

BARBICAN CONSTRUCTION CO., LTD

**Contract No. HY/2001/18
Sai Sha Road Widening between Kam Ying Road
and Future Trunk Road T7 Junction**

**QUARTERLY ENVIRONMENTAL
MONITORING & AUDIT REPORT**

REPORT NO. 02

(JAN – MAR 2003)

Document No. R/2563/009 Issue 1

April 2003

Babtie Asia



Babtie Asia

R/2563/009
Issue 1
April 2003

Contract No. HY/2001/18
Sai Sha Road Widening between Kam Ying Road and
Proposed Road T7 Junction

Quarterly Environmental Monitoring & Audit Report
(Jan - Mar 2003)
Report No. 02

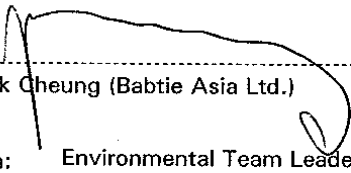
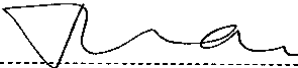
Approved for issue by:

Mr Mark Cheung (Babtie Asia Ltd.)
Position: Environmental Team Leader
Date: 3 April 2003
Verified by:

Dr H F Chan (Cinotech Consultants Ltd.)
Position: Independent Environmental Checker
Date: 7 April, 2003

Barbican Construction Co. Ltd
G/F Shop 11 & 1st Floor,
2 Landale Street,
Wanchai
HONG KONG

Babtie Asia
15/F, Cornwall House
Taikoo Place, 979 King's Road
Quarry Bay
HONG KONG

**CONTRACT NO. HY/2001/18
SAI SHA ROAD WIDENING BETWEEN KAM YING ROAD
AND FUTURE TRUNK ROAD T7 JUNCTION**

**QUARTERLY ENVIRONMENTAL MONITORING & AUDIT REPORT
(JAN – MAR 2003)**

REPORT NO. 02

CONTENTS

EXECUTIVE SUMMARY

1.0 PROJECT INFORMATION

- 1.1 Background
- 1.2 Contact Details of Key Personnel
- 1.3 Construction Programme
- 1.4 Site Management Structure
- 1.5 Synopsis of Works Undertaken during the Quarter
- 1.6 Project Area, Sensitive Receivers & Monitoring Locations
- 1.7 Summary of EM & A Requirements

2.0 IMPLEMENTATION STATUS

- 2.1 Advice on the Implementation Status of Environmental Protection & Pollution Control / Mitigation Measures
 - 2.1.1 Construction Noise Mitigation Measures
 - 2.1.2 Landscape and Visual Mitigation Measures

3.0 MONITORING RESULTS

- 3.1 Graphical Plots of the Trends of Monitored Parameters
- 3.2 Major Activities during the Quarter
- 3.3 Weather Conditions
- 3.4 Influencing Factors

4.0 SUMMARY OF NON-COMPLIANCE OF THE ACTION AND LIMIT LEVELS, COMPLAINTS, NOTIFICATIONS OF SUMMONS AND SUCCESSFUL PROSECUTIONS

- 4.1 Non-compliance of the Action and Limit Levels
 - 4.1.1 Noise
 - 4.1.2 Brief Review of the Reasons for and the Implication of the Non-Compliance
 - 4.1.3 Summary Description of Actions taken
- 4.2 Written Complaints and Verbal Complaints

4.2.1 Summary Record of All Complaints Received

5.0 COMMENTS

5.1 Effectiveness and Efficiency of the Mitigation Measures

5.2 Recommendations

5.3 Conclusions

6.0 PROPONENTS' CONTACTS AND HOTLINE TELEPHONE NUMBER

APPENDICES

Appendix A Construction Programme

Appendix B Site Organization Chart

Appendix C Summary of EM & A Requirement

Appendix D The Project Area, Environmental Sensitive Receivers and the Locations of the Monitoring Stations

Appendix E Weather Conditions during the Monitoring Period

Appendix F Graphical Plots of Trends of Monitored Parameters

Appendix G Statistics for Environmental Complaints

Appendix H Contact Details & Hotline

EXECUTIVE SUMMARY

This is the second Quarterly EM & A Report for the project of Sai Sha Road Widening between Kam Ying Road and Future Trunk Road T7 Junction.

This report mainly presents the EM & A works undertaken for the above project from 1 January 2003 to 31 March 2003 in accordance with the EM & A Manual under Appendix H.3 of the Particular Specification.

Noise Level

$L_{eq(30min)}$ noise level measurement was performed at CNM 1, CNM 2 and CNM 3. CNM 1 is for noise sensitive receivers (NSRs 1 & 2) Wu Kwai Sha New Village. CNM 2 is for (NSRs 3 & 4) Kam Lung Court/ Lee On Estate. CNM 3 is for (NSR7) Residential Development at Wu Kai Sha DD 206. The limit level for all the noise sensitive receivers is 75 dB(A).

In general, all the measured noise levels at the three monitoring stations are below the noise limit level. Only once noise level exceedance existed on 20 Mar 2003. The ET has contacted with the Contractor about the noise source. The investigation is still undertaken.

Complaint log

No written or verbal complaints were received during the reporting quarter.

Others

No notifications of summons, no successful prosecutions were received during the reporting period except the above mentioned.

Comments

Noise Impact Mitigation Measures

The mitigation measures mentioned in the EIA Report generally help the Contractor reduce the noise level. However, for some noisy plant, the temporary noise barrier may be necessary for some sensitive receivers to whom the mitigation option 2 will be applied.

During the quarter, the site activities were not very noisy, the effectiveness and the efficiency of the mitigation measures have to be reviewed in the construction phase where many noisy site activities were being undertaken.

Landscape Impact Mitigation Measures

The mitigation measures mentioned in the EIA Report generally help the Contractor protect the environment especially the trees mentioned in the EIA Report to be retained.

Careful transplanting of trees under the supervision of the professional landscape architect was observed.

1.0 PROJECT INFORMATION

1.1 Background

Babtie Asia Ltd was employed by the Contractor to act as the Environmental Team for this project. The Independent Environmental Checker is Cinotech Consultants Ltd.

The purpose of this report is to report the Environmental Monitoring & Audit (EM & A) works in the period between 1 January 2003 and 31 March 2003.

1.2 Contact Details of Key Personnel

Titles, names and contact telephone numbers of the key personnel of the captioned project are shown in Appendix H.

1.3 Construction Programme

The construction has been recently revised. The latest construction programme is attached in Appendix A. This construction programme is subject to continuous refinement.

1.4 Site Management Structure

The site organization chart is shown as Appendix B.

1.5 Synopsis of Works undertaken during the Quarter

The works for this project are divided into three sections: Section 1, Section 2 and Section 3.

Section 1 comprises all the works for the completion of the subway system connecting the existing vacant subway barrel across Sai Sha Road adjacent to Kam Ying Road and the local widening of northern Kam Ying Road and all associated landscaping works.

Section 2 comprises all construction works including the new carriageways, two footbridges and all footpath, cycle tracks, subways, village access road, noise barriers, roundabout and associated works comprising drainage works, E&M works, traffic signs and aids, slope works, embankments, retaining walls, subway wing walls, cycle parks, fencing, street lighting and all associated landscaping works, except Section 1 and Section 3.

Section 3 comprises all the works for the new access road to Whitehead and all the works except Section 1 and 2.

- The works undertaken during the Quarter were as follows:
- Site clearance
- Utilities Protection & Diversion
- Drainage Works
- Mini-piling Works for Footbridge (FB 1)

- Tree Felling and Transplanting
- Construction of subway
- Construction of temporary access road.

1.6 Project Area, Sensitive Receivers & Monitoring Locations

The drawings showing the project area, noise sensitive receivers (NSRs) and the locations of the monitoring stations are shown in Appendix D.

The construction noise monitoring stations are CNM 1, CNM 2 and CNM 3.

CNM 1 is for noise sensitive receivers (NSRs 1 & 2) Wu Kwai Sha New Village. CNM 2 is for (NSRs 3 & 4) Kam Lung Court/ Lee On Estate. CNM 3 is for (NSR7) Residential Development at Wu Kai Sha DD 206.

It is noted that the locations of the monitoring stations are the same as those adopted in the Noise Baseline Monitoring.

1.7 Summary of EM & A Requirements

The summary of the EM & A Requirement is shown in Appendix C.

2.0 IMPLEMENTATION STATUS

According to the EIA report, the following should be implemented for the second construction phase quarter.

Location	Reference Section	Environmental Protection Measures	Agent
Construction Noise Mitigation			
Wu Kwai Sha New Village (1)	EIA 3.5.25	Mitigation Option 2	Contractor
Wu Kwai Sha New Village (2)	EIA 3.5.23	Mitigation Option 1	Contractor
Lok Wo Sha (1)	EIA 3.5.23	Mitigation Option 1	Contractor
Lok Wo Sha (2)	EIA 3.5.23	Mitigation Option 1	Contractor
Kam Lung Court (1)	EIA 3.5.25	Mitigation Option 2	Contractor
Kam Lung Court (2)	EIA 3.5.25	Mitigation Option 2	Contractor
Lee On Estate (1)	EIA 3.5.25	Mitigation Option 2	Contractor
Lee On Estate (2)	EIA 3.5.25	Mitigation Option 2	Contractor
Residential Development STTL446	EIA 3.5.23	Mitigation Option 1	Contractor
Residential Development at Wu Kai Sha DD206	EIA 3.5.23	Mitigation Option 1	Contractor

- Note: The locations of the noise assessment points are shown in the Figure 7 of the EIA Report.

Location	Reference Section	Environmental Protection Measures	Agent
Construction Phase Landscape and Visual Mitigation Measures			
All Scheme Roads	EIA 4.5.1	<ul style="list-style-type: none"> • Conservation of topsoil; • Screening of site construction works by use of hoardings; • Surface treatment of site hoardings to enhance visual interest and harmony with surrounding landscape / townscape; • Locating site offices and other temporary buildings in least visually prominent locations; • Efficient programming of construction works to reduce duration of construction works; • Staging of construction works to minimise areas requiring site hoardings which creates visual intrusion; • Re-routing of pedestrian routes away from the work site where possible; • Retaining existing trees and minimising damage to vegetation where possible. Care shall be taken not to damage those trees identified in the Tree Survey Report to be retained during the construction phase; and • Careful and efficient transplanting of existing vegetation carried out under the supervision of a professional landscape architect 	Contractor

2.1 Advice on the Implementation Status of Environmental Protection & Pollution Control / Mitigation Measures

2.1.1 Construction Noise Mitigation Measures

The Contractor should use silencers or mufflers on construction equipment such as pneumatic breaker and air compressor to avoid the noise limit exceedance and the annoyance to the nearby sensitive receivers.

Regular maintenance of the construction plant is strongly encouraged to avoid the black smoke and the excessive noise production. The machines and plant should be shut down or throttled down to a minimum when they are in intermittent use.

The plant known to emit noise strongly in one direction should be orientated to direct noise away from nearby noise sensitive receivers. The mobile plants should be sited as far away from the noise sensitive receivers as possible.

Care should be taken that different mitigation plans (option 1 & option 2) will be applied to different noise sensitive receivers. For mitigation option 2, more stringent environmental control will be required and implemented. The Contractor should pay particular attention to follow and carry out the mitigation measures mentioned in the EIA Report for those sensitive receivers to whom mitigation option 2 should be applied.

It is noted that for different construction phase quarters, the mitigation option will be different. The detailed environmental mitigation implementation schedule is shown in the EIA Report Annex A for different construction phases.

2.1.2 Landscape and Visual Mitigation Measures

Care should be taken not to damage those trees identified in the Tree Survey Report to be retained during the construction phase.

In case of the conflict between the construction machine and the trees during the construction activities, the Contractor may consider adopt an alternative construction approach to protect the trees from being damaged. As the last resort, the tree transplanting method may be considered. However, prior to such action, approval from the Engineer, the Environmental Team Leader and the Independent Environmental Checker should be obtained.

Frequent monitoring of the transplanted tree is required to observe whether they live in good condition in new environment.

3.0 MONITORING RESULTS

3.1 Graphical plots of the monitored parameters

The graphical presentations of the monitored parameters during the quarter are shown in Appendix F.

3.2 Major Activities During the Quarter

Major activities during the quarter include the followings:

- Site clearance
- Utilities Protection & Diversion
- Drainage Works
- Mini-piling Works for Footbridge (FB 1)
- Tree Felling and Transplanting
- Construction of subway
- Construction of temporary access road.

3.3 Weather Conditions

The weather conditions were mainly sunny and cloudy and did not affect the environmental monitoring works during the reporting period. The weather conditions during the period are shown in the Appendix E.

3.4 Influencing Factors

During the Quarter, the construction of the Ma On Shan Wu Kai Sha Railway Station and the construction of the public transport interchange and the associated development was being undertaken. These developments contributed to the noise pollution. The reading of the monitoring station CNM 3 was affected.

The construction works of the ASD site area near Lee On Estate slightly affected the noise monitoring results especially for CNM 2. The traffic noise from Sai Sha Road significantly contributed to the noise pollution.

4. SUMMARY OF NON-COMPLIANCE OF THE ACTION AND LIMIT LEVELS, COMPLAINTS, NOTIFICATIONS OF SUMMONS AND SUCCESSFUL PROSECUTIONS

4.1 Non-compliance of the Action and Limit Levels

4.1.1 Noise

During the reporting period, only one noise level exceeds the limit level for CNM 3 on 20 March 2003.

4.1.2 Brief Review of the Reasons for and the Implication of the non-compliance

The investigation of the noise source is currently being undertaken. The presumed noise sources include the backhoe operation of the Contractor and construction works by the nearby sites. These include the construction of the KCRC Wu Kai Sha Railway Station, the construction of the public transport interchange and its associated development by other contractors.

4.1.3 Summary Description of Actions taken

The proposed mitigation measures include the adoption of the quiet plant and the regular maintenance of the machines and plant.

The reading of the monitoring station CNM 3 on 27 March 2003 showed that the noise level $L_{eq}(30 \text{ mins})$ is 71.6 dB(A). As such, the situation is still in the acceptable level.

4.2 Written Complaints and Verbal Complaints

4.2.1 Summary Record of All Complaints Received

No complaints were received during the reporting quarter. The statistics for environmental complaint is shown in Appendix G.

The following table shows the summary for all the complaints received since the commencement of the Contract.

TOTAL NO. OF COMPLAINT	NO. OF COMPLAINT RECEIVED WITHIN REPORTING PERIOD	NO. OF COMPLAINT THAT IS STILL UNDER INVESTIGATION	NO. OF CLOSED COMPLAINT
1	1	0	1

5.0 COMMENTS

5.1 Effectiveness & Efficiency

Noise Impact Mitigation Measures

The mitigation measures mentioned in the EIA Report generally help the Contractor reduce the noise level. However, for some noisy plant, the temporary noise barrier may be necessary for some sensitive receivers to whom the mitigation option 2 will be applied.

During the quarter, the site activities were not very noisy, the effectiveness and the efficiency of the mitigation measures have to be reviewed in the construction phase where many noisy site activities were being undertaken.

Landscape Impact Mitigation Measures

The mitigation measures mentioned in the EIA Report generally help the Contractor protect the environment especially the trees mentioned in the EIA Report to be retained.

Effective tree transplanting was carried out under the supervision of the professional landscape architect on 4 and 5 March 2003. The transplanted trees are in good condition. This complies with the recommendation of the EIA Report.

5.2 Recommendations

The Contractor should closely monitor the environment being affected by their site activities not only limited to their site area but to those places where the site works will adversely influence the environment and residents.

Closely following the mitigation options mentioned in the EIA Report can help the Contractor eliminate the unfavourable environmental impacts.

In addition, the Contractor should minimize the accumulation of the stagnant water within the site area to avoid the breeding of insects especially for the mosquitoes.

5.3 Conclusions

During the past three months, no serious environmental pollution was observed. However, the Contractor should keep it up and maintain a good environment for both residents and the pedestrians, hoping to achieve zero non-compliance and no complaints.

The ET will closely monitor the site environment by site monitoring and site environmental audit.

6.0 PROPONENTS' CONTACTS AND HOTLINE TELEPHONE NUMBER

The contact details can be found in Appendix H.



APPENDIX A
CONSTRUCTION PROGRAMME

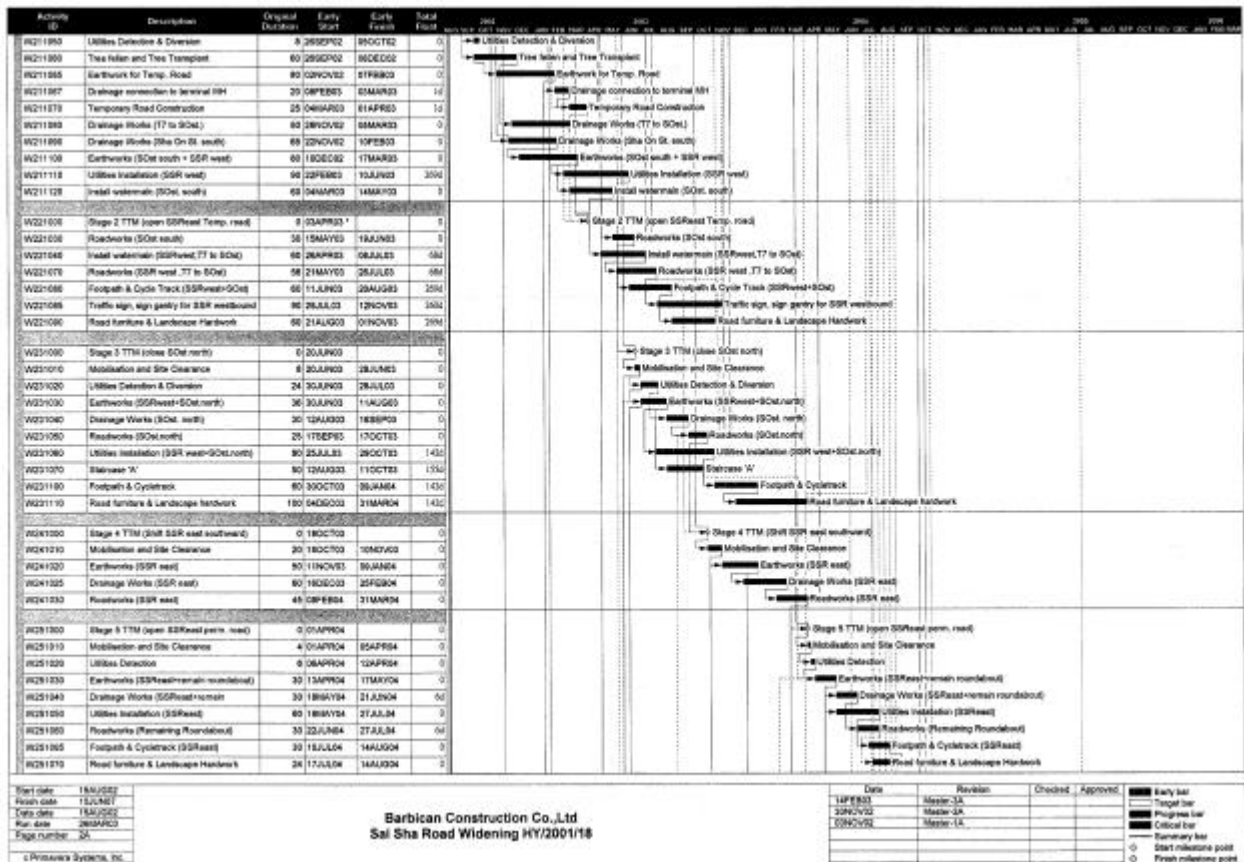
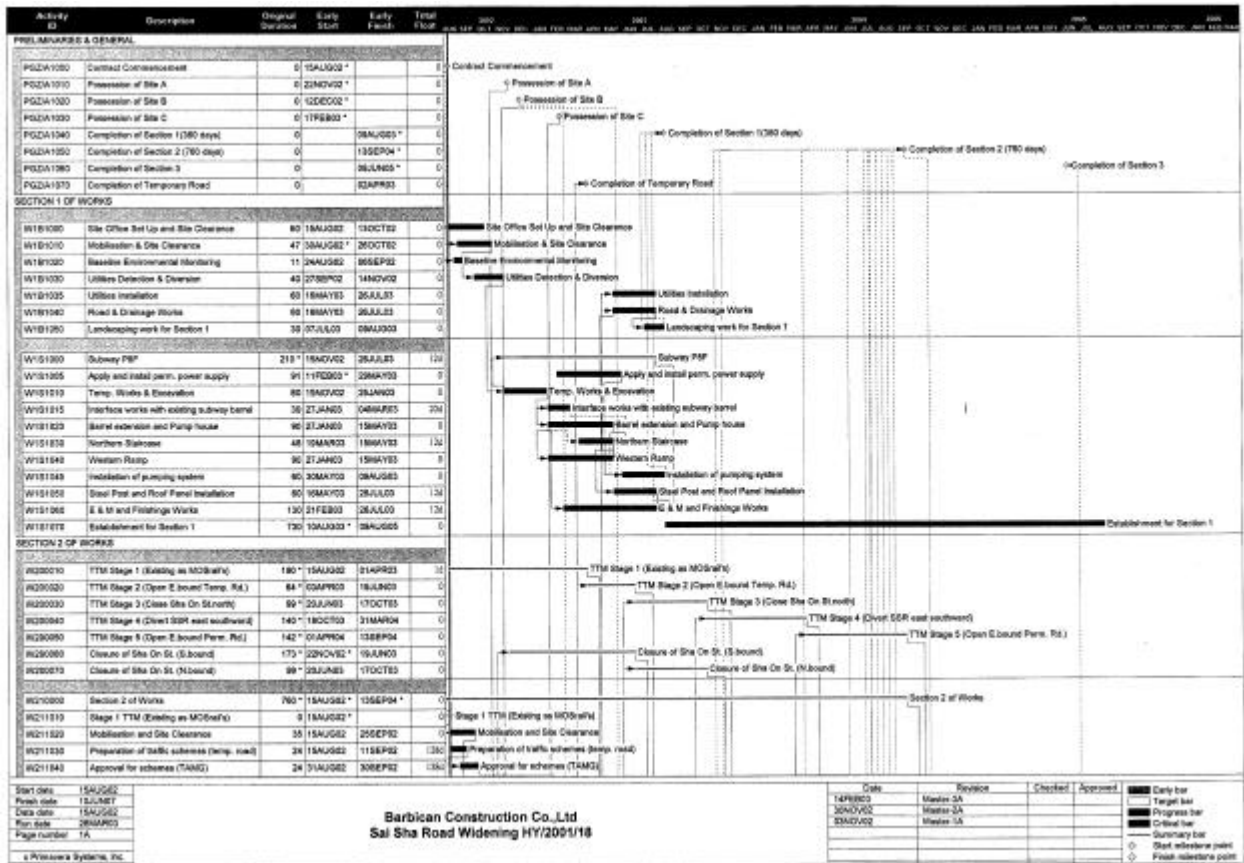

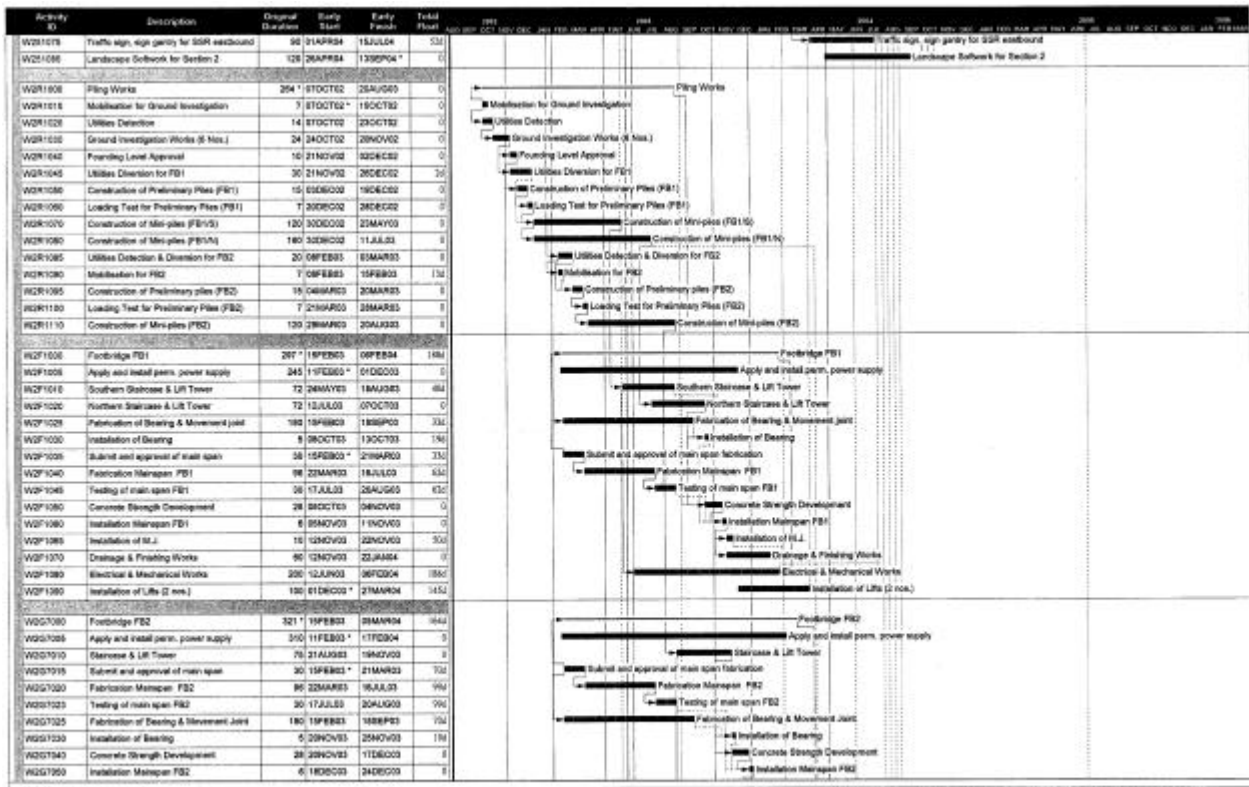

Start date	15AUG02	Date	14FEB03	Revision	Master 2A	Checked	Approved	Early bar
Finish date	15JUN03	Date	20MAY02	Revision	Master 2A			Target bar
Site date	15AUG02	Date	30MAY02	Revision	Master 2A			Progress bar
Run date	28MAR03	Date	31MAY02	Revision	Master 1A			Colour bar
Page number	3A							Summary bar
								Start milestone point
								Finish milestone point

Barbican Construction Co., Ltd
Sai Sha Road Widening HY2001/18

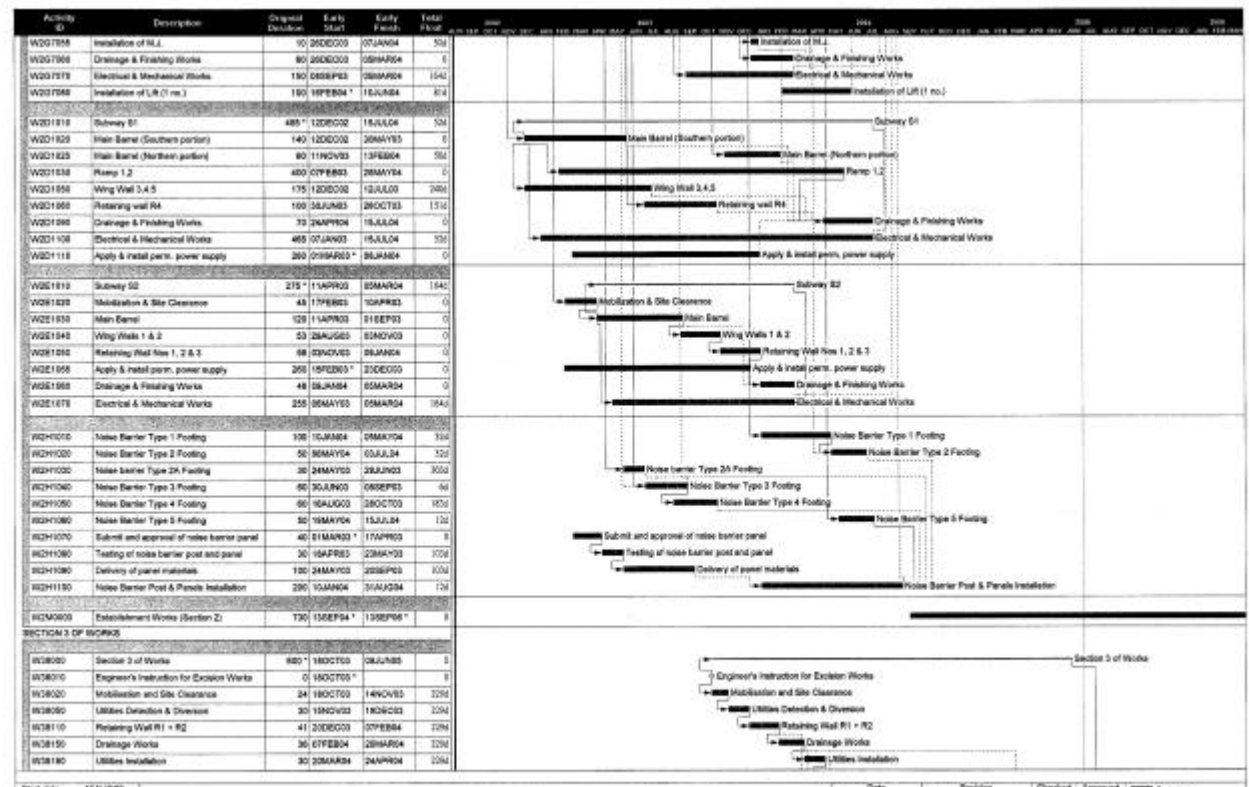

Start date	15AUG02	Date	14FEB03	Revision	Master 2A	Checked	Approved	Early bar
Finish date	15JUN03	Date	20MAY02	Revision	Master 2A			Target bar
Site date	15AUG02	Date	30MAY02	Revision	Master 1A			Progress bar
Run date	28MAR03							Colour bar
Page number	3A							Summary bar
								Start milestone point
								Finish milestone point

Barbican Construction Co., Ltd
Sai Sha Road Widening HY2001/18

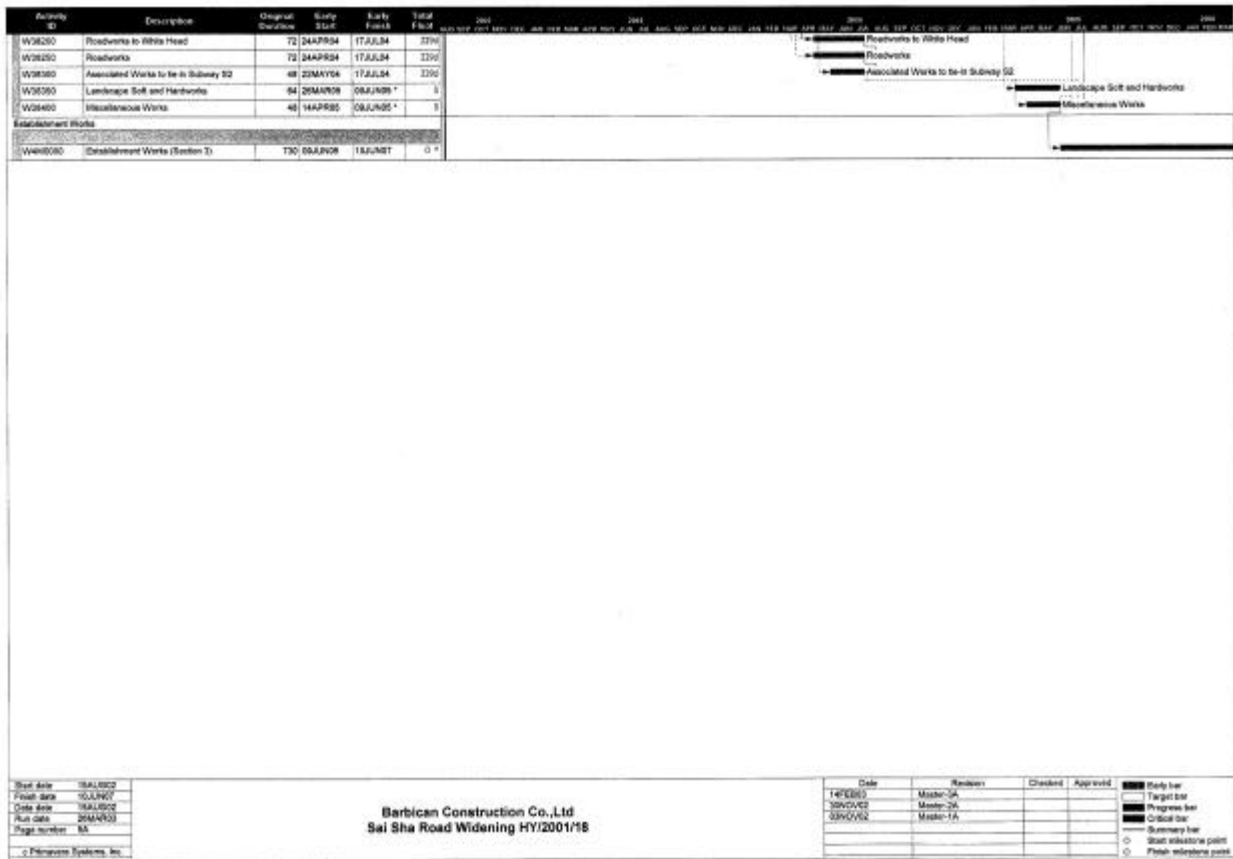



APPENDIX B
SITE ORGANIZATION CHART

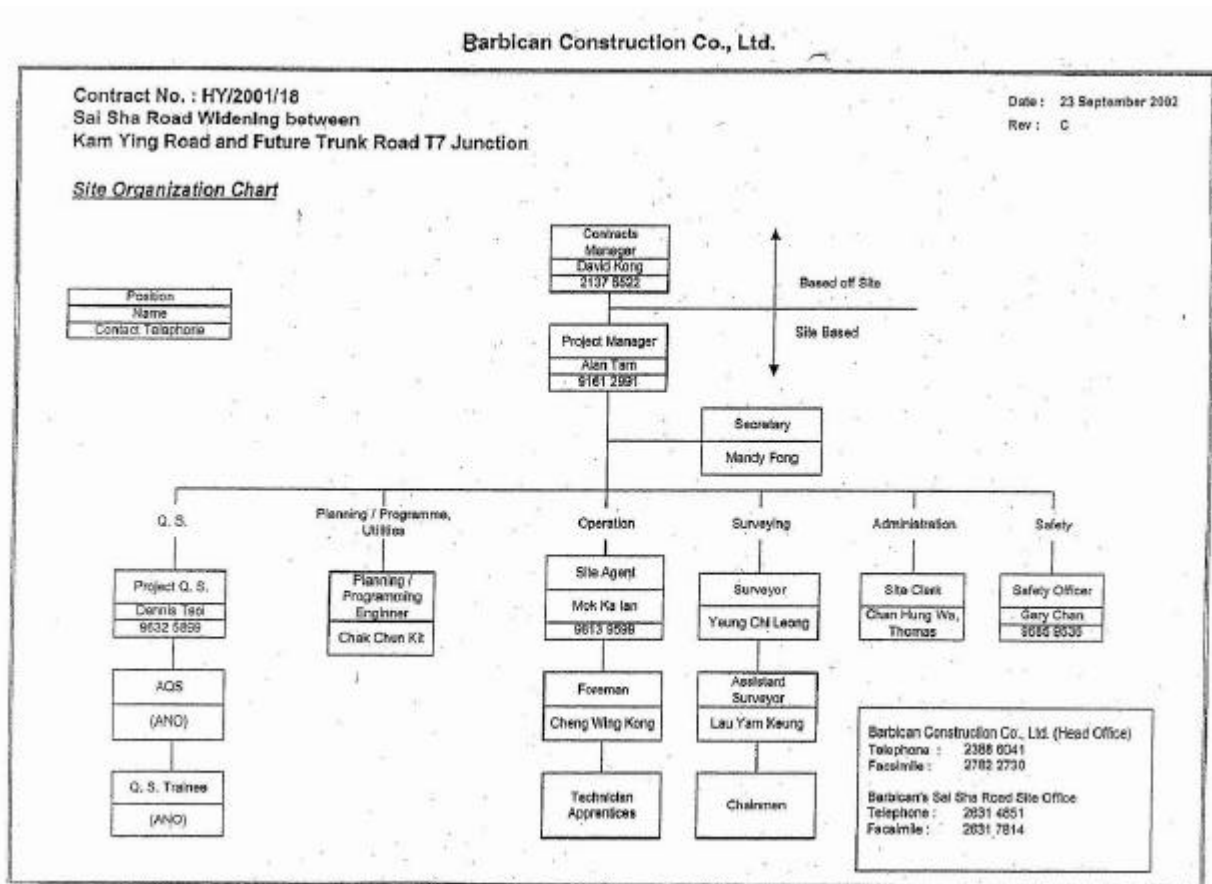



APPENDIX C
RECORD PHOTOS FOR CONSTRUCTION ACTIVITIES
IN FEBRUARY 2003

SUMMARY OF EM & A REQUIREMENTS

Noise Monitoring Parameters

According to Section 2.2.1 of the *EM & A Manual*, the noise monitoring parameters are:

- 1) A-weighted equivalent continuous sound pressure level $L_{Aeq(30min)}$ for the time period between 0700 and 1900 hours on normal weekdays. For all other time periods, $L_{Aeq(5min)}$ shall be employed for comparison with the Noise Control Ordinance (NCO) criteria
- 2) LA_{10} and LA_{90} , defined as the levels that have been exceeded the 10% and 90% of the measurement time in decibels respectively

Action and Limit Noise Levels

According to Section 2.7 of the *EM & A Manual*, the Action and Limit Noise Levels are summarised in the following table:

Time Period	Action	Limit Level
0700-1900 hours on normal weekdays	When one documented complaint is received	75 dB(A)
0700-2300 hours on holidays; and 1900-2300 hours on all other days		70 dB(A)
2300-0700 hours of next day		55 dB(A)

Event and Action Plan for Construction Noise

Should any non-compliance of the action and limit noise level criteria stipulated in Section 2.7 of the *EM & A Manual* occurs, the ET Leader, the IC(E), the ER (Engineer's Representative) and the Contractor shall undertake relevant actions in accordance with the Event and Action Plan for noise tabulated below:

EVENT	ACTION	
	ET Leader	IC(E)
Action Level	<ol style="list-style-type: none"> 1. Notify IC(E) and Contractor 2. Carry out investigation 3. Report the results of investigation to the IC(E) and Contractor 4. Discuss with the Contractor and formulate remedial measures 5. Increase monitoring frequency to check mitigation effectiveness 	<ol style="list-style-type: none"> 1. Review the analysed results submitted by the ET 2. Review the proposed remedial measures by the Contractor and advise the ER accordingly 3. Supervise the implementation of remedial measures

EVENT	ACTION	
	ET Leader	IC(E)
Limit Level	<ol style="list-style-type: none"> 1. Notify IC(E), ER, EPD and Contractor; 2. Identify source 3. Repeat measurement to confirm findings 4. Increase monitoring frequency 5. Carry out analysis of Contractor's working procedures to determine possible mitigation to be implemented 6. Inform IC(E), ER and EPD the causes & actions taken for the exceedances 7. Assess effectiveness of Contractor's remedial actions and keep IC(E), EPD and ER informed of the results 8. If exceedance stops, cease additional monitoring 	<ol style="list-style-type: none"> 1. Discuss amongst ER, ET and Contractor on the potential remedial actions 2. Review Contractor' remedial actions whenever necessary to assure their effectiveness and advise the ER accordingly 3. Supervise the implementation of remedial measures.

EVENT	ACTION	
	ER	Contractor
Action Level	<ol style="list-style-type: none"> 1. Confirm receipt of notification of failure in writing 2. Notify Contractor 3. Require Contractor to propose remedial measures for the analysed noise problem 4. Ensure remedial measures are properly implemented 	<ol style="list-style-type: none"> 1. Submit noise mitigation proposals to IC(E) 2. Implement noise mitigation proposals
Limit Level	<ol style="list-style-type: none"> 1. Confirm receipt of notification of failure in writing 2. Notify Contractor 3. Require Contractor to propose remedial measures for the analysed noise problem 4. Ensure remedial measures are properly implemented 5. If exceedance continues, consider what portion of work is responsible and instruct the Contractor to stop that portion of work until the exceedance is abated 	<ol style="list-style-type: none"> 1. Take immediate action to avoid further exceedance 2. Submit proposals for remedial actions to IC(E) within 3 working days of notification 3. Implement the agreed proposals 4. Resubmit proposals if problem still not under control 5. Stop the relevant portion of works as determined by the ER until the exceedance is abated



APPENDIX D
**THE PROJECT AREA, ENVIRONMENTAL SENSITIVE RECEIVERS
AND THE LOCATIONS OF THE MONITORING STATIONS**

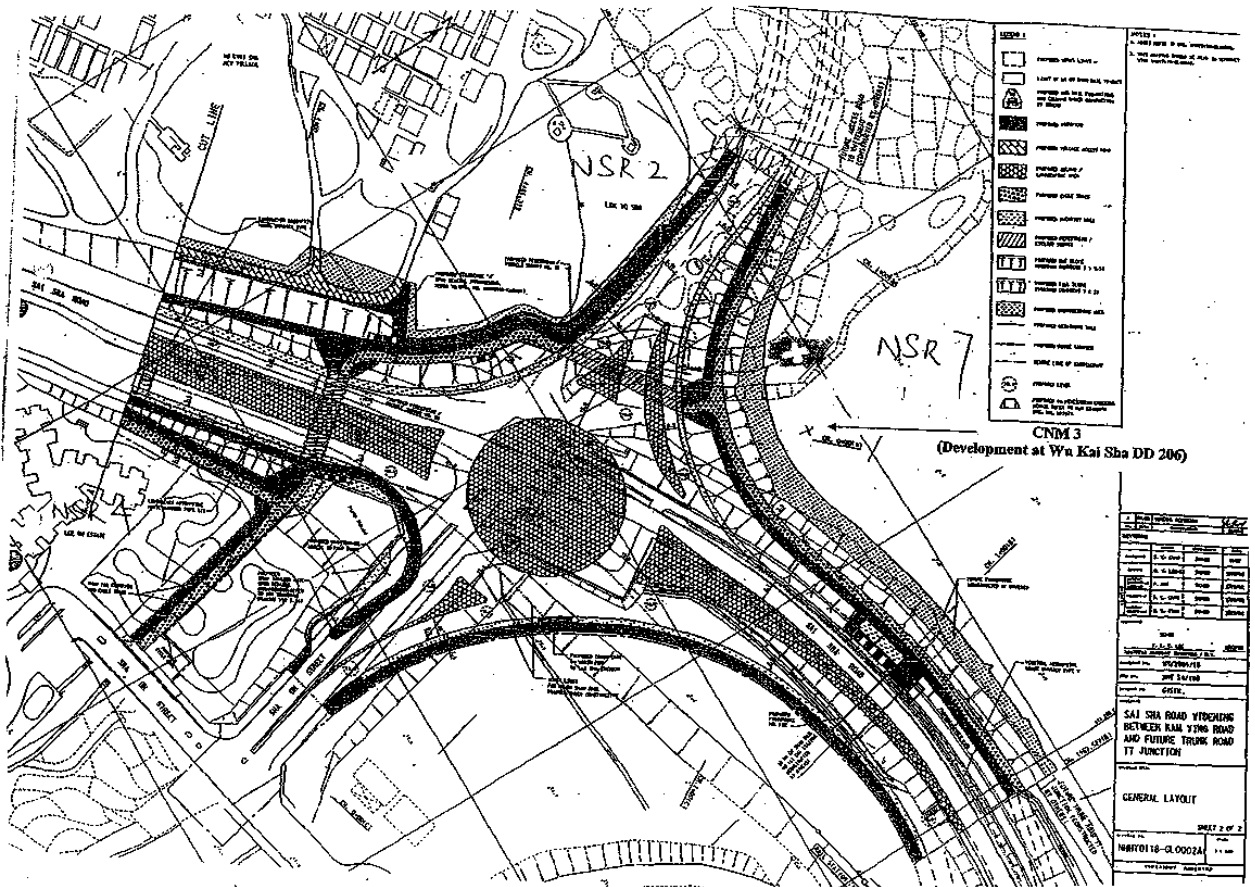
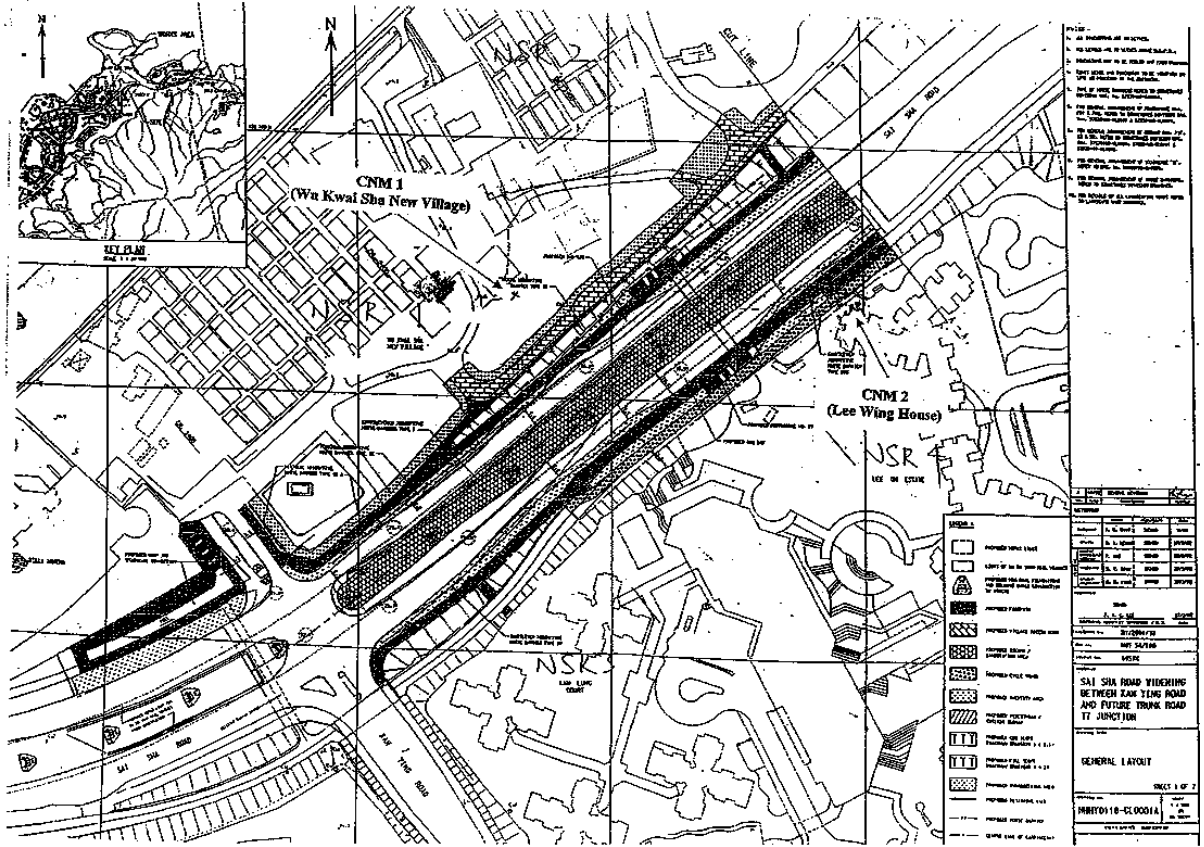



Monitoring Point CNM 1 – Wu Kwai Sha New Village



Monitoring Point CNM 2 – Lee Wing House of Lee On Estate



Monitoring Point CNM 3 – Residential Development at Wu Kai Shs DD 206



APPENDIX E
CALIBRATION CERTIFICATES FOR SOUND LEVEL METER

Contract No. HY/2001/18**Sai Sha Road Widening between Kam Ying Road****and Future Trunk Road T7 Junction****Major Activity and Weather Condition During Baseline Monitoring****Monitoring Location: Wu Kwai Sha New Village (CNM 1)**

Date	Start Time	Weather Condition	Major Activities	Other Activities
2003/1/2	10:00	Cloudy	Excavation & Sheet Pile Installation	Traffic and Resident
2003/1/9	10:00	Sunny	Temporary Works & Excavation	Traffic and Dog barking
2003/1/16	10:00	Sunny	Temporary Works & Excavation	Traffic and Resident
2003/1/23	10:45	Sunny	Temporary Works & Excavation	Traffic
2003/1/29	13:48	Fine	Backhoe	Traffic
2003/2/6	10:12	Sunny	Backhoe	Traffic
2003/2/13	10:20	Sunny	Backhoe	Traffic and Dog barking
2003/2/20	10:00	Cloudy	Backhoe	Traffic
2003/2/27	10:45	Sunny	Nil	Traffic
2003/3/6	10:00	Cloudy	Backhoe	Traffic and Pedestrian
2003/3/13	10:02	Cloudy	Nil	Traffic and Pedestrian
2003/3/20	10:01	Drizzle	Backhoe	Traffic and Pedestrian
2003/3/27	10:05	Sunny	Backhoe	Traffic and Pedestrian

Contract No. HY/2001/18**Sai Sha Road Widening between Kam Ying Road
and Future Trunk Road T7 Junction****Major Activity and Weather Condition During Baseline Monitoring****Monitoring Location: Kam Lung Court (CNM 2)**

Date	Start Time	Weather Condition	Major Activities	Other Activities
2003/1/2	10:40	Cloudy	Backhoe	Traffic and Pedestrian
2003/1/9	10:35	Sunny	Backhoe	Traffic and Pedestrian
2003/1/16	10:40	Sunny	Backhoe	Traffic
2003/1/23	11:20	Sunny	Backhoe	Traffic
2003/1/29	10:40	Fine	Backhoe	Traffic
2003/2/6	10:50	Sunny	Backhoe	Traffic
2003/2/13	10:57	Sunny	Backhoe	Traffic and Pedestrian
2003/2/20	10:35	Cloudy	Backhoe	Traffic and Pedestrian
2003/2/27	11:20	Sunny	Pneumatic Breaker	Traffic
2003/3/6	10:36	Cloudy	Backhoe	Traffic and Pedestrian
2003/3/13	10:39	Cloudy	Nil	Traffic, Pedestrian, MOS railway construction
2003/3/20	10:39	Drizzle	Backhoe	Traffic, Pedestrian
2003/3/27	10:40	Sunny	Backhoe	Traffic, Pedestrian

Contract No. HY/2001/18**Sai Sha Road Widening between Kam Ying Road
and Future Trunk Road T7 Junction****Major Activity and Weather Condition During Baseline Monitoring****Monitoring Location: Residential Development at Wu Kai Sha DD206 (CNM 3)**

Date	Start Time	Weather Condition	Major Activities	Other Activities
2003/1/2	11:30	Cloudy	Backhoe	Traffic
2003/1/9	11:10	Sunny	Backhoe and MOS Railway Construction	Traffic
2003/1/16	11:15	Sunny	Backhoe	Traffic
2003/1/23	11:55	Sunny	Nil	Traffic
2003/1/29	13:03	Fine	Backhoe	Traffic
2003/2/6	11:29	Sunny	Nil	Traffic
2003/2/13	11:35	Sunny	Backhoe	Traffic and MOS Railway Construction
2003/2/20	11:13	Cloudy	Backhoe	Traffic
2003/2/27	11:30	Sunny	Backhoe	Traffic
2003/3/6	11:15	Cloudy	Nil	Traffic, MOS railway construction
2003/3/13	11:17	Cloudy	Nil	Traffic, MOS Railway Construction
2003/3/20	11:16	Cloudy	Backhoe, Machinery	Traffic, MOS Railway Construction
2003/3/27	11:16	Sunny	Nil	Traffic, MOS Railway Construction



APPENDIX F
DATA OF NOISE MONITORING

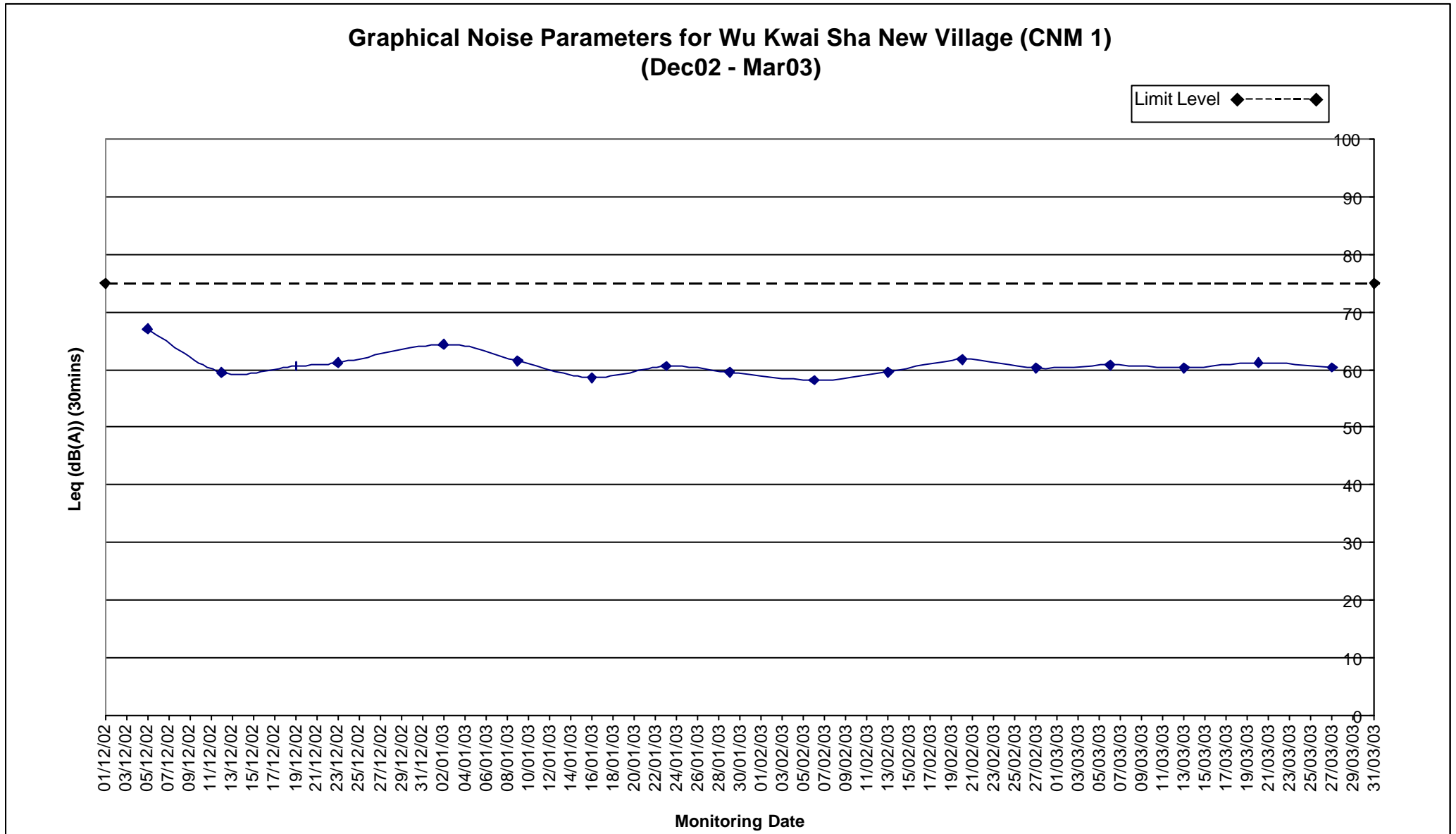

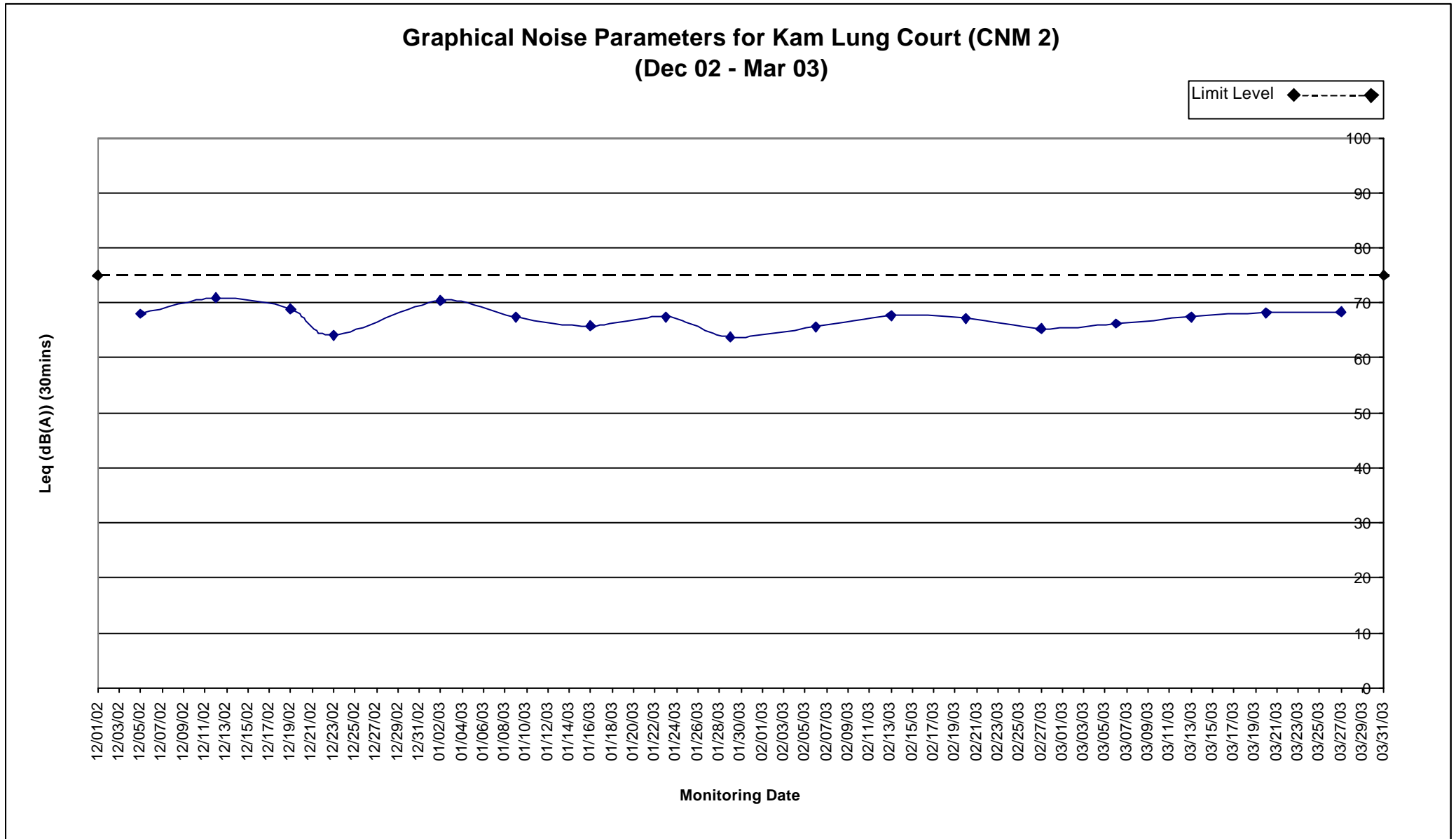

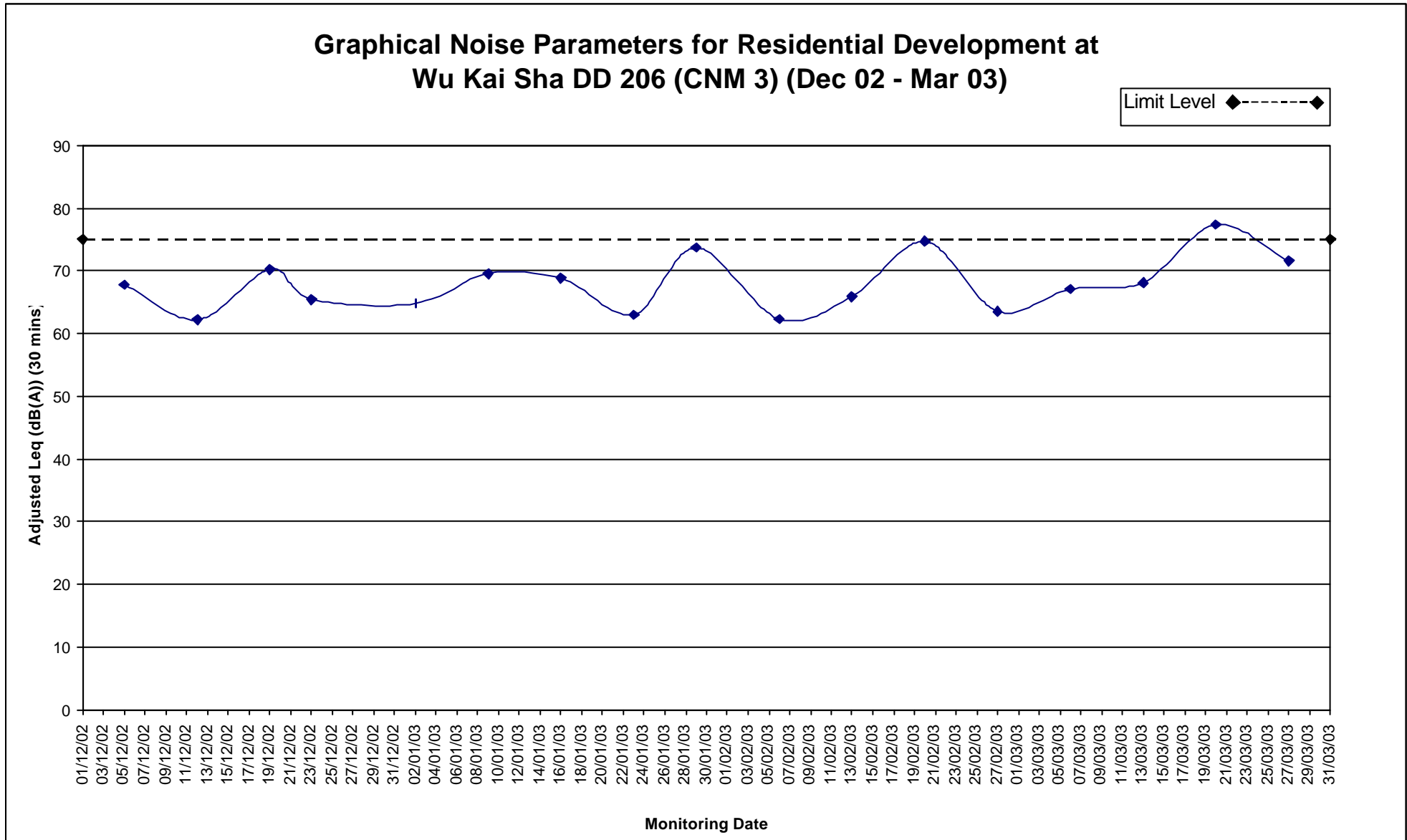



APPENDIX G
GRAPHICAL REPRESENTATION OF
CONSTRUCTION NOISE MONITORING DATA

Contract No. HY/2001/18
Sai Sha Road Widening between Kam Ying Road
and Future Trunk Road T7 Junction

Statistic for Environmental Complaint During the Quarter
Jan - Mar 2003

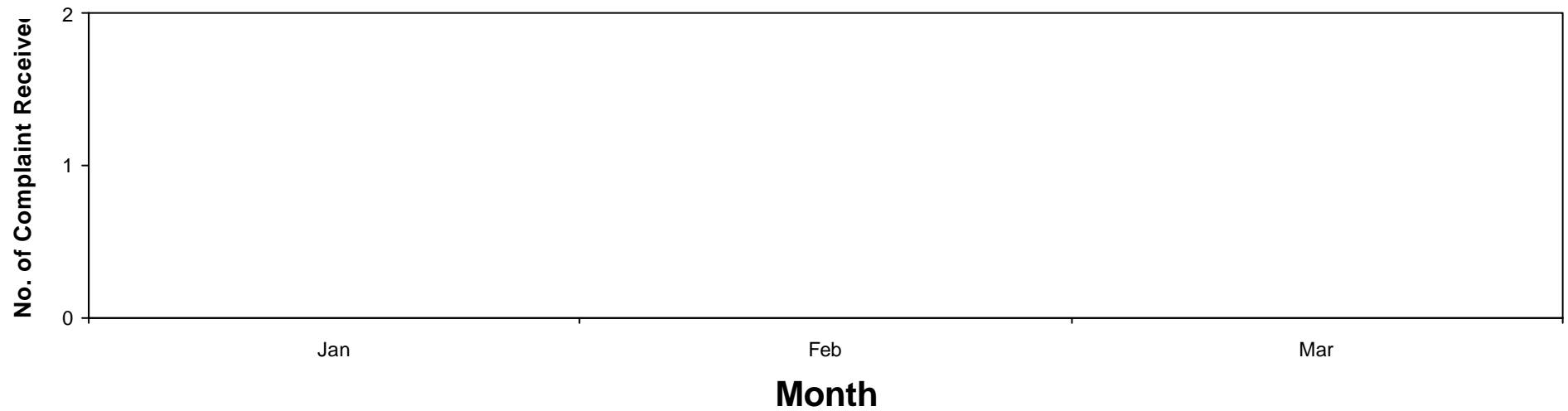



APPENDIX H
WEATHER CONDITIONS
DURING THE MONITORING PERIOD

Contact Details of Key Personnel

Title	Name	Contact Number
Engineer's Representative (Highways Department)	Mr. Greg Leung	2716 1043
EPD	Mr. Simon Hui	2835 1105
Project Director (Contractor)	Mr. David Kong	2137 5522
Project Manager (Contractor)	Mr. Alan Tam	9161 2991
Site Agent (Contractor)	Mr. K I Mok	9813 9599
Environmental Team Leader (Babtie Asia Limited)	Mr. Mark Cheung	2738 3803
Independent Environmental Checker (Cinotech Consultants Ltd)	Dr. H. F. Chan	2151 2083