

**BARBICAN CONSTRUCTION CO., LTD**

---

**Contract No. HY/2001/18  
Sai Sha Road Widening between Kam Ying Road  
and Future Trunk Road T7 Junction**

---

**QUARTERLY ENVIRONMENTAL  
MONITORING & AUDIT REPORT**

**REPORT NO. 06**

**(JAN – MAR 2004)**

Document No. R/2563/026 Issue 1

April 2004

**Babtie Asia**



**Babtie Asia**

R/2563/022  
Issue 1  
January 2004

Contract No. HY/2001/18  
Sai Sha Road Widening between Kam Ying Road and  
Proposed Road T7 Junction

Quarterly Environmental Monitoring & Audit Report  
(Oct - Dec 2003)  
Report No. 05

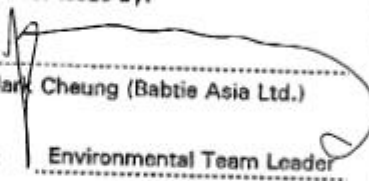
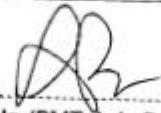
Approved for Issue by:	
	
	Mr Mark Cheung (Babtie Asia Ltd.)
Position:	Environmental Team Leader
Date:	3 January 2004
Verified by:	
	Ms. Lyn Ip (BMT Asia Pacific Ltd.)
	Independent
Position:	Environmental Checker
Date:	9 January 2004

Barbican Construction Co. Ltd  
G/F Shop 11 & 1<sup>st</sup> Floor,  
2 Landale Street,  
Wanchai  
HONG KONG

Babtie Asia  
15/F, Cornwall House  
Taikoo Place, 979 King's Road  
Quarry Bay  
HONG KONG

**CONTRACT NO. HY/2001/18  
SAI SHA ROAD WIDENING BETWEEN KAM YING ROAD  
AND FUTURE TRUNK ROAD T7 JUNCTION**

**QUARTERLY ENVIRONMENTAL MONITORING & AUDIT REPORT  
(JAN - MAR 2004)  
REPORT NO. 06**

CONTENTS

EXECUTIVE SUMMARY

1.0 PROJECT INFORMATION

- 1.1 Background
- 1.2 Contact Details of Key Personnel
- 1.3 Construction Programme
- 1.4 Site Management Structure
- 1.5 Synopsis of Works Undertaken during the Quarter
- 1.6 Project Area, Sensitive Receivers & Monitoring Locations
- 1.7 Summary of EM & A Requirements

2.0 IMPLEMENTATION STATUS

- 2.1 Advice on the Implementation Status of Environmental Protection & Pollution Control / Mitigation Measures
  - 2.1.1 Construction Noise Mitigation Measures
  - 2.1.2 Landscape and Visual Mitigation Measures

3.0 MONITORING RESULTS

- 3.1 Graphical Plots of the Trends of Monitored Parameters
- 3.2 Major Activities during the Quarter
- 3.3 Weather Conditions
- 3.4 Influencing Factors

4.0 SUMMARY OF NON-COMPLIANCE OF THE ACTION AND LIMIT LEVELS, COMPLAINTS, NOTIFICATIONS OF SUMMONS AND SUCCESSFUL PROSECUTIONS

- 4.1 Non-compliance of the Action and Limit Levels
  - 4.1.1 Noise
- 4.2 Written Complaints and Verbal Complaints
  - 4.2.1 Summary Record of All Complaints Received

5.0 COMMENTS

- 5.1 Effectiveness and Efficiency of the Mitigation Measures
- 5.2 Recommendations
- 5.3 Conclusions

## 6.0 PROPONENTS' CONTACTS AND HOTLINE TELEPHONE NUMBER

### APPENDICES

- Appendix A Construction Programme
- Appendix B Site Organization Chart
- Appendix C Summary of EM & A Requirement
- Appendix D The Project Area, Environmental Sensitive Receivers and the Locations of the Monitoring Stations
- Appendix E Weather Conditions during the Monitoring Period
- Appendix F Graphical Plots of Trends of Monitored Parameters
- Appendix G Statistics for Environmental Complaints
- Appendix H Contact Details & Hotline

## **EXECUTIVE SUMMARY**

This is the sixth Quarterly EM & A Report for the project of Sai Sha Road Widening between Kam Ying Road and Future Trunk Road T7 Junction.

This report mainly presents the EM & A works undertaken for the above project from 1 January 2004 to 31 March 2004 in accordance with the EM & A Manual under Appendix H.3 of the Particular Specification.

### **Noise Level**

During the reporting quarter,  $L_{eq(30min)}$  noise level measurement was performed at CNM 1 and CNM 2. CNM 1 is for noise sensitive receivers (NSRs 1 & 2) Wu Kwai Sha New Village. CNM 2 is for (NSRs 3 & 4) Kam Lung Court/ Lee On Estate. The noise limit level for all the noise sensitive receivers is 75 dB(A).

In general, all the measured noise levels at two monitoring stations are below the noise limit level.

In January 2004, noise monitoring for the fourth week was cancelled due to the rainy weather during noise monitoring on 21<sup>st</sup> January 2004.

The  $L_{10}$  readings recorded on 29<sup>th</sup> January 2004 had reached to a high value of 79.1 dB(A), nevertheless, the six 5-minute readings and the  $L_{eq}$  readings generally lied below the Allowable Noise Level of 75dB(A).

Formwork of pile cap construction of Footbridge 1 was undertaking at the Wu Kwai Sha New Village monitoring station during the noise measurement period. Noisy construction activity was not expected to be occurred near the CNM 1, Wu Kwai Sha New Village. More, during the site inspection audit carried out on 29<sup>th</sup> January 2004, the ET did not observe any noisy construction machine was operating at that location, as such it was believed that the high noise level of  $L_{10}$  was possibly due to the traffic noise along the Sai Sha Road Westbound.

In February 2004, some of the 5-minute readings in the noise monitoring events carried out on 12<sup>th</sup> and 26<sup>th</sup> February 2004 at CNM2 exceeded the noise limit level, although the overall  $L_{eq}$  lay within the limit level of 75 dB(A). The recorded high 5-minute noise level was chiefly due to the close distance between the excavation activity and the sound level meter during the two aforementioned noise monitoring measurements.

Excavation works at the site area near CNM2 only lasted for two to three days, thus it is believed that the occurrence result in high 5-minute noise level will not be recorded again in the foreseeable future. More, the Contractor had adopted the mitigated measures of preventing the simultaneous operation of machines and kept all unused machines shut down to reduce the noise impact to the nearby noise sensitive receivers. Therefore, the situation is still acceptable this time.

### **Complaint log**

No written or verbal complaints were received during the reporting quarter.

### **Others**

No notifications of summons, no successful prosecutions were received during the reporting period except the above mentioned.

### **Comments**

#### *Noise Impact Mitigation Measures*

The mitigation measures mentioned in the EIA Report generally help the Contractor reduce the noise level. Noise impact mitigation measures of all locations remained the same as the previous construction phase.

#### *Landscape Impact Mitigation Measures*

The mitigation measures mentioned in the EIA Report generally help the Contractor protect the environment especially for the trees mentioned in the EIA Report to be retained. The Contractor should notify the ET in advance before any tree transplanting works are undertaken.

## **1.0 PROJECT INFORMATION**

### **1.1 Background**

Babtie Asia Ltd was employed by the Contractor to act as the Environmental Team for this project. The Independent Environmental Checker is BMT Asia Pacific Ltd.

The purpose of this report is to document the Environmental Monitoring & Audit (EM & A) works for the period between 1 January 2004 and 31 March 2004.

### **1.2 Contact Details of Key Personnel**

Titles, names and contact telephone numbers of the key personnel of the captioned project are shown in Appendix H.

### **1.3 Construction Programme**

The construction programme has been recently revised. The latest construction programme is attached in Appendix A. This construction programme is subject to continuous refinement.

### **1.4 Site Management Structure**

The site organization chart is shown as Appendix B.

### **1.5 Synopsis of Works undertaken during the Quarter**

The works for this project are divided into three sections: Section 1, Section 2 and Section 3.

Section 1 comprises all the works for the completion of the subway system connecting the existing vacant subway barrel across Sai Sha Road adjacent to Kam Ying Road and the local widening of northern Kam Ying Road and all associated landscaping works.

Section 2 comprises all construction works including the new carriageways, two footbridges and all footpath, cycle tracks, subways, village access road, noise barriers, roundabout and associated works comprising drainage works, E&M works, traffic signs and aids, slope works, embankments, retaining walls, subway wing walls, cycle parks, fencing, street lighting and all associated landscaping works, except Section 1 and Section 3.

Section 3 comprises all the works for the new access road to Whitehead and all the works except Section 1 and 2.

The works undertaken during this quarter were as follows:

- Drainage Works
- Minipile Works for Footbridge (FB 1) and Footbridge (FB 2)
- Retaining Wall Construction
- Construction of three Subways
- Road Works
- Noise Barrier Construction

## **1.6 Project Area, Sensitive Receivers & Monitoring Locations**

The drawings showing the project area, noise sensitive receivers (NSRs) and the locations of the monitoring stations are shown in Appendix D.

The construction noise monitoring stations are CNM 1 and CNM 2.

CNM 1 is for noise sensitive receivers (NSRs 1 & 2) Wu Kwai Sha New Village. CNM 2 is for (NSRs 3 & 4) Kam Lung Court/ Lee On Estate.

It is noted that the locations of the monitoring stations are the same as those adopted in the Noise Baseline Monitoring.

## **1.7 Summary of EM & A Requirements**

The summary of the EM & A Requirement is shown in Appendix C.



## 2.0 IMPLEMENTATION STATUS

According to the EIA report, the following mitigation options and mitigation measures should be adopted and implemented in the sixth construction phase quarter.

Location	Reference Section	Environmental Protection Measures	Agent
<b>Construction Noise Mitigation</b>			
Wu Kwai Sha New Village (1)	EIA 3.5.25	Mitigation Option 2	Contractor
Wu Kwai Sha New Village (2)	EIA 3.5.23	Mitigation Option 1	Contractor
Lok Wo Sha (1)	EIA 3.5.23	Mitigation Option 1	Contractor
Lok Wo Sha (2)	EIA 3.5.23	Mitigation Option 1	Contractor
Kam Lung Court (1)	EIA 3.5.25	Mitigation Option 2	Contractor
Kam Lung Court (2)	EIA 3.5.25	Mitigation Option 2	Contractor
Lee On Estate (1)	EIA 3.5.25	Mitigation Option 2	Contractor
Lee On Estate (2)	EIA 3.5.25	Mitigation Option 2	Contractor
Residential Development STTL446	EIA 3.5.23	Mitigation Option 1	Contractor

Location	Reference Section	Environmental Protection Measures	Agent
<b>Construction Phase Landscape and Visual Mitigation Measures</b>			
All Scheme Roads	EIA 4.5.1	<ul style="list-style-type: none"> <li>• Conservation of topsoil;</li> <li>• Screening of site construction works by use of hoardings;</li> <li>• Surface treatment of site hoardings to enhance visual interest and harmony with surrounding landscape / townscape;</li> <li>• Locating site offices and other temporary buildings in least visually prominent locations;</li> <li>• Efficient programming of construction works to reduce duration of construction works;</li> <li>• Staging of construction works to minimise areas requiring site hoardings which creates visual intrusion;</li> <li>• Re-routing of pedestrian routes away from the work site where possible;</li> <li>• Retaining existing trees and minimising damage to vegetation where possible. Care shall be taken not to damage those trees identified in the Tree Survey Report to be retained during the construction phase; and</li> <li>• Careful and efficient transplanting of existing vegetation carried out under the supervision of a professional landscape architect</li> </ul>	Contractor

- Note: The locations of the noise assessment points are shown in the Figure 7 of the EIA Report

## 2.1 Advice on the Implementation Status of Environmental Protection & Pollution Control / Mitigation Measures

### 2.1.1 Construction Noise Mitigation Measures

The Contractor should use silencers or mufflers on construction equipment such as pneumatic breaker and have noisy air compressor completely enclosed to avoid the noise limit exceedance and the nuisance to the nearby sensitive receivers.

Regular maintenance of the construction plant is strongly encouraged to avoid the black smoke and the excessive noise production. The machines and plant should be shut down or throttled down to a minimum when they are in intermittent use.

The plant known to emit noise strongly in one direction should be orientated to direct noise away from nearby noise sensitive receivers. The mobile plants should be sited as far away from the noise sensitive receivers as possible.

Care should be taken that different mitigation plans (option 1 & option 2) should be applied to different noise sensitive receivers. For mitigation option 2, more stringent environmental control will be required and implemented. The Contractor should pay particular attention to follow and carry out the mitigation measures mentioned in the EIA Report for those sensitive receivers to whom mitigation option 2 should be applied.

It is noted that for different construction phase quarters, the mitigation option will be different. The detailed environmental mitigation implementation schedule is shown in the EIA Report Annex A for different construction phases.

If significant noise impact due to future construction works is identified, the Contractor may be required to erect the temporary movable noise barrier to surround the noise source as recommended in the EIA Report and the EM & A Manual.

### 2.1.2 Landscape and Visual Mitigation Measures

Care should be taken not to damage those trees identified in the Tree Survey Report to be retained during the construction phase.

In case of the conflict between the construction machine and the trees during the construction activities, the Contractor may consider adopting an alternative construction approach to protect the trees from being damaged. As the last resort, the tree transplanting method may be considered. However, prior to such action, approval from the Engineer, the Environmental Team Leader and the Independent Environmental Checker should be obtained.

Frequent monitoring of the transplanted tree is required to observe whether they live in good condition in new environment.

Whenever tree transplanting is required, the Contractor should notify the ET in advance and should carry out the works under the supervision of a professional landscape architect as stipulated in the EM & A Manual.

### **3.0 MONITORING RESULTS**

#### **3.1 Graphical plots of the monitored parameters**

The graphical plots of the trends of the monitored parameters over the past 4 months (the last month of the previous quarter and the present quarter) for representative monitoring stations are shown in Appendix F.

#### **3.2 Major Activities during the Quarter**

Major activities during the quarter include the followings:

- Drainage Works
- Mini-pile Construction for Footbridge (FB 2)
- Pile Cap and Staircase Construction for Footbridge (FB1)
- Retaining Wall Construction
- Construction of three Subways
- Road Works
- Noise Barrier Construction

#### **3.3 Weather Conditions**

The weather conditions were mainly sunny and did not affect the environmental monitoring works during the reporting period. The weather conditions during the period are shown in the Appendix E.

#### **3.4 Influencing Factors**

The construction works of the ASD site area near Lee On Estate slightly affected the noise monitoring results especially for CNM 2. The traffic noise from Sai Sha Road significantly contributed to the noise pollution.

#### 4. SUMMARY OF NON-COMPLIANCE OF THE ACTION AND LIMIT LEVELS, COMPLAINTS, NOTIFICATIONS OF SUMMONS AND SUCCESSFUL PROSECUTIONS

##### 4.1 Non-compliance of the Action and Limit Levels

###### 4.1.1 Noise

During the reporting period, no noise limit exceedance was found.

##### 4.2 Written Complaints and Verbal Complaints

###### 4.2.1 Summary Record of All Complaints Received

No complaints were received during the reporting quarter. The statistics for environmental complaint is shown in Appendix G.

The following table shows the summary for all the complaints received since the commencement of the Contract.

TOTAL NO. OF COMPLAINT	NO. OF COMPLAINT RECEIVED WITHIN REPORTING PERIOD	NO. OF COMPLAINT THAT IS STILL UNDER INVESTIGATION	NO. OF CLOSED COMPLAINT
1	0	0	1

## **5.0 COMMENTS**

### **5.1 Effectiveness & Efficiency**

#### *Noise Impact Mitigation Measures*

The mitigation measures mentioned in the EIA Report generally help the Contractor reduce the noise level. It is satisfactory to see that the noisy air compressors were completely enclosed, which significantly reduces the equipment noise.

During the quarter, the site activities were not very noisy and no noise exceedance was found. The effectiveness and the efficiency of the mitigation measures through good site practice have been in general effective in minimising the noise impact. The Contractor should frequently review the construction work and prevent simultaneous operation of noisy plant and equipment to prevent intolerable disturbance to the sensitive receivers at the concerned vicinity.

If significant noise impact is identified, the Contractor may be required to erect the temporary movable noise barriers to surround the noise source as stipulated in the EM & A Manual.

#### *Landscape Impact Mitigation Measures*

The mitigation measures mentioned in the EIA Report generally help the Contractor protect the environment especially the trees mentioned in the EIA Report to be retained.

The transplanted trees are generally in good condition. This complies with the recommendations of the EIA Report.

### **5.2 Recommendations**

The Contractor should closely monitor the environment being affected by their site activities not only limited to their site area but to those places where the site works will adversely influence the environment and residents.

Closely following the mitigation options mentioned in the EIA Report can help the Contractor eliminate unfavourable environmental impacts.

In addition, the Contractor should minimize the accumulation of the stagnant water within the site area to avoid the breeding of insects especially for the mosquitoes and the spread of dengue fever.

To improve the hygiene condition of the site, the Contractor should remove the rubbish within the site area regularly.

The site runoff resulting from the piling works for the construction of footbridges should be properly treated through the desilting sedimentation tank before being discharged to the stormwater drainage system.

The Contractor is always reminded that unpaved access road should be watered frequently for dust suppression.

### **5.3 Conclusions**

During the past three months, no serious environmental pollution was observed. However, the Contractor should keep it up and maintain a good environment for both residents and the pedestrians.

The ET will closely monitor the site environment by conducting weekly noise monitoring and site environmental audit.

### **6.0 PROPONENTS' CONTACTS AND HOTLINE TELEPHONE NUMBER**

The contact details can be found in Appendix H.



---

**APPENDIX A**  
CONSTRUCTION PROGRAMME



Barbican Construction Limited  
 Contract No. B102401/16  
 Sai Sha Road Widening Between Kwan Ming Road and Futuro Trunk Road T7 Junction

**Detailed Working Programme for Completion of Section 2 Works**

Date: 28 May 2020

Rev: 3

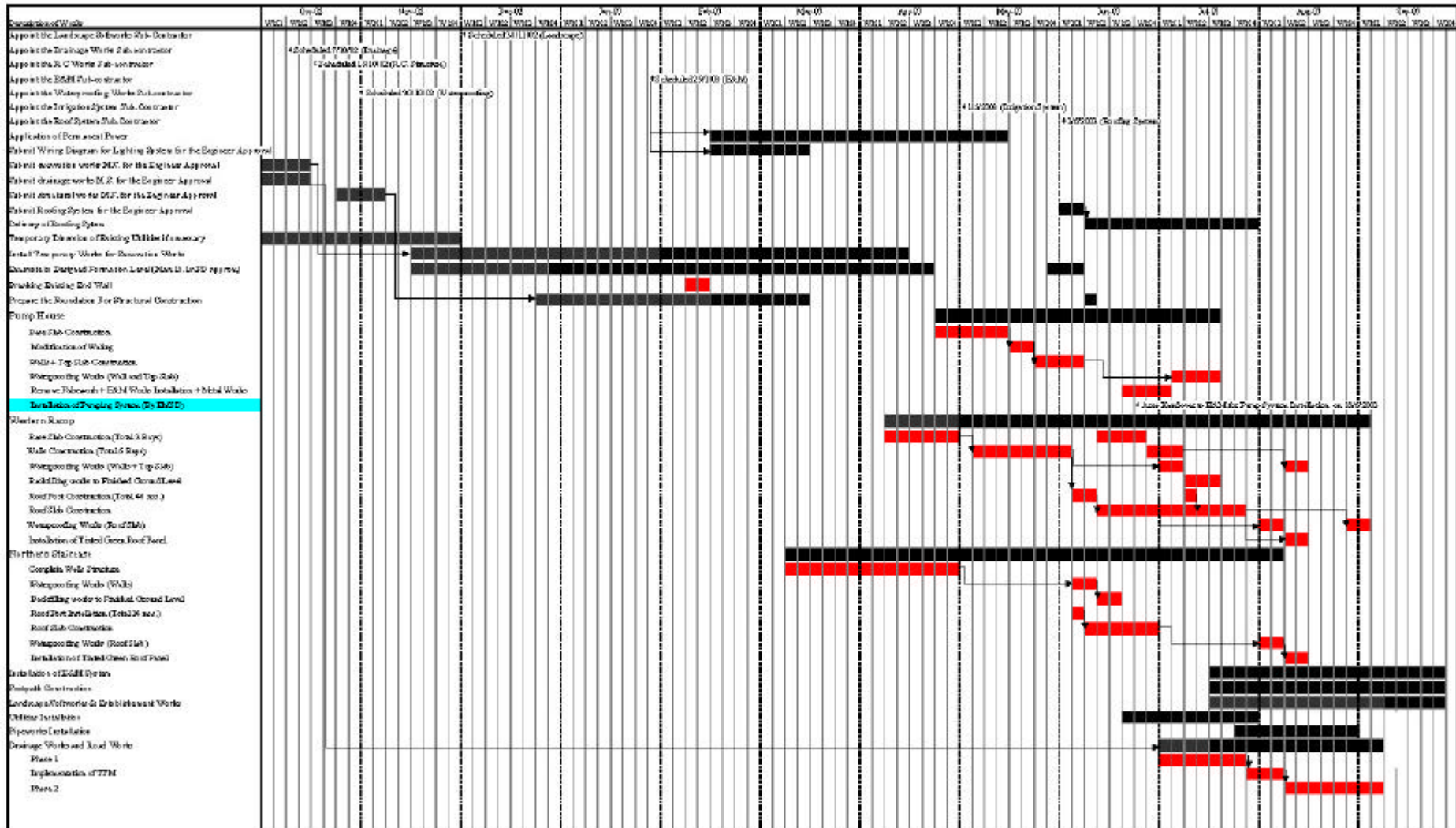

Barbican Construction Limited  
 Contract No. B2020/010  
 268 Shek Road (between Shek Kwai Road and Pak Hei Road) TD Project  
 Total 1st Quarter Progress and Completion of Works

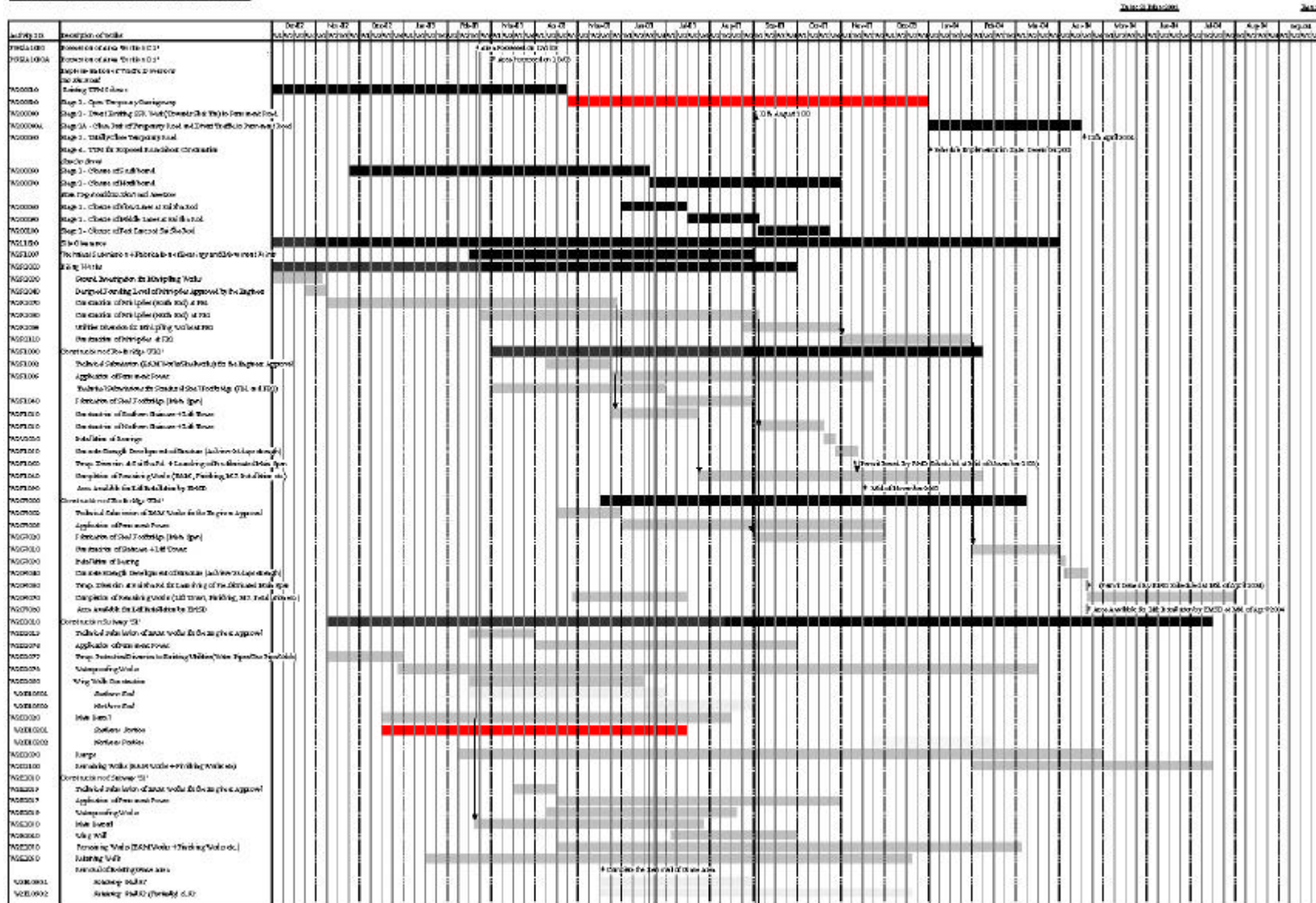





---

**APPENDIX B**  
SITE ORGANIZATION CHART

Barbican Construction Co., Ltd.

Contract No. : HY/2001/18  
 Sai Sha Road Widening between  
 Kam Ying Road and Future Trunk Road T7 Junction

Date : 23 September 2002  
 Rev : C

Site Organization Chart

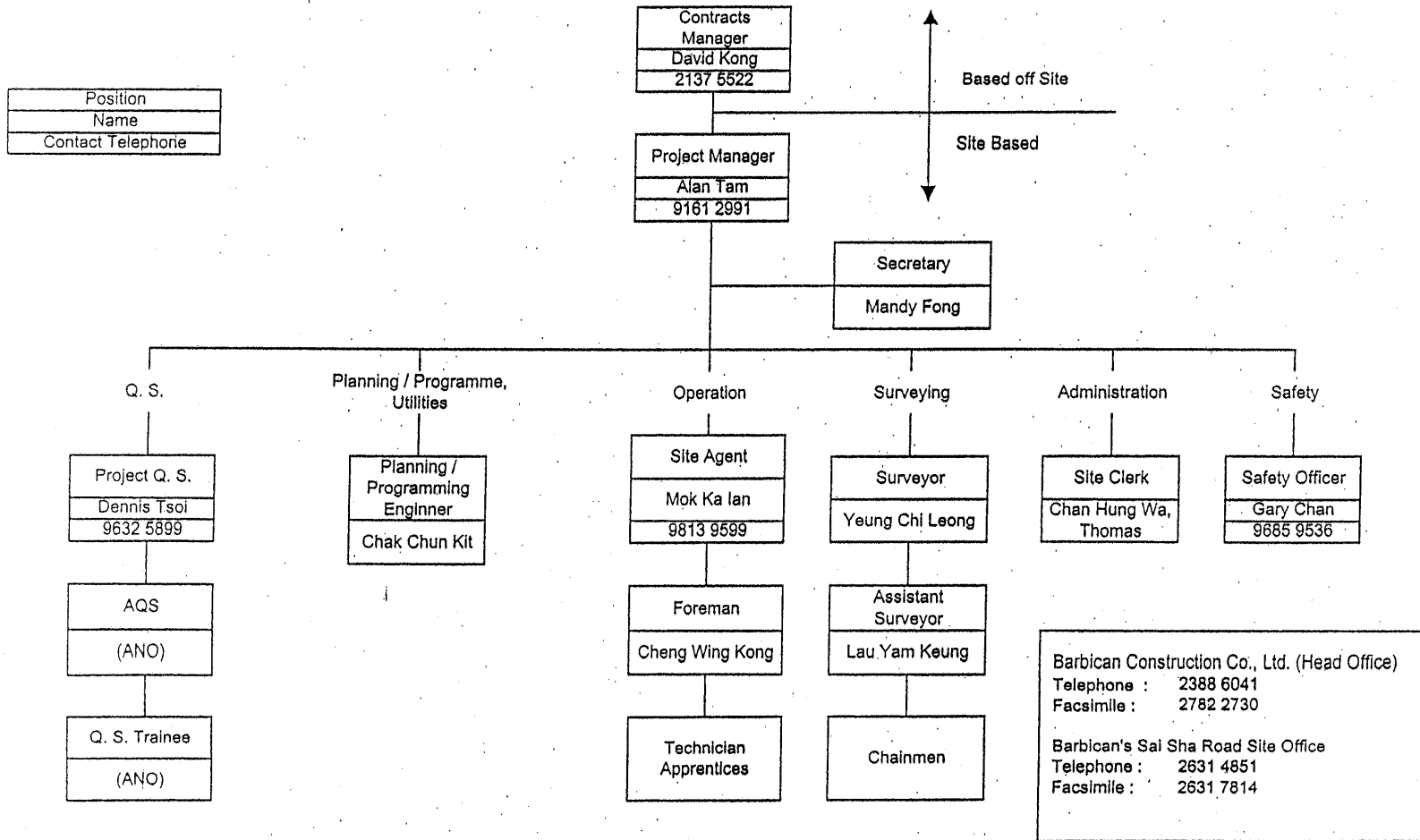



---

**APPENDIX C**  
SUMMARY OF EM & A REQUIREMENT

## SUMMARY OF EM & A REQUIREMENTS

### Noise Monitoring Parameters

According to Section 2.2.1 of the *EM & A Manual*, the noise monitoring parameters are:

- 1) A-weighted equivalent continuous sound pressure level  $L_{Aeq(30min)}$  for the time period between 0700 and 1900 hours on normal weekdays. For all other time periods,  $L_{Aeq(5min)}$  shall be employed for comparison with the Noise Control Ordinance (NCO) criteria
- 2)  $L_{A10}$  and  $L_{A90}$ , defined as the levels that have been exceeded the 10% and 90% of the measurement time in decibels respectively

### Action and Limit Noise Levels

According to Section 2.7 of the *EM & A Manual*, the Action and Limit Noise Levels are summarised in the following table:

Time Period	Action	Limit Level
0700-1900 hours on normal weekdays	When one documented complaint is received	75 dB(A)
0700-2300 hours on holidays; and 1900-2300 hours on all other days		70 dB(A)
2300-0700 hours of next day		55 dB(A)

### Event and Action Plan for Construction Noise

Should any non-compliance of the action and limit noise level criteria stipulated in Section 2.7 of the *EM & A Manual* occurs, the ET Leader, the IC(E), the ER (Engineer's Representative) and the Contractor shall undertake relevant actions in accordance with the Event and Action Plan for noise tabulated below:

EVENT	ACTION	
	ET Leader	IC(E)
Action Level	<ol style="list-style-type: none"> <li>1. Notify IC(E) and Contractor</li> <li>2. Carry out investigation</li> <li>3. Report the results of investigation to the IC(E) and Contractor</li> <li>4. Discuss with the Contractor and formulate remedial measures</li> <li>5. Increase monitoring frequency to check mitigation effectiveness</li> </ol>	<ol style="list-style-type: none"> <li>1. Review the analysed results submitted by the ET</li> <li>2. Review the proposed remedial measures by the Contractor and advise the ER accordingly</li> <li>3. Supervise the implementation of remedial measures</li> </ol>

EVENT	ACTION	
	ET Leader	IC(E)
Limit Level	<ol style="list-style-type: none"> <li>1. Notify IC(E), ER, EPD and Contractor;</li> <li>2. Identify source</li> <li>3. Repeat measurement to confirm findings</li> <li>4. Increase monitoring frequency</li> <li>5. Carry out analysis of Contractor's working procedures to determine possible mitigation to be implemented</li> <li>6. Inform IC(E), ER and EPD the causes &amp; actions taken for the exceedances</li> <li>7. Assess effectiveness of Contractor's remedial actions and keep IC(E), EPD and ER informed of the results</li> <li>8. If exceedance stops, cease additional monitoring</li> </ol>	<ol style="list-style-type: none"> <li>1. Discuss amongst ER, ET and Contractor on the potential remedial actions</li> <li>2. Review Contractor' remedial actions whenever necessary to assure their effectiveness and advise the ER accordingly</li> <li>3. Supervise the implementation of remedial measures.</li> </ol>

EVENT	ACTION	
	ER	Contractor
Action Level	<ol style="list-style-type: none"> <li>1. Confirm receipt of notification of failure in writing</li> <li>2. Notify Contractor</li> <li>3. Require Contractor to propose remedial measures for the analysed noise problem</li> <li>4. Ensure remedial measures are properly implemented</li> </ol>	<ol style="list-style-type: none"> <li>1. Submit noise mitigation proposals to IC(E)</li> <li>2. Implement noise mitigation proposals</li> </ol>
Limit Level	<ol style="list-style-type: none"> <li>1. Confirm receipt of notification of failure in writing</li> <li>2. Notify Contractor</li> <li>3. Require Contractor to propose remedial measures for the analysed noise problem</li> <li>4. Ensure remedial measures are properly implemented</li> <li>5. If exceedance continues, consider what portion of work is responsible and instruct the Contractor to stop that portion of work until the exceedance is abated</li> </ol>	<ol style="list-style-type: none"> <li>1. Take immediate action to avoid further exceedance</li> <li>2. Submit proposals for remedial actions to IC(E) within 3 working days of notification</li> <li>3. Implement the agreed proposals</li> <li>4. Resubmit proposals if problem still not under control</li> <li>5. Stop the relevant portion of works as determined by the ER until the exceedance is abated</li> </ol>





---

**APPENDIX D**  
THE PROJECT AREA, ENVIRONMENTAL SENSITIVE RECEIVERS  
AND THE LOCATIONS OF THE MONITORING STATIONS

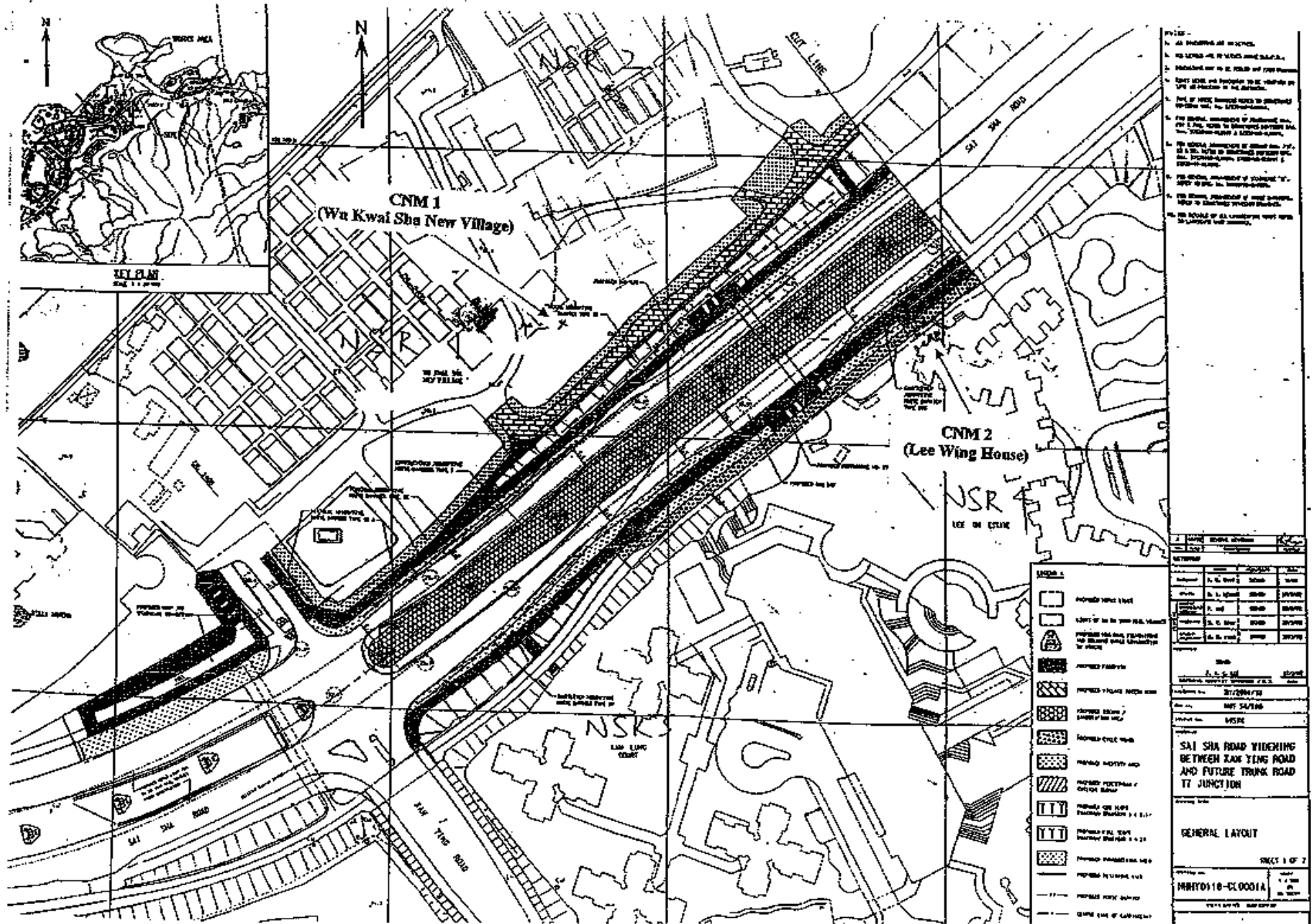



Monitoring Point CNM 1 – Wu Kwai Sha New Village



Monitoring Point CNM 2 – Lee Wing House of Lee On Estate



---

**APPENDIX E**  
WEATHER CONDITIONS DURING THE MONITORING PERIOD

**Contract No. HY/2001/18****Sai Sha Road Widening between Kam Ying Road  
and Future Trunk Road T7 Junction****Major Activity and Weather Condition During Baseline Monitoring****Monitoring Location: Wu Kwai Sha New Village (CNM 1)**

<b>Date</b>	<b>Start Time</b>	<b>Weather Condition</b>	<b>Major Activities</b>	<b>Other Activities</b>
02/01/04	09:41	Sunny	Nil	Traffic , Pedestrian
08/01/04	10:00	Sunny	Nil	Traffic , Pedestrian , Dog barking
15/01/04	09:58	Sunny	Nil	Traffic , Pedestrian
21/01/04	-	Rainy	N/A	N/A
29/01/04	09:26	Sunny	Nil	Traffic , Pedestrian
05/02/04	10:18	Sunny	Nil	Traffic , Pedestrian
12/02/04	10:33	Sunny	Truck	Traffic , Pedestrian
19/02/04	09:35	Sunny	Nil	Traffic , Pedestrian
26/02/04	09:57	Sunny	Nil	Traffic , Pedestrian
05/03/04	10:43	Sunny	Nil	Traffic , Pedestrian
12/03/04	10:39	Sunny	Nil	Traffic , Pedestrian
19/03/04	11:05	Cloudy	Nil	Traffic
25/03/04	10:43	Cloudy	Nil	Traffic , Pedestrian

**Contract No. HY/2001/18****Sai Sha Road Widening between Kam Ying Road  
and Future Trunk Road T7 Junction****Major Activity and Weather Condition During Baseline Monitoring****Monitoring Location: Kam Lung Court (CNM 2)**

<b>Date</b>	<b>Start Time</b>	<b>Weather Condition</b>	<b>Major Activities</b>	<b>Other Activities</b>
02/01/04	10:18	Sunny	Slope excavation , Truck	Traffic , Pedestrian
08/01/04	10:37	Sunny	Slope excavation , Truck	Traffic , Pedestrian
15/01/04	10:37	Sunny	Slope excavation	Traffic , Pedestrian
21/01/04	-	Rainy	N/A	N/A
29/01/04	10:03	Sunny	Slope excavation	Traffic , Pedestrian , MOS Railway Construction
05/02/04	10:59	Sunny	Slope Excavation	Traffic , Pedestrian
12/02/04	11:09	Sunny	Truck , Slope Excavation	Traffic , Pedestrian
19/02/04	10:13	Sunny	Truck , Slope Excavation	Traffic , Pedestrian , MOS railway construction
26/02/04	10:36	Sunny	Slope Excavation	Traffic , Pedestrian
05/03/04	10:07	Sunny	Truck	Traffic , Pedestrian
12/03/04	10:03	Sunny	Truck , Backhoe	Traffic , Pedestrian
19/03/04	10:10	Cloudy	Truck , Backhoe	Traffic , Pedestrian
25/03/04	11:20	Cloudy	Nil	Traffic , Pedestrian



---

**APPENDIX F**  
GRAPHICAL PLOTS OF TRENDS OF MONITORED PARAMETERS

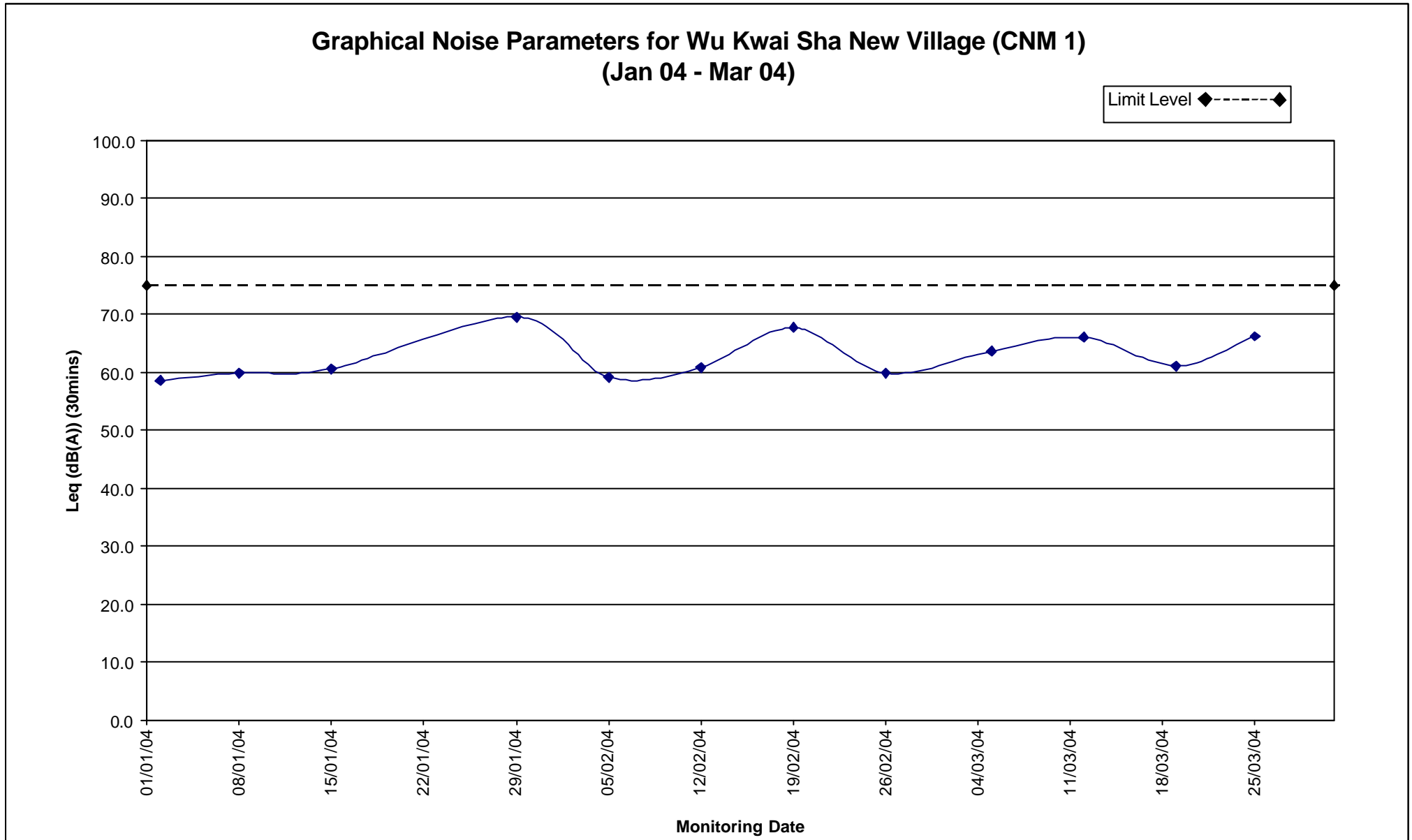



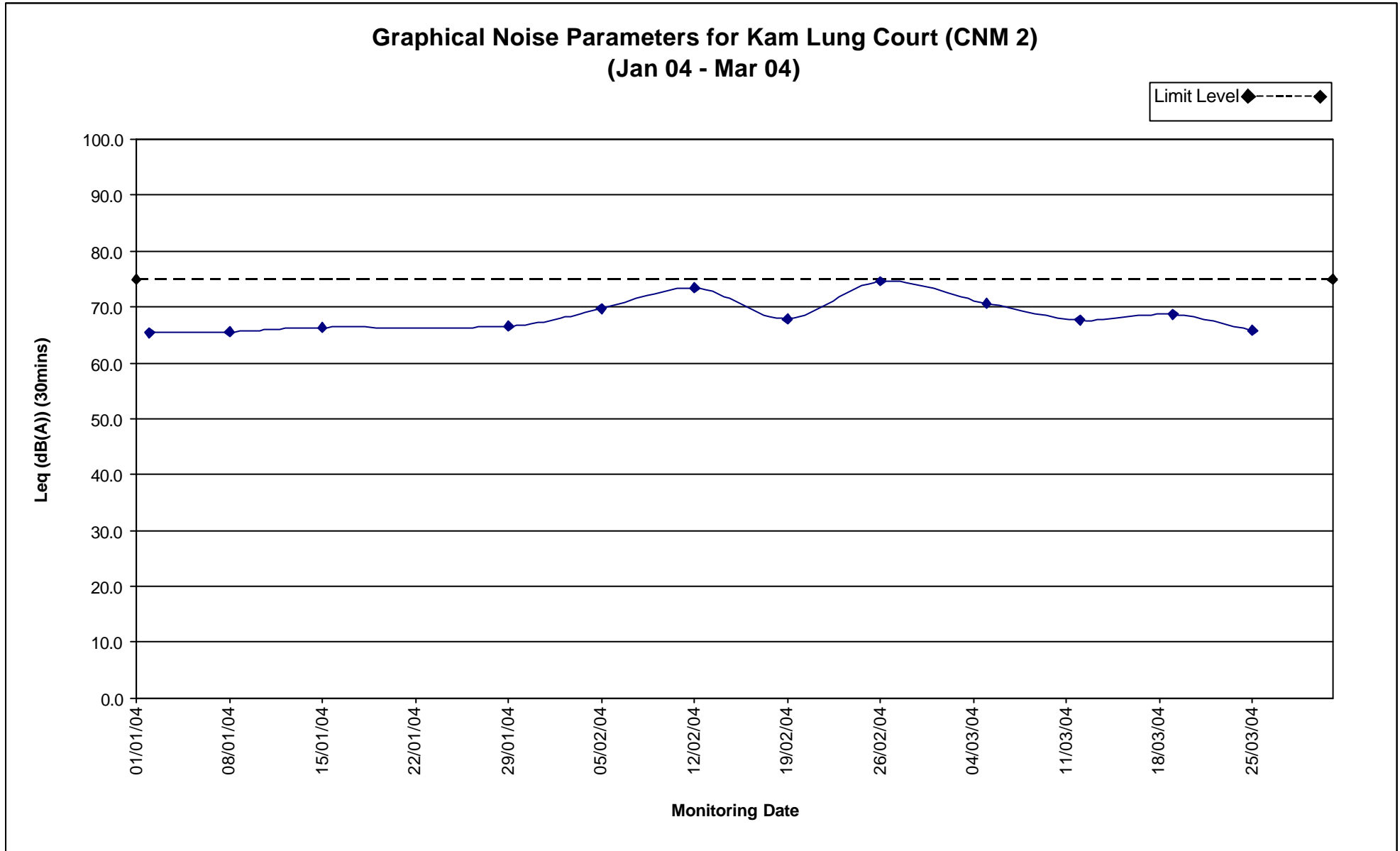



---

**APPENDIX G**  
STATISTICS FOR ENVIRONMENTAL COMPLAINTS

**Contract No. HY/2001/18  
Sai Sha Road Widening between Kam Ying Road  
and Future Trunk Road T7 Junction**

**Statistic for Environmental Complaint During the Quarter  
Jan - Mar 2004**

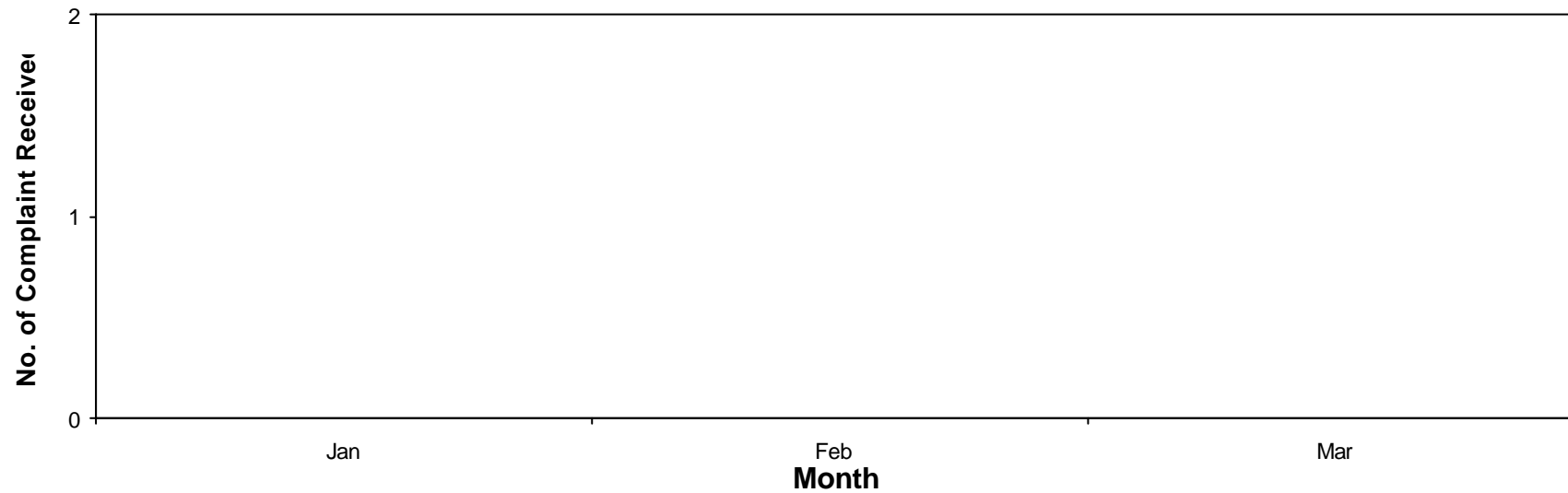



---

**APPENDIX H**  
CONTACT DETAILS & HOTLINE

**Contact Details of Key Personnel**

<b>Title</b>	<b>Name</b>	<b>Contact Number</b>
Engineer's Representative (Highways Department)	Mr. Greg Leung	2716 1043
EPD	Mr. Simon Hui	2835 1105
Project Director (Contractor)	Mr. David Kong	2137 5522
Project Manager (Contractor)	Mr. Alan Tam	9161 2991
Site Agent (Contractor)	Mr. K I Mok	9813 9599
Environmental Team Leader (Babtie Asia Limited)	Mr. Mark Cheung	2738 3803
Independent Environmental Checker (BMT Asia Pacific Ltd)	Ms. Lyn Ip	2241 9812