

FUGRO TECHNICAL SERVICES LIMITED

MaterialLab Division,
Fugro Development Centre,
5 Lok Yi Street, 17 M.S. Castle Peak Road,
Tai Lam, Tuen Mun, N.T., Hong Kong.

Tel : +852-2450 8233
Fax : +852-2450 6138
E-mail : matlab@fugro.com.hk
Website : www.fugro.com

MaterialLab



**Drainage Services Department, Contract No. DC/2006/01
Drainage Improvement Works in Sai Kung**

**Environmental Monitoring and Audit Report
for
November 2007**

Client: Sum Kee Construction Limited

MaterialLab Ref. No. : 075117EN70634

Prepared by :

Clarence Chu

Checked by :

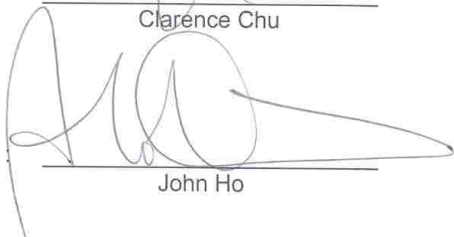
John Ho

CONTENTS

1. [Executive Summary](#)
2. [Introduction](#)
3. [General Review](#)
4. [Construction Phase Environmental Monitoring](#)
5. [Construction Site Environmental Audit](#)
6. [Summary of Complaints, Summons and Successful Prosecutions](#)
7. [Works Programme for December 2007](#)
8. [Monitoring Schedule for December 2007](#)
9. [Comments and Conclusions for November 2007](#)

APPENDICES

- | | |
|-------------|---|
| Appendix 1 | Environmental Mitigation Measures |
| Appendix 2 | Waste Management Guideline |
| Appendix 3 | Environmental Mitigation Measures Implementation Schedule |
| Appendix 4 | Monitoring Data for Water and Noise Monitoring |
| Appendix 5 | Graphical Presentation of Water and Noise Monitoring Data |
| Appendix 6 | Event Action Plan for Air, Noise and Water Monitoring |
| Appendix 7 | Equipment Details |
| Appendix 8 | Figures |
| Appendix 9 | Work Program |
| Appendix 10 | Letters of Complaint and the Relevant Documents |

TABLES

- | | |
|-----------|---|
| Table 3.1 | Summary of Monitored Parameters |
| Table 3.2 | Action and Limit Level for Air Quality |
| Table 3.3 | Action and Limit Level for Construction Noise |
| Table 3.4 | Action and Limit Level for Water Quality |
| Table 4.1 | Environmental Monitoring Schedule for this Reviewed Month |
| Table 4.2 | Air Quality Monitoring Stations |
| Table 4.3 | Noise Level Monitoring Stations |
| Table 8.1 | Environmental Monitoring Schedule for the Forthcoming Month |

FIGURES

- | | |
|---------------------------------|--|
| Figure 1.1 | Location of Project Site |
| Figure 3.2 | Project Organization Structure |
| Figure 3.3 | Organization Chart of Site Environmental Team |
| Figures (2.2,
3.2 & 4.1-4.3) | Location of Environmental Air, Noise and Water Monitoring Stations |

1. Executive Summary

The requisite construction works for the Drainage Services Department Contract No. DC/2006/01 Drainage Improvement Works in Sai Kung has commenced constructional activity. It was of main concern to ascertain if there was any undesirable effect of the construction activities on the air quality, noise level and water quality over the construction site and on nearby designated sensitive receivers. Impact environmental monitoring on noise level was undertaken throughout this review period to acquire data for accessing any potential impact associated with the construction activities on the environment.

Air Quality

Ad hoc air quality monitoring at the project site will only be conducted by ET when instructed by the ER/IC(E) or on receipt of complaint. Nonetheless, the Contractor is advised to maintain the deployment of dust mitigation measures to minimize potential impacts from constructional works to a minimum, which include frequent water spraying at dust generation areas.

Noise Level

Noise level monitoring at the project site was conducted on 2nd to 30th November 2007 on eight occasions during this reporting period. Monitoring comprising of one set of L₁₀, L₉₀ and Leq(30min) measurements was undertaken on each weekday monitoring date.

No documented complaint about noise nuisance was received and the monitoring results indicated that the measured noise levels were well below the Limit Level of 75dB(A) during daytime on normal weekdays. Construction sourced activity was not considered influencing any nuisance impact to the sensitive receivers. The noise emanating from vehicular road traffic was found to be the major influential factor dominating the environment.

Water Quality

The water quality monitoring comprising monitoring of dissolved oxygen level, dissolved oxygen saturation, water temperature, turbidity, suspended solids and pH were conducted on two days per week in the first three months at four downstream monitoring stations (W2, W3, W5 and W7). Impact water quality monitoring in this reporting month was carried out from 2nd to 30th November 2007. There were five events of non-compliances regarding suspended solids and turbidity in this reviewed month. The scenario may be attributed to the prevailing water quality in which soil deposited along the riverbed brought up into the existing water body under the influence of tidal effect and surface runoff from site areas.

Complaints

As far as the complaint on the construction work in respect of environmental protection and pollution control was concerned, there were two documented complaints received during this reviewed session.

The first complaint was recorded on 15/11/2007 regarding muddy water was found in Ho Chung River and Tai Chung River. In response to the complaint, the Contractor had enforced currently mitigation measures (i.e. increase the number of silt curtains or enclose the active working areas with silt curtains) to minimize water pollution impact. The second complaint was registered on 22/11/2007. The scenario was concerning construction dust observed near Ho Chung River. To address this complaint, the Contractor had increased the frequency of water spraying in order to keep reasonably wetted of main access road.

The letters of complaint and the relevant documents were attached in Appendix 10. Site investigation were performed on 21 and 24 November 2007 respectively, the details are summarized in the Environmental Complaint Log (Appendix 10).

Since the commencement of the captioned project. There were one verbal and two documented complaints but no summon and successful prosecutions received by the Contractor and the Engineer.

Waste Management

For dealing with wastes generated at the site, the contractor has been advised to follow the guideline in Appendix 2.

Impact Prediction Review

Construction activities of box culvert, retaining wall, gabion wall and piling works will proceed in December 2007. It is forecasted that these works may impose slight degree of air, noise and water impact on the sensitive receivers. The Contractor was hence advised to implement necessary mitigation measures and effective surveillance program so as to prevent deterioration of the existing environment.

2. Introduction

This monthly report reviews the progress of the environmental monitoring and audit work associated with the construction works for contract number DC/2006/01 Drainage Improvement Works in Sai Kung for November 2007 and forecasts the activities for December 2007. The monitoring results for noise parameter along with their graphical plots are shown in Appendix 4 and Appendix 5 respectively.

3. General Review

3.1 Background

The Drainage Services Department (DSD) of the Hong Kong Special Administrative Region Government has commissioned the drainage improvement works in Sai Kung under Contract No. DC/2006/01.

The location of the project site is shown in Figure 1.1 of Appendix 8.

The project commenced in July 2007 with the duration of the contract for the civil works approximately 24 months and scheduled for completion in July 2009.

The Contract for the construction works under Contract No. DC/2006/01 was awarded to Sum Kee Construction Limited.

MaterialLab Division of Fugro Technical Services Limited, was requested by Sum Kee Construction Limited to carry out the environmental monitoring and audit (EM&A) in connection with the project works.

The major works items under this contract comprise the following:

(A) Sai Kung River and Sha Ha Culvert :

- (i) Construction of approximately 150m long of trapezoidal using gabion lining with planting pits and natural substrates and rip-rap bedding; and
- (ii) Construction of approximately 280m long three cells 3m x 3m culvert to connect Sai Kung River to the downstream box culvert.

(B) Ho Chung Channel :

- (i) Construction of approximately 300m long of trapezoidal using gabion lining with planting pits and natural substrates and rip-rap bedding; and
- (ii) Construction of approximately 350m long of rectangular channel by bored pile with natural substrates and rip-rap bedding; and
- (iii) Re-provision of three pedestrian crossings;
- (iv) Reconstruction of existing vehicular crossing and weir arrangement adjacent to WSD to Ho Chung Lowland Pumping Station.

(C) Pak Kong River :

- (i) Re-provision of one pedestrian and one vehicular crossing to 3-cell box culvert.
- (ii) Construction of approximately 100m long retaining walls to stabilize an existing river slope adjacent to the Hiram's Highway.

The project organization with respect to environmental protection works is shown in Figure 3.2, which indicates responsibilities and lines of communication of the various parties concerned. The organization chart of the Environmental Team is shown in Figure 3.3.

Figure 3.2 Project Organization Structure

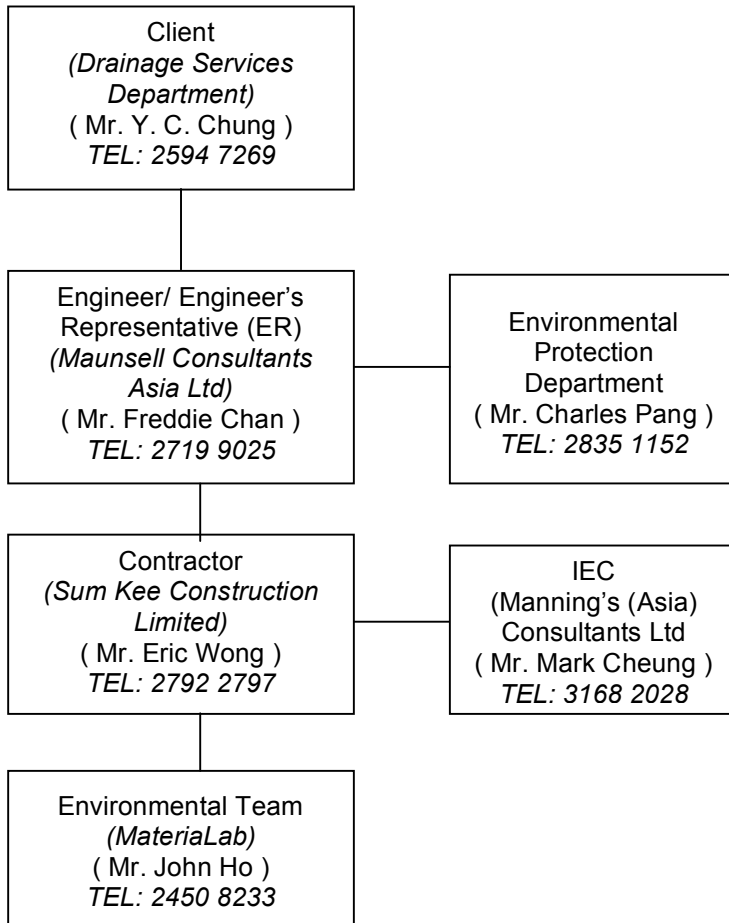
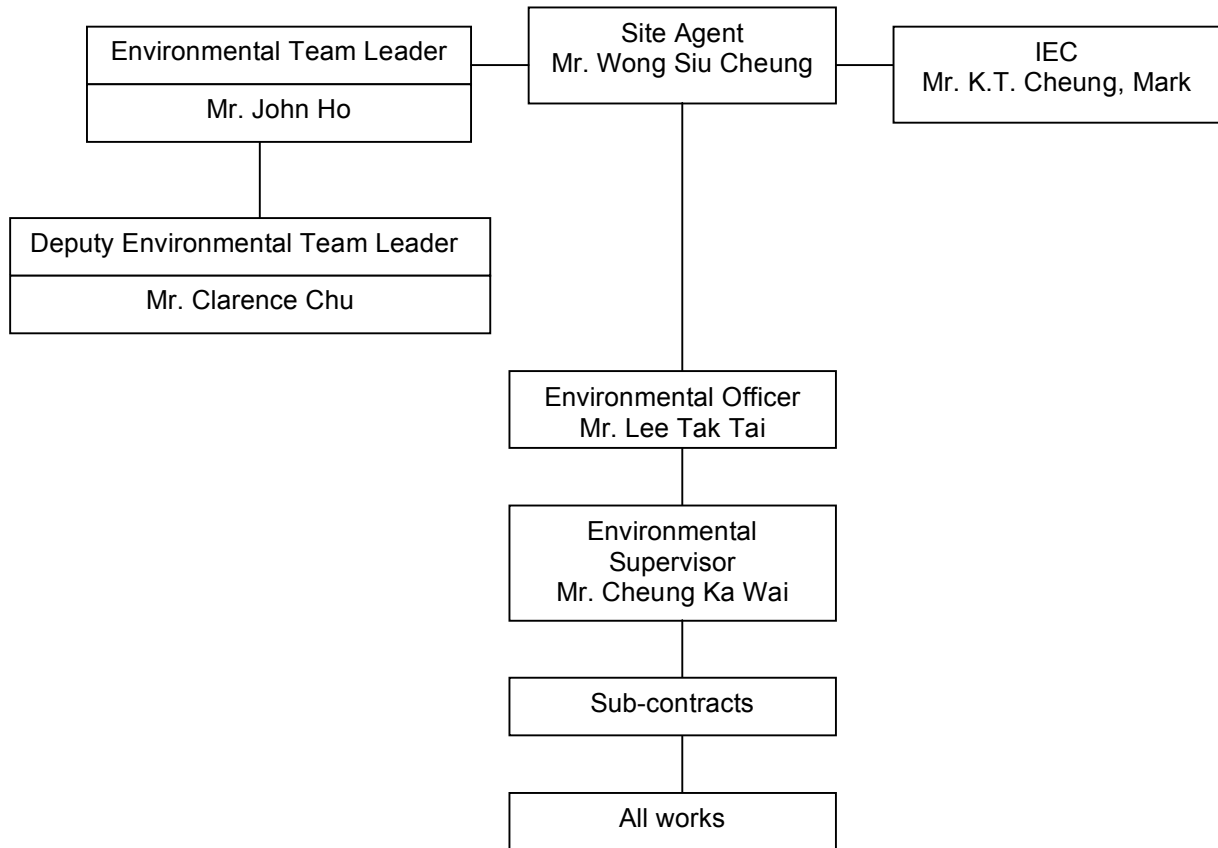

Figure 3.3 Organization Chart of Site Environmental Team



3.2 Summary of Environmental Monitoring and Audit (EM&A) Requirements

The EM&A programme requires the monitoring of air quality, noise level and water quality at the pre-agreed monitoring stations prior to the commencement of construction activities at the project site. During the course of construction, impact monitoring of air quality, noise levels and water quality will be undertaken at the designated monitoring stations in accordance to the active site works area(s) in operation. The requisite monitored parameters are summarised in Table 3.1.

Environmental auditing on the monitoring data is to be undertaken via the establishment of a set of quality performance limits known as Action/Limit (AL) levels for the environmental parameters in concern to check against any exceedances.

The AL levels are summarised in Table 3.2, Table 3.3 and Table 3.4 and their derivations are detailed in the Baseline Environmental Monitoring Report.

Should the monitoring results indicate any non-compliance of the concerned Action/Limit (AL) levels, actions according to the event action plans for air, noise and water in Appendix 6 should be followed and appropriate environmental mitigation measures as shown in Appendix 1 are to be implemented to rectify the situation.

Advice in regard to the implementation status of the environmental protection and pollution control mitigation measures are shown in Appendix 3.

Table 3.1 Summary of Monitored Parameters

Parameter	Monitoring Items	Number of Stations	Frequency	Requirements
Ad hoc Impact Monitoring for Air	Total suspended particulates (TSP)	3	When required by the ER or IC(E) during the course of the works	1 x 24-hour sampling and 3 x 1-hour sampling
Noise	Daytime noise level of $L_{Aeq}(30min)$	6	Once per week	1 x Leq (30 min.) between 0700 and 1900 on normal weekdays.
Water	DO, DOS, PH, Turbidity Temp, SS	4	Twice per week in the first three months, then once per week if no exceedances occur	A set of measurements on normal weekdays.

3.3 Action and Limit Levels

Air Quality

The action and Limit levels for 1-hour and 24-hour total suspended particulate (TSP) are formulated from the baseline monitoring data. The quality performance levels are shown in Table 3.2.

Table 3.2 Action and Limit Level for Air Quality

Location	1-hour TSP ($\mu\text{g}/\text{m}^3$)		24-hour TSP ($\mu\text{g}/\text{m}^3$)	
	Action Level	Limit Level	Action Level	Limit Level
HCAM	346	500	195	260
PKAM	293	500	160	260
SKAM	291	500	149	260

Noise Level

The 'Action' and 'Limit' levels for noise is based on the number of complaints received during construction and the specified noise limits. The 'Action' and 'Limit' levels are shown in Table 3.3

Table 3.3 Action and Limit Level for Construction Noise

Time Period	Action Level	Limit Level, dB (A)
0700-1900 hrs on normal weekdays	When one documented complaint is received	75*

* - reduce to 70dB(A) for schools and 65dB(A) during school examination periods.

Water Quality

The Action and Limit levels for the respective water quality parameters are formulated as follows:

Table 3.4 Calculated Action and Limit Levels

Parameter	Station	Action	Limit
DO in mg/L (mid-depth)	W2	5	4
	W3	5	
	W5	6	
	W7	5	
SS in mg/l (mid-depth)	W2	27	39
	W3	27	39
	W5	12	21
	W7	7	9
Turbidity in NTU (mid-depth)	W2	50	63
	W3	50	63
	W5	9	14
	W7	11	18

Remark:

1. For DO, Non-compliance occurs when monitoring result is lower than the limits.
2. For SS and turbidity, non-compliance occurs when monitoring result is higher than the limits.

4. Construction Phase Environmental Monitoring

4.1. Review of the Construction Phase Monitoring Programme

The schedule for the monitoring programme in this review month, November 2007 is shown in Table 4.1.

Table 4.1 Environmental Monitoring Schedule For This Review Month

SUN	MON	TUE	WED	THU	FRI	SAT
				1	2 N,W	3
4	5	6 N.W	7	8	9 N.W	10
11	12	13 N.W	14	15	16 N.W	17
18	19	20 N.W	21	22	23 N.W	24
25	26	27 N.W	28	29	30 N.W	

Legend: The sampling date is shaded

N - Noise Monitoring (1 x Leq 30 minute) at 6 locations in two days.

A - Air Monitoring (1-hour and 24-hour TSP sampling by High Volume method) at 3 locations

W - Monitoring of DO, DOS, turbidity, pH, temperature and SS at mid-water depth of W2, W3, W5 and W7

4.2 Monitoring Locations

Air Quality

Impact air quality monitoring is performed at three locations. The locations of the monitoring station selected as the nearest nearby air sensitive receiver is listed in Table 4.2 and shown in Figures 2.2, 4.1 and 4.2 of Appendix 8.

Table 4.2 Air Quality Monitoring Stations

Designation	Air Quality Monitoring Station
HCAM	At the side of Ho Chung Store on Ho Chung Road roadside
PKAM	At the side of door No. 14 at Fung On Village, Tai Chung Hau
SKAM	At the side of door No. 17 at Wang Kong Village

Noise Level

Impact noise level monitoring is performed at six locations. The locations of the monitoring stations selected as the nearest nearby noise sensitive receiver is listed in Table 4.3 and shown in Figures 3.2 and 4.2 of Appendix 8.

Table 4.3 Noise Level Monitoring Stations

Designation	Noise Level Monitoring Station
HCM1	In front of door No. 5B, 1 st Lane at Ho Chung Village
HCM2	In front of door No. 107 at Ho Chung New Village
PKM1	At the side of door No. 14 at Fung On Village, Tai Chung Hau
PKM2	In front of Green House Nursery at Pak Kong Riverside
SKM1	In front of door No. 13 at Muk Min Shan
SKM2	In front of Waste Recycling Site at Muk Min Shan

Water Quality

The monitoring work was carried out at the mid-water depth of the four impact monitoring stations downstream of the construction work, W2, W3, W5 and W7, at the Ho Chung River, Pak Kong River and Sai Kung River. The exact locations of the water quality monitoring stations are shown in Figures 4.1, 4.2 and 4.3.

4.3 Monitoring Methodology

Air Quality

The 1-hour and 24-hour TSP levels are measured with a high volume sampler following the standard method as set out in the Title 40 of the Code of Federal Regulations (U.S.), Chapter 1 (Part 50), Appendix B.

The total suspended particulate is sampled by drawing air through a piece of conditioned and pre-weighed filter paper inside the high volume sampler at controlled flowrate of about 40-60 c.f.m. After sampling, the filter paper with the retained particulate is then kept in a plastic bag and transported back to the laboratory for further conditioning and weighing. The TSP level is calculated from the ratio of the mass of particulate retained on the filter to the total volume of air sampled.

Noise level

The impact noise monitoring is carried out at the six monitoring stations selected as the nearest nearby noise sensitive receiver (NSR). Measurement of one L_{Aeq} 30min. should be conducted at each of the monitoring stations on one occasion every week during normal construction working daytime hours (0700 to 1900 hours) (Monday to Saturday).

Noise measurement should be made in terms of the A-weighted equivalent continuous sound pressure level (L_{eq}) measured with an integrating sound level meter complying with International Electrotechnical Commission Publications 651:1979 (Type 1) and 804:1985 (Type 1).

Where a measurement is to be carried out at a building, the assessment point shall normally be at a position 1 metre from the exterior of the building façade. The assessment point shall be at a position 1.2 metre above the ground at a place other than a building.

Immediately prior to and following each noise measurement, the accuracy of the sound level meter is checked using an acoustic calibrator generating a known sound pressure level at a known frequency. Measurements may be accepted as valid only if the calibration levels from before and after the noise measurements agree to within 1.0 dB.

Noise measurement should not be made in the presence of fog, rain, wind with a steady speed exceeding 5 m/s, or wind with gusts exceeding 10m/s.

Water Quality

Water quality monitoring is carried out two times a week at the first three months at four downstream monitoring stations (W2, W3, W5 and W7). Dissolved oxygen level, dissolved oxygen saturation, water temperature, pH value and turbidity (NTU) are measured in-situ at the monitoring stations, while the suspended solids level is ascertained by laboratory analysis.

The parameters of in-situ measurements include water depth, dissolved oxygen (DO), dissolved oxygen saturation (DOS), turbidity level, pH value and water temperature. Water samples is collected by the water sampler and filled into HDPE bottles for laboratory determination of suspended solids. Bottles are filled up to the rim, capped tightly and labeled immediately. The samples are delivered to the laboratory as soon as possible for subsequent analysis.

4.4 Monitoring Equipment

The equipment employed for the requisite monitoring and their respective updated calibration details are summarised in Appendix 7.

4.5 Summary of non-compliance of the environmental quality performance limit for November 2007

Noise Level

No documented complaints were received in this reporting period. No non-compliance was record for the noise monitoring between 0700 and 1900 hours on normal weekdays. The range and variation of the daytime noise level were comparable to the baseline data, indicating that the construction noise did not engender significant nuisance to the sensitive receivers. The noise emanating from vehicular road traffic was found to be the major influential factor dominating the environment.

Water Quality

Five exceedances regarding suspended solids and turbidity when compared with the established baseline criteria were reported in this review period.

4.6 Review of the events of non-compliance

Water Quality

The water quality parameters occasionally exceeded the Action Level and Limit Level in this reporting month. The exceedances may be engendered by the prevailing water quality in which soil deposited along the riverbed brought up into the existing water body under the influence of tidal affect and surface runoff from site areas.

5. Construction Site Environmental Audit

Site Audit

Site audit is necessary as to ensure:

- No unacceptable practice on site
- Identification of potential impacts associated with construction activities
- Mitigation measures being properly implemented.
- Implementation of additional mitigation measures of necessary.

Environmental site inspection undertaken weekly by the Contractor's ET Team during this review month with the observations/ deficiencies summarised below:

Summary of recommendations:

1. Maintain site housekeeping. Regularly clear and dispose of construction and general waste in timely manner.
2. Provide covering and bunding for temporarily stored stockpiles or exposed areas to prevent surface runoff (especially in rainy days) and minimise dust impact when necessary.
3. Keep regular water spraying on dry and exposed areas (e.g. haul road and access road) to prevent fugitive dust emission.
4. Provide sandbag barrier at site boundary areas to prevent possible runoff in rainy days.
5. Maintain integrity of silt curtains at appropriate watercourses.
6. Stagnant water on site areas should be cleared regularly.
7. Provide water spraying when concrete breaking is conducting.
8. Enclose the active working areas near band with silt curtains as necessary.

6. Summary of Complaints, Summons and Successful Prosecutions

No complaints, summons and successful prosecution in association of environmental performance and pollution control were registered in this reporting month.

Since the commencement of the captioned project. These were one verbal and two documented complaints but no summons and successful prosecutions received by the Contractor and the Engineer.

7. Works Programme for December 2007

The principal activities on site for December 2007 are updated and listed as follows:

- Construction of retaining wall at Ho Chung and Pak Kong
- Construction of box culvert at Pak Kong and Sha Ha
- Construction of gabion wall at Ho Chung, Pak Kong and Sha Ha
- Piling works at Ho Chung

8. Monitoring Schedule for December 2007

For the forthcoming period, water quality and noise level impact monitoring are to be conducted, with the monitoring schedule shown in Table 8.1.

Table 8.1 Environmental Monitoring Schedule for the Forthcoming Month

SUN	MON	TUE	WED	THU	FRI	SAT
						1
2	3	4 N,W	5	6	7 N,W	8
9	10	11 N,W	12	13	14 N,W	15
16	17	18 N,W	19	20	21 N,W	22
23	24 N,W	25	26	27	28 N,W	29
30	31					

Legend: The sampling date is shaded

N - Noise Monitoring (1 x Leq 30 minute) at 6 locations in two days

A - Air Monitoring (1-hour and 24-hour TSP sampling by High Volume method) at 3 locations

W- Water Monitoring of DO, DOS, turbidity, pH, temperature and SS at mid-water depth of W2, W3, W5 and W7

9. Comments and Conclusions for November 2007

Air Quality

Ad hoc air quality monitoring at the project site will only be conducted by ET when instructed by the ER/IC(E) or on receipt of complaint. However, the Contractor should deploy dust mitigation measures to reduce potential impacts from constructional works to a minimum, which include frequent water spraying at dust generation areas.

Noise Level

During this review month, noise levels around the project were comparable to the attained baseline data measurements with no nuisance impact effected on the local environment. Construction sourced noise was not of significant contribution whereby the surrounding environment which dominated by the vehicular traffic traversing the public roadways.

Water Quality

From the given data, weather conditions is one of the major factor to affect water quality of the three rivers. During this reviewed month, there were some exceedances reported based on the established levels. Although the non-compliance events may not engendered by construction activities, the Contractor was advised to conduct effective mitigation measures (e.g. provide covering for open stockpiles/exposed areas, installation of silt curtains at appropriate locations, deploy sandbag barrier at site boundary areas or enclose the active working areas with silt curtains) to avoid potential surface run-off discharged into watercourses.

MaterialLab Ref. No. :075117EN70634

Appendix 1

Environmental Mitigation Measures

Air Quality Mitigation Measures

The Contractor shall be responsible for the design and implementation of these measures.

Below is a list of dust mitigation measures specified in the Contract specifications:

Work Area	Recommended Mitigation Measures
Sai Kung River	Twice daily watering of the work site with active operations (material handling and haul roads) when the weather and the work site are dry.
Pak Kong River	Twice daily watering of the work site with active operations (material handling and haul roads) when the weather and the work site are dry.
	Extensive watering of the haul roads (at least every two hours daily) to keep the haul roads in wet condition.
Ho Chung Channel	Twice daily watering of the work site with active operations (material handling) when the weather and the work site are dry.
	Extensive watering of the haul roads (at least every two hours daily) to keep the haul roads in wet condition.

- The dust control measures stipulated in the Air Pollution Control (Construction Dust) Regulation shall be incorporated in the contract specifications. These shall be implemented during construction in order to reduce dust impact to within the acceptable criteria of 500mgm^{-3} . Typical control measures are:
 - skip hoist for material transport should be totally enclosed by impervious sheeting;
 - every vehicle should be washed to remove any dusty materials from its body and wheels before leaving the construction site;
 - the area where vehicle washing takes place and the section of the road between the washing facilities and the exit point should be paved with concrete, bituminous materials or hardcores;
 - where a site boundary adjoins a road, streets or other accesses to the public, hoarding of not less than 2.4 m high from ground level should be provided along the entire length except for a site entrance or exit;
 - all dusty materials should be sprayed with water prior to any loading, unloading or transfer operation so as to maintain the dusty materials wet;
 - all stockpiles of aggregate or spoil should be covered and water applied;
 - the height from which excavated materials are dropped should be controlled to a minimum practical height to limit fugitive dust generation from unloading; and
 - the load of dusty materials carried by vehicle leaving a construction site should be covered entirely by clean impervious sheeting to ensure dust materials do not leak from the vehicle.

In addition, the speed of haul road traffic should be limited to 10 km per hour.

The following odour control measures are recommended in the EIA Report:

- any odorous dredged material should be placed remote from air sensitive receivers;
- any odorous permitted stockpiled material should be removed within two days of work to reduce the amount of time available for decomposition; and

- any odorous permitted stockpiled material should be covered with plastic tarpaulin sheets.
- If the above measures are not sufficient to restore the air quality to acceptable levels upon the advice of ET Leader, the Contractor shall liaise with the ET Leader on some other mitigation measures, propose to ER for approval, and implement the mitigation measures.

Noise Mitigation Measures

The Contractor shall be responsible for the design and implementation of these measures:

- Use of quiet Powered Mechanical Equipment (PME)
- Use of movable noise barriers
- Use of temporary noise barriers

If the above measures are not sufficient to restore the construction noise quality to acceptable levels upon the advice of ET Leader, the Contractor shall liaise with the ET Leader on some other mitigation measures, propose to ER and IC(E) for approval, and carry out the mitigation measures

Water Quality Mitigation Measures

The Contractor shall be responsible for the design and the implementation of these measures.

Below is a list of water mitigation measures specified in the Contract specifications :

Construction Phase

Channel Excavation Works

- Regarding to the impacts on water quality, it is very important to properly schedule the construction activities. The excavation works for the earth channel construction would be carried out along the three streams. Wet excavation should be reduced as much as possible. Due to the characteristics of narrow width and small water flow of the original channel, the excavation can be carried out in dry condition (even in wet season) by diverting the stream flow from upstream by a temporary drainage channel or narrowing the river/stream with a temporary earth bund or barrier. Containment measures such as bunds and barriers should be used within the river/stream to prevent water from entering the excavation area. The temporary drainage channel would be backfilled when the construction works are completed or the temporary diversion is no longer required. Although flooding of the proposed contaminant section seldom occurs during the dry season, the excavation would consider to temporarily stop when flood water enter the containment causing leakage of runoffs to stream water.
- To further minimise the leakage and loss of sediments during excavation, tightly sealed closed grab excavators should be employed in river sections where material to be handled is wet. Where material is dry and in non-river sections, conventional excavations can be used.

Construction Run-off and Drainage

The site practices outlined in *ProPECC PN 1/94 "Construction Site Drainage"* should be followed as far as practicable in order to minimise surface runoff and the chance of erosion, and also to retain and reduce any suspended solids prior to discharge. These practices include the following items:

- Before commencing any site formation work, all sewer and drainage connections should be sealed to prevent debris, soil, sand etc. from entering public sewers/drains.
- Temporary ditches should be provided to facilitate run-off discharge into appropriate watercourses, via a silt retention pond.
- Boundaries of earthworks should be marked and surrounded by dykes or embankments for flood protection, as necessary.

- Sand/silt removal facilities such as sand traps, silt traps and sediment basins should be provided to remove sand/silt particles from runoff to meet the requirements of the Technical Memorandum standard under the Water Pollution Control Ordinance. The design of silt removal facilities should be based on the guidelines provided in ProPECC PN 1/94. All drainage facilities and erosion and sediment control structures should be inspected monthly and maintained to ensure proper and efficient operation at all times and particularly during rainstorms.
- Water pumped out from foundation excavations should be discharged into silt removal facilities.
- Careful programming of the works to minimise surface excavations for the drainage improvement works during the wet season. If excavation of soil cannot be avoided during the wet season, exposed slope surfaces should be covered by a tarpaulin or other means. Other measures that need to be implemented before, during, and after rainstorms are summarized in ProPECC PN 1/94.
- Exposed soil areas should be minimized to reduce potential for increased siltation and contamination of runoff.
- Earthwork final surfaces should be well compacted and subsequent permanent work should be immediately performed.
- Open stockpiles of construction materials or construction wastes on-site should be covered with tarpaulin or similar fabric during rainstorms.

General Construction Activities

- Debris and refuse generated on-site should be collected, handled and disposed of properly to avoid entering the adjacent watercourses. Stockpiles of cement and other construction materials should be kept covered when not being used.
- Oils and fuels should only be used and stored in designated areas which have pollution prevention facilities. To prevent spillage of fuels and solvents to the river/streams, all fuel tanks and storage areas should be provided with locks and be sited on sealed areas, within bunds of a capacity equal to 110% of the storage capacity of the largest tank. The bund should be drained of rainwater after a rain event.

Sewage from Construction Workforce

- Temporary sanitary facilities, such as portable chemical toilets, should be employed on-site where necessary to handle sewage from the workforce. A licensed contractor would be responsible for appropriate disposal and maintenance of these facilities.

Operation Phase

- Desilting of the three river channels should be carried out during periods of low flow (i.e. dry season, from November to March).

Accidental Spillage of Chemicals on Site

- In case of the occurrence of accidental spillage of chemicals, it is required to take immediate actions to control the release of chemicals into the nearby water bodies. It is recommended that the contractor of the project should develop an emergency plan to deal with accidental spillage of chemicals in the construction site.
- Good site practices would avoid the accidents to occur. Areas for chemical storage should be securely locked and kept as far from the drainage systems or stream courses as possible. The storage area should have an impermeable floor and bunding of capacity to accommodate 110% of the volume of the largest container or 20% by volume of the chemical waste stored in that area, whichever is the greatest, to minimise the impacts from any potential accidents.
- Disposal of chemical wastes should be carried out in compliance with the Waste Disposal Ordinance. The Code of Practice on the Packaging, Labelling and Storage of Chemical Wastes published under the Waste Disposal Ordinance details the requirements to deal with chemical wastes. General requirements are given as follows:
 - Suitable containers should be used to hold the chemical wastes to avoid leakage or spillage during storage, handling and transport;
 - Chemical waste containers should be suitably labelled to notify and warn the personnel who are handling the wastes to avoid accidents; and
 - Storage area should be selected at a safe location on site and adequate space should be allocated to the storage area.

MaterialLab Ref. No. :075117EN70634

Appendix 2
Waste Management Guideline

Waste Management

Below is a list of waste material mitigation measures specified in the Contract specifications:

Good Site Practices and Waste Reduction Measures

- Appropriate waste handling, transportation and disposal methods for all waste arisings generated during the construction works shall be implemented to ensure that construction wastes do not enter the river and stream channels.
- It is expected that adverse impacts from waste management would not arise, provided that good site practices are strictly followed. Recommendations for good site practices during construction to be carried out by the Contractor include:
 - nomination of approved personnel, such as a site manager, to be responsible for good site practices, and making arrangements for collection of all wastes generated at the site and effective disposal to an appropriate facility;
 - training of site personnel in proper waste management and chemical waste handling procedures;
 - provision of sufficient waste disposal points and regular collection for disposal;
 - appropriate measures to minimise windblown litter and dust during transportation of waste by either covering trucks or by transporting wastes in enclosed containers;
 - separation of chemical wastes for special handling and appropriate treatment at the Chemical Waste Treatment Facility;
 - regular cleaning and maintenance programme for drainage systems, sumps and oil interceptors;
 - a recording system for the amount of wastes generated, recycled and disposed (including the disposal sites) should be proposed; and
 - a Waste Management Plan shall be prepared by the Contractor and submitted to ER for approval. One may make reference to ETWB TCW No. 15/2003 for details.
- In order to monitor the disposal of C&D material at landfills and public filling areas, as appropriate, and to control fly tipping, a trip-ticket system shall be included as one of the contractual requirements to be implemented by the Contractor and audited by the ET. One may make reference to ETWB TCW No. 31/2004 for details.
- Good management and control can prevent the generation of significant amounts of waste. Waste reduction is best achieved at the planning and design stage, as well as by ensuring the implementation of good site practices. Recommendations to achieve waste reduction to be carried out by the Contractor include:
 - segregation and storage of different types of waste in different containers, skips or stockpiles to enhance reuse or recycling of materials and their proper disposal;
 - to encourage collection of aluminium cans by individual collectors, separate labelled bins shall be provided to segregate this waste from other general refuse generated by the work force;

- any unused chemicals or those with remaining functional capacity shall be recycled;
 - maximising the use of reusable steel formwork to reduce the amount of C&D material;
 - prior to disposal of C&D waste, it is recommended that wood, steel and other metals shall be separated for re-use and / or recycling to minimise the quantity of waste to be disposed of to landfill;
 - proper storage and site practices to minimise the potential for damage or contamination of construction materials; and
 - plan and stock construction materials carefully to minimise amount of waste generated and avoid unnecessary generation of waste.
- In addition to the above good site practices and waste reduction measures, specific mitigation measures are recommended below for the identified waste arisings to minimise environmental impacts during handling, transportation and disposal of these wastes.

Construction and Demolition Material

- The C&D material generated from the river improvement works would comprise public fill, being excavated soil and small rocks. To minimise off-site disposal of public fill, the excavated material with suitable characteristics/size should be reused on-site as fill material as far as practicable, such as for backfilling of temporary drainage channels or construction of embankments, and small cobbles and rocks should be used in the construction of the recreated channel bed.
- When disposing C&D material at a public filling area, it shall be noted that the material shall only consist of soil, rock, concrete, brick, cement plaster/mortar, inert building debris, aggregates and asphalt. The material shall be free from marine mud, household refuse, plastic, metals, industrial and chemical waste, animal and vegetable matter, and other material considered to be unsuitable by the Filling Supervisor.
- The C&D material generated from demolition of existing structures should be sorted on-site into inert C&D material (that is, public fill) and C&D waste. The proposed disposal sites for the public fill and C&D waste are the Fill Bank at Tseung Kwan O Area 137 and SENT Landfill, respectively. Suitable areas should be designated within the works site boundaries for temporary stockpiling of C&D material. Within stockpile areas, the following measures should be taken to control potential environmental impacts or nuisance:
- covering material during heavy rainfall;
 - locating stockpiles to minimise potential visual impacts; and
 - minimising land intake of stockpile areas as far as possible.

Excavated Riverbed Material

- It is anticipated that the excavated riverbed material may need to be temporarily stockpiled on-site prior to disposal off-site. Details of environmental control measures to be taken at the stockpiling area to prevent water pollution are discussed in *Section 4*. Use of water-tight trucks would be required for the transportation of excavated riverbed material to the designated barging point for disposal at the designated public filling area, or transported directly to the public filling area. The proposed disposal site for the excavated material is the Fill Bank at Tseung Kwan O Area 137.

Chemical Wastes

- If chemical wastes are produced at the construction site, the Contractor shall be required to register with the EPD as a Chemical Waste Producer and to follow the guidelines stated in the Code of Practice on the Packaging, Labelling and Storage of Chemical Wastes. Good quality containers compatible with the chemical wastes should be used, and incompatible chemicals should be stored separately. Appropriate labels should be securely attached on each chemical waste container indicating the corresponding chemical characteristics of the chemical waste, such as explosives, flammable, oxidizing, irritant, toxic, harmful, corrosive, etc. The Contractor shall use a licensed collector to transport and dispose of the chemical wastes generated at the Chemical Waste Treatment Centre at Tsing Yi, or other licensed facility, in accordance with the Waste Disposal (Chemical Waste) (General) Regulation.

General Refuse

- General refuse should be stored in enclosed bins or compaction units separate from C&D material. A reputable waste collector shall be employed by the Contractor to remove general refuse from the site, separately from C&D material. An enclosed and covered area is preferred to reduce the occurrence of 'wind blown' light material.

MaterialLab Ref. No. :075117EN70634

Appendix 3

Environmental Mitigation Measures Implementation Schedule

Environmental Mitigation Measures Implementation Schedule

Air Quality

EIA Ref #	Environmental Mitigation Measures / Mitigation Measures	Location / Timing	Implementation Agent	Implementation Stages			Relevant Legislation and Guidelines
				Des	C	O	
S3.8.4	<p><u>Sai Kung River</u></p> <ul style="list-style-type: none"> Twice daily watering of the work site with active operations (material handling and haul roads) when the weather and the work site are dry. <p><u>Ho Chung Channel and Pak Kong River</u></p> <ul style="list-style-type: none"> Twice daily watering of the work site with active operations (material handling) when the weather and the work site are dry. Extensive watering of the haul roads (at least every two hours daily) to keep the haul roads in wet condition 	Work site / During construction period	Contractor		<input type="checkbox"/>		Air Pollution Control (Construction Dust) Regulation
S3.8.6	Dust mitigation measures stipulated in the <i>Air Pollution Control (Construction Dust) Regulation</i> shall be incorporated to control dust emission. Notice shall be given to the authority prior to commencement of works.	Work site / During construction period	Contractor		<input type="checkbox"/>		Air Pollution Control (Construction Dust) Regulation
S3.8.7	The speed of haul road traffic should be limited to 10 kph..	Work site / During construction period	Contractor		<input type="checkbox"/>		Air Pollution Control (Construction Dust) Regulation
S3.8.8	<p>To minimise odour nuisance at nearby ASRs, the following odour control measures are recommended:</p> <ul style="list-style-type: none"> any odorous dredged material should be placed remote from air sensitive receivers; any odorous permitted stockpiled material should be removed within two days of work to reduce the amount of time available for decomposition; and any odorous permitted stockpiled material should be covered with plastic tarpaulin sheets.. 	Work site / During construction period	Contractor		<input type="checkbox"/>		Air Pollution Control (Construction Dust) Regulation

All recommendations and requirements resulted during the course of EIA/EA Process, including ACE and / or accepted public comment to the proposed project.

* Des - Design, C - Construction, and O – Operation, and Dec - Decommissioning

Noise Level

EIA Ref #	Environmental Mitigation Measures / Mitigation Measures	Location / Timing	Implementation Agent	Implementation Stages			Relevant Legislation and Guidelines
				Des	C	O	
S 4.8.1-S4.8.3	Use of quiet PME	Work site / During the construction period	Contractor		<input type="checkbox"/>		ProPECC PN2/93 and Noise Control Ordinance
S 4.8.4-S4.8.10	Use of movable noise barriers and temporary noise barrier	Work site / During the construction period	Contractor		<input type="checkbox"/>		ProPECC PN2/93 and Noise Control Ordinance
S 4.8.11	<p><i>Good Site Practice</i></p> <ul style="list-style-type: none"> ▪ Only well-maintained plant should be operated on-site and plant should be serviced regularly during the construction program; ▪ Silencers or mufflers on construction equipment should be utilised and should be properly maintained during the construction program; ▪ Mobile plant, if any, should be sited as far from NSRs as possible; ▪ Machines and plant (such as trucks) that may be in intermittent use should be shut down between work periods or should be throttled down to a minimum; ▪ Plant known to emit noise strongly in one direction should, wherever possible, be orientated so that the noise is directed away from the nearby NSRs; and ▪ Material stockpiles and other structures should be effectively utilised, wherever practicable, in screening noise from on-site construction activities. 	Work site / During the construction period	Contractor		<input type="checkbox"/>		ProPECC PN2/93 and Noise Control Ordinance
S4.10.1	Environmental Monitoring and Audit (EM&A) programme is recommended to be implemented during the construction stage.	Work site / During the construction period	Contractor		<input type="checkbox"/>		-

All recommendations and requirements resulted during the course of EIA/EA Process, including ACE and / or accepted public comment to the proposed project.

* Des - Design, C - Construction, and O – Operation, and Dec - Decommissioning

Water Quality

EIA Ref #	Environmental Mitigation Measures / Mitigation Measures	Location / Timing	Implementation Agent	Implementation Stages			Relevant Legislation and Guidelines
				Des	C	O	
S5.8.2 –S5.8.3	<p>Channel Excavation Works</p> <ul style="list-style-type: none"> Excavation to can be carried out in dry condition (even in wet season) by diverting the stream flow from upstream by a temporary drainage channel or narrowing the river/stream with a temporary earth bund or barrier. Containment measures such as bunds and barriers should be used within the river/stream to prevent water from entering the excavation area. Tightly sealed closed grab excavators should be employed in river sections where material to be handled is wet. Where material is dry and in non-river sections, conventional excavations can be used. 	Work site / During the construction period	Contractor		<input type="checkbox"/>		-
S5.8.5	<p>Construction Runoff and Drainage</p> <ul style="list-style-type: none"> Before commencing any site formation work, all sewer and drainage connections should be sealed to prevent debris, soil, sand etc. from entering public sewers/drains. Temporary ditches should be provided to facilitate run-off discharge into appropriate watercourses, via a silt retention pond. Boundaries of earthworks should be marked and surrounded by dykes or embankments for flood protection, as necessary. Sand/silt removal facilities such as sand traps, silt traps and sediment basins should be provided to remove sand/silt particles from runoff to meet the requirements of the Technical Memorandum standard under the WPCO. The design of silt removal facilities should be based on the guidelines provided in ProPECC PN 1/94. All drainage facilities and erosion and sediment control structures should be inspected monthly and maintained to ensure proper and efficient operation at all times and particularly during rainstorms. Water pumped out from foundation excavations should be discharged into silt removal facilities. Careful programming of the works to minimise surface excavations for the drainage improvement works during the wet season. If excavation of soil cannot be avoided during the wet season, exposed slope surfaces should be covered by a tarpaulin or other means. Other measures that need to be implemented before, during, and after rainstorms are summarised in ProPECC PN 1/94. Exposed soil areas should be minimised to reduce potential for increased siltation and contamination of runoff. Earthwork final surfaces should be well compacted and subsequent permanent work should be immediately performed. Open stockpiles of construction materials or construction wastes on-site should be covered with tarpaulin or similar fabric during rainstorms. 	Work site / During the construction period	Contractor		<input type="checkbox"/>		ProPECC PN 1/94; WPCO

Water Quality (continued)

EIA Ref #	Environmental Mitigation Measures / Mitigation Measures	Location / Timing	Implementation Agent	Implementation Stages			Relevant Legislation and Guidelines
S5.8.6-S5.8.7	<p>General Construction Activities</p> <ul style="list-style-type: none"> ▪ Debris and refuse generated on-site should be collected, handled and disposed of properly to avoid entering the adjacent watercourses. Stockpiles of cement and other construction materials should be kept covered when not being used. ▪ Oils and fuels should only be used and stored in designated areas which have pollution prevention facilities. To prevent spillage of fuels and solvents to the river/streams, all fuel tanks and storage areas should be provided with locks and be sited on sealed areas, within bunds of a capacity equal to 110% of the storage capacity of the largest tank. The bund should be drained of rainwater after a rain event. 	Work site / During the construction period	Contractor		<input type="checkbox"/>		ProPECC PN 1/94; WPCO
S5.8.8	<p>Sewage from Construction Workforce</p> <ul style="list-style-type: none"> ▪ Temporary sanitary facilities, such as portable chemical toilets, should be employed on-site where necessary to handle sewage from the workforce. A licensed contractor would be responsible for appropriate disposal and maintenance of these facilities. 	Work site / During the construction period	Contractor		<input type="checkbox"/>		WPCO

Water Quality (continued)

EIA Ref #	Environmental Mitigation Measures / Mitigation Measures	Location / Timing	Implementation Agent	Implementation Stages		Relevant Legislation and Guidelines	
S5.8.10- S5.8.12	<p>Accidental Spillage of Chemicals on Site</p> <ul style="list-style-type: none"> ▪ In case of the occurrence of accidental spillage of chemicals, it is required to take immediate actions to control the release of chemicals into the nearby water bodies. It is recommended that the contractor of the project should develop an emergency plan to deal with accidental spillage of chemicals in the construction site. ▪ Good site practices would avoid the accidents to occur. Areas for chemical storage should be securely locked and kept as far from the drainage systems or stream courses as possible. The storage area should have an impermeable floor and bunding of capacity to accommodate 110% of the volume of the largest container or 20% by volume of the chemical waste stored in that area, whichever is the greatest, to minimise the impacts from any potential accidents. ▪ Disposal of chemical wastes should be carried out in compliance with the Waste Disposal Ordinance. The Code of Practice on the Packaging, Labelling and Storage of Chemical Wastes published under the Waste Disposal Ordinance details the requirements to deal with chemical wastes. General requirements are given as follows: <ul style="list-style-type: none"> ➤ Suitable containers should be used to hold the chemical wastes to avoid leakage or spillage during storage, handling and transport; ➤ Chemical waster containers should be suitably labelled to notify and warn the personnel who are handling the wastes to avoid accidents; ➤ Storage area should be selected at a safe location on site and adequate space should be allocated to the storage area. 	Work site / During the construction period			<input type="checkbox"/>		WPCO
S5.10.1	<ul style="list-style-type: none"> ▪ Water quality monitoring requirements and regular audit during construction phase should be carried out. 	Drainage channel / During the operation period	Contractor		<input type="checkbox"/>		-

All recommendations and requirements resulted during the course of EIA/EA Process, including ACE and / or accepted public comment to the proposed project.

* Des - Design, C - Construction, and O – Operation, and Dec - Decommissioning

Waste Management

EIA Ref #	Environmental Mitigation Measures / Mitigation Measures	Location / Timing	Implementation Agent	Implementation Stages			Relevant Legislation and Guidelines
				Des	C	O	
S6.5.2 – S6.5.3	<p>Good Site Practices and Waste Reduction Measures</p> <p>Good site practices during the construction activities include:</p> <ul style="list-style-type: none"> ➤ Nomination of approved personnel, such as a site manager, to be responsible for good site practices and making arrangements for collection of all wastes generated at the site and effective disposal to an appropriate facility. ➤ Training of site personnel in proper waste management and chemical waste handling procedures. ➤ Provision of sufficient waste disposal points and regular collection for disposal. ➤ Appropriate measures to minimise windblown litter and dust during transportation of waste by either covering trucks or by transporting wastes in enclosed containers. ➤ Separation of chemical wastes for special handling and appropriate treatment at the Chemical Waste Treatment Facility. ➤ Regular cleaning and maintenance programme for drainage systems, sumps and oil interceptors. ➤ A recording system for the amount of wastes generated, recycled and disposed (including the disposal sites) shall be proposed. ➤ A Waste Management Plan shall be prepared and submitted to the Engineer for approval. One may make reference to ETWB TCW No. 15/2003 for details. ➤ In order to monitor the disposal of C&D materials at landfills and public filling areas, and to control fly tipping, a trip-ticket system shall be included as one of the contractual requirements. One may make reference to ETWB TCW No. 321/20042 for details. 	Work site / During the construction period	Contractor		<input type="checkbox"/>		Waste Disposal Ordinance (Cap.54), WBTC No.21/2002, ETWB TCW No. 15/2003, ETWB TCW No. 31/2004
S6.5.9	<p>Excavated Riverbed Material</p> <p>Use of water-tight trucks for the transportation of excavated riverbed material to the designated barging point for disposal at the designated public filling area, or transported directly to the public filling area. General Refuse</p>	Work site / During the construction period	Contractor		<input type="checkbox"/>		WDO

Waste Management (continued)

EIA Ref #	Environmental Mitigation Measures / Mitigation Measures	Location / Timing	Implementation Agent	Implementation Stages			Relevant Legislation and Guidelines
				Des	C	O	
S6.5.11	<p>General Refuse</p> <p>General refuse shall be stored in enclosed bins or compaction units separate from C&D material. A reputable waste collector shall be employed by the contractor to remove general refuse from the site, separately from C&D material. An enclosed and covered area is preferred to reduce the occurrence of 'wind blown' light material.</p>	Work site / During the construction period	Contractor		<input type="checkbox"/>		Public Health and Municipal Services Ordinance (Cap. 132)
S6.5.10	<p>Chemical Waste</p> <p>If chemical wastes are produced at the construction site, the Contractor shall register with the EPD as a Chemical Waste Producer and follow the guidelines stated in the Code of Practice on the Packaging, Labelling and Storage of Chemical Wastes. Good quality containers compatible with the chemical wastes shall be used, and incompatible chemicals shall be stored separately. Appropriate labels shall be securely attached on each chemical waste container indicating the corresponding chemical characteristics of the chemical waste, such as explosives, flammable, oxidizing, irritant, toxic, harmful, corrosive, etc. The Contractor shall use a licensed collector to transport and dispose of the chemical wastes generated at the Chemical Waste Treatment Centre at Tsing Yi, or other licencedlicensed facility, in accordance with the Waste Disposal (Chemical Waste) (General) Regulation.</p>	Work site / During the construction period	Contractor		<input type="checkbox"/>		Waste Disposal (Chemical Waste) (General) Regulation

All recommendations and requirements resulted during the course of EIA/EA Process, including ACE and / or accepted public comment to the proposed project.

* Des - Design, C - Construction, and O – Operation, and Dec - Decommissioning

Land Contamination

EIA Ref #	Environmental Mitigation Measures / Mitigation Measures	Location / Timing	Implementation Agent	Implementation Stages			Relevant Legislation and Guidelines
				Des	C	O	
S.7.7.2 – S.7.7.3	<p>Land Contamination Assessment</p> <p>A full site inspection is required by the future Environmental Team immediately after the site was resumed should be undertaken to review the validity of the preliminary CAP and define the exact sampling locations and sampling parameters for further site investigation.</p> <p>An updated CAP shall then be prepared after the site inspection in accordance with EPD's "Guidance Notes for Investigation and Remediation of Contaminated Sites of Petrol Filling Stations, Boatyards, and Car Repair/Dismantling Workshops" and submitted to EPD for approval endorsed by EPD prior to commencement of the site investigation.</p> <p>Upon receipt of EPD's approval on the updated CAP, the actual site investigation for land contamination impact assessment shall be conducted according to the approved CAPly before any construction work started at the identified contaminated sites.</p> <p>A Contamination Assessment Report (CAR) shall be compiled to document the findings and shall include interpretation of laboratory testing results in accordance with the <i>ProPECC Note No. 3/94</i> and comparison of the findings with relevant standards, such as the Dutch guidelines or other international practices as appropriate.</p> <p>If land contamination is confirmed, a Remediation Action Plan (RAP) shall be drawn up to formulate necessary remedial measures and potential water quality impact to the river shall be also addressed if necessary in the remediation measures. The subsequent CAR and RAP shall be endorsed by EPD before implementation of any remedial technology.</p> <p>The contaminated sites should be remediated before commencement of any construction work at the concerned sites which may disturb the ground. The duration of remediation should be taken into account by the Project Proponent or the Contractor as part of the construction programme.</p>	Identified areas which require specific contamination investigation /After land resumption and during construction period	Contractor		<input type="checkbox"/>		ProPECC PN3/94 and Guidance Notes for Investigation and Remediation of Contaminated Sites of: Petrol Filling Stations, Boatyards, and Car Repair / Dismantling Workshops

Land Contamination (continued)

EIA Ref #	Environmental Mitigation Measures / Mitigation Measures	Location / Timing	Implementation Agent	Implementation Stages			Relevant Legislation and Guidelines
				Des	C	O	
S.7.9.1	<p>Mitigation Measures</p> <p>Mitigation measures for handling of the the identified areas contaminated materials are recommended to minimise the potentially adverse effects on the health and safety of construction workers and the impacts arising from the disposal of potentially contaminated materials. These measures include:</p> <ul style="list-style-type: none"> ➤ Construction workers' potential contact with contaminated materials should be minimised by using bulk earth-moving excavator equipment; ➤ Exposure to any contaminated materials should be minimised by wearing appropriate clothing and personal protective equipment such as gloves and masks (when interacting directly with suspected contaminated material), providing adequate hygiene and washing facilities and preventing smoking and eating during such activities; ➤ Stockpiling of contaminated excavated materials on site should be avoided as far as possible; ➤ The use of contaminated soil for landscaping should be prohibited unless there is proper treatment of soil; ➤ Vehicles containing any excavated materials should be suitably covered to limit potential dust emissions or contaminated wastewater run-off, and truck bodies and tailgates should be sealed to prevent any discharge during transport or during wet conditions; ➤ Only licensed waste haulers should be used to collect and transport any contaminated material to an appropriate disposal site and procedures should be developed to ensure that illegal disposal of waste does not occur; ➤ The necessary waste disposal permits should be obtained, as required, from the appropriate authorities, in accordance with the Waste Disposal Ordinance (Cap 354), Waste Disposal (Chemical Waste) (General) Regulation (Cap 35), as required; ➤ Records of the quantities of wastes generated and disposed of should be maintained; and ➤ In accordance with good construction practice, silt traps should be used to reduce the impact to drainage caused by suspended solids arising from disturbed ground, or any construction materials such as cement and gravel. Wastewater, surface runoff or extracted groundwater should be disposed of in accordance with the WPCO. 	Contaminated sites identified in the CAR / During construction period	Contractor		<input type="checkbox"/>		Waste Disposal Ordinance, Waste Disposal (Chemical Waste) (General) Regulation.

All recommendations and requirements resulted during the course of EIA/EA Process, including ACE and / or accepted public comment to the proposed project.

* Des - Design, C - Construction, and O – Operation, and Dec - Decommissioning

Ecological Requirements

EIA Ref #	Environmental Mitigation Measures / Mitigation Measures	Location / Timing	Implementation Agent	Implementation Stages			Relevant Legislation and Guidelines
				Des	C	O	
S8.7.2 & S8.7.5	<ul style="list-style-type: none"> ▪ For the Sai Kung River, the base of the improved channel should be lined with natural substrates (e.g., gravel, cobbles and boulders). Substrates found in the existing river section should be used to line the new channel. Substrates lining the improved channel should be arranged to re-create the existing riffle-pool sequence found in the river. Pits would be provided in the gabion to allow planting of herbaceous riparian vegetation. ▪ For the Ho Chung River, newly widened sections of riverbed should be lined with natural substrates (e.g., cobbles and boulders), with the size and arrangement of these substrates selected to complement adjacent areas of the existing riverbed. The substrates should be sourced as far as practicable from materials excavated during the river widening. Pits should be provided in the gabion to allow planting of herbaceous riparian vegetation. 	Work site / During planning & design stage, construction stage	Contractor	<input type="checkbox"/>	<input type="checkbox"/>		-
S8.7.10 & S8.8.5	<ul style="list-style-type: none"> ▪ At the Sai Kung and Ho Chung Rivers the following measures would be implemented: ▪ Drainage improvement works would be limited to downstream sections of the existing rivers. ▪ Within the proposed works areas, drainage improvement works would be conducted in sections (approximately 250m in length) along only one bank of the river at a time. Excavation works would be restricted to an enclosed dry section of the river, with containment measures such as bunds and barriers used within the river to minimise the impacts upon the downstream water body. Using this approach to construction works, only localised areas of the river would be subject to disturbance at any one time, and flow would be maintained within the rivers. ▪ The excavation works for channels should be carried out in the dry condition, with construction carried out by land-based plant. Excavation works should be restricted to an enclosed dry section of the river, with containment measures such as bunds and barriers used within the river to minimise the impacts upon the downstream water body. Site runoff should be directed towards regularly cleaned and maintained silt traps and oil/grease separators to minimise the risk of sedimentation and pollution of river water. The silt and oil/grease separators should be appropriately designed for the local drainage and ground conditions. To minimise leakage and loss of sediments during excavation in narrow channels, tightly sealed closed grab excavators should be deployed where material to be handled is wet 	Work site/during construction phase	Contractor		<input type="checkbox"/>		-

Ecological Requirements (continued)

EIA Ref #	Environmental Mitigation Measures / Mitigation Measures	Location / Timing	Implementation Agent	Implementation Stages			Relevant Legislation and Guidelines
				Des	C	O	
S8.8.6	Noise mitigation measures including the use of quiet construction plant and temporary noise barriers (Section 4 of the EIA report refers) should be implemented to minimise disturbance to habitats adjacent to the works areas. In particular, measures such as noise barriers should be used to minimise disturbance to the bat roost identified close to the Pak Kong works area.	Pak Kong/during construction phase	Contractor		<input type="checkbox"/>		-
S8.8.7	Two small trees and six seedlings of the rare tree species <i>Ehretia acuminata</i> recorded on the southern bank of the existing Ho Chung River to be transplanted to another area within the Ho Chung site boundary before the commencement of construction phase activities. The exact location for transplantation would be confirmed during the design stage. Fencing would be erected around the transplanted trees/seedlings to minimise potential construction phase disturbance.	Ho Chung works site/before construction phase	Contractor		<input type="checkbox"/>		-
S8.8.9	Seeds from the existing <i>Ehretia acuminata</i> trees should be collected and propagated. The seeds should be collected from mature fruits (the fruiting period of <i>E. acuminata</i> is from May to September) prior to transplantation, and germinated in containers under suitable conditions. Following germination and growth, the seedlings should be planted at suitable locations within the Ho Chung Works Area (to be determined during the detailed design stage). The survival of newly planted seedlings should be monitored. Seed collection, propagation, planting and monitoring of <i>E. acuminata</i> should be undertaken by a suitably qualified botanist/horticulturalist appointed by the Project Proponent. A detailed methodology for these works should be formulated during the detailed design stage of the Project, in consultation with AFCD.	Ho Chung works site/before construction phase	Contractor		<input type="checkbox"/>		-
S8.8.14	The improved Ho Chung River is expected to provide a suitable habitat for fish communities previously recorded from the river. To further increase the value of the River for fish communities, it is recommended that small fish ladders are to be constructed over the weirs along the river channel. Existing weirs within the river currently impede the movement of fish between upstream and downstream sections of the river. The fish ladders would facilitate movement past these obstacles, extending the range of fish communities in both upstream and downstream areas. The detailed design of the ladders would be submitted to AFCD for comment and approval before finalisation.	Work site / During planning & design stage, and construction stage	Contractor	<input type="checkbox"/>	<input type="checkbox"/>		-

Ecological Requirements (continued)

EIA Ref #	Environmental Mitigation Measures / Mitigation Measures	Location / Timing	Implementation Agent	Implementation Stages			Relevant Legislation and Guidelines
				Des	C	O	
S8.8.15- S8.8.16	<ul style="list-style-type: none"> ▪ Extensive planting of trees and other vegetation along the banks of the newly created channels would be implemented ▪ Compensatory planting should make use of native plant species with flowers/fruits attractive to wildlife. 	Works site/during construction phase	Contractor		<input type="checkbox"/>		-
S8.10.1	The proper implementation of ecological mitigation measures should be audited. Details are provided in the EM&A Manual.	Works site/during construction phase	Contractor/ET	<input type="checkbox"/>	<input type="checkbox"/>		-
S8.10.2- S8.10.3	<ul style="list-style-type: none"> ▪ A specific monitoring programme of channels constructed to replace Sai Kung and Ho Chung Rivers is recommended. Details are provided in the EM&A Manual. ▪ Contingency plan should be implemented if the post-construction phase monitoring demonstrates that re-colonisation is unsuccessful. Details are provided in the EM&A Manual. 	Works site/before and during construction phase, operation phase	Contractor /Ecologist appointed by Project Proponent (DSD)	<input type="checkbox"/>	<input type="checkbox"/>	<input type="checkbox"/>	-
S8.10.4	Regular monitoring of the trees and seedlings covering the 12-month period following transplantation and planting should be conducted by a suitably qualified botanist/horticulturalist appointed by the Project Proponent. Details are provided in the EM&A Manual.	Ho Chung works site/before and during construction phase	botanist/ horticulturalist appointed by the Project Proponent (DSD)	<input type="checkbox"/>	<input type="checkbox"/>		-

All recommendations and requirements resulted during the course of EIA/EA Process, including ACE and / or accepted public comment to the proposed project.

* Des - Design, C - Construction, and O – Operation, and Dec - Decommissioning

Landscape and Visual

EIA Ref #	Environmental Mitigation Measures / Mitigation Measures	Location / Timing	Implementation Agent	Implementation Stages			Relevant Legislation and Guidelines
				Des	C	O	
Fig A9.12A	<p><i>LMM 1 - Gabions with Pits to Plant Riparian Vegetation</i></p> <ul style="list-style-type: none"> During detailed design, there should be co-ordination between the designers to ensure that pits are allowed in gabions with sufficient soil for the planting of riparian vegetation. 	Works site/during construction phase	12 months establishment period: Contractor Operation: DSD		<input type="checkbox"/>	<input type="checkbox"/>	DSD Particular Specification WBTC 2/2004
Fig A9.12A	<p><i>LMM 2 - Rip Rap and Riffles Treatment to Channel Base</i></p> <ul style="list-style-type: none"> The channel base should be covered in rip-rap which is considered to be more aesthetically appropriate than fair-faced concrete. Riffles with different water depths should be created incorporating aquatic plants. 	Works site/during construction phase	12 months establishment period: Contractor Operation: DSD		<input type="checkbox"/>	<input type="checkbox"/>	DSD Particular Specification
Fig A9.12A	<p><i>LMM 3 – Surface Treatment of Flood Walls and Retaining Walls</i></p> <ul style="list-style-type: none"> At the design stage, there should be comprehensive planning by the designers to ensure that the appearance of flood walls incorporate aesthetic treatments which is considered to be aesthetically appropriate than fair-faced concrete. 	Works site/before and during construction phase	12 months establishment period: Contractor Operation: DSD		<input type="checkbox"/>	<input type="checkbox"/>	DSD Particular Specification
Fig A9.12B	<p><i>LMM 4 – Compensatory Planting along Drainage Channel</i></p> <ul style="list-style-type: none"> At the detailed design stage, tree and shrub planting should be included by the designer using amenity species along footpath areas or woodland seedling tree and shrub on slopes. 	Works site/during construction phase	12 months establishment period: Contractor Operation: DSD		<input type="checkbox"/>	<input type="checkbox"/>	WBTC 14/2002 WBTC 2/2004
Fig A9.12B	<p><i>LMM 5 – New Roadside Tree Planting along Access Roads</i></p> <ul style="list-style-type: none"> Allowance should be made for planting of heavy standard size trees in the ratio of one tree planted every tree felled 	Works site/during construction phase	12 months establishment period: Contractor Operation: DSD		<input type="checkbox"/>	<input type="checkbox"/>	WBTC 14/2002 WBTC 2/2004
Fig A9.12B	<p><i>LMM 6 - Grass Concrete Slabs</i></p> <ul style="list-style-type: none"> Grass concrete slabs should be used in maintenance access over covered culverts and access ramps to produce a more pronounced greening effect. 	Works site/during construction phase	12 months establishment period: Contractor Operation: DSD		<input type="checkbox"/>	<input type="checkbox"/>	DSD Particular Specification

All recommendations and requirements resulted during the course of EIA/EA Process, including ACE and / or accepted public comment to the proposed project.

* Des - Design, C - Construction, and O – Operation, and Dec - Decommissioning

Cultural Heritage

EIA Ref #	Environmental Mitigation Measures / Mitigation Measures	Location / Timing	Implementation Agent	Implementation Stages			Relevant Legislation and Guidelines
				Des	C	O	
S10.10.1	The Contractor should report to the Engineer, DSD and the AMO immediately for any discovery of the Antiquities or supposed antiquities during the course of the construction works.	Work site /during construction phase	Contractor		<input type="checkbox"/>		Antiquities and Monuments Ordinance
S10.10.2	<p>Mitigation Measures during Construction Stage</p> <ul style="list-style-type: none"> ▪ <i>Higher earth god shrine:</i> Protective measures should be provided for the shrine if works are taken place in close proximity. The protective measures should consist of the following: (1) High visibility fencing at a distance of one meter around the shrine; and (2) Heavy duty plastic sheeting to be placed over the exterior surfaces of the shrine for duration of ongoing works. ▪ A pedestrian access path to the shrine should be maintained through out the construction period. As the shrine is located within the works area, for purposes of public safety, the path should be marked with a temporary fence and the access route clearly marked by signage. ▪ <i>The Che Kung Temple, Ho Chung:</i> Vehicle parking is currently available in an open lot directly to the northwest of the temple. If the works area infringes on the parking area, alternative parking facilities should be made available. Clear signage for directions to the temple should be provided from Hiram's Highway. ▪ <i>Mature Trees along the banks of all three rivers:</i> The felling of mature trees should be avoided. If it is unavoidable, any trees that are removed from the area should be replaced by trees of the same species. 	Specified Resources / during construction phase	Contractor		<input type="checkbox"/>		-

All recommendations and requirements resulted during the course of EIA/EA Process, including ACE and / or accepted public comment to the proposed project.

* Des - Design, C - Construction, and O – Operation, and Dec - Decommissioning

Other EIA Requirements

EIA Ref #	Environmental Mitigation Measures / Mitigation Measures	Location / Timing	Implementation Agent	Implementation Stages			Relevant Legislation and Guidelines
				Des	C	O	
-	<p>Environmental Monitoring and Audit (EM&A)</p> <ul style="list-style-type: none"> ▪ Site inspection shall be carried out regularly by the Environmental Team (ET) to inspect construction activities to ensure that the recommended environmental protection and pollution control mitigation measures are properly implemented. Details of the requirements and procedures in conducting site inspections are given in the EM&A Manual. ▪ On the receipt of any complaints, the Environmental Team Leader (including co-operation s required from other parties) shall promptly undertake investigation work and the necessary actions carried out as based on the results of the investigation. Details of the recommended complaints handling procedures and actions are given in the EM&A Manual. 	Work site /during construction phase	Contractor and ET		<input type="checkbox"/>		-

All recommendations and requirements resulted during the course of EIA/EA Process, including ACE and / or accepted public comment to the proposed project.

* Des - Design, C - Construction, and O – Operation, and Dec - Decommissioning

Appendix 4

Monitoring Data for Water and Noise Monitoring

FUGRO TECHNICAL SERVICES LIMITED

MateriaLab Division,
Fugro Development Centre,
5 Lok Yi Street, 17 M.S. Castle Peak Road,
Tai Lam, Tuen Mun, N.T., Hong Kong.

Tel : +852-2450 8233
Fax : +852-2450 6138
E-mail : matlab@fugro.com.hk
Website : www.fugro.com

MateriaLab

Our Ref. No. : 075117WA70982

Client : Sum Kee Construction Limited

Project : DC/2006/01 Drainage Improvement Works in Sai Kung

Impact Water Quality Monitoring Field Data Record

Equipment : YSI model DO 200 dissolved oxygen meter (E-004-28)

Hanna HI9024 pH meter (E-023-8)

HACH 2100P Turbidimeter (E-047-3)

Date (Weather)	Location	Time	Water Depth (m)	Water Temp. (°C)	DO level (mg/L)	DOS (%)	Turbidity (NTU)	pH (unit)	SS (mg/L)	Remarks and Observation
04/09/2007 (Cloudy)	W2	10:38	0.88	26.1	6.82	86.2	3.06	7.14	<1	-
	W3	11:00	0.03	27.9	6.58	83.5	9.91	7.62	11	-
	W5	11:23	0.04	27.5	7.04	88.5	5.69	7.33	4	-
	W7	11:42	0.95	27.6	7.31	93.3	4.14	7.36	3	-

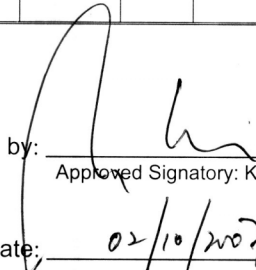
Prepared by : W. K. ChuCertified by: 
Approved Signatory: K.F. WongDate: 02/10/2007

FUGRO TECHNICAL SERVICES LIMITED

MateriaLab Division,
Fugro Development Centre,
5 Lok Yi Street, 17 M.S. Castle Peak Road,
Tai Lam, Tuen Mun, N.T., Hong Kong.

Tel : +852-2450 8233
Fax : +852-2450 6138
E-mail : matlab@fugro.com.hk
Website : www.fugro.com

MateriaLab

Our Ref. No. : 075117WA70982

Client : Sum Kee Construction Limited

Project : DC/2006/01 Drainage Improvement Works in Sai Kung

Impact Water Quality Monitoring Field Data Record

Equipment : YSI model DO 200 dissolved oxygen meter (E-004-28)

Hanna HI9024 pH meter (E-023-8)

HACH 2100P Turbidimeter (E-047-3)

Date (Weather)	Location	Time	Water Depth (m)	Water Temp. (°C)	DO level (mg/L)	DOS (%)	Turbidity (NTU)	pH (unit)	SS (mg/L)	Remarks and Observation
06/09/2007 (Fine)	W2	10:38	0.88	25.4	8.42	102.5	3.31	7.40	1	-
	W3	10:55	0.04	26.9	7.30	91.2	6.99	7.60	7	-
	W5	11:19	0.03	27.2	7.03	88.6	4.16	7.56	3	-
	W7	11:39	0.96	28.5	7.14	92.3	7.46	7.61	3	-

Prepared by : W. K. ChuCertified by: 
Approved Signatory: K.F. WongDate: 02/10/2007

FUGRO TECHNICAL SERVICES LIMITED

MaterialLab Division,
Fugro Development Centre,
5 Lok Yi Street, 17 M.S. Castle Peak Road,
Tai Lam, Tuen Mun, N.T., Hong Kong.

Tel : +852-2450 8233
Fax : +852-2450 6138
E-mail : matlab@fugro.com.hk
Website : www.fugro.com

MaterialLab

Our Ref. No.: 075117WA70982

Client : Sum Kee Construction Limited

Project : DC/2006/01 Drainage Improvement Works in Sai Kung

Impact Water Quality Monitoring Field Data Record

Equipment : YSI model DO 200 dissolved oxygen meter (E-004-28)

Hanna HI9024 pH meter (E-023-8)

HACH 2100P Turbidimeter (E-047-3)

Date (Weather)	Location	Time	Water Depth (m)	Water Temp. (°C)	DO level (mg/L)	DOS (%)	Turbidity (NTU)	pH (unit)	SS (mg/L)	Remarks and Observation
11/09/2007 (Fine)	W2	11:27	0.90	27.4	7.87	99.5	3.18	7.90	1	Excavation
	W3	11:04	1.05	27.0	6.45	80.8	2.66	7.99	2	-
	W5	10:39	1.23	27.5	6.83	86.4	4.13	7.53	2	-
	W7	10:15	2.15	27.2	6.87	86.8	2.46	7.21	1	Excavation

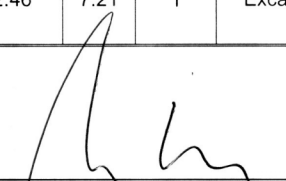
Prepared by : W. K. ChuCertified by: 
Approved Signatory: K.F. WongDate: 02/10/2007

FUGRO TECHNICAL SERVICES LIMITED

MateriaLab Division,
Fugro Development Centre,
5 Lok Yi Street, 17 M.S. Castle Peak Road,
Tai Lam, Tuen Mun, N.T., Hong Kong.

Tel : +852-2450 8233
Fax : +852-2450 6138
E-mail : matlab@fugro.com.hk
Website : www.fugro.com

MateriaLab

Our Ref. No. : 075117WA70982

Client : Sum Kee Construction Limited

Project : DC/2006/01 Drainage Improvement Works in Sai Kung

Impact Water Quality Monitoring Field Data Record

Equipment : YSI model DO 200 dissolved oxygen meter (E-004-28)

Hanna HI9024 pH meter (E-023-8)

HACH 2100P Turbidimeter (E-047-3)

Date (Weather)	Location	Time	Water Depth (m)	Water Temp. (°C)	DO level (mg/L)	DOS (%)	Turbidity (NTU)	pH (unit)	SS (mg/L)	Remarks and Observation
13/09/2007 (Fine)	W2	13:21	0.92	28.1	7.99	102.3	2.92	7.91	<1	-
	W3	13:00	0.86	27.3	7.06	89.0	2.74	7.85	1	-
	W5	13:44	0.52	29.0	6.80	88.4	3.75	7.65	4	-
	W7	14:07	1.30	29.9	7.42	98.0	6.88	7.66	2	Oil spillage on watercourse engendered by overturning of a oil truck

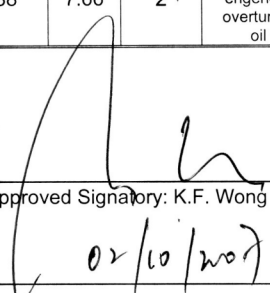
Prepared by : W. K. ChuCertified by: 
Approved Signatory: K.F. WongDate: 02/10/2007

FUGRO TECHNICAL SERVICES LIMITED

MateriaLab Division,
Fugro Development Centre,
5 Lok Yi Street, 17 M.S. Castle Peak Road,
Tai Lam, Tuen Mun, N.T., Hong Kong.

Tel : +852-2450 8233
Fax : +852-2450 6138
E-mail : matlab@fugro.com.hk
Website : www.fugro.com

MateriaLab

Our Ref. No. : 075117WA70982

Client : Sum Kee Construction Limited

Project : DC/2006/01 Drainage Improvement Works in Sai Kung

Impact Water Quality Monitoring Field Data Record

Equipment : YSI model DO 200 dissolved oxygen meter (E-004-28)

Hanna HI9024 pH meter (E-023-8)

HACH 2100P Turbidimeter (E-047-3)

Date (Weather)	Location	Time	Water Depth (m)	Water Temp. (°C)	DO level (mg/L)	DOS (%)	Turbidity (NTU)	pH (unit)	SS (mg/L)	Remarks and Observation
18/09/2007 (Fine)	W2	11:25	0.98	26.4	8.40	104.6	13.5	7.90	11	-
	W3	11:35	0.14	27.3	7.05	88.7	10.2	7.58	7	-
	W5	13:00	0.34	29.6	6.13	80.2	5.18	8.04	5	-
	W7	13:15	1.22	29.3	7.43	96.4	4.15	7.81	4	Oil was still found on watercourse

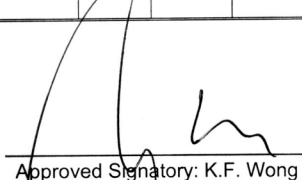
Prepared by : W. K. ChuCertified by: 
Approved Signatory: K.F. WongDate: 02/10/2007

FUGRO TECHNICAL SERVICES LIMITED

MaterialLab Division,
Fugro Development Centre,
5 Lok Yi Street, 17 M.S. Castle Peak Road,
Tai Lam, Tuen Mun, N.T., Hong Kong.

Tel : +852-2450 8233
Fax : +852-2450 6138
E-mail : matlab@fugro.com.hk
Website : www.fugro.com

MaterialLab

Our Ref. No. : 075117WA70982

Client : Sum Kee Construction Limited

Project : DC/2006/01 Drainage Improvement Works in Sai Kung

Impact Water Quality Monitoring Field Data Record

Equipment : YSI model DO 200 dissolved oxygen meter (E-004-28)

Hanna HI9024 pH meter (E-023-8)

HACH 2100P Turbidimeter (E-047-3)

Date (Weather)	Location	Time	Water Depth (m)	Water Temp. (°C)	DO level (mg/L)	DOS (%)	Turbidity (NTU)	pH (unit)	SS (mg/L)	Remarks and Observation
20/09/2007 (Fine)	W2	10:38	0.88	24.6	9.18	110.3	6.63	7.40	7	-
	W3	10:56	0.03	27.3	7.70	97.2	4.52	7.33	6	-
	W5	11:20	0.03	26.9	6.75	84.6	3.30	7.84	2	-
	W7	11:37	1.03	27.6	7.47	94.9	3.66	7.63	4	-

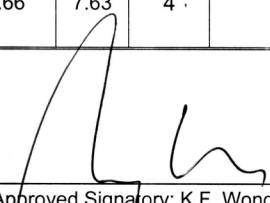
Prepared by : W. K. ChuCertified by: 
Approved Signatory: K.F. WongDate: 02/10/2007

FUGRO TECHNICAL SERVICES LIMITED

MateriaLab Division,
Fugro Development Centre,
5 Lok Yi Street, 17 M.S. Castle Peak Road,
Tai Lam, Tuen Mun, N.T., Hong Kong.

Tel : +852-2450 8233
Fax : +852-2450 6138
E-mail : matlab@fugro.com.hk
Website : www.fugro.com

MateriaLab

Our Ref. No.: 075117WA70982

Client : Sum Kee Construction Limited

Project : DC/2006/01 Drainage Improvement Works in Sai Kung

Impact Water Quality Monitoring Field Data Record

Equipment : YSI model DO 200 dissolved oxygen meter (E-004-28)

Hanna HI9024 pH meter (E-023-8)

HACH 2100P Turbidimeter (E-047-3)

Date (Weather)	Location	Time	Water Depth (m)	Water Temp. (°C)	DO level (mg/L)	DOS (%)	Turbidity (NTU)	pH (unit)	SS (mg/L)	Remarks and Observation
24/09/2007 (Rainy)	W2	11:12	0.85	25.0	7.35	89.0	44.2	7.58	12	-
	W3	11:33	0.10	26.0	7.10	87.5	98.9	7.74	21	-
	W5	10:43	0.50	25.9	6.62	81.4	43.4	7.69	11	-
	W7	10:18	1.25	25.7	7.90	96.8	30.8	7.43	9	-

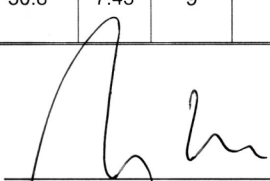
Prepared by : W. K. ChuCertified by: 
Approved Signatory: K.F. WongDate: 02/10/2007

FUGRO TECHNICAL SERVICES LIMITED

MaterialLab Division,
Fugro Development Centre,
5 Lok Yi Street, 17 M.S. Castle Peak Road,
Tai Lam, Tuen Mun, N.T., Hong Kong.

Tel : +852-2450 8233
Fax : +852-2450 6138
E-mail : matlab@fugro.com.hk
Website : www.fugro.com

MaterialLab

Our Ref. No.: 075117WA70982

Client : Sum Kee Construction Limited

Project : DC/2006/01 Drainage Improvement Works in Sai Kung

Impact Water Quality Monitoring Field Data Record

Equipment : YSI model DO 200 dissolved oxygen meter (E-004-28)

Hanna HI9024 pH meter (E-023-8)

HACH 2100P Turbidimeter (E-047-3)

Date (Weather)	Location	Time	Water Depth (m)	Water Temp. (°C)	DO level (mg/L)	DOS (%)	Turbidity (NTU)	pH (unit)	SS (mg/L)	Remarks and Observation
28/09/2007 (Fine)	W2	14:40	0.85	28.3	7.77	99.8	4.28	7.74	3	-
	W3	14:17	0.17	27.5	6.02	76.2	11.0	7.35	14	-
	W5	15:07	0.05	29.9	7.09	93.8	3.95	7.73	5	-
	W7	15:33	1.0	30.4	7.14	95.1	3.50	7.65	4	-

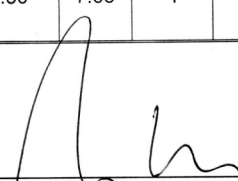
Prepared by : W. K. ChuCertified by: 
Approved Signatory: K.F. WongDate: 02/10/2007

FUGRO TECHNICAL SERVICES LIMITED

MateriaLab Division,
Fugro Development Centre,
5 Lok Yi Street, 17 M.S. Castle Peak Road,
Tai Lam, Tuen Mun, N.T., Hong Kong.

Tel : +852-2450 8233
Fax : +852-2450 6138
E-mail : matlab@fugro.com.hk
Website : www.fugro.com

MateriaLab

Ref. No. : 075117EN70515
Client : Sum Kee Construction Limited
Project : Contract No. DC/2006/05 Drainage Improvement Works in Sai Kung

Impact Daytime Noise Level Monitoring Results

Location							HCM1 - In front of door No. 5B, 1st Lane at Ho Chung Village	
Date	Sampling Time	Weather Condition	Site Condition	Wind speed (m/s)	LA _{eq} dB(A)			
04/09/2007	15:47-16:17	Cloudy	Excavation	<1	L ₁₀	58.5		
					L ₉₀	47.0		
					Leq	56.2		
13/09/2007	10:31-11:01	Fine	Excavation	1-2	L ₁₀	58.0		
					L ₉₀	50.0		
					Leq	55.2		
18/09/2007	14:05-14:35	Fine	Excavation	<1	L ₁₀	59.5		
					L ₉₀	48.5		
					Leq	56.4		
28/09/2007	10:13-10:43	Fine	Excavation	<1	L ₁₀	59.0		
					L ₉₀	47.5		
					Leq	56.3		

Prepared by : S.N. KongCertified by : 
Approved Signatory: K.F. WongDate : 02/10/2007

FUGRO TECHNICAL SERVICES LIMITED

MateriaLab Division,
Fugro Development Centre,
5 Lok Yi Street, 17 M.S. Castle Peak Road,
Tai Lam, Tuen Mun, N.T., Hong Kong.

Tel : +852-2450 8233
Fax : +852-2450 6138
E-mail : matlab@fugro.com.hk
Website : www.fugro.com

MateriaLab

Ref. No. : 075117EN70515

Client : Sum Kee Construction Limited

Project : Contract No. DC/2006/05 Drainage Improvement Works in Sai Kung

Impact Daytime Noise Level Monitoring Results

Location							HCM2 - In front of door No. 107 at Ho Chung New Village	
Date	Sampling Time	Weather Condition	Site Condition	Wind speed (m/s)	LA _{eq} dB(A)			
04/09/2007	16:21-16:51	Cloudy	Excavation	<1	L ₁₀	61.5		
					L ₉₀	52.0		
					Leq	58.6		
13/09/2007	11:05-11:35	Fine	Excavation	1-2	L ₁₀	55.5		
					L ₉₀	44.5		
					Leq	52.4		
18/09/2007	13:30-14:00	Fine	Excavation	<1	L ₁₀	56.0		
					L ₉₀	46.5		
					Leq	54.3		
28/09/2007	10:47-11:17	Fine	Excavation	<1	L ₁₀	55.0		
					L ₉₀	44.5		
					Leq	52.2		

Prepared by : S.N. KongCertified by : 

Approved Signatory: K.F. Wong

Date : 02/10/2007

FUGRO TECHNICAL SERVICES LIMITED

MateriaLab Division,
Fugro Development Centre,
5 Lok Yi Street, 17 M.S. Castle Peak Road,
Tai Lam, Tuen Mun, N.T., Hong Kong.

Tel : +852-2450 8233
Fax : +852-2450 6138
E-mail : matlab@fugro.com.hk
Website : www.fugro.com

MateriaLab

Ref. No. : 075117EN70515
Client : Sum Kee Construction Limited
Project : Contract No. DC/2006/05 Drainage Improvement Works in Sai Kung

Impact Daytime Noise Level Monitoring Results

Location		PKM1 - At the side of door No. 14 at Fung On Village, Tai Chung Hau			
Date	Sampling Time	Weather Condition	Site Condition	Wind speed (m/s)	LA _{eq} dB(A)
04/09/2007	15:06-15:36	Fine	No special site activities	<1	L ₁₀ 54.5
					L ₉₀ 48.0
					Leq 52.3
11/09/2007	14:37-15:07	Fine	No special site activities	<1	L ₁₀ 54.5
					L ₉₀ 47.0
					Leq 52.2
18/09/2007	14:48-15:18	Fine	Excavation	<1	L ₁₀ 57.0
					L ₉₀ 48.5
					Leq 54.6
24/09/2007	13:22-13:52	Cloudy	No special site activities	<1	L ₁₀ 56.0
					L ₉₀ 50.5
					Leq 53.8

Prepared by : S.N. KongCertified by : 
Approved Signatory: K.F. WongDate : 02/10/2007

FUGRO TECHNICAL SERVICES LIMITED

MaterialLab Division,
Fugro Development Centre,
5 Lok Yi Street, 17 M.S. Castle Peak Road,
Tai Lam, Tuen Mun, N.T., Hong Kong.

Tel : +852-2450 8233
Fax : +852-2450 6138
E-mail : matlab@fugro.com.hk
Website : www.fugro.com

MaterialLab

Ref. No. : 075117EN70515

Client : Sum Kee Construction Limited

Project : Contract No. DC/2006/05 Drainage Improvement Works in Sai Kung

Impact Daytime Noise Level Monitoring Results

Location						PKM2 - In front of Green House Nursery at Pak Kong Riverside	
Date	Sampling Time	Weather Condition	Site Condition	Wind speed (m/s)	LA _{eq} dB(A)		
04/09/2007	14:32-15:02	Fine	No special site activities	<1	L ₁₀	61.0	
					L ₉₀	53.0	
					Leq	58.4	
11/09/2007	15:13-15:43	Fine	No special site activities	1-2	L ₁₀	62.5	
					L ₉₀	52.0	
					Leq	64.9	
18/09/2007	14:45-15:15	Fine	Excavation	<1	L ₁₀	70.0	
					L ₉₀	57.0	
					Leq	68.4	
24/09/2007	14:01-14:31	Cloudy	No special site activities	<1	L ₁₀	63.5	
					L ₉₀	53.0	
					Leq	60.4	

Prepared by : S.N. Kong

Certified by :

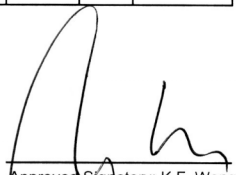
 Approved Signatory: K.F. Wong

Date :

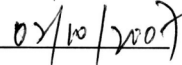

FUGRO TECHNICAL SERVICES LIMITED

MateriaLab Division,
Fugro Development Centre,
5 Lok Yi Street, 17 M.S. Castle Peak Road,
Tai Lam, Tuen Mun, N.T., Hong Kong.

Tel : +852-2450 8233
Fax : +852-2450 6138
E-mail : matlab@fugro.com.hk
Website : www.fugro.com

MateriaLab

Ref. No. : 075117EN70515

Client : Sum Kee Construction Limited

Project : Contract No. DC/2006/05 Drainage Improvement Works in Sai Kung

Impact Daytime Noise Level Monitoring Results

Location						SKM1 - In front of door No. 13 at Muk Min Shan	
Date	Sampling Time	Weather Condition	Site Condition	Wind speed (m/s)	LA _{eq} dB(A)		
04/09/2007	13:49-14:19	Cloudy	Excavation	<1	L ₁₀	69.5	
					L ₉₀	53.0	
					Leq	66.5	
11/09/2007	13:55-14:25	Fine	Excavation	1-2	L ₁₀	63.0	
					L ₉₀	50.0	
					Leq	59.5	
20/09/2007	14:14-14:44	Fine	Excavation	<1	L ₁₀	54.5	
					L ₉₀	46.0	
					Leq	51.8	
28/09/2007	11:33-12:03	Fine	Excavation	<1	L ₁₀	57.5	
					L ₉₀	48.5	
					Leq	55.5	

Prepared by : S.N. KongCertified by : 
Approved Signatory: K.F. WongDate : 02/10/2007

FUGRO TECHNICAL SERVICES LIMITED

MateriaLab Division,
 Fugro Development Centre,
 5 Lok Yi Street, 17 M.S. Castle Peak Road,
 Tai Lam, Tuen Mun, N.T., Hong Kong.

Tel : +852-2450 8233
 Fax : +852-2450 6138
 E-mail : matlab@fugro.com.hk
 Website : www.fugro.com

MateriaLab

Ref. No. : 075117EN70515
 Client : Sum Kee Construction Limited
 Project : Contract No. DC/2006/05 Drainage Improvement Works in Sai Kung

Impact Daytime Noise Level Monitoring Results

Location SKM2 - In front of Waste Recycling Site at Muk Min Shan					
Date	Sampling Time	Weather Condition	Site Condition	Wind speed (m/s)	LA _{eq} dB(A)
04/09/2007	13:15-13:45	Cloudy	Excavation	<1	L ₁₀ 62.5
					L ₉₀ 51.0
					Leq 60.7
11/09/2007	13:21-13:51	Fine	Excavation	1-2	L ₁₀ 64.0
					L ₉₀ 52.0
					Leq 62.5
20/09/2007	13:41-14:11	Fine	Excavation	<1	L ₁₀ 59.5
					L ₉₀ 50.0
					Leq 58.5
28/09/2007	13:40-14:10	Fine	Excavation	<1	L ₁₀ 57.5
					L ₉₀ 46.5
					Leq 56.3

Prepared by : S.N. Kong
 Certified by : 
 Approved Signatory: K.F. Wong
Date : 07/10/2007

Appendix 5

Graphical Presentation of Water and Noise Monitoring Data

DO Level at Ho Chung River

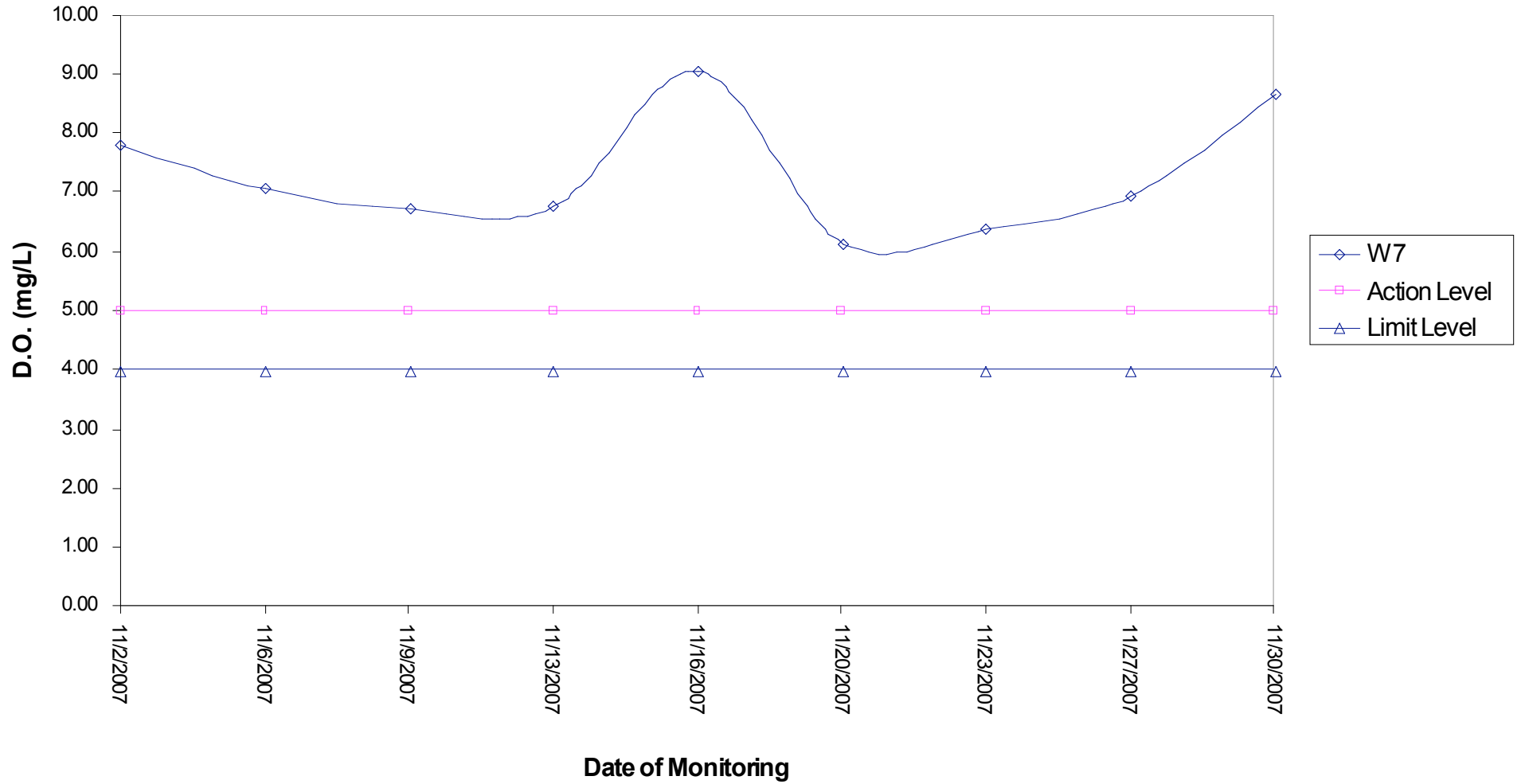

DO Level at Pak Kong River

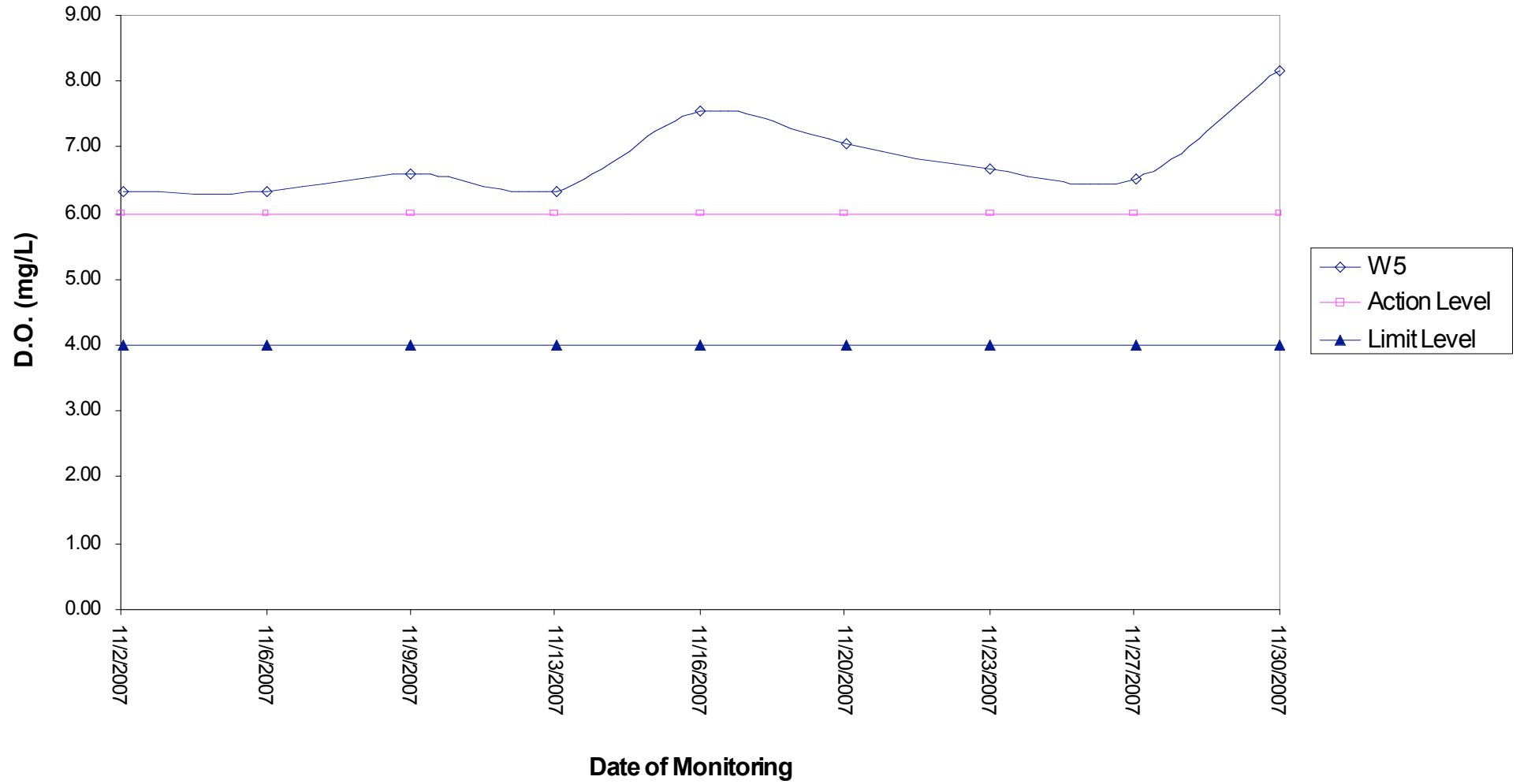

DO Level at Sai Kung River

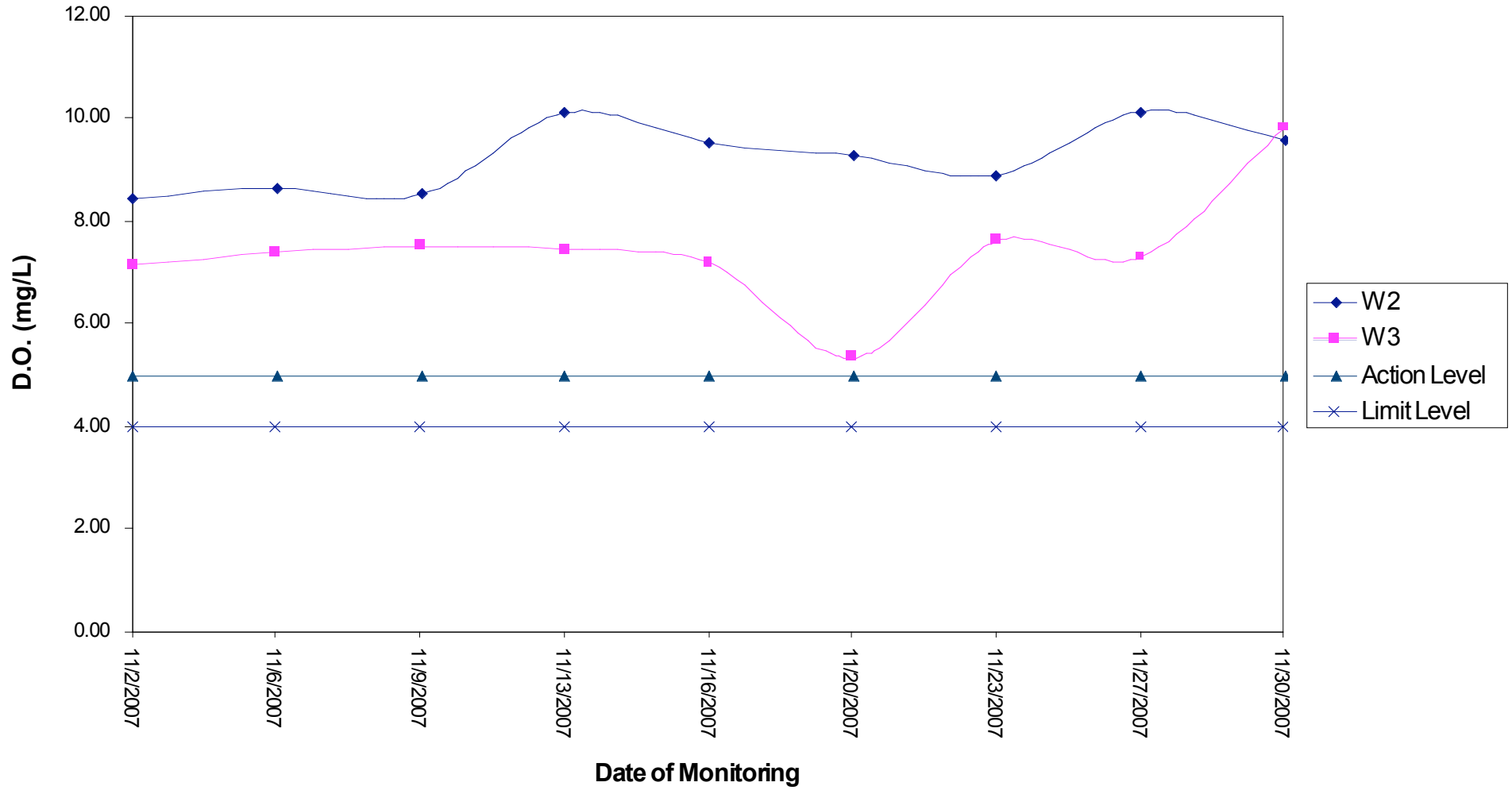

Turbidity Level at Ho Chung River

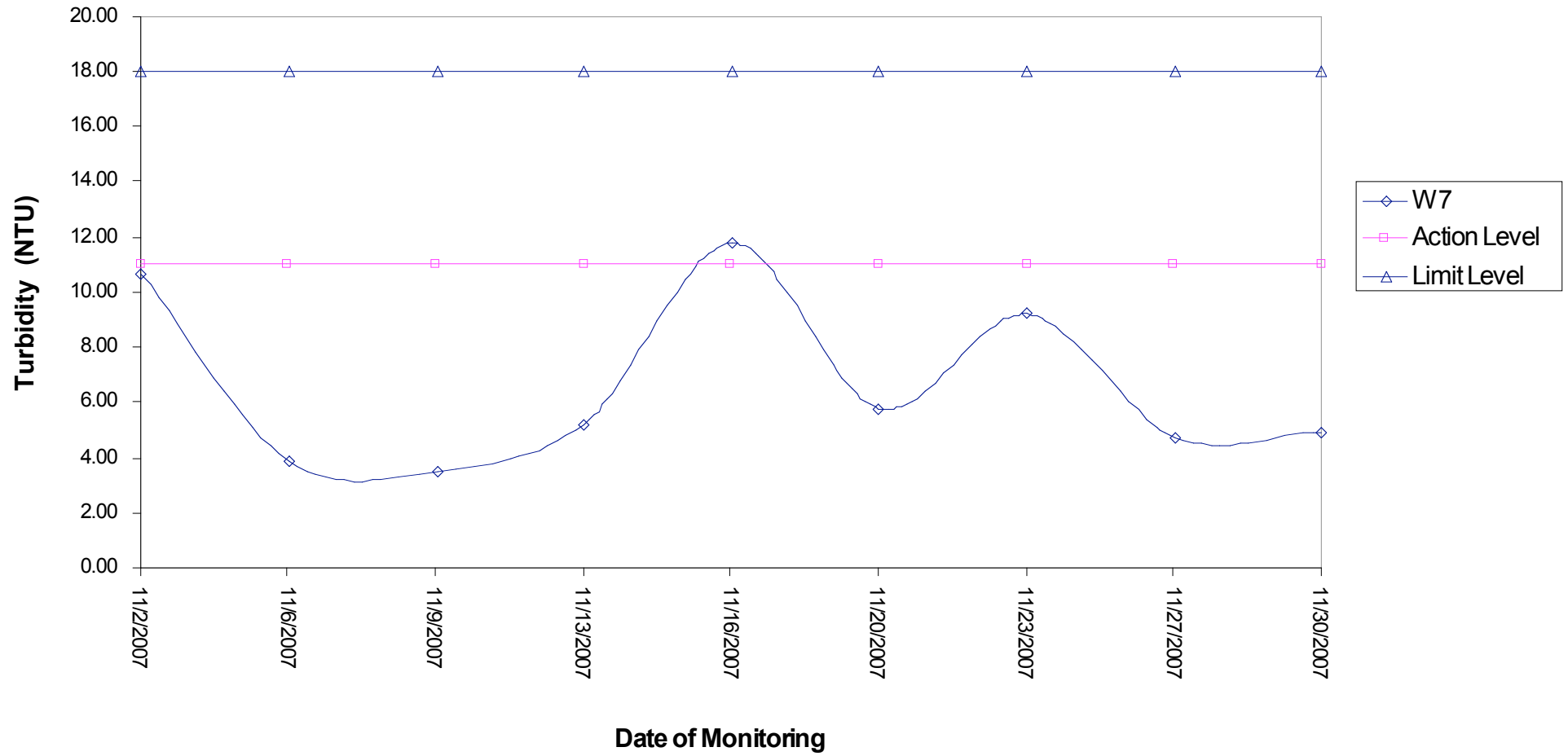

Turbidity Level at Pak Kong River

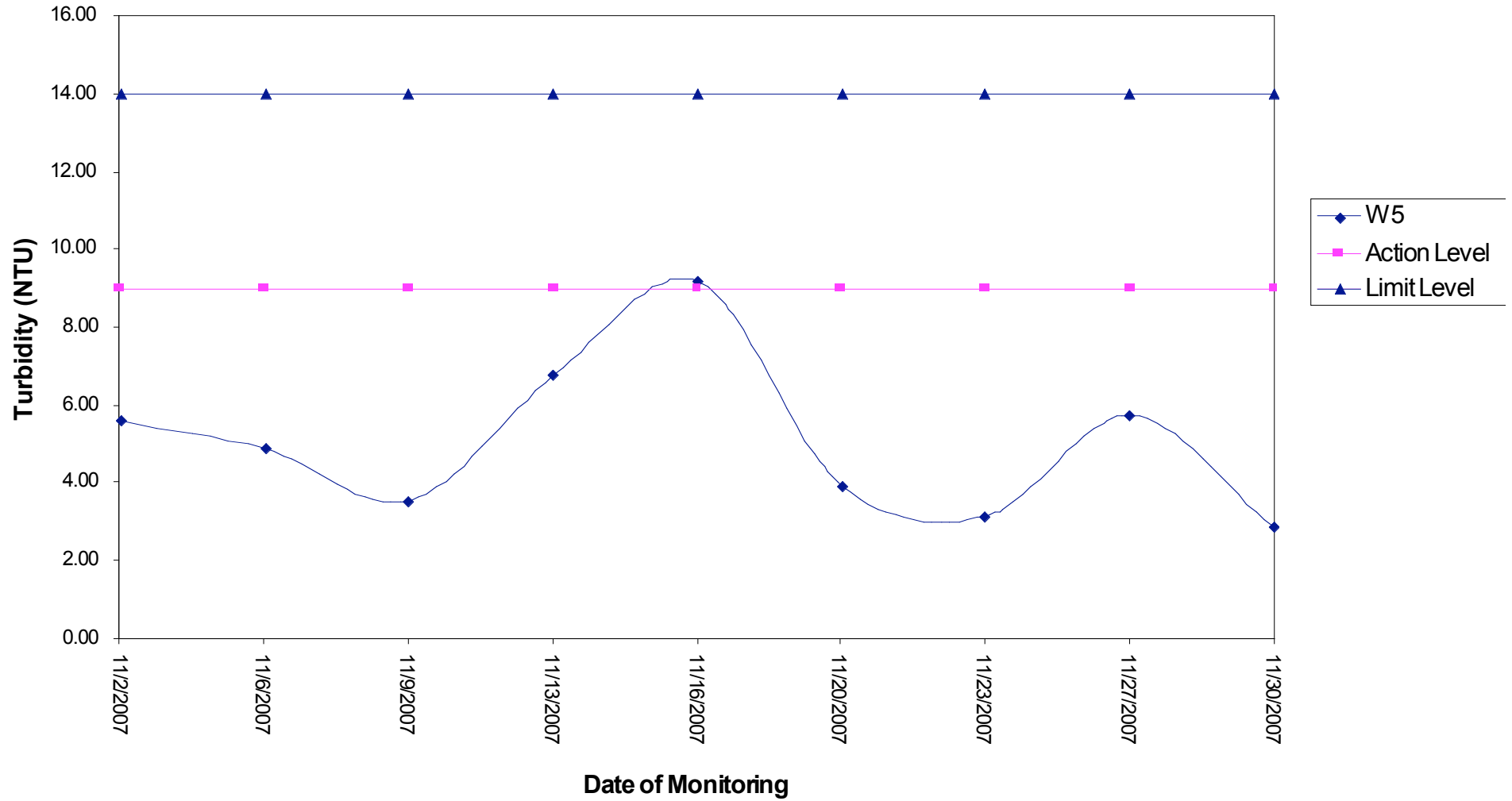

Turbidity Level at Sai Kung River

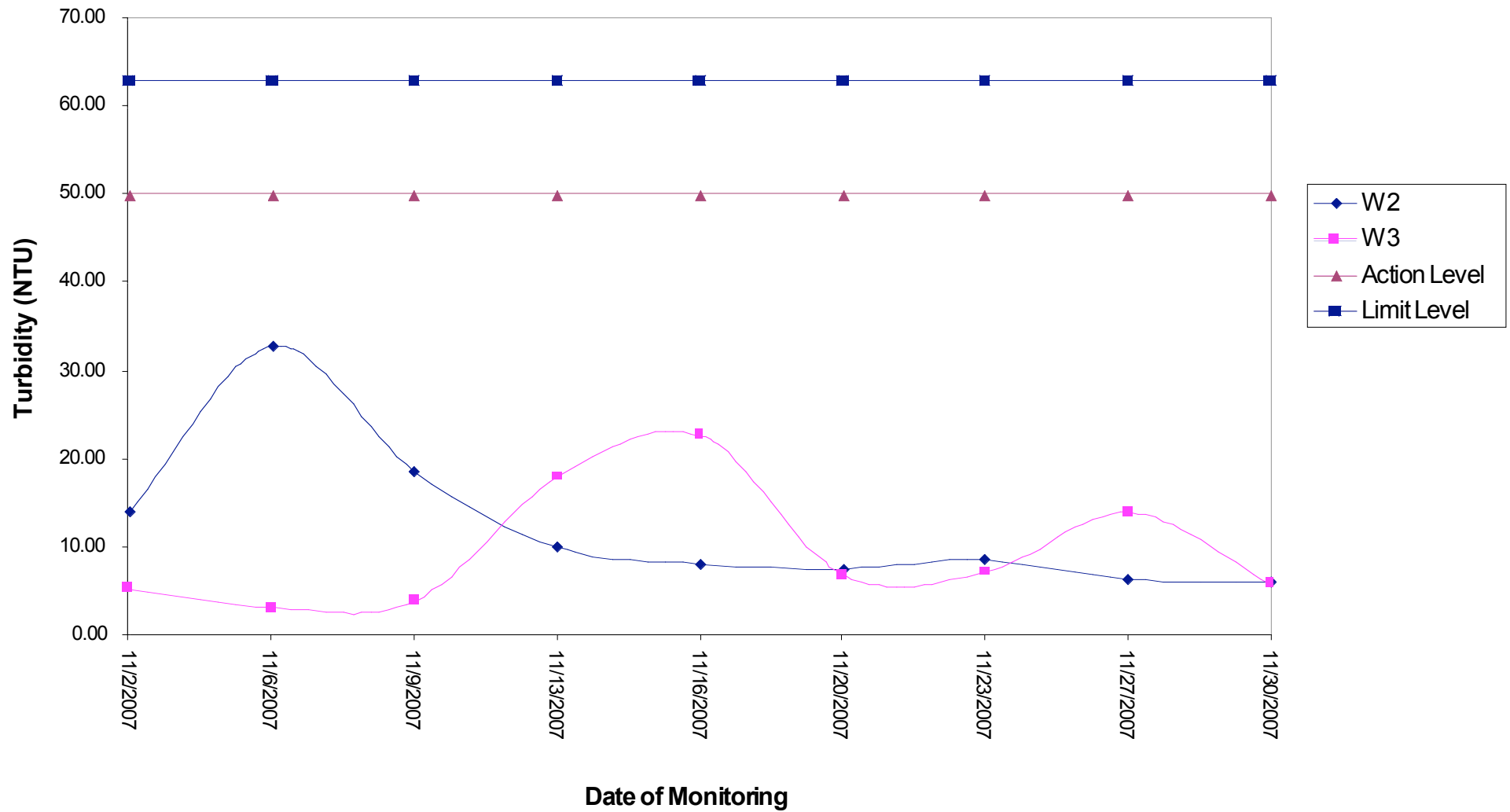

SS content at Ho Chung River

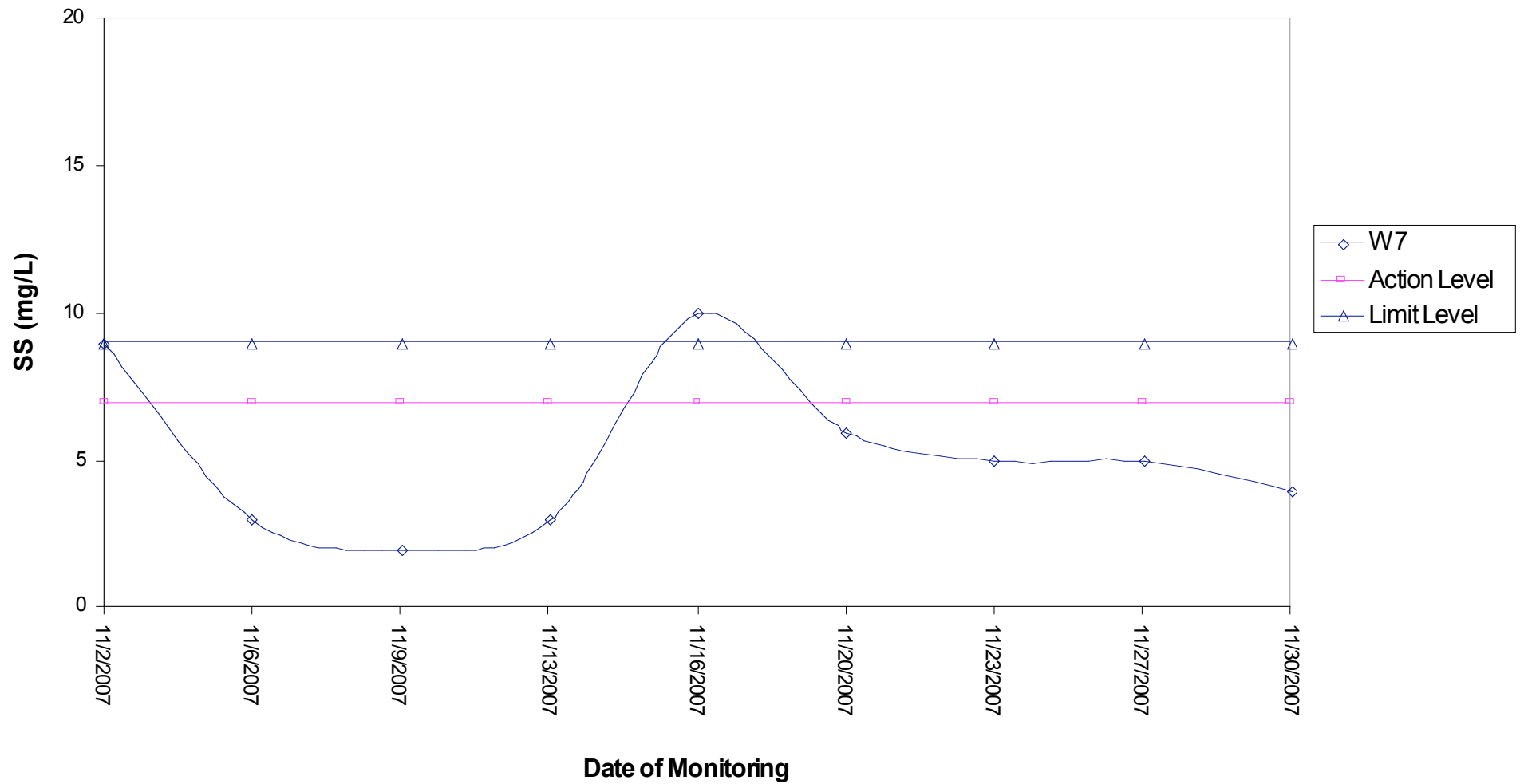

SS content at Pak Kong River

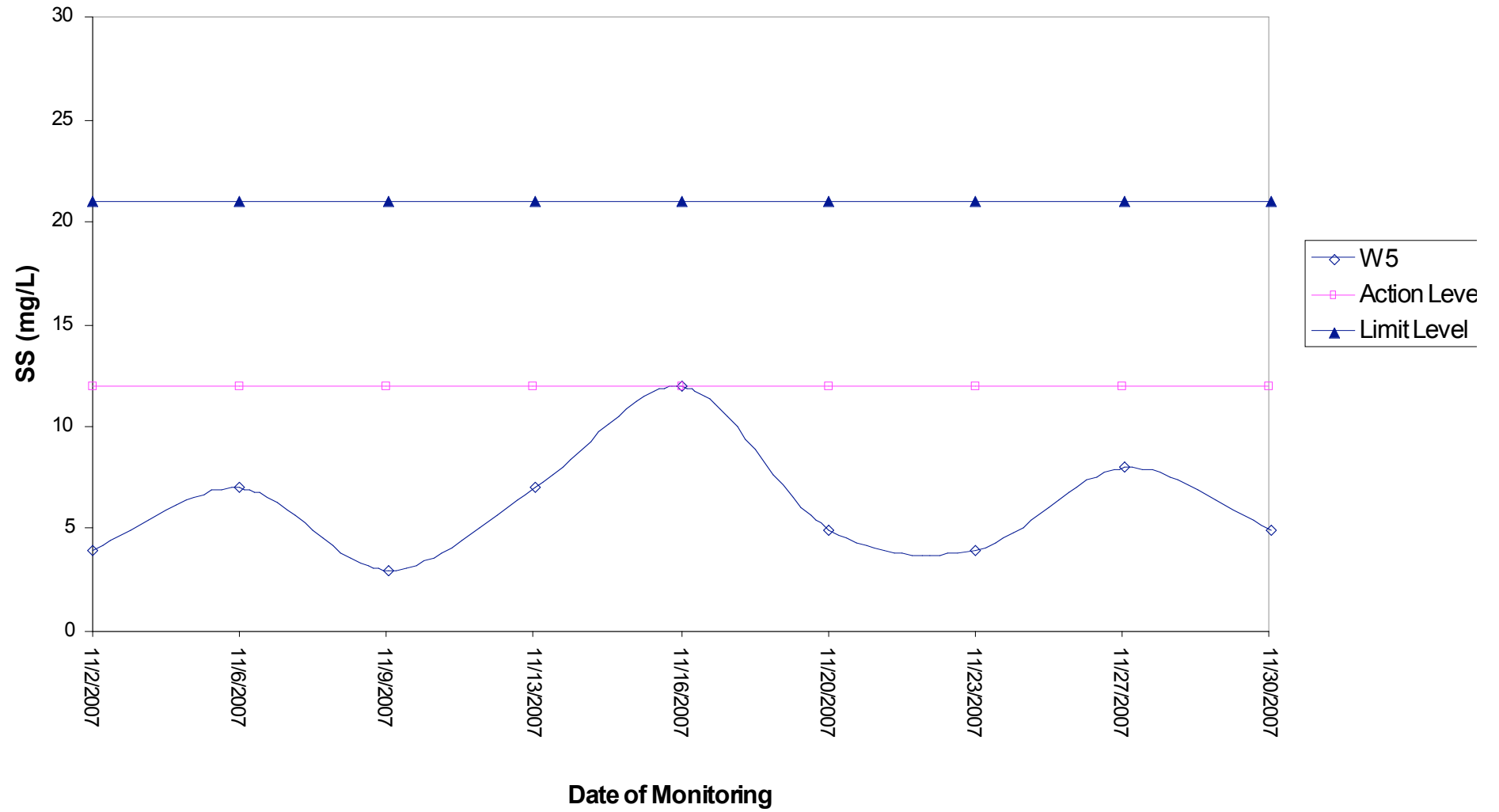

SS content at Sai Kung River

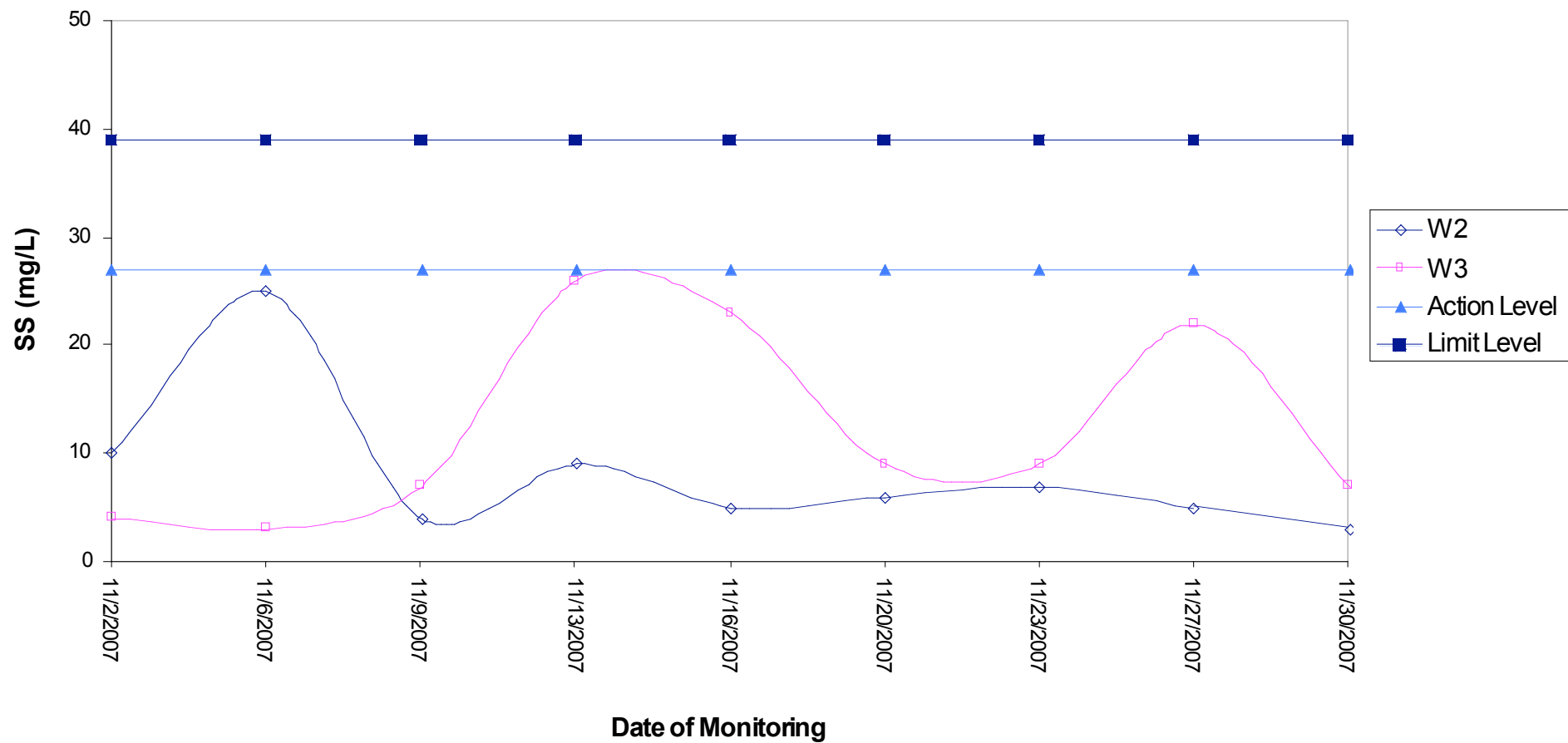

Daytime Noise Level Monitoring at HCM1

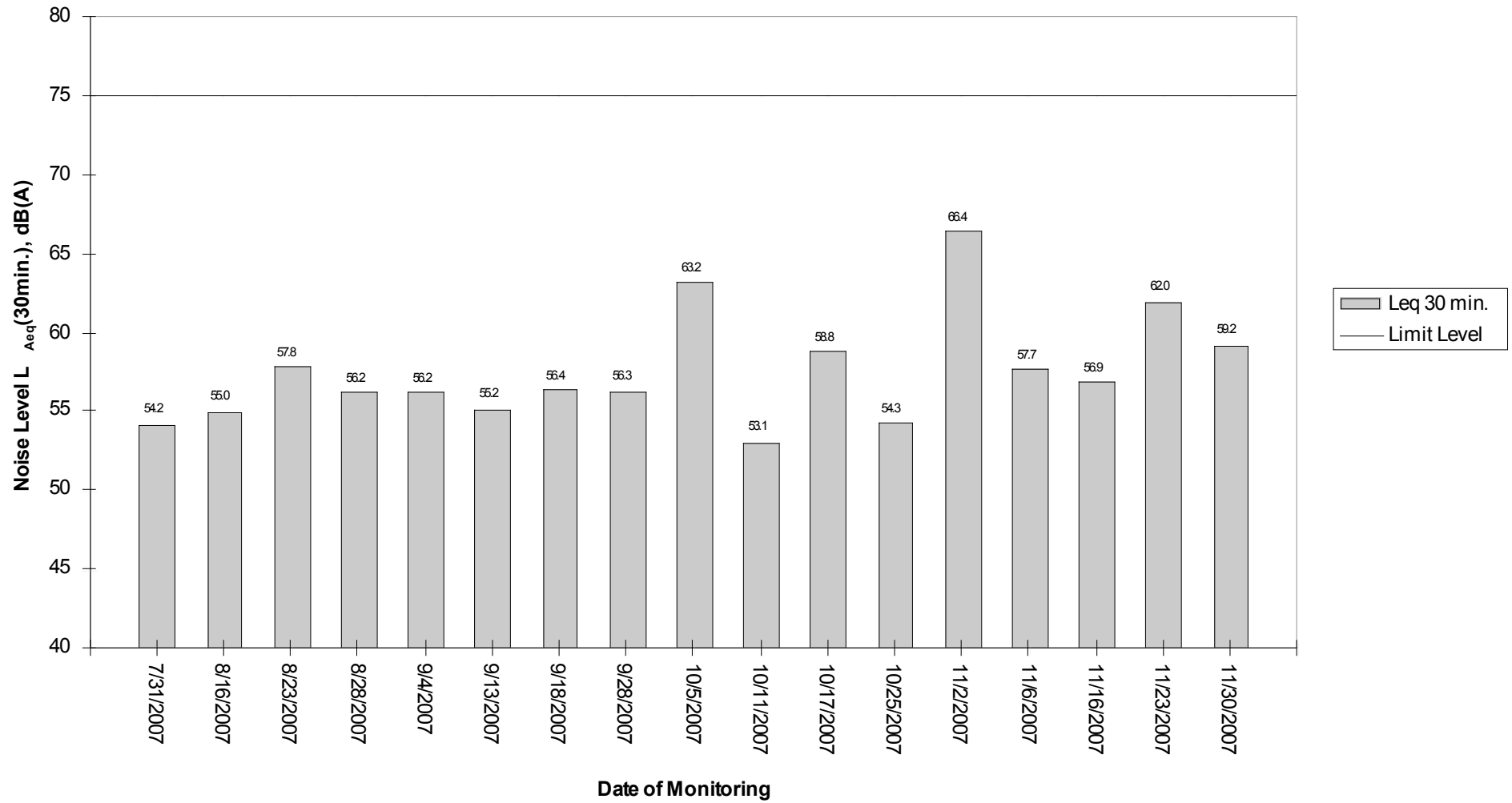

Daytime Noise Level Monitoring at HCM2

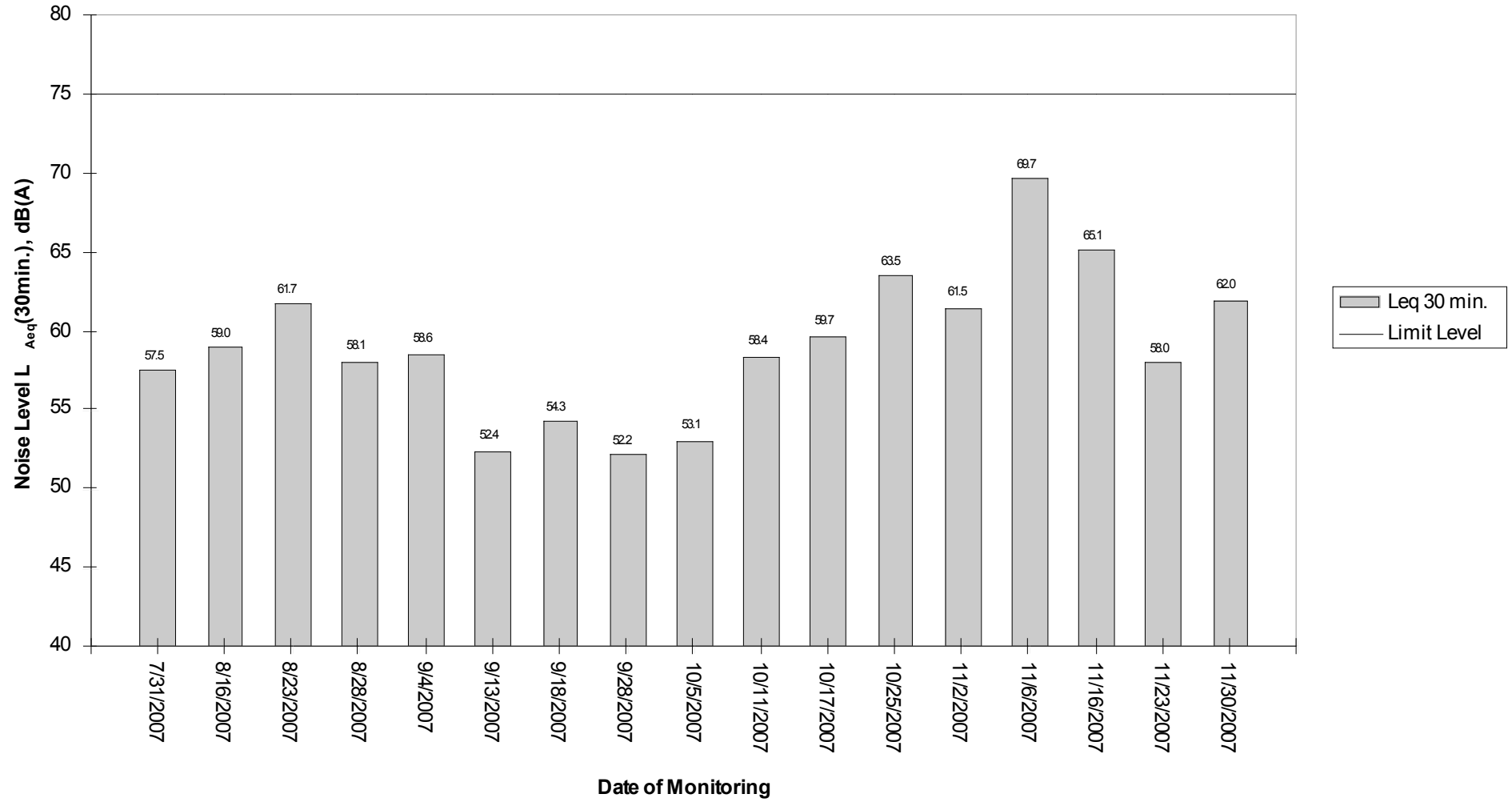

Daytime Noise Level Monitoring at PKM1

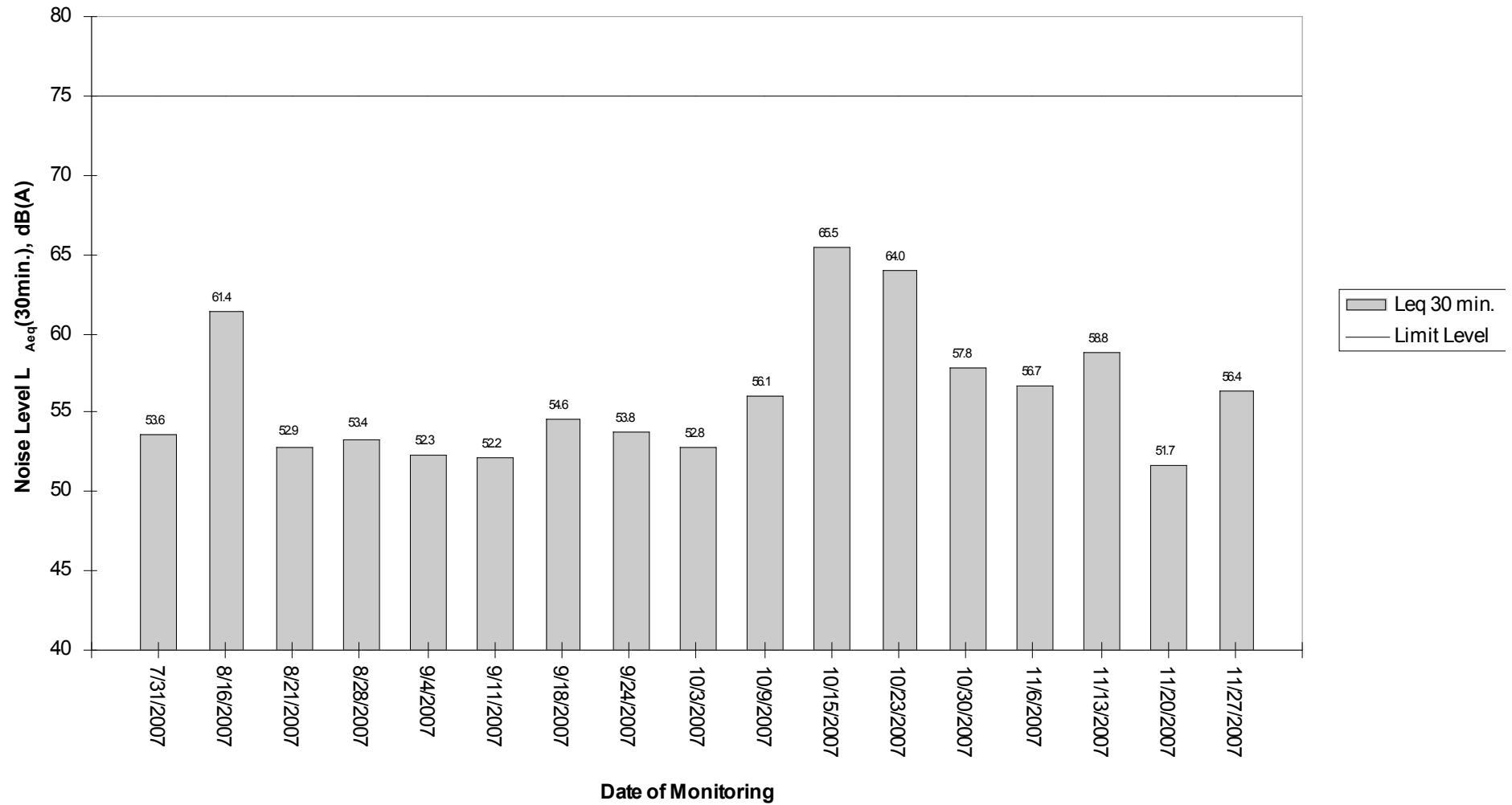

Daytime Noise Level Monitoring at PKM2

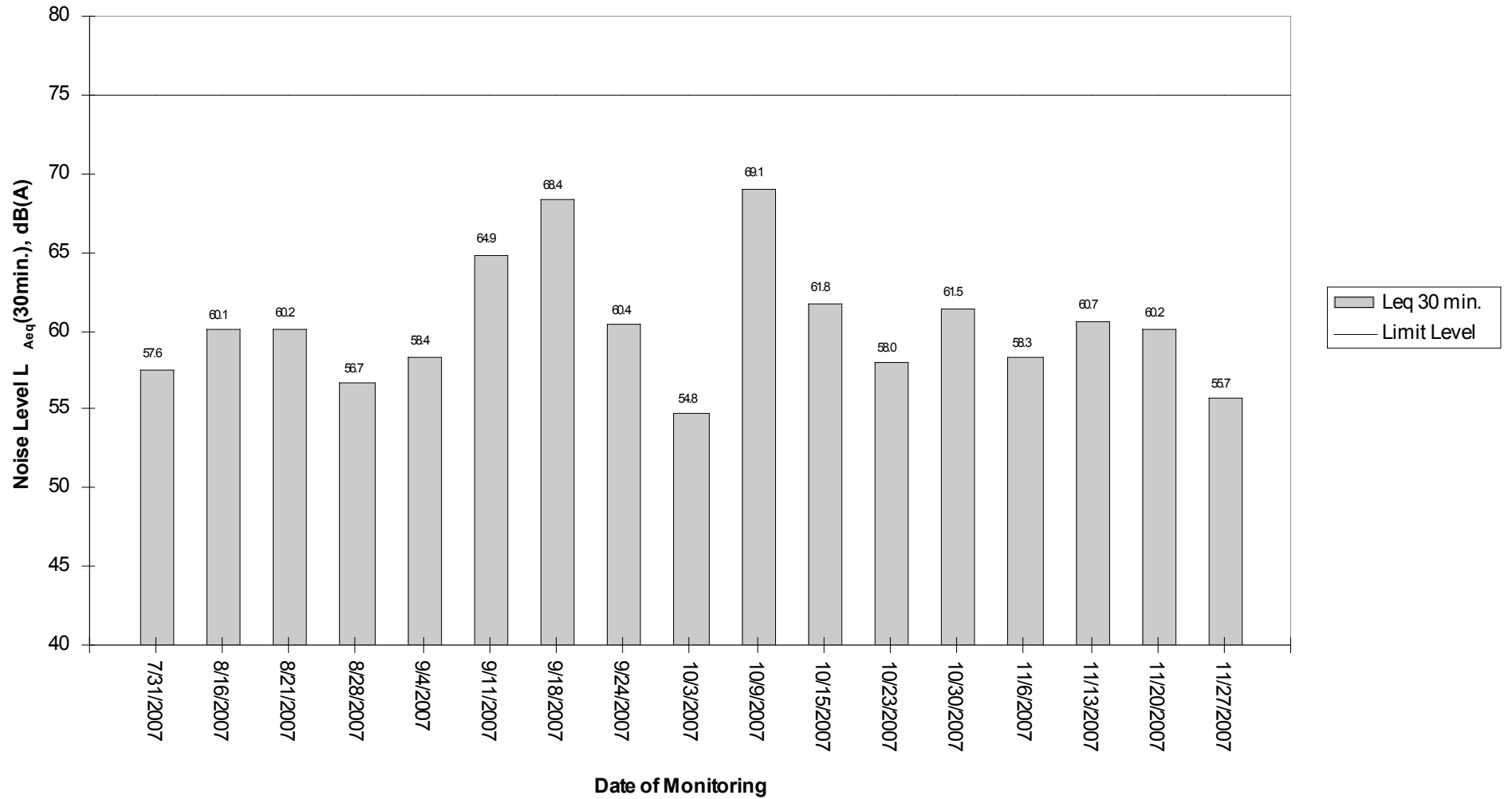

Daytime Noise Level Monitoring at SKM1

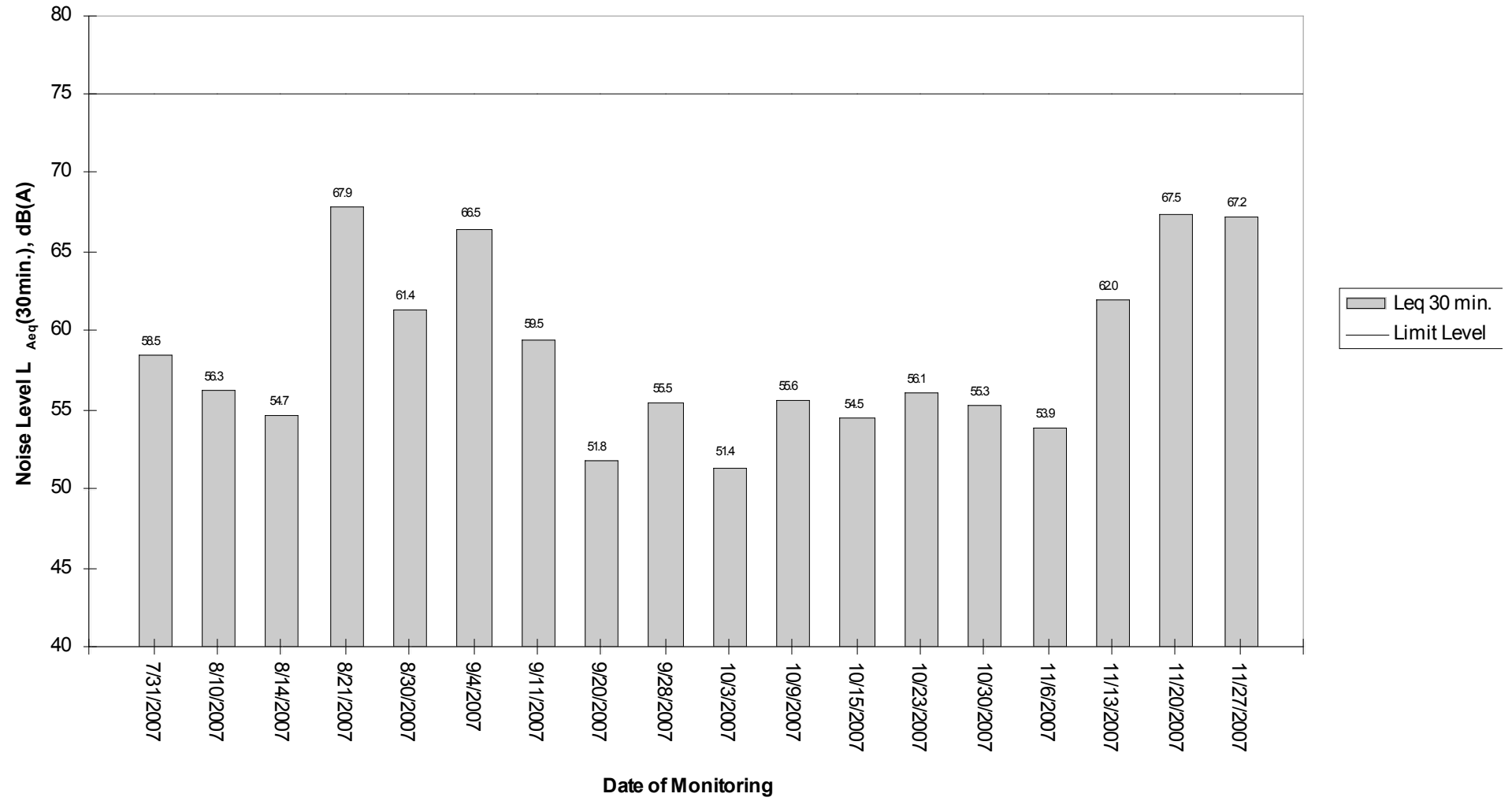

Daytime Noise Level Monitoring at SKM2

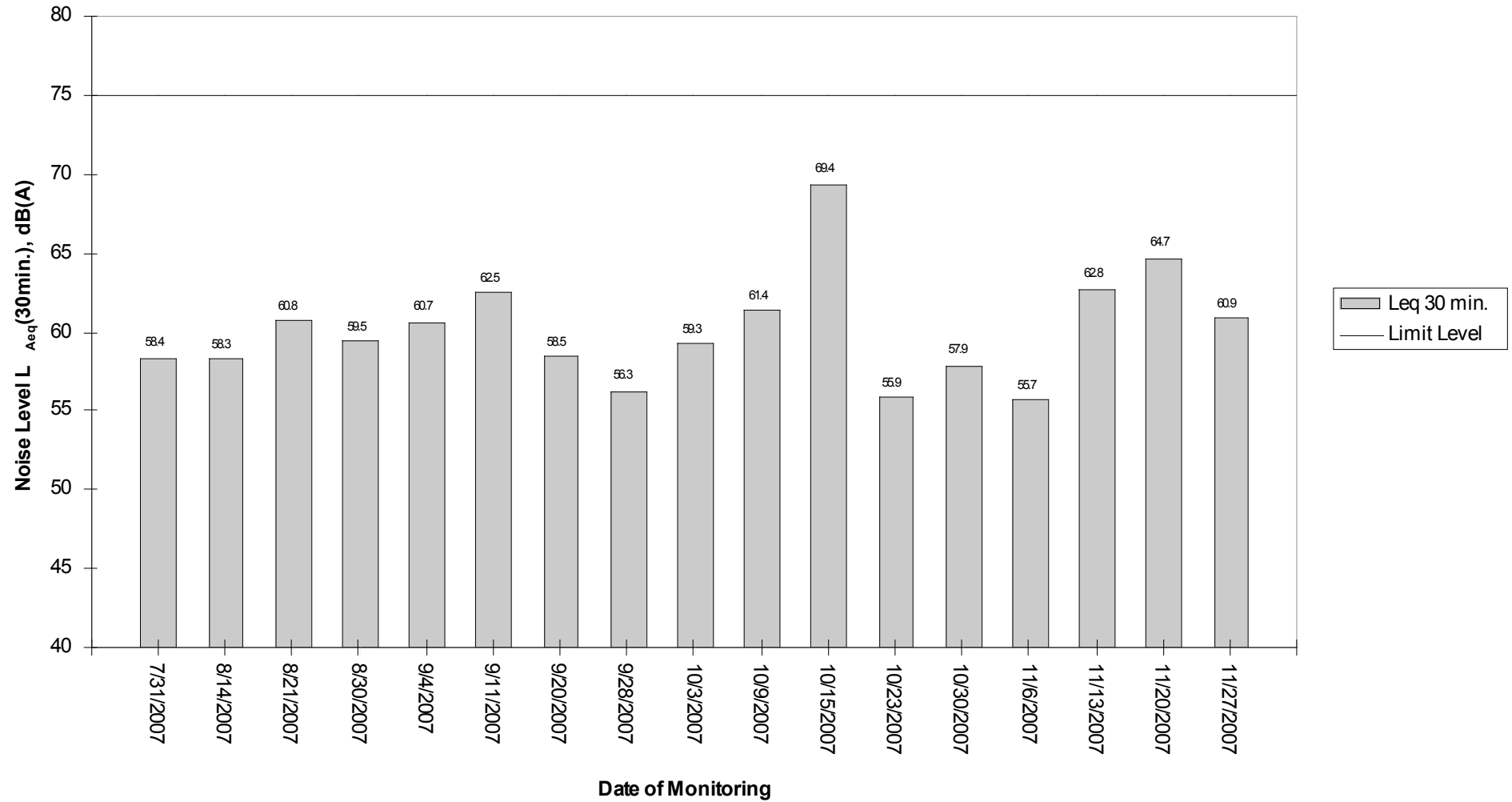

Appendix 6

Event Action Plan for Air, Noise and Water Monitoring

Event/ Action Plan for Air Quality

EVENT	ACTION			
	ET	IC(E)	ER	CONTRACTOR
ACTION LEVEL				
1. Receipt of complaint related to construction dust	1. Identify source, investigate the causes of complaints and propose remedial measures; 2. Inform IC(E) and ER; 3. Conduct <i>ad hoc</i> monitoring to confirm finding; 4. Carrying out investigation to identify the source /reasons of complaints. Investigation shall be completed within 1 weeks; 5. Rectify any unacceptable practice; 6. Amended working methods if required; 7. Correspond to the complainant within 10 days to inform the cause of the nuisance and action taken.	1. Supervise Investigation process; 2. Check monitoring data submitted by ET; 3. Check Contractor's working method.	1. Notify Contractor.	1. Rectify any unacceptable practice; 2. Assist ET to find the root cause of the complaint; 3. Amend working methods if appropriate.
LIMIT LEVEL				
1. Exceedance for two <i>ad hoc</i> monitoring sample or more complaints in 3 months	1. Identify source, investigate the causes of exceedance/complaints and propose remedial measures; 2. Inform ER, Contractor and EPD; 3. Repeat measurement to confirm finding; 4. Carrying out investigation to identify the source /reasons of complaints. Investigation shall be completed within 1 weeks; 5. Correspond to the complainant within 10 days to inform the cause of the nuisance and action taken; 4. Increase monitoring frequency to daily; 6. Assess effectiveness of Contractor's remedial actions and keep IC(E), EPD and ER informed of the results; 7. If exceedance stops, cease <i>ad hoc</i> monitoring.	1. Supervise Investigation process; 2. Check monitoring data submitted by ET; 3. Check Contractor's working method; 4. Discuss with ET and Contractor on possible remedial measures; 5. Advise the ER on the effectiveness of the proposed remedial measures; 6. Supervise implementation of remedial measures.	1. Confirm receipt of notification of failure in writing; 2. Notify Contractor; 3. Ensure remedial measures properly implemented; 4. If exceedance continues, consider what portion of the work is responsible and instruct the contractor to stop that portion of work until the exceedance is abated.	1. Take immediate action to avoid further exceedance; 2. Submit proposals for remedial actions to IC(E) within 3 working days of notification; 3. Implement the agreed proposals; 4. Amend proposal if appropriate; 5. Stop the relevant portion of works as determined by the ER until the exceedance is abated.

Event/Action Plan for Construction Noise

EVENT	ACTION			
	ET	IC(E)	ER	CONTRACTOR
ACTION LEVEL				
	<ol style="list-style-type: none"> 1. Undertake measurement to establish validity of complaint. 2. Identify the source(s) of the complaint. 3. Inform ER & IC(E) in writing. Discuss remedial actions required with ER & IC(E). 4. Increase monitoring frequency to assess efficacy of remedial measures. 5. If exceedance continues, meet with ER&IC(E) to review implementation of appropriate mitigation measures. 6. If exceedance stops, cease additional monitoring. 	<ol style="list-style-type: none"> 1. Review the analyzed results submitted by the ET. 2. Review the proposed remedial measures by the Contractor and advise the ER & ET accordingly. 3. Supervise the implementation of remedial measures. 	<ol style="list-style-type: none"> 1. Confirm receipt of notification of complaint and notify Contractor if proven. 2. Check monitoring data trends and Contractor's working methods. 3. Remind the Contractor of his contractual obligations and discuss with ET, IC(E) and Contractor on proposed remedial actions. 4. Assess the efficacy of remedial actions and keep the Contractor informed. 5. Inform complainant of actions taken. 	<ol style="list-style-type: none"> 1. Submit proposals for remedial actions to ER within three working days of notification. 2. Amend proposals if required by the Engineer. 3. Implement the remedial actions immediately upon instruction. 4. Liaise with the ER to optimise the effectiveness of the agreed mitigation. 5. Amend proposals if appropriate.
LIMIT LEVEL				
	<ol style="list-style-type: none"> 1. Repeat measurement to confirm findings. 2. Identify the source(s) of impact. 3. Inform ER, IC(E) and EPD in writing. 4. Discuss remedial actions required with ER & IC(E). 5. Increase monitoring frequency to assess efficacy of remedial measures. 6. If exceedance continues, meet with ER&IC(E) to identify appropriate mitigation measures. 7. If exceedance stops, cease additional monitoring. 	<ol style="list-style-type: none"> 1. Check monitoring data submitted by the ET. 2. Review Contractor's remedial actions to assure their effectiveness and advise the ER & ET accordingly. 3. Supervise the implementation of remedial measures. 	<ol style="list-style-type: none"> 1. Confirm receipt of notification of exceedance and notify Contractor. 2. Check monitoring data trends and Contractor's working methods. 3. Discuss with ET, IC(E) and Contractor on proposed remedial actions to be implemented. 4. Assess the efficacy of remedial actions and keep the Contractor informed. 5. If exceedance continues, consider what portion of the work is responsible and instruct the Contractor to stop that portion of work until the exceedance is abated. 	<ol style="list-style-type: none"> 1. Take immediate action to avoid further exceedance. 2. Submit proposals for remedial actions to ER within three working days of notification. 3. Amend proposals if required by the ER. 4. Implement the remedial actions immediately upon instruction. 5. Liaise with the ER to optimise the effectiveness of the agreed mitigation. 6. Resubmit proposals if problem still not under control. 7. Stop the relevant portion of works as determined by the ER until the exceedance is abated.

Event/Action Plan for Water Quality Monitoring

EVENT	ACTION			
	ET	IC(E)	ER	CONTRACTOR
ACTION LEVEL				
Action Level being exceeded by one sampling day	<ol style="list-style-type: none"> 1. Repeat in-situ measurement to confirm findings; 2. Identify reasons for non-compliance and sources of impact; 3. Inform IC(E) and Contractor; 4. Check monitoring data, all plant, equipment and Contractor's working methods; 5. Discuss mitigation measures with IC(E) and Contractor; 6. Repeat measurement on next day of exceedance. 	<ol style="list-style-type: none"> 1. Discuss with ET and Contractor on the mitigation measures; 2. Review proposals on mitigation measures submitted by Contractor and advise the ER accordingly; 3. Assess the effectiveness of the implemented mitigation measures. 	<ol style="list-style-type: none"> 1. Discuss with IC(E) on the proposed mitigation measures; 2. make agreement on the mitigation measures to be implemented; 3. Assess the effectiveness of the implemented mitigation measures. 	<ol style="list-style-type: none"> 1. Inform the ER and confirm notification of the non-compliance in writing; 2. Rectify unacceptable practice; 3. Check all plant and equipment; 4. Consider changes of working methods; 5. Discuss with ET and IC(E) and propose mitigation measures to IC(E) and ER; 6. Implement the agreed mitigation measures.
LIMIT LEVEL				
Action Level being exceeded by more than two consecutive sampling days	<ol style="list-style-type: none"> 1. Repeat in-situ measurement to confirm findings; 2. Identify reasons for non-compliance and sources of impact; 3. Inform IC(E) and Contractor; 4. Check monitoring data, all plant, equipment and Contractor's working methods; 5. Discuss mitigation measures with IC(E) and Contractor; 6. Ensure mitigation measures are implemented; 7. Prepare to increase the monitoring frequency to daily; 8. Repeat measurement on next day of exceedance. 	<ol style="list-style-type: none"> 1. Discuss with ET and Contractor on the mitigation measures; 2. Review proposals on mitigation measures submitted by Contractor and advise the ER accordingly; 3. Assess the effectiveness of the implemented mitigation measures. 	<ol style="list-style-type: none"> 1. Discuss with IC(E) on the proposed mitigation measures; 2. Make agreement on the mitigation measures to be implemented; 3. Assess the effectiveness of the implemented mitigation measures. 	<ol style="list-style-type: none"> 1. Inform the ER and confirm notification of the non-compliance in writing; 2. Rectify unacceptable practice; 3. Check all plant and equipment; 4. Consider changes of working methods; 5. Discuss with ET and IC(E) and propose mitigation measures to IC(E) and ER within 3 working days; 6. Implement the agreed mitigation measures.

Event/Action Plan for Water Quality Monitoring(continued)

EVENT	ACTION			
	ET	IC(E)	ER	CONTRACTOR
ACTION LEVEL				
Limit Level being exceeded by one sampling day	<ol style="list-style-type: none"> 1. Repeat in-situ measurement to confirm findings; 2. Identify reasons for non-compliance and sources of impact; 3. Inform IC(E), Contractor and EPD; 4. Check monitoring data, all plant, equipment and Contractor's working methods; 5. Discuss mitigation measures with IC(E), ER and Contractor; 6. Ensure mitigation measures are implemented; 7. Increase the monitoring frequency to daily until no exceedance of Limit Level. 	<ol style="list-style-type: none"> 1. Discuss with ET and Contractor on the mitigation measures; 2. Review proposals on mitigation measures submitted by Contractor and advise the ER accordingly; 3. Assess the effectiveness of the implemented mitigation measures. 	<ol style="list-style-type: none"> 1. Discuss with IC(E), ET and Contractor on the proposed mitigation measures; 2. Request Contractor to critically review the working methods; 3. Make agreement on the mitigation measures to be implemented; 4. Assess the effectiveness of the implemented mitigation measures. 	<ol style="list-style-type: none"> 1. Inform the ER and confirm notification of the non-compliance in writing; 2. Rectify unacceptable practice; 3. Check all plant and equipment; 4. Consider changes of working methods; 5. Discuss with ET, IC(E) and ER and propose mitigation measures to IC(E) and ER within 3 working days; 6. Implement the agreed mitigation measures.
LIMIT LEVEL				
Limit Level being exceeded by more than two consecutive sampling days	<ol style="list-style-type: none"> 1. Repeat in-situ measurement to confirm findings; 2. Identify reasons for non-compliance and sources of impact; 3. Inform IC(E), Contractor and EPD; 4. Check monitoring data, all plant, equipment and Contractor's working methods; 5. Discuss mitigation measures with IC(E), ER and Contractor; 6. Ensure mitigation measures are implemented; 7. Increase the monitoring frequency to daily until no exceedance of Limit Level for two consecutive days. 	<ol style="list-style-type: none"> 1. Discuss with ET and Contractor on the mitigation measures; 2. Review proposals on mitigation measures submitted by Contractor and advise the ER accordingly; 3. Assess the effectiveness of the implemented mitigation measures. 	<ol style="list-style-type: none"> 1. Discuss with IC(E), ET and Contractor on the proposed mitigation measures; 2. Request Contractor to critically review the working methods; 3. Make agreement on the mitigation measures to be implemented; 4. Assess the effectiveness of the implemented mitigation measures; 5. Consider and instruct, if necessary, the Contractor to slow down or to stop all or part of the marine work until no exceedance of Limit Level. 	<ol style="list-style-type: none"> 1. Inform the ER and confirm notification of the non-compliance in writing; 2. Rectify unacceptable practice; 3. Check all plant and equipment; 4. Consider changes of working methods; 5. Discuss with ET, IC(E) and ER and propose mitigation measures to IC(E) and ER within 3 working days; 6. Implement the agreed mitigation measures; 7. As directed by the ER, to slow down or to stop all or part of the marine work or construction activities.

Appendix 7
Equipment Details

Dust Monitoring Equipment

EQUIPMENT LIST	MODEL	CALIBRATION FREQUENCY
High volume sampler with flow controller, including : - motor/blower assembly - filter holder - G901 ET1 Elapsed time indicator - G310 Flow controller - G105 Flow recorder with cartridge and charts - G70 Seven-day mechanical timer - Aluminum shelter	GMW SA2310-105	One point calibration : every 600 hours of sampling or after replacement of motor/motor brushes
Variable Resistance Calibrator Orifice	Andersen G3357K S/N : 42J/74N	Annually
Anemometer	Hishimatsu TN-24	-

Noise Monitoring Equipment

EQUIPMENT LIST	MODEL	CALIBRATION FREQUENCY
Precision integrating sound level meter	B&K 2236 B&K 2238	Annually
Sound level calibrator	B&K 4230 B&K 4231	Annually
Microphone extension cable (3m)	B&K A00027 B&K A00185 B&K A00408	-
Portable Combination Anemometer	-	-

Water Monitoring Equipment

EQUIPMENT LIST	MODEL	CALIBRATION FREQUENCY
Turbidity meter	HACH 2100P	3 months
Dissolved oxygen meter	YSI DO 200 with stirrer	3 months
Thermometer	Standard calibrated thermometer	6 months
PH meter	Hanna HI9024	3 months

Appendix 8

Figures

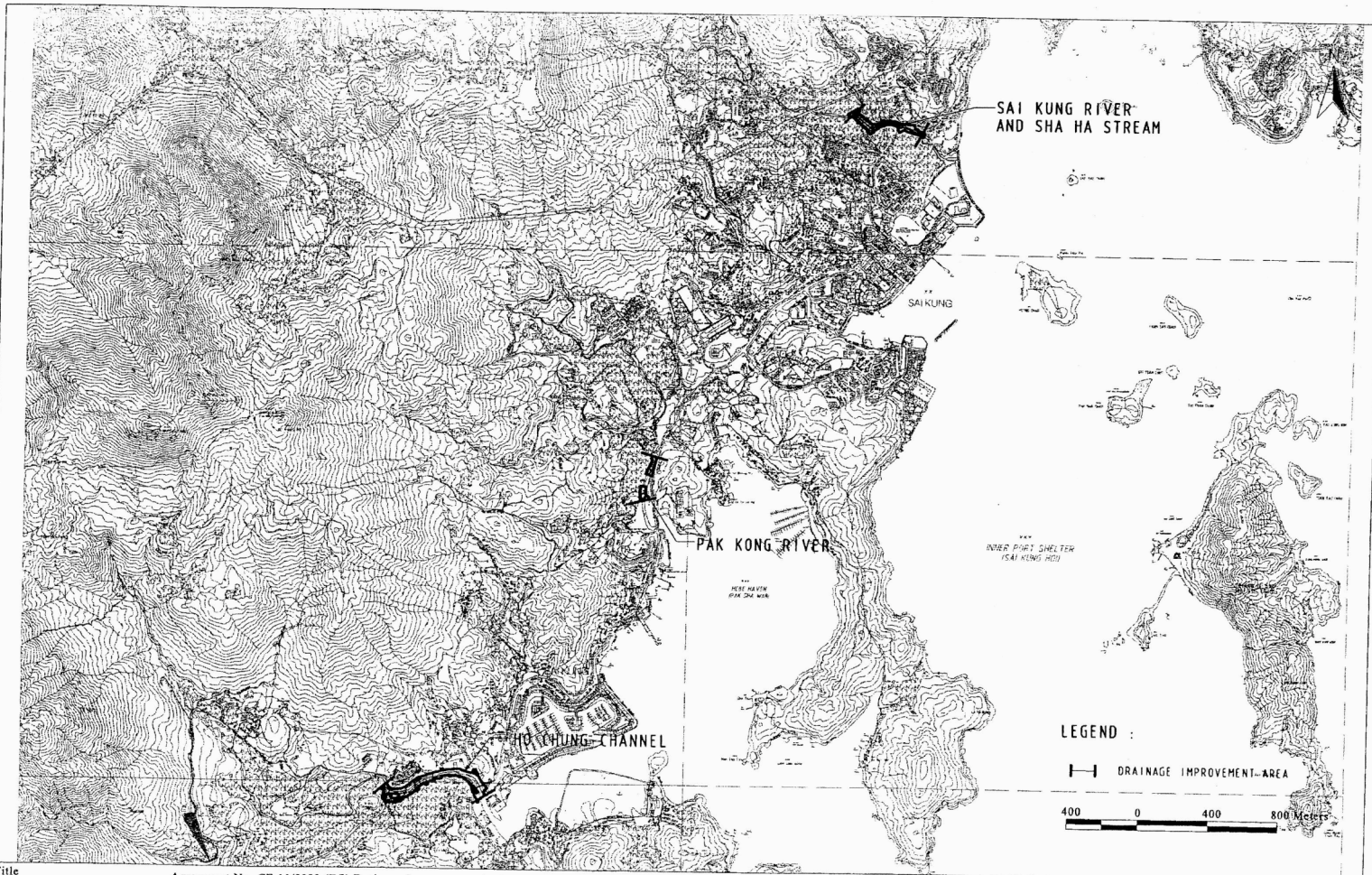

Title Agreement No. CE 11/2002 (DS) Drainage Improvement in Sai Kung - Design and Construction

Location Plan of Sai Kung River and Sha Ha Stream, Pak Kong River and Ho Chung Channel

Scale	As Shown	Project No.	A05602
Date	Nov 2004	Figure No.	1.1

Maunsell
MAUNSELL ENVIRONMENTAL
 MANAGEMENT CONSULTANTS LTD

K:\A05602\Drawing\Report\EM&A\Final-Nov04\LocationPlan.dgn

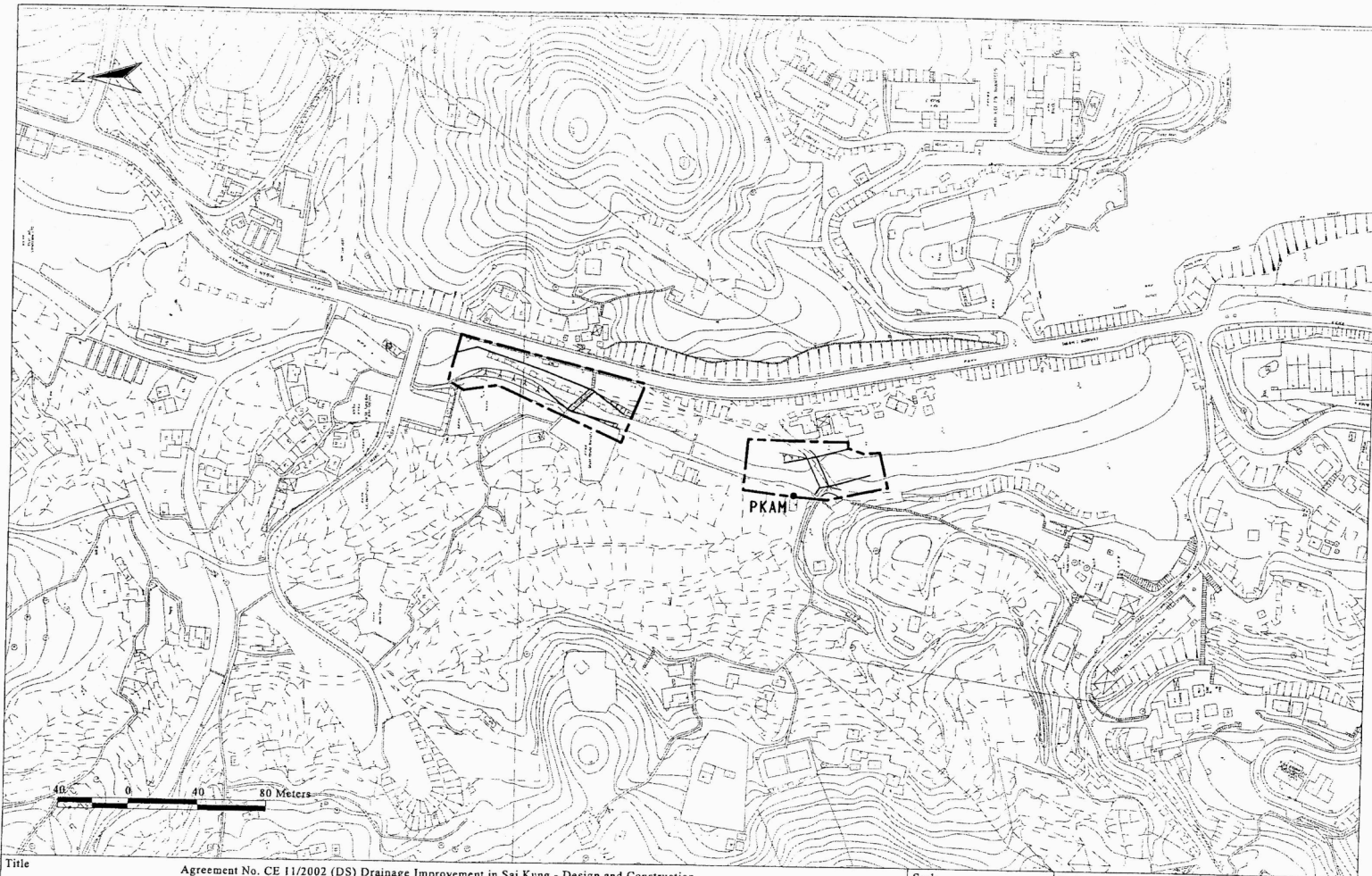

Title Agreement No. CE 11/2002 (DS) Drainage Improvement in Sai Kung - Design and Construction

Location of Air Monitoring Station (Pak Kong River)

Scale	As Shown	Project No.	A05602
Date	Nov 2004	Figure No.	2.2

Maunsell
 MAUNSELL ENVIRONMENTAL
 MANAGEMENT CONSULTANTS LTD

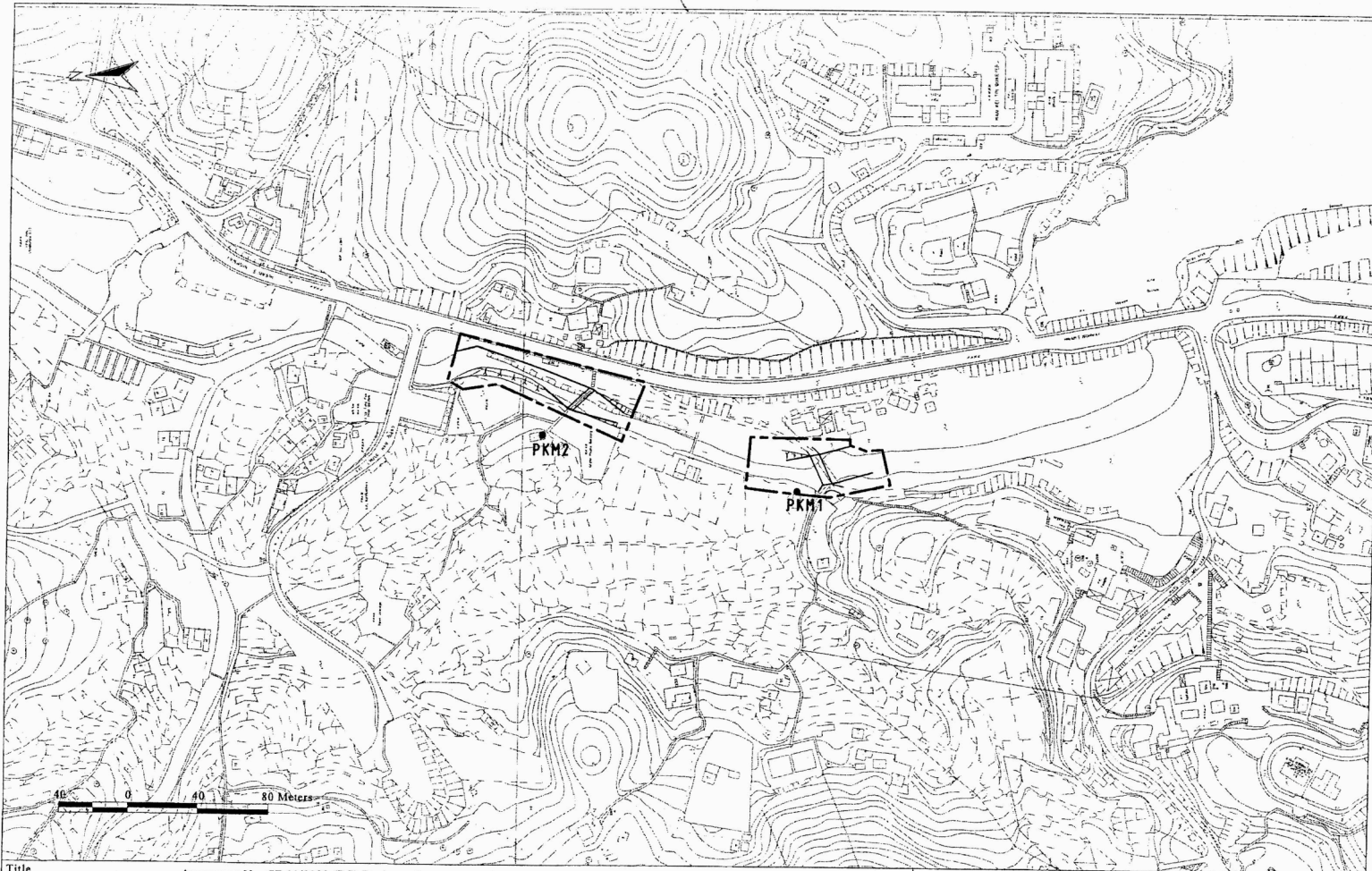

Title Agreement No. CE 11/2002 (DS) Drainage Improvement in Sai Kung - Design and Construction

Noise Monitoring Stations (Pak Kong River)

Scale As Shown

Project No. A05602

Date Nov 2004

Figure No. 3.2

Maunsell
MAUNSELL ENVIRONMENTAL
 MANAGEMENT CONSULTANTS LTD

FUGRO TECHNICAL SERVICES LIMITED

MaterialLab Division,
Fugro Development Centre,
5 Lok Yi Street, 17 M.S. Castle Peak Road,
Tai Lam, Tuen Mun, N.T., Hong Kong.

Tel : +852-2450 8233
Fax : +852-2450 6138
E-mail : matlab@fugro.com.hk
Website : www.fugro.com

Figure No. 4.2
Locations of Air, Noise and Water
Monitoring Station at Sha Ha and Sai
Kung River

MaterialLab

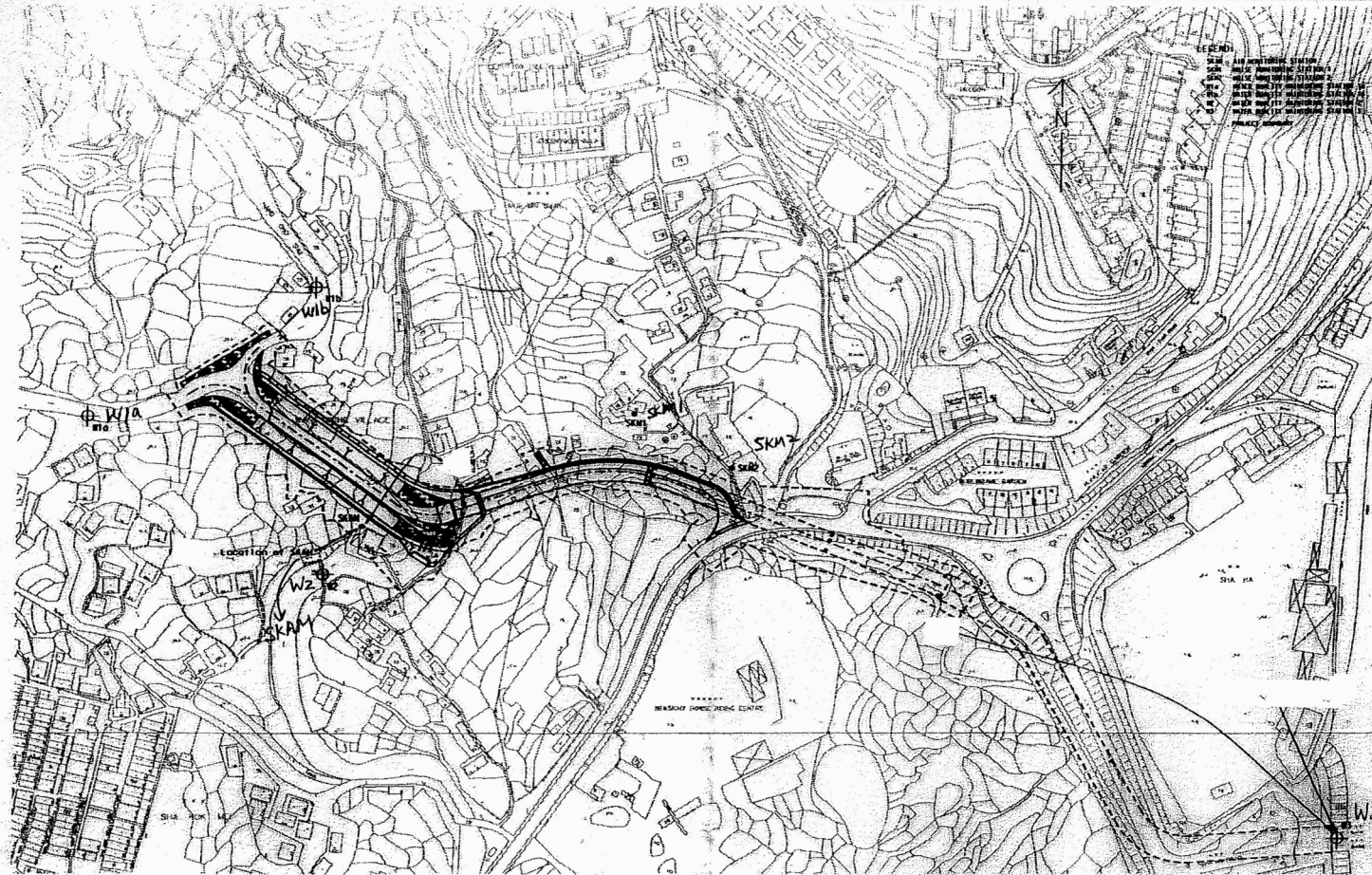

The copyright of this document is owned by Fugro Technical Services Limited. It may not be reproduced except with prior written approval from the Company.



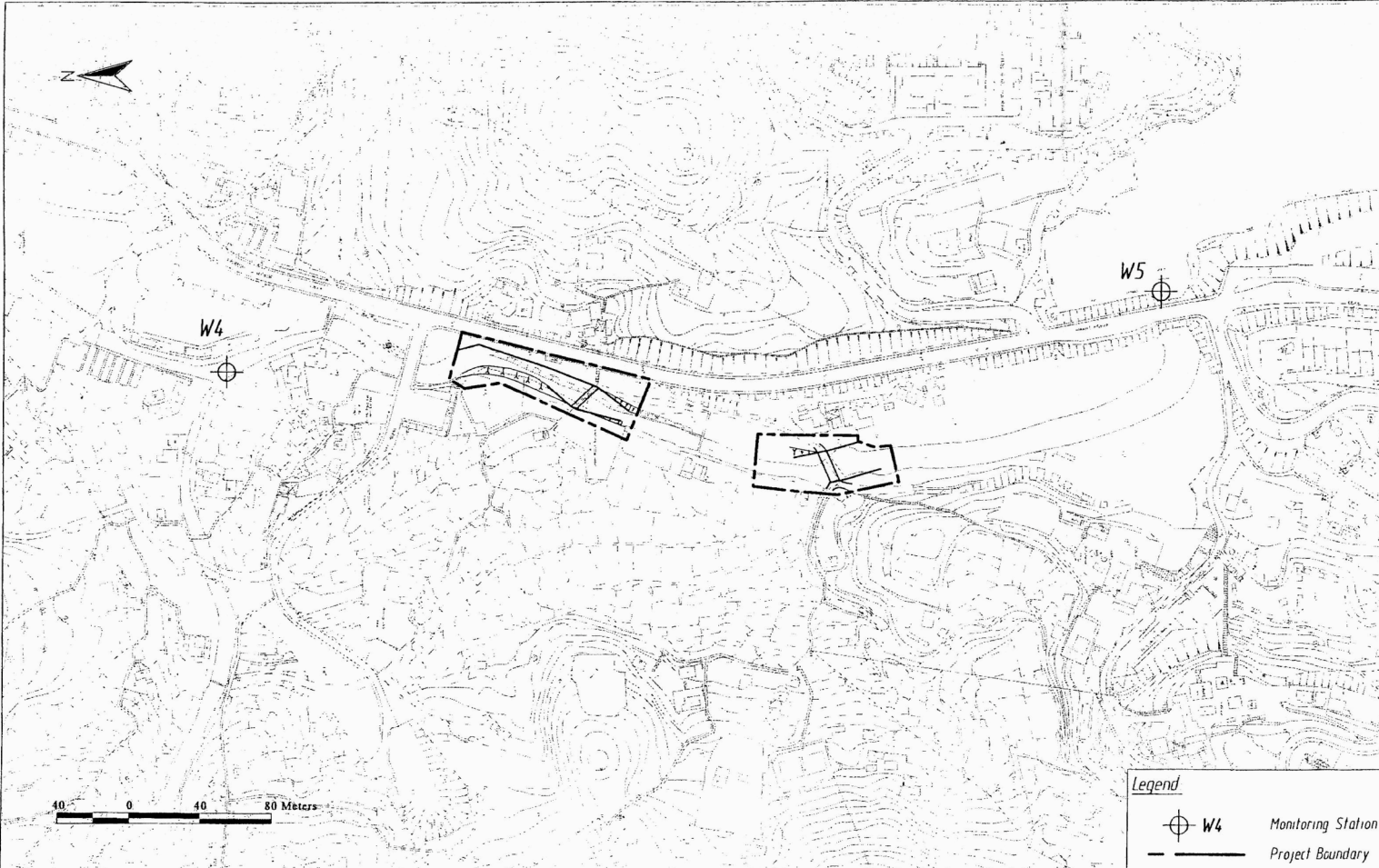

Title Agreement No. CE 11/2002 (DS) Drainage Improvement in Sai Kung - Design and Construction

Water Quality Monitoring Stations (Pak Kong River)

Scale As Shown

Project No. A05602

Date Nov 2004

Figure No. 4.3



K:\A05602\Drawing\Report\EM&A\Final-Nov04\WQMS-PKR.dgn

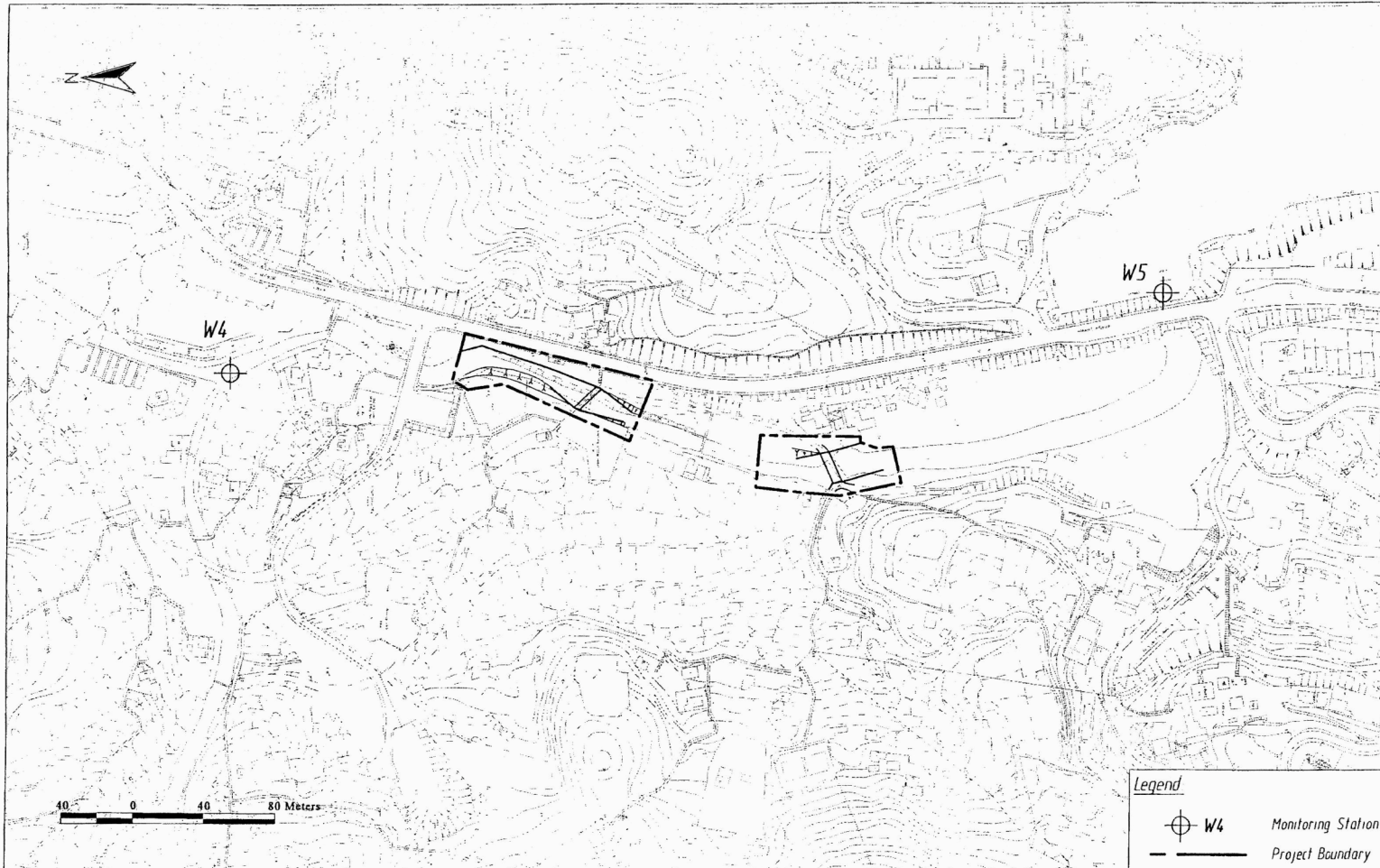

Title Agreement No. CE 11/2002 (DS) Drainage Improvement in Sai Kung - Design and Construction

Water Quality Monitoring Stations (Pak Kong River)

Scale As Shown

Date Nov 2004

Project No. A05602

Figure No. 4.3

Maunsell
PROJECTS ENVIRONMENTAL
 MANAGEMENT CONSULTANTS LTD

K:\A05602\Drawing\Report\EM&A\Final-Nov04\WQMS-PKR.dgn

Appendix 9
Work Programme

Contract No. DC/2006/01 - Drainage Improvement Works in Sai Kung

Master Programme

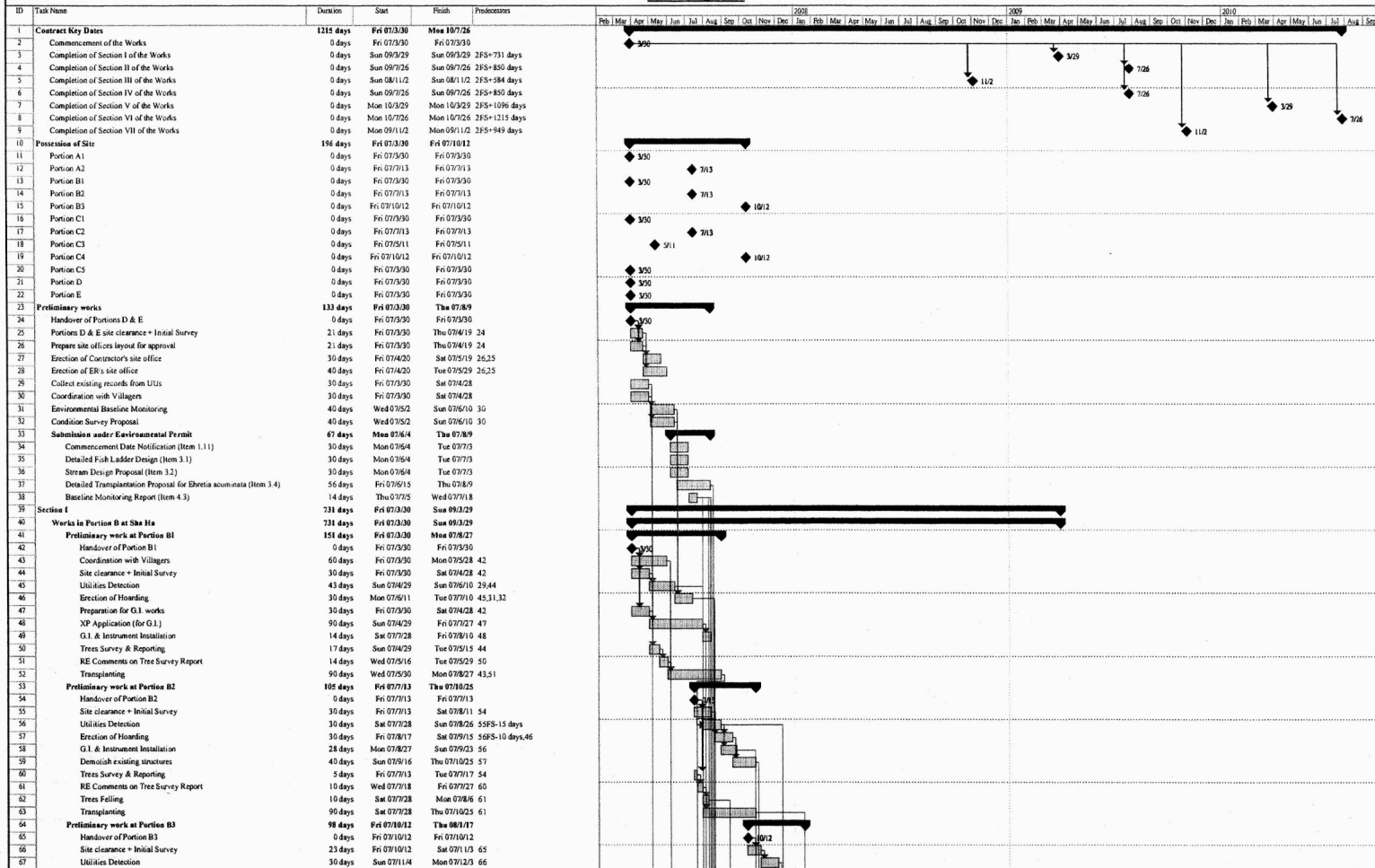

Revision: 02a
Date: 09 Jul 07

Task [Bar] Critical Task [Bar] Progress [Bar] Milestone [Diamond] Summary [Arrow] Split [Arrow] Project Summary [Bar] Deadline [Arrow]

Sum Kee Construction Limited

Contract No. DC/2006/01 - Drainage Improvement Works in Sai Kung

Master Programme

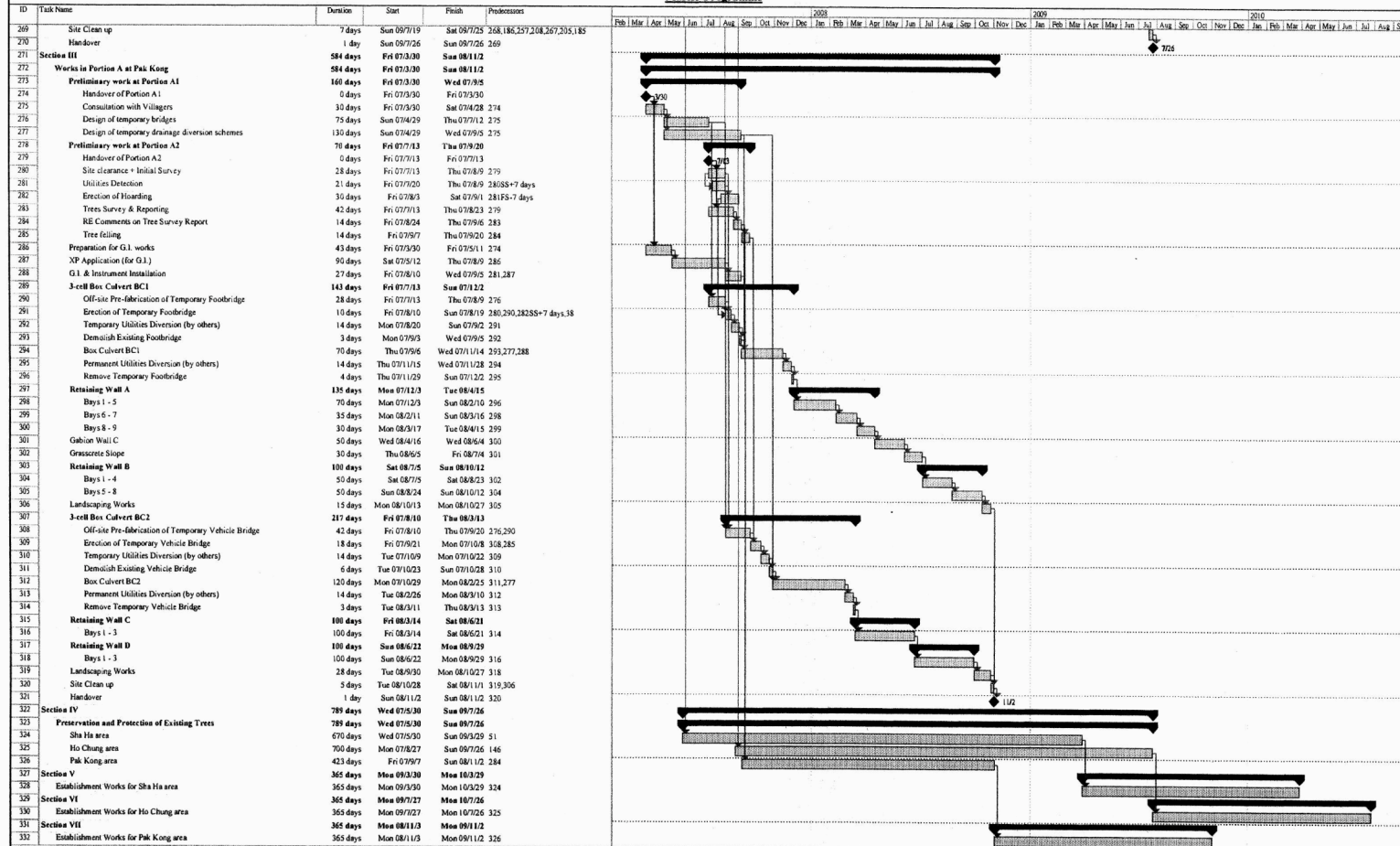

Revision: 02a
Date: 09 Jul 07

Sum Kee Construction Limited

Appendix 10

Letters of Complaint and the Relevant Documents

FUGRO TECHNICAL SERVICES LIMITED

MateriaLab Division,
Fugro Development Centre,
5 Lok Yi Street, 17 M.S. Castle Peak Road,
Tai Lam, Tuen Mun, N.T., Hong Kong.

Tel : +852-2450 8233
Fax : +852-2450 6138
E-mail : matlab@fugro.com.hk
Website : www.fugro.com

MateriaLab

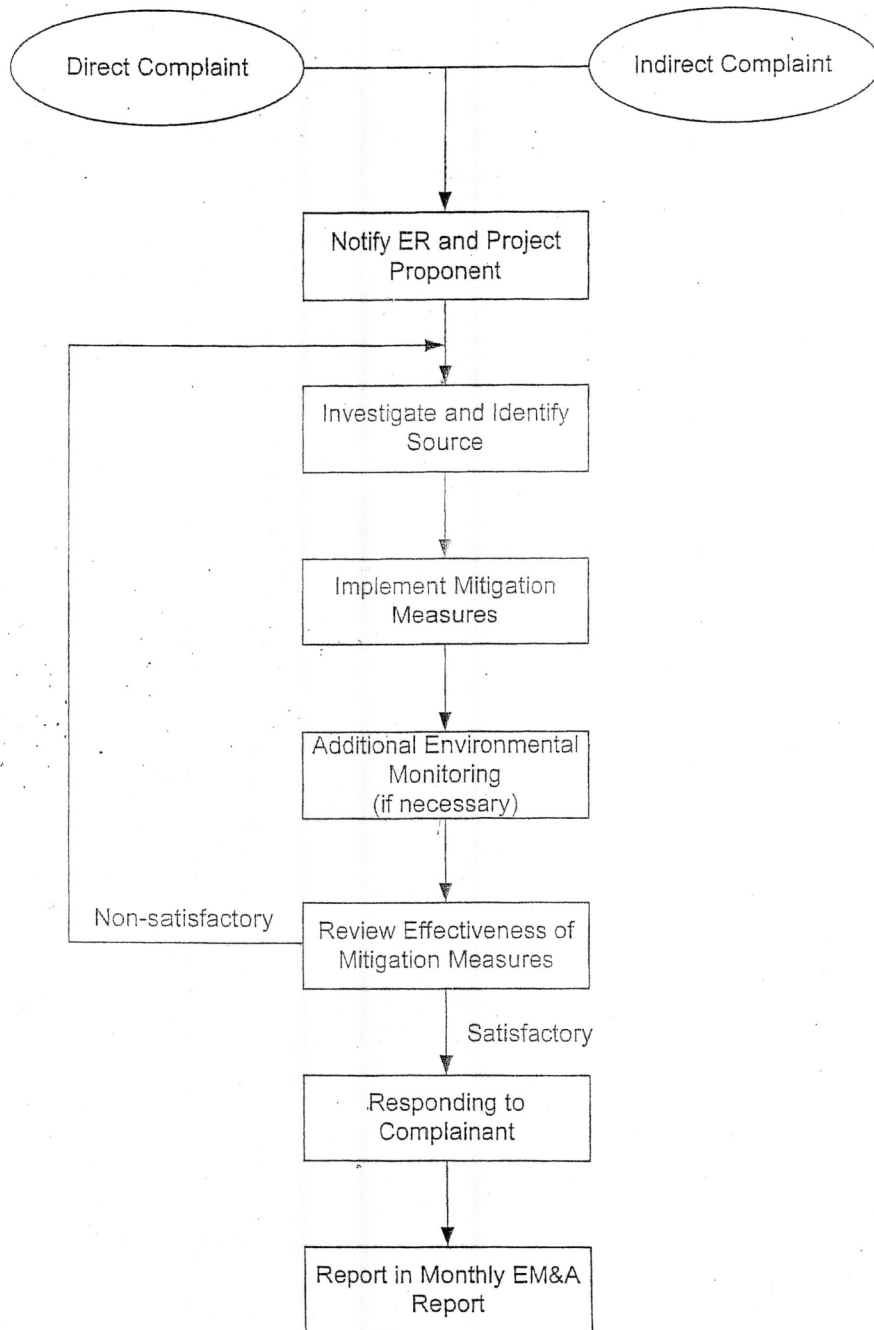

Flow Chart of Complaint Response Procedures

MEMO			
From	Director of Environmental Protection	To	CE/PM, DSD
Ref.	() in EP3/N08/RE/00026782-07	(Attn.:	Y. C. CHING)
Tel. No.	2117 7523	Your Ref.	() in
Fax. No.	2756 8588	Dated	Fax. No. 2827 8526
Date	20 November 2007	Total Pages	1 + encl.

URGENT

**Environmental Permit No. EP-217/2005 under
Environmental Impact Assessment Ordinance (Cap. 499)
Contract No. DC/2006/01
Drainage Improvement Works in Sai Kung
Complaint on Muddy Water in Ho Chung River and Tai Chung River**

In the site inspections on 15 November 2007, the staff of this Department found muddy water with high suspended solids content in the two subject rivers next to your construction sites. As there were no construction activities other than your construction works in the vicinity of the subject area. It was suspected that the muddy water was caused by the construction activities of your contractor. Attached please find the site photos.

- I should be grateful if you, being the Environmental Permit (No. EP-217/2005) holder, would request the Environmental Team Leader to undertake the procedures in accordance with those stipulated in para 10.3 of the EM&A Manual and let me have an interim report on the complaint investigation and follow-up action before 27 November 2007.
- Furthermore, please remind your contractors to minimize water pollution impact and ensure compliance of all environmental ordinances in their site works. If you have any enquiries, please do not hesitate to contact me at 2117 7523.

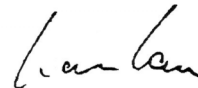

(Dr. Ivan LAU)
Regional Office (East)

for Director of Environmental Protection

encl.

cc:
Sum Kee Construction Ltd – Contractor (Attn: Desmond LAM)
Maunsell Consultants Asia Limited – ER (Attn: Francis LEONG)
Manning's (Asia) Consultants Ltd - IEC (Attn: Mark CHEUNG)
Fugro - ETL (Attn: John HO)

FAX: 2545 3778
FAX: 2691 2649
FAX: 3168 2022
FAX: 2450 6138

EPD Internal: E(RA)32

FUGRO TECHNICAL SERVICES LIMITED

MateriaLab Division,
Fugro Development Centre,
5 Lok Yi Street, 17 M.S. Castle Peak Road,
Tai Lam, Tuen Mun, N.T., Hong Kong.

Tel : +852-2450 8233
Fax : +852-2450 6138
E-mail : matlab@fugro.com.hk
Website : www.fugro.com

MateriaLab

Our Ref. : 075117
Client : Drainage Services Department
Project : Contract No. DC/2006/01 – Drainage Improvement Works in Sai Kung

Environmental Compliant Log

Date	15/11/2007
Location	Ho Chung River and Tai Chung River
Complaint	Compliant letter from EPD received on 20/11/2007 by fax
Detail of Complaint	Muddy water was found on the captioned locations
Investigation	<p>Date of investigation: 21 November 2007 at 15:45</p> <p><u>Ho Chung River</u></p> <p>Water quality of the river has improved. Additional silt curtains were installed at watercourse by the Contractor.</p> <p><u>Tai Chung River</u></p> <p>Water discharged through silt curtains from site area was clear. Silt curtains material was replaced.</p> <p>It was suspected that muddy water may be generated by the construction activities. The Contractor is reminded to enhance currently mitigation measures (i.e. silt curtains) so as to minimize water pollution impact. Silt curtains had been installed at site areas. Tidal effect is considered a factor to affect water quality.</p>
Proposed Mitigation Measures & Actions	<ol style="list-style-type: none"> 1. Enclose the active working areas near band with silt curtains as necessary. 2. Maintain integrity of silt curtains installed at watercourses. 3. Increase number of silt curtain when necessary at appropriate locations.

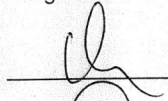
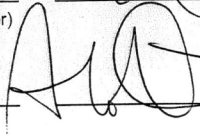
	Name	Signature	Date
Prepared by :	Clarence Chu (Deputy Environmental Team Leader)		23/11/2007
Checked by :	John K.M. Ho (Environmental Team Leader)		24/11/2007

MEMO

From	Director of Environmental Protection	To	CE/PM, DSD
Ref.	() in EP3/N08/RE/00023627-07	(Attn.)	Y. C. CHING
Tel. No.	2117 7523	Your Ref	() in
Fax. No.	2756 8588	Dated	Fax. No. 2827 8526
Date	22 November 2007	Total Pages	1 + encl.

URGENT

**Environmental Permit No. EP-217/2005 under
Environmental Impact Assessment Ordinance (Cap. 499)
Contract No. DC/2006/01
Drainage Improvement Works in Sai Kung
Complaint on Construction Dust near Ho Chung River**

This Department has received complaint from the public on the construction dust caused by your construction site at Ho Chung River. Our site investigations also revealed that the mitigation measures for reducing construction dust impact were insufficient. Attached please find the site photos.

- I should be grateful if you, being the Environmental Permit (No. EP-217/2005) holder, would request the Environmental Team Leader to undertake the procedures in accordance with those stipulated in para 10.3 of the EM&A Manual and let me have an interim report on the complaint investigation and follow-up action before 29 November 2007.
- Furthermore, please remind your contractors to minimize air pollution impact and ensure compliance of all environmental ordinances in their site works. If you have any enquiries, please do not hesitate to contact me at 2117 7523.

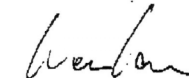

(Dr. Ivan LAU)

Regional Office (East)

for Director of Environmental Protection

encl.

cc:

Sum Kee Construction Ltd - Contractor (Attn: Desmond LAM)
Maunsell Consultants Asia Limited - ER (Attn: Francis LEONG)
Manning's (Asia) Consultants Ltd - IEC (Attn: Mark CHEUNG)
Fugro - ETL (Attn: John HO)

FAX: 2545 3778
FAX: 2691 2649
FAX: 3168 2022
FAX: 2450 6138

EPD Internal: E(RA)32

FUGRO TECHNICAL SERVICES LIMITED

MaterialLab Division,
Fugro Development Centre,
5 Lok Yi Street, 17 M.S. Castle Peak Road,
Tai Lam, Tuen Mun, N.T., Hong Kong.

Tel : +852-2450 8233
Fax : +852-2450 6138
E-mail : matlab@fugro.com.hk
Website : www.fugro.com

MaterialLab

Our Ref. : 075117
Client : Drainage Services Department
Project : Contract No. DC/2006/01 – Drainage Improvement Works in Sai Kung

Environmental Compliant Log

Date	22/11/2007
Location	Main access road near Ho Chung River
Complaint	Compliant letter from EPD received on 23/11/2007 by fax
Detail of Complaint	Construction dust was found on the main access road leading to the site
Investigation	Date of investigation: 24 November 2007 at 16:00 Regular water spray on site area and main access road has been deploying. Wheel washing facilities were in operation. The road leading to the site was formed by rock, rubbles and kept wetted by water truck of the construction site. The area outside the site entrance was occupied by villagers and was generally unpaved. Those two cars appeared on the photos were parked in an unpaved parking area (50 meters away from the site entrance). Moreover, it was found that this parking area also used by villagers as an unloading area for construction materials. Besides, the rubbles and soil stockpile outside the site were not belonged to the Contractor.
Proposed Mitigation Measures & Actions	1. Increase the frequency of water spraying on main access road particular in dry period, or 2. Imposition of speed control for vehicles on the main access road.

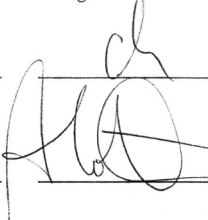
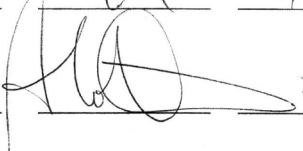
	Name	Signature	Date
Prepared by :	<u>Clarence Chu</u> (Deputy Environmental Team Leader)		<u>27/11/2007</u>
Checked by :	<u>John K.M. Ho</u> (Environmental Team Leader)		<u>27/11/07</u>