

SHRUBS PLANTING SCHEDULE

PLANT NO.	SHRUB	BOTANICAL NAME	CHINESE NAME	SIZE (HEIGHT_H x SPREAD_SP)mm.	SPACING mm	REMARK (Staggered planting pattern for achieving full coverage)
150	Aod	<i>Alpinia odorata</i>	芥仔蘭	500H x 400SP	350	POTTED PLANT WITH FULL FOLIAGE
2552	Cva	<i>Codiaeum variegatum</i>	變葉木	400H x 350SP	300	POTTED PLANT WITH FULL FOLIAGE
1256	Hpa	<i>Hamelia patens</i>	希美莉	600H x 400SP	350	POTTED PLANT WITH FULL FOLIAGE
1954	Ija	<i>Ixora javanica</i>	爪哇龍船花	300H x 300SP	250	POTTED PLANT WITH FULL FOLIAGE
233	Mpe	<i>Malvanicus penduliflorus</i>	垂花懸鈴花	800H x 500SP	450	POTTED PLANT WITH FULL FOLIAGE
2676	Sar	<i>Schefflera arboricola 'variegata'</i>	花葉輪掌藤	400H x 350SP	300	POTTED PLANT WITH FULL FOLIAGE
274	Sad	<i>Schefflera arboricola 'Dazzle'</i>	黃金九層金輪掌藤	400H x 300SP	250	POTTED PLANT WITH FULL FOLIAGE
931	Drq	<i>Duranta repens 'Golden Leaf'</i>	金葉假連翹	500H x 400SP	350	POTTED PLANT WITH FULL FOLIAGE
789	Drw	<i>Duranta repens variegata 'White Edge'</i>	花葉假連翹	400H x 350SP	300	POTTED PLANT WITH FULL FOLIAGE
1975	Hsu	<i>Heliconia subulata</i>	黃鳥蕉	400H x 300SP	250	POTTED PLANT WITH FULL FOLIAGE
1494	Ist	<i>Ixora stricta</i>	樹葉龍船花	300H x 300SP	250	POTTED PLANT WITH FULL FOLIAGE
1033	Sre	<i>Sirelizia reginae</i>	天堂鳥蕉	400H x 300SP	250	POTTED PLANT WITH FULL FOLIAGE
5407	Lam	<i>Lantana montevidensis (purple flower)</i>	紫花馬鞭丹	300H x 300SP	250	POTTED PLANT WITH FULL FOLIAGE
630	Eco	<i>Excoecaria cochinchinensis</i>	紅骨桂	300H x 300SP	250	POTTED PLANT WITH FULL FOLIAGE

GROUND COVER PLANTING SCHEDULE

PLANT NO.	SHRUB	BOTANICAL NAME	CHINESE NAME	SIZE (HEIGHT_H x SPREAD_SP)mm.	SPACING mm	REMARK (Staggered planting pattern for achieving full coverage)
370	Cgu	<i>Calliaspida guttata</i>	斑蝦花	300H x 300SP	250	POTTED PLANT WITH FULL FOLIAGE
74	Pse	<i>Philodendron selloum</i>	綠羽	600H x 400SP	350	POTTED PLANT WITH FULL FOLIAGE
548	Pgu	<i>Polyscias guilfoylei 'Pinnackii'</i>	斑斑掃帚樹	300H x 300SP	250	POTTED PLANT WITH FULL FOLIAGE

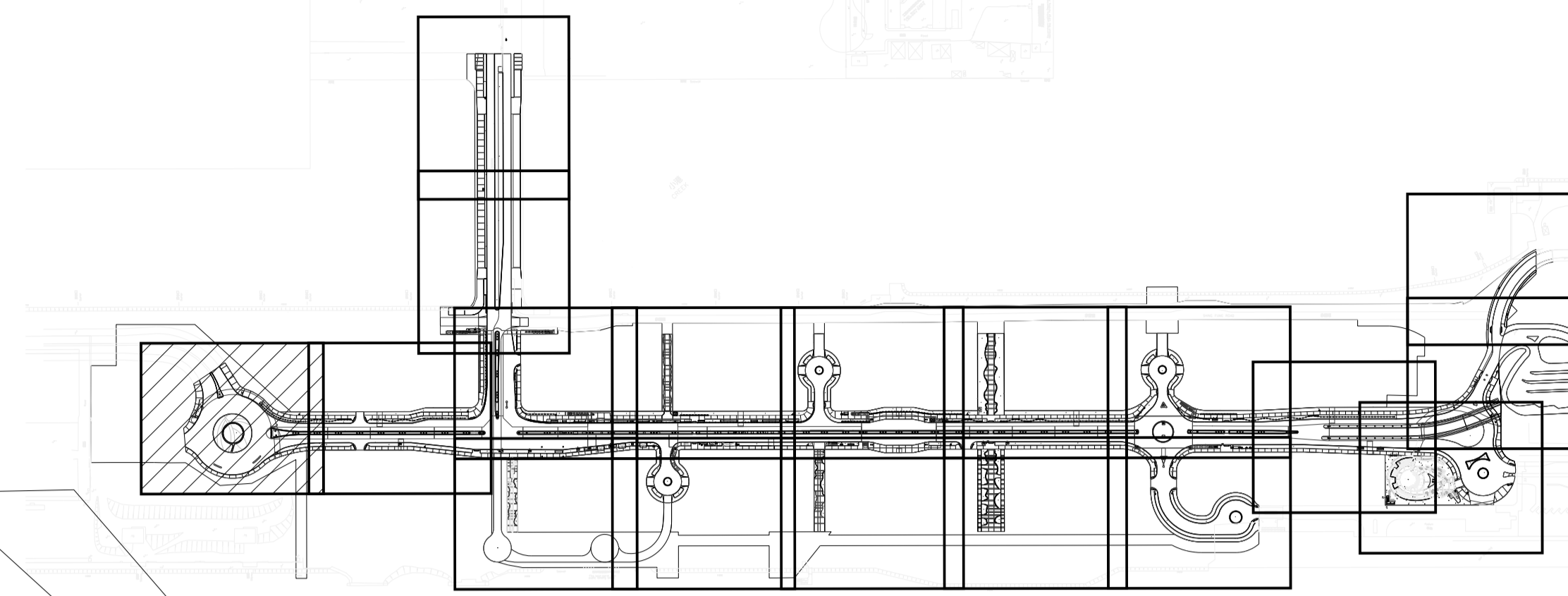

1 KEY PLAN
SCALE 1:10000

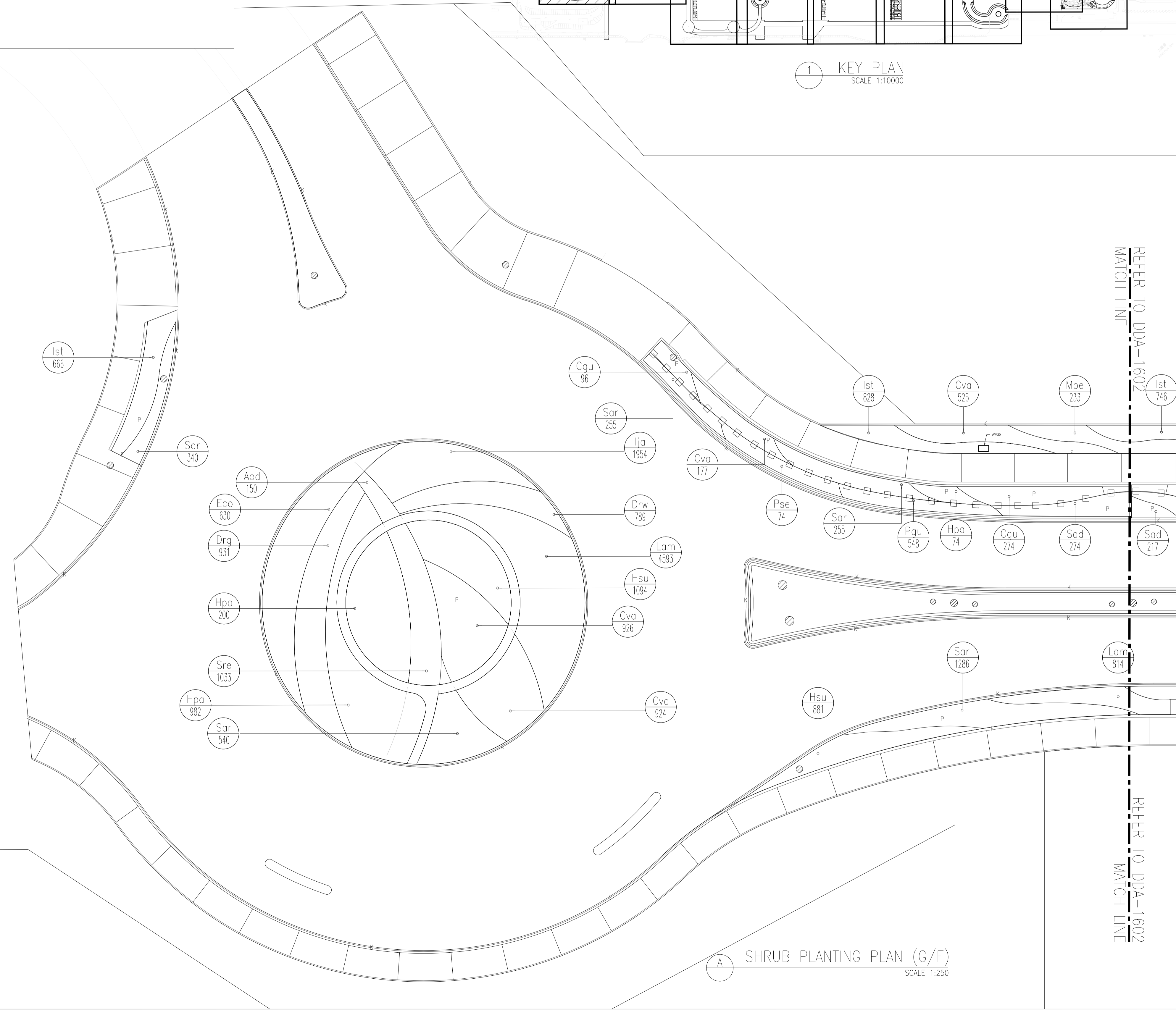

A SHRUB PLANTING PLAN (G/F)
SCALE 1:250

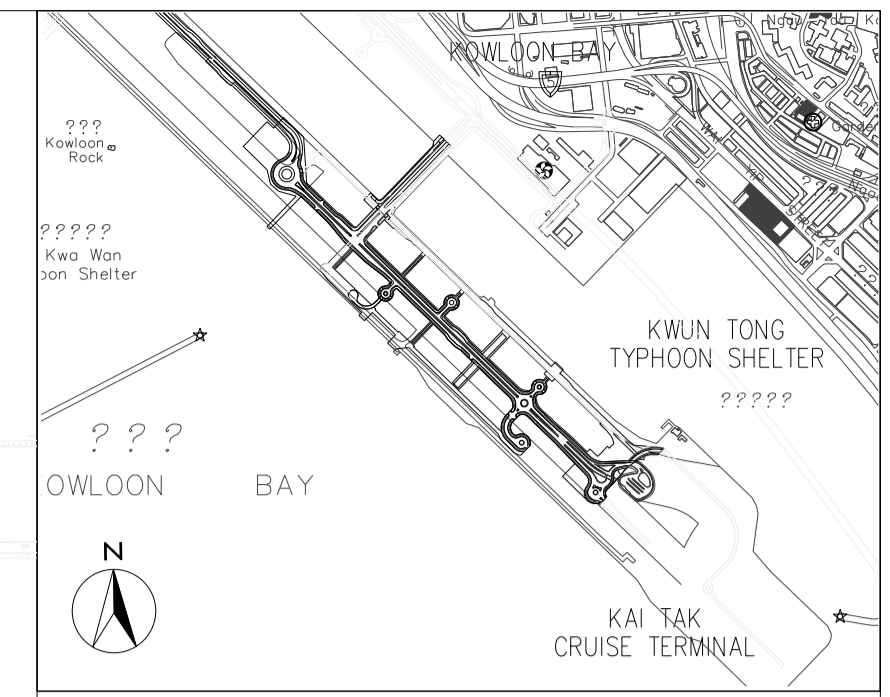

LEGEND:

- P PLANTER
- [Symbol] NOISE BARRIER REFER TO ARCHITECT DETAIL DRAWING AND SPECIFICATION
- (Mpa 653) SPECIES - NUMBER
- [Hatched Area] HARD-PAVED AREA

Z	AS-BUILT	By	Date
Rev	Description		
Supervising Officer			
AECOM			
Contractor			
CCC 大陸工程·捷華建築聯盟 CEC · CCG JOINT VENTURE			
Designer			
wsp			
Architect			
A.LEAD architects ltd. 領建建築師事務所有限公司 ARCHITECTURE · INTERIOR · LANDSCAPE			
Landscape Architect			
ADI			
Contract title			
CONTRACT NO. KL/2014/01 KAI TAK DEVELOPMENT - STAGE 2 INFRASTRUCTURE WORKS FOR DEVELOPMENT AT THE SOUTHERN PART OF FORMER RUNWAY			
Drawing title			
GROUND LEVEL STREETScape - SHRUB PLANTING PLAN - PART 1 OF 18			
Drawing no.	KL201401/LD/DDA/1601	Rev.	Z
Drawn	CADD	Date	FEB 2017
Checked	CCH	Approved	CCH
Scale	1:250 @A1	Status	DETAILED DESIGN DEVELOPMENT
© COPYRIGHT RESERVED			
土木工務拓展署 CIVIL ENGINEERING AND DEVELOPMENT DEPARTMENT 九龍拓展處 KOWLOON DEVELOPMENT OFFICE			

Plot File by : \$DATE\$ \$USER\$ \$FILE\$

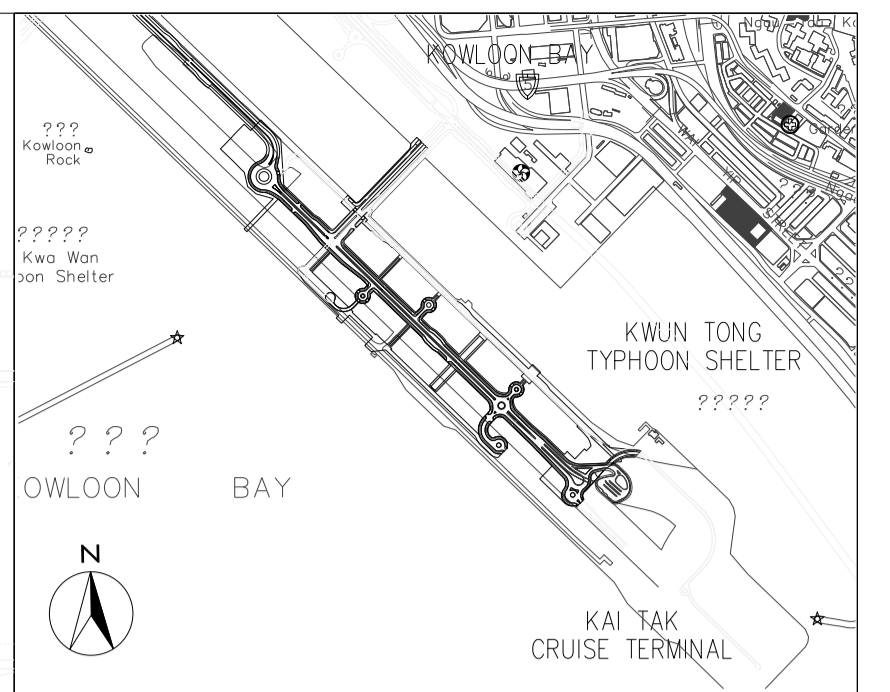
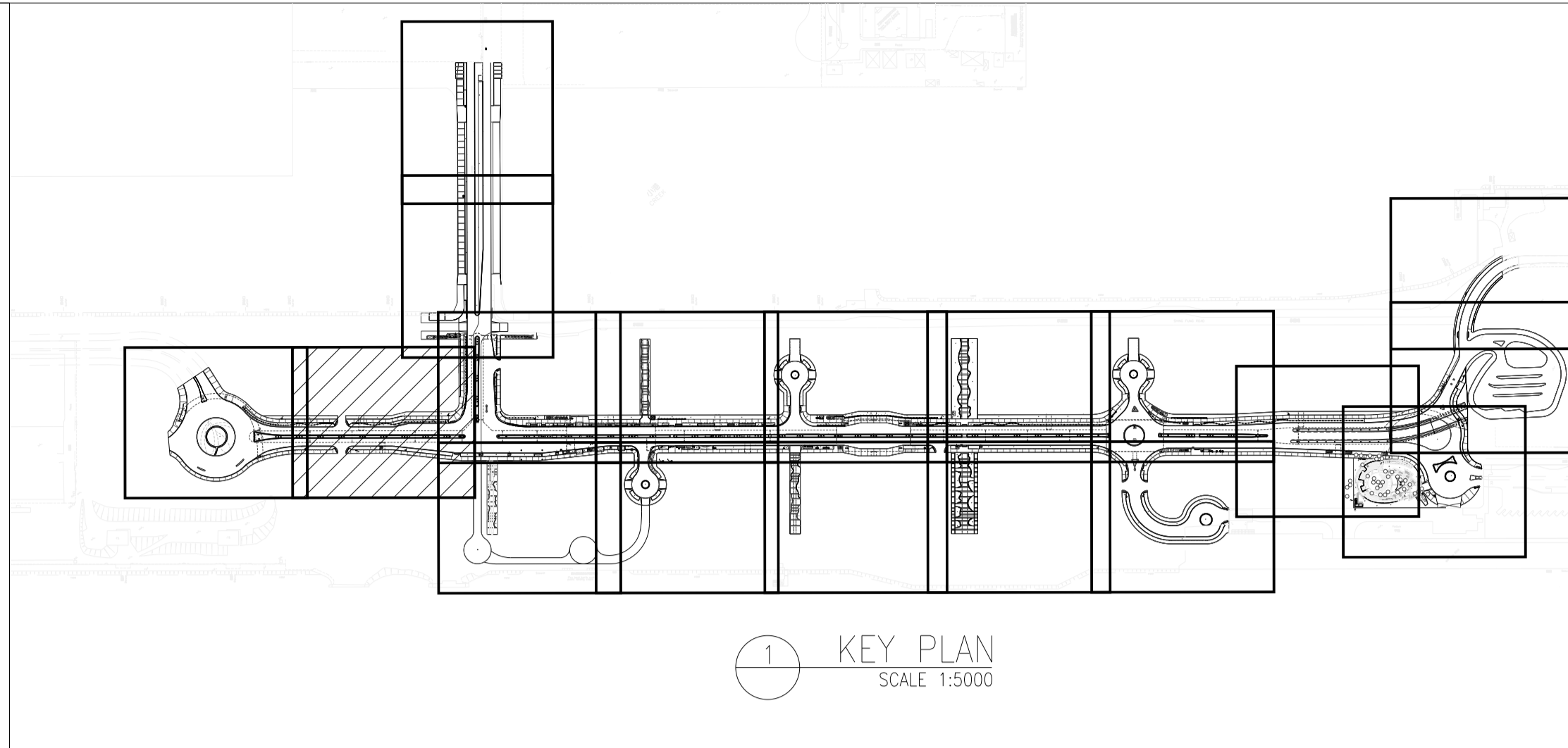

- LEGEND:
- P PLANTER
 - I NOISE BARRIER
REFER TO ARCHITECT
DETAIL DRAWING AND
SPECIFICATION
 - Mpa - SPECIES
653 - NUMBER
 - HARD-PAVED
AREA

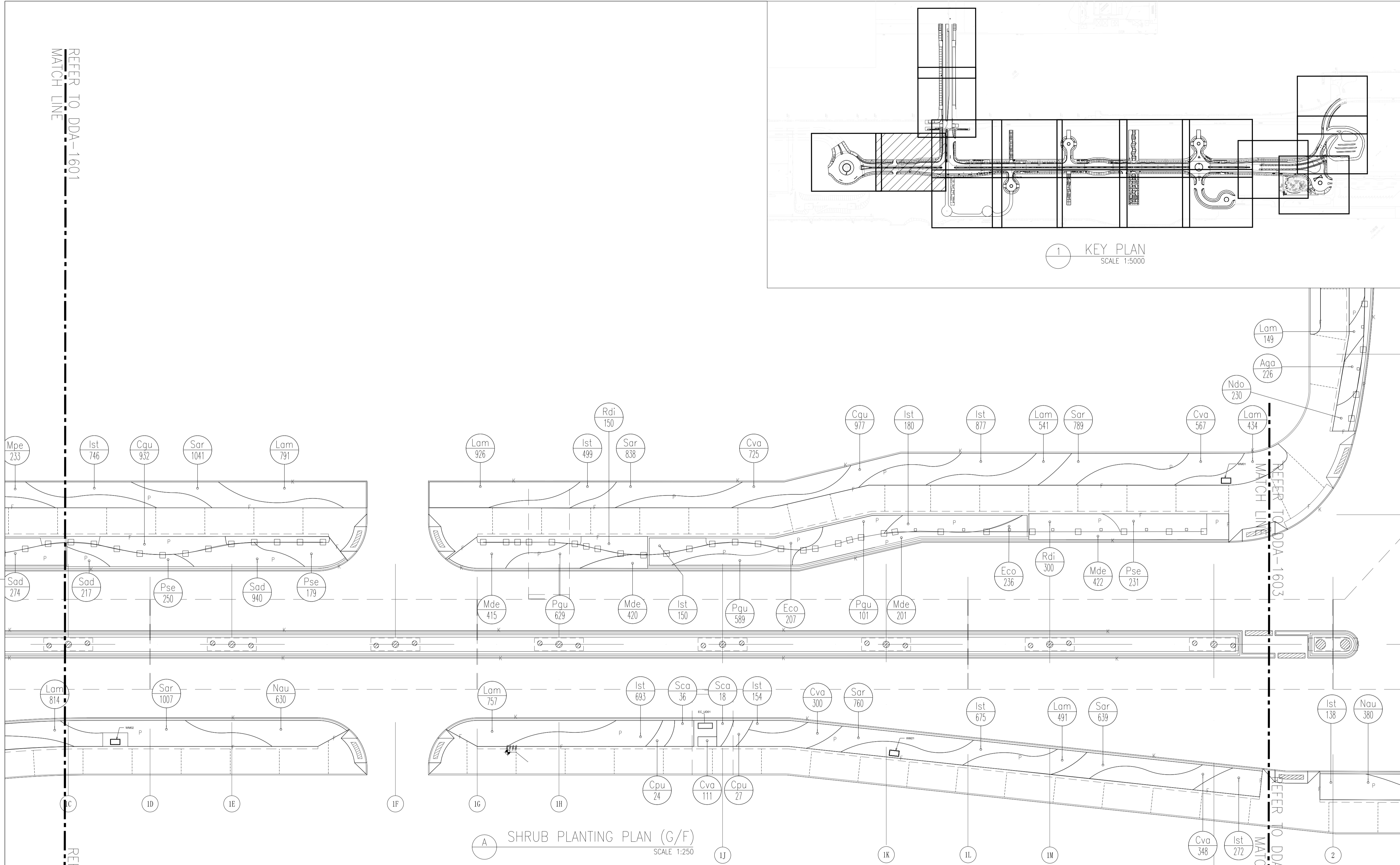

Z	AS-BUILT		
Rev	Description	By	Date
Supervising Officer			
AECOM			
Contractor			
CCC 大陸工程·捷達建築聯營 CEC - CCC JOINT VENTURE			
Designer			
wsp			
Architect			
A.LEAD architects Ltd. 領建建築師事務所有限公司			
Landscape Architect			
ADI			

Contract title
**CONTRACT NO. KL/2014/01
 KAI TAK DEVELOPMENT - STAGE 2
 INFRASTRUCTURE WORKS FOR
 DEVELOPMENT AT THE SOUTHERN PART
 OF FORMER RUNWAY**

Drawing title
**GROUND LEVEL STREETSCAPE
 - SHRUB PLANTING PLAN
 - PART 2 OF 18**

Drawing no.	KL201401/LD/DDA/1602	Rev.	Z
Drawn	CADD	Date	FEB 2017
Checked	CCH	Approved	CCH
Scale	1:250 @A1	Status	DETAILED DESIGN DEVELOPMENT

© COPYRIGHT RESERVED

土木工程拓展署
 CIVIL ENGINEERING AND DEVELOPMENT
 DEPARTMENT
九龍拓展處
 KOWLOON DEVELOPMENT OFFICE

PLANT NO.	SHRUB	BOTANICAL NAME	CHINESE NAME	SIZE (HEIGHT_H x SPREAD_SP)mm	SPACING mm	REMARK (Staggered planting pattern for achieving full coverage)
2051	Cva	<i>Codiaeum variegatum</i>	變葉木	400H X 350SP	300	POTTED PLANT WITH FULL FOLIAGE
5074	Sar	<i>Schefflera arboricola 'Variagata'</i>	花葉鵝掌藤	400H X 350SP	300	POTTED PLANT WITH FULL FOLIAGE
3974	Ist	<i>Ixora stricta</i>	細葉龍船花	300H X 300SP	250	POTTED PLANT WITH FULL FOLIAGE
1157	Sad	<i>Schefflera arboricola 'Dazzle'</i>	黃金八葉(黃金鵝掌藤)	400H X 350SP	300	POTTED PLANT WITH FULL FOLIAGE
660	Pse	<i>Philodendron selloum</i>	春羽	600H X 400SP	350	POTTED PLANT WITH FULL FOLIAGE
1458	Mde	<i>Monstera deliciosa</i>	龜背竹	400H X 300SP	250	POTTED PLANT WITH FULL FOLIAGE
443	Eco	<i>Excoecaria cochinchinensis</i>	紅背桂	300H X 300SP	250	POTTED PLANT WITH FULL FOLIAGE

PLANT NO.	GROUND COVER	BOTANICAL NAME	CHINESE NAME	SIZE (HEIGHT_H x SPREAD_SP)mm	SPACING mm	REMARK (Staggered planting pattern for achieving full coverage)
1909	Cgu	<i>Calliaspidia guttata</i>	黃蝦花	300H X 300SP	250	POTTED PLANT WITH FULL FOLIAGE
3940	Lam	<i>Lantana montevidensis (purple flower)</i>	紫花馬纓丹	300H X 300SP	250	POTTED PLANT WITH FULL FOLIAGE
1319	Pgu	<i>Polyscias guilfoylei 'Pernockii'</i>	黃斑福祿桐	300H X 300SP	250	POTTED PLANT WITH FULL FOLIAGE
450	Rdi	<i>Rhoeo discolor</i>	紫蚌花	300H X 300SP	250	POTTED PLANT WITH FULL FOLIAGE
630	Nau	<i>Monstera deliciosa</i>	腎蕨	200H X 200SP	150	POTTED PLANT WITH FULL FOLIAGE

PLANT NO.	SHRUB	BOTANICAL NAME	CHINESE NAME	SIZE (HEIGHT_H x SPREAD_SP)mm	SPACING mm	REMARK (Staggered planting pattern for achieving full coverage)
54	Sca	<i>Syzygium campanulatum</i>	長紅木	1200H X 1200SP	800	DENSE CROWN AND MULTI LOW BRANCHING
51	Cpu	<i>Schefflera arboricola 'Variagata'</i>	洋金鳳	1000H X 1000SP	600	DENSE CROWN AND MULTI LOW BRANCHING

Plot File by : \$USER\$ \$DATE\$ \$FILE\$

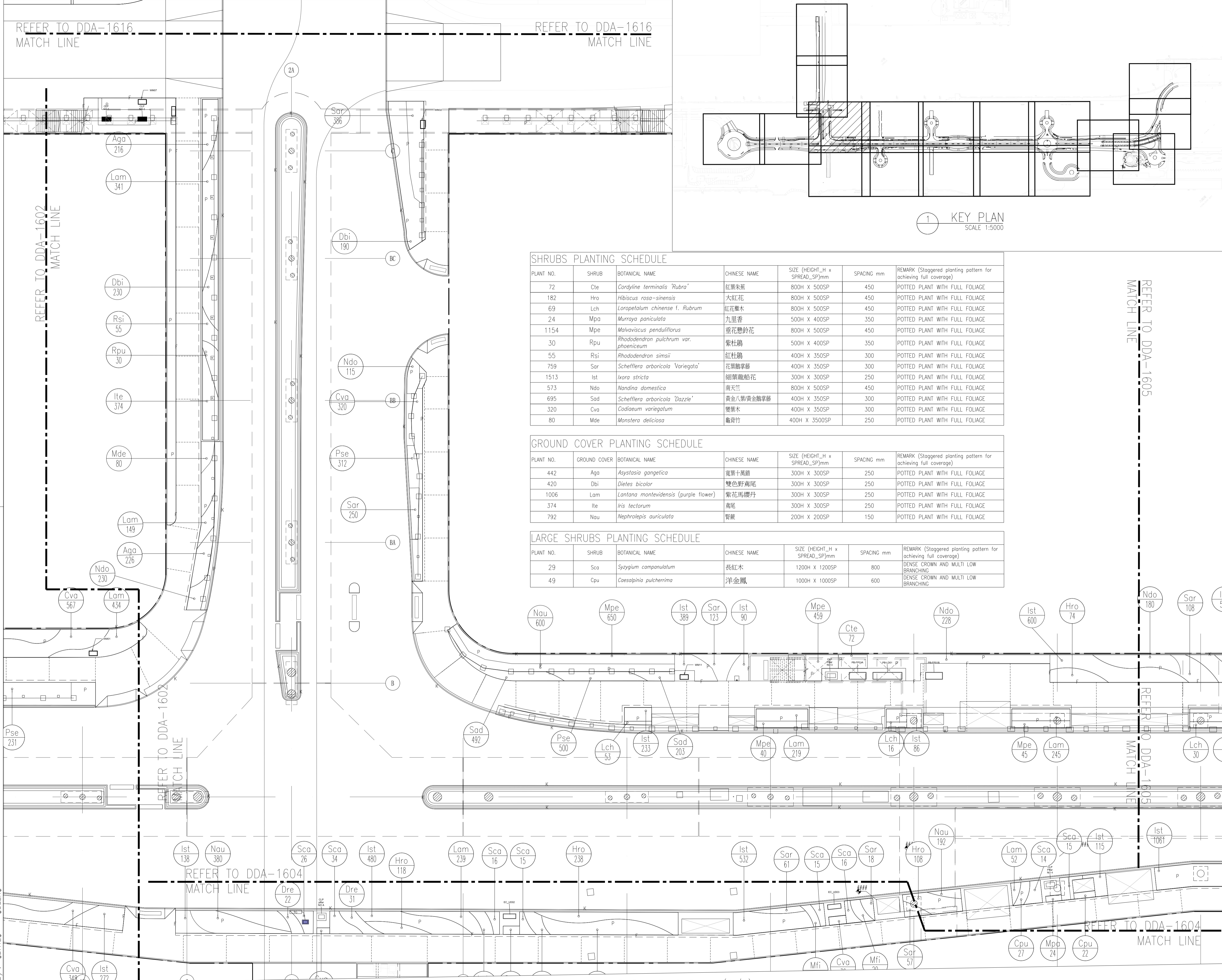

SHRUBS PLANTING SCHEDULE

PLANT NO.	SHRUB	BOTANICAL NAME	CHINESE NAME	SIZE (HEIGHT_H x SPREAD_SP)mm	SPACING mm	REMARK (Staggered planting pattern for achieving full coverage)
72	Cte	<i>Cardyline terminalis 'Rubra'</i>	紅葉朱蕉	800H X 500SP	450	POTTED PLANT WITH FULL FOLIAGE
182	Hro	<i>Hibiscus rosa-sinensis</i>	大紅花	800H X 500SP	450	POTTED PLANT WITH FULL FOLIAGE
69	Lch	<i>Loropetalum chinense f. Rubrum</i>	紅花檵木	800H X 500SP	450	POTTED PLANT WITH FULL FOLIAGE
24	Mpa	<i>Murraya paniculata</i>	九里香	500H X 400SP	350	POTTED PLANT WITH FULL FOLIAGE
1154	Mpe	<i>Malvaviscus penduliflorus</i>	垂花懸鈴花	800H X 500SP	450	POTTED PLANT WITH FULL FOLIAGE
30	Rpu	<i>Rhododendron pulchrum var. phoeniceum</i>	紫杜鵑	500H X 400SP	350	POTTED PLANT WITH FULL FOLIAGE
55	Rsi	<i>Rhododendron simsii</i>	紅杜鵑	400H X 350SP	300	POTTED PLANT WITH FULL FOLIAGE
759	Sar	<i>Schefflera arboricola 'Variegata'</i>	花葉鶴掌藤	400H X 350SP	300	POTTED PLANT WITH FULL FOLIAGE
1513	Ist	<i>Isora stricta</i>	細葉龍船花	300H X 300SP	250	POTTED PLANT WITH FULL FOLIAGE
573	Ndo	<i>Nandina domestica</i>	南天竺	800H X 500SP	450	POTTED PLANT WITH FULL FOLIAGE
695	Sad	<i>Schefflera arboricola 'Dazzle'</i>	黃金八景/黃金鶴掌藤	400H X 350SP	300	POTTED PLANT WITH FULL FOLIAGE
320	Cva	<i>Codiaeum variegatum</i>	變葉木	400H X 350SP	300	POTTED PLANT WITH FULL FOLIAGE
80	Mde	<i>Monstera deliciosa</i>	龜背竹	400H X 350SP	250	POTTED PLANT WITH FULL FOLIAGE

GROUND COVER PLANTING SCHEDULE

PLANT NO.	GROUND COVER	BOTANICAL NAME	CHINESE NAME	SIZE (HEIGHT_H x SPREAD_SP)mm	SPACING mm	REMARK (Staggered planting pattern for achieving full coverage)
442	Aga	<i>Asystasia gangetica</i>	寬葉十萬壽	300H X 300SP	250	POTTED PLANT WITH FULL FOLIAGE
420	Dbi	<i>Dietes bicolor</i>	雙色野蒜尾	300H X 300SP	250	POTTED PLANT WITH FULL FOLIAGE
1006	Lam	<i>Lantana montevidensis (purple flower)</i>	紫花馬纓丹	300H X 300SP	250	POTTED PLANT WITH FULL FOLIAGE
374	Ite	<i>Iris tectorum</i>	蔞尾	300H X 300SP	250	POTTED PLANT WITH FULL FOLIAGE
792	Nau	<i>Nephrolepis auriculata</i>	腎蕨	200H X 200SP	150	POTTED PLANT WITH FULL FOLIAGE

LARGE SHRUBS PLANTING SCHEDULE

PLANT NO.	SHRUB	BOTANICAL NAME	CHINESE NAME	SIZE (HEIGHT_H x SPREAD_SP)mm	SPACING mm	REMARK (Staggered planting pattern for achieving full coverage)
29	Sca	<i>Syzygium campanulatum</i>	長紅木	1200H X 1200SP	800	DENSE CROWN AND MULTI LOW BRANCHING
49	Cpu	<i>Caesalpinia pulcherrima</i>	洋金鳳	1000H X 1000SP	600	DENSE CROWN AND MULTI LOW BRANCHING

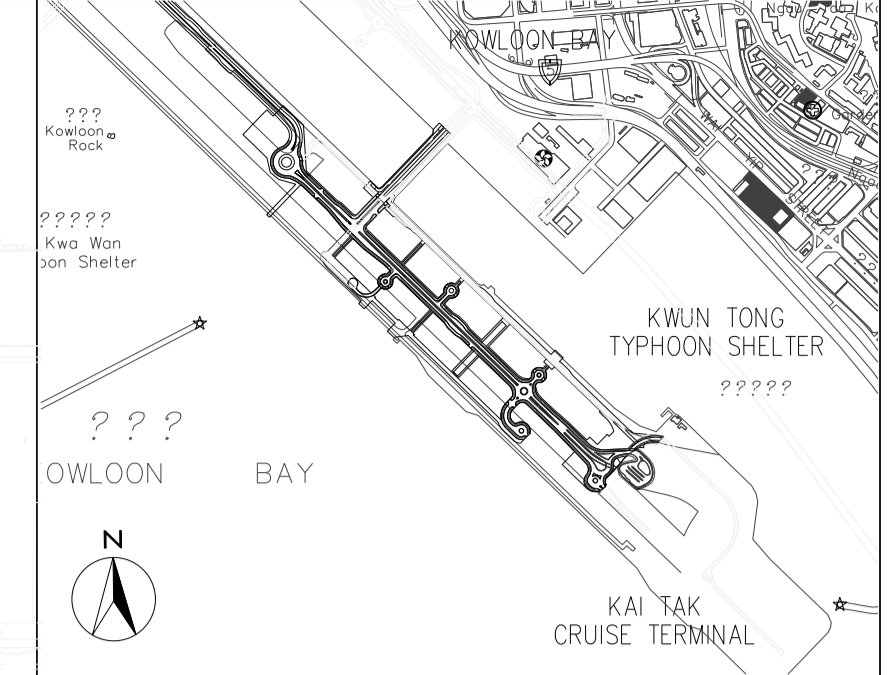
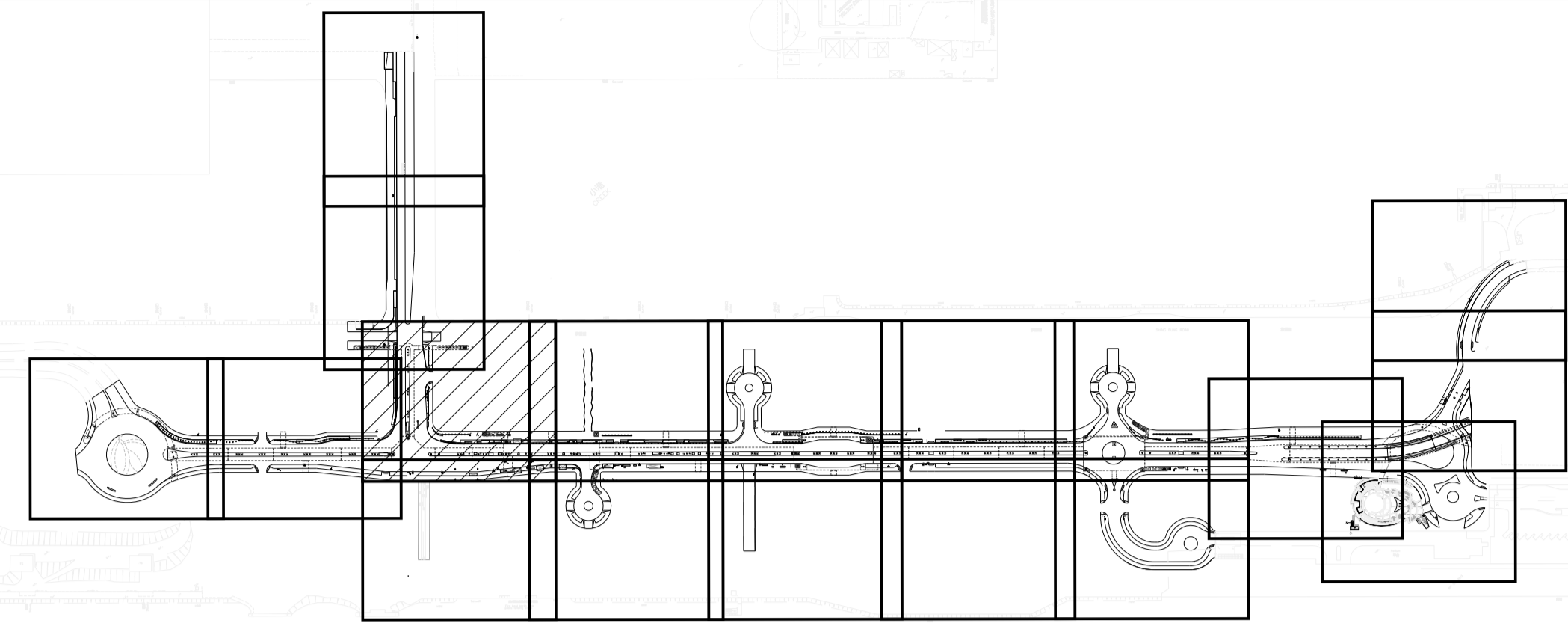

Z	AS-BUILT		
Rev	Description	By	Date
Supervising Officer			
AECOM			
Contractor			
CCC 大陸工程·捷華建築聯營 CEC · CCC JOINT VENTURE			
Designer			
wsp			
Architect			
A LEAD architects ltd. 領遠建築師事務所有限公司			
Contract title			
CONTRACT NO. KL/2014/01 KAI TAK DEVELOPMENT - STAGE 2 INFRASTRUCTURE WORKS FOR DEVELOPMENT AT THE SOUTHERN PART OF FORMER RUNWAY			
Drawing title			
GROUND LEVEL STREETScape - SHRUB PLANTING PLAN - PART 3 OF 18			
Drawing no.			
KL201401/LD/DDA/1603			
Rev.			
Z			
Drawn	Date	Checked	Approved
CADD	FEB 2017	CCH	CCH
Scale	1:250 @A1	Status	DETAILED DESIGN DEVELOPMENT
© COPYRIGHT RESERVED			

SHRUB PLANTING PLAN (G/F)
SCALE 1:250

Plot File by : \$DATES\$ \$USERS\$ \$FILES\$

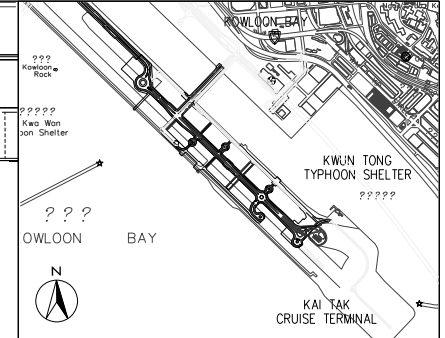
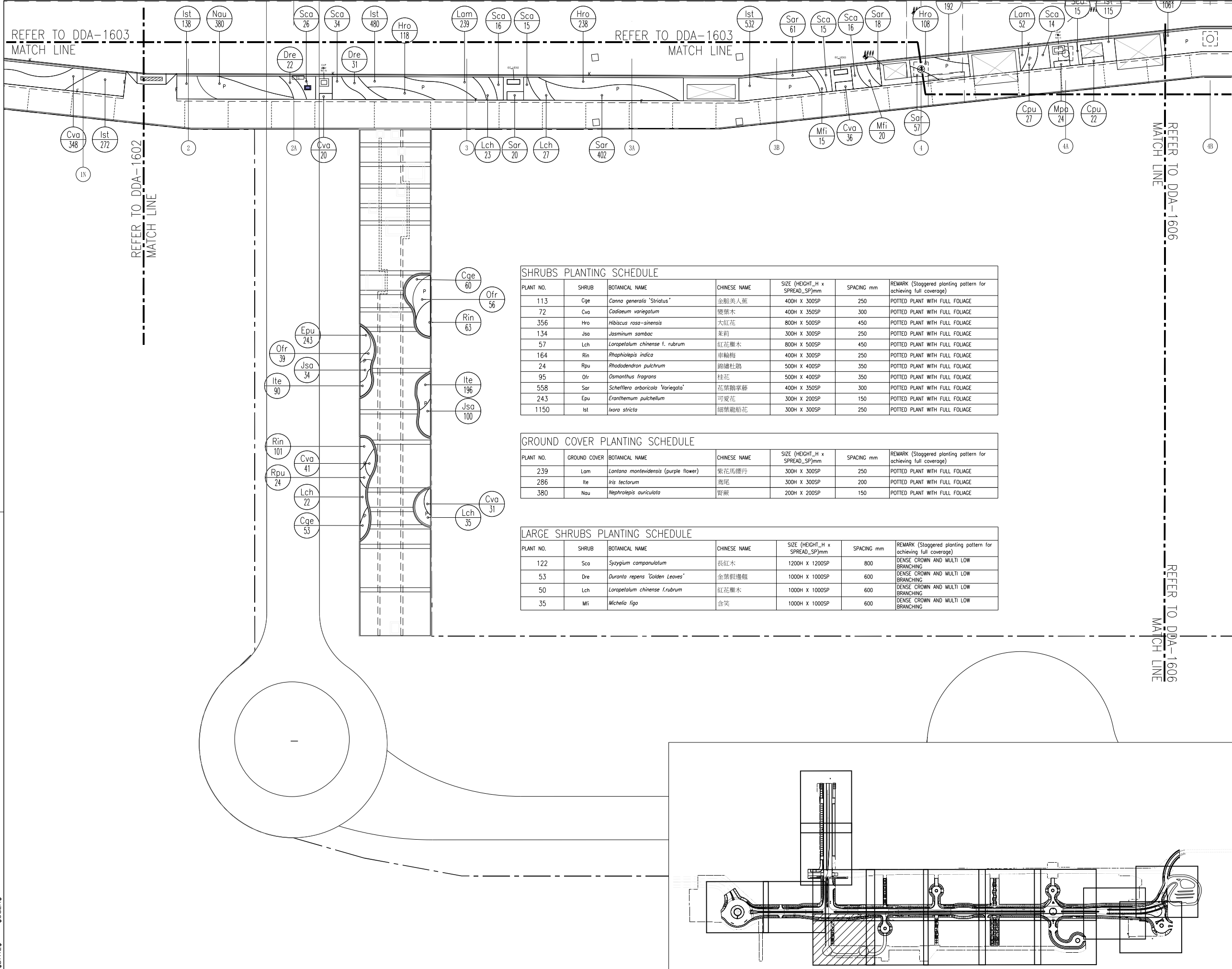

LEGEND:

- P PLANTER
- [I] NOISE BARRIER REFER TO ARCHITECT DETAIL DRAWING AND SPECIFICATION
- Mpa 653 - SPECIES - NUMBER
- [Hatched Area] HARD-PAVED AREA

SHRUBS PLANTING SCHEDULE

PLANT NO.	SHRUB	BOTANICAL NAME	CHINESE NAME	SIZE (HEIGHT_H x SPREAD_SP)mm	SPACING mm	REMARK (Staggered planting pattern for achieving full coverage)
113	Cge	<i>Canna generalis</i> 'Striatus'	金銀美人蕉	400H x 300SP	250	POTTED PLANT WITH FULL FOLIAGE
72	Cva	<i>Codiaeum variegatum</i>	變葉木	400H x 350SP	300	POTTED PLANT WITH FULL FOLIAGE
356	Hro	<i>Hibiscus rosa-sinensis</i>	大紅花	800H x 500SP	450	POTTED PLANT WITH FULL FOLIAGE
134	Jsa	<i>Jasminum sambac</i>	茉莉	300H x 300SP	250	POTTED PLANT WITH FULL FOLIAGE
57	Lch	<i>Loropetalum chinense f. rubrum</i>	紅花檵木	800H x 500SP	450	POTTED PLANT WITH FULL FOLIAGE
164	Rin	<i>Rhododendron pulchrum</i>	錦繡杜鵑	500H x 400SP	350	POTTED PLANT WITH FULL FOLIAGE
24	Rpu	<i>Rhododendron pulchrum</i>	錦繡杜鵑	500H x 400SP	350	POTTED PLANT WITH FULL FOLIAGE
95	Olr	<i>Osmanthus fragrans</i>	桂花	500H x 400SP	350	POTTED PLANT WITH FULL FOLIAGE
558	Sar	<i>Schefflera arboricola</i> 'Variegata'	花葉鶴掌藤	400H x 350SP	300	POTTED PLANT WITH FULL FOLIAGE
243	Epu	<i>Eranthemum pulchellum</i>	可愛花	300H x 200SP	150	POTTED PLANT WITH FULL FOLIAGE
1150	Ist	<i>Ixora stricta</i>	細葉龍船花	300H x 300SP	250	POTTED PLANT WITH FULL FOLIAGE

GROUND COVER PLANTING SCHEDULE

PLANT NO.	GROUND COVER	BOTANICAL NAME	CHINESE NAME	SIZE (HEIGHT_H x SPREAD_SP)mm	SPACING mm	REMARK (Staggered planting pattern for achieving full coverage)
239	Lam	<i>Lantana montevidensis</i> (purple flower)	紫花馬纓丹	300H x 300SP	250	POTTED PLANT WITH FULL FOLIAGE
286	Ite	<i>Iris tectorum</i>	高尾	300H x 300SP	200	POTTED PLANT WITH FULL FOLIAGE
380	Nau	<i>Nephrrolepis auriculata</i>	腎蕨	200H x 200SP	150	POTTED PLANT WITH FULL FOLIAGE

LARGE SHRUBS PLANTING SCHEDULE

PLANT NO.	SHRUB	BOTANICAL NAME	CHINESE NAME	SIZE (HEIGHT_H x SPREAD_SP)mm	SPACING mm	REMARK (Staggered planting pattern for achieving full coverage)
122	Sca	<i>Syzygium campanulatum</i>	長紅木	1200H x 1200SP	800	DENSE CROWN AND MULTI LOW BRANCHING
53	Dre	<i>Duranta repens</i> 'Golden Leaves'	金葉假檳榔	1000H x 1000SP	600	DENSE CROWN AND MULTI LOW BRANCHING
50	Lch	<i>Loropetalum chinense f. rubrum</i>	紅花檵木	1000H x 1000SP	600	DENSE CROWN AND MULTI LOW BRANCHING
35	Mfi	<i>Michelia figo</i>	含笑	1000H x 1000SP	600	DENSE CROWN AND MULTI LOW BRANCHING

Z	AS-BUILT		
Rev	Description	By	Date
Supervising Officer			
AECOM			
Contractor			
CCC 大陸工程·捷富建築聯營 CEC CCG JOINT VENTURE			
Designer			
wsp			
Architect			
A.LEAD architects ltd. 廣達建築師事務所有限公司 			
Contract title			
CONTRACT NO. KL/2014/01 KAI TAK DEVELOPMENT - STAGE 2 INFRASTRUCTURE WORKS FOR DEVELOPMENT AT THE SOUTHERN PART OF FORMER RUNWAY			
Drawing title			
GROUND LEVEL STREETSCAPE - SHRUB PLANTING PLAN - PART 4 OF 18			
Drawing no.	KL201401/LD/DDA/1604	Rev.	Z
Drawn	CADD	Date	FEB 2017
Checked	CCH	Approved	CCH
Scale	1:250 @A1	Status	DETAILED DESIGN DEVELOPMENT
© COPYRIGHT RESERVED			
土木工程拓展署 CIVIL ENGINEERING AND DEVELOPMENT DEPARTMENT 九龍拓展處 KOWLOON DEVELOPMENT OFFICE			

A SHRUB PLANTING PLAN (G/F)
SCALE 1:250

1 KEY PLAN
SCALE 1:5000

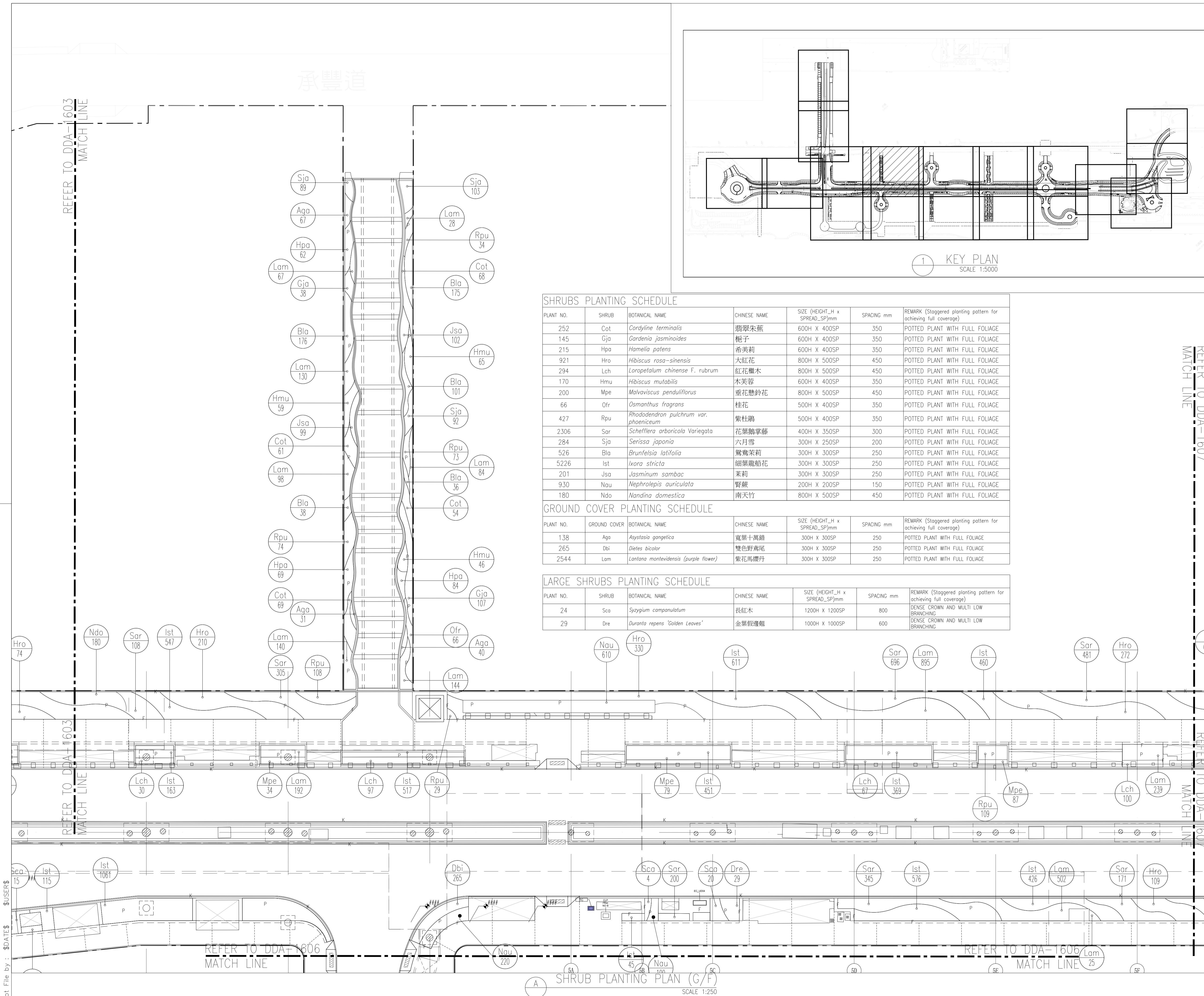

承豐道

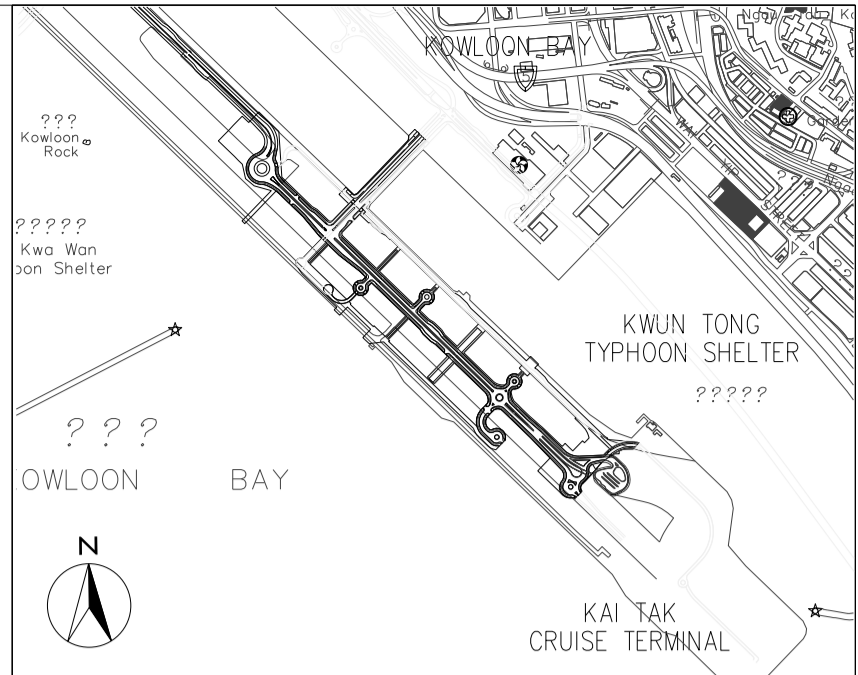
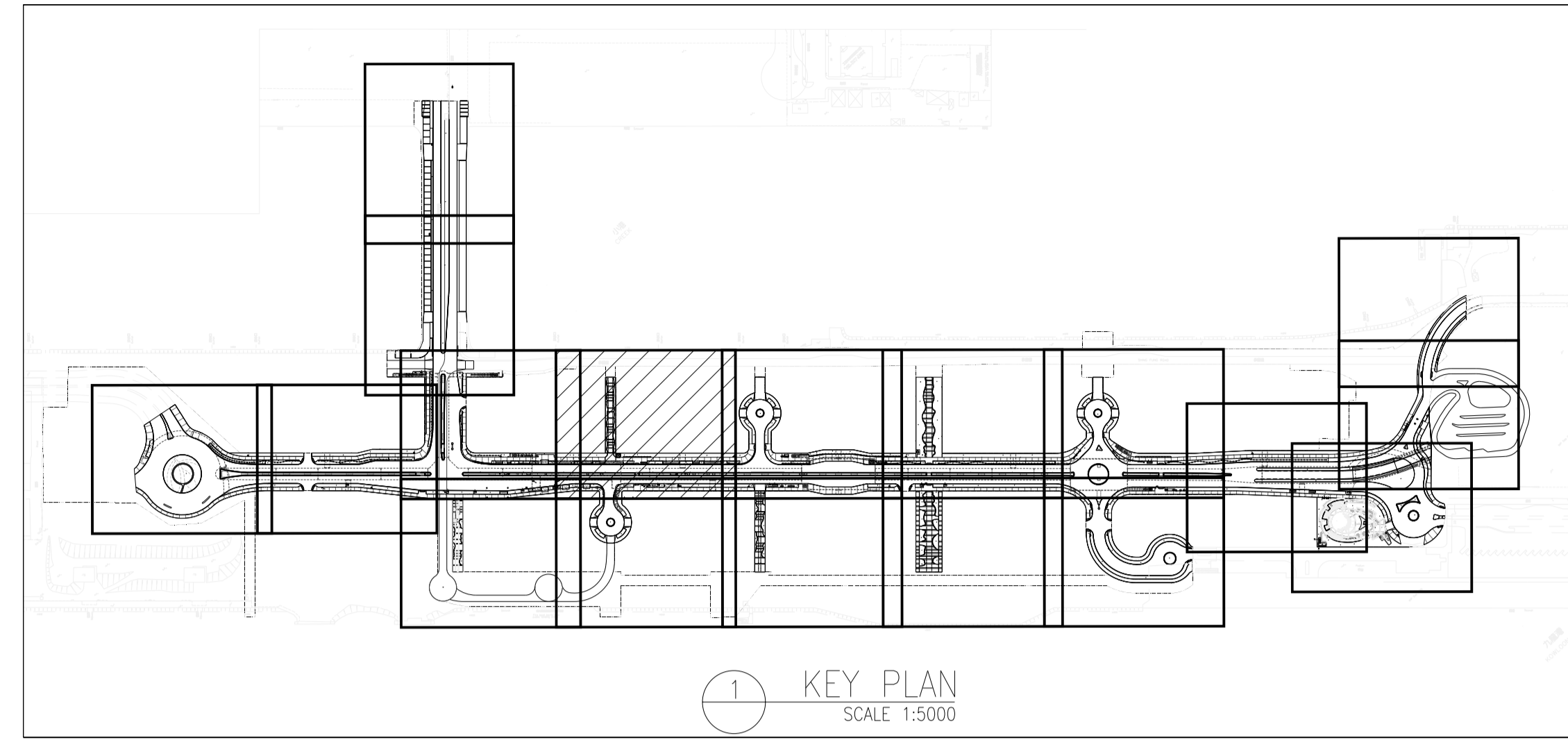

- LEGEND:
- P PLANTER
 - [I] NOISE BARRIER REFER TO ARCHITECT DETAIL DRAWING AND SPECIFICATION
 - (Mpo 653) - SPECIES - NUMBER
 - [Hatched Area] HARD-PAVED AREA

SHRUBS PLANTING SCHEDULE

PLANT NO.	SHRUB	BOTANICAL NAME	CHINESE NAME	SIZE (HEIGHT_H x SPREAD_SP)mm	SPACING mm	REMARK (Staggered planting pattern for achieving full coverage)
252	Cot	<i>Cordyline terminalis</i>	翡翠朱蕉	600H X 400SP	350	POTTED PLANT WITH FULL FOLIAGE
145	Gjo	<i>Gardenia jasminoides</i>	梔子	600H X 400SP	350	POTTED PLANT WITH FULL FOLIAGE
215	Hpa	<i>Hamelia patens</i>	希美莉	600H X 400SP	350	POTTED PLANT WITH FULL FOLIAGE
921	Hro	<i>Hibiscus rosa-sinensis</i>	大紅花	800H X 500SP	450	POTTED PLANT WITH FULL FOLIAGE
294	Lch	<i>Laropetalum chinense F. rubrum</i>	紅花臘木	800H X 500SP	450	POTTED PLANT WITH FULL FOLIAGE
170	Hmu	<i>Hibiscus mutabilis</i>	木芙蓉	600H X 400SP	350	POTTED PLANT WITH FULL FOLIAGE
200	Mpe	<i>Malvaviscus penduliflorus</i>	垂花懸鈴花	800H X 500SP	450	POTTED PLANT WITH FULL FOLIAGE
66	Ofr	<i>Osmanthus fragrans</i>	桂花	500H X 400SP	350	POTTED PLANT WITH FULL FOLIAGE
427	Rpu	<i>Rhododendron pulchrum var. phoeniceum</i>	紫杜鵑	500H X 400SP	350	POTTED PLANT WITH FULL FOLIAGE
2306	Sar	<i>Schefflera arboricola Variegata</i>	花葉鵝掌藤	400H X 350SP	300	POTTED PLANT WITH FULL FOLIAGE
284	Sjo	<i>Serissa japonica</i>	六月雪	300H X 250SP	200	POTTED PLANT WITH FULL FOLIAGE
526	Bla	<i>Brunfelsia latifolia</i>	鴛鴦茉莉	300H X 300SP	250	POTTED PLANT WITH FULL FOLIAGE
5226	Ist	<i>Ixora stricta</i>	細葉龍船花	300H X 300SP	250	POTTED PLANT WITH FULL FOLIAGE
201	Jsa	<i>Jasminum sambac</i>	茉莉	300H X 300SP	250	POTTED PLANT WITH FULL FOLIAGE
930	Nau	<i>Nephrolepis auriculata</i>	腎蕨	200H X 200SP	150	POTTED PLANT WITH FULL FOLIAGE
180	Ndo	<i>Nandina domestica</i>	南天竹	800H X 500SP	450	POTTED PLANT WITH FULL FOLIAGE

GROUND COVER PLANTING SCHEDULE

PLANT NO.	GROUND COVER	BOTANICAL NAME	CHINESE NAME	SIZE (HEIGHT_H x SPREAD_SP)mm	SPACING mm	REMARK (Staggered planting pattern for achieving full coverage)
138	Ago	<i>Asystasia gangetica</i>	寬葉十萬錯	300H X 300SP	250	POTTED PLANT WITH FULL FOLIAGE
265	Dbi	<i>Dietes bicolor</i>	雙色野薔尾	300H X 300SP	250	POTTED PLANT WITH FULL FOLIAGE
2544	Lam	<i>Lantana montevidensis (purple flower)</i>	紫花馬纓丹	300H X 300SP	250	POTTED PLANT WITH FULL FOLIAGE

LARGE SHRUBS PLANTING SCHEDULE

PLANT NO.	SHRUB	BOTANICAL NAME	CHINESE NAME	SIZE (HEIGHT_H x SPREAD_SP)mm	SPACING mm	REMARK (Staggered planting pattern for achieving full coverage)
24	Scs	<i>Syzygium campanulatum</i>	長紅木	1200H X 1200SP	800	DENSE CROWN AND MULTI LOW BRANCHING
29	Dre	<i>Duranta repens 'Golden Leaves'</i>	金紫假邊疆	1000H X 1000SP	600	DENSE CROWN AND MULTI LOW BRANCHING

Z	AS-BUILT		
Rev	Description	By	Date

Supervising Officer

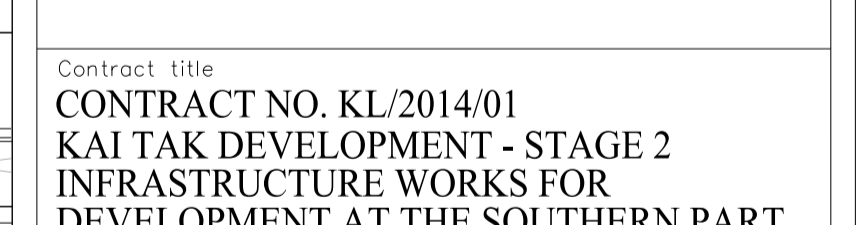

Contract title
 CONTRACT NO. KL/2014/01
 KAI TAK DEVELOPMENT - STAGE 2
 INFRASTRUCTURE WORKS FOR
 DEVELOPMENT AT THE SOUTHERN PART
 OF FORMER RUNWAY

Drawing title
 GROUND LEVEL STREETScape
 - SHRUB PLANTING PLAN
 - PART 5 OF 18

Drawing no.	KL201401/LD/DDA/1605	Rev.	Z
Drawn	CADD	Date	FEB 2017
Checked	CCH	Approved	CCH
Scale	1:250 @A1	Status	DETAILED DESIGN DEVELOPMENT



Plot File by : \$USERS\$ \$DATE\$ \$FILE\$

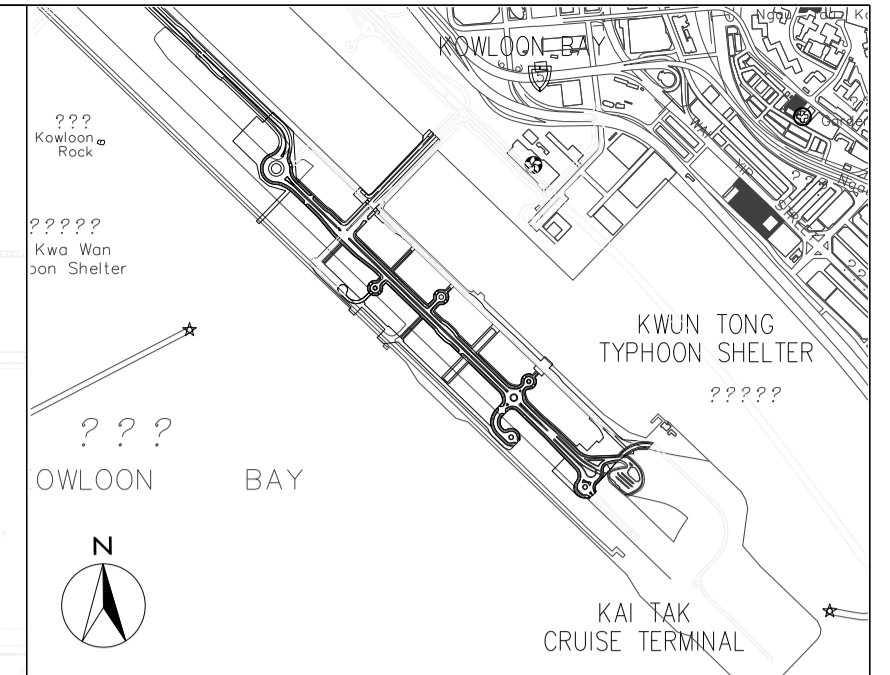
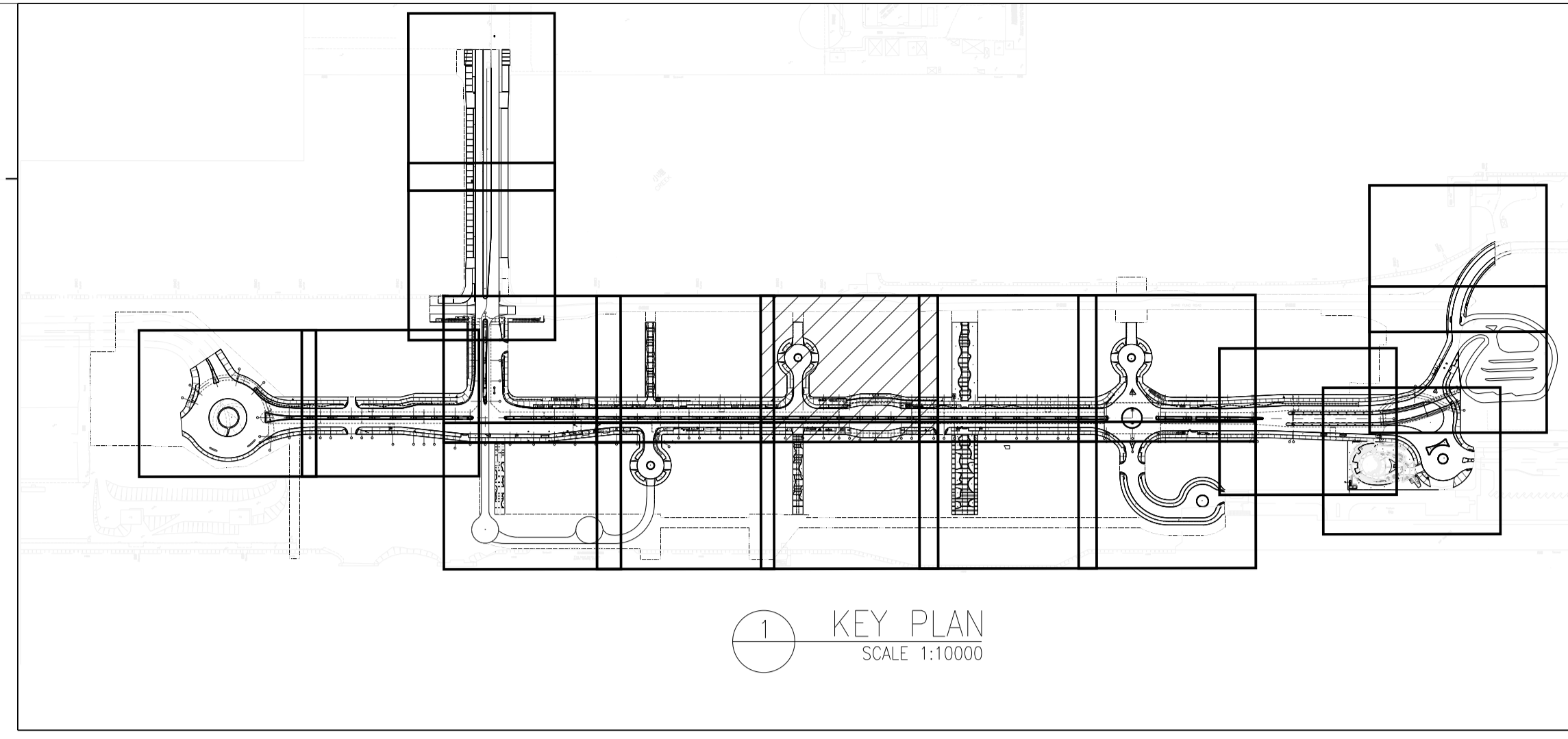
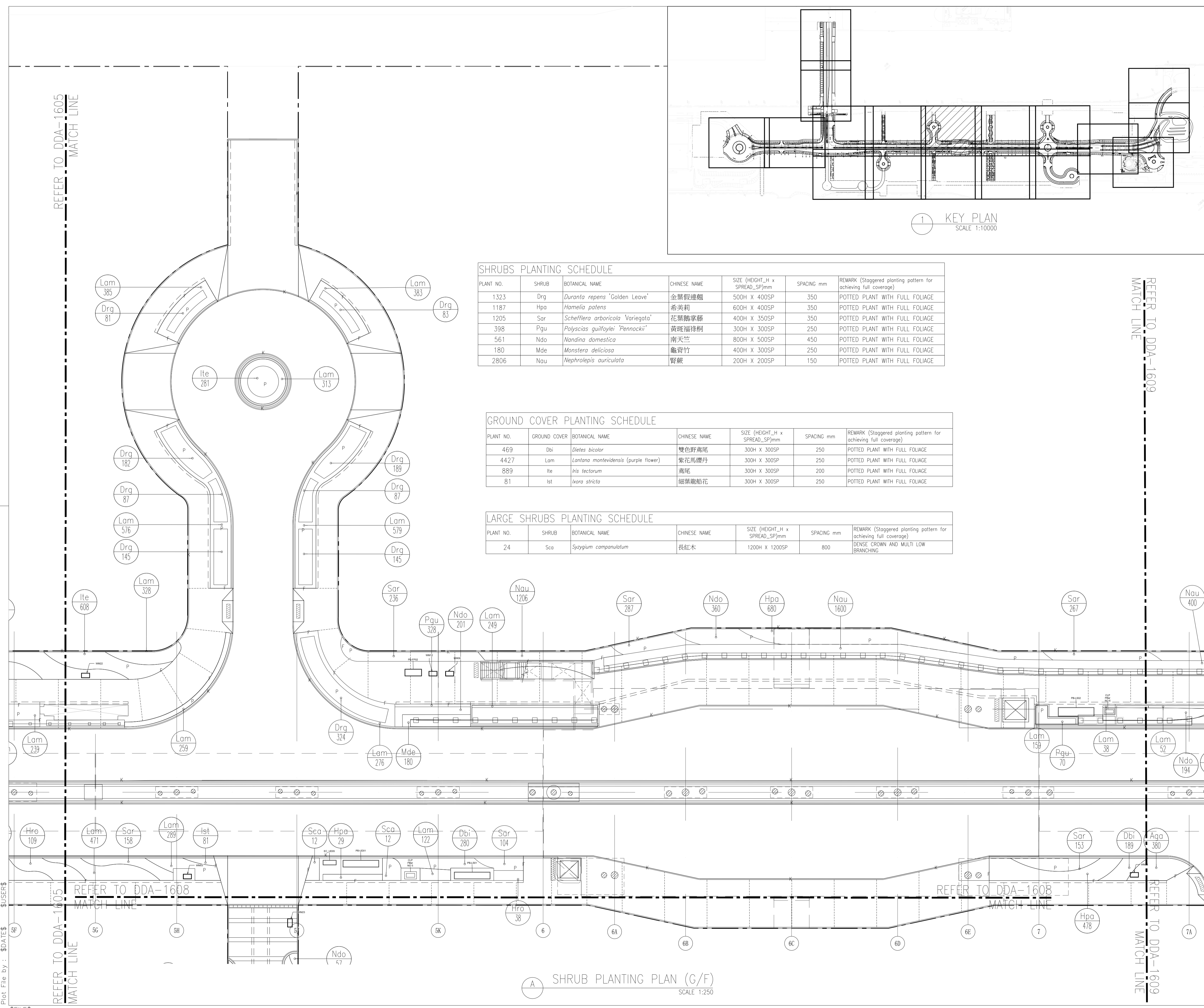

- LEGEND:
- P PLANTER
 - I NOISE BARRIER REFER TO ARCHITECT DETAIL DRAWING AND SPECIFICATION
 - Mpa - SPECIES
 - 653 - NUMBER
 - HARD-PAVED AREA

SHRUBS PLANTING SCHEDULE

PLANT NO.	SHRUB	BOTANICAL NAME	CHINESE NAME	SIZE (HEIGHT_H x SPREAD_SP)mm	SPACING mm	REMARK (Staggered planting pattern for achieving full coverage)
1323	Drg	<i>Duranta repens</i> 'Golden Leave'	金葉假連翹	500H X 400SP	350	POTTED PLANT WITH FULL FOLIAGE
1187	Hpa	<i>Hamelia patens</i>	希美莉	600H X 400SP	350	POTTED PLANT WITH FULL FOLIAGE
1205	Sar	<i>Schefflera arboricola</i> 'Variegata'	花葉鵝掌藤	400H X 350SP	350	POTTED PLANT WITH FULL FOLIAGE
398	Pgu	<i>Polyscias guilfoylei</i> 'Pennockii'	黃斑福祿桐	300H X 300SP	250	POTTED PLANT WITH FULL FOLIAGE
561	Nda	<i>Nandina domestica</i>	南天竺	800H X 500SP	450	POTTED PLANT WITH FULL FOLIAGE
180	Mde	<i>Monstera deliciosa</i>	龜背竹	400H X 300SP	250	POTTED PLANT WITH FULL FOLIAGE
2806	Nau	<i>Nephrolepis auriculata</i>	腎蕨	200H X 200SP	150	POTTED PLANT WITH FULL FOLIAGE

GROUND COVER PLANTING SCHEDULE

PLANT NO.	GROUND COVER	BOTANICAL NAME	CHINESE NAME	SIZE (HEIGHT_H x SPREAD_SP)mm	SPACING mm	REMARK (Staggered planting pattern for achieving full coverage)
469	Dbi	<i>Dietes bicolor</i>	雙色野海尾	300H X 300SP	250	POTTED PLANT WITH FULL FOLIAGE
4427	Lom	<i>Lantana montevidensis</i> (purple flower)	紫花馬纓丹	300H X 300SP	250	POTTED PLANT WITH FULL FOLIAGE
889	Ite	<i>Iris tectorum</i>	海尾	300H X 300SP	200	POTTED PLANT WITH FULL FOLIAGE
81	Ist	<i>Ixora stricta</i>	細葉龍船花	300H X 300SP	250	POTTED PLANT WITH FULL FOLIAGE

LARGE SHRUBS PLANTING SCHEDULE

PLANT NO.	SHRUB	BOTANICAL NAME	CHINESE NAME	SIZE (HEIGHT_H x SPREAD_SP)mm	SPACING mm	REMARK (Staggered planting pattern for achieving full coverage)
24	Sca	<i>Syzygium campanulatum</i>	長紅木	1200H X 1200SP	800	DENSE CROWN AND MULTI LOW BRANCHING

Z	AS-Built		
Rev	Description	By	Date
Supervising Officer			
AECOM			
Contractor			
CCC 大陸工程·捷睿建築聯營 CEC · CCC JOINT VENTURE			
Designer			
wsp			
Architect			
A.LEAD architects ltd. 領建建築師事務所有限公司			
Contract title			
CONTRACT NO. KL/2014/01 KAI TAK DEVELOPMENT - STAGE 2 INFRASTRUCTURE WORKS FOR DEVELOPMENT AT THE SOUTHERN PART OF FORMER RUNWAY			
Drawing title			
GROUND LEVEL STREETScape - SHRUB PLANTING PLAN - PART 7 OF 18			
Drawing no.	KL201401/LD/DDA/1607	Rev.	Z
Drawn	CADD	Date	FEB 2017
Checked	CCH	Approved	CCH
Scale	1:250 @A1	Status	DETAILED DESIGN DEVELOPMENT
© COPYRIGHT RESERVED			
土木工程拓展署 CIVIL ENGINEERING AND DEVELOPMENT DEPARTMENT 九龍拓展處 KOWLOON DEVELOPMENT OFFICE			

A SHRUB PLANTING PLAN (G/F)
SCALE 1:250

Plot File by : \$DATE\$
\$FILE\$

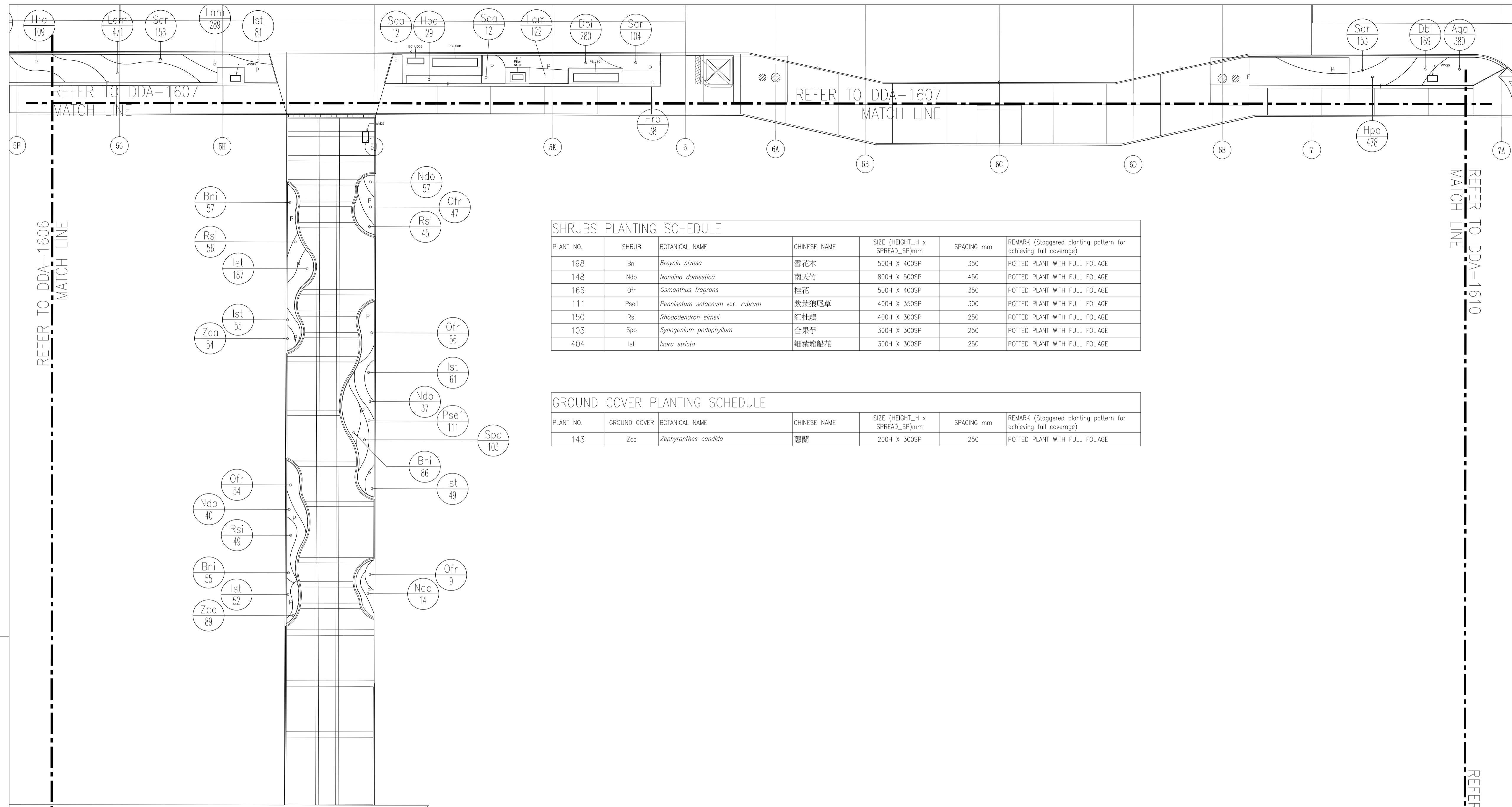

SHRUBS PLANTING SCHEDULE

PLANT NO.	SHRUB	BOTANICAL NAME	CHINESE NAME	SIZE (HEIGHT_H x SPREAD_SP)mm	SPACING mm	REMARK (Staggered planting pattern for achieving full coverage)
198	Bni	<i>Breynia nivosa</i>	雪花木	500H X 400SP	350	POTTED PLANT WITH FULL FOLIAGE
148	Ndo	<i>Nandina domestica</i>	南天竹	800H X 500SP	450	POTTED PLANT WITH FULL FOLIAGE
166	Ofr	<i>Osmanthus fragrans</i>	桂花	500H X 400SP	350	POTTED PLANT WITH FULL FOLIAGE
111	Pse1	<i>Pennisetum setaceum var. rubrum</i>	紫葉銀尾草	400H X 350SP	300	POTTED PLANT WITH FULL FOLIAGE
150	Rsi	<i>Rhododendron simsii</i>	紅杜鵑	400H X 300SP	250	POTTED PLANT WITH FULL FOLIAGE
103	Spo	<i>Synagium podophyllum</i>	合果芋	300H X 300SP	250	POTTED PLANT WITH FULL FOLIAGE
404	Ist	<i>Ixora stricta</i>	細葉龍船花	300H X 300SP	250	POTTED PLANT WITH FULL FOLIAGE

GROUND COVER PLANTING SCHEDULE

PLANT NO.	GROUND COVER	BOTANICAL NAME	CHINESE NAME	SIZE (HEIGHT_H x SPREAD_SP)mm	SPACING mm	REMARK (Staggered planting pattern for achieving full coverage)
143	Zca	<i>Zephyranthes candida</i>	蔥蘭	200H X 300SP	250	POTTED PLANT WITH FULL FOLIAGE

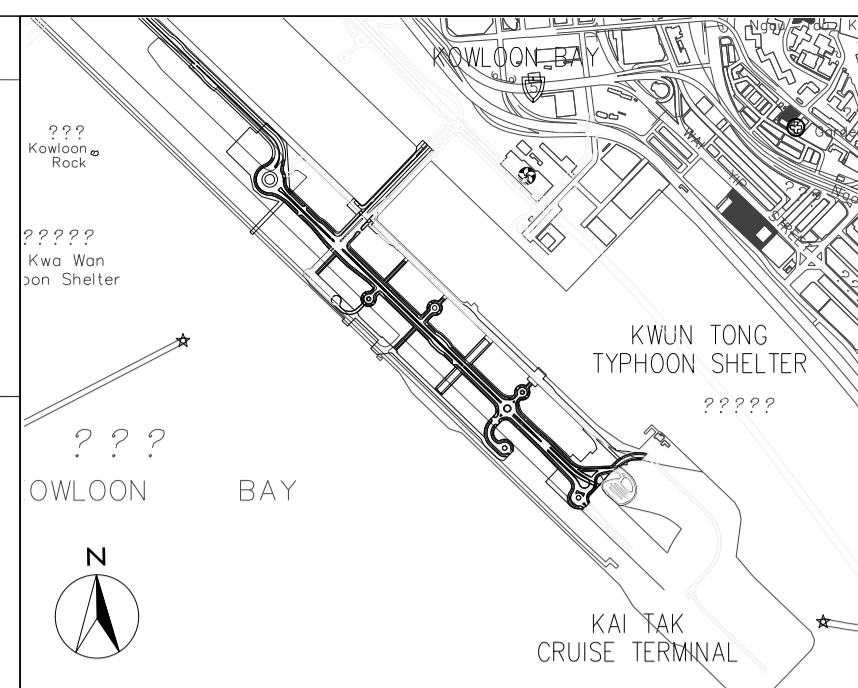

- LEGEND:**
- P PLANTER
 - [I] NOISE BARRIER
REFER TO ARCHITECT
DETAIL DRAWING AND
SPECIFICATION
 - (Mpa 65.3) - SPECIES
- NUMBER
 - [Hatched Box] HARD-PAVED
AREA

Z	AS-Built		
Rev	Description	By	Date
Supervising Officer			
AECOM			
Contractor			
CCC 大陸工程·捷富建築聯營 <small>CEC · CCC JOINT VENTURE</small>			
Designer			
wsp			
Architect			
A.LEAD architects ltd. <small>領建建築師事務所有限公司</small>			
Landscape Architect			

Contract title
**CONTRACT NO. KL/2014/01
 KAI TAK DEVELOPMENT - STAGE 2
 INFRASTRUCTURE WORKS FOR
 DEVELOPMENT AT THE SOUTHERN PART
 OF FORMER RUNWAY**

Drawing title
**GROUND LEVEL STREETSCAPE
 - SHRUB PLANTING PLAN
 - PART 8 OF 18**

Drawing no.	KL201401/LD/DDA/1608	Rev.	Z
Drawn	Date	Checked	Approved
	FEB 2017		
Scale	1:250 @A1	Status	DETAILED DESIGN DEVELOPMENT

© COPYRIGHT RESERVED

土木工程拓展署
 CIVIL ENGINEERING AND DEVELOPMENT
 DEPARTMENT
九龍拓展處
 KOWLOON DEVELOPMENT OFFICE

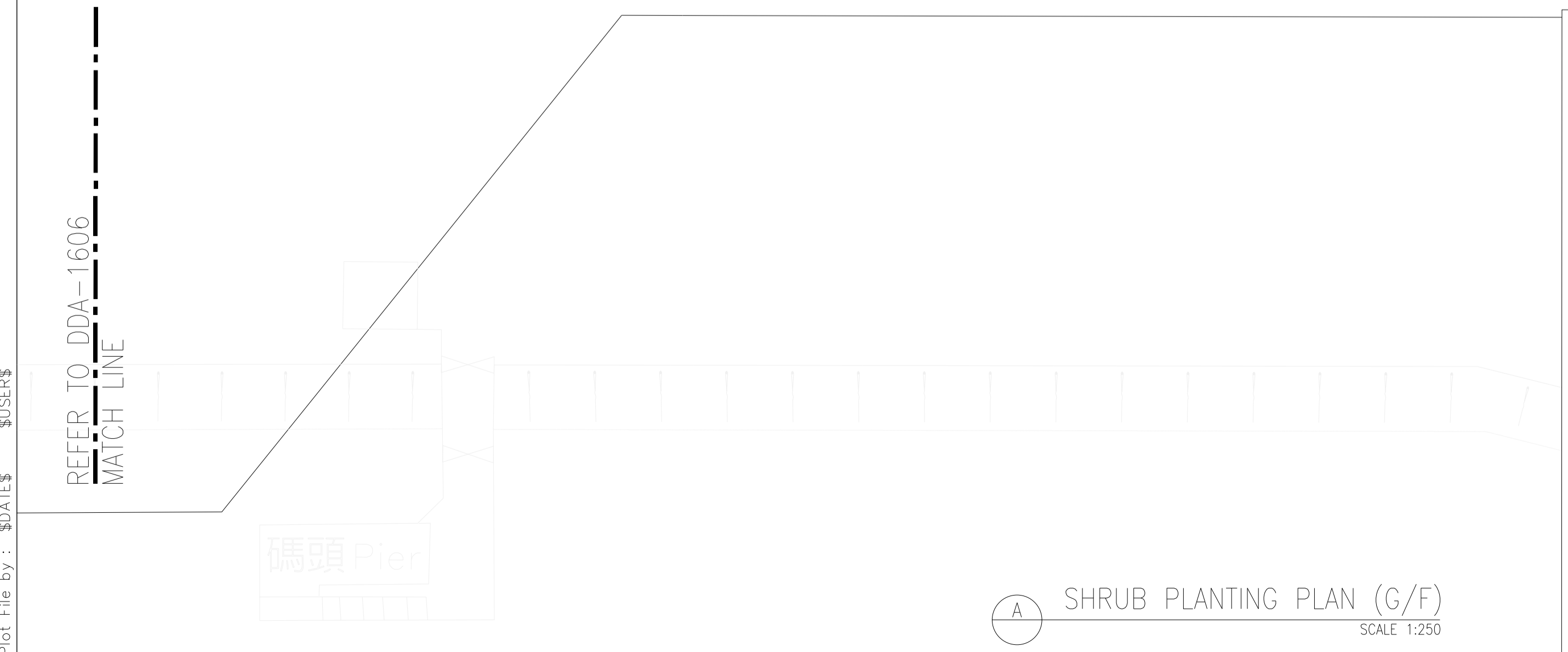

A SHRUB PLANTING PLAN (G/F)
SCALE 1:250

1 KEY PLAN
SCALE 1:10000

Plot File by : \$DATE\$ \$USERS\$ \$FILE\$

LARGE SHRUBS PLANTING SCHEDULE						
PLANT NO.	SHRUB	BOTANICAL NAME	CHINESE NAME	SIZE (HEIGHT_H x SPREAD_SP)mm	SPACING mm	REMARK (Staggered planting pattern for achieving full coverage)
32	Sca	<i>Syzygium campanulatum</i>	長紅木	1200H X 1200SP	800	DENSE CROWN AND MULTI LOW BRANCHING
5	Cpu	<i>Caesalpinia pulcherrima</i>	洋金鳳	1000H X 1000SP	600	DENSE CROWN AND MULTI LOW BRANCHING

GROUND COVER PLANTING SCHEDULE						
PLANT NO.	GROUND COVER	BOTANICAL NAME	CHINESE NAME	SIZE (HEIGHT_H x SPREAD_SP)mm	SPACING mm	REMARK (Staggered planting pattern for achieving full coverage)
153	Afi	<i>Alternanthera ficoidea 'Red Threads'</i>	紅豨薟	300H X 300SP	250	POTTED PLANT WITH FULL FOLIAGE
2440	Aga	<i>Asystasia gangetica</i>	寬葉十萬錯	300H X 300SP	250	POTTED PLANT WITH FULL FOLIAGE
4239	Dbi	<i>Dietes bicolor</i>	雙色野鸚尾	300H X 300SP	250	POTTED PLANT WITH FULL FOLIAGE
284	Lam	<i>Lantana montevidensis (purple flower)</i>	紫花馬鞭丹	300H X 300SP	250	POTTED PLANT WITH FULL FOLIAGE
109	Zca	<i>Zephyranthes candida</i>	蔥蘭	200H X 300SP	250	POTTED PLANT WITH FULL FOLIAGE

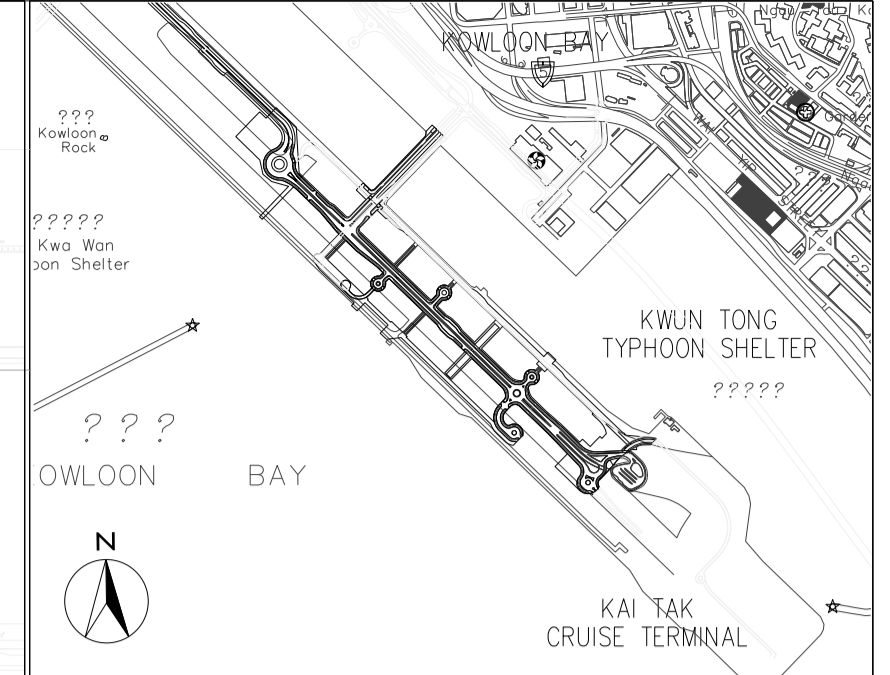
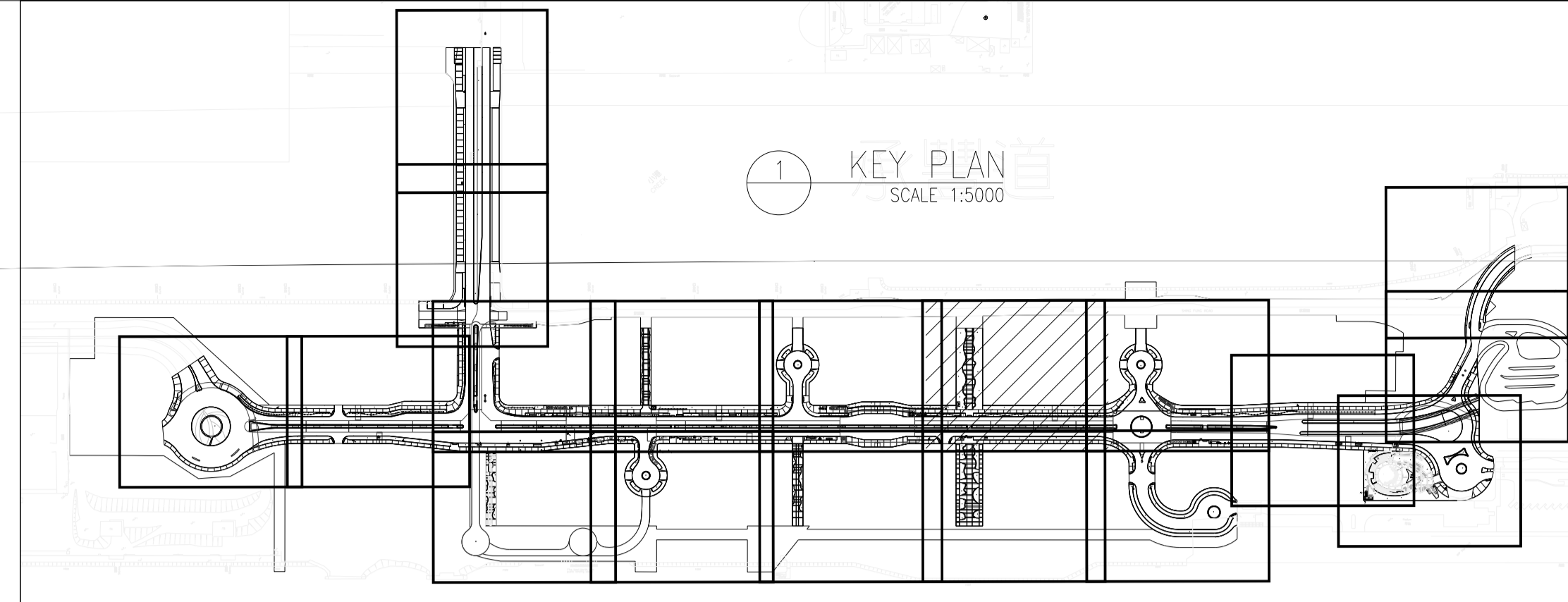

LEGEND:

- P PLANTER
- [E] NOISE BARRIER REFER TO ARCHITECT DETAIL DRAWING AND SPECIFICATION
- (Mpa 653) - SPECIES - NUMBER
- [Hatched Box] HARD-PAVED AREA

NOTE:
THE TREES SHOULD BE REJECTED IF PRUNED IN POOR CONDITION WHEN DELIVERED TO SITE AND THE QUALITY OF THE TREES SHOULD BE SUPPLIED IN ACCORDANCE WITH ALL RELEVANT GOVT. CIRCULARS INCLUDING DEVB GLIMS 8/2011 "PROPER PLANTING PRACTICE".

SHRUBS PLANTING SCHEDULE						
PLANT NO.	SHRUB	BOTANICAL NAME	CHINESE NAME	SIZE (HEIGHT_H x SPREAD_SP)mm	SPACING mm	REMARK (Staggered planting pattern for achieving full coverage)
114	Asc	<i>Alternanthera schottii</i>	硬枝黃纒	500H X 400SP	350	POTTED PLANT WITH FULL FOLIAGE
2064	Hpa	<i>Hamelia patens</i>	希美莉	800H X 500SP	450	POTTED PLANT WITH FULL FOLIAGE
213	Mpa	<i>Murraya paniculata</i>	九里香	500H X 400SP	350	POTTED PLANT WITH FULL FOLIAGE
1446	Sar	<i>Schefflera arboricola 'Variegata'</i>	花葉鵝掌藤	400H X 350SP	300	POTTED PLANT WITH FULL FOLIAGE
55	Mde	<i>Monstera deliciosa</i>	龜背竹	400H X 300SP	250	POTTED PLANT WITH FULL FOLIAGE
117	Pse	<i>Philodendron selloum</i>	春羽	600H X 400SP	350	POTTED PLANT WITH FULL FOLIAGE
361	Nda	<i>Nandina domestica</i>	南天竺	800H X 500SP	450	POTTED PLANT WITH FULL FOLIAGE
166	Lch	<i>Loropetalum chinense f. rubrum</i>	紅花繼木	800H X 500SP	450	POTTED PLANT WITH FULL FOLIAGE
400	Nau	<i>Nephrolepis auriculata</i>	腎蕨	200H X 200SP	150	POTTED PLANT WITH FULL FOLIAGE
575	Sar1	<i>Schefflera arboricola</i>	鵝掌藤	300H X 300SP	250	POTTED PLANT WITH FULL FOLIAGE
1626	Rto	<i>Rhodomyrtus tomentosa</i>	桃金娘	500H X 400SP	350	POTTED PLANT WITH FULL FOLIAGE
1490	Sad	<i>Schefflera arboricola 'Dazzle'</i>	黃金鵝掌藤	400H X 300SP	250	POTTED PLANT WITH FULL FOLIAGE
120	Pgr	<i>Phorinia glabra 'Rubens'</i>	紅牙石楠	500H X 350SP	300	POTTED PLANT WITH FULL FOLIAGE
429	Ist	<i>Ixora stricta</i>	緋葉龍船花	300H X 300SP	250	POTTED PLANT WITH FULL FOLIAGE
102	Cge	<i>Canna generalis 'Striatus'</i>	金瓶美人蕉	400H X 300SP	250	POTTED PLANT WITH FULL FOLIAGE
34	Dre	<i>Duranto erecta 'Golden Leaves'</i>	金銀假連翹	500H X 400SP	350	POTTED PLANT WITH FULL FOLIAGE

SHRUBS PLANTING SCHEDULE - GROUND LEVEL 25M PEDESTRIAN STREET						
PLANT NO.	SHRUB	BOTANICAL NAME	CHINESE NAME	SIZE (HEIGHT_H x SPREAD_SP)mm	SPACING mm	REMARK (Staggered planting pattern for achieving full coverage)
653	Bmi	<i>Buxus microphylla</i>	黃楊	400H X 300SP	250	POTTED PLANT WITH FULL FOLIAGE
2901	Chy	<i>Cuphea hyssopifolia</i>	細葉雪茄花	200H X 200SP	150	POTTED PLANT WITH FULL FOLIAGE
1250	Hpa	<i>Hamelia patens</i>	希美莉	800H X 500SP	450	POTTED PLANT WITH FULL FOLIAGE
1424	Lsi	<i>Ligustrum sinense 'Variegatum'</i>	花葉山指甲	600H X 400SP	350	POTTED PLANT WITH FULL FOLIAGE
5464	Lsp	<i>Liriope spicata</i>	山麥冬	150H X 150SP	100	POTTED PLANT WITH FULL FOLIAGE
2511	Jsa	<i>Jasminum sambac</i>	茉莉	300H X 300SP	250	POTTED PLANT WITH FULL FOLIAGE
3435	Jpa	<i>Jatropha pandurifolia</i>	日日櫻	400H X 300SP	250	POTTED PLANT WITH FULL FOLIAGE
1283	Mde	<i>Monstera deliciosa</i>	龜背竹	400H X 300SP	250	POTTED PLANT WITH FULL FOLIAGE
691	Ofr	<i>Osmanthus fragrans</i>	桂花	500H X 400SP	350	POTTED PLANT WITH FULL FOLIAGE
737	Mpa	<i>Murraya paniculata</i>	九里香	600H X 400SP	350	POTTED PLANT WITH FULL FOLIAGE
467	Pgr	<i>Phorinia glabra 'Rubens'</i>	紅牙石楠	500H X 350SP	300	POTTED PLANT WITH FULL FOLIAGE
2174	Pmy	<i>Phyllanthus myrsinifolius</i>	桐葉菜下珠	400H X 300SP	250	POTTED PLANT WITH FULL FOLIAGE
2880	Rbr	<i>Ruellia brittoniana</i>	翠籬菊	200H X 200SP	150	POTTED PLANT WITH FULL FOLIAGE
233	Rsi	<i>Rhododendron simsii</i>	紅杜鵑	400H X 350SP	300	POTTED PLANT WITH FULL FOLIAGE
397	Tse	<i>Tibouchina semidecandra</i>	巴西野牡丹	500H X 350SP	300	POTTED PLANT WITH FULL FOLIAGE

LARGE SHRUBS PLANTING SCHEDULE - GROUND LEVEL 25M PEDESTRIAN STREET						
PLANT NO.	LARGE SHRUB	BOTANICAL NAME	CHINESE NAME	SIZE (HEIGHT_H x SPREAD_SP)mm	SPACING mm	REMARK (Staggered planting pattern for achieving full coverage)
17	Cpu	<i>Caesalpinia pulcherrima</i>	洋金鳳	1500H X 1500SP	AS SHOWN	DENSE CROWN AND MULTI LOW BRANCHING
38	Fce	<i>Fagraea ceallica 'variegata'</i>	花葉灰莉	900H X 900SP	AS SHOWN	DENSE CROWN AND MULTI LOW BRANCHING
25	Jin	<i>Jatropha integririma</i>	金線銀珊瑚	1300H X 1200SP	AS SHOWN	DENSE CROWN AND MULTI LOW BRANCHING

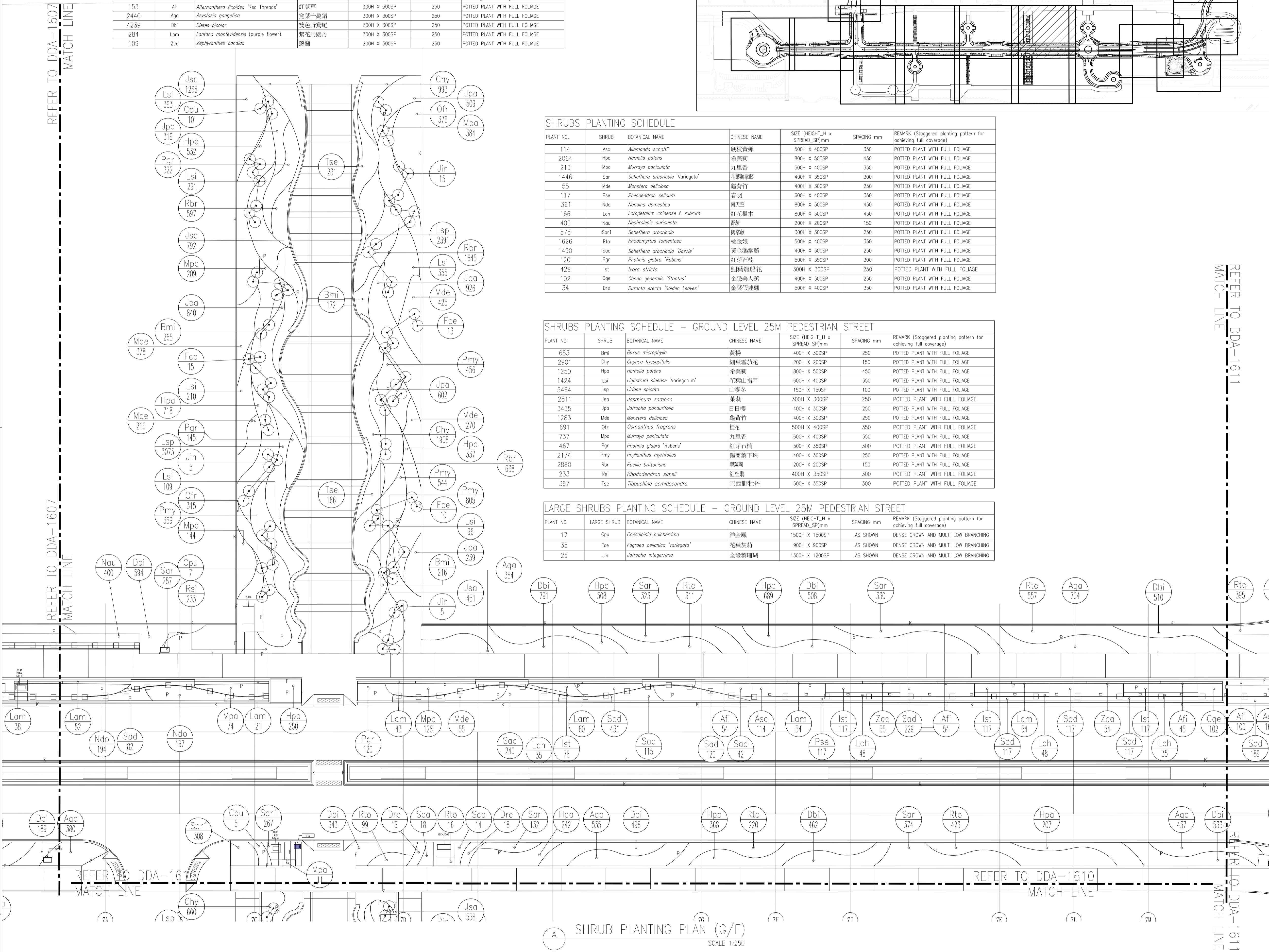

SHRUB PLANTING PLAN (G/F)
SCALE 1:250

Z	AS-Built		
Rev	Description	By	Date
Supervising Officer			
AECOM			
Contractor			
CCC 大陸工程·捷富建築聯營 CEC · CCC JOINT VENTURE			
Designer			
wsp			
Architect			
A.LEAD architects Ltd. 領建建築師事務所有限公司 			
Contract title			
CONTRACT NO. KL/2014/01 KAI TAK DEVELOPMENT - STAGE 2 INFRASTRUCTURE WORKS FOR DEVELOPMENT AT THE SOUTHERN PART OF FORMER RUNWAY			
Drawing title			
GROUND LEVEL STREETSCAPE - SHRUB PLANTING PLAN - PART 9 OF 18			
Drawing no. KL201401/LD/DDA/1609		Rev. Z	
Drawn CADD	Date FEB 2017	Checked CCH	Approved CCH
Scale 1:250 @A1		Status DETAILED DESIGN DEVELOPMENT	
© COPYRIGHT RESERVED			
土木工程拓展署 CIVIL ENGINEERING AND DEVELOPMENT DEPARTMENT 九龍拓展處 KOWLOON DEVELOPMENT OFFICE			

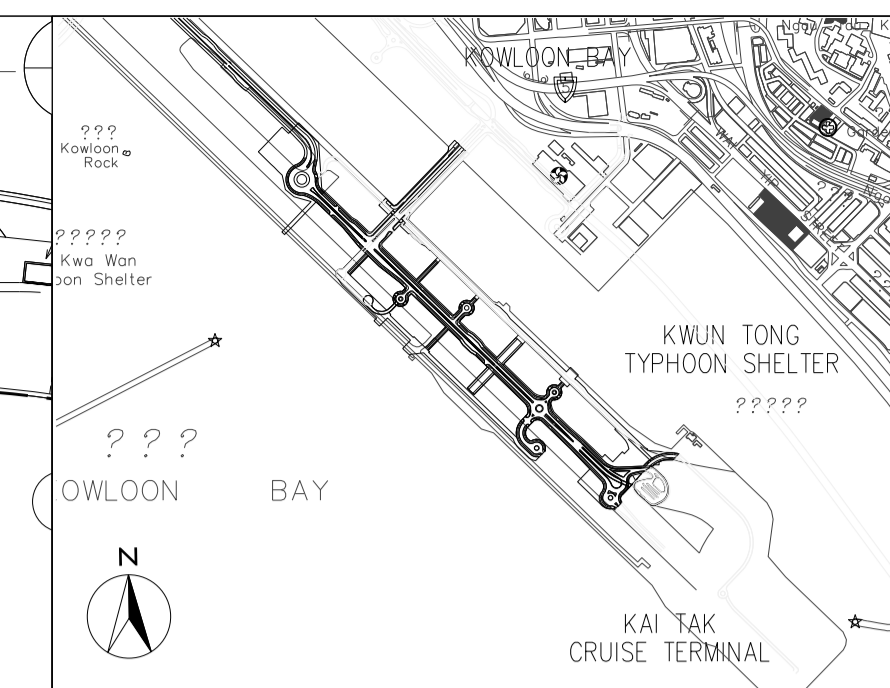
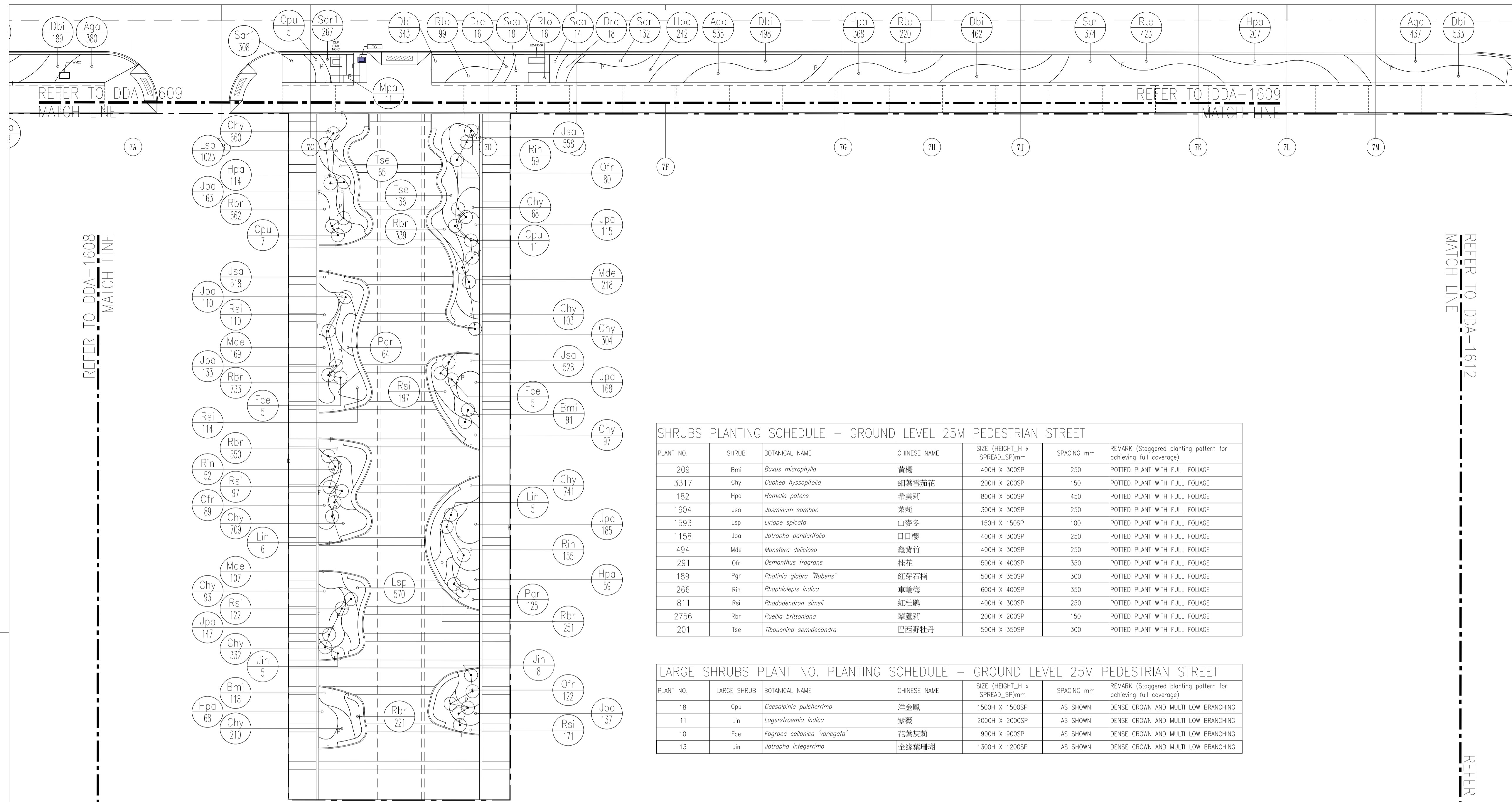

- LEGEND:**
- P PLANTER
 - [I] NOISE BARRIER
REFER TO ARCHITECT
DETAIL DRAWING AND
SPECIFICATION
 - (Mpa 65.3) - SPECIES
- NUMBER
 - [Hatched Box] HARD-PAVED
AREA

SHRUBS PLANTING SCHEDULE – GROUND LEVEL 25M PEDESTRIAN STREET

PLANT NO.	SHRUB	BOTANICAL NAME	CHINESE NAME	SIZE (HEIGHT_H x SPREAD_SP)mm	SPACING mm	REMARK (Staggered planting pattern for achieving full coverage)
209	Bmi	<i>Buxus microphylla</i>	黃楊	400H X 300SP	250	POTTED PLANT WITH FULL FOLIAGE
3317	Chy	<i>Cuphea hyssopifolia</i>	細葉雪茄花	200H X 200SP	150	POTTED PLANT WITH FULL FOLIAGE
182	Hpa	<i>Hamelia patens</i>	希美莉	800H X 500SP	450	POTTED PLANT WITH FULL FOLIAGE
1604	Jsa	<i>Jasminum sambac</i>	茉莉	300H X 300SP	250	POTTED PLANT WITH FULL FOLIAGE
1593	Lsp	<i>Liriope spicata</i>	山麥冬	150H X 150SP	100	POTTED PLANT WITH FULL FOLIAGE
1158	Jpa	<i>Jatropha pandurifolia</i>	日日櫻	400H X 300SP	250	POTTED PLANT WITH FULL FOLIAGE
494	Mde	<i>Monstera deliciosa</i>	龜背竹	400H X 300SP	250	POTTED PLANT WITH FULL FOLIAGE
291	Ofr	<i>Osmanthus fragrans</i>	桂花	500H X 400SP	350	POTTED PLANT WITH FULL FOLIAGE
189	Pgr	<i>Phalimia glabra "Rubens"</i>	紅芽石楠	500H X 350SP	300	POTTED PLANT WITH FULL FOLIAGE
266	Rin	<i>Rhaphiolepis indica</i>	車輪梅	600H X 400SP	350	POTTED PLANT WITH FULL FOLIAGE
811	Rsi	<i>Rhododendron simsii</i>	紅杜鵑	400H X 300SP	250	POTTED PLANT WITH FULL FOLIAGE
2756	Rbr	<i>Ruellia brittaniana</i>	翠藍莉	200H X 200SP	150	POTTED PLANT WITH FULL FOLIAGE
201	Tse	<i>Tibouchina semidecandra</i>	巴西野牡丹	500H X 350SP	300	POTTED PLANT WITH FULL FOLIAGE

LARGE SHRUBS PLANT NO. PLANTING SCHEDULE – GROUND LEVEL 25M PEDESTRIAN STREET

PLANT NO.	LARGE SHRUB	BOTANICAL NAME	CHINESE NAME	SIZE (HEIGHT_H x SPREAD_SP)mm	SPACING mm	REMARK (Staggered planting pattern for achieving full coverage)
18	Cpu	<i>Caesalpinia pulcherrima</i>	洋金鳳	1500H X 1500SP	AS SHOWN	DENSE CROWN AND MULTI LOW BRANCHING
11	Lin	<i>Lagerstroemia indica</i>	紫薇	2000H X 2000SP	AS SHOWN	DENSE CROWN AND MULTI LOW BRANCHING
10	Fce	<i>Fagraea ceilanica "variegata"</i>	花葉灰莉	900H X 900SP	AS SHOWN	DENSE CROWN AND MULTI LOW BRANCHING
13	Jin	<i>Jatropha integrerrima</i>	全緣葉珊瑚	1300H X 1200SP	AS SHOWN	DENSE CROWN AND MULTI LOW BRANCHING

Z	AS-BUILT		
Rev	Description	By	Date
Supervising Officer			
AECOM			
Contractor			
CCC 大陸工程·捷富建築聯營 CEC · CCC JOINT VENTURE			
Designer			
wsp			
Architect			
A.LEAD architects ltd. 領建建築師事務所有限公司 			

Contract title
**CONTRACT NO. KL/2014/01
 KAI TAK DEVELOPMENT - STAGE 2
 INFRASTRUCTURE WORKS FOR
 DEVELOPMENT AT THE SOUTHERN PART
 OF FORMER RUNWAY**

Drawing title
**GROUND LEVEL STREETScape
 – SHRUB PLANTING PLAN
 – PART 10 OF 18**

Drawing no.	KL201401/LD/DDA/1610	Rev.	Z
Drawn	CADD	Date	FEB 2017
Checked	CCH	Approved	CCH
Scale	1:250 @A1	Status	DETAILED DESIGN DEVELOPMENT

© COPYRIGHT RESERVED

土木工程拓展署
 CIVIL ENGINEERING AND DEVELOPMENT
 DEPARTMENT
九龍拓展處
 KOWLOON DEVELOPMENT OFFICE

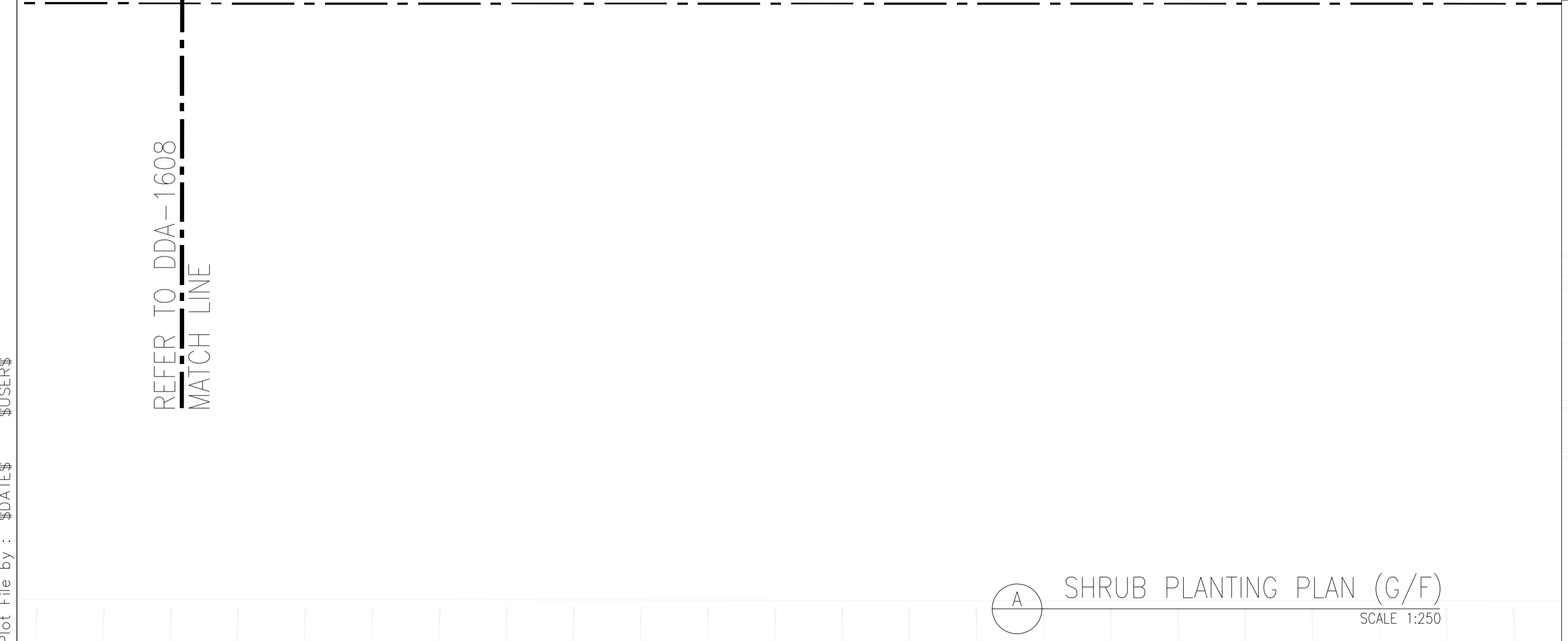

A SHRUB PLANTING PLAN (G/F)
 SCALE 1:250

1 KEY PLAN
 SCALE 1:5000

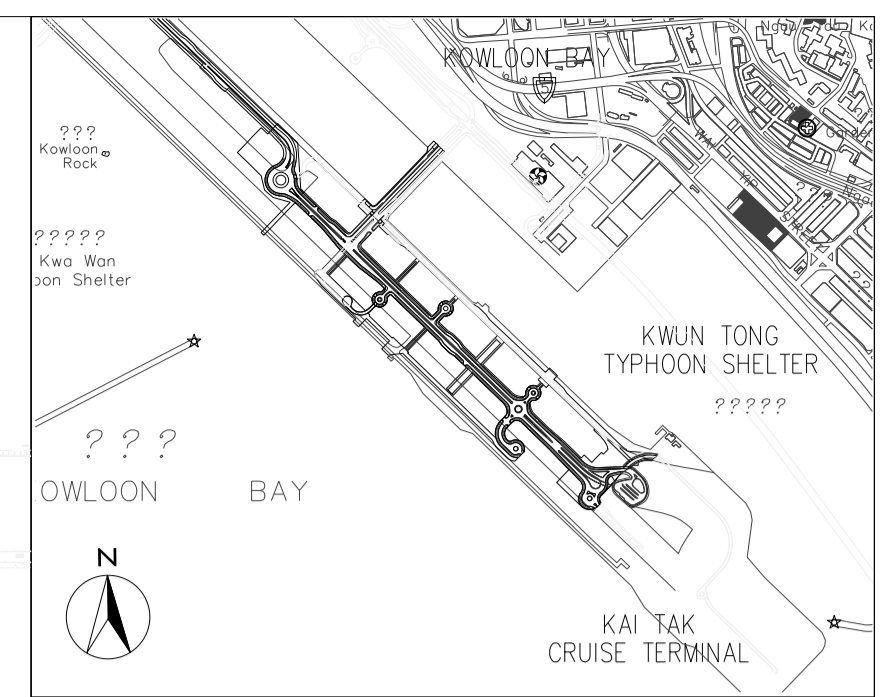
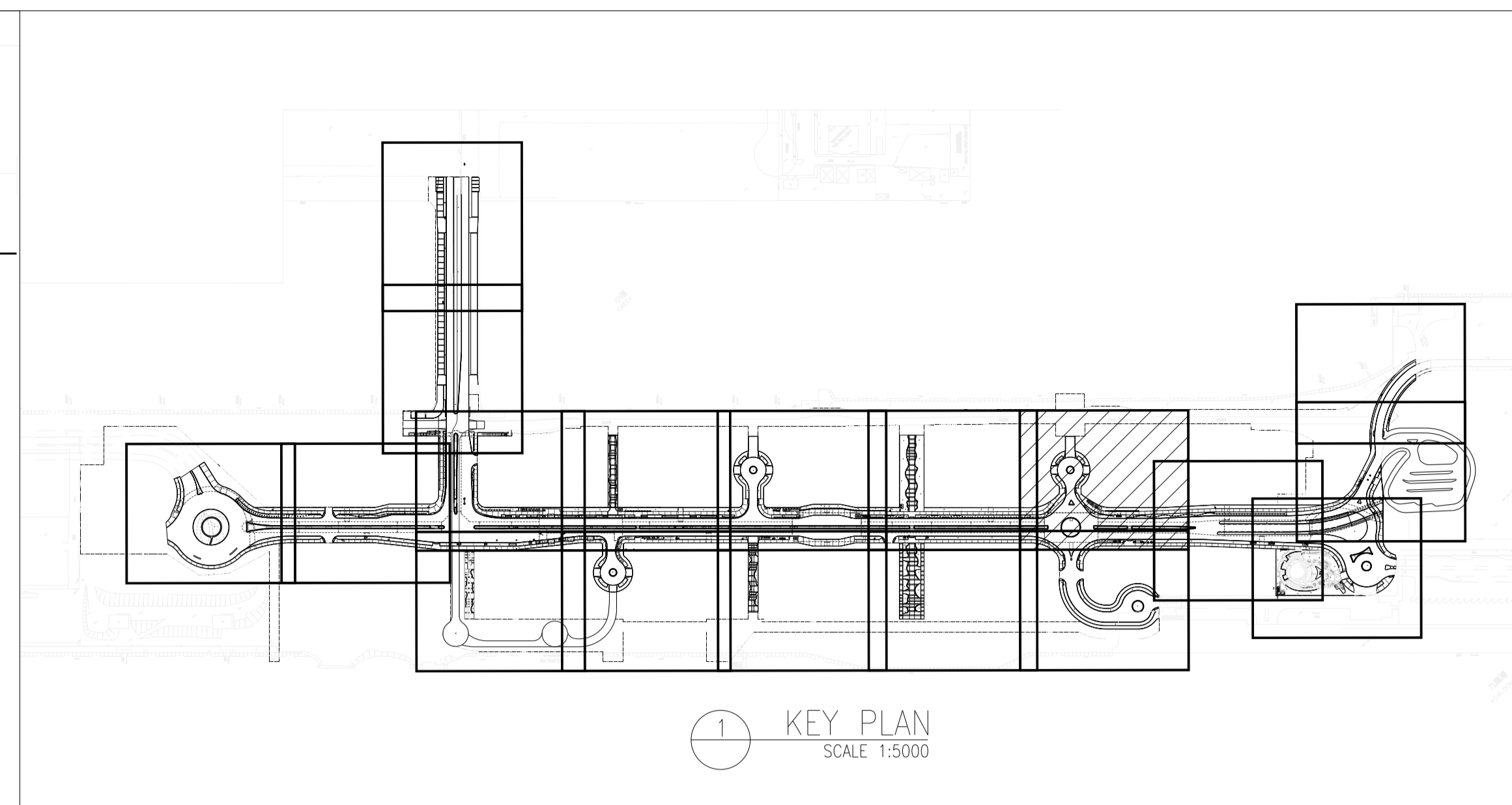
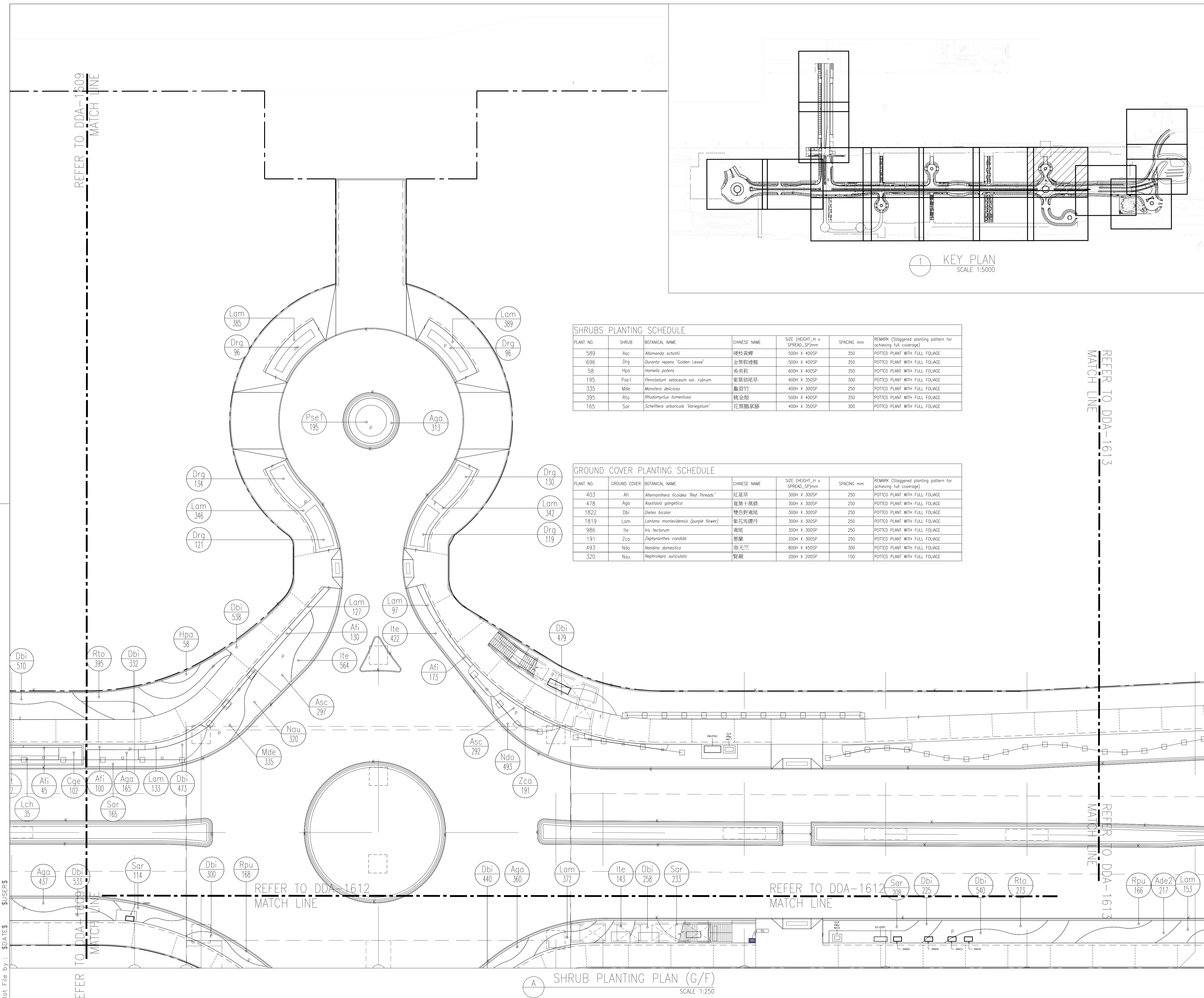

- LEGEND:
- P PLANTER
 - [I] NOISE BARRIER
REFER TO ARCHITECT
DETAIL DRAWING AND
SPECIFICATION
 - Mpa - SPECIES
653 - NUMBER
 - [Hatched Box] HARD-PAVED
AREA

SHRUBS PLANTING SCHEDULE

PLANT NO.	SHRUB	BOTANICAL NAME	CHINESE NAME	SIZE (HEIGHT_H x SPREAD_SP)mm	SPACING mm	REMARK (Staggered planting pattern for achieving full coverage)
589	Asc	<i>Alamanda schottii</i>	硬枝黃蟬	500H X 400SP	350	POTTED PLANT WITH FULL FOLIAGE
696	Drq	<i>Duranta repens</i> "Golden Leave"	金縷假連翹	500H X 400SP	350	POTTED PLANT WITH FULL FOLIAGE
58	Hpa	<i>Homelia patens</i>	希夷莉	600H X 400SP	350	POTTED PLANT WITH FULL FOLIAGE
195	Pse1	<i>Pennisetum setaceum</i> var. <i>rubrum</i>	紫葉狼尾草	400H X 350SP	300	POTTED PLANT WITH FULL FOLIAGE
335	Mde	<i>Monstera deliciosa</i>	龜背竹	400H X 300SP	250	POTTED PLANT WITH FULL FOLIAGE
395	Rto	<i>Rhodomyrtus tomentosa</i>	桃金娘	500H X 400SP	350	POTTED PLANT WITH FULL FOLIAGE
165	Sar	<i>Schefflera arboricola</i> "Variegatum"	花葉鶴掌藤	400H X 350SP	300	POTTED PLANT WITH FULL FOLIAGE

GROUND COVER PLANTING SCHEDULE

PLANT NO.	GROUND COVER	BOTANICAL NAME	CHINESE NAME	SIZE (HEIGHT_H x SPREAD_SP)mm	SPACING mm	REMARK (Staggered planting pattern for achieving full coverage)
403	Afi	<i>Alternanthera fasciata</i> "Red Threads"	紅莖草	300H X 300SP	250	POTTED PLANT WITH FULL FOLIAGE
478	Aga	<i>Asystasia gangetica</i>	寬葉十萬錯	300H X 300SP	250	POTTED PLANT WITH FULL FOLIAGE
1822	Dbi	<i>Dietes bicolor</i>	雙色野薔薇	300H X 300SP	250	POTTED PLANT WITH FULL FOLIAGE
1819	Lam	<i>Lantana montevidensis</i> (purple flower)	紫花馬鞭丹	300H X 300SP	250	POTTED PLANT WITH FULL FOLIAGE
986	Ite	<i>Iris tectorum</i>	蔞尾	300H X 300SP	250	POTTED PLANT WITH FULL FOLIAGE
191	Zca	<i>Zephyranthes candida</i>	蔥蘭	200H X 300SP	250	POTTED PLANT WITH FULL FOLIAGE
493	Ndo	<i>Nandina domestica</i>	南天竺	800H X 450SP	300	POTTED PLANT WITH FULL FOLIAGE
320	Nau	<i>Nepenthes auriculata</i>	腎蕨	200H X 200SP	150	POTTED PLANT WITH FULL FOLIAGE

A SHRUB PLANTING PLAN (G/F)
SCALE 1:250

Z	AS-BUILT		
Rev	Description	By	Date
Supervising Officer			
AECOM			
Contractor			
CCC 大陸工程·捷寧建築聯營 CEC · CCC JOINT VENTURE			
Designer			
wsp			
Architect		Landscape Architect	
A.LEAD architects Ltd. 領建建築師事務所有限公司		ADI	
Contract title			
CONTRACT NO. KL/2014/01			
KAI TAK DEVELOPMENT - STAGE 2			
INFRASTRUCTURE WORKS FOR			
DEVELOPMENT AT THE SOUTHERN PART			
OF FORMER RUNWAY			
Drawing title			
GROUND LEVEL STREETSCAPE - SHRUB PLANTING PLAN - PART 11 OF 18			
Drawing no.	KL201401/LD/DDA/1611	Rev.	Z
Drawn	CADD	Date	FEB 2017
Checked	CCH	Approved	CCH
Scale	1:250 @A1	Status	DETAILED DESIGN DEVELOPMENT
© COPYRIGHT RESERVED			
土木工程拓展署 CIVIL ENGINEERING AND DEVELOPMENT DEPARTMENT 九龍拓展處 KOWLOON DEVELOPMENT OFFICE			

Plot File by : \$DATE\$ \$USER\$ \$FILE\$

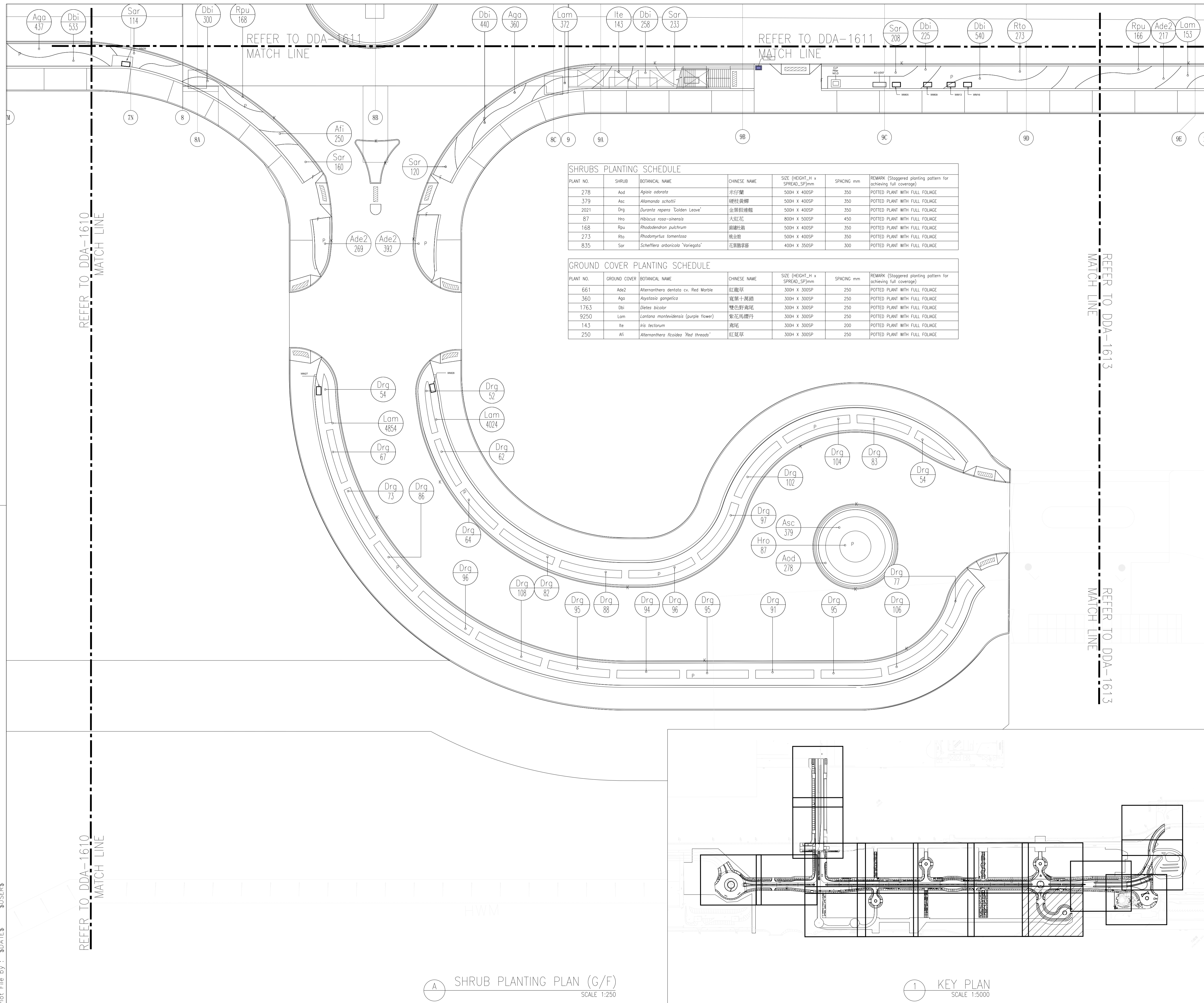

SHRUBS PLANTING SCHEDULE

PLANT NO.	SHRUB	BOTANICAL NAME	CHINESE NAME	SIZE (HEIGHT_H x SPREAD_SP)mm	SPACING mm	REMARK (Staggered planting pattern for achieving full coverage)
278	Aod	<i>Alpiia odorata</i>	米仔蘭	500H x 400SP	350	POTTED PLANT WITH FULL FOLIAGE
379	Asc	<i>Allamanda schottii</i>	硬枝黃連	500H x 400SP	350	POTTED PLANT WITH FULL FOLIAGE
2021	Drq	<i>Duranta repens</i> 'Golden Leave'	金銀假連翹	500H x 400SP	350	POTTED PLANT WITH FULL FOLIAGE
87	Hro	<i>Hibiscus rosa-sinensis</i>	大紅花	800H x 500SP	450	POTTED PLANT WITH FULL FOLIAGE
168	Rpu	<i>Rhododendron pulchrum</i>	路邊杜鵑	500H x 400SP	350	POTTED PLANT WITH FULL FOLIAGE
273	Rto	<i>Rhodomyrtus tomentosa</i>	桂金銀	500H x 400SP	350	POTTED PLANT WITH FULL FOLIAGE
835	Sar	<i>Schefflera arboricola</i> 'Variegata'	花葉鶴掌蕨	400H x 350SP	300	POTTED PLANT WITH FULL FOLIAGE

GROUND COVER PLANTING SCHEDULE

PLANT NO.	GROUND COVER	BOTANICAL NAME	CHINESE NAME	SIZE (HEIGHT_H x SPREAD_SP)mm	SPACING mm	REMARK (Staggered planting pattern for achieving full coverage)
661	Ade2	<i>Alternanthera dentata</i> cv. Red Marble	紅龍草	300H x 300SP	250	POTTED PLANT WITH FULL FOLIAGE
360	Aga	<i>Asystasia gangetica</i>	寬葉十萬錯	300H x 300SP	250	POTTED PLANT WITH FULL FOLIAGE
1763	Dbi	<i>Dietes bicolor</i>	雙色野南尾	300H x 300SP	250	POTTED PLANT WITH FULL FOLIAGE
9250	Lam	<i>Lantana montevidensis</i> (purple flower)	紫花馬纓丹	300H x 300SP	250	POTTED PLANT WITH FULL FOLIAGE
143	Ite	<i>Iris tectorum</i>	鸚尾	300H x 300SP	200	POTTED PLANT WITH FULL FOLIAGE
250	Afi	<i>Alternanthera ficoidea</i> 'Red threads'	紅莖草	300H x 300SP	250	POTTED PLANT WITH FULL FOLIAGE

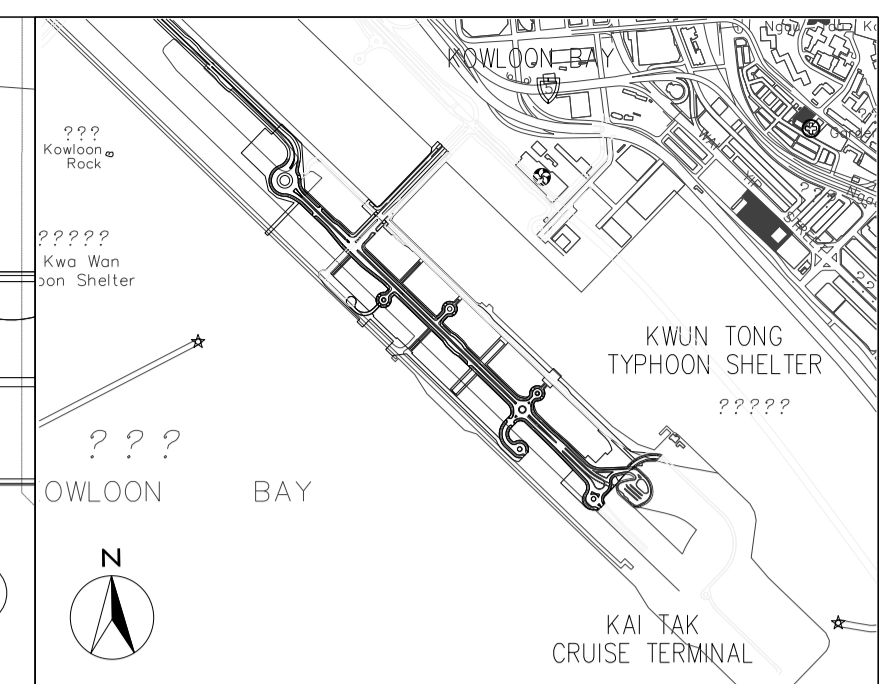
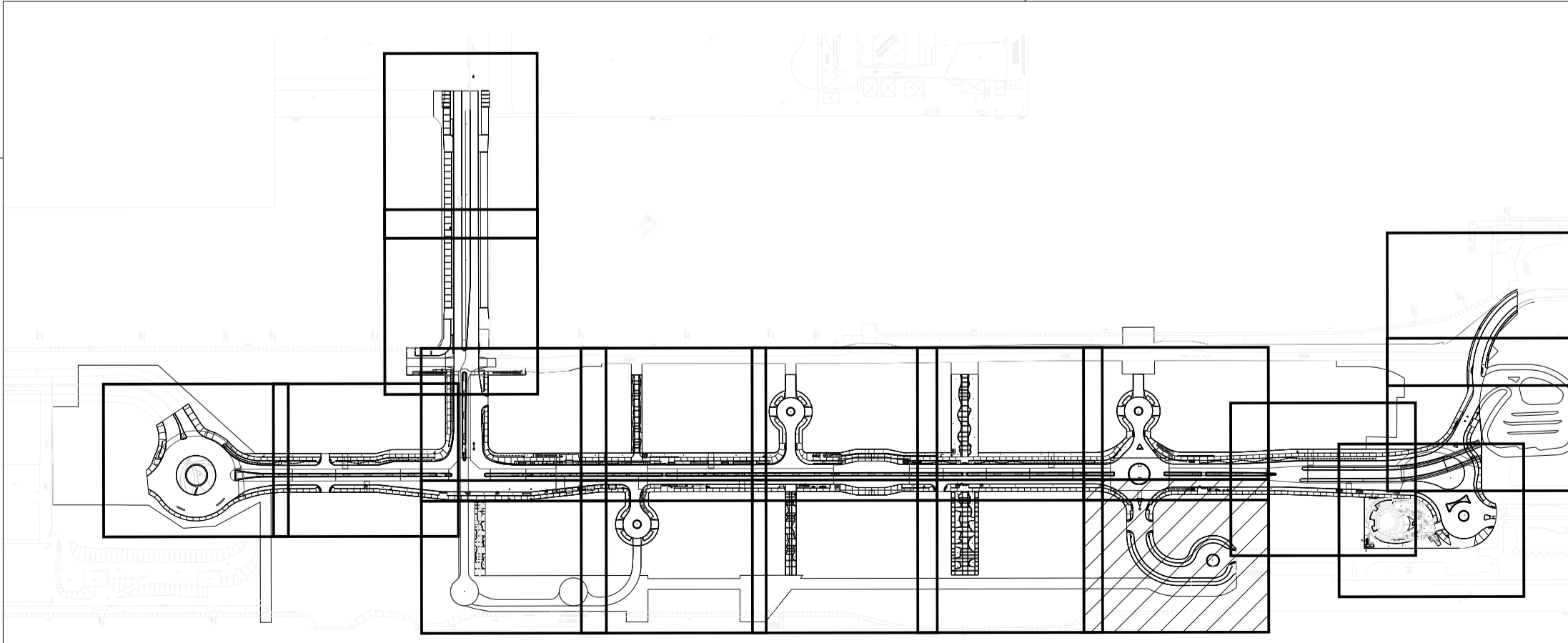

LEGEND:

- P PLANTER
- I NOISE BARRIER
REFER TO ARCHITECT
DETAIL DRAWING AND
SPECIFICATION
- Mpa - SPECIES
653 - NUMBER
- HARD-PAVED
AREA

Z	AS-BUILT		
Rev	Description	By	Date
Supervising Officer			
AECOM			
Contractor			
CCC 大陸工程·捷華建築聯營 CEC - CCC JOINT VENTURE			
Designer			
wsp			
Architect			
A.LEAD architects ltd. 領建建築師事務所有限公司 ADI			

Contract title
CONTRACT NO. KL/2014/01
KAI TAK DEVELOPMENT - STAGE 2
INFRASTRUCTURE WORKS FOR
DEVELOPMENT AT THE SOUTHERN PART
OF FORMER RUNWAY

Drawing title
 GROUND LEVEL STREETSCAPE
 - SHRUB PLANTING PLAN
 - PART 12 OF 18

Drawing no.	KL201401/LD/DDA/1612	Rev.	Z
Drawn	CADD	Date	FEB 2017
Checked	CCH	Approved	CCH
Scale	1:250 @A1	Status	DETAILED DESIGN DEVELOPMENT

© COPYRIGHT RESERVED

土木工程拓展署
 CIVIL ENGINEERING AND DEVELOPMENT
 DEPARTMENT
 九龍拓展處
 KOWLOON DEVELOPMENT OFFICE

A SHRUB PLANTING PLAN (G/F)
SCALE 1:250

1 KEY PLAN
SCALE 1:5000

REFER TO DDA-1611
MATCH LINE

REFER TO DDA-1611
MATCH LINE

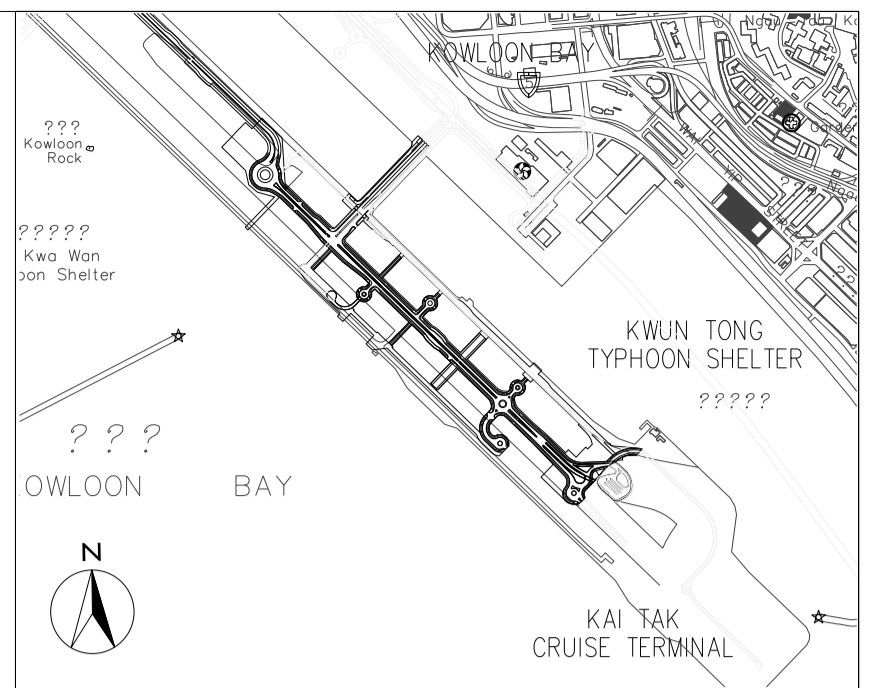
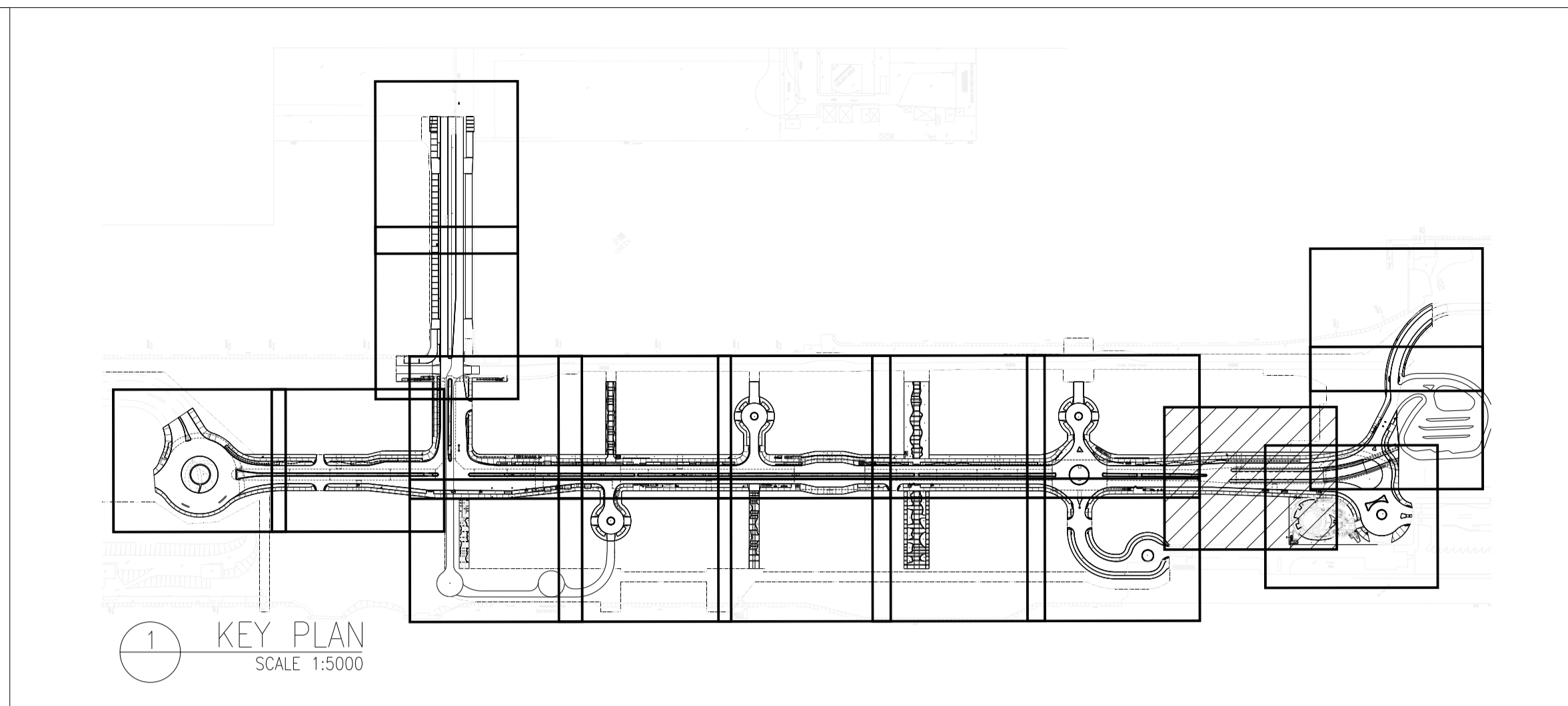

- LEGEND:
- P PLANTER
 - [I] NOISE BARRIER REFER TO ARCHITECT DETAIL DRAWING AND SPECIFICATION
 - Mpa 653 - SPECIES - NUMBER
 - [Hatched Box] HARD-PAVED AREA

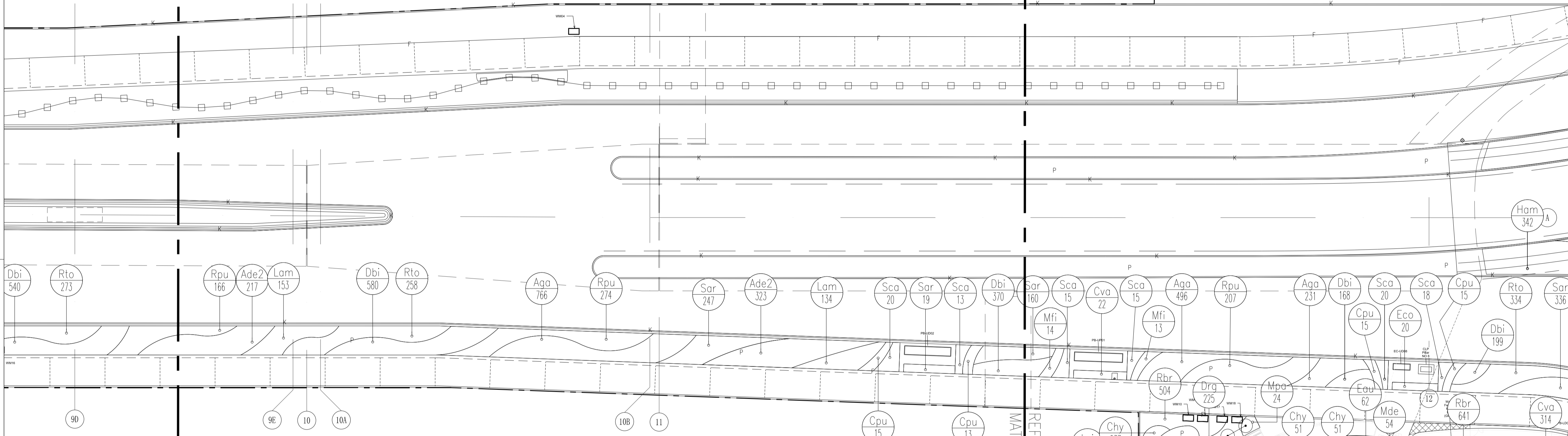

SHRUBS PLANTING SCHEDULE - GROUND LEVEL STREETSCAPE

PLANT NO.	SHRUB	BOTANICAL NAME	CHINESE NAME	SIZE (HEIGHT_H x SPREAD_SP)mm	SPACING mm	REMARK (Staggered planting pattern for achieving full coverage)
440	Rpu	<i>Rhododendron pulchrum var. phoeniceum</i>	紫杜鵑	500H X 400SP	350	POTTED PLANT WITH FULL FOLIAGE
258	Rto	<i>Rhodomyrtus lamentosa</i>	桃金娘	500H X 400SP	350	POTTED PLANT WITH FULL FOLIAGE
266	Sar	<i>Schefflera arboricola 'Variegata'</i>	花葉鶴掌傘	400H X 350SP	300	POTTED PLANT WITH FULL FOLIAGE

GROUND COVER PLANTING SCHEDULE - GROUND LEVEL STREETSCAPE

PLANT NO.	GROUND COVER	BOTANICAL NAME	CHINESE NAME	SIZE (HEIGHT_H x SPREAD_SP)mm	SPACING mm	REMARK (Staggered planting pattern for achieving full coverage)
766	Aga	<i>Asystasia gangetica</i>	寬葉十萬錯	300H X 300SP	250	POTTED PLANT WITH FULL FOLIAGE
950	Dbi	<i>Dietes bicolor</i>	雙色野南尾	300H X 300SP	250	POTTED PLANT WITH FULL FOLIAGE
540	Ade2	<i>Alternanthera dentata 'Ruliginosa'</i>	紅龍草	250H X 200SP	150	POTTED PLANT WITH FULL FOLIAGE
287	Lam	<i>Lantana montevidensis</i>	小葉馬纓丹	200H X 200SP	150	POTTED PLANT WITH FULL FOLIAGE

LARGE SHRUBS PLANTING SCHEDULE

PLANT NO.	SHRUB	BOTANICAL NAME	CHINESE NAME	SIZE (HEIGHT_H x SPREAD_SP)mm	SPACING mm	REMARK (Staggered planting pattern for achieving full coverage)
33	Sca	<i>Syzygium campanulatum</i>	長紅木	1200H X 1200SP	800	DENSE CROWN AND MULTI LOW BRANCHING
28	Cpu	<i>Caesalpinia pulcherrima</i>	洋金鳳	1000H X 1000SP	600	DENSE CROWN AND MULTI LOW BRANCHING

REFER TO DDA-1614
MATCH LINE

REFER TO DDA-1614
MATCH LINE

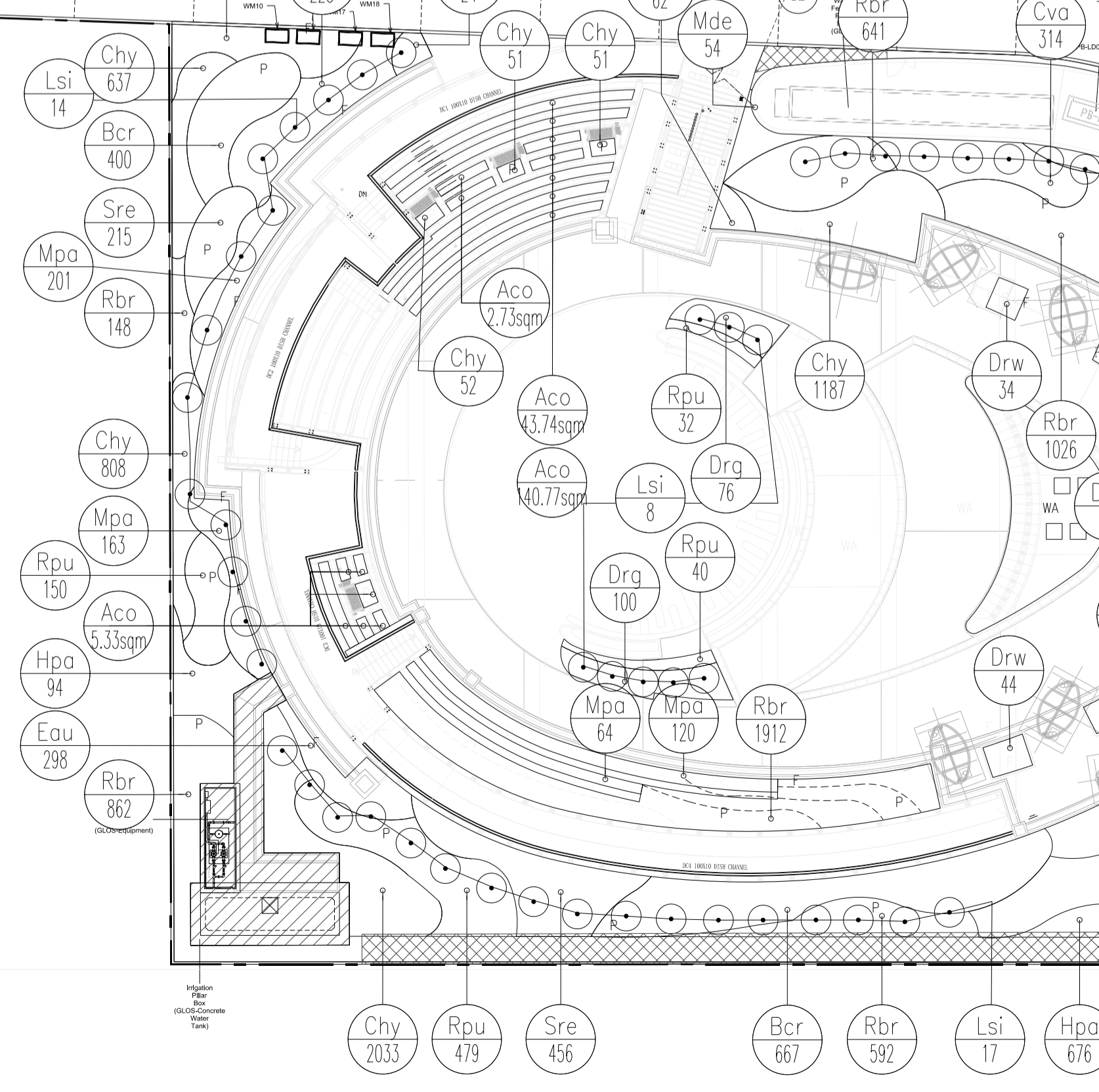

Z	AS-BUILT	By	Date
Rev	Description	By	Date
Supervising Officer			

AECOM

Contractor
CCC 大陸工程·捷華建築聯營
CEC · CCC JOINT VENTURE

Designer
wsp

Architect
Landscape Architect
A.LEAD architects ltd.
領遠建築師事務所有限公司
ADI

Contract title
CONTRACT NO. KL/2014/01
KAI TAK DEVELOPMENT - STAGE 2
INFRASTRUCTURE WORKS FOR
DEVELOPMENT AT THE SOUTHERN PART
OF FORMER RUNWAY

Drawing title
GROUND LEVEL STREETSCAPE
- SHRUB PLANTING PLAN
- PART 13 OF 18

Drawing no.	KL201401/LD/DDA/1613	Rev.	Z
Drawn	CADD	Date	FEB 2017
Checked	CCH	Approved	CCH
Scale	1:250 @A1	Status	DETAILED DESIGN DEVELOPMENT

© COPYRIGHT RESERVED

土木工程拓展署
CIVIL ENGINEERING AND DEVELOPMENT
DEPARTMENT
九龍拓展處
KOWLOON DEVELOPMENT OFFICE

SHRUB PLANTING PLAN (G/F)
SCALE 1:250

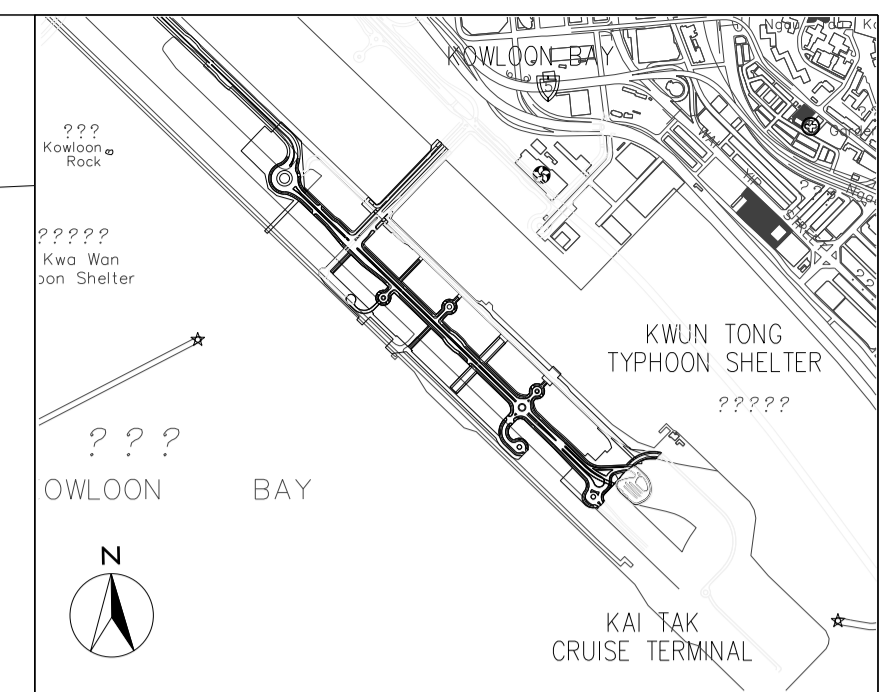
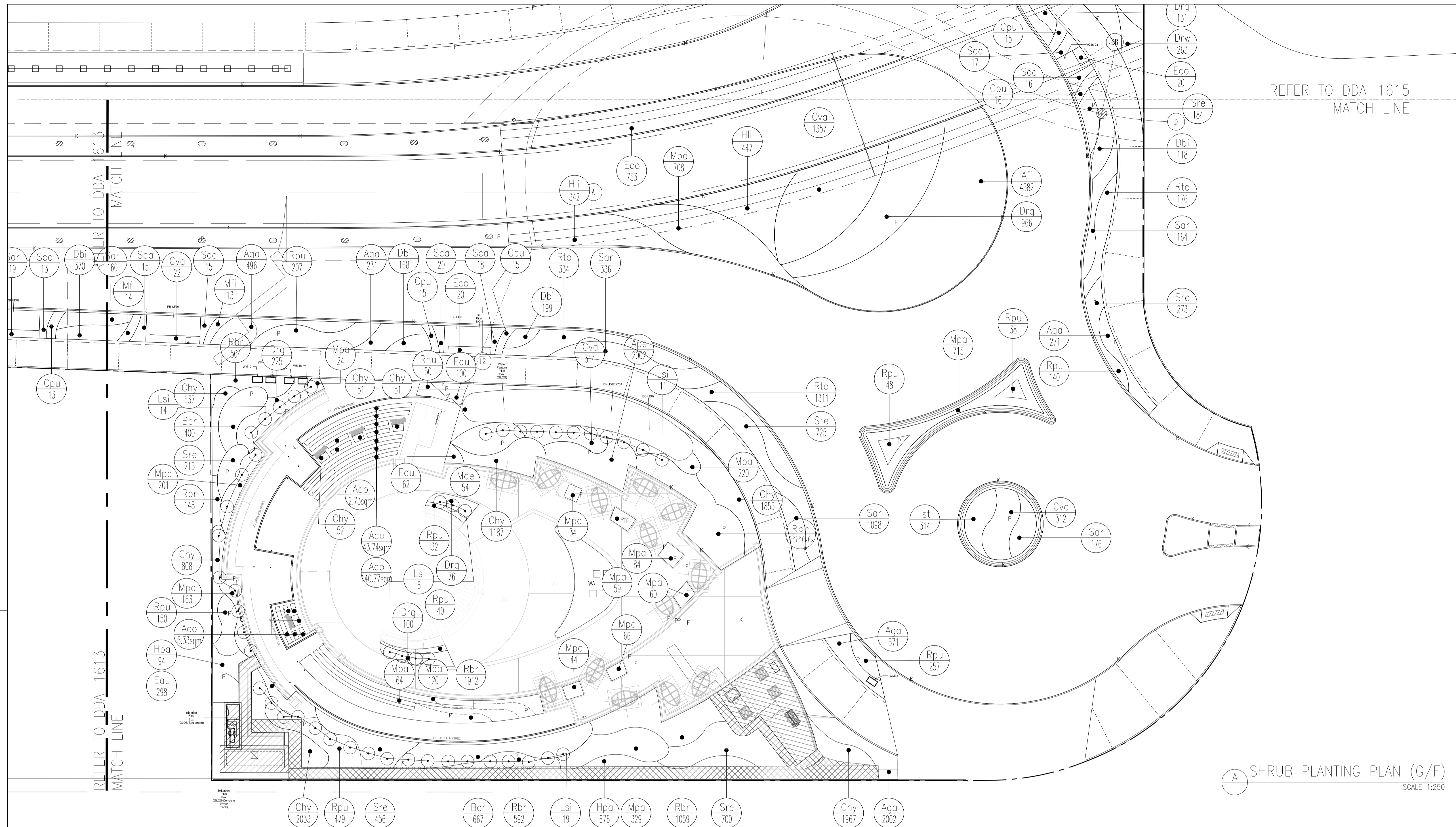

- LEGEND:
- P PLANTER
 - [Symbol] NOISE BARRIER REFER TO ARCHITECT DETAIL DRAWING AND SPECIFICATION
 - 653 - SPECIES
Mpa - NUMBER
 - [Symbol] HARD-PAVED AREA
 - [Symbol] BAMBOO PLANTING (REFER TREE PLANTING PLAN FOR DETAILS)

Z	AS-BUILT		
Rev	Description	By	Date
Supervising Officer			
AECOM			
Contractor			
CCC 大陸工程·捷華建築聯營 CEC · CCC JOINT VENTURE			
Designer			
wsp			
Architect			
A.LEAD architects Ltd. 領建建築師事務所有限公司 			

(A) SHRUB PLANTING PLAN (G/F)
SCALE 1:250

SHRUBS PLANTING SCHEDULE - GROUND LEVEL STREETSCAPE						
PLANT NO.	SHRUB	BOTANICAL NAME	CHINESE NAME	SIZE (HEIGHT_H x SPREAD_SP)mm	SPACING (mm)	REMARK (Staggered planting pattern for achieving full coverage)
2005	Cva	<i>Codiaeum variegatum</i>	變葉木	400H x 350SP	300	POTTED PLANT WITH FULL FOLIAGE
1142	Drq	<i>Duranta repens 'Golden Leave'</i>	金邊雞	500H x 400SP	350	POTTED PLANT WITH FULL FOLIAGE
773	Eco	<i>Excoecaria cochinchinensis</i>	紅背桂	400H x 350SP	300	POTTED PLANT WITH FULL FOLIAGE
789	Hli	<i>Hymenocallis littoralis</i>	絳絳蘭	600H x 400SP	350	POTTED PLANT WITH FULL FOLIAGE
314	Ist	<i>Ixora stricta</i>	細葉龍船花	300H x 300SP	250	POTTED PLANT WITH FULL FOLIAGE
2562	Mpa	<i>Murraya paniculata</i>	九里香	500H x 400SP	350	POTTED PLANT WITH FULL FOLIAGE
1391	Rpu	<i>Rhododendron pulchrum var. phoeniceum</i>	紫杜鵑	500H x 400SP	350	POTTED PLANT WITH FULL FOLIAGE
1821	Rto	<i>Rhodomyrtus tomentosa</i>	桃金娘	500H x 400SP	350	POTTED PLANT WITH FULL FOLIAGE
1934	Sar	<i>Schefflera arboricola variegata</i>	花葉鵝掌楸	400H x 350SP	300	POTTED PLANT WITH FULL FOLIAGE
2553	Sre	<i>Strelitzia reginae</i>	天堂鳥蕉	400H x 300SP	250	POTTED PLANT WITH FULL FOLIAGE
6481	Rbr	<i>Ruellia brittoniana Leonard</i>	翠藍莉	200H x 200SP	150	POTTED PLANT WITH FULL FOLIAGE
770	Hpa	<i>Hamelia patens Jacq.</i>	希美莉	600H x 400SP	350	POTTED PLANT WITH FULL FOLIAGE
50	Lsi	<i>Ligustrum sinense</i>	山指甲	600H x 400SP	350	POTTED PLANT WITH FULL FOLIAGE
1067	Bcr	<i>Barleria cristata</i>	假杜鵑	400H x 300SP	250	POTTED PLANT WITH FULL FOLIAGE
50	Rhu	<i>Rhapis gracilis</i>	細葉棕竹	800H x 400SP	350	POTTED PLANT WITH FULL FOLIAGE
2002	Ape	<i>Acalypha pendula</i>	紅尾鐵苳	100H x 150SP	100	POTTED PLANT WITH FULL FOLIAGE

GROUND COVER PLANTING SCHEDULE - GROUND LEVEL STREETSCAPE						
PLANT NO.	SHRUB	BOTANICAL NAME	CHINESE NAME	SIZE (HEIGHT_H x SPREAD_SP)mm	SPACING (mm)	REMARK (Staggered planting pattern for achieving full coverage)
485	Dbi	<i>Dietes bicolor</i>	雙色野鸞尾	300H x 300SP	250	POTTED PLANT WITH FULL FOLIAGE
3571	Aga	<i>Asystasia gangetica</i>	寶葉十萬壽	300H x 300SP	250	POTTED PLANT WITH FULL FOLIAGE
8641	Chy	<i>Cuphea hyssopifolia</i>	細葉鴨跖花	300H x 250SP	200	POTTED PLANT WITH FULL FOLIAGE
460	Eau	<i>Epipremnum aureum</i>	綠蘿	300H x 300SP	250	POTTED PLANT WITH FULL FOLIAGE
4582	Afi	<i>Alternanthera ficoidea 'Red threads'</i>	紅莖草	300H x 300SP	250	POTTED PLANT WITH FULL FOLIAGE

TURF PLANTING SCHEDULE						
PLANT NO.	SHRUB	BOTANICAL NAME	CHINESE NAME	SIZE (HEIGHT_H x SPREAD_SP)mm	SPACING (mm)	REMARK (Staggered planting pattern for achieving full coverage)
193	Aco	<i>Axonopus compressus</i>	地毯草	300H x 300SP	-	-

LARGE SHRUBS PLANTING SCHEDULE						
PLANT NO.	SHRUB	BOTANICAL NAME	CHINESE NAME	SIZE (HEIGHT_H x SPREAD_SP)mm	SPACING (mm)	REMARK (Staggered planting pattern for achieving full coverage)
30	Cpu	<i>Caesalpinia pulcherrima</i>	洋金鳳	1500H x 1500SP	-	DENSE CROWN AND MULTI LOW BRANCHING
27	Mfi	<i>Michelia figo</i>	含笑	1500H x 1500SP	-	DENSE CROWN AND MULTI LOW BRANCHING
68	Sca	<i>Syzygium campanulatum</i>	長紅木	1200H x 1200SP	-	DENSE CROWN AND MULTI LOW BRANCHING

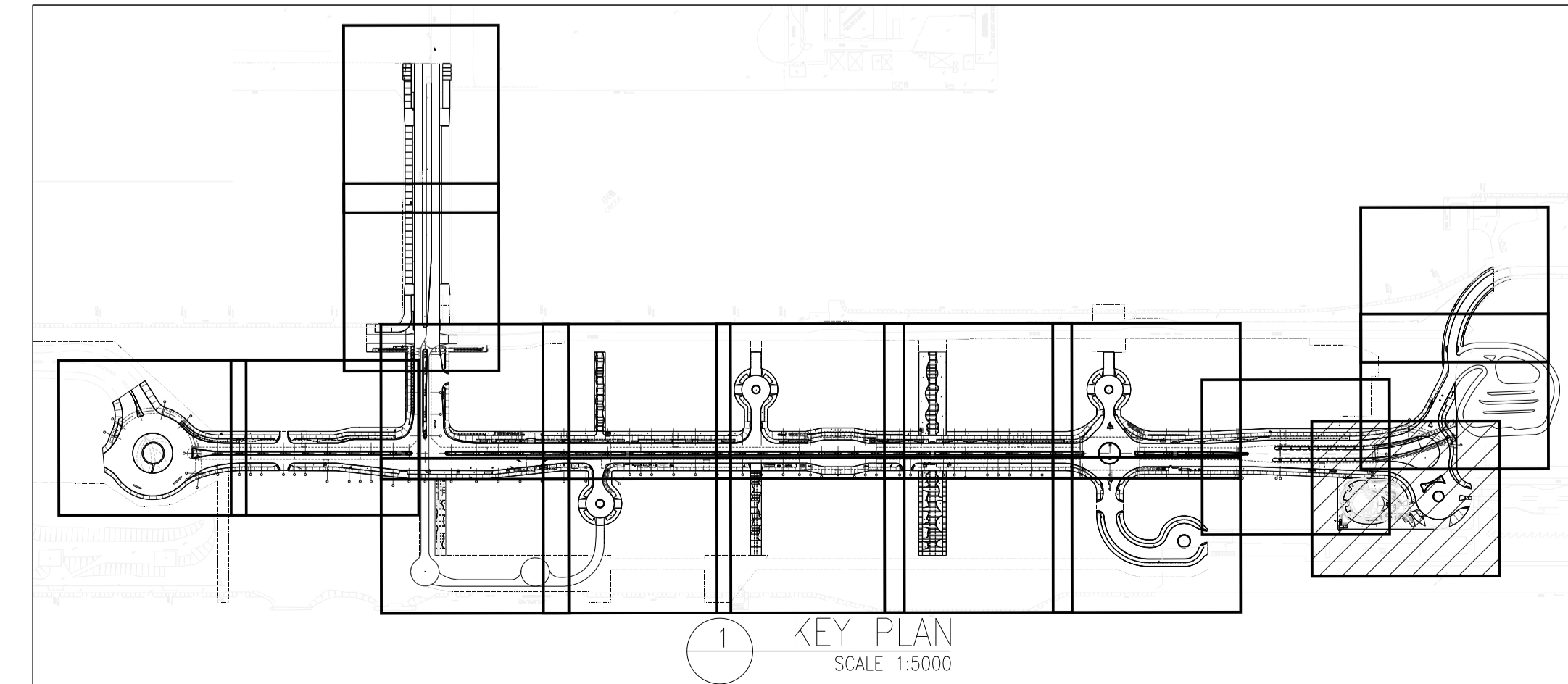

Contract title
CONTRACT NO. KL/2014/01
KAI TAK DEVELOPMENT - STAGE 2
INFRASTRUCTURE WORKS FOR
DEVELOPMENT AT THE SOUTHERN PART
OF FORMER RUNWAY

Drawing title
GROUND LEVEL STREETSCAPE
- SHRUB PLANTING PLAN
- PART 14 OF 18

Drawing no.	KL201401/LD/DDA/1614	Rev.	Z
Drawn	CADD	Date	FEB 2017
Checked	CCH	Approved	CCH
Scale	1:250 @A1	Status	DETAILED DESIGN DEVELOPMENT

© COPYRIGHT RESERVED

土木工程拓展署
 CIVIL ENGINEERING AND DEVELOPMENT
 DEPARTMENT
 九龍拓展處
 KOWLOON DEVELOPMENT OFFICE

Plot File by : \$DATE\$ \$USER\$ \$FILE\$

SHRUBS PLANTING SCHEDULE - GROUND LEVEL STREETScape						
PLANT NO.	SHRUB	BOTANICAL NAME	CHINESE NAME	SIZE (HEIGHT_H x SPREAD_SP)mm	SPACING mm	REMARK (Staggered planting pattern for achieving full coverage)
2577	Rpu	<i>Rhododendron pulchrum var. phoeniceum</i>	紫牡丹	500H X 400SP	350	POTTED PLANT WITH FULL FOLIAGE

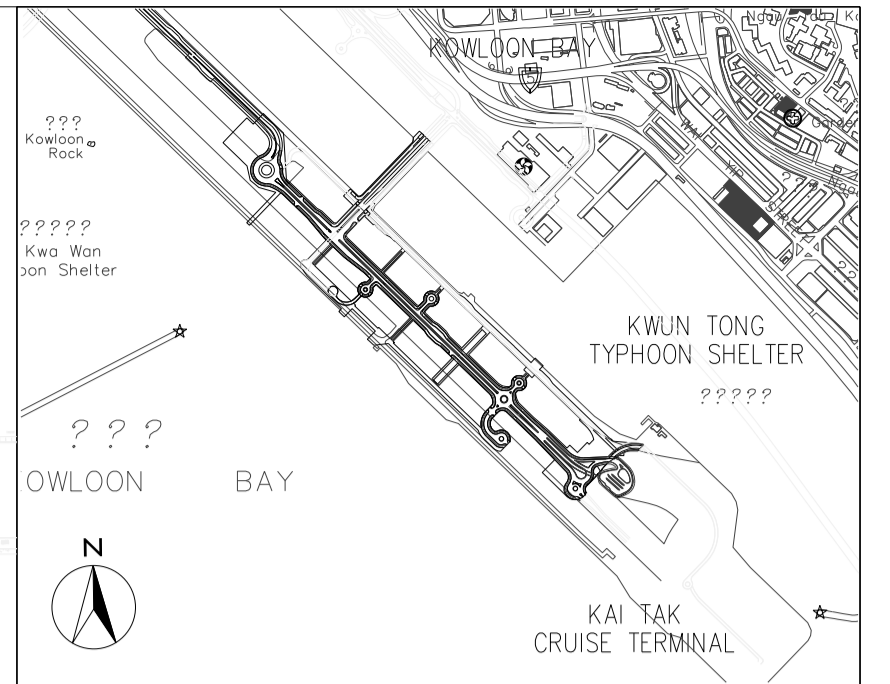
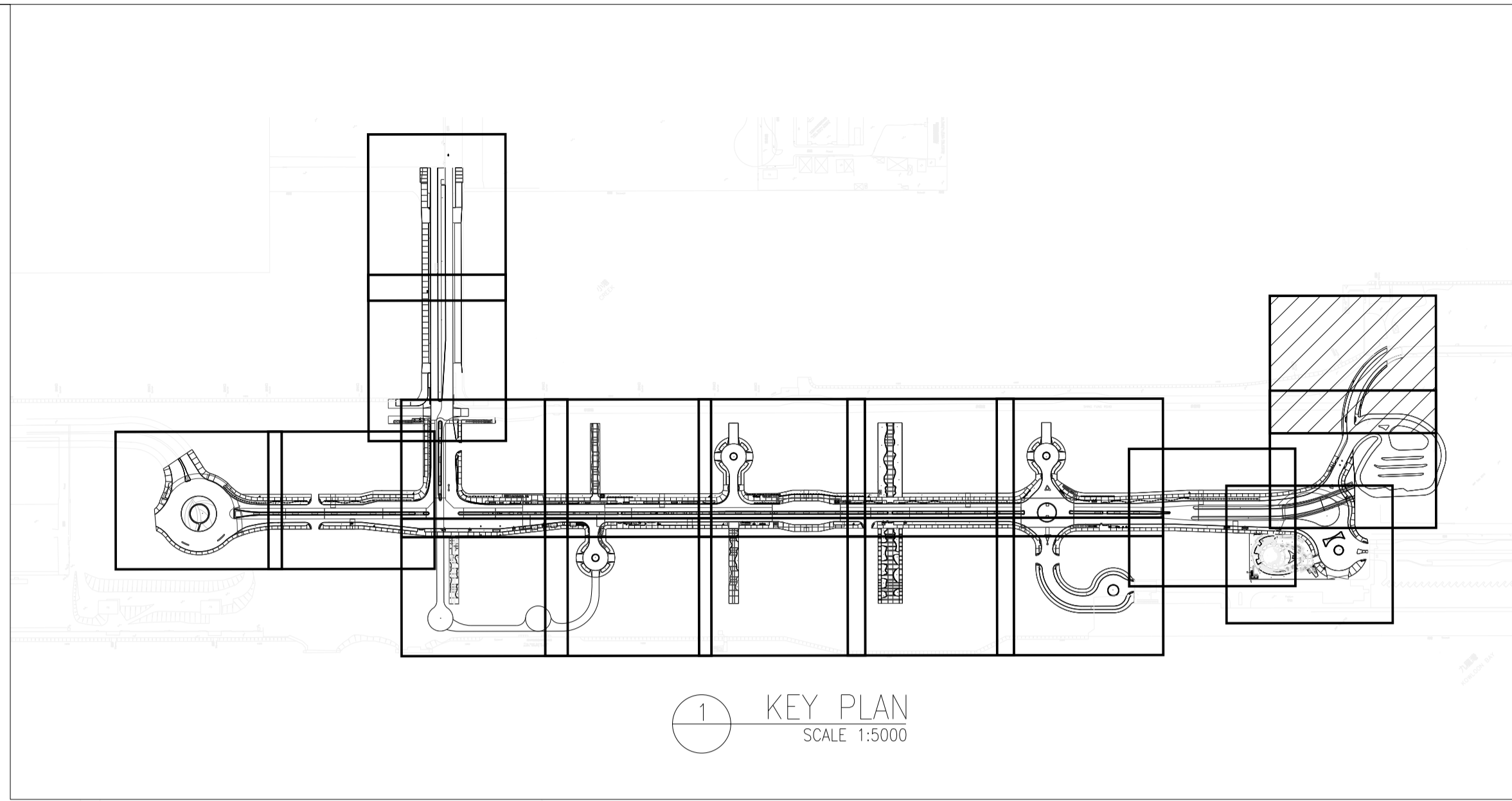

- LEGEND:
- P PLANTER
 - I NOISE BARRIER REFER TO ARCHITECT DETAIL DRAWING AND SPECIFICATION
 - 653 - SPECIES
Mpo - NUMBER
 - HARD-PAVED AREA

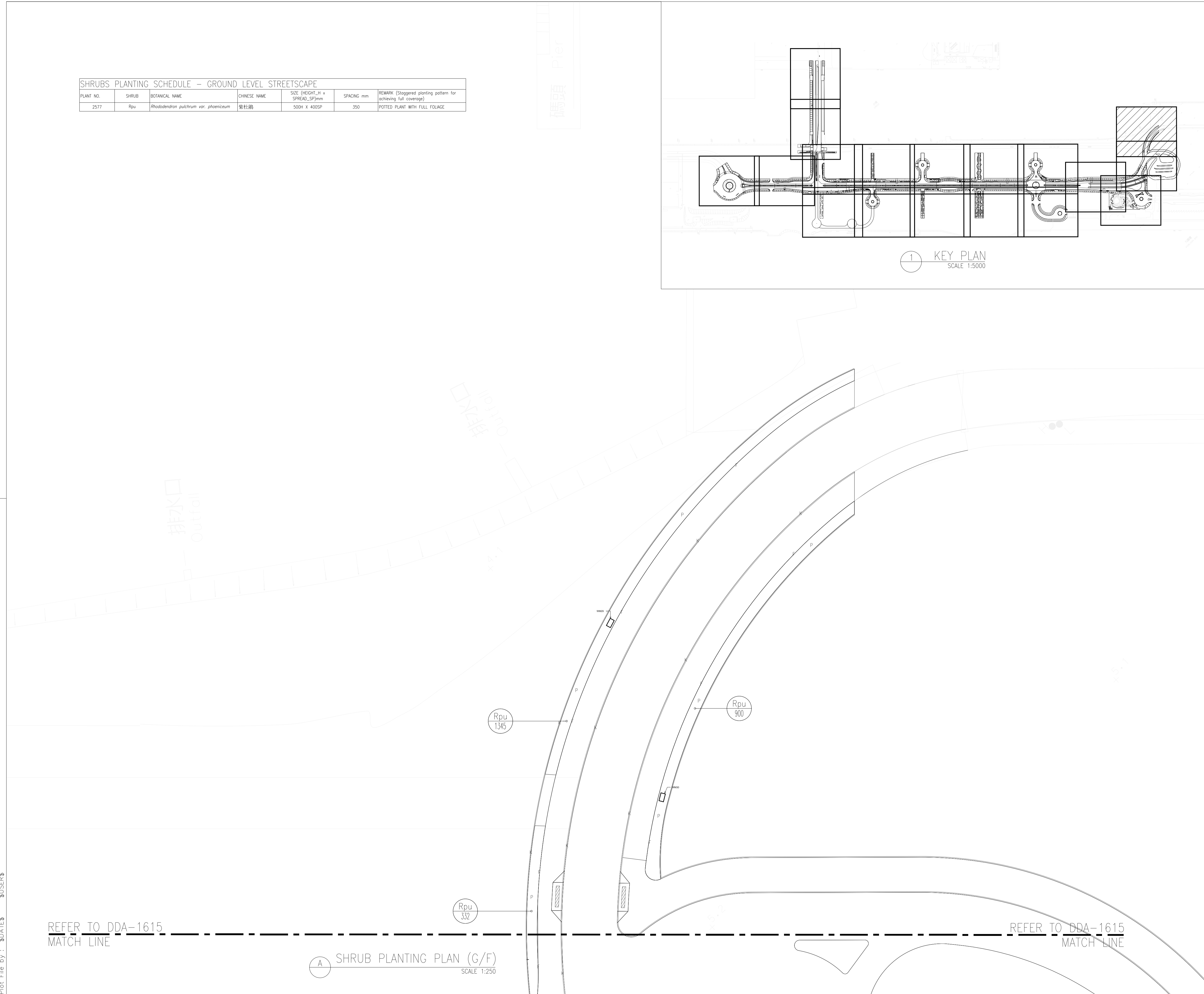

REFER TO DDA-1615
MATCH LINE

REFER TO DDA-1615
MATCH LINE

A SHRUB PLANTING PLAN (G/F)
SCALE 1:250

Z	AS-BUILT		
Rev	Description	By	Date
Supervising Officer			
AECOM			
Contractor			
CCC 大陸工程·捷亨建築聯營 CEC · CCC JOINT VENTURE			
Designer			
wsp			
Architect			
A.LEAD architects Ltd. 領建建築師事務所有限公司			
Contract title			
CONTRACT NO. KL/2014/01 KAI TAK DEVELOPMENT - STAGE 2 INFRASTRUCTURE WORKS FOR DEVELOPMENT AT THE SOUTHERN PART OF FORMER RUNWAY			
Drawing title			
GROUND LEVEL STREETScape - SHRUB PLANTING PLAN - PART 16 OF 18			
Drawing no.	KL201401/LD/DDA/1616	Rev.	Z
Drawn	CADD	Date	FEB 2017
Checked	CCH	Approved	CCH
Scale	1:250 @A1	Status	DETAILED DESIGN DEVELOPMENT
© COPYRIGHT RESERVED			
土木工程拓展署 CIVIL ENGINEERING AND DEVELOPMENT DEPARTMENT 九龍拓展處 KOWLOON DEVELOPMENT OFFICE			

Plot File by : \$DATES\$ \$USERS\$ \$FILES\$

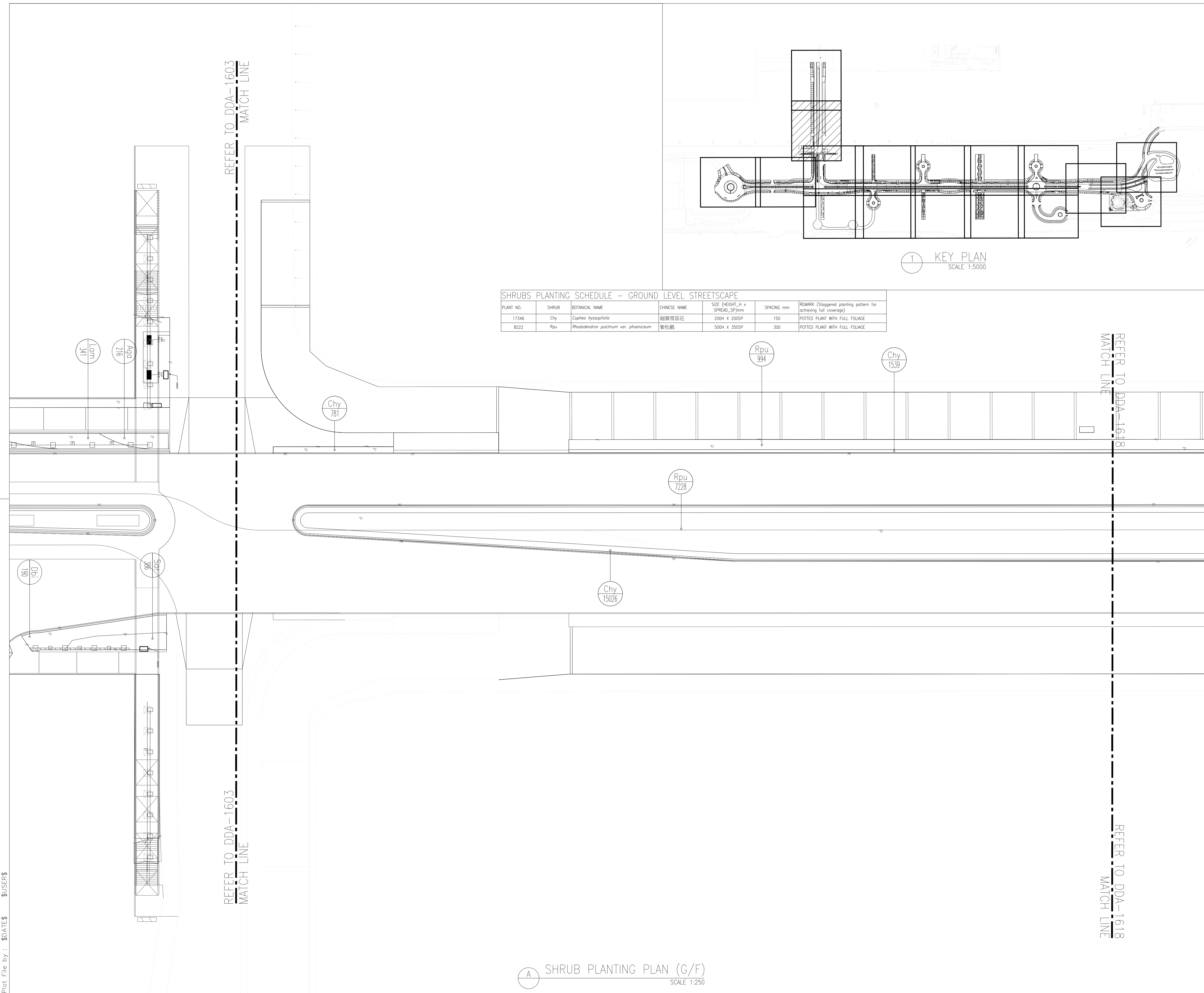

SHRUBS PLANTING SCHEDULE – GROUND LEVEL STREETSCAPE

PLANT NO.	SHRUB	BOTANICAL NAME	CHINESE NAME	SIZE (HEIGHT_H x SPREAD_SP)mm	SPACING mm	REMARK (Staggered planting pattern for achieving full coverage)
17346	Chy	<i>Cupressus hyssopifolia</i>	細葉雪茄花	200H x 200SP	150	POTTED PLANT WITH FULL FOLIAGE
8222	Rpu	<i>Rhododendron pulchrum var. phoeniceum</i>	紫杜鵑	500H x 350SP	300	POTTED PLANT WITH FULL FOLIAGE

1 KEY PLAN
SCALE 1:5000

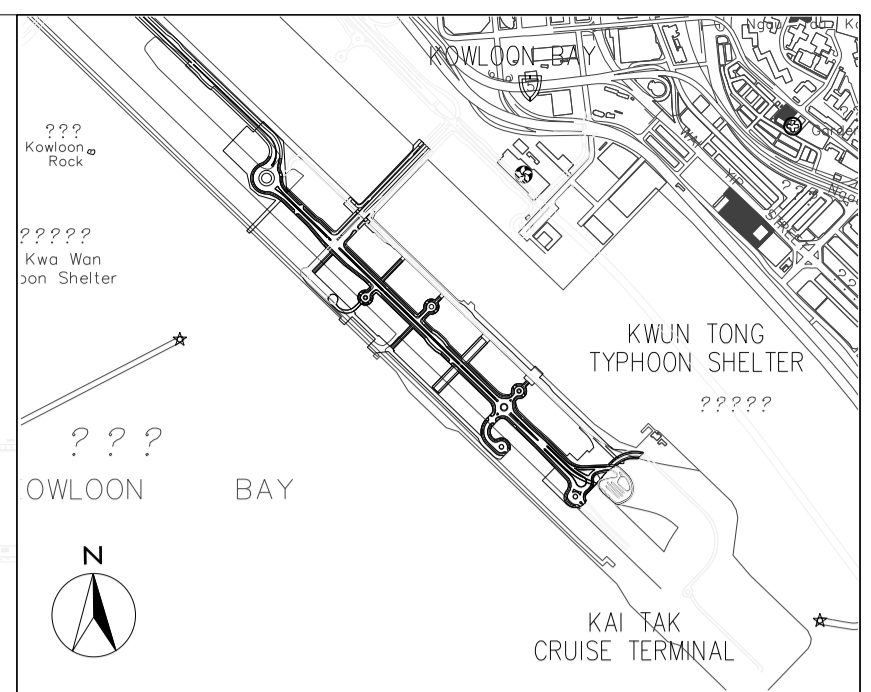

- LEGEND:
- P PLANTER
 - [I] NOISE BARRIER
REFER TO ARCHITECT
DETAIL DRAWING AND
SPECIFICATION
 - (653) – SPECIES
(Mpa) – NUMBER
 - [Hatched Box] HARD-PAVED
AREA

Z	AS-BUILT		
Rev	Description	By	Date
Supervising Officer			
AECOM			
Contractor			
CCC 大陸工程·捷亨建築聯營 <small>CEC · CCC JOINT VENTURE</small>			
Designer			
wsp			
Architect			
A.LEAD architects Ltd. <small>領建建築師事務所有限公司</small>			
Contract title			
CONTRACT NO. KL/2014/01 KAI TAK DEVELOPMENT - STAGE 2 INFRASTRUCTURE WORKS FOR DEVELOPMENT AT THE SOUTHERN PART OF FORMER RUNWAY			
Drawing title			
GROUND LEVEL STREETSCAPE – SHRUB PLANTING PLAN – PART 17 OF 18			
Drawing no.	KL201401/LD/DDA/1617	Rev.	Z
Drawn	CADD	Date	FEB 2017
Checked	CCH	Approved	CCH
Scale	1:250 @A1	Status	DETAILED DESIGN DEVELOPMENT
© COPYRIGHT RESERVED			

A SHRUB PLANTING PLAN (G/F)
SCALE 1:250

Plot File by : \$DATE\$ \$USER\$ \$FILE\$

REFER TO DDA-1617
MATCH LINE

REFER TO DDA-1617
MATCH LINE

SHRUBS PLANTING SCHEDULE - GROUND LEVEL STREETScape						
PLANT NO.	SHRUB	BOTANICAL NAME	CHINESE NAME	SIZE (HEIGHT_H x SPREAD_SP)mm	SPACING mm	REMARK (Staggered planting pattern for achieving full coverage)
11554	Chy	<i>Cuphea hyssagifolia</i>	細葉假茄花	200H X 200SP	150	POTTED PLANT WITH FULL FOLIAGE
5814	Rpu	<i>Rhododendron pulchrum var. phoeniceum</i>	紫杜鵑	500H X 350SP	300	POTTED PLANT WITH FULL FOLIAGE

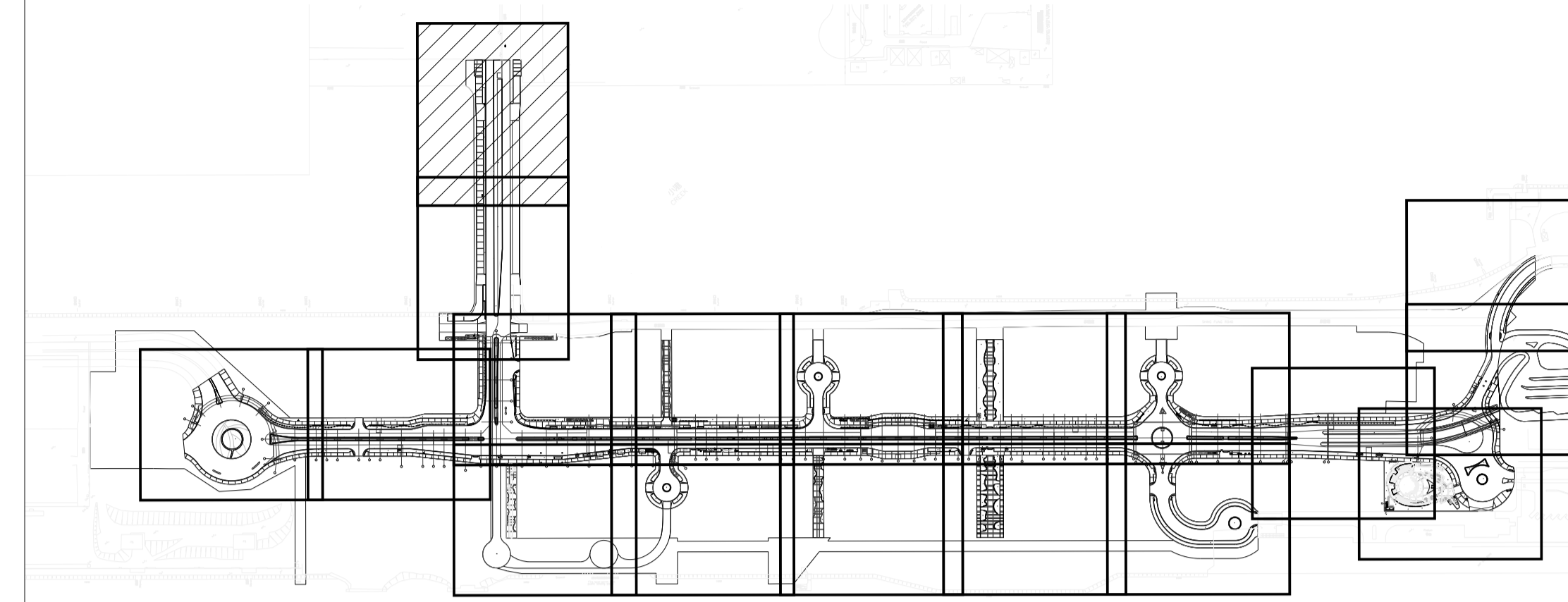

1 KEY PLAN
SCALE 1:5000

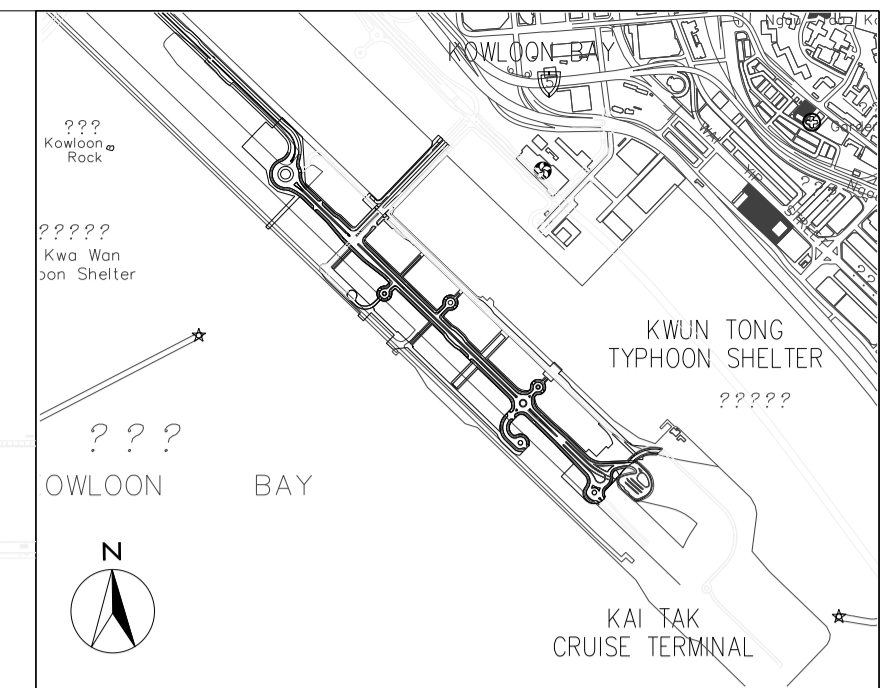

- LEGEND:
- P PLANTER
 - I NOISE BARRIER REFER TO ARCHITECT DETAIL DRAWING AND SPECIFICATION
 - 653 - SPECIES
Mpo - NUMBER
 - HARD-PAVED AREA

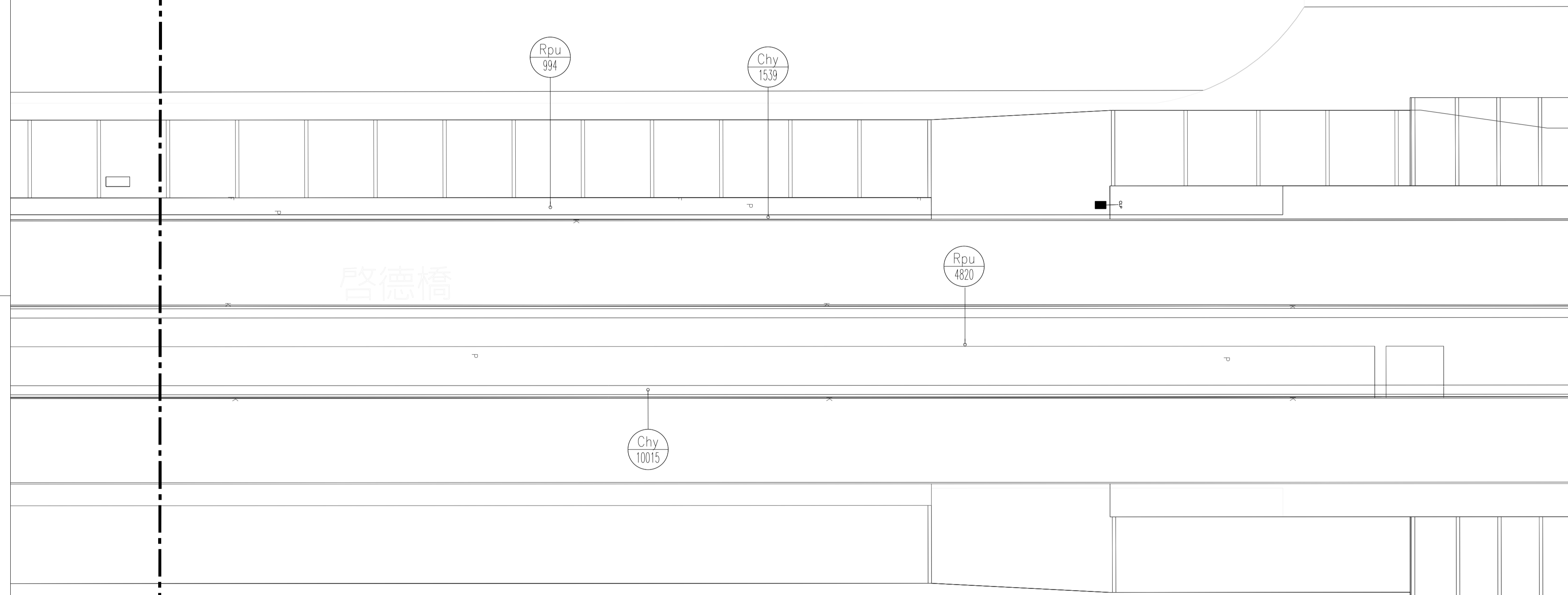

Z	AS-BUILT	By	Date
Rev	Description		

Supervising Officer

AECOM

Contractor

CCC 大陸工程·捷亨建築聯營
CEC · CCC JOINT VENTURE

Designer

wsp

Architect

A.LEAD architects ltd.
領建建築師事務所有限公司
ADI

Contract title
**CONTRACT NO. KL/2014/01
 KAI TAK DEVELOPMENT - STAGE 2
 INFRASTRUCTURE WORKS FOR
 DEVELOPMENT AT THE SOUTHERN PART
 OF FORMER RUNWAY**

Drawing title
**GROUND LEVEL STREETScape
 - SHRUB PLANTING PLAN
 - PART 18 OF 18**

Drawing no.	KL201401/LD/DDA/1618	Rev.	Z
Drawn	CADD	Date	FEB 2017
Checked	CCH	Approved	CCH
Scale	1:250 @A1	Status	DETAILED DESIGN DEVELOPMENT

© COPYRIGHT RESERVED

CEDD 土木工程拓展署
 CIVIL ENGINEERING AND DEVELOPMENT
 DEPARTMENT
 九龍拓展處
 KOWLOON DEVELOPMENT OFFICE

A SHRUB PLANTING PLAN (G/F)
SCALE 1:250

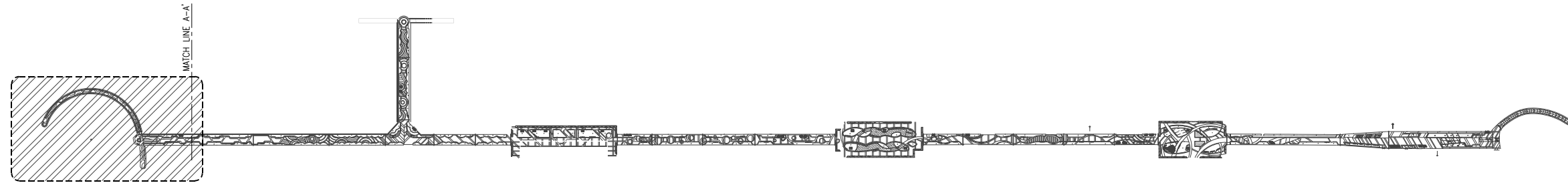

KEY PLAN
SCALE 1:2000

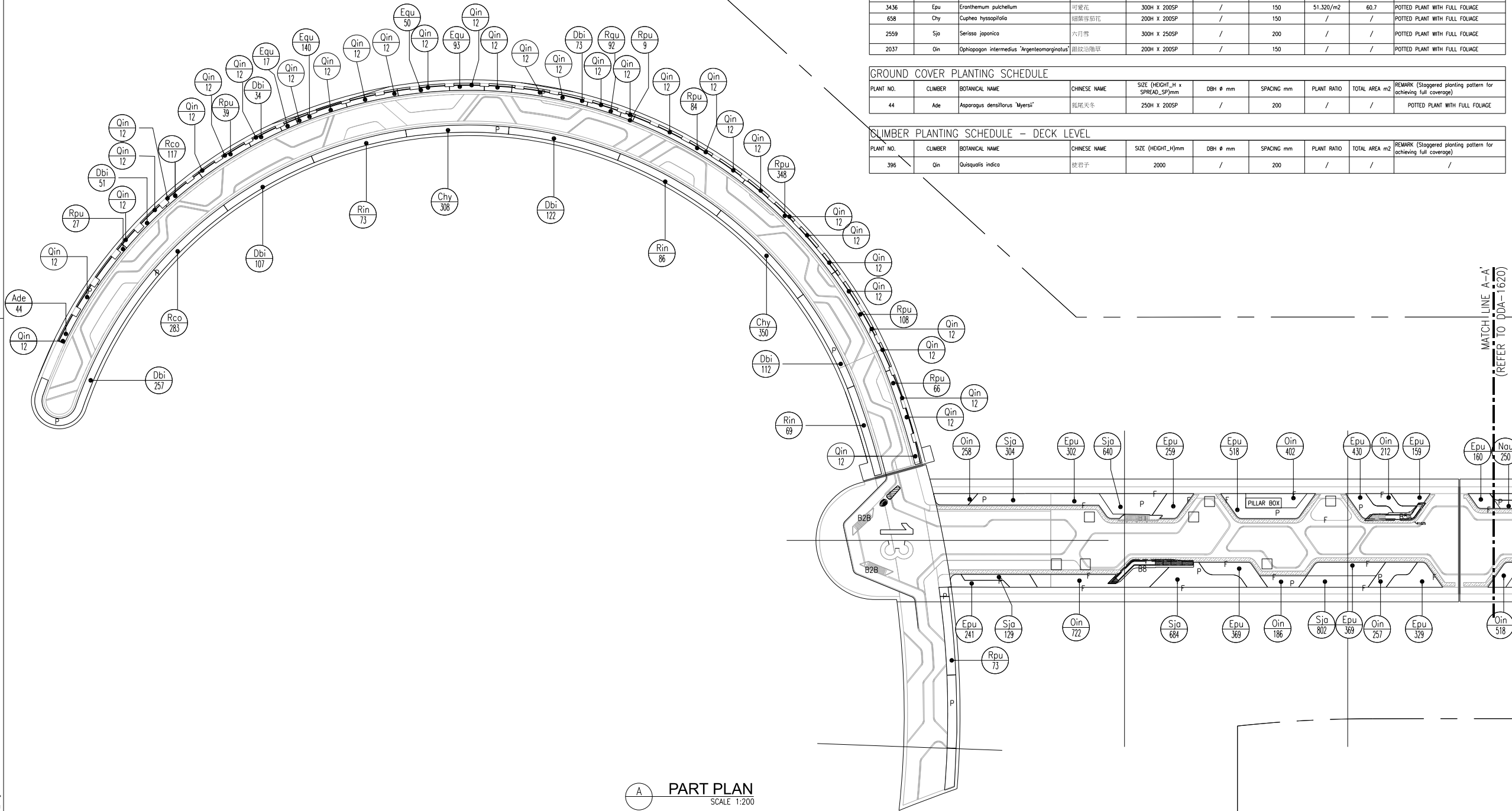

PART PLAN
SCALE 1:200

SHRUBS PLANTING SCHEDULE - DECK LEVEL

PLANT NO.	SHRUB	BOTANICAL NAME	CHINESE NAME	SIZE (HEIGHT_H x SPREAD_SP)mm	DBH # mm	SPACING mm	PLANT RATIO	TOTAL AREA m2	REMARK (Staggered planting pattern for achieving full coverage)
228	Rin	Rhaphiolepis indica	串輪梅	400H x 350SP	/	300	12.830/m2	17.7	POTTED PLANT WITH FULL FOLIAGE
756	Dbi	Dietes bicolor	雙色野鳶尾	300H x 300SP	/	250	18.475/m2	55.7	POTTED PLANT WITH FULL FOLIAGE
400	Rco	Ruellia rosea	大花藍菊	200H x 200SP	/	150	51.320/m2	36.47	POTTED PLANT WITH FULL FOLIAGE
846	Rpu	Rhododendron pulchrum var. phoeniceum	紫牡丹	600H x 400SP	/	350	12.830/m2	47.1	POTTED PLANT WITH FULL FOLIAGE
3436	Epu	Eranthemum pulchellum	彩葉花	300H x 200SP	/	150	51.320/m2	60.7	POTTED PLANT WITH FULL FOLIAGE
658	Chy	Cuphea hyssopifolia	細葉錦荔枝	200H x 200SP	/	150	/	/	POTTED PLANT WITH FULL FOLIAGE
2559	Sja	Serissa japonica	六月雪	300H x 250SP	/	200	/	/	POTTED PLANT WITH FULL FOLIAGE
2037	Qin	Daphnogen intermedius 'argenteomarginatus'	銀紋刺楸	200H x 200SP	/	150	/	/	POTTED PLANT WITH FULL FOLIAGE

GROUND COVER PLANTING SCHEDULE

PLANT NO.	CLIMBER	BOTANICAL NAME	CHINESE NAME	SIZE (HEIGHT_H x SPREAD_SP)mm	DBH # mm	SPACING mm	PLANT RATIO	TOTAL AREA m2	REMARK (Staggered planting pattern for achieving full coverage)
44	Ade	Asparagus densiflorus 'Myers'	狐尾天冬	250H x 200SP	/	200	/	/	POTTED PLANT WITH FULL FOLIAGE

CLIMBER PLANTING SCHEDULE - DECK LEVEL

PLANT NO.	CLIMBER	BOTANICAL NAME	CHINESE NAME	SIZE (HEIGHT_H)mm	DBH # mm	SPACING mm	PLANT RATIO	TOTAL AREA m2	REMARK (Staggered planting pattern for achieving full coverage)
396	Qin	Quisqualis indica	使君子	2000	/	200	/	/	/

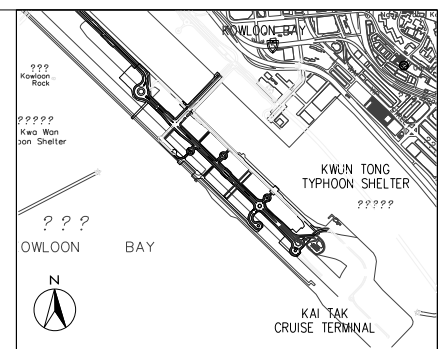

LEGEND:
P PLANTER
F FLUSH PLANTER EDGE
B BENCH
Sja - SPECIES
215 - NUMBER

Z	AS-BUILT		
Rev	Description	By	Date
Supervising Officer			
AECOM			
Contractor			
CCC 大陸工程·捷卓建築聯營 CEC - CGC JOINT VENTURE			
Designer			
WSP			
Architect			
A.LEAD architects Ltd. 廣達建築師事務所有限公司			
Contract title			
CONTRACT NO. KL/2014/01			
KAI TAK DEVELOPMENT - STAGE 2			
INFRASTRUCTURE WORKS FOR			
DEVELOPMENT AT THE SOUTHERN PART			
OF FORMER RUNWAY			
Drawing title			
LANDSCAPE DECK			
- NORTH CRESCENT WALKWAY			
& NORTH LOOKOUT GALLERY			
- SHRUBS PLANTING PLAN			
Drawing no.	KL201401/LD/DDA/1619	Rev.	Z
Drawn	CADD	Date	FEB 2017
Checked	CCH	Approved	CCH
Scale	1:200 @A1	Status	DETAILED DESIGN DEVELOPMENT
© COPYRIGHT RESERVED			
土木工程拓展署 CIVIL ENGINEERING AND DEVELOPMENT DEPARTMENT 九龍拓展處 KOWLOON DEVELOPMENT OFFICE			

Plot File by : \$DATE\$ \$USER\$ \$FILE\$

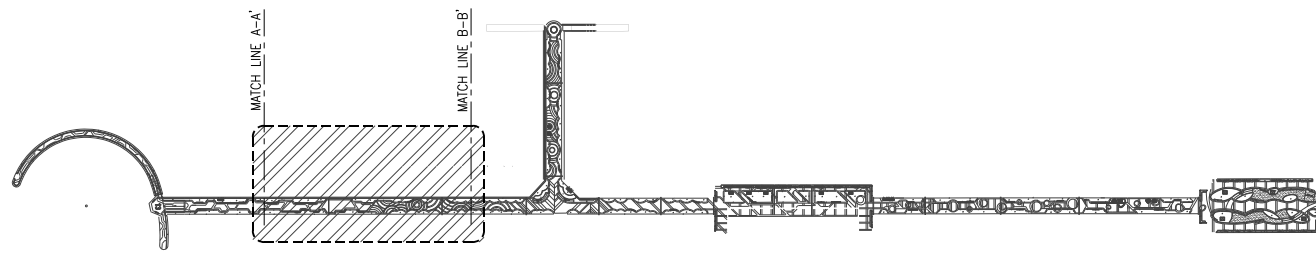

KEY PLAN
SCALE 1:2000

SHRUBS PLANTING SCHEDULE - DECK LEVEL

PLANT NO.	SHRUB	BOTANICAL NAME	CHINESE NAME	SIZE (HEIGHT_H x SPREAD_SP)mm	DBH φ mm	SPACING mm	PLANT RATIO	TOTAL AREA m2	REMARK (Staggered planting pattern for achieving full coverage)
470	Ade	<i>Asparagus densiflorus 'Sprenger'</i>	狐尾冬冬	200H X 200SP	/	150	51.320/m2	3.35	POTTED PLANT WITH FULL FOLIAGE
214	Dbi	<i>Diets bicolor</i>	特色野海菜	300H X 300SP	/	250	12.830/m2	8.89	POTTED PLANT WITH FULL FOLIAGE
2628	Lmo	<i>Lantana camara 'Snow White'</i>	雪白馬鞭丹	200H X 200SP	/	150	51.320/m2	36.91	POTTED PLANT WITH FULL FOLIAGE
262	Rin	<i>Rhodolepis indica</i>	庄輪梅	400H X 300SP	/	250	12.830/m2	18.32	POTTED PLANT WITH FULL FOLIAGE
312	Rpu	<i>Rhododendron pulchrum var. phoeniceum</i>	紫杜鵑	450H X 350SP	/	300	12.830/m2	13.17	POTTED PLANT WITH FULL FOLIAGE
2065	Zca	<i>Zephyranthes candida</i>	白花蘭	50H X 150SP	/	100	115.470/m2	76.97	POTTED PLANT WITH FULL FOLIAGE
3040	Oin	<i>Ophiopogon intermedius 'argenteo-marginatus'</i>	銀紋沿階草	200H X 200SP	/	150	51.320/m2	58.92	POTTED PLANT WITH FULL FOLIAGE
2583	Epu	<i>Eranthemum pulchellum</i>	野靚花	300H X 200SP	/	150	51.320/m2	49.94	POTTED PLANT WITH FULL FOLIAGE
3039	Nau	<i>Nephrolepis auriculata</i>	腎蕨	200H X 200SP	/	150	51.320/m2	37.3	POTTED PLANT WITH FULL FOLIAGE
178	Sja	<i>Serissa japonica</i>	六月雪	300H X 250SP	/	200	12.830/m2	13.87	POTTED PLANT WITH FULL FOLIAGE

LARGE SHRUBS PLANTING SCHEDULE - DECK LEVEL

PLANT NO.	LARGE SHRUB	BOTANICAL NAME	CHINESE NAME	SIZE (HEIGHT_H x SPREAD_SP)mm	DBH φ mm	SPACING mm	PLANT RATIO	TOTAL AREA m2	REMARK (Staggered planting pattern for achieving full coverage)
6	Col	<i>Camellia oleifera</i>	油茶	1800H X 1500SP	/	AS SHOWN	/	/	POTTED PLANT WITH FULL FOLIAGE
16	Dre	<i>Duranta erecta 'Golden Leaves'</i>	金邊藤	1000H X 1000SP	/	AS SHOWN	/	/	POTTED PLANT WITH FULL FOLIAGE
17	Mfi	<i>Michelia figo</i>	含笑	1500H X 1500SP	/	AS SHOWN	/	/	POTTED PLANT WITH FULL FOLIAGE

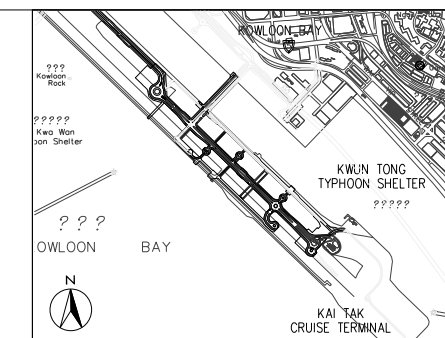

LOCATION PLAN
N.T.S.

- LEGEND:
- P PLANTER
 - F FLUSH PLANTER EDGE
 - B BENCH
- SPECIES
 - NUMBER

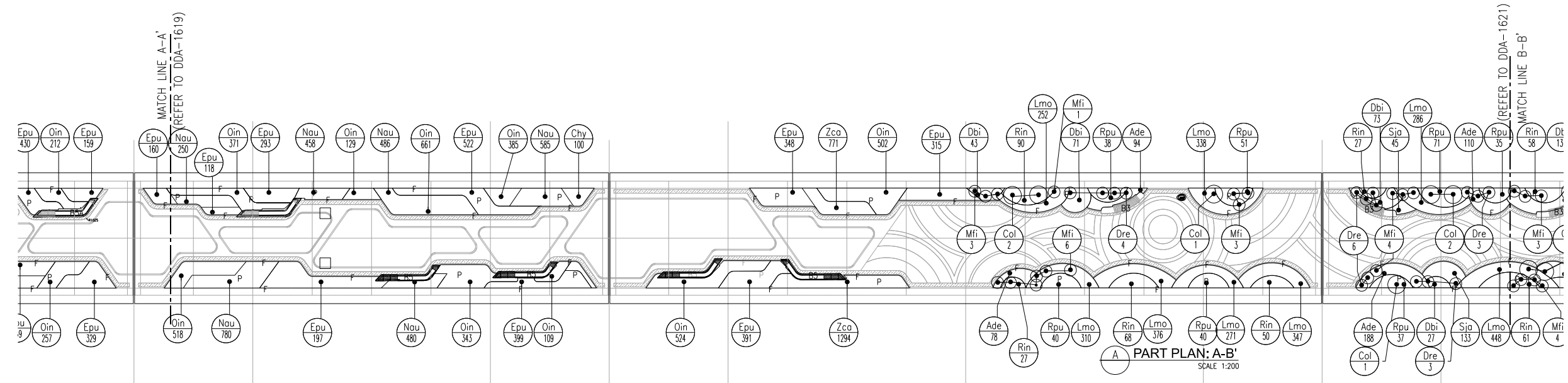

PART PLAN: A-B'
SCALE 1:200

Z	AS-BUILT	By	Date
Supervising Officer			
AECOM			
Contractor			
CCC 大陸工程·捷康建築聯營 CEC · CGC JOINT VENTURE			
Designer			
WSP			
Architect			
A.LEAD architects Ltd. 廣達建築師事務所有限公司			
Landscape Architect			
ADI			
Contract title			
CONTRACT NO. KL/2014/01 KAI TAK DEVELOPMENT - STAGE 2 INFRASTRUCTURE WORKS FOR DEVELOPMENT AT THE SOUTHERN PART OF FORMER RUNWAY			
Drawing title			
LANDSCAPE DECK - LINKING WALKWAY (1) - SHRUBS PLANTING PLAN			
Drawing no.			Rev.
KL201401/LD/DDA/1620			Z
Drawn	Date	Checked	Approved
CADD	FEB 2017	CCH	CCH
Scale	Status		
1:200 @A1	DETAILED DESIGN DEVELOPMENT		
© COPYRIGHT RESERVED			
土木工程拓展署 CIVIL ENGINEERING AND DEVELOPMENT DEPARTMENT 九龍拓展處 KOWLOON DEVELOPMENT OFFICE			

Plot File by : \$DATE\$ \$USER\$

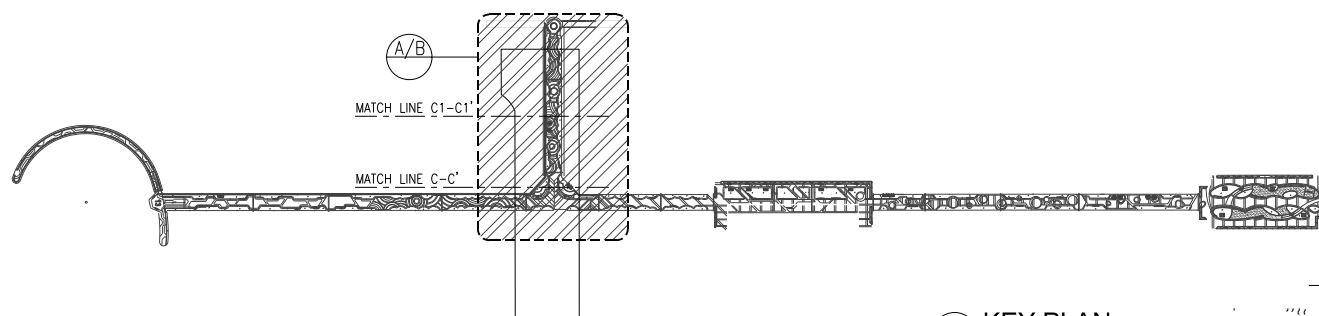

KEY PLAN
SCALE 1:2000

SHRUBS PLANTING SCHEDULE - DECK LEVEL										
PLANT NO.	SHRUB	BOTANICAL NAME	CHINESE NAME	SIZE (HEIGHT_H x SPREAD_SP)mm	DBH # mm	SPACING mm	PLANT RATIO	TOTAL AREA m2	REMARK (Staggered planting pattern for achieving full coverage)	
2036	Ade	Asparagus densiflorus 'Sprengeri'	孤挺花冬	250H x 200SP	/	200	28.868/m2	81.65	POTTED PLANT WITH FULL FOLIAGE	
542	Dbi	Dietes bicolor	雙色野海菜	300H x 300SP	/	250	18.475/m2	34.75	POTTED PLANT WITH FULL FOLIAGE	
3974	Lmo	Lantana camara 'Snow White'	雪白馬鞭丹	200H x 200SP	/	150	51.320/m2	96.34	POTTED PLANT WITH FULL FOLIAGE	
3062	Nau	Nepenthes auriculata	寶鏡	200H x 200SP	/	150	51.320/m2	71.14	POTTED PLANT WITH FULL FOLIAGE	
1780	Tja	Trachelospermum jasminoides	花葉藤石	150H x 150SP	/	100	115.47/m2	15.42	POTTED PLANT WITH FULL FOLIAGE	
537	Rin	Rhaphiolepis indica	串輪梅	400H x 300SP	/	250	18.475/m2	10.23	POTTED PLANT WITH FULL FOLIAGE	
1793	Rpu	Rhododendron pulchrum var. phoeniceum	紫杜鵑	450H x 350SP	/	300	9.426/m2	35.54	POTTED PLANT WITH FULL FOLIAGE	
896	Sja	Serissa japonica	六月雪	300H x 250SP	/	200	28.868/m2	30.31	POTTED PLANT WITH FULL FOLIAGE	

LARGE SHRUBS PLANTING SCHEDULE - DECK LEVEL										
PLANT NO.	LARGE SHRUB	BOTANICAL NAME	CHINESE NAME	SIZE (HEIGHT_H x SPREAD_SP)mm	DBH # mm	SPACING mm	PLANT RATIO	TOTAL AREA m2	REMARK (Staggered planting pattern for achieving full coverage)	
37	Col	Camellia oleifera	油茶	1800H x 1500SP	/	AS SHOWN	/	/	POTTED PLANT WITH FULL FOLIAGE	
59	Dre	Duranta erecta 'Golden Leaves'	金蝶翅	1000H x 1000SP	/	AS SHOWN	/	/	POTTED PLANT WITH FULL FOLIAGE	
15	Gja	Gardenia jasminoides var. fortuneana	白蟻	1500H x 1000SP	/	AS SHOWN	/	/	POTTED PLANT WITH FULL FOLIAGE	
42	Mfi	Michelia figo	含笑	1500H x 1500SP	/	AS SHOWN	/	/	POTTED PLANT WITH FULL FOLIAGE	

CLIMBER PLANTING SCHEDULE - DECK LEVEL										
PLANT NO.	CLIMBER	BOTANICAL NAME	CHINESE NAME	SIZE (HEIGHT_H)mm	DBH # mm	SPACING mm	PLANT RATIO	TOTAL AREA m2	REMARK (Staggered planting pattern for achieving full coverage)	
68	Qin	Oreocarya indica	使君子	2000	/	200	/	/	/	

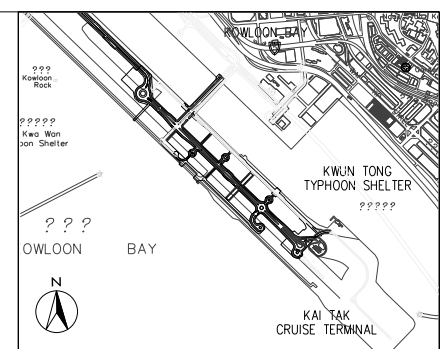

LOCATION PLAN
N.T.S.

- LEGEND:
- P PLANTER
 - F FLUSH PLANTER EDGE
 - B BENCH
- SPECIES
 - NUMBER

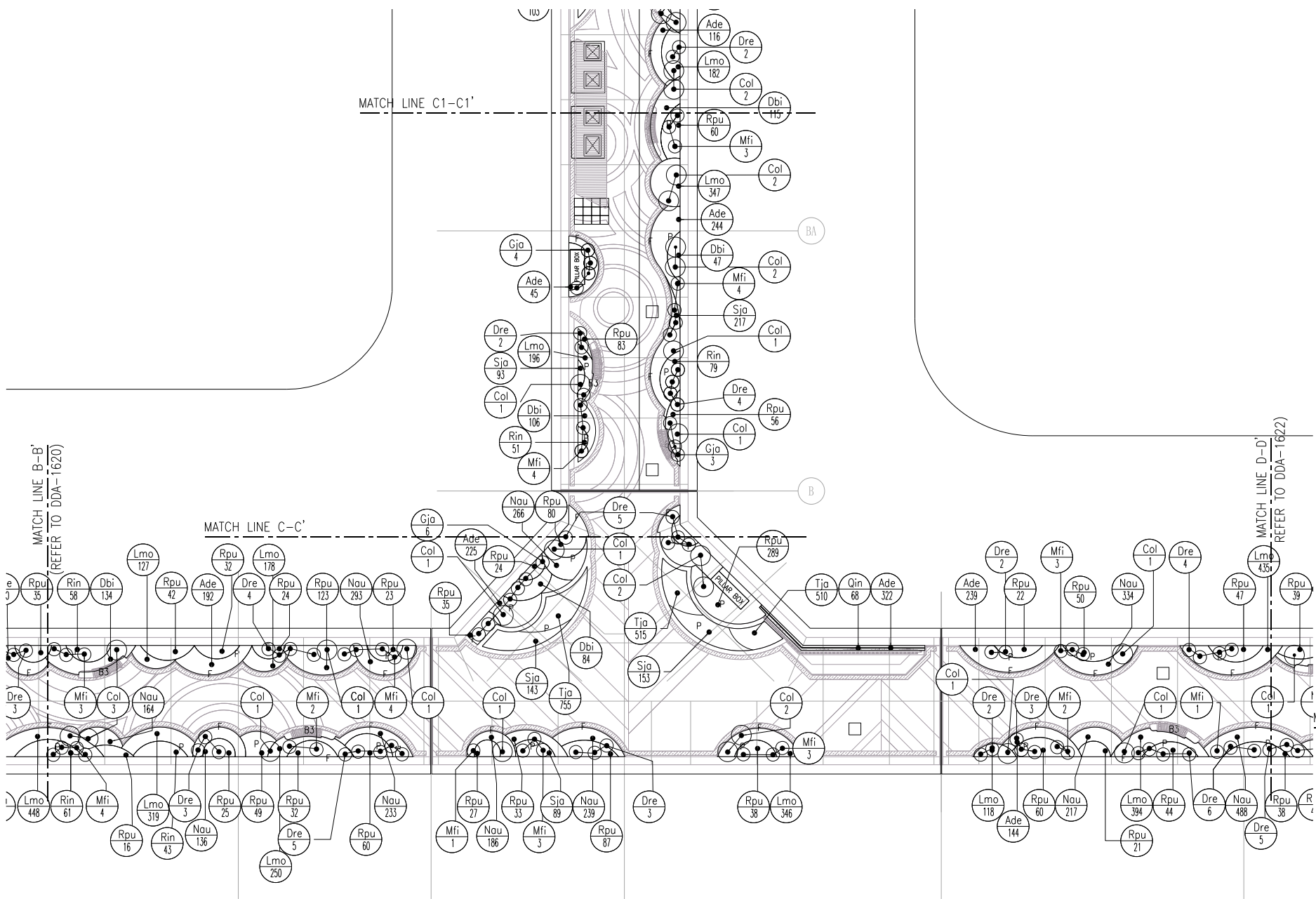

A PART PLAN: C-C'
SCALE 1:200

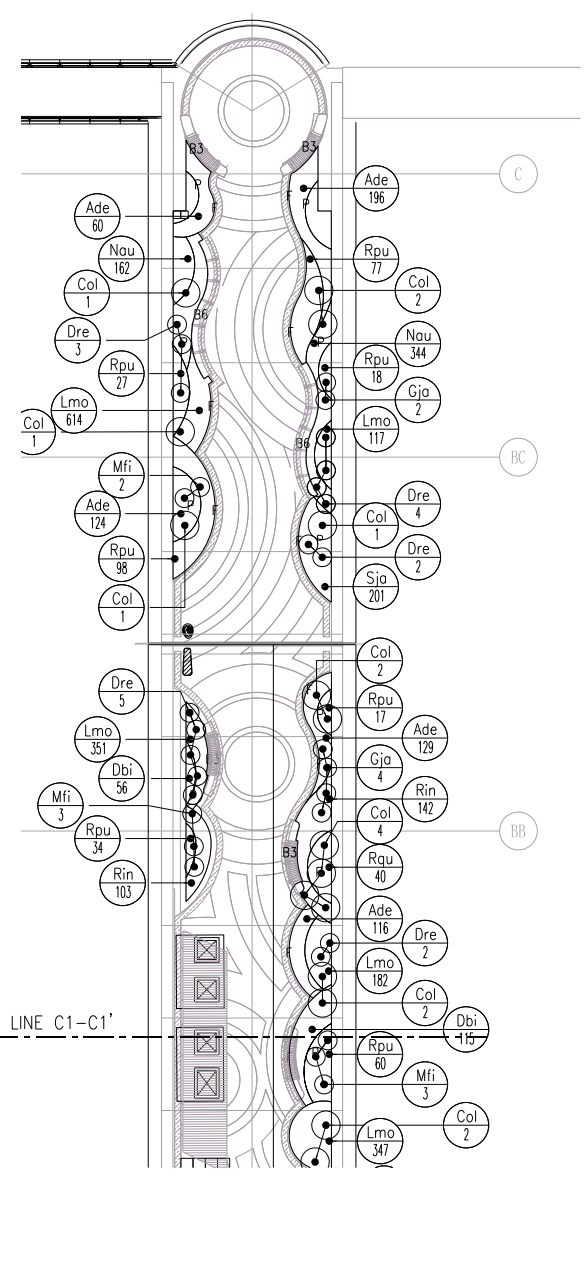

B PART PLAN: C1-C1'
SCALE 1:200

Z	AS-BUILT	By	Date
Rev	Description	By	Date
Supervising Officer			
AECOM			
Contractor			
大陸工程·建業建築聯營 CEC · CCG JOINT VENTURE			
Designer			
WSP			
Architect			
遠建建築師事務所有限公司 ADI			
Contract title			
CONTRACT NO. KL/2014/01 KAI TAK DEVELOPMENT - STAGE 2 INFRASTRUCTURE WORKS FOR DEVELOPMENT AT THE SOUTHERN PART OF FORMER RUNWAY			
Drawing title			
LANDSCAPE DECK - LINKING WALKWAY (1) & EAST LOOKOUT GALLERY - SHRUBS PLANTING PLAN			
Drawing no.	KL201401/LD/DDA/1621	Rev.	Z
Drawn	CADD	Date	FEB 2017
Checked	CCH	Approved	CCH
Scale	1:200 @A1	Status	DETAILED DESIGN DEVELOPMENT
© COPYRIGHT RESERVED			
土木工程拓展署 CIVIL ENGINEERING AND DEVELOPMENT DEPARTMENT 九龍拓展處 KOWLOON DEVELOPMENT OFFICE			

Plot File by : \$DATES \$USERS\$ \$FILE\$

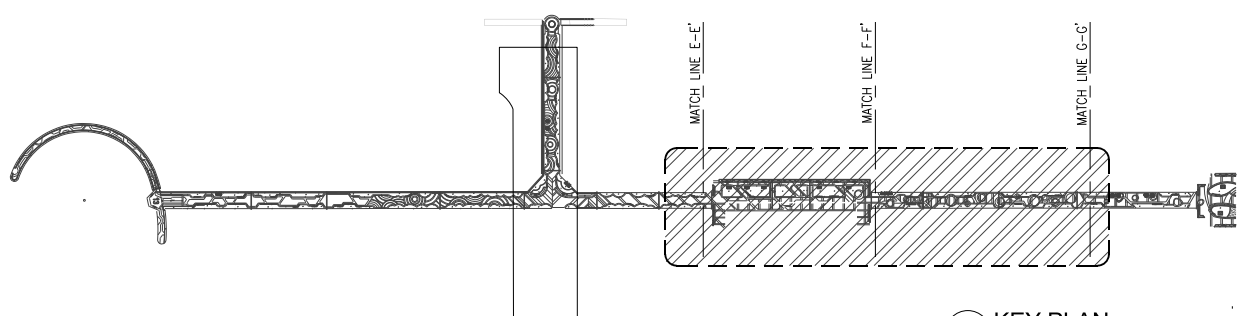

KEY PLAN
SCALE 1:2000

PLANT NO.	SHRUB	BOTANICAL NAME	CHINESE NAME	SIZE (HEIGHT_H x SPREAD_SP)mm	DBH φ mm	SPACING mm	PLANT RATIO	TOTAL AREA m ²	REMARK (Staggered planting pattern for achieving full coverage)
408	Ade	Asparagus densiflorus 'Sprengerii'	藍花冬青	200H x 200SP	/	150	51.320/m ²	6.33	POTTED PLANT WITH FULL FOLIAGE
1619	Adu	Arachis duranensis	蔓花生	500H x 1500SP	/	100	115.470/m ²	12.24	POTTED PLANT WITH FULL FOLIAGE
967	Asc	Almondia schottii	碎花黃連	400H x 300SP	/	250	18.475/m ²	63.94	POTTED PLANT WITH FULL FOLIAGE
557	Cin	Cornus indica	野大黃	500H x 350SP	/	300	13.830/m ²	44.1	POTTED PLANT WITH FULL FOLIAGE
398	Cie	Coryline terminalis 'Rubra'	紅粉木槿	800H x 500SP	/	450	5.702/m ²	25.43	POTTED PLANT WITH FULL FOLIAGE
902	Drq	Duranta erecta 'Golden Leaves'	金邊藤	500H x 400SP	/	350	9.426/m ²	57.92	POTTED PLANT WITH FULL FOLIAGE
2088	Ile	Iris tectorum	荷花	300H x 200SP	/	150	51.320/m ²	80.73	POTTED PLANT WITH FULL FOLIAGE
499	Lmo	Lantana camara 'Snow White'	雪白馬鞭草	200H x 200SP	/	150	51.320/m ²	5.12	POTTED PLANT WITH FULL FOLIAGE
781	Mde	Monstera deliciosa	龜背竹	400H x 300SP	/	250	18.475/m ²	42.27	POTTED PLANT WITH FULL FOLIAGE
65	Mpo	Murraya paniculata	九里香	500H x 300SP	/	350	9.426/m ²	109.48	POTTED PLANT WITH FULL FOLIAGE
799	Nau	Nepenthes auriculata	豬籠草	200H x 200SP	/	150	51.320/m ²	4.09	POTTED PLANT WITH FULL FOLIAGE
3860	Rhd	Rhododendron pulchrum var. phoeniceum	紫羅蘭	150H x 150SP	/	100	115.470/m ²	33.43	POTTED PLANT WITH FULL FOLIAGE
410	Rpu	Rhododendron pulchrum var. phoeniceum	紫羅蘭	450H x 350SP	/	300	12.830/m ²	11.46	POTTED PLANT WITH FULL FOLIAGE
305	Sre	Strelitzia reginae	天堂鳥	400H x 300SP	/	250	18.475/m ²	16.51	POTTED PLANT WITH FULL FOLIAGE
1897	Sja	Sarissa japonica	六月雪	300H x 250SP	/	200	28.868/m ²	39.49	POTTED PLANT WITH FULL FOLIAGE
152	Rhu	Rhapis humilis	綉球麻	800H x 400SP	/	350	9.426/m ²	14.32	POTTED PLANT WITH FULL FOLIAGE
377	Lsi	Ligularum sinense	山街草	600H x 400SP	/	350	9.426/m ²	40.0	POTTED PLANT WITH FULL FOLIAGE
831	Cva	Codiaeum variegatum	變葉木	400H x 350SP	/	300	12.830/m ²	64.77	POTTED PLANT WITH FULL FOLIAGE
691	Tja	Trachelospermum jasminoides 'Tricolor'	花籃藤	150H x 150SP	/	100	115.47/m ²	15.42	POTTED PLANT WITH FULL FOLIAGE
2400	Enu	Evolvulus nuttallianus	藍星花	200H x 200SP	/	150	51.320/m ²	37.18	POTTED PLANT WITH FULL FOLIAGE

PLANT NO.	LARGE SHRUB	BOTANICAL NAME	CHINESE NAME	SIZE (HEIGHT_H x SPREAD_SP)mm	DBH φ mm	SPACING mm	PLANT RATIO	TOTAL AREA m ²	REMARK (Staggered planting pattern for achieving full coverage)
7	Col	Camellia oleifera	山茶	1800H x 1500SP	/	AS SHOWN	/	/	POTTED PLANT WITH FULL FOLIAGE
39	Cpu	Campanula puberula	洋金鐘	1500H x 1500SP	/	AS SHOWN	/	/	POTTED PLANT WITH FULL FOLIAGE
10	Dre	Duranta erecta 'Golden Leaves'	金邊藤	1000H x 1000SP	/	AS SHOWN	/	/	POTTED PLANT WITH FULL FOLIAGE
13	Mfi	Michelia figo	含笑	1500H x 1500SP	/	AS SHOWN	/	/	POTTED PLANT WITH FULL FOLIAGE
20	Hsy	Hibiscus syriacus	木槿	1000H x 1500SP	/	AS SHOWN	/	/	POTTED PLANT WITH FULL FOLIAGE
25	Sca	Syzygium camponatum	桃紅木	1200H x 1200SP	/	AS SHOWN	/	/	POTTED PLANT WITH FULL FOLIAGE

PLANT NO.	CLIMBER	BOTANICAL NAME	CHINESE NAME	SIZE (HEIGHT_H)mm	DBH φ mm	SPACING mm	PLANT RATIO	TOTAL AREA m ²	REMARK (Staggered planting pattern for achieving full coverage)
168	Lja	Lonicera japonica	金銀花	2000	/	200	29/m ²	/	/
334	Pve	Pyrostegia venusta	樹仔花	2000	/	200	29/m ²	/	/

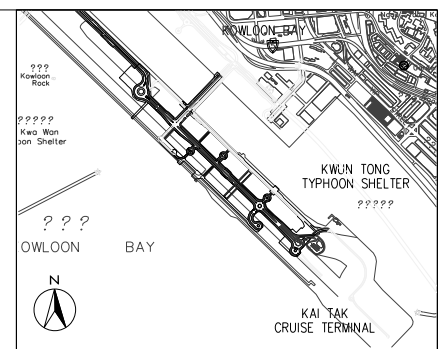

LOCATION PLAN
N.T.S.

- LEGEND:
- P PLANTER
 - F FLUSH PLANTER EDGE
 - B BENCH
- SPECIES
 - NUMBER

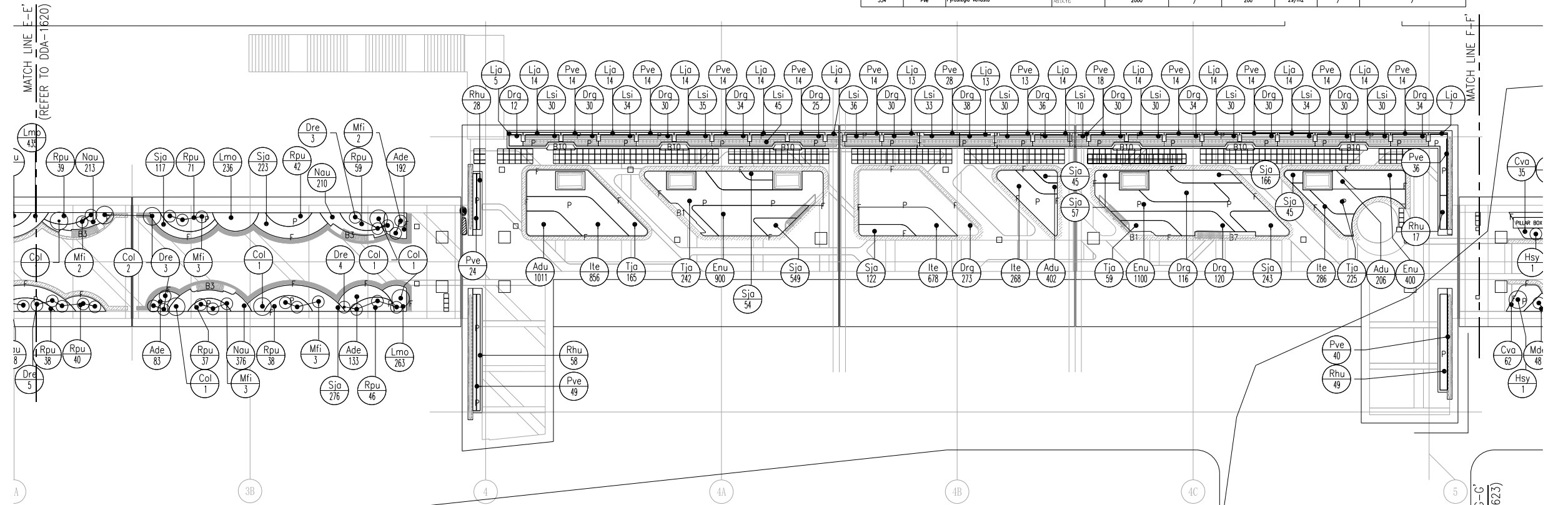

PART PLAN: E-F'
SCALE 1:200

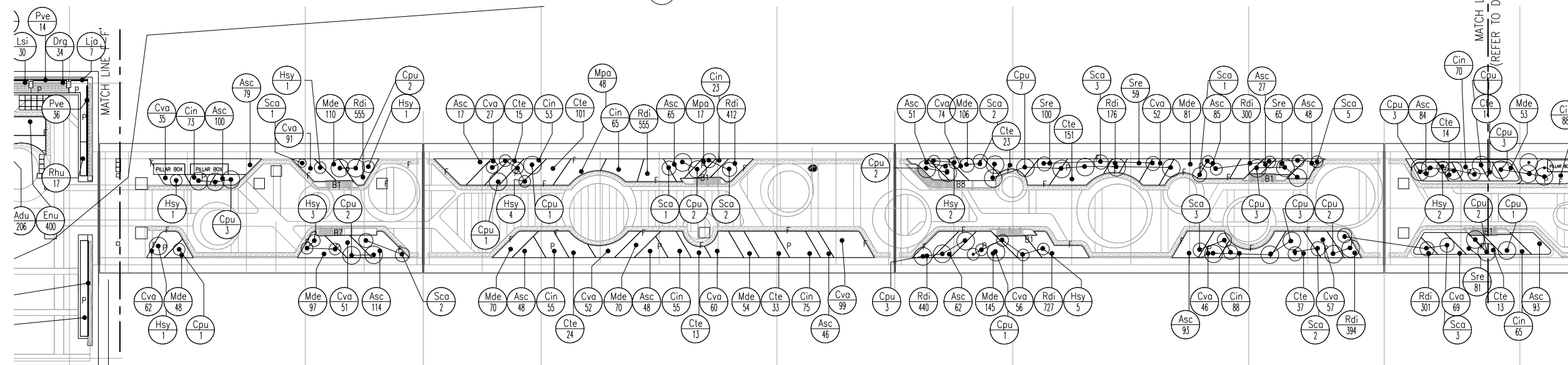

PART PLAN: F-G'
SCALE 1:200

Z	AS-BUILT	By	Date
Rev	Description	By	Date
Supervising Officer			
AECOM			
Contractor			
CCC 大陸工程·捷康建築聯營 CEC · CGC JOINT VENTURE			
Designer			
wsp			
Architect			
Landscape Architect A.LEAD architects Ltd. 捷康建築師事務所有限公司			
Contract title			
CONTRACT NO. KL/2014/01			
KAI TAK DEVELOPMENT - STAGE 2			
INFRASTRUCTURE WORKS FOR			
DEVELOPMENT AT THE SOUTHERN PART			
OF FORMER RUNWAY			
Drawing title			
LANDSCAPE DECK			
- URBAN ROOM A & LINKING			
WALKWAY (2)			
- SHRUBS PLANTING PLAN			
Drawing no.	KL201401/LD/DDA/1622	Rev.	Z
Drawn	CADD	Date	FEB 2017
Checked	CCH	Approved	CCH
Scale	1:200 @A1	Status	DETAILED DESIGN DEVELOPMENT
© COPYRIGHT RESERVED			
土木工程師展署 CIVIL ENGINEERING AND DEVELOPMENT DEPARTMENT 九龍拓展處 KOWLOON DEVELOPMENT OFFICE			

SHRUBS PLANTING SCHEDULE - DECK LEVEL										
PLANT NO.	SHRUB	BOTANICAL NAME	CHINESE NAME	SIZE (HEIGHT_H x SPREAD_SP)mm	DBH # mm	SPACING mm	PLANT RATIO	TOTAL AREA m2	REMARK (Staggered planting pattern for achieving full coverage)	
229	Asc	Almondia schottii	野牡丹	400H x 300SP	/	250	18.475/m2	8.44	POTTED PLANT WITH FULL FOLIAGE	
775	Bmi	Bunus microphylla	黃楊	400H x 300SP	/	250	18.475/m2	51.15	POTTED PLANT WITH FULL FOLIAGE	
328	Cin	Canna indica	美人蕉	500H x 350SP	/	300	12.830/m2	25.57	POTTED PLANT WITH FULL FOLIAGE	
119	Cte	Cordyline terminalis 'Rubra'	紅葉朱蕉	800H x 500SP	/	450	5.702/m2	17.89	POTTED PLANT WITH FULL FOLIAGE	
313	Drq	Duranta erecta 'Golden Leaves'	金邊紫葳	500H x 400SP	/	350	9.426/m2	44.98	POTTED PLANT WITH FULL FOLIAGE	
4102	Lsv	Liriodendron 'Variegata'	金邊琴冬	100H x 150SP	/	100	115.470/m2	38.04	POTTED PLANT WITH FULL FOLIAGE	
53	Mde	Monstera deliciosa	龜背竹	400H x 300SP	/	250	18.475/m2	2.87	POTTED PLANT WITH FULL FOLIAGE	
307	Ndo	Nandina domestica	南天竹	800H x 400SP	/	350	9.426/m2	37.13	POTTED PLANT WITH FULL FOLIAGE	
3227	Spr	Sabina procumbens	鋪地柏	200H x 200SP	/	150	51.320/m2	75.19	POTTED PLANT WITH FULL FOLIAGE	
486	Cva	Caladium variegatum	變葉木	400H x 350SP	/	300	12.830/m2	37.88	POTTED PLANT WITH FULL FOLIAGE	

LARGE SHRUBS PLANTING SCHEDULE - DECK LEVEL										
PLANT NO.	LARGE SHRUB	BOTANICAL NAME	CHINESE NAME	SIZE (HEIGHT_H x SPREAD_SP)mm	DBH # mm	SPACING mm	PLANT RATIO	TOTAL AREA m2	REMARK (Staggered planting pattern for achieving full coverage)	
11	AP	Acacia pycnantha	絲絲合歡	2500H x 2000SP	/	AS SHOWN	/	/	POTTED PLANT WITH FULL FOLIAGE	
12	Cpu	Casuarina juncea	洋金蕨	1500H x 1500SP	/	AS SHOWN	/	/	POTTED PLANT WITH FULL FOLIAGE	
20	Lch	Larodendron chinense f. rubrum	紅花檉木	1500H x 1500SP	/	AS SHOWN	/	/	POTTED PLANT WITH FULL FOLIAGE	
2	Bsp	Bougainvillea spectabilis	九重葛	1500H x 1500SP	/	AS SHOWN	/	/	POTTED PLANT WITH FULL FOLIAGE	
5	Lin	Lagerstroemia indica	紫薇	2500H x 2000SP	/	AS SHOWN	/	/	POTTED PLANT WITH FULL FOLIAGE	
12	Hsy	Hibiscus syriacus	木芙蓉	1000H x 500SP	/	AS SHOWN	/	/	POTTED PLANT WITH FULL FOLIAGE	

CLIMBER PLANTING SCHEDULE - DECK LEVEL										
PLANT NO.	SHRUB	BOTANICAL NAME	CHINESE NAME	SIZE (HEIGHT_H x SPREAD_SP)mm	DBH # mm	SPACING mm	PLANT RATIO	TOTAL AREA m2	REMARK (Staggered planting pattern for achieving full coverage)	
69	Pal	Pseudocycas allcockii	蘇鐵	2000	/	200	/	/	POTTED PLANT WITH FULL FOLIAGE	

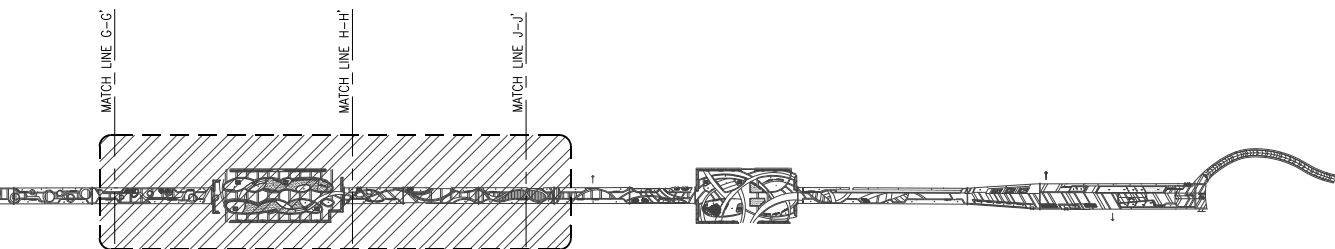

KEY PLAN
SCALE 1:2000

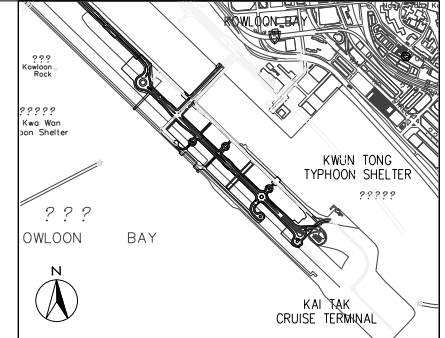

LOCATION PLAN
N.T.S.

- LEGEND:
- P PLANTER
 - F FLUSH PLANTER EDGE
 - B BENCH
- SPECIES

 - NUMBER

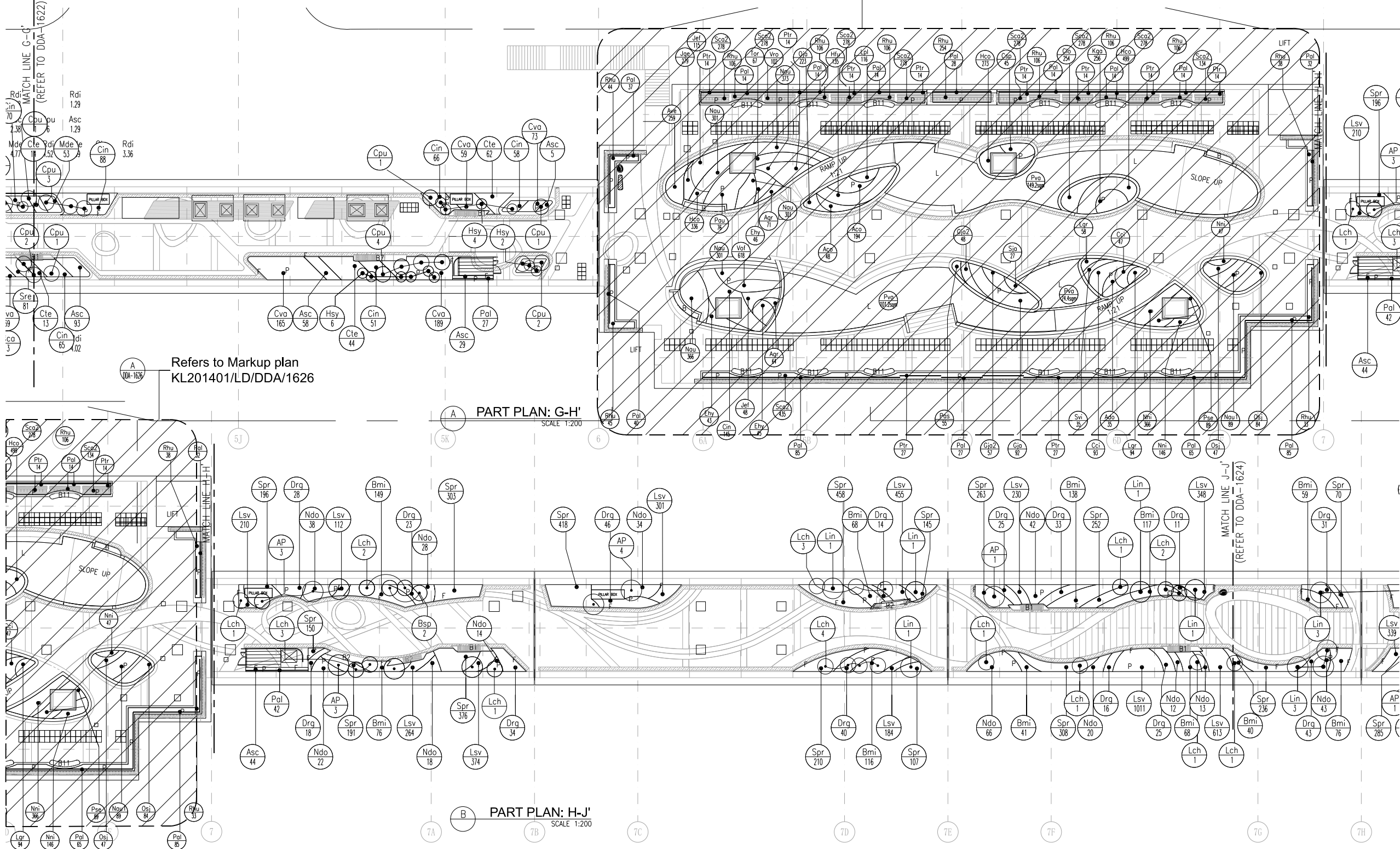

Z	AS-BUILT	By	Date
Rev	Description	By	Date
Supervising Officer			
AECOM			
Contractor			
CCC 大陸工程·建業建築聯營 CEC - CCC JOINT VENTURE			
Designer			
WSP			
Architect			
A.LEAD architects Ltd. 匯豐建築師事務所有限公司			
Contract title CONTRACT NO. KL/2014/01 KAI TAK DEVELOPMENT - STAGE 2 INFRASTRUCTURE WORKS FOR DEVELOPMENT AT THE SOUTHERN PART OF FORMER RUNWAY			
Drawing title			
LANDSCAPE DECK - LINKING WALKWAY (2), URBAN ROOM B & LINKING WALKWAY (3) - SHRUBS PLANTING PLAN			
Drawing no.	KL201401/LD/DDA/1623	Rev.	Z
Drawn	CADD	Date	FEB 2017
Checked	CCH	Approved	CCH
Scale	1:200 @A1	Status	DETAILED DESIGN DEVELOPMENT
© COPYRIGHT RESERVED			
土木工程拓展署 CIVIL ENGINEERING AND DEVELOPMENT DEPARTMENT 九龍拓展處 KOWLOON DEVELOPMENT OFFICE			

Plot File by : \$DATES \$USERS\$ FILE\$

PLANT NO.	SHRUB	BOTANICAL NAME	CHINESE NAME	SIZE (HEIGHT_H x SPREAD_SP)mm	DBH # mm	SPACING mm	PLANT RATIO	TOTAL AREA m ²	REMARK (Staggered planting pattern for achieving full coverage)
625	Bmi	Bonus microphylla	黃荊	400H x 300SP	/	250	18.475/m ²	33.83	POTTED PLANT WITH FULL FOLIAGE
1732	Chy	Cuphea hyssopifolia	假蘇丹	300H x 250SP	/	200	28.868/m ²	59.99	POTTED PLANT WITH FULL FOLIAGE
233	Drq	Duranta repens 'Golden Leaves'	金邊假連環	500H x 400SP	/	350	9.426/m ²	24.72	POTTED PLANT WITH FULL FOLIAGE
564	Drv	Duranta repens variegata 'White Edge'	花葉假連環	400H x 350SP	/	300	12.830/m ²	43.96	POTTED PLANT WITH FULL FOLIAGE
1070	Jin3	Jatropha integrifera	金線假連環	300H x 150SP	/	100	115.470/m ²	9.27	POTTED PLANT WITH FULL FOLIAGE
3708	Lsv	Liriodendron spicata 'Variegata'	金邊洋金木	100H x 150SP	/	100	115.470/m ²	32.11	POTTED PLANT WITH FULL FOLIAGE
465	Ndo	Nandina domestica	南天竹	800H x 400SP	/	350	9.426/m ²	48.42	POTTED PLANT WITH FULL FOLIAGE
1465	Oja	Ophiopogon japonicus 'Variegata'	花葉麥冬	100H x 150SP	/	100	115.470/m ²	12.69	POTTED PLANT WITH FULL FOLIAGE
2037	Rbr	Ruellia brittaniana	翠藍花	300H x 250SP	/	200	28.868/m ²	78.22	POTTED PLANT WITH FULL FOLIAGE
1913	Rpu	Rhododendron pulchrum var. phoeniceum	洋紅牡丹	500H x 400SP	/	350	9.426/m ²	64.71	POTTED PLANT WITH FULL FOLIAGE
4595	Epu	Eranthemum pulchellum	洋紫荊	300H x 200SP	/	150	51.320/m ²	89.42	POTTED PLANT WITH FULL FOLIAGE
3336	Spr	Sorbus procumbens	鋪地柏	200H x 200SP	/	150	51.320/m ²	49.00	POTTED PLANT WITH FULL FOLIAGE
772	Sja	Sorbus japonica	六月雪	300H x 250SP	/	200	28.868/m ²	26.74	POTTED PLANT WITH FULL FOLIAGE
487	Ter	Thubergia erecta	銀絲雀柳	500H x 150SP	/	300	12.830/m ²	37.96	POTTED PLANT WITH FULL FOLIAGE
827	Zca	Zephyranthes candida	白花蘭	50H x 150SP	/	100	115.470/m ²	7.16	POTTED PLANT WITH FULL FOLIAGE
543	Zgr	Zephyranthes grandiflora	韭蘭	100H x 150SP	/	100	115.470/m ²	4.70	POTTED PLANT WITH FULL FOLIAGE
157	Rhu	Rhapis humilis	細葉散尾竹	800H x 400SP	/	350	9.426/m ²	16.56	POTTED PLANT WITH FULL FOLIAGE

PLANT NO.	LARGE SHRUB	BOTANICAL NAME	CHINESE NAME	SIZE (HEIGHT_H x SPREAD_SP)mm	DBH # mm	SPACING mm	PLANT RATIO	TOTAL AREA m ²	REMARK (Staggered planting pattern for achieving full coverage)
10	AP	Acacia podalyriifolia	綠刺楸	2500H x 2000SP	/	AS SHOWN	/	/	POTTED PLANT WITH FULL FOLIAGE
15	Fce	Fragaria celsiana 'Variegata'	花葉覆盆子	1000H x 1000SP	/	AS SHOWN	/	/	POTTED PLANT WITH FULL FOLIAGE
5	Oaj	Osbeckia almonda	假木蘭	1000H x 700SP	/	AS SHOWN	/	/	POTTED PLANT WITH FULL FOLIAGE
19	Lch	Loropetalum chinense l. rubrum	紅花檉木	1500H x 1500SP	/	AS SHOWN	/	/	POTTED PLANT WITH FULL FOLIAGE
4	Lsi	Ligustrum sinense	山指甲	1500H x 1500SP	/	AS SHOWN	/	/	POTTED PLANT WITH FULL FOLIAGE
28	Sfr2	Scorpaena frutescens	珊瑚樹	1000H x 800SP	/	AS SHOWN	/	/	POTTED PLANT WITH FULL FOLIAGE
16	Lsv	Lonicera frutescens	紅花玉芙蓉	1000H x 800SP	/	AS SHOWN	/	/	POTTED PLANT WITH FULL FOLIAGE
6	Lm	Lagerstremia indica	紫薇	2000H x 2000SP	/	AS SHOWN	/	/	POTTED PLANT WITH FULL FOLIAGE
23	Fce1	Fragaria celsiana	覆盆子	1000H x 1000SP	/	AS SHOWN	/	/	POTTED PLANT WITH FULL FOLIAGE
3	Can	Cassia napa	千瓣木蘭	800H x 800SP	/	AS SHOWN	/	/	POTTED PLANT WITH FULL FOLIAGE



PLANT NO.	CLIMBER	BOTANICAL NAME	CHINESE NAME	SIZE (HEIGHT_Hmm)	DBH # mm	SPACING mm	PLANT RATIO	TOTAL AREA m ²	REMARK (Staggered planting pattern for achieving full coverage)
336	Ptr	Parthenocissus tricuspidata	爬牆虎	2000	/	200	/	/	/
298	Pve	Pyrostegia venusta	爬壁花	2000	/	200	/	/	/

PLANT NO.	TURF	BOTANICAL NAME	CHINESE NAME	SIZE (HEIGHT_H x SPREAD_SP)mm	DBH # mm	SPACING mm	PLANT RATIO	TOTAL AREA m ²	REMARK (Staggered planting pattern for achieving full coverage)
89	Pva	Paspalum vaginatum	海雀草	300H x 300SP	/	/	/	88.45	/

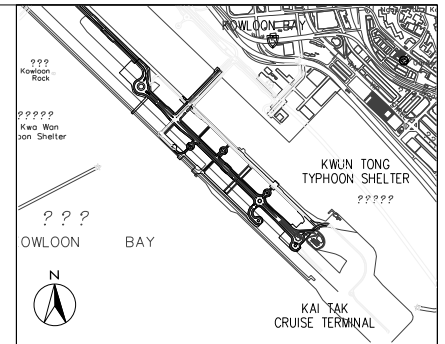
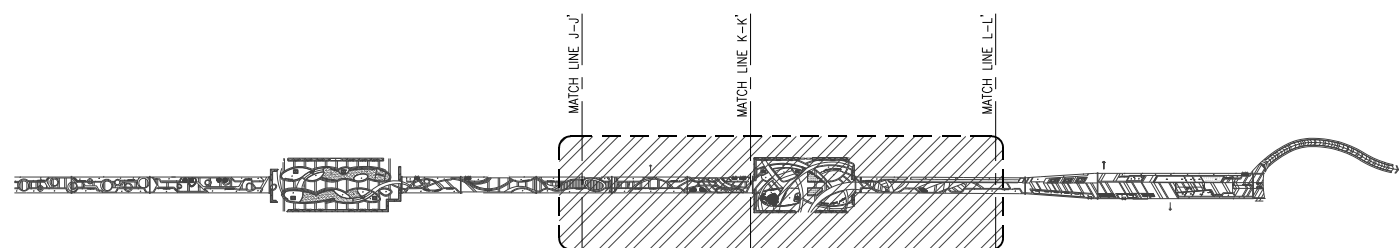
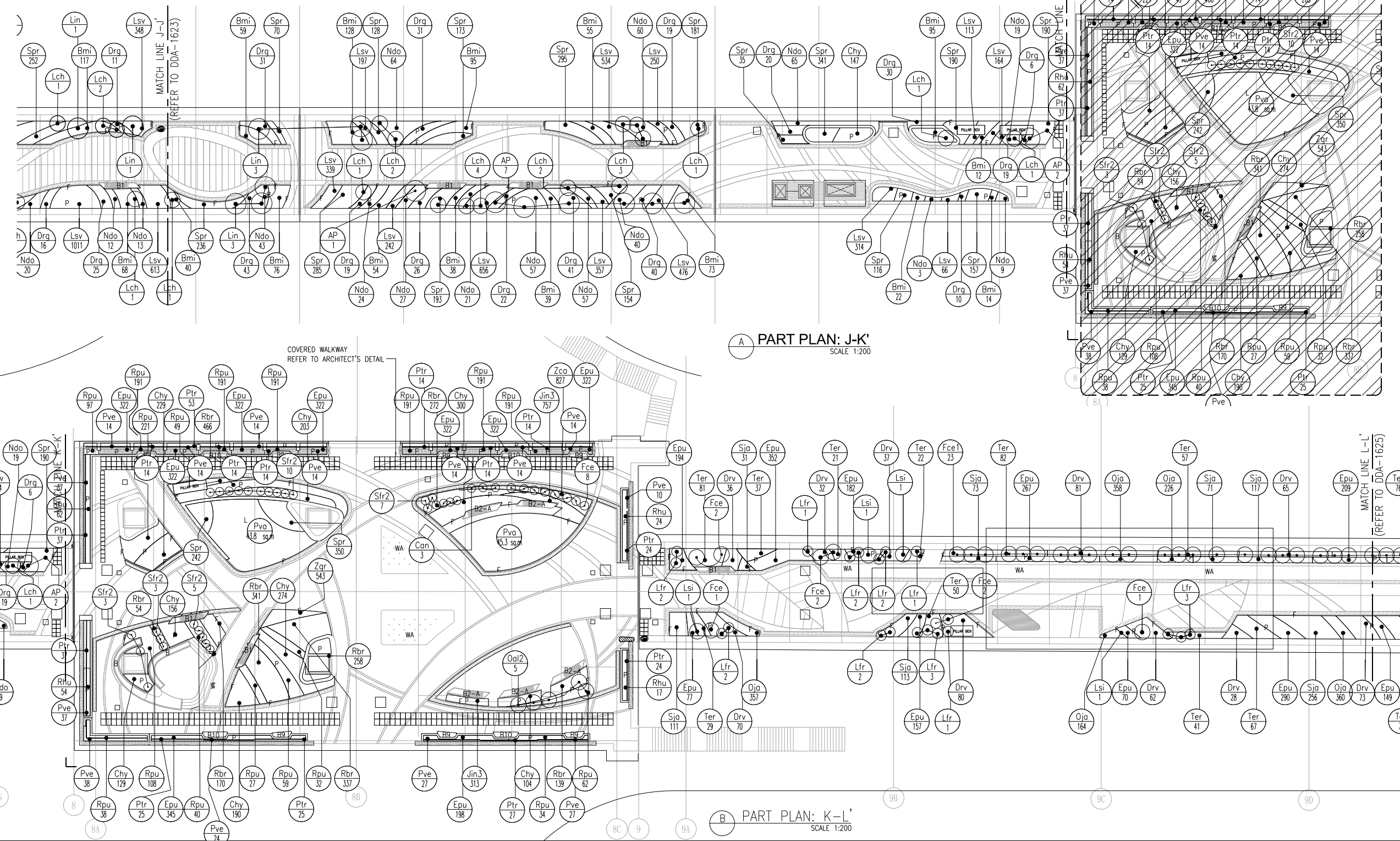

Z	AS-BUILT	By	Date
Rev	Description		

AECOM

Contractor: **CCC 大陸工程 - 捷卓建築聯營**
C&C - CGC JOINT VENTURE

Designer: **WSP**

Architect: **A.LEAD architects ltd.**
 建築師事務所有限公司 **ADI**

Contract title
 CONTRACT NO. KL/2014/01
 KAI TAK DEVELOPMENT - STAGE 2
 INFRASTRUCTURE WORKS FOR
 DEVELOPMENT AT THE SOUTHERN PART
 OF FORMER RUNWAY

Drawing title
 LANDSCAPE DECK
 - LINKING WALKWAY (3),
 URBAN ROOM C &
 LINKING WALKWAY (4)
 - SHRUBS PLANTING PLAN

Drawing no.	KL201401/LD/DDA/1624	Rev.	Z
Drawn	CADD	Date	FEB 2017
Checked	CCH	Status	DETAILED DESIGN DEVELOPMENT
Approved	CCH	Scale	1:200 @A1

© COPYRIGHT RESERVED

土木工程拓展署
 CIVIL ENGINEERING AND DEVELOPMENT
 DEPARTMENT
 九龍拓展處
 KOWLOON DEVELOPMENT OFFICE

Plot File by : \$DATE\$ \$USER\$ \$FILE\$

SHRUBS PLANTING SCHEDULE - DECK LEVEL										
PLANT NO.	SHRUB	BOTANICAL NAME	CHINESE NAME	SIZE (HEIGHT_H x SPREAD_SP)mm	DBH # mm	SPACING mm	PLANT RATIO	TOTAL AREA m ²	REMARK (Staggered planting pattern for achieving full coverage)	
440	Ade	Asparagus densiflorus 'Sprengeri'	狐尾天冬	200H x 200SP	/	150	51.320/m ²	12.73	POTTED PLANT WITH FULL FOLIAGE	
1085	Drv	Duranta repens 'Variegata'	花葉假連翹	400H x 350SP	/	300	12.830/m ²	98.67	POTTED PLANT WITH FULL FOLIAGE	
1546	Enu	Evolvulus nuttallianus	藍雪花	200H x 200SP	/	150	51.320/m ²	37.18	POTTED PLANT WITH FULL FOLIAGE	
470	Oja	Ophipogon japonicus 'Variegata'	花葉麥冬	100H x 150SP	/	100	115.470/m ²	4.07	POTTED PLANT WITH FULL FOLIAGE	
1350	Rbr	Ruellia brittoniana	翠藍粉	200H x 200SP	/	150	51.320/m ²	18.84	POTTED PLANT WITH FULL FOLIAGE	
681	Rin	Rhaphiolepis indica	串聯梅	400H x 300SP	/	250	18.475/m ²	21.43	POTTED PLANT WITH FULL FOLIAGE	
2077	Epu	Eranthemum pulchellum	可愛花	300H x 200SP	/	150	51.320/m ²	45.67	POTTED PLANT WITH FULL FOLIAGE	
451	Sja	Serissa japonica	六月雪	300H x 250SP	/	200	28.868/m ²	15.62	POTTED PLANT WITH FULL FOLIAGE	
586	Ter	Thunbergia erecta	硬枝花野菊	500H x 350SP	/	300	12.830/m ²	60.72	POTTED PLANT WITH FULL FOLIAGE	
1502	Zca	Zephyranthes candida	白花蔥蘭	50H x 150SP	/	100	115.470/m ²	17.81	POTTED PLANT WITH FULL FOLIAGE	
200	Hvu	Hydrocotyle vulgaris	銅錢草	50H x 150SP	/	100	115.470/m ²	3.5	POTTED PLANT WITH FULL FOLIAGE	

LARGE SHRUBS PLANTING SCHEDULE - DECK LEVEL										
PLANT NO.	LARGE SHRUB	BOTANICAL NAME	CHINESE NAME	SIZE (HEIGHT_H x SPREAD_SP)mm	DBH # mm	SPACING mm	PLANT RATIO	TOTAL AREA m ²	REMARK (Staggered planting pattern for achieving full coverage)	
37	Lsi	Ligustrum sinense	山梔甲	1500H x 1500SP	/	AS SHOWN	/	/	POTTED PLANT WITH FULL FOLIAGE	
15	Fce	Fragrea celanica 'Variegata'	花葉灰莉	1000H x 1000SP	/	AS SHOWN	/	/	POTTED PLANT WITH FULL FOLIAGE	
9	Fce1	Fragrea celanica	灰莉	1000H x 1000SP	/	AS SHOWN	/	/	POTTED PLANT WITH FULL FOLIAGE	

CLIMBER PLANTING SCHEDULE - DECK LEVEL										
PLANT NO.	CLIMBER	BOTANICAL NAME	CHINESE NAME	SIZE (HEIGHT_H x SPREAD_SP)mm	DBH # mm	SPACING mm	PLANT RATIO	TOTAL AREA m ²	REMARK (Staggered planting pattern for achieving full coverage)	
176	Qin	Quisqualis indica	使君子	2000	/	200	/	/	/	

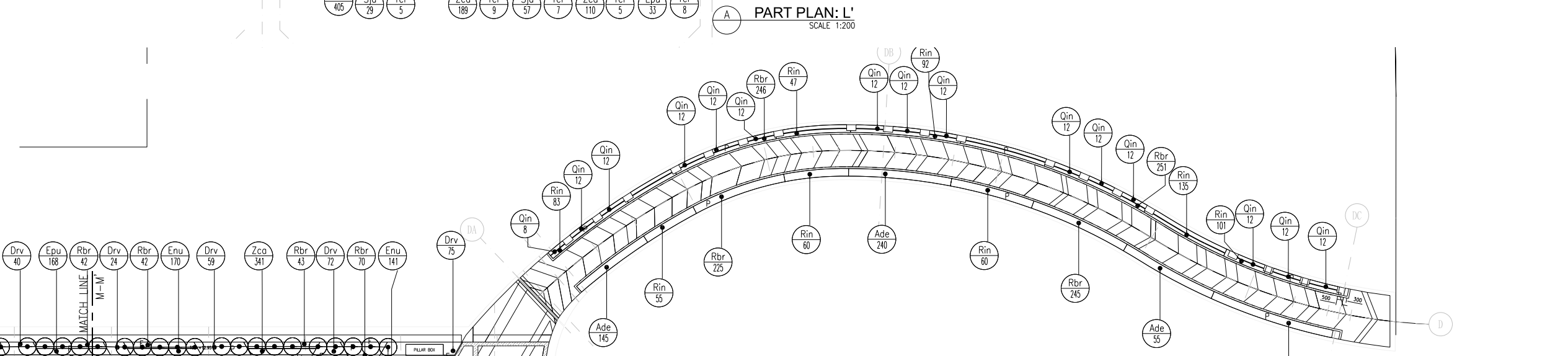
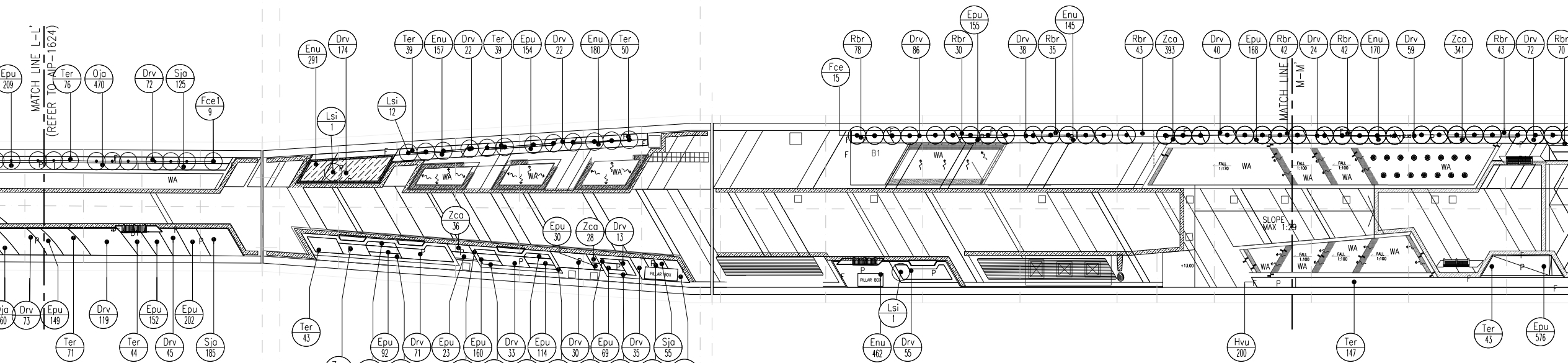
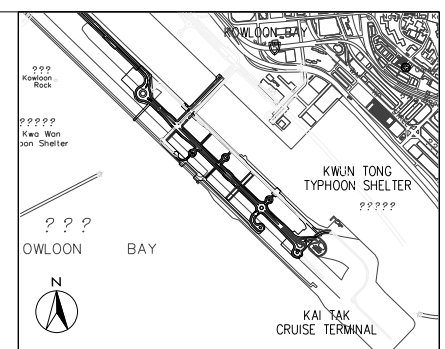
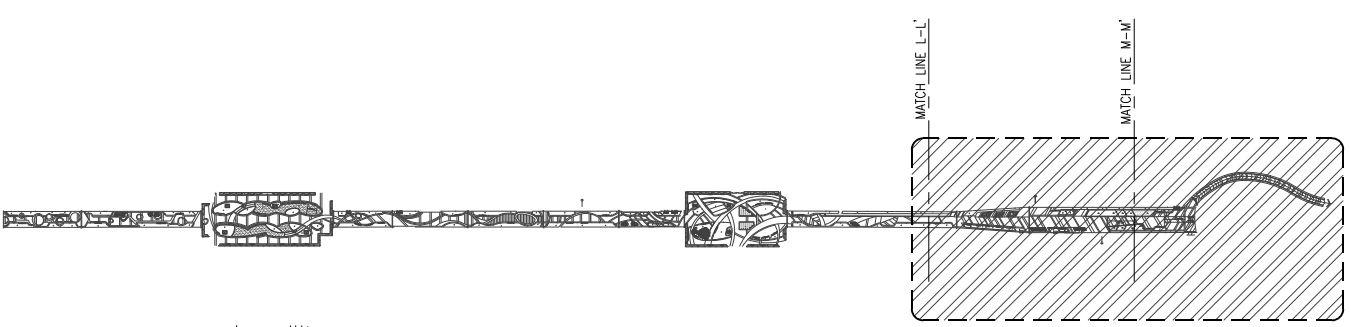

LOCATION PLAN
N.T.S.

- LEGEND:
- P PLANTER
 - F FLUSH PLANTER EDGE
 - B BENCH
- Sja 215 - SPECIES
215 - NUMBER

Z	AS-BUILT	By	Date
Rev	Description	By	Date
Supervising Officer			



Contract title
 CONTRACT NO. KL/2014/01
 KAI TAK DEVELOPMENT - STAGE 2
 INFRASTRUCTURE WORKS FOR
 DEVELOPMENT AT THE SOUTHERN PART
 OF FORMER RUNWAY

Drawing title
 LANDSCAPE DECK
 - LINKING WALKWAY (4),
 SOUTH LOOKOUT GALLERY &
 SOUTH CRESCENT WALKWAY
 - SHRUBS PLANTING PLAN

Drawing no.	KL201401/LD/DDA/1625	Rev.	Z
Drawn	CADD	Date	FEB 2017
Checked	CCH	Approved	CCH
Scale	1:200 @A1	Status	DETAILED DESIGN DEVELOPMENT



Plot File by : \$DATES \$USERS\$ \$FILES\$

PLANT NO.	SHRUB	BOTANICAL NAME	CHINESE NAME	SIZE (HEIGHT_H x SPREAD_SP)mm	DBH Ø mm	SPACING mm	PLANT RATIO	TOTAL AREA m ²	REMARK (Staggered planting pattern for achieving full coverage)
135	Ag	Acorus gramineus	石菖蒲	200H x 200SP	/	150	51.320/m ²	2.6	POTTED PLANT WITH FULL FOLIAGE
145	Cin	Canna indica	美人蕉	600H x 300SP	/	300	12.830/m ²	11.3	POTTED PLANT WITH FULL FOLIAGE
134	Ehy	Equisetum sp.	木賊	300H x 300SP	/	300	12.830/m ²	18	POTTED PLANT WITH FULL FOLIAGE
1108	Hco	Houttuynia cordata	魚腥草	200H x 200SP	/	150	51.320/m ²	6.5	POTTED PLANT WITH FULL FOLIAGE
279	Jge	Justicia gendarussa	小假蘇	300H x 300SP	/	250	115.470/m ²	3.9	POTTED PLANT WITH FULL FOLIAGE
163	Jef	Juncus effusus	燈心草	300H x 300SP	/	300	12.830/m ²	12.7	POTTED PLANT WITH FULL FOLIAGE
1341	Nau	Neprolepis auriculata	腎蕨	200H x 200SP	/	150	51.320/m ²	37.3	POTTED PLANT WITH FULL FOLIAGE
76	Pau	Phragmites australis	蘆葦	800H x 400SP	/	300	9.426/m ²	8	POTTED PLANT WITH FULL FOLIAGE
2515	Sca2	Syngium campanulatum	吊紅木	400H x 350SP	/	350	12.830/m ²	72	POTTED PLANT WITH FULL FOLIAGE
1050	Rhu	Rhapis humilis	細葉棕竹	800H x 400SP	/	350	9.426/m ²	28.2	POTTED PLANT WITH FULL FOLIAGE
67	Tor	Typha sp.	香蒲	600H x 300SP	/	300	12.830/m ²	5.2	POTTED PLANT WITH FULL FOLIAGE
259	Ave	Aloe vera	蘆薈	300H x 300SP	/	250	18.475/m ²	13	POTTED PLANT WITH FULL FOLIAGE
102	Vro	Vitex rotundifolia	黃荊	300H x 200SP	/	150	51.320/m ²	1.7	POTTED PLANT WITH FULL FOLIAGE
618	Vof	Verbenia sp.	馬鞭草	300H x 200SP	/	150	51.320/m ²	10	POTTED PLANT WITH FULL FOLIAGE

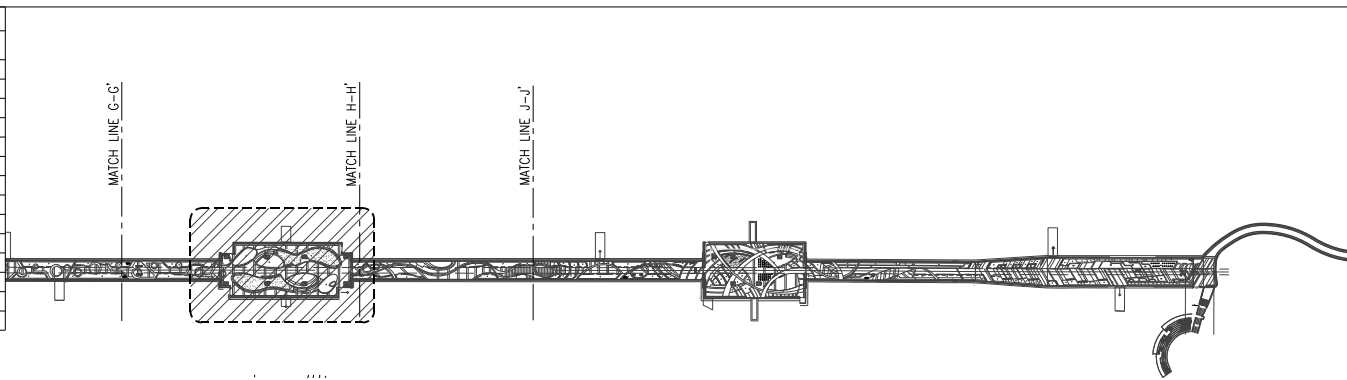

KEY PLAN
SCALE 1:2000

PLANT NO.	SHRUB	BOTANICAL NAME	CHINESE NAME	SIZE (HEIGHT_H x SPREAD_SP)mm	DBH Ø mm	SPACING mm	PLANT RATIO	TOTAL AREA m ²	REMARK (Staggered planting pattern for achieving full coverage)
166	Ptr	Parthenocissus tricuspidata	爬山虎	2000	/	200	/	/	/
418	Pal	Pseudocyma ailaceum	胡香藤	2000	/	200	/	/	/

PLANT NO.	SHRUB	BOTANICAL NAME	CHINESE NAME	SIZE (HEIGHT_H x SPREAD_SP)mm	DBH Ø mm	SPACING mm	PLANT RATIO	TOTAL AREA m ²	REMARK (Staggered planting pattern for achieving full coverage)
275	Pva	Paspalum vaginatum	海雀稗	300H x 300SP	/	/	/	294.8	/

PLANT NO.	SHRUB	BOTANICAL NAME	CHINESE NAME	SIZE (HEIGHT_H x SPREAD_SP)mm	DBH Ø mm	SPACING mm	PLANT RATIO	TOTAL AREA m ²	REMARK (Staggered planting pattern for achieving full coverage)
135	Hfu	Hemerocallis fulva	萱草	500H x 350SP	/	300	12.830/m ²	10	Family: Liliaceae
223	Gja	Ophiopogon japonicus	沿階草	200H x 200SP	/	150	51.320/m ²	4.3	Family: Liliaceae
116	Lpl	Liriope platyphylla	鐘錶麥門冬	200H x 200SP	/	150	51.320/m ²	2.2	Family: Liliaceae
45	Csp	Costus speciosus	佛前草	1000H x 200SP	/	150	51.320/m ²	0.8	Family: Zingiberaceae
254	Clo	Curcuma longa	薑黃	200H x 200SP	/	150	51.320/m ²	4.9	Family: Zingiberaceae
256	Kga	Koeleria galanga	沙薑	200H x 200SP	/	150	51.320/m ²	4.9	Family: Zingiberaceae
242	Aco	Asparagus cochinchinensis	天門冬	300H x 300SP	/	250	/	/	Family: Liliaceae

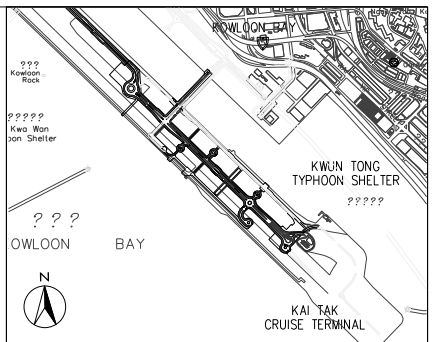

LOCATION PLAN
N.T.S.

LEGEND:
P PLANTER
F FLUSH PLANTER EDGE
B BENCH
Sja 215 - SPECIES
215 - NUMBER

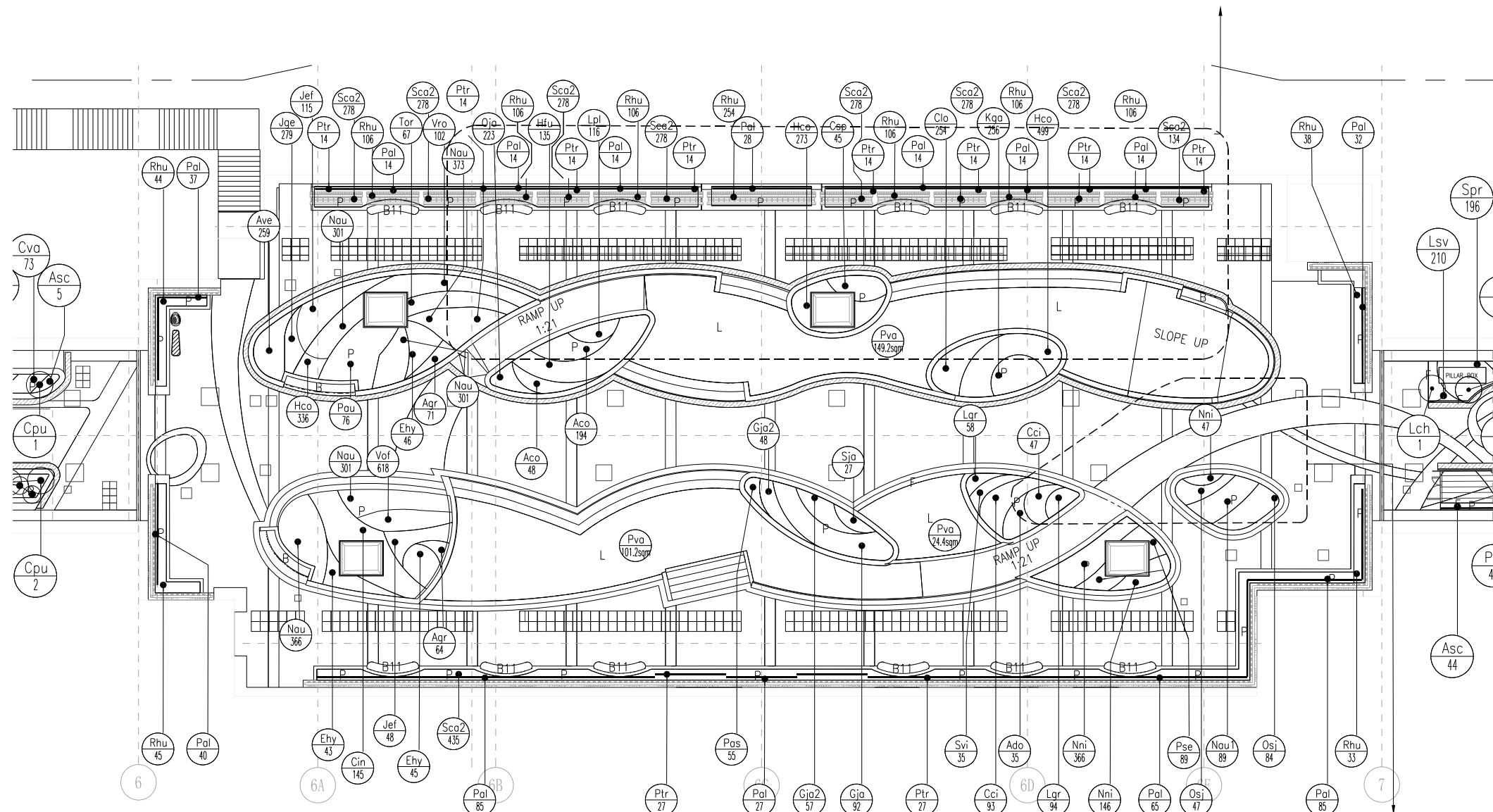

BLOW UP PLAN
SCALE 1:150

PLANT NO.	SHRUB	BOTANICAL NAME	CHINESE NAME	SIZE (HEIGHT_H x SPREAD_SP)mm	DBH Ø mm	SPACING mm	PLANT RATIO	TOTAL AREA m ²	REMARK (Staggered planting pattern for achieving full coverage)
92	Gja	Gardenia jasminoides	梔子	600H x 400SP	/	350	9.426/m ²	9.7	Family: Rubiaceae
27	Sja	Sarissa japonica	六月雪	300H x 300SP	/	250	18.475/m ²	1.4	Family: Rubiaceae
105	Gja2	Gardenia jasminoides var. fortuneana	白蟻	400H x 300SP	/	250	18.475/m ²	5.6	Family: Rubiaceae
55	Pos	Psychotria asiatica	白蟻	300H x 200SP	/	150	51.320/m ²	1	Family: Rubiaceae
35	Ado	Arundo donax	蘆葦	400H x 300SP	/	250	18.475/m ²	2.7	Family: Poaceae
140	Cci	Cymbopogon citratus	香茅	500H x 350SP	/	250	18.475/m ²	7.6	Family: Poaceae
35	Svi	Setaria sp.	狗尾草	400H x 300SP	/	250	18.475/m ²	1.8	Family: Poaceae
152	Lgr	Lophatherum gracile	淡竹	200H x 200SP	/	150	9.426/m ²	2.9	Family: Poaceae

PLANT NO.	SHRUB	BOTANICAL NAME	CHINESE NAME	SIZE (HEIGHT_H x SPREAD_SP)mm	DBH Ø mm	SPACING mm	PLANT RATIO	TOTAL AREA m ²	REMARK (Staggered planting pattern for achieving full coverage)
89	Nau1	Neprolepis auriculata	腎蕨	400H x 300SP	/	250	18.475/m ²	4.8	Family: Nephrolepidaceae
131	Osj	Osunda japonica	紫萁	300H x 300SP	/	250	18.475/m ²	7.1	Family: Osmundaceae
559	Nni	Neottia glauca	蘭	300H x 200SP	/	150	51.320/m ²	10	Family: Aspleneaceae
89	Pse	Pteris semipinnata	半邊旗	300H x 200SP	/	150	51.320/m ²	1.7	Family: Pteridaceae

Rev	Description	By	Date
1	AS-BUILT		
Supervising Officer			
AECOM			
Contractor			
CCC 大陸工程 · 捷康建築聯營 CIC · CGC JOINT VENTURE			
Designer			
WSP			
Architect			
Landscape Architect			
A.LEAD architects ltd. 匯達建築師事務所有限公司			
Contract title			
CONTRACT NO. KL/2014/01 KAI TAK DEVELOPMENT - STAGE 2 INFRASTRUCTURE WORKS FOR DEVELOPMENT AT THE SOUTHERN PART OF FORMER RUNWAY			
Drawing title			
LANDSCAPE DECK URBAN ROOM B & - SHRUBS PLANTING PLAN			
Drawing no.	KL201401/LD/DDA/1626	Rev.	Z
Drawn	CADD	Date	FEB 2017
Checked	CCH	Approved	CCH
Scale	1:150 @A1	Status	DETAILED DESIGN DEVELOPMENT

© COPYRIGHT RESERVED
土木工程師展署
CIVIL ENGINEERING AND DEVELOPMENT
DEPARTMENT
九龍拓展處
KOWLOON DEVELOPMENT OFFICE

TREE PLANTING SCHEDULE – GROUND LEVEL STREETScape

PLANT NO.	TREE	BOTANICAL NAME	CHINESE NAME	SIZE (HEIGHT_H x SPREAD_SP)mm	DBH φ mm	SPACING mm	PLANT RATIO	AREA m2	REMARK
2	EB	<i>Elaeagnus balansa</i>	大葉杜英	5500H x 1600SP	80φ	5000	/	/	THE TREE TIP SHALL NOT BE TRIMMED AND LIVE CROWN RATIO NOT LESS THAN 60%
1	FM	<i>Ficus microcarpa</i>	細葉榕	7000H x 6000SP	250φ	As Shown	/	/	THE TREE TIP SHALL NOT BE TRIMMED AND LIVE CROWN RATIO NOT LESS THAN 60%
10	GS	<i>Garcinia subelliptica</i>	菲島福木	3000H x 1000SP	60φ	1500	/	/	THE TREE TIP SHALL NOT BE TRIMMED AND LIVE CROWN RATIO NOT LESS THAN 60%
6	SA	<i>Schefflera actinophylla</i>	紅葉鶴掌柴	3000H x 1500SP	40φ	1500	/	/	THE TREE TIP SHALL NOT BE TRIMMED AND LIVE CROWN RATIO NOT LESS THAN 60%
4	TM	<i>Terminalia mantaly</i>	榴梿椶仁	5500H x 1600SP	80φ	5000	/	/	THE TREE TIP SHALL NOT BE TRIMMED AND LIVE CROWN RATIO NOT LESS THAN 60%
1	LS	<i>Lagerstroemia speciosa</i>	大花紫葳	2500H x 2000SP	80φ	5000	/	/	THE TREE TIP SHALL NOT BE TRIMMED AND LIVE CROWN RATIO NOT LESS THAN 60%
1	IR	<i>Ilex rotunda var. microcarpa</i>	小果鐵冬青	4000H x 3000SP	50φ	5000	/	/	THE TREE TIP SHALL NOT BE TRIMMED AND LIVE CROWN RATIO NOT LESS THAN 60%

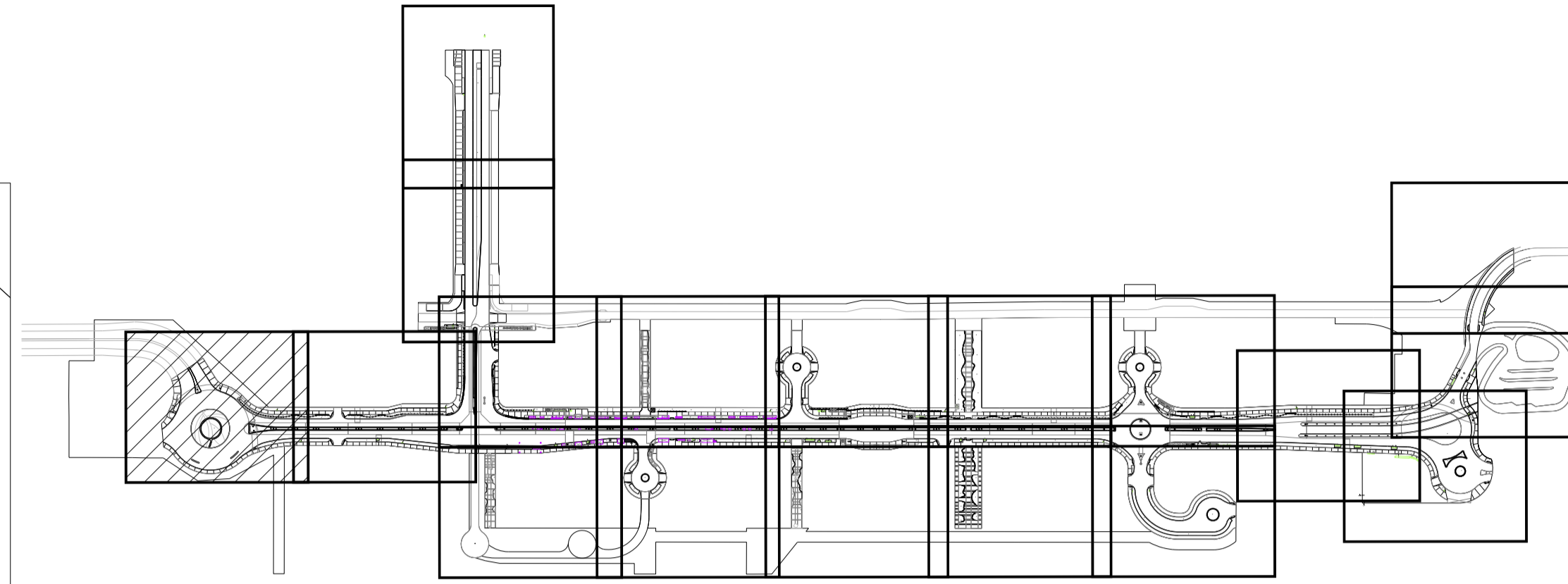

1 KEY PLAN SCALE 1:5000

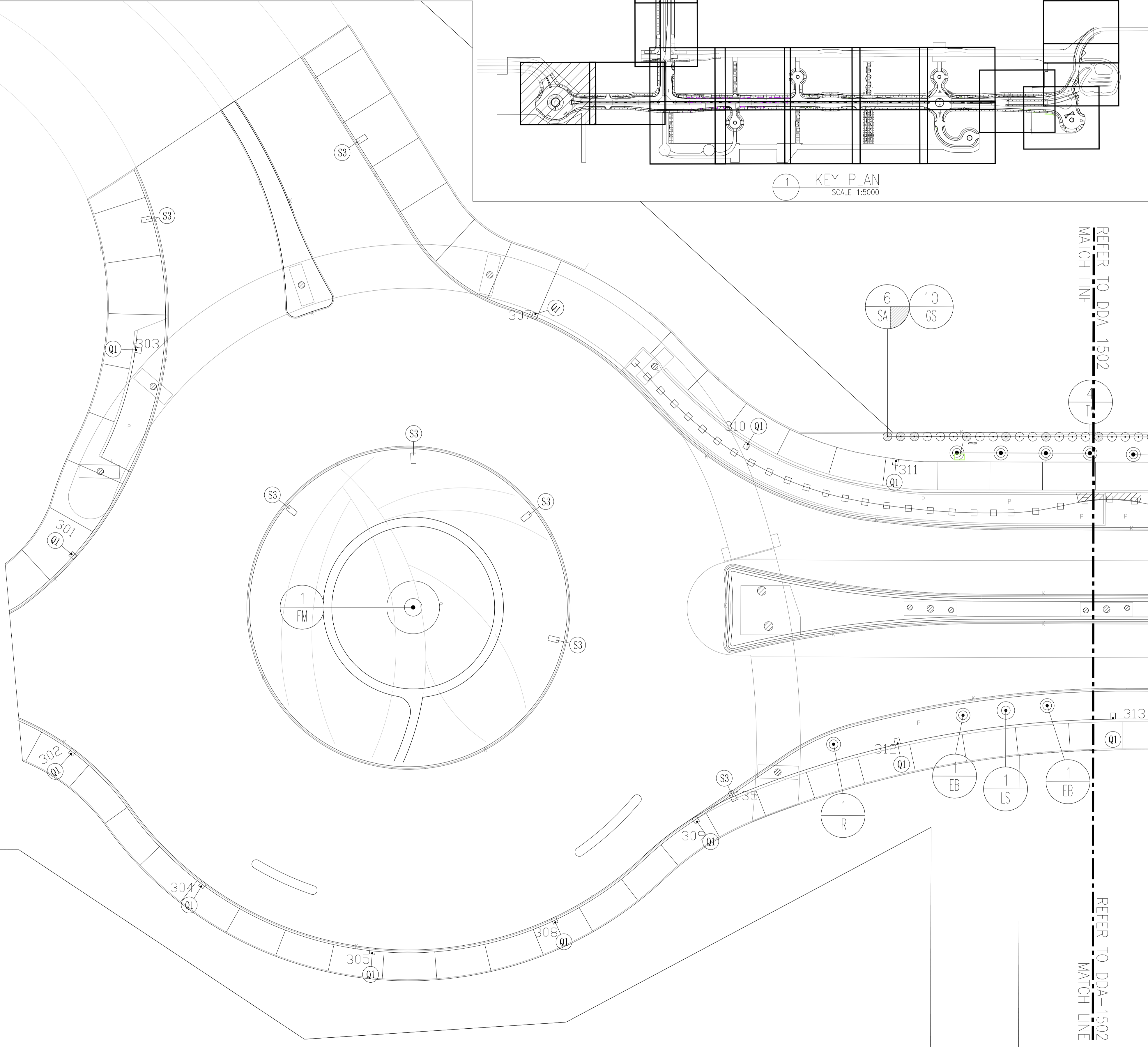

A TREE PLANTING PLAN (G/F) SCALE 1:250

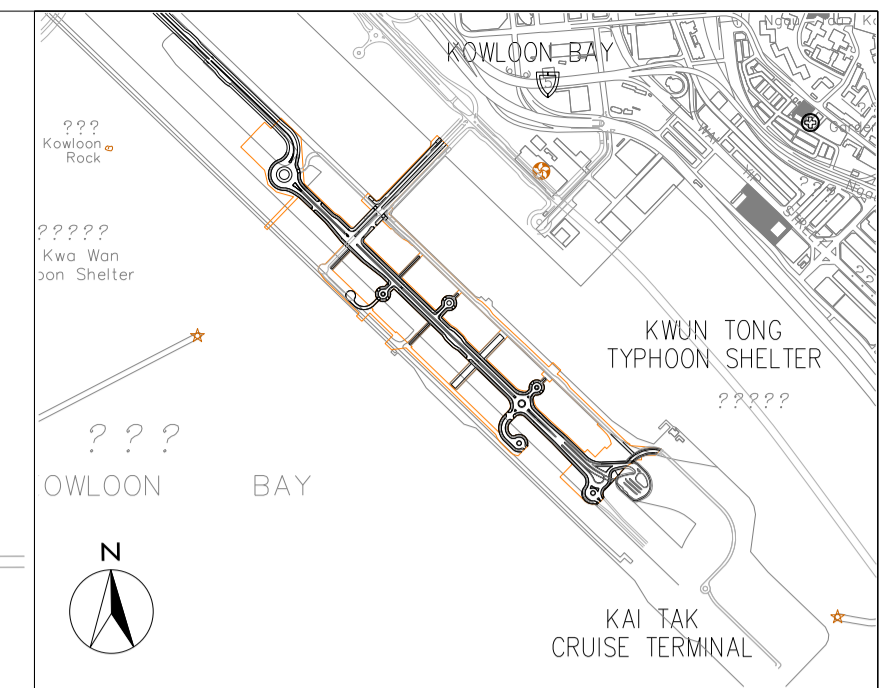

- LEGEND:
- NOISE BARRIER REFER TO ARCHITECT DETAIL DRAWING AND SPECIFICATION
 - PLANTER
 - TREE CROWN
 - ROOTBALL (NO SHRUB PLANTING ON TOP OF ROOTBALL AND THE ROOTBALL SIZE IS VARIOUS DEPENDING ON TREE SPECIES, SIZE AND NURSERY AVAILABILITY)
 - FOOTPATH LIGHTING
 - ROAD SIDE LIGHTING
 - HARD-PAVED AREA

NOTE:
THE TREES SHOULD BE REJECTED IF PRUNED IN POOR CONDITION WHEN DELIVERED TO SITE AND THE QUALITY OF THE TREES SHOULD BE SUPPLIED IN ACCORDANCE WITH ALL RELEVANT GOVT. CIRCULARS INCLUDING DEVB GLTMS 8/2011 "PROPER PLANTING PRACTICE".

Z	AS-BUILT		
Rev	Description	By	Date
Supervising Officer			
AECOM			
Contractor			
大陸工程·捷亨建築聯營 CEC · CCC JOINT VENTURE			
Designer			
wsp			
Architect			
領建建築師事務所有限公司 ADI			

Contract title
**CONTRACT NO. KL/2014/01
KAI TAK DEVELOPMENT - STAGE 2
INFRASTRUCTURE WORKS FOR
DEVELOPMENT AT THE SOUTHERN PART
OF FORMER RUNWAY**

Drawing title
**GROUND LEVEL STREETScape
- TREE PLANTING PLAN
- PART 1 OF 18**

Drawing no.	KL201401/LD/DDA/1501	Rev.	Z
Drawn	CADD	Date	FEB 2017
Checked	CCH	Approved	CCH
Scale	1:250 @A1	Status	DETAILED DESIGN DEVELOPMENT

© COPYRIGHT RESERVED

土木工程拓展署
CIVIL ENGINEERING AND DEVELOPMENT
DEPARTMENT
九龍拓展處
KOWLOON DEVELOPMENT OFFICE

REFER TO DDA-1501
MATCH LINE

TREE PLANTING SCHEDULE - GROUND LEVEL STREETSCAPE

PLANT NO.	TREE	BOTANICAL NAME	CHINESE NAME	SIZE (HEIGHT_H x SPREAD_SP)mm	DBH ϕ mm	SPACING mm	PLANT RATIO	AREA m ²	REMARK
7	IR	<i>Ilex rotunda</i> var. <i>microcarpa</i>	小葉鐵冬青	5500H x 1600SP	80 ϕ	5000	/	/	THE TREE TIP SHALL NOT BE TRIMMED AND LIVE CROWN RATIO NOT LESS THAN 60%
18	GS	<i>Garcinia subelliptica</i>	非島福木	3000H x 1000SP	60 ϕ	1500	/	/	THE TREE TIP SHALL NOT BE TRIMMED AND LIVE CROWN RATIO NOT LESS THAN 60%
2	LS	<i>Lagerstroemia speciosa</i>	大花紫薇	2500H x 2000SP	60 ϕ	5000	/	/	THE TREE TIP SHALL NOT BE TRIMMED AND LIVE CROWN RATIO NOT LESS THAN 60%
38	SA	<i>Schefflera actinophylla</i>	輪葉鵝掌楸	3000H x 1500SP	40 ϕ	1500	/	/	THE TREE TIP SHALL NOT BE TRIMMED AND LIVE CROWN RATIO NOT LESS THAN 60%
17	TM	<i>Terminalia mantaly</i>	細葉欖仁	5500H x 1600SP	80 ϕ	5000	/	/	THE TREE TIP SHALL NOT BE TRIMMED AND LIVE CROWN RATIO NOT LESS THAN 60%
42	PM	<i>Podocarpus macrophyllus</i>	羅漢松	3000H x 1500SP	40 ϕ	1500	/	/	THE TREE TIP SHALL NOT BE TRIMMED AND LIVE CROWN RATIO NOT LESS THAN 60%

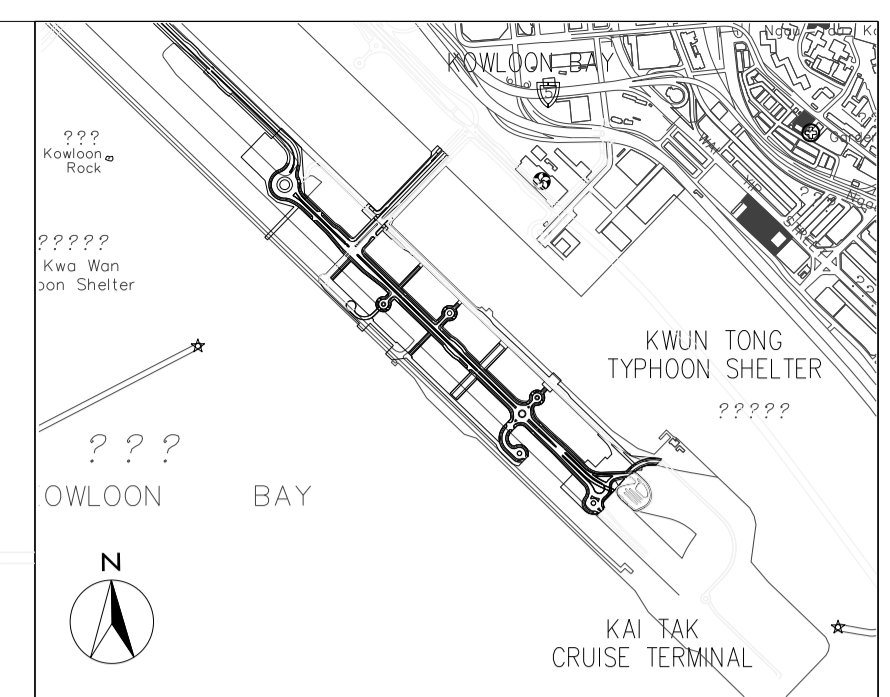
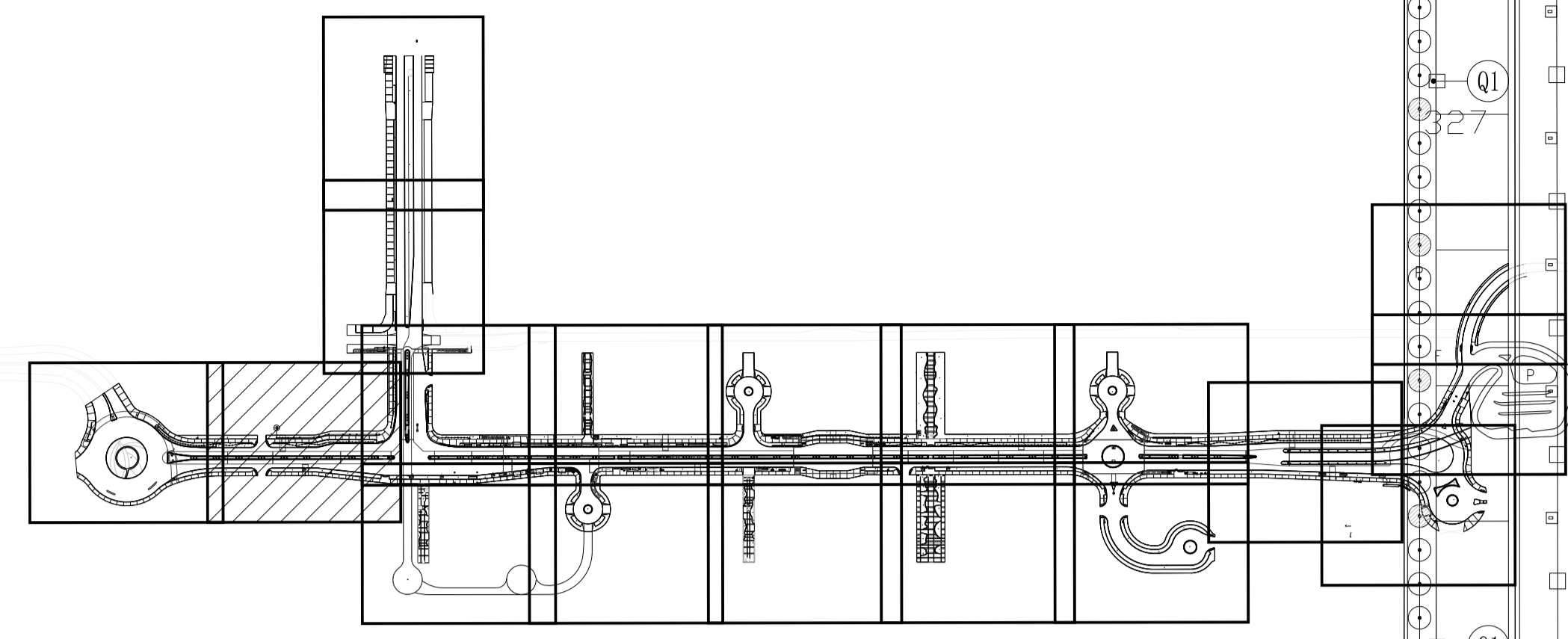

- LEGEND:**
- NOISE BARRIER REFER TO ARCHITECT DETAIL DRAWING AND SPECIFICATION
 - PLANTER
 - TREE CROWN
 - ROOTBALL (NO SHRUB PLANTING ON TOP OF ROOTBALL AND THE ROOTBALL SIZE IS VARIOUS DEPENDING ON TREE SPECIES, SIZE AND NURSERY AVAILABILITY)
 - FOOTPATH LIGHTING
 - ROAD SIDE LIGHTING
 - HARD-PAVED AREA

NOTE:
THE TREES SHOULD BE REJECTED IF PRUNED IN POOR CONDITION WHEN DELIVERED TO SITE AND THE QUALITY OF THE TREES SHOULD BE SUPPLIED IN ACCORDANCE WITH ALL RELEVANT GOVT. CIRCULARS INCLUDING DEVB GLTMS 8/2011 "PROPER PLANTING PRACTICE."

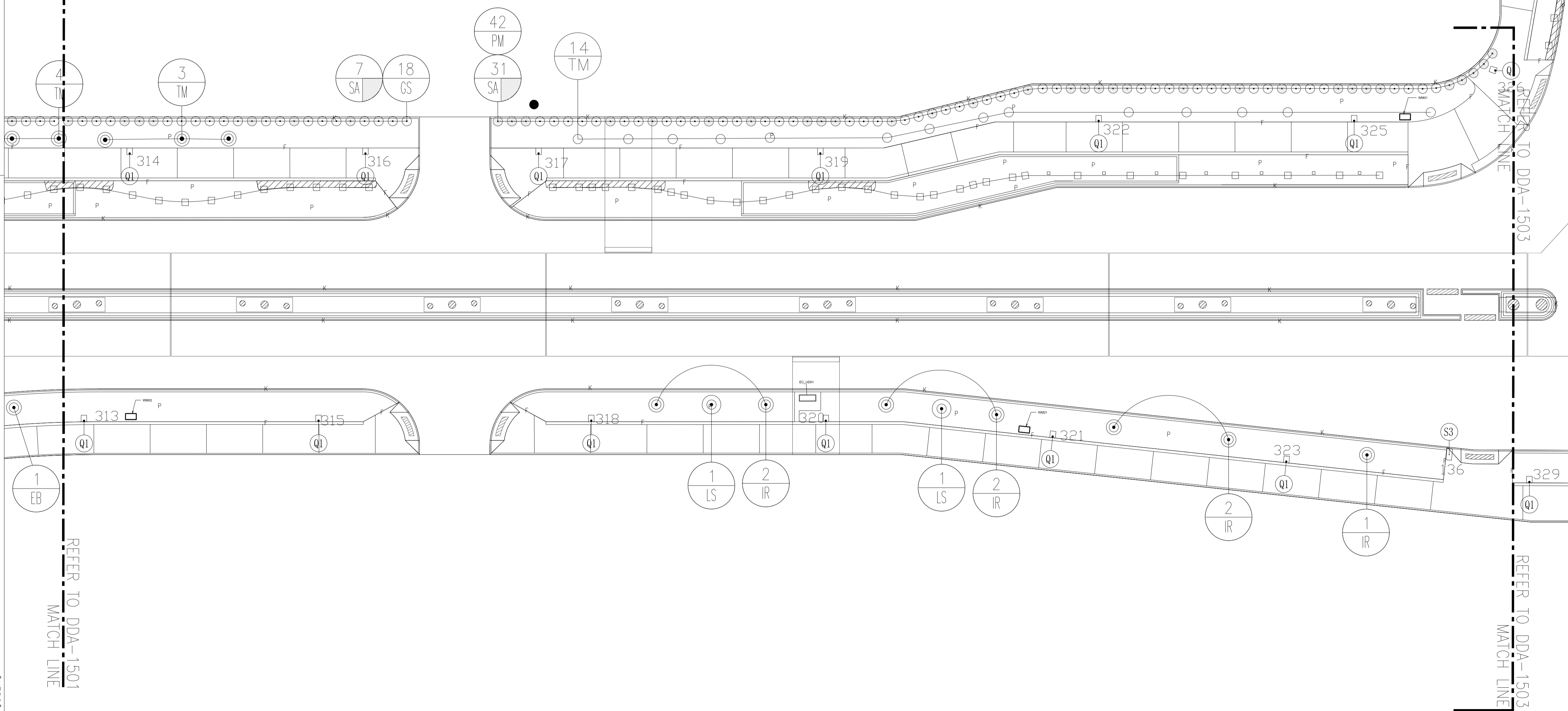

Z	AS-BUILT		
Rev	Description	By	Date
Supervising Officer			
AECOM			
Contractor			
CCC 大陸工程·捷亨建築聯營 CEC · CCC JOINT VENTURE			
Designer			
wsp			
Architect			
A.LEAD architects Ltd. 領建建築師事務所有限公司			

Contract title
**CONTRACT NO. KL/2014/01
KAI TAK DEVELOPMENT - STAGE 2
INFRASTRUCTURE WORKS FOR
DEVELOPMENT AT THE SOUTHERN PART
OF FORMER RUNWAY**

Drawing title
**GROUND LEVEL STREETSCAPE
- TREE PLANTING PLAN
- PART 2 OF 18**

Drawing no.	KL201401/LD/DDA/1502	Rev.	Z
Drawn	CADD	Date	FEB 2017
Checked	CCH	Approved	CCH
Scale	1:250 @A1	Status	DETAILED DESIGN DEVELOPMENT

© COPYRIGHT RESERVED

**土木工程拓展署
CIVIL ENGINEERING AND DEVELOPMENT
DEPARTMENT
九龍拓展處
KOWLOON DEVELOPMENT OFFICE**

TREE PLANTING PLAN (G/F)
SCALE 1:250

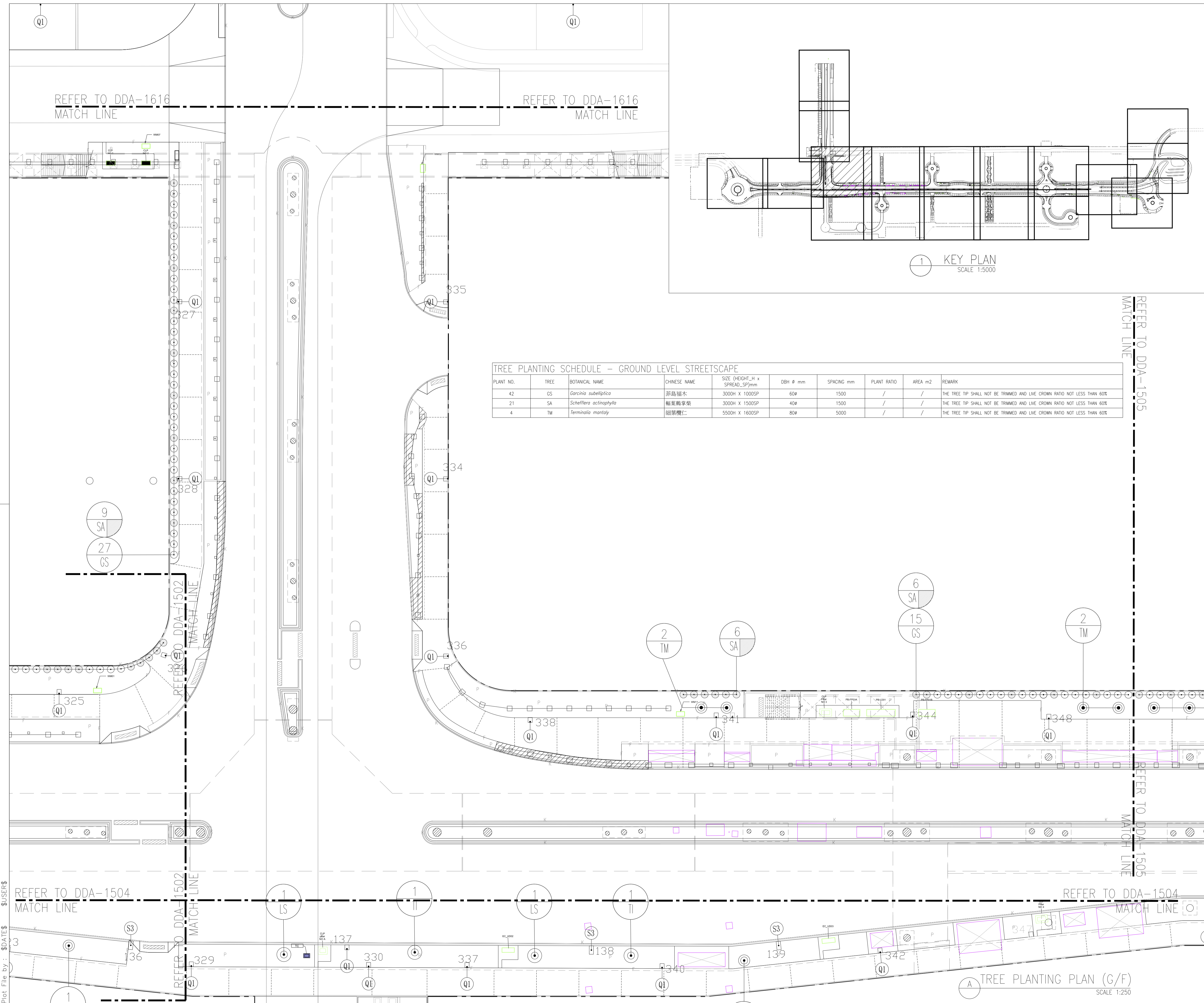

TREE PLANTING SCHEDULE – GROUND LEVEL STREETScape

PLANT NO.	TREE	BOTANICAL NAME	CHINESE NAME	SIZE (HEIGHT_H x SPREAD_SP)mm	DBH Ø mm	SPACING mm	PLANT RATIO	AREA m2	REMARK
42	GS	<i>Garcinia subelliptica</i>	菲島福木	3000H x 1000SP	60ø	1500	/	/	THE TREE TIP SHALL NOT BE TRIMMED AND LIVE CROWN RATIO NOT LESS THAN 60%
21	SA	<i>Schefflera actinophylla</i>	輪葉鵝掌柴	3000H x 1500SP	40ø	1500	/	/	THE TREE TIP SHALL NOT BE TRIMMED AND LIVE CROWN RATIO NOT LESS THAN 60%
4	TM	<i>Terminalia mantaly</i>	細葉欖仁	5500H x 1600SP	80ø	5000	/	/	THE TREE TIP SHALL NOT BE TRIMMED AND LIVE CROWN RATIO NOT LESS THAN 60%

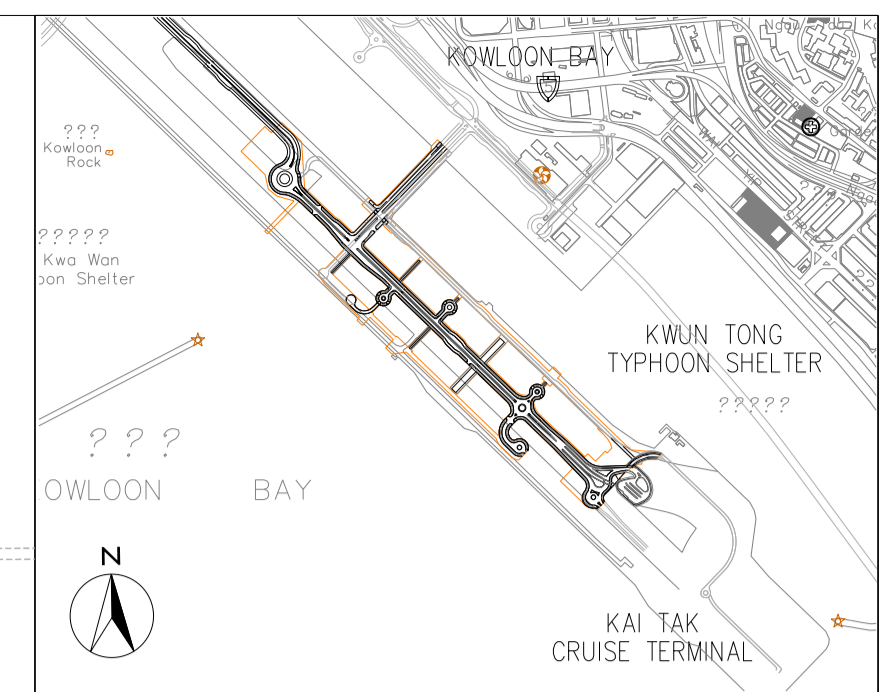
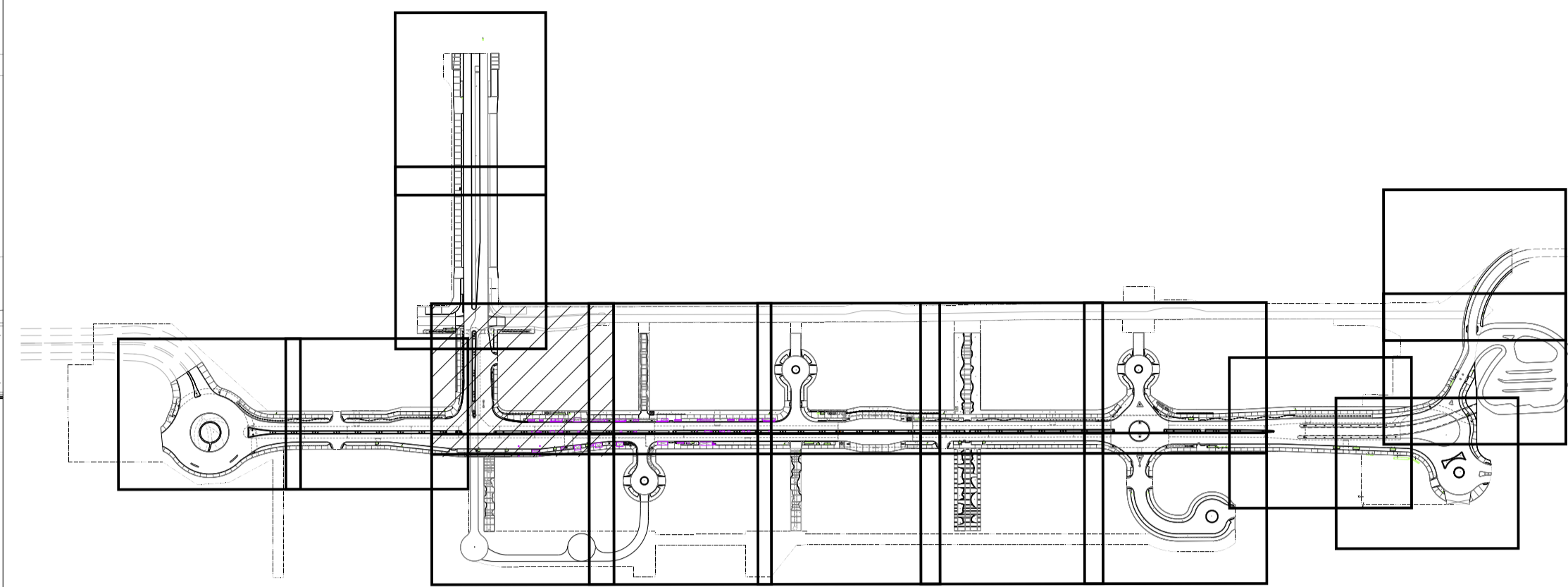

- LEGEND:**
- NOISE BARRIER REFER TO ARCHITECT DETAIL DRAWING AND SPECIFICATION
 - PLANTER
 - NUMBER SPECIES
 - TREE CROWN
 - ROOTBALL (NO SHRUB PLANTING ON TOP OF ROOTBALL AND THE ROOTBALL SIZE IS VARIOUS DEPENDING ON TREE SPECIES, SIZE AND NURSERY AVAILABILITY)
 - FOOTPATH LIGHTING
 - ROAD SIDE LIGHTING
 - HARD-PAVED AREA
- NOTE:**
THE TREES SHOULD BE REJECTED IF PRUNED IN POOR CONDITION WHEN DELIVERED TO SITE AND THE QUALITY OF THE TREES SHOULD BE SUPPLIED IN ACCORDANCE WITH ALL RELEVANT GOVT. CIRCULARS INCLUDING DEVB GLTMS 8/2011 "PROPER PLANTING PRACTICE."

Z	AS-BUILT		
Rev	Description	By	Date
Supervising Officer			
AECOM			
Contractor			
CCC 大陸工程·捷亨建築聯營 CEC · CCC JOINT VENTURE			
Designer			
wsp			
Architect			
A.LEAD architects ltd. 領建建築師事務所有限公司 			
Contract title			
CONTRACT NO. KL/2014/01 KAI TAK DEVELOPMENT - STAGE 2 INFRASTRUCTURE WORKS FOR DEVELOPMENT AT THE SOUTHERN PART OF FORMER RUNWAY			
Drawing title			
GROUND LEVEL STREETScape - TREE PLANTING PLAN - PART 3 OF 18			
Drawing no.	KL201401/LD/DDA/1503	Rev.	Z
Drawn	CADD	Date	FEB 2017
Checked	CCH	Approved	CCH
Scale	1:250 @A1	Status	DETAILED DESIGN DEVELOPMENT
© COPYRIGHT RESERVED			
土木工程師展署 CIVIL ENGINEERING AND DEVELOPMENT DEPARTMENT 九龍拓展處 KOWLOON DEVELOPMENT OFFICE			

Plot File by : \$DATES\$
\$FILES\$

A TREE PLANTING PLAN (G/F)
SCALE 1:250

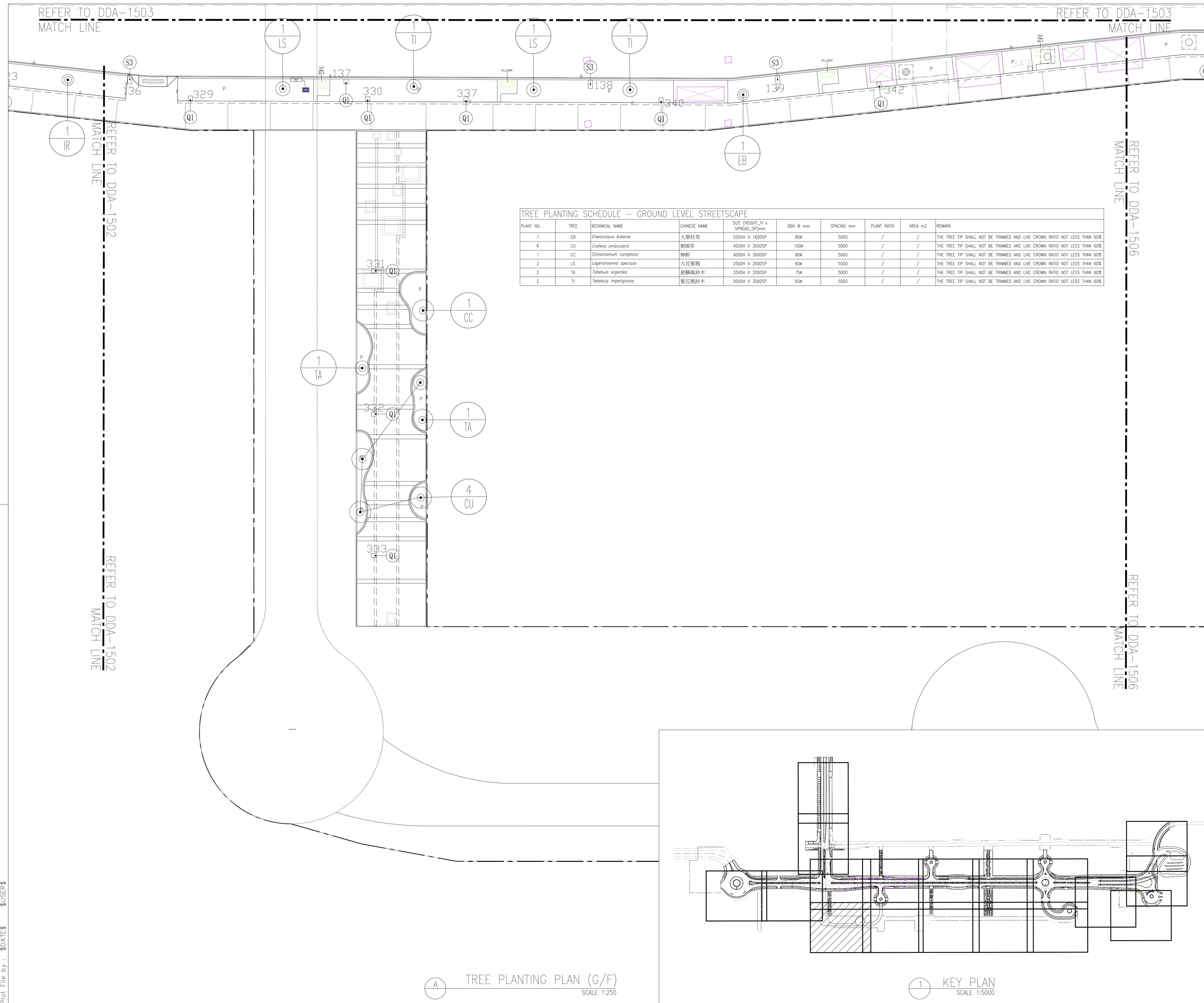

TREE PLANTING SCHEDULE - GROUND LEVEL STREETSCAPE

PLANT NO.	TREE	BOTANICAL NAME	CHINESE NAME	SIZE (HEIGHT_H x SPREAD_SP)mm	DBH # mm	SPACING mm	PLANT RATIO	AREA m2	REMARK
1	EB	<i>Elaeocarpus balanse</i>	大葉杜英	5500H X 1600SP	80#	5000	/	/	THE TREE TIP SHALL NOT BE TRIMMED AND LIVE CROWN RATIO NOT LESS THAN 60%
4	CU	<i>Crateva unilocularis</i>	樹頭菜	4500H X 3000SP	100#	5000	/	/	THE TREE TIP SHALL NOT BE TRIMMED AND LIVE CROWN RATIO NOT LESS THAN 60%
1	CC	<i>Cinnamomum camphora</i>	樟樹	4000H X 3000SP	80#	5000	/	/	THE TREE TIP SHALL NOT BE TRIMMED AND LIVE CROWN RATIO NOT LESS THAN 60%
2	LS	<i>Lagerstroemia speciosa</i>	大花紫葳	2500H X 2000SP	60#	5000	/	/	THE TREE TIP SHALL NOT BE TRIMMED AND LIVE CROWN RATIO NOT LESS THAN 60%
2	TA	<i>Tabebuia argentea</i>	銀鱗風鈴木	3500H X 2000SP	75#	5000	/	/	THE TREE TIP SHALL NOT BE TRIMMED AND LIVE CROWN RATIO NOT LESS THAN 60%
2	TI	<i>Tabebuia impetiginosa</i>	紫花風鈴木	5000H X 3000SP	60#	5000	/	/	THE TREE TIP SHALL NOT BE TRIMMED AND LIVE CROWN RATIO NOT LESS THAN 60%

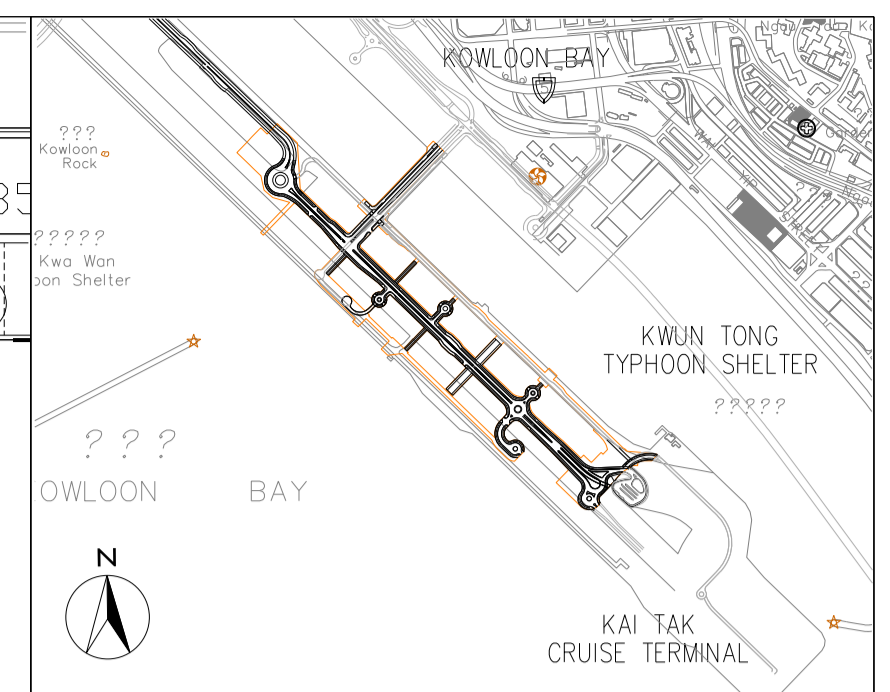

- LEGEND:**
- NOISE BARRIER REFER TO ARCHITECT DETAIL DRAWING AND SPECIFICATION
 - PLANTER
 - NUMBER SPECIES
 - TREE CROWN
 - ROOTBALL (NO SHRUB PLANTING ON TOP OF ROOTBALL AND THE ROOTBALL SIZE IS VARIOUS DEPENDING ON TREE SPECIES, SIZE AND NURSERY AVAILABILITY)
 - FOOTPATH LIGHTING
 - ROAD SIDE LIGHTING
 - HARD-PAVED AREA
- NOTE:**
THE TREES SHOULD BE REJECTED IF PRUNED IN POOR CONDITION WHEN DELIVERED TO SITE AND THE QUALITY OF THE TREES SHOULD BE SUPPLIED IN ACCORDANCE WITH ALL RELEVANT GOVT. CIRCULARS INCLUDING DEVB GLTMS 8/2011 "PROPER PLANTING PRACTICE".

Z	AS-BUILT		
Rev	Description	By	Date
Supervising Officer			



Contractor

大陸工程·捷章建築聯營
CEC · CCC JOINT VENTURE



Designer

Architect Landscape Architect

Contract title
**CONTRACT NO. KL/2014/01
KAI TAK DEVELOPMENT - STAGE 2
INFRASTRUCTURE WORKS FOR
DEVELOPMENT AT THE SOUTHERN PART
OF FORMER RUNWAY**

Drawing title
**GROUND LEVEL STREETSCAPE
- TREE PLANTING PLAN
- PART 4 OF 18**

Drawing no.	KL201401/LD/DDA/1504	Rev.	Z
Drawn	CADD	Date	FEB 2017
Checked	CCH	Approved	CCH
Scale	1:250 @A1	Status	DETAILED DESIGN DEVELOPMENT

© COPYRIGHT RESERVED

土木工程拓展署
CIVIL ENGINEERING AND DEVELOPMENT
DEPARTMENT
九龍拓展處
KOWLOON DEVELOPMENT OFFICE

A TREE PLANTING PLAN (G/F)
SCALE 1:250

1 KEY PLAN
SCALE 1:5000

Plot File by : \$DATE\$ \$USER\$ \$FILE\$

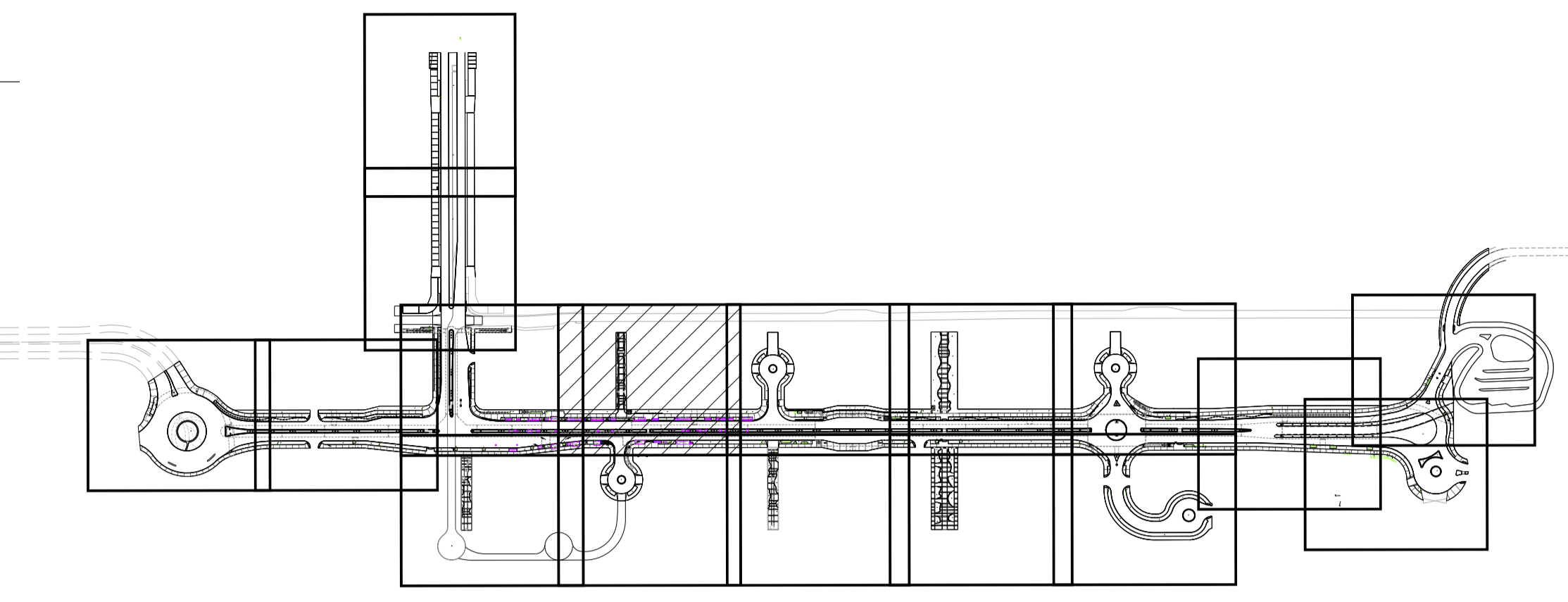
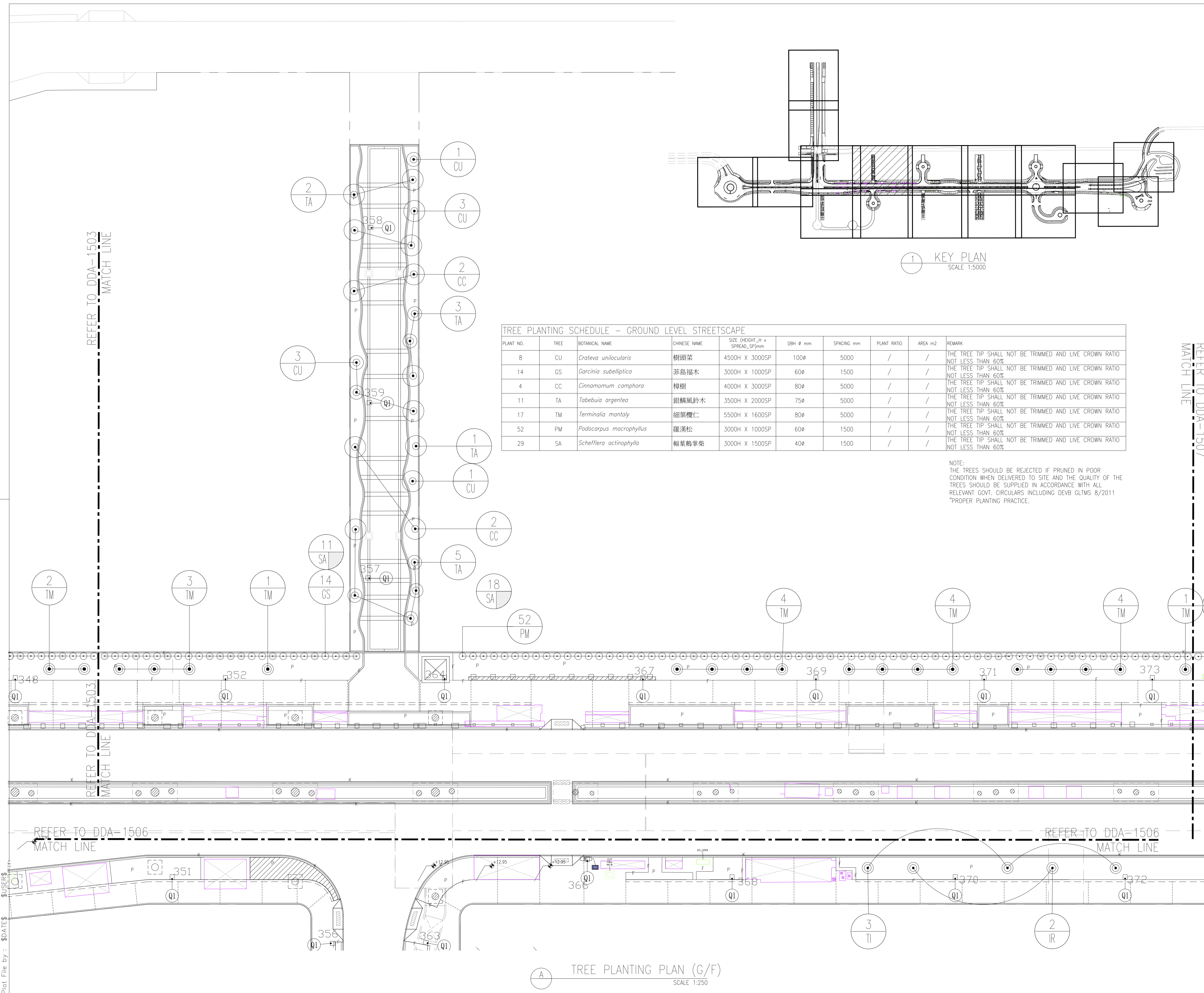

TREE PLANTING SCHEDULE - GROUND LEVEL STREETSCAPE

PLANT NO.	TREE	BOTANICAL NAME	CHINESE NAME	SIZE (HEIGHT_H x SPREAD_SP)mm	DBH ϕ mm	SPACING mm	PLANT RATIO	AREA m ²	REMARK
8	CU	<i>Cratogeomys unicoloris</i>	樹頭菜	4500H X 3000SP	100 ϕ	5000	/	/	THE TREE TIP SHALL NOT BE TRIMMED AND LIVE CROWN RATIO NOT LESS THAN 60%
14	GS	<i>Garcinia subelliptica</i>	菲島福木	3000H X 1000SP	60 ϕ	1500	/	/	THE TREE TIP SHALL NOT BE TRIMMED AND LIVE CROWN RATIO NOT LESS THAN 60%
4	CC	<i>Cinnamomum camphora</i>	樟樹	4000H X 3000SP	80 ϕ	5000	/	/	THE TREE TIP SHALL NOT BE TRIMMED AND LIVE CROWN RATIO NOT LESS THAN 60%
11	TA	<i>Tabebuia argentea</i>	銀鱗風鈴木	3500H X 2000SP	75 ϕ	5000	/	/	THE TREE TIP SHALL NOT BE TRIMMED AND LIVE CROWN RATIO NOT LESS THAN 60%
17	TM	<i>Terminalia montaly</i>	細葉欖仁	5500H X 1600SP	80 ϕ	5000	/	/	THE TREE TIP SHALL NOT BE TRIMMED AND LIVE CROWN RATIO NOT LESS THAN 60%
52	PM	<i>Podocarpus macrophyllus</i>	羅漢松	3000H X 1000SP	60 ϕ	1500	/	/	THE TREE TIP SHALL NOT BE TRIMMED AND LIVE CROWN RATIO NOT LESS THAN 60%
29	SA	<i>Schefflera actinophylla</i>	福葉鵝掌柴	3000H X 1500SP	40 ϕ	1500	/	/	THE TREE TIP SHALL NOT BE TRIMMED AND LIVE CROWN RATIO NOT LESS THAN 60%

NOTE:
THE TREES SHOULD BE REJECTED IF PRUNED IN POOR CONDITION WHEN DELIVERED TO SITE AND THE QUALITY OF THE TREES SHOULD BE SUPPLIED IN ACCORDANCE WITH ALL RELEVANT GOVT. CIRCULARS INCLUDING DEVB GLTMS 8/2011 "PROPER PLANTING PRACTICE."

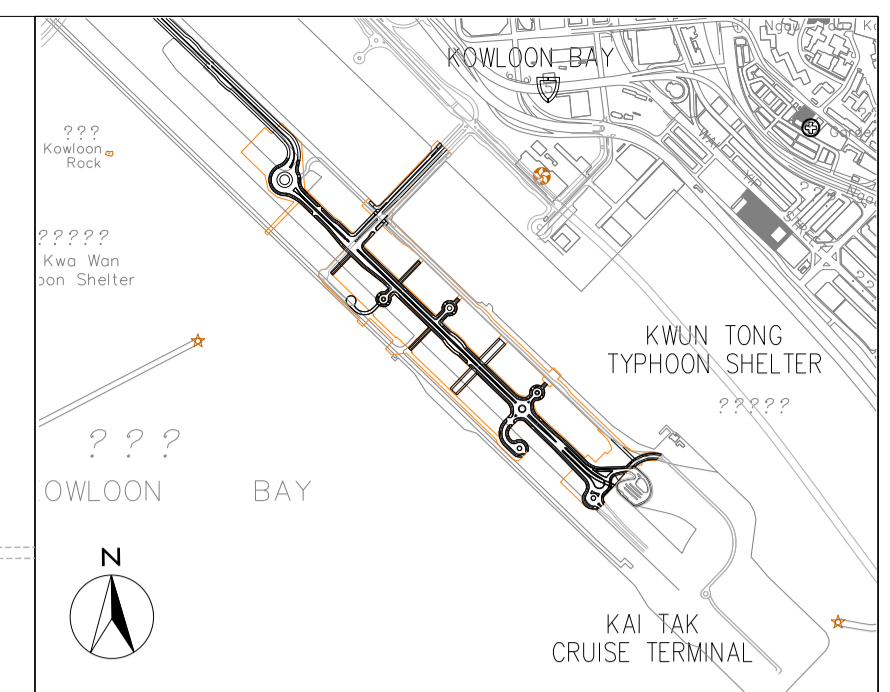

- LEGEND:**
- [E] NOISE BARRIER REFER TO ARCHITECT DETAIL DRAWING AND SPECIFICATION
 - P PLANTER
 - 4 - NUMBER
 - TM - SPECIES
 - [C] TREE CROWN
 - [R] ROOTBALL (NO SHRUB PLANTING ON TOP OF ROOTBALL AND THE ROOTBALL SIZE IS VARIOUS DEPENDING ON TREE SPECIES, SIZE AND NURSERY AVAILABILITY)
 - [Q1] FOOTPATH LIGHTING
 - [S1] ROAD SIDE LIGHTING
 - [Hatched Area] HARD-PAVED AREA

NOTE:
THE TREES SHOULD BE REJECTED IF PRUNED IN POOR CONDITION WHEN DELIVERED TO SITE AND THE QUALITY OF THE TREES SHOULD BE SUPPLIED IN ACCORDANCE WITH ALL RELEVANT GOVT. CIRCULARS INCLUDING DEVB GLTMS 8/2011 "PROPER PLANTING PRACTICE."

Z	AS-BUILT		
Rev	Description	By	Date
Supervising Officer			
AECOM			
Contractor			
CCC 大陸工程·捷亨建築聯營 CEC · CCC JOINT VENTURE			
Designer			
wsp			
Architect			
A.LEAD architects Ltd. 領建建築師事務所有限公司 ADI			

Contract title
**CONTRACT NO. KL/2014/01
KAI TAK DEVELOPMENT - STAGE 2
INFRASTRUCTURE WORKS FOR
DEVELOPMENT AT THE SOUTHERN PART
OF FORMER RUNWAY**

Drawing title
**GROUND LEVEL STREETSCAPE
- TREE PLANTING PLAN
- PART 5 OF 18**

Drawing no.	KL201401/LD/DDA/1505	Rev.	Z
Drawn	CADD	Date	FEB 2017
Checked	CCH	Approved	CCH
Scale	1:250 @A1	Status	DETAILED DESIGN DEVELOPMENT

© COPYRIGHT RESERVED

土木工程拓展署
CIVIL ENGINEERING AND DEVELOPMENT
DEPARTMENT
九龍拓展處
KOWLOON DEVELOPMENT OFFICE

TREE PLANTING PLAN (G/F)
SCALE 1:250

Plot File by : \$DATE\$
\$FILES\$

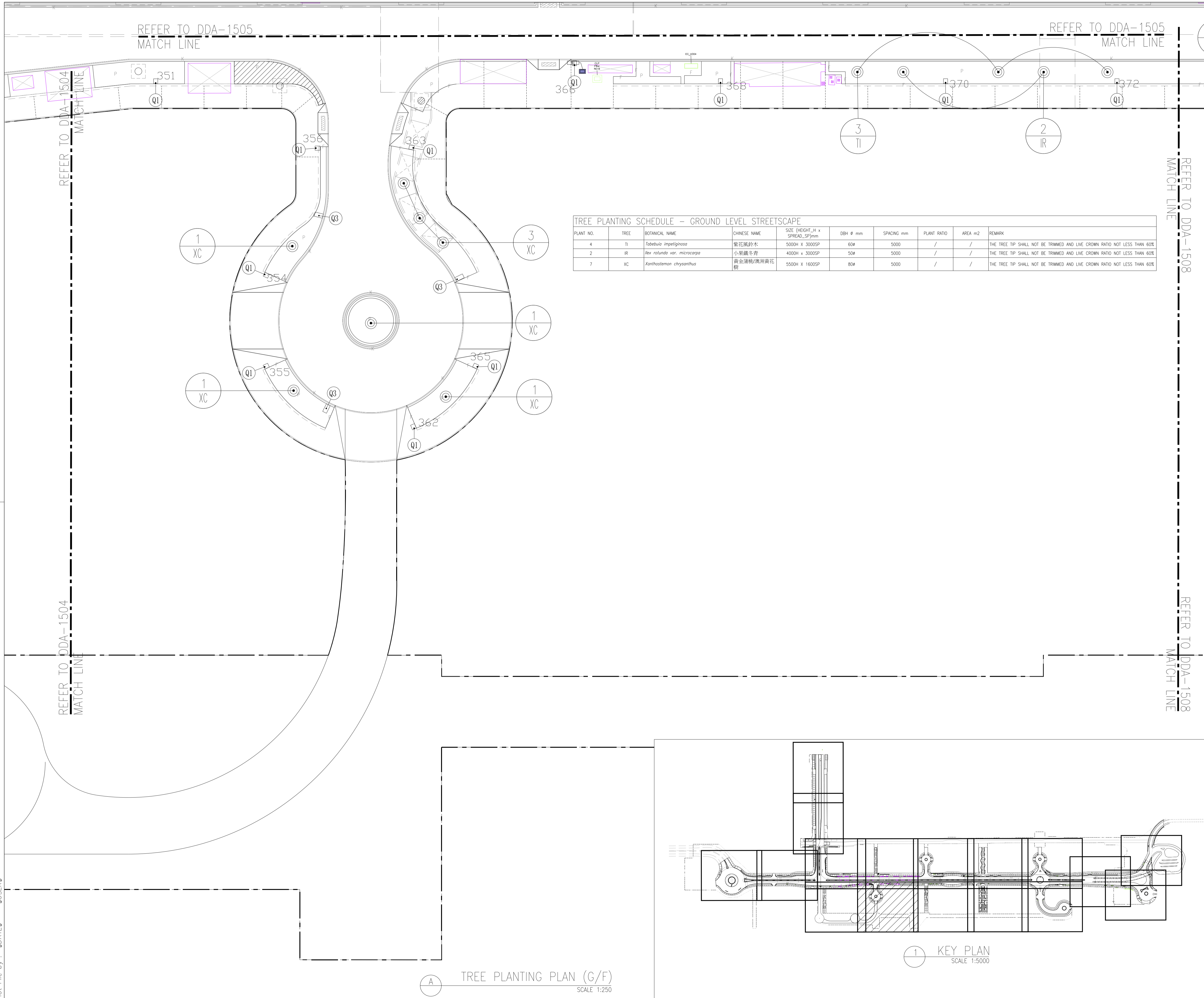

TREE PLANTING SCHEDULE - GROUND LEVEL STREETScape

PLANT NO.	TREE	BOTANICAL NAME	CHINESE NAME	SIZE (HEIGHT_H x SPREAD_S)mm	DBH ϕ mm	SPACING mm	PLANT RATIO	AREA m2	REMARK
4	TI	<i>Fabebuia impetiginosa</i>	紫花風鈴木	5000H x 3000SP	60 ϕ	5000	/	/	THE TREE TIP SHALL NOT BE TRIMMED AND LIVE CROWN RATIO NOT LESS THAN 60%
2	IR	<i>Ilex rotunda var. microcarpa</i>	小葉銀冬青	4000H x 3000SP	50 ϕ	5000	/	/	THE TREE TIP SHALL NOT BE TRIMMED AND LIVE CROWN RATIO NOT LESS THAN 60%
7	XC	<i>Xanthostemon chrysanthus</i>	黃金蒲桃/澳洲黃花樹	5500H x 1600SP	80 ϕ	5000	/	/	THE TREE TIP SHALL NOT BE TRIMMED AND LIVE CROWN RATIO NOT LESS THAN 60%

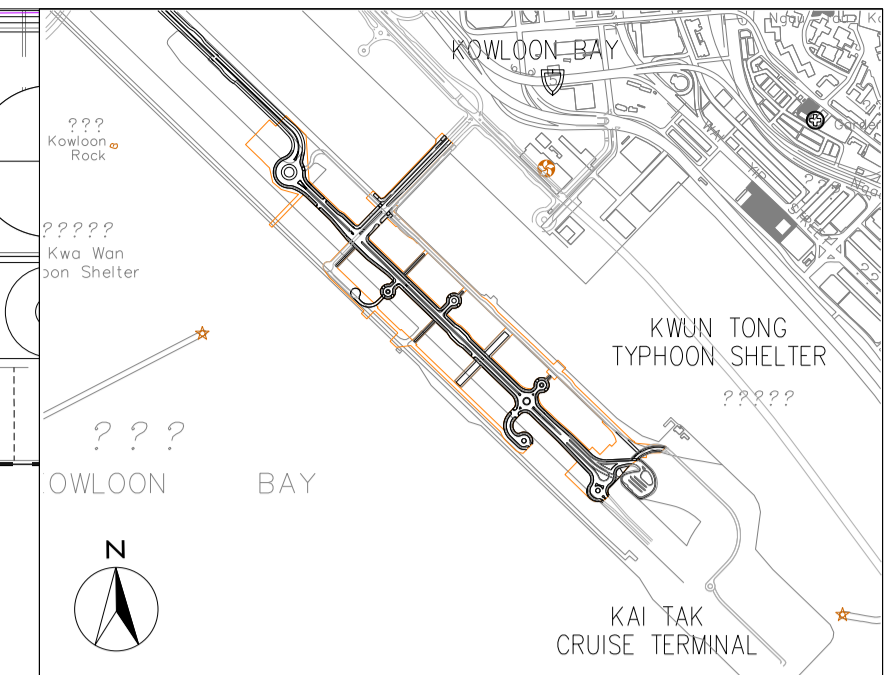

- LEGEND:
- NOISE BARRIER REFER TO ARCHITECT DETAIL DRAWING AND SPECIFICATION
 - PLANTER
 - TREE CROWN
 - ROOTBALL (NO SHRUB PLANTING ON TOP OF ROOTBALL AND THE ROOTBALL SIZE IS VARIOUS DEPENDING ON TREE SPECIES, SIZE AND NURSERY AVAILABILITY)
 - FOOTPATH LIGHTING
 - ROAD SIDE LIGHTING
 - HARD-PAVED AREA

NOTE:
THE TREES SHOULD BE REJECTED IF PRUNED IN POOR CONDITION WHEN DELIVERED TO SITE AND THE QUALITY OF THE TREES SHOULD BE SUPPLIED IN ACCORDANCE WITH ALL RELEVANT GOVT. CIRCULARS INCLUDING DEVB CLTMS 8/2011 "PROPER PLANTING PRACTICE."

Z	AS-BUILT		
Rev	Description	By	Date
Supervising Officer			
AECOM			
Contractor			
大陸工程·捷寧建築聯營 CEC - CCC JOINT VENTURE			
Designer			
Architect			
領建建築師事務所有限公司 ADI			

Contract title
CONTRACT NO. KL/2014/01
KAI TAK DEVELOPMENT - STAGE 2
INFRASTRUCTURE WORKS FOR
DEVELOPMENT AT THE SOUTHERN PART
OF FORMER RUNWAY

Drawing title
GROUND LEVEL STREETScape
- TREE PLANTING PLAN
- PART 6 OF 18

Drawing no.	KL201401/LD/DDA/1506	Rev.	Z
Drawn	CADD	Date	FEB 2017
Checked	CCH	Approved	CCH
Scale	1:250 @A1	Status	DETAILED DESIGN DEVELOPMENT

© COPYRIGHT RESERVED

土木工程拓展署
CIVIL ENGINEERING AND DEVELOPMENT
DEPARTMENT
九龍拓展處
KOWLOON DEVELOPMENT OFFICE

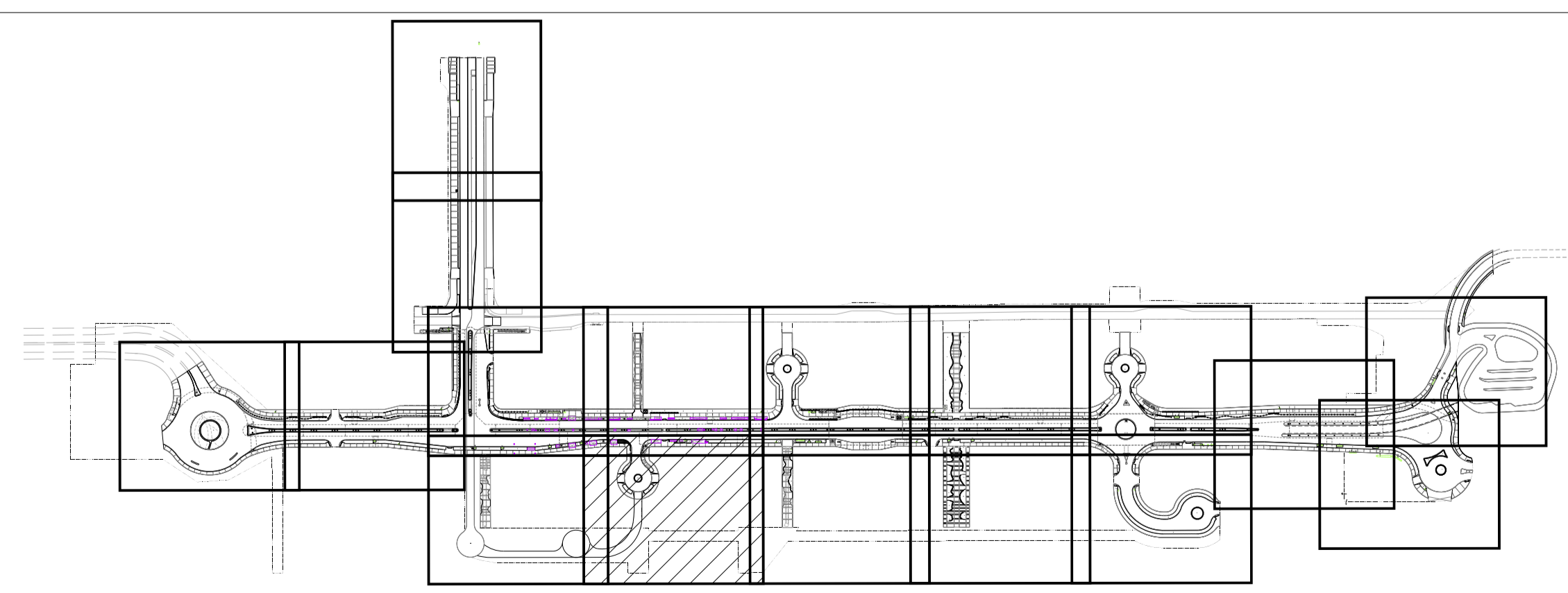

1 KEY PLAN
SCALE 1:5000

A TREE PLANTING PLAN (G/F)
SCALE 1:250

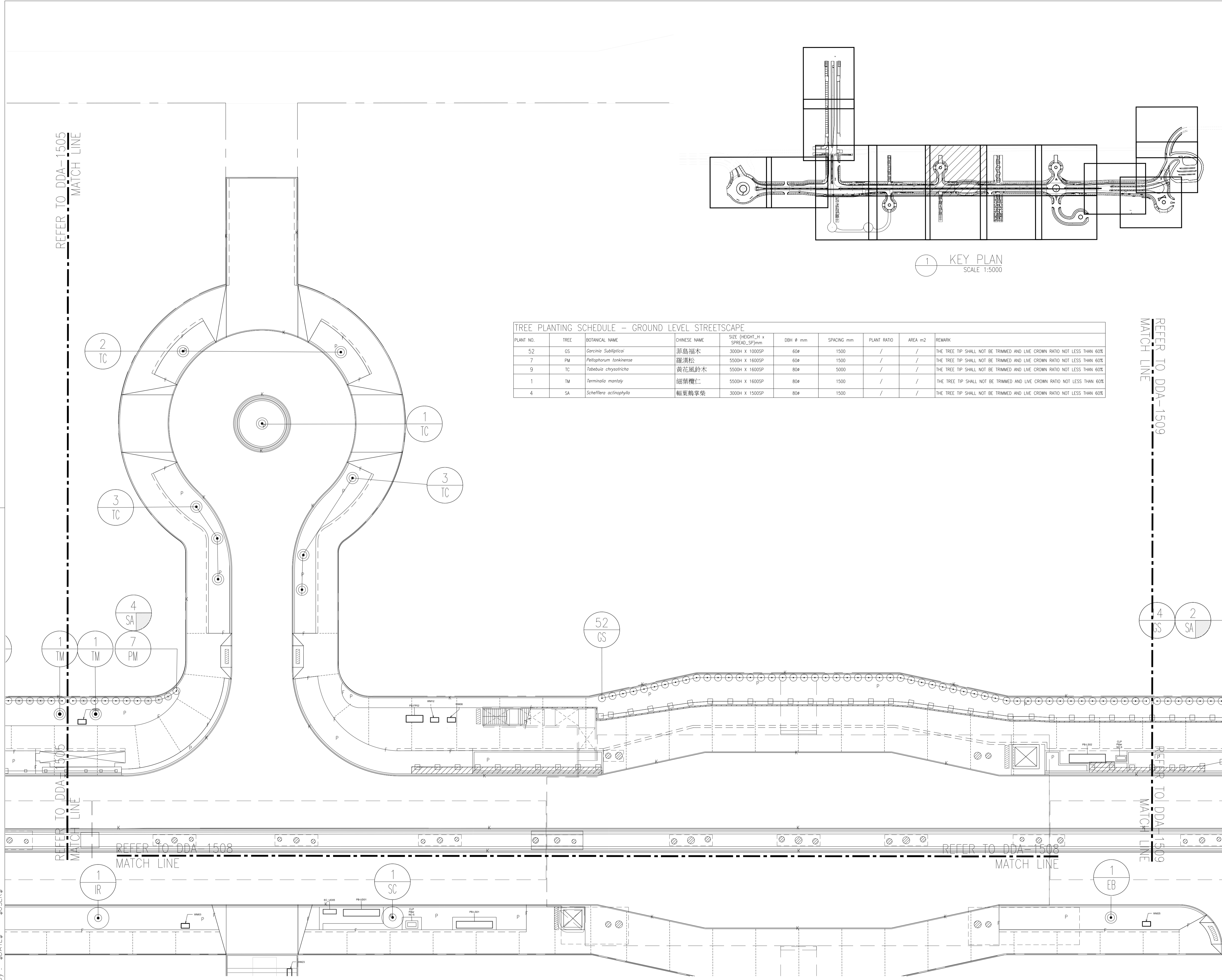

TREE PLANTING SCHEDULE - GROUND LEVEL STREETScape

PLANT NO.	TREE	BOTANICAL NAME	CHINESE NAME	SIZE (HEIGHT_H x SPREAD_SP)mm	DBH ϕ mm	SPACING mm	PLANT RATIO	AREA m ²	REMARK
52	GS	<i>Garcinia Subulptica</i>	菲島福木	3000H X 1000SP	60 ϕ	1500	/	/	THE TREE TIP SHALL NOT BE TRIMMED AND LIVE CROWN RATIO NOT LESS THAN 60%
7	PM	<i>Peltaphorum tanskinense</i>	羅漢松	5500H X 1600SP	60 ϕ	1500	/	/	THE TREE TIP SHALL NOT BE TRIMMED AND LIVE CROWN RATIO NOT LESS THAN 60%
9	TC	<i>Tabebuia chrysotricha</i>	黃花風鈴木	5500H X 1600SP	80 ϕ	5000	/	/	THE TREE TIP SHALL NOT BE TRIMMED AND LIVE CROWN RATIO NOT LESS THAN 60%
1	TM	<i>Terminalia montaly</i>	細葉欖仁	5500H X 1600SP	80 ϕ	1500	/	/	THE TREE TIP SHALL NOT BE TRIMMED AND LIVE CROWN RATIO NOT LESS THAN 60%
4	SA	<i>Scheffera actinophylla</i>	福葉鶴掌柴	3000H X 1500SP	80 ϕ	1500	/	/	THE TREE TIP SHALL NOT BE TRIMMED AND LIVE CROWN RATIO NOT LESS THAN 60%

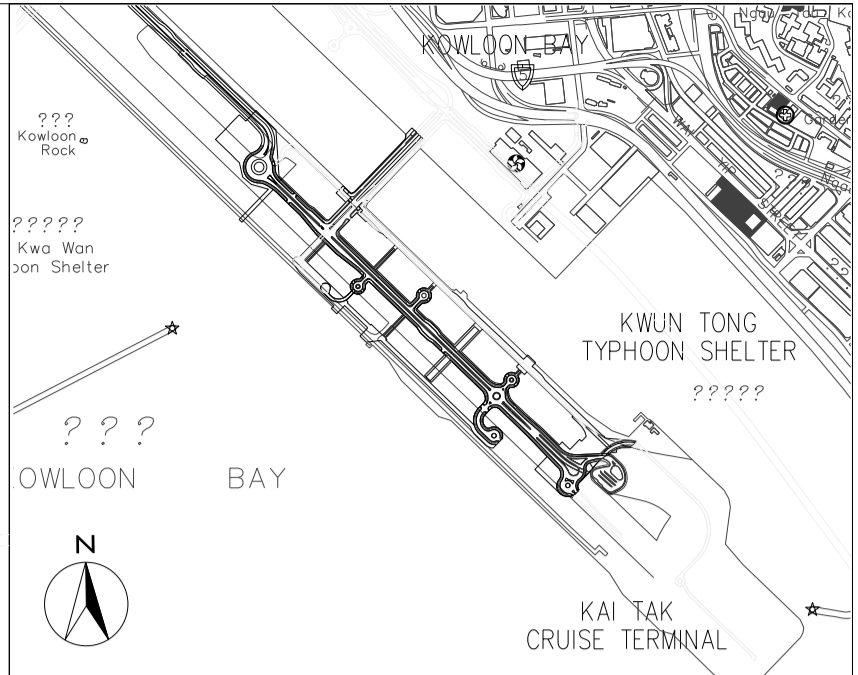
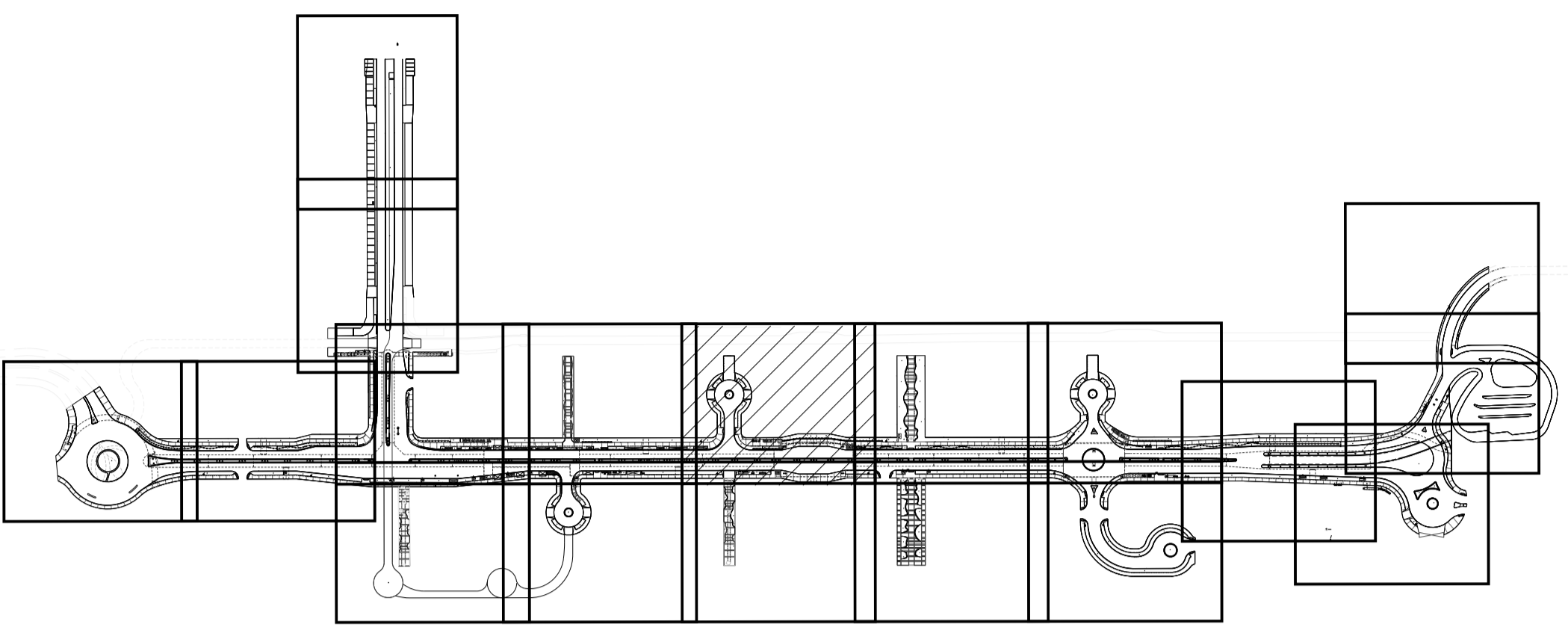

- LEGEND:
- NOISE BARRIER REFER TO ARCHITECT DETAIL DRAWING AND SPECIFICATION
 - PLANTER
 - TREE CROWN
 - ROOTBALL (NO SHRUB PLANTING ON TOP OF ROOTBALL AND THE ROOTBALL SIZE IS VARIOUS DEPENDING ON TREE SPECIES, SIZE AND NURSERY AVAILABILITY)
 - FOOTPATH LIGHTING
 - ROAD SIDE LIGHTING
 - NUMBER
 - SPECIES
 - HARD-PAVED AREA

NOTE:
THE TREES SHOULD BE REJECTED IF PRUNED IN POOR CONDITION WHEN DELIVERED TO SITE AND THE QUALITY OF THE TREES SHOULD BE SUPPLIED IN ACCORDANCE WITH ALL RELEVANT GOVT. CIRCULARS INCLUDING DEVB CLTMS 8/2011 "PROPER PLANTING PRACTICE."

Z	AS-BUILT		
Rev	Description	By	Date
Supervising Officer			
AECOM			
Contractor			
大陸工程 - 捷亨建築聯營 CEC - CCC JOINT VENTURE			
Designer			
wsp			
Architect			
領建建築師事務所有限公司 ADI			

Contract title
**CONTRACT NO. KL/2014/01
KAI TAK DEVELOPMENT - STAGE 2
INFRASTRUCTURE WORKS FOR
DEVELOPMENT AT THE SOUTHERN PART
OF FORMER RUNWAY**

Drawing title
**GROUND LEVEL STREETScape
- TREE PLANTING PLAN
- PART 7 OF 18**

Drawing no.	KL201401/LD/DDA/1507	Rev.	Z
Drawn	CADD	Date	FEB 2017
Checked	CCH	Approved	CCH
Scale	1:250 @A1	Status	DETAILED DESIGN DEVELOPMENT

© COPYRIGHT RESERVED

土木工程拓展署
CIVIL ENGINEERING AND DEVELOPMENT
DEPARTMENT
九龍拓展處
KOWLOON DEVELOPMENT OFFICE

Plot File by : \$USERS\$ \$DATE\$ \$FILE\$

A TREE PLANTING PLAN (G/F)
SCALE 1:250

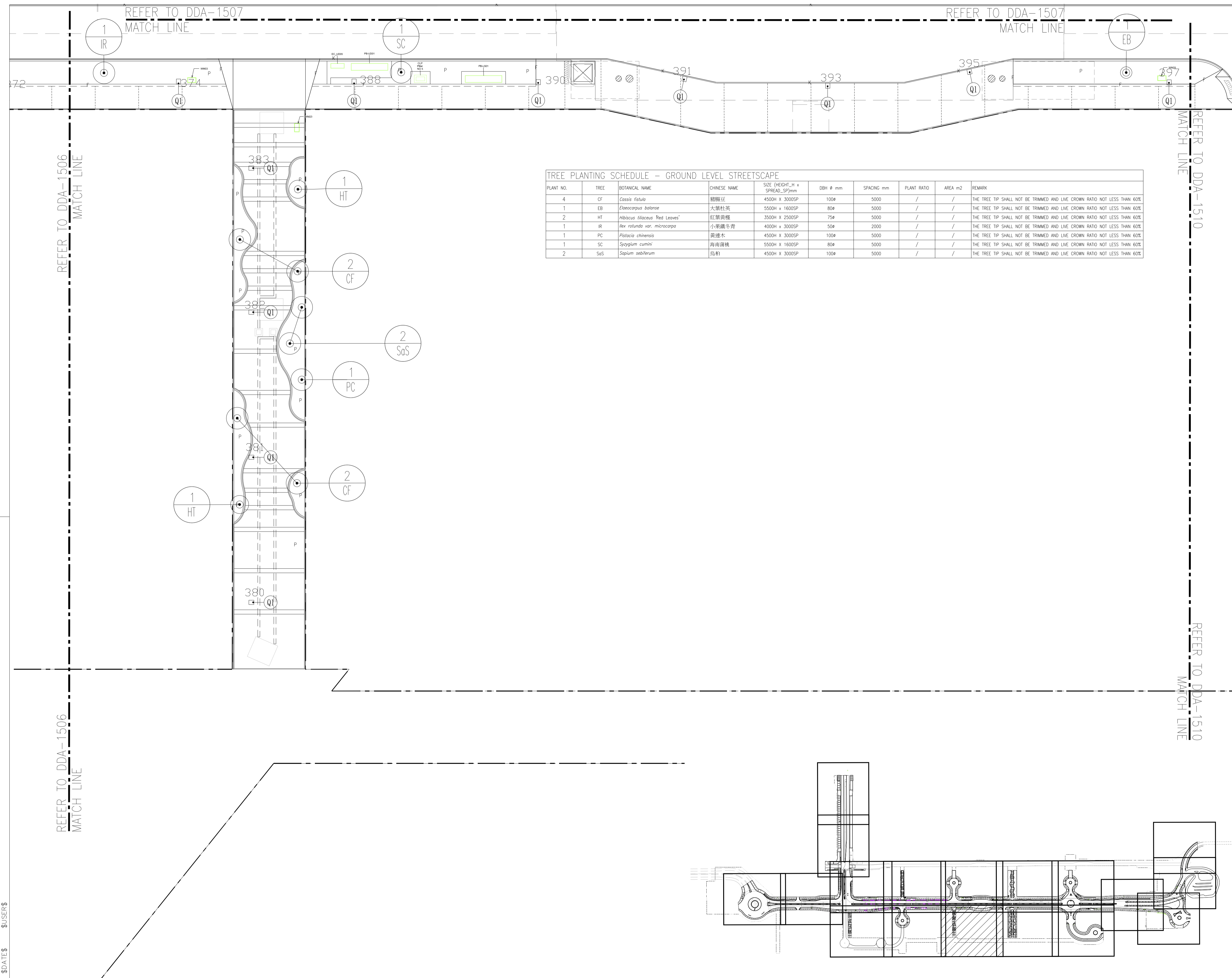

TREE PLANTING SCHEDULE – GROUND LEVEL STREETSCAPE

PLANT NO.	TREE	BOTANICAL NAME	CHINESE NAME	SIZE (HEIGHT_H x SPREAD_SP)mm	DBH φ mm	SPACING mm	PLANT RATIO	AREA m2	REMARK
4	CF	<i>Cassia fistula</i>	豬鞭豆	4500H x 3000SP	100φ	5000	/	/	THE TREE TIP SHALL NOT BE TRIMMED AND LIVE CROWN RATIO NOT LESS THAN 60%
1	EB	<i>Elaeocarpus balanse</i>	大葉杜英	5500H x 1600SP	80φ	5000	/	/	THE TREE TIP SHALL NOT BE TRIMMED AND LIVE CROWN RATIO NOT LESS THAN 60%
2	HT	<i>Hibiscus Mlaoeus Red Leaves</i>	紅葉黃槿	3500H x 2500SP	75φ	5000	/	/	THE TREE TIP SHALL NOT BE TRIMMED AND LIVE CROWN RATIO NOT LESS THAN 60%
1	IR	<i>Ilex rotunda var. microcarpa</i>	小果鐵冬青	4000H x 3000SP	50φ	2000	/	/	THE TREE TIP SHALL NOT BE TRIMMED AND LIVE CROWN RATIO NOT LESS THAN 60%
1	PC	<i>Pistacia chinensis</i>	黃連木	4500H x 3000SP	100φ	5000	/	/	THE TREE TIP SHALL NOT BE TRIMMED AND LIVE CROWN RATIO NOT LESS THAN 60%
1	SC	<i>Strygium cumini</i>	海南欖核	5500H x 1600SP	80φ	5000	/	/	THE TREE TIP SHALL NOT BE TRIMMED AND LIVE CROWN RATIO NOT LESS THAN 60%
2	SaS	<i>Sapinum sebiferum</i>	烏桕	4500H x 3000SP	100φ	5000	/	/	THE TREE TIP SHALL NOT BE TRIMMED AND LIVE CROWN RATIO NOT LESS THAN 60%

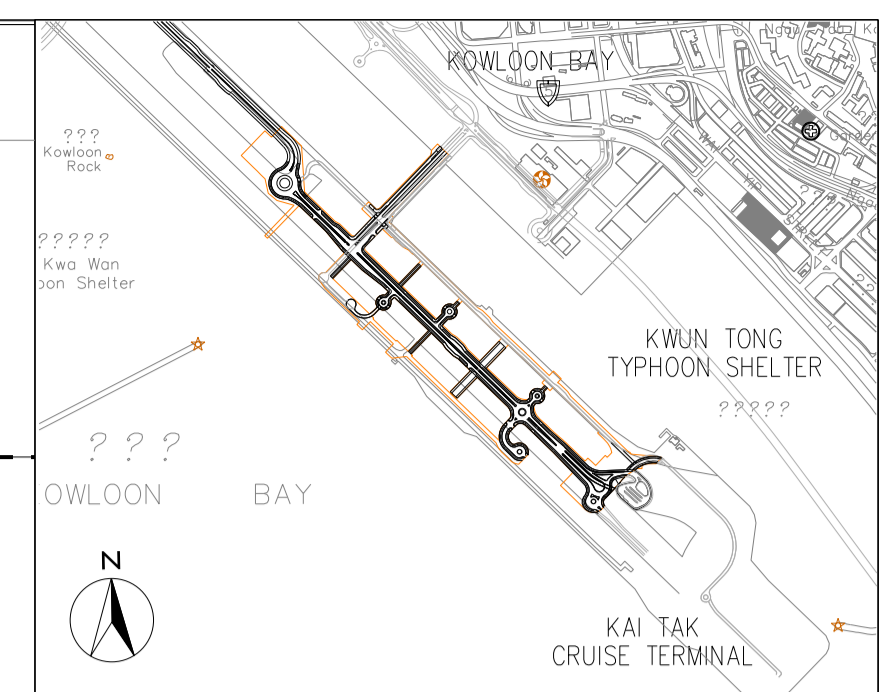

LEGEND:

- [I] NOISE BARRIER REFER TO ARCHITECT DETAIL DRAWING AND SPECIFICATION
- P PLANTER
- 4 - NUMBER
- TM - SPECIES
- [Crown Symbol] TREE CROWN
- [Rootball Symbol] ROOTBALL (NO SHRUB PLANTING ON TOP OF ROOTBALL AND THE ROOTBALL SIZE IS VARIOUS DEPENDING ON TREE SPECIES, SIZE AND NURSERY AVAILABILITY)
- [Q1 Symbol] FOOTPATH LIGHTING
- [Q2 Symbol] ROAD SIDE LIGHTING

NOTE:
THE TREES SHOULD BE REJECTED IF PRUNED IN POOR CONDITION WHEN DELIVERED TO SITE AND THE QUALITY OF THE TREES SHOULD BE SUPPLIED IN ACCORDANCE WITH ALL RELEVANT GOVT. CIRCULARS INCLUDING DEVB GLTMS 8/2011 "PROPER PLANTING PRACTICE."

Z	AS_BUILT		
Rev	Description	By	Date
Supervising Officer			
AECOM			
Contractor			
CCC 大陸工程·捷富建築聯營 CEC · CCC JOINT VENTURE			
Designer			
wsp			
Architect			
A.LEAD architects ltd. 領建建築師事務所有限公司 ADI			
Contract title			
CONTRACT NO. KL/2014/01 KAI TAK DEVELOPMENT - STAGE 2 INFRASTRUCTURE WORKS FOR DEVELOPMENT AT THE SOUTHERN PART OF FORMER RUNWAY			
Drawing title			
GROUND LEVEL STREETSCAPE - TREE PLANTING PLAN - PART 8 OF 18			
Drawing no.	KL201401/LD/DDA/1508	Rev.	Z
Drawn	Date FEB 2017	Checked	Approved
Scale 1:250 @A1	Status DETAILED DESIGN DEVELOPMENT		
© COPYRIGHT RESERVED			
土木工程拓展署 CIVIL ENGINEERING AND DEVELOPMENT DEPARTMENT 九龍拓展處 KOWLOON DEVELOPMENT OFFICE			

TREE PLANTING PLAN (G/F)
SCALE 1:250

KEY PLAN
SCALE 1:5000

Plot File by : \$DATE\$ \$USER\$ \$FILE\$

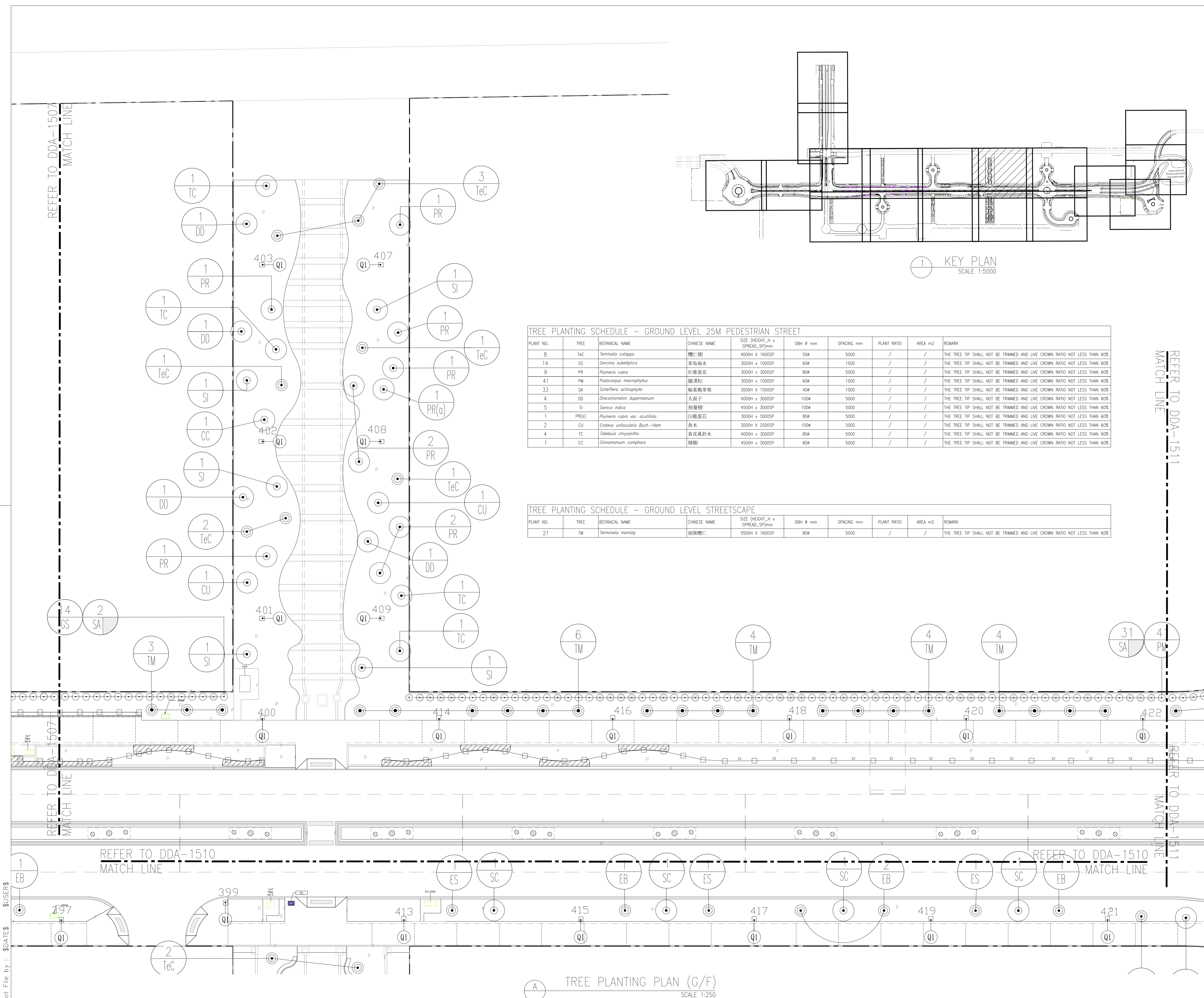

REFER TO DDA-1507
MATCH LINE

REFER TO DDA-1507
MATCH LINE

REFER TO DDA-1510
MATCH LINE

REFER TO DDA-1511
MATCH LINE

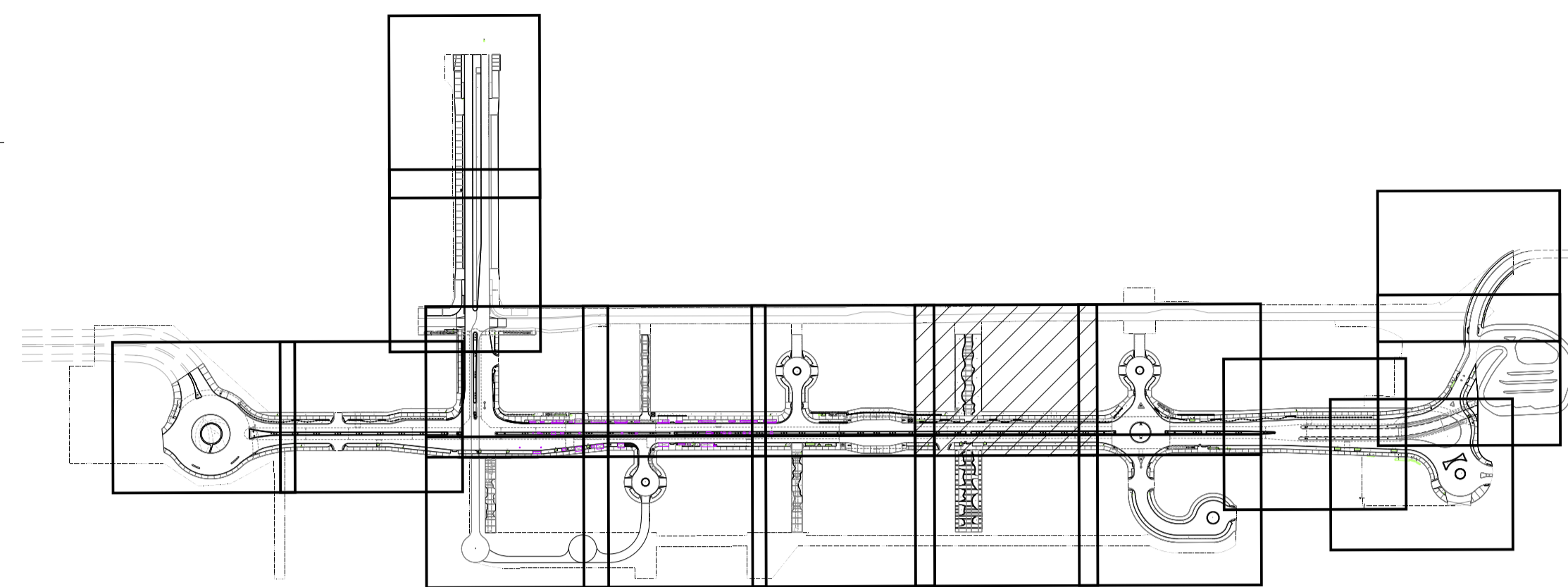

KEY PLAN
SCALE 1:5000

TREE PLANTING SCHEDULE - GROUND LEVEL 25M PEDESTRIAN STREET

PLANT NO.	TREE	BOTANICAL NAME	CHINESE NAME	SIZE (HEIGHT_H x SPREAD_SP)mm	DBH ϕ mm	SPACING mm	PLANT RATIO	AREA m ²	REMARK
8	TeC	<i>Terminalia catappa</i>	欖仁樹	4000H x 1600SP	50 ϕ	5000	/	/	THE TREE TIP SHALL NOT BE TRIMMED AND LIVE CROWN RATIO NOT LESS THAN 60%
14	GS	<i>Garcinia subelliptica</i>	非唇福木	3000H x 1000SP	60 ϕ	1500	/	/	THE TREE TIP SHALL NOT BE TRIMMED AND LIVE CROWN RATIO NOT LESS THAN 60%
9	PR	<i>Plumeria rubra</i>	紅雞蛋花	3000H x 3000SP	80 ϕ	5000	/	/	THE TREE TIP SHALL NOT BE TRIMMED AND LIVE CROWN RATIO NOT LESS THAN 60%
41	PM	<i>Podocarpus macrophyllus</i>	羅漢松	3000H x 1000SP	60 ϕ	1500	/	/	THE TREE TIP SHALL NOT BE TRIMMED AND LIVE CROWN RATIO NOT LESS THAN 60%
33	SA	<i>Schefflera actinophylla</i>	紅葉鶴掌柴	3000H x 1500SP	40 ϕ	1500	/	/	THE TREE TIP SHALL NOT BE TRIMMED AND LIVE CROWN RATIO NOT LESS THAN 60%
4	DD	<i>Dracontomelon duperreanum</i>	人面子	4000H x 3000SP	100 ϕ	5000	/	/	THE TREE TIP SHALL NOT BE TRIMMED AND LIVE CROWN RATIO NOT LESS THAN 60%
5	SI	<i>Saraca indica</i>	無憂樹	4500H x 3000SP	100 ϕ	5000	/	/	THE TREE TIP SHALL NOT BE TRIMMED AND LIVE CROWN RATIO NOT LESS THAN 60%
1	PR(a)	<i>Plumeria rubra var. acutifolia</i>	白雞蛋花	3000H x 3000SP	80 ϕ	5000	/	/	THE TREE TIP SHALL NOT BE TRIMMED AND LIVE CROWN RATIO NOT LESS THAN 60%
2	CU	<i>Osteva unicoloris</i> Buch.-Ham	魚木	3000H x 2000SP	100 ϕ	5000	/	/	THE TREE TIP SHALL NOT BE TRIMMED AND LIVE CROWN RATIO NOT LESS THAN 60%
4	TC	<i>Tabebuia chrysantha</i>	黃花風鈴木	4000H x 3000SP	80 ϕ	5000	/	/	THE TREE TIP SHALL NOT BE TRIMMED AND LIVE CROWN RATIO NOT LESS THAN 60%
1	CC	<i>Cinnamomum camphora</i>	樟樹	4500H x 3000SP	80 ϕ	5000	/	/	THE TREE TIP SHALL NOT BE TRIMMED AND LIVE CROWN RATIO NOT LESS THAN 60%

TREE PLANTING SCHEDULE - GROUND LEVEL STREETSCAPE

PLANT NO.	TREE	BOTANICAL NAME	CHINESE NAME	SIZE (HEIGHT_H x SPREAD_SP)mm	DBH ϕ mm	SPACING mm	PLANT RATIO	AREA m ²	REMARK
21	TM	<i>Terminalia mantaly</i>	細葉欖仁	5500H x 1600SP	80 ϕ	5000	/	/	THE TREE TIP SHALL NOT BE TRIMMED AND LIVE CROWN RATIO NOT LESS THAN 60%

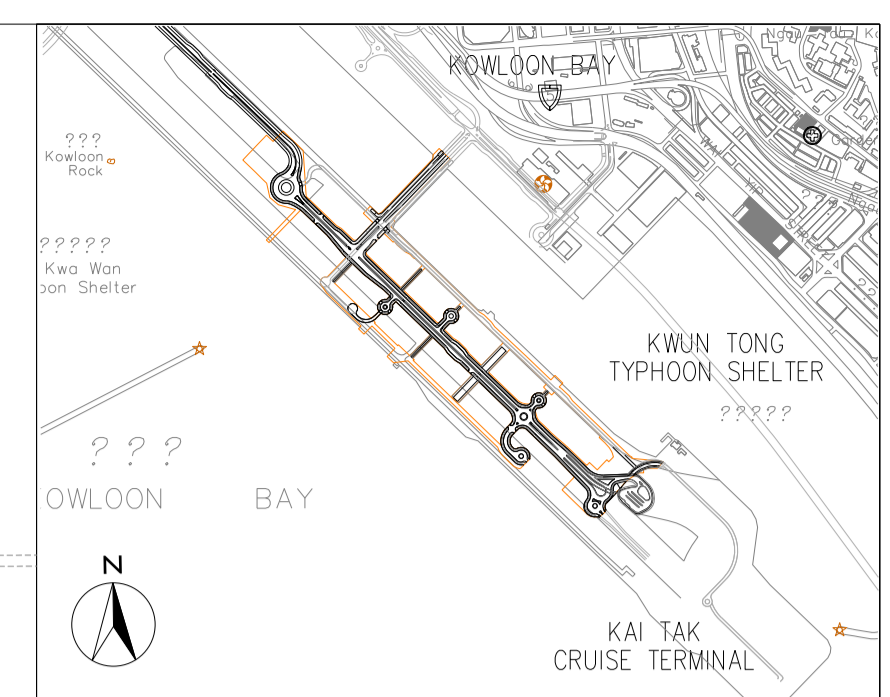

- LEGEND:
- [E] NOISE BARRIER REFER TO ARCHITECT DETAIL DRAWING AND SPECIFICATION
 - P PLANTER
 - 4 - NUMBER
 - TM - SPECIES
 - [Crown Symbol] TREE CROWN
 - [Rootball Symbol] ROOTBALL (NO SHRUB PLANTING ON TOP OF ROOTBALL AND THE ROOTBALL SIZE IS VARIOUS DEPENDING ON TREE SPECIES, SIZE AND NURSERY AVAILABILITY)
 - [Q1 Symbol] FOOTPATH LIGHTING
 - [SS Symbol] ROAD SIDE LIGHTING
 - [Hatched Area] HARD-PAVED AREA

NOTE:
THE TREES SHOULD BE REJECTED IF PRUNED IN POOR CONDITION WHEN DELIVERED TO SITE AND THE QUALITY OF THE TREES SHOULD BE SUPPLIED IN ACCORDANCE WITH ALL RELEVANT GOVT. CIRCULARS INCLUDING DEVB GLTMS 8/2011 "PROPER PLANTING PRACTICE."

Z	AS-BUILT	By	Date
Rev	Description	By	Date
Supervising Officer			
AECOM			
Contractor			
CCC 大陸工程·捷富建築聯營 CEC · CCC JOINT VENTURE			
Designer			
wsp			
Architect			
A.LEAD architects Ltd. 領建建築師事務所有限公司 			
Contract title			
CONTRACT NO. KL/2014/01			
KAI TAK DEVELOPMENT - STAGE 2			
INFRASTRUCTURE WORKS FOR			
DEVELOPMENT AT THE SOUTHERN PART			
OF FORMER RUNWAY			
Drawing title			
GROUND LEVEL STREETSCAPE			
- TREE PLANTING PLAN			
- PART 9 OF 18			
Drawing no.	KL201401/LD/DDA/1509	Rev.	Z
Drawn	CADD	Date	FEB 2017
Checked	CCH	Approved	CCH
Scale	1:250 @A1	Status	DETAILED DESIGN DEVELOPMENT
© COPYRIGHT RESERVED			
土木工程拓展署 CIVIL ENGINEERING AND DEVELOPMENT DEPARTMENT 九龍拓展處 KOWLOON DEVELOPMENT OFFICE			

TREE PLANTING PLAN (G/F)
SCALE 1:250

Plot File by : \$DATE\$ \$USERS\$ \$FILES\$

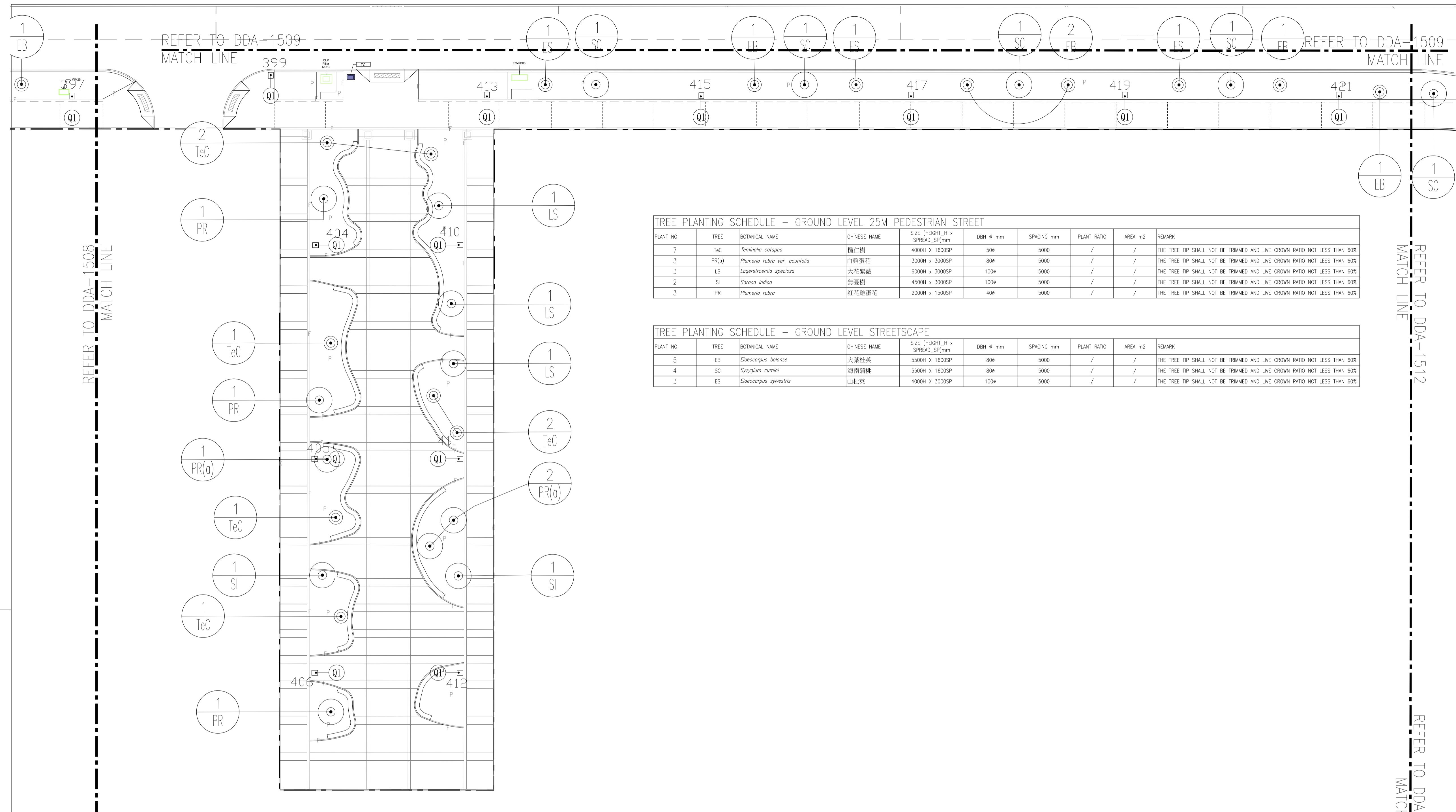

TREE PLANTING SCHEDULE – GROUND LEVEL 25M PEDESTRIAN STREET

PLANT NO.	TREE	BOTANICAL NAME	CHINESE NAME	SIZE (HEIGHT_H x SPREAD_SP)mm	DBH φ mm	SPACING mm	PLANT RATIO	AREA m2	REMARK
7	TeC	<i>Ternstroemia catalpa</i>	櫻仁樹	4000H x 1600SP	50φ	5000	/	/	THE TREE TIP SHALL NOT BE TRIMMED AND LIVE CROWN RATIO NOT LESS THAN 60%
3	PR(a)	<i>Plumeria rubra var. acutifolia</i>	白鶴蛋花	3000H x 3000SP	80φ	5000	/	/	THE TREE TIP SHALL NOT BE TRIMMED AND LIVE CROWN RATIO NOT LESS THAN 60%
3	LS	<i>Lagerstroemia speciosa</i>	大花紫微	6000H x 3000SP	100φ	5000	/	/	THE TREE TIP SHALL NOT BE TRIMMED AND LIVE CROWN RATIO NOT LESS THAN 60%
2	SI	<i>Saraca indica</i>	無憂樹	4500H x 3000SP	100φ	5000	/	/	THE TREE TIP SHALL NOT BE TRIMMED AND LIVE CROWN RATIO NOT LESS THAN 60%
3	PR	<i>Plumeria rubra</i>	紅花雞蛋花	2000H x 1500SP	40φ	5000	/	/	THE TREE TIP SHALL NOT BE TRIMMED AND LIVE CROWN RATIO NOT LESS THAN 60%

TREE PLANTING SCHEDULE – GROUND LEVEL STREETScape

PLANT NO.	TREE	BOTANICAL NAME	CHINESE NAME	SIZE (HEIGHT_H x SPREAD_SP)mm	DBH φ mm	SPACING mm	PLANT RATIO	AREA m2	REMARK
5	EB	<i>Ebeocarpus balanse</i>	大葉杜英	5500H x 1600SP	80φ	5000	/	/	THE TREE TIP SHALL NOT BE TRIMMED AND LIVE CROWN RATIO NOT LESS THAN 60%
4	SC	<i>Syzygium cumini</i>	海南蒲桃	5500H x 1600SP	80φ	5000	/	/	THE TREE TIP SHALL NOT BE TRIMMED AND LIVE CROWN RATIO NOT LESS THAN 60%
3	ES	<i>Ebeocarpus sylvestris</i>	山杜英	4000H x 3000SP	100φ	5000	/	/	THE TREE TIP SHALL NOT BE TRIMMED AND LIVE CROWN RATIO NOT LESS THAN 60%

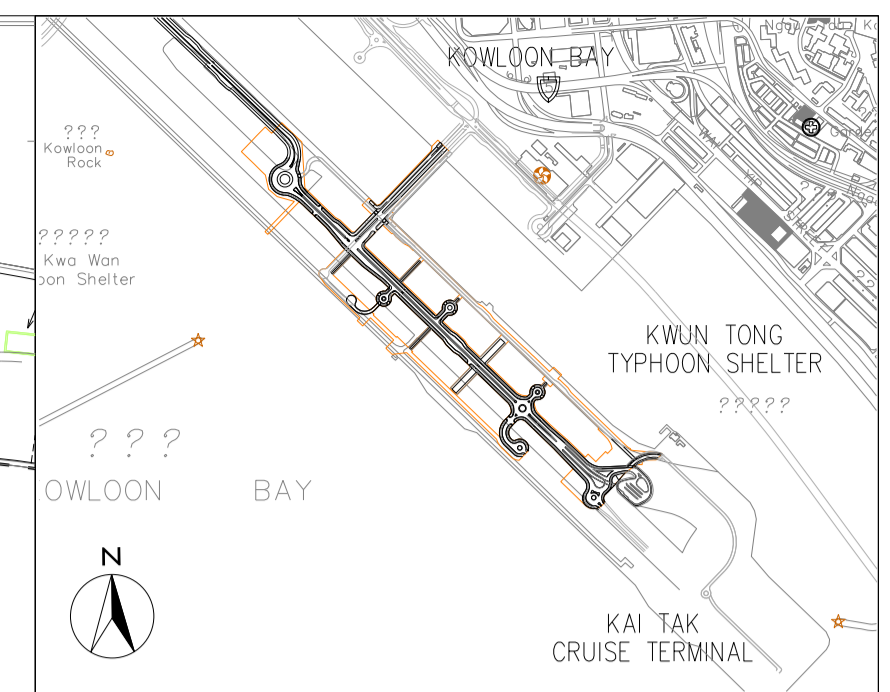

- LEGEND:**
- [E] NOISE BARRIER REFER TO ARCHITECT DETAIL DRAWING AND SPECIFICATION
 - P PLANTER
 - 4 - NUMBER
 - TM - SPECIES
 - [Crown Symbol] TREE CROWN
 - [Rootball Symbol] ROOTBALL (NO SHRUB PLANTING ON TOP OF ROOTBALL AND THE ROOTBALL SIZE IS VARIOUS DEPENDING ON TREE SPECIES, SIZE AND NURSERY AVAILABILITY)
 - [Q1 Symbol] FOOTPATH LIGHTING
 - [S1 Symbol] ROAD SIDE LIGHTING
 - [Hatched Area] HARD-PAVED AREA
- NOTE:**
THE TREES SHOULD BE REJECTED IF PRUNED IN POOR CONDITION WHEN DELIVERED TO SITE AND THE QUALITY OF THE TREES SHOULD BE SUPPLIED IN ACCORDANCE WITH ALL RELEVANT GOVT. CIRCULARS INCLUDING DEVB GLTMS 8/2011 "PROPER PLANTING PRACTICE."

Z	AS-BUILT		
Rev	Description	By	Date
Supervising Officer			
AECOM			
Contractor			
CCC 大陸工程·捷亨建築聯營 CEC · CCC JOINT VENTURE			
Designer			
wsp			
Architect			
A.LEAD architects ltd. 領建建築師事務所有限公司 ADI			
Contract title			
CONTRACT NO. KL/2014/01 KAI TAK DEVELOPMENT - STAGE 2 INFRASTRUCTURE WORKS FOR DEVELOPMENT AT THE SOUTHERN PART OF FORMER RUNWAY			
Drawing title			
GROUND LEVEL STREETScape - TREE PLANTING PLAN - PART 10 OF 18			
Drawing no.	KL201401/LD/DDA/1510	Rev.	Z
Drawn	CADD	Date	FEB 2017
Checked	CCH	Approved	CCH
Scale	1:250 @A1	Status	DETAILED DESIGN DEVELOPMENT
© COPYRIGHT RESERVED			
土木工程拓展署 CIVIL ENGINEERING AND DEVELOPMENT DEPARTMENT 九龍拓展處 KOWLOON DEVELOPMENT OFFICE			

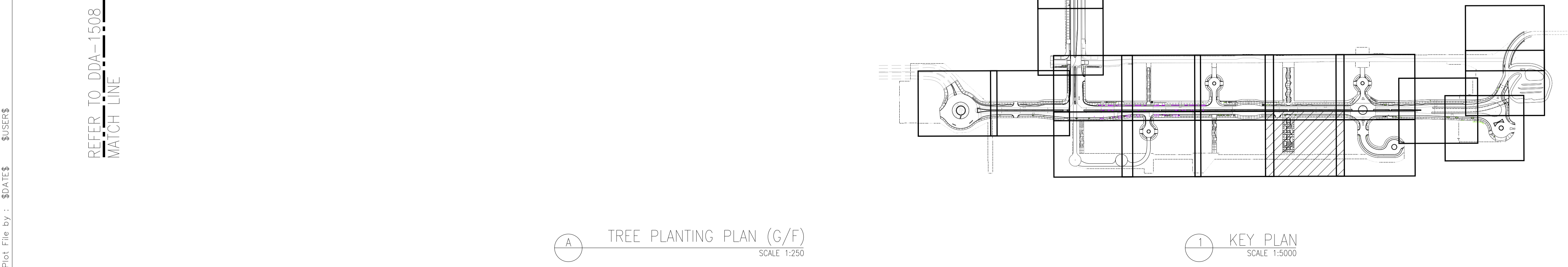

A TREE PLANTING PLAN (G/F) SCALE 1:250

1 KEY PLAN SCALE 1:5000

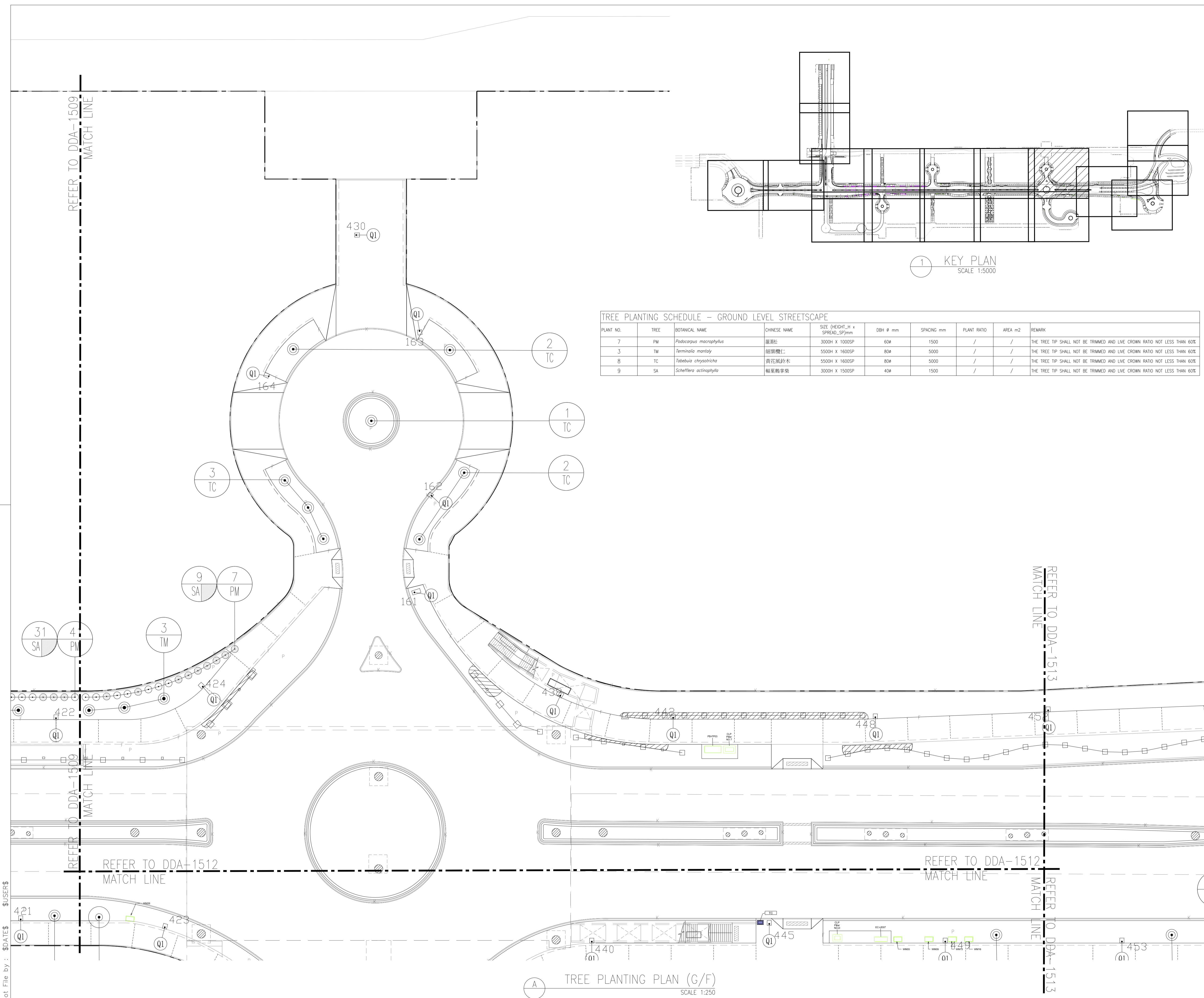

1 KEY PLAN
SCALE 1:5000

PLANT NO.	TREE	BOTANICAL NAME	CHINESE NAME	SIZE (HEIGHT_H x SPREAD_SP)mm	DBH ϕ mm	SPACING mm	PLANT RATIO	AREA m2	REMARK
7	PM	<i>Podocarpus macrophyllus</i>	羅漢松	3000H X 1000SP	60 ϕ	1500	/	/	THE TREE TIP SHALL NOT BE TRIMMED AND LIVE CROWN RATIO NOT LESS THAN 60%
3	TM	<i>Terminalia mantaly</i>	細葉欖仁	5500H X 1600SP	80 ϕ	5000	/	/	THE TREE TIP SHALL NOT BE TRIMMED AND LIVE CROWN RATIO NOT LESS THAN 60%
8	TC	<i>Tabebuia chrypatricha</i>	黃花風鈴木	5500H X 1600SP	80 ϕ	5000	/	/	THE TREE TIP SHALL NOT BE TRIMMED AND LIVE CROWN RATIO NOT LESS THAN 60%
9	SA	<i>Scaevola aemula</i>	輪葉刺桐	3000H X 1500SP	40 ϕ	1500	/	/	THE TREE TIP SHALL NOT BE TRIMMED AND LIVE CROWN RATIO NOT LESS THAN 60%

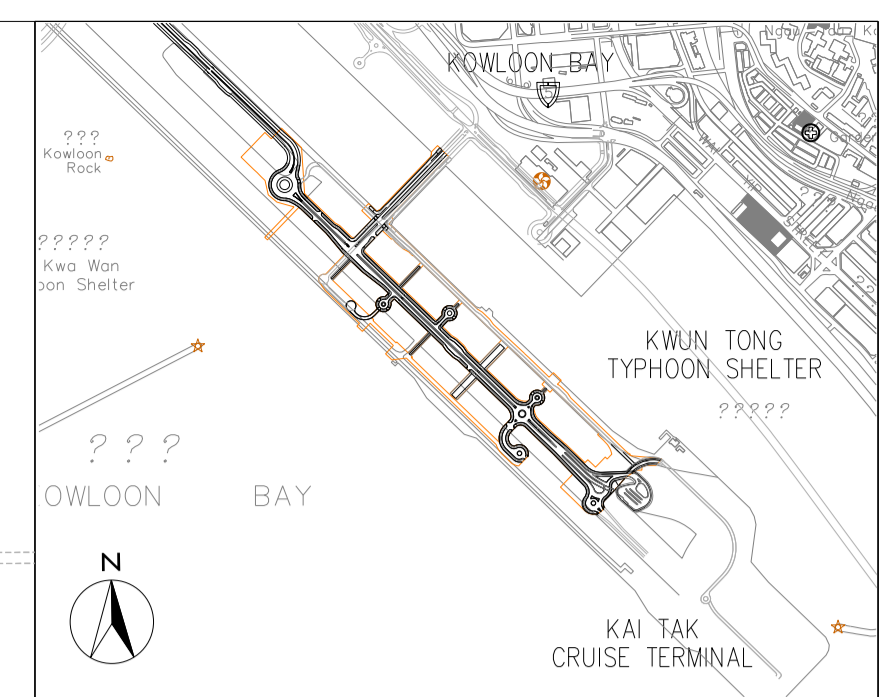

- LEGEND:
- NOISE BARRIER REFER TO ARCHITECT DETAIL DRAWING AND SPECIFICATION
 - PLANTER
 - TREE CROWN
 - ROOTBALL (NO SHRUB PLANTING ON TOP OF ROOTBALL AND THE ROOTBALL SIZE IS VARIOUS DEPENDING ON TREE SPECIES, SIZE AND NURSERY AVAILABILITY)
 - FOOTPATH LIGHTING
 - ROAD SIDE LIGHTING
 - HARD-PAVED AREA

NOTE:
THE TREES SHOULD BE REJECTED IF PRUNED IN POOR CONDITION WHEN DELIVERED TO SITE AND THE QUALITY OF THE TREES SHOULD BE SUPPLIED IN ACCORDANCE WITH ALL RELEVANT GOVT. CIRCULARS INCLUDING DEVB GLTMS 8/2011 "PROPER PLANTING PRACTICE".

Z	AS-BUILT		
Rev	Description	By	Date
Supervising Officer			
AECOM			
Contractor			
CCC 大陸工程·捷亨建築聯營 CEC · CCC JOINT VENTURE			
Designer			
wsp			
Architect			
Landscape Architect A.LEAD architects Ltd. 領建建築師事務所有限公司			
Contract title			
CONTRACT NO. KL/2014/01 KAI TAK DEVELOPMENT - STAGE 2 INFRASTRUCTURE WORKS FOR DEVELOPMENT AT THE SOUTHERN PART OF FORMER RUNWAY			
Drawing title			
GROUND LEVEL STREETScape - TREE PLANTING PLAN - PART 11 OF 18			
Drawing no.	KL201401/LD/DDA/1511	Rev.	Z
Drawn	CADD	Date	FEB 2017
Checked	CCH	Approved	CCH
Scale	1:250 @A1	Status	DETAILED DESIGN DEVELOPMENT
© COPYRIGHT RESERVED			
土木工程拓展署 CIVIL ENGINEERING AND DEVELOPMENT DEPARTMENT 九龍拓展處 KOWLOON DEVELOPMENT OFFICE			

Plot File by : \$DATES\$ \$USERS\$ \$FILES\$

A TREE PLANTING PLAN (G/F)
SCALE 1:250

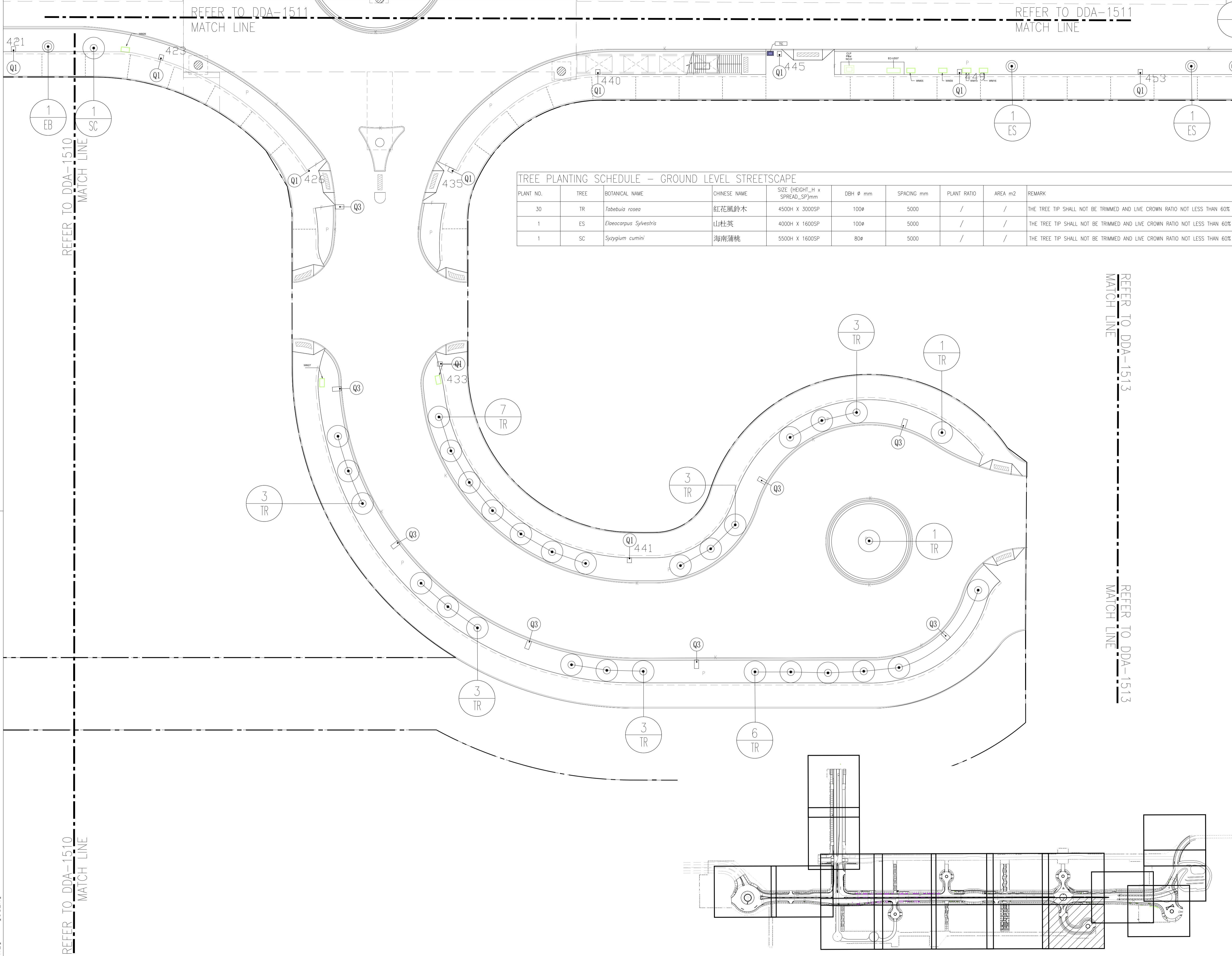

TREE PLANTING SCHEDULE - GROUND LEVEL STREETSCAPE

PLANT NO.	TREE	BOTANICAL NAME	CHINESE NAME	SIZE (HEIGHT_H x SPREAD_SP)mm	DBH ϕ mm	SPACING mm	PLANT RATIO	AREA m2	REMARK
30	TR	<i>Tabebuia rosea</i>	紅花風鈴木	4500H x 3000SP	100 ϕ	5000	/	/	THE TREE TIP SHALL NOT BE TRIMMED AND LIVE CROWN RATIO NOT LESS THAN 60%
1	ES	<i>Elaeocarpus Sylvestris</i>	山杜英	4000H x 1600SP	100 ϕ	5000	/	/	THE TREE TIP SHALL NOT BE TRIMMED AND LIVE CROWN RATIO NOT LESS THAN 60%
1	SC	<i>Syzygium cumini</i>	海南蒲桃	5500H x 1600SP	80 ϕ	5000	/	/	THE TREE TIP SHALL NOT BE TRIMMED AND LIVE CROWN RATIO NOT LESS THAN 60%

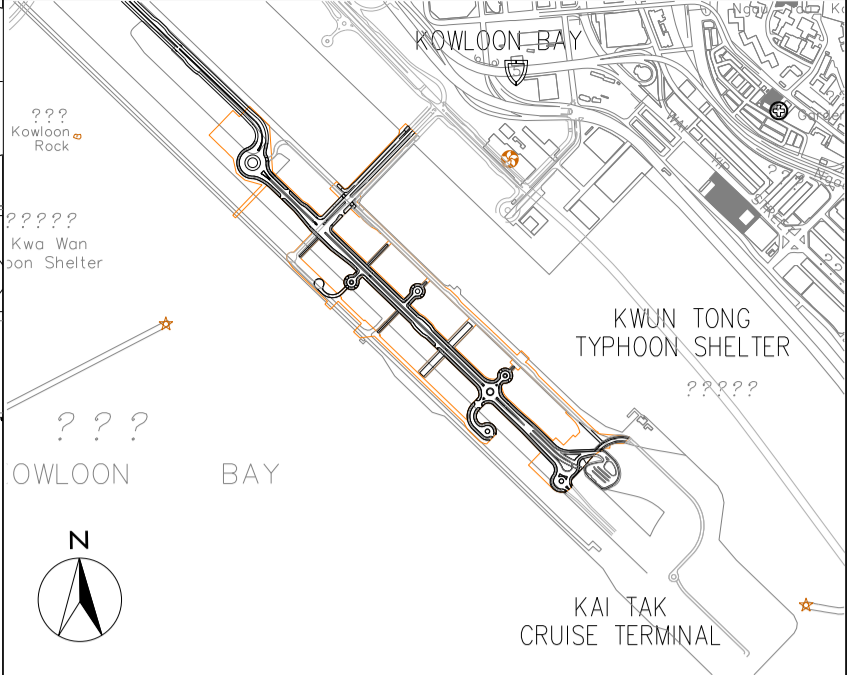

- LEGEND:**
- [Symbol] NOISE BARRIER REFER TO ARCHITECT DETAIL DRAWING AND SPECIFICATION
 - P PLANTER
 - 4 - NUMBER
 - TM - SPECIES
 - [Symbol] TREE CROWN
 - [Symbol] ROOTBALL (NO SHRUB PLANTING ON TOP OF ROOTBALL AND THE ROOTBALL SIZE IS VARIOUS DEPENDING ON TREE SPECIES, SIZE AND NURSERY AVAILABILITY)
 - Q1 FOOTPATH LIGHTING
 - Q3 ROAD SIDE LIGHTING
 - [Symbol] HARD-PAVED AREA
- NOTE:**
THE TREES SHOULD BE REJECTED IF PRUNED IN POOR CONDITION WHEN DELIVERED TO SITE AND THE QUALITY OF THE TREES SHOULD BE SUPPLIED IN ACCORDANCE WITH ALL RELEVANT GOVT. CIRCULARS INCLUDING DEVB GLTMS 8/2011 "PROPER PLANTING PRACTICE."

Z	AS-BUILT		
Rev	Description	By	Date
Supervising Officer			
AECOM			
Contractor			
CCC 大陸工程·捷亨建築聯營 CEC · CCC JOINT VENTURE			
Designer			
wsp			
Architect			
Landscape Architect A.LEAD architects ltd. 領建建築師事務所有限公司 ADI			
Contract title			
CONTRACT NO. KL/2014/01 KAI TAK DEVELOPMENT - STAGE 2 INFRASTRUCTURE WORKS FOR DEVELOPMENT AT THE SOUTHERN PART OF FORMER RUNWAY			
Drawing title			
GROUND LEVEL STREETSCAPE - TREE PLANTING PLAN - PART 12 OF 18			
Drawing no.	KL201401/LD/DDA/1512	Rev.	Z
Drawn	CADD	Date	FEB 2017
Checked	CCH	Approved	CCH
Scale	1:250 @A1	Status	DETAILED DESIGN DEVELOPMENT
© COPYRIGHT RESERVED			

A TREE PLANTING PLAN (G/F)
SCALE 1:250

1 KEY PLAN
SCALE 1:5000

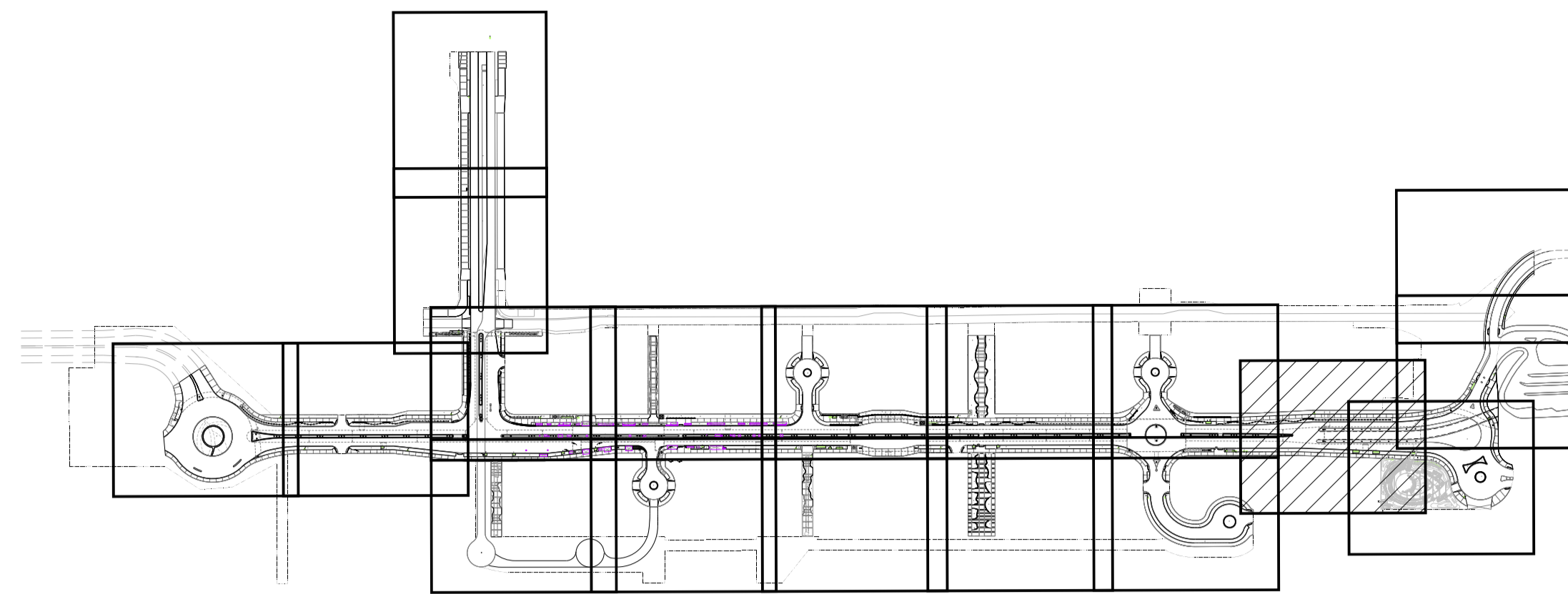

1 KEY PLAN
SCALE 1:5000

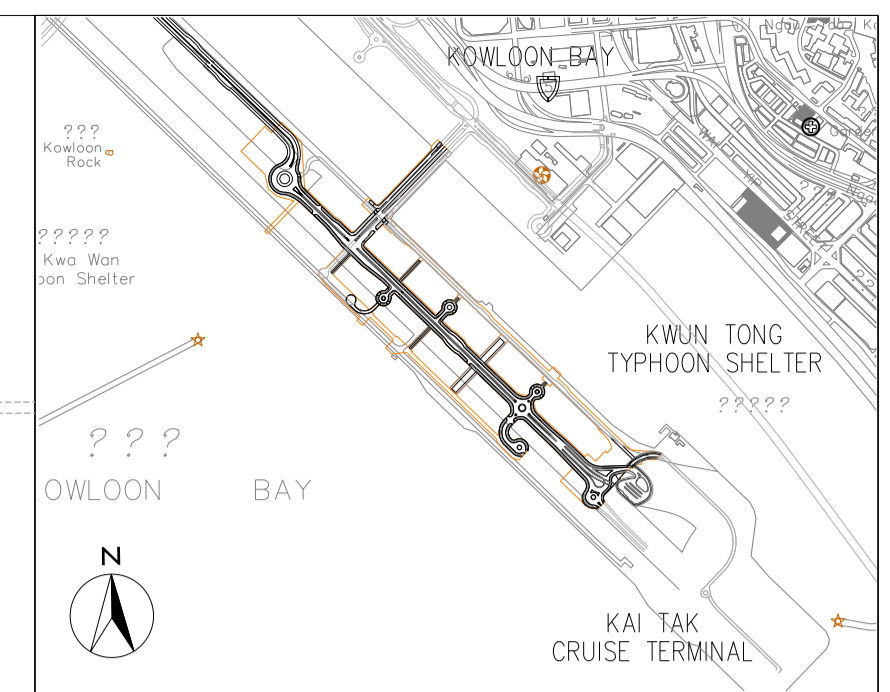

- LEGEND:
- [E] NOISE BARRIER REFER TO ARCHITECT DETAIL DRAWING AND SPECIFICATION
 - P PLANTER
 - 4 - NUMBER
 - TM - SPECIES
 - [Hatched] HARD-PAVED AREA
 - [Circle with dot] TREE CROWN
 - [Circle with dot] ROOTBALL (NO SHRUB PLANTING ON TOP OF ROOTBALL AND THE ROOTBALL SIZE IS VARIOUS DEPENDING ON TREE SPECIES, SIZE AND NURSERY AVAILABILITY)
 - [Q1] FOOTPATH LIGHTING
 - [S3] ROAD SIDE LIGHTING

NOTE:
THE TREES SHOULD BE REJECTED IF PRUNED IN POOR CONDITION WHEN DELIVERED TO SITE AND THE QUALITY OF THE TREES SHOULD BE SUPPLIED IN ACCORDANCE WITH ALL RELEVANT GOVT. CIRCULARS INCLUDING DEVB GLTMS 8/2011 "PROPER PLANTING PRACTICE".

REFER TO DDA-1511
MATCH LINE

REFER TO DDA-1514
MATCH LINE

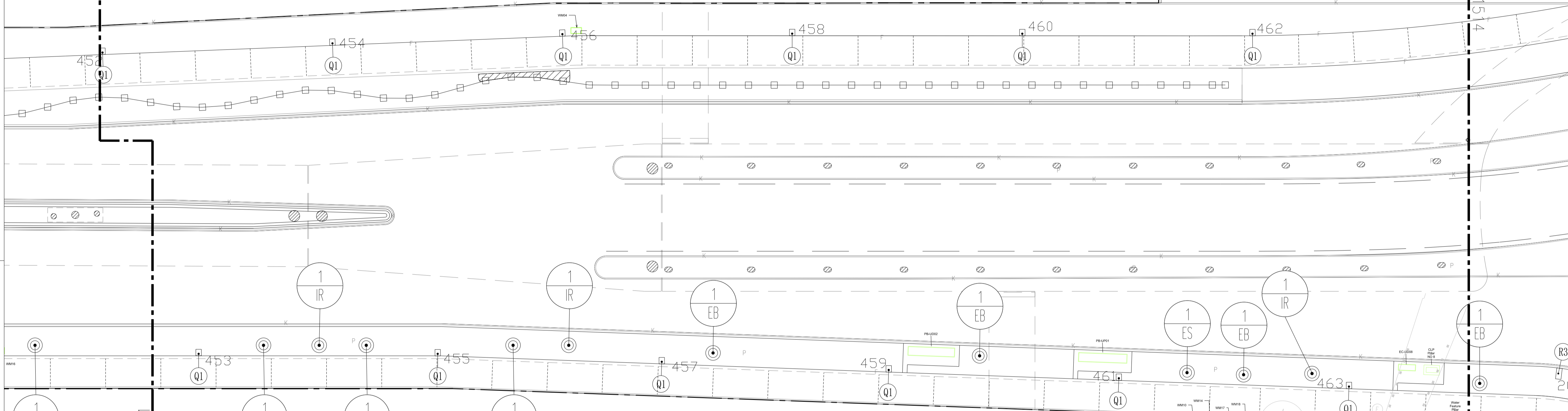

A TREE PLANTING PLAN (G/F)
SCALE 1:250

TREE PLANTING SCHEDULE - GROUND LEVEL STREETSCAPE									
PLANT NO.	TREE	BOTANICAL NAME	CHINESE NAME	SIZE (HEIGHT_H x SPREAD_SP)mm	DBH Ø mm	SPACING mm	PLANT RATIO	AREA m2	REMARK
4	EB	<i>Elaeocarpus balanse</i>	大葉杜英	5500H x 1600SP	80Ø	5000	/	/	THE TREE TIP SHALL NOT BE TRIMMED AND LIVE CROWN RATIO NOT LESS THAN 60%
3	IR	<i>Litsea rotunda var. microcarpa</i>	小果鐵冬青	5500H x 1600SP	80Ø	5000	/	/	THE TREE TIP SHALL NOT BE TRIMMED AND LIVE CROWN RATIO NOT LESS THAN 60%
3	ES	<i>Elaeocarpus sylvestris</i>	山杜英	4000H x 3000SP	100Ø	5000	/	/	THE TREE TIP SHALL NOT BE TRIMMED AND LIVE CROWN RATIO NOT LESS THAN 60%

TREE PLANTING SCHEDULE - GROUND LEVEL OPEN SPACE									
PLANT NO.	TREE	BOTANICAL NAME	CHINESE NAME	SIZE (HEIGHT_H x SPREAD_SP)mm	DBH Ø mm	SPACING mm	PLANT RATIO	AREA m2	REMARK
4	OF	<i>Osmanthus fragrans</i>	桂花	3500H x 2500SP	120Ø	AS SHOWN	/	/	THE TREE TIP SHALL NOT BE TRIMMED AND LIVE CROWN RATIO NOT LESS THAN 60%
11	LS	<i>Lagerstroemia speciosa</i>	大花紫薇	2500H x 2000SP	60Ø	5000	/	/	THE TREE TIP SHALL NOT BE TRIMMED AND LIVE CROWN RATIO NOT LESS THAN 60%
13	MG	<i>Magnolia grandiflora</i>	荷花玉蘭	3500H x 2000SP	75Ø	5000	/	/	THE TREE TIP SHALL NOT BE TRIMMED AND LIVE CROWN RATIO NOT LESS THAN 60%
2	LIN	<i>Lagerstroemia indica</i>	紫薇	2500H x 2000SP	60Ø	5000	/	/	THE TREE TIP SHALL NOT BE TRIMMED AND LIVE CROWN RATIO NOT LESS THAN 60%
4	AJ	<i>Albizia julibrissin</i>	合歡	5500H x 1600SP	80Ø	5000	/	/	THE TREE TIP SHALL NOT BE TRIMMED AND LIVE CROWN RATIO NOT LESS THAN 60%

BAMBOO PLANTING SCHEDULE - GROUND LEVEL OPEN SPACE									
PLANT NO.	TREE	BOTANICAL NAME	CHINESE NAME	SIZE (HEIGHT_H x SPREAD_SP)mm	DBH Ø mm	SPACING mm	PLANT RATIO	AREA m2	REMARK
1480	ST	<i>Sinobambusa tootsik</i>	唐竹	3000H x 500SP	30Ø	200	28.868	45	POTTED PLANT WITH FULL FOLIAGE

Z	AS-BUILT		
Rev	Description	By	Date
Supervising Officer			
AECOM			
Contractor			
CCC 大陸工程·捷華建築聯營 CEC · CCC JOINT VENTURE			
Designer			
wsp			
Architect			
A.LEAD architects ltd. 領建建築師事務所有限公司			
Landscape Architect			
ADI			
Contract title			
CONTRACT NO. KL/2014/01 KAI TAK DEVELOPMENT - STAGE 2 INFRASTRUCTURE WORKS FOR DEVELOPMENT AT THE SOUTHERN PART OF FORMER RUNWAY			
Drawing title			
GROUND LEVEL STREETSCAPE - TREE PLANTING PLAN - PART 13 OF 18			
Drawing no.		Rev.	
KL201401/LD/DDA/1513		Z	
Drawn	Date	Checked	Approved
CADD	FEB 2017	CCH	CCH
Scale	Status		
1:250 @A1	DETAILED DESIGN DEVELOPMENT		
© COPYRIGHT RESERVED			
土木工程師展署 CIVIL ENGINEERING AND DEVELOPMENT DEPARTMENT 九龍拓展處 KOWLOON DEVELOPMENT OFFICE			

Plot File by : \$DATES\$ \$USERS\$
\$FILES\$

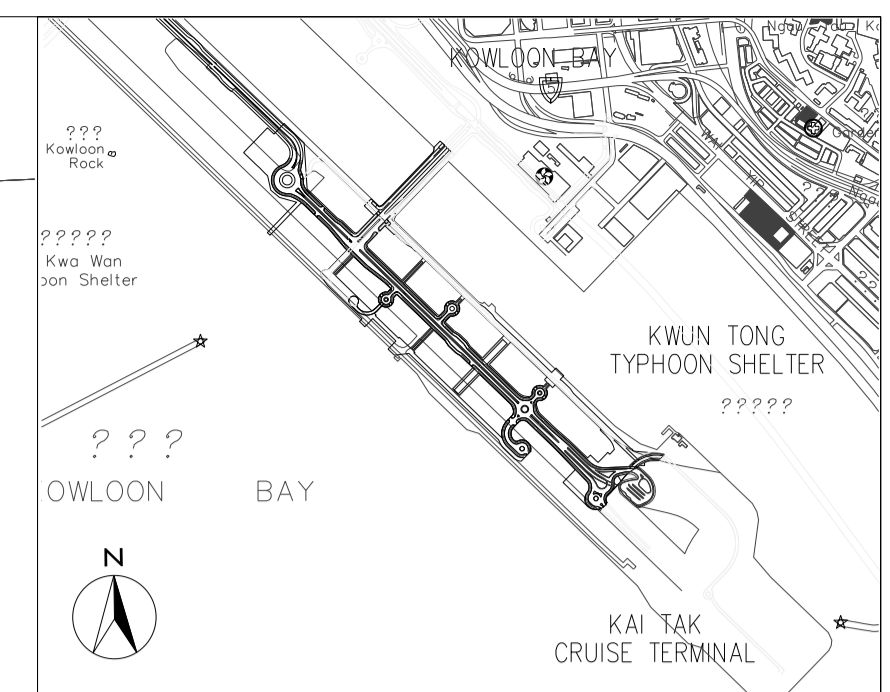
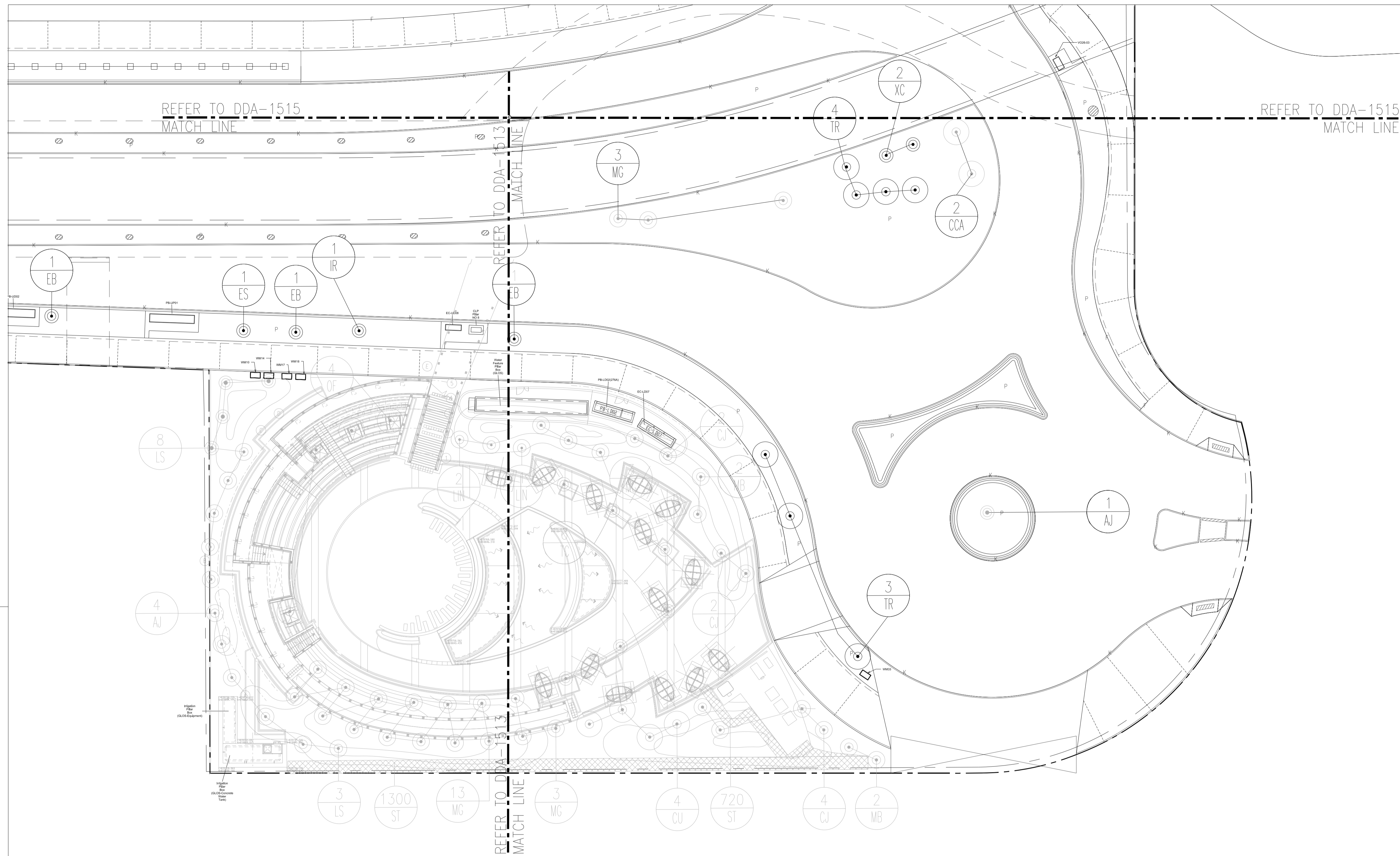

- LEGEND:**
- [E] NOISE BARRIER REFER TO ARCHITECT DETAIL DRAWING AND SPECIFICATION
 - P PLANTER
 - 4 - NUMBER
 - TM - SPECIES
 - [Symbol] TREE CROWN
 - [Symbol] ROOTBALL (NO SHRUB PLANTING ON TOP OF ROOTBALL AND THE ROOTBALL SIZE IS VARIOUS DEPENDING ON TREE SPECIES, SIZE AND NURSERY AVAILABILITY)
 - [Symbol] FOOTPATH LIGHTING
 - [Symbol] ROAD SIDE LIGHTING
 - [Hatched Area] HARD-PAVED AREA

NOTE:
THE TREES SHOULD BE REJECTED IF PRUNED IN POOR CONDITION WHEN DELIVERED TO SITE AND THE QUALITY OF THE TREES SHOULD BE SUPPLIED IN ACCORDANCE WITH ALL RELEVANT GOVT. CIRCULARS INCLUDING DEVB GLTMS 8/2011 "PROPER PLANTING PRACTICE."

Z	AS-BUILT	By	Date
Rev	Description	By	Date
Supervising Officer			
AECOM			
Contractor			
CCC 大陸工程·捷達建築聯營 CEC · CCC JOINT VENTURE			
Designer			
wsp			
Architect			
Landscape Architect A.LEAD architects ltd. 領建建築師事務所有限公司 ADI			

PLANT NO.	TREE	BOTANICAL NAME	CHINESE NAME	SIZE (HEIGHT_H x SPREAD_SP)mm	DBH Ø mm	SPACING mm	PLANT RATIO	AREA m2	REMARK
1	AJ	Albizia julibrissin	合歡	5500H x 1600SP	80ø	5000	/	/	THE TREE TIP SHALL NOT BE TRIMMED AND LIVE CROWN RATIO NOT LESS THAN 60%
2	CCA	Cinnamomum camphora	樟	5000H x 3000SP	100ø	5000	/	/	THE TREE TIP SHALL NOT BE TRIMMED AND LIVE CROWN RATIO NOT LESS THAN 60%
1	EB	Lagerstroemia speciosa	大葉杜英	2500H x 2000SP	60ø	5000	/	/	THE TREE TIP SHALL NOT BE TRIMMED AND LIVE CROWN RATIO NOT LESS THAN 60%
3	MG	Magnolia grandiflora	荷花玉蘭	3500H x 2000SP	75ø	5000	/	/	THE TREE TIP SHALL NOT BE TRIMMED AND LIVE CROWN RATIO NOT LESS THAN 60%
7	TR	Tabebuia rosea	紅花風鈴木	4500H x 3000SP	100ø	5000	/	/	THE TREE TIP SHALL NOT BE TRIMMED AND LIVE CROWN RATIO NOT LESS THAN 60%
2	XC	Xanthostemon chrysanthus	金蒲桃	5500H x 1600SP	80ø	5000	/	/	THE TREE TIP SHALL NOT BE TRIMMED AND LIVE CROWN RATIO NOT LESS THAN 60%

PLANT NO.	TREE	BOTANICAL NAME	CHINESE NAME	SIZE (HEIGHT_H x SPREAD_SP)mm	DBH Ø mm	SPACING mm	PLANT RATIO	AREA m2	REMARK
4	CU	Crataeva unilocularis	銀葉	4500H x 3000SP	100ø	5000	/	/	THE TREE TIP SHALL NOT BE TRIMMED AND LIVE CROWN RATIO NOT LESS THAN 60%
3	LN	Lagerstroemia indica	紫薇	2500H x 2000SP	60ø	5000	/	/	THE TREE TIP SHALL NOT BE TRIMMED AND LIVE CROWN RATIO NOT LESS THAN 60%
19	MG	Magnolia grandiflora	荷花玉蘭	3500H x 2000SP	75ø	5000	/	/	THE TREE TIP SHALL NOT BE TRIMMED AND LIVE CROWN RATIO NOT LESS THAN 60%
8	CJ	Camellia japonica	山茶花	2500H x 2000SP	75ø	5000	/	/	THE TREE TIP SHALL NOT BE TRIMMED AND LIVE CROWN RATIO NOT LESS THAN 60%
6	TC	Tabebuia chrysantha	紅風鈴木	5500H x 1600SP	80ø	5000	/	/	THE TREE TIP SHALL NOT BE TRIMMED AND LIVE CROWN RATIO NOT LESS THAN 60%
1	PR(L)	Plumeria rubra tricolor	三色雞蛋花	3000H x 5000SP	80ø	5000	/	/	THE TREE TIP SHALL NOT BE TRIMMED AND LIVE CROWN RATIO NOT LESS THAN 60%
1	PR	Plumeria rubra	紅雞蛋花	3000H x 5000SP	80ø	5000	/	/	THE TREE TIP SHALL NOT BE TRIMMED AND LIVE CROWN RATIO NOT LESS THAN 60%

PLANT NO.	TREE	BOTANICAL NAME	CHINESE NAME	SIZE (HEIGHT_H x SPREAD_SP)mm	DBH Ø mm	SPACING mm	PLANT RATIO	AREA m2	REMARK
2020	ST	Strobilanthus tenax	簕竹	3000H x 5000SP	30ø	200	28.888	55	POTTED PLANT WITH FULL FOLIAGE

NOTE:
THE TREES SHOULD BE REJECTED IF PRUNED IN POOR CONDITION WHEN DELIVERED TO SITE AND THE QUALITY OF THE TREES SHOULD BE SUPPLIED IN ACCORDANCE WITH ALL RELEVANT GOVT. CIRCULARS INCLUDING DEVB GLTMS 8/2011 "PROPER PLANTING PRACTICE."

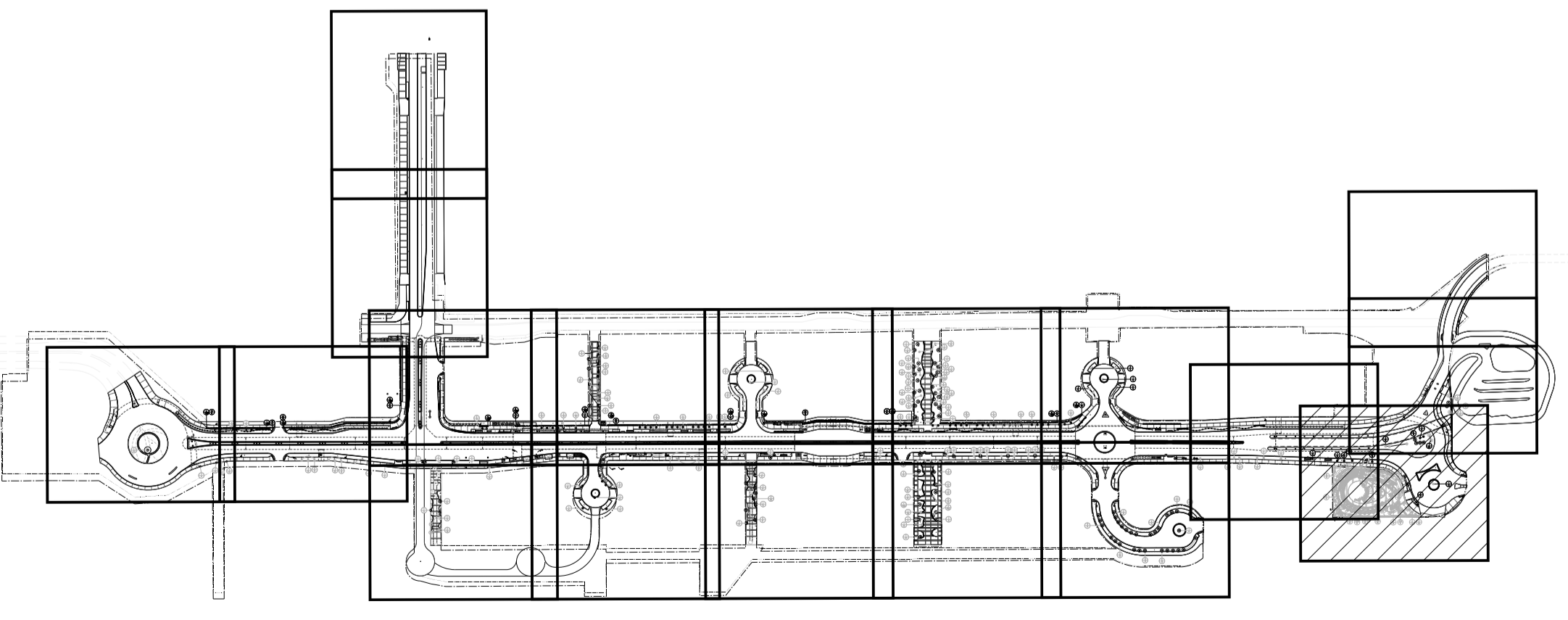

A TREE PLANTING PLAN (G/F)
SCALE 1:250

1 KEY PLAN
SCALE 1:15000

Contract title
CONTRACT NO. KL/2014/01
KAI TAK DEVELOPMENT - STAGE 2
INFRASTRUCTURE WORKS FOR
DEVELOPMENT AT THE SOUTHERN PART
OF FORMER RUNWAY

Drawing title
GROUND LEVEL STREETScape
- TREE PLANTING PLAN
- PART 14 OF 18

Drawing no.	KL201401/LD/DDA/1514	Rev.	Z
Drawn	CADD	Date	FEB 2017
Checked	CCH	Approved	CCH
Scale	1:250 @A1	Status	DETAILED DESIGN DEVELOPMENT

© COPYRIGHT RESERVED

土木工程拓展署
CIVIL ENGINEERING AND DEVELOPMENT
DEPARTMENT
九龍拓展處
KOWLOON DEVELOPMENT OFFICE

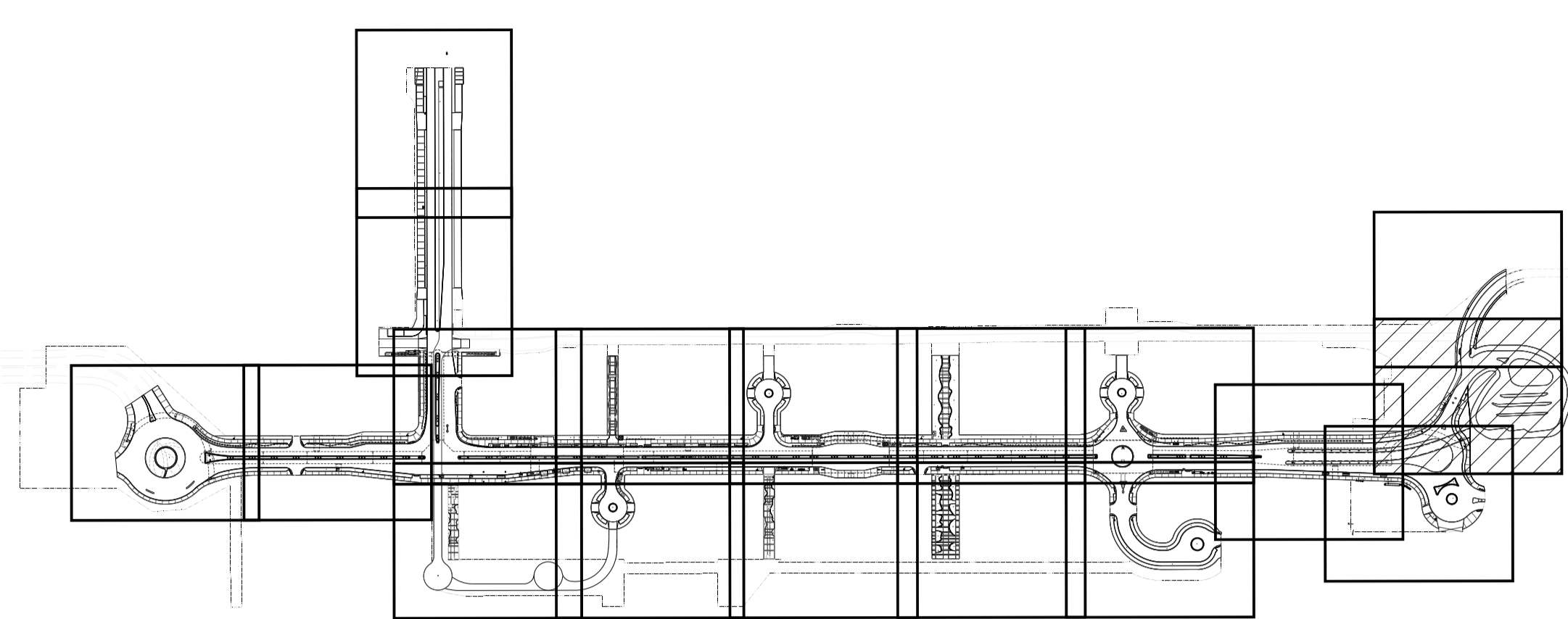
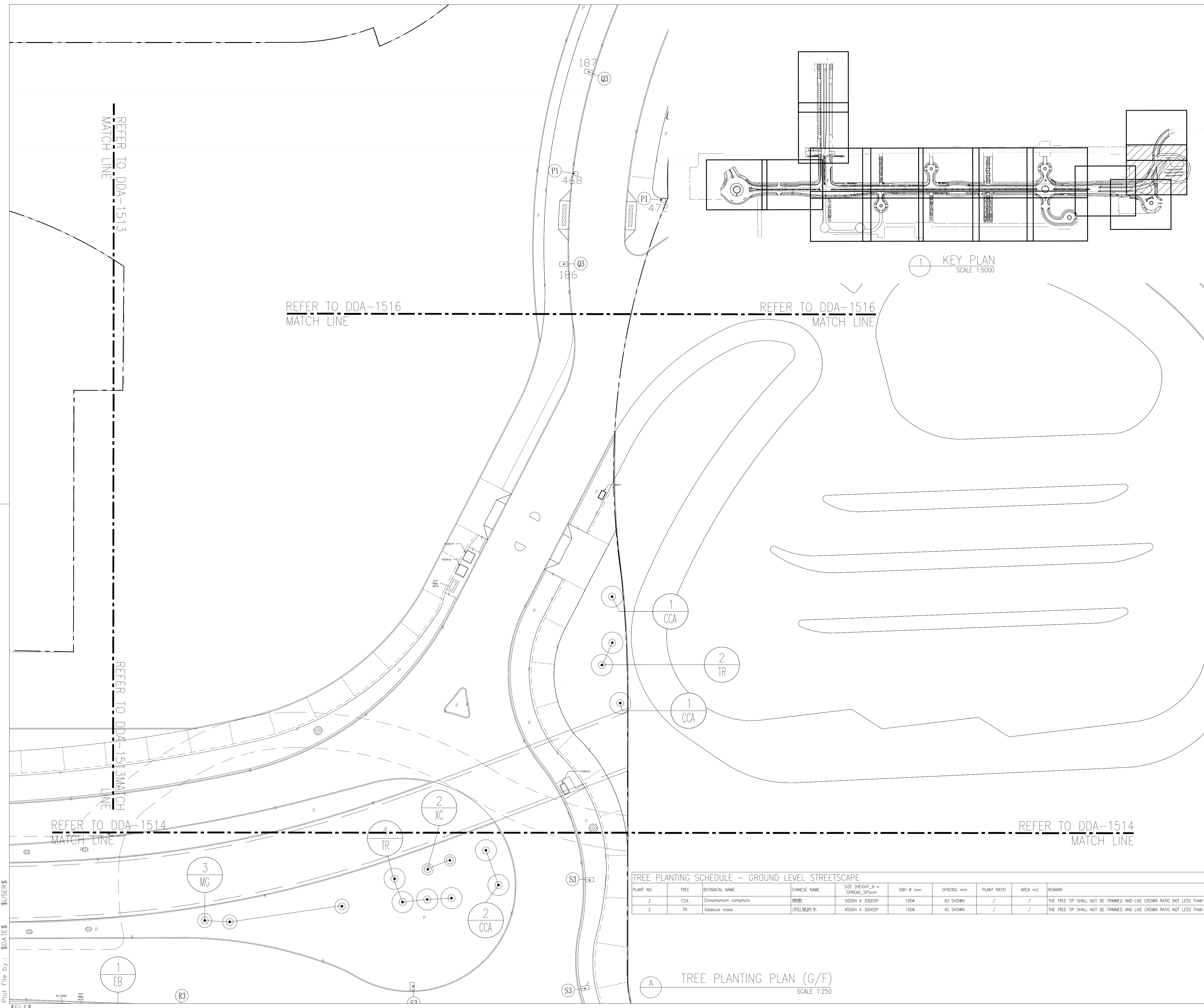

1 KEY PLAN
SCALE 1:5000

TREE PLANTING SCHEDULE - GROUND LEVEL STREETSCAPE

PLANT NO.	TREE	BOTANICAL NAME	CHINESE NAME	SIZE (HEIGHT_H x SPREAD_SP)mm	DBH ϕ mm	SPACING mm	PLANT RATIO	AREA m ²	REMARK
2	CCA	<i>Cinnamomum camphora</i>	樟樹	5000H X 3000SP	100 ϕ	AS SHOWN	/	/	THE TREE TIP SHALL NOT BE TRIMMED AND LIVE CROWN RATIO NOT LESS THAN 60%
2	TR	<i>Forsythia rosea</i>	洋紅風鈴木	4500H X 3000SP	100 ϕ	AS SHOWN	/	/	THE TREE TIP SHALL NOT BE TRIMMED AND LIVE CROWN RATIO NOT LESS THAN 60%

A TREE PLANTING PLAN (G/F)
SCALE 1:250

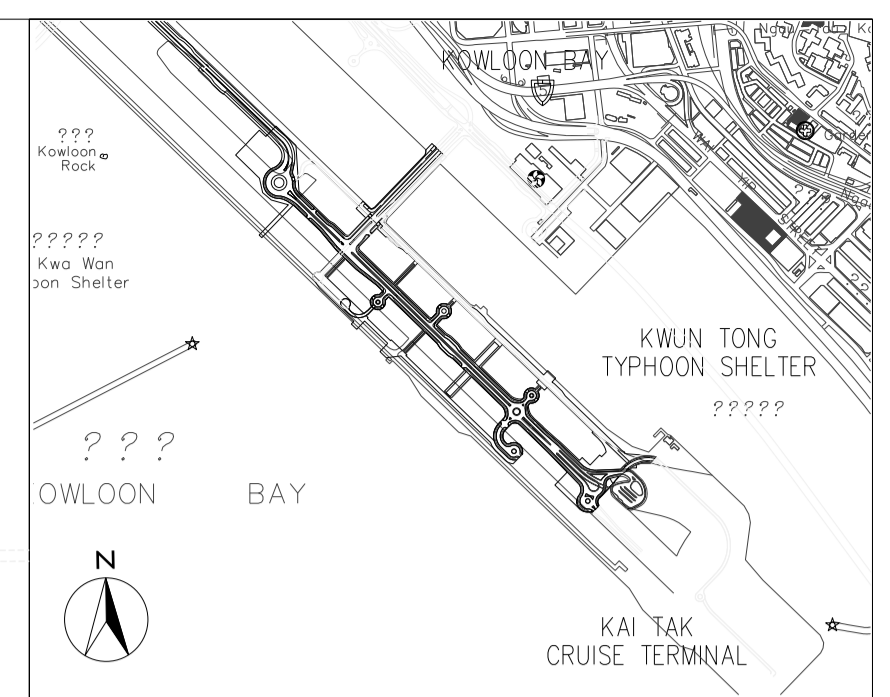

- LEGEND:
- NOISE BARRIER REFER TO ARCHITECT DETAIL DRAWING AND SPECIFICATION
 - PLANTER
 - TREE CROWN
 - ROOTBALL (NO SHRUB PLANTING ON TOP OF ROOTBALL AND THE ROOTBALL SIZE IS VARIOUS DEPENDING ON TREE SPECIES, SIZE AND NURSERY AVAILABILITY)
 - FOOTPATH LIGHTING
 - ROAD SIDE LIGHTING
 - HARD-PAVED AREA

NOTE:
THE TREES SHOULD BE REJECTED IF PRUNED IN POOR CONDITION WHEN DELIVERED TO SITE AND THE QUALITY OF THE TREES SHOULD BE SUPPLIED IN ACCORDANCE WITH ALL RELEVANT GOVT. CIRCULARS INCLUDING DEVB GLTMS 8/2011 "PROPER PLANTING PRACTICE."

Z	AS-BUILT		
Rev	Description	By	Date
Supervising Officer			
AECOM			
Contractor			
大陸工程·捷華建築聯營 CEC · CCC JOINT VENTURE			
Designer			
wsp			
Architect			
領建建築師事務所有限公司 ADI			

Contract title
**CONTRACT NO. KL/2014/01
KAI TAK DEVELOPMENT - STAGE 2
INFRASTRUCTURE WORKS FOR
DEVELOPMENT AT THE SOUTHERN PART
OF FORMER RUNWAY**

Drawing title
**GROUND LEVEL STREETScape
- TREE PLANTING PLAN
- PART 15 OF 18**

Drawing no.	KL201401/LD/DDA/1515	Rev.	Z
Drawn	CADD	Date	FEB 2017
Checked	CCH	Approved	CCH
Scale	1:250 @A1	Status	DETAILED DESIGN DEVELOPMENT

© COPYRIGHT RESERVED

土木工程拓展署
CIVIL ENGINEERING AND DEVELOPMENT
DEPARTMENT
九龍拓展處
KOWLOON DEVELOPMENT OFFICE

Plot File by : \$DATE\$
\$USER\$
\$FILE\$

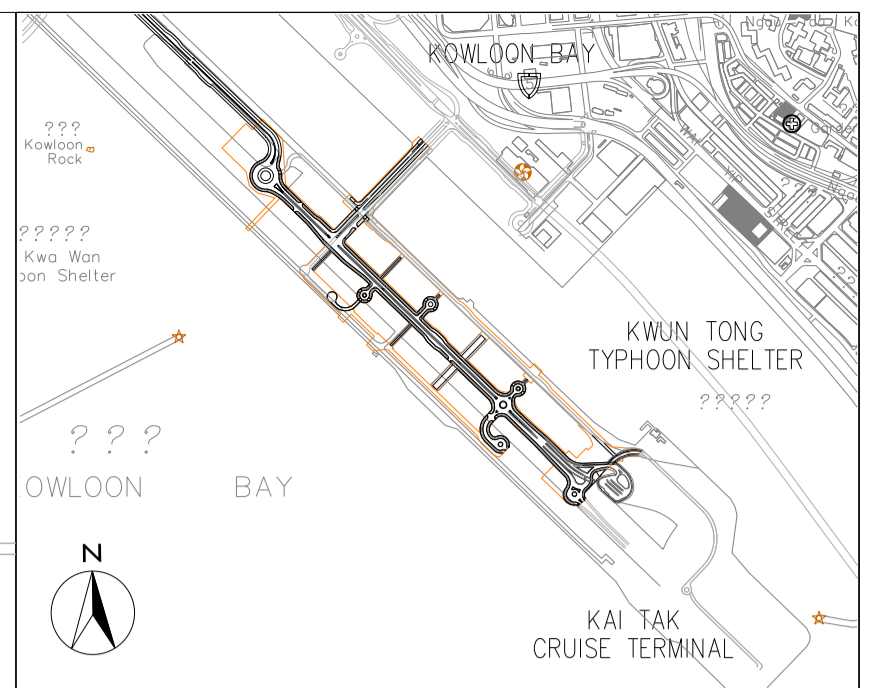
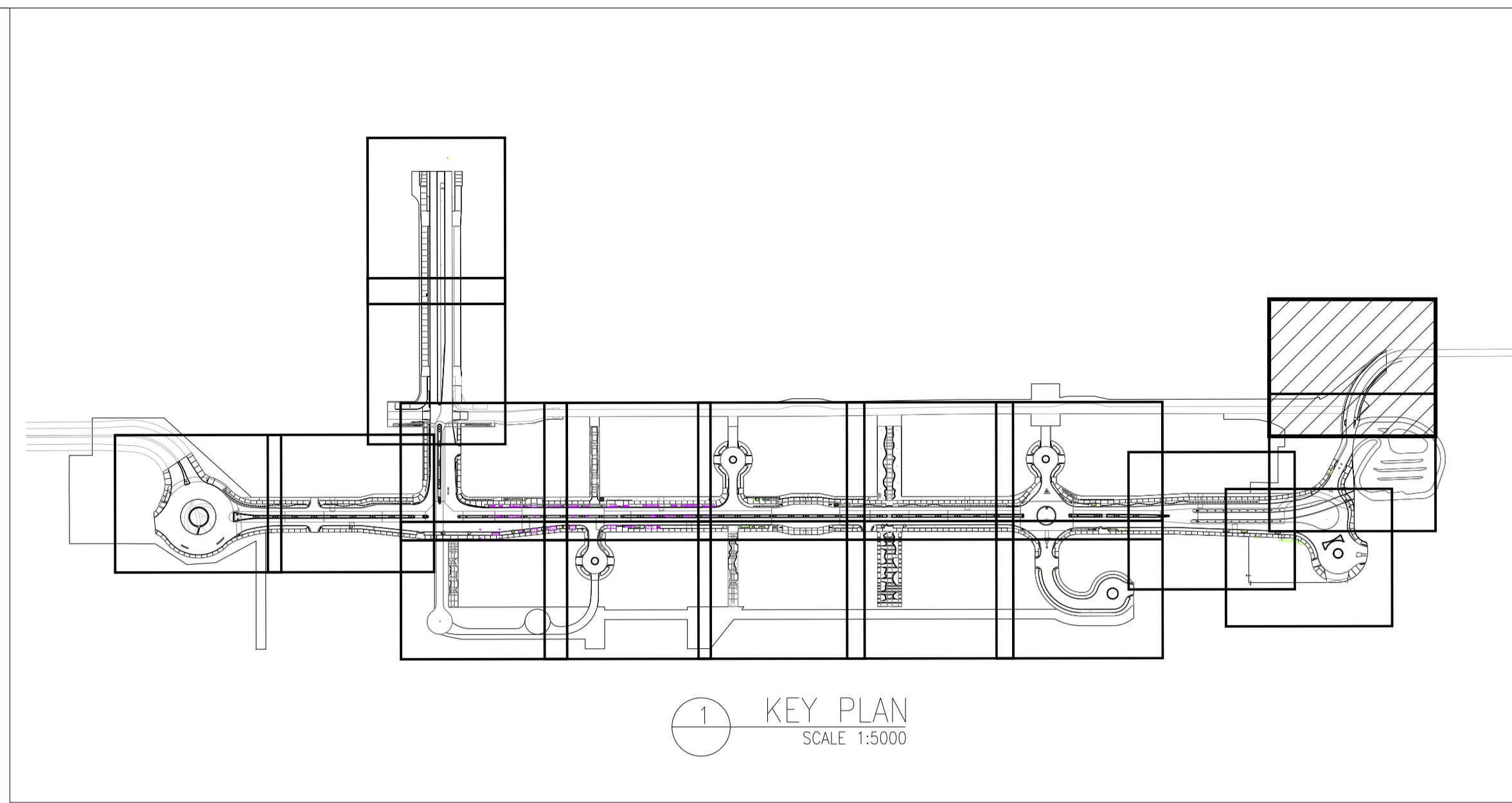

- LEGEND:
- NOISE BARRIER REFER TO ARCHITECT DETAIL DRAWING AND SPECIFICATION
 - PLANTER
 - TREE CROWN
 - ROOTBALL (NO SHRUB PLANTING ON TOP OF ROOTBALL AND THE ROOTBALL SIZE IS VARIOUS DEPENDING ON TREE SPECIES, SIZE AND NURSERY AVAILABILITY)
 - FOOTPATH LIGHTING
 - ROAD SIDE LIGHTING
 - NUMBER
 - SPECIES
 - HARD-PAVED AREA

NOTE:
THE TREES SHOULD BE REJECTED IF PRUNED IN POOR CONDITION WHEN DELIVERED TO SITE AND THE QUALITY OF THE TREES SHOULD BE SUPPLIED IN ACCORDANCE WITH ALL RELEVANT GOVT. CIRCULARS INCLUDING DEVB GLTMS 8/2011 "PROPER PLANTING PRACTICE."

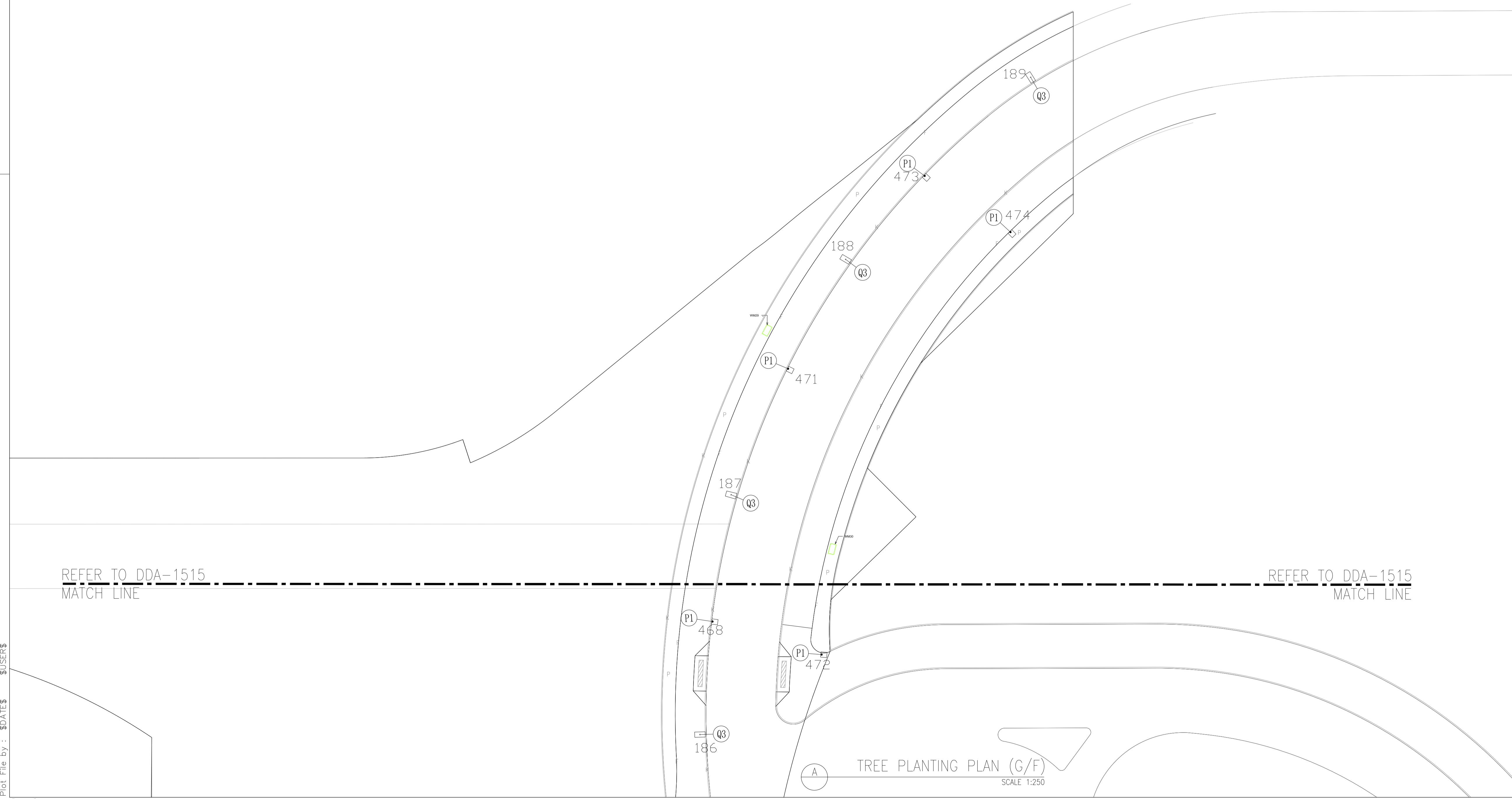

Z	AS-BUILT		
Rev	Description	By	Date
Supervising Officer			
AECOM			
Contractor			
CCC 大陸工程·捷亨建築聯營 CEC · CCC JOINT VENTURE			
Designer			
wsp			
Architect			
A.LEAD architects Ltd. 領建建築師事務所有限公司			
Contract title			
CONTRACT NO. KL/2014/01 KAI TAK DEVELOPMENT - STAGE 2 INFRASTRUCTURE WORKS FOR DEVELOPMENT AT THE SOUTHERN PART OF FORMER RUNWAY			
Drawing title			
GROUND LEVEL STREETSCAPE - TREE PLANTING PLAN - PART 16 OF 18			
Drawing no. KL201401/LD/DDA/1516			Rev. Z
Drawn CADD	Date FEB 2017	Checked CCH	Approved CCH
Scale 1:250 @A1		Status DETAILED DESIGN DEVELOPMENT	
© COPYRIGHT RESERVED			
土木工程拓展署 CIVIL ENGINEERING AND DEVELOPMENT DEPARTMENT 九龍拓展處 KOWLOON DEVELOPMENT OFFICE			

Plot File by : \$DATE\$ \$USER\$ \$FILE\$

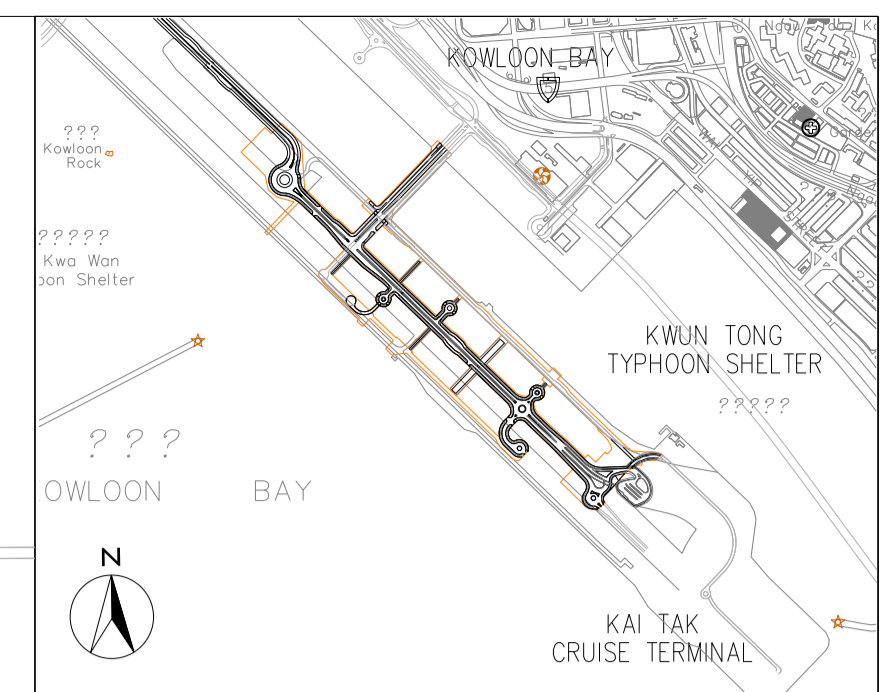
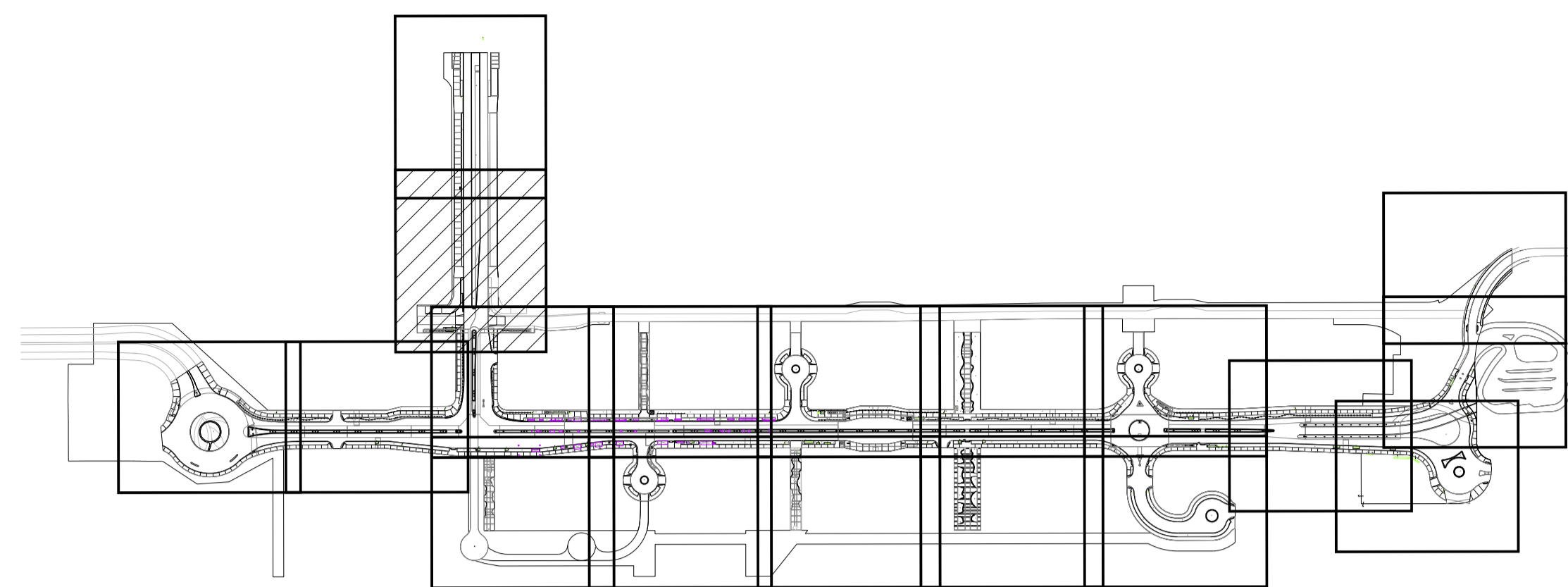
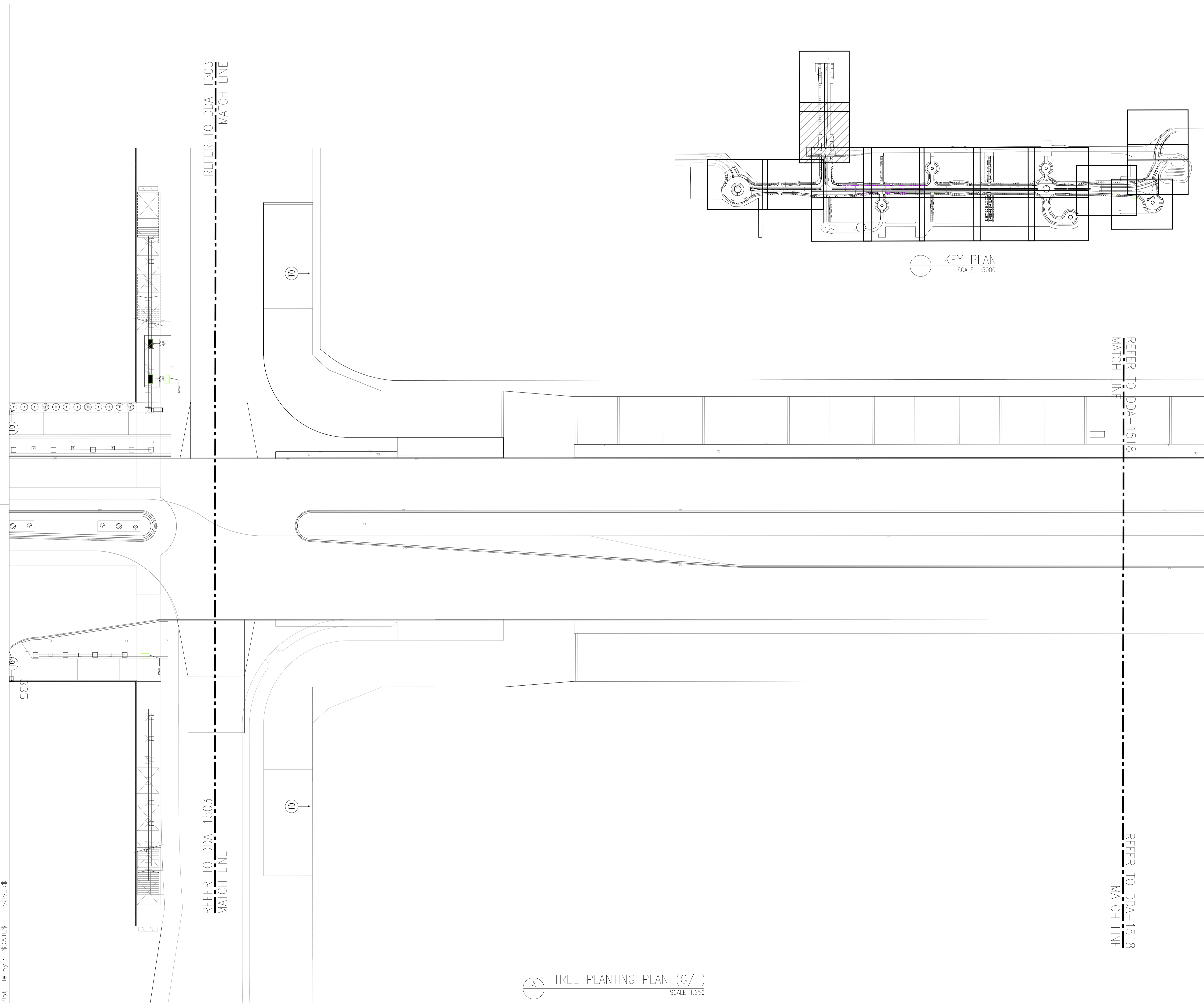

- LEGEND:**
- NOISE BARRIER REFER TO ARCHITECT DETAIL DRAWING AND SPECIFICATION
 - PLANTER
 - NUMBER - SPECIES
 - HARD-PAVED AREA
 - TREE CROWN
 - ROOTBALL (NO SHRUB PLANTING ON TOP OF ROOTBALL AND THE ROOTBALL SIZE IS VARIOUS DEPENDING ON TREE SPECIES, SIZE AND NURSERY AVAILABILITY)
 - FOOTPATH LIGHTING
 - ROAD SIDE LIGHTING

NOTE:
THE TREES SHOULD BE REJECTED IF PRUNED IN POOR CONDITION WHEN DELIVERED TO SITE AND THE QUALITY OF THE TREES SHOULD BE SUPPLIED IN ACCORDANCE WITH ALL RELEVANT GOVT. CIRCULARS INCLUDING DEVB GLTMS 8/2011 "PROPER PLANTING PRACTICE."

Z	AS-BUILT		
Rev	Description	By	Date
Supervising Officer			
AECOM			
Contractor			
CCC 大陸工程·捷亨建築聯營 CEC · CCC JOINT VENTURE			
Designer			
wsp			
Architect			
A.LEAD architects ltd. 領建建築師事務所有限公司 ADI			
Contract title			
CONTRACT NO. KL/2014/01 KAI TAK DEVELOPMENT - STAGE 2 INFRASTRUCTURE WORKS FOR DEVELOPMENT AT THE SOUTHERN PART OF FORMER RUNWAY			
Drawing title			
GROUND LEVEL STREETScape - TREE PLANTING PLAN - PART 17 OF 18			
Drawing no.	KL201401/LD/DDA/1517	Rev.	Z
Drawn	CADD	Date	FEB 2017
Checked	CCH	Approved	CCH
Scale	1:250 @A1	Status	DETAILED DESIGN DEVELOPMENT
© COPYRIGHT RESERVED			
土木工程拓展署 CIVIL ENGINEERING AND DEVELOPMENT DEPARTMENT 九龍拓展處 KOWLOON DEVELOPMENT OFFICE			

A TREE PLANTING PLAN (G/F)
SCALE 1:250

Plot File by : \$DATE\$ \$USER\$ \$FILE\$

Plot File by : \$DATE\$ \$USER\$ \$FILE\$

REFER TO DDA-1517
MATCH LINE

REFER TO DDA-1517
MATCH LINE

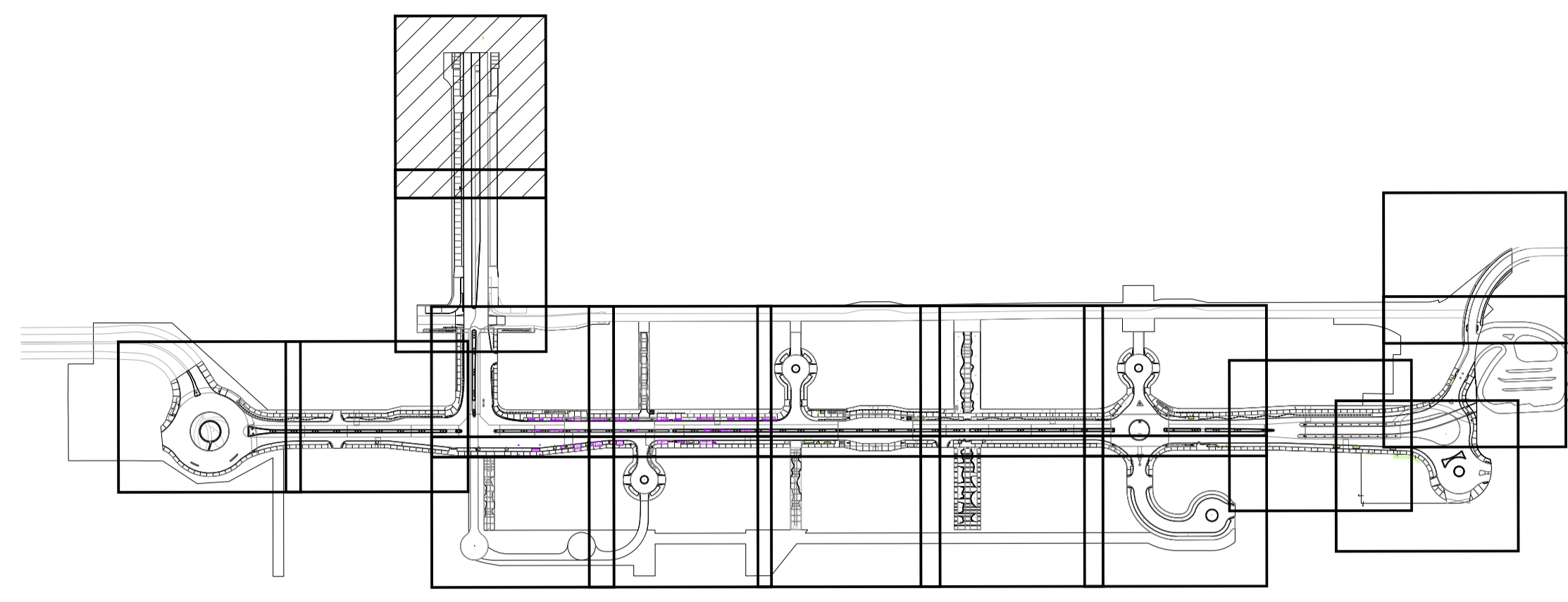

1 KEY PLAN
SCALE 1:5000

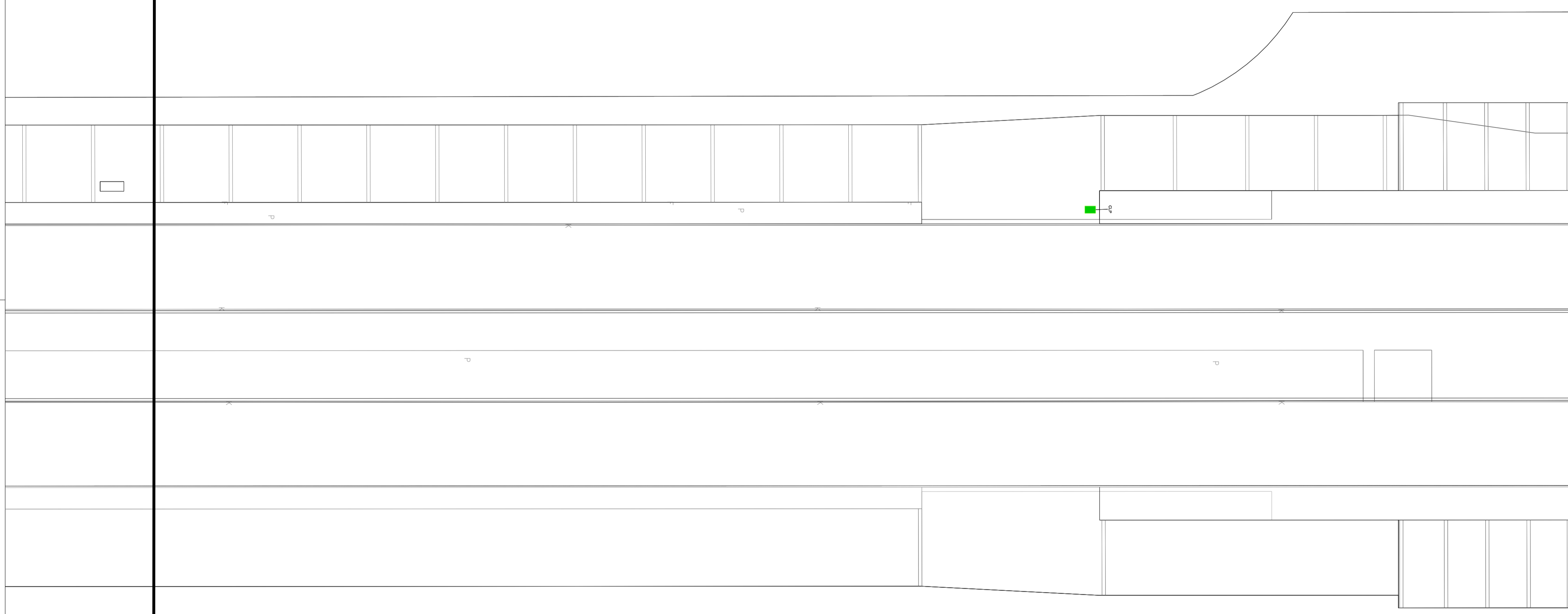

A TREE PLANTING PLAN (G/F)
SCALE 1:250

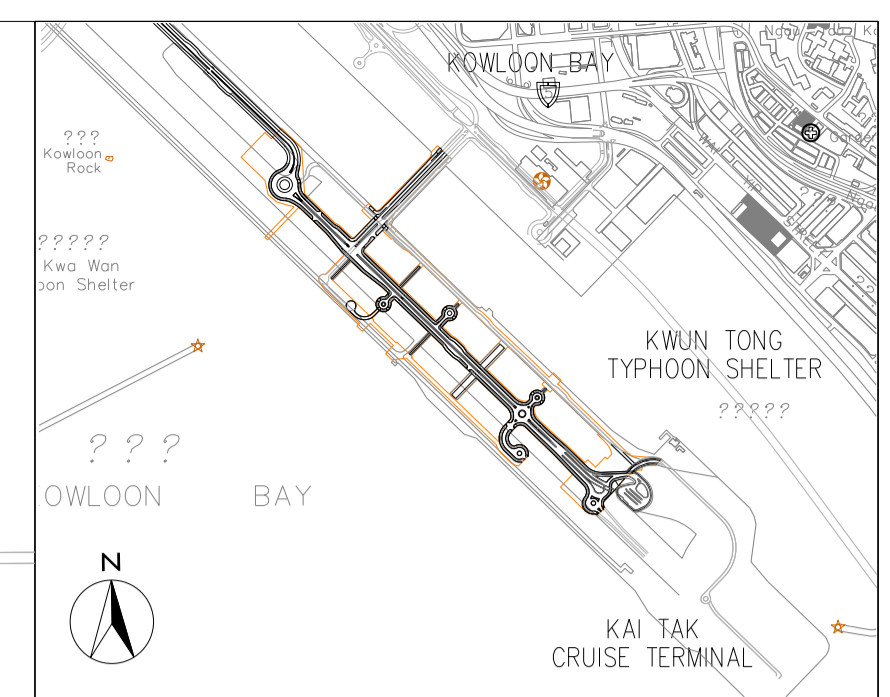

- LEGEND:
- NOISE BARRIER REFER TO ARCHITECT DETAIL DRAWING AND SPECIFICATION
 - PLANTER
 - NUMBER
- SPECIES
 - HARD-PAVED AREA
 - TREE CROWN
 - ROOTBALL (NO SHRUB PLANTING ON TOP OF ROOTBALL AND THE ROOTBALL SIZE IS VARIOUS DEPENDING ON TREE SPECIES, SIZE AND NURSERY AVAILABILITY)
 - FOOTPATH LIGHTING
 - ROAD SIDE LIGHTING

NOTE:
THE TREES SHOULD BE REJECTED IF PRUNED IN POOR CONDITION WHEN DELIVERED TO SITE AND THE QUALITY OF THE TREES SHOULD BE SUPPLIED IN ACCORDANCE WITH ALL RELEVANT GOVT. CIRCULARS INCLUDING DEVB GLTMS 8/2011 "PROPER PLANTING PRACTICE."

Z	AS-BUILT		
Rev	Description	By	Date
Supervising Officer			
AECOM			
Contractor			
CCC 大陸工程·捷亨建築聯營 CEC · CCC JOINT VENTURE			
Designer			
wsp			
Architect			
A. LEAD architects ltd. 領建建築師事務所有限公司 ADI			
Contract title			
CONTRACT NO. KL/2014/01 KAI TAK DEVELOPMENT - STAGE 2 INFRASTRUCTURE WORKS FOR DEVELOPMENT AT THE SOUTHERN PART OF FORMER RUNWAY			
Drawing title			
GROUND LEVEL STREETScape - TREE PLANTING PLAN - PART 18 OF 18			
Drawing no. KL201401/LD/DDA/1518			Rev. Z
Drawn CADD	Date FEB 2017	Checked CCH	Approved CCH
Scale 1:250 @A1		Status DETAILED DESIGN DEVELOPMENT	
© COPYRIGHT RESERVED			
土木工程拓展署 CIVIL ENGINEERING AND DEVELOPMENT DEPARTMENT 九龍拓展處 KOWLOON DEVELOPMENT OFFICE			

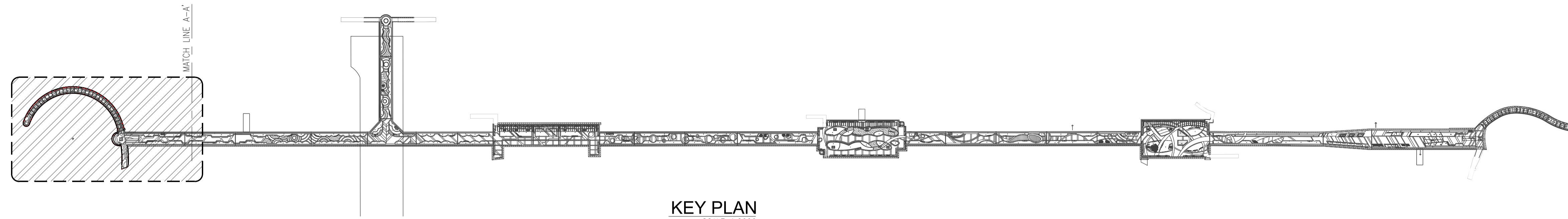

KEY PLAN
SCALE 1:2000

TREE PLANTING SCHEDULE - DECK LEVEL										
PLANT NO.	TREE	BOTANICAL NAME	CHINESE NAME	SIZE (HEIGHT_H x SPREAD_SP)mm	DBH φ mm	SPACING mm	PLANT RATIO	AREA m2	REMARK	
3	VO	Crateva trifoliata	埋理樹	3500H x 2500SP	75φ	5000	/	/	THE TREE TIP SHALL NOT BE TRIMMED AND LIVE CROWN RATIO NOT LESS THAN 60%	
2	MS	Magnolia x soulangerana	二喬玉蘭	2500H x 2000SP	40φ	3000	/	/	THE TREE TIP SHALL NOT BE TRIMMED AND LIVE CROWN RATIO NOT LESS THAN 60%	

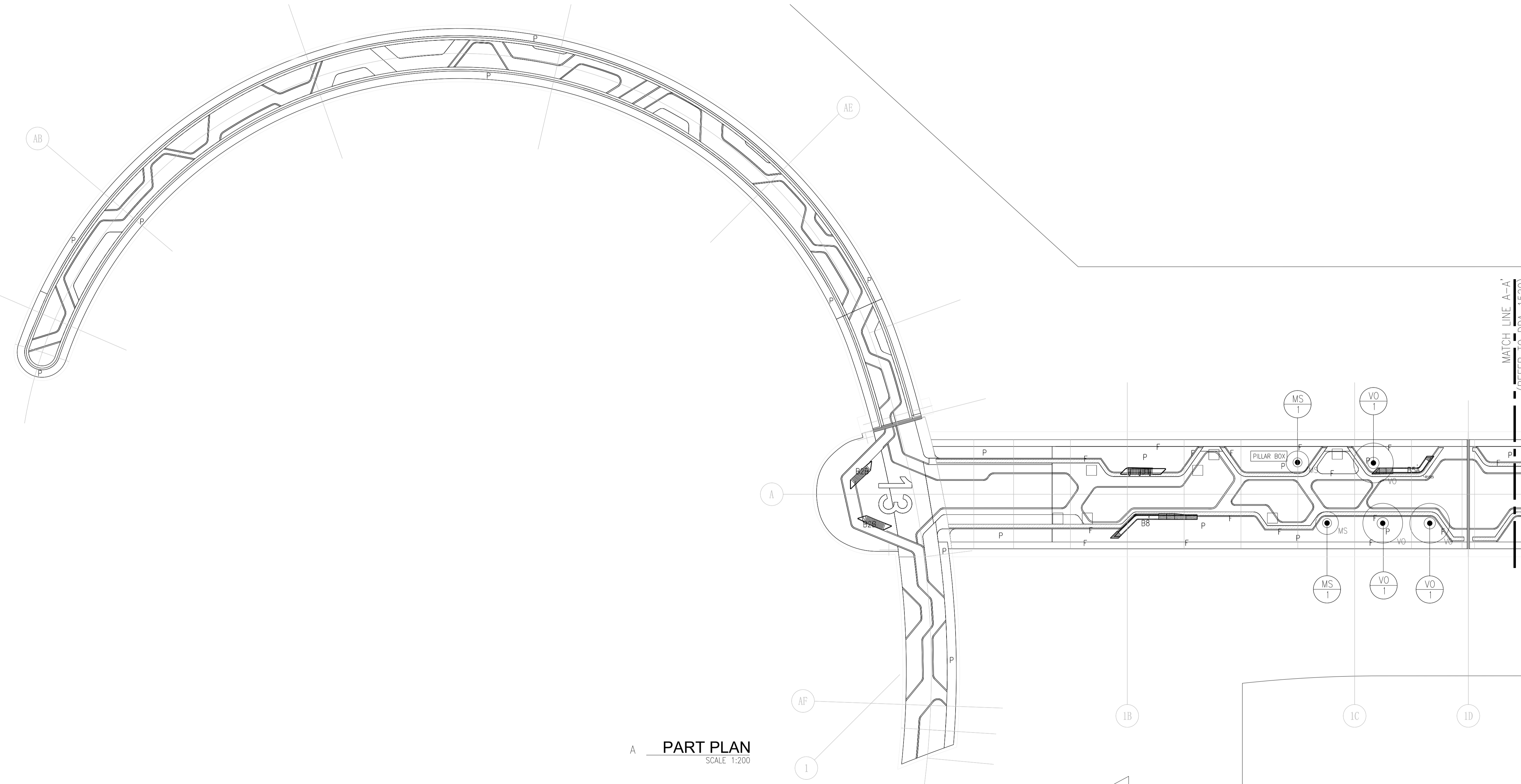

PART PLAN
SCALE 1:200

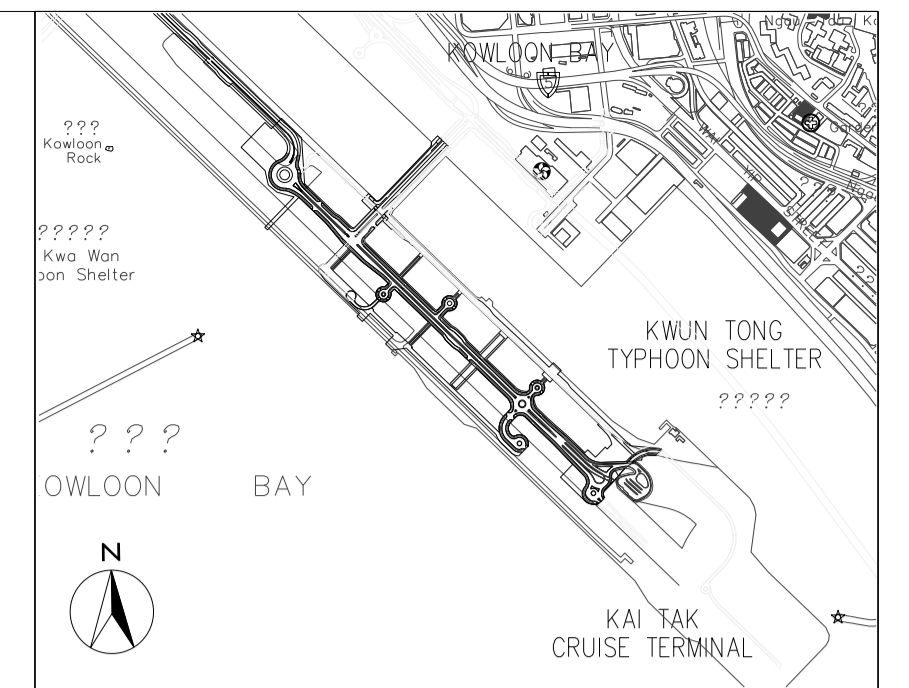

LOCATION PLAN
N.T.S.

- LEGEND:**
- P PLANTER
 - F FLUSH PLANTER EDGE
 - B BENCH
 - CA - SPECIES
 - 3 - NUMBER
 - - LARGE SHRUBS, REFER TO SHRUB PLANTING PLAN
 - - TREE CROWN
 - - ROOTBALL
 - (NO SHRUB PLANTING ON TOP OF ROOTBALL AND THE ROOTBALL SIZE IS VARIOUS DEPENDING ON TREE SPECIES, SIZE AND NURSERY AVAILABILITY)

Z	AS-BUILT		
Rev	Description	By	Date

Supervising Officer

AECOM

Contractor

CCC 大陸工程·捷亨建築聯營
CEC · CCC JOINT VENTURE

Designer

wsp

Architect

Landscape Architect

A.LEAD architects ltd.
領建建築師事務所有限公司

ADI

Contract title
CONTRACT NO. KL/2014/01
KAI TAK DEVELOPMENT - STAGE 2
INFRASTRUCTURE WORKS FOR
DEVELOPMENT AT THE SOUTHERN PART
OF FORMER RUNWAY

Drawing title
LANDSCAPE DECK
- NORTH CRESCENT WALKWAY
& NORTH LOOKOUT GALLERY
- TREE PLANTING PLAN

Drawing no.	KL201401/LD/DDA/1519	Rev.	Z
Drawn	CADD	Date	FEB 2017
Checked	CCH	Approved	CCH
Scale	1:200 @A1	Status	DETAILED DESIGN DEVELOPMENT

© COPYRIGHT RESERVED

CEDD 土木工程拓展署
 CIVIL ENGINEERING AND DEVELOPMENT
 DEPARTMENT
九龍拓展處
 KOWLOON DEVELOPMENT OFFICE

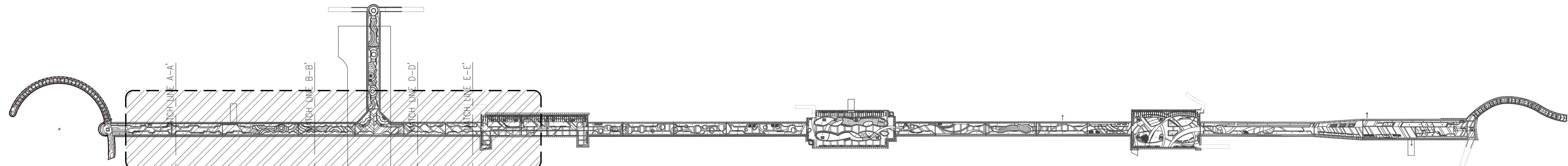

KEY PLAN
SCALE 1:2000

PLANT NO.	TREE	BOTANICAL NAME	CHINESE NAME	SIZE (HEIGHT_H x SPREAD_SP)mm	DBH φ mm	SPACING mm	PLANT RATIO	AREA m ²	REMARK
2	CT	Crateva trifoliata	鈍葉魚木	500H x 3500SP	120φ	5000	/	/	THE TREE TIP SHALL NOT BE TRIMMED AND LIVE CROWN RATIO NOT LESS THAN 60%
5	EH	Elaeocarpus hainanensis	水石榕	4000H x 3000SP	75φ	5000	/	/	THE TREE TIP SHALL NOT BE TRIMMED AND LIVE CROWN RATIO NOT LESS THAN 60%
4	MC	Machilus chekiangensis	浙江潤楠	3500H x 2500SP	75φ	3000	/	/	THE TREE TIP SHALL NOT BE TRIMMED AND LIVE CROWN RATIO NOT LESS THAN 60%
11	MS	Magnolia x soulangeana	二喬玉蘭	3000H x 1000SP	40φ	3000	/	/	THE TREE TIP SHALL NOT BE TRIMMED AND LIVE CROWN RATIO NOT LESS THAN 60%
16	VO	Viburnum odoratissimum	連環樹	3500H x 2500SP	75φ	3000	/	/	THE TREE TIP SHALL NOT BE TRIMMED AND LIVE CROWN RATIO NOT LESS THAN 60%
4	TR	Tabebuia rosea	紅花風鈴木	4500H x 3000SP	100φ	5000	/	/	THE TREE TIP SHALL NOT BE TRIMMED AND LIVE CROWN RATIO NOT LESS THAN 60%
6	OF	Osmonthus fragrans	桂花	2500H x 1000SP	65φ	5000	/	/	THE TREE TIP SHALL NOT BE TRIMMED AND LIVE CROWN RATIO NOT LESS THAN 60%
1	PCA	Prunus campanulata	繡花櫻花	2500H x 2000SP	60φ	5000	/	/	THE TREE TIP SHALL NOT BE TRIMMED AND LIVE CROWN RATIO NOT LESS THAN 60%

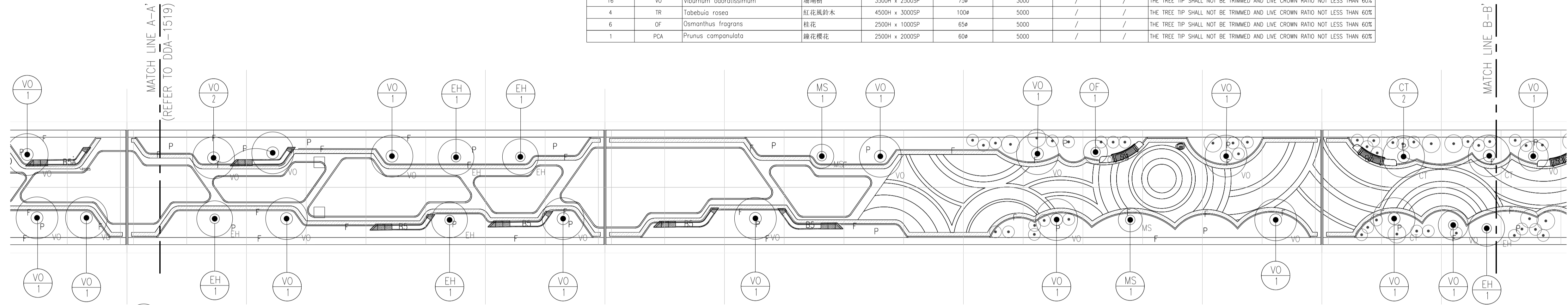

PART PLAN: A-B
SCALE 1:200

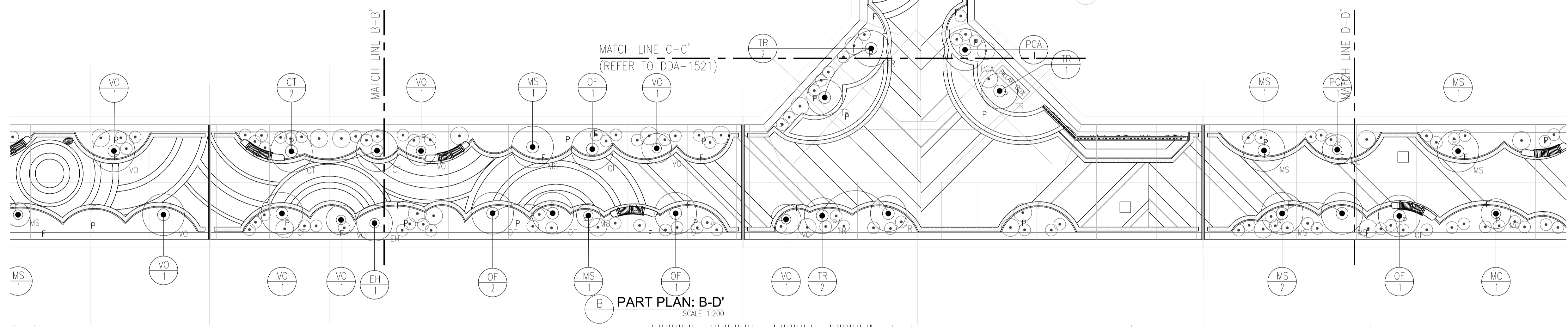

PART PLAN: B-D
SCALE 1:200

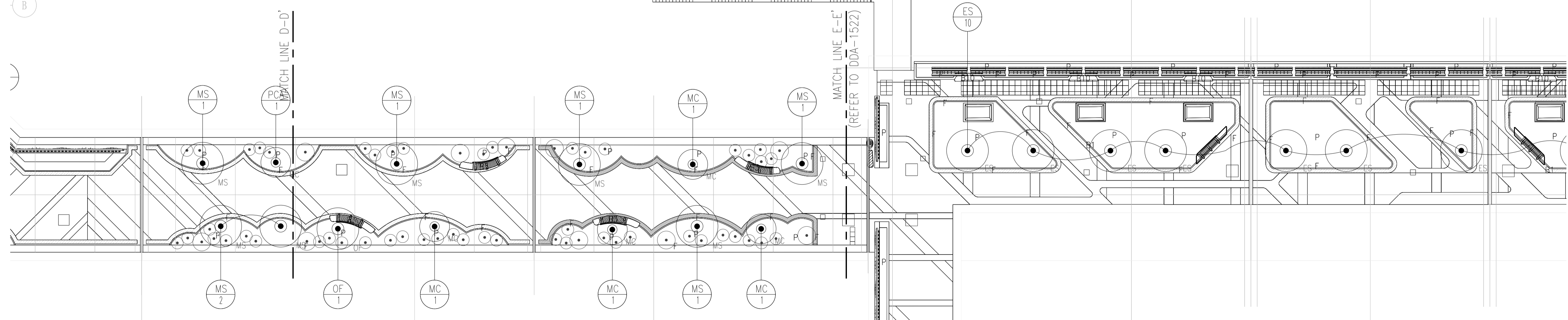

PART PLAN: D-E
SCALE 1:200

NOTE:
THE TREES SHOULD BE REJECTED IF PRUNED IN POOR CONDITION WHEN DELIVERED TO SITE AND THE QUALITY OF THE TREES SHOULD BE SUPPLIED IN ACCORDANCE WITH ALL RELEVANT GOVT. CIRCULARS INCLUDING DEVB GLTMS 8/2011 *PROPER PLANTING PRACTICE.

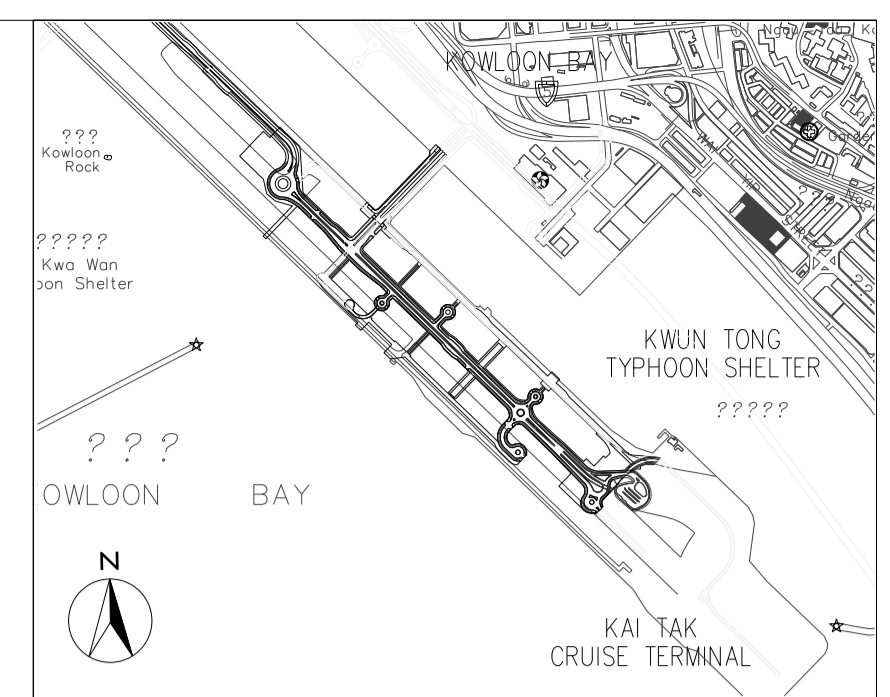

LOCATION PLAN
N.T.S.

- LEGEND:
- P PLANTER
 - F FLUSH PLANTER EDGE
 - B BENCH
 - CA - SPECIES
 - 3 - NUMBER
 - - LARGE SHRUBS, REFER TO SHRUB PLANTING PLAN
 - - TREE CROWN
 - - ROOTBALL
 - (NO SHRUB PLANTING ON TOP OF ROOTBALL AND THE ROOTBALL SIZE IS VARIOUS DEPENDING ON TREE SPECIES, SIZE AND NURSERY AVAILABILITY)

Z	AS-BUILT		
Rev	Description	By	Date

Supervising Officer

AECOM

Contractor

CCC 大陸工程·捷亨建築聯營
CEC · CCC JOINT VENTURE

Designer

wsp

Architect

Landscape Architect

A.LEAD architects ltd.
領建建築師事務所有限公司

ADI

Contract title
CONTRACT NO. KL/2014/01
KAI TAK DEVELOPMENT - STAGE 2
INFRASTRUCTURE WORKS FOR
DEVELOPMENT AT THE SOUTHERN PART
OF FORMER RUNWAY

Drawing title
**LANDSCAPE DECK
- LINKING WALKWAY (1)
- TREE PLANTING PLAN**

Drawing no.	KL201401/LD/DDA/1520	Rev.	Z
Drawn	CADD	Date	FEB 2017
Checked	CCH	Approved	CCH
Scale	1:200 @A1	Status	DETAILED DESIGN DEVELOPMENT

© COPYRIGHT RESERVED

土木工程拓展署
CIVIL ENGINEERING AND DEVELOPMENT
DEPARTMENT
九龍拓展處
KOWLOON DEVELOPMENT OFFICE

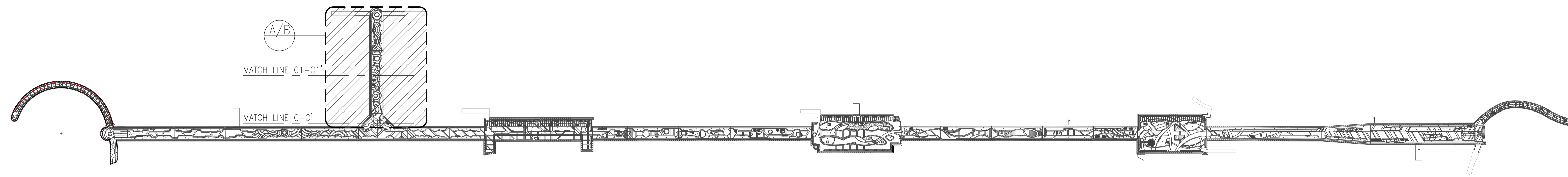

KEY PLAN
SCALE 1:2000

TREE PLANTING SCHEDULE - DECK LEVEL

PLANT NO.	TREE	BOTANICAL NAME	CHINESE NAME	SIZE (HEIGHT_H x SPREAD_SP)mm	DBH ϕ mm	SPACING mm	PLANT RATIO	AREA m ²	REMARK
3	MS	Magnolia x soulangeana	二喬木蘭	3000H x 1000SP	40 ϕ	3000	/	/	THE TREE TIP SHALL NOT BE TRIMMED, CROWN RATIO NOT LESS THAN 60%
6	PCA	Prunus campanulata	鐘花櫻桃	2500H x 2000SP	60 ϕ	3000	/	/	THE TREE TIP SHALL NOT BE TRIMMED, CROWN RATIO NOT LESS THAN 60%
3	OF	Osmanthus fragrans	桂花	2500H x 1000SP	65 ϕ	5000	/	/	THE TREE TIP SHALL NOT BE TRIMMED, CROWN RATIO NOT LESS THAN 60%
1	TR	Tabebuia rosea	紅花風鈴木	4500H x 3000SP	100 ϕ	5000	/	/	THE TREE TIP SHALL NOT BE TRIMMED, CROWN RATIO NOT LESS THAN 60%

NOTE:
THE TREES SHOULD BE REJECTED IF PRUNED IN POOR CONDITION WHEN DELIVERED TO SITE AND THE QUALITY OF THE TREES SHOULD BE SUPPLIED IN ACCORDANCE WITH ALL RELEVANT GOVT. CIRCULARS INCLUDING DEVB GLTMS 8/2011 *PROPER PLANTING PRACTICE.

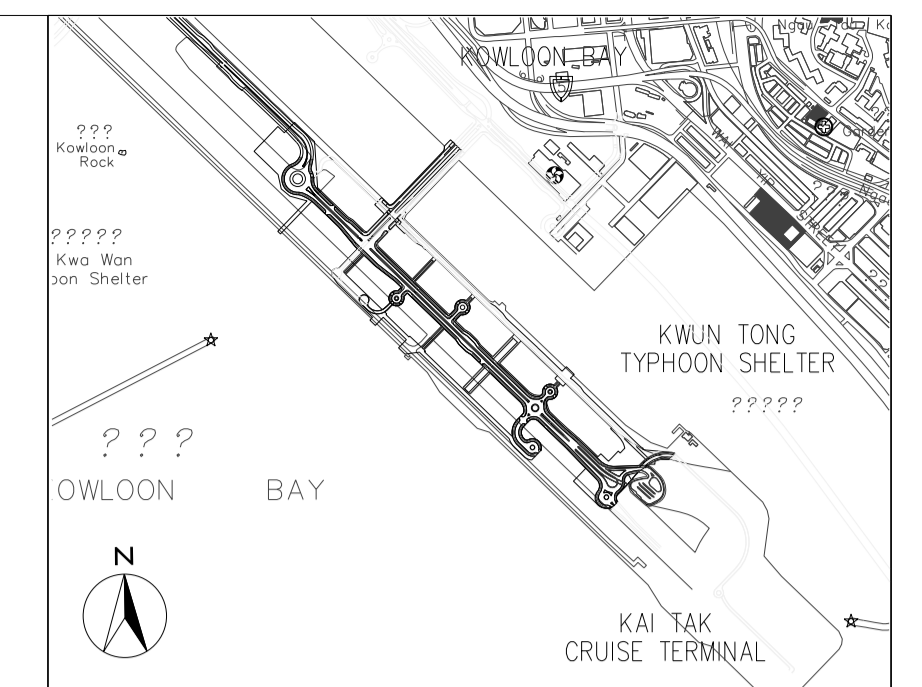

LOCATION PLAN
N.T.S.

LEGEND:

- P PLANTER
- F FLUSH PLANTER EDGE
- B BENCH
- CA - SPECIES
- 3 - NUMBER
- - LARGE SHRUBS, REFER TO SHRUB PLANTING PLAN
- - TREE CROWN
- - ROOTBALL
- (NO SHRUB PLANTING ON TOP OF ROOTBALL AND THE ROOTBALL SIZE IS VARIOUS DEPENDING ON TREE SPECIES, SIZE AND NURSERY AVAILABILITY)

Z	AS-BUILT		
Rev	Description	By	Date
Supervising Officer			

AECOM

Contractor
CCC 大陸工程·捷亨建築聯營
CEC · CCC JOINT VENTURE

Designer
wsp

Architect
A.LEAD architects ltd.
領建建築師事務所有限公司
ADI

Contract title
CONTRACT NO. KL/2014/01
KAI TAK DEVELOPMENT - STAGE 2
INFRASTRUCTURE WORKS FOR
DEVELOPMENT AT THE SOUTHERN PART
OF FORMER RUNWAY

Drawing title
LANDSCAPE DECK
- LINKING WALKWAY (1)
& EAST LOOKOUT GALLERY
- TREE PLANTING PLAN

Drawn	Date	Checked	Approved
CADD	FEB 2017	CCH	CCH
Scale	1:200 @A1	Status	DETAILED DESIGN DEVELOPMENT

© COPYRIGHT RESERVED

土木工程拓展署
CIVIL ENGINEERING AND DEVELOPMENT
DEPARTMENT
九龍拓展處
KOWLOON DEVELOPMENT OFFICE

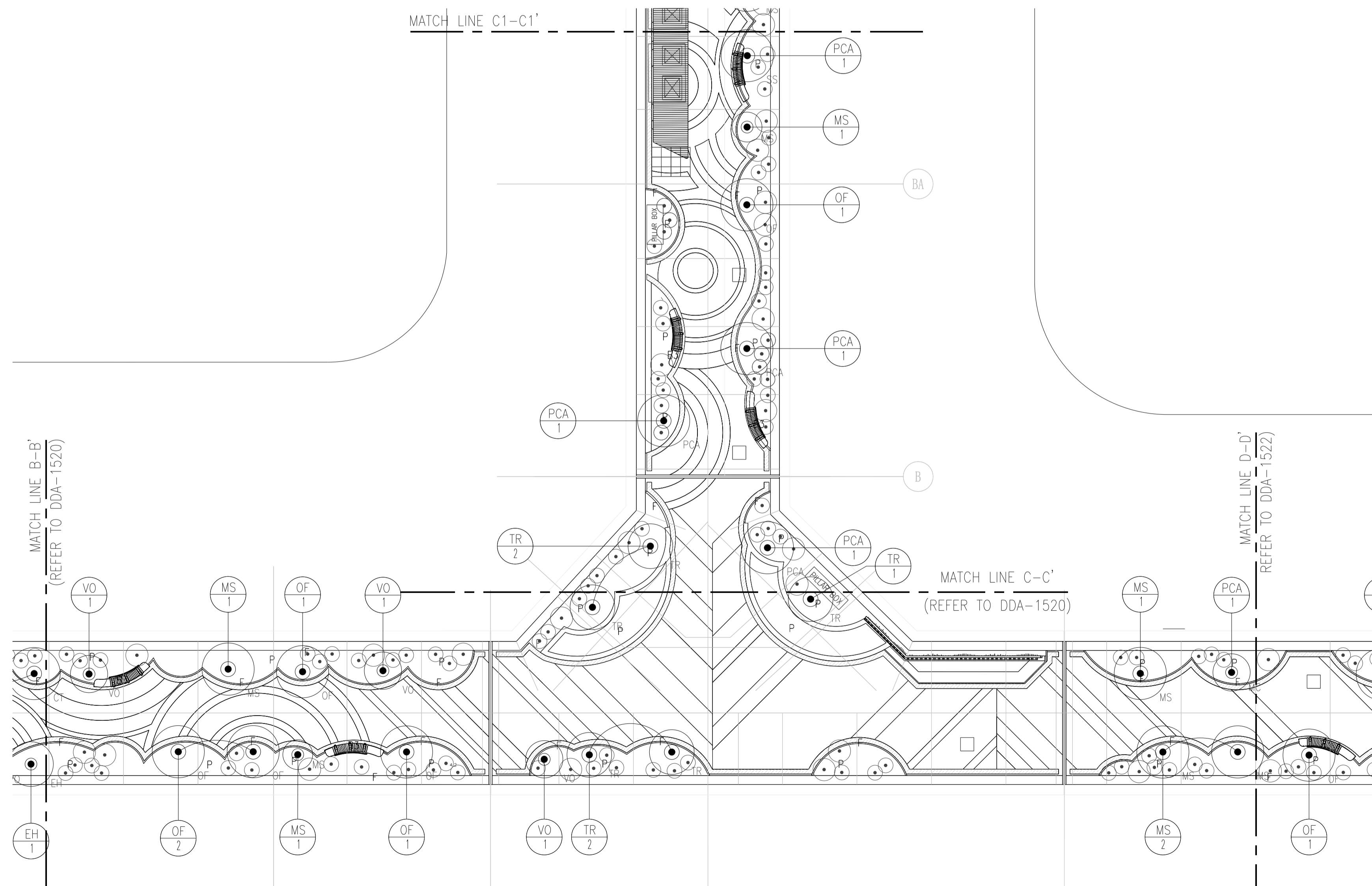

A PART PLAN: C-C'
SCALE 1:200

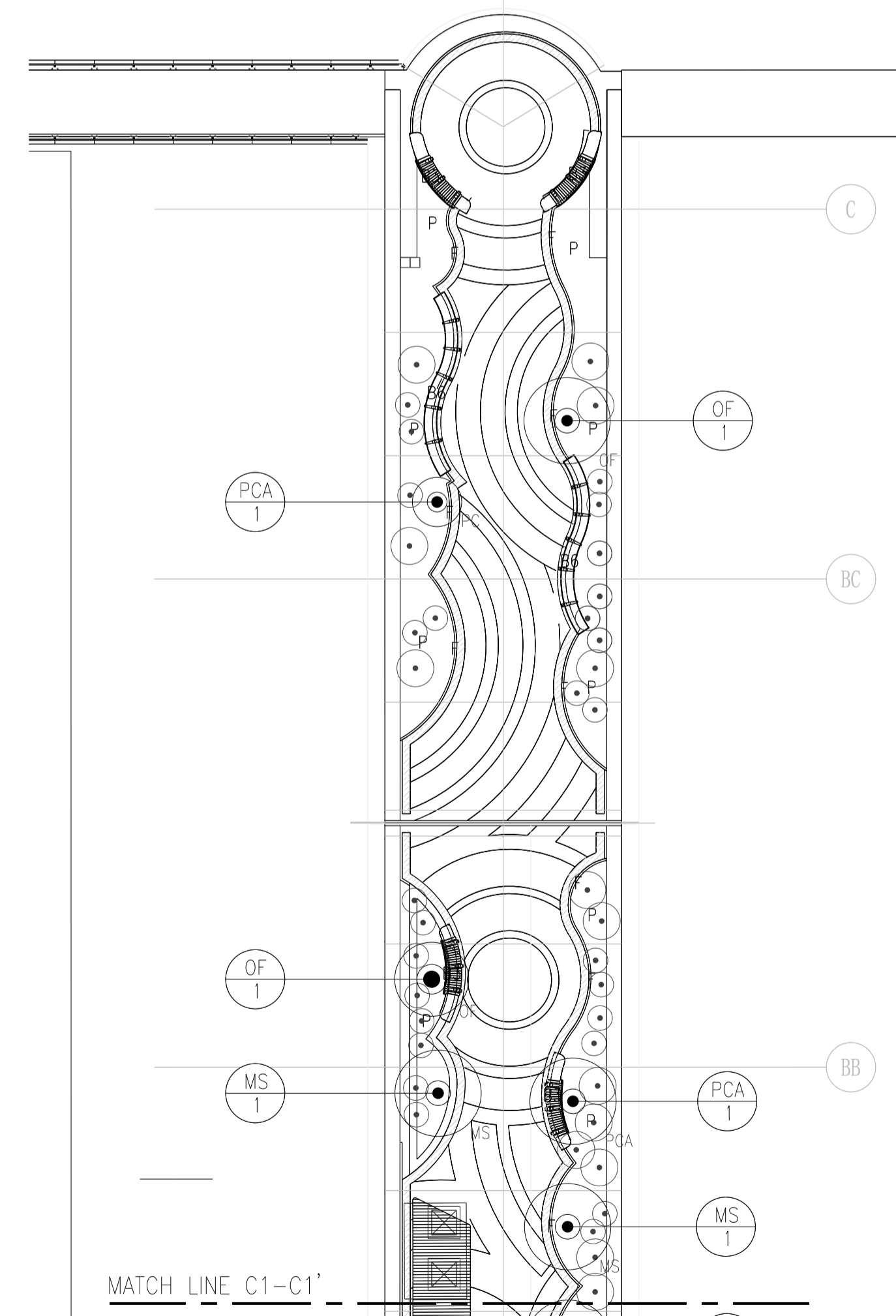

B PART PLAN: C1-C1'
SCALE 1:200

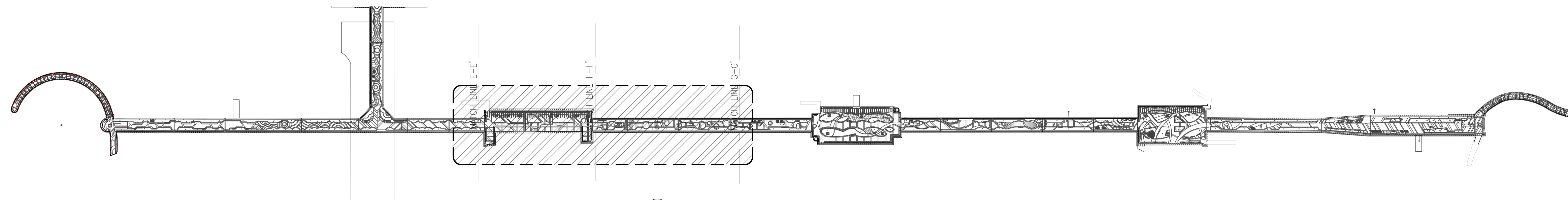

KEY PLAN
SCALE 1:2000

TREE PLANTING SCHEDULE - DECK LEVEL										
PLANT NO.	TREE	BOTANICAL NAME	CHINESE NAME	SIZE (HEIGHT_H x SPREAD_SP)mm	DBH # mm	SPACING mm	PLANT RATIO	AREA m2	REMARK	
10	ES	Elaeocarpus sylvestris	山杜英	4500H x 3000SP	100#	4000	/	/	THE TREE TIP SHALL NOT BE TRIMMED AND LIVE CROWN RATIO NOT LESS THAN 60%	
2	SI	Saraca indica	無憂樹	4500H x 3000SP	80#	5000	/	/	THE TREE TIP SHALL NOT BE TRIMMED AND LIVE CROWN RATIO NOT LESS THAN 60%	
8	GO	Garcinia oblongifolia	爾南山竹子	2500H x 2000SP	60#	3000	/	/	THE TREE TIP SHALL NOT BE TRIMMED AND LIVE CROWN RATIO NOT LESS THAN 60%	
5	PR	Plumeria rubra	紅花雞蛋花	3000H x 3000SP	80#	5000	/	/	THE TREE TIP SHALL NOT BE TRIMMED AND LIVE CROWN RATIO NOT LESS THAN 60%	
12	SL	Sterculia lanceolata	銀麻婆	3500H x 2000SP	75#	5000	/	/	THE TREE TIP SHALL NOT BE TRIMMED AND LIVE CROWN RATIO NOT LESS THAN 60%	

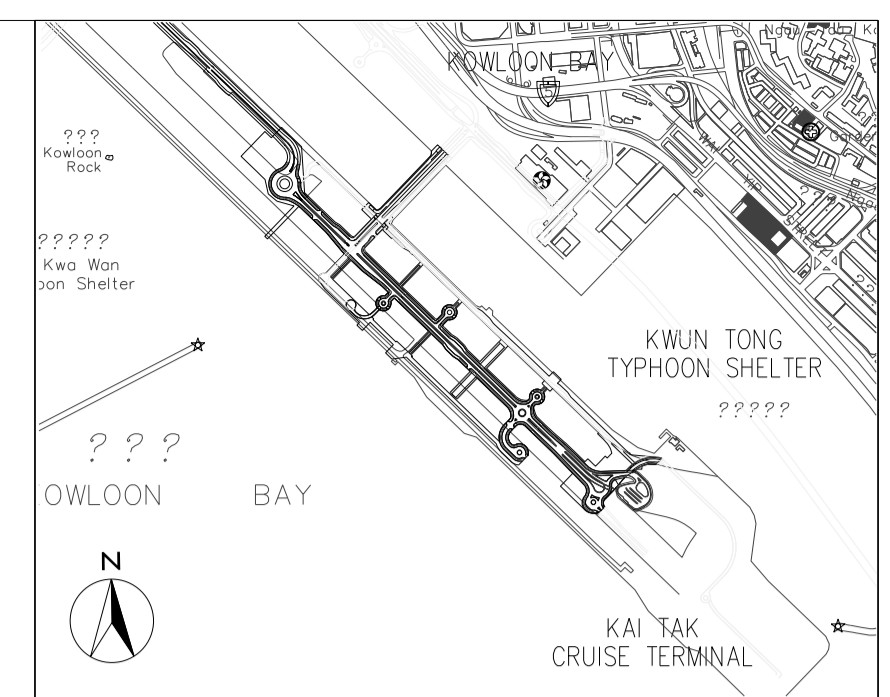

LOCATION PLAN
N.T.S.

LEGEND:

- P PLANTER
- F FLUSH PLANTER EDGE
- B BENCH
- CA 3 - SPECIES - NUMBER
- LARGE SHRUBS, REFER TO SHRUB PLANTING PLAN
- TREE CROWN
- ROOTBALL
- (NO SHRUB PLANTING ON TOP OF ROOTBALL AND THE ROOTBALL SIZE IS VARIOUS DEPENDING ON TREE SPECIES, SIZE AND NURSERY AVAILABILITY)
- THE TREES SHOULD BE REJECTED IF PRUNED IN POOR CONDITION WHEN DELIVERED TO SITE AND THE QUALITY OF THE TREES SHOULD BE SUPPLIED IN ACCORDANCE WITH ALL RELEVANT GOVT. CIRCULARS INCLUDING DEVB GLTMS 8/2011 "PROPER PLANTING PRACTICE".

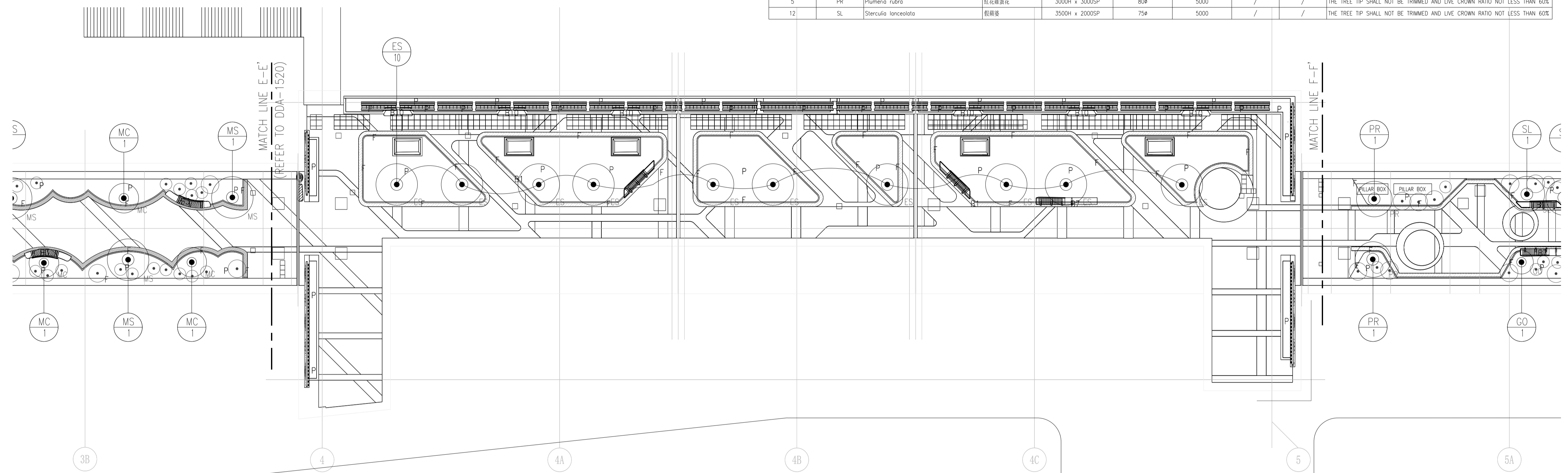

A PART PLAN: E-F'
SCALE 1:200

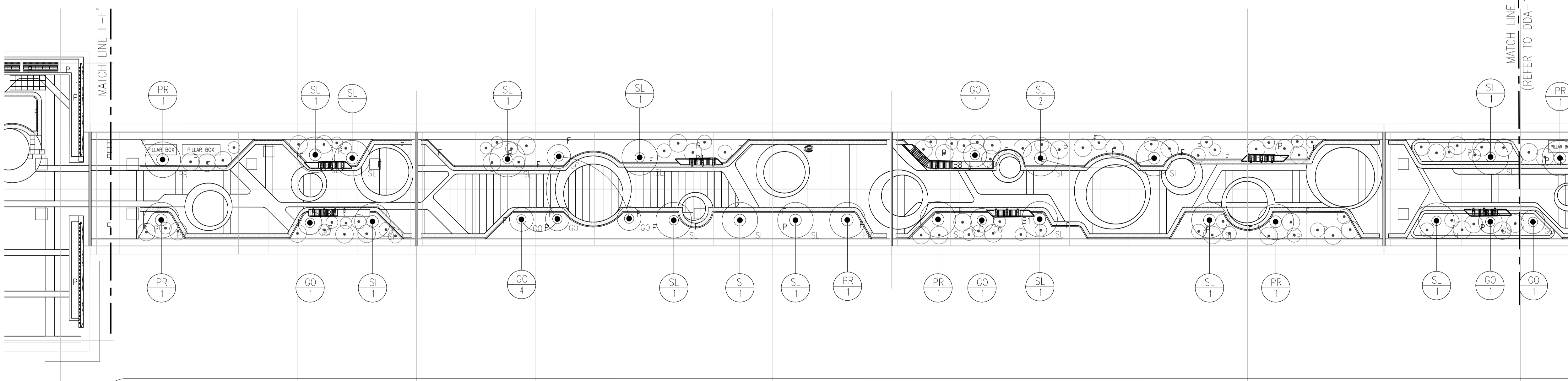

B PART PLAN: F-G'
SCALE 1:200

Z	AS-BUILT		
Rev	Description	By	Date
Supervising Officer			



Contract title
**CONTRACT NO. KL/2014/01
 KAI TAK DEVELOPMENT - STAGE 2
 INFRASTRUCTURE WORKS FOR
 DEVELOPMENT AT THE SOUTHERN PART
 OF FORMER RUNWAY**

Drawing title
**LANDSCAPE DECK
 - URBAN ROOM A & LINKING
 WALKWAY (2)
 - TREE PLANTING PLAN**

Drawing no.	KL201401/LD/DDA/1522	Rev.	Z
Drawn	CADD	Date	FEB 2017
Checked	CCH	Approved	CCH
Scale	1:200 @A1	Status	DETAILED DESIGN DEVELOPMENT

© COPYRIGHT RESERVED



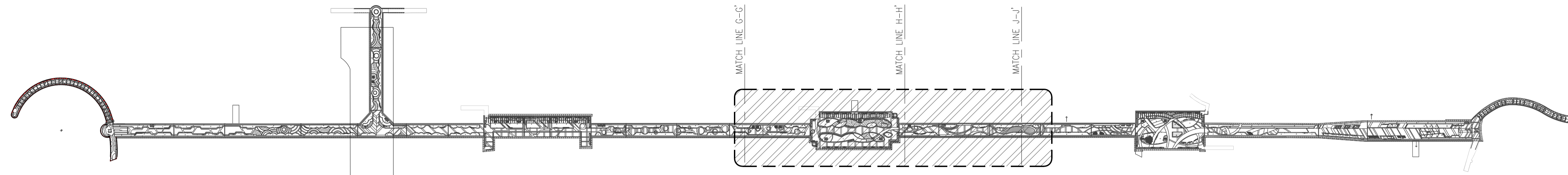

KEY PLAN
SCALE 1:2000

TREE PLANTING SCHEDULE - DECK LEVEL

PLANT NO.	TREE	BOTANICAL NAME	CHINESE NAME	SIZE (HEIGHT_H x SPREAD_SP)mm	DBH Ø mm	SPACING mm	PLANT RATIO	AREA m2	REMARK
12	AP	Acer sp.	槭	2000H x 2000SP	60Ø	3000	/	/	THE TREE TIP SHALL NOT BE TRIMMED AND LIVE CROWN RATIO NOT LESS THAN 60%
6	GO	Garcinia oblongifolia	嶺南山竹子	2500H x 2000SP	60Ø	3000	/	/	THE TREE TIP SHALL NOT BE TRIMMED AND LIVE CROWN RATIO NOT LESS THAN 60%
13	OF	Osmanthus fragrans	桂花	4500H x 3000SP	100Ø	5000	/	/	THE TREE TIP SHALL NOT BE TRIMMED AND LIVE CROWN RATIO NOT LESS THAN 60%
2	LI	Lagerstroemia indica	紫薇	2500H x 2000SP	60Ø	3000	/	/	THE TREE TIP SHALL NOT BE TRIMMED AND LIVE CROWN RATIO NOT LESS THAN 60%
8	MD	Magnolia denudate	玉蘭	3000H x 1500SP	40Ø	3000	/	/	THE TREE TIP SHALL NOT BE TRIMMED AND LIVE CROWN RATIO NOT LESS THAN 60%

NOTE:
THE TREES SHOULD BE REJECTED IF PRUNED IN POOR CONDITION WHEN DELIVERED TO SITE AND THE QUALITY OF THE TREES SHOULD BE SUPPLIED IN ACCORDANCE WITH ALL RELEVANT GOVT. CIRCULARS INCLUDING DEVB GLTMS 8/2011 "PROPER PLANTING PRACTICE."

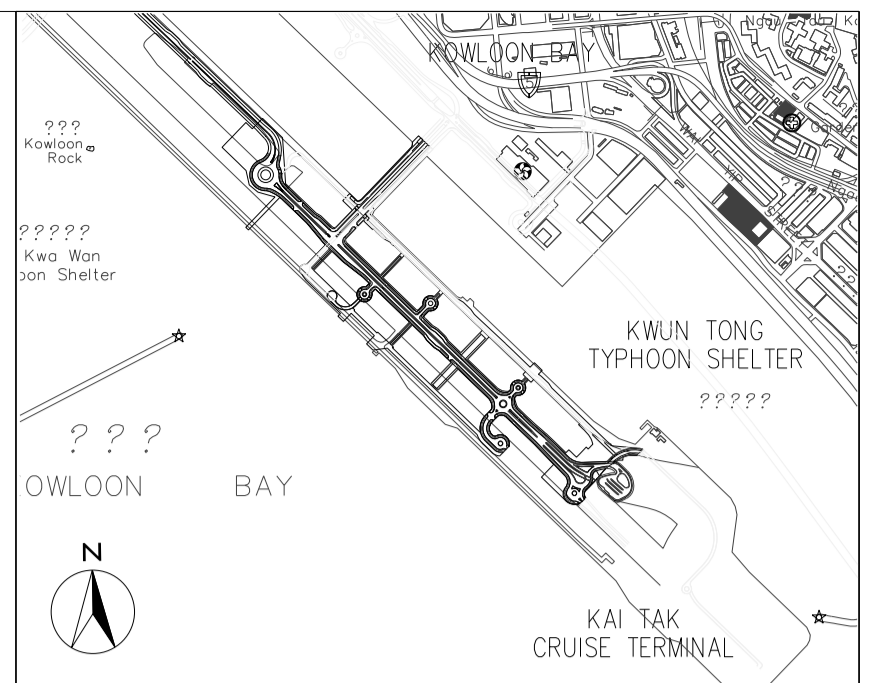

LOCATION PLAN
N.T.S.

LEGEND:

- P PLANTER
- F FLUSH PLANTER EDGE REFER TO DETAIL 'DDA/2113'
- B BENCH REFER TO DETAIL 'DDA/2304 SERIES'

CA
3
- SPECIES
- NUMBER

● - LARGE SHRUBS, REFER TO SHRUB PLANTING PLAN

○ TREE CROWN
● ROOTBALL
(NO SHRUB PLANTING ON TOP OF ROOTBALL AND THE ROOTBALL SIZE IS VARIOUS DEPENDING ON TREE SPECIES, SIZE AND NURSERY AVAILABILITY)

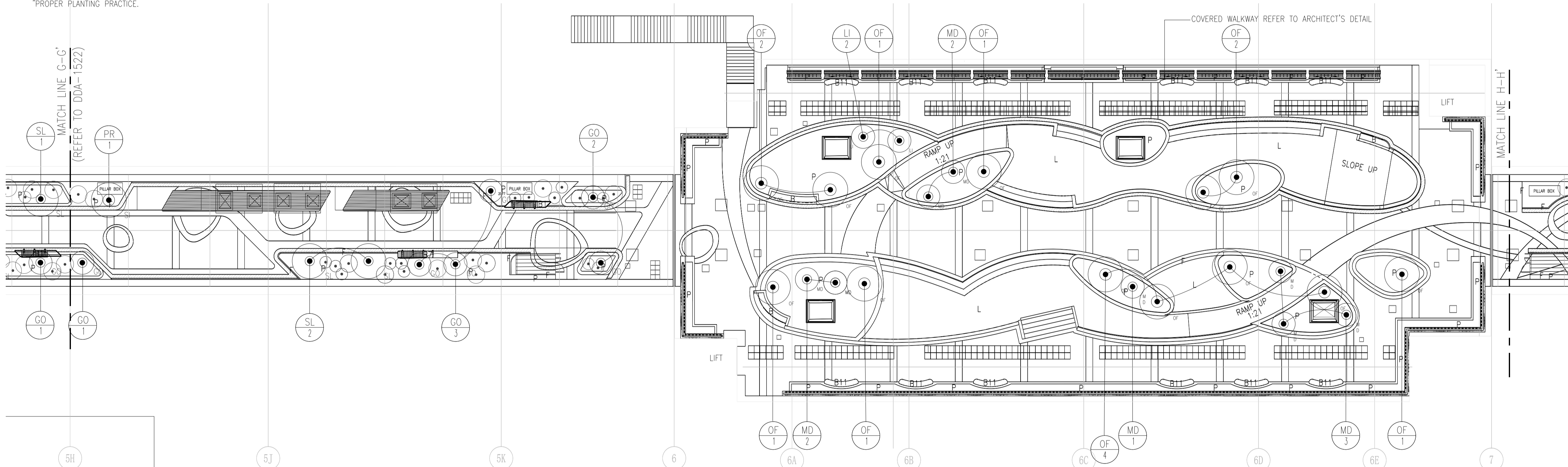

PART PLAN: G-H'
SCALE 1:200

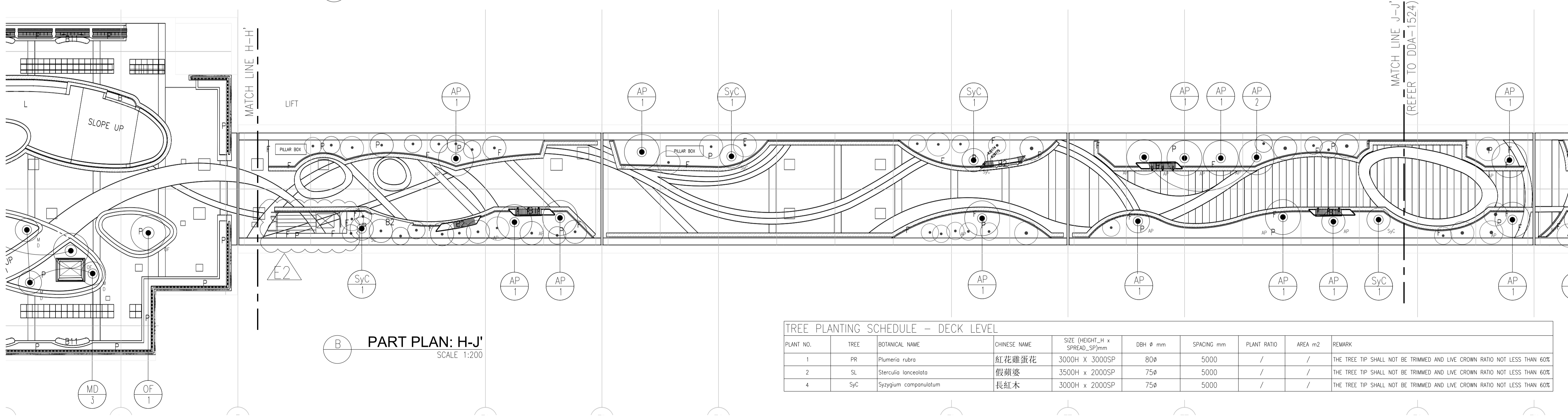

PART PLAN: H-J'
SCALE 1:200

TREE PLANTING SCHEDULE - DECK LEVEL

PLANT NO.	TREE	BOTANICAL NAME	CHINESE NAME	SIZE (HEIGHT_H x SPREAD_SP)mm	DBH Ø mm	SPACING mm	PLANT RATIO	AREA m2	REMARK
1	PR	Plumeria rubra	紅花雞蛋花	3000H x 3000SP	80Ø	5000	/	/	THE TREE TIP SHALL NOT BE TRIMMED AND LIVE CROWN RATIO NOT LESS THAN 60%
2	SL	Sterculia lanceolata	假蘋婆	3500H x 2000SP	75Ø	5000	/	/	THE TREE TIP SHALL NOT BE TRIMMED AND LIVE CROWN RATIO NOT LESS THAN 60%
4	SyC	Syzygium complanatum	長紅木	3000H x 2000SP	75Ø	5000	/	/	THE TREE TIP SHALL NOT BE TRIMMED AND LIVE CROWN RATIO NOT LESS THAN 60%

Z	AS-BUILT		
Rev	Description	By	Date
Supervising Officer			

AECOM

Contractor
CCC 大陸工程·捷亨建築聯營
CEC · CCC JOINT VENTURE

Designer
wsp

Architect
Landscape Architect
A.LEAD architects ltd.
領建建築師事務所有限公司
ADI

Contract title
CONTRACT NO. KL/2014/01
KAI TAK DEVELOPMENT - STAGE 2
INFRASTRUCTURE WORKS FOR
DEVELOPMENT AT THE SOUTHERN PART
OF FORMER RUNWAY

Drawing title
LANDSCAPE DECK
- LINKING WALKWAY (2),
URBAN ROOM B &
LINKING WALKWAY (3/)
- TREE PLANTING PLAN

Drawing no.	KL201401/LD/DDA/1523	Rev.	Z
Drawn	CADD	Date	FEB 2017
Checked	CCH	Approved	CCH
Scale	1:200 @A1	Status	DETAILED DESIGN DEVELOPMENT

© COPYRIGHT RESERVED

土木工程拓展署
CIVIL ENGINEERING AND DEVELOPMENT
DEPARTMENT
九龍拓展處
KOWLOON DEVELOPMENT OFFICE

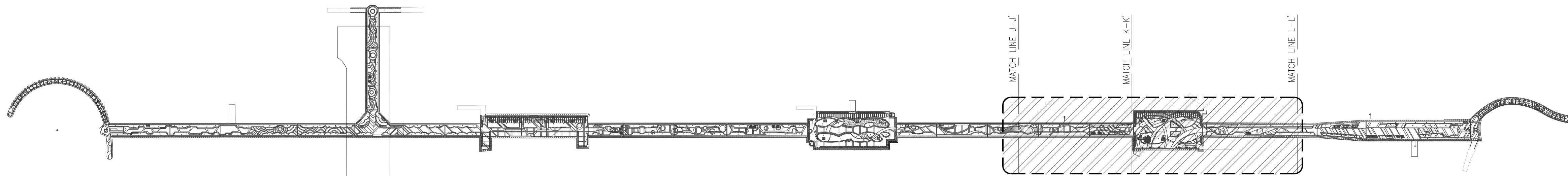

KEY PLAN
SCALE 1:2000

NOTE:
THE TREES SHOULD BE REJECTED IF PRUNED IN POOR
CONDITION WHEN DELIVERED TO SITE AND THE QUALITY OF THE
TREES SHOULD BE SUPPLIED IN ACCORDANCE WITH ALL
RELEVANT GOVT. CIRCULARS INCLUDING DEVB GLTMS 8/2011
*PROPER PLANTING PRACTICE.

TREE PLANTING SCHEDULE - DECK LEVEL

PLANT NO.	TREE	BOTANICAL NAME	CHINESE NAME	SIZE (HEIGHT_H x SPREAD_SP)mm	DBH Ø mm	SPACING mm	PLANT RATIO	AREA m ²	REMARK
5	ES	Dlaeocarpus sylvestris	山杜英	4500H X 3000SP	100ø	5000	/	/	THE TREE TIP SHALL NOT BE TRIMMED AND LIVE CROWN RATIO NOT LESS THAN 60%
2	RI	Rhopilepis indica	車輪梅	2000H X 1500SP	40ø	3000	/	/	THE TREE TIP SHALL NOT BE TRIMMED AND LIVE CROWN RATIO NOT LESS THAN 60%
3	CO	Camellia oletera	油茶	2000H X 2000SP	60ø	3000	/	/	THE TREE TIP SHALL NOT BE TRIMMED AND LIVE CROWN RATIO NOT LESS THAN 60%
12	AP	Acer sp.	槭	2000H X 2000SP	60ø	3000	/	/	THE TREE TIP SHALL NOT BE TRIMMED AND LIVE CROWN RATIO NOT LESS THAN 60%
1	LL	Ligustrum lucidum	女貞	3000H X 2000SP	75ø	3000	/	/	THE TREE TIP SHALL NOT BE TRIMMED AND LIVE CROWN RATIO NOT LESS THAN 60%
3	LI	Lagerstromia indica	紫薇	2500H X 2000SP	60ø	3000	/	/	THE TREE TIP SHALL NOT BE TRIMMED AND LIVE CROWN RATIO NOT LESS THAN 60%
1	CM	Cyclobalanopsis myrsinifolia	小葉青岡	4000H X 2000SP	40ø	3000	/	/	THE TREE TIP SHALL NOT BE TRIMMED AND LIVE CROWN RATIO NOT LESS THAN 60%
3	SyC	Syzygium campanulatum	長紅木	3000H X 2000SP	75ø	5000	/	/	THE TREE TIP SHALL NOT BE TRIMMED AND LIVE CROWN RATIO NOT LESS THAN 60%

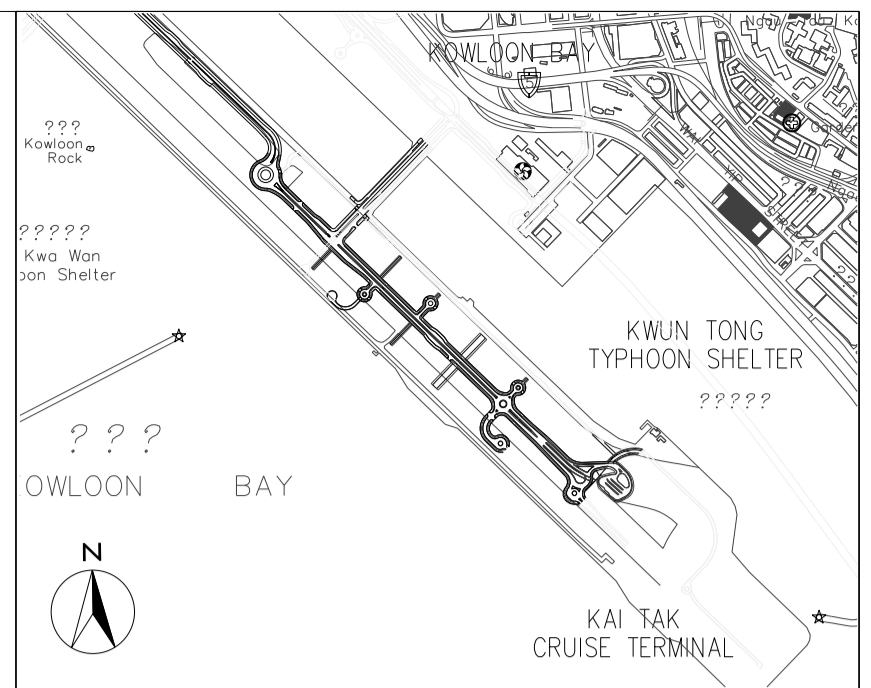

LOCATION PLAN
N.T.S.

LEGEND:

- P PLANTER
- F FLUSH PLANTER EDGE
- B BENCH
- CA - SPECIES
- 3 - NUMBER
- - LARGE SHRUBS, REFER TO SHRUB PLANTING PLAN
- - TREE CROWN
- - ROOTBALL
- (NO SHRUB PLANTING ON TOP OF ROOTBALL AND THE ROOTBALL SIZE IS VARIOUS DEPENDING ON TREE SPECIES, SIZE AND NURSERY AVAILABILITY)

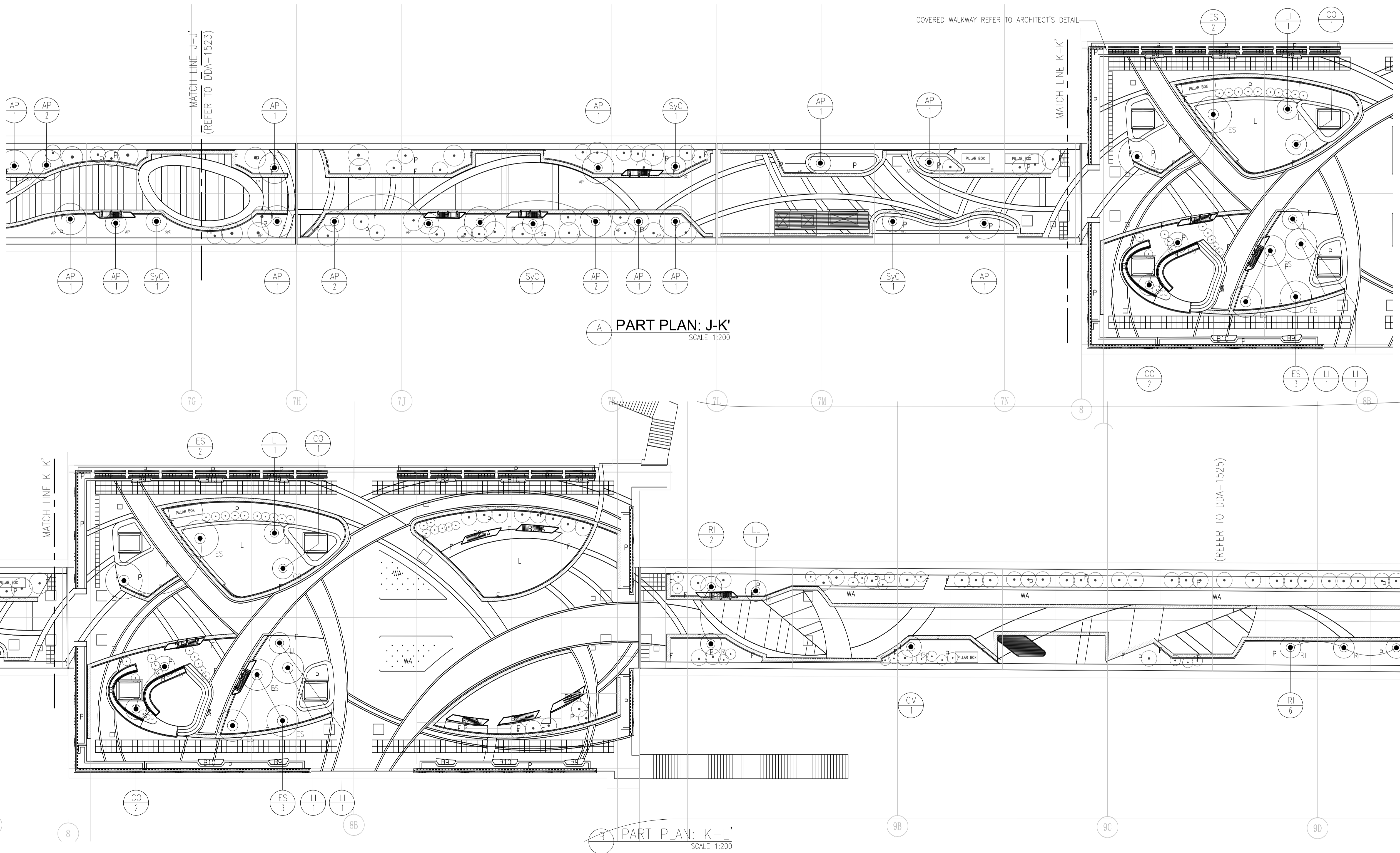

A PART PLAN: J-K'
SCALE 1:200

B PART PLAN: K-L'
SCALE 1:200

Z	AS-BUILT		
Rev	Description	By	Date
Supervising Officer			
AECOM			
Contractor			
CCC 大陸工程·捷華建築聯營 CEC · CCC JOINT VENTURE			
Designer			
wsp			
Architect			
A.LEAD architects Ltd. 領建建築師事務所有限公司 			
Contract title			
CONTRACT NO. KL/2014/01 KAI TAK DEVELOPMENT - STAGE 2 INFRASTRUCTURE WORKS FOR DEVELOPMENT AT THE SOUTHERN PART OF FORMER RUNWAY			
Drawing title			
LANDSCAPE DECK - LINKING WALKWAY (3), URBAN ROOM C & LINKING WALKWAY (4) - TREE PLANTING PLAN			
Drawing no.	KL201401/LD/DDA/1524	Rev.	Z
Drawn	CADD	Date	FEB 2017
Checked	CCH	Approved	CCH
Scale	1:200 @A1	Status	DETAILED DESIGN DEVELOPMENT
© COPYRIGHT RESERVED			
土木工程拓展署 CIVIL ENGINEERING AND DEVELOPMENT DEPARTMENT 九龍拓展處 KOWLOON DEVELOPMENT OFFICE			

Plot File by : \$DATE\$ \$USER\$ \$FILE\$

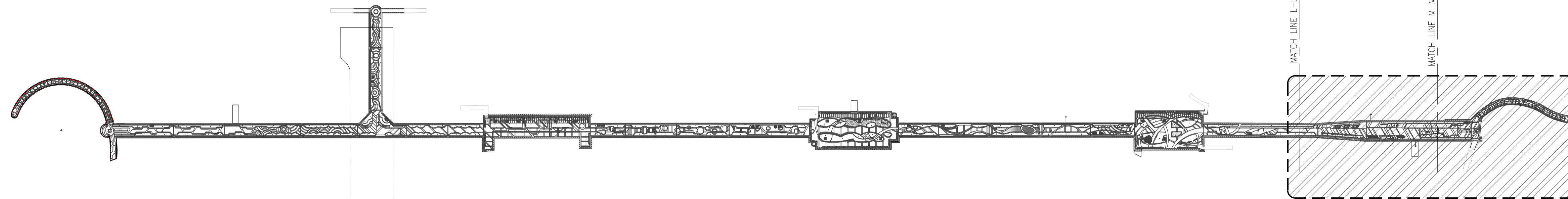

KEY PLAN
SCALE 1:2000

TREE PLANTING SCHEDULE - DECK LEVEL

PLANT NO.	TREE	BOTANICAL NAME	CHINESE NAME	SIZE (HEIGHT_H x SPREAD_SP)mm	DBH ϕ mm	SPACING mm	PLANT RATIO	AREA m ²	REMARK
13	RI	Rhodaphys indica	車輪梅	2000H X 1500SP	40 ϕ	3000	/	/	THE TREE TIP SHALL NOT BE TRIMMED AND LIVE CROWN RATIO NOT LESS THAN 60%
2	LL	Ligustrum lucidum	女貞	3000H X 2000SP	75 ϕ	3000	/	/	THE TREE TIP SHALL NOT BE TRIMMED AND LIVE CROWN RATIO NOT LESS THAN 60%
3	CM	Cyclobalanopsis myrsinifolia	小葉青岡	4000H X 2000SP	40 ϕ	3000	/	/	THE TREE TIP SHALL NOT BE TRIMMED AND LIVE CROWN RATIO NOT LESS THAN 60%

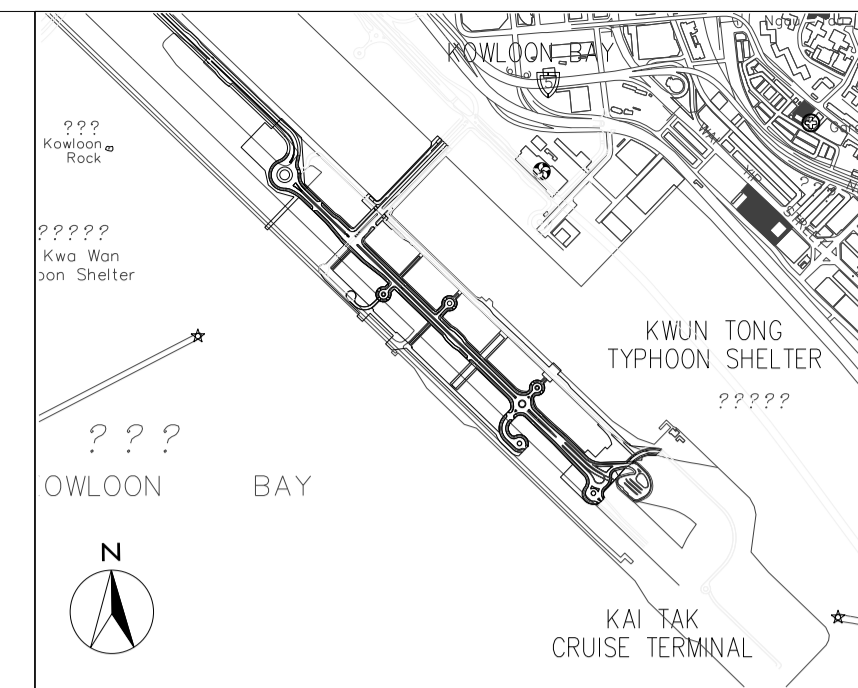

LOCATION PLAN
N.T.S.

- LEGEND:
- P PLANTER
 - F FLUSH PLANTER EDGE
 - B BENCH
 - CA 3 - SPECIES
 - 3 - NUMBER
 - - LARGE SHRUBS, REFER TO SHRUB PLANTING PLAN
 - - TREE CROWN
 - - ROOTBALL
 - (NO SHRUB PLANTING ON TOP OF ROOTBALL AND THE ROOTBALL SIZE IS VARIOUS DEPENDING ON TREE SPECIES, SIZE AND NURSERY AVAILABILITY)

THE TREES SHOULD BE REJECTED IF PRUNED IN POOR CONDITION WHEN DELIVERED TO SITE AND THE QUALITY OF THE TREES SHOULD BE SUPPLIED IN ACCORDANCE WITH ALL RELEVANT GOVT. CIRCULARS INCLUDING DEVB GLTMS 8/2011 "PROPER PLANTING PRACTICE".

MATCH LINE L-L' (REFER TO AIP-1524)

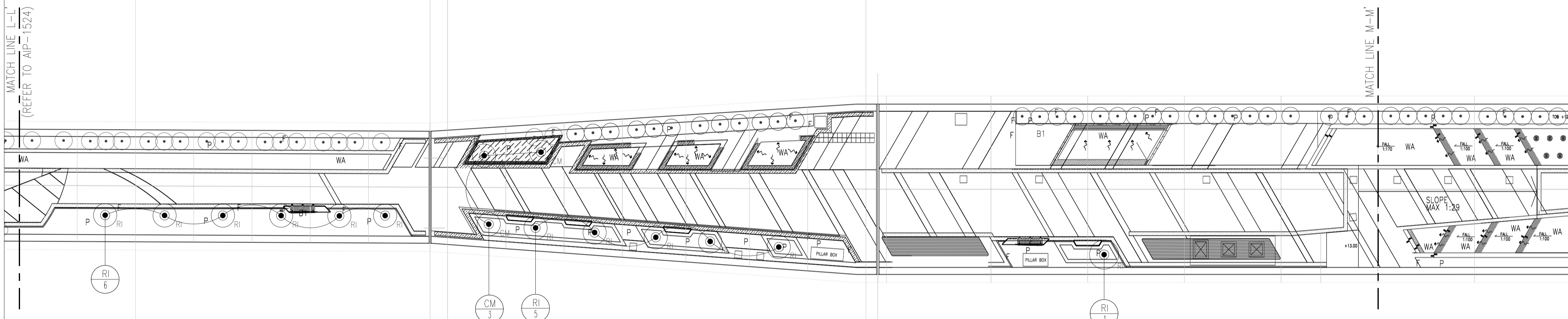

PART PLAN: L'
SCALE 1:200

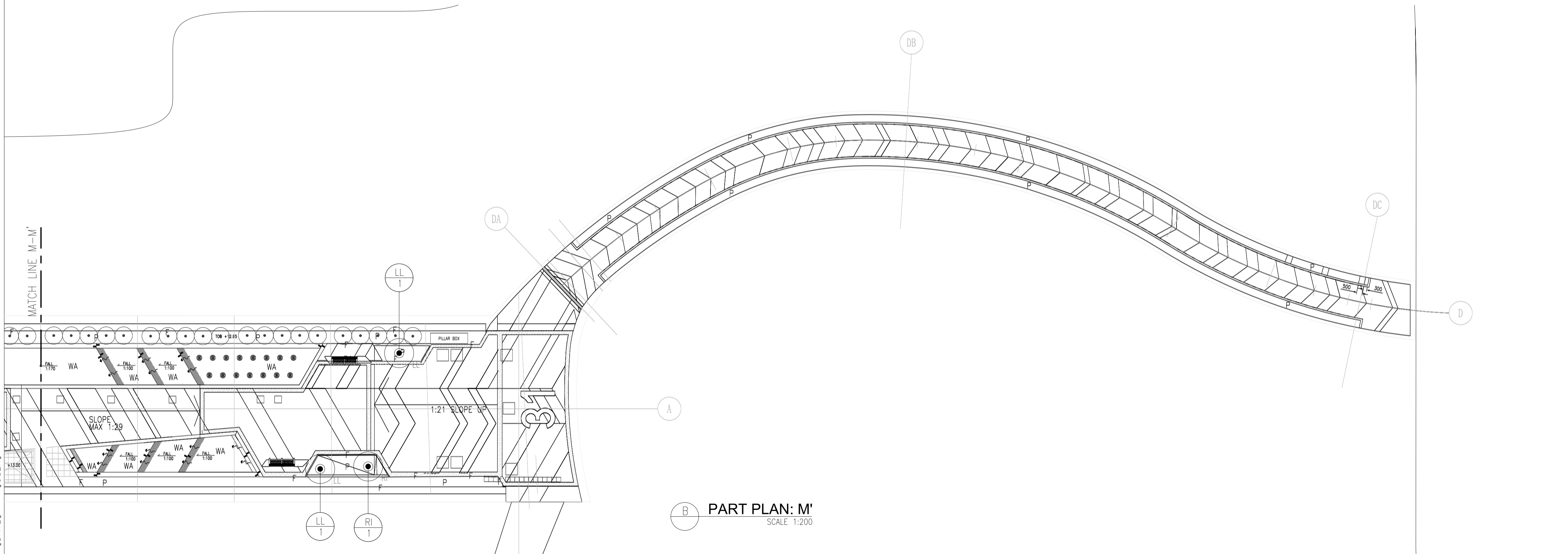

PART PLAN: M'
SCALE 1:200

Z	AS-BUILT DRAWING	GRJ	DEC 2020
Rev	Description	By	Date

Supervising Officer



Contractor
 大陸工程·捷亨建築聯營
 CEC · CCC JOINT VENTURE

Designer

Architect
 Landscape Architect
 領建建築師事務所有限公司

Contract title
 CONTRACT NO. KL/2014/01
 KAI TAK DEVELOPMENT - STAGE 2
 INFRASTRUCTURE WORKS FOR
 DEVELOPMENT AT THE SOUTHERN PART
 OF FORMER RUNWAY

Drawing title
 LANDSCAPE DECK
 - LINKING WALKWAY (4),
 SOUTH LOOKOUT GALLERY &
 SOUTH CRESCENT WALKWAY
 - TREE PLANTING PLAN

Drawn	Date	Checked	Approved
CADD	FEB 2017	CCH	CCH
Scale	1:200 @A1	Status	DETAILED DESIGN DEVELOPMENT

© COPYRIGHT RESERVED

土木工程拓展署
 CIVIL ENGINEERING AND DEVELOPMENT
 DEPARTMENT
 九龍拓展處
 KOWLOON DEVELOPMENT OFFICE

Plot File by : \$DATE\$
\$FILE\$

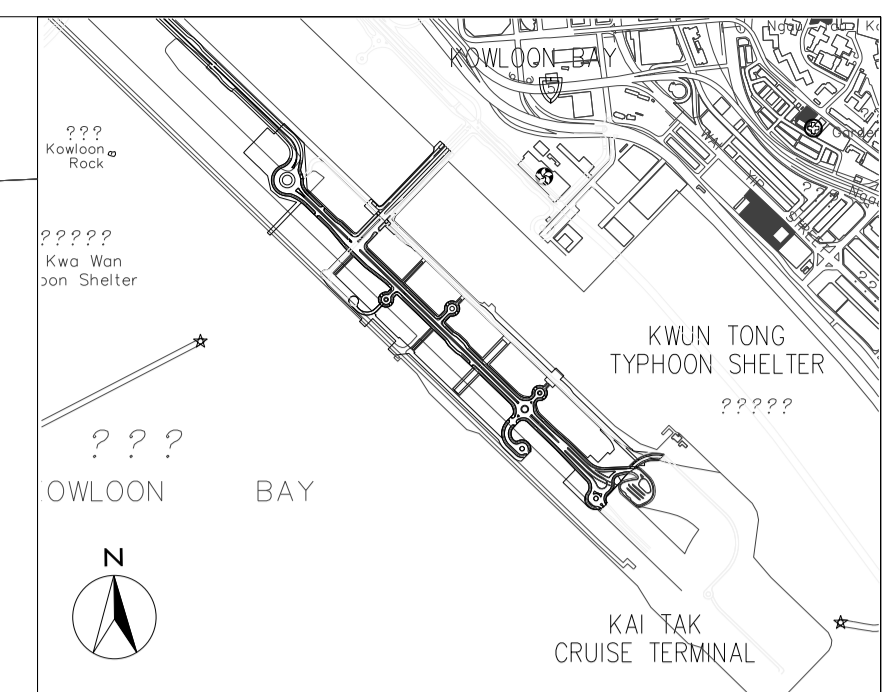
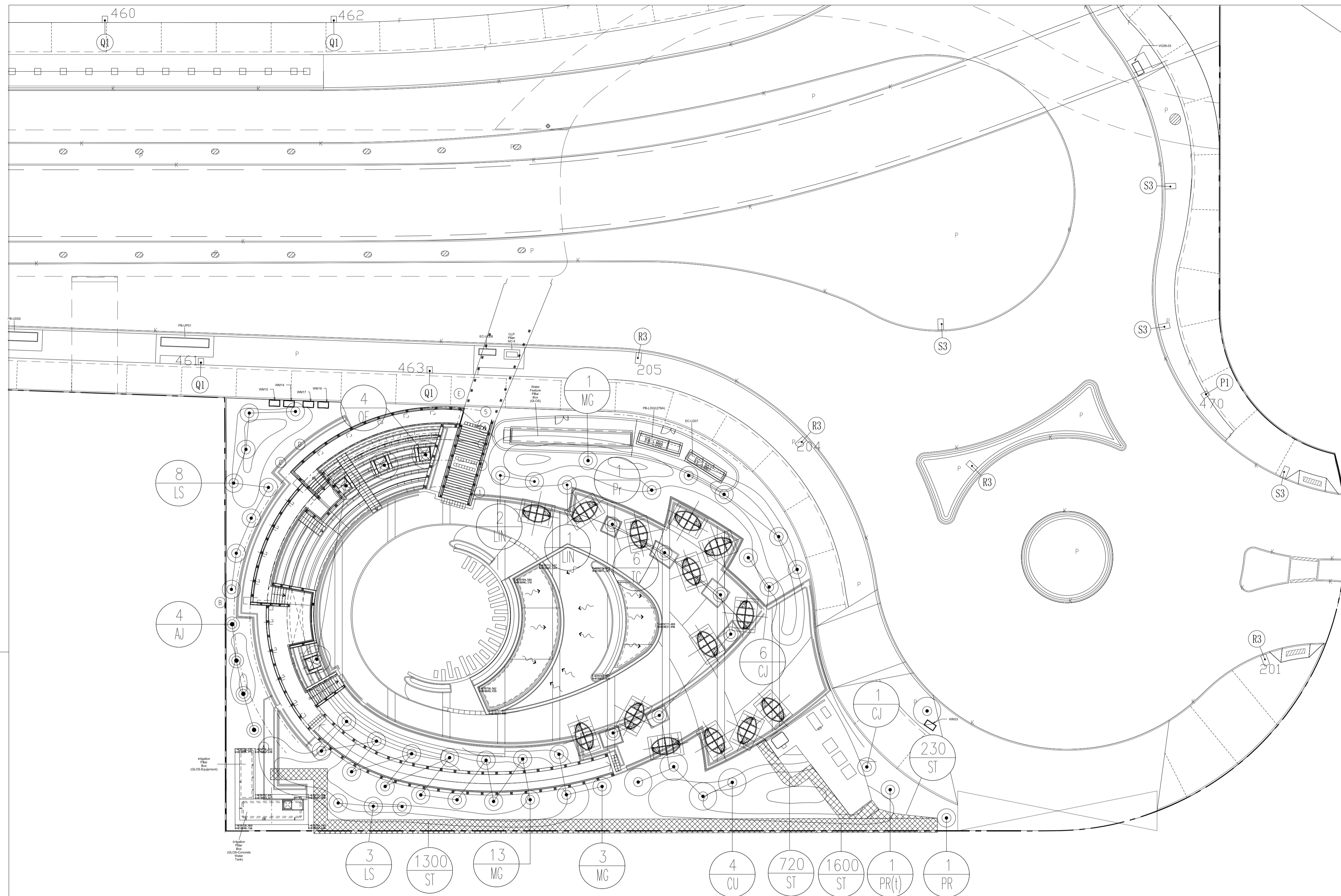

LEGEND:

- [E] NOISE BARRIER REFER TO ARCHITECT DETAIL DRAWING AND SPECIFICATION
- P PLANTER
- 4 - NUMBER
- TM - SPECIES
- [Hatched Box] HARD-PAVED AREA
- [Circle with Center] TREE CROWN (NO SHRUB PLANTING ON TOP OF ROOTBALL AND THE ROOTBALL SIZE IS VARIOUS DEPENDING ON TREE SPECIES, SIZE AND NURSERY AVAILABILITY)
- [Circle with Center] ROOTBALL
- [Circle with Center] FOOTPATH LIGHTING
- [Circle with Center] ROAD SIDE LIGHTING

NOTE:
THE TREES SHOULD BE REJECTED IF PRUNED IN POOR CONDITION WHEN DELIVERED TO SITE AND THE QUALITY OF THE TREES SHOULD BE SUPPLIED IN ACCORDANCE WITH ALL RELEVANT GOVT. CIRCULARS INCLUDING DEVB GLTMS 8/2011 "PROPER PLANTING PRACTICE."

Z	AS-BUILT		
Rev	Description	By	Date
Supervising Officer			
AECOM			
Contractor			
CCC 大陸工程·捷達建築聯營 CEC · CCC JOINT VENTURE			
Designer			
wsp			
Architect			
A LEAD architects ltd. 領達建築師事務所有限公司			
Landscape Architect			

PLANT NO.	TREE	BOTANICAL NAME	CHINESE NAME	SIZE (HEIGHT_H x SPREAD_SP)mm	DBH Ø mm	SPACING mm	PLANT RATIO	AREA m2	REMARK
4	AJ	<i>Albizia julibrissin</i>	合歡	5500H x 1600SP	80ø	5000	/	/	THE TREE TIP SHALL NOT BE TRIMMED AND LIVE CROWN RATIO NOT LESS THAN 60%
4	OF	<i>Osmanthus fragrans</i>	桂花	3500H x 2500SP	120ø	AS SHOWN	/	/	-
11	LS	<i>Lagerstroemia speciosa</i>	大葉紫薇	2500H x 2000SP	60ø	5000	/	/	-

PLANT NO.	TREE	BOTANICAL NAME	CHINESE NAME	SIZE (HEIGHT_H x SPREAD_SP)mm	DBH Ø mm	SPACING mm	PLANT RATIO	AREA m2	REMARK
4	CU	<i>Crotona unicoloris</i>	樹錦菜	4500H x 3000SP	100ø	5000	/	/	THE TREE TIP SHALL NOT BE TRIMMED AND LIVE CROWN RATIO NOT LESS THAN 60%
3	LIN	<i>Lagerstroemia indica</i>	紫薇	2500H x 2000SP	60ø	5000	/	/	THE TREE TIP SHALL NOT BE TRIMMED AND LIVE CROWN RATIO NOT LESS THAN 60%
19	MG	<i>Magnolia grandiflora</i>	荷花玉蘭	3500H x 2000SP	75ø	5000	/	/	THE TREE TIP SHALL NOT BE TRIMMED AND LIVE CROWN RATIO NOT LESS THAN 60%
8	CJ	<i>Camellia japonica</i>	山茶花	2500H x 2000SP	75ø	5000	/	/	THE TREE TIP SHALL NOT BE TRIMMED AND LIVE CROWN RATIO NOT LESS THAN 60%
6	TC	<i>Tabebuia chrysoiricha</i>	黃鐘木	5500H x 1600SP	80ø	5000	/	/	THE TREE TIP SHALL NOT BE TRIMMED AND LIVE CROWN RATIO NOT LESS THAN 60%
1	PR(I)	<i>Plumeria rubra tricalour</i>	三色雞蛋花	3000H x 3000SP	80ø	5000	/	/	THE TREE TIP SHALL NOT BE TRIMMED AND LIVE CROWN RATIO NOT LESS THAN 60%
1	PR	<i>Plumeria rubra</i>	紅雞蛋花	3000H x 3000SP	80ø	5000	/	/	THE TREE TIP SHALL NOT BE TRIMMED AND LIVE CROWN RATIO NOT LESS THAN 60%

PLANT NO.	TREE	BOTANICAL NAME	CHINESE NAME	SIZE (HEIGHT_H x SPREAD_SP)mm	DBH Ø mm	SPACING mm	PLANT RATIO	AREA m2	REMARK
3620	ST	<i>Sinobambusa tootsik</i>	簕竹	3000H x 500SP	30ø	200	28.868	55	POTTED PLANT WITH FULL FOLIAGE

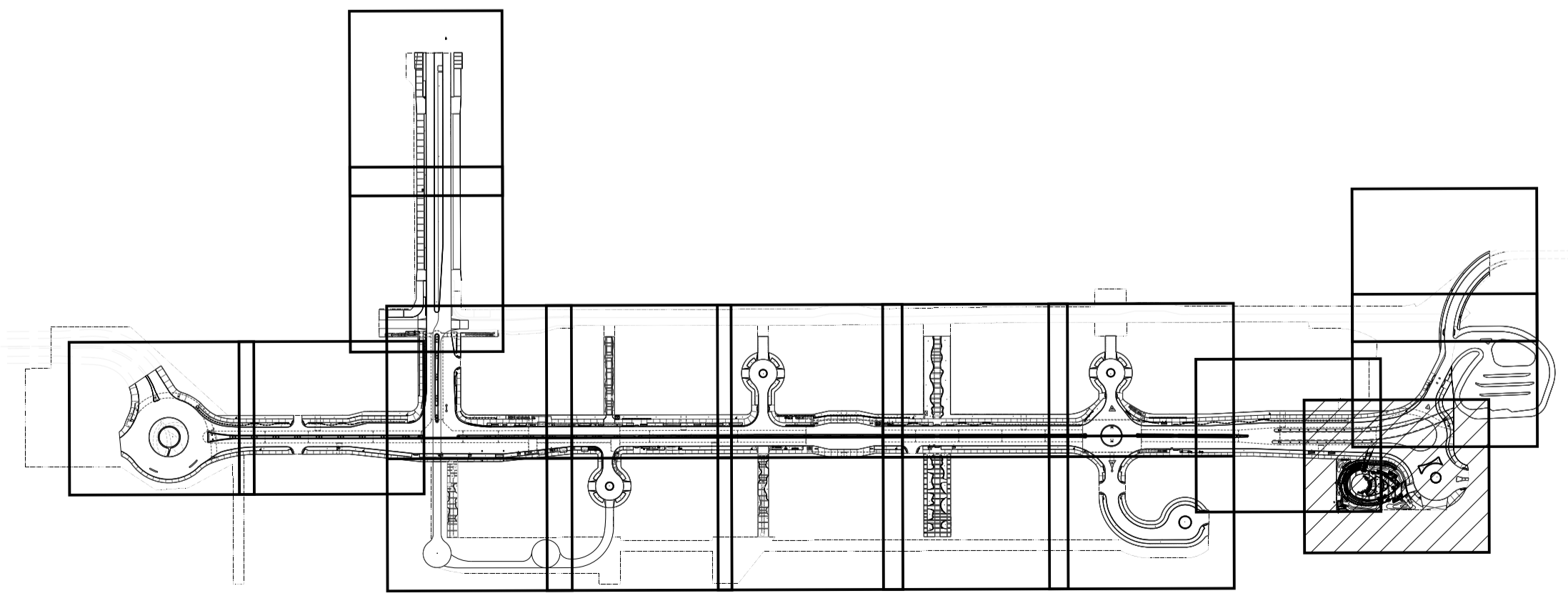

NOTE:
THE TREES SHOULD BE REJECTED IF PRUNED IN POOR CONDITION WHEN DELIVERED TO SITE AND THE QUALITY OF THE TREES SHOULD BE SUPPLIED IN ACCORDANCE WITH ALL RELEVANT GOVT. CIRCULARS INCLUDING DEVB GLTMS 8/2011 "PROPER PLANTING PRACTICE."

Contract title
CONTRACT NO. KL/2014/01
KAI TAK DEVELOPMENT - STAGE 2
INFRASTRUCTURE WORKS FOR
DEVELOPMENT AT THE SOUTHERN PART
OF FORMER RUNWAY

Drawing title
GROUND LEVEL OPEN SPACE
- TREE PLANTING PLAN

Drawing no.	KL201401/LD/DDA/1526	Rev.	Z
Drawn	CADD	Date	FEB 2017
Checked	CCH	Approved	CCH
Scale	1:250 @A1	Status	DETAILED DESIGN DEVELOPMENT

© COPYRIGHT RESERVED

土木工程拓展署
CIVIL ENGINEERING AND DEVELOPMENT
DEPARTMENT
九龍拓展處
KOWLOON DEVELOPMENT OFFICE

Plot File by : \$DATE\$\$ \$USERS\$ \$FILES\$