

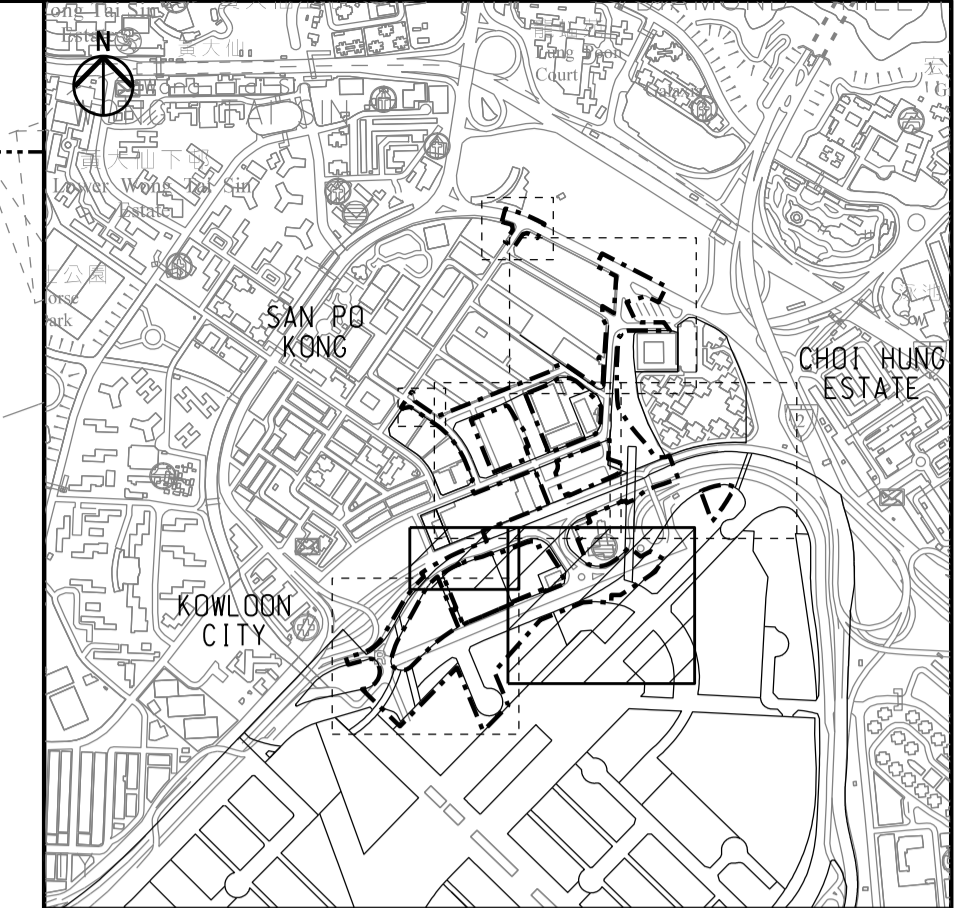

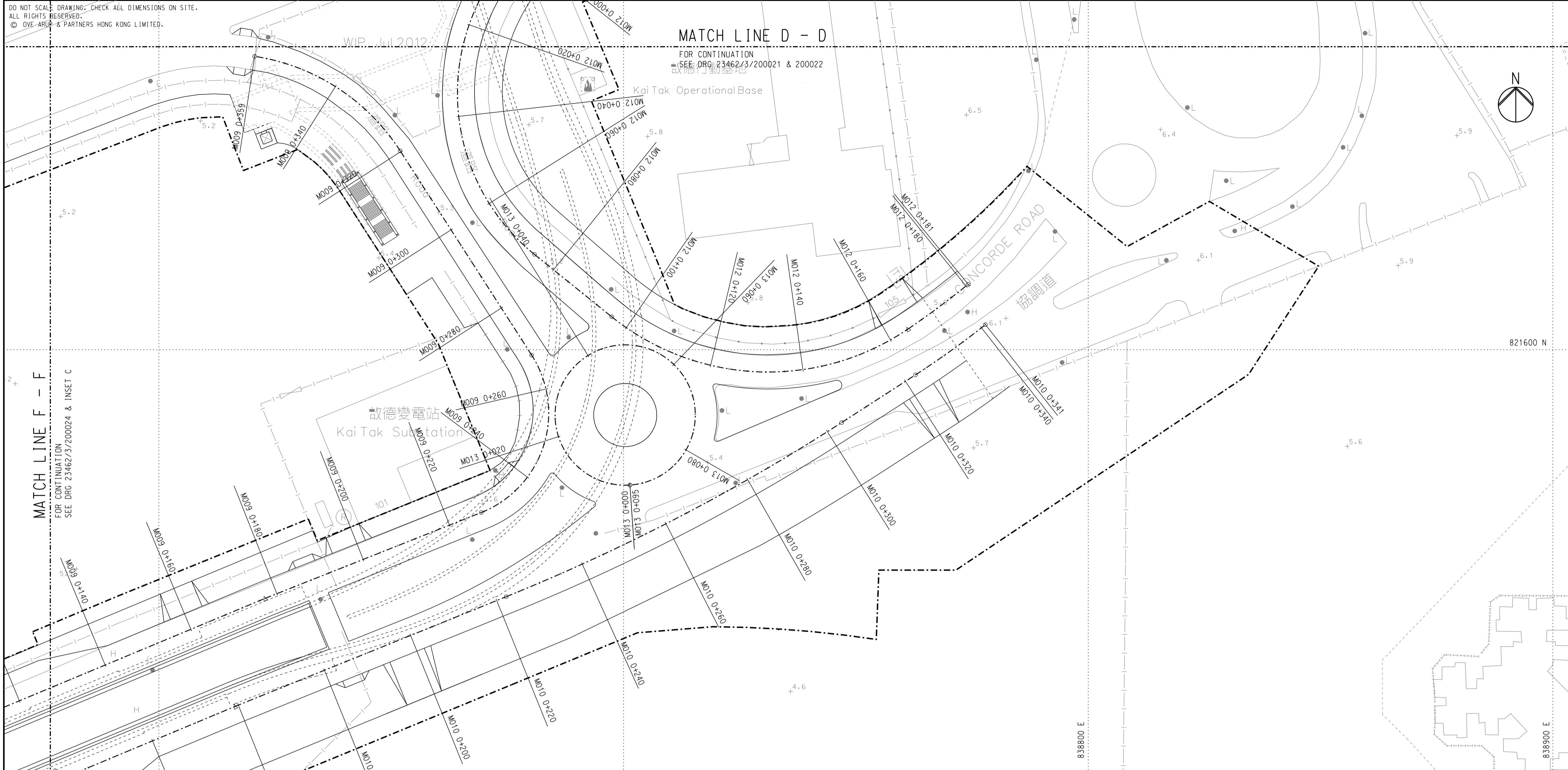

DO NOT SCALE DRAWING. CHECK ALL DIMENSIONS ON SITE.  
ALL RIGHTS RESERVED.  
© OVE ARUP & PARTNERS HONG KONG LIMITED.



KEY PLAN

NOTES:

- FOR GENERAL NOTES AND LEGEND, REFER TO DRAWING NO. 23462/3/200020.
- THIS DRAWING SHALL BE READ IN CONJUNCTION WITH DRAWING NOS. 23462/3/200020 TO 200022 AND 200024.

MATCH LINE F - F  
FOR CONTINUATION  
SEE DRG 23462/3/200024 & INSET C

MATCH LINE D - D  
FOR CONTINUATION  
SEE DRG 23462/3/200021 & 200022

MATCH LINE D - D  
FOR CONTINUATION  
SEE DRG 23462/3/200021

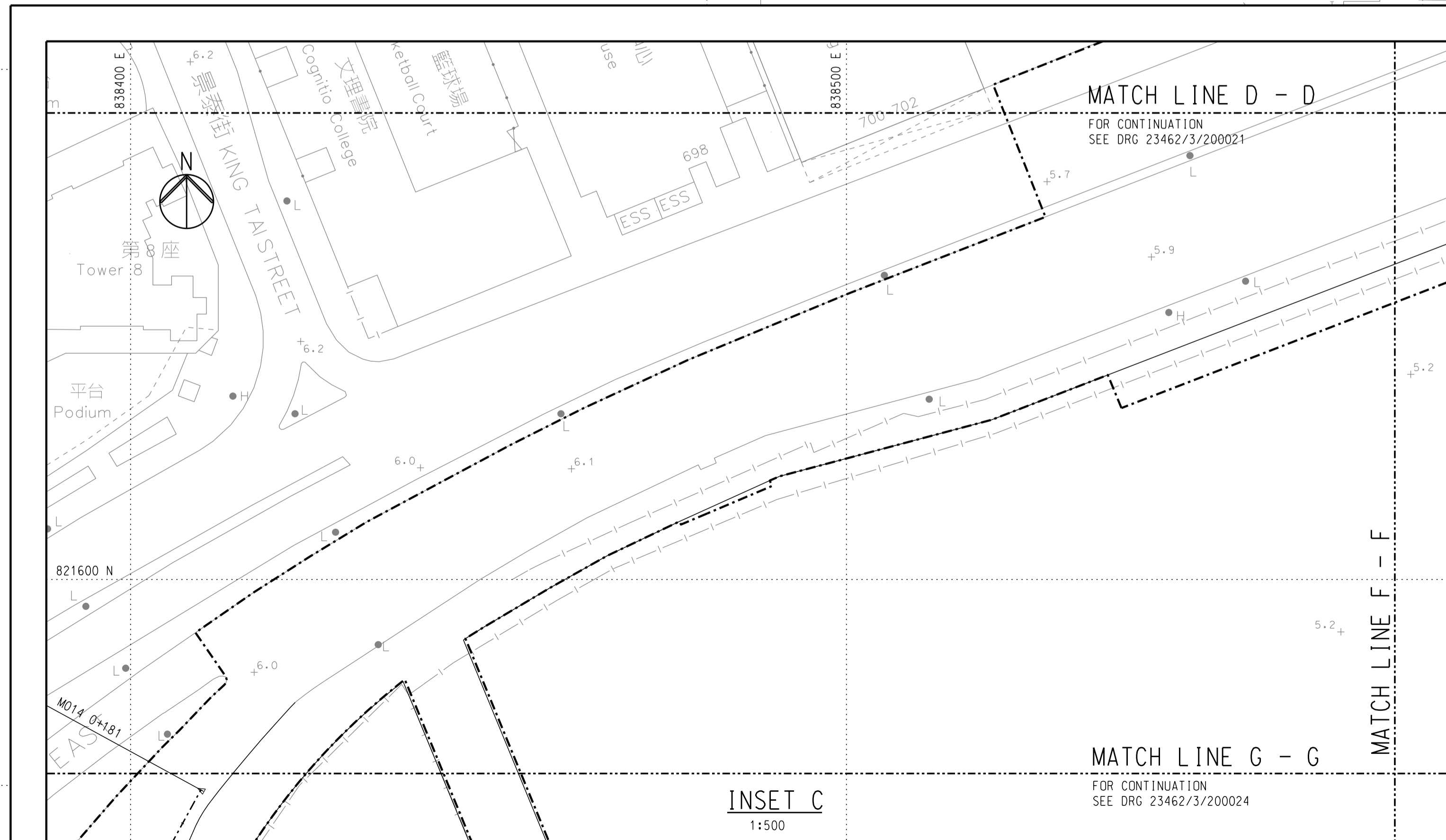

INSET C  
1:500

MATCH LINE G - G  
FOR CONTINUATION  
SEE DRG 23462/3/200024

Z	AS CONSTRUCTED	CL	03/18
Rev	Description	By	Date

Consultant  
**ARUP** 奧雅納工程顧問  
Ove Arup & Partners Hong Kong Limited

Project title  
Contract No. KL/2012/02  
Kai Tak Development -  
Stage 3A infrastructure at former  
north apron area

Drawing title  
**AS CONSTRUCTED  
ROAD SETTING OUT PLAN**  
  
(SHEET 4 OF 5)

Drawing no. 23462/3/200023		Rev. Z	
Drawn RK	Date 03/18	Checked EF	Approved GC
Scale 1:500 @ A1		Status AS CONSTRUCTED	

COPYRIGHT RESERVED



土木工程拓展署  
Civil Engineering and  
Development Department

Printed by : 8/5/2018  
Filename : W:\Cad\Stage\_3A\_dgn\GNA\23462\_3\_200023-Z-ASB.dgn

DO NOT SCALE DRAWING. CHECK ALL DIMENSIONS ON SITE.  
ALL RIGHTS RESERVED.  
© DYE ARUP & PARTNERS HONG KONG LIMITED.

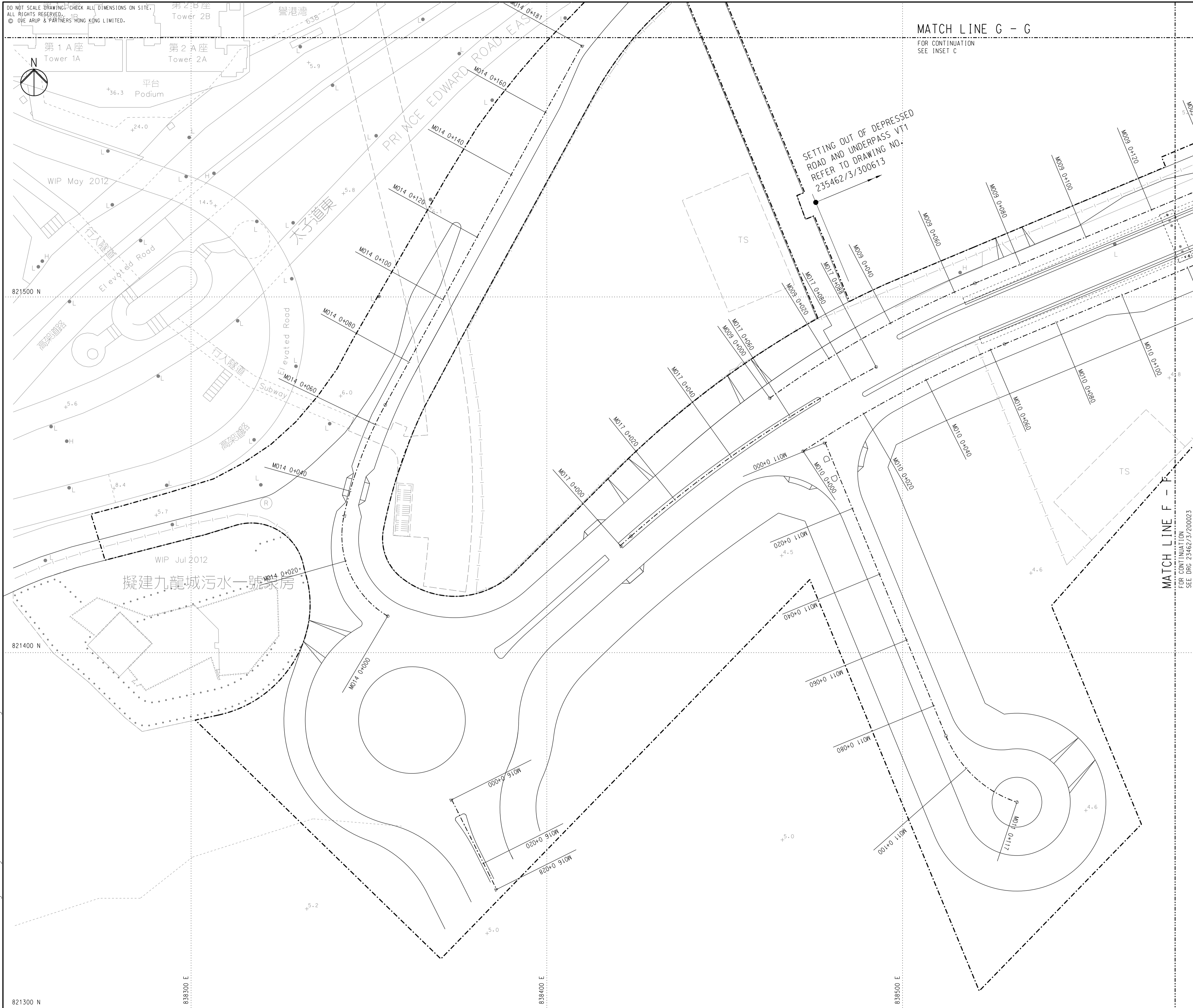

MATCH LINE G - G

FOR CONTINUATION  
SEE INSET C

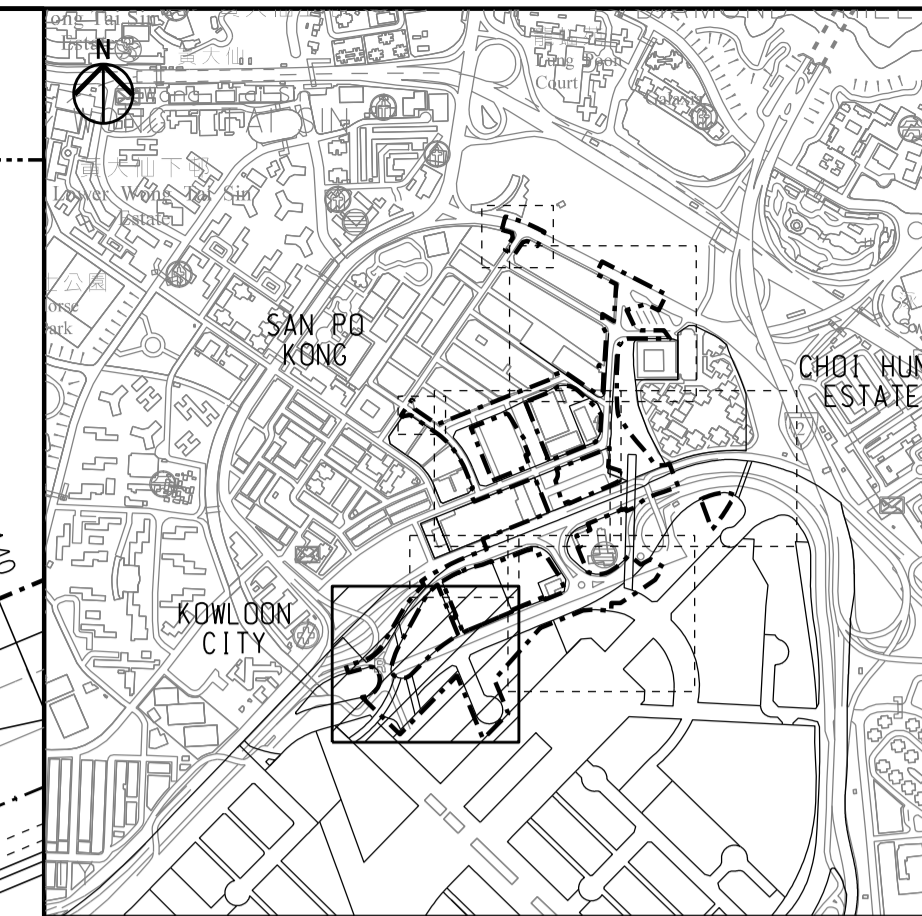

KEY PLAN

NOTES:

- FOR GENERAL NOTES AND LEGEND, REFER TO DRAWING NO. 23462/3/200020.
- THIS DRAWING SHALL BE READ IN CONJUNCTION WITH DRAWING NOS. 23462/3/200020 TO 200023.
- FOR DETAILS OF ROAD SETTING OUT OF DEPRESSED ROAD AND UNDERPASS VT1, REFER TO DRAWING NO. 23462/3/300613.

MATCH LINE F - F  
FOR CONTINUATION  
SEE DRG 23462/3/200023

Z	AS CONSTRUCTED	TL	04/15
Rev	Description	By	Date

Consultant  
**ARUP** 奧雅納工程顧問  
Ove Arup & Partners Hong Kong Limited

Project title  
Contract No. KL/2012/02  
Kai Tak Development -  
Stage 3A infrastructure at former  
north apron area

Drawing title  
**AS CONSTRUCTED  
ROAD SETTING OUT PLAN**

(SHEET 5 OF 5)

Drawing no. 23462/3/200024		Rev. Z	
Drawn RK	Date 04/15	Checked EF	Approved KC
Scale 1:500 @ A1		Status AS CONSTRUCTED	

COPYRIGHT RESERVED



Printed by : 8/5/2018  
Filename : W:\Cad\Stage\_3A\_dgn\GDN\23462\_3\_200024-Z-ASB.dgn

821300 N

838300 E

838400 E

838500 E

**NOTE:**

- FOR HORIZONTAL ALIGNMENT AND SETTING OUT REFER TO DRAWING NOS. 23462/3/200020 TO 200024.

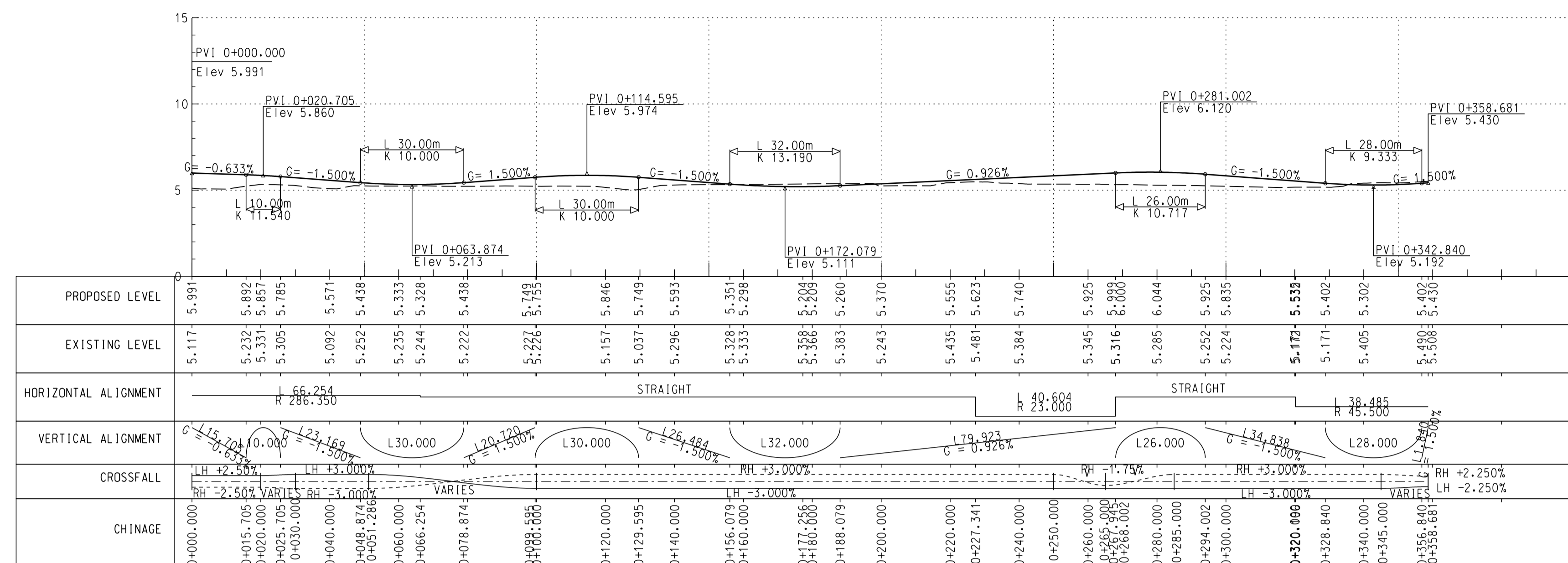

ROAD D1 (PART) (ALIGNMENT M009)

SCALE 1:1000(HOR.), 1:200(VER.)

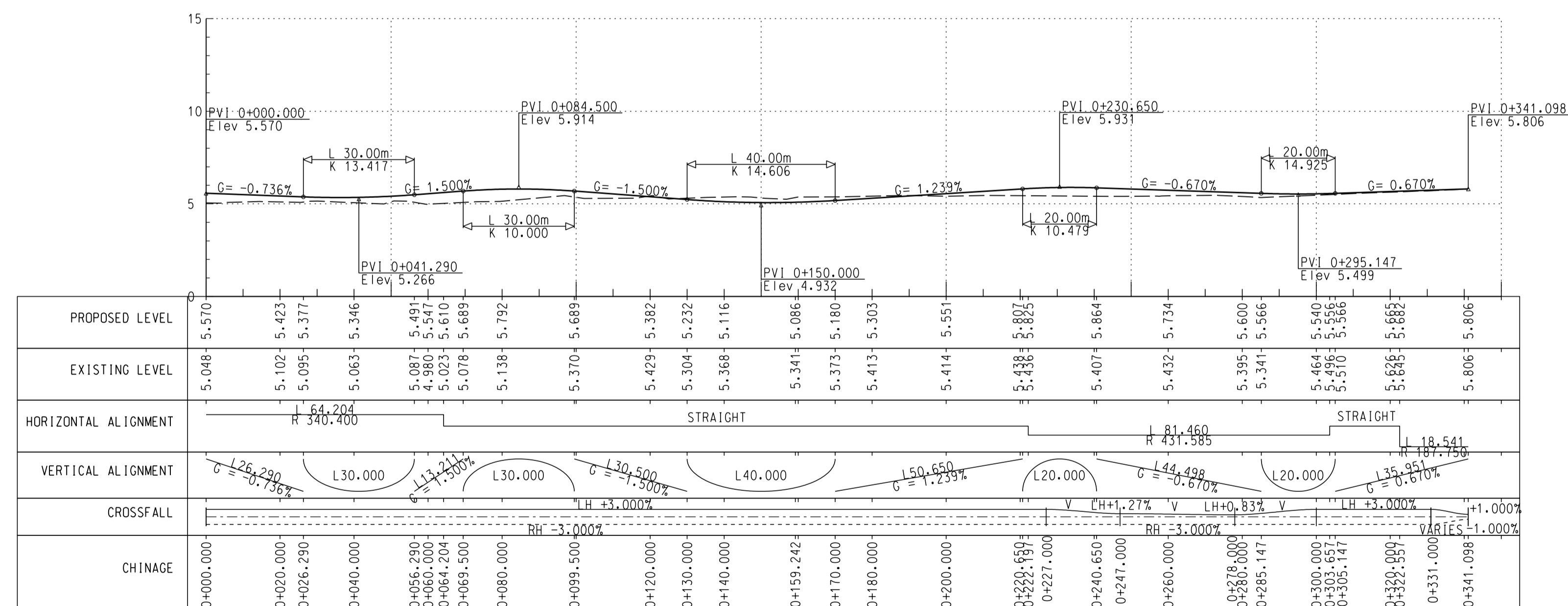

ROAD D1 (PART) (ALIGNMENT M010)

SCALE 1:1000(HOR.), 1:200(VER.)

Z	AS CONSTRUCTED	TL	04/15
Rev	Description	By	Date
Consultant			
<b>ARUP</b> 奧雅納工程顧問 Ove Arup & Partners Hong Kong Limited			
Project title			
Contract No. KL/2012/02 Kai Tak Development - Stage 3A infrastructure at former north apron area			
Drawing title			
AS CONSTRUCTED ROAD D1 (PART) VERTICAL PROFILE			
Drawing no. 23462/3/200032 Rev. Z			
Drawn	Date	Checked	Approved
RK	04/15	EF	KC
Scale 1:1000(H), 1:200(V)@A1		Status	AS CONSTRUCTED
COPYRIGHT RESERVED			

**NOTE:**  
1. FOR HORIZONTAL ALIGNMENT AND SETTING OUT REFER TO DRAWING NOS. 23462/3/200020 TO 200024.

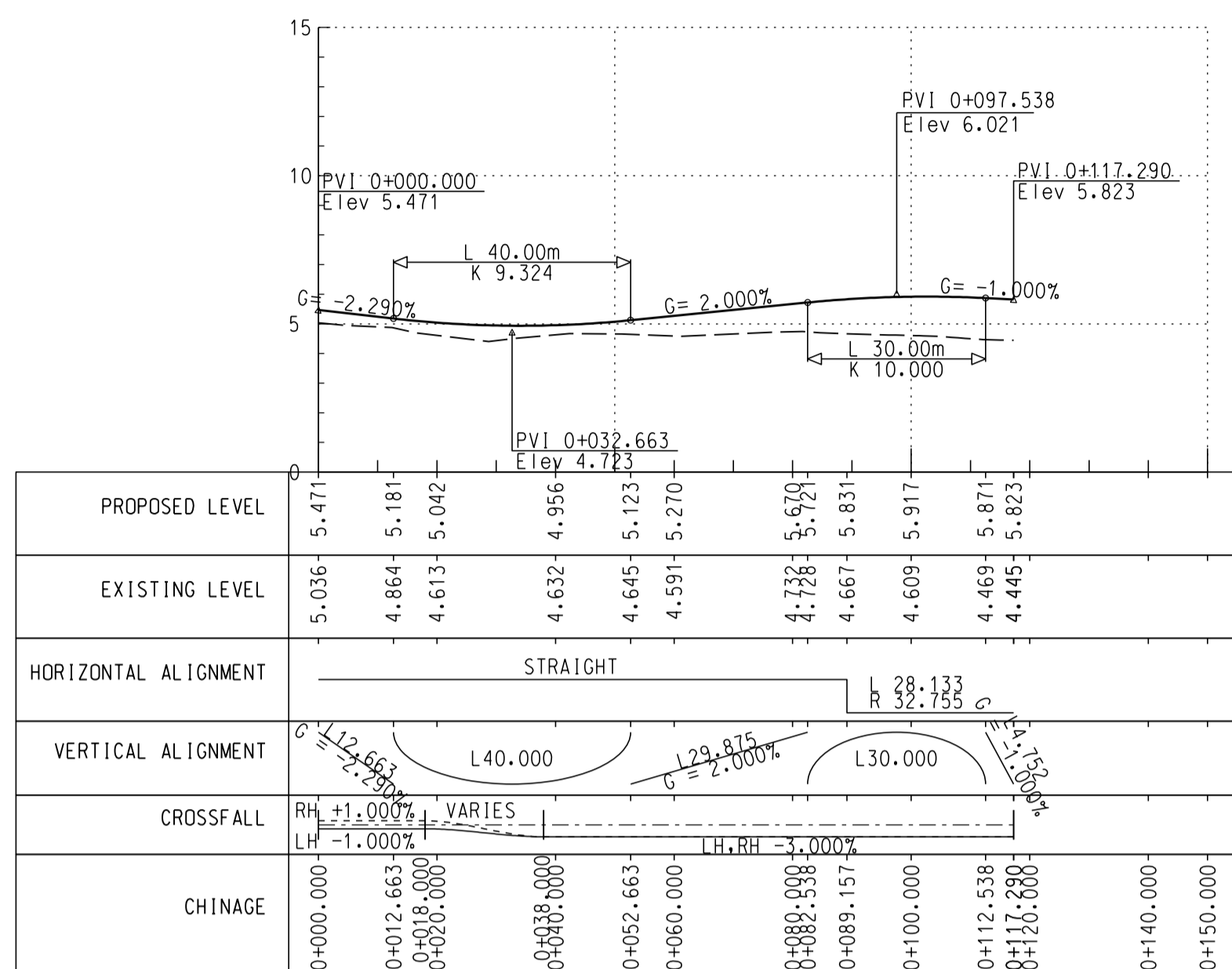

**ROAD L11 (ALIGNMENT M011)**  
SCALE 1:1000(HOR.), 1:200(VER.)

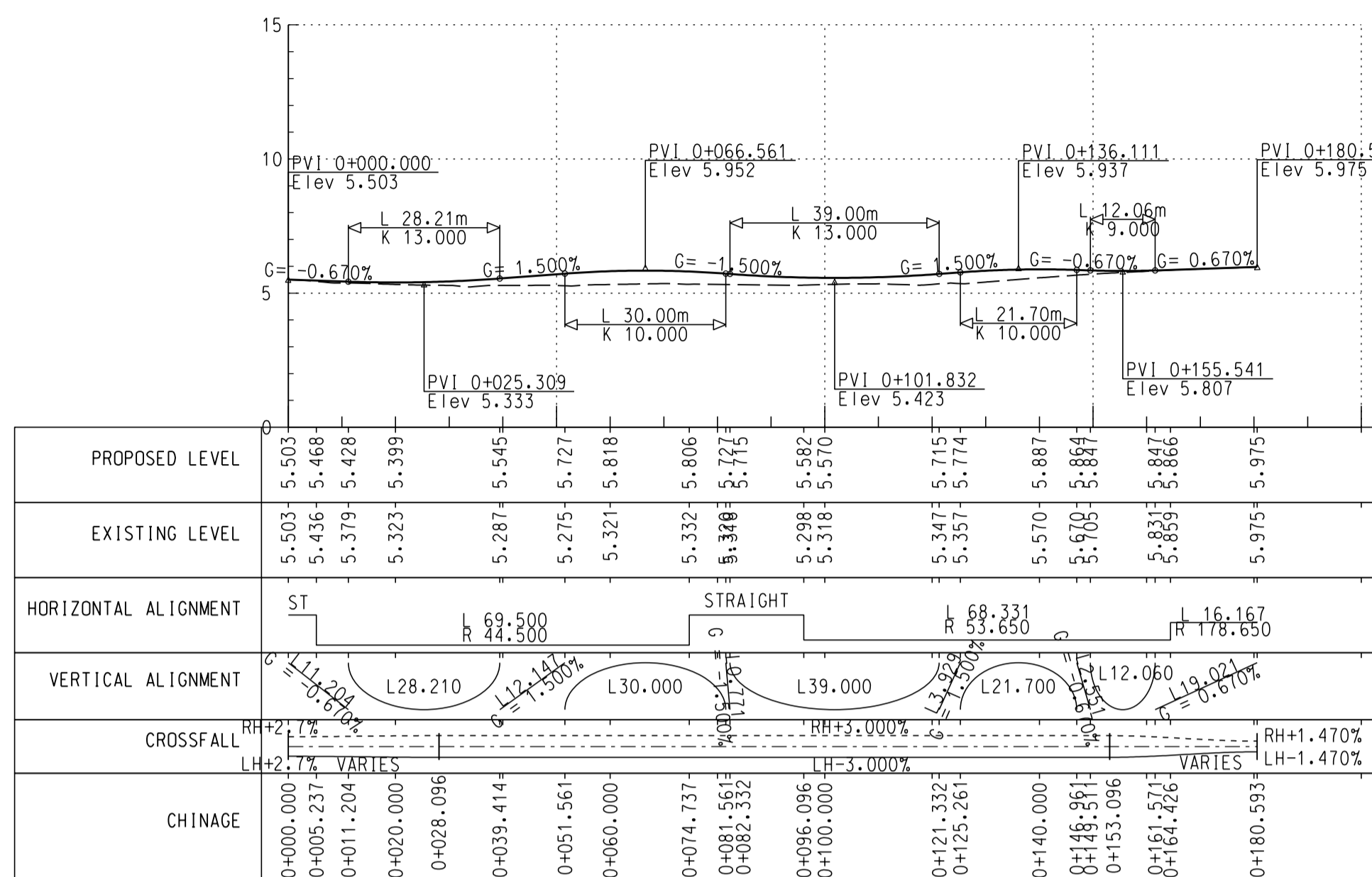

**CONCORDE ROAD (ALIGNMENT M012)**  
SCALE 1:1000(HOR.), 1:200(VER.)

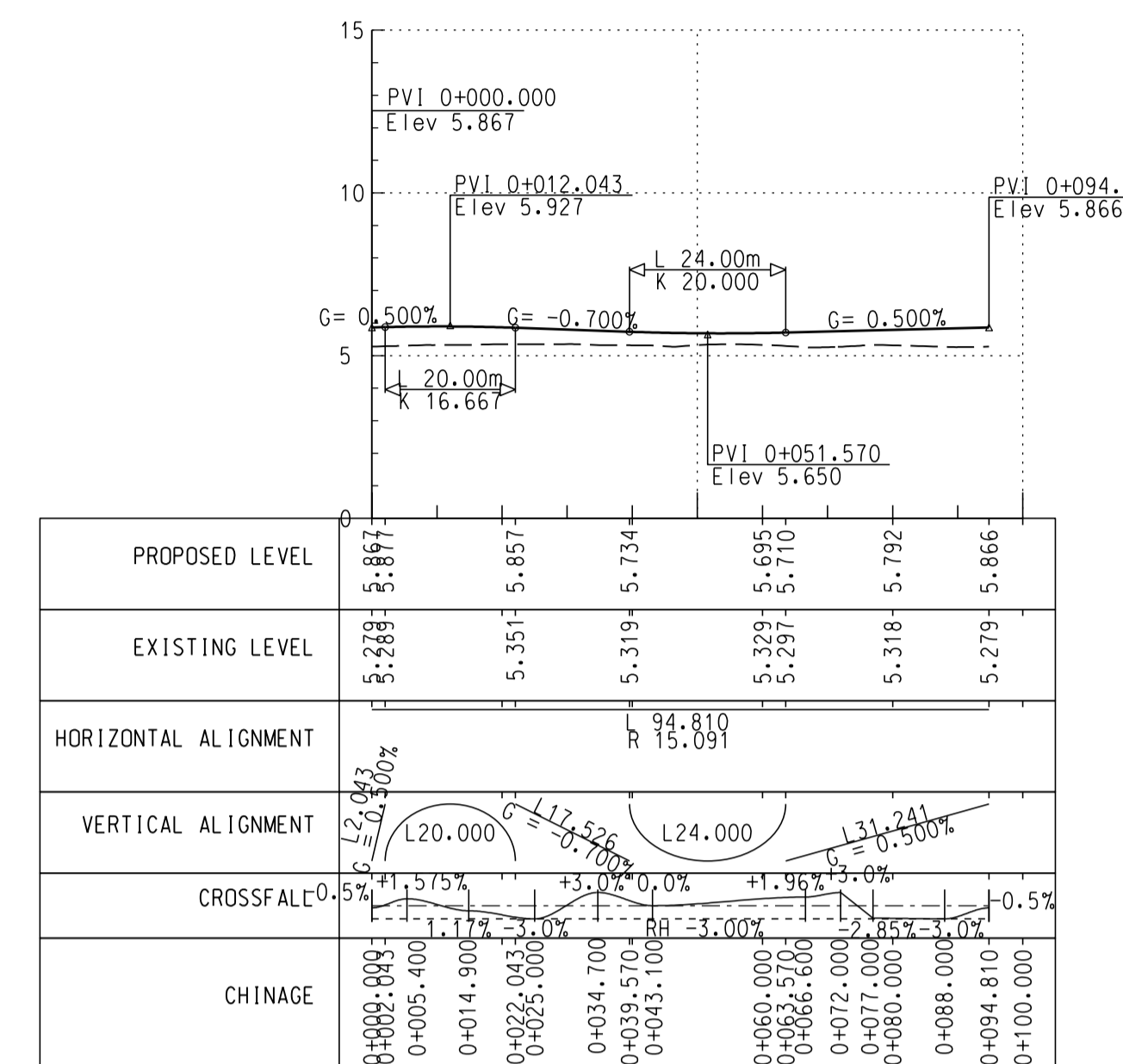

**CONCORDE ROAD (ALIGNMENT M013)**  
SCALE 1:1000(HOR.), 1:200(VER.)

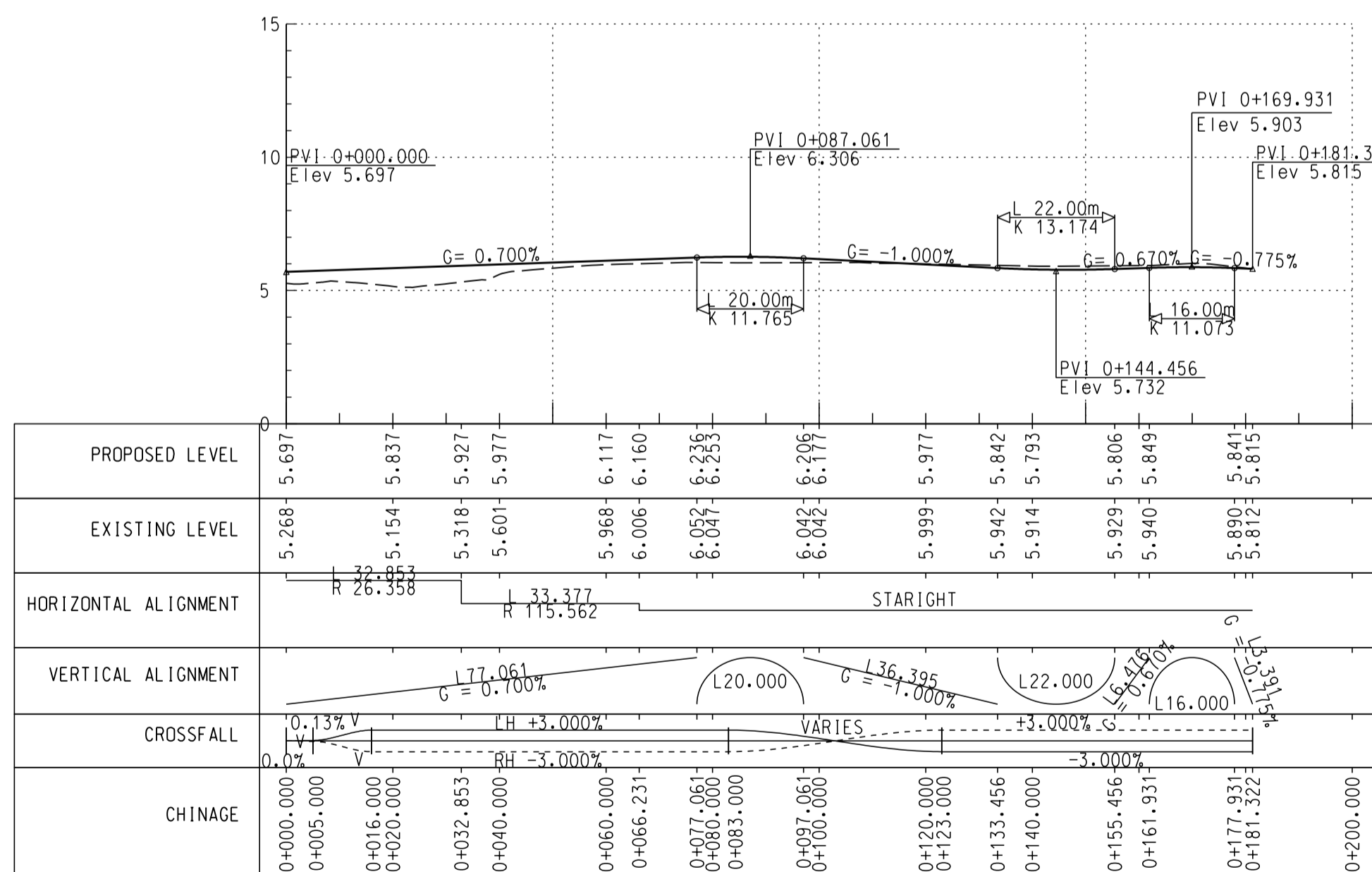

**SLIP ROAD (ALIGNMENT M014)**  
SCALE 1:1000(HOR.), 1:200(VER.)

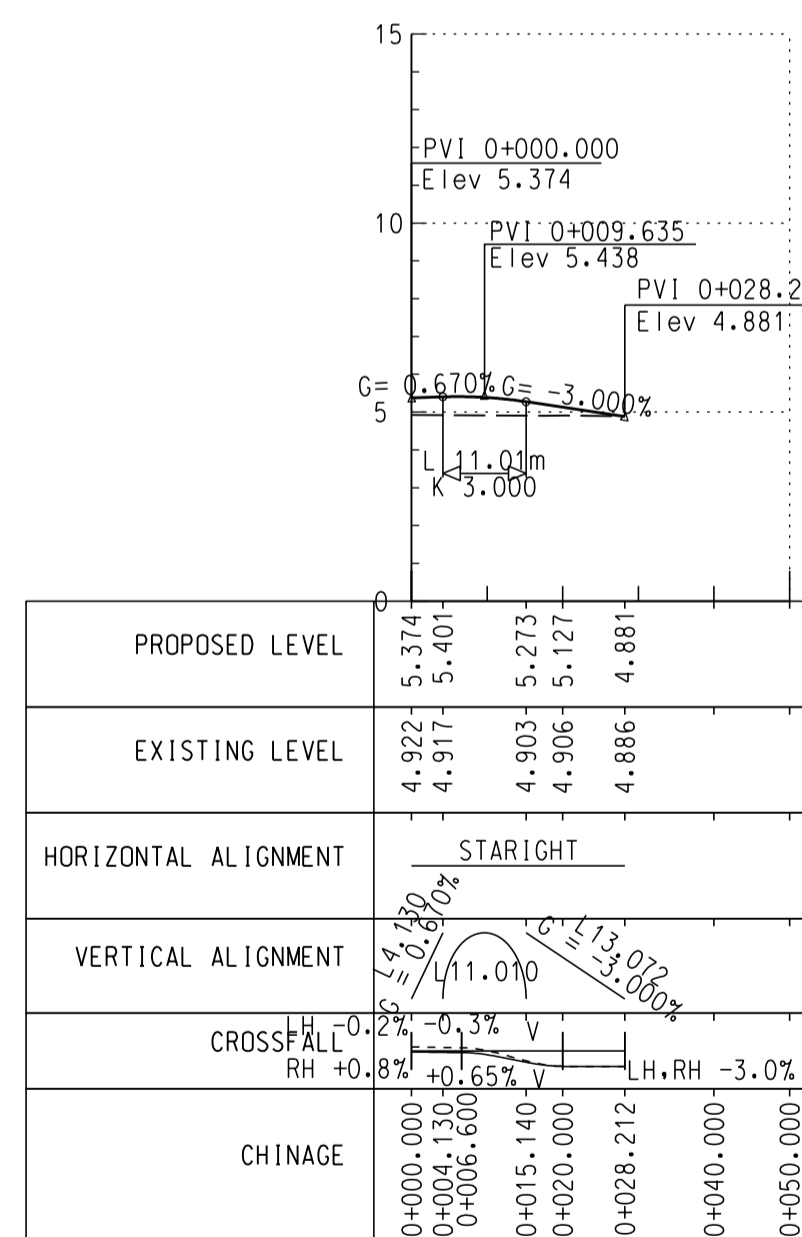

**ROAD D1 (PART) (ALIGNMENT M016)**  
SCALE 1:1000(HOR.), 1:200(VER.)

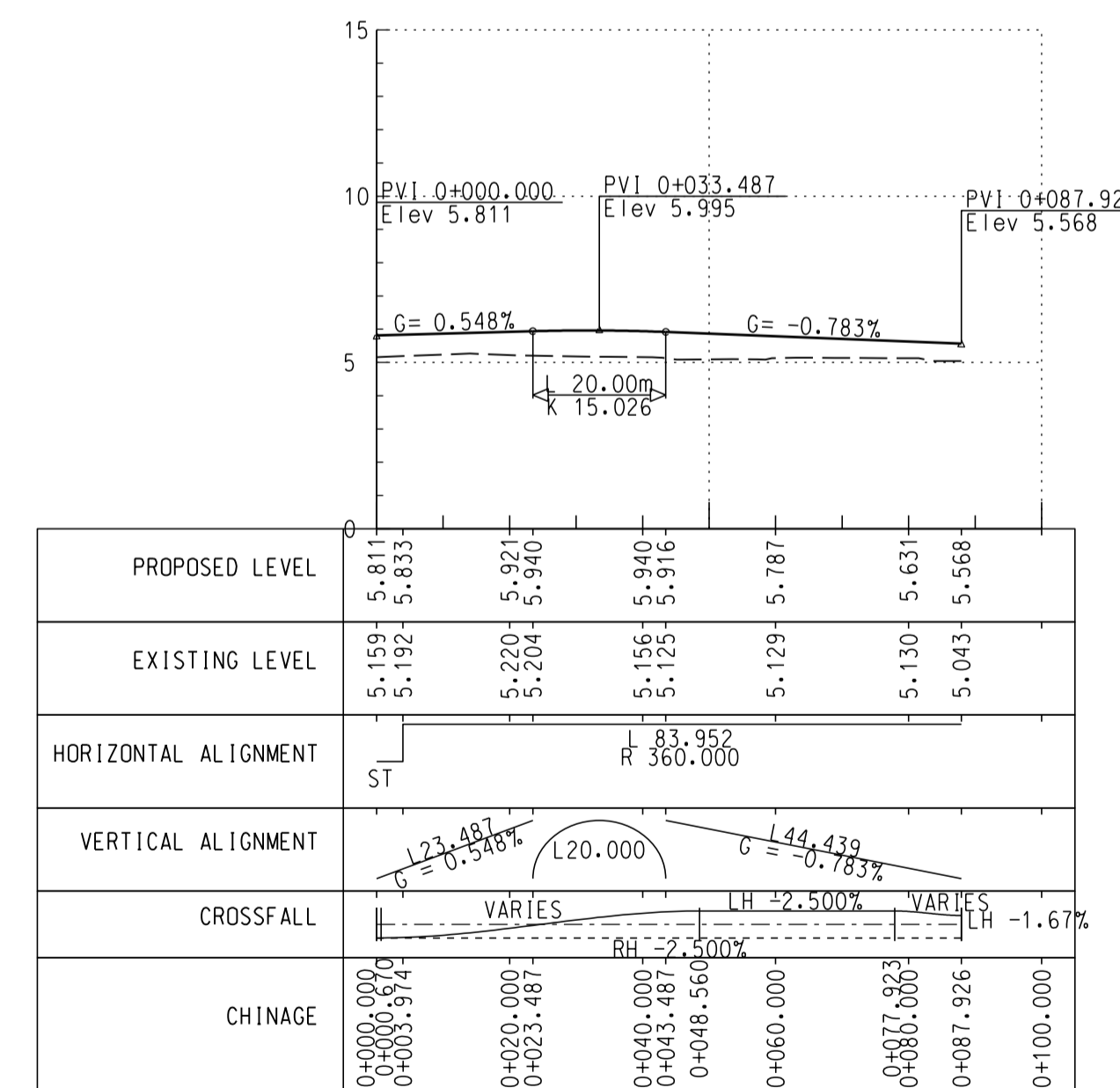

**ROAD D1 (PART) (ALIGNMENT M017)**  
SCALE 1:1000(HOR.), 1:200(VER.)

Z	AS CONSTRUCTED	TL	04/15
Rev	Description	By	Date
Consultant			
<b>ARUP</b> 奧雅納工程顧問 Ove Arup & Partners Hong Kong Limited			
Project title			
Contract No. KL/2012/02 Kai Tak Development - Stage 3A infrastructure at former north apron area			
Drawing title			
AS CONSTRUCTED ROAD D1 (PART), ROAD L11, CONCORDE ROAD & SLIP ROAD VERTICAL PROFILE			
Drawing no.		Rev.	
23462/3/200033		Z	
Drawn	Date	Checked	Approved
RK	04/15	EF	KC
Scale	Status		
1:1000(H), 1:200(V)@A1	AS CONSTRUCTED		
COPYRIGHT RESERVED			



Printed by : 20/3/2018  
Filename : W:\Cad\Stage\_3A\_dgn\GDN\23462\_3\_200033-Z-ASB.dgn

DO NOT SCALE DRAWING. CHECK ALL DIMENSIONS ON SITE.  
 ALL RIGHTS RESERVED.  
 © OVE ARUP & PARTNERS HONG KONG LIMITED.

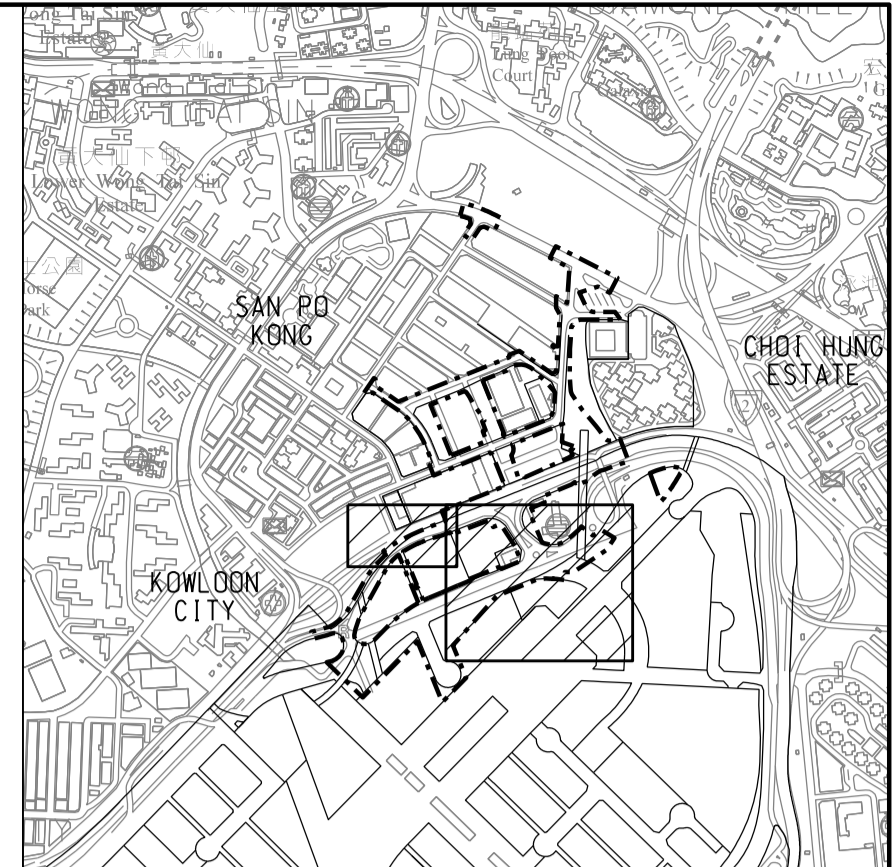
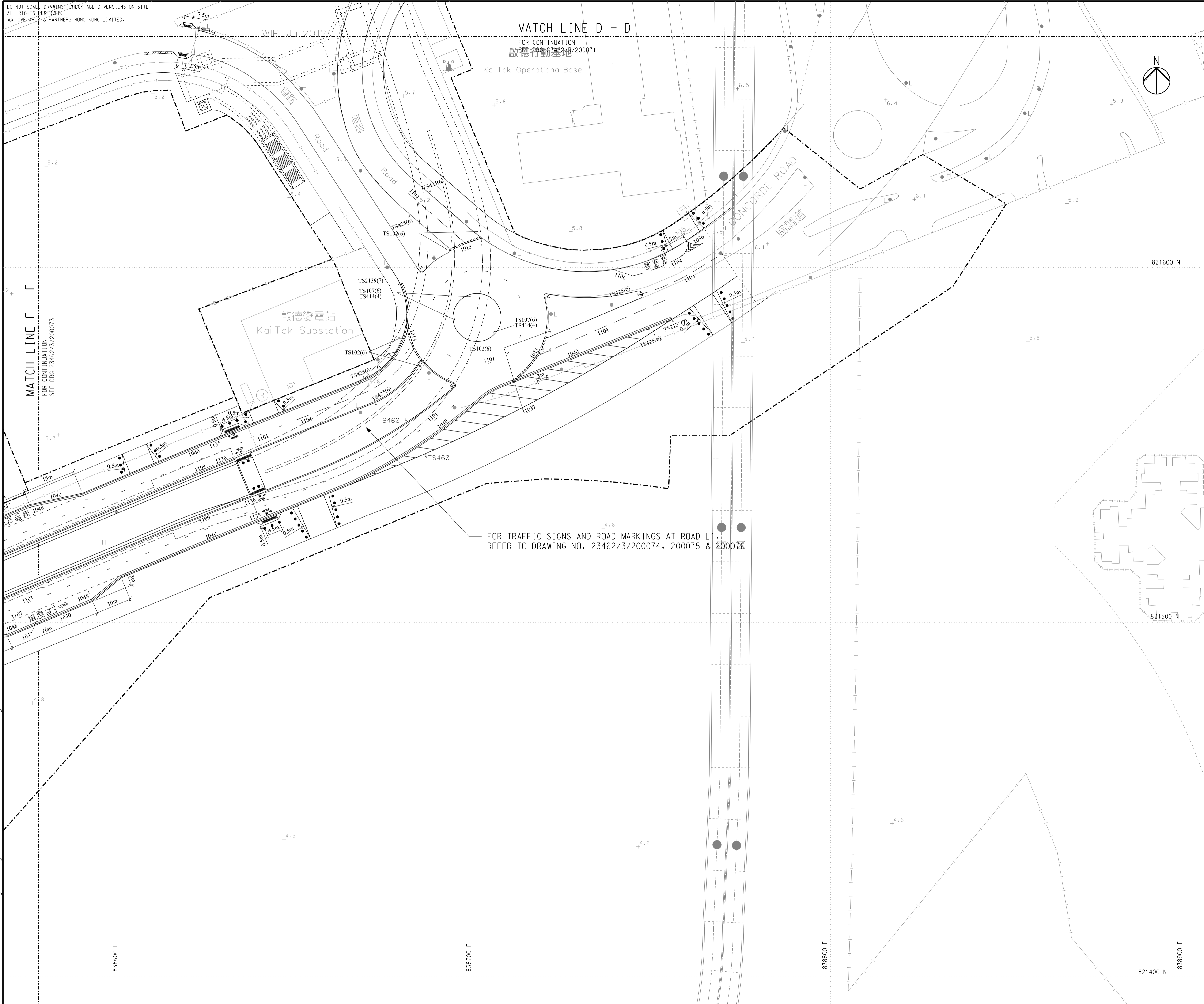

KEY PLAN

NOTES :

- 1. FOR GENERAL NOTES AND LEGEND SEE DRAWING NO. 23462/3/200070.

Rev	Description	By	Date
Z	AS CONSTRUCTED	CL	03/18

Consultant  
**ARUP** 奧雅納工程顧問  
 Ove Arup & Partners Hong Kong Limited

Project title  
 Contract No. KL/2012/02  
 Kai Tak Development -  
 Stage 3A infrastructure at former  
 north apron area

Drawing title  
 AS CONSTRUCTED  
 TRAFFIC SIGNS AND  
 ROAD MARKINGS FOR  
 GROUND LEVEL ROADS  
 (SHEET 3 OF 7)

Drawing no. 23462/3/200072		Rev. Z	
Drawn RK	Date 03/18	Checked EF	Approved GC
Scale 1:500 @ A1 1:1000 @ A3		Status AS CONSTRUCTED	

COPYRIGHT RESERVED



Printed by : 17/8/2018  
 Filename : W:\Cad\Stage\_3A\_dgn\DCN\23462\_3\_200072-Z-ASB.dgn

DO NOT SCALE DRAWING. CHECK ALL DIMENSIONS ON SITE.  
 ALL RIGHTS RESERVED.  
 © OVE ARUP & PARTNERS HONG KONG LIMITED.

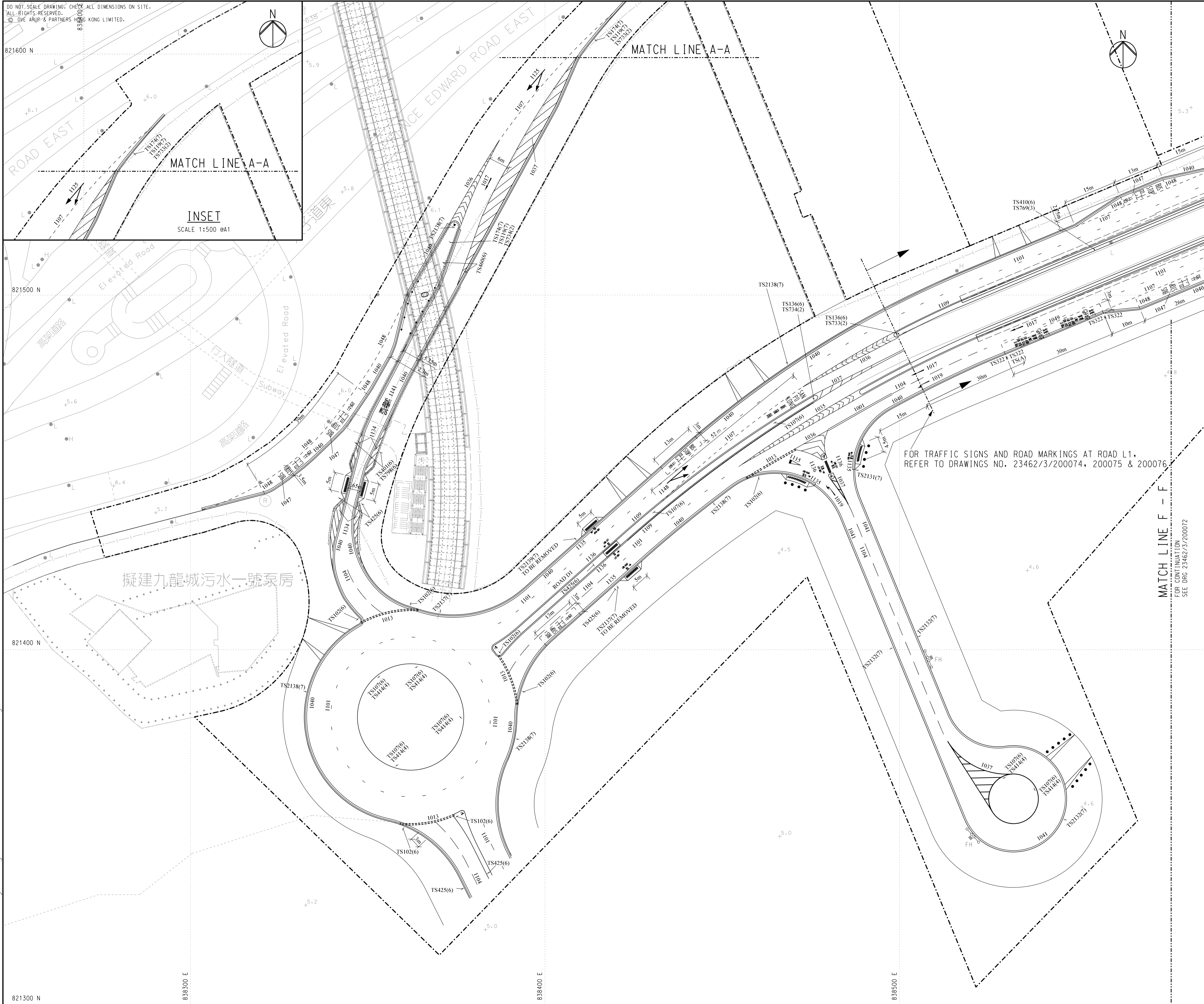

821600 N

821500 N

821400 N

821300 N

838300 E

838400 E

838500 E

MATCH LINE A-A

MATCH LINE A-A

MATCH LINE F - F  
 FOR CONTINUATION  
 SEE DRG 23462/3/200072

INSET  
 SCALE 1:500 @A1

擬建九龍城污水一號泵房

FOR TRAFFIC SIGNS AND ROAD MARKINGS AT ROAD L1,  
 REFER TO DRAWINGS NO. 23462/3/200074, 200075 & 200076

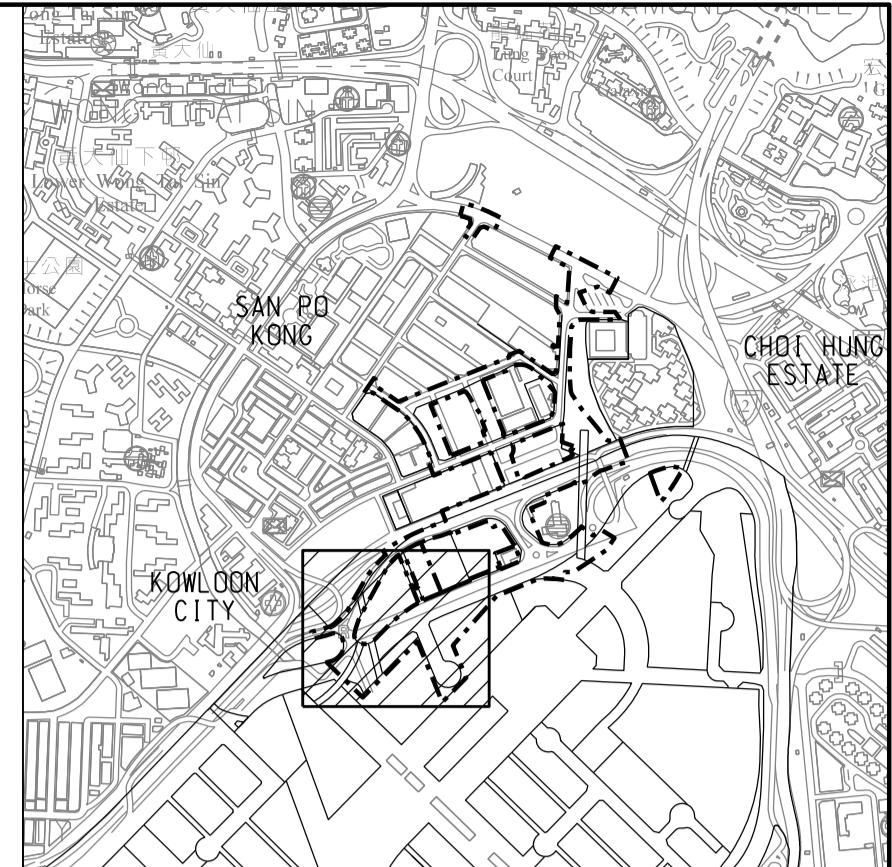

KEY PLAN

NOTES :

- FOR GENERAL NOTES AND LEGEND SEE DRAWING NO. 23462/3/200070.
- THE EXACT EXTENT OF THE THREE-BEAM BARRIER SHALL BE CONFIRMED WITH OUR RSS ON SITE.
- BOLLARD DETAIL REFER TO HYD STANDARD DRAWING NO. H 2179B.
- COMBINED TUBULAR AMENITY/TRIP RAIL REFER TO HYD STANDARD DRAWING NO. H 2138B.

LEGEND :

- BOLLARD AT 2m SPACING
- COMBINED TUBULAR AMENITY/TRIP RAIL

Z	AS CONSTRUCTED	CL	03/18
Rev	Description	By	Date
Consultant			
<b>ARUP</b> 奧雅納工程顧問 Ove Arup & Partners Hong Kong Limited			
Project title			
Contract No. KL/2012/02 Kai Tak Development - Stage 3A infrastructure at former north apron area			
Drawing title			
AS CONSTRUCTED TRAFFIC SIGNS AND ROAD MARKINGS FOR GROUND LEVEL ROADS (SHEET 4 OF 7)			
Drawing no.		Rev.	
23462/3/200073		Z	
Drawn	Date	Checked	Approved
RK	03/18	EF	GC
Scale	Status	AS CONSTRUCTED	
1:500 @ A1	1:1000 @ A3		

COPYRIGHT RESERVED



土木工程拓展署  
 Civil Engineering and  
 Development Department

Printed by : 26/6/2018  
 Filename : W:\Cad\Stage\_3A\_dgn\DCN\23462\_3\_200073-Z-ASB.dgn



DO NOT SCALE DRAWING. CHECK ALL DIMENSIONS ON SITE.  
 ALL RIGHTS RESERVED.  
 © OVE ARUP & PARTNERS HONG KONG LIMITED.

MATCH LINE D - D

FOR CONTINUATION  
 SEE DRG 23462/3/200121 & 200122

Kai Tak Operational Base

REFER TO DRG.  
 NO. 23462/3/200126  
 & 200127

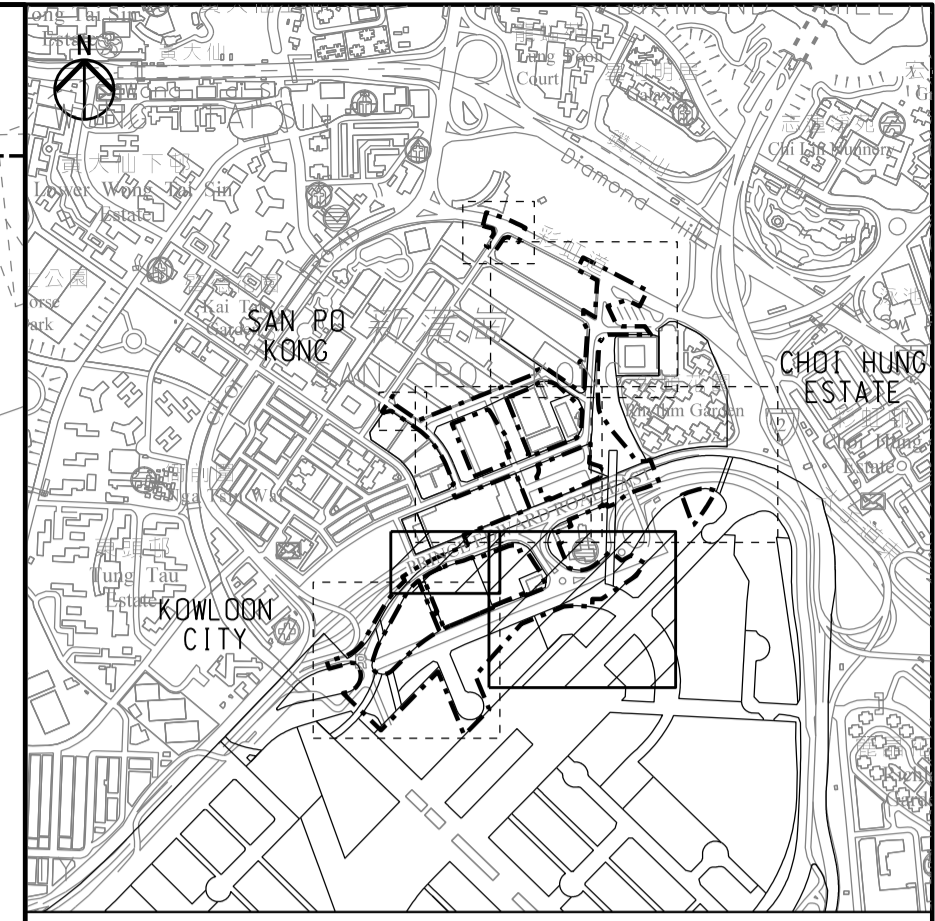

KEY PLAN

NOTES:

1. FOR GENERAL NOTES AND LEGEND, REFER TO DRAWING NO. 23462/3/200120.
2. THIS DRAWING SHALL BE READ IN CONJUNCTION WITH DRAWING NOS. 23462/3/200120 TO 200122 AND 200124.
3. FOR KERB, PAVEMENT AND STREET FURNITURE FOR UNDERPASS VT1, REFER TO DRAWING NOS. 23462/3/300691 TO 300693.

MATCH LINE F - F  
 FOR CONTINUATION  
 SEE DRG 23462/3/200124 & INSET C

LANDSCAPING WORKS TO BE UNDERTAKEN BY OTHERS.  
 PLANTERS TO BE BACKFILLED WITH UNCOMPACTED FILL

821600 N

838600 E

838900 E

821500 N

838400 E

838500 E

MATCH LINE D - D

FOR CONTINUATION  
 SEE DRG 23462/3/200124

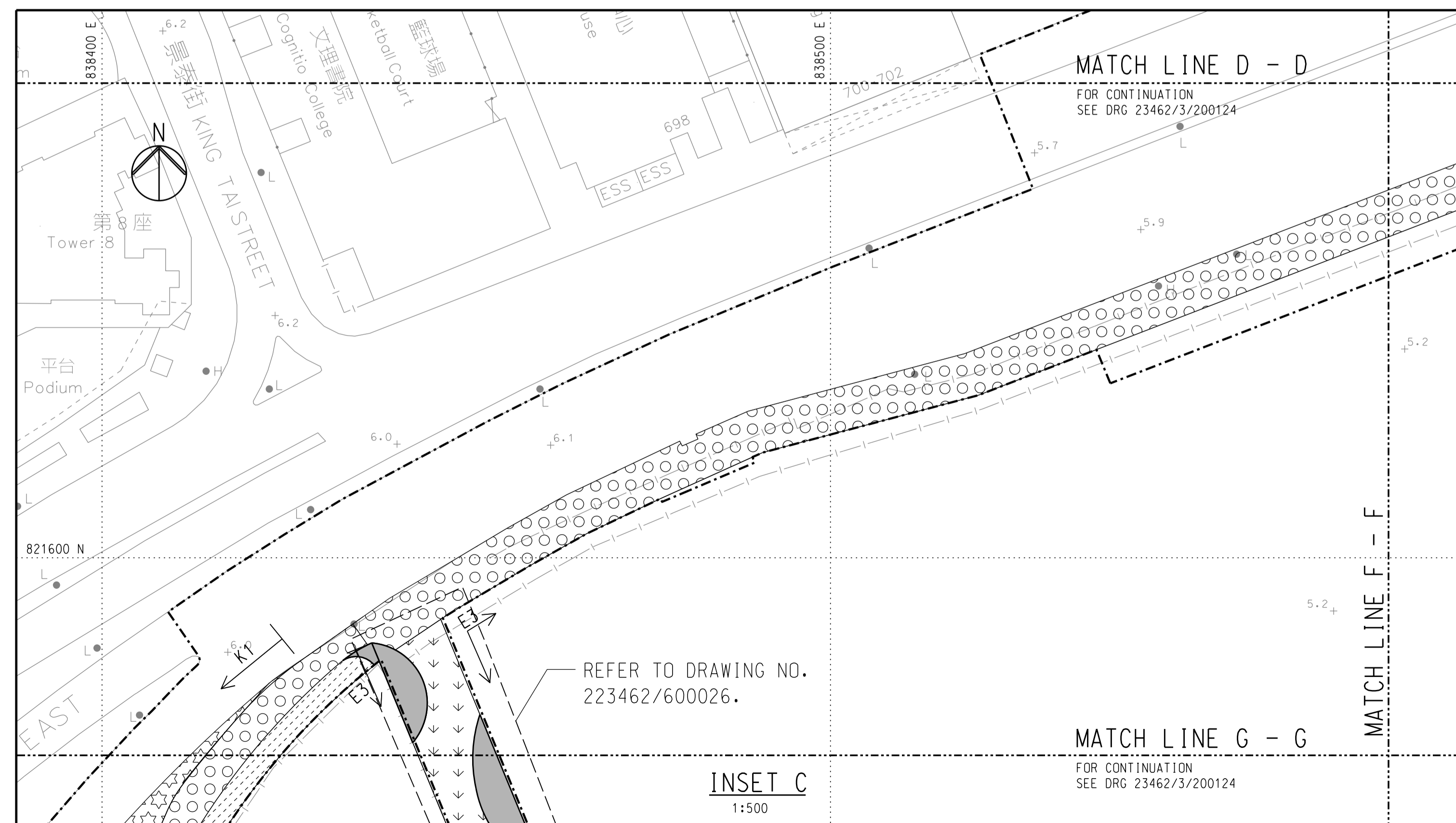

REFER TO DRAWING NO.  
 223462/600026.

INSET C  
 1:500

MATCH LINE G - G

FOR CONTINUATION  
 SEE DRG 23462/3/200124

Rev	Description	By	Date
Z	AS CONSTRUCTED	CL	03/18

Consultant  
**ARUP** 奧雅納工程顧問  
 Ove Arup & Partners Hong Kong Limited

Project title  
**Contract No. KL/2012/02**  
**Kai Tak Development -**  
**Stage 3A infrastructure at former**  
**north apron area**

Drawing title  
**AS CONSTRUCTED**  
**KERBS AND PAVING**  
**LAYOUT PLAN**  
**(SHEET 4 OF 5)**

Drawing no.	23462/3/200123	Rev.	Z
Drawn	RK	Date	03/18
Checked	EF	Approved	GC
Scale	1:500 @A1	Status	AS CONSTRUCTED

COPYRIGHT RESERVED



Printed by : 23/5/2018  
 Filename : W:\Cad\Stage\_3A\_dgn\DGN\23462\_3\_200123-Z-ASB.dgn

DO NOT SCALE DRAWING. CHECK ALL DIMENSIONS ON SITE.  
ALL RIGHTS RESERVED.  
© DYE ARUP & PARTNERS HONG KONG LIMITED.

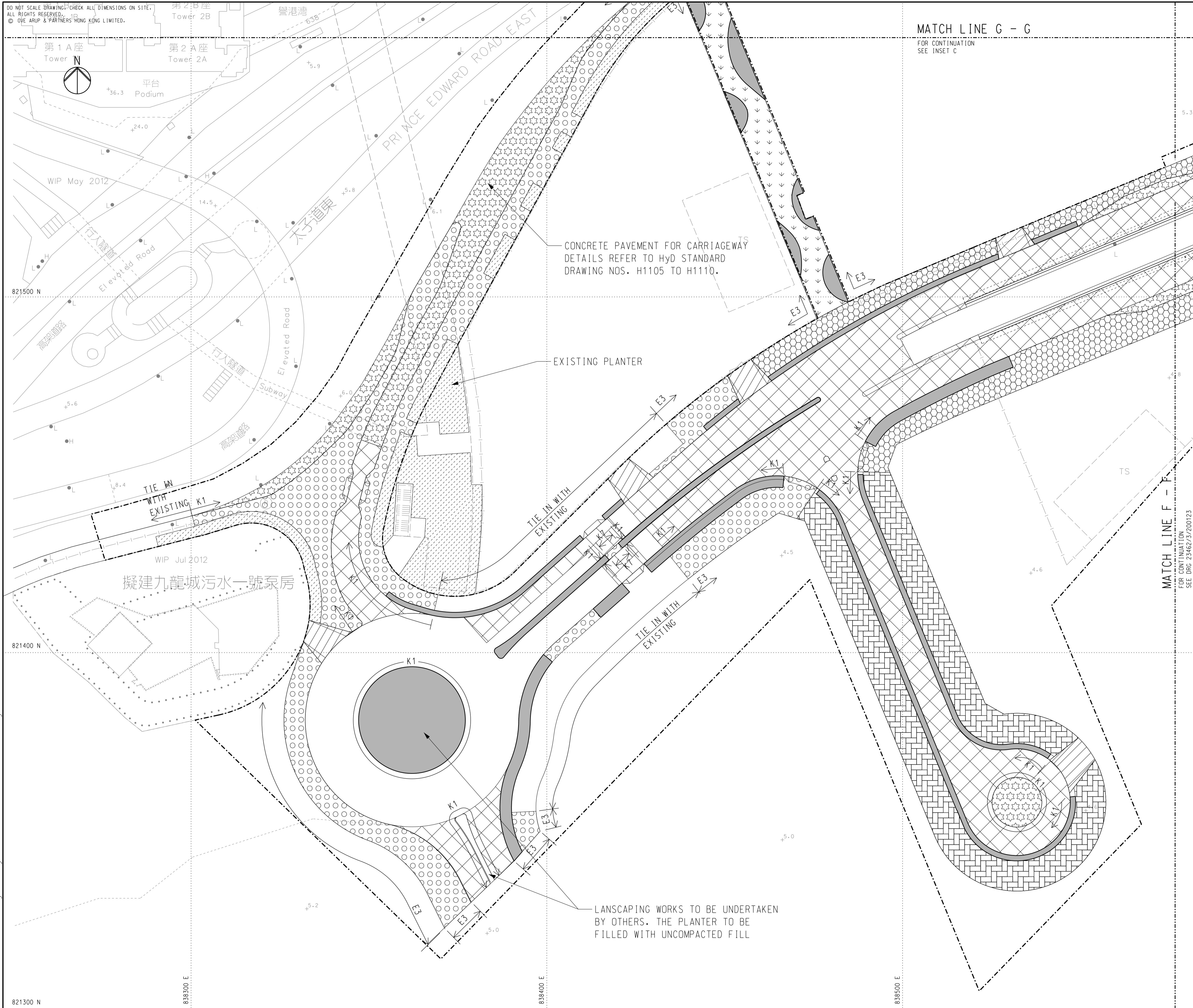

MATCH LINE G - G

FOR CONTINUATION  
SEE INSET C

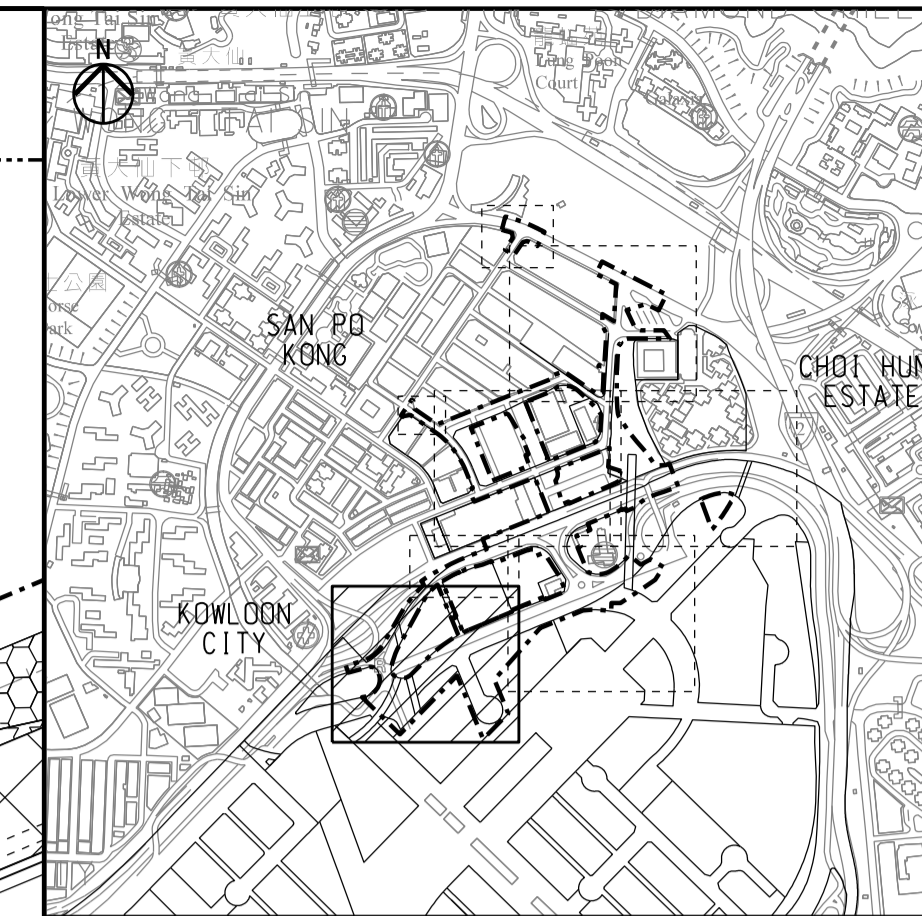

KEY PLAN

NOTES:

1. FOR GENERAL NOTES AND LEGEND, REFER TO DRAWING NO. 23462/3/200120.
2. THIS DRAWING SHALL BE READ IN CONJUNCTION WITH DRAWING NOS. 23462/3/200120 TO 200123.

Z	AS CONSTRUCTED	CL	03/18
Rev	Description	By	Date

Consultant  
**ARUP** 奧雅納工程顧問  
Ove Arup & Partners Hong Kong Limited

Project title  
Contract No. KL/2012/02  
Kai Tak Development -  
Stage 3A infrastructure at former  
north apron area

Drawing title  
AS CONSTRUCTED  
KERBS AND PAVING  
LAYOUT PLAN

(SHEET 5 OF 5)

Drawing no. 23462/3/200124		Rev. Z	
Drawn RK	Date 03/18	Checked EF	Approved GC
Scale 1:500 @ A1		Status AS CONSTRUCTED	

COPYRIGHT RESERVED



Printed by : 20/3/2018  
Filename : W:\Cad\Stage\_3A\_dgn\DCN\23462\_3\_200124-Z-ASB.dgn

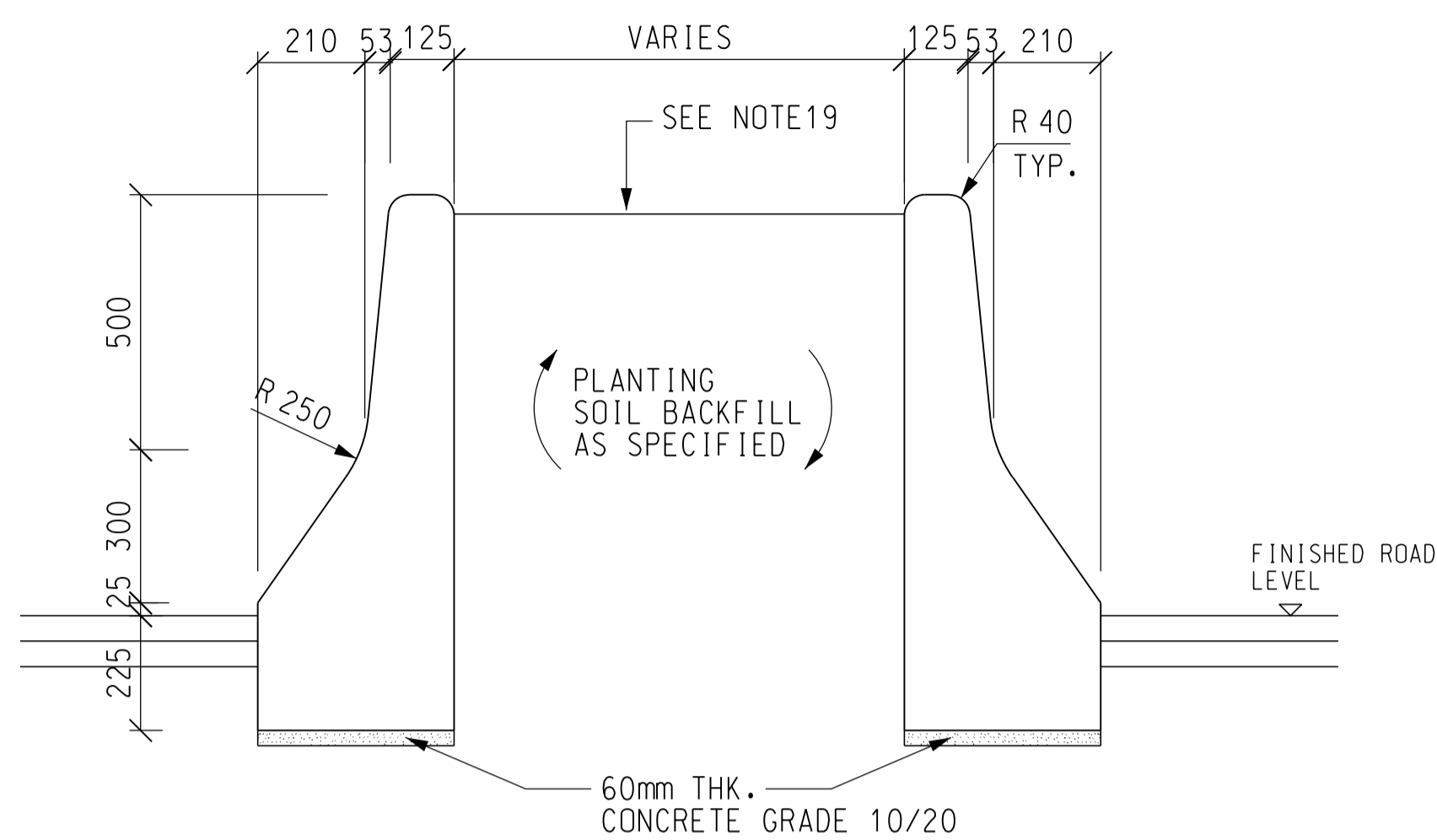

DETAILS FOR CENTRAL PROFILE BARRIER  
N.T.S.

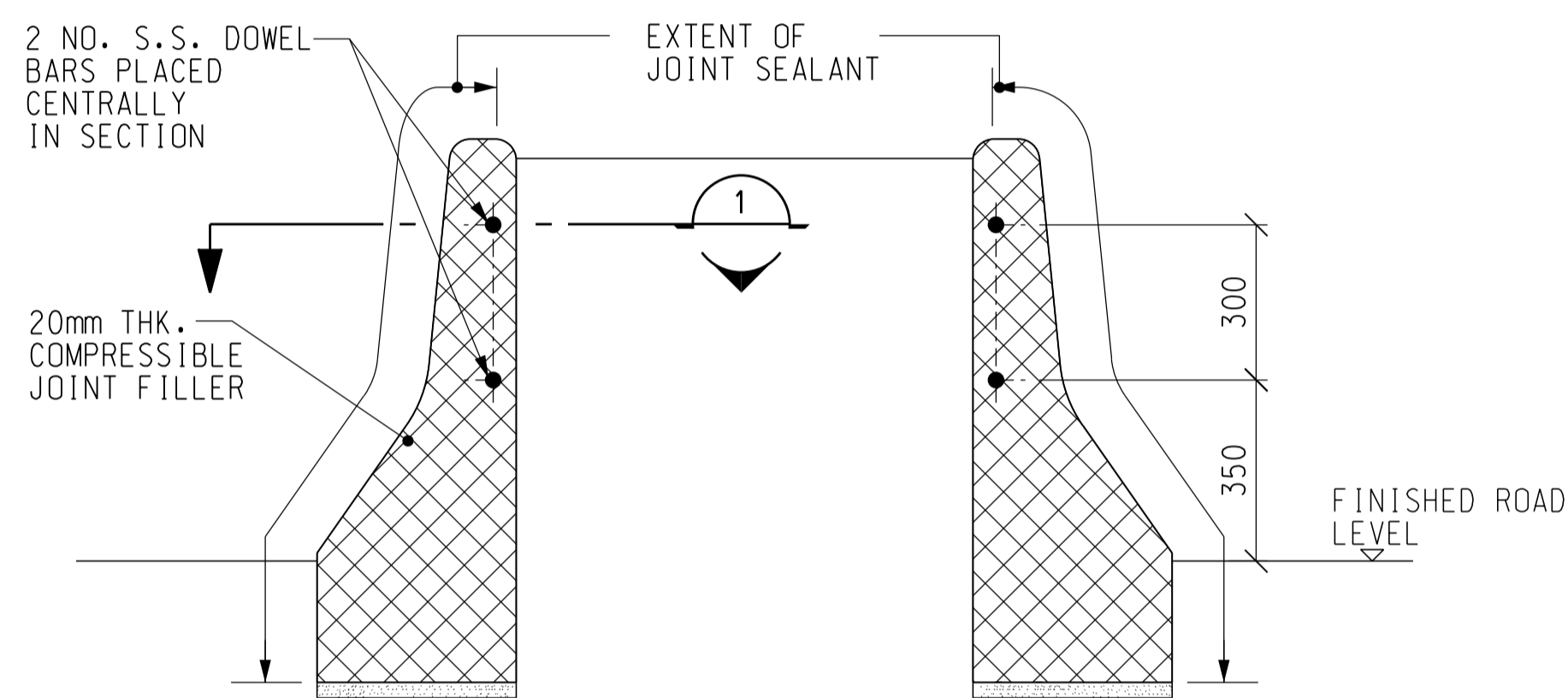

DISCONTINUITY JOINT  
IN CONCRETE PROFILE BARRIER  
N.T.S.

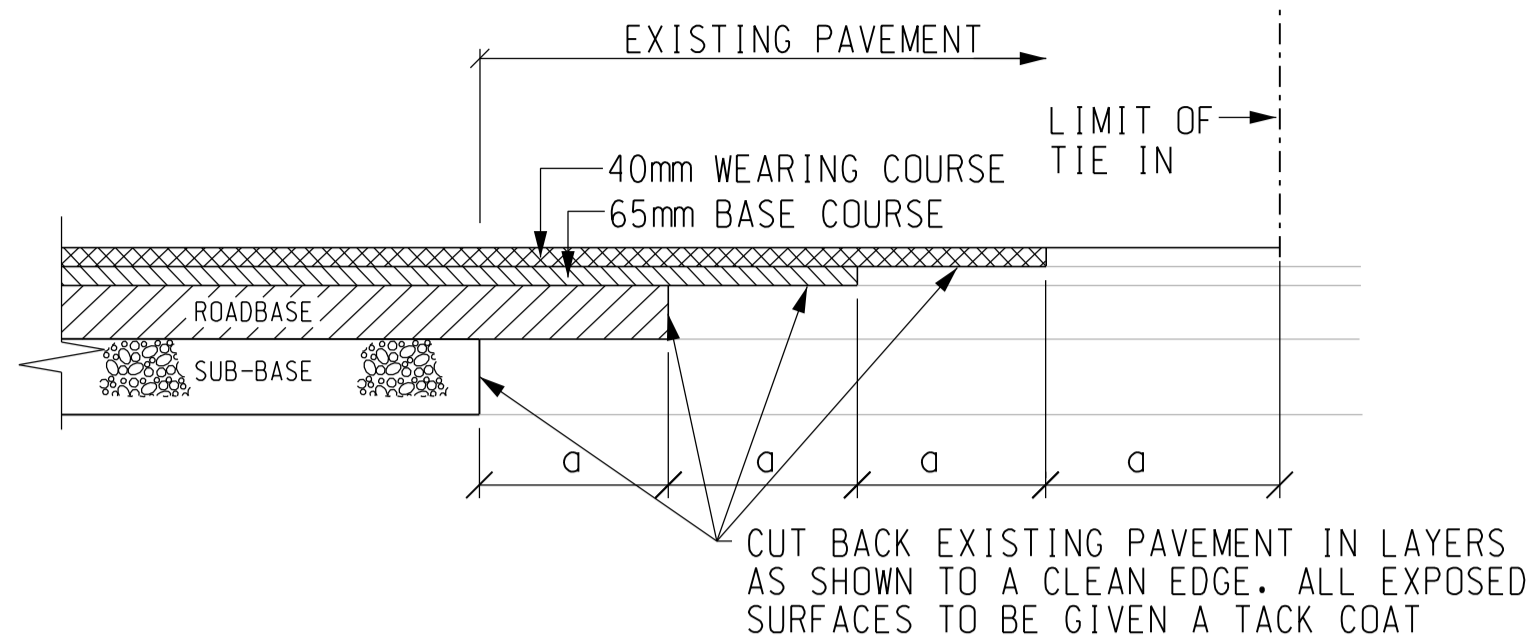

TIE-IN OF NEW PAVEMENT CONSTRUCTION  
WITH EXISTING FOR ROAD PAVEMENT (REF. A)

a = 150 FOR LONGITUDINAL JOINT  
a = 500 FOR TRANSVERSE JOINT  
N.T.S.

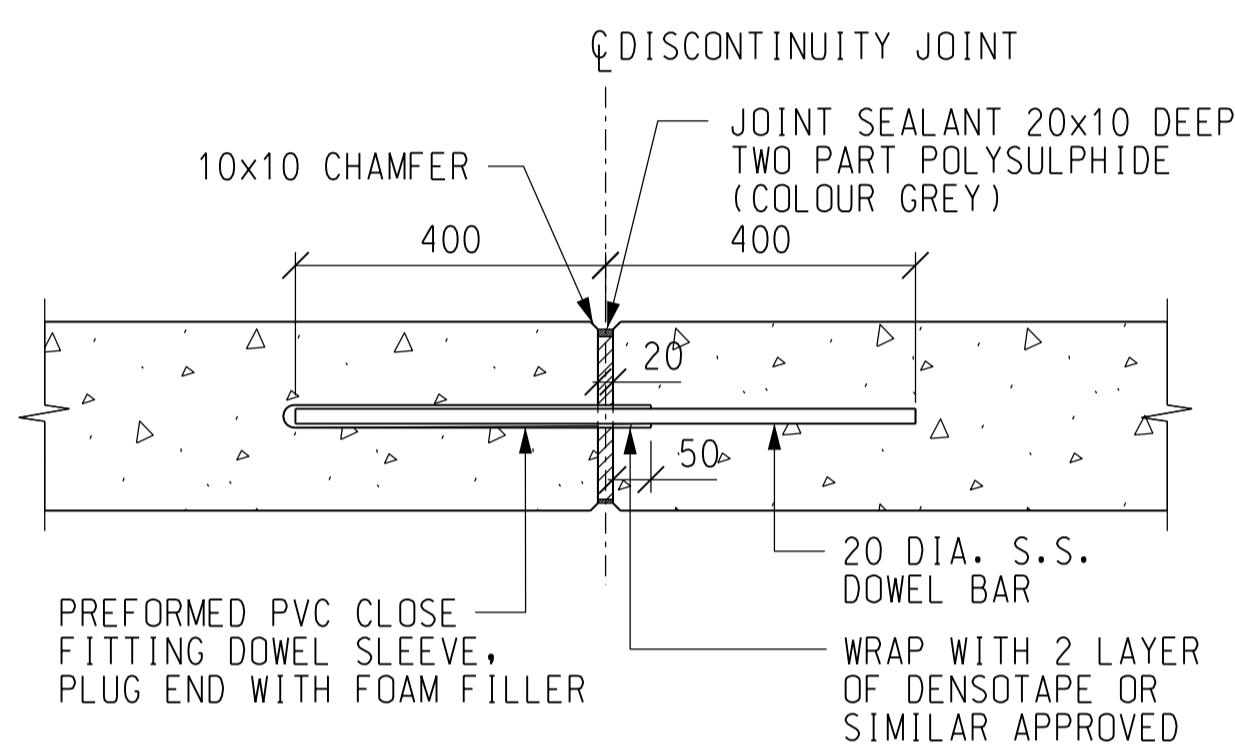

SECTION 1  
SCALE N.T.S.

ROAD PAVEMENT CONSTRUCTION (CONCRETE)

PAVEMENT STRUCTURE	THICKNESS (mm)	MATERIAL CHOICE
CONCRETE SLAB	220	GRADE 40/20
SUB-BASE	225	GRANULAR SUB-BASE TYPE 1
MESH REINFORCEMENT	MAIN: 503mm <sup>2</sup> /m TRANSVERSE: 49mm <sup>2</sup> /m	C503 MESH OF BS4483

ROAD PAVEMENT CONSTRUCTION (FLEXIBLE)

PAVEMENT STRUCTURE	THICKNESS (mm)	MATERIAL CHOICE
	REF. A	
FRICITION COURSE	0	10mm NOMINAL SIZE FRICTION COURSE MATERIAL
WEARING COURSE	40	20mm NOMINAL SIZE WEARING COURSE MATERIAL
BASE COURSE	65	28mm NOMINAL SIZE BASE COURSE MATERIAL
ROAD BASE	250	40mm NOMINAL SIZE ROAD BASE MATERIAL
SUB BASE	225	GRANULAR SUBBASE TYPE 1

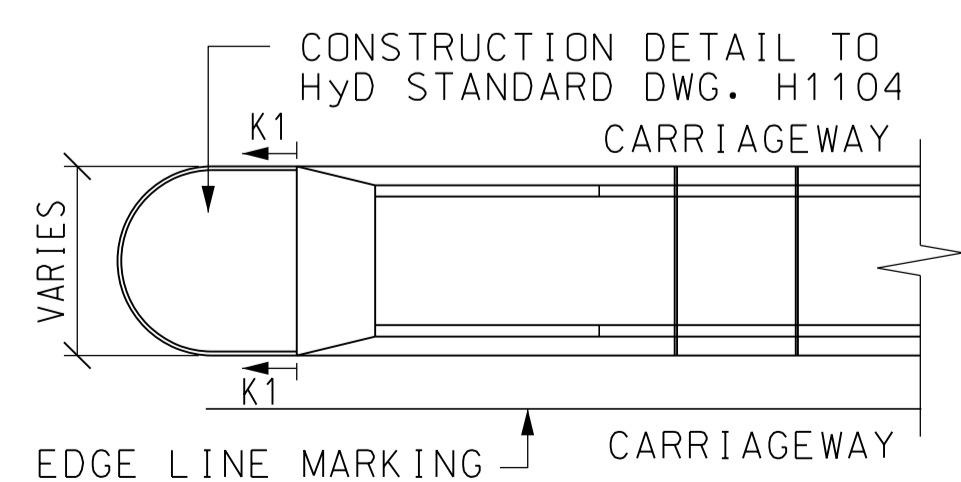

TYPICAL DETAILS OF CONCRETE PROFILE BARRIERS AT NOSING  
N.T.S.

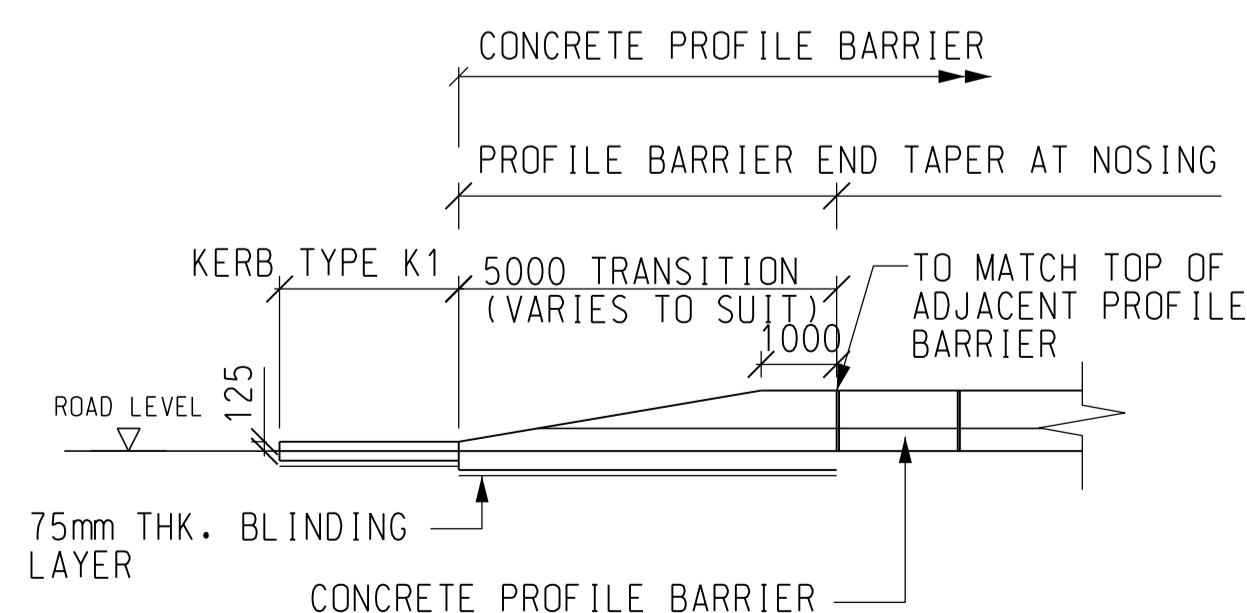

ELEVATION OF BARRIER  
N.T.S.

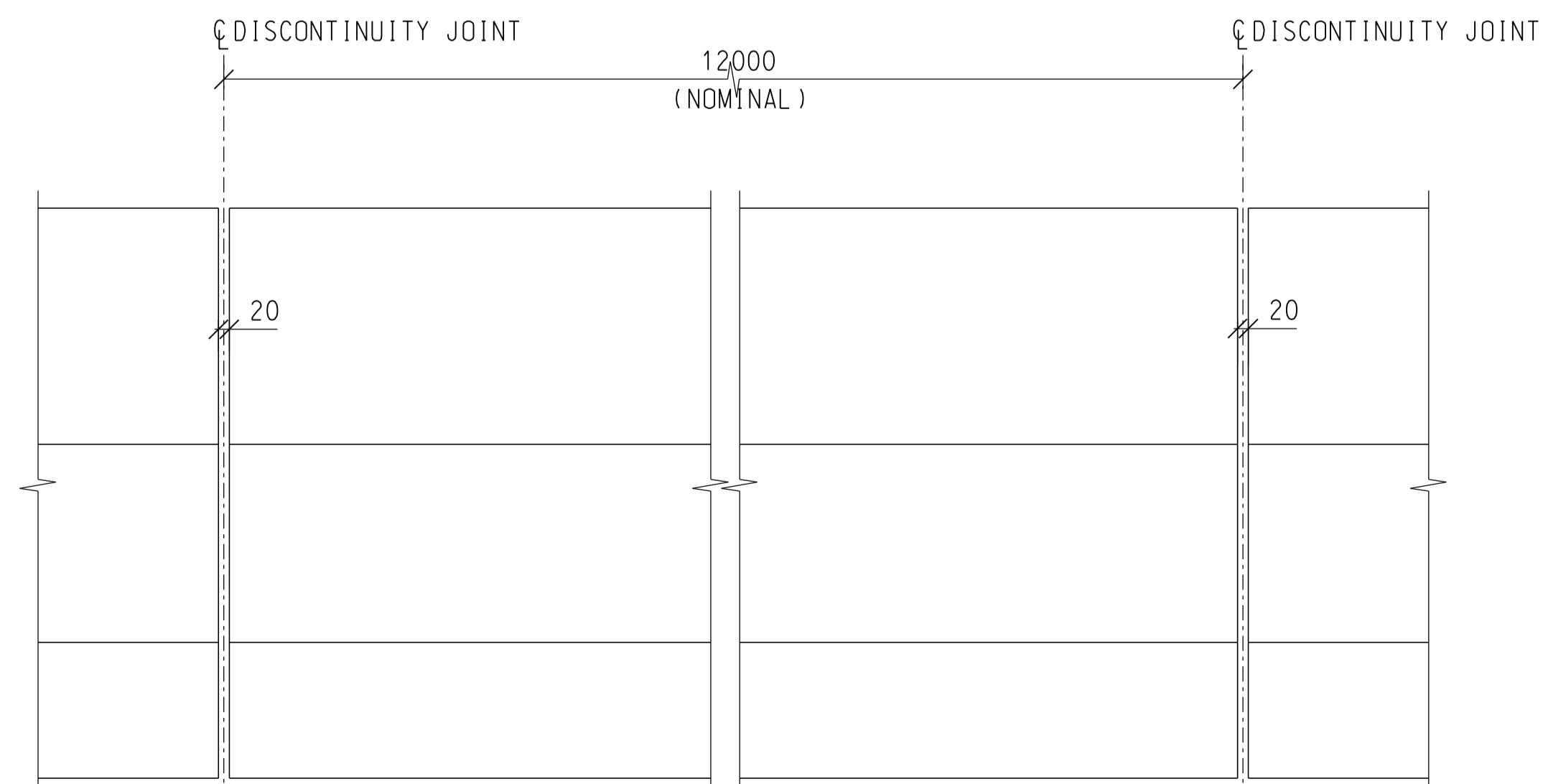

TYPICAL ELEVATION OF CONCRETE PROFILE BARRIER  
N.T.S.

- EXISTING ROAD BITUMINOUS LAYERS, CONCRETE PAVING, SUBBASE, ROADSIDE KERBS, TRAFFIC ISLAND, CENTRAL RESERVE AND PLANTER WALL WITHIN THE EXTENT OF PROPOSED CARRIAGEWAY, ACCESS ROAD, FOOTWAY, AMENITY AND PLANTING AREA EXCEPT STATED OTHERWISE, AND ANYTHING WHICH IN THE OPINION OF THE ENGINEER AFFECT THE COMPLETION OF WORKS SHALL BE REMOVED OFF SITE BY THE CONTRACTOR PRIOR TO LAYING NEW PAVING MATERIAL EXCEPT STATED OTHERWISE. THE CONDITIONS OF SUB-GRADE SHALL BE INSPECTED BY THE ENGINEER WITHOUT OBJECTION PRIOR TO LAYING OF SUB-BASE.
- ALL EXISTING GROUND LEVEL FURNITURES AND PAVING DISTURBED BY THE CONSTRUCTION OF THE WORKS, UNLESS STATED OTHERWISE, SHALL BE REINSTATED TO ORIGINAL CONDITION.
- ALL STANDARD DRAWINGS REFERRED TO IN THE DRAWINGS SHALL BE THE LATEST VERSION.
- THE CONCRETE PAVEMENT DESIGN SHALL BE VERIFIED AND AGREED WITH THE ENGINEER UPON ACHIEVING THE CBR TEST RESULTS.
- DISCONTINUITY JOINTS SHALL BE EQUALLY SPACED AT A NOMINAL DISTANCE OF 12m MEASURED ALONG THE INNER FACE OF THE CONCRETE PROFILE BARRIER. THE CONTRACTOR SHALL SUBMIT FOR THE ENGINEER'S PRIOR APPROVAL FULL DETAILS OF HIS PROPOSALS REGARDING THE SPACING OF THE DISCONTINUITY JOINT IN THE CONCRETE PROFILE BARRIERS.
- CONCRETE FINISH OF PROFILE BARRIER SHALL BE CLASS F3 ON SURFACES FOR TRANSVERSE JOINTS AND F5 ON EXPOSED SURFACES.
- NOMINAL COVER TO OUTERMOST REINFORCEMENT FOR CONCRETE PROFILE BARRIER SHALL BE 40mm.
- RADII AND BENDS IN REINFORCEMENT FOR CONCRETE PROFILE BARRIER SHALL BE 40mm.
- ALL LAP LENGTHS AND ANCHORAGE VALUES SHALL BE IN ACCORDANCE WITH BS8110 : PART : 1985.
- FOR BARRIER WITH PLANTER, THE TOP OF THE BARRIER WITHIN 1m OF THE LIGHTING COLUMN SHALL BE PAVED WITH 50mm THK. GRADE 30/20 CONCRETE TOPPING, GRANITE SETTS OR SELECTED CONCRETE PAVING BLOCKS AS MAY BE RECOMMENDED BY THE LANDSCAPE ARCHITECT.
- FOR DETAILS OF TRANSITION BETWEEN CONCRETE AND FLEXIBLE PAVEMENTS, REFER TO HYD STANDARD DRAWING NO. H1110.

NOTES :

- ALL DIMENSIONS ARE TO BE IN MILLIMETERS UNLESS OTHERWISE STATED.
- THIS DRAWING SHALL BE READ IN CONJUNCTION WITH ALL ROADWORK DRAWINGS AND HYD STANDARD DRAWING.
- DROP KERBS IN ACCORDANCE WITH HYD STANDARD DRAWING H1117 SHALL BE PROVIDED AT PEDESTRIAN CROSSINGS.
- FOR PAVEMENT CROSS-SECTION REFER TO HYD STANDARD DRAWING NO. H1101.
- FOR DETAILS OF PAVEMENT IN FOOTPATH AND VERGE AREA, REFER TO LANDSCAPE DRAWING AND HYD STANDARD DRAWING H1104.
- FOR DETAIL OF REINSTATEMENT OF PAVING, REFER TO HYD'S STANDARD DRAWING H1129 AND H1130 AND DETAILS SHOWN ON DRAWING.
- THE KERB & PAVING LAYOUT PLANS SHOW THE GENERAL PATTERN OF VARIOUS TYPES OF PAVEMENT CONSTRUCTION. THE EXACT LIMIT OF EACH TYPE OF PAVEMENT CONSTRUCTION SHALL BE REVIEWED BY THE CONTRACTOR ACCORDING TO SITE CONDITION AND AGREED BY THE ENGINEER.
- THE CONDITION OF EXISTING PAVEMENT AREAS SHALL BE REVIEWED AT THE TIME OF CONSTRUCTION. THE ENGINEER MAY INSTRUCT THAT LOCALISED REPAIRS BY PARTIAL OR COMPLETE RE-CONSTRUCTION TO BE CARRIED OUT.
- THE CONTRACTOR SHALL CARRY OUT THE CBR TESTS TO DETERMINE THE SUBGRADE MODULUS OF ELASTICITY OF EXISTING GROUND PRIOR TO THE COMMENCEMENT OF ROAD CONSTRUCTION. THE LOCATION OF CBR TESTS ARE INDICATED ON THE PAVING LAYOUT DRAWINGS. THE NUMBERS AND LOCATIONS SHALL BE REVIEWED ON SITE TO SUIT SITE CONDITIONS. THE THICKNESS OF ROAD BASE & SUB BASE TO BE USED IN THE WORKS SHALL BE AGREED BY THE ENGINEER.

Rev	Description	By	Date
Z	AS CONSTRUCTED	CL	03/18

Consultant  
**ARUP** 奧雅納工程顧問  
Ove Arup & Partners Hong Kong Limited

Project title  
Contract No. KL/2012/02  
Kai Tak Development -  
Stage 3A infrastructure at former  
north apron area

Drawing title  
AS CONSTRUCTED  
ROAD PAVEMENT AND  
CONSTRUCTION DETAILS  
(SHEET 1 OF 2)

Drawn	Date	Checked	Approved
RK	03/18	EF	GC
Scale	AS SHOWN	Status	AS CONSTRUCTED

COPYRIGHT RESERVED  
**CEDD** 土木工程拓展署  
Civil Engineering and  
Development Department

**NOTES:**

1. FOR GENERAL NOTES REFER TO  
 DRAWING NO. 23462/3/200130.

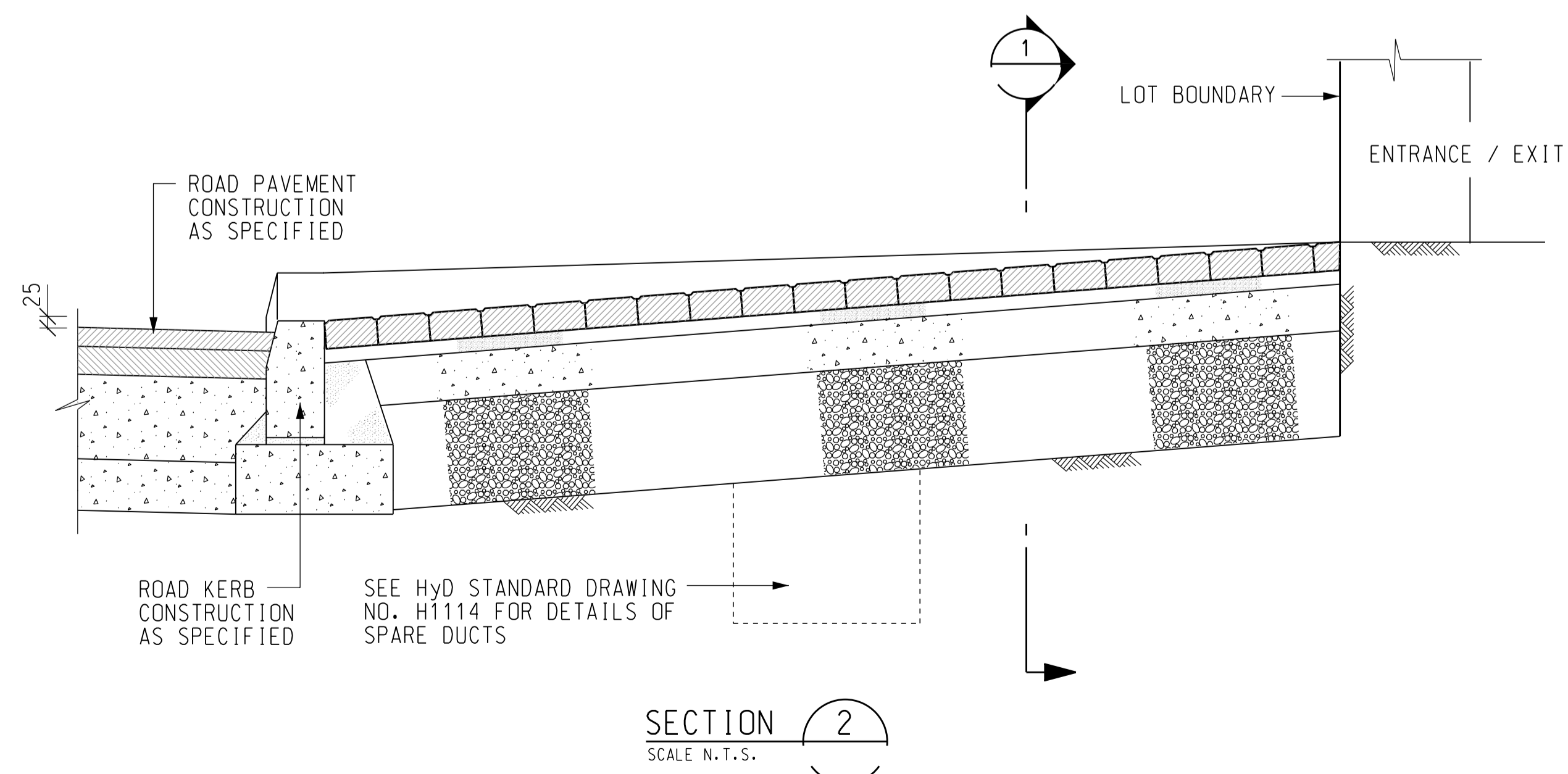
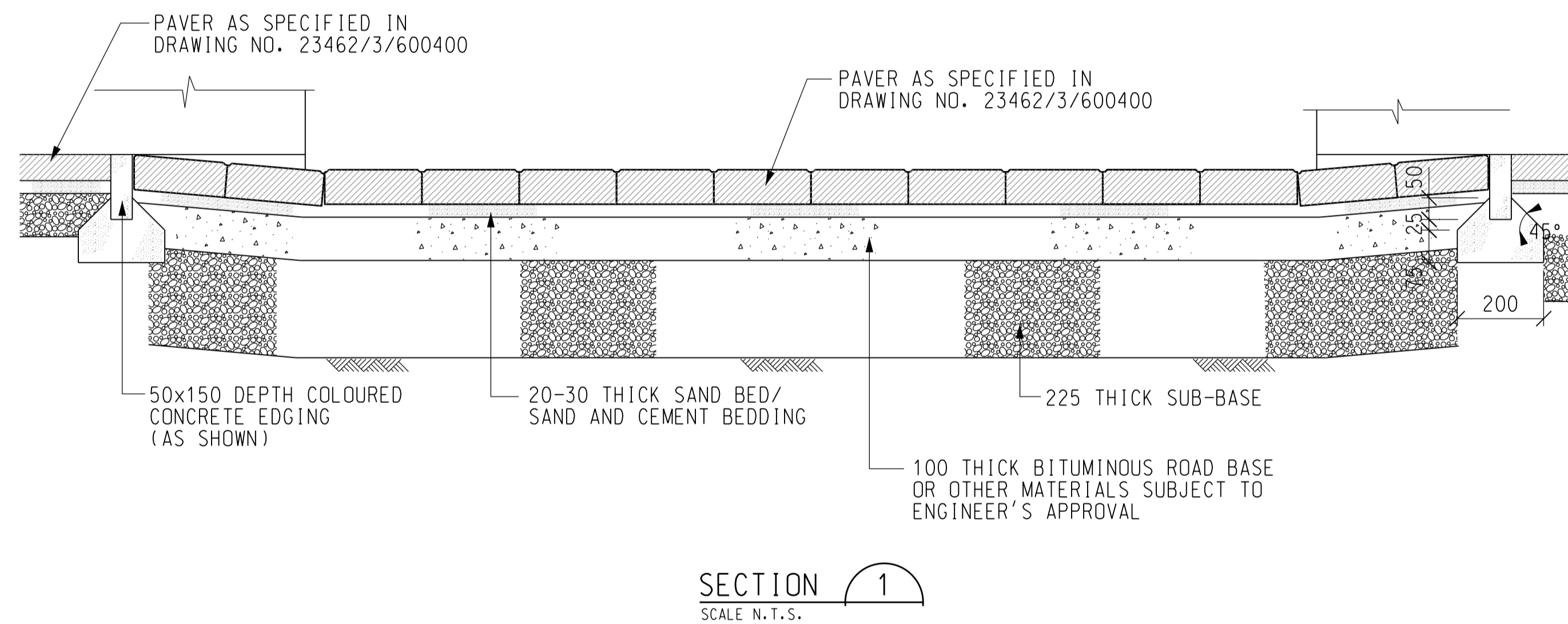
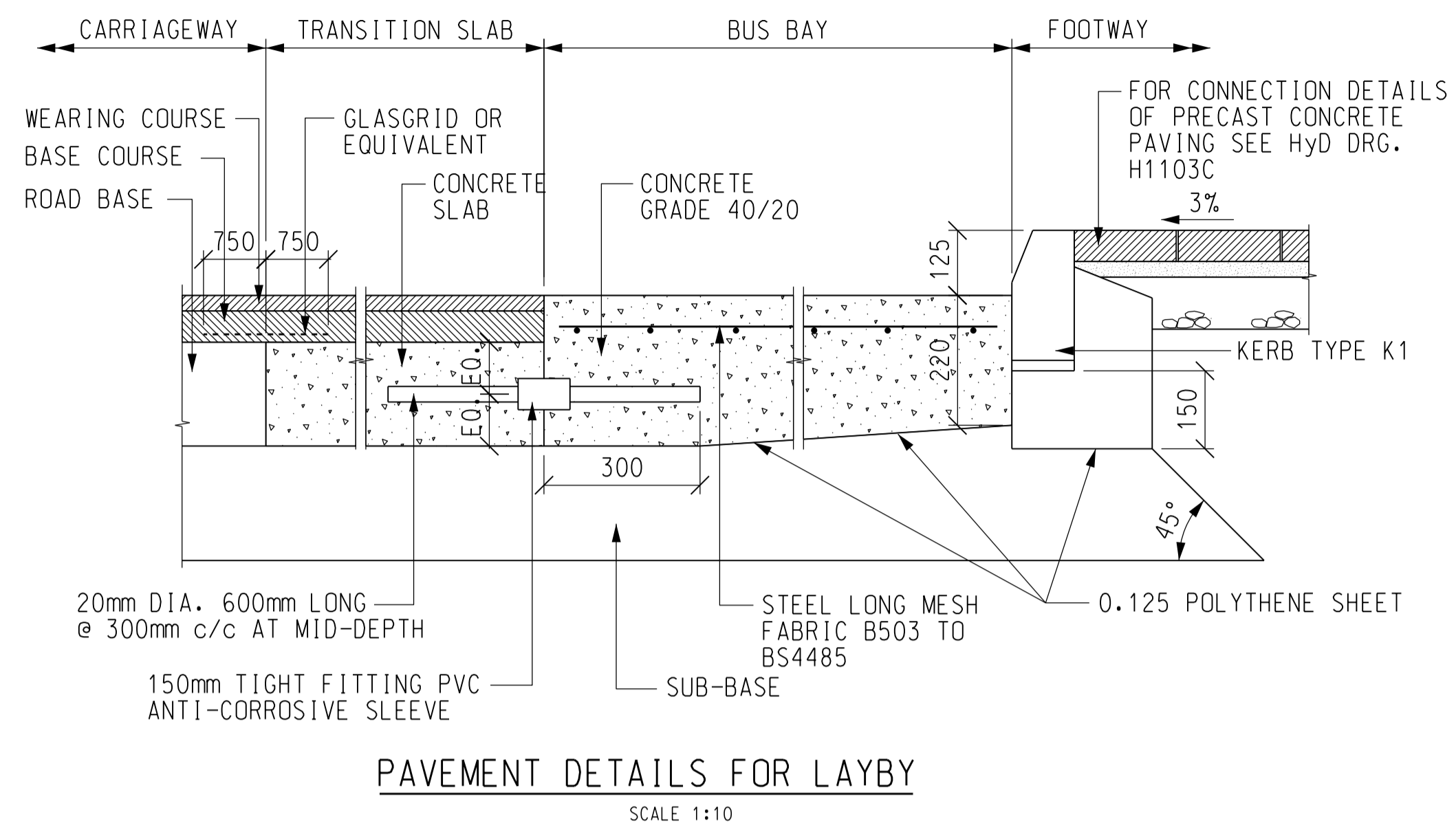
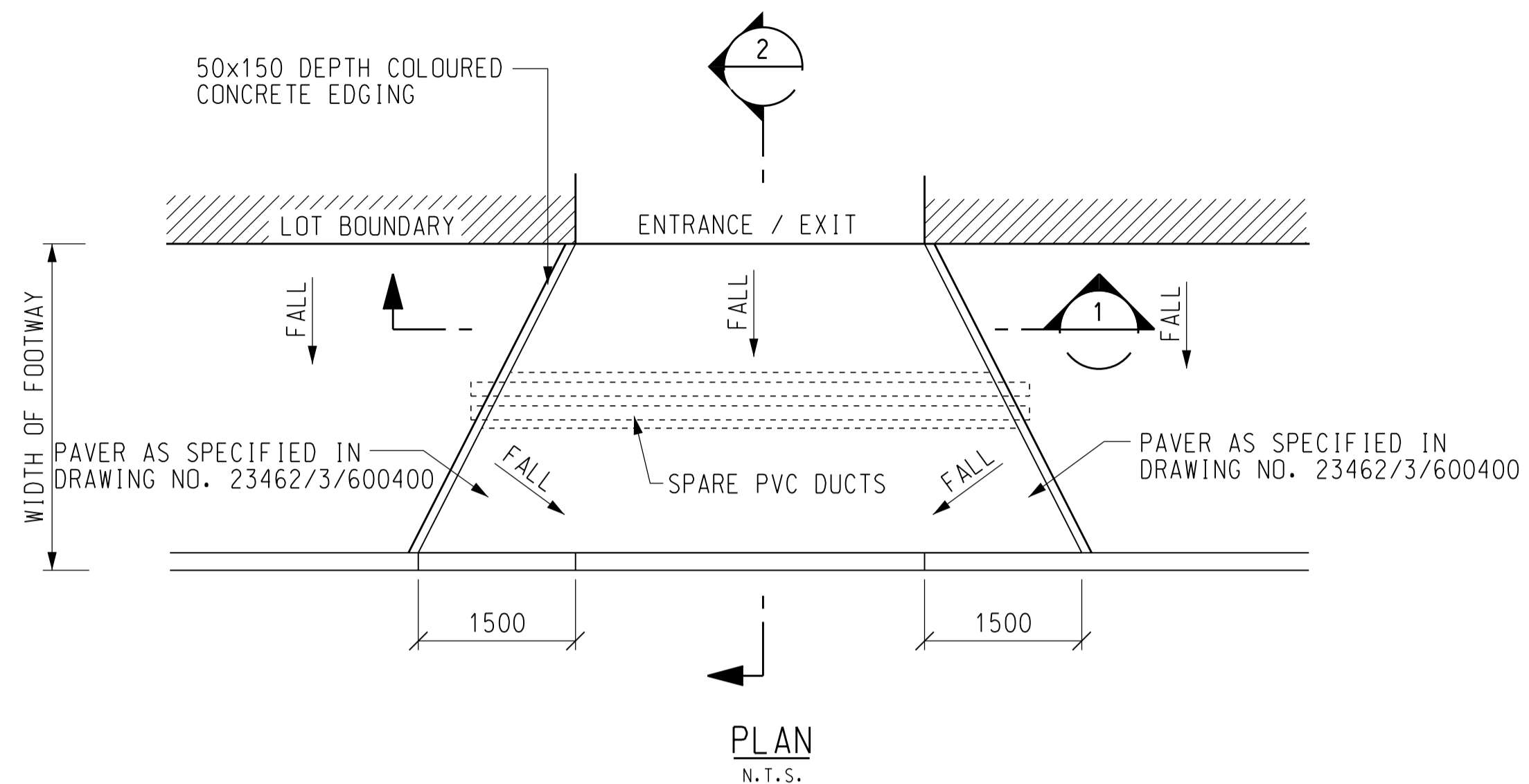

Rev	Description	By	Date
Z	AS CONSTRUCTED	TL	04/15

Consultant  
**ARUP** 奧雅納工程顧問  
 Ove Arup & Partners Hong Kong Limited

Project title  
 Contract No. KL/2012/02  
 Kai Tak Development -  
 Stage 3A infrastructure at former  
 north apron area

Drawing title  
 AS CONSTRUCTED  
 ROAD PAVEMENT AND  
 CONSTRUCTION DETAILS  
 (SHEET 2 OF 2)

Drawing no. 23462/3/200131		Rev. Z	
Drawn RK	Date 04/15	Checked EF	Approved KC
Scale AS SHOWN		Status AS CONSTRUCTED	

COPYRIGHT RESERVED

土木工程拓展署  
 Civil Engineering and  
 Development Department

DO NOT SCALE DRAWING. CHECK ALL DIMENSIONS ON SITE.  
ALL RIGHTS RESERVED.  
© OVE ARUP & PARTNERS HONG KONG LIMITED.

MATCH LINE C - C  
FOR CONTINUATION  
SEE DRG 23462/3/600023 & 600024

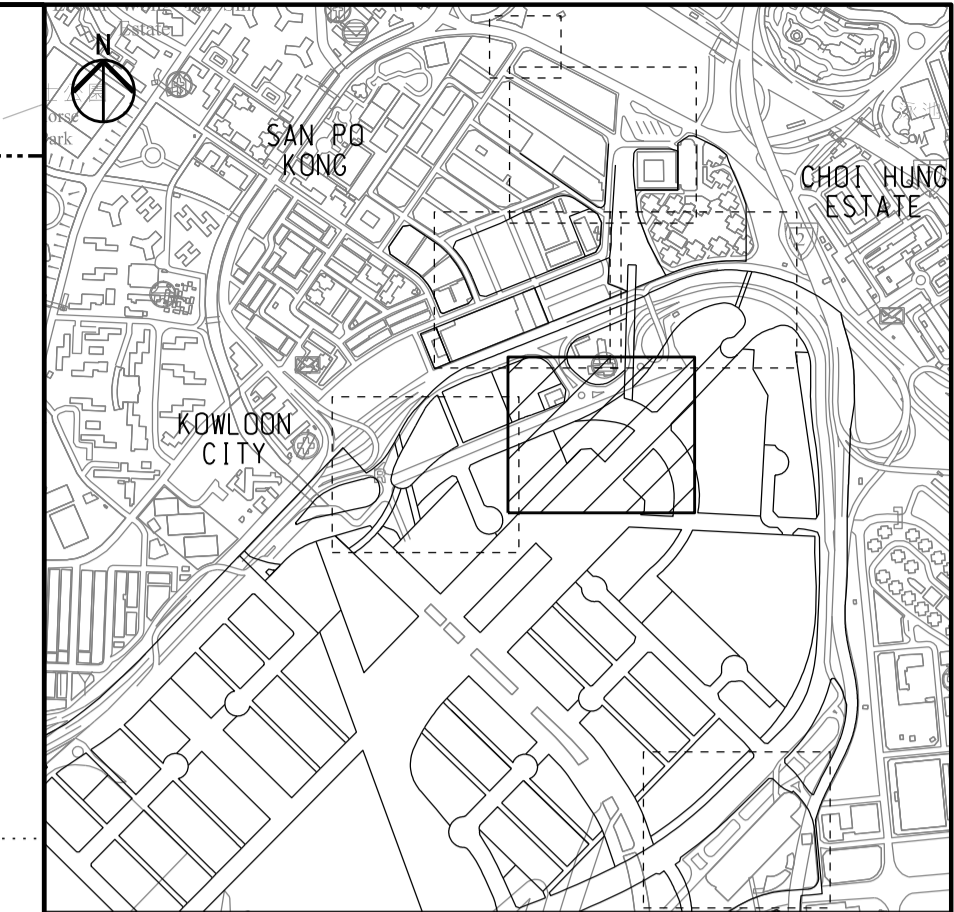

KEY PLAN

LEGEND:

- EXISTING LAYOUT
- AS-BUILT LAYOUT
- PLANTING AREA FOR TREES (BACK FILLED WITH 1500mm SOIL MIX)
- PLANTING AREA FOR SHRUBS ONLY (BACK FILLED WITH 600mm SOIL MIX)
- LIMIT OF WORKS AREA
- RETAINED TREE
- HEAVY STANDARD SIZED TREE
- TRANSPLANTED TREE (RELOCATION)
- IRRIGATION POINT (REFER TO DRAWING NO. 23462/3/600101)

Rev	Description	By	Date
Z	AS CONSTRUCTED	CL	05/18

Consultant  
**ARUP** 奧雅納工程顧問  
Ove Arup & Partners Hong Kong Limited

Project title  
Contract No. KL/2012/02  
Kai Tak Development -  
Stage 3A infrastructure at former  
north apron area

Drawing title  
**AS CONSTRUCTED  
TREE PLANTING PLAN**  
(SHEET 4 OF 6)

Drawing no. 23462/3/600025		Rev. Z	
Drawn RK	Date 05/18	Checked EF	Approved GC
Scale 1:500 @A1		Status AS CONSTRUCTED	

COPYRIGHT RESERVED  
 土木工程拓展署  
Civil Engineering and  
Development Department

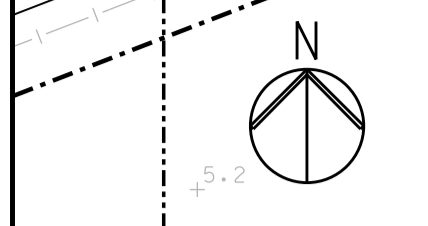

PROPOSED PEDESTRIAN  
SUBWAY SW2

PROPOSED UNDERPASS VT1

啟德變電站  
Kai Tak Substation

CONCORDE ROAD  
協調道

REFER TO DRG. NO.  
23462/3/600048-2.

LANDSCAPING WORKS  
UNDERTAKEN BY OTHERS.  
REFER TO DRG. NO.  
23462/3/600048-3.

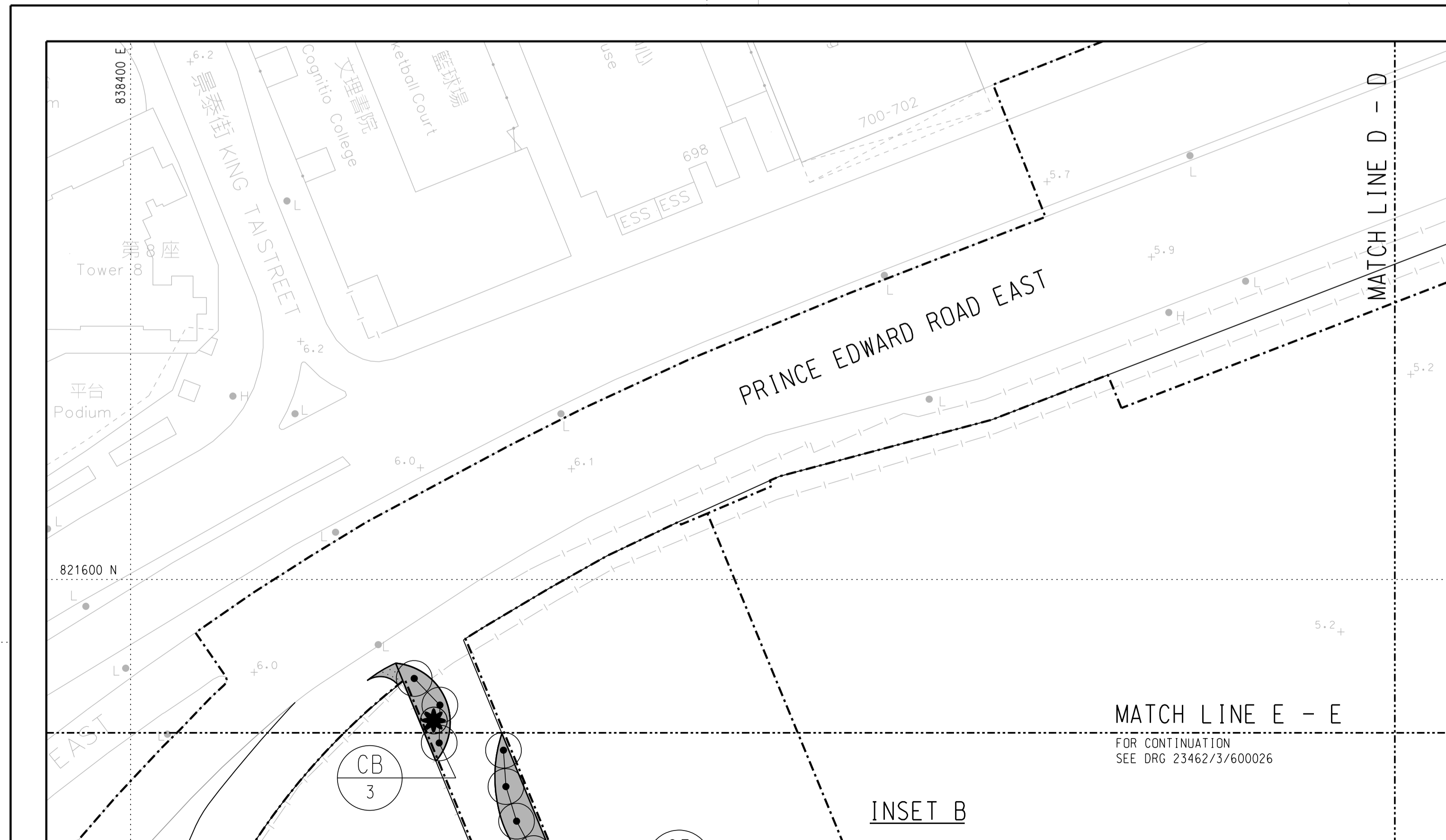

INSET B

MATCH LINE E - E  
FOR CONTINUATION  
SEE DRG 23462/3/600026

Printed by : 18/7/2018  
Filename : W:\Cad\Stage\_3A\_dgn\DGN\23462\_3\_600025-Z-ASB.dgn

MATCH LINE D - D  
FOR CONTINUATION  
SEE DRG 23462/3/600026 & INSET B

821600 N

BJ 10

821400 N

838600 E

838600 E

SC 3







SC 4

BJ 9

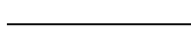
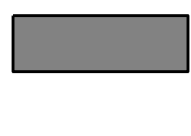
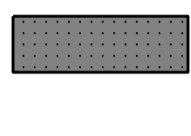
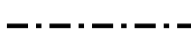
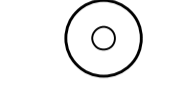
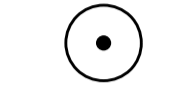
BJ 24

CB 3

**LEGEND:**

-  EXISTING LAYOUT
-  AS-BUILT LAYOUT
-  PLANTING AREA FOR TREES (BACKFILLED WITH 1500mm SOIL MIX)
-  PLANTING AREA FOR SHRUBS ONLY (BACKFILLED WITH 600mm SOIL MIX)
-  LIMIT OF WORKS AREA
-  RETAINED TREE
-  HEAVY STANDARD SIZED TREE
-  TRANSPLANTED TREE (RELOCATION)
-  IRRIGATION POINT (REFER TO DRAWING NO. 23462/3/600101)
-  EXISTING IRRIGATION POINT COMPLETED UNDER CONTRACT NO. KL/2008/09 TO BE DELETED.
-  EXISTING IRRIGATION POINT COMPLETED UNDER CONTRACT NO. KL/2008/09.
-  RELOCATION OF EXISTING IRRIGATION POINT

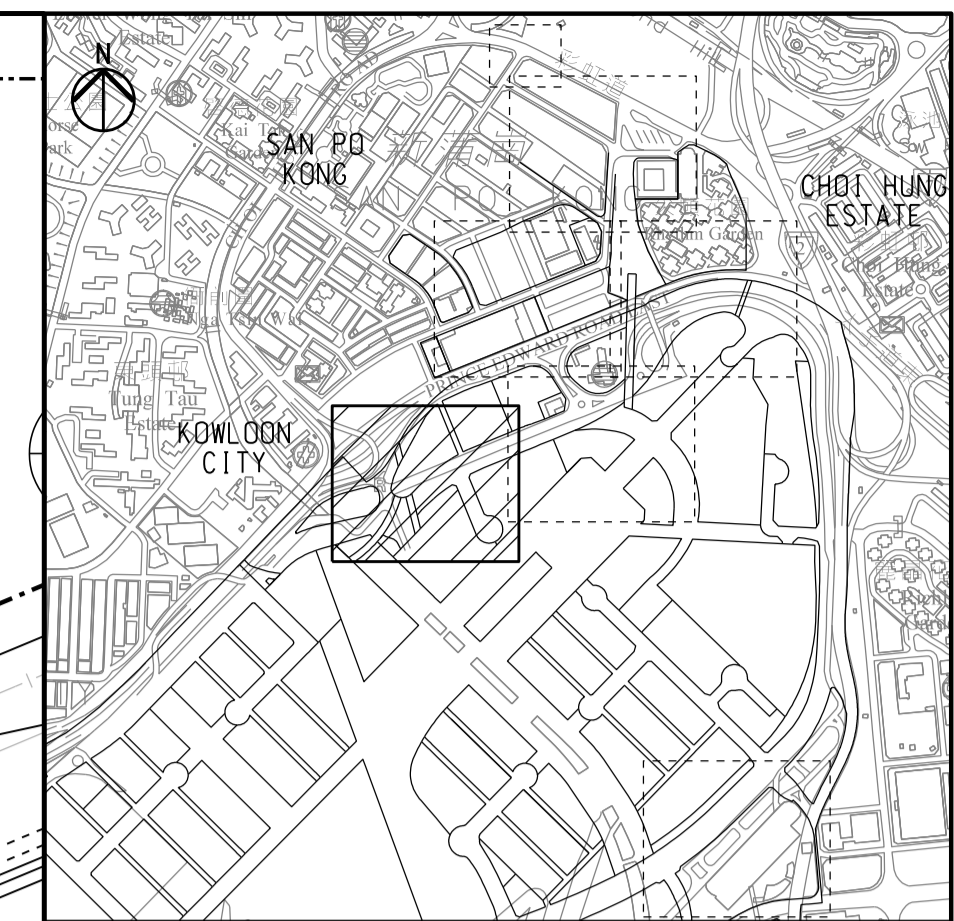
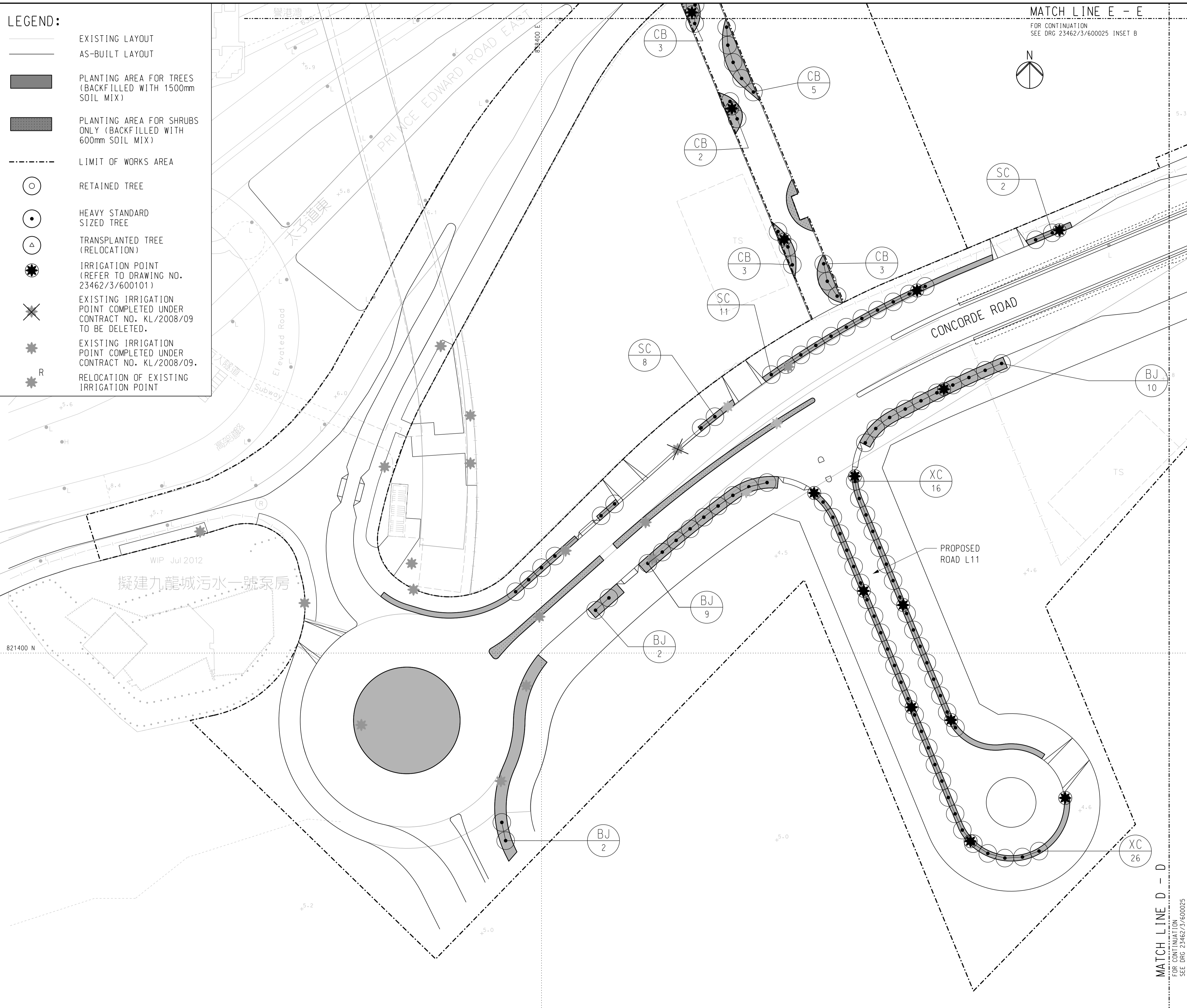

**KEY PLAN**

Z	AS CONSTRUCTED	CL	05/18
Rev	Description	By	Date
Consultant			
<b>ARUP</b> 奧雅納工程顧問 Ove Arup & Partners Hong Kong Limited			
Project title			
Contract No. KL/2012/02 Kai Tak Development - Stage 3A infrastructure at former north apron area			
Drawing title			
AS CONSTRUCTED TREE PLANTING PLAN  (SHEET 5 OF 6)			
Drawing no. 23462/3/600026		Rev. Z	
Drawn RK	Date 05/18	Checked EF	Approved GC
Scale 1:500 @A1		Status AS CONSTRUCTED	
COPYRIGHT RESERVED			



Printed by : 18/7/2018  
Filename : W:\Cad\Stage\_3A\_dgn\DCN\23462\_3\_600026-Z-ASB.dgn

TREE PLANTING SCHEDULE

ABB	BOTANICAL NAME	CHINESE NAME	SPACING (mm)	SIZE	QUANTITY	REMARKS
BB	BAUHINIA X BLAKEANA	洋紫荊	AS SHOWN	HEAVY STANDARD	104	
BJ	BISCHOFIA JAVANICA	秋楓	AS SHOWN	HEAVY STANDARD	78	
CB	CINNAMOMUM BURMANNII	陰香	AS SHOWN	HEAVY STANDARD	16	
EA	ELAEOCARPUS APICULATUS	尖葉杜英	AS SHOWN	HEAVY STANDARD	18	
SC	SYZYGIVM CUMINI	海南蒲桃	AS SHOWN	HEAVY STANDARD	52	
XC	XANTHOSTEMON CHRYSANTHUS	金蒲桃	AS SHOWN	HEAVY STANDARD	42	
TI	TABEBUIA IMPETIGINOSA	紅花風鈴木	4000	STANDARD	2	3m HEIGHT X 2m SPREAD
TIH	TABEBUIA IMPETIGINOSA	紅花風鈴木	AS SHOWN	HEAVY STANDARD	1	
PB	PLUMERIA RUBRA	雞蛋花	AS SHOWN	WHIP	15	1.5m HEIGHT X 1.5m SPREAD

NOTES:

- FOR GENERAL NOTES ON LANDSCAPE WORKS REFER TO DRAWING NO.23462/3/600001.
- FOR TREE PLANTING PLAN REFER TO DRAWING NO.23462/3/600022 TO 600027.

Rev	Description	By	Date
Z	AS CONSTRUCTED	CL	05/18

Consultant  
**ARUP** 奧雅納工程顧問  
 Ove Arup & Partners Hong Kong Limited

Project title  
 Contract No. KL/2012/02  
 Kai Tak Development -  
 Stage 3A infrastructure at former  
 north apron area

Drawing title  
 AS CONSTRUCTED  
 TREE PLANTING SCHEDULE

Drawing no. 23462/3/600031		Rev. Z	
Drawn RK	Date 05/18	Checked EF	Approved GC
Scale N/A		Status AS CONSTRUCTED	

COPYRIGHT RESERVED



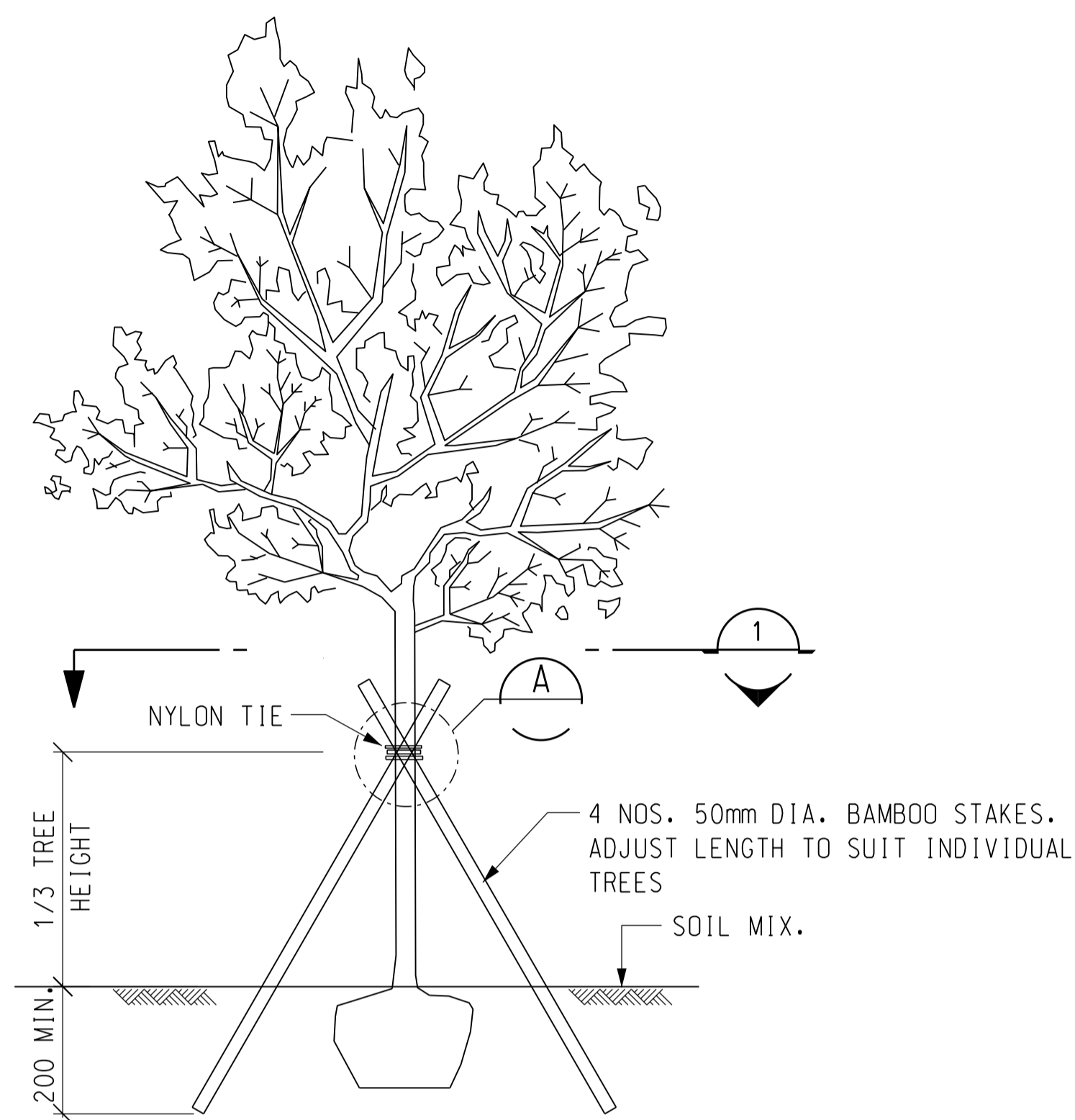

**BAMBOO TRIPOD GENERAL ARRANGEMENT**  
 SCALE N.T.S.

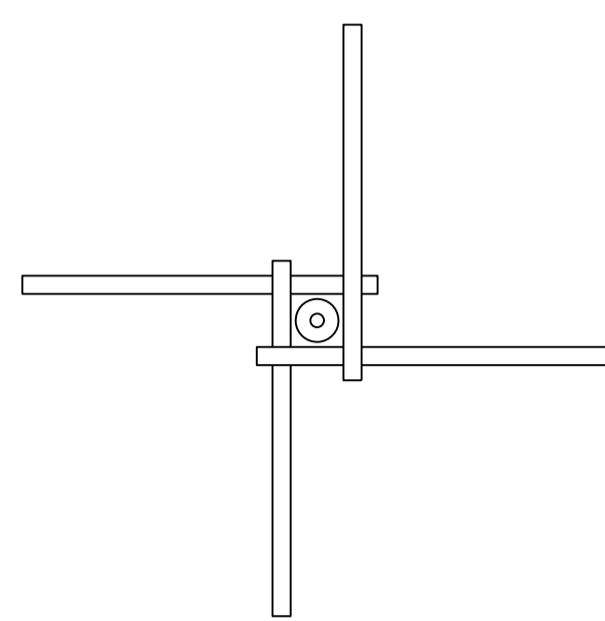

**SECTION 1**  
 SCALE N.T.S.

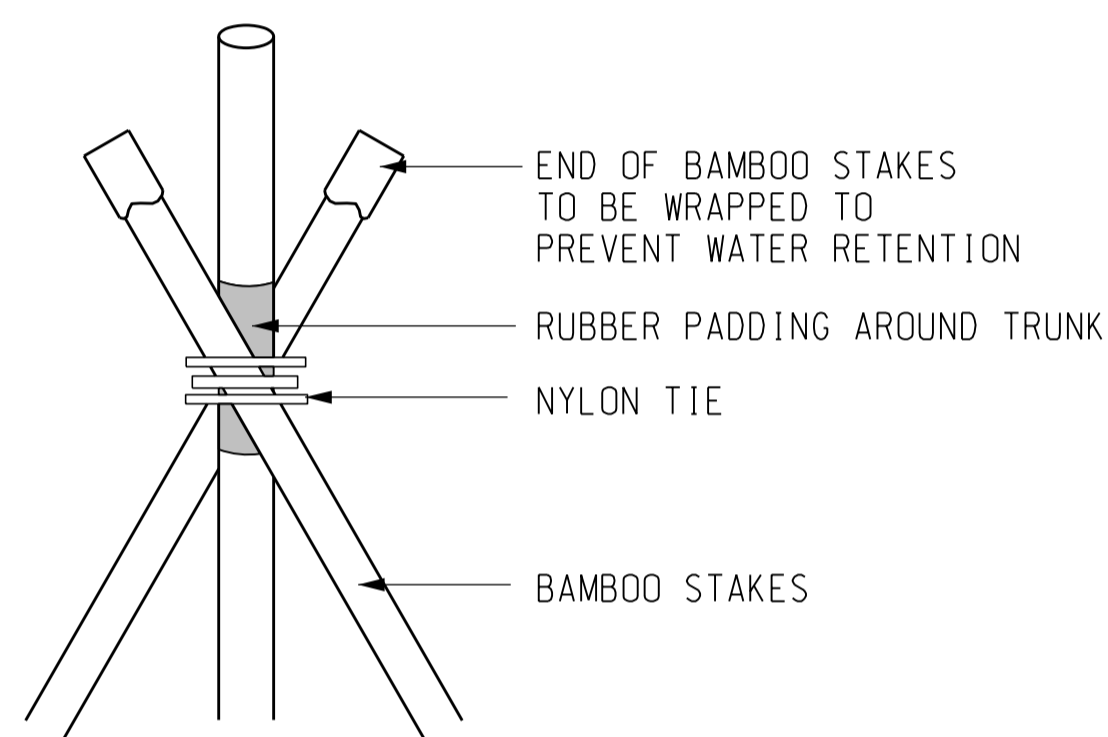

**DETAIL A**  
 SCALE N.T.S.

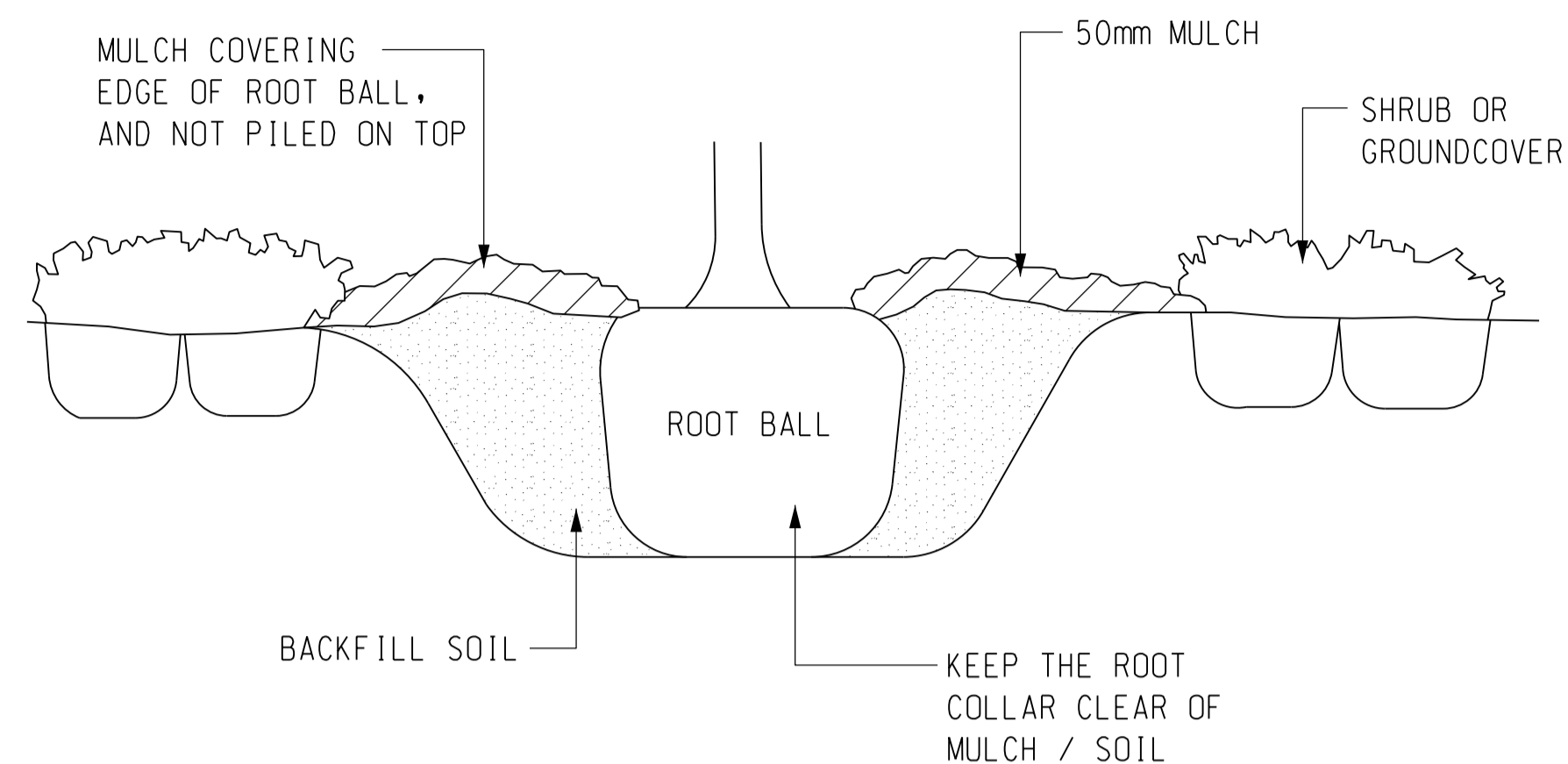

**KEEP THE ROOT COLLAR CLEAR OF MULCH / SOIL / OTHER PLANTS**

SCALE N.T.S.

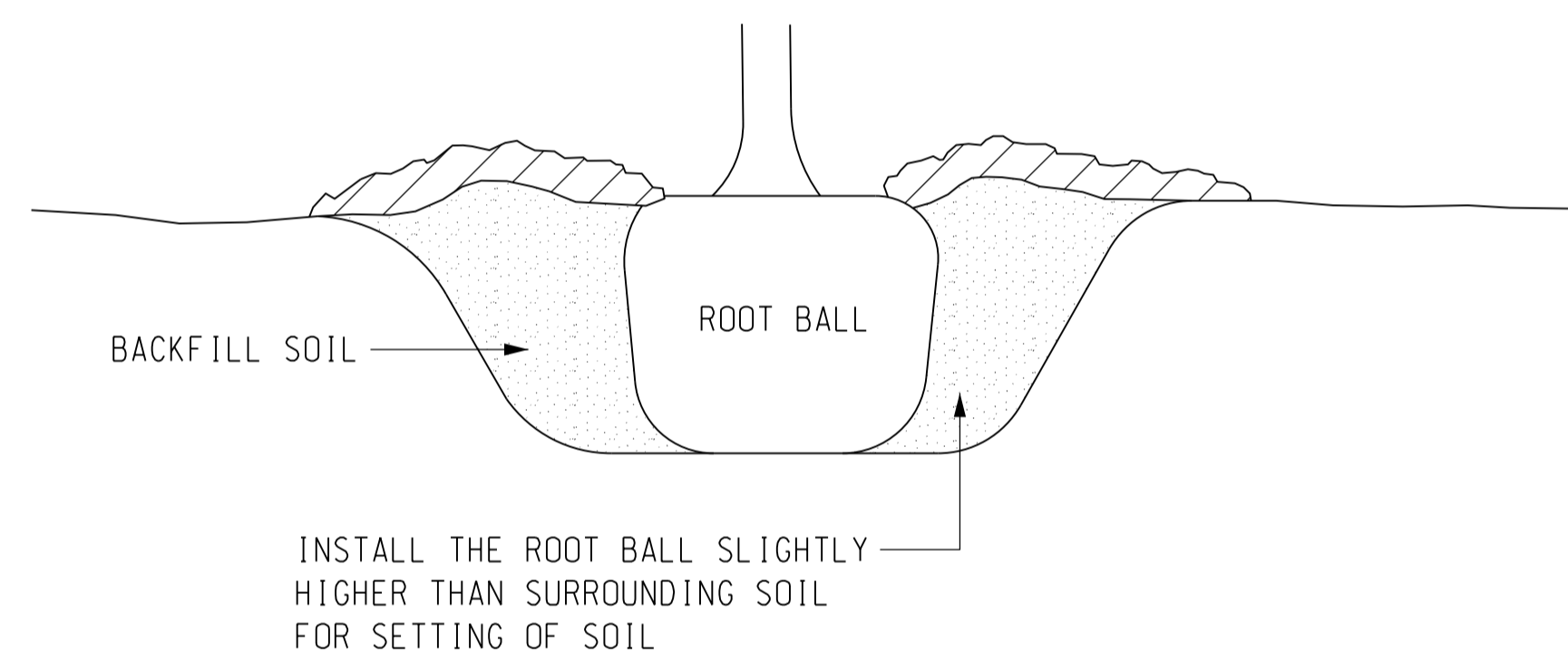

PLANT TREES AT THE CORRECT SOIL LEVEL SO THAT THE ROOT FLARE IS VISIBLE

THE ROOTBALL SURFACE AND THE ROOT COLLAR SHALL NOT BE BURIED

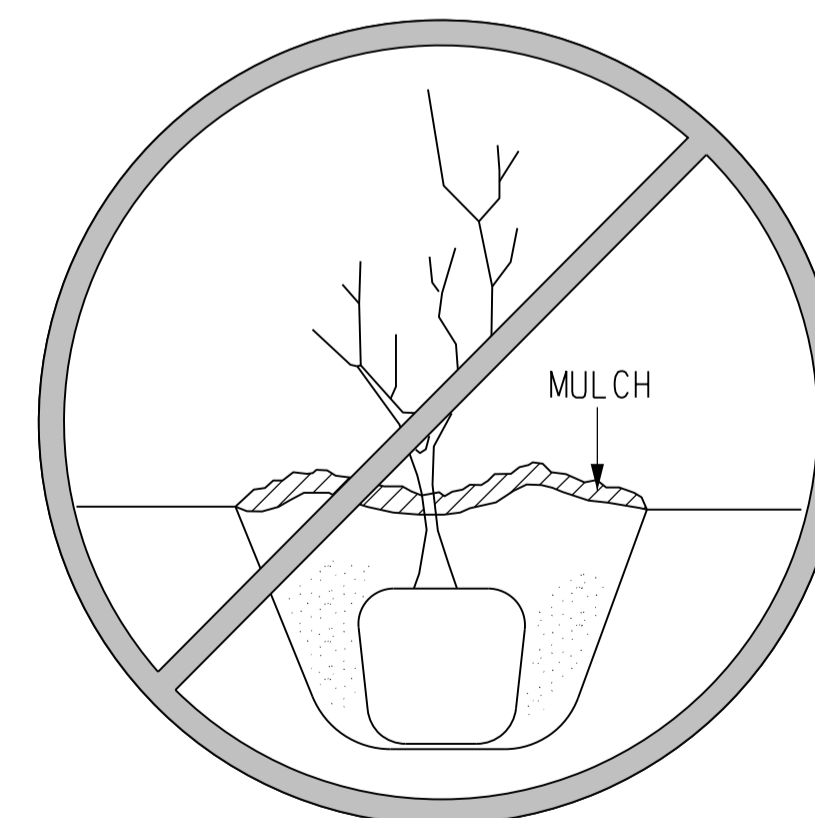

**DO NOT PLANT TOO DEEP**

SCALE N.T.S.

**NOTES:**

- FOR GENERAL NOTES ON LANDSCAPE WORKS REFER TO DRAWING NO.23462/3/600001.
- FOR TREE PLANTING PLAN REFER TO DRAWING NO.23462/3/600022 TO 600027.

Rev	Description	By	Date
Z	AS CONSTRUCTED	CL	05/18

Consultant  
**ARUP** 奧雅納工程顧問  
 Ove Arup & Partners Hong Kong Limited

Project title  
 Contract No. KL/2012/02  
 Kai Tak Development -  
 Stage 3A infrastructure at former  
 north apron area

Drawing title  
**AS CONSTRUCTED  
 TREE PLANTING DETAIL**

Drawing no. 23462/3/600032		Rev. Z	
Drawn RK	Date 05/18	Checked EF	Approved GC
Scale N.T.S.		Status AS CONSTRUCTED	

COPYRIGHT RESERVED



DO NOT SCALE DRAWING. CHECK ALL DIMENSIONS ON SITE.  
ALL RIGHTS RESERVED.  
© OVE ARUP & PARTNERS HONG KONG LIMITED.

MATCH LINE  
FOR CONTINUATION  
SEE DRG 23462/3/600043 & 600044

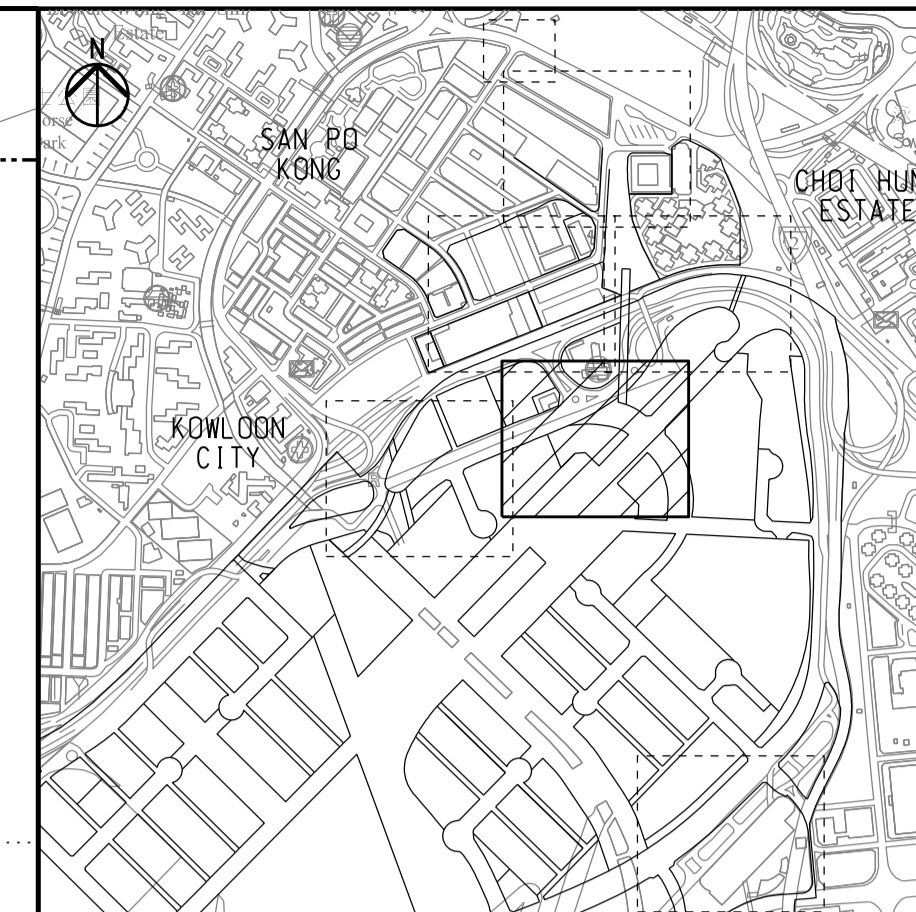

KEY PLAN

LEGEND:

- PLANTING AREA
- LIMIT OF WORKS AREA
- RETAINED TREE

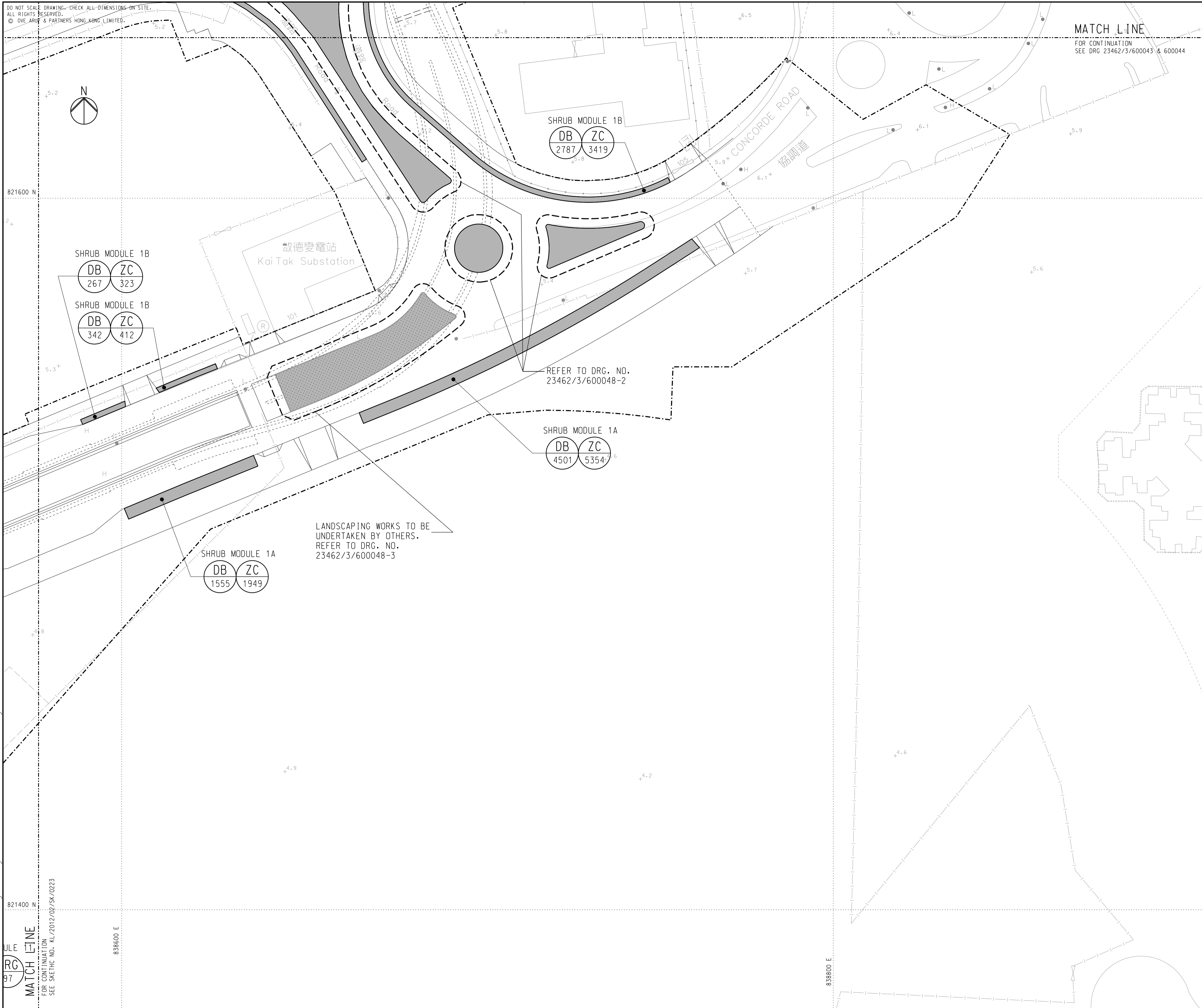

Rev	Description	By	Date
Z	AS CONSTRUCTED	CL	05/18

Consultant  
**ARUP** 奧雅納工程顧問  
Ove Arup & Partners Hong Kong Limited

Project title  
Contract No. KL/2012/02  
Kai Tak Development -  
Stage 3A infrastructure at former  
north apron area

Drawing title  
**AS CONSTRUCTED  
SHRUB PLANTING PLAN**  
  
(SHEET 4 OF 6)

Drawing no. 23462/3/600045		Rev. Z	
Drawn RK	Date 05/18	Checked EF	Approved GC
Scale 1:500 @ A1		Status AS CONSTRUCTED	

COPYRIGHT RESERVED



土木工程拓展署  
Civil Engineering and  
Development Department

Printed by : 18/7/2018  
Filename : W:\Cad\Stage\_3A\_dgn\DGN\23462\_3\_600045-Z-ASB.dgn

ULE  
RG  
97  
MATCH LINE  
FOR CONTINUATION  
SEE SKETCH NO. KL/2012/02/SK/0223

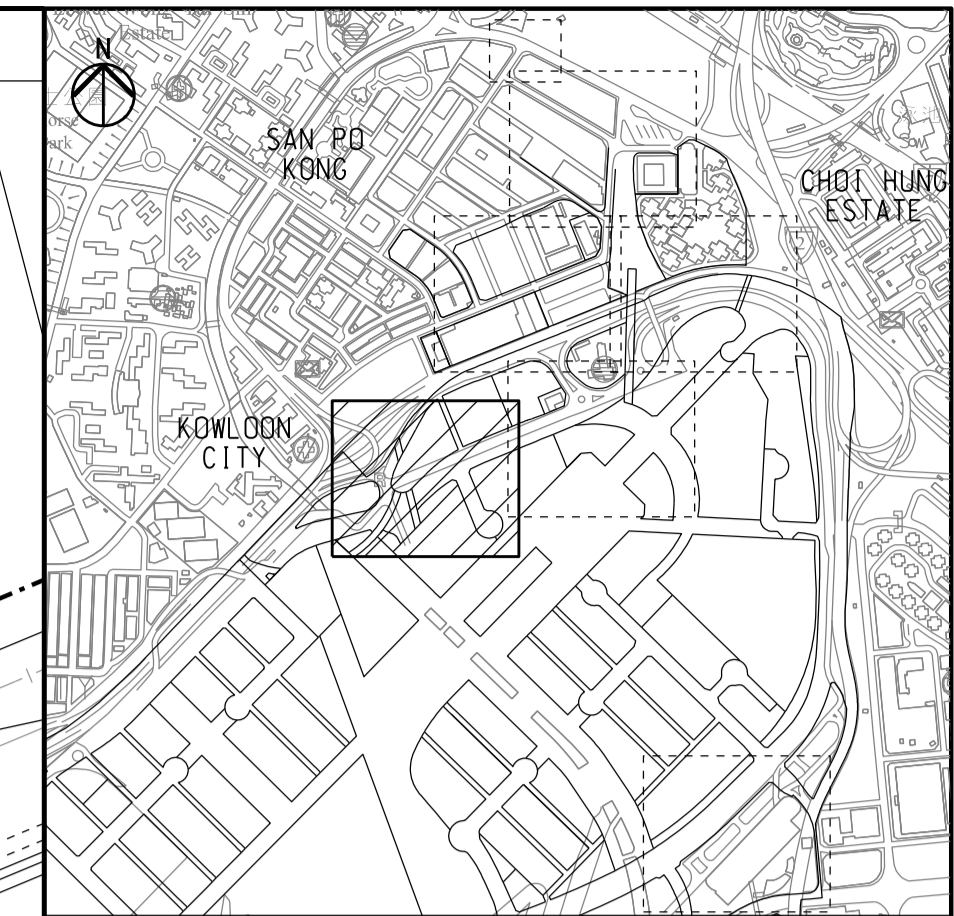
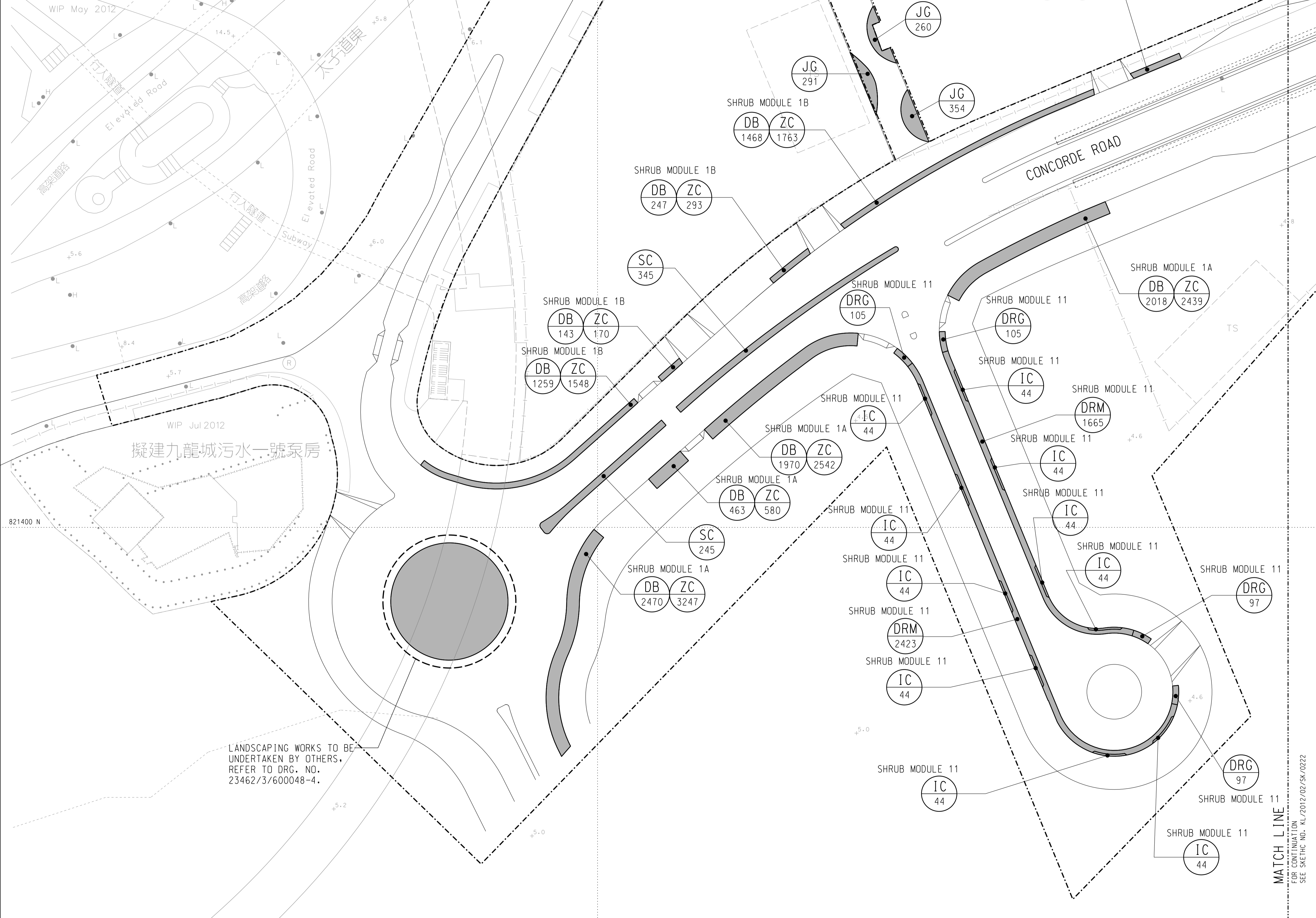
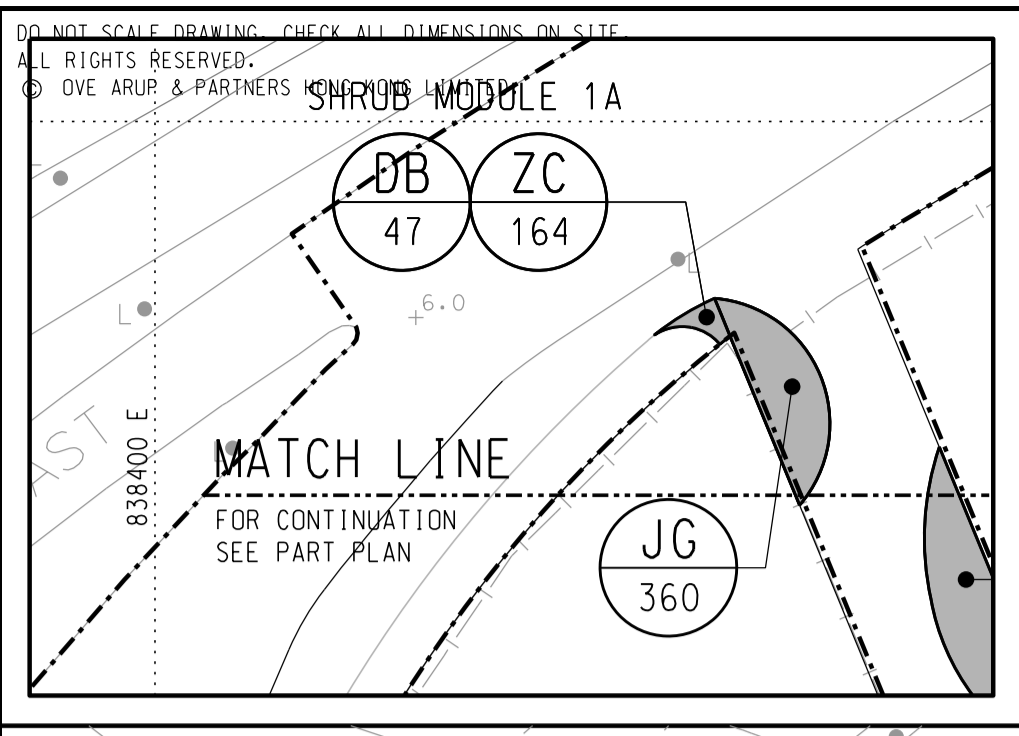

KEY PLAN

LEGEND:

- PLANTING AREA
- LIMIT OF WORKS AREA
- RETAINED TREE

Rev	Description	By	Date
Z	AS CONSTRUCTED	CL	05/18

Consultant  
**ARUP** 奧雅納工程顧問  
 Ove Arup & Partners Hong Kong Limited

Project title  
 Contract No. KL/2012/02  
 Kai Tak Development -  
 Stage 3A infrastructure at former  
 north apron area

Drawing title  
**AS CONSTRUCTED  
 SHRUB PLANTING PLAN**  
 (SHEET 5 OF 6)

Drawing no. 23462/3/600046		Rev. Z	
Drawn RK	Date 05/18	Checked EF	Approved GC
Scale 1:500 @ A1		Status AS CONSTRUCTED	

COPYRIGHT RESERVED

土木工程拓展署  
 Civil Engineering and  
 Development Department

Printed by : 1/8/2018  
 Filename : W:\Cad\Stage\_3A\_dgn\DCN\23462\_3\_600046-Z-ASB.dgn

DO NOT SCALE DRAWING. CHECK ALL DIMENSIONS ON SITE.  
 ALL RIGHTS RESERVED.  
 © DVE ARUP & PARTNERS HONG KONG LIMITED.

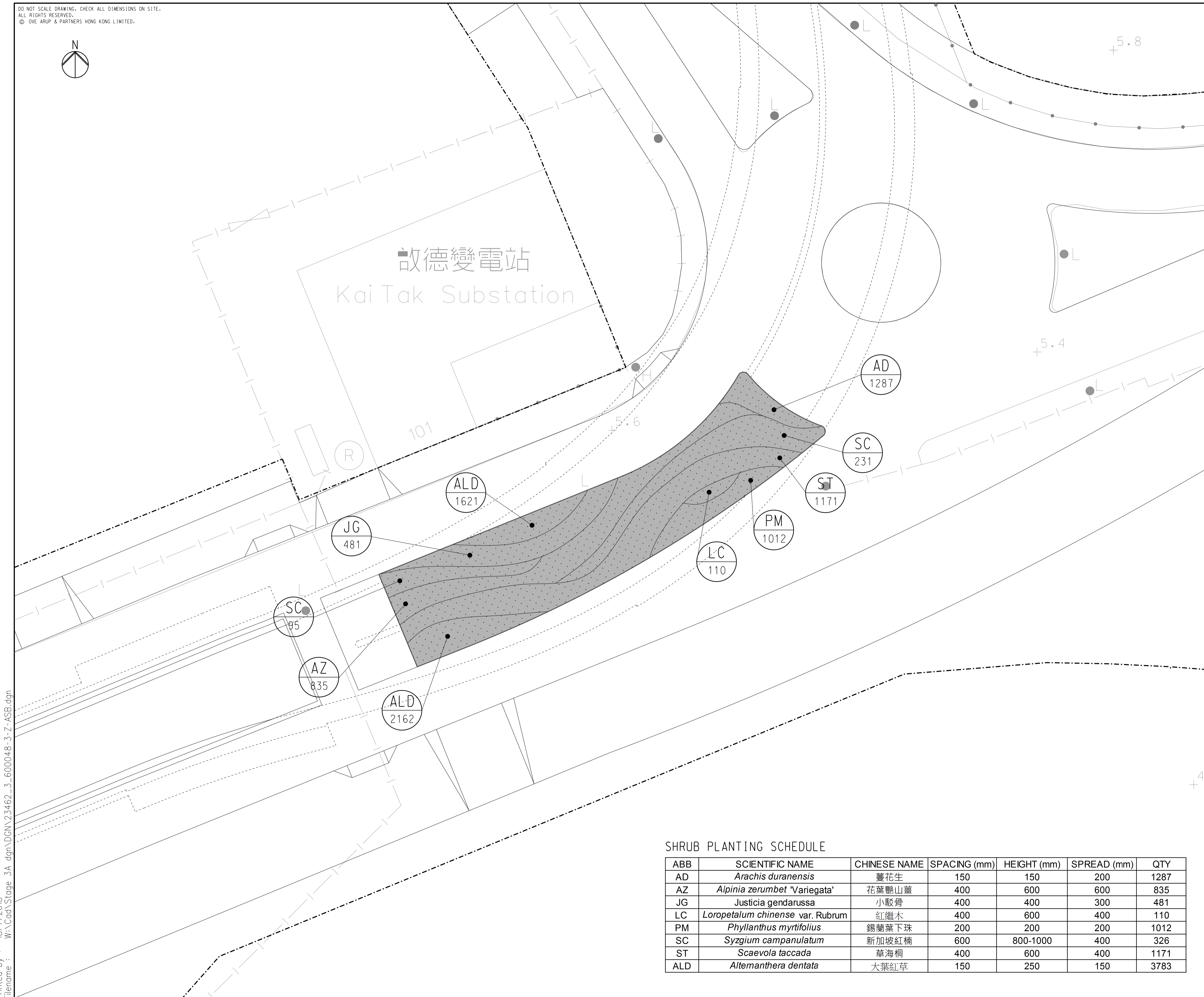

**NOTES:**

FOR GENERAL NOTES ON LANDSCAPE WORKS,  
 REFER TO DRAWING NO. 23462/3/600001.

**LEGEND:**

PLANTING AREA FOR SHRUBS  
 ONLY (BACKFILLED WITH  
 600mm SOIL MIX)

Z	AS CONSTRUCTED	CL	05/18
Rev	Description	By	Date

Consultant  
**ARUP** 奧雅納工程顧問  
 Ove Arup & Partners Hong Kong Limited

Project title  
 Contract No. KL/2012/02  
 Kai Tak Development -  
 Stage 3A infrastructure at former  
 north apron area

Drawing title  
 AS CONSTRUCTED  
 SHRUB PLANTING PLAN  
 FOR ROADSIDE PLANTER AND  
 CENTRAL MEDIAN  
 AT CONCORDE ROAD

Drawing no. 23462/3/600048-3		Rev. Z
Drawn RK	Date 05/18	Checked EF
Scale 1:200 @A1	Status AS CONSTRUCTED	Approved GC

COPYRIGHT RESERVED



**SHRUB PLANTING SCHEDULE**

ABB	SCIENTIFIC NAME	CHINESE NAME	SPACING (mm)	HEIGHT (mm)	SPREAD (mm)	QTY
AD	<i>Arachis duranensis</i>	蔓花生	150	150	200	1287
AZ	<i>Alpinia zerumbet</i> 'Variegata'	花葉鶴山薑	400	600	600	835
JG	<i>Justicia gendarussa</i>	小駝骨	400	400	300	481
LC	<i>Loropetalum chinense</i> var. <i>Rubrum</i>	紅繼木	400	600	400	110
PM	<i>Phyllanthus myrtifolius</i>	錫蘭葉下珠	200	200	200	1012
SC	<i>Syzygium campanulatum</i>	新加坡紅楠	600	800-1000	400	326
ST	<i>Scaevola taccada</i>	草海桐	400	600	400	1171
ALD	<i>Alternanthera dentata</i>	大葉紅草	150	250	150	3783

DO NOT SCALE DRAWING. CHECK ALL DIMENSIONS ON SITE.  
ALL RIGHTS RESERVED.  
© OVE ARUP & PARTNERS HONG KONG LIMITED.

SPS NO.1

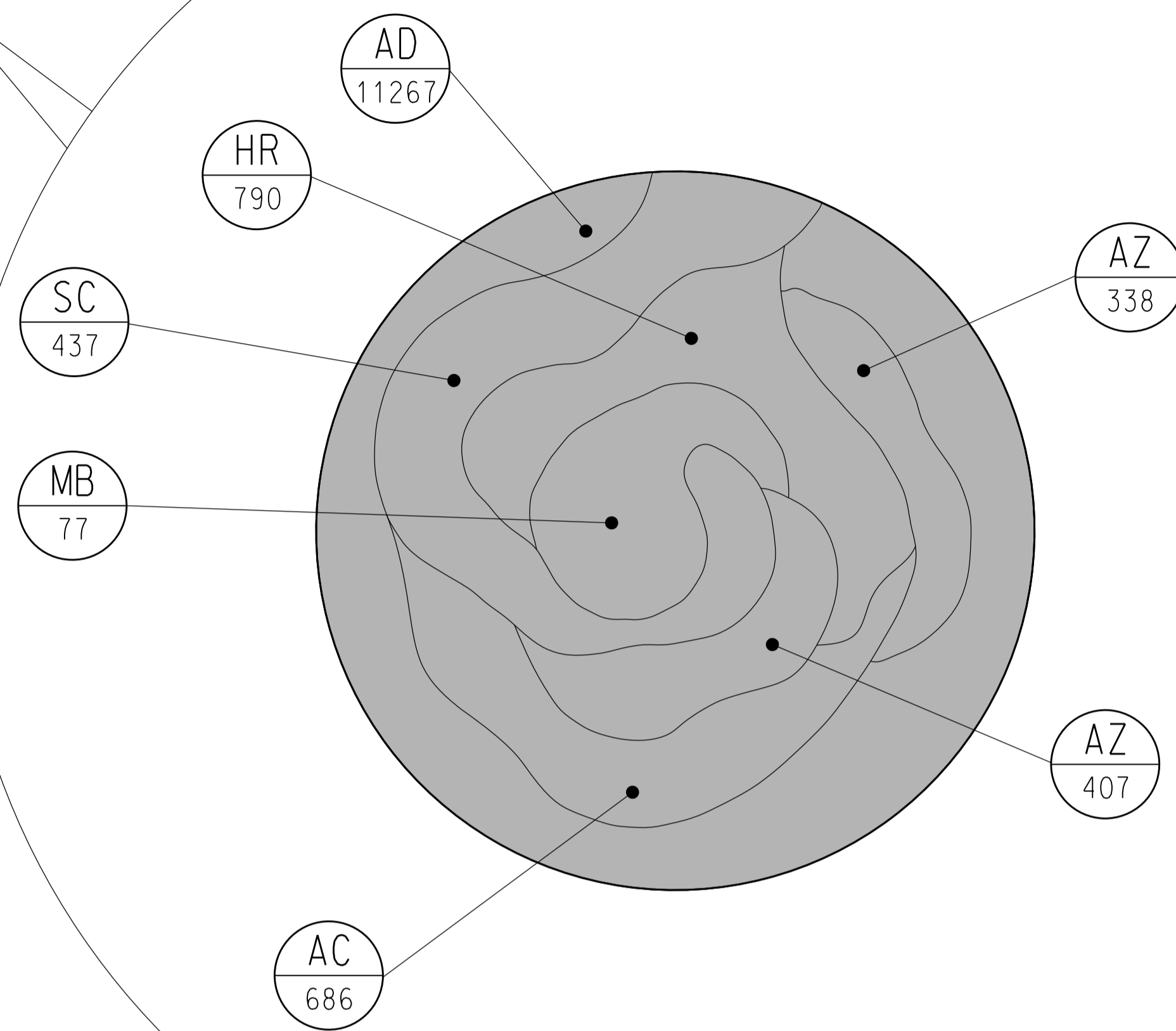

PLAN  
SCALE 1:200 @A1

**NOTES:**

- FOR GENERAL NOTES ON LANDSCAPE WORKS, REFER TO DRAWING NO. 23462/3/600001.
- FOR LOCATION OF BLOW UP REFER TO DRAWING NO. 23462/3/600046.

Rev	Description	By	Date
Z	AS CONSTRUCTED	CL	05/18

Consultant  
**ARUP** 奧雅納工程顧問  
Ove Arup & Partners Hong Kong Limited

Project title  
Contract No. KL/2012/02  
Kai Tak Development -  
Stage 3A infrastructure at former  
north apron area

Drawing title  
AS CONSTRUCTED  
SHRUB PLANTING PLAN  
FOR ROUNDABOUT AT  
CONCORDE ROAD NEAR SPS NO.1

Drawing no. 23462/3/600048-4 Rev. Z

Drawn	Date	Checked	Approved
RK	05/18	EF	GC
Scale	Status	AS CONSTRUCTED	
1:200 @A1			

COPYRIGHT RESERVED



Shrubs						
Abb.	Scientific Name	Chinese Name	Spacing	Height (mm)	Spread (mm)	Quantity
AC	Allamanda cathartica	軟枝黃蟬	400	600	400	686
AZ	Alpinia Zerumbet 'variegata'	花葉艷山薑	400	600	600	745
HR	Hibiscus rosa-sinensis 'orange'	橙紅大紅花	400	800	400	790
MB	Melaleuca bracteata	黃金香柳	1000	1500	800	77
SC	Syzygium campanulatum	新加坡紅楠	600	800-1000	400	437

Groundcover						
Abb.	Scientific Name	Chinese Name	Spacing	Height (mm)	Spread (mm)	Quantity
AD	Arachis duranensis	蔓花生	150	150	200	11267

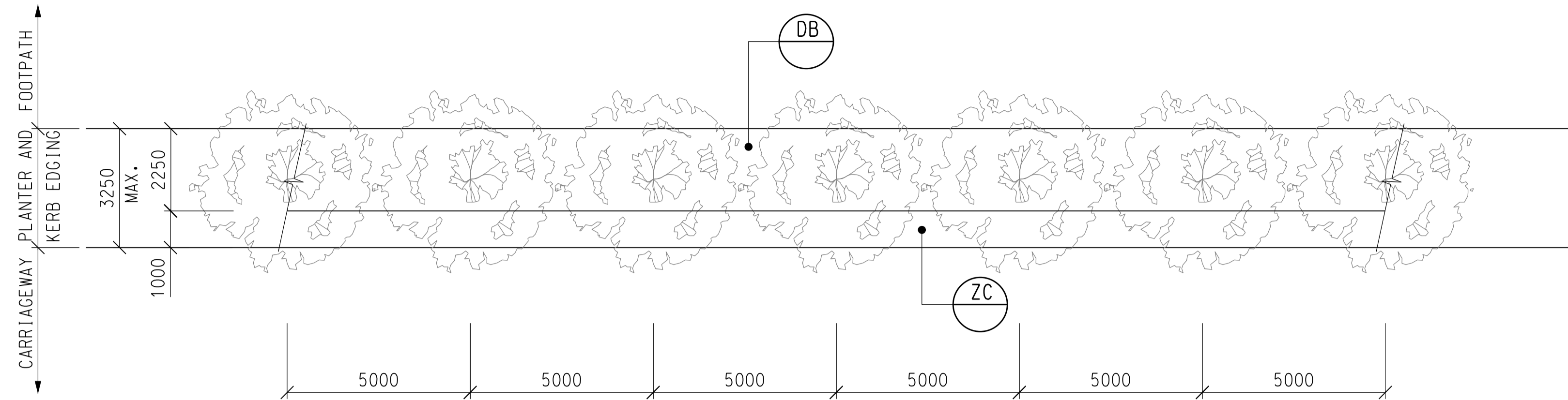

SHRUB PLANTING MODULE NO. 1A FOR 3250mm (MAX.) PLANTING STRIP

SCALE 1:100

SHRUB PLANTING SCHEDULE

ABB	SCIENTIFIC NAME	CHINESE NAME	SPACING(mm)	HEIGHT(mm)	SPREAD(mm)
DB	DIETES BICOLOR	野鳶尾	250	700	250
ZC	ZEPHYRANTHES CANDIDA	蔥蓮	150	200	200

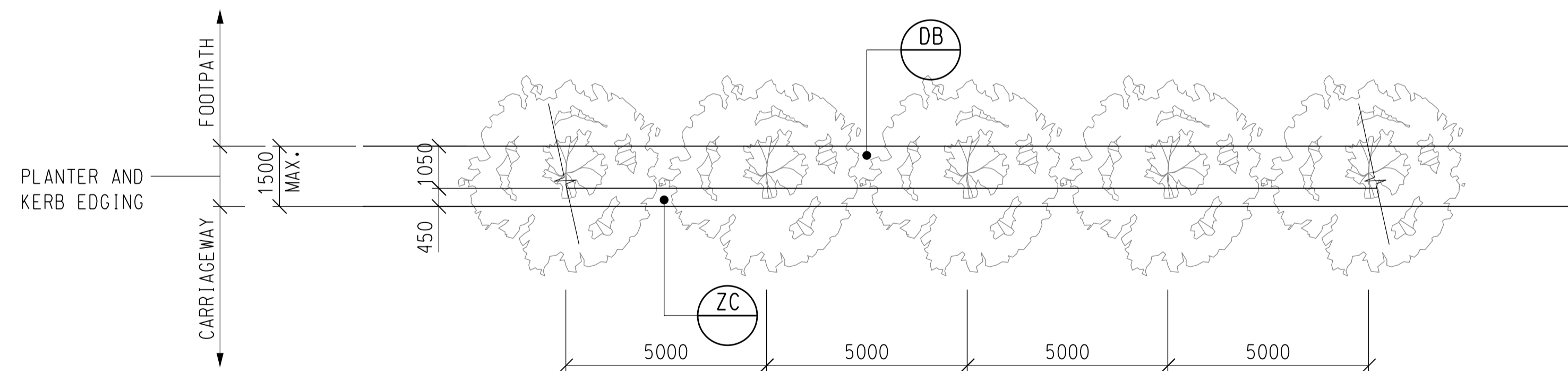

SHRUB PLANTING MODULE NO. 1B FOR 1500mm WIDTH PLANTING STRIP

SCALE 1:100

SHRUB PLANTING SCHEDULE

ABB	SCIENTIFIC NAME	CHINESE NAME	SPACING(mm)	HEIGHT(mm)	SPREAD(mm)
DB	DIETES BICOLOR	野鳶尾	250	700	250
ZC	ZEPHYRANTHES CANDIDA	蔥蓮	150	200	200

NOTES:

- FOR SHRUB PLANTING PLAN REFER TO DRG. NO. 23462/3/600043, 600045 & 600046.
- THE DEVB'S GUIDELINE "KEEP SUFFICIENT SPACE CLEAN OF VEGETATION AT THE BASE OF TREE" SHALL BE FOLLOWED. WHEN PLANTING SHRUBS NEAR TREES, SUFFICIENT SPACE SHALL BE KEPT CLEAR OF VEGETATION AROUND THE BASE OF TREES. NO PLANTS, INCLUDING LAWN, ANNUALS, GROUND COVERS OR SHRUBS, SHOULD BE PLACED ON TOP OF ROOT BALLS / ROOT COLLARS.

Rev	Description	By	Date
Z	AS CONSTRUCTED	CL	05/18

Consultant  
**ARUP** 奧雅納工程顧問  
 Ove Arup & Partners Hong Kong Limited

Project title  
 Contract No. KL/2012/02  
 Kai Tak Development -  
 Stage 3A infrastructure at former  
 north apron area

Drawing title  
 AS CONSTRUCTED  
 SHRUB PLANTING  
 DETAIL MODULE

(SHEET 1 OF 2)

Drawing no. 23462/3/600051		Rev. Z	
Drawn RK	Date 05/18	Checked EF	Approved GC
Scale 1:100		Status AS CONSTRUCTED	

COPYRIGHT RESERVED

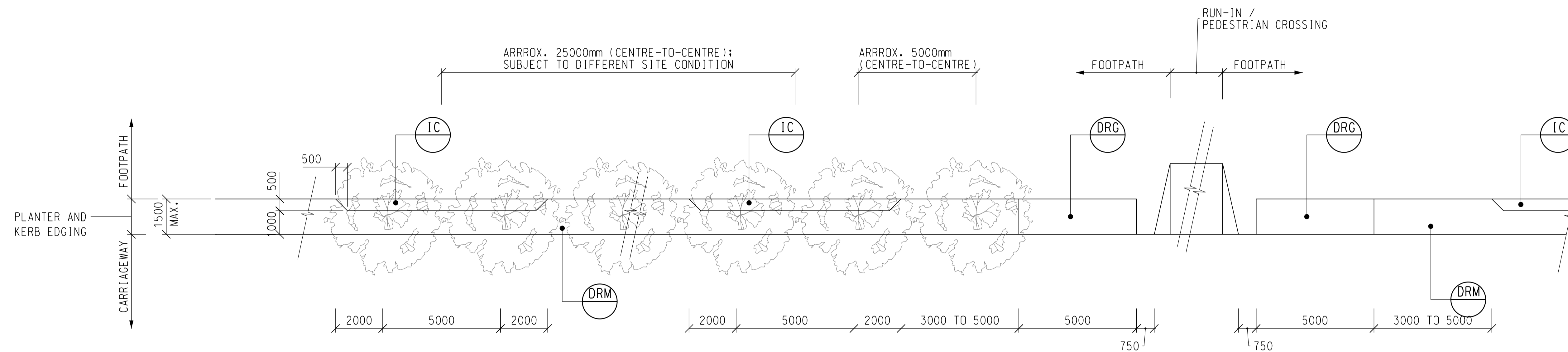

SHRUB PLANTING MODULE NO. 11 FOR 1500mm WIDTH PLANTING STRIP

SCALE 1:100

SHRUB PLANTING SCHEDULE

ABB	SCIENTIFIC NAME	CHINESE NAME	SPACING(mm)	HEIGHT(mm)	SPREAD(mm)
IC	IXORA CHINENSIS	龍船花	350	600	350
DRG	DURANITA ERECTA 'GOLDEN LEAVES'	金連翹	300	300	300
DRM	DURANITA ERECTA 'MARGINATA'	黃邊假連翹	280	400	250

NOTE:

- FOR SHRUB PLANTING PLAN REFER TO DRG. NO. 23462/3/600046.
- THE DEVB'S GUIDELINE "KEEP SUFFICIENT SPACE CLEAN OF VEGETATION AT THE BASE OF TREE" SHALL BE FOLLOWED. WHEN PLANTING SHRUBS NEAR TREES, SUFFICIENT SPACE SHALL BE KEPT CLEAR OF VEGETATION AROUND THE BASE OF TREES. NO PLANTS, INCLUDING LAWN, ANNUALS, GROUND COVERS OR SHRUBS, SHOULD BE PLACED ON TOP OF ROOT BALLS / ROOT COLLARS.
- EXACT SETTING OUT OF PLANTING PATTERN TO BE AGREED WITH THE RSS ON SITE.

Rev	Description	By	Date
Z	AS CONSTRUCTED	CL	05/18

Consultant  
**ARUP** 奧雅納工程顧問  
 Ove Arup & Partners Hong Kong Limited

Project title  
 Contract No. KL/2012/02  
 Kai Tak Development -  
 Stage 3A infrastructure at former  
 north apron area

Drawing title  
 AS CONSTRUCTED  
 SHRUB PLANTING  
 DETAIL MODULE

(SHEET 2 OF 2)

Drawing no. 23462/3/600052		Rev. Z	
Drawn RK	Date 05/18	Checked EF	Approved GC
Scale 1:100		Status AS CONSTRUCTED	

COPYRIGHT RESERVED

## SHRUB PLANTING SCHEDULE

### FOOTPATH (MODULE 1A & 1B)

ABB	SCIENTIFIC NAME	CHINESE NAME	SPACING (mm)	HEIGHT (mm)	SPREAD (mm)	QTY
DB	DIETES BICOLOR	野鳶尾	250	700	250	21224
ZC	ZEPHYRANTHES CANDIDA	蔥蓮	150	200	200	26257

### FOOTPATH (MODULE 11)

ABB	SCIENTIFIC NAME	CHINESE NAME	SPACING (mm)	HEIGHT (mm)	SPREAD (mm)	QTY
IC	IXORA CHINENSIS	龍船花	350	600	350	440
DRG	DURANTA ERECTA 'GOLDEN LEAVES'	金連翹	300	300	300	404
DRM	DURANTA ERECTA 'MARGINATA'	黃邊假連翹	280	400	250	4088

### RAISED PLANTERS NEAR CHOI HUNG ROAD BUS TERMINUS (REFER TO SKETCH NO. KL/2012/02/SK/0315)

ABB	SCIENTIFIC NAME	CHINESE NAME	SPACING (mm)	HEIGHT (mm)	SPREAD (mm)	QTY
CH	CUPHEA HYSSOPIFOLIA	細葉雪茄花	150	250	150	3813
DRG	DURANTA ERECTA 'GOLDEN LEAVES'	金連翹	300	300	300	744
OJ	OPHIPOGON JABURAN	花葉沿階草	150	200	150	3962

### PEDESTRIAN STREET (REFER TO SKETCH NO. KL/2012/02/SK/0223)

ABB	SCIENTIFIC NAME	CHINESE NAME	SPACING (mm)	HEIGHT (mm)	SPREAD (mm)	QTY
JG	JUSTICIA GENDARUSSA	小駁骨	400	400	300	2209

### CENTRAL MEDIAN & ROUNDABOUT AT CONCORDE ROAD (REFER TO SKETCH NO. KL/2012/02/SK/0156 & 0223)

ABB	SCIENTIFIC NAME	CHINESE NAME	SPACING (mm)	HEIGHT (mm)	SPREAD (mm)	QTY
AZ	ALPINIA ZERUMBET 'VARIEGATA'	花葉艷山薑	400	600	600	1194
CI	CANNA INDICA	美人蕉	300	800	400	221
GJ	GARDENIA JASMINOIDES	白蟬	500	800	400	245
ICL	IXORA CHINENSIS 'LUTEA'	黃龍船花	400	400	400	1356
JG	JUSTICIA GENDARUSSA	小駁骨	400	450	300	1419
LC	LOROPETALUM CHINENSE VAR. RUBRUM	紅繼木	400	600	400	338
MP	MURRAYA PANICULATA	九里香	400	600	400	227
SC	SYZYGIIUM CAMPANULATUM	新加坡紅楠	600	800-1000	400	1177
ST	SCAEVOLA TACCADA	草海桐	400	600	400	268
TD	TABERNAEMONTANA DIVARICATA	狗牙花	300	400	300	208
AD	ARACHIS DURANENSIS	蔓花生	150	150	200	7369
CH	CUPHEA HYSSOPIFOLIA	細葉雪茄花	150	250	150	2175
PM	PHYLLANTHUS MYRTIFOLIUS	錫蘭葉下珠	200	200	200	2862
ALD	ALTERNANTHERA DENTATA	大葉紅草	150	250	150	4964

### CENTRAL MEDIAN AT KING FUK STREET (REFER TO SKETCH NO. KL/2012/02/SK/0220)

ABB	SCIENTIFIC NAME	CHINESE NAME	SPACING (mm)	HEIGHT (mm)	SPREAD (mm)	QTY
DRG	DURANTA ERECTA 'GOLDEN LEAVES'	金連翹	300	300	300	885
SC	SYZYGIIUM CAMPANULATUM	新加坡紅楠	600	800	400	62

### AMENITY AREA (REFER TO SKETCH NO. KL/2012/02/SK/0208)

ABB	SCIENTIFIC NAME	CHINESE NAME	SPACING (mm)	HEIGHT (mm)	SPREAD (mm)	QTY
ZC	ZEPHYRANTHES CANDIDA	蔥蓮	150	200	200	17064
GJ	GARDENIA JASMINOIDES	梔子	500	500	400	8141
LC	LOROPETALUM CHINENSE VAR. RUBRUM	紅繼木	400	600	400	8195
MC	MELASTOMA CANDIDUM	野牡丹	400	400	400	6474
RP	RHODODENDRON PULCHRUM	錦繡杜鵑	500	500	400	8561
PT	PITTIOSPORUM TOBIRA	海桐花	500	500	400	5669
TG	THRYALLIS GRACILIS	金英	300	400	300	1381
NA	NEPHROLEPIS AURICULATA	腎蕨	150	250	200	18677
OJ	OPHIPOGON JABURAN	花葉沿階草	150	200	200	21693
OJN	OPHIPOGON JAPONICUS 'NANUS'	玉龍草	turf	-	-	372 sq.m

### UNDERPASS VT1 (REFER TO SKETCH NO. KL/2012/02/SK/0499)

ABB	SCIENTIFIC NAME	CHINESE NAME	SPACING (mm)	HEIGHT (mm)	SPREAD (mm)	QTY
AD	ARACHIS DURANENSIS	蔓花生	150	100	200	2800
ADS	ASPARAGUS DENSIFLORUS 'SPRENGERI'	非洲天門冬	200	400	300	375
OJN	OPHIPOGON JAPONICUS 'NANUS'	玉龍草	Turf	-	-	54.6sq.m
CH	CUPHEA HYSSOPIFOLIA	細葉雪茄花	150	100	150	2840
Turf	ZOYSIA JAPONICA	朝鮮草	Turf	-	-	40.7sq.m

### UNDERPASS VT1 OPENING AT KING HONG STREET (REFER TO SKETCH NO. KL/2012/02/SK/0433)

ABB	SCIENTIFIC NAME	CHINESE NAME	SPACING (mm)	HEIGHT (mm)	SPREAD (mm)	QTY
DB	DIETES BICOLOR	野鳶尾	250	700	250	518
LC	LOROPETALUM CHINENSE VAR. RUBRUM	紅繼木	400	500	400	99
OF	OSMANTHUS FRAGRANS	桂花	500	1000	400	98
PM	PHYLLANTHUS MYRTIFOLIUS	錫蘭葉下珠	200	250	200	1728
RC	RUELLIA COERULEA	蘭花草	250	300	250	249

## NOTES:

- FOR GENERAL NOTES ON LANDSCAPE WORKS REFER TO DRAWING NO. 23462/3/600001.
- FOR SHRUB PLANTING PLAN REFER TO DRG. NO. 23462/3/600042-600048 & 600048-1, 600048-2 & 600048-3.
- FOR SHRUB PLANTING MODULE 1A, 1B AND 11, REFER TO DRG. NO. 23462/3/600051 & 600052.

Rev	Description	By	Date
Z	AS CONSTRUCTED	CL	05/18

Consultant  
**ARUP** 奧雅納工程顧問  
Ove Arup & Partners Hong Kong Limited

Project title  
**Contract No. KL/2012/02  
Kai Tak Development -  
Stage 3A infrastructure at former  
north apron area**

Drawing title  
**AS CONSTRUCTED  
SHRUB PLANTING SCHEDULE**

Drawing no. <b>23462/3/600061</b>		Rev. <b>Z</b>	
Drawn RK	Date 05/18	Checked EF	Approved GC
Scale N/A		Status <b>AS CONSTRUCTED</b>	

COPYRIGHT RESERVED

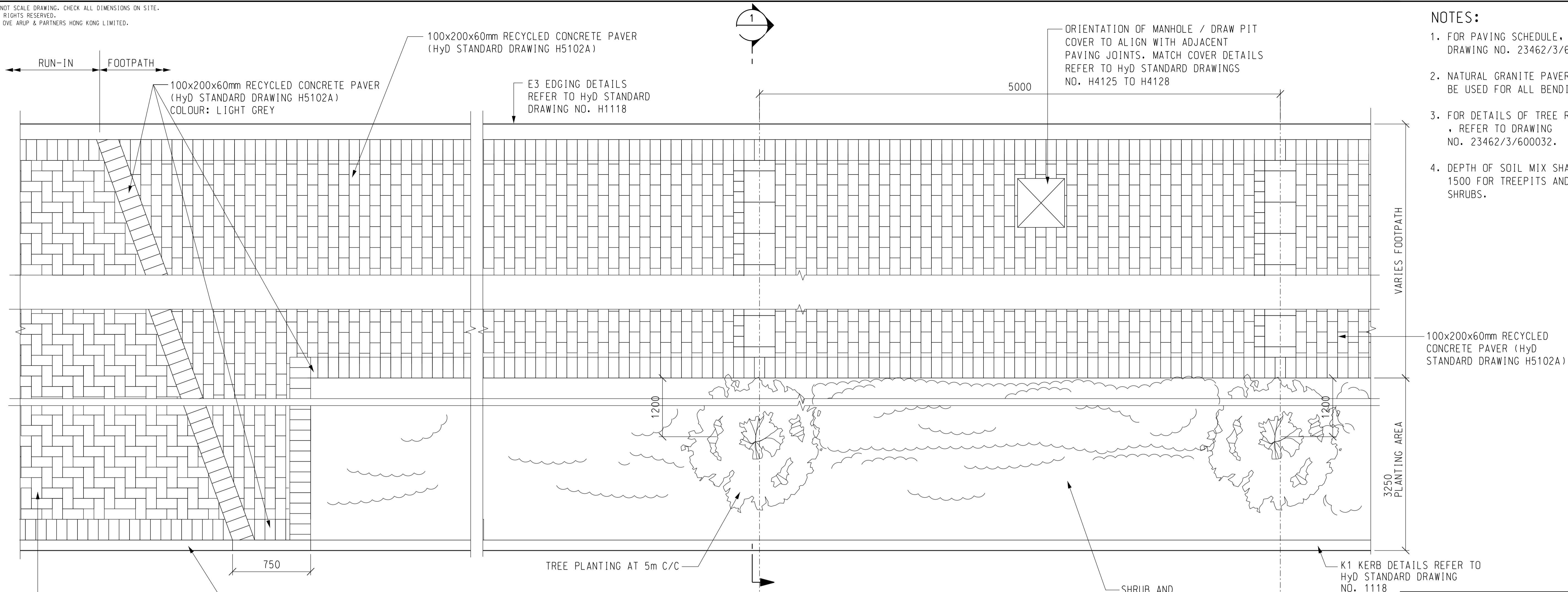

**RECYCLED CONCRETE PAVER - TYPICAL PATTERN**

N.T.S.

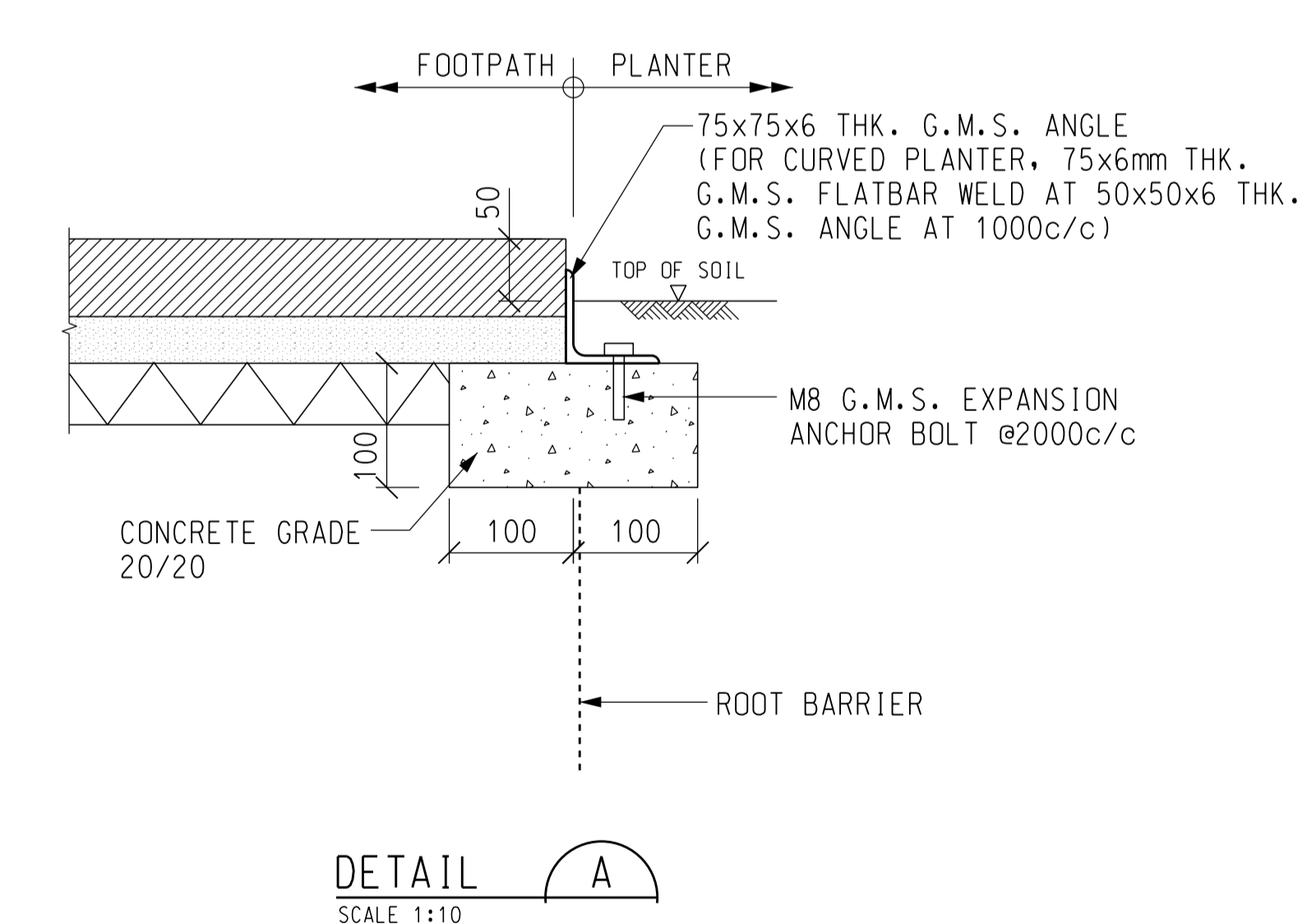
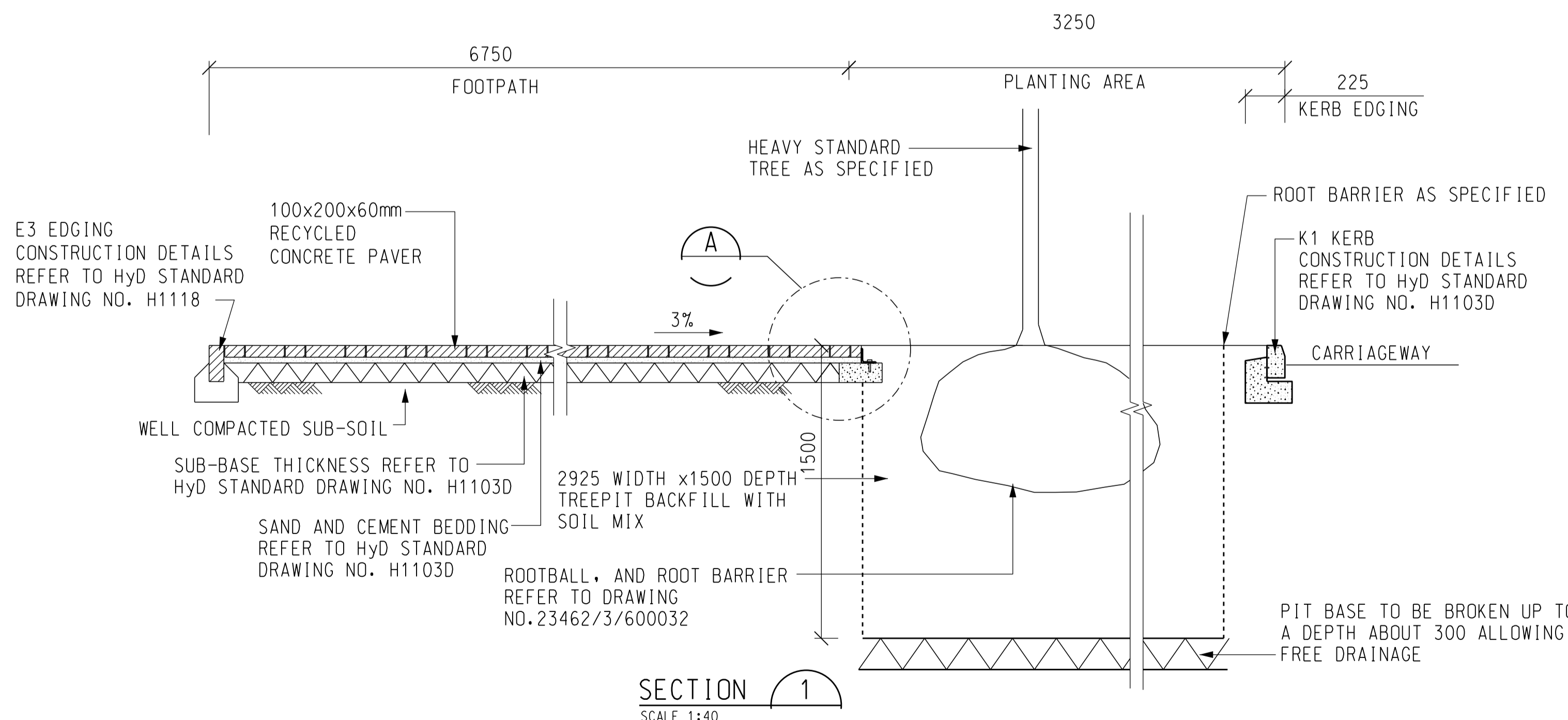

- NOTES:**
1. FOR PAVING SCHEDULE, REFER TO DRAWING NO. 23462/3/600001.
  2. NATURAL GRANITE PAVERS SHALL BE USED FOR ALL BENDING.
  3. FOR DETAILS OF TREE ROOT BALL, REFER TO DRAWING NO. 23462/3/600032.
  4. DEPTH OF SOIL MIX SHALL BE 1500 FOR TREEPITS AND 600 FOR SHRUBS.

Z	AS CONSTRUCTED	TL	04/15
Rev	Description	By	Date
Consultant			
<b>ARUP</b> 奧雅納工程顧問 Ove Arup & Partners Hong Kong Limited			
Project title			
Contract No. KL/2012/02 Kai Tak Development - Stage 3A infrastructure at former north apron area			
Drawing title			
AS CONSTRUCTED DETAILS OF FOOTPATH TYPE A  (SHEET 1 OF 2)			
Drawing no. 23462/3/600401			Rev. Z
Drawn RK	Date 04/15	Checked EF	Approved KC
Scale AS SHOWN	Status AS CONSTRUCTED		

Printed by : 18/7/2018  
Filename : W:\Cad\Stage\_3A.dgn\Drawn\23462\_3\_600401-Z-ASB.dgn



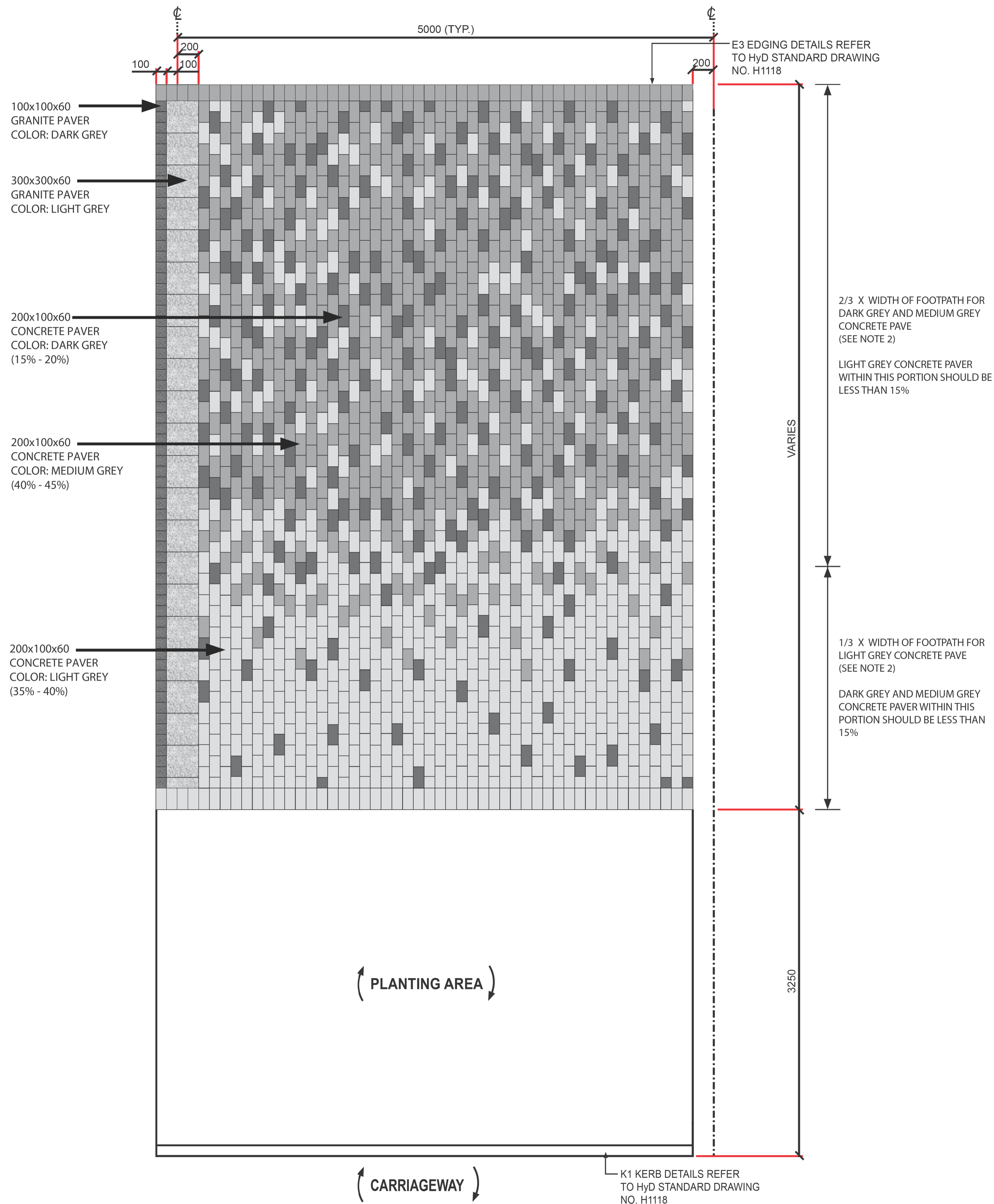

**NOTES:**

1. ALL CONCRETE PAVER SHALL COMPLY WITH HyD STANDARD DRAWING H5102A.
2. THE EXTENT / DISTRIBUTION OF CONCRETE PAVER TO BE CONFIRMED ON SITE BY THE ENGINEER.

Rev	Description	By	Date
Z	AS CONSTRUCTED	TL	04/15

Consultant  
**ARUP** 奧雅納工程顧問  
 Ove Arup & Partners Hong Kong Limited

Project title  
 Contract No. KL/2012/02  
 Kai Tak Development -  
 Stage 3A infrastructure at former  
 north apron area

Drawing title  
 AS CONSTRUCTED  
 DETAILS OF FOOTPATH  
 TYPE A

( SHEET 2 OF 2 )

Drawing no. 23462/3/600402		Rev. Z	
Drawn RK	Date 04/15	Checked EF	Approved KC
Scale N.T.S.		Status AS CONSTRUCTED	

COPYRIGHT RESERVED

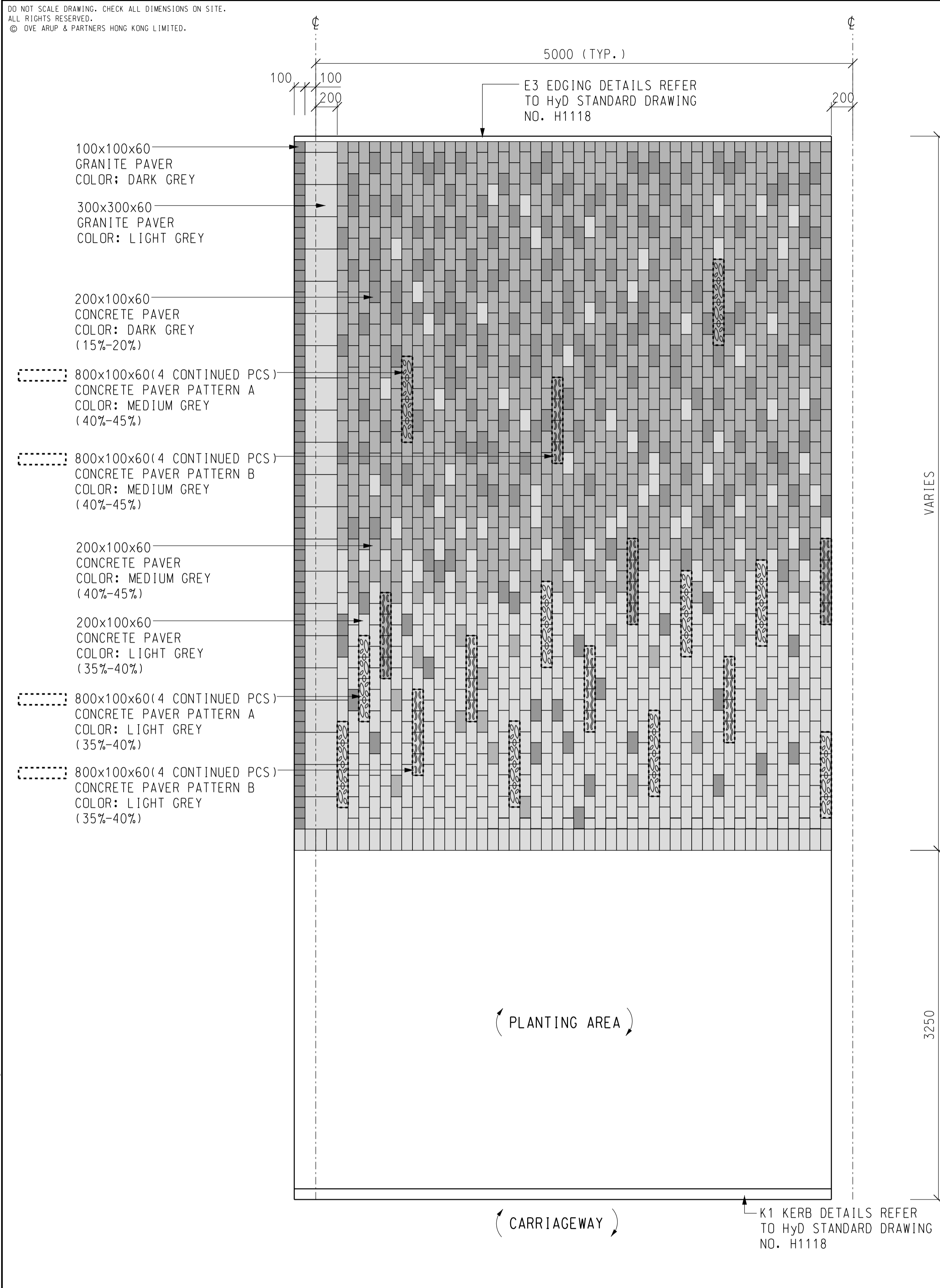

DETAILS OF FOOTPATH TYPE A1  
SCALE 1:25 @A1

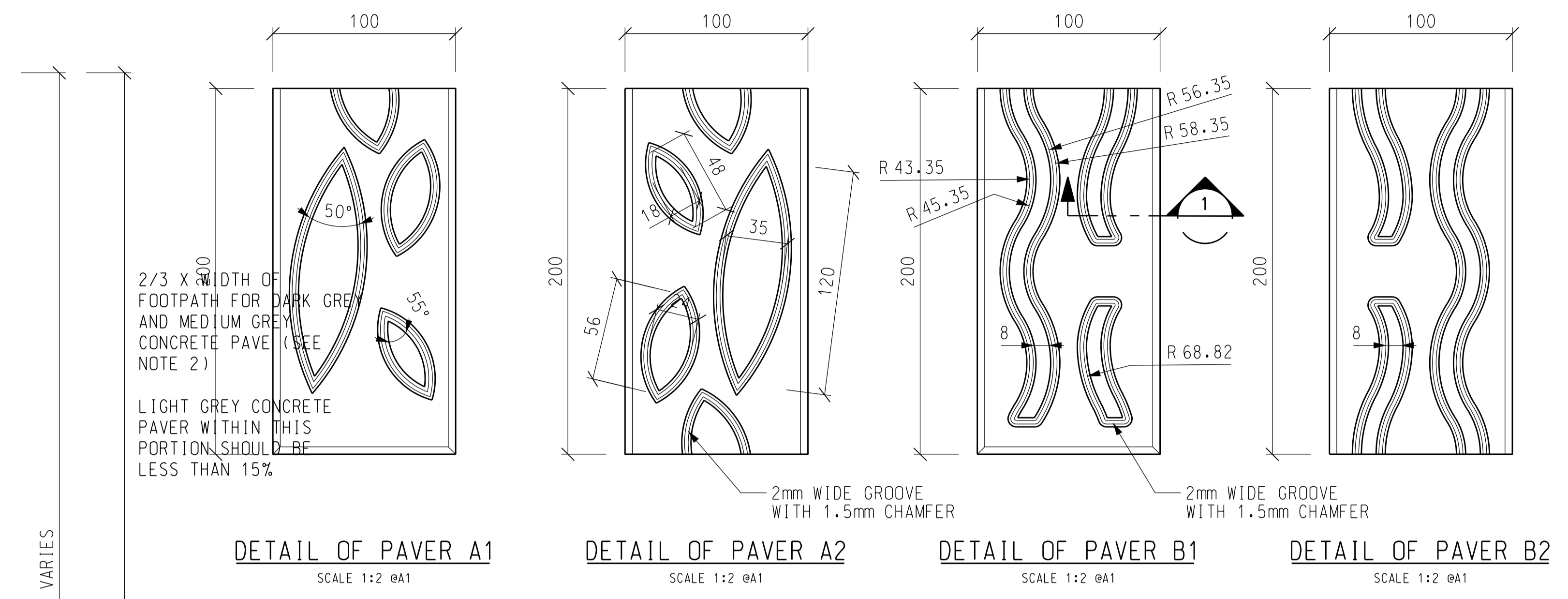

VARIABLES

1/3 X WIDTH OF FOOTPATH FOR LIGHT GREY CONCRETE PAVER (SEE NOTE 2)

DARK GREY AND MEDIUM GREY CONCRETE PAVER WITH THIS PORTION SHOULD BE LESS THAN 15%

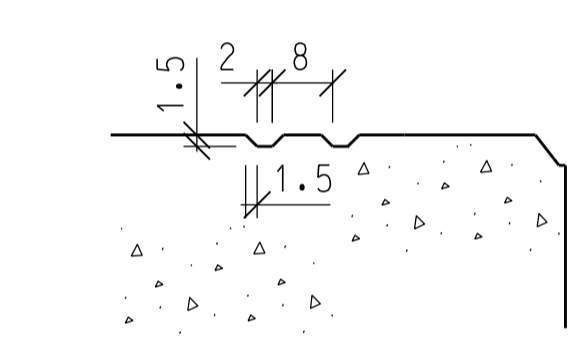

SECTION 1  
SCALE 1:1 @A1

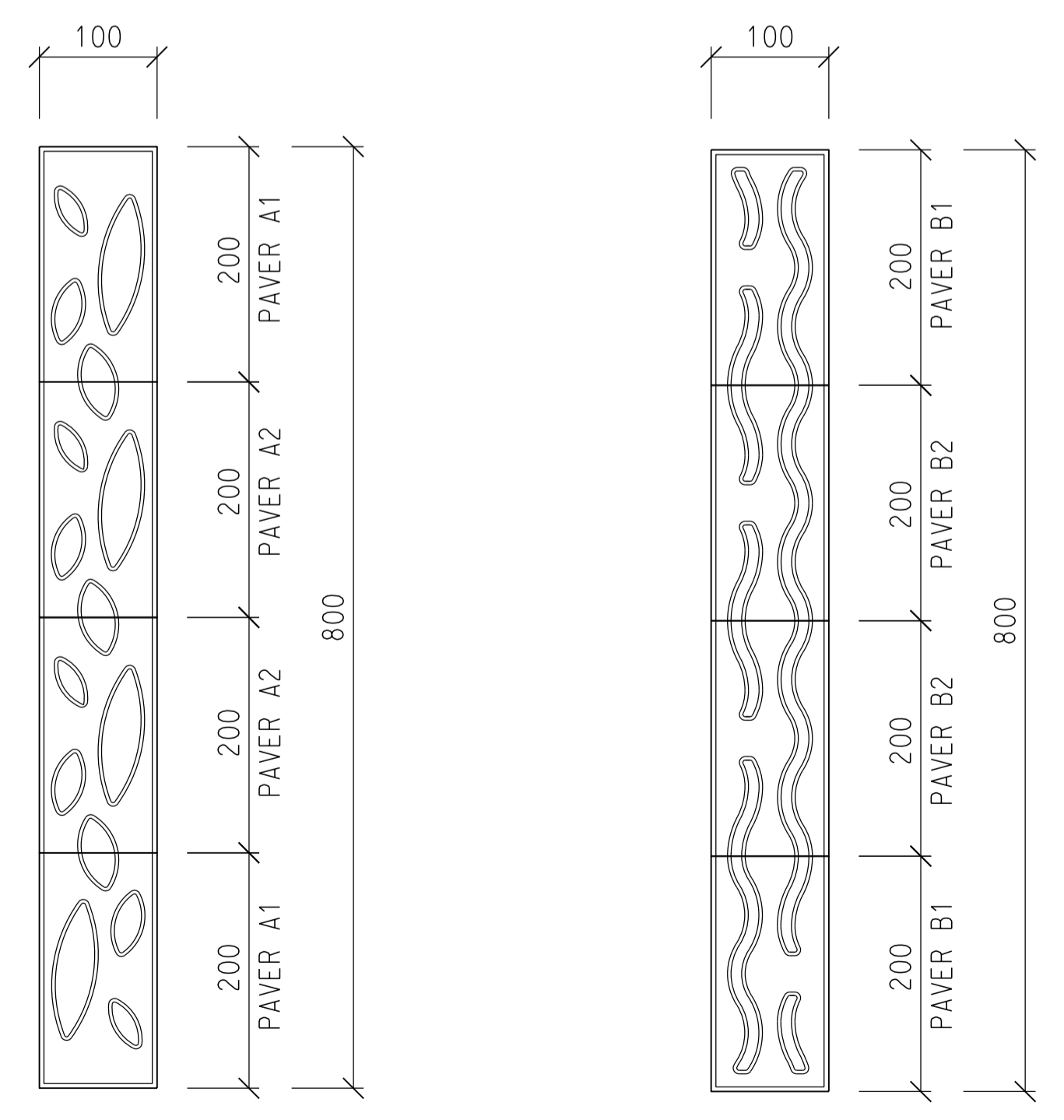

- NOTES:
- ALL CONCRETE PAVER SHALL COMPLY WITH HyD STANDARD DRAWING H5102A.
  - THE EXTENT / DISTRIBUTION OF CONCRETE PAVER TO BE CONFIRMED ON SITE BY THE ENGINEER.

Rev	Description	By	Date
Z	AS CONSTRUCTED	CL	05/18

Consultant  
**ARUP** 奧雅納工程顧問  
Ove Arup & Partners Hong Kong Limited

Project title  
Contract No. KL/2012/02  
Kai Tak Development - Stage 3A infrastructure at former north apron area

Drawing title  
AS CONSTRUCTED  
DETAILS OF FOOTPATH  
TYPE A1

Drawing no. 23462/3/600403		Rev. Z	
Drawn RK	Date 08/15	Checked EF	Approved KC
Scale N.T.S.		Status AS CONSTRUCTED	