



## *Appendix II*

---

# *Tree Survey Drawings (with Engineering Design overlaid)*

J:\SOL\PL01DR\MAP\F-ABC.dwg  
 DRAWN BY: EFC  
 22-May-2009 15:46:51  
 PLOT DATE: 22-May-2009 15:46:51  
 FILE NAME: J:\SOL\PL01DR\MAP\F-ABC.dwg

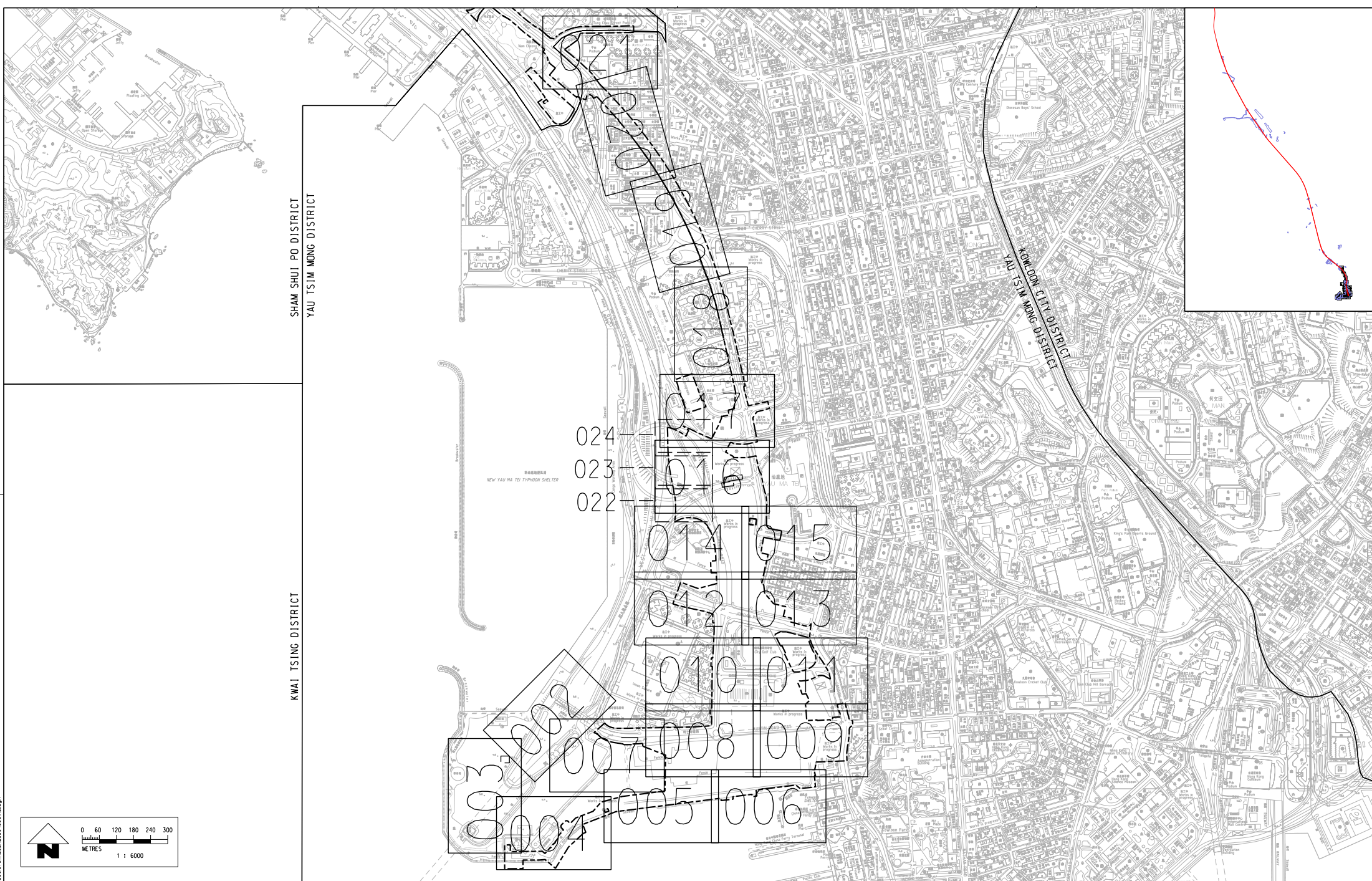

SHAM SHUI PO DISTRICT  
 YAU TSI MONG DISTRICT  
 KWAI TSING DISTRICT

NEW YAU MA TEI TYPHOON SHELTER

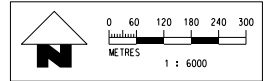

REV	DESCRIPTION	BY	DATE	APPROVED	REV	DESCRIPTION	BY	DATE	APPROVED
A3	THIRD ISSUE	SAN	22MAY09	AD					
A2	SECOND ISSUE	SAN	30APR09	AD					
A1	DRAFT TREE SURVEY REPORT	SAN	01APR09	AD					

DRAWN	SAN
DESIGNED	JP
CHECKED	TD
APPROVED	AD
DATE	01. APR. 2009

EXPRESS RAIL LINK (XRL)	
ORIGINATOR	Planning, Urban Design, Landscape, Golf & Environmental Consultants Urban Limited, 8/F, Siu On Centre, 188 Lockhart Road, Wan Chai, Hong Kong. Tel 2802 3333 Fax 2802 8662
CADD REF.	C8001_T_XRL_URB_C04_001A3.dgn

TITLE CONSULTANCY AGREEMENT NO. C8001 TREE TRANSPLANTING / FELLING TREE SURVEY KEY PLAN OF YAU TSI MONG DISTRICT	
SCALE	1 : 6000 @ A1
DRAWING NO.	C8001/T/XRL/URB/C04/001
REV.	A3



**LEGEND**

- GAZETTL BOUNDARY
- DIVIDING LINE FOR DEPARTMENTAL RESPONSIBILITIES (5m OFFSET FROM KERB OF PUBLIC ROAD)
- PROPOSED LAYOUT
- T0005(R) EXISTING TREE TO BE RETAINED
- T0005(P) EXISTING TREE TO BE RETAINED WITH PRUNING
- T0005(F) EXISTING TREE TO BE FELLED
- T0005(T) EXISTING TREE TO BE TRANSPLANTED
- T0005(D) EXISTING DEAD TREE
- T0005(O) EXISTING TREE OUTSIDE GAZETTL BOUNDARY

METRES 0 5 10 15 20 25  
1 : 500

MATCH LINE  
FOR CONTINUATION OF 50m Crossing  
SEE DWG C8001/T/XRL/URB/C04/007

J:\SOLA\01\DRY\A\PL\J-ABC.PLT  
 DRAWN BY: J. W. CHAN  
 FILE NAME: J:\SOLA\01\DRY\A\PL\J-ABC.PLT  
 22-May-2009 15:56:06

DRAWN		SAN		
DESIGNED		JP		
CHECKED		TD		
APPROVED		AD		
DATE		01. APR. 2009		
DO NOT SCALE DRAWINGS. ALL DIMENSIONS SHALL BE VERIFIED ON SITE.				
IN RESPECT OF THIS DRAWING / DOCUMENT IS ISSUED BY THE MTR CORPORATION LIMITED OF HONG KONG, AND NO PART HEREOF IS TO BE REPRODUCED OR TRANSMITTED IN ANY FORM OR BY ANY MEANS, WHETHER MEANS IS PERMITTED WITHOUT THE PRIOR WRITTEN CONSENT OF THE MTR CORPORATION LIMITED.				
A3	THIRD ISSUE	SAN	22MAY09	AD
A2	SECOND ISSUE	SAN	30APR09	AD
A1	DRAFT TREE SURVEY REPORT	SAN	01APR09	AD

**MTR**

EXPRESS RAIL LINK (XRL)

ORIGINATOR

Planning, Urban Design, Landscape, Golf & Environmental Consultants  
 Urbis Limited, 3/F, Siu On Centre, 188 Lockhart Road, Wan Chai, Hong Kong.  
 Tel 2802 3333 Fax 2802 8662

CADD REF. C8001.T.XRL.URB.C04.002A3.dgn

TITLE		CONSULTANCY AGREEMENT NO. C8001	
		TREE TRANSPLANTING / FELLING	
		TREE SURVEY PLAN OF YAU TSIM MONG DISTRICT	
		(SHEET 1 OF 20)	
SCALE	1 : 500 @ A1	DRAWING NO.	C8001/T/XRL/URB/C04/002
REV.			A3



FOR CONTINUATION  
SEE DWS: C8001/T/XRL/URB/C04/007  
MATCH LINE

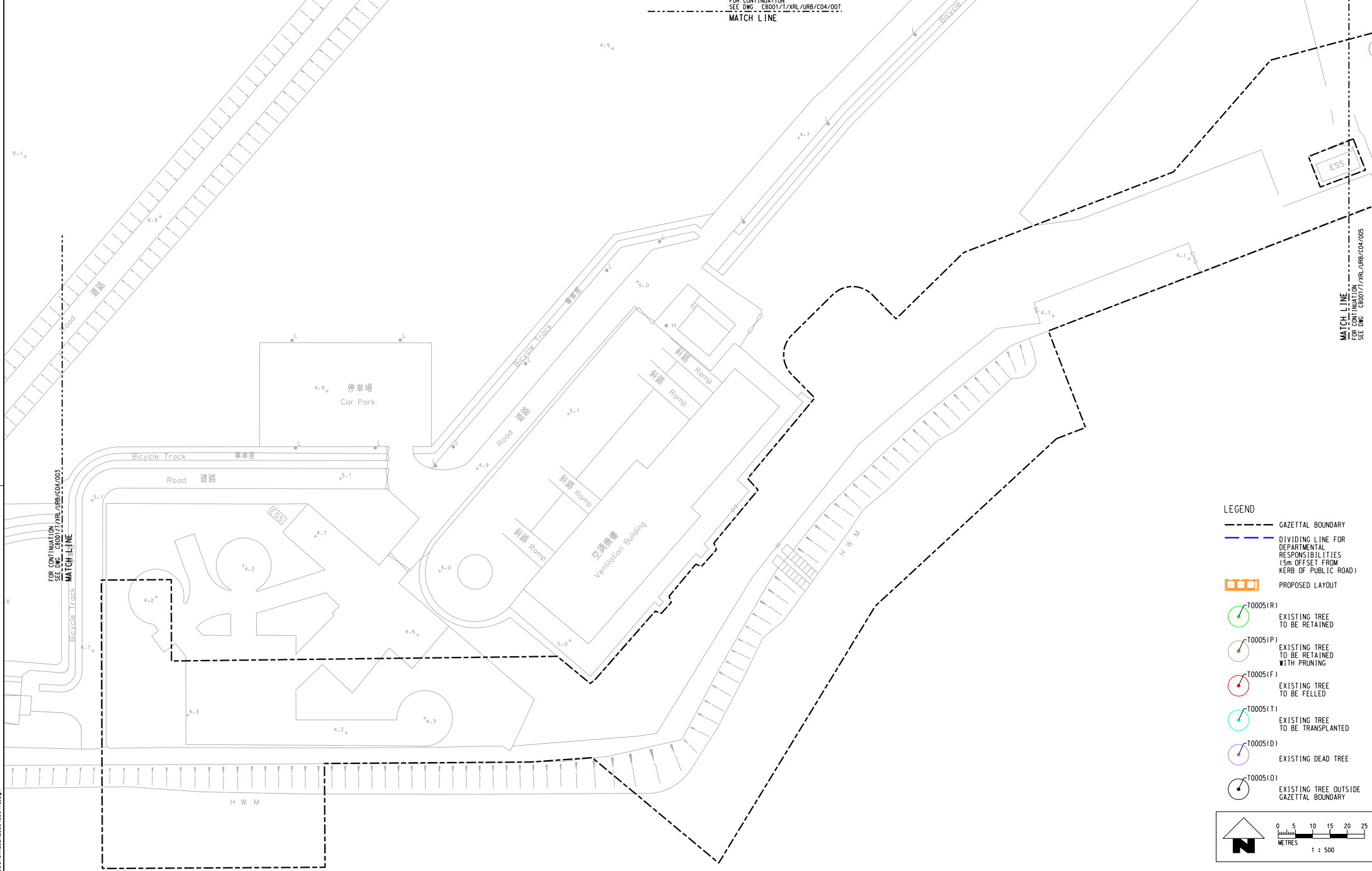

**LEGEND**

- GAZETTL BOUNDARY
- DIVIDING LINE FOR DEPARTMENTAL RESPONSIBILITIES (5m OFFSET FROM KERB OF PUBLIC ROAD)
- PROPOSED LAYOUT
- T0005(R) EXISTING TREE TO BE RETAINED
- T0005(P) EXISTING TREE TO BE RETAINED WITH PRUNING
- T0005(F) EXISTING TREE TO BE FELLED
- T0005(T) EXISTING TREE TO BE TRANSPLANTED
- T0005(D) EXISTING DEAD TREE
- T0005(O) EXISTING TREE OUTSIDE GAZETTL BOUNDARY

N

0 5 10 15 20 25 METRES  
1 : 500

FOR CONTINUATION SEE DWS: C8001/T/XRL/URB/C04/003  
MATCH LINE

FOR CONTINUATION SEE DWS: C8001/T/XRL/URB/C04/005  
MATCH LINE

J:\SOL\PL01\DR\W\PL\J-ABC.DWG  
DATE: 22-May-2009 15:56:17  
PLT: 001  
PLOT: 001  
FILENAME: J:\SOL\PL01\DR\W\PL\J-ABC.DWG

REV	DESCRIPTION	BY	DATE	APPROVED	REV	DESCRIPTION	BY	DATE	APPROVED
A3	THIRD ISSUE	SAN	22MAY09	AD					
A2	SECOND ISSUE	SAN	30APR09	AD					
A1	DRAFT TREE SURVEY REPORT	SAN	01APR09	AD					

DRAWN: SAN  
DESIGNED: JP  
CHECKED: TD  
APPROVED: AD

DATE: 01. APR. 2009

DO NOT SCALE DRAWINGS. ALL DIMENSIONS SHALL BE VERIFIED ON SITE.  
© MTR CORPORATION LIMITED 2008. COPYRIGHT IN RESPECT OF THIS DRAWING / DOCUMENT IS HELD BY THE MTR CORPORATION LIMITED OF HONG KONG. NO PART HEREOF BY WHATEVER MEANS IS PERMITTED WITHOUT THE PRIOR WRITTEN CONSENT OF THE MTR CORPORATION LIMITED.

ORIGINATOR: MTR

Planning, Urban Design, Landscape, Golf & Environmental Consultants  
Urban Limited, 8/F, Siu On Centre, 188 Lockhart Road, Wan Chai, Hong Kong.  
Tel: 2802 3333 Fax: 2802 8662

CADD REF.: C8001\_T\_XRL\_URB\_C04\_004a3.dgn

TITLE: CONSULTANCY AGREEMENT NO. C8001  
TREE TRANSPLANTING / FELLING  
TREE SURVEY PLAN OF YAU TSIM MONG DISTRICT  
(SHEET 3 OF 20)

SCALE: 1 : 500 @ A1  
DRAWING NO.: C8001/T/XRL/URB/C04/004  
REV: A3

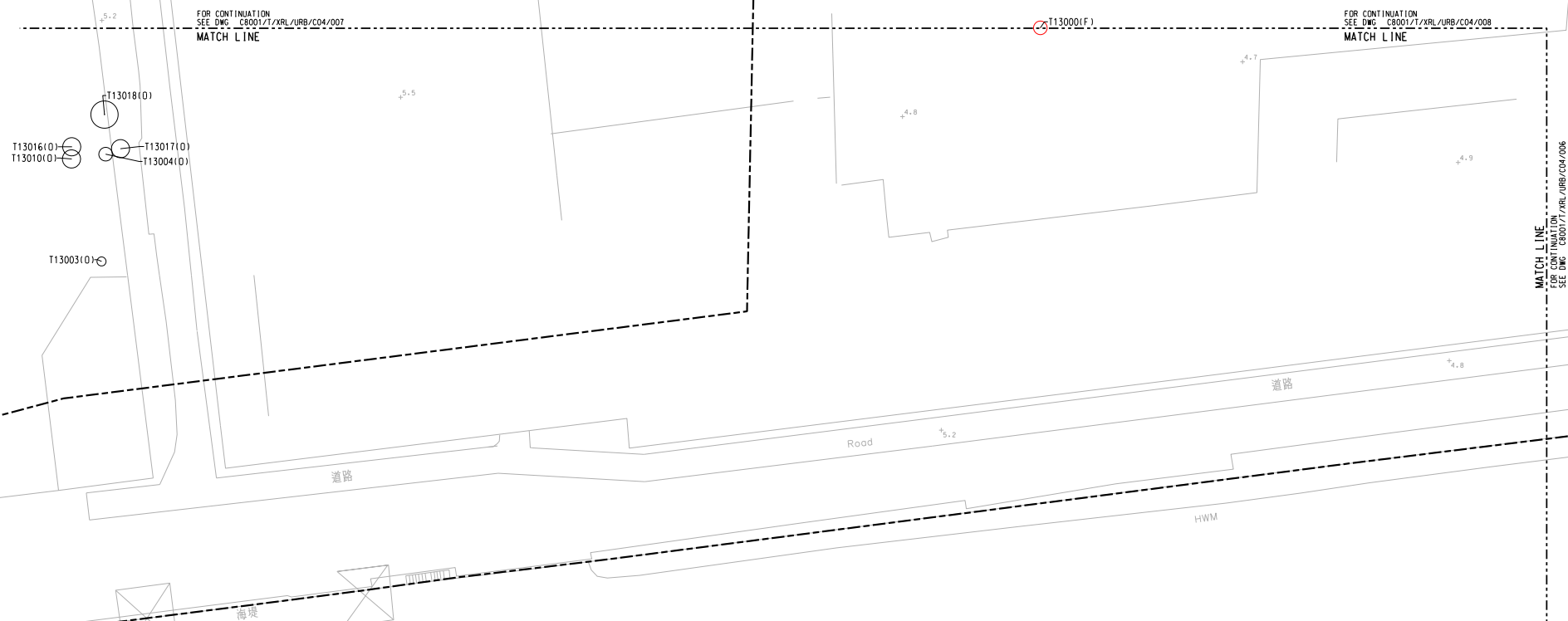

**LEGEND**

- GAZETTL BOUNDARY
- DIVIDING LINE FOR DEPARTMENTAL RESPONSIBILITIES (5m OFFSET FROM KERB OF PUBLIC ROAD)
- PROPOSED LAYOUT
- T0005(R) EXISTING TREE TO BE RETAINED
- T0005(P) EXISTING TREE TO BE RETAINED WITH PRUNING
- T0005(F) EXISTING TREE TO BE FELLED
- T0005(T) EXISTING TREE TO BE TRANSPLANTED
- T0005(D) EXISTING DEAD TREE
- T0005(O) EXISTING TREE OUTSIDE GAZETTL BOUNDARY

1 : 500

FOR CONTINUATION  
SEE DWG. C8001/T/XRL/URB/C04/004  
MATCH LINE

FOR CONTINUATION  
SEE DWG. C8001/T/XRL/URB/C04/007  
MATCH LINE

FOR CONTINUATION  
SEE DWG. C8001/T/XRL/URB/C04/008  
MATCH LINE

MATCH LINE  
SEE DWG. C8001/T/XRL/URB/C04/006

J:\SCL\PROJECTS\URB\URB\_C04\004.dwg 22-May-2009 15:49:20  
 USER: urbis\jwong  
 PLOT DATE: 22-May-2009 15:49:20  
 FILENAME: J:\SCL\PROJECTS\URB\URB\_C04\004.dwg

REV	DESCRIPTION	BY	DATE	APPROVED	REV	DESCRIPTION	BY	DATE	APPROVED
A3	THIRD ISSUE	SAN	22MAY09	AD					
A2	SECOND ISSUE	SAN	30APR09	AD					
A1	DRAFT TREE SURVEY REPORT	SAN	01APR09	AD					

DRAWN	SAN
DESIGNED	JP
CHECKED	TD
APPROVED	AD
DATE	01. APR. 2009

**MTR**

EXPRESS RAIL LINK (XRL)

ORIGINATOR

Planning, Urban Design, Landscape, Golf & Environmental Consultants  
 Urbis Limited, 1/F, Siu On Centre, 88 Lockhart Road, Wan Chai, Hong Kong.  
 Tel 2802 3333 Fax 2802 8662

CADD REF. C8001\_T\_XRL\_URB\_C04\_005A3.dgn

TITLE

CONSULTANCY AGREEMENT NO. C8001  
 TREE TRANSPLANTING / FELLING  
 TREE SURVEY PLAN OF YAU TSIM MONG DISTRICT  
 (SHEET 4 OF 20)

SCALE 1 : 500 @ A1

DRAWING NO. C8001/T/XRL/URB/C04/005

REV. A3

FOR CONTINUATION  
SEE DWG. C8001/T/XRL/URB/C04/008  
MATCH LINE

FOR CONTINUATION  
SEE DWG. C8001/T/XRL/URB/C04/009  
MATCH LINE

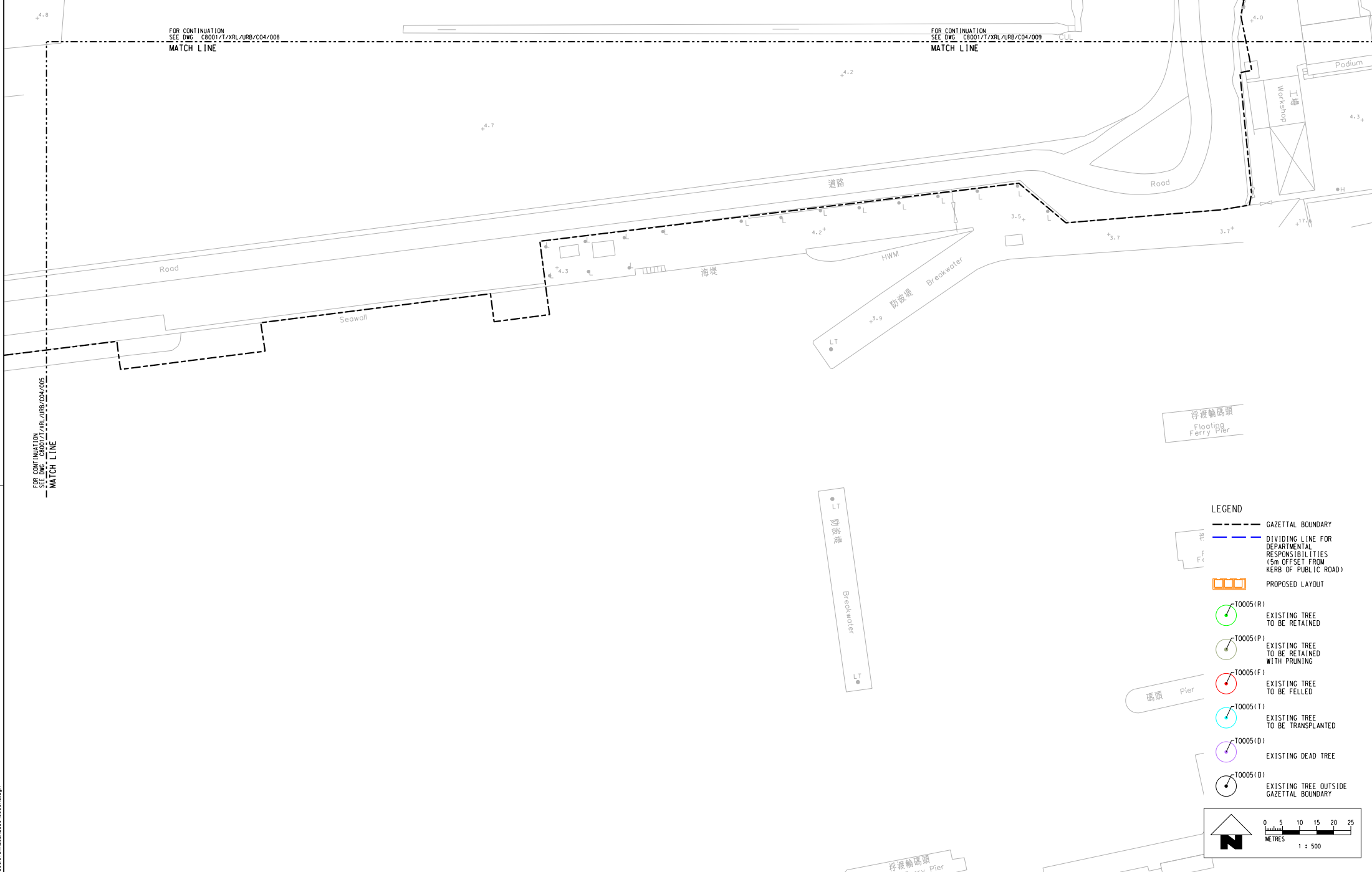

FOR CONTINUATION  
SEE DWG. C8001/T/XRL/URB/C04/006  
MATCH LINE

LEGEND

- GAZETAL BOUNDARY
- DIVIDING LINE FOR DEPARTMENTAL RESPONSIBILITIES (5m OFFSET FROM KERB OF PUBLIC ROAD)
- PROPOSED LAYOUT
- T0005(R) EXISTING TREE TO BE RETAINED
- T0005(P) EXISTING TREE TO BE RETAINED WITH PRUNING
- T0005(F) EXISTING TREE TO BE FELLED
- T0005(T) EXISTING TREE TO BE TRANSPLANTED
- T0005(D) EXISTING DEAD TREE
- T0005(O) EXISTING TREE OUTSIDE GAZETAL BOUNDARY

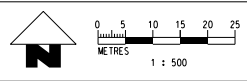

J:\SOLA\01\DRY\MAP\JF-ABC.dwg  
 DRAWN BY: JF  
 DATE: 22-May-2009 15:56:26  
 FILENAME: J:\MTR\23\DRY\CAN\C8001\_T\_XRL\_URB\_C04\_006A3.dgn

REV	DESCRIPTION	BY	DATE	APPROVED	REV	DESCRIPTION	BY	DATE	APPROVED
A3	THIRD ISSUE	SAN	22MAY09	AD					
A2	SECOND ISSUE	SAN	30APR09	AD					
A1	DRAFT TREE SURVEY REPORT	SAN	01APR09	AD					

DRAWN	SAN
DESIGNED	JP
CHECKED	TD
APPROVED	AD
DATE	01.APR.2009

**MTR**

EXPRESS RAIL LINK (XRL)

ORIGINATOR

Planning, Urban Design, Landscape, Golf & Environmental Consultants  
 Urbis Limited, 8/F, 8/F, 8/F, 88 Lockhart Road, Wan Chai, Hong Kong.  
 Tel: 2802 3333 Fax: 2802 8662

CADD REF. C8001\_T\_XRL\_URB\_C04\_006A3.dgn

TITLE	CONSULTANCY AGREEMENT NO. C8001 TREE TRANSPLANTING / FELLING TREE SURVEY PLAN OF YAU TSIM MONG DISTRICT (SHEET 5 OF 20)	
SCALE	1 : 500 @ A1	REV. A3
DRAWING NO.	C8001/T/XRL/URB/C04/006	

- LEGEND**
- GAZETAL BOUNDARY
  - DIVIDING LINE FOR DEPARTMENTAL RESPONSIBILITIES (5m OFFSET FROM KERB OF PUBLIC ROAD)
  - PROPOSED LAYOUT
  - T0005(R) EXISTING TREE TO BE RETAINED
  - T0005(P) EXISTING TREE TO BE RETAINED WITH PRUNING
  - T0005(F) EXISTING TREE TO BE FELLED
  - T0005(T) EXISTING TREE TO BE TRANSPLANTED
  - T0005(D) EXISTING DEAD TREE
  - T0005(O) EXISTING TREE OUTSIDE GAZETAL BOUNDARY

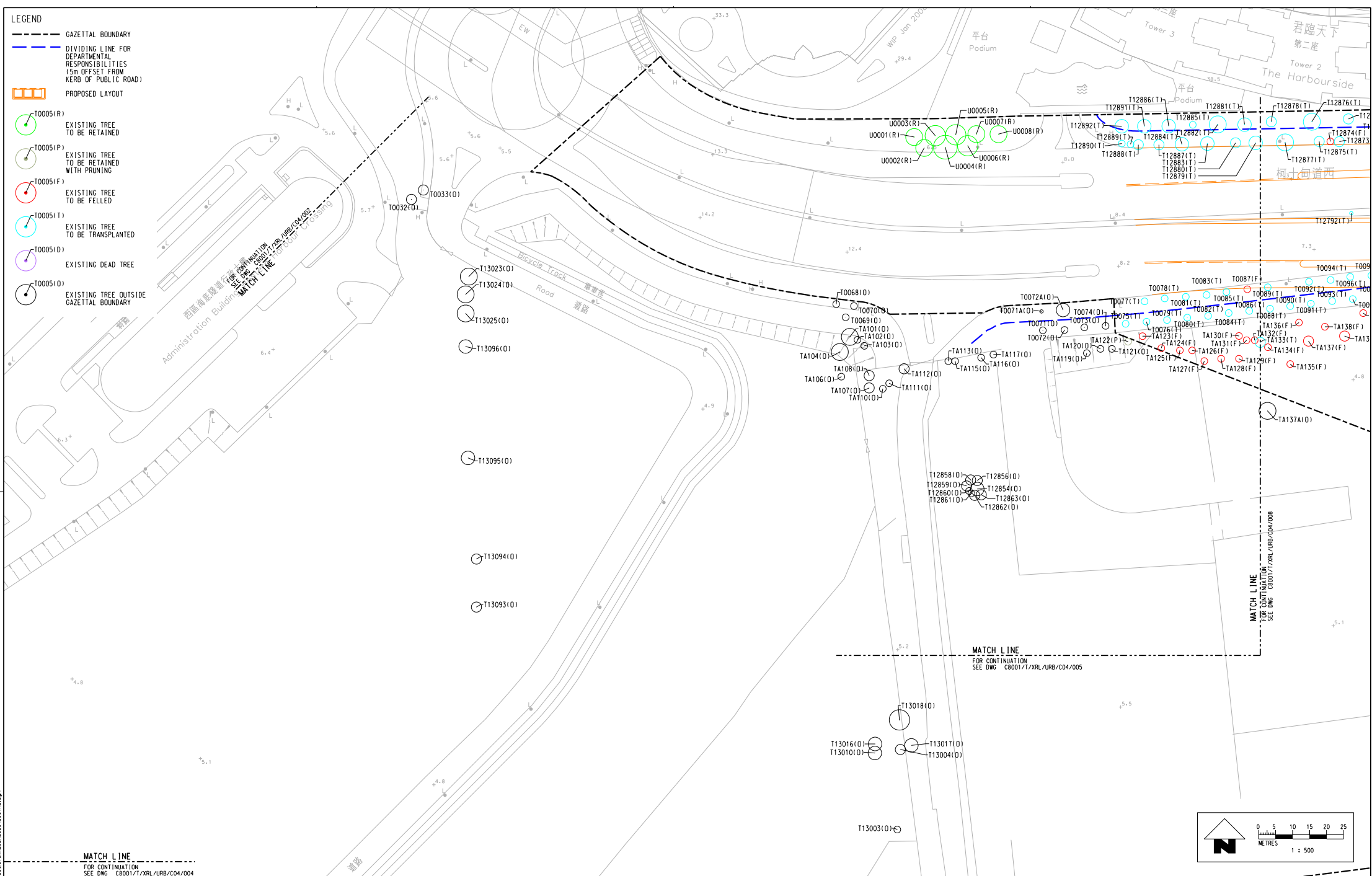

MATCH LINE  
FOR CONTINUATION  
SEE DWG. C8001/T/XRL/URB/C04/004

MATCH LINE  
FOR CONTINUATION  
SEE DWG. C8001/T/XRL/URB/C04/005

MATCH LINE  
FOR CONTINUATION  
SEE DWG. C8001/T/XRL/URB/C04/008

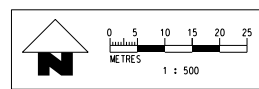

J:\SOL\PL01\DR\WPL\J-ABC.dwg  
 DATE: 22-May-2009 16:49:31  
 PLOT: URB/...  
 FILENAME: ...

REV	DESCRIPTION	BY	DATE	APPROVED	REV	DESCRIPTION	BY	DATE	APPROVED
A3	THIRD ISSUE	SAN	22MAY09	AD	DATE	01.APR.2009			
A2	SECOND ISSUE	SAN	30APR09	AD	DO NOT SCALE DRAWINGS. ALL DIMENSIONS SHALL BE VERIFIED ON SITE. © MTR CORPORATION LIMITED 2008. COPYRIGHT IN RESPECT OF THIS DRAWING / DOCUMENT IS OWNED BY THE MTR CORPORATION LIMITED OF HONG KONG. NO PART HEREOF BY WHATEVER MEANS IS PERMITTED WITHOUT THE PRIOR WRITTEN CONSENT OF THE MTR CORPORATION LIMITED.				
A1	DRAFT TREE SURVEY REPORT	SAN	01APR09	AD					

**MTR**

EXPRESS RAIL LINK (XRL)

ORIGINATOR  
Planning, Urban Design, Landscape, Golf & Environmental Consultants  
Urban Limited, 8/F, Sui On Centre, 188 Lockhart Road, Wan Chai, Hong Kong.  
Tel 2802 3333 Fax 2802 8662

CADD REF. C8001.T.XRL\_URB\_C04\_007A3.dgn

TITLE  
CONSULTANCY AGREEMENT NO. C8001  
TREE SURVEY PLAN / FELLING  
TREE SURVEY PLAN OF YAU TSIM MONG DISTRICT  
(SHEET 6 OF 20)

SCALE 1 : 500 @ A1

DRAWING NO. C8001/T/XRL/URB/C04/007

REV. A3



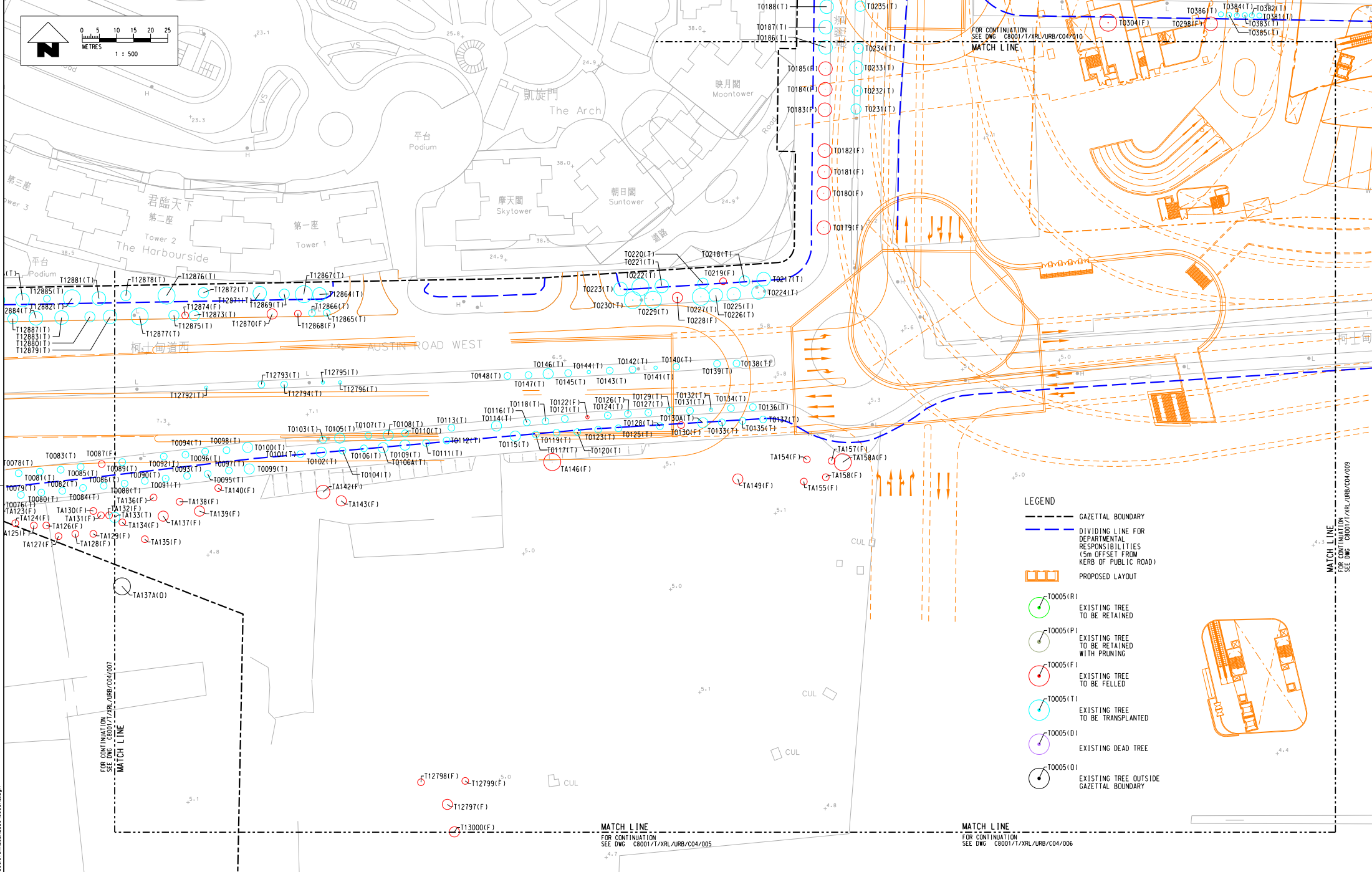
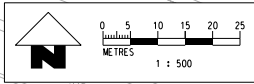

- LEGEND**
- GAZETTL BOUNDARY
  - DIVIDING LINE FOR DEPARTMENTAL RESPONSIBILITIES (5m OFFSET FROM KERB OF PUBLIC ROAD)
  - PROPOSED LAYOUT
  - T0005(R) EXISTING TREE TO BE RETAINED
  - T0005(P) EXISTING TREE TO BE RETAINED WITH PRUNING
  - T0005(F) EXISTING TREE TO BE FELLED
  - T0005(T) EXISTING TREE TO BE TRANSPLANTED
  - T0005(D) EXISTING DEAD TREE
  - T0005(O) EXISTING TREE OUTSIDE GAZETTL BOUNDARY

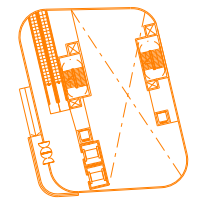

DRAWN SAN DESIGNED JP CHECKED TD APPROVED AD				DATE 01. APR. 2009 APPROVED AD				ORIGINAL MTR EXPRESS RAIL LINK (XRL) Planning, Urban Design, Landscape, Golf & Environmental Consultants Urbis Limited, 8/F, Siu On Centre, 188 Lockhart Road, Wan Chai, Hong Kong. Tel: 2802 3333 Fax: 2802 8662 CADD REF. C8001_T_XRL_URB_C04_008A3.dgn				TITLE CONSULTANCY AGREEMENT NO. C8001 TREE TRANSPLANTING / FELLING TREE SURVEY PLAN OF YAU TSI MONG DISTRICT (SHEET 7 OF 20)			
A3 THIRD ISSUE A2 SECOND ISSUE A1 DRAFT TREE SURVEY REPORT				SAN 22MAY09 AD SAN 30APR09 AD SAN 01APR09 AD				SCALE 1 : 500 @ A1 DRAWING NO. C8001/T/XRL/URB/C04/008 REV. A3							
REV	DESCRIPTION	BY	DATE	APPROVED	REV	DESCRIPTION	BY	DATE	APPROVED	REV	DESCRIPTION	BY	DATE	APPROVED	

J:\SOL\PL01\DRW\PL01-ABC.DWG  
 DATE PLOTTED: 22-May-2009 15:45:35  
 FILE NAME: J:\MTR\23\04N-CAV-C8001-T-XRL-URB\_C04\_008A3.dgn

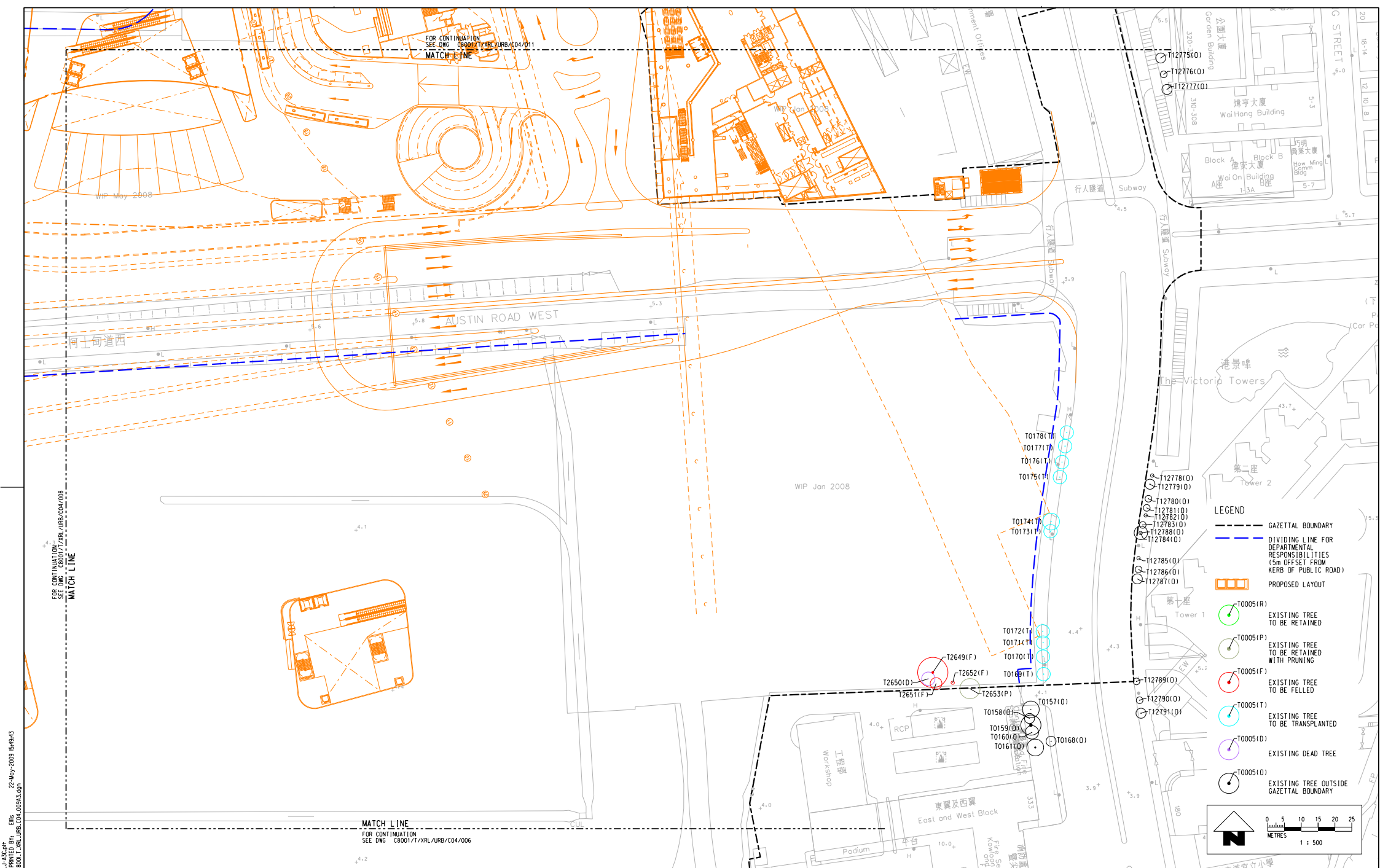

**LEGEND**

- GAZETTL BOUNDARY
- DIVIDING LINE FOR DEPARTMENTAL RESPONSIBILITIES (5m OFFSET FROM KERB OF PUBLIC ROAD)
- PROPOSED LAYOUT
- T0005(R) EXISTING TREE TO BE RETAINED
- T0005(P) EXISTING TREE TO BE RETAINED WITH PRUNING
- T0005(F) EXISTING TREE TO BE FELLED
- T0005(T) EXISTING TREE TO BE TRANSPLANTED
- T0005(D) EXISTING DEAD TREE
- T0005(O) EXISTING TREE OUTSIDE GAZETTL BOUNDARY

N

0 5 10 15 20 25 METRES 1 : 500

FOR CONTINUATION SEE DWG C8001/T/XRL/URB/C04/006 MATCH LINE  
 FOR CONTINUATION SEE DWG C8001/T/XRL/URB/C04/009 MATCH LINE

REV	DESCRIPTION	BY	DATE	APPROVED	REV	DESCRIPTION	BY	DATE	APPROVED
A3	THIRD ISSUE	SAN	22MAY09	AD					
A2	SECOND ISSUE	SAN	30APR09	AD					
A1	DRAFT TREE SURVEY REPORT	SAN	01APR09	AD					

DRAWN SAN  
 DESIGNED JP  
 CHECKED TD  
 APPROVED AD  
 DATE 01. APR. 2009

**EXPRESS RAIL LINK (XRL)**

ORIGINATOR  
 Planning, Urban Design, Landscape, Golf & Environmental Consultants  
 Urbis Limited, 8/F, Siu On Centre, 188 Lockhart Road, Wan Chai, Hong Kong.  
 Tel 2802 3333 Fax 2802 8662

CADD REF. C8001.T.XRL.URB.C04.009A3.dgn

TITLE  
**CONSULTANCY AGREEMENT NO. C8001**  
**TREE TRANSPLANTING / FELLING**  
**TREE SURVEY PLAN OF YAU TSIM MONG DISTRICT**  
 (SHEET 8 OF 20)

SCALE 1 : 500 @ A1  
 DRAWING NO. C8001/T/XRL/URB/C04/009  
 REV. A3

J:\SOL\PL01\DRY\MAP\F-ABC.PLT  
 DATE PLOTTED: 22-May-2009 15:54:43  
 FILENAME: J:\MISC\2\DRY\CAN\C8001\_T\_XRL\_URB\_C04\_009A3.dgn

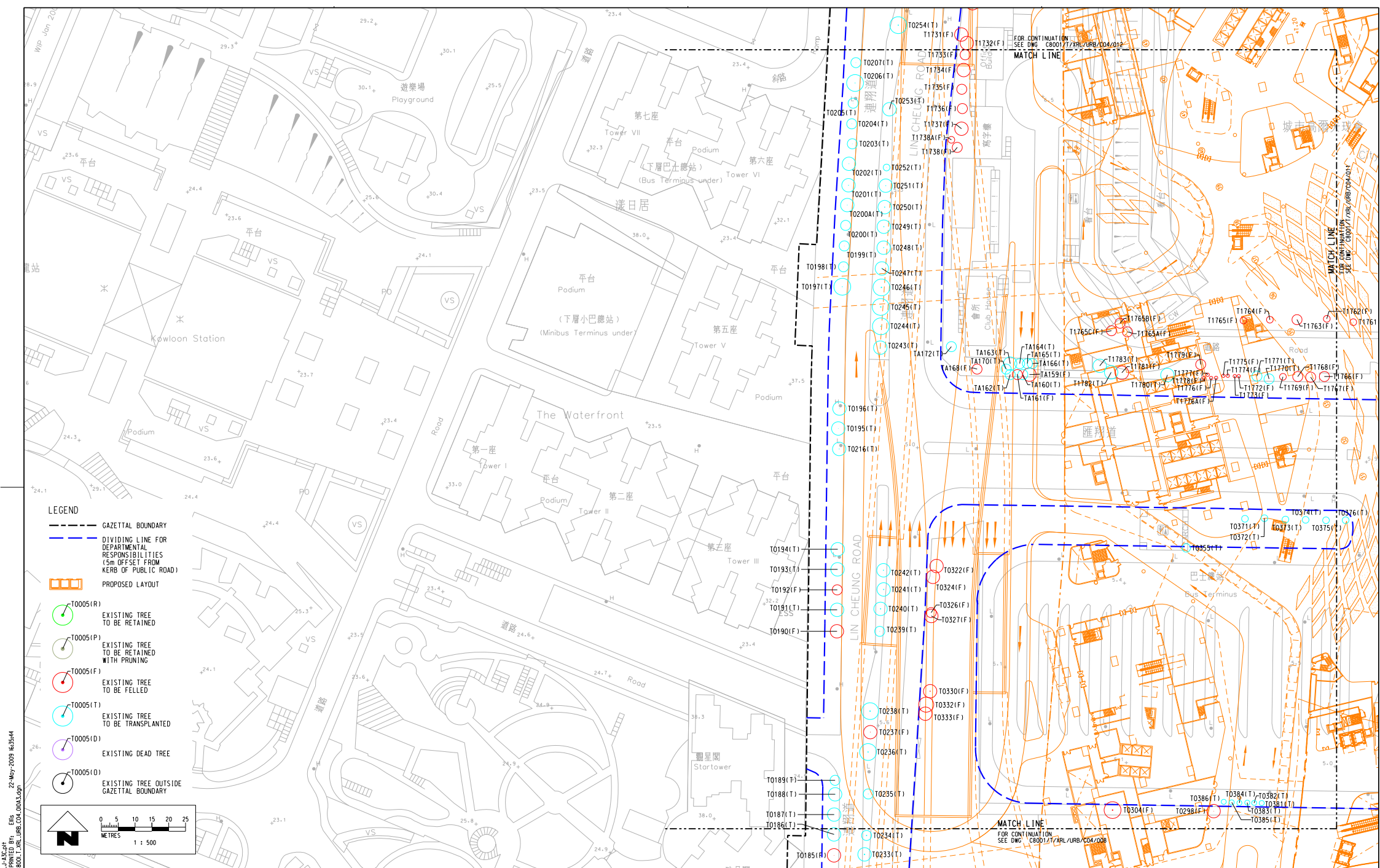

J:\SOLA\PL01\DRY\MAP\F-ABC.DWG  
 DRAWN BY: J. CHAN  
 FILE NAME: J:\SOLA\PL01\DRY\MAP\F-ABC.DWG  
 DATE: 22-May-2009 16:35:44

**LEGEND**

- GAZETTED BOUNDARY
- DIVIDING LINE FOR DEPARTMENTAL RESPONSIBILITIES (5m OFFSET FROM KERB OF PUBLIC ROAD)
- PROPOSED LAYOUT
- T0005(R) EXISTING TREE TO BE RETAINED
- T0005(P) EXISTING TREE TO BE RETAINED WITH PRUNING
- T0005(F) EXISTING TREE TO BE FELLED
- T0005(T) EXISTING TREE TO BE TRANSPLANTED
- T0005(D) EXISTING DEAD TREE
- T0005(O) EXISTING TREE OUTSIDE GAZETTED BOUNDARY

0 5 10 15 20 25 METRES  
1 : 500

A3	THIRD ISSUE	SAN	22MAY09	AD	DATE
A2	SECOND ISSUE	SAN	30APR09	AD	DATE
A1	DRAFT TREE SURVEY REPORT	SAN	01APR09	AD	DATE

DRAWN	SAN		EXPRESS RAIL LINK (XRL)
DESIGNED	JP		
CHECKED	TD		
APPROVED	AD		
ORIGINATOR		Planning, Urban Design, Landscape, Golf & Environmental Consultants Urban Limited, R/F, Siu Gu Centre, 188 Lockhart Road, Wan Chai, Hong Kong. Tel: 2802 3333 Fax: 2802 8662	
DATE		01. APR. 2009	
DO NOT SCALE DRAWINGS. ALL DIMENSIONS SHALL BE VERIFIED ON SITE. © MTR CORPORATION LIMITED 2008. ALL RIGHTS RESERVED. REPRODUCTION OF THIS DRAWING OR DOCUMENT IS STRICTLY BY THE WRITTEN CONSENT OF THE MTR CORPORATION LIMITED.			
CADD REF.		C8001.T.XRL_URB.C04_010A3.dgn	

TITLE		CONSULTANCY AGREEMENT NO. C8001 TREE TRANSPLANTING / FELLING TREE SURVEY PLAN OF YAU TSIM MONG DISTRICT (SHEET 9 OF 20)	
SCALE	1 : 500 @ A1	DRAWING NO.	C8001/T/XRL/URB/C04/010
		REV.	A3

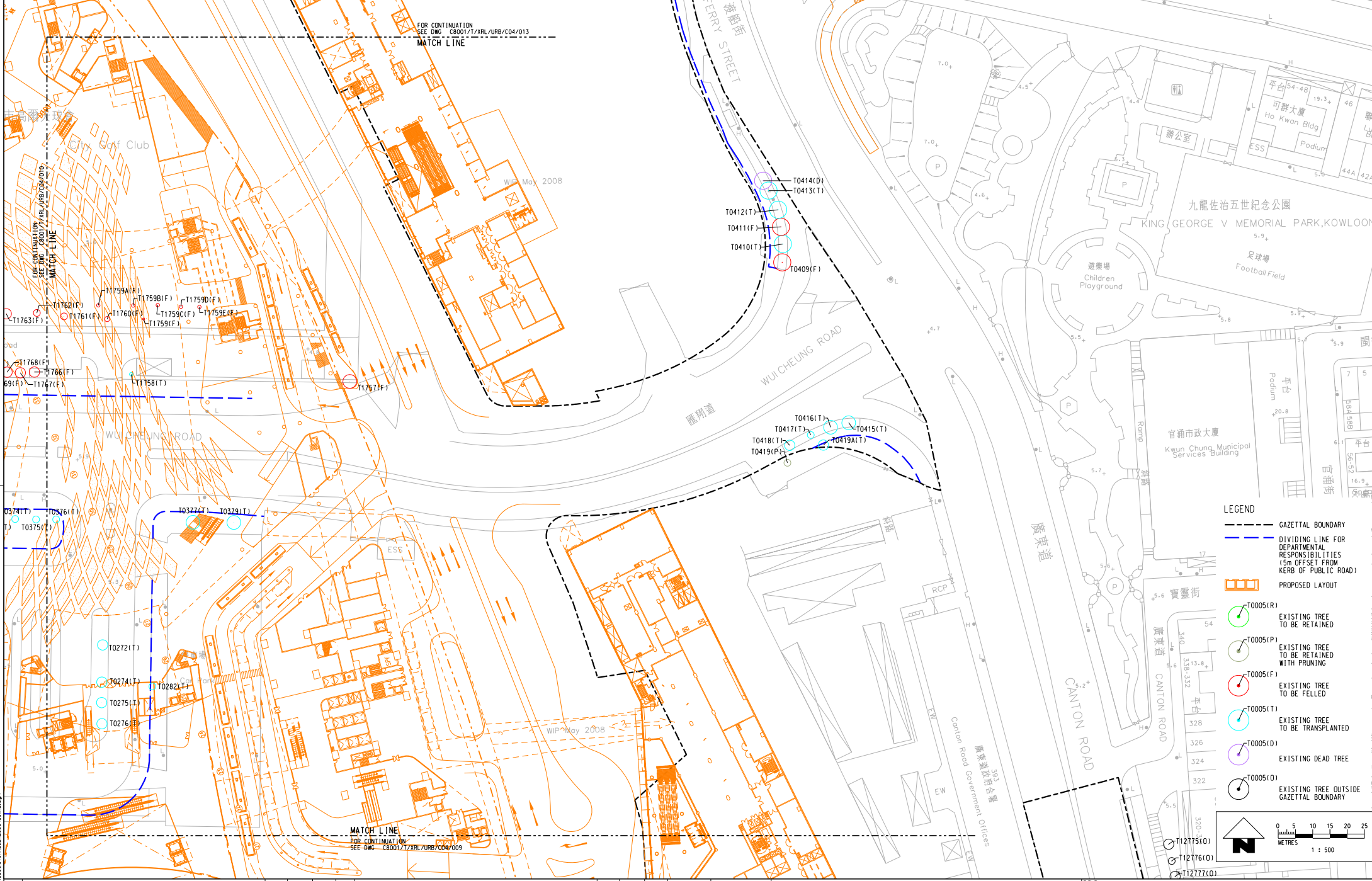

FOR CONTINUATION  
SEE DWG. C8001/T/XRL/URB/C04/013  
MATCH LINE

MATCH LINE  
FOR CONTINUATION  
SEE DWG. C8001/T/XRL/URB/C04/009

**LEGEND**

- GAZETTED BOUNDARY
- DIVIDING LINE FOR DEPARTMENTAL RESPONSIBILITIES (5m OFFSET FROM KERB OF PUBLIC ROAD)
- PROPOSED LAYOUT
- T0005(R) EXISTING TREE TO BE RETAINED
- T0005(P) EXISTING TREE TO BE RETAINED WITH PRUNING
- T0005(F) EXISTING TREE TO BE FELLED
- T0005(T) EXISTING TREE TO BE TRANSPLANTED
- T0005(D) EXISTING DEAD TREE
- T0005(O) EXISTING TREE OUTSIDE GAZETTED BOUNDARY

N

0 5 10 15 20 25 METRES  
1 : 500

J:\SOLA\PL01\DRW\PL-1-3-01.dwg  
 DATE: 22-MAY-2009 15:00  
 PLOT: 0131  
 FILENAME: J:\SOLA\PL01\DRW\PL-1-3-01.dwg

DRAWN		SAN			<b>EXPRESS RAIL LINK (XRL)</b> ORIGINATOR Planning, Urban Design, Landscape, Golf & Environmental Consultants Urban Limited, 8/F, Sui On Centre, 188 Lockhart Road, Wan Chai, Hong Kong. Tel: 2802 3333 Fax: 2802 8662
DESIGNED		JP			
CHECKED		TD			
APPROVED		AD			
DATE		08. APR. 2009		CADD REF. C8001_T_XRL_URB_C04_011A3.dgn	
A3	THIRD ISSUE	SAN	22MAY09	AD	DATE
A2	SECOND ISSUE	SAN	30APR09	AD	DATE
A1	DRAFT TREE SURVEY REPORT	SAN	01APR09	AD	DATE

TITLE		CONSULTANCY AGREEMENT NO. C8001	
TREE TRANSPLANTING / FELLED		TREE SURVEY PLAN OF YAU TSIM MONG DISTRICT	
SHEET 10 OF 20)			
SCALE	1 : 500 @ A1	DRAWING NO.	C8001/T/XRL/URB/C04/011
REV.			A3

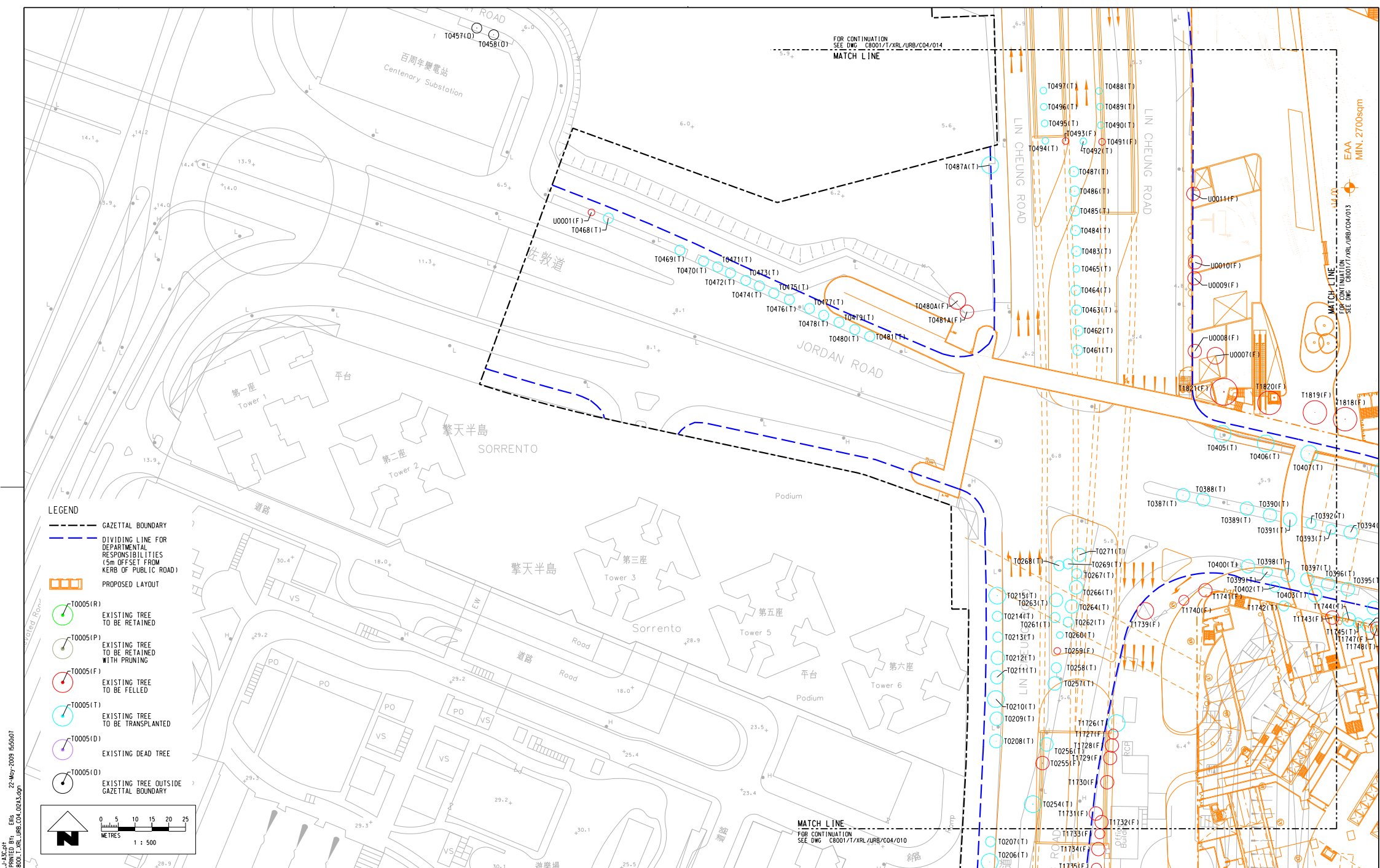

**LEGEND**

- GAZETTAL BOUNDARY
- DIVIDING LINE FOR DEPARTMENTAL RESPONSIBILITIES (5m OFFSET FROM KERB OF PUBLIC ROAD)
- PROPOSED LAYOUT
- T0005(I) EXISTING TREE TO BE RETAINED
- T0005(P) EXISTING TREE TO BE RETAINED WITH PRUNING
- T0005(F) EXISTING TREE TO BE FELLED
- T0005(T) EXISTING TREE TO BE TRANSPLANTED
- T0005(D) EXISTING DEAD TREE
- T0005(O) EXISTING TREE OUTSIDE GAZETTAL BOUNDARY

METRES 1 : 500

J:\SOL\PLANTING\PL-ABC.DWG  
 DRAWN BY: EEC  
 DATE: 22-MAY-2009 15:00:07  
 FILENAME: J:\SOL\PLANTING\PL-ABC.DWG

REV	DESCRIPTION	BY	DATE	APPROVED	REV	DESCRIPTION	BY	DATE	APPROVED
A3	THIRD ISSUE	SAN	22MAY09	AD					
A2	SECOND ISSUE	SAN	30APR09	AD					
A1	DRAFT TREE SURVEY REPORT	SAN	01APR09	AD					

DRAWN	SAN
DESIGNED	JP
CHECKED	TD
APPROVED	AD
DATE	01.APR.2009

ORIGINATOR  
 Planning, Urban Design, Landscape, Golf & Environmental Consultants  
 Urbis Limited, 8/F, Sui On Centre, 188 Lockhart Road, Wan Chai, Hong Kong.  
 Tel: 2802 3333 Fax: 2802 8662

CADD REF. C8001.T.XRL\_URB\_C04\_012A3.dgn

**MTR**

**EXPRESS RAIL LINK (XRL)**

TITLE  
**CONSULTANCY AGREEMENT NO. C8001**  
**TREE TRANSPLANTING / FELLING**  
**TREE SURVEY PLAN OF YAU TSIM MONG DISTRICT**  
 (SHEET 11 OF 20)

SCALE 1 : 500 @ A1  
 DRAWING NO. C8001/T/XRL/URB/C04/012  
 REV. A3

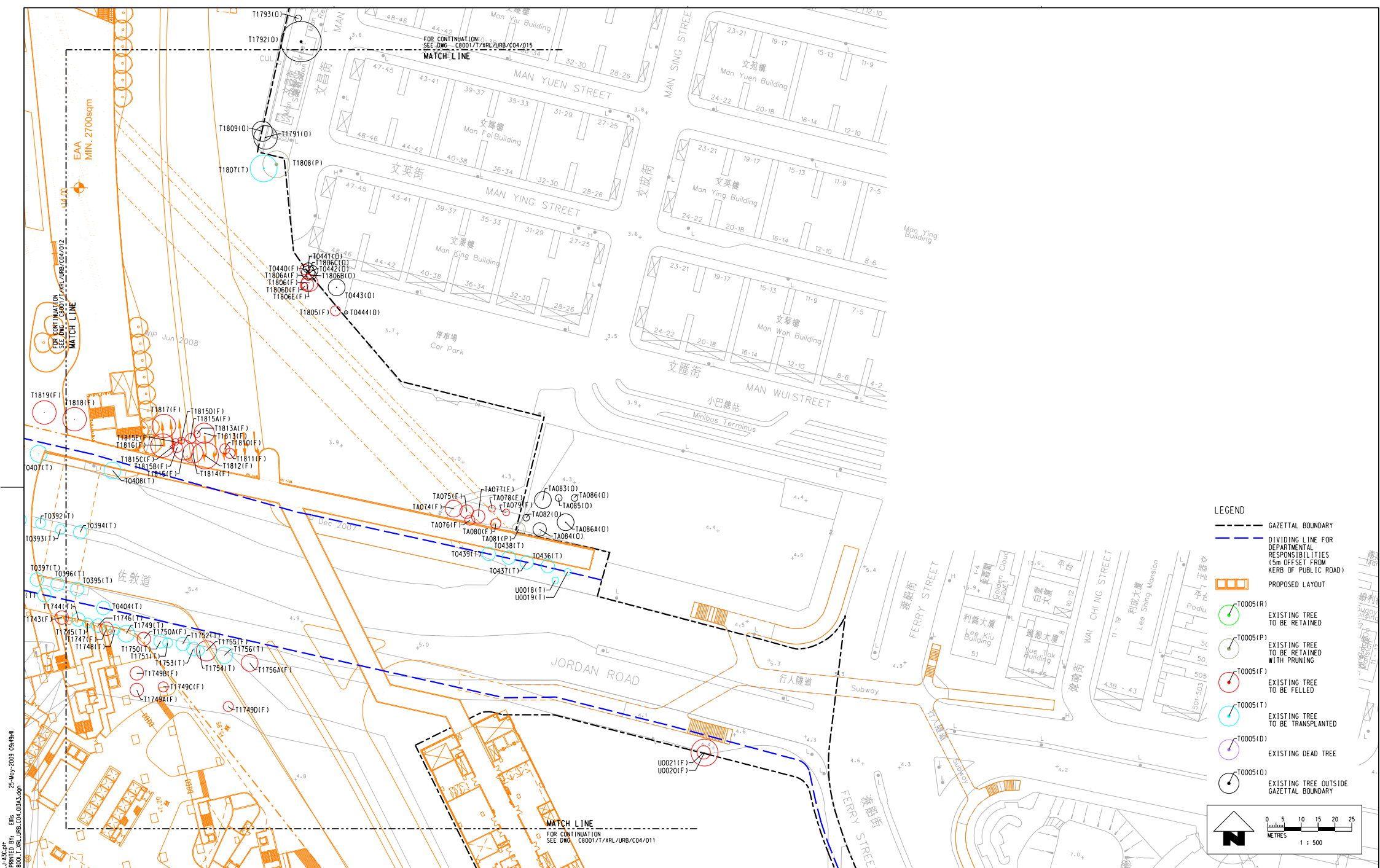

**LEGEND**

- GAZETTED BOUNDARY
- DIVIDING LINE FOR DEPARTMENTAL RESPONSIBILITIES (5m OFFSET FROM KERB OF PUBLIC ROAD)
- PROPOSED LAYOUT
- T0005(F) EXISTING TREE TO BE RETAINED
- T0005(P) EXISTING TREE TO BE RETAINED WITH PRUNING
- T0005(F) EXISTING TREE TO BE FELLED
- T0005(T) EXISTING TREE TO BE TRANSPLANTED
- T0005(D) EXISTING DEAD TREE
- T0005(O) EXISTING TREE OUTSIDE GAZETTED BOUNDARY

N

0 5 10 15 20 25 METRES  
1 : 500

DRAWN		SAN		DATE		01. APR. 2009			
DESIGNED		JP		DATE		01. APR. 2009			
CHECKED		TD		DATE		01. APR. 2009			
APPROVED		AD		DATE		01. APR. 2009			
A3		SAN		22MAY09		AD			
A2		SAN		30APR09		AD			
A1		SAN		01APR09		AD			
REV	DESCRIPTION	BY	DATE	APPROVED	REV	DESCRIPTION	BY	DATE	APPROVED

**EXPRESS RAIL LINK (XRL)**

ORIGINATOR

Planning, Urban Design, Landscape, Golf & Environmental Consultants  
Urban Limited, 1/F, 5/F, 8/F, 188 Lockhart Road, Wan Chai, Hong Kong.  
Tel: 2802 3333 Fax: 2802 8662

CADD REF. C8001\_T\_XRL\_URB\_C04\_013A3.dgn

**TITLE**

CONSULTANCY AGREEMENT NO. C8001  
TREE TRANSPLANTING / FELLING  
TREE SURVEY PLAN OF YAU TSIM MONG DISTRICT  
(SHEET 12 OF 20)

SCALE 1 : 500 @ A1

DRAWING NO. C8001/T/XRL/URB/C04/013

REV. A3

FOR CONTINUATION  
SEE DWG. C8001/T/XRL/URB/C04/016  
MATCH LINE

WEST KOWLOON HIGHWAY  
西九龍公路

BLOW UP PLAN SEE DWG. NO.  
C8001/T/XRL/URB/C04/022

**LEGEND**

- GAZETTED BOUNDARY
- DIVIDING LINE FOR DEPARTMENTAL RESPONSIBILITIES (5m OFFSET FROM KERB OF PUBLIC ROAD)
- PROPOSED LAYOUT
- T0005(R) EXISTING TREE TO BE RETAINED
- T0005(P) EXISTING TREE TO BE RETAINED WITH PRUNING
- T0005(F) EXISTING TREE TO BE FELLED
- T0005(T) EXISTING TREE TO BE TRANSPLANTED
- T0005(D) EXISTING DEAD TREE
- T0005(O) EXISTING TREE OUTSIDE GAZETTED BOUNDARY

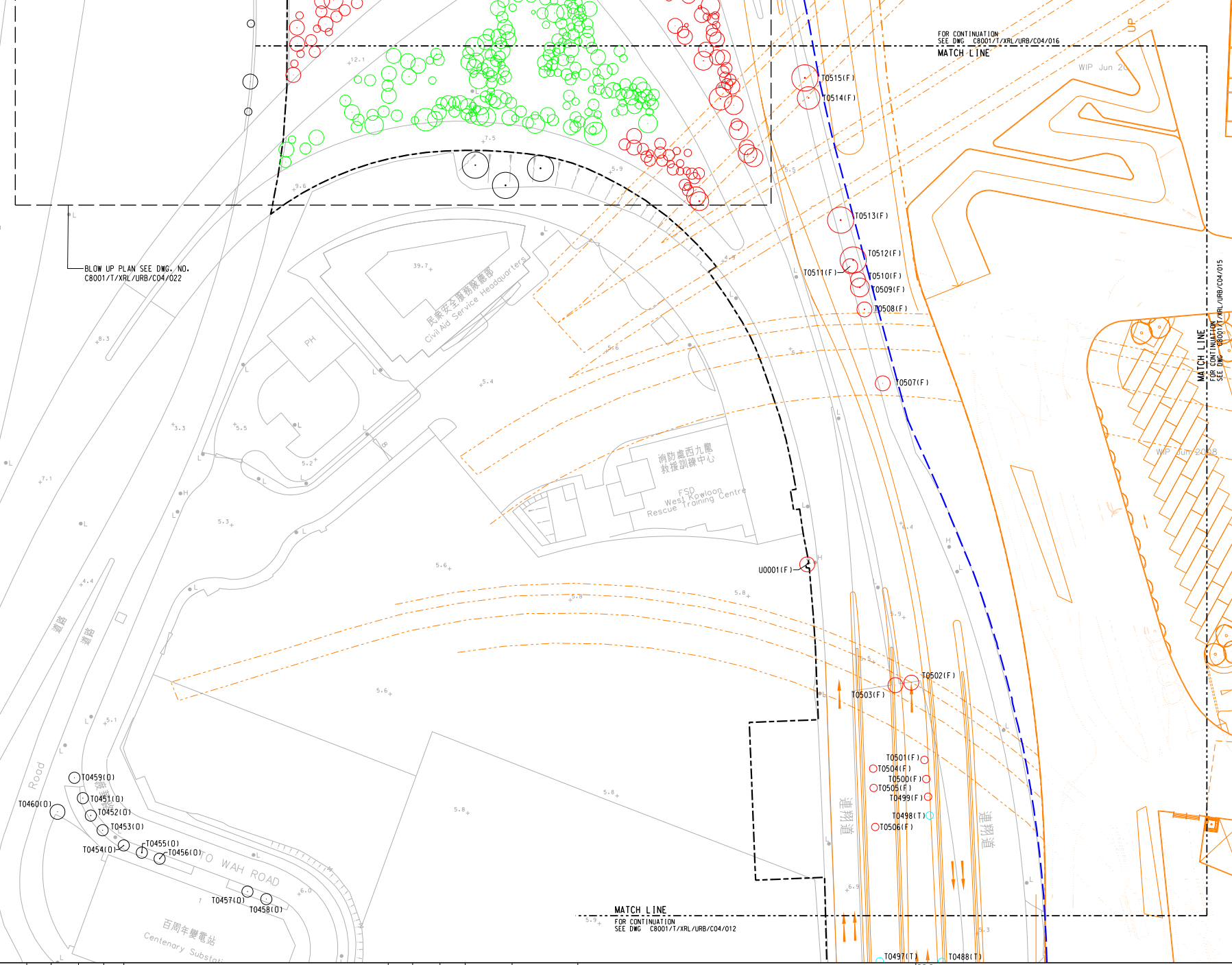

MATCH LINE  
FOR CONTINUATION  
SEE DWG. C8001/T/XRL/URB/C04/012

J:\SOLA\PL01\DRY\MAP\J-ABC.PLT  
 DRAWN BY: J. LEE  
 22-May-2009 15:50:20  
 PLOT DATE: 22-May-2009 15:50:20  
 FILE NAME: J:\SOLA\PL01\DRY\MAP\J-ABC.PLT

REV	DESCRIPTION	BY	DATE	APPROVED	REV	DESCRIPTION	BY	DATE	APPROVED
A3	THIRD ISSUE	SAN	22MAY09	AD					
A2	SECOND ISSUE	SAN	30APR09	AD					
A1	DRAFT TREE SURVEY REPORT	SAN	01APR09	AD					

DRAWN	SAN
DESIGNED	JP
CHECKED	TD
APPROVED	AD
DATE	01. APR. 2009

**MTR**

EXPRESS RAIL LINK (XRL)

ORIGINATOR  
 Planning, Urban Design, Landscape, Golf & Environmental Consultants  
 Urbis Limited, 8/F, Siu On Centre, 88 Lockhart Road, Wan Chai, Hong Kong.  
 Tel 2802 3333 Fax 2802 8662

CADD REF. C8001\_T\_XRL\_URB\_C04\_014a3.dgn

TITLE  
**CONSULTANCY AGREEMENT NO. C8001**  
**TREE TRANSPLANTING / FELLING**  
**TREE SURVEY PLAN OF YAU TSIM MONG DISTRICT**  
 (SHEET 13 OF 20)

SCALE 1 : 500 @ A1  
 DRAWING NO. C8001/T/XRL/URB/C04/014  
 REV. A3

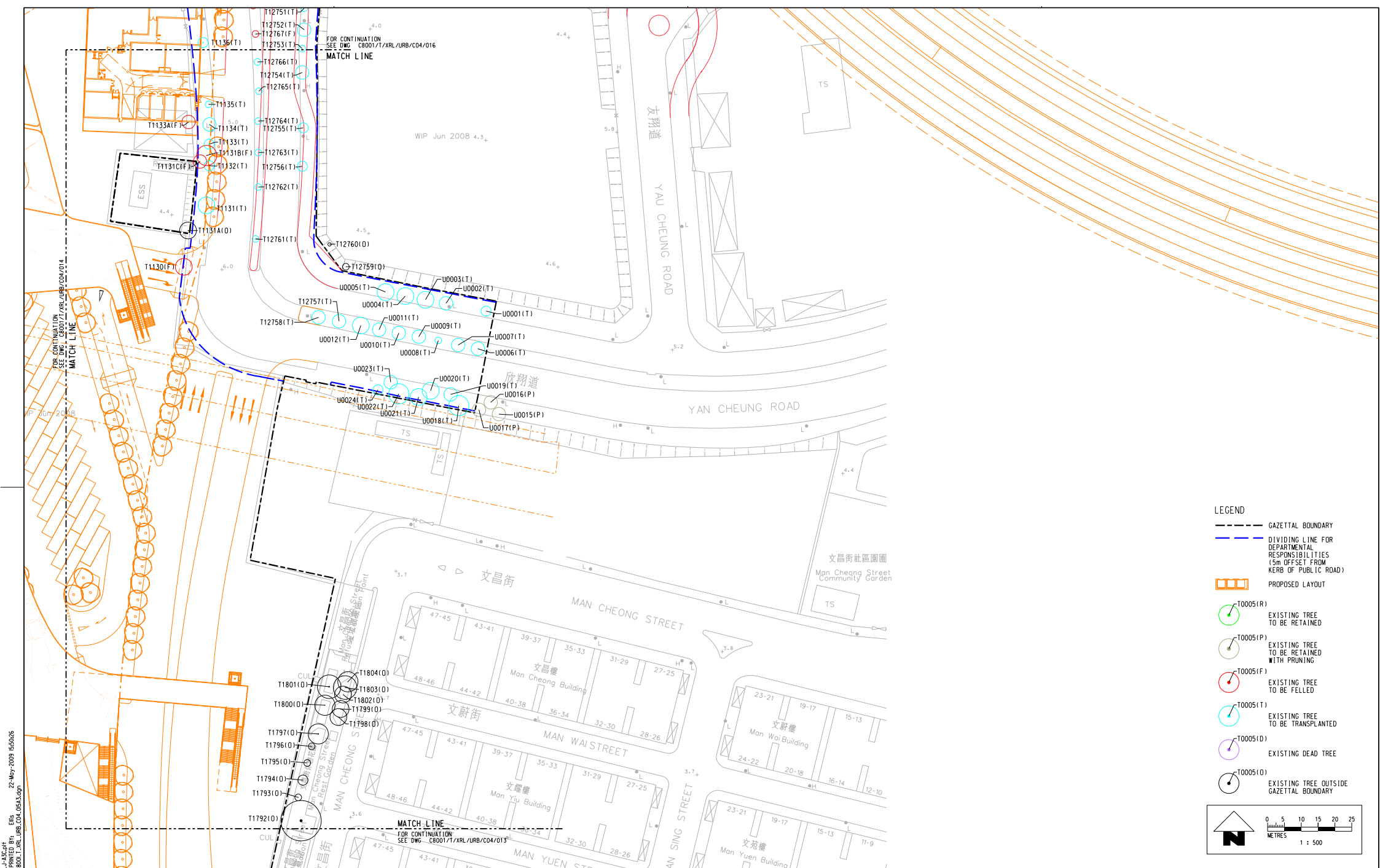

**LEGEND**

- GAZETAL BOUNDARY
- DIVIDING LINE FOR DEPARTMENTAL RESPONSIBILITIES (5m OFFSET FROM KERB OF PUBLIC ROAD)
- PROPOSED LAYOUT
- T0005(R) EXISTING TREE TO BE RETAINED
- T0005(P) EXISTING TREE TO BE RETAINED WITH PRUNING
- T0005(F) EXISTING TREE TO BE FELLED
- T0005(T) EXISTING TREE TO BE TRANSPLANTED
- T0005(D) EXISTING DEAD TREE
- T0005(O) EXISTING TREE OUTSIDE GAZETAL BOUNDARY

N

0 5 10 15 20 25 METRES  
1 : 500

J:\SOLA\PL01\DR\WPL\J-ABC\PT... 22-May-2009 15:52:26  
 DRAWN BY: ...  
 FILE NAME: ...

DRAWN		SAN											
DESIGNED		JP											
CHECKED		TD											
APPROVED		AD											
DATE		01. APR. 2009		ORIGINATOR									
A3 THIRD ISSUE		SAN 22MAY09		Planning, Urban Design, Landscape, Golf & Environmental Consultants									
A2 SECOND ISSUE		SAN 30APR09		Urbis Limited, 8/F, Siu On Centre, 188 Lockhart Road, Wan Chai, Hong Kong.									
A1 DRAFT TREE SURVEY REPORT		SAN 01APR09		Tel 2802 3333 Fax 2802 8662									
REV	DESCRIPTION	BY	DATE	APPROVED	DATE	APPROVED	DESCRIPTION	BY	DATE	APPROVED	DATE	APPROVED	DESCRIPTION

DO NOT SCALE DRAWINGS. ALL DIMENSIONS SHALL BE REPORTED ON SITE.  
 THE INFORMATION CONTAINED HEREIN IS THE PROPERTY OF URBIS LIMITED. NO PART OF THIS DOCUMENT IS TO BE REPRODUCED OR TRANSMITTED IN ANY FORM OR BY ANY MEANS, ELECTRONIC OR MECHANICAL, WITHOUT THE WRITTEN CONSENT OF URBIS LIMITED.

CADD REF. C8001.T.XRL\_URB\_C04\_015A3.dgn

TITLE

**CONSULTANCY AGREEMENT NO. C8001**  
**TREE TRANSPLANTING / FELLING**  
**TREE SURVEY PLAN OF YAU TSI MONG DISTRICT**  
 (SHEET 14 OF 20)

SCALE 1 : 500 @ A1

DRAWING NO. C8001.T/XRL/URB/C04/015

REV. A3



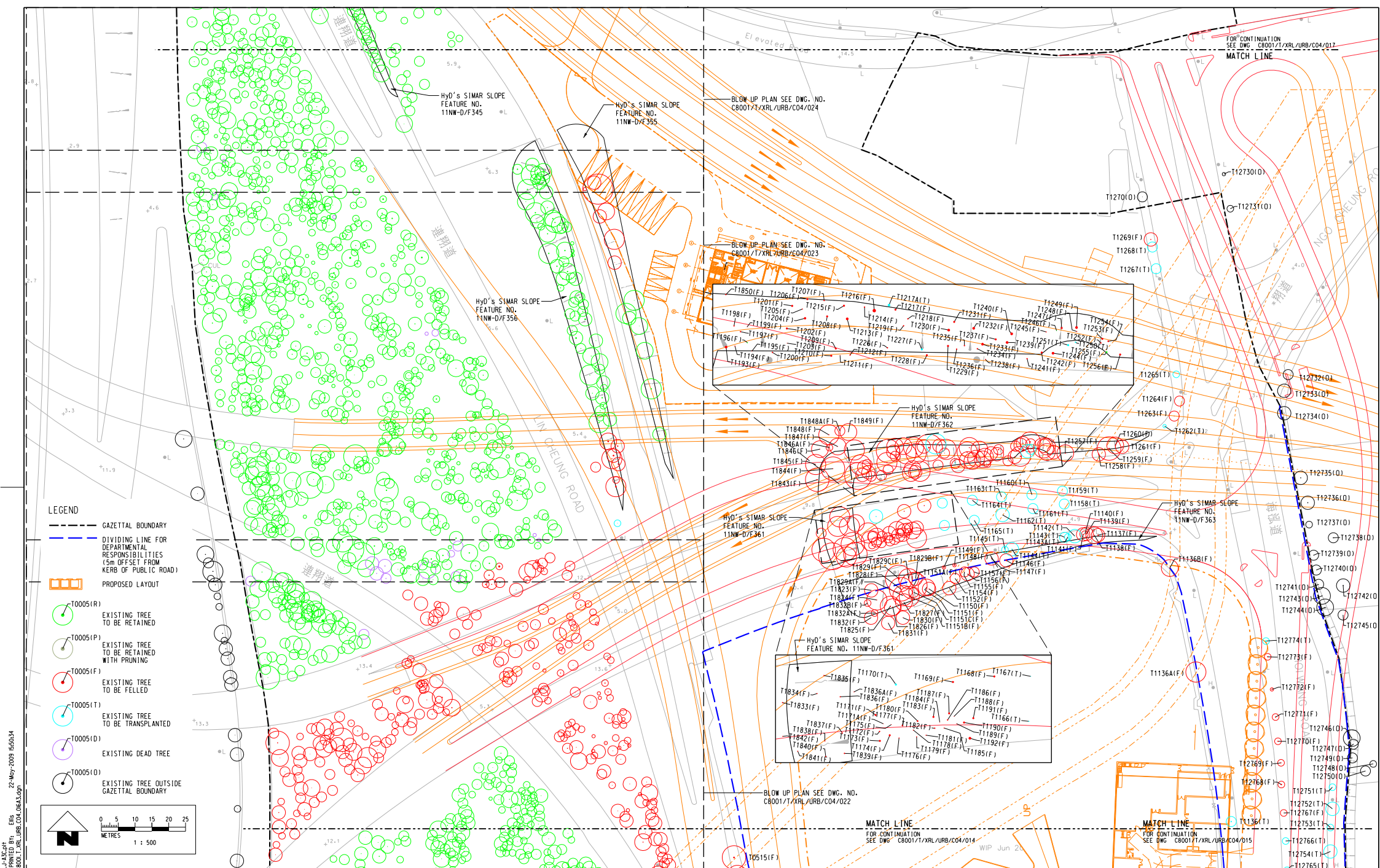

**LEGEND**

- GAZETTAL BOUNDARY
- DIVIDING LINE FOR DEPARTMENTAL RESPONSIBILITIES (5m OFFSET FROM KERB OF PUBLIC ROAD)
- PROPOSED LAYOUT
- T0005(R) EXISTING TREE TO BE RETAINED
- T0005(P) EXISTING TREE TO BE RETAINED WITH PRUNING
- T0005(F) EXISTING TREE TO BE FELLED
- T0005(T) EXISTING TREE TO BE TRANSPLANTED
- T0005(D) EXISTING DEAD TREE
- T0005(O) EXISTING TREE OUTSIDE GAZETTAL BOUNDARY

0 5 10 15 20 25 METRES  
1 : 500

J:\SOL\PL01\DRW\PL\J-ABC.DWG  
 DRAWN BY: J. ABC  
 DATE: 22-May-2009 15:03:34  
 PLOT: 0101  
 FILENAME: J:\SOL\PL01\DRW\PL\J-ABC.DWG

REV	DESCRIPTION	BY	DATE	APPROVED	REV	DESCRIPTION	BY	DATE	APPROVED
A3	THIRD ISSUE	SAN	22MAY09	AD					
A2	SECOND ISSUE	SAN	30APR09	AD					
A1	DRAFT TREE SURVEY REPORT	SAN	01APR09	AD					

DRAWN	SAN
DESIGNED	JP
CHECKED	AD
APPROVED	AD
DATE	01. APR. 2009

**MTR**

**EXPRESS RAIL LINK (XRL)**

ORIGINATOR  
 Planning, Urban Design, Landscape, Golf & Environmental Consultants  
 Uris Limited, 8/F, Sui On Centre, 188 Lockhart Road, Wan Chai, Hong Kong.  
 Tel: 2802 3333 Fax: 2802 8662

CADD REF. C8001.T.XRL\_URB\_C04\_016A3.dgn

TITLE  
**CONSULTANCY AGREEMENT NO. C8001**  
**TREE TRANSPLANTING / FELLING**  
**TREE SURVEY PLAN OF YAU TSI MONG DISTRICT**  
 (SHEET 15 OF 20)

SCALE 1 : 500 @ A1  
 DRAWING NO. C8001/T/XRL/URB/C04/016  
 REV. A3

- LEGEND**
- GAZETTL BOUNDARY
  - - - DIVIDING LINE FOR DEPARTMENTAL RESPONSIBILITIES (5m OFFSET FROM KERB OF PUBLIC ROAD)
  - ▭ PROPOSED LAYOUT
  - T0005(R) EXISTING TREE TO BE RETAINED
  - T0005(P) EXISTING TREE TO BE RETAINED WITH PRUNING
  - T0005(F) EXISTING TREE TO BE FELLED
  - T0005(T) EXISTING TREE TO BE TRANSPLANTED
  - T0005(D) EXISTING DEAD TREE
  - T0005(O) EXISTING TREE OUTSIDE GAZETTL BOUNDARY

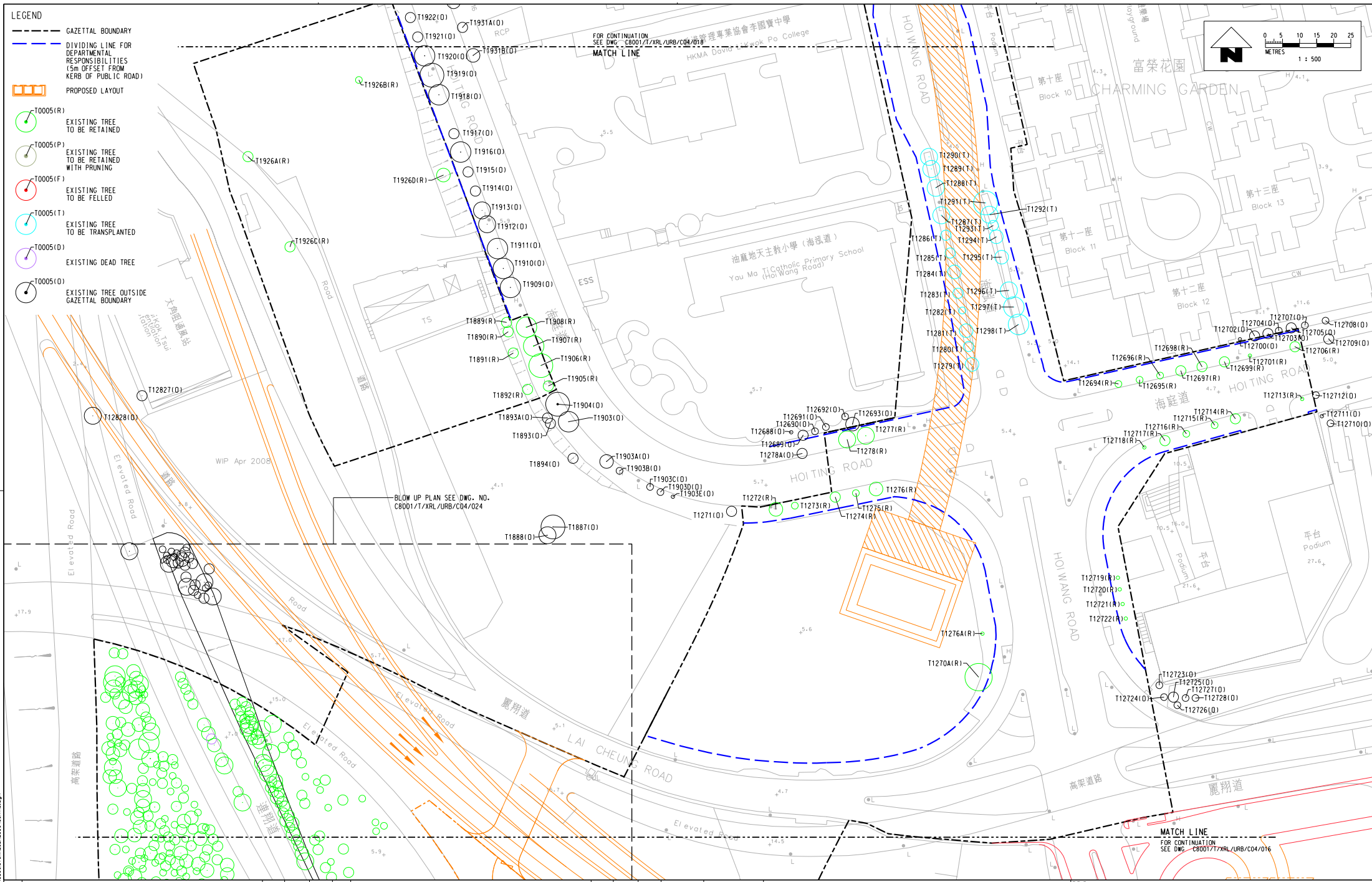
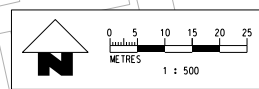

BLOW UP PLAN SEE DWG. NO. C8001/T/XRL/URB/C04/024

MATCH LINE FOR CONTINUATION SEE DWG. C8001/T/XRL/URB/C04/016

J:\SOLA\PL01\URB\PL1-ABC\PT... 22-May-2009 16:36:02  
 DRAWN BY: ESE  
 FILE NAME: J:\SOLA\URB\CAN\C8001-T-XRL-URB-C04-017A3.dgn

DRAWN		SAN		DESIGNED		JP		CHECKED		TD		APPROVED		AD		DATE		01. APR. 2009	
A3		THIRD ISSUE		SAN		22MAY09		AD											
A2		SECOND ISSUE		SAN		30APR09		AD											
A1		DRAFT TREE SURVEY REPORT		SAN		01APR09		AD											
REV	DESCRIPTION	BY	DATE	APPROVED	REV	DESCRIPTION	BY	DATE	APPROVED	DO NOT SCALE DRAWINGS. ALL DIMENSIONS SHALL BE VERIFIED ON SITE. IN RESPECT OF THE DRAWING / DOCUMENT IS ISSUED BY THE MTR CORPORATION LIMITED OF HONG KONG, NO PART THEREOF OR ANY REPRODUCTION THEREOF IS TO BE MADE OR REPRODUCED IN ANY MANNER WITHOUT THE WRITTEN CONSENT OF THE MTR CORPORATION LIMITED.									

**MTR**

EXPRESS RAIL LINK (XRL)

ORIGINATOR

Planning, Urban Design, Landscape, Golf & Environmental Consultants  
 Urbis Limited, 8/F, Siu On Centre, 188 Lockhart Road, Wan Chai, Hong Kong.  
 Tel: 2802 3333 Fax: 2802 8662

CADD REF. C8001.T.XRL.URB.C04.017A3.dgn

TITLE

CONSULTANCY AGREEMENT NO. C8001  
 TREE TRANSPLANTING / FELLING  
 TREE SURVEY PLAN OF YAU TSIM MONG DISTRICT  
 (SHEET 16 OF 20)

SCALE 1 : 500 @ A1

DRAWING NO. C8001/T/XRL/URB/C04/017

REV. A3



- LEGEND**
- GAZETTED BOUNDARY
  - DIVIDING LINE FOR DEPARTMENTAL RESPONSIBILITIES (5m OFFSET FROM KERB OF PUBLIC ROAD)
  - PROPOSED LAYOUT
  - T0005(R) EXISTING TREE TO BE RETAINED
  - T0005(P) EXISTING TREE TO BE RETAINED WITH PRUNING
  - T0005(F) EXISTING TREE TO BE FELLED
  - T0005(T) EXISTING TREE TO BE TRANSPLANTED
  - T0005(D) EXISTING DEAD TREE
  - T0005(O) EXISTING TREE OUTSIDE GAZETTED BOUNDARY

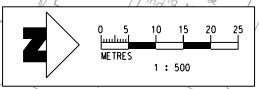
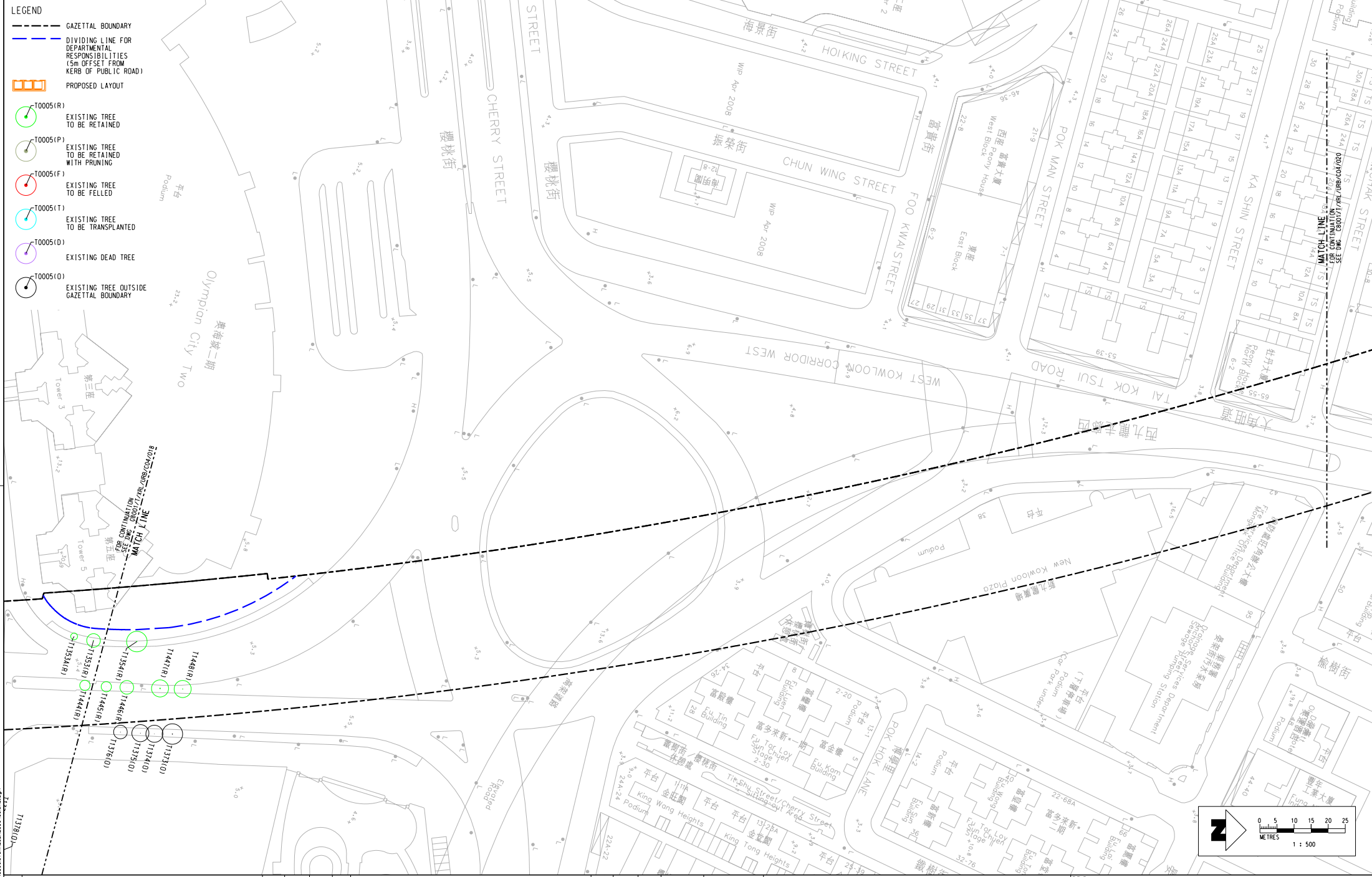

J:\SOL\PL01\DR\MAP\F-ABC.PLT  
 DATE PLOTTED: 22-May-2009 05:05  
 FILENAME: D:\WORK\2009\CAN\8001-T-XRL\_URB\_C04\019.dwg

REV	DESCRIPTION	BY	DATE	APPROVED	REV	DESCRIPTION	BY	DATE	APPROVED
A3	THIRD ISSUE	SAN	22MAY09	AD					
A2	SECOND ISSUE	SAN	30APR09	AD					
A1	DRAFT TREE SURVEY REPORT	SAN	01APR09	AD					

DRAWN	SAN
DESIGNED	JP
CHECKED	TD
APPROVED	AD
DATE	01. APR. 2009

DATE	01. APR. 2009
DO NOT SCALE DRAWINGS. ALL DIMENSIONS SHALL BE VERIFIED ON SITE.	
IN RESPECT OF THIS DRAWING / DOCUMENT IS ISSUED BY THE MTR CORPORATION LIMITED OF HONG KONG, NO PART OF THIS DOCUMENT IS TO BE REPRODUCED OR TRANSMITTED IN ANY FORM OR BY ANY MEANS, IS PERMITTED WITHOUT THE PRIOR WRITTEN CONSENT OF THE MTR CORPORATION LIMITED.	

**MTR**

**EXPRESS RAIL LINK (XRL)**

ORIGINATOR  
 Planning, Urban Design, Landscape, Golf & Environmental Consultants  
 Uris Limited, 8/F, Sui On Centre, 188 Lockhart Road, Wan Chai, Hong Kong.  
 Tel: 2802 3333 Fax: 2802 8662

CADD REF. C8001\_T\_XRL\_URB\_C04\_019A3.dgn

TITLE	CONSULTANCY AGREEMENT NO. C8001 TREE TRANSPLANTING / FELLING TREE SURVEY PLAN OF YAU TSIM MONG DISTRICT (SHEET 18 OF 20)	
SCALE	1 : 500 @ A1	DRAWING NO. C8001/T/XRL/URB/C04/019
REV.		A3

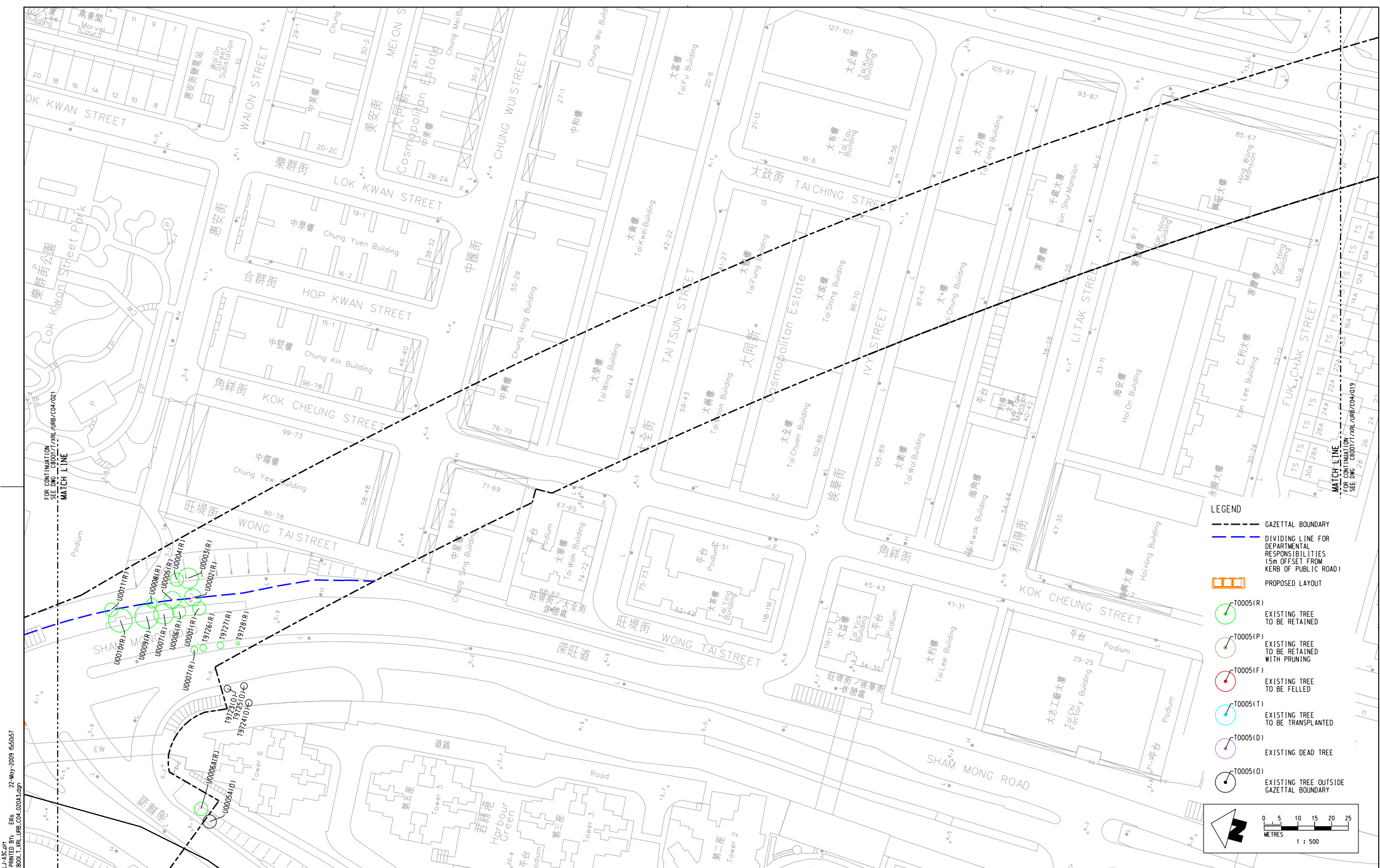

**LEGEND**

- GAZETTED BOUNDARY
- DIVIDING LINE FOR DEPARTMENTAL RESPONSIBILITIES (5m OFFSET FROM KERB OF PUBLIC ROAD)
- PROPOSED LAYOUT
- T0005(R) EXISTING TREE TO BE RETAINED
- T0005(P) EXISTING TREE TO BE RETAINED WITH PRUNING
- T0005(F) EXISTING TREE TO BE FELLED
- T0005(T) EXISTING TREE TO BE TRANSPLANTED
- T0005(D) EXISTING DEAD TREE
- T0005(O) EXISTING TREE OUTSIDE GAZETTED BOUNDARY

0 5 10 15 20 25 METRES  
1 : 500

DRAWN: SAN DESIGNED: J.P. CHECKED: TD APPROVED: AD		SAN 22MAY09 AD SAN 30APR09 AD SAN 01APR09 AD		DATE: 01. APR. 2009 PROJECT: PLANTING, URBAN DESIGN, LANDSCAPE, GOLF & ENVIRONMENTAL CONSULTANTS URBIS LIMITED, 1/F, SHU ON CENTRE, 88 LOCKHART ROAD, WAN CHAI, HONG KONG. TEL: 2802 3333 FAX: 2802 8662		TITLE: CONSULTANCY AGREEMENT NO. C8001 TREE TRANSPLANTING / FELLING TREE SURVEY PLAN OF YAU TSI MONG DISTRICT (SHEET 19 OF 20)	
A3 THIRD ISSUE A2 SECOND ISSUE A1 DRAFT TREE SURVEY REPORT		SAN 22MAY09 AD SAN 30APR09 AD SAN 01APR09 AD		DATE: 01. APR. 2009 PROJECT: PLANTING, URBAN DESIGN, LANDSCAPE, GOLF & ENVIRONMENTAL CONSULTANTS URBIS LIMITED, 1/F, SHU ON CENTRE, 88 LOCKHART ROAD, WAN CHAI, HONG KONG. TEL: 2802 3333 FAX: 2802 8662		SCALE: 1 : 500 @ A1 DRAWING NO.: C8001/T/XRL/URB/C04/020 REV: A3	

J:\SCL\PROJECTS\URB\URB\URB\C04\020\A3.dwg  
 DATE: 22-MAY-2009 15:05:57  
 PLOT: 0001  
 FILENAME:

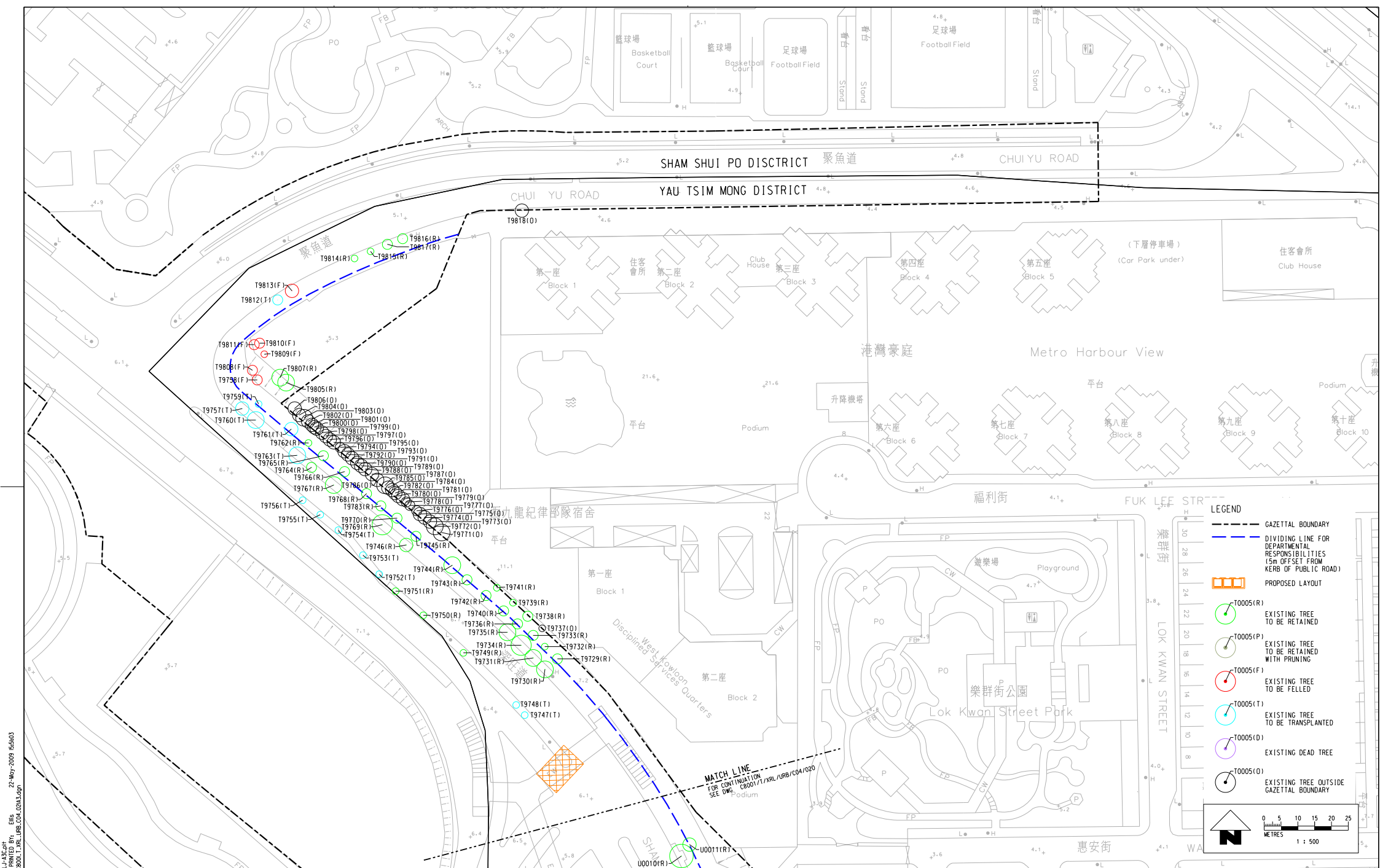

**LEGEND**

- GAZETTED BOUNDARY
- DIVIDING LINE FOR DEPARTMENTAL RESPONSIBILITIES (5m OFFSET FROM KERB OF PUBLIC ROAD)
- PROPOSED LAYOUT
- T0005(R) EXISTING TREE TO BE RETAINED
- T0005(P) EXISTING TREE TO BE RETAINED WITH PRUNING
- T0005(F) EXISTING TREE TO BE FELLED
- T0005(T) EXISTING TREE TO BE TRANSPLANTED
- T0005(D) EXISTING DEAD TREE
- T0005(O) EXISTING TREE OUTSIDE GAZETTED BOUNDARY

1 : 500

J:\SOLA\PLOTDR\MPLF-ABC\PH... 22-May-2009 15:50:03  
 DRAWN BY: [Name]  
 CHECKED BY: [Name]  
 FILE NAME: [Name]

DRAWN		SAN		MTR	
DESIGNED		JP		EXPRESS RAIL LINK (XRL)	
CHECKED		TD		ORIGINATOR	
APPROVED		AD		CADD REF. C8001_T_XRL_URB_C04_021A3.dgn	
DATE		01. APR. 2009		Planning, Urban Design, Landscape, Golf & Environmental Consultants Urbanis Limited, 4/F, Shu On Centre, 88 Lockhart Road, Wan Chai, Hong Kong. Tel 2802 3333 Fax 2802 8662	
A3 THIRD ISSUE		SAN 22MAY09		AD	
A2 SECOND ISSUE		SAN 30APR09		AD	
A1 DRAFT TREE SURVEY REPORT		SAN 01APR09		AD	
REV	DESCRIPTION	BY	DATE	APPROVED	REV

TITLE		CONSULTANCY AGREEMENT NO. C8001	
TREE TRANSPLANTING / FELLING		TREE SURVEY PLAN OF YAU TSIM MONG DISTRICT	
(SHEET 20 OF 20)		SCALE 1 : 500 @ A1	
DRAWING NO.		C8001/T/XRL/URB/C04/021	
REV.		A3	

**LEGEND**

- GAZETTL BOUNDARY
- DIVIDING LINE FOR DEPARTMENTAL RESPONSIBILITIES (5m OFFSET FROM KERB OF PUBLIC ROAD)
- PROPOSED LAYOUT
- TO005(R) EXISTING TREE TO BE RETAINED
- TO005(P) EXISTING TREE TO BE RETAINED WITH PRUNING
- TO005(F) EXISTING TREE TO BE FELLED
- TO005(T) EXISTING TREE TO BE TRANSPLANTED
- TO005(D) EXISTING DEAD TREE
- TO005(O) EXISTING TREE OUTSIDE GAZETTL BOUNDARY

REV	DESCRIPTION	BY	DATE	APPROVED	REV	DESCRIPTION	BY	DATE	APPROVED
A3	THIRD ISSUE	SAN	22MAY09	AD	DATE	01. APR. 2009			
A2	SECOND ISSUE	SAN	30APR09	AD					
A1	DRAFT TREE SURVEY REPORT	SAN	01APR09	AD					

DRAWN	SAN		EXPRESS RAIL LINK (XRL)
DESIGNED	JP		
CHECKED	TD		
APPROVED	AD		
DATE	01. APR. 2009	ORIGINATOR	Planning, Urban Design, Landscape, Golf & Environmental Consultants
DO NOT SCALE DRAWINGS. ALL DIMENSIONS SHALL BE REFERRED TO THIS DOCUMENT IN THE EVENT OF ANY DISCREPANCY OR DISCREPANCY IS OBSERVED BY THE USER. COOPERATION LIMITED 2008 CORPORATION IN RESPECT OF THE DRAWING DOCUMENT. THE NAME OF WHATEVER MEANS IS PERMITTED WITHOUT THE PRIOR WRITTEN CONSENT OF THE USER COOPERATION LIMITED.			
CADD REF.	C8001.T_XRL_URB_C04_022A3.dgn	SCALE	1 : 250 @ A1

TITLE	CONSULTANCY AGREEMENT NO. C8001 TREE TRANSPLANTING / FELLING TREE SURVEY BLOW UP PLAN OF YAU TSIM MONG DISTRICT (SHEET 1 OF 3)
SCALE	1 : 250 @ A1
DRAWING NO.	C8001/T/XRL/URB/C04/022
REV.	A3

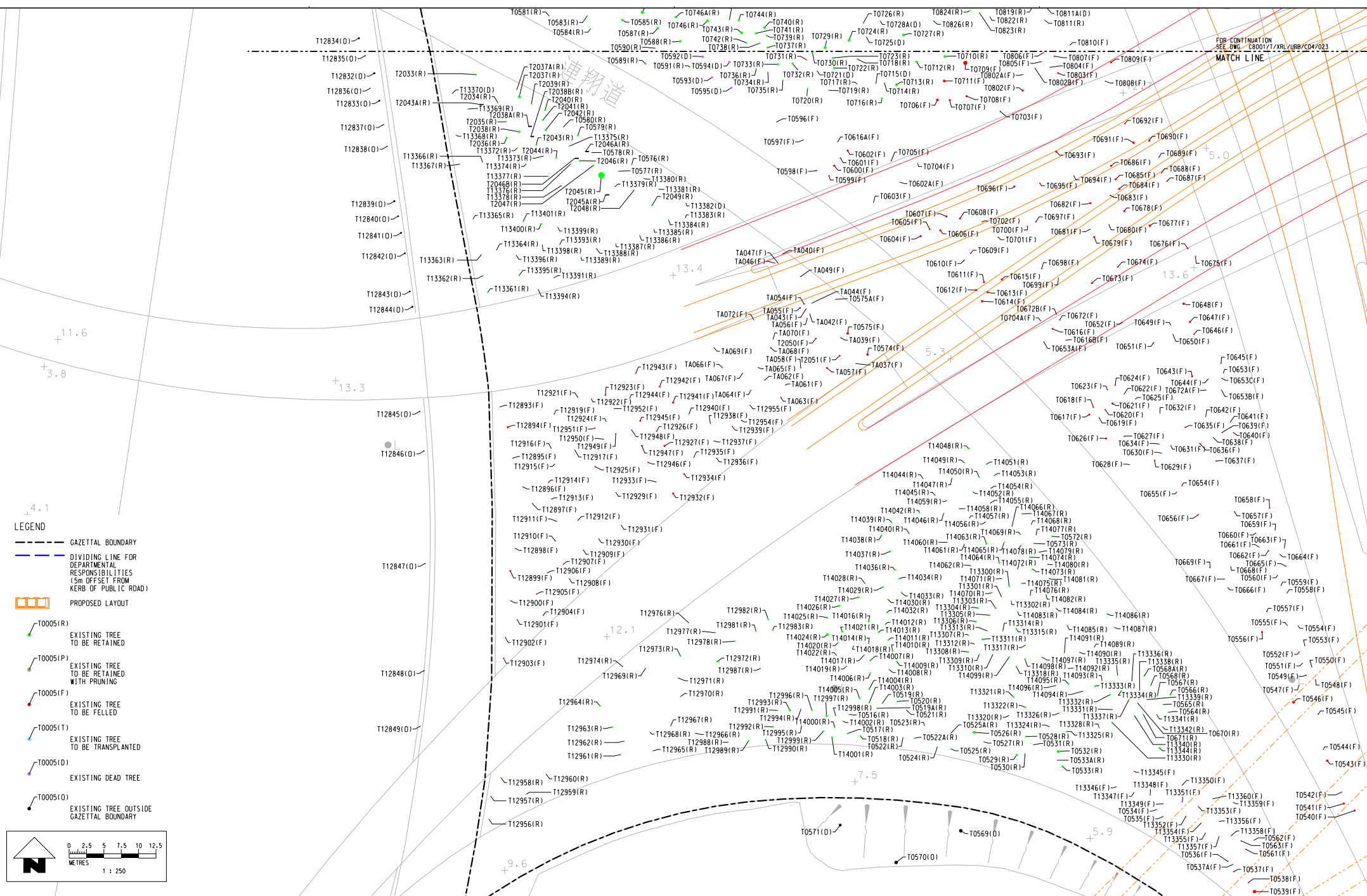

J:\SOLA\01\DRY\NPL\J-ABC\PT...  
 DATE: 22-MAY-2009 15:58:08  
 FILENAME: J:\SOLA\01\DRY\NPL\J-ABC\PT...

FOR CONTINUATION  
SEE DWG. C8001/T/XRL/URB/C04/024  
MATCH LINE

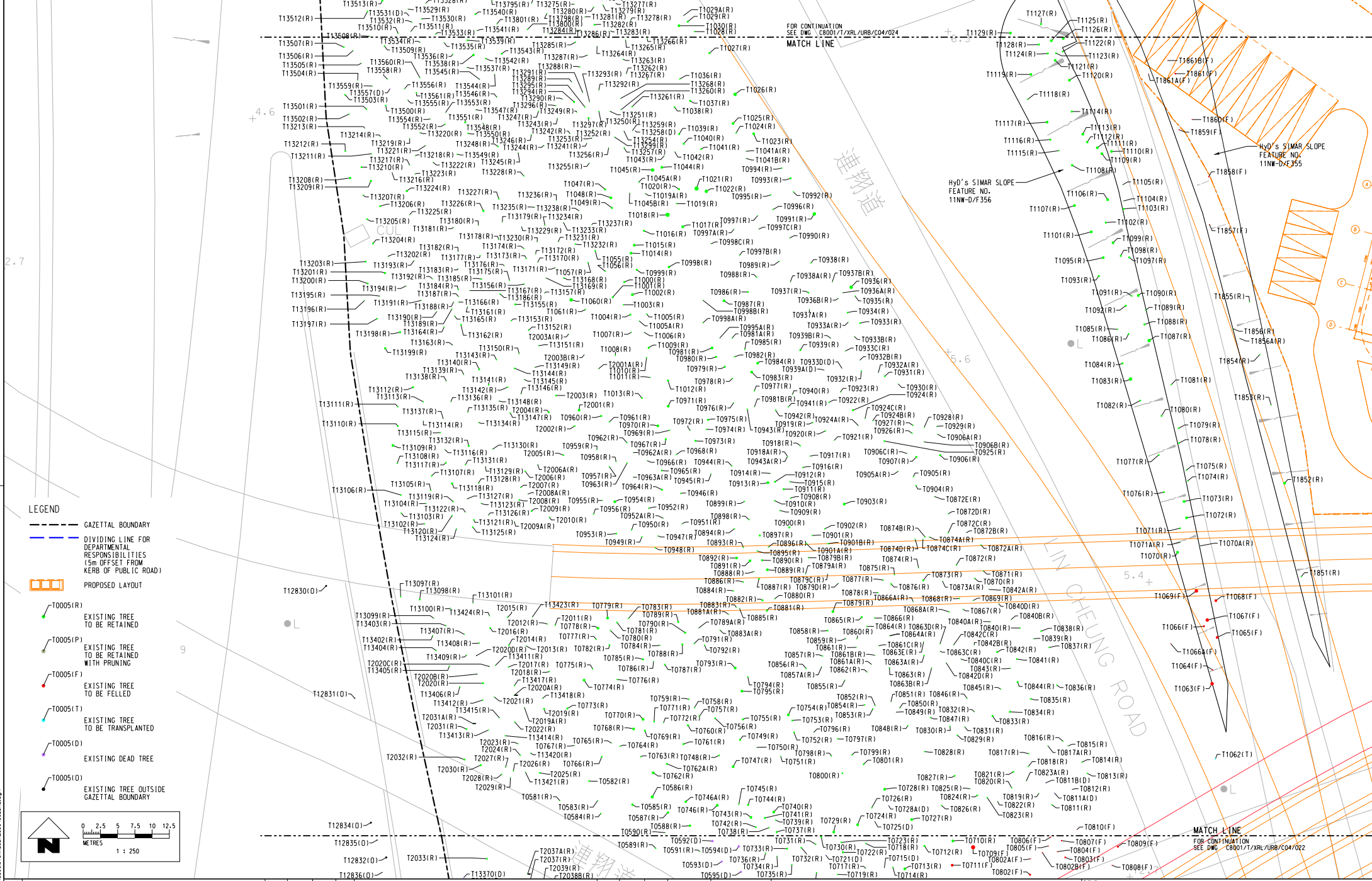

**LEGEND**

- GAZETTL BOUNDARY
- - - DIVIDING LINE FOR DEPARTMENTAL RESPONSIBILITIES (5m OFFSET FROM KERB OF PUBLIC ROAD)
- ▭ PROPOSED LAYOUT
- T0005(R) EXISTING TREE TO BE RETAINED
- T0005(P) EXISTING TREE TO BE RETAINED WITH PRUNING
- T0005(F) EXISTING TREE TO BE FELLED
- T0005(T) EXISTING TREE TO BE TRANSPLANTED
- T0005(D) EXISTING DEAD TREE
- T0005(O) EXISTING TREE OUTSIDE GAZETTL BOUNDARY

0 2.5 5 7.5 10 12.5 METRES  
1 : 250

DRAWN	SAN	DESIGNED	JP	CHECKED	TD	APPROVED	AD
DATE				01. APR. 2009			
MTR EXPRESS RAIL LINK (XRL)							
ORIGINATOR							
Planning, Urban Design, Landscape, Golf & Environmental Consultants Urban Limited, 8/F, Sun On Centre, 188 Lockhart Road, Wan Chai, Hong Kong. Tel 2802 3333 Fax 2802 8662							
CADD REF. C8001.T_XRL_URB_C04_023A3.dgn							

TITLE		CONSULTANCY AGREEMENT NO. C8001	
TREE TRANSPLANTING / FELLING		TREE SURVEY BLOW UP PLAN OF YAU TSI MONG DISTRICT	
(SHEET 2 OF 3)		SCALE 1 : 250 @ A1	
DRAWING NO. C8001/T/XRL/URB/C04/023		REV. A3	

REV	DESCRIPTION	BY	DATE	APPROVED	REV	DESCRIPTION	BY	DATE	APPROVED
A3	THIRD ISSUE	SAN	22MAY09	AD					
A2	SECOND ISSUE	SAN	30APR09	AD					
A1	DRAFT TREE SURVEY REPORT	SAN	01APR09	AD					

J:\SLO\PL01\DRY\PL\J-ASC.PLT  
 DATE PLOTTED: 01/04/2009 15:50  
 PLOT (DRY): 1:250  
 FILENAME: J:\SLO\PL01\DRY\PL\J-ASC.PLT



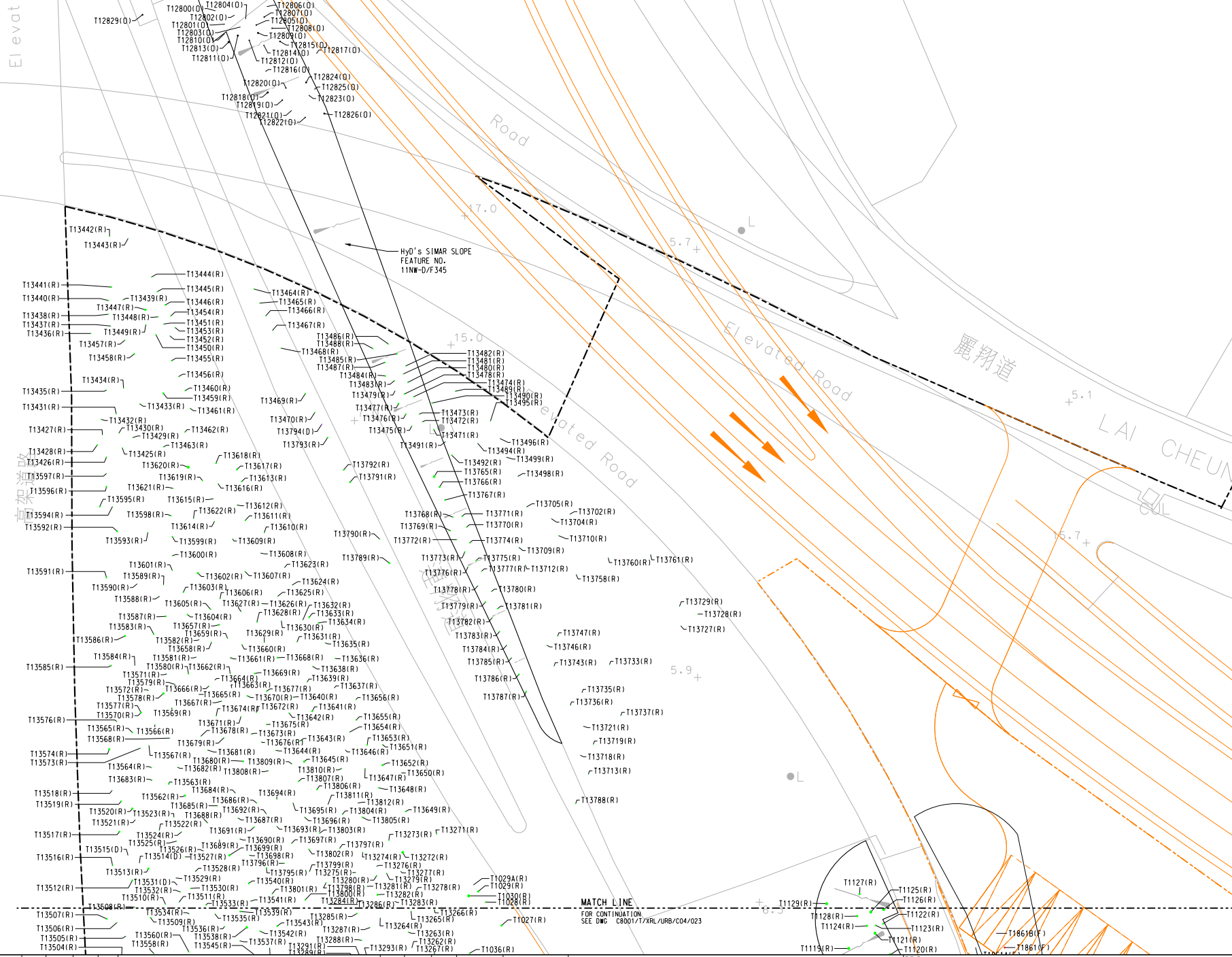

**LEGEND**

- GAZETTL BOUNDARY
- DIVIDING LINE FOR DEPARTMENTAL RESPONSIBILITIES (5m OFFSET FROM KERB OF PUBLIC ROAD)
- PROPOSED LAYOUT
- T0005(R) EXISTING TREE TO BE RETAINED
- T0005(P) EXISTING TREE TO BE RETAINED WITH PRUNING
- T0005(F) EXISTING TREE TO BE FELLED
- T0005(T) EXISTING TREE TO BE TRANSPLANTED
- T0005(D) EXISTING DEAD TREE
- T0005(O) EXISTING TREE OUTSIDE GAZETTL BOUNDARY

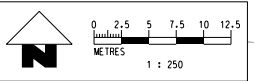

REV	DESCRIPTION	BY	DATE	APPROVED	REV	DESCRIPTION	BY	DATE	APPROVED
A3	THIRD ISSUE	SAN	22MAY09	AD					
A2	SECOND ISSUE	SAN	30APR09	AD					
A1	DRAFT TREE SURVEY REPORT	SAN	01APR09	AD					

DRAWN	SAN
DESIGNED	JP
CHECKED	TD
APPROVED	AD
DATE	01. APR. 2009
ORIGINATOR	Planning, Urban Design, Landscape, Golf & Environmental Consultants Urban Limited, 8/F, 88 Lockhart Road, Wan Chai, Hong Kong. Tel: 2802 3333 Fax: 2802 8662
CADD REF.	C8001_T.XRL_URB_C04_0243.dgn

**CONSULTANCY AGREEMENT NO. C8001**  
**TREE TRANSPLANTING / FELLING**  
**TREE SURVEY BLOW UP PLAN OF YAU TSMI MONG DISTRICT**  
 (SHEET 3 OF 3)

SCALE: 1 : 250 @ A1 DRAWING NO. C8001/T/XRL\_URB/C04/024 REV. A3

J:\SOLA\01\DRY\N\PL\ASC\PT... 22-May-2009 15:58  
 D:\MTR\2009\CAN\C8001\T.XRL\_URB\_C04\_0243.dgn  
 FILE NAME: