



**CONTRACT NO: HK/2011/07**

**WANCHAI DEVELOPMENT PHASE II AND CENTRAL  
WANCHAI BYPASS  
SAMPLING, FIELD MEASUREMENT AND TESTING WORKS  
(STAGE 2)**

**ENVIRONMENTAL PERMIT NO. EP-356/2009,  
FURTHER ENVIRONMENTAL PERMIT NOS. FEP-02/356/2009,  
FEP-03/356/2009, FEP-04/356/2009, FEP-05/356/2009,  
FEP-06/356/2009 AND FEP-07/356/2009**

**MONTHLY ENVIRONMENTAL MONITORING & AUDIT REPORT**

**- JULY 2013 -**

**CLIENTS:**

**Civil Engineering and Development  
Department**

**and**

**Highways Department**

**PREPARED BY:**

**Lam Geotechnics Limited**

11/F Centre Point  
181-185 Gloucester Road,  
Wanchai, H.K.

Telephone: (852) 2882-3939  
Facsimile: (852) 2882-3331  
E-mail: [info@lamenviro.com](mailto:info@lamenviro.com)  
Website: <http://www.lamenviro.com>

**CERTIFIED BY:**

Raymond Dai  
Environmental Team Leader

**DATE:**

15 August 2013

Ref.: AACWBIECEM00\_0\_4242L.13

15 August 2013

AECOM Asia Company Limited  
11/F, Tower 2  
Grand Central Plaza  
138 Shatin Rural Committee Road  
Shatin, New Territories  
Hong Kong

By Post and Fax (2691 2649)

Attention: Mr. Conrad Ng

Dear Sir,

**Re: Wan Chai Development Phase II and Central-Wan Chai Bypass  
Monthly Environmental Monitoring and Audit Report (July 2013)  
for EP-356/2009, FEP-02/356/2009, FEP-03/356/2009, FEP-04/356/2009,  
FEP-05/356/2009, FEP-06/356/2009 and FEP-07/356/2009**

Reference is made to the Environmental Team's submission of the captioned Monthly Environmental Monitoring and Audit (EM&A) Report for July 2013 received by email on 12 July 2013.

Please be informed that we have no adverse comment on the captioned submission. We write to verify the captioned submission in accordance with Condition 3.4 in the captioned Environmental Permits.

Thank you very much for your kind attention and please do not hesitate to contact the undersigned should you have any queries.

Yours sincerely,



David Yeung  
Independent Environmental Checker

c.c.	HyD	Mr. Jones Lai	by fax: 2714 5289
	CEDD	Mr. Robert Tsoi	by fax: 2577 5040
	AECOM	Mr. Francis Leong / Mr. Stephen Lai	by fax: 2691 2649
	Lam	Mr. Raymond Dai	by fax: 2882 3331

Q:\Projects\AACWBIECEM00\Corr\AACWBIECEM00\_0\_4242L.13.doc



**TABLE OF CONTENTS**

**EXECUTIVE SUMMARY ..... 4**

**1. INTRODUCTION..... 13**

1.1 Scope of the Report ..... 14

1.2 Structure of the Report..... 14

**2. PROJECT BACKGROUND..... 16**

2.1 Background ..... 16

2.2 Scope of the Project and Site Description ..... 16

2.3 Division of the Project Responsibility ..... 17

2.4 Project Organization and Contact Personnel..... 18

**3. STATUS OF REGULATORY COMPLIANCE ..... 26**

3.1 Status of Environmental Licensing and Permitting under the Project..... 27

**4. MONITORING REQUIREMENTS..... 38**

4.1 Noise Monitoring ..... 40

4.2 Air Monitoring ..... 41

4.3 Water Quality Monitoring..... 44

**5. MONITORING RESULTS ..... 50**

5.1 Noise Monitoring Results ..... 50

5.2 Real-time Noise Monitoring..... 51

5.3 Air Monitoring Results ..... 52

5.4 Water Monitoring Results..... 54

5.5 Waste Monitoring Results ..... 60

**6. COMPLIANCE AUDIT ..... 64**

6.1 Noise Monitoring ..... 66

6.2 Real-time noise Monitoring ..... 66

6.3 Air Monitoring ..... 66

6.4 Water Quality Monitoring..... 67

6.5 Review of the Reasons for and the Implications of Non-compliance..... 68

6.6 Summary of action taken in the event of and follow-up on non-compliance ..... 68

**7. CUMULATIVE CONSTRUCTION IMPACT DUE TO THE CONCURRENT PROJECTS ..... 68**

**8. ENVIRONMENTAL SITE AUDIT..... 69**

**9. COMPLAINTS, NOTIFICATION OF SUMMONS AND PROSECUTION ..... 70**

**10. CONCLUSION ..... 73**

**LIST OF TABLES**

**Table I** *Summary of Water Quality Monitoring Exceedances in Reporting Month*

**Table II** *Summary of Enhanced Dissolved Oxygen Monitoring Exceedances in Reporting Month*

**Table 2.1** *Schedule 2 Designated Projects under this Project*

**Table 2.2** *Details of Individual Contracts under the Project*

**Table 2.3** *Contact Details of Key Personnel*

**Table 3.1** *Summary of the current status on licences and/or permits on environmental protection pertinent to the Project*

**Table 3.4** *Cumulative Summary of Valid Licences and Permits under Contract no. HK/2009/01*

**Table 3.5** *Summary of submission status under FEP-02/356/2009 Condition*

**Table 3.6** *Cumulative Summary of Valid Licences and Permits under Contract no. HK/2009/02*

**Table 3.7** *Summary of submission status under FEP-03/356/2009 Condition*

**Table 3.8** *Cumulative Summary of Valid Licences and Permits under Contract no. HY/2009/15*

**Table 3.9** *Summary of submission status under FEP-04/356/2009 Condition*

**Table 3.10** *Cumulative Summary of Valid Licences and Permits under Contract no. HK/2010/06*

**Table 3.11** *Summary of submission status under EP-356/2009 and FEP-05/356/2009 Condition*

**Table 3.12** *Cumulative Summary of Valid Licences and Permits under Contract no. HY/2009/19*

**Table 4.1** *Noise Monitoring Station*

**Table 4.2** *Real Time Noise Monitoring Station*

**Table 4.3** *Air Monitoring Station*

**Table 4.4** *Marine Water Quality Stations for Water Quality Monitoring*

**Table 4.5** *Marine Water Quality Monitoring Frequency and Parameters*

**Table 4.6** *Marine Water Quality Stations for Enhanced Water Quality Monitoring*

**Table 4.7** *Marine Water Quality Stations for Additional DO Monitoring*

**Table 5.2** *Noise Monitoring Station for Contract nos. HK/2009/01, HK/2009/02 and HK/2010/06*

**Table 5.3** *Noise Monitoring Station for Contract no. HY/2009/15*

**Table 5.4** *Noise Monitoring Station for Contract no. HY/2009/19*

**Table 5.5** *Real Time Noise Monitoring Station for Contract no. HY/2009/19*

**Table 5.8** *Air Monitoring Station for Contract no. HK/2009/02*

**Table 5.9** *Air Monitoring Station for Contract no. HY/2009/15*

**Table 5.10** *Air Monitoring Stations for Contract no. HY/2009/19*

**Table 5.12** *Water Monitoring Stations for Contract no. HK/2009/01*

**Table 5.13** *Water Monitoring Stations for Contract no. HK/2009/02*

**Table 5.14** *Water Monitoring Stations for Contract no. HK/2010/06*

**Table 5.15** *Water Monitoring Stations for Contract no. HY/2009/15*

**Table 5.16** *Water Monitoring Stations for Contract no. HY/2009/19*

**Table 5.17** *Summary of Water Quality Monitoring Exceedances in Reporting Month*

**Table 5.18** *Summary of Enhanced Dissolved Oxygen Monitoring Exceedances in Reporting Month*

**Table 5.19** *Details of Waste Disposal for Contract no. HK/2009/01*

**Table 5.20** *Details of Waste Disposal for Contract no. HK/2009/02*

**Table 5.21** *Details of Waste Disposal for Contract no. HY/2009/15*

**Table 5.22** *Details of Waste Disposal for Contract no. HK/2010/06*

**Table 5.23** *Details of Waste Disposal for Contract no. HY/2009/19*

**Table 5.24** *Details of Waste Disposal for Contract no. HK/2012/08*

**Table 5.25** *Details of Waste Disposal for Contract no. HY/2010/08*

**Table 8.1** *Summary of Environmental Inspections for Contract no. HK/2009/01*

**Table 8.2** *Summary of Environmental Inspections for Contract no. HK/2009/02*

**Table 8.3** *Summary of Environmental Inspections for Contract no. HY/2009/15*

**Table 8.4** *Summary of Environmental Inspections for Contract no. HK/2010/06*

**Table 8.5** *Summary of Environmental Inspections for Contract no. HY/2009/19*



**Table 9.1** *Cumulative Statistics on Complaints*  
**Table 9.2** *Cumulative Statistics on Successful Prosecutions*  
**Table 10.1** *Construction Activities and Recommended Mitigation Measures in Coming Reporting Month*

#### LIST OF FIGURES

**Figure 2.1** *Project Layout*  
**Figure 2.2** *Project Organization Chart*  
**Figure 2.3** *Locations of Environmental Monitoring Stations*

#### LIST OF APPENDICES

**Appendix 3.1** *Environmental Mitigation Implementation Schedule*  
**Appendix 4.1** *Action and Limit Level*  
**Appendix 4.2** *Copies of Calibration Certificates*  
**Appendix 5.1** *Monitoring Schedule for Reporting Month and Coming month*  
**Appendix 5.2** *Noise Monitoring Results and Graphical Presentations*  
**Appendix 5.3** *Air Quality Monitoring Results and Graphical Presentations*  
**Appendix 5.4** *Water Quality Monitoring Results and Graphical Presentations*  
**Appendix 5.4a** *Additional Dissolved Oxygen Monitoring Results*  
**Appendix 5.5** *Real-time Noise Monitoring Results and Graphical Presentations*  
**Appendix 6.1** *Event Action Plans*  
**Appendix 6.2** *Summary for Notification of Exceedance*  
**Appendix 7.1** *Complaint Log*  
**Appendix 8.1** *Construction Programme of Individual Contracts*

**EXECUTIVE SUMMARY**

- i. This is the Environmental Monitoring and Audit (EM&A) Monthly Report –July 2013 for the Project of Wan Chai Development Phase II and Central-Wanchai Bypass under Environmental Permit no. EP-356/2009 and Further Environmental permit nos. FEP-02/356/2009, FEP-03/356/2009, FEP-04/356/2009, FEP-05/356/2009, FEP-06/356/2009 and FEP-07/356/2009. This report presents the environmental monitoring findings and information recorded during the period June 2013 to July 2013. The cut-off date of reporting is at 27<sup>th</sup> of each reporting month.

Construction Activities for the Reported Period

- ii. During this reporting period, the major work activities for Contract no. HK/2009/01 included: Marine Works (at Wan Chai)
- Rockfilling at the northern part of HKCEC3E (East of HKCEC) between CH290 and CH385.
  - Structural blinding for construction of proposed box culvert Bay 8 and Bay 9 was poured and dewatering and grouting curtain wall.
  - Pre-drilling work for steel bridge on the top of temporary open channel along Convention Avenue.
  - 4 nos. of drill holes for D-wall and pre-bored H-piles in stage 3.
  - Mitigation measures such as widening the waterway at reclamation area “HKCEC3E”, installation of pumps and water pipe for pumping seawater from Victoria Harbour to temporary water channel to enhance the seawater circulation for lower the seawater temperature at the temporary water channel.
  - Dumping of ice blocks into temporary water channel to cool down the seawater at the temporary water channel.

Cross-Harbour Watermains Installation (CHA & CHB) and Marine Works (at TST)

- Minor defect rectification works for submarine pipeline A and B (removal of silt). WSD accepted the rectification work.
- Testing of ICCP monitoring system and SCADA for new provided cross harbour watermain was carried out with WSD. Damaged isolation joints would be delivered to HK in mid Aug 2013.

XHWM, Cooling Watermains, Salt Watermains and Sewer (On Land)

- XHWM-Stage 1 connection. Stage 2 and 3 would be connected.
- Pipework for Additional Washout Chamber at VIP drop-off and the excavation and shoring for the structure.
- Reinstatement works at B6-2B at Northwest of HKCEC.
- Planter reinstatement, kerbworks, hard paving at West Foyer of HKCEC.
- Sewer laying works in Zone B6-2A, B6-4, B6-6 B6-5C & B6-6 at west of HKCEC

area.

- Cooling main works in Zone C1-2.
- Salt watermain laying works in Zone A1-5C.
- Salt watermain laying works in Zone A3-5C.
- Salt watermain laying works in Zone A3-1, A5-2 and A1-5C.
- Salt watermain laying works in A4-1B, 2B.
- Temporary ducting and cabling works at junction between Expo Drive East and Expo Drive Central. Another work front at night.

#### Tunnel Works

- Installation of pre-bored H-pile in CWB Stage 1 underneath Atrium Link (from CH80 to CH120).
- Installation of pre-bored H-pile in CWB Stage 2 Atrium Link (from CH120 to CH220).
- Construction of bulkhead wall at CH3129 (18 panels).
- Filling of the existing open water channel at CH260.
- Construction of the Common D-wall.
- Demolition of the Promenade Deck.
- Installation of dewatering wells, observation wells and piezometers at CWB Stage 1.

#### E & M

- Operation attendance of 60 day.
- Switchover for cooling system P5.
- The old pumping house for EMSD and CP.

- iii. During this reporting period, the major work activities for Contract no. HK/2009/02 included:
- Modification work of PTI at Expo Drive East.
  - Modification of existing covered walkway along Expo Drive East.
  - The first and second attempt of full commissioning of P9 cooling water system.
  - Minor remedial works for commissioning for both P7 and P8 cooling water system.-
  - The wall and top slab at Salt Water Intake Culvert Bay 1B.
  - Installation of guide rails for preliminary screens of Salt Water Intake Chamber No.1 at Bay 2A.
  - The leakage test of stoplogs..
  - The base slab of proposed wash out chamber near CHS8A160.
  - The pipe laying work near the proposed connection point.
  - The remaining ABWF works in WSD Salt Water Pumping Station, including maintenance platform and external finishes.
  - Dry tests at WSD Salt Water Pumping Station. Wet test after completion of the proposed intake culvert.

- Sheet pile cutting works at Bay5 / Bay 6 interface and excavation down to the formation level for subsequent construction of water plug.
  - The diver works between Bay 5 and the installed precast unit (Bay 6).
  - The modification work for both east and west wings of staircase ST-01 landing.
  - Counterweight installation for movable ramp.
  - Installation of landing door for the disabled lift and glass installation.
  - Last panel (BHC12) of Eastern Bulkhead Wall.
  - Interface coring and shear pin installation for the Eastern Bulkhead Wall.
  - The road modification works along Wan Shing Street for HHR Flyover Diversion (Stage 1).
  - Placing wearing course along in front of Gammon Entrance No. 1 and road making.
  - Breaking up the existing pavement and disposal for extract sheetpile next to ECO gas filling station.
  - Rockfilling by Grade 400 at WCR4 and Grade 200 rockfilling works..
  - Placing geotextile at TWCR4.
  - Seawall blocks installation at WCR4 & TWCR4.
- iv. During this reporting period, the major work activities for Contract no. HY/2009/15 included:
- Construction of EVA
- v. During this reporting period, the major work activities for Contract no. HK/2010/06 included:
- Sheet piling works
  - Utility diversion works
  - Road resurfacing works
- vi. During this reporting period, the major work activities for Contract no. HY/2009/19 included:
- D-wall and Barrette Construction
  - Construction works for Box Culvert T1
  - Construction works for Culvert U1
  - Demolition of parapet at IEC Link
  - Construction of dewatering well for Cut & Cover Tunnel
  - Removal of marine platform
  - Construction of pile cap, column & cross head (Marine)
  - ELS for Cut & Cover Tunnel
  - Laying of 1500 $\phi$  pipe
  - Launching of segments
  - Unloading segments from derrick
  - Extraction of temporary pile from marine section

- vii. During this reporting period, the major work activities for Contract no. HK/2012/08 included:
- Site preparation works
  - Site survey
  - Marine ground investigation
  - ELS for box culvert La at Lung King Street
  - Dredging
  - Demolition of the existing Expo Drive West Bridge
- viii. During this reporting period, the no major work activities for Contract no. HY/2010/08 was conducted

#### Noise Monitoring

- ix. Noise monitoring during daytime and restricted hour were conducted at the stations M1a, M2b, M3a, M4b, M5b and M6 on a weekly basis in the reporting month.
- x. No action and 2 limit level exceedances at M6 – HK Baptist Church Henrietta Secondary School were recorded on 9 and 16 July 2013 in this reporting month. The exceedances were concluded as non-project related.

#### Real-time Noise Monitoring

- xi. As the land-based piling and filling works- DP3 at Tin Hau had been completed on 3 September 2012 and confirmed by RSS, the real-time noise monitoring results at FEHD Hong Kong Transport Section Whitfield Depot was excluded under EP-356/2009 since 28 November 2012.
- xii. The real-time noise monitoring at RTN2-Oil Street Community Liaison Centre has been relocated to City Garden Electric Centre (RTN2a- Electric Centre) on 5 Oct 2012, which is a representative of noise sensitive receiver- City Garden. The baseline noise level of RTN2a will adopt the results derived from the baseline noise monitoring conducted in Electric Centre from 4 December 2009 to 17 December 2009.
- xiii. 24-hour real time noise monitoring was conducted at RTN2a – Hong Kong Electric Centre. Limit level exceedance was recorded was recorded in the reporting month. After checking with contractor, no construction work was conducted at the concerned location during the recorded period. As such, the exceedances were considered to be contributed by near by IEC traffic.

#### Air Quality Monitoring

- xiv. Due to the interruption of electricity supply, the 24hr TSP monitoring at CMA5a was rescheduled from 3 July 2013 to 4 July 2013.
- xv. The odour patrol along the odour route with 7 sniffing locations was conducted by a qualified odour patrol member on 9 and 23 July 2012 at the concerned hours (afternoon for higher daily temperature).No Action and Limit Level was recorded during this reporting month.

- xvi. Due to extension of site boundary by contractor of HY/2009/19, location of air monitoring station CMA1b – Oil Street Community Liaison Centre has been finely adjusted on 21 April 2012.
- xvii. The location ID of air monitoring station CMA1b was updated as Oil Street Site Office in April 2013.
- xviii. 1-hour and 24-hour Total Suspended Particulates (TSP) monitoring were conducted at CMA1b – Oil Street Site Office; CMA2a – Causeway Bay Community Center; CMA3a – CWB PRE Site Office Area; CMA4a – Society for the Prevention of Cruelty to Animals; CMA5a – Children Garden opposite to Pedestrian Plaza; MA1e and MA1w – International Finance Centre eastern and western wing on every six days basis.

#### Water Quality Monitoring

- xix. Due to the Strong wind signal no.3 was hoisted on 2 July 2013, water quality monitoring at flood tide was cancelled.
- xx. As confirmed by CWB RSS, the marine piling works under contract HY/2009/19 was confirmed completed by 4 March 2013. The water quality monitoring at the respective monitoring stations C8 and C9 were temporarily suspended since 30 March 2013.
- xxi. WQM events on 22 April 2013 at monitoring stations C2, C3, C4e and C4w were temporarily suspended. Upon confirmation with WDII RSS and the IEC, water quality monitoring at relocated intakes monitoring location P1, P3, P4 and P5 were commenced since 24 April 2013.
- xxii. WDII/RSS advised that the dredging works for submarine pipeline at Victoria Harbour had been completed in January 2012. Therefore, the concurrent dredging activities at Sewage Pipeline Zone and reclamation shoreline zone TCBR under the EP-356/2009 scenario 2B no longer exist. As such, with reference to Table 5.39 of the EIA Report for Wan Chai Development Phase II and Central-Wan Chai Bypass, the application of silt screen for cooling water intakes for Queensway Government Offices was suspended and the others were remains unchanged.
- xxiii. Based on the joint inspection on 4 Jan 2012 for the NPR area, the 4-week water quality monitoring at WSD9, WSD10, WSD15, WSD17, C8, C9 to confirm no water deterioration with respect to NPR was commenced since 7 Jan 2012 and was completed on 6 Feb 2012 water quality monitoring.
- xxiv. Water quality monitoring at WSD10 and WSD15 will be temporary suspended while water quality monitoring at WSD9 and WSD17 was implemented with respect to HK/2009/02 from 8 Feb 12 onwards;
- xxv. Water quality monitoring at C8 and C9 have been implemented with respect to HY/2009/19 since the marine bore piling work started on 28 Jan 12.
- xxvi. Due to the marine piling under Contract no. HY/2009/19 was completed on 4 March 2013, the temporary suspension of impact water quality monitoring at C8 and C9 from 4 March 2013 have been monitored for 4-week period after the completion of marine works to confirm no water deterioration.
- xxvii. Based on the safety concern when external façade refurbishment was conducted by contractor employed by Provident Centre (C9) between 9 January 2012 to 30 July 2012 which caused to the inaccessibility of sampling either land and marine since 3 Feb 2012, there is a fine



- adjustment of the sampling location of water quality monitoring at C9 since 10 March 2012 to the closest accessible point prior to the completion of the external façade refurbishment work.
- xxviii. Due to the access of water monitoring station at WSD19 was blocked by LCSD construction works from 3 April 2012 to 2 May 2012 and lead to the inaccessibility of sampling either land and marine, there is a fine adjustment of the sampling point of WSD 19 since 5 April 2012 to the closest accessible point prior to the completion of the construction activities.
- xxix. Due to the dredging works for Cross Harbour Water Mains from Wan Chai to Tsim Sha Tsui-DP6 was completed on 26 March 2012, the temporary suspension of impact water quality monitoring at WSD7 and WSD20 after 27 April 2012 for the water quality monitoring at WSD7 and WSD20 have been monitored for 4-week period after the completion of DP6 to confirm no water deterioration.
- xxx. Water quality monitoring at 14 monitoring stations was conducted three days per week during the reporting period. The action and limit level exceedances of water quality monitoring are summarized in **Table I**.

**Table I Summary of Water Quality Monitoring Exceedances in Reporting Month**

Contract no.	Water Monitoring Station	Mid-flood						Mid-ebb							
		DO		Turbidity		SS		DO		Turbidity		SS			
		AL	LL	AL	LL	AL	LL	AL	LL	AL	LL	AL	LL		
HK/2009/01	WSD19	0	0	0	0	0	0	0	0	0	0	1	0	0	0
	C1	0	0	0	0	0	0	0	0	0	0	0	0	0	0
	P1	0	0	0	0	0	0	0	0	0	0	0	0	0	0
	P3	0	0	0	0	0	0	0	0	0	0	0	0	0	0
	P4	0	0	0	0	0	0	0	0	0	0	0	0	0	0
	P5	0	0	0	0	0	0	0	0	0	0	0	0	0	0
HK/2009/02  Monitoring started on 8 Feb 2012	C5e	0	0	0	0	0	0	0	0	0	0	0	0	0	0
	C5w	0	0	0	0	0	0	0	0	0	0	0	0	0	0
	WSD21	0	0	0	0	0	0	0	0	0	0	0	0	0	0
	WSD9	0	0	0	0	0	0	0	0	0	0	0	0	0	0
	WSD17	0	0	0	0	0	0	0	0	0	0	0	0	0	1
HY/2009/15	C7	1	0	0	0	0	0	1	0	0	1	0	0	0	
<b>Total</b>		1	0	0	0	0	0	1	0	1	1	0	1		

- Remarks: - The cessation of seawater intake operation for C6 was confirmed on 17 May 2011, the water monitoring at C6 was then terminated since 17 May 2011.
- WSD9 and WSD17 were implemented with respect to HK/2009/02 from 8 Feb 2012.
  - 4-week water quality monitoring at WSD9, WSD10, WSD15, WSD17, C8 and C9 were completed on 6 Feb 2012.
  - C8 and C9 were implemented with respect to HY/2009/19 from 28 Jan 2012.
  - C8 & C9 was temporary suspended on 30 March 2013 due to the marine works for Contract no. HY/2009/19 had been completed on 4 March 2013
  - WSD7 and WSD20 water quality monitoring were temporarily suspended from 27 Apr 2012.

- xxxi. Investigation found that the exceedances were not project-related. The details of the recorded exceedances can be referred to the **Section 6.4**.

- xxxii. Enhanced DO monitoring at 4 monitoring stations in Causeway Bay Typhoon Shelter and Ex-Public Cargo Works Area was conducted three days per week during the reporting period. The action and limit level exceedances of water quality monitoring are summarized in **Table II**.

**Table II Summary of Enhanced Dissolved Oxygen Monitoring Exceedances in Reporting Month**

Contract no.	Water Monitoring Station	Mid-flood		Mid-ebb	
		DO		DO	
		AL	LL	AL	LL
HY/2009/15	C6	0	0	0	0
	C7	1	0	1	0
	Ex-WPCWA SW	0	4	0	2
	Ex-WPCWA SE	5	4	2	0
Total		6	8	3	2

- xxxiii. There were 9 action level exceedances and 10 limit level exceedances of enhanced dissolved oxygen recorded in this reporting month. Investigation found that the exceedances are not related to the Project works. The details of the recorded exceedances can be referred to the **Section 6.4**.
- xxxiv. In response to the Condition 2.18 of the Environmental Permit no. EP-356/2009 requiring that a silt curtain / impermeable barrier system be installed to channel water discharge flow from Culvert L to locations outside the embayment area, a proposed replacement of the requirement with additional dissolved oxygen monitoring has been conducted at three monitoring stations, namely A, B and C between the eastern seawall of Central Reclamation Phase III and the HKCEC Extension since November 2011 under EP-356/2009 so that DO level between the eastern seawall of Central Reclamation Phase II and the HKCEC extension could be continuously monitored.
- xxxv. With respect to the commencement of dredging works under HK/2012/08 and the installation of MTR precast protection unit, the enhanced water quality monitoring for Culvert L was temporarily suspended since 24 July 2013.

Complaints, Notifications of Summons and Successful Prosecutions

- xxxvi. There was no environmental complaint received in this reporting month.

Site Inspections and Audit

- xxxvii. The Environmental Team (ET) conducted weekly site inspections for Contract nos. HK/2009/01, HK/2009/02, HY/2009/15 HK/2010/06, HY/2009/19, HK/2012/08 and HY/2010/08 under EP no. EP-356/2009 in the reporting month. Major observations and recommendations

made during the audit sessions were rectified by the Contractors. No non-conformance was identified during the site inspections.

#### Future Key Issues

- xxxviii. In coming reporting month, the principal work activities of individual contracts are anticipated as follows:

#### Contract no. HK/2009/01 – Wan Chai Development Phase II – Central –Wanchai Bypass at HKCEC

##### Marine Works

- Filling works up to +4.0mPD between CH290 to CH370.
- Pre-bored H-pile footing at north side for construction of steel bridge over temporary open channel between CH220 and CH260.
- Reinstatement of existing seawall at Expo Drive East.
- Construction of RC structure proposed box culvert Bay 8 and Bay 9.
- Backfilling to temporary water channel for subsequent demolition of promenade deck and pumping station at HKCEC Water Channel.

##### Cross-Harbour Watermains Installation (CHA & CHB) and Marine Works at TST

- Connection of pipeline D to existing mains at Wan Chai .
- Connection of Pipeline C to exiting mains at Wan Chai.
- Connection of Pipeline F to exiting mains at TST.
- Disconnection and capping to existing mains at TST.

##### Cooling Watermains, Salt Watermains and Sewer (On Land)

- XHWM-Stage 4.
- Additional Washout Chamber at VIP drop-off.
- Reinstatement works at B6-2A and B6-3 at Northwest of HKCEC.
- Reinstatement of roadworks at B6-4 West Foyer of HKCEC.
- Works at Zone A1-5C, A1-5A2 and A3-5C.
- Mainlaying works at A1-5C.
- Mainlaying works at Zone A5-5, A5-2, A4-2B, A1-5A2.
- Advance works for mainlaying works in Zone C1-2.
- Mainlaying works at Zone X2-1 when instruction from the Engineer had been received.
- Temporary ducting and cabling works at junction between Expo Drive East and Expo Drive Central.
- Temporary ducting and cabling works at junction between Convention Avenue and Fleming Road.

#### Tunnel Works

- Installation of pre-bored H-pile in CWB Stage 2 Atrium, Link.
- Filling of the existing open water channel and Dome.
- Construction of the south Common D-wall.
- Demolition of the Promenade Deck.
- Installation of dewatering wells, observation wells and piezometers at CWB stage 1.
- ELS for Stage 1 CWB.

#### E&M Works

- Operation attendance of 60 day for P5.

#### Contract no. HK/2009/02 – Wan Chai Development Phase II – Central – Wan Chai Bypass at Wan Chai East

- Full commissioning for P7 cooling water system.
- Full commissioning for P9 cooling water system.
- Remedial works for P8 discharge pipe at WCR1 area.
- Remaining DN800 salt watermins (CHS8A) installation and backfilling works inside Ex-pet Garden.
- All mainlaying works and prepare for connection with the existing DN600 salt watermains at Hung Hing Road.
- All civil works of SWIC and commence wet test of the Pumping Station.
- Facade works for the external wall of WSD Salt Water Pumping Station.
- Construction of Bay 5 Box Culvert N1.
- ABWF works in Ferry Pier.
- Installation of moveable ramp system and disabled lift installation.
- Canopy installation and waterproofing works on Observation Deck.
- Curtain wall (glass) installation.
- Site delivery of critical E&M equipment especially the switchboard.
- LV cable ducting laying for subsequent cable installation by HEC.
- Rockfilling and levelling stone installation for seawall construction at both WCR4 & TWCR4.
- Geotextile installation for temporary reclamation at TWCR4 and commence filing works.
- Precast concrete seawall installation at WCR4 & TWCR4.
- Backfilling and road reinstatement works at Hung Hing Road & Wan Shing Street for successful implementation of HHR Flyover Diversion (Stage 1) .

#### Contract no. HY/2009/15 – Central-Wanchai Bypass – Tunnel (Causeway Bay Typhoon Shelter Section)

- Construction of EVA

Contract no. HK/2010/06 – Wan Chai Development Phase II – Central – Wan Chai Bypass over MTR Tsuen Wan Line

- Sheet piling works
- Utility diversion works

Contract no. HY/2009/19- Wan Chai Bypass Tunnel (North Point Section) and Island Eastern Corridor Link

- D-wall and Barrette Construction
- Construction works for Box Culvert T1
- Demolition of parapet at IEC Link
- Construction of dewatering well for Cut & Cover Tunnel
- Removal of marine platform
- Construction of pile cap, column & cross head (Marine)
- ELS for Cut & Cover Tunnel
- Installation of dewatering well
- Laying of 1500 $\phi$  pipe
- Launching of segments
- Unloading segments from derrick
- Extraction of temporary pile from marine section

Contract no. HK/2012/08 – Wan Chai Development Phase II – Central- Wan Chai Bypass at Wan Chai West

- Site survey
- Marine ground investigation
- Dredging
- Demolition of the existing Expo Drive West Bridge
- ELS for box culvert La at Lung King Street

Contract no. HY/2010/08 –Central - Wan Chai Bypass (CWB) –Tunnel (Slip Road 8)

- Nil

## 1 Introduction

### 1.1 Scope of the Report

- 1.1.1. Lam Geotechnics Limited (LGL) has been appointed to work as the Environmental Team (ET) under Environmental Permit no. EP-356/2009 and Further Environmental permit nos. FEP-02/356/2009, FEP-03/356/2009, FEP-04/356/2009, FEP-05/356/2009, FEP-06/356/2009 and FEP-07/356/2009 to implement the Environmental Monitoring and Audit (EM&A) programme as stipulated in the EM&A Manual of the approved Environmental Impact Assessment (EIA) Report for Wan Chai Development phase II and Central-Wan Chai Bypass (Register No.: AEIAR-125/2008) and in the EM&A Manual of the approved EIA Report for Central-Wan Chai Bypass and Island Eastern Corridor Link (Register No. AEIAR-014/2001).
- 1.1.2. This report presents the environmental monitoring and auditing work carried out in accordance to the Section 10.3 of EM&A Manual and “*Environmental Monitoring and Audit Requirements*” under Particular Specification Section 27.
- 1.1.3. This report documents the finding of EM&A works for Environmental Permit no. EP-356/2009, Further Environmental Permit no. FEP-02/356/2009, FEP-03/356/2009, FEP-04/356/2009, FEP-05/356/2009, FEP-06/356/2009 and FEP-07/356/2009 during the period of June 2013 to July 2013. The cut-off date of reporting is at 27<sup>th</sup> of each reporting month.

### 1.2 Structure of the Report

- Section 1**     **Introduction** – details the scope and structure of the report.
- Section 2**     **Project Background** – summarizes background and scope of the project, site description, project organization and contact details of key personnel during the reporting period.
- Section 3**     **Status of Regulatory Compliance** – summarizes the status of valid Environmental Permits / Licenses during the reporting period.
- Section 4**     **Monitoring Requirements** – summarizes all monitoring parameters, monitoring methodology and equipment, monitoring locations, monitoring frequency, criteria and respective event and action plan and monitoring programmes.
- Section 5**     **Monitoring Results** – summarizes the monitoring results obtained in the reporting period.
- Section 6**     **Compliance Audit** – summarizes the auditing of monitoring results, all exceedances environmental parameters.
- Section 7**     **Cumulative Construction Impact due to the Concurrent Projects** – summarizes the relevant cumulative construction impact due to the concurrent activities of the concurrent Projects.





- Section 8**     ***Site Inspection*** – summarizes the findings of weekly site inspections undertaken within the reporting period, with a review of any relevant follow-up actions within the reporting period.
- Section 9**     ***Complaints, Notification of summons and Prosecution*** – summarizes the cumulative statistics on complaints, notification of summons and prosecution
- Section 10**    ***Conclusion***

## 2 Project Background

### 2.1 Background

- 2.1.1. “Wan Chai Development phase II and Central-Wan Chai Bypass” and “Central-Wan Chai Bypass and Island Eastern Corridor Link” (hereafter called “the Project”) are Designed Project (DP) under the Environmental Impact Assessment Ordinance (Cap. 499) (EIAO). The Environmental Impact Assessment (EIA) Reports for Central-Wan Chai Bypass and Island Eastern Corridor Link (Register No. AEIAR-041/2001) and Wan Chai Development phase II and Central-Wan Chai Bypass (Register No.: AEIAR-125/2008) have been approved on 31 August 2001 and 11 December 2008 respectively.
- 2.1.2. The key purpose of Wan Chai Development Phase II (WDII) is to provide land at Wan Chai North and North Point for construction of the Central-Wan Chai Bypass and Island Eastern Corridor Link (CWB). Land formed under the project will be developed as a world-class waterfront promenade joining that at the new Central waterfront for public enjoyment.
- 2.1.3. There is a compelling and present need for the CWB to provide relief to the very congested east-west Connaught Road Central/Harcourt Road / Gloucester Road Corridor (the Corridor) which is currently operating beyond its capacity. The CWB will provide relief to the existing congestion along the Corridor and cater for the anticipated growth of traffic on Hong Kong Island. Without the CWB and its access roads, there will not be sufficient capacity to serve the heavy traffic demands at both strategic and local levels.

### 2.2 Scope of the Project and Site Description

- 2.2.1. The Project is located mainly in Wan Chai North, Causeway Bay and North Point, and is demarcated by Gloucester Road and Victoria Park Road to the south, Fenwick Pier Street to the west and Tong Shui Road Interchange to the east, as shown in **Figure 2.1**.
- 2.2.2. The study area encompasses existing developments along the Wan Chai, Causeway Bay and North Point shorelines. Major land uses include the Hong Kong Convention & Exhibition Centre (HKCEC) Extension, the Wan Chai Ferry Pier, the ex-Wan Chai Public Cargo Working Area (ex-PCWA), the Royal Hong Kong Yacht Club (RHKYC), the Police Officers’ Club, the Causeway Bay Typhoon Shelter (CBTS) and commercial and residential developments.
- 2.2.3. The scope of the Project comprises:
- Land formation for key transport infrastructure and facilities, including the Trunk Road (i.e. CWB) and the associated slip roads for connection to the Trunk Road and for through traffic from Central to Wan Chai and Causeway Bay. The land formed for the above transport infrastructure will provide opportunities for the development of an attractive waterfront promenade for the enjoyment of the public
  - Re-provisioning / protection of the existing facilities and structures affected by the land formation works mentioned above
  - Extension, modification, re-provisioning or protection of existing storm water drainage outfalls, sewerage outfalls and watermains affected by the revised land use and land formation works mentioned above

- Upgrading of hinterland storm water drainage system and sewerage system, which would be rendered insufficient by the land formation works mentioned above
- Provision of the ground level roads, flyovers, footbridges, necessary transport facilities and the associated utility services
- Construction of the new waterfront promenade, landscape works and the associated utility services
- The Trunk Road (i.e. CWB) within the study area and the associated slip roads for connection to the Trunk Road.

2.2.4. The project also contains various Schedule 2 DPs that, under the EIAO, require Environmental Permits (Eps) to be granted by the DEP before they may be either constructed or operated. **Table 2.1** summarises the five individual DPs under this Project. **Figure 2.1** shows the locations of these Schedule 2 DPs.

**Table 2.1 Schedule 2 Designated Projects under this Project**

Item	Designated Project	EIAO Reference	Reason for inclusion
DP1	Central-Wanchai Bypass (CWB) including its road tunnel and slip roads	Schedule 2, Part I, A.1 and A.7	Trunk road and road tunnel more than 800 m in length
DP2	Road P2 and other roads which are classified as primary/district distributor roads	Schedule 2, Part I, A.1	Primary / district distributor roads
DP3	Reclamation works including associated dredging works	Schedule 2, Part I, C.1 and C.12	Reclamation more than 5 ha in size and a dredging operation less than 100 m from a seawater intake point
DP5	Wan Chai East Sewage Outfall	Schedule 2, Part I, F.5 and F.6	Submarine sewage pipelines with a total diameter more than 1,200 mm and include a submarine sewage outfall
DP6	Dredging for the Cross-harbour Water Mains from Wan Chai to Tsim Sha Tsui	Schedule 2, Part I, C.12	A dredging operation less than 100 m from a seawater intake point

### 2.3 Division of the Project Responsibility

2.3.1. Due to the multi-contract nature of the Project, there are a number of contracts sub-dividing the whole works area into different work areas to be commenced. Contractors of individual contracts will be required by the EP holder to apply Further Environmental Permits (FEP) such that the impact monitoring stations are sub-divided accordingly to facilitate the implementation of EM&A programme and to streamline the EM&A reporting for individual FEP holders correspondingly.

2.3.2. The details of individual contracts are summarized in **Table 2.2**.

**Table 2.2 Details of Individual Contracts under the Project**

Contract No.	Contract Title	Associated DP(s)	Construction Commencement Date
HK/2009/01	Wan Chai Development Phase II – Central –Wanchai Bypass at Hong Kong Convention and Exhibition Centre	DP3, DP6	23 July 2010
		DP1, DP2	25 August 2011
HK/2009/02	Wan Chai Development Phase II – Central – Wan Chai Bypass at WanChai East	DP3, DP5	5 July 2010
		DP1	26 April 2011
HY/2009/11	Wan Chai Development Phase II and Central – Wan Chai Bypass – North Point Reclamation	DP3	17 March 2010
HY/2009/15	Central-Wanchai Bypass – Tunnel (Causeway Bay Typhoon Shelter Section)	DP3	10 November 2010
		DP1	13 July 2011
HK/2010/06	Wan Chai Development Phase II-Central-Wan Chai Bypass over MTR Tsuen Wan Line	DP3	22 March 2011
04/HY/2006	Reconstruction of Bus Terminus near Man Yiu Street and Man Kwong Street	DP1	September 2010
HY/2009/17	Central – Wan Chai Bypass (CWB) at FEHD Whitfield Depot – Advanced piling works.	DP1	5 October 2010
HY/2009/18	Central – Wan Chai Bypass (CWB) – Central Interchange	DP1	21 April 2011
HY/2009/19	Central – Wanchai Bypass Tunnel (North Point Section) and Island Eastern Corridor Link	DP1	24 March 2011
HK/2012/08	Wan Chai Development Phase II Central-Wan Chai Bypass at Wan Chai West	DP1,DP2, DP3	March 2013

## 2.4 Project Organization and Contact Personnel

- 2.4.1. Civil Engineering and Development Department and Highways Department are the overall project controllers for the Wan Chai Development Phase II and Central-Wan Chai Bypass respectively. For the construction phase of the Project, Project Engineer, Contractor(s), Environmental Team and Independent Environmental Checker are appointed to manage and control environmental issues.
- 2.4.2. The proposed project organization and lines of communication with respect to environmental protection works are shown in **Figure 2.2**. Key personnel and contact particulars are summarized in **Table 2.3**:

**Table 2.3 Contact Details of Key Personnel**

Party	Role	Post	Name	Contact No.	Contact Fax
AECOM	Engineer's Representative for WDII	Principal Resident Engineer	Mr. Frankie Fan	2587 1778	2587 1877

Party	Role	Post	Name	Contact No.	Contact Fax
	Engineer's Representative for CWB	Principal Resident Engineer	Mr. Peter Poon	3912 3388	3912 3010
Chun Wo – Leader Joint Venture	Contractor under Contract no. HK/2009/01	Joint Venture Board Representative	Mr. PL Yue	2162 9909	2587 1878
		Deputy Site Agent	Mr Andy Yu	9648 4896	
		Construction Manager	Mr Terry Wong	9757 9846	
		Construction Manager	Mr. Wyman Wong	9627 2467	
		Construction Manager	Mr. Jack Chu	9775 3008	
		Environmental Officer (Compliance Manager)	Mr. Andy Mak	9103 2370	
		Environmental Supervisor	Kwong Weng Kit	6253 3356	
Chun Wo – CRGL Joint Venture	Contractor under Contract no. HK/2009/02	Deputy Project Manager	Mr. Chan Sing Cho	3658 3002	2827 9996
		Quality & Environmental Manager	Mr. C.P. Ho	9191 8856	
China State Construction Engineering (HK) Ltd.	Contractor under Contract no. HY/2009/15	Project Director	K C Cheung	3557 6399	2566 2192
		Site Manager	J H Chen	3557 6368	
		Contractor's Representative	Andrew Wong	3557 6358	
		Head of Construction Manager	Roger Cheung	3557 6371	
		Senior Construction Manager	Gene Cheung	3557 6395	
		Environmental Officer	Mr. Daniel Sin	3557 6347	
Gammon -Leader JV	Contractor under Contract no. HK/2010/06	Project Manager	Mr. Paul Lui	9095 7922	2529 2880
		Site Agent	Mr. Keith Tse	2529 2068	
		Environmental Officer	Clement Pang	9735 9200	
		Environmental Supervisor	Jacky Cheung	9779 2292	
Chun Wo – CRGL –	Contractor under Contract no.	Project Manager	Mr. Rayland Lee	3758 8879	



Party	Role	Post	Name	Contact No.	Contact Fax
MBEC_ Joint Venture	HY/2009/19	Site Agent	Paul Yu	9456 9819	
		Environmental Engineer	Mr. Calvin Leung	9286 9208	
		Environmental Manager / Environmental Officer	Mr. M.H. Isa	9884 0810	
		Construction Manager (Marine)	William Luk	9610 1101	
		Construction Manager (Land)	Patrick Cheung	9643 3012	
		Construction Manager (Land)	Eric Fong	6191 9337	
		Operation Manager (Land)	Yung Kwok Wah	9834 1010	
China State- Leader JV	Contractor under Contract no. HK/2012/08	Project Director	Andrew Tse	9137 1811	2877 1522
		Project Manager	Victor Wu	9193 8871	
		Deputy Project Manager	George Cheung	9268 1918	
		Site Agent	Paul Lui	9095 7922	
		Environmental Officer	James Ma	9130 9549	
		Environmental Supervisor	Ching Man, Chan	6050 4919	
China State	Contractor under Contract no. HY/2010/08	Project Director	Cheung Kit Cheung	3557 6399	2566 8061
		Project Manager	Chan Ying Lun	9812 0592	
		Deputy Project Manager	Chris Leung	3467 4299	
		Site Agent	Dave Chan	3467 4277	
		Environmental Officer	C.M. Wong	3557 6464	
		Environmental Supervisor	Louis Lam Tsz Kwan	3557 6470	
ENVIRON Hong Kong Limited	Independent Environmental Checker (IEC)	Independent Environmental Checker (IEC)	Mr. David Yeung	3465 2888	3465 2899
Lam Geotechnics Limited	Environmental Team (ET)	Environmental Team Leader (ETL)	Mr. Raymond Dai	2882 3939	2882 3331



2.4.3. For Contract no. HK/2009/01, the principal work activities in this reporting month included:

Marine Works (at Wan Chai)

- Rockfilling at the northern part of HKCEC3E (East of HKCEC) between CH290 and CH385.
- Structural blinding for construction of proposed box culvert Bay 8 and Bay 9 was poured and dewatering and grouting curtain wall.
- Pre-drilling work for steel bridge on the top of temporary open channel along Convention Avenue.
- 4 nos. of drill holes for D-wall and pre-bored H-piles in stage 3.
- Mitigation measures such as widening the waterway at reclamation area "HKCEC3E", installation of pumps and water pipe for pumping seawater from Victoria Harbour to temporary water channel to enhance the seawater circulation for lower the seawater temperature at the temporary water channel.
- Dumping of ice blocks into temporary water channel to cool down the seawater at the temporary water channel.

Cross-Harbour Watermains Installation (CHA & CHB) and Marine Works (at TST)

- Minor defect rectification works for submarine pipeline A and B (removal of silt). WSD accepted the rectification work.
- Testing of ICCP monitoring system and SCADA for new provided cross harbour watermain was carried out with WSD. Damaged isolation joints would be delivered to HK.

XHWM, Cooling Watermains, Salt Watermains and Sewer (On Land)

- XHWM-Stage 1 connection. Stage 2 and 3 would be connected.
- Pipework for Additional Washout Chamber at VIP drop-off and the excavation and shoring for the structure.
- Reinstatement works at B6-2B at Northwest of HKCEC.
- Planter reinstatement, kerbworks, hard paving at West Foyer of HKCEC.
- Sewer laying works in Zone B6-2A, B6-4, B6-6 B6-5C & B6-6 at west of HKCEC area.
- Cooling main works in Zone C1-2.
- Salt watermain laying works in Zone A1-5C.
- Salt watermain laying works in Zone A3-5C.
- Salt watermain laying works in Zone A3-1, A5-2 and A1-5C.
- Salt watermain laying works in A4-1B, 2B.
- Temporary ducting and cabling works at junction between Expo Drive East and Expo Drive Central. Another work front at night.

#### Tunnel Works

- Installation of pre-bored H-pile in CWB Stage 1 underneath Atrium Link (from CH80 to CH120).
- Installation of pre-bored H-pile in CWB Stage 2 Atrium Link (from CH120 to CH220).
- Construction of bulkhead wall at CH3129 (18 panels).
- Filling of the existing open water channel at CH260.
- Construction of the Common D-wall.
- Demolition of the Promenade Deck.
- Installation of dewatering wells, observation wells and piezometers at CWB Stage 1.

#### E & M

- Operation attendance of 60 day.
- Switchover for cooling system P5.
- The old pumping house for EMSD and CP.

2.4.4. For Contract no. HK/2009/02, the principal work activities in this reporting month included:

- Modification work of PTI at Expo Drive East.
- Modification of existing covered walkway along Expo Drive East.
- The first and second attempt of full commissioning of P9 cooling water system.
- Minor remedial works for commissioning for both P7 and P8 cooling water system.-
- The wall and top slab at Salt Water Intake Culvert Bay 1B.
- Installation of guide rails for preliminary screens of Salt Water Intake Chamber No.1 at Bay 2A.
- The leakage test of stoplogs..
- The base slab of proposed wash out chamber near CHS8A160.
- The pipe laying work near the proposed connection point.
- The remaining ABWF works in WSD Salt Water Pumping Station, including maintenance platform and external finishes.
- Dry tests at WSD Salt Water Pumping Station. Wet test after completion of the proposed intake culvert.
- Sheet pile cutting works at Bay5 / Bay 6 interface and excavation down to the formation level for subsequent construction of water plug.
- The diver works between Bay 5 and the installed precast unit (Bay 6).
- The modification work for both east and west wings of staircase ST-01 landing.
- Counterweight installation for movable ramp.
- Installation of landing door for the disabled lift and glass installation.
- Last panel (BHC12) of Eastern Bulkhead Wall.
- Interface coring and shear pin installation for the Eastern Bulkhead Wall.

- The road modification works along Wan Shing Street for HHR Flyover Diversion (Stage 1).
- Placing wearing course along in front of Gammon Entrance No. 1 and road making.
- Breaking up the existing pavement and disposal for extract sheetpile next to ECO gas filling station.
- Rockfilling by Grade 400 at WCR4 and Grade 200 rockfilling works..
- Placing geotextile at TWCR4.
- Seawall blocks installation at WCR4 & TWCR4.

2.4.5. For Contract no. HY/2009/15, the principal work activities in this reporting month included:

- Construction of EVA

2.4.6. For Contract no. HK/2010/06, the principal work activities in this reporting month included:

- Sheet piling works
- Utility diversion works
- Road resurfacing works

2.4.7. For Contract no. HY/2009/19, the principal work activity in this reporting month included:

- D-wall and Barrette Construction
- Construction works for Box Culvert T1
- Construction works for Culvert U1
- Demolition of parapet at IEC Link
- Construction of dewatering well for Cut & Cover Tunnel
- Removal of marine platform
- Construction of pile cap, column & cross head (Marine)
- ELS for Cut & Cover Tunnel
- Laying of 1500 $\phi$  pipe
- Launching of segments
- Unloading segments from derrick
- Extraction of temporary pile from marine section

2.4.8. For Contract no. HK/2012/08, the principal work activity in this reporting month included:

- Site preparation works
- Site survey
- Marine ground investigation
- ELS for box culvert La at Lung King Street
- Dredging

- Demolition of the existing Expo Drive West Bridge

2.4.9. During this reporting period, the no major work activities for Contract no. HY/2010/08 was conducted

2.4.10. In coming reporting month, the principal work activities of individual contracts are anticipated as follows:

Contract no. HK/2009/01 – Wan Chai Development Phase II – Central –Wanchai Bypass at HKCEC

Marine Works

- Filling works up to +4.0mPD between CH290 to CH370.
- Pre-bored H-pile footing at north side for construction of steel bridge over temporary open channel between CH220 and CH260.
- Reinstatement of existing seawall at Expo Drive East.
- Construction of RC structure proposed box culvert Bay 8 and Bay 9.
- Backfilling to temporary water channel for subsequent demolition of promenade deck and pumping station at HKCEC Water Channel.

Cross-Harbour Watermains Installation (CHA & CHB) and Marine Works at TST

- Connection of pipeline D to existing mains at Wan Chai .
- Connection of Pipeline C to exiting mains at Wan Chai.
- Connection of Pipeline F to exiting mains at TST.
- Disconnection and capping to existing mains at TST.

Cooling Watermains, Salt Watermains and Sewer (On Land)

- XHWM-Stage 4.
- Additional Washout Chamber at VIP drop-off.
- Reinstatement works at B6-2A and B6-3 at Northwest of HKCEC.
- Reinstatement of roadworks at B6-4 West Foyer of HKCEC.
- Works at Zone A1-5C, A1-5A2 and A3-5C.
- Mainlaying works at A1-5C.
- Mainlaying works at Zone A5-5, A5-2, A4-2B, A1-5A2.
- Advance works for mainlaying works in Zone C1-2.
- Mainlaying works at Zone X2-1 when instruction from the Engineer had been received.
- Temporary ducting and cabling works at junction between Expo Drive East and Expo Drive Central.
- Temporary ducting and cabling works at junction between Convention Avenue and

Fleming Road.

Tunnel Works

- Installation of pre-bored H-pile in CWB Stage 2 Atrium, Link.
- Filling of the existing open water channel and Dome.
- Construction of the south Common D-wall.
- Demolition of the Promenade Deck.
- Installation of dewatering wells, observation wells and piezometers at CWB stage 1.
- ELS for Stage 1 CWB.

E&M Works

- Operation attendance of 60 day for P5.

Contract no. HK/2009/02 – Wan Chai Development Phase II – Central – Wan Chai Bypass at WanChai East

- Full commissioning for P7 cooling water system.
- Full commissioning for P9 cooling water system.
- Remedial works for P8 discharge pipe at WCR1 area.
- Remaining DN800 salt watermins (CHS8A) installation and backfilling works inside Ex-pet Garden.
- All mainlaying works and prepare for connection with the existing DN600 salt watermains at Hung Hing Road.
- All civil works of SWIC and commence wet test of the Pumping Station.
- Facade works for the external wall of WSD Salt Water Pumping Station.
- Construction of Bay 5 Box Culvert N1.
- ABWF works in Ferry Pier.
- Installation of moveable ramp system and disabled lift installation.
- Canopy installation and waterproofing works on Observation Deck.
- Curtain wall (glass) installation.
- Site delivery of critical E&M equipment especially the switchboard.
- LV cable ducting laying for subsequent cable installation by HEC.
- Rockfilling and levelling stone installation for seawall construction at both WCR4 & TWCR4.
- Geotextile installation for temporary reclamation at TWCR4 and commence filing works.
- Precast concrete seawall installation at WCR4 & TWCR4.
- Backfilling and road reinstatement works at Hung Hing Road & Wan Shing Street for successful implementation of HHR Flyover Diversion (Stage 1) .

Contract no. HY/2009/15 – Central-Wanchai Bypass – Tunnel (Causeway Bay Typhoon Shelter Section)

- Construction of EVA

Contract no. HK/2010/06 – Wan Chai Development Phase II – Central – Wan Chai Bypass over MTR Tsuen Wan Line

- Sheet piling works
- Utility diversion works

Contract no. HY/2009/19 – Central- Wan Chai Bypass Tunnel (North Point Section) and Island Eastern Corridor Link

- D-wall and Barrette Construction
- Construction works for Box Culvert T1
- Demolition of parapet at IEC Link
- Construction of dewatering well for Cut & Cover Tunnel
- Removal of marine platform
- Construction of pile cap, column & cross head (Marine)
- ELS for Cut & Cover Tunnel
- Installation of dewatering well
- Laying of 1500 $\phi$  pipe
- Launching of segments
- Unloading segments from derrick
- Extraction of temporary pile from marine section

Contract no. HK/2012/08 – Wan Chai Development Phase II – Central- Wan Chai Bypass at Wan Chai West

- Site survey
- Marine ground investigation
- Dredging
- Demolition of the existing Expo Drive West Bridge
- ELS for box culvert La at Lung King Street

Contract no. HY/2010/08 –Central - Wan Chai Bypass (CWB) –Tunnel (Slip Road 8)

- Nil



### 3 Status of Regulatory Compliance

#### 3.1 Status of Environmental Licensing and Permitting under the Project

3.1.1. A summary of the current status on licences and/or permits on environmental protection pertinent to the Project is shown in **Table 3.1**.

**Table 3.1 Summary of the current status on licences and/or permits on environmental protection pertinent to the Project**

Permits and/or Licences	Reference No.	Issued Date	Status
Environmental Permit	EP-356/2009	30 Jul 2009	Valid
Environmental Permit	EP-364/2009/A	4 Aug 2010	Superseded
Environmental Permit	EP-364/2009/B	20 Sep 2012	Valid
Environmental Permit	EP-364/2009	17 Aug 2009	Superseded
Environmental Permit	EP-376/2009	13 Nov 2010	Valid
Further Environmental Permit	FEP-01/356/2009	18 Feb 2010	Surrendered
Further Environmental Permit	FEP-02/356/2009	24 Mar 2010	Valid
Further Environmental Permit	FEP-03/356/2009	24 Mar 2010	Valid
Further Environmental Permit	FEP-04/356/2009	22 Nov 2010	Valid
Further Environmental Permit	FEP-05/356/2009	24 Mar 2011	Valid
Further Environmental Permit	FEP-01/364/2009	24 Mar 2010	Valid
Further Environmental Permit	FEP-02/364/2009	21 Apr 2010	Valid
Further Environmental Permit	FEP-03/364/2009	12 Jul 2010	Surrendered
Further Environmental Permit	FEP-04/364/2009/A	14 Oct 2010	Surrendered
Further Environmental Permit	FEP-05/364/2009/A	15 Nov 2010	Valid
Further Environmental Permit	FEP-06/364/2009/A	22 Nov 2010	Valid
Further Environmental Permit	FEP-07/364/2009/B	20 Sep 2012	Valid
Further Environmental Permit	FEP-08/364/2009/A	15 Jun 2012	Valid
Further Environmental Permit	FEP-06/356/2009	5 Mar 2013	Valid
Further Environmental Permit	FEP-07/356/2009	26 July 2013	Valid
Further Environmental Permit	FEP-10/364/2009/B	26 July 2013	Valid

3.1.2. Due to the multi-contract nature of the Project, the status of permits and/or licences under the individual contract(s) are presented as below:

Contract no. HK/2009/01 – Wan Chai Development Phase II – Central –Wanchai Bypass at HKCEC

3.1.3. Summary of the current status on licences and/or permits on environmental protection pertinent and submission for contract no. HK/2009/01 under FEP-02/356/2009 are shown in **Table 3.4** and **Table 3.5**.

**Table 3.4 Cumulative Summary of Valid Licences and Permits under Contract no. HK/2009/01**

Permits and/or Licences	Reference No.	Issued Date	Valid Period/ Expiry Date	Status
Further Environmental Permit	FEP-02/356/2009	24 Mar 2010	N/A	Valid
	FEP-02/364/2009	21 Apr 2010	N/A	Valid
Notification of Works Under APCO	313088	06 Jan 2010	N/A	Valid
Construction Noise Permit (CNP) for non-piling equipment	GW-RS0166-13	14 Feb 2013	16 Feb 2013 to 13 Aug 2013	Valid
	GW-RS0274-13	19 Mar 2013	25 Mar 2013 to 24 Sept 2013	Valid
	GW-RS0310-13	25 Mar 2013	27 Mar 2013 to 25 Sept 2013	Valid
	GW-RE0274-13	26 Mar 2013	30 Mar 2013 to 29 Sept 2013	Valid
	GW-RS-0052-13	18 Jan 2013	20 Jan 2013 to 19 July 2013	Expired
	GW-RE0371-13	9 Apr 2013	13 Apr 2013 to 12 Oct 2013	Valid
	GW-RS0368-13	11 Apr 2013	13 Apr 2013 to 7 Oct 2013	Valid
	GW-RS0372-13	12 Apr 2013	15 Apr 2013 to 7 Oct 2013	Valid
	GW-RS0470-13	29 Apr 2013	9 May 2013 to 24 Oct 2013	Valid



Permits and/or Licences	Reference No.	Issued Date	Valid Period/ Expiry Date	Status
	GW-RS0501-13	9 May 2013	11 May 2013 to 8 Nov 2013	Valid
	GW-RS0510-13	14 May 2013	15 May 2013 to 13 Nov 2013	Valid
	GW-RS0579-13	29 May 2013	29 May 2013 to 26 Nov 2013	Replace by GW-RS0797-13
	GW-RS0797-13	16 Jul 2013	18 Jul 2013 to 15 Jan 2014	Valid
	GW-RS0626-13	13 Jun 2013	15 Jun 2013 to 12 Dec 2013	Valid
	GW-RS0631-13	14 Jun 2013	14 Jun 2013 to 13 Dec 2013	Valid
	GW-RS0651-13	21 Jun 2013	22 Jun 2013 to 20 Dec 2013	Valid
	GW-RS0773-13	16 Jul 2013	20 July 2013 to 19 Jan 2014	Valid
	GW-RS0807-13	24 Jul 2013	25 Jul 2013 to 21 Jan 2014	Valid
	GW-RE0757-13	23 Jul 2013	25 Jul 2013 to 31 Aug 2013	Valid
Discharge Licence	WT00006220-2010	18 Mar 2010	31 Mar 2015	Valid
	WT00009641-2011	24 Jul 2011	31 Jul 2016	Valid
Billing account under Waste Disposal Ordinance	7010069	21 Jan 2010	N/A	Valid

Permits and/or Licences	Reference No.	Issued Date	Valid Period/ Expiry Date	Status
Registration as a Chemical Waste Producer	WPN5213-134-C3585-01	21 Jan 2010	N/A	Valid

**Table 3.5 Summary of submission status under FEP-02/356/2009 Condition**

EP Condition	Submission	Date of Submission
Condition 2.6	Management Organization of Main Construction Companies	13 Apr 2010
Condition 2.7	Works Schedule and Location Plan	8 Apr 2010
Condition 2.8	Silt Curtain Deployment Plan (Rev. 5)	24 Aug 2012
	Silt Curtain Deployment Plan (Rev. 4)	12 July 2012
	Silt Curtain Deployment Plan (Rev. 3)	27 June 2012
	Silt Curtain Deployment Plan	19 Apr 2010
Condition 2.9	Silt Screen Deployment Plan (Rev.4)	15 Nov 2012
	Silt Screen Deployment Plan	19 Apr 2010
Conditions 2.8 and 2.9	Supplementary Document on Silt Curtain and Silt Screen Deployment Plan	19 Jul 2010
	Report on Field Testing for Silt Curtain	26 Aug 2010
	Report on Field Testing for Silt Curtain (Rev. A)	15 Nov 2010
Condition 2.12(d)	Alternative Proposal on Concurrent Dredging for Sewage Pipeline and Cross Harbour Water Mains	15 Apr 2011
Condition 2.17	Noise Management Plan	23 Apr 2010
Condition 2.18	Landscape Plan (Erection of Decorative Screen Hoarding along Construction Site around Hong Kong Exhibition and Convention Centre)	15 May 2010
	Landscape Plan (Night-time Lighting)	22 Oct 2010
	Landscape Plan (Rev. B)	15 Nov 2010
Condition 1.12	Notification of Commencement Date	20 Jun 2011
Condition 2.6 to 2.8	Management Organization, Works Schedule and Location Plan	18 May 2011
Condition 2.9	Noise Management Plan	10 Jun 2011

Contract no. HK/2009/02 – Wan Chai Development Phase II – Central – Wan Chai Bypass at WanChai East

3.1.4. Summary of the current status on licences and/or permits on environmental protection pertinent and submission for contract no. HK/2009/02 under FEP-03/356/2009 are shown in **Table 3.6** and **Table 3.7**.

**Table 3.6 Cumulative Summary of Valid Licences and Permits under Contract no. HK/2009/02**

Permits and/or Licences	Reference No.	Issued Date	Valid Period/ Expiry Date	Status
Further Environmental Permit	FEP-03/356/2009	24 Mar 2010	N/A	Valid
	FEP-01/364/2009	24 Mar 2010	N/A	Valid
Notification of Works Under APCO	313962	2 Feb 2010	N/A	Valid
Construction Noise Permit (CNP) for non-piling equipment	GW-RS1381-12	31 Dec 2012	9 Jan 2013 to 7 July 2013	Expired
	GW-RS1384-12	31 Dec 2012	17 Jan 2013 to 6 July 2013	Expired
	GW-RS0062-13	17 Jan 2013	21 Jan 2013 to 15 July 2013	Expired
	GW-RS0155-13	15 Feb 2013	16 Feb 2013 to 14 Aug 2013	Valid
	GW-RS0241-13	11 Mar 2013	13 Mar 2013 to 10 Sept 2013	Valid
	GW-RS0251-13	11 Mar 2013	26 Mar 2013 to 24 Sept 2013	Valid
	GW-RS0206-13	22 Feb 2013	24 Feb 2013 to 19 Aug 2013	Valid
	GW-RS0269-13	23 Mar 2013	23 Mar 2013 to 19 Sept 2013	Valid
	GW-RS0340-13	28 Mar 2013	10 Apr 2013 to 8 Oct 2013	Valid
	GW-RS0373-13	9 Apr 2013	19 Apr 2013 to 17 Oct 2013	Valid
	GW-RS0437-13	26 Apr 2013	1 May 2013 to 29 Oct 2013	Valid
	GW-RS0467-13	6/5/2013	17 May 2013 to 16 Nov 2013	Valid
	GW-RS0517-13	20/5/2013	27 May 2013 to 26 Nov 2013	Valid
	GW-RS0521-13	20/5/2013	22 May 2013 to 21 Nov 2013	Valid
	GW-RS0530-13	20/5/2013	28 May 2013 to 27 Nov 2013	Valid
	GW-RE0508-13	21/5/2013	30 May 2013 to 29 Nov 2013	Valid
GW-RS0525-13	21/5/2013	30 May 2013 to 29 Nov 2013	Valid	
GW-RS0538-13	21/5/2013	30 May 2013 to 29 Nov 2013	Valid	

Permits and/or Licences	Reference No.	Issued Date	Valid Period/ Expiry Date	Status
	GW-RS0539-13	23/5/2013	6 June 2013 to 5 Dec 2013	Valid
	GW-RS0554-13	23/5/2013	6 June 2013 to 5 Dec 2013	Valid
	GW-RS0586-13	27/5/2013	28 May 2013 to 22 Nov 2013	Valid
	GW-RS0633-13	14/6/2013	16 June 2013 to 13 Dec 2013	Valid
	GW-RS0739-13	09/07/2013	17 July 2013 to 16 Jan 2014	Valid
	GW-RS0708-13	03/07/2013	03 July 2013 to 01 Jan 2014	Valid
Discharge Licence	WT00006249-2010	22 Mar 2010	31 Mar 2015	Valid
	WT00006436-2010	15 Apr 2010	30 Apr 2015	Valid
	WT00006673-2010	14 May 2010	31 Mar 2015	Cancelled
	WT00006757-2010	28 May 2010	31 May 2015	Valid
	WT00007129-2010	28 July 2010	31 Jul 2015	Valid
	WT00008982-2011	26 April 2011	30 April 2016	Valid
	WT00009691-2011	1 Aug 2011	31 July 2016	Valid
Billing Account under Waste Disposal Ordinance (Land)	7010255	10 Feb 2010	N/A	Valid
Billing Account under Waste Disposal Ordinance (Marine)	7011496	6 Oct 2010	N/A	Valid
Registration as Chemical Waste Producer (Wan Chai)	WPN5213-135-C3 593-01	10 Mar 2010	N/A	Valid
Registration as Chemical Waste Producer (TKO 137)	WPN5213-839-C3 593-02	22 Sep 2010	N/A	Valid
Dumping Permit (Type 1 – Open Sea Disposal)	EP/MD/14-014	20 May 2013	29 May 2013 to 28 Nov 2013	Valid
Dumping Permit (Type 1 – Open Sea Disposal (Dedicate Sites) & Type 2 – Confined Marine disposal)	EP/MD/14-033	28 June 2013	6 July 2013 to 5 August 2013	Valid

**Table 3.7 Summary of submission status under FEP-03/356/2009 Condition**

EP Condition	Submission	Date of Submission
Condition 1.12	Commencement Date of Construction of Marine Works	8 April 2010
Condition 2.6	Management Organization of Main Construction Companies	10 April 2010
Condition 2.7	Works Schedule and Location Plans	8 April 2010
Condition 2.8	Silt Curtain Deployment Plan (Revision A)	20 April 2010
	Silt Curtain Deployment Plan (Revision B)	25 May 2010
	Silt Curtain Deployment Plan (Revision C)	14 Jun 2010

EP Condition	Submission	Date of Submission
	Silt Curtain Deployment Plan (Revision H)	15 Feb 2011
	Silt Curtain Deployment Plan (Revision I)	17 Nov 2011
	Silt Curtain Deployment Plan (Revision J)	15 Feb 2012
	Silt Curtain Deployment Plan (Revision K)	3 May 2012
	Silt Curtain Deployment Plan (Revision L)	25 Oct 2012
	Silt Curtain Deployment Plan (Revision M)	30 Nov 2012
	Silt Screen Deployment Plan	21 April 2010
	Supplementary Information for Existing WSD Salt Water Intakes at Quarry Bay and Sai Wan Ho	5 Oct 2010
	Silt Screen Deployment Plan (Revision B)	15 Feb 2012
	Silt Screen Deployment Plan (Revision C)	3 May 2012
	Silt Screen Deployment Plan (Revision D)	10 Dec 2012
Condition 2.17	Noise Management Plan	6 May 2010
Condition 2.18	Landscape Plan (Decorative Screen Hoarding)	11 May 2010
	Landscape Plan (Control of Night Time Lighting)	2 June 2010
	Landscape Plan (Combined Version)	20 July 2011
	Landscape Plan (Combined Version)	5 Aug 2011
-----	Acknowledge of Submission	22 Aug 2011

Contract no. HY/2009/15 – Central-Wanchai Bypass – Tunnel (Causeway Bay Typhoon Shelter Section)

3.1.5. Summary of the current status on licences and/or permits on environmental protection pertinent and submission for contract no. HY/2009/15 under EP-356/2009 are shown in **Table 3.8** and **Table 3.9**.

**Table 3.8 Cumulative Summary of Valid Licences and Permits under Contract no. HY/2009/15**

Permits and/or Licences	Reference No.	Issued Date	Valid Period/ Expiry Date	Status
Further Environmental Permit	FEP-04/356/2009	22 Nov 2010	N/A	Valid
Notification of Works Under APCO	321822	24 Sep 2010	N/A	Valid

Permits and/or Licences	Reference No.	Issued Date	Valid Period/ Expiry Date	Status
Construction Noise Permit (CNP) for breakwater removal works at Eastern Breakwater of CBTS	GW-RS0325-13	27 Mar 2013	29 Mar 2013 to 27 Sep 2013	Cancelled
	GW-RS0798-13	18 Jul 2013	19 Jul 2013 to 18 Jan 2014	Valid
Construction Noise Permit (CNP) for ELS and rock breaking works at TS4/ME4	GW-RS0276-13	19 Mar 2013	19 Mar 2013 to 7 Sep 2013	Cancelled
Construction Noise Permit (CNP) for Pre-treatment, ELS and rock breaking works at TS4/ME4	GW-RS0434-13	23 Apr 2013	23 Apr 2013 to 16 Oct 2013	Cancelled
	GW-RS0705-13	28 Jun 2013	02 Jul 2013 to 31 Dec 2013	Valid
Registration as a Chemical Waste Producer	WPN5213-147-C116 9-35	15 Nov 2010	N/A	Valid
Billing Account under Waste Disposal Ordinance	7011553	30 Sep 2010	27 Sep 2010 to 27 Jan 2016	Valid
Billing Account under Waste Disposal Ordinance (Dumping by Vessel)	7011761	25 Mar 2013	17 Apr 2013 to 16 Jul 2013	Expired
	7011761	21 Jun 2013	17 Jul 2013 to 16 Oct 2013	Valid
Dumping Permit (Type 1 – Open Sea Disposal)	EP/MD/13-113	22 Jan 2013	24 Jan 2013 to 23 Jul 2013	Expired
	EP/MD/14-034	16 Jul 2013	24 Jul 2013 to 23 Jan 2014	Valid
Dumping Permit (Type 1 – Open Sea Disposal and Type 2 – Confined Marine Disposal)	EP/MD/14-035	16 Jul 2013	24 Jul 2013 to 23 Aug 2013	Valid

**Table 3.9 Summary of submission status under FEP-04/356/2009 Condition**

FEP Condition	Submission	Date of Submission
Condition 2.6	Management Organization of Main Construction Companies	30 Sep 2010
	Amendment for Management Organization of Main Construction Companies	16 May 2011
Condition 2.7	Works Schedule and Location Plans	27 Oct 2010
	Amendment for Works Schedule and Location Plans	12 Nov 2010
Condition 2.8	Silt Curtain Deployment Plan	30 Nov 2010
	Amendment for Silt Curtain Deployment Plan	24 Feb 2011
	Amendment for Silt Curtain Deployment Plan	11 May 2011
	Amendment for Silt Curtain Deployment Plan	11 Sep 2012
	Amendment for Silt Curtain Deployment Plan	30 Oct 2012



FEP Condition	Submission	Date of Submission
Condition 2.9	Silt Screen Deployment Plan	19 Oct 2010
	Amendment for Silt Screen Deployment Plan	18 Feb 2011
	Amendment for Silt Screen Deployment Plan	15 Jun 2011
Condition 2.18	Proposal for the Removal of Odorous Sediment and Slime	13 Jan 2011
	Amendment for Proposal for the Removal of Odorous Sediment and Slime	8 Mar 2011
	Amendment for Proposal for the Removal of Odorous Sediment and Slime	2 Aug 2011
Condition 2.21	Landscape Plan	18 Feb 2011
Condition 2.23	Noise Management Plan	20 Oct 2010
	Amendment for Noise Management Plan	27 Jan 2011

3.1.6. Implementation status of the recommended mitigation measures during this reporting period is presented in **Appendix 3.1**.

Contract no. HK/2010/06 – Wan Chai Development Phase II – Central –Wanchai Bypass over MTR Tsuen Wan Line

3.1.7. Summary of the current status on licences and/or permits on environmental protection pertinent and submission for contract no. HK/2010/06 under EP-356/2009 are shown in **Table 3.10** and **Table 3.11**.

**Table 3.10 Cumulative Summary of Valid Licences and Permits under Contract no. HK/2010/06**

Permits and/or Licences	Reference No.	Issued Date	Valid Period/ Expiry Date	Status
Further Environmental Permit	FEP-05/356/2009	24 Mar 2011	N/A	Valid
	FEP-08/364//2009/A	15 June 2012	N/A	Valid
Notification of Works Under APCO	326344	18 Jan 2011	N/A	Valid
Construction Noise Permit (CNP) for piling equipment	PP-RS0001-13	3 Jan 2013	6 Jan 2013 to 5 Jul 2013	Expired
	PP-RS0017-13	19 June 2013	6 Jul 2013 to 5 Jan 2014	Valid
Construction Noise Permit (CNP) for non-piling equipment	GW-RS0056-13	14 Jan 2013	16 Jan 2013 to 12 Jul 2013	Expired
	GW-RS0444-13	30 Apr 2013	12 May 2013 to 3 Nov 2013	Valid
	GW-RS0531-13	24 May 2013	26 May 2013 to 19 Nov 2013	Valid
Billing Account under Waste Disposal Ordinance	7012338	16 Feb 2011	N/A	Valid

Permits and/or Licences	Reference No.	Issued Date	Valid Period/ Expiry Date	Status
Registration as Chemical Waste Producer	WPN5213-134-G25 33-01	11 Feb 2011	N/A	Valid
Water Discharge Licence	WT00010905-2011	4 Nov 2011	31 July 2016	Valid

**Table 3.11 Summary of submission status under EP-356/2009 and FEP-05/356/2009 Condition**

EP Condition	Submission	Date of Submission
Condition 2.6	Management Organization of Main Construction Companies	29 April 2013
Condition 2.7	Works Schedule and Location Plans	11 March 2011
Condition 2.8	Revised Silt Curtain Deployment Plan	31 August 2011
	Revised Silt Curtain Deployment Plan	22 October 2012
	Revised Silt Curtain Deployment Plan	26 November 2012
	Full Silt Curtain Deployment Plan	28 January 2013
Condition 2.9	Silt Screen Deployment Plan	11 April 2011
Condition 2.23	Noise Management Plan	11 March 2011

Contract no. HY/2009/19 – Central- Wan Chai Bypass Tunnel (North Point Section) and Island Eastern Corridor Link

3.1.8. Summary of the current status on licences and/or permits on environmental protection pertinent for contract no. HY/2009/19 is shown in **Table 3.12**.

**Table 3.12 Cumulative Summary of Valid Licences and Permits under Contract no. HY/2009/19**

Permit / Licence / Notification / Approval	Reference No.	Issued Date	Valid Period / Expiry date	Status
Further Environmental Permit	FEP-07/364/2009/B	20 Sep 2012	Granted	Valid
Notification of Works Under APCO	326160	24 Jan 2011	Notified	Valid
Construction Noise Permit (CNP) (For D-wall construction) (Portion I, VII, VIII & IX)	GW-RS0286-13	15-Mar-12	14-Sep-13	Cancelled

Permit / Licence / Notification / Approval	Reference No.	Issued Date	Valid Period / Expiry date	Status
	GW-RS0503-13	21-May-12	20-Nov-13	Valid
Construction Noise Permit (CNP) (For Bored pile construction at Portion III)	GW-RS0013-13	08-Jan-13	07-Jul-13	Expired
	GW-RS0767-13	11-Jul-13	10-Jan-14	Valid
Construction Noise Permit (CNP) (For Watson Road)	GW-RS0528-12	26-May-13	24-Nov-13	Valid
Construction Noise Permit (CNP) (For IEC)	GW-RS0046-13	18-Jan-13	10-Jul-13	Expired
	GW-RS0706-13	11-Jul-13	10-Jan-14	Valid
Construction Noise Permit (CNP) (For IEC Parapet Removal – Loading/Unloading)	GW-RS0365-13	21-Apr-13	20-Oct-13	Valid
Construction Noise Permit (CNP) (For Portion Vi Marine)	GW-RS0010-13	08-Jan-13	07-Jul-13	Cancelled
	GW-RS0337-13	05-May-13	01-Oct-13	Cancelled
	GW-RS0724-13	08-Jul-13	07-Jan-14	Valid
Discharge Licence (Land)	WT00010093-2011	17 Aug 2012	30-Sept-16	Valid
Discharge Licence (Sea)	WT00010865-2011	03 Nov 2011	30-Nov-16	Valid
C&D Waste Disposal	7012306	10 Feb 2011	Registered	-
Vessel Disposal	7013285	21 July 2011	Registered	-
Registration as Chemical Waste Producer	5213-151-C3654-01	24 Mar 2011	Registered	-
Dumping Permit (Type 1 – Open Sea Disposal)	EP/MD/14-013	20 May 2013	29 Jun 2013	Expired
Dumping Permit (Tunnel) (Type 1 – Open Sea Disposal)	EP/MD/14-019	10 Jun 2013	09 Dec 2013	Valid
Dumping Permit (Tunnel) (Type 1 – Open Sea Disposal (Dedicate Sites) & Type 2 – Confined Marine Disposal)	EP/MD/14-018	10 Jun 2013	09 Jul 2013	Expired
	EP/MD/14-036	16 Jul 2013	15 Aug 2013	Valid

Contract no. HK/2012/08 – Wan Chai Development Phase II – Central- Wan Chai Bypass at Wan Chai West

3.1.9. Summary of the current status on licences and/or permits on environmental protection pertinent and submission for contract no. HK/2012/08 under EP-356/2009 are shown in **Table 3.13** and **Table 3.14**.

**Table 3.13 Cumulative Summary of Valid Licences and Permits under Contract no. HK/2012/08**

Permits and/or Licences	Reference No.	Issued Date	Valid Period/ Expiry Date	Status
Further Environmental Permit	FEP-06/356/2009	5 Mar 2013	N/A	Valid
Notification of Works Under APCO	355439	4 Feb 2013	N/A	Valid
Registration as a Chemical Waste Producer	5213-134-C3790-01	8 Mar 2013	N/A	Valid
Billing Account under Waste Disposal Ordinance	7016883	18 Feb 2013	18 Jul 2017	Valid
Construction Noise Permit	GW-RS0703-13	3 Jul 2013	4 Jul 2013 to 2 Jan 2014	Valid
Construction Noise Permit	GW-RS0824-13	29 Jul 2013	30 Jul 2013 to 28 Jan 2014	Valid
Dumping Permit (Type 1 – Open Sea Disposal)	EP/MD/14-008	23 May 2013	24 Nov 2013	Valid
Dumping Permit (Type 1 – Open Sea Disposal (Dedicate Sites) & Type 2 – Confined Marine disposal)	EP/MD/14-025	23 Jun 2013	24 Jul 2013	Expired
	EP/MD/14-038	22 Jul 2013	24 Aug 2013	Valid

**Table 3.14 Summary of submission status under EP-356/2009 and FEP-06/356/2009 Condition**

FEP Condition	Submission	Date of Submission
Condition 2.8	Silt Curtain Deployment Plan	Deposited to EPD on 13 May 2013
Condition 2.9	Silt Screen Deployment Plan	Deposited to EPD on 16 May 2013
Condition 2.23	Noise Management Plan	Deposited to EPD on 22 Apr 2013
Condition 2.24	Landscape Plan	Deposited to EPD on 31 May 2013

Contract no. HY/2010/08 –Central - Wan Chai Bypass (CWB) –Tunnel (Slip Road 8)

3.1.10. Summary of the current status on licences and/or permits on environmental protection pertinent and submission for contract no. HY/2010/08 under EP-356/2009 are shown in Table 3.15.

**Table 3.15 Cumulative Summary of Valid Licences and Permits under Contract no. HY/2010/08**

Permits and/or Licences	Reference No.	Issued Date	Valid Period/ Expiry Date	Status
Further Environmental Permit	FEP-07/356/2009	26 Jul 2013	NA	Valid
	FEP-10/364/2009/B	26 Jul 2013	NA	Valid
Notification of Works Under APCO	357176	2 Apr 2013	NIL	Valid
Registration as a Chemical Waste Producer	WPN5213-147-C11 69-44	27 Mar 2013	NIL	Valid
Billing Account under Waste Disposal Ordinance	7017170	27 Mar 2013	NIL	Valid
Water Discharge Licence	WT0001651-2013	26 Apr 2013	NIL	Valid

## Monitoring Requirements

### 4.1 Noise Monitoring

#### NOISE MONITORING STATIONS

- 4.1.1. The noise monitoring stations for the Project are listed and shown in **Table 4.1** and **Figure 4.1**. **Appendix 4.1** shows the established Action/Limit Levels for the monitoring works.

**Table 4.1 Noise Monitoring Station**

Station	Description
M1a	Harbour Road Sports Centre
M2b	Noon Gun Area
M3a	Tung Lo Wan Fire Station
M4b	Victoria Centre
M5b	City Garden
M6	HK Baptist Church Henrietta Secondary School

#### REAL-TIME NOISE MONITORING STATIONS

- 4.1.2. The real-time noise monitoring stations for the Project are listed and shown in **Table 4.2** and **Figure 4.1**. **Appendix 4.1** shows the established Action/Limit Levels for the monitoring works.
- 4.1.3. The real-time noise monitoring at RTN2-Oil Street Community Liaison Centre has been relocated to City Garden Electric Centre (RTN2a- Electric Centre) on 5 Oct 2012, which is a representative of noise sensitive receiver- City Garden. The baseline noise level of RTN2a will adopt the results derived from the baseline noise monitoring conducted in Electric Centre from 4 December 2009 to 17 December 2009.
- 4.1.4. As the land-based piling and filling works- DP3 at Tin Hau had been completed on 3 September 2012 and confirmed by RSS, the real-time noise monitoring results at FEHD Hong Kong Transport Section Whitfield Depot was excluded under EP-356/2009 since 28 November 2012.

**Table 4.2 Real Time Noise Monitoring Station**

District	Station	Description
Tin Hau	RTN1	FEHD Hong Kong Transport Section Whitfield Depot
North Point	RTN2	Oil Street Community Liaison Centre
North Point	RTN2a	Electric Centre

#### NOISE MONITORING PARAMETERS, FREQUENCY AND DURATION

- 4.1.5. The construction noise level shall be measured in terms of the A-weighted equivalent continuous sound pressure level ( $L_{eq}$ ).  $L_{eq(30\text{ minutes})}$  shall be used as the monitoring parameter for the time period between 0700 and 1900 hours on normal weekdays. For all other time

periods,  $L_{eq}$  (5 minutes) shall be employed for comparison with the Noise Control Ordinance (NCO) criteria. Supplementary information for data auditing, statistical results such as L10 and L90 shall also be obtained for reference.

4.1.6. Noise monitoring shall be carried out at all the designated monitoring stations. The monitoring frequency shall depend on the scale of the construction activities. The following is an initial guide on the regular monitoring frequency for each station on a weekly basis when noise generating activities are underway:

- one set of measurements between 0700 and 1900 hours on normal weekdays.

4.1.7. If construction works are extended to include works during the hours of 1900 – 0700 as well as public holidays and Sundays, additional weekly impact monitoring shall be carried out during respective restricted hours periods. Applicable permits under NCO shall be obtained by the Contractor.

#### MONITORING EQUIPMENT

4.1.8. As referred to in the Technical Memorandum <sup>TM</sup> issued under the NCO, sound level meters in compliance with the International Electrotechnical Commission Publications 651: 1979 (Type 1) and 804: 1985 (Type 1) specifications shall be used for carrying out the noise monitoring. Immediately prior to and following each noise measurement the accuracy of the sound level meter shall be checked using an acoustic calibrator generating a known sound pressure level at a known frequency. Measurements may be accepted as valid only if the calibration level from before and after the noise measurement agree to within 1.0 dB.

4.1.9. Noise measurements shall not be made in fog, rain, wind with a steady speed exceeding 5 m/s or wind with gusts exceeding 10 m/s. The wind speed shall be checked with a portable wind speed meter capable of measuring the wind speed in m/s.

## 4.2 Air Monitoring

### AIR QUALITY MONITORING STATIONS

4.2.1. The air monitoring stations for the Project are listed and shown in **Table 4.3** and **Figure 4.1**. **Appendix 4.1** shows the established Action/Limit Levels for the monitoring works.

**Table 4.3 Air Monitoring Station**

Station ID	Monitoring Location	Description
CMA1b	Oil Street Community Liaison Centre	North Point
CMA2a	Causeway Bay Community Centre	Causeway Bay
CMA3a	CWB PRE Site Office *	Causeway Bay
CMA4a	Society for the Prevention of Cruelty to Animals	Wan Chai
CMA5a	Children Playgrounds opposite to Pedestrian Plaza	Wan Chai
CMA6a	WDII PRE Site Office *	Wan Chai

Remarks: As per the ENPC meeting in January 2011, the monitoring stations CMA3a – Future CWB site office at Wanchai Waterfront Promenade and CMA6a – Future AECOM site office at Work Area were renamed as remark.

#### AIR MONITORING PARAMETERS, FREQUENCY AND DURATION

- 4.2.2. One-hour and 24-hour TSP levels should be measured to indicate the impacts of construction dust on air quality. The 24-hour TSP levels shall be measured by following the standard high volume sampling method as set out in the Title 40 of the Code of Federal Regulations, Chapter 1 (Part 50), Appendix B.
- 4.2.3. All relevant data including temperature, pressure, weather conditions, elapsed-time meter reading for the start and stop of the sampler, identification and weight of the filter paper, and any other local atmospheric factors affecting or affected by site conditions, etc., shall be recorded down in detail.
- 4.2.4. For regular impact monitoring, the sampling frequency of at least once in every six-days, shall be strictly observed at all the monitoring stations for 24-hour TSP monitoring. For 1-hour TSP monitoring, the sampling frequency of at least three times in every six-days should be undertaken when the highest dust impact occurs.

#### SAMPLING PROCEDURE AND MONITORING EQUIPMENT

- 4.2.5. High volume samplers (HVSs) in compliance with the following specifications shall be used for carrying out the 1-hour and 24-hour TSP monitoring:
- 0.6 – 1.7 m<sup>3</sup> per minute adjustable flow range;
  - equipped with a timing / control device with +/- 5 minutes accuracy for 24 hours operation;
  - installed with elapsed-time meter with +/- 2 minutes accuracy for 24 hours operation;
  - capable of providing a minimum exposed area of 406 cm<sup>2</sup>;
  - flow control accuracy: +/- 2.5% deviation over 24-hour sampling period;
  - equipped with a shelter to protect the filter and sampler;
  - incorporated with an electronic mass flow rate controller or other equivalent devices;
  - equipped with a flow recorder for continuous monitoring;
  - provided with a peaked roof inlet;
  - incorporated with a manometer;
  - able to hold and seal the filter paper to the sampler housing at horizontal position;
  - easily changeable filter; and
  - capable of operating continuously for a 24-hour period.
- 4.2.6. Initial calibration of dust monitoring equipment shall be conducted upon installation and thereafter at bi-monthly intervals. The transfer standard shall be traceable to the internationally recognized primary standard and be calibrated annually. The concern parties such as IEC shall properly document the calibration data for future reference. All the data should be converted into standard temperature and pressure condition.

#### LABORATORY MEASUREMENT / ANALYSIS



- 4.2.7. A clean laboratory with constant temperature and humidity control, and equipped with necessary measuring and conditioning instruments to handle the dust samples collected, shall be available for sample analysis, and equipment calibration and maintenance. The laboratory should be HOKLAS accredited.
- 4.2.8. An alternative non-HOKLAS accredited laboratory was set-up for carrying out the laboratory analysis, the laboratory equipment was approved by the ER on 8 February 2011 and the measurement procedures were witnessed by the IEC. Any measurement performed by the laboratory was demonstrated to the satisfaction of the ER and IEC. IEC shall regularly audit the measurement performed by the laboratory to ensure the accuracy of measurement results.
- 4.2.9. Filter paper of size 8" x 10" shall be labelled before sampling. It shall be a clean filter paper with no pinholes, and shall be conditioned in a humidity-controlled chamber for over 24-hours and be pre-weighed before use for the sampling.
- 4.2.10. After sampling, the filter paper loaded with dust shall be kept in a clean and tightly sealed plastic bag. The filter paper shall then be returned to the laboratory for reconditioning in the humidity controlled chamber followed by accurate weighing by an electronic balance with readout down to 0.1 mg. The balance shall be regularly calibrated against a traceable standard.
- 4.2.11. All the collected samples shall be kept in a good condition for 6 months before disposal.

#### IMPACT MONITORING FOR ODOUR PATROL

- 4.2.12. Odour patrols along the shorelines of Causeway Bay Typhoon Shelter and ex-Wan Chai Public Cargo Working Area when there is temporary reclamation in Causeway Bay Typhoon Shelter and/or in the ex-Wan Chai Public Cargo Working Area, or when there is dredging of the odorous sediment and slime at the south-western corner of the Causeway Bay Typhoon Shelter. Odour patrols will be carried out at bi-weekly intervals during July, August and September by a qualified person of the ET who shall:
- be at least 16 years of age;
  - be free from any respiratory illnesses; and
  - not be allowed to smoke, eat, drink (except water) or use chewing gum or sweets 30 min before and during odour patrol
- 4.2.13. Odour patrol shall be conducted by independent trained personnel / competent persons patrolling and sniffing around the shore as shown in **Figure 4.1** to detect any odour at the concerned hours (afternoon is preferred for higher daily temperature).
- 4.2.14. The qualified person will use the nose (olfactory sensor) to sniff odours at different locations. The main odour emission sources and the areas to be affected by the odour nuisance will be identified.
- 4.2.15. The perceived odour intensity is to be divided into 5 levels which are ranked in the descending order as follows:
- 0 – Not detected. No odour perceived or an odour so weak that it cannot be easily characterized or described;
  - 1 – Slight Identifiable odour, and slight chance to have odour nuisance;

- 2 – Moderate Identifiable odour, and moderate chance to have odour nuisance;
- 3 – Strong Identifiable, likely to have odour nuisance;
- 4 – Extreme Severe odour, and unacceptable odour level.

4.2.16. The findings including odour intensity, odour nature and possible odour sources, and also the local wind speed and direction at each location will be recorded. In addition, some relevant meteorological and tidal data such as daily average temperature, and daily average humidity, on that surveyed day will be obtained from the Hong Kong Observatory Station for reference. The Action and Limit levels for odour patrol are shown in **Appendix 6.1**.

4.2.17. The qualified odour patrol member has individual n-butanol thresholds complied with the requirement of European Standard Method of Air Quality – Determination of Odour Concentration by Dynamic Olfactometry (EN13725) in the range of 20 to 80 ppb.

### 4.3 Water Quality Monitoring

4.3.1. The EIA Report has identified that the key water quality impact would be associated with the dredging works during the construction phase. Marine water quality monitoring for dissolved oxygen (DO), suspended solid (SS) and turbidity is therefore recommended to be carried out at selected WSD flushing water intakes. The impact monitoring should be carried out during the proposed dredging works to ensure the compliance with the water quality standards.

4.3.2. The updated EM&A Manual for EP-356/2009 (Version in March 2011) is approval by EPD on 29 April 2011. As such, the Action Level and Limit Level for the wet season (April – September) will be effected and applied to the water quality monitoring data from 30 April 2011.

#### Water Quality Monitoring Stations

4.3.3. It is proposed to monitor the water quality at 9 WSD salt water intakes and 14 cooling water intakes along the seafront of the Victoria Harbour. The proposed water quality monitoring stations of the Project are shown in **Table 4.4** and **Figure 4.1**. **Appendix 4.1** shows the established Action/Limit Levels for the monitoring works.

**Table 4.4 Marine Water Quality Stations for Water Quality Monitoring**

Station Ref.	Location	Easting	Northing
<b>WSD Salt Water Intake</b>			
WSD7	Kowloon South	834150.0	818300.3
WSD9	Tai Wan	837921.0	818330.0
WSD10	Cha Kwo Ling	841900.9	817700.1
WSD15	Sai Wan Ho	841110.4	816450.1
WSD17	Quarry Bay	839790.3	817032.2
WSD19	Sheung Wan	833415.0	816771.0
WSD20	Kennedy Town	830750.6	816030.3
WSD21	Wan Chai	836220.8	815940.1
RW1	Wan Chai (Reprovision)	836188.8	815911.1
<b>Cooling Water Intake</b>			
C1	HKCEC Extension	835885.6	816223.0

Station Ref.	Location	Easting	Northing
C2	Telecom House	835647.9	815864.4
C3	HKCEC Phase I	835836.2	815910.0
C4e	Great Eagle Centre	835932.8	815888.2
C4w	Wan Chai Tower	835629.8	815889.2
C5e	Sun Hung Kai Centre (Eastern)	836250.1	815932.2
C5w	Sun Hung Kai Centre (Western)	836248.1	815933.2
C6	Excelsior Hotel	837009.6	815999.3
C7	Windsor House	837193.7	816150.0
C8	City Garden	837970.6	816957.3
C9	Provident Garden	838355.0	817116.6
RC1	Proposed HKAPA Extension	835487.7	815987.7
RC5	Sun Hung Kai Centre (Reprovision)	836291.4	816029.7
RC7	Windsor House (Temporary Dilution)	837245.2	816156.6
P1	HKCEC Phase I	835774.7	816179.4
P3	The Academy of performing Arts	835824.6	816212.0
P4	Shui on Centre	835865.6	816220.0
P5	Government Buildings (Wanchai Tower / Revenue Tower / Immigration Tower)	835895.2	816215.2

WATER QUALITY PARAMETERS

- 4.3.4. Monitoring of dissolved oxygen (DO), turbidity and suspended solids (SS) shall be carried out at WSD flushing water intakes and cooling water intakes. DO and Turbidity are measured in-situ while SS is determined in laboratory.
- 4.3.5. In association with the water quality parameters, other relevant data shall also be measured, such as monitoring location/position, time, sampling depth, water temperature, pH, salinity, dissolved oxygen (DO) saturation, weather conditions, sea conditions, tidal stage, and any special phenomena and work underway at the construction site etc.

SAMPLING PROCEDURES AND MONITORING EQUIPMENT

- 4.3.6. The interval between two sets of monitoring should not be less than 36 hours except where there are exceedances of Action and/or Limit Levels, in which case the monitoring frequency will be increased. **Table 4.5** shows the proposed monitoring frequency and water quality parameters. Duplicate in-situ measurements and water sampling should be carried out in each sampling event. For selection of tides for in-situ measurement and water sampling, tidal range of individual flood and ebb tides should be not less than 0.5m.

**Table 4.5 Marine Water Quality Monitoring Frequency and Parameters**

Activities	Monitoring Frequency <sup>1</sup>	Parameters <sup>2</sup>
During the 4-week baseline monitoring period	Three days per week, at mid-flood and mid-ebb tides	Turbidity, Suspended Solids (SS), Dissolved Oxygen (DO), pH, Temperature, Salinity

Activities	Monitoring Frequency <sup>1</sup>	Parameters <sup>2</sup>
During marine construction works	Three days per week, at mid-flood and mid-ebb tides	Turbidity, Suspended Solids (SS), Dissolved Oxygen (DO), pH, Temperature, Salinity
After completion of marine construction works	Three days per week, at mid-flood and mid-ebb tides	Turbidity, Suspended Solids (SS), Dissolved Oxygen (DO), pH, Temperature, Salinity

Notes:

1. For selection of tides for in-situ measurement and water sampling, tidal range of individual flood and ebb tides should be not less than 0.5m.
2. Turbidity should be measured in situ whereas SS should be determined by laboratory.

DISSOLVED OXYGEN AND TEMPERATURE MEASURING EQUIPMENT

4.3.7. The instrument should be a portable, weatherproof dissolved oxygen measuring instrument complete with cable, sensor, comprehensive operation manuals, and use a DC power source. It should be capable of measuring:

- a dissolved oxygen level in the range of 0-20 mg/l and 0-200% saturation
- a temperature of 0-45 degree Celsius

4.3.8. It should have a membrane electrode with automatic temperature compensation complete with a cable. Sufficient stocks of spare electrodes and cables should be available for replacement where necessary. (e.g. YSI model 59 meter, YSI 5739 probe, YSI 5795A submersible stirrer with reel and cable or an approved similar instrument).

4.3.9. Should salinity compensation not be build-in in the DO equipment, in-situ salinity shall be measured to calibrate the DO equipment prior to each DO measurement.

TURBIDITY MEASUREMENT INSTRUMENT

4.3.10. The instrument should be a portable, weatherproof turbidity-measuring instrument complete with comprehensive operation manual. The equipment should use a DC power source. It should have a photoelectric sensor capable of measuring turbidity between 0-1000 NTU and be complete with a cable (e.g. Hach model 2100P or an approved similar instrument).

SAMPLER

4.3.11. A water sampler comprises a transparent PVC cylinder, with a capacity of not less than 2 litres, and can be effectively sealed with latex cups at both ends. The sampler should have a positive latching system to keep it open and prevent premature closure until released by a messenger when the sampler is at the selected water depth (e.g. Kahlsico Water Sampler or an approved similar instrument).

SAMPLE CONTAINER AND STORAGE

4.3.12. Water samples for suspended solids measurement should be collected in high-density polythene bottles, packed in ice (cooled to 4°C without being frozen), and delivered to ALS Technichem (HK) Pty Ltd. as soon as possible after collection for analysis.

WATER DEPTH DETECTOR

4.3.13. A portable, battery-operated echo sounder shall be used for the determination of water depth at each designated monitoring station. This unit can either be handheld or affixed to the bottom of the workboat, if the same vessel is to be used throughout the monitoring programme.

SALINITY

- 4.3.14. A portable salinometer capable of measuring salinity in the range of 0-40 ppt shall be provided for measuring salinity of the water at each of monitoring location.

MONITORING POSITION EQUIPMENT

- 4.3.15. A hand-held or boat-fixed type digital Global Positioning System (GPS) with waypoint bearing indication or other equivalent instrument of similar accuracy shall be provided and used during monitoring to ensure the monitoring vessel is at the correct location before taking measurements.

CALIBRATION OF IN-SITU INSTRUMENTS

- 4.3.16. All in-situ monitoring instrument shall be checked, calibrated and certified by a laboratory accredited under HOKLAS or equivalent before use, and subsequently re-calibrated at 3 monthly intervals throughout all stages of the water quality monitoring. Responses of sensors and electrodes should be checked with certified standard solutions before each use. Wet bulb calibration for a DO meter shall be carried out before measurement at each monitoring location.
- 4.3.17. For the on site calibration of field equipment by the ET, the BS 127:1993, "Guide to Field and on-site test methods for the analysis of waters" should be observed.
- 4.3.18. Sufficient stocks of spare parts should be maintained for replacements when necessary. Backup monitoring equipment shall also be made available so that monitoring can proceed uninterrupted even when some equipment is under maintenance, calibration, etc.
- 4.3.19. Current calibration certificates of equipments are presented in **Appendix 4.2**.

LABORATORY MEASUREMENT / ANALYSIS

- 4.3.20. Analysis of suspended solids has been carried out in a HOKLAS accredited laboratory, ALS Technichem (HK) Pty Ltd. Water samples of about 1L shall be collected at the monitoring stations for carrying out the laboratory SS determination. The SS determination work shall start within 24 hours after collection of the water samples. The SS determination shall follow APHA 19ed or equivalent methods subject to the approval of IEC and EPD.

ENHANCED WATER QUALITY MONITORING IN THE EX-WAN CHAI PUBLIC CARGO WORKING AREA AND THE CAUSEWAY BAY TYPHOON SHELTER

- 4.3.21. The enhanced water quality monitoring and audit programme is to avoid aggravation of odour nuisance from seawater arising from temporary reclamation in the ex-Wan Chai Public Cargo Working Area and the Causeway Bay Typhoon Shelter.
- 4.3.22. Dissolved oxygen monitoring at the intakes C6 and C7 in Causeway Bay Typhoon Shelter when there is temporary reclamation in Causeway Bay Typhoon Shelter and at the south-western and south-eastern corners of the ex-Wan Chai Public Cargo Working Area. The proposed water quality monitoring stations of the Project are shown in **Table 4.6** and **Figure 4.1**.

**Table 4.6 Marine Water Quality Stations for Enhanced Water Quality Monitoring**

Station	Location
---------	----------

Station	Location
C6	Excelsior Hotel
C7	Windsor House
Ex-WPCWA-SW	South-western of the ex-Wan Chai Public Cargo Working Area
Ex-WPCWA-SE	South-eastern of the ex-Wan Chai Public Cargo Working Area

4.3.23. The monitoring of dissolved oxygen are to be carried out 3 days per week, at mid-flood and mid-ebb tides for 3 water depths (1m below water surface, mid-depth and 1m above sea bed, except where the water depth less than 6m, the mid-depth may be omitted. If the water depth be equal to or less than 3m, only the mid-depth will be monitored).

DAILY SS MONITORING AND 24 HOURS TURBIDITY MONITORING SYSTEM

4.3.24. During dredging of the sediment at the south-western corner of the Causeway Bay Typhoon Shelter, daily monitoring of suspended solids and 24 hour monitoring of turbidity at the cooling water intakes (C6 and C7) shall be conducted.

4.3.25. The 24 hours monitoring of turbidity at the cooling water intakes (C6 and C7) shall be established by setting up a continuous water quality monitoring station in front of the intakes during the dredging activities. The monitoring system include the turbidity sensor and data logger which is capable of data capturing at every 5 minutes. The data shall be downloaded daily and compared with the Action and Limit level determined during the baseline water quality monitoring at the cooling water intake locations.

ADDITIONAL DISSOLVED OXYGEN MONITORING FOR CULVERT L WATER DISCHARGE FLOW

4.3.26. In response to the Condition 2.18 of the Environmental Permit no. EP-356/2009 requiring that a silt curtain / impermeable barrier system be installed to channel water discharge flow from Culvert L to locations outside the embayment area, a proposed replacement of the requirement with additional dissolved oxygen monitoring has been conducted at three monitoring stations, namely A, B and C between the eastern seawall of Central Reclamation Phase III and the HKCEC Extension since November 2011 under EP-356/2009 so that DO level between the eastern seawall of Central Reclamation Phase II and the HKCEC extension could be continuously monitored.

4.3.27. With respect to the commencement of dredging works under HK/2012/08 and the installation of MTR precast protection unit, the enhanced water quality monitoring for Culvert L was temporarily suspended since 24 July 2013

4.3.28. The proposed DO monitoring stations of the Project are shown in **Table 4.7** and **Figure 4.1**.

**Table 4.7 Marine Water Quality Stations for Additional DO Monitoring**

Station	Easting	Northing
A	835468	815857
B	835572	815961
C	835659	816271



4.3.29. The monitoring of dissolved oxygen are to be carried out once per week, at mid-flood and mid-ebb tides for 3 water depths (1m below water surface, mid-depth and 1m above sea bed, except where the water depth less than 6m, the mid-depth may be omitted. If the water depth be equal to or less than 3m, only the mid-depth will be monitored).



**5. Monitoring Results**

5.0.1. The environmental monitoring will be implemented based on the division of works areas of each designed project managed under different contracts with separate FEP applied by individual contractors. Overall layout showing work areas of various contracts, latest status of work commencement and monitoring stations is shown in **Figure 2.1** and **Figure 4.1**. The monitoring results are presented in according to the Individual Contract(s).

5.0.2. In the reporting month, the concurrent contracts are as follows:

- Contract no. HK/2009/01 – Wan Chai Development Phase II – Central-Wan Chai Bypass at Hong Kong Convention and Exhibition Centre; and
- Contract no. HK/2009/02 Wan Chai Development Phase II – Central-Wan Chai Bypass at Wan Chai East
- Contract no. HY/2009/15 - Central-Wanchai Bypass – Tunnel (Causeway Bay Typhoon Shelter Section)
- Contract no. HK/2010/06 Wan Chai Development Phase II – Central-Wan Chai Bypass over MTR Tsuen Wan Line
- Contract no. HY/2009/19- Cental- Wan Chai Bypass Tunnel (North Point Section) and Island Eastern Corridor Link
- Contract no. HK/2012/08 – Wan Chai Development Phase II – Central- Wan Chai Bypass at Wan Chai West

5.0.3. The environment monitoring schedules for reporting month and coming month are presented in **Appendix 5.1**.

**5.1 Noise Monitoring Results**

Contract no. HK/2009/01 - Wan Chai Development Phase II – Central –Wanchai Bypass at HKCEC, Contract no. HK/2009/02 - Wan Chai Development Phase II – Central – Wan Chai Bypass at WanChai East and Contract no. HK/2010/06 Wan Chai Development Phase II – Central-Wan Chai Bypass over MTR Tsuen Wan Line

5.1.1. The proposed division of noise monitoring stations are summarized in **Table 5.2** below.

**Table 5.2 Noise Monitoring Station for Contract nos. HK/2009/01, HK/2009/02 and HK/2010/06**

Station	Description
M1a	Harbour Road Sports Centre

5.1.2. Daytime and evening period noise monitoring was conducted at the Harbour Road Sport Centre in the reporting month.

5.1.3. No exceedance was recorded in this reporting period. Details of noise monitoring results and graphical presentation can be referred in **Appendix 5.2**

Contract no. HY/2009/15 - Central-Wanchai Bypass – Tunnel (Causeway Bay Typhoon Shelter Section)



5.1.4. The noise monitoring for HY/2009/15 was commenced on 10 November 2010. The proposed division of noise monitoring stations are summarized in **Table 5.3** below.

**Table 5.3 Noise Monitoring Station for Contract no. HY/2009/15**

Station	Description
M2b	Noon Gun Area
M3a	Tung Lo Wan Fire Station

5.1.5. Noise monitoring results measured in the period of daytime and restricted hour are reviewed and summarized. No exceedance was recorded in this reporting period. Details of noise monitoring results and graphical presentation can be referred in **Appendix 5.2**

Contract no. HY/2009/19- Wan Chai Bypass Tunnel (North Point Section) and Island Eastern Corridor Link

5.1.6. The proposed division of noise monitoring stations are summarized in **Table 5.4** below.

**Table 5.4 Noise Monitoring Station for Contract no. HY/2009/19**

Station	Description
M3a	Tung Lo Wan Fire Station
M4b	Victoria Centre
M5b	City Garden
M6	HK Baptist Church Henrietta Secondary School

5.1.7. Two limit level exceedances were recorded on 9 and 16 July 2013 at M6 – HK Baptist Church Henrietta Secondary School in the reporting month.

5.1.8. Major traffic noise observed during monitoring on 9 and 16 July 2013 and it was considered as the major noise contribution. As such, the limit level exceedances were concluded as non-project related.

5.1.9. Noise monitoring results measured in this reporting period are reviewed and summarized. Details of noise monitoring results and graphical presentation can be referred in **Appendix 5.2**.

**5.2 Real-time Noise Monitoring**

Contract no. HY/2009/19 – Central- Wan Chai Bypass Tunnel (North Point Section) and Island Eastern Corridor Link

5.2.1 As the land-based piling and filling works- DP3 at Tin Hau had been completed on 3 September 2012 and confirmed by RSS, the real-time noise monitoring results at FEHD Hong Kong Transport Section Whitfield Depot was excluded under EP-356/2009 since 28 November 2012.

- 5.2.2 The real-time noise monitoring at RTN2-Oil Street Community Liaison Centre has been relocated to City Garden Electric Centre (RTN2a- Electric Centre) on 5 Oct 2012, which is a representative of noise sensitive receiver- City Garden. The baseline noise level of RTN2a will adopt the results derived from the baseline noise monitoring conducted in Electric Centre from 4 December 2009 to 17 December 2009.
- 5.2.3 The major work activities for Contract no. HY/2009/11 was confirmed substantial complete by RSS on 4 January 2012. The construction site was handed over to contractor HY/2009/19 on 31 December 2011 and the FEP-01/356/2009 was surrendered on 22 Oct 2012.
- 5.2.4 Limit level exceedance was recorded at RTN2a-Electric Centre during restricted hours on 14 July 2013. After checking with contractor, no construction work was conducted at the concerned location during the recorded period. As such, the exceedances were considered to be contributed by near by IEC traffic.
- 5.2.5 Real-time noise monitoring at FEHD Hong Kong Transport Section Whitfield Depot commenced external wall renovation since 1 June 2012

**Table 5.5 Real Time Noise Monitoring Station for Contract no. HY/2009/19**

District	Station	Description
Tin Hau	RTN1	FEHD Hong Kong Transport Section Whitfield Depot
North Point	RTN2	Oil Street Community Liaison Centre
North Point	RTN2a	Electric Centre

- Real time noise monitoring results and graphical presentation during night time period are for information only.
- RTN2 had been relocated to RTN2a since 5 Oct 2012
- RTN1 monitoring had been finished on 28 Nov 2012

- 5.2.6 Details of real time noise monitoring results and graphical presentation can be referred to **Appendix 5.5.**

### 5.3 Air Monitoring Results

- 5.3.1 Due to interruption of electricity supply, the 24hr TSP monitoring at CMA5a was rescheduled from 3 July 2013 to 4 July 2013.

Contract no. HK/2009/01 - Wan Chai Development Phase II – Central –Wanchai Bypass at HKCEC

- 5.3.1. Air monitoring was commenced on 1 April 2011 in response to the commencement of the land-filling work for Contract no. HK/2009/01. The proposed divisions of air monitoring stations are summarized in **Table 5.7** below. No exceedance was recorded in the reporting month.

**Table 5.7 Air Monitoring Stations for Contract no. HK/2009/01**

Station	Description
CMA5a	Children Playgrounds opposite to Pedestrian Plaza
CMA6a	WDII PRE Site Office

5.3.2 No exceedance was recorded in the reporting month. Air quality monitoring results measured in this reporting period are reviewed and summarized. Details of air monitoring results and graphical presentation can be referred in **Appendix 5.3**.

Contract no. HK/2009/02 - Wan Chai Development Phase II – Central – Wan Chai Bypass at WanChai East

5.3.2. Air monitoring was commenced in mid-January 2011 for the land-filling work for Contract no. HK/2009/02. The proposed division of air monitoring stations are summarized in **Table 5.8** below. No exceedance was recorded in the reporting month.

**Table 5.8 Air Monitoring Station for Contract no. HK/2009/02**

Station	Description
CMA4a	Society for the Prevention of Cruelty to Animals

Contract no. HY/2009/15 - Central-Wanchai Bypass – Tunnel (Causeway Bay Typhoon Shelter Section)

5.3.3. Air monitoring was commenced on 15 March 2011 for the land filling work for Contract no. HY/2009/15. The proposed division of air monitoring stations are summarized in **Table 5.9** below.

**Table 5.9 Air Monitoring Station for Contract no. HY/2009/15**

Station	Description
CMA3a	CWB PRE Site Office

5.3.3 No exceedance was recorded in the reporting month. Air quality monitoring results measured in this reporting period are reviewed and summarized. Details of air monitoring results and graphical presentation can be referred in **Appendix 5.3**.

5.3.4 The odour patrol along the odour route with 7 sniffing locations was conducted by a qualified odour patrol member on 9 and 27 July 2012 at the concerned hours (afternoon for higher daily temperature). **No Action and Limit Level was recorded during this reporting month.** The details of the odour patrol results and meteorological conditions and on the date of odour patrol are shown in **Appendix 5.3**.

Contract no. HY/2009/19- Wan Chai Bypass Tunnel (North Point Section) and Island Eastern Corridor Link

5.3.4. The proposed division of air monitoring stations are summarized in Table 5.10 below. No exceedance was recorded in the reporting month.

**Table 5.10 Air Monitoring Stations for Contract no. HY/2009/19**

Station	Description
CMA1b	Oil Street Site Office

CMA2a	Causeway Bay Community Centre
-------	-------------------------------

5.3.5 No exceedance was recorded in the reporting month. Air quality monitoring results measured in this reporting period are reviewed and summarized. Details of air monitoring results and graphical presentation can be referred in **Appendix 5.3**.

#### 5.4 Water Monitoring Results.

- 5.4.1. Due to the Strong wind signal no.3 was hoisted on 2 July 2013, water quality monitoring at flood tide were cancelled.
- 5.4.2. With respect to status of cooling intakes relocation, WQM events on 22 April 2013 at monitoring stations C2, C3, C4e and C4w were temporarily suspended to confirm the commissioning status of the relocated pump stations with the WDII RSS and the IEC for preparation of relocation of the WQM stations to the relocated cooling intake pump stations
- 5.4.3. WDII/RSS advised that the dredging works for submarine pipeline at Victoria Harbour had been completed in January 2012. Therefore, the concurrent dredging activities at Sewage Pipeline Zone and reclamation shoreline zone TCBR under the EP-356/2009 scenario 2B no longer exist. As such, with reference to Table 5.39 of the EIA Report for Wan Chai Development Phase II and Central-Wan Chai Bypass, the application of silt screen for cooling water intakes for Queensway Government Offices was suspended and the others remain unchanged.
- 5.4.4. Based on the joint inspection on 4 Jan 2012 for the NPR area, the 4-week water quality monitoring at WSD9, WSD10, WSD15, WSD17, C8, C9 to confirm no water deterioration with respect to NPR was commenced since 7 Jan 2012 and it was completed on 6 February 2012.
- 5.4.5. Water quality monitoring at WSD10 and WSD15 was temporary suspended while water quality monitoring at WSD9 and WSD17 was implemented with respect to HK/2009/02 from 8 Feb 12 onwards;
- 5.4.6. Due to the marine piling under Contract no. HY/2009/19 was completed on 4 March 2013, the temporary suspension of impact water quality monitoring at C8 and C9 from 4 March 2013 have been monitored for 4-week period after the completion of marine works to confirm no water deterioration.
- 5.4.7. Based on the safety concern when external façade refurbishment was conducted by contractor employed by Provident Centre (C9) since 3 Feb 2012, there is a fine adjustment of the sampling location of water quality monitoring at C9 to the closest accessible point prior to the completion of the external façade refurbishment work.
- 5.4.8. With respect to the trial dredging at WCR2 was scheduled on 20, 22, 24, 25 March and 1, 3, 11, 13, 15, 17, 19, 20 Apr and 3 May 2012, on-going water quality monitoring results at WSD21 during this period was checked and indicated that there was no contribution due to the trial dredging operation. Enhanced review of water quality around WCR2 was also implemented and no deterioration in the water quality was observed.
- 5.4.9. Due to the access of water monitoring station at WSD19 was blocked by LCSD construction works from 3 April 2012 to 2 May 2012 and lead to the inaccessibility of sampling either land

- and marine, there is a fine adjustment of the sampling point of WSD 19 since 5 April 2012 to the closest accessible point prior to the completion of the construction activities.
- 5.4.10. Due to the dredging works for Cross Harbour Water Mains from Wan Chai to Tsim Sha Tsui-DP6 was completed on 26 March 2012, the temporary suspension of impact water quality monitoring at WSD7 and WSD20 after 27 April 2012 for the water quality monitoring at WSD7 and WSD20 have been monitored for 4-week period after the completion of DP6 to confirm no water deterioration.
- 5.4.11. Due to the presence of obstacle within the inner silt curtain frame at sampling point, water quality point at C7 was finely adjusted to the outside of the inner silt curtain frame since 29 Dec 2012.
- 5.4.12. As confirmed by CWB RSS, the marine pilling works under contract HY/2009/19 was confirmed completed by 4 March 2013. The water quality monitoring at the respective monitoring stations C8 and C9 were temporarily suspended since 30 March 2013.
- 5.4.13. With respect to status of cooling intakes relocation, WQM events on 22 April 2013 at monitoring stations C2, C3, C4e and C4w were temporarily suspended to confirm the commissioning status of the relocated pump stations with the WDII RSS and the IEC for preparation of relocation of the WQM stations to the relocated cooling intake pump stations.
- 5.4.14. Upon confirmation with WDII RSS and the IEC, water quality monitoring at relocated intakes monitoring location P1, P3, P4 and P5 were commenced since 24 April 2013.

**Table 5.11 Water Monitoring Stations for contracts with respect to remaining DP3 work areas after the completion of DP5 & DP6 in 2012 and intake diversion in 2013**

Contract No.	Remaining DP3 and work area(s)	Relevant Water Monitoring Stations,	Division of WQM w.r.t tentative works commenced / to be commenced
HK/2009/01	WCR3	C1 <sup>1</sup>	Apr 2013
HK/2009/02	WCR3, WCR4, TWCR4	RW21-P789 <sup>1</sup>	Apr 2013
HK/2012/08	HKCEC2W, HKCEC2E	WSD19, P1 <sup>3</sup> , P3 <sup>3</sup> , P4 <sup>3</sup> , P5 <sup>3</sup>	Aug 2013
HY/2009/15	TCBR2, TCBR3, TCBR1W, TPCWAE, TPCWAW	C6 <sup>4</sup> , C7, Ex-WPCWA SW, Ex-WPCWA SE (plus enhanced DO monitoring described in 4.6.3)	Nov 2010
HY/2010/08	TCBR3, TCBR4	C6 <sup>4</sup> , C7 (plus enhanced DO monitoring described in 4.6.3)	Mar 2014

Remarks:

-The water monitoring stations for WSD19, P1, P3, P4, P5 shall be associated with Contract No. HK/2009/01 prior to their transition to Contract HK/2012/08.

-4 intakes (re-provisioned Wanchai WSD intake, Great Eagle Centre, China Resources Centre & Sun Hung Kai Centre constructed adjacent to each other) taken as a single group for silt screen protection and monitoring.

-Re-provisioned intake reference: P1: HKCEC Phase 1; P3: APA, P4: Shui On; P5: Government Buildings (Wanchai Tower / Revenue Tower / Immigration Tower)

-Enhanced DO Monitoring at C6 since the intake abandon in May 2011.

Contract no. HK/2009/01 - Wan Chai Development Phase II – Central –Wanchai Bypass at HKCEC

5.4.15. Water monitoring for Contract no. HK/2009/01 was commenced on 23 July 2010. The proposed division of water monitoring stations are summarized in **Table 5.12** below.

**Table 5.12 Water Monitoring Stations for Contract no. HK/2009/01**

Station Ref.	Location	Easting	Northing
<b>WSD Salt Water Intake</b>			
WSD7	Kowloon South	834150.0	818300.3
WSD19	Sheung Wan	833415.0	816771.0
WSD20	Kennedy Town	830750.6	816030.3
<b>Cooling Water Intake</b>			
C1	HKCEC Extension	835885.6	816223.0
C2	Telecom House	835647.9	815864.4
C3	HKCEC Phase I	835836.2	815910.0
C4e	Great Eagle Centre	835932.8	815888.2
C4w	Wan Chai Tower	835629.8	815889.2
P1	HKCEC Phase I	835774.7	816179.4
P3	The Academy of performing Arts	835824.6	816212.0
P4	Shui on Centre	835865.6	816220.0
P5	Government Buildings (Wanchai Tower / Revenue Tower / Immigration Tower)	835895.2	816215.2

Remarks:

- The water monitoring stations for the dredging works under Contract No. HK/2009/01 should also include WSD9, WSD17, WSD 21 and C5 if water quality monitoring at these locations have not been carried out by others. Similarly, the water monitoring stations for the dredging works under Contract No. HK/2009/02 should also include WSD7, WSD9, WSD17, WSD 19, C1, C2, C3 and C4 if water quality monitoring at these locations have not been carried out by others.
- WSD7 and WSD20 water quality monitoring were temporarily suspended since 27 Apr 2012.

Contract no. HK/2009/02 - Wan Chai Development Wan Chai Development Phase II – Central – Wan Chai Bypass at WanChai East

5.4.16. Water monitoring for Contract no. HK/2009/02 was commenced on 8 July 2010. The proposed division of water monitoring stations are summarized in **Table 5.13** below.

**Table 5.13 Water Monitoring Stations for Contract no. HK/2009/02**

Station Ref.	Location	Easting	Northing
<b>WSD Salt Water Intake</b>			
WSD21	Wan Chai	836220.8	815940.1
WSD9	Tai Wan	837921.0	818330.0
WSD17	Quarry Bay	839790.3	817032.2
<b>Cooling Water Intake</b>			

Station Ref.	Location	Easting	Northing
C5e	Sun Hung Kai Centre (Eastern)	836250.1	815932.2
C5w	Sun Hung Kai Centre (Western)	836248.1	815933.2

Remarks:

- The water monitoring stations for the dredging works under Contract No. HK/2009/01 should also include WSD9, WSD17, WSD 21 and C5 if water quality monitoring at these locations have not been carried out by others. Similarly, the water monitoring stations for the dredging works under Contract No. HK/2009/02 should also include WSD7, WSD9, WSD17, WSD 19, C1, C2, C3 and C4 if water quality monitoring at these locations has not been carried out by others.
- Water quality monitoring at WSD9 and WSD 17 was implemented with respect to HK/2009/02 from 8 Feb 2012.

Contract no. HK/2010/06 - Wan Chai Development Phase II – Central –Wanchai Bypass over MTR Tsuen Wan Line

5.4.17. Water monitoring for Contract no. HK/2010/06 was commenced on 8 March 2011. The proposed division of water monitoring stations are summarized in **Table 5.14** below.

**Table 5.14 Water Monitoring Stations for Contract no. HK/2010/06**

Station Ref.	Location	Easting	Northing
<b>Cooling Water Intake</b>			
C2	Telecom House	835647.9	815864.4
P1	HKCEC Phase I	835774.7	816179.4

Contract no. HY/2009/15 - Central-Wanchai Bypass – Tunnel (Causeway Bay Typhoon Shelter Section)

- 5.4.18. As the removal of reclamation work of TS1 at CBTS has been completed, all procedures have been rectified and complied with the conditions set in EP-356/2009 and FEP-04/356/2009.
- 5.4.19. Due to the commencement of the maintenance dredging on 10 November 2010, water quality monitoring for Contract no. HY/2009/15 was commenced on 9 November 2010. The proposed division of water monitoring stations are summarized in Table 5.15 below.
- 5.4.20. Due to the presence of obstacle within the inner silt curtain frame at sampling point, water quality point at C7 was finely adjusted to the outside of the inner silt curtain frame since 29 Dec 2012.

**Table 5.15 Water Monitoring Stations for Contract no. HY/2009/15**

Station Ref.	Location	Easting	Northing
<b>Cooling Water Intake</b>			
C6	Excelsior Hotel	837009.6	815999.3
C7	Windsor House	837193.7	816150.0

Remarks: - The cessation of seawater intake operation for C6 was confirmed on 17 May 2011, the water monitoring at C6 was then terminated since 17 May 2011.

Contract no. HY/2009/19 – Central- Wan Chai Bypass Tunnel (North Point Section) and Island Eastern Corridor Link



- 5.4.21. Due to the commencement of the marine bored piling on 28 Jan 2012, water quality monitoring for Contract no. HY/2009/19 was commenced on 28 Jan 2012. The proposed division of water monitoring stations are summarized in *Table 5.16* below.
- 5.4.22. Due to the marine piling under Contract no. HY/2009/19 was completed on 4 March 2013, the temporary suspension of impact water quality monitoring at C8 and C9 from 4 March 2013 have been monitored for 4-week period after the completion of marine works to confirm no water deterioration.

**Table 5.16 Water Monitoring Stations for Contract no. HY/2009/19**

Station Ref.	Location	Easting	Northing
<b>Cooling Water Intake</b>			
C8	City Garden	837970.6	816957.3
C9	Provident Garden	838355.0	817116.6

Remarks: C8 and C9 monitoring commenced on 28 Jan 2012 and suspended on 30 March 2013.

- 5.4.23. Based on the safety concern when external façade refurbishment was conducted by contractor employed by Provident Center (C9) between 9 January 2012 to 30 July 2012 which caused to the inaccessibility of sampling either land and marine since 3 Feb 2012, there is a fine adjustment of the sampling location of water quality monitoring at C9 since 10 March 2012 to the closest accessible point prior to the completion of the external façade refurbishment work.
- 5.4.24. Due to the access of water monitoring station at WSD19 was blocked by LCSD construction works from 3 April 2012 to 2 May 2012 and lead to the inaccessibility of sampling either land and marine, there is a fine adjustment of the sampling point of WSD 19 since 5 April 2012 to the closest accessible point prior to the completion of the construction activities.
- 5.4.25. As per the meeting with the representative of Excelsior Hotel and World Trade Centre on 17 May 2011, they confirmed that the seawater intake for The Excelsior was no longer in use and replaced by the connected permanent water supply from WSD pipelines since 11 January 2011. Thus, the impact water quality monitoring for the cooling intake - C6 was terminated effective from 26 May 2011.
- 5.4.26. 24 hours monitoring of turbidity at the cooling water intakes at C7 was conducted. With respect to the seawall collapsing at TS4 on 17 November 2011, the 24 hours turbidity monitoring and was kept in November 2011. Since the reinstating the seawall was completed on 13 January 2012 and no any water deterioration was performed, 24 hour turbidity monitoring was then suspended on 27 January 2012.
- 5.4.27. Water monitoring results measured in this reporting period are reviewed and summarized. Details of water quality monitoring results and graphical presentation can be referred in **Appendix 5.4**.



**Table 5.17 Summary of Water Quality Monitoring Exceedances in Reporting Month**

Contract no.	Water Monitoring Station	Mid-flood						Mid-ebb					
		DO		Turbidity		SS		DO		Turbidity		SS	
		AL	LL	AL	LL	AL	LL	AL	LL	AL	LL	AL	LL
HK/2009/01	WSD19	0	0	0	0	0	0	0	0	0	0	0	0
	C1	0	0	0	0	0	0	0	0	0	0	0	0
	P1	0	0	0	0	0	0	0	0	0	0	0	0
	P3	0	0	0	0	0	0	0	0	0	0	0	0
	P4	0	0	0	0	0	0	0	0	0	0	0	0
	P5	0	0	0	0	0	0	0	0	0	0	0	0
HK/2009/02  Monitoring started on 8 Feb 2012	C5e	0	0	0	0	0	0	0	0	0	0	0	0
	C5w	0	0	0	0	0	0	0	0	0	0	0	0
	WSD21	0	0	0	0	0	0	0	0	0	0	0	0
	WSD9	0	0	0	0	0	0	0	0	0	0	0	0
	WSD17	0	0	0	0	0	0	0	0	0	0	0	1
HY/2009/15	C7	1	0	0	0	0	0	1	0	0	1	0	0
<b>Total</b>		1	0	0	0	0	0	1	0	1	1	0	1

- Remarks: - The cessation of seawater intake operation for C6 was confirmed on 17 May 2011, the water monitoring at C6 was then terminated since 17 May 2011.
- WSD9 and WSD17 were implemented with respect to HK/2009/02 from 8 Feb 2012.
  - 4-week water quality monitoring at WSD9, WSD10, WSD15, WSD17, C8, C9 were completed on 6 Feb 2012.
  - C8 and C9 were implemented with respect to HY/2009/19 from 28 Jan 2012.
  - C8 & C9 was temporary suspended on 30 March 2013 due to the marine works for Contract no. HY/2009/19 had been completed on 4 March 2013
  - WSD7 and WSD20 were temporarily suspended from 27 Apr 2012

5.4.28. Investigation found that the exceedances were not project-related. The details of the recorded exceedances can be referred to the **Section 6.4**.

5.4.29. Enhanced DO monitoring at 4 monitoring stations in Causeway Bay Typhoon Shelter and Ex-Public Cargo Works Area was conducted three days per week during the reporting period. The action and limit level exceedances of water quality monitoring are summarized in **Table 5.18**.

**Table 5.18 Summary of Enhanced Dissolved Oxygen Monitoring Exceedances in Reporting Month**

Contract no.	Water Monitoring Station	Mid-flood		Mid-ebb	
		DO		DO	
		AL	LL	AL	LL
HY/2009/15	C6	0	0	0	0
	C7	1	0	1	0
	Ex-WPCWA SW	0	4	0	2
	Ex-WPCWA SE	5	4	2	0
Total		6	8	3	2

5.4.30. There were 9 action level exceedances and 10 limit level exceedances of enhanced dissolved oxygen recorded in this reporting month. Investigation found that the exceedances are not related to the Project works. The details of the recorded exceedances can be referred to the **Section 6.4**.

5.4.31. In response to the Condition 2.18 of the Environmental Permit no. EP-356/2009 requiring that a silt curtain / impermeable barrier system be installed to channel water discharge flow from Culvert L to locations outside the embayment area, a proposed replacement of the requirement with additional dissolved oxygen monitoring has been conducted at three monitoring stations, namely A, B and C between the eastern seawall of Central Reclamation Phase III and the HKCEC Extension since November 2011 under EP-356/2009 so that DO level between the eastern seawall of Central Reclamation Phase II and the HKCEC extension could be continuously monitored. Details of additional DO monitoring results can be referred in **Appendix 5.4a**.

5.4.32. With respect to the commencement of dredging works under HK/2012/08 and the installation of MTR precast protection unit, the enhanced water quality monitoring for Culvert L was temporarily suspended since 24 July 2013

**5.5 Waste Monitoring Results**

Contract no. HK/2009/01 - Wan Chai Development Phase II – Central –Wanchai Bypass at HKCEC

5.5.1. Inert C&D waste was disposed and no non- inert C&D waste was recycled of in this reporting month. Details of the waste flow table are summarized in **Table 5.19**.

**Table 5.19 Details of Waste Disposal for Contract no. HK/2009/01**

Waste Type	Quantity this month	Cumulative Quantity-to-Date	Disposal / Dumping Grounds
Inert C&D materials disposed, m <sup>3</sup>	306.77	29661.085	TKO137, TM38
Inert C&D materials recycled, m <sup>3</sup>	0	5104.5	N/A
Non-inert C&D materials disposed,	29.00	1373.64	SENT Landfill

Waste Type	Quantity this month	Cumulative Quantity-to-Date	Disposal / Dumping Grounds
m <sup>3</sup>			
Non-inert C&D materials recycled, kg	0	151143	N/A
Chemical waste disposed, kg	200	9850	N/A
*Marine Sediment (Type 1 – Open Sea Disposal), m <sup>3</sup>	0 (Bulk Volume)	97428.2 (Bulk Volume)	South of Cheung Chau
* Marine Sediment (Type 1 – Open Sea Disposal (Dedicate Sites) & Type 2 – Confined Marine Disposal) , m <sup>3</sup>	0 (Bulk Volume)	52250 (Bulk Volume)	East of Cha Chau
Dredged Sediment Requiring Type 3 – Special Treatment / Disposal contained in Geosynthetic Containers	0 (Bulk Volume)	6773 (Bulk Volume)	East of Cha Chau

- 5.5.2. There were no marine sediment Type 1- Open Sea Disposal and no marine sediments Type 1 – Open Sea Disposal (Dedicate Sites) & Type 2 – Confined Marine Disposal disposed in this reporting month.

Contract no. HK/2009/02 - Wan Chai Development Phase II – Central – Wan Chai Bypass at Wan Chai East

- 5.5.3. Inert C&D waste and Non-inert C&D waste were disposed of in this reporting month. Details of the waste flow table are summarized in **Table 5.20**.

**Table 5.20 Details of Waste Disposal for Contract no. HK/2009/02**

Waste Type	Quantity this month	Cumulative Quantity-to-Date	Disposal / Dumping Grounds
Inert C&D materials disposed, m <sup>3</sup>	557.075	234295.885	TKO137 / TM 38
Inert C&D materials recycled, m <sup>3</sup>	NIL	18161	N/A
Non-inert C&D materials disposed, m <sup>3</sup>	52.76	996.82	SENT Landfill
Non-inert C&D materials recycled, m <sup>3</sup>	N/A	N/A	N/A
Chemical waste disposed, kg	0	7436	SENT Landfill
Marine Sediment (Type 1 – Open Sea Disposal), m <sup>3</sup>	0	184167 (Bulk volume)	South of Cheung Chau
Marine Sediment	0	129320	East of Sha Chau

Waste Type	Quantity this month	Cumulative Quantity-to-Date	Disposal / Dumping Grounds
(Type 1 – Open Sea Disposal (Dedicate Sites) & Type 2 – Confined Marine Disposal) , m <sup>3</sup>		(Bulk volume)	

- 5.5.4. There are no marine Sediment Type1- Open Sea Disposal and there are no Type 1 – Open Sea Disposal (Dedicate Sites) & Type 2 – Confined Marine Disposal was disposed of in this reporting month.

Contract no. HY/2009/15 - Central-Wanchai Bypass – Tunnel (Causeway Bay Typhoon Shelter Section)

- 5.5.5. No Inert C&D waste and no non- inert C&D waste were disposed of in this reporting month. Details of the waste flow table are summarized in **Table 5.21**

**Table 5.21 Details of Waste Disposal for Contract no. HY/2009/15**

Waste Type	Quantity this month	Cumulative Quantity-to-Date	Disposal / Dumping Grounds
Inert C&D materials disposed, m <sup>3</sup>	NIL	141579.2	Tuen Mun Area 38
	NIL	65216	TKO137 FB
Inert C&D materials recycled, m <sup>3</sup>	NIL	304	ex-PCWA
	NIL	111.9	TS4
Non-inert C&D materials disposed, m <sup>3</sup>	NIL	252.2	SENT Landfill
Non-inert C&D materials recycled, kg	NIL	299361.5	N/A
Chemical waste disposed, kg	NIL	8,200	N/A
Marine Sediment (Type 1 – Open Sea Disposal), m <sup>3</sup>	0 (Bulk Volume)	100208 (Bulk Volume)	South of Cheung Chau
Marine Sediment (Type 1 – Open Sea Disposal (Dedicate Sites) & Type 2 – Confined Marine Disposal) , m <sup>3</sup>	0 (Bulk Volume)	218665 (Bulk Volume)	East of Sha Chau
Marine Sediment (Type 3 – Special Treatment / Disposal contained in Geosynthetic Containers)	NIL	7,050 (Bulk Volume)	East of Sha Chau
Marine Sediment (Type 2 – Confined Marine Disposal), m <sup>3</sup>	0 (Bulk Volume)	9350 (Bulk Volume)	East of Sha Chau

- 5.5.6. There was no marine sediment Type 2 – Confined Marine Disposal was disposed of in this reporting month.

Contract no. HK/2010/06 - Wan Chai Development Phase II – Central – Wan Chai Bypass over MTR Tsuen Wan Line

5.5.7. Inert C&D waste was disposed and no non-Inert C&D waste was recycled in this reporting month. Details of the waste flow table are summarized in **Table 5.22**.

**Table 5.22 Details of Waste Disposal for Contract no. HK/2010/06**

Waste Type	Quantity this month	Cumulative Quantity-to-Date	Disposal / Dumping Grounds
Inert C&D materials disposed, m <sup>3</sup>	229.78	12567.88	TM38
Inert C&D materials recycled, m <sup>3</sup>	NIL	267	HK/2009/01
Non-inert C&D materials disposed, m <sup>3</sup>	29.8	317.01	SENT/TKO137SF
Non-inert C&D materials recycled, T	0	60.58	Recyclers
Chemical waste disposed, L	0	2200	N/A
Marine Sediment (Type 1 – Open Sea Disposal), m <sup>3</sup>	0	3,891 (Bulk Volume)	South Cheung Chau
Marine Sediment (Type 1 – Open Sea Disposal (Dedicate Sites) & Type 2 – Confined Marine Disposal) , m <sup>3</sup>	0	12,586 (Bulk Volume)	East Sha Chau

5.5.8. There were no marine sediments Type1- Open Sea Disposal and no Type 1 – Open Sea Disposal (Dedicate Sites) & Type 2 – Confined Marine Disposal was deposited of in this reporting month.

Contract no. HY/2009/19 –Central- WanChai Bypass Tunnel (North Point Section) and Island Eastern Corridor Link

5.5.9. Inert C&D waste was disposed of and non-inert C&D waste were disposed in this reporting month. Details of the waste flow table are summarized in **Table 5.23**.

**Table 5.23 Details of Waste Disposal for Contract no. HY/2009/19**

Waste Type	Quantity this month	Cumulative Quantity-to-Date	Disposal / Dumping Grounds
Inert C&D materials disposed, m <sup>3</sup>	23190.35	210855.77	TM38
Inert C&D materials recycled, m <sup>3</sup>	0	45605.35	N/A
Non-inert C&D materials disposed, m <sup>3</sup>	20.86	388.53	N/A
Non-inert C&D materials recycled, kg	0	254.71	N/A
Chemical waste disposed, L	0	0.46	N/A
Marine Sediment (Type 1 – Open Sea Disposal), m <sup>3</sup>	0	162	South Cheung Chau
Marine Sediment (Type 2 – Confined Marine Disposal) , m <sup>3</sup>	0	681	East Sha Chau
Marine Sediment (Type 1 – Open Sea Disposal (Dedicate	825.00	4976.00	

Waste Type	Quantity this month	Cumulative Quantity-to-Date	Disposal / Dumping Grounds
Sites) & Type 2 – Confined Marine Disposal) , m3			

5.5.10. There was no marine sediment Type1- Open Sea Disposal and there was Type 1 – Open Sea Disposal (Dedicate Sites) & Type 2 – Confined Marine Disposal generated were disposed in this reporting month.

Contract no. HK/2012/08 –Wan Chai Development Phase II – Central- Wan Chai Bypass at Wan Chai West

5.5.11. Inert C&D waste was disposed and non-inert C&D waste were disposed in this reporting month. Details of the waste flow table are summarized in **Table 5.24**.

**Table 5.24 Details of Waste Disposal for Contract no. HK/2012/08**

Waste Type	Quantity this month	Cumulative Quantity-to-Date	Disposal / Dumping Grounds
Inert C&D materials disposed, m <sup>3</sup>	162	330	TM38
Inert C&D materials recycled, m <sup>3</sup>	NIL	NIL	N/A
Non-inert C&D materials disposed, m <sup>3</sup>	5	10	N/A
Non-inert C&D materials recycled, kg	NIL	NIL	N/A
Chemical waste disposed, L	NIL	NIL	N/A
Marine Sediment (Type 1 – Open Sea Disposal (Dedicate Sites) & Type 2 – Confined Marine Disposal) , m3	2289	3447	East of Sha Chau

5.5.12. There was marine sediment Type 1 – Open Sea Disposal (Dedicate Sites) & Type 2 – Confined Marine Disposal generated were disposed in this reporting month.

Contract no. HY/2010/08 –Central - Wan Chai Bypass (CWB) –Tunnel (Slip Road 8)

5.5.13. No Inert C&D waste and non-inert C&D waste were disposed in this reporting month. Details of the waste flow table are summarized in **Table 5.25**

**Table 5.25 Details of Waste Disposal for Contract no. HY/2010/08**

Waste Type	Quantity this month	Cumulative Quantity-to-Date	Disposal / Dumping Grounds
Inert C&D materials disposed, m <sup>3</sup>	Nil	Nil	N/A
Inert C&D materials recycled, m <sup>3</sup>	NIL	NIL	N/A
Non-inert C&D materials disposed, m <sup>3</sup>	Nil	Nil	N/A
Non-inert C&D materials recycled, kg	NIL	NIL	N/A



Waste Type	Quantity this month	Cumulative Quantity-to-Date	Disposal / Dumping Grounds
Chemical waste disposed, L	NIL	NIL	N/A
Marine Sediment (Type 1 – Open Sea Disposal (Dedicate Sites) & Type 2 – Confined Marine Disposal) , m3	Nil	Nil	N/A

## 6. Compliance Audit

- 6.0.1. The Event Action Plan for construction noise, air quality and water quality are presented in [Appendix 6.1](#).

### 6.1 Noise Monitoring

Contract no. HK/2009/01 - Wan Chai Development Phase II – Central –Wanchai Bypass at HKCEC

- 6.1.1 No exceedance was recorded in the reporting month.

Contract no. HK/2009/02 - Wan Chai Development Phase II – Central – Wan Chai Bypass at WanChai East

- 6.1.2 No exceedance was recorded in the reporting month.

Contract no. HY/2009/15 - Central-Wanchai Bypass – Tunnel (Causeway Bay Typhoon Shelter Section)

- 6.1.3 No exceedance was recorded in the reporting month.

Contract no. HK/2010/06 - Wan Chai Development Phase II – Central –Wanchai Bypass over MTR Tsuen Wan Line

- 6.1.4 No exceedance was recorded in the reporting month.

Contract no. HY/2009/19 – Central – Wanchai Bypass Tunnel (North Point Section) and Island Eastern Corridor Link

- 6.1.5 Two limit level exceedances were recorded on 9 and 16 July 2013 at M6 – HK Baptist Church Henrietta Secondary School in the reporting month. Investigations found that on 9 and 16 July 2013, major traffic noise was contributed in the noise monitoring and exceedances were not related to the Project.

### 6.2 Real-time noise Monitoring

Contract no. HY/2009/19 – Central – Wanchai Bypass Tunnel (North Point Section) and Island Eastern Corridor Link

- 6.2.1 Non project related limit level exceedance was recorded at RTN2a- Electric Centre on 14 July 2013. Investigation found that exceedances were contributed by IEC traffic.

### 6.3 Air Monitoring

Contract no. HK/2009/01 - Wan Chai Development Phase II – Central –Wanchai Bypass at HKCEC

- 6.3.1 No exceedance was recorded in the reporting month.

Contract no. HY/2009/15 - Central-Wanchai Bypass – Tunnel (Causeway Bay Typhoon Shelter Section)

- 6.3.2 No exceedance was recorded in the reporting month.

- 6.3.3 **No Action and Limit Level was recorded for odour patrol during this reporting month.**



Contract no. HY/2009/19 – Central – Wanchai Bypass Tunnel (North Point Section) and Island Eastern Corridor Link

- 6.3.4 No exceedance was recorded in the reporting month.

**6.4 Water Quality Monitoring**

Contract no. HK/2009/01 - Wan Chai Development Phase II – Central –Wanchai Bypass at HKCEC

- 6.4.1 There was SS exceedance recorded at WSD19 on 10 July 2013 during ebb tide, confirmed with Contractor, there was no marine work conducted during the water quality monitoring. In view that the water quality at monitoring stations located nearest the marine work site were well below the Action level, the exceedances was considered not project related.

Contract no. HK/2009/02 - Wan Chai Development Phase II – Central – Wan Chai Bypass at WanChai East

- 6.4.2 There was turbidity exceedance recorded at WSD17 on 26 July 2013 during Ebb tide. Confirmed with Contractor, there was no marine work conducted during the water quality monitoring. In view that the water quality at monitoring stations located nearest the marine work site were well below the Action level, the exceedances was considered not project related.

Contract no. HY/2009/15 - Central-Wanchai Bypass – Tunnel (Causeway Bay Typhoon Shelter Section)

- 6.4.3 There were occasionally DO exceedances at Ex-WPCWA SE and Ex-WPCWA SW recorded in this reporting month. No odour nuisance was noted during DO monitoring. After checking with Contractor, there was no marine work undertaken at ex-WPCWA. The exceedances were possible in relation to the accumulation of organic particles discharge from culvert near monitoring station and considered not related to the Projects works.
- 6.4.4 There was occasionally DO exceedance at C7 recorded in this reporting month. No odour nuisance was noted during DO monitoring. After checking with Contractor, there was no marine work undertaken at C7. The exceedance was possible in relation to the low flow near the intake and considered not related to the Projects works.
- 6.4.5 There was DO and turbidity exceedance recorded at C7 on 15 and 20 July 2013. Confirmed with Contractor, there was no marine work conducted during the water quality monitoring. The exceedance was considered as natural variation or changes of water quality in the vicinity of the water quality monitoring station and not project related.

Contract no. HK/2010/06 - Wan Chai Development Phase II – Central –Wanchai Bypass over MTR Tsuen Wan Line

6.4.6 No exceedance was recorded in this reporting month.

Contract no. HY/2009/19- Central- Wan Chai Bypass Tunnel (North Point Section) and Island Eastern Corridor Link

6.4.7 No exceedance was recorded in this reporting month.

**6.5 Review of the Reasons for and the Implications of Non-compliance**

6.5.1 There was no non-compliance from the site audits in the reporting period. The observations and recommendations made in each individual site audit session were presented in Section 8.

6.5.2 No project-related non-compliance from monitoring was recorded in the reporting month.

**6.6 Summary of action taken in the event of and follow-up on non-compliance**

6.6.1 There was no particular action taken since no non-compliance was recorded from the site audits in the reporting period.

## **7. Cumulative Construction Impact due to the Concurrent Projects**

- 7.0.1. According to Condition 3.4 of the EP-356/2009, this section addresses the relevant cumulative construction impact due to the concurrent activities of the current projects including the Central Reclamation Phase III, Central-Wanchai Bypass and Island Eastern Corridor Link projects.
- 7.0.2. According to the Monthly EM&A report (June 2013) of Central Reclamation Phase III (CRIII), Underground drainage and footpath construction, modification to the junction of Road D8 and Road P2 and modification of timber decks at advance promenade were performed in the July 2013 reporting month. The water quality monitoring was completed in October 2011 and no Project-related exceedance was recorded for air and noise monitoring. It can be concluded that cumulative construction impact due to the concurrent activities of the current projects with the Central Reclamation Phase III (CRIII) was insignificant
- 7.0.3. According to the construction programme of Wan Chai Development Phase II, Central-Wan Chai Bypass and Island Eastern Corridor Link projects, the major construction activity under Wan Chai Development Phase II were marine works at HKCEC areas, cross-harbour Watermains, Fresh Watermains and Cooling Watermains Installations, tunnel works at Wan Chai East, ELS work and pipe roofing works at TS4 and cut and cover tunnel construction at TPCWAE. Excavation and tunnel works at Central Interchange, ELS and box culvert construction at North Point area. The major environmental impact was water quality impact at Causeway Bay and Wan Chai. Land-based construction activities were diaphragm wall construction at TS2, ELS work and pipe roofing works at TS4, cut and cover tunnel construction at TPCWAE, tunnel works at Central and ELS work at North Point and tunnel works at Wan Chai East in the reporting month.
- 7.0.4. The major environmental impacts generated from tunnel works at Central and tunnel works at Wan Chai East, IECL and Causeway Bay Typhoon Shelter were undertaken in the reporting month.. As no project related exceedance was recorded in the Project, it was considered no adverse environmental impact caused by the Project works. Thus, it is evaluated the cumulative construction impact was insignificant.

**8. Environmental Site Audit**

8.0.1. During this reporting month, weekly environmental site audits were conducted for Contracts no. HK/2009/01, HK/2009/02, HY/2009/15, HK/2010/06, HY/2009/19 and HK/2012/08. No non-conformance was identified during the site audits.

8.0.2. Four site inspections for Contract no. HK/2009/01 was carried out on 3, 10, 18 and 24 July 2013 in reporting month. Results of these inspections and outcomes are summarized in Table 8.1.

**Table 8.1 Summary of Environmental Inspections for Contract no. HK/2009/01**

Item	Date	Observations	Action taken by Contractor	Outcome
130703_01	3-Jul-13	Oil stain found on the ground. Oil should be prevented from leakage on the ground (East Bridge)	Oil stain was removed.	Completion as observed on 10 July 2013
130718_01	18-Jul-13	Oil stain was found under backhoe, boring machine. Oil stain should be cleared as chemical waste (Convention avenue, Water channel, Expo drive West)	Oil stain was removed.	Completion as observed on 24 July 2013
130724_01	24-Jul-13	Material should be prevented from spillage into the public road (Expo Drive East)	No further spillage was observed.	Completion as observed on 31 July 2013

8.0.3. Four site inspections for Contract no. HK/2009/02 was carried out on 4, 11, 17 and 25 July 2013 in reporting month. Results of these inspections and outcomes are summarized in Table 8.2.

**Table 8.2 Summary of Environmental Inspections for Contract no. HK/2009/02**

Item	Date	Observations	Action taken by Contractor	Outcome
130704_01	4-Jul-13	Stockpile should be properly covered (Hung Hing Road)	covering was provided to the stockpile	Completion as observed on 11 July 2013
130725_01	25-Jul-13	Chemical container should be properly stored or cleared as chemical waste	The chemical container was removed	Completion as observed on 1 Aug 2013

8.0.4. Four site inspections for Contract no. HY/2009/15 was carried out on 2, 9, 16 and 23 July 2013 in reporting month. The results of these inspections and outcomes are summarized in **Table 8.3**.

**Table 8.3 Summary of Environmental Inspections for Contract no. HY/2009/15**

Item	Date	Observations	Action taken by Contractor	Outcome
130702_01	2-Jul-13	The contractor should critically review the wastewater treatment procedure	No further muddy discharge was	Completion as observed 9

Item	Date	Observations	Action taken by Contractor	Outcome
		to avoid muddy discharge (TS2 Eastern Side)	observed	July 2013
130702_01	2-Jul-13	Provide three side and top side enclosure for mixing station (Ex-PWCA)	Three sides and top side enclosure was provided	Completion as observed 9 July 2013
130709_01	9-Jul-13	Oil Stain should be cleared as chemical waste (TS1)	Oil stain was cleared	Completion as observed on 16 July 2013
130709_02	9-Jul-13	Provide drip tray to oil drums	Drip trays were provided	Completion as observed on 16 July 2013
130716_01	16-Jul-13	Drip tray should be provided to oil drums and used chemical container should be properly stored as chemical waste (TS4)	Drip tray was provided	Completion as observed on 23 July 2013
130716_02	16-Jul-13	Review the wastewater treatment process to avoid milky discharge (TS2)	No further milky discharge was observed	Completion as observed on 23 July 2013
130723_01	23-Jul-13	Clear leaked oil as chemical waste	Leaked oil was cleared as chemical waste.	Completion as observed on 30 July 2013

- 8.0.5. Four site inspections for Contract no. HK/2010/06 was carried out on 2, 8, 18 and 22 July 2013 in reporting month. No observation is found in the reporting month.
- 8.0.6. Five site inspections for Contract no. HY/2009/19 was carried out on 3, 10, 17, 24 and 31 July 2013 in reporting month. No observation is found in the reporting month.
- 8.0.7. Four site inspections for Contract no. HK/2012/08 was carried out on 2, 9, 16 and 23 July 2013 in this reporting period. The results of these inspections and outcomes are summarized in **Table 8.4**.

**Table 8.4 Summary of Environmental Inspections for Contract no. HK/2012/08**

Item	Date	Observations	Action taken by Contractor	Outcome
130723_01	23-Jul-13	Refuse floating on the sea should be cleared more frequently	Floating refuses were cleared	Completion as observed on 30 July 2013

- 8.0.8. Four site inspections for Contract no. HY/2010/08 was carried out on 4, 11, 18 and 25 July 2013 in this reporting period. No observation is found in the reporting month.

**9. Complaints, Notification of Summons and Prosecution**

- 9.0.1. No environmental complaint was received in the reporting period.
- 9.0.2. The details of cumulative complaint log and updated summary of complaints are presented in **Appendix 9.1**
- 9.0.3. Cumulative statistic on complaints and successful prosecutions are summarized in **Table 9.1** and **Table 9.2** respectively.

**Table 9.1 Cumulative Statistics on Complaints**

Reporting Period	No. of Complaints
Commencement works (Mar 2010) to last reporting month	28
July 2013	0
<b>Project-to-Date</b>	<b>28</b>

**Table 9.2 Cumulative Statistics on Successful Prosecutions**

Environmental Parameters	Cumulative No. Brought Forward	No. of Successful Prosecutions this month (Offence Date)	Cumulative No. Project-to-Date
Air	-	0	0
Noise	-	0	0
Water	-	0	0
Waste	-	0	0
<b>Total</b>	<b>-</b>	<b>0</b>	<b>0</b>

## 10. Conclusion

- 10.0.1. The EM&A programme was carried out in accordance with the EM&A Manual requirements, minor alterations to the programme proposed were made in response to changing circumstances.
- 10.0.2. WDII/RSS advised that the dredging works for submarine pipeline at Victoria Harbour had been completed in January 2012. Therefore, the concurrent dredging activities at Sewage Pipeline Zone and reclamation shoreline zone TCBR under the EP-356/2009 scenario 2B no longer exist. As such, with reference to Table 5.39 of the EIA Report for Wan Chai Development Phase II and Central-Wan Chai Bypass, the application of silt screen for cooling water intakes for Queensway Government Offices was suspended and the others were remains unchanged.
- 10.0.3. As the land-based piling and filling works- DP3 at Tin Hau had been completed on 3 September 2012 and confirmed by RSS, the real-time noise monitoring results at FEHD Hong Kong Transport Section Whitfield Depot was excluded under EP-356/2009 since 28 November 2012.
- 10.0.4. The real-time noise monitoring at RTN2-Oil Street Community Liaison Centre has been relocated to City Garden Electric Centre (RTN2a- Electric Centre) on 5 Oct 2012, which is a representative of noise sensitive receiver- City Garden. The baseline noise level of RTN2a will adopt the results derived from the baseline noise monitoring conducted in Electric Centre from 4 December 2009 to 17 December 2009.
- 10.0.5. Water quality monitoring at WSD10 and WSD15 will be temporary suspended while water quality monitoring at WSD9 and WSD17 were implemented with respect to HK/2009/02 for the water quality monitoring scheduled on 8 Feb 12 onwards;
- 10.0.6. Due to the marine piling under Contract no. HY/2009/19 was completed on 4 March 2013, the temporary suspension of impact water quality monitoring at C8 and C9 from 4 March 2013 have been monitored for 4-week period after the completion of marine works to confirm no water deterioration.
- 10.0.7. Water quality monitoring at C8 & C9 was temporary suspended on 30 March 2013 due to the marine works for Contract no. HY/2009/19 had been completed on 4 March 2013, and conclude if any water deterioration had been identified during the 4-week water quality monitoring.
- 10.0.8. Based on the safety concern when external façade refurbishment was conducted by contractor employed by Provident Centre (C9) between 9 January 2012 to 30 July 2012 which caused to the inaccessibility of sampling either land and marine since 3 Feb 2012, there is a fine adjustment of the sampling location of water quality monitoring at C9 since 10 March 2012 to the closest accessible point prior to the completion of the external façade refurbishment work.
- 10.0.9. Due to the access of water monitoring station at WSD19 was blocked by LCSD construction works from 3 April 2012 to 2 May 2012 and lead to the inaccessibility of sampling either land and marine, there is a fine adjustment of the sampling point of WSD 19 since 5 April 2012 to the closest accessible point prior to the completion of the construction activities.

- 10.0.10. With respect to the trial dredging at WCR2 was scheduled on 20, 22, 24, 25 March and 1, 3, 11, 13, 15, 17, 19, 20 Apr and 3 May 2012, on-going water quality monitoring results at WSD21 during this period was checked and indicated that there was no contribution due to the trial dredging operation. Enhanced review of water quality around WCR2 was also implemented and no deterioration in the water quality was observed.
- 10.0.11. Due to the dredging works for Cross Harbour Water Mains from Wan Chai to Tsim Sha Tsui- DP6 was completed on 26 March 2012, the temporary suspension of impact water quality monitoring at WSD7 and WSD20 after 27 April 2012 for the water quality monitoring at WSD7 and WSD20 have been monitored for 4-week period after the completion of DP6 to confirm no water deterioration.
- 10.0.12. The scheduled construction activities and the recommended mitigation measures for the coming month are listed in **Table 10.1**.

**Table 10.1 Construction Activities and Recommended Mitigation Measures in Coming Reporting Month**

Contract No.	Key Construction Works	Recommended Mitigation Measures
HK/2009/01	<p>Marine Works</p> <ul style="list-style-type: none"> <li>• Filling works up to +4.0mPD between CH290 to CH370.</li> <li>• Pre-bored H-pile footing at north side for construction of steel bridge over temporary open channel between CH220 and CH260.</li> <li>• Reinstatement of existing seawall at Expo Drive East.</li> <li>• Construction of RC structure proposed box culvert Bay 8 and Bay 9.</li> <li>• Backfilling to temporary water channel for subsequent demolition of promenade deck and pumping station at HKCEC Water Channel.</li> </ul> <p>Cross-Harbour Watermains Installation (CHA &amp; CHB) and Marine Works at TST</p> <ul style="list-style-type: none"> <li>• Connection of pipeline D to existing mains at Wan Chai .</li> </ul>	<ul style="list-style-type: none"> <li>• To conform the installation and setting as in the silt screen deployment plan</li> <li>• Frequency spray water on the dry dusty road and on the surface of concrete breaking</li> <li>• To cover the dusty material or stockpile by impervious sheet</li> <li>• To space out noisy equipment and position as far as possible from sensitive receiver.</li> <li>• To well maintain the mechanical equipments / machineries to avoid abnormal noise nuisance.</li> <li>• Machines and plant that may be in intermittent use should be shut down between work periods or should be throttled down to a minimum</li> <li>• Daily visual inspection of silt screen and silt curtain to ensure its operation properly</li> </ul>



Contract No.	Key Construction Works	Recommended Mitigation Measures
	<ul style="list-style-type: none"> <li>• Connection of Pipeline C to exiting mains at Wan Chai.</li> <li>• Connection of Pipeline F to exiting mains at TST.</li> <li>• Disconnection and capping to existing mains at TST.</li> </ul> <p>XHWM, Cooling Watermains, Salt Watermains and Sewer (On Land)</p> <ul style="list-style-type: none"> <li>• XHWM-Stage 4.</li> <li>• Additional Washout Chamber at VIP drop-off.</li> <li>• Reinstatement works at B6-2A and B6-3 at Northwest of HKCEC.</li> <li>• Reinstatement of roadworks at B6-4 West Foyer of HKCEC.</li> <li>• Works at Zone A1-5C, A1-5A2 and A3-5C.</li> <li>• Mainlaying works at A1-5C.</li> <li>• Mainlaying works at Zone A5-5, A5-2, A4-2B, A1-5A2.</li> <li>• Advance works for mainlaying works in Zone C1-2.</li> <li>• Mainlaying works at Zone X2-1 when instruction from the Engineer had been received.</li> <li>• Temporary ducting and cabling works at junction between Expo Drive East and Expo Drive Central.</li> <li>• Temporary ducting and cabling works at junction between Convention Avenue and Fleming Road.</li> </ul> <p>Tunnel Works</p>	

Contract No.	Key Construction Works	Recommended Mitigation Measures
	<ul style="list-style-type: none"> <li>• Installation of pre-bored H-pile in CWB Stage 2 Atrium, Link.</li> <li>• Filling of the existing open water channel and Dome.</li> <li>• Construction of the south Common D-wall.</li> <li>• Demolition of the Promenade Deck.</li> <li>• Installation of dewatering wells, observation wells and piezometers at CWB stage 1.</li> <li>• ELS for Stage 1 CWB.</li> </ul> <p>E&amp;M Works</p> <ul style="list-style-type: none"> <li>• Operation attendance of 60 day for P5.</li> </ul>	
HK/2009/02	<ul style="list-style-type: none"> <li>• Full commissioning for P7 cooling water system.</li> <li>• Full commissioning for P9 cooling water system.</li> <li>• Remedial works for P8 discharge pipe at WCR1 area.</li> <li>• Remaining DN800 salt watermins (CHS8A) installation and backfilling works inside Ex-pet Garden.</li> <li>• All mainlaying works and prepare for connection with the existing DN600 salt watermins at Hung Hing Road.</li> <li>• All civil works of SWIC and commence wet test of the Pumping Station.</li> <li>• Facade works for the external wall of WSD Salt Water Pumping Station.</li> <li>• Construction of Bay 5 Box</li> </ul>	<ul style="list-style-type: none"> <li>• To cover the dusty material or stockpile by impervious sheet;</li> <li>• Frequency spray water on the dry dusty road and on the surface of concrete breaking</li> <li>• To well maintain the mechanical equipments / machineries to avoid abnormal noise nuisance and dark smoke emission</li> <li>• To conform the installation and setting as in the silt screen and silt curtain deployment plan</li> <li>• Movable noise barrier shall be deployed for demolition works</li> <li>• Daily visual inspection of silt screen and silt curtain to ensure its operation properly</li> <li>• Review silt screen deployment and silt curtain deployment and resubmit associate plans to EPD</li> <li>• Implement silt screen and silt curtain in accordance with the associated plans submitted to EPD.</li> </ul>

Contract No.	Key Construction Works	Recommended Mitigation Measures
	<p>Culvert N1.</p> <ul style="list-style-type: none"> <li>• ABWF works in Ferry Pier.</li> <li>• Installation of moveable ramp system and disabled lift installation.</li> <li>• Canopy installation and waterproofing works on Observation Deck.</li> <li>• Curtain wall (glass) installation.</li> <li>• Site delivery of critical E&amp;M equipment especially the switchboard.</li> <li>• LV cable ducting laying for subsequent cable installation by HEC.</li> <li>• Rockfilling and leveling stone installation for seawall construction at both WCR4 &amp; TWCR4.</li> <li>• Geotextile installation for temporary reclamation at TWCR4 and commence filing works.</li> <li>• Precast concrete seawall installation at WCR4 &amp; TWCR4.</li> <li>• Backfilling and road reinstatement works at Hung Hing Road &amp; Wan Shing Street for successful implementation of HHR Flyover Diversion (Stage 1) .</li> </ul>	
HY/2009/15	<ul style="list-style-type: none"> <li>• Construction of EVA</li> </ul>	<ul style="list-style-type: none"> <li>• Daily visual inspection of silt screen and silt curtain to ensure its operation properly</li> <li>• Implement silt screen and silt curtain in accordance with the associated plans submitted to EPD.</li> </ul>

Contract No.	Key Construction Works	Recommended Mitigation Measures
HK/2010/06	<ul style="list-style-type: none"> <li>• Sheet piling works</li> <li>• Utility diversion works</li> </ul>	<ul style="list-style-type: none"> <li>• To conform the installation and setting as in the silt screen and silt curtain deployment plan</li> <li>• To space out noisy equipment and position as far as possible from sensitive receiver.</li> <li>• Daily visual inspection of silt screen and silt curtain to ensure its operation properly</li> </ul>
HY/2009/19	<ul style="list-style-type: none"> <li>• D-wall and Barrette Construction</li> <li>• Construction works for Box Culvert T1</li> <li>• Demolition of parapet at IEC Link</li> <li>• Construction of dewatering well for Cut &amp; Cover Tunnel</li> <li>• Removal of marine platform</li> <li>• Construction of pile cap, column &amp; cross head (Marine)</li> <li>• ELS for Cut &amp; Cover Tunnel</li> <li>• Installation of dewatering well</li> <li>• Laying of 1500φ pipe</li> <li>• Launching of segments</li> <li>• Unloading segments from derrick</li> <li>• Extraction of temporary pile from marine section</li> </ul>	<ul style="list-style-type: none"> <li>• To conform the installation and setting as in the silt screen and silt curtain deployment plan</li> </ul>
HK/2012/08	<ul style="list-style-type: none"> <li>• Site survey</li> <li>• Marine ground investigation</li> <li>• Dredging</li> <li>• Demolition of the existing Expo Drive West Bridge</li> <li>• ELS for box culvert La at Lung King Street</li> </ul>	<ul style="list-style-type: none"> <li>• To conform the installation and setting as in the silt screen and silt curtain deployment plan</li> <li>• To space out noisy equipment and position as far as possible from sensitive receiver.</li> </ul>
HY/2009/08	<ul style="list-style-type: none"> <li>• Dredging works</li> </ul>	<ul style="list-style-type: none"> <li>• To conform the installation and setting as in the silt screen and silt curtain deployment plan</li> </ul>



***Figure 2.1***

***Project Layout***



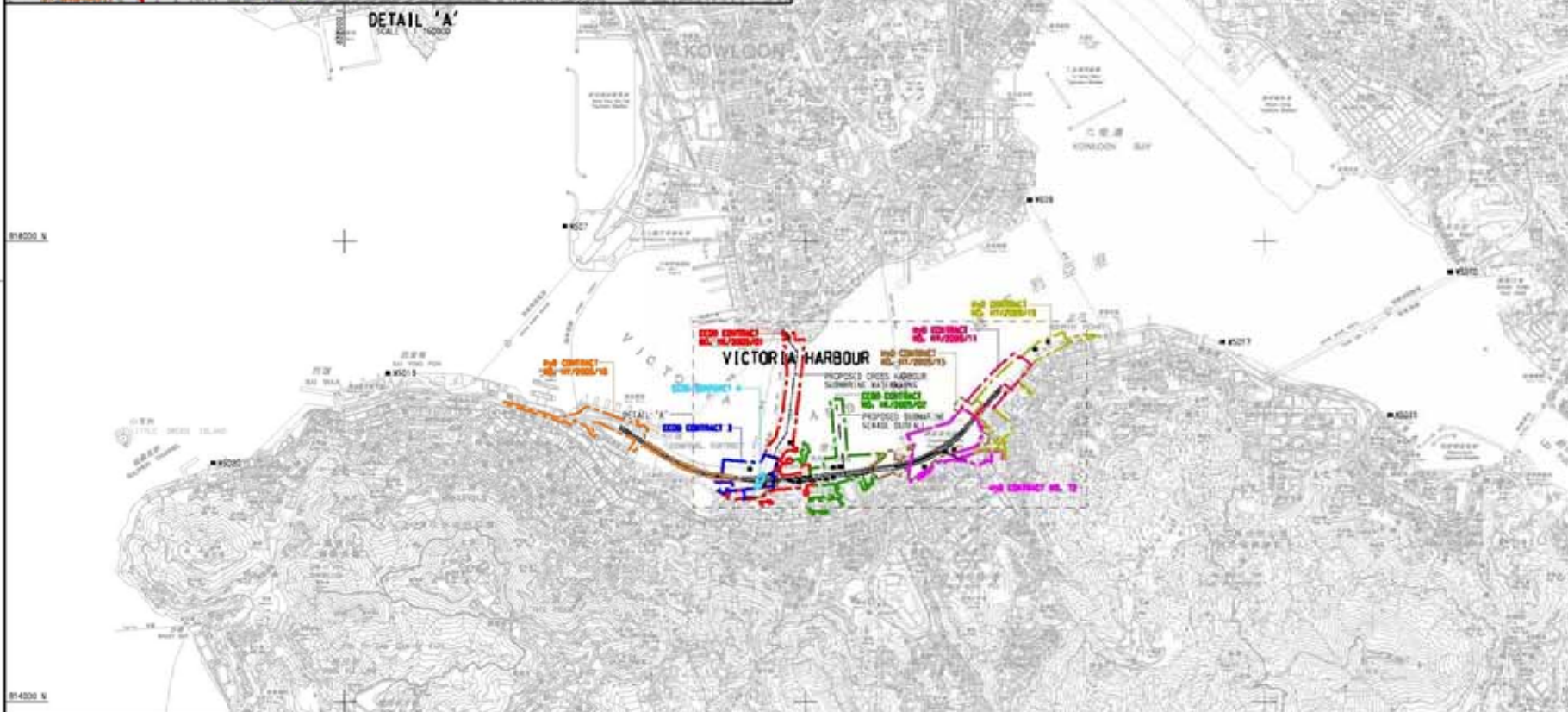
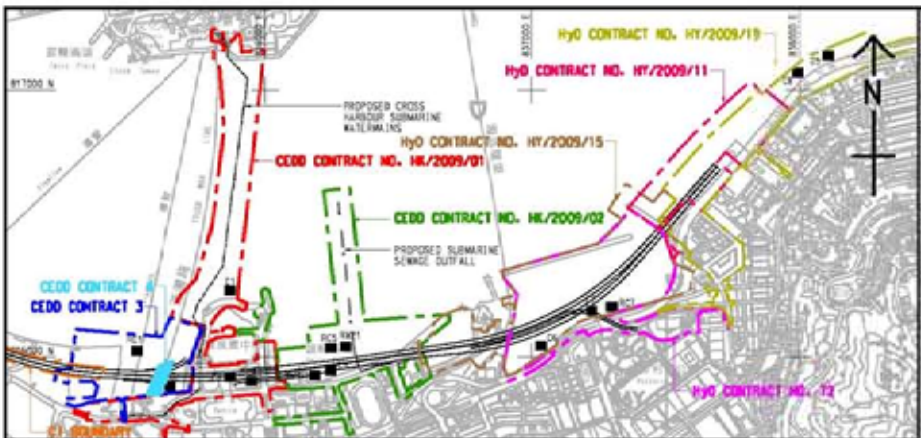

- LEGEND:**
- WATER QUALITY MONITORING STATIONS
- COOLING WATER INTAKES**
- D1 HONG KONG CONVENTION AND EXHIBITION CENTRE EXTENSION
  - D2 TELECOM HONG KONG ACADEMY FOR PERFORMING ARTS / SALT ON CENTRE
  - D3 HONG KONG CONVENTION AND EXHIBITION CENTRE PHASE 1
  - D4 WAN CHAI TOWER AND GREAT EXHIBITION CENTRE
  - D5 SUN HANG KAI CENTRE
  - D6 PROPOSED EXHIBITION STATION / WORLD TRADE CENTRE
  - D7 WINDSOR HOUSE
  - D8 CITY GREEN
  - D9 PREVIENT CENTRE
  - D10 PROPOSED HERPA EXTENSION
  - D11 SUN HANG KAI CENTRE (REPROVISION)
  - D12 WINDSOR HOUSE (TEMPORARY REPROVISION)
- MSD SALT WATER INTAKE**
- W521 WAN CHAI
  - W401 WAN CHAI (REPROVISION)
  - W501 GEMUNION ISLAND
  - W525 TAI BAA
  - W5210 CHA KWO LING
  - W5215 SAI WAN HO
  - W5217 SCARRY BAY
  - W5219 SHEUNG WAN
  - W5220 KENNEDY TOWN

**DESIGNATED PROJECTS (DP)**

DP1	CENTRAL WAN CHAI BYPASS (CWB) INCLUDING ITS ROAD TUNNEL AND SLIP ROADS
DP2	ROAD P2 AND OTHER ROADS (PRIMARY / DISTRICT DISTRIBUTOR ROADS)
DP3	PERMANENT AND TEMPORARY REDUPLICATION WORKS INCLUDING ASSOCIATED DREDGING WORKS IN WAN CHAI DEVELOPMENT PHASE 1 (WCH1) AREA
DP4	TEMPORARY-EMERSON-SHELTER (DP4 NOT TO BE IMPLEMENTED)
DP5	WAN CHAI EAST SEWAGE OUTFALL
DP6	DREDGING FOR THE CROSS-HARBOUR WATER MAINS

DP1 IS COVERED BY EP - 314/2008  
 DP2 IS COVERED BY EP - 316/2008  
 DP3, DP5 AND DP6 ARE COVERED BY EP - 356/2005

WORKS CONTRACT	DESIGNATED PROJECT(S) INVOLVED	CONSTRUCTION COMMENCEMENT
CEDD CONTRACT NO. HK/2009/01	DP1, DP3, DP6	APRIL 2010
CEDD CONTRACT NO. HK/2009/02	DP1, DP3, DP6	APRIL 2010
CEDD CONTRACT 3	DP1, DP3	END 2011
CEDD CONTRACT 4	DP1, DP3	END 2012
CEDD CONTRACT 5	DP3	2015
HyO CONTRACT NO. HY/2009/11	DP3	18 MARCH 2010
HyO CONTRACT NO. HY/2009/15	DP1, DP3	SEPTEMBER 2010
HyO CONTRACT NO. HY/2009/18	DP1	OCTOBER 2010
HyO CONTRACT NO. HY/2009/19	DP1	NOVEMBER 2010
HyO CONTRACT 12	DP1, DP3	MID 2013

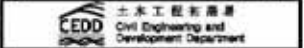

**WAN CHAI DEVELOPMENT PHASE II**  
 WAN CHAI DEVELOPMENT PHASE II, P&I CENTRAL -  
 WAN CHAI BYPASS - CANAL, P&I, S&I MEASUREMENT  
 AND TESTING WORKS (STAGE 1)

**LOCATIONS OF  
 WATER QUALITY  
 MONITORING STATIONS**



PROJECT NO.	60041297/C5/SK001		
DATE	REVISED BY	DATE	SCALE
2011	ACC	2011	1:10000
2011	ACC	2011	1:10000
2011	ACC	2011	1:10000

© COPYRIGHT RESERVED





**NOTES:**

1. SETTING OUT COORDINATES REFER DRG. No. 60095653/NP/1601.
2. THE CONTRACTOR SHALL KEEP OPEN AND PROVIDE ACCESS (PEDESTRIAN AND TRAFFIC) TO THE PUBLIC AT ALL TIMES DURING THE PERIOD OF THE CONTRACTOR'S OCCUPATION OF OIL STREET. THE CONTRACTOR SHALL MAINTAIN THIS PORTION OF SITE IN A CLEAN, PASSABLE AND SAFE STATE AT ALL TIMES.
3. THIS DRAWING SHALL BE READ IN CONJUNCTION WITH DRG. No. 60095653/NP/1652.

**LEGEND:**

[Dotted pattern]	PORTION NPR1	[Cross-hatch pattern]	PORTION NPR4
[Diagonal lines /]	PORTION NPR2	[Diagonal lines \]	PORTION NPR5
[Diagonal lines /]	PORTION NPR3	[Diagonal lines \]	PORTION NPR6
[Diagonal lines /]	PORTION NPR4	[Diagonal lines \]	PORTION NPR7

B	WORKING DRAWING	DEC 09
A	TENDER ADDENDUM NO. 1	DEC 09
-	TENDER DRAWING	SEP 09

Highways Department 路政署  
Major Works Project Management Office

CENTRAL - WAN CHAI BYPASS AND IEC LINK  
CENTRAL - WAN CHAI BYPASS - NORTH POINT RECLAMATION

PORTION OF SITE  
SHEET 1 OF 2

**AECOM**

DRGNO.	60095653/NP/1651B
DESIGNED BY	TTF
CHECKED BY	CJH
DATE	AT 17 1000
SCALE	AS SHOWN
UNIT	METRES

**WORKING DRAWING**

© COPYRIGHT RESERVED





LOCATION PLAN  
SCALE 1 : 5000

- NOTES:
1. ALL DIMENSIONS ARE IN METRES UNLESS OTHERWISE NOTED.
  2. THE RESTRICTION ZONE IS THIS DRAWING WILL COME INTO EFFECT AFTER THE OPERATION OF THE GOVERNMENT HULLING AT 09:00 ON 15/09/09.

LEGEND:

- CONTRACT BOUNDARY
- [Hatched Box] WORKING RESTRICTION ZONE
- [Cross-hatched Box] NAVIGATION AND WORKING RESTRICTION ZONE
- [Dotted Box] WORKING BARGE, NAVIGATION AND WORKING RESTRICTION ZONE

TENDER ADDENDUM NO. 4	2009/09/25
TENDER ADDENDUM NO. 1	2009/09/25
TENDER DRAWING	2009/09/25

CEDD 土木工程發展署  
Civil Engineering and Development Department

WAN CHAI DEVELOPMENT PHASE II  
WAN CHAI DEVELOPMENT PHASE II -  
KONG KONG CONVENTION AND EXHIBITION CENTRE  
**RESTRICTED ZONE FOR  
CONSTRUCTION VESSELS**  
(Contract no: HK/2009/01)

**AECOM**

DRGNO. 圖號	60041297/C1/100/1010B
DATE 日期	16/2009/01
SCALE 比例	AS 1:8000
COPYRIGHT RESERVED	





INSET 'A'  
SCALE 1:1000

CENTRAL DISTRICT

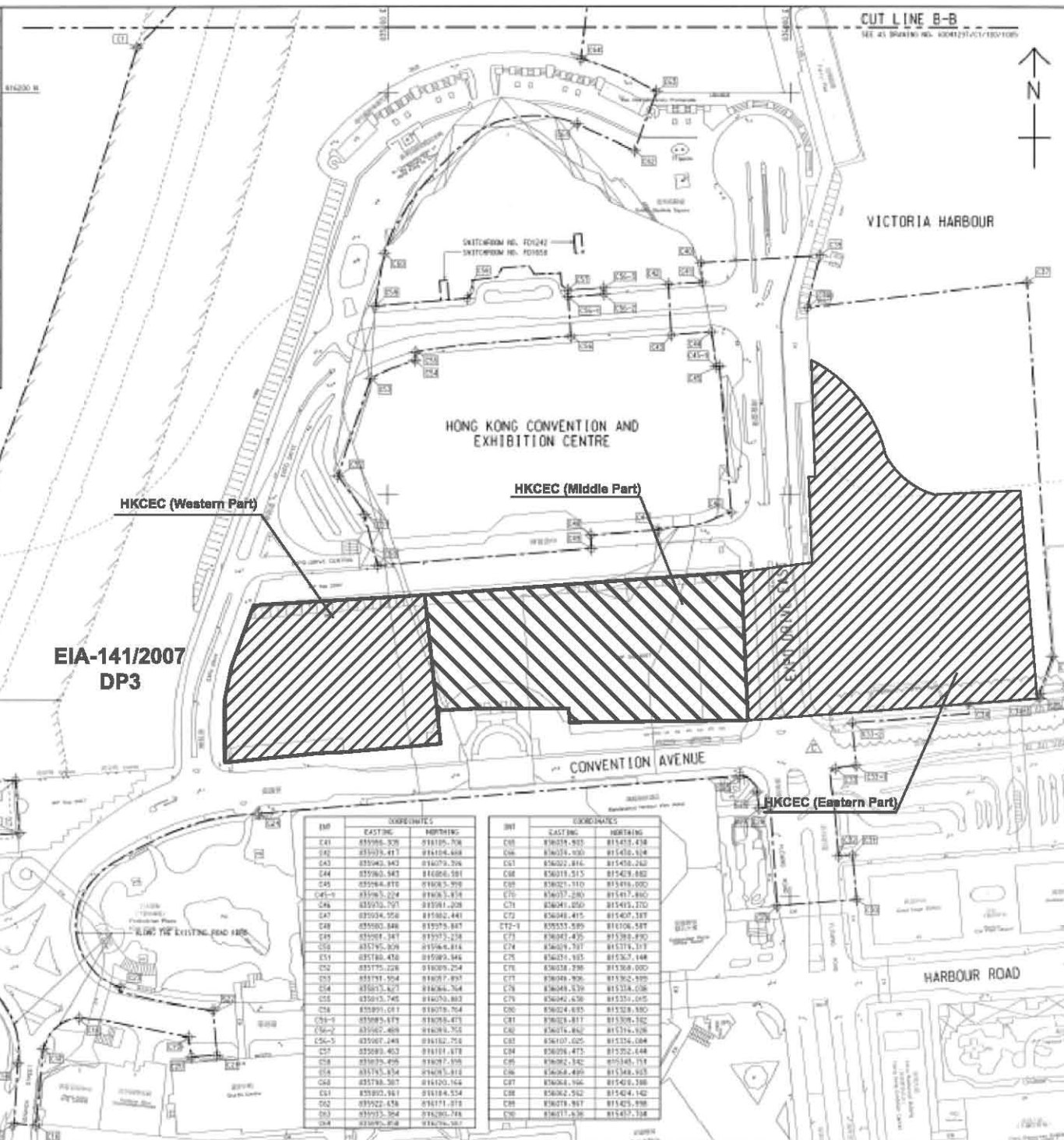

EIA-141/2007  
DP3

HKCEC (Western Part)

HKCEC (Middle Part)

HKCEC (Eastern Part)

INT	COORDINATES	
	EASTING	NORTHING
C41	835986.526	818105.708
C42	835979.417	818104.468
C43	835963.943	818079.706
C44	835963.543	818086.581
C45	835964.818	818085.528
C46	835965.504	818085.514
C46	835955.757	818081.208
C47	835954.956	818082.441
C48	835960.846	818075.887
C49	835961.347	818073.238
C50	835976.828	818066.814
C51	835984.478	818080.846
C52	835975.226	818089.224
C53	835971.504	818087.897
C54	835975.627	818084.764
C55	835973.745	818079.883
C56	835991.071	818078.764
C56-1	835995.679	818078.873
C56-2	835982.468	818078.765
C56-3	835987.248	818182.758
C57	835983.463	818181.878
C58	835978.496	818087.198
C59	835978.574	818085.818
C60	835978.507	818120.164
C61	835990.881	818184.524
C62	835923.434	818171.812
C63	835923.504	818280.788
C64	835923.818	818276.307

INT	COORDINATES	
	EASTING	NORTHING
C65	836028.933	818413.438
C66	836034.000	818413.614
C67	836022.816	818413.240
C68	836019.515	818413.882
C69	836023.110	818414.000
C70	836027.289	818413.880
C71	836041.050	818413.270
C72	836048.415	818407.187
C72-1	835555.589	818106.587
C73	836047.435	818385.890
C74	836049.797	818374.107
C75	836024.185	818382.148
C76	836038.298	818388.000
C77	836048.906	818382.888
C78	836048.439	818374.038
C79	836042.630	818351.015
C80	836024.635	818328.880
C81	836028.417	818308.182
C82	836024.882	818378.148
C83	836107.025	818324.084
C84	836098.473	818322.444
C85	836082.342	818348.714
C86	836084.499	818348.925
C87	836084.196	818348.388
C88	836082.512	818348.142
C89	836078.987	818345.898
C90	836077.630	818347.194

CUT LINE B-B  
SEE AT DRAWING NO. A00025/C1/100/1006



KEY PLAN  
SCALE 1:10000

NOTE:  
1. FOR NOTES & LEGEND, REFER TO DRAWING NO. A00025/C1/100/1006.

INT	COORDINATES	
	EASTING	NORTHING
C1	836075.205	818222.551
C2	836075.207	818222.599
C3	836074.561	818224.425
C4	836071.020	818231.014
C5	836082.492	818229.522
C6	836081.584	818218.612
C7	836086.540	818215.197
C8	836086.191	818217.147
C9	836086.433	818232.241
C10	836081.082	818207.050
C11	836085.389	818208.075
C12	836071.486	818208.107
C13	836025.460	818204.817
C14	836086.433	818217.122
C15	836074.285	818208.500
C16	836075.195	818205.525
C17	836086.191	818204.441
C18	836046.085	818208.816
C19	836071.421	818205.587
C20	836026.537	818220.881
C21	836015.285	818217.484
C22	836013.182	818218.442
C23	836027.086	818209.074
C24	836076.984	818221.670
C25	836075.280	818221.261
C26	836081.447	818212.286
C27	836084.025	818243.836
C28	836076.218	818244.445
C29	836081.525	818236.180
C30	836083.781	818208.447
C31	836031.216	818228.470
C32	836024.142	818225.117
C33	836021.081	818216.482
C34	836026.290	818224.700
C35	836027.428	818216.256
C36	836086.187	818218.280
C37	836024.812	818208.080
C38	836024.747	818208.285
C39	836028.850	818218.194
C40	836018.190	818208.037
C41	836028.810	818217.295
C42	836018.906	818218.080
C43	836025.682	818215.512

C	TENDER ADDENDUM NO.4	SHEN JYL DEP C8
B	TENDER ADDENDUM NO.2	SHEN JYL DEP C8
A	TENDER ADDENDUM NO.1	SHEN JYL DEP C8
-	TENDER DRAWING	SHEN JYL DEP C8
20	2009	SEP 08

**土木工程發展署**  
 Civil Engineering and Development Department  
**WAN CHAI DEVELOPMENT PHASE II**  
 WAN CHAI DEVELOPMENT PHASE II -  
 CENTRAL AND WEST DISTRICTS  
 HONG KONG CONVENTION AND EXHIBITION CENTRE  
**SITE BOUNDARY SETTING OUT PLAN**  
 (Contract no. Hk/2009/01)

**AECOM**  
 DRGNO. 60041297/C1/100/1006C  
 SHEET NO. 1 OF 1  
 DATE: 2009/01/21  
 DRAWN BY: JYL  
 CHECKED BY: JYL  
 APPROVED BY: JYL  
 SCALE: AS SHOWN  
 COPYRIGHT RESERVED

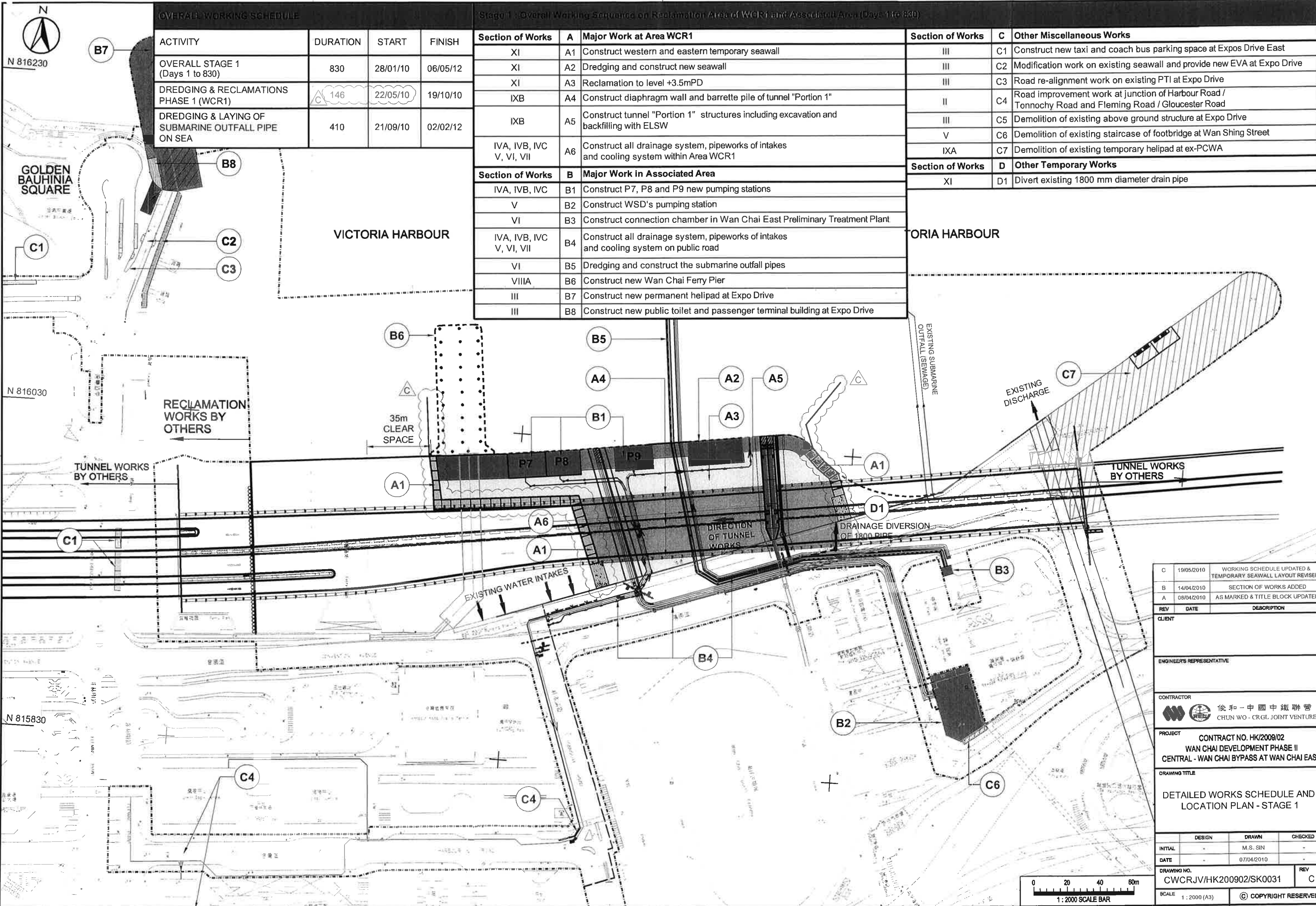

**OVERALL WORKING SCHEDULE**

ACTIVITY	DURATION	START	FINISH
OVERALL STAGE 1 (Days 1 to 830)	830	28/01/10	06/05/12
DREDGING & RECLAMATIONS PHASE 1 (WCR1)	146	22/05/10	19/10/10
DREDGING & LAYING OF SUBMARINE OUTFALL PIPE ON SEA	410	21/09/10	02/02/12

**Stage 1: Overall Working Sequence on Reclamation Area of WCR1 and Associated Area (Days 1 to 830)**

Section of Works	A	Major Work at Area WCR1	Section of Works	C	Other Miscellaneous Works
XI	A1	Construct western and eastern temporary seawall	III	C1	Construct new taxi and coach bus parking space at Expos Drive East
XI	A2	Dredging and construct new seawall	III	C2	Modification work on existing seawall and provide new EVA at Expo Drive
XI	A3	Reclamation to level +3.5mPD	III	C3	Road re-alignment work on existing PTI at Expo Drive
IXB	A4	Construct diaphragm wall and barrette pile of tunnel "Portion 1"	II	C4	Road improvement work at junction of Harbour Road / Tonnochy Road and Fleming Road / Gloucester Road
IXB	A5	Construct tunnel "Portion 1" structures including excavation and backfilling with ELSW	III	C5	Demolition of existing above ground structure at Expo Drive
IVA, IVB, IVC, V, VI, VII	A6	Construct all drainage system, pipeworks of intakes and cooling system within Area WCR1	V	C6	Demolition of existing staircase of footbridge at Wan Shing Street
			IXA	C7	Demolition of existing temporary helipad at ex-PCWA
Section of Works	B	Major Work in Associated Area	Section of Works	D	Other Temporary Works
IVA, IVB, IVC	B1	Construct P7, P8 and P9 new pumping stations	XI	D1	Divert existing 1800 mm diameter drain pipe
V	B2	Construct WSD's pumping station			
VI	B3	Construct connection chamber in Wan Chai East Preliminary Treatment Plant			
IVA, IVB, IVC, V, VI, VII	B4	Construct all drainage system, pipeworks of intakes and cooling system on public road			
VI	B5	Dredging and construct the submarine outfall pipes			
VIIIA	B6	Construct new Wan Chai Ferry Pier			
III	B7	Construct new permanent helipad at Expo Drive			
III	B8	Construct new public toilet and passenger terminal building at Expo Drive			

REV	DATE	DESCRIPTION
C	19/05/2010	WORKING SCHEDULE UPDATED & TEMPORARY SEAWALL LAYOUT REVISED
B	14/04/2010	SECTION OF WORKS ADDED
A	08/04/2010	AS MARKED & TITLE BLOCK UPDATED

CLIENT		
ENGINEER'S REPRESENTATIVE		
CONTRACTOR		
俊和-中國中鐵聯營 CHUN WO - CRGL JOINT VENTURE		
PROJECT		
CONTRACT NO. HK/2009/02 WAN CHAI DEVELOPMENT PHASE II CENTRAL - WAN CHAI BYPASS AT WAN CHAI EAST		
DRAWING TITLE		
DETAILED WORKS SCHEDULE AND LOCATION PLAN - STAGE 1		
DESIGN	DRAWN	CHECKED
INITIAL	M.S. SIN	
DATE	07/04/2010	
DRAWING NO.	CWCRJV/HK200902/SK0031	REV
SCALE	1:2000 (A3)	C
© COPYRIGHT RESERVED		



港口  
HARBOUR

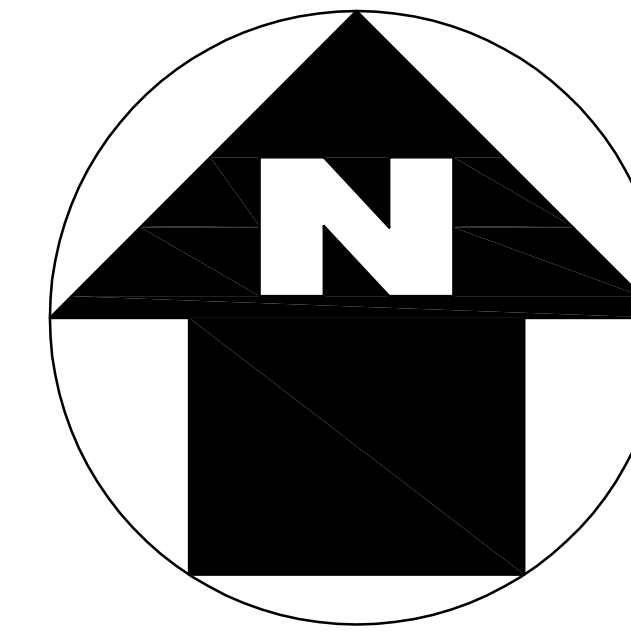

LEGEND:

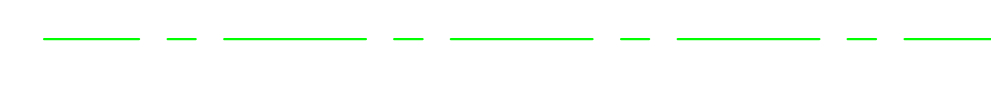

WORKS AREA

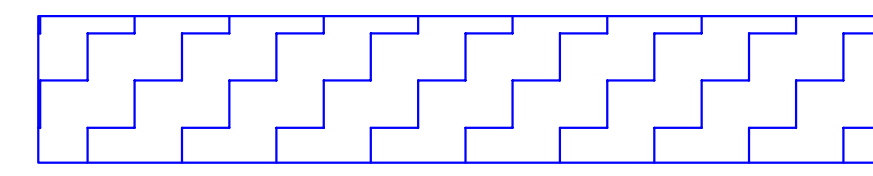

DREDGING AREA FOR  
MITIGATION OF ODOUR(DP3)



SITE BOUNDARY

TCBR1E

TCBR2  
AND  
TCBR3

銅鑼灣避風塘

CAUSEWAY BAY TYPHOON SHELTER

TCBR4

TCBR1W

TPCWAW

TPCWAE

DP3

中國建築工程(香港)有限公司  
CHINA STATE CONSTRUCTION ENGR. (HONG KONG) LTD.

Highways Department  
CONTRACT NO. HY/2009/15  
CENTRAL-WAN CHAI BYPASS -TUNNEL  
(CAUSEWAY BAY TYPHOON  
SHELTER SECTION)

TITLE  
LOCATION PLAN OF WORKS AREA

DRG. NO.  
CWBT/EPD/001B

SCALE  
1:1000 @ A0

STATUS

DIMENSIONS ARE IN  
MILLIMETERS

COPYRIGHT RESERVED

維多利亞公園  
Victoria Park



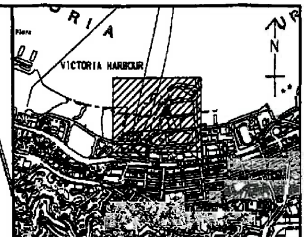
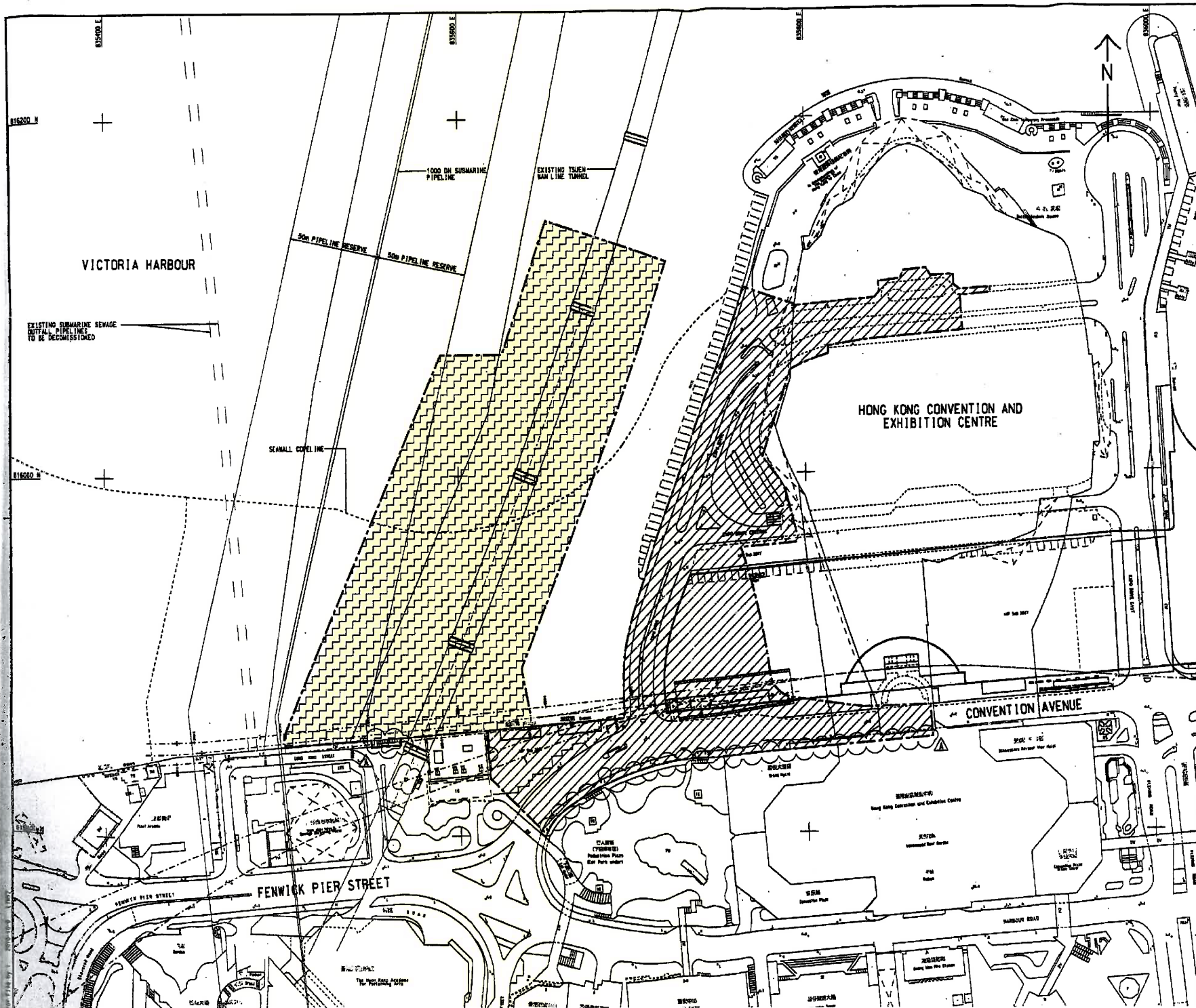

**KEY PLAN**  
SCALE 1 : 20000

- NOTES:**
- COORDINATES ARE BASED ON HONG KONG METRIC GRID (1980) UNLESS OTHERWISE NOTED.
  - LEVELS ARE IN METRES RELATIVE TO HONG KONG PRINCIPAL DATUM (1985) UNLESS OTHERWISE NOTED.
  - DIMENSIONS ARE IN MILLIMETERS UNLESS OTHERWISE NOTED.
  - SETTING OUT DIMENSIONS, LEVELS, COORDINATES ARE TO BE CALCULATED BY THE CONTRACTOR. NO INFORMATION SHOULD BE SCALED PHYSICALLY OR ELECTRICALLY FROM THE DRAWINGS OR FILES.
  - SITE BOUNDARY SETTING OUT POINTS SHALL REFER TO DRAWING NO. 60041297/C4/100/1201.

**LEGEND:**

- SITE BOUNDARY
- PORTION 1
- PORTION 2 (DELAY POSSESSION)

TENDER ADDENDUM NO.1	SHW JYL OCT 10
TENDER DRAWING	SHW JYL SEP 10

土木工務發展局  
Civil Engineering and  
Development Department

**WAN CHAI DEVELOPMENT PHASE II**

WAN CHAI DEVELOPMENT PHASE II -  
CENTRAL-WAN CHAI BYPASS OVER MTR TSUEN WAN LINE

**PORTIONS OF THE SITE**  
(Contract HK/2010/06)

**AECOM**

DRAWING NO. 60041297/C4/100/1301A	
DESIGNED BY SHW	CHECKED BY TRH
DATE 16/2010/06	DATE 16/2010/06
SCALE A1 1:11000	

© COPYRIGHT RESERVED

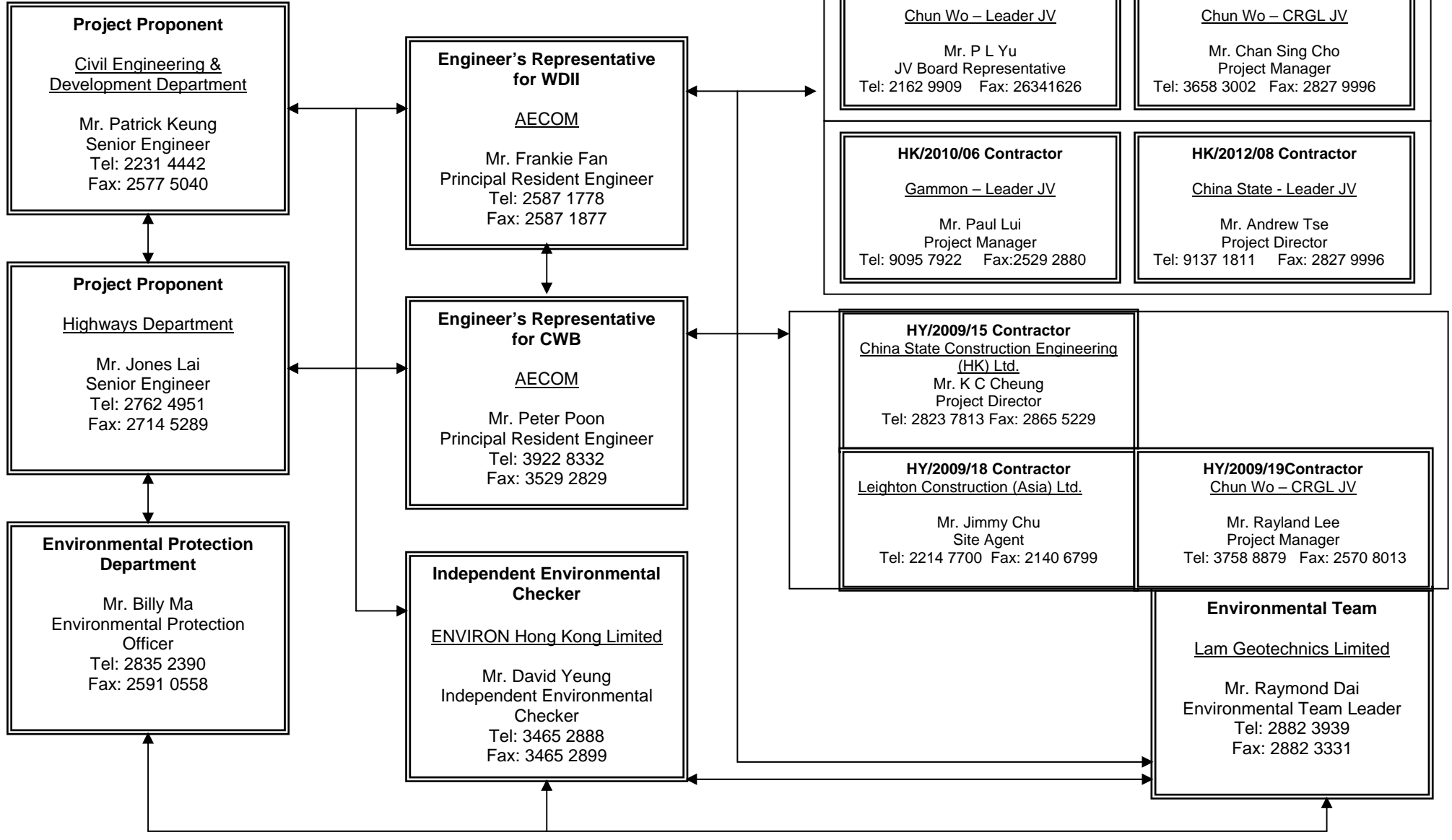

***Figure 2.2***

***Project Organization Chart***



**Project Organization Chart**





***Figure 4.1***

***Locations of Monitoring Stations***

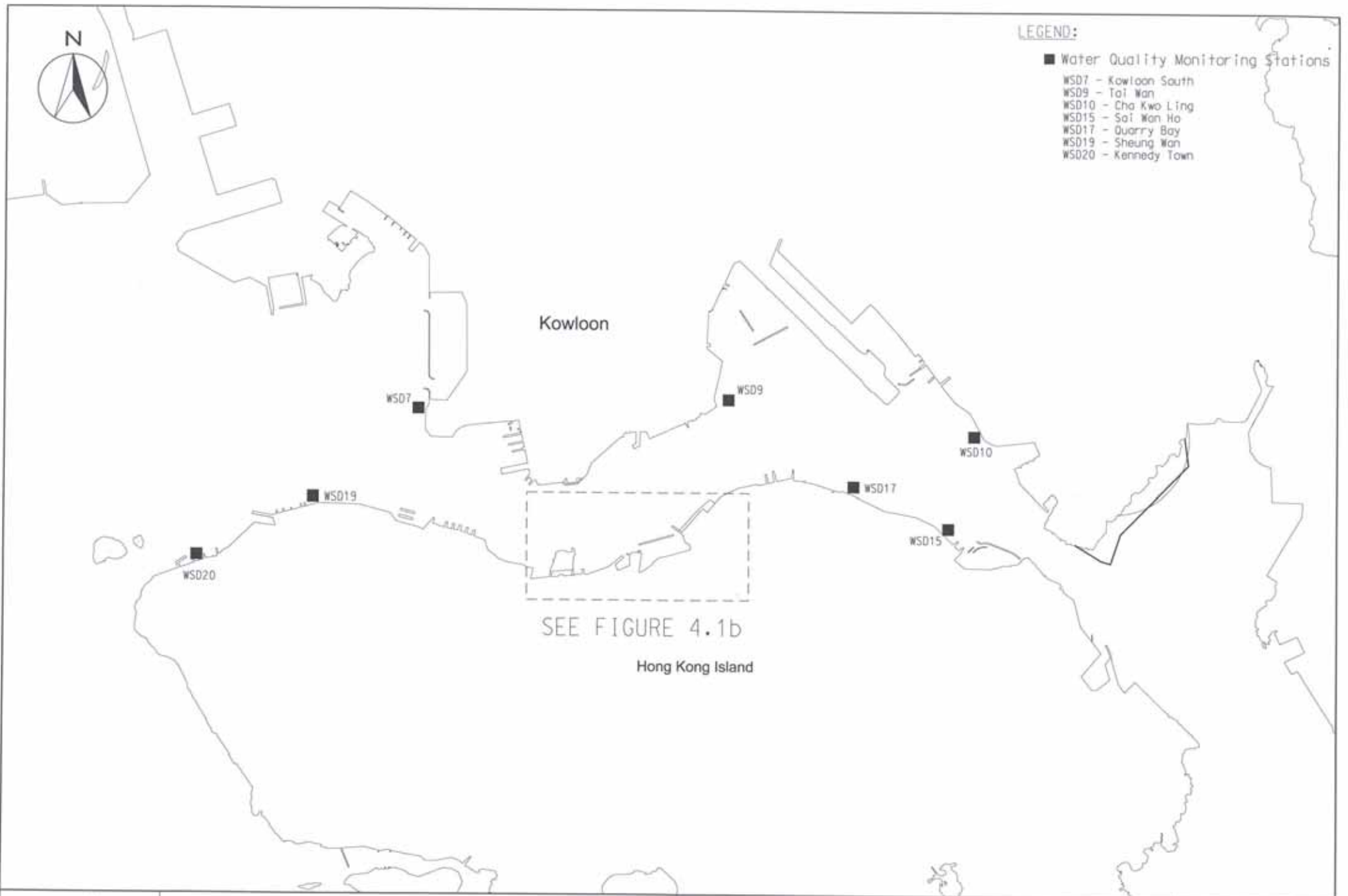



**LEGEND:**

**WATER QUALITY MONITORING STATIONS**

- C1 HONG KONG CONVENTION AND EXHIBITION CENTRE EXTENSION
- C2 TELECOM HOUSE/HK ACADEMY FOR PERFORMING/ SHUI ON CENTRE
- C3 HONG KONG CONVENTION AND EXHIBITION CENTRE PHASE I
- C4 WAN CHAI TOWER AND GREAT EAGLE CENTRE
- C5 SUN HUNG KAI CENTRE
- C6 PROPOSED EXHIBITION STATION / WORLD TRADE CENTRE
- C7 WINDSOR HOUSE
- C8 CITY GARDEN
- C9 PROVIDENT CENTRE
- RC1 PROPOSED HKAPA EXTENSION
- RC5 SUN HUNG KAI CENTRE (REPROVISION)
- RC7 WINDSOR HOUSE (TEMPORARY REPROVISION)
- WSD21 WAN CHAI
- RW1 WAN CHAI (REPROVISION)



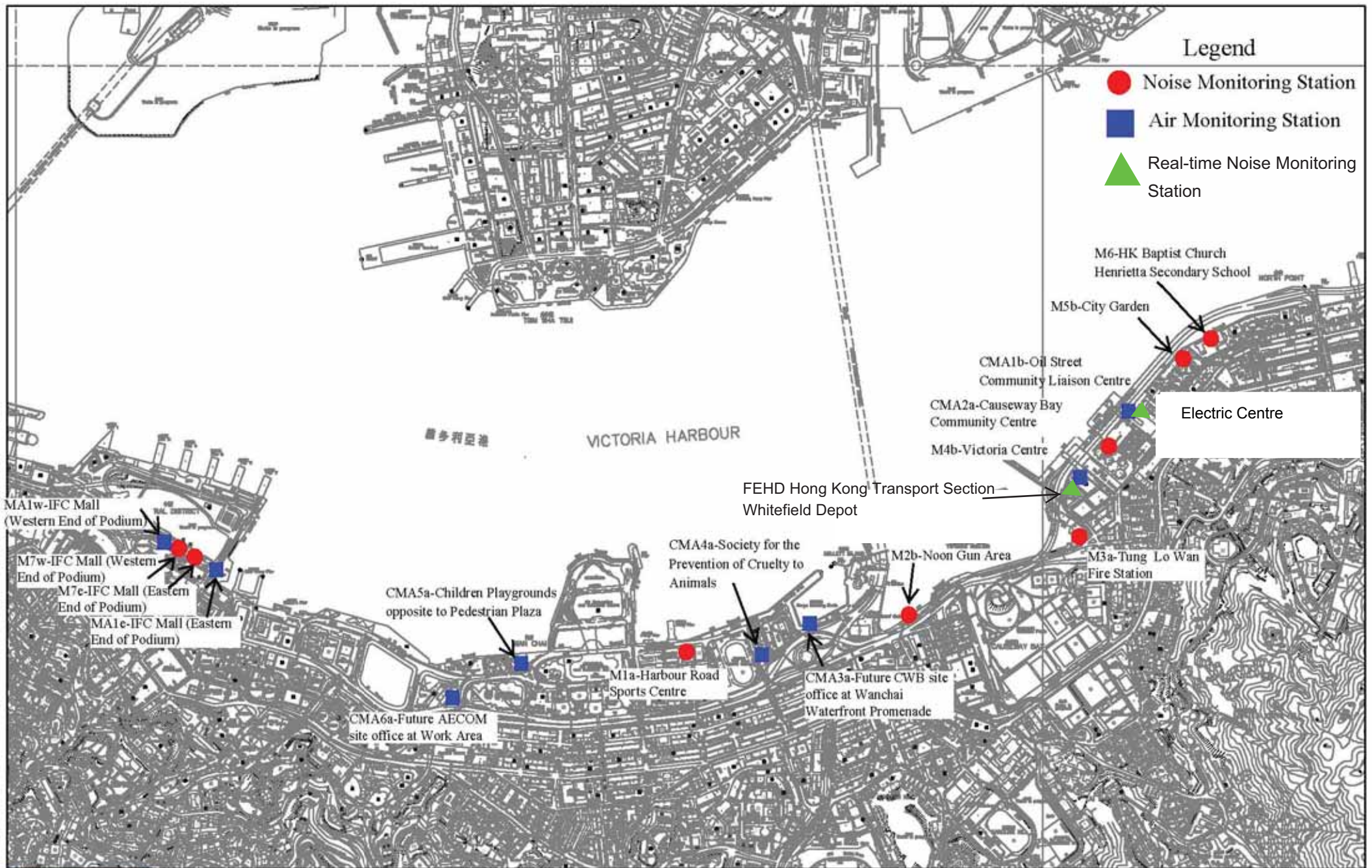



C6 AND C7: EXISTING SEAWATER INTAKE

----- : ODOR PATROL ROUTES FOR CONSTRUCTION PHASE

● : MONITORING STATION FOR DO MEASUREMENT FOR CONSTRUCTION PHASE

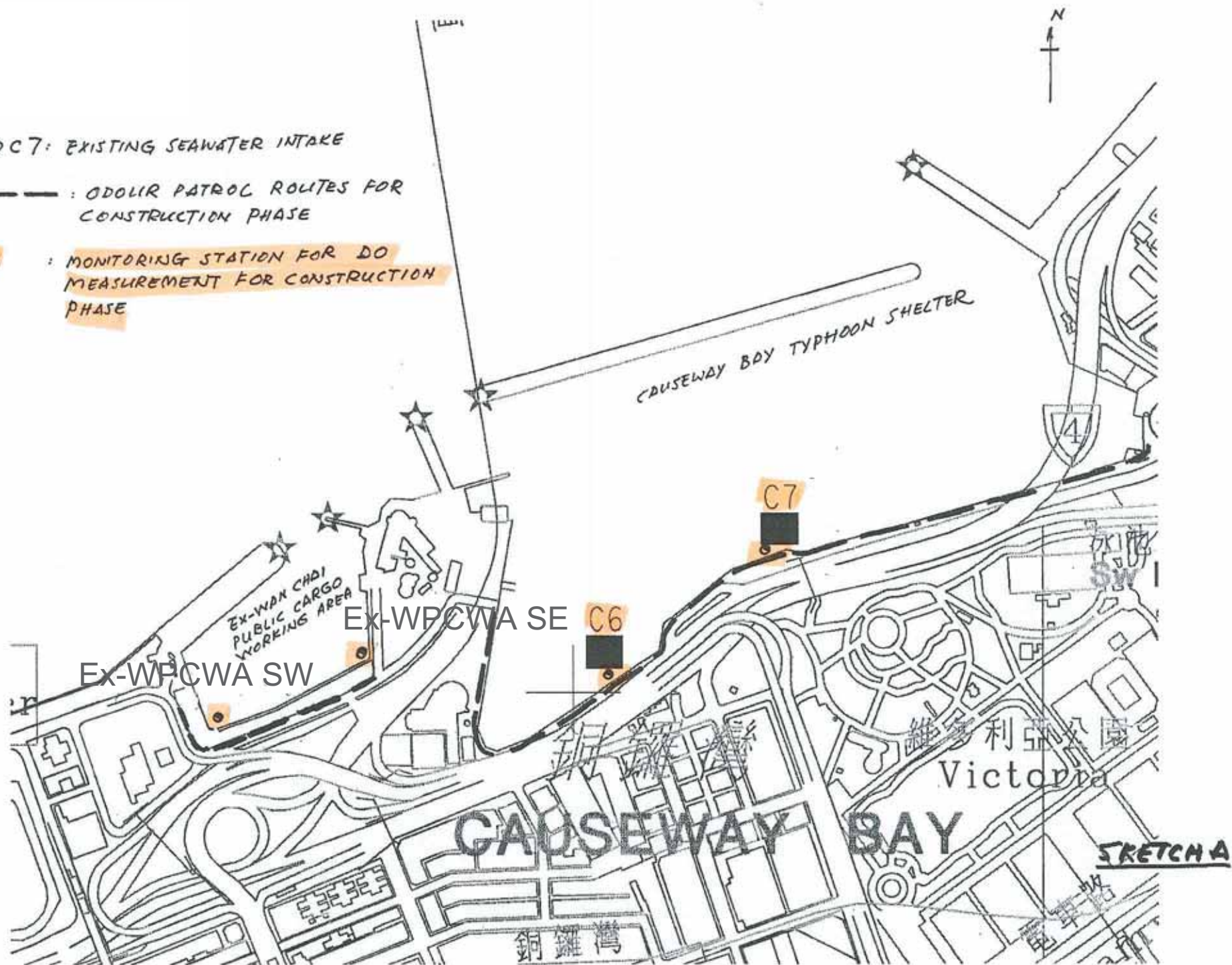



C6 AND C7: EXISTING SEAWATER INTAKE

 : ODOR PATROL ROUTES FOR CONSTRUCTION PHASE

 : MONITORING STATION FOR DO MEASUREMENT FOR CONSTRUCTION PHASE

 Odour Patrol Location

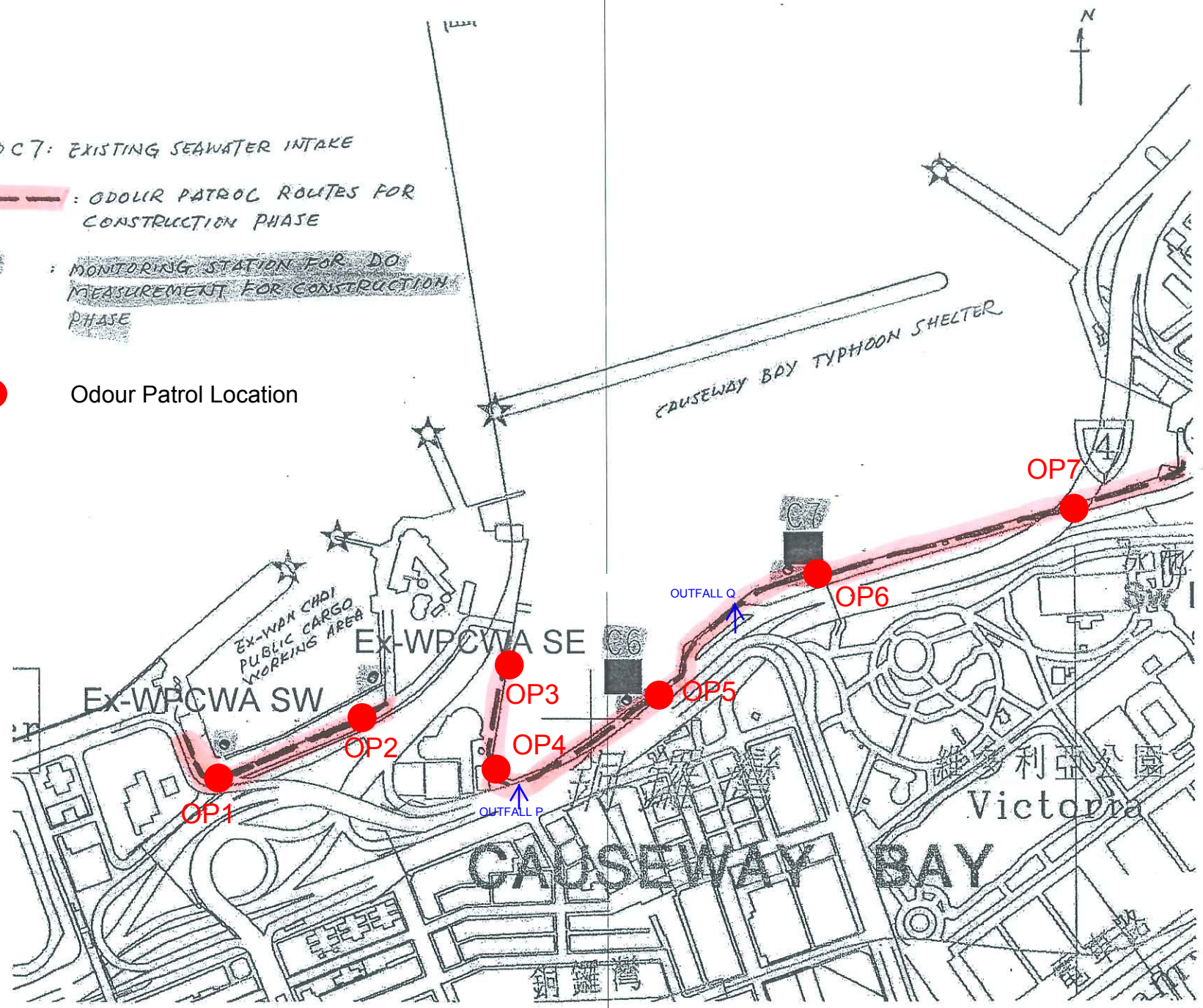

中環填海計劃  
第三期邊界  
CR III  
LIMIT

灣仔發展計劃  
第二期區域  
WDII REVIEW  
STUDY AREA



**Embayment Area**



**Additional DO Monitoring Station**  
( A: 835468E, 815857N  
B: 835572E, 815961N  
C: 835659E, 816271N)

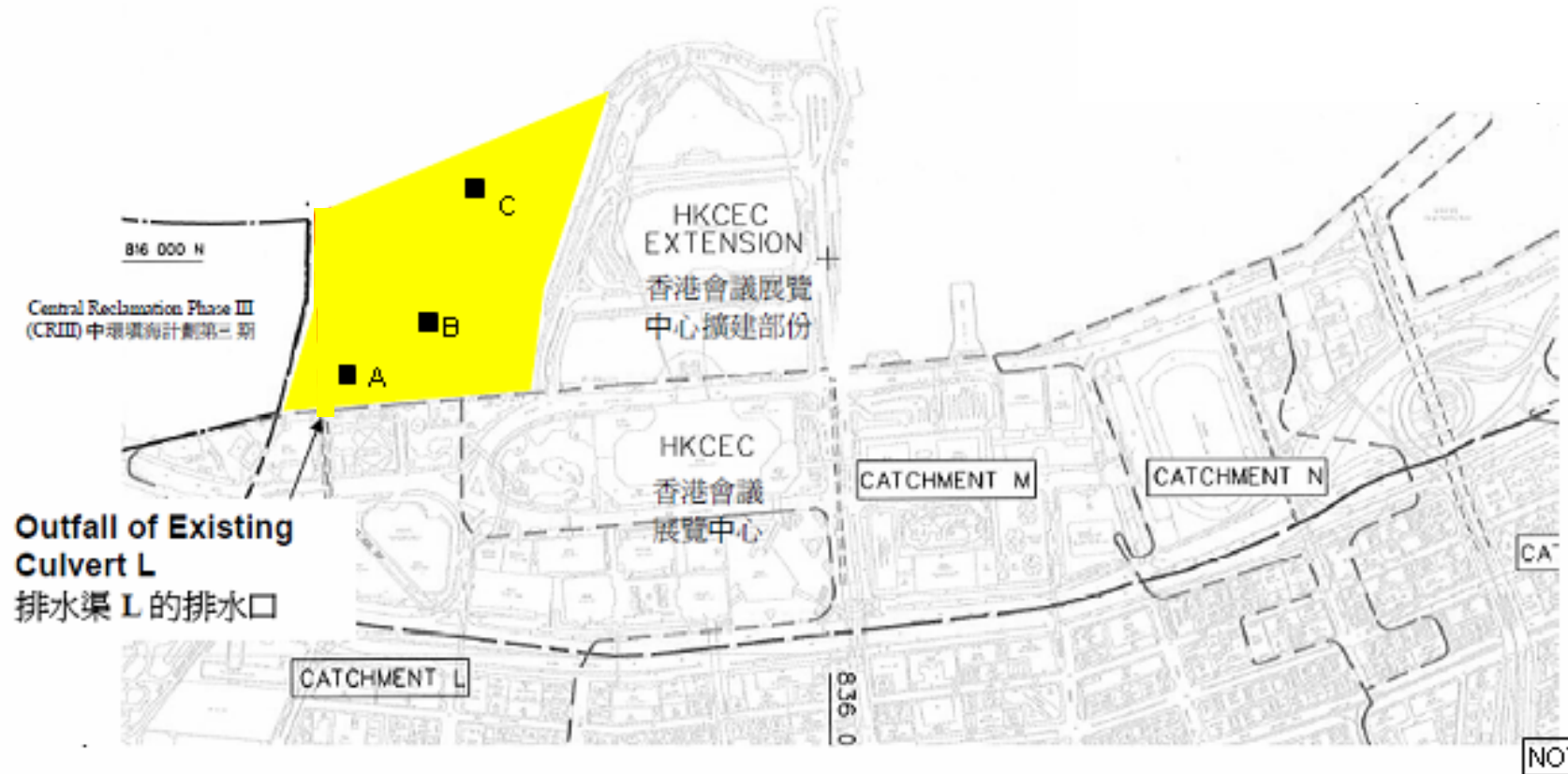

Location Plan of Additional Dissolved Oxygen Monitoring Stations  
for Culvert L Water Discharge Flow



**Legend**

- ◆ Water Quality Monitoring Stations
- C1 Hong Kong Convention and Exhibition Centre Extension
- C2 Telecom House/ HK Academy For Performing Art/ Shui On Centre
- C3 Hong Kong Convention and Exhibition Centre Phase 1
- C4 Wan Chai Tower and Great Eagle Centre
- C5 Sun Hung Kai Centre
- C6 Proposed Exhibition Station/ World Trade Centre
- C7 Windsor House
- C8 City Garden
- C9 Provident Centre

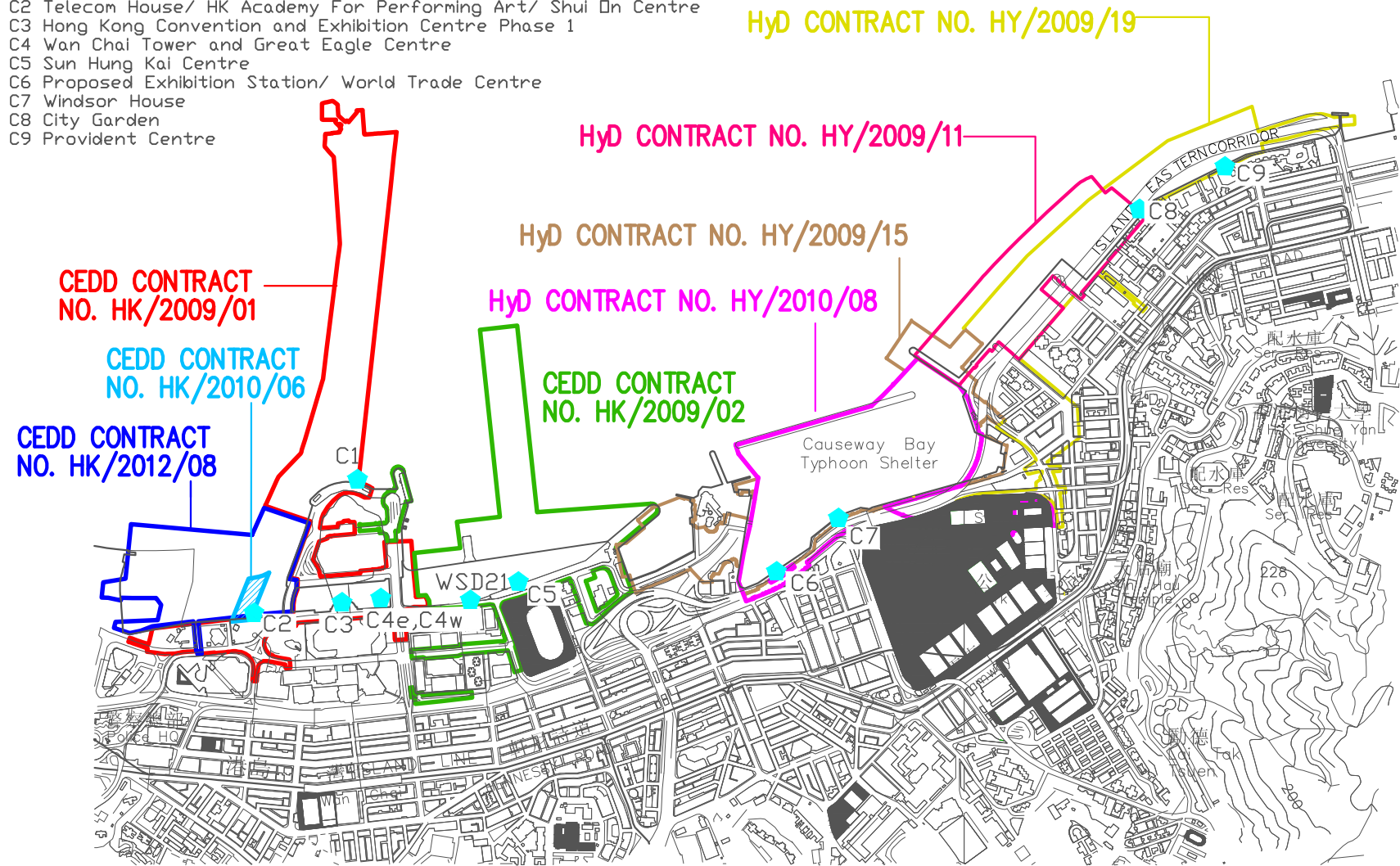

# LOCATIONS OF WATER QUALITY MONITORING STATIONS

**Legend**

- ◆ Water Quality Monitoring Stations
- RW21-P789 (Wanchai WSD intake/ Great Eagle Centre/ China Resources Centre/ Sun Hung Kai Centre)
- C1 Hong Kong Convention and Exhibition Centre Extension
- P1 Hong Kong Convention and Exhibition Centre Phase 1
- P3 HK Academy For Performing Art
- P4 Shui On Centre
- P5 Government buildings (Wanchai Tower/ Revenue Tower/ Immigration Tower)
- C6 Proposed Exhibition Station/ World Trade Centre
- C7 Windsor House

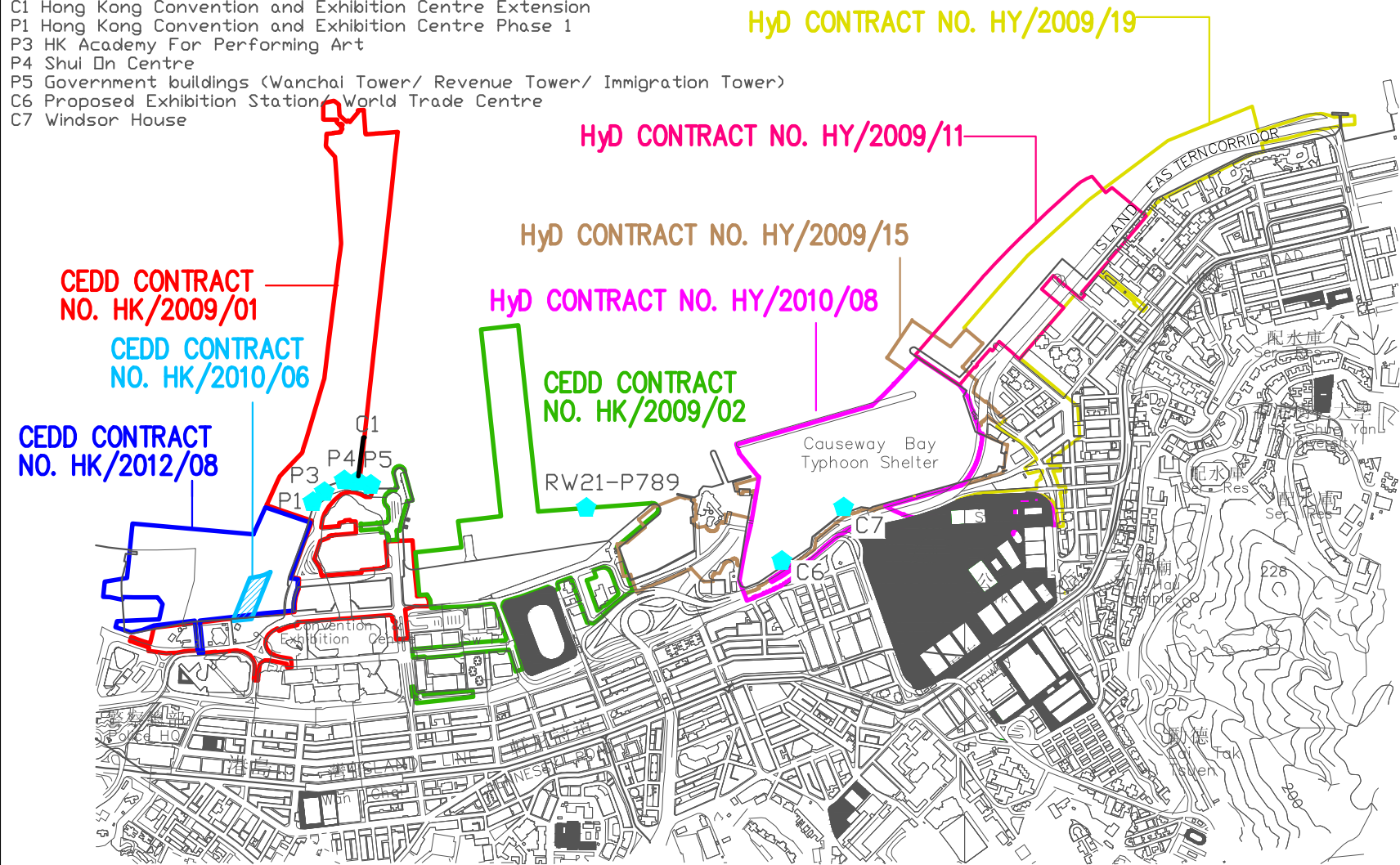

# LOCATIONS OF WATER QUALITY MONITORING STATIONS



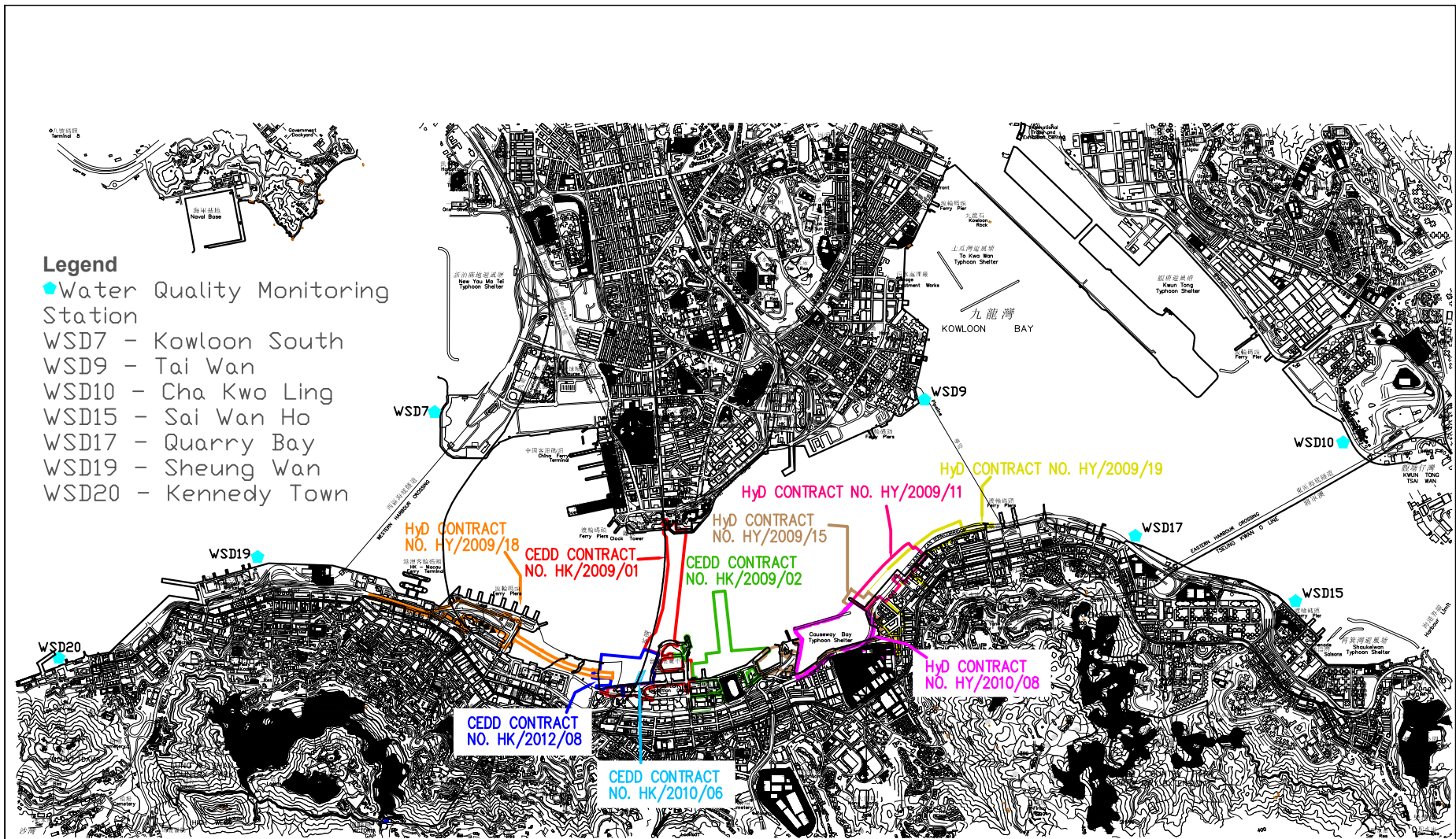

**LOCATIONS OF WATER QUALITY MONITORING STATIONS**



**Legend**

- Additional □ Monitoring Station

CEDD CONTRACT  
NO. HK/2012/08

CEDD CONTRACT  
NO. HK/2010/06

CEDD CONTRACT  
NO. HK/2009/01

CEDD CONTRACT  
NO. HK/2009/02

HyD CONTRACT  
NO. HY/2009/15

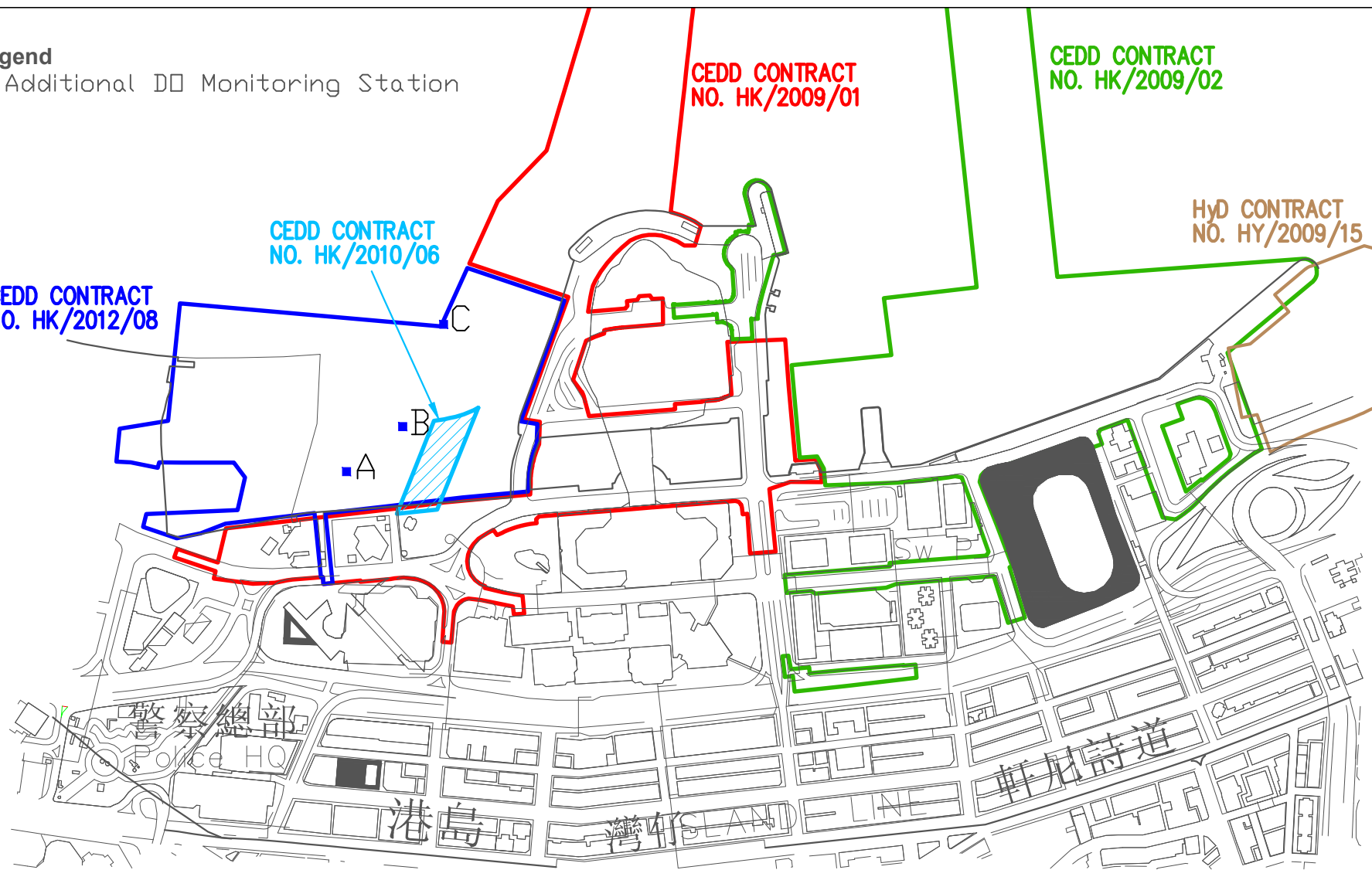

**LOCATIONS OF ADDITIONAL DISSOLVED OXYGEN MONITORING STATIONS FOR CULVERT L WATER DISCHARGE FLOW**



***Appendix 3.1***

***Environmental Mitigation Implementation Schedule***

## Environmental Mitigation Implementation Schedule

## Implementation Schedule for Air Quality Control

EIA Ref	Environmental Protection Measures / Mitigation Measures	Location / Timing	Implementation Agent	Implementation Stages*				Relevant Legislation and Guidelines
				Des	C	O	Dec	
<b>Construction Phase</b>								
<i>For the Whole Project</i>								
S3.6.5	Four times a day watering of the work site with active operations.	Work site / during construction	Contractor		√			EIAO-TM
S3.8.1	Implementation of dust suppression measures stipulated in Air Pollution Control (Construction Dust) Regulation. The following mitigation measures, good site practices and a comprehensive dust monitoring and audit programme are recommended to minimise cumulative dust impacts. <ul style="list-style-type: none"> <li>Strictly limit the truck speed on site to below 10 km per hour and water spraying to keep the haul roads in wet condition;</li> <li>Watering during excavation and material handling;</li> <li>Provision of vehicle wheel and body washing facilities at the exit points of the site, combined with cleaning of public roads where necessary; and</li> <li>Tarpaulin covering of all dusty vehicle loads transported to, from and between site locations.</li> </ul>	Work site / during construction	Contractor		√			

Appendix 3.1

EIA Ref	Environmental Protection Measures / Mitigation Measures	Location / Timing	Implementation Agent	Implementation Stages*				Relevant Legislation and Guidelines
				Des	C	O	Dec	
S3.5.6	For the dredging activities carried out in the vicinity of Police Officers' Club, the dredging operation will be restricted to only 1 small close grab dredger to minimise the odour impact during the dredging activity. The dredging rate should be reduced as much as practicable for the area in close proximity to the Police Officers' Club. The sediments contain highly contaminated mud which may be disposed with the use of geosynthetic containers (details shall refer to Section 6), grab dredger has to be used for filling up the geosynthetic containers on barges. the dredging rate for the removal of the sediments at the south-west corner of the typhoon shelter shall be slowed down or restricted to specific non-popular hours in weekdays when it is necessary during construction.	Corner of CBTS/implementation of harbour-front enhancement	CEDD <sup>1</sup>		√			EIAO-TM
S3.8.8	Carry out dredging at the corner of CBTS to remove the sediment and clean the slime attached on the CBTS shoreline seawall	Corner of CBTS & CBTS shoreline seawall/implementation of harbour-front enhancement	CEDD <sup>2</sup>		√			EIAO-TM
<b>Operation Phase</b>								
<i>For the Whole Project</i>								

<sup>1</sup> CEDD will identify an implementation agent.<sup>2</sup> CEDD will identify an implementation agent.

Appendix 3.1

EIA Ref	Environmental Protection Measures / Mitigation Measures	Location / Timing	Implementation Agent	Implementation Stages*				Relevant Legislation and Guidelines
				Des	C	O	Dec	
S3.10.2	Monthly (from July to September) monitoring of odour impacts, for a period of 5 years, is proposed during the operational phase of the Project to ascertain the effectiveness of the Enhancement Package over time, and to monitor any on-going odour impacts at the ASRs.	Planned ASRs (CBTS Breakwater)/First 5-year period of operation phase	CEDD <sup>1</sup>			√		EIAO-TM
<b>For DPI – CWB (Within the Project Boundary)</b>								
S3.6.53 – S3.6.54	The design parameters of the East and Central Ventilation Buildings as set in Tables 3.10 and 3.11	East and Central Ventilation Buildings / During operation of the Trunk Road	HyD			√		
S3.10.2	Air quality monitoring for the operation performance of the East Ventilation Building and associated East Vent Shaft will be conducted.	East Vent Shaft / During operation of the East Ventilation Building and associated East Vent Shaft	HyD			√		EIAO-TM

- Des - Design, C - Construction, O – Operation, and Dec – Decommissioning

**Table A13.2 Implementation Schedule for Noise Control**

EIA Ref	Environmental Protection Measures / Mitigation Measures	Location / Timing	Implementation Agent	Implementation Stages*				Relevant Legislation and Guidelines
				Des	C	O	Dec	
<b>Construction Phase</b>								
<b>For the Whole Project</b>								

EIA Ref	Environmental Protection Measures / Mitigation Measures	Location / Timing	Implementation Agent	Implementation Stages*				Relevant Legislation and Guidelines
				Des	C	O	Dec	
S4.9.4	<p>Good Site Practice:</p> <ul style="list-style-type: none"> <li>Only well-maintained plant shall be operated on-site and plant shall be serviced regularly during the construction program.</li> <li>Silencers or mufflers on construction equipment shall be utilized and shall be properly maintained during the construction program.</li> <li>Mobile plant, if any, shall be sited as far away from NSRs as possible.</li> <li>Machines and plant (such as trucks) that may be in intermittent use shall be shut down between works periods or shall be throttled down to a minimum.</li> <li>Plant known to emit noise strongly in one direction shall, wherever possible, be orientated so that the noise is directed away from the nearby NSRs.</li> <li>Material stockpiles and other structures shall be effectively utilized, wherever practicable, in screening noise from on-site construction activities.</li> </ul>	Work Sites / During Construction	Contractor		√			EIAO-TM, NCO
<i>For DP1 – CWB (Within the Project Boundary)</i>								

Appendix 3.1

EIA Ref	Environmental Protection Measures / Mitigation Measures	Location / Timing	Implementation Agent	Implementation Stages*				Relevant Legislation and Guidelines
				Des	C	O	Dec	
S4.8.3 – S4.8.5	<p>Use of quiet powered mechanical equipment, movable noise barrier and temporary noise barrier for the following tasks:</p> <ul style="list-style-type: none"> <li>Slip road 8 tunnel</li> <li>Construction of diaphragm wall and substructures of the tunnel approach ramp</li> <li>Excavation</li> <li>Construction of slabs</li> <li>Backfill</li> <li>Demolition and construction of substructures for the IEC</li> <li>Demolition works of existing piers and crossheads of the marine section of the existing IEC</li> </ul> <p>Use of PME grouping for the following tasks:</p> <ul style="list-style-type: none"> <li>At-grade road construction</li> <li>Substructure for IECL connection</li> </ul>	Work Sites / During Construction	Contractor		√			EIAO-TM, NCO
<i>For DP2 – WDII Major Roads (Road P2)</i>								
S4.8.3 – S4.8.4	<p>Use of quiet powered mechanical equipment, movable noise barrier and temporary noise barrier for the following tasks:</p> <ul style="list-style-type: none"> <li>Temporary road diversion</li> <li>Resurfacing</li> <li>At-grade roadwork</li> </ul>	Work Sites / During Construction	Contractor		√			EIAO-TM, NCO
<i>For DP3 – Reclamation Works</i>								
S4.8.3 – S4.8.4	<p>Use of quiet powered mechanical equipment for the following task:</p> <ul style="list-style-type: none"> <li>Filling behind seawall</li> <li>Seawall construction</li> </ul>	Work Sites / During Construction	Contractor		√			EIAO-TM, NCO

Appendix 3.1

EIA Ref	Environmental Protection Measures / Mitigation Measures	Location / Timing	Implementation Agent	Implementation Stages*				Relevant Legislation and Guidelines
				Des	C	O	Dec	
<b>For DP5 – Wan Chai East Sewage Outfall</b>								
S4.8.3 – S4.8.4	Use of quiet powered mechanical equipment for the following tasks: <ul style="list-style-type: none"> <li>Submarine pipelines (marine section)</li> </ul> Use of quiet powered mechanical equipment and movable noise barrier for the following tasks: <ul style="list-style-type: none"> <li>Installation of a new pipeline (land section)</li> </ul>	Work Sites / During Construction	Contractor		√			EIAO-TM, NCO
<b>For DP6 – Cross-Harbour Water Mains from Wan Chai to Tsim Sha Tsui</b>								
S4.8.3 – S4.8.4	Use of quiet powered mechanical equipment for the following tasks: <ul style="list-style-type: none"> <li>Submarine pipelines (marine section)</li> </ul>	Work Sites / During Construction	Contractor		√			EIAO-TM, NCO

Appendix 3.1

EIA Ref	Environmental Protection Measures / Mitigation Measures	Location / Timing	Implementation Agent	Implementation Stages*				Relevant Legislation and Guidelines
				Des	C	O	Dec	
<b>Operation Phase</b>								
<b>For DP1 – CWB (Within the Project Boundary)</b>								

Appendix 3.1



**Table A13.3 Implementation Schedule for Water Quality Control**

EIA Ref	Environmental Protection Measures / Mitigation Measures	Location / Timing	Implementation Agent	Implementation Stages*				Relevant Legislation and Guidelines
				Des	C	O	Dec	
<b>Construction Phase</b>								
<i>For DP3 – Reclamation Works, DP5 (Wan Chai East Sewage Outfall), DP6 (Cross-Harbour Water Mains from Wan Chai to Tsim Sha Tsui), DP1 – CWB (within the Project Boundary)</i>								
S5.8	A phased reclamation approach is planned for the WDII. Containment of fill within each of the reclamation phases by seawalls is proposed, with the seawall constructed first (above high water mark) with filling carried out behind the completed seawalls. Any gaps that may need to be provided for marine access will be shielded by silt curtains to control sediment plume dispersion away from the site. Filling for seawall construction should be carried out behind the silt curtain	Work site / During the construction period	Contractor		√			EIAO-TM, WPCO
S5.8	Dredging shall be carried out by closed grab dredger for the following works: <ul style="list-style-type: none"> <li>• Seawall construction in all the reclamation areas;</li> <li>• Construction of the CWB Tunnel</li> <li>• Construction of the proposed WSD water mains; and</li> <li>• Construction of the proposed Wan Chai East sewage outfall pipelines.</li> </ul>	Work site / During the construction period	Contractor		√			EIAO-TM, WPCO
S5.8, Figure 5.3	Dredging for the Wan Chai East sewage outfall pipelines shall not be carried out concurrently with the following activities: <ul style="list-style-type: none"> <li>• Dredging along the proposed cross-harbour water mains;</li> <li>• Dredging along the seawall in the Wan Chai Reclamation (WCR) zone (area between HKCEC Extension and PCWA).</li> </ul>	Work site / During the construction period	Contractor		√			EIAO-TM, WPCO

Appendix 3.1

EIA Ref	Environmental Protection Measures / Mitigation Measures	Location / Timing	Implementation Agent	Implementation Stages*				Relevant Legislation and Guidelines																								
				Des	C	O	Dec																									
S5.8	The water body behind the temporary reclamations within the Causeway Bay typhoon shelter shall not be fully enclosed.	Work site / During the construction period	Contractor		√			EIAO-TM, WPCO																								
S5.8	As a mitigation measure, to avoid the accumulation of water borne pollutants within the temporary embayment between CR111 and HKCEC1, an impermeable barrier, suspended from a floating boom on the water surface and extending down to the seabed, will be erected by the contractor before the HKCEC1 commences. The barrier will channel the stormwater discharge flows from Culvert L to the outside of the embayment. The contractor will maintain this barrier until the reclamation works in HKCEC2W are carried out and the new Culvert L extension is constructed.	Work site / During the construction period	Contractor		√			EIAO-TM, WPCO																								
S5.8, Figure 5.3	The total dredging rates in each of the marine works zones shall not be more than the maximum production rates stated in the table below. These are the production rates without considering the effect of silt curtain.	Work site / During the construction period	Contractor		√			EIAO-TM, WPCO																								
<table border="1" style="width: 100%; border-collapse: collapse;"> <thead> <tr> <th rowspan="2">Reclamation Area</th> <th colspan="2">Maximum Dredging Rate</th> <th rowspan="2">Maximum Dredging Rate (m<sup>3</sup> per week)</th> </tr> <tr> <th>m<sup>3</sup> per day</th> <th>m<sup>3</sup> per hour (for 16 hrs per day)</th> </tr> </thead> <tbody> <tr> <td colspan="4"><b>Dredging along seawall or breakwater</b></td> </tr> <tr> <td>North Point Shoreline Zone (NPR)</td> <td>6,000</td> <td>375</td> <td>42,000</td> </tr> <tr> <td>Causeway Bay</td> <td>1,500</td> <td>94</td> <td>10,500</td> </tr> <tr> <td>Shoreline Zone</td> <td>6,000</td> <td>375</td> <td>42,000</td> </tr> <tr> <td>PCWA Zone</td> <td>5,000</td> <td>313</td> <td>35,000</td> </tr> </tbody> </table>		Reclamation Area	Maximum Dredging Rate		Maximum Dredging Rate (m <sup>3</sup> per week)	m <sup>3</sup> per day	m <sup>3</sup> per hour (for 16 hrs per day)	<b>Dredging along seawall or breakwater</b>				North Point Shoreline Zone (NPR)	6,000	375	42,000	Causeway Bay	1,500	94	10,500	Shoreline Zone	6,000	375	42,000	PCWA Zone	5,000	313	35,000					
Reclamation Area	Maximum Dredging Rate		Maximum Dredging Rate (m <sup>3</sup> per week)																													
	m <sup>3</sup> per day	m <sup>3</sup> per hour (for 16 hrs per day)																														
<b>Dredging along seawall or breakwater</b>																																
North Point Shoreline Zone (NPR)	6,000	375	42,000																													
Causeway Bay	1,500	94	10,500																													
Shoreline Zone	6,000	375	42,000																													
PCWA Zone	5,000	313	35,000																													

Appendix 3.1



EIA Ref	Environmental Protection Measures / Mitigation Measures				Location / Timing	Implementation Agent	Implementation Stages*				Relevant Legislation and Guidelines																						
							Des	C	O	Dec																							
	<table border="1"> <tr> <td>Wan Chai Shoreline Zone (WCR)</td> <td>6,000</td> <td>375</td> <td>42,000</td> </tr> <tr> <td>HKCEC Shoreline Zone (HKCEC)</td> <td>1,500</td> <td>94</td> <td>10,500</td> </tr> <tr> <td>HKCEC Stage 1 &amp; 3</td> <td>6,000</td> <td>375</td> <td>42,000</td> </tr> <tr> <td>HKCEC Stage 2</td> <td>1,500</td> <td>94</td> <td>10,500</td> </tr> <tr> <td>Cross Harbour Water Mains</td> <td>1,500</td> <td>94</td> <td>10,500</td> </tr> <tr> <td>Wan Chai East Submarine Sewage Pipeline</td> <td>1,500</td> <td>94</td> <td>10,500</td> </tr> </table> <p>Note: 1,500 m<sup>3</sup> per day shall be applied for construction of the western seawall of WCR1.</p>	Wan Chai Shoreline Zone (WCR)	6,000	375	42,000	HKCEC Shoreline Zone (HKCEC)	1,500	94	10,500	HKCEC Stage 1 & 3	6,000	375	42,000	HKCEC Stage 2	1,500	94	10,500	Cross Harbour Water Mains	1,500	94	10,500	Wan Chai East Submarine Sewage Pipeline	1,500	94	10,500								
Wan Chai Shoreline Zone (WCR)	6,000	375	42,000																														
HKCEC Shoreline Zone (HKCEC)	1,500	94	10,500																														
HKCEC Stage 1 & 3	6,000	375	42,000																														
HKCEC Stage 2	1,500	94	10,500																														
Cross Harbour Water Mains	1,500	94	10,500																														
Wan Chai East Submarine Sewage Pipeline	1,500	94	10,500																														
S5.8, Figure 5.3	Dredging along the seawall at WCR1 shall be undertaken initially at 1,500m <sup>3</sup> per day for construction of the western seawall (which is in close proximity of the WSD intake), followed by partial seawall construction at the western seawall (above high water mark) to protect the adjacent intakes as much as possible from further dredging activities.				Work site / During the construction period	Contractor		√			EIAO-TM, WPCO																						
S5.8, Figure 5.3	For dredging within the Causeway Bay typhoon shelter, seawall shall be partially constructed to protect the nearby seawater intakes from further dredging activities. For example, at TCBR1W, the southern and eastern seawalls shall be constructed first (above high water mark) so that the seawater intakes at the inner water would be protected from the impacts from the remaining dredging activities along the northern boundary.				Work site / During the construction period	Contractor		√			EIAO-TM, WPCO																						
S5.8, Figure 5.3	Silt curtains shall be deployed around the closed grab dredgers during seawall dredging and seawall trench filling in the areas of HKCEC, WCR, TCBR and NP.				Work site / During the construction period	Contractor		√			EIAO-TM, WPCO																						
S5.8, Figure 5.3	Silt screens shall be applied to seawater intakes at interim construction stages as stated below:				Work site / During the construction period	Contractor		√			EIAO-TM, WPCO																						
	<table border="1"> <tr> <th>Interim Construction Stage</th> <th>Location of Applications</th> </tr> <tr> <td>Scenario 2A in early 2009 with concurrent dredging activities at HKCEC, WCR, TPCWA,</td> <td>WSD saltwater intakes at Sai Wan Ho, Quarry Bay, Sheung Wan, Wan Chai, Kowloon South Cooling water intakes for Hong Kong Convention and Exhibition Centre Extension, Hong Kong</td> </tr> </table>	Interim Construction Stage	Location of Applications	Scenario 2A in early 2009 with concurrent dredging activities at HKCEC, WCR, TPCWA,								WSD saltwater intakes at Sai Wan Ho, Quarry Bay, Sheung Wan, Wan Chai, Kowloon South Cooling water intakes for Hong Kong Convention and Exhibition Centre Extension, Hong Kong																					
Interim Construction Stage	Location of Applications																																
Scenario 2A in early 2009 with concurrent dredging activities at HKCEC, WCR, TPCWA,	WSD saltwater intakes at Sai Wan Ho, Quarry Bay, Sheung Wan, Wan Chai, Kowloon South Cooling water intakes for Hong Kong Convention and Exhibition Centre Extension, Hong Kong																																

Appendix 3.1

EIA Ref	Environmental Protection Measures / Mitigation Measures		Location / Timing	Implementation Agent	Implementation Stages*				Relevant Legislation and Guidelines					
					Des	C	O	Dec						
	<table border="1"> <tr> <td>TBW, NP and Water Mains Zone</td> <td>Convention and Exhibition Centre Phase I, Telecom House / HK Academy for Performing Arts / Shun On Centre, Wan Chai Tower / Revenue Tower / Immigration Tower and Sun Hung Kai Centre</td> </tr> <tr> <td>Scenario 2B in late 2009/2010 with concurrent dredging activities at Sewage Pipelines Zone and TCBR.</td> <td>WSD saltwater intakes at Sheung Wan, Wan Chai Cooling water intakes for Queensway Government Offices, Excelsior Hotel, World Trade Centre and Windsor House.</td> </tr> <tr> <td>Scenario 2C in 2011 with concurrent dredging activities at HKCEC and TCBR.</td> <td>WSD saltwater intakes at Sheung Wan and Re-provisioned WSD Wan Chai saltwater intake. Cooling water intakes for MTR South, Excelsior Hotel &amp; World Trade Centre and re-provisioned Windsor House.</td> </tr> </table>	TBW, NP and Water Mains Zone	Convention and Exhibition Centre Phase I, Telecom House / HK Academy for Performing Arts / Shun On Centre, Wan Chai Tower / Revenue Tower / Immigration Tower and Sun Hung Kai Centre	Scenario 2B in late 2009/2010 with concurrent dredging activities at Sewage Pipelines Zone and TCBR.	WSD saltwater intakes at Sheung Wan, Wan Chai Cooling water intakes for Queensway Government Offices, Excelsior Hotel, World Trade Centre and Windsor House.	Scenario 2C in 2011 with concurrent dredging activities at HKCEC and TCBR.	WSD saltwater intakes at Sheung Wan and Re-provisioned WSD Wan Chai saltwater intake. Cooling water intakes for MTR South, Excelsior Hotel & World Trade Centre and re-provisioned Windsor House.							
TBW, NP and Water Mains Zone	Convention and Exhibition Centre Phase I, Telecom House / HK Academy for Performing Arts / Shun On Centre, Wan Chai Tower / Revenue Tower / Immigration Tower and Sun Hung Kai Centre													
Scenario 2B in late 2009/2010 with concurrent dredging activities at Sewage Pipelines Zone and TCBR.	WSD saltwater intakes at Sheung Wan, Wan Chai Cooling water intakes for Queensway Government Offices, Excelsior Hotel, World Trade Centre and Windsor House.													
Scenario 2C in 2011 with concurrent dredging activities at HKCEC and TCBR.	WSD saltwater intakes at Sheung Wan and Re-provisioned WSD Wan Chai saltwater intake. Cooling water intakes for MTR South, Excelsior Hotel & World Trade Centre and re-provisioned Windsor House.													
S5.8	<p>Other mitigation measures include:</p> <ul style="list-style-type: none"> <li>mechanical grabs, if used, shall be designed and maintained to avoid spillage and sealed tightly while being lifted. For dredging of any contaminated mud, closed watertight grabs must be used;</li> <li>all vessels shall be sized so that adequate clearance is maintained between vessels and the seabed in all tide conditions, to ensure that undue turbidity is not generated by turbulence from vessel movement or propeller wash;</li> <li>all hopper barges and dredgers shall be fitted with tight fitting seals to their bottom openings to prevent leakage of material;</li> <li>construction activities shall not cause foam, oil, grease, scum, litter or other objectionable matter to be present on the water within the site or dumping grounds;</li> <li>loading of barges and hoppers shall be controlled to prevent splashing of dredged material into the surrounding water. Barges or hoppers shall not be filled to a level that will cause the overflow of materials or polluted water during loading or transportation; and</li> </ul>		Work site / During the construction period	Contractor		√			ProPECC PN 1/94; WPCO (TM-DSS)					

Appendix 3.1

EIA Ref	Environmental Protection Measures / Mitigation Measures	Location / Timing	Implementation Agent	Implementation Stages*				Relevant Legislation and Guidelines
				Des	C	O	Dec	
	<ul style="list-style-type: none"> <li>before commencement of the reclamation works, the holder of Environmental Permit has to submit plans showing the phased construction of the reclamation, design and operation of the silt curtain.</li> </ul>							
S5.8	<p>Silt screens are recommended to be deployed at the seawater intakes during the reclamation works period. Installation of silt screens at the seawater intake points may cause a potential for accumulation and trapping of pollutants, floating debris and refuse behind the silt screens and may lead to potential water quality deterioration at the seawater intake points. Major sources of pollutants and floating refuse include the runoff and storm water discharges from the nearby coastal areas. As a mitigation measure to avoid the pollutant and refuse entrapment problems and to ensure that the impact monitoring results are representative, regular maintenance of the silt screens and refuse collection shall be performed at the monitoring stations at regular intervals on a daily basis. The Contractor shall be responsible for keeping the water behind the silt screen free from floating rubbish and debris during the impact monitoring period.</p>	Work site / During the construction period	Contractor		√			EIAO-TM, WPCO

Appendix 3.1

EIA Ref	Environmental Protection Measures / Mitigation Measures	Location / Timing	Implementation Agent	Implementation Stages*				Relevant Legislation and Guidelines
				Des	C	O	Dec	
S5.8	<p>Dredging of contaminated mud is recommended as a mitigation measures for control of operational odour impact from the Causeway Bay typhoon shelter. In recognition of the potential impacts caused by dredging activities close to the seawater intakes, only 1 small close grab dredger shall be operated within the typhoon shelter (for the dredging to mitigate odour impact) at any time to minimize the potential impact. Double silt curtains shall be deployed to fully enclose the closed grab dredger during the dredging operation. In addition, an impermeable barrier, suspended from a floating boom on the water surface and extended down to the seabed, shall be erected to isolate the adjacent intakes as much as possible from dredging activities. For example, if dredging is to be carried out at the southwest corner of the typhoon shelter, physical barriers shall be erected to west of the cooling water intake for Excelsior Hotel so that the intake would be shielded from most of the SS generated from the dredging operation to the west of the intake. For area in close proximity of the cooling water intake point, the dredging rate shall be reduced as much as practicable. Site audit and water quality monitoring shall be carried out at the seawater intakes during the dredging operations. Daily monitoring of SS at the cooling water intake shall be carried out, and 24 hour monitoring of turbidity at the intakes shall be implemented during the dredging activities. If the monitoring results indicate that the dredging operation has caused significant changes in water quality conditions at the seawater intakes, appropriate actions shall be taken to stop the dredging and mitigation measures such as slowing down the dredging rate shall be implemented.</p>	Causeway Bay typhoon shelter/Implementation of harbour-front enhancement.	CEDD <sup>3</sup>		√			WPCO

Appendix 3.1

EIA Ref	Environmental Protection Measures / Mitigation Measures	Location / Timing	Implementation Agent	Implementation Stages*				Relevant Legislation and Guidelines	
				Des	C	O	Dec		
<b>For the Whole Project</b>									
S5.8	<ul style="list-style-type: none"> <li>Construction Runoff and Drainage</li> <li>use of sediment traps, wheel washing facilities for vehicles leaving the site, and adequate maintenance of drainage systems to prevent flooding and overflow;</li> <li>Permanent drainage channels shall incorporate sediment basins or traps and baffles to enhance deposition rates. The design of efficient silt removal facilities shall be based on the guidelines in Appendix A1 of ProPECC PN 1/94;</li> <li>a sediment tank constructed from pre-formed individual cells of approximately 6 - 8 m3 capacity can be used for settling ground water prior to disposal;</li> <li>oil interceptors shall be provided in the drainage system for the tunnels and regularly cleaned to prevent the release of oils and grease into the storm water drainage system after accidental spillages. The interceptor shall have a bypass to prevent flushing during periods of heavy rain;</li> <li>precautions and actions to be taken when a rainstorm is imminent or forecast, and during or after rainstorms. Particular attention shall be paid to the control of any silty surface runoff during storm events;</li> <li>on-site drainage system shall be installed prior to the commencement of other construction activities. Sediment traps shall be installed in order to minimise the sediment loading of the effluent prior to discharge;</li> <li>All temporary and permanent drainage pipes and culverts provided to facilitate runoff discharge shall be adequately designed for the controlled release of storm flows. All sediment control measures shall be regularly inspected and maintained to ensure proper and efficient operation at all times and particularly following rain storms. The temporarily diverted drainage shall be reinstated to its original condition when the construction work is finished or the temporary diversion is no longer</li> </ul>	<ul style="list-style-type: none"> <li>Work site / During the construction period</li> </ul>	Contractor		√				ProPECC PN 1/94; WPCO (TM-DSS)

<sup>3</sup> CEDD will identify an implementation agent.

EIA Ref	Environmental Protection Measures / Mitigation Measures	Location / Timing	Implementation Agent	Implementation Stages*				Relevant Legislation and Guidelines
				Des	C	O	Dec	
	<p>required.</p> <ul style="list-style-type: none"> <li>All fuel tanks and store areas shall be provided with locks and be sited on sealed areas, within bunds of a capacity equal to 110% of the storage capacity.</li> </ul>							
	<ul style="list-style-type: none"> <li>Minimum distances of 100 m shall be maintained between the storm water discharges and the existing or planned WSD flushing water intakes during construction phase.</li> </ul>							
S5.8	<p><i>Sewage from Construction Work Force</i></p> <p>Construction work force sewage discharges on site shall be connected to the existing trunk sewer or sewage treatment facilities. The construction sewage shall be handled by portable chemical toilets prior to the commission of the on-site sewer system. Appropriate numbers of portable toilets shall be provided by a licensed contractor to serve the large number of construction workers over the construction site. The Contractor shall also be responsible for waste disposal and maintenance practices.</p>	Work site / During the construction period	Contractor		√			ProPECC PN 1/94; WPCO (TM-DSS)
S5.8	<p><i>Floating Debris and Refuse</i></p> <p>Collection and removal of floating refuse shall be performed at regular intervals on a daily basis. The contractor shall be responsible for keeping the water within the site boundary and the neighbouring water free from rubbish.</p>	Work site and adjacent water / During the construction period.	Contractor		√			WPCO

EIA Ref	Environmental Protection Measures / Mitigation Measures	Location / Timing	Implementation Agent	Implementation Stages*				Relevant Legislation and Guidelines
				Des	C	O	Dec	
S5.8	<p><i>Storm Water Discharges</i></p> <p>Minimum distances of 100 m shall be maintained between the existing or planned stormwater discharges and the existing or planned WSD flushing water intakes.</p>	Work site and adjacent water / During the design and construction period.	Contractor	√	√			WPCO
<b>Operation Phase</b>								
<i>DPI – CWB (within the Project Boundary)</i>								
S5.8	<p>For the operation of CWB, a surface water drainage system would be provided to collect road runoff. The following operation stage mitigation measures are recommended to ensure road runoff would comply with the TM under the WPCO:</p> <ul style="list-style-type: none"> <li>The drainage from tunnel sections shall be directed through petrol interceptors to remove oil and grease before being discharged to the nearby foul water manholes.</li> <li>Petrol interceptors shall be regularly cleaned and maintained in good working condition.</li> <li>Oily contents of the petrol interceptors shall be properly handled and disposed of, in compliance with the requirements of the Waste Disposal Ordinance.</li> <li>Sewage arising from ancillary facilities of CWB (for examples, car park,</li> </ul>	CWB/During design and operational period	HyD/TD <sup>3</sup>	√		√		WPCO

Appendix 3.1

EIA Ref	Environmental Protection Measures / Mitigation Measures	Location / Timing	Implementation Agent	Implementation Stages*				Relevant Legislation and Guidelines
				Des	C	O	Dec	
	<p>control room, ventilation and administration buildings and tunnel portals) shall be connected to public sewerage system. Sufficient capacity in public sewerage shall be made available to the proposed facilities.</p> <ul style="list-style-type: none"> <li>Road drainage shall also be provided with adequately designed silt trap to minimize discharge of silty runoff.</li> <li>The design of the operational stage mitigation measures for CWB shall take into account the guidelines published in ProPECC PN 5/93 "Drainage Plans subject to Comment by the EPD." All operational discharges from the CWB into drainage or sewerage systems are required to be licensed by EPD under the WPCO.</li> </ul>							

\* Des - Design, C - Construction, O - Operation, and Dec - Decommissioning

<sup>3</sup> if employ Management, Operation and Maintenance (MOM) Contract

Appendix 3.1

**Table A13.4 Implementation Schedule for Waste Management**

EIA Ref	Environmental Protection Measures / Mitigation Measures	Location / Timing	Implementation Agent	Implementation Stages*				Relevant Legislation and Guidelines
				Des	C	O	Dec	
<b>Construction Phase</b>								
<i>For DP3 – Reclamation Works</i>								
	<b>Marine Sediments</b>							
S6.7.2	The dredged marine sediments would be loaded onto barges, transported to and disposed of at the designated disposal sites at South of Cheung Chau, East of Ninepin, East of Tung Lung Chau, South of Tsing Yi or East of Sha Chau to be allocated by the MFC depending on their level of contamination or at other disposal sites after consultation with the MFC and EPD. In accordance with the ETWB TCW No. 34/2002, the contaminated material must be dredged and transported with great care. The mitigation measures recommended in Section 5 of the EIA Report shall be incorporated. The dredged contaminated sediment must be effectively isolated from the environment upon final disposal and shall be disposed of at the Type 2 confined marine disposal contaminated mud pit.	Work site / During the construction period	Contractor		√			ETWB TCW No. 34/2002
S6.7.3	Based on the biological screening results, the Category H (>10xLCEL) sediment which failed the biological testing would require Type 3 special disposal. The volume of Category H sediment from the Causeway Bay typhoon shelter which would require special disposal arrangements is estimated to be approximately 0.05 Mm <sup>3</sup> . A feasible containment method is proposed whereby the dredged sediments are sealed in geosynthetic containers and, at the disposal site, the containers would be dropped into the designated contaminated mud pit where they would be covered by further mud disposal and later by the mud pit capping, thereby meeting the requirements for fully confined mud disposal.							

Appendix 3.1

EIA Ref	Environmental Protection Measures / Mitigation Measures	Location / Timing	Implementation Agent	Implementation Stages*				Relevant Legislation and Guidelines
				Des	C	O	Dec	
S6.7.5	It will be the responsibility of the Contractor to satisfy the appropriate authorities that the contamination levels of the marine sediment to be dredged have been analysed and recorded. According to the ETWB TCW No. 34/2002, this will involve the submission of a formal Sediment Quality Report to the DEP, at least 3 months prior to the dredging contract being tendered							
S6.7.6	During transportation and disposal of the dredged marine sediments requiring Type 1 and Type 2 disposal, the following measures shall be taken to minimise potential impacts on water quality: <ul style="list-style-type: none"> <li>Bottom opening of barges shall be fitted with tight fitting seals to prevent leakage of material. Excess material shall be cleaned from the decks and exposed fittings of barges and hopper dredgers before the vessel is moved.</li> </ul>							

Appendix 3.1

EIA Ref	Environmental Protection Measures / Mitigation Measures	Location / Timing	Implementation Agent	Implementation Stages*				Relevant Legislation and Guidelines
				Des	C	O	Dec	
	<ul style="list-style-type: none"> <li>Monitoring of the barge loading shall be conducted to ensure that loss of material does not take place during transportation. Transport barges or vessels shall be equipped with automatic self-monitoring devices as specified by the DEP.</li> <li>Barges or hopper barges shall not be filled to a level that would cause the overflow of materials or sediment laden water during loading or transportation.</li> </ul>							
S6.6.12	<p><b>Floating Refuse</b></p> <p>During the construction phase, the project proponent's contractor will be responsible for the collection of any refuse within their works area. Floating booms will be provided on the water surface to confine the refuse from the working barges as well as to avoid the accumulation of pollutants within temporary embayment as mentioned in Table 13.3.</p>	Work site / During the construction period	Contractor		√			
<b>For the Whole Project</b>								

EIA Ref	Environmental Protection Measures / Mitigation Measures	Location / Timing	Implementation Agent	Implementation Stages*				Relevant Legislation and Guidelines
				Des	C	O	Dec	
S6.7.7	<p><b>Good Site Practices</b></p> <p>Recommendations for good site practices during the construction activities include:</p> <ul style="list-style-type: none"> <li>nomination of an approved person, such as a site manager, to be responsible for good site practices, arrangements for collection and effective disposal to an appropriate facility, of all wastes generated at the site;</li> <li>training of site personnel in proper waste management and chemical waste handling procedures;</li> <li>provision of sufficient waste disposal points and regular collection for disposal;</li> <li>appropriate measures to minimise windblown litter and dust during transportation of waste by either covering trucks or by transporting wastes in enclosed containers;</li> <li>regular cleaning and maintenance programme for drainage systems, sumps and oil interceptors; and</li> <li>a recording system for the amount of wastes generated, recycled and disposed of (including the disposal sites).</li> </ul>	Work site / During the construction period	Contractor		√			Waste Disposal Ordinance (Cap.354)

EIA Ref	Environmental Protection Measures / Mitigation Measures	Location / Timing	Implementation Agent	Implementation Stages*				Relevant Legislation and Guidelines
				Des	C	O	Dec	
S6.7.8	<p><i>Waste Reduction Measures</i></p> <p>Waste reduction is best achieved at the planning and design stage, as well as by ensuring the implementation of good site practices. Recommendations to achieve waste reduction include:</p> <ul style="list-style-type: none"> <li>segregation and storage of different types of waste in different containers, skips or stockpiles to enhance reuse or recycling of materials and their proper disposal;</li> <li>to encourage collection of aluminium cans, PET bottles and paper, separate labelled bins shall be provided to segregate these wastes from other general refuse generated by the work force;</li> <li>any unused chemicals or those with remaining functional capacity shall be recycled;</li> <li>use of reusable non-timber formwork, such as in casting the tunnel box sections, to reduce the amount of C&amp;D material.</li> <li>prior to disposal of C&amp;D waste, it is recommended that wood, steel and other metals shall be separated for re-use and / or recycling to minimise the quantity of waste to be disposed of to landfill;</li> <li>proper storage and site practices to minimise the potential for damage or contamination of construction materials; and</li> <li>plan and stock construction materials carefully to minimise amount of waste generated and avoid unnecessary generation of waste.</li> </ul>	Work site / During planning and design stage, and construction stage	Contractor	√	√			

Appendix 3.1

EIA Ref	Environmental Protection Measures / Mitigation Measures	Location / Timing	Implementation Agent	Implementation Stages*				Relevant Legislation and Guidelines
				Des	C	O	Dec	
S6.7.10	<p><i>General Refuse</i></p> <p>General refuse shall be stored in enclosed bins or compaction units separate from C&amp;D material. A licensed waste collector shall be employed by the contractor to remove general refuse from the site, separately from C&amp;D material.</p> <p>A collection area shall be provided where wastes can be stored and loaded prior to removal from site. An enclosed and covered area is recommended to reduce the occurrence of 'wind blow' light material.</p>	Work site / During the construction period	Contractor		√			Public Health and Municipal Services Ordinance (Cap. 132)
S6.7.11	<p><i>Chemical Wastes</i></p> <p>After use, chemical wastes (for example, cleaning fluids, solvents, lubrication oil and fuel) shall be handled according to the Code of Practice on the Packaging, Labelling and Storage of Chemical Wastes. Spent chemicals shall be collected by a licensed collector for disposal at the CWTF or other licensed facility in accordance with the Waste Disposal (Chemical Waste) (General) Regulation.</p>	Work site / During the construction period	Contractor		√			Waste Disposal (Chemical Waste) (General) Regulation  Code of Practice on the Packaging, Labelling and Storage of Chemical Wastes
S6.7.12	<p><i>Construction and Demolition Material</i></p> <p>C&amp;D material shall be sorted on-site into inert C&amp;D material (that is, public fill) and C&amp;D waste. All the suitable inert C&amp;D material shall be broken down to 250 mm in size for reuse as public fill in the WDII reclamation. C&amp;D waste, such as wood, glass, plastic, steel and other metals shall be reused or recycled and, as a last resort, disposed of to landfill. A suitable area shall be designated to facilitate the sorting process and a temporary stockpiling area will be required for the separated materials.</p>	Work site / During the construction period	Contractor		√			ETWB TCW No. 33/2002, 31/2004, 19/2005

Appendix 3.1



EIA Ref	Environmental Protection Measures / Mitigation Measures	Location / Timing	Implementation Agent	Implementation Stages*				Relevant Legislation and Guidelines
				Des	C	O	Dec	
S6.7.13	In order to monitor the disposal of public fill and C&D waste at public filling facilities and landfills, respectively, and to control fly tipping, a trip-ticket system shall be included as one of the contractual requirements and implemented by the Environmental Team undertaking the environmental monitoring and audit work. An Independent Environment Checker shall be responsible for auditing the results of the system.	Work site / During the construction period	Contractor and Independent Environmental Checker		√			ETWB TCW No. 31/2004
S6.7.14	<p><i>Bentonite Slurry</i></p> <p>The disposal of residual used bentonite slurry shall follow the good practice guidelines stated in ProPECC PN 1/94 "Construction Site Drainage" and listed as follows:</p> <ul style="list-style-type: none"> <li>If the disposal of a certain residual quantity cannot be avoided, the used slurry may be disposed of at the marine spoil grounds subject to obtaining a marine dumping licence from EPD on a case-by-case basis.</li> <li>If the used bentonite slurry is intended to be disposed of through the public drainage system, it shall be treated to the respective effluent standards applicable to foul sewers, storm drains or the receiving waters as set out in the Technical Memorandum of Standards for Effluents Discharged into Drainage and Sewerage Systems, Inland and Coastal Waters.</li> <li>If the used bentonite slurry is intended to be disposed to public fill reception facilities, it will be mixed with dry soil on site before disposal.</li> </ul>	Work site / During the construction period	Contractor		√			ProPECC PN 1/94

\* Des - Design, C - Construction, O – Operation, and Dec - Decommissioning

Appendix 3.1

**Table A13.5 Implementation Schedule for Land Contamination**

EIA Ref	Environmental Protection Measures / Mitigation Measures	Location / Timing	Implementation Agent	Implementation Stages*				Relevant Legislation and Guidelines
				Des	C	O	Dec	
<b>Construction Phase</b>								
<i>For the Whole Project</i>								
S.12.6	<ul style="list-style-type: none"> <li>The contaminated site shall be cleaned up before commencement of site clearance and construction work at the concerned area which may disturb the ground.</li> </ul>	A King Marine / Before commencement of construction activities at A King Marine.	Project proponent for the re-provisioned Tin Hau Temple	√				<p>"Guidance Notes for Investigation and Remediation of Contaminated Sites of Petrol Filling Stations, Boatyards, and Car Repair/Dismantling Workshops" published by EPD, HKSAR</p> <p>EPD ProPECC Note No. 3/94</p>
S7.10	<p>During soil remediation works, the Contractor for the excavation works shall take note of the following points for excavation:</p> <ul style="list-style-type: none"> <li>Excavation profiles must be properly designed and executed;</li> <li>In case the soil to be excavated is situated beneath the groundwater table, it may be necessary to lower the groundwater table by installing well points or similar means;</li> <li>Quantities of soil to be excavated must be estimated;</li> <li>It maybe necessary to split quantities of soil according to soil type, degree and nature of contamination.</li> <li>Temporary storage of soil at intermediate depot or on-site</li> </ul>	A King Marine / During soil remediation works	Contractor	√				<p>Air Pollution Control Ordinance</p> <p>Noise Control Ordinance</p> <p>Waste Disposal Ordinance</p> <p>Waste Disposal (Chemical Waste) (General) Regulation</p>

Appendix 3.1

EIA Ref	Environmental Protection Measures / Mitigation Measures	Location / Timing	Implementation Agent	Implementation Stages*				Relevant Legislation and Guidelines
				Des	C	O	Dec	
	maybe required. The storage site shall include protection facilities for leaching into the ground. eg. Liner maybe required.							
	<ul style="list-style-type: none"> <li>Supply of suitable clean backfill materials is needed after excavation.</li> <li>Care must be taken of existing buildings and utilities.</li> <li>Precautions must be taken to control of ground settlement</li> <li>Speed controls for vehicles shall be imposed on dusty site areas.</li> <li>Vehicle wheel and body washing facilities at the site's exit points shall be established and used.</li> </ul> <p>The following environmental mitigation measures shall be strictly followed during the operation and/or maintenance of the CS/S facilities:</p>							Water Pollution Control Ordinance

Appendix 3.1

EIA Ref	Environmental Protection Measures / Mitigation Measures	Location / Timing	Implementation Agent	Implementation Stages*				Relevant Legislation and Guidelines
				Des	C	O	Dec	
	<p><u>Air Quality Mitigation Measures</u></p> <ul style="list-style-type: none"> <li>The loading, unloading, handling, transfer or storage of cement shall be carried out in an enclosed system.</li> <li>The loading, unloading, handling, transfer or storage of other materials which may generate airborne dust emissions such as untreated soil and oversize materials sorted out from the screening plant and stabilized soil stockpiled in the designated handling area, shall be carried out in such a manner to prevent or minimise dust emissions. These materials shall be adequately wetted prior to and during the loading, unloading and handling operations.</li> <li>All practicable measures, including speed controls for vehicles, shall be taken to prevent or minimize the dust emission caused by vehicle movement.</li> <li>Tarpaulin or low permeable sheet shall be put on dusty vehicle loads transported between site locations.</li> </ul>							
	<p><u>Noise Mitigation Measures</u></p> <ul style="list-style-type: none"> <li>The mixing facilities shall be sited as far as practicable to the nearby noise sensitive receivers.</li> <li>Simultaneous operation of mixing facilities and other equipment shall be avoided.</li> <li>Mixing process and other associated material handling activities shall be properly scheduled to minimise potential cumulative noise impact on the nearby noise sensitive receivers.</li> <li>Construction Noise Permit shall be applied for the operation of powered mechanical equipment during restricted hours (if any).</li> </ul>							

Appendix 3.1

EIA Ref	Environmental Protection Measures / Mitigation Measures	Location / Timing	Implementation Agent	Implementation Stages*				Relevant Legislation and Guidelines
				Des	C	O	Dec	
	<p><u>Water Quality Mitigation Measures</u></p> <ul style="list-style-type: none"> <li>Stockpile of untreated soil shall be covered as far as practicable to prevent the contaminated material from leaching out. The leachate shall be discharged following the requirements of WPCO.</li> </ul> <p><u>Waste Mitigation Measures</u></p> <ul style="list-style-type: none"> <li>Treated oversize materials will be used as filling material for backfilling within the site. Sorted materials of size smaller than 5 cm will be collected and transferred to the mixing plant for further decontamination treatment.</li> <li>Stabilized soils shall be broken into suitable size for backfilling or reuse on site.</li> <li>A high standard of housekeeping shall be maintained within the mixing plant area.</li> <li>If necessary, there shall be clear and separated areas for stockpiling of untreated and treated materials.</li> </ul>							

\* Des - Design, C - Construction, O - Operation, and Dec - Decommissioning

Appendix 3.1

**Table A13.6 Implementation Schedule for Marine Ecology**

EIA Ref	Environmental Protection Measures / Mitigation Measures	Location / Timing	Implementation Agent	Implementation Stages*				Relevant Legislation and Guidelines
				Des	C	O	Dec	
<b>Construction Phase</b>								
<i>For the Whole Project - Schedule 3 DP</i>								
S.9.7.2	Alternative design of the Trunk Road constructed in tunnel shall be adopted to avoid permanent reclamation in CBTS and ex-PWCA Basin.	-	CEDD/HyD	√				EIAO TM Annex 16 (Section 8.4) & EIAO Guidance Note No. 3/2002.
<i>For DP3 - Reclamation Works</i>								
S.9.7.3	Translocation of those potentially affected coral colonies to the nearby suitable habitats such as Junk Bay is recommended. A detailed translocation plan (including translocation methodology, monitoring of transplanted corals, etc.) should be drafted and approval by AFCD during the detailed design stage of the Project.	Ex-PCWA Basin and along seawall next to a public pier which is about 250 m away from the CBTS	CEDD/HyD	√				EIAO TM Annex 16 (Section 8.4) & EIAO Guidance Note No. 3/2002.

Appendix 3.1

EIA Ref	Environmental Protection Measures / Mitigation Measures	Location / Timing	Implementation Agent	Implementation Stages*				Relevant Legislation and Guidelines
				Des	C	O	Dec	
S.9.7.4	<p>During dredging and filling operations, a number of mitigation measures to control water quality shall be adopted to confine sediment plume within reclamation area and protect marine fauna in proximity to the reclamation. The mitigation measures include the following:</p> <ul style="list-style-type: none"> <li>• Installation of silt curtains during dredging activities</li> <li>• Use of tightly-closed grab dredger</li> <li>• Reduction of dredging rate</li> <li>• Control of grab descending speed</li> <li>• Construction of leading edges of seawall in the early stages of the reclamation works</li> </ul>	Work site / during construction phase	Contractor		√			EIAO TM Annex 16 (Section 8.4) & EIAO Guidance Note No. 3/2002.
	<ul style="list-style-type: none"> <li>• Adoption of multiple-phase construction schedule</li> </ul>							

Appendix 3.1

EIA Ref	Environmental Protection Measures / Mitigation Measures	Location / Timing	Implementation Agent	Implementation Stages*				Relevant Legislation and Guidelines
				Des	C	O	Dec	
S.9.7.6	<p>To minimize potential disturbance impacts on the foraging ardeid population in the CBTS, particularly in the area near the A King Shipyard, appropriate mitigation measures shall be adopted particularly during the construction phase. The following measures are recommended:</p> <ul style="list-style-type: none"> <li>• Use of Quiet Mechanical Plant during the construction phase shall be adopted wherever possible.</li> <li>• Adoption of multiple-phase construction schedule.</li> <li>• General measures to reduce noise generated during the construction phase (see noise impact assessment) shall be effectively implemented.</li> </ul>	Work site / during construction phase	Contractor		√			EIAO TM Annex 16 (Section 8.4) & EIAO Guidance Note No. 3/2002.
S.9.7.7	Seawalls shall be constructed in advance around the reclamation areas within the area of the CBTS to screen adjacent feeding ground from construction phase activities, reduce noise disturbance to the associated seabirds and also to restrict access to this habitat adjacent to works areas by ship traffic.	Work site / during construction phase	Contractor		√			EIAO TM Annex 16 (Section 8.4) & EIAO Guidance Note No. 3/2002.
S.9.7.8	Loss of artificial seawall habitats shall be reinstated by the construction of about 1 km vertical wave absorbing seawall along the coastlines of the new reclamation around the HKCEC and at North Point. The new seawalls are expected to provide large area of hard substrata for settlement and recruitment of intertidal fauna similar to those previously recorded from existing intertidal habitats.	Work site / during construction phase	Contractor		√			EIAO TM Annex 16 (Section 8.4) & EIAO Guidance Note No. 3/2002.

\*Des - Design, C - Construction, O - Operation, and Dec - Decommissioning

Appendix 3.1

**Table A13.7 Implementation Schedule for Landscape and Visual**

EIA Ref	Environmental Protection Measures / Mitigation Measures	Location / Timing	Implementation Agent	Implementation Stages*				Relevant Legislation and Guidelines
				Des	C	O	Dec	
<b>Construction Phase</b>								
<b>For the Whole Project</b>								
Table 10.5	CM1 Topsoil, where identified, shall be stripped and stored for re-use in the construction of the soft landscape works, where practical.	Work site / During Construction Phase	Contractor	√	√			EIAO TM
Table 10.5	CM2 Existing trees to be retained on site shall be carefully protected during construction.	Work site / During Construction Phase	Contractor	√	√			EIAO TM
Table 10.5	CM3 Trees unavoidably affected by the works shall be transplanted where practical.	Work site / During Construction Phase	Contractor	√	√			EIAO TM
Table 10.5	CM4 Compensatory tree planting shall be provided to compensate for felled trees.	Work site / During Construction Phase	Contractor	√	√			EIAO TM
Table 10.5	CM5 Control of night-time lighting.	Work site / During Construction Phase	Contractor		√			EIAO TM
Table 10.5	CM6 Erection of decorative screen hoarding compatible with the surrounding setting.	Work site / During Construction Phase	Contractor		√			EIAO TM
<b>For DP1 – CWB (Within the Project Boundary)</b>								
Table 10.5	CM1 Topsoil, where identified, shall be stripped and stored for re-use in the construction of the soft landscape works, where practical.	Work site / During Construction Phase	Contractor		√			EIAO TM
Table 10.5	CM2 Existing trees to be retained on site shall be carefully protected during construction.	Work site / During Construction Phase	Contractor	√	√			EIAO TM
Table 10.5	CM3 Trees unavoidably affected by the works shall be transplanted where practical.	Work site / During Construction Phase	Contractor	√	√			EIAO TM
Table 10.5	CM4 Compensatory tree planting shall be provided to compensate for felled trees.	Work site / During Construction Phase	Contractor	√	√			EIAO TM
Table 10.5	CM5 Control of night-time lighting.	Work site / During Construction Phase	Contractor		√			EIAO TM

Appendix 3.1

EIA Ref	Environmental Protection Measures / Mitigation Measures	Location / Timing	Implementation Agent	Implementation Stages*				Relevant Legislation and Guidelines
				Des	C	O	Dec	
Table 10.5	CM6 Erection of decorative screen hoarding compatible with the surrounding setting.	Work site / During Construction Phase	Contractor		√			EIAO TM
<b>For DP2 – WDII Major Roads (Road P2)</b>								
Table 10.5	CM1 Topsoil, where identified, shall be stripped and stored for re-use in the construction of the soft landscape works, where practical.	Work site / During Construction Phase	Contractor	√	√			EIAO TM
Table 10.5	CM2 Existing trees to be retained on site shall be carefully protected during construction.	Work site / During Construction Phase	Contractor	√	√			EIAO TM
Table 10.5	CM3 Trees unavoidably affected by the works shall be transplanted where practical.	Work site / During Construction Phase	Contractor	√	√			EIAO TM
Table 10.5	CM4 Compensatory tree planting shall be provided to compensate for felled trees.	Work site / During Construction Phase	Contractor	√	√			EIAO TM
Table 10.5	CM5 Control of night-time lighting.	Work site / During Construction Phase	Contractor		√			EIAO TM
Table 10.5	CM6 Erection of decorative screen hoarding compatible with the surrounding setting.	Work site / During Construction Phase	Contractor		√			EIAO TM
<b>For DP3 – Reclamation Works</b>								
Table 10.5	CM5 Control of night-time lighting.	Work site / During Construction Phase	Contractor		√			EIAO TM
Table 10.5	CM6 Erection of decorative screen hoarding compatible with the surrounding setting.	Work site / During Construction Phase	Contractor		√			EIAO TM
<b>For DP5 – Wan Chai East Sewage Outfall</b>								
Refer to EIA-058/2001 Table 10.13	CM2 Minimisation of works areas.	Work site / During Construction Phase	Contractor		√			EIAO TM
Refer to EIA-058/2001 Table 10.13	CM3 Erection of decorative hoardings.	Work site / During Construction Phase	Contractor		√			EIAO TM

Appendix 3.1

EIA Ref	Environmental Protection Measures / Mitigation Measures	Location / Timing	Implementation Agent	Implementation Stages*				Relevant Legislation and Guidelines
				Des	C	O	Dec	
Refer to EIA-058/2001 Table 10.13	CM4 Control night-time lighting.	Work site / During Construction Phase	Contractor		√			EIAO TM
Refer to EIA-058/2001 Table 10.13	CM5 Minimisation of disruption to public by effective programming of the works.	Work site / During Construction Phase	Contractor		√			EIAO TM
<b>For DP6 – Cross-Harbour Water Mains from Wan Chai to Tsim Sha Tsui</b>								
Refer to EIA-058/2001 Table 10.13	CM2 Minimisation of works areas.	Work site / During Construction Phase	Contractor		√			EIAO TM
Refer to EIA-058/2001 Table 10.13	CM3 Erection of decorative hoardings.	Work site / During Construction Phase	Contractor		√			EIAO TM
Refer to EIA-058/2001 Table 10.13	CM4 Control night-time lighting.	Work site / During Construction Phase	Contractor		√			EIAO TM
Refer to EIA-058/2001 Table 10.13	CM5 Minimisation of disruption to public by effective programming of the works.	Work site / During Construction Phase	Contractor		√			EIAO TM
<b>Operation Phase</b>								
<b>For the Whole Project - Schedule 3 DP</b>								
Table 10.6, Figure 10.5.1-10.5.5	OM1 Aesthetic design of buildings and road-related structures, including viaducts, vent buildings, subways, footbridges and noise barriers and enclosure.	Work site / During Design Stage and Operation Phases	CEDD/HyD	√	√	√		ETWB TCW 2/2004
Table 10.6, Figure 10.5.1-10.5.5	OM2 Shrub and Climbing Plants to soften proposed structures.	Work site / During Design Stage and Operation Phases	CEDD/HyD	√	√	√		ETWB TCW 2/2004

Appendix 3.1

EIA Ref	Environmental Protection Measures / Mitigation Measures	Location / Timing	Implementation Agent	Implementation Stages*				Relevant Legislation and Guidelines
				Des	C	O	Dec	
Table 10.6, Figure 10.5.1-10.5.5	OM3 Buffer Tree and Shrub Planting to screen proposed roads and associated structures.	Work site / During Design Stage and Operation Phases	CEDD/HyD/	√	√	√		ETWB TCW 2/2004
Table 10.6, Figure 10.5.1-10.5.5	OM4 Aesthetic design of proposed waterfront promenade.	Work site / During Design Stage and Operation Phases	CEDD <sup>4</sup>	√	√	√		ETWB TCW 2/2004
Table 10.6, Figure 10.5.1-10.5.5	OM5 Aesthetic streetscape design.	Work site / During Design Stage and Operation Phases	CEDD/HyD	√	√	√		ETWB TCW 2/2004
Table 10.6, Figure 10.5.1-10.5.5	OM6 Aesthetic design of roadside amenity areas.	Work site / During Design Stage and Operation Phases	CEDD/HyD	√	√	√		ETWB TCW 2/2004
<b>For DP1 – CWB (Within the Project Boundary)</b>								
Table 10.6, Figure 10.5.1-10.5.5	OM1 Aesthetic design of buildings and road-related structures, including viaducts, vent buildings, subways, footbridges and noise barriers and enclosure.	Work site / During Design Stage and Operation Phases	HyD	√	√	√		ETWB TCW 2/2004
Table 10.6, Figure 10.5.1-10.5.5	OM2 Shrub and Climbing Plants to soften proposed structures	Work site / During Design Stage and Operation Phases	HyD	√	√	√		ETWB TCW 2/2004
Table 10.6, Figure 10.5.1-10.5.5	OM3 Buffer Tree and Shrub Planting to screen proposed roads and associated structures.	Work site / During Design Stage and Operation Phases	HyD	√	√	√		ETWB TCW 2/2004
Table 10.6, Figure 10.5.1-10.5.5	OM5 Aesthetic streetscape design.	Work site / During Design Stage and Operation Phases	HyD	√	√	√		ETWB TCW 2/2004
Table 10.6, Figure 10.5.1-10.5.5	OM6 Aesthetic design of roadside amenity areas.	Work site / During Design Stage and Operation Phases	HyD	√	√	√		ETWB TCW 2/2004
<b>For DP2 – WDII Major Roads (Road P2)</b>								

<sup>4</sup> CEDD will identify an implementation agent

Appendix 3.1

EIA Ref	Environmental Protection Measures / Mitigation Measures	Location / Timing	Implementation Agent	Implementation Stages*				Relevant Legislation and Guidelines
				Des	C	O	Dec	
Table 10.6, Figure 10.5.1-10.5.5	OM1 Aesthetic design of buildings and road-related structures, including viaducts, vent buildings, subways, footbridges and noise barriers and enclosure.	Work site / During Design Stage and Operation Phases	CEDD/HyD		√	√		ETWB TCW 2/2004
Table 10.6, Figure 10.5.1-10.5.5	OM3 Buffer Tree and Shrub Planting to screen proposed roads and associated structures.	Work site / During Design Stage and Operation Phases	CEDD/HyD		√	√		ETWB TCW 2/2004
Table 10.6, Figure 10.5.1-10.5.5	OM5 Aesthetic streetscape design.	Work site / During Design Stage and Operation Phases	CEDD/HyD		√	√		ETWB TCW 2/2004
Table 10.6, Figure 10.5.1-10.5.5	OM6 Aesthetic design of roadside amenity areas	Work site / During Design Stage and Operation Phases	CEDD/HyD		√	√		ETWB TCW 2/2004
<b>For DP3 – Reclamation Works</b>								
Table 10.6, Figure 10.5.1-10.5.5	OM4 Aesthetic design of proposed waterfront promenade.	Work site / During Design Stage and Operation Phases	CEDD <sup>5</sup>	√	√	√		ETWB TCW 2/2004

\*Des - Design, C - Construction, O – Operation, and Dec - Decommissioning

<sup>5</sup> CEDD will identify an implementation agent





***Appendix 4.1***

***Action and Limit Level***

**Action and Limit Level***Action and Limit Level for Noise Monitoring*

Time Period	Action Level	Limit Level
07:00 – 19:00 hours on normal weekdays	When one documented complaint is received.	75 dB(A) <sup>Note 1</sup>

Note 1:

- 70dB(A) and 65 dB(A) for schools during normal teaching periods and school examination periods, respectively.
- If works are to be carried out during the restricted hours, the conditions stipulated in the Construction Noise Permit (CNP) issued by the Noise Control Authority have to be followed.

*Action and Limit Level for Air Monitoring*

Monitoring Location	1-hour TSP Level in $\mu\text{g}/\text{m}^3$		24-hour TSP Level in $\mu\text{g}/\text{m}^3$	
	Action Level	Limit Level	Action Level	Limit Level
CMA1b <sup>Note 2</sup>	320.1	500	176.7	260
CMA2a	323.4	500	169.5	260
CMA3a <sup>Note 2</sup>	311.3	500	171.0	260
CMA4a	312.5	500	171.2	260
CMA5a <sup>Note 2</sup>	332.0	500	181.0	260
CMA6a <sup>Note 2</sup>	300.1	500	187.3	260

Note 2:

- As per facing owner's rejection in allowing the implementation of long-term air quality impact monitoring at their premises, alternative monitoring stations and justification were proposed for IEC verification and EPD approval.
- The established Action and Limit Levels from the baseline air monitoring will be adopted to the alternative monitoring stations.

*Action and Limit Level for Water Monitoring*

Parameters	Dry Season		Wet Season	
	Action	Limit	Action	Limit
<b>WSD Salt Water Intake</b>				
SS in $\text{mg L}^{-1}$	13.00	14.43	16.26	19.74
Turbidity in NTU	8.04	9.49	10.01	11.54
DO in mg/L	3.66	3.28	3.17	2.63
<b>Cooling Water Intake</b>				
SS in $\text{mg L}^{-1}$	15.00	22.13	18.42	27.54
Turbidity in NTU	9.10	10.25	11.35	12.71
DO in mg/L	3.36	2.73	3.02	2.44

Remarks:

- Action and Limit Level for the wet season are applied after the EPD approval of Updated EM&A Manual on 29 April 2011.

*Action and Limit Levels for Odour Patrol*

Parameters	Action	Limit
Odour Nuisance (from odour intensity analysis or odour patrol)	<ul style="list-style-type: none"> <li>• When two documented complaint are received; or</li> <li>• Odour Intensity of 2 is measured from odour intensity analysis.</li> </ul>	<ul style="list-style-type: none"> <li>• Five or more consecutive genuine documented complaints within a week; or</li> <li>• Odour Intensity of 3 or above is measured from odour intensity analysis.</li> </ul>



***Appendix 4.2***

***Copies of Calibration Certificates***



# Calibration Certificate

Certificate No. 33624

Page 1 of 4 Pages

**Customer :** Lam Geotechnics Limited

**Address :** 11/F, Centre Point, 181-185 Gloucester Road, Wanchai, Hong Kong.

**Order No. :** Q31494

**Date of receipt :** 30-May-13

## Item Tested

**Description :** Digital Sound Level Meter

**Manufacturer :** B&K

**Model :** Type 2236

**Serial No. :** 2100736

## Test Conditions

**Date of Test :** 3-Jun-13

**Supply Voltage :** --

**Ambient Temperature :** (23 ± 3)°C

**Relative Humidity :** (50 ± 25) %

## Test Specifications

Calibration check.

Ref. Document/Procedure : Z01.

## Test Results

All results were within the IEC 651 Type 1, IEC 804 Type 1 & IEC 1260 Class 1 specification.

The results are shown in the attached page(s).

Main Test equipment used:

<u>Equipment No.</u>	<u>Description</u>	<u>Cert. No.</u>	<u>Traceable to</u>
S017	Multi-Function Generator	C127181	SCL-HKSAR
S024	Sound Level Calibrator	30620	NIM-PRC & SCL-HKSAR

The values given in this Calibration Certificate only relate to the values measured at the time of the test and any uncertainties quoted will not include allowance for the equipment long term drift, variations with environmental changes, vibration and shock during transportation, overloading, mis-handling, or the capability of any other laboratory to repeat the measurement. Hong Kong Calibration Ltd. shall not be liable for any loss or damage resulting from the use of the equipment.

The test equipment used for calibration are traceable to International System of Units (SI).

The test results apply to the above Unit-Under-Test only

**Calibrated by :**   
Liam Wong

**Approved by :**   
Dorothy Cheuk

**Date:** 3-Jun-13



# Calibration Certificate

Certificate No. 33624

Page 2 of 4 Pages

Results :

## 1. SPL Accuracy

UUT Setting				Applied Value (dB)	UUT Reading (dB)
Range	Parameter	Frequency Wt.	Freq. Response		
20 - 100	SPL	dBA	F	94.0	93.8
			S		93.8
		dBC	F		93.8
		dBL	F		93.9
		1 kHz	F		93.8
40 - 120	SPL	dBA	F	94.0	93.9
		1 kHz	F		93.9
	SPL	dBA	F	114.0	113.8
			S		113.8
		dBC	F		113.9
		dBL	F		113.9
1 kHz	F	113.8			

IEC 651 Type 1 Spec. :  $\pm 0.7$  dB

Uncertainty :  $\pm 0.1$  dB

## 2. Level Stability : 0.0 dB

IEC 651 Type 1 Spec. :  $\pm 0.3$  dB

Uncertainty :  $\pm 0.1$  dB

## 3. Linearity

### 3.1 Level Linearity

UUT Range (dB)	Applied Value (dB)	UUT Reading (dB)	Variation (dB)	IEC 651 Type 1 Spec. (Primary Indicator Range)
140	114.0	113.9	0.0	$\pm 0.7$ dB
130	104.0	103.9	0.0	
120	94.0	93.9 (Ref.)	--	
110	84.0	83.9	0.0	
100	74.0	73.9	0.0	
100	64.0	63.9	0.0	
100	54.0	53.9	0.0	

Uncertainty :  $\pm 0.1$  dB





# Calibration Certificate

Certificate No. 33624

Page 3 of 4 Pages

## 3.2 Differential level linearity

UUT Range (dB)	Applied Value (dB)	UUT Reading (dB)	Variation (dB)	IEC 651 Type 1 Spec.
120	84.0	83.9	0.0	± 0.4 dB
	94.0	93.9 (Ref.)	- -	
	95.0	94.9	0.0	± 0.2 dB

Uncertainty : ± 0.1 dB

## 4. Frequency Weighting

A weighting

Frequency	Attenuation (dB)	IEC 651 Type 1 Spec.
31.5 Hz	-39.6	- 39.4 dB, ± 1.5 dB
63 Hz	-26.4	- 26.2 dB, ± 1.5 dB
125 Hz	-16.3	- 16.1 dB, ± 1 dB
250 Hz	-8.8	- 8.6 dB, ± 1 dB
500 Hz	-3.3	- 3.2 dB, ± 1 dB
1 kHz	0.0 (Ref)	0 dB, ± 1 dB
2 kHz	+1.2	+ 1.2 dB, ± 1 dB
4 kHz	+0.9	+ 1.0 dB, ± 1 dB
8 kHz	-1.2	- 1.1 dB, + 1.5 dB ~ -3 dB
16 kHz	-6.8	- 6.6 dB, + 3 dB ~ -∞

Uncertainty : ± 0.1 dB

## 5. Time Averaging

Applied Burst duty Factor	Applied Leq Value (dB)	UUT Reading (dB)	IEC 804 Type 1 Spec.
continuous	40.0	40.0	--
1/10	40.0	39.9	± 0.5 dB
1/10 <sup>2</sup>	40.0	39.8	
1/10 <sup>3</sup>	40.0	39.7	± 1.0 dB
1/10 <sup>4</sup>	40.0	39.5	

Uncertainty : ± 0.1 dB



# Calibration Certificate

Certificate No. 33624

Page 4 of 4 Pages

## 6. Filter Response

Filter Setting	Attenuation (dB)	IEC 1260 Class 1 Spec.
125 Hz	-63.6	< - 61
250 Hz	-44.8	< - 42
500 Hz	-21.0	< - 17.5
707 Hz	-3.7	- 2 ~ - 5
1 kHz (Ref.)	0.0 (Ref.)	--
1.414 kHz	-4.1	- 2 ~ - 5
2 kHz	-21.4	< - 17.5
4 kHz	-45.0	< - 42
8 kHz	-63.9	< - 61

Uncertainty :  $\pm 0.2$  dB

Remark : 1. UUT : Unit-Under-Test

2. The uncertainty claimed is for a confidence probability of not less than 95%.

3. Atmospheric Pressure : 996 hPa

4. The UUT was adjusted with the laboratory's sound calibrator at the reference sound pressure level before the calibration.

----- END -----





# Calibration Certificate

Certificate No. **25144**

Page 1 of 2 Pages

**Customer :** Lam Geotechnics Limited

**Address :** 11/F, Centre Point, 181-185 Gloucester Road, Wanchai, Hong Kong.

**Order No. :** Q22033

**Date of receipt :** 2-Aug-12

## Item Tested

**Description :** Sound Level Calibrator

**Manufacturer :** B & K

**Model :** Type 4230

**Serial No. :** 1411076

## Test Conditions

**Date of Test :** 10-Aug-12

**Supply Voltage :** --

**Ambient Temperature :** (23 ± 3)°C

**Relative Humidity :** (50 ± 25) %

## Test Specifications

Calibration check.

Ref. Document/Procedure: F21, Z02.

## Test Results

All results were within the IEC 942 Class 1 specification.

The results are shown in the attached page(s).

Main Test equipment used:

<u>Equipment No.</u>	<u>Description</u>	<u>Cert. No.</u>	<u>Traceable to</u>
S014	Spectrum Analyzer	13535	NIM-PRC & SCL-HKSAR
S024	Sound Level Calibrator	15136	NIM-PRC & SCL-HKSAR
S041	Universal Counter	15610	SCL-HKSAR
S191	6½ dgt. Multimeter	20033	NIM-PRC

The values given in this Calibration Certificate only relate to the values measured at the time of the test and any uncertainties quoted will not include allowance for the equipment long term drift, variations with environmental changes, vibration and shock during transportation, overloading, mis-handling, or the capability of any other laboratory to repeat the measurement. Hong Kong Calibration Ltd. shall not be liable for any loss or damage resulting from the use of the equipment.

The test equipment used for calibration are traceable to International System of Units (SI).

The test results apply to the above Unit-Under-Test only

**Calibrated by :**   
Stephen Chu

**Approved by :**   
Dorothy Cheuk

**Date:** 10-Aug-12



# Calibration Certificate

Certificate No. **25144**

Page 2 of 2 Pages

Results :

## 1. Level Accuracy

UUT Nominal Value (dB)	Measured Value (dB)	IEC 942 Class 1 Spec.
94	93.96	$\pm 0.3$ dB

Uncertainty :  $\pm 0.2$  dB

## 2. Frequency

UUT Nominal Value	Measured Value	IEC 942 Class 1 Spec.
1 kHz	1.000 kHz	$\pm 2$ %

Uncertainty :  $\pm 3.6 \times 10^{-6}$

## 3. Level Stability : 0.0 dB

IEC 942 Class 1 Spec. :  $\pm 0.1$  dB

Uncertainty :  $\pm 0.01$  dB

## 4. Total Harmonic Distortion : $< 1.5$ %

IEC 942 Class 1 Spec. :  $< 3$  %

Uncertainty :  $\pm 2.3$  % of reading

Remark : 1. UUT : Unit-Under-Test

2. The above measured values are the mean of 3 measurement.

3. The uncertainty claimed is for a confidence probability of not less than 95%.

4. Atmospheric Pressure : 995 hPa.

----- END -----



**ALS Technichem (HK) Pty Ltd**

## REPORT OF EQUIPMENT PERFORMANCE CHECK/CALIBRATION

**CONTACT:** MS EMILY KONG  
**CLIENT:** LAM GEOTECHNICS LIMITED  
**ADDRESS:** 11/F., CENTRE POINT,  
181-185 GLOUCESTER ROAD,  
WAN CHAI, HONG KONG

**WORK ORDER:** HK1312557  
**LABORATORY:** HONG KONG  
**DATE RECEIVED:** 09/05/2013  
**DATE OF ISSUE:** 20/05/2013

**PROJECT:** --

### COMMENTS

It is certified that the item under calibration/checking has been calibrated/checked by corresponding calibrated equipment in the laboratory.  
Maximum Tolerance and calibration frequency stated in the report, unless otherwise stated, the internal acceptance criteria of ALS will be followed.

Scope of Test: Turbidity  
Equipment Type: Turbidimeter  
Brand Name: XIN RUI  
Model No.: WGZ-3B  
Serial No.: 1203006  
Equipment No.: --  
Date of Calibration: 15 May, 2013

### NOTES

This is the Final Report and supersedes any preliminary report with this batch number.  
Results apply to sample(s) as submitted. All pages of this report have been checked and approved for release.

### ISSUING LABORATORY: HONG KONG

#### **Address**

ALS Technichem (HK) Pty Ltd  
11/F Chung Shun Knitting Centre  
1-3 Wing Yip Street  
Kwai Chung  
HONG KONG

**Phone:** 852-2610 1044  
**Fax:** 852-2610 2021  
**Email:** [hongkong@alsglobal.com](mailto:hongkong@alsglobal.com)

  
Mr. Fung Lim Chee, Richard  
General Manager -  
Greater China & Hong Kong

*This report may not be reproduced except with prior written approval from ALS Technichem (HK) Pty Ltd.*

Page 1 of 2

# REPORT OF EQUIPMENT PERFORMANCE CHECK/CALIBRATION

**Work Order:** HK1312557  
**Date of Issue:** 20/05/2013  
**Client:** LAM GEOTECHNICS LIMITED



**Equipment Type:** Turbidimeter  
**Brand Name:** XIN RUI  
**Model No.:** WGZ-3B  
**Serial No.:** 1203006  
**Equipment No.:** --  
**Date of Calibration:** 15 May, 2013

**Date of next Calibration:** 15 August, 2013

## Parameters:

### Turbidity

**Method Ref: APHA 21st Ed. 2130B**

Expected Reading (NTU)	Displayed Reading (NTU)	Tolerance (%)
0	0.00	--
4	4.09	2.3
40	37.38	-6.5
80	74.38	-7.0
400	370.5	-7.4
800	795.6	-0.5
	Tolerance Limit ( $\pm\%$ )	10.0

Remark: "Displayed Reading" presents the figures shown on item under calibration / checking regardless of equipment precision or significant figures.

  
Mr. Fung Lim Chee, Richard  
General Manager -  
Greater China & Hong Kong



**ALS Technichem (HK) Pty Ltd**

## REPORT OF EQUIPMENT PERFORMANCE CHECK/CALIBRATION

**CONTACT:** MS EMILY KONG  
**CLIENT:** LAM GEOTECHNICS LIMITED  
**ADDRESS:** 11/F., CENTRE POINT,  
181-185 GLOUCESTER ROAD,  
WAN CHAI, HONG KONG

**WORK ORDER:** HK1316903  
**LABORATORY:** HONG KONG  
**DATE RECEIVED:** 25/06/2013  
**DATE OF ISSUE:** 03/07/2013

**PROJECT:** --

### COMMENTS

It is certified that the item under calibration/checking has been calibrated/checked by corresponding calibrated equipment in the laboratory.  
Maximum Tolerance and calibration frequency stated in the report, unless otherwise stated, the internal acceptance criteria of ALS will be followed.

Scope of Test: Turbidity  
Equipment Type: Turbidimeter  
Brand Name: XIN RUI  
Model No.: WGZ-3B  
Serial No.: 1203008  
Equipment No.: --  
Date of Calibration: 03 July, 2013

### NOTES

This is the Final Report and supersedes any preliminary report with this batch number.  
Results apply to sample(s) as submitted. All pages of this report have been checked and approved for release.

### ISSUING LABORATORY: HONG KONG

#### **Address**

ALS Technichem (HK) Pty Ltd  
11/F Chung Shun Knitting Centre  
1-3 Wing Yip Street  
Kwai Chung  
HONG KONG

**Phone:** 852-2610 1044  
**Fax:** 852-2610 2021  
**Email:** [hongkong@alsglobal.com](mailto:hongkong@alsglobal.com)

  
Mr. Fung Lim Chee, Richard  
General Manager -  
Greater China & Hong Kong

*This report may not be reproduced except with prior written approval from ALS Technichem (HK) Pty Ltd.*

Page 1 of 2

ADDRESS 11/F, Chung Shun Knitting Centre, 1-3 Wing Yip Street, Kwai Chung, N.T., Hong Kong | PHONE +852 2610 1044 | FAX +852 2610 2021  
ALS TECHNICHEM (HK) PTY LTD An ALS Limited Company

Life Sciences

[www.alsglobal.com](http://www.alsglobal.com)

RIGHT SOLUTIONS RIGHT PARTNER



# REPORT OF EQUIPMENT PERFORMANCE CHECK/CALIBRATION

Work Order: HK1316903  
Date of Issue: 03/07/2013  
Client: LAM GEOTECHNICS LIMITED



Equipment Type: Turbidimeter  
Brand Name: XIN RUI  
Model No.: WGZ-3B  
Serial No.: 1203008  
Equipment No.: --  
Date of Calibration: 03 July, 2013

Date of next Calibration: 03 October, 2013

## Parameters:

### Turbidity

Method Ref: APHA 21st Ed. 2130B

Expected Reading (NTU)	Displayed Reading (NTU)	Tolerance (%)
0	0.13	--
4	3.82	-4.5
40	38.37	-4.1
80	80.45	0.6
400	383.8	-4.1
800	840.4	5.1
	Tolerance Limit ( $\pm\%$ )	10.0

Remark: "Displayed Reading" presents the figures shown on item under calibration / checking regardless of equipment precision or significant figures.

A handwritten signature in black ink, appearing to read 'Richard Fung'.

Mr. Fung Lim Chee, Richard  
General Manager  
Greater China & Hong Kong





**ALS Technichem (HK) Pty Ltd**

## REPORT OF EQUIPMENT PERFORMANCE CHECK/CALIBRATION

**CONTACT:** MS EMILY KONG  
**CLIENT:** LAM GEOTECHNICS LIMITED  
**ADDRESS:** 11/F., CENTRE POINT,  
181-185 GLOUCESTER ROAD,  
WAN CHAI, HONG KONG

**WORK ORDER:** HK1311692  
**LABORATORY:** HONG KONG  
**DATE RECEIVED:** 02/05/2013  
**DATE OF ISSUE:** 09/05/2013

**PROJECT:** --

### COMMENTS

It is certified that the item under calibration/checking has been calibrated/checked by corresponding calibrated equipment in the laboratory.  
Maximum Tolerance and calibration frequency stated in the report, unless otherwise stated, the internal acceptance criteria of ALS will be followed.

Scope of Test: Turbidity  
Equipment Type: Turbidimeter  
Brand Name: XIN RUI  
Model No.: WGZ-3B  
Serial No.: 1203015  
Equipment No.: --  
Date of Calibration: 07 May, 2013

### NOTES

This is the Final Report and supersedes any preliminary report with this batch number.  
Results apply to sample(s) as submitted. All pages of this report have been checked and approved for release.

### ISSUING LABORATORY: HONG KONG

#### **Address**

ALS Technichem (HK) Pty Ltd  
11/F Chung Shun Knitting Centre  
1-3 Wing Yip Street  
Kwai Chung  
HONG KONG

**Phone:** 852-2610 1044  
**Fax:** 852-2610 2021  
**Email:** [hongkong@alsglobal.com](mailto:hongkong@alsglobal.com)

  
Mr. Fung Lim Chee, Richard  
General Manager -  
Greater China & Hong Kong

*This report may not be reproduced except with prior written approval from ALS Technichem (HK) Pty Ltd.*

Page 1 of 2

# REPORT OF EQUIPMENT PERFORMANCE CHECK/CALIBRATION

Work Order: HK1311692  
Date of Issue: 09/05/2013  
Client: LAM GEOTECHNICS LIMITED



Equipment Type: Turbidimeter  
Brand Name: XIN RUI  
Model No.: WGZ-3B  
Serial No.: 1203015  
Equipment No.: --  
Date of Calibration: 07 May, 2013

Date of next Calibration: 07 August, 2013

## Parameters:

### Turbidity

Method Ref: APHA 21st Ed. 2130B

Expected Reading (NTU)	Displayed Reading (NTU)	Tolerance (%)
0	0.00	--
4	4.23	5.8
40	42.67	6.7
80	81.85	2.3
400	395.3	-1.2
800	814.2	1.8
	Tolerance Limit ( $\pm\%$ )	10.0

Remark: "Displayed Reading" presents the figures shown on item under calibration / checking regardless of equipment precision or significant figures.

  
Mr. Fung Lim Chee, Richard  
General Manager -  
Greater China & Hong Kong



# ALS Technichem (HK) Pty Ltd

## REPORT OF EQUIPMENT PERFORMANCE CHECK/CALIBRATION

**CONTACT:** MS EMILY KONG  
**CLIENT:** LAM GEOTECHNICS LIMITED  
**ADDRESS:** 11/F., CENTRE POINT,  
181-185 GLOUCESTER ROAD,  
WAN CHAI, HONG KONG

**WORK ORDER:** HK1316245  
**LABORATORY:** HONG KONG  
**DATE RECEIVED:** 18/06/2013  
**DATE OF ISSUE:** 26/06/2013

**PROJECT:** --

### COMMENTS

It is certified that the item under calibration/checking has been calibrated/checked by corresponding calibrated equipment in the laboratory.

Maximum Tolerance and calibration frequency stated in the report, unless otherwise stated, the internal acceptance criteria of ALS will be followed.

Scope of Test: Dissolved Oxygen, pH, Salinity and Temperature  
Equipment Type: Multimeter  
Brand Name: YSI  
Model No.: Professional plus  
Serial No.: 11F100420  
Equipment No.: --  
Date of Calibration: 25 June, 2013

### NOTES

This is the Final Report and supersedes any preliminary report with this batch number. Results apply to sample(s) as submitted. All pages of this report have been checked and approved for release.

### ISSUING LABORATORY: HONG KONG

#### Address

ALS Technichem (HK) Pty Ltd  
11/F Chung Shun Knitting Centre  
1-3 Wing Yip Street  
Kwai Chung  
HONG KONG

**Phone:** 852-2610 1044  
**Fax:** 852-2610 2021  
**Email:** [hongkong@alsglobal.com](mailto:hongkong@alsglobal.com)

  
Mr. Fung Lim Chee, Richard  
General Manager  
Greater China & Hong Kong

*This report may not be reproduced except with prior written approval from ALS Technichem (HK) Pty Ltd.*

Page 1 of 2



# REPORT OF EQUIPMENT PERFORMANCE CHECK/CALIBRATION

**Work Order:** HK1316245  
**Date of Issue:** 26/06/2013  
**Client:** LAM GEOTECHNICS LIMITED



**Equipment Type:** Multimeter  
**Brand Name:** YSI  
**Model No.:** Professional plus  
**Serial No.:** 11F100420  
**Equipment No.:** --  
**Date of Calibration:** 25 June, 2013      **Date of next Calibration:** 25 September, 2013

**Parameters:**

**Dissolved Oxygen**

**Method Ref: APHA (21st edition), 4500O: G**

Expected Reading (mg/L)	Displayed Reading (mg/L)	Tolerance (mg/L)
2.85	2.99	0.14
6.09	5.94	-0.15
7.37	7.47	0.10
Tolerance Limit (±mg/L)		0.20

**pH Value**

**Method Ref: APHA (21st edition), 4500H:B**

Expected Reading (pH Unit)	Displayed Reading (pH Unit)	Tolerance (pH unit)
4.0	3.89	-0.11
7.0	6.99	-0.01
10.0	9.97	-0.03
Tolerance Limit (±pH unit)		0.20

**Salinity**

**Method Ref: APHA (21st edition), 2520B**

Expected Reading (ppt)	Displayed Reading (ppt)	Tolerance (%)
0	0.01	--
10	10.33	3.3
20	20.96	4.8
30	32.22	7.4
Tolerance Limit (±%)		10.0

**Temperature**

**Method Ref: Section 6 of International Accreditation New Zealand Technical Guide No. 3 Second edition March 2008: Working Thermometer Calibration Procedure.**

Expected Reading (°C)	Displayed Reading (°C)	Tolerance (°C)
9.0	9.8	0.8
25.0	25.2	0.2
41.0	41.4	0.4
Tolerance Limit (±°C)		2.0

Remark: "Displayed Reading" presents the figures shown on item under calibration / checking regardless of equipment precision or significant figures.

  
 Mr. Fung Lim Chee, Richard  
 General Manager -  
 Greater China & Hong Kong



# ALS Technichem (HK) Pty Ltd

## REPORT OF EQUIPMENT PERFORMANCE CHECK/CALIBRATION

**CONTACT:** MS EMILY KONG  
**CLIENT:** LAM GEOTECHNICS LIMITED  
**ADDRESS:** 11/F., CENTRE POINT,  
181-185 GLOUCESTER ROAD,  
WAN CHAI, HONG KONG

**WORK ORDER:** HK1314154  
**LABORATORY:** HONG KONG  
**DATE RECEIVED:** 27/05/2013  
**DATE OF ISSUE:** 04/06/2013

**PROJECT:** --

### COMMENTS

It is certified that the item under calibration/checking has been calibrated/checked by corresponding calibrated equipment in the laboratory.

Maximum Tolerance and calibration frequency stated in the report, unless otherwise stated, the internal acceptance criteria of ALS will be followed.

Scope of Test: Dissolved Oxygen, pH, Salinity and Temperature  
Equipment Type: Multimeter  
Brand Name: YSI  
Model No.: Professional Plus  
Serial No.: 13A100242  
Equipment No.: --  
Date of Calibration: 31 May, 2013

### NOTES

This is the Final Report and supersedes any preliminary report with this batch number. Results apply to sample(s) as submitted. All pages of this report have been checked and approved for release.

### ISSUING LABORATORY: HONG KONG

#### Address

ALS Technichem (HK) Pty Ltd  
11/F Chung Shun Knitting Centre  
1-3 Wing Yip Street  
Kwai Chung  
HONG KONG

**Phone:** 852-2610 1044  
**Fax:** 852-2610 2021  
**Email:** [hongkong@alsglobal.com](mailto:hongkong@alsglobal.com)

  
Mr. Fung Lim Chee, Richard  
General Manager  
Greater China & Hong Kong

*This report may not be reproduced except with prior written approval from ALS Technichem (HK) Pty Ltd.*

Page 1 of 2

# REPORT OF EQUIPMENT PERFORMANCE CHECK/CALIBRATION

**Work Order:** HK1314154  
**Date of Issue:** 04/06/2013  
**Client:** LAM GEOTECHNICS LIMITED



**Equipment Type:** Multimeter  
**Brand Name:** YSI  
**Model No.:** Professional Plus  
**Serial No.:** 13A100242  
**Equipment No.:** --  
**Date of Calibration:** 31 May, 2013

**Date of next Calibration:** 31 August, 2013

**Parameters:**

**Dissolved Oxygen**      **Method Ref: APHA (21st edition), 4500O: G**

Expected Reading (mg/L)	Displayed Reading (mg/L)	Tolerance (mg/L)
2.22	2.24	0.02
5.76	5.65	-0.11
7.90	8.00	0.10
Tolerance Limit (±mg/L)		0.20

**pH Value**      **Method Ref: APHA (21st edition), 4500H:B**

Expected Reading (pH Unit)	Displayed Reading (pH Unit)	Tolerance (pH unit)
4.0	3.97	-0.03
7.0	7.05	0.05
10.0	9.95	-0.05
Tolerance Limit (±pH unit)		0.20

**Salinity**      **Method Ref: APHA (21st edition), 2520B**

Expected Reading (ppt)	Displayed Reading (ppt)	Tolerance (%)
0	0.00	--
10	9.60	-4.0
20	19.49	-2.6
30	30.05	0.2
Tolerance Limit (±%)		10.0

**Temperature**      **Method Ref: Section 6 of International Accreditation New Zealand Technical Guide No. 3 Second edition March 2008: Working Thermometer Calibration Procedure.**

Expected Reading (°C)	Displayed Reading (°C)	Tolerance (°C)
10.5	9.7	-0.8
20.0	19.4	-0.6
38.0	38.3	0.3
Tolerance Limit (±°C)		2.0

Remark: "Displayed Reading" presents the figures shown on item under calibration / checking regardless of equipment precision or significant figures.

  
 Mr. Fung Lim Chee, Richard  
 General Manager  
 Greater China & Hong Kong





# ALS Technichem (HK) Pty Ltd

## REPORT OF EQUIPMENT PERFORMANCE CHECK/CALIBRATION

**CONTACT:** MS EMILY KONG  
**CLIENT:** LAM GEOTECHNICS LIMITED  
**ADDRESS:** 11/F., CENTRE POINT,  
181-185 GLOUCESTER ROAD,  
WAN CHAI, HONG KONG

**WORK ORDER:** HK1317591  
**LABORATORY:** HONG KONG  
**DATE RECEIVED:** 03/07/2013  
**DATE OF ISSUE:** 12/07/2013

**PROJECT:** --

### COMMENTS

It is certified that the item under calibration/checking has been calibrated/checked by corresponding calibrated equipment in the laboratory.

Maximum Tolerance and calibration frequency stated in the report, unless otherwise stated, the internal acceptance criteria of ALS will be followed.

Scope of Test: Dissolved Oxygen, pH, Salinity and Temperature  
Equipment Type: Sonde Environmental Monitoring System  
Brand Name: YSI  
Model No.: Professional plus  
Serial No.: 11F100597  
Equipment No.: --  
Date of Calibration: 10 July, 2013

### NOTES

This is the Final Report and supersedes any preliminary report with this batch number. Results apply to sample(s) as submitted. All pages of this report have been checked and approved for release.

### ISSUING LABORATORY: HONG KONG

#### Address

ALS Technichem (HK) Pty Ltd  
11/F Chung Shun Knitting Centre  
1-3 Wing Yip Street  
Kwai Chung  
HONG KONG

**Phone:** 852-2610 1044  
**Fax:** 852-2610 2021  
**Email:** [hongkong@alsglobal.com](mailto:hongkong@alsglobal.com)

  
Mr. Fung Lim Chee, Richard  
General Manager -  
Greater China & Hong Kong

*This report may not be reproduced except with prior written approval from ALS Technichem (HK) Pty Ltd.*

Page 1 of 2

# REPORT OF EQUIPMENT PERFORMANCE CHECK/CALIBRATION

**Work Order:** HK1317591  
**Date of Issue:** 12/07/2013  
**Client:** LAM GEOTECHNICS LIMITED



**Equipment Type:** Sonde Environmental Monitoring System  
**Brand Name:** YSI  
**Model No.:** Professional plus  
**Serial No.:** 11F100597  
**Equipment No.:** --  
**Date of Calibration:** 10 July, 2013                      **Date of next Calibration:** 10 October, 2013

**Parameters:**

**Dissolved Oxygen**                      **Method Ref: APHA (21st edition), 4500O: G**

Expected Reading (mg/L)	Displayed Reading (mg/L)	Tolerance (mg/L)
4.52	4.63	0.11
6.72	6.53	-0.19
7.80	7.71	-0.09
Tolerance Limit ( $\pm$ mg/L)		0.20

**pH Value**                                      **Method Ref: APHA (21st edition), 4500H:B**

Expected Reading (pH Unit)	Displayed Reading (pH Unit)	Tolerance (pH unit)
4.0	3.92	-0.08
7.0	7.08	0.08
10.0	10.07	0.07
Tolerance Limit ( $\pm$ pH unit)		0.20

**Salinity**                                      **Method Ref: APHA (21st edition), 2520B**

Expected Reading (ppt)	Displayed Reading (ppt)	Tolerance (%)
0	0.00	--
10	9.49	-5.1
20	19.02	-4.9
30	29.29	-2.4
Tolerance Limit ( $\pm$ %)		10.0

**Temperature**                                      **Method Ref: Section 6 of International Accreditation New Zealand Technical Guide No. 3 Second edition March 2008: Working Thermometer Calibration Procedure.**

Expected Reading ( $^{\circ}$ C )	Displayed Reading ( $^{\circ}$ C )	Tolerance ( $^{\circ}$ C )
10.0	11.2	1.2
22.5	23.6	1.1
39.0	38.8	-0.2
Tolerance Limit ( $\pm$ $^{\circ}$ C)		2.0

Remark: "Displayed Reading" presents the figures shown on item under calibration / checking regardless of equipment precision or significant figures.

  
 Mr. Fung Lim Chee, Richard  
 General Manager -  
 Greater China & Hong Kong



TISCH ENVIRONMENTAL, INC.  
 145 SOUTH MIAMI AVE.  
 VILLAGE OF CLEVELAND, OH 45002  
 513.467.9000  
 877.263.7610 TOLL FREE  
 513.467.9009 FAX  
 WWW.TISCH-ENV.COM

AIR POLLUTION MONITORING EQUIPMENT

ORIFICE TRANSFER STANDARD CERTIFICATION WORKSHEET TE-5025A

Date - Jul 19, 2012 Rootmeter S/N 0438320 Ta (K) - 298  
 Operator Tisch Orifice I.D. - 0005 Pa (mm) - 751.84

PLATE OR Run #	VOLUME START (m3)	VOLUME STOP (m3)	DIFF VOLUME (m3)	DIFF TIME (min)	METER	ORFICE
					DIFF Hg (mm)	DIFF H2O (in.)
1	NA	NA	1.00	1.3840	3.2	2.00
2	NA	NA	1.00	0.9760	6.4	4.00
3	NA	NA	1.00	0.8730	7.9	5.00
4	NA	NA	1.00	0.8340	8.8	5.50
5	NA	NA	1.00	0.6890	12.7	8.00

DATA TABULATION

Vstd	(x axis) Qstd	(y axis)	Va	(x axis) Qa	(y axis)
0.9850	0.7117	1.4066	0.9957	0.7194	0.8903
0.9809	1.0050	1.9892	0.9915	1.0159	1.2591
0.9788	1.1212	2.2240	0.9894	1.1333	1.4078
0.9777	1.1723	2.3326	0.9883	1.1850	1.4765
0.9725	1.4115	2.8132	0.9831	1.4268	1.7807
Qstd slope (m) = 2.01145			Qa slope (m) = 1.25953		
intercept (b) = -0.02803			intercept (b) = -0.01774		
coefficient (r) = 0.99995			coefficient (r) = 0.99995		
y axis = SQRT[H2O(Pa/760) (298/Ta)]			y axis = SQRT[H2O(Ta/Pa)]		

CALCULATIONS

$$Vstd = \text{Diff. Vol} [(Pa - \text{Diff. Hg}) / 760] (298 / Ta)$$

$$Qstd = Vstd / \text{Time}$$

$$Va = \text{Diff Vol} [(Pa - \text{Diff Hg}) / Pa]$$

$$Qa = Va / \text{Time}$$

For subsequent flow rate calculations:

$$Qstd = 1/m \{ [\text{SQRT}(H2O(Pa/760) (298/Ta))] - b \}$$

$$Qa = 1/m \{ [\text{SQRT} H2O(Ta/Pa)] - b \}$$



Lam Geotechnics Limited

### Calibration Data for High Volume Sampler (TSP Sampler)

Location : CMA1b  
 Equipment no. : EL452

Calibration Date : 1-Jun-13  
 Calibration Due Date : 1-Aug-13

#### CALIBRATION OF CONTINUOUS FLOW RECORDER

Ambient Condition			
Temperature, T <sub>a</sub>	304	Kelvin	Pressure, P <sub>a</sub>
			1008 mmHg

Orifice Transfer Standard Information					
Equipment No.	EL086	Slope, m <sub>c</sub>	2.01145	Intercept, b <sub>c</sub>	-0.02803
Last Calibration Date	19-Jul-12	$(H \times P_a / 1013.3 \times 298 / T_a)^{1/2}$ $= m_c \times Q_{std} + b_c$			
Next Calibration Date	19-Jul-13				

Calibration of RSP						
Calibration Point	Manometer Reading			Q <sub>std</sub> (m <sup>3</sup> / min.) X-axis	Continuous Flow Recorder, W (CFM)	IC (W(P <sub>a</sub> /1013.3x298/T <sub>a</sub> ) <sup>1/2</sup> /35.31) Y-axis
	(up)	(down)	(difference)			
1	6.2	6.2	12.4	1.7427	60	59.2494
2	5.1	5.1	10.2	1.5819	53	52.3370
3	4.1	4.1	8.2	1.4198	45	44.4370
4	2.5	2.5	5.0	1.1117	32	31.5997
5	1.5	1.5	3.0	0.8643	22	21.7248

By Linear Regression of Y on X

Slope, m = 42.8651      Intercept, b = -15.7434

Correlation Coefficient\* = 0.9995

Calibration Accepted = Yes/No\*\*

\* if Correlation Coefficient < 0.990, check and recalibration again.

\*\* Delete as appropriate.

Remarks : \_\_\_\_\_

Calibrated by : Sam  
 Date : 1-Jun-13

Checked by : Derek Lo  
 Date : 1-Jun-13



Lam Geotechnics Limited

### Calibration Data for High Volume Sampler (TSP Sampler)

Location : CMA2a  
 Equipment no. : EL449

Calibration Date : 1-Jun-13  
 Calibration Due Date : 1-Aug-13

#### CALIBRATION OF CONTINUOUS FLOW RECORDER

Ambient Condition			
Temperature, T <sub>a</sub>	304	Kelvin	Pressure, P <sub>a</sub>
			1008 mmHg

Orifice Transfer Standard Information					
Equipment No.	EL086	Slope, m <sub>c</sub>	2.01145	Intercept, b <sub>c</sub>	-0.02803
Last Calibration Date	19-Jul-12	$(H \times P_a / 1013.3 \times 298 / T_a)^{1/2}$ $= m_c \times Q_{std} + b_c$			
Next Calibration Date	19-Jul-13				

Calibration of RSP						
Calibration Point	Manometer Reading			Q <sub>std</sub> (m <sup>3</sup> / min.) X-axis	Continuous Flow Recorder, W (CFM)	IC (W(P <sub>a</sub> /1013.3x298/T <sub>a</sub> ) <sup>1/2</sup> /35.31) Y-axis
	(up)	(down)	(difference)			
1	6.0	6.0	12.0	1.7146	59	58.2619
2	5.0	5.0	10.0	1.5664	50	49.3745
3	4.1	4.1	8.2	1.4198	42	41.4746
4	2.5	2.5	5.0	1.1117	26	25.6747
5	1.5	1.5	3.0	0.8643	14	13.8249

By Linear Regression of Y on X

Slope, m = 51.9671      Intercept, b = -31.6716

Correlation Coefficient\* = 0.9993

Calibration Accepted = Yes/No\*\*

\* if Correlation Coefficient < 0.990, check and recalibration again.

\*\* Delete as appropriate.

Remarks : \_\_\_\_\_

Calibrated by : Sam  
 Date : 1-Jun-13

Checked by : Derek Lo  
 Date : 1-Jun-13





Lam Geotechnics Limited

**Calibration Data for High Volume Sampler (TSP Sampler)**

Location : CMA3a  
 Equipment no. : EL333

Calibration Date : 25-Jun-13  
 Calibration Due Date : 25-Aug-13

**CALIBRATION OF CONTINUOUS FLOW RECORDER**

Ambient Condition			
Temperature, T <sub>a</sub>	304	Kelvin	Pressure, P <sub>a</sub>
			1012 mmHg

Orifice Transfer Standard Information					
Equipment No.	EL086	Slope, m <sub>c</sub>	2.01145	Intercept, b <sub>c</sub>	-0.02803
Last Calibration Date	19-Jul-12	$(H \times P_a / 1013.3 \times 298 / T_a)^{1/2}$ $= m_c \times Q_{std} + b_c$			
Next Calibration Date	19-Jul-13				

Calibration of RSP						
Calibration Point	Manometer Reading			Q <sub>std</sub> (m <sup>3</sup> / min.) X-axis	Continuous Flow Recorder, W (CFM)	IC (W(P <sub>a</sub> /1013.3x298/T <sub>a</sub> ) <sup>1/2</sup> /35.31) Y-axis
	(up)	(down)	(difference)			
1	5.8	5.8	11.6	1.6893	58	57.3879
2	4.8	4.8	9.6	1.5381	49	48.4829
3	4.0	4.0	8.0	1.4053	41	40.5673
4	2.4	2.4	4.8	1.0917	25	24.7362
5	1.5	1.5	3.0	0.8659	14	13.8523

By Linear Regression of Y on X

Slope, m = 52.6106      Intercept, b = -32.3377  
 Correlation Coefficient\* = 0.9991  
 Calibration Accepted = Yes/No\*\*

\* if Correlation Coefficient &lt; 0.990, check and recalibration again.

\*\* Delete as appropriate.

Remarks : \_\_\_\_\_

Calibrated by : Henry  
 Date : 25-Jun-13

Checked by : Derek Lo  
 Date : 25-Jun-13



Lam Geotechnics Limited

### Calibration Data for High Volume Sampler (TSP Sampler)

Location : CMA4a  
 Equipment no. : EL390

Calibration Date : 1-Jun-13  
 Calibration Due Date : 1-Aug-13

#### CALIBRATION OF CONTINUOUS FLOW RECORDER

Ambient Condition			
Temperature, T <sub>a</sub>	304	Kelvin	Pressure, P <sub>a</sub>
			1008 mmHg

Orifice Transfer Standard Information					
Equipment No.	EL086	Slope, m <sub>c</sub>	2.01145	Intercept, b <sub>c</sub>	-0.02803
Last Calibration Date	19-Jul-12	$(H \times P_a / 1013.3 \times 298 / T_a)^{1/2}$ $= m_c \times Q_{std} + b_c$			
Next Calibration Date	19-Jul-13				

Calibration of RSP						
Calibration Point	Manometer Reading			Q <sub>std</sub> (m <sup>3</sup> / min.) X-axis	Continuous Flow Recorder, W (CFM)	IC (W(P <sub>a</sub> /1013.3x298/T <sub>a</sub> ) <sup>1/2</sup> /35.31) Y-axis
	(up)	(down)	(difference)			
1	6.1	6.1	12.2	1.7287	61	60.2369
2	5.0	5.0	10.0	1.5664	54	53.3244
3	4.1	4.1	8.2	1.4198	46	45.4245
4	2.5	2.5	5.0	1.1117	31	30.6122
5	1.5	1.5	3.0	0.8643	20	19.7498

By Linear Regression of Y on X

Slope, m = 47.4395      Intercept, b = -21.6122

Correlation Coefficient\* = 0.9996

Calibration Accepted = Yes/No\*\*

\* if Correlation Coefficient < 0.990, check and recalibration again.

\*\* Delete as appropriate.

Remarks : \_\_\_\_\_

Calibrated by : Sam  
 Date : 1-Jun-13

Checked by : Derek Lo  
 Date : 1-Jun-13



Lam Geotechnics Limited

### Calibration Data for High Volume Sampler (TSP Sampler)

Location : CMA5a  
 Equipment no. : EL380

Calibration Date : 1-Jun-13  
 Calibration Due Date : 1-Aug-13

**CALIBRATION OF CONTINUOUS FLOW RECORDER**

Ambient Condition			
Temperature, T <sub>a</sub>	304	Kelvin	Pressure, P <sub>a</sub>
			1008 mmHg

Orifice Transfer Standard Information					
Equipment No.	EL086	Slope, m <sub>c</sub>	2.01145	Intercept, b <sub>c</sub>	-0.02803
Last Calibration Date	19-Jul-12	$(H \times P_a / 1013.3 \times 298 / T_a)^{1/2}$ $= m_c \times Q_{std} + b_c$			
Next Calibration Date	19-Jul-13				

Calibration of RSP						
Calibration Point	Manometer Reading			Q <sub>std</sub> (m <sup>3</sup> / min.) X-axis	Continuous Flow Recorder, W (CFM)	IC (W(P <sub>a</sub> /1013.3x298/T <sub>a</sub> ) <sup>1/2</sup> /35.31) Y-axis
	(up)	(down)	(difference)			
1	6.1	6.1	12.2	1.7287	62	61.2244
2	5.0	5.0	10.0	1.5664	53	52.3370
3	4.0	4.0	8.0	1.4025	46	45.4245
4	2.4	2.4	4.8	1.0895	31	30.6122
5	1.5	1.5	3.0	0.8643	21	20.7373

By Linear Regression of Y on X

Slope, m = 46.4749      Intercept, b = -19.7575

Correlation Coefficient\* = 0.9995

Calibration Accepted = Yes/No\*\*

\* if Correlation Coefficient < 0.990, check and recalibration again.

\*\* Delete as appropriate.

Remarks : \_\_\_\_\_

Calibrated by : Sam  
 Date : 1-Jun-13

Checked by : Derek Lo  
 Date : 1-Jun-13



Lam Geotechnics Limited

### Calibration Data for High Volume Sampler (TSP Sampler)

Location : CMA6a  
 Equipment no. : EL448

Calibration Date : 1-Jun-13  
 Calibration Due Date : 1-Aug-13

#### CALIBRATION OF CONTINUOUS FLOW RECORDER

Ambient Condition			
Temperature, T <sub>a</sub>	304	Kelvin	Pressure, P <sub>a</sub>
			1008 mmHg

Orifice Transfer Standard Information					
Equipment No.	EL086	Slope, m <sub>c</sub>	2.01145	Intercept, b <sub>c</sub>	-0.02803
Last Calibration Date	19-Jul-12	$(H \times P_a / 1013.3 \times 298 / T_a)^{1/2}$ $= m_c \times Q_{std} + b_c$			
Next Calibration Date	19-Jul-13				

Calibration of RSP						
Calibration Point	Manometer Reading			Q <sub>std</sub> (m <sup>3</sup> / min.) X-axis	Continuous Flow Recorder, W (CFM)	IC (W(P <sub>a</sub> /1013.3x298/T <sub>a</sub> ) <sup>1/2</sup> /35.31) Y-axis
	(up)	(down)	(difference)			
1	6.1	6.1	12.2	1.7287	60	59.2494
2	5.0	5.0	10.0	1.5664	52	51.3495
3	4.0	4.0	8.0	1.4025	44	43.4495
4	2.5	2.5	5.0	1.1117	31	30.6122
5	1.5	1.5	3.0	0.8643	20	19.7498

By Linear Regression of Y on X

Slope, m = 45.5417      Intercept, b = -19.9030

Correlation Coefficient\* = 0.9997

Calibration Accepted = Yes/No\*\*

\* if Correlation Coefficient < 0.990, check and recalibration again.

\*\* Delete as appropriate.

Remarks : \_\_\_\_\_

Calibrated by : Sam  
 Date : 1-Jun-13

Checked by : Derek Lo  
 Date : 1-Jun-13



***Appendix 5.1***

***Monitoring Schedules for Reporting Month and Coming Reporting Month***



**Contract No. HK/2011/07  
Wan Chai Development Phase II and Central-Wan Chai Bypass  
Sampling, Field Measurement and Testing Works (Stage 2)**

**Environmental Monitoring Schedule  
July 2013**

Sunday	Monday	Tuesday	Wednesday	Thursday	Friday	Saturday
					28-Jun 1hr TSP Impact WQM Mid-ebb: 16:03 Mid-Flood: 23:05	29-Jun
30-Jun	1-Jul	2-Jul	3-Jul	4-Jul	5-Jul	6-Jul
		Impact WQM Mid-ebb 8:31	24hr TSP Noise (Daytime)	24hr TSP(CMA5a) 1hr TSP Impact WQM Mid-ebb 10:16 Mid-flood 17:04		Impact WQM Mid-ebb 11:29 Mid-flood 18:32
7-Jul	8-Jul	9-Jul	10-Jul	11-Jul	12-Jul	13-Jul
	Impact WQM Mid-ebb 12:35 Mid-flood 19:35	24hr TSP Noise (Daytime)	1hr TSP Impact WQM Mid-ebb 13:39 Mid-flood 20:30		Impact WQM Mid-ebb 14:45 Mid-flood 21:35	
14-Jul	15-Jul	16-Jul	17-Jul	18-Jul	19-Jul	20-Jul
	24hr TSP Impact WQM Mid-flood 10:19 Mid-ebb 16:38	1hr TSP Noise (Daytime) (M6)	Noise (Daytime) (M1a,M2b,M3a,M4b,M5b) Impact WQM Mid-ebb 7:08	Impact WQM Mid-flood 1:08		24hr TSP Impact WQM Mid-ebb 10:09 Mid-flood 17:27
21-Jul	22-Jul	23-Jul	24-Jul	25-Jul	26-Jul	27-Jul
	1hr TSP Impact WQM Mid-ebb 11:52 Mid-flood 19:01	Noise (Daytime)	Impact WQM Mid-ebb 13:27 Mid-flood 20:23		24hr TSP Impact WQM Mid-ebb 14:51 Mid-flood 21:40	1hr TSP

Remark: Due to the interruption of electricity supply, the 24hr TSP monitoring at CMA5a was rescheduled from 3 July 2013 to 4 July 2013

**Contract No. HK/2011/07  
Wan Chai Development Phase II and Central-Wan Chai Bypass  
Sampling, Field Measurement and Testing Works (Stage 2)**

**Tentative Environmental Monitoring Schedule  
August 2013**

Sunday	Monday	Tuesday	Wednesday	Thursday	Friday	Saturday
28-Jul	29-Jul	30-Jul	31-Jul	1-Aug	2-Aug	3-Aug
	Noise (Daytime) Impact WQM Mid-ebb 16:56 Mid-flood 23:41	Noise (Daytime)		24hr TSP Impact WQM Mid-ebb 9:05 Mid-flood 21:28	1hr TSP	Impact WQM Mid-ebb 10:32 Mid-flood 17:48
4-Aug	5-Aug	6-Aug	7-Aug	8-Aug	9-Aug	10-Aug
	Noise (Daytime) Impact WQM Mid-ebb 11:40 Mid-flood 18:41	Noise (Daytime)	24hr TSP Impact WQM Mid-ebb 12:45 Mid-flood 19:25	1hr TSP	Impact WQM Mid-ebb 13:52 Mid-flood 20:19	
11-Aug	12-Aug	13-Aug	14-Aug	15-Aug	16-Aug	17-Aug
		24hr TSP Noise (Daytime)	1hr TSP Noise (Daytime) Impact WQM Mid-flood 23:30	Impact WQM Mid-ebb 6:35		Impact WQM Mid-ebb 9:01 Mid-flood 16:29
18-Aug	19-Aug	20-Aug	21-Aug	22-Aug	23-Aug	24-Aug
	24hr TSP Impact WQM Mid-ebb 10:49 Mid-flood 17:58	1hr TSP Noise (Daytime)	Noise (Daytime) Impact WQM Mid-ebb 12:23 Mid-flood 19:10		Impact WQM Mid-ebb 13:47 Mid-flood 20:17	24hr TSP
25-Aug	26-Aug	27-Aug				
	1hr TSP Impact WQM Mid-flood 9:42 Mid-ebb 15:38	Noise (Daytime)				



***Appendix 5.2***

***Noise Monitoring Results and Graphical Presentations***



**Noise Monitoring Result**

**Day Time (0700 - 1900hrs on normal weekdays)**

Location: M1a - Harbour Road Sports Centre

Date	Time	Weather	Measurement Noise Level			Baseline Level	Construction Noise Level	Limit Level
			Leq	L10	L90	Leq	Leq	Leq
Unit: dB(A), (30-min)								
03/07/13	9:10	Fine	74.0	76.5	69.0	72	69	75
09/07/13	9:00	Fine	73.9	76.5	68.5	72	69	75
17/07/13	10:10	Fine	72.7	75.5	67.0	72	63	75
23/07/13	11:10	Fine	72.4	75.4	67.0	72	59	75

Location: M2b - Noon-day gun area

Date	Time	Weather	Measurement Noise Level			Baseline Level	Construction Noise Level	Limit Level
			Leq	L10	L90	Leq	Leq	Leq
Unit: dB(A), (30-min)								
03/07/13	10:00	Fine	71.4	72.5	69.5	68	69	75
09/07/13	9:50	Fine	70.2	71.0	68.5	68	67	75
17/07/13	11:00	Fine	71.6	72.5	68.5	68	69	75
23/07/13	13:00	Cloudy	75.1	76.5	72.5	68	74	75

Location: M3a - Tung Lo Wan Fire Station

Date	Time	Weather	Measurement Noise Level			Baseline Level	Construction Noise Level	Limit Level
			Leq	L10	L90	Leq	Leq	Leq
Unit: dB(A), (30-min)								
03/07/13	10:45	Fine	69.7	76.0	66.0	69	62	75
09/07/13	10:30	Fine	66.3	68.0	64.0	69	66	75
17/07/13	13:00	Fine	66.9	67.5	63.5	69	67	75
23/07/13	13:50	Cloudy	66.2	68.0	63.5	69	66	75

Location: M4b - Victoria Centre

Date	Time	Weather	Measurement Noise Level			Baseline Noise Level	Construction Noise Level	Limit Level
			Leq	L10	L90	Leq	Leq	Leq
Unit: dB(A), (30min)								
03/07/13	11:25	Fine	70.0	71.5	68.5	67	67	75
09/07/13	11:15	Fine	70.9	72.0	68.5	67	68	75
17/07/13	13:45	Fine	70.8	71.5	69.0	67	68	75
23/07/13	14:45	Fine	70.7	72.0	69.0	67	68	75

Location: M5b - City Garden

Date	Time	Weather	Measurement Noise Level			Baseline Level	Construction Noise Level	Limit Level
			Leq	L10	L90	Leq	Leq	Leq
Unit: dB(A), (30min)								
03/07/13	13:10	Fine	70.7	71.5	69.0	68	67	75
09/07/13	13:00	Fine	69.9	71.0	68.0	68	65	75
17/07/13	14:30	Cloudy	72.3	72.0	68.5	68	70	75
23/07/13	15:35	Cloudy	71.9	72.5	70.5	68	70	75

Location: M6 - HK Baptist Church Henrietta Secondary School

Date	Time	Weather	Measurement Noise Level			Baseline Level	Construction Noise Level	Limit Level
			Leq	L10	L90	Leq	Leq	Leq
Unit: dB(A), (30-min)								
03/07/13	13:55	Fine	73.0	74.0	71.0	71	69	70
09/07/13	13:45	Fine	74.9	76.0	72.5	71	73	70
16/07/13	15:50	Cloudy	74.4	75.0	72.5	71	72	70
23/07/13	14:20	Cloudy	73.5	75.0	72.0	71	70	70



**Graphic Presentation of Noise Monitoring Result**

**Day Time (0700 - 1900hrs on normal weekdays)**

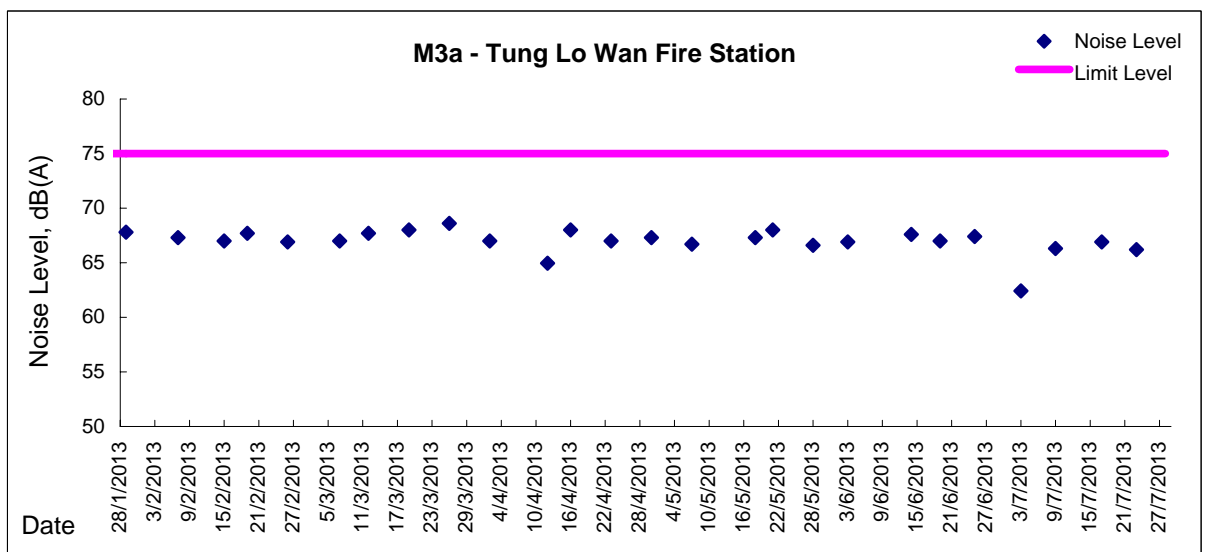
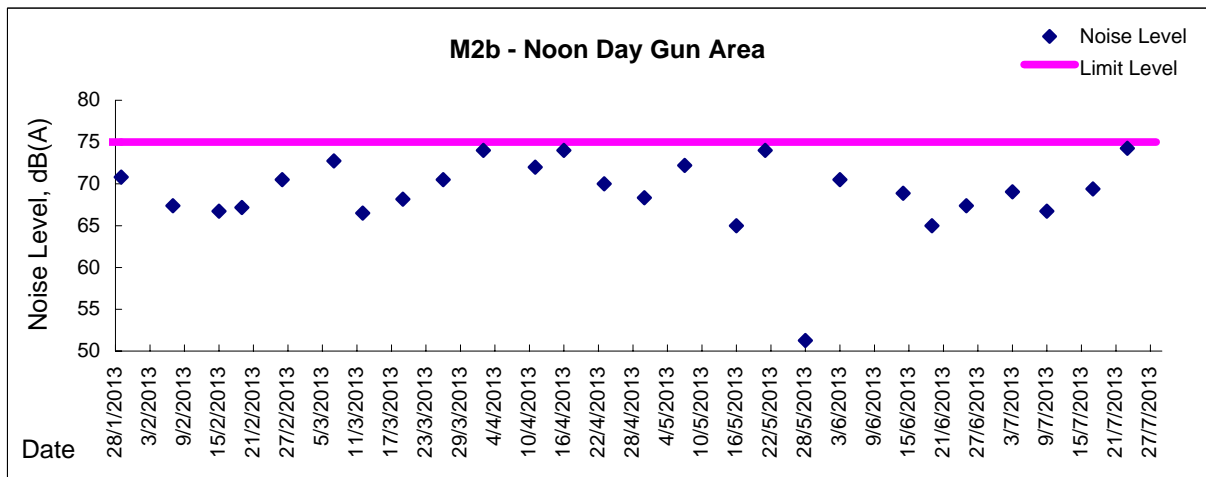
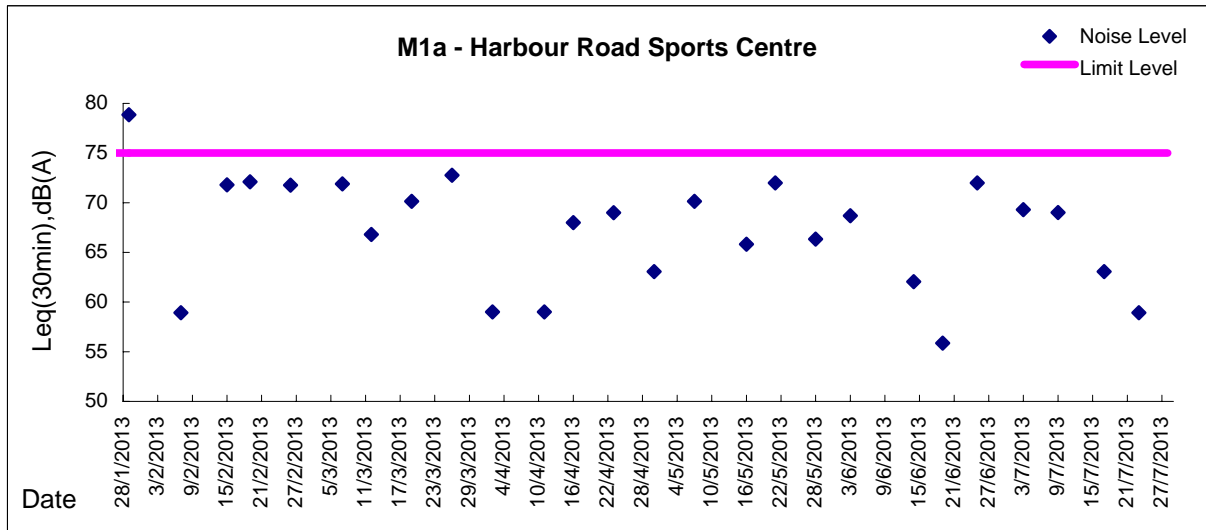



**Graphic Presentation of Noise Monitoring Result**  
**Day Time (0700 - 1900hrs on normal weekdays)**

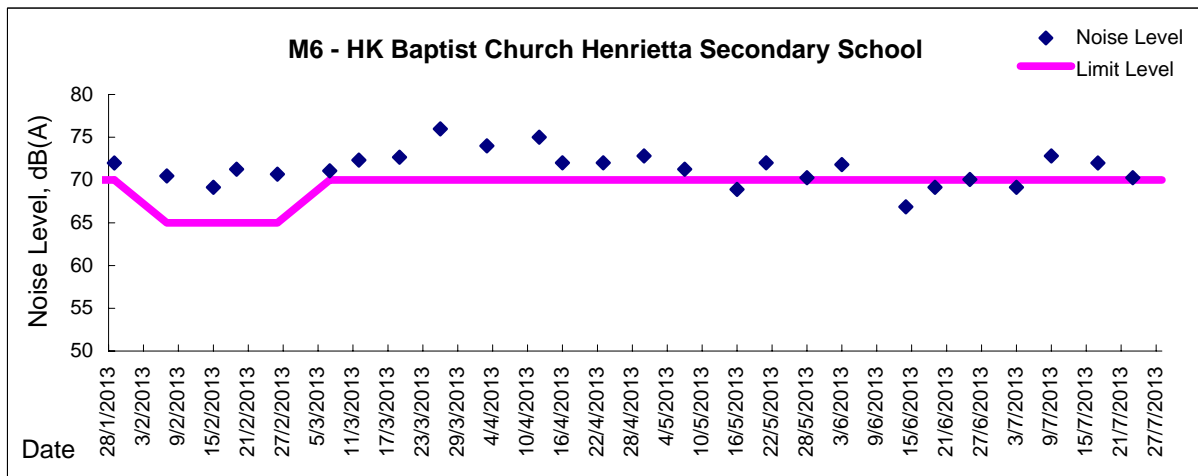
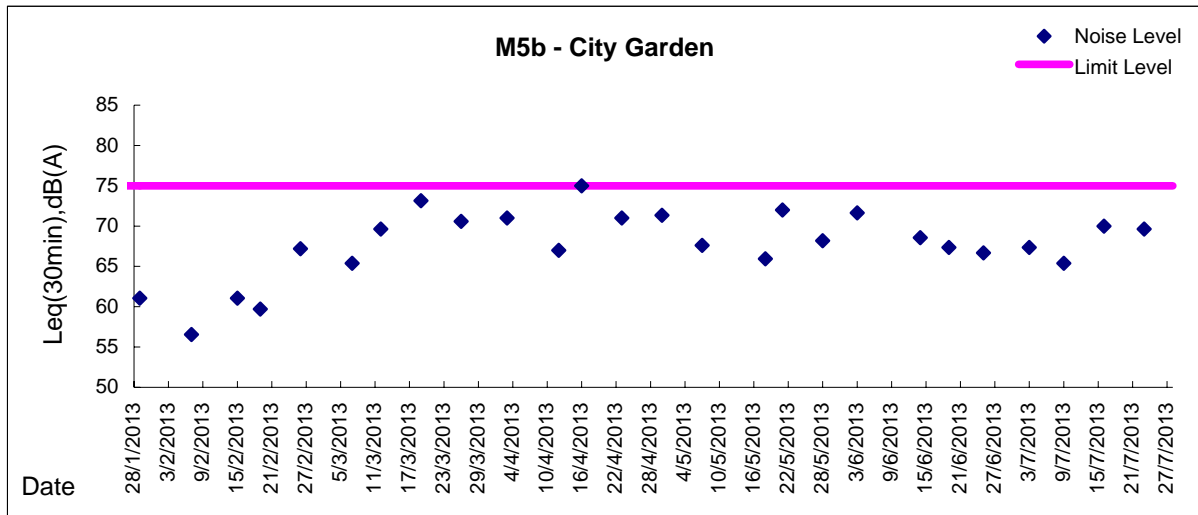
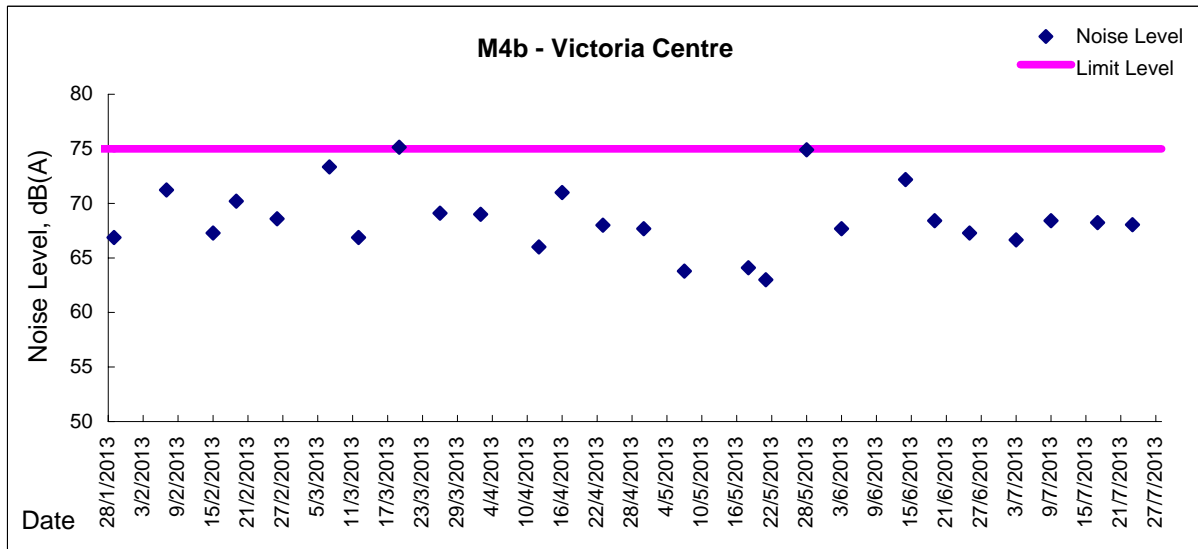





***Appendix 5.3***

***Air Quality Monitoring Results and Graphical Presentations, and odour Patrol Results***



Location: CMA1b - Oil Street Site Office

Report on 24-hour TSP monitoring

Action Level ( $\mu\text{g}/\text{m}^3$ ) - 176.7

Limit Level ( $\mu\text{g}/\text{m}^3$ ) - 260

Date	Sampling Time	Weather Condition	Filter paper no.	Filter Weight, g		Elapse Time, hr		Sampling Time, hr	Flow Rate, $\text{m}^3/\text{min}$			Total Volume, $\text{m}^3$	TSP Level, $\mu\text{g}/\text{m}^3$
				Initial	Final	Initial	Final		Initial, $Q_{si}$	Final, $Q_{sf}$	Average		
3-Jul-13	8:00	Fine	006509	2.7049	2.7671	3058.22	3082.22	24.00	1.17	1.17	1.17	1679	37
9-Jul-13	8:00	Fine	006911	2.6292	2.7083	3085.22	3109.22	24.00	1.48	1.48	1.48	2130	37
15-Jul-13	8:00	Rainy	006524	2.6432	2.7680	3112.22	3136.22	24.00	1.48	1.48	1.48	2130	59
20-Jul-13	8:00	Rainy	006617	2.6388	2.7046	3139.22	3163.22	24.00	1.38	1.38	1.38	1988	33
26-Jul-13	8:00	Rainy	006523	2.6539	2.7212	3166.35	3190.35	24.00	1.27	1.27	1.27	1830	37

Action Level ( $\mu\text{g}/\text{m}^3$ ) - 320.1

Limit Level ( $\mu\text{g}/\text{m}^3$ ) - 500

Date	Sampling Time	Weather Condition	Filter paper no.	Filter Weight, g		Elapse Time, hr		Sampling Time, hr	Flow Rate, $\text{m}^3/\text{min}$			Total Volume, $\text{m}^3$	TSP Level, $\mu\text{g}/\text{m}^3$
				Initial	Final	Initial	Final		Initial, $Q_{si}$	Final, $Q_{sf}$	Average		
4-Jul-13	8:06	Fine	006908	2.6396	2.6424	3082.22	3083.22	1.00	1.48	1.48	1.48	89	32
4-Jul-13	9:09	Fine	006909	2.6407	2.6449	3083.22	3084.22	1.00	1.48	1.48	1.48	89	47
4-Jul-13	10:35	Fine	006910	2.6214	2.6250	3084.22	3085.22	1.00	1.48	1.48	1.48	89	41
10-Jul-13	8:03	Rainy	006536	2.6595	2.6654	3109.22	3110.22	1.00	1.48	1.48	1.48	89	66
10-Jul-13	9:18	Rainy	006517	2.6605	2.6671	3110.22	3111.22	1.00	1.48	1.48	1.48	89	74
10-Jul-13	10:32	Rainy	006572	2.7304	2.7344	3111.22	3112.22	1.00	1.37	1.37	1.37	82	49
16-Jul-13	8:35	Rainy	006626	2.6202	2.6265	3136.22	3137.22	1.00	1.48	1.48	1.48	89	71
16-Jul-13	9:36	Rainy	006623	2.6110	2.6166	3137.22	3138.22	1.00	1.44	1.44	1.44	86	65
16-Jul-13	10:43	Rainy	006620	2.6365	2.6418	3138.22	3139.22	1.00	1.19	1.19	1.19	71	74
22-Jul-13	10:02	Rainy	006615	2.6168	2.6250	3163.22	3164.22	1.00	1.25	1.25	1.25	75	110
22-Jul-13	13:06	Rainy	006521	2.6587	2.6651	3164.22	3165.22	1.00	1.47	1.47	1.47	88	73
22-Jul-13	14:20	Rainy	006629	2.6195	2.6221	3165.22	3166.22	1.00	1.47	1.47	1.47	88	30
27-Jul-13	8:06	Rainy	006612	2.6211	2.6291	3190.35	3191.35	1.00	1.34	1.34	1.34	80	100
27-Jul-13	9:09	Rainy	007412	2.6231	2.6281	3191.35	3192.35	1.00	1.40	1.40	1.40	84	59
27-Jul-13	10:13	Rainy	007382	2.6777	2.6830	3192.35	3193.35	1.00	1.47	1.47	1.47	88	60



Location: CMA2a - Causeway Bay Community Centre

Report on 24-hour TSP monitoring  
Action Level ( $\mu\text{g}/\text{m}^3$ ) - 169.5  
Limit Level ( $\mu\text{g}/\text{m}^3$ ) - 260

Date	Sampling Time	Weather Condition	Filter paper no.	Filter Weight, g		Elapse Time, hr		Sampling Time, hr	Flow Rate, $\text{m}^3/\text{min}$			Total Volume, $\text{m}^3$	TSP Level, $\mu\text{g}/\text{m}^3$
				Initial	Final	Initial	Final		Initial, $Q_{si}$	Final, $Q_{sf}$	Average		
3-Jul-13	8:00	Fine	006508	2.7458	2.8196	12794.66	12818.65	23.99	1.52	1.52	1.52	2194	34
9-Jul-13	8:00	Fine	006915	2.6377	2.7108	12821.66	12845.66	24.00	1.38	1.38	1.38	1987	37
15-Jul-13	8:00	Rainy	006934	2.6496	2.7236	12848.67	12872.67	24.00	1.42	1.42	1.42	2040	36
20-Jul-13	8:00	Rainy	006618	2.6568	2.7035	12875.67	12899.67	24.00	1.16	1.16	1.16	1668	28
26-Jul-13	8:00	Rainy	007362	2.6163	2.6964	12902.69	12926.69	24.00	1.38	1.38	1.38	1986	40

Report on 1-hour TSP monitoring  
Action Level ( $\mu\text{g}/\text{m}^3$ ) - 323.4  
Limit Level ( $\mu\text{g}/\text{m}^3$ ) - 500

Date	Sampling Time	Weather Condition	Filter paper no.	Filter Weight, g		Elapse Time, hr		Sampling Time, hr	Flow Rate, $\text{m}^3/\text{min}$			Total Volume, $\text{m}^3$	TSP Level, $\mu\text{g}/\text{m}^3$
				Initial	Final	Initial	Final		Initial, $Q_{si}$	Final, $Q_{sf}$	Average		
4-Jul-13	8:07	Fine	006912	2.6299	2.6369	12818.65	12819.65	1.00	1.41	1.41	1.41	85	82
4-Jul-13	9:14	Fine	006913	2.6209	2.6232	12819.65	12820.65	1.00	1.19	1.19	1.19	72	32
4-Jul-13	10:29	Fine	006914	2.6395	2.6414	12820.65	12821.65	1.00	1.41	1.41	1.41	85	22
10-Jul-13	8:09	Rainy	006516	2.6551	2.6627	12845.66	12846.66	1.00	1.38	1.38	1.38	83	92
10-Jul-13	9:19	Rainy	006518	2.6612	2.6672	12846.66	12847.66	1.00	1.27	1.25	1.26	76	79
10-Jul-13	10:24	Rainy	006537	2.6647	2.6717	12847.66	12848.66	1.00	1.20	1.20	1.20	72	97
16-Jul-13	8:12	Rainy	006627	2.6322	2.6365	12872.67	12873.67	1.00	1.42	1.42	1.42	85	51
16-Jul-13	9:23	Rainy	006624	2.6346	2.6386	12873.67	12874.67	1.00	1.42	1.42	1.42	85	47
16-Jul-13	10:35	Rainy	006621	2.6277	2.6345	12874.67	12875.67	1.00	1.42	1.42	1.42	85	80
22-Jul-13	10:03	Rainy	006616	2.6466	2.6499	12899.67	12900.67	1.00	1.34	1.32	1.33	80	41
22-Jul-13	13:05	Rainy	007354	2.6519	2.6545	12900.69	12901.69	1.00	1.34	1.32	1.33	80	33
22-Jul-13	14:10	Rainy	007363	2.6275	2.6296	12901.69	12902.69	1.00	1.21	1.49	1.35	81	26
27-Jul-13	8:03	Rainy	007413	2.6451	2.6510	12926.69	12927.69	1.00	1.40	1.40	1.40	84	70
27-Jul-13	9:06	Rainy	007413	2.6619	2.6725	12927.69	12928.69	1.00	1.38	1.38	1.38	83	128
27-Jul-13	10:09	Rainy	007387	2.6535	2.6644	12928.69	12929.69	1.00	1.38	1.38	1.38	83	132



Location: CMA3a - CWB PRE Site Office Area

Report on 24-hour TSP monitoring  
 Action Level ( $\mu\text{g}/\text{m}^3$ ) - 171  
 Limit Level ( $\mu\text{g}/\text{m}^3$ ) - 260

Date	Sampling Time	Weather Condition	Filter paper no.	Filter Weight, g		Elapse Time, hr		Sampling Time, hr	Flow Rate, $\text{m}^3/\text{min}$			Total Volume, $\text{m}^3$	TSP Level, $\mu\text{g}/\text{m}^3$
				Initial	Final	Initial	Final		Initial, $Q_{si}$	Final, $Q_{sf}$	Average		
3-Jul-13	8:00	Fine	006899	2.6162	2.6896	31.66	55.66	24.00	1.41	1.41	1.41	2030	36
9-Jul-13	8:00	Fine	006634	2.6472	2.7562	58.66	82.66	24.00	1.41	1.41	1.41	2033	54
15-Jul-13	8:00	Rainy	006983	2.6260	2.7036	85.66	109.66	24.00	1.41	1.41	1.41	2033	38
20-Jul-13	8:00	Rainy	006851	2.6357	2.7461	112.66	136.66	24.00	1.41	1.41	1.41	2035	54
26-Jul-13	8:00	Rainy	007353	2.6450	2.7295	139.66	163.66	24.00	1.41	1.41	1.41	2035	42

Action Level ( $\mu\text{g}/\text{m}^3$ ) - 311.3  
 Limit Level ( $\mu\text{g}/\text{m}^3$ ) - 500

Date	Sampling Time	Weather Condition	Filter paper no.	Filter Weight, g		Elapse Time, hr		Sampling Time, hr	Flow Rate, $\text{m}^3/\text{min}$			Total Volume, $\text{m}^3$	TSP Level, $\mu\text{g}/\text{m}^3$
				Initial	Final	Initial	Final		Initial, $Q_{si}$	Final, $Q_{sf}$	Average		
4-Jul-13	9:20	Fine	004958	2.7657	2.7750	55.66	56.66	1.00	1.41	1.41	1.41	85	110
4-Jul-13	10:45	Fine	006633	2.6555	2.6572	56.66	57.66	1.00	1.41	1.41	1.41	85	20
4-Jul-13	15:10	Fine	006631	2.6191	2.6211	57.66	58.66	1.00	1.41	1.41	1.41	85	24
10-Jul-13	8:06	Rainy	006984	2.6339	2.6390	82.66	83.66	1.00	1.41	1.41	1.41	85	60
10-Jul-13	9:13	Rainy	006916	2.6363	2.6404	83.66	84.66	1.00	1.41	1.41	1.41	85	48
10-Jul-13	10:26	Rainy	006917	2.6560	2.6601	84.66	85.66	1.00	1.41	1.41	1.41	85	48
16-Jul-13	8:09	Rainy	006848	2.6115	2.6194	109.66	110.66	1.00	1.41	1.41	1.41	85	93
16-Jul-13	9:16	Rainy	006849	2.6191	2.6276	110.66	111.66	1.00	1.41	1.41	1.41	85	100
16-Jul-13	10:28	Rainy	006850	2.6346	2.6385	111.66	112.66	1.00	1.41	1.41	1.41	85	46
22-Jul-13	8:15	Rainy	007366	2.6665	2.6739	136.66	137.66	1.00	1.41	1.41	1.41	85	87
22-Jul-13	9:35	Rainy	007364	2.6439	2.6522	137.66	138.66	1.00	1.41	1.41	1.41	85	98
22-Jul-13	10:40	Rainy	007351	2.6373	2.6448	138.66	139.66	1.00	1.41	1.41	1.41	85	89
27-Jul-13	8:05	Rainy	006575	2.6642	2.6700	163.66	164.66	1.00	1.41	1.41	1.41	85	68
27-Jul-13	9:13	Rainy	006577	2.6526	2.6564	164.66	165.66	1.00	1.34	1.38	1.36	81	47
27-Jul-13	10:21	Rainy	006581	2.6593	2.6652	165.66	166.66	1.00	1.70	1.70	1.70	102	58



Location: CMA4a - SPCA

Report on 24-hour TSP monitoring

Action Level ( $\mu\text{g}/\text{m}^3$ ) - 171.2

Limit Level ( $\mu\text{g}/\text{m}^3$ ) - 260

Date	Sampling Time	Weather Condition	Filter paper no.	Filter Weight, g		Elapse Time, hr		Sampling Time, hr	Flow Rate, $\text{m}^3/\text{min}$			Total Volume, $\text{m}^3$	TSP Level, $\mu\text{g}/\text{m}^3$
				Initial	Final	Initial	Final		Initial, $Q_{si}$	Final, $Q_{sf}$	Average		
3-Jul-13	8:00	Fine	006883	2.6322	2.7641	16971.37	16995.37	24.00	1.26	1.26	1.26	1811	73
9-Jul-13	8:00	Fine	006635	2.6374	2.6835	16998.38	17022.38	24.00	1.26	1.26	1.26	1813	25
15-Jul-13	8:00	Rainy	006895	2.6340	2.6860	17025.86	17049.86	24.00	1.28	1.28	1.28	1842	28
20-Jul-13	8:00	Rainy	006855	2.6212	2.7135	17052.86	17076.86	24.00	1.28	1.28	1.28	1848	50
26-Jul-13	8:00	Rainy	007352	2.6281	2.6927	17079.86	17103.86	24.00	1.30	1.30	1.30	1876	34

Action Level ( $\mu\text{g}/\text{m}^3$ ) - 312.5

Limit Level ( $\mu\text{g}/\text{m}^3$ ) - 500

Date	Sampling Time	Weather Condition	Filter paper no.	Filter Weight, g		Elapse Time, hr		Sampling Time, hr	Flow Rate, $\text{m}^3/\text{min}$			Total Volume, $\text{m}^3$	TSP Level, $\mu\text{g}/\text{m}^3$
				Initial	Final	Initial	Final		Initial, $Q_{si}$	Final, $Q_{sf}$	Average		
4-Jul-13	9:02	Fine	004957	2.7531	2.7600	16995.37	16996.37	1.00	1.26	1.26	1.26	75	91
4-Jul-13	10:28	Fine	006632	2.6333	2.6363	16996.37	16997.37	1.00	1.26	1.26	1.26	75	40
4-Jul-13	14:45	Fine	006630	2.6227	2.6247	16997.37	16998.37	1.00	1.26	1.26	1.26	75	27
10-Jul-13	8:16	Rainy	006892	2.6025	2.6048	17022.38	17023.38	1.00	1.26	1.26	1.26	76	30
10-Jul-13	9:23	Rainy	006893	2.6164	2.6186	17023.38	17024.38	1.00	1.26	1.26	1.26	76	29
10-Jul-13	10:35	Rainy	006894	2.6458	2.6489	17024.38	17025.38	1.00	1.26	1.26	1.26	76	41
16-Jul-13	8:23	Rainy	006857	2.6570	2.6592	17049.86	17050.86	1.00	1.28	1.28	1.28	77	29
16-Jul-13	9:32	Rainy	006853	2.6435	2.6485	17050.86	17051.86	1.00	1.28	1.28	1.28	77	65
16-Jul-13	10:42	Rainy	006854	2.6388	2.6406	17051.86	17052.86	1.00	1.28	1.28	1.28	77	23
22-Jul-13	8:03	Rainy	007367	2.6525	2.6564	17076.86	17077.86	1.00	1.30	1.30	1.30	78	50
22-Jul-13	9:20	Rainy	007365	2.6610	2.6661	17077.86	17078.86	1.00	1.30	1.30	1.30	78	65
22-Jul-13	10:30	Rainy	007350	2.6578	2.6626	17078.86	17079.86	1.00	1.30	1.30	1.30	78	61
27-Jul-13	8:22	Rainy	006576	2.6540	2.6571	17103.86	17104.86	1.00	1.03	1.30	1.17	70	44
27-Jul-13	9:25	Rainy	006578	2.6558	2.6613	17104.86	17105.86	1.00	1.22	1.30	1.26	76	73
27-Jul-13	10:33	Rainy	006580	2.6496	2.6554	17105.86	17106.86	1.00	1.32	1.30	1.31	79	74



Location: CMA5a - Children Garden opposite to Pedestrian Plaza

Report on 24-hour TSP monitoring

Action Level ( $\mu\text{g}/\text{m}^3$ ) - 181  
Limit Level ( $\mu\text{g}/\text{m}^3$ ) - 260

Date	Sampling Time	Weather Condition	Filter paper no.	Filter Weight, g		Elapse Time, hr		Sampling Time, hr	Flow Rate, $\text{m}^3/\text{min}$			Total Volume, $\text{m}^3$	TSP Level, $\mu\text{g}/\text{m}^3$
				Initial	Final	Initial	Final		Initial, $Q_{si}$	Final, $Q_{sf}$	Average		
4-Jul-13	17:00	Fine	006515	2.6489	2.7043	17972.95	17996.95	24.00	1.33	1.33	1.33	1908	29
9-Jul-13	8:00	Fine	006935	2.6577	2.7595	17996.95	18020.95	24.00	1.35	1.35	1.35	1941	52
15-Jul-13	8:00	Rainy	007373	2.6595	2.7296	18036.73	18060.73	24.00	1.45	1.45	1.45	2088	34
20-Jul-13	8:00	Rainy	005674	2.6772	2.8157	18060.73	18084.73	24.00	1.33	1.33	1.33	1921	72
26-Jul-13	8:00	Rainy	006572	2.6933	2.7474	18087.73	18111.73	24.00	1.33	1.33	1.33	1921	28

\*Due to lack of electricity supply, the 24hr TSP monitoring was rescheduled from 3 July 2013 to 4 July 2013.

Report on 1-hour TSP monitoring

Action Level ( $\mu\text{g}/\text{m}^3$ ) - 332  
Limit Level ( $\mu\text{g}/\text{m}^3$ ) - 500

Date	Sampling Time	Weather Condition	Filter paper no.	Filter Weight, g		Elapse Time, hr		Sampling Time, hr	Flow Rate, $\text{m}^3/\text{min}$			Total Volume, $\text{m}^3$	TSP Level, $\mu\text{g}/\text{m}^3$
				Initial	Final	Initial	Final		Initial, $Q_{si}$	Final, $Q_{sf}$	Average		
4-Jul-13	8:05	Fine	006959	2.6494	2.6553	17969.95	17970.95	1.00	1.33	1.33	1.33	80	74
4-Jul-13	9:10	Fine	006961	2.6314	2.6345	17970.95	17971.95	1.00	1.24	1.24	1.24	75	42
4-Jul-13	10:21	Fine	006514	2.6576	2.6617	17971.95	17972.95	1.00	1.24	1.24	1.24	75	55
10-Jul-13	8:30	Rainy	006554	2.6352	2.6389	18020.95	18021.95	1.00	1.29	1.29	1.29	77	48
10-Jul-13	9:32	Rainy	006717	2.6617	2.6640	18021.95	18022.95	1.00	1.33	1.33	1.33	80	29
10-Jul-13	10:36	Rainy	006597	2.6175	2.6255	18022.95	18023.95	1.00	1.33	1.33	1.33	80	100
16-Jul-13	8:30	Rainy	006594	2.6363	2.6413	18060.73	18061.73	1.00	1.20	1.20	1.20	72	69
16-Jul-13	9:32	Rainy	006562	2.6346	2.6375	18061.73	18062.73	1.00	1.25	1.25	1.25	75	39
16-Jul-13	10:36	Rainy	006564	2.6731	2.6750	18062.73	18063.73	1.00	1.25	1.25	1.25	75	25
22-Jul-13	8:31	Rainy	006569	2.6786	2.6834	18084.73	18085.73	1.00	1.33	1.29	1.31	79	61
22-Jul-13	9:35	Rainy	006568	2.6568	2.6658	18085.73	18086.73	1.00	1.33	1.33	1.33	80	113
22-Jul-13	10:40	Rainy	006571	2.6536	2.6579	18086.73	18087.73	1.00	1.21	1.21	1.21	73	59
27-Jul-13	13:01	Rainy	007378	2.6829	2.6871	18111.73	18112.73	1.00	1.33	1.33	1.33	80	52
27-Jul-13	14:25	Rainy	007411	2.6449	2.6502	18112.73	18113.73	1.00	1.35	1.35	1.35	81	65
27-Jul-13	15:31	Rainy	006936	2.6406	2.6466	18113.73	18114.73	1.00	1.33	1.33	1.33	80	75





Location: CMA6a - WD2 PRE Office

Report on 24-hour TSP monitoring

Action Level - 187.3  $\mu\text{g}/\text{m}^3$   
Limit Level - 260  $\mu\text{g}/\text{m}^3$

Date	Sampling Time	Weather Condition	Filter paper no.	Filter Weight, g		Elapse Time, hr		Sampling Time, hr	Flow Rate, $\text{m}^3/\text{min}$			Total Volume, $\text{m}^3$	TSP Level, $\mu\text{g}/\text{m}^3$
				Initial	Final	Initial	Final		Initial, $Q_{si}$	Final, $Q_{sf}$	Average		
3-Jul-13	8:00	Fine	006958	2.6452	2.7200	16257.74	16281.74	24.00	1.27	1.27	1.27	1832	41
9-Jul-13	8:00	Fine	006962	2.6475	2.7214	16284.75	16308.75	24.00	1.27	1.27	1.27	1835	40
15-Jul-13	8:00	Rainy	006557	2.6110	2.6713	16311.75	16335.75	24.00	1.23	1.23	1.23	1774	34
20-Jul-13	8:00	Rainy	006565	2.6889	2.7548	16338.75	16362.75	24.00	1.25	1.25	1.25	1797	37
26-Jul-13	8:00	Rainy	006573	2.6575	2.6990	16365.77	16389.77	24.00	1.33	1.33	1.33	1914	22

Report on 1-hour TSP monitoring

Action Level - 300.1  $\mu\text{g}/\text{m}^3$   
Limit Level - 500  $\mu\text{g}/\text{m}^3$

Date	Sampling Time	Weather Condition	Filter paper no.	Filter Weight, g		Elapse Time, hr		Sampling Time, hr	Flow Rate, $\text{m}^3/\text{min}$			Total Volume, $\text{m}^3$	TSP Level, $\mu\text{g}/\text{m}^3$
				Initial	Final	Initial	Final		Initial, $Q_{si}$	Final, $Q_{sf}$	Average		
4-Jul-13	8:06	Fine	006528	2.6460	2.6518	16281.74	16282.74	1.00	1.27	1.27	1.27	76	76
4-Jul-13	9:16	Fine	006960	2.6525	2.6582	16282.74	16283.74	1.00	1.27	1.27	1.27	76	75
4-Jul-13	10:25	Fine	006938	2.6517	2.6584	16283.74	16284.74	1.00	1.27	1.27	1.27	76	88
10-Jul-13	8:10	Rainy	006715	2.6634	2.6660	16308.75	16309.75	1.00	1.40	1.40	1.40	84	31
10-Jul-13	9:20	Rainy	006716	2.6272	2.6286	16309.75	16310.75	1.00	1.32	1.32	1.32	79	18
10-Jul-13	10:22	Rainy	006718	2.6570	2.6625	16310.75	16311.75	1.00	1.48	1.48	1.48	89	62
16-Jul-13	8:10	Rainy	006560	2.6426	2.6462	16335.75	16336.75	1.00	1.23	1.23	1.23	74	49
16-Jul-13	9:20	Rainy	006561	2.6321	2.6377	16336.75	16337.75	1.00	1.57	1.57	1.57	94	60
16-Jul-13	10:22	Rainy	006563	2.6288	2.6324	16337.75	16338.75	1.00	1.25	1.25	1.25	75	48
22-Jul-13	8:20	Rainy	006567	2.6827	2.6869	16362.75	16363.75	1.00	1.29	1.29	1.29	77	54
22-Jul-13	9:25	Rainy	006596	2.6408	2.6507	16363.75	16364.75	1.00	1.74	1.74	1.74	104	95
22-Jul-13	10:30	Rainy	006570	2.6381	2.6425	16364.75	16365.75	1.00	1.29	1.29	1.29	77	57
27-Jul-13	13:00	Rainy	007377	2.6493	2.6541	16389.77	16390.77	1.00	1.27	1.27	1.27	76	63
27-Jul-13	14:10	Rainy	007355	2.6421	2.6467	16390.77	16391.77	1.00	1.29	1.29	1.29	77	60
27-Jul-13	15:15	Rainy	007329	2.6766	2.6775	16391.77	16392.77	1.00	1.29	1.29	1.29	77	12

Graphic Presentation of 24 hour TSP Result

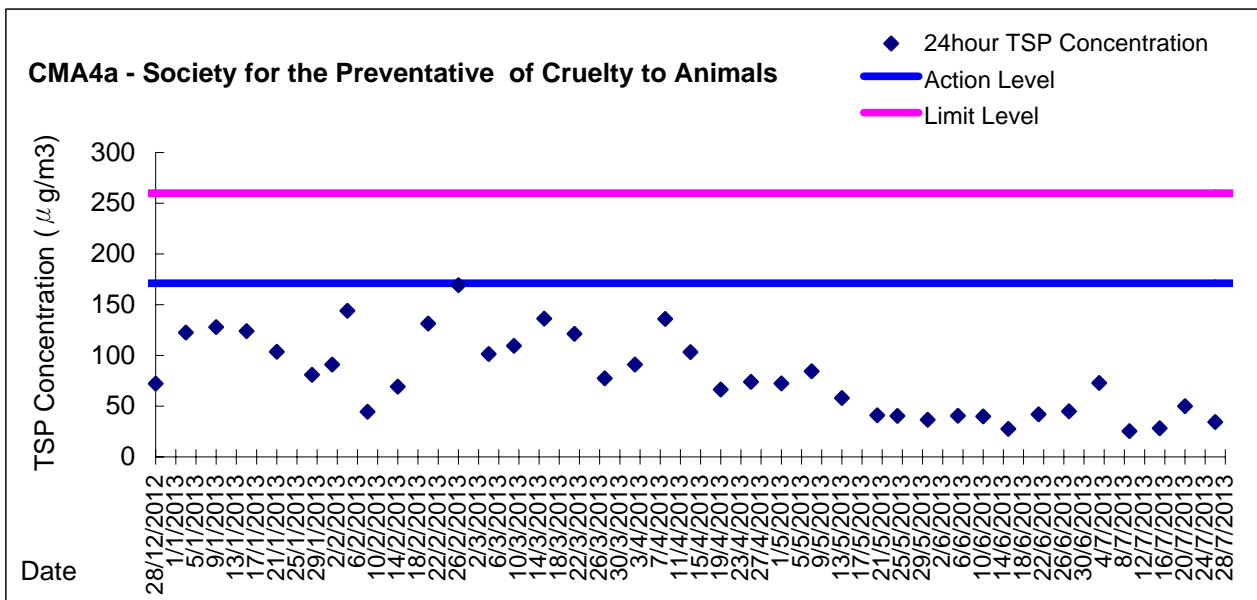
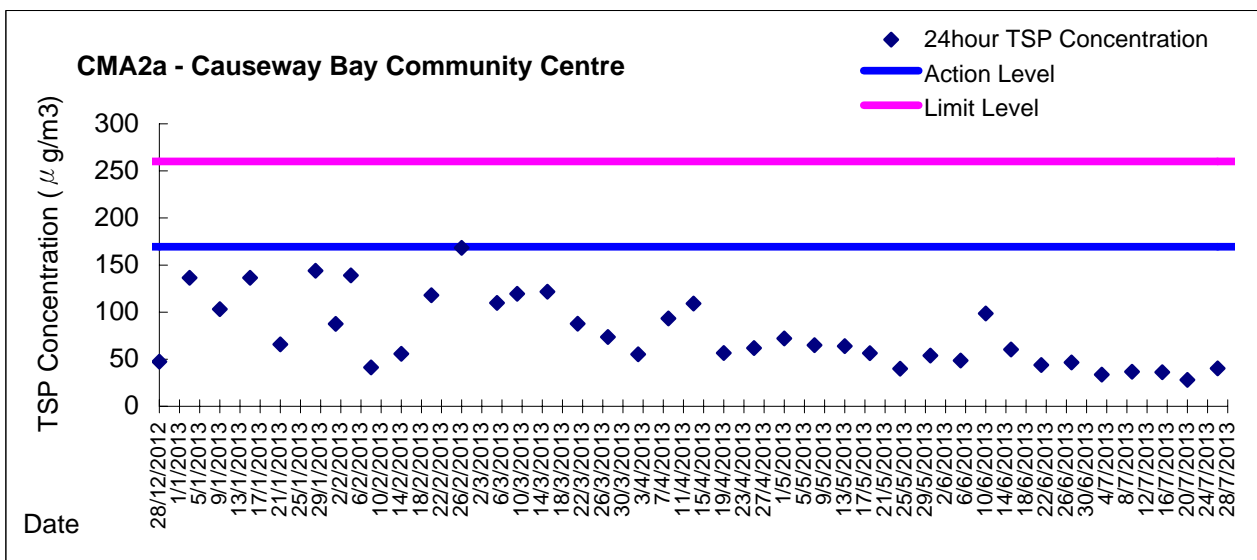
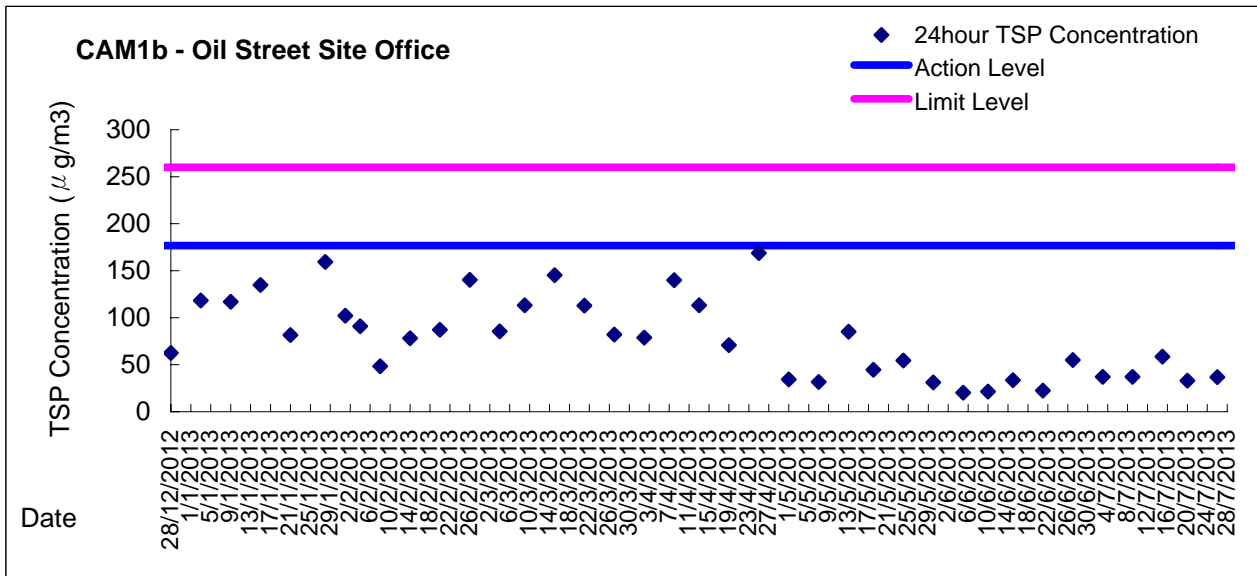



Graphic Presentation of 24 hour TSP Result

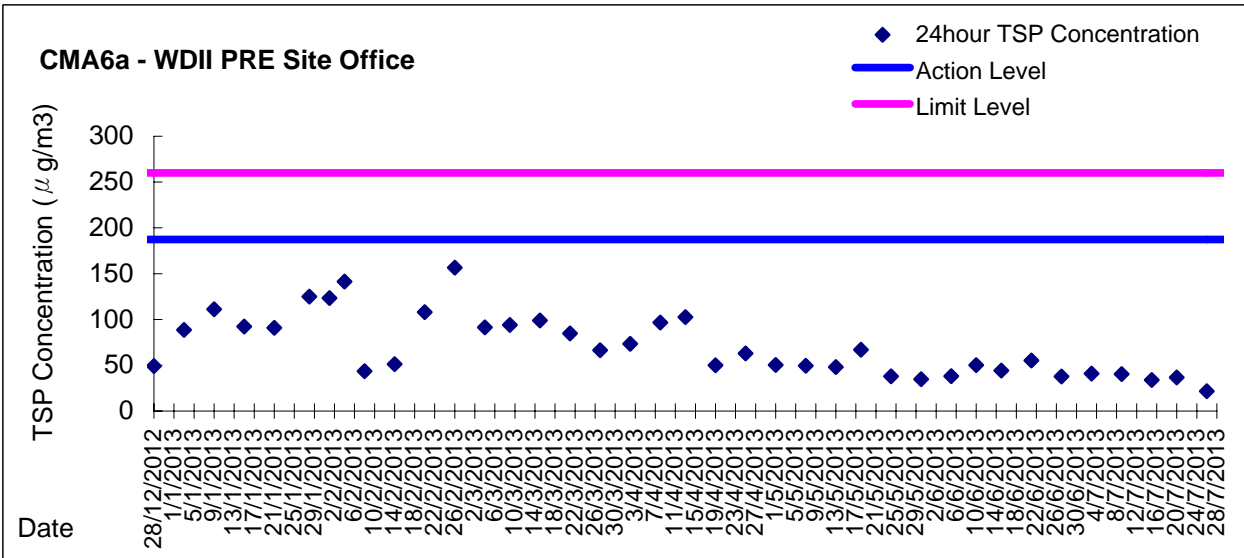
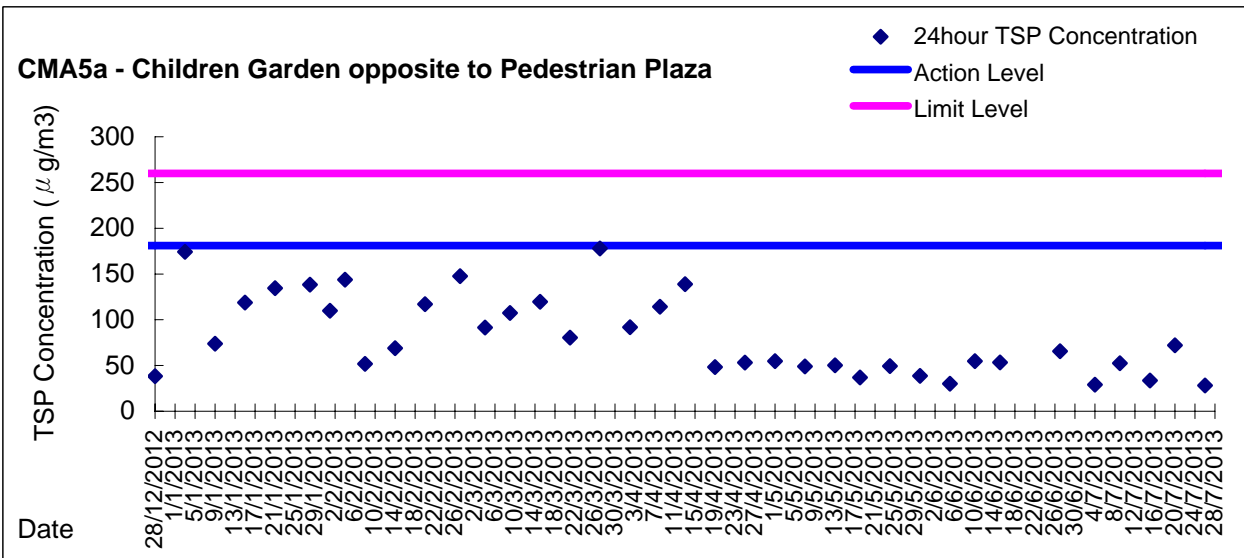
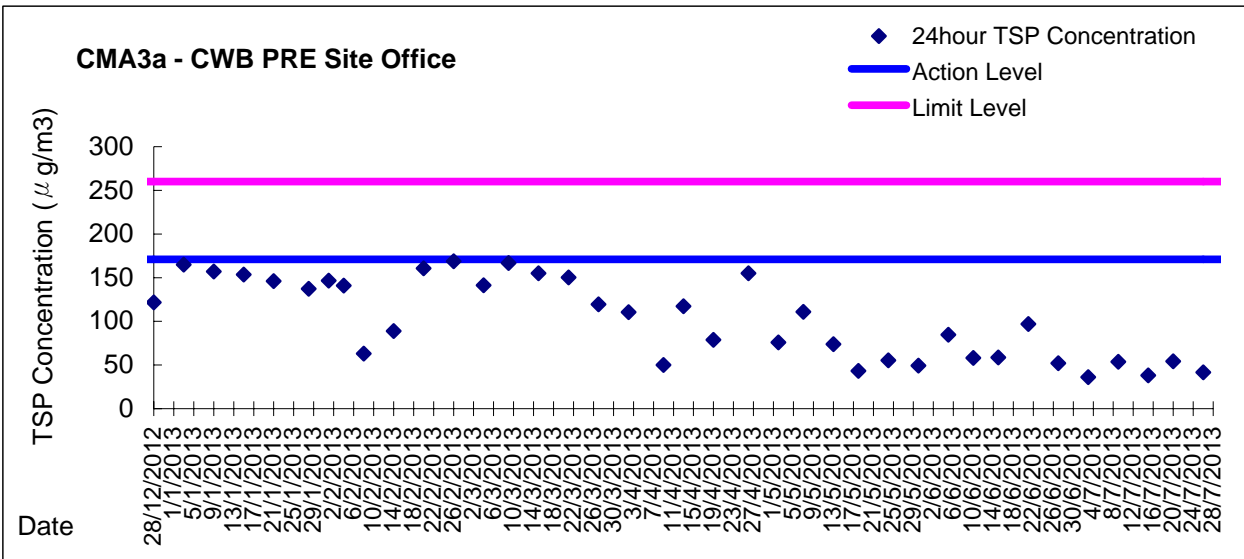



**Field Data Record Sheet**

Monitoring Date: 9 July 2013 Weather Condition: Fine Tidal Condition: Ebb  
Temperature: 32.7°C Relative Humidity: 62.1%

Location	Time	Temperature (°C)	Relative Humidity (%)	Odour Intensity	Odour Nature	Possible Odour Sources	Duration	Wind Speed(m/s)	Wind Direction	Remarks
OP7	13:11	32.7	62.1	0	--	--		0.5	NW	
OP6	13:21	32.7	62.1	0	--	--		2.6	NE	
OP5	13:25	32.7	62.1	0-1	Rotten Egg	Sea	Intermittent	3.8	NE	
OP4	13:30	32.7	62.1	0-1	Rubbish	Rubbish	Intermittent	2.8	NE	
OP3	13:35	32.7	62.1	0	--	--		1.8	NE	
OP2	13:43	32.7	62.1	0-1	Construction waste	Construction Site	Intermittent	0	--	
OP1	13:48	32.7	62.1	0-1	Sea	Sea	Intermittent	1.2	NE	

Remarks for Odour Intensity: The perceived odour intensity is to be divided into 5 levels which are ranked in the descending order as follows:  
 0 – Not detected. No odour perceived or an odour so weak that it cannot be easily characterised or described;  
 1 – Slight Identifiable odour, and slight chance to have odour nuisance;  
 2 – Moderate Identifiable odour, and moderate chance to have odour nuisance  
 3 – Strong Identifiable, likely to have odour nuisance;  
 4 – Extreme Severe odour, and unacceptable level



**Meteorological Conditions on 9 July 2013**

- **Hong Kong Observatory Weather Station at Hong Kong Observatory**  
Air Temperature: **26.8 -31.5 °C**      Relative humidity: **80%**
- **Hong Kong Observatory Weather Station at Hong Kong Park**  
Air Temperature: **29 °C**
- **The tidal data at Quarry Bay Station**

Tide Time	Tide Height (m)
02:37	1.1
09:28	2.2
16:47	0.4
23:18	1.4

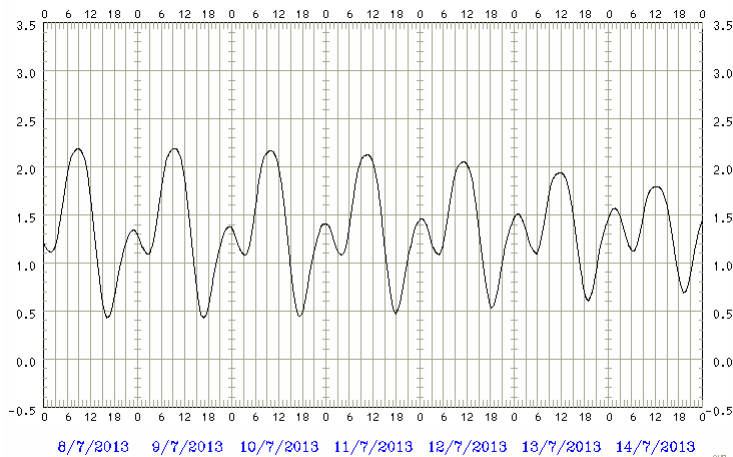



**Field Data Record Sheet**

Monitoring 23 July 2013 Weather Condition: Drizzle / Overcast Tidal Ebb  
Date: \_\_\_\_\_ Condition: \_\_\_\_\_  
Temperature: 27°C – 31.7°C Relative Humidity: 72.6 – 86.2

Location	Time	Temperature (°C)	Relative Humidity (%)	Odour Intensity	Odour Nature	Possible Odour Sources	Duration	Wind Speed(m/s)	Wind Direction	Remarks
OP7	13:24	27.1	86.2	0	--	--		0.4	NW	
OP6	13:31	27.3	87.4	0	--	--		0	--	
OP5	13:37	30.1	79.5	0-1	Rotten Egg	Sea	Intermittent	0.6	E	
OP4	13:42	31.6	73.5	0-1	Rubbish/ soil dust	Construction Site	Intermittent	2.5	NE	
OP3	13:48	31.5	76.1	0	--	--		0.2	N	
OP2	13:53	32.3	78.9	0	--	Construction Site	Intermittent	0.3	SE	
OP1	13:57	31.7	72.6	1	Rubbish	Sea	Intermittent	2.1	NE	

Remarks for Odour Intensity: The perceived odour intensity is to be divided into 5 levels which are ranked in the descending order as follows:  
 0 – Not detected. No odour perceived or an odour so weak that it cannot be easily characterised or described;  
 1 – Slight Identifiable odour, and slight chance to have odour nuisance;  
 2 – Moderate Identifiable odour, and moderate chance to have odour nuisance  
 3 – Strong Identifiable, likely to have odour nuisance;  
 4 – Extreme Severe odour, and unacceptable level





**Meteorological Conditions on 23 July 2013**

- **Hong Kong Observatory Weather Station at Hong Kong Observatory**  
Air Temperature: **28.0 - 29.5 °C**      Relative humidity: **80%**
- **Hong Kong Observatory Weather Station at Hong Kong Park**  
Air Temperature: **29 °C**
- **The tidal data at Quarry Bay Station**

Tide Time	Tide Height (m)
02:31	1.0
09:09	2.5
16:12	0.2
23:14	1.5

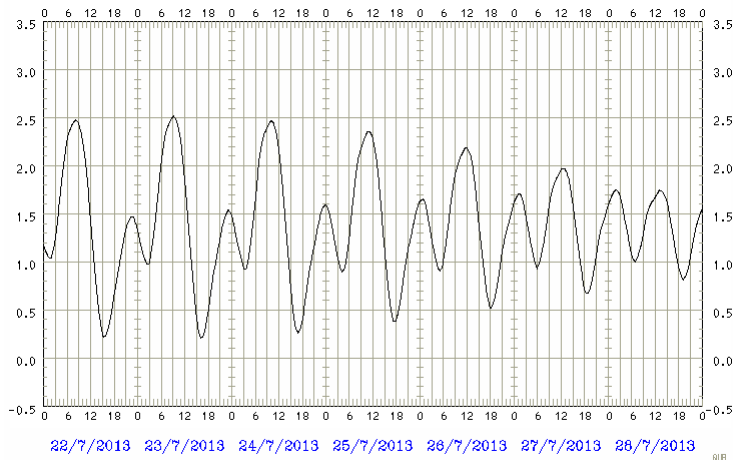



***Appendix 5.4***

***Water Quality Monitoring Results and Graphical Presentations***



**Water Monitoring Result at WSD9 - Tai Wan  
Mid-Flood Tide**

Date	Time	Weater Condition	Sampling Depth		Water Temperature			pH			Salinity			DO Saturation			DO			Turbidity			Suspended Solids	
					°C			-			ppt			%			mg/L			NTU			mg/L	
			m		Value	Average	Value	Average	Value	Average	Value	Average	Value	Average	Value	Average	Value	Average	Value	Average	Value	Average	Value	Average
28/6/2013	22:35	Cloudy	Middle	2.0	28.50	28.50	28.55	8.06	8.06	8.06	27.53	27.53	27.53	80.1	80.0	78.9	5.32	5.31	5.24	2.94	2.88	2.97	4	3.00
	22:36		Middle	2.0	28.60	28.60		8.05	8.05		27.53	27.53		79.1	76.3		5.25	5.07		2.99	3.08		2	
2/7/2013	-	Strong Wind Signal No.3	Middle	-	-	-	-	-	-	-	-	-	-	-	-	-	-	-	-	-	-	-	-	-
	-		Middle	-	-	-	-	-	-	-	-	-	-	-	-	-	-	-	-	-	-	-	-	-
4/7/2013	17:35	Fine	Middle	2.5	28.68	28.68	28.73	7.85	7.85	7.85	27.29	27.29	27.28	84.0	83.7	83.4	5.58	5.56	5.47	2.60	2.60	2.60	<2	<2
	17:37		Middle	2.5	28.77	28.77		7.84	7.84		27.26	27.26		83.1	82.8		5.52	5.20		2.60	2.59		<2	
6/7/2013	16:53	Cloudy	Middle	2.0	28.70	28.70	28.70	8.23	8.23	8.23	26.28	26.28	26.27	85.6	85.2	85.1	5.72	5.69	5.68	1.92	1.95	1.88	3	3.50
	16:54		Middle	2.0	28.70	28.70		8.22	8.22		26.26	26.26		84.7	84.7		5.66	5.66		1.81	1.84		4	
8/7/2013	17:45	Cloudy	Middle	2.0	29.00	29.00	29.00	8.21	8.21	8.22	25.55	25.55	25.57	91.6	92.3	91.6	6.13	6.17	6.12	2.95	2.67	2.76	4	4.00
	17:46		Middle	2.0	29.00	29.00		8.23	8.24		25.58	25.58		91.1	91.3		6.09	6.10		2.60	2.80		4	
10/7/2013	18:22	Cloudy	Middle	2.0	28.00	28.00	28.00	8.23	8.23	8.23	27.00	27.00	27.00	85.9	86.7	86.9	5.78	5.34	5.46	1.82	1.49	1.57	2	2.50
	18:23		Middle	2.0	28.00	28.00		8.23	8.23		27.00	27.00		87.3	87.5		5.38	5.35		1.53	1.44		3	
12/7/2013	19:40	Cloudy	Middle	2.0	28.90	28.90	28.95	8.17	8.17	8.19	28.79	28.79	28.79	87.3	88.6	88.2	5.71	5.81	5.78	3.23	3.00	3.26	7	7.50
	19:41		Middle	2.0	29.00	29.00		8.21	8.21		28.79	28.79		89.1	87.8		5.82	5.76		3.45	3.36		8	
15/7/2013	8:45	Cloudy	Middle	3.0	26.67	26.67	26.67	7.97	7.97	7.97	29.36	29.36	29.37	80.8	79.7	79.5	5.49	5.42	5.40	1.75	1.84	1.81	3	3.00
	8:47		Middle	3.0	26.66	26.66		7.97	7.97		29.37	29.37		79.2	78.2		5.38	5.32		1.84	1.79		3	
18/7/2013	0:42	Cloudy	Middle	2.5	26.10	26.10	26.10	8.02	8.02	8.04	29.50	29.50	29.50	71.2	74.6	73.1	4.95	5.11	5.03	1.59	1.52	1.56	3	3.00
	0:43		Middle	2.5	26.10	26.10		8.05	8.05		29.50	29.50		74.2	72.5		5.09	4.97		1.63	1.50		3	
20/7/2013	18:02	Fine	Middle	2.5	26.10	26.20	26.18	8.11	8.11	8.12	32.21	32.21	32.23	80.5	79.0	79.3	5.43	5.33	5.35	3.78	3.77	3.75	5	4.50
	18:04		Middle	2.5	26.20	26.20		8.12	8.12		32.25	32.25		78.9	78.9		5.32	5.32		3.75	3.71		4	
22/7/2013	18:05	Cloudy	Middle	2.0	27.20	27.20	27.20	8.06	8.06	8.08	30.62	30.62	30.62	80.6	80.2	79.8	5.39	5.36	5.33	3.76	3.87	3.80	4	5.00
	18:06		Middle	2.0	27.20	27.20		8.09	8.09		30.62	30.62		79.1	79.2		5.29	5.29		3.88	3.67		6	
24/7/2013	18:30	Cloudy	Middle	2.0	26.30	26.30	26.30	7.99	7.99	8.02	30.96	30.96	30.96	77.1	77.4	77.7	5.22	5.24	5.26	4.05	4.26	4.11	6	5.00
	18:31		Middle	2.0	26.30	26.30		8.04	8.04		30.95	30.96		78.0	78.2		5.28	5.30		4.22	3.92		4	
26/7/2013	19:14	Cloudy	Middle	2.0	26.80	26.80	26.80	7.90	7.90	7.92	29.82	29.84	29.84	69.1	68.4	68.8	4.67	4.62	4.65	4.18	4.08	4.05	4	3.00
	19:15		Middle	2.0	26.80	26.80		7.93	7.93		29.84	29.84		69.0	68.8		4.67	4.65		3.96	3.99		2	

Remarks:

Single underline denotes exceedance over Action Level.

Double underline denotes exceedance over Limit Level.

Due to the Strong wind signal no.3 was hoisted on 2 July 2013, water quality monitoring at flood tide were cancelled.



**Water Monitoring Result at WSD17 - Quarry Bay  
Mid-Flood Tide**

Date	Time	Weather Condition	Sampling Depth		Water Temperature			pH			Salinity			DO Saturation			DO			Turbidity			Suspended Solids	
					°C			-			ppt			%			mg/L			mg/L				
			m	Value	Average	Value	Average	Value	Average	Value	Average	Value	Average	Value	Average	Value	Average	Value	Average	Value	Average	Value	Average	
28/6/2013	0:50	Cloudy	Middle	2.5	27.90	27.90	27.95	7.98	7.98	8.00	26.58	26.59	26.59	77.8	78.1	76.7	5.26	5.27	5.18	2.77	2.64	2.68	4	4.00
	0:51		Middle	2.5	28.00	28.00		8.02	8.02		26.59	26.59		76.2	74.7		5.15	5.05		2.69	2.61		4	
2/7/2013	-	Strong Wind Signal No.3	Middle	-	-	-	-	-	-	-	-	-	-	-	-	-	-	-	-	-	-	-	-	-
	-		Middle	-	-	-		-	-		-	-		-	-		-	-		-	-		-	
4/7/2013	16:15	Fine	Middle	2.5	30.17	30.17	30.13	7.77	7.77	7.78	25.49	25.49	25.50	78.1	78.0	77.8	5.12	5.11	5.09	1.47	1.52	1.52	5	5.50
	16:17		Middle	2.5	30.09	30.09		7.78	7.78		25.51	25.51		77.6	77.3		5.09	5.03		1.53	1.54		6	
6/7/2013	18:00	Cloudy	Middle	2.5	28.50	28.50	28.50	8.21	8.21	8.21	26.47	26.47	26.47	79.0	82.5	81.0	5.29	5.32	5.36	1.87	1.40	1.54	4	4.00
	18:01		Middle	2.5	28.50	28.50		8.20	8.20		26.47	26.47		82.3	80.2		5.51	5.33		1.49	1.41		4	
8/7/2013	18:50	Cloudy	Middle	2.5	28.10	28.10	28.05	8.20	8.20	8.21	26.12	26.12	26.13	87.5	88.0	87.0	5.92	5.95	5.88	1.92	1.90	1.91	3	3.50
	18:51		Middle	2.5	28.00	28.00		8.21	8.21		26.13	26.13		86.3	86.0		5.84	5.80		1.81	2.00		4	
10/7/2013	19:25	Cloudy	Middle	2.5	28.10	28.10	28.10	8.14	8.14	8.16	27.08	27.08	27.10	88.9	89.2	89.2	5.97	5.99	5.99	1.80	1.61	1.65	2	2.50
	19:26		Middle	2.5	28.10	28.10		8.17	8.17		27.12	27.12		89.6	89.1		6.02	5.99		1.58	1.60		3	
12/7/2013	20:30	Cloudy	Middle	2.5	28.80	28.80	28.85	8.26	8.26	8.27	28.52	28.52	28.52	93.1	93.5	92.2	6.13	6.15	6.06	2.87	2.85	2.91	6	6.00
	20:31		Middle	2.5	28.90	28.90		8.27	8.27		28.51	28.51		92.3	90.0		6.07	5.90		3.03	2.89		6	
15/7/2013	10:20	Cloudy	Middle	3.0	27.04	27.04	27.05	7.93	7.93	7.93	29.23	29.23	29.23	88.5	86.9	86.2	5.98	5.87	5.82	2.89	2.85	2.84	3	3.00
	10:22		Middle	3.0	27.06	27.06		7.92	7.92		29.23	29.23		83.9	85.3		5.67	5.77		2.82	2.81		3	
18/7/2013	3:33	Cloudy	Middle	3.0	25.70	25.70	25.70	8.14	8.14	8.14	31.48	31.48	31.48	75.6	75.3	75.6	5.16	5.14	5.16	2.18	2.12	2.07	4	3.50
	3:34		Middle	3.0	25.70	25.70		8.14	8.14		31.48	31.48		75.9	75.7		5.18	5.17		2.02	1.97		3	
20/7/2013	16:27	Fine	Middle	3.5	26.50	26.50	26.55	7.95	7.95	7.96	29.71	29.71	29.70	70.5	69.9	70.2	4.79	4.75	4.77	3.26	3.28	3.27	4	4.00
	16:29		Middle	3.5	26.60	26.60		7.97	7.97		29.69	29.69		70.1	70.1		4.77	4.77		3.29	3.25		4	
22/7/2013	19:17	Cloudy	Middle	2.5	26.90	26.90	26.93	8.11	8.11	8.12	31.47	31.47	31.47	73.8	75.7	74.6	4.92	5.05	4.98	6.18	6.33	6.29	8	8.00
	19:18		Middle	2.5	27.00	26.90		8.12	8.12		31.47	31.47		74.7	74.3		4.98	4.96		6.38	6.25		8	
24/7/2013	19:45	Cloudy	Middle	2.5	26.40	26.40	26.40	8.16	8.16	8.16	31.12	31.12	31.12	76.1	76.8	76.7	5.16	5.20	5.19	8.82	8.92	8.77	11	10.50
	19:46		Middle	2.5	26.40	26.40		8.15	8.15		31.12	31.12		76.7	77.3		5.18	5.23		8.72	8.62		10	
26/7/2013	20:15	Cloudy	Middle	2.5	26.50	26.50	26.55	7.95	7.95	7.97	30.02	30.02	30.02	73.1	72.3	72.2	4.96	4.91	4.90	8.44	8.47	8.33	9	8.50
	20:16		Middle	2.5	26.60	26.60		7.99	7.99		30.02	30.02		72.1	71.2		4.89	4.83		8.22	8.18		8	

Remarks:

Single underline denotes exceedance over Action Level.

Double underline denotes exceedance over Limit Level.

Due to the Strong wind signal no.3 was hoisted on 2 July 2013, water quality monitoring at flood tide were cancelled.



**Water Monitoring Result at C7 - Windsor House  
Mid-Flood Tide**

Date	Time	Weather Condition	Sampling Depth		Water Temperature			pH			Salinity			DO Saturation			DO			Turbidity			Suspended Solids	
					°C			-			ppt			%			mg/L			NTU			mg/L	
			m	Value	Average	Value	Average	Value	Average	Value	Average	Value	Average	Value	Average	Value	Average	Value	Average	Value	Average	Value	Average	Value
28/6/2013	23:40	Cloudy	Middle	1.0	28.60	28.60	28.60	7.92	7.92	7.92	23.72	23.72	23.72	63.1	65.6	64.5	4.34	4.47	4.40	2.88	2.84	2.85	4	4.00
	23:41		Middle	1.0	28.60	28.60		7.91	7.91		23.72	23.72		64.6	64.5		4.39	4.38		2.89	2.78		4	
2/7/2013	-	Strong Wind Signal No.3	Middle	-	-	-	-	-	-	-	-	-	-	-	-	-	-	-	-	-	-	-	-	-
	-		Middle	-	-	-	-	-	-	-	-	-	-	-	-	-	-	-	-	-	-	-	-	-
4/7/2013	15:50	Fine	Middle	1.5	30.12	30.12	30.14	7.40	7.40	7.39	24.79	24.79	24.79	70.9	70.7	70.5	4.07	4.65	4.49	3.18	3.15	3.17	3	2.50
	15:52		Middle	1.5	30.15	30.15		7.38	7.38		24.79	24.79		69.9	70.3		4.60	4.63		3.16	3.17		2	
6/7/2013	17:25	Cloudy	Middle	1.0	28.80	28.80	28.80	8.06	8.06	8.04	23.96	23.96	23.96	56.8	59.8	58.6	3.87	4.06	3.98	3.84	3.87	3.79	3	3.50
	17:26		Middle	1.0	28.80	28.80		8.02	8.02		23.95	23.95		59.2	58.6		4.01	3.96		3.76	3.68		4	
8/7/2013	18:17	Cloudy	Middle	1.0	28.90	28.90	28.90	7.82	7.86	7.92	24.55	24.55	24.55	83.0	83.6	83.3	5.59	5.63	5.61	4.59	4.49	4.46	6	6.00
	18:18		Middle	1.0	28.90	28.90		7.99	7.99		24.55	24.55		83.5	83.0		5.61	5.59		4.37	4.39		6	
10/7/2013	19:00	Cloudy	Middle	1.0	27.70	27.70	27.70	8.11	8.11	8.11	25.83	25.83	25.83	79.9	80.4	79.8	5.44	5.48	5.44	2.18	1.96	1.95	3	3.50
	19:01		Middle	1.0	27.70	27.70		8.11	8.11		25.83	25.83		79.2	79.8		5.39	5.44		1.86	1.79		4	
12/7/2013	20:03	Cloudy	Middle	1.0	28.60	28.60	28.65	8.12	8.12	8.11	27.12	27.12	27.12	75.4	76.5	74.4	5.01	5.08	4.93	1.59	1.49	1.50	4	3.00
	20:04		Middle	1.0	28.70	28.70		8.10	8.10		27.12	27.12		73.0	72.7		4.85	4.78		1.45	1.47		2	
15/7/2013	11:47	Cloudy	Middle	1.5	27.74	27.74	27.76	7.68	7.68	7.67	27.13	27.13	27.13	69.8	69.0	68.8	4.72	4.66	4.65	0.92	0.93	0.94	4	4.00
	11:49		Middle	1.5	27.77	27.77		7.66	7.66		27.12	27.12		68.6	67.8		4.63	4.59		0.94	0.95		4	
18/7/2013	3:00	Cloudy	Middle	1.5	25.90	25.90	25.90	7.86	7.86	7.86	23.47	23.47	23.47	56.0	57.0	56.3	3.98	4.06	4.01	3.46	3.45	3.50	4	4.50
	3:01		Middle	1.5	25.90	25.90		7.86	7.86		23.47	23.47		56.7	55.5		4.03	3.95		3.55	3.52		5	
20/7/2013	16:10	Fine	Middle	1.5	26.80	26.80	26.80	7.81	7.81	7.81	28.71	28.71	28.71	44.8	43.9	43.8	3.05	2.99	<u>2.98</u>	5.85	5.92	5.92	7	7.50
	16:12		Middle	1.5	26.80	26.80		7.81	7.81		28.70	28.70		43.4	43.0		2.95	2.93		5.96	5.93		8	
22/7/2013	18:32	Cloudy	Middle	1.0	27.00	27.00	27.05	8.12	8.12	8.11	27.68	27.68	27.67	65.3	66.0	65.2	4.45	4.51	4.45	4.52	4.69	4.58	6	5.50
	18:33		Middle	1.0	27.10	27.10		8.09	8.09		27.66	27.66		64.3	65.0		4.39	4.43		4.59	4.50		5	
24/7/2013	19:15	Cloudy	Middle	1.0	26.30	26.30	26.30	8.00	8.00	8.00	27.24	27.23	27.23	66.3	66.6	66.3	4.59	4.60	4.59	2.83	2.85	2.77	2	2.00
	19:16		Middle	1.0	26.30	26.30		7.99	8.00		27.23	27.23		66.3	66.1		4.59	4.57		2.76	2.65		2	
26/7/2013	19:40	Cloudy	Middle	1.0	26.70	26.70	26.70	7.91	7.91	7.91	27.09	27.09	27.09	66.6	67.0	66.9	4.58	4.61	4.60	2.57	2.31	2.34	3	3.00
	19:41		Middle	1.0	26.70	26.70		7.90	7.90		27.09	27.09		67.2	66.8		4.62	4.60		2.21	2.25		3	

Remarks:

Single underline denotes exceedance over Action Level.

Double underline denotes exceedance over Limit Level.

Due to the Strong wind signal no.3 was hoisted on 2 July 2013, water quality monitoring at flood tide were cancelled.



**Water Monitoring Result at C1 - HKCEC Extension  
Mid-Flood Tide**

Date	Time	Weather Condition	Sampling Depth m		Water Temperature °C			pH			Salinity ppt			DO Saturation %			DO mg/L			Turbidity NTU			Suspended Solids mg/L	
					Value	Average	Value	Average	Value	Average	Value	Average	Value	Average	Value	Average	Value	Average	Value	Average	Value	Average		
28/6/2013	23:25	Cloudy	Middle	2.0	28.10	28.10	28.15	8.04	8.04	8.04	24.48	24.48	24.49	75.0	74.9	74.7	5.11	5.11	5.10	3.81	3.77	3.77	4	4.00
	23:27		Middle	2.0	28.20	28.20		8.04	8.04		24.49	24.49		74.7	74.2		5.10	5.07		3.76	3.73		4	
2/7/2013	-	Strong Wind Signal No.3	Middle	-	-	-	-	-	-	-	-	-	-	-	-	-	-	-	-	-	-	-	-	-
	-		Middle	-	-	-		-	-		-	-		-	-		-	-		-	-		-	
4/7/2013	15:25	Fine	Middle	2.5	29.40	29.40	29.70	8.16	8.16	8.16	26.33	26.33	26.33	97.7	97.3	96.8	6.40	6.40	6.35	1.90	1.89	1.90	2	2.50
	15:27		Middle	2.5	30.00	30.00		8.15	8.15		26.33	26.33		96.1	96.2		6.31	6.30		1.90	1.91		3	
6/7/2013	18:39	Cloudy	Middle	2.5	28.00	28.00	28.05	8.01	8.01	8.02	27.22	27.22	27.67	75.8	75.4	75.2	5.08	5.06	5.05	3.17	3.15	3.13	4	3.50
	18:41		Middle	2.5	28.10	28.10		8.02	8.02		28.11	28.11		75.0	74.7		5.04	5.01		3.11	3.09		3	
8/7/2013	19:49	Cloudy	Middle	2.0	28.10	28.10	28.15	8.15	8.15	8.17	26.20	26.20	26.23	84.0	83.9	83.8	5.59	5.59	5.58	0.38	0.35	0.33	2	2.00
	19:51		Middle	2.0	28.20	28.20		8.18	8.18		26.25	26.25		83.6	83.5		5.57	5.57		0.31	0.29		2	
10/7/2013	19:50	Cloudy	Middle	2.0	27.40	27.40	27.60	8.14	8.14	8.14	28.97	28.97	29.03	80.4	80.2	80.1	5.41	5.40	5.39	1.42	1.40	1.38	6	5.00
	19:52		Middle	2.0	27.80	27.80		8.14	8.14		29.08	29.08		80.0	79.7		5.39	5.37		1.35	1.33		4	
12/7/2013	21:19	Cloudy	Middle	2.0	27.70	27.70	27.70	8.15	8.15	8.15	30.40	30.42	30.37	85.0	84.7	84.6	5.64	5.62	5.62	1.29	1.29	1.26	3	3.50
	21:21		Middle	2.0	27.70	27.70		8.15	8.15		30.32	30.32		84.5	84.2		5.61	5.59		1.24	1.21		4	
15/7/2013	9:53	Cloudy	Middle	2.5	27.10	27.10	27.10	8.05	8.05	8.05	29.78	29.78	29.78	82.8	82.7	82.5	5.57	5.56	5.55	0.14	0.13	0.13	<2	<2
	9:55		Middle	2.5	27.10	27.10		8.05	8.05		29.78	29.78		82.5	82.0		5.54	5.52		0.11	0.12		<2	
18/7/2013	0:41	Cloudy	Middle	3.0	26.00	26.00	26.00	7.97	7.97	7.96	31.28	31.28	31.28	66.2	65.8	65.8	4.52	4.50	4.50	0.20	0.18	0.17	4	5.00
	0:43		Middle	3.0	26.00	26.00		7.95	7.95		31.28	31.28		65.6	65.4		4.49	4.48		0.17	0.13		6	
20/7/2013	15:05	Fine	Middle	2.0	27.00	27.00	27.00	8.13	8.13	8.13	31.82	31.82	31.84	74.4	74.0	73.9	4.95	4.92	4.91	4.72	4.71	4.80	3	3.00
	15:07		Middle	2.0	27.00	27.00		8.13	8.13		31.86	31.86		74.0	73.0		4.93	4.85		4.87	4.88		3	
22/7/2013	19:14	Cloudy	Middle	2.0	26.30	26.30	26.35	7.96	7.96	7.96	30.13	30.13	30.14	65.3	65.1	65.1	4.44	4.43	4.43	7.30	7.30	7.27	11	11.50
	19:16		Middle	2.0	26.40	26.40		7.95	7.95		30.14	30.14		65.0	64.8		4.43	4.41		7.26	7.21		12	
24/7/2013	20:28	Cloudy	Middle	2.0	26.40	26.40	26.40	7.88	7.88	7.88	29.89	28.89	29.65	62.4	62.2	62.1	4.25	4.24	4.23	4.50	4.43	4.44	9	9.00
	20:30		Middle	2.0	26.40	26.40		7.88	7.88		29.90	29.90		61.9	61.7		4.22	4.21		4.43	4.40		9	
26/7/2013	21:08	Cloudy	Middle	2.0	26.70	26.70	26.70	7.85	7.85	7.85	28.63	28.63	28.64	63.2	63.0	62.9	4.31	4.30	4.29	5.20	5.20	5.17	8	7.50
	21:11		Middle	2.0	26.70	26.70		7.84	7.84		28.64	28.64		62.8	62.5		4.29	4.27		5.14	5.12		7	

Remarks:

Single underline denotes exceedance over Action Level.

Double underline denotes exceedance over Limit Level.

Due to the Strong wind signal no.3 was hoisted on 2 July 2013, water quality monitoring at flood tide were cancelled.





**Water Monitoring Result at P3 - APA  
Mid-Flood Tide**

Date	Time	Weather Condition	Sampling Depth m		Water Temperature °C			pH			Salinity ppt			DO Saturation %			DO mg/L			Turbidity NTU			Suspended Solids mg/L	
					Value	Average	Value	Average	Value	Average	Value	Average	Value	Average	Value	Average	Value	Average	Value	Average	Value	Average		
28/6/2013	23:51	Cloudy	Middle	2.5	28.00	28.00	28.05	8.06	8.06	8.06	24.43	24.43	24.44	76.8	76.6	76.5	5.24	5.23	5.23	4.10	4.04	4.04	4	4.50
	23:52		Middle	2.5	28.10	28.10		8.06	8.06		24.44	24.44		76.4	76.2		5.22	5.21		4.01	3.99		5	
2/7/2013	-	Strong Wind Signal No.3	Middle	-	-	-	-	-	-	-	-	-	-	-	-	-	-	-	-	-	-	-	-	-
	-		Middle	-	-	-		-	-		-	-		-	-		-	-		-	-		-	
4/7/2013	14:55	Fine	Middle	2.5	29.10	29.10	29.25	8.17	8.17	8.17	26.24	26.24	26.26	94.1	94.2	94.1	6.23	6.24	6.23	2.03	2.03	2.04	<2	<2
	14:57		Middle	2.5	29.40	29.40		8.16	8.16		26.27	26.27		94.0	94.1		6.22	6.22		2.04	2.06		<2	
6/7/2013	19:06	Cloudy	Middle	2.5	27.70	27.70	27.75	7.98	7.98	7.99	27.89	27.89	28.15	70.2	70.1	69.9	4.76	4.76	4.75	2.64	2.62	2.60	6	5.50
	19:08		Middle	2.5	27.80	27.80		7.99	7.99		28.41	28.41		69.8	69.6		4.74	4.73		2.59	2.55		5	
8/7/2013	20:40	Cloudy	Middle	2.5	27.50	27.50	27.50	7.95	7.95	7.96	28.72	28.72	28.71	61.8	61.5	61.5	4.27	4.25	4.24	0.27	0.25	0.23	2	2.00
	20:42		Middle	2.5	27.50	27.50		7.96	7.96		28.70	28.70		61.6	60.9		4.23	4.22		0.22	0.19		<2	
10/7/2013	19:15	Cloudy	Middle	2.5	27.80	27.80	27.90	8.14	8.14	8.14	28.14	28.14	28.09	81.3	80.9	80.8	5.47	5.45	5.45	0.47	0.51	0.46	5	4.50
	19:17		Middle	3.0	28.00	28.00		8.14	8.14		28.04	28.04		80.7	80.3		5.44	5.42		0.44	0.41		4	
12/7/2013	22:09	Cloudy	Middle	2.5	28.30	28.30	28.40	8.12	8.12	8.12	30.41	30.41	30.40	86.5	86.4	86.2	5.67	5.67	5.66	0.48	0.46	0.45	3	3.00
	22:11		Middle	2.5	28.50	28.50		8.12	8.12		30.38	30.38		86.1	85.8		5.65	5.63		0.43	0.42		3	
15/7/2013	9:25	Cloudy	Middle	2.5	27.10	27.10	27.10	8.06	8.06	8.06	28.57	28.57	28.57	77.9	78.7	78.9	5.46	5.53	5.56	0.42	0.43	0.45	3	3.00
	9:27		Middle	2.5	27.10	27.10		8.06	8.06		28.57	28.57		79.0	79.9		5.55	5.69		0.46	0.47		3	
18/7/2013	0:13	Cloudy	Middle	3.0	26.10	26.10	26.05	8.02	8.02	8.02	31.34	31.34	31.35	79.8	79.7	79.5	5.44	5.44	5.43	0.72	0.71	0.69	5	4.50
	0:15		Middle	3.0	26.00	26.00		8.02	8.02		31.35	31.35		79.4	79.2		5.42	5.41		0.66	0.67		4	
20/7/2013	15:30	Fine	Middle	2.5	26.70	26.70	26.85	8.12	8.12	8.12	32.04	32.04	32.01	73.0	73.3	73.2	4.87	4.88	4.87	4.30	4.31	4.30	3	3.00
	15:32		Middle	2.5	27.00	27.00		8.11	8.11		31.98	31.98		73.3	73.0		4.87	4.85		4.36	4.24		3	
22/7/2013	18:44	Cloudy	Middle	2.0	26.30	26.30	26.30	7.93	7.93	7.93	29.88	29.88	29.88	62.6	62.4	62.3	4.27	4.26	4.25	4.78	4.79	4.77	7	7.00
	18:46		Middle	2.0	26.30	26.30		7.93	7.93		29.88	29.88		62.1	61.9		4.24	4.23		4.77	4.72		7	
24/7/2013	19:53	Cloudy	Middle	2.0	26.40	26.40	26.40	7.80	7.80	7.82	29.56	29.56	29.60	62.2	61.8	61.7	4.24	4.22	4.21	4.83	4.84	4.81	8	8.50
	19:55		Middle	2.0	26.40	26.40		7.83	7.83		29.63	29.63		61.5	61.1		4.20	4.18		4.79	4.76		9	
26/7/2013	20:44	Cloudy	Middle	2.0	26.80	26.80	26.75	7.87	7.87	7.87	28.34	28.34	28.34	69.7	69.5	69.4	4.76	4.75	4.74	3.28	3.23	3.24	6	6.00
	20:46		Middle	2.0	26.70	26.70		7.87	7.87		28.34	28.34		69.2	69.1		4.73	4.73		3.24	3.22		6	

Remarks:

Single underline denotes exceedance over Action Level.

Double underline denotes exceedance over Limit Level.

Due to the Strong wind signal no.3 was hoisted on 2 July 2013, water quality monitoring at flood tide were cancelled.



**Water Monitoring Result at P1 - HKCEC Phase I  
Mid-Flood Tide**

Date	Time	Weather Condition	Sampling Depth		Water Temperature			pH			Salinity			DO Saturation			DO			Turbidity			Suspended Solids	
					°C			-			ppt			%			mg/L			NTU		mg/L		
			m	Value	Average	Value	Average	Value	Average	Value	Average	Value	Average	Value	Average	Value	Average	Value	Average	Value	Average	Value	Average	Value
28/6/2013	0:02	Cloudy	Middle	2.5	28.20	28.20	28.20	8.03	8.03	8.02	24.36	24.36	24.37	77.6	77.4	77.3	5.28	5.27	5.26	4.30	4.27	4.25	3	3.00
	0:04		Middle	2.5	28.20	28.20		8.01	8.01		24.37	24.37		77.1	76.9		5.25	5.24		4.24	4.20		3	
2/7/2013	-	Strong Wind Signal No.3	Middle	-	-	-	-	-	-	-	-	-	-	-	-	-	-	-	-	-	-	-	-	
	-		Middle	-	-	-	-	-	-	-	-	-	-	-	-	-	-	-	-	-	-	-	-	
4/7/2013	14:50	Fine	Middle	2.5	29.40	29.40	29.55	8.20	8.20	8.20	26.11	26.11	26.11	94.0	92.2	92.8	6.20	6.08	6.11	2.08	2.07	2.09	3	3.00
	14:52		Middle	2.5	29.70	29.70		8.20	8.20		26.10	26.10		92.2	92.7		6.07	6.10		2.10	2.12		3	
6/7/2013	19:15	Cloudy	Middle	2.5	27.80	27.80	27.80	7.97	7.97	7.98	28.31	28.31	28.34	73.8	73.6	73.5	4.97	4.96	4.95	2.33	2.29	2.29	5	5.00
	19:17		Middle	2.5	27.80	27.80		7.98	7.98		28.36	28.36		73.3	73.2		4.93	4.92		2.28	2.26		5	
8/7/2013	20:24	Cloudy	Middle	2.5	28.00	28.00	28.00	8.03	8.03	8.04	27.60	27.60	27.59	73.2	73.0	73.0	4.91	4.90	4.90	0.51	0.49	0.47	<2	<2
	20:26		Middle	2.5	28.00	28.00		8.04	8.04		27.57	27.57		72.9	72.8		4.90	4.89		0.47	0.42		<2	
10/7/2013	19:05	Cloudy	Middle	2.5	27.70	27.70	27.75	8.13	8.13	8.13	28.05	28.05	28.05	84.9	84.5	84.4	5.70	5.68	5.67	1.05	1.01	1.01	4	4.00
	19:07		Middle	2.5	27.80	27.80		8.13	8.13		28.04	28.04		84.2	83.9		5.66	5.64		0.99	0.97		4	
12/7/2013	21:59	Cloudy	Middle	2.5	27.70	27.70	27.80	8.14	8.14	8.14	30.47	30.47	30.48	88.1	87.7	87.6	5.83	5.81	5.80	0.68	0.64	0.63	3	3.50
	22:01		Middle	2.5	27.90	27.90		8.14	8.14		30.48	30.48		87.3	87.1		5.79	5.78		0.62	0.59		4	
15/7/2013	9:33	Cloudy	Middle	2.5	27.10	27.10	27.10	8.07	8.07	8.07	29.75	29.75	29.75	82.6	82.0	83.2	5.55	5.51	5.58	0.31	0.30	0.31	2	2.00
	9:35		Middle	2.5	27.10	27.10		8.07	8.07		29.75	29.75		84.1	84.2		5.60	5.65		0.31	0.32		2	
18/7/2013	0:02	Cloudy	Middle	3.0	25.90	25.90	25.85	8.00	8.00	8.01	31.27	31.27	31.40	77.7	77.3	77.3	5.30	5.28	5.28	1.43	1.40	1.39	2	3.00
	0:04		Middle	3.0	25.80	25.80		8.01	8.01		31.52	31.52		77.1	76.9		5.27	5.26		1.37	1.34		4	
20/7/2013	15:40	Fine	Middle	2.5	26.70	26.70	26.60	8.04	8.04	8.05	31.58	31.58	31.58	98.8	99.2	97.7	7.00	7.02	6.92	2.78	2.77	2.73	4	3.50
	15:42		Middle	2.5	26.50	26.50		8.06	8.06		31.58	31.58		96.6	96.0		6.84	6.80		2.65	2.70		3	
22/7/2013	18:31	Cloudy	Middle	2.0	25.90	25.90	25.95	7.93	7.93	7.93	29.75	29.75	29.75	60.2	60.1	60.0	4.13	4.13	4.12	3.51	3.54	3.49	4	4.50
	18:33		Middle	2.0	26.00	26.00		7.93	7.93		29.74	29.74		59.9	59.7		4.12	4.11		3.47	3.45		5	
24/7/2013	19:43	Cloudy	Middle	2.0	26.30	26.30	26.30	7.78	7.78	7.78	29.46	29.46	29.50	62.5	62.2	62.1	4.27	4.25	4.25	2.41	2.40	2.41	3	3.50
	19:45		Middle	2.0	26.30	26.30		7.78	7.78		29.46	29.60		61.9	61.8		4.23	4.23		2.42	2.39		4	
26/7/2013	20:35	Cloudy	Middle	2.0	26.50	26.50	26.50	7.83	7.83	7.85	28.34	28.34	28.33	71.0	70.8	70.7	4.87	4.86	4.85	3.69	3.65	3.65	3	4.00
	20:37		Middle	2.0	26.50	26.50		7.86	7.86		28.32	28.32		70.7	70.3		4.85	4.83		3.63	3.61		5	

Remarks:

Single underline denotes exceedance over Action Level.

Double underline denotes exceedance over Limit Level.

Due to the Strong wind signal no.3 was hoisted on 2 July 2013, water quality monitoring at flood tide were cancelled.



**Water Monitoring Result at P5 - WCT / RT / IT  
Mid-Flood Tide**

Date	Time	Weater Condition	Sampling Depth		Water Temperature			pH			Salinity			DO Saturation			DO			Turbidity			Suspended Solids	
					°C			-			ppt			%			mg/L			NTU			mg/L	
					Value	Average		Value	Average		Value	Average		Value	Average		Value	Average		Value	Average		Value	Average
28/6/2013	23:40	Cloudy	Middle	2.0	28.10	28.10	28.10	8.04	8.04	8.05	24.48	24.48	24.48	76.6	76.4	76.2	5.22	5.21	5.19	3.31	3.30	3.28	3	3.00
	23:42		Middle	2.0	28.10	28.10		8.05	8.05		24.48	24.48		76.1	75.7		5.19	5.15		3.27	3.22		3	
2/7/2013	-	Strong Wind Signal No.3	Middle	-	-	-	-	-	-	-	-	-	-	-	-	-	-	-	-	-	-	-	-	-
	-		Middle	-	-	-		-	-		-	-		-	-		-	-		-	-		-	
4/7/2013	15:05	Fine	Middle	2.0	29.60	29.60	29.60	8.17	8.17	8.17	26.27	26.27	26.28	98.1	98.3	97.9	6.50	6.49	6.46	2.10	2.11	2.12	<2	<2
	15:07		Middle	2.0	29.60	29.60		8.17	8.17		26.28	26.28		97.7	97.6		6.44	6.42		2.12	2.14		<2	
6/7/2013	18:54	Cloudy	Middle	2.5	27.90	27.90	27.90	8.00	8.00	8.01	27.64	27.64	27.95	76.2	76.0	75.9	5.11	5.10	5.10	2.85	2.82	2.81	5	5.00
	18:55		Middle	2.5	27.90	27.90		8.01	8.01		28.25	28.25		75.8	75.7		5.09	5.09		2.80	2.77		5	
8/7/2013	20:15	Cloudy	Middle	2.5	28.00	28.00	28.05	8.14	8.14	8.14	27.46	27.46	27.45	85.3	85.1	85.0	5.75	5.74	5.73	0.29	0.26	0.25	<2	<2
	20:17		Middle	2.5	28.10	28.10		8.14	8.14		27.43	27.43		84.9	84.6		5.72	5.70		0.23	0.20		<2	
10/7/2013	19:27	Cloudy	Middle	2.0	27.40	27.40	27.50	8.14	8.14	8.14	29.01	29.01	29.02	77.5	77.1	77.1	5.20	5.18	5.18	0.99	0.96	0.94	5	4.00
	19:29		Middle	2.0	27.60	27.60		8.14	8.14		29.03	29.03		76.9	76.7		5.17	5.16		0.93	0.89		3	
12/7/2013	21:38	Cloudy	Middle	2.5	27.60	27.60	27.65	8.12	8.12	8.12	30.59	30.59	30.57	84.6	84.4	84.3	5.61	5.60	5.60	0.82	0.79	0.77	3	3.50
	21:40		Middle	2.5	27.70	27.70		8.11	8.11		30.55	30.55		84.3	84.0		5.60	5.58		0.74	0.74		4	
15/7/2013	9:40	Cloudy	Middle	2.5	27.10	27.10	27.10	8.07	8.07	8.07	29.59	29.59	29.59	81.3	81.6	81.9	5.40	5.49	5.49	0.33	0.35	0.36	3	3.00
	9:42		Middle	2.5	27.10	27.10		8.07	8.07		29.59	29.59		82.1	82.5		5.51	5.55		0.36	0.40		3	
18/7/2013	0:24	Cloudy	Middle	3.0	26.00	26.00	25.90	7.98	7.98	7.99	31.35	31.35	31.45	70.8	70.4	70.5	4.83	4.81	4.81	0.25	0.23	0.21	3	3.00
	0:22		Middle	3.0	25.80	25.80		7.99	7.99		31.54	31.54		70.4	70.2		4.81	4.80		0.19	0.16		3	
20/7/2013	15:20	Fine	Middle	2.0	26.70	26.70	26.70	8.12	8.12	8.12	30.80	30.80	30.28	73.6	73.9	73.5	4.92	4.94	4.93	3.05	3.04	3.04	4	4.00
	15:22		Middle	2.0	26.70	26.70		8.12	8.12		29.75	29.75		72.9	73.4		4.94	4.90		3.06	3.00		4	
22/7/2013	18:55	Cloudy	Middle	2.0	26.30	26.30	26.35	7.93	7.93	7.93	29.93	29.93	29.93	62.9	62.7	62.6	4.28	4.27	4.27	4.83	4.83	4.80	8	8.00
	18:57		Middle	2.0	26.40	26.40		7.93	7.93		29.93	29.93		62.5	62.3		4.26	4.25		4.77	4.75		8	
24/7/2013	20:04	Cloudy	Middle	2.0	26.40	26.40	26.40	7.85	7.85	7.85	29.66	29.66	29.67	61.5	61.3	61.2	4.16	4.15	4.15	4.59	4.59	4.56	6	6.50
	20:06		Middle	2.0	26.40	26.40		7.85	7.85		29.67	29.67		61.2	60.9		4.15	4.13		4.53	4.51		7	
26/7/2013	20:51	Cloudy	Middle	2.0	26.90	26.90	26.85	7.84	7.84	7.84	28.40	28.40	28.40	67.0	66.9	66.7	4.56	4.56	4.54	2.84	2.82	2.81	4	4.00
	20:53		Middle	2.0	26.80	26.80		7.84	7.84		28.40	28.40		66.5	66.2		4.53	4.51		2.80	2.76		4	

Remarks:

Single underline denotes exceedance over Action Level.

Double underline denotes exceedance over Limit Level.

Due to the Strong wind signal no.3 was hoisted on 2 July 2013, water quality monitoring at flood tide were cancelled.



**Water Monitoring Result at P4 - SOC  
Mid-Flood Tide**

Date	Time	Weather Condition	Sampling Depth m		Water Temperature °C			pH			Salinity ppt			DO Saturation %			DO mg/L			Turbidity NTU			Suspended Solids mg/L	
					Value	Average	Value	Average	Value	Average	Value	Average	Value	Average	Value	Average	Value	Average	Value	Average	Value	Average		
28/6/2013	23:33	Cloudy	Middle	2.0	28.20	28.20	28.20	8.04	8.04	8.04	24.46	24.46	24.46	77.6	77.4	77.3	5.28	5.27	5.26	3.15	3.12	3.10	3	3.00
	23:35		Middle	2.0	28.20	28.20		8.04	8.04		24.46	24.46		77.1	76.9		5.25	5.23		3.10	3.04		3	
2/7/2013	-	Strong Wind Signal No.3	Middle	-	-	-	-	-	-	-	-	-	-	-	-	-	-	-	-	-	-	-	-	
	-		Middle	-	-	-	-	-	-	-	-	-	-	-	-	-	-	-	-	-	-	-	-	
4/7/2013	15:15	Fine	Middle	2.0	29.60	29.60	29.60	8.14	8.14	8.14	26.85	26.85	26.85	88.7	88.7	88.5	5.85	5.84	5.81	2.11	2.12	2.12	2	2.00
	15:17		Middle	2.0	29.60	29.60		8.14	8.14		26.85	26.85		87.7	88.7		5.77	5.79		2.11	2.12		<2	
6/7/2013	18:47	Cloudy	Middle	2.5	27.90	27.90	27.90	8.01	8.01	8.01	27.93	27.93	27.99	80.1	79.8	79.7	5.38	5.37	5.36	5.38	5.36	5.34	4	5.00
	18:49		Middle	2.5	27.90	27.90		8.01	8.01		28.05	28.05		79.5	79.3		5.35	5.34		5.31	5.30		6	
8/7/2013	20:00	Cloudy	Middle	2.0	28.20	28.20	28.25	8.14	8.14	8.14	26.17	26.17	26.19	84.6	84.4	84.2	5.66	5.65	5.64	1.33	1.31	1.29	3	3.50
	20:02		Middle	2.0	28.30	28.30		8.14	8.14		26.20	26.20		84.1	83.8		5.63	5.61		1.29	1.24		4	
10/7/2013	19:38	Cloudy	Middle	2.0	27.50	27.50	27.60	8.11	8.11	8.12	29.01	29.01	29.00	76.8	76.4	76.4	5.18	5.16	5.16	0.54	0.52	0.51	4	4.00
	19:40		Middle	2.0	27.70	27.70		8.12	8.12		28.99	28.99		76.3	76.1		5.16	5.15		0.52	0.47		4	
12/7/2013	21:38	Cloudy	Middle	2.0	27.70	27.70	27.75	8.12	8.12	8.12	30.64	30.64	30.61	84.1	83.7	83.7	5.58	5.56	5.56	1.01	1.03	0.99	2	2.50
	21:30		Middle	2.0	27.80	27.80		8.12	8.12		30.57	30.57		83.5	83.3		5.55	5.54		0.99	0.94		3	
15/7/2013	9:44	Cloudy	Middle	2.5	27.10	27.10	27.10	8.08	8.08	8.08	29.82	29.82	29.82	82.6	82.2	82.5	5.51	5.52	5.54	1.17	1.18	1.19	4	4.00
	9:46		Middle	2.5	27.10	27.10		8.08	8.08		29.82	29.82		82.5	82.7		5.55	5.56		1.19	1.20		4	
18/7/2013	0:33	Cloudy	Middle	3.0	25.90	25.90	25.90	7.96	7.96	7.96	31.61	31.61	31.61	72.2	72.0	71.9	4.91	4.90	4.89	0.86	0.82	0.82	4	3.00
	0:35		Middle	3.0	25.90	25.90		7.96	7.96		31.61	31.61		71.7	71.5		4.88	4.87		0.80	0.79		2	
20/7/2013	15:15	Fine	Middle	2.0	27.00	27.00	27.05	8.14	8.14	8.14	31.84	31.84	31.81	74.1	75.0	74.5	4.94	5.00	4.97	3.51	3.41	3.38	3	3.50
	15:17		Middle	2.0	27.10	27.10		8.13	8.13		31.78	31.78		74.0	75.0		4.93	4.99		3.30	3.29		4	
22/7/2013	19:05	Cloudy	Middle	2.0	26.40	26.40	26.40	7.94	7.94	7.94	29.98	29.98	29.99	64.3	64.1	63.9	4.37	4.36	4.35	5.02	5.00	4.99	9	9.00
	19:07		Middle	2.0	26.40	26.40		7.93	7.93		29.99	29.99		63.8	63.5		4.34	4.32		4.99	4.95		9	
24/7/2013	20:15	Cloudy	Middle	2.0	26.50	26.50	26.45	7.87	7.87	7.86	29.71	29.71	29.72	65.3	65.1	64.8	4.45	4.44	4.42	3.93	3.92	3.89	6	6.50
	20:17		Middle	2.0	26.40	26.40		7.85	7.85		29.72	29.72		64.6	64.3		4.41	4.39		3.87	3.84		7	
26/7/2013	20:59	Cloudy	Middle	2.0	26.80	26.80	26.80	7.85	7.85	7.85	28.42	28.42	28.43	74.0	73.8	73.8	5.05	5.04	5.04	2.94	2.91	2.90	4	3.50
	21:02		Middle	2.0	26.80	26.80		7.84	7.84		28.44	28.44		73.7	73.5		5.04	5.02		2.90	2.86		3	

Remarks:

Single underline denotes exceedance over Action Level.

Double underline denotes exceedance over Limit Level.

Due to the Strong wind signal no.3 was hoisted on 2 July 2013, water quality monitoring at flood tide were cancelled.



**Water Monitoring Result at C5e - Sun Hung Kai Centre  
Mid-Flood Tide**

Date	Time	Weather Condition	Sampling Depth		Water Temperature			pH			Salinity			DO Saturation			DO			Turbidity			Suspended Solids	
					°C			-			ppt			%			mg/L			mg/L				
			m	Value	Average	Value	Average	Value	Average	Value	Average	Value	Average	Value	Average	Value	Average	Value	Average	Value	Average	Value	Average	
28/6/2013	1:50	Cloudy	Middle	1.5	28.40	28.40	28.35	8.00	8.00	8.00	26.57	26.57	26.57	78.2	79.8	78.5	5.24	5.35	5.26	1.95	1.90	1.89	4	3.50
	1:51		Middle	1.5	28.30	28.30		7.99	8.00		26.56	26.57		79.4	76.5		5.32	5.13		1.88	1.84		3	
2/7/2013	-	Strong Wind Signal No.3	Middle	-	-	-	-	-	-	-	-	-	-	-	-	-	-	-	-	-	-	-	-	
	-		Middle	-	-	-	-	-	-	-	-	-	-	-	-	-	-	-	-	-	-	-	-	
4/7/2013	15:30	Fine	Middle	1.5	30.75	30.75	30.75	7.49	7.49	7.49	25.99	25.99	25.98	78.9	78.4	78.2	5.14	5.11	5.10	2.96	2.89	2.89	<2	<2
	15:31		Middle	1.5	30.75	30.75		7.49	7.49		25.97	25.97		77.9	77.7		5.09	5.06		2.86	2.84		<2	
6/7/2013	18:55	Cloudy	Middle	1.0	28.20	28.20	28.20	7.82	7.82	7.85	26.79	26.79	26.84	73.1	73.4	72.9	4.94	4.96	4.92	2.87	2.61	2.63	3	3.50
	18:56		Middle	1.0	28.20	28.20		7.88	7.88		26.89	26.89		72.8	72.1		4.92	4.87		2.53	2.49		4	
8/7/2013	19:33	Cloudy	Middle	1.0	28.60	28.60	28.60	8.14	8.14	8.13	25.89	25.89	25.89	77.3	76.3	76.6	5.18	5.12	5.14	2.37	2.21	2.11	6	5.00
	19:34		Middle	1.0	28.60	28.60		8.12	8.12		25.88	25.88		76.1	76.5		5.11	5.13		1.90	1.94		4	
10/7/2013	20:02	Cloudy	Middle	1.0	27.80	27.80	27.80	7.89	7.89	7.93	25.99	25.99	25.99	78.0	79.7	80.0	5.30	5.44	5.45	6.43	6.32	6.29	4	4.50
	20:03		Middle	1.0	27.80	27.80		7.97	7.97		25.99	25.99		81.2	81.2		5.52	5.52		6.25	6.15		5	
12/7/2013	21:08	Cloudy	Middle	1.0	28.70	28.70	28.73	8.07	8.07	8.07	27.69	27.75	27.80	78.7	79.2	78.5	5.19	5.22	5.17	4.13	4.00	3.91	4	4.00
	21:09		Middle	1.0	28.70	28.80		8.06	8.06		27.86	27.89		78.3	77.8		5.14	5.12		3.86	3.66		4	
15/7/2013	11:00	Cloudy	Middle	1.5	27.47	27.47	27.46	7.70	7.70	7.70	29.15	29.15	29.16	76.6	76.1	75.8	5.14	5.11	5.09	1.58	1.54	1.53	3	3.50
	11:02		Middle	1.5	27.45	27.45		7.70	7.70		29.17	29.17		75.6	74.7		5.08	5.02		1.51	1.49		4	
18/7/2013	2:18	Cloudy	Middle	1.5	26.00	26.00	26.00	7.95	7.95	7.95	29.09	29.09	29.09	79.7	80.3	79.1	5.49	5.52	5.45	1.43	1.40	1.35	4	3.50
	2:19		Middle	1.5	26.00	26.00		7.95	7.95		29.09	29.09		78.9	77.6		5.43	5.34		1.30	1.25		3	
20/7/2013	15:34	Fine	Middle	1.5	27.00	27.00	27.05	7.84	7.84	7.82	27.02	27.02	27.02	51.4	51.4	51.9	3.51	3.52	3.55	2.83	2.89	2.85	2	2.00
	15:36		Middle	1.5	27.10	27.10		7.80	7.80		27.01	27.01		52.4	52.2		3.59	3.57		2.84	2.82		2	
22/7/2013	20:15	Cloudy	Middle	1.0	27.10	27.10	27.10	8.11	8.11	8.09	25.90	25.88	25.88	67.1	67.3	67.4	4.61	4.61	4.55	4.68	4.78	4.74	<2	<2
	20:16		Middle	1.0	27.10	27.10		8.06	8.06		25.87	25.87		67.4	67.6		4.64	4.35		4.72	4.76		<2	
24/7/2013	20:39	Cloudy	Middle	1.0	26.40	26.40	26.40	8.13	8.13	8.13	22.28	22.28	22.28	56.5	56.8	57.1	4.02	4.04	4.06	7.66	7.62	7.58	2	3.00
	20:40		Middle	1.0	26.40	26.40		8.13	8.13		22.28	22.28		57.5	57.7		4.08	4.10		7.56	7.47		4	
26/7/2013	21:08	Cloudy	Middle	1.0	26.70	26.70	26.75	8.06	8.06	8.06	23.78	23.78	23.78	52.1	52.0	52.0	3.64	3.64	3.64	3.12	3.08	3.15	3	3.00
	21:09		Middle	1.0	26.80	26.80		8.06	8.04		23.78	23.78		52.0	52.0		3.64	3.64		3.24	3.14		3	

Remarks:

Single underline denotes exceedance over Action Level.

Double underline denotes exceedance over Limit Level.

Due to the Strong wind signal no.3 was hoisted on 2 July 2013, water quality monitoring at flood tide were cancelled.



**Water Monitoring Result at C5w - Sun Hung Kai Centre  
Mid-Flood Tide**

Date	Time	Weather Condition	Sampling Depth m		Water Temperature °C			pH			Salinity ppt			DO Saturation %			DO mg/L			Turbidity NTU			Suspended Solids mg/L	
					Value	Average	Value	Average	Value	Average	Value	Average	Value	Average	Value	Average	Value	Average	Value	Average	Value	Average		
28/6/2013	1:57	Cloudy	Middle	1.5	28.00	28.00	28.00	7.72	7.72	7.73	26.06	26.06	26.08	65.3	67.4	67.0	4.45	4.56	4.54	2.71	2.61	2.55	3	3.50
	1:58		Middle	1.5	28.00	28.00		7.74	7.74		26.09	26.09		67.7	67.7		4.57	4.57		2.55	2.31		4	
2/7/2013	-	Strong Wind Signal No.3	Middle	-	-	-	-	-	-	-	-	-	-	-	-	-	-	-	-	-	-	-	-	
	-		Middle	-	-	-	-	-	-	-	-	-	-	-	-	-	-	-	-	-	-	-	-	
4/7/2013	15:32	Fine	Middle	1.5	30.46	30.46	30.49	7.44	7.44	7.44	25.96	25.96	25.96	74.0	73.8	73.6	4.81	4.80	4.79	2.72	2.72	2.69	2	2.00
	15:33		Middle	1.5	30.51	30.51		7.44	7.44		25.96	25.96		73.4	73.2		4.77	4.76		2.69	2.63		2	
6/7/2013	19:05	Cloudy	Middle	1.0	28.20	28.20	28.20	7.97	7.97	7.97	26.00	26.00	26.00	67.1	66.9	66.1	4.53	4.53	4.47	2.20	2.23	2.15	3	3.00
	19:06		Middle	1.0	28.20	28.20		7.97	7.97		26.00	26.00		66.0	64.4		4.46	4.35		2.05	2.10		3	
8/7/2013	19:42	Cloudy	Middle	1.0	28.60	28.60	28.60	8.07	8.07	8.07	25.84	25.84	25.84	83.6	83.6	83.0	5.63	5.63	5.58	2.85	2.41	2.60	5	6.00
	19:43		Middle	1.0	28.60	28.60		8.06	8.06		25.84	25.84		81.1	83.6		5.44	5.61		2.61	2.53		7	
10/7/2013	20:10	Cloudy	Middle	1.0	27.70	27.70	27.70	7.99	7.99	7.99	27.02	27.02	27.02	72.1	75.2	73.8	4.88	5.08	4.99	2.41	2.59	2.40	3	4.00
	20:11		Middle	1.0	27.70	27.70		7.99	7.99		27.02	27.02		71.8	75.9		4.86	5.14		2.31	2.28		5	
12/7/2013	21:15	Cloudy	Middle	1.0	28.40	28.40	28.40	8.01	8.01	8.01	28.42	28.42	28.42	73.5	74.1	74.1	4.86	4.90	4.90	2.42	2.02	2.14	4	3.50
	21:16		Middle	1.0	28.40	28.40		8.01	8.01		28.42	28.42		74.4	74.5		4.92	4.93		2.19	1.92		3	
15/7/2013	11:05	Cloudy	Middle	1.5	27.04	27.04	27.08	7.72	7.72	7.71	28.99	28.99	28.98	89.1	88.8	88.7	6.03	6.01	6.00	2.43	2.40	2.33	3	3.00
	11:07		Middle	1.5	27.11	27.11		7.70	7.70		28.96	28.96		88.6	88.2		6.00	5.97		2.26	2.23		3	
18/7/2013	2:30	Cloudy	Middle	1.5	26.10	26.10	26.10	7.91	7.91	7.92	29.16	29.16	29.16	66.9	68.2	67.4	4.66	4.69	4.65	1.34	1.32	1.24	3	3.00
	2:31		Middle	1.5	26.10	26.10		7.92	7.92		29.16	29.16		68.1	66.5		4.68	4.58		1.16	1.12		3	
20/7/2013	15:30	Fine	Middle	1.5	27.10	27.10	27.15	7.88	7.88	7.88	28.37	28.37	28.37	71.9	71.2	70.4	4.88	4.83	4.78	2.28	2.32	2.32	<2	2.00
	15:32		Middle	1.5	27.20	27.20		7.87	7.87		28.36	28.36		70.0	68.6		4.75	4.65		2.34	2.35		2	
22/7/2013	20:26	Cloudy	Middle	1.0	26.90	26.90	26.95	8.00	8.00	8.00	25.81	25.81	25.81	70.7	71.3	71.4	4.88	4.92	4.93	3.45	3.36	3.34	5	5.50
	20:27		Middle	1.0	27.00	27.00		7.99	8.00		25.81	25.81		71.7	71.9		4.95	4.96		3.29	3.26		6	
24/7/2013	20:47	Cloudy	Middle	1.0	26.20	26.20	26.20	8.09	8.09	8.08	17.97	17.97	17.97	62.8	62.8	63.0	4.59	4.58	4.60	5.33	5.47	5.27	3	2.50
	20:48		Middle	1.0	26.20	26.20		8.08	8.08		17.96	17.96		63.1	63.3		4.61	4.62		5.19	5.08		2	
26/7/2013	21:16	Cloudy	Middle	1.0	26.60	26.60	26.60	7.95	7.95	7.95	23.71	23.71	23.72	49.2	48.9	49.1	3.44	3.43	3.44	3.39	3.24	3.38	4	4.00
	21:17		Middle	1.0	26.60	26.60		7.95	7.95		23.72	23.72		49.2	49.1		3.45	3.45		3.44	3.46		4	

Remarks:

Single underline denotes exceedance over Action Level.

Double underline denotes exceedance over Limit Level.

Due to the Strong wind signal no.3 was hoisted on 2 July 2013, water quality monitoring at flood tide were cancelled.





**Water Monitoring Result at WSD21 - Wan Chai  
Mid-Flood Tide**

Date	Time	Weather Condition	Sampling Depth m		Water Temperature °C			pH			Salinity ppt			DO Saturation %			DO mg/L			Turbidity NTU			Suspended Solids mg/L	
					Value	Average	Value	Average	Value	Average	Value	Average	Value	Average	Value	Average	Value	Average	Value	Average	Value	Average		
28/6/2013	22:56	Cloudy	Middle	2.0	28.70	28.70	28.70	7.94	7.94	7.95	24.32	24.32	24.33	66.9	66.8	66.7	4.52	4.52	4.51	3.24	3.22	3.19	4	3.50
	22:58		Middle	2.0	28.70	28.70		7.95	7.95		24.33	24.33		66.6	66.3		4.50	4.48		3.17	3.14		3	
2/7/2013	-	Strong Wind Signal No.3	Middle	-	-	-	-	-	-	-	-	-	-	-	-	-	-	-	-	-	-	-	-	-
	-		Middle	-	-	-		-	-		-	-		-	-		-	-		-	-		-	
4/7/2013	15:40	Fine	Middle	1.0	30.20	30.20	30.45	7.92	7.92	7.92	26.94	26.94	26.95	60.8	59.6	59.9	3.92	3.84	3.86	3.85	3.82	3.83	15	14.50
	15:42		Middle	1.0	30.70	30.70		7.92	7.92		26.95	26.95		59.1	60.1		3.80	3.87		3.82	3.82		14	
6/7/2013	18:21	Cloudy	Middle	2.0	28.00	28.00	28.00	7.89	7.89	7.90	27.40	27.40	27.40	70.2	70.0	69.9	4.80	4.79	4.79	7.91	7.88	7.88	4	4.00
	18:23		Middle	2.0	28.00	28.00		7.90	7.90		27.40	27.40		69.8	69.6		4.78	4.77		7.87	7.84		4	
8/7/2013	19:29	Cloudy	Middle	2.0	28.40	28.40	28.40	8.01	8.01	8.01	28.72	28.72	28.71	66.7	66.5	66.4	4.53	4.52	4.51	0.97	0.95	0.94	3	3.50
	19:31		Middle	2.0	28.40	28.40		8.01	8.01		28.70	28.70		66.3	66.0		4.51	4.49		0.94	0.89		4	
10/7/2013	21:39	Cloudy	Middle	2.0	27.20	27.20	27.20	7.98	7.98	7.98	29.42	29.42	29.41	66.2	66.0	66.0	4.47	4.46	4.46	1.53	1.54	1.54	3	3.00
	21:41		Middle	2.0	27.20	27.20		7.98	7.98		29.40	29.40		65.9	65.7		4.46	4.45		1.54	1.54		3	
12/7/2013	20:57	Cloudy	Middle	2.0	28.00	28.00	28.00	8.01	8.01	8.01	30.45	30.45	30.46	73.5	73.3	73.2	4.85	4.84	4.84	3.80	3.77	3.77	5	5.00
	20:59		Middle	2.0	28.00	28.00		8.01	8.01		30.47	30.47		73.1	72.9		4.83	4.82		3.76	3.73		5	
15/7/2013	10:12	Cloudy	Middle	2.0	27.10	27.10	27.10	7.94	7.94	7.94	30.36	30.36	30.36	57.0	57.1	57.3	3.83	3.83	3.85	8.80	8.68	8.71	14	14.00
	10:14		Middle	2.0	27.10	27.10		7.94	7.94		30.36	30.36		57.3	57.6		3.85	3.88		8.67	8.70		14	
18/7/2013	1:22	Cloudy	Middle	2.0	26.00	26.00	25.95	7.91	7.91	7.92	30.68	30.68	30.64	54.2	54.0	53.9	3.70	3.69	3.69	0.93	0.91	0.88	3	3.50
	1:24		Middle	2.0	25.90	25.90		7.92	7.92		30.59	30.59		53.8	53.6		3.68	3.67		0.85	0.84		4	
20/7/2013	14:40	Fine	Middle	1.0	26.50	26.50	26.50	8.01	8.01	8.00	31.38	31.38	31.31	47.6	47.2	48.6	3.21	3.18	3.28	9.07	9.06	9.11	13	12.50
	14:42		Middle	1.0	26.50	26.50		7.98	7.98		31.23	31.23		50.5	48.9		3.40	3.33		9.14	9.15		12	
22/7/2013	19:54	Cloudy	Middle	1.5	26.70	26.70	26.70	7.80	7.80	7.83	29.71	29.71	29.71	56.8	56.6	56.5	3.84	3.83	3.82	2.17	2.15	2.14	4	4.50
	19:56		Middle	1.5	26.70	26.70		7.86	7.86		29.71	29.71		56.3	56.1		3.81	3.80		2.13	2.09		5	
24/7/2013	21:04	Cloudy	Middle	1.5	26.70	26.70	26.70	7.85	7.85	7.85	27.58	27.58	27.57	60.9	60.7	60.6	4.21	4.20	4.20	3.63	3.61	3.60	8	7.50
	21:06		Middle	1.5	26.70	26.70		7.85	7.85		27.56	27.56		60.5	60.3		4.19	4.18		3.60	3.54		7	
26/7/2013	21:54	Cloudy	Middle	2.0	27.00	27.00	27.00	7.78	7.78	7.79	28.10	28.10	28.11	56.3	56.1	56.1	3.83	3.82	3.82	4.41	4.39	4.38	5	5.00
	21:56		Middle	2.0	27.00	27.00		7.79	7.79		28.12	28.12		56.0	55.8		3.82	3.80		4.37	4.34		5	

Remarks:

Single underline denotes exceedance over Action Level.

Double underline denotes exceedance over Limit Level.

Due to the Strong wind signal no.3 was hoisted on 2 July 2013, water quality monitoring at flood tide were cancelled.



**Water Monitoring Result at WSD19 - Sheung Wan  
Mid-Flood Tide**

Date	Time	Weather Condition	Sampling Depth		Water Temperature			pH			Salinity			DO Saturation			DO			Turbidity			Suspended Solids	
					°C			-			ppt			%			mg/L			NTU		mg/L		
			m	Value	Average	Value	Average	Value	Average	Value	Average	Value	Average	Value	Average	Value	Average	Value	Average	Value	Average	Value	Average	Value
28/6/2013	2:28	Cloudy	Middle	2.0	28.30	28.30	28.30	8.02	8.02	8.03	24.16	24.16	24.16	81.9	82.4	81.4	5.57	5.60	5.55	2.54	2.58	2.59	3	3.00
	2:29		Middle	2.0	28.30	28.30		8.04	8.04		24.16	24.16		81.3	80.0		5.53	5.50		2.60	2.62		3	
2/7/2013	-	Strong Wind Signal No.3	Middle	-	-	-	-	-	-	-	-	-	-	-	-	-	-	-	-	-	-	-	-	-
	-		Middle	-	-	-		-	-		-	-		-	-		-	-		-	-		-	
4/7/2013	14:30	Fine	Middle	2.5	30.77	30.77	30.82	7.48	7.48	7.48	25.92	25.92	25.90	75.1	74.4	74.1	4.83	4.81	4.78	4.73	4.72	4.72	10	11.00
	14:32		Middle	2.5	30.87	30.87		7.48	7.48		25.88	25.88		73.5	73.4		4.75	4.73		4.71	4.72		12	
6/7/2013	19:35	Cloudy	Middle	2.0	28.00	28.00	28.00	8.18	8.18	8.18	26.64	26.64	26.63	74.9	76.1	75.2	5.05	5.13	5.07	1.79	1.86	1.78	4	4.00
	19:36		Middle	2.0	28.00	28.00		8.17	8.17		26.61	26.61		75.1	74.7		5.06	5.04		1.72	1.75		4	
8/7/2013	20:17	Cloudy	Middle	2.0	27.90	27.90	27.90	8.12	8.12	8.12	26.01	26.01	26.01	80.5	80.7	80.1	5.45	5.44	5.40	1.92	1.86	1.85	2	2.00
	20:18		Middle	2.0	27.90	27.90		8.12	8.12		26.00	26.00		80.3	78.7		5.39	5.33		1.79	1.81		2	
10/7/2013	20:58	Cloudy	Middle	2.0	27.20	27.20	27.20	8.07	8.07	8.08	27.42	27.42	27.41	75.5	77.7	77.1	5.13	5.28	5.24	2.64	2.69	2.58	2	3.00
	20:59		Middle	2.0	27.20	27.20		8.09	8.09		27.39	27.39		77.8	77.2		5.29	5.25		2.53	2.47		4	
12/7/2013	21:53	Cloudy	Middle	2.0	29.00	29.00	28.95	8.16	8.16	8.16	28.54	28.54	28.54	84.2	86.9	85.4	5.52	5.71	5.59	2.31	2.46	2.48	6	6.00
	21:54		Middle	2.0	28.90	28.90		8.16	8.16		28.54	28.54		85.4	85.0		5.60	5.53		2.62	2.53		6	
15/7/2013	10:45	Cloudy	Middle	3.0	27.13	27.13	27.13	7.85	7.85	7.85	28.75	28.75	28.76	101.7	100.0	99.9	6.89	6.77	6.77	1.75	1.84	1.81	4	3.50
	10:47		Middle	3.0	27.13	27.13		7.85	7.85		28.76	28.76		99.3	98.7		6.72	6.68		1.87	1.78		3	
18/7/2013	4:28	Cloudy	Middle	2.0	26.00	26.00	26.00	7.99	7.99	8.01	29.56	29.56	29.56	75.6	76.3	74.5	5.18	5.21	5.11	1.85	1.71	1.73	4	3.50
	4:29		Middle	2.0	26.00	26.00		8.02	8.02		29.56	29.56		73.6	72.6		5.05	4.98		1.65	1.69		3	
20/7/2013	15:09	Fine	Middle	2.5	27.40	27.40	27.45	8.00	8.00	8.01	29.23	29.23	29.20	77.4	76.9	76.6	5.20	5.17	5.14	6.46	6.40	6.50	10	9.50
	15:11		Middle	2.5	27.50	27.50		8.02	8.02		29.17	29.17		76.2	75.7		5.12	5.08		6.42	6.71		9	
22/7/2013	21:04	Cloudy	Middle	2.0	26.60	26.60	26.60	7.97	7.98	7.98	30.55	30.55	30.55	66.6	66.3	66.6	4.50	4.49	4.52	5.48	5.45	5.46	6	5.00
	21:05		Middle	2.0	26.60	26.60		7.99	7.99		30.55	30.55		67.0	66.4		4.61	4.48		5.41	5.49		4	
24/7/2013	21:30	Cloudy	Middle	2.0	26.30	26.30	26.35	7.81	7.82	7.85	30.39	30.40	30.40	55.6	55.9	56.0	3.77	3.79	3.80	9.53	9.50	9.49	12	13.00
	21:31		Middle	2.0	26.40	26.40		7.89	7.89		30.41	30.41		56.0	56.4		3.80	3.82		9.57	9.34		14	
26/7/2013	22:02	Cloudy	Middle	2.0	26.70	26.70	26.75	7.92	7.92	7.95	29.24	29.24	29.25	50.9	51.5	51.5	3.45	3.50	3.50	5.79	6.02	5.82	7	6.50
	22:03		Middle	2.0	26.80	26.80		7.98	7.98		29.25	29.25		51.6	51.8		3.51	3.52		5.70	5.75		6	

Remarks:

Single underline denotes exceedance over Action Level.

Double underline denotes exceedance over Limit Level.

Due to the Strong wind signal no.3 was hoisted on 2 July 2013, water quality monitoring at flood tide were cancelled.



**Water Monitoring Result at WSD9 - Tai Wan  
Mid-Ebb Tide**

Date	Time	Weater Condition	Sampling Depth		Water Temperature		pH			Salinity		DO Saturation		DO		Turbidity		Suspended Solids						
					°C		-		ppt		%		mg/L		NTU		mg/L							
			m	Value	Average	Value	Average	Value	Average	Value	Average	Value	Average	Value	Average	Value	Average	Value	Average					
28/6/2013	17:45	Sunny	Middle	2.5	28.42	28.42	28.45	7.76	7.76	7.76	26.56	26.56	26.56	86.1	85.9	85.7	5.77	5.73	5.73	1.89	1.97	1.96	4	4.00
	17:47		Middle	2.5	28.48	28.48		7.75	7.75		26.55	26.55		85.6	85.3		5.71	5.69		1.98	2.01		4	
2/7/2013	7:30	Fine	Middle	3.0	27.68	27.68	27.73	7.87	7.87	7.87	27.62	27.62	27.62	91.8	91.7	91.7	6.19	6.18	6.17	1.66	1.66	1.66	2	2.00
	7:32		Middle	3.0	27.77	27.77		7.86	7.86		27.62	27.62		91.5	91.8		6.17	6.14		1.65	1.67		2	
4/7/2013	7:50	Fine	Middle	2.5	28.87	28.87	28.91	8.05	8.05	8.05	26.66	26.66	26.67	95.6	95.4	95.4	6.35	6.34	6.34	1.21	1.21	1.21	2	2.00
	7:52		Middle	2.5	28.94	28.94		8.04	8.04		26.67	26.67		95.3	95.1		6.34	6.32		1.21	1.20		2	
6/7/2013	9:30	Fine	Middle	3.0	28.63	28.63	28.68	7.91	7.91	7.91	27.25	27.25	27.51	76.4	75.7	75.5	5.08	5.02	5.02	1.64	1.66	1.66	3	3.00
	9:32		Middle	3.0	28.73	28.73		7.90	7.90		27.76	27.76		75.3	74.7		5.00	4.96		1.65	1.68		3	
8/7/2013	9:45	Fine	Middle	3.0	28.29	28.29	28.31	7.93	7.93	7.92	27.54	27.54	27.54	78.9	78.2	77.6	5.27	5.22	5.18	0.75	0.78	0.79	4	4.00
	9:47		Middle	3.0	28.33	28.33		7.91	7.91		27.53	27.53		76.9	76.2		5.14	5.09		0.81	0.82		4	
10/7/2013	15:45	Fine	Middle	2.5	27.56	27.56	27.61	7.79	7.79	7.78	28.30	28.30	28.29	91.8	91.2	90.7	6.18	6.14	6.10	0.48	0.46	0.48	4	3.50
	15:47		Middle	2.5	27.65	27.65		7.77	7.77		28.27	28.27		90.5	89.2		6.09	6.00		0.48	0.49		3	
12/7/2013	11:40	Fine	Middle	3.5	28.23	28.23	28.31	7.67	7.67	7.65	32.39	32.39	32.41	67.9	67.5	67.2	4.42	4.39	4.37	1.38	1.37	1.38	5	4.50
	11:42		Middle	3.5	28.38	28.38		7.63	7.63		32.42	32.42		67.1	66.3		4.34	4.31		1.38	1.40		4	
15/7/2013	17:20	Rainy	Middle	2.5	26.06	26.06	26.06	7.95	7.95	7.95	29.24	29.24	29.24	73.2	72.7	72.3	5.03	5.00	4.99	1.71	1.69	1.68	4	4.00
	17:22		Middle	2.5	26.06	26.06		7.95	7.95		29.24	29.24		71.8	71.4		4.94	4.97		1.67	1.66		4	
17/7/2013	5:19	Cloudy	Middle	2.5	26.80	26.80	26.85	8.15	8.15	8.15	30.08	30.08	30.08	75.9	78.7	78.7	5.12	5.31	5.28	2.60	2.38	2.34	4	3.50
	5:20		Middle	2.5	26.90	26.90		8.14	8.14		30.08	30.08		80.7	79.5		5.34	5.36		2.17	2.19		3	
20/7/2013	8:20	Fine	Middle	4.0	26.30	26.30	26.35	7.96	7.96	7.96	29.88	29.88	29.88	73.4	73.8	73.1	5.00	5.03	4.98	0.61	0.54	0.53	<2	2.00
	8:22		Middle	4.0	26.40	26.40		7.96	7.96		29.88	29.88		72.7	72.6		4.95	4.93		0.53	0.42		2	
22/7/2013	8:30	Fine	Middle	3.5	26.90	26.90	27.00	8.14	8.14	8.14	33.66	33.66	33.67	86.7	87.3	86.9	5.70	5.74	5.71	3.56	3.58	3.57	4	3.50
	8:32		Middle	3.5	27.10	27.10		8.14	8.14		33.67	33.67		86.4	87.2		5.68	5.72		3.57	3.57		3	
24/7/2013	10:30	Cloudy	Middle	3.5	26.40	26.40	26.45	8.16	8.16	8.16	34.01	34.01	34.01	77.4	77.6	77.3	5.14	5.16	5.14	3.81	3.89	3.86	5	5.00
	10:32		Middle	3.5	26.50	26.50		8.16	8.16		34.00	34.00		77.0	77.1		5.12	5.13		3.90	3.83		5	
26/7/2013	17:35	Cloudy	Middle	2.5	26.80	26.80	26.80	8.00	8.00	8.00	30.77	30.77	30.77	82.4	81.5	82.1	5.51	5.45	5.49	6.20	6.31	6.29	3	3.00
	17:37		Middle	2.5	26.80	26.80		8.00	8.00		30.77	30.77		81.5	83.1		5.44	5.54		6.31	6.32		3	

Remarks:  
Single underline denotes exceedance over Action Level.  
Double underline denotes exceedance over Limit Level.



**Water Monitoring Result at WSD17 - Quarry Bay  
Mid-Ebb Tide**

Date	Time	Weater Condition	Sampling Depth		Water Temperature		pH			Salinity		DO Saturation		DO		Turbidity		Suspended Solids						
					°C		-		ppt		%		mg/L		NTU		mg/L							
			m	Value	Average	Value	Average	Value	Average	Value	Average	Value	Average	Value	Average	Value	Average	Value	Average					
28/6/2013	15:15	Sunny	Middle	4	28.30	28.30	28.36	7.60	7.60	7.59	28.22	28.22	28.20	86.4	86.4	86.1	5.75	5.74	5.73	5.35	5.31	5.21	6	5.00
	15:17		Middle	4	28.42	28.42		7.58	7.58		28.17	28.17		85.9	85.7		5.71	5.70		5.10	5.09		4	
2/7/2013	8:45	Fine	Middle	3	27.52	27.52	27.53	7.83	7.83	7.83	27.40	27.40	27.40	83.6	83.5	83.5	5.66	5.66	5.66	1.67	1.66	1.66	5	4.50
	8:47		Middle	3	27.54	27.54		7.83	7.83		27.39	27.39		83.5	83.5		5.66	5.66		1.66	1.66		4	
4/7/2013	9:30	Fine	Middle	3	28.39	28.39	28.45	7.76	7.76	7.76	27.33	27.33	27.32	76.3	76.1	76.0	5.09	5.08	5.07	1.16	1.13	1.13	<2	<2
	9:32		Middle	3	28.51	28.51		7.75	7.75		27.31	27.31		75.9	75.7		5.06	5.05		1.11	1.11		<2	
6/7/2013	10:45	Fine	Middle	3	28.08	28.08	28.08	7.72	7.72	7.72	28.14	28.14	28.15	61.6	61.4	61.4	4.12	4.10	4.10	1.22	1.22	1.23	2	2.00
	10:47		Middle	3	28.08	28.08		7.71	7.71		28.16	28.16		61.6	60.9		4.09	4.07		1.23	1.24		2	
8/7/2013	11:10	Fine	Middle	4	27.20	27.20	27.24	7.70	7.70	7.69	29.34	29.34	29.33	73.7	73.2	72.8	4.96	4.93	4.90	0.22	0.22	0.22	4	4.00
	11:12		Middle	4	27.28	27.28		7.68	7.68		29.32	29.32		72.4	72.0		4.87	4.84		0.21	0.23		4	
10/7/2013	15:00	Fine	Middle	3	27.08	27.08	27.12	7.72	7.71	7.69	30.46	30.46	30.44	82.5	81.4	80.9	5.55	5.46	5.43	3.95	3.97	4.01	24	<u>24.00</u>
	15:02		Middle	3	27.16	27.16		7.66	7.66		30.42	30.42		79.3	80.3		5.32	5.38		4.07	4.05		24	
12/7/2013	12:30	Fine	Middle	4	27.23	27.23	27.24	7.62	7.62	7.60	28.77	28.77	28.78	99.5	98.7	98.2	6.72	6.67	6.63	2.16	2.14	2.14	4	4.50
	12:32		Middle	4	27.25	27.25		7.57	7.57		28.78	28.78		98.0	96.6		6.61	6.52		2.13	2.13		5	
15/7/2013	16:15	Rainy	Middle	4	25.41	25.41	20.43	7.86	7.86	7.86	31.00	31.00	30.99	97.2	96.6	96.0	6.69	6.64	6.60	4.53	4.46	4.47	3	3.00
	16:17		Middle	4	25.45	25.45		7.86	7.86		30.98	30.98		95.5	94.5		6.57	6.50		4.45	4.44		3	
17/7/2013	7:30	Cloudy	Middle	3	26.70	26.70	26.70	8.13	8.13	8.13	30.12	30.12	30.12	70.5	71.3	70.6	4.77	4.82	4.77	1.58	1.61	1.62	4	4.00
	7:31		Middle	3	26.70	26.70		8.13	8.13		30.12	30.12		70.7	69.7		4.78	4.71		1.76	1.51		4	
20/7/2013	9:30	Fine	Middle	4	26.10	26.20	26.18	7.93	7.93	7.94	30.14	30.14	30.14	66.9	65.9	65.3	4.57	4.50	4.46	2.09	2.09	2.09	2	2.50
	9:32		Middle	4	26.20	26.20		7.94	7.94		30.13	30.13		64.6	63.8		4.41	4.35		2.08	2.08		3	
22/7/2013	9:40	Fine	Middle	4	26.60	26.60	26.70	8.12	8.12	8.12	33.96	33.96	33.97	81.9	83.4	82.6	5.42	5.52	5.47	2.96	2.94	2.99	4	4.00
	9:42		Middle	4	26.80	26.80		8.12	8.12		33.97	33.97		83.4	81.6		5.52	5.40		3.02	3.02		4	
24/7/2013	11:40	Cloudy	Middle	4	26.30	26.30	26.30	8.12	8.12	8.12	33.87	33.87	33.88	75.8	75.9	76.5	5.08	5.06	5.10	7.75	7.75	7.75	4	4.00
	11:42		Middle	4	26.30	26.30		8.12	8.12		33.89	33.89		76.5	77.7		5.10	5.17		7.75	7.74		4	
26/7/2013	15:30	Cloudy	Middle	3	26.70	26.70	26.75	8.01	8.01	8.01	30.95	30.95	30.95	64.7	64.7	64.9	4.35	4.35	4.35	7.54	7.70	7.55	8	7.00
	15:32		Middle	3	26.80	26.80		8.01	8.01		30.95	30.95		64.9	65.2		4.36	4.34		7.72	7.23		6	

Remarks:  
Single underline denotes exceedance over Action Level.  
Double underline denotes exceedance over Limit Level.



**Water Monitoring Result at C1 - HKCEC  
Mid-Ebb Tide**

Date	Time	Weater Condition	Sampling Depth		Water Temperature		pH			Salinity		DO Saturation		DO		Turbidity		Suspended Solids						
					°C		-		ppt		%		mg/L		NTU		mg/L							
			m	Value	Average	Value	Average	Value	Average	Value	Average	Value	Average	Value	Average	Value	Average	Value	Average					
28/6/2013	15:06	Sunny	Middle	2.5	28.60	28.60	28.70	8.08	8.08	8.09	23.76	23.76	23.76	74.1	75.0	74.8	5.01	5.09	5.07	3.67	3.66	3.65	4	3.50
	15:08		Middle	2.5	28.80	28.80		8.09	8.09		23.75	23.75		73.3	76.8		4.97	5.20		3.64	3.64		3	
2/7/2013	9:59	Fine	Middle	2.5	28.60	28.60	28.60	8.28	8.28	8.28	24.69	24.69	24.69	99.4	99.2	98.9	6.70	6.69	6.67	3.73	3.72	3.72	3	3.50
	10:01		Middle	2.5	28.60	28.60		8.28	8.28		24.69	24.69		98.7	98.3		6.65	6.63		3.71	3.70		4	
4/7/2013	10:25	Fine	Middle	2.5	28.80	28.80	28.90	8.15	8.15	8.15	26.30	26.30	26.30	90.2	88.4	88.3	6.01	5.89	5.88	1.93	1.93	1.93	<2	<2
	10:27		Middle	2.5	29.00	29.00		8.14	8.14		26.29	26.29		87.4	87.1		5.82	5.79		1.93	1.93		<2	
6/7/2013	10:32	Fine	Middle	2.5	28.20	28.20	28.20	8.03	8.03	8.03	27.24	27.24	27.24	80.2	80.8	80.4	5.39	5.40	5.40	2.97	2.96	2.98	2	2.00
	10:34		Middle	2.5	28.20	28.20		8.03	8.03		27.24	27.24		80.5	80.2		5.37	5.44		2.98	3.01		2	
8/7/2013	14:13	Fine	Middle	2.5	29.10	29.10	29.10	8.16	8.16	8.16	26.21	26.21	26.21	91.4	92.4	91.9	6.05	6.12	6.09	2.32	2.30	2.28	4	4.50
	14:15		Middle	2.5	29.10	29.10		8.16	8.16		26.21	26.21		91.8	92.1		6.08	6.09		2.26	2.25		5	
10/7/2013	-	Fine	Middle	-	-	-	-	-	-	-	-	-	-	-	-	-	-	-	-	-	-	-	-	-
	-		Middle	-	-	-		-	-		-	-		-	-		-	-		-	-		-	
12/7/2013	14:40	Fine	Middle	2.5	28.20	28.20	28.20	8.28	8.28	8.28	29.78	29.78	29.78	106.3	106.2	106.8	6.98	6.97	7.01	0.94	0.87	0.87	7	6.00
	14:42		Middle	2.5	28.20	28.20		8.28	8.28		29.78	29.78		107.2	107.3		7.03	7.04		0.84	0.83		5	
15/7/2013	16:20	Rainy	Middle	2.5	26.70	26.70	26.70	8.15	8.15	8.15	29.33	29.33	29.33	90.5	89.7	90.0	6.17	6.15	6.15	0.78	0.77	0.73	4	3.50
	16:22		Middle	2.5	26.70	26.70		8.15	8.15		29.33	29.33		89.2	90.6		6.10	6.18		0.68	0.67		3	
17/7/2013	7:20	Cloudy	Middle	2.5	26.20	26.20	26.20	8.03	8.03	8.03	31.00	31.00	31.01	74.4	74.3	74.1	5.05	5.05	5.04	0.22	0.20	0.19	3	3.50
	7:22		Middle	2.5	26.20	26.20		8.03	8.03		31.02	31.02		74.0	73.8		5.03	5.02		0.18	0.17		4	
20/7/2013	10:30	Fine	Middle	2.5	26.80	26.80	26.75	8.10	8.10	8.11	32.10	32.10	32.10	56.7	54.6	58.7	3.78	3.64	3.92	4.04	4.08	4.10	5	4.00
	10:32		Middle	2.5	26.70	26.70		8.11	8.11		32.10	32.10		62.4	61.1		4.18	4.09		4.12	4.14		3	
22/7/2013	11:52	Fine	Middle	2.5	26.90	26.90	26.90	7.98	7.98	7.97	30.12	30.12	30.12	69.2	68.1	68.0	4.67	4.59	4.58	3.52	3.47	3.48	3	3.50
	11:54		Middle	2.5	26.90	26.90		7.96	7.96		30.12	30.12		67.8	66.7		4.57	4.50		3.44	3.47		4	
24/7/2013	14:29	Cloudy	Middle	2.0	26.60	26.60	26.60	7.97	7.97	7.97	29.75	29.75	29.75	68.8	68.7	68.6	4.67	4.66	4.66	7.37	7.35	7.34	5	6.00
	14:30		Middle	2.0	26.60	26.60		7.97	7.97		29.75	29.75		68.6	68.4		4.65	4.64		7.32	7.30		7	
26/7/2013	14:40	Cloudy	Middle	2.5	26.80	26.80	26.80	7.91	7.91	7.91	29.06	29.06	29.07	46.0	45.5	45.4	3.13	3.09	3.08	5.98	5.99	5.97	7	6.50
	14:42		Middle	2.5	26.80	26.80		7.90	7.90		29.07	29.07		45.1	44.8		3.06	3.04		5.95	5.95		6	

Remarks:  
Single underline denotes exceedance over Action Level.  
Double underline denotes exceedance over Limit Level.



**Water Monitoring Result at C7 - Windsor House  
Mid-Ebb Tide**

Date	Time	Weather Condition	Sampling Depth		Water Temperature		pH		Salinity		DO Saturation		DO		Turbidity		Suspended Solids							
					°C		-		ppt		%		mg/L		NTU		mg/L							
			m	Value	Average	Value	Average	Value	Average	Value	Average	Value	Average	Value	Average	Value	Average	Value	Average					
28/6/2013	14:54	Sunny	Middle	2	28.91	28.91	28.92	7.44	7.44	7.44	24.51	24.51	24.52	69.7	69.6	69.6	4.69	4.68	4.68	4.49	4.43	4.45	3	3.00
	14:56		Middle	2	28.93	28.93		7.44	7.44		24.53	24.53		69.4	69.7		4.67	4.66		4.43	4.43		3	
2/7/2013	10:37	Fine	Middle	2	28.71	28.71	28.72	7.56	7.56	7.56	26.24	26.24	26.26	76.4	76.3	76.3	5.10	5.10	5.10	2.16	2.31	2.33	4	4.00
	10:39		Middle	2	28.73	28.73		7.55	7.55		26.27	26.27		76.2	76.1		5.09	5.09		2.37	2.48		4	
4/7/2013	11:25	Fine	Middle	2	29.40	29.40	29.43	7.63	7.63	7.63	25.27	25.27	25.28	52.2	52.0	52.0	3.47	3.46	3.46	2.38	2.38	2.38	2	2.50
	11:27		Middle	2	29.46	29.46		7.62	7.62		25.28	25.28		52.0	51.8		3.45	3.44		2.38	2.38		3	
6/7/2013	12:30	Fine	Middle	2	29.00	29.00	29.01	7.58	7.58	7.58	25.52	25.52	25.52	55.0	54.8	54.6	3.68	3.65	3.65	2.52	3.41	2.68	2	2.50
	12:32		Middle	2	29.01	29.01		7.58	7.58		25.52	25.52		54.4	54.3		3.64	3.62		2.39	2.38		3	
8/7/2013	12:35	Fine	Middle	2	28.90	28.90	28.92	7.55	7.55	7.55	25.82	25.82	25.82	58.9	58.7	58.6	3.93	3.92	3.91	1.66	1.66	1.66	2	2.50
	12:37		Middle	2	28.93	28.93		7.55	7.55		25.82	25.82		58.5	58.3		3.91	3.89		1.67	1.65		3	
10/7/2013	14:37	Fine	Middle	2	27.84	27.84	27.86	7.72	7.72	7.72	26.81	26.81	26.81	81.2	80.1	79.9	5.49	5.42	5.40	2.50	2.55	2.47	3	3.00
	14:39		Middle	2	27.87	27.87		7.71	7.71		26.80	26.80		79.6	78.7		5.38	5.32		2.42	2.41		3	
12/7/2013	15:25	Fine	Middle	2	28.61	28.61	28.64	7.14	7.14	7.14	27.55	27.55	27.56	55.5	55.4	55.4	3.69	3.18	3.56	1.32	1.31	1.37	4	4.00
	15:27		Middle	2	28.66	28.66		7.14	7.14		27.57	27.57		55.4	55.4		3.68	3.67		1.40	1.45		4	
15/7/2013	15:37	Rainy	Middle	2	26.60	26.60	26.60	7.90	7.90	7.90	20.03	20.03	20.03	56.0	55.8	55.8	4.01	4.00	4.00	14.48	14.47	<u>14.47</u>	14	13.50
	15:39		Middle	2	26.59	26.59		7.90	7.90		20.03	20.03		55.8	55.7		4.00	4.00		14.47	14.47		13	
17/7/2013	6:35	Cloudy	Middle	2	26.80	26.80	26.80	8.00	8.00	8.00	27.75	27.75	27.75	63.2	63.2	62.6	4.33	4.32	4.28	1.16	1.22	1.16	4	3.50
	6:36		Middle	2	26.80	26.80		7.99	7.99		27.75	27.75		61.9	61.9		4.23	4.24		1.18	1.08		3	
20/7/2013	11:10	Fine	Middle	2	26.80	26.80	26.85	7.79	7.79	7.79	28.32	28.32	28.31	41.4	41.7	41.7	2.82	2.84	<u>2.84</u>	1.45	1.45	1.45	<2	<2
	11:12		Middle	2	26.90	26.90		7.79	7.79		28.30	28.30		41.9	41.7		2.85	2.84		1.45	1.44		<2	
22/7/2013	12:20	Fine	Middle	2	27.00	27.00	27.05	7.89	7.89	7.89	30.85	30.85	30.99	53.8	52.5	54.9	3.56	3.51	3.68	2.25	2.23	2.22	2	2.50
	12:22		Middle	2	27.10	27.10		7.89	7.89		31.13	31.13		55.6	57.5		3.78	3.87		2.21	2.20		3	
24/7/2013	14:32	Cloudy	Middle	2	26.70	26.70	26.70	7.92	7.92	7.92	29.39	29.39	29.39	58.3	58.9	58.2	3.96	4.00	3.95	3.77	3.90	3.90	3	3.00
	14:34		Middle	2	26.70	26.70		7.92	7.92		29.39	29.39		57.6	57.8		3.91	3.92		3.96	3.97		3	
26/7/2013	15:07	Cloudy	Middle	2	27.00	27.00	27.00	7.90	7.90	7.90	25.54	25.54	25.63	62.4	62.9	62.0	4.31	4.34	4.27	6.35	6.39	6.40	3	3.00
	15:09		Middle	2	27.00	27.00		7.90	7.90		25.71	25.71		60.5	62.2		4.15	4.28		6.42	6.44		3	

Remarks:  
Single underline denotes exceedance over Action Level.  
Double underline denotes exceedance over Limit Level.





**Water Monitoring Result at P3 - APA  
Mid-Ebb Tide**

Date	Time	Weather Condition	Sampling Depth		Water Temperature		pH			Salinity		DO Saturation		DO		Turbidity		Suspended Solids						
					°C		-		ppt		%		mg/L		NTU		mg/L							
			m	Value	Average	Value	Average	Value	Average	Value	Average	Value	Average	Value	Average	Value	Average	Value	Average					
28/6/2013	15:36	Sunny	Middle	2.5	28.30	28.30	28.40	8.11	8.11	8.10	23.90	23.90	23.90	75.1	75.3	75.4	5.11	5.12	5.13	3.53	3.52	3.54	4	4.50
	15:38		Middle	2.5	28.50	28.50		8.09	8.09		23.90	23.90		76.3	74.8		5.19	5.08		3.64	3.48		5	
2/7/2013	10:25	Fine	Middle	2.5	28.90	28.90	28.90	8.40	8.40	8.40	24.55	24.55	24.55	104.3	104.2	103.8	6.97	6.96	6.93	4.02	4.01	3.99	3	3.00
	10:27		Middle	2.5	28.90	28.90		8.40	8.40		24.55	24.55		103.1	103.5		6.89	6.91		3.97	3.96		3	
4/7/2013	9:51	Fine	Middle	2.5	29.10	29.10	29.15	8.17	8.17	8.17	26.12	26.12	26.11	86.4	87.6	87.5	5.74	5.81	5.80	2.57	2.59	2.59	<2	<2
	9:53		Middle	2.5	29.20	29.20		8.17	8.17		26.10	26.10		87.8	88.0		5.82	5.84		2.61	2.59		<2	
6/7/2013	11:00	Fine	Middle	2.5	28.00	28.00	28.00	8.03	8.03	8.03	26.23	26.23	26.23	74.9	74.7	74.6	5.07	5.04	5.04	2.97	2.96	2.89	4	3.50
	11:02		Middle	2.5	28.00	28.00		8.03	8.03		26.23	26.23		74.3	74.5		5.00	5.04		2.82	2.80		3	
8/7/2013	13:48	Fine	Middle	2.5	28.90	28.90	28.90	8.21	8.21	8.21	28.10	28.10	28.10	89.1	89.3	89.4	5.90	5.92	5.93	2.57	2.58	2.59	3	3.00
	13:50		Middle	2.5	28.90	28.90		8.21	8.21		28.10	28.10		89.4	89.6		5.93	5.95		2.59	2.62		3	
10/7/2013	14:00	Fine	Middle	2.5	27.50	27.50	27.50	8.18	8.18	8.18	28.43	28.43	28.43	89.1	88.4	87.8	6.02	6.11	5.97	1.04	1.05	1.04	4	3.50
	14:02		Middle	2.5	27.50	27.50		8.18	8.18		28.43	28.43		86.0	87.5		5.93	5.83		1.03	1.02		3	
12/7/2013	14:16	Fine	Middle	2.5	29.00	29.00	29.00	8.29	8.28	8.28	29.75	29.75	29.75	107.0	107.1	106.8	7.01	7.06	7.01	0.78	0.77	0.78	5	5.00
	14:18		Middle	2.5	29.00	29.00		8.28	8.28		29.75	29.75		106.4	106.6		6.98	6.99		0.76	0.81		5	
15/7/2013	15:47	Rainy	Middle	2.5	26.60	26.60	26.60	8.17	8.17	8.17	28.61	28.61	28.61	90.0	90.6	90.8	6.12	6.18	6.20	1.04	1.16	1.12	3	3.50
	15:49		Middle	2.5	26.60	26.60		8.17	8.17		28.61	28.61		91.5	91.2		6.25	6.24		1.17	1.09		4	
17/7/2013	6:50	Cloudy	Middle	3.0	26.10	26.10	26.10	8.04	8.04	8.05	30.95	30.95	30.95	75.0	74.8	74.8	5.10	5.09	5.09	0.21	0.20	0.18	3	3.00
	6:52		Middle	3.0	26.10	26.10		8.06	8.06		30.95	30.95		74.7	74.5		5.09	5.08		0.17	0.15		3	
20/7/2013	10:55	Fine	Middle	2.5	26.50	26.50	26.50	8.12	8.12	8.13	32.23	32.23	32.17	84.7	83.8	83.6	5.67	5.60	5.60	3.09	3.05	3.07	3	3.00
	10:57		Middle	2.5	26.50	26.50		8.14	8.14		32.11	32.11		83.7	82.1		5.62	5.51		3.05	3.08		3	
22/7/2013	11:40	Fine	Middle	3.0	26.40	26.40	26.45	8.01	8.01	8.01	30.16	30.16	30.17	62.2	61.2	60.5	4.22	4.15	4.11	4.80	4.83	4.81	6	6.00
	11:42		Middle	3.0	26.50	26.50		8.00	8.00		30.17	30.17		60.4	58.1		4.10	3.95		4.76	4.83		6	
24/7/2013	14:02	Cloudy	Middle	2.5	26.50	26.50	26.50	7.95	7.95	7.96	29.79	29.79	29.77	66.9	66.8	68.6	4.55	4.54	4.67	5.63	5.62	5.66	6	5.50
	14:04		Middle	2.5	26.50	26.50		7.97	7.97		29.74	29.74		70.2	70.4		4.79	4.79		5.69	5.70		5	
26/7/2013	15:00	Cloudy	Middle	2.5	26.80	26.80	26.80	7.94	7.94	7.94	28.83	28.83	28.84	52.2	53.1	52.5	3.56	3.62	3.58	4.49	4.50	4.51	5	5.50
	15:02		Middle	2.5	26.80	26.80		7.94	7.94		28.84	28.84		52.9	51.7		3.60	3.52		4.50	4.54		6	

Remarks:  
Single underline denotes exceedance over Action Level.  
Double underline denotes exceedance over Limit Level.



**Water Monitoring Result at P1 - HKCEC Phase I  
Mid-Ebb Tide**

Date	Time	Weather Condition	Sampling Depth		Water Temperature		pH		Salinity		DO Saturation		DO		Turbidity		Suspended Solids							
					°C		-		ppt		%		mg/L		NTU		mg/L							
			m	Value	Average	Value	Average	Value	Average	Value	Average	Value	Average	Value	Average	Value	Average	Value	Average					
28/6/2013	15:44	Sunny	Middle	2.5	28.40	28.40	28.45	8.11	8.11	8.10	23.89	23.89	23.89	71.2	73.7	74.0	4.84	5.01	5.03	3.88	3.82	3.95	4	4.00
	15:46		Middle	2.5	28.50	28.50		8.09	8.09		23.88	23.88		75.2	75.7		5.11	5.14		4.00	4.10		4	
2/7/2013	10:38	Fine	Middle	2.5	29.20	29.20	29.20	8.40	8.40	8.40	24.50	24.50	24.50	106.0	106.1	106.6	7.03	7.04	7.07	3.60	3.59	3.58	2	2.00
	10:40		Middle	2.5	29.20	29.20		8.40	8.40		24.50	24.50		106.9	107.3		7.09	7.12		3.57	3.56		2	
4/7/2013	9:40	Fine	Middle	2.5	28.30	28.30	28.35	8.18	8.18	8.18	26.08	26.08	26.08	90.6	89.2	89.0	6.10	6.01	6.01	3.21	3.21	3.20	<2	2.00
	9:42		Middle	2.5	28.40	28.40		8.18	8.18		26.07	26.07		88.1	88.2		5.97	5.94		3.19	3.17		2	
6/7/2013	11:09	Fine	Middle	2.5	28.10	28.10	28.10	8.09	8.09	8.09	27.36	27.36	27.36	85.2	85.5	85.3	5.70	5.73	5.71	2.43	2.42	2.42	<2	<2
	11:11		Middle	2.5	28.10	28.10		8.09	8.09		27.36	27.36		85.3	85.1		5.71	5.70		2.40	2.41		<2	
8/7/2013	13:38	Fine	Middle	2.5	28.70	28.70	28.75	8.18	8.18	8.18	25.93	25.93	25.93	94.2	94.0	94.6	6.25	6.23	6.28	3.10	3.11	3.12	4	3.50
	13:40		Middle	2.5	28.80	28.80		8.18	8.18		25.93	25.93		95.0	95.1		6.32	6.33		3.12	3.16		3	
10/7/2013	13:48	Fine	Middle	2.5	27.30	27.30	27.30	8.11	8.11	8.11	28.37	28.37	28.37	86.1	86.3	86.6	5.81	5.83	5.84	0.58	0.59	0.60	2	2.50
	13:50		Middle	2.5	27.30	27.30		8.11	8.11		28.37	28.37		85.7	88.1		5.78	5.95		0.60	0.63		3	
12/7/2013	14:21	Fine	Middle	2.5	28.90	28.90	28.90	8.29	8.29	8.29	29.75	29.75	29.75	109.0	109.2	108.3	7.15	7.16	7.13	0.26	0.27	0.27	7	6.00
	14:23		Middle	2.5	28.90	28.90		8.29	8.29		29.75	29.75		107.6	107.4		7.11	7.10		0.28	0.25		5	
15/7/2013	15:54	Rainy	Middle	2.5	26.70	26.70	26.70	8.17	8.17	8.17	30.71	30.71	30.71	94.0	94.8	94.6	6.60	6.53	6.54	3.03	3.10	3.10	4	3.00
	15:56		Middle	2.5	26.70	26.70		8.17	8.17		30.71	30.71		95.0	94.4		6.50	6.54		3.12	3.14		2	
17/7/2013	6:39	Cloudy	Middle	3.0	26.00	26.00	26.00	8.04	8.04	8.05	31.05	31.05	31.06	79.3	79.1	79.0	5.40	5.39	5.38	0.48	0.45	0.43	4	4.00
	6:41		Middle	3.0	26.00	26.00		8.05	8.05		31.06	31.06		78.8	78.6		5.37	5.36		0.41	0.39		4	
20/7/2013	11:05	Fine	Middle	2.5	26.60	26.60	26.55	8.16	8.16	8.16	32.11	32.11	32.08	74.6	76.4	73.5	4.99	5.11	4.92	3.03	3.04	3.03	4	4.00
	11:07		Middle	2.5	26.50	26.50		8.15	8.15		32.05	32.05		71.2	71.7		4.78	4.81		3.03	3.02		4	
22/7/2013	11:35	Fine	Middle	3.0	26.20	26.20	26.25	8.22	8.21	8.21	30.32	30.32	30.31	60.2	60.5	60.0	4.10	4.14	4.09	5.24	5.31	5.32	5	4.50
	11:37		Middle	3.0	26.30	26.30		8.21	8.21		30.30	30.30		60.1	59.3		4.09	4.04		5.38	5.33		4	
24/7/2013	13:50	Cloudy	Middle	2.5	26.30	26.30	26.30	7.86	7.86	7.87	29.78	29.78	29.79	75.7	75.3	75.3	5.16	5.14	5.14	6.52	6.53	6.49	4	4.00
	13:52		Middle	2.5	26.30	26.30		7.88	7.88		29.79	29.79		75.1	75.0		5.13	5.13		6.45	6.44		4	
26/7/2013	15:05	Cloudy	Middle	2.5	26.80	26.80	26.80	7.95	7.95	7.94	28.85	28.85	28.87	64.9	60.7	60.6	4.41	4.12	4.14	5.05	5.02	4.96	4	4.50
	15:07		Middle	2.5	26.80	26.80		7.93	7.93		28.88	28.88		57.6	59.3		3.92	4.09		4.91	4.85		5	

Remarks:  
 Single underline denotes exceedance over Action Level.  
 Double underline denotes exceedance over Limit Level.



**Water Monitoring Result at P4 - SOC  
Mid-Ebb Tide**

Date	Time	Weather Condition	Sampling Depth		Water Temperature		pH			Salinity		DO Saturation		DO		Turbidity		Suspended Solids						
					°C		-		ppt		%		mg/L		NTU		mg/L							
			m	Value	Average	Value	Average	Value	Average	Value	Average	Value	Average	Value	Average	Value	Average	Value	Average					
28/6/2013	15:22	Sunny	Middle	2.5	28.40	28.40	28.50	8.12	8.12	8.11	23.92	23.92	23.91	74.4	73.9	74.5	5.06	5.02	5.07	4.29	4.15	4.18	4	3.00
	15:24		Middle	2.5	28.60	28.60		8.09	8.09		23.89	23.89		74.9	74.9		5.09	5.09		4.12	4.14		2	
2/7/2013	10:20	Fine	Middle	2.5	28.50	28.50	28.50	8.37	8.37	8.37	24.49	24.49	24.49	101.5	101.4	101.3	6.85	6.84	6.83	3.47	3.45	3.47	2	2.50
	10:22		Middle	2.5	28.50	28.50		8.37	8.37		24.49	24.49		101.2	101.0		6.82	6.81		3.44	3.52		3	
4/7/2013	10:04	Fine	Middle	2.5	28.50	28.50	28.55	8.16	8.16	8.16	26.15	26.15	26.16	84.1	83.3	83.9	5.63	5.58	5.62	2.48	2.51	2.53	3	3.50
	10:06		Middle	2.5	28.60	28.60		8.16	8.16		26.17	26.17		83.7	84.6		5.61	5.67		2.56	2.57		4	
6/7/2013	10:52	Fine	Middle	2.5	28.30	28.30	28.30	8.05	8.05	8.05	27.67	27.67	27.67	81.5	81.4	81.6	5.43	5.42	5.43	2.34	2.35	2.36	2	2.50
	10:54		Middle	2.5	28.30	28.30		8.05	8.05		27.67	27.67		81.8	81.7		5.44	5.44		2.37	2.38		3	
8/7/2013	13:58	Fine	Middle	2.5	29.20	29.20	29.20	8.20	8.20	8.20	26.10	26.10	26.10	89.3	89.2	89.7	5.91	5.90	5.93	2.62	2.61	2.70	4	4.50
	14:00		Middle	2.5	29.20	29.20		8.20	8.20		26.10	26.10		90.3	90.0		5.97	5.95		2.60	2.96		5	
10/7/2013	14:09	Fine	Middle	2.5	27.50	27.50	27.50	8.17	8.17	8.17	27.87	27.87	27.87	87.6	88.7	88.4	5.89	5.97	5.96	1.16	1.17	1.18	3	3.00
	14:11		Middle	2.5	27.50	27.50		8.17	8.17		27.87	27.87		89.0	88.4		5.98	5.99		1.19	1.20		3	
12/7/2013	14:30	Fine	Middle	2.5	28.40	28.40	28.40	8.29	8.29	8.29	29.77	29.77	29.77	109.4	109.9	109.3	7.18	7.21	7.17	1.51	1.52	1.53	5	5.50
	14:32		Middle	2.5	28.40	28.40		8.29	8.29		29.77	29.77		108.9	109.1		7.14	7.15		1.54	1.56		6	
15/7/2013	16:01	Rainy	Middle	2.5	26.60	26.60	26.60	8.17	8.17	8.17	28.52	28.52	28.52	90.3	91.5	91.4	6.17	6.23	6.22	1.45	1.44	1.43	4	3.50
	16:03		Middle	2.5	26.60	26.60		8.17	8.17		28.52	28.52		91.6	92.0		6.23	6.26		1.41	1.40		3	
17/7/2013	7:01	Cloudy	Middle	3.0	26.10	26.10	26.10	8.04	8.04	8.04	30.97	30.97	30.99	78.8	78.6	78.4	5.36	5.35	5.34	0.44	0.43	0.42	3	3.00
	7:03		Middle	3.0	26.10	26.10		8.04	8.04		31.00	31.00		78.2	77.9		5.33	5.31		0.43	0.38		3	
20/7/2013	10:45	Fine	Middle	2.5	26.40	26.40	26.35	8.11	8.11	8.11	32.15	32.15	32.17	80.2	80.4	80.1	5.37	5.40	5.37	2.03	2.03	2.06	4	4.00
	10:47		Middle	2.5	26.30	26.30		8.10	8.10		32.19	32.19		80.0	79.6		5.37	5.34		2.05	2.11		4	
22/7/2013	11:44	Fine	Middle	3.0	26.50	26.50	26.55	8.00	8.00	8.00	30.15	30.15	30.14	65.9	64.5	65.9	4.47	4.38	4.47	3.35	3.40	3.37	4	5.00
	11:46		Middle	3.0	26.60	26.60		8.00	8.00		30.12	30.12		67.8	65.4		4.59	4.43		3.39	3.34		6	
24/7/2013	14:10	Cloudy	Middle	2.5	26.50	26.50	26.50	7.97	7.97	7.97	29.72	29.72	29.72	65.1	65.8	66.0	4.44	4.58	4.52	4.79	4.80	4.71	4	4.00
	14:12		Middle	2.5	26.50	26.50		7.97	7.97		29.72	29.72		67.0	66.0		4.56	4.49		4.62	4.64		4	
26/7/2013	14:54	Cloudy	Middle	2.5	26.80	26.80	26.80	7.92	7.92	7.92	28.93	28.93	28.94	53.0	51.0	51.0	3.60	3.47	3.47	4.34	4.36	4.35	6	6.00
	14:56		Middle	2.5	26.80	26.80		7.92	7.92		28.94	28.94		49.9	50.1		3.39	3.41		4.35	4.36		6	

Remarks:  
 Single underline denotes exceedance over Action Level.  
 Double underline denotes exceedance over Limit Level.



**Water Monitoring Result at P5 - WCT / RT / IT  
Mid-Ebb Tide**

Date	Time	Weather Condition	Sampling Depth		Water Temperature		pH			Salinity		DO Saturation		DO		Turbidity		Suspended Solids						
					°C		-		ppt		%		mg/L		NTU		mg/L							
			m	Value	Average	Value	Average	Value	Average	Value	Average	Value	Average	Value	Average	Value	Average	Value	Average					
28/6/2013	15:16	Sunny	Middle	2.5	28.50	28.50	28.50	8.09	8.09	8.09	23.82	23.82	23.82	72.7	73.6	73.2	4.81	5.01	4.95	4.15	4.06	4.09	4	4.50
	15:18		Middle	2.5	28.50	28.50		8.09	8.09	8.09	23.82	23.82		23.82	74.0		72.5	73.2		5.03	4.93		4.95	
2/7/2013	10:08	Fine	Middle	2.5	28.60	28.60	28.60	8.35	8.35	8.35	24.62	24.62	24.62	95.8	96.2	96.3	6.45	6.49	6.50	3.67	3.66	3.65	3	3.00
	10:10		Middle	2.5	28.60	28.60		8.35	8.35	8.35	24.62	24.62		24.62	96.4		96.7	96.3		6.51	6.55		6.50	
4/7/2013	10:14	Fine	Middle	2.5	28.70	28.70	28.75	8.16	8.16	8.16	26.25	26.25	26.25	95.8	95.8	95.4	6.40	6.39	6.37	2.29	2.30	2.32	2	2.00
	10:16		Middle	2.5	28.80	28.80		8.16	8.16	8.16	26.25	26.25		26.25	95.0		94.9	95.4		6.34	6.34		6.37	
6/7/2013	10:43	Fine	Middle	2.5	28.30	28.30	28.30	8.04	8.04	8.04	27.49	27.49	27.49	78.1	78.0	78.2	5.21	5.20	5.22	2.41	2.40	2.39	2	2.00
	10:45		Middle	2.5	28.30	28.30		8.04	8.04	8.04	27.49	27.49		27.49	78.4		78.3	78.2		5.23	5.22		5.22	
8/7/2013	14:03	Fine	Middle	2.5	28.90	28.90	28.90	8.20	8.20	8.20	26.11	26.11	26.11	91.4	91.6	91.6	6.08	6.09	6.09	2.18	2.16	2.18	6	5.50
	14:05		Middle	2.5	28.90	28.90		8.20	8.20	8.20	26.11	26.11		26.11	91.4		91.8	91.6		6.07	6.10		6.09	
10/7/2013	14:13	Fine	Middle	2.5	27.60	27.60	27.60	8.16	8.16	8.16	27.85	27.85	27.85	89.8	89.2	89.5	6.07	6.00	6.04	0.83	0.82	0.80	3	3.00
	14:15		Middle	2.5	27.60	27.60		8.16	8.16	8.16	27.85	27.85		27.85	90.0		88.8	89.5		6.11	5.96		6.04	
12/7/2013	14:36	Fine	Middle	2.5	28.40	28.40	28.40	8.28	8.28	8.28	29.75	29.75	29.75	108.5	109.4	108.8	7.16	7.16	7.14	0.69	0.70	0.71	5	6.00
	14:38		Middle	2.5	28.40	28.40		8.28	8.28	8.28	29.75	29.75		29.75	109.5		107.9	108.8		7.17	7.06		7.14	
15/7/2013	6:13	Rainy	Middle	2.5	26.60	26.60	26.60	8.16	8.16	8.16	29.33	29.33	29.33	87.5	87.6	87.8	5.92	5.95	5.95	0.95	0.93	0.94	5	5.00
	16:15		Middle	2.5	26.60	26.60		8.16	8.16	8.16	29.33	29.33		29.33	87.7		88.2	87.8		5.97	5.94		5.95	
17/7/2013	7:10	Cloudy	Middle	2.5	26.20	26.20	26.20	8.03	8.03	8.03	31.00	31.00	31.00	77.8	77.6	77.5	5.28	5.27	5.27	0.35	0.30	0.30	3	3.00
	7:12		Middle	2.5	26.20	26.20		8.03	8.03	8.03	31.00	31.00		31.00	77.4		77.3	77.5		5.26	5.26		5.27	
20/7/2013	10:40	Fine	Middle	2.5	26.70	26.70	26.65	8.11	8.11	8.11	30.65	30.65	31.39	69.4	69.7	68.9	4.68	4.69	4.62	3.02	2.93	2.89	5	4.50
	10:42		Middle	2.5	26.60	26.60		8.11	8.11	8.11	32.12	32.12		31.39	68.1		68.2	68.9		4.56	4.56		4.62	
22/7/2013	11:48	Fine	Middle	3.0	26.70	26.70	26.70	7.97	7.97	7.97	29.97	29.97	29.99	64.3	65.0	64.6	4.36	4.40	4.37	3.51	3.53	3.53	4	4.00
	11:50		Middle	3.0	26.70	26.70		7.96	7.96	7.97	30.00	30.00		29.99	65.2		63.8	64.6		4.41	4.32		4.37	
24/7/2013	14:20	Cloudy	Middle	2.5	26.50	26.50	26.50	7.98	7.98	7.98	29.72	29.72	29.72	69.8	70.2	70.2	4.75	4.78	4.77	5.13	5.14	5.15	6	5.00
	14:22		Middle	2.5	26.50	26.50		7.98	7.98	7.98	29.72	29.72		29.72	70.3		70.4	70.2		4.77	4.79		4.77	
26/7/2013	14:50	Cloudy	Middle	2.5	26.80	26.80	26.80	7.93	7.93	7.93	29.00	29.00	29.01	50.3	50.4	50.9	3.42	3.42	3.45	4.47	4.44	4.44	4	5.00
	14:52		Middle	2.5	26.80	26.80		7.92	7.92	7.93	29.01	29.01		29.01	51.5		51.2	50.9		3.48	3.46		3.45	

Remarks:  
Single underline denotes exceedance over Action Level.  
Double underline denotes exceedance over Limit Level.



**Water Monitoring Result at C5e - Sun Hung Kai Centre  
Mid-Ebb Tide**

Date	Time	Weather Condition	Sampling Depth		Water Temperature		pH			Salinity		DO Saturation		DO		Turbidity		Suspended Solids						
					°C		-		ppt		%		mg/L		NTU		mg/L							
			m	Value	Average	Value	Average	Value	Average	Value	Average	Value	Average	Value	Average	Value	Average	Value	Average					
28/6/2013	14:05	Sunny	Middle	1.5	29.58	29.58	29.60	7.45	7.45	7.45	26.52	26.52	26.52	81.6	80.4	80.4	5.37	5.29	5.29	1.56	1.56	1.57	3	3.00
	14:07		Middle	1.5	29.61	29.61		7.44	7.44		26.52	26.52		79.9	79.5		5.26	5.23		1.56	1.58		3	
2/7/2013	9:50	Fine	Middle	1.5	28.54	28.54	28.56	7.75	7.75	7.74	26.48	26.48	26.47	81.4	81.1	81.0	5.45	5.43	5.42	3.80	3.76	3.79	4	4.50
	9:52		Middle	1.5	28.57	28.57		7.72	7.72		26.46	26.46		80.7	80.6		5.40	5.39		3.79	3.80		5	
4/7/2013	10:40	Fine	Middle	1.5	28.84	28.84	28.84	7.63	7.63	7.63	25.80	25.80	25.80	69.8	69.3	69.2	4.67	4.63	4.63	2.41	2.20	2.34	5	4.50
	10:42		Middle	1.5	28.84	28.84		7.63	7.63		25.80	25.80		68.9	68.7		4.61	4.59		2.39	2.35		4	
6/7/2013	11:35	Fine	Middle	1.5	28.74	28.74	28.74	7.66	7.66	7.65	26.49	26.49	26.49	79.8	78.8	78.8	5.32	5.26	5.25	3.73	3.73	3.78	4	3.50
	11:37		Middle	1.5	28.74	28.74		7.63	7.63		26.48	26.48		78.4	78.0		5.23	5.20		3.75	3.89		3	
8/7/2013	12:00	Fine	Middle	1.5	29.02	29.02	29.03	7.63	7.63	7.63	26.69	26.69	26.69	74.0	73.0	73.0	4.91	4.84	4.84	1.67	1.66	1.67	8	8.00
	12:02		Middle	1.5	29.04	29.04		7.62	7.62		26.68	26.68		72.6	72.2		4.82	4.79		1.66	1.68		8	
10/7/2013	13:55	Fine	Middle	1.5	28.29	28.29	28.37	7.53	7.53	7.53	27.55	27.55	27.54	71.7	70.8	70.7	4.79	4.73	4.72	2.40	2.23	2.24	6	5.50
	13:57		Middle	1.5	28.45	28.45		7.52	7.52		27.53	27.53		70.4	70.0		4.70	4.67		2.18	2.14		5	
12/7/2013	14:45	Fine	Middle	1.5	28.98	28.98	29.10	7.26	7.26	7.26	29.05	29.05	29.01	77.3	76.2	75.7	5.06	4.96	4.94	1.78	1.78	1.81	6	5.50
	14:46		Middle	1.5	29.21	29.21		7.25	7.25		28.97	28.97		75.1	74.1		4.91	4.84		1.79	1.89		5	
15/7/2013	14:50	Rainy	Middle	1.5	25.47	25.47	25.49	7.79	7.79	7.79	27.23	27.23	27.23	78.1	76.7	76.5	5.48	5.36	5.35	2.07	2.11	2.11	3	3.50
	14:52		Middle	1.5	25.50	25.50		7.78	7.78		27.22	27.22		76.1	74.9		5.30	5.26		2.12	2.12		4	
17/7/2013	6:05	Cloudy	Middle	1.5	26.70	26.70	26.70	7.98	7.98	7.98	29.00	29.00	29.00	77.4	77.6	76.9	5.27	5.28	5.23	1.81	1.73	1.75	4	4.00
	6:06		Middle	1.5	26.70	26.70		7.98	7.98		29.00	29.00		75.9	76.6		5.16	5.21		1.76	1.71		4	
20/7/2013	10:34	Fine	Middle	1.5	26.70	26.70	26.75	7.88	7.88	7.88	28.33	28.33	28.33	64.3	64.8	64.3	4.41	4.42	4.38	1.66	1.66	1.66	2	3.00
	10:36		Middle	1.5	26.80	26.80		7.88	7.88		28.32	28.32		64.4	63.5		4.39	4.30		1.66	1.67		4	
22/7/2013	12:14	Fine	Middle	1.5	27.20	27.20	27.30	7.93	7.93	7.93	29.54	29.54	29.56	71.8	73.3	73.2	4.82	4.91	4.91	3.12	3.11	3.11	3	3.50
	12:15		Middle	1.5	27.40	27.40		7.93	7.93		29.57	29.57		73.8	73.9		4.94	4.95		3.10	3.09		4	
24/7/2013	13:40	Cloudy	Middle	1.5	26.50	26.50	26.50	7.88	7.88	7.88	29.01	29.01	29.02	70.6	70.9	71.2	4.82	4.84	4.86	4.38	4.37	4.39	<2	<2
	13:42		Middle	1.5	26.50	26.50		7.88	7.88		29.02	29.02		70.8	72.4		4.83	4.95		4.42	4.40		<2	
26/7/2013	14:15	Cloudy	Middle	1.5	26.40	26.40	26.45	8.06	8.06	8.06	14.89	14.89	14.89	82.2	79.8	80.6	6.08	5.91	5.96	2.78	2.80	2.80	3	3.50
	14:17		Middle	1.5	26.50	26.50		8.06	8.06		14.88	14.88		80.0	80.2		5.92	5.94		2.81	2.82		4	

Remarks:  
Single underline denotes exceedance over Action Level.  
Double underline denotes exceedance over Limit Level.



**Water Monitoring Result at C5w - Sun Hung Kai Centre  
Mid-Ebb Tide**

Date	Time	Weater Condition	Sampling Depth		Water Temperature		pH		Salinity		DO Saturation		DO		Turbidity		Suspended Solids							
					°C		-		ppt		%		mg/L		NTU		mg/L							
			m	Value	Average	Value	Average	Value	Average	Value	Average	Value	Average	Value	Average	Value	Average	Value	Average					
28/6/2013	14:10	Sunny	Middle	1.5	30.33	30.33	30.33	7.47	7.47	7.47	26.58	26.58	26.57	79.0	78.4	78.3	5.13	5.10	5.09	1.89	1.88	1.86	2	3.00
	14:12		Middle	1.5	30.32	30.32		7.46	7.46		26.56	26.56		78.1	77.7		5.08	5.05		1.85	1.82		4	
2/7/2013	9:57	Fine	Middle	1.5	28.59	28.59	28.61	7.70	7.70	7.70	26.47	26.47	26.48	79.1	79.1	79.1	5.29	5.29	5.29	2.08	2.06	2.03	2	2.00
	9:59		Middle	1.5	28.62	28.62		7.69	7.69		26.49	26.49		79.0	79.1		5.28	5.29		2.01	1.97		2	
4/7/2013	10:45	Fine	Middle	1.5	28.62	28.62	28.63	7.69	7.69	7.68	25.77	25.77	25.77	86.1	85.9	85.0	5.78	5.70	5.69	2.71	2.66	2.62	<2	<2
	10:47		Middle	1.5	28.64	28.64		7.66	7.66		25.76	25.76		84.4	83.4		5.66	5.60		2.59	2.51		<2	
6/7/2013	11:40	Fine	Middle	1.5	28.29	28.29	28.32	7.57	7.57	7.56	25.17	25.17	25.16	52.8	52.6	52.5	3.57	3.56	3.55	1.76	1.78	1.79	<2	2.00
	11:42		Middle	1.5	28.35	28.35		7.54	7.54		25.14	25.14		52.4	52.1		3.55	3.51		1.79	1.81		2	
8/7/2013	12:05	Fine	Middle	1.5	29.13	29.13	29.15	7.73	7.73	7.71	25.09	25.09	25.09	86.8	85.0	84.8	5.80	5.68	5.66	2.07	2.14	2.15	3	3.50
	12:07		Middle	1.5	29.16	29.16		7.69	7.69		25.09	25.09		84.3	82.9		5.63	5.54		2.18	2.19		4	
10/7/2013	13:50	Fine	Middle	1.5	28.92	28.92	28.86	7.69	7.69	7.63	27.36	27.36	27.36	86.0	84.4	84.2	5.69	5.59	5.57	2.14	2.13	2.13	4	4.00
	13:52		Middle	1.5	28.80	28.80		7.56	7.56		27.36	27.36		83.8	82.4		5.55	5.46		2.13	2.13		4	
12/7/2013	14:49	Fine	Middle	1.5	29.09	29.09	29.16	7.32	7.32	7.30	29.03	29.03	29.01	80.1	78.7	78.5	5.24	5.14	5.13	1.67	1.67	1.67	4	4.00
	14:50		Middle	1.5	29.22	29.22		7.28	7.28		28.99	28.99		78.1	77.0		5.10	5.03		1.66	1.66		4	
15/7/2013	14:45	Rainy	Middle	1.5	25.84	25.84	25.85	7.81	7.81	7.80	27.71	27.71	27.71	91.2	89.7	89.3	6.34	6.24	6.21	2.50	2.42	2.44	3	3.50
	14:47		Middle	1.5	25.85	25.85		7.79	7.79		27.71	27.71		88.5	87.9		6.15	6.12		2.41	2.42		4	
17/7/2013	6:12	Cloudy	Middle	1.5	27.00	27.00	27.05	8.02	8.02	8.04	29.66	29.66	29.61	76.8	75.2	76.6	5.18	5.11	5.18	1.80	1.60	1.61	4	3.50
	6:13		Middle	1.5	27.10	27.10		8.06	8.06		29.55	29.55		76.5	78.0		5.16	5.26		1.50	1.55		3	
20/7/2013	10:38	Fine	Middle	1.5	26.70	26.70	26.80	7.91	7.91	7.90	28.46	28.46	28.45	80.3	78.3	78.6	5.48	5.34	5.36	2.06	2.07	2.07	3	3.50
	10:39		Middle	1.5	26.90	26.90		7.89	7.89		28.44	28.44		77.6	78.0		5.29	5.31		2.07	2.08		4	
22/7/2013	12:22	Fine	Middle	1.5	27.00	27.00	27.05	7.80	7.80	7.81	31.70	31.70	31.31	67.8	68.3	68.4	4.53	4.57	4.57	2.98	2.97	2.97	2	2.00
	12:24		Middle	1.5	27.10	27.10		7.81	7.81		30.92	30.92		68.4	69.1		4.56	4.62		2.97	2.94		2	
24/7/2013	13:45	Cloudy	Middle	1.5	26.70	26.70	26.75	7.79	7.79	7.80	30.72	30.72	30.71	50.9	50.7	50.9	3.43	3.41	3.43	2.12	2.12	2.11	2	2.00
	13:47		Middle	1.5	26.80	26.80		7.80	7.80		30.70	30.70		51.0	51.0		3.44	3.43		2.10	2.10		2	
26/7/2013	14:20	Cloudy	Middle	1.5	26.60	26.60	26.60	7.90	7.90	7.90	21.72	21.72	21.72	70.9	71.3	70.9	5.04	5.06	5.04	8.40	8.59	8.53	3	3.00
	14:22		Middle	1.5	26.60	26.60		7.90	7.90		21.72	21.72		70.7	70.8		5.02	5.02		8.59	8.55		3	

Remarks:  
Single underline denotes exceedance over Action Level.  
Double underline denotes exceedance over Limit Level.



**Water Monitoring Result at WSD 21 - Wan Chai  
Mid-Ebb Tide**

Date	Time	Weather Condition	Sampling Depth		Water Temperature		pH			Salinity		DO Saturation		DO		Turbidity		Suspended Solids						
					°C		-		ppt		%		mg/L		NTU		mg/L							
			m	Value	Average	Value	Average	Value	Average	Value	Average	Value	Average	Value	Average	Value	Average	Value	Average					
28/6/2013	14:42	Sunny	Middle	2.0	28.90	28.90	28.80	7.65	7.65	7.66	24.98	24.98	24.99	52.3	51.9	52.2	3.52	3.50	3.52	3.42	3.38	3.40	3	3.50
	14:44		Middle	2.0	28.70	28.70		7.66	7.66		24.99	24.99		52.2	52.3		3.52	3.52		3.38	3.41		4	
2/7/2013	9:25	Fine	Middle	1.5	27.70	27.70	27.70	8.02	8.02	8.02	25.25	25.25	25.25	66.1	67.1	67.1	4.52	4.59	4.58	3.94	3.80	3.86	3	3.00
	9:27		Middle	1.5	27.70	27.70		8.02	8.02		25.25	25.25		67.9	67.3		4.61	4.60		3.86	3.84		3	
4/7/2013	10:51	Fine	Middle	1.0	29.20	29.20	29.25	7.91	7.91	7.91	26.68	26.68	26.68	62.0	61.6	63.2	4.10	4.07	4.18	3.42	3.39	3.47	12	12.50
	10:53		Middle	1.0	29.30	29.30		7.90	7.90		26.67	26.67		64.1	65.2		4.24	4.31		3.51	3.56		13	
6/7/2013	9:45	Fine	Middle	2.0	28.30	28.30	28.30	7.86	7.86	7.86	27.85	27.85	27.85	53.5	53.6	53.7	3.58	3.59	3.61	3.19	3.20	3.21	3	3.50
	9:47		Middle	2.0	28.30	28.30		7.86	7.86		27.85	27.85		53.8	54.0		3.61	3.65		3.21	3.23		4	
8/7/2013	14:30	Fine	Middle	1.0	29.60	29.60	29.60	7.97	7.97	7.97	27.13	27.13	27.13	63.5	63.4	63.6	4.15	4.14	4.16	3.35	3.36	3.34	9	9.50
	14:32		Middle	1.0	29.60	29.60		7.97	7.97		27.13	27.13		63.8	63.7		4.17	4.16		3.34	3.30		10	
10/7/2013	14:40	Fine	Middle	1.0	28.20	28.20	28.20	7.92	7.92	7.92	27.84	27.84	27.84	59.7	58.6	59.4	3.98	3.91	3.97	2.55	2.54	2.54	6	6.50
	14:42		Middle	1.0	28.20	28.20		7.92	7.92		27.84	27.84		59.2	60.2		3.95	4.02		2.53	2.52		7	
12/7/2013	14:55	Fine	Middle	1.0	28.70	28.70	28.70	8.03	8.03	8.03	30.41	30.41	30.41	70.6	70.9	70.5	4.59	4.64	4.59	2.04	2.05	2.04	9	8.50
	14:57		Middle	1.0	28.70	28.70		8.03	8.03		30.41	30.41		70.2	70.1		4.57	4.56		2.03	2.02		8	
15/7/2013	15:24	Rainy	Middle	1.5	26.70	26.70	26.70	8.01	8.01	8.01	28.65	28.65	28.65	63.2	63.0	63.1	4.38	4.31	4.33	7.64	7.63	7.62	7	7.00
	15:26		Middle	1.5	26.70	26.70		8.01	8.01		28.65	28.65		63.1	62.9		4.31	4.30		7.60	7.59		7	
17/7/2013	7:45	Cloudy	Middle	1.5	26.20	26.20	26.20	7.90	7.90	7.91	30.62	30.62	30.64	52.8	52.7	52.5	3.59	3.59	3.57	0.94	0.92	0.89	3	2.50
	7:47		Middle	1.5	26.20	26.20		7.91	7.91		30.65	30.65		52.3	52.0		3.56	3.54		0.86	0.84		2	
20/7/2013	10:05	Fine	Middle	1.5	26.60	26.60	26.35	7.96	7.96	7.95	30.88	30.88	31.53	50.6	51.4	50.5	3.40	3.46	3.36	3.98	3.96	4.00	12	11.50
	10:07		Middle	1.5	26.10	26.10		7.94	7.94		32.17	32.17		49.7	50.1		3.20	3.38		4.01	4.03		11	
22/7/2013	12:30	Fine	Middle	1.5	26.70	26.70	26.75	7.87	7.87	7.86	29.89	29.89	29.89	50.4	50.8	51.2	3.41	3.44	3.47	5.62	5.60	5.57	9	9.50
	12:32		Middle	1.5	26.80	26.80		7.84	7.84		29.88	29.88		51.7	52.0		3.50	3.51		5.53	5.53		10	
24/7/2013	14:45	Cloudy	Middle	1.5	26.90	26.90	26.90	7.92	7.92	7.87	27.21	27.21	27.22	46.5	46.3	46.8	3.56	3.54	3.58	4.07	4.06	4.04	7	7.00
	14:47		Middle	1.5	26.90	26.90		7.81	7.81		27.23	27.23		47.3	47.0		3.61	3.59		4.02	4.01		7	
26/7/2013	14:05	Cloudy	Middle	1.5	26.80	26.80	26.80	7.79	7.79	7.80	27.07	27.07	27.11	51.0	50.8	51.1	3.50	3.49	3.50	2.42	2.53	2.51	5	5.00
	14:07		Middle	1.5	26.80	26.80		7.80	7.80		27.14	27.14		51.1	51.3		3.50	3.52		2.53	2.54		5	

Remarks:  
Single underline denotes exceedance over Action Level.  
Double underline denotes exceedance over Limit Level.





**Water Monitoring Result at WSD19 - Sheung Wan  
Mid-Ebb Tide**

Date	Time	Weather Condition	Sampling Depth		Water Temperature		pH			Salinity		DO Saturation		DO		Turbidity		Suspended Solids						
					°C		-		ppt		%		mg/L		NTU		mg/L							
					Value	Average	Value	Average	Value	Average	Value	Average	Value	Average	Value	Average	Value	Average						
28/6/2013	13:45	Sunny	Middle	4.0	29.50	29.50	29.60	7.95	7.95	7.95	26.17	26.17	26.19	57.6	56.3	56.3	3.80	3.73	3.72	7.67	7.72	7.55	6	5.50
	13:47		Middle	4.0	29.70	29.70		7.94	7.94		26.21	26.21		55.8	55.6		3.68	3.67		7.51	7.31		5	
2/7/2013	9:30	Fine	Middle	2.5	28.41	28.41	28.42	7.99	7.99	7.98	26.04	26.04	26.04	96.9	95.3	94.6	6.52	6.41	6.36	3.36	3.33	3.33	8	8.00
	9:32		Middle	2.5	28.42	28.42		7.97	7.97		26.04	26.04		94.0	92.2		6.32	6.20		3.32	3.31		8	
4/7/2013	10:10	Fine	Middle	3.0	28.38	28.38	28.41	7.84	7.84	7.84	24.95	24.95	24.95	78.5	78.2	78.0	5.31	5.29	5.27	1.60	1.66	1.65	5	5.50
	10:12		Middle	3.0	28.43	28.43		7.84	7.84		24.94	24.94		77.7	77.4		5.25	5.24		1.66	1.66		6	
6/7/2013	11:15	Fine	Middle	3.0	28.77	28.77	28.84	7.78	7.78	7.78	25.76	25.76	25.74	70.3	70.0	69.7	4.70	4.68	4.66	0.84	0.84	0.84	2	2.00
	11:17		Middle	3.0	28.91	28.91		7.77	7.77		25.71	25.71		69.3	69.0		4.63	4.61		0.84	0.84		2	
8/7/2013	11:40	Fine	Middle	3.5	28.62	28.62	28.62	7.97	7.97	7.97	24.88	24.88	24.89	67.9	67.2	66.8	4.56	4.53	4.50	2.49	2.41	2.33	6	6.00
	11:42		Middle	3.5	28.62	28.62		7.97	7.97		24.89	24.89		66.8	65.2		4.51	4.40		2.23	2.18		6	
10/7/2013	12:15	Fine	Middle	1.5	29.34	29.34	29.38	7.73	7.73	7.73	27.55	27.55	27.54	74.8	73.6	73.4	4.91	4.83	4.81	1.04	1.03	1.05	2	2.50
	12:17		Middle	1.5	29.42	29.42		7.73	7.73		27.53	27.53		73.1	72.0		4.79	4.70		1.06	1.07		3	
12/7/2013	14:20	Fine	Middle	4.0	29.37	29.37	29.45	7.59	7.59	7.58	28.47	28.47	28.46	75.8	75.4	74.9	4.92	4.90	4.88	1.90	1.98	1.59	9	8.50
	14:22		Middle	4.0	29.53	29.53		7.57	7.57		28.44	28.44		74.4	74.1		4.85	4.83		1.26	1.23		8	
15/7/2013	14:25	Rainy	Middle	3.0	26.76	26.76	27.02	7.92	7.92	7.92	29.02	29.02	29.02	90.5	88.4	88.0	6.15	6.01	5.98	1.30	1.30	1.31	5	4.50
	14:27		Middle	3.0	27.78	26.78		7.91	7.91		29.02	29.02		87.4	85.6		5.94	5.82		1.31	1.31		4	
17/7/2013	5:45	Cloudy	Middle	2.0	26.70	26.70	26.75	7.96	7.97	8.01	28.71	28.71	28.72	69.4	71.9	72.8	4.72	4.90	4.96	1.30	1.44	1.29	3	3.00
	5:46		Middle	2.0	26.80	26.80		8.05	8.05		28.72	28.72		75.7	74.2		5.15	5.05		1.18	1.24		3	
20/7/2013	10:06	Fine	Middle	2.0	27.50	27.50	27.55	8.04	8.04	8.06	29.04	29.04	29.04	84.3	83.1	83.1	5.66	5.57	5.58	2.50	2.41	2.42	3	3.50
	10:08		Middle	2.0	27.60	27.60		8.08	8.08		29.04	29.04		81.8	83.2		5.49	5.58		2.39	2.39		4	
22/7/2013	10:30	Fine	Middle	4.0	26.80	26.80	26.85	8.10	8.10	8.10	32.99	32.99	33.02	81.6	82.1	82.0	5.41	5.45	5.44	3.43	3.54	3.50	4	4.50
	10:32		Middle	4.0	26.90	26.90		8.10	8.10		33.05	33.05		82.2	82.1		5.46	5.45		3.55	3.46		5	
24/7/2013	12:10	Cloudy	Middle	4.0	26.40	26.40	26.40	8.10	8.10	8.11	32.79	32.79	32.79	76.3	77.5	77.2	5.11	5.19	5.17	8.66	8.65	8.65	8	7.00
	12:12		Middle	4.0	26.40	26.40		8.11	8.11		32.79	32.79		77.3	77.7		5.18	5.20		8.65	8.63		6	
26/7/2013	13:45	Cloudy	Middle	3.5	27.00	27.00	27.00	8.01	8.01	8.01	31.80	31.80	31.80	71.3	71.2	71.1	4.75	4.74	4.74	10.01	10.02	<u>10.03</u>	11	11.00
	13:47		Middle	3.5	27.00	27.00		8.01	8.01		31.80	31.80		70.9	70.9		4.73	4.73		10.08	10.02		11	

Remarks:  
Single underline denotes exceedance over Action Level.  
Double underline denotes exceedance over Limit Level.

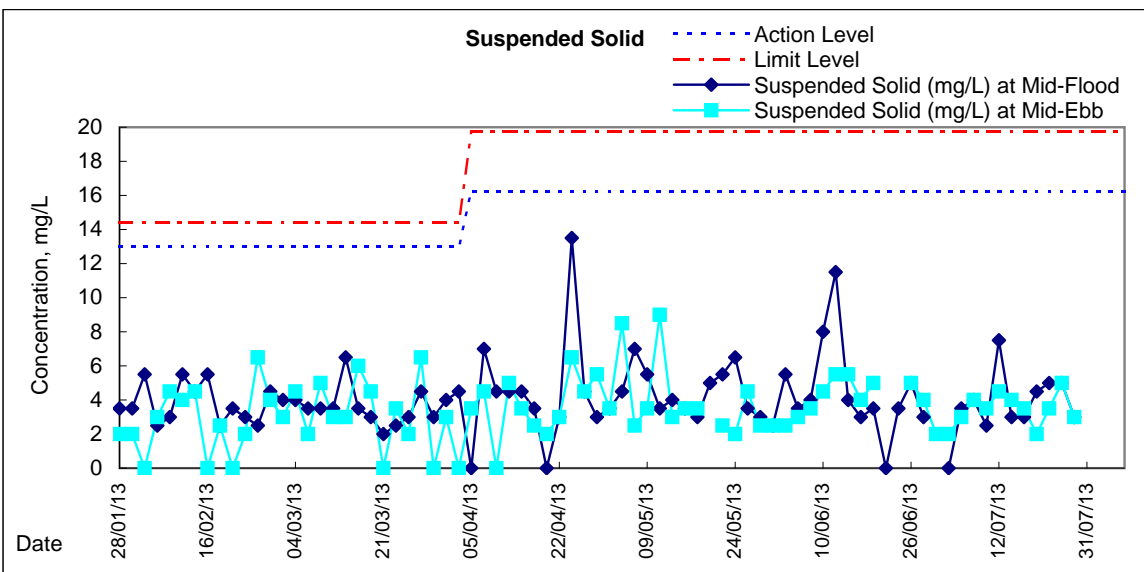
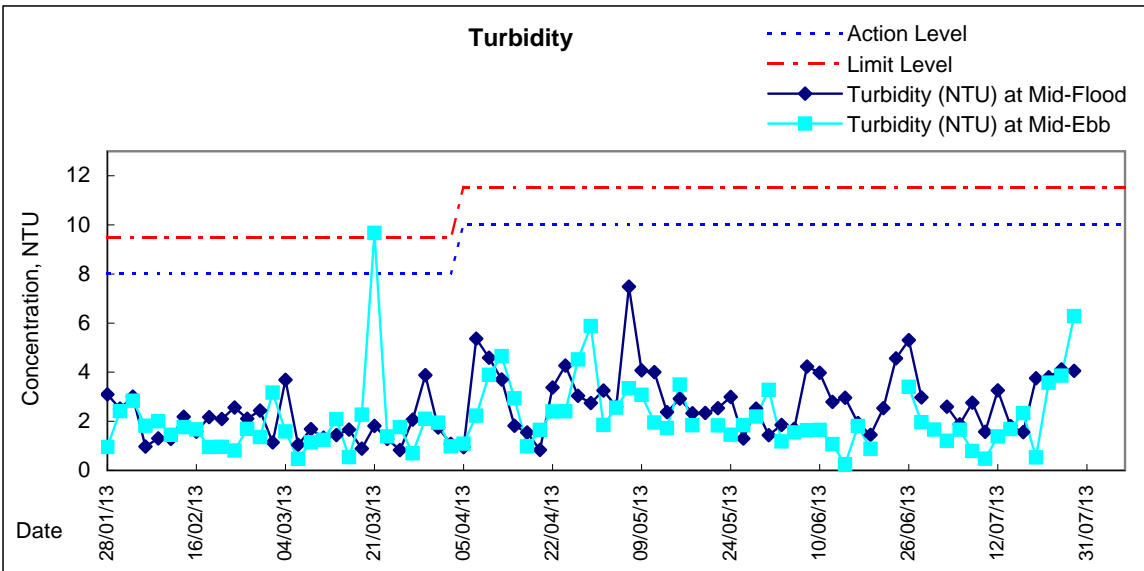
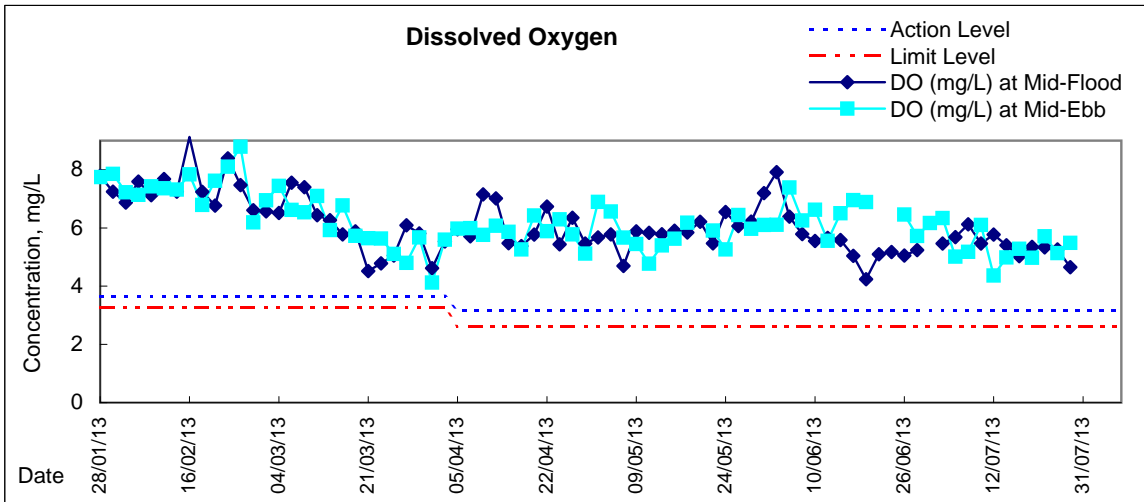

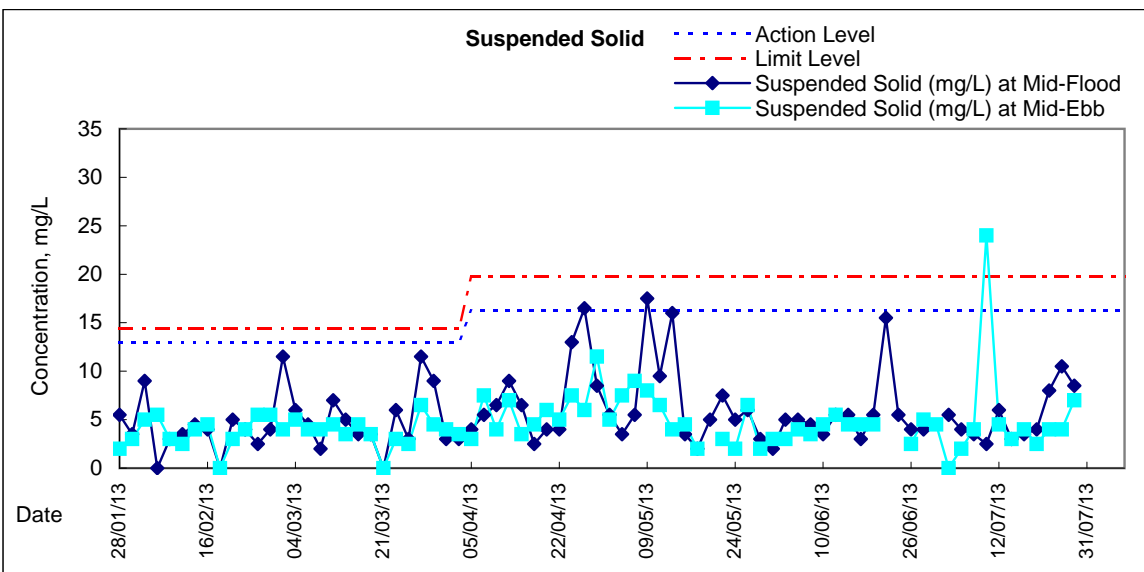
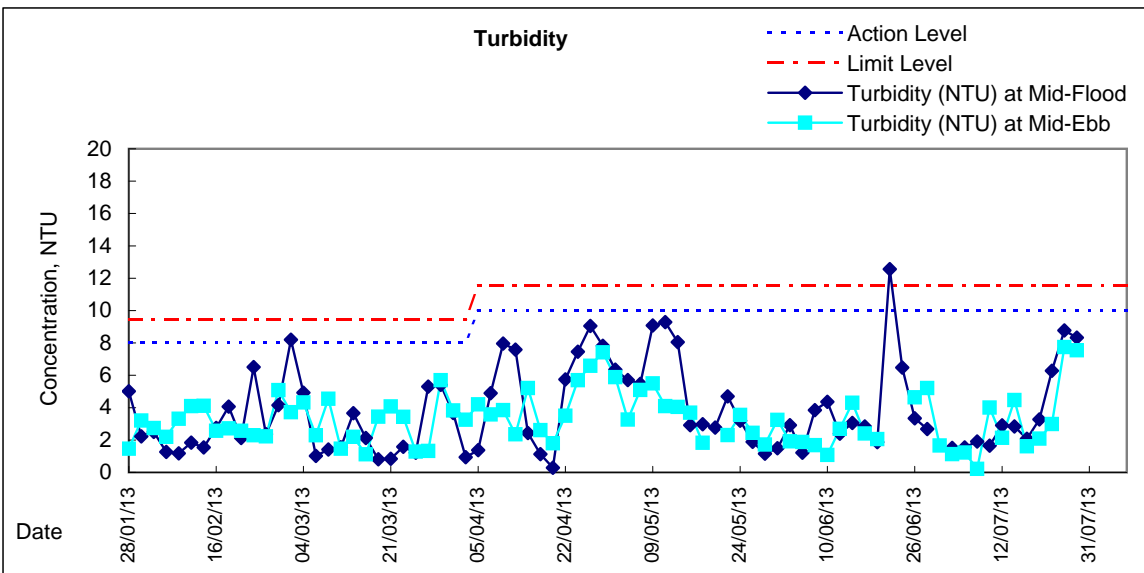
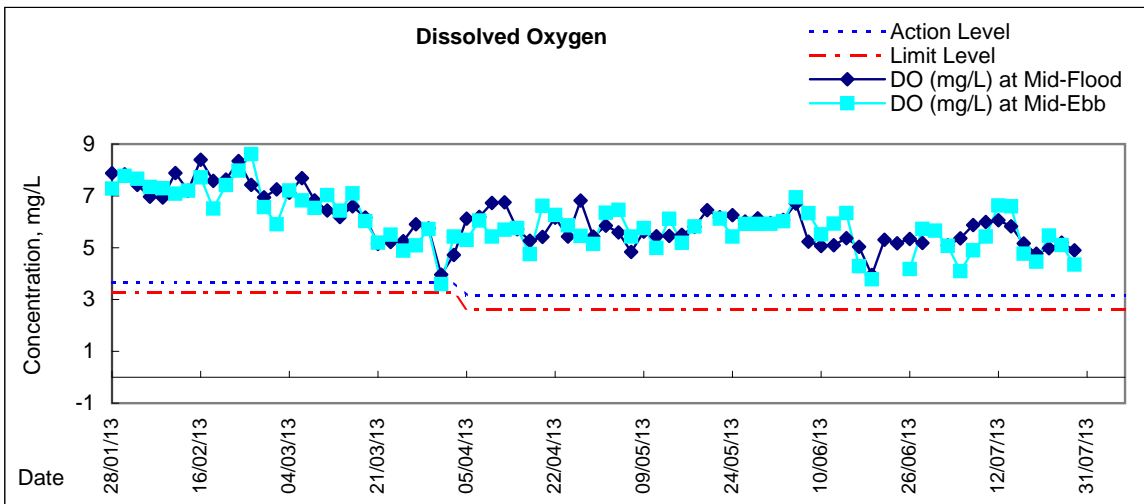

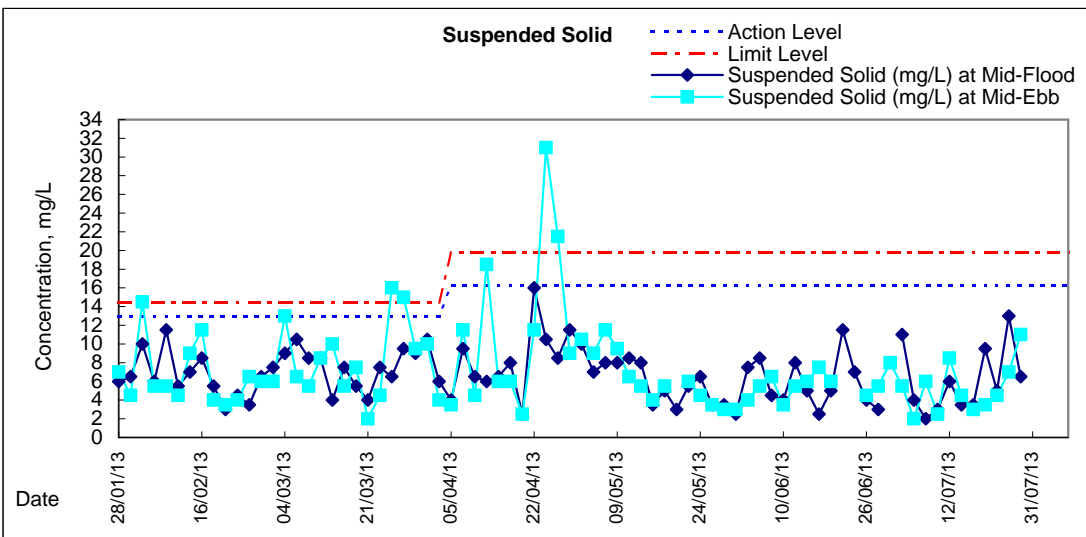
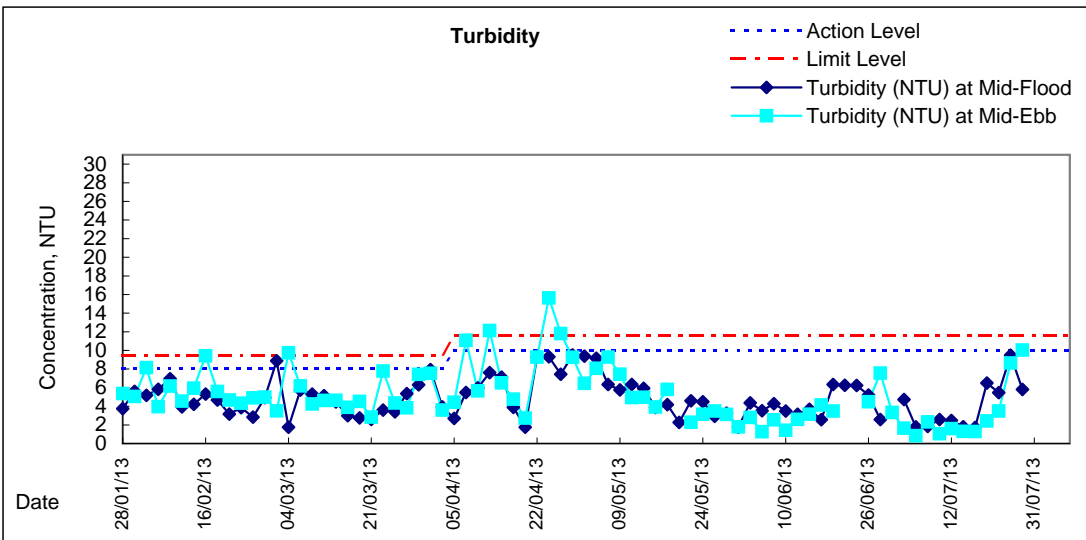
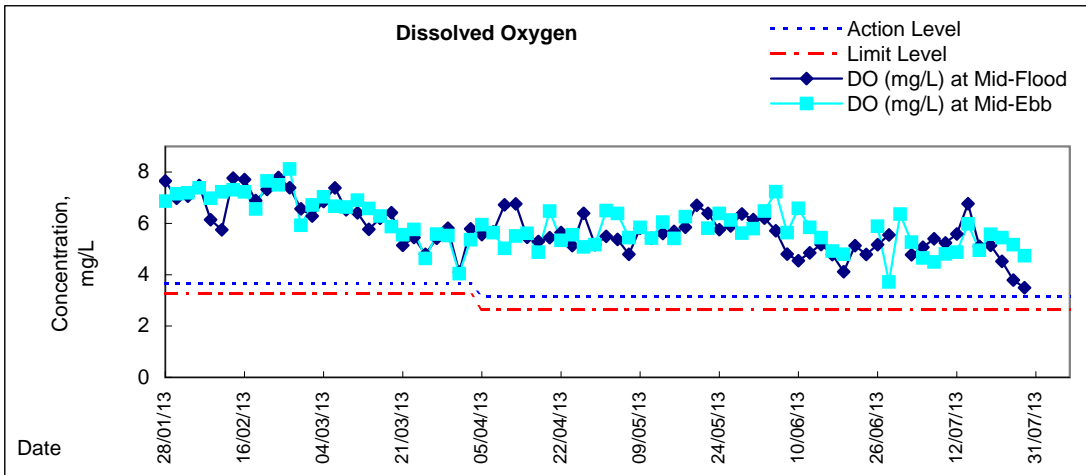

### Graphic Presentation of Water Quality Result of C1 - HKCEC

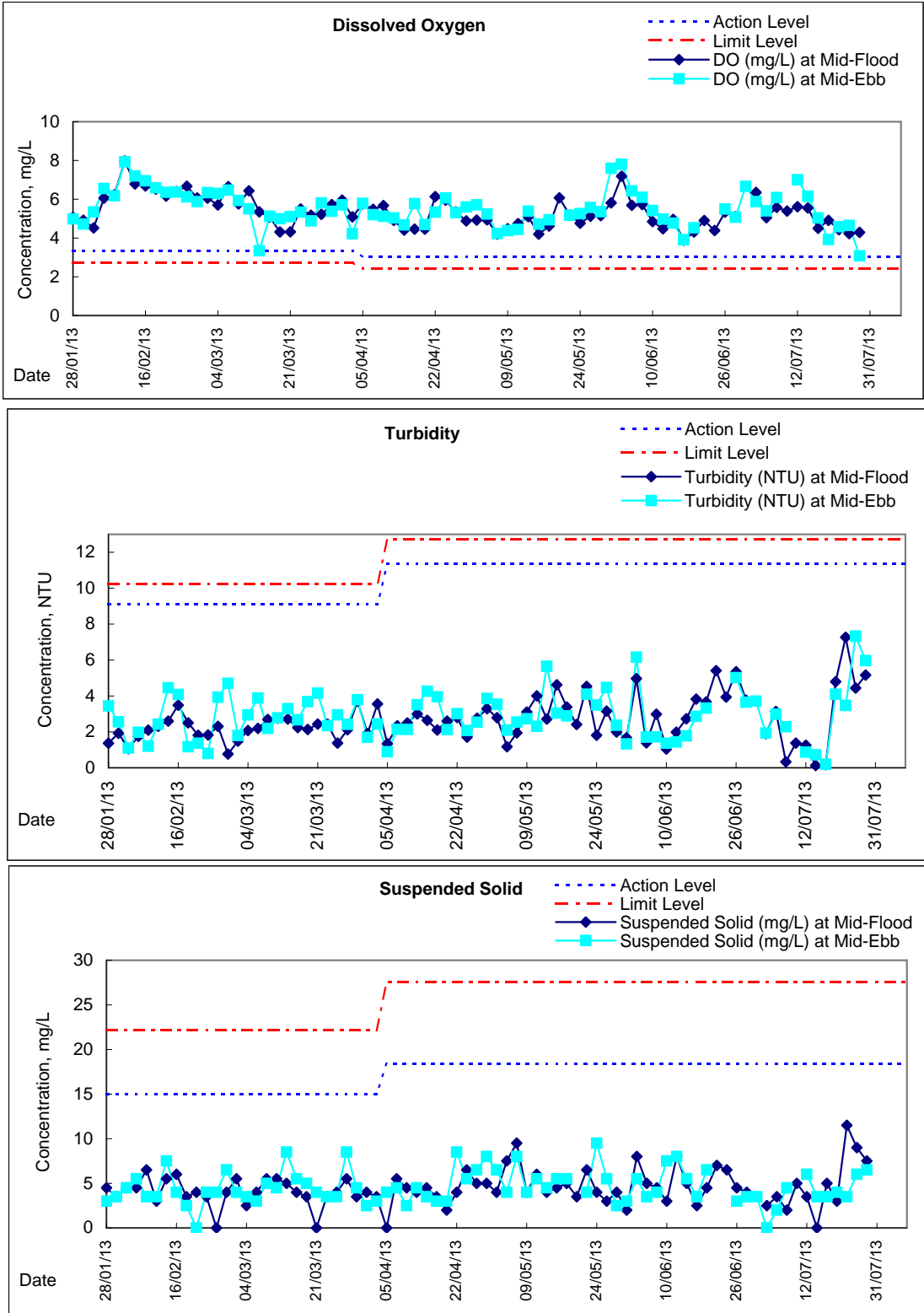

Remarks: Due to the blockage of road access to C1 on 15 Dec 2012 during mid-flood, the water quality monitoring was cancelled at C1 on 15 Dec 2012 during mid-flood.

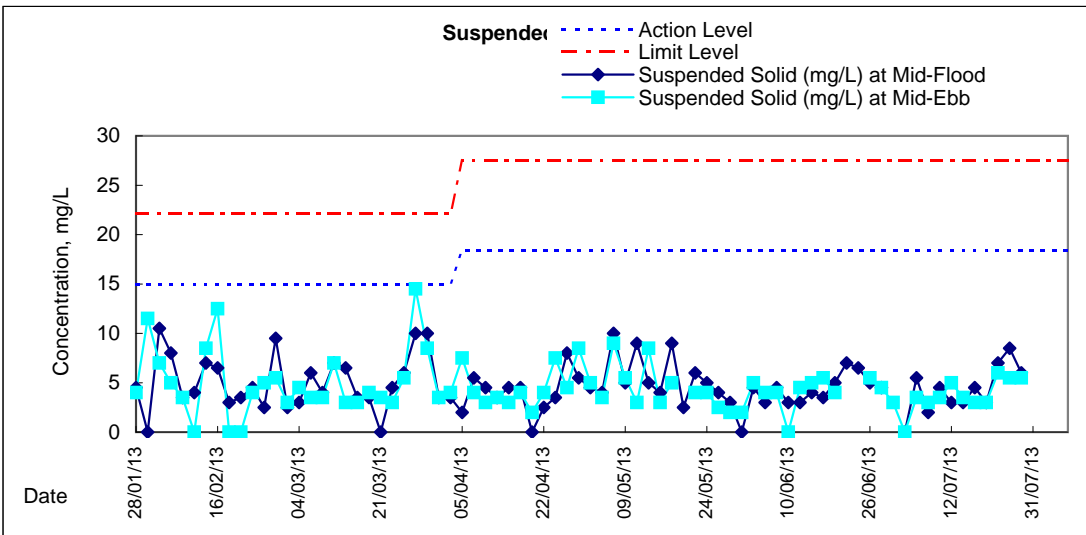
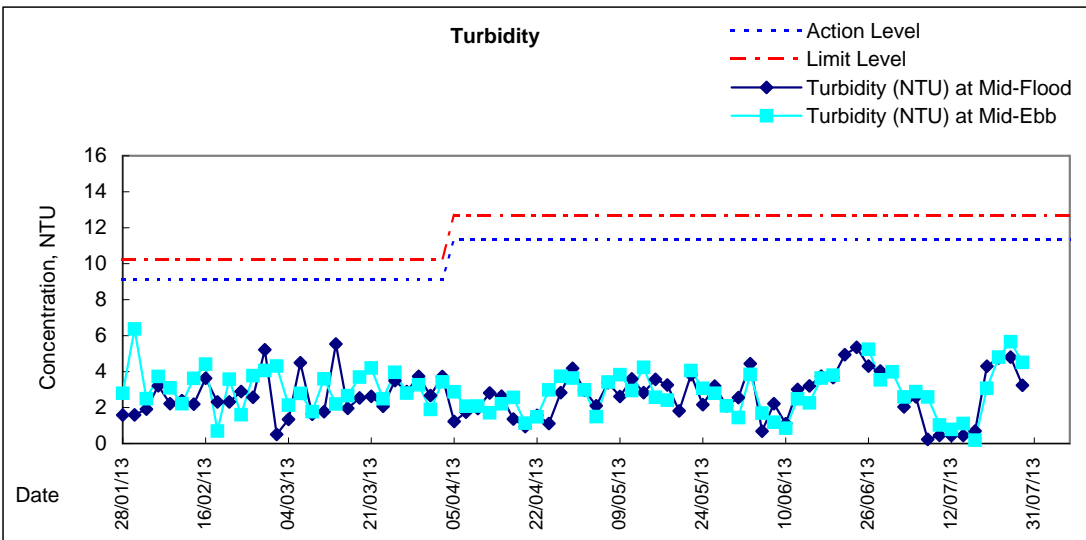
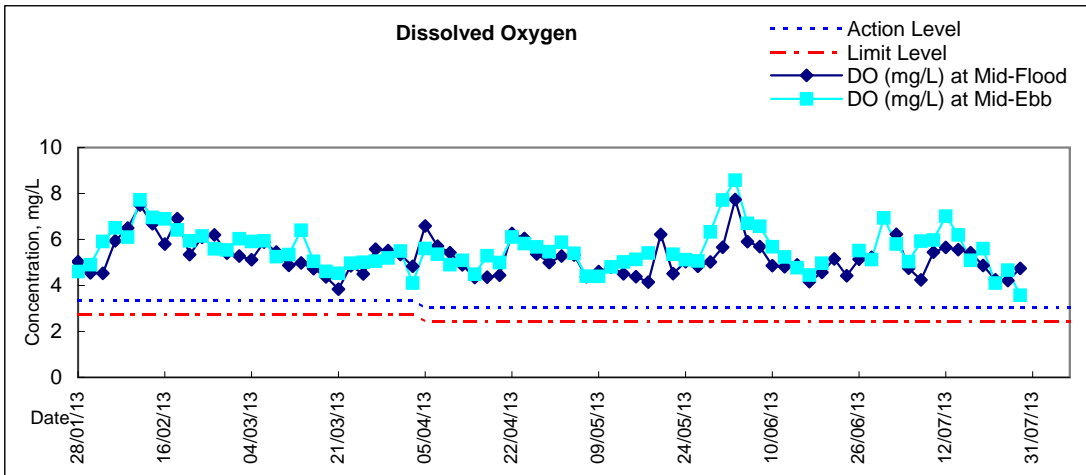

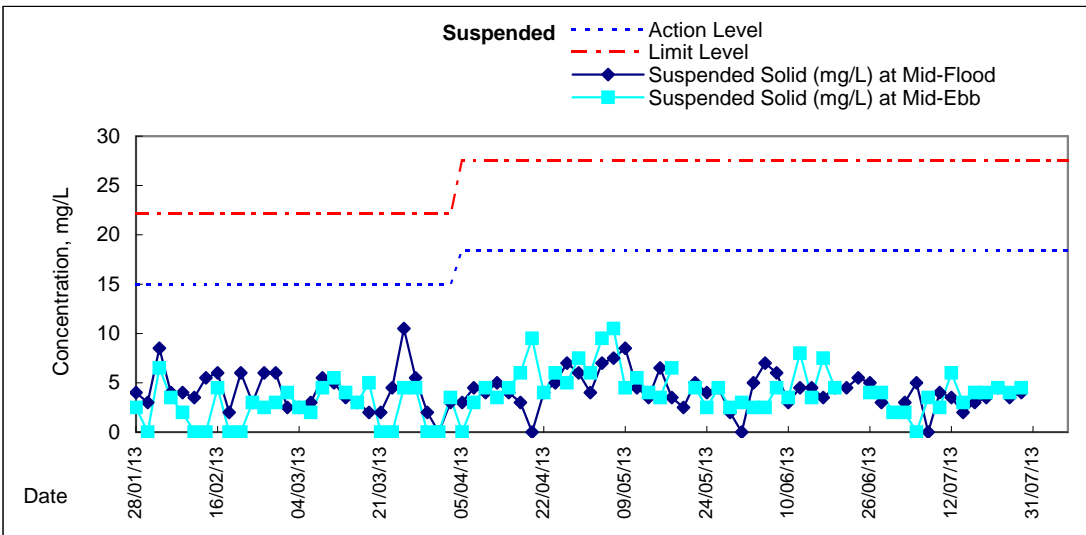
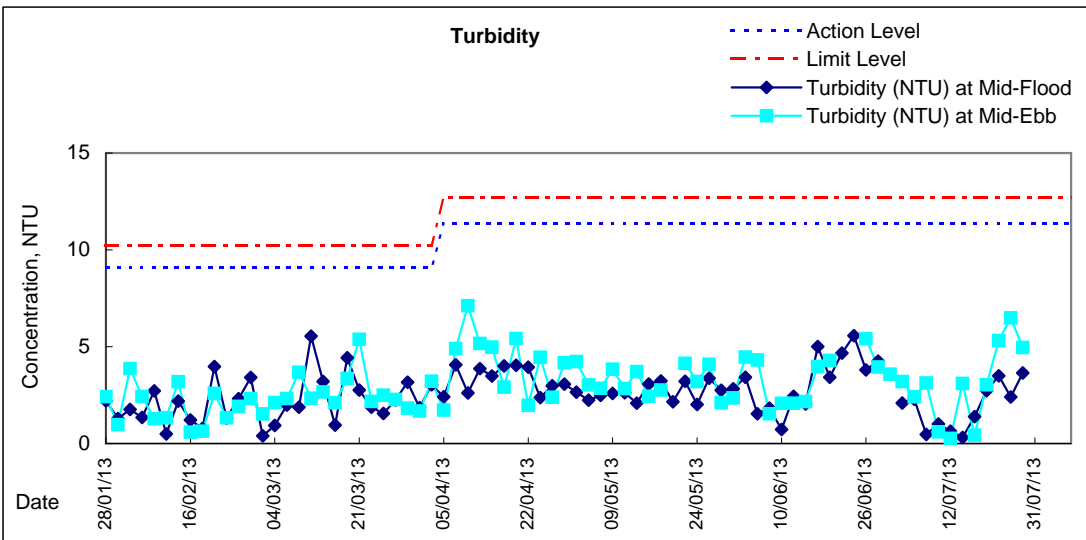
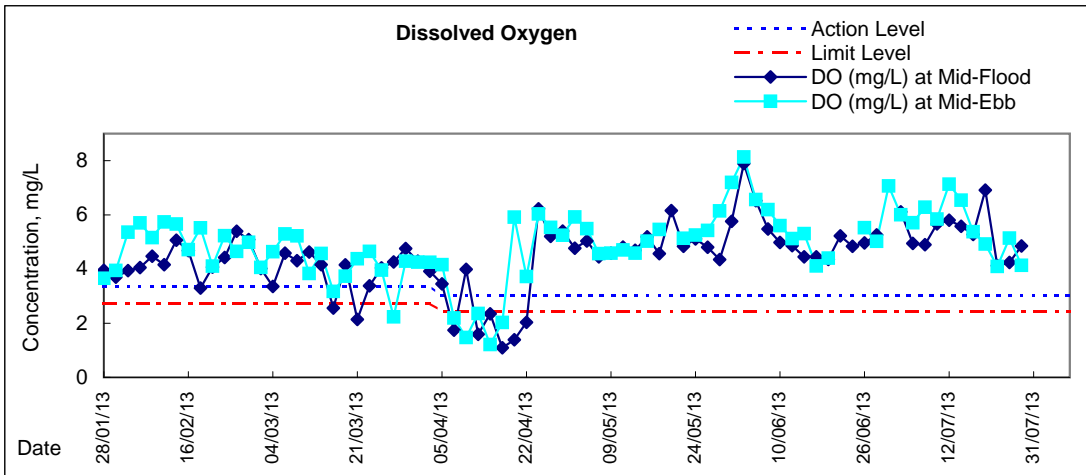



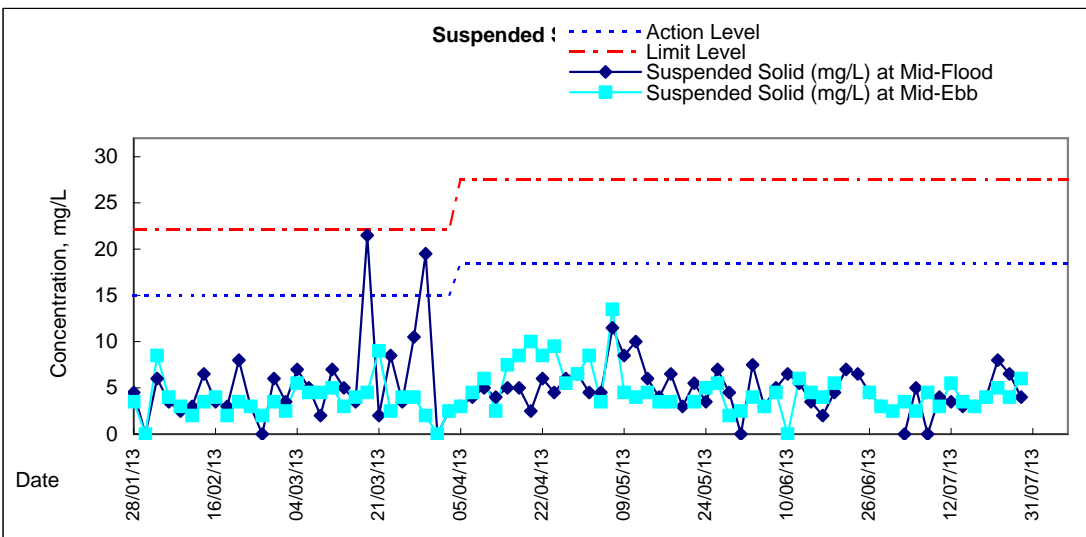
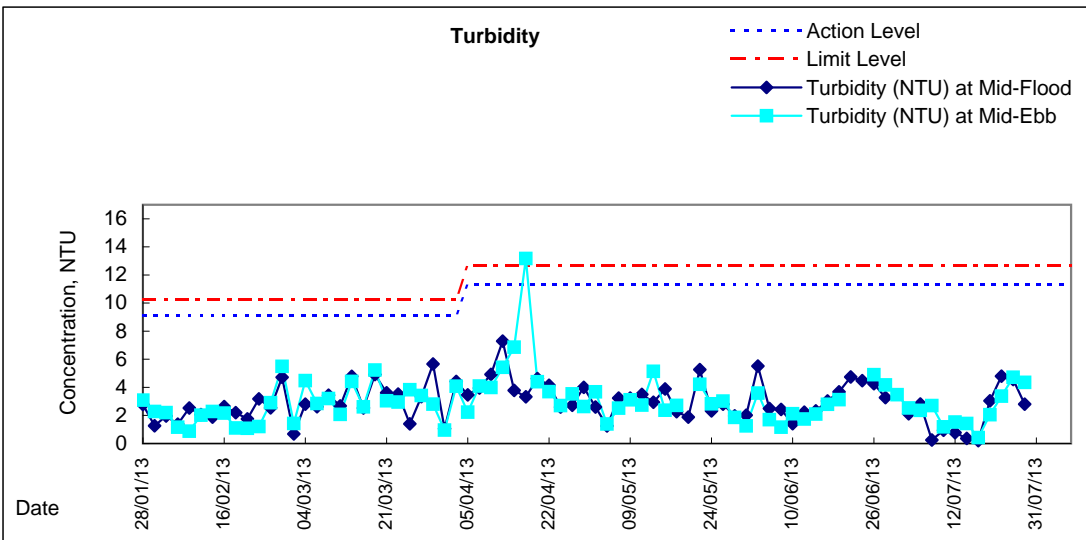
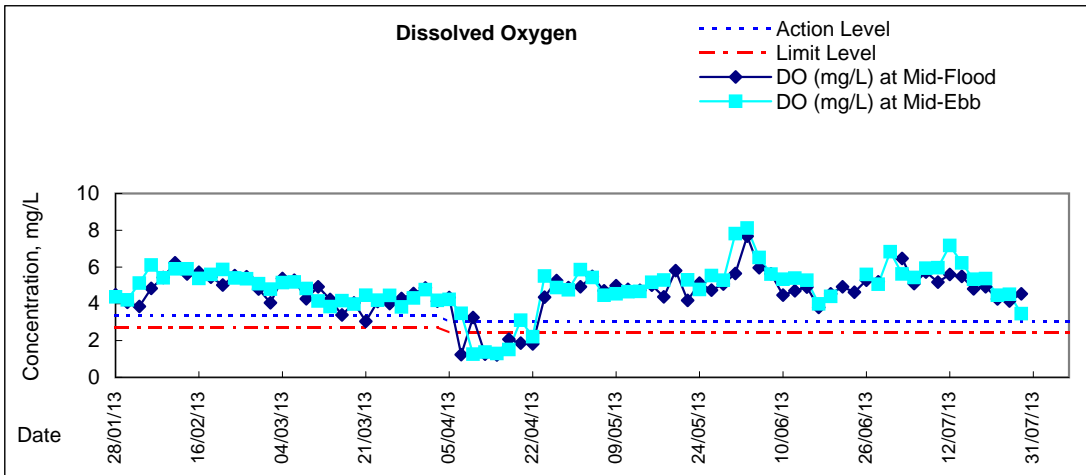



# Graphic Presentation of Water Quality Result of P5 - WCT / RT / IT

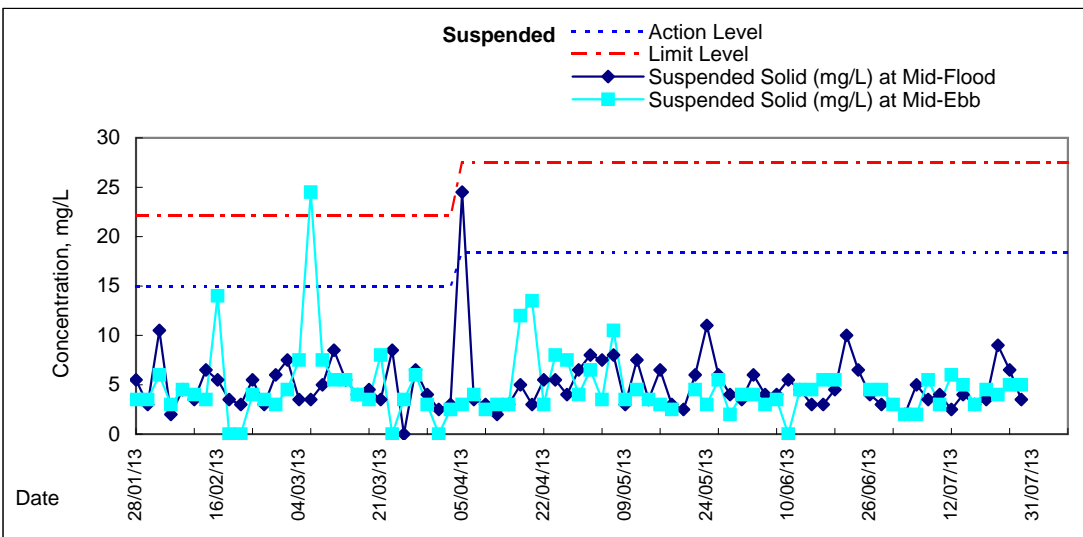
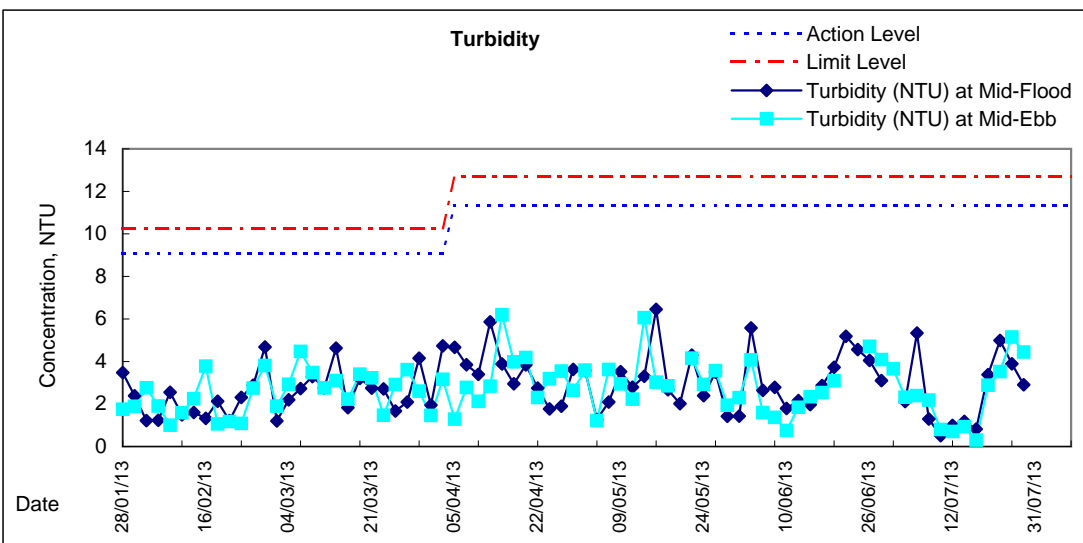
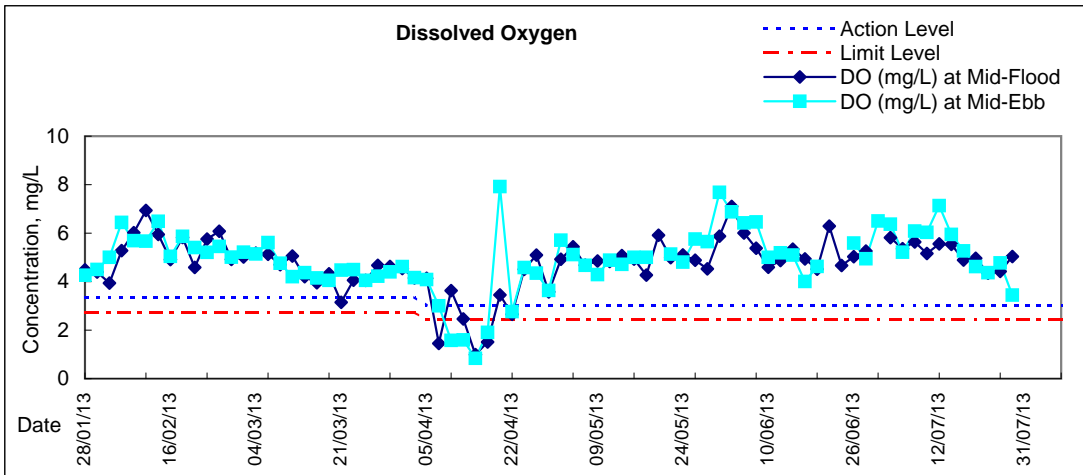

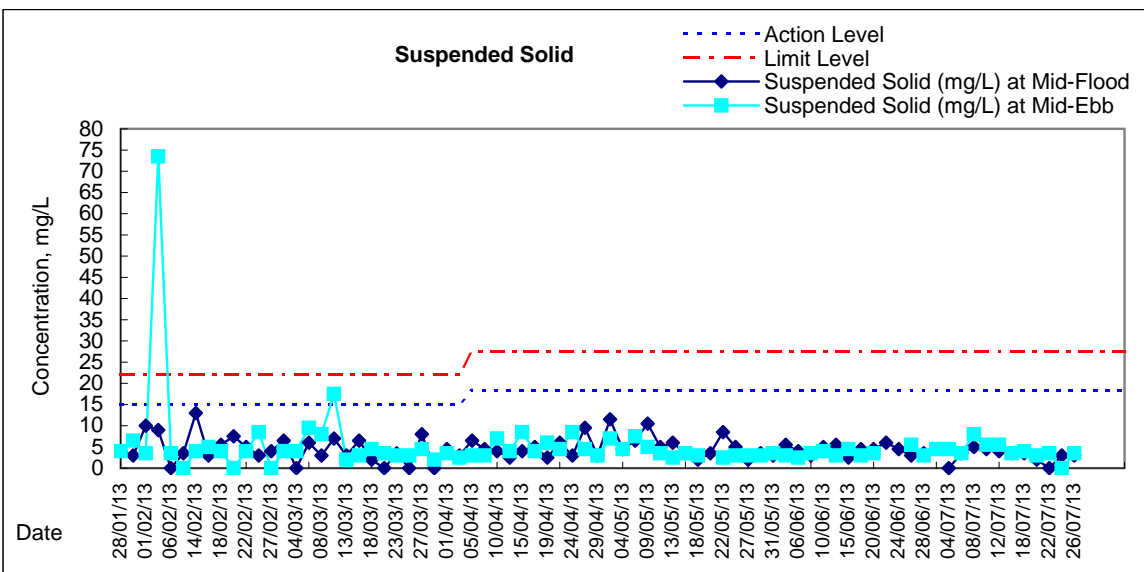
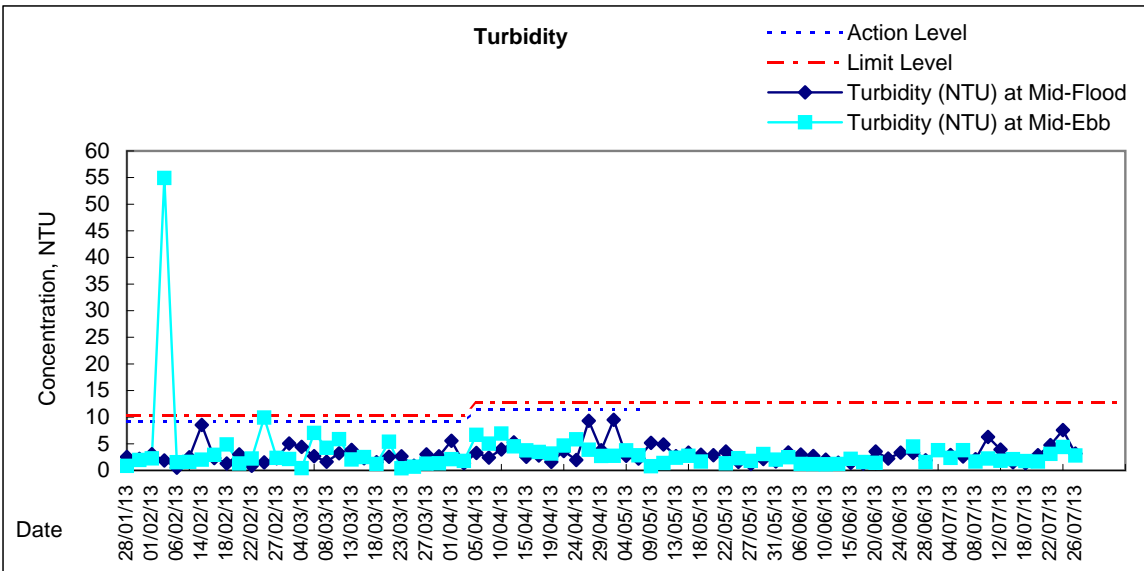
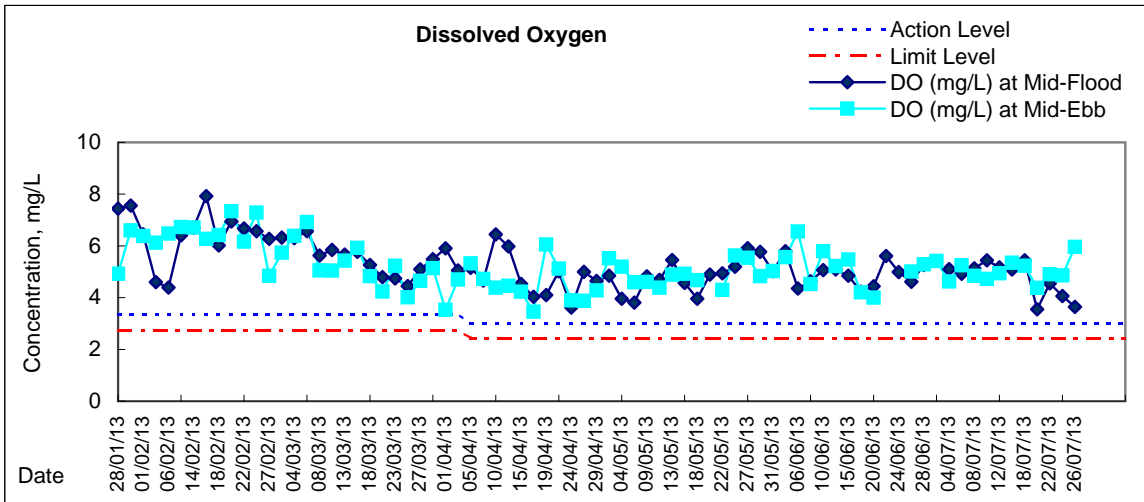

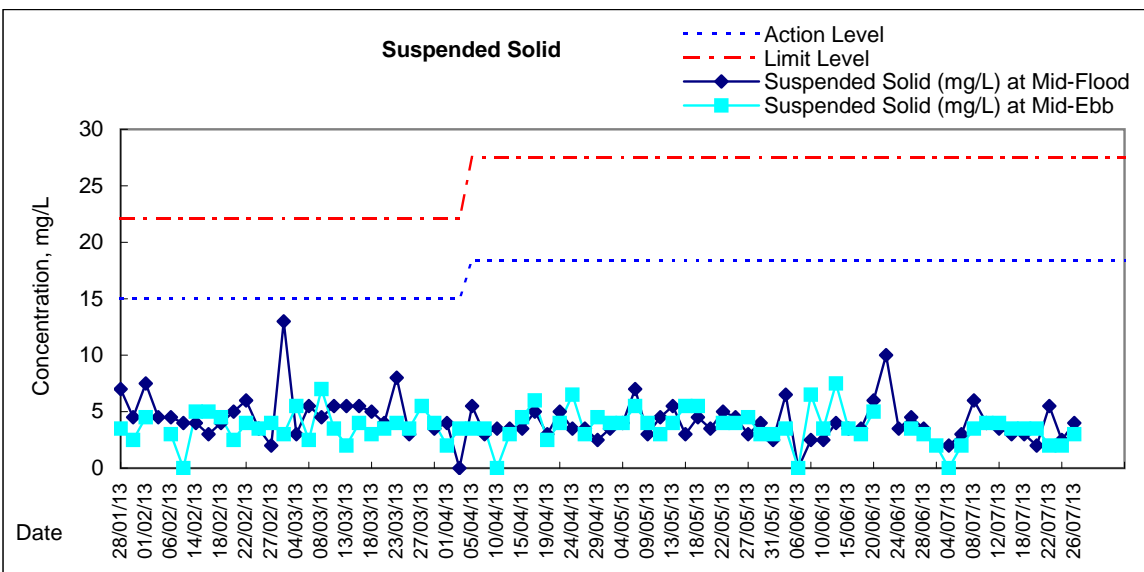
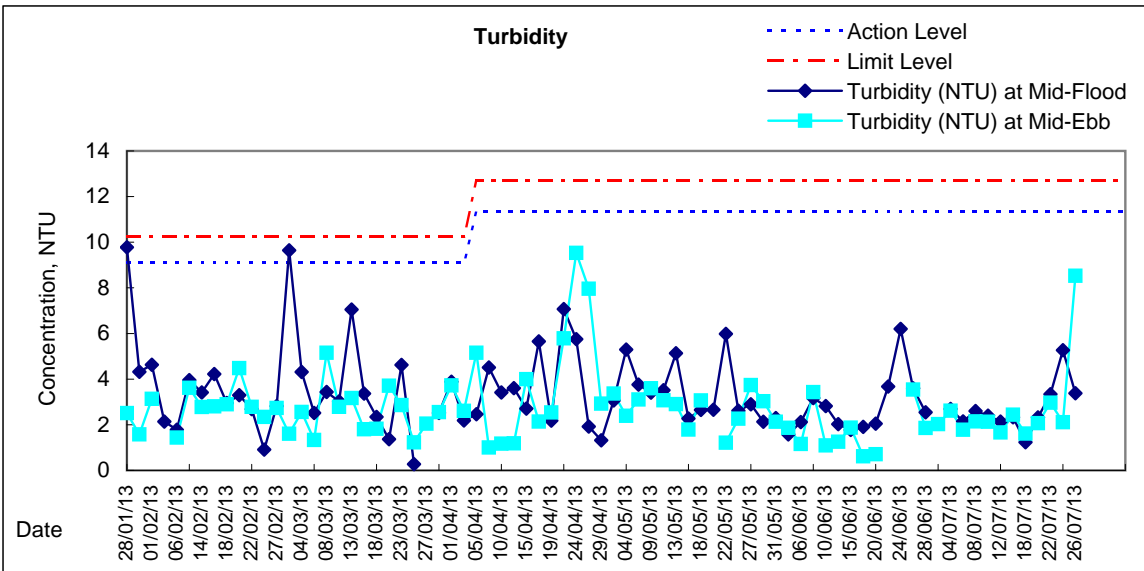
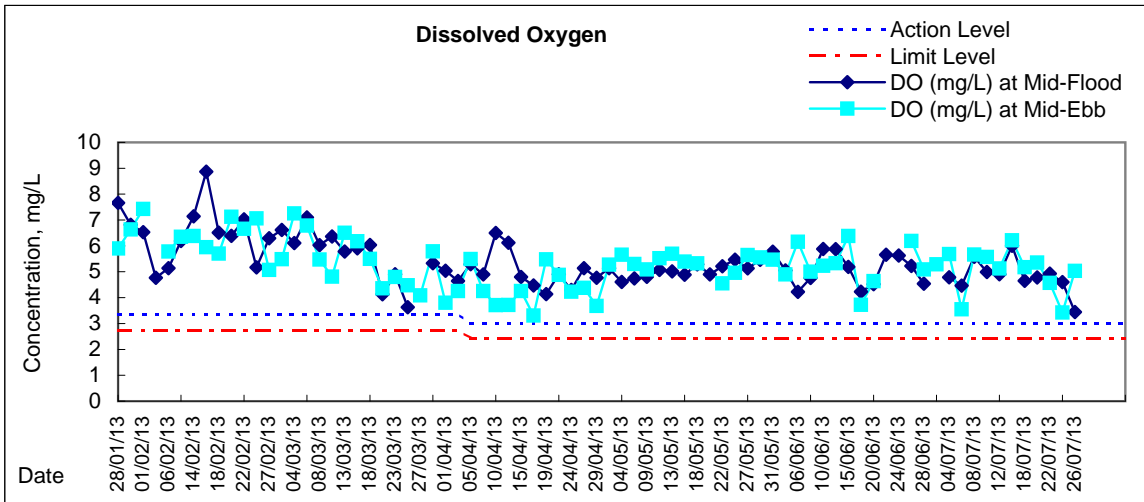



# Graphic Presentation of Water Quality Result of WSD21 - Wan Chai

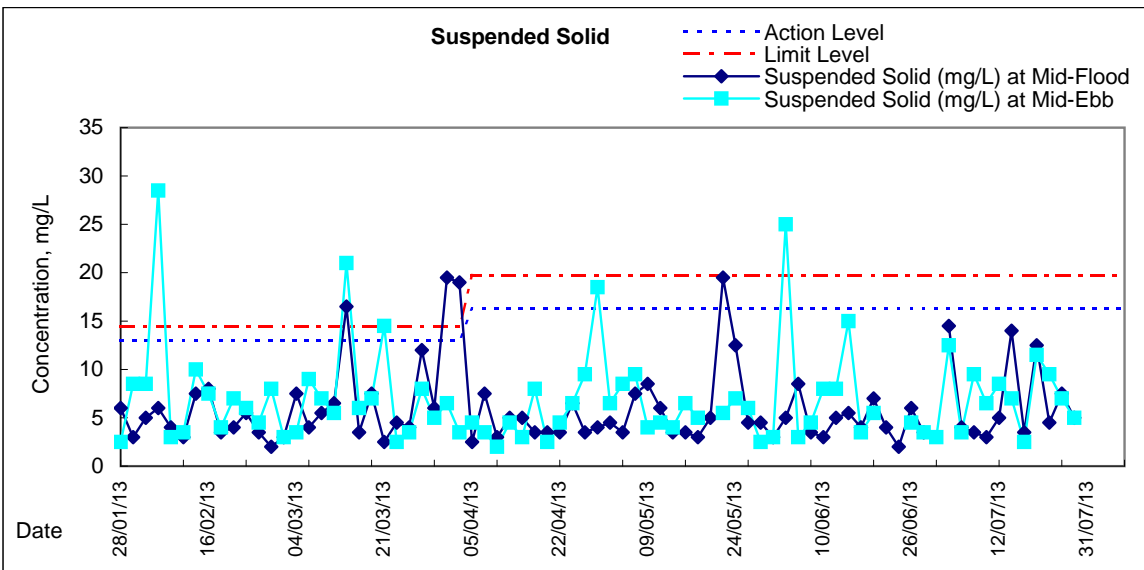
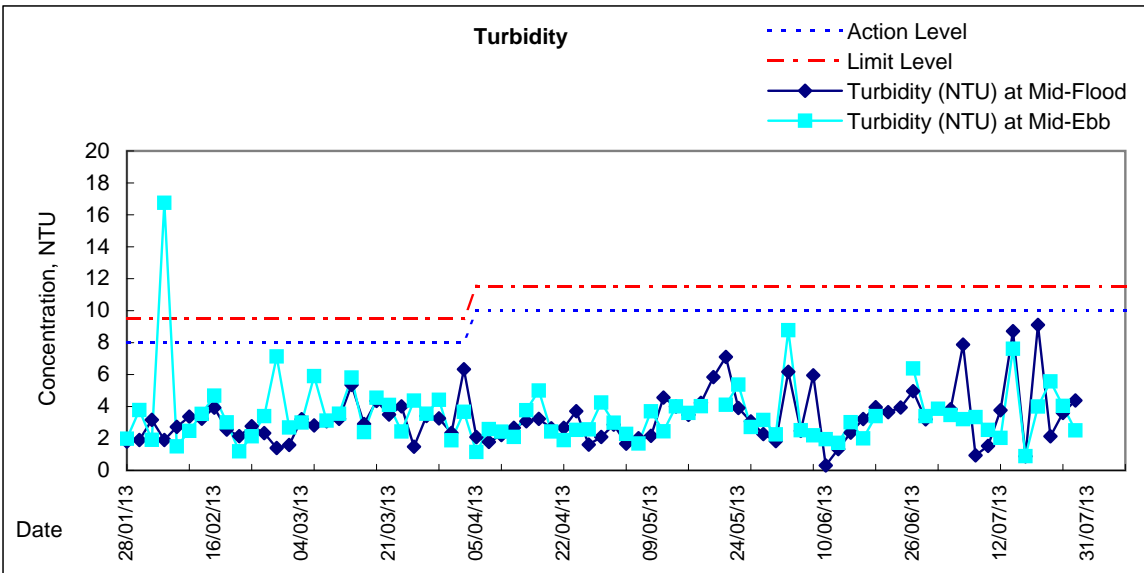
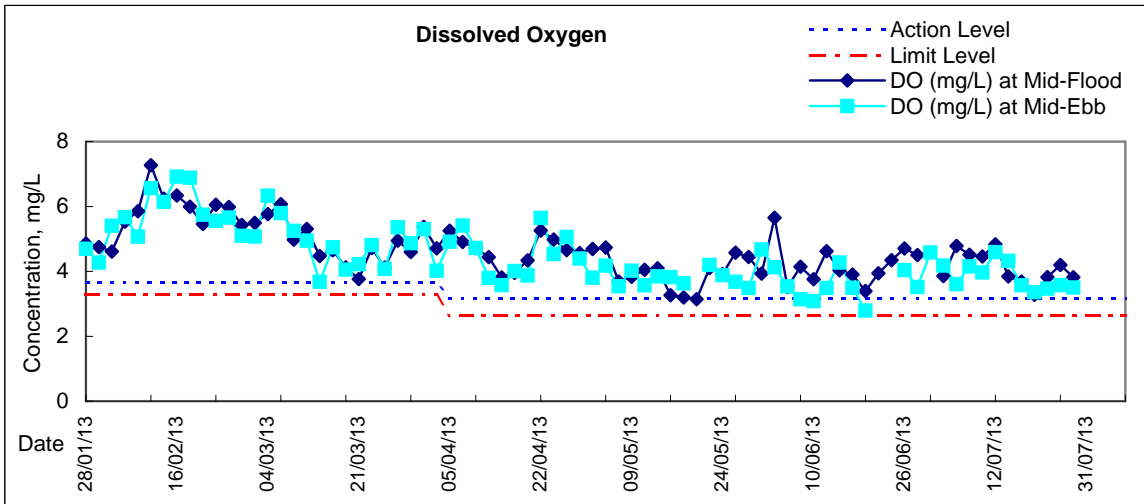

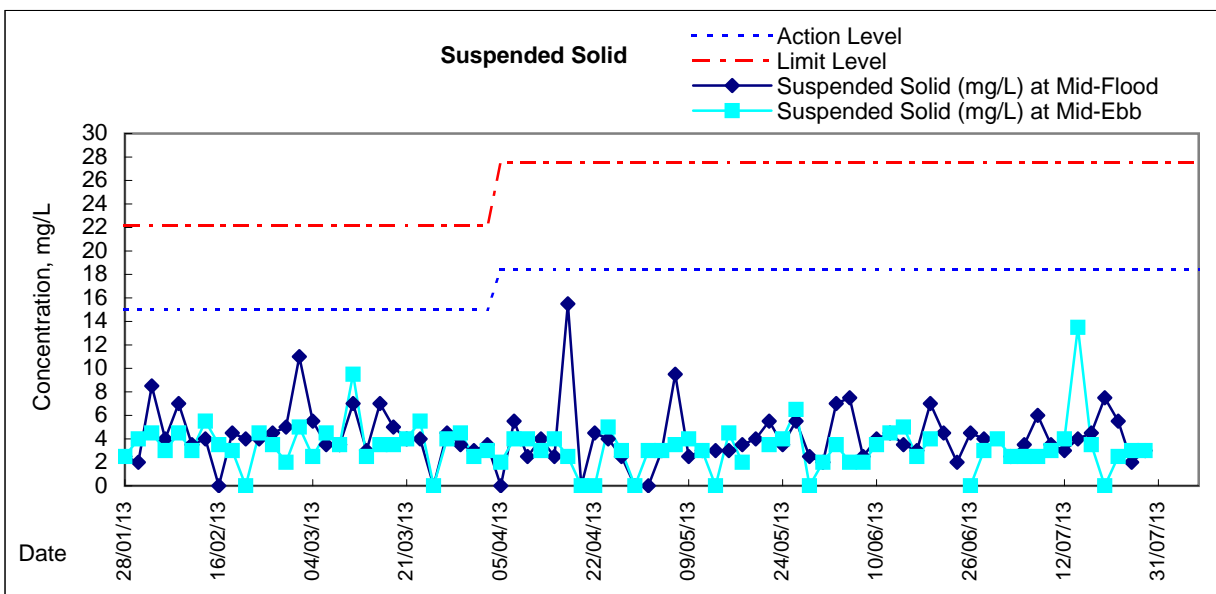
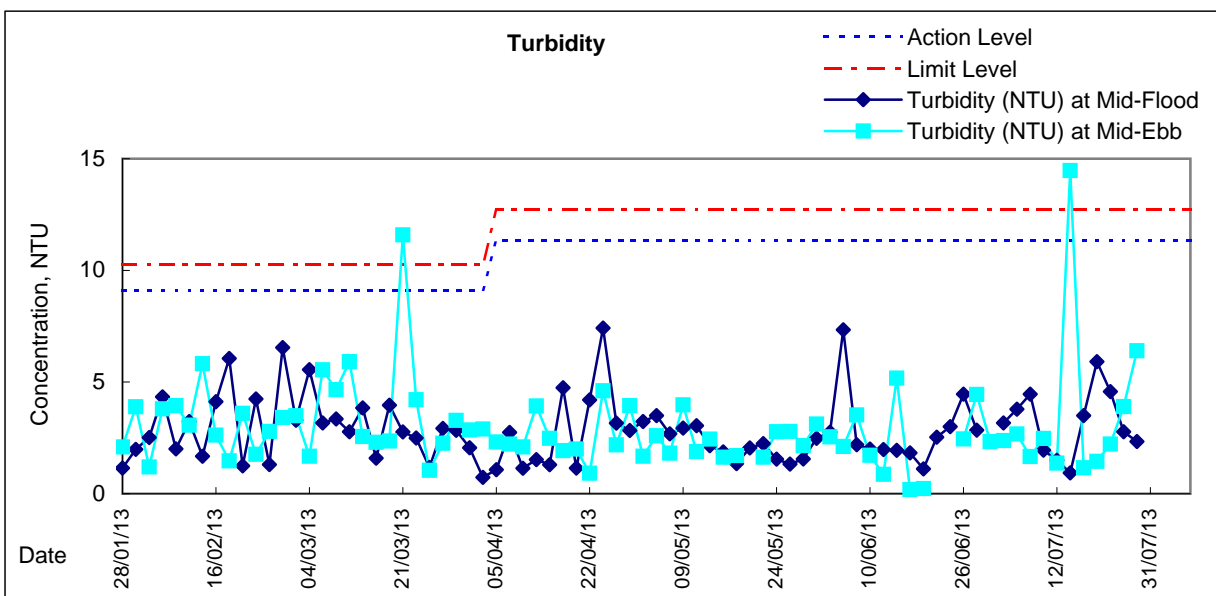
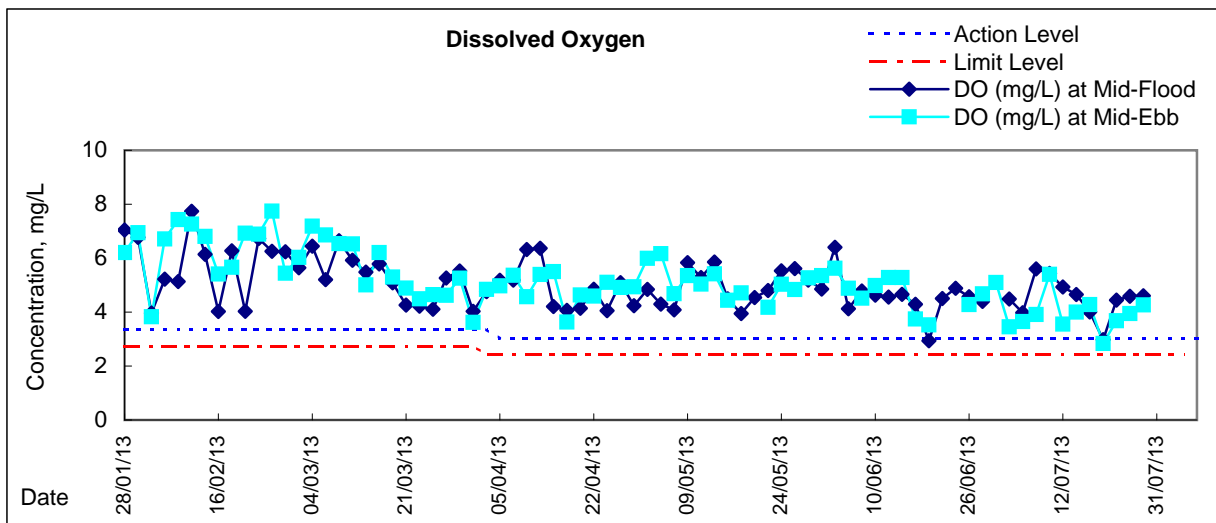

Remarks:

\*Due to the Strong Wind Signal No.3 was hoisted on 2 Jul 13 at flood tide, the water quality monitoring was cancelled.



**Water Monitoring Result at C6 - Excelsior Hotel  
Mid-Flood Tide**

Date	Time	Weather Condition	Sampling Depth		Water Temperature			pH		Salinity		DO Saturation		DO					
					°C			-		ppt		%		mg/L					
			m	Value	Average	Value	Average	Value	Average	Value	Average	Value	Average						
28/6/2013	-	Cloudy	Surface	-	-	-	-	-	-	-	-	-	-	-	-	-	-	-	
	0:03		Middle	1.0	28.50	28.50	28.5	7.97	7.97	8.0	23.96	23.96	24.0	62.8	65.0	63.9	4.27	4.42	4.35
	-		Bottom	-	-	-	-	-	-	-	-	-	-	-	-	-	-	-	-
2/7/2013	-	Tropical Storm	Surface	-	-	-	-	-	-	-	-	-	-	-	-	-	-	-	
	-		Middle	-	-	-	-	-	-	-	-	-	-	-	-	-	-	-	
	-		Bottom	-	-	-	-	-	-	-	-	-	-	-	-	-	-	-	
4/7/2013	-	Fine	Surface	-	-	-	-	-	-	-	-	-	-	-	-	-	-	-	
	15:44		Middle	1.5	29.75	29.75	29.8	7.68	7.68	7.7	25.32	25.32	25.3	92.9	90.9	91.9	6.13	6.00	6.07
	-		Bottom	-	-	-	-	-	-	-	-	-	-	-	-	-	-	-	
6/7/2013	-	Cloudy	Surface	-	-	-	-	-	-	-	-	-	-	-	-	-	-	-	
	17:35		Middle	1.0	28.70	28.70	28.7	8.18	8.18	8.2	25.18	25.18	25.2	75.4	75.6	75.5	5.07	5.09	5.08
	-		Bottom	-	-	-	-	-	-	-	-	-	-	-	-	-	-	-	
8/7/2013	-	Cloudy	Surface	-	-	-	-	-	-	-	-	-	-	-	-	-	-	-	
	18:26		Middle	1.0	28.60	28.60	28.6	7.52	7.52	7.5	24.32	24.41	24.4	85.0	85.6	85.3	5.75	5.79	5.77
	-		Bottom	-	-	-	-	-	-	-	-	-	-	-	-	-	-	-	
10/7/2013	-	Cloudy	Surface	-	-	-	-	-	-	-	-	-	-	-	-	-	-	-	
	19:09		Middle	1.0	27.90	27.90	27.9	8.14	8.14	8.1	25.98	25.98	26.0	80.3	81.6	81.0	5.45	5.54	5.50
	-		Bottom	-	-	-	-	-	-	-	-	-	-	-	-	-	-	-	
12/7/2013	-	Cloudy	Surface	-	-	-	-	-	-	-	-	-	-	-	-	-	-	-	
	20:10		Middle	1.0	28.70	28.70	28.7	8.25	8.25	8.3	27.60	27.60	27.6	84.2	85.9	85.1	5.60	5.70	5.65
	-		Bottom	-	-	-	-	-	-	-	-	-	-	-	-	-	-	-	
15/7/2013	-	Cloudy	Surface	-	-	-	-	-	-	-	-	-	-	-	-	-	-	-	
	11:35		Middle	1.5	27.58	27.58	27.6	7.81	7.81	7.8	27.06	27.06	27.1	65.1	64.2	64.7	4.41	4.33	4.37
	-		Bottom	-	-	-	-	-	-	-	-	-	-	-	-	-	-	-	
18/7/2013	-	Cloudy	Surface	-	-	-	-	-	-	-	-	-	-	-	-	-	-	-	
	3:10		Middle	1.5	26.00	26.00	26.0	8.06	8.06	8.1	26.73	26.73	26.7	60.6	62.4	61.5	4.22	4.35	4.29
	-		Bottom	-	-	-	-	-	-	-	-	-	-	-	-	-	-	-	
20/7/2013	-	Fine	Surface	-	-	-	-	-	-	-	-	-	-	-	-	-	-	-	
	15:59		Middle	1.5	26.40	26.40	26.4	7.81	7.81	7.8	28.38	28.38	28.4	44.1	44.2	44.2	3.02	3.02	3.02
	-		Bottom	-	-	-	-	-	-	-	-	-	-	-	-	-	-	-	
22/7/2013	-	Cloudy	Surface	-	-	-	-	-	-	-	-	-	-	-	-	-	-	-	
	18:50		Middle	1.0	27.00	27.00	27.0	7.99	7.99	8.0	29.51	29.51	29.5	78.2	79.4	78.8	5.28	5.36	5.32
	-		Bottom	-	-	-	-	-	-	-	-	-	-	-	-	-	-	-	
24/7/2013	-	Cloudy	Surface	-	-	-	-	-	-	-	-	-	-	-	-	-	-	-	
	19:23		Middle	1.0	26.40	26.40	26.4	8.16	8.16	8.2	25.85	25.84	25.8	65.6	66.4	66.0	4.57	4.62	4.60
	-		Bottom	-	-	-	-	-	-	-	-	-	-	-	-	-	-	-	
26/7/2013	-	Cloudy	Surface	-	-	-	-	-	-	-	-	-	-	-	-	-	-	-	
	19:48		Middle	1.0	26.70	26.70	26.7	8.00	8.00	8.0	27.80	27.80	27.8	68.8	68.9	68.9	4.72	4.72	4.72
	-		Bottom	-	-	-	-	-	-	-	-	-	-	-	-	-	-	-	

Remarks:  
 Single underline denotes exceedance over Action Level.  
 Double underline denotes exceedance over Limit Level.  
 Due to the Strong wind signal no.3 was hoisted on 2 July 2013, water quality monitoring at flood tide were cancelled.





**Water Monitoring Result at C7 - Windsor House  
Mid-Flood Tide**

Date	Time	Weather Condition	Sampling Depth		Water Temperature			pH		Salinity		DO Saturation		DO					
					°C			-		ppt		%		mg/L					
			m	Value	Average	Value	Average	Value	Average	Value	Average	Value	Average						
28/6/2013	-	Cloudy	Surface	-	-	-	-	-	-	-	-	-	-	-	-	-	-	-	
	23:40		Middle	1.0	28.60	28.60	28.6	7.92	7.92	7.9	23.72	23.72	23.7	63.1	65.6	64.4	4.34	4.47	4.41
	-		Bottom	-	-	-	-	-	-	-	-	-	-	-	-	-	-	-	-
2/7/2013	-	Tropical Storm	Surface	-	-	-	-	-	-	-	-	-	-	-	-	-	-	-	
	-		Middle	-	-	-	-	-	-	-	-	-	-	-	-	-	-	-	
	-		Bottom	-	-	-	-	-	-	-	-	-	-	-	-	-	-	-	
4/7/2013	-	Fine	Surface	-	-	-	-	-	-	-	-	-	-	-	-	-	-	-	
	15:50		Middle	1.5	30.09	30.09	30.1	7.46	7.46	7.5	24.80	24.80	24.8	75.6	74.9	75.3	4.98	4.94	4.96
	-		Bottom	-	-	-	-	-	-	-	-	-	-	-	-	-	-	-	
6/7/2013	-	Cloudy	Surface	-	-	-	-	-	-	-	-	-	-	-	-	-	-	-	
	17:25		Middle	1.0	28.80	28.80	28.8	8.06	8.06	8.1	23.96	23.96	24.0	56.8	59.8	58.3	3.87	4.06	3.97
	-		Bottom	-	-	-	-	-	-	-	-	-	-	-	-	-	-	-	
8/7/2013	-	Cloudy	Surface	-	-	-	-	-	-	-	-	-	-	-	-	-	-	-	
	18:17		Middle	1.0	28.90	28.90	28.9	7.82	7.86	7.8	24.55	24.55	24.6	83.0	83.6	83.3	5.59	5.63	5.61
	-		Bottom	-	-	-	-	-	-	-	-	-	-	-	-	-	-	-	
10/7/2013	-	Cloudy	Surface	-	-	-	-	-	-	-	-	-	-	-	-	-	-	-	
	19:00		Middle	1.0	27.70	27.70	27.7	8.11	8.11	8.1	25.83	25.83	25.8	79.9	80.4	80.2	5.44	5.48	5.46
	-		Bottom	-	-	-	-	-	-	-	-	-	-	-	-	-	-	-	
12/7/2013	-	Cloudy	Surface	-	-	-	-	-	-	-	-	-	-	-	-	-	-	-	
	20:03		Middle	1.0	28.60	28.60	28.6	8.12	8.12	8.1	27.12	27.12	27.1	75.4	76.5	76.0	5.01	5.08	5.05
	-		Bottom	-	-	-	-	-	-	-	-	-	-	-	-	-	-	-	
15/7/2013	-	Cloudy	Surface	-	-	-	-	-	-	-	-	-	-	-	-	-	-	-	
	11:45		Middle	1.5	27.69	27.89	27.8	7.71	7.71	7.7	27.15	27.15	27.2	78.0	76.0	77.0	6.23	5.14	5.69
	-		Bottom	-	-	-	-	-	-	-	-	-	-	-	-	-	-	-	
18/7/2013	-	Cloudy	Surface	-	-	-	-	-	-	-	-	-	-	-	-	-	-	-	
	3:00		Middle	1.5	25.90	25.90	25.9	7.86	7.86	7.9	23.47	23.47	23.5	56.0	57.0	56.5	3.98	4.06	4.02
	-		Bottom	-	-	-	-	-	-	-	-	-	-	-	-	-	-	-	
20/7/2013	-	Fine	Surface	-	-	-	-	-	-	-	-	-	-	-	-	-	-	-	
	16:08		Middle	1.5	26.70	26.70	26.7	7.84	7.84	7.8	28.71	28.71	28.7	46.7	46.2	46.5	3.18	3.15	<u>3.17</u>
	-		Bottom	-	-	-	-	-	-	-	-	-	-	-	-	-	-	-	
22/7/2013	-	Cloudy	Surface	-	-	-	-	-	-	-	-	-	-	-	-	-	-	-	
	18:32		Middle	1.0	27.00	27.00	27.0	8.12	8.12	8.1	27.68	27.68	27.7	65.3	66.0	65.7	4.45	4.51	4.48
	-		Bottom	-	-	-	-	-	-	-	-	-	-	-	-	-	-	-	
24/7/2013	-	Cloudy	Surface	-	-	-	-	-	-	-	-	-	-	-	-	-	-	-	
	19:15		Middle	1.0	26.30	26.30	26.3	8.00	8.00	8.0	27.24	27.23	27.2	66.3	66.6	66.5	4.59	4.60	4.60
	-		Bottom	-	-	-	-	-	-	-	-	-	-	-	-	-	-	-	
26/7/2013	-	Cloudy	Surface	-	-	-	-	-	-	-	-	-	-	-	-	-	-	-	
	19:40		Middle	1.0	26.70	26.70	26.7	7.91	7.91	7.9	27.09	27.09	27.1	66.6	67.0	66.8	4.58	4.61	4.60
	-		Bottom	-	-	-	-	-	-	-	-	-	-	-	-	-	-	-	

Remarks:  
 Single underline denotes exceedance over Action Level.  
 Double underline denotes exceedance over Limit Level.  
 Due to the Strong wind signal no.3 was hoisted on 2 July 2013, water quality monitoring at flood tide were cancelled.



**Water Monitoring Result at Ex-WPCWA SW - South-western corners of ex-Public Cargo Works Area  
Mid-Flood Tide**

Date	Time	Weather Condition	Sampling Depth		Water Temperature			pH			Salinity			DO Saturation			DO		
					°C			-			ppt			%			mg/L		
			m	Value	Average	Value	Average	Value	Average	Value	Average	Value	Average	Value	Average	Value	Average		
28/6/2013	-	Cloudy	Surface	-	-	-	-	-	-	-	-	-	-	-	-	-	-	-	-
	2:07		Middle	1.5	28.00	28.10	28.1	7.93	7.90	7.9	19.43	19.43	19.4	24.2	23.9	24.1	1.70	1.57	<u>1.64</u>
	-		Bottom	-	-	-	-	-	-	-	-	-	-	-	-	-	-	-	-
2/7/2013	-	Tropical Storm	Surface	-	-	-	-	-	-	-	-	-	-	-	-	-	-	-	-
	-		Middle	-	-	-	-	-	-	-	-	-	-	-	-	-	-	-	-
	-		Bottom	-	-	-	-	-	-	-	-	-	-	-	-	-	-	-	-
4/7/2013	-	Fine	Surface	-	-	-	-	-	-	-	-	-	-	-	-	-	-	-	-
	15:22		Middle	1.5	29.74	29.74	29.7	7.50	7.50	7.5	23.20	23.20	23.2	78.1	77.6	77.9	5.23	5.19	5.21
	-		Bottom	-	-	-	-	-	-	-	-	-	-	-	-	-	-	-	-
6/7/2013	-	Cloudy	Surface	-	-	-	-	-	-	-	-	-	-	-	-	-	-	-	-
	19:12		Middle	1.0	28.20	28.20	28.2	8.16	8.13	8.1	19.75	19.73	19.7	27.1	25.3	26.2	1.86	1.77	<u>1.82</u>
	-		Bottom	-	-	-	-	-	-	-	-	-	-	-	-	-	-	-	-
8/7/2013	-	Cloudy	Surface	-	-	-	-	-	-	-	-	-	-	-	-	-	-	-	-
	19:54		Middle	1.0	28.10	28.10	28.1	8.18	8.18	8.2	15.95	15.95	16.0	28.0	27.3	27.7	2.00	1.95	<u>1.98</u>
	-		Bottom	-	-	-	-	-	-	-	-	-	-	-	-	-	-	-	-
10/7/2013	-	Cloudy	Surface	-	-	-	-	-	-	-	-	-	-	-	-	-	-	-	-
	20:20		Middle	1.0	27.60	27.60	27.6	7.94	7.94	7.9	20.70	20.70	20.7	25.9	26.3	26.1	1.82	1.85	<u>1.84</u>
	-		Bottom	-	-	-	-	-	-	-	-	-	-	-	-	-	-	-	-
12/7/2013	-	Cloudy	Surface	-	-	-	-	-	-	-	-	-	-	-	-	-	-	-	-
	21:25		Middle	1.0	28.70	28.70	28.7	8.09	8.09	8.1	24.31	24.31	24.3	58.5	58.0	58.3	3.93	3.91	3.92
	-		Bottom	-	-	-	-	-	-	-	-	-	-	-	-	-	-	-	-
15/7/2013	-	Cloudy	Surface	-	-	-	-	-	-	-	-	-	-	-	-	-	-	-	-
	11:22		Middle	1.5	27.29	27.29	27.3	7.76	7.76	7.8	26.99	26.99	27.0	89.7	89.0	89.4	6.11	6.07	6.09
	-		Bottom	-	-	-	-	-	-	-	-	-	-	-	-	-	-	-	-
18/7/2013	-	Cloudy	Surface	-	-	-	-	-	-	-	-	-	-	-	-	-	-	-	-
	2:42		Middle	1.5	26.00	26.00	26.0	8.16	8.16	8.2	22.39	22.39	22.4	48.3	48.9	48.6	3.45	3.50	3.48
	-		Bottom	-	-	-	-	-	-	-	-	-	-	-	-	-	-	-	-
20/7/2013	-	Fine	Surface	-	-	-	-	-	-	-	-	-	-	-	-	-	-	-	-
	15:47		Middle	1.5	26.50	26.50	26.5	7.82	7.82	7.8	23.15	23.15	23.2	48.8	48.2	48.5	3.44	3.40	3.42
	-		Bottom	-	-	-	-	-	-	-	-	-	-	-	-	-	-	-	-
22/7/2013	-	Cloudy	Surface	-	-	-	-	-	-	-	-	-	-	-	-	-	-	-	-
	20:39		Middle	1.0	26.80	26.80	26.8	8.13	8.13	8.1	21.19	21.19	21.2	45.9	47.4	46.7	3.28	3.35	3.32
	-		Bottom	-	-	-	-	-	-	-	-	-	-	-	-	-	-	-	-
24/7/2013	-	Cloudy	Surface	-	-	-	-	-	-	-	-	-	-	-	-	-	-	-	-
	20:57		Middle	1.0	26.50	26.50	26.5	7.95	7.95	8.0	18.75	18.75	18.8	45.9	45.7	45.8	3.31	3.30	3.31
	-		Bottom	-	-	-	-	-	-	-	-	-	-	-	-	-	-	-	-
26/7/2013	-	Cloudy	Surface	-	-	-	-	-	-	-	-	-	-	-	-	-	-	-	-
	21:25		Middle	1.0	26.70	26.70	26.7	7.97	7.97	8.0	20.91	20.91	20.9	45.7	46.0	45.9	3.26	3.28	3.27
	-		Bottom	-	-	-	-	-	-	-	-	-	-	-	-	-	-	-	-

Remarks:

Single underline denotes exceedance over Action Level.

Double underline denotes exceedance over Limit Level.

Due to the Strong wind signal no.3 was hoisted on 2 July 2013, water quality monitoring at flood tide were cancelled.



**Water Monitoring Result at Ex-WPCWA SE - South-eastern corners of ex-Public Cargo Works Area  
Mid-Flood Tide**

Date	Time	Weather Condition	Sampling Depth		Water Temperature			pH		Salinity		DO Saturation		DO					
					°C			-		ppt		%		mg/L					
			m	Value	Average	Value	Average	Value	Average	Value	Average	Value	Average						
28/6/2013	-	Cloudy	Surface	-	-	-	-	-	-	-	-	-	-	-	-	-	-	-	
	2:12		Middle	1.5	28.10	28.10	28.1	7.62	7.62	7.6	19.23	19.23	19.2	25.1	24.4	24.8	1.75	1.71	<u>1.73</u>
	-		Bottom	-	-	-	-	-	-	-	-	-	-	-	-	-	-	-	-
2/7/2013	-	Tropical Storm	Surface	-	-	-	-	-	-	-	-	-	-	-	-	-	-	-	
	-		Middle	-	-	-	-	-	-	-	-	-	-	-	-	-	-	-	
	-		Bottom	-	-	-	-	-	-	-	-	-	-	-	-	-	-	-	
4/7/2013	-	Fine	Surface	-	-	-	-	-	-	-	-	-	-	-	-	-	-	-	
	15:20		Middle	1.5	30.06	30.06	30.1	7.65	7.65	7.7	24.58	24.58	24.6	88.0	85.0	86.5	5.81	5.62	5.72
	-		Bottom	-	-	-	-	-	-	-	-	-	-	-	-	-	-	-	-
6/7/2013	-	Cloudy	Surface	-	-	-	-	-	-	-	-	-	-	-	-	-	-	-	
	19:17		Middle	1.0	28.30	28.30	28.3	7.78	7.78	7.8	19.52	19.52	19.5	23.7	24.1	23.9	1.65	1.68	<u>1.67</u>
	-		Bottom	-	-	-	-	-	-	-	-	-	-	-	-	-	-	-	-
8/7/2013	-	Cloudy	Surface	-	-	-	-	-	-	-	-	-	-	-	-	-	-	-	
	20:00		Middle	1.0	28.10	28.10	28.1	7.82	7.82	7.8	15.67	15.67	15.7	27.7	28.4	28.1	1.98	2.03	<u>2.01</u>
	-		Bottom	-	-	-	-	-	-	-	-	-	-	-	-	-	-	-	-
10/7/2013	-	Cloudy	Surface	-	-	-	-	-	-	-	-	-	-	-	-	-	-	-	
	20:25		Middle	1.0	27.40	27.40	27.4	7.65	7.65	7.7	20.52	20.52	20.5	27.6	28.0	27.8	1.93	1.97	<u>1.95</u>
	-		Bottom	-	-	-	-	-	-	-	-	-	-	-	-	-	-	-	-
12/7/2013	-	Cloudy	Surface	-	-	-	-	-	-	-	-	-	-	-	-	-	-	-	
	21:31		Middle	1.0	28.60	28.60	28.6	8.00	7.98	8.0	24.23	24.24	24.2	56.3	57.5	56.9	3.86	3.88	3.87
	-		Bottom	-	-	-	-	-	-	-	-	-	-	-	-	-	-	-	-
15/7/2013	-	Cloudy	Surface	-	-	-	-	-	-	-	-	-	-	-	-	-	-	-	
	11:20		Middle	1.5	27.44	27.44	27.4	7.81	7.81	7.8	24.65	24.65	24.7	102.2	99.0	100.6	7.04	6.82	6.93
	-		Bottom	-	-	-	-	-	-	-	-	-	-	-	-	-	-	-	-
18/7/2013	-	Cloudy	Surface	-	-	-	-	-	-	-	-	-	-	-	-	-	-	-	
	2:49		Middle	1.5	26.10	26.10	26.1	7.92	7.91	7.9	22.13	22.13	22.1	47.8	48.8	48.3	3.42	3.49	<u>3.46</u>
	-		Bottom	-	-	-	-	-	-	-	-	-	-	-	-	-	-	-	-
20/7/2013	-	Fine	Surface	-	-	-	-	-	-	-	-	-	-	-	-	-	-	-	
	15:43		Middle	1.5	26.40	26.40	26.4	7.84	7.84	7.8	26.05	26.05	26.1	51.3	50.5	50.9	3.56	3.51	<u>3.54</u>
	-		Bottom	-	-	-	-	-	-	-	-	-	-	-	-	-	-	-	-
22/7/2013	-	Cloudy	Surface	-	-	-	-	-	-	-	-	-	-	-	-	-	-	-	
	20:47		Middle	1.0	26.90	26.90	26.9	7.96	7.96	8.0	20.86	20.86	20.9	45.0	45.3	45.2	3.19	3.22	<u>3.21</u>
	-		Bottom	-	-	-	-	-	-	-	-	-	-	-	-	-	-	-	-
24/7/2013	-	Cloudy	Surface	-	-	-	-	-	-	-	-	-	-	-	-	-	-	-	
	21:03		Middle	1.0	26.50	26.50	26.5	7.88	7.88	7.9	18.76	18.76	18.8	45.0	44.9	45.0	3.26	3.24	<u>3.25</u>
	-		Bottom	-	-	-	-	-	-	-	-	-	-	-	-	-	-	-	-
26/7/2013	-	Cloudy	Surface	-	-	-	-	-	-	-	-	-	-	-	-	-	-	-	
	21:32		Middle	1.0	26.70	26.70	26.7	7.93	7.93	7.9	20.83	20.83	20.8	46.8	46.4	46.6	3.32	3.31	<u>3.32</u>
	-		Bottom	-	-	-	-	-	-	-	-	-	-	-	-	-	-	-	-

Remarks:  
 Single underline denotes exceedance over Action Level.  
 Double underline denotes exceedance over Limit Level.  
 Due to the Strong wind signal no.3 was hoisted on 2 July 2013, water quality monitoring at flood tide were cancelled.



**Water Monitoring Result at C6 - Excelsior Hotel  
Mid-Ebb Tide**

Date	Time	Weater Condition	Sampling Depth		Water Temperature			pH			Salinity		DO Saturation			DO			
					°C			-			ppt		%			mg/L			
			m	Value	Average	Value	Average	Value	Average	Value	Average	Value	Average	Value	Average				
28/6/2013	-	Sunny	Surface	-	-	-	-	-	-	-	-	-	-	-	-	-	-	-	
	14:45		Middle	2	28.69	28.69	28.7	7.40	7.40	7.4	25.09	25.09	25.1	77.8	76.6	77.2	5.24	5.15	5.20
	-		Bottom	-	-	-	-	-	-	-	-	-	-	-	-	-	-	-	-
2/7/2013	-	Fine	Surface	-	-	-	-	-	-	-	-	-	-	-	-	-	-	-	-
	10:25		Middle	2	28.07	28.07	28.1	7.66	7.66	7.7	26.42	26.42	26.4	100.5	94.1	97.3	6.77	6.33	6.55
	-		Bottom	-	-	-	-	-	-	-	-	-	-	-	-	-	-	-	-
4/7/2013	-	Fine	Surface	-	-	-	-	-	-	-	-	-	-	-	-	-	-	-	-
	11:10		Middle	2	29.11	29.11	29.1	7.79	7.79	7.8	25.40	25.40	25.4	85.7	83.7	84.7	5.72	5.58	5.65
	-		Bottom	-	-	-	-	-	-	-	-	-	-	-	-	-	-	-	-
6/7/2013	-	Fine	Surface	-	-	-	-	-	-	-	-	-	-	-	-	-	-	-	-
	12:20		Middle	2	28.75	28.75	28.8	7.73	7.73	7.7	25.99	25.99	26.0	81.4	77.8	79.6	5.44	5.20	5.32
	-		Bottom	-	-	-	-	-	-	-	-	-	-	-	-	-	-	-	-
8/7/2013	-	Fine	Surface	-	-	-	-	-	-	-	-	-	-	-	-	-	-	-	-
	12:25		Middle	2	29.14	29.14	29.1	7.50	7.50	7.5	23.59	23.59	23.6	63.9	63.6	63.8	4.29	4.28	4.29
	-		Bottom	-	-	-	-	-	-	-	-	-	-	-	-	-	-	-	-
10/7/2013	-	Cloudy	Surface	-	-	-	-	-	-	-	-	-	-	-	-	-	-	-	-
	14:25		Middle	2	27.59	27.59	27.6	7.78	7.78	7.8	27.07	27.07	27.1	92.8	90.7	91.8	6.29	6.15	6.22
	-		Bottom	-	-	-	-	-	-	-	-	-	-	-	-	-	-	-	-
12/7/2013	-	Fine	Surface	-	-	-	-	-	-	-	-	-	-	-	-	-	-	-	-
	15:35		Middle	2	29.00	29.00	29.0	7.21	7.21	7.2	28.29	28.29	28.3	53.1	53.0	53.1	3.48	3.48	3.48
	-		Bottom	-	-	-	-	-	-	-	-	-	-	-	-	-	-	-	-
15/7/2013	-	Rainy	Surface	-	-	-	-	-	-	-	-	-	-	-	-	-	-	-	-
	15:30		Middle	2	26.61	26.61	26.6	7.86	7.86	7.9	20.06	20.06	20.1	61.0	60.6	60.8	4.37	4.35	4.36
	-		Bottom	-	-	-	-	-	-	-	-	-	-	-	-	-	-	-	-
17/7/2013	-	Cloudy	Surface	-	-	-	-	-	-	-	-	-	-	-	-	-	-	-	-
	6:47		Middle	2	26.60	26.60	26.6	8.11	8.11	8.1	27.38	27.38	27.4	76.2	77.3	76.8	5.24	5.32	5.28
	-		Bottom	-	-	-	-	-	-	-	-	-	-	-	-	-	-	-	-
20/7/2013	-	Cloudy	Surface	-	-	-	-	-	-	-	-	-	-	-	-	-	-	-	-
	11:00		Middle	2	26.10	26.10	26.1	7.84	7.84	7.8	29.01	29.01	29.0	50.6	50.0	50.3	3.47	3.42	3.45
	-		Bottom	-	-	-	-	-	-	-	-	-	-	-	-	-	-	-	-
22/7/2013	-	Fine	Surface	-	-	-	-	-	-	-	-	-	-	-	-	-	-	-	-
	12:10		Middle	2	26.90	26.90	26.9	7.90	7.90	7.9	32.02	32.02	32.0	59.7	60.3	60.0	3.99	4.02	4.01
	-		Bottom	-	-	-	-	-	-	-	-	-	-	-	-	-	-	-	-
24/7/2013	-	Cloudy	Surface	-	-	-	-	-	-	-	-	-	-	-	-	-	-	-	-
	14:18		Middle	2	26.90	26.90	26.9	7.92	7.92	7.9	28.91	28.91	28.9	59.0	58.3	58.7	4.00	3.85	3.93
	-		Bottom	-	-	-	-	-	-	-	-	-	-	-	-	-	-	-	-
26/7/2013	-	Cloudy	Surface	-	-	-	-	-	-	-	-	-	-	-	-	-	-	-	-
	14:55		Middle	2	26.70	26.70	26.7	7.91	7.91	7.9	28.43	28.43	28.4	78.8	78.3	78.6	5.38	5.34	5.36
	-		Bottom	-	-	-	-	-	-	-	-	-	-	-	-	-	-	-	-

Remarks:  
 Single underline denotes exceedance over Action Level.  
 Double underline denotes exceedance over Limit Level.



**Water Monitoring Result at Ex-WPCWA SW - South-western corners of ex-Public Cargo Works Area  
Mid-Ebb Tide**

Date	Time	Weater Condition	Sampling Depth		Water Temperature			pH			Salinity		DO Saturation		DO				
					°C			-			ppt		%		mg/L				
			m	Value	Average	Value	Average	Value	Average	Value	Average	Value	Average	Value	Average	Value	Average		
28/6/2013	-	Sunny	Surface	-	-	-	-	-	-	-	-	-	-	-	-	-	-	-	
	14:37		Middle	1.5	28.60	28.60	28.6	7.35	7.35	7.4	22.77	22.77	22.8	85.9	85.3	85.6	5.86	5.82	5.84
	-		Bottom	-	-	-	-	-	-	-	-	-	-	-	-	-	-	-	-
2/7/2013	-	Fine	Surface	-	-	-	-	-	-	-	-	-	-	-	-	-	-	-	
	10:17		Middle	1.5	28.57	28.57	28.6	7.52	7.52	7.5	21.52	21.52	21.5	77.0	76.6	76.8	5.30	5.28	5.29
	-		Bottom	-	-	-	-	-	-	-	-	-	-	-	-	-	-	-	-
4/7/2013	-	Fine	Surface	-	-	-	-	-	-	-	-	-	-	-	-	-	-	-	
	11:02		Middle	1.5	28.57	28.57	28.6	7.62	7.62	7.6	24.18	24.18	24.2	80.0	79.5	79.8	5.42	5.35	5.39
	-		Bottom	-	-	-	-	-	-	-	-	-	-	-	-	-	-	-	-
6/7/2013	-	Fine	Surface	-	-	-	-	-	-	-	-	-	-	-	-	-	-	-	
	12:07		Middle	1.5	28.30	28.30	28.3	7.57	7.57	7.6	23.52	23.52	23.5	73.1	72.7	72.9	5.00	4.97	4.99
	-		Bottom	-	-	-	-	-	-	-	-	-	-	-	-	-	-	-	-
8/7/2013	-	Fine	Surface	-	-	-	-	-	-	-	-	-	-	-	-	-	-	-	
	12:12		Middle	1.5	28.86	28.86	28.9	7.58	7.58	7.6	23.54	23.54	23.5	79.1	78.6	78.9	5.36	5.32	5.34
	-		Bottom	-	-	-	-	-	-	-	-	-	-	-	-	-	-	-	-
10/7/2013	-	Cloudy	Surface	-	-	-	-	-	-	-	-	-	-	-	-	-	-	-	
	14:11		Middle	1.5	27.29	27.29	27.3	7.28	7.28	7.3	19.85	19.85	19.9	49.3	49.4	49.4	3.50	3.50	3.50
	-		Bottom	-	-	-	-	-	-	-	-	-	-	-	-	-	-	-	-
12/7/2013	-	Fine	Surface	-	-	-	-	-	-	-	-	-	-	-	-	-	-	-	
	15:27		Middle	1.5	29.48	29.48	29.5	7.32	7.32	7.3	24.88	24.88	24.9	85.0	83.3	84.2	5.64	5.53	5.59
	-		Bottom	-	-	-	-	-	-	-	-	-	-	-	-	-	-	-	-
15/7/2013	-	Rainy	Surface	-	-	-	-	-	-	-	-	-	-	-	-	-	-	-	
	15:13		Middle	1.5	26.25	26.25	26.3	8.25	8.25	8.3	3.27	3.27	3.3	97.0	96.0	96.5	7.69	7.61	7.65
	-		Bottom	-	-	-	-	-	-	-	-	-	-	-	-	-	-	-	-
17/7/2013	-	Cloudy	Surface	-	-	-	-	-	-	-	-	-	-	-	-	-	-	-	
	6:19		Middle	1.5	26.80	26.80	26.8	8.01	8.00	8.0	22.31	22.31	22.3	35.7	36.4	36.1	2.52	2.57	<u>2.55</u>
	-		Bottom	-	-	-	-	-	-	-	-	-	-	-	-	-	-	-	-
20/7/2013	-	Cloudy	Surface	-	-	-	-	-	-	-	-	-	-	-	-	-	-	-	
	10:47		Middle	1.5	26.00	26.00	26.0	7.69	7.69	7.7	25.37	25.37	25.4	41.4	41.1	41.3	2.89	2.88	<u>2.89</u>
	-		Bottom	-	-	-	-	-	-	-	-	-	-	-	-	-	-	-	-
22/7/2013	-	Fine	Surface	-	-	-	-	-	-	-	-	-	-	-	-	-	-	-	
	12:02		Middle	1.5	27.00	27.00	27.0	7.60	7.60	7.6	20.27	20.27	20.3	47.5	47.3	47.4	3.34	3.31	3.33
	-		Bottom	-	-	-	-	-	-	-	-	-	-	-	-	-	-	-	-
24/7/2013	14:06	Cloudy	Surface	1.0	26.40	26.40	26.4	7.86	7.86	7.9	29.80	29.80	29.8	75.6	75.5	75.6	5.15	5.14	5.15
	-		Middle	-	-	-	-	-	-	-	-	-	-	-	-	-	-	-	-
	14:08		Bottom	3.0	26.40	26.40	26.4	7.86	7.86	7.9	29.78	29.78	29.8	68.8	68.9	68.9	4.68	4.69	4.69
26/7/2013	-	Cloudy	Surface	-	-	-	-	-	-	-	-	-	-	-	-	-	-	-	
	14:37		Middle	1.5	26.30	26.30	26.3	7.84	7.84	7.8	18.15	18.15	18.2	79.5	80.1	79.8	5.79	5.83	5.81
	-		Bottom	-	-	-	-	-	-	-	-	-	-	-	-	-	-	-	-

Remarks:  
Single underline denotes exceedance over Action Level.  
Double underline denotes exceedance over Limit Level.



**Water Monitoring Result at C7 - Windsor House  
Mid-Ebb Tide**

Date	Time	Weater Condition	Sampling Depth		Water Temperature			pH		Salinity		DO Saturation		DO					
					°C			-		ppt		%		mg/L					
			m	Value	Average	Value	Average	Value	Average	Value	Average	Value	Average						
28/6/2013	-	Sunny	Surface	-	-	-	-	-	-	-	-	-	-	-	-	-	-	-	
	14:50		Middle	2	28.83	28.83	28.8	7.45	7.45	7.5	24.53	24.53	24.5	71.8	71.6	71.7	4.83	4.82	4.83
	-		Bottom	-	-	-	-	-	-	-	-	-	-	-	-	-	-	-	-
2/7/2013	-	Fine	Surface	-	-	-	-	-	-	-	-	-	-	-	-	-	-	-	
	10:35		Middle	2	28.51	28.51	28.5	7.60	7.60	7.6	26.29	26.29	26.3	79.9	79.3	79.6	5.35	5.31	5.33
	-		Bottom	-	-	-	-	-	-	-	-	-	-	-	-	-	-	-	-
4/7/2013	-	Fine	Surface	-	-	-	-	-	-	-	-	-	-	-	-	-	-	-	
	11:20		Middle	2	29.33	29.33	29.3	7.63	7.63	7.6	25.24	25.24	25.2	54.5	54.0	54.3	3.62	3.59	3.61
	-		Bottom	-	-	-	-	-	-	-	-	-	-	-	-	-	-	-	-
6/7/2013	-	Fine	Surface	-	-	-	-	-	-	-	-	-	-	-	-	-	-	-	
	12:25		Middle	2	28.94	28.94	28.9	7.50	7.50	7.5	25.54	25.54	25.5	56.3	55.6	56.0	3.76	3.71	3.74
	-		Bottom	-	-	-	-	-	-	-	-	-	-	-	-	-	-	-	-
8/7/2013	-	Fine	Surface	-	-	-	-	-	-	-	-	-	-	-	-	-	-	-	
	12:30		Middle	2	28.86	28.86	28.9	7.55	7.55	7.6	25.85	25.85	25.9	61.3	61.0	61.2	4.10	4.08	4.09
	-		Bottom	-	-	-	-	-	-	-	-	-	-	-	-	-	-	-	-
10/7/2013	-	Cloudy	Surface	-	-	-	-	-	-	-	-	-	-	-	-	-	-	-	
	14:35		Middle	2	27.78	27.78	27.8	7.74	7.74	7.7	26.82	26.82	26.8	89.2	88.1	88.7	6.03	5.96	6.00
	-		Bottom	-	-	-	-	-	-	-	-	-	-	-	-	-	-	-	-
12/7/2013	-	Fine	Surface	-	-	-	-	-	-	-	-	-	-	-	-	-	-	-	
	15:37		Middle	2	28.49	28.49	28.5	7.14	7.14	7.1	27.54	27.54	27.5	55.8	55.7	55.8	3.71	3.70	3.71
	-		Bottom	-	-	-	-	-	-	-	-	-	-	-	-	-	-	-	-
15/7/2013	-	Rainy	Surface	-	-	-	-	-	-	-	-	-	-	-	-	-	-	-	
	15:35		Middle	2	26.59	26.59	26.6	7.90	7.90	7.9	20.03	20.03	20.0	56.2	56.1	56.2	4.03	4.02	4.03
	-		Bottom	-	-	-	-	-	-	-	-	-	-	-	-	-	-	-	-
17/7/2013	-	Cloudy	Surface	-	-	-	-	-	-	-	-	-	-	-	-	-	-	-	
	6:35		Middle	2	26.80	26.80	26.8	8.00	8.00	8.0	27.75	27.75	27.8	63.2	63.2	63.2	4.33	4.32	4.33
	-		Bottom	-	-	-	-	-	-	-	-	-	-	-	-	-	-	-	-
20/7/2013	-	Cloudy	Surface	-	-	-	-	-	-	-	-	-	-	-	-	-	-	-	
	11:08		Middle	2	26.70	26.70	26.7	7.82	7.82	7.8	28.33	28.33	28.3	40.0	39.5	39.8	2.72	2.69	<u>2.71</u>
	-		Bottom	-	-	-	-	-	-	-	-	-	-	-	-	-	-	-	-
22/7/2013	-	Fine	Surface	-	-	-	-	-	-	-	-	-	-	-	-	-	-	-	
	12:15		Middle	2	26.80	26.80	26.8	7.89	7.89	7.9	31.05	31.05	31.1	54.2	54.2	54.2	3.68	3.63	3.66
	-		Bottom	-	-	-	-	-	-	-	-	-	-	-	-	-	-	-	-
24/7/2013	-	Cloudy	Surface	-	-	-	-	-	-	-	-	-	-	-	-	-	-	-	
	14:30		Middle	2	26.70	26.70	26.7	7.92	7.92	7.9	29.37	29.37	29.4	57.6	58.2	57.9	3.91	3.95	3.93
	-		Bottom	-	-	-	-	-	-	-	-	-	-	-	-	-	-	-	-
26/7/2013	-	Cloudy	Surface	-	-	-	-	-	-	-	-	-	-	-	-	-	-	-	
	15:05		Middle	2	27.20	27.20	27.2	7.90	7.90	7.9	27.71	27.71	27.7	66.0	65.1	65.6	4.52	4.48	4.50
	-		Bottom	-	-	-	-	-	-	-	-	-	-	-	-	-	-	-	-

Remarks:  
Single underline denotes exceedance over Action Level.  
Double underline denotes exceedance over Limit Level.



**Water Monitoring Result at Ex-WPCWA SE - South-eastern corners of ex-Public Cargo Works Area  
Mid-Ebb Tide**

Date	Time	Weather Condition	Sampling Depth		Water Temperature			pH			Salinity			DO Saturation			DO		
					°C			-			ppt			%			mg/L		
			m	Value	Average	Value	Average	Value	Average	Value	Average	Value	Average	Value	Average	Value	Average		
28/6/2013	-	Sunny	Surface	-	-	-	-	-	-	-	-	-	-	-	-	-	-	-	-
	14:35		Middle	1.5	28.86	28.86	28.9	7.46	7.46	7.5	17.87	17.87	17.9	68.6	67.4	68.0	4.78	4.70	4.74
	-		Bottom	-	-	-	-	-	-	-	-	-	-	-	-	-	-	-	-
2/7/2013	-	Fine	Surface	-	-	-	-	-	-	-	-	-	-	-	-	-	-	-	-
	10:15		Middle	1.5	28.40	28.40	28.4	7.56	7.56	7.6	21.45	21.45	21.5	79.2	78.7	79.0	5.44	5.41	5.43
	-		Bottom	-	-	-	-	-	-	-	-	-	-	-	-	-	-	-	-
4/7/2013	-	Fine	Surface	-	-	-	-	-	-	-	-	-	-	-	-	-	-	-	-
	11:00		Middle	1.5	28.71	28.71	28.7	7.65	7.65	7.7	22.73	22.73	22.7	90.5	87.7	89.1	6.17	5.97	6.07
	-		Bottom	-	-	-	-	-	-	-	-	-	-	-	-	-	-	-	-
6/7/2013	-	Fine	Surface	-	-	-	-	-	-	-	-	-	-	-	-	-	-	-	-
	12:05		Middle	1.5	28.45	28.45	28.5	7.64	7.64	7.6	25.04	25.04	25.0	77.3	74.3	75.8	5.22	5.02	5.12
	-		Bottom	-	-	-	-	-	-	-	-	-	-	-	-	-	-	-	-
8/7/2013	-	Fine	Surface	-	-	-	-	-	-	-	-	-	-	-	-	-	-	-	-
	12:10		Middle	1.5	28.70	28.70	28.7	7.61	7.61	7.6	23.49	23.49	23.5	85.2	83.2	84.2	5.77	5.63	5.70
	-		Bottom	-	-	-	-	-	-	-	-	-	-	-	-	-	-	-	-
10/7/2013	-	Cloudy	Surface	-	-	-	-	-	-	-	-	-	-	-	-	-	-	-	-
	14:09		Middle	1.5	27.51	27.51	27.5	7.54	7.54	7.5	25.54	25.54	25.5	57.7	56.9	57.3	3.95	3.90	3.93
	-		Bottom	-	-	-	-	-	-	-	-	-	-	-	-	-	-	-	-
12/7/2013	-	Fine	Surface	-	-	-	-	-	-	-	-	-	-	-	-	-	-	-	-
	15:25		Middle	1.5	28.67	28.67	28.7	7.24	7.24	7.2	28.10	28.10	28.1	89.0	88.8	88.9	5.89	5.88	5.89
	-		Bottom	-	-	-	-	-	-	-	-	-	-	-	-	-	-	-	-
15/7/2013	-	Rainy	Surface	-	-	-	-	-	-	-	-	-	-	-	-	-	-	-	-
	15:15		Middle	1.5	26.22	26.22	26.2	7.99	7.99	8.0	12.17	12.17	12.2	97.6	95.9	96.8	7.37	7.24	7.31
	-		Bottom	-	-	-	-	-	-	-	-	-	-	-	-	-	-	-	-
17/7/2013	-	Cloudy	Surface	-	-	-	-	-	-	-	-	-	-	-	-	-	-	-	-
	6:25		Middle	1.5	27.00	26.90	27.0	7.86	7.86	7.9	22.00	22.00	22.0	44.5	45.0	44.8	3.13	3.17	<u>3.15</u>
	-		Bottom	-	-	-	-	-	-	-	-	-	-	-	-	-	-	-	-
20/7/2013	-	Cloudy	Surface	-	-	-	-	-	-	-	-	-	-	-	-	-	-	-	-
	10:43		Middle	1.5	26.30	26.30	26.3	7.81	7.81	7.8	23.21	23.21	23.2	47.8	47.1	47.5	3.38	3.33	<u>3.36</u>
	-		Bottom	-	-	-	-	-	-	-	-	-	-	-	-	-	-	-	-
22/7/2013	-	Fine	Surface	-	-	-	-	-	-	-	-	-	-	-	-	-	-	-	-
	12:00		Middle	1.5	27.00	27.00	27.0	7.86	7.86	7.9	26.12	26.12	26.1	69.7	70.4	70.1	4.79	4.84	4.82
	-		Bottom	-	-	-	-	-	-	-	-	-	-	-	-	-	-	-	-
24/7/2013	14:02	Cloudy	Surface	1.0	26.40	26.40	26.4	7.92	7.92	7.9	20.34	20.34	20.3	74.9	74.0	74.5	5.39	5.31	5.35
	-		Middle	-	-	-	-	-	-	-	-	-	-	-	-	-	-	-	-
	14:04		Bottom	3.0	26.40	26.40	26.4	7.90	7.90	7.9	20.31	20.31	20.3	73.7	73.5	73.6	5.29	5.27	5.28
26/7/2013	-	Cloudy	Surface	-	-	-	-	-	-	-	-	-	-	-	-	-	-	-	-
	14:35		Middle	1.5	26.50	26.50	26.5	7.81	7.81	7.8	26.62	26.62	26.6	54.9	54.9	54.9	3.80	3.86	3.83
	-		Bottom	-	-	-	-	-	-	-	-	-	-	-	-	-	-	-	-

Remarks:  
Single underline denotes exceedance over Action Level.  
Double underline denotes exceedance over Limit Level.



### Graphic Presentation of Enhanced Water Monitoring Results (DO) at C6 - Excelsior Hotel

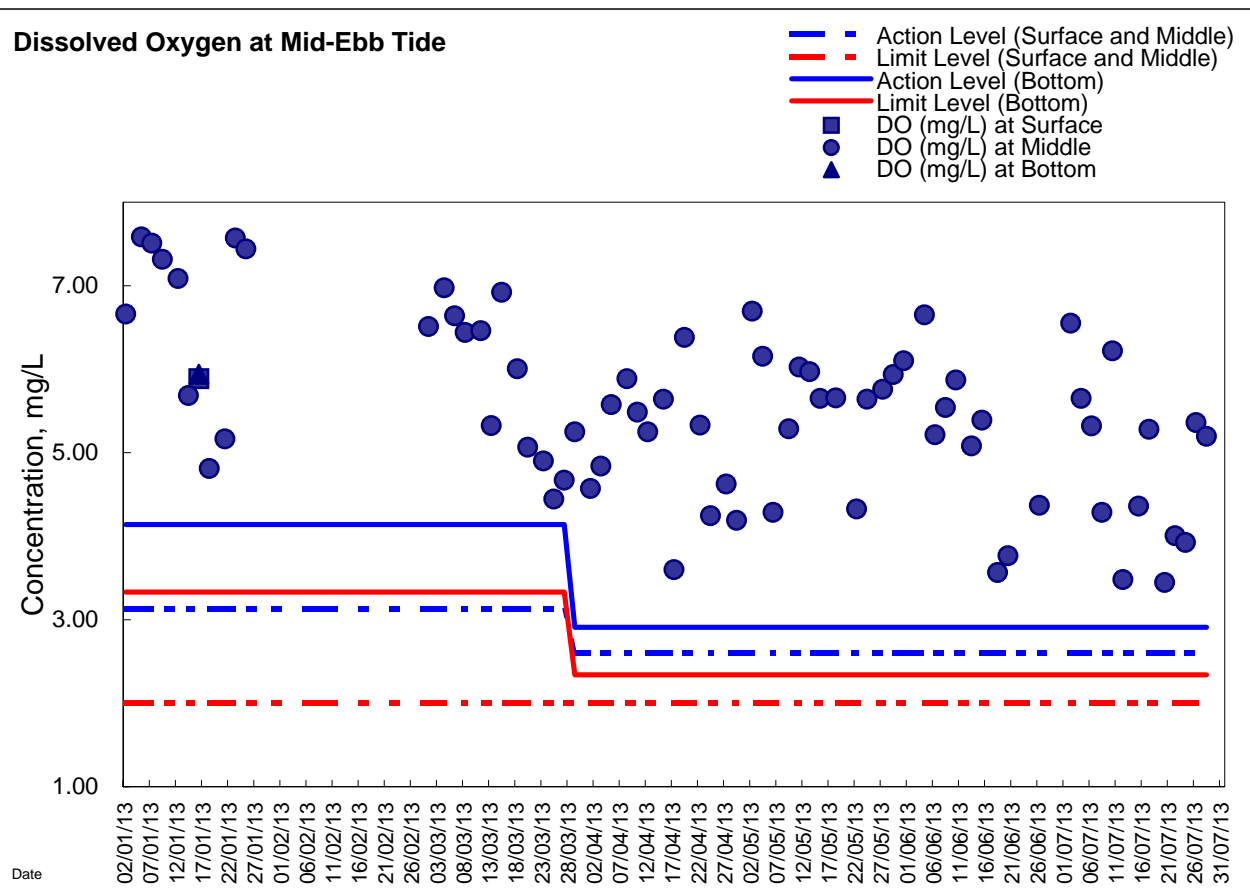
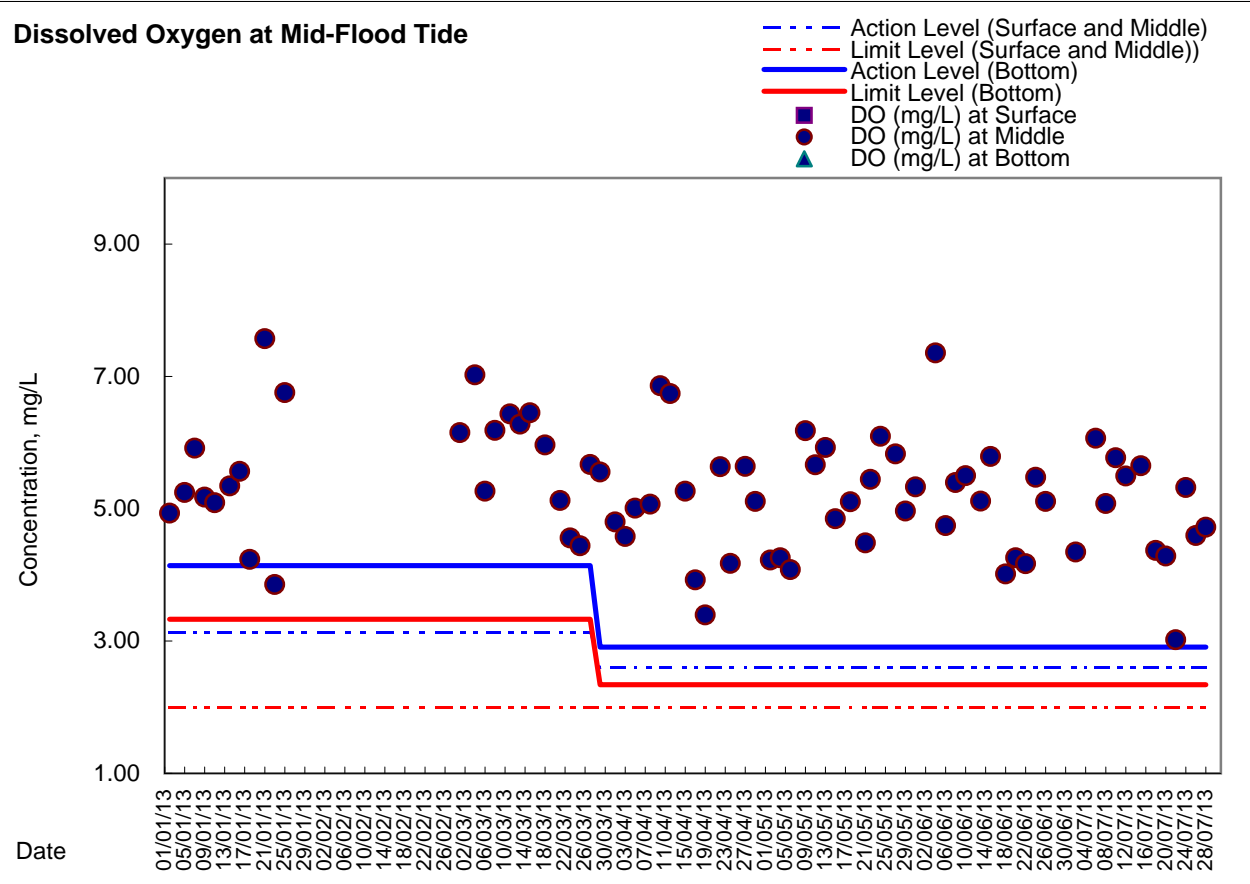



### Graphic Presentation of Enhanced Water Monitoring Results (DO) at C7 - Windsor House

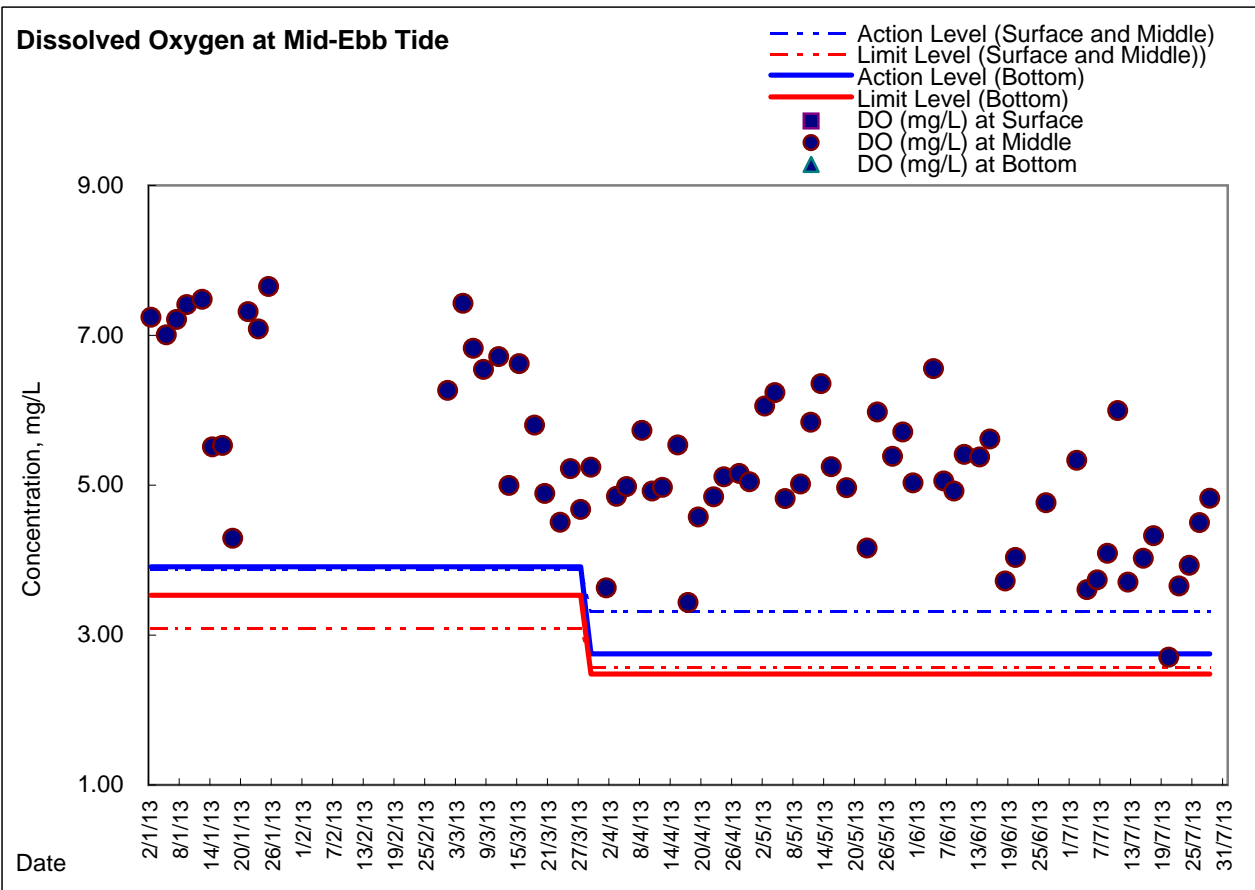
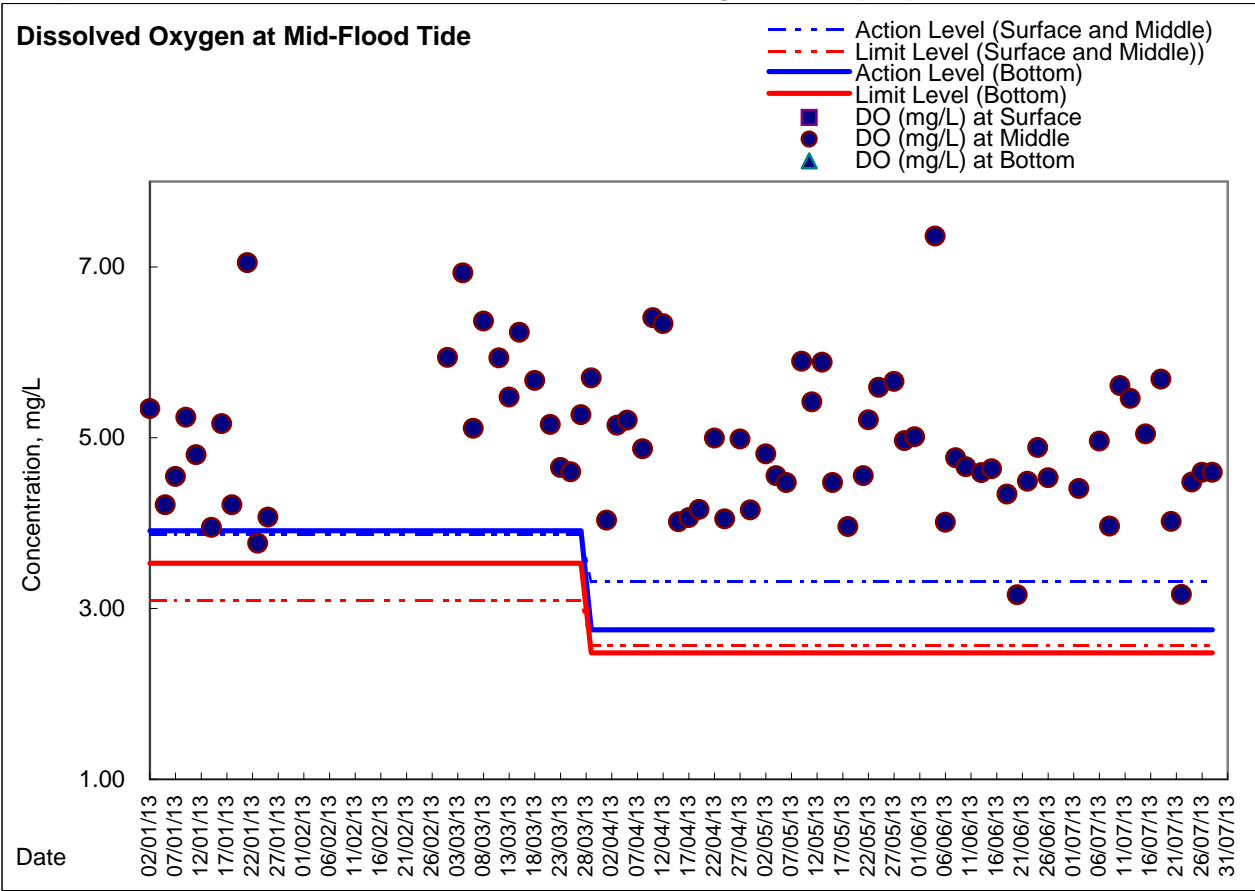



### Graphic Presentation of Enhanced Water Monitoring Results (DO) at Ex-WPCWA SW - South-western corners of ex-Public Cargo Works Area

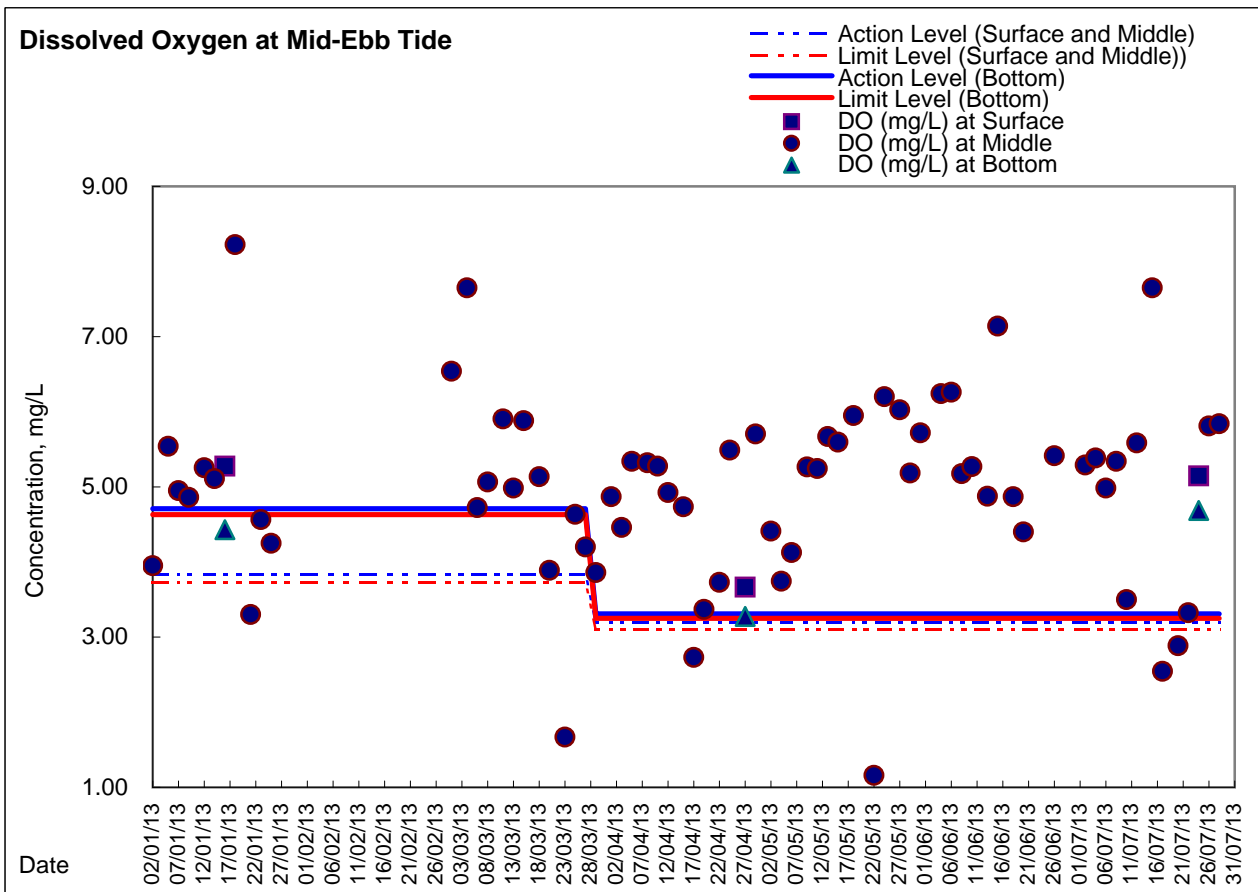
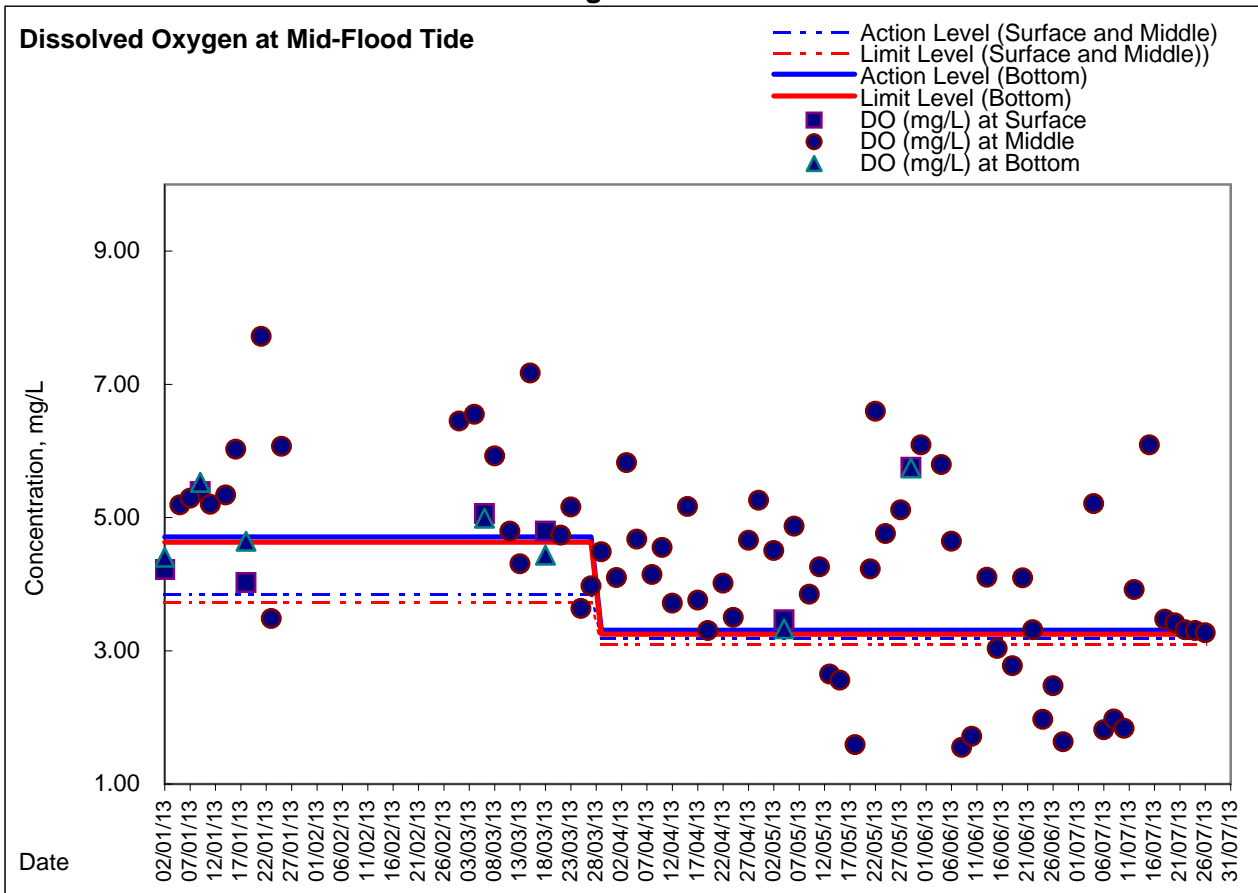

**Graphic Presentation of Enhanced Water Monitoring Results (DO) at Ex-WPCWA SE  
- South-eastern corners of ex-Public Cargo Works Area**

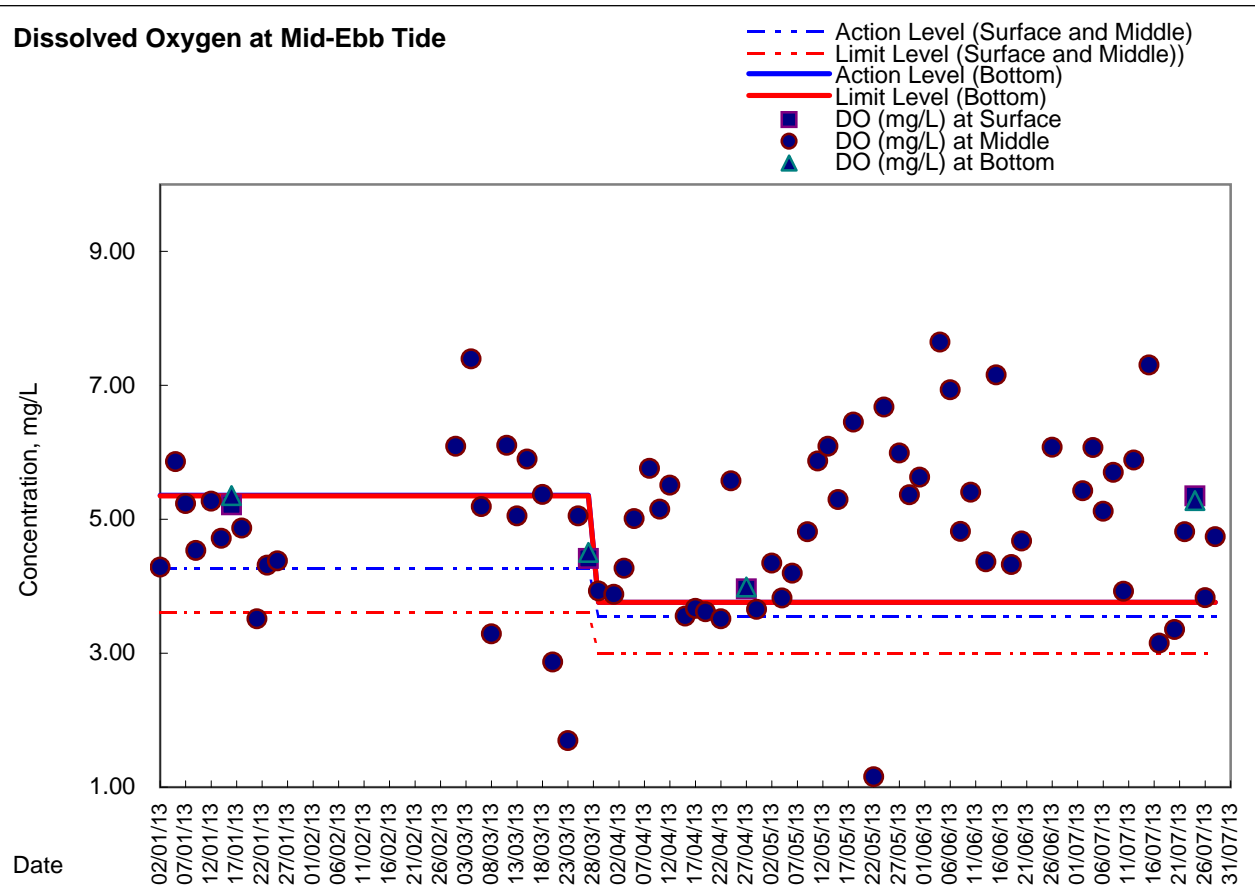
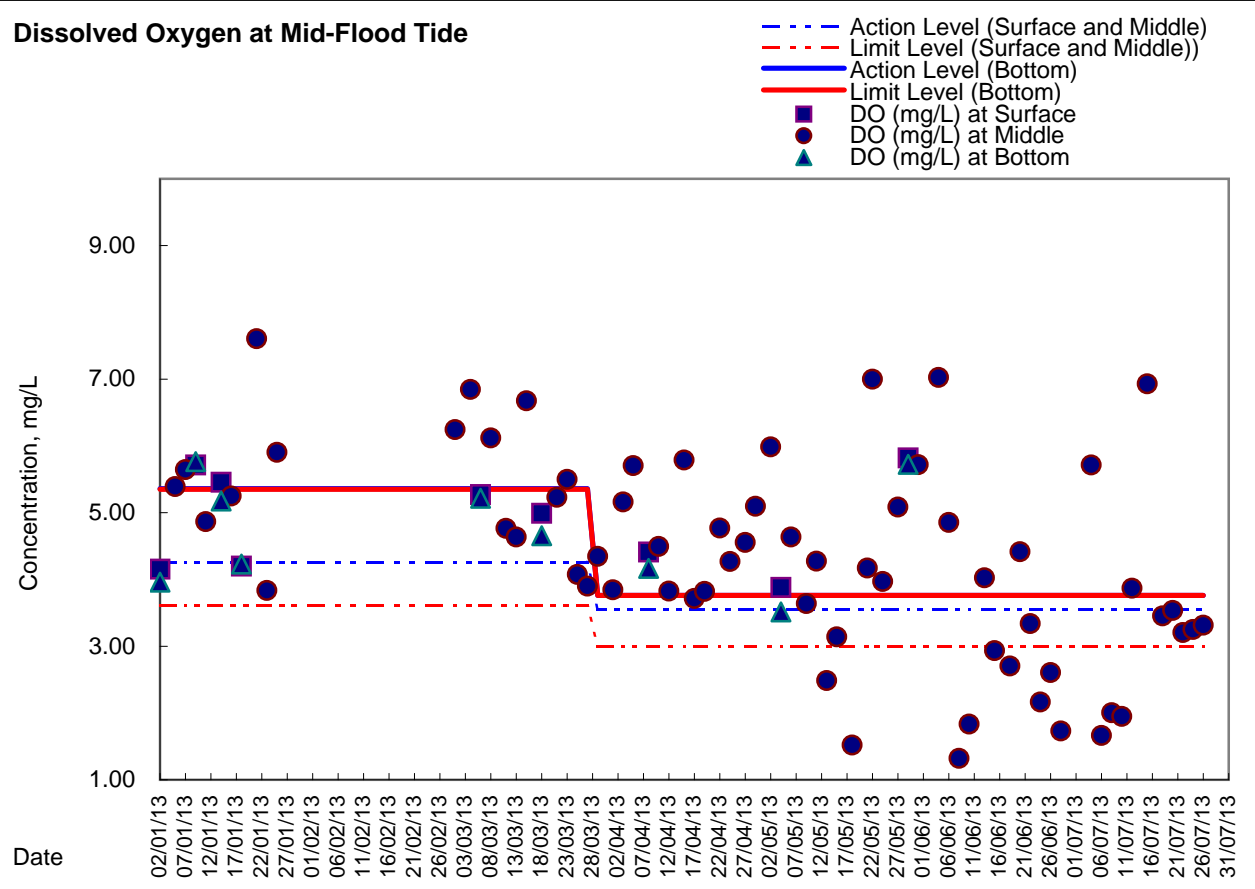



***Appendix 5.4a***

***Additional Dissolved Oxygen Monitoring Results***



**Water Monitoring Result at Station A  
Mid-Flood Tide**

Location: Station A

Coordinate: 835468E, 815857N

Date	Time	Weather Condition	Sampling Depth		Water Temperature			pH			Salinity			DO Saturation			DO		
			m		°C			-			ppt			%			mg/L		
					Value	Average		Value	Average		Value	Average		Value	Average		Value	Average	
4-Jul-13	14:41	Fine	Surface	1.0	28.70	28.70	28.70	8.16	8.16	8.16	26.37	26.37	26.37	92.9	92.3	92.60	6.13	6.09	6.11
	-		Middle	-	-	-	-	-	-	-	-	-	-	-	-	-	-	-	-
	14:43		Bottom	3.0	29.40	29.40	29.40	8.15	8.15	8.15	26.71	26.71	26.71	87.8	88.3	88.05	5.78	5.82	5.80
12-Jul-13	20:43	Fine	Surface	1.0	27.50	27.50	27.50	8.13	8.13	8.13	30.37	30.37	30.37	83.9	83.0	83.45	5.60	5.53	5.57
	-		Middle	-	-	-	-	-	-	-	-	-	-	-	-	-	-	-	
	20:45		Bottom	5.0	26.60	26.60	26.60	8.06	8.06	8.06	31.37	31.33	31.35	60.4	59.4	59.90	4.20	3.99	4.10
15-Jul-13	9:18	Cloudy / Rainy	Surface	1.0	27.10	27.10	27.10	8.07	8.07	8.07	28.25	28.25	28.25	80.3	80.7	80.50	5.44	5.47	5.46
	-		Middle	-	-	-	-	-	-	-	-	-	-	-	-	-	-	-	
	9:19		Bottom	4.0	26.80	26.80	26.80	8.04	8.04	8.04	31.04	31.04	31.04	74.1	74.2	74.15	4.98	4.98	4.98

Remarks:

Single underline denotes exceedance over Action Level.

Double underline denotes exceedance over Limit Level.

With respect to the commencement of dredging works under HK/2012/08 and the installation of MTR precast protection unit the enhanced water quality monitoring for Culvert L was temporarily suspended since 24 July 2013



**Water Monitoring Result at Station B  
Mid-Flood Tide**

Location: Station B

Coordinate: 835572E, 815961N

Date	Time	Weather Condition	Sampling Depth		Water Temperature			pH			Salinity			DO Saturation			DO		
			m		°C			-			ppt		%		mg/L				
					Value	Average		Value	Average	Value	Average	Value	Average	Value	Average				
4-Jul-13	14:35	Fine	Surface	1.0	28.60	28.60	28.60	8.20	8.20	8.20	26.10	26.10	26.10	94.5	94.8	94.65	6.32	6.34	6.33
	14:36		Middle	5.0	28.30	28.30	28.30	8.21	8.21	8.21	26.24	26.24	26.24	92.9	93.1	93.00	6.24	6.26	6.25
	14:37		Bottom	9.0	27.70	27.70	27.70	8.08	8.08	8.08	27.70	27.71	27.71	74.8	73.7	74.25	5.03	4.96	5.00
12-Jul-13	22:37	Fine	Surface	1.0	27.50	27.50	27.50	8.15	8.15	8.15	30.49	30.49	30.49	88.5	88.1	88.30	5.91	5.88	5.90
	22:39		Middle	5.0	27.30	27.30	27.30	8.14	8.14	8.14	30.66	30.66	30.66	85.0	84.6	84.80	5.68	5.65	5.67
	22:41		Bottom	9.0	27.10	27.10	27.10	8.11	8.11	8.11	31.03	31.03	31.03	74.1	74.0	74.05	4.97	4.96	4.97
15-Jul-13	9:10	Cloudy / Rainy	Surface	1.0	26.80	26.80	26.80	8.04	8.04	8.04	30.14	30.14	30.14	80.2	80.6	80.40	5.40	5.42	5.41
	9:12		Middle	5.0	26.70	26.70	26.70	8.04	8.04	8.04	30.87	30.87	30.87	71.4	72.0	71.70	4.82	4.84	4.83
	9:13		Bottom	9.0	26.30	26.30	26.30	8.03	8.03	8.03	30.16	30.16	30.16	67.6	68.0	67.80	4.58	4.60	4.59

Remarks:

Single underline denotes exceedance over Action Level.

Double underline denotes exceedance over Limit Level.

With respect to the commencement of dredging works under HK/2012/08 and the installation of MTR precast protection unit the enhanced water quality monitoring for Culvert L was temporarily suspended since 24 July 2013





**Water Monitoring Result at Station C  
Mid-Flood Tide**

Location: Station C

Coordinate: 835659E, 816271N

Date	Time	Weather Condition	Sampling Depth		Water Temperature			pH			Salinity			DO Saturation			DO		
			m		°C			-			ppt		%		mg/L				
					Value	Average		Value	Average	Value	Average	Value	Average	Value	Average				
4-Jul-13	14:27	Fine	Surface	1.0	28.40	28.40	28.40	8.21	8.21	8.21	26.11	26.11	26.11	99.0	98.6	98.80	6.66	6.63	6.65
	14:28		Middle	6.0	28.20	28.20	28.20	8.18	8.18	8.18	26.53	26.53	26.53	87.8	87.4	87.60	5.91	5.89	5.90
	14:29		Bottom	11.0	28.00	28.00	28.00	8.15	8.15	8.15	26.82	26.82	26.82	86.9	86.6	86.75	5.84	5.82	5.83
12-Jul-13	22:29	Fine	Surface	1.0	27.20	27.20	27.20	8.17	8.17	8.17	30.50	30.51	30.51	89.2	88.3	88.75	5.97	5.91	5.94
	22:31		Middle	6.5	27.10	27.10	27.10	8.16	8.16	8.16	30.60	30.60	30.60	85.6	86.4	86.00	5.73	5.78	5.76
	22:33		Bottom	12.0	26.80	26.80	26.80	8.10	8.10	8.10	31.51	31.50	31.51	83.3	84.2	83.75	5.58	5.63	5.61
15-Jul-13	9:04	Cloudy / Rainy	Surface	1.0	27.60	27.60	27.60	8.03	8.03	8.03	27.86	27.86	27.86	80.8	80.4	80.60	5.56	5.52	5.54
	9:05		Middle	6.5	26.60	26.60	26.60	8.01	8.01	8.01	30.76	30.76	30.76	73.8	74.3	74.05	4.98	5.01	5.00
	9:06		Bottom	12.0	26.50	26.50	26.50	8.00	8.00	8.00	31.61	31.61	31.61	70.0	68.4	69.20	4.73	4.62	4.68

Remarks:

Single underline denotes exceedance over Action Level.

Double underline denotes exceedance over Limit Level.

With respect to the commencement of dredging works under HK/2012/08 and the installation of MTR precast protection unit the enhanced water quality monitoring for Culvert L was temporarily suspended since 24 July 2013



**Water Monitoring Result at Station A  
Mid-Ebb Tide**

Location: Station A

Coordinate: 835468E, 815857N

Date	Time	Weather Condition	Sampling Depth		Water Temperature			pH			Salinity			DO Saturation			DO		
			m		°C			-			ppt		%		mg/L				
					Value	Average		Value	Average		Value	Average	Value	Average	Value	Average			
4-Jul-13	9:23	Fine	Surface	1.0	28.70	28.70	28.70	8.13	8.13	8.13	26.96	26.96	26.96	90.8	89.9	90.35	6.04	5.97	6.01
	-		Middle	-	-	-	-	-	-	-	-	-	-	-	-	-	-	-	-
	9:25		Bottom	4.0	28.50	28.50	28.50	8.15	8.15	8.15	28.97	28.97	28.97	89.7	87.9	88.80	5.97	5.88	5.93
12-Jul-13	14:05	Fine	Surface	1.0	27.80	27.80	27.80	8.24	8.24	8.24	29.81	29.81	29.81	97.1	97.3	97.20	6.45	6.47	6.46
	-		Middle	-	-	-	-	-	-	-	-	-	-	-	-	-	-	-	
	14:06		Bottom	3.0	27.70	27.70	27.70	8.24	8.24	8.24	29.92	29.92	29.92	96.7	96.9	96.80	6.40	6.45	6.43
15-Jul-13	16:57	Rainy	Surface	1.0	27.20	27.20	27.20	8.11	8.11	8.11	29.04	29.04	29.04	83.5	82.7	83.10	5.64	5.59	5.62
	-		Middle	-	-	-	-	-	-	-	-	-	-	-	-	-	-	-	
	16:59		Bottom	3.0	27.00	27.00	27.00	8.10	8.10	8.10	30.51	30.51	30.51	80.8	79.2	80.00	5.42	5.31	5.37

Remarks:

Single underline denotes exceedance over Action Level.

Double underline denotes exceedance over Limit Level.

With respect to the commencement of dredging works under HK/2012/08 and the installation of MTR precast protection unit the enhanced water quality monitoring for Culvert L was temporarily suspended since 24 July 2013



**Water Monitoring Result at Station B  
Mid-Ebb Tide**

Location: Station B

Coordinate: 835572E, 815961N

Date	Time	Weather Condition	Sampling Depth		Water Temperature			pH			Salinity			DO Saturation			DO		
			m		°C			-			ppt		%		mg/L				
					Value	Average		Value	Average		Value	Average	Value	Average	Value	Average			
4-Jul-13	9:17	Fine	Surface	1.0	28.00	28.00	28.00	8.16	8.16	8.16	26.73	26.73	26.73	85.1	85.1	85.10	5.75	5.74	5.75
	9:18		Middle	5.0	28.00	28.00	28.00	8.15	8.15	8.15	26.83	26.83	26.83	87.6	87.7	87.65	5.91	5.91	5.91
	9:19		Bottom	9.0	27.30	27.30	27.30	8.02	8.02	8.02	28.77	28.77	28.77	72.3	71.1	71.70	4.87	4.79	4.83
12-Jul-13	13:59	Fine	Surface	1.0	27.70	27.70	27.70	8.24	8.24	8.24	30.04	30.04	30.04	99.5	95.8	97.65	6.58	6.37	6.48
	14:00		Middle	5.0	27.50	27.50	27.50	8.24	8.24	8.24	29.97	29.97	29.97	94.0	93.8	93.90	6.27	6.25	6.26
	14:01		Bottom	9.0	27.40	27.40	27.40	8.22	8.22	8.22	30.03	30.03	30.03	91.8	92.6	92.20	6.13	6.19	6.16
15-Jul-13	16:45	Rainy	Surface	1.0	26.40	26.40	26.40	8.14	8.14	8.14	29.95	29.95	29.95	80.5	82.2	81.35	5.46	5.57	5.52
	16:47		Middle	5.0	26.40	26.40	26.40	8.11	8.11	8.11	30.60	30.60	30.60	74.7	76.1	75.40	5.06	5.16	5.11
	16:49		Bottom	9.0	26.10	26.10	26.10	8.09	0.09	4.09	32.64	32.64	32.64	69.3	70.5	69.90	4.70	4.78	4.74

Remarks:

Single underline denotes exceedance over Action Level.

Double underline denotes exceedance over Limit Level.

With respect to the commencement of dredging works under HK/2012/08 and the installation of MTR precast protection unit the enhanced water quality monitoring for Culvert L was temporarily suspended since 24 July 2013



**Water Monitoring Result at Station C  
Mid-Ebb Tide**

Location: Station C

Coordinate: 835659E, 816271N

Date	Time	Weather Condition	Sampling Depth		Water Temperature			pH			Salinity			DO Saturation			DO		
			m		°C			-			ppt		%		mg/L				
					Value	Average		Value	Average		Value	Average	Value	Average	Value	Average			
4-Jul-13	9:08	Fine	Surface	1.0	27.80	27.80	27.80	8.16	8.16	8.16	26.45	26.45	26.45	83.3	83.4	83.35	5.66	5.67	5.67
	9:09		Middle	6.5	27.60	27.60	27.60	8.08	8.08	8.08	27.84	27.84	27.84	72.3	72.7	72.50	4.89	4.90	4.90
	9:10		Bottom	12.0	27.10	27.10	27.10	8.00	8.00	8.00	29.31	29.31	29.31	61.1	60.8	60.95	4.12	4.10	4.11
12-Jul-13	13:52	Fine	Surface	1.0	27.50	27.50	27.50	8.23	8.23	8.23	28.90	28.90	28.90	111.0	110.7	110.85	7.48	7.46	7.47
	13:53		Middle	6.5	27.40	27.40	27.40	8.24	8.24	8.24	29.77	29.77	29.77	97.8	94.4	96.10	6.55	6.32	6.44
	13:54		Bottom	12.0	27.30	27.30	27.30	8.23	8.23	8.23	29.71	29.71	29.71	92.1	94.3	93.20	6.17	6.32	6.25
15-Jul-13	16:30	Rainy	Surface	1.0	26.80	26.80	26.80	8.18	8.18	8.18	28.36	28.36	28.36	86.9	87.8	87.35	5.91	5.99	5.95
	16:31		Middle	6.5	26.70	26.70	26.70	8.15	8.15	8.15	29.84	29.84	29.84	86.6	85.3	85.95	5.87	5.29	5.58
	16:33		Bottom	12.0	26.20	26.20	26.20	8.10	8.10	8.10	31.21	31.21	31.21	72.6	71.8	72.20	4.92	4.87	4.90

Remarks:

Single underline denotes exceedance over Action Level.

Double underline denotes exceedance over Limit Level.

With respect to the commencement of dredging works under HK/2012/08 and the installation of MTR precast protection unit the enhanced water quality monitoring for Culvert L was temporarily suspended since 24 July 2013



***Appendix 5.5***

***Real-time Noise Monitoring Results and Graphical Presentations***

Real-time Noise Data	RTN2a (Hong Kong Electric Centre)										
<b>Normal Day 07:00-19:00</b>	4/7/2013 12:31	66.5	10/7/2013 7:01	65.7	15/7/2013 13:31	63.8	20/7/2013 8:01	58.0	25/7/2013 14:31	59.2	
28/6/2013 7:01	65.0	4/7/2013 13:01	66.9	10/7/2013 7:31	66.2	15/7/2013 14:01	64.7	20/7/2013 8:31	61.2	25/7/2013 15:01	61.5
28/6/2013 7:31	65.6	4/7/2013 13:31	67.0	10/7/2013 8:01	66.3	15/7/2013 14:31	66.4	20/7/2013 9:01	52.8	25/7/2013 15:31	53.3
28/6/2013 8:01	65.7	4/7/2013 14:01	66.7	10/7/2013 8:31	66.9	15/7/2013 15:01	59.0	20/7/2013 9:31	52.2	25/7/2013 16:01	60.8
28/6/2013 8:31	66.3	4/7/2013 14:31	66.6	10/7/2013 9:01	66.9	15/7/2013 15:31	66.6	20/7/2013 10:01	55.6	25/7/2013 16:31	60.2
28/6/2013 9:01	66.8	4/7/2013 15:01	66.9	10/7/2013 9:31	61.2	15/7/2013 16:01	67.5	20/7/2013 10:31	57.3	25/7/2013 17:01	60.1
28/6/2013 9:31	66.5	4/7/2013 15:31	55.1	10/7/2013 10:01	63.2	15/7/2013 16:31	64.2	20/7/2013 11:01	67.1	25/7/2013 17:31	58.7
28/6/2013 10:01	66.7	4/7/2013 16:01	51.5	10/7/2013 10:31	63.6	15/7/2013 17:01	62.9	20/7/2013 11:31	66.8	25/7/2013 18:01	57.6
28/6/2013 10:31	66.6	4/7/2013 16:31	67.1	10/7/2013 11:01	62.6	15/7/2013 17:31	61.1	20/7/2013 12:01	67.2	25/7/2013 18:31	49.0
28/6/2013 11:01	67.8	4/7/2013 17:01	52.1	10/7/2013 11:31	67.0	15/7/2013 18:01	48.6	20/7/2013 12:31	67.0	26/7/2013 7:01	66.6
28/6/2013 12:01	66.3	4/7/2013 17:31	67.1	10/7/2013 12:01	66.9	15/7/2013 18:31	51.0	20/7/2013 13:01	60.2	26/7/2013 7:31	63.5
28/6/2013 12:31	66.8	4/7/2013 18:01	66.8	10/7/2013 12:31	66.6	16/7/2013 7:01	66.4	20/7/2013 13:31	62.3	26/7/2013 8:01	61.1
28/6/2013 13:01	59.9	4/7/2013 18:31	66.3	10/7/2013 13:01	51.3	16/7/2013 7:31	67.2	20/7/2013 14:01	62.4	26/7/2013 8:31	53.9
28/6/2013 13:31	57.7	5/7/2013 7:01	65.3	10/7/2013 13:31	49.8	16/7/2013 8:01	57.4	20/7/2013 14:31	59.2	26/7/2013 9:01	67.2
28/6/2013 14:01	59.1	5/7/2013 7:31	66.4	10/7/2013 14:01	52.5	16/7/2013 8:31	61.4	20/7/2013 15:01	59.4	26/7/2013 9:31	62.5
28/6/2013 14:31	59.5	5/7/2013 8:01	66.6	10/7/2013 14:31	59.0	16/7/2013 9:01	62.0	20/7/2013 15:31	54.7	26/7/2013 10:01	57.9
28/6/2013 15:01	55.3	5/7/2013 8:31	66.9	10/7/2013 15:01	66.8	16/7/2013 9:31	64.2	20/7/2013 16:01	59.1	26/7/2013 10:31	59.2
28/6/2013 15:31	49.7	5/7/2013 9:01	66.8	10/7/2013 15:31	66.1	16/7/2013 10:01	62.4	20/7/2013 16:31	61.8	26/7/2013 11:01	55.3
28/6/2013 16:01	67.2	5/7/2013 9:31	66.5	10/7/2013 16:01	59.9	16/7/2013 10:31	64.6	20/7/2013 17:01	67.1	26/7/2013 11:31	67.1
28/6/2013 16:31	58.0	5/7/2013 10:01	66.6	10/7/2013 16:31	51.7	16/7/2013 11:01	64.4	20/7/2013 17:31	67.1	26/7/2013 12:01	54.0
28/6/2013 17:01	46.2	5/7/2013 10:31	66.8	10/7/2013 17:01	67.1	16/7/2013 11:31	57.5	20/7/2013 18:01	67.0	26/7/2013 12:31	58.5
28/6/2013 17:31	66.7	5/7/2013 11:01	66.4	10/7/2013 17:31	67.0	16/7/2013 12:01	66.9	20/7/2013 18:31	66.4	26/7/2013 13:01	58.9
28/6/2013 18:01	66.3	5/7/2013 11:31	66.1	10/7/2013 18:01	66.5	16/7/2013 12:31	67.0	22/7/2013 7:01	66.1	26/7/2013 13:31	62.5
28/6/2013 18:31	65.7	5/7/2013 12:01	66.0	10/7/2013 18:31	66.5	16/7/2013 13:01	62.8	22/7/2013 7:31	67.0	26/7/2013 14:01	60.7
29/6/2013 7:01	65.3	5/7/2013 12:31	65.4	11/7/2013 7:01	66.4	16/7/2013 13:31	64.3	22/7/2013 8:01	59.0	26/7/2013 14:31	61.2
29/6/2013 7:31	65.9	5/7/2013 13:01	67.0	11/7/2013 7:31	67.2	16/7/2013 14:01	64.8	22/7/2013 8:31	57.1	26/7/2013 15:01	61.0
29/6/2013 8:01	52.4	5/7/2013 13:31	66.7	11/7/2013 8:01	67.2	16/7/2013 14:31	65.5	22/7/2013 9:01	52.6	26/7/2013 15:31	62.6
29/6/2013 8:31	51.8	5/7/2013 14:01	66.5	11/7/2013 8:31	59.2	16/7/2013 15:01	66.7	22/7/2013 9:31	59.5	26/7/2013 16:01	58.5
29/6/2013 9:01	47.2	5/7/2013 14:31	66.9	11/7/2013 9:01	59.3	16/7/2013 15:31	59.4	22/7/2013 10:01	57.7	26/7/2013 16:31	61.3
29/6/2013 9:31	50.3	5/7/2013 15:01	66.8	11/7/2013 9:31	66.0	16/7/2013 16:01	64.0	22/7/2013 10:31	60.5	26/7/2013 17:01	57.3
29/6/2013 10:01	66.8	5/7/2013 15:31	67.1	11/7/2013 10:01	68.0	16/7/2013 16:31	62.1	22/7/2013 11:01	60.5	26/7/2013 17:31	56.3
29/6/2013 10:31	66.8	5/7/2013 16:01	29.3	11/7/2013 10:31	70.3	16/7/2013 17:01	56.8	22/7/2013 11:31	56.5	26/7/2013 18:01	67.1
29/6/2013 11:01	66.8	5/7/2013 16:31	43.7	11/7/2013 11:01	68.8	16/7/2013 17:31	54.7	22/7/2013 12:01	61.9	26/7/2013 18:31	66.4
29/6/2013 11:31	66.8	5/7/2013 17:01	66.9	11/7/2013 11:31	59.3	16/7/2013 18:01	56.4	22/7/2013 12:31	56.9	27/7/2013 7:01	65.9
29/6/2013 12:01	63.7	5/7/2013 17:31	67.1	11/7/2013 12:01	55.7	16/7/2013 18:31	52.9	22/7/2013 13:01	62.8	27/7/2013 7:31	66.5
29/6/2013 12:31	66.8	5/7/2013 18:01	66.9	11/7/2013 12:31	67.0	17/7/2013 7:01	65.4	22/7/2013 13:31	63.3	27/7/2013 8:01	55.8
29/6/2013 13:01	66.5	5/7/2013 18:31	65.9	11/7/2013 13:01	62.8	17/7/2013 7:31	66.9	22/7/2013 14:01	61.1	27/7/2013 8:31	59.5
29/6/2013 13:31	66.5	6/7/2013 7:01	65.0	11/7/2013 13:31	67.3	17/7/2013 8:01	55.6	22/7/2013 14:31	62.8	27/7/2013 9:01	60.4
29/6/2013 14:01	66.9	6/7/2013 7:31	66.0	11/7/2013 14:01	68.5	17/7/2013 8:31	58.5	22/7/2013 15:01	62.2	27/7/2013 9:31	58.1
29/6/2013 14:31	66.6	6/7/2013 8:01	67.0	11/7/2013 14:31	67.0	17/7/2013 9:01	60.5	22/7/2013 15:31	59.0	27/7/2013 10:01	56.9
29/6/2013 15:01	66.7	6/7/2013 8:31	66.9	11/7/2013 15:01	60.6	17/7/2013 9:31	67.1	22/7/2013 16:01	61.4	27/7/2013 10:31	60.2
29/6/2013 15:31	66.7	6/7/2013 9:01	66.8	11/7/2013 15:31	66.8	17/7/2013 10:01	73.2	22/7/2013 16:31	63.3	27/7/2013 11:01	61.5
29/6/2013 16:01	66.5	6/7/2013 9:31	66.6	11/7/2013 16:01	63.7	17/7/2013 10:31	70.9	22/7/2013 17:01	63.0	27/7/2013 11:31	57.1
29/6/2013 16:31	66.6	6/7/2013 10:01	66.4	11/7/2013 16:31	61.6	17/7/2013 11:01	69.8	22/7/2013 17:31	60.4	27/7/2013 12:01	66.9
29/6/2013 17:01	66.9	6/7/2013 10:31	66.5	11/7/2013 17:01	63.9	17/7/2013 11:31	55.6	22/7/2013 18:01	58.4	27/7/2013 12:31	66.7
29/6/2013 17:31	66.4	6/7/2013 11:01	66.9	11/7/2013 17:31	56.5	17/7/2013 12:01	66.9	22/7/2013 18:31	66.6	27/7/2013 13:01	47.5
29/6/2013 18:01	66.1	6/7/2013 11:31	66.2	11/7/2013 18:01	67.2	17/7/2013 12:31	66.4	23/7/2013 7:01	66.1	27/7/2013 13:31	62.6
29/6/2013 18:31	65.9	6/7/2013 12:01	65.9	11/7/2013 18:31	42.7	17/7/2013 13:01	58.9	23/7/2013 7:31	66.9	27/7/2013 14:01	62.4
2/7/2013 7:01	66.1	6/7/2013 12:31	65.9	12/7/2013 7:01	66.3	17/7/2013 13:31	68.9	23/7/2013 8:01	67.2	27/7/2013 14:31	54.9
2/7/2013 7:31	67.0	6/7/2013 13:01	66.8	12/7/2013 7:31	43.9	17/7/2013 14:01	71.8	23/7/2013 8:31	57.6	27/7/2013 15:01	66.9
2/7/2013 8:01	67.1	6/7/2013 13:31	66.9	12/7/2013 8:01	56.4	17/7/2013 14:31	68.6	23/7/2013 9:01	59.4	27/7/2013 15:31	49.5
2/7/2013 8:31	66.7	6/7/2013 14:01	66.8	12/7/2013 8:31	60.6	17/7/2013 15:01	63.8	23/7/2013 9:31	62.7	27/7/2013 16:01	61.7
2/7/2013 9:01	66.7	6/7/2013 14:31	66.4	12/7/2013 9:01	59.1	17/7/2013 15:31	67.1	23/7/2013 10:01	58.8	27/7/2013 16:31	59.3
2/7/2013 9:31	66.7	6/7/2013 15:01	66.2	12/7/2013 9:31	59.4	17/7/2013 16:01	50.2	23/7/2013 10:31	59.0	27/7/2013 17:01	56.4
2/7/2013 10:01	55.6	6/7/2013 15:31	66.9	12/7/2013 10:01	62.2	17/7/2013 16:31	53.5	23/7/2013 11:01	60.8	27/7/2013 17:31	66.8
2/7/2013 10:31	60.6	6/7/2013 16:01	51.5	12/7/2013 10:31	66.6	17/7/2013 17:01	65.3	23/7/2013 11:31	62.0	27/7/2013 18:01	66.8
2/7/2013 11:01	58.9	6/7/2013 16:31	59.3	12/7/2013 11:01	66.3	17/7/2013 17:31	67.1	23/7/2013 12:01	61.2	27/7/2013 18:31	66.8
2/7/2013 11:31	67.1	6/7/2013 17:01	55.1	12/7/2013 11:31	60.3	17/7/2013 18:01	67.1	23/7/2013 12:31	66.5		
2/7/2013 12:01	66.5	6/7/2013 17:31	67.0	12/7/2013 12:01	66.9	17/7/2013 18:31	67.2	23/7/2013 13:01	63.9		
2/7/2013 12:31	66.7	6/7/2013 18:01	66.9	12/7/2013 12:31	66.9	18/7/2013 7:01	66.1	23/7/2013 13:31	64.2		
2/7/2013 13:01	54.4	6/7/2013 18:31	66.6	12/7/2013 13:01	62.9	18/7/2013 7:31	47.9	23/7/2013 14:01	62.8		
2/7/2013 13:31	59.2	8/7/2013 7:01	66.1	12/7/2013 13:31	69.0	18/7/2013 8:01	55.2	23/7/2013 14:31	62.6		
2/7/2013 14:01	61.0	8/7/2013 7:31	66.8	12/7/2013 14:01	68.8	18/7/2013 8:31	59.8	23/7/2013 15:01	62.6		
2/7/2013 14:31	59.2	8/7/2013 8:01	66.9	12/7/2013 14:31	66.3	18/7/2013 9:01	53.0	23/7/2013 15:31	55.0		
2/7/2013 15:01	60.0	8/7/2013 8:31	66.9	12/7/2013 15:01	59.6	18/7/2013 9:31	66.8	23/7/2013 16:01	61.5		
2/7/2013 15:31	67.1	8/7/2013 9:01	67.2	12/7/2013 15:31	66.2	18/7/2013 10:01	66.8	23/7/2013 16:31	62.4		
2/7/2013 16:01	59.3	8/7/2013 9:31	57.2	12/7/2013 16:01	60.9	18/7/2013 10:31	67.1	23/7/2013 17:01	59.6		
2/7/2013 16:31	58.1	8/7/2013 10:01	60.7	12/7/2013 16:31	67.1	18/7/2013 11:01	64.0	23/7/2013 17:31	48.1		
2/7/2013 17:01	56.7	8/7/2013 10:31	61.3	12/7/2013 17:01	66.6	18/7/2013 11:31	64.6	23/7/2013 18:01	57.3		
2/7/2013 17:31	66.9	8/7/2013 11:01	59.8	12/7/2013 17:31	66.5	18/7/2013 12:01	67.0	23/7/2013 18:31	58.6		
2/7/2013 18:01	67.0										

Real-time Noise Data	RTN2a (Hong Kong Electric Centre)										
28/6/2013 22:56	63.2	30/6/2013 12:01	63.7	30/6/2013 21:06	63.9	1/7/2013 14:11	62.9	2/7/2013 19:16	63.9	4/7/2013 20:21	63.3
29/6/2013 19:01	63.0	30/6/2013 12:06	64.0	30/6/2013 21:11	62.5	1/7/2013 14:16	63.3	2/7/2013 19:21	64.3	4/7/2013 20:26	63.6
29/6/2013 19:06	65.7	30/6/2013 12:11	63.3	30/6/2013 21:16	62.8	1/7/2013 14:21	63.6	2/7/2013 19:26	64.0	4/7/2013 20:31	62.9
29/6/2013 19:11	64.1	30/6/2013 12:16	63.5	30/6/2013 21:21	62.8	1/7/2013 14:26	62.6	2/7/2013 19:31	64.8	4/7/2013 20:36	63.3
29/6/2013 19:16	63.6	30/6/2013 12:21	62.8	30/6/2013 21:26	62.4	1/7/2013 14:31	62.7	2/7/2013 19:36	64.3	4/7/2013 20:41	64.2
29/6/2013 19:21	63.8	30/6/2013 12:26	64.0	30/6/2013 21:31	62.6	1/7/2013 14:36	63.0	2/7/2013 19:41	64.3	4/7/2013 20:46	63.1
29/6/2013 19:26	63.8	30/6/2013 12:31	64.9	30/6/2013 21:36	63.5	1/7/2013 14:41	62.9	2/7/2013 19:46	64.9	4/7/2013 20:51	62.7
29/6/2013 19:31	63.8	30/6/2013 12:36	63.8	30/6/2013 21:41	63.7	1/7/2013 14:46	66.6	2/7/2013 19:51	64.1	4/7/2013 20:56	63.1
29/6/2013 19:36	63.4	30/6/2013 12:41	63.6	30/6/2013 21:46	62.6	1/7/2013 14:51	66.3	2/7/2013 19:56	64.2	4/7/2013 21:01	63.0
29/6/2013 19:41	63.7	30/6/2013 12:46	66.3	30/6/2013 21:51	62.0	1/7/2013 14:56	67.2	2/7/2013 20:01	64.1	4/7/2013 21:06	63.2
29/6/2013 19:46	63.6	30/6/2013 12:51	63.2	30/6/2013 21:56	61.7	1/7/2013 15:01	64.8	2/7/2013 20:06	63.6	4/7/2013 21:11	62.9
29/6/2013 19:51	62.9	30/6/2013 12:56	63.4	30/6/2013 22:01	62.4	1/7/2013 15:06	64.2	2/7/2013 20:11	63.8	4/7/2013 21:16	62.9
29/6/2013 19:56	63.3	30/6/2013 13:01	63.3	30/6/2013 22:06	61.3	1/7/2013 15:11	64.3	2/7/2013 20:16	64.1	4/7/2013 21:21	62.9
29/6/2013 20:01	63.0	30/6/2013 13:06	63.6	30/6/2013 22:11	62.3	1/7/2013 15:16	65.4	2/7/2013 20:21	63.8	4/7/2013 21:26	62.6
29/6/2013 20:06	63.1	30/6/2013 13:11	63.6	30/6/2013 22:16	62.5	1/7/2013 15:21	65.5	2/7/2013 20:26	63.6	4/7/2013 21:31	63.1
29/6/2013 20:11	62.9	30/6/2013 13:16	64.1	30/6/2013 22:21	62.3	1/7/2013 15:26	64.6	2/7/2013 20:31	63.7	4/7/2013 21:36	63.1
29/6/2013 20:16	63.2	30/6/2013 13:21	64.0	30/6/2013 22:26	62.9	1/7/2013 15:31	64.3	2/7/2013 20:36	64.0	4/7/2013 21:41	62.9
29/6/2013 20:21	63.2	30/6/2013 13:26	63.1	30/6/2013 22:31	63.9	1/7/2013 15:36	64.6	2/7/2013 20:41	64.7	4/7/2013 21:46	62.4
29/6/2013 20:26	62.9	30/6/2013 13:31	63.3	30/6/2013 22:36	62.6	1/7/2013 15:41	64.6	2/7/2013 20:46	63.7	4/7/2013 21:51	63.1
29/6/2013 20:31	62.6	30/6/2013 13:36	63.7	30/6/2013 22:41	62.6	1/7/2013 15:46	63.8	2/7/2013 20:51	63.9	4/7/2013 21:56	62.6
29/6/2013 20:36	63.6	30/6/2013 13:41	63.5	30/6/2013 22:46	63.0	1/7/2013 15:51	69.8	2/7/2013 20:56	63.4	4/7/2013 22:01	62.0
29/6/2013 20:41	62.7	30/6/2013 13:46	63.8	30/6/2013 22:51	63.0	1/7/2013 15:56	64.6	2/7/2013 21:01	63.1	4/7/2013 22:06	62.1
29/6/2013 20:46	62.6	30/6/2013 13:51	63.8	30/6/2013 22:56	62.4	1/7/2013 16:01	63.9	2/7/2013 21:06	62.8	4/7/2013 22:11	62.6
29/6/2013 20:51	63.7	30/6/2013 13:56	62.7	1/7/2013 7:01	62.8	1/7/2013 16:06	64.3	2/7/2013 21:11	63.6	4/7/2013 22:16	63.5
29/6/2013 20:56	63.0	30/6/2013 14:01	63.1	1/7/2013 7:06	62.1	1/7/2013 16:11	63.7	2/7/2013 21:16	63.4	4/7/2013 22:21	62.2
29/6/2013 21:01	63.1	30/6/2013 14:06	63.6	1/7/2013 7:11	61.5	1/7/2013 16:16	63.9	2/7/2013 21:21	63.0	4/7/2013 22:26	62.2
29/6/2013 21:06	63.0	30/6/2013 14:11	62.9	1/7/2013 7:16	61.1	1/7/2013 16:21	64.0	2/7/2013 21:26	63.5	4/7/2013 22:31	62.6
29/6/2013 21:11	62.5	30/6/2013 14:16	63.5	1/7/2013 7:21	62.2	1/7/2013 16:26	63.9	2/7/2013 21:31	62.9	4/7/2013 22:36	62.2
29/6/2013 21:16	62.2	30/6/2013 14:21	64.4	1/7/2013 7:26	61.9	1/7/2013 16:31	67.0	2/7/2013 21:36	62.7	4/7/2013 22:41	61.6
29/6/2013 21:21	63.1	30/6/2013 14:26	64.0	1/7/2013 7:31	61.3	1/7/2013 16:36	66.4	2/7/2013 21:41	63.1	4/7/2013 22:46	62.5
29/6/2013 21:26	63.0	30/6/2013 14:31	63.6	1/7/2013 7:36	62.0	1/7/2013 16:41	66.0	2/7/2013 21:46	62.9	4/7/2013 22:51	61.6
29/6/2013 21:31	63.8	30/6/2013 14:36	63.2	1/7/2013 7:41	62.8	1/7/2013 16:46	64.8	2/7/2013 21:51	63.3	4/7/2013 22:56	62.5
29/6/2013 21:36	64.6	30/6/2013 14:41	65.2	1/7/2013 7:46	62.4	1/7/2013 16:51	64.6	2/7/2013 21:56	63.2	5/7/2013 19:01	62.4
29/6/2013 21:41	62.6	30/6/2013 14:46	64.2	1/7/2013 7:51	62.2	1/7/2013 16:56	64.2	2/7/2013 22:01	62.4	5/7/2013 19:06	63.7
29/6/2013 21:46	63.4	30/6/2013 14:51	63.8	1/7/2013 7:56	63.1	1/7/2013 17:01	64.6	2/7/2013 22:06	62.9	5/7/2013 19:11	62.5
29/6/2013 21:51	63.1	30/6/2013 14:56	63.9	1/7/2013 8:01	66.7	1/7/2013 17:06	63.6	2/7/2013 22:11	62.9	5/7/2013 19:16	62.1
29/6/2013 21:56	63.3	30/6/2013 15:01	63.2	1/7/2013 8:06	63.9	1/7/2013 17:11	64.4	2/7/2013 22:16	64.1	5/7/2013 19:21	61.5
29/6/2013 22:01	63.3	30/6/2013 15:06	64.2	1/7/2013 8:11	62.8	1/7/2013 17:16	64.1	2/7/2013 22:21	62.5	5/7/2013 19:26	62.5
29/6/2013 22:06	62.7	30/6/2013 15:11	63.3	1/7/2013 8:16	63.3	1/7/2013 17:21	64.0	2/7/2013 22:26	63.8	5/7/2013 19:31	61.8
29/6/2013 22:11	63.3	30/6/2013 15:16	63.8	1/7/2013 8:21	63.7	1/7/2013 17:26	64.2	2/7/2013 22:31	63.1	5/7/2013 19:36	62.9
29/6/2013 22:16	63.1	30/6/2013 15:21	63.7	1/7/2013 8:26	63.2	1/7/2013 17:31	63.9	2/7/2013 22:36	63.0	5/7/2013 19:41	62.2
29/6/2013 22:21	62.9	30/6/2013 15:26	63.5	1/7/2013 8:31	62.3	1/7/2013 17:36	63.5	2/7/2013 22:41	63.1	5/7/2013 19:46	62.3
29/6/2013 22:26	63.2	30/6/2013 15:31	63.1	1/7/2013 8:36	63.5	1/7/2013 17:41	64.2	2/7/2013 22:46	62.8	5/7/2013 19:51	65.4
29/6/2013 22:31	63.3	30/6/2013 15:36	63.3	1/7/2013 8:41	63.7	1/7/2013 17:46	64.0	2/7/2013 22:51	62.6	5/7/2013 19:56	63.2
29/6/2013 22:36	62.3	30/6/2013 15:41	63.7	1/7/2013 8:46	63.9	1/7/2013 17:51	64.0	2/7/2013 22:56	61.9	5/7/2013 20:01	63.3
29/6/2013 22:41	62.9	30/6/2013 15:46	64.3	1/7/2013 8:51	63.4	1/7/2013 17:56	64.1	3/7/2013 19:01	65.0	5/7/2013 20:06	63.4
29/6/2013 22:46	62.2	30/6/2013 15:51	64.8	1/7/2013 8:56	62.7	1/7/2013 18:01	64.0	3/7/2013 19:06	64.7	5/7/2013 20:11	63.8
29/6/2013 22:51	62.5	30/6/2013 15:56	63.4	1/7/2013 9:01	63.7	1/7/2013 18:06	63.7	3/7/2013 19:11	64.7	5/7/2013 20:16	63.0
29/6/2013 22:56	63.3	30/6/2013 16:01	64.0	1/7/2013 9:06	64.0	1/7/2013 18:11	63.6	3/7/2013 19:16	65.2	5/7/2013 20:21	63.6
30/6/2013 7:01	61.0	30/6/2013 16:06	64.0	1/7/2013 9:11	63.5	1/7/2013 18:16	64.0	3/7/2013 19:21	64.9	5/7/2013 20:26	65.1
30/6/2013 7:06	60.3	30/6/2013 16:11	62.8	1/7/2013 9:16	64.2	1/7/2013 18:21	63.7	3/7/2013 19:26	64.8	5/7/2013 20:31	63.5
30/6/2013 7:11	61.4	30/6/2013 16:16	64.5	1/7/2013 9:21	63.3	1/7/2013 18:26	64.1	3/7/2013 19:31	64.5	5/7/2013 20:36	63.0
30/6/2013 7:16	65.5	30/6/2013 16:21	64.0	1/7/2013 9:26	64.6	1/7/2013 18:31	64.0	3/7/2013 19:36	64.5	5/7/2013 20:41	63.3
30/6/2013 7:21	61.0	30/6/2013 16:26	63.2	1/7/2013 9:31	63.9	1/7/2013 18:36	63.7	3/7/2013 19:41	64.2	5/7/2013 20:46	63.5
30/6/2013 7:26	61.5	30/6/2013 16:31	63.9	1/7/2013 9:36	64.1	1/7/2013 18:41	63.3	3/7/2013 19:46	64.2	5/7/2013 20:51	63.8
30/6/2013 7:31	63.6	30/6/2013 16:36	63.7	1/7/2013 9:41	63.8	1/7/2013 18:46	63.6	3/7/2013 19:51	64.9	5/7/2013 20:56	63.7
30/6/2013 7:36	59.8	30/6/2013 16:41	63.6	1/7/2013 9:46	64.4	1/7/2013 18:51	63.6	3/7/2013 19:56	64.1	5/7/2013 21:01	63.3
30/6/2013 7:41	60.5	30/6/2013 16:46	63.9	1/7/2013 9:51	64.5	1/7/2013 18:56	64.0	3/7/2013 20:01	64.2	5/7/2013 21:06	62.8
30/6/2013 7:46	61.3	30/6/2013 16:51	63.7	1/7/2013 9:56	64.2	1/7/2013 19:01	63.6	3/7/2013 20:06	64.3	5/7/2013 21:11	62.9
30/6/2013 7:51	66.2	30/6/2013 16:56	64.1	1/7/2013 10:01	64.0	1/7/2013 19:06	63.8	3/7/2013 20:11	63.9	5/7/2013 21:16	62.7
30/6/2013 7:56	62.1	30/6/2013 17:01	64.1	1/7/2013 10:06	64.2	1/7/2013 19:11	62.9	3/7/2013 20:16	64.2	5/7/2013 21:21	63.9
30/6/2013 8:01	62.8	30/6/2013 17:06	63.9	1/7/2013 10:11	63.5	1/7/2013 19:16	63.8	3/7/2013 20:21	63.8	5/7/2013 21:26	62.3
30/6/2013 8:06	60.9	30/6/2013 17:11	63.7	1/7/2013 10:16	63.6	1/7/2013 19:21	64.9	3/7/2013 20:26	63.7	5/7/2013 21:31	62.4
30/6/2013 8:11	61.8	30/6/2013 17:16	63.7	1/7/2013 10:21	63.7	1/7/2013 19:26	64.8	3/7/2013 20:31	64.2	5/7/2013 21:36	62.4
30/6/2013 8:16	62.2	30/6/2013 17:21	64.5	1/7/2013 10:26	63.8	1/7/2013 19:31	65.1	3/7/2013 20:36	63.8	5/7/2013 21:41	63.0
30/6/2013 8:21	62.4	30/6/2013 17:26	63.7	1/7/2013 10:31	63.8	1/7/2013 19:36	64.0	3/7/2013 20:41	64.1	5/7/2013 21:46	63.3
30/6/2013 8:26	64.0	30/6/2013 17:31	64.0	1/7/2013 10:36	63.2	1/7/2013 19:41	63.4	3/7/2013 20:46	64.0	5/7/2013 21:51	62.7
30/6/2013 8:31	63.8	30/6/2013 17:36	63.5	1/7/2013 10:41	64.0	1/7/2013 19:46	64.5	3/7/2013 20:51	63.8	5/7/2013 21:56	62.5
30/6/2013 8:36	62.3	30/6/2013 17:41	63.7	1/7/2013 10:46	64.0	1/7/2013 19:51	63.5	3/7/2013 20:56	63.4	5/7/2013 22:01	62.2
30/6/2013 8:41	62.8	30/6/2013 17:46	63.2	1/7/2013 10:51	63.7	1/7/2013 19:56	63.7	3/7/2013 21:01	63.5	5/7/2013 22:06	64.4
30/6/2013 8:46	63.1	30/6/2013 17:51	64.7	1/7/2013 10:56	63.8	1/7/2013 20:01	63.7	3/7/2013 21:06	63.6	5/7/2013 22	



















Graphic Presentation of Real Time Noise Monitoring Result (RTN2a- Hong Kong Electric Centre)

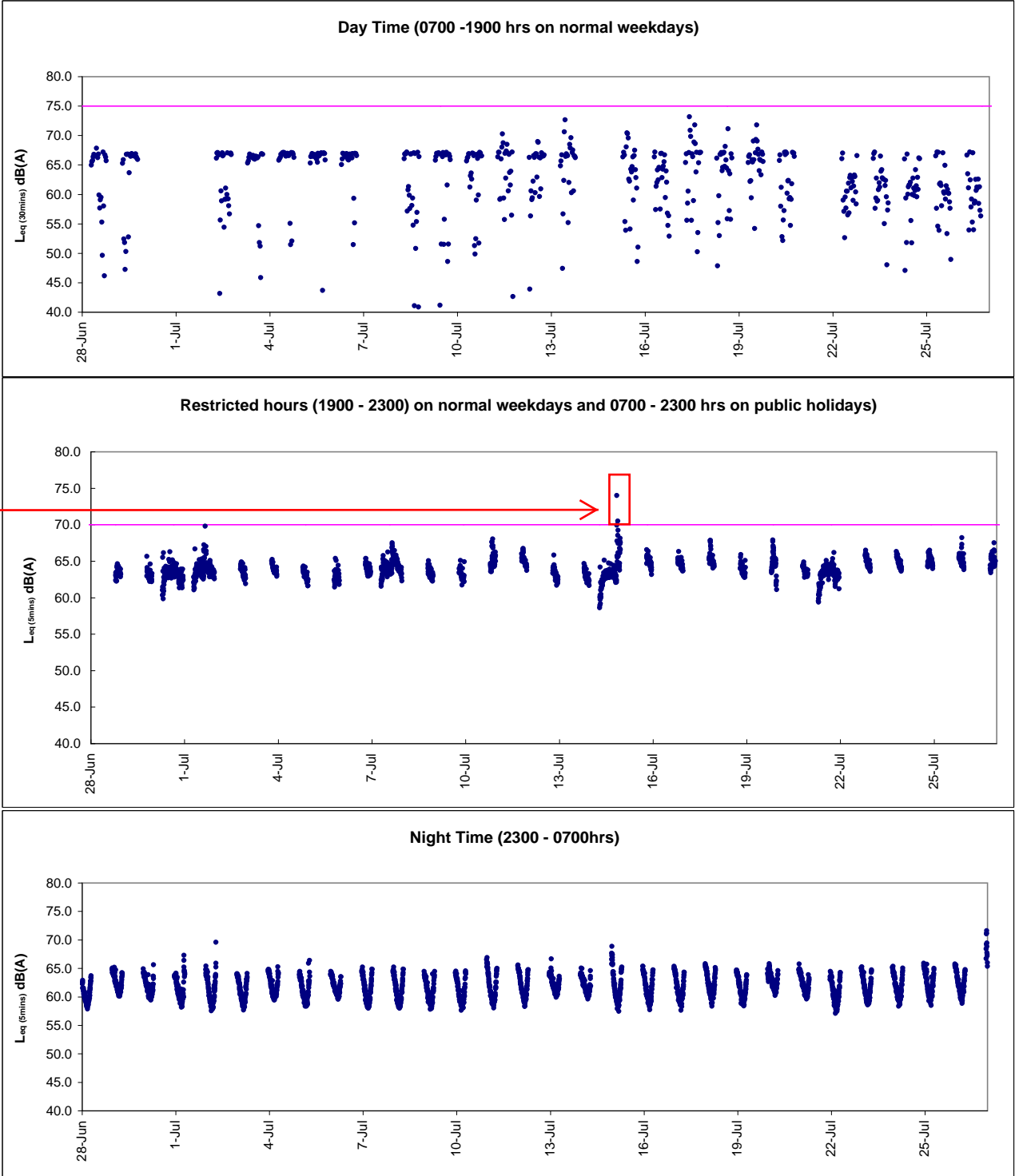

After checking with contractor HY/2009/19, no construction works were conducted at the concerned location during the recorded period. As such, the exceedances were considered to be contributed by nearby IEC traffic





***Appendix 6.1***

***Event Action Plans***



Event/Action Plan for Construction Noise

EVENT	ACTION			
	ET	IEC	ER	CONTRACTOR
Action Level being exceeded	<ol style="list-style-type: none"><li>1. Notify ER, IEC and Contractor;</li><li>2. Carry out investigation;</li><li>3. Report the results of investigation to the IEC, ER and Contractor;</li><li>4. Discuss with the IEC and Contractor on remedial measures required;</li><li>5. Increase monitoring frequency to check mitigation effectiveness.</li></ol> <p>(The above actions should be taken within 2 working days after the exceedance is identified)</p>	<ol style="list-style-type: none"><li>1. Review the investigation results submitted by the ET;</li><li>2. Review the proposed remedial measures by the Contractor and advise the ER accordingly;</li><li>3. Advise the ER on the effectiveness of the proposed remedial measures.</li></ol> <p>(The above actions should be taken within 2 working days after the exceedance is identified)</p>	<ol style="list-style-type: none"><li>1. Confirm receipt of notification of failure in writing;</li><li>2. Notify Contractor;</li><li>3. In consolidation with the IEC, agree with the Contractor on the remedial measures to be implemented;</li><li>4. Supervise the implementation of remedial measures.</li></ol> <p>(The above actions should be taken within 2 working days after the exceedance is identified)</p>	<ol style="list-style-type: none"><li>1. Submit noise mitigation proposals to IEC and ER;</li><li>2. Implement noise mitigation proposals.</li></ol> <p>(The above actions should be taken within 2 working days after the exceedance is identified)</p>



EVENT	ACTION			
	ET	IEC	ER	CONTRACTOR
Limit Level being exceeded	1. Inform IEC, ER, Contractor and EPD; 2. Repeat measurements to confirm findings; 3. Increase monitoring frequency; 4. Identify source and investigate the cause of exceedance; 5. Carry out analysis of Contractor's working procedures; 6. Discuss with the IEC, Contractor and ER on remedial measures required; 7. Assess effectiveness of Contractor's remedial actions and keep IEC, EPD and ER informed of the results; 8. If exceedance stops, cease additional monitoring. (The above actions should be taken within 2 working days after the exceedance is identified)	1. Discuss amongst ER, ET, and Contractor on the potential remedial actions; 2. Review Contractor's remedial actions whenever necessary to assure their effectiveness and advise the ER accordingly. (The above actions should be taken within 2 working days after the exceedance is identified)	1. Confirm receipt of notification of failure in writing; 2. Notify Contractor; 3. In consolidation with the IEC, agree with the Contractor on the remedial measures to be implemented; 4. Supervise the implementation of remedial measures; 5. If exceedance continues, consider stopping the Contractor to continue working on that portion of work which causes the exceedance until the exceedance is abated. (The above actions should be taken within 2 working days after the exceedance is identified)	1. Take immediate action to avoid further exceedance; 2. Submit proposals for remedial actions to IEC and ER within 3 working days of notification; 3. Implement the agreed proposals; 4. Submit further proposal if problem still not under control; 5. Stop the relevant portion of works as instructed by the ER until the exceedance is abated. (The above actions should be taken within 2 working days after the exceedance is identified)



**Event / Action Plan for Construction Air Quality**

EVENT	ACTION			
	ET	IEC	ER	CONTRACTOR
<b>ACTION LEVEL</b>				
1. Exceedance for one sample	<ol style="list-style-type: none"> <li>Identify source, investigate the causes of exceedance and propose remedial measures; Inform IEC and ER;</li> <li>Repeat measurement to confirm finding;</li> <li>Increase monitoring frequency to daily.</li> </ol> (The above actions should be taken within 2 working days after the exceedance is identified)	<ol style="list-style-type: none"> <li>Check monitoring data submitted by ET;</li> <li>Check Contractor's working method.</li> </ol> (The above actions should be taken within 2 working days after the exceedance is identified)	<ol style="list-style-type: none"> <li>Notify Contractor.</li> </ol> (The above actions should be taken within 2 working days after the exceedance is identified)	<ol style="list-style-type: none"> <li>Rectify any unacceptable practice;</li> <li>Amend working methods if appropriate.</li> </ol> (The above actions should be taken within 2 working days after the exceedance is identified)
2. Exceedance for two or more consecutive samples	<ol style="list-style-type: none"> <li>Identify source;</li> <li>Inform IEC and ER;</li> <li>Advise the ER on the effectiveness of the proposed remedial measures;</li> <li>Repeat measurements to confirm findings;</li> <li>Increase monitoring frequency to daily;</li> <li>Discuss with IEC and Contractor on remedial actions required;</li> <li>If exceedance continues, arrange meeting with IEC and ER;</li> <li>If exceedance stops, cease additional monitoring.</li> </ol> (The above actions should be taken within 2 working days after the exceedance is identified)	<ol style="list-style-type: none"> <li>Check monitoring data submitted by ET;</li> <li>Check Contractor's working method;</li> <li>Discuss with ET and Contractor on possible remedial measures;</li> <li>Advise the ET on the effectiveness of the proposed remedial measures;</li> <li>Supervise Implementation of remedial measures.</li> </ol> (The above actions should be taken within 2 working days after the exceedance is identified)	<ol style="list-style-type: none"> <li>Confirm receipt of notification of failure in writing;</li> <li>Notify Contractor;</li> <li>Ensure remedial measures properly implemented.</li> </ol> (The above actions should be taken within 2 working days after the exceedance is identified)	<ol style="list-style-type: none"> <li>Submit proposals for remedial to ER within 3 working days of notification;</li> <li>Implement the agreed proposals;</li> <li>Amend proposal if appropriate.</li> </ol> (The above actions should be taken within 2 working days after the exceedance is identified)
<b>LIMIT LEVEL</b>				
1. Exceedance for one sample	<ol style="list-style-type: none"> <li>Identify source, investigate the causes of exceedance and propose remedial measures; Inform ER, Contractor and EPD;</li> <li>Repeat measurement to confirm finding;</li> <li>Increase monitoring frequency to daily;</li> <li>Assess effectiveness of Contractor's remedial actions and keep IEC, EPD and ER informed of the results.</li> </ol> (The above actions should be taken within 2 working days after the exceedance is identified)	<ol style="list-style-type: none"> <li>Check monitoring data submitted by ET;</li> <li>Check Contractor's working method;</li> <li>Discuss with ET and Contractor on possible remedial measures;</li> <li>Advise the ER on the effectiveness of the proposed remedial measures;</li> <li>Supervise implementation of remedial measures.</li> </ol> (The above actions should be taken within 2 working days after the exceedance is identified)	<ol style="list-style-type: none"> <li>Confirm receipt of notification of failure in writing;</li> <li>Notify Contractor;</li> <li>Ensure remedial measures properly implemented.</li> </ol> (The above actions should be taken within 2 working days after the exceedance is identified)	<ol style="list-style-type: none"> <li>Take immediate action to avoid further exceedance;</li> <li>Submit proposals for remedial actions to IEC within 3 working days of notification;</li> <li>Implement the agreed proposals;</li> <li>Amend proposal if appropriate.</li> </ol> (The above actions should be taken within 2 working days after the exceedance is identified)
2. Exceedance for two or more consecutive samples	<ol style="list-style-type: none"> <li>Notify IEC, ER, Contractor and EPD;</li> <li>Identify source;</li> <li>Repeat measurement to confirm findings;</li> <li>Increase monitoring frequency to daily;</li> <li>Carry out analysis of Contractor's working procedures to determine possible mitigation to be implemented;</li> <li>Arrange meeting with IEC and ER to discuss the remedial actions to be taken;</li> <li>Assess effectiveness of Contractor's remedial actions and keep IEC, EPD and ER informed of the results;</li> <li>If exceedance stops, cease additional monitoring.</li> </ol> (The above actions should be taken within 2 working days after the exceedance is identified)	<ol style="list-style-type: none"> <li>Discuss amongst ER, ET, and Contractor on the potential remedial actions;</li> <li>Review Contractor's remedial actions whenever necessary to assure their effectiveness and advise the ER accordingly;</li> <li>Supervise the implementation of remedial measures.</li> </ol>	<ol style="list-style-type: none"> <li>Confirm receipt of notification of failure in writing;</li> <li>Notify Contractor;</li> <li>In consolidation with the IEC, agree with the Contractor on the remedial measures to be implemented;</li> <li>Ensure remedial measures properly implemented;</li> <li>If exceedance continues, consider what portion of the work is responsible and instruct the Contractor to stop that portion of work until the exceedance is abated.</li> </ol> (The above actions should be taken within 2 working days after the exceedance is identified)	<ol style="list-style-type: none"> <li>Take immediate action to avoid further exceedance;</li> <li>Submit proposals for remedial actions to IEC within 3 working days of notification;</li> <li>Implement the agreed proposals;</li> <li>Resubmit proposals if problem still not under control;</li> <li>Stop the relevant portion of works as determined by the ER until the exceedance is abated. (The above actions should be taken within 2 working days after the exceedance is identified)</li> </ol>



**Event and Action Plan for Marine Water Quality**

EVENT	ACTION			
	ET	IEC	ER	CONTRACTOR
Action level being exceeded by one sampling day	Repeat in-situ measurement to confirm findings; Identify source(s) of impact; Inform IEC and Contractor; Check monitoring data, all plant, equipment and Contractor's working methods; Discuss mitigation measures with IEC and Contractor; (The above actions should be taken within 1 working day after the exceedance is identified) Repeat measurement on next day of exceedance.	Discuss with ET and Contractor on the mitigation measures; Review proposals on mitigation measures submitted by Contractor and advise the ER accordingly; Assess the effectiveness of the implemented mitigation measures. (The above actions should be taken within 1 working day after the exceedance is identified)	Discuss with IEC on the proposed mitigation measures; Make agreement on the mitigation measures to be implemented. (The above actions should be taken within 1 working day after the exceedance is identified)	Inform the ER and confirm notification of the non-compliance in writing; Rectify unacceptable practice; Check all plant and equipment; Consider changes of working methods; Discuss with ET and IEC and propose mitigation measures to IEC and ER; Implement the agreed mitigation measures. (The above actions should be taken within 1 working day after the exceedance is identified)
Action level being exceeded by more than one consecutive sampling days	Identify source(s) of impact; Inform IEC and Contractor; Check monitoring data, all plant, equipment and Contractor's working methods; Discuss mitigation measures with IEC and Contractor; Ensure mitigation measures are implemented; Prepare to increase the monitoring frequency to daily; (The above actions should be taken within 1 working day after the exceedance is identified) Repeat measurement on next working day of exceedance.	Discuss with ET and Contractor on the mitigation measures; Review proposals on mitigation measures submitted by Contractor and advise the ER accordingly; Assess the effectiveness of the implemented mitigation measures. (The above actions should be taken within 1 working day after the exceedance is identified)	Discuss with IEC on the proposed mitigation measures; Make agreement on the mitigation measures to be implemented; Assess the effectiveness of the implemented mitigation measures. (The above actions should be taken within 1 working day after the exceedance is identified)	Inform the Engineer and confirm notification of the non-compliance in writing; Rectify unacceptable practice; Check all plant and equipment; Consider changes of working methods; Discuss with ET and IEC and propose mitigation measures to IEC and ER within 3 working days; Implement the agreed mitigation measures. (The above actions should be taken within 1 working day after the exceedance is identified)



EVENT	ACTION			
	ET	IEC	ER	CONTRACTOR
Limit level being exceeded by one sampling day	<p>Repeat in-situ measurement to confirm findings;            Identify source(s) of impact; Inform IEC, contractor and EPD;            Check monitoring data, all plant, equipment and Contractor's working methods;            Discuss mitigation measures with IEC, ER and Contractor; Ensure mitigation measures are implemented;            Increase the monitoring frequency to daily until no exceedance of Limit level.            (The above actions should be taken within 1 working day after the exceedance is identified)</p>	<p>Discuss with ET and Contractor on the mitigation measures;            Review proposals on mitigation measures submitted by Contractor and advise the ER accordingly;            Assess the effectiveness of the implemented mitigation measures.            (The above actions should be taken within 1 working day after the exceedance is identified)</p>	<p>Discuss with IEC, ET and Contractor on the proposed mitigation measures;            Request Contractor to critically review the working methods;            Make agreement on the mitigation measures to be implemented;            Assess the effectiveness of the implemented mitigation measures.            (The above actions should be taken within 1 working day after the exceedance is identified)</p>	<p>Inform the Engineer and confirm notification of the non-compliance in writing;            Rectify unacceptable practice;            Check all plant and equipment;            Consider changes of working methods;            Discuss with ET , IEC and ER and propose mitigation measures to IEC and ER within 3 working days;            Implement the agreed mitigation measures.            (The above actions should be taken within 1 working day after the exceedance is identified)</p>
Limit level being exceeded by more than one consecutive sampling days	<p>Identify source(s) of impact; Inform IEC, contractor and EPD;            Check monitoring data, all plant, equipment and Contractor's working methods;            Discuss mitigation measures with IEC, ER and Contractor;            Ensure mitigation measures are implemented;            Increase the monitoring frequency to daily until no exceedance of Limit level for two consecutive days.            (The above actions should be taken within 1 working day after the exceedance is identified)</p>	<p>Discuss with ET and Contractor on the mitigation measures;            Review proposals on mitigation measures submitted by Contractor and advise the ER accordingly;            Assess the effectiveness of the implemented mitigation measures.            (The above actions should be taken within 1 working day after the exceedance is identified)</p>	<p>Discuss with IEC, ET and Contractor on the proposed mitigation measures;            Request Contractor to critically review the working methods;            Make agreement on the mitigation measures to be implemented;            Assess the effectiveness of the implemented mitigation measures;            Consider and instruct, if necessary, the Contractor to slow down or to stop all or part of the marine work until no exceedance of Limit level.            (The above actions should be taken within 1 working day after the exceedance is identified)</p>	<p>Inform the ER and confirm notification of the non-compliance in writing;            Rectify unacceptable practice;            Check all plant and equipment;            Consider changes of working methods;            Discuss with ET, IEC and ER and propose mitigation measures to IEC and ER within 3working days;            Implement the agreed mitigation measures;            As directed by the Engineer, to slow down or to stop all or part of the marine work or construction activities.            (The above actions should be taken within 1 working day after the exceedance is identified)</p>



**Event and Action Plan for Odour Patrol**

Event	ACTION	
	Person-in-charge of Odour Monitoring	Implementation Agent Identified by CEDD
<b>Action Level</b>		
Exceedance of Action Level	<ol style="list-style-type: none"><li>1. Identify source/reason of exceedance;</li><li>2. Repeat odour patrol to confirm finding.</li></ol>	<ol style="list-style-type: none"><li>1. Carry out investigation to identify the source/reason of exceedance;</li><li>2. Rectify any unacceptable practice</li><li>3. Implement more mitigation measures if necessary;</li><li>4. Inform EPD or MD if exceedance is considered to be caused by expedient connections or floating debris.</li></ol>
<b>Limit Level</b>		
Exceedance of Limit Level	<ol style="list-style-type: none"><li>1. Identify source / reason of exceedance;</li><li>2. Repeat odour patrol to confirm findings;</li><li>3. Increase odour patrol frequency;</li><li>4. If exceedance stops, cease additional odour patrol.</li></ol>	<ol style="list-style-type: none"><li>1. Carry out investigation to identify the source/reason of exceedance. Investigation shall be completed within 2 weeks;</li><li>2. Rectify any unacceptable practice;</li><li>3. Formulate remedial actions;</li><li>4. Ensure remedial actions properly implemented;</li><li>5. If exceedance continues, consider what more/enhanced mitigation measures shall be implemented;</li><li>6. Inform EPD or MD if exceedance is considered to be caused by expedient connections or floating debris.</li></ol>



***Appendix 6.2***

***Summary for Notification of Exceedance***





Ref. No.	Date	Time	Location	Construction Noise Level	Unit	Action Level	Limit Level	Follow-up action
X_10N134	9-Jul-13	13:45	M6 - HK Baptist Church Henrietta Secondary School	73	Leq(30-min)	when one documented complaint was received.	70	<p><b>Possible reason:</b> Traffic nearby and external renovation at City Garden was observed during monitoring and was considered as the major noise contribution.</p> <p><b>Action taken / to be taken:</b> Repeat measurement to confirm result and reviewed the trend of noise measurement. Analysis of contractor's working procedure.</p> <p><b>Remarks / Other Obs:</b> Road works on IEC for Contract HY/2009/19 was conducted during the measurement. It was observed that traffic noise and external renovation works conducted at City Garden were major noise contribution during the monitoring period. It is concluded that the exceedance was not due to project.</p>



Ref. No.	Date	Time	Location	Construction Noise Level	Unit	Action Level	Limit Level	Follow-up action
X_10N135	16-Jul-13	15:50	M6 - HK Baptist Church Henrietta Secondary School	72	Leq(30-min)	when one documented complaint was received.	70	<p><b>Possible reason:</b> Traffic nearby was observed during monitoring and was considered as the major noise contribution.</p> <p><b>Action taken / to be taken:</b> Repeat measurement to confirm result and reviewed the trend of noise measurement. Analysis of contractor's working procedure.</p> <p><b>Remarks / Other Obs:</b> Installation of formwork and falsework for Contract HY/2009/19 was conducted during the measurement. It was observed that traffic noise was a major noise source during monitoring. It is concluded that the exceedance was not due to project but to traffic noise nearby.</p>

Ref no.	Date	Tidal	Location	Parameters (Unit)	Measured	Action Level	Limit Level	Follow-up action	
X_W435	10-Jul-13	Mid-Ebb	WSD17	DO(mg/L)	5.43	3.17	2.63	Possible reason:	Natural variation or changes of water quality in the vicinity of the water quality monitoring station
				Turbidity	4.01	10.01	11.54	Action taken / to be taken:	Immediate repeated in-situ measurements had conducted to confirm the exceedances. Checking with contractor's works on 10 July 2013 , no marine work was conducted on that day.
				SS	24.00	16.26	19.74	Remarks / Other Obs:	In view that the water quality at monitoring stations located nearest the marine work site were well below the Action level, the exceedances was considered not project related.
X_W436	26-Jul-13	Mid-Ebb	WSD19	DO(mg/L)	4.74	3.17	2.63	Possible reason:	Natural variation or changes of water quality in the vicinity of the water quality monitoring station
				Turbidity	10.03	10.01	11.54	Action taken / to be taken:	Immediate repeated in-situ measurements had conducted to confirm the exceedances. Checking with contractor's works on 26 July 2013 armour rock backfilling at Victoria Harbour was conducted on that day.
				SS	11.00	16.26	19.74	Remarks / Other Obs:	In view that the water quality at monitoring stations located nearest the marine work site were well below the Action level, the exceedances was considered not project related.



Ref no.	Date	Tidal	Location	Depth	Parameters (Unit)	Measured	Action Level	Limit Level	Follow-up action
X_10D258	28-Jun-13	Mid-Flood	Ex-WPCWA SW	Middle	DO(mg/l)	1.64	3.19	3.10	<p>Possible reason: Possible in relation to the accumulation of organic particles discharged from culvert near monitoring station</p> <p>Action taken / to be taken: Repeated the measurement to confirm the result. No odour nuisance was noted during the DO monitoring. Checked with Contract works, there was no marine works undertaken at ex-WPCWA on 28 June 2013.</p> <p>Remarks / Other Obs: In view that there was no marine activities at ex-WPCWA, it was considered not related to Project works.</p>
X_10D259	28-Jun-13	Mid-Flood	Ex-WPCWA SE	Middle	DO(mg/l)	1.73	3.55	3.00	<p>Possible reason: Possible in relation to the accumulation of organic particles discharged from culvert near monitoring station</p> <p>Action taken / to be taken: Repeated the measurement to confirm the result. No odour nuisance was noted during the DO monitoring. Checked with Contract works, there was no marine works undertaken at ex-WPCWA on 28 June 2013.</p> <p>Remarks / Other Obs: In view that there was no marine activities at ex-WPCWA, it was considered not related to Project works.</p>
X_10D260	6-Jul-13	Mid-Flood	Ex-WPCWA SW	Middle	DO(mg/l)	1.82	3.19	3.10	<p>Possible reason: Possible in relation to the accumulation of organic particles discharged from culvert near monitoring station</p> <p>Action taken / to be taken: Repeated the measurement to confirm the result. No odour nuisance was noted during the DO monitoring. Checked with Contract works, there was no marine works undertaken at ex-WPCWA on 6 July 2013.</p> <p>Remarks / Other Obs: In view that there was no marine activities at ex-WPCWA, it was considered not related to Project works.</p>
X_10D261	6-Jul-13	Mid-Flood	Ex-WPCWA SE	Middle	DO(mg/l)	1.67	3.55	3.00	<p>Possible reason: Possible in relation to the accumulation of organic particles discharged from culvert near monitoring station</p> <p>Action taken / to be taken: Repeated the measurement to confirm the result. No odour nuisance was noted during the DO monitoring. Checked with Contract works, there was no marine works undertaken at ex-WPCWA on 6 July 2013.</p> <p>Remarks / Other Obs: In view that there was no marine activities at ex-WPCWA, it was considered not related to Project works.</p>
X_10D262	8-Jul-13	Mid-Flood	Ex-WPCWA SW	Middle	DO(mg/l)	1.98	3.19	3.10	<p>Possible reason: Possible in relation to the accumulation of organic particles discharged from culvert near monitoring station</p> <p>Action taken / to be taken: Repeated the measurement to confirm the result. No odour nuisance was noted during the DO monitoring. Checked with Contract works, there was no marine works undertaken at ex-WPCWA on 8 July 2013.</p> <p>Remarks / Other Obs: In view that there was no marine activities at ex-WPCWA, it was considered not related to Project works.</p>



Ref no.	Date	Tidal	Location	Depth	Parameters (Unit)	Measured	Action Level	Limit Level	Follow-up action
X_10D263	8-Jul-13	Mid-Flood	Ex-WPCWA SE	Middle	DO(mg/l)	2.01	3.55	3.00	<p>Possible reason: Possible in relation to the accumulation of organic particles discharged from culvert near monitoring station</p> <p>Action taken / to be taken: Repeated the measurement to confirm the result. No odour nuisance was noted during the DO monitoring. Checked with Contract works, there was no marine works undertaken at ex-WPCWA on 8 July 2013.</p> <p>Remarks / Other Obs: In view that there was no marine activities at ex-WPCWA, it was considered not related to Project works.</p>
X_10D264	10-Jul-13	Mid-Flood	Ex-WPCWA SW	Middle	DO(mg/l)	1.84	3.19	3.10	<p>Possible reason: Possible in relation to the accumulation of organic particles discharged from culvert near monitoring station</p> <p>Action taken / to be taken: Repeated the measurement to confirm the result. No odour nuisance was noted during the DO monitoring. Checked with Contract works, there was no marine works undertaken at ex-WPCWA on 10 July 2013.</p> <p>Remarks / Other Obs: In view that there was no marine activities at ex-WPCWA, it was considered not related to Project works.</p>
X_10D265	10-Jul-13	Mid-Flood	Ex-WPCWA SE	Middle	DO(mg/l)	1.95	3.55	3.00	<p>Possible reason: Possible in relation to the accumulation of organic particles discharged from culvert near monitoring station</p> <p>Action taken / to be taken: Repeated the measurement to confirm the result. No odour nuisance was noted during the DO monitoring. Checked with Contract works, there was no marine works undertaken at ex-WPCWA on 10 July 2013.</p> <p>Remarks / Other Obs: In view that there was no marine activities at ex-WPCWA, it was considered not related to Project works.</p>
X_10D266	17-Jul-13	Mid-Ebb	Ex-WPCWA SW	Middle	DO(mg/l)	2.55	3.19	3.10	<p>Possible reason: Possible in relation to the accumulation of organic particles discharged from culvert near monitoring station</p> <p>Action taken / to be taken: Repeated the measurement to confirm the result. No odour nuisance was noted during the DO monitoring. Checked with Contract works, there was no marine works undertaken at ex-WPCWA on 17 July 2013.</p> <p>Remarks / Other Obs: In view that there was no marine activities at ex-WPCWA, it was considered not related to Project works.</p>
X_10D267	17-Jul-13	Mid-Ebb	Ex-WPCWA SE	Middle	DO(mg/l)	3.15	3.55	3.00	<p>Possible reason: Possible in relation to the accumulation of organic particles discharged from culvert near monitoring station</p> <p>Action taken / to be taken: Repeated the measurement to confirm the result. No odour nuisance was noted during the DO monitoring. Checked with Contract works, there was no marine works undertaken at ex-WPCWA on 17 July 2013.</p> <p>Remarks / Other Obs: In view that there was no marine activities at ex-WPCWA, it was considered not related to Project works.</p>



Ref no.	Date	Tidal	Location	Depth	Parameters (Unit)	Measured	Action Level	Limit Level	Follow-up action
X_10D268	18-Jul-13	Mid-Flood	Ex-WPCWA SE	Middle	DO(mg/l)	3.46	3.55	3.00	<p>Possible reason: Possible in relation to the accumulation of organic particles discharged from culvert near monitoring station</p> <p>Action taken / to be taken: Repeated the measurement to confirm the result. No odour nuisance was noted during the DO monitoring. Checked with Contract works, there was no marine works undertaken at ex-WPCWA on 18 July 2013.</p> <p>Remarks / Other Obs: In view that there was no marine activities at ex-WPCWA, it was considered not related to Project works.</p>
X_10D269	20-Jul-13	Mid-Flood	C7	Middle	DO(mg/l)	3.17	3.31	2.57	<p>Possible reason: Possible in relation to the accumulation of organic particles discharged from culvert near monitoring station</p> <p>Action taken / to be taken: Immediate repeated measurements had conducted to confirm the exceedances. No odour nuisance was detected during the DO monitoring. Checked with Contractor works, there were no marine activities conducted on 20 July 2013. Checking with the Contractor's daily records, silt screen at C7 was in proper condition in their daily inspection.</p> <p>Remarks / Other Obs: In view that there was no marine activities at C7, it was considered not related to Project works.</p>
X_10D270	20-Jul-13	Mid-Flood	Ex-WPCWA SE	Middle	DO(mg/l)	3.54	3.55	3.00	<p>Possible reason: Possible in relation to the accumulation of organic particles discharged from culvert near monitoring station</p> <p>Action taken / to be taken: Repeated the measurement to confirm the result. No odour nuisance was noted during the DO monitoring. Checked with Contract works, there was no marine works undertaken at ex-WPCWA on 20 July 2013.</p> <p>Remarks / Other Obs: In view that there was no marine activities at ex-WPCWA, it was considered not related to Project works.</p>
X_10D271	20-Jul-13	Mid-Ebb	C7	Middle	DO(mg/l)	2.71	3.31	2.57	<p>Possible reason: Possible in relation to the accumulation of organic particles discharged from culvert near monitoring station</p> <p>Action taken / to be taken: Immediate repeated measurements had conducted to confirm the exceedances. No odour nuisance was detected during the DO monitoring. Checked with Contractor works, there were no marine activities conducted on 20 July 2013. Checking with the Contractor's daily records, silt screen at C7 was in proper condition in their daily inspection.</p> <p>Remarks / Other Obs: In view that there was no marine activities at C7, it was considered not related to Project works.</p>
X_10D272	20-Jul-13	Mid-Ebb	Ex-WPCWA SW	Middle	DO(mg/l)	2.89	3.19	3.10	<p>Possible reason: Possible in relation to the accumulation of organic particles discharged from culvert near monitoring station</p> <p>Action taken / to be taken: Repeated the measurement to confirm the result. No odour nuisance was noted during the DO monitoring. Checked with Contract works, there was no marine works undertaken at ex-WPCWA on 20 July 2013.</p> <p>Remarks / Other Obs: In view that there was no marine activities at ex-WPCWA, it was considered not related to Project works.</p>



Ref no.	Date	Tidal	Location	Depth	Parameters (Unit)	Measured	Action Level	Limit Level	Follow-up action
X_10D273	20-Jul-13	Mid-Ebb	Ex-WPCWA SE	Middle	DO(mg/l)	3.36	3.55	3.00	<p>Possible reason: Possible in relation to the accumulation of organic particles discharged from culvert near monitoring station</p> <p>Action taken / to be taken: Repeated the measurement to confirm the result. No odour nuisance was noted during the DO monitoring. Checked with Contract works, there was no marine works undertaken at ex-WPCWA on 20 July 2013.</p> <p>Remarks / Other Obs: In view that there was no marine activities at ex-WPCWA, it was considered not related to Project works.</p>
X_10D274	22-Jul-13	Mid-Flood	Ex-WPCWA SE	Middle	DO(mg/l)	3.21	3.55	3.00	<p>Possible reason: Possible in relation to the accumulation of organic particles discharged from culvert near monitoring station</p> <p>Action taken / to be taken: Repeated the measurement to confirm the result. No odour nuisance was noted during the DO monitoring. Checked with Contract works, there was no marine works undertaken at ex-WPCWA on 22 July 2013.</p> <p>Remarks / Other Obs: In view that there was no marine activities at ex-WPCWA, it was considered not related to Project works.</p>
X_10D275	24-Jul-13	Mid-Flood	Ex-WPCWA SE	Middle	DO(mg/l)	3.25	3.55	3.00	<p>Possible reason: Possible in relation to the accumulation of organic particles discharged from culvert near monitoring station</p> <p>Action taken / to be taken: Repeated the measurement to confirm the result. No odour nuisance was noted during the DO monitoring. Checked with Contract works, there was no marine works undertaken at ex-WPCWA on 24 July 2013.</p> <p>Remarks / Other Obs: In view that there was no marine activities at ex-WPCWA, it was considered not related to Project works.</p>
X_10D276	26-Jul-13	Mid-Flood	Ex-WPCWA SE	Middle	DO(mg/l)	3.32	3.55	3.00	<p>Possible reason: Possible in relation to the accumulation of organic particles discharged from culvert near monitoring station</p> <p>Action taken / to be taken: Repeated the measurement to confirm the result. No odour nuisance was noted during the DO monitoring. Checked with Contract works, there was no marine works undertaken at ex-WPCWA on 26 July 2013.</p> <p>Remarks / Other Obs: In view that there was no marine activities at ex-WPCWA, it was considered not related to Project works.</p>



Ref no.	Date	Tidal	Location	Parameters (Unit)	Measured	Action Level	Limit Level	Follow-up action		
X_10C575	15-Jul-13	Mid-Ebb	C7	DO(mg/L)	4.00	3.02	2.44	<b>Possible reason:</b> Natural variation or changes of water quality in the vicinity of the water quality monitoring station	Immediate repeated in-situ measurements had conducted to confirm the exceedances. Checking with contractor's works on 15 July 2013, no marine works was conducted on that day.	
				Turbidity	14.47	11.35	12.71			<b>Action taken / to be taken:</b> Checking with contractor's inspection record, the silt screen and silt curtain were in proper condition on that day.
				SS	13.50	18.42	27.54			<b>Remarks / Other Obs:</b> No further exceedance was recorded in the next consecutive monitoring. In view that the silt screen and silt curtain for filling were in proper condition, the exceedance was considered not project related.
X_10C576	20-Jul-13	Mid-flood	C7	DO(mg/L)	2.98	3.02	2.44	<b>Possible reason:</b> Natural variation or changes of water quality in the vicinity of the water quality monitoring station	Immediate repeated in-situ measurements had conducted to confirm the exceedances. Checking with contractor's works on 20 July 2013, no marine works was conducted on that day.	
				Turbidity	5.92	11.35	12.71			<b>Action taken / to be taken:</b> Checking with contractor's inspection record, the silt screen and silt curtain were in proper condition on that day.
				SS	7.50	18.42	27.54			<b>Remarks / Other Obs:</b> No further exceedance was recorded in the next consecutive monitoring. In view that the silt screen and silt curtain for filling were in proper condition, the exceedance was considered not project related.
X_10C577	20-Jul-13	Mid-Ebb	C7	DO(mg/L)	2.84	3.02	2.44	<b>Possible reason:</b> Natural variation or changes of water quality in the vicinity of the water quality monitoring station	Immediate repeated in-situ measurements had conducted to confirm the exceedances. Checking with contractor's works on 20 July 2013, no marine works was conducted on that day.	
				Turbidity	1.45	11.35	12.71			<b>Action taken / to be taken:</b> Checking with contractor's inspection record, the silt screen and silt curtain were in proper condition on that day.
				SS	<2	18.42	27.54			<b>Remarks / Other Obs:</b> No further exceedance was recorded in the next consecutive monitoring. In view that the silt screen and silt curtain for filling were in proper condition, the exceedance was considered not project related.





***Appendix 9.1***

***Complaint Log***

**Environmental Complaints Log**

Complaint Log No.	Date of Complaint	Received From and Received By	Location of Complainant	Nature of Complaint	Outcome	Status
100321a	21/3/2010	ICC Case no. 1-224618029, Ms. Tsang	Location near Tin Hau	Complaint regarding the loud noise and dark smoke in the course of dredging works on 21 March 2010 (Sunday).	<ol style="list-style-type: none"><li>1) A valid Construction Noise Permit no. GW-RS0119-10 was granted from EPD since 18<sup>th</sup> Feb. 2010 for the dredging works which carry out at area for North Point Reclamation.</li><li>2) Officer from Marine Department, Police and EPD's officer attended the scene for inspection and investigation.</li><li>3) The Contractor (CHEC-CRBC JV) strictly comply all the conditions in CNP and take all mitigation measures in order to minimize the potential impacts to surrounding sensitive receivers. A formal letter was issued out by CHEC-CRBC JV and to explain the status of the recent construction activities.</li><li>4) No limit level exceedance was recorded on the noise measurement during day time and evening time noise measurement on 23 March 2010. Additional restrict hours noise monitoring at Causeway Bay Community and City Garden was conducted on 5 April 2010 (Public Holiday). No limit level exceedance was recorded in the monitoring.</li><li>5) No further complaints were received from Mr. Tsang in the reporting month. The complaint is considered closed.</li></ol>	Closed
100321b	21/3/2010	Unknown	Near the eastern breakwater of the Causeway Bay Typhoon Shelter	A public complaint and enquiry regarding loud noises emanated from dredging activities on 21/3/2010 (Sunday) until 2220 hours and between 1920-1946 hours in the evening of 22 March 2010(Monday).	<ol style="list-style-type: none"><li>1) A valid Construction Noise Permit no. GW-RS0119-10 was granted from EPD since 18<sup>th</sup> Feb. 2010 for the dredging works at area for North Point Reclamation during general holidays including Sunday between 0700-2300 hours and any day not being a general holiday between 1900-2300hours. It is complied with the condition of CNP.</li><li>2) Officer from Marine Department, Police and EPD's officer attended the scene for inspection and investigation.</li><li>3) No limit level exceedance was recorded on the noise measurement during day time and evening time noise measurement on 23 March 2010. Additional restrict hours noise monitoring at Causeway Bay Community and City Garden was conducted on 5 April 2010 (Public Holiday). No limit level exceedance was recorded in the monitoring.</li><li>4) No further complaints were received in the reporting month. The complaint is considered closed.</li></ol>	Closed



Complaint Log No.	Date of Complaint	Received From and Received By	Location of Complainant	Nature of Complaint	Outcome	Status
100504	4/5/2010	Public complainant received by ICC (ICC case: 1-233384048)	Watson Road	Complaint on the noise nuisance due to the large scale of dredging machine (face to Island East Corridor) in particular the hours 1900 to 0800 and request to reduce the noise level.	<ol style="list-style-type: none"><li>1) Contractor for HY/2009/11 was granted valid Construction Noise Permit no. GW-RS0119-10 for their dredging works. Contractor has implemented mitigation measures to reduce the working hour not later than 2230.</li><li>2) According to RSS 's record, no more daytime and night time dredging since the departure of the split hopper barge from the workplace on 29 April 2010 at 1900 hrs to 5 May 2010.</li><li>3) No further complaints were received in the reporting month. The complaint is considered closed.</li></ol>	Closed
100731	31/7/2010	Mr. Lee received by ICC (CC Case: 1-250702681)	Oil Street to Watson Road	Complaint on the noise nuisance due to the dredging works. Three construction plants were operated concurrently.	<ol style="list-style-type: none"><li>1) Contractor for HY/2009/11 was granted valid Construction Noise Permit no. GW-RS0371-10 for their dredging works.</li><li>2) There was only 1 grab dredger operated by Contractor within NPR project site area for dredging works.</li><li>3) No noise exceedance was recorded at noise monitoring station at Victoria Centre on 27 July and 3 August 2010 during daytime and evening time period.</li><li>4) It is considered as invalid from the EP and CNP point of view.</li></ol>	Closed
100812	12/8/2010	Mr. Wong, Harbour Heights (Management) Ltd.	Harbour Heights	Management office received their resident complained on the noise nuisance from the dredging works at the marine works area adjacent to the Harbour Height during the period from 0700 to 2200.	<ol style="list-style-type: none"><li>1) Contractor for HY/2009/11 was granted valid Construction Noise Permit no. GW-RS0371-10 for their dredging works. Contractor has implemented mitigation measures to reduce the working hour not later than 2230.</li><li>2) No noise exceedance was recorded at noise monitoring station at Victoria Centre on 10 and 17 August 2010 during daytime and evening time period.</li><li>3) It is considered as invalid complaint. No further complaints were received in the reporting month. The complaint is considered closed.</li></ol>	Closed



Complaint Log No.	Date of Complaint	Received From and Received By	Location of Complainant	Nature of Complaint	Outcome	Status
101108	8/11/2010	Mr. Nip received by ICC (CC Case)	Sai Wan Ho	Visual concern around the seaside silt screen outside the WSD freshwater intake pump at Sai Wan Ho (Monitoring station ref no.. WSD15)	<ol style="list-style-type: none"><li>1) Contractor for HY/2009/11 has been regular checked of condition and removal of trapped rubbish before the dismantling of the floating silt screen to be replaced by wall mount silt screen.</li><li>2) Follow-up action had been immediately carried out to check and clear the floating refuse around the seaside silt screen after receipt of the complaint.</li><li>3) Removal of seaside silt screen outside the WSD freshwater intake (WSD15) by contractor HY/2009/11 was checked and confirmed dated 9 November 2010. Silt screen has been deployed into the existing steel frame at WSD15 for the protection of WSD salt water intake.</li></ol>	Closed
101110	10/11/2010	Mr. Wong, Harbour Heights (Management) Ltd.	Harbour Heights	Management office received their resident complained on the noise nuisance from the power mechanical equipment during the 0700 to 2200hrs	<ol style="list-style-type: none"><li>1) Contractor for HY/2009/11 was granted valid Construction Noise Permit no. GW-RS0870-10 for their dredging works during evening time. Contractor has implemented mitigation measures to reduce the working hour not later than 2230.</li><li>2) No noise exceedance was recorded at noise monitoring station at Victoria Centre on 4 and 10 November 2010 during daytime and evening time period.</li><li>3) It is considered as invalid complaint. No further complaints were received in the reporting month. The complaint is considered closed.</li></ol>	Closed
101203	3/12/2010, 01:45a.m.	The resident of Block 11, City Garden by ICC referral from Marine Department	North Point	Bad odour was generated from the dredging plant off North Point	<ol style="list-style-type: none"><li>1) The first investigation was carried out by Marine Department patrol in the morning on 3 Dec 2010 at around 10:00 and revealed that a few working barges were anchoring in the vicinity without carrying out dredging work.</li><li>2) A further specific investigation inspection on contractor's backhoe barge in the vicinity of City Garden was jointly conducted with Engineer Representatives (AECOM/RSS), and ET on 8 Dec 2010 at 11:30. No bad odour was noted during the investigation.</li><li>3) Routine dredging operation of the backhoe barge was performed during the jointed investigation inspection and it was revealed that no bad odour was attributed by the dredged materials inspected.</li></ol>	Closed
101206	6/12/2010	Ms Lui, the resident of 27/F, Block 10, City	City Garden, North Point	Two barges were generating noise at 22:00 on 6 December 2010 in which the noise from	<ol style="list-style-type: none"><li>1) ET confirmed the following information with resident site staff on the complaint:<ul style="list-style-type: none"><li>• It was referred to the filling operation at North Point</li></ul></li></ol>	Closed



Complaint Log No.	Date of Complaint	Received From and Received By	Location of Complainant	Nature of Complaint	Outcome	Status
		Garden by ICC (ICC case: 1-266039336)		<p>filling operation was louder than the traffic noise &amp; visual impact was generated due to the spot-light pointing directly to the complainant flat, suspected the filling operation was part of Wanchai Development Phase II;</p> <p>Complainant also raised the same complaint to District Councillor, Mr. Hui on 7 Dec 2010 regarding the night-time noise and suspected earlier start of work at 06:30. Complaint also requested for limiting the plant operating hours from 09:00-21:00.</p>	<p>Reclamation of Central Wan Chai Bypass site area instead of part of Wanchai Development Phase II;</p> <ul style="list-style-type: none"> <li>• Two derrick barges were in operation at the time of complaint for placing 400 rockfill onto the excavation trench and for levelling the formation level to receive the pre-cast caisson seawall;</li> <li>• Flood light on the control mast of derrick barge have no lighting shields for the prevention of glare of flood lights;</li> <li>• No starting work on 7 Dec 2010 at 0630hours.</li> </ul> <p>2) PME used in restricted hours were checked and confirmed compliant with valid CNP no. GW-RS0870-10. The noise level recorded on 6 Dec 2010 was complied with the noise criteria during restricted hour;</p> <p>3) It was found that the occasional noise nuisance might be caused by the hitting or scratching onto the rock surface during loading down the grab onto the Grade 400 rockfill;</p> <p>4) The absence of the lighting shields at flood light results in visual glare to the complainant at night-time.</p> <p>5) Contractor was advised to minimize the finishing time of placing Grade 400 rockfill at 2100hrs and switch off all unnecessary flood lights apart from the light for the safety and security purpose;</p> <p>6) No further complaint was received after implementation of proposed measures</p>	
110415	15/04/2011	The resident, Mr Law at Victoria Centre by ICC (ICC#1-281451236)	North Point	A dust generation and a concern of mosquitoes breeding complaint in which suspected the filling operation was part of North Point Reclamation.	<p>1) The concerned stockpile was a working stockpile under Contract HY/209/15 and was covered at night time after work.</p> <p>2) Water spraying on the haul road and potential dust generating material at least 4 times a day was conducted by contractor that complies with the requirement.</p> <p>3) It is considered invalid but preventive actions can be taken because the stockpile is relatively large and easily visible by complainant.</p> <p>4) It was recommended that increasing the frequency of water spraying shall be conducted to all potential dust generating materials and activities. Besides, Contractor should consider to cover the idle part of the stockpile</p> <p>5) The concern of mosquitoes breeding is out the scope of EM&amp;A, the follow-up action is not reported in this monthly EM&amp;A report.</p>	Closed



Complaint Log No.	Date of Complaint	Received From and Received By	Location of Complainant	Nature of Complaint	Outcome	Status
110419	19/04/2011	Ms Chiu at Victoria Centre at Victoria Centre by ICC (ICC# 1-272874759)	North Point	The episode of night noise on 19/4/11 and 20/4/11 at 2:50 am and the noise lasted for 30 minutes per night.	<ol style="list-style-type: none"><li>1) According to the RSS's record, there was no construction works undertaken under the EP-356/2009 during the concern time period.</li><li>2) There was no abnormal real-time noise monitoring data recorded in RTN1 - FEHD Hong Kong Transport Section Whitefield Depot which is next to the Victoria Centre.</li><li>3) It is considered as invalid complaint under this Project.</li></ol>	Closed
110617	9/06/2011	Mr. Law from Victoria Centre Management Office	North Point	An odour nuisance suspected generating from the discharge point – Channel T at Watson Road in part of the site area was related to CWB under Contract no. HY/2009/11	<ol style="list-style-type: none"><li>1) The complaint was received by ET on 13 Jun 2011. During the weekly site inspection on 7 and 17 June 2011, there was no any odour impact detected in the site area.</li><li>2) According to the site record, there was muddy water discharged from the unknown source at upstream of Channel T during heavy rainstorm. No any site surface runoff to the Channel T and out of site boundary was observed in the inspection.</li><li>3) In order to prevent muddy water washing out to the water body under heavy rainstorm, a silt curtain was installed at the outfall of the channel by Contractor. ET confirmed with the Resident Site Staff that a silt curtain was installed at the outfall of the channel to prevent muddy water washing out to the water body under heavy rainstorm. Besides, regular cleaning of refuse in the channel has been conducted by Contractor.</li><li>4) A further site investigation on 28 June 2011 revealed that no odour nuisance was detected at the upstream of the Channel T and no source of odour nuisance was identified at site. As such, it was concluded that the source of odour nuisance was not related to the Project works.</li><li>5) Although no source of odour nuisance was identified at site, the muddy water and dirt from the unknown source at upstream of Channel T may cause a potential smell during low tide and low water flow. Contractor was reminded to remove the silt curtain at the channel on non-rainy day so as to avoid the accumulation of the sediment and dirt in the water channel.</li></ol>	Closed



Complaint Log No.	Date of Complaint	Received From and Received By	Location of Complainant	Nature of Complaint	Outcome	Status
110709	09/07/2011	Mr. Au from City Garden Management Office	North Point	A complaint letter to Contractor HY/2009/11 was raised by Cayley Property Management Limit on 9 July 2011 regarding a series of pump breakdown events at seawater intake of City Garden on 4, 6, 7 and 8 July 2011. A lot of rubbish such as plastic bags, nylon bags, nylon-wire mesh was observed sucking from the seawater intake at the seawater front of Block 7 of City Garden affecting the operation of seawater pump plant.	<ol style="list-style-type: none"><li>1) Contractor conducted formation works for installation of caisson seawall at C27, C28, C29 and C30 on 4, 6, 7 and 8 July 2011 and no dredging work was conducted during this time period</li><li>2) Water mitigation measures of an 80m long silt curtain at the site boundary in front of City Garden Relocation of silt curtain and silt curtain at the outfall of the channel were provided and maintained to accommodate the site works. All vessels are equipped with rubbish collection facilities and disposed the rubbish regularly. Also, daily cleaning actions had been taken by contractor to minimize floating refuse within the site boundary.</li><li>3) Moreover, it has been reported several times that discharged from outfall pipeline outside the site boundary near the intake of the pump maybe considered as another source of rubbish generation.</li><li>4) Referring to the record provided by Cayley Property Management Limit, the trapped rubbish was unlikely generated from the construction works. It was considered that complaint is invalid and not related to project.</li></ol>	Closed
110710	09/07/2011	Complainant by ICC (ICC no. 1-301520309)	North Point	It was received at 00:56 on 10 July 2011. There was complained a derrick barge unloading rockfill material off the shore facing the Harbour Grant HK Hotel causing noise nuisance.	<ol style="list-style-type: none"><li>1) ET confirmed with the Resident Site Staff that the complaint was referred to Contract HY/2009/15 for the loading and unloading of fill material at two barges operation in the sea at around 300m adjacent to Island Eastern Corridor (Oil Street Chainage) where is outside the Site of HY/2009/15 in the period of around 19:45 on 9 July to 1:00 on 10 July 2011.</li><li>2) The material loading and unloading operation processed in restricted hours was checked without a valid CNP. It was found that the operation was due to an unexpected water leakage of the hopper barge and considered an incident.</li><li>3) According to the incident report provided from RSS on 20 July 2011, around 7:30 pm the barge S22 was inclined slightly and slightly water leakage might occur. Due to marine safety concern, the hopper barge would open the hopper to release the contained materials in order to reduce the weight and stabilize the barge. In consider of slight water leakage, the operator decided to use the nearby Derrick Barge ST32 to help for unload the general fill materials first and the unloading operation was started at around 7:45pm, and end at around 1:00 am. Contractor was reminder to provide frequent check of vessel condition</li></ol>	Closed



Complaint Log No.	Date of Complaint	Received From and Received By	Location of Complainant	Nature of Complaint	Outcome	Status
					so as to prevent recurrent by barge defect	
110723a	23/07/2011	Ms. Law at Victoria Centre by ICC no. 1-303887687	North Point	She concerned that Highways Department published a notice in their Management Office about construction works will be conducted from 0700 hours to 2300 hours during July to December 2011 including Saturday, Sunday and public holiday.	<ol style="list-style-type: none"> <li>1) It was referred by AECOM to ET on 28 July 2011</li> <li>2) RSS confirmed that the notice was prepared by Victoria Centre's Management office to their resident and the advice was only given on the extension construction works (for Contract HY/2009/15) to 7am-9pm from Monday to Saturday except Public Holidays and Sundays.</li> <li>3) As a mitigation measure to minimize the noise nuisance in the vicinity of the residents, rock breaking activities will be started at 8am and is expected to be completed by mid-August 2011.</li> <li>4) No noise exceedance was recorded at construction noise monitoring station at Victoria Centre on 19 and 25 July 2011 during daytime while breaking and excavation works were undertaken during monitoring.</li> <li>5) In conclusion, it was related to the construction works under Contract HY/2009/15 and mitigation measure was provided. The complainant was satisfied with the arrangement and no further complaint was received after proposed measures.</li> </ol>	Closed
110723b	23/07/2011	Ms. Yau at Block 2, Victoria Centre by ICC no. 1-304013959	North Point	Reclamation work was conducted at Causeway Bay Typhoon Shelter at 7am on 23 July 2011. She complained that the works shall be started later to minimize the noise nuisance to the vicinity of the residents in early morning	<ol style="list-style-type: none"> <li>1) It was referred by AECOM to ET on 8 August 2011</li> <li>2) With reference to the construction noise monitoring at Vitoria Centre, no exceedance was recorded on 19 and 25 July 2011 during daytime while breaking and excavation works were undertaken during monitoring</li> <li>3) As a mitigation measure to minimize the noise nuisance in the vicinity of the residents, rock breaking activities will be started at 8am and is expected to be completed by mid-August 2011.</li> <li>4) In conclusion, it was related to the construction works under Contract HY/2009/15 and mitigation measure was provided. The complainant was satisfied with the arrangement and no further complaint was received after proposed measures.</li> </ol>	Closed
110727a	27/07/2011	Mr. Law from Victoria Centre Management Office by ICC no. 1-304616162	North Point	It was complained by Mr. Law from Victoria Centre Management Office on 27 July 2011 regarding construction noise generated by the construction operations of	<ol style="list-style-type: none"> <li>1) It was referred by AECOM to ET on 28 July 2011</li> <li>2) RSS confirmed to start the rock breaking activities for Contract HY/2009/15 at 8am as a mitigation measure to minimize the noise nuisance in the vicinity of the residents.</li> <li>3) No noise exceedance was recorded at construction noise</li> </ol>	Closed





Complaint Log No.	Date of Complaint	Received From and Received By	Location of Complainant	Nature of Complaint	Outcome	Status
				Central-Wanchai Bypass at noon rather than in morning at 7am.	<p>monitoring station at Victoria Centre on 25 July and 4 August 2011 during daytime while breaking and excavation works were undertaken during monitoring.</p> <p>4) In conclusion, it was related to the construction works under Contract HY/2009/15 and mitigation measure was provided. No further complaint from complainant was received after proposed the mitigation measure.</p>	
110727b	27/07/2011	Ms. Chiu by ICC no.1-304615409	North Point	Noise nuisance from the excavation works for the Highways Department adjacent to the Victoria Centre was conducted from 7am	<p>1) It was referred by AECOM to ET on 28 July 2011</p> <p>2) With reference to the construction noise monitoring at Vitoria Centre, no exceedance was recorded on 25 July and 4 and 10 August 2011 during daytime while breaking and excavation works were undertaken during monitoring.</p> <p>3) As a mitigation measure to minimize the noise nuisance in the vicinity of the residents, rock breaking activities will be started at 8am.</p>	Closed
	08/08/2011				<p>4) However, complainant did not satisfy with the response on the noise nuisance from the rock-breaking during morning in front of Victoria Centre and then further complaint via 1823 on 7 August 2011.</p> <p>5) Highways contacted the complainant on 15 August 2011 that the noisy rock breaking operation had been completed.</p> <p><i>Remarks: There will be counted as two complaints in this complaint log.</i></p>	
110810	10/08/2011	Mr. Yip by ICC no. 1 - 306740207	North Point	Muddy water was discharged from work site to the seafront near Oil Street during heavy rain. The environmental protection measures were not good enough and are needed to rectify.	<p>1) It was referred by AECOM to ET on 17 August 2011.</p> <p>2) Confirmed with RE, Muddy water was caused by a heap of earth being washed to the sea by heavy rain. The heap of earth was referred as a small stockpile placed close to the seafront in front of Oil Street within the site area under handover transition period from contract HY/2009/11 to contract HY/2009/19. The necessary mitigation measures to protect the small stockpile against rainfall were missing at the time of complaint.</p> <p>3) Due to the missing of mitigation measures to protect the small stockpile during handover transition period, loose material was washed into the harbour when heavy rain came. Muddy water was formed and dispersed in the sea that caused the water quality and visual concern to the public. The complaint was considered as valid.</p> <p>4) Contractors were advised to relocate the loose materials</p>	Closed



Complaint Log No.	Date of Complaint	Received From and Received By	Location of Complainant	Nature of Complaint	Outcome	Status
					away from the coastline as far as practicable. Any loose material placed which needed to be placed near the coastline shall be properly compacted or covered as appropriate. To avoid any further environmental deficiency, Contractors shall ensure all necessary environmental mitigation measures will not be missing during site area handover.	
110826	26/08/2011	Grand Hyatt and a complainant by ICC	Wan Chai	Construction noise and vibration nuisance generated from the works at Convention Avenue and inside the HKCEC1 reclamation area.	<ol style="list-style-type: none"> <li>1) Confirmed with the Resident Site Staff that the construction works were referred to the Contractor HK/2009/01.</li> <li>2) The Excavator mounted breaker at Convention Avenue and Drilling rig at HKCEC1 reclamation area were the dominant construction noise source during this period.</li> <li>3) The drilling rig at HKCEC1 reclamation area and excavator mounted breaker at Convention Avenue were then temporary suspended after received the complaint.</li> <li>4) Investigation revealed that the erected noise barrier (4m cantilevered movable noise barrier for the drilling rig and 1m movable noise barrier for the excavator mounted breaker) were not located close to the plants to provide adequate noise screening.</li> <li>5) Contractor was advised to avoid concurrent operation of construction plants at site. Further enhancement of movable noise barriers at HKCEC1 and providing noise enclosure for the excavator mounted breaker at Convention Avenue are needed.</li> <li>6) Further site investigation and checking on 31 August and 7 September 2011 revealed that the implemented noise mitigation measures were in proper and minimize the noise impact.</li> </ol>	Closed
110826A	26/08/2011	A complaint letter from Mr. Au of Cayley Property of City Garden	North Point	Harbor front adjacent to their cooling water intake suction which caused 3 times of system breakdown of the sea water pump on 9, 22 and 25 August 2011.	<ol style="list-style-type: none"> <li>1) It was referred by AECOM to ET on 29 August 2011. Confirmed with the Resident Site Staff that the <ul style="list-style-type: none"> <li>• construction works were referred to the Contractors HY/2009/11 and HY/2009/19.</li> <li>• The pump is located on the site area of HY/2009/19</li> <li>• A temporary garbage defender was installed on 23 July 2011 by HY/2009/11 and the shape of the defender was adjusted on 8 August 2011 in order to exclude the outfall.</li> <li>• An ad hoc inspection of the effectiveness of garbage defender was conducted with RSS (CWB project</li> </ul> </li> </ol>	Closed



Complaint Log No.	Date of Complaint	Received From and Received By	Location of Complainant	Nature of Complaint	Outcome	Status
					<p>team), contractor of HY/200911 and HY/2009/19 and IECOn 29 August 2011. Inspection report of it was submitted to RSS on 19 September 2011.</p> <ul style="list-style-type: none"><li>• Daily cleaning near the water intake was conducted twice a day by contractor HY/2009/19.</li><li>• In response to City Garden request, the contractors have set up the temporary garbage defender in function and collect the floating refuses, but cannot eliminate all refuses, in particular the refuse coming from the seabed</li></ul> <p>2) According to the complaint letter from Cayley Property, the outcomes of the preventive measures were not complying with their expectation.</p> <p>3) During on-site inspection, floating refuses observed occasionally outside the garbage defender. No conclusion could be made for the source of these floating refuses. On the other hand, some of the refuses were observed floating behind the garbage defender during investigation.</p> <p>4) All daily cleaning actions had been taken by contractor to minimize floating refuse inside the construction site.</p> <p>5) It was noted that the cooling water intake was accessible to the public. As such, fish breeding and fishing activities were observed even though a notice has already hoisted. Also, tripping of rubbish by the passers-by could result in a lot of rubbish accumulated around the intake point.</p> <p>6) Referring to the record provided by CPML, there were a lot of nylon/ plastic bags and nylon wire mesh that matched those rubbishes generated from the public activities.</p> <p>7) Contractors have fulfilled the requirement of site cleanliness and no exceedance was recorded during Water Quality Monitoring. It is considered the cause of this complaint is not related to project and environmental issue in this project as well. No more complaint received after ad-hoc inspection</p>	
111014	14/10/2011	The complainant, Ms. Tam complained via hotline 1823	Wan Chai	The polluted fumes and exhaust from the excavation by sub-contractor of CEDD on pedestrian way outside no.25 Harbour Road (in front of the Harbour Centre)	<p>1) RSS notified ET to carry out investigation on 17 October 2011.</p> <p>2) ET confirmed with the Resident Site Staff that the location of the excavator was within site area of Contract no. HK/2009/02 undertaking the water cooling main re-provision works along the Harbour Road. The plants including the excavator have been checked before using</p>	Closed



Complaint Log No.	Date of Complaint	Received From and Received By	Location of Complainant	Nature of Complaint	Outcome	Status
					<p>at the site. However, the polluted fumes and exhausted from the excavator was caused due to insufficient maintenance of the plant after using at site.</p> <p>3) After receiving the complaint, the excavator was then removal off-site for checking and maintenance works on 17 October 2011.</p> <p>4) Contractor was reminded to enhance regular checking and maintenance to all plants at site.</p> <p>5) RSS has replied to the complainant on the arrangement of the measures taken on 17 October 2011. Complainant was satisfied with the response and follow-up action taken by the Contractor.</p>	
111104	04/11/2011	Mr. Liu from LCS D complained via Contractor Complaint Hotline	Wan Chai	Complain about a tree near the site of pipe installation works outside Wan Chai Swimming Pool at Harbour Road, the status is not healthy and roof ball of two trees inside the site near Renaissance Hong Kong Harbour View Hotel at Convention Avenue were half cut.	<p>1) ET confirmed with the Resident Site Staff that</p> <ul style="list-style-type: none"><li>• A tree near the site of pipe installation works outside Wan Chai Swimming Pool at Harbour Road is the Tree no. TA1122 under Contract no. HK/2009/02. Leaves of a branch of this tree were shrivelled.</li><li>• Two trees inside the site near Renaissance Hong Kong Harbour View Hotel at Convention Avenue are the tree nos. A160 and A161 under Contract no. HK/2009/01. Part of roof ball of these two trees was covered by the metal plate.</li></ul> <p>2) Independent Tree Specialists for these two inspected the trees. Contractor HK/2009/01 has taken the measure as recommend downgrading the soil level around the trunk base. Reinstating of the ground works will be conducted in mid-December 2011. For the tree no. TA1122 under Contract no. HK/2009/02, the brown leaves were removed and fenced the tree with orange net is provided to prevent damage of tree trunk by construction works. The distance between the tree and the edge of the trench is kept approximate 2m. Two Contractors were reminded to carry out regular watering to the trees within their site area.</p>	Waiting RSS respond
111106	06/11/2011	Police officer	Wan Chai	Construction noise generated from the site at about 6:30 a.m on 6 November 2011 and require to stop the machine operation	<p>1) According to the information reported by Contractor, one BC cutter and hoist were operated for Diaphragm Wall construction of Shatin-Central Link to inspect bentonite pipes and ensure no damages and all the joints are tightened in good position. Then, the subcontractor for Diaphragm wall, SAMBO Korean foreman stopped the engine of the BC cutter immediately. The police officer recorded the details and HKID number of the foreman and then left. Due to the different language communication between the police officer and the Korean foreman, no</p>	Keep in view for three months from the date of complaint received



Complaint Log No.	Date of Complaint	Received From and Received By	Location of Complainant	Nature of Complaint	Outcome	Status
					<p>CNP was checked by the police officer.</p> <p>2) ET confirmed with the Resident Site Staff that same issue was also raised out by RSS at about 7:00a.m on the same day. Besides, it was confirmed that there is no valid Construction Noise Permit for the conducted construction works in the period between 2300 and 0700.</p> <p>3) Due to insufficient communication between Contractor HK/2009/01 and their Korean Sub-contractor, Korean Sub-contractor had not notified to Contractor before carrying out the inspection of the BC cutter, hoists and bentonite pipes at about 6:00a.m to ensure no damages and all the pipe joints should be tightened and in good position.</p> <p>4) Contractor was advised to enhance the communication between Contractor and sub-contractor and provide sufficient environmental training to all foreman and operators on restricted hour operation. Furthermore, Construction Noise Permit should be checked and in place for the construction works during restricted hour</p> <p>5) This complaint was considered in relation to the conducted construction works during restricted hours without valid Construction Noise Permit. No more construction works were conducted during night time period. The construction works will be conducted in accordance with the time period stated in valid CNP. This complaint will be kept in view of any follow-up action from the relevant government activities.</p>	
120405	05/04/2012	N/A	North Point	A complaint regarding excessive noise from construction sites of CBTS was observed daily before 7:30am except on public holidays, and the noise source was mainly from piling works. The complainant requested that construction works should start after 8:30am to avoid nuisance to nearby residents and a speedy follow-up and reply.	<p>1) RSS notified ET on 5 April 2012.</p> <p>2) ET confirmed with the Resident Site Staff that no piling works were performed during the concerned period.</p> <p>3) After reviewing the results of noise monitoring (M2b and M3a), no exceedance was recorded during daytime period and the noise level was below 75dB(A). Site inspection for HY/2009/15 was conducted on 10 April 2012. The condition of noise mitigation measures around CBTS was found satisfactory. RSS confirmed that no pilings were performed during the concerned period. The major works included drilling, diaphragm wall construction and excavations.</p> <p>4) HyD made a reply to the complainant on 16 April 2012 via 1823. HyD replied that the current works at CBTS were drilling, diaphragm wall construction and deep excavations. In order to minimize the noise generated</p>	Closed



Complaint Log No.	Date of Complaint	Received From and Received By	Location of Complainant	Nature of Complaint	Outcome	Status
					from the above works, the Contractor had erected temporary noise barriers and provided noise blankets on plants. RSS would continue to work with the Contractor on the effectiveness of the environmental mitigation measures implemented on site. No further complaint was received after the response.	
130308	06/03/2013	ICC Case#1-407181502	Tin Hau	A complaint regarding the dropping of fine rock material into surrounding waterbody was observed during rock breaking operation with two excavators in active operation at the Eastern Breakwater of Causeway Bay Typhoon Shelter near the North Point lighthouse.	<p>1) RSS notified ET on 8 March 2013</p> <p>2) ET confirmed with RSS that excavation works, installation of buoy, flashing light and silt curtain and dredging works were undertaken at Eastern Breakwater during the concerned period on 6 March 2013. One backhoe equipped with breaker and one derrick barge were confirmed in operation while another backhoe was at idle during the concerned period on 6 March 2013.</p> <p>3) Reviewing the photo record provided by RSS, the condition of the silt curtain deployed around the Eastern Breakwater on 6 March 2013 was found to be in good condition. It is considered that the silt curtain was properly in place during the concerned period and the concerned act of dropping of fine rock material was confined within the silt curtain boundary without adverse impact to the nearby water quality.</p> <p>Further follow up was conducted on 12 March 2013 during weekly environmental audit inspection, the silt curtain deployed around the concerned area was found to be maintained in good condition and the water quality at the concerned work area was generally satisfactory. No violation of the Environmental Permit condition was found.</p> <p>The contractor was advised and committed to implement preventive measures to minimize the potential impact of work including conducting regular diver check to ensure the integrity and the extend of silt curtain deployment and to provide adequate back up stock of silt curtain for emergency use.</p>	Closed



***Appendix 10.1***

***Construction Programme of Individual Contracts***

Contract No. HK/2009/01

Contract Title : Wan Chai Development Phase II - Central - Wan Chai Bypass at HKCEC

**Working Programme for Marine Works (Dredging and Backfilling)**

ACTIVITY	START	FINISH	2010												2011												2012												2013																	
			Feb	Mar	Apr	May	Jun	Jul	Aug	Sep	Oct	Nov	Dec	Jan	Feb	Mar	Apr	May	Jun	Jul	Aug	Sep	Oct	Nov	Dec	Jan	Feb	Mar	Apr	May	Jun	Jul	Aug	Sep	Oct	Nov	Dec	Jan	Feb	Mar	Apr	May	Jun	Jul	Aug	Sep	Oct	Nov	Dec							
<b>Submissions before Works Commencement</b>																																																								
Submit silt curtain deployment plan	31/3/10	31/3/10	◆																																																					
Submit silt screen deployment plan	31/3/10	31/3/10	◆																																																					
Submit measures to mitigate noise impact	31/3/10	31/3/10	◆																																																					
<b>Cross Harbour Watermains from WCN to TST (DP6)</b>																																																								
Trench dredging for marine watermains installation	29/4/10	28/10/10	■																																																					
Backfilling for watermain	28/1/11	14/12/11													■																																									
<b>Reclamation Works at HKCEC Water Channel (DP3)</b>																																																								
Dredging at HKCEC Water Channel (Western Part)	1/6/10	1/8/10	■																																																					
Backfilling to +3.5mPD (Western Part)	17/8/10	6/2/11	■																																																					
Dredging at HKCEC Water Channel (Middle Part)	2/8/10	6/1/11	■																																																					
Backfilling to +3.5mPD (Middle Part)	21/2/11	1/6/11													■																																									
Dredging at HKCEC Water Channel (Eastern Part)	1/12/12	31/12/12																																					■																	
Backfilling to +3.5mPD (Eastern Part)	16/1/13	30/4/13																																											■											



**Dredging & Reclamation Works Programme Summary  
(based on Initial Works Programme Rev. 0)**

ID	Task Name	Duration	Start	2010 2011 2012 2013 2014 2015																							
				Q4	Q1	Q2	Q3	Q4	Q1	Q2	Q3	Q4	Q1	Q2	Q3	Q4	Q1	Q2	Q3	Q4	Q1	Q2	Q3	Q4			
1	<b>HK/2009/02-Marine &amp; Reclamation Works</b>	<b>2008 d</b>	<b>Thu 28/1/10</b>	[Summary bar from Q4 2009 to Q4 2015]																							
2	Contract Commencement	0 d	Thu 28/1/10	[Milestone diamond at start of Q4 2009]																							
3	<b>General</b>	<b>1879 d</b>	<b>Mon 22/2/10</b>	[Summary bar from Q1 2010 to Q4 2015]																							
4	Submission & obtain approval for marine GI	21 d	Mon 22/2/10	[Task bar from Q1 2010 to Q1 2010]																							
5	Stage 1 Marine GI for reclamation	30 d	Mon 15/3/10	[Task bar from Q1 2010 to Q2 2010]																							
6	Engineer's Design review for Dredging of WCR1, WCR2 & WCR4	30 d	Mon 22/3/10	[Task bar from Q2 2010 to Q3 2010]																							
7	Relocation of New Star Ferry Pier	0 d	Tue 18/3/14	[Milestone diamond at start of Q3 2014]																							
8	Demolition of Existing Star Ferry Pier	100 d	Tue 18/3/14	[Task bar from Q3 2014 to Q4 2014]																							
9	Stage 2 Marine GI for Reclamation	14 d	Tue 18/3/14	[Task bar from Q3 2014 to Q3 2014]																							
10	Engineer's Design review for Dredging of WCR3	21 d	Tue 25/3/14	[Task bar from Q3 2014 to Q4 2014]																							
11	Complete Diversion of Hung Hing Road Traffic Back to Original	20 d	Fri 6/2/15	[Task bar from Q4 2014 to Q1 2015]																							
12	Excavate & remove top of d-wall for permanent seawall construction	50 d	Wed 25/2/15	[Task bar from Q1 2015 to Q2 2015]																							
13	<b>Submarine Outfall</b>	<b>500 d</b>	<b>Tue 21/9/10</b>	[Summary bar from Q3 2010 to Q4 2011]																							
14	Dredging, Laying and Backfilling of Submarine Outfall Pipe at Sea	500 d	Tue 21/9/10	[Task bar from Q3 2010 to Q4 2011]																							
15	<b>Phase 1 - WCR1</b>	<b>158 d</b>	<b>Wed 21/4/10</b>	[Summary bar from Q1 2010 to Q2 2010]																							
16	Mobilization of plants	1 d	Wed 21/4/10	[Task bar from Q1 2010 to Q1 2010]																							
17	Seabed dredging	63 d	Wed 21/4/10	[Task bar from Q1 2010 to Q2 2010]																							
18	Bedding Filling and Permanent seawall (precast cassion)	60 d	Tue 22/6/10	[Task bar from Q2 2010 to Q3 2010]																							
19	Bulk reclamation	37 d	Fri 20/8/10	[Task bar from Q3 2010 to Q4 2010]																							
20	<b>Phase 2 - WCR2</b>	<b>149 d</b>	<b>Thu 1/3/12</b>	[Summary bar from Q1 2012 to Q2 2012]																							
21	Mobilization of plants	1 d	Thu 1/3/12	[Task bar from Q1 2012 to Q1 2012]																							
22	Temp seawall and Seabed dredging	77 d	Thu 1/3/12	[Task bar from Q1 2012 to Q2 2012]																							
23	Bulk reclamation	73 d	Wed 16/5/12	[Task bar from Q2 2012 to Q3 2012]																							
24	<b>Phase 3 - TWCR4 &amp; WCR4</b>	<b>98 d</b>	<b>Sat 28/4/12</b>	[Summary bar from Q2 2012 to Q3 2012]																							
25	Mobilization of plants	1 d	Sat 28/4/12	[Task bar from Q2 2012 to Q2 2012]																							
26	Temp Seawall and Seabed dredging	75 d	Sat 28/4/12	[Task bar from Q2 2012 to Q3 2012]																							
27	Bulk & temp reclamation	24 d	Wed 11/7/12	[Task bar from Q3 2012 to Q4 2012]																							
28	<b>Phase 4 - WCR3</b>	<b>294 d</b>	<b>Tue 18/3/14</b>	[Summary bar from Q3 2014 to Q4 2015]																							
29	Mobilization of plants	1 d	Tue 18/3/14	[Task bar from Q3 2014 to Q3 2014]																							
30	Seabed dredging for Permanent Seawall	112 d	Tue 18/3/14	[Task bar from Q3 2014 to Q4 2014]																							
31	Backfill and permanent seawall (precast cassion)	108 d	Tue 8/7/14	[Task bar from Q4 2014 to Q1 2015]																							
32	Bulk reclamation	74 d	Fri 24/10/14	[Task bar from Q1 2015 to Q2 2015]																							
33	<b>Phase 5 - Construct Permanent Seawall Blocks along curved coastline &amp; Remove TWCR4</b>	<b>105 d</b>	<b>Wed 15/4/15</b>	[Summary bar from Q2 2015 to Q4 2015]																							
34	Mobilization of plants	1 d	Wed 15/4/15	[Task bar from Q2 2015 to Q2 2015]																							
35	Dredging and Filling for permanent seawall construction	50 d	Wed 15/4/15	[Task bar from Q2 2015 to Q3 2015]																							
36	Construction of Permanent Seawall Blocks for curved coastline	56 d	Wed 3/6/15	[Task bar from Q3 2015 to Q4 2015]																							
37	Remove temp seawall and reinstate the location of TWCR4	30 d	Mon 29/6/15	[Task bar from Q4 2015 to Q1 2016]																							

Project: Reclamation Works Programme  
Date: Tue 9/3/10

Task		Summary		Rolled Up Progress		Project Summary	
Progress		Rolled Up Task		Split		Group By Summary	
Milestone		Rolled Up Milestone		External Tasks		Deadline	

Activity ID	Cal ID	Activity Description	Orig Dur	Early Start	Early Finish	Year												
						2010	2011	2012	2013	2014	2015	2016	2017					
<b>TCBR1E (TS1 Area)</b>																		
105	1	TCBR1E(TS1)-dredging+rockfill(pre. for seawall)	86	03DEC10*	26FEB11													
110	1	TCBR1E (TS1)-temporary reclamation	69	28JAN11*	06APR11													
155	1	TCBR1E (TS1)- removal of temporary reclamation	27	30JAN12*	25FEB12													
<b>TCBR4</b>																		
100	1	Maintenance dredging for navigation safety for	7	20NOV10*	26NOV10													
<b>TCBR2 + TCBR3 (TS2 Area)</b>																		
115	1	TCBR2&TCBR3(TS2)- Maintenance dredging for	5	15NOV10*	19NOV10													
117	1	TCBR2&TCBR3(TS2)-dredge+rockfill seabed	64	16DEC11*	17FEB12													
120	1	TCBR2&TCBR3(TS2) --temporary reclamation	115	26FEB12*	19JUN12													
160	1	TCBR2&TCBR3(TS2-removal temporary reclamation	57	18AUG13*	13OCT13													
<b>TCBR1W (TS4 Area)</b>																		
125	1	TCBR1W(TS4)-dredging+rockfill(pre. for seawall)	40	19DEC10*	27JAN11													
130	1	TCBR1W(TS4) --temporary reclamation	68	28JAN11	05APR11													
165	1	TCBR1W(TS4)--removal temporary reclamation	26	27OCT13*	21NOV13													
<b>TPCWAE</b>																		
135	1	TPCWAE-dredging+rockfill(pre. for seawall)	55	03DEC10*	26JAN11													
140	1	TPCWAE --temporary reclamation	77	27JAN11	13APR11													
170	1	TPCWAE--removal temporary reclamation	28	28SEP13*	25OCT13													
<b>TPCWAW</b>																		
145	1	TPCWAW-dredging+rockfill(pre. for seawall)	47	28OCT13*	13DEC13													
150	1	TPCWAW --temporary reclamation	83	14DEC13	06MAR14													
175	1	TPCWAW--removal temporary reclamation	50	02JUL15*	20AUG15													

 Early Bar  
 Progress Bar  
 Critical Activity

EP02 CHINA STATE CONSTRUCTION ENGG LTD Sheet 1 of 1  
 CONTRACT NO. HY/2009/15: CENTRAL WAN CHAI BYPASS- TUNNEL (CBTS SECTION)

Prepared based on IWP Rev. 0  
 Date Prepared: 28 Oct 2010

Act ID	Description	Orig Dur	Early Start	Early Finish	2011												2012												2013					
					JAN	FEB	MAR	APR	MAY	JUN	JUL	AUG	SEP	OCT	NOV	DEC	JAN	FEB	MAR	APR	MAY	JUN	JUL	AUG	SEP	OCT	NOV	DEC	JAN	FEB	MAR			
<b>Section I</b>																																		
<b>Contract Obligation</b>																																		
1000	Commencement of Section I of works	0	20JAN11 *		◆ Commencement of Section I of works																													
<b>Initial Works</b>																																		
1050	Apply Marine notice to Marine Department	30	21JAN11	19FEB11	■ Apply Marine notice to Marine Department (dredg)																													
1060	Apply Marine notice to Marine Dept. Piling	30	18FEB11	19MAR11	■ Apply Marine notice to Marine Dept. Piling																													
1080	Apply FEP under EP356/2009	21	28FEB11	20MAR11	■ Apply FEP under EP356/2009																													
1081	Submission of Works Schedule for FEP	14	05MAR11	21MAR11	■ Submission of Works Schedule for FEP																													
1082	Submission of Location Plan for FEP	14	05MAR11	21MAR11	■ Submission of Location Plan for FEP																													
1083	Submission of Silt Curtain Deployment	14	05MAR11	21MAR11	■ Submission of Silt Curtain Deployment Plan																													
1084	Submission of Silt Screen Deployment Plan	14	05MAR11	21MAR11	■ Submission of Silt Screen Deployment Plan																													
1085	Submission Noise Management Plan	14	05MAR11	21MAR11	■ Submission Noise Management Plan																													
1090	Apply Dumping Permit	30	18FEB11	19MAR11	■ Apply Dumping Permit																													
1100	Apply CNP	30	31JAN11	01MAR11	■ Apply CNP																													
1110	Apply C&D waste disposal	30	20JAN11	18FEB11	■ Apply C&D waste disposal																													
1120	Apply Discharge licence	30	18FEB11	19MAR11	■ Apply Discharge licence																													
1130	Notification of chemical waste Producer	30	20JAN11	18FEB11	■ Notification of chemical waste Producer																													
1140	Notification to Labor Dept-Works Commencement	30	20JAN11	18FEB11	■ Notification to Labor Dept-Works Commencement																													
1150	Submit Risk Ass to MTR	21	28FEB11	20MAR11	■ Submit Risk Ass to MTR																													
1260	Erect Hoarding	30	28FEB11	29MAR11	■ Erect Hoarding																													
1270	Demarcation of Marine Site Boundary	21	01MAR11	21MAR11	■ Demarcation of Marine Site Boundary																													
1280	Working Site Office establishment	14	27JAN11	09FEB11	■ Working Site Office establishment																													
<b>Monitoring</b>																																		
1160	Takeover monitoring system from C1	0	21MAR11 *		◆ Takeover monitoring system from C1																													
1180	Commence Monitoring- ADMS,etc	0	21MAR11		◆ Commence Monitoring- ADMS,etc																													
<b>Dredging Works</b>																																		
1070	Submit Dredging MS	30	18FEB11	19MAR11	■ Submit Dredging MS																													
1075	Acceptance of Dredging MS	0		19MAR11	◆ Acceptance of Dredging MS																													
1078	Initial Hydrographic Survey	1	20MAR11	20MAR11	■ Initial Hydrographic Survey																													
1200	Initial Dredging Works for Piling	15	22MAR11	05APR11	■ Initial Dredging Works for Piling																													
1210	Final Hydrographic survey	3	07MAY12	09MAY12	■ Final Hydrographic survey																													
1220	Final Dredging Works	7	10MAY12	16MAY12	■ Final Dredging Works																													
1230	Confirmation Hydrographic survey	70	17MAY12	25JUL12	■ Confirmation Hydrographic survey																													
<b>Piling Works</b>																																		
1240	Submit stage platform MS	30	10FEB11	11MAR11	■ Submit stage platform MS																													
1250	Submit piling MS	30	10FEB11	11MAR11	■ Submit piling MS																													
P1000	Erect temporary Piling Platform	120	06APR11	03AUG11	■ Erect temporary Piling Platform																													
P1020	Pre-drilling	150	06JUN11	02NOV11	■ Pre-drilling																													
P1040	Bored Piles Construction and Testing	250	06JUL11	11MAR12	■ Bored Piles Construction and Testing																													
P1060	Drive Sheet piles along Bored piles	140	03NOV11	21MAR12	■ Drive Sheet piles along Bored piles																													
P1080	Dismantle Temporary Piling Platform	50	25FEB12	14APR12	■ Dismantle Temporary Piling Platform																													
P1100	Dive sheet piles beyond precast seawall	90	17JAN12	15APR12	■ Dive sheet piles beyond precast seawall																													
P1120	Trim pilehead to cut-off level	210	29SEP11	25APR12	■ Trim pilehead to cut-off level																													
P1140	Cut steel casing of bore piles	210	06OCT11	02MAY12	■ Cut steel casing of bore piles																													
P1160	Cut sheet piles to design level for box units	120	08JAN12	06MAY12	■ Cut sheet piles to design level for box units																													

Start date 20JAN11  
 Finish date 19DEC12  
 Data date 20JAN11  
 Run date 05MAR11  
 Page number 1A  
 © Primavera Systems, Inc.

Contract no. HK/2010/06  
 Wan Chai Development Phase II- Central-Wan Chai By pass over MTR Tsuen Wan Line

GAMMON-LEADER JV

Works Schedule of Marine Works for EP-356/2009

- Early bar
- Progress bar
- Critical bar
- Summary bar
- ◆ Start milestone point
- ◆ Finish milestone point



Activity ID	Activity Name	Rem Dur	Start	Finish	2013																				
					2012					January				February				March				April			
					24	31	07	14	21	28	04	11	18	25	04	11	18	25	01	08	15				
<b>3MRP - Jan 2013 to Apr 2013</b>																									
<b>02 - PRE-CONSTRUCTION WORKS</b>																									
<b>02.2 - Contractor's Submission</b>																									
0220-1360	Tunnel Structures Materials - Submission	12	19-Jul-12 A	31-Jan-13	Tunnel Structures Materials - Submission																				
0220-1370	Tunnel Structures Materials - ER Review/Comment	28	01-Feb-13	28-Feb-13	Tunnel Structures Materials - ER Review/Comment																				
0220-1380	Tunnel Structures Materials - Resubmission	14	01-Mar-13	14-Mar-13	Tunnel Structures Materials - Resubmission																				
0220-1390	Tunnel Structures Materials - ER Approval	21	15-Mar-13	04-Apr-13	Tunnel Structures Materials - ER Approval																				
0220-1500	Bridge Bearing - Procurement & Delivery (D8/D9/D10)	18	24-Sep-12 A	06-Feb-13	Bridge Bearing - Procurement & Delivery (D8/D9/D10)																				
0220-1400	Tunnel Structures Materials - Procurement & Delivery	60	05-Apr-13	03-Jun-13	Tunnel Structures Materials - Procurement & Delivery																				
<b>02.3 - Method Statement / Shop Drawings</b>																									
0230-1280	MS Cut & Cover Tunnel ELS - Resubmission	12	13-Jul-12 A	31-Jan-13	MS Cut & Cover Tunnel ELS - Resubmission																				
0230-1290	MS Cut & Cover Tunnel ELS - ER Approval	12	07-Aug-12 A	12-Feb-13	MS Cut & Cover Tunnel ELS - ER Approval																				
0230-1350	MS Pre-cast Segment Launching - ER Review & Comment	9	20-Sep-12 A	28-Jan-13	MS Pre-cast Segment Launching - ER Review & Comment																				
0230-1360	MS Pre-cast Segment Launching - Resubmission	28	29-Jan-13	25-Feb-13	MS Pre-cast Segment Launching - Resubmission																				
0230-1370	MS Pre-cast Segment Launching - ER Approval	28	26-Feb-13	25-Mar-13	MS Pre-cast Segment Launching - ER Approval																				
0230-1480	MS Stressing Tendons - Resubmission	9	08-Aug-12 A	28-Jan-13	MS Stressing Tendons - Resubmission																				
0230-1490	MS Stressing Tendons - ER Approval	28	29-Jan-13	25-Feb-13	MS Stressing Tendons - ER Approval																				
0230-1580	MS Interim & Permanent Noise Semi Enclosure - Submission	28	04-Mar-13*	31-Mar-13	MS Interim & Permanent Noise Semi Enclosure - Submission																				
0230-1590	MS Interim & Permanent Noise Semi Enclosure - ER Review & Comment	28	01-Apr-13	28-Apr-13	MS Interim & Permanent Noise Semi Enclosure - ER Review & Comment																				
0230-1320	MS Pre-casting Beam - Resubmission	12	03-Dec-12 A	31-Jan-13	MS Pre-casting Beam - Resubmission																				
0230-1330	MS Pre-casting Beam - ER Approval	21	01-Feb-13	21-Feb-13	MS Pre-casting Beam - ER Approval																				
0230-1740	MS Temporary Bridge TB & TC - Submission	28	30-Mar-13	26-Apr-13	MS Temporary Bridge TB & TC - Submission																				
<b>02.4 - Contractor's Design and Build Items</b>																									
0240-1010	Temp Bridge "TA" Design - Prep & Submit	36	16-Dec-11 A	24-Feb-13	Temp Bridge "TA" Design - Prep & Submit																				
0240-1020	Temp Bridge "TA" Design - ER review and comment	28	25-Feb-13	24-Mar-13	Temp Bridge "TA" Design - ER review and comment																				
0240-1030	Temp Bridge "TA" Design - Resubmission	45	25-Mar-13	08-May-13	Temp Bridge "TA" Design - Resubmission																				
0240-1041	Temp Bridge "TD" Design - Submission	28	04-Feb-13*	03-Mar-13	Temp Bridge "TD" Design - Submission																				
0240-1105	Int. Noise Enclosure Structural Design - Submission	60	01-Mar-13*	29-Apr-13	Int. Noise Enclosure Structural Design - Submission																				
0240-1126	Noise Barrier Design Structural Design - Submission	60	01-Mar-13*	29-Apr-13	Noise Barrier Design Structural Design - Submission																				
0240-1150	Perm. Noise Enclosure Structural Design - Submission	60	01-Mar-13	29-Apr-13	Perm. Noise Enclosure Structural Design - Submission																				
0240-1270	Landscaping Design - Submission	90	01-Mar-13*	29-May-13	Landscaping Design - Submission																				
0240-1376	Cut & Cover Tunnel ELS Design - ER Review & Resubmission	7	14-Jun-12 A	26-Jan-13	Cut & Cover Tunnel ELS Design - ER Review & Resubmission																				
0240-1377	Cut & Cover Tunnel ELS Design - ER Approval	15	27-Jan-13	10-Feb-13	Cut & Cover Tunnel ELS Design - ER Approval																				
0240-1379	Cut & Cover Tunnel ELS Fabrication	60	11-Feb-13	11-Apr-13	Cut & Cover Tunnel ELS Fabrication																				
0240-1050	Temp Bridge "TB" & "TC" Design - Prep & Submit	120	01-Mar-13*	28-Jun-13	Temp Bridge "TB" & "TC" Design - Prep & Submit																				
0240-1042	Temp Bridge "TD" Design - ER review and comment	28	04-Mar-13	31-Mar-13	Temp Bridge "TD" Design - ER review and comment																				
0240-1043	Temp Bridge "TD" Design - Resubmission	60	01-Apr-13	30-May-13	Temp Bridge "TD" Design - Resubmission																				
<b>02.5 - Bridge Segment/Beam Off-site Precasting</b>																									
0250-1700.01	Bridge Precast Beam Casting Bridge Beam F5-1	15	14-Jan-13 A	03-Feb-13	Bridge Precast Beam Casting Bridge Beam F5-1																				
0250-1700.02	Bridge Precast Beam Casting Bridge Beam F5-2	9	04-Feb-13	12-Feb-13	Bridge Precast Beam Casting Bridge Beam F5-2																				
0250-1700.03	Bridge Precast Beam Casting Bridge F4 Beam 1-1	6	13-Feb-13	18-Feb-13	Bridge Precast Beam Casting Bridge F4 Beam 1-1																				
0250-1700.04	Bridge Precast Beam Casting Bridge F4 Beam 1-2	6	19-Feb-13	24-Feb-13	Bridge Precast Beam Casting Bridge F4 Beam 1-2																				
0250-1700.005	Bridge Precast Beam Casting Bridge F4 Beam 2-1	6	25-Feb-13	02-Mar-13	Bridge Precast Beam Casting Bridge F4 Beam 2-1																				
0250-1700.06	Bridge Precast Beam Casting Bridge F4 Beam 2-2	6	03-Mar-13	08-Mar-13	Bridge Precast Beam Casting Bridge F4 Beam 2-2																				

- Remaining Level of Effort
- Actual Level of Effort
- Actual Work
- Remaining Work
- Critical Remaining Work
- ◆ Milestone

**Contract HY/2009/19**

**Three Month Rolling Programme (20 JAN 2013 to 19 APR 2013)**

3MRP

3MRP - Jan 2013 to Apr 2013









Activity ID	Activity Name	Rem Dur	Start	Finish	2012	2013																
					January					February				March				April				
					24	31	07	14	21	28	04	11	18	25	04	11	18	25	01	08	15	
1011-1910.50	Pier F7 Dolphin Socketed H-Pile 4	0	19-Nov-12 A	31-Dec-12 A	Pier F7 Dolphin Socketed H-Pile 4																	
1011-1910.60	Pier F7 Dolphin Socketed H-Pile 6	0	19-Nov-12 A	28-Dec-12 A	Pier F7 Dolphin Socketed H-Pile 6																	
1011-2030	F7 Dismantle Piling Platform	12	14-Feb-13	27-Feb-13	F7 Dismantle Piling Platform																	
1011-2270	F7 Pile Cap Shutter Cofferdam	18	14-Mar-13	06-Apr-13	F7 Pile Cap Shutter Cofferdam																	
1011-2275	F7 Pile Cap Construction	12	08-Apr-13	20-Apr-13	F7 Pile Cap Construction																	
1011-2300	F8 Pile Cap Shutter Cofferdam	18	25-Mar-13	17-Apr-13	F8 Pile Cap Shutter Cofferdam																	
1011-0802.4	Pier F9 Dolphin Socketed H-Pile P4	0	04-Dec-12 A	10-Jan-13 A	Pier F9 Dolphin Socketed H-Pile P4																	
1011-0802.6	Pier F9 Dolphin Socketed H-Pile P6	0	04-Dec-12 A	12-Jan-13 A	Pier F9 Dolphin Socketed H-Pile P6																	
1011-2050	Dismantle Piling Platform at Pier F9	12	21-Feb-13	06-Mar-13	Dismantle Piling Platform at Pier F9																	
1011-1970.1	Pier F10 Dolphin Socketed H-Pile P1	0	15-Nov-12 A	03-Jan-13 A	Pier F10 Dolphin Socketed H-Pile P1																	
1011-1970.2	Pier F10 Dolphin Socketed H-Pile P2	0	15-Nov-12 A	05-Jan-13 A	Pier F10 Dolphin Socketed H-Pile P2																	
1011-1970.3	Pier F10 Dolphin Socketed H-Pile P3	0	15-Nov-12 A	07-Jan-13 A	Pier F10 Dolphin Socketed H-Pile P3																	
1011-1970.4	Pier F10 Dolphin Socketed H-Pile P5	0	15-Nov-12 A	11-Jan-13 A	Pier F10 Dolphin Socketed H-Pile P5																	
1011-1970.5	Pier F10 Dolphin Socketed H-Pile P4	13	15-Jan-13 A	04-Feb-13	Pier F10 Dolphin Socketed H-Pile P4																	
1011-1970.6	Pier F10 Dolphin Socketed H-Pile P6	15	15-Jan-13 A	06-Feb-13	Pier F10 Dolphin Socketed H-Pile P6																	
1011-2060	Dismantle Piling Platform at Pier F10	12	28-Feb-13	13-Mar-13	Dismantle Piling Platform at Pier F10																	
1011-1770.1	Pier F11 Dolphin Socketed H-Pile P1	0	23-Nov-12 A	17-Jan-13 A	Pier F11 Dolphin Socketed H-Pile P1																	
1011-1770.2	Pier F11 Dolphin Socketed H-Pile P2	0	23-Nov-12 A	14-Jan-13 A	Pier F11 Dolphin Socketed H-Pile P2																	
1011-1770.3	Pier F11 Dolphin Socketed H-Pile P3	0	23-Nov-12 A	15-Jan-13 A	Pier F11 Dolphin Socketed H-Pile P3																	
1011-1770.4	Pier F11 Dolphin Socketed H-Pile P5	0	23-Nov-12 A	16-Jan-13 A	Pier F11 Dolphin Socketed H-Pile P5																	
1011-1770.5	Pier F11 Dolphin Socketed H-Pile P4	21	26-Jan-13	22-Feb-13	Pier F11 Dolphin Socketed H-Pile P4																	
1011-1770.6	Pier F11 Dolphin Socketed H-Pile P6	21	26-Jan-13	22-Feb-13	Pier F11 Dolphin Socketed H-Pile P6																	
1011-2070	Dismantle Piling Platform at Pier F11	12	07-Mar-13	20-Mar-13	Dismantle Piling Platform at Pier F11																	
1011-2350	F11 Pile Cap Construction	18	21-Mar-13	13-Apr-13	F11 Pile Cap Construction																	
1011-1822.1	Pier F12 Dolphin Socketed H-Pile P1	5	04-Jan-13 A	25-Jan-13	Pier F12 Dolphin Socketed H-Pile P1																	
1011-1822.2	Pier F12 Dolphin Socketed H-Pile P2	7	04-Jan-13 A	28-Jan-13	Pier F12 Dolphin Socketed H-Pile P2																	
1011-1822.3	Pier F12 Dolphin Socketed H-Pile P3	8	04-Jan-13 A	29-Jan-13	Pier F12 Dolphin Socketed H-Pile P3																	
1011-1822.4	Pier F12 Dolphin Socketed H-Pile P5	10	04-Jan-13 A	31-Jan-13	Pier F12 Dolphin Socketed H-Pile P5																	
1011-1822.5	Pier F12 Dolphin Socketed H-Pile P4	18	01-Feb-13	25-Feb-13	Pier F12 Dolphin Socketed H-Pile P4																	
1011-1822.6	Pier F12 Dolphin Socketed H-Pile P6	18	01-Feb-13	25-Feb-13	Pier F12 Dolphin Socketed H-Pile P6																	
1011-2075	Dismantle Piling Platform at Pier F12	12	14-Mar-13	27-Mar-13	Dismantle Piling Platform at Pier F12																	
1011-1890.50	Pier F13 Dolphin Socketed H-Pile 4	3	31-Dec-12 A	23-Jan-13	Pier F13 Dolphin Socketed H-Pile 4																	
1011-1890.60	Pier F13 Dolphin Socketed H-Pile 6	5	31-Dec-12 A	25-Jan-13	Pier F13 Dolphin Socketed H-Pile 6																	
1011-2080	Dismantle Piling Platform at Pier F13	12	21-Mar-13	06-Apr-13	Dismantle Piling Platform at Pier F13																	
1011-2145	Marine bored pile testing F14	0	24-Sep-12 A	31-Dec-12 A	Marine bored pile testing F14																	
1011-1782.50	Pier F14 Dolphin Socketed H-Pile 4	15	17-Jan-13 A	06-Feb-13	Pier F14 Dolphin Socketed H-Pile 4																	
1011-1782.60	Pier F14 Dolphin Socketed H-Pile 6	17	17-Jan-13 A	08-Feb-13	Pier F14 Dolphin Socketed H-Pile 6																	
1011-2085	Dismantle Piling Platform at Pier F14	12	28-Mar-13	13-Apr-13	Dismantle Piling Platform at Pier F14																	
<b>Pier F01 to F02</b>																						
1011-2860	F1A Pile Cap Shutter Cofferdam	3	03-Jan-13 A	23-Jan-13	F1A Pile Cap Shutter Cofferdam																	
1011-2865	F1A Pile Cap Construction	12	24-Jan-13	06-Feb-13	F1A Pile Cap Construction																	
1011-2870	F1A Pier/Column Construction	12	07-Feb-13	23-Feb-13	F1A Pier/Column Construction																	
1011-2880	F1A Crosshead Construction	18	25-Feb-13	16-Mar-13	F1A Crosshead Construction																	
1011-2890	F1B Pile Cap Shutter Cofferdam	18	07-Feb-13	02-Mar-13	F1B Pile Cap Shutter Cofferdam																	

- Remaining Level of Effort
- Actual Level of Effort
- Actual Work
- Remaining Work
- Critical Remaining Work
- ◆ Milestone

**Contract HY/2009/19**

**Three Month Rolling Programme (20 JAN 2013 to 19 APR 2013)**

3MRP

3MRP - Jan 2013 to Apr 2013





Activity ID	Activity Name	Rem Dur	Start	Finish	2012																	2013											
					January												February					March				April							
					24	31	07	14	21	28	04	11	18	25	04	11	18	25	01	08	15												
<b>10.6.1 - Approach Ramp (Excluding Portion IIB)</b>																																	
<b>Bored Piles</b>																																	
1061-1051	Bored Pile Ramp - BN42	0	10-Dec-12 A	02-Jan-13 A	Bored Pile Ramp - BN42																												
1061-1490	Bored Pile Ramp - BN40	0	03-Jan-13 A	12-Jan-13 A	Bored Pile Ramp - BN40																												
1061-1500	Bored Pile Ramp - BN41	4	14-Jan-13 A	24-Jan-13	Bored Pile Ramp - BN41																												
1061-1510	Bored Pile Ramp - BN44	15	25-Jan-13	14-Feb-13	Bored Pile Ramp - BN44																												
1061-1520	Bored Pile Ramp - BN01	15	15-Feb-13	04-Mar-13	Bored Pile Ramp - BN01																												
1061-1530	Bored Pile Ramp - BN02	15	05-Mar-13	21-Mar-13	Bored Pile Ramp - BN02																												
1061-1540	Bored Pile Ramp - BN03	15	22-Mar-13	11-Apr-13	Bored Pile Ramp - BN03																												
1061-1550	Bored Pile Ramp - BN04	15	12-Apr-13	29-Apr-13	Bored Pile Ramp - BN04																												

- █ Remaining Level of Effort
- █ Actual Level of Effort
- █ Actual Work
- █ Remaining Work
- █ Critical Remaining Work
- ◆ Milestone

**Contract HY/2009/19**

**Three Month Rolling Programme (20 JAN 2013 to 19 APR 2013)**

3MRP  
 3MRP - Jan 2013 to Apr 2013  
 Page 7 of 7



Activity ID	Activity Name	Orig Dur	Early Start	Early Finish	Total Float	2013												2014
						Dec	Jan	Feb	Mar	Apr	May	Jun	Jul	Aug	Sep	Oct	Nov	Dec
<b>HK/2012/08 Initial Works Programme - 2nd submission</b>																		
<b>Key Dates and Milestone Dates</b>																		
<b>Key Dates</b>																		
C100000	Letter of Acceptance	0d	22-Jan-13*		0d													
C100020	Commencement of Works	0d	31-Jan-13*		0d													
<b>Phase Possession of The Site</b>																		
C100040	Possession of Portion 1 of the Site	0d	31-Jan-13		6d													
C100060	Possession of Portion 1A of the Site	0d	31-May-13		3d													
C100070	Possession of Portion 1B of the Site	0d	31-May-13		2071d													
C100080	Possession of Portion 1C of the Site	0d	31-May-13		3d													
C100100	Possession of Portion 1D of the Site	0d	01-Apr-13		121d													
C100140	Possession of Portion 2A of the Site	0d	01-May-13		36d													
<b>Phase Possession of the Works Areas</b>																		
C100260	Possession of Works Area WA1	0d	31-Jan-13		6d													
C100280	Possession of Works Area WA2	0d	31-Jan-13		6d													
C100300	Possession of Works Area WA3	0d	31-Jan-13		6d													
C100320	Possession of Works Area WA4	0d	31-Jan-13		6d													
C100340	Possession of Works Area WA5	0d	31-Jan-13		6d													
C100360	Possession of Works Area WA6	0d	31-Jan-13		6d													
C100420	Possession of Works Area WA9	0d	31-Jan-13		6d													
<b>Sections of Works Handover</b>																		
C100820	Handover of Area WA1	0d		01-Mar-13	2161d													
<b>Preliminary</b>																		
<b>Submission and Approval</b>																		
C101000	Computer Facilities to Eng Office - prepare and submit to Eng	20d	22-Jan-13	10-Feb-13	115d													
C101020	Computer Facilities to Eng Office - Eng comment and approve	14d	11-Feb-13	24-Feb-13	115d													
C101040	Office Furniture - prepare and submit to Eng	14d	22-Jan-13	04-Feb-13	107d													
C101060	Office Furniture - Eng comment and approve	14d	05-Feb-13	18-Feb-13	107d													
C101080	Land Transport for Engineer - prepare and submit to Eng	14d	31-Jan-13	13-Feb-13	60d													
C101100	Land Transport for Engineer - Eng comment and approve	14d	14-Feb-13	27-Feb-13	60d													
C101120	Marine Transport for Engineer - prepare and submit to Eng	14d	31-Jan-13	13-Feb-13	96d													
C101140	Marine Transport for Engineer - Eng comment and approve	14d	14-Feb-13	27-Feb-13	96d													
C101160	Initial Works Programme - prepare and submit	7d	22-Jan-13	28-Jan-13	2151d													
C101180	Initial Works Programme - Engineer 1st comment	14d	29-Jan-13	11-Feb-13	2151d													
C101200	Initial Works Programme - revised and re-submit	14d	12-Feb-13	25-Feb-13	2151d													
C101220	Initial Works Programme - Engineer approve	14d	26-Feb-13	11-Mar-13	2151d													
C101260	First Three Months Rolling Programme - prepare and submit	14d	22-Jan-13	04-Feb-13	2186d													
C101280	Draft Safety Plan - prepare and submit	14d	22-Jan-13	04-Feb-13	55d													
C101300	Draft Safety Plan - Eng comment and approve	7d	05-Feb-13	11-Feb-13	55d													
C101320	Safety Plan - prepare and submit	14d	12-Feb-13	25-Feb-13	55d													

Data Date: 22-Jan-13

- Current Milestone
- Critical Remaining Work
- Remaining Work
- Remaining Level of Effort

### 3 Months Rolling Programme (Apr 2013 - Jun 2013)

Date	Revision	Checked	Approved
22-Mar-13			





