

Central Police Station Conservation and Revitalization Project Condition Survey

Central Police Station As Build Photo record surrounding

Layout Plan

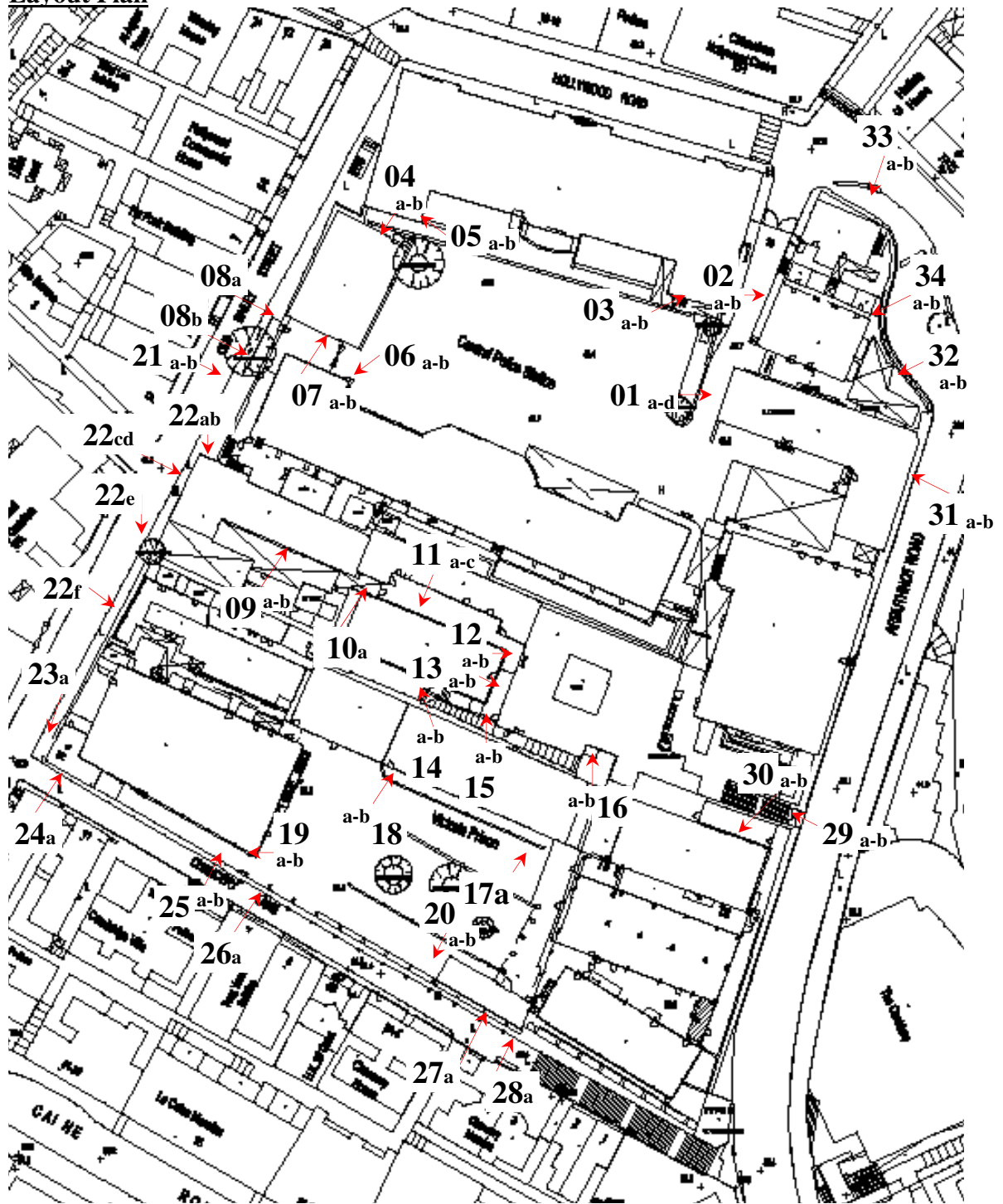

01



Photo ex 01a – The wall feature is chipped.



Photo ex 01b – The wall feature is chipped.

**Central Police Station Conservation and Revitalization Project
Condition Survey**



Photo ex 01c – The wall feature is damaged.



Photo ex 01d – The wall feature is damaged.

02



Photo ex 02a – The balcony is damaged.



Photo ex 02b – The balcony is damaged.

03



Photo ex 03a – Water stain is found is at the canopy.



Photo ex 03b – Water stain is found at the canopy.

**Central Police Station Conservation and Revitalization Project
Condition Survey**

04



Photo ex 04a – The window frame is damaged.



Photo ex 04b – The window frame is damaged.

05



Photo ex 05a – The wall is damaged.



Photo ex 05b – The wall is damaged.

06



Photo ex 06a – The wall is damaged.

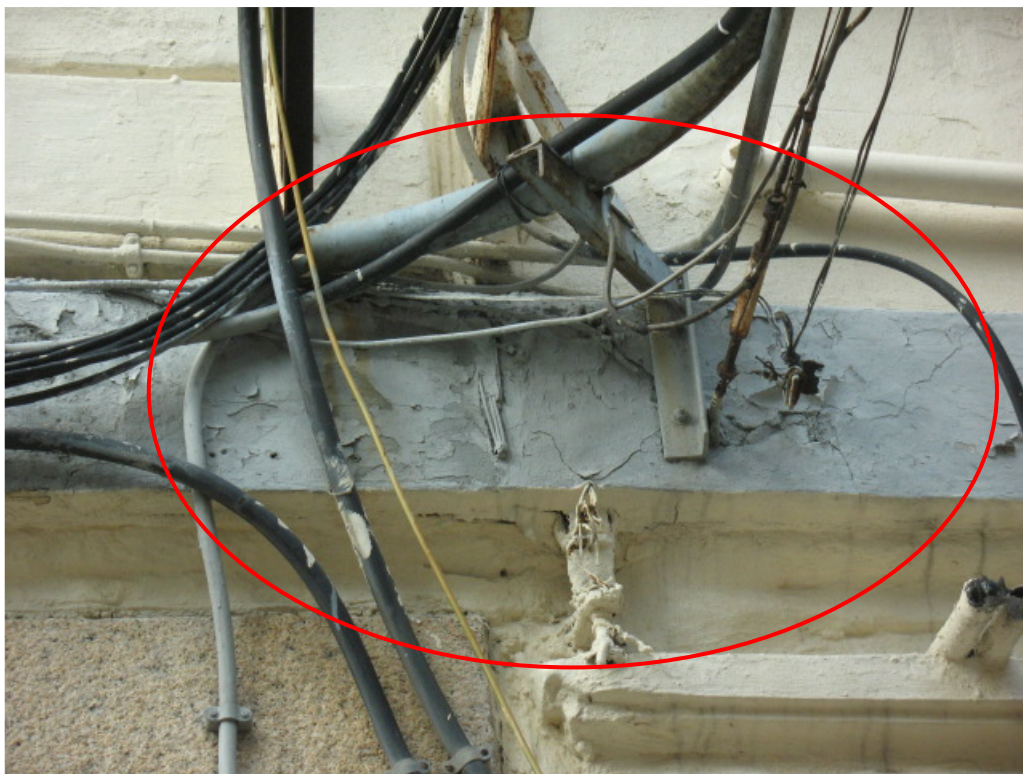

Photo ex 06b – The wall is damaged.

07

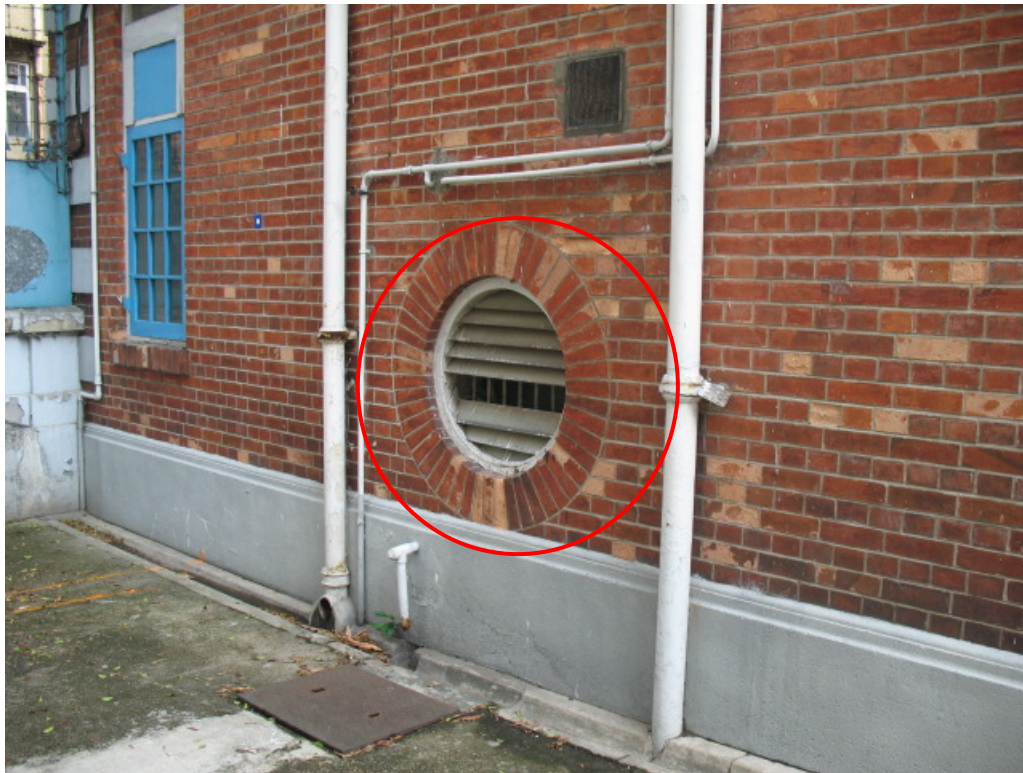

Photo ex 07a – The window is damaged.



Photo ex 07b – The window is damaged.

08



Photo ex 08a – Corrosion is found on the gate.



Photo ex 08b – Corrosion is found on the gate.

09



Photo ex 09a – The wall is damaged.



Photo ex 09b – The wall is damaged.

10



Photo ex 10a – The brickwork is chipped.

11



Photo ex 11a – The windows are damaged.

**Central Police Station Conservation and Revitalization Project
Condition Survey**



Photo ex 11b – The window is damaged.



Photo ex 11c – The windows are damaged.

**Central Police Station Conservation and Revitalization Project
Condition Survey**

12



Photo ex 12a – The wall is damaged.



Photo ex 12b – The wall is damaged.

13



Photo ex 13a – The wall is damaged.



Photo ex 13b – The wall is damaged.

14



Photo ex 14a – Corrosion is found on the gate.



Photo ex 14b – Corrosion is found on the gate.



Photo ex 15a – Crack and water stain are found on the wall.



Photo ex 15b – Crack and water stain are found on the wall.

**Central Police Station Conservation and Revitalization Project
Condition Survey**

16



Photo ex 16a – Crack is found on the wall.



Photo ex 16b – Crack is found on the wall.

**Central Police Station Conservation and Revitalization Project
Condition Survey**

17



Photo ex 17a – Crack is found on the wall.

18



Photo ex 18a – Crack is found on the wall.

**Central Police Station Conservation and Revitalization Project
Condition Survey**



Photo ex 18b – Crack is found on the wall.

19



Photo ex 19a – Corrosion is found on the gate.

**Central Police Station Conservation and Revitalization Project
Condition Survey**



Photo ex 19b – Corrosion is found on the gate.

20



Photo ex 20a – The wall is damaged and steel bar is exposed.

**Central Police Station Conservation and Revitalization Project
Condition Survey**



Photo ex 20b – The wall is damaged and steel bar is exposed.

21



Photo ex 21a – Crack is found on the wall.

**Central Police Station Conservation and Revitalization Project
Condition Survey**



Photo ex 21b – Crack is found on the wall.

22



Photo ex 22a – The brick wall is damaged.

**Central Police Station Conservation and Revitalization Project
Condition Survey**



Photo ex 22b – The brickwork is damaged.



Photo ex 22c – The brickwork is damaged.

**Central Police Station Conservation and Revitalization Project
Condition Survey**



Photo ex 22d – The brick is chipped.



Photo ex 22e – The brickwork is damaged.

**Central Police Station Conservation and Revitalization Project
Condition Survey**



Photo ex 22f – Crack is found on the wall.

23



Photo ex 23a – The canopy is repaired.

24



Photo ex 24a – The notice plaque is damaged.

25

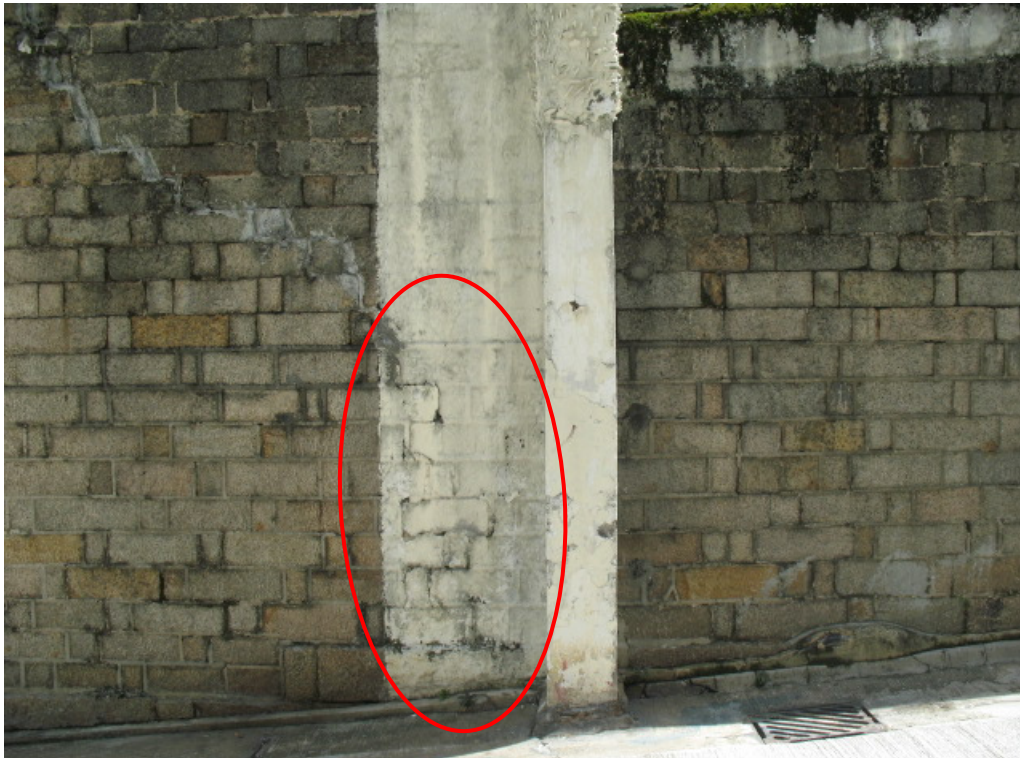

Photo ex 25a – Crack is found on the wall.

**Central Police Station Conservation and Revitalization Project
Condition Survey**



Photo ex 25b – Crack is found on the wall.

26



Photo ex 26a – The notice plaque is damaged.

**Central Police Station Conservation and Revitalization Project
Condition Survey**

27



Photo ex 27a – Crack is found on the wall.

28



Photo ex 28a – The notice plaque is damaged.



Photo ex 29a –Corrosion is found on the gate.



Photo ex 29b – Corrosion is found on the gate.

**Central Police Station Conservation and Revitalization Project
Condition Survey**

30



Photo ex 30a – Crack is found on the wall.



Photo ex 30b – Crack is found on the wall.

**Central Police Station Conservation and Revitalization Project
Condition Survey**

31



Photo ex 31a – One of the feature is missing.



Photo ex 31b – One of the feature is missing.



Photo ex 32a – Crack is found is found on the wall.



Photo ex 32b – Crack is found on the wall.

33



Photo ex 33a – The wall is damaged.



Photo ex 33b – The wall is damaged.

34



Photo ex 34a – The wooden balcony is damaged.



Photo ex 34b – The wooden balcony is damaged.