



Lam Geotechnics Limited

Contract No. HK/2011/07  
Wanchai Development Phase II and Central Wanchai Bypass  
(Shatin to Central Link (SCL) Protection  
Works at Causeway Bay Typhoon Shelter)

CONTRACT NO: HK/2011/07

WANCHAI DEVELOPMENT PHASE II AND CENTRAL  
WANCHAI BYPASS  
SAMPLING, FIELD MEASUREMENT AND TESTING WORK  
(STAGE 2)

ENVIRONMENTAL PERMIT NO. EP- 416/2011 AND FEP-  
01/416/2011

SHATIN TO CENTRAL LINK (SCL) PROTECTION WORKS AT  
CAUSEWAY BAY TYPHOON SHELTER (CBTS)

MONTHLY ENVIRONMENTAL MONITORING & AUDIT REPORT

- SEPTEMBER 2013 -

**CLIENTS:**

Civil Engineering and Development  
Department

and

Highways Department

**PREPARED BY:**

Lam Geotechnics Limited

11/F Centre Point  
181-185 Gloucester Road,  
Wanchai, H.K.

Telephone: (852) 2882-3939

Facsimile: (852) 2882-3331

E-mail: [info@lamenviro.com](mailto:info@lamenviro.com)

Website: <http://www.lamenviro.com>

**CERTIFIED BY:**

Raymond Dai  
Environmental Team Leader

**DATE:**

7 October 2013

Ref.: AACWBIECEM00\_0\_4436L.13

8 October 2013

By Post and Fax (2691 2649)

AECOM Asia Company Limited  
11/F, Tower 2  
Grand Central Plaza  
138 Shatin Rural Committee Road  
Shatin, New Territories  
Hong Kong

Attention: Mr. Conrad Ng

Dear Sir,

**Re: Shatin to Central Link – Protection Works at Causeway Bay Typhoon Shelter  
Monthly Environmental Monitoring and Audit Report (September 2013)  
for EP-416/2011 & FEP-01/416/2011**

Reference is made to the Environmental Team's submission of the captioned Monthly Environmental Monitoring and Audit (EM&A) Report for September 2013 received by email on 8 October 2013.

Please be informed that we have no adverse comment on the captioned submission. We write to verify the captioned submission in accordance with Condition 3.4 in the captioned Environmental Permit.

Thank you very much for your kind attention and please do not hesitate to contact the undersigned should you have any queries.

Yours sincerely,



David Yeung  
Independent Environmental Checker

c.c.	HyD	Mr. Cyrus Wong	by fax: 2761 1508
	HyD	Mr. Jones Lai	by fax: 2714 5289
	CEDD	Mr. Robert Tsoi	by fax: 2577 5040
	AECOM	Mr. Peter Poon	by fax: 3912 3010
	AECOM	Mr. Frankie Fan	by fax: 2587 1877
	MTRCL	Mr. Richard Kwan	by fax: 2993 7577
	Lam	Mr. Raymond Dai	by fax: 2882 3331

Q:\Projects\AACWBIECEM00\Corr\AACWBIECEM00\_0\_4436L.13.doc



## TABLE OF CONTENTS

<b>EXECUTIVE SUMMARY .....</b>	<b>3</b>
<b>1 INTRODUCTION.....</b>	<b>5</b>
1.1 Scope of the Report .....	5
1.2 Structure of the Report.....	5
<b>2 PROJECT BACKGROUND .....</b>	<b>7</b>
2.1 Background .....	7
2.2 Scope of the Project and Site Description .....	7
2.3 Project Organization and Contact Personnel.....	8
<b>3 STATUS OF REGULATORY COMPLIANCE .....</b>	<b>9</b>
3.1 Status of Environmental Licensing and Permitting under the Project.....	10
<b>4 MONITORING REQUIREMENTS.....</b>	<b>12</b>
4.1 Noise Monitoring .....	12
4.2 Air quality monitoring.....	13
4.3 Water Quality Monitoring.....	14
<b>5 MONITORING RESULTS .....</b>	<b>18</b>
5.1 Noise Monitoring Results .....	18
5.2 Air quality monitoring Results.....	18
5.3 Water quality monitoring Results .....	18
5.4 Waste Monitoring Results .....	19
<b>6 COMPLIANCE AUDIT .....</b>	<b>21</b>
6.1 Noise Monitoring .....	21
6.2 Air quality monitoring.....	21
6.3 Water quality monitoring .....	21
6.4 Review of the Reasons for and the Implications of Non-compliance.....	21
6.5 Summary of action taken in the event of and follow-up on non-compliance .....	21
<b>7 CUMULATIVE CONSTRUCTION IMPACT DUE TO THE CONCURRENT PROJECTS .....</b>	<b>22</b>
<b>8 ENVIRONMENTAL SITE AUDIT .....</b>	<b>27</b>
<b>9 COMPLAINTS, NOTIFICATION OF SUMMONS AND PROSECUTION .....</b>	<b>28</b>
<b>10. CONCLUSION .....</b>	<b>29</b>

**LIST OF TABLES**

<b>Table 1</b>	<b><i>Summary of Water Quality Monitoring Exceedances in Reporting Month</i></b>
<b>Table 2.1</b>	<b><i>Schedule 2 Designated Projects under this Project</i></b>
<b>Table 2.2</b>	<b><i>Contact Details of Key Personnel</i></b>
<b>Table 3.1</b>	<b><i>Summary of the current status on licences and/or permits on environmental protection pertinent to the Project</i></b>
<b>Table 3.2</b>	<b><i>Cumulative Summary of Valid Licences and Permits under Contract no. HY/2009/15</i></b>
<b>Table 3.3</b>	<b><i>Summary of submission status under EP/416/2011 and FEP-01/416/2011</i></b>
<b>Table 4.1</b>	<b><i>Noise Monitoring Stations</i></b>
<b>Table 4.2</b>	<b><i>Air quality monitoring Stations</i></b>
<b>Table 4.3</b>	<b><i>Marine Water Quality Stations for Water Quality Monitoring</i></b>
<b>Table 4.4</b>	<b><i>Marine Water Quality Monitoring Frequency and Parameters</i></b>
<b>Table 5.1</b>	<b><i>Noise Monitoring Station</i></b>
<b>Table 5.2</b>	<b><i>Air quality monitoring Station</i></b>
<b>Table 5.3</b>	<b><i>Water quality monitoring Station</i></b>
<b>Table 5.4</b>	<b><i>Summary of Water Quality Monitoring Exceedance in Reporting Month</i></b>
<b>Table 5.5</b>	<b><i>Details of Waste Disposal</i></b>
<b>Table 9.1</b>	<b><i>Cumulative Statistics on Complaints</i></b>
<b>Table 9.2</b>	<b><i>Cumulative Statistics on Successful Prosecutions</i></b>
<b>Table 10.1</b>	<b><i>Summary of Key Construction Activities of Individual Contract(s) to be commenced in Coming Reporting Month</i></b>

**LIST OF FIGURES**

<u>Figure 2.1</u>	Project Layout
<u>Figure 2.2</u>	Project Organization Chart
<u>Figure 2.3</u>	Locations of Environmental Monitoring Stations

**LIST OF APPENDICES**

<u>Appendix 3.1</u>	Environmental Mitigation Implementation Schedule
<u>Appendix 4.1</u>	Action and Limit Level
<u>Appendix 4.2</u>	Copies of Calibration Certificates
<u>Appendix 5.1</u>	Monitoring Schedule for Reporting Month and Coming month
<u>Appendix 5.2</u>	Noise Monitoring Results and Graphical Presentations
<u>Appendix 5.3</u>	Air Quality Monitoring Results and Graphical Presentations
<u>Appendix 5.4</u>	Water Quality Monitoring Results and Graphical Presentations
<u>Appendix 6.1</u>	Event Action Plans
<u>Appendix 6.2</u>	Summary of Notification of Exceedances
<u>Appendix 7.1</u>	Complaint Log
<u>Appendix 8.1</u>	Construction Programme of Individual Contracts



---

**EXECUTIVE SUMMARY**

- i. This is the Environmental Monitoring and Audit (EM&A) Monthly Report – [September 2013](#) specific for Environmental Permit no. EP-416/2011 and Further Environmental Permit no. FEP-01/416/2011 on Shatin to Central Link (SCL) Protection Works at Causeway Bay Typhoon Shelter (CBTS). The Shatin to Central Link (SCL) protection works inside the Causeway Bay Typhoon Shelter (CBTS) is entrusted to the Central-Wanchai Bypass (CWB) project and will be carried out concurrently with the construction of the CWB under contract no. HY/2009/15. The construction impact of the SCL protection works on the environment is monitored together with that of the CWB by the Environmental Team (ET) employed under Contractor No. HK/2011/07. This EM&A report captures the environmental monitoring findings and information recorded during the period [August 2013 to September 2013](#). The cut-off date of reporting is on the 27th of each reporting month.

- ii. In the reporting period, the principal work activity is included as follows:

- [Nil](#)

Noise Monitoring

- iii. [Noise monitoring during daytime was conducted at M2b - Noon-day gun area on a weekly basis. No exceedance was recorded in the reporting period.](#)
- iv. [Due to the adverse weather, noise monitoring during daytime was rescheduled from 3 Sep 2013 to 6 Sep 2013.](#)

Air quality monitoring

- v. [Due to hoisting of Gale signal no.8, the 24hr TSP monitoring event was rescheduled from 23 Sep 2013 to 24 Sep 2013.](#)
- vi. [1-hour and 24-hour Total Suspended Particulates \(TSP\) monitoring were conducted at CMA3a - CWB PRE Site Office Area. No exceedance was recorded in the reporting period.](#)

Water Quality monitoring

- vii. Water quality monitoring at C7 was conducted three days per week during the reporting period. The action and limit level exceedance of water quality monitoring are summarized in ***Table I.***
- viii. [Due to the enforcement of Amber Rainstorm Warning on 4 Sep 2013, water quality monitoring at ebb tide was cancelled.](#)
- ix. [Due to the enforcement of Gale Signal No. 8 on 23 Sep 2013, water quality monitoring at flood tide was cancelled.](#)
- x. [Two action level DO exceedances were recorded at C7 in this reporting month. The exceedance was considered not related to project works.](#)

**Table I Summary of Water Quality Monitoring Exceedances in Reporting Month**

Contract no.	Water quality monitoring Station	Mid-flood						Mid-ebb					
		DO		Turbidity		SS		DO		Turbidity		SS	
		AL	LL	AL	LL	AL	LL	AL	LL	AL	LL	AL	LL
HY/2009/15	C7	2	0	0	0	0	0	0	0	0	0	0	0
<b>Total</b>		2	0	0	0	0	0	0	0	0	0	0	0

Complaints, Notifications of Summons and Successful Prosecutions

- xi. There was no complaint received in this reporting period.

Site Inspections and Audit

- xii. The Environmental Team (ET) conducted weekly site inspections for Contract no. HY/2009/15 - Shatin to Central Link (SCL) Protection Works at Causeway Bay Typhoon Shelter (CBTS), in this reporting period. No non-conformance was identified during the site inspections.

-

Future Key Issues

- xiii. In coming reporting month, the principal work activity is anticipated as follows:
- Nil

## 1 INTRODUCTION

### 1.1 Scope of the Report

- 1.1.1. Lam Geotechnics Limited (LGL) has been appointed to work as the Environmental Team (ET) under Environmental Permit no. EP-416/2011 and Further Environmental permit nos. FEP-01/416/2011 to implement the Environmental Monitoring and Audit (EM&A) programme as stipulated in the EM&A Manual of the approved Environmental Impact Assessment (EIA) Report for Shatin to Central Link (SCL) Protection Works at Causeway Bay Typhoon Shelter (CBTS) (Register No.: AEIAR-159/2011) and in the EM&A Manual of the approved EIA Report for Shatin to Central Link Protection Works at Causeway Bay Typhoon Shelter (Register No. AEIAR-159/2011).
- 1.1.2. This report presents the environmental monitoring and auditing work carried out in accordance to the Section 7.5 of EM&A Manual and Environmental Monitoring and Audit Requirements of Environmental permit nos. EP-416/2011 and Further Environmental permit nos. FEP-01/416/2011.
- 1.1.3. This report documents the finding of EM&A works for Environmental Permit (EP) no. EP-416/2011, Further Environmental Permit (FEP) nos. FEP-01-416/2011 during the period [August 2013 to September 2013](#). The cut-off date of reporting is at 27<sup>th</sup> of each reporting month.

### 1.2 Structure of the Report

- Section 1**      ***Introduction*** – details the scope and structure of the report.
- Section 2**      ***Project Background*** – summarizes background and scope of the project, site description, project organization and contact details of key personnel during the reporting period.
- Section 3**      ***Status of Regulatory Compliance*** – summarizes the status of valid Environmental Permits / Licenses during the reporting period.
- Section 4**      ***Monitoring Requirements*** – summarizes all monitoring parameters, monitoring methodology and equipment, monitoring locations, monitoring frequency, criteria and respective event and action plan and monitoring programmes.
- Section 5**      ***Monitoring Results*** – summarizes the monitoring results obtained in the reporting period.
- Section 6**      ***Compliance Audit*** – summarizes the auditing of monitoring results, all exceedances environmental parameters.
- Section 7**      ***Cumulative Construction Impact due to the Concurrent Projects*** –

summarizes the relevant cumulative construction impact due to the concurrent activities of the concurrent Projects.

**Section 8**      ***Site Inspection*** – summarizes the findings of weekly site inspections undertaken within the reporting period, with a review of any relevant follow-up actions within the reporting period.

**Section 9**      ***Complaints, Notification of summons and Prosecution*** – summarizes the cumulative statistics on complaints, notification of summons and prosecution

**Section 10**     ***Conclusion***

## **2 PROJECT BACKGROUND**

### **2.1 Background**

- 2.1.1. The “Shatin to Central Link Protection Works at Causeway Bay Typhoon Shelter” (hereafter called “the Project”) is a Designed Project (DP) under the Environmental Impact Assessment Ordinance (Cap. 499) (EIAO). The Environmental Impact Assessment (EIA) Reports for Shatin to Central Link Protection Works at CBTS (Register No. AEIAR-159/2011) has been approved on 25 Feb 2011.
- 2.1.2. The key purpose of the SCL Protection Works and associated works at CBTS involves the construction of a 160m tunnel box by cut-and-cover method at the crossing above the Central – Wan Chai Bypass (CWB) tunnels. Temporary reclamation is required and has been authorized under the Foreshore and Sea-bed (reclamations) Ordinance. With the presence of the Protection Works, future construction of the SCL on both sides of the CWB tunnels is protected and ensured feasible without damaging or unduly affecting the CWB tunnels which could be operational by then. This arrangement will also minimize public nuisance and impact to the surrounding environment as it can reduce the reclamation area for subsequent construction of the SCL after CWB is completed. Nevertheless, the Protection Works cannot serve to function for any railway service or operation before the completion of SCL.
- 2.1.3. The SCL is strategically important for connecting the existing railway lines into an integrated rail network. The east-west connection will allow the setup of a 57km East-West Corridor across the city connecting Wu Kai Sha with Tuen Mun via Kowloon; whilst the north-south connection will operate over a 41km North-South Corridor with services originating in Lok Ma Chau or Lo Wu travelling via the existing East Rail Line (EAL) to Admiralty. This will enable a direct transportation linkage between Mainland China and Hong Kong Island.

### **2.2 Scope of the Project and Site Description**

- 2.2.1. The study area encompasses existing developments in Causeway Bay Typhoon Shelter as shown in **Figure 2.1**. The scope of the Project includes:
- Temporary reclamation, which occupies about 0.7ha of Government foreshore and sea-bed (of which 0.3ha is already authorized under CWB project, i.e. additional reclamation of 0.4ha is required).
  - Dredging works at the southeast corner of the CBTS to provide space for temporary relocation of anchorage area due to the additional temporary reclamation for the Project.
  - Construction of a section of the twin track railway tunnel structure (approximately 160m long) above the proposed CWB located entirely offshore within the CBTS.
  - Relocation of the temporary Royal Hong Kong Yacht Club (RHKYC) jetty within the CWB temporary reclamation to a new location.

- Removal of the temporary reclamation, except the small area at the southwest corner of the reclamation (which will be removed by the SCL project upon completion of the future SCL tunnels connecting to the proposed South Ventilation Building (SOV)).

2.2.2. The Project contains Schedule 2 DP that, under the EIAO, requires Environmental Permits (EPs) to be granted by the DEP before they may either be constructed or operated. **Table 2.1** summarises the DP under this Project. **Figure 2.1** shows the location of this Schedule 2 DP.

**Table 2.1 Schedule 2 Designated Projects under this Project**

Item	Designated Project	EIAO Reference	Reason for inclusion
DP1	Temporary reclamation, which occupies about 0.7ha of Government foreshore and sea-bed	Schedule 2, Part I, C.12	A dredging operation which is less than 100m from a seawater intake point

## 2.3 Project Organization and Contact Personnel

2.3.1 Civil Engineering and Development Department and Highways Department are the overall project controllers for the construction phase of the Project, Project Engineer, Contractor(s), Environmental Team and Independent Environmental Checker are appointed to manage and control environmental issues.

2.3.2 The proposed project organization and lines of communication with respect to environmental protection works are shown in **Figure 2.2**. Key personnel and contact particulars are summarized in **Table 2.2**

**Table 2.2 Contact Details of Key Personnel**

Party	Role	Post	Name	Contact No.	Contact Fax
AECOM	Engineer's Representative for WDII	Principal Resident Engineer	Mr. Frankie Fan	2587 1778	2587 1877
	Engineer's Representative for CWB	Principal Resident Engineer	Mr. Peter Poon	3912 3388	3912 3010
MTR Corporation Limited	Permit Holder	Environment Manager	Mr. Richard Kwan	2688 1179	2993 7577
		Environmental Engineer I	Miss. Viola Tong	3127 6296	
		Environmental Engineer II	Mr. Chris Mak	3127 6297	
China State Construction Engineering (HK) Ltd.	Contractor under Contract no. HY/2009/15	Project Director	Mr. K C Cheung	3557 6399	2566 2192



Party	Role	Post	Name	Contact No.	Contact Fax
		Site Manager	Mr. J H Chen	3557 6368	2566 2192
		Contractor's Representative	Mr. Andrew Wong	3557 6407	
		Head of construction	Mr. Roger Cheung	3557 6371	
		Environmental Officer	Mr. Daniel Sin	3557 6347	
ENVIRON Hong Kong Limited	Independent Environmental Checker (IEC)	Independent Environmental Checker (IEC)	Mr. David Yeung	3465 2888	3465 2899
Lam Geotechnics Limited	Environmental Team (ET)	Environmental Team Leader (ETL)	Mr. Raymond Dai	2882 3939	2882 3331

2.3.3 In this reporting period, the principal work activity is included as follows:

- Nil

2.3.4 In coming reporting month, the principal work activity is anticipated as follows:

- Nil

### 3 STATUS OF REGULATORY COMPLIANCE

#### 3.1 Status of Environmental Licensing and Permitting under the Project

3.1.1. A summary of the current status on licences and/or permits on environmental protection pertinent to the Project is shown in **Table 3.1**.

**Table 3.1 Summary of the current status on licences and/or permits on environmental protection pertinent to the Project**

Permits and/or Licences	Reference No.	Issued Date	Status
Environmental Permit	EP-416/2011	4 April 2011	Valid
Further Environmental Permit	FEP-01/416/2011	11 Nov 2011	Valid

3.1.2. Summary of the current status on licences and/or permits on environmental protection pertinent and submission under FEP-01/416/2011 for contract no. HY/2009/15 showed in Table 3.2 and Table 3.3.

**Table 3.2 Cumulative Summary of Valid Licences and Permits under Contract no. HY/2009/15**

Permits and/or Licences	Reference No.	Issued Date	Valid Period/ Expiry Date	Status
Further Environmental Permit	FEP-01/416/2011	11 Nov 2011	N/A	Valid
Notification of Works Under APCO	321822	24 Sep 2010	N/A	Valid
Construction Noise Permit (CNP) for Pre-treatment, ELS and rock breaking works at TS4/ME4	GW-RS0434-13	23 Apr 2013	23 Apr 2013 to 16 Oct 2013	Cancelled
	GW-RS0705-13	28 Jun 2013	02 Jul 2013 to 31 Dec 2013	Valid
Registration as a Chemical Waste Producer	WPN: 5213-147-C1169-35	15 Nov 2010	N/A	Valid
Billing Account under Waste Disposal Ordinance	7011553	30 Sep 2010	27 Sep 2010 to 27 Jan 2016	Valid
Billing Account under Waste Disposal Ordinance (Dumping by Vessel)	7011761	21 Jun 2013	17 Jul 2013 to 16 Oct 2013	Valid
Water Discharge Licence (Discharge at TS4)	WT00011718-2012	10 Jan 2013	10 Jan 2013 to 31 Jan 2014	Valid
Dumping Permit (Type 1 – Open Sea Disposal)	EP/MD/14-034	16 Jul 2013	24 Jul 2013 to 23 Jan 2014	Valid
Dumping Permit (Type 1 – Open Sea Disposal and Type 2 – Confined Marine Disposal)	EP/MD/14-049	23 Aug 2013	24 Aug 2013 to 23 Sep 2013	Expired



**Table 3.3 Summary of submission status under EP/416/2011 and FEP-01/416/2011**

EP Condition	FEP Condition	Submission	Date of Submission
2.3	2.1	Notification of setting up of ENPC	Submitted to EPD on 21 Nov 2011
2.4	-	Notification of setting up of CLG	Submitted to EPD on 21 Nov 2011
2.5	2.2	Notification of work commencement date	Submitted to EPD on 21 Oct 2011
2.5	-	Organization chart	Submitted to EPD on 17 Oct 2011
2.6	2.2	Work schedule and Location Plans	Submitted to EPD on 27 Oct 2011
2.7	2.3	Silt Curtain Deployment Plan	Re-submitted to EPD on 15 Dec 2011
2.8	2.4	Silt Screen Deployment Plan	Re-submitted to EPD on 15 Dec 2011
3.3	-	Baseline Monitoring Report	Submitted to EPD on 14 Nov 2011

## 4 Monitoring Requirements

### 4.1 Noise Monitoring

#### NOISE MONITORING STATIONS

- 4.1.1. The noise monitoring stations for the Project are listed and shown in **Table 4.1** and **Figure 2.3. Appendix 4.1** shows the established Action/Limit Levels for the monitoring works.

**Table 4.1 Noise Monitoring Stations**

Station	Description
M2b	Noon Gun Area

#### NOISE MONITORING PARAMETERS, FREQUENCY AND DURATION

- 4.1.2. The construction noise level shall be measured in terms of the A-weighted equivalent continuous sound pressure level ( $L_{eq}$ ).  $L_{eq}$  (30 minutes) shall be used as the monitoring parameter for the time period between 0700 and 1900 hours on normal weekdays. For all other time periods,  $L_{eq}$  (5 minutes) shall be employed for comparison with the Noise Control Ordinance (NCO) criteria. Supplementary information for data auditing, statistical results such as  $L_{10}$  and  $L_{90}$  shall also be obtained for reference.
- 4.1.3. Noise monitoring shall be carried out at all the designated monitoring stations. The monitoring frequency shall depend on the scale of the construction activities. The following is an initial guide on the regular monitoring frequency for each station on a weekly basis when noise generating activities are underway:
- One set of measurements between 0700 and 1900 hours on normal weekdays.

#### MONITORING EQUIPMENT

- 4.1.4. As referred to in the Technical Memorandum (TM) issued under the NCO, sound level meters in compliance with the International Electrotechnical Commission Publications 651: 1979 (Type 1) and 804: 1985 (Type 1) specifications shall be used for carrying out the noise monitoring. Immediately prior to and following each noise measurement the accuracy of the sound level meter shall be checked using an acoustic calibrator generating a known sound pressure level at a known frequency. Measurements may be accepted as valid only if the calibration level from before and after the noise measurement agree to within 1.0 dB.
- 4.1.5. Noise measurements shall not be made in fog, rain, wind with a steady speed exceeding 5 m/s or wind with gusts exceeding 10 m/s. The wind speed shall be checked with a portable wind speed meter capable of measuring the wind speed in m/s.

## 4.2 Air quality monitoring

### AIR QUALITY MONITORING STATIONS

- 4.2.1. The air quality monitoring stations for the Project are listed and shown in **Table 4.2** and **Figure 2.3**. **Appendix 4.1** shows the established Action/Limit Levels for the monitoring works.

**Table 4.2 Air quality monitoring Stations**

Station ID	Monitoring Location	Description
CMA3a	CWB PRE Site Office	Causeway Bay

### AIR QUALITY MONITORING PARAMETERS, FREQUENCY AND DURATION

- 4.2.2. One-hour and 24-hour TSP levels should be measured to indicate the impacts of construction dust on air quality. The 24-hour TSP levels shall be measured by following the standard high volume sampling method as set out in the Title 40 of the Code of Federal Regulations, Chapter 1 (Part 50), Appendix B.
- 4.2.3. All relevant data including temperature, pressure, weather conditions, elapsed-time meter reading for the start and stop of the sampler, identification and weight of the filter paper, and any other local atmospheric factors affecting or affected by site conditions, etc., shall be recorded down in detail.
- 4.2.4. For regular impact monitoring, the sampling frequency of at least once in every six-days, shall be strictly observed at all the monitoring stations for 24-hour TSP monitoring. For 1-hour TSP monitoring, the sampling frequency of at least three times in every six-days should be undertaken when the highest dust impact occurs.

### SAMPLING PROCEDURE AND MONITORING EQUIPMENT

- 4.2.5. High volume samplers (HVSs) in compliance with the following specifications shall be used for carrying out the 1-hour and 24-hour TSP monitoring:
- 0.6 – 1.7 m<sup>3</sup> per minute adjustable flow range;
  - Equipped with a timing / control device with +/- 5 minutes accuracy for 24 hours operation;
  - Installed with elapsed-time meter with +/- 2 minutes accuracy for 24 hours operation;
  - Capable of providing a minimum exposed area of 406 cm<sup>2</sup>;
  - Flow control accuracy: +/- 2.5% deviation over 24-hour sampling period;
  - Equipped with a shelter to protect the filter and sampler;
  - Incorporated with an electronic mass flow rate controller or other equivalent devices;
  - Equipped with a flow recorder for continuous monitoring;
  - Provided with a peaked roof inlet;
  - Incorporated with a manometer;

- Able to hold and seal the filter paper to the sampler housing at horizontal position;
- Easily changeable filter; and
- Capable of operating continuously for a 24-hour period.

4.2.6. Initial calibration of dust monitoring equipment shall be conducted upon installation and thereafter at bi-monthly intervals. The transfer standard shall be traceable to the internationally recognized primary standard and be calibrated annually. The concern parties such as IEC shall properly document the calibration data for future reference. All the data should be converted into standard temperature and pressure condition.

#### LABORATORY MEASUREMENT / ANALYSIS

4.2.7. A clean laboratory with constant temperature and humidity control, and equipped with necessary measuring and conditioning instruments to handle the dust samples collected, shall be available for sample analysis, and equipment calibration and maintenance. The laboratory should be HOKLAS accredited.

4.2.8. Filter paper of size 8" x 10" shall be labelled before sampling. It shall be a clean filter paper with no pinholes, and shall be conditioned in a humidity-controlled chamber for over 24-hours and be pre-weighed before use for the sampling.

4.2.9. After sampling, the filter paper loaded with dust shall be kept in a clean and tightly sealed plastic bag. The filter paper shall then be returned to the laboratory for reconditioning in the humidity controlled chamber followed by accurate weighing by an electronic balance with readout down to 0.1 mg. The balance shall be regularly calibrated against a traceable standard.

4.2.10. All the collected samples shall be kept in a good condition for 6 months before disposal.

4.2.11. Current calibration certificates of equipments are presented in [Appendix 4.2](#).

### **4.3 Water Quality Monitoring**

4.3.1. The EIA Report has identified that the key water quality impact would be associated with the dredging works during the construction phase. Marine water quality monitoring for dissolved oxygen (DO), suspended solid (SS) and turbidity is therefore recommended to be carried out at selected WSD flushing water intakes. The impact monitoring should be carried out during the proposed dredging works to ensure the compliance with the water quality standards.

#### Water Quality Monitoring Station

4.3.2. It is proposed to monitor the water quality at one cooling water intakes along the seafront of the Victoria Harbour. The proposed water quality monitoring stations of the Project are shown in **Table 4.3** and [Figure 2.3](#). [Appendix 4.1](#) shows the established Action/Limit Levels for the monitoring works.

**Table 4.3 Marine Water Quality Stations for Water Quality Monitoring**

Cooling Water Intake			
Station ID	Monitoring Location	Easting	Northing
C7	Windsor House	837193.7	816150.0

#### WATER QUALITY PARAMETERS

- 4.3.3. Monitoring of dissolved oxygen (DO), turbidity and suspended solids (SS) shall be carried out at WSD flushing water intakes and cooling water intakes. DO and Turbidity are measured in-situ while SS is determined in laboratory.
- 4.3.4. In association with the water quality parameters, other relevant data shall also be measured, such as monitoring location/position, time, sampling depth, water temperature, pH, salinity, dissolved oxygen (DO) saturation, weather conditions, sea conditions, tidal stage, and any special phenomena and work underway at the construction site etc.

#### SAMPLING PROCEDURES AND MONITORING EQUIPMENT

- 4.3.5. The interval between two sets of monitoring should not be less than 36 hours except where there are exceedances of Action and/or Limit Levels, in which case the monitoring frequency will be increased. **Table 4.4** shows the proposed monitoring frequency and water quality parameters. Duplicate in-situ measurements and water sampling should be carried out in each sampling event. For selection of tides for in-situ measurement and water sampling, tidal range of individual flood and ebb tides should be not less than 0.5m.

**Table 4.4 Marine Water Quality Monitoring Frequency and Parameters**

Activities	Monitoring Frequency <sup>1</sup>	Parameters <sup>2</sup>
During the 4-week baseline monitoring period	Three days per week, at mid-flood and mid-ebb tides	Turbidity, Suspended Solids (SS), Dissolved Oxygen (DO), pH, Temperature, Salinity
During marine construction works	Three days per week, at mid-flood and mid-ebb tides	Turbidity, Suspended Solids (SS), Dissolved Oxygen (DO), pH, Temperature, Salinity
After completion of marine construction works	Three days per week, at mid-flood and mid-ebb tides	Turbidity, Suspended Solids (SS), Dissolved Oxygen (DO), pH, Temperature, Salinity

Notes:

- For selection of tides for in-situ measurement and water sampling, tidal range of individual flood and ebb tides should be not less than 0.5m.
- Turbidity should be measured in situ whereas SS should be determined by laboratory.

#### DISSOLVED OXYGEN AND TEMPERATURE MEASURING EQUIPMENT

- 4.3.6. The instrument should be a portable, weatherproof dissolved oxygen measuring instrument complete with cable, sensor, comprehensive operation manuals, and use a DC power source. It should be capable of measuring:
- a dissolved oxygen level in the range of 0-20 mg/l and 0-200% saturation

- a temperature of 0-45 degree Celsius

- 4.3.7. It should have a membrane electrode with automatic temperature compensation complete with a cable. Sufficient stocks of spare electrodes and cables should be available for replacement where necessary. (e.g. YSI model 59 meter, YSI 5739 probe, YSI 5795A submersible stirrer with reel and cable or an approved similar instrument).
- 4.3.8. Should salinity compensation not be build-in in the DO equipment, in-situ salinity shall be measured to calibrate the DO equipment prior to each DO measurement.

#### TURBIDITY MEASUREMENT INSTRUMENT

- 4.3.9. The instrument should be a portable, weatherproof turbidity-measuring instrument complete with comprehensive operation manual. The equipment should use a DC power source. It should have a photoelectric sensor capable of measuring turbidity between 0-1000 NTU and be complete with a cable (e.g. Hach model 2100P or an approved similar instrument).

#### SAMPLER

- 4.3.10. A water sampler comprises a transparent PVC cylinder, with a capacity of not less than 2 litres, and can be effectively sealed with latex cups at both ends. The sampler should have a positive latching system to keep it open and prevent premature closure until released by a messenger when the sampler is at the selected water depth (e.g. Kahlsico Water Sampler or an approved similar instrument).

#### SAMPLE CONTAINER AND STORAGE

- 4.3.11. Water samples for suspended solids measurement should be collected in high-density polythene bottles, packed in ice (cooled to 4°C without being frozen), and delivered to ALS Technichem (HK) Pty Ltd. as soon as possible after collection for analysis.

#### WATER DEPTH DETECTOR

- 4.3.12. A portable, battery-operated echo sounder shall be used for the determination of water depth at each designated monitoring station. This unit can either be handheld or affixed to the bottom of the workboat, if the same vessel is to be used throughout the monitoring programme.

#### SALINITY

- 4.3.13. A portable salinometer capable of measuring salinity in the range of 0-40 ppt shall be provided for measuring salinity of the water at each of monitoring location.

#### MONITORING POSITION EQUIPMENT

- 4.3.14. A hand-held or boat-fixed type digital Global Positioning System (GPS) with waypoint bearing indication or other equivalent instrument of similar accuracy shall be provided and used during monitoring to ensure the monitoring vessel is at the correct location before taking measurements.

---

#### CALIBRATION OF IN-SITU INSTRUMENTS

- 4.3.15. All in-situ monitoring instrument shall be checked, calibrated and certified by a laboratory accredited under HOKLAS or equivalent before use, and subsequently re-calibrated at 3 monthly intervals throughout all stages of the water quality monitoring. Responses of sensors and electrodes should be checked with certified standard solutions before each use. Wet bulb calibration for a DO meter shall be carried out before measurement at each monitoring location.
- 4.3.16. For the on site calibration of field equipment by the ET, the BS 127:1993, "Guide to Field and on-site test methods for the analysis of waters" should be observed.
- 4.3.17. Sufficient stocks of spare parts should be maintained for replacements when necessary. Backup monitoring equipment shall also be made available so that monitoring can proceed uninterrupted even when some equipment is under maintenance, calibration, etc.
- 4.3.18. Current calibration certificates of equipments are presented in **Appendix 4.2**.

#### LABORATORY MEASUREMENT / ANALYSIS

- 4.3.19. Analysis of suspended solids has been carried out in a HOKLAS accredited laboratory, ALS Technichem (HK) Pty Ltd. Water samples of about 1L shall be collected at the monitoring stations for carrying out the laboratory SS determination. The SS determination work shall start within 24 hours after collection of the water samples. The SS determination shall follow APHA 19ed or equivalent methods subject to the approval of IEC and EPD.

## 5 MONITORING RESULTS

5.0.1. Overall layout showing work area, latest status of work commencement and monitoring stations is shown in [Figure 2.1](#) and [Figure 2.3](#).

5.0.2. The environment monitoring schedules for reporting month and coming month are presented in [Appendix 5.1](#).

### 5.1 Noise Monitoring Results

The noise monitoring station is shown in **Table 5.1** below.

**Table 5.1 Noise Monitoring Station**

Station	Description
M2b	Noon Gun Area

5.1.1 No exceedance was recorded in the reporting month. Noise monitoring results measured in this reporting period are reviewed and summarized. Details of noise monitoring results and graphical presentation can be referred in [Appendix 5.2](#)

5.1.2 Due to the adverse weather, noise monitoring during daytime was rescheduled from 3 Sep 2013 to 6 Sep 2013.

### 5.2 Air quality monitoring Results

The air quality monitoring station is shown in **Table 5.2** below.

**Table 5.2 Air quality monitoring Station**

Station	Description
CMA3a	CWB PRE Site Office

5.2.2 Due to hoisting of Gale signal no.8, the 24hr TSP monitoring event was rescheduled from 23 Sep 2013 to 24 Sep 2013.

5.2.3 No exceedance was recorded in the reporting month. Air quality monitoring results measured in this reporting period are reviewed and summarized. Details of air quality monitoring results and graphical presentation can be referred in [Appendix 5.3](#).

### 5.3 Water quality monitoring Results

5.3.1 The water quality monitoring station is summarized in **Table 5.3** below.

**Table 5.3 Water quality monitoring Station**

Station Ref.	Location	Easting	Northing
Cooling Water Intake			
C7	Windsor House	837193.7	816150.0



- 5.3.2 The DO levels at C7 were monitored during the construction period to avoid aggravation of odour nuisance from seawater arising from temporary reclamation in the CBTS in the reporting month. **Two action level DO exceedances were recorded** and no odour complaint was received in the reporting period.
- 5.3.3 Water quality monitoring location at C7 was finely adjusted to the outside of the inner silt curtain frame since 31 Dec 2012.
- 5.3.4 Due to the enforcement of Amber Rainstorm Warning on 4 Sep 2013, water quality monitoring at ebb tide was cancelled.
- 5.3.5 Due to the enforcement of Gale Signal No.8 on 23 Sep 2013, water quality monitoring at flood tide was cancelled.
- 5.3.6 Two action level DO exceedances were recorded on 2 and 27 Sep 2013 during flood tide at C7 in this reporting month. The exceedances were considered not related to project works.
- 5.3.7 Water quality monitoring results measured in this reporting period are reviewed and summarized. Details of water quality monitoring results and graphical presentation can be referred in Table 5.4 and **Appendix 5.4**.

**Table 5.4 Summary of Water Quality Monitoring Exceedance in Reporting Month**

Contract no.	Water quality monitoring Station	Mid-flood						Mid-ebb					
		DO		Turbidity		SS		DO		Turbidity		SS	
		AL	LL	AL	LL	AL	LL	AL	LL	AL	LL	AL	LL
HY/2009/15	C7	2	0	0	0	0	0	0	0	0	0	0	0
<b>Total</b>		<b>2</b>	<b>0</b>	<b>0</b>	<b>0</b>	<b>0</b>	<b>0</b>	<b>0</b>	<b>0</b>	<b>0</b>	<b>0</b>	<b>0</b>	<b>0</b>

#### 5.4 Waste Monitoring Results

- 5.4.1. Inert C&D wastes were disposed of in this reporting month. Details of the waste flow table are summarized in **Table 5.5**.

**Table 5.5 Details of Waste Disposal**

Waste Type	Quantity this month	Cumulative Quantity-to-Date	Disposal / Dumping Grounds	Remarks
Inert C&D materials disposed, m3	NIL NIL	32,670 6,267	TM38 TKO137	N/A
Inert C&D materials recycled, m3	NIL NIL NIL NIL NIL	25,395.7 1,228 1416 352 1,049	TS2 WDII Lun Ku Tan WENT Landfill HY/2011/03 (H2M)	N/A
Non-inert C&D materials disposed, m3	NIL	NIL	N/A	N/A
Non-inert C&D materials recycled, m3	NIL	NIL	N/A	N/A
Chemical waste disposed, kg	NIL	NIL	N/A	N/A
Marine Sediment (Type 1 – Open Sea Disposal) , m3	NIL (Bulk Volume)	10,640 (Bulk Volume)	Cheung Chau South	Dredging from SCL Protection Works (CBTS)
Marine Sediment (Type 1 – Open Sea Disposal (Dedicate Sites) & Type 2 – Confined Marine Disposal) , m3	NIL (Bulk Volume)	7,500 (Bulk Volume)	East of Sha Chau	Dredging from SCL Protection Works (CBTS)
Marine Sediment (Type 3 – Special Treatment / Disposal contained in geosynthetic Containers), m3	NIL	NIL	N/A	N/A

---

**6 Compliance Audit**

6.0.1. The Event Action Plan for construction noise, air qualities are presented in **Appendix 6.1**.

**6.1 Noise Monitoring**

6.1.1. No exceedance was recorded in the reporting month.

**6.2 Air quality monitoring**

6.2.1 No exceedance was recorded in the reporting month.

**6.3 Water quality monitoring**

6.3.1 Two action level DO exceedances were recorded at C7 in this reporting month. The exceedances were considered not related to project works.

**6.4 Review of the Reasons for and the Implications of Non-compliance**

6.4.1. There was no non-compliance from the site audits in the reporting period. The observations and recommendations made in each individual site audit session were presented in Section 8.

**6.5 Summary of action taken in the event of and follow-up on non-compliance**

6.5.1 There was no particular action taken since no project-related non-compliance was recorded from the site audits and environmental monitoring in the reporting period.

## **7 Cumulative Construction Impact due to the Concurrent Projects**

- 7.0.1. According to Condition 3.4 of the EP-416/2011, this section addresses the relevant cumulative construction impact due to the concurrent activities of the current projects including the Wan Chai Development Phase II (WDII) and Central-WanChai Bypass (CWB).
- 7.0.2. From the [Monthly EM&A report \(August 2013\)](#) of Wan Chai Development Phase II (WDII) the key works in [September 2013](#) are as follows:

Contract no. HK/2009/01 - Wan Chai Development Phase II – Central –Wanchai Bypass at HKCEC

### [Marine Works](#)

- [Filling works up to +4.0mPD between CH290 to CH370.](#)
- [Pre-bored H-pile footing at south side for construction of steel bridge over temporary open channel between CH220 and CH260 and Steel structure.](#)
- [Reinstatement of existing seawall at Expo Drive East.](#)
- [Construction of RC structure proposed box culvert Bay 8 and Bay 9.](#)
- [Backfilling to temporary water channel for subsequent demolition of promenade deck and pumping station at HKCEC Water Channel.](#)

### [Cross-Harbour Watermains Installation \(CHA & CHB\) and Marine Works at TST](#)

- [Connection of Pipeline C to exiting mains at Wan Chai .](#)
- [Connection of Pipeline F to exiting mains at TST.](#)
- [Disconnection and capping to existing mains at TST](#)

### [XHWM, Cooling Watermains, Salt Watermains and Sewer \(On Land\)](#)

- [XHWM-Stage 4.](#)
- [Additional Washout Chamber at VIP drop-off.](#)
- [Reinstatement works at B6-2A and B6-3 at Northwest of HKCEC.](#)
- [Reinstatement of roadworks at B6-4 West Foyer of HKCEC.](#)
- [Works at Zone A1-5C, A1-5A2 and A3-5C.](#)
- [Mainlaying works at A1-5C .](#)
- [Mainlaying works at Zone A5-5, A5-2, A4-2B, A1-5A2.](#)
- [Advance works for mainlaying works in Zone C1-2.](#)
- [Mainlaying works at Zone X2-1 when instruction from the Engineer.](#)
- [Temporary ducting and cabling works at junction between Expo Drive East and Expo Drive Central.](#)
- [Temporary ducting and cabling works at junction between Convention Avenue and Fleming Road.](#)

### [Tunnel Works](#)

- [Installation of pre-bored H-pile in CWB Stage 2 Atrium, Link.](#)
- [Filling of the existing open water channel and Dome.](#)
- [Construction of the south Common D-wall.](#)
- [Demolition of the Promenade Deck.](#)
- [ELS for Stage 1 CWB.](#)

Contract no. HK/2009/02 - Wan Chai Development Phase II – Central – Wan Chai Bypass at WanChai East

- T&C period of P7, P8 & P9 cooling water system.
- Remedial works for P8 discharge mains at Ex-Pet Garden.
- Installation of outstanding VSD parts for P7 Cooling Water Pumping Station.
- The temp EVA construction for P7, P8 and P9 Cooling Water Pumping Stations and satisfactorily passing FSD's inspection, ready to handover to the stakeholders.
- Installation of aeration and chlorination pipes at Salt Water Intake Culvert (SWIC).
- All DN800 salt watermains (CHS8A) installation and ready for connection with the existing DN600 salt watermains at Hung Hing Road.
- SWIC accepted by WSD and complete removal of temporary bulkhead for commencement of wet test of the WSD Salt Water Pumping Station.
- Installation of temporary discharge pipe near CHS8A 160m for carrying out the wet-test.
- Facade works for the boundary wall of WSD Salt Water Pumping Station.
- Construction of Bay 5 and all defeat rectification works in Box Culvert N1.
- Stop log installation at Bay 6.
- Handing over inspection with DSD and connecting the completed Box Culvert N1 with the existing drainage system.
- Installation 1050mm FRP pipe between Bay 4 and Bay 6.
- ABWF works in Ferry Pier.
- Installation of movable ramp system, plumbing system and disabled lift.
- Canopy installation on Observation Deck.
- Curtain wall (glass) installation.
- Energization of Ferry Pier by HEC.
- Commence most of the T&C for E&M installation at Ferry Pier
- The footing for the cover walkway (Grid 1 – Grid 4) and commence EVA construction extending from P7 Cooling Water Pumping Station to the Ferry Pier.
- Removal of existing Contractor's establishment at Area 9 and Area 9A for subsequent handing over to HY/2009/15 contractor.
- Remaining reclamation works at WCR2 after abandonment of existing P8 Cooling Water Pumping Station.
- Seawall block & geotextile installation and filling works for WCR4/TWCR4 reclamation.
- Backfilling and road reinstatement works at Hung Hing Road & Wan Shing Street for successful implementation of HHR Flyover Diversion (Stage 1).

Contract no. HY/2009/15 - Central-Wanchai Bypass – Tunnel (Causeway Bay Typhoon Shelter Section)

- Construction of EVA

Contract no. HK/2010/06 - Wan Chai Development Phase II – Central – Wan Chai Bypass over MTR Tsuen Wan Line

- Sheet piling works

Contract no. HY/2009/19 – Central- Wan Chai Bypass Tunnel (North Point Section) and Island Eastern Corridor Link

- Road works at Watson Road
- D-wall and Barrette Construction
- Construction works for Box Culvert T1
- Construction works for Box Culvert U1
- Demolition of parapet at IEC Link
- Removal of marine platform
- Construction of pile cap, column & cross head (Marine)
- ELS for Cut & Cover Tunnel
- Installation of dewatering well
- Laying of 1500 $\phi$  pipe
- Launching of segments
- Extraction of temporary pile from marine section
- Installation of temporary lighting at IEC link
- Construction of bridge truss TA1
- Breaking of barrette piles at Cut & Cover tunnel
- Demolition of parapet at IEC link

Contract no. HK/2012/08 – Wan Chai Development Phase II – Central- Wan Chai Bypass at Wan Chai West

- Site survey
- Dredging
- Demolition of the existing Expo Drive West Bridge
- ELS for box culvert La at Lung King Street

Contract no. HY/2010/08 –Central - Wan Chai Bypass (CWB) –Tunnel (Slip Road 8)

- Nil

7.0.3. From the [Monthly EM&A report \(August 2013\)](#) of Central-Wan Chai Bypass (CWB) the key works in [September 2013](#) are as follows:

Contract no. HY/2009/18 - Central - Wan Chai Bypass (CWB) - Central Interchange under FEP-05/364/2009/A

- Excavation of trial pit
- Transplanting of trees
- Drainage works
- Tunnel works including scaffolding erection, excavation, OHVD installation, roadside barriers, top and base slab construction, extract sheet pile, waterproofing and backfill
- Trough structure construction and associated drilling and grouting
- Road works
- Bridges construction

Contract no. HK/2009/01 - Wan Chai Development Phase II - Central - Wan Chai Bypass at Hong Kong Convention and Exhibition Centre - Tunnel Works under FEP-02/364/2009

- Installation of pre-bored H-pile in CWB Stage 2 Atrium Link

- Filling of the existing open water channel and Dome.
- Construction of the south Common D-wall.
- Demolition of the Promenade Deck.
- ELS for Stage 1 CWB.

Contract no. HK/2009/02 - Wan Chai Development Phase II - Central - Wan Chai Bypass at Wan Chai East (CWB Tunnel) under FEP-01/364/2009

- Wall construction at Tunnel Portion 1
- D-Wall construction at Tunnel Portion 2

Contract no. HY/2009/15 - Central-Wanchai Bypass – Tunnel (Causeway Bay Typhoon Shelter Section) under FEP-06/364/2009/A

- ELS works, water proofing and tunnel construction at TS4
- Cut and cover tunnel construction at TPCWAE
- Excavation and tunnel lining construction for mined tunnel
- Post Diaphragm Wall Works, ELS works

Contract no. HY/2009/19 - Central - Wanchai Bypass Tunnel (North Point Section) and Island Eastern Corridor Link under FEP-07/364/2009/A

- Road works at Watson Road
- Bored piling (Land)
- D-wall and Barrette Construction
- Construction works for Box Culvert T1
- Construction works for Box Culvert U1
- Construction of Pile cap (Land)
- Demolition of parapet at IEC Link
- Removal of marine platform
- Construction of pile cap, column & cross head (Marine)
- ELS for Cut & Cover Tunnel
- Installation of dewatering well
- Laying of 1500 $\phi$  pipe
- Launching of segments
- Extraction of temporary pile from marine section
- Installation of temporary lighting at IEC link
- Construction of bridge truss TA1
- Breaking of barrette piles at Cut & Cover tunnel
- Demolition of parapet at IEC link

Contract no. HK/2010/06 - Wan Chai Development Phase II - Central - Wan Chai Bypass over MTR Tsuen Wan Line under FEP-08/364/2009/A

- Stitching Works
- Grouting Works
- Foam Concreting Works
- Other Miscellaneous Works in precast unit

Contract no. HK/2012/08 – Wan Chai Development Phase II – Central- Wan Chai Bypass at Wan Chai West under FEP-09/364/2009B

- Hoarding erection

Contract no. HY/2010/08 –Central - Wan Chai Bypass (CWB) –Tunnel (Slip Road 8) under  
FEP-10/364/2009B

- Tree Pruning works
- Tree removal works,
- Tree transplanting works,
- Tree works within off-site nursery compound,
- Instrumentation works,
- Ground investigation works
- Chain link fence demarcation works and
- Erection of site hoarding.

7.0.4. According to the construction programme of Wan Chai Development Phase II, Central-Wan Chai Bypass, the major construction activity under Wan Chai Development Phase II were the reclamation works at HKCEC and WanChai East, rock filling work at Expo Drive East Bridge, and marine bored piling at MTR Tunnel Crossing. Tunnel works at Central Interchange, cross-harbour water mains and WCR1 in the reporting month. The major environmental impact was water quality impact at Causeway Bay and Wan Chai. Land-based construction activity were tunnel works and sheet piling works at Central, land based bored piling works at North Point and tunnel works at Wan Chai East.





---

## **8 Environmental Site Audit**

- 8.0.1. During this reporting period, weekly environmental site audits were conducted for the SCL Protection Works under the Contract no. HY/2009/15. No non-conformance was identified during the site audits.
- 8.0.2. Five site inspections for Contract no. HY/2009/15 was carried out during this reporting period. No finding was observed during the reporting period.

## 9 COMPLAINTS, NOTIFICATION OF SUMMONS AND PROSECUTION

- 9.0.1. There was no environmental complaint and prosecution recorded in the reporting period.
- 9.0.2. The details of cumulative complaint log and updated summary of complaints are presented in **Appendix 9.1**
- 9.0.3. Cumulative statistic on complaints and successful prosecutions are summarized in **Table 9.1** and **Table 9.2** respectively.

**Table 9.1 Cumulative Statistics on Complaints**

Reporting Period	No. of Complaints
September 2013	0
November 2011 to August 2013	0
Total	0

**Table 9.2 Cumulative Statistics on Successful Prosecutions**

Environmental Parameters	Cumulative No. Brought Forward	No. of Successful Prosecutions this period (Offence Date)	Cumulative No. Project-to-Date
Air	-	0	0
Noise	-	0	0
Water	-	0	0
Waste	-	0	0
<b>Total</b>	<b>-</b>	<b>0</b>	<b>0</b>

## 10. CONCLUSION

10.0.1. The EM&A programme was carried out in accordance with the EM&A Manual requirements, minor alternations to the programme proposed were made in response to changing circumstances.

10.0.2. The scheduled construction activities and the recommended mitigation measures for the coming month are listed in **Table 10.1**. The construction programmes of individual contracts are provided in **Appendix 10.1**.

**Table 10.1 Summary of Key Construction Activities of Individual Contract(s) to be commenced in Coming Reporting Month**

Contract No.	Key Construction Works	Recommended Mitigation Measures
HY/2009/15	Excavation and Lateral Support at ME4	<ul style="list-style-type: none"> <li>Noise barrier shall be implemented</li> <li>Watering of any dust generating activities</li> </ul>



**Lam Geotechnics Limited**

Contract No. HK/2011/07  
Wanchai Development Phase II and Central Wanchai Bypass  
(Shatin to Central Link (SCL) Protection  
Works at Causeway Bay Typhoon Shelter)

---

***Figure 2.1***

***Project Layout***

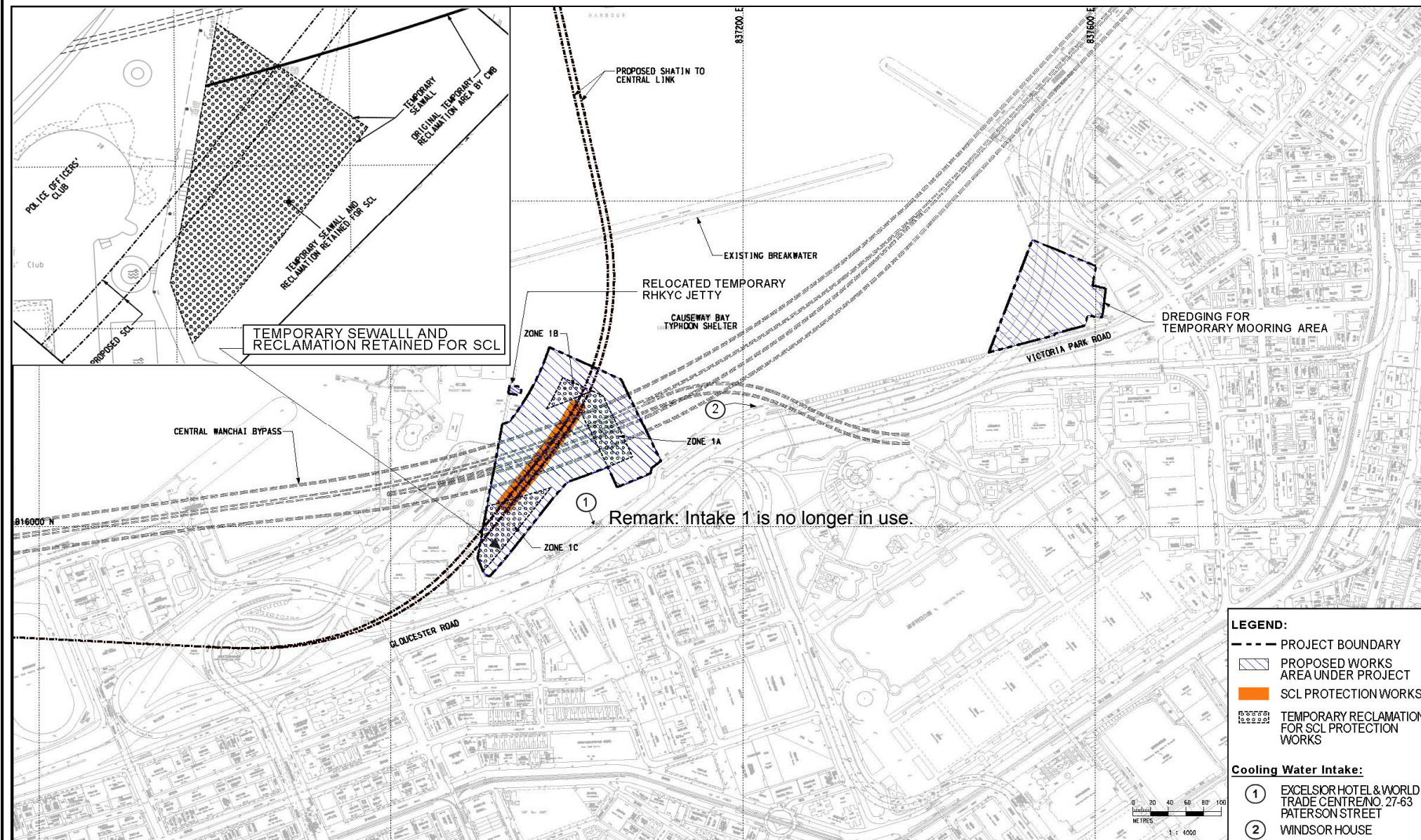



**Lam Geotechnics Limited**

Contract No. HK/2011/07  
Wanchai Development Phase II and Central Wanchai Bypass  
(Shatin to Central Link (SCL) Protection  
Works at Causeway Bay Typhoon Shelter)

---

***Figure 2.2***

***Project Organization Chart***



**Project Organization Chart**

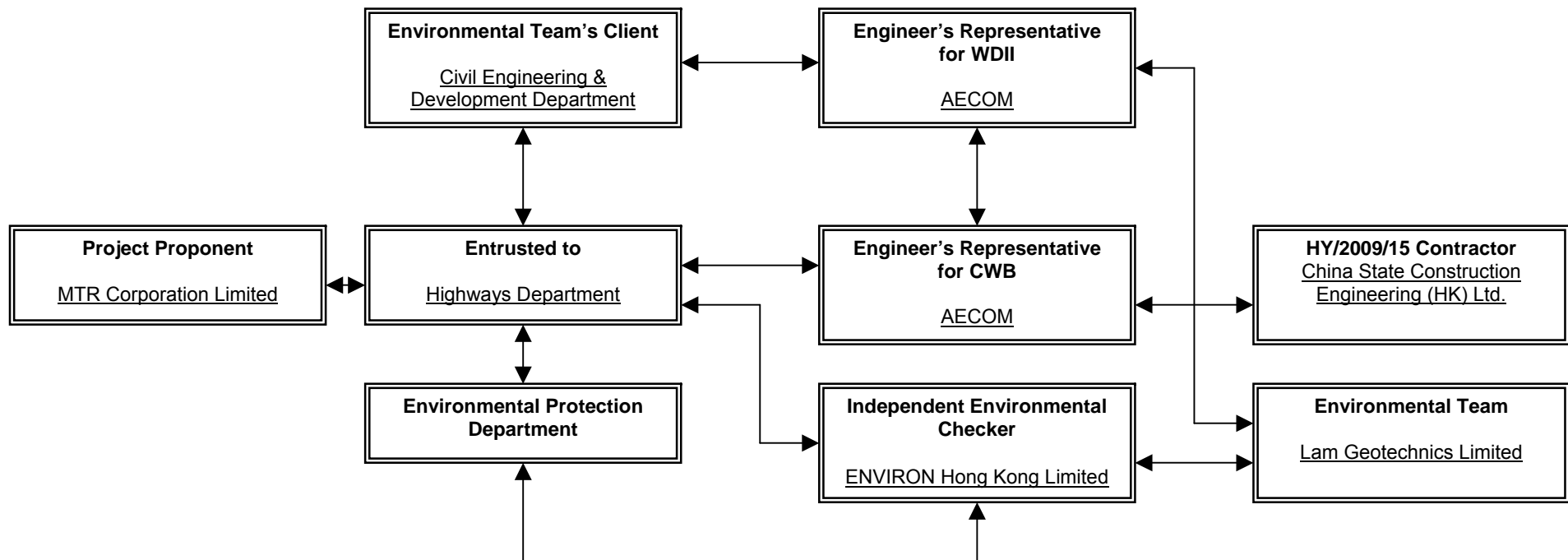



**Lam Geotechnics Limited**

Contract No. HK/2011/07  
Wanchai Development Phase II and Central Wanchai Bypass  
(Shatin to Central Link (SCL) Protection  
Works at Causeway Bay Typhoon Shelter)

---

***Figure 2.3***

***Locations of Monitoring Stations***



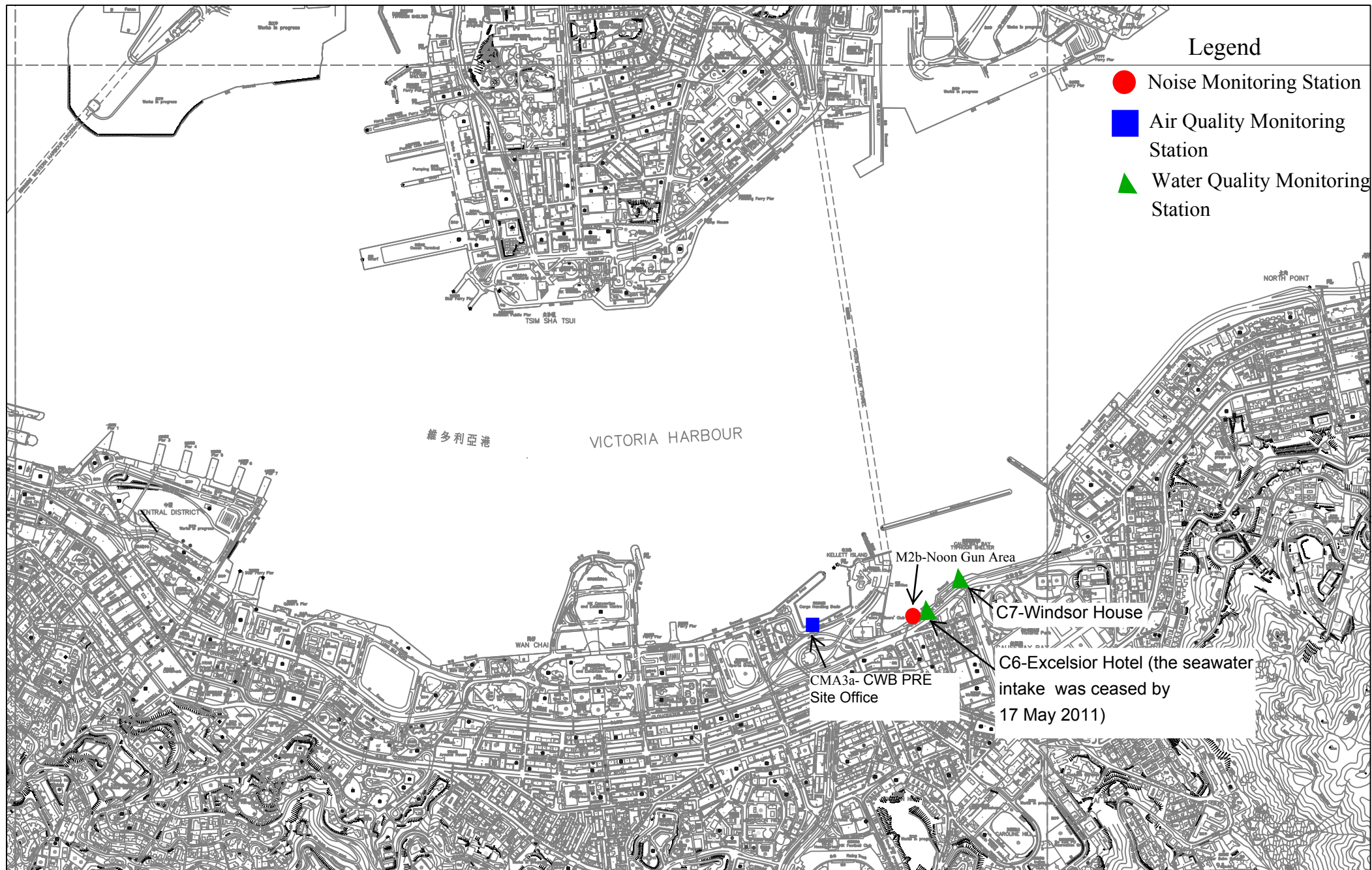



**Lam Geotechnics Limited**

Contract No. HK/2011/07  
Wanchai Development Phase II and Central Wanchai Bypass  
(Shatin to Central Link (SCL) Protection  
Works at Causeway Bay Typhoon Shelter)

---

### ***Appendix 3.1***

#### ***Environmental Mitigation Implementation Schedule***

**IMPLEMENTATION SCHEDULE OF THE PROPOSED MITIGATION MEASURES**

<b>EIA Ref.</b>	<b>Recommended Mitigation Measures</b>	<b>Objectives of the Recommended Measures &amp; Main Concern to Address</b>	<b>Who to implement the measures?</b>	<b>Location of the measure</b>	<b>When to implement the measures?</b>	<b>What requirements or standards for the measure to achieve?</b>
<b>Water Quality Impact (Construction Phase)</b>						
3.142	Dredging should be carried out by closed grab dredger.	To minimize release of sediment and contaminants during dredging.	Contractor	Dredging works areas in Causeway Bay Typhoon Shelter (CBTS)	Construction Phase	EIAO-TM, WPCO
S3.142	All temporary reclamation works should adopt an approach where temporary seawalls will first be formed to enclose each phase of the temporary reclamation. Installation of diaphragm wall on temporary reclamation as well as any bulk filling will proceed behind the completed seawall. Any gaps that may need to be provided for marine access should be shielded by silt curtains to control sediment plume dispersion away from the site. Demolition of temporary reclamation including the demolition of the diaphragm wall and dredging to the existing seabed levels	To minimize loss of fines and contaminants during temporary reclamations	Contractor	Temporary reclamation works areas in CBTS	Construction Phase	EIAO-TM, WPCO

	should be carried out behind the temporary seawall. Temporary seawall should be removed after completion of all excavation and dredging works for demolition of the temporary reclamation.					
S3.142	During construction of the temporary reclamation, temporary seawall should be partially constructed to protect the nearby seawater intakes from further dredging activities. For example, the seawalls along the southeast and northeast boundaries of PW1.1 should be constructed first (above high water mark) so that the seawater intake at the inner water would be protected from the impacts from the remaining dredging activities along the northwest boundary.	To minimize water quality impact upon the cooling water intakes in CBTS from temporary reclamation works	Contractor	Temporary reclamation works areas in CBTS	Construction Phase	EIAO-TM, WPCO
S3.142	Silt curtains should be deployed to fully enclose the closed grab dredger during any dredging operation within the CBTS.	To minimize loss of fines and contaminants during dredging in CBTS	Contractor	Dredging works areas in CBTS	Construction Phase	EIAO-TM, WPCO
S3.142	Silt screens will be installed at all the cooling water intakes within the CBTS during temporary reclamation and dredging within the typhoon shelter.	To minimize water quality impact upon the cooling water intakes in CBTS from marine construction activities	Contractor	Cooling water intakes inside CBTS	Construction Phase	EIAO-TM, WPCO
S3.143	No more than two closed grab dredgers should be operated for dredging within the CBTS at	To minimize loss of fines and contaminants	Contractor	Temporary reclamation and	Construction Phase	EIAO-TM, WPCO

	any time. Moreover, the combined production rate of all concurrent dredging works to be undertaken within the CBTS shall not exceed 6,000 m <sup>3</sup> per day at all times throughout the entire construction period.	during dredging in CBTS		dredging works areas in CBTS		
S3.145	<p>The following good site practices should be undertaken during sand filling, public filling and dredging:</p> <ul style="list-style-type: none"> <li>• mechanical grabs, if used, should be designed and maintained to avoid spillage and sealed tightly while being lifted. For dredging of any contaminated mud, closed watertight grabs must be used;</li> <li>• all vessels should be sized so that adequate clearance is maintained between vessels and the seabed in all tide conditions, to ensure that undue turbidity is not generated by turbulence from vessel movement or propeller wash;</li> <li>• all hopper barges and dredgers should be fitted with tight fitting seals to their bottom openings to prevent leakage of material;</li> <li>• construction activities should not cause foam, oil, grease, scum, litter or other objectionable matter to be present on the water within the</li> </ul>	To minimize loss of fines and contaminants from dredging / filling	Contractor	Temporary reclamation and dredging works areas in CBTS	Construction Phase	EIAO-TM, WPCO

	site or dumping grounds; and <ul style="list-style-type: none"> <li>loading of barges and hoppers should be controlled to prevent splashing of dredged material into the surrounding water. Barges or hoppers should not be filled to a level that will cause the overflow of materials or polluted water during loading or transportation.</li> </ul>					
S3.146	The following mitigation measures are proposed to minimize the potential water quality impacts from the construction works at or close to the seafront: <ul style="list-style-type: none"> <li>Temporary storage of construction materials (e.g. equipment, filling materials, chemicals and fuel) and temporary stockpile of construction and demolition materials should be located well away from the seawater front and storm drainage during carrying out of the works.</li> <li>Stockpiling of construction and demolition materials and dusty materials should be covered and located away from the seawater front and storm drainage.</li> <li>Construction debris and spoil should be covered up and/or disposed of as soon as</li> </ul>	To minimize release of construction wastes from construction works at or close to the seafront	Contractor	Construction works at or close to the seafront	Construction Phase	EIAO-TM, WPCO

	possible to avoid being washed into the nearby receiving waters.					
S3.147	Silt curtains should be installed around the working area for the marine piling works for construction of the temporary jetty as necessary to minimize the release of sediment and construction wastes. All wastewater generated from the piling activities should be collected by a derrick lighter or other collection system and be treated before controlled discharge. Spoil from the piling activities should be collected by sealed hopper barges for proper disposal.	To minimize water quality impacts from piling works for construction of the temporary jetty	Contractor	Piling area at the piling location	Construction Phase	EIAO-TM, WPCO
S3.148	Regular maintenance of and refuse collection should be performed at the silt screens deployed at the seawater intakes at regular intervals on a daily basis. The Contractor should be responsible for keeping the water behind the silt screen free from floating rubbish and debris during the impact monitoring period.	To avoid the pollutant and refuse entrapment problems at the silt screens to be installed at the water intakes	Contractor	Proposed silt screens at cooling water intakes inside CBTS	Construction Phase	EIAO-TM, WPCO
S3.149	It is recommended that collection and removal of floating refuse should be performed within the marine construction areas at regular intervals on a daily basis. The Contractor should be	To minimize water quality impacts from illegal dumping and littering from marine vessels and runoff from	Contractor	All marine works areas	Construction Phase	EIAO-TM, WPCO, WDO

	responsible for keeping the water within the site boundary and the neighbouring water free from rubbish during the dredging works.	the coastal areas				
S3.150 to 3.169	The site practices outlined in ProPECC PN 1/94 "Construction Site Drainage" should be followed where practicable.	To minimize water quality impacts from construction site runoff and general construction activities	Contractor	All construction works areas	Construction Phase	EIAO-TM, WPCO, TM-DSS, WDO, ProPECC PN 1/94
S3.170	There is a need to apply to EPD for a discharge licence for discharge of effluent from the construction site under the WPCO. The discharge quality must meet the requirements specified in the discharge licence. All the runoff and wastewater generated from the works areas should be treated so that it satisfies all the standards listed in the TM-DSS. Minimum distances of 100 m should be maintained between the discharge points of construction site effluent and the existing seawater intakes. The beneficial uses of the treated effluent for other on-site activities such as dust suppression, wheel washing and general cleaning etc., can minimise water consumption	To minimize water quality impact from effluent discharges from construction sites	Contractor	All construction works areas	Construction Phase	EIAO-TM, WPCO, TM-DSS



	and reduce the effluent discharge volume. If monitoring of the treated effluent quality from the works areas is required during the construction phase of the Project, the monitoring should be carried out in accordance with the WPCO license which is under the ambit of Regional Office (RO) of EPD.					
S3.171 & 3.172	Construction work force sewage discharges on site are expected to be connected to the existing trunk sewer or sewage treatment facilities. If disposal of sewage to public sewerage system is not feasible, appropriate numbers of portable toilets shall be provided by a licensed contractor to serve the construction workers over the construction site to prevent direct disposal of sewage into the water environment. The Contractor shall also be responsible for waste disposal and maintenance practices. Notices should be posted at conspicuous locations to remind the workers not to discharge any sewage or wastewater into the nearby environment.	To minimize water quality impacts due to sewage generated from construction workforce	Contractor	All construction works areas	Construction Phase	EIAO-TM, WPCO, TM-DSS, WDO
S3.173	Contractor must register as a chemical waste producer if	To minimize water quality	Contractor	All construction	Construction Phase	EIAO-TM, WPCO, TM-

	chemical wastes would be produced from the construction activities. The Waste Disposal Ordinance (Cap 354) and its subsidiary regulations in particular the Waste Disposal (Chemical Waste) (General) Regulation should be observed and complied with for control of chemical wastes.	impact from accidental spillage of chemical		works areas		DSS, WDO
S3.174	Any service shop and maintenance facilities should be located on hard standings within a bunded area, and sumps and oil interceptors should be provided. Maintenance of vehicles and equipment involving activities with potential for leakage and spillage should only be undertaken within the areas appropriately equipped to control these discharges.	To minimize water quality impact from accidental spillage of chemical	Contractor	All construction works areas	Construction Phase	EIAO-TM, WPCO, TM-DSS, WDO
S3.175	Disposal of chemical wastes should be carried out in compliance with the Waste Disposal Ordinance. The "Code of Practice on the Packaging, Labelling and Storage of Chemical Wastes" published under the Waste Disposal Ordinance details the requirements to deal with chemical wastes. General requirements are given as follows: <ul style="list-style-type: none"> <li>Suitable containers should</li> </ul>	To minimize water quality impact from accidental spillage of chemical	Contractor	All construction works areas	Construction Phase	EIAO-TM, WPCO, TM-DSS, WDO

	<p>be used to hold the chemical wastes to avoid leakage or spillage during storage, handling and transport.</p> <ul style="list-style-type: none"> <li>• Chemical waste containers should be suitably labelled, to notify and warn the personnel who are handling the wastes, to avoid accidents.</li> <li>• Storage area should be selected at a safe location on site and adequate space should be allocated to the storage area.</li> </ul>					
S4. 30	<p>The following good site practices should be implemented:</p> <ul style="list-style-type: none"> <li>• Only well-maintained plant should be operated on-site and plant should be serviced regularly during the construction program</li> <li>• Silencers or mufflers on construction equipment should be utilized and should be properly maintained during the construction program</li> <li>• Mobile plant, if any, should be sited as far from NSRs as possible</li> <li>• Machines and plant (such as trucks) that may be in intermittent use should be shut down between work periods or should be throttled down to a minimum</li> </ul>	To reduce construction noise impact	Contractor	All works areas	Construction phase	EIAO-TM, NCO

	<ul style="list-style-type: none"> <li>Plant known to emit noise strongly in one direction should, wherever possible, be orientated so that the noise is directed away from the nearby NSRs</li> <li>Material stockpiles and other structures should be effectively utilized, wherever practicable, in screening noise from on-site construction activities.</li> </ul>					
S4.31 – S4.32 & Table 4.7	<p>The following quiet PME are recommended for the construction activities:</p> <p>Air Compressor Bulldozer Concrete Pump Concrete Lorry Mixer Crane Dump Truck Excavator Generator Hand-held Breaker Poker Vibrator Roller Trucks</p>	To reduce construction noise impact	Contractor	All works areas	Construction phase	EIAO-TM, NCO
S4.33 – S4.35 & Table 4.8	<p>Movable noise barrier should be used for the following PME:</p> <p>Air Compressor Bar Bender Bentonite Plants Concrete pump Diaphragm Wall Rigs Excavator</p>	To reduce construction noise impact	Contractor	Affected works areas showing exceedance during un-mitigated scenario	Construction phase	EIAO-TM, NCO

	Poker Vibrator					
<b>Construction Dust Impact</b>						
S5.43	Watering once on construction areas for every working hour	To minimize dust impact	Contractor	Temporary reclamation area in CBTS	Construction phase	APCO
S5.43	Covering/paving the southwest retained area of temporary reclamation once filling is completed	To minimize dust impact	Contractor	southwest retained area of temporary reclamation	Construction phase	phase APCO
S5.44	<p>Dust suppression measures stipulated in the Air Pollution Control (Construction Dust) Regulation and good site practices:</p> <p>Use of regular watering, with complete coverage, to reduce dust emissions from exposed site surfaces and unpaved roads, particularly during dry weather.</p> <p>Use of frequent watering for particularly dusty construction areas and areas close to ASRs.</p> <p>Side enclosure and covering of any aggregate or dusty material storage piles to reduce emissions. Where this is not practicable owing to frequent usage, watering shall be applied to aggregate fines.</p>	To minimize dust impacts	Contractor	Temporary reclamation area in CBTS	Construction phase	APCO and Air Pollution Control (Construction Dust) Regulation

	<p>Open stockpiles shall be avoided or covered. Where possible, prevent placing dusty material storage piles near ASRs.</p> <p>Tarpaulin covering of all dusty vehicle loads transported to, from and between site locations.</p> <p>Establishment and use of vehicle wheel and body washing facilities at the exit points of the site.</p> <p>Provision of wind shield and dust extraction units or similar dust mitigation measures at the loading points, and use of water sprinklers at the loading area where dust generation is likely during the loading process of loose material, particularly in dry seasons/ periods.</p> <p>Provision of not less than 2.4m high hoarding from ground level along site boundary where adjoins a road, streets or other accessible to the public except for a site entrance or exit.</p> <p>Imposition of speed controls for vehicles on site haul roads.</p> <p>Where possible, routing of vehicles and positioning of construction plant should be at the maximum possible distance from ASRs.</p>					
--	---	--	--	--	--	--

	<p>Every stock of more than 20 bags of cement or dry pulverised fuel ash (PFA) should be covered entirely by impervious sheeting or placed in an area sheltered on the top and the 3 sides.</p> <ul style="list-style-type: none"> <li>• Instigation of an environmental monitoring and auditing program to monitor the construction process in order to enforce controls and modify method of work if dusty conditions arise.</li> </ul>					
<b>Waste Management implications (Construction Phase)</b>						
6.62	<p><b>Good Site Practices and Waste Reduction Measures</b></p> <ul style="list-style-type: none"> <li>- Prepare a Waste Management Plan approved by the Engineer/Supervising Officer of the Project based on current practices on construction sites;</li> <li>- Training of site personnel in, site cleanliness, proper waste management and chemical handling procedures;</li> <li>- Provision of sufficient waste disposal points and regular collection of waste;</li> <li>- Appropriate measures to minimize windblown litter and dust during transportation of waste by either covering trucks or by transporting wastes in enclosed containers;</li> <li>- Regular cleaning and</li> </ul>	To enhance water management practice and achieve waste reduction.	Contractor	All Work Sites	Construction Phase	<p>Waste Disposal Ordinance (Cap. 354) Land (Miscellaneous Provisions) Ordinance (Cap. 28) ETWB TC(W) No.31/2004</p>

	<p>maintenance programme for drainage systems, sumps and oil interceptors; and</p> <ul style="list-style-type: none"> <li>- Separation of chemical wastes for special handling and appropriate treatment.</li> </ul>					
6.63	<p><b>Good Site Practices and Waste Reduction Measures (con't)</b></p> <ul style="list-style-type: none"> <li>- Sorting of demolition debris and excavated materials from demolition works to recover reusable/ recyclable portions (i.e. soil, broken concrete, metal etc.);</li> <li>- Segregation and storage of different types of waste in different containers, skips or stockpiles to enhance reuse or recycling of materials and their proper disposal;</li> <li>- Encourage collection of aluminum cans by providing separate labeled bins to enable this waste to be segregated from other general refuse generated by the workforce;</li> <li>- Proper storage and site practices to minimize the potential for damage or contamination of construction materials;</li> <li>- Plan and stock construction</li> </ul>	To achieve waste reduction	Contractor	All Work Sites	Construction Phase	<p>Waste Disposal Ordinance (Cap. 354)</p> <p>Land (Miscellaneous Provisions) Ordinance (Cap. 28)</p>



	materials carefully to minimize amount of waste generated and avoid unnecessary generation of waste; and - Training should be provided to workers about the concepts of site cleanliness and appropriate waste management procedures, including waste reduction, reuse and recycle.					
6.64	<b><i>Good Site Practices and Waste Reduction Measures (con't)</i></b> - The Contractor shall prepare and implement an EMP in accordance with ETWB TCW No. 19/2005. Such management plan should incorporate site specific factors, such as the designation of areas for segregation and temporary storage of reusable and recyclable materials. The EMP should be submitted to the Engineer for approval. The Contractor should implement the waste management practices in the EMP throughout the construction stage of the Project. The EMP should be reviewed regularly and updated by the Contractor, preferably in a monthly basis.	To enhance water management practice and achieve waste reduction.	Contractor	All Work Sites	Construction Phase	ETWB TCW No. 19/2005

6.66	<b><i>Storage, Collection and Transportation of Waste</i></b> - Waste, such as soil, should be handled and stored well to ensure secure containment, thus minimizing the potential of pollution; - Maintain and clean storage areas routinely; - Stockpiling area should be provided with covers and water spraying system to prevent materials from wind-blown or being washed away; and - Different locations should be designated to stockpile each material to enhance reuse.	To minimize potential adverse environmental impacts arising from waste storage	Contractor	Work Sites	Construction Phase	-
6.67	<b><i>Storage, Collection and Transportation of Waste (con't)</i></b> - Waste haulier with appropriate permits should be employed by the Contractor for the collection and transportation of waste from works areas to respective disposal outlets.	To minimize potential adverse environmental impacts arising from waste collection and disposal	Contractor	Waste storage area.	Construction Phase	-
6.68	<b><i>Storage, Collection and Transportation of Waste (con't)</i></b> - Implementation of trip ticket system with reference to ETWB TC(W) No.31/2004 to monitor disposal of waste and to control fly-tipping at PFRFs or landfills.	To minimize potential adverse environmental impacts arising from waste collection and disposal	Contractor	Work Sites	Construction Phase	ETWB TC(W) No.31/2004

	A recording system for the amount of waste generated, recycled and disposed (including disposal sites) should be proposed.					
6.70 – 6.73	<b>Sorting of C&amp;D Materials</b> <ul style="list-style-type: none"> <li>- Sorting to be performed to recover the inert materials, reusable and recyclable materials before disposal off-site.</li> <li>- Specific areas should be provided by the Contractors for sorting and to provide temporary storage areas for the sorted materials.</li> <li>- The C&amp;D materials should at least be segregated into inert and non-inert materials, in which the inert portion could be reused and recycled as far as practicable before delivery to PFRFs as mentioned for beneficial use in other projects. While opportunities for reusing the non-inert portion should be investigated before disposal of at designated landfills.</li> <li>- Possibility of reusing the spoil in the Project will be continuously investigated in the construction stage.</li> </ul>	To minimize potential adverse environmental impacts during the handling, transportation and disposal of C&D materials	Contractor	All work Sites	Construction Phase	ETWB TCW No. 31/2004 ETWB TCW No. 33/2002 ETWB TCW No. 19/2005
6.75	<b>Sediments</b> <ul style="list-style-type: none"> <li>- The basic requirements and procedures for dredged</li> </ul>	To ensure the sediment to be disposed of in an	Contractor	All works areas with sediments	Construction Phase	PNAP 252

	sediment disposal specified under PNAP 252 shall be followed. MFC manages disposal facilities in Hong Kong for the dredged sediment, while EPD is the authority issuing marine dumping permits under the <i>Dumping at Sea Ordinance</i> .	authorized and least impacted way		concern		
6.76	<b>Sediments (con't)</b> - The Project Proponent should agree in advance with MFC of CEDD on the site allocation by submitting a Construction & Demolition Material Management Plan. The contractor for the dredging works shall then apply for the site allocations of marine sediment disposal based on the prior agreement with MFC/CEDD. A request for reservation of sediment disposal space has been submitted to MFC for onward discussions of disposal approaches and feasible disposal sites. The Project Proponent is also responsible for application of all necessary permits from the relevant authorities, including the dumping permit as required under DASO from EPD, for the disposal of dredged sediment prior to the commencement of the dredging works.	To determine the best handling and disposal option of the sediments	MTR / Contractor	All works areas with sediments concern	Prior to the start of dredging works	PNAP 252; Dumping at Sea Ordinance

6.77 – 6.81	<p><b><i>Sediments (con't)</i></b></p> <ul style="list-style-type: none"> <li>- Requirements of the Air Pollution Ordinance (Construction Dust) Regulation, where relevant, shall be adhered to during dredging, transportation and disposal of sediments.</li> <li>- Stockpiling of contaminated sediments should be avoided as far as possible. If temporary stockpiling of contaminated sediments is necessary, the dredged sediment should be covered by tarpaulin and the area should be placed within earth bunds or sand bags to prevent leachate from entering the ground, nearby drains and/or surrounding water bodies. The stockpiling areas should be completely paved or covered by linings in order to avoid contamination to underlying soil or groundwater. Separate and clearly defined areas should be provided for stockpiling of contaminated and uncontaminated materials. Leachate, if any, should be collected and discharged according to the Water Pollution Control Ordinance (WPCO).</li> <li>- In order to minimise the potential odour / dust emissions during dredging and</li> </ul>	To ensure handling of sediments are in accordance to statutory requirements	Contractor	Work Sites, Sediment disposal sites	Construction Phase	PNAP 252 Dumping at Sea Ordinance
----------------	---	---	------------	-------------------------------------	--------------------	-----------------------------------

	<p>transportation of the sediment, the dredged sediments should be properly covered when placed on barges. Loading of the dredged sediment to the barge should be controlled to avoid splashing and overflowing of the sediment slurry to the surrounding water.</p> <ul style="list-style-type: none"><li>- The barge transporting the sediments to the designated disposal sites should be equipped with tight fitting seals to prevent leakage and should not be filled to a level that would cause overflow of materials or laden water during loading or transportation. In addition, monitoring of the barge loading shall be conducted to ensure that loss of material does not take place during transportation. Transport barges or vessels shall be equipped with automatic self-monitoring devices as specified by the DEP.</li><li>- In order to minimise the exposure to contaminated materials, workers should wear appropriate personal protective equipments (PPE) when handling contaminated sediments. Adequate washing and cleaning facilities should also be provided on site.</li></ul>					
--	--	--	--	--	--	--

6.82	<b><i>Sediments (con't)</i></b> The dredging work and associate sediment handling under this Project will be undertaken together with the CWB project by Highways Department and geosynthetic containment will be adopted to handle Type 3 sediments.	To ensure handling of sediments are in accordance to statutory requirements	Contractor	Work Sites, Sediment disposal sites	Construction Phase	PNAP 252 Dumping at Sea Ordinance
6.86	<b><i>Containers for Storage of Chemical Waste</i></b> The Contractor should register with EPD as a chemical waste producer and to follow the guidelines stated in the <i>Code of Practice on the Packaging, Labelling and Storage of Chemical Wastes</i> . Containers used for storage of chemical waste should: <ul style="list-style-type: none"> <li>- Be compatible with the chemical wastes being stored, maintained in good condition and securely sealed;</li> <li>- Have a capacity of less than 450 litters unless the specifications have been approved by EPD; and</li> </ul>	To register with EPD as a Chemical waste producer and store chemical waste in appropriate containers	Contractor	Chemical waste storage area	Construction Phase	Code of Practice on the Packaging, Labelling and Storage of Chemical Wastes

	- Display a label in English and Chinese in accordance with instructions prescribed in Schedule 2 of the Waste Disposal (Chemical Waste) (General) Regulation.					
6.87	<b>Chemical Waste Storage Area</b> - Be clearly labeled to indicate corresponding chemical characteristics of the chemical waste and used for storage of chemical waste only; - Be enclosed on at least 3 sides; - Have an impermeable floor and bunding, of capacity to accommodate 110% of the volume of the largest container or 20% by volume of the chemical waste stored in that area, whichever is the greatest; - Have adequate ventilation; - Be covered to prevent rainfall from entering; and - Be properly arranged so that incompatible materials are adequately separated.	To prepare appropriate storage areas for chemical waste at works areas	Contractor	Chemical waste storage area	Construction Phase	Code of Practice on the Packaging, Labelling and Storage of Chemical Wastes
6.88	<b>Labelling of Chemical Waste</b> - Lubricants, waste oils and other chemical wastes would be generated during the maintenance of vehicles and mechanical equipments. Used	To clearly label the chemical waste at works areas	Contractor	Chemical waste storage area	Construction Phase	Code of Practice on the Packaging, Labelling and Storage of Chemical



	lubricants should be collected and stored in individual containers which are fully labeled in English and Chinese and stored in a designated secure place.					Wastes
6.89	<b><i>Collection and Disposal of Chemical Waste</i></b> - A trip-ticket system should be operated in accordance with the <i>Waste Disposal (Chemical Waste) (General) Regulation</i> to monitor all movements of chemical waste. The Contractor shall employ a licensed collector to transport and dispose of the chemical wastes, to either the approved CWTC at Tsing Yi, or another licensed facility, in accordance with the <i>Waste Disposal (Chemical Waste) (General) Regulation</i> .	To monitor the generation, reuse and disposal of chemical waste	Contractor	Work Sites with chemical waste production	Construction Phase	Waste Disposal (Chemical Waste) (General) Regulation
6.90	<b><i>General Refuse</i></b> - General refuse should be stored in enclosed bins or compaction units separate from C&D materials and chemical waste. A reputable waste collector should be employed by the contractor to remove general refuse from the site, separately from C&D materials and chemical wastes. Preferably, an enclosed and	To properly store and separate from other C&D materials for subsequent collection and disposal	Contractor	All Work Sites	Construction Phase	-

	covered area should be provided to reduce the occurrence of windblown light material.					
6.91	<b>General Refuse (con't)</b> - The recyclable component of general refuse, such as aluminum cans, paper and cleansed plastic containers should be separated from other waste. Provision and collection of recycling bins for different types of recyclable waste should be set up by the Contractor. The Contractor should also be responsible for arranging recycling companies to collect these materials.	To facilitate recycling of recyclable portions of refuse	Contractor	All Work Sites	Construction Phase	-
6.92	<b>General Refuse (con't)</b> - The Contractor should carry out an education programme for workers in avoiding, reducing, reusing and recycling of materials generation. Posters and leaflets advising on the use of the bins should also be provided in the sites as reminders.	To raise workers' awareness on recycling issue	Contractor	All Work Sites	Construction Phase	-



**Lam Geotechnics Limited**

Contract No. HK/2011/07  
Wanchai Development Phase II and Central Wanchai Bypass  
(Shatin to Central Link (SCL) Protection  
Works at Causeway Bay Typhoon Shelter)

---

## ***Appendix 4.1***

### ***Action and Limit Level***



### **Action and Limit Level**

#### *Action and Limit Level for Air Quality Monitoring*

1-hour TSP Level in $\mu\text{g}/\text{m}^3$		24-hour TSP Level in $\mu\text{g}/\text{m}^3$	
Action Level	Limit Level	Action Level	Limit Level
311.3	500	171.0	260

#### *Action and Limit Level for Noise Monitoring*

Time Period	Action Level	Limit Level
07:00 – 19:00 hours on normal weekdays	When one documented complaint is received.	75 dB(A)/ 70 dB(A)/ 65 dB(A) <sup>Note 1</sup>

Note 1:

- 70dB(A) and 65 dB(A) for schools during normal teaching periods and school examination periods, respectively.
- If works are to be carried out during the restricted hours, the conditions stipulated in the Construction Noise Permit (CNP) issued by the Noise Control Authority have to be followed.

#### *Action and Limit Level for Water Quality Monitoring*

Parameters	Dry Season		Wet Season	
	Action Level	Limit Level	Action Level	Limit Level
<b>Cooling Water Intake</b>				
SS in mg/L	15.00	22.13	18.42	27.54
Turbidity in NTU	9.10	10.25	11.35	12.71
DO in mg/L	3.36	2.73	3.02	2.44

Remarks: - Contractor shall implement additional improvement measures in case of oxygen depletion (i.e. DO level <2 mg/L) detected within CBTS.



**Lam Geotechnics Limited**

Contract No. HK/2011/07  
Wanchai Development Phase II and Central Wanchai Bypass  
(Shatin to Central Link (SCL) Protection  
Works at Causeway Bay Typhoon Shelter)

---

## ***Appendix 4.2***

### ***Copies of Calibration Certificates***



# Calibration Certificate

Certificate No. 33624

Page 1 of 4 Pages

Customer : Lam Geotechnics Limited

Address : 11/F, Centre Point, 181-185 Gloucester Road, Wanchai, Hong Kong.

Order No. : Q31494

Date of receipt : 30-May-13

## Item Tested

Description : Digital Sound Level Meter

Manufacturer : B&K

Model : Type 2236

Serial No. : 2100736

## Test Conditions

Date of Test : 3-Jun-13

Supply Voltage : --

Ambient Temperature :  $(23 \pm 3)^{\circ}\text{C}$

Relative Humidity :  $(50 \pm 25) \%$

## Test Specifications

Calibration check.

Ref. Document/Procedure : Z01.

## Test Results

All results were within the IEC 651 Type 1, IEC 804 Type 1 & IEC 1260 Class 1 specification.

The results are shown in the attached page(s).

Main Test equipment used:

Equipment No.	Description	Cert. No.	Traceable to
S017	Multi-Function Generator	C127181	SCL-HKSAR
S024	Sound Level Calibrator	30620	NIM-PRC & SCL-HKSAR

The values given in this Calibration Certificate only relate to the values measured at the time of the test and any uncertainties quoted will not include allowance for the equipment long term drift, variations with environmental changes, vibration and shock during transportation, overloading, mis-handling, or the capability of any other laboratory to repeat the measurement. Hong Kong Calibration Ltd. shall not be liable for any loss or damage resulting from the use of the equipment.

The test equipment used for calibration are traceable to International System of Units (SI).

The test results apply to the above Unit-Under-Test only

Calibrated by :   
Liam Wong

Approved by :   
Dorothy Cheuk

Date: 3-Jun-13

This Certificate is issued by:

Hong Kong Calibration Ltd.

Unit 8B, 24/F., Well Fung Industrial Centre, No. 58-76, Ta Chuen Ping Street, Kwai Chung, NT, Hong Kong.

Tel: 2425 8801 Fax: 2425 8646



# Calibration Certificate

Certificate No. 33624

Page 2 of 4 Pages

Results :

## 1. SPL Accuracy

UUT Setting				Applied Value (dB)	UUT Reading (dB)
Range	Parameter	Frequency Wt.	Freq. Response		
20 - 100	SPL	dBA	F	94.0	93.8
			S		93.8
		dB	F		93.8
		dB	F		93.9
		1 kHz	F		93.8
40 - 120	SPL	dBA	F	94.0	93.9
		1 kHz	F		93.9
	SPL	dBA	F	114.0	113.8
			S		113.8
		dB	F		113.9
		dB	F		113.9
		1 kHz	F		113.8

IEC 651 Type 1 Spec. :  $\pm 0.7$  dB

Uncertainty :  $\pm 0.1$  dB

## 2. Level Stability : 0.0 dB

IEC 651 Type 1 Spec. :  $\pm 0.3$  dB

Uncertainty :  $\pm 0.1$  dB

## 3. Linearity

### 3.1 Level Linearity

UUT Range (dB)	Applied Value (dB)	UUT Reading (dB)	Variation (dB)	IEC 651 Type 1 Spec. (Primary Indicator Range)
140	114.0	113.9	0.0	$\pm 0.7$ dB
130	104.0	103.9	0.0	
120	94.0	93.9 (Ref.)	--	
110	84.0	83.9	0.0	
100	74.0	73.9	0.0	
100	64.0	63.9	0.0	
100	54.0	53.9	0.0	

Uncertainty :  $\pm 0.1$  dB





# Calibration Certificate

Certificate No. 33624

Page 3 of 4 Pages

## 3.2 Differential level linearity

UUT Range (dB)	Applied Value (dB)	UUT Reading (dB)	Variation (dB)	IEC 651 Type 1 Spec.
120	84.0	83.9	0.0	$\pm 0.4$ dB
	94.0	93.9 (Ref.)	- -	
	95.0	94.9	0.0	$\pm 0.2$ dB

Uncertainty :  $\pm 0.1$  dB

## 4. Frequency Weighting

A weighting

Frequency	Attenuation (dB)	IEC 651 Type 1 Spec.
31.5 Hz	-39.6	- 39.4 dB, $\pm 1.5$ dB
63 Hz	-26.4	- 26.2 dB, $\pm 1.5$ dB
125 Hz	-16.3	- 16.1 dB, $\pm 1$ dB
250 Hz	-8.8	- 8.6 dB, $\pm 1$ dB
500 Hz	-3.3	- 3.2 dB, $\pm 1$ dB
1 kHz	0.0 (Ref)	0 dB, $\pm 1$ dB
2 kHz	+1.2	+ 1.2 dB, $\pm 1$ dB
4 kHz	+0.9	+ 1.0 dB, $\pm 1$ dB
8 kHz	-1.2	- 1.1 dB, + 1.5 dB $\sim -3$ dB
16 kHz	-6.8	- 6.6 dB, + 3 dB $\sim -\infty$

Uncertainty :  $\pm 0.1$  dB

## 5. Time Averaging

Applied Burst duty Factor	Applied Leq Value (dB)	UUT Reading (dB)	IEC 804 Type 1 Spec.
continuous	40.0	40.0	--
1/10	40.0	39.9	$\pm 0.5$ dB
1/10 <sup>2</sup>	40.0	39.8	
1/10 <sup>3</sup>	40.0	39.7	$\pm 1.0$ dB
1/10 <sup>4</sup>	40.0	39.5	

Uncertainty :  $\pm 0.1$  dB





## Calibration Certificate

Certificate No. 33624

Page 4 of 4 Pages

### 6. Filter Response

Filter Setting		Attenuation (dB)	IEC 1260 Class 1 Spec.
125	Hz	-63.6	< - 61
250	Hz	-44.8	< - 42
500	Hz	-21.0	< - 17.5
707	Hz	-3.7	- 2 ~ - 5
1	kHz (Ref.)	0.0 (Ref.)	--
1.414	kHz	-4.1	- 2 ~ - 5
2	kHz	-21.4	< - 17.5
4	kHz	-45.0	< - 42
8	kHz	-63.9	< - 61

Uncertainty :  $\pm 0.2$  dB

Remark : 1. UUT : Unit-Under-Test

2. The uncertainty claimed is for a confidence probability of not less than 95%.

3. Atmospheric Pressure : 996 hPa

4. The UUT was adjusted with the laboratory's sound calibrator at the reference sound pressure level before the calibration.

----- END -----



# Calibration Certificate

Certificate No. 31707

Page 1 of 2 Pages

**Customer :** Lam Geotechnics Limited

**Address :** 11/F, Centre Point, 181-185 Gloucester Road, Wanchai, Hong Kong.

**Order No. :** Q30699

**Date of receipt :** 13-Mar-13

## Item Tested

**Description :** Sound Level Calibrator

**Manufacturer :** Cesva

**Model :** CB-5

**Serial No. :** 0035092

## Test Conditions

**Date of Test :** 20-Mar-13

**Supply Voltage :** --

**Ambient Temperature :**  $(23 \pm 3)^{\circ}\text{C}$

**Relative Humidity :**  $(50 \pm 25) \%$

## Test Specifications

Calibration check.

Calibration procedure : F21, Z02.

## Test Results

All results were within the IEC 942 Class1 specification.

The results are shown in the attached page(s).

Test equipment used:

Equipment No.	Description	Cert. No.	Traceable to
S014	Spectrum Analyzer	30259	NIM-PRC & SCL-HKSAR
S024	Sound Level Calibrator	30620	NIM-PRC & SCL-HKSAR
S041	Universal Counter	28347	SCL-HKSAR

The values given in this Calibration Certificate only relate to the values measured at the time of the test and any uncertainties quoted will not include allowance for the equipment long term drift, variations with environmental changes, vibration and shock during transportation, overloading, mis-handling, or the capability of any other laboratory to repeat the measurement. Hong Kong Calibration Ltd. shall not be liable for any loss or damage resulting from the use of the equipment.

The test equipment used for calibration are traceable to International System of Units (SI).

The test results apply to the above Unit-Under-Test only

**Calibrated by :** 

Liam Wong

**Approved by :** 

Dorothy Cheuk

This Certificate is issued by:

Hong Kong Calibration Ltd.

Unit 8B, 24/F., Well Fung Industrial Centre, No. 58-76, Ta Chuen Ping Street, Kwai Chung, NT, Hong Kong.

Tel: 2425 8801 Fax: 2425 8646

**Date:** 20-Mar-13



# Calibration Certificate

Certificate No. 31707

Page 2 of 2 Pages

Results :

## 1. Level Accuracy

UUT Nominal Value (dB)	Measured Value (dB)	IEC 942 Class 1 Spec.
94	93.94	$\pm 0.3$ dB

Uncertainty :  $\pm 0.2$  dB

## 2. Frequency

UUT Nominal Value	Measured Value	IEC 942 Class 1 Spec.
1 kHz	1.001 kHz	$\pm 2$ %

Uncertainty :  $\pm 3.6 \times 10^{-6}$

## 3. Level Stability : 0.0 dB

IEC 942 Class 1 Spec. :  $\pm 0.1$  dB

Uncertainty :  $\pm 0.01$  dB

## 4. Total Harmonic Distortion : $< 0.3$ %

IEC 942 Class 1 Spec. :  $< 3$  %

Uncertainty :  $\pm 2.3$  % of reading

Remark : 1. UUT : Unit-Under-Test

2. The above measured values are the mean of 3 measurements.

3. The uncertainty claimed is for a confidence probability of not less than 95%.

4. Atmospheric Pressure : 1003 hPa.

----- END -----





**ALS Technichem (HK) Pty Ltd**

## REPORT OF EQUIPMENT PERFORMANCE CHECK/CALIBRATION

**CONTACT:** MS EMILY KONG  
**CLIENT:** LAM GEOTECHNICS LIMITED  
**ADDRESS:** 11/F., CENTRE POINT,  
181-185 GLOUCESTER ROAD,  
WAN CHAI, HONG KONG

**WORK ORDER:** HK1316903  
**LABORATORY:** HONG KONG  
**DATE RECEIVED:** 25/06/2013  
**DATE OF ISSUE:** 03/07/2013

**PROJECT:** --

### COMMENTS

It is certified that the item under calibration/checking has been calibrated/checked by corresponding calibrated equipment in the laboratory.  
Maximum Tolerance and calibration frequency stated in the report, unless otherwise stated, the internal acceptance criteria of ALS will be followed.

Scope of Test: Turbidity  
Equipment Type: Turbidimeter  
Brand Name: XIN RUI  
Model No.: WGZ-3B  
Serial No.: 1203008  
Equipment No.: --  
Date of Calibration: 03 July, 2013

### NOTES

This is the Final Report and supersedes any preliminary report with this batch number.  
Results apply to sample(s) as submitted. All pages of this report have been checked and approved for release.

### ISSUING LABORATORY: HONG KONG

#### **Address**

ALS Technichem (HK) Pty Ltd  
11/F Chung Shun Knitting Centre  
1-3 Wing Yip Street  
Kwai Chung  
HONG KONG

**Phone:** 852-2610 1044  
**Fax:** 852-2610 2021  
**Email:** [hongkong@alsglobal.com](mailto:hongkong@alsglobal.com)

  
Mr. Fung Lim Chee, Richard  
General Manager -  
Greater China & Hong Kong

*This report may not be reproduced except with prior written approval from ALS Technichem (HK) Pty Ltd.*

Page 1 of 2

# REPORT OF EQUIPMENT PERFORMANCE CHECK/CALIBRATION

Work Order: HK1316903  
Date of Issue: 03/07/2013  
Client: LAM GEOTECHNICS LIMITED



Equipment Type: Turbidimeter  
Brand Name: XIN RUI  
Model No.: WGZ-3B  
Serial No.: 1203008  
Equipment No.: --  
Date of Calibration: 03 July, 2013

Date of next Calibration: 03 October, 2013

## Parameters:

### Turbidity

Method Ref: APHA 21st Ed. 2130B

Expected Reading (NTU)	Displayed Reading (NTU)	Tolerance (%)
0	0.13	--
4	3.82	-4.5
40	38.37	-4.1
80	80.45	0.6
400	383.8	-4.1
800	840.4	5.1
Tolerance Limit ( $\pm\%$ )		10.0

Remark: "Displayed Reading" presents the figures shown on item under calibration / checking regardless of equipment precision or significant figures.

  
Mr. Fung Lim Chee, Richard  
General Manager  
Greater China & Hong Kong

**REPORT OF EQUIPMENT PERFORMANCE CHECK/ CALIBRATION**

---

**Information supplied by customer:**

**CONTACT:** DEREK LO

**WORK ORDER:** HK1310006

**CLIENT:** LAM GEOTECHNICS LIMITED

**DATE RECEIVED:** 13/07/2013

**DATE OF ISSUE:** 15/07/2013

**ADDRESS:** 11/F, CENTRE POINT, 181-185, GLOUCESTER ROAD,  
WANCHAI, HONG KONG

**PROJECT:** ---

---

**METHOD OF PERFORMANCE CHECK/ CALIBRATION:**

Ref: APHA22nd ed 2130B

**COMMENTS**

It is certified that the item under performance check/calibration has been calibrated/checked by corresponding calibrated equipment in the laboratory. Maximum Tolerance and calibration frequency stated in the report, unless otherwise stated, the internal acceptance criteria of Pilot Testing Limited will be followed.

<b>Scope of Test:</b>	Turbidity
<b>Equipment Type:</b>	Turbidimeter
<b>Brand Name:</b>	Xin Rui
<b>Model No.:</b>	WGZ-3B
<b>Serial No.:</b>	1203010
<b>Equipment No.:</b>	--
<b>Date of Calibration:</b>	15 July, 2013

Remarks:

This is the Final Report. Results apply to sample(s) as submitted. All pages of this report have been checked and approved for release.

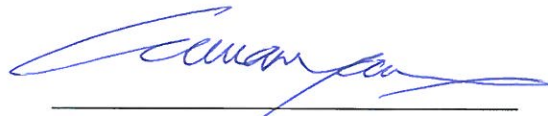

Mr. Peter Lee

Director

---

This report may not be reproduced except with prior written approval from Pilot Testing Limited.

**REPORT OF EQUIPMENT PERFORMANCE CHECK/ CALIBRATION**

**WORK ORDER: HK1310006**

**DATE OF ISSUE: 15<sup>th</sup> July, 2013**

**CLIENT: LAM GEOTECHNICS LIMITED**

<b>Equipment Type:</b>	Turbidimeter
<b>Brand Name:</b>	Xin Rui
<b>Model No.:</b>	WGZ-3B
<b>Serial No.:</b>	1203010
<b>Equipment No.:</b>	--
<b>Date of Calibration:</b>	15 July, 2013
<b>Date of next Calibration:</b>	15 October, 2013

**Parameters:**

**Turbidity**

Method Ref: APHA 22<sup>nd</sup> ed. 2130B

Expected Reading (NTU)	Displayed Reading (NTU)	Tolerance (%)
0	0.00	0
4	3.76	-6.0
10	10.3	+3.0
40	38.6	-3.5
100	104	+4.0
400	386	-3.5
1000	989	-1.1
	Tolerance Limit (±%)	10.0

Remark: "Displayed Reading" presents the figures shown on item under calibration/checking regardless of equipment precision or significant figures.

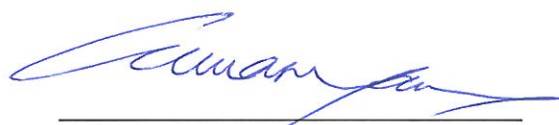

Mr. Peter Lee

Director

This report may not be reproduced except with prior written approval from Pilot Testing Limited.



**REPORT OF EQUIPMENT PERFORMANCE CHECK/ CALIBRATION**

---

**Information supplied by customer:**

**CONTACT:** DEREK LO

**WORK ORDER:** HK1310007

**CLIENT:** LAM GEOTECHNICS LIMITED

**DATE RECEIVED:** 30/07/2013

**DATE OF ISSUE:** 31/07/2013

**ADDRESS:** 11/F, CENTRE POINT, 181-185, GLOUCESTER ROAD,  
WANCHAI, HONG KONG

**PROJECT:** ---

---

**METHOD OF PERFORMANCE CHECK/ CALIBRATION:**

Ref: APHA22nd ed 2130B

**COMMENTS**

It is certified that the item under performance check/calibration has been calibrated/checked by corresponding calibrated equipment in the laboratory. Maximum Tolerance and calibration frequency stated in the report, unless otherwise stated, the internal acceptance criteria of Pilot Testing Limited will be followed.

<b>Scope of Test:</b>	Turbidity
<b>Equipment Type:</b>	Turbidimeter
<b>Brand Name:</b>	Xin Rui
<b>Model No.:</b>	WGZ-3B
<b>Serial No.:</b>	1203016
<b>Equipment No.:</b>	--
<b>Date of Calibration:</b>	31 July, 2013

Remarks:

This is the Final Report. Results apply to sample(s) as submitted. All pages of this report have been checked and approved for release.

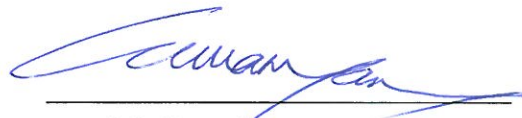

Mr. Peter Lee

Director

---

This report may not be reproduced except with prior written approval from Pilot Testing Limited.



**REPORT OF EQUIPMENT PERFORMANCE CHECK/ CALIBRATION**

**WORK ORDER: HK1310007**

**DATE OF ISSUE: 31<sup>st</sup> July, 2013**

**CLIENT: LAM GEOTECHNICS LIMITED**

<b>Equipment Type:</b>	Turbidimeter
<b>Brand Name:</b>	Xin Rui
<b>Model No.:</b>	WGZ-3B
<b>Serial No.:</b>	1203016
<b>Equipment No.:</b>	--
<b>Date of Calibration:</b>	31 July, 2013
<b>Date of next Calibration:</b>	30 October, 2013

**Parameters:**

**Turbidity**

Method Ref: APHA 22<sup>nd</sup> ed. 2130B

Expected Reading (NTU)	Displayed Reading (NTU)	Tolerance (%)
0	0.02	+0.2
4	3.85	-3.8
10	9.68	-3.2
40	42.1	+5.2
100	96.0	-4.0
400	387	-3.2
1000	985	-1.5
	Tolerance Limit ( $\pm\%$ )	10.0

Remark: "Displayed Reading" presents the figures shown on item under calibration/checking regardless of equipment precision or significant figures.

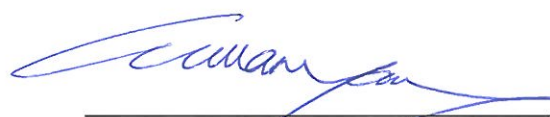

Mr. Peter Lee

Director

This report may not be reproduced except with prior written approval from Pilot Testing Limited.



## ALS Technichem (HK) Pty Ltd

### REPORT OF EQUIPMENT PERFORMANCE CHECK/CALIBRATION

**CONTACT:** MS EMILY KONG  
**CLIENT:** LAM GEOTECHNICS LIMITED  
**ADDRESS:** 11/F., CENTRE POINT,  
181-185 GLOUCESTER ROAD,  
WAN CHAI, HONG KONG  
**PROJECT:** --

**WORK ORDER:** HK1317591  
**LABORATORY:** HONG KONG  
**DATE RECEIVED:** 03/07/2013  
**DATE OF ISSUE:** 12/07/2013

#### COMMENTS

It is certified that the item under calibration/checking has been calibrated/checked by corresponding calibrated equipment in the laboratory.

Maximum Tolerance and calibration frequency stated in the report, unless otherwise stated, the internal acceptance criteria of ALS will be followed.

Scope of Test: Dissolved Oxygen, pH, Salinity and Temperature  
Equipment Type: Sonde Environmental Monitoring System  
Brand Name: YSI  
Model No.: Professional plus  
Serial No.: 11F100597  
Equipment No.: --  
Date of Calibration: 10 July, 2013

#### NOTES

This is the Final Report and supersedes any preliminary report with this batch number.  
Results apply to sample(s) as submitted. All pages of this report have been checked and approved for release.

#### ISSUING LABORATORY: HONG KONG

##### Address

ALS Technichem (HK) Pty Ltd  
11/F Chung Shun Knitting Centre  
1-3 Wing Yip Street  
Kwai Chung  
HONG KONG

**Phone:** 852-2610 1044  
**Fax:** 852-2610 2021  
**Email:** [hongkong@alsglobal.com](mailto:hongkong@alsglobal.com)

  
Mr. Fung Lim Chee, Richard  
General Manager -  
Greater China & Hong Kong

*This report may not be reproduced except with prior written approval from ALS Technichem (HK) Pty Ltd.*

Page 1 of 2

# REPORT OF EQUIPMENT PERFORMANCE CHECK/CALIBRATION

Work Order: HK1317591  
Date of Issue: 12/07/2013  
Client: LAM GEOTECHNICS LIMITED



Equipment Type: Sonde Environmental Monitoring System  
Brand Name: YSI  
Model No.: Professional plus  
Serial No.: 11F100597  
Equipment No.: --  
Date of Calibration: 10 July, 2013 Date of next Calibration: 10 October, 2013

## Parameters:

### Dissolved Oxygen

Method Ref: APHA (21st edition), 4500O: G

Expected Reading (mg/L)	Displayed Reading (mg/L)	Tolerance (mg/L)
4.52	4.63	0.11
6.72	6.53	-0.19
7.80	7.71	-0.09
Tolerance Limit ( $\pm$ mg/L)		0.20

### pH Value

Method Ref: APHA (21st edition), 4500H:B

Expected Reading (pH Unit)	Displayed Reading (pH Unit)	Tolerance (pH unit)
4.0	3.92	-0.08
7.0	7.08	0.08
10.0	10.07	0.07
Tolerance Limit ( $\pm$ pH unit)		0.20

### Salinity

Method Ref: APHA (21st edition), 2520B

Expected Reading (ppt)	Displayed Reading (ppt)	Tolerance (%)
0	0.00	--
10	9.49	-5.1
20	19.02	-4.9
30	29.29	-2.4
Tolerance Limit ( $\pm$ %)		10.0

### Temperature

Method Ref: Section 6 of International Accreditation New Zealand Technical

Guide No. 3 Second edition March 2008: Working Thermometer Calibration Procedure.

Expected Reading ( $^{\circ}$ C )	Displayed Reading ( $^{\circ}$ C )	Tolerance ( $^{\circ}$ C )
10.0	11.2	1.2
22.5	23.6	1.1
39.0	38.8	-0.2
Tolerance Limit ( $\pm$ $^{\circ}$ C)		2.0

Remark: "Displayed Reading" presents the figures shown on item under calibration / checking regardless of equipment precision or significant figures.





## ALS Technichem (HK) Pty Ltd

### REPORT OF EQUIPMENT PERFORMANCE CHECK/CALIBRATION

**CONTACT:** MS EMILY KONG  
**CLIENT:** LAM GEOTECHNICS LIMITED  
**ADDRESS:** 11/F., CENTRE POINT,  
181-185 GLOUCESTER ROAD,  
WAN CHAI, HONG KONG  
**PROJECT:** --

**WORK ORDER:** HK1319020  
**LABORATORY:** HONG KONG  
**DATE RECEIVED:** 15/07/2013  
**DATE OF ISSUE:** 02/08/2013

#### COMMENTS

It is certified that the item under calibration/checking has been calibrated/checked by corresponding calibrated equipment in the laboratory.  
Maximum Tolerance and calibration frequency stated in the report, unless otherwise stated, the internal acceptance criteria of ALS will be followed.

Scope of Test: Dissolved Oxygen, pH, Salinity and Temperature  
Equipment Type: MULTIMETER  
Brand Name: YSI  
Model No.: 650XL  
Serial No.: 05C1607  
Equipment No.: --  
Date of Calibration: 25 July, 2013

#### NOTES

This is the Final Report and supersedes any preliminary report with this batch number.  
Results apply to sample(s) as submitted. All pages of this report have been checked and approved for release.

#### ISSUING LABORATORY: HONG KONG

##### Address

ALS Technichem (HK) Pty Ltd  
11/F Chung Shun Knitting Centre  
1-3 Wing Yip Street  
Kwai Chung  
HONG KONG

**Phone:** 852-2610 1044  
**Fax:** 852-2610 2021  
**Email:** [hongkong@alsglobal.com](mailto:hongkong@alsglobal.com)

  
Mr. Fung Lim Chee, Richard  
General Manager  
Greater China & Hong Kong

*This report may not be reproduced except with prior written approval from ALS Technichem (HK) Pty Ltd.*

Page 1 of 2

# REPORT OF EQUIPMENT PERFORMANCE CHECK/CALIBRATION

Work Order: HK1319020  
Date of Issue: 02/08/2013  
Client: LAM GEOTECHNICS LIMITED



Equipment Type: MULTIMETER  
Brand Name: YSI  
Model No.: 650XL  
Serial No.: 05C1607  
Equipment No.: --  
Date of Calibration: 25 July, 2013

Date of next Calibration: 25 October, 2013

## Parameters:

### Dissolved Oxygen

Method Ref: APHA (21st edition), 4500O: G

Expected Reading (mg/L)	Displayed Reading (mg/L)	Tolerance (mg/L)
4.82	5.11	0.29
6.22	6.45	0.23
7.60	8.00	0.40
Tolerance Limit ( $\pm$ mg/L)		0.20

### pH Value

Method Ref: APHA (21st edition), 4500H:B

Expected Reading (pH Unit)	Displayed Reading (pH Unit)	Tolerance (pH unit)
4.0	4.06	0.06
7.0	6.99	-0.01
10.0	9.98	-0.02
Tolerance Limit ( $\pm$ pH unit)		0.20

### Salinity

Method Ref: APHA (21st edition), 2520B

Expected Reading (ppt)	Displayed Reading (ppt)	Tolerance (%)
0	0	--
10	10.10	1.0
20	18.68	-6.6
30	30.11	0.4
Tolerance Limit ( $\pm$ %)		10.0

### Temperature

Method Ref: Section 6 of International Accreditation New Zealand Technical

Guide No. 3 Second edition March 2008: Working Thermometer Calibration Procedure.

Expected Reading ( $^{\circ}$ C)	Displayed Reading ( $^{\circ}$ C)	Tolerance ( $^{\circ}$ C)
10	10.05	0.1
20	19.47	-0.5
41	41.09	0.1
Tolerance Limit ( $\pm$ $^{\circ}$ C)		2.0

Remark: "Displayed Reading" presents the figures shown on item under calibration / checking regardless of equipment precision or significant figures.



TISCH ENVIRONMENTAL, INC.  
145 SOUTH MIAMI AVE.  
VILLAGE OF CLEVELAND, OH 45002  
513.467.9000  
877.263.7610 TOLL FREE  
513.467.9009 FAX  
WWW.TISCH-ENV.COM

# AIR POLLUTION MONITORING EQUIPMENT

## ORIFICE TRANSFER STANDARD CERTIFICATION WORKSHEET TE-5025A

Date - Jul 15, 2013 Rootmeter S/N 0438320 Ta (K) - 300  
Operator Tisch Orifice I.D. - 0005 Pa (mm) - 759.46

PLATE OR Run #	VOLUME START (m3)	VOLUME STOP (m3)	DIFF VOLUME (m3)	DIFF TIME (min)	METER	ORFICE
					DIFF Hg (mm)	DIFF H2O (in.)
1	NA	NA	1.00	1.3910	3.2	2.00
2	NA	NA	1.00	0.9830	6.4	4.00
3	NA	NA	1.00	0.8800	7.9	5.00
4	NA	NA	1.00	0.8380	8.8	5.50
5	NA	NA	1.00	0.6930	12.7	8.00

# DATA TABULATION

Vstd	(x axis) Qstd	(y axis)		Va	(x axis) Qa	(y axis)
0.9884	0.7106	1.4090		0.9958	0.7159	0.8888
0.9843	1.0013	1.9926		0.9916	1.0087	1.2570
0.9822	1.1161	2.2278		0.9895	1.1244	1.4054
0.9811	1.1708	2.3365		0.9884	1.1795	1.4740
0.9760	1.4084	2.8180		0.9832	1.4188	1.7777
Qstd slope (m) = 2.01968				Qa slope (m) = 1.26469		
intercept (b) = -0.02746				intercept (b) = -0.01732		
coefficient (r) = 0.99999				coefficient (r) = 0.99999		
y axis = SQRT[H2O(Pa/760) (298/Ta)]				y axis = SQRT[H2O(Ta/Pa)]		

# CALCULATIONS

Vstd = Diff. Vol [(Pa-Diff. Hg)/760] (298/Ta)  
Qstd = Vstd/Time

Va = Diff Vol [(Pa-Diff Hg)/Pa]  
Qa = Va/Time

For subsequent flow rate calculations:

Qstd = 1/m{ [SQRT(H2O(Pa/760) (298/Ta))] - b}  
Qa = 1/m{ [SQRT H2O(Ta/Pa)] - b}



Lam Geotechnics Limited

**Calibration Data for High Volume Sampler (TSP Sampler)**

Location : CMA3a

Equipment no. : EL333

Calibration Date : 22-Aug-13

Calibration Due Date : 22-Oct-13

**CALIBRATION OF CONTINUOUS FLOW RECORDER**

Ambient Condition						
Temperature, $T_a$	305		Kelvin	Pressure, $P_a$	1010 mmHg	

Orifice Transfer Standard Information						
Equipment No.	EL086		Slope, $m_c$	2.01968	Intercept, $b_c$	-0.02746
Last Calibration Date	15-Jul-13		$\left( H \times P_a / 1013.3 \times 298 / T_a \right)^{1/2}$ $= m_c \times Q_{std} + b_c$			
Next Calibration Date	15-Jul-14					

Calibration of RSP						
Calibration Point	Manometer Reading			$Q_{std}$ ( $m^3 / min.$ )	Continuous Flow Recorder, W (CFM)	IC ( $W(P_a/1013.3 \times 298/T_a)^{1/2}/35.31$ )
	H (inches of water)					
		(up)	(down)	(difference)	X-axis	
1	5.8	5.8	11.6	1.6778	58	57.2371
2	4.8	4.8	9.6	1.5275	49	48.3555
3	4.0	4.0	8.0	1.3956	42	41.4476
4	2.4	2.4	4.8	1.0841	25	24.6712
5	1.6	1.6	3.2	0.8877	14	13.8159

By Linear Regression of Y on X

Slope, m = 54.5515      Intercept, b = -34.6041

Correlation Coefficient\* = 0.9999

Calibration Accepted = Yes/No\*\*

\* if Correlation Coefficient &lt; 0.990, check and recalibration again.

\*\* Delete as appropriate.

Remarks : \_\_\_\_\_

\_\_\_\_\_

Calibrated by : Henry

Date : 22-Aug-13

Checked by : Derek Lo

Date : 22-Aug-13



**Lam Geotechnics Limited**

Contract No. HK/2011/07  
Wanchai Development Phase II and Central Wanchai Bypass  
(Shatin to Central Link (SCL) Protection  
Works at Causeway Bay Typhoon Shelter)

---

## ***Appendix 5.1***

### ***Monitoring Schedules for Reporting Month and Coming Reporting Month***



**Wan Chai Development Phase II and Central-Wan Chai Bypass  
Sampling, Field Measurement and Testing Works (Stage 2)**

**Environmental Monitoring Schedule  
September 2013**

Sunday	Monday	Tuesday	Wednesday	Thursday	Friday	Saturday
			28-Aug	29-Aug	30-Aug	31-Aug
			Impact WQM Mid-flood	Impact WQM Mid-ebb	24hr TSP  1hr TSP	Impact WQM Mid-ebb Mid-flood
			23:05	6:59		9:10 21:35
01-Sep	02-Sep	03-Sep	04-Sep	05-Sep	06-Sep	07-Sep
	Impact WQM Mid-ebb Mid-flood		Impact WQM Mid-flood	24hr TSP  1hr TSP Noise (Daytime)	Mid-ebb Mid-flood	
	10:35 17:40		18:20		12:54 19:08	
08-Sep	09-Sep	10-Sep	11-Sep	12-Sep	13-Sep	14-Sep
	Impact WQM Mid-flood Mid-ebb	Noise (Daytime)	24hr TSP  Impact WQM Mid-ebb Mid-flood	1hr TSP	Impact WQM Mid-ebb Mid-flood	
	8:40 14:45		3:47 10:33		6:06 13:32	
15-Sep	16-Sep	17-Sep	18-Sep	19-Sep	20-Sep	21-Sep
		24hr TSP Noise (Daytime)	1hr TSP			Impact WQM Mid-ebb Mid-flood
	Impact WQM Mid-ebb Mid-flood		Impact WQM Mid-ebb Mid-flood			13:23 19:30
	9:41 16:50		11:19 17:58			
22-Sep	23-Sep	24-Sep	25-Sep	26-Sep	27-Sep	
		24hr TSP 1hr TSP		Noise (Daytime)	Impact WQM Mid-ebb Mid-flood	
	Impact WQM Mid-ebb		Impact WQM Mid-ebb Mid-flood		5:49 18:22	
	14:34		3:44 10:19			

**Wan Chai Development Phase II and Central-Wan Chai Bypass  
Sampling, Field Measurement and Testing Works (Stage 2)**

**Tentative Environmental Monitoring Schedule  
October 2013**

Sunday	Monday	Tuesday	Wednesday	Thursday	Friday	Saturday
						28-Sep
						24hr TSP
29-Sep	30-Sep	01-Oct	02-Oct	03-Oct	04-Oct	05-Oct
	1hr TSP		Noise (Daytime)	Noise (Daytime)	24hr TSP	1hr TSP
	Impact WQM		Impact WQM		Impact WQM	
	Mid-ebb 9:04		Mid-ebb 10:33		Mid-ebb 11:50	
	Mid-flood 16:29		Mid-flood 17:09		Mid-flood 17:55	
06-Oct	07-Oct	08-Oct	09-Oct	10-Oct	11-Oct	12-Oct
	Noise (Daytime)	Noise (Daytime)		24hr TSP	1hr TSP	
	Impact WQM		Impact WQM		Impact WQM	
	Mid-ebb 13:46		Mid-flood 9:30		Mid-ebb 4:25	
	Mid-flood 19:31		Mid-ebb 15:14		Mid-flood 11:50	
13-Oct	14-Oct	15-Oct	16-Oct	17-Oct	18-Oct	19-Oct
		24hr TSP		1hr TSP		
		Noise (Daytime)	Noise (Daytime)			Impact WQM
		Impact WQM		Impact WQM		Mid-ebb 12:22
		Mid-ebb 9:19		Mid-ebb 10:59		Mid-flood 18:19
		Mid-flood 16:10		Mid-flood 17:18		
20-Oct	21-Oct	22-Oct	23-Oct	24-Oct	25-Oct	26-Oct
		24hr TSP	1hr TSP			
	Noise (Daytime)	Noise (Daytime)				Impact WQM
	Impact WQM		Impact WQM	Impact WQM		Mid-ebb 4:03
	Mid-ebb 13:34					Mid-flood 16:35
	Mid-flood 19:17		Mid-flood 20:01	Mid-ebb 3:04		
27-Oct						



**Lam Geotechnics Limited**

Contract No. HK/2011/07  
Wanchai Development Phase II and Central Wanchai Bypass  
(Shatin to Central Link (SCL) Protection  
Works at Causeway Bay Typhoon Shelter)

---

## ***Appendix 5.2***

### ***Noise Monitoring Results and Graphical Presentations***



**Noise Monitoring Result**

**Day Time (0700 - 1900hrs on normal weekdays)**

Location: M2b - Noon-day gun area

Date	Time	Weather	Measurement Noise Level			Baseline Level	Construction Noise Level	Limit Level
			Leq	L10	L90	Leq	Leq	Leq
			Unit: dB(A), (30-min)					
06/09/13	14:38	Fine	69.9	71.5	67.5	68	66	75
10/09/13	10:45	Fine	70.7	72.0	67.5	68	68	75
17/09/13	17:18	Fine	68.8	70.5	66.5	68	63	75
26/09/13	8:45	Fine	71.9	73.5	67.5	68	70	75

\*Due to adverse weather condition, noise monitoring was rescheduled from 03 Sep 2013 to 06 Sep 2013



**Graphic Presentation of Noise Monitoring Result**

**Day Time (0700 - 1900hrs on normal weekdays)**

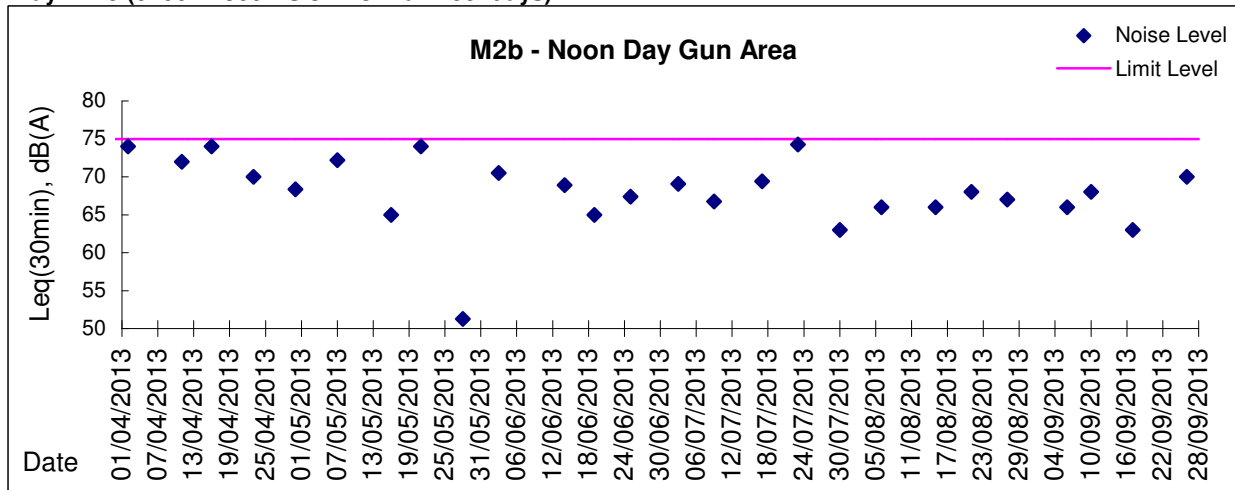



**Lam Geotechnics Limited**

Contract No. HK/2011/07  
Wanchai Development Phase II and Central Wanchai Bypass  
(Shatin to Central Link (SCL) Protection  
Works at Causeway Bay Typhoon Shelter)

---

### ***Appendix 5.3***

#### ***Air Quality Monitoring Results and Graphical Presentations***



Location: CMA3a - CWB PRE Site Office Area

Report on 24-hour TSP monitoring

Action Level ( $\mu\text{g}/\text{m}^3$ ) - 171

Limit Level ( $\mu\text{g}/\text{m}^3$ ) - 260

Date	Sampling Time	Weather Condition	Filter paper no.	Filter Weight, g		Elapse Time, hr		Sampling Time, hr	Flow Rate, $\text{m}^3/\text{min}$			Total Volume, $\text{m}^3$	TSP Level, $\mu\text{g}/\text{m}^3$
				Initial	Final	Initial	Final		Initial, $Q_{\text{si}}$	Final, $Q_{\text{sf}}$	Average		
30-Aug-13	8:00	Rainy	006650	2.6448	2.8050	301.67	325.67	24.00	1.42	1.42	1.42	2048	78
5-Sep-13	8:00	Rainy	007171	2.6269	2.7985	328.60	352.60	24.00	1.52	1.51	1.51	2180	79
11-Sep-13	8:00	Fine	006662	2.6586	2.8737	355.57	379.57	24.00	1.47	1.47	1.47	2123	101
17-Sep-13	8:00	Fine	006837	2.6456	2.8826	382.57	406.57	24.00	1.40	1.40	1.40	2021	117
24-Sep-13	11:25	Cloudy	005337	2.8392	2.9447	434.05	458.05	24.00	1.37	1.37	1.37	1971	54

Remarks: Due to the hoisting of Gale Warning Signal, the 24hr TSP was rescheduled from 23 Sep 2013 to 24 Sep 2014.

Report on 1-hour TSP monitoring

Action Level ( $\mu\text{g}/\text{m}^3$ ) - 311.3

Limit Level ( $\mu\text{g}/\text{m}^3$ ) - 500

Date	Sampling Time	Weather Condition	Filter paper no.	Filter Weight, g		Elapse Time, hr		Sampling Time, hr	Flow Rate, $\text{m}^3/\text{min}$			Total Volume, $\text{m}^3$	TSP Level, $\mu\text{g}/\text{m}^3$
				Initial	Final	Initial	Final		Initial, $Q_{\text{si}}$	Final, $Q_{\text{sf}}$	Average		
31-Aug-13	8:09	Rainy	007131	2.6493	2.6535	17265.87	17266.87	1.00	1.30	1.30	1.30	78	54
31-Aug-13	9:23	Rainy	007129	2.6266	2.6317	17266.87	17267.87	1.00	1.27	1.27	1.27	76	67
31-Aug-13	10:40	Rainy	005555	2.8805	2.8876	17267.87	17268.87	1.00	1.27	1.27	1.27	76	94
6-Sep-13	10:15	Fine	006660	2.6556	2.6634	17292.87	17293.87	1.00	1.15	1.19	1.17	70	111
6-Sep-13	13:03	Fine	006668	2.6585	2.6707	17293.87	17294.87	1.00	1.31	1.31	1.31	78	156
6-Sep-13	14:21	Fine	006666	2.6610	2.6713	17294.87	17295.87	1.00	1.31	1.31	1.31	78	131
12-Sep-13	8:05	Fine	007297	2.6903	2.6953	17319.87	17320.87	1.00	1.30	1.30	1.30	78	64
12-Sep-13	9:10	Fine	005550	2.8858	2.8975	17320.87	17321.87	1.00	1.30	1.30	1.30	78	150
12-Sep-13	10:15	Fine	005551	2.8827	2.8920	17321.87	17322.87	1.00	1.11	1.11	1.11	66	140
18-Sep-13	13:07	Cloudy	006670	2.6531	2.6666	17346.87	17347.87	1.00	1.34	1.34	1.34	80	168
18-Sep-13	14:12	Cloudy	006663	2.6606	2.6725	17347.87	17348.87	1.00	1.34	1.34	1.34	80	148
18-Sep-13	15:24	Cloudy	006672	2.6313	2.6527	17348.87	17349.87	1.00	1.34	1.34	1.34	80	266
24-Sep-13	8:30	Cloudy	005335	2.8340	2.8397	17371.23	17372.23	1.00	1.34	1.34	1.34	80	71
24-Sep-13	9:42	Cloudy	005366	2.8288	2.8352	17372.23	17373.23	1.00	1.19	1.19	1.19	71	90
24-Sep-13	10:46	Cloudy	005365	2.8498	2.8571	17373.23	17374.23	1.00	1.30	1.30	1.30	78	93



Contract No. HK/2011/07

Wanchai Development Phase II and Central Wanchai Bypass

(Shatin to Central Link (SCL) Protection Works at Causeway Bay Typhoon Shelter)

### Graphic Presentation of 1 hour TSP Result

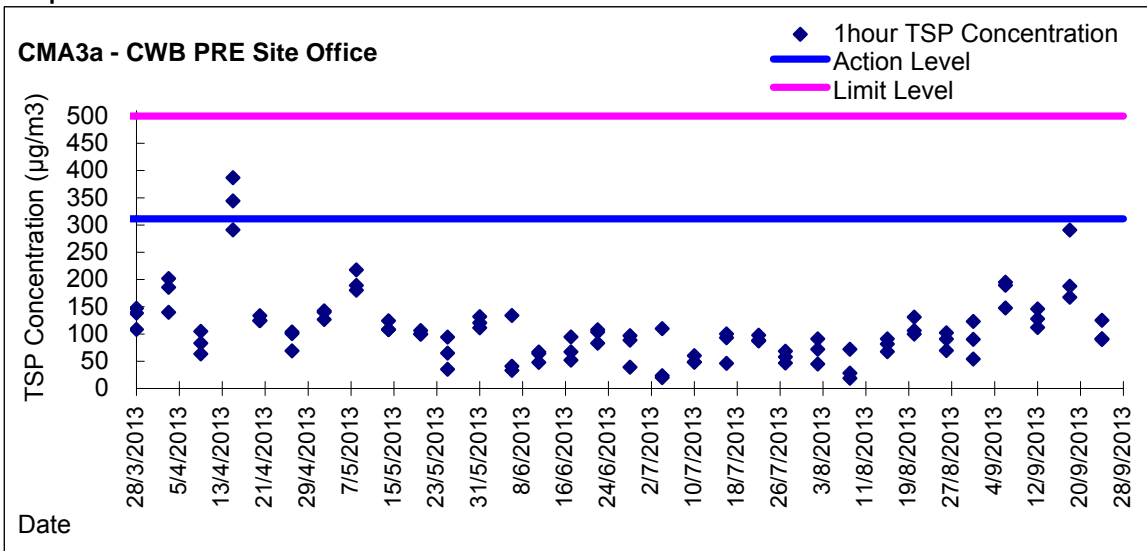

### Graphic Presentation of 24 hour TSP Result

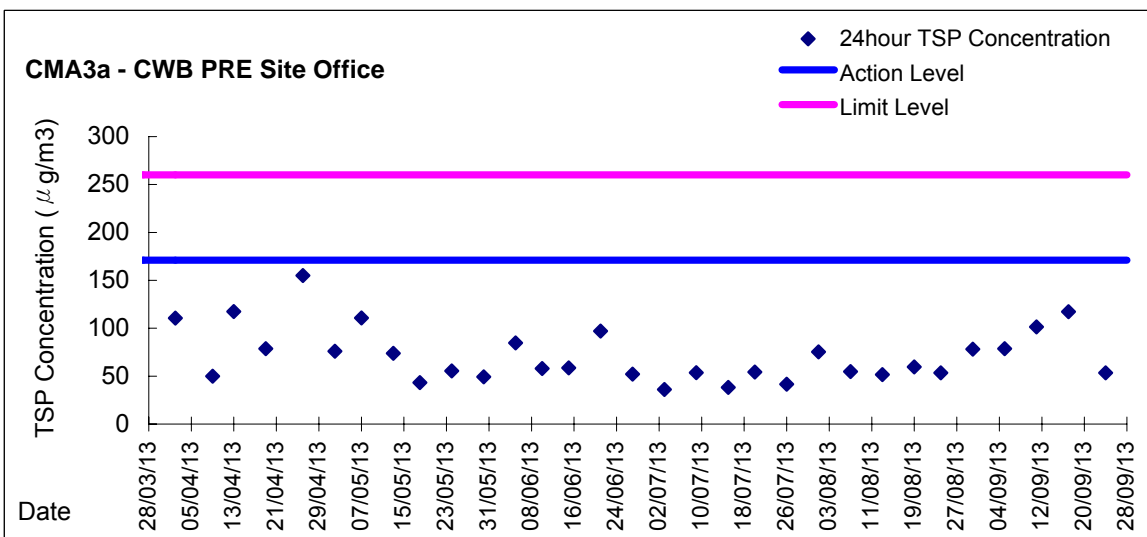





**Lam Geotechnics Limited**

Contract No. HK/2011/07  
Wanchai Development Phase II and Central Wanchai Bypass  
(Shatin to Central Link (SCL) Protection  
Works at Causeway Bay Typhoon Shelter)

---

***Appendix 5.4***  
***Water Quality Monitoring Results and Graphical Presentation***



**Water Monitoring Result at C7 - Windsor House**  
**Mid-Flood Tide**

Date	Time	Weater Condition	Sampling Depth		Water Temperature			pH			Salinity			DO Saturation			DO			Turbidity			Suspended Solids	
					°C						ppt			%			mg/L			NTU			mg/L	
			m		Value	Average	Value	Average	Value	Average	Value	Average	Value	Average	Value	Average	Value	Average	Value	Average	Value	Average		
28/08/2013	1:25	Fine	Middle	1.5	28.20	28.20	28.20	8.09	8.09	8.06	28.69	28.69	28.69	64.0	65.7	64.9	4.30	4.42	4.37	3.48	3.41	3.50	5	4.50
	1:26		Middle	1.5	28.20	28.20		8.02	8.02		28.69	28.69		64.7	65.2		4.35	4.39		3.44	3.65		4	
31/08/2013	20:26	Cloudy	Middle	1.0	26.80	26.80	26.80	7.83	7.83	7.83	25.68	25.68	25.68	57.6	58.1	57.6	3.99	4.02	3.98	4.97	4.70	4.80	3	3.00
	20:27		Middle	1.0	26.80	26.80		7.83	7.83		25.68	25.68		57.4	57.1		3.97	3.95		4.78	4.74		3	
02/09/2013	15:54	Cloudy	Middle	1.5	27.30	27.30	27.35	7.84	7.84	7.84	29.11	29.11	29.12	39.8	40.7	40.6	2.67	2.74	<u>2.73</u>	1.75	1.77	1.76	<2	<2
	15:55		Middle	1.5	27.40	27.40		7.83	7.83		29.12	29.12		41.3	40.4		2.79	2.71		1.77	1.75		<2	
04/09/2013	19:10	Cloudy	Middle	1.5	25.80	25.80	25.80	7.89	7.89	7.88	25.57	25.57	25.57	63.3	64.2	63.5	4.46	4.52	4.47	1.76	1.62	1.67	<2	<2
	19:11		Middle	1.5	25.80	25.80		7.86	7.86		25.56	25.56		63.5	63.0		4.47	4.44		1.71	1.60		<2	
06/09/2013	18:03	Fine	Middle	1.0	27.10	27.10	27.10	7.89	7.89	7.88	27.80	27.80	27.81	70.7	70.3	70.2	4.81	4.77	4.77	1.69	1.81	1.66	2	2.00
	18:04		Middle	1.0	27.10	27.10		7.86	7.86		27.81	27.81		70.1	69.7		4.77	4.74		1.59	1.53		2	
09/09/2013	11:35	Fine	Middle	1.5	27.90	27.90	28.00	7.92	7.92	7.92	28.90	28.90	28.90	58.2	60.1	60.0	3.88	4.00	4.00	4.39	4.42	4.40	3	3.50
	11:37		Middle	1.5	28.10	28.10		7.92	7.92		28.89	28.89		60.6	61.1		4.04	4.07		4.40	4.38		4	
11/09/2013	12:32	Fine	Middle	1.5	27.60	27.60	27.65	7.87	7.87	7.87	28.19	28.19	28.18	51.4	51.6	51.4	3.46	3.47	3.46	2.05	2.04	2.04	3	3.50
	12:34		Middle	1.5	27.70	27.70		7.86	7.86		28.17	28.17		51.0	51.5		3.43	3.47		2.03	2.03		4	
13/09/2013	15:02	Fine	Middle	1.5	28.50	28.50	28.50	7.87	7.87	7.88	28.36	28.36	28.36	54.0	54.3	54.2	3.59	3.60	3.60	3.11	3.12	3.12	4	3.00
	15:04		Middle	1.5	28.50	28.50		7.88	7.88		28.36	28.36		54.5	54.0		3.61	3.58		3.12	3.12		2	
16/09/2013	15:25	Fine	Middle	1.5	29.20	29.20	29.20	7.96	7.96	7.89	27.81	27.81	27.81	52.4	52.3	53.1	3.45	3.44	3.49	4.28	4.05	4.14	2	2.50
	15:27		Middle	1.5	29.20	29.20		7.81	7.81		27.81	27.81		53.5	54.1		3.52	3.56		4.10	4.13		3	
18/09/2013	16:17	Fine	Middle	1.5	28.10	28.10	28.10	8.12	8.12	8.12	29.46	29.46	29.50	69.9	69.2	70.0	4.64	4.59	4.66	5.00	4.90	4.86	2	2.50
	16:18		Middle	1.5	28.10	28.10		8.12	8.12		29.53	29.53		70.3	70.7		4.69	4.72		4.77	4.76		3	
21/09/2013	19:25	Cloudy	Middle	1.5	30.40	30.40	30.40	8.03	8.03	8.02	29.59	29.59	29.59	69.2	69.6	70.7	4.42	4.45	4.69	2.21	2.05	2.10	5	5.00
	19:26		Middle	1.5	30.40	30.40		8.01	8.01		29.59	29.59		71.3	72.5		4.96	4.93		2.02	2.11		5	
23/09/2013	-	Typhoon Signal No. 8	Middle	-	-	-	-	-	-	-	-	-	-	-	-	-	-	-	-	-	-	-	-	-
	-		Middle	-	-	-		-	-		-	-		-	-		-	-		-	-		-	
25/09/2013	12:07	Fine	Middle	1.5	28.40	28.40	28.45	7.93	7.93	7.95	28.47	28.47	28.47	56.8	57.8	56.9	3.77	3.85	3.78	5.38	5.37	5.38	<2	<2
	12:09		Middle	1.5	28.50	28.50		7.97	7.97		28.47	28.47		56.9	56.2		3.77	3.73		5.37	5.39		<2	
27/09/2013	16:45	Fine	Middle	1.5	27.90	27.90	27.88	7.59	7.59	7.59	30.60	30.60	30.62	38.5	38.5	38.6	2.54	2.55	<u>2.55</u>	4.49	4.49	4.48	0	0.00
	16:47		Middle	1.5	27.86	27.86		7.58	7.58		30.63	30.63		38.6	38.6		2.55	2.56		4.48	4.44		0	

Remarks:  
Single underline denotes exceedance over Action Level.  
Double underline denotes exceedance over Limit Level.



**Water Monitoring Result at C7 - Windsor House  
Mid-Ebb Tide**

Date	Time	Weater Condition	Sampling Depth		Water Temperature		pH		Salinity		DO Saturation		DO		Turbidity		Suspended Solids	
			m		°C		-		ppt		%		mg/L		NTU		mg/L	
					Value	Average	Value	Average	Value	Average	Value	Average	Value	Average	Value	Average	Value	Average
29/08/2013	4:25	Fine	Middle	2	28.70	28.70	7.87	7.94	24.26	24.26	51.0	50.3	3.44	3.40	4.09	4.06	3	3.50
	4:26		Middle	2	28.70	28.70	7.85	7.85	24.26	24.26	50.5	50.8	3.41	3.43	3.87	3.88	4	
31/08/2013	11:02	Cloudy	Middle	2	27.30	27.30	8.12	8.12	23.45	23.45	61.6	61.9	4.28	4.30	1.26	1.25	<2	<2
	11:04		Middle	2	27.30	27.30	8.11	8.11	23.45	23.45	61.8	61.3	4.29	4.26	1.25	1.25	<2	<2
02/09/2013	12:40	Fine	Middle	2	27.20	27.20	7.85	7.85	29.13	29.13	49.2	49.6	3.32	3.35	0.74	0.74	6	6.00
	12:42		Middle	2	27.20	27.20	7.85	7.85	29.13	29.13	48.7	48.4	3.29	3.26	0.75	0.71	6	
04/09/2013	-	Amber Rainstorm Warning	Middle	-	-	-	-	-	-	-	-	-	-	-	-	-	-	-
	-		Middle	-	-	-	-	-	-	-	-	-	-	-	-	-	-	-
06/09/2013	13:30	Fine	Middle	2	26.00	26.00	7.89	7.89	26.88	26.88	59.3	60.0	4.13	4.18	2.58	2.59	4	4.50
	13:32		Middle	2	26.00	26.00	7.89	7.89	26.88	26.88	59.8	59.1	4.17	4.12	2.56	2.60	5	
09/09/2013	14:47	Fine	Middle	2	28.10	28.10	7.95	7.95	28.42	28.42	57.2	56.9	3.81	3.80	5.41	5.42	6	6.00
	14:49		Middle	2	28.20	28.20	7.95	7.95	28.41	28.41	57.2	56.7	3.81	3.78	5.48	5.50	6	
11/09/2013	2:30	Fine	Middle	2	27.20	27.20	7.88	7.88	27.46	27.46	60.4	61.0	4.11	4.15	3.58	3.47	2	2.00
	2:31		Middle	2	27.20	27.20	7.87	7.87	27.46	27.46	59.4	59.8	4.04	4.08	3.49	3.53	2	
13/09/2013	3:40	Fine	Middle	2	27.50	27.50	7.88	7.88	27.65	27.65	55.4	53.4	3.82	3.68	2.94	2.90	3	3.00
	3:41		Middle	2	27.50	27.50	7.86	7.86	27.66	27.66	57.0	57.1	3.85	3.87	2.99	2.97	3	
16/09/2013	12:37	Fine	Middle	2	28.40	28.40	7.87	7.87	27.40	27.40	51.3	51.7	3.43	3.45	1.91	1.92	4	3.50
	12:39		Middle	2	28.40	28.40	7.87	7.87	27.41	27.41	52.2	51.4	3.49	3.43	1.93	2.00	3	
18/09/2013	12:15	Fine	Middle	2	28.00	28.00	8.14	8.14	29.26	29.26	73.1	72.5	4.86	4.81	5.02	4.98	<2	<2
	12:17		Middle	2	28.00	28.00	8.14	8.14	29.25	29.25	71.8	71.2	4.79	4.74	4.84	4.84	<2	<2
21/09/2013	14:15	Fine	Middle	2	29.50	29.50	7.97	7.97	28.15	28.15	53.2	53.5	3.47	3.49	9.42	9.38	2	2.00
	14:17		Middle	2	29.50	29.50	7.97	7.97	28.15	28.15	53.7	53.1	3.51	3.46	9.36	9.35	2	
23/09/2013	15:27	Fine	Middle	2	28.60	28.60	8.08	8.08	28.55	28.55	59.0	60.1	3.90	3.97	5.40	5.42	3	3.00
	15:29		Middle	2	28.70	28.70	8.08	8.08	28.55	28.55	60.0	60.2	4.00	3.99	5.40	5.39	3	
25/09/2013	3:09	Cloudy	Middle	2	27.50	27.50	8.10	8.10	27.34	27.34	66.2	67.8	4.49	4.58	2.90	3.00	<2	<2
	3:10		Middle	2	27.50	27.50	8.07	8.07	27.34	27.35	65.9	62.1	4.47	4.21	2.96	2.92	<2	<2
27/09/2013	3:03	Cloudy	Middle	2	26.00	26.00	8.14	8.14	25.53	25.52	61.0	62.3	4.28	4.37	4.33	4.30	0	0.00
	3:04		Middle	2	26.10	26.10	8.10	8.10	25.52	25.52	62.4	61.5	4.38	4.31	4.27	4.25	0	

Remarks:  
Single underline denotes exceedance over Action Level.  
Double underline denotes exceedance over Limit Level.

# Graphic Presentation of Water Quality Result of C7 - Windsor House

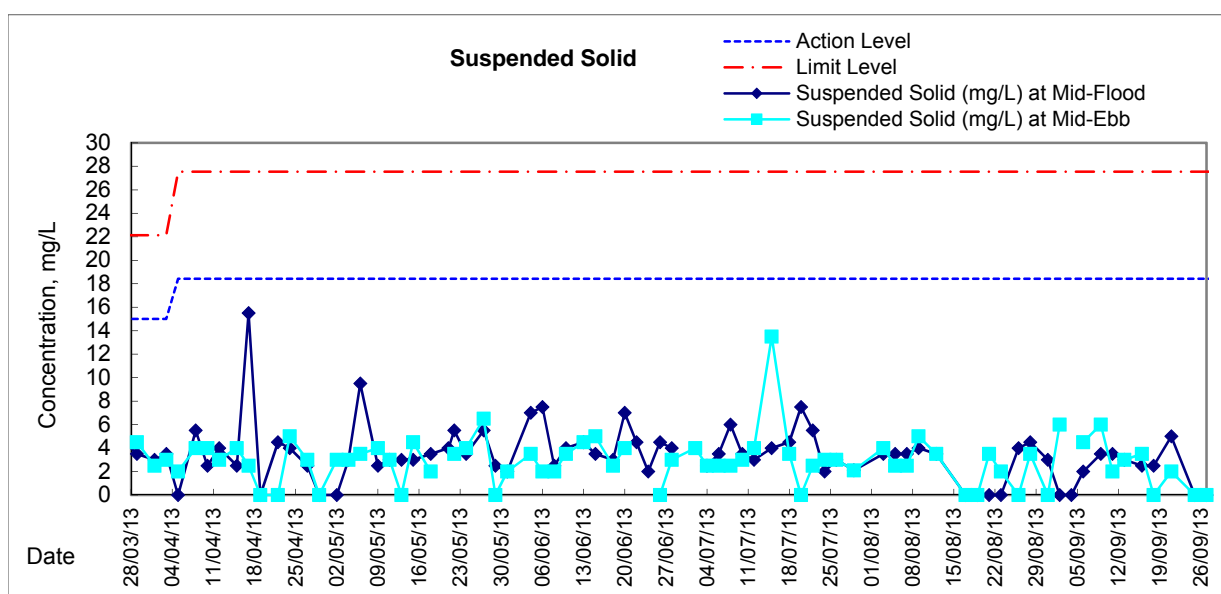
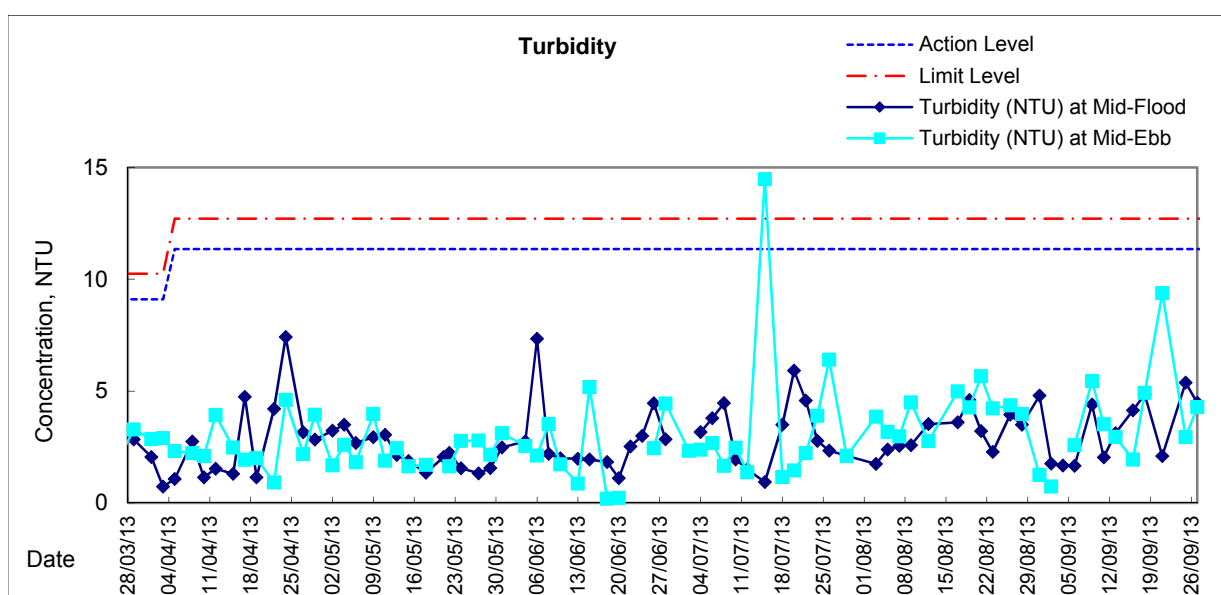
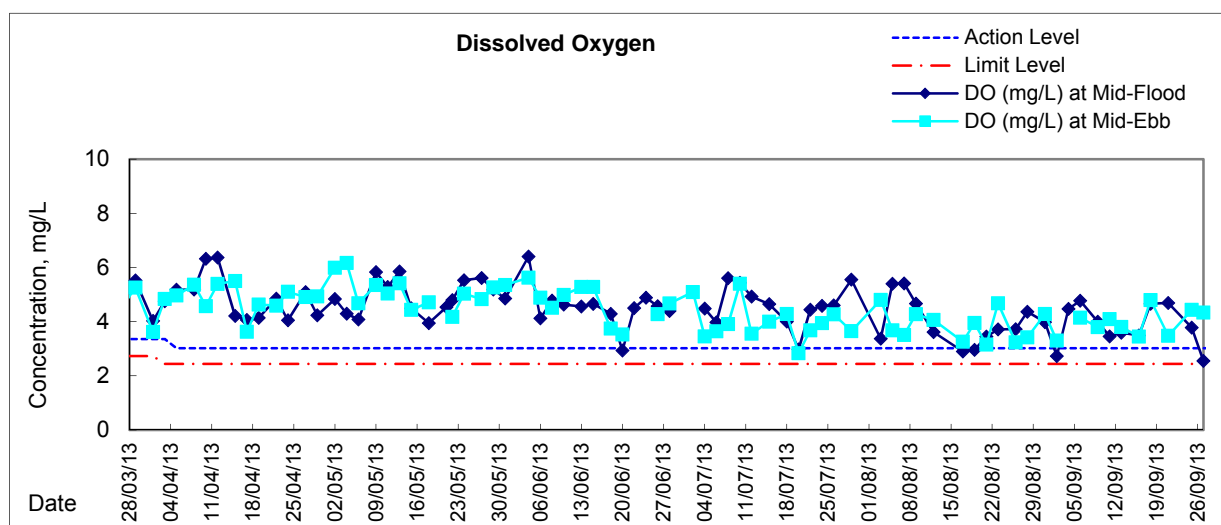

\*Due to the enforcement of Amber Rainstorm Warning on 4 Sep 2013, water quality monitoring at ebb tide was cancelled.

\*\*Due to the enforcement of Gale Signal No. 8 on 23 Sep 2013, water quality monitoring at flood tide was cancelled.



**Lam Geotechnics Limited**

Contract No. HK/2011/07  
Wanchai Development Phase II and Central Wanchai Bypass  
(Shatin to Central Link (SCL) Protection  
Works at Causeway Bay Typhoon Shelter)

---

## ***Appendix 6.1***

### ***Event Action Plans***



Event/Action Plan for Construction Noise

EVENT	ACTION			
	ET	IEC	ER	CONTRACTOR
<b>Action Level</b>	<ol style="list-style-type: none"><li>1. Notify IEC, ER and Contactor</li><li>2. Carry out investigation</li><li>3. Report the results of investigation to the IEC, ER and Contactor</li><li>4. Discuss with the IEC and Contractor on remedial measures required</li><li>5. Increase monitoring frequency to check mitigation effectiveness</li></ol> <p>(The above actions should be taken within 2 working days after the exceedance is identified)</p>	<ol style="list-style-type: none"><li>1. Review the investigation results submitted by the ET</li><li>2. Review the proposed remedial measures by the Contractor and advise the ER accordingly</li><li>3. Advise the ER on the effectiveness of the proposed remedial measures</li></ol> <p>(The above actions should be taken within 2 working days after the exceedance is identified)</p>	<ol style="list-style-type: none"><li>1. Confirm receipt of notification of failure in writing</li><li>2. Notify Contractor</li><li>3. In consolidation with the IEC, agree with the Contractor on the remedial measures to be implemented</li><li>4. Supervise the implementation of remedial measures</li></ol> <p>(The above actions should be taken within 2 working days after the exceedance is identified)</p>	<ol style="list-style-type: none"><li>1. Submit noise mitigation proposals to IEC and ER</li><li>2. Implement noise mitigation proposals</li></ol> <p>(The above actions should be taken within 2 working days after the exceedance is identified)</p>
<b>Limit Level</b>	<ol style="list-style-type: none"><li>1. Inform IEC, ER, EPD and Contractor</li><li>2. Repeat measurement to confirm findings</li><li>3. Increase monitoring frequency</li><li>4. Identify source and investigate the cause of exceedance</li><li>5. Carry out analysis of Contractor's working procedures. Discuss with the IEC, Contractor and ER on remedial measures require</li><li>6. Assess effectiveness of Contractor's remedial actions and keep IEC, EPD and ER informed of the results</li><li>7. If exceedance stops, cease additional monitoring</li></ol> <p>(The above actions should be taken within 2 working days after the exceedance is identified)</p>	<ol style="list-style-type: none"><li>1. Discuss amongst ER, ET and Contractor on the potential remedial actions</li><li>2. Review Contractor's remedial actions whenever necessary to assure their effectiveness and advise the ER accordingly</li></ol> <p>(The above actions should be taken within 2 working days after the exceedance is identified)</p>	<ol style="list-style-type: none"><li>1. Confirm receipt of notification of failure in writing</li><li>2. Notify Contractor</li><li>3. In consolidation with the IEC, agree with the Contractor on the remedial measures to be implemented</li><li>4. Supervise the implementation of remedial measures</li><li>5. If exceedance continues, consider stopping the Contractor to continue working on that portion of work which causes the exceedance until the exceedance is abated</li></ol> <p>(The above actions should be taken within 2 working days after the exceedance is identified)</p>	<ol style="list-style-type: none"><li>1. Take immediate action to avoid further exceedance</li><li>2. Submit proposals for remedial actions to IEC and ER within 3 working days of notification</li><li>3. Implement the agreed proposals</li><li>4. Submit further proposal if problem still not under control</li><li>5. Stop the relevant portion of works as instructed by the ER until the exceedance is abated</li></ol> <p>(The above actions should be taken within 2 working days after the exceedance is identified)</p>



Lam Geotechnics Limited

Contract No. HK/2011/07

Wanchai Development Phase II and Central Wanchai Bypass  
(Shatin to Central Link (SCL) Protection  
Works at Causeway Bay Typhoon Shelter)

Event / Action Plan for Construction Air Quality

EVENT	ACTION			
	ET	IEC	ER	CONTRACTOR
<b>ACTION LEVEL</b>				
1. Exceedance for one sample	1. Identify source, investigate the causes of complaint and propose remedial measures; 2. Inform IEC and ER; 3. Repeat measurement to confirm finding; 4. Increase monitoring frequency to daily. (The above actions should be taken within 2 working days after the exceedance is identified.)	1. Check monitoring data submitted by ET; 2. Check Contractor's working method. (The above actions should be taken within 2 working days after the exceedance is identified.)	1. Notify Contractor. (The above actions should be taken within 2 working days after the exceedance is identified.)	1. Rectify any unacceptable practice; 2. Amend working methods if appropriate. (The above actions should be taken within 2 working days after the exceedance is identified.)
2. Exceedance for two or more consecutive samples	1. Identify source; 2. Inform IEC and ER; 3. Advise the ER on the effectiveness of the proposed remedial measures; 4. Repeat measurements to confirm findings; 5. Increase monitoring frequency to daily; 6. Discuss with IEC and Contractor on remedial actions required; 7. If exceedance continues, arrange meeting with IEC and ER; 8. If exceedance stops, cease additional monitoring. (The above actions should be taken within 2 working days after the exceedance is identified.)	1. Check monitoring data submitted by ET; 2. Check Contractor's working method; 3. Discuss with ET and Contractor on possible remedial measures; 4. Advise the ET on the effectiveness of the proposed remedial measures; 5. Supervise Implementation of remedial measures. (The above actions should be taken within 2 working days after the exceedance is identified.)	1. Confirm receipt of notification of failure in writing; 2. Notify Contractor; 3. Ensure remedial measures properly implemented. (The above actions should be taken within 2 working days after the exceedance is identified.)	1. Submit proposals for remedial to ER within three working days of notification; 2. Implement the agreed proposals; 3. Amend proposal if appropriate. (The above actions should be taken within 2 working days after the exceedance is identified.)
<b>LIMIT LEVEL</b>				
1. Exceedance for one sample	1. Identify source, investigate the causes of exceedance and propose remedial measures; 2. Inform IEC, ER, Contractor and EPD; 3. Repeat measurement to confirm finding; 4. Increase monitoring frequency to daily; 5. Assess effectiveness of Contractor's remedial actions and keep IEC, EPD and ER informed of the results. (The above actions should be taken within 2 working days after the exceedance is identified.)	1. Check monitoring data submitted by ET; 2. Check Contractor's working method; 3. Discuss with ET and Contractor on possible remedial measures; 4. Advise the ER on the effectiveness of the proposed remedial measures; 5. Supervise implementation of remedial measures. (The above actions should be taken within 2 working days after the exceedance is identified.)	1. Confirm receipt of notification of failure in writing; 2. Notify Contractor; 3. Ensure remedial measures properly implemented. (The above actions should be taken within 2 working days after the exceedance is identified.)	1. Take immediate action to avoid further exceedance; 2. Submit proposals for remedial actions to IEC within three working days of notification; 3. Implement the agreed proposals; 4. Amend proposal if appropriate. (The above actions should be taken within 2 working days after the exceedance is identified.)



Lam Geotechnics Limited

Contract No. HK/2011/07

Wanchai Development Phase II and Central Wanchai Bypass

(Shatin to Central Link (SCL) Protection

Works at Causeway Bay Typhoon Shelter)

2. Exceedance for two or more consecutive samples	<ol style="list-style-type: none"><li>1. Notify IEC, ER, Contractor and EPD;</li><li>2. Identify source;</li><li>3. Repeat measurement to confirm findings;</li><li>4. Increase monitoring frequency to daily;</li><li>5. Carry out analysis of Contractor's working procedures to determine possible mitigation to be implemented;</li><li>6. Arrange meeting with IEC and ER to discuss the remedial actions to be taken;</li><li>7. Assess effectiveness of Contractor's remedial actions and keep IEC, EPD and ER informed of the results;</li><li>8. If exceedance stops, cease additional monitoring.</li></ol> <p>(The above actions should be taken within 2 working days after the exceedance is identified.)</p>	<ol style="list-style-type: none"><li>1. Discuss amongst ER, ET, and Contractor on the potential remedial actions;</li><li>2. Review Contractor's remedial actions whenever necessary to assure their effectiveness and advise the ER accordingly;</li><li>3. Supervise the implementation of remedial measures.</li></ol> <p>(The above actions should be taken within 2 working days after the exceedance is identified.)</p>	<ol style="list-style-type: none"><li>1. Confirm receipt of notification of failure in writing;</li><li>2. Notify Contractor;</li><li>3. In consultation with the IEC, agree with the Contractor on the remedial measures to be implemented;</li><li>4. Ensure remedial measures properly implemented;</li><li>5. If exceedance continues, consider what portion of the work is responsible and instruct the Contractor to stop that portion of work until the exceedance is abated.</li></ol> <p>(The above actions should be taken within 2 working days after the exceedance is identified.)</p>	<ol style="list-style-type: none"><li>1. Take immediate action to avoid further exceedance;</li><li>2. Submit proposals for remedial actions to IEC within three working days of notification;</li><li>3. Implement the agreed proposals;</li><li>4. Resubmit proposals if problem still not under control;</li><li>5. Stop the relevant portion of works as determined by the ER until the exceedance is abated.</li></ol> <p>(The above actions should be taken within 2 working days after the exceedance is identified.)</p>
---	--	---	---	--





Event and Action Plan for Marine Water Quality

EVENT	ACTION			
	ET	IEC	ER	CONTRACTOR
Action level being exceeded by one sampling day	Repeat in-situ measurement to confirm findings; Identify source(s) of impact; Inform IEC and Contractor; Check monitoring data, all plant, equipment and Contractor's working methods; Discuss mitigation measures with IEC and Contractor; (The above actions should be taken within 1 working day after the exceedance is identified) Repeat measurement on next day of exceedance.	Discuss with ET and Contractor on the mitigation measures; Review proposals on mitigation measures submitted by Contractor and advise the ER accordingly; Assess the effectiveness of the implemented mitigation measures. (The above actions should be taken within 1 working day after the exceedance is identified)	Discuss with IEC on the proposed mitigation measures; Make agreement on the mitigation measures to be implemented. (The above actions should be taken within 1 working day after the exceedance is identified)	Inform the ER and confirm notification of the non-compliance in writing; Rectify unacceptable practice; Check all plant and equipment; Consider changes of working methods; Discuss with ET and IEC and propose mitigation measures to IEC and ER; Implement the agreed mitigation measures. (The above actions should be taken within 1 working day after the exceedance is identified)
Action level being exceeded by more than one consecutive sampling days	Identify source(s) of impact; Inform IEC and Contractor; Check monitoring data, all plant, equipment and Contractor's working methods; Discuss mitigation measures with IEC and Contractor; Ensure mitigation measures are implemented; Prepare to increase the monitoring frequency to daily; (The above actions should be taken within 1 working day after the exceedance is identified) Repeat measurement on next working day of exceedance.	Discuss with ET and Contractor on the mitigation measures; Review proposals on mitigation measures submitted by Contractor and advise the ER accordingly; Assess the effectiveness of the implemented mitigation measures. (The above actions should be taken within 1 working day after the exceedance is identified)	Discuss with IEC on the proposed mitigation measures; Make agreement on the mitigation measures to be implemented; Assess the effectiveness of the implemented mitigation measures. (The above actions should be taken within 1 working day after the exceedance is identified)	Inform the Engineer and confirm notification of the non-compliance in writing; Rectify unacceptable practice; Check all plant and equipment; Consider changes of working methods; Discuss with ET and IEC and propose mitigation measures to IEC and ER within 3 working days; Implement the agreed mitigation measures. (The above actions should be taken within 1 working day after the exceedance is identified)



EVENT	ACTION			
	ET	IEC	ER	CONTRACTOR
Limit level being exceeded by one sampling day	Repeat in-situ measurement to confirm findings; Identify source(s) of impact; Inform IEC and Contractor and EPD; Check monitoring data, all plant, equipment and Contractor's working methods; Discuss mitigation measures with IEC and Contractor; Ensure mitigation measures are implemented; Increase the monitoring frequency to daily until no exceedance of Limit level. (The above actions should be taken within 1 working day after the exceedance is identified)	Discuss with ET and Contractor on the mitigation measures; Review proposals on mitigation measures submitted by Contractor and advise the ER accordingly; Assess the effectiveness of the implemented mitigation measures. (The above actions should be taken within 1 working day after the exceedance is identified)	Discuss with IEC, ET and Contractor on the proposed mitigation measures; Request Contractor to critically review the working methods; Make agreement on the mitigation measures to be implemented; Assess the effectiveness of the implemented mitigation measures. (The above actions should be taken within 1 working day after the exceedance is identified)	Inform the Engineer and confirm notification of the non-compliance in writing; Rectify unacceptable practice; Check all plant and equipment; Consider changes of working methods; Discuss with ET, IEC and ER and propose mitigation measures to IEC and ER within 3 working days; Implement the agreed mitigation measures. (The above actions should be taken within 1 working day after the exceedance is identified)
Limit level being exceeded by more than one consecutive sampling days	Identify source(s) of impact; Inform IEC, contractor and EPD; Check monitoring data, all plant, equipment and Contractor's working methods; Discuss mitigation measures with IEC, ER and Contractor; Ensure mitigation measures are implemented; Increase the monitoring frequency to daily until no exceedance of Limit level for two consecutive days. (The above actions should be taken within 1 working day after the exceedance is identified)	Discuss with ET and Contractor on the mitigation measures; Review proposals on mitigation measures submitted by Contractor and advise the ER accordingly; Assess the effectiveness of the implemented mitigation measures. (The above actions should be taken within 1 working day after the exceedance is identified)	Discuss with IEC, ET and Contractor on the proposed mitigation measures; Request Contractor to critically review the working methods; Make agreement on the mitigation measures to be implemented; Assess the effectiveness of the implemented mitigation measures; Consider and instruct, if necessary, the Contractor to slow down or to stop all or part of the marine work until no exceedance of Limit level. (The above actions should be taken within 1 working day after the exceedance is identified)	Inform the ER and confirm notification of the non-compliance in writing; Rectify unacceptable practice; Check all plant and equipment; Consider changes of working methods; Discuss with ET, IEC and ER and propose mitigation measures to IEC and ER within 3 working days; Implement the agreed mitigation measures; As directed by the Engineer, to slow down or to stop all or part of the marine work or construction activities. (The above actions should be taken within 1 working day after the exceedance is identified)



**Lam Geotechnics Limited**

Contract No. HK/2011/07  
Wanchai Development Phase II and Central Wanchai Bypass  
(Shatin to Central Link (SCL) Protection  
Works at Causeway Bay Typhoon Shelter)

---

## ***Appendix 6.2***

### *Summary of Notification of Exceedances*



Ref no.	Date	Tidal	Location	Parameters (Unit)	Measured	Action Level	Limit Level	Follow-up action	
X_10C580	2-Sep-13	Mid-flood	C7	DO(mg/L)	2.73	3.02	2.44	Possible reason:	Natural variation or changes of water quality in the vicinity of the water quality monitoring station
				Turbidity	1.76	11.35	12.71	Action taken / to be taken:	Immediate repeated in-situ measurements had conducted to confirm the exceedances. Checking with contractor's works on 2 September 2013, no marine works in the vicinity of the monitoring location was conducted on that day. Checking with contractor's inspection record, the silt screen and silt curtain were in proper condition on that day.
				SS	<2	18.42	27.54	Remarks / Other Obs:	No further exceedance was recorded in the next consecutive monitoring. In view that the silt screen and silt curtain were in proper condition, the exceedance was considered not project related.
X_10C581	27-Sep-13	Mid-flood	C7	DO(mg/L)	2.55	3.02	2.44	Possible reason:	Natural variation or changes of water quality in the vicinity of the water quality monitoring station
				Turbidity	1.76	11.35	12.71	Action taken / to be taken:	Immediate repeated in-situ measurements had conducted to confirm the exceedances. Checking with contractor's works on 27 September 2013, no marine works in the vicinity of the monitoring location was conducted on that day. Checking with contractor's inspection record, the silt screen and silt curtain were in proper condition on that day.
				SS	<2	18.42	27.54	Remarks / Other Obs:	No further exceedance was recorded in the next consecutive monitoring. In view that the silt screen and silt curtain were in proper condition, the exceedance was considered not project related.



**Lam Geotechnics Limited**

Contract No. HK/2011/07  
Wanchai Development Phase II and Central Wanchai Bypass  
(Shatin to Central Link (SCL) Protection  
Works at Causeway Bay Typhoon Shelter)

---

## ***Appendix 7.1***

### ***Complaint Log***



Lam Geotechnics Limited

Contract No. HK/2011/07  
Wanchai Development Phase II and Central Wanchai Bypass  
(Shatin to Central Link (SCL) Protection Works at Causeway Bay Typhoon Shelter)

### ***Environmental Complaints Log***

Complaint Log No.	Date of Complaint	Received From and Received By	Location of Complainant	Nature of Complaint	Outcome	Status
--	--	--	--	--	--	--



**Lam Geotechnics Limited**

Contract No. HK/2011/07  
Wanchai Development Phase II and Central Wanchai Bypass  
(Shatin to Central Link (SCL) Protection  
Works at Causeway Bay Typhoon Shelter)

---

## ***Appendix 8.1***

### ***Construction Programme of Individual Contracts***

Activity ID	Activity Name	Calendar	Original Duration	Start	Finish	Late Start	Late Finish	Total Float	T12	2013	2014	2015	2016	T17					
									Q3	Q4	Q1	Q2	Q3	Q4	Q1	Q2	Q3	Q4	Q1
<b>TS4/ME4 - CCT RC Structure</b>																			
S26740	TS4/ME4 - CWB CCT (+ STITCHING) SUMMARY	7d/wk-1	93	25-Aug-13	28-Nov-13	22-Mar-13	29-Jul-13	-119											
S26735	TS4/ME4 - SCL CCT SUMMARY	7d/wk-1	57	22-Oct-13	29-Dec-13	22-May-13	29-Jul-13	-148											
<b>CCT (Half - near Mined Tunnel) (Total 11 bays, at 5m/bay)</b>																			
S26765	TS4 Construct tunnel base slab	7d/wk-1	24	17-Sep-13*	12-Oct-13	18-Apr-13	12-May-13	-148											
S26770	TS4 Construct tunnel wall & roof slab	7d/wk-1	36	30-Sep-13*	05-Nov-13*	30-Apr-13	05-Jun-13	-148											
S26780	TS4 King post load transfer	7d/wk-1	24	20-Oct-13	12-Nov-13	20-May-13	13-Jun-13	-148											
S26785	TS4 waterproofing	7d/wk-1	28	23-Oct-13	17-Nov-13	23-May-13	18-Jun-13	-148											
S26775	TS4 fill to underside of SCL tunnel	7d/wk-1	6	15-Nov-13	20-Nov-13	16-Jun-13	21-Jun-13	-148											
<b>Stitching (MT Lining connects with CCT)</b>																			
S26825	WB - stitching (wall & roof)	7d/wk-1	48	17-Sep-13	05-Nov-13	10-Jun-13	29-Jul-13	-97											
S26835	SR8 - stitching (wall & roof)	7d/wk-1	48	03-Oct-13	20-Nov-13	10-Jun-13	29-Jul-13	-111											
S26830	EB - stitching (wall & roof)	7d/wk-1	48	11-Oct-13	28-Nov-13	10-Jun-13	29-Jul-13	-119											
<b>CCT (Remaining Half- East Side) (Total 11 bays, at 5m/bay)</b>																			
S26815	TS4 Construct tunnel base slab (after -35)	7d/wk-1	24	25-Aug-13	17-Sep-13	22-Mar-13	18-Apr-13	-148											
S26820	TS4 Construct tunnel wall & roof slab	7d/wk-1	36	13-Sep-13	21-Oct-13*	09-May-13	15-Jun-13	-124											
<b>SCL CCT RC Structure</b>																			
S26745	ME4 - SCL tunnel, base slab	7d/wk-1	48	22-Oct-13	08-Dec-13	22-May-13	10-Jul-13	-148											
S26750	ME4 - SCL tunnel, wall and roof slab	7d/wk-1	48	01-Nov-13	18-Dec-13	01-Jun-13	20-Jul-13	-148											
S26760	TS4/ME4 - external waterproofing on top of completed CCT box (incl. screeding)	7d/wk-1	24	30-Nov-13	23-Dec-13	02-Jul-13	25-Jul-13	-148											
S26755	TS4/ME4 - Backfilling works on top of completed CCT box (incl. screeding)	7d/wk-1	26	02-Dec-13	29-Dec-13	04-Jul-13	29-Jul-13	-148											

</

- Actual Work
- Remaining Work
- Critical Remaini...
- Summary
- Summary
- Remaining Work
- Milestone

7 of 22

China State Construction Engineering (Hong Kong) Ltd

Contract No. HY/2009/15 - Central Wan Chai By Pass - Tunnel ( Causeway Bay Typhoon Shelter Section)

WORKS PROGRAMME REV. I

Prepared by William Caluza			
Date	Revision	Chec...	App...
09-Nov-12	WP Rev. I		DL

 中國建築工程(香港)有限公司  
CHINA STATE CONSTRUCTION ENG'G (HONG KONG) LTD