



Proposed Road Improvement Works in West Kowloon Reclamation Development – Phase 1

Environmental Monitoring & Audit Report

01/04/2019 – 30/04/2019

Prepared by:	 <u>Andy Tsang</u>
Certificated by:	 <u>Goldie Fung</u> (Environmental Team Leader)

Environmental Pioneers & Solutions Limited
Flat A, 8/F, Chaiwan Industrial Centre,
20 Lee Chung Street, Chai Wan, Hong Kong
Tel: 2556 9172 Fax: 2856 2010

TABLE OF CONTENT

Executive Summary	3
1 Introduction	5
1.1 The Project	5
1.2 Construction Programme and Activities	6
1.3 Project Organization	6
1.4 Status of Environmental Licences, Notification and Permits	6
2 Air Quality Monitoring	8
2.1 Monitoring Locations	8
2.2 Monitoring Frequency	10
2.3 Monitoring Equipment	10
2.4 Monitoring Methodology and Parameters	11
2.5 Maintenance and Calibration	12
2.6 Quality Assurance / Quality Control Results and Detection Limits	12
2.7 Action and Limit Level for 1-hr TSP and 24-hr TSP	13
2.8 Monitoring Results and Observations	14
2.9 Monitoring Schedule for Next Reporting Month	15
3 Noise Monitoring	16
3.1 Monitoring Locations	16
3.2 Monitoring Frequency	16
3.3 Monitoring Equipment	16
3.4 Monitoring Methodology and Parameters	17
3.5 Maintenance and Calibration	18
3.6 Quality Assurance / Quality Control Results and Detection Limits	18
3.7 Action and Limit Level for Construction Noise	19
3.8 Monitoring Results and Observations	20
3.9 Monitoring Schedule for Next Reporting Month	21
4 Solid and Liquid Waste Management Status	22
5 Landscape and Visual Impact	23
6 Environmental Site Inspection	24
6.1 Site Audit	24
6.2 Implementation Status of Environmental Mitigation Measures	24
7 Environmental Non-Conformance	27
7.1 Summary of Environmental Exceedances	27
7.2 Summary of Environmental Non-Compliance	27
7.3 Summary of Environmental Complaint	27
7.4 Summary of Notification of Summons and Successful Prosecution	27
8 Future Key Issues	28

9	Comment, Recommendations and Conclusions	29
9.1	Comment	29
9.2	Recommendations	29
9.3	Conclusions	30

LIST OF APPENDICES

[Appendix A: Construction Programme and Project Layout Plan](#)

[Appendix B: Project Organization Chart](#)

[Appendix C: Monitoring Locations](#)

[Appendix D: Calibration Certification](#)

[Appendix E: TSP Monitoring Data](#)

[Appendix F1: Noise Monitoring Data](#)

[Appendix F2: School Schedule](#)

[Appendix G: Waste Management Record](#)

[Appendix H: Environmental Mitigation Implementation Schedule](#)

[Appendix I: Cumulative Log for Environmental Exceedance, Complaints, Notification of
Summons and Successful Prosecutions](#)

LIST OF TABLES

[Table 1.4.1: Summary of the Status of Environmental Licences, Notification and Permits](#)

[Table 2.1.1: Air Quality Monitoring Locations](#)

[Table 2.1.2: Air Quality Monitoring Locations](#)

[Table 2.3.1: Air Quality Monitoring Equipment](#)

[Table 2.7.1: Established TSP Actions and Limit Level](#)

[Table 2.7.2: Event and action Plan for Air Quality](#)

[Table 2.8.1: Summary of average 1-hr TSP monitoring data](#)

[Table 2.8.2: Summary of average 24-hr TSP monitoring data](#)

[Table 3.1.1: Noise Monitoring Locations](#)

[Table 3.3.1: Equipment List for Noise Monitoring](#)

[Table 3.7.1: Action and Limit Levels for Construction Noise at all Sensitive Receivers](#)

[Table 3.7.2: Event / Action Plan for Construction Noise](#)

[Table 3.8.1: Summary of average noise monitoring data](#)

[Table 4.1: Quantities of Waste Disposed from the Project](#)

[Table 5.1: Proposed Monitoring Program](#)

[Table 5.2: Event / Action Plan for Landscape and Visual Impact](#)

[Table 6.1: Summary results of site inspections findings](#)

Executive Summary

This is the thirty-ninth monthly Environmental Monitoring and Audit (EM&A) Report for Proposed Road Improvement Works in West Kowloon Reclamation Development – Phase 1. The project commenced on 6 February 2016. This report documents the finding of EM&A Works conducted from 1 April 2019 to 30 April 2019.

Environmental Monitoring and Audit Progress

Air Quality Monitoring

1-hr Total Suspended Particulates (TSP) monitoring and 24-hr TSP monitoring were carried out on 2, 8, 11, 17, 23 and 26 April 2019.

Noise Monitoring

30-min LAeq noise monitoring was carried out on 2, 8, 11, 17, 23 and 26 April 2019.

Waste Management

According to Contractor's waste flow data, 2217.11 tonnes of inert C&D materials and 18.31 tonnes of general refuse were generated and disposed.

Landscape and Visual Impact

Bi-weekly inspections were conducted on 4 and 18 April 2019. Most of the necessary mitigation measures have been implemented. Details of the audit findings and implementation status are presented in Section 6.

Environmental Site Inspection

Joint weekly inspections were conducted by representatives of the Contract Administrator, Engineer, Contractor and ET on 3, 10, 17 and 25 April 2019. The representative of the IEC conducted the site inspection on 17 April 2019. Details of the audit findings and implementation status are presented in Section 6.

Environmental Exceedance / Non-compliance / Compliant / Summons and Successful Prosecution

No exceedance of action level and limit level was recorded for TSP. Six exceedances were recorded at NM4 on 2, 8, 11, 17, 23 and 26 April 2019 for Noise. No

Non-compliance event, environmental complaint, notification of summons and successful prosecution against the Project were received in this reporting month.

Variation in Construction Method

No variation in construction method from the proposed construction programme was made and affected the EM&A.

Future Key Issues

The major construction works to be undertaken in the next reporting month include:

- Portion I – Pile Cap, Pier and Bridge Deck Construction Works
- Portion I – E&M Installation and Road Works
- Portion I – Road Pavement, Street Furniture Installation
- Portion HA – Pile Cap, Pier and Bridge Deck Construction Works
- Portion HA – Road Pavement, Street Furniture Installation

Potential environmental impacts arising from the above construction activities are mainly associated with dust, construction noise, water quality and waste management. The Contractor has been reminded to properly implement dust, construction noise and water quality control measures as well as proper waste management in order to minimize the potential environmental impacts due to the construction works of this Project.

1 Introduction

1.1 The Project

This is a road improvement project in West Kowloon Reclamation Development (WKRD) for completing the developments and the commissioning of the new transport facilities.

Apart from the additional traffic impacts arising from the major development and transport facilities in WKRD, several major junctions in the area are currently operating with insufficient capacity causing serious congestion to some existing major road corridors such as Jordan Road (JRD), Ferry Street (FST) and Canton Road (CRD).

To enhance the road network of the area, Transport Department commissioned the “West Kowloon Reclamation Development Traffic Study” which identified and recommended Core and Additional Schemes together with the improvement works at the junction of CRD/FST/JRD. Implementation of these schemes would enable most of the key road junctions in the study area to operate with spare capacity, and the traffic queue length would also be reduced avoiding blockage to the upstream junctions.

The Environmental Team (ET), Environmental Pioneers & Solutions Limited (EPSL), was appointed by Vibro Construction Co. Ltd. to undertake the Environmental Monitoring and Audit (EM&A) programme during construction phase of the Proposed Road Improvement Works in West Kowloon Reclamation Development – Phase 1. The project proponent is Highways Department. This is a Designated Project under the Environmental Impact Assessment Ordinance (Cap.499). The No. of Environment Permit is EP-455/2013.

The construction works and EM&A programme of this project was commenced on 6 February 2016. The construction programme and project layout plan are shown in [Appendix A](#).

1.2 Construction Programme and Activities

A summary of the major construction activities undertaken in this reporting period is shown as follows.

- Portion I – Pile Cap, Pier and Bridge Deck Construction Works
- Portion I – E&M Installation and Road Works
- Portion I – Road Pavement, Street Furniture Installation
- Portion HA – Pile Cap, Pier and Bridge Deck Construction Works
- Portion HA – Road Pavement, Street Furniture Installation

1.3 Project Organization

The project organization chart and contact details are shown in [Appendix B](#).

1.4 Status of Environmental Licences, Notification and Permits

A summary of the relevant permits, licences, and notifications on environmental protection for this Project is presented in [Table 1.4.1](#).

Table 1.4.1 Summary of the Status of Environmental Licences and Permits

Permit / License No.	Valid Period		Status	Remark
	From	To		
Notification pursuant to Air Pollution Control (Construction Dust) Regulation				
Ref. No. 386894	23/03/2015	N/A	Valid	/
Effluent Discharge License				
WT00021818-2015	18/06/2015	30/06/2020	Valid	Portion I
WT00021822-2015	18/06/2015	30/06/2020	Valid	Portion HA
WT00021825-2015	18/06/2015	30/06/2020	Valid	Portion J
WT00021826-2015	18/06/2015	30/06/2020	Valid	Portion Q
WT00021903-2015	26/06/2015	30/06/2020	Valid	Works area 1
Waste Disposal (Charges for Disposal of Construction Waste) Regulation				
Billing Account No.7022012	31/03/2015	N/A	Valid	/
Registration of Chemical Waste Producer				
WPN5213-229-V2215-01	01/06/2015	N/A	Valid	/
Construction Noise Permit				
GW-RE1183-15	04/12/2015	03/06/2016	Expire	Portion HA

GW-RE0469-16	04/06/2016	03/12/2016	Expire	Portion HA
GW-RE0330-17	25/04/2017	23/10/2017	Expire	Portion HA
PP-RE0029-17	18/10/2017	16/04/2018	Expire	Portion HA

2 Air Quality Monitoring

2.1 Monitoring Locations

According to the EM&A Manual Section 3.5, four impact monitoring locations have been established for air quality monitoring, which are summarized in [Table 2.1.1](#).

Table 2.1.1 Air Quality Monitoring Locations

Identification No.	Monitoring Location	Description	Parameter
AM1	Marine Department New Yau Ma Tei Public Cargo Working Area Administrative Building	Ground Floor Face to Hoi Po Road	1-hr TSP 24-hr TSP
AM2	Garden Building	Ground Floor Face to Canton Road	1-hr TSP 24-hr TSP
AM3	The Cullinan I	Ground Floor Face to Nga Cheung Road	1-hr TSP 24-hr TSP
AM4	Lai Chack Middle School	Ground Floor Face to Canton Road	1-hr TSP 24-hr TSP

Due to the rejection from the representatives/ property management of the premises, high volume samplers are not feasible to be installed at AM3 and AM4 for the 24-hr TSP monitoring. Alternative locations AM3-B and AM4-A are proposed accordingly. The monitoring locations are summarized in [Table 2.1.2](#). The details of monitoring location plan are shown in [Appendix C](#).

Alternative monitoring location AM4-A is adjacent to the construction site of Xiqu Centre. Power supply for AM4-A was temporarily provided by the Main Contractor of Xiqu Centre, Hip Hing Engineering Co. Ltd.. Due to the outside surface works and drainage works of Xiqu Centre, the power distribution box under Hip Hing Engineering Co. Ltd. was relocated. The power supply to AM4-A has been cut off from early August 2017. 24hr-TSP monitoring at AM4-A was ceased from August 2017.

Table 2.1.2 Air Quality Monitoring Locations

ID No.	Monitoring Location	Description	Coordinates	Parameter
AM1	Marine Department New Yau Ma Tei Public Cargo Working Area Administrative Building	Ground Floor Face to Hoi Po Road	22°18'44.8"N 114°09'37.4"E	1-hr TSP
AM2	Garden Building	Ground Floor Face to Canton Road	22°18'12.7"N 114°10'05.7"E	1-hr TSP
AM3	The Cullinan I	Ground Floor Face to Nga Cheung Road	22°18'22.0"N 114°09'39.3"E	1-hr TSP
AM4	Lai Chack Middle School	Ground Floor Face to Canton Road	22°18'05.4"N 114°10'05.3"E	1-hr TSP
AM1	Marine Department New Yau Ma Tei Public Cargo Working Area Administrative Building	Rooftop Face to Hoi Po Road	22°18'44.8"N 114°09'37.4"E	24-hr TSP
AM2	Garden Building	Ground Floor Face to Canton Road	22°18'12.7"N 114°10'05.7"E	24-hr TSP
AM3-B* ¹	The Cullinan II (W Hong Kong)	Ground Floor Face to The Cullinan II	22°18'16.3"N 114°09'34.5"E	24-hr TSP
AM4-A	Tsim Sha Tsui Fire Station	Ground Floor Face to Canton Road	22°18'05.5"N 114°10'04.0"E	24-hr TSP

Remark:

*¹ Monitoring station was amended from AM3-A to AM3-B from October 2016. AM3-B is located at the site boundary of Scheme I. There is no obstacle between the site (dust emission source) and monitoring point. It is more representative for monitoring the dust impact caused by the construction activities.

2.2 Monitoring Frequency

For 1-hr TSP monitoring, the sampling frequency is at least three times in every six days when the highest dust impact occurs.

For 24-hr TSP monitoring, the sampling frequency is once in every six days when the highest dust impact occurs.

Monitoring was carried out on 2, 8, 11, 17, 23 and 26 April 2019.

2.3 Monitoring Equipment

1-hr TSP monitoring was carried out by the portable dust meters. A comparison test for the portable dust meters with the HVS was carried out to ensure the accuracy for direct reading of the portable dust meter. 24-hr TSP monitoring was carried out by the high volume samplers. The monitoring equipment is listed in [Table 2.3.1](#) and Calibration Certificates of the equipment are shown in [Appendix D](#).

Table 2.3.1 Air Quality Monitoring Equipment

Equipment	Manufacturer & Model No.	Serial No.	Latest Calibration Date	Next Calibration Date
Portable Dust Meter	TSI AM510 / TSI AM520	11503016	01/08/2018	31/07/2019
		11506035	01/08/2018	31/07/2019
		5201750010	02/05/2018	01/05/2019
		5201707004	02/05/2018	01/05/2019
High Volume Sampler	Tisch TE-5170	0001	02/04/2018	01/06/2019
		0002	02/04/2018	01/06/2019
		0003	02/04/2018	01/06/2019
Calibration Kit	Tisch TE-5028A	2137	01/05/2018	30/04/2019

2.4 Monitoring Methodology and Parameters

Measurements of 1-hr TSP monitoring were taken by a Dust Trak aerosol monitor or its equivalent that is a portable and battery-operated laser photometer capable of performing real time 1-hr TSP measurements.

Field monitoring procedures are as follows:

- The monitoring station was set at a point 1m from the exterior of the sensitive receivers building façade and set at a position 1.2m above the ground.
- The battery condition was checked to ensure good functioning of the dust monitor.
- Zero Cal was conducted to the dust monitor to each test for ensuring more accurate data.
- Logging setup and Instrument setup such as log interval, test length, number of test and impactor adaptor will set as follows:
 - log interval : 1min
 - test length : 60mins
 - number of test : 3
 - Impactor adaptor: 100μ
- Start the monitoring lasting 3 hours for each monitoring location
- At the end of the monitoring period, the Average, Maximum and Minimum of each TSP test shall be recorded. In addition on a standard record sheet.

Measurements of 24-hr TSP monitoring were taken by High Volume Samplers (HVSs).

HVSs fitted with appropriate sampling inlets were employed for air quality monitoring. Each sampler was composed of a motor, a filter holder, a flow controller and a sampling inlet and its performance specification complies with that required by USEPA Standard Title 40, Code of Federation Regulations Chapter 1 (Part 50).

Installation of HVSs:

- A horizontal platform with appropriate support to secure the samplers against gusty wind should be provided;
- No two samplers should be placed less than 2 meters apart;
- The distance between the sampler and an obstacle, such as buildings, must be at least twice the height that the obstacle protrudes above the sampler;

- A minimum of 2 meters of separation from walls, parapets and penthouses is required for rooftop samplers;
- A minimum of 2 meters separation from any supporting structure, measured horizontally is required;
- No furnace or incinerator flue is nearby;
- Airflow around the sampler is unrestricted;
- The sampler is more than 20 meters from the dripline;
- Any wire fence and gate, to protect the sampler, should not cause any obstruction during monitoring;
- Permission must be obtained to set up the samplers and to obtain access to the monitoring stations; and
- A secured supply of electricity is needed to operate the samplers.

Data of wind speed and wind direction was extracted from King's Park Meteorological Station of Hong Kong Observatory. The collection of wind data meets the prescribed criteria in S.3.4.3 of the EM&A Manual.

Other relevant data such as monitoring location, time, weather conditions and any other special phenomena at the construction site were recorded during the measurement period.

2.5 Maintenance and Calibration

Dust Trak aerosol monitors were calibrated by the manufacturer or a HOKLAS Laboratory for every year and on-site Zero Cal before every monitoring. HVSs were calibrated after installation and re-calibrated on bi-monthly basis.

2.6 Quality Assurance / Quality Control Results and Detection Limits

The portable dust meter was calibrated annually by the manufacturer or a HOKLAS laboratory. HVSs were first been calibrated after installation and repeated on bi-monthly basis. Calibration Kit for HVSs was calibrated annually by the manufacturer or a HOKLAS laboratory. The detection limits of the HVSs meet with the prescribed standard. Calibration details and current Calibration Certificates are shown in [Appendix D](#).

2.7 Action and Limit Level for 1-hr TSP and 24-hr TSP

The Action and Limit levels for air quality impact monitoring results at all monitoring locations are summarized in [Table 2.7.1](#), which would be applied for compliance assessment of air quality for this project. If the air quality monitoring results at any monitoring stations exceeded the criteria, the actions in accordance with the Event and Action Plan in [Table 2.7.2](#) shall be taken.

Table 2.7.1 Established TSP Actions and Limit Level

Monitoring Locations	Monitoring Parameter	Action Level ($\mu\text{g}/\text{m}^3$)	Limit Level ($\mu\text{g}/\text{m}^3$)
AM1	1-hr TSP	288	500
AM2		299	500
AM3		299	500
AM4		303	500
AM1	24-hr TSP	157	260
AM2		183	260
AM3-B		177	260
AM4-A		176	260

Table 2.7.2 Event and action Plan for Air Quality

EVENT	ACTION			
	ET	IEC	ER	CONTRACTOR
ACTION LEVEL				
1. Exceedance for one sample	1. Inform IEC, ER and Contractor; 2. Identify source, investigate the causes of exceedance and propose remedial measures; 3. Repeat measurement to confirm finding.	1. Check monitoring data submitted by ET; 2. Check Contractor's working method.	1. Notify Contractor.	1. Rectify any unacceptable practice; 2. Amend working methods if appropriate.
2. Exceedance for two or more consecutive samples	1. Inform IEC, ER and Contractor; 2. Identify source; 3. Advise the ER on the effectiveness of the proposed remedial measures; 4. Repeat measurements to confirm findings; 5. Increase monitoring frequency to daily; 6. Discuss with IEC, ER and Contractor on remedial actions required; 7. If exceedance continues, arrange meeting with IEC and ER; 8. If exceedance stops, cease additional monitoring.	1. Check monitoring data submitted by ET; 2. Check Contractor's working method; 3. Discuss with ET and Contractor on possible remedial measures; 4. Advise the ET/ER on the effectiveness of the proposed remedial measures; 5. Supervise Implementation of remedial measures.	1. Confirm receipt of notification of failure in writing; 2. Notify Contractor; 3. Ensure remedial measures properly implemented.	1. Submit proposals for remedial to ER and IEC within 3 working days of notification; 2. Implement the agreed proposals; 3. Amend proposal if appropriate.

LIMIT LEVEL				
1.Exceedance for one sample	1. Inform IEC, ER, Contractor and EPD; 2. Identify source, investigate the causes of exceedance and propose remedial measures; 3. Repeat measurement to confirm finding; 4. Increase monitoring frequency to daily; 5. Assess effectiveness of Contractor's remedial actions and keep IEC, EPD and ER informed of the results.	1. Check monitoring data submitted by ET; 2. Check Contractor's working method; 3. Discuss with ET and Contractor on possible remedial measures; 4. Advise the ER on the effectiveness of the proposed remedial measures; 5. Supervise implementation of remedial measures.	1. Confirm receipt of notification of failure in writing; 2. Notify Contractor; 3. Ensure remedial measures properly implemented.	1. Take immediate action to avoid further exceedance; 2. Discuss with ET and IEC on remedial actions 3. Submit proposals for remedial actions to IEC within 3 working days of notification; 4. Implement the agreed proposals; 5. Amend proposal if appropriate.
2.Exceedance for two or more consecutive samples	1. Notify IEC, ER, Contractor and EPD; 2. Identify source; 3. Repeat measurement to confirm findings; 4. Increase monitoring frequency to daily; 5. Carry out analysis of Contractor's working procedures to determine possible mitigation to be implemented; 6. Arrange meeting with IEC and ER and Contractor to discuss the remedial actions to be taken; 7. Assess effectiveness of Contractor's remedial actions and keep IEC, EPD and ER informed of the results; 8. If exceedance stops, cease additional monitoring.	1. Check monitoring data submitted by ET; 2. Check Contractor's working method; 3. Discuss amongst ER, ET, and Contractor on the potential remedial actions; 4. Review Contractor's remedial actions whenever necessary to assure their effectiveness and advise the ER accordingly; 5. Supervise the implementation of remedial measures.	1. Confirm receipt of notification of failure in writing; 2. Notify Contractor; 3. In consultation with the IEC, agree with the Contractor on the remedial measures to be implemented; 4. Ensure remedial measures properly implemented; 5. If exceedance continues, consider what portion of the work is responsible and instruct the Contractor to terminate that portion of work until the exceedance ceases.	1. Take immediate action to avoid further exceedance; 2. Discuss with ET and IEC on remedial actions 3. Submit proposals for remedial actions to ER and IEC within 3 working days of notification; 4. Implement the agreed proposals; 5. Resubmit proposals if problems still not under control; 6. Stop the relevant portion of works as determined by the ER until the exceedance ceases.

2.8 Monitoring Results and Observations

1-hr TSP monitoring was conducted at four monitoring locations. The monitoring results are summarized in [Table 2.8.1](#). 24-hr TSP monitoring was conducted at three monitoring locations. The monitoring results are summarized in [Table 2.8.2](#). Detailed impact monitoring data of 1-hr TSP, 24-hr TSP and meteorological data are shown in [Appendix E](#).

Table 2.8.1 Summary of average 1-hr TSP monitoring data

Monitoring Locations	Average 1-hr TSP ($\mu\text{g}/\text{m}^3$)	Range 1-hr TSP ($\mu\text{g}/\text{m}^3$)	Action Level ($\mu\text{g}/\text{m}^3$)	Limit Level ($\mu\text{g}/\text{m}^3$)
AM1	61	44 – 85	288	500
AM2	49	29 – 64	299	500
AM3	55	43 – 67	299	500
AM4	55	44 – 69	303	500

Table 2.8.2 Summary of average 24-hr TSP monitoring data

Monitoring Locations	Average 24-hr TSP ($\mu\text{g}/\text{m}^3$)	Range 24-hr TSP ($\mu\text{g}/\text{m}^3$)	Action Level ($\mu\text{g}/\text{m}^3$)	Limit Level ($\mu\text{g}/\text{m}^3$)
AM1	39	19 – 59	157	260
AM2	38	27 – 61	183	260
AM3-B	43	30 – 59	177	260
AM4-A	-	-	176	260

In accordance with the established action and limited levels for impact monitoring, there was no exceedance recorded in the reporting period.

During the monitoring period, vehicle emissions were identified as one of the dust sources for AM1, AM2, AM3, AM4 and AM3-B. TSP levels of AM2 and AM4 may be affected by the construction activities from other construction sites near Canton Road.

2.9 Monitoring Schedule for Next Reporting Month

TSP monitoring for next reporting month is scheduled on 2, 8, 14, 20, 25 and 31 May 2019.

3 Noise Monitoring

3.1 Monitoring Locations

According to the EM&A Manual Section 4.5, five impact monitoring locations have been established for noise impact monitoring during the construction phase of the project, which are summarized in [Table 3.1.1](#). The details of monitoring location plan are shown in [Appendix C](#).

Table 3.1.1 Noise Monitoring Locations

Identification No.	Noise Monitoring Location	Description	Measurement Type
NM1	Sorrento - Tower 1 ^{*1}	Podium Level ^{*1} Face to Nga Cheung Road	Façade
NM2	Yau Ma Ti Catholic Primary School (Hoi Wang Road)	Ground Floor Face to Hoi Ting Road	Façade
NM3	The Cullinan I	Ground Floor Face to Nga Cheung Road	Façade
NM4	Lai Chack Middle School	Ground Floor Face to Canton Road	Façade
NM5	Yue Tak Building	Ground Floor Face to Jordan Road	Façade

Remark:

^{*1} According to EPD's comment and requirement for EM&A Report (February 2016) on 7 April 2016, noise measurement at NM1 was relocated from the ground level (roadside) of Nga Cheung Road to podium level of the Sorrenti Tower 1 starting from June 2016.

3.2 Monitoring Frequency

The regular monitoring for each location was performed on a weekly basis. The monitoring was carried out on 2, 8, 11, 17, 23 and 26 April 2019.

3.3 Monitoring Equipment

Noise monitoring was conducted by using BSWA 806 / SVANTEK 971 which complied with the International Electrotechnical Commission Publications 61672:2002 (Type 1), 60651:1979 (Type 1) and 60804:1985 (Type 1) Specifications as referred to the

Technical Memorandum to the Noise Control Ordinance. The equipment was calibrated and verified by certified laboratory to ensure they can perform to the same level of accuracy as stated in the manufacturer's specification. Before and after the baseline measurement, the reading of sound level meter was checked with the acoustic calibrator and the measurements were accepted as valid if the calibration levels before and after the noise measurement agreed to within 1.0 dB. The measurement equipment is listed in [Table 3.3.1](#) and Calibration Certificates of the equipment are shown in [Appendix D](#).

Table 3.3.1 Equipment List for Noise Monitoring

Equipment	Manufacturer & Model No.	Precision Grade	Serial No.	Latest Calibration Date	Next Calibration Date
Sound level meter	SVANTEK 971	IEC61672 Type 1	72680	31/07/2018	30/07/2019
	SVANTEK 971	IEC61672 Type 1	34350	16/05/2018	15/05/2019
Acoustical calibrator	SVANTEK SV30A	IEC 942 Type 1	29085	21/05/2018	20/05/2019
	BSWA CA111	IEC 942 Type 1	520284	20/10/2018	19/10/2019

3.4 Monitoring Methodology and Parameters

The construction noise level was measured in terms of the A-weighted equivalent continuous sound pressure level, L_{Aeq} . L_{Aeq} (30minutes) was used as the monitoring parameter for the impact monitoring in the time period between 0700 to 1900 hours on normal weekdays.

In case of non-compliance with the construction noise criteria, more frequent monitoring, as specified in the Action plan in Table 3.6.2, shall be carried out. This additional monitoring shall be carried out until the recorded noise levels are rectified or proved to be irrelevant to the construction activities.

Field monitoring procedures are as follows:

- The monitoring station was set at a point 1m from the exterior of the sensitive receivers building façade and set at a position 1.2m above the ground.
- The battery condition was checked to ensure good functioning of the meter.

- Parameters such as frequency weighting, the time weighting and the measurement time will set as follows:
 - frequency weighting : A
 - time weighting : Fast
- Prior to and after noise measurement, the meter shall be calibrated using the calibrator for 94.0 dB at 1000 Hz. If the difference in the calibration level before and after measurement is more than 1.0 dB, the measurement will be considered invalid and repeat of noise measurement is required after re-calibration or repair of the equipment.
- The wind speed at the monitoring station shall be checked with the portable wind meter.
- Noise monitoring should be cancelled in the presence of fog, rain, and wind with a steady speed exceeding 5 m/s, or wind with gusts exceeding 10 m/s. Noise measurement should be paused during periods of high intrusive noise if possible and observation shall be recorded when intrusive noise is not avoided.
- At the end of the monitoring period, the Leq, L₁₀ and L₉₀ shall be recorded. In addition, site conditions and noise sources should be recorded on a standard record sheet.

3.5 Maintenance and Calibration

Monitoring equipment was calibrated by the HOKLAS Laboratory for every year and on-site calibrated before and after every monitoring.

3.6 Quality Assurance / Quality Control Results and Detection Limits

The sound level meter and calibrator were calibrated annually by the HOKLAS laboratory. The detection limits of the sound level meter meet with the prescribed standard. Calibration details and current Calibration Certificates are shown in [Appendix D](#).

3.7 Action and Limit Level for Construction Noise

The Action and Limit levels for construction noise are defined in [Table 3.7.1](#). Should exceedance of the criteria occur, action in accordance with the Action Plan in [Table 3.7.2](#) shall be carried out.

Table 3.7.1 Action and Limit Levels for Construction Noise at all Sensitive Receivers

Monitoring Locations	Building Type	Time Period	Action Level	Limit Level
NM1	Residential	Daytime 0700 – 1900 hrs on normal weekdays	When one documented complaint is received	75 dB(A)
NM2	Education			70 dB(A) / 65dB(A)*
NM3	Residential			75 dB(A)
NM4	Education			70 dB(A) / 65dB(A)*
NM5	Residential			75 dB(A)

*Remark: 70dB(A) and 65dB(A) for schools during normal teaching periods and school examination periods, respectively.

Table 3.7.2 Event / Action Plan for Construction Noise

EVENT	ACTION			
	ET	IEC	ER	CONTRACTOR
Action Level	1. Notify IEC, ER and Contractor of exceedance; 2. Identify source 3. Investigate the causes of exceedance and propose remedial measures; 4. Report the results of investigation to the IEC, ER and Contractor; 5. Discuss with the IEC, ER and Contractor and formulate remedial measures; 6. Increase monitoring frequency to check mitigation effectiveness.	1. Review the analysed results submitted by the ET; 2. Review the proposed remedial measures by the Contractor and advise the ER accordingly; 3. Supervise the implementation of remedial measures.	1. Confirm receipt of notification of failure in writing; 2. Notify Contractor; 3. Require Contractor to propose remedial measures for the analysed noise problem; 4. Ensure remedial measures are properly implemented	1. Submit noise mitigation proposals to ER with copy to ET and IEC; 2. Implement noise mitigation proposals.
Limit Level	1. Inform IEC, ER, EPD and Contractor; 2. Identify source; 3. Repeat measurements to confirm findings; 4. Increase monitoring frequency; 5. Carry out analysis of Contractor's working procedures to determine possible mitigation to be implemented; 6. Inform IEC, ER and EPD the causes and actions taken for the exceedances; 7. Assess effectiveness of Contractor's remedial actions and keep IEC, EPD and ER informed of the results; 8. If exceedance stops, cease additional monitoring.	1. Discuss amongst ER, ET, and Contractor on the potential remedial actions; 2. Review Contractor's remedial actions whenever necessary to assure their effectiveness and advise the ER accordingly; 3. Supervise the implementation of remedial measures.	1. Confirm receipt of notification of failure in writing; 2. Notify Contractor; 3. Require Contractor to propose remedial measures for the analysed noise problem; 4. Ensure remedial measures are properly implemented; 5. If exceedance continues, investigate what portion of the work is responsible and instruct the Contractor to terminate that portion of work until the exceedance ceases.	1. Take immediate action to avoid further exceedance; 2. Submit proposals for remedial actions to ER with copy to ET and IEC within 3 working days of notification; 3. Implement the agreed proposals; 4. Resubmit proposals if problem still not under control; 5. Terminate the relevant portion of works as determined by the ER until the exceedance ceases.

3.8 Monitoring Results and Observations

Noise impact monitoring was conducted at five monitoring locations. The monitoring results are summarized in [Table 3.8.1](#). Detailed impact monitoring data of noise are shown in [Appendix F1](#).

Table 3.8.1 Summary of average noise monitoring data

Monitoring Locations	Monitoring Date	Baseline Level (dB(A))	L _{Aeq} * ¹ (dB(A))	Re-M* ² L _{Aeq} (dB(A))	Action Level (dB(A))	Limit Level (dB(A))
NM1	2/4/2019	75.1	66.2	N/A	When one documented complaint is received	75 dB(A)
	8/4/2019		64.4	N/A		
	11/4/2019		64.6	N/A		
	17/4/2019		65.4	N/A		
	23/4/2019		63.8	N/A		
	26/4/2019		63.4	N/A		
NM2	2/4/2019	66.5	65.8	N/A	When one documented complaint is received	70 dB(A) * ³
	8/4/2019		66.1	N/A		70 dB(A) * ³
	11/4/2019		66.8	N/A		70 dB(A) * ³
	17/4/2019		64.2	N/A		70 dB(A) * ³
	23/4/2019		65.2	N/A		70 dB(A) * ³
	26/4/2019		67.4	N/A		70 dB(A) * ³
NM3	2/4/2019	74.5	73.6	N/A	When one documented complaint is received	75 dB(A)
	8/4/2019		74.1	N/A		
	11/4/2019		74.3	N/A		
	17/4/2019		73.7	N/A		
	23/4/2019		73.9	N/A		
	26/4/2019		74.4	N/A		
NM4	2/4/2019	73.3	74.3	74.1	When one documented complaint is received	70 dB(A) * ³
	8/4/2019		73.2	73.2		70 dB(A) * ³
	11/4/2019		74.4	74.5		70 dB(A) * ³
	17/4/2019		73.7	73.8		70 dB(A) * ³
	23/4/2019		74.4	74.0		70 dB(A) * ³
	26/4/2019		73.9	73.8		70 dB(A) * ³
NM5	2/4/2019	71.8	70.2	N/A	When one documented complaint is	75 dB(A)
	8/4/2019		69.4	N/A		
	11/4/2019		69.8	N/A		

	17/4/2019		69.2	N/A	received	
	23/4/2019		71.4	N/A		
	26/4/2019		72.2	N/A		

Remark:

*¹ Measured result would be rounded down before comparison with the limit level

*² Repeat noise measurement when exceedance is recorded

*³ 70dB(A) for schools during normal teaching periods. School schedule is shown in [Appendix F2](#)

*⁴ 65dB(A) for schools examination periods. School schedule is shown in [Appendix F2](#)

In accordance with the established action and limited levels for impact monitoring, six exceedances were recorded at NM4 on 2, 8, 11, 17, 23 and 26 April 2019 for Noise. Noise measurement was repeated for confirming the findings and identifying the noise source for each exceedance according to the event and action plan.

The noise source for causing exceedances at NM4 was from the traffic of Canton Road. The NM4 was directly affected by the noise generated from the traffic. The recorded monitoring results at the NM4 were near the baseline noise level. The exceedances were not caused by the construction works of this project.

During the monitoring period, traffic noise was identified as one of the noise source for NM2, NM3, NM4 and NM5. Noise levels of NM3 may be influenced by the construction activities from other construction sites near Nga Cheung Road. Noise level of NM2 may be influenced by construction activities from other construction sites near Hoi Ting Road. Noise levels of NM4 and NM5 may be influenced by the construction activities from other construction sites near Canton Road.

3.9 Monitoring Schedule for Next Reporting Month

Noise monitoring for next reporting month is scheduled on 2, 8, 14, 20, 25 and 31 May 2019.

4 Solid and Liquid Waste Management Status

With reference to relevant handling records and trip tickets of this Project, the quantities of different types of waste generated in the reporting month are summarised in [Table 4.1](#). During this reporting month, inert C&D materials and general refuse were generated and disposed. No mixed waste was generated. No chemical waste was generated and collected by licensed collector. No paper, plastic and metal was recycled. Detail of waste management data is presented in [Appendix G](#).

Table 4.1 Quantities of Waste Disposed from the Project

Reporting Month	Quantity						
	C&D Materials (inert) ^(a)	C&D Materials (non-inert) ^(b)					
		General Refuse	Mixed Waste	Chemical Waste	Recycled materials		
					Paper/ cardboard	Plastics	Metals
	(in '000kg)	(in '000kg)	(in '000kg)	(in '000kg)	(in '000kg)	(in '000kg)	(in '000kg)
Apr 2019	2217.11	18.31	0	0	0	0	0
Notes:							
(a) Inert C&D materials include bricks, concrete, building debris, rubble and excavated soil.							
(b) Non-inert C&D materials include steel, paper/cardboard packaging waste, plastics and other wastes such as general refuse and vegetative wastes. Steel metal generated from the Project are grouped into non-inert C&D materials as the materials were not disposed of with other inert C&D materials.							

Waste materials were generated during this reporting period, such as excavated waste, demolition waste and general refuse. Contractor handled, stored and disposed in accordance with good waste management practice and EPD's regulation and requirements.

5 Landscape and Visual Impact

In accordance with the EM&A Manual, the landscape and visual mitigation measures shall be implemented to minimize the landscape and visual impacts during the construction works. The proposed monitoring program for landscape and visual impact is detailed in [Table 5.1](#).

Table 5.1 Proposed Monitoring Program

Stage	Monitoring Task	Frequency	Report	Approval
Construction stage	Mitigation measures implementation	Bi-weekly	Landscape and Visual Impact Assessment Checklist	Registered Landscape Architect & ET Leader

Bi-weekly site inspections were conducted by representatives of the Engineer, Contractor and ET on 4 and 18 April 2019. The observations, reminders and recommendations made during the site inspections are summarized in Section 6, [Table 6.1](#).

The implementation status of the proposed mitigation measures for landscape and visual impacts is given in [Appendix H](#). Should non-conformity on one occur, action in accordance with the Action Plan in [Table 5.2](#) shall be carried out.

Table 5.2 Event / Action Plan for Landsscape and Visual Impact

EVENT	ACTION			
	ET	IEC	ER	CONTRACTOR
Non-conformity on one occasion	1. Identify Source 2. Inform IEC and ER 3. Discuss remedial actions with IEC, ER and Contractor 4. Monitor remedial actions until rectification has been completed	1. Check report 2. Check Contractor's working method 3. Discuss with ET and Contractor on possible remedial measures 4. Advise ER on effectiveness of proposed remedial measures. 5. Check implementation of remedial measures.	1. Notify Contractor 2. Ensure remedial measures are properly implemented	1. Amend working methods 2. Rectify damage and undertake any necessary replacement
Repeated Non-conformity	1. Identify Source 2. Inform IEC and ER 3. Increase monitoring frequency 4. Discuss remedial actions with IEC, ER and Contractor 5. Monitor remedial actions until rectification has been completed 6. If non-conformity stops, cease additional monitoring	1. Check monitoring report 2. Check Contractor's working method 3. Discuss with ET and Contractor on possible remedial measures 4. Advise ER on effectiveness of proposed remedial measures 5. Supervise implementation of remedial measures.	1. Notify Contractor 2. Ensure remedial measures are properly implemented	1. Amend working methods 2. Rectify damage and undertake any necessary replacement

6 Environmental Site Inspection

6.1 Site Audit

Site audit was carried out by ET on weekly basis to monitor the timely implementation of proper environmental management practices and mitigation measures in the Project site.

Joint weekly inspections were conducted by representatives of the Contract Administrator, Engineer, Contractor and ET on 3, 10, 17 and 25 April 2019. The representative of the IEC conducted the site inspection on 17 April 2019. Observations were recorded and summarized in Table 6.1.

During site inspection in the reporting month, no non-compliance was identified.

6.2 Implementation Status of Environmental Mitigation Measures

According to the EM&A Manual of the Project, the mitigation measures detailed in the documents shall be implemented during the construction phase. Updated status summary of the Environmental Mitigation Implementation Schedule is provided in [Appendix H](#).

The observations, reminders and recommendations made during the audit sessions are summarized in [Table 6.1](#).

Table 6.1 Summary results of site inspections findings.

Date	Findings	Identification	Advice from ET	Action taken	Closing date
27 Mar 19	Haul road was dry and dusty.	Observation	Contractor was advised to frequently implement water spraying for dust suppression.	Water spring was implemented for the haul road.	3 Apr 19
3 Apr 19	Stagnant water was observed.	Observation	Contractor was advised to remove the stagnant water and properly maintain the site drainage system.	Stagnant water was removed.	10 Apr 19
10 Apr 19	C&D waste was observed.	Observation	Contractor was advised to properly collect and dispose the C&D waste for keeping the site clean and tidy.	C&D waste was removed.	17 Apr 19
10 Apr 19	C&D waste was observed.	Observation	Contractor was advised to collect the C&D waste and sort out the recyclable materials for maintaining waste disposal and recycling.	C&D waste was removed.	17 Apr 19
17 Apr 19	Oil leakage from a breaker head was observed.	Observation	Contractor was advised to properly collect the oil contaminated sand and maintain the breaker head.	The oil contaminated sand was properly collected and disposed.	25 Apr 19
17 Apr 19	Muddy water was observed in the manhole.	Observation	Contractor was advised to remove the muddy water and properly protect the existing manhole.	The manhole was cleaned and the muddy water was pumped to waste water facilities for treatment.	25 Apr 19
25 Apr 19	Stagnant water was observed in the drip tray.	Observation	Contractor was advised to remove the stagnant water.	The follow-up status will be reported in the next reporting period.	N/A
Landscape and Visual Impact					
8 Feb 19 21 Feb 19 8 Mar 19 19 Mar 19 4 Apr 19 18 Apr 19	Construction materials were piled within the TPZ of T25.	Observation	Contractor was reminded to relocate the construction materials which were piled within the TPZ	The follow-up status will be reported in the next reporting period.	N/A
4 Apr 19 18 Apr 19	2 nd transplantation was carried out for all the transplanted trees but no mulching was provided. No stabilization system was provided for T41, T44, T58, WKI 230, WKI 293, WKI 314 and WKI 316.	Reminder	Contractor was reminded to provide mulching and stabilization system after the transplantation.	N/A	N/A
19 Mar 19 4 Apr 19 18 Apr 19	Transplanted trees were covered with weeds.	Observation	Contractor was advised to remove the weeds and properly maintain the transplanted trees.	The follow-up status will be reported in the next reporting period.	N/A
4 Apr 19 18 Apr 19	Construction works were started within Scheme HA.	Reminder	Contractor was reminded to provide TPZ with robust fence at the	N/A	N/A

Date	Findings	Identification	Advice from ET	Action taken	Closing date
			dripline of all retained trees in order to avoid damage to the trees and their root zones. No works were allowed to undertake within the TPZ.		
18 Apr 19	Soil loss was observed at T12, T15, T16, T17 and T19	Observation	Backfilling with soil was required	The follow-up status will be reported in the next reporting period.	N/A
18 Apr 19	The health condition of the transplanted Tree T9-T17 and T19-T25 was declining. Tree crown of T22 was broken.	Observation	Appropriate maintenance works should be provided for the transplanted trees.	The follow-up status will be reported in the next reporting period.	N/A

7 Environmental Non-Conformance

7.1 Summary of Environmental Exceedances

No exceedance of action level and limit level was recorded for TSP. Six exceedances were recorded at NM4 on 2, 8, 11, 17, 23 and 26 April 2019 for Noise.

7.2 Summary of Environmental Non-Compliance

No environmental non-compliance was recorded in the reporting month.

7.3 Summary of Environmental Complaint

No environment project-related complaint was received in the reporting period.

7.4 Summary of Notification of Summons and Successful Prosecution

There was no successful environmental prosecution or notification of summons received since the Project commencement.

The cumulative log for environmental exceedance, non-compliance, complaint and summon and successful prosecution since the commencement of the Project is presented in [Appendix I](#).

8 Future Key Issues

The major construction activities in the coming month will include:

- Portion I – Pile Cap, Pier and Bridge Deck Construction Works
- Portion I – E&M Installation and Road Works
- Portion I – Road Pavement, Street Furniture Installation
- Portion HA – Pile Cap, Pier and Bridge Deck Construction Works
- Portion HA – Road Pavement, Street Furniture Installation

Potential environmental impacts arising from the above construction activities are mainly associated with dust, construction noise, water quality and waste management. The Contractor has been reminded to properly implement dust, construction noise and water quality control measures as well as proper waste management in order to minimize the potential environmental impacts due to the construction works of this Project.

9 Comment, Recommendations and Conclusions

9.1 Comment

The recommended mitigation measures accordance with the EM&A Manual had been effectively implemented to minimize the environmental impacts due to the construction. The contractor had implemented the mitigation measures to control the dust and noise impacts. No dust and noise impacts obviously affected to the environment and sensitive receivers. The follow up actions were implemented for environmental observations made during the site inspections. The environmental performance during the reporting period was considered satisfactory.

9.2 Recommendations

According to the environmental audit performed in the reporting month, the following recommendation was made:

Water / Wastewater

- To remove the stagnant water and properly maintain the site drainage system.
- To remove the muddy water and properly protect the existing manhole.

Air Quality

- To frequently implement water spraying for dust suppression.
- To provide frequently water spraying on-site.

Waste Management / Materials Storage / Others

- To properly collect and dispose the C&D waste for keeping the site clean and tidy.
- To collect the C&D waste and sort out the recyclable materials for maintaining waste disposal and recycling.
- To properly collect the oil contaminated sand and maintain the breaker head.

Visual and Landscape Impact

- To relocate the construction materials which were piled within the TPZ.
- To provide mulching and stabilization system after the transplantation.
- To remove the weeds and properly maintain the transplanted trees
- To provide TPZ with robust fence at the dripline of all retained trees in order to avoid damage to the trees and their root zones. No works were allowed to undertake within the TPZ.

- To backfilling with soil.
- To provide appropriate maintenance works for the transplanted trees.

9.3 Conclusions

This is the monthly Environmental Monitoring and Audit (EM&A) Report presenting the EM&A works undertaken from 1 April 2019 to 30 April 2019 in accordance with the EM&A Manual.

No exceedance of action level and limit level was recorded for TSP. Six exceedances were recorded at NM4 on 2, 8, 11, 17, 23 and 26 April 2019 for Noise. No Non-compliance event, environmental complaint, notification of summons and successful prosecution against the Project were received in this reporting month.

4 nos. of environmental site inspections and 2 nos. of landscape and visual inspections were carried out in this reporting month. Recommendations on remedial actions were given to the Contractor for the deficiencies identified during the site audit.

ET has reminded the contractor to provided environmental pollution control measures, waste management measures and good site practice.

ET will keep tracking of the EM&A programme to ensure compliance of environmental requirements and the proper implementation of all the necessary mitigation measures.

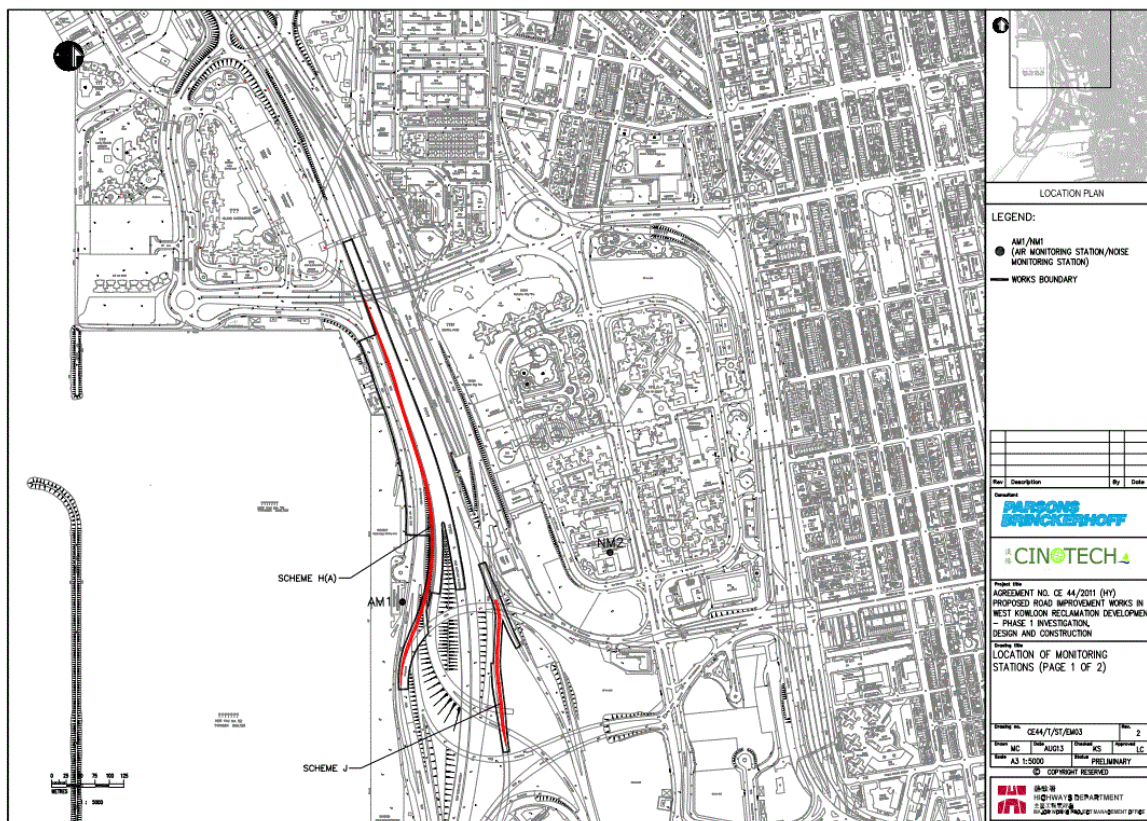

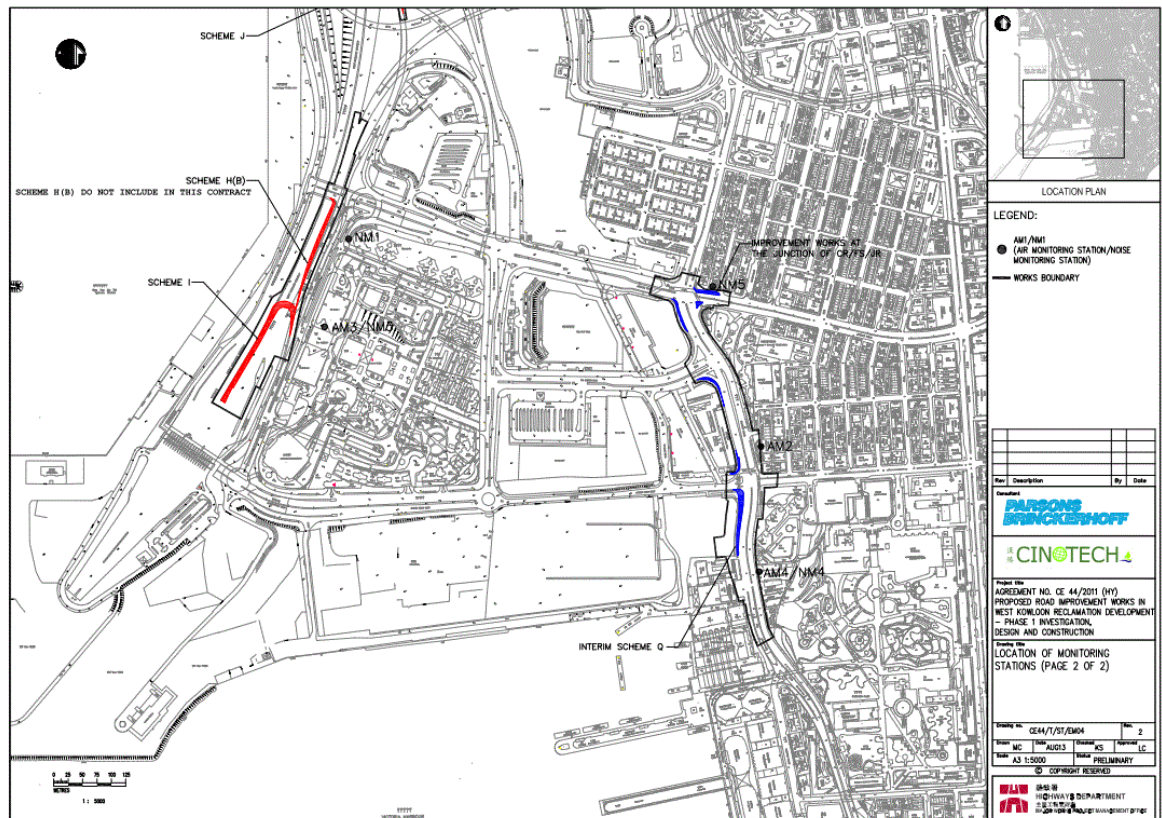



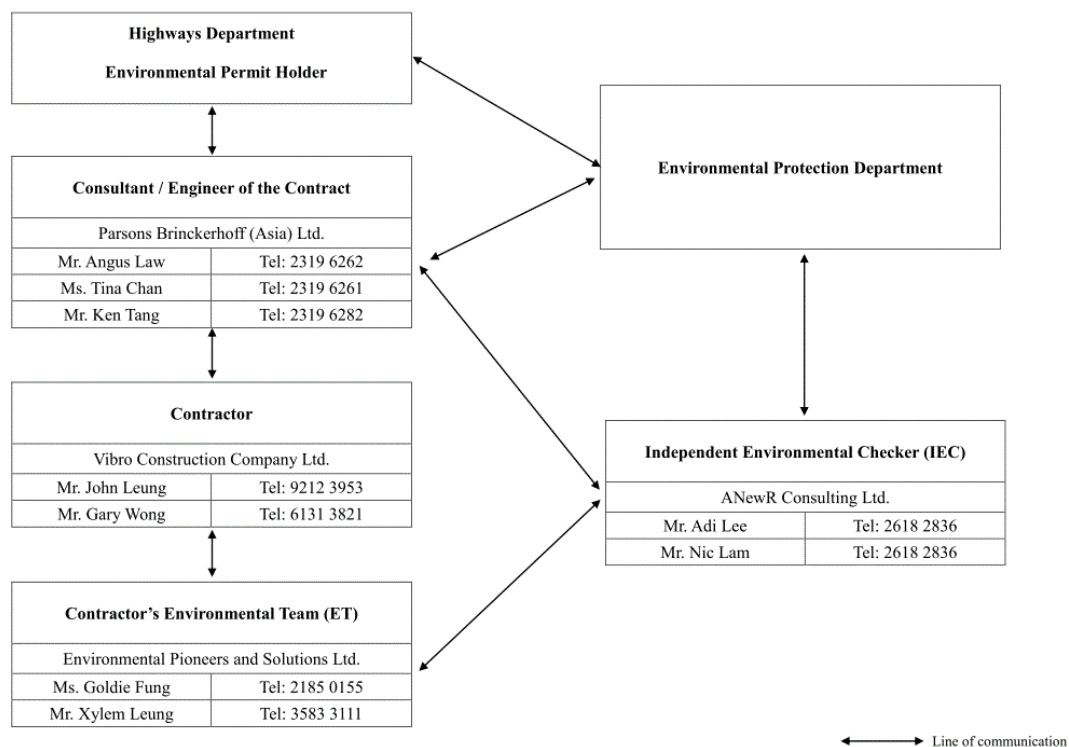

Appendix B: Project Organization Chart



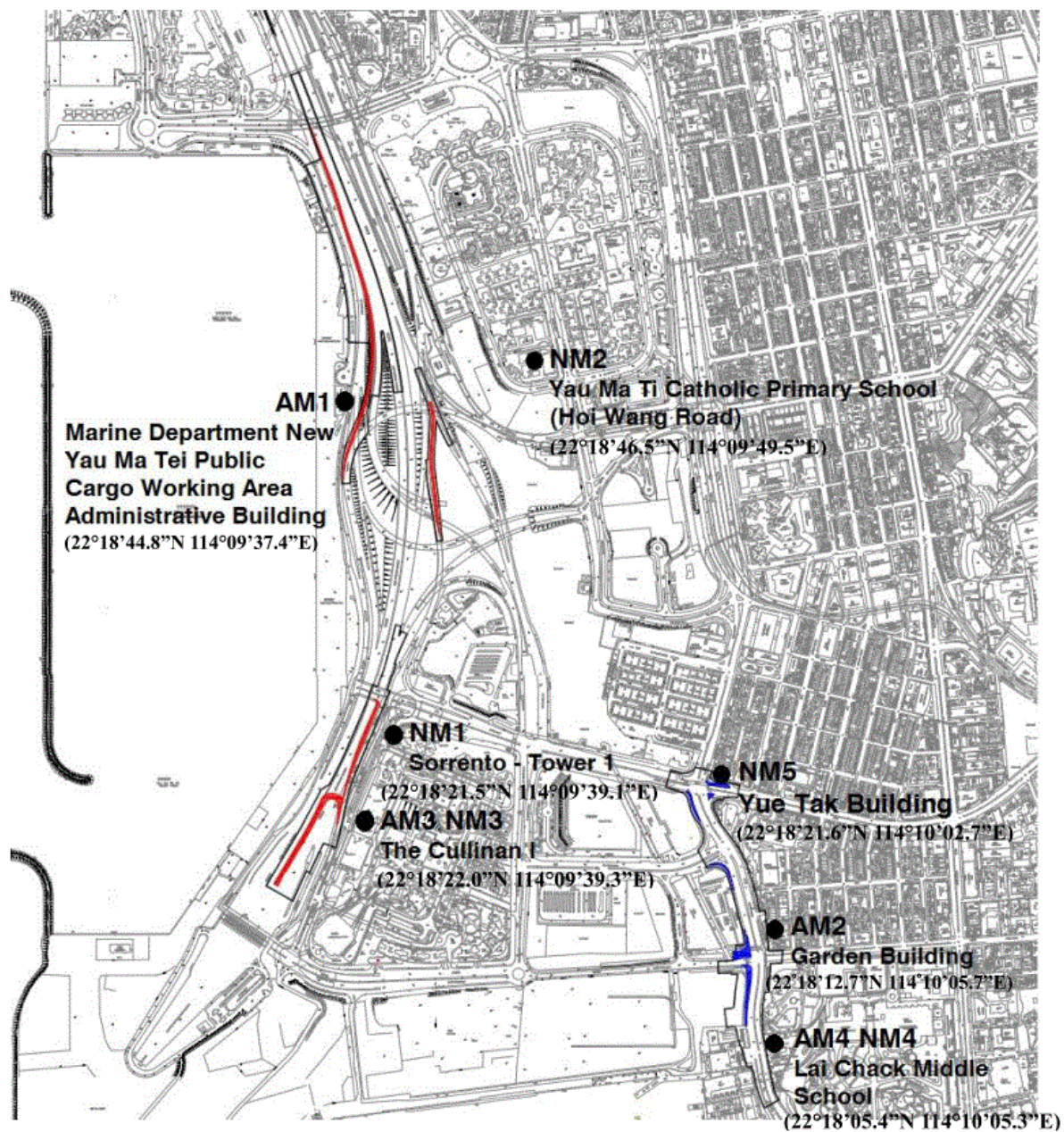



Appendix C: Monitoring Locations

Locations for 1-hr TSP and Noise monitoring

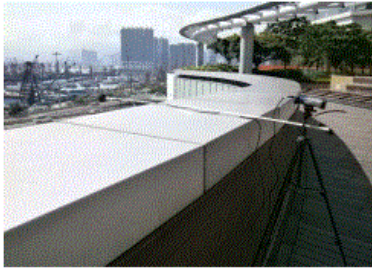

Monitoring Location	Photo Record
AM1 Marine Department New Yau Ma Tei Public Cargo Working Area Administrative Building	
AM2 Garden Building	
AM3 The Cullinan I	
AM4 Lai Chack Middle School	

Monitoring Location	Photo Record
NM1 Sorrento - Tower 1	
NM2 Yau Ma Tei Catholic Primary School (Hoi Wang Road)	
NM3 The Cullinan I	
NM4 Lai Chack Middle School	
NM5 Yue Tak Building	

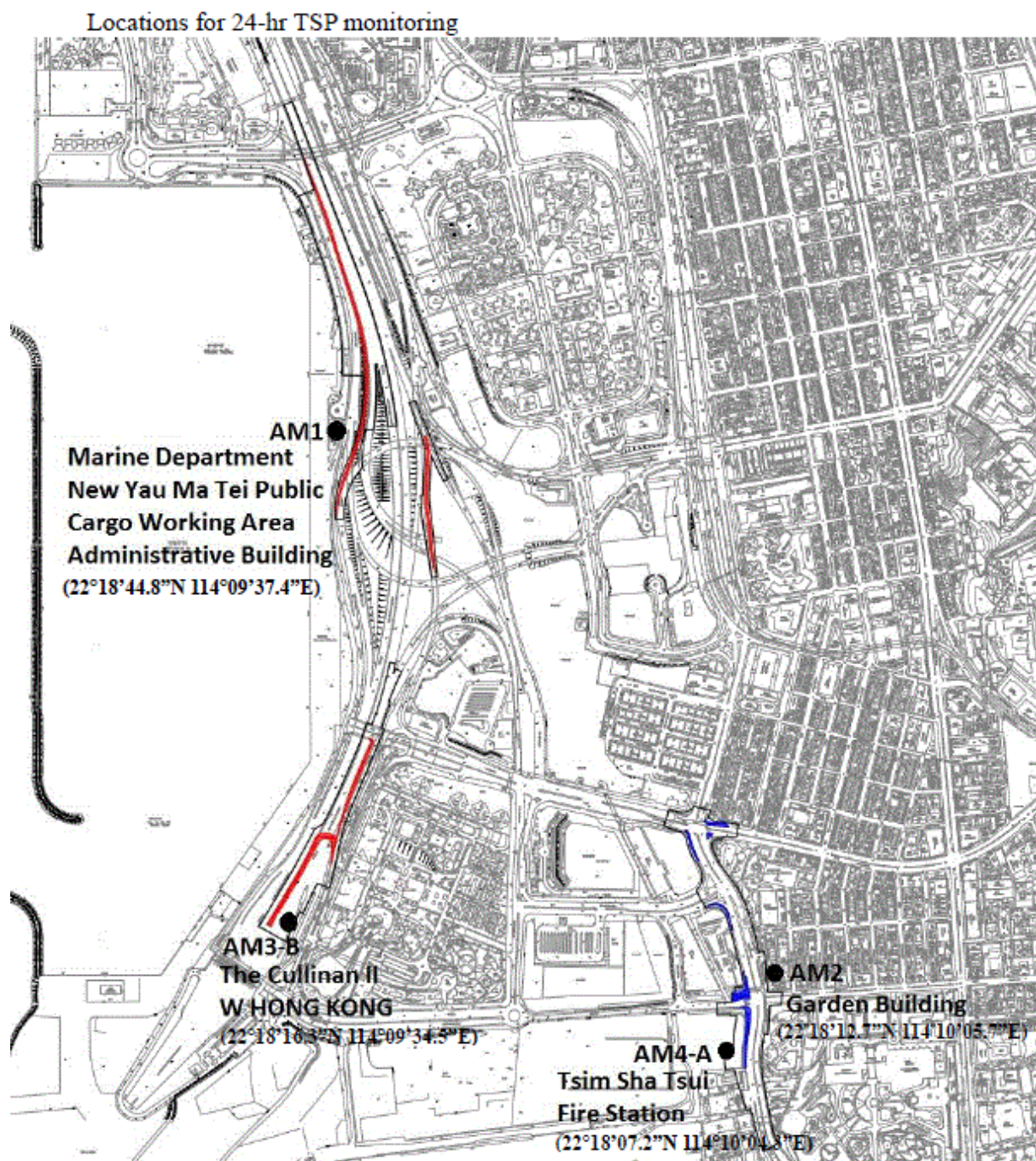

Monitoring Location	Photo Record
<p>AM1</p> <p>Marine Department New Yau Ma Tei Public Cargo Working Area Administrative Building</p>	
<p>AM2</p> <p>Garden Building</p>	
<p>AM3-B</p> <p>The Cullinan II (W Hong Kong)</p>	
<p>AM4-A</p> <p>Tsim Sha Tsui Fire Station</p>	

Appendix D: Calibration Certification

Environment Conditions		Model	AM510
Temperature	74.05 (23.4) °F (°C)	Serial Number	11503016
Relative Humidity	48.5 %RH		
Barometric Pressure	28.98 (981.4) inHg (hPa)		

☒ As Left ☒ In Tolerance
☐ As Found ☐ Out of Tolerance

Concentration Linearity Plot

System ID: DT1101-02

CONCENTRATION				Unit: mg/m³			
#	STANDARD	MEASURED	ALLOWABLE RANGE	#	STANDARD	MEASURED	ALLOWABLE RANGE
1	8.895	8.819	8.006-9.784	3	1.641	1.611	1.149-2.133
2	0.165	0.171	0.140-0.190	4	16.186	16.081	14.567-17.805

TSI Incorporated does hereby certify that all materials, components, and workmanship used in the manufacture of this equipment are in strict accordance with the applicable specifications agreed upon by TSI and the customer and with all published specifications. All performance and acceptance tests required under this contract were successfully conducted according to required specifications. There is no NIST standard for optical mass measurements. Calibration of this instrument performed by TSI has been done using emery oil and has been nominally adjusted to respirable mass per standard ISO 12103-1. A1 test dust (Arizona dust). Our calibration ratio is greater than 4:1.

Measurement Variable	System ID	Last Cal.	Cal. Due	Measurement Variable	System ID	Last Cal.	Cal. Due
Temp/Humidity	E005409	10-19-17	10-31-18	Temp/Humidity	E005410	10-19-17	10-31-18
DC Voltage	E003314	05-02-18	05-31-19	DC Voltage	E003315	05-17-18	05-31-19
Photometer	E003319	07-31-18	01-31-19	Microbalance	M001324	11-02-16	11-30-18
Pressure	E003511	10-02-17	10-31-18	Flowmeter	E004025	06-06-18	06-30-19

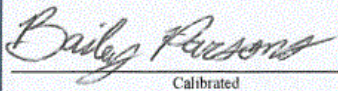

 Calibrated

August 20, 2018

 Date



REPORT OF EQUIPMENT CALIBRATION

INSTRUMENT DESCRIPTION

It is certified that the calibrated dust meter has been calibrated by the calibrated High Volume Sampler.

Dust Meter

Manufacturer & Model No.: TSI AM510	Date of Calibration: 1/8/2018
Serial No.: 11503016	Date of Next Calibration: 19/8/2019

High Volume Sampler

Manufacturer & Model No.: TE-5170 MFC	Date of Calibration: 2/8/2018
Serial No.: 0003	

Calibration Orifice

Manufacturer & Model No.: TE-5028A	Date of Calibration: 1/5/2018
Serial No.: 2137	

Calibration Record

HVS - TSP	22	41	56	70
TSI AM520	26	42	55	72

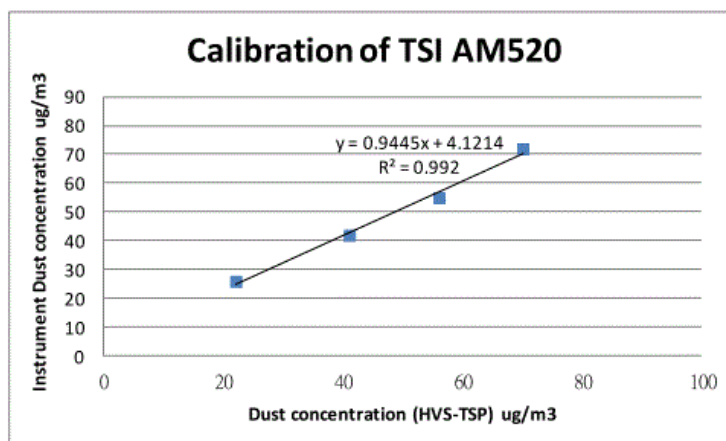

ISSUING ORGANISATION

Environmental Pioneers & Solutions Limited

Flat A 8/F, Chaiwan Industrial Centre
20 Lee Chung Street
Chai Wan, Hong Kong

Phone: 852 - 2556 9172

Fax: 852 - 2856 2010

Date of Issue: 21/8/2018



Mr. Ip Wing Hong, John
Manager

Page 42



REPORT OF EQUIPMENT CALIBRATION

INSTRUMENT DESCRIPTION

It is certified that the calibrated dust meter has been calibrated by the calibrated High Volume Sampler.

Dust Meter

Manufacturer & Model No.: TSI AM510	Date of Calibration: 1/8/2018
Serial No.: 11506035	Date of Next Calibration: 5/9/2019

High Volume Sampler

Manufacturer & Model No.: TE-5170 MFC	Date of Calibration: 2/8/2018
Serial No.: 0003	

Calibration Orifice

Manufacturer & Model No.: TE-5028A	Date of Calibration: 1/5/2018
Serial No.: 2137	

Calibration Record

HVS - TSP	22	41	56	70
TSI AM520	26	42	55	72

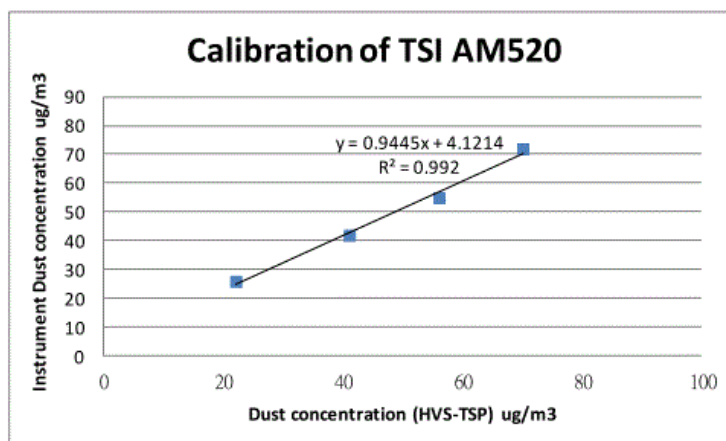

ISSUING ORGANISATION

Environmental Pioneers & Solutions Limited

Flat A 8/F. Chaiwan Industrial Centre
20 Lee Chung Street
Chai Wan, Hong Kong

Phone: 852 - 2556 9172

Fax: 852 - 2856 2010

Date of Issue: 11/9/2018



Mr. Ip Wing Hong, John
Manager



CERTIFICATE OF CALIBRATION AND TESTING

TSI Incorporated, 500 Cardigan Road, Shoreview, MN 55126 USA
Tel: 1-800-874-2811 1-651-490-2811 Fax: 1-651-490-3824 <http://www.tsi.com>

Environment Conditions			Model	AM520
Temperature	76.4 (24.7)	°F (°C)	Serial Number	5201750010
Relative Humidity	45	%RH		
Barometric Pressure	29.16 (987.5)	inHg (hPa)		

☒ As Left
☐ As Found
☒ In Tolerance
☐ Out of Tolerance

Concentration Linearity Plot

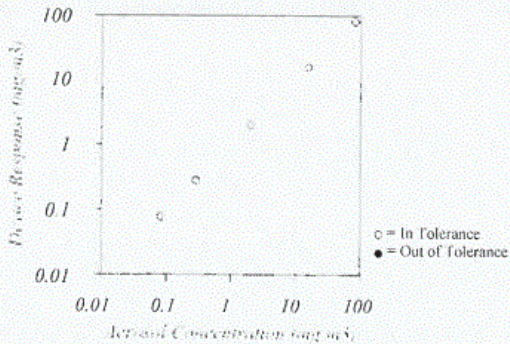

System ID: DTH01-02

CONCENTRATION				Unit: mg/m³			
#	STANDARD	MEASURED	ALLOWABLE RANGE	#	STANDARD	MEASURED	ALLOWABLE RANGE
1	0.080	0.076	0.056–0.104	4	15.536	15.495	13.982–17.090
2	0.283	0.281	0.241–0.325	5	82.272	81.134	74.045–90.499
3	2.012	1.983	1.811–2.213				

TSI Incorporated does hereby certify that all method, comparison, and performance tests, measurements of this equipment are in strict accordance with the applicable specifications agreed upon by TSI and the customer and with all published specifications. All performance and acceptance tests required under this contract were successfully conducted according to required specifications. There is no NIST standard for optical mass measurements. Calibration of this instrument performed by TSI has been done using emery oil and has been nominally adjusted to respirable mass per standard ISO 12103-1, A1 test dust (Arizona dust). Our calibration ratio is greater than 1:1.

Measurement Variable	System ID	Last Cal.	Cal. Due	Measurement Variable	System ID	Last Cal.	Cal. Due
Temp/Humidity	E005409	10-19-17	10-31-18	Temp/Humidity	E005410	10-19-17	10-31-18
DC Voltage	E003314	05-02-18	05-31-19	DC Voltage	E003315	05-17-18	05-31-19
Photometer	E003319	01-09-18	07-31-18	Microbalance	M001324	11-02-16	11-30-18
Pressure	E003511	10-02-17	10-31-18	Flowmeter	E002471	04-16-18	04-30-19



Calibrated

May 23, 2018

Date

Environmental Pioneers & Solutions Limited

Page 45



REPORT OF EQUIPMENT CALIBRATION

INSTRUMENT DESCRIPTION

It is certified that the calibrated dust meter has been calibrated by the calibrated High Volume Sampler.

Dust Meter

Manufacturer & Model No.: TSI AM520	Date of Calibration: 2/5/2018
Serial No.: 5201750010	Date of Next Calibration: 22/5/2019

High Volume Sampler

Manufacturer & Model No.: TE-5170 MFC	Date of Calibration: 3/5/2018
Serial No.: 0002	

Calibration Orifice

Manufacturer & Model No.: TE-5028A	Date of Calibration: 1/5/2018
Serial No.: 2137	

Calibration Record

HVS - TSP	24	44	57	74
TSI AM520	28	48	56	73

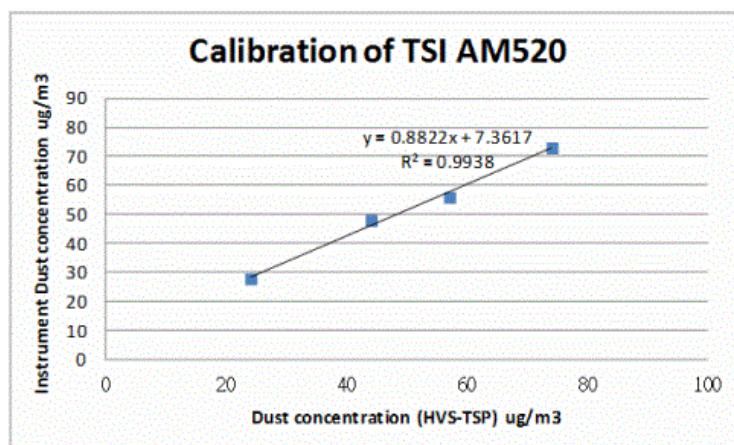

ISSUING ORGANISATION

Environmental Pioneers & Solutions Limited

Flat A 8/F, Chaiwan Industrial Centre
20 Lee Chung Street
Chai Wan, Hong Kong

Phone: 852 - 2556 9172

Fax: 852 - 2856 2010

Date of Issue: 28/5/2018



Mr. Ip Wing Hong, John
Manager



REPORT OF EQUIPMENT CALIBRATION

INSTRUMENT DESCRIPTION

It is certified that the calibrated dust meter has been calibrated by the calibrated High Volume Sampler.

Dust Meter

Manufacturer & Model No.: TSI AM520	Date of Calibration: 2/5/2018
Serial No.: 5201707004	Date of Next Calibration: 12/6/2019

High Volume Sampler

Manufacturer & Model No.: TE-5170 MFC	Date of Calibration: 3/5/2018
Serial No.: 0002	

Calibration Orifice

Manufacturer & Model No.: TE-5028A	Date of Calibration: 1/5/2018
Serial No.: 2137	

Calibration Record

HVS - TSP	24	44	57	74
TSI AM520	28	48	56	73

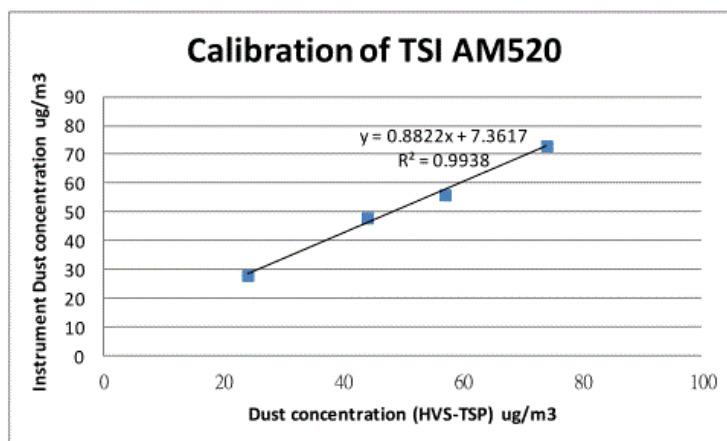

ISSUING ORGANISATION

Environmental Pioneers & Solutions Limited

Flat A 8/F. Chaiwan Industrial Centre
20 Lee Chung Street
Chai Wan, Hong Kong

Phone: 852 - 2556 9172

Fax: 852 - 2856 2010

Date of Issue: 15/6/2018



Mr. Ip Wing Hong, John
Manager



**RECALIBRATION
DUE DATE:**

May 1, 2019

Certificate of Calibration

Calibration Certification Information

Cal. Date: May 1, 2018	Rootsmer S/N: 438320	Ta: 294 °K
Operator: Jim Tisch		Pa: 755.65 mm Hg
Calibration Model #: TE-5028A	Calibrator S/N: 2137	

Run	Vol. Init (m3)	Vol. Final (m3)	ΔVol. (m3)	ΔTime (min)	ΔP (mm Hg)	ΔH (in H2O)
1	1	2	1	1.3280	4.2	1.50
2	3	4	1	1.0410	6.8	2.50
3	5	6	1	0.9470	8.3	3.00
4	7	8	1	0.8710	9.7	3.50
5	9	10	1	0.6640	16.5	6.00

Data Tabulation

Vstd (m3)	Qstd (x-axis)	$\sqrt{\Delta H \left(\frac{Pa}{Pstd} \right) \left(\frac{Tstd}{Ta} \right)}$ (y-axis)	Va	Qa (x-axis)	$\sqrt{\Delta H \left(\frac{Ta}{Pa} \right)}$ (y-axis)
1.0022	0.7547	1.2295	0.9944	0.7488	0.7639
0.9987	0.9594	1.5873	0.9910	0.9520	0.9862
0.9967	1.0525	1.7388	0.9890	1.0444	1.0804
0.9949	1.1422	1.8781	0.9872	1.1334	1.1669
0.9858	1.4846	2.4590	0.9782	1.4731	1.5279
QSTD	m=	1.67739	QA	m=	1.05036
	b=	-0.03083		b=	-0.01916
	r=	0.99989		r=	0.99989

Calculations

Vstd=	$\Delta Vol((Pa-\Delta P)/Pstd)(Tstd/Ta)$	Va=	$\Delta Vol((Pa-\Delta P)/Pa)$
Qstd=	Vstd/ΔTime	Qa=	Va/ΔTime
For subsequent flow rate calculations:			
Qstd=	$1/m \left(\sqrt{\Delta H \left(\frac{Pa}{Pstd} \right) \left(\frac{Tstd}{Ta} \right)} - b \right)$	Qa=	$1/m \left(\sqrt{\Delta H \left(\frac{Ta}{Pa} \right)} - b \right)$

Standard Conditions

Tstd:	298.15 °K
Pstd:	760 mm Hg
Key	
ΔH:	calibrator manometer reading (in H2O)
ΔP:	rootsmer manometer reading (mm Hg)
Ta:	actual absolute temperature (°K)
Pa:	actual barometric pressure (mm Hg)
b:	intercept
m:	slope

RECALIBRATION

US EPA recommends annual recalibration per 1998 40 Code of Federal Regulations Part 50 to 51, Appendix B to Part 50, Reference Method for the Determination of Suspended Particulate Matter in the Atmosphere, 9.2.17, page 30.

Tisch Environmental, Inc.
145 South Miami Avenue
Village of Cleves, OH 45002

www.tisch-env.com
TOLL FREE: (877)263-7610
FAX: (513)467-9009



TE-5170 Calibration Worksheet

Site Information

Location: YMT Public Cargo Working Area	Date: 2-Apr-19
Location ID: AM1	Tech: Eric Lai
Sampler: TE-5170 MFC (0001)	

Site Conditions

Barometric Pressure (in Hg): 29.50	Corrected Pressure (mm Hg): 749
Temperature (deg F): 68	Temperature (deg K): 293
Average Press. (in Hg): 29.65	Corrected Average (mm Hg): 753
Average Temp. (deg F): 68	Average Temp. (deg K): 293

Calibration Orifice

Make: Tisch	Qstd Slope: 1.67739
Model: TE-5028A	Qstd Intercept: -0.03083
Serial#: 2137	Date Certified: 1-May-18

Calibration Information

Plate or Test #	H2O (in)	Qstd (m3/min)	I (chart)	IC (corrected)	Linear Regression
1	2.20	0.904	22.0	22.03	Slope: 41.2387
2	3.40	1.119	32.0	32.04	Intercept: -15.1120
3	5.00	1.353	40.0	40.05	Corr. Coeff: 0.9966
4	7.20	1.620	50.0	50.07	
5	8.80	1.789	60.0	60.08	# of Observations: 5

Calculations

$$Qstd = 1/m[\text{Sqrt}(H_2O(Pa/Pstd)(Tstd/Ta))-b]$$

$$IC = I[\text{Sqrt}(Pa/Pstd)(Tstd/Ta)]$$

Qstd = standard flow rate
IC = corrected chart response
I = actual chart response
m = calibrator Qstd slope
b = calibrator Qstd intercept
Ta = actual temperature during calibration (deg K)
Pa = actual pressure during calibration (mm Hg)
Tstd = 298 deg K
Pstd = 760 mm Hg
For subsequent calculation of sampler flow:
 $1/m[(I[\text{Sqrt}(298/Tav)(Pav/760)]-b)]$

m = sampler slope
b = sampler intercept
I = chart response
Tav = daily average temperature
Pav = daily average pressure

Average I (chart): 50.0
Average Flow Calculation m3/min 1.58364925
Average Flow Calculation in CFM 55.91865502
Sample Time (Hrs): 24.0
Total Flow/Volume in m3 2280.45492
Total Flow in CFM 80522.86323



TE-5170 Calibration Worksheet

Site Information

Location: Canton Road Garden Building	Date: 2-Apr-19
Location ID: AM2	Tech: Eric Lai
Sampler: TE-5170 MFC (0002)	

Site Conditions

Barometric Pressure (in Hg): 29.50	Corrected Pressure (mm Hg): 749
Temperature (deg F): 68	Temperature (deg K): 293
Average Press. (in Hg): 29.65	Corrected Average (mm Hg): 753
Average Temp. (deg F): 68	Average Temp. (deg K): 293

Calibration Orifice

Make: Tisch	Qstd Slope: 1.67739
Model: TE-5028A	Qstd Intercept: -0.03083
Serial#: 2137	Date Certified: 1-May-18

Calibration Information

Plate or Test #	H2O (in)	Qstd (m3/min)	I (chart)	IC (corrected)	Linear Regression
1	2.80	1.017	24.0	24.03	Slope: 53.8748
2	3.40	1.119	32.0	32.04	Intercept: -29.4405
3	4.80	1.326	42.0	42.06	Corr. Coeff: 0.9965
4	5.80	1.456	50.0	50.07	
5	7.40	1.642	58.0	58.08	# of Observations: 5

Calculations

$$Qstd = 1/m[\text{Sqrt}(H_2O(Pa/Pstd)(Tstd/Ta))-b]$$

$$IC = I[\text{Sqrt}(Pa/Pstd)(Tstd/Ta)]$$

Qstd = standard flow rate
IC = corrected chart response
I = actual chart response
m = calibrator Qstd slope
b = calibrator Qstd intercept
Ta = actual temperature during calibration (deg K)
Pa = actual pressure during calibration (mm Hg)
Tstd = 298 deg K
Pstd = 760 mm Hg
For subsequent calculation of sampler flow:
 $1/m((I[\text{Sqrt}(298/Tav)(Pav/760)]-b)$

m = sampler slope
b = sampler intercept
I = chart response
Tav = daily average temperature
Pav = daily average pressure

Average I (chart): 50.0
Average Flow Calculation m3/min 1.478172523
Average Flow Calculation in CFM 52.19427178
Sample Time (Hrs): 24.0
Total Flow/Volume in m3 2128.568433
Total Flow in CFM 75159.75137



TE-5170 Calibration Worksheet

Site Information

Location: Nga Cheung Road Portion I	Date: 2-Apr-19
Location ID: AM3-B	Tech: Eric Lai
Sampler: TE-5170 MFC (0003)	

Site Conditions

Barometric Pressure (in Hg): 29.50	Corrected Pressure (mm Hg): 749
Temperature (deg F): 60	Temperature (deg K): 289
Average Press. (in Hg): 29.65	Corrected Average (mm Hg): 753
Average Temp. (deg F): 60	Average Temp. (deg K): 289

Calibration Orifice

Make: Tisch	Qstd Slope: 1.67739
Model: TE-5028A	Qstd Intercept: -0.03083
Serial#: 2137	Date Certified: 1-May-18

Calibration Information

Plate or Test #	H2O (in)	Qstd (m3/min)	I (chart)	IC (corrected)	Linear Regression
1	2.40	0.950	22.0	22.20	Slope: 47.1314
2	3.80	1.191	32.0	32.29	Intercept: -23.4553
3	5.20	1.390	40.0	40.36	Corr. Coeff: 0.9974
4	6.50	1.552	50.0	50.45	
5	8.50	1.772	60.0	60.54	# of Observations: 5

Calculations

$$Qstd = 1/m[\text{Sqrt}(H_2O(Pa/Pstd)(Tstd/Ta))-b]$$

$$IC = I[\text{Sqrt}(Pa/Pstd)(Tstd/Ta)]$$

Qstd = standard flow rate
IC = corrected chart response
I = actual chart response
m = calibrator Qstd slope
b = calibrator Qstd intercept
Ta = actual temperature during calibration (deg K)
Pa = actual pressure during calibration (mm Hg)
Tstd = 298 deg K
Pstd = 760 mm Hg
For subsequent calculation of sampler flow:
 $1/m(I[\text{Sqrt}(298/Tav)(Pav/760)]-b)$

m = sampler slope
b = sampler intercept
I = chart response
Tav = daily average temperature
Pav = daily average pressure

Average I (chart): 50.0
Average Flow Calculation m3/min
1.570843412
Average Flow Calculation in CFM
55.46648089
Sample Time (Hrs): 24.0
Total Flow/Volume in m3
2262.014514
Total Flow in CFM
79871.73247



ISO9001 certified

FACTORY CALIBRATION DATA OF THE SV18 No. 72680
with preamplifier SVANTEK type SV18 No. 75633 and with microphone ACO type 7052E No. 71130

1. CALIBRATION (acoustical)

Characteristic	Correct value [dB]	Indication [dB]	Error [dB]
A	113.97	113.90	-0.07
B	113.97	113.90	-0.07
C	113.97	113.90	-0.07

Calibration measured with the microphone ACO type 7052E No. 71130 Calibration factor: 1.28 dB

2. LINEARITY TEST (electrical)

LEVEL METER function: Range: Low; Characteristic: A; $f_{ref} = 31.5$ Hz

Nominal result LEQ [dB]	24.0	25.0	26.0	28.0	30.0	40.0	60.0	80.0	120.0
Error [dB]	0.0	0.0	0.0	0.0	0.0	0.0	0.0	0.0	0.0

LEVEL METER function: Range: Low; Characteristic: A; $f_{ref} = 1000$ Hz

Nominal result LEQ [dB]	24.0	25.0	26.0	28.0	30.0	40.0	60.0	80.0	100.0	120.0
Error [dB]	0.0	0.0	0.0	0.0	0.0	0.0	0.0	0.0	0.0	0.0

LEVEL METER function: Range: Low; Characteristic: A; $f_{ref} = 8000$ Hz

Nominal result LEQ [dB]	24.0	25.0	26.0	28.0	30.0	40.0	60.0	80.0	100.0	120.0
Error [dB]	0.0	0.0	0.0	0.0	0.0	0.0	0.0	0.0	0.0	0.0

LEVEL METER function: Range: High; Characteristic: A; $f_{ref} = 31.5$ Hz

Nominal result LEQ [dB]	34.0	35.0	36.0	38.0	40.0	60.0	80.0	120.0
Error [dB]	0.0	0.0	0.0	0.0	0.0	0.0	0.0	0.0

LEVEL METER function: Range: High; Characteristic: A; $f_{ref} = 1000$ Hz

Nominal result LEQ [dB]	34.0	35.0	36.0	38.0	40.0	60.0	80.0	100.0	120.0
Error [dB]	0.0	0.0	0.0	0.0	0.0	0.0	0.0	0.0	0.0

LEVEL METER function: Range: High; Characteristic: A; $f_{ref} = 8000$ Hz

Nominal result LEQ [dB]	34.0	35.0	36.0	38.0	40.0	60.0	80.0	100.0	120.0
Error [dB]	0.0	0.0	0.0	0.0	0.0	0.0	0.0	0.0	0.0

1/3 OCTAVE (1/3Hz): Range: Low; $f_{ref} = 1000$ Hz

Nominal result [dB]	25.0	30.0	40.0	60.0	80.0	100.0	120.0
Error [dB]	0.0	0.0	0.0	0.0	0.0	0.0	0.0

3. TONE BURST RESPONSE

LEVEL METER function: Characteristic: A; $f_{ref} = 4000$ Hz; Burst duration: 2s

Range: Low; Steady level nominal result = 120dB

Result	Detector	Duration [ms]	1000	500	200	100	50	20	10	5	2	1	0.5	0.25
MAX	Fast	Indication [dB]	120.0	119.9	119.8	119.7	119.6	119.5	119.4	119.3	119.2	119.1	119.0	118.9
		Error [dB]	0.0	0.0	0.0	0.0	0.0	0.0	0.0	0.0	0.0	0.0	0.0	0.0
	Slow	Indication [dB]	117.9	117.8	117.7	117.6	117.5	117.4	117.3	117.2	117.1	117.0	116.9	116.8
		Error [dB]	-2.1	-2.1	-2.1	-2.1	-2.1	-2.1	-2.1	-2.1	-2.1	-2.1	-2.1	-2.1
SEL	-	Indication [dB]	120.0	119.9	119.8	119.7	119.6	119.5	119.4	119.3	119.2	119.1	119.0	118.9
		Error [dB]	0.0	0.0	0.0	0.0	0.0	0.0	0.0	0.0	0.0	0.0	0.0	0.0

SVANTEK SV18 No. 72680 page 4 of 4

Range: Low; Steady level nominal result = 60dB

Result	Detector	Duration [ms]	1000	500	200	100	50	20	10	5	2	1	0.5
MAX	Fast	Indication [dB]	60.0	59.9	59.8	59.7	59.6	59.5	59.4	59.3	59.2	59.1	59.0
		Error [dB]	0.0	0.0	0.0	0.0	0.0	0.0	0.0	0.0	0.0	0.0	0.0
	Slow	Indication [dB]	57.9	57.8	57.7	57.6	57.5	57.4	57.3	57.2	57.1	57.0	56.9
		Error [dB]	-2.1	-2.1	-2.1	-2.1	-2.1	-2.1	-2.1	-2.1	-2.1	-2.1	-2.1
SEL	-	Indication [dB]	60.0	59.9	59.8	59.7	59.6	59.5	59.4	59.3	59.2	59.1	59.0
		Error [dB]	0.0	0.0	0.0	0.0	0.0	0.0	0.0	0.0	0.0	0.0	0.0

Range: Low; Steady level nominal result = 35dB

Result	Detector	Duration [ms]	1000	500	200
MAX	Fast	Indication [dB]	35.0	34.9	34.8
		Error [dB]	0.0	0.0	0.0
	Slow	Indication [dB]	32.9	32.8	32.7
		Error [dB]	-2.1	-2.1	-2.1
SEL	-	Indication [dB]	35.0	34.9	34.8
		Error [dB]	0.0	0.0	0.0

Range: High; Steady level nominal result = 134dB

Result	Detector	Duration [ms]	1000	500	200	100	50	20	10	5	2	1	0.5	0.25
MAX	Fast	Indication [dB]	134.0	133.9	133.8	133.7	133.6	133.5	133.4	133.3	133.2	133.1	133.0	132.9
		Error [dB]	0.0	0.0	0.0	0.0	0.0	0.0	0.0	0.0	0.0	0.0	0.0	0.0
	Slow	Indication [dB]	131.9	131.8	131.7	131.6	131.5	131.4	131.3	131.2	131.1	131.0	130.9	130.8
		Error [dB]	-2.1	-2.1	-2.1	-2.1	-2.1	-2.1	-2.1	-2.1	-2.1	-2.1	-2.1	-2.1
SEL	-	Indication [dB]	134.0	133.9	133.8	133.7	133.6	133.5	133.4	133.3	133.2	133.1	133.0	132.9
		Error [dB]	0.0	0.0	0.0	0.0	0.0	0.0	0.0	0.0	0.0	0.0	0.0	0.0

Range: High; Steady level nominal result = 34dB

Result	Detector	Duration [ms]	1000	500	200
MAX	Fast	Indication [dB]	34.0	33.9	33.8
		Error [dB]	0.0	0.0	0.0
	Slow	Indication [dB]	31.9	31.8	31.7
		Error [dB]	-2.1	-2.1	-2.1
SEL	-	Indication [dB]	34.0	33.9	33.8
		Error [dB]	0.0	0.0	0.0

Range: High; Steady level nominal result = 45dB

Result	Detector	Duration [ms]	1000	500	200
MAX	Fast	Indication [dB]	45.0	44.9	44.8
		Error [dB]	0.0	0.0	0.0
	Slow	Indication [dB]	42.9	42.8	42.7
		Error [dB]	-2.1	-2.1	-2.1
SEL	-	Indication [dB]	45.0	44.9	44.8
		Error [dB]	0.0	0.0	0.0

4. FREQUENCY RESPONSE (electrical)

LEVEL METER function: Characteristic: Z; Range: Low; Input signal = 120 dB

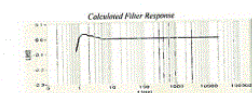

Measured Filter Response with Preamplifier SV18

f [Hz]	1000	5000	10000	15000	20000	30000	40000	50000	60000	70000	80000	90000	100000
Level [dB]	-0.5	-0.5	-0.5	-0.5	-0.5	-0.5	-0.5	-0.5	-0.5	-0.5	-0.5	-0.5	-0.5

All frequencies are nominal corner values for the 1/3 octave bands

5. INTERNAL NOISE LEVEL (electrical - compensated)

LEVEL METER function: Range: Low; (Backlight - off); Calibration factor: 0dB

Characteristic	Z	A	C
Level [dB]	630	413	112

* measured with preamplifier SVANTEK type SV18 No. 75633.

6. INTERNAL NOISE LEVEL (acoustical - compensated)

LEVEL METER function: Characteristic: A; (Backlight - off)

Range	Low	High
Indication [dB]	115	21.0

Noise measured in special chamber, with reference microphone G.R.A.S type 40AN No. 79421

ENVIRONMENTAL CONDITIONS

Temperature	Relative humidity	Ambient pressure
20 °C	61%	1007 hPa

TEST EQUIPMENT

Item	Manufacturer	Model	Serial no.	Description
1	SVANTEK	SVAN 400	127	Signal generator
2	SVANTEK	SVAN 912A	4369	Sound & Vibration Analyzer
3	KEITHLEY	2000	0910105	Fluke multimeter
4	SVANTEK	SV13	48878	Acoustic calibrator
5	SVANTEK	SV10	-	Microphone equivalent electrical impedance (1 kΩ)

CONFORMITY & TEST DECLARATION

- Hereby SvanteK company declares that this instrument has been calibrated and tested in compliance with the internal ISO9001 procedures and meets all specification given in the Manual(s) or respectively express from.
- The acoustic calibration was performed using the Sound Calibrator and is traceable to the GLM (Central Office of Measures) reference standard - sound level calibrator type 4231 No 2292775.
- The vibration calibration was performed using the Back-to-Back Comparison method and is traceable to the GLM (Central Office of Measures) reference standard - accelerometer type 8305 No 1435233.
- The information appearing on this sheet has been compiled specifically for this instrument. This form is produced with advanced equipment & procedures which permit comprehensive quality assurance verification of all data supplied herein.
- This calibration sheet shall not be reproduced except in full, without written permission of the SVANTEK Ltd.

Calibration specialist: Krzysztof Kubel

Test date: 2018-07-31



綜合試驗有限公司

SOILS & MATERIALS ENGINEERING CO., LTD.

香港黃竹坑道37號利達中心12樓
12/F., Leader Centre, 37 Wong Chuk Hang Road, Aberdeen, Hong Kong.
E-mail: smec@cigismec.com Website: www.cigismec.com

Tel: (852) 2873 6860
Fax: (852) 2555 7533



CERTIFICATE OF CALIBRATION

(Continuation Page)

Certificate No.: 18CA0509 01-01

Page 2 of 2

1. Electrical Tests

The electrical tests were performed using an equivalent capacitance substituted for the microphone. The results are given in below with test status and the estimated uncertainties. The "Pass" means the result of the test is inside the tolerances stated in the test specifications. The "-" means the result of test is outside these tolerances.

Test:	Subtest:	Status:	Expanded Uncertainty (dB)	Coverage Factor
Self-generated noise	A	Pass	0.3	
	C	Pass	0.8	2.1
	Lin	Pass	1.6	2.2
Linearity range for Leq	At reference range, Step 5 dB at 4 kHz	Pass	0.3	
	Reference SPL on all other ranges	Pass	0.3	
	2 dB below upper limit of each range	Pass	0.3	
	2 dB above lower limit of each range	Pass	0.3	
	At reference range, Step 5 dB at 4 kHz	Pass	0.3	
Linearity range for SPL	A	Pass	0.3	
	C	Pass	0.3	
	Lin	Pass	0.3	
Time weightings	Single Burst Fast	Pass	0.3	
	Single Burst Slow	Pass	0.3	
Peak response	Single 100µs rectangular pulse	Pass	0.3	
R.M.S. accuracy	Crest factor of 3	Pass	0.3	
Time weighting I	Single burst 5 ms at 2000 Hz	Pass	0.3	
	Repeated at frequency of 100 Hz	Pass	0.3	
Time averaging	1 ms burst duty factor 1/10 ³ at 4kHz	Pass	0.3	
	1 ms burst duty factor 1/10 ⁴ at 4kHz	Pass	0.3	
Pulse range	Single burst 10 ms at 4 kHz	Pass	0.4	
Sound exposure level	Single burst 10 ms at 4 kHz	Pass	0.4	
Overload indication	SPL	Pass	0.3	
	Leq	Pass	0.4	

2. Acoustic tests

The complete sound level meter was calibrated on the reference range using a B&K 4226 acoustic calibrator with 1000Hz and SPL 94 dB. The sensitivity of the sound level meter was adjusted. The test result at 125 Hz and 8000 Hz are given in below with test status and the estimated uncertainties.

Test:	Subtest	Status	Expanded Uncertainty (dB)	Coverage Factor
Acoustic response	Weighting A at 125 Hz	Pass	0.3	
	Weighting A at 8000 Hz	Pass	0.5	

3. Response to associated sound calibrator

N/A

The expanded uncertainties have been calculated in accordance with the ISO Publication "Guide to the expression of uncertainty in measurement", and gives an interval estimated to have a level of confidence of 95%. A coverage factor of 2 is assumed unless explicitly stated.

Calibrated by:

Fung Chi Yip
Date: 16-May-2018

Checked by:

Lam Tze Wai
Date: 23-May-2018

The standard(s) and equipment used in the calibration are traceable to national or international recognised standards and are calibrated on a schedule to maintain the required accuracy level.

© Soils & Materials Engineering Co., Ltd.

Form No CARP15-2 Issue 1/Rev. C/01/02/2007

Hong Kong Accreditation Service (HKAS) has accredited this laboratory (Reg. No. HOKLAS 028) under the Hong Kong Laboratory Accreditation Scheme (HOKLAS) for specific calibration activities as listed in the HOKLAS directory of accredited laboratories. The results shown in this certificate are traceable to the International System of Units (SI) or recognised measurement standards. This certificate shall not be reproduced except in full.



綜合試驗有限公司
SOILS & MATERIALS ENGINEERING CO., LTD.
香港黃竹坑道37號利達中心12樓
12/F., Leader Centre, 37 Wong Chuk Hang Road, Aberdeen, Hong Kong.
E-mail: smec@cigismec.com Website: www.cigismec.com

Tel: (852) 2873 6860
Fax: (852) 2555 7533

SMECLab

Test Data for Sound Level Meter

Page 1 of 5

Sound level meter type: 971 Serial No. 34350 Date 16-May-2018
Microphone type: 7052E Serial No. 54635
Report: 18CA0509 01-01

SELF GENERATED NOISE TEST

The noise test is performed in the most sensitive range of the SLM with the microphone replaced by an equivalent impedance.

Noise level in A weighting	20.9	dB
Noise level in C weighting	20.9	dB
Noise level in Lin (Z)	25.9	dB

LINEARITY TEST

The linearity is tested relative to the reference sound pressure level using a continuous sinusoidal signal of frequency 4 kHz. The measurement is made on the reference range for indications at 5 dB intervals starting from the 94 dB reference sound pressure level. And until within 5 dB of the upper and lower limits of the reference range, the measurements shall be made at 1 dB intervals. (SLM set to LEQ/SPL)

Reference/Expected level dB	Actual level		Tolerance +/- dB	Deviation	
	non-integrated dB	integrated dB		non-integrated dB	integrated dB
94.0	94.0	94.0	0.7	0.0	0.0
99.0	99.0	99.0	0.7	0.0	0.0
104.0	104.0	104.0	0.7	0.0	0.0
109.0	109.0	109.0	0.7	0.0	0.0
114.0	114.0	114.0	0.7	0.0	0.0
119.0	119.0	119.0	0.7	0.0	0.0
120.0	120.0	120.0	0.7	0.0	0.0
121.0	121.0	121.0	0.7	0.0	0.0
122.0	122.0	122.0	0.7	0.0	0.0
123.0	123.0	123.0	0.7	0.0	0.0
89.0	89.0	89.0	0.7	0.0	0.0
84.0	84.0	84.0	0.7	0.0	0.0
79.0	79.0	79.0	0.7	0.0	0.0
74.0	74.0	74.0	0.7	0.0	0.0
69.0	69.0	69.0	0.7	0.0	0.0
64.0	64.0	64.0	0.7	0.0	0.0
59.0	59.0	59.0	0.7	0.0	0.0
54.0	54.0	54.0	0.7	0.0	0.0
49.0	49.1	49.1	0.7	0.1	0.1
44.0	44.0	44.0	0.7	0.0	0.0
39.0	39.0	39.0	0.7	0.0	0.0
34.0	34.0	34.0	0.7	0.0	0.0
29.0	28.9	28.9	0.7	-0.1	-0.1
28.0	27.8	27.8	0.7	-0.2	-0.2
27.0	26.9	26.9	0.7	-0.1	-0.1
26.0	25.8	25.8	0.7	-0.2	-0.2

Soils & Materials Eng. Co., Ltd.

Form No. CWS-02 Rev. 1 (02/2007)

The copyright of this report is owned by the Soils & Materials Engineering Co., Ltd. It may not be reproduced except with prior written approval of the issuing laboratory.



綜合試驗有限公司
SOILS & MATERIALS ENGINEERING CO., LTD.
香港黃竹坑道37號利達中心12樓
12/F., Leader Centre, 37 Wong Chuk Hang Road, Aberdeen, Hong Kong.
E-mail: smec@cigismec.com Website: www.cigismec.com

Tel: (852) 2873 6860
Fax: (852) 2555 7533

SMECLab

Test Data for Sound Level Meter

Page 2 of 5

Sound level meter type: 971 Serial No. 34350 Date 16-May-2018
Microphone type: 7052E Serial No. 54635
Report: 18CA0509 01-01

Measurements for an indication of the reference SPL on all other ranges which include it

Other ranges dB	Expected level dB	Actual level dB	Tolerance +/- dB	Deviation dB
35.8-137.8	94.0	94.0	0.7	0.0
25.8-123.8	94.0	94.0	0.7	0.0

Measurements on all level ranges for indications 2 dB below the upper limit and 2 dB above the lower limit

Ranges dB	Reference/Expected level dB	Actual level dB	Tolerance +/- dB	Deviation dB
35.8-137.8	38.0	37.9	0.7	-0.1
	136.0	136.0	0.7	0.0
25.8-123.8	28.0	27.8	0.7	-0.2
	122.0	122.0	0.7	0.0

FREQUENCY WEIGHTING TEST

The frequency response of the weighting networks are tested at octave intervals over the frequency ranges 31.5 Hz to 12500 Hz. The signal level at 1000 Hz is set to give an indication of the reference SPL.

Frequency weighting A:

Frequency Hz	Ref. level dB	Expected level dB	Actual level dB	Tolerance(dB)		Deviation dB
				+	-	
1000.0	94.0	94.0	94.0	0.0	0.0	0.0
31.6	94.0	54.6	54.7	1.5	1.5	0.1
63.1	94.0	67.8	67.8	1.5	1.5	0.0
125.9	94.0	77.9	77.9	1.0	1.0	0.0
251.2	94.0	85.4	85.3	1.0	1.0	-0.1
501.2	94.0	90.8	90.7	1.0	1.0	-0.1
1995.0	94.0	95.2	95.2	1.0	1.0	0.0
3981.0	94.0	95.0	95.0	1.0	1.0	0.0
7943.0	94.0	92.9	93.0	1.5	3.0	0.1
12590.0	94.0	89.7	89.6	3.0	6.0	-0.1

Frequency weighting C:

Frequency Hz	Ref. level dB	Expected level dB	Actual level dB	Tolerance(dB)		Deviation dB
				+	-	
1000.0	94.0	94.0	94.0	0.0	0.0	0.0
31.6	94.0	91.0	91.1	1.5	1.5	0.1
63.1	94.0	93.2	93.2	1.5	1.5	0.0
125.9	94.0	93.8	93.8	1.0	1.0	0.0
251.2	94.0	94.0	93.9	1.0	1.0	-0.1
501.2	94.0	94.0	94.0	1.0	1.0	0.0
1995.0	94.0	93.8	93.8	1.0	1.0	0.0
3981.0	94.0	93.2	93.2	1.0	1.0	0.0

© Soils & Materials Eng. Co., Ltd.

Form No.: CAWN 132 Issue 1 Rev. B 01/02/2007

The copyright of this report is owned by the Soils & Materials Engineering Co., Ltd. It may not be reproduced except with prior written approval of the issuing laboratory.



綜合試驗有限公司
SOILS & MATERIALS ENGINEERING CO., LTD.
香港黃竹坑道37號利達中心12樓
12/F., Leader Centre, 37 Wong Chuk Hang Road, Aberdeen, Hong Kong.
E-mail: smec@cigismec.com Website: www.cigismec.com

Tel: (852) 2873 6860
Fax: (852) 2555 7533

SMECLab

Test Data for Sound Level Meter

Page 3 of 5

Sound level meter type: 971 Serial No. 34350 Date 16-May-2018
Microphone type: 7052E Serial No. 54635
Report: 18CA0509 01-01

7943.0	94.0	91.0	91.1	1.5	3.0	0.1
12590.0	94.0	87.8	87.6	3.0	6.0	-0.2

Frequency weighting Z:

Frequency	Ref. level	Expected level	Actual level	Tolerance(dB)		Deviation
Hz	dB	dB	dB	+	-	dB
1000.0	94.0	94.0	94.0	0.0	0.0	0.0
31.6	94.0	94.0	94.0	1.5	1.5	0.0
63.1	94.0	94.0	93.9	1.5	1.5	-0.1
125.9	94.0	94.0	93.9	1.0	1.0	-0.1
251.2	94.0	94.0	93.9	1.0	1.0	-0.1
501.2	94.0	94.0	94.0	1.0	1.0	0.0
1995.0	94.0	94.0	93.9	1.0	1.0	-0.1
3981.0	94.0	94.0	93.9	1.0	1.0	-0.1
7943.0	94.0	94.0	93.9	1.5	3.0	-0.1
12590.0	94.0	94.0	93.9	3.0	6.0	-0.1

TIME WEIGHTING FAST TEST

Time weighting F is tested on the reference range with a single sinusoidal burst of duration 200 ms at a frequency 2000 Hz and an amplitude which produces an indication 4 dB below the upper limit of the primary indicator range when the signal is continuous. (Weight A, Maximum hold)

Ref. level	Expected level	Actual level	Tolerance(dB)		Deviation
dB	dB	dB	+	-	dB
120.0	119.0	119.0	1.0	1.0	0.0

TIME WEIGHTING SLOW TEST

Time weighting S is tested on the reference range with a single sinusoidal burst of duration 500 ms at a frequency 2000 Hz and an amplitude which produces an indication 4 dB below the upper limit of the primary indicator range when the signal is continuous. (Weight A, Maximum hold)

Ref. level	Expected level	Actual level	Tolerance(dB)		Deviation
dB	dB	dB	+	-	dB
120.0	115.9	115.9	1.0	1.0	0.0

PEAK RESPONSE TEST

The onset time of the peak detector is tested on the reference range by comparing the response to a 100 us rectangular test pulse with the response to a 10 ms reference pulse of the same amplitude. The amplitude of the 10 ms reference pulse is such as to produce an indication 1 dB below the upper limit of the primary indicator range.

Positive polarities: (Weighting Z, set the generator signal to single, Lzpeak)

Ref. level	Response to 10 ms	Response to 100 us	Tolerance	Deviation
dB	dB	dB	+/- dB	dB
122.0	122.0	121.0	2.0	-1.0

Negative polarities:

Ref. level	Response to 10 ms	Response to 100 us	Tolerance	Deviation
dB	dB	dB	+/- dB	dB

Soils & Materials Eng. Co., Ltd.

Form No. CAWS 152 Issue 1 Rev. B (1/02/2007)

The copyright of this report is owned by the Soils & Materials Engineering Co., Ltd. It may not be reproduced except with prior written approval of the issuing laboratory.



綜合試驗有限公司
SOILS & MATERIALS ENGINEERING CO., LTD.
香港黃竹坑道37號利達中心12樓
12/F., Leader Centre, 37 Wong Chuk Hang Road, Aberdeen, Hong Kong.
E-mail: smec@cigismec.com Website: www.cigismec.com

Tel: (852) 2873 6860
Fax: (852) 2555 7533

SMECLab

Test Data for Sound Level Meter

Page 4 of 5

Sound level meter type:	971	Serial No.	34350	Date	16-May-2018
Microphone type:	7052E	Serial No.	54635	Report:	18CA0509 01-01
	122.0	122.0	121.0	2.0	-1.0

RMS ACCURACY TEST

The RMS detector accuracy is tested on the reference range for a crest factor of 3.

Test frequency: 2000 Hz
Amplitude: 2 dB below the upper limit of the primary indicator range.
Burst repetition frequency: 40 Hz
Tone burst signal: 11 cycles of a sine wave of frequency 2000 Hz. (Set to INT)

	Ref. Level	Expected level	Tone burst signal	Tolerance	Deviation
Time weighting	dB	dB	indication(dB)	+/- dB	dB
Slow	88.0	88.0	87.9	0.5	-0.1

TIME WEIGHTING IMPULSE TEST

Time weighting I is tested on the reference range (Set the SLM to LAImax)

Test frequency: 2000 Hz
Amplitude: The upper limit of the primary indicator range.

Single sinusoidal burst of duration 5 ms:

Ref. Level	Single burst indication	Tolerance	Deviation
dB	Expected (dB)	Actual (dB)	+/- dB
123.0	114.2	114.1	2.0
			-0.1

Repeated at 100 Hz

Ref. Level	Repeated burst indication	Tolerance	Deviation
dB	Expected (dB)	Actual (dB)	+/- dB
123.0	120.3	120.2	1.0
			-0.1

TIME AVERAGING TEST

This test compares the SLM reading for continuous sine signals with readings obtained from a sine tone burst sequence having the same RMS level. The test level is 30 dB below the upper limit of the linearity range and repeated for Type 1 SLM with 40 dB below the upper limit of the linearity.

Frequency of tone burst: 4000 Hz

Duration of tone burst: 1 ms

Repetition Time	Level of tone burst	Expected Leq	Actual Leq	Tolerance	Deviation	Remarks
msec	dB	dB	dB	+/- dB	dB	
1000	93.0	93.0	92.9	1.0	-0.1	60s integ.
10000	83.0	83.0	82.9	1.0	-0.1	6min. integ.

PULSE RANGE AND SOUND EXPOSURE LEVEL TEST

The test tone burst signal is superimposed on a baseline signal corresponding to the lower limit of reference range

Test frequency: 4000 Hz

Integration time: 10 sec

The integrating sound level meter set to Leq:

Duration	Rms level of tone burst (dB)	Expected	Actual	Tolerance	Deviation
msec	dB	dB	dB	+/- dB	dB
10	88.0	58.0	58.0	1.7	0.0

© Soils Materials Eng. Co., Ltd.

Form No.: C/A/S-152 Issue 1 Rev. B 01/02/2007

The copyright of this report is owned by the Soils & Materials Engineering Co., Ltd. It may not be reproduced except with prior written approval of the issuing laboratory.



綜合試驗有限公司
SOILS & MATERIALS ENGINEERING CO., LTD.
香港黃竹坑道37號利達中心12樓
12/F., Leader Centre, 37 Wong Chuk Hang Road, Aberdeen, Hong Kong.
E-mail: smec@cigismec.com Website: www.cigismec.com

Tel: (852) 2873 6860
Fax: (852) 2555 7533

SMECLab

Test Data for Sound Level Meter

Page 5 of 5

Sound level meter type: 971 Serial No. 34350 Date 16-May-2018
Microphone type: 7052E Serial No. 54635
Report: 18CA0509 01-01

The integrating sound level meter set to SEL:

Duration	Rms level of	Expected	Actual	Tolerance	Deviation
msec	tone burst (dB)	dB	dB	+/- dB	dB
10.0	88.0	68.0	68.0	1.7	0.0

OVERLOAD INDICATION TEST

For SLM capable of operating in a non-integrating mode.

Test frequency: 2000 Hz
Amplitude: 2 dB below the upper limit of the primary indicator range.
Burst repetition frequency: 40 Hz
Tone burst signal: 11 cycles of a sine wave of frequency 2000 Hz.

Level	Level reduced by	Further reduced	Difference	Tolerance	Deviation
at overload (dB)	1 dB	3 dB	dB	dB	dB
119.1	118.1	115.1	3.0	1.0	0.0

For integrating SLM, with the instrument indicating Leq.

For integrating SLM, with the instrument indicating Leq and set to the reference range. The test signal as following:

The test tone burst signal is superimposed on a baseline signal corresponding to the lower limit of reference range

Test frequency: 4000 Hz
Integration time: 10 sec
Single burst duration: 1 msec

Rms level	Level reduced by	Expected level	Actual level	Tolerance	Deviation
at overload (dB)	1 dB	dB	dB	dB	dB
125.5	124.5	84.5	84.4	2.2	-0.1

ACOUSTIC TEST

The acoustic test of the complete SLM is tested at the frequency 125 Hz and 8000 Hz using a B&K type 4226 Multifunction Acoustic Calibrator. The test is performed in A weighting.

Frequency	Expected level	Actual level	Tolerance (dB)	Deviation
Hz	dB	Measured (dB)	+ -	dB
1000	94.0	94.0	0.0 0.0	0.0
125	77.9	77.9	1.0 1.0	0.0
8000	92.9	90.5	1.5 3.0	-2.4

-----END-----



綜合試驗有限公司

SOILS & MATERIALS ENGINEERING CO., LTD.

香港黃竹坑道37號利達中心12樓
12/F., Leader Centre, 37 Wong Chuk Hang Road, Aberdeen, Hong Kong.
E-mail: smec@cigismec.com Website: www.cigismec.com

Tel: (852) 2873 6860
Fax: (852) 2555 7533



CERTIFICATE OF CALIBRATION

Certificate No.: 18CA0509 01-02

Page: 1 of 2

Item tested

Description: Acoustical Calibrator (Type 1)
Manufacturer: SVANTEK
Type/Model No.: SV30A
Serial/Equipment No.: 29085
Adaptors used: -

Item submitted by

Customer: Environmental Pioneers & Solutions Limited
Address of Customer: Flat A, 19/F, Chaiwan Industrial Centre, 20 Lee Chung Street, Chai Wan, Hong Kong
Request No.: -
Date of receipt: 09-May-2018

Date of test: 21-May-2018

Reference equipment used in the calibration

Description:	Model:	Serial No.	Expiry Date:	Traceable to:
Lab standard microphone	B&K 4180	2412857	20-Apr-2019	SCL
Preamplifier	B&K 2673	2239857	27-Apr-2019	CEPREI
Measuring amplifier	B&K 2610	2346941	08-May-2019	CEPREI
Signal generator	DS 360	62217	24-Apr-2019	CEPREI
Digital multi-meter	34401A	US36087050	23-Apr-2019	CEPREI
Audio analyzer	8903B	GB41300350	23-Apr-2019	CEPREI
Universal counter	53132A	MY40003662	24-Apr-2019	CEPREI

Ambient conditions

Temperature: 21 ± 1 °C
Relative humidity: 50 ± 10 %
Air pressure: 1005 ± 5 hPa

Test specifications

- The Sound Calibrator has been calibrated in accordance with the requirements as specified in IEC 60942 1997 Annex B and the lab calibration procedure SMTP004-CA-156.
- The calibrator was tested with its axis vertical facing downwards at the specific frequency using insert voltage technique.
- The results are rounded to the nearest 0.01 dB and 0.1 Hz and have not been corrected for variations from a reference pressure of 1013.25 hectoPascals as the maker's information indicates that the instrument is insensitive to pressure changes.

Test results

This is to certify that the sound calibrator conforms to the requirements of annex B of IEC 60942: 1997 for the conditions under which the test was performed. This does not imply that the sound calibrator meets IEC 60942 under any other conditions.

Details of the performed measurements are presented on page 2 of this certificate.

Approved Signatory:

Feng Jun Qi

Date: 23-May-2018

Company Chop:



Comments: The results reported in this certificate refer to the condition of the instrument on the date of calibration and carry no implication regarding the long-term stability of the instrument.



綜合試驗有限公司
SOILS & MATERIALS ENGINEERING CO., LTD.
香港黃竹坑道37號利達中心12樓
12/F., Leader Centre, 37 Wong Chuk Hang Road, Aberdeen, Hong Kong.
E-mail: smec@cigismec.com Website: www.cigismec.com

Tel: (852) 2873 6860
Fax: (852) 2555 7533



CERTIFICATE OF CALIBRATION

(Continuation Page)

Certificate No.: 18CA0509 01-02

Page: 2 of 2

1. Measured Sound Pressure Level

The output Sound Pressure Level in the calibrator head was measured at the setting and frequency shown using a calibrated laboratory standard microphone and insert voltage technique. The results are given in below with the estimated uncertainties.

Frequency Shown Hz	Output Sound Pressure Level Setting dB	Measured Output Sound Pressure Level dB	(Output level in dB re 20 µPa) Estimated Expanded Uncertainty dB
1000	94.00	93.81	0.10

2. Sound Pressure Level Stability - Short Term Fluctuations

The Short Term Fluctuations was determined by measuring the maximum and minimum of the fast weighted DC output of the B&K 2610 measuring amplifier over a 20 second time interval as required in the standard. The Short Term Fluctuation was found to be:

At 1000 Hz STF = 0.005 dB

Estimated expanded uncertainty 0.005 dB

3. Actual Output Frequency

The determination of actual output frequency was made using a B&K 4180 microphone together with a B&K 2673 preamplifier connected to a B&K 2610 measuring amplifier. The AC output of the B&K 2610 was taken to an universal counter which was used to determine the frequency averaged over 20 second of operation as required by the standard. The actual output frequency at 1 KHz was:

At 1000 Hz Actual Frequency = 1000.0 Hz

Estimated expanded uncertainty 0.1 Hz Coverage factor k = 2.2

4. Total Noise and Distortion

For the Total Noise and Distortion measurement, the unfiltered AC output of the B&K 2610 measuring amplifier was connected to an Agilent Type 8903 B distortion analyser. The TND result at 1 KHz was:

At 1000 Hz TND = 0.6 %

Estimated expanded uncertainty 0.7 %

The expanded uncertainties have been calculated in accordance with the ISO Publication "Guide to the expression of uncertainty in measurement", and gives an interval estimated to have a level of confidence of 95%. A coverage factor of 2 is assumed unless explicitly stated.

- End -

Calibrated by:

Fung Chi Yip

Date: 21-May-2018

Checked by:

Lam Tze Wai

Date: 23-May-2018

The standard(s) and equipment used in the calibration are traceable to national or international recognised standards and are calibrated on a schedule to maintain the required accuracy level.

© Soils & Materials Engineering Co., Ltd.

Form No. CARP155-201502-1 Rev C 01/05/2005

Hong Kong Accreditation Service (HKAS) has accredited this laboratory (Reg. No. HOKLAS 028) under the Hong Kong Laboratory Accreditation Scheme (HOKLAS) for specific calibration activities as listed in the HOKLAS directory of accredited laboratories. The results shown in this certificate are traceable to the International System of Units (SI) or recognised measurement standards. This certificate shall not be reproduced except in full.

 **SVANTEK**

ISO9001 certified

Sound Level Calibrator

Type: SV35A Serial No: 64263

Calibration Chart

Sound pressure level (94dB):	93.95 dB (THD: 0.23 %)	Measurement conditions Temperature: 24 °C Relative humidity: 30 % Ambient pressure: 1018 hPa
Sound pressure level (114dB):	113.95 dB (THD: 0.12 %)	
Frequency: 1000 Hz		
Short term level stability:	0.05 dB	Reference conditions Temperature: 23.0 °C Relative humidity: 50 % Ambient pressure: 1013.2 hPa
Frequency stability:	0.01 %	

CONFORMITY & TEST DECLARATION

The stated level is valid at reference conditions. Measured according to IEC 60942:2003. The stated level is relative to 20 µPa.	The level is traceable to GUM (Central Office of Measures, Poland) with a calculated uncertainty less than ±0.15 dB (2*sd).
--	---

Calibration specialist : 

Date : 2018-01-09

Appendix E: TSP Monitoring Data

1-hr TSP Monitoring Result for AM1

Date	Weather	Temperature (°C) *	Wind Direction *	Wind Speed (m/s) *	Sampling Time			Reading (µg/m ³)			
					1	2	3	1	2	3	Average
2/4/2019	Sunny	18.9 - 23.0	E	<5m/s	13:00	14:01	15:02	59	56	65	60
8/4/2019	Overcast	25.1 - 29.9	N	<5m/s	13:00	14:01	15:02	85	85	83	84
11/4/2019	Sunny	25.3 - 29.9	SW	<5m/s	13:00	14:01	15:02	64	74	73	70
17/4/2019	Sunny	21.5 - 26.1	E	<5m/s	13:00	14:01	15:02	55	55	60	57
23/4/2019	Sunny	26.0 - 31.0	SW	<5m/s	13:00	14:01	15:02	44	46	55	48
26/4/2019	Overcast	26.2 - 31.5	SW	<5m/s	13:00	14:01	15:02	51	47	47	48

*Remark: Data of temperature, wind direction and wind speed was extracted from King's Park Meteorological Station of HKO

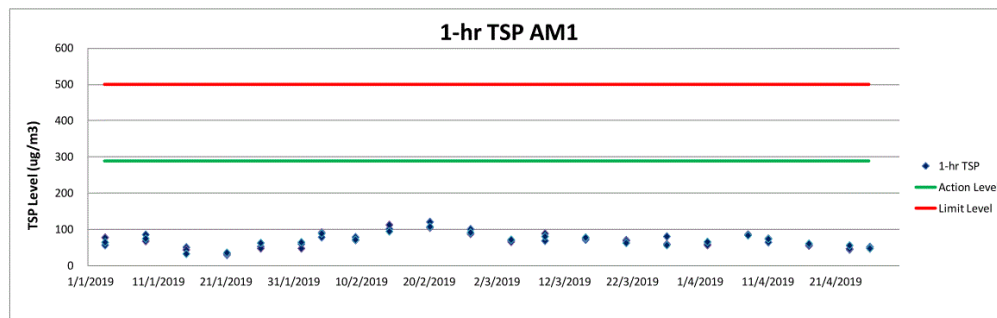

1-hr TSP Monitoring Result for AM2

Date	Weather	Temperature (°C) *	Wind Direction *	Wind Speed (m/s) *	Sampling Time			Reading (µg/m ³)			
					1	2	3	1	2	3	Average
2/4/2019	Sunny	18.9 - 23.0	E	<5m/s	9:00	10:01	11:02	49	55	53	52
8/4/2019	Overcast	25.1 - 29.9	N	<5m/s	9:00	10:01	11:02	49	58	47	51
11/4/2019	Sunny	25.3 - 29.9	SW	<5m/s	9:00	10:01	11:02	38	42	29	36
17/4/2019	Sunny	21.5 - 26.1	E	<5m/s	9:00	10:01	11:02	64	54	52	57
23/4/2019	Sunny	26.0 - 31.0	SW	<5m/s	9:00	10:01	11:02	44	48	50	47
26/4/2019	Overcast	26.2 - 31.5	SW	<5m/s	9:00	10:01	11:02	46	52	46	48

*Remark: Data of temperature, wind direction and wind speed was extracted from King's Park Meteorological Station of HKO

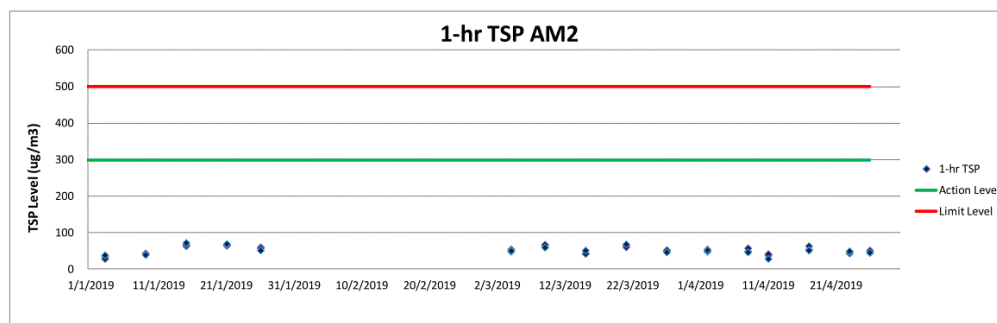

1-hr TSP Monitoring Result for AM3

Date	Weather	Temperature (°C) *	Wind Direction *	Wind Speed (m/s) *	Sampling Time			Reading (µg/m³)			
					1	2	3	1	2	3	Average
2/4/2019	Sunny	18.9 - 23.0	E	<5m/s	14:00	15:01	16:02	52	58	43	51
8/4/2019	Overcast	25.1 - 29.9	N	<5m/s	14:00	15:01	16:02	55	58	67	60
11/4/2019	Sunny	25.3 - 29.9	SW	<5m/s	14:00	15:01	16:02	62	60	60	61
17/4/2019	Sunny	21.5 - 26.1	E	<5m/s	14:00	15:01	16:02	48	52	46	49
23/4/2019	Sunny	26.0 - 31.0	SW	<5m/s	14:00	15:01	16:02	60	58	60	59
26/4/2019	Overcast	26.2 - 31.5	SW	<5m/s	14:00	15:01	16:02	47	47	54	49

*Remark: Data of temperature, wind direction and wind speed was extracted from King's Park Meteorological Station of HKO

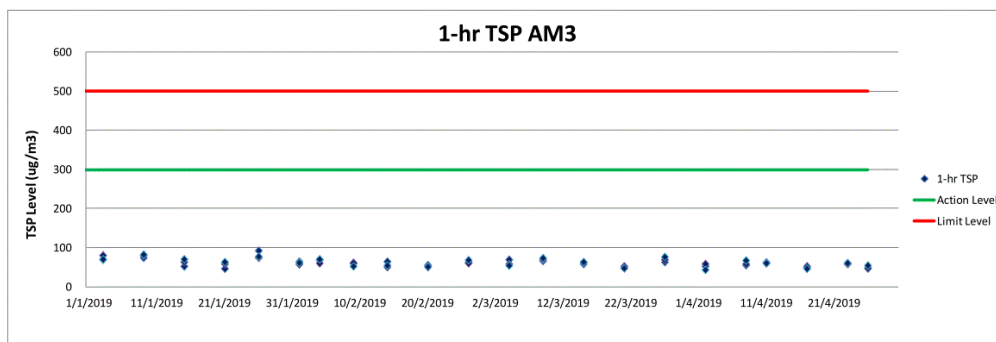

1-hr TSP Monitoring Result for AM4

Date	Weather	Temperature (°C) *	Wind Direction *	Wind Speed (m/s) *	Sampling Time			Reading (µg/m³)			
					1	2	3	1	2	3	Average
2/4/2019	Sunny	18.9 - 23.0	E	<5m/s	13:30	14:31	15:32	57	63	69	63
8/4/2019	Overcast	25.1 - 29.9	N	<5m/s	13:30	14:31	15:32	66	68	64	66
11/4/2019	Sunny	25.3 - 29.9	SW	<5m/s	13:30	14:31	15:32	53	53	50	52
17/4/2019	Sunny	21.5 - 26.1	E	<5m/s	13:30	14:31	15:32	45	55	52	51
23/4/2019	Sunny	26.0 - 31.0	SW	<5m/s	13:30	14:31	15:32	57	58	47	54
26/4/2019	Overcast	26.2 - 31.5	SW	<5m/s	13:30	14:31	15:32	48	44	45	46

*Remark: Data of temperature, wind direction and wind speed was extracted from King's Park Meteorological Station of HKO

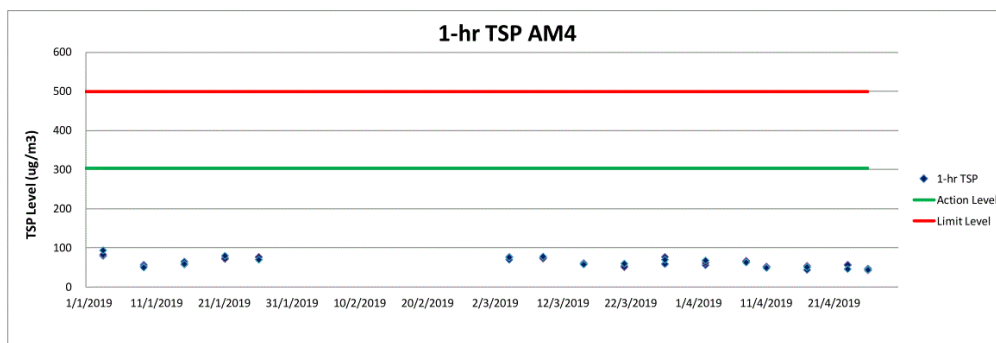

24-hr TSP Monitoring Result for AM1

Sampling ID & Paper No.	Temperature (°C) * ¹	Wind Direction * ¹	Wind Speed (m/s) * ¹	Sampling Date	Wt. of paper (g)			Flow Rate (CFM)	Total Volume * ² (m ³)	TSP Concentration (µg/m ³)
					Initial Wt.	Final Wt.	Wt. of dust			
AM10402 206504	18.9 - 23.0	E	<5m/s	2/4/2019	2.6862	2.8020	0.1158	50.0	2280.45	51
AM10408 206490	25.1 - 29.9	N > SE	<5m/s	8/4/2019	2.6828	2.7740	0.0912	50.0	2280.45	40
AM10411 206501	25.3 - 29.9	SW	<5m/s	11/4/2019	2.6973	2.8315	0.1342	50.0	2280.45	59
AM10417 206519	21.5 - 26.1	E	<5m/s	17/4/2019	2.7198	2.7630	0.0432	50.0	2280.45	19
AM10423 206476	26.0 - 31.0	SW	<5m/s	23/4/2019	2.7005	2.7744	0.0739	50.0	2280.45	32
AM10426 206518	26.2 - 31.5	SW > E	<5m/s	26/4/2019	2.7226	2.7926	0.0700	50.0	2280.45	31

*¹ Remark: Data of temperature, wind direction and wind speed was extracted from King's Park Meteorological Station of HKO

*² Remark: Total volume of the 24 hrs sampling was calculated from the Calibration worksheet (refer to Appendix D)

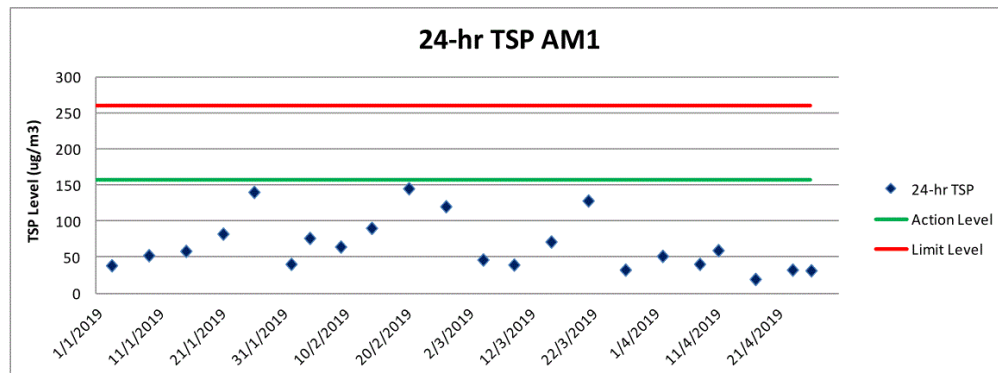

24-hr TSP Monitoring Result for AM2

Sampling ID & Paper No.	Temperature (°C) * ¹	Wind Direction * ¹	Wind Speed (m/s) * ¹	Sampling Date	Wt. of paper (g)			Flow Rate (CFM)	Total Volume * ² (m ³)	TSP Concentration (µg/m ³)
					Initial Wt.	Final Wt.	Wt. of dust			
AM20402 206491	18.9 - 23.0	E	<5m/s	2/4/2019	2.6855	2.7540	0.0685	50.0	2128.57	32
AM20408 206507	25.1 - 29.9	N > SE	<5m/s	8/4/2019	2.6988	2.7915	0.0927	50.0	2128.57	44
AM20411 206493	25.3 - 29.9	SW	<5m/s	11/4/2019	2.6761	2.7337	0.0576	50.0	2128.57	27
AM20417 206494	21.5 - 26.1	E	<5m/s	17/4/2019	2.6753	2.7430	0.0677	50.0	2128.57	32
AM20423 206554	26.0 - 31.0	SW	<5m/s	23/4/2019	2.6746	2.7447	0.0701	50.0	2128.57	33
AM20426 206479	26.2 - 31.5	SW > E	<5m/s	26/4/2019	2.7001	2.8300	0.1299	50.0	2128.57	61

*¹ Remark: Data of temperature, wind direction and wind speed was extracted from King's Park Meteorological Station of HKO

*² Remark: Total volume of the 24 hrs sampling was calculated from the Calibration worksheet (refer to Appendix D)

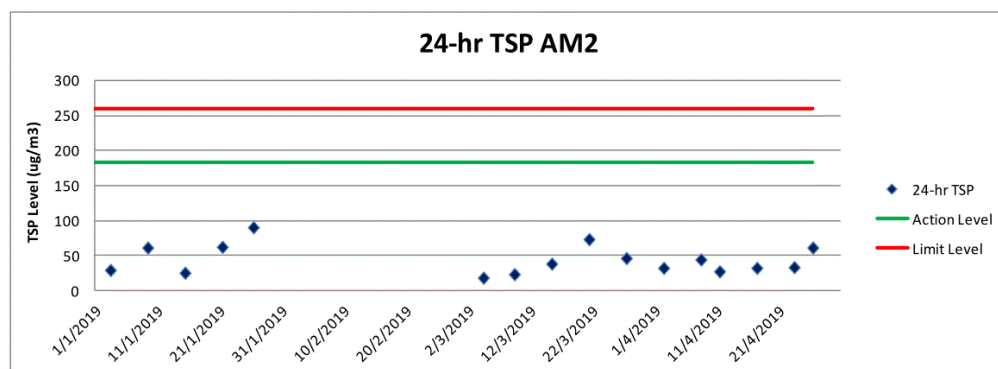

24-hr TSP Monitoring Result for AM3-B

Sampling ID & Paper No.	Temperature (°C) *1	Wind Direction *1	Wind Speed (m/s) *1	Sampling Date	Wt. of paper (g)			Flow Rate (CFM)	Total Volume *2 (m³)	TSP Concentration (µg/m³)
					Initial Wt.	Final Wt.	Wt. of dust			
AM3-B0402 206523	18.9 - 23.0	E	<5m/s	2/4/2019	2.6795	2.7853	0.1058	50.0	2262.01	47
AM3-B0408 206492	25.1 - 29.9	N > SE	<5m/s	8/4/2019	2.6812	2.7613	0.0801	50.0	2262.01	35
AM3-B0411 206515	25.3 - 29.9	SW	<5m/s	11/4/2019	2.6852	2.7525	0.0673	50.0	2262.01	30
AM3-B0417 206516	21.5 - 26.1	E	<5m/s	17/4/2019	2.7005	2.8347	0.1342	50.0	2262.01	59
AM3-B0423 206481	26.0 - 31.0	SW	<5m/s	23/4/2019	2.6728	2.7958	0.1230	50.0	2262.01	54
AM3-B0426 206511	26.2 - 31.5	SW > E	<5m/s	26/4/2019	2.6944	2.7746	0.0802	50.0	2262.01	35

*1 Remark: Data of temperature, wind direction and wind speed was extracted from King's Park Meteorological Station of HKO

*2 Remark: Total volume of the 24 hrs sampling was calculated from the Calibration worksheet (refer to Appendix D)

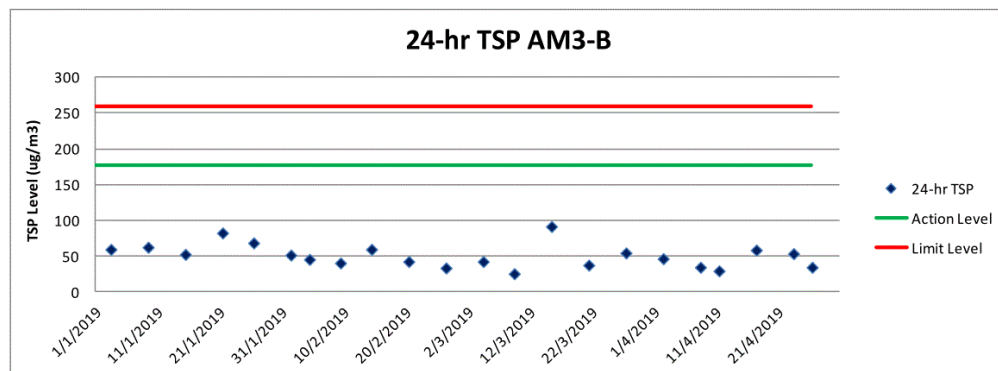

ALS Technichem (HK) Pty Ltd

ALS Laboratory Group
ANALYTICAL CHEMISTRY & TESTING SERVICES



CERTIFICATE OF ANALYSIS

Client :	ENVIRONMENTAL PIONEERS & SOLUTION LTD	Laboratory :	ALS Technichem (HK) Pty Ltd	Page :	1 of 3
Contact :	ANDY TSANG	Contact :	Richard Fung	Work Order :	HK1917527
Address :	FLAT A, 8/F, CHAI WAN INDUSTRIAL CENTRE, 20 LEE CHUNG STREET, CHAI WAN HONG KONG	Address :	11/F., Chung Shun Knitting Centre, 1 - 3 Wing Yip Street, Kwai Chung, N.T., Hong Kong		
E-mail :	KYTSANG@FSENV.COM.HK	E-mail :	richard.fung@alsglobal.com		
Telephone :	----	Telephone :	+852 2610 1044	Date received :	26-Apr-2019
Facsimile :	----	Facsimile :	+852 2610 2021	Date of issue :	29-Apr-2019
Project :	PROPOSED ROAD IMPROVEMENT WORKS IN WEST KOWLOON RECLAMATION DEVELOPMENT - PHASE 1	Quote number :	HKE/3415a/2018	No. of samples :	Received : 6
Order number :	---			Analysed :	6
C-O-C number :	---				
Site :	---				

This report may not be reproduced except with prior written approval from the testing laboratory.

This document has been signed by those names that appear on this report and are the authorised signatories.

Signature	Position	Authorised results for:
 Fung Lim Chee, Richard	General Manager	Inorganics

ALS Technichem (HK) Pty Ltd

Part of the **ALS Laboratory Group**

11/F., Chung Shun Knitting Centre, 1-3 Wing Yip Street, Kwai Chung, N.T., Hong Kong
Tel: +852 2610 1044 Fax: +852 2610 2021 www.alsglobal.com

Page Number : 2 of 3
Client : ENVIRONMENTAL PIONEERS & SOLUTION LTD
Work Order HK1917527



Report Comments

This report for ALS Technichem (HK) Pty Ltd work order reference HK1917527 supersedes any previous reports with this reference. Testing period is from 26-Apr-2019 to 27-Apr-2019. Results apply to sample(s) as submitted. All pages of this report have been checked and approved for release. When date(s) and/or time(s) are shown bracketed, these have been assumed by the laboratory for process purposes. Abbreviations: CAS number = Chemical Abstract Services number. LOR = Limit of reporting.

Specific Comments for Work Order HK1917527 :

Sample(s) were received in ambient condition.
Sample(s) analysed and reported on an as received basis.

Page Number : 3 of 3
Client : ENVIRONMENTAL PIONEERS & SOLUTION LTD
Work Order HK1917527



Analytical Results

Sub-Matrix: FILTER (TSP/RSP)			Compound	HK-TSP: Final Weight	HK-TSP: Initial Weight	HK-TSP: Total Suspended Particulates	----	----
			LOR Unit	0.0010 g	0.0010 g	0.0010 g	----	----
Client sample ID	Client sampling date / time	Laboratory sample ID		EA/ED: Physical and Aggregate Properties	EA/ED: Physical and Aggregate Properties	EA/ED: Physical and Aggregate Properties	----	----
AM10402 206504	02-Apr-2019	HK1917527-001		2.8020	2.6862	0.1158	----	----
AM10408 206490	08-Apr-2019	HK1917527-002		2.7740	2.6828	0.0912	----	----
AM10411 206501	11-Apr-2019	HK1917527-003		2.8315	2.6973	0.1342	----	----
AM10417 206519	17-Apr-2019	HK1917527-004		2.7630	2.7198	0.0432	----	----
AM10423 206476	23-Apr-2019	HK1917527-005		2.7744	2.7005	0.0739	----	----
AM10426 206518	26-Apr-2019	HK1917527-006		2.7926	2.7226	0.0700	----	----

ALS Technichem (HK) Pty Ltd ALS Laboratory Group <small>ANALYTICAL CHEMISTRY & TESTING SERVICES</small>			
CERTIFICATE OF ANALYSIS			
Client : ENVIRONMENTAL PIONEERS & SOLUTION LTD Contact : ANDY TSANG Address : FLAT A, 8/F, CHAI WAN INDUSTRIAL CENTRE, 20 LEE CHUNG STREET, CHAI WAN HONG KONG E-mail : KYTSANG@FSENV.COM.HK Telephone : ---- Facsimile : ---- Project : PROPOSED ROAD IMPROVEMENT WORKS IN WEST KOWLOON RECLAMATION DEVELOPMENT - PHASE 1 Order number : ---- C-O-C number : ---- Site : ----	Laboratory : ALS Technichem (HK) Pty Ltd Contact : Richard Fung Address : 11/F., Chung Shun Knitting Centre, 1 - 3 Wing Yip Street, Kwai Chung, N.T., Hong Kong E-mail : richard.fung@alsglobal.com Telephone : +852 2610 1044 Facsimile : +852 2610 2021 Quote number : HKE/3415a/2018	Page : 1 of 3 Work Order : HK1917536 Date received : 26-Apr-2019 Date of issue : 29-Apr-2019 No. of samples : Received : 6 Analysed : 6	
This report may not be reproduced except with prior written approval from the testing laboratory.		This document has been signed by those names that appear on this report and are the authorised signatories.	
Signatory  Fung Lim Chee, Richard		Position General Manager	Authorised results for: Inorganics
ALS Technichem (HK) Pty Ltd Part of the ALS Laboratory Group <small>11/F., Chung Shun Knitting Centre, 1-3 Wing Yip Street, Kwai Chung, N.T., Hong Kong Tel: +852 2610 1044 Fax: +852 2610 2021 www.alsglobal.com</small>			
Page Number : 2 of 3 Client : ENVIRONMENTAL PIONEERS & SOLUTION LTD Work Order : HK1917536			

Report Comments

This report for ALS Technichem (HK) Pty Ltd work order reference HK1917536 supersedes any previous reports with this reference. Testing period is from 26-Apr-2019 to 27-Apr-2019. Results apply to sample(s) as submitted. All pages of this report have been checked and approved for release. When date(s) and/or time(s) are shown bracketed, these have been assumed by the laboratory for process purposes. Abbreviations: CAS number = Chemical Abstract Services number. LOR = Limit of reporting.

Specific Comments for Work Order HK1917536 :

- Sample(s) were received in ambient condition.
- Sample(s) analysed and reported on an as received basis.

Page Number : 3 of 3
Client : ENVIRONMENTAL PIONEERS & SOLUTION LTD
Work Order : HK1917536



Analytical Results

Sub-Matrix: FILTER (TSP/RSP)			Compound	HK-TSP: Final Weight	HK-TSP: Initial Weight	HK-TSP: Total Suspended Particulates	----	----
			LOR Unit	0.0010 g	0.0010 g	0.0010 g	----	----
Client sample ID	Client sampling date / time	Laboratory sample ID	EA/ED: Physical and Aggregate Properties	EA/ED: Physical and Aggregate Properties	EA/ED: Physical and Aggregate Properties	EA/ED: Physical and Aggregate Properties	----	----
AM20402 206491	02-Apr-2019	HK1917536-001	2.7540	2.6855	0.0685	----	----	
AM20408 206507	08-Apr-2019	HK1917536-002	2.7915	2.6988	0.0927	----	----	
AM20411 206493	11-Apr-2019	HK1917536-003	2.7337	2.6761	0.0576	----	----	
AM20417 206494	17-Apr-2019	HK1917536-004	2.7430	2.6753	0.0677	----	----	
AM20423 206554	23-Apr-2019	HK1917536-005	2.7447	2.6746	0.0701	----	----	
AM20426 206479	26-Apr-2019	HK1917536-006	2.8300	2.7001	0.1299	----	----	

ALS Technichem (HK) Pty Ltd

ALS Laboratory Group
ANALYTICAL CHEMISTRY & TESTING SERVICES



CERTIFICATE OF ANALYSIS

Client	: ENVIRONMENTAL PIONEERS & SOLUTION LTD	Laboratory	: ALS Technichem (HK) Pty Ltd	Page	: 1 of 3
Contact	: ANDY TSANG	Contact	: Richard Fung	Work Order	: HK1917545
Address	: FLAT A, 8/F, CHAI WAN INDUSTRIAL CENTRE, 20 LEE CHUNG STREET, CHAI WAN HONG KONG	Address	: 11/F., Chung Shun Knitting Centre, 1 - 3 Wing Yip Street, Kwai Chung, N.T., Hong Kong		
E-mail	: KYTSANG@FSENV.COM.HK	E-mail	: richard.fung@alsglobal.com		
Telephone	: ---	Telephone	: +852 2610 1044	Date received	: 26-Apr-2019
Facsimile	: ---	Facsimile	: +852 2610 2021	Date of issue	: 29-Apr-2019
Project	: PROPOSED ROAD IMPROVEMENT WORKS IN WEST KOWLOON RECLAMATION DEVELOPMENT - PHASE 1	Quote number	: HKE/3415a/2018	No. of samples - Received	: 6
Order number	: ---			- Analysed	: 6
C-O-C number	: ---				
Site	: ---				

This report may not be reproduced except with prior written approval from the testing laboratory.

This document has been signed by those names that appear on this report and are the authorised signatories.

Signatory	Position	Authorised results for:
	General Manager	Inorganics
Fung Lim Chee, Richard		

ALS Technichem (HK) Pty Ltd

Part of the **ALS Laboratory Group**
11/F., Chung Shun Knitting Centre, 1-3 Wing Yip Street, Kwai Chung, N.T., Hong Kong
Tel: +852 2610 1044 Fax: +852 2610 2021 www.alsglobal.com

Page Number : 2 of 3
Client : ENVIRONMENTAL PIONEERS & SOLUTION LTD
Work Order HK1917545



Report Comments

This report for ALS Technichem (HK) Pty Ltd work order reference HK1917545 supersedes any previous reports with this reference. Testing period is from 26-Apr-2019 to 27-Apr-2019. Results apply to sample(s) as submitted. All pages of this report have been checked and approved for release. When date(s) and/or time(s) are shown bracketed, these have been assumed by the laboratory for process purposes. Abbreviations: CAS number = Chemical Abstract Services number. LOR = Limit of reporting.

Specific Comments for Work Order HK1917545 :

Sample(s) were received in ambient condition.
Sample(s) analysed and reported on an as received basis.

Page Number : 3 of 3
Client : ENVIRONMENTAL PIONEERS & SOLUTION LTD
Work Order HK1917545



Analytical Results

Sub-Matrix: FILTER (TSP/RSP)			Compound	HK-TSP: Final Weight	HK-TSP: Initial Weight	HK-TSP: Total Suspended Particulates	----	----
			LOR Unit	0.0010 g	0.0010 g	0.0010 g	----	----
Client sample ID	Client sampling date / time	Laboratory sample ID		EA/ED: Physical and Aggregate Properties	EA/ED: Physical and Aggregate Properties	EA/ED: Physical and Aggregate Properties	----	----
AM3-B0402 206523	02-Apr-2019	HK1917545-001		2.7853	2.6795	0.1058	----	----
AM3-B0408 206492	08-Apr-2019	HK1917545-002		2.7613	2.6812	0.0801	----	----
AM3-B0411 206515	11-Apr-2019	HK1917545-003		2.7525	2.6852	0.0673	----	----
AM3-B0417 206516	17-Apr-2019	HK1917545-004		2.8347	2.7005	0.1342	----	----
AM3-B0423 206481	23-Apr-2019	HK1917545-005		2.7958	2.6728	0.1230	----	----
AM3-B0426 206511	26-Apr-2019	HK1917545-006		2.7746	2.6944	0.0802	----	----

Appendix F1: Noise Monitoring Data

Noise Monitoring Result for NM1

Location	NM1					
Date	2/4/2019	8/4/2019	11/4/2019	17/4/2019	23/4/2019	26/4/2019
Weather Condition	Sunny	Overcast	Sunny	Sunny	Sunny	Overcast
Start Time	10:00	10:00	10:00	10:00	10:00	10:00
Measurement Period	30min	30min	30min	30min	30min	30min
Baseline Level	75.1					
L _{Aeq}	66.2	64.4	64.6	65.4	63.8	63.4
L ₁₀	65.8	64.4	66.0	66.4	65.8	64.2
L ₉₀	61.4	62.4	63.0	61.0	62.4	60.4

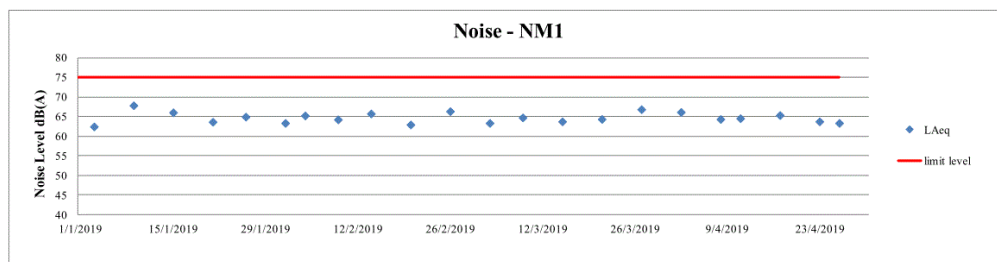

Noise Monitoring Result for NM2

Location	NM2					
Date	2/4/2019	8/4/2019	11/4/2019	17/4/2019	23/4/2019	26/4/2019
Weather Condition	Sunny	Overcast	Sunny	Sunny	Sunny	Overcast
Start Time	14:00	14:00	14:00	14:00	14:00	14:00
Measurement Period	30min	30min	30min	30min	30min	30min
Baseline Level	66.5					
L _{Aeq}	65.8	66.1	66.8	64.2	65.2	67.4
L ₁₀	67.2	68.2	69.9	66.4	67.3	69.1
L ₉₀	62.1	61.7	62.3	61.2	62.0	61.5

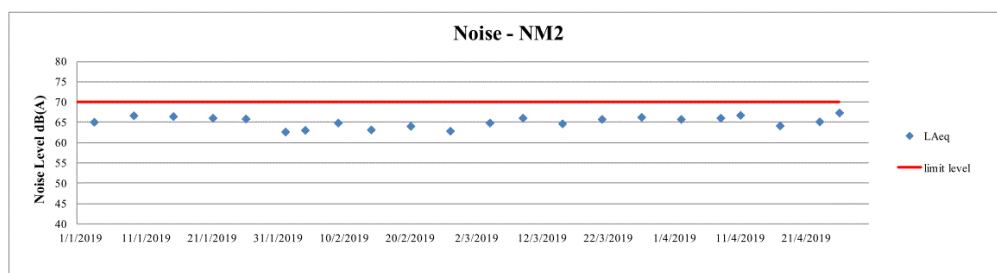

Noise Monitoring Result for NM3

Location	NM3					
Date	2/4/2019	8/4/2019	11/4/2019	17/4/2019	23/4/2019	26/4/2019
Weather Condition	Sunny	Overcast	Sunny	Sunny	Sunny	Overcast
Start Time	9:00	9:00	9:00	9:00	9:00	9:00
Measurement Period	30min	30min	30min	30min	30min	30min
Baseline Level	74.5					
L _{Aeq}	73.6	74.1	74.3	73.7	73.9	74.4
L ₁₀	74.8	75.5	76.9	75.5	75.3	76.7
L ₉₀	64.8	67.5	67.1	66.8	66.3	66.1

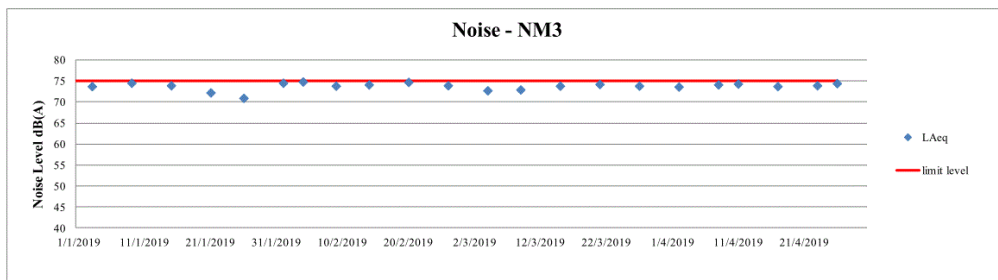

Noise Monitoring Result for NM4

Location	NM4						NM4 (Re-measurement) *					
Date	2/4/2019	8/4/2019	11/4/2019	17/4/2019	23/4/2019	26/4/2019	2/4/2019	8/4/2019	11/4/2019	17/4/2019	23/4/2019	26/4/2019
Weather Condition	Sunny	Overcast	Sunny	Sunny	Sunny	Overcast	Sunny	Overcast	Sunny	Sunny	Sunny	Overcast
Start Time	13:00	13:00	13:00	13:00	13:00	13:00	13:30	13:30	13:30	13:30	13:30	13:30
Measurement Period	30min	30min	30min	30min	30min	30min	30min	30min	30min	30min	30min	30min
Baseline Level	73.3						73.3					
L _{Aeq}	74.3	73.2	74.4	73.7	74.4	73.9	74.1	73.2	74.5	73.8	74.0	73.8
L ₁₀	76.3	76.8	77.4	76.1	76.8	76.1	76.9	77.0	77.1	76.4	77.0	76.2
L ₉₀	67.0	67.2	67.2	67.2	67.8	66.8	66.4	67.6	68.0	68.0	68.0	67.2

* Repeat noise measurement when exceedance is recorded. The result is used to confirm the findings and it would not be showed on the graph plot

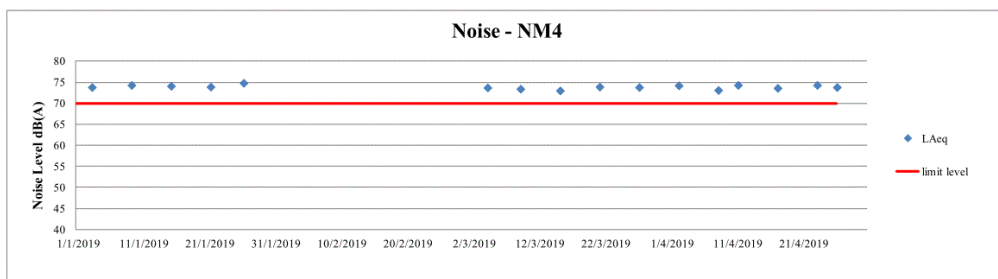

Noise Monitoring Result for NM5

Location	NM5					
Date	2/4/2019	8/4/2019	11/4/2019	17/4/2019	23/4/2019	26/4/2019
Weather Condition	Sunny	Overcast	Sunny	Sunny	Sunny	Overcast
Start Time	15:00	15:00	15:00	15:00	15:00	15:00
Measurement Period	30min	30min	30min	30min	30min	30min
Baseline Level	71.8					
L _{Aeq}	70.2	69.4	69.8	69.2	71.4	72.2
L ₋₁₀	74.7	72.3	74.7	72.9	73.1	75.1
L ₋₉₀	62.0	67.8	67.8	65.8	67.2	64.8

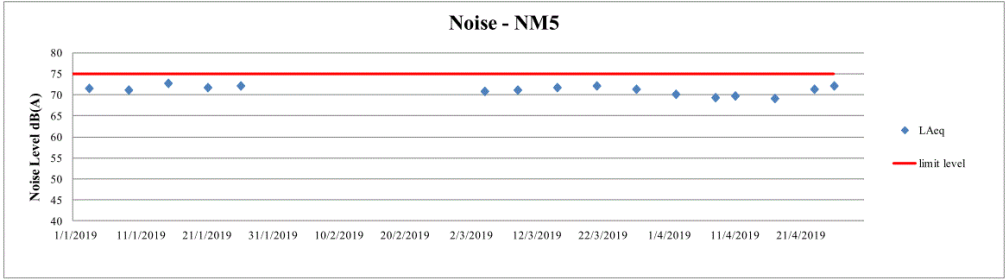

Appendix F2: School Schedule

油蔴地天主教小學(海泓道)
二零一八至二零一九年度校曆表(九月至二月)

月份	周次	日	一	二	三	四	五	六	行事曆
九月								①	1/9 我和班主任有個約會
	一	2	3 S	4 S	5 S	6 S	7 S	8	3/9 開學、升旗禮 8/9 小一簡介會
	二	9	10 S	11 S	12 A	13 B	14 C	15	10/9 新學年感恩祭
	三	16	17 D	18 E	19 F	20 A	21 B	22	
	四	23	24 C	25	26 D	27 E	28 F	29	25/9 中秋節翌日
		30							
十月	五		1	2 A	3 B	4 C	5 D	6	1/10 國慶日
	六	7	8 E	9 F	10 A	11 B	12 C	13	
	七	14	15 D	16 E	17	18 F	19 A	20	17/10 重陽節
	八	21	22 B	23 C	24 D	25 E	26 F	27	26/10 J.6 升中座談會(一)
	九	28	29 A	30 B	31 C				
十一月						1 D	2 E	3	
	十	4	5 F	6 A	7 S	8 S	9 S	10	8/11-13/11 J.2-6 第一段考
	十一	11	12 S	13 S	14 B	15 S	16	17	15/11 學校旅行 16/11 五十周年晚宴 16/11 旅行翌日假期
	十二	18	19 C	20 D	21 E	22 F	23 A	24	22/11 九龍南水運會
	十三	25	26 B	27 C	28 D	29 E	30 S		30/11 水運會、校慶金禧游泳邀請賽
十二月								1	
	十四	2	3 F	4 A	5 B	6 C	7 D	8	
	十五	9	10 E	11 F	12 A	13 B	14 C	15	10/12-18/12 全方位學習周 15/12 家長日
	十六	16	17 D	18 E	19 S	20	21	22	19/12 聖誕祈禱聚會 20/12 教師發展日(1) 20/12-1/1 聖誕及新年假期
		23	24	25	26	27	28	29	
		30	31						
一月	十七			1	2 F	3 A	4 B	5	1/1 元旦
	十八	6	7 C	8 D	9 E	10 F	11 A	12	
	十九	13	14 B	15 C	16 D	17 E	18 F	19	16/1 九龍南陸運會 19/1 家教會周年大會暨頒獎禮(1)
	二十	20	21 A	22 B	23 C	24 D	25 E	26	23-25/1 J.5 教育營 21/1 下學期
	廿一	27	28 F	29 A	30 B	31 C			29/1 拍攝畢業照及班照
二月							1 S	2	1/2 中華文化日 2/2-12/2 農曆新年假期
		3	4	5	6	7	8	9	5/2-7/2 初一至初三
	廿二	10	11	12	13 D	14 E	15 F	16	15/2 J.5 升中座談會
	廿三	17	18 A	19 B	20 C	21 D	22 E	23	
	廿四	24	25 F	26 A	27 S	28 S			28/2-5/3 第二段考

NM4
 Lai Chack Middle School



Appendix G: Waste Management Record

Monthly Summary Waste Flow Table for 2016 (year)

Month	<u>Actual Quantities of Inert C&D Materials Generated Monthly</u>					<u>Actual Quantities of Non-inert C&D Wastes Generated Monthly</u>					
	Total Quantity Generated	Hard Rocks & Broken Concrete	Reused in the Contract	Reused in other Projects	Disposed as Public Fill	Mixed Waste Disposal at Sorting Facility	Metals	Paper / cardboard packaging	Plastics	Chemical Waste	Others (general refuse)
	(in '000kg)	(in '000kg)	(in '000kg)	(in '000kg)	(in '000kg)	(in '000kg)	(in '000kg)	(in '000kg)	(in '000kg)	(in '000kg)	(in '000kg)
Jan	--	--	--	--	--	--	--	--	--	--	--
Feb	521.76	0	0	0	521.76	0	0	0	0	0	38.34
Mar	1527.37	0	0	0	1527.37	0	0	0	0	0	188.63
Apr	2676.73	0	0	0	2676.73	0	0	0	0	0	87.72
May	2028.43	0	0	0	2028.43	0	0	0	0	0	47.78
Jun	2058.16	0	0	0	2058.16	0	0	0	0	0	81.13
Sub-total	8812.45	0	0	0	8812.45	0	0	0	0	0	443.6
Jul	5031.54	0	0	0	5031.54	0	0	0	0	0	17.12
Aug	1026.39	0	0	0	1026.39	0	0	0	0	0	52.44
Sep	1833.94	0	0	0	1833.94	0	0	0	0	0	7.14
Oct	785.58	0	0	0	785.58	0	0	0	0	0	16.77
Nov	832.23	0	0	0	832.23	0	0	0	0	0	48.09
Dec	2183.48	0	0	0	2183.48	0	0	0	0	0	19.96
Total	20505.61	0	0	0	20505.61	0	0	0	0	0	605.12

Monthly Summary Waste Flow Table for 2017 (year)

Month	<u>Actual Quantities of Inert C&D Materials Generated Monthly</u>					<u>Actual Quantities of Non-inert C&D Wastes Generated Monthly</u>					
	Total Quantity Generated	Hard Rocks & Broken Concrete	Reused in the Contract	Reused in other Projects	Disposed as Public Fill	Mixed Waste Disposal at Sorting Facility	Metals	Paper / cardboard packaging	Plastics	Chemical Waste	Others (general refuse)
	(in '000kg)	(in '000kg)	(in '000kg)	(in '000kg)	(in '000kg)	(in '000kg)	(in '000kg)	(in '000kg)	(in '000kg)	(in '000kg)	(in '000kg)
Jan	717.69	0	0	0	717.69	0	0	0	0	0	7.57
Feb	2721.53	0	0	0	2721.53	0	0	0	0	0	13.08
Mar	2504.26	0	0	0	2504.26	0	0	0	0	0	5.55
Apr	2006.4	0	0	0	2006.4	0	0	0	0	0	10.43
May	1083.4	0	0	0	1083.4	0	0	0	0	0	10.04
Jun	840.63	0	0	0	840.63	0	0	0	0	0	12.53
Sub-total	9873.91	0	0	0	9873.91	0	0	0	0	0	59.2
Jul	1115.46	0	0	0	1115.46	0	0	0	0	0	19.58
Aug	1061.18	0	0	0	1061.18	0	0	0	0	0	25.19
Sep	3410.43	0	0	0	3410.43	0	0	0	0	0	30.62
Oct	2213.94	0	0	0	2213.94	0	0	0	0	0	30.56
Nov	2961.95	0	0	0	2961.95	0	0	0	0	0	26.85
Dec	3174.36	0	0	0	3174.36	0	0	0	0	0	35.72
Total	23811.23	0	0	0	23811.23	0	0	0	0	0	227.72
Grand Total (2016&2017)	44316.84	0	0	0	44316.84	0	0	0	0	0	832.84

Monthly Summary Waste Flow Table for 2019 (year)

Month	<u>Actual Quantities of Inert C&D Materials Generated Monthly</u>					<u>Actual Quantities of Non-inert C&D Wastes Generated Monthly</u>					
	Total Quantity Generated	Hard Rocks & Broken Concrete	Reused in the Contract	Reused in other Projects	Disposed as Public Fill	Mixed Waste Disposal at Sorting Facility	Metals	Paper / cardboard packaging	Plastics	Chemical Waste	Others (general refuse)
	(in '000kg)	(in '000kg)	(in '000kg)	(in '000kg)	(in '000kg)	(in '000kg)	(in '000kg)	(in '000kg)	(in '000kg)	(in '000kg)	(in '000kg)
Jan	1359.4	0	0	0	1359.4	0	0	0	0	0	29.60
Feb	742.02	0	0	0	742.02	0	0	0	0	0	15.93
Mar	1450.48	0	0	0	1450.48	0	0	0	0	0	30.17
Apr	2217.11	0	0	0	2217.11	0	0	0	0	0	18.31
May	-	-	-	-	-	-	-	-	-	-	-
Jun	-	-	-	-	-	-	-	-	-	-	-
Sub-total	5769.01	0	0	0	4318.53	0	0	0	0	0	94.01
Jul	-	-	-	-	-	-	-	-	-	-	-
Aug	-	-	-	-	-	-	-	-	-	-	-
Sep	-	-	-	-	-	-	-	-	-	-	-
Oct	-	-	-	-	-	-	-	-	-	-	-
Nov	-	-	-	-	-	-	-	-	-	-	-
Dec	-	-	-	-	-	-	-	-	-	-	-
Total	5769.01	0	0	0	4318.53	0	0	0	0	0	94.01
Grand Total (2016-2019)	80570.72	0	0	0	79120.24	0	0	0	0	0	1415.08

Appendix H: Environmental Mitigation Implementation Schedule

Implementation Schedule for Environmental Mitigation Measures

EIA Ref.	EM&A Ref.	Recommended Mitigation Measures	Objectives of the Recommended Measure & Main Concerns to address	Who to Implement the measure	Location of the measure	When to implement the measure	What requirements or standard for the measure to achieve	Implementation Status
Air Quality Impact (Construction Phase)								
4.8	A1	Good housekeeping to minimize dust generation, e.g. by properly handling and storing dusty materials	To minimize dust generation	HyD's Contractor	Whole construction site	Throughout construction phase	EIAO-TM, APCO	✓
4.8	A2	Adopt dust control measures, such as dust suppression using water spray on exposed soil (at least 8 times per day), in areas with dusty construction activities and during material handling	To minimize dust generation due to erosion	HyD's Contractor	Whole construction site	Throughout construction phase	EIAO-TM, APCO	✓
4.8	A3	Store cement bags in shelter with 3 sides and the top covered by impervious materials if the stack exceeds 20 bags	To prevent leakage of cement	HyD's Contractor	Whole construction site	Throughout construction phase	EIAO-TM, APCO	✓
4.8	A4	Maintain a reasonable height when dropping excavated materials to limit dust generation	To minimize dust generation during movement of excavated materials	HyD's Contractor	Whole construction site	Throughout construction phase	EIAO-TM, APCO	✓
4.8	A5	Limit vehicle speed within site to 10km/hr and confine vehicle movement in haul road	To minimize dust generation due to traffic movement	HyD's Contractor	Whole construction site	Throughout construction phase	EIAO-TM, APCO	✓
4.8	A6	Minimize exposed earth after completion of work in a certain area by hydroseeding, vegetating, soil compacting or covering with bitumen	To minimize dust generation due to erosion	HyD's Contractor	Whole construction site	Throughout construction phase	EIAO-TM, APCO	✓
4.8	A7	Provide wheel washing at site exit to clean the vehicle body and wheel	To prevent dust from being brought offsite	HyD's Contractor	Whole construction site	Throughout construction phase	EIAO-TM, APCO	✓
4.8	A8	Hard pave the area at site exit with concrete, bitumen or hardcore	To prevent dust from being brought offsite	HyD's Contractor	Whole construction site	Throughout construction phase	EIAO-TM, APCO	✓
4.8	A9	Cover materials on trucks before leaving the site to prevent debris from dropping during traffic movement or being blown away by wind	To prevent falling of debris during traffic movement and by wind	HyD's Contractor	Whole construction site	Throughout construction phase	EIAO-TM, APCO	✓
4.8	A10	Regular maintenance of plant equipment to prevent black smoke emission	To minimize black smoke emission	HyD's Contractor	Whole construction site	Throughout construction phase	EIAO-TM, APCO	✓
4.8	A11	Throttle down or switch off unused machines or machine in intermittent use	To minimize unnecessary emission	HyD's Contractor	Whole construction site	Throughout construction phase	EIAO-TM, APCO	✓
4.8	A12	Carry out regular site inspection to audit the implementation of mitigation measures	To check the implementation status and effectiveness of mitigation measures	HyD's Contractor	Whole construction site	Throughout construction phase	EIAO-TM, APCO	✓

4.8	A13	Carry out air quality monitoring throughout the construction period	To monitor construction dust level	HyD's Contractor	At representative ASRs	Prior to and throughout construction phase	EIAO-TM	✓
Noise Impact (Construction Phase)								
3.8	N1	Adopt good site practice, such as regular maintenance of plant equipment, throttle down unused machines	To minimize construction noise level	HyD's Contractor	Whole construction site	Throughout construction phase	NCO,EIAO-TM	✓
3.8	N2	Use Quality Powered Mechanical Equipment (QPME) which produces lower noise level (e.g. Excavator/Loader (EPD-01431), Asphalt Paver (EPD-01226), Road Roller (EPD-00244) and Mobile Crane (EPD-01477))	To minimize construction noise level	HyD's Contractor	Whole construction site	Throughout construction phase	NCO,EIAO-TM	✓
3.8	N3	Erect movable noise barrier at significant noise source(e.g. Concrete Pump, Concrete Lorry Mixer, Excavator/Loader, Road Sweeper, Asphalt Paver, Road Roller, Lorry, Breaker and Poker)	To lower noise transmission	HyD's Contractor	Whole construction site	Throughout construction phase	NCO,EIAO-TM	✓
3.8	N5	Regular maintenance of plant equipment to prevent noise emission due to impair	To prevent noise emission due to impair	HyD's Contractor	Whole construction site	Throughout construction phase	NCO,EIAO-TM	✓
3.8	N6	Position mobile noisy equipment in location and direction away from NSR	To minimize noise transmission to NSR	HyD's Contractor	Whole construction site	Throughout construction phase	NCO,EIAO-TM	N/A

3.8	N7	Use silencer or muffler on plant equipment and should be properly maintained	To minimize noise transmission	HyD's Contractor	Whole construction site	Throughout construction phase	NCO,EIAO-TM	✓
3.8	N8	Throttle down or switch off unused machines or machine in intermittent use between work	To minimize noise production	HyD's Contractor	Whole construction site	Throughout construction phase	NCO,EIAO-TM	✓
3.8	N9	Make good use of stockpiles or other structures for noise screening	To minimize noise transmission	HyD's Contractor	Whole construction site	Throughout construction phase	NCO,EIAO-TM	N/A
3.8	N10	Avoid carrying out noisy activities at the same time	To minimize noise production	HyD's Contractor	Whole construction site	Throughout construction phase	NCO,EIAO-TM	✓
3.8	N11	Reduce the percentage on-time for some noisy PMEs	To minimize noise production	HyD's Contractor	Whole construction site	Throughout construction phase	NCO,EIAO-TM	✓
3.8	N12	Carry out noise monitoring	To monitor construction noise level	HyD's Contractor	At representative NSRs	Prior to and throughout construction phase	EIAO-TM	✓
Water Impact (Construction Phase)								
5.8	W1	Recirculate settled water for ground boring and drilling during site investigation or rock/soil anchoring.	To minimize wastewater generation	HyD's Contractor	Whole construction site	Throughout construction phase	ProPECC PN 1/94, EIAO-TM	✓
5.8	W2	Set up sedimentation tank for settling suspended solids in wastewater before discharge into storm drains. Sand/silt	To reduce the amount of suspended solid in wastewater	HyD's Contractor	Whole construction site	Throughout construction phase	ProPECC PN 1/94, EIAO-TM	✓

		removal facilities such as sand traps, silt traps and sedimentation basin should be provided with adequate capacity.						
5.8	W3	Pave the construction road between the wheel washing bay and the public road with backfall	To prevent soil and site runoff from leaving the site	HyD's Contractor	Whole construction site	Throughout construction phase	ProPECC PN 1/94, EIAO-TM	✓
5.8	W4	Follow ProPECC PN 1/94 "Construction Site Drainage" as far as practicable	To minimize surface runoff and chance of erosion	HyD's Contractor	Whole construction site	Throughout construction phase	ProPECC PN 1/94, EIAO-TM	✓
5.8	W5	Provide perimeter channels at site boundaries.	To stop offsite storm runoff from entering the site	HyD's Contractor	Whole construction site	Throughout construction phase	ProPECC PN 1/94, EIAO-TM	✓
5.8	W6	Construct catchpits and perimeter channels prior to commencement of site formation works and earthworks.	To stop runoff from flowing across the site	HyD's Contractor	Whole construction site	Throughout construction phase	ProPECC PN 1/94, EIAO-TM	✓
5.8	W7	Maintain silt removal facilities, channels, manholes before and after rainstorm.	To prevent failure that may lead to flooding	HyD's Contractor	Whole construction site	Throughout construction phase	ProPECC PN 1/94, EIAO-TM	#
5.8	W8	Remove sediment from silt and grit at regular interval.	To prevent blockage the may lead to flooding	HyD's Contractor	Whole construction site	Throughout construction phase	ProPECC PN 1/94, EIAO-TM	✓
5.8	W9	Consider environmental requirements when diverting or realigning drainage.	To ensure adequate hydraulic capacity of all drains	HyD's Contractor	Whole construction site	Throughout construction phase	ProPECC PN 1/94, EIAO-TM	✓

5.8	W10	Maintain a minimum distance of 100m between discharge point of construction site runoff and the existing saltwater intakes. No effluent will be discharged into typhoon shelter. (for loations of seawater intakes, please refer to Figure 5.1 in EIA Report)	To prevent mixing	HyD's Contractor	Whole construction site	Throughout construction phase	ProPECC PN 1/94, EIAO-TM	✓
5.8	W11	Arrange soil excavation works outside rainy seasons (April to September) as far as possible. If this cannot beachieved, the following measures should be implemented: -Cover temporary exposed slope surfaces with impermeable materials, e.g. tarpaulin - Protect temporary access roads by crushed stone or gravel - Proved intercepting channels along crest/edge of excavation - Carry out adequate surface protection measures well before the arrival of a rainstorm	To minimize surface runoff and chance of erosion	HyD's Contractor	Whole construction site	Throughout construction phase	ProPECC PN 1/94, EIAO-TM	✓ N/A ✓ ✓
5.8	W12	Compact soil after earthwork. Provide permanent work or surface protection with appropriate drainage channels immediately after forming the final surfaces.	To prevent soil erosion under rainstorm	HyD's Contractor	Whole construction site	Throughout construction phase	ProPECC PN 1/94, EIAO-TM	✓
5.8	W13	Prevent rainwater from entering trenches. Excavation of trenches should be dug and backfilled in short sections during rainy	To prevent soil erosion under rainstorm	HyD's Contractor	Whole Construction site	Throughout construction phase	ProPECC PN 1/94, EIAO-TM	✓

		seasons. Remove silt in rainwater collected from the trenches or foundation excavations prior to discharge to storm drains.						
5.8	W14	Cover open stockpiles of construction materials (e.g. aggregates, sand and fill materials) with impermeable materials such as tarpaulin during rainstorms.	To prevent soil erosion under rainstorm	HyD's Contractor	Whole construction site	Throughout construction phase	ProPECC PN 1/94, EIAO-TM	✓
5.8	W15	Cover and temporary seal manholes (including newly constructed ones) to prevent silt, construction materials or debris and surface runoff from entering foul sewers.	To prevent overloading of foul sewers	HyD's Contractor	Whole construction site	Throughout construction phase	ProPECC PN 1/94, EIAO-TM	*
5.8	W16	Remove waste from the site regularly.	To prevent waste accumulation	HyD's Contractor	Whole construction site	Throughout construction phase	ProPECC PN 1/94, EIAO-TM	✓
5.8	W17	Apply discharge license for effluent discharge. Treat the discharge to comply with the requirement in TM-DSS.	To ensure compliance with effluent discharge requirement	HyD's Contractor	Whole construction site	Throughout construction phase	WPCO, TM-DSS, EIAO-TM	✓
5.8	W18	Reuse treated effluent onsite, e.g. dust suppression, wheel washing and general cleaning.	To minimize wastewater generation	HyD's Contractor	Whole construction site	Throughout construction phase	Waste Disposal Ordinance, EIAO-TM	✓
5.8	W19	Monitor effluent water quality.	To ensure compliance with effluent discharge requirement	HyD's Contractor	Whole construction site	Throughout construction phase	WPCO, EIAO-TM	✓
5.8	W20	Register as chemical waste producer if chemical waste will be generated.	To control chemical waste	HyD's Contractor	Whole construction site	Throughout construction phase	Waste Disposal (Chemical Waste) (General)	✓

							Regulation, EIAO-TM	
5.8	W21	Perform maintenance of vehicles and equipment that have oil leakage and spillage potential on hard standings within a bunded area with sumps and oil interceptors.	To prevent oil leakage or spillage	HyD's Contractor	Whole construction site	Throughout construction phase	Waste Disposal (Chemical Waste) (General) Regulation, EIAO-TM	*
5.8	W22	Dispose chemical waste in accordance to Waste Disposal Ordinance. Follow the <i>Code of Practice on the Packaging, Labelling and Storage of Chemical Wastes</i> , examples as follows: - Store chemical wastes with suitable containers to avoid leakage or spillage during storage, handling and transport - Label chemical waste containers according to the CoP to notify and warn the waste handlers - Store chemical wastes at designated safe location with adequate space	To avoid accident in waste storage and handling	HyD's Contractor	Whole construction site	Throughout construction phase	Waste Disposal Ordinance, EIAO-TM	✓

5.8	W23	Provide sufficient chemical toilets with regular maintenance by licensed chemical waste collector	To proper collection of taskforce waste	HyD's Contractor	Whole construction site	Throughout construction phase	Waste Disposal Ordinance, EIAO-TM	✓
Water Impact (Operational Phase)								
5.8	W24	Direct surface runoff for silt removal through silt trap before flowing to public storm water drainage system	To remove silt in surface runoff	HyD	Whole construction site	Throughout construction phase	WPCO, EIAO-TM	✓
5.8	W25	Regularly maintain the silt traps	To prevent blockage	HyD	Whole construction site	Throughout construction phase	WPCO, EIAO-TM	✓
Waste Management (Construction Phase)								
6.5	WM1	Allocate an area for waste sorting and storage of C&D materials into the following categories for reuse, recycle or disposal: - excavated material suitable for reuse - inert C&D material for disposal offsite - non-inert C&D materials for disposal at landfills - chemical waste - general refuse	To minimize waste generation	HyD's Contractor	Whole construction site	Throughout construction phase	Waste Disposal Ordinance, EIAO-TM	*
6.5	WM2	Adopt good site practice as follows: - Provide training to workers on site cleanliness, waste management (waste	To proper handling of waste	HyD's Contractor	Whole construction site	Throughout construction phase	Waste Disposal Ordinance, EIAO-TM	✓

		reduction, reuse and recycle) and chemical handling procedures - Provide sufficient waste collection points and regular removal - Cover waste materials with tarpaulin or in enclosure during transportation - Maintain drainage systems, sumps and oil interceptors - Sort out chemical waste for proper handling and treatment						
6.5	WM3	Adopt waste reduction measures as follows: - Allocate area/containers for sorting, recovering and storing waste for reuse, recycle or disposal (e.g. demolition debris and excavated materials, general refuse like aluminium cans) - Allocate area for proper storage of construction materials to prevent contamination - Minimize wastage through careful planning and avoiding over-purchase of construction materials	To minimize waste generation	HyD's Contractor	Whole construction site	Throughout construction phase	Waste Disposal Ordinance, EIAO-TM	✓
6.5	WM4	Prepare and implement a site specific Waste Management Plan (WMP) as part of Environmental Management Plan (EMP) in accordance with ETWB TCW No. 19/25. Detail waste management method in the form of avoidance, reuse, recovery,	To provide guidance to waste management	HyD's Contractor	Whole construction site	Throughout construction phase	ETWB TCW No. 19/2005, EIAO-TM	✓

		recycling, storage, collection, treatment and disposal according to the recommendations on the EIA and EM&A Manual. It should be approved by the ER and						
6.5	WM5	Store waste materials properly as follows: - Avoid contamination by proper handling and storing waste - Prevent erosion by covering waste or applying water spray - Maintain and clean storage area regularly - Sort and stockpile different materials at designated location to enhance reuse	To properly store waste	HyD's Contractor	Whole construction site	Throughout construction phase	ProPECC PN 1/94, EIAO-TM	✓
6.5	WM6	Apply for relevant waste disposal permits in accordance with the Waste Disposal Ordinance (Cap. 354), Waste Disposal (Charges for Disposal of Construction Waste) Regulation (Cap. 345) and the Land (Miscellaneous Provisions) Ordinance (Cap. 28).	To properly dispose waste	HyD's Contractor	Whole construction site	Throughout construction phase	Waste Disposal Ordinance (Cap. 354), Waste Disposal (Charges for Disposal of Construction Waste) Regulation (Cap. 345) and the Land (Miscellaneous Provisions) Ordinance (Cap. 28), EIAO-TM	✓

6.5	WM7	Hire licensed waste disposal contractors for waste collection and removal. Dispose waste at licensed waste disposal facilities	To properly dispose waste	HyD's Contractor	Whole construction site	Throughout construction phase	Waste Disposal Ordinance, EIAO-TM	✓
6.5	WM8	Implement trip-ticket system for recording the amount of waste generated, recycled and disposed, including chemical wastes	To monitor movement of waste	HyD's Contractor	Whole construction site	Throughout construction phase	Waste Disposal (Chemical Waste) (General) Regulation, Waste Disposal Ordinance, EIAO-TM	✓
6.5	WM9	Provide wheel washing bay at site exit to clean the vehicle body and wheel	To prevent dust from being brought offsite	HyD's Contractor	Whole construction site	Throughout construction phase	ProPECC PN 1/94, EIAO-TM	✓
6.5	WM10	Reduce water content in wet spoil generated from piling work by mixing with dry materials. Only dispose treated spoil with less than 25% dry density to Public Fill Reception Facilities	To minimize load to reception facilities	HyD's Contractor	Whole construction site	Throughout construction phase	Waste Disposal Ordinance, EIAO-TM	✓
6.5	WM11	Dispose dry waste or waste with less than 70% water content by weight to landfill	To minimize load to reception facilities	HyD's Contractor	Whole construction site	Throughout construction phase	Waste Disposal Ordinance, EIAO-TM	✓
6.5	WM12	Follow the <i>Code of Practice on the Packaging, Labelling and Storage of Chemical Waste</i> as follows: - Store chemical wastes with suitable	To avoid accident in waste storage and handling	HyD's Contractor	Whole construction site	Throughout construction phase	Waste Disposal Ordinance, EIAO-TM	✓

		containers. Seal and maintain the container to avoid leakage or spillage during storage, handling and transport - Label chemical waste containers in both English and Chinese with instructions in accordance to Schedule 2 of the Waste Disposal (Chemical Waste) (General) Regulation - The container capacity should be smaller than 450 litres unless agreed by the EPD						
6.5	WM13	Comply with the requirement of the chemical storage area: - Store only chemical waste and label clearly the chemical characters of the waste - Have at least 3 sides enclosed and protected from rainfall with cover - Provide sufficient ventilation - Have impermeable floor and has bunds to contain 110% of the capacity of the largest container or 20% of the total volume of the stored waste in the area, whichever is larger - Adequately spaced incompatible materials	To ensure proper storage of chemical waste	HyD's Contractor	Whole construction site	Throughout construction phase	Waste Disposal Ordinance, EIAO-TM	✓
6.5	WM14	Transfer used lubricants, waste oils and other chemicals to oil recycling companies, if possible, and empty oil drums for reuse or refill. No direct or indirect discharge is permitted	To ensure proper disposal of chemical waste	HyD's Contractor	Whole construction site	Throughout construction phase	Waste Disposal (Chemical Waste) (General) Regulation, EIAO-TM	N/A

6.5	WM15	Hire licensed chemical waste disposal contractors for waste collection and removal. Dispose chemical waste at the approved CWTC at Tsing Yi or other licensed facility	To ensure proper disposal of chemical waste	HyD's Contractor	Whole construction site	Throughout construction phase	Waste Disposal (Chemical Waste) (General) Regulation, EIAO-TM	N/A
6.5	WM16	Hire reputable waste collector to separately collect and dispose general refuse from other wastes. Cover the waste to prevent being blown away	To ensure proper disposal of general refuse	HyD's Contractor	Whole construction site	Throughout construction phase	Waste Disposal (Chemical Waste) (General) Regulation, EIAO-TM	✓
6.5	WM17	Provide recycling bins for sorting out recyclables for collection by recycling companies. Non-recyclables should be removed to designated landfills every day by licensed collectors to prevent environmental and health nuisance.	To ensure proper recycling and disposal of general refuse	HyD's Contractor	Whole construction site	Throughout construction phase	Waste Disposal Ordinance, EIAO-TM	✓
6.5	WM18	Organize training and reminders to site staff on waste minimization through avoidance and reduction, reusing and recycling	To ensure proper management of general refuse	HyD's Contractor	Whole construction site	Throughout construction phase	EIAO-TM	✓
6.5	WM19	Carry out testing to verify sediment quantity and quality	To verify the categories of sediment to be disposed in accordance with ETWB TC(W) No. 34/2002	HyD's GI Contractor	Drillholes CB1 to 5 as shown in Sediment Sampling and Testing Plan	Throughout construction phase	ETWB TC(W) No. 34/2002	✓

Landscape and Visual								
7.9.3	CM1	Shorten the construction period	To minimize duration of landscape and visual impact	HyD's Contractor	Whole construction site	Throughout construction phase	EIAO-TM	N/A
7.9.3	CM2	Limit work within site area without encroaching into the landscape resources offsite.	To minimize landscape and visual impact	HyD's Contractor	Whole construction site	Throughout construction phase	EIAO-TM	✓
7.9.3	CM3	Protect retained trees from damage during construction work according to the recommended in the detailed tree assessment report and the approval of Tree Removal Application under ETWB TCW No. 3/2006 Tree Preservation	To maintain and minimize damage to existing greenery	HyD's Contractor	Whole construction site	Throughout construction phase	ETWB TCW 3/2006, EIAOTM	✓
7.9.3	CM4	Transplant unavoidably affected trees wherever possible in accordance with ETWB TCW No. 3/2006 Tree Preservation. Maintain transplanted trees to ensure healthy development during the establishment period	To minimize tree loss and ensure survival of transplanted trees	HyD's Contractor	Whole construction site	Throughout construction phase	ETWB TCW 3/2006, EIAOTM	N/A
7.9.2.6	OM1	Carry out compensatory planting in areas proposed in the Tree Survey and Landscape and Greening Study Report in accordance to ETWB TCW 3/2006, which will be subjected to refinement in detailed design stage. Compensatory planting of a ratio no less than 1:1 in terms of quality and quantity will be provided for any potential tree	To compensate for loss greenery	HyD's Contractor	Whole construction site/Offsite	Construction phase	ETWB TCW 3/2006, EIAOTM	N/A

		felling within the site. Offsite planting may be required due to land constraint. 410 nos. of compensatory trees have been proposed						
7.9.2.6	OM2	Provide vertical greening at piers of elevated roads and shrub planting near amenity planting strips to soften the hard landscape (e.g. climber and shrub for hiding central divider and enclosures). Early comments from the ACABAS and relevant departments, implementation and maintenance agents shall be sought at the earlier stage.	To soften hard landscape	HyD's Contractor	Whole construction site	Construction phase	ETWB TCW 36/2004	N/A
7.9.2.6	OM3	Match the design and materials of road structure with the surrounding environment and with the schematic theme paving of the future West Kowloon Reclamation Development and the Advisory Committee on the Appearance of Bridges and Associated Structures (ACABAS)	To match with existing landscape character	HyD's Contractor	Whole construction site	Construction phase	ETWB TCW 36/2004	N/A

Remarks:

- ✓ Compliance of mitigation measure
- X Non-compliance of mitigation measure
- Non-compliance but rectified by the contractor
- * Recommendation was made during site audit but improved/rectified by the contractor
- # Waiting for improving/rectifying by the contractor
- N/A Not Applicable

Appendix I: Cumulative Log for Environmental Exceedance, Complaints, Notification of Summons and Successful Prosecutions

Cumulative Log for Environmental Exceedance, Non-Compliance, Complaints, Notification of Summons and Successful Prosecution

Reporting Month	Number of Exceedance	Number of Non-Compliance	Number of Environmental Complaints	Number of Notification of Summons	Number of Successful Prosecutions
February 2016	0	0	0	0	0
March 2016	0	0	0	0	0
April 2016	0	0	2	0	0
May 2016	7	0	0	0	0
June 2016	11	0	0	0	0
July 2016	6	0	0	0	0
August 2016	6	0	0	0	0
September 2016	5	0	0	0	0
October 2016	6	1	0	0	0
November 2016	5	0	0	0	0
December 2016	5	0	0	0	0
January 2017	5	0	0	0	0
February 2017	5	0	0	0	0
March 2017	6	0	0	0	0
April 2017	6	0	1	0	0
May 2017	5	0	0	0	0
June 2017	6	0	0	0	0
July 2017	5	0	0	0	0
August 2017	5	0	0	0	0
September 2017	6	0	0	0	0

October 2017	5	0	0	0	0
November 2017	6	0	0	0	0
December 2017	5	0	0	0	0
January 2018	5	0	0	0	0
February 2018	5	0	0	0	0
March 2018	6	0	0	0	0
April 2018	5	0	0	0	0
May 2018	7	0	1	0	0
June 2018	5	0	0	0	0
July 2018	5	0	0	0	0
August 2018	7	0	0	0	0
September 2018	5	0	0	0	0
October 2018	5	0	0	0	0
November 2018	7	0	0	0	0
December 2018	5	0	0	0	0
January 2019	5	0	0	0	0
February 2019	0	0	0	0	0
March 2019	5	0	0	0	0
April 2019	6	0	0	0	0
Grand Total	199	1	4	0	0