

**Management Organizations  
for Tung Chung New Town Extension (West)  
(EP No. EP-519/2016)**

**March 2024**

**Environmental Permit No. EP- 519/2016**

**Tung Chung New Town Extension (West)**

**Environmental Team Leader Certification**

**Reference Document /Plan**

Document to be Certified:	Management Organizations
Date of Document:	March 2024
Date received by ETL:	11 March 2024

**Reference EP Condition**

Environmental Permit Condition:	2.11
---------------------------------	------

The Permit Holder shall, no later than one month before the commencement of construction of the Project, inform the Director in writing with the following information which shall include at least an organization chart, names of responsible persons and their contact details:

- (i) The management organization of the main construction companies and/or any form of joint ventures associated with the construction of the Project;
- (ii) The management organization of the ET; and
- (iii) The management organization of the IEC and the supporting team.

**ETL Certification**

I hereby certify that the above reference document complies with the above referenced condition of EP-519/2016.



Daniel Sum  
Environmental Team Leader

Date: 11 March 2024

Your Ref.

By Post

Our Ref. 198377-0812

Date 11 March 2024

Sustainable Lantau Office  
Civil Engineering and Development Department  
13/F, North Point Government Offices  
333 Java Road, North Point  
Hong Kong

Attention: Mr. Ryan CHAK / Ms. Carol LAM

Dear Sir / Madam,

**Agreement No. CE 59/2017 (EP)**  
**Independent Environmental Checker for Tung Chung New Town Extension – Investigation Management Organizations (EP condition 2.11)**

We refer to the Management Organizations for Tung Chung New Town Extension (West) (TCW) dated March 2024 and certified by the Environmental Team Leader of TCW on 11 March 2024. Please note we have no adverse comments on the captioned submission. The captioned submission is hereby verified in accordance with the requirement stipulated in Condition 2.11 of EP-519/2016.

Should you have any query, please feel free to contact the undersigned at 2608 7314 ([chuawo@binnies.com](mailto:chuawo@binnies.com)) or our Edward Lau at 3894 9695 ([lauky@binnies.com](mailto:lauky@binnies.com)).

Yours faithfully,  
for and on behalf of  
BINNIES HONG KONG LIMITED



MANUEL CHUA  
INDEPENDENT ENVIRONMENTAL CHECKER

cc: ET Leader / TCW – Mott (Attn: Mr. Daniel SUM) [by Email: [daniel.sum@mottmac.com](mailto:daniel.sum@mottmac.com)]  
PM / TCW – Arup (Attn: Mr. Jackson WONG) [by Email: [jackson.wong@tcw.c5c6.hk](mailto:jackson.wong@tcw.c5c6.hk)]



Binnies Hong Kong Limited  
43/F, AIA Kowloon Tower, 100 How Ming Street, Kwun Tong, Kowloon, Hong Kong  
寶尼斯工程顧問有限公司  
香港九龍觀塘巧明街 100 號友邦九龍大樓 43 樓



+852 2601 1000



+852 2601 3988



[binnieshk@binnies.com](mailto:binnieshk@binnies.com)



## 1. Introduction

The Environmental Impact Assessment (EIA) Report (Register No.: AEIAR-196/2016) prepared for the “Tung Chung New Town Extension” (hereinafter referred to as “the Project”) has been approved by the Director of Environmental Protection, and an Environmental Permit (EP) (Permit No.: EP-519/2016) has been issued for the project under the Environmental Impact Assessment Ordinance.

The submission of Management Organizations has been prepared in accordance with Condition 2.11 of the EP, which includes the following information:

- (a) the management organization of the main construction companies and/or any form of joint ventures associated with the construction of the Project;
- (b) the management organization of the Environmental Team (ET); and
- (c) the management organization of the independent Environmental Checker (IEC) and the supporting team.

The development of Tung Chung New Town Extension (TCNTE), comprising Tung Chung East (TCE) and Tung Chung West (TCW), is a mega-scale and complex project aiming to provide land to meet the future housing economic and social development needs of Hong Kong. Due to the fact that the proposed works are geographically separated, the implementation of mega-scale Project is divided into two packages, namely TCE and TCW respectively. In accordance with the tight delivery programme, the Project will be implemented in phases under separate contracts for the developments of TCE and TCW. This submission only covers the management organizations for TCW. Management Organizations for TCE can be found at dedicated project website: <http://env.tcnte.hk/ep-submissions.html>.

This submission will be updated when there are any changes of the management organizations for TCW.

## 2. Management Organization of the Main Construction Companies

### 2.1 Contract No. NL/2020/05 – Tung Chung New Town Extension – Site Formation and Infrastructure Works at Ma Wan Chung

Build King – Richwell Civil Joint Venture (BKRCJV) is the contractor appointed to undertake the site formation and infrastructure works at Ma Wan Chung. Names of the responsible persons and their contact details are set out in Table 1 below.

Table 1: Contact Information of the Main Construction Companies

Name	Position	Telephone	Email
Eric Yip	Project Manager	9196 6098	<a href="mailto:ericyip@buildking.hk">ericyip@buildking.hk</a>
Artie Wong	Construction Manager	9633 0977	<a href="mailto:artiewong@richwellcivil.com">artiewong@richwellcivil.com</a>
Ricky Hon	Site Agent	9100 7509	<a href="mailto:rickyhon@richwellcivil.com">rickyhon@richwellcivil.com</a>
Andy Kwan	HSE Manager	9400 9422	<a href="mailto:andykwan@richwellcivil.com">andykwan@richwellcivil.com</a>
Calvin Chan	Environmental Officer	6117 2894	<a href="mailto:calvinchan@richwellcivil.com">calvinchan@richwellcivil.com</a>

The organization chart of the main construction companies required under EP Condition 2.11 is given in **Attachment I**.

## 2.2 Contract No. NL/2020/06 – Tung Chung New Town Extension – Site Formation and Infrastructure Works at Tung Chung Valley, Phase 1

China Railway Group Limited (CREC) is the contractor appointed to undertake the site formation and infrastructure works at Tung Chung Valley, Phase 1. Names of the responsible persons and their contact details are set out in Table 2 below.

Table 2: Contact Information of the Main Construction Companies

Name	Position	Telephone	Email
Andy Yeung	Project Director	6266 0716	<a href="mailto:andy.yeung@crec.com.hk">andy.yeung@crec.com.hk</a>
Jeffrey Woo	Project Manager	5538 0950	<a href="mailto:jeffrey.woo@crec.com.hk">jeffrey.woo@crec.com.hk</a>
Aaron Choi	Site Agent	5345 3438	<a href="mailto:aaron.choi@nl202006.com">aaron.choi@nl202006.com</a>
Simon Mak	Environmental Officer	6266 0745	<a href="mailto:simon.mak@nl202006.com">simon.mak@nl202006.com</a>
Hua Xinrong	Superintendent	6582 3049	<a href="mailto:Xinrong.Hua@nl202006.com">Xinrong.Hua@nl202006.com</a>
Chong Yau Fai	General Foreman	6266 0708	<a href="mailto:jon.chong@nl202006.com">jon.chong@nl202006.com</a>
Lee Kam Tai	General Foreman	5373 2435	NA

The organization chart of the main construction companies required under EP Condition 2.11 is given in **Attachment II**.

### 3. Management Organization of the Environmental Team

The management organization of the Environmental Team (ET) for TCW, including names of the ET Leader and Deputy ET Leaders and their contact details are set out in Table 3 below:

Table 3: Contact Information of the ET

Name	Position	Telephone	Email
Daniel Sum	ET Leader	2585 8495	<a href="mailto:daniel.sum@mottmac.com">daniel.sum@mottmac.com</a>
Heidi Yu	Deputy ET Leader	2828 5704	<a href="mailto:heidi.yu@mottmac.com">heidi.yu@mottmac.com</a>

The organization chart of the ET required under EP Condition 2.11 is given in **Attachment III**.

#### 4. Management Organization of the Independent Environmental Checker and the Supporting Team

The management organization of the Independent Environmental Checker (IEC), including names of the IEC and Deputy IEC and their contact details are set out in Table 4 below:

Table 4: Contact Information of the IEC

Name	Position	Telephone	Email
Manuel Chua	IEC	3894 9807 / 2608 7314	<a href="mailto:chuawo@binnies.com">chuawo@binnies.com</a>
Edward Lau	Deputy IEC	3894 9695 / 6848 5737	<a href="mailto:lauky@binnies.com">lauky@binnies.com</a>

The organization chart of the IEC and the supporting team required under EP Condition 2.11 is given in **Attachment IV**.

## **Attachment I**

**Organization Chart of Contract No. NL/2020/05**

**Build King – Richwell Civil Joint Venture (BKRCJV)**

**Environmental Organization Chart**

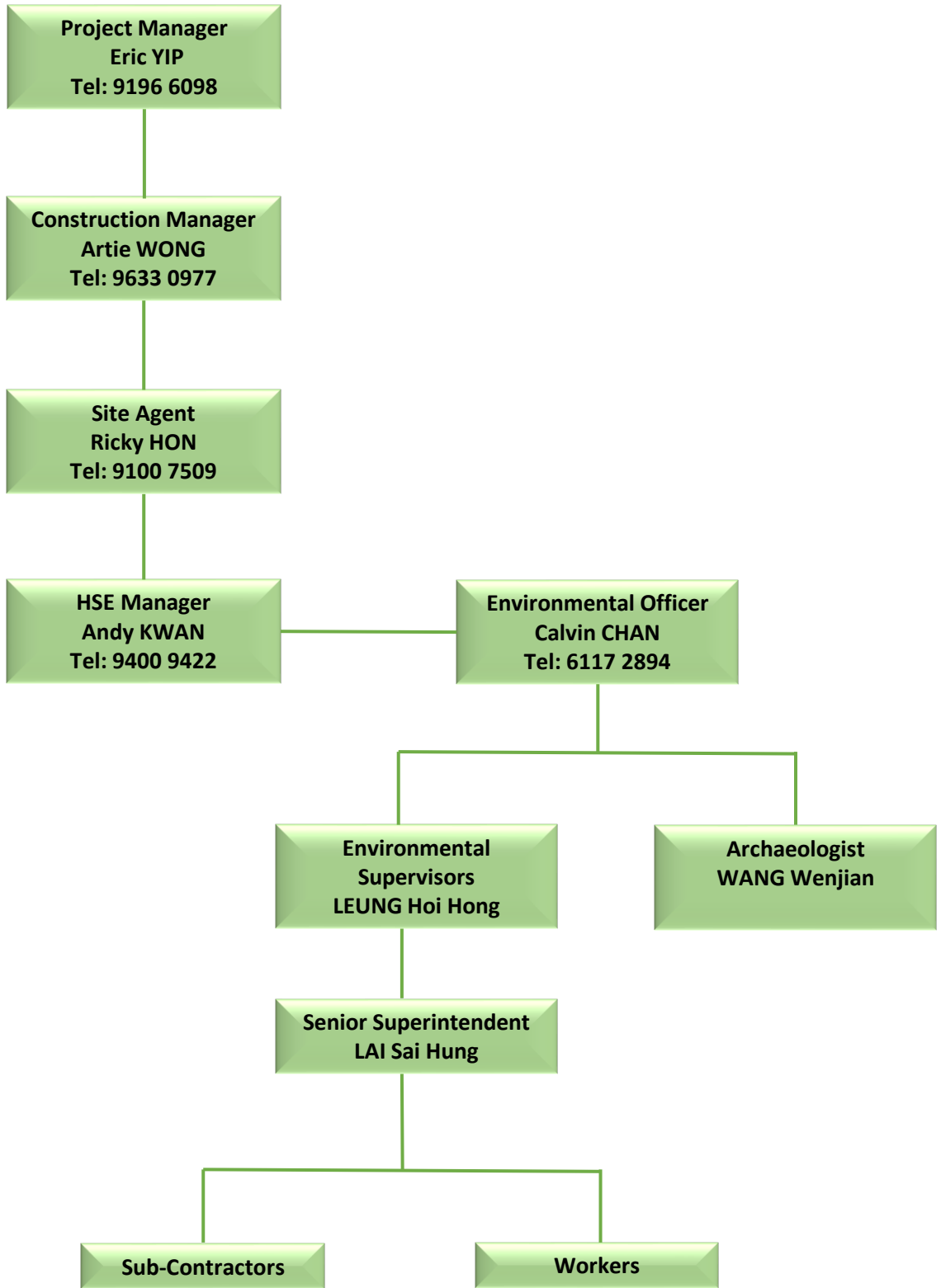



## **Attachment II**

**Organization Chart of Contract No. NL/2020/06**

**China Railway Group Limited (CREC)**

Contract No.: NL/2020/06  
Tung Chung New Town Extension – Site Formation and  
Infrastructure Works at Tung Chung Valley, Phase 1

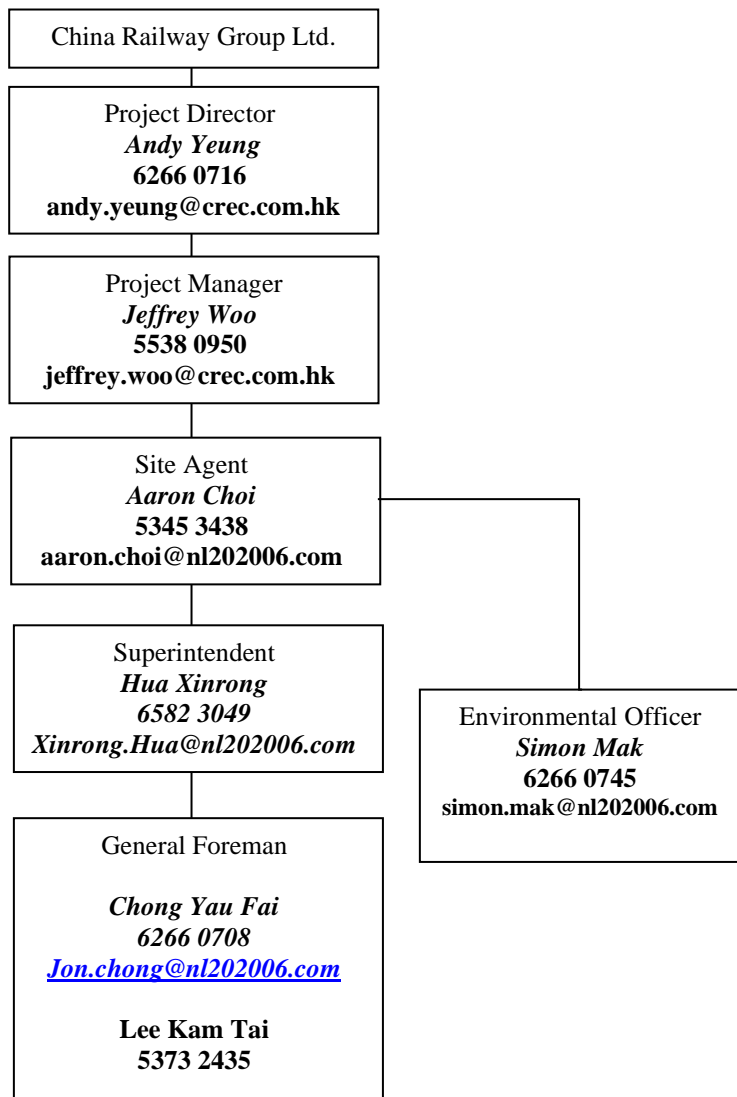

## **Attachment III**

### **Organization Chart of Environmental Team (ET) for TCW**

# Organization Chart

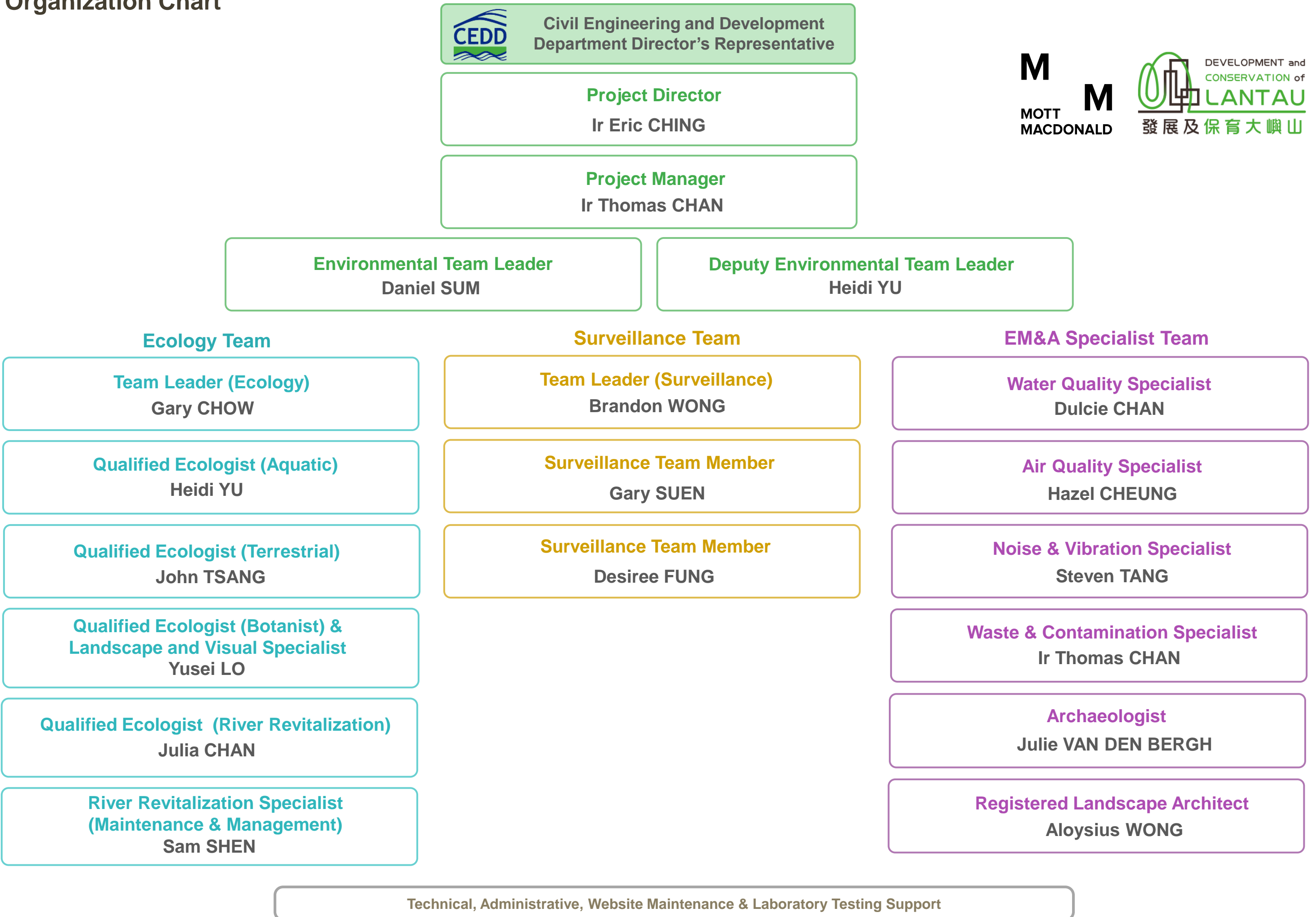

## **Attachment IV**

### **Organization Chart of Independent Environmental Checker (IEC) and the Supporting Team**



**Agreement No. CE 59/2017 (EP) -  
Independent Environmental Checker for Tung Chung New Town Extension - Investigation**

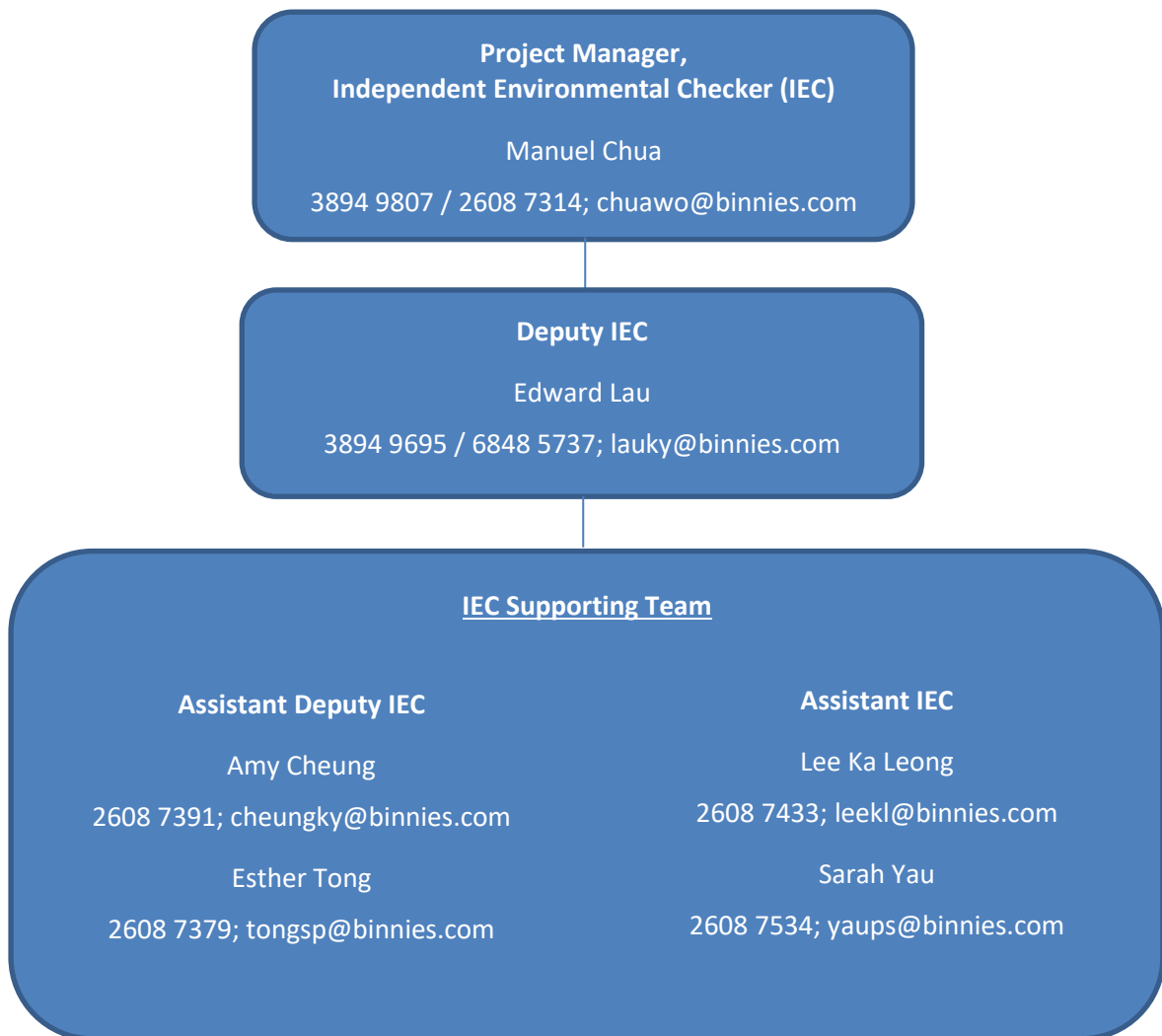

**Management Organization of Independent Environmental Checker (IEC)  
and the Supporting Team**