

**Construction Works Schedule and Location Plans
for Tung Chung New Town Extension (West)
(EP No. EP-519/2016)**

September 2021

Environmental Permit No. EP- 519/2016

Tung Chung New Town Extension (West)

Environmental Team Leader Certification

Reference Document /Plan

Document to be Certified:	Construction Works Schedule and Location Plans
Date of Document:	September 2021
Date received by ETL:	16 September 2021

Reference EP Condition

Environmental Permit Condition: 2.12

The Permit Holder shall, no later than three months before the commencement of construction of the Project, deposit three hard copies and one electronic copy of a work plan (The Plan) with the Director. The Plan shall include at least the following information/specifications:

- i) A detailed phasing programme of all construction works including reclamation, seawall construction, roadworks, river park and sewage pumping stations of the Project; and
- ii) Location plan of all construction works in an appropriate scale.

ETL Certification

I hereby certify that the above reference document complies with the above referenced condition of EP-519/2016.



Daniel Sum
Environmental Team Leader

Date: 16 September 2021

Your Ref.

By Post

Our Ref. 198377-0383

Date 16 September 2021

Sustainable Lantau Office
Civil Engineering and Development Department
13/F, North Point Government Offices
333 Java Road, North Point
Hong Kong

For the attention of Mr. Leo CHAN / Ms. Carol LAM

Dear Sir / Madam,

Agreement No. CE 59/2017 (EP)
Independent Environmental Checker for Tung Chung New Town Extension – Investigation
Construction Works Schedule and Location Plans (EP condition 2.12)

We refer to the Construction Works Schedule and Location Plans for Tung Chung New Town Extension (West) (TCW) dated September 2021 and certified by the Environmental Team Leader of TCW on 16 September 2021. Please note we have no adverse comments on the captioned submission. The captioned submission is hereby verified in accordance with the requirement stipulated in Condition 2.12 of EP-519/2016.

Should you have any query, please feel free to contact the undersigned at 2608 7314 (chuawo@binnies.com) or our Edward Lau at 6848 5737 (iec.tcnte@gmail.com or lauky@binnies.com).

Yours faithfully,
for and on behalf of
BINNIES HONG KONG LIMITED



MANUEL CHUA
INDEPENDENT ENVIRONMENTAL CHECKER

cc: ET Leader / TCW – Mott (Attn: Mr. Daniel SUM) [by Email: daniel.sum@mottmac.com]
PM / TCW – Arup (Attn: Mr. Jackson WONG) [by Email: jackson.wong@tcw.c5c6.hk]



Binnies Hong Kong Limited
43/F, AIA Kowloon Tower, 100 How Ming Street, Kwun Tong, Kowloon, Hong Kong
寶尼斯工程顧問有限公司
香港九龍觀塘巧明街 100 號友邦九龍大樓 43 樓



+852 2601 1000



+852 2601 3988



binnieshk@binnies.com



1. Project Description

The development of Tung Chung New Town Extension (TCNTE), comprising Tung Chung East (TCE) and Tung Chung West (TCW), is a mega-scale and complex project aiming to provide land to meet the future housing economic and social development needs of Hong Kong. Due to the fact that the proposed works are geographically separated, the implementation of mega-scale Project is divided into two packages, namely TCE and TCW respectively. In accordance with the tight delivery programme, the Project will be implemented in phases under separate contracts for the developments of TCE and TCW. This Plan only covers the works in TCW. Construction Works Schedule and Location Plans for TCE can be found at dedicated project website: <http://env.tcnte.hk/ep-submissions.html>.

2. Scope of Works for Tung Chung New Town Extension

The Tung Chung New Town Extension project (the Project) comprises the following elements:

- (i) reclamation of the seabed by a non-dredged method at TCE to form a total of about 130 hectares of land;
- (ii) construction of about 4.9 kilometers of seawalls, with an eco-shoreline, three drainage box culvert outfalls, three circulation drains and a seawater intake at TCE;
- (iii) provision of infrastructure for Tung Chung Area 58, including construction of a single two-lane road with a footpath and the associated utility works;
- (iv) site formation works at TCW;
- (v) construction of the River Park including a visitor centre at TCW;
- (vi) construction of proposed open space;
- (vii) construction of sustainable urban drainage systems at TCW;
- (viii) construction of roads, footpaths, cycle tracks and the associated junction / road improvement works;
- (ix) engineering infrastructure works covering drainage, sewerage, waterworks (including a fresh water service reservoir, a salt water service reservoir and a salt water pumping station), common utility tunnels and landscaping works; and
- (x) implementation of environmental mitigation measures and environmental monitoring and audit programme for the works.

3. Implementation Programme

The Contract No NL/2020/05 – Tung Chung New Town Extension – Site Formation and Infrastructure Works at Ma Wan Chung (i.e. Contract 5) at TCW has been awarded in May 2021 and is scheduled for completion in 2025. The main contractor for Contract No. NL/2020/05 is Build King – Richwell Civil Joint Venture (BKRCJV).

The Contract No NL/2020/06 – Tung Chung New Town Extension – Site Formation and Infrastructure Works at Tung Chung Valley, Phase 1 (i.e. Contract 6) at TCW has been awarded in May 2021 and is scheduled for completion in 2025. The main contractor for Contract No. NL/2020/06 is China Railway Group Limited (CREC).

The detailed design for the first phase of site formation and infrastructure works at TCE and TCW (First Phase development) has been completed, while the detailed design for the remaining phase of site formation and infrastructures works is in progress.

4. Submission under EP

In view that only the site formation and infrastructure works at Ma Wan Chung (i.e. Contract 5) and Tung Chung Valley, Phase 1 (Contract 6) at TCW have commenced, this submission is prepared based on the latest information of Contract 5 and Contract 6. The submission shall be updated before commencement of construction of the respective contracts for the site formation and infrastructure works at TCW according to the relevant requirements contained in the EM&A Manual, EIA Report and EP.

The details of Construction Works Schedule and Location Plans for Contract 5 are provided in **Attachment I** below.

The details of Construction Works Schedule and Location Plans for Contract 6 are provided in **Attachment II** below.

5. Construction Works at TCW

As shown in section 2, construction works under TCW contracts include roadworks, river park and sewage pump stations. Reclamation and seawall construction are not included under TCW contracts.

Attachment I

Construction Works Schedule and Location Plans for

Contract No. NL/2020/05

Tung Chung New Town Extension –

Site Formation and Infrastructure Works at Ma Wan Chung



Build King – Richwell Civil Joint Venture

Construction Works Schedule and Location Plans

For

Contract No. NL/2020/05

Tung Chung New Town Extension –
Site Formation and Infrastructure Works
at Ma Wan Chung

Rev. 02

Prepared by:

A handwritten signature in blue ink, appearing to read 'Calvin Chan'.

Calvin Chan
Environmental Officer

Approved by:

A handwritten signature in black ink, appearing to read 'Ricky Hon'.

Ricky Hon
Site Agent

Date: 15th July 2021

Rev.: 02	Build King – Richwell Civil Joint Venture	 Build King – Richwell Civil Joint Venture
Title: Construction Works Schedule and Location Plans Contract No. NL/2020/05 Tung Chung New Town Extension – Site Formation and Infrastructure Works at Ma Wan Chung		Page #: <i>Page 2 of 5</i>

CONTENT

1.	INTRODUCTION	3
1.1.	Background	3
1.2.	Scope of Works	3
1.3.	Duration of Works	3
1.4.	Location of Works	3

APPENDIX

- Appendix 1 - Programme for Key Dates of Major Works Activities
- Appendix 2 - Location Plans of the Works

Rev.: 02	Build King – Richwell Civil Joint Venture	 Build King – Richwell Civil Joint Venture
Title: Construction Works Schedule and Location Plans Contract No. NL/2020/05 Tung Chung New Town Extension – Site Formation and Infrastructure Works at Ma Wan Chung		Page #: Page 3 of 5

1. INTRODUCTION

1.1. Background

This Construction Works Schedule and Location Plans details the construction works programme and location plans of Works to be deployed by **Build King – Richwell Civil Joint Venture (BKRCJV)** during the construction of the Contract No. NL/2020/05 Tung Chung New Town Extension – Site Formation and Infrastructure Works at Ma Wan Chung.

The Environmental Impact Assessment (EIA) Report (Register No.: AEIAR-196/2016) prepared for the “Tung Chung New Town Extension” (the project) has been approved by the Director of Environmental Protection, and an Environmental Permit (Permit No.: EP- 519/2016) has been issued for the project under the Environmental Impact Assessment Ordinance. Pursuant to **Condition 2.12 of the Environmental Permit (EP)**, BKRCJV is required to formulate and deposit a Construction Works Schedule and Location Plans for the Works.

1.2. Scope of Works

The works mainly comprise:

- (i) Site clearance (including, but not limited to, the demolition of the existing building structures);
- (ii) Site formation works for Area 23 with associated geotechnical works;
- (iii) Widening of Tung Chung Road North with associated geotechnical works;
- (iv) Construction of carpark at Ma Wan Chung, and associated road works and geotechnical works;
- (v) Carry out road improvement works and drainage works at Chung Yan Road;
- (vi) Construction of open space at Tung Chung Area 29A and the coastal pedestrian access;
- (vii) Renovation works of existing site offices and promenade improvement works;
- (viii) Yard Waste Disposal and Treatment;
- (ix) Ground investigation, geotechnical and building instrumentation monitoring works;
- (x) Associated civil, geotechnical, structural, building services systems, electrical and mechanical engineering and landscaping works; and
- (xi) Implementation of environmental mitigation measures, environmental monitoring and audit programme for the works mentioned above.

1.3. Duration of Works

The Contract No. NL/2020/05 has been awarded in May 2021 for completion in 2025, details as per Initial Works programme showing the key dates of major works activities in Appendix 1.

1.4. Location of Works

The Location Plans for Works are provided in Appendix 2.

Rev.: 02	Build King – Richwell Civil Joint Venture	 Build King – Richwell Civil Joint Venture
Title: Construction Works Schedule and Location Plans Contract No. NL/2020/05 Tung Chung New Town Extension – Site Formation and Infrastructure Works at Ma Wan Chung		Page #: <i>Page 4 of 5</i>

APPENDIX 1

PROGRAMME FOR KEY DATES OF MAJOR WORKS ACTIVITIES

NL/2020/05 - TUNG CHUNG NEW TOWN EXTENSION - SITE FORMATION AND INFRASTRUCTURE WORKS AT WA WAN CHUNG

INITIAL WORKS PROGRAMME

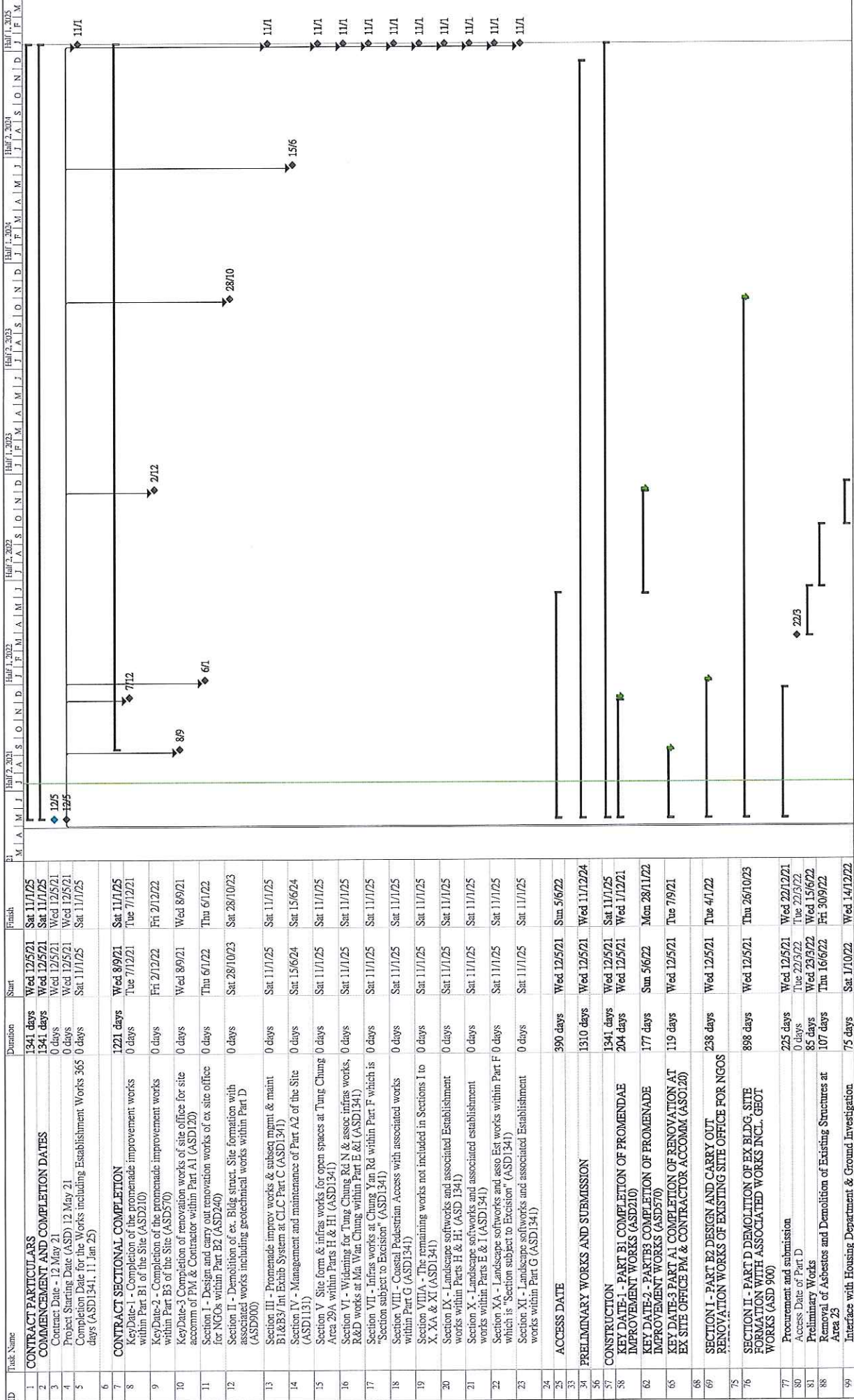

Legend for Gantt chart symbols and colors:

- Task**: Blue bar
- Summary**: Light blue bar
- Project Summary**: Dark blue bar
- Inactive Task**: Grey bar
- Task Split**: Diamond symbol
- Milestone**: Diamond symbol
- Summary**: Diamond symbol
- Inactive Summary**: Diamond symbol
- Manual Summary Rollup**: Blue bar with diamond
- Manual Summary**: Blue bar
- Manual Summary**: Blue bar
- Start-only**: Blue bar with diamond
- Finish-only**: Blue bar with diamond
- External Tasks**: Blue bar with diamond
- External Milestone**: Diamond symbol
- Doubling**: Blue bar with diamond
- Critical**: Red bar
- Critical Split**: Diamond symbol
- Progress**: Green bar
- Manual Progress**: Green bar

Page 1

N/L/2020/05 - TUNG CHUNG NEW TOWN EXTENSION - SITE FORMATION AND INFRASTRUCTURE WORKS AT MA WAN CHUNG

INITIAL WORKS PROGRAMME

ID	Task Name	Duration	Start	Finish	Bi	Ma	Tu	We	Th	Fr	Sa	Su	Half 1, 2023	Half 2, 2023	Half 1, 2024	Half 2, 2024	Half 1, 2025	
					M	A	T	W	T	F	S	S	O	N	D	J	F	M
101	Soldier Piled Retaining Wall No. 2,3A,3B,4A,4B & 5	323 days	Mon 31/07/22	Mon 21/08/23														
110	Site Formation - Excavation	40 days	Mon 8/5/23	Sat 24/6/23														
111	Fill Slopes between Area 23 and Tung Chung Road	24 days	Mon 26/6/23	Mon 24/7/23														
114	Drainage Works	48 days	Tue 25/7/23	Mon 18/9/23														
115	Miscellaneous Works at Part D	30 days	Tue 19/9/23	Thu 26/10/23														
116																		
117	SECTION III - PART B1&B3 PROMENADE IMPROVEMENT AND SUBSEQUENT MANAGEMENT AND MAINTENANCE; PART C INTERACTIVE EXHIB SYSTEM (ASD1341)	1341 days	Wed 12/5/21	Sat 11/1/25														
128																		
129	SECTION IV - PART A2 - MANAGEMENT AND MAINTENANCE (ASD1131)	742 days	Sun 5/6/22	Sat 15/6/24														
131																		
132	SECTION V - PART H&H1 - SITE FORMATION AND INFRASTRUCTURE WORKS FOR OPEN SPACES AT TUNG CHUNG AREA 29A (ASD1341)	1257 days	Wed 12/5/21	Sat 19/10/24														
133	Part H - Open Space in Town Park	1227 days	Fri 11/6/21	Sat 19/10/24														
134	Procurement and Preliminary Works	230 days	Fri 11/6/21	Wed 26/1/22														
143	Pocket site 1 - Preparation works prior to site formation	217 days	Thu 27/1/22	Wed 31/8/22														
150	Hiking trail upgrading works	236 days	Thu 27/1/22	Mon 19/9/22														
152	Site Formation works	542 days	Wed 29/1/22	Fri 23/6/23														
171	Sewerage Works	143 days	Sat 15/4/23	Mon 4/9/23														
176	Drainage Works	284 days	Wed 10/5/23	Sat 17/10/24														
181	Waterworks	470 days	Thu 20/9/23	Tue 2/1/24														
186	Construction of Barrier Free Access	193 days	Mon 25/9/23	Thu 23/5/24														
187	Structural Works of Pavilion 2, Plant Room, Guard Booth, Services Building & Park Facilities	616 days	Thu 17/12/22	Wed 7/8/24														
191	Town Park Perimeter Fencing Works	60 days	Thu 8/8/24	Sat 19/10/24														
192	Part H1 - Barrier Free Access in Town Park	1227 days	Wed 12/5/21	Thu 19/9/24														
193	Procurement	60 days	Wed 12/5/21	Sat 10/7/21														
194	Access Date of Part H1	0 days	Sun 7/11/21	Sun 7/11/21														
195	Preparation works, site clearance, tree felling, hoarding, ground investigation	128 days	Mon 8/11/21	Wed 13/4/22														
201	Site Formation	542 days	Thu 14/4/22	Sat 7/10/23														
208	Construction of Barrier Free Access	230 days	Mon 9/10/23	Fri 19/7/24														
209	Town Park Perimeter Fencing Works	52 days	Sat 20/7/24	Thu 19/9/24														
210																		
211	SECTION VI - PART E&I WIDENING FOR TUNG CHUNG RD N & INFRASTRUCTURE WORKS; ROAD AND DRAINAGE WORKS AT MA WAN CHUNG (ASD1341)	1228 days	Wed 12/5/21	Fri 20/9/24														
212	Part E	1228 days	Wed 12/5/21	Fri 20/9/24														
213	Procurement	60 days	Wed 12/5/21	Sat 10/7/21														
214	Submission & Approval - Temporary Drainage Diversion Scheme	145 days	Wed 12/5/21	Sun 3/10/21														
215	Preparation Works, Site Clearance, Ground Investigation, Instrumentation, and Hoarding	106 days	Mon 12/7/21	Mon 25/10/21														
220	Slope Works	650 days	Thu 9/12/21	Tue 19/9/23														
224	Retaining Wall Works	692 days	Thu 16/9/21	Tue 8/8/23														
234	Earthworks at Ma Wan Chung Nullah Area - Filling to Formation	80 days	Fri 3/12/21	Sat 12/3/22														
235	Drainage Works	839 days	Wed 9/11/21	Mon 19/2/24														
240	Sewerage Works	950 days	Mon 14/2/22	Fri 20/9/24														
243	Waterworks	758 days	Wed 2/3/22	Thu 28/3/24														
246	Road Works	840 days	Thu 24/3/22	Wed 10/7/24														
249	Interface Management with Utility Undertakers	108 days	Thu 25/5/23	Sat 9/9/23														
251	Part I	229 days	Sat 10/7/21	Thu 24/2/22														
254																		
255	SECTION VII - PART F INFRASTRUCTURE WORKS AT CHUNG YAN ROAD, "SUBJECT TO EXCISION" (ASD 1341)	849 days	Mon 27/6/22	Tue 22/10/24														
259																		
260	SECTION VIII - PART G - COASTAL PEDESTRIAN ACCESS WITH ASSOCIATED WORKS (ASD1341)	1247 days	Wed 12/5/21	Wed 9/10/24														
261	Procurement	60 days	Wed 12/5/21	Sat 10/7/21														
262	Preliminary Works	129 days	Mon 12/7/21	Wed 17/11/21														
267	Condition Surveys and Archaeological Works	1012 days	Tue 12/10/21	Fri 19/7/24														
271	Natural Terrain Hazard Mitigation Works - Install Flexible Barriers & Rock Sealing, etc	185 days	Sat 28/5/22	Fri 6/1/23														
272	Coastal Pedestrian Access Construction	868 days	Thu 26/5/22	Wed 9/10/24														
304																		

Legend for task types and progress indicators:

- Task**: Inactive Milestone (grey bar), Split (blue bar with vertical line), Milestone (blue bar)
- Summary**: Summary (blue bar), Project Summary (blue bar), Inactive Task (grey bar)
- Task**: Inactive Milestone (grey bar), Inactive Summary (grey bar), Manual Task (red bar)
- Task**: Distribute-only (blue bar), Manual Summary Rollup (blue bar), Manual Summary (blue bar)
- Task**: Start-only (blue bar), Finish-only (blue bar), External Task (grey bar)
- Task**: External Milestone (blue bar), Deadline (blue bar), Critical (red bar)
- Task**: Critical Split (blue bar with vertical line), Progress (blue bar), Manual Progress (red bar)

Rev.: 02	Build King – Richwell Civil Joint Venture	 Build King – Richwell Civil Joint Venture
Title: Construction Works Schedule and Location Plans Contract No. NL/2020/05 Tung Chung New Town Extension – Site Formation and Infrastructure Works at Ma Wan Chung		Page #: <i>Page 5 of 5</i>

APPENDIX 2

LOCATION PLANS OF THE WORKS

DO NOT SCALE DRAWING. CHECK ALL DIMENSIONS ON SITE.
ALL RIGHTS RESERVED.
© ONE AMP & PARTNERS HONG KONG LIMITED.

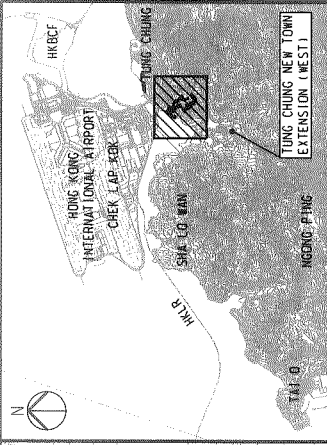
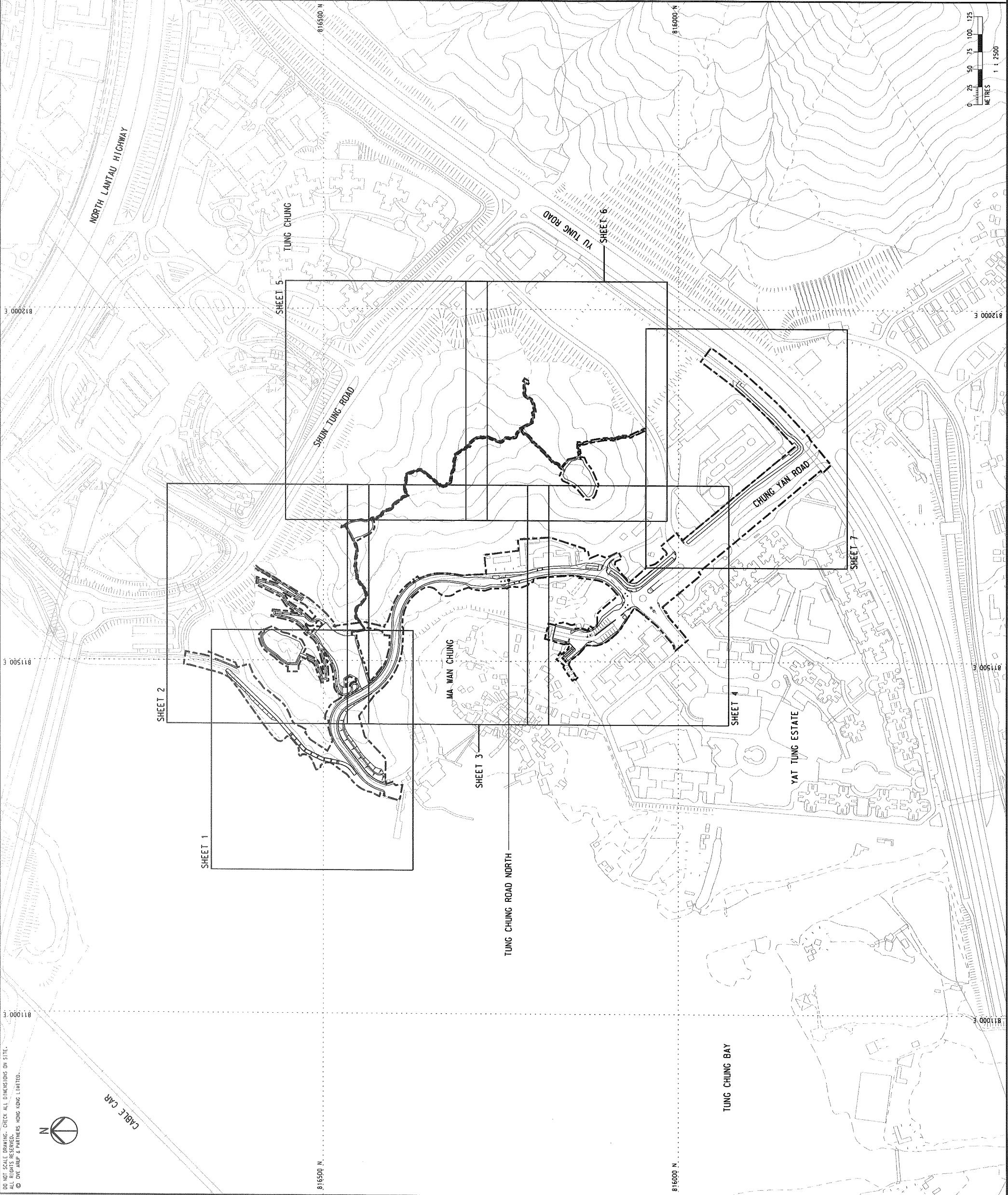

LOCATION PLAN

NOTES

1. THIS DRAWING IS TO BE READ IN CONJUNCTION WITH DRAWING NO. 251854/C5/G/1001 TO 1007.

LEGEND

--- WORKS LIMIT

Rev	Description	By	Date
TL	TENDER DRAWING		11/20

ARUP

Project Title
Contract No. NL/2020/05
Tung Chung New Town Extension -
Site Formation and Infrastructure Works
at Ma Wan Chung

Drawing title

OVERALL LAYOUT PLAN

Drawn	Date	Checked	Approved	Rev.
RY	02/20	AW		-

Scale: 1:2500 e A1 Status: TENDER

CEDD
土木 工程 拓展 署
Civil Engineering and
Development Department

COPYRIGHT RESERVED

DO NOT SCALE DRAWING. CHECK ALL DIMENSIONS ON SITE.
 ALL RIGHTS RESERVED.
 © OTE AMP & PARTNERS HONG KONG LIMITED.

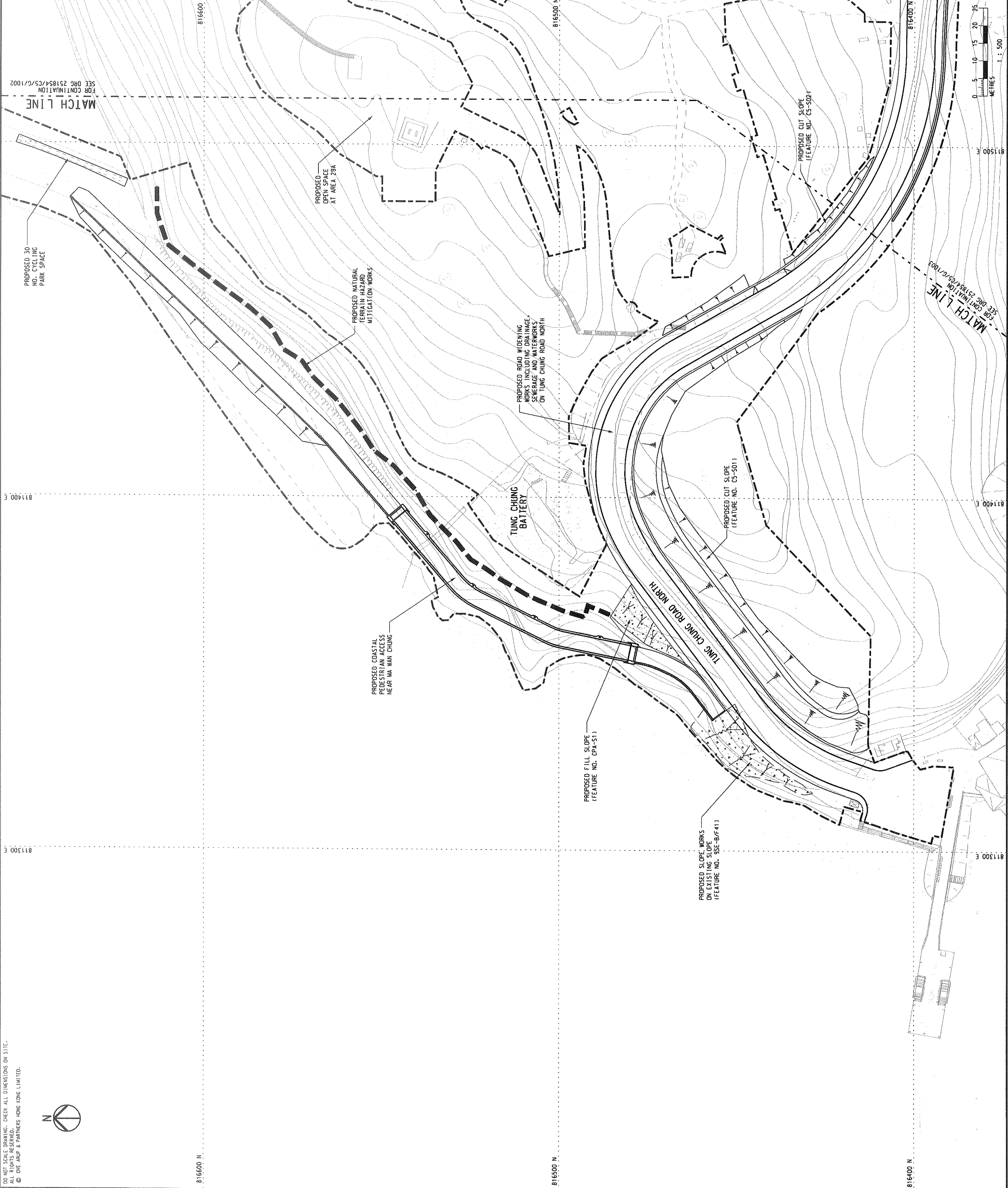

MATCH LINE
 FOR CONTINUATION
 SEE DRG 251854/C5/G/1002

MATCH LINE
 FOR CONTINUATION
 SEE DRG 251854/C5/G/1002

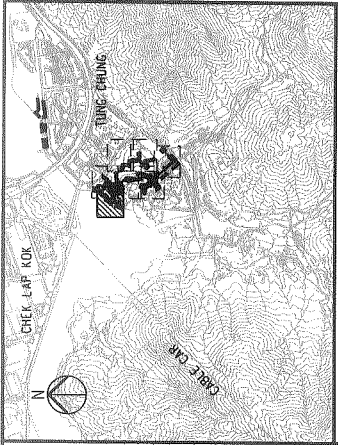

KEY PLAN

NOTES

1. THIS DRAWING IS TO BE READ IN CONJUNCTION WITH DRAWING NOS. 251854/C5/G/1001 TO 1007.

LEGEND

- WORKS LIMIT
- PROPOSED CUT SLOPE
- PROPOSED FILL SLOPE
- PROPOSED NATURAL TERRAIN HAZARD MITIGATION WORKS
- PROPOSED CYCLING PARKING
- PROPOSED COVERED WALKWAY

Rev	Description	By	Date
-	TENDER DRAWING	TL	11/20

ARUP

Project Title
Contract No. NL/2020/05
Tung Chung New Town Extension -
Site Formation and Infrastructure Works
at Ma Wan Chung

Drawing title
GENERAL LAYOUT PLAN
(SHEET 1 OF 7)

Drawn	Date	Checked	Approved	Rev.
RY	DL	AW	DL	-
	02/20			
Scale	1:500 @ A1		Status	TENDER

CEDD
 土木工程拓展署
 Civil Engineering and
 Development Department

COPYRIGHT RESERVED

DO NOT SCALE DRAWING. CHECK ALL DIMENSIONS ON SITE.
 ALL RIGHTS RESERVED.
 © 2020 ARUP & PARTNERS HONG KONG LIMITED.

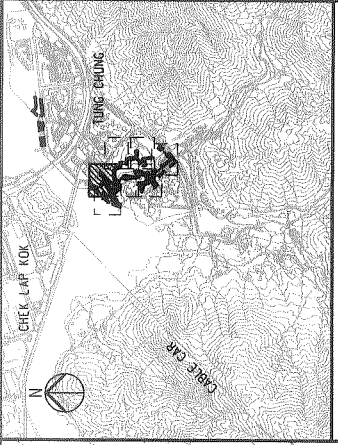
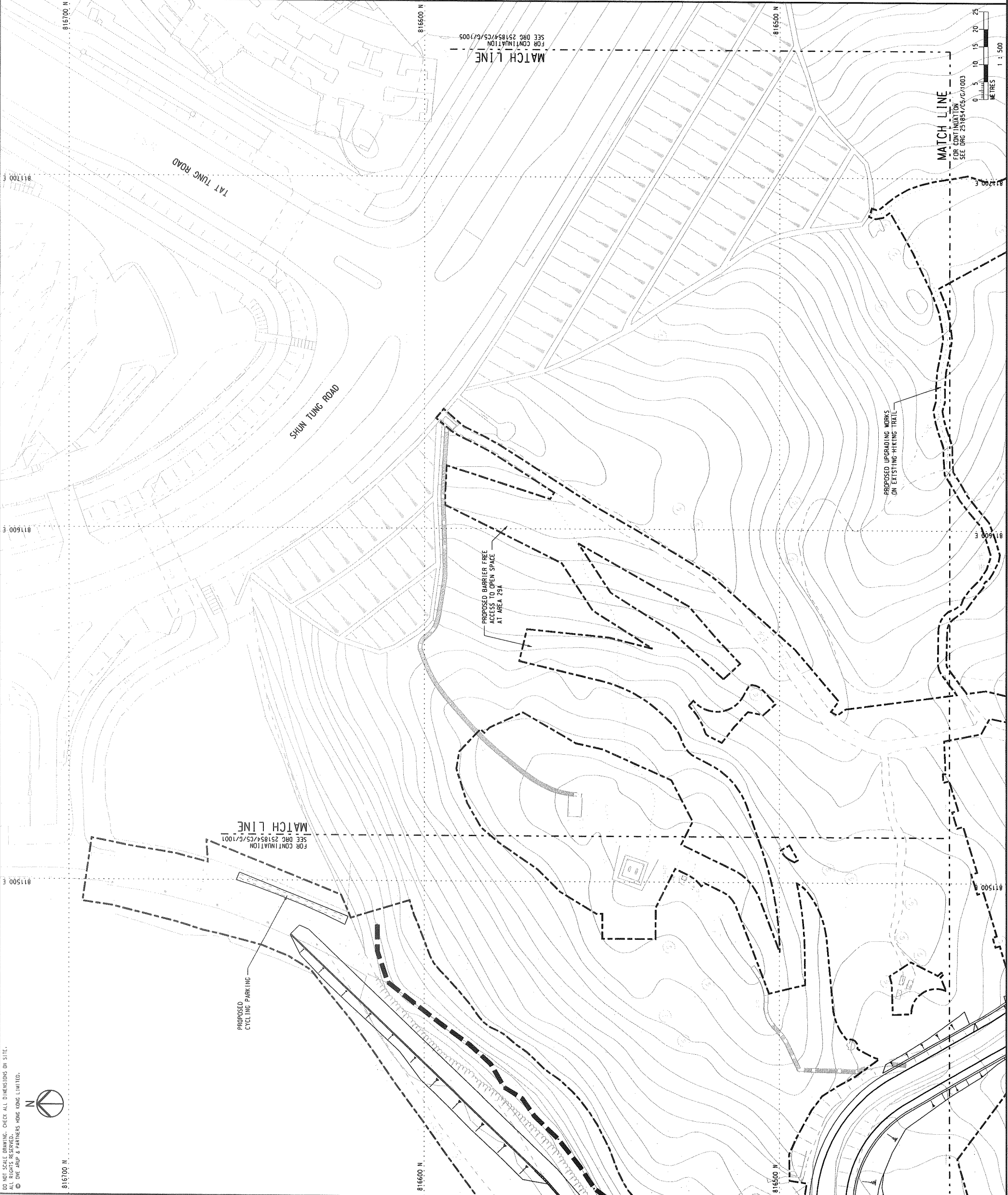

KEY PLAN

NOTES

1. FOR NOTES AND LEGEND, REFER TO DRAWING NO. 251854/C5/G/1001.

Rev	Description	By	Date
-	TENDER DRAWING	TL	11/20

ARUP
 Consultant

Project Title
 Contract No. NL/2020/05
 Tung Chung New Town Extension -
 Site Formation and Infrastructure Works
 at Ma Wan Chung

Drawing title
 GENERAL LAYOUT PLAN
 (SHEET 2 OF 7)

Drawing no.	251854/C5/G/1002	Rev.	-
Drawn	AW	Checked	DL
RY	02/20	Approved	DL
Scale	1:500 @ A1	Status	TENDER

CEDD
 土木工程拓展署
 Civil Engineering and
 Development Department

COPYRIGHT RESERVED

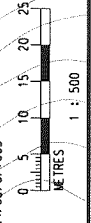

MATCH LINE
 FOR CONTINUATION
 SEE DRG 251854/C5/G/1003

MATCH LINE
 FOR CONTINUATION
 SEE DRG 251854/C5/G/1005

MATCH LINE
 FOR CONTINUATION
 SEE DRG 251854/C5/G/1001

PROPOSED UPGRADING WORKS
 ON EXISTING HIKING TRAIL

PROPOSED BARRIER FREE
 ACCESS TO OPEN SPACE
 AT AREA 29A

PROPOSED
 CYCLING PARKING

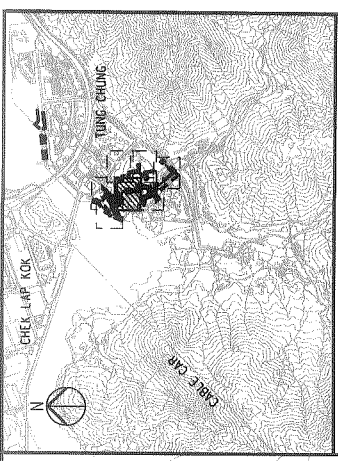

KEY PLAN

NOTES
 1. FOR NOTES AND LEGEND, REFER TO DRAWING NO. 251854/C5/G/1001.

Rev.	Description	By	Date
-	TENDER DRAWING	TL	11/20

ARUP
 Consultant

Project Title
 Contract No. NL/2020/05
 Tung Chung New Town Extension -
 Site Formation and Infrastructure Works
 at Ma Wan Chung

Drawing Title
 GENERAL LAYOUT PLAN
 (SHEET 3 OF 7)

Rev.	Date	Checked	Approved	Status
-	02/20	AM	DL	TENDER

Scale: 1:500 @ A1
 COPYRIGHT RESERVED

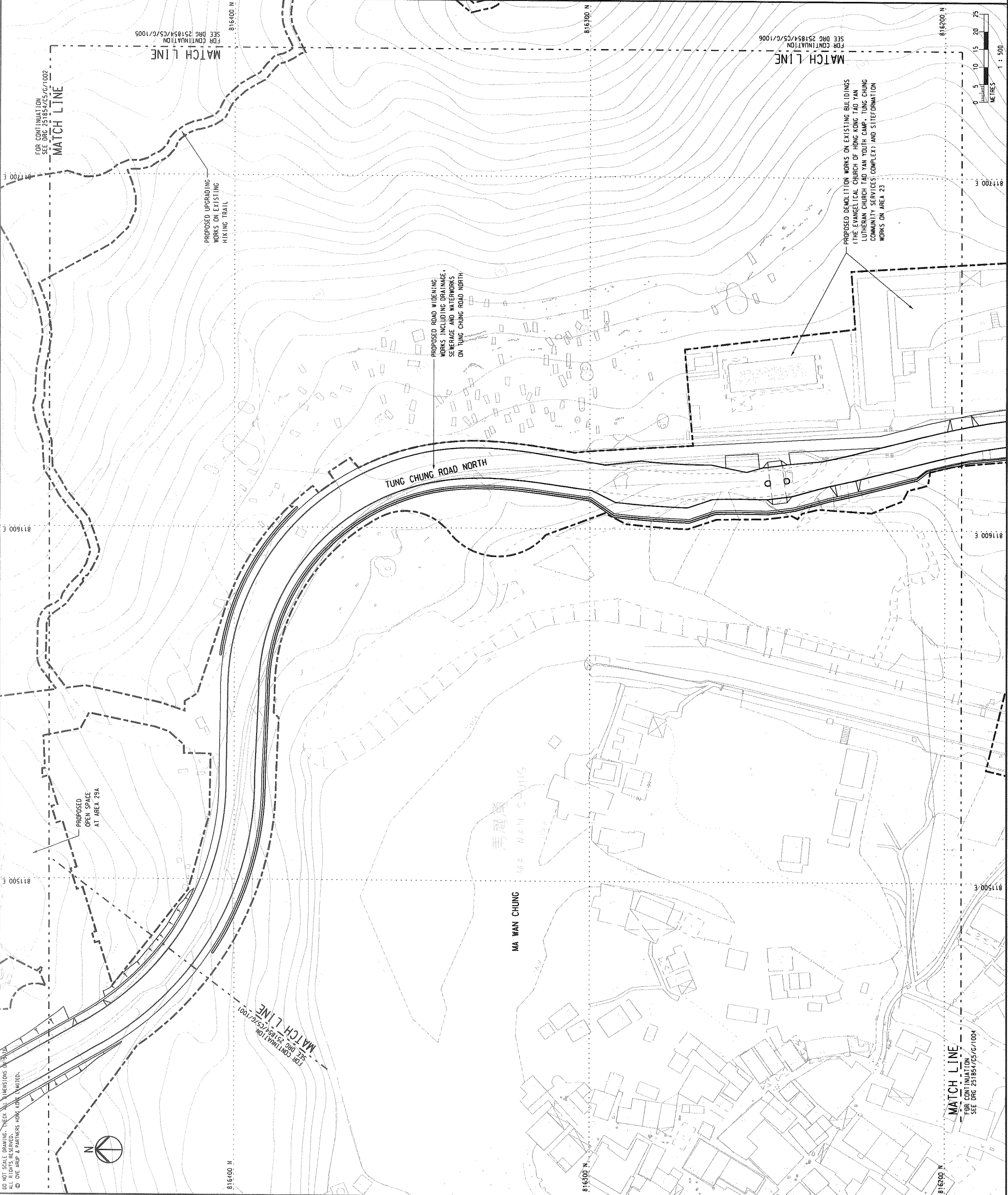
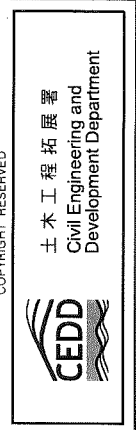

DO NOT SCALE DRAWING. CHECK ALL DIMENSIONS ON THE DRAWING.
 ALL RIGHTS RESERVED.
 © THE AMP & PARTNERS HOLDINGS LIMITED.

DO NOT SCALE DRAWING. CHECK ALL DIMENSIONS ON SITE.
 ALL RIGHTS RESERVED.
 © ARUP & PARTNERS HONG KONG LIMITED.

FOR CONTINUATION
 SEE DRG 251854/C5/G/1003
MATCH LINE

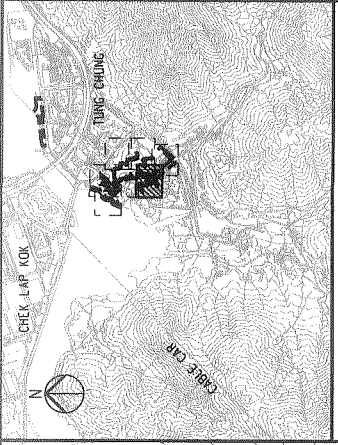
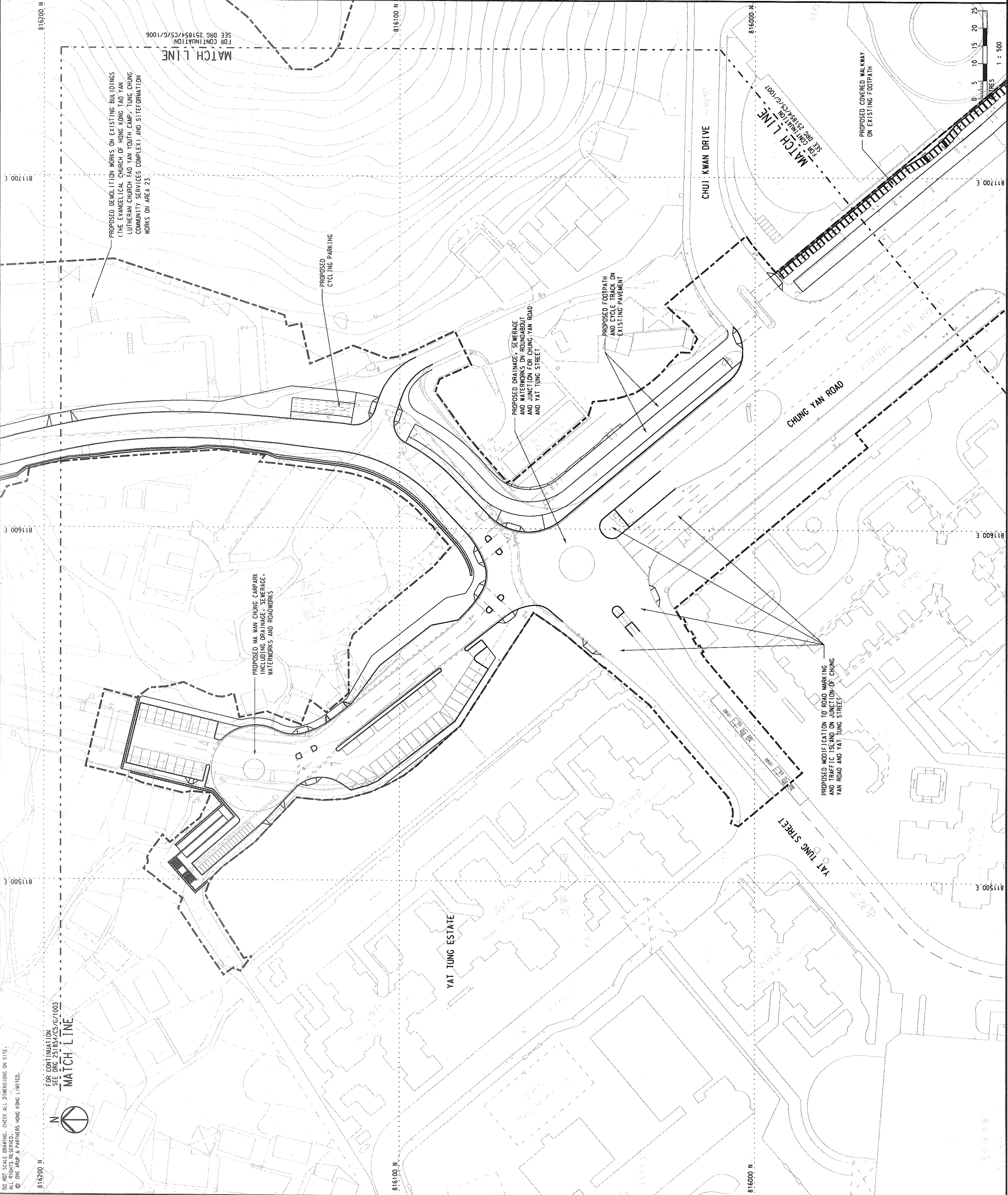

NOTES
 1. FOR NOTES AND LEGEND, REFER TO DRAWING NO. 251854/C5/G/1001.

Rev	Description	By	Date
-	TENDER DRAWING	TL	11/20

Consultant
ARUP

Project Title
Contract No. NL/2020/05
Tung Chung New Town Extension -
Site Formation and Infrastructure Works
at Ma Wan Chung

Drawing title
GENERAL LAYOUT PLAN
(SHEET 4 OF 7)

Drawing no.	Rev.
251854/C5/G/1004	-

Drawn	Date	Checked	Approved
RY	02/20	AW	DL

Scale: 1:500 @ A1
 Status: TENDER
 COPYRIGHT RESERVED

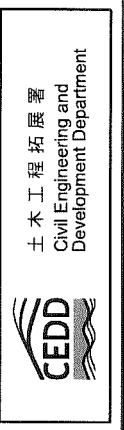

DO NOT SCALE DRAWING. CHECK ALL DIMENSIONS ON SITE.
 ALL RIGHTS RESERVED.
 © 2012 ARUP & PARTNERS HONG KONG LIMITED.



MATCH LINE
 FOR CONTINUATION
 SEE DRG 251854/C5/E/1002

MATCH LINE
 FOR CONTINUATION
 SEE DRG 251854/C5/G/1003

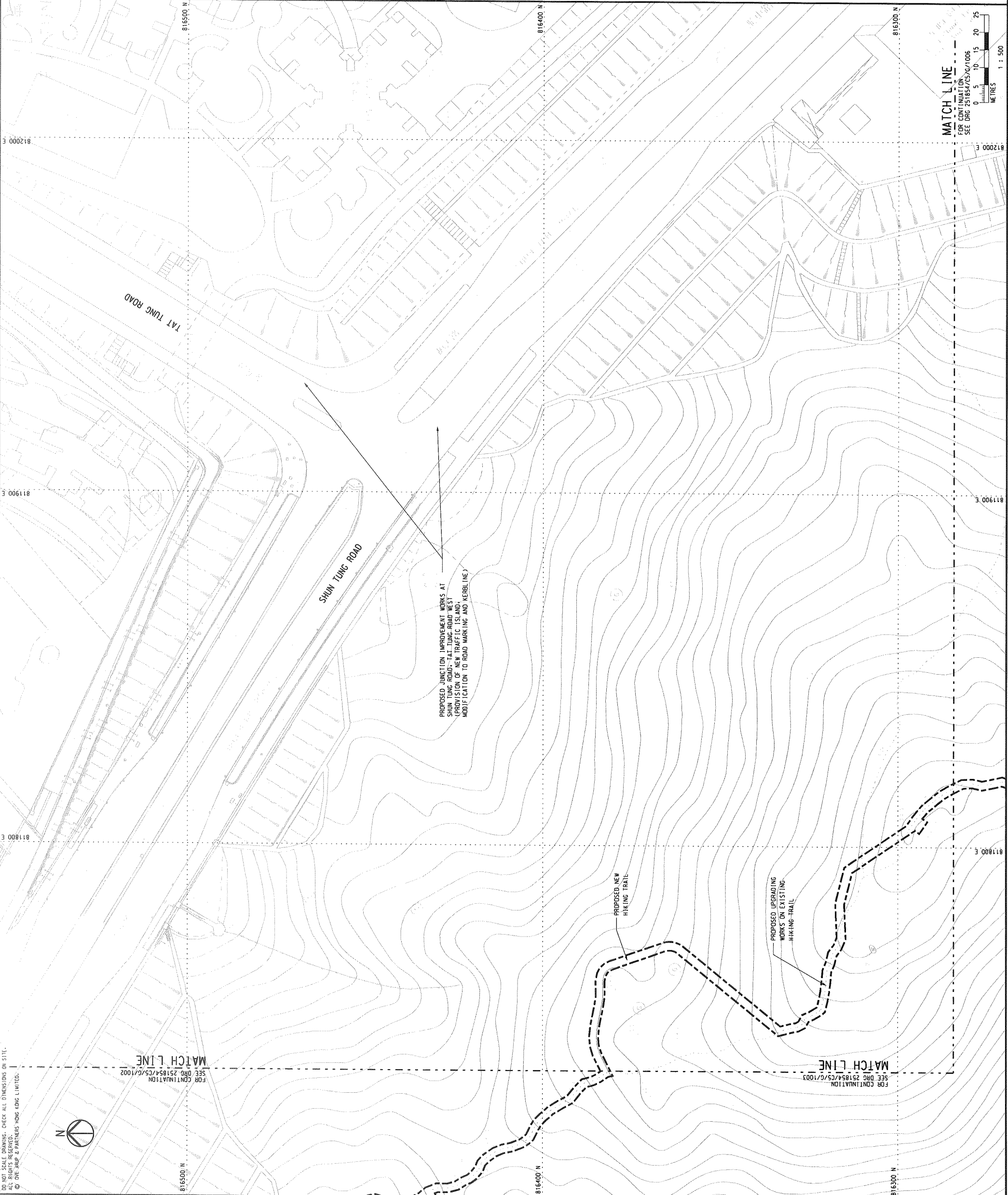

MATCH LINE
 FOR CONTINUATION
 SEE DRG 251854/C5/G/1006

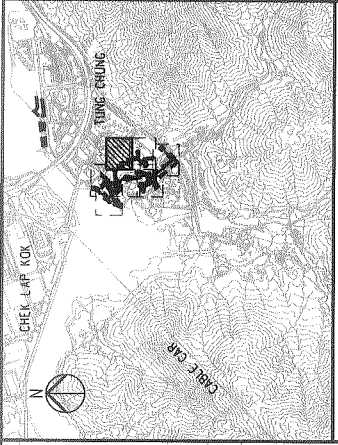
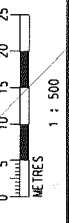

KEY PLAN

NOTES

1. FOR NOTES AND LEGEND, REFER TO DRAWING NO. 251854/C5/G/1001.

Rev	Description	By	Date
-	TENDER DRAWING	JL	11/20

ARUP

Project Title
Contract No. NL/2020/05
Tung Chung New Town Extension -
Site Formation and Infrastructure Works
at Ma Wan Chung

Drawing Title
GENERAL LAYOUT PLAN
(SHEET 5 OF 7)

Drawn By	Checked By	Approved By	Rev.
RY	AN	DL	-
Date	Date	Date	
02/20	02/20	02/20	
Scale	1:500 e A1	Status	TENDER



COPYRIGHT RESERVED

DO NOT SCALE DRAWING. CHECK ALL DIMENSIONS ON SITE.
 ALL RIGHTS RESERVED.
 © GEC MAP & PLANNERS HONG KONG LIMITED.



MATCH LINE
 FOR CONTINUATION
 SEE DRG 251854/CS/G/1003

MATCH LINE
 FOR CONTINUATION
 SEE DRG 251854/CS/G/1004

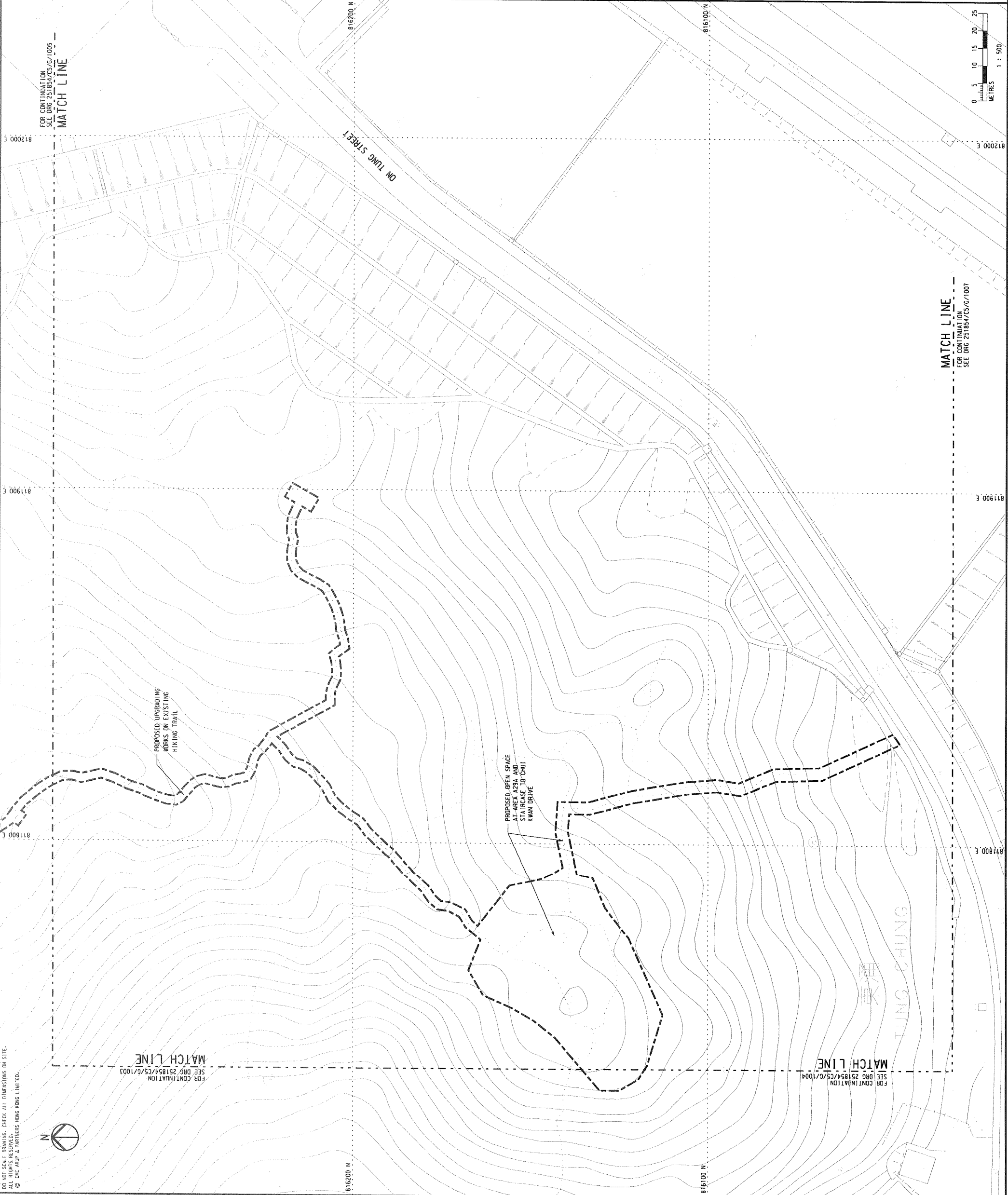

Printed by : SDATES
 File name : \$FILES
 CHUI KWAN DRIVE

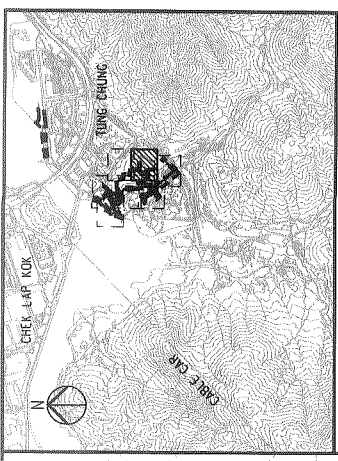

KEY PLAN

NOTES

1. FOR NOTES AND LEGEND, REFER TO DRAWING NO. 251854/CS/G/1001.

Rev	Description	By	Date
-	TENDER DRAWING	TL	11/20

ARUP

Project Title
Contract No. NL/2020/05
Tung Chung New Town Extension -
Site Formation and Infrastructure Works
at Ma Wan Chung

Drawing Title
GENERAL LAYOUT PLAN
(SHEET 6 OF 7)

Drawn	Date	Checked	Approved	Rev.
RY	02/20	AW	DL	-

Scale: 1:500 @ A1
 Status: TENDER
 COPYRIGHT RESERVED



土木 工程 拓展 署
 Civil Engineering and
 Development Department

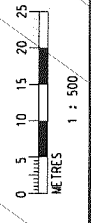

DO NOT SCALE DRAWING. CHECK ALL DIMENSIONS ON SITE.
 ALL DIMENSIONS ARE TO FACE UNLESS SPECIFIED OTHERWISE.
 © CEDD, ARUP & PARTNERS HONG KONG LIMITED.

811700 E

811800 E

811900 E

816000 N

815900 N

815800 N

815700 N

815600 N

815500 N

815400 N

815300 N

815200 N

815100 N

815000 N

814900 N

814800 N

814700 N

814600 N

814500 N

814400 N

814300 N

814200 N

814100 N

814000 N

813900 N

813800 N

813700 N

813600 N

813500 N

813400 N

813300 N

813200 N

813100 N

813000 N

812900 N

812800 N

812700 N

812600 N

812500 N

812400 N

812300 N

812200 N

812100 N

812000 N

811900 N

811800 N

811700 N

811600 N

811500 N

811400 N

811300 N

811200 N

811100 N

811000 N

810900 N

810800 N

810700 N

810600 N

810500 N

810400 N

810300 N

810200 N

810100 N

810000 N

809900 N

809800 N

809700 N

809600 N

809500 N

809400 N

809300 N

809200 N

809100 N

809000 N

808900 N

808800 N

808700 N

808600 N

808500 N

808400 N

808300 N

808200 N

808100 N

808000 N

807900 N

807800 N

807700 N

807600 N

807500 N

807400 N

807300 N

807200 N

807100 N

807000 N

806900 N

806800 N

806700 N

806600 N

806500 N

806400 N

806300 N

806200 N

806100 N

806000 N

805900 N

805800 N

805700 N

805600 N

805500 N

805400 N

805300 N

805200 N

805100 N

805000 N

804900 N

804800 N

804700 N

804600 N

804500 N

804400 N

804300 N

804200 N

804100 N

804000 N

803900 N

803800 N

803700 N

803600 N

803500 N

803400 N

803300 N

803200 N

803100 N

803000 N

802900 N

802800 N

802700 N

802600 N

802500 N

802400 N

802300 N

802200 N

802100 N

802000 N

801900 N

801800 N

801700 N

801600 N

801500 N

801400 N

801300 N

801200 N

801100 N

801000 N

800900 N

800800 N

800700 N

800600 N

800500 N

800400 N

800300 N

800200 N

800100 N

800000 N

799900 N

799800 N

799700 N

799600 N

799500 N

799400 N

799300 N

799200 N

799100 N

799000 N

798900 N

798800 N

798700 N

798600 N

798500 N

798400 N

798300 N

798200 N

798100 N

798000 N

797900 N

797800 N

797700 N

797600 N

797500 N

797400 N

797300 N

797200 N

797100 N

797000 N

796900 N

796800 N

796700 N

796600 N

796500 N

796400 N

796300 N

796200 N

796100 N

796000 N

795900 N

795800 N

795700 N

795600 N

795500 N

795400 N

795300 N

795200 N

795100 N

795000 N

794900 N

794800 N

794700 N

794600 N

794500 N

794400 N

794300 N

794200 N

794100 N

794000 N

793900 N

793800 N

793700 N

793600 N

793500 N

793400 N

793300 N

793200 N

793100 N

793000 N

792900 N

792800 N

792700 N

792600 N

792500 N

792400 N

792300 N

792200 N

792100 N

792000 N

791900 N

791800 N

791700 N

791600 N

791500 N

791400 N

791300 N

791200 N

791100 N

791000 N

790900 N

790800 N

790700 N

790600 N

790500 N

790400 N

790300 N

790200 N

790100 N

790000 N

789900 N

789800 N

789700 N

789600 N

789500 N

789400 N

789300 N

789200 N

789100 N

789000 N

788900 N

788800 N

788700 N

788600 N

788500 N

788400 N

788300 N

788200 N

788100 N

788000 N

787900 N

787800 N

Attachment II

Construction Works Schedule and Location Plans for

Contract No. NL/2020/06

Tung Chung New Town Extension –

**Site Formation and Infrastructure Works at Tung Chung Valley,
Phase 1**





Civil Engineering and Development Department
The Government of the Hong Kong Special Administrative Region

CONSTRUCTION WORKS SCHEDULE AND LOCATION PLAN

Document No. CREC/CWSLP/07

(Pursuant to the Environmental Permit - No. EP-519/2016)

C	13/09/21		
Rev	Date	Prepared By Environmental Officer	Approved By Project Manager

CONSTRUCTION WORKS SCHEDULE AND LOCATION PLAN REV. C

1	INTRODUCTION	3
1.1	PROJECT BACKGROUND	3
1.2	SCOPE OF WORKS.....	3
1.3	IMPLEMENTATION PROGRAMME.....	4

List of Appendices

Appendix A	Construction Works Schedule
Appendix B	Site Location Plan

CONSTRUCTION WORKS SCHEDULE AND LOCATION PLAN REV. C

1 INTRODUCTION

The plan is prepared by China Railway Engineering Group Limited (known as CREC) in accordance with the Condition 2.12 of the Environmental Permit No. EP-519/2016 dated 09/08/2016.

1.1 PROJECT BACKGROUND

The development of Tung Chung New Town Extension (TCNTE), comprising Tung Chung East (TCE) and Tung Chung West (TCW), is a mega-scale and complex project aiming to provide land to meet the future housing economic and social development needs of Hong Kong. Due to the fact that the proposed works are geographically separated, the implementation of mega-scale Project is divided into two packages, namely TCE and TCW respectively. In accordance with the tight delivery programme, the Project will be implemented in phases under separate contracts for the developments of TCE and TCW.

1.2 SCOPE OF WORKS

The works to be executed under the Contract NL/2020/06 involve site formation and infrastructure works at Tung Chung Valley under Tung Chung New Town Extension, as described below:

- (a) Site clearance (including, but not limited to, the demolition of the existing building structures);
- (b) Site formation works for Area 42 and Area 46 with associated geotechnical works;
- (c) Improvement works for Chung Mun Road and Shek Mun Kap Road with associated infrastructural and geotechnical works;
- (d) Provision of infrastructural works at Yu Tung Road;
- (e) Construction of Road L29 and Road L30 with associated infrastructural and geotechnical works;
- (f) Provision of attenuation & treatment ponds;
- (g) Provision of a Common Utility Trough and box culvert along Road L29;
- (h) Provision of Pumping Stations;
- (i) Construction of a proposed River Park with Visitor Centre, footbridge across river and other associated facilities;
- (j) Provision of roadside Sustainable Urban Drainage System (SUDS) features;
- (k) River de-channelization works;
- (l) Construction of noise barriers;

CONSTRUCTION WORKS SCHEDULE AND LOCATION PLAN REV. C

- (m) Woodland Compensation;
- (n) Associated landscaping works;
- (o) Tree felling, transplanting and compensatory planting works;
- (p) Ground investigation, geotechnical and building instrumentation monitoring works;
and
- (q) Other works which are shown on the Drawings or specified in the Specifications.

1.3 IMPLEMENTATION PROGRAMME

The implementation programme will follow the construction works schedule referred in **Appendix A** and the location plan is shown in **Appendix B**.

(END)

CONSTRUCTION WORKS SCHEDULE AND LOCATION PLAN REV. C

Appendix A – Construction Works Schedule

CONSTRUCTION WORKS SCHEDULE AND LOCATION PLAN REV. C

Appendix B – Site Location Plan

DO NOT SCALE DRAWING. CHECK ALL DIMENSIONS ON SITE.
 ALL RIGHTS RESERVED.
 © OVE ARUP & PARTNERS HONG KONG LIMITED.

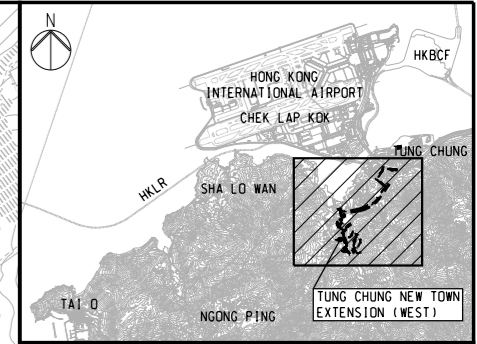
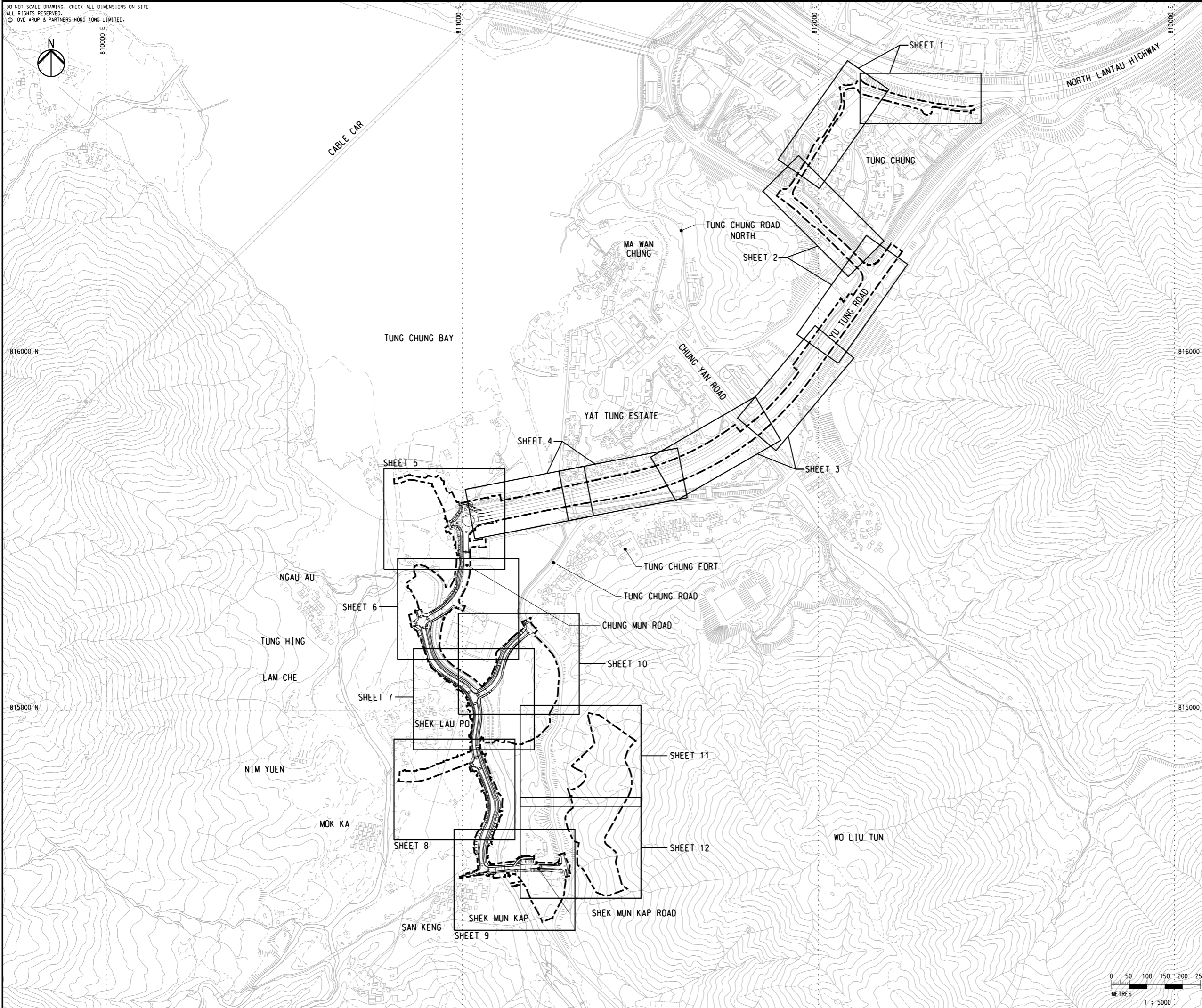

LOCATION PLAN

NOTES
 1. THIS DRAWING IS TO BE READ IN CONJUNCTION WITH DRAWING NO. 251854/C6/G/1011 TO 1022.

LEGEND
 - - - - - WORKS LIMIT

Rev	Description	By	Date
-	TENDER DRAWING	TL	12/20

Consultant
ARUP

Project Title
 Contract No. NL/2020/06
 Tung Chung New Town Extension -
 Site Formation and Infrastructure Works
 at Tung Chung Valley, Phase 1

Drawing title
OVERALL LAYOUT PLAN

Drawing no. 251854/C6/G/1000		Rev. -	
Drawn RY	Date 02/20	Checked AW	Approved DL
Scale 1:5000 @ A1		Status TENDER	

COPYRIGHT RESERVED

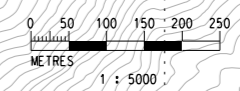

DO NOT SCALE DRAWING. CHECK ALL DIMENSIONS ON SITE.
ALL RIGHTS RESERVED.
© OVE ARUP & PARTNERS HONG KONG LIMITED.

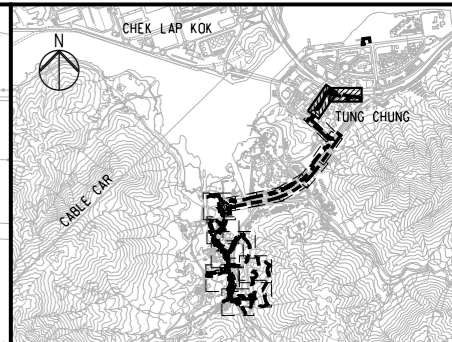

KEY PLAN

NOTES

1. ALL LEVELS ARE IN METRES AND REFER TO PRINCIPAL DATUM.
2. ALL DIMENSIONS ARE IN METRES UNLESS OTHERWISE SPECIFIED.
3. ALL COORDINATES ARE IN ACCORDANCE WITH HK (1980) COORDINATES SYSTEM.
4. DETAILS INCLUDING DIMENSIONS, LEVELS, DESCRIPTIONS, LOCATIONS, ETC. GIVEN FOR EXISTING ROADS, FOOTPATH, BRIDGE STRUCTURES ARE INDICATIVE ONLY. THE CONTRACTOR SHALL VERIFY THE ACTUAL EXISTING DETAILS ON SITE.

LEGEND

- WORKS LIMIT
- RW-01 PROPOSED RETAINING WALL
- PROPOSED CUT SLOPE
- PROPOSED FILL SLOPE
- PROPOSED RUN-IN. REFER TO HYD STANDARD DRAWING NOS. H1113 AND H1114
- PROPOSED STAIRCASE
- PROPOSED CYCLING PARKING. REFER TO DRAWING NO. 251854/C6/RD/1303

-	TENDER DRAWING	TL	12/20
Rev	Description	By	Date

Consultant
ARUP

Project Title
Contract No. NL/2020/06
Tung Chung New Town Extension - Site Formation and Infrastructure Works at Tung Chung Valley, Phase 1

Drawing title
GENERAL LAYOUT PLAN
(SHEET 1 OF 12)

Drawing no. 251854/C6/G/1011		Rev. -	
Drawn RY	Date 02/20	Checked AW	Approved DL
Scale 1:500 @ A1		Status TENDER	

COPYRIGHT RESERVED



土木工程拓展署
Civil Engineering and Development Department

Printed by : \$DATES
Filename : \$FILES

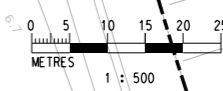

DO NOT SCALE DRAWING. CHECK ALL DIMENSIONS ON SITE.
ALL RIGHTS RESERVED.
© OVE ARUP & PARTNERS HONG KONG LIMITED.

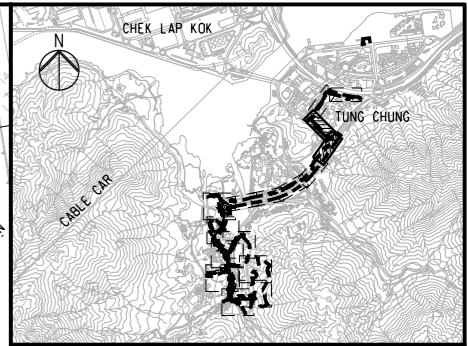
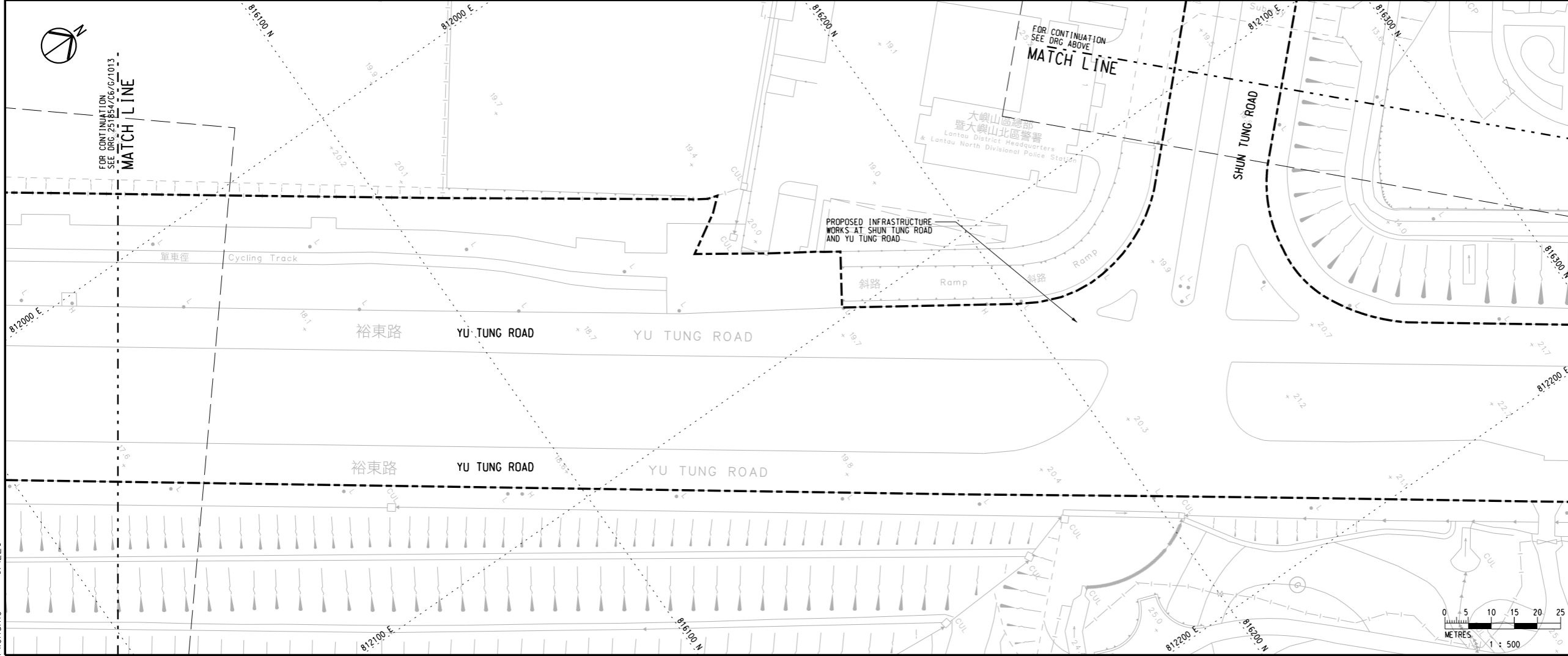
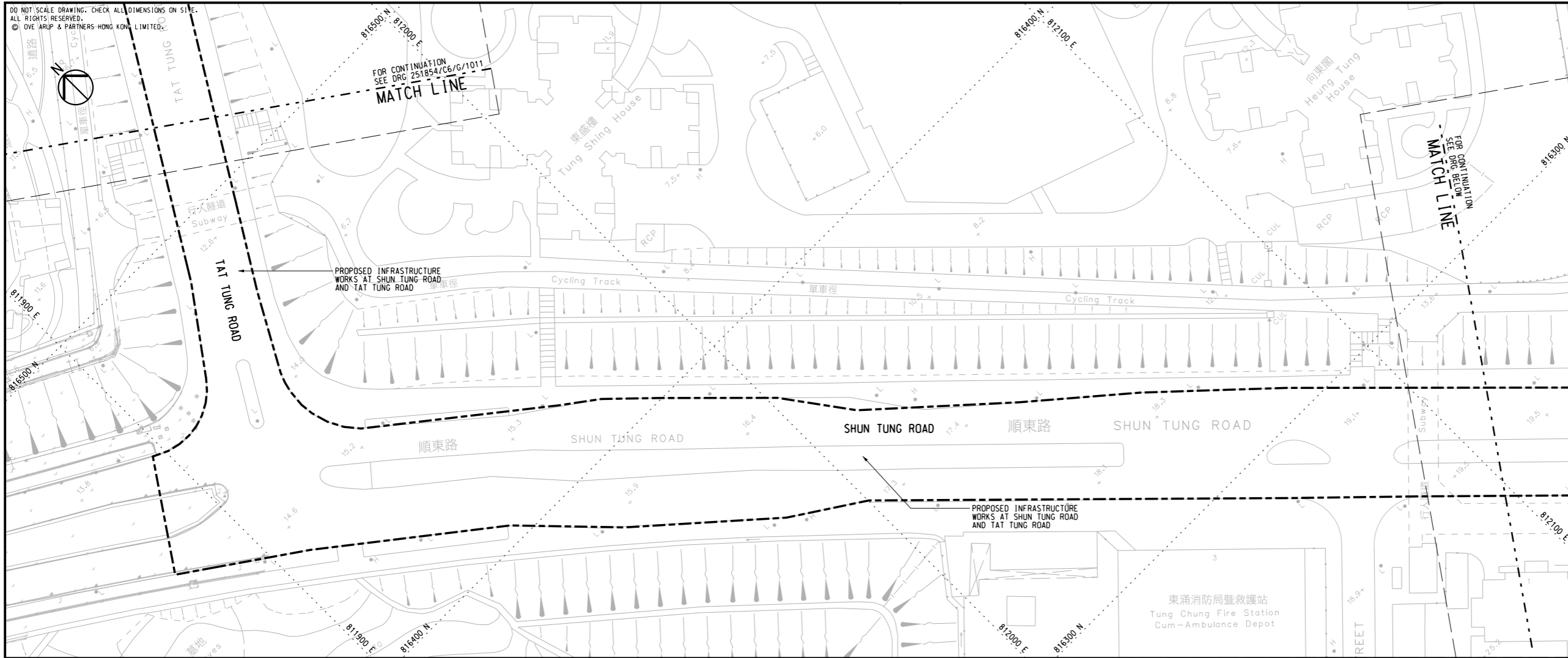

KEY PLAN

NOTES

- FOR NOTES AND LEGEND, REFER TO DRAWING NO. 251854/C6/G/1011.

-	TENDER DRAWING	TL	12/20
Rev	Description	By	Date

Consultant
ARUP

Project Title
Contract No. NL/2020/06
Tung Chung New Town Extension -
Site Formation and Infrastructure Works
at Tung Chung Valley, Phase 1

Drawing title
GENERAL LAYOUT PLAN
(SHEET 2 OF 12)

Drawing no. 251854/C6/G/1012		Rev. -	
Drawn RY	Date 02/20	Checked AW	Approved DL
Scale 1:500 @ A1		Status TENDER	

COPYRIGHT RESERVED

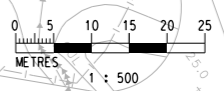

DO NOT SCALE DRAWING. CHECK ALL DIMENSIONS ON SITE.
 ALL RIGHTS RESERVED.
 © OVE ARUP & PARTNERS HONG KONG LIMITED.

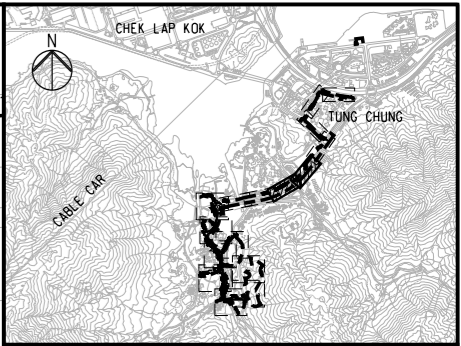

KEY PLAN

NOTES

- FOR NOTES AND LEGEND, REFER TO DRAWING NO. 251854/C6/G/1011.

Rev	Description	By	Date
-	TENDER DRAWING	TL	12/20

Consultant
ARUP

Project Title
 Contract No. NL/2020/06
 Tung Chung New Town Extension -
 Site Formation and Infrastructure Works
 at Tung Chung Valley, Phase 1

Drawing title
GENERAL LAYOUT PLAN
 (SHEET 3 OF 12)

Drawing no. 251854/C6/G/1013		Rev. -	
Drawn RY	Date 02/20	Checked AW	Approved DL
Scale 1:500 @ A1		Status TENDER	

COPYRIGHT RESERVED



Printed by : \$DATES
 Filename : \$FILES



DO NOT SCALE DRAWING. CHECK ALL DIMENSIONS ON SITE.
 ALL RIGHTS RESERVED.
 © OVE ARUP & PARTNERS HONG KONG LIMITED.

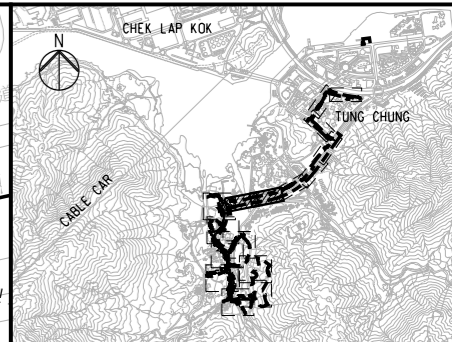

KEY PLAN

NOTES

- FOR NOTES AND LEGEND, REFER TO DRAWING NO. 251854/C6/G/1011.

Rev	Description	By	Date
-	TENDER DRAWING	TL	12/20

Consultant
ARUP

Project Title
 Contract No. NL/2020/06
 Tung Chung New Town Extension -
 Site Formation and Infrastructure Works
 at Tung Chung Valley, Phase 1

Drawing title
GENERAL LAYOUT PLAN
 (SHEET 4 OF 12)

Drawing no. 251854/C6/G/1014		Rev. -	
Drawn RY	Date 02/20	Checked AW	Approved DL
Scale 1:500 @ A1		Status TENDER	

COPYRIGHT RESERVED



土木工程拓展署
 Civil Engineering and
 Development Department

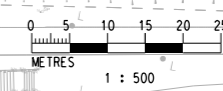

DO NOT SCALE DRAWING. CHECK ALL DIMENSIONS ON SITE.
ALL RIGHTS RESERVED.
© OVE ARUP & PARTNERS HONG KONG LIMITED.

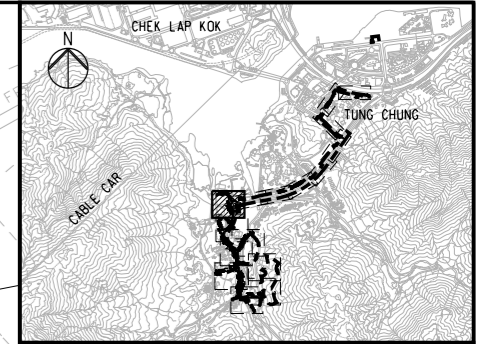
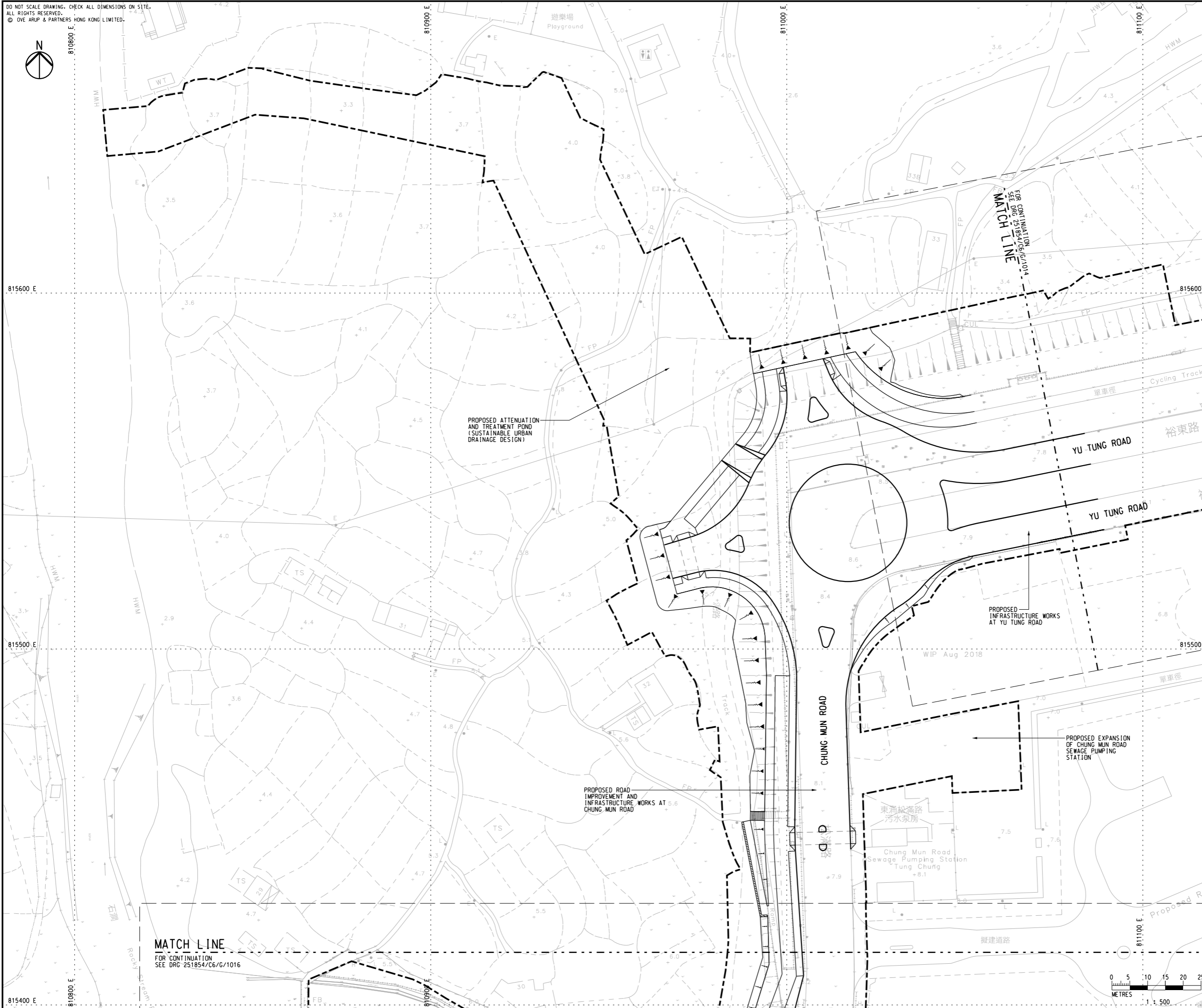

KEY PLAN

NOTES
1. FOR NOTES AND LEGEND, REFER TO DRAWING NO. 251854/C6/G/1011.

-	TENDER DRAWING	TL	12/20
Rev	Description	By	Date
Consultant			
ARUP			
Project Title			
Contract No. NL/2020/06			
Tung Chung New Town Extension - Site Formation and Infrastructure Works at Tung Chung Valley, Phase 1			
Drawing title			
GENERAL LAYOUT PLAN (SHEET 5 OF 12)			
Drawing no.		Rev.	
251854/C6/G/1015		-	
Drawn	Date	Checked	Approved
RY	02/20	AW	DL
Scale	Status		TENDER
1:500 @ A1			

COPYRIGHT RESERVED



Printed by : \$DATES
Filename : \$FILES

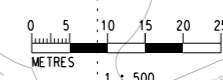

DO NOT SCALE DRAWING. CHECK ALL DIMENSIONS ON SITE.
ALL RIGHTS RESERVED.
© OVE ARUP & PARTNERS HONG KONG LIMITED.

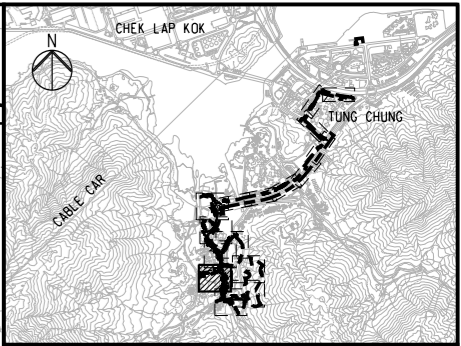
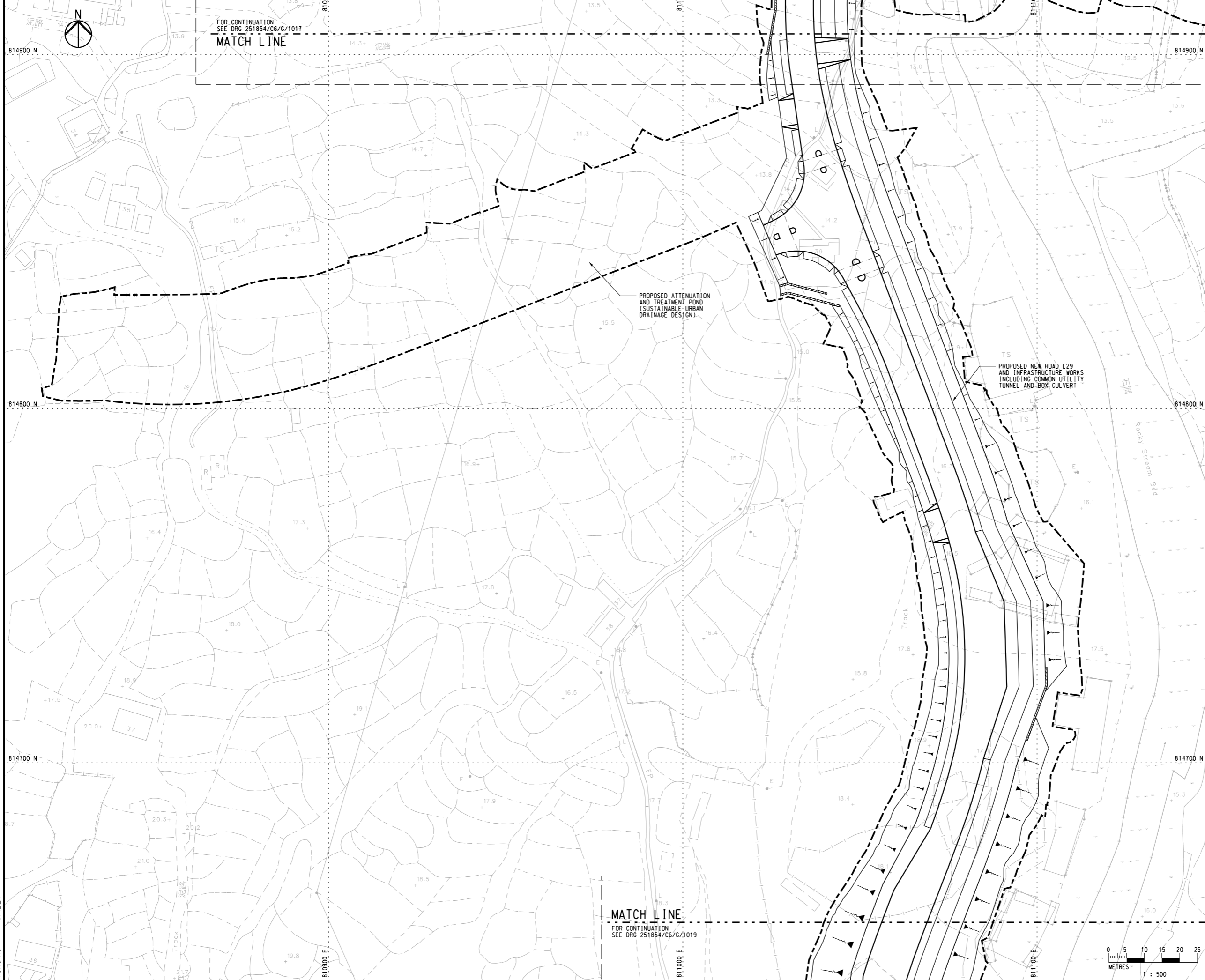

KEY PLAN

NOTES

1. FOR NOTES AND LEGEND, REFER TO DRAWING NO. 251854/C6/G/1011.

Rev	Description	By	Date
-	TENDER DRAWING	TL	12/20
Consultant			
ARUP			

Project Title
Contract No. NL/2020/06
Tung Chung New Town Extension -
Site Formation and Infrastructure Works
at Tung Chung Valley, Phase 1

Drawing title
GENERAL LAYOUT PLAN
(SHEET 8 OF 12)

Drawing no. 251854/C6/G/1018		Rev. -	
Drawn RY	Date 02/20	Checked AW	Approved DL
Scale 1:500 @ A1		Status TENDER	

COPYRIGHT RESERVED



Printed by : \$DATES
Filename : \$FILES

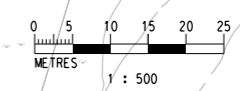

MATCH LINE
FOR CONTINUATION
SEE DRG 251854/C6/G/1019

DO NOT SCALE DRAWING. CHECK ALL DIMENSIONS ON SITE.
 ALL RIGHTS RESERVED.
 © OVE ARUP & PARTNERS HONG KONG LIMITED.

FOR CONTINUATION
 SEE DRG 251854/C6/G/1018
 MATCH LINE

MATCH LINE
 FOR CONTINUATION
 SEE DRG 251854/C6/G/1022

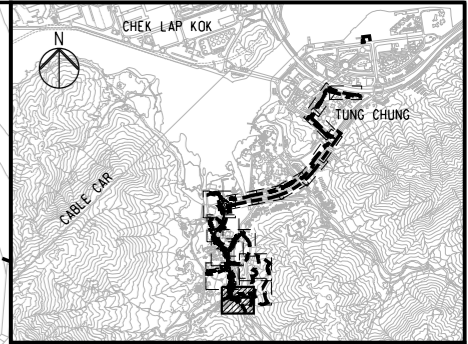

KEY PLAN

NOTES

- FOR NOTES AND LEGEND, REFER TO DRAWING NO. 251854/C6/G/1011.

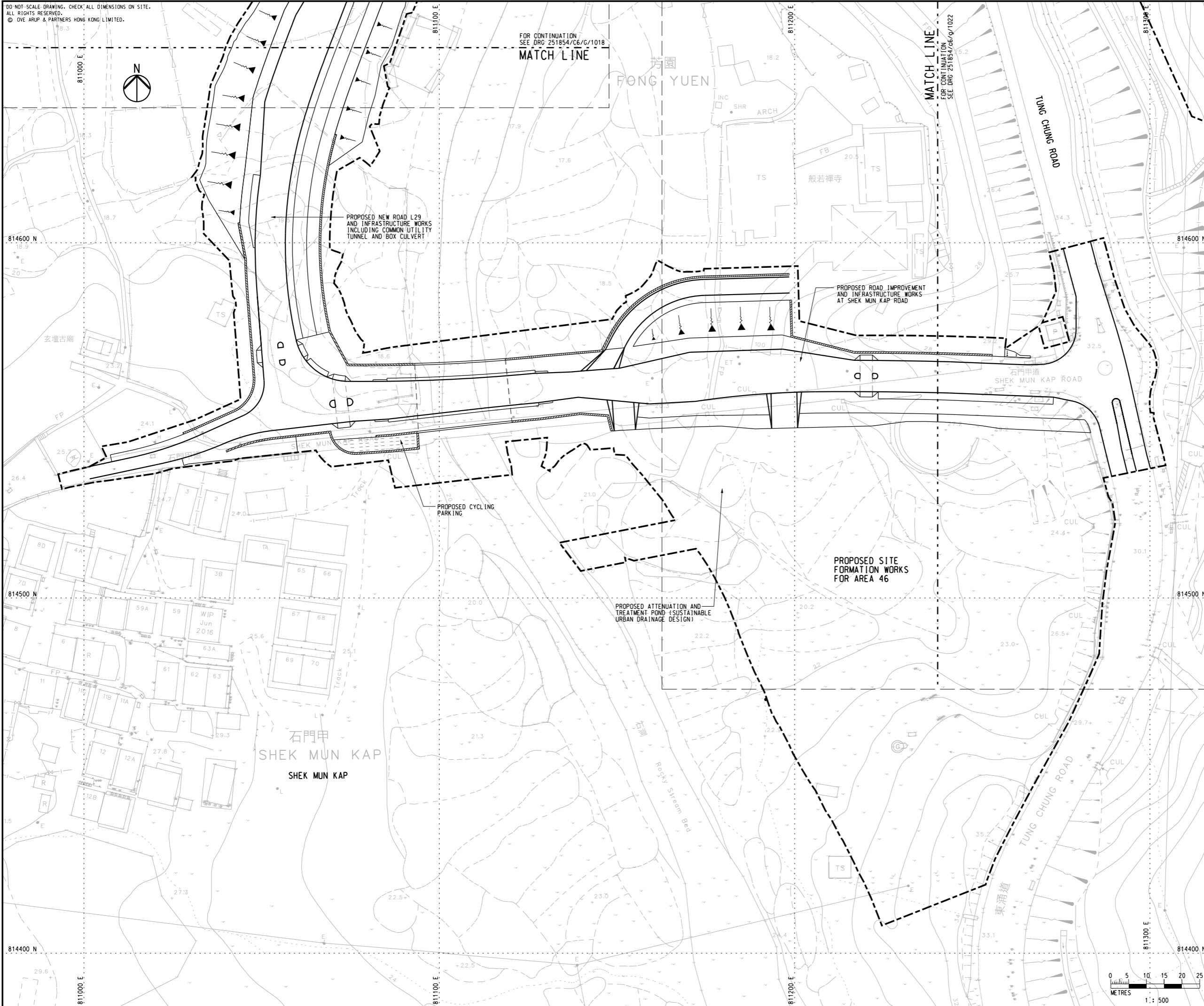

Rev	Description	By	Date
-	TENDER DRAWING	TL	12/20

Consultant

ARUP

Project Title
 Contract No. NL/2020/06
 Tung Chung New Town Extension -
 Site Formation and Infrastructure Works
 at Tung Chung Valley, Phase 1

Drawing title
GENERAL LAYOUT PLAN
 (SHEET 9 OF 12)

Drawing no. 251854/C6/G/1019		Rev. -	
Drawn RY	Date 02/20	Checked AW	Approved DL
Scale 1:500 @ A1		Status TENDER	

COPYRIGHT RESERVED



土木工程拓展署
 Civil Engineering and
 Development Department

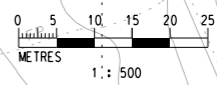

DO NOT SCALE DRAWING. CHECK ALL DIMENSIONS ON SITE.
ALL RIGHTS RESERVED.
© OVE ARUP & PARTNERS HONG KONG LIMITED.

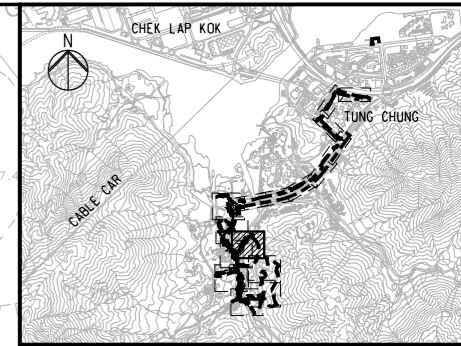
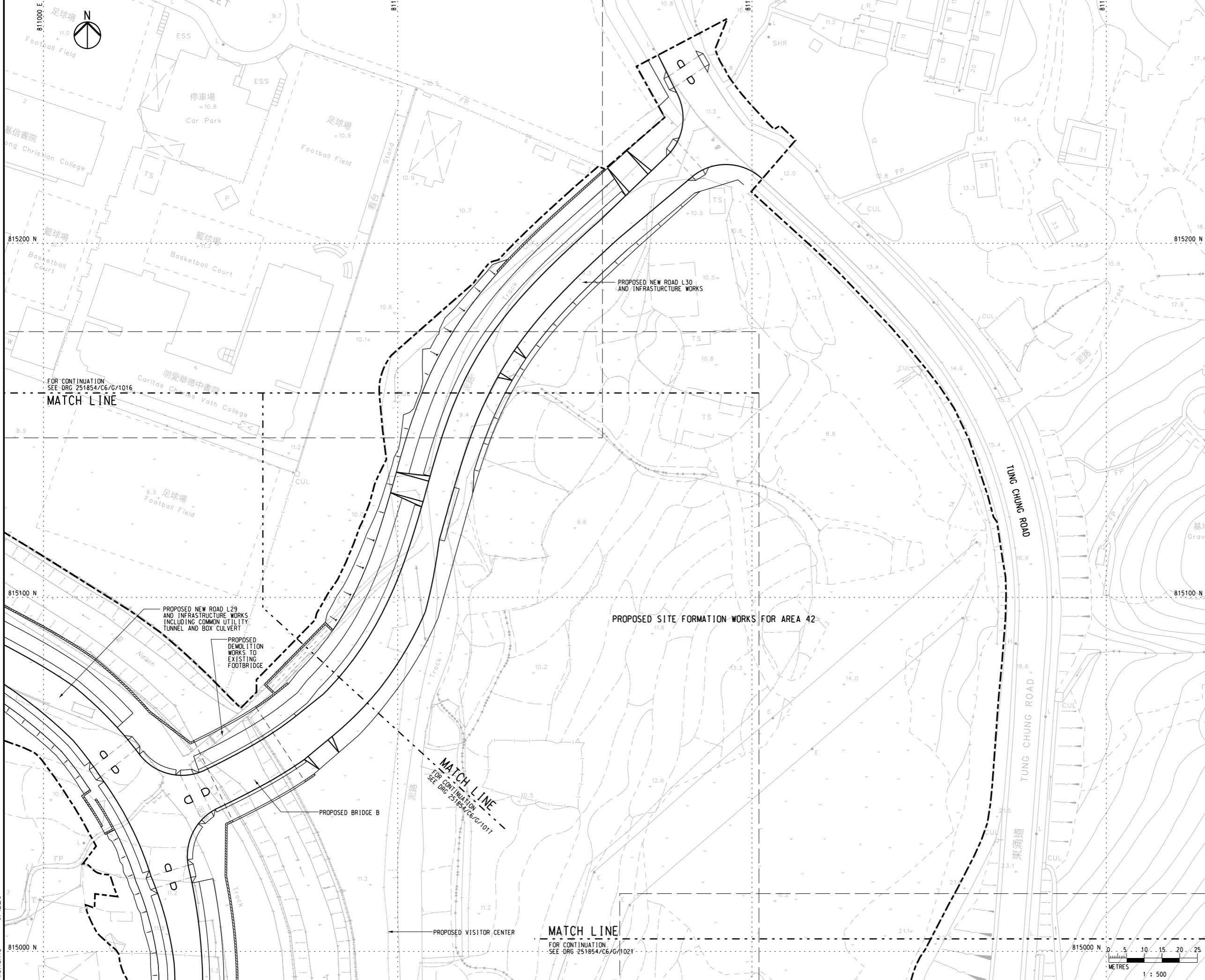

KEY PLAN

NOTES

1. FOR NOTES AND LEGEND, REFER TO DRAWING NO. 251854/C6/G/1011.

Rev	Description	By	Date
-	TENDER DRAWING	TL	12/20

Consultant
ARUP

Project Title
Contract No. NL/2020/06
Tung Chung New Town Extension - Site Formation and Infrastructure Works at Tung Chung Valley, Phase 1

Drawing title
GENERAL LAYOUT PLAN
(SHEET 10 OF 12)

Drawing no. 251854/C6/G/1020		Rev. -	
Drawn RY	Date 02/20	Checked AW	Approved DL
Scale 1:500 @ A1		Status TENDER	

COPYRIGHT RESERVED



土木工程拓展署
Civil Engineering and Development Department

Printed by : \$DATES
Filename : \$FILES

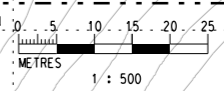

DO NOT SCALE DRAWING. CHECK ALL DIMENSIONS ON SITE.
 ALL RIGHTS RESERVED.
 © OVE ARUP & PARTNERS HONG KONG LIMITED.

FOR CONTINUATION
 SEE DRG 251854/C6/G/1020
 MATCH LINE

FOR CONTINUATION
 SEE DRG 251854/C6/G/1017
 MATCH LINE

MATCH LINE
 FOR CONTINUATION
 SEE DRG 251854/C6/G/1022

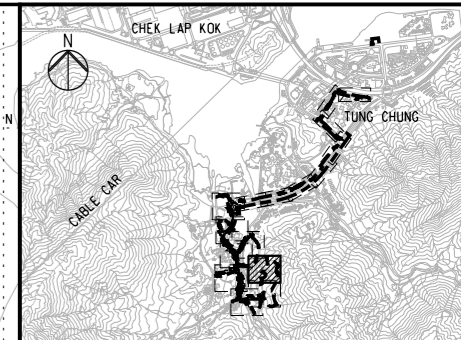

KEY PLAN

NOTES

- FOR NOTES AND LEGEND, REFER TO DRAWING NO. 251854/C6/G/1011.

Rev	Description	By	Date
-	TENDER DRAWING	TL	12/20

Consultant
ARUP

Project Title
 Contract No. NL/2020/06
 Tung Chung New Town Extension -
 Site Formation and Infrastructure Works
 at Tung Chung Valley, Phase 1

Drawing title
GENERAL LAYOUT PLAN
 (SHEET 11 OF 12)

Drawing no. 251854/C6/G/1021		Rev. -	
Drawn RY	Date 02/20	Checked AW	Approved DL
Scale 1:500 @ A1		Status TENDER	

COPYRIGHT RESERVED



土木工程拓展署
 Civil Engineering and
 Development Department

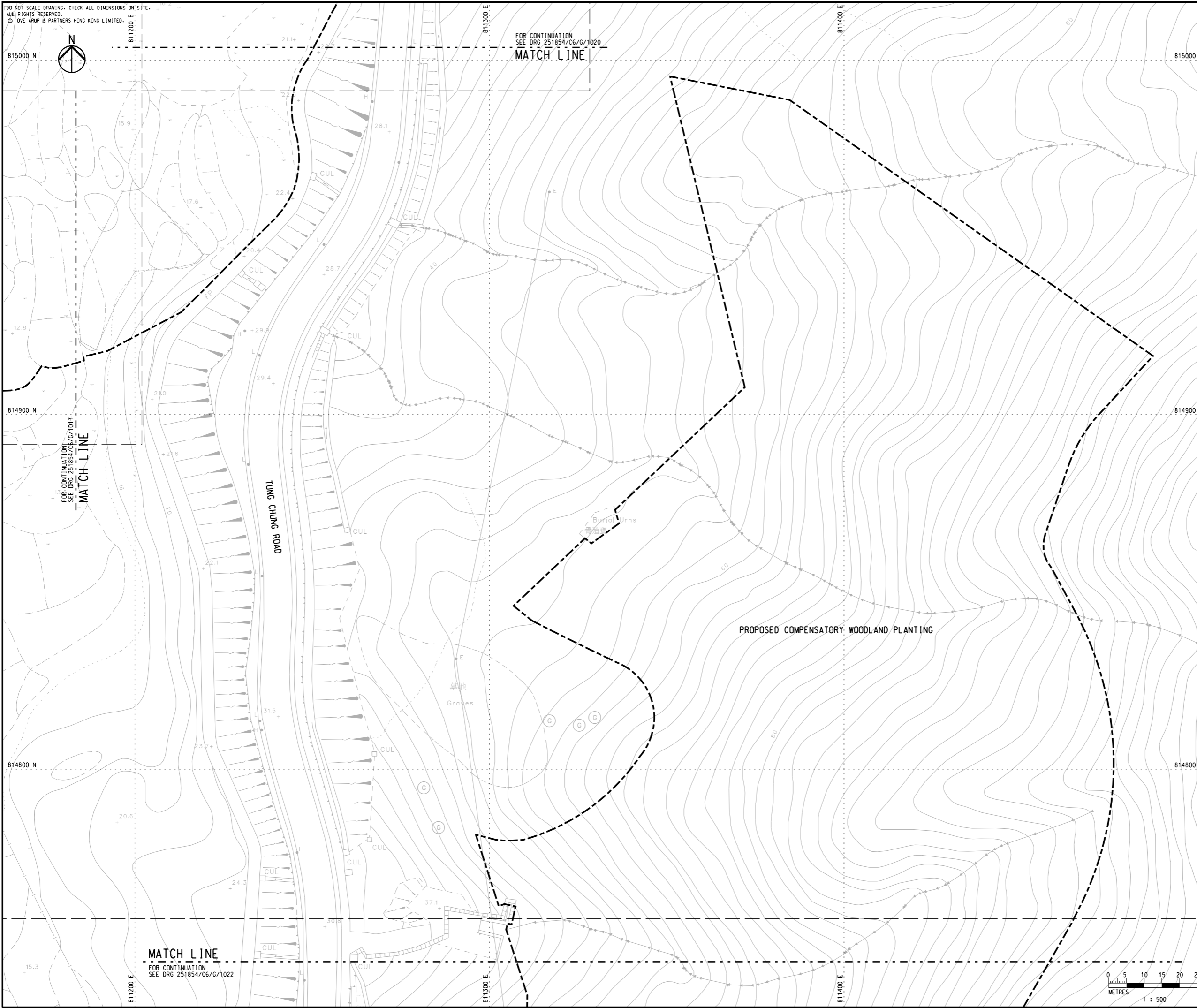

DO NOT SCALE DRAWING. CHECK ALL DIMENSIONS ON SITE.
 ALL RIGHTS RESERVED.
 © OVE ARUP & PARTNERS HONG KONG LIMITED.

FOR CONTINUATION
 SEE DRG 251854/C6/G/1021
MATCH LINE

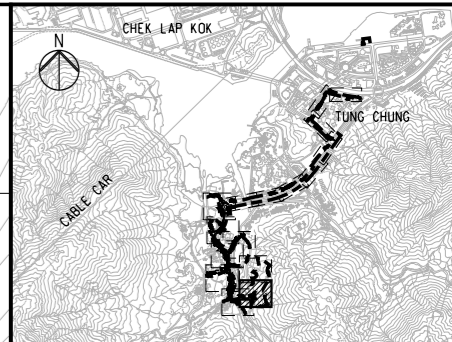

KEY PLAN

NOTES

- FOR NOTES AND LEGEND, REFER TO DRAWING NO. 251854/C6/G/1011.

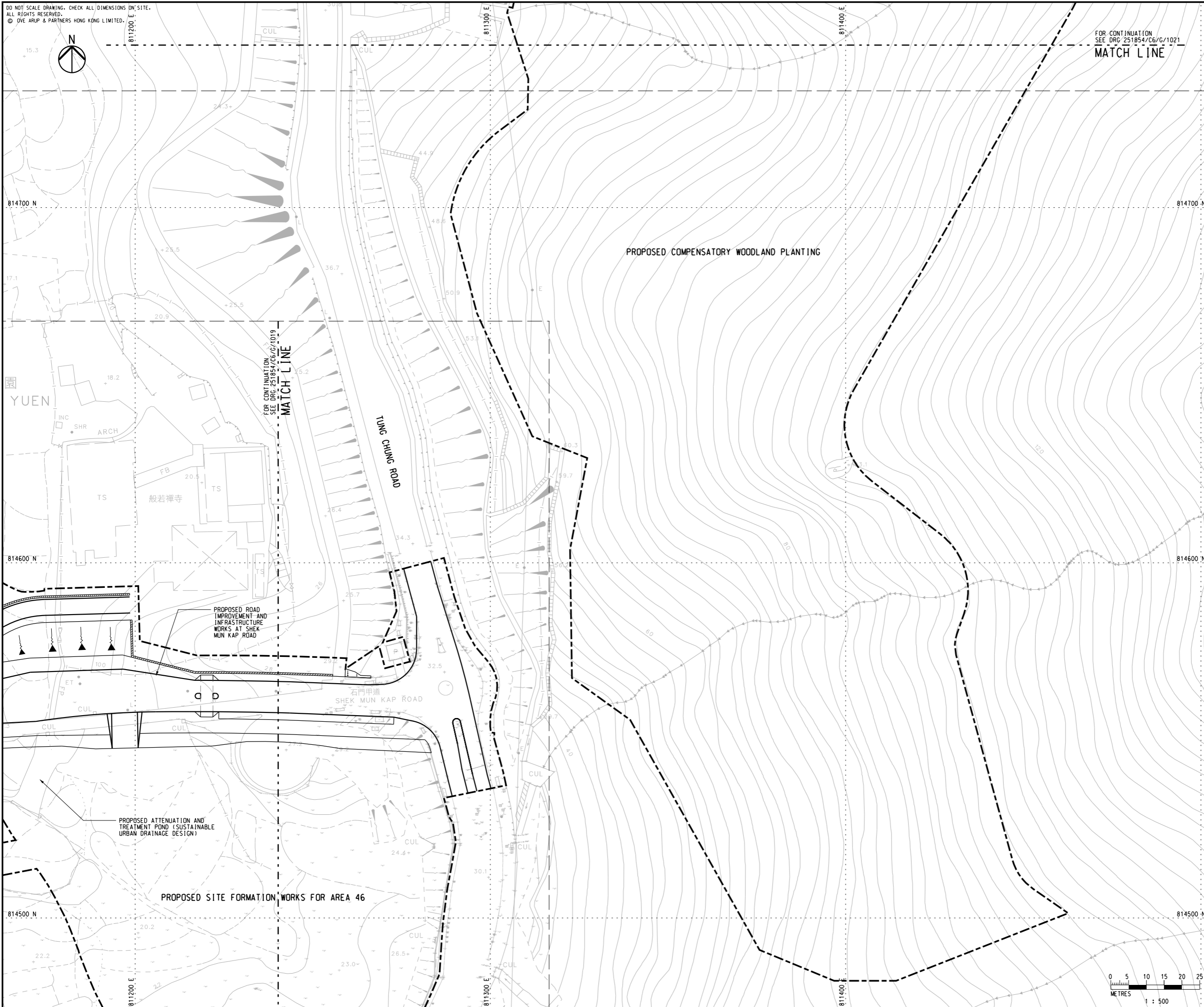

Rev	Description	By	Date
-	TENDER DRAWING	TL	12/20

Consultant

ARUP

Project Title
 Contract No. NL/2020/06
**Tung Chung New Town Extension -
 Site Formation and Infrastructure Works
 at Tung Chung Valley, Phase 1**

Drawing title
**GENERAL LAYOUT PLAN
 (SHEET 12 OF 12)**

Drawing no. 251854/C6/G/1022		Rev. -	
Drawn RY	Date 02/20	Checked AW	Approved DL
Scale 1:500 @ A1		Status TENDER	

COPYRIGHT RESERVED



Printed by : \$DATE\$
 Filename : \$FILES\$

