

Drainage Services Department

Contract No. SPW 09/2018
Environmental Team Baseline Surveys
for Sha Tin Cavern Sewage Treatment Works
Baseline Air Quality and Noise
Monitoring Report
(Version 4.0)

Certified By 
Ivy Tam
Environmental Team Leader

REMARKS:

The information supplied and contained within this report is, to the best of our knowledge, correct at the time of printing.

CINOTECH accepts no responsibility for changes made to this report by third parties

CINOTECH CONSULTANTS LTD
Room 1710, Technology Park,
18 On Lai Street,
Shatin, NT, Hong Kong
Tel: (852) 2151 2083 Fax: (852) 3107 1388
Email: info@cinotech.com.hk

Ref.: DSDSCSTWEM00_0_0033L.19

11 July 2019

Drainage Services Department
Projects and Development Branch
Sewerage Projects Division
44th Floor, Revenue Tower
5 Gloucester Road
Wan Chai
Hong Kong

By Post and E-mail

Attention: Ms. YIP Lai Yuk, Carol (Engr/Sewerage Projects 26)

Dear Ms. Yip,

**Re: Contract No. SPW 09/2018
Environmental Team Baseline Surveys
for Sha Tin Cavern Sewage Treatment Works**

**Baseline Air and Noise Monitoring Report
(Conditions 3.4 of EP-533/2017)**

Reference is made to the captioned Baseline Air and Noise Monitoring Report (Version 4.0) certified by the ET Leader and provided to us via e-mail on 9 July 2019.

Please be informed that we have no adverse comment on the captioned submission. We write to verify the captioned submission in accordance with condition 3.4 of EP-533/2017.

Thank you very much for your attention and please do not hesitate to contact our Mr. Simon Cheung (Tel: 3465 2861) or the undersigned should you have any queries.

Yours sincerely,



YH Hui
Independent Environmental Checker

c.c.	AECOM	Attn: Ms. Cherry Yau	by E-mail
	AECOM	Attn: Mr. Simon Leung	by E-mail
	WELLAB	Attn: Ms. Ivy Tam	by E-mail
	Cinotech	Attn: Ms. Betty Choi	by E-mail

Q:\Projects\DSDSCSTWEM00\02 Project Management\02 Corr\DSDSCSTWEM00_0_0033L.19.docx

TABLE OF CONTENTS

	Page
EXECUTIVE SUMMARY	1
Air Quality	1
Noise	1
1. INTRODUCTION	3
Project Background	3
Purpose of Baseline Air Quality and Noise Monitoring Report	3
Structure of the Baseline Air Quality and Noise Monitoring Report.....	4
2. AIR QUALITY MONITORING.....	5
Monitoring Requirements	5
Monitoring Locations.....	5
Seeking Permission from Premises Owner for Setting up Monitoring Station	5
Alternative Monitoring Locations.....	6
Monitoring Equipment.....	6
Rationales for Using Direct Reading Dust Meter for Measurement at AM1, AM4 and AM6	7
Monitoring Parameters, Frequency and Duration	8
Monitoring Methodology and QA/QC Procedure	8
Laboratory Measurement / Analysis	10
Results and Observations	10
Action and Limit Levels.....	11
3. NOISE MONITORING	13
Monitoring Requirements	13
Monitoring Locations.....	13
Seeking Permission from Premises Owner for Setting up Monitoring Station	13
Alternative Monitoring Locations.....	14
Monitoring Equipment.....	14
Monitoring Parameters, Frequency and Duration	15
Monitoring Methodology and QA/QC Procedure	16
Results and Observations	18
Observations.....	19
Action and Limit Levels.....	20
4. REVISIONS FOR INCLUSION IN THE EM&A MANUAL.....	21
5. CONCLUSIONS.....	22

LIST OF TABLES

Table I	Baseline Air Quality Monitoring Period
Table II	Baseline Noise Monitoring Period
Table 2.1	Air Quality Monitoring Stations
Table 2.2	Proposed Alternative Air Quality Monitoring Station
Table 2.3	Air Quality Monitoring Equipment
Table 2.4	Baseline Air Quality Monitoring Parameters, Frequency and Duration
Table 2.5	Summary of Baseline 1-hour TSP Monitoring Results
Table 2.6	Influencing Factor at Air Quality Monitoring Stations
Table 2.7	Action and Limit Levels for Air Quality during Construction Period
Table 2.8	Calculated Action and Limit Levels for 1-hour TSP
Table 3.1	Noise Monitoring Stations for Construction of Relocated STSTW
Table 3.2	Proposed Alternative Noise Monitoring Station
Table 3.3	Noise Monitoring Equipment
Table 3.4	Baseline Noise Monitoring Parameters, Frequency and Duration
Table 3.5	Type of Measurement
Table 3.6	Summary of Daytime Noise Monitoring Results (Normal Weekdays)
Table 3.7	Summary of Evening-Time & Daytime (Holidays) Noise Monitoring Results
Table 3.8	Summary of Night-Time Noise Monitoring Results
Table 3.9	Influencing Factor at Noise Monitoring Stations
Table 3.10	Action and Limit Levels for Noise during Construction Period
Table 4.1	Summary of Revisions for Inclusion in the EM&A Manual

LIST OF FIGURES

Figure 1	Location of Air Quality Monitoring Stations
Figure 2	Location of Noise Monitoring Stations

APPENDIX

Appendix A1	Calibration Certificate for Air Quality Monitoring Equipment
Appendix A2	1-hour TSP Baseline Monitoring Results
Appendix A3	Graphical Presentation of Baseline 1-hour TSP levels
Appendix B1	Calibration Certificates for Noise Monitoring Equipment
Appendix B2	Day-time 07:00-19:00hrs Baseline Noise Monitoring Data
Appendix B3	Evening-time 19:00-23:00hrs and Holidays 07:00-19:00hrs Baseline Noise Monitoring Data
Appendix B4	Night-time 23:00-07:00hrs of the next day Baseline Noise Monitoring Data
Appendix B5	Graphical Presentation of Baseline Noise Levels
Appendix C	Calibration Certificate for Wind Data Monitoring Equipment and Weather Conditions during Baseline Monitoring Period
Appendix D	Baseline Environmental Monitoring Schedule
Appendix E	Updated Construction Programme
Appendix F	Reply Slips received from Sensitive Receivers

EXECUTIVE SUMMARY

1. This Baseline Air Quality and Noise Monitoring Report is prepared by Cinotech Consultants Ltd. (Cinotech) for Contract No. SPW 09/2018 “Environmental Team Baseline Surveys for Sha Tin Cavern Sewage Treatment Works” (hereinafter called the “Contract”). This report presents the baseline air quality and noise monitoring works performed from 18th October 2018 to 16th November 2018.

Air Quality

2. The baseline air quality monitoring for the parameters of 1-hour Total Suspended Particulates (TSP) conducted at AM1, AM2, AM3(A), AM4, AM5 and AM6 as presented in **Table I**.

Table I Baseline Air Quality Monitoring Period

Monitoring Stations	Location	Baseline Monitoring Period
AM1	Ah Kung Kok Fishermen Village	2/11/2018 - 15/11/2018
AM2	Block H, Kam Tai Court	18/10/2018 - 31/10/2018
*AM3(A)	Kowloon City Baptist Church Hay Nien Primary School	18/10/2018 - 31/10/2018
AM4	Wellborn Kindergarten	2/11/2018 - 15/11/2018
AM5	The Neighbourhood Advice-Action Council Harmony Manor	18/10/2018 - 31/10/2018
AM6	Seaview Villa	2/11/2018 - 15/11/2018

* Remark: Alternative air quality monitoring station for AM3 - Ma On Shan Tsung Tsin Secondary School

3. During the monitoring, there was no major dust generating activities undertaken in the vicinity of the monitoring stations. Data collected was reviewed and analysed to determine the Action and Limit Levels for air quality during impact monitoring throughout the construction of the Relocation of Sha Tin Sewage Treatment Works (STSTW) to Caverns (the Project). Details of the methodology, locations and results are presented in the report.

Noise

4. The baseline noise monitoring works for parameters of construction noise conducted at the designated Noise Monitoring Stations CM1, CM2(A), CM3, CM4 and CM5 as presented in **Table II**.

Table II Baseline Noise Monitoring Period

Monitoring Stations	Location	Baseline Monitoring Period
CM1	Wellborn Kindergarten	2/11/2018 - 16/11/2018
*CM2(A)	Kowloon City Baptist Church Hay Nien Primary School	18/10/2018 - 1/11/2018
CM3	S.K.H. Ma On Shan Holy Spirit Primary School	19/10/2018 - 2/11/2018
CM4	Ah Kung Kok Fishermen Village	2/11/2018 - 16/11/2018
CM5	The Neighbourhood Advice-Action Council Harmony Manor	19/10/2018 - 2/11/2018

* Remark: Alternative noise monitoring station for CM2 - Ma On Shan Tsung Tsin Secondary School

5. Noise Levels at designated monitoring stations were measured continuously for 24 hours for a period of 14 consecutive days. Monitoring data collected was reviewed and analysed. Details of the locations and results are presented in this report. The baseline noise monitoring data was processed according to the following periods.

- Day time: 0700-1900 hrs on normal weekdays
- Evening-time: 1900-2300 hrs
- Holiday-time: 0700-1900 hrs on holidays
- Night-time: 2300-0700 hrs of next day

1. INTRODUCTION

Project Background

- 1.1 To support social and economic development in Hong Kong, there is a pressing need to optimize the supply of land for various uses by sustainable and innovative approaches. One possible approach is rock cavern development. The Policy Agenda of the 2016 Policy Address has stated that works for the relocation of the Sha Tin Sewage Treatment Works (STSTW) is to commence as soon as possible to release the existing site, of a size about 28 hectares, for development purpose.
- 1.2 The Relocation of Sha Tin Sewage Treatment Works (STSTW) to Caverns (the Project) is a Designated Project under the Environmental Impact Assessment Ordinance (EIAO). An Environmental Impact Assessment (EIA) Report for the Project was approved under EIAO in November 2016 in accordance with the EIA Study Brief (No.ESB-273/2014) and the Technical Memorandum on Environmental Impact Assessment Process (EIAO-TM). The corresponding Environmental Permit was issued (EP no.: EP-533/2017) by the Director of Environmental Protection (DEP) in March 2017.
- 1.3 The major construction activities of the Project are demolition of existing structures, drill & blasts for caverns and access tunnels by excavation and rock crushing, construction of temporary haul road / access road / explosive compound structure. As such, an air quality and noise monitoring programme is recommended in the approved Environmental Monitoring and Audit (EM&A) Manual during the construction phases of this Project to monitor the expected dust and noise nuisances. In order to establish the background conditions of the designated sensitive receivers prior to the commencement of the Project's construction / demolition works, a baseline air quality and noise monitoring programmes is therefore proposed. The updated construction programme is shown in **Appendix E**.
- 1.4 Cinotech Consultants Limited (Cinotech) was commissioned by the Drainage Service Department under Contract No. SPW 09/2018 as Environmental Team to undertake the Baseline Environmental Monitoring for the Project with reference to the requirements specified in the approved EM&A Manual of the approved EIA and baseline air quality and noise monitoring plan submitted to EPD on 15th October 2018 (the Plan).

Purpose of Baseline Air Quality and Noise Monitoring Report

- 1.5 The purpose of this “Baseline Air Quality and Noise Report” (the “Report”) is to set out baseline levels for the air quality and noise in accordance with the EM&A Manual of the Project. These baseline levels will be used as the basis for the impact and compliance monitoring during the construction period of the Project. This report presents the monitoring locations, equipment, period, methodology, results and observations for air quality and noise during the baseline period.

Structure of the Baseline Air Quality and Noise Monitoring Report

1.6 The structure of the Report is summarized as follows:

Section 1: Introduction, purpose, background and the structure of the report.

Section 2: Air Quality, which describes the baseline air quality monitoring.

Section 3: Noise, which describes the baseline noise monitoring.

Section 4: Conclusions

2. AIR QUALITY MONITORING

Monitoring Requirements

- 2.1 According to Section 2.2.5 of the EM&A manual, baseline monitoring shall be conducted to determine the ambient 1-hour TSP levels at all designated monitoring locations prior to the commencement of the Project to provide data for the determination of the appropriate Action levels (ALs) with the Limit levels (LLs) set against statutory or otherwise agreed limits.
- 2.2 The 1-hour TSP shall be conducted for at least three times per day at each monitoring stations for at least 14 consecutive days prior to the commencement of the construction works when highest dust impacts are expected. During the baseline monitoring, there shall not be any construction or dust generating activities in the vicinity of the monitoring stations.
- 2.3 General meteorological conditions (wind speed, direction and precipitation) and notes regarding any significant adjacent dust producing sources should also be recorded throughout the baseline monitoring period.

Monitoring Locations

- 2.4 According to Section 2.2.4 of the EM&A manual, six designated air monitoring stations are listed in **Table 2.1** and their locations shown in **Figure 1**.

Table 2.1 Air Quality Monitoring Stations

Monitoring Stations	Location
AM1	Ah Kung Kok Fishermen Village
AM2	Block H, Kam Tai Court
AM3	Ma On Shan Tsung Tsin Secondary School
AM4	Wellborn Kindergarten
AM5	The Neighbourhood Advice-Action Council Harmony Manor
AM6	Seaview Villa

Seeking Permission from Premises Owner for Setting up Monitoring Station

AM3 – Ma On Shan Tsung Tsin Secondary School

- 2.5 A letter requesting permission to undertake baseline air quality monitoring works was sent to the school on 25th June 2018. However, we received a notification rejecting the setup of HVS and using Direct Reading Dust Meter for 1-hour TSP monitoring at their premises on 28th September 2018. The written reply from the school is presented in **Appendix F**. According to the School Principal, the proposal of baseline monitoring works at Tsung Tsin Secondary School were rejected during the meeting with school's parent club.

Alternative Monitoring Locations

- 2.6 According to the approved EM&A Manual, alternative dust monitoring location should be chosen based on the following criteria:
- at the site boundary or such locations close to the major dust emission source;
 - close to the air sensitive receivers as defined in the EIAO-TM;
 - proper position / sitting and orientation of the monitoring equipment; and
 - take into account the prevailing meteorological conditions.
- 2.7 1 alternative air quality monitoring station was proposed in **Table 2.2**. The location of the alternative monitoring station is shown in **Figure 1**.

Table 2.2 Proposed Alternative Air Quality Monitoring Station

Monitoring Stations	Location	Alternative Monitoring Stations	Location
AM3	Ma On Shan Tsung Tsin Secondary School	AM3(A)	Kowloon City Baptist Church Hay Nien Primary School

Rationale for Proposing Alternative Air Quality Monitoring Locations

- 2.8 During our site visit, the alternative air quality monitoring station is proposed at Kowloon City Baptist Church Hay Nien Primary School. The reasons for the proposal are as follows:

AM3(A) – Kowloon City Baptist Church Hay Nien Primary School

- Kowloon City Baptist Church Hay Nien Primary School is at the site boundary close to the major dust emission source including the construction activities for the Project;
- Kowloon City Baptist Church Hay Nien Primary School is an ASR and close to the designated air quality monitoring station in EM&A Manual (AM3 - Ma On Shan Tsung Tsin Secondary School);
- Permission for setting the air quality monitoring equipment (HVS) has been obtained. The written reply from the school is presented in **Appendix F**;
- Secured supply of electricity for operation of the sampler.
- It is in the same downwind direction as AM3 and has similar meteorological condition.

Monitoring Equipment

- 2.9 High Volume Samplers (HVS) in compliance with the specification stipulated in the EM&A Manual, Section 2.2.2 and direct reading dust meter were used to measure 1-hour average TSP levels, which is subjected to the permission of the premises owners of the monitoring station to set up the sampler or dust meter. The 1-hour sampling was determined by HVS to check the validity and accuracy of the results measured by direct reading method prior to baseline air quality monitoring.
- 2.10 Wind data was obtained from the Meteorological Observations. Wind data monitoring equipment was also set at rooftop (about 40/F) of Kam Tai Court for logging wind speed and wind direction such that the wind sensors are clear of obstructions or turbulence caused

by building.

- 2.11 The wind data monitoring equipment is re-calibrated at least once every six months and the wind directions are divided into 16 sectors of 22.5 degrees each. The data captured by a data logger was downloaded for analysis. The location of wind data monitoring is shown in **Figure 1**.
- 2.12 **Table 2.3** summarizes the equipment to be used in the baseline air quality monitoring programme. Copies of calibration certificates are attached in **Appendix A1**.

Table 2.3 Air Quality Monitoring Equipment

Monitoring Station(s)	Equipment	Model and Make	Quantity
AM2, AM3(A), AM5	HVS Sampler	TISCH Model: TE-5170	3
	Calibrator	TISCH Model: TE-5025A	1
AM1, AM4, AM6	1-hour TSP Dust Meter	Handheld Particle Counter Hal-HPC300 / Hal-HPC301	7
AM2	Wind Anemometer	DAVIS Model: Vantage PRO2 6152CUK	1

Rationales for Using Direct Reading Dust Meter for Measurement at AM1, AM4 and AM6

AM1 - Ah Kung Kok Fishermen Village

- 2.13 A letter requesting permission to undertake baseline air quality and noise monitoring works was sent to the premises on 25th June 2018. We have conducted a site visit to sensitive receiver and liaised with the villager to explain them the purpose and details regarding the environmental monitoring on 5th and 10th July 2018. However, we received a verbal notification rejecting the setup of HVS for 1-hour TSP monitoring at their premises and supply of electricity for HVS. The villager refused to provide a written reply of the rejection and there was no specific reason provided by villager for the rejection.

AM4 - Wellborn Kindergarten

- 2.14 A letter requesting permission to undertake baseline air quality and noise monitoring works was sent to the Wellborn Kindergarten on 25th June 2018. However, we received a notification rejecting the setup of HVS for 1-hour TSP monitoring at Wellborn Kindergarten through fax on 15th August 2018. The written reply from the school is presented in **Appendix F**. The reason for the rejection is the school does not expect an additional equipment to be set up within their premises. In addition, the school has also declined the request of electricity for operation of HVS due to safety reason.

AM6 - Seaview Villa

- 2.15 A letter requesting permission to undertake baseline air quality monitoring works was sent to the premises on 25th June 2018. We have conducted a site visit to sensitive receiver and liaised with the premises owner to explain them the purpose and details regarding the air quality monitoring on 10th July 2018. However, we received a verbal notification rejecting the setup of HVS for 1-hour TSP monitoring at their premises and supply of electricity for HVS. The premises owner refused to provide a written reply of the rejection and there was

no specific reason provided by premises owner for the rejection.

- 2.16 Although the permission for setting up of HVS at AM1, AM4 and AM6 was not granted, direct reading dust meter was used for 1-hour TSP monitoring at the designated air quality monitoring locations according to approved EM&A Manual under the Project.

Monitoring Parameters, Frequency and Duration

- 2.17 **Table 2.4** summarizes the monitoring parameters and frequencies of baseline air quality monitoring.

Table 2.4 Baseline Air Quality Monitoring Parameters, Frequency and Duration

Parameter	Frequency	Duration
1-hour TSP	3 times per day	Consecutive days of at least 2 weeks before commencement of major construction works

Monitoring Methodology and QA/QC Procedure

Instrumentation

- 2.18 High Volume Samplers (HVS) with appropriate sampling inlets and direct reading dust meter were deployed for the air quality monitoring as shown in **Table 2.3**.

HVS Installation

- 2.19 Each sampler is composed of a motor, a filter holder, a flow controller and a sampling inlet and its performance specification complied with the requirement of USEPA Standard Title 40, Code of Federation Regulations Chapter 1 (Part 50). Moreover, the HVS also met all the requirements in Section 2.2.2 of the EM&A Manual.

- 2.20 The following guidelines were adopted during the installation of HVS:

- A horizontal platform with appropriate support to secure the samplers against gusty wind shall be provided.
- No two samplers shall be placed less than 2 metres apart;
- The distance between the sampler and an obstacle, such as buildings, must be at least twice the height that the obstacle protrudes above the sampler;
- A minimum of 2 metres of separation from walls, parapets and penthouses is required for rooftop samplers;
- A minimum of 2 metres of separation from any supporting structure, measured horizontally is required;
- No furnace or incinerator flue is nearby;
- Airflow around the sampler is unrestricted;
- The sampler is more than 20 metres from the dripline;
- Any wire fence and gate, to protect the sampler, shall not cause any obstruction during monitoring;
- Permission must be obtained to set up the samplers and to obtain access to the monitoring stations; and

- A secured supply of electricity is needed to operate the samplers.

Operating/Analytical Procedures

2.21 Operating/analytical procedures of HVS for the air quality monitoring are highlighted as follows:

- Prior to the commencement of the TSP monitoring, the flow rate of the HVS was properly set (between 1.1 m³/min. and 1.4 m³/min).
- The power supply was checked to ensure the sampler worked properly.
- Upon sampling, the sampler was operated for 5 minutes to establish thermal equilibrium before placing any filter media at the designated air quality monitoring station.
- Before sampling, the filter was checked to ensure it is clean with no pinhole.
- The filter holding frame was then removed by loosening the four nuts and a weighted and conditioned filter was centred carefully with the stamped number upwards, on a supporting screen.
- The filter was aligned on the screen so that the gasket formed an airtight seal on the outer edges of the filter. Then the filter holding frame was tightened to the filter holder with swing bolts. The applied pressure should be sufficient to avoid air leakage at the edges.
- The shelter lid was closed and secured with the aluminium strip.
- The timer was then programmed. Information was recorded on the record sheet, which included the starting time, the weather condition and the filter number (the initial weight of the filter paper can be found out by using the filter number).
- After sampling, the filter was removed and kept in a clean and tightly sealed plastic bag. The filter paper was then be returned to the Wellab Ltd. for reconditioning in the humidity-controlled chamber followed by accurate weighting by an electronic balance with a readout down to 0.1mg. The elapsed time was also recorded.
- Before weighing, all filters were equilibrated in the conditioning environment for 24 hours before weighing. The conditioning environment temperature was around 25 °C and not variable by more than ± 3 °C; the relative humidity (RH) is < 50% and not variable by more than $\pm 5\%$. A convenient working RH is 40%. Weighing results was returned to Cinotech for further analysis of TSP concentrations collected by each filter.

2.22 The measuring procedures of the 1-hour dust meter are in accordance with the Manufacturer's Instruction Manual as follows:

(Hal Technology; Model no. Hal-HPC300 / Hal-HPC301)

- The 1-hour dust meter was placed at least 1.3 meters above ground.
- Set POWER to "ON" and make sure that the battery level was not flash or in low level.
- Allow the instrument to stand for about 3 minutes and then the cap of the air sampling inlet has been released.
- Push the knob at MEASURE position.
- Set time/mode setting to [BG] by pushing the time setting switch. Then, start the background measurement by pushing the start/stop switch once. It took about 6 sec. to complete the background measurement.
- Push the time setting switch to change the time setting display to [MANUAL] at the

bottom left of the liquid crystal display. Finally, push the start/stop switch to stop the measuring after 1 hour sampling.

- Information such as sampling date, time, count value and site condition were recorded during the monitoring period.

Maintenance/Calibration

2.23 The following maintenance/calibration is required for the HVS:

- The high volume motors and their accessories were properly maintained by the monitoring team. Appropriate maintenances such as routine motor brushes replacement and electrical wiring checking are made to ensure that the equipment and necessary power supply are in good working condition.
- All HVSs were calibrated (five point calibration) using TE-5025A Calibration Kit prior to the commencement of the baseline monitoring.
- High volume samplers will be calibrated at bi-monthly intervals using TE-5025A Calibration Kit throughout the air quality monitoring period, if necessary.

2.24 The following maintenance/calibration is required for the direct dust meters:

- Check and calibrate the meter by HVS to check the validity and accuracy of the results measured by direct reading method prior to the commencement of the baseline monitoring. Dust meter will be checked and calibrated at bi-monthly intervals throughout the air quality monitoring period, if necessary.

Laboratory Measurement / Analysis

2.25 Fiberglass filters of size 8" x 10" were labelled before sampling. A HOKLAS accredited laboratory, Wellab Ltd., is responsible for the preparation of 24-hr conditioned and pre-weighed filter papers for the monitoring team. The balance for weighting filter paper was regularly calibrated against a traceable standard.

2.26 All filters, which were prepared by Wellab Ltd., were equilibrated in the conditioning environment for 24 hours before weighing. The conditioning environment temperature was around 25 °C and not variable by more than ± 3 °C; the relative humidity (RH) was < 50% and not variable by more than ± 5 %. A convenient working RH was 40%.

2.27 Wellab Ltd. provided comprehensive quality assurance and quality control programmes.

Results and Observations

Results

2.28 Baseline air quality monitoring was conducted at six monitoring stations and the detailed monitoring schedule is shown in **Appendix D**.

2.29 The monitoring data are summarized in **Table 2.5**. All monitoring data and graphical presentations of 1-hour TSP can be referred to **Appendix A2 and A3**. Detailed weather condition during the baseline monitoring period are shown in **Appendix D**.

Table 2.5 Summary of Baseline 1-hour TSP Monitoring Results

Monitoring Stations	Average TSP Concentration, $\mu\text{g}/\text{m}^3$ (Range)
AM1- Ah Kung Kok Fishermen Village	67.9 (8.0 – 175.6)
AM2 - Block H, Kam Tai Court	116 (42.0 – 446.0)
AM3(A) - Kowloon City Baptist Church Hay Nien Primary School	169 (81.0 – 509.0)
AM4 - Wellborn Kindergarten	72.9 (9.2 – 171.8)
AM5 - The Neighbourhood Advice-Action Council Harmony Manor	152 (54.0 – 482.0)
AM6 - Seaview Villa	95.9 (9.1 – 174.6)

Observations

- 2.30 The weather was generally sunny or cloudy during the baseline monitoring period.
- 2.31 During the baseline air quality monitoring period, the influencing factors which may affect the results are summarized in **Table 2.6**.

Table 2.6 Influencing Factor at Air Quality Monitoring Stations

Monitoring Stations	Influencing Factors
AM1- Ah Kung Kok Fishermen Village	Road Traffic at A Kung Kok Street and nearby private road
AM2 - Block H, Kam Tai Court	Road Traffic at Hang Tai Road and Ma On Shan Road
AM3(A) - Kowloon City Baptist Church Hay Nien Primary School	Road Traffic at Hang Tai Road
AM4 - Wellborn Kindergarten	N/A
AM5 - The Neighbourhood Advice-Action Council Harmony Manor	Road Traffic at A Kung Kok Shan Road
AM6 - Seaview Villa	Road Traffic Tai Po Road (Ma Liu Shui)

Action and Limit Levels

- 2.32 The baseline monitoring results form the basis for determining the air quality criteria for the impact monitoring. **Table 2.7** shows the criteria for establishing the Action and Limit Levels for air quality monitoring. Should non-compliance of the air quality criteria occur, actions in accordance with the Event and Action Plan in Table 2.4 of the EM&A manual shall be carried out.

Table 2.7 Action and Limit Levels for Air Quality during Construction Period

Parameter	Action Level ($\mu\text{g}/\text{m}^3$)	Limit Level ($\mu\text{g}/\text{m}^3$)
TSP (1 hour average)	<ul style="list-style-type: none"> • If Baseline Level ≤ 384: Action Level = (Baseline Level * 1.3 + Limit Level) / 2 • If Baseline level > 384: Action Level = Limit Level 	500

2.33 Following the above guidelines, the Action and Limit Levels for 1-hour TSP impact monitoring have been set, as presented in **Table 2.8**.

Table 2.8 Calculated Action and Limit Levels for 1-hour TSP

Monitoring Stations	Action Level ($\mu\text{g}/\text{m}^3$)	Limit Level ($\mu\text{g}/\text{m}^3$)
AM1	294	500
AM2	325	
AM3(A)	360	
AM4	297	
AM5	349	
AM6	312	

3. NOISE MONITORING

Monitoring Requirements

- 3.1 According to Section 3.5 of the EM&A manual, baseline noise monitoring shall be conducted daily in all of the identified monitoring stations for at least 2 weeks prior to the commencement of the construction works.
- 3.2 A schedule of the baseline monitoring was submitted to the ER for approval before the monitoring starts.
- 3.3 During the baseline monitoring, construction activities under this Project shall not be conducted in the vicinity of the monitoring stations.

Monitoring Locations

- 3.4 According to Section 3.4 of the EM&A manual, five designated noise monitoring stations are listed in **Table 3.1** and their location shown in **Figure 2** for construction of relocated STSTW.

Table 3.1 Noise Monitoring Stations for Construction of Relocated STSTW

Monitoring Stations	Location	Type of Use
CM1	Wellborn Kindergarten	Education
CM2	Ma On Shan Tsung Tsin Secondary School	Education
CM3	S.K.H. Ma On Shan Holy Spirit Primary School	Education
CM4	Ah Kung Kok Fishermen Village	Residential/Retail
CM5	The Neighbourhood Advice-Action Council Harmony Manor	Mental Health Hospital

- 3.5 Baseline noise monitoring at construction noise monitoring stations for demolition of existing STSTW will be conducted under a separate baseline noise monitoring programme after the completion of construction of relocated STSTW and therefore it is not covered in this baseline monitoring report.

Seeking Permission from Premises Owner for Setting up Monitoring Station

CM2 – Ma On Shan Tsung Tsin Secondary School

- 3.6 A letter requesting permission to undertake baseline noise monitoring works was sent to the school on 25th June 2018. However, we received a notification rejecting the setup of noise equipment for noise monitoring at their premises on 28th September 2018. The written reply from the school is presented in **Appendix F**. According to the School Principal, the proposal of baseline monitoring works at Tsung Tsin Secondary School were rejected during the meeting with school's parent club.

Alternative Monitoring Locations

3.7 According to the approved EM&A Manual, alternative noise monitoring location should be chosen based on the following criteria:

- at locations close to the major site activities which are likely to have noise impacts;
- close to the noise sensitive receivers; and
- for monitoring locations located in the vicinity of the sensitive receivers, care shall be taken to cause minimal disturbance to the occupants during monitoring.

3.8 1 alternative noise monitoring station was proposed in **Table 3.2**. The location of the alternative monitoring station is shown in **Figure 2**.

Table 3.2 Proposed Alternative Noise Monitoring Station

Monitoring Stations	Location	Alternative Monitoring Stations	Location
CM2	Ma On Shan Tsung Tsin Secondary School	CM2(A)	Kowloon City Baptist Church Hay Nien Primary School

Rationale for Proposing Alternative Noise Monitoring Locations

3.9 During our site visit, the alternative noise monitoring station is proposed at Kowloon City Baptist Church Hay Nien Primary School. The reasons for the proposal are as follows:

CM2(A) – Kowloon City Baptist Church Hay Nien Primary School

- The proposed location is at the site boundary close to the major site activities which are likely to have noise impact under the Project;
- The proposed location is close to the designated noise monitoring station in EM&A Manual (CM2 – Ma On Shan Tsung Tsin Secondary School);
- The type of proposed location is same as the designated noise monitoring station in EM&A Manual (i.e. Educational Institution); and
- Permission for setting the noise monitoring station at rooftop has been obtained and therefore the disturbance to the occupants during monitoring is minimal. The written reply from the school is presented in **Appendix F**.

Monitoring Equipment

3.10 Integrating Sound Level Meter was used for baseline noise monitoring. The meters are Type 1 sound level meter capable of giving a continuous readout of the noise level readings including equivalent continuous sound pressure level (L_{eq}) and percentile sound pressure level (L_x) that also complied with International Electrotechnical Commission Publications 651:1979 (Type 1) and 804:1985 (Type 1) specifications. **Table 3.3** summarizes the noise monitoring equipment being used. Copies of calibration certificates are attached in **Appendix B1**.

Table 3.3 Noise Monitoring Equipment

Equipment	Model and Make	Quantity
Integrating Sound Level Meter	SVAN 957 / 977 and BSWA 801	3
Calibrator	SV30A	1

Monitoring Parameters, Frequency and Duration

3.11 In accordance with the EM&A Manual, continuous baseline noise monitoring in terms of the 30-minute A-weighted equivalent sound pressure level (L_{Aeq} (30-min)) was carried out daily at all of the identified monitoring stations for the time period between 0700-1900 hours on normal weekdays at least 2 weeks prior to the commissioning of the construction works. Supplementary information for data auditing and statistical results such as L₁₀ and L₉₀ were obtained for reference. For all other time periods, (L_{Aeq} (5-min)) was employed for comparison with the Noise Control Ordinance (NCO) criteria. Data obtained from the baseline noise monitoring was processed and presented according to the following three periods:

- Daytime: 0700-1900 hrs on normal weekdays
- Evening time on all days (1900-2300 hrs) and Holidays (including Sundays) during the daytime and evening (0700-1900 hrs)
- Night-time: 2300-0700 hrs of next days

3.12 The frequency and parameters of noise measurement are presented in **Table 3.4**.

Table 3.4 Baseline Noise Monitoring Parameters, Frequency and Duration

Monitoring Stations	Time Period	Interval, min	Parameter
CM1, CM2(A), CM3, CM4, CM5	Daytime on normal weekdays (0700-1900 hrs)	30 min	L _{eq} , L ₁₀ & L ₉₀
	Evening time on all days (1900- 2300 hrs) and Holidays (including Sundays) during the daytime and evening (0700-1900 hrs)	5 min	
	All days during the night-time (2300-0700 hrs)		

Monitoring Methodology and QA/QC Procedure

3.13 The monitoring procedures are as follows:

- The monitoring stations was normally be set at 1m away from the exterior building façade of the sensitive receivers and at a position of 1.2m above the ground.
- For free field measurement, the meter was positioned away from any nearby reflective surfaces. Free field noise levels was adjusted with a correction of +3 dB(A).
- The battery condition was checked to ensure the correct functioning of the meter.
- Parameters such as frequency weighting, the time weighting and the interval was set as follows:
 - Frequency weighting : A
 - Time weighting : Fast
 - Interval : *5 minutes ($L_{eq(30\text{-min})}$ was calculated from the six $L_{eq(5\text{min})}$ data for each 30-minute interval)

*Justification for measuring the baseline noise levels at an interval of 5 minutes

According to EM&A Manual and General Technical Requirements of Environmental Monitoring under Guidelines for Development Projects in Hong Kong, $L_{eq(30\text{ min})}$ shall be used as the monitoring parameter for the time period between 0700-1900 hours on normal weekdays. For all other time periods, $L_{eq(5\text{ min})}$ shall be employed for comparison with the NCO criteria.



In order to cause minimal disturbance to the occupants during monitoring, sound level meters were set at the sensitive receivers to measure the baseline noise levels at an interval of 5 minutes for all time periods instead of arranging field staff to measure the noise level at the sensitive receiver to avoid any security concerns.



Therefore, the $L_{eq(30\text{-min})}$ was calculated from the six $L_{eq(5\text{min})}$ data for each 30-minute interval.

- Prior to and after each noise measurement, the meter was calibrated using a Calibrator for 94.0 dB at 1000 Hz. If the difference in the calibration level before and after measurement will be more than 1.0 dB, the measurement would be considered invalid and repeat of noise measurement would be required after re-calibration or repair of the equipment.
- At the end of the monitoring period, the L_{eq} , L_{90} and L_{10} was recorded. In addition, noise sources were recorded on a standard record sheet.
- Noise monitoring will be cancelled in the presence of fog, rain, and wind with a steady speed exceeding 5 m/s, or wind with gusts exceeding 10 m/s. Supplementary monitoring will be provided to ensure sufficient data would be obtained.

3.14 **Table 3.5** summarizes the types of measurement undertaken in the five monitoring stations.

Table 3.5 Type of Measurement

Monitoring Station(s)	Measurement	Photographic Record
CM1	Free Field measurement	
CM2(A)	Façade measurement	
CM3	Façade measurement	

Monitoring Station(s)	Measurement	Photographic Record
CM4	Free Field measurement	
CM5	Façade measurement	

Maintenance and Calibration

- 3.15 The microphone head of the sound level meter and calibrator was cleaned with a soft cloth at quarterly intervals.
- 3.16 The sound level meter and calibrator was checked and calibrated at yearly intervals.
- 3.17 Immediately prior to and following each noise measurement the accuracy of the sound level meter was checked using an acoustic calibrator generating a known sound pressure level at a known frequency. Measurements may be accepted as valid only if the calibration levels from before and after the noise measurement agree to within 1.0 dB.

Results and Observations

Results

- 3.18 The baseline noise monitoring was conducted at five monitoring station in the period between 18th October 2018 and 16th November 2018. The monitoring schedule is presented in **Appendix D**.
- 3.19 The baseline noise monitoring results are summarized in **Table 3.6** to **Table 3.8**. All baseline noise monitoring results are given in **Appendix B2 to B4**. Graphical presentations

of the data are provided in **Appendix B5**. Weather conditions recorded during the baseline monitoring period are shown in **Appendix C**.

Table 3.6 Summary of Daytime Noise Monitoring Results (Normal Weekdays)

Daytime 0700-1900 hrs on normal weekdays	Range of Noise Level, dB(A)								
	L _{eq} (30 min)			L ₁₀ (30 min)			L ₉₀ (30 min)		
	Mean	Max	Min	Mean	Max	Min	Mean	Max	Min
*CM1	59.4	77.9	42.5	51.4	73.2	42.8	44.0	67.9	39.8
CM2(A)	63.8	70.8	59.2	64.7	71.3	61.7	59.9	68.0	55.9
CM3	64.7	71.5	62.8	66.9	74.5	65.2	60.4	65.5	58.0
*CM4	58.2	67.4	55.7	59.7	66.3	57.9	54.7	59.6	52.2
CM5	67.0	79.0	51.1	59.2	78.2	52.0	52.4	62.9	48.1

*A correction of +3dB(A) were made to the free field measurements in CM1 and CM4.

Table 3.7 Summary of Evening-Time & Daytime (Holidays) Noise Monitoring Results

Evening time on all days (1900-2300 hrs) and Holidays (including Sundays) during the daytime and evening (0700- 1900 hrs)	Range of Noise Level, dB(A)								
	L _{eq} (5 min)			L ₁₀ (5 min)			L ₉₀ (5 min)		
	Mean	Max	Min	Mean	Max	Min	Mean	Max	Min
*CM1	47.7	69.4	39.7	47.0	65.0	40.6	41.6	46.2	38.0
CM2(A)	59.4	65.2	58.5	61.6	68.7	60.5	56.1	61.3	55.3
CM3	63.5	69.3	60.3	65.8	71.2	62.4	59.4	63.2	55.4
*CM4	56.7	70.9	53.5	58.3	65.5	55.2	53.2	58.3	49.6
CM5	51.6	59.1	39.2	51.4	63.7	40.2	47.5	52.4	38.1

*A correction of +3dB(A) were made to the free field measurements in CM1 and CM4.

Table 3.8 Summary of Night-Time Noise Monitoring Results

Night-time: 2300-0700 hrs of next days	Range of Noise Level, dB(A)								
	L _{eq} (5 min)			L ₁₀ (5 min)			L ₉₀ (5 min)		
	Mean	Max	Min	Mean	Max	Min	Mean	Max	Min
*CM1	45.3	71.9	38.0	43.4	65.7	38.8	40.2	47.2	37.1
CM2(A)	55.9	69.7	48.6	57.3	67.8	51.0	50.4	59.7	44.4
CM3	59.3	67.9	51.6	60.7	71.4	54.4	52.7	61.0	45.2
*CM4	52.8	63.2	45.6	54.1	67.6	48.6	47.3	57.1	39.8
CM5	46.2	61.4	36.4	46.1	67.1	37.1	43.2	52.4	35.5

*A correction of +3dB(A) were made to the free field measurements in CM1 and CM4.

Observations

- 3.20 The weather was generally sunny or cloudy during the baseline monitoring period.
- 3.21 During the baseline noise monitoring period, the influencing factors which may affect the results are summarized in **Table 3.9**.

Table 3.9 Influencing Factor at Noise Monitoring Stations

Monitoring Station	Influencing Factors
CM1	School activities and human influence (e.g. talking) at nearby walkway
CM2(A)	Road Traffic at A Kung Kok Street and school activities
CM3	Road Traffic at Hang Tai Road and school activities
CM4	Road Traffic at A Kung Kok Street and nearby private road
CM5	Road Traffic at A Kung Kok Shan Road

Action and Limit Levels

3.22 The Action and Limit Levels was established in accordance with the approved EM&A Manual. **Table 3.10** presents the Action and Limit Levels for construction noise.

Table 3.10 Action and Limit Levels for Noise during Construction Period

Time Period	Action Level	Limit Level
0700 – 1900 hours on normal weekdays	When one documented complaint is received	75 dB(A)*

Notes:

- If works are to be carried out during restricted hours, the conditions stipulated in the Construction Noise Permit (CNP) issued by the Noise Control Authority have to be followed.
- * 70 dB(A) and 65 dB(A) for schools during normal teaching periods and school examination periods, respectively.

4. REVISIONS FOR INCLUSION IN THE EM&A MANUAL

- 4.1 The baseline environmental monitoring was conducted according to the approved EM&A Manual for air quality and noise.
- 4.2 According to EM&A Manual Section 2.2.4.1 and Section 3.4.1.1, the monitoring locations of air quality monitoring and noise monitoring are defined. However, due to the objections from the property owners for setting up the monitoring station, alternative monitoring stations were proposed as shown in Table 2.2 and Table 3.2 of this report. In addition, direct reading dust meter were also proposed to conduct the 1-hr TSP monitoring at AM1, AM4 and AM6 (Section 2.13 to 2.16).
- 4.3 The parameters monitored are all in line with the EM&A Manual.
- 4.4 Summary of revisions to be included in the revised EM&A Manual are shown in the **Table 4.1**.

Table 4.1 Summary of Revisions for Inclusion in the EM&A Manual

Revision(s)	Details	Relevant Section(s) in this Baseline Monitoring Report
1	Due to the objection from AM3 - Ma On Shan Tsung Tsin Secondary School for setting up the air quality monitoring station, alternative air quality monitoring station was proposed at Kowloon City Baptist Church Hay Nien Primary School (AM3(A)).	Section 2.5 – 2.8
2	Due to the objection from CM2 - Ma On Shan Tsung Tsin Secondary School for setting up the noise monitoring station, alternative noise monitoring station was proposed at Kowloon City Baptist Church Hay Nien Primary School (CM2(A)).	Section 3.6 – 3.9
3	The permission for setting up of HVS at AM1, AM4 and AM6 was not granted, direct reading dust meter was therefore shall be used for 1-hour TSP monitoring at these stations.	Section 2.13 to 2.16

5. CONCLUSIONS

- 5.1 The baseline environmental monitoring was conducted for air quality (Stations AM1, AM2, AM3(A), AM4, AM5, AM5) and noise (Station CM1, CM2(A), CM3, CM4, CM5) in the period between 18th October 2018 and 16th November 2018.
- 5.2 The baseline environmental monitoring was carried out in accordance with the EM&A Manual and contract specification, in respect of the methodology, equipment, location and monitoring parameters.
- 5.3 The baseline air quality (1-hour TSP levels) monitoring was conducted at six monitoring locations (Stations AM1, AM2, AM3(A), AM4, AM5, AM5) between 18th October 2018 and 15th November 2018. During the monitoring, some influencing factors (e.g. road traffic dust) may be affected the baseline dust monitoring results in the vicinity of the monitoring stations. The baseline air quality monitoring results are considered representative to the ambient air quality conditions of the respective sensitive receivers. The Action and Limit Levels for the air quality were established based on the baseline monitoring results.
- 5.4 Baseline noise monitoring was conducted at five monitoring stations (Station CM1, CM2(A), CM3, CM4, CM5) between 18th October 2018 and 16th November 2018. The major noise sources identified at the monitoring stations are the noise from road traffic and school activities. The baseline monitoring results are considered representative to the ambient noise level at all monitoring stations.

FIGURES

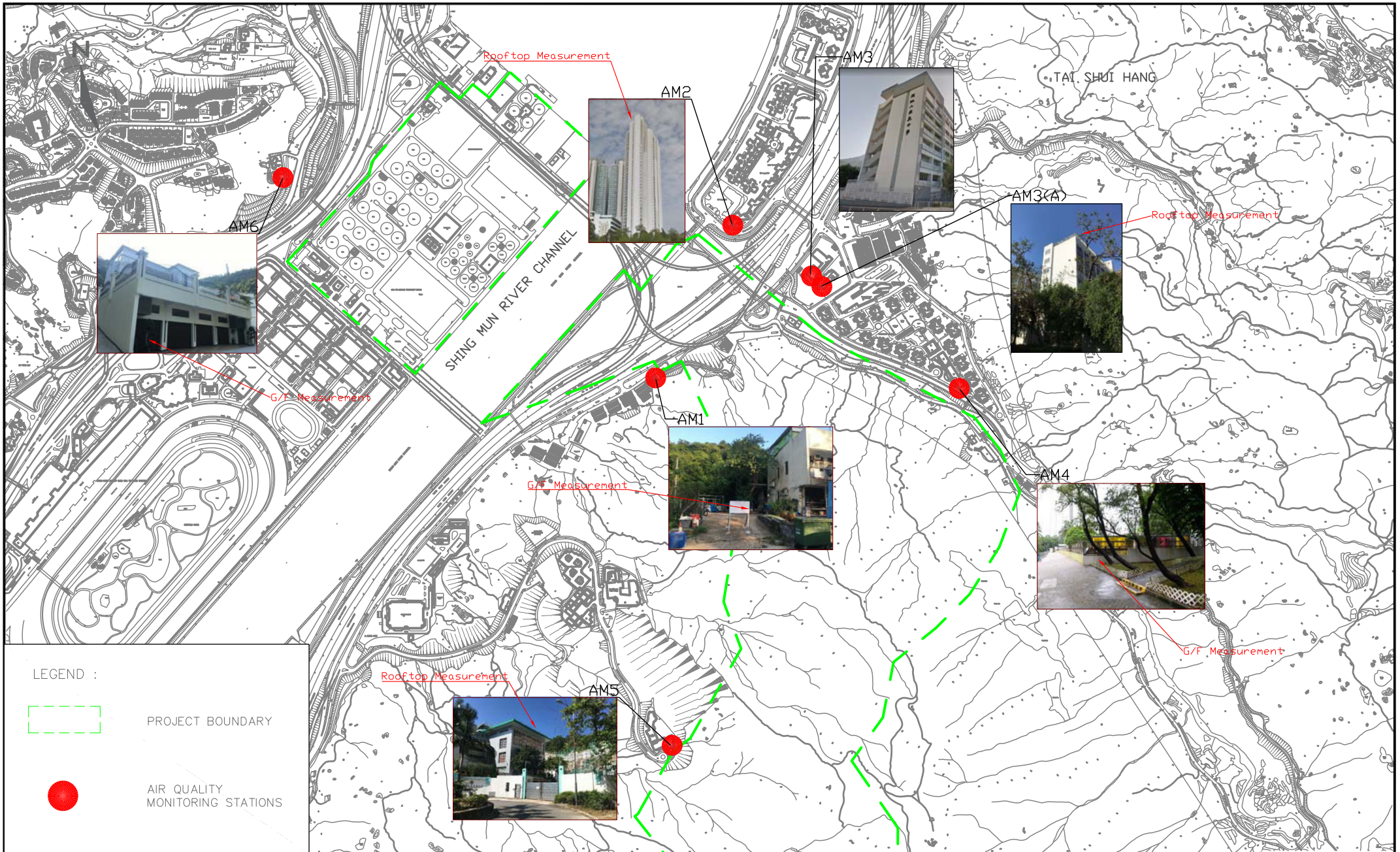

LEGEND :



PROJECT BOUNDARY



AIR QUALITY MONITORING STATIONS

CINOTECH
Cinotech Consultants Limited

Contract No. SPW 09/2018
Environmental Team Baseline Surveys for Sha Tin Cavern
Sewage Treatment Works

Baseline Air Quality Monitoring Stations

SCALE	1:300 A4	DATE	6/2018
CHECK	IT	DRAWN	VW
JOB No.	MA18061	FIGURE NO.	1
		REV	-

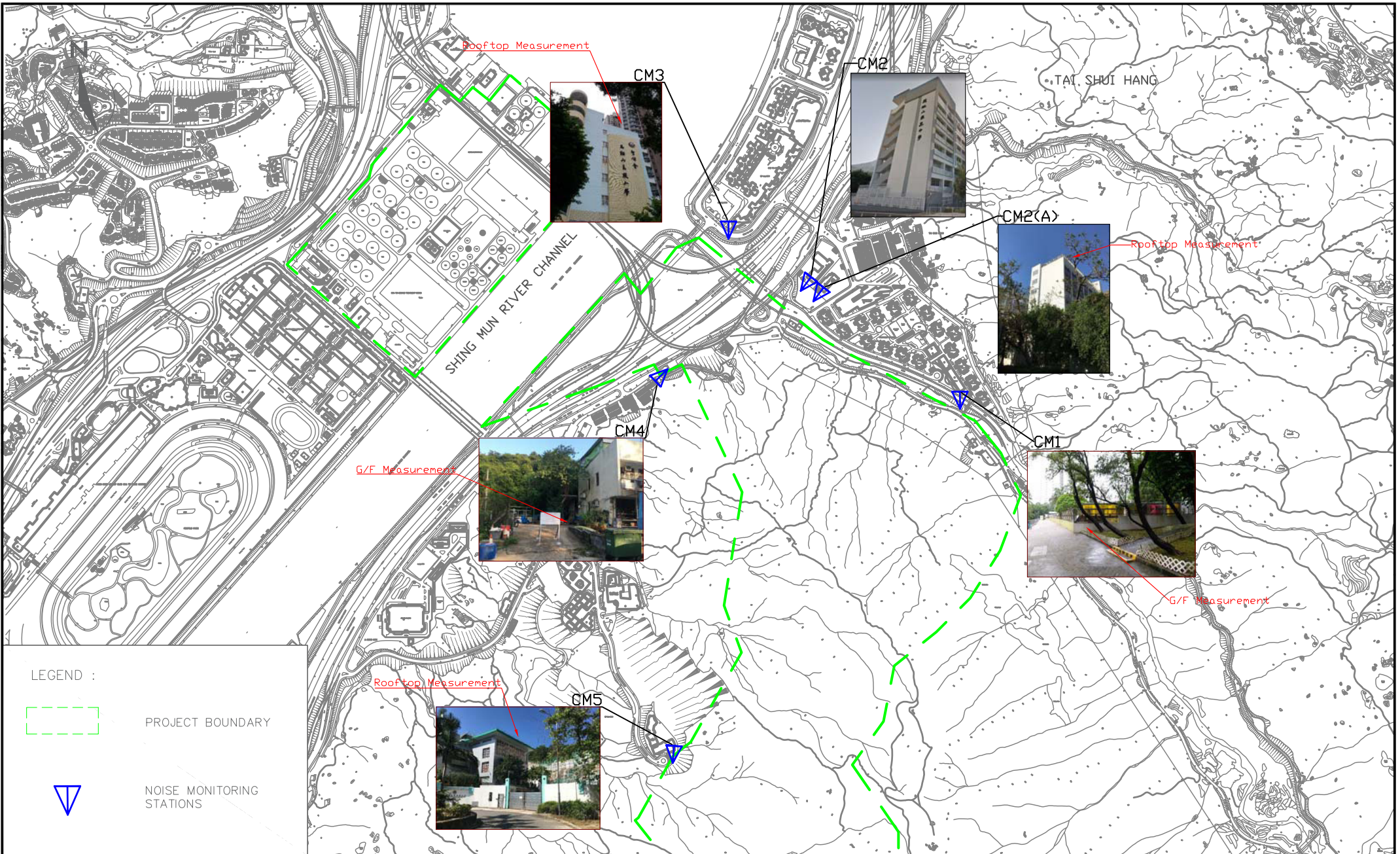

LEGEND :



PROJECT BOUNDARY



NOISE MONITORING STATIONS

SCALE	1:300 A4	DATE	6/2018
CHECK	IT	DRAWN	VW
JOB No.	MA18061	FIGURE NO.	2
		REV	-

**APPENDIX A1
CALIBRATION CERTIFICATE FOR AIR
QUALITY MONITORING EQUIPMENT**

High-Volume TSP Sampler

5-POINT CALIBRATION DATA SHEET

CINOTECH

File No. CD/20181012

Operator: WK

Date: 12-Oct-18

Next Due Date: 11-Dec-18

Equipment No.: A-01-71

Serial No. 3220

Ambient Condition			
Temperature, Ta (K)	295.5	Pressure, Pa (mmHg)	767.7

Orifice Transfer Standard Information					
Serial No.	2896	Slope, mc	0.0585	Intercept, bc	-0.00045
Last Calibration Date:	13-Feb-18	$mc \times Qstd + bc = [\Delta H \times (Pa/760) \times (298/Ta)]^{1/2}$			
Next Calibration Date:	13-Feb-19	$Qstd = \{[\Delta H \times (Pa/760) \times (298/Ta)]^{1/2} - bc\} / mc$			

Calibration of TSP Sampler					
Calibration Point	Orifice			HVS	
	ΔH (orifice), in. of water	$[\Delta H \times (Pa/760) \times (298/Ta)]^{1/2}$	Qstd (CFM) X - axis	ΔW (HVS), in. of water	$[\Delta W \times (Pa/760) \times (298/Ta)]^{1/2}$ Y-axis
1	12.6	3.58	61.22	8.0	2.85
2	10.5	3.27	55.89	6.8	2.63
3	7.4	2.75	46.92	4.9	2.23
4	5.1	2.28	38.95	3.4	1.86
5	3.3	1.83	31.33	2.1	1.46

By Linear Regression of Y on X

Slope, mw = 0.0464 Intercept, bw = 0.0348

Correlation coefficient* = 0.9992

*If Correlation Coefficient < 0.990, check and recalibrate.

Set Point Calculation

From the TSP Field Calibration Curve, take Qstd = 43 CFM

From the Regression Equation, the "Y" value according to

$$mw \times Qstd + bw = [\Delta W \times (Pa/760) \times (298/Ta)]^{1/2}$$

Therefore, Set Point; $W = (mw \times Qstd + bw)^2 \times (760 / Pa) \times (Ta / 298) =$ 4.04

Remarks: _____

Conducted by: Wk Tang Signature: Wk Tang Date: 12/10/2018

Checked by: LEE HON HO Signature: Lee Hon Ho Date: 12/10/2018

TSP - Total Suspended Particulates (1 hr Dust Meter) Calibration Report

Dust Meter	Dust Meter	High Volume Sampler
Equipment No.:	A-27-01	A-01-71
Model No. :	HAL-HPC301	TE-5170
Serial No.	3011701019	3220
Calibration Date:	12-Oct-18	12-Oct-18

Calibration of 1 hr TSP		
Calibration Point	Dust Meter	HVS
	Mass Concentration ($\mu\text{g}/\text{m}^3$) X-axis	Mass concentration ($\mu\text{g}/\text{m}^3$) Y-axis
1	60.3	74.2
2	66.2	77.9
3	68.5	78.8
4	84.0	94.9
5	94	110.6
Average	74.6	87.3

By Linear Regression of Y on X
 Slope, mw = 1.0832 Intercept, bw = 6.4757
 Correlation coefficient* = 0.9885

*If Correlation Coefficient < 0.90, check and recalibrate.

Set Correlation Factor	
Particulate Concentration by High Volume Sampler ($\mu\text{g}/\text{m}^3$)	87.3
Particulate Concentration by Dust Meter ($\mu\text{g}/\text{m}^3$)	74.6
Measuring time, (min)	60

Set Correlation Factor, SCF
 SCF = [K=High Volume Sampler / Dust Meter, ($\mu\text{g}/\text{m}^3$)] 1.170

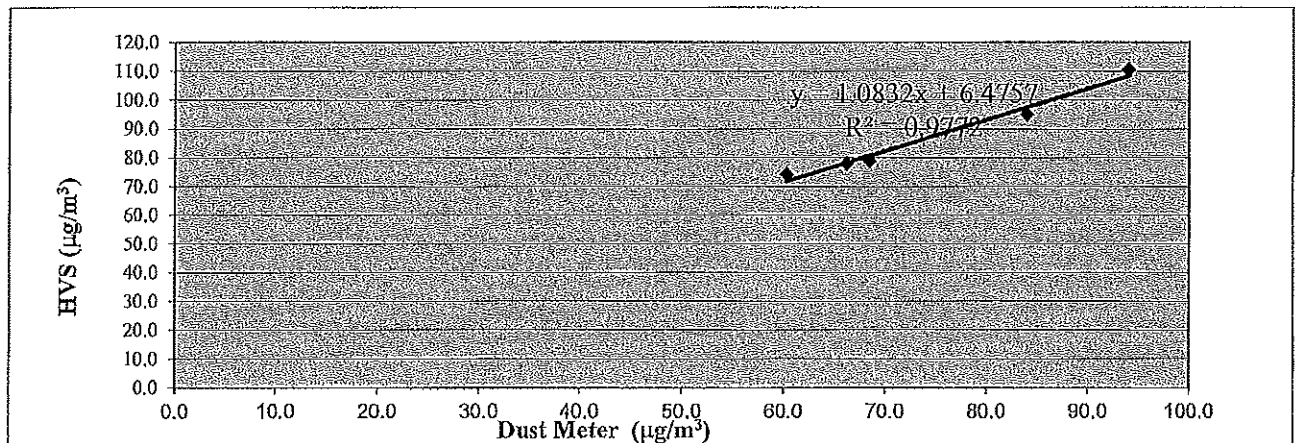

QC Reviewer: W.K. Tang Signature: Kwai Date: 15 Oct 2018

TSP - Total Suspended Particulates (1 hr Dust Meter) Calibration Report

Dust Meter	Dust Meter	High Volume Sampler
Equipment No.:	A-27-03	A-01-71
Model No. :	HAL-HPC301	TE-5170
Serial No.	3011701016	3220
Calibration Date:	12-Oct-18	12-Oct-18

Calibration of 1 hr TSP		
Calibration Point	Dust Meter	HVS
	Mass Concentration ($\mu\text{g}/\text{m}^3$) X-axis	Mass concentration ($\mu\text{g}/\text{m}^3$) Y-axis
1	62.4	74.2
2	67.5	77.9
3	69.3	78.8
4	83.0	94.9
5	98.7	110.6
Average	76.2	87.3

By Linear Regression of Y on X
 Slope, mw = 1.0357 Intercept, bw = 8.3816
 Correlation coefficient* = 0.9980

*If Correlation Coefficient < 0.90, check and recalibrate.

Set Correlation Factor	
Particulate Concentration by High Volume Sampler ($\mu\text{g}/\text{m}^3$)	87.3
Particulate Concentration by Dust Meter ($\mu\text{g}/\text{m}^3$)	76.2
Measuring time, (min)	60

Set Correlation Factor, SCF
 $\text{SCF} = [K = \text{High Volume Sampler} / \text{Dust Meter, } (\mu\text{g}/\text{m}^3)]$ 1.146

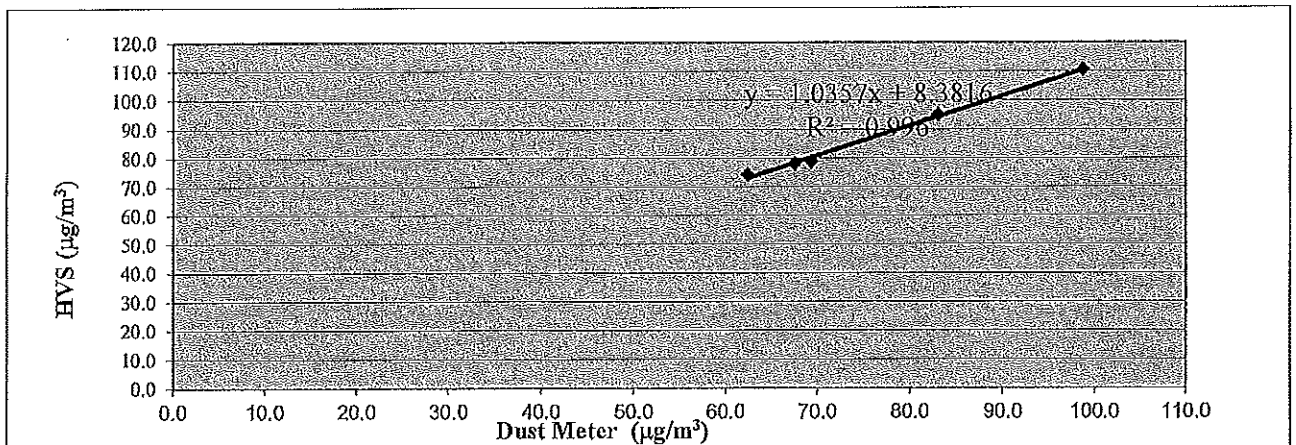

QC Reviewer: w.k. Tang Signature: Kwai Date: 15 Oct 2018

TSP - Total Suspended Particulates (1 hr Dust Meter) Calibration Report

Dust Meter	Dust Meter	High Volume Sampler
Equipment No.:	A-27-07	A-01-71
Model No. :	HAL-HPC301	TE-5170
Serial No.	3011701012	3220
Calibration Date:	12-Oct-18	12-Oct-18

Calibration of 1 hr TSP		
Calibration Point	Dust Meter	HVS
	Mass Concentration ($\mu\text{g}/\text{m}^3$) X-axis	Mass concentration ($\mu\text{g}/\text{m}^3$) Y-axis
1	62.2	74.2
2	65.9	77.9
3	69.2	78.8
4	85.5	94.9
5	97.2	110.6
Average	76.0	87.3

By Linear Regression of Y on X
 Slope, $m_w =$ 1.0242 Intercept, $b_w =$ 9.4371
 Correlation coefficient* = 0.9939

*If Correlation Coefficient < 0.90, check and recalibrate.

Set Correlation Factor	
Particulate Concentration by High Volume Sampler ($\mu\text{g}/\text{m}^3$)	87.3
Particulate Concentration by Dust Meter ($\mu\text{g}/\text{m}^3$)	76.0
Measuring time, (min)	60

Set Correlation Factor, SCF
 $\text{SCF} = [K = \text{High Volume Sampler} / \text{Dust Meter, } (\mu\text{g}/\text{m}^3)]$ 1.148

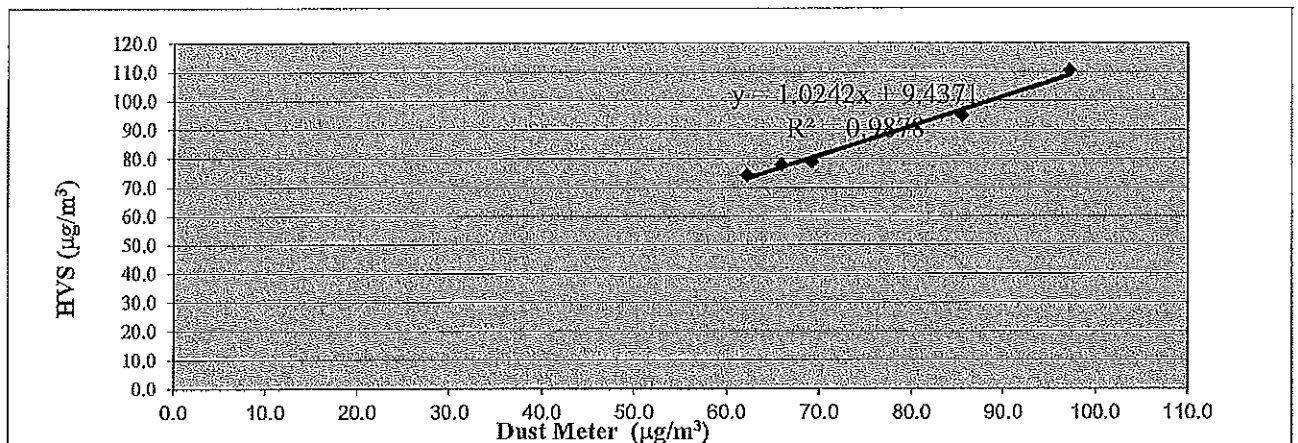

QC Reviewer: W.K. Tang Signature: Kwai Date: 15 Oct 2018

TSP - Total Suspended Particulates (1 hr Dust Meter) Calibration Report

Dust Meter	Dust Meter	High Volume Sampler
Equipment No.:	A-27-08	A-01-71
Model No. :	HAL-HPC301	TE-5170
Serial No.	3011701013	3220
Calibration Date:	12-Oct-18	12-Oct-18

Calibration of 1-hr TSP		
Calibration Point	Dust Meter	HVS
	Mass Concentration ($\mu\text{g}/\text{m}^3$) X-axis	Mass concentration ($\mu\text{g}/\text{m}^3$) Y-axis
1	60.8	74.2
2	68.6	77.9
3	70.2	78.8
4	83.3	94.9
5	95.5	110.6
Average	75.7	87.3

By Linear Regression of Y on X
 Slope, $m_w =$ 1.1001 Intercept, $b_w =$ 4.0256
 Correlation coefficient* = 0.9880

*If Correlation Coefficient < 0.90, check and recalibrate.

Set Correlation Factor	
Particulate Concentration by High Volume Sampler ($\mu\text{g}/\text{m}^3$)	87.3
Particulate Concentration by Dust Meter ($\mu\text{g}/\text{m}^3$)	75.7
Measuring time, (min)	60

Set Correlation Factor, SCF
 $\text{SCF} = [K = \text{High Volume Sampler} / \text{Dust Meter, } (\mu\text{g}/\text{m}^3)]$ 1.153

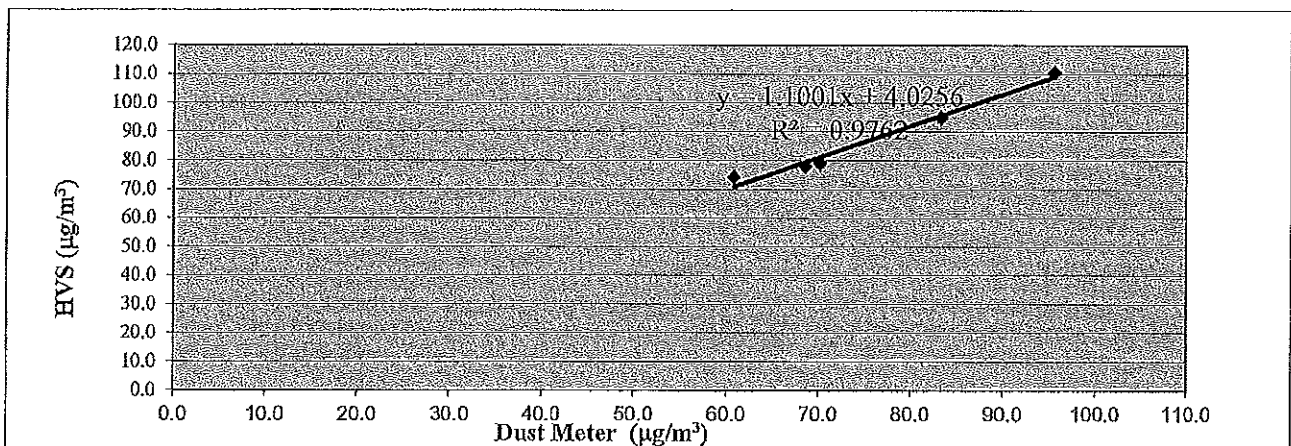

QC Reviewer: W.K. Tang Signature: Kwan Date: 15 Oct 2018

TSP - Total Suspended Particulates (1 hr Dust Meter) Calibration Report

Dust Meter	Dust Meter	High Volume Sampler
Equipment No.:	A-27-10	A-01-71
Model No. :	HAL-HPC301	TE-5170
Serial No.	3011701010	3220
Calibration Date:	12-Oct-18	12-Oct-18

Calibration of 1 hr TSP		
Calibration Point	Dust Meter	HVS
	Mass Concentration ($\mu\text{g}/\text{m}^3$)	Mass concentration ($\mu\text{g}/\text{m}^3$)
	X-axis	Y-axis
1	60.2	74.2
2	67.5	77.9
3	69.3	78.8
4	86.2	94.9
5	95.8	110.6
Average	75.8	87.3

By Linear Regression of Y on X
 Slope, mw = 1.0232 Intercept, bw = 9.7218
 Correlation coefficient* = 0.9839

*If Correlation Coefficient < 0.90, check and recalibrate.

Set Correlation Factor	
Particulate Concentration by High Volume Sampler ($\mu\text{g}/\text{m}^3$)	87.3
Particulate Concentration by Dust Meter ($\mu\text{g}/\text{m}^3$)	75.8
Measuring time, (min)	60

Set Correlation Factor, SCF
 SCF = [K=High Volume Sampler / Dust Meter, ($\mu\text{g}/\text{m}^3$)] 1.151

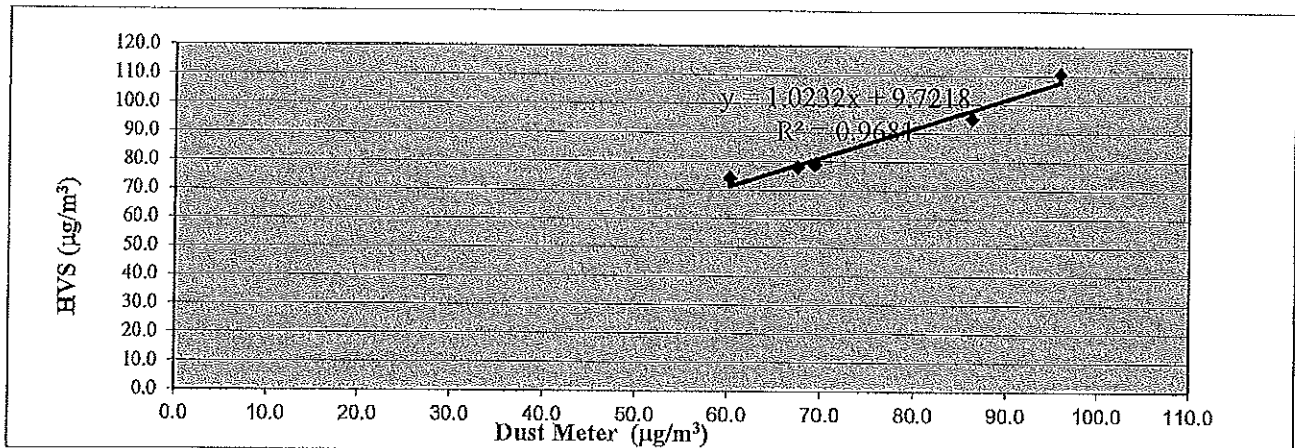

QC Reviewer: W.K. Tang Signature: Kwasi Date: 15 Oct 2018

High-Volume TSP Sampler

5-POINT CALIBRATION DATA SHEET

CINOTECH

File No. CD/20181016

Operator: WK

Date: 16-Oct-18

Next Due Date: 15-Dec-18

Equipment No.: A-01-71

Serial No. 3220

Ambient Condition			
Temperature, Ta (K)	295.8	Pressure, Pa (mmHg)	763.7

Orifice Transfer Standard Information					
Serial No.	2896	Slope, mc	0.0585	Intercept, bc	-0.00045
Last Calibration Date:	13-Feb-18	$mc \times Qstd + bc = [\Delta H \times (Pa/760) \times (298/Ta)]^{1/2}$			
Next Calibration Date:	13-Feb-19	$Qstd = \{[\Delta H \times (Pa/760) \times (298/Ta)]^{1/2} - bc\} / mc$			

Calibration of TSP Sampler					
Calibration Point	Orifice			HVS	
	ΔH (orifice), in. of water	$[\Delta H \times (Pa/760) \times (298/Ta)]^{1/2}$	Qstd (CFM) X-axis	ΔW (HVS), in. of water	$[\Delta W \times (Pa/760) \times (298/Ta)]^{1/2}$ Y-axis
1	12.5	3.56	60.79	8.0	2.85
2	10.7	3.29	56.24	6.6	2.58
3	7.6	2.77	47.40	4.7	2.18
4	5.4	2.34	39.95	3.4	1.86
5	3.3	1.83	31.24	2.3	1.53

By Linear Regression of Y on X

Slope, mw = 0.0445

Intercept, bw = 0.1032

Correlation coefficient* = 0.9980

*If Correlation Coefficient < 0.990, check and recalibrate.

Set Point Calculation

From the TSP Field Calibration Curve, take Qstd = 43 CFM

From the Regression Equation, the "Y" value according to

$$mw \times Qstd + bw = [\Delta W \times (Pa/760) \times (298/Ta)]^{1/2}$$

Therefore, Set Point; W = $(mw \times Qstd + bw)^2 \times (760 / Pa) \times (Ta / 298) =$ 4.01

Remarks: _____

Conducted by: WK Tang Signature: Kwai

Date: 16/10/2018

Checked by: LEE MAN HO Signature: Lee

Date: 16/10/2018

TSP - Total Suspended Particulates (1 hr Dust Meter) Calibration Report

Dust Meter	Dust Meter	High Volume Sampler
Equipment No.:	A-26-02	A-01-71
Model No. :	HAL-HPC300	TE-5170
Serial No.	3020409	3220
Calibration Date:	16-Oct-18	16-Oct-18

Calibration of 1hr TSP		
Calibration Point	Dust Meter	HVS
	Mass Concentration ($\mu\text{g}/\text{m}^3$) X-axis	Mass concentration ($\mu\text{g}/\text{m}^3$) Y-axis
1	55	66
2	63	70
3	70	80
4	83	92
5	94	108
Average	73.0	83.2

By Linear Regression of Y on X
 Slope, $m_w =$ 1.0883 Intercept, $b_w =$ 3.7544
 Correlation coefficient* = 0.9918

*If Correlation Coefficient < 0.90, check and recalibrate.

Set Correlation Factor	
Particulate Concentration by High Volume Sampler ($\mu\text{g}/\text{m}^3$)	83.2
Particulate Concentration by Dust Meter ($\mu\text{g}/\text{m}^3$)	73.0
Measuring time, (min)	60

Set Correlation Factor, SCF
 $\text{SCF} = [K = \text{High Volume Sampler} / \text{Dust Meter, } (\mu\text{g}/\text{m}^3)]$ 1.140

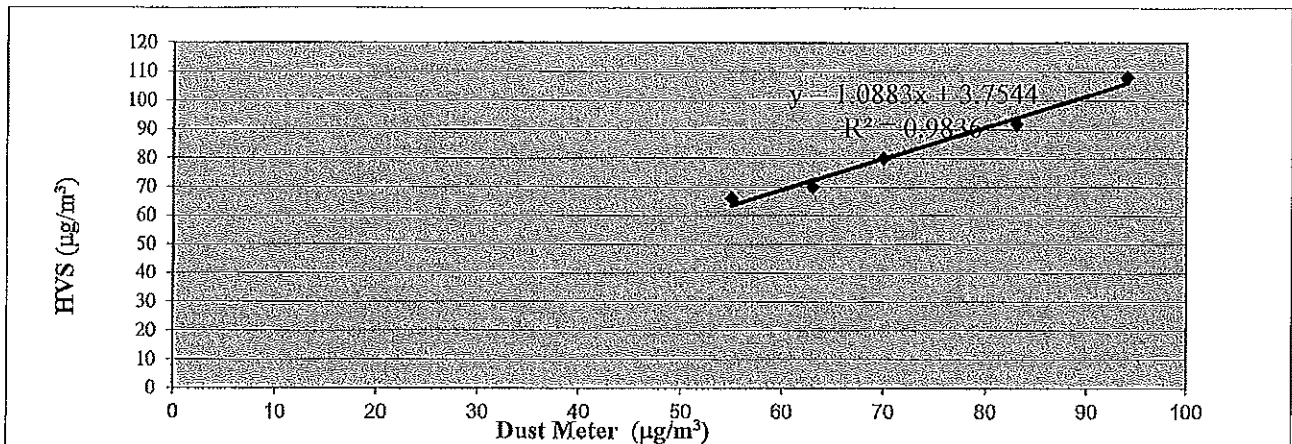

QC Reviewer: W.K. Tang Signature: W.K. Tang Date: 18 Oct 2018

TSP - Total Suspended Particulates (1 hr Dust Meter) Calibration Report

Dust Meter	Dust Meter	High Volume Sampler
Equipment No.:	A-26-03	A-01-71
Model No. :	HAL-HPC300	TE-5170
Serial No.	3020410	3220
Calibration Date:	16-Oct-18	16-Oct-18

Calibration of 1 hr TSP		
Calibration Point	Dust Meter	HVS
	Mass Concentration ($\mu\text{g}/\text{m}^3$) X-axis	Mass concentration ($\mu\text{g}/\text{m}^3$) Y-axis
1	54	66
2	63	70
3	70	80
4	84	92
5	92	108
Average	72.6	83.2

By Linear Regression of Y on X
 Slope, $m_w =$ 1.0896 Intercept, $b_w =$ 4.0971
 Correlation coefficient* = 0.9812

*If Correlation Coefficient < 0.90, check and recalibrate.

Set Correlation Factor	
Particulate Concentration by High Volume Sampler ($\mu\text{g}/\text{m}^3$)	83.2
Particulate Concentration by Dust Meter ($\mu\text{g}/\text{m}^3$)	72.6
Measuring time, (min)	60

Set Correlation Factor, SCF
 $\text{SCF} = [K = \text{High Volume Sampler} / \text{Dust Meter}, (\mu\text{g}/\text{m}^3)]$ 1.146

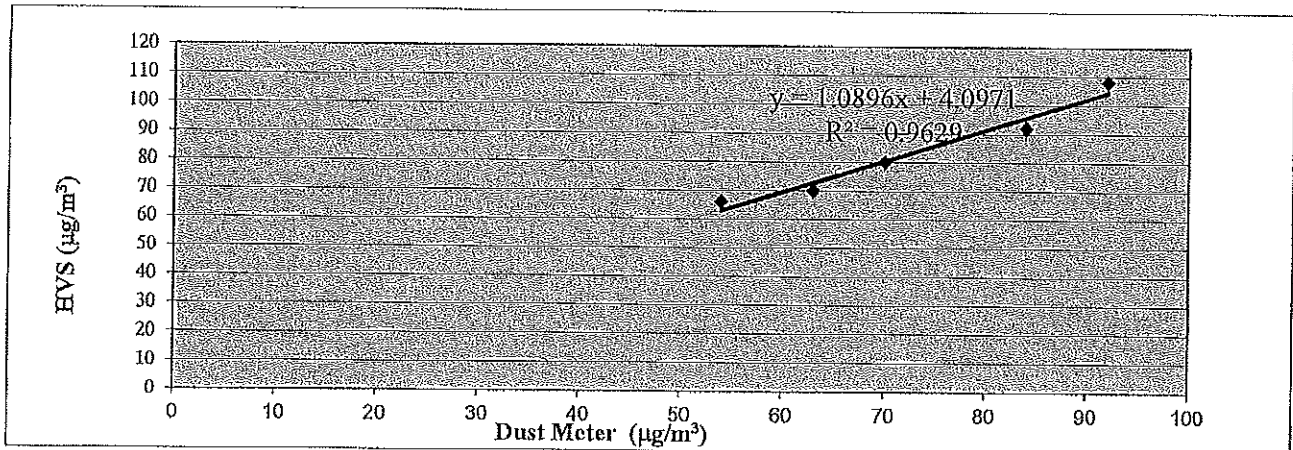

QC Reviewer: W.K. Tang Signature: Kwan Date: 18 Dec 2018

TEST REPORT

APPLICANT: Cinotech Consultants Limited
Room 1710, Technology Park,
18 On Lai Street,
Shatin, NT, Hong Kong

Test Report No.:	29956
Date of Issue:	2018-10-18
Date Received:	2018-10-16
Date Tested:	2018-10-16
Date Completed:	2018-10-18
Next Due Date:	2018-12-17

ATTN: Mr. W. K. Tang

Page: 1 of 1

Certificate of Calibration

Item for Calibration:

Description	: Handheld Particle Counter
Manufacturer	: Hal Technology
Model No.	: Hal-HPC300
Serial No.	: 3020409
Flow rate	: 0.1 cfm
Zero Count Test	: 0 count per 5 minutes
Equipment No.	: A-26-02

Test Conditions:

Room Temperature	: 17-22 degree Celsius
Relative Humidity	: 40-70%

Test Specifications & Methodology:

1. Instruction and Operation Manual High Volume Sampler, Andersen Samplers, Inc.
2. In-house method in according to the instruction manual: The Dust Monitor was compared with a calibrated High Volume Sampler and the result was used to generate the Correlation Factor (CF) between the Dust Monitor and High Volume Sampler.

Results:

Correlation Factor (CF)	1.140
-------------------------	-------

PREPARED AND CHECKED BY:

For and On Behalf of **WELLAB Ltd.**



PATRICK TSE
Laboratory Manager

TEST REPORT

APPLICANT: Cinotech Consultants Limited
Room 1710, Technology Park,
18 On Lai Street,
Shatin, NT, Hong Kong

Test Report No.:	29957
Date of Issue:	2018-10-18
Date Received:	2018-10-16
Date Tested:	2018-10-16
Date Completed:	2018-10-18
Next Due Date:	2018-12-17

ATTN: Mr. W. K. Tang

Page: 1 of 1

Certificate of Calibration

Item for Calibration:

Description	: Handheld Particle Counter
Manufacturer	: Hal Technology
Model No.	: Hal-HPC300
Serial No.	: 3020410
Flow rate	: 0.1 cfm
Zero Count Test	: 0 count per 5 minutes
Equipment No.	: A-26-03

Test Conditions:

Room Temperature	: 17-22 degree Celsius
Relative Humidity	: 40-70%

Test Specifications & Methodology:

1. Instruction and Operation Manual High Volume Sampler, Andersen Samplers, Inc.
2. In-house method in according to the instruction manual: The Dust Monitor was compared with a calibrated High Volume Sampler and the result was used to generate the Correlation Factor (CF) between the Dust Monitor and High Volume Sampler.

Results:

Correlation Factor (CF)	1.146
-------------------------	-------

PREPARED AND CHECKED BY:

For and On Behalf of **WELLAB Ltd.**

PATRICK TSE
Laboratory Manager

TEST REPORT

APPLICANT: Cinotech Consultants Limited
Room 1710, Technology Park,
18 On Lai Street,
Shatin, NT, Hong Kong

Test Report No.:	29952
Date of Issue:	2018-10-15
Date Received:	2018-10-12
Date Tested:	2018-10-12
Date Completed:	2018-10-15
Next Due Date:	2018-12-14

ATTN: Mr. W. K. Tang

Page: 1 of 1

Certificate of Calibration

Item for Calibration:

Description	: Handheld Particle Counter
Manufacturer	: Hal Technology
Model No.	: Hal-HPC301
Serial No.	: 3011701019
Flow rate	: 0.1 cfm
Zero Count Test	: 0 count per 5 minutes
Equipment No.	: A-27-01

Test Conditions:

Room Temperature	: 17-22 degree Celsius
Relative Humidity	: 40-70%

Test Specifications & Methodology:

1. Instruction and Operation Manual High Volume Sampler, Andersen Samplers, Inc.
2. In-house method in according to the instruction manual: The Dust Monitor was compared with a calibrated High Volume Sampler and the result was used to generate the Correlation Factor (CF) between the Dust Monitor and High Volume Sampler.

Results:

Correlation Factor (CF)	1.170
-------------------------	-------

PREPARED AND CHECKED BY:

For and On Behalf of **WELLAB Ltd.**

PATRICK TSE
Laboratory Manager

TEST REPORT

APPLICANT: Cinotech Consultants Limited
Room 1710, Technology Park,
18 On Lai Street,
Shatin, NT, Hong Kong

Test Report No.:	29952A
Date of Issue:	2018-10-15
Date Received:	2018-10-12
Date Tested:	2018-10-12
Date Completed:	2018-10-15
Next Due Date:	2018-12-14

ATTN: Mr. W. K. Tang

Page: 1 of 1

Certificate of Calibration

Item for Calibration:

Description	: Handheld Particle Counter
Manufacturer	: Hal Technology
Model No.	: Hal-HPC301
Serial No.	: 3011701016
Flow rate	: 0.1 cfm
Zero Count Test	: 0 count per 5 minutes
Equipment No.	: A-27-03

Test Conditions:

Room Temperature	: 17-22 degree Celsius
Relative Humidity	: 40-70%

Test Specifications & Methodology:

1. Instruction and Operation Manual High Volume Sampler, Andersen Samplers, Inc.
2. In-house method in according to the instruction manual: The Dust Monitor was compared with a calibrated High Volume Sampler and the result was used to generate the Correlation Factor (CF) between the Dust Monitor and High Volume Sampler.

Results:

Correlation Factor (CF)	1.146
-------------------------	-------

PREPARED AND CHECKED BY:

For and On Behalf of **WELLAB Ltd.**

PATRICK TSE
Laboratory Manager

TEST REPORT

APPLICANT: Cinotech Consultants Limited
Room 1710, Technology Park,
18 On Lai Street,
Shatin, NT, Hong Kong

Test Report No.:	29953
Date of Issue:	2018-10-15
Date Received:	2018-10-12
Date Tested:	2018-10-12
Date Completed:	2018-10-15
Next Due Date:	2018-12-14

ATTN: Mr. W. K. Tang

Page: 1 of 1

Certificate of Calibration

Item for Calibration:

Description	: Handheld Particle Counter
Manufacturer	: Hal Technology
Model No.	: Hal-HPC301
Serial No.	: 3011701012
Flow rate	: 0.1 cfm
Zero Count Test	: 0 count per 5 minutes
Equipment No.	: A-27-07

Test Conditions:

Room Temperature	: 17-22 degree Celsius
Relative Humidity	: 40-70%

Test Specifications & Methodology:

1. Instruction and Operation Manual High Volume Sampler, Andersen Samplers, Inc.
2. In-house method in according to the instruction manual: The Dust Monitor was compared with a calibrated High Volume Sampler and the result was used to generate the Correlation Factor (CF) between the Dust Monitor and High Volume Sampler.

Results:

Correlation Factor (CF)	1.148
-------------------------	-------

PREPARED AND CHECKED BY:

For and On Behalf of **WELLAB Ltd.**

PATRICK TSE
 Laboratory Manager

TEST REPORT

APPLICANT: Cinotech Consultants Limited
Room 1710, Technology Park,
18 On Lai Street,
Shatin, NT, Hong Kong

Test Report No.:	29952B
Date of Issue:	2018-10-15
Date Received:	2018-10-12
Date Tested:	2018-10-12
Date Completed:	2018-10-15
Next Due Date:	2018-12-14

ATTN: Mr. W. K. Tang

Page: 1 of 1

Certificate of Calibration

Item for Calibration:

Description	: Handheld Particle Counter
Manufacturer	: Hal Technology
Model No.	: Hal-HPC301
Serial No.	: 3011701013
Flow rate	: 0.1 cfm
Zero Count Test	: 0 count per 5 minutes
Equipment No.	: A-27-08

Test Conditions:

Room Temperature	: 17-22 degree Celsius
Relative Humidity	: 40-70%

Test Specifications & Methodology:

1. Instruction and Operation Manual High Volume Sampler, Andersen Samplers, Inc.
2. In-house method in according to the instruction manual: The Dust Monitor was compared with a calibrated High Volume Sampler and the result was used to generate the Correlation Factor (CF) between the Dust Monitor and High Volume Sampler.

Results:

Correlation Factor (CF)	1.153
-------------------------	-------

PREPARED AND CHECKED BY:

For and On Behalf of **WELLAB Ltd.**



PATRICK TSE
Laboratory Manager

TEST REPORT

APPLICANT: Cinotech Consultants Limited
Room 1710, Technology Park,
18 On Lai Street,
Shatin, NT, Hong Kong

Test Report No.:	29954
Date of Issue:	2018-10-15
Date Received:	2018-10-12
Date Tested:	2018-10-12
Date Completed:	2018-10-15
Next Due Date:	2018-12-14

ATTN: Mr. W. K. Tang

Page: 1 of 1

Certificate of Calibration

Item for Calibration:

Description	: Handheld Particle Counter
Manufacturer	: Hal Technology
Model No.	: Hal-HPC301
Serial No.	: 3011701010
Flow rate	: 0.1 cfm
Zero Count Test	: 0 count per 5 minutes
Equipment No.	: A-27-10

Test Conditions:

Room Temperature	: 17-22 degree Celsius
Relative Humidity	: 40-70%

Test Specifications & Methodology:

1. Instruction and Operation Manual High Volume Sampler, Andersen Samplers, Inc.
2. In-house method in according to the instruction manual: The Dust Monitor was compared with a calibrated High Volume Sampler and the result was used to generate the Correlation Factor (CF) between the Dust Monitor and High Volume Sampler.

Results:

Correlation Factor (CF)	1.151
-------------------------	-------

PREPARED AND CHECKED BY:

For and On Behalf of **WELLAB Ltd.**

PATRICK TSE
Laboratory Manager

High-Volume TSP Sampler 5-POINT CALIBRATION DATA SHEET

CINOTECH

File No. MA18061/16/0001

Station AM2 - Block H, Kam Tai Court Operator: WK
 Date: 18-Oct-18 Next Due Date: 17-Dec-18
 Equipment No.: A-01-16 Serial No. 3456

Ambient Condition			
Temperature, Ta (K)	295.3	Pressure, Pa (mmHg)	763

Orifice Transfer Standard Information					
Serial No.	2896	Slope, mc	0.0585	Intercept, bc	-0.00045
Last Calibration Date:	13-Feb-18	$mc \times Qstd + bc = [\Delta H \times (Pa/760) \times (298/Ta)]^{1/2}$			
Next Calibration Date:	13-Feb-19	$Qstd = \{[\Delta H \times (Pa/760) \times (298/Ta)]^{1/2} - bc\} / mc$			

Calibration of TSP Sampler					
Calibration Point	Orifice			HVS	
	ΔH (orifice), in. of water	[ΔH x (Pa/760) x (298/Ta)] ^{1/2}	Qstd (CFM) X - axis	ΔW (HVS), in. of water	[ΔW x (Pa/760) x (298/Ta)] ^{1/2} Y-axis
1	12.8	3.60	61.53	8.8	2.99
2	10.2	3.21	54.93	7.2	2.70
3	8.1	2.86	48.95	5.7	2.40
4	5.1	2.27	38.84	3.5	1.88
5	3.1	1.77	30.29	2.2	1.49

By Linear Regression of Y on X

Slope, mw = 0.0485 Intercept, bw = 0.0194

Correlation coefficient* = 0.9996

*If Correlation Coefficient < 0.990, check and recalibrate.

Set Point Calculation

From the TSP Field Calibration Curve, take Qstd = 43 CFM

From the Regression Equation, the "Y" value according to

$$mw \times Qstd + bw = [\Delta W \times (Pa/760) \times (298/Ta)]^{1/2}$$

Therefore, Set Point; W = (mw x Qstd + bw)² x (760 / Pa) x (Ta / 298) = 4.37

Remarks: _____

Conducted by: NK Tang Signature: Kwan
 Checked by: LEE MAN KEI Signature: kei

Date: 18/10/2018
 Date: 18/10/2018

High-Volume TSP Sampler 5-POINT CALIBRATION DATA SHEET

CINOTECH

Station: AM3(A) - Kowloon City File No. MA18061/15/0001
Baptist Church Hay Nien Primary School Operator: WK
 Date: 18-Oct-18 Next Due Date: 17-Dec-18
 Equipment No.: A-01-15 Serial No. 10576

Ambient Condition			
Temperature, Ta (K)	293.9	Pressure, Pa (mmHg)	764.7

Orifice Transfer Standard Information					
Serial No.	2896	Slope, mc	0.0585	Intercept, bc	-0.00045
Last Calibration Date:	13-Feb-18	$mc \times Qstd + bc = [\Delta H \times (Pa/760) \times (298/Ta)]^{1/2}$			
Next Calibration Date:	13-Feb-19	$Qstd = \{[\Delta H \times (Pa/760) \times (298/Ta)]^{1/2} - bc\} / mc$			

Calibration of TSP Sampler					
Calibration Point	Orifice			HVS	
	ΔH (orifice), in. of water	$[\Delta H \times (Pa/760) \times (298/Ta)]^{1/2}$	Qstd (CFM) X-axis	ΔW (HVS), in. of water	$[\Delta W \times (Pa/760) \times (298/Ta)]^{1/2}$ Y-axis
1	13.5	3.71	63.42	7.6	2.78
2	10.1	3.21	54.85	5.9	2.45
3	7.6	2.78	47.58	4.7	2.19
4	4.6	2.17	37.02	2.9	1.72
5	2.6	1.63	27.83	1.8	1.36

By Linear Regression of Y on X

Slope, mw = 0.0404 Intercept, bw = 0.2348
 Correlation coefficient* = 0.9995

*If Correlation Coefficient < 0.990, check and recalibrate.

Set Point Calculation

From the TSP Field Calibration Curve, take Qstd = 43 CFM

From the Regression Equation, the "Y" value according to

$$mw \times Qstd + bw = [\Delta W \times (Pa/760) \times (298/Ta)]^{1/2}$$

Therefore, Set Point; $W = (mw \times Qstd + bw)^2 \times (760 / Pa) \times (Ta / 298) =$ 3.82

Remarks: _____

Conducted by: Wk Tang Signature: Kwai Date: 18/10/2018
 Checked by: LTE Lam/MEZ Signature: hei Date: 18/10/2018

High-Volume TSP Sampler 5-POINT CALIBRATION DATA SHEET

CINOTECH

Station: AM5 - The Neighbourhood File No. MA18061/24/0001
Advice-Action Council Harmony Manor Operator: WK
 Date: 18-Oct-18 Next Due Date: 17-Dec-18
 Equipment No.: A-01-24 Serial No. 1659

Ambient Condition			
Temperature, Ta (K)	294.1	Pressure, Pa (mmHg)	764.5

Orifice Transfer Standard Information					
Serial No.	2896	Slope, mc	0.0585	Intercept, bc	-0.00045
Last Calibration Date:	13-Feb-18	$mc \times Qstd + bc = [\Delta H \times (Pa/760) \times (298/Ta)]^{1/2}$			
Next Calibration Date:	13-Feb-19	$Qstd = \{[\Delta H \times (Pa/760) \times (298/Ta)]^{1/2} - bc\} / mc$			

Calibration of TSP Sampler					
Calibration Point	Orifice			HVS	
	ΔH (orifice), in. of water	[ΔH x (Pa/760) x (298/Ta)] ^{1/2}	Qstd (CFM) X - axis	ΔW (HVS), in. of water	[ΔW x (Pa/760) x (298/Ta)] ^{1/2} Y-axis
1	13.2	3.67	62.68	7.9	2.84
2	10.1	3.21	54.83	6.1	2.49
3	7.8	2.82	48.18	4.8	2.21
4	4.7	2.19	37.40	3.0	1.75
5	2.9	1.72	29.38	1.8	1.35

By Linear Regression of Y on X

Slope, mw = 0.0442 Intercept, bw : 0.0749

Correlation coefficient* = 0.9997

*If Correlation Coefficient < 0.990, check and recalibrate.

Set Point Calculation

From the TSP Field Calibration Curve, take Qstd = 43 CFM

From the Regression Equation, the "Y" value according to

$$mw \times Qstd + bw = [\Delta W \times (Pa/760) \times (298/Ta)]^{1/2}$$

Therefore, Set Point; $W = (mw \times Qstd + bw)^2 \times (760 / Pa) \times (Ta / 298) =$ 3.83

Remarks: _____

Conducted by: Wk Tang Signature: Kwan Date: 18/10/2018
 Checked by: Lee Man Hei Signature: hei Date: 18/10/2018



RECALIBRATION
DUE DATE:
February 13, 2019

Certificate of Calibration

Calibration Certification Information			
Cal. Date: February 13, 2018	Rootsmeter S/N: 438320	Ta: 293	°K
Operator: Jim Tisch		Pa: 763.3	mm Hg
Calibration Model #: TE-5025A	Calibrator S/N: 2896		

Run	Vol. Init (m3)	Vol. Final (m3)	ΔVol. (m3)	ΔTime (min)	ΔP (mm Hg)	ΔH (in H2O)
1	1	2	1	1.4670	3.2	2.00
2	3	4	1	1.0380	6.4	4.00
3	5	6	1	0.9220	8.0	5.00
4	7	8	1	0.8840	8.8	5.50
5	9	10	1	0.7250	12.8	8.00

Data Tabulation					
Vstd (m3)	Qstd (x-axis)	$\sqrt{\Delta H \left(\frac{Pa}{Pstd} \right) \left(\frac{Tstd}{Ta} \right)}$ (y-axis)	Va	Qa (x-axis)	$\sqrt{\Delta H \left(\frac{Ta}{Pa} \right)}$ (y-axis)
1.0172	0.6934	1.4293	0.9958	0.6788	0.8762
1.0129	0.9758	2.0213	0.9916	0.9553	1.2392
1.0107	1.0962	2.2599	0.9895	1.0732	1.3854
1.0097	1.1422	2.3702	0.9885	1.1182	1.4530
1.0043	1.3853	2.8586	0.9832	1.3562	1.7524
QSTD	m=	2.06726	QA	m=	1.29448
	b=	-0.00045		b=	-0.00028
	r=	0.99992		r=	0.99992

Calculations	
$Vstd = \Delta Vol \left(\frac{Pa - \Delta P}{Pstd} \right) \left(\frac{Tstd}{Ta} \right)$	$Va = \Delta Vol \left(\frac{Pa - \Delta P}{Pa} \right)$
$Qstd = Vstd / \Delta Time$	$Qa = Va / \Delta Time$
For subsequent flow rate calculations:	
$Qstd = 1/m \left(\left(\sqrt{\Delta H \left(\frac{Pa}{Pstd} \right) \left(\frac{Tstd}{Ta} \right)} \right) - b \right)$	$Qa = 1/m \left(\left(\sqrt{\Delta H \left(\frac{Ta}{Pa} \right)} \right) - b \right)$

Standard Conditions	
Tstd:	298.15 °K
Pstd:	760 mm Hg
Key	
ΔH: calibrator manometer reading (in H2O)	
ΔP: rootsmeter manometer reading (mm Hg)	
Ta: actual absolute temperature (°K)	
Pa: actual barometric pressure (mm Hg)	
b: intercept	
m: slope	

RECALIBRATION
US EPA recommends annual recalibration per 1998 40 Code of Federal Regulations Part 50 to 51, Appendix B to Part 50, Reference Method for the Determination of Suspended Particulate Matter in the Atmosphere, 9.2.17, page 30

**APPENDIX A2
1-HOUR TSP BASELINE MONITORING
RESULTS**

Appendix A2 - 1-hour TSP Monitoring Results

Location AM1 - Ah Kung Kok Fishermen Village			
Date	Time	Weather	Particulate Concentration ($\mu\text{g}/\text{m}^3$)
2-Nov-18	14:00	Sunny	134.2
2-Nov-18	15:00	Sunny	136.3
2-Nov-18	16:00	Sunny	143.2
3-Nov-18	9:20	Windy	72.9
3-Nov-18	10:20	Windy	78.2
3-Nov-18	11:20	Windy	77.5
4-Nov-18	9:00	Cloudy	137.2
4-Nov-18	10:00	Cloudy	142.3
4-Nov-18	11:00	Cloudy	145.6
5-Nov-18	14:20	Cloudy	172.1
5-Nov-18	15:20	Cloudy	175.6
5-Nov-18	16:20	Cloudy	173.4
6-Nov-18	9:00	Sunny	102.6
6-Nov-18	10:00	Sunny	103.9
6-Nov-18	11:00	Sunny	95.1
7-Nov-18	11:35	Sunny	8.0
7-Nov-18	12:35	Sunny	10.3
7-Nov-18	13:35	Sunny	10.3
8-Nov-18	8:15	Cloudy	12.5
8-Nov-18	9:15	Cloudy	14.8
8-Nov-18	10:15	Cloudy	14.8
9-Nov-18	13:00	Cloudy	9.2
9-Nov-18	14:00	Cloudy	10.3
9-Nov-18	15:00	Cloudy	10.3
10-Nov-18	9:00	Cloudy	92.0
10-Nov-18	10:00	Cloudy	94.9
10-Nov-18	11:00	Cloudy	85.0
11-Nov-18	13:10	Cloudy	10.3
11-Nov-18	14:10	Cloudy	13.8
11-Nov-18	15:10	Cloudy	9.2
12-Nov-18	11:30	Sunny	72.6
12-Nov-18	12:30	Sunny	67.1
12-Nov-18	13:30	Sunny	60.3
13-Nov-18	11:25	Sunny	52.1
13-Nov-18	12:25	Sunny	56.8
13-Nov-18	13:25	Sunny	64.0
14-Nov-18	9:00	Fine	30.8
14-Nov-18	10:00	Fine	30.8
14-Nov-18	11:00	Fine	28.5
15-Nov-18	13:00	Fine	33.1
15-Nov-18	14:00	Fine	30.8
15-Nov-18	15:00	Fine	29.6
		Minimum	8.0
		Maximum	175.6
		Average	67.9

Appendix A2 - 1-hour TSP Monitoring Results

Location AM4 - Wellborn Kindergarten			
Date	Time	Weather	Particulate Concentration ($\mu\text{g}/\text{m}^3$)
2-Nov-18	13:00	Sunny	122.3
2-Nov-18	14:00	Sunny	126.8
2-Nov-18	15:00	Sunny	113.7
3-Nov-18	9:00	Windy	78.6
3-Nov-18	10:00	Windy	70.9
3-Nov-18	11:00	Windy	73.9
4-Nov-18	8:30	Cloudy	125.0
4-Nov-18	9:30	Cloudy	127.7
4-Nov-18	10:30	Cloudy	136.2
5-Nov-18	14:00	Cloudy	171.8
5-Nov-18	15:00	Cloudy	164.3
5-Nov-18	16:00	Cloudy	167.4
6-Nov-18	14:00	Sunny	79.9
6-Nov-18	15:00	Sunny	92.1
6-Nov-18	16:00	Sunny	101.0
7-Nov-18	14:50	Sunny	10.3
7-Nov-18	15:50	Sunny	10.3
7-Nov-18	16:50	Sunny	9.2
8-Nov-18	9:00	Cloudy	12.6
8-Nov-18	10:00	Cloudy	14.9
8-Nov-18	11:00	Cloudy	14.9
9-Nov-18	13:30	Cloudy	11.4
9-Nov-18	14:30	Cloudy	10.3
9-Nov-18	15:30	Cloudy	11.4
10-Nov-18	9:15	Cloudy	83.6
10-Nov-18	10:15	Cloudy	90.1
10-Nov-18	11:15	Cloudy	92.9
11-Nov-18	13:00	Cloudy	12.5
11-Nov-18	14:00	Cloudy	11.4
11-Nov-18	15:00	Cloudy	12.5
12-Nov-18	15:00	Sunny	71.8
12-Nov-18	16:00	Sunny	74.9
12-Nov-18	17:00	Sunny	64.5
13-Nov-18	15:00	Sunny	70.9
13-Nov-18	16:00	Sunny	60.3
13-Nov-18	17:00	Sunny	56.5
14-Nov-18	13:00	Fine	31.9
14-Nov-18	14:00	Fine	30.8
14-Nov-18	15:00	Fine	28.5
15-Nov-18	9:00	Fine	131.7
15-Nov-18	10:00	Fine	137.6
15-Nov-18	11:00	Fine	140.8
		Minimum	9.2
		Maximum	171.8
		Average	72.9

Appendix A2 - 1-hour TSP Monitoring Results

Location AM6 - Seaview Villa			
Date	Time	Weather	Particulate Concentration ($\mu\text{g}/\text{m}^3$)
2-Nov-18	9:00	Sunny	174.6
2-Nov-18	10:00	Sunny	167.7
2-Nov-18	11:00	Sunny	156.4
3-Nov-18	13:10	Rainy	78.7
3-Nov-18	14:10	Rainy	71.2
3-Nov-18	15:10	Rainy	76.1
4-Nov-18	12:30	Cloudy	157.0
4-Nov-18	13:30	Cloudy	149.6
4-Nov-18	14:30	Cloudy	152.2
5-Nov-18	8:00	Cloudy	173.9
5-Nov-18	9:00	Cloudy	169.9
5-Nov-18	10:00	Cloudy	170.5
6-Nov-18	9:20	Sunny	126.7
6-Nov-18	10:20	Sunny	118.2
6-Nov-18	11:20	Sunny	109.4
7-Nov-18	8:00	Sunny	11.5
7-Nov-18	9:00	Sunny	11.5
7-Nov-18	10:00	Sunny	10.3
8-Nov-18	13:00	Cloudy	25.2
8-Nov-18	14:00	Cloudy	22.9
8-Nov-18	15:00	Cloudy	25.2
9-Nov-18	8:30	Cloudy	16.0
9-Nov-18	9:30	Cloudy	14.8
9-Nov-18	10:30	Cloudy	14.8
10-Nov-18	14:00	Cloudy	101.5
10-Nov-18	15:00	Cloudy	108.9
10-Nov-18	16:00	Cloudy	94.8
11-Nov-18	9:00	Cloudy	16.0
11-Nov-18	10:00	Cloudy	14.8
11-Nov-18	11:00	Cloudy	9.1
12-Nov-18	8:00	Sunny	89.2
12-Nov-18	9:00	Sunny	104.4
12-Nov-18	10:00	Sunny	102.5
13-Nov-18	8:00	Sunny	60.7
13-Nov-18	9:00	Sunny	63.2
13-Nov-18	10:00	Sunny	69.2
14-Nov-18	13:00	Fine	163.2
14-Nov-18	14:00	Fine	165.8
14-Nov-18	15:00	Fine	168.5
15-Nov-18	13:00	Fine	158.5
15-Nov-18	14:00	Fine	165.6
15-Nov-18	15:00	Fine	169.3
		Minimum	9.1
		Maximum	174.6
		Average	95.9

Appendix A2 - 1-hour TSP Monitoring Results

Location AM2 - Block H, Kam Tai Court

Sampling Date	Start Time	Weather Condition	Air Temp. (K)	Atmospheric Pressure, Pa (mmHg)	Filter Weight (g)		Particulate weight (g)	Elapse Time		Sampling Time(hrs.)	Flow Rate (m ³ /min.)		Av. flow (m ³ /min)	Total vol. (m ³)	Conc. (µg/m ³)
					Initial	Final		Initial	Final		Initial	Final			
18-Oct-18	14:45	Cloudy	295.1	763.1	2.9928	2.9987	0.0059	2.3	3.3	1.0	1.22	1.22	1.22	73.3	81
18-Oct-18	16:20	Cloudy	295.8	762.9	2.9995	3.0045	0.0050	3.3	4.3	1.0	1.22	1.22	1.22	73.2	68
18-Oct-18	17:25	Cloudy	296.0	762.7	2.9988	3.0048	0.0060	4.3	5.3	1.0	1.22	1.22	1.22	73.1	82
19-Oct-18	13:00	Cloudy	298.6	765.0	3.0002	3.0089	0.0087	5.3	6.3	1.0	1.22	1.22	1.22	72.9	119
19-Oct-18	14:05	Cloudy	298.8	764.8	2.9822	2.9899	0.0077	6.3	7.3	1.0	1.22	1.21	1.21	72.9	106
19-Oct-18	15:15	Cloudy	299.0	764.6	2.9815	2.9905	0.0090	7.3	8.3	1.0	1.21	1.21	1.21	72.9	124
20-Oct-18	9:40	Cloudy	297.9	767.8	2.9741	2.9813	0.0072	8.3	9.3	1.0	1.22	1.22	1.22	73.1	98
20-Oct-18	10:45	Cloudy	298.1	767.6	3.0002	3.0048	0.0046	9.3	10.3	1.0	1.22	1.22	1.22	73.1	63
20-Oct-18	11:50	Cloudy	298.3	767.4	2.9726	2.9770	0.0044	10.3	11.3	1.0	1.22	1.22	1.22	73.1	60
21-Oct-18	9:30	Cloudy	298.1	767.4	2.9784	2.9843	0.0059	11.3	12.3	1.0	1.22	1.22	1.22	73.1	81
21-Oct-18	10:35	Cloudy	298.3	767.2	2.9693	2.9760	0.0067	12.3	13.3	1.0	1.22	1.22	1.22	73.1	92
21-Oct-18	11:45	Cloudy	298.5	767.0	2.9892	2.9951	0.0059	13.3	14.3	1.0	1.22	1.22	1.22	73.0	81
22-Oct-18	9:25	Cloudy	298.9	765.5	2.9673	2.9726	0.0053	14.3	15.3	1.0	1.22	1.21	1.22	72.9	73
22-Oct-18	10:35	Cloudy	299.1	765.3	2.9430	2.9746	0.0316	15.3	16.3	1.0	1.21	1.21	1.21	72.9	434
22-Oct-18	11:45	Cloudy	299.3	765.1	2.9481	2.9784	0.0303	16.3	17.3	1.0	1.21	1.21	1.21	72.8	416
23-Oct-18	9:30	Cloudy	298.0	766.3	2.9581	2.9888	0.0307	17.3	18.3	1.0	1.22	1.22	1.22	73.1	420
23-Oct-18	10:35	Cloudy	298.2	766.1	2.9759	2.9799	0.0040	18.3	19.3	1.0	1.22	1.22	1.22	73.0	55
23-Oct-18	11:40	Cloudy	298.4	765.9	2.9663	2.9727	0.0064	19.3	20.3	1.0	1.22	1.22	1.22	73.0	88
24-Oct-18	9:00	Sunny	297.9	766.0	3.0007	3.0089	0.0082	20.3	21.3	1.0	1.22	1.22	1.22	73.1	112
24-Oct-18	10:05	Sunny	298.1	765.8	2.9609	2.9935	0.0326	21.3	22.3	1.0	1.22	1.22	1.22	73.0	446
24-Oct-18	11:10	Sunny	298.3	765.6	2.9651	2.9716	0.0065	22.3	23.3	1.0	1.22	1.22	1.22	73.0	89
25-Oct-18	9:00	Cloudy	298.4	766.7	2.9868	2.9914	0.0046	23.3	24.3	1.0	1.22	1.22	1.22	73.0	63
25-Oct-18	10:05	Cloudy	298.6	766.5	2.9970	3.0037	0.0067	24.3	25.3	1.0	1.22	1.22	1.22	73.0	92
25-Oct-18	11:10	Cloudy	298.8	766.3	2.9783	2.9818	0.0035	25.3	26.3	1.0	1.22	1.22	1.22	73.0	48
26-Oct-18	9:00	Sunny	298.2	766.5	2.9861	2.9946	0.0085	26.3	27.3	1.0	1.22	1.22	1.22	73.0	116
26-Oct-18	10:05	Sunny	298.4	766.3	3.0019	3.0109	0.0090	27.3	28.3	1.0	1.22	1.22	1.22	73.0	123
26-Oct-18	11:10	Sunny	298.6	766.1	2.9951	3.0063	0.0112	28.3	29.3	1.0	1.22	1.22	1.22	73.0	153
27-Oct-18	9:00	Sunny	297.2	767.7	2.9768	2.9805	0.0037	29.3	30.3	1.0	1.22	1.22	1.22	73.2	51
27-Oct-18	10:05	Sunny	297.4	767.5	2.9692	2.9726	0.0034	30.3	31.3	1.0	1.22	1.22	1.22	73.2	46
27-Oct-18	11:10	Sunny	297.6	767.3	2.9923	2.9954	0.0031	31.3	32.3	1.0	1.22	1.22	1.22	73.2	42
28-Oct-18	9:00	Sunny	296.9	767.4	3.6441	3.6480	0.0039	32.3	33.3	1.0	1.22	1.22	1.22	73.3	53
28-Oct-18	10:05	Sunny	297.1	767.2	3.1901	3.1964	0.0063	33.3	34.3	1.0	1.22	1.22	1.22	73.2	86
28-Oct-18	11:10	Sunny	297.3	767.0	3.0004	3.0051	0.0047	34.3	35.3	1.0	1.22	1.22	1.22	73.2	64
29-Oct-18	9:00	Sunny	298.2	765.1	2.9720	2.9786	0.0066	35.3	36.3	1.0	1.22	1.22	1.22	73.0	90
29-Oct-18	10:05	Sunny	298.4	764.9	2.9887	2.9938	0.0051	36.3	37.3	1.0	1.22	1.22	1.22	72.9	70
29-Oct-18	11:10	Sunny	298.6	764.7	2.9725	2.9767	0.0042	37.3	38.3	1.0	1.22	1.21	1.22	72.9	58
30-Oct-18	9:00	Sunny	298.3	764.6	2.9877	2.9934	0.0057	38.3	39.3	1.0	1.22	1.22	1.22	72.9	78
30-Oct-18	10:05	Sunny	298.5	764.4	3.0088	3.0160	0.0072	39.3	40.3	1.0	1.22	1.21	1.22	72.9	99
30-Oct-18	11:10	Sunny	298.7	764.2	2.9919	2.9966	0.0047	40.3	41.3	1.0	1.21	1.21	1.21	72.9	64
31-Oct-18	9:00	Sunny	296.2	764.7	2.9805	2.9869	0.0064	41.3	42.3	1.0	1.22	1.22	1.22	73.2	87
31-Oct-18	10:05	Sunny	296.4	764.5	3.0007	3.0053	0.0046	42.3	43.3	1.0	1.22	1.22	1.22	73.2	63
31-Oct-18	11:10	Sunny	296.6	764.3	2.9717	2.9816	0.0099	43.3	44.3	1.0	1.22	1.22	1.22	73.1	135
														Min	42
														Max	446
														Average	116

Appendix A2 - 1-hour TSP Monitoring Results

Location AM3(A) - Kowloon City Baptist Church Hay Nien Primary School

Sampling Date	Start Time	Weather Condition	Air Temp. (K)	Atmospheric Pressure, Pa (mmHg)	Filter Weight (g)		Particulate weight (g)	Elapse Time		Sampling Time(hrs.)	Flow Rate (m ³ /min.)		Av. flow (m ³ /min)	Total vol. (m ³)	Conc. (µg/m ³)
					Initial	Final		Initial	Final		Initial	Final			
18-Oct-18	12:00	Cloudy	294.9	764.1	2.9719	2.9869	0.0150	11680.6	11681.6	1.0	1.21	1.21	1.21	72.7	206
18-Oct-18	13:25	Cloudy	295.1	763.9	2.9893	3.0150	0.0257	11681.6	11682.6	1.0	1.21	1.21	1.21	72.7	354
18-Oct-18	15:40	Cloudy	295.4	762.7	2.9887	3.0042	0.0155	11682.6	11683.6	1.0	1.21	1.21	1.21	72.6	214
19-Oct-18	13:20	Cloudy	298.2	765.0	2.9808	2.9911	0.0103	11684.6	11685.6	1.0	1.21	1.20	1.21	72.3	142
19-Oct-18	14:25	Cloudy	298.4	764.8	2.9821	2.9898	0.0077	11685.6	11686.6	1.0	1.20	1.20	1.20	72.3	107
19-Oct-18	15:25	Cloudy	298.6	764.6	3.0036	3.0120	0.0084	11686.6	11687.6	1.0	1.20	1.20	1.20	72.2	116
20-Oct-18	9:00	Cloudy	297.3	767.7	3.0205	3.0280	0.0075	11687.6	11688.6	1.0	1.21	1.21	1.21	72.6	103
20-Oct-18	10:10	Cloudy	297.5	767.5	2.9922	2.9984	0.0062	11688.6	11689.6	1.0	1.21	1.21	1.21	72.5	85
20-Oct-18	11:15	Cloudy	297.7	767.3	2.9552	2.9627	0.0075	11689.6	11690.6	1.0	1.21	1.21	1.21	72.5	103
21-Oct-18	9:00	Sunny	297.3	767.3	2.9722	2.9833	0.0111	11690.6	11691.6	1.0	1.21	1.21	1.21	72.6	153
21-Oct-18	10:10	Sunny	297.5	767.1	2.9719	2.9792	0.0073	11691.6	11692.6	1.0	1.21	1.21	1.21	72.5	101
21-Oct-18	11:15	Sunny	297.7	766.9	2.9895	2.9973	0.0078	11692.6	11693.6	1.0	1.21	1.21	1.21	72.5	108
22-Oct-18	9:00	Cloudy	299.1	765.5	2.9566	2.9878	0.0312	11693.6	11694.6	1.0	1.20	1.20	1.20	72.2	432
22-Oct-18	10:05	Cloudy	299.3	765.3	2.9725	2.9831	0.0106	11694.6	11695.6	1.0	1.20	1.20	1.20	72.2	147
22-Oct-18	12:05	Cloudy	299.9	764.6	2.9824	3.0143	0.0319	11695.6	11696.6	1.0	1.20	1.20	1.20	72.0	443
23-Oct-18	9:00	Cloudy	297.3	766.1	2.9332	2.9684	0.0352	11696.6	11697.6	1.0	1.21	1.21	1.21	72.5	486
23-Oct-18	10:05	Cloudy	297.5	765.9	2.9912	2.9971	0.0059	11697.6	11698.6	1.0	1.21	1.21	1.21	72.4	81
23-Oct-18	11:15	Cloudy	297.7	765.7	2.9919	2.9989	0.0070	11698.6	11699.6	1.0	1.21	1.21	1.21	72.4	97
24-Oct-18	9:20	Sunny	297.9	766.0	2.9738	2.9821	0.0083	11699.6	11700.6	1.0	1.21	1.21	1.21	72.4	115
24-Oct-18	10:25	Sunny	298.1	765.8	2.9482	2.9850	0.0368	11700.6	11701.6	1.0	1.21	1.21	1.21	72.4	509
24-Oct-18	11:30	Sunny	298.3	765.6	2.9537	2.9637	0.0100	11701.6	11702.6	1.0	1.21	1.21	1.21	72.3	138
25-Oct-18	9:20	Cloudy	298.7	766.8	2.9940	3.0078	0.0138	11702.6	11703.6	1.0	1.21	1.21	1.21	72.3	191
25-Oct-18	10:25	Cloudy	298.9	766.6	2.9653	2.9746	0.0093	11703.6	11704.6	1.0	1.21	1.20	1.20	72.3	129
25-Oct-18	11:30	Cloudy	299.1	766.4	3.0041	3.0134	0.0093	11704.6	11705.6	1.0	1.20	1.20	1.20	72.3	129
26-Oct-18	9:20	Sunny	298.5	766.4	2.9917	2.9990	0.0073	11705.6	11706.6	1.0	1.21	1.21	1.21	72.3	101
26-Oct-18	10:25	Sunny	298.7	766.2	2.9884	3.0031	0.0147	11706.6	11707.6	1.0	1.21	1.20	1.20	72.3	203
26-Oct-18	11:30	Sunny	298.9	766.0	2.9885	3.0041	0.0156	11707.6	11708.6	1.0	1.20	1.20	1.20	72.3	216
27-Oct-18	9:20	Sunny	297.7	767.6	2.9881	2.9960	0.0079	11708.6	11709.6	1.0	1.21	1.21	1.21	72.5	109
27-Oct-18	10:25	Sunny	297.9	767.4	3.0070	3.0178	0.0108	11709.6	11710.6	1.0	1.21	1.21	1.21	72.5	149
27-Oct-18	11:30	Sunny	298.1	767.2	3.0425	3.0504	0.0079	11710.6	11711.6	1.0	1.21	1.21	1.21	72.4	109
28-Oct-18	9:20	Sunny	297.2	767.3	2.9829	2.9892	0.0063	11711.6	11712.6	1.0	1.21	1.21	1.21	72.6	87
28-Oct-18	10:25	Sunny	297.4	767.1	2.9672	2.9761	0.0089	11712.6	11713.6	1.0	1.21	1.21	1.21	72.5	123
28-Oct-18	11:30	Sunny	297.6	766.9	2.9739	2.9814	0.0075	11713.6	11714.6	1.0	1.21	1.21	1.21	72.5	103
29-Oct-18	9:20	Sunny	298.6	765.2	2.9933	3.0049	0.0116	11714.6	11715.6	1.0	1.20	1.20	1.20	72.3	161
29-Oct-18	10:25	Sunny	298.8	765.0	2.9674	2.9779	0.0105	11715.6	11716.6	1.0	1.20	1.20	1.20	72.2	145
29-Oct-18	11:30	Sunny	299.0	764.8	2.9896	3.0022	0.0126	11716.6	11717.6	1.0	1.20	1.20	1.20	72.2	175
30-Oct-18	9:20	Sunny	298.6	764.6	2.9831	2.9895	0.0064	11717.6	11718.6	1.0	1.20	1.20	1.20	72.2	89
30-Oct-18	10:25	Sunny	298.8	764.4	3.0072	3.0148	0.0076	11718.6	11719.6	1.0	1.20	1.20	1.20	72.2	105
30-Oct-18	11:30	Sunny	299.0	764.2	3.0234	3.0321	0.0087	11719.6	11720.6	1.0	1.20	1.20	1.20	72.2	121
31-Oct-18	9:20	Sunny	296.3	764.7	2.9823	2.9917	0.0094	11720.6	11721.6	1.0	1.21	1.21	1.21	72.6	130
31-Oct-18	10:25	Sunny	296.5	764.5	3.0131	3.0238	0.0107	11721.6	11722.6	1.0	1.21	1.21	1.21	72.5	148
31-Oct-18	11:30	Sunny	296.7	764.3	2.9797	2.9909	0.0112	11722.6	11723.6	1.0	1.21	1.21	1.21	72.5	155
														Min	81
														Max	509
														Average	169

Appendix A2 - 1-hour TSP Monitoring Results

Location AM5 -The Neighbourhood Advice-Action Council Harmony Manor

Sampling Date	Start Time	Weather Condition	Air Temp. (K)	Atmospheric Pressure, Pa (mmHg)	Filter Weight (g)		Particulate weight (g)	Elapse Time		Sampling Time(hrs.)	Flow Rate (m ³ /min.)		Av. flow (m ³ /min)	Total vol. (m ³)	Conc. (µg/m ³)
					Initial	Final		Initial	Final		Initial	Final			
18-Oct-18	9:00	Cloudy	293.9	764.6	2.9734	2.9805	0.0071	8521.6	8522.6	1.0	1.21	1.21	1.21	72.8	98
18-Oct-18	10:05	Cloudy	294.1	764.4	2.9544	2.9603	0.0059	8522.6	8523.6	1.0	1.21	1.21	1.21	72.7	81
18-Oct-18	11:10	Cloudy	294.3	764.2	2.9878	2.9927	0.0049	8523.6	8524.6	1.0	1.21	1.21	1.21	72.7	67
19-Oct-18	13:45	Cloudy	298.3	765.0	2.9685	2.9808	0.0123	8524.6	8525.6	1.0	1.20	1.20	1.20	72.2	170
19-Oct-18	14:50	Cloudy	298.5	764.8	2.9986	3.0055	0.0069	8525.6	8526.6	1.0	1.20	1.20	1.20	72.2	96
19-Oct-18	15:55	Cloudy	298.7	764.6	3.0077	3.0197	0.0120	8526.6	8527.6	1.0	1.20	1.20	1.20	72.1	166
20-Oct-18	9:50	Cloudy	298.1	767.8	3.0187	3.0250	0.0063	8527.6	8528.6	1.0	1.21	1.21	1.21	72.4	87
20-Oct-18	11:00	Cloudy	298.3	767.6	2.9816	2.9871	0.0055	8528.6	8529.6	1.0	1.21	1.21	1.21	72.3	76
20-Oct-18	12:10	Cloudy	298.5	767.4	2.9928	3.0015	0.0087	8529.6	8530.6	1.0	1.21	1.20	1.21	72.3	120
21-Oct-18	9:50	Sunny	298.2	767.4	2.9702	2.9807	0.0105	8530.6	8531.6	1.0	1.21	1.21	1.21	72.3	145
21-Oct-18	10:55	Sunny	298.4	767.2	2.9597	2.9669	0.0072	8531.6	8532.6	1.0	1.21	1.20	1.21	72.3	100
21-Oct-18	12:00	Sunny	298.6	767.0	2.9835	2.9963	0.0128	8532.6	8533.6	1.0	1.20	1.20	1.20	72.3	177
22-Oct-18	9:45	Cloudy	298.7	765.8	2.9822	2.9892	0.0070	8533.6	8534.6	1.0	1.20	1.20	1.20	72.2	97
22-Oct-18	10:55	Cloudy	298.9	765.6	2.9456	2.9765	0.0309	8534.6	8535.6	1.0	1.20	1.20	1.20	72.2	428
22-Oct-18	12:25	Cloudy	299.1	765.4	2.9524	2.9872	0.0348	8535.6	8536.6	1.0	1.20	1.20	1.20	72.1	482
23-Oct-18	9:45	Cloudy	298.0	766.4	2.9767	3.0096	0.0329	8536.6	8537.6	1.0	1.21	1.21	1.21	72.3	455
23-Oct-18	10:50	Cloudy	298.2	766.2	2.9683	2.9738	0.0055	8537.6	8538.6	1.0	1.21	1.20	1.20	72.3	76
23-Oct-18	12:05	Cloudy	298.4	766.0	2.9849	2.9922	0.0073	8538.6	8539.6	1.0	1.20	1.20	1.20	72.3	101
24-Oct-18	9:45	Sunny	298.4	766.1	2.9695	3.0035	0.0340	8539.6	8540.6	1.0	1.20	1.20	1.20	72.3	471
24-Oct-18	10:50	Sunny	298.6	765.9	2.9607	2.9928	0.0321	8540.6	8541.6	1.0	1.20	1.20	1.20	72.2	444
24-Oct-18	12:05	Sunny	298.8	765.7	2.9719	2.9869	0.0150	8541.6	8542.6	1.0	1.20	1.20	1.20	72.2	208
25-Oct-18	9:40	Cloudy	299.1	766.7	2.9672	2.9711	0.0039	8542.6	8543.6	1.0	1.20	1.20	1.20	72.2	54
25-Oct-18	10:45	Cloudy	299.3	766.5	2.9756	2.9809	0.0053	8543.6	8544.6	1.0	1.20	1.20	1.20	72.2	73
25-Oct-18	11:50	Cloudy	299.5	766.3	2.9944	3.0005	0.0061	8544.6	8545.6	1.0	1.20	1.20	1.20	72.1	85
26-Oct-18	9:40	Sunny	299.1	766.7	2.9994	3.0069	0.0075	8545.6	8546.6	1.0	1.20	1.20	1.20	72.2	104
26-Oct-18	10:45	Sunny	299.3	766.5	2.9646	2.9792	0.0146	8546.6	8547.6	1.0	1.20	1.20	1.20	72.2	202
26-Oct-18	11:50	Sunny	299.5	766.3	2.9787	2.9936	0.0149	8547.6	8548.6	1.0	1.20	1.20	1.20	72.1	207
27-Oct-18	9:40	Sunny	297.9	767.8	2.9716	2.9788	0.0072	8548.6	8549.6	1.0	1.21	1.21	1.21	72.4	99
27-Oct-18	10:45	Sunny	298.1	767.6	2.9667	2.9722	0.0055	8549.6	8550.6	1.0	1.21	1.21	1.21	72.4	76
27-Oct-18	11:50	Sunny	298.3	767.4	2.9745	2.9802	0.0057	8550.6	8551.6	1.0	1.21	1.21	1.21	72.3	79
28-Oct-18	9:40	Sunny	297.8	767.2	2.9718	2.9786	0.0068	8551.6	8552.6	1.0	1.21	1.21	1.21	72.4	94
28-Oct-18	10:45	Sunny	298.0	767.0	2.9798	2.9861	0.0063	8552.6	8553.6	1.0	1.21	1.21	1.21	72.4	87
28-Oct-18	11:50	Sunny	298.2	766.8	2.9934	3.0000	0.0066	8553.6	8554.6	1.0	1.21	1.21	1.21	72.3	91
29-Oct-18	9:40	Sunny	299.0	765.2	2.9818	2.9867	0.0049	8554.6	8555.6	1.0	1.20	1.20	1.20	72.1	68
29-Oct-18	10:45	Sunny	299.2	765.0	2.9969	3.0053	0.0084	8555.6	8556.6	1.0	1.20	1.20	1.20	72.1	116
29-Oct-18	11:50	Sunny	299.4	764.8	2.9856	2.9917	0.0061	8556.6	8557.6	1.0	1.20	1.20	1.20	72.1	85
30-Oct-18	9:45	Sunny	298.9	764.6	2.9444	2.9499	0.0055	8557.6	8558.6	1.0	1.20	1.20	1.20	72.1	76
30-Oct-18	10:50	Sunny	299.1	764.4	2.9906	3.0001	0.0095	8558.6	8559.6	1.0	1.20	1.20	1.20	72.1	132
30-Oct-18	11:55	Sunny	299.3	764.2	2.9907	2.9986	0.0079	8559.6	8560.6	1.0	1.20	1.20	1.20	72.1	110
31-Oct-18	9:45	Sunny	296.4	764.6	2.9839	2.9913	0.0074	8560.6	8561.6	1.0	1.21	1.21	1.21	72.4	102
31-Oct-18	10:50	Sunny	296.6	764.4	3.0040	3.0131	0.0091	8561.6	8562.6	1.0	1.21	1.21	1.21	72.4	126
31-Oct-18	11:55	Sunny	296.8	764.2	2.9805	2.9939	0.0134	8562.6	8563.6	1.0	1.21	1.21	1.21	72.4	185
														Min	54
														Max	482
														Average	152

**APPENDIX A3
GRAPHICAL PRESENTATION OF
BASELINE 1-HOUR TSP LEVELS**

1-hour TSP Concentration Levels

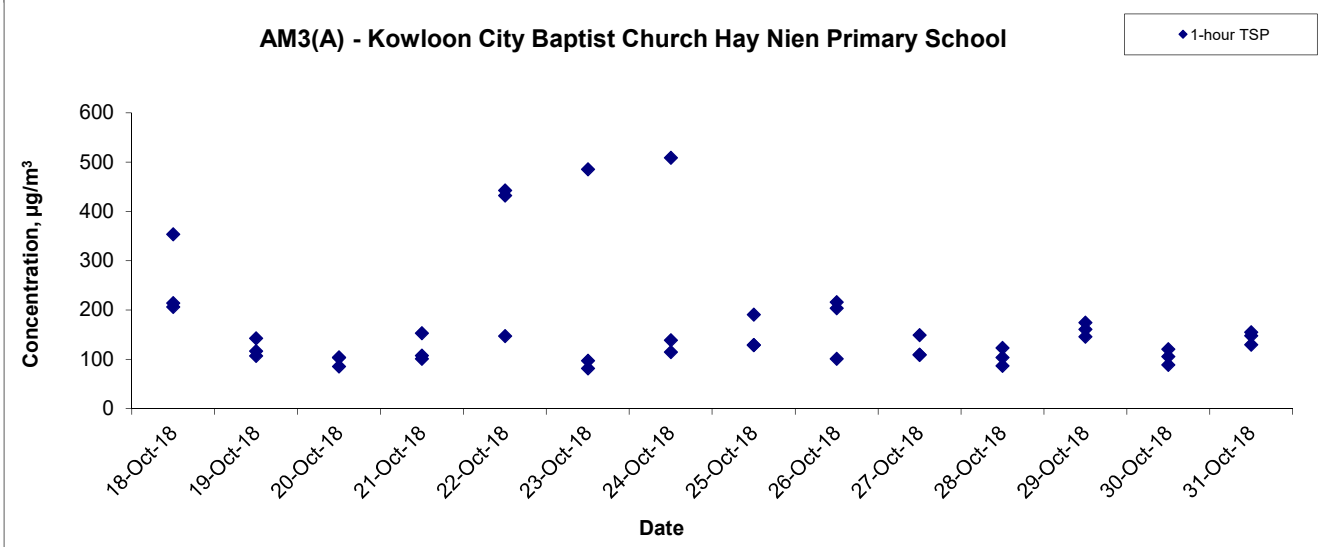
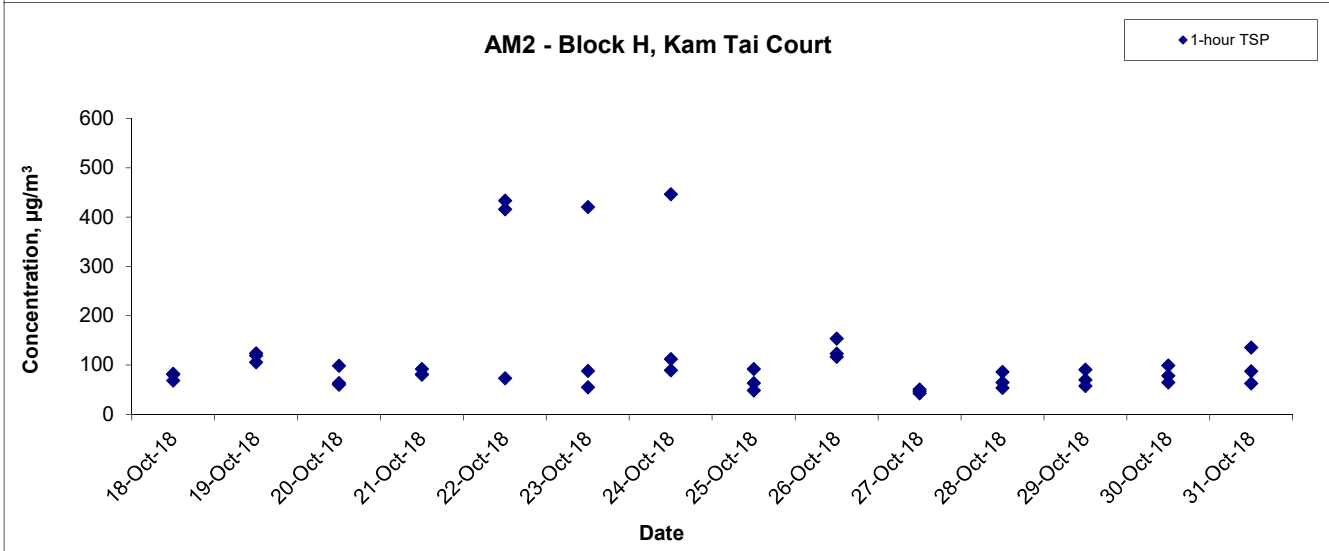
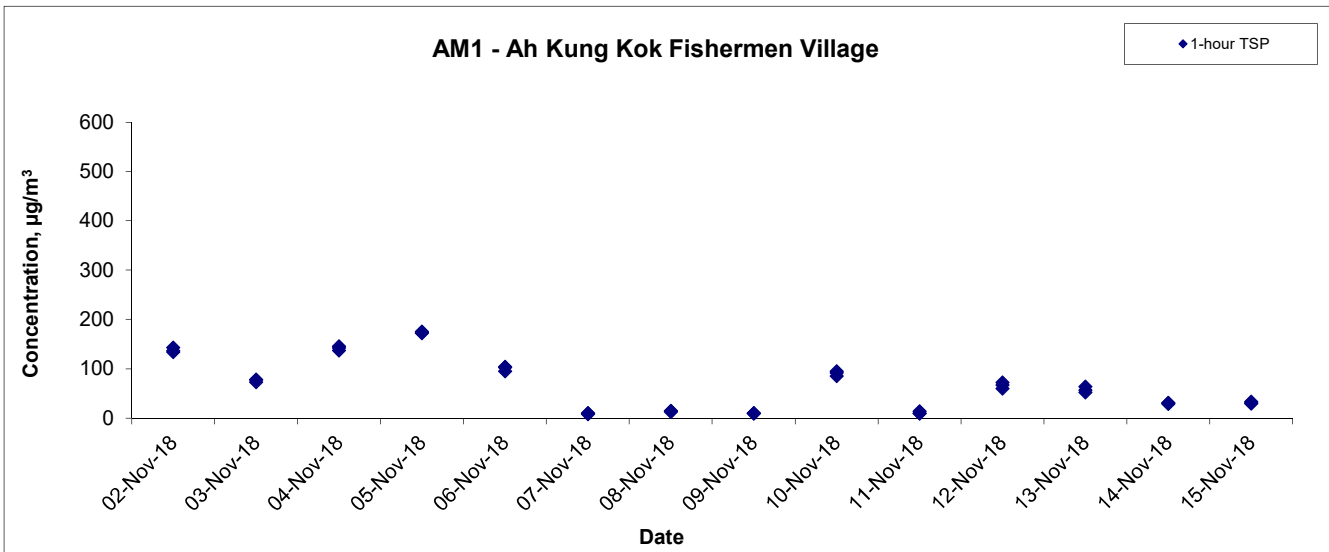

Title	Contract No. SPW 09/2018 - Environmental Team Baseline Surveys for Sha Tin Cavern Sewage Treatment Works	Scale	N.T.S	Project No.	MA18061	CINOTECH
	Graphical Presentation of 1-hour TSP Baseline Monitoring Results	Date	Nov 18	Appendix	A3	

1-hour TSP Concentration Levels

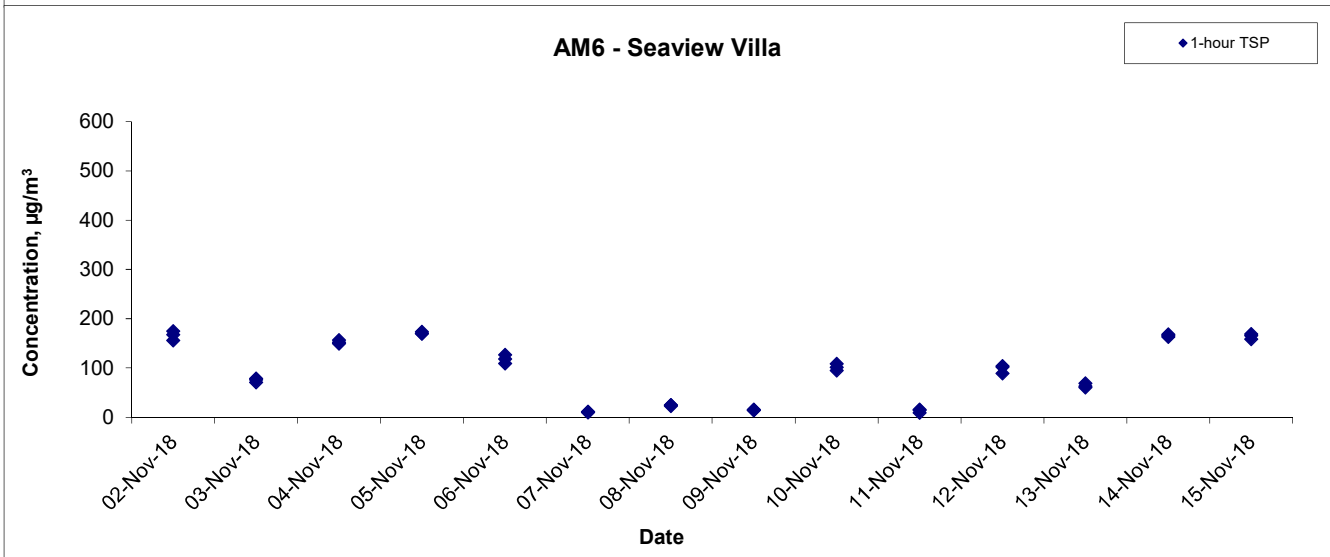
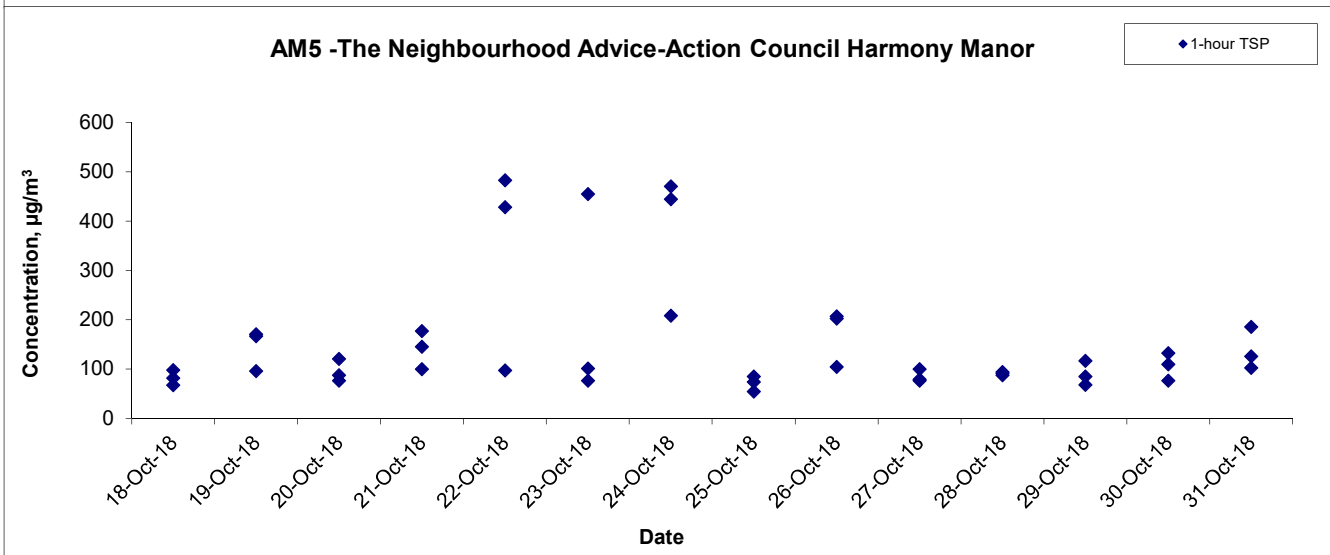
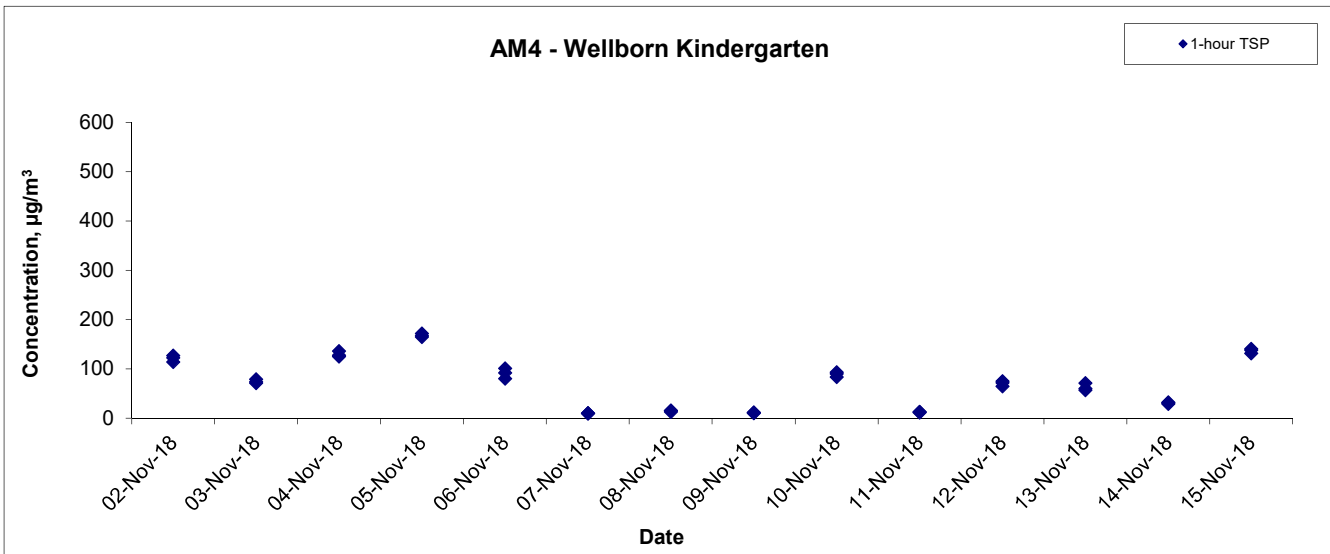

Title Contract No. SPW 09/2018 - Environmental Team Baseline Surveys for Sha Tin Cavern Sewage Treatment Works Graphical Presentation of 1-hour TSP Baseline Monitoring Results	Scale N.T.S	Project No. MA18061	
	Date Nov 18	Appendix A3	

**APPENDIX B1
CALIBRATION CERTIFICATES FOR
NOISE MONITORING EQUIPMENT**

TEST REPORT

APPLICANT: Cinotech Consultants Limited
Room 1710, Technology Park,
18 On Lai Street,
Shatin, NT, Hong Kong

Test Report No.:	29501
Date of Issue:	2018-08-27
Date Received:	2018-08-24
Date Tested:	2018-08-24
Date Completed:	2018-08-27
Next Due Date:	2019-08-26

ATTN: Mr. W.K. Tang

Page: 1 of 1

Certificate of Calibration

Item for calibration:

Description	: 'SVANTEK' Integrating Sound Level Meter
Manufacturer	: SVANTEK
Model No.	: SVAN 957
Serial No.	: 21455
Microphone No.	: 43730
Equipment No.	: N-08-07

Test conditions:

Room Temperature	: 17-22 degree Celsius
Relative Humidity	: 40-70%

Test Specifications:

Performance checking at 94 and 114 dB

Methodology:

In-house method, according to manufacturer instruction manual

Results:

Reference Set Point, dB	Instrument Readings, dB
94	94.0
114	114.0

PREPARED AND CHECKED BY:

For and On Behalf of **WELLAB Ltd.**



PATRICK TSE

Laboratory Manager

TEST REPORT

APPLICANT: Cinotech Consultants Limited
Room 1710, Technology Park,
18 On Lai Street,
Shatin, NT, Hong Kong

Test Report No.:	29815
Date of Issue:	2018-09-15
Date Received:	2018-09-14
Date Tested:	2018-09-14
Date Completed:	2018-09-15
Next Due Date:	2019-09-14

ATTN: Mr. W.K. Tang

Page: 1 of 1

Certificate of Calibration

Item for calibration:

Description	: 'SVANTEK' Integrating Sound Level Meter
Manufacturer	: SVANTEK
Model No.	: SVAN 977
Serial No.	: 45482
Microphone No.	: 63626
Equipment No.	: N-08-14

Test conditions:

Room Temperature	: 17-22 degree Celsius
Relative Humidity	: 40-70%

Test Specifications:

Performance checking at 94 and 114 dB

Methodology:

In-house method, according to manufacturer instruction manual

Results:

Reference Set Point, dB	Instrument Readings, dB
94	94.0
114	114.0

PREPARED AND CHECKED BY:

For and On Behalf of **WELLAB Ltd.**

PATRICK TSE
Laboratory Manager

TEST REPORT

APPLICANT: Cinotech Consultants Limited
Room 1710, Technology Park,
18 On Lai Street,
Shatin, NT, Hong Kong

Test Report No.:	C/N/171215
Date of Issue:	2017-12-18
Date Received:	2017-12-15
Date Tested:	2017-12-15
Date Completed:	2017-12-18
Next Due Date:	2018-12-17

ATTN: Mr. W.K. Tang

Page: 1 of 1

Certificate of Calibration

Item for calibration:

Description	: Sound & Vibration Analyser
Manufacturer	: BSWA
Model No.	: BSWA 801
Serial No.	: 35924
Equipment No.	: N-13-01

Test conditions:

Room Temperature	: 20 degree Celsius
Relative Humidity	: 64%

Test Specifications:

Performance checking at 94 and 114 dB

Methodology:

In-house method, according to manufacturer instruction manual

Results:

Reference Set Point, dB	Instrument Readings, dB
94	94.0
114	114.0

PREPARED AND CHECKED BY:

For and On Behalf of **WELLAB Ltd.**



PATRICK TSE

Laboratory Manager

TEST REPORT

APPLICANT: Cinotech Consultants Limited
Room 1710, Technology Park,
18 On Lai Street,
Shatin, NT, Hong Kong

Test Report No.:	29816
Date of Issue:	2018-09-29
Date Received:	2018-09-28
Date Tested:	2018-09-28
Date Completed:	2018-09-29
Next Due Date:	2019-09-28

ATTN: Mr. W.K. Tang

Page: 1 of 1

Item for calibration:

Description	: Acoustical Calibrator
Manufacturer	: SVANTEK
Model No.	: SV30A
Serial No.	: 24803
Equipment No.	: N-09-03

Test conditions:

Room Temperature	: 17-22 degree Celsius
Relative Humidity	: 40-70%

Methodology:

The Sound Level Calibrator has been calibrated in accordance with the documented procedures and using standard(s) and instrument(s) which are recommended by the manufacturer, or equivalent.

Results:

Sound Pressure Level (1kHz)	Measured SPL	Tolerance
At 94 dB SPL	94.0	94.0 ± 0.1 dB
At 114 dB SPL	114.0	114.0 ± 0.1 dB

PREPARED AND CHECKED BY:

For and On Behalf of **WELLAB Ltd.**



PATRICK TSE

Laboratory Manager

**APPENDIX B2
DAY-TIME 07:00-19:00HRS BASELINE
NOISE MONITORING DATA**

Appendix B2

Day-time Noise Level at Wellborn Kindergarten (CM1)

Date	dB(A)						
	Time	L _{eq}	L ₁₀	L ₉₀	L _{eq} (30-min)	L ₁₀ (Average)	L ₉₀ (Average)
2-Nov-18	15:30	47.1	49.1	42.6	63.6	55.6	43.0
2-Nov-18	15:35	71.1	72.3	44.4			
2-Nov-18	15:40	58.1	60.2	43.0			
2-Nov-18	15:45	49.2	52.4	43.4			
2-Nov-18	15:50	48.6	51.3	43.0			
2-Nov-18	15:55	45.6	48.5	41.3			
2-Nov-18	16:00	45.1	46.8	41.9	47.1	48.9	42.4
2-Nov-18	16:05	44.8	47.1	41.7			
2-Nov-18	16:10	50.3	51.1	42.8			
2-Nov-18	16:15	46.6	49.1	42.8			
2-Nov-18	16:20	46.5	49.3	42.4			
2-Nov-18	16:25	46.9	49.9	42.6			
2-Nov-18	16:30	48.3	51.1	42.4	47.0	49.3	42.4
2-Nov-18	16:35	47.5	49.4	42.4			
2-Nov-18	16:40	47.3	49.0	43.1			
2-Nov-18	16:45	46.4	49.7	42.4			
2-Nov-18	16:50	44.0	46.3	41.3			
2-Nov-18	16:55	47.1	50.1	42.6			
2-Nov-18	17:00	48.2	49.4	42.1	55.4	49.0	42.4
2-Nov-18	17:05	45.9	47.9	42.8			
2-Nov-18	17:10	49.2	51.9	43.0			
2-Nov-18	17:15	61.1	50.0	42.4			
2-Nov-18	17:20	57.5	47.2	41.9			
2-Nov-18	17:25	45.4	47.8	42.1			
2-Nov-18	17:30	50.0	51.3	42.0	47.2	49.1	42.1
2-Nov-18	17:35	45.5	48.2	42.1			
2-Nov-18	17:40	45.6	48.5	42.1			
2-Nov-18	17:45	45.0	47.0	42.0			
2-Nov-18	17:50	48.6	52.0	42.1			
2-Nov-18	17:55	45.7	47.7	42.1			
2-Nov-18	18:00	45.9	47.6	41.4	45.7	47.8	41.8
2-Nov-18	18:05	45.7	48.5	41.7			
2-Nov-18	18:10	46.5	49.8	41.7			
2-Nov-18	18:15	43.2	44.7	41.5			
2-Nov-18	18:20	43.9	45.2	42.0			
2-Nov-18	18:25	47.5	51.2	42.2			
2-Nov-18	18:30	46.1	48.6	42.5	45.7	46.7	42.4
2-Nov-18	18:35	43.8	44.9	42.1			
2-Nov-18	18:40	44.7	45.9	42.5			
2-Nov-18	18:45	45.4	46.0	42.4			
2-Nov-18	18:50	48.6	49.9	42.6			
2-Nov-18	18:55	43.6	44.7	42.1			
			Mean	56.1	49.5	42.3	
			Maximum	63.6	55.6	43.0	
			Minimum	45.7	46.7	41.8	

Appendix B2

Day-time Noise Level at Wellborn Kindergarten (CM1)

Date	dB(A)						
	Time	L _{eq}	L ₁₀	L ₉₀	L _{eq} (30-min)	L ₁₀ (Average)	L ₉₀ (Average)
3-Nov-18	07:00	44.1	44.6	39.8	42.5	42.8	39.8
3-Nov-18	07:05	41.3	41.9	39.3			
3-Nov-18	07:10	41.5	42.3	40.0			
3-Nov-18	07:15	42.2	43.3	40.2			
3-Nov-18	07:20	41.7	41.9	39.5			
3-Nov-18	07:25	43.2	42.9	40.2			
3-Nov-18	07:30	43.3	45.5	40.2	45.0	47.0	40.6
3-Nov-18	07:35	43.4	45.2	40.2			
3-Nov-18	07:40	46.8	48.3	41.2			
3-Nov-18	07:45	43.4	45.2	40.0			
3-Nov-18	07:50	46.7	51.0	40.5			
3-Nov-18	07:55	44.5	46.7	41.2			
3-Nov-18	08:00	43.3	43.8	40.5	45.6	47.5	40.6
3-Nov-18	08:05	44.9	46.8	40.2			
3-Nov-18	08:10	46.3	50.8	40.3			
3-Nov-18	08:15	44.3	45.7	40.9			
3-Nov-18	08:20	46.8	48.2	41.1			
3-Nov-18	08:25	46.6	49.9	40.7			
3-Nov-18	08:30	48.4	52.9	41.2	49.3	50.5	41.8
3-Nov-18	08:35	53.2	58.3	42.3			
3-Nov-18	08:40	51.1	49.0	40.9			
3-Nov-18	08:45	46.8	49.8	42.2			
3-Nov-18	08:50	43.8	45.4	42.2			
3-Nov-18	08:55	45.1	47.7	41.7			
3-Nov-18	09:00	44.2	45.5	41.2	45.6	47.8	41.7
3-Nov-18	09:05	45.4	48.6	41.9			
3-Nov-18	09:10	46.0	48.9	42.1			
3-Nov-18	09:15	44.0	45.9	41.4			
3-Nov-18	09:20	44.9	46.5	42.0			
3-Nov-18	09:25	48.0	51.1	41.7			
3-Nov-18	09:30	45.7	48.6	42.0	45.3	47.1	42.1
3-Nov-18	09:35	45.4	47.3	41.5			
3-Nov-18	09:40	44.4	46.3	41.4			
3-Nov-18	09:45	44.4	45.7	41.6			
3-Nov-18	09:50	46.6	48.6	43.0			
3-Nov-18	09:55	44.8	45.8	43.2			
3-Nov-18	10:00	46.4	48.6	43.5	48.3	49.8	44.6
3-Nov-18	10:05	49.3	48.6	44.0			
3-Nov-18	10:10	49.5	52.0	45.0			
3-Nov-18	10:15	46.7	48.7	44.2			
3-Nov-18	10:20	49.8	52.9	45.7			
3-Nov-18	10:25	46.8	47.9	45.3			
3-Nov-18	10:30	48.9	50.2	44.3	48.5	50.3	44.8
3-Nov-18	10:35	46.3	47.6	44.0			
3-Nov-18	10:40	48.1	50.0	44.7			
3-Nov-18	10:45	48.6	51.0	45.1			
3-Nov-18	10:50	50.0	53.6	45.6			
3-Nov-18	10:55	48.0	49.2	45.0			

Date	dB(A)						
	Time	L _{eq}	L ₁₀	L ₉₀	L _{eq} (30-min)	L ₁₀ (Average)	L ₉₀ (Average)
3-Nov-18	11:00	52.1	54.2	45.3	49.2	51.2	43.3
3-Nov-18	11:05	47.0	49.0	44.2			
3-Nov-18	11:10	49.5	52.5	42.3			
3-Nov-18	11:15	48.8	50.9	42.1			
3-Nov-18	11:20	48.1	50.6	43.1			
3-Nov-18	11:25	47.9	49.9	42.5			
3-Nov-18	11:30	52.5	55.6	44.7	49.1	51.3	42.7
3-Nov-18	11:35	46.5	48.2	42.3			
3-Nov-18	11:40	49.7	52.7	42.7			
3-Nov-18	11:45	47.7	50.4	41.7			
3-Nov-18	11:50	47.9	51.4	42.4			
3-Nov-18	11:55	47.4	49.7	42.2			
3-Nov-18	12:00	44.7	46.4	41.8	45.6	47.1	42.0
3-Nov-18	12:05	46.1	48.3	42.7			
3-Nov-18	12:10	45.3	46.3	42.1			
3-Nov-18	12:15	47.6	49.8	42.2			
3-Nov-18	12:20	43.6	44.8	41.3			
3-Nov-18	12:25	45.0	46.8	41.6			
3-Nov-18	12:30	45.8	47.6	42.0	49.7	50.0	41.6
3-Nov-18	12:35	49.7	51.8	41.6			
3-Nov-18	12:40	54.5	54.2	41.7			
3-Nov-18	12:45	44.9	46.6	41.5			
3-Nov-18	12:50	48.5	51.2	41.8			
3-Nov-18	12:55	46.8	48.4	40.9			
3-Nov-18	13:00	43.4	45.2	40.2	44.5	45.9	41.0
3-Nov-18	13:05	44.6	45.2	40.6			
3-Nov-18	13:10	44.4	46.2	41.1			
3-Nov-18	13:15	45.0	46.4	41.3			
3-Nov-18	13:20	43.7	45.5	41.2			
3-Nov-18	13:25	45.6	47.1	41.6			
3-Nov-18	13:30	46.0	48.0	43.2	47.1	48.7	43.3
3-Nov-18	13:35	45.4	46.9	42.9			
3-Nov-18	13:40	44.3	45.7	42.3			
3-Nov-18	13:45	47.2	49.5	43.2			
3-Nov-18	13:50	48.8	51.4	44.0			
3-Nov-18	13:55	48.8	50.8	44.2			
3-Nov-18	14:00	49.3	51.7	44.3	71.3	58.6	47.3
3-Nov-18	14:05	47.4	49.8	42.7			
3-Nov-18	14:10	48.9	52.1	42.7			
3-Nov-18	14:15	46.3	47.6	41.4			
3-Nov-18	14:20	65.8	69.6	48.7			
3-Nov-18	14:25	78.9	80.5	63.8			
3-Nov-18	14:30	73.6	69.8	62.2	71.8	70.1	56.6
3-Nov-18	14:35	70.5	75.4	62.7			
3-Nov-18	14:40	76.5	77.0	63.3			
3-Nov-18	14:45	67.5	71.3	63.1			
3-Nov-18	14:50	54.5	56.4	44.2			
3-Nov-18	14:55	68.3	70.8	44.2			

Appendix B2

Day-time Noise Level at Wellborn Kindergarten (CM1)

Date	dB(A)						
	Time	L _{eq}	L ₁₀	L ₉₀	L _{eq} (30-min)	L ₁₀ (Average)	L ₉₀ (Average)
3-Nov-18	15:00	69.6	71.6	63.8	72.9	70.4	57.6
3-Nov-18	15:05	72.3	78.2	64.7			
3-Nov-18	15:10	76.5	81.9	64.5			
3-Nov-18	15:15	65.8	66.9	63.1			
3-Nov-18	15:20	55.0	54.1	44.2			
3-Nov-18	15:25	76.2	69.7	45.5			
3-Nov-18	15:30	80.9	85.0	66.1	73.7	60.2	46.7
3-Nov-18	15:35	72.5	78.6	46.2			
3-Nov-18	15:40	53.1	53.8	42.2			
3-Nov-18	15:45	44.1	46.0	41.3			
3-Nov-18	15:50	47.3	49.2	42.3			
3-Nov-18	15:55	46.2	48.8	41.9			
3-Nov-18	16:00	45.6	47.9	41.6	48.0	48.2	40.9
3-Nov-18	16:05	48.3	52.1	40.2			
3-Nov-18	16:10	45.1	47.5	40.5			
3-Nov-18	16:15	44.7	45.7	40.6			
3-Nov-18	16:20	46.4	47.2	41.3			
3-Nov-18	16:25	52.3	48.8	41.2			
3-Nov-18	16:30	44.2	45.9	41.1	43.8	45.3	40.7
3-Nov-18	16:35	43.4	45.1	40.3			
3-Nov-18	16:40	42.8	44.6	40.4			
3-Nov-18	16:45	42.9	44.0	40.4			
3-Nov-18	16:50	42.5	44.3	40.1			
3-Nov-18	16:55	45.9	48.1	41.6	45.5	47.5	41.4
3-Nov-18	17:00	43.7	45.4	40.7			
3-Nov-18	17:05	44.8	47.6	40.5			
3-Nov-18	17:10	46.5	49.7	41.2			
3-Nov-18	17:15	45.4	47.3	42.2			
3-Nov-18	17:20	46.2	48.0	42.2			
3-Nov-18	17:25	45.6	47.0	41.6	47.0	48.3	41.9
3-Nov-18	17:30	48.0	49.6	42.3			
3-Nov-18	17:35	46.8	47.6	41.9			
3-Nov-18	17:40	48.3	48.8	42.5			
3-Nov-18	17:45	45.5	47.1	42.1			
3-Nov-18	17:50	48.2	51.2	42.2	44.2	45.3	41.2
3-Nov-18	17:55	43.8	45.7	40.3			
3-Nov-18	18:00	43.4	45.3	40.1			
3-Nov-18	18:05	44.4	45.6	41.0			
3-Nov-18	18:10	43.2	44.2	40.8			
3-Nov-18	18:15	45.0	44.9	41.2	49.8	49.8	42.2
3-Nov-18	18:20	43.9	44.9	42.0			
3-Nov-18	18:25	45.1	46.8	42.0			
3-Nov-18	18:30	47.5	48.1	41.8			
3-Nov-18	18:35	54.2	58.2	42.2			
3-Nov-18	18:40	46.2	47.8	42.2			
3-Nov-18	18:45	50.9	50.3	42.9			
3-Nov-18	18:50	47.3	47.8	42.2			
3-Nov-18	18:55	45.6	46.8	42.1			

Mean 64.8 50.9 43.6
 Maximum 73.7 70.4 57.6
 Minimum 42.5 42.8 39.8

Date	dB(A)						
	Time	L _{eq}	L ₁₀	L ₉₀	L _{eq} (30-min)	L ₁₀ (Average)	L ₉₀ (Average)
5-Nov-18	07:00	44.4	44.1	39.9	43.6	44.8	40.3
5-Nov-18	07:05	42.8	44.3	40.4			
5-Nov-18	07:10	42.4	43.5	40.2			
5-Nov-18	07:15	42.7	44.5	40.2			
5-Nov-18	07:20	44.2	45.3	41.1			
5-Nov-18	07:25	44.6	46.9	40.1			
5-Nov-18	07:30	46.1	49.2	41.2	47.4	50.0	41.0
5-Nov-18	07:35	46.0	49.7	40.5			
5-Nov-18	07:40	46.1	49.3	41.6			
5-Nov-18	07:45	50.1	51.9	41.4			
5-Nov-18	07:50	48.5	52.1	41.3			
5-Nov-18	07:55	45.1	47.5	40.1			
5-Nov-18	08:00	45.6	49.2	40.8	45.3	47.4	40.9
5-Nov-18	08:05	45.3	47.8	41.4			
5-Nov-18	08:10	43.8	45.3	41.3			
5-Nov-18	08:15	45.8	48.2	41.2			
5-Nov-18	08:20	44.8	46.8	40.6			
5-Nov-18	08:25	46.2	47.3	40.3			
5-Nov-18	08:30	46.4	47.9	41.0	52.1	53.5	41.9
5-Nov-18	08:35	50.7	52.6	41.5			
5-Nov-18	08:40	50.1	52.3	42.1			
5-Nov-18	08:45	51.7	51.9	42.8			
5-Nov-18	08:50	53.9	56.3	42.2			
5-Nov-18	08:55	55.0	60.2	41.6	49.1	50.7	42.3
5-Nov-18	09:00	48.2	52.0	42.1			
5-Nov-18	09:05	51.4	55.5	43.1			
5-Nov-18	09:10	45.4	47.7	41.5			
5-Nov-18	09:15	51.4	51.3	41.6			
5-Nov-18	09:20	46.8	48.7	41.2			
5-Nov-18	09:25	47.6	49.0	44.4	47.2	49.0	43.0
5-Nov-18	09:30	46.9	49.9	42.4			
5-Nov-18	09:35	45.4	47.3	42.4			
5-Nov-18	09:40	46.8	48.3	43.0			
5-Nov-18	09:45	47.0	48.9	43.6			
5-Nov-18	09:50	45.7	46.8	43.0	52.7	54.8	45.4
5-Nov-18	09:55	49.9	52.6	43.7			
5-Nov-18	10:00	48.5	50.8	43.9			
5-Nov-18	10:05	52.5	53.0	43.8			
5-Nov-18	10:10	53.8	57.2	45.1			
5-Nov-18	10:15	53.8	56.2	45.9	71.4	58.3	45.3
5-Nov-18	10:20	54.1	57.5	47.4			
5-Nov-18	10:25	51.6	53.9	46.1			
5-Nov-18	10:30	48.1	50.0	45.4			
5-Nov-18	10:35	78.9	84.3	45.0			
5-Nov-18	10:40	66.4	57.1	45.8			
5-Nov-18	10:45	50.6	53.9	44.6			
5-Nov-18	10:50	50.4	52.9	45.6			
5-Nov-18	10:55	49.5	51.4	45.3			

Appendix B2

Day-time Noise Level at Wellborn Kindergarten (CM1)

Date	dB(A)						
	Time	L _{eq}	L ₁₀	L ₉₀	L _{eq} (30-min)	L ₁₀ (Average)	L ₉₀ (Average)
5-Nov-18	11:00	45.4	46.9	42.7	46.5	48.3	42.7
5-Nov-18	11:05	46.2	48.4	42.1			
5-Nov-18	11:10	47.4	49.7	43.0			
5-Nov-18	11:15	44.9	46.6	42.1			
5-Nov-18	11:20	45.9	48.3	42.3			
5-Nov-18	11:25	48.2	49.6	43.9			
5-Nov-18	11:30	48.7	48.9	43.5	48.6	50.1	43.3
5-Nov-18	11:35	48.1	50.5	43.6			
5-Nov-18	11:40	48.4	51.0	43.7			
5-Nov-18	11:45	47.7	50.5	43.0			
5-Nov-18	11:50	51.0	51.7	42.5			
5-Nov-18	11:55	46.3	47.9	43.2			
5-Nov-18	12:00	45.1	47.3	41.3	46.6	48.2	41.7
5-Nov-18	12:05	47.1	48.6	41.5			
5-Nov-18	12:10	49.2	51.5	42.5			
5-Nov-18	12:15	46.4	48.5	41.4			
5-Nov-18	12:20	43.9	45.4	41.5			
5-Nov-18	12:25	45.7	47.7	42.2			
5-Nov-18	12:30	44.8	46.6	41.3	46.0	46.8	42.3
5-Nov-18	12:35	46.2	47.1	42.4			
5-Nov-18	12:40	45.0	47.1	42.2			
5-Nov-18	12:45	48.3	46.8	42.3			
5-Nov-18	12:50	45.2	46.9	43.1			
5-Nov-18	12:55	45.2	46.2	42.4			
5-Nov-18	13:00	45.5	47.6	42.3	49.6	51.1	43.9
5-Nov-18	13:05	47.7	50.7	43.1			
5-Nov-18	13:10	50.3	51.0	45.4			
5-Nov-18	13:15	52.6	55.7	44.0			
5-Nov-18	13:20	51.0	54.1	44.1			
5-Nov-18	13:25	46.4	47.7	44.5			
5-Nov-18	13:30	46.2	47.8	44.1	47.6	49.3	44.2
5-Nov-18	13:35	48.1	49.8	44.5			
5-Nov-18	13:40	48.4	51.1	44.4			
5-Nov-18	13:45	47.2	49.1	44.3			
5-Nov-18	13:50	46.0	48.1	43.6			
5-Nov-18	13:55	49.0	49.6	44.1			
5-Nov-18	14:00	52.8	54.4	44.0	52.5	52.9	46.9
5-Nov-18	14:05	47.9	49.4	46.0			
5-Nov-18	14:10	47.0	49.0	44.0			
5-Nov-18	14:15	50.7	52.5	45.7			
5-Nov-18	14:20	54.9	55.6	50.5			
5-Nov-18	14:25	55.2	56.3	51.4			
5-Nov-18	14:30	56.9	59.3	51.4	52.4	53.3	46.4
5-Nov-18	14:35	53.3	54.8	46.4			
5-Nov-18	14:40	48.9	50.7	45.0			
5-Nov-18	14:45	50.4	53.8	46.0			
5-Nov-18	14:50	48.8	50.9	45.5			
5-Nov-18	14:55	48.7	50.4	44.0			

Date	dB(A)						
	Time	L _{eq}	L ₁₀	L ₉₀	L _{eq} (30-min)	L ₁₀ (Average)	L ₉₀ (Average)
5-Nov-18	15:00	52.4	56.8	44.0	53.8	57.3	43.9
5-Nov-18	15:05	52.8	56.3	45.7			
5-Nov-18	15:10	51.9	55.3	42.7			
5-Nov-18	15:15	51.6	55.6	43.3			
5-Nov-18	15:20	57.5	61.7	43.5			
5-Nov-18	15:25	53.5	58.1	44.0			
5-Nov-18	15:30	52.9	56.4	44.7	52.6	56.2	44.8
5-Nov-18	15:35	53.1	56.9	45.4			
5-Nov-18	15:40	50.5	53.3	44.6			
5-Nov-18	15:45	54.7	59.9	44.3			
5-Nov-18	15:50	50.5	54.4	44.2			
5-Nov-18	15:55	52.1	56.1	45.4			
5-Nov-18	16:00	53.6	56.6	46.9	53.6	56.3	46.1
5-Nov-18	16:05	51.7	54.5	45.4			
5-Nov-18	16:10	52.4	55.4	46.1			
5-Nov-18	16:15	56.3	59.4	46.8			
5-Nov-18	16:20	52.9	56.0	45.6			
5-Nov-18	16:25	52.8	56.1	45.5			
5-Nov-18	16:30	54.8	58.3	44.0	53.6	56.4	44.2
5-Nov-18	16:35	51.2	54.9	44.3			
5-Nov-18	16:40	51.1	53.1	44.3			
5-Nov-18	16:45	54.9	57.3	43.8			
5-Nov-18	16:50	55.6	59.3	43.7			
5-Nov-18	16:55	51.6	55.2	45.1			
5-Nov-18	17:00	49.5	53.0	43.5	51.8	55.2	44.4
5-Nov-18	17:05	52.1	55.5	44.1			
5-Nov-18	17:10	50.5	53.7	44.7			
5-Nov-18	17:15	52.7	56.8	44.5			
5-Nov-18	17:20	52.0	55.6	44.3			
5-Nov-18	17:25	53.0	56.8	45.1			
5-Nov-18	17:30	48.1	52.1	42.6	48.1	50.9	42.9
5-Nov-18	17:35	47.6	50.7	42.5			
5-Nov-18	17:40	49.6	52.0	43.0			
5-Nov-18	17:45	46.5	49.2	43.2			
5-Nov-18	17:50	47.8	50.3	43.1			
5-Nov-18	17:55	48.3	51.3	42.9			
5-Nov-18	18:00	46.7	49.2	42.6	46.6	47.7	42.4
5-Nov-18	18:05	47.3	46.2	42.0			
5-Nov-18	18:10	46.3	48.8	42.4			
5-Nov-18	18:15	44.6	46.3	42.2			
5-Nov-18	18:20	48.7	49.7	43.0			
5-Nov-18	18:25	44.9	45.9	42.4			
5-Nov-18	18:30	44.3	45.5	42.5	45.2	46.9	42.6
5-Nov-18	18:35	46.2	49.4	42.6			
5-Nov-18	18:40	45.6	47.3	43.1			
5-Nov-18	18:45	44.9	46.3	42.3			
5-Nov-18	18:50	45.2	46.6	42.6			
5-Nov-18	18:55	44.9	46.2	42.3			

Mean	58.3	51.5	43.4
Maximum	71.4	58.3	46.9
Minimum	43.6	44.8	40.3

Appendix B2

Day-time Noise Level at Wellborn Kindergarten (CM1)

Date	dB(A)						
	Time	L _{eq}	L ₁₀	L ₉₀	L _{eq} (30-min)	L ₁₀ (Average)	L ₉₀ (Average)
6-Nov-18	07:00	42.1	42.9	40.3	44.9	45.2	40.9
6-Nov-18	07:05	42.9	44.0	40.8			
6-Nov-18	07:10	43.3	43.7	40.7			
6-Nov-18	07:15	43.3	44.2	41.1			
6-Nov-18	07:20	49.4	52.4	42.1			
6-Nov-18	07:25	42.6	43.9	40.2			
6-Nov-18	07:30	44.9	46.6	40.3	47.8	50.0	42.1
6-Nov-18	07:35	47.9	50.4	42.8			
6-Nov-18	07:40	47.5	50.8	42.5			
6-Nov-18	07:45	50.6	53.2	42.9			
6-Nov-18	07:50	47.1	50.1	42.0			
6-Nov-18	07:55	46.7	49.1	42.1			
6-Nov-18	08:00	47.5	50.0	42.2	48.8	51.2	43.0
6-Nov-18	08:05	47.9	50.3	43.1			
6-Nov-18	08:10	49.8	53.5	42.9			
6-Nov-18	08:15	49.9	51.8	43.1			
6-Nov-18	08:20	46.2	48.3	42.6			
6-Nov-18	08:25	50.3	53.5	43.8			
6-Nov-18	08:30	49.8	53.1	43.9	50.6	53.0	44.0
6-Nov-18	08:35	49.3	51.5	44.4			
6-Nov-18	08:40	49.3	51.7	44.1			
6-Nov-18	08:45	48.4	50.2	43.4			
6-Nov-18	08:50	50.0	52.5	44.2			
6-Nov-18	08:55	54.0	58.8	44.0			
6-Nov-18	09:00	59.2	64.3	43.7	55.3	55.9	43.7
6-Nov-18	09:05	58.2	60.8	43.0			
6-Nov-18	09:10	47.7	50.2	44.0			
6-Nov-18	09:15	55.3	58.7	44.3			
6-Nov-18	09:20	50.2	51.1	43.2			
6-Nov-18	09:25	47.6	50.1	43.7			
6-Nov-18	09:30	45.8	46.9	43.0	56.4	51.8	43.4
6-Nov-18	09:35	46.8	48.7	43.3			
6-Nov-18	09:40	48.3	50.3	43.1			
6-Nov-18	09:45	47.9	49.5	42.4			
6-Nov-18	09:50	47.1	48.5	43.5			
6-Nov-18	09:55	63.7	66.7	45.1			
6-Nov-18	10:00	53.4	56.8	46.1	71.4	73.2	48.6
6-Nov-18	10:05	73.5	79.7	47.3			
6-Nov-18	10:10	72.9	77.7	46.8			
6-Nov-18	10:15	71.2	74.7	51.3			
6-Nov-18	10:20	73.8	80.1	50.4			
6-Nov-18	10:25	65.7	70.2	49.9			
6-Nov-18	10:30	67.1	72.2	52.4	64.2	65.6	50.5
6-Nov-18	10:35	63.7	67.5	56.6			
6-Nov-18	10:40	49.8	51.4	46.1			
6-Nov-18	10:45	58.2	61.0	46.7			
6-Nov-18	10:50	67.4	72.8	52.9			
6-Nov-18	10:55	63.1	68.4	48.2			

Date	dB(A)						
	Time	L _{eq}	L ₁₀	L ₉₀	L _{eq} (30-min)	L ₁₀ (Average)	L ₉₀ (Average)
6-Nov-18	11:00	51.7	54.3	45.3	54.3	52.7	43.5
6-Nov-18	11:05	46.5	47.9	43.1			
6-Nov-18	11:10	46.3	48.3	42.6			
6-Nov-18	11:15	61.0	65.4	43.4			
6-Nov-18	11:20	49.4	51.7	43.2			
6-Nov-18	11:25	46.4	48.4	43.2			
6-Nov-18	11:30	61.1	66.4	44.5	61.7	60.4	45.2
6-Nov-18	11:35	66.2	71.2	48.5			
6-Nov-18	11:40	65.1	69.5	48.4			
6-Nov-18	11:45	50.3	54.2	42.7			
6-Nov-18	11:50	46.8	48.8	43.3			
6-Nov-18	11:55	49.1	52.0	43.6			
6-Nov-18	12:00	47.4	47.8	41.7	47.9	49.1	42.4
6-Nov-18	12:05	50.6	52.8	43.2			
6-Nov-18	12:10	48.1	50.5	42.4			
6-Nov-18	12:15	48.1	49.7	42.6			
6-Nov-18	12:20	44.8	46.6	42.0			
6-Nov-18	12:25	46.4	47.1	42.3			
6-Nov-18	12:30	58.6	55.6	43.6	52.1	49.5	42.5
6-Nov-18	12:35	47.4	49.8	42.6			
6-Nov-18	12:40	44.9	46.0	42.2			
6-Nov-18	12:45	46.3	49.2	42.0			
6-Nov-18	12:50	45.9	46.5	42.0			
6-Nov-18	12:55	49.1	49.8	42.3			
6-Nov-18	13:00	43.8	45.5	41.3	46.3	48.0	42.3
6-Nov-18	13:05	44.6	46.4	41.5			
6-Nov-18	13:10	46.2	48.5	42.4			
6-Nov-18	13:15	46.0	47.8	43.1			
6-Nov-18	13:20	46.3	48.7	42.4			
6-Nov-18	13:25	49.1	51.3	43.3			
6-Nov-18	13:30	49.2	51.9	44.3	48.8	51.0	43.8
6-Nov-18	13:35	46.1	46.8	42.4			
6-Nov-18	13:40	47.8	50.8	42.1			
6-Nov-18	13:45	47.4	50.0	42.7			
6-Nov-18	13:50	51.1	54.7	45.4			
6-Nov-18	13:55	49.5	51.8	46.1			
6-Nov-18	14:00	46.0	47.6	42.2	49.1	50.4	45.5
6-Nov-18	14:05	47.0	48.8	44.3			
6-Nov-18	14:10	50.4	52.3	48.1			
6-Nov-18	14:15	50.8	52.5	47.5			
6-Nov-18	14:20	49.7	51.8	45.4			
6-Nov-18	14:25	48.7	49.3	45.4			
6-Nov-18	14:30	55.3	55.5	46.0	52.0	53.3	47.6
6-Nov-18	14:35	51.7	53.5	49.4			
6-Nov-18	14:40	50.3	52.7	46.5			
6-Nov-18	14:45	51.4	53.6	46.9			
6-Nov-18	14:50	50.6	52.4	48.3			
6-Nov-18	14:55	50.5	52.2	48.3			

Appendix B2

Day-time Noise Level at Wellborn Kindergarten (CM1)

Date	dB(A)						
	Time	L _{eq}	L ₁₀	L ₉₀	L _{eq} (30-min)	L ₁₀ (Average)	L ₉₀ (Average)
6-Nov-18	15:00	47.9	49.1	46.0	50.6	52.3	47.7
6-Nov-18	15:05	49.5	51.4	46.6			
6-Nov-18	15:10	52.0	55.7	47.2			
6-Nov-18	15:15	51.4	53.3	49.1			
6-Nov-18	15:20	51.1	52.5	48.9			
6-Nov-18	15:25	50.3	51.7	48.3			
6-Nov-18	15:30	49.8	51.8	47.2	45.8	46.6	42.5
6-Nov-18	15:35	45.8	48.4	42.8			
6-Nov-18	15:40	42.9	44.2	41.2			
6-Nov-18	15:45	43.4	44.3	41.2			
6-Nov-18	15:50	44.3	45.7	41.2			
6-Nov-18	15:55	44.0	44.9	41.2			
6-Nov-18	16:00	45.5	47.0	42.0	45.5	47.2	41.6
6-Nov-18	16:05	45.1	46.8	41.2			
6-Nov-18	16:10	44.9	45.9	41.4			
6-Nov-18	16:15	45.9	48.3	41.4			
6-Nov-18	16:20	44.9	47.1	41.4			
6-Nov-18	16:25	46.3	47.9	42.3	46.1	47.6	42.4
6-Nov-18	16:30	45.4	47.2	42.2			
6-Nov-18	16:35	46.2	47.7	42.4			
6-Nov-18	16:40	47.5	49.6	43.3			
6-Nov-18	16:45	45.8	47.5	42.8			
6-Nov-18	16:50	45.4	46.9	42.1			
6-Nov-18	16:55	45.8	46.4	41.4	45.4	46.7	41.6
6-Nov-18	17:00	43.8	45.5	41.4			
6-Nov-18	17:05	46.2	47.8	42.1			
6-Nov-18	17:10	45.9	48.5	42.2			
6-Nov-18	17:15	44.1	45.2	41.7			
6-Nov-18	17:20	47.2	47.7	41.3	45.7	47.3	41.1
6-Nov-18	17:25	44.0	45.3	41.1			
6-Nov-18	17:30	45.2	47.4	40.5			
6-Nov-18	17:35	42.9	44.8	40.5			
6-Nov-18	17:40	44.1	44.7	40.5			
6-Nov-18	17:45	46.5	48.9	42.1	45.1	46.3	42.3
6-Nov-18	17:50	44.2	46.0	41.3			
6-Nov-18	17:55	48.6	52.2	41.7			
6-Nov-18	18:00	44.0	45.4	41.2			
6-Nov-18	18:05	45.2	47.0	42.0			
6-Nov-18	18:10	46.8	47.2	42.1	46.3	47.6	42.6
6-Nov-18	18:15	44.5	45.8	42.6			
6-Nov-18	18:20	44.8	46.6	42.9			
6-Nov-18	18:25	44.5	46.0	42.8			
6-Nov-18	18:30	43.9	44.9	42.5			
6-Nov-18	18:35	48.3	50.7	42.8	46.3	47.6	42.6
6-Nov-18	18:40	45.4	45.6	42.4			
6-Nov-18	18:45	44.2	45.7	42.4			
6-Nov-18	18:50	45.6	46.5	43.1			
6-Nov-18	18:55	48.3	52.3	42.4			

Mean 59.3 51.7 43.8
 Maximum 71.4 73.2 50.5
 Minimum 44.9 45.2 40.9

Date	dB(A)						
	Time	L _{eq}	L ₁₀	L ₉₀	L _{eq} (30-min)	L ₁₀ (Average)	L ₉₀ (Average)
7-Nov-18	07:00	42.6	43.0	40.3	44.1	45.1	40.8
7-Nov-18	07:05	42.2	43.4	40.2			
7-Nov-18	07:10	44.2	46.0	40.7			
7-Nov-18	07:15	44.6	47.0	41.1			
7-Nov-18	07:20	45.6	44.5	41.2			
7-Nov-18	07:25	44.6	46.4	41.3	46.4	47.7	41.0
7-Nov-18	07:30	46.4	49.0	42.1			
7-Nov-18	07:35	43.9	45.4	40.7			
7-Nov-18	07:40	49.6	51.0	40.6			
7-Nov-18	07:45	45.4	46.6	40.9			
7-Nov-18	07:50	44.2	45.3	40.4	45.5	47.4	41.5
7-Nov-18	07:55	46.2	49.0	41.1			
7-Nov-18	08:00	45.9	48.5	41.2			
7-Nov-18	08:05	46.3	49.1	41.4			
7-Nov-18	08:10	45.9	48.4	41.6			
7-Nov-18	08:15	44.6	46.7	41.2	50.5	51.7	42.8
7-Nov-18	08:20	45.1	45.8	41.7			
7-Nov-18	08:25	44.8	45.7	42.1			
7-Nov-18	08:30	50.6	52.5	42.6			
7-Nov-18	08:35	52.6	55.0	42.3			
7-Nov-18	08:40	50.5	51.7	43.2	51.0	51.7	43.9
7-Nov-18	08:45	51.7	50.5	42.7			
7-Nov-18	08:50	47.6	50.1	43.3			
7-Nov-18	08:55	47.7	50.5	42.9			
7-Nov-18	09:00	45.7	46.8	42.9			
7-Nov-18	09:05	47.5	50.5	43.0	51.9	54.1	46.8
7-Nov-18	09:10	50.3	53.2	44.6			
7-Nov-18	09:15	54.2	51.9	43.8			
7-Nov-18	09:20	50.0	53.0	44.5			
7-Nov-18	09:25	52.8	54.7	44.7			
7-Nov-18	09:30	50.9	53.8	45.0	55.9	57.9	48.3
7-Nov-18	09:35	51.4	53.1	44.6			
7-Nov-18	09:40	53.3	55.8	46.8			
7-Nov-18	09:45	51.9	54.0	47.6			
7-Nov-18	09:50	50.6	52.6	48.1			
7-Nov-18	09:55	52.7	55.2	48.5	56.0	58.0	52.4
7-Nov-18	10:00	53.9	53.7	44.6			
7-Nov-18	10:05	55.3	58.2	44.9			
7-Nov-18	10:10	53.4	56.5	45.5			
7-Nov-18	10:15	57.2	60.2	49.8			
7-Nov-18	10:20	57.2	59.6	52.6	46.3	47.6	42.6
7-Nov-18	10:25	56.8	58.9	52.6			
7-Nov-18	10:30	58.2	60.5	54.5			
7-Nov-18	10:35	56.7	58.5	52.9			
7-Nov-18	10:40	54.4	56.3	52.0			
7-Nov-18	10:45	55.7	57.9	52.6	46.3	47.6	42.6
7-Nov-18	10:50	55.1	58.0	50.8			
7-Nov-18	10:55	54.8	56.8	51.3			

Appendix B2

Day-time Noise Level at Wellborn Kindergarten (CM1)

Date	dB(A)						
	Time	L _{eq}	L ₁₀	L ₉₀	L _{eq} (30-min)	L ₁₀ (Average)	L ₉₀ (Average)
7-Nov-18	11:00	55.2	57.5	50.7	52.6	54.7	47.0
7-Nov-18	11:05	52.7	55.8	45.2			
7-Nov-18	11:10	53.3	56.1	48.3			
7-Nov-18	11:15	53.2	55.9	47.9			
7-Nov-18	11:20	49.9	52.7	45.5			
7-Nov-18	11:25	48.1	50.0	44.5			
7-Nov-18	11:30	48.4	50.0	45.0	50.1	52.7	44.6
7-Nov-18	11:35	49.9	53.7	44.4			
7-Nov-18	11:40	52.2	54.4	46.0			
7-Nov-18	11:45	49.0	51.1	43.2			
7-Nov-18	11:50	50.4	53.6	44.9			
7-Nov-18	11:55	49.8	53.1	44.2			
7-Nov-18	12:00	49.3	51.5	44.3	50.2	51.6	44.0
7-Nov-18	12:05	51.2	53.0	46.5			
7-Nov-18	12:10	50.9	53.0	42.8			
7-Nov-18	12:15	52.7	55.1	44.1			
7-Nov-18	12:20	48.7	50.2	43.3			
7-Nov-18	12:25	45.3	46.5	43.0			
7-Nov-18	12:30	48.1	51.3	43.1	46.2	48.5	42.6
7-Nov-18	12:35	47.6	51.5	42.8			
7-Nov-18	12:40	45.5	47.5	42.2			
7-Nov-18	12:45	45.0	46.2	42.5			
7-Nov-18	12:50	45.0	47.5	42.4			
7-Nov-18	12:55	45.0	46.8	42.6			
7-Nov-18	13:00	47.3	49.7	43.3	49.8	51.7	45.5
7-Nov-18	13:05	50.3	52.0	45.9			
7-Nov-18	13:10	47.6	48.8	44.6			
7-Nov-18	13:15	50.2	52.9	46.0			
7-Nov-18	13:20	51.7	54.7	47.3			
7-Nov-18	13:25	49.9	52.3	45.8			
7-Nov-18	13:30	51.7	53.8	48.6	51.5	53.2	49.3
7-Nov-18	13:35	52.2	54.1	50.1			
7-Nov-18	13:40	52.3	53.9	50.4			
7-Nov-18	13:45	50.7	52.2	49.0			
7-Nov-18	13:50	51.0	52.5	48.8			
7-Nov-18	13:55	50.9	52.5	49.1			
7-Nov-18	14:00	50.1	51.6	48.3	52.4	53.7	49.9
7-Nov-18	14:05	51.1	52.1	49.0			
7-Nov-18	14:10	50.8	52.5	48.2			
7-Nov-18	14:15	53.4	55.5	50.1			
7-Nov-18	14:20	53.7	55.4	51.3			
7-Nov-18	14:25	53.6	54.8	52.2			
7-Nov-18	14:30	54.2	55.1	52.5	56.2	57.3	53.7
7-Nov-18	14:35	55.4	56.8	53.4			
7-Nov-18	14:40	54.5	56.1	52.4			
7-Nov-18	14:45	56.1	57.6	54.2			
7-Nov-18	14:50	58.8	59.5	55.2			
7-Nov-18	14:55	56.7	58.4	54.5			

Date	dB(A)						
	Time	L _{eq}	L ₁₀	L ₉₀	L _{eq} (30-min)	L ₁₀ (Average)	L ₉₀ (Average)
7-Nov-18	15:00	55.3	56.6	54.0	57.7	58.6	55.9
7-Nov-18	15:05	56.1	57.4	54.5			
7-Nov-18	15:10	56.9	57.8	55.4			
7-Nov-18	15:15	57.6	58.7	56.1			
7-Nov-18	15:20	58.7	60.2	56.7			
7-Nov-18	15:25	60.0	61.0	58.4			
7-Nov-18	15:30	58.7	59.9	56.6	54.5	52.6	45.9
7-Nov-18	15:35	58.4	60.0	47.6			
7-Nov-18	15:40	45.8	47.5	42.8			
7-Nov-18	15:45	51.2	51.2	42.3			
7-Nov-18	15:50	44.9	46.6	42.0			
7-Nov-18	15:55	48.2	50.3	43.9			
7-Nov-18	16:00	47.9	49.9	43.5	53.9	51.1	43.5
7-Nov-18	16:05	50.1	52.9	45.0			
7-Nov-18	16:10	47.0	49.8	43.0			
7-Nov-18	16:15	46.5	49.0	42.3			
7-Nov-18	16:20	46.8	49.3	43.2			
7-Nov-18	16:25	60.7	55.7	44.1			
7-Nov-18	16:30	55.8	53.7	43.5	50.7	51.2	42.4
7-Nov-18	16:35	49.7	52.6	44.0			
7-Nov-18	16:40	48.1	52.0	42.1			
7-Nov-18	16:45	47.2	50.5	42.2			
7-Nov-18	16:50	48.1	49.3	41.6			
7-Nov-18	16:55	46.5	49.2	41.1			
7-Nov-18	17:00	46.5	48.8	42.0	47.6	49.0	42.2
7-Nov-18	17:05	48.9	50.1	42.1			
7-Nov-18	17:10	47.5	48.3	42.6			
7-Nov-18	17:15	46.9	48.6	42.1			
7-Nov-18	17:20	48.6	48.8	41.7			
7-Nov-18	17:25	46.5	49.4	42.5			
7-Nov-18	17:30	45.4	48.1	42.3	45.9	47.5	41.8
7-Nov-18	17:35	44.6	44.9	41.5			
7-Nov-18	17:40	45.8	48.6	42.1			
7-Nov-18	17:45	44.7	46.9	41.7			
7-Nov-18	17:50	44.7	47.0	41.6			
7-Nov-18	17:55	48.6	49.4	41.5			
7-Nov-18	18:00	45.5	47.3	42.1	46.1	47.7	42.5
7-Nov-18	18:05	46.0	48.1	42.6			
7-Nov-18	18:10	44.7	46.4	42.2			
7-Nov-18	18:15	44.2	45.9	42.2			
7-Nov-18	18:20	46.8	48.3	42.8			
7-Nov-18	18:25	48.0	50.0	43.1			
7-Nov-18	18:30	44.6	46.4	42.6	45.3	46.7	43.1
7-Nov-18	18:35	44.6	45.7	43.1			
7-Nov-18	18:40	45.4	47.7	43.2			
7-Nov-18	18:45	44.5	45.3	43.1			
7-Nov-18	18:50	46.9	48.4	43.1			
7-Nov-18	18:55	45.3	46.4	43.2			

Mean 52.2 51.7 45.5
 Maximum 57.7 58.6 55.9
 Minimum 44.1 45.1 40.8

Appendix B2

Day-time Noise Level at Wellborn Kindergarten (CM1)

Date	dB(A)						
	Time	L _{eq}	L ₁₀	L ₉₀	L _{eq} (30-min)	L ₁₀ (Average)	L ₉₀ (Average)
8-Nov-18	07:00	44.1	44.8	41.6	44.7	45.6	41.4
8-Nov-18	07:05	44.2	45.3	41.2			
8-Nov-18	07:10	43.2	43.8	41.2			
8-Nov-18	07:15	46.9	48.6	41.4			
8-Nov-18	07:20	44.4	45.9	41.6			
8-Nov-18	07:25	44.4	45.2	41.3			
8-Nov-18	07:30	46.3	46.4	41.5	46.9	48.3	41.9
8-Nov-18	07:35	48.1	49.9	42.1			
8-Nov-18	07:40	46.8	49.0	41.8			
8-Nov-18	07:45	48.7	51.8	42.0			
8-Nov-18	07:50	45.6	47.1	42.0			
8-Nov-18	07:55	45.0	45.6	41.7			
8-Nov-18	08:00	45.9	46.2	42.1	46.4	47.7	42.3
8-Nov-18	08:05	45.6	46.6	42.3			
8-Nov-18	08:10	46.9	49.4	42.6			
8-Nov-18	08:15	45.7	47.9	42.2			
8-Nov-18	08:20	45.8	46.8	42.2			
8-Nov-18	08:25	47.9	49.0	42.5			
8-Nov-18	08:30	48.2	49.6	43.4	48.0	49.2	42.9
8-Nov-18	08:35	48.2	51.2	43.1			
8-Nov-18	08:40	50.9	51.9	43.3			
8-Nov-18	08:45	46.7	47.9	42.4			
8-Nov-18	08:50	46.0	47.7	42.5			
8-Nov-18	08:55	45.7	46.6	42.5			
8-Nov-18	09:00	47.0	48.9	42.3	55.4	53.4	46.2
8-Nov-18	09:05	46.0	48.4	42.1			
8-Nov-18	09:10	47.4	50.6	42.9			
8-Nov-18	09:15	47.2	49.4	42.9			
8-Nov-18	09:20	58.2	60.4	48.6			
8-Nov-18	09:25	60.9	62.5	58.2			
8-Nov-18	09:30	62.6	63.9	61.0	65.0	66.4	62.6
8-Nov-18	09:35	63.0	64.3	61.4			
8-Nov-18	09:40	66.7	68.9	63.5			
8-Nov-18	09:45	66.0	67.9	63.5			
8-Nov-18	09:50	64.5	66.6	62.6			
8-Nov-18	09:55	65.6	66.8	63.8			
8-Nov-18	10:00	67.2	68.6	65.7	69.1	70.6	66.9
8-Nov-18	10:05	68.2	69.8	65.6			
8-Nov-18	10:10	68.6	70.3	66.7			
8-Nov-18	10:15	68.6	70.4	66.6			
8-Nov-18	10:20	69.6	70.9	67.9			
8-Nov-18	10:25	71.4	73.4	68.8			
8-Nov-18	10:30	70.0	72.6	67.8	69.9	71.6	67.9
8-Nov-18	10:35	69.3	70.8	67.9			
8-Nov-18	10:40	69.7	71.5	67.4			
8-Nov-18	10:45	70.7	72.3	68.6			
8-Nov-18	10:50	69.1	70.6	67.4			
8-Nov-18	10:55	70.3	71.7	68.5			

Date	dB(A)						
	Time	L _{eq}	L ₁₀	L ₉₀	L _{eq} (30-min)	L ₁₀ (Average)	L ₉₀ (Average)
8-Nov-18	11:00	71.5	73.2	68.7	68.7	68.0	59.3
8-Nov-18	11:05	68.7	71.7	64.8			
8-Nov-18	11:10	71.2	73.3	68.0			
8-Nov-18	11:15	69.1	71.5	66.0			
8-Nov-18	11:20	61.9	67.4	43.2			
8-Nov-18	11:25	48.3	50.7	45.0			
8-Nov-18	11:30	46.1	47.4	44.9	49.0	50.5	45.2
8-Nov-18	11:35	48.2	50.0	45.1			
8-Nov-18	11:40	47.6	49.1	45.1			
8-Nov-18	11:45	49.4	52.7	45.2			
8-Nov-18	11:50	49.9	51.8	45.3			
8-Nov-18	11:55	51.1	51.7	45.3			
8-Nov-18	12:00	48.7	48.8	45.0	48.5	49.7	44.8
8-Nov-18	12:05	50.9	53.1	45.8			
8-Nov-18	12:10	47.6	49.1	44.5			
8-Nov-18	12:15	47.4	48.7	44.2			
8-Nov-18	12:20	47.6	49.6	44.8			
8-Nov-18	12:25	47.4	48.7	44.5			
8-Nov-18	12:30	47.9	50.3	44.4	46.2	48.4	41.8
8-Nov-18	12:35	46.2	49.4	41.1			
8-Nov-18	12:40	45.4	45.8	41.0			
8-Nov-18	12:45	45.6	47.5	41.3			
8-Nov-18	12:50	45.7	48.7	41.5			
8-Nov-18	12:55	45.7	48.4	41.4			
8-Nov-18	13:00	45.1	46.9	41.2	62.0	56.9	48.9
8-Nov-18	13:05	47.5	48.0	43.1			
8-Nov-18	13:10	43.1	44.2	40.8			
8-Nov-18	13:15	59.6	66.5	41.4			
8-Nov-18	13:20	67.5	69.2	64.8			
8-Nov-18	13:25	64.6	66.4	62.2			
8-Nov-18	13:30	64.0	66.2	60.8	65.1	66.7	61.5
8-Nov-18	13:35	66.9	68.5	64.7			
8-Nov-18	13:40	64.0	66.6	60.4			
8-Nov-18	13:45	67.0	69.2	61.1			
8-Nov-18	13:50	61.4	63.3	58.9			
8-Nov-18	13:55	64.9	66.6	63.1			
8-Nov-18	14:00	62.7	66.2	58.3	61.4	63.0	57.8
8-Nov-18	14:05	61.1	62.7	58.6			
8-Nov-18	14:10	63.2	64.5	61.1			
8-Nov-18	14:15	62.3	65.3	57.8			
8-Nov-18	14:20	58.8	60.4	56.1			
8-Nov-18	14:25	57.3	58.8	55.1			
8-Nov-18	14:30	60.3	61.5	59.0	60.4	62.1	57.1
8-Nov-18	14:35	60.8	62.7	56.0			
8-Nov-18	14:40	58.4	60.1	56.1			
8-Nov-18	14:45	60.0	62.1	56.2			
8-Nov-18	14:50	61.4	62.7	60.0			
8-Nov-18	14:55	60.7	63.5	55.2			

Appendix B2

Day-time Noise Level at Wellborn Kindergarten (CM1)

Date	dB(A)						
	Time	L _{eq}	L ₁₀	L ₉₀	L _{eq} (30-min)	L ₁₀ (Average)	L ₉₀ (Average)
8-Nov-18	15:00	47.3	50.1	42.6	50.0	52.2	43.1
8-Nov-18	15:05	48.6	50.5	44.3			
8-Nov-18	15:10	47.5	50.3	44.2			
8-Nov-18	15:15	49.5	51.7	43.2			
8-Nov-18	15:20	53.6	57.2	42.2			
8-Nov-18	15:25	49.7	53.1	42.1			
8-Nov-18	15:30	44.0	45.8	40.5	50.6	52.0	42.0
8-Nov-18	15:35	51.1	55.6	41.0			
8-Nov-18	15:40	50.0	53.5	43.1			
8-Nov-18	15:45	48.4	51.8	42.4			
8-Nov-18	15:50	47.5	50.9	42.0			
8-Nov-18	15:55	55.0	54.3	42.8			
8-Nov-18	16:00	48.8	51.7	43.1	49.2	52.4	42.2
8-Nov-18	16:05	49.5	52.0	44.0			
8-Nov-18	16:10	47.5	51.8	40.5			
8-Nov-18	16:15	48.7	52.4	41.2			
8-Nov-18	16:20	49.3	52.7	42.5			
8-Nov-18	16:25	50.9	53.7	41.8			
8-Nov-18	16:30	48.8	52.9	41.4	49.6	51.7	42.8
8-Nov-18	16:35	46.6	49.3	41.7			
8-Nov-18	16:40	46.8	47.2	42.0			
8-Nov-18	16:45	47.9	52.2	42.7			
8-Nov-18	16:50	52.4	54.9	45.6			
8-Nov-18	16:55	51.4	53.9	43.2			
8-Nov-18	17:00	49.9	52.9	42.5	55.0	48.8	41.7
8-Nov-18	17:05	47.6	50.0	41.4			
8-Nov-18	17:10	45.9	48.0	42.1			
8-Nov-18	17:15	45.5	46.5	41.2			
8-Nov-18	17:20	62.1	48.8	41.8			
8-Nov-18	17:25	45.1	46.4	41.4			
8-Nov-18	17:30	48.6	48.9	41.4	47.0	47.9	41.5
8-Nov-18	17:35	50.2	54.2	41.8			
8-Nov-18	17:40	45.1	45.3	41.3			
8-Nov-18	17:45	44.0	45.5	41.3			
8-Nov-18	17:50	45.5	47.7	41.2			
8-Nov-18	17:55	45.0	45.9	42.1			
8-Nov-18	18:00	44.1	45.7	42.2	45.6	47.0	42.7
8-Nov-18	18:05	44.1	45.4	42.4			
8-Nov-18	18:10	46.6	48.2	43.1			
8-Nov-18	18:15	46.6	47.6	42.7			
8-Nov-18	18:20	44.6	45.9	42.7			
8-Nov-18	18:25	46.5	49.0	43.2	46.7	48.2	43.6
8-Nov-18	18:30	45.2	46.8	43.2			
8-Nov-18	18:35	45.7	46.8	43.3			
8-Nov-18	18:40	49.4	53.0	44.1			
8-Nov-18	18:45	46.2	47.5	43.5			
8-Nov-18	18:50	45.8	47.4	43.8			
8-Nov-18	18:55	46.3	47.5	43.5			

Mean 61.9 54.9 48.7
 Maximum 69.9 71.6 67.9
 Minimum 44.7 45.6 41.4

Date	dB(A)						
	Time	L _{eq}	L ₁₀	L ₉₀	L _{eq} (30-min)	L ₁₀ (Average)	L ₉₀ (Average)
9-Nov-18	07:00	44.8	45.9	41.6	46.1	46.6	42.2
9-Nov-18	07:05	47.4	46.7	42.2			
9-Nov-18	07:10	47.9	50.5	42.5			
9-Nov-18	07:15	44.8	45.7	41.8			
9-Nov-18	07:20	43.9	44.6	42.0			
9-Nov-18	07:25	46.2	46.4	43.1			
9-Nov-18	07:30	46.1	48.7	41.6	48.7	49.8	42.0
9-Nov-18	07:35	45.6	47.6	41.5			
9-Nov-18	07:40	48.5	51.6	42.1			
9-Nov-18	07:45	49.2	51.3	42.4			
9-Nov-18	07:50	52.5	52.0	42.0			
9-Nov-18	07:55	45.3	47.3	42.2			
9-Nov-18	08:00	44.5	45.6	41.7	48.6	50.8	42.3
9-Nov-18	08:05	48.7	53.6	42.2			
9-Nov-18	08:10	52.3	56.4	42.3			
9-Nov-18	08:15	47.9	51.2	42.7			
9-Nov-18	08:20	47.8	50.6	43.0			
9-Nov-18	08:25	45.6	47.3	42.0			
9-Nov-18	08:30	46.8	50.0	42.3	54.7	54.6	43.2
9-Nov-18	08:35	50.6	53.5	43.6			
9-Nov-18	08:40	57.5	61.4	43.7			
9-Nov-18	08:45	59.4	63.8	44.6			
9-Nov-18	08:50	48.8	50.3	42.2			
9-Nov-18	08:55	49.6	48.5	43.0			
9-Nov-18	09:00	45.0	46.2	42.6	55.9	54.3	43.9
9-Nov-18	09:05	47.5	49.6	44.3			
9-Nov-18	09:10	50.7	54.6	45.0			
9-Nov-18	09:15	46.4	48.8	42.7			
9-Nov-18	09:20	62.8	67.5	45.8			
9-Nov-18	09:25	52.8	58.8	42.9			
9-Nov-18	09:30	55.4	58.3	47.0	57.3	59.2	53.5
9-Nov-18	09:35	58.3	59.7	57.0			
9-Nov-18	09:40	58.0	60.1	53.8			
9-Nov-18	09:45	55.4	57.2	53.4			
9-Nov-18	09:50	58.3	60.4	56.0			
9-Nov-18	09:55	57.6	59.5	53.8			
9-Nov-18	10:00	55.4	57.4	52.2	55.3	56.8	52.7
9-Nov-18	10:05	53.9	55.8	51.2			
9-Nov-18	10:10	55.2	56.8	52.5			
9-Nov-18	10:15	56.7	57.9	54.9			
9-Nov-18	10:20	55.2	56.3	53.0			
9-Nov-18	10:25	54.9	56.7	52.1			
9-Nov-18	10:30	54.1	55.5	51.6	54.0	55.4	51.3
9-Nov-18	10:35	54.4	55.8	52.5			
9-Nov-18	10:40	54.8	56.3	51.0			
9-Nov-18	10:45	53.8	55.5	50.8			
9-Nov-18	10:50	53.8	55.9	51.2			
9-Nov-18	10:55	52.6	53.5	50.6			

Appendix B2

Day-time Noise Level at Wellborn Kindergarten (CM1)

Date	dB(A)						
	Time	L _{eq}	L ₁₀	L ₉₀	L _{eq} (30-min)	L ₁₀ (Average)	L ₉₀ (Average)
9-Nov-18	11:00	53.1	54.2	51.8	50.3	50.4	43.7
9-Nov-18	11:05	54.4	56.7	46.3			
9-Nov-18	11:10	47.5	49.7	41.3			
9-Nov-18	11:15	44.6	46.9	40.4			
9-Nov-18	11:20	44.5	46.1	41.2			
9-Nov-18	11:25	46.7	48.5	41.4			
9-Nov-18	11:30	46.3	49.3	41.6	47.7	48.7	41.8
9-Nov-18	11:35	45.1	46.7	42.1			
9-Nov-18	11:40	51.8	52.7	42.4			
9-Nov-18	11:45	45.7	47.1	41.7			
9-Nov-18	11:50	45.3	46.5	41.4			
9-Nov-18	11:55	47.3	49.8	41.4			
9-Nov-18	12:00	42.8	43.9	40.5	46.0	47.2	41.0
9-Nov-18	12:05	44.8	47.1	41.0			
9-Nov-18	12:10	42.9	43.8	40.2			
9-Nov-18	12:15	45.4	46.9	40.7			
9-Nov-18	12:20	46.2	49.0	41.9			
9-Nov-18	12:25	49.6	52.5	41.7			
9-Nov-18	12:30	44.4	46.4	41.2	47.9	50.3	42.2
9-Nov-18	12:35	48.0	50.7	41.4			
9-Nov-18	12:40	45.9	48.4	42.1			
9-Nov-18	12:45	47.8	50.9	43.2			
9-Nov-18	12:50	47.4	50.6	42.1			
9-Nov-18	12:55	51.0	54.6	43.3			
9-Nov-18	13:00	47.7	49.7	43.3	46.8	48.3	42.7
9-Nov-18	13:05	44.5	46.5	41.6			
9-Nov-18	13:10	46.0	46.7	42.0			
9-Nov-18	13:15	44.3	45.6	42.0			
9-Nov-18	13:20	47.4	49.8	43.4			
9-Nov-18	13:25	48.8	51.5	44.0			
9-Nov-18	13:30	52.0	53.5	50.0	56.0	58.0	50.5
9-Nov-18	13:35	56.8	61.7	50.3			
9-Nov-18	13:40	53.5	53.9	50.3			
9-Nov-18	13:45	57.4	62.5	52.4			
9-Nov-18	13:50	58.7	62.5	50.4			
9-Nov-18	13:55	53.7	54.0	49.3			
9-Nov-18	14:00	54.4	55.9	50.3	55.1	57.4	50.2
9-Nov-18	14:05	53.7	55.2	51.0			
9-Nov-18	14:10	52.2	54.5	48.8			
9-Nov-18	14:15	52.5	53.9	50.1			
9-Nov-18	14:20	58.1	62.6	51.6			
9-Nov-18	14:25	56.4	62.2	49.3			
9-Nov-18	14:30	50.5	51.9	48.4	53.7	54.9	50.3
9-Nov-18	14:35	51.4	52.7	50.0			
9-Nov-18	14:40	55.9	57.5	52.1			
9-Nov-18	14:45	53.8	56.1	50.6			
9-Nov-18	14:50	54.4	56.5	51.4			
9-Nov-18	14:55	54.1	54.6	49.2			

Date	dB(A)						
	Time	L _{eq}	L ₁₀	L ₉₀	L _{eq} (30-min)	L ₁₀ (Average)	L ₉₀ (Average)
9-Nov-18	15:00	49.9	51.2	47.5	49.8	51.3	47.3
9-Nov-18	15:05	49.1	50.0	47.3			
9-Nov-18	15:10	49.9	51.8	47.6			
9-Nov-18	15:15	49.7	51.0	47.6			
9-Nov-18	15:20	50.2	51.3	48.6			
9-Nov-18	15:25	49.9	52.3	45.0			
9-Nov-18	15:30	47.0	49.7	42.0	55.0	51.2	41.8
9-Nov-18	15:35	50.4	52.3	43.1			
9-Nov-18	15:40	47.7	50.2	41.0			
9-Nov-18	15:45	62.1	56.8	42.0			
9-Nov-18	15:50	45.5	48.4	41.3			
9-Nov-18	15:55	46.2	49.8	41.4			
9-Nov-18	16:00	46.4	48.7	42.2	47.6	49.0	41.9
9-Nov-18	16:05	49.5	50.6	41.5			
9-Nov-18	16:10	45.3	47.1	41.5			
9-Nov-18	16:15	45.6	47.4	41.9			
9-Nov-18	16:20	49.9	51.8	42.3			
9-Nov-18	16:25	46.7	48.5	41.7			
9-Nov-18	16:30	47.0	50.4	41.5	47.3	49.9	42.7
9-Nov-18	16:35	44.8	47.0	41.8			
9-Nov-18	16:40	47.0	48.7	42.0			
9-Nov-18	16:45	47.2	49.7	43.3			
9-Nov-18	16:50	48.7	52.3	44.3			
9-Nov-18	16:55	48.2	51.2	43.2			
9-Nov-18	17:00	48.6	51.4	43.3	47.9	49.8	42.6
9-Nov-18	17:05	47.8	50.4	42.4			
9-Nov-18	17:10	50.0	49.7	42.2			
9-Nov-18	17:15	45.9	48.4	42.0			
9-Nov-18	17:20	47.6	50.1	43.2			
9-Nov-18	17:25	46.4	48.9	42.2			
9-Nov-18	17:30	44.6	47.0	41.3	45.5	47.4	40.9
9-Nov-18	17:35	44.9	47.3	41.1			
9-Nov-18	17:40	48.2	49.3	40.2			
9-Nov-18	17:45	43.5	45.5	40.5			
9-Nov-18	17:50	45.7	48.7	41.4			
9-Nov-18	17:55	44.6	46.6	41.0			
9-Nov-18	18:00	45.6	48.0	41.3	49.7	48.6	41.8
9-Nov-18	18:05	42.6	43.8	41.1			
9-Nov-18	18:10	54.1	54.8	41.3			
9-Nov-18	18:15	52.7	51.5	42.5			
9-Nov-18	18:20	46.2	48.7	42.8			
9-Nov-18	18:25	43.5	44.8	41.7			
9-Nov-18	18:30	45.2	47.7	42.1	46.3	48.1	42.5
9-Nov-18	18:35	44.6	46.9	42.1			
9-Nov-18	18:40	45.6	46.3	42.2			
9-Nov-18	18:45	47.7	49.9	42.8			
9-Nov-18	18:50	45.9	47.2	42.7			
9-Nov-18	18:55	47.7	50.5	43.1			

Mean	52.3	51.6	44.8
Maximum	57.3	59.2	53.5
Minimum	45.5	46.6	40.9

Appendix B2

Day-time Noise Level at Wellborn Kindergarten (CM1)

Date	dB(A)						
	Time	L _{eq}	L ₁₀	L ₉₀	L _{eq} (30-min)	L ₁₀ (Average)	L ₉₀ (Average)
10-Nov-18	07:00	44.2	46.2	42.0	44.9	46.3	42.0
10-Nov-18	07:05	43.6	44.8	41.9			
10-Nov-18	07:10	43.9	45.6	41.5			
10-Nov-18	07:15	44.9	47.1	42.1			
10-Nov-18	07:20	46.6	47.3	42.2			
10-Nov-18	07:25	45.3	46.5	42.4			
10-Nov-18	07:30	46.6	49.1	43.2	46.4	48.0	43.7
10-Nov-18	07:35	47.8	49.6	44.6			
10-Nov-18	07:40	47.5	49.2	45.1			
10-Nov-18	07:45	46.7	48.4	44.2			
10-Nov-18	07:50	45.0	46.5	42.9			
10-Nov-18	07:55	43.6	44.9	42.0			
10-Nov-18	08:00	45.0	46.8	42.2	48.2	48.9	42.8
10-Nov-18	08:05	45.3	46.9	42.3			
10-Nov-18	08:10	46.6	48.2	42.8			
10-Nov-18	08:15	47.4	49.0	42.7			
10-Nov-18	08:20	47.1	49.0	43.1			
10-Nov-18	08:25	52.5	53.6	43.5			
10-Nov-18	08:30	45.5	46.9	43.1	52.9	52.8	43.5
10-Nov-18	08:35	55.2	55.8	44.2			
10-Nov-18	08:40	55.2	57.6	44.5			
10-Nov-18	08:45	52.7	55.7	42.7			
10-Nov-18	08:50	53.4	49.9	43.2			
10-Nov-18	08:55	48.0	51.0	43.3			
10-Nov-18	09:00	48.9	51.6	44.1	56.4	56.9	47.5
10-Nov-18	09:05	55.8	58.4	44.7			
10-Nov-18	09:10	58.1	58.9	48.0			
10-Nov-18	09:15	60.1	61.2	48.7			
10-Nov-18	09:20	55.4	57.2	50.4			
10-Nov-18	09:25	52.2	53.9	49.3			
10-Nov-18	09:30	49.9	51.5	48.2	49.9	51.1	46.7
10-Nov-18	09:35	49.9	51.5	44.1			
10-Nov-18	09:40	49.1	51.0	45.1			
10-Nov-18	09:45	50.9	51.0	48.0			
10-Nov-18	09:50	48.6	49.9	46.5			
10-Nov-18	09:55	50.7	51.6	48.4			
10-Nov-18	10:00	51.1	52.2	48.4	50.4	51.9	48.0
10-Nov-18	10:05	50.0	51.7	47.0			
10-Nov-18	10:10	49.7	51.0	47.5			
10-Nov-18	10:15	50.0	51.6	47.9			
10-Nov-18	10:20	51.1	52.8	48.8			
10-Nov-18	10:25	50.4	51.8	48.1	50.4	52.2	48.0
10-Nov-18	10:30	51.3	53.0	48.4			
10-Nov-18	10:35	50.5	51.9	48.5			
10-Nov-18	10:40	51.5	55.6	48.0			
10-Nov-18	10:45	49.9	51.5	47.9			
10-Nov-18	10:50	49.2	50.7	47.4			
10-Nov-18	10:55	49.3	50.7	47.6			

Date	dB(A)						
	Time	L _{eq}	L ₁₀	L ₉₀	L _{eq} (30-min)	L ₁₀ (Average)	L ₉₀ (Average)
10-Nov-18	11:00	49.3	50.6	47.8	49.3	50.2	45.7
10-Nov-18	11:05	50.8	52.7	48.3			
10-Nov-18	11:10	51.1	52.5	48.3			
10-Nov-18	11:15	48.6	50.5	44.1			
10-Nov-18	11:20	48.5	48.6	43.1			
10-Nov-18	11:25	44.7	46.3	42.4			
10-Nov-18	11:30	47.3	49.0	43.5	48.3	49.8	43.2
10-Nov-18	11:35	46.9	49.0	43.2			
10-Nov-18	11:40	45.1	46.5	42.9			
10-Nov-18	11:45	50.1	52.9	43.5			
10-Nov-18	11:50	50.6	51.5	43.5			
10-Nov-18	11:55	47.0	49.8	42.7	47.4	49.6	43.1
10-Nov-18	12:00	48.3	51.4	43.3			
10-Nov-18	12:05	47.4	49.8	43.4			
10-Nov-18	12:10	47.4	49.9	44.0			
10-Nov-18	12:15	48.4	50.5	43.6			
10-Nov-18	12:20	45.9	47.6	42.3			
10-Nov-18	12:25	46.2	48.4	42.0	46.7	48.6	42.2
10-Nov-18	12:30	48.3	48.6	42.6			
10-Nov-18	12:35	45.7	47.8	42.2			
10-Nov-18	12:40	45.9	47.9	42.2			
10-Nov-18	12:45	46.7	49.0	42.2			
10-Nov-18	12:50	46.9	50.3	42.1			
10-Nov-18	12:55	46.4	47.7	42.0	49.8	49.3	41.8
10-Nov-18	13:00	46.4	47.0	41.3			
10-Nov-18	13:05	55.1	53.2	42.3			
10-Nov-18	13:10	46.2	47.9	41.6			
10-Nov-18	13:15	44.9	46.7	41.4			
10-Nov-18	13:20	49.4	50.5	42.1			
10-Nov-18	13:25	46.9	50.4	42.3	48.5	49.8	42.7
10-Nov-18	13:30	45.6	47.7	40.9			
10-Nov-18	13:35	46.7	50.8	41.1			
10-Nov-18	13:40	52.7	55.0	41.1			
10-Nov-18	13:45	44.3	46.4	40.7			
10-Nov-18	13:50	47.5	48.8	45.4	49.4	50.5	45.9
10-Nov-18	13:55	48.6	49.8	46.8			
10-Nov-18	14:00	50.7	52.3	46.0			
10-Nov-18	14:05	47.2	48.4	45.8			
10-Nov-18	14:10	47.5	49.4	45.7			
10-Nov-18	14:15	48.3	49.5	46.2	53.5	55.5	43.8
10-Nov-18	14:20	48.1	49.6	45.5			
10-Nov-18	14:25	52.2	53.9	46.0			
10-Nov-18	14:30	49.9	51.9	45.5			
10-Nov-18	14:35	55.2	59.3	45.7			
10-Nov-18	14:40	53.8	54.5	45.7			
10-Nov-18	14:45	55.0	57.8	40.7			
10-Nov-18	14:50	54.6	58.4	43.2			
10-Nov-18	14:55	49.3	51.1	41.9			

Appendix B2

Day-time Noise Level at Wellborn Kindergarten (CM1)

Date	dB(A)											
	Time	L _{eq}	L ₁₀	L ₉₀	L _{eq} (30-min)	L ₁₀ (Average)	L ₉₀ (Average)					
10-Nov-18	15:00	51.0	54.6	41.9	77.9	49.3	41.9					
10-Nov-18	15:05	45.5	48.2	42.3								
10-Nov-18	15:10	45.6	47.5	42.0								
10-Nov-18	15:15	85.7	48.2	41.7								
10-Nov-18	15:20	47.8	49.1	42.3								
10-Nov-18	15:25	46.8	48.4	41.2	44.2	45.6	40.3					
10-Nov-18	15:30	44.6	46.4	40.8								
10-Nov-18	15:35	43.8	45.6	41.3								
10-Nov-18	15:40	43.0	44.8	40.4								
10-Nov-18	15:45	42.6	44.4	40.1								
10-Nov-18	15:50	46.5	47.6	39.3	47.9	48.3	41.3					
10-Nov-18	15:55	43.2	44.6	40.0								
10-Nov-18	16:00	50.9	52.6	41.2								
10-Nov-18	16:05	50.6	51.4	41.2								
10-Nov-18	16:10	45.4	46.7	41.2								
10-Nov-18	16:15	43.3	44.9	41.2	47.7	49.8	41.8					
10-Nov-18	16:20	44.9	47.6	41.2								
10-Nov-18	16:25	46.6	46.3	41.5								
10-Nov-18	16:30	45.4	47.7	41.5								
10-Nov-18	16:35	47.9	48.5	42.0								
10-Nov-18	16:40	46.0	48.0	40.8	46.2	48.2	40.7					
10-Nov-18	16:45	46.7	50.2	41.5								
10-Nov-18	16:50	49.7	52.7	42.5								
10-Nov-18	16:55	48.7	51.9	42.7								
10-Nov-18	17:00	47.6	51.2	41.1								
10-Nov-18	17:05	45.0	47.9	40.9	47.9	48.0	40.9					
10-Nov-18	17:10	45.2	46.8	40.5								
10-Nov-18	17:15	43.9	45.3	40.2								
10-Nov-18	17:20	48.5	51.3	41.1								
10-Nov-18	17:25	44.8	46.7	40.5								
10-Nov-18	17:30	47.1	49.5	40.2	44.8	45.9	42.0					
10-Nov-18	17:35	46.2	50.2	40.8								
10-Nov-18	17:40	52.5	48.5	40.6								
10-Nov-18	17:45	47.5	50.6	41.5								
10-Nov-18	17:50	42.7	43.8	41.1								
10-Nov-18	17:55	43.5	45.1	41.3	47.5	47.4	42.7					
10-Nov-18	18:00	43.8	45.8	41.3								
10-Nov-18	18:05	42.9	44.1	41.3								
10-Nov-18	18:10	45.9	48.1	42.3								
10-Nov-18	18:15	45.8	44.9	42.2								
10-Nov-18	18:20	44.2	45.6	42.2	44.2	45.6	40.3					
10-Nov-18	18:25	45.6	46.9	42.5								
10-Nov-18	18:30	45.1	46.2	42.5								
10-Nov-18	18:35	44.2	45.6	42.5								
10-Nov-18	18:40	52.1	50.8	43.0								
10-Nov-18	18:45	46.9	48.4	43.3	Mean	64.3	49.7	43.4				
10-Nov-18	18:50	44.3	46.1	42.4					Maximum	77.9	56.9	48.0
10-Nov-18	18:55	46.3	47.2	42.2								

Date	dB(A)											
	Time	L _{eq}	L ₁₀	L ₉₀	L _{eq} (30-min)	L ₁₀ (Average)	L ₉₀ (Average)					
12-Nov-18	07:00	43.4	44.8	40.8	45.0	46.7	40.9					
12-Nov-18	07:05	43.2	45.1	41.0								
12-Nov-18	07:10	43.9	45.9	40.8								
12-Nov-18	07:15	47.8	49.1	41.0								
12-Nov-18	07:20	44.6	46.8	40.6								
12-Nov-18	07:25	45.3	48.7	41.0	45.0	46.3	40.8					
12-Nov-18	07:30	44.2	45.5	40.4								
12-Nov-18	07:35	45.9	48.2	41.3								
12-Nov-18	07:40	44.4	46.4	41.0								
12-Nov-18	07:45	47.0	47.4	40.3								
12-Nov-18	07:50	44.3	46.0	40.7	47.3	49.5	41.8					
12-Nov-18	07:55	42.9	44.5	41.1								
12-Nov-18	08:00	44.4	46.6	41.1								
12-Nov-18	08:05	46.0	48.8	41.6								
12-Nov-18	08:10	47.8	51.6	42.1								
12-Nov-18	08:15	49.2	51.9	42.5	53.8	56.8	43.1					
12-Nov-18	08:20	48.7	49.8	41.7								
12-Nov-18	08:25	45.7	48.4	41.7								
12-Nov-18	08:30	47.3	50.1	42.1								
12-Nov-18	08:35	50.8	54.3	43.1								
12-Nov-18	08:40	55.7	60.8	43.8	53.6	58.1	42.8					
12-Nov-18	08:45	55.8	60.6	44.1								
12-Nov-18	08:50	54.1	56.8	43.2								
12-Nov-18	08:55	54.1	58.3	42.4								
12-Nov-18	09:00	53.9	58.5	42.2								
12-Nov-18	09:05	54.5	59.0	43.3	52.9	56.8	43.5					
12-Nov-18	09:10	50.3	54.7	41.7								
12-Nov-18	09:15	53.7	58.7	43.0								
12-Nov-18	09:20	52.2	56.5	43.5								
12-Nov-18	09:25	55.5	61.0	43.1								
12-Nov-18	09:30	50.7	54.8	43.9	53.9	57.5	44.8					
12-Nov-18	09:35	50.8	54.9	43.6								
12-Nov-18	09:40	54.0	58.2	44.2								
12-Nov-18	09:45	54.3	60.0	42.2								
12-Nov-18	09:50	51.5	55.0	43.0								
12-Nov-18	09:55	54.5	58.0	44.1	54.3	58.4	45.6					
12-Nov-18	10:00	53.3	57.9	43.6								
12-Nov-18	10:05	52.9	56.5	45.1								
12-Nov-18	10:10	50.6	54.4	43.0								
12-Nov-18	10:15	54.6	58.9	45.0								
12-Nov-18	10:20	53.4	57.2	43.8	44.2	45.6	40.3					
12-Nov-18	10:25	56.3	60.2	48.1								
12-Nov-18	10:30	54.6	58.8	45.1								
12-Nov-18	10:35	53.8	58.5	43.4								
12-Nov-18	10:40	54.0	58.4	45.0								
12-Nov-18	10:45	54.6	59.2	46.5	Mean	64.3	49.7	43.4				
12-Nov-18	10:50	53.5	56.7	47.3					Maximum	77.9	56.9	48.0
12-Nov-18	10:55	55.3	58.6	46.0								

Appendix B2

Day-time Noise Level at Wellborn Kindergarten (CM1)

Date	dB(A)						
	Time	L _{eq}	L ₁₀	L ₉₀	L _{eq} (30-min)	L ₁₀ (Average)	L ₉₀ (Average)
12-Nov-18	11:00	54.2	58.2	44.6	54.6	57.5	43.4
12-Nov-18	11:05	54.6	57.8	43.6			
12-Nov-18	11:10	56.0	58.5	43.0			
12-Nov-18	11:15	55.8	59.5	42.8			
12-Nov-18	11:20	51.7	55.0	43.4			
12-Nov-18	11:25	53.8	55.9	42.8			
12-Nov-18	11:30	54.0	55.8	43.4			
12-Nov-18	11:35	51.5	55.0	43.1			
12-Nov-18	11:40	53.7	57.4	44.4			
12-Nov-18	11:45	52.3	56.7	43.0			
12-Nov-18	11:50	56.2	59.0	42.5			
12-Nov-18	11:55	52.8	56.5	43.8			
12-Nov-18	12:00	50.8	55.3	42.3			
12-Nov-18	12:05	53.8	57.1	43.4			
12-Nov-18	12:10	52.8	55.6	43.4			
12-Nov-18	12:15	51.7	54.3	43.0			
12-Nov-18	12:20	53.0	56.9	43.4			
12-Nov-18	12:25	52.7	56.7	43.5			
12-Nov-18	12:30	55.7	59.5	45.4			
12-Nov-18	12:35	55.0	59.1	44.6			
12-Nov-18	12:40	53.6	57.2	44.4			
12-Nov-18	12:45	51.9	55.4	43.5			
12-Nov-18	12:50	54.8	58.9	43.7			
12-Nov-18	12:55	57.0	61.1	42.9			
12-Nov-18	13:00	50.9	54.4	41.8			
12-Nov-18	13:05	52.4	57.0	42.1			
12-Nov-18	13:10	52.8	58.6	41.5			
12-Nov-18	13:15	52.4	56.4	41.3			
12-Nov-18	13:20	52.0	55.9	44.1			
12-Nov-18	13:25	57.6	62.3	41.7			
12-Nov-18	13:30	57.0	61.9	43.7			
12-Nov-18	13:35	52.3	57.1	42.0			
12-Nov-18	13:40	55.7	61.2	42.9			
12-Nov-18	13:45	52.3	56.8	43.3			
12-Nov-18	13:50	50.4	54.2	42.5			
12-Nov-18	13:55	52.1	56.5	42.2			
12-Nov-18	14:00	50.8	55.0	43.0			
12-Nov-18	14:05	52.1	55.9	43.6			
12-Nov-18	14:10	52.9	57.4	42.6			
12-Nov-18	14:15	49.0	53.2	43.1			
12-Nov-18	14:20	50.9	54.7	42.9			
12-Nov-18	14:25	51.3	54.5	42.1			
12-Nov-18	14:30	51.2	54.9	43.5			
12-Nov-18	14:35	52.0	56.1	42.2			
12-Nov-18	14:40	50.1	53.6	41.3			
12-Nov-18	14:45	52.1	56.6	42.4			
12-Nov-18	14:50	52.5	56.8	42.6			
12-Nov-18	14:55	48.8	52.5	41.6			

Date	dB(A)						
	Time	L _{eq}	L ₁₀	L ₉₀	L _{eq} (30-min)	L ₁₀ (Average)	L ₉₀ (Average)
12-Nov-18	15:00	48.9	52.9	41.5	61.6	61.1	43.9
12-Nov-18	15:05	64.1	66.8	42.4			
12-Nov-18	15:10	53.2	56.6	43.8			
12-Nov-18	15:15	56.8	59.6	43.3			
12-Nov-18	15:20	53.4	58.1	41.9			
12-Nov-18	15:25	67.1	72.5	50.2			
12-Nov-18	15:30	63.5	67.7	44.6			
12-Nov-18	15:35	60.7	64.0	43.8			
12-Nov-18	15:40	63.1	66.8	46.0			
12-Nov-18	15:45	68.9	66.6	45.3			
12-Nov-18	15:50	54.6	57.7	42.5			
12-Nov-18	15:55	49.4	51.7	42.5			
12-Nov-18	16:00	54.5	58.0	44.0			
12-Nov-18	16:05	55.8	59.9	46.5			
12-Nov-18	16:10	54.0	58.2	43.1			
12-Nov-18	16:15	53.0	57.4	42.5			
12-Nov-18	16:20	52.7	55.8	43.3			
12-Nov-18	16:25	52.1	56.1	44.2			
12-Nov-18	16:30	52.6	56.8	44.1			
12-Nov-18	16:35	52.4	56.1	44.5			
12-Nov-18	16:40	51.6	55.4	44.1			
12-Nov-18	16:45	56.5	59.2	42.6			
12-Nov-18	16:50	49.8	53.7	42.8			
12-Nov-18	16:55	51.0	55.2	43.1			
12-Nov-18	17:00	51.5	55.2	44.0			
12-Nov-18	17:05	57.5	61.3	45.7			
12-Nov-18	17:10	55.0	58.4	46.8			
12-Nov-18	17:15	54.6	56.5	44.0			
12-Nov-18	17:20	55.0	58.3	47.2			
12-Nov-18	17:25	55.2	58.3	47.5			
12-Nov-18	17:30	54.5	58.1	44.7			
12-Nov-18	17:35	56.2	59.3	45.3			
12-Nov-18	17:40	56.5	58.5	45.2			
12-Nov-18	17:45	51.8	55.3	42.4			
12-Nov-18	17:50	52.8	57.2	42.3			
12-Nov-18	17:55	54.4	58.3	46.0			
12-Nov-18	18:00	52.5	55.9	44.6			
12-Nov-18	18:05	50.1	54.0	42.9			
12-Nov-18	18:10	50.2	53.6	43.9			
12-Nov-18	18:15	52.6	56.5	44.0			
12-Nov-18	18:20	51.8	55.5	44.6			
12-Nov-18	18:25	51.3	55.0	43.8			
12-Nov-18	18:30	53.0	57.5	43.9			
12-Nov-18	18:35	51.7	55.0	43.9			
12-Nov-18	18:40	49.8	53.0	43.3			
12-Nov-18	18:45	51.3	56.1	43.5			
12-Nov-18	18:50	48.7	52.4	43.4			
12-Nov-18	18:55	53.3	57.7	43.9			

Mean	55.3	56.2	43.4
Maximum	63.6	62.4	45.9
Minimum	45.0	46.3	40.8

Appendix B2

Day-time Noise Level at Wellborn Kindergarten (CM1)

Date	dB(A)						
	Time	L _{eq}	L ₁₀	L ₉₀	L _{eq} (30-min)	L ₁₀ (Average)	L ₉₀ (Average)
13-Nov-18	07:00	43.1	44.5	41.2	46.1	46.0	41.6
13-Nov-18	07:05	44.4	44.6	41.3			
13-Nov-18	07:10	45.1	45.7	41.4			
13-Nov-18	07:15	47.2	47.9	42.1			
13-Nov-18	07:20	48.0	46.5	42.3			
13-Nov-18	07:25	46.9	46.9	41.1			
13-Nov-18	07:30	50.5	52.4	41.5	47.2	48.7	41.4
13-Nov-18	07:35	44.0	46.0	41.0			
13-Nov-18	07:40	42.6	44.3	40.5			
13-Nov-18	07:45	47.3	49.2	41.7			
13-Nov-18	07:50	45.4	47.8	41.7			
13-Nov-18	07:55	48.6	52.4	42.1			
13-Nov-18	08:00	44.7	46.7	41.8	47.1	48.6	42.4
13-Nov-18	08:05	47.4	49.2	42.2			
13-Nov-18	08:10	44.3	45.5	42.2			
13-Nov-18	08:15	47.2	50.0	42.9			
13-Nov-18	08:20	47.7	51.0	42.8			
13-Nov-18	08:25	49.3	49.3	42.5			
13-Nov-18	08:30	48.4	50.9	42.8	50.1	52.5	43.3
13-Nov-18	08:35	48.3	52.0	42.1			
13-Nov-18	08:40	47.6	50.1	42.6			
13-Nov-18	08:45	54.1	57.8	44.7			
13-Nov-18	08:50	49.2	51.8	44.1			
13-Nov-18	08:55	49.3	52.5	43.6			
13-Nov-18	09:00	46.2	48.4	42.8	50.0	51.5	44.1
13-Nov-18	09:05	46.4	49.1	42.5			
13-Nov-18	09:10	49.1	52.1	42.4			
13-Nov-18	09:15	46.8	49.5	43.0			
13-Nov-18	09:20	51.8	53.6	47.8			
13-Nov-18	09:25	53.7	56.0	46.1			
13-Nov-18	09:30	49.3	49.4	45.4	51.0	52.3	45.6
13-Nov-18	09:35	48.4	49.8	45.6			
13-Nov-18	09:40	47.7	49.6	45.1			
13-Nov-18	09:45	51.0	52.0	45.1			
13-Nov-18	09:50	52.2	55.4	45.5			
13-Nov-18	09:55	54.0	57.4	46.7			
13-Nov-18	10:00	52.6	55.8	46.5	51.6	53.8	46.9
13-Nov-18	10:05	51.2	53.3	46.7			
13-Nov-18	10:10	50.8	53.4	45.8			
13-Nov-18	10:15	49.6	51.4	45.9			
13-Nov-18	10:20	52.5	54.6	47.6			
13-Nov-18	10:25	52.3	54.4	48.7	49.2	51.4	45.6
13-Nov-18	10:30	50.4	52.5	46.2			
13-Nov-18	10:35	48.3	50.8	45.2			
13-Nov-18	10:40	48.0	50.4	45.4			
13-Nov-18	10:45	48.7	50.8	45.4			
13-Nov-18	10:50	49.1	51.3	45.0			
13-Nov-18	10:55	50.3	52.5	46.6			

Date	dB(A)						
	Time	L _{eq}	L ₁₀	L ₉₀	L _{eq} (30-min)	L ₁₀ (Average)	L ₉₀ (Average)
13-Nov-18	11:00	49.9	52.2	46.0	49.8	52.9	43.4
13-Nov-18	11:05	49.0	51.2	45.3			
13-Nov-18	11:10	49.3	51.2	43.6			
13-Nov-18	11:15	49.9	54.6	41.9			
13-Nov-18	11:20	52.0	56.4	42.7			
13-Nov-18	11:25	47.5	51.6	41.0			
13-Nov-18	11:30	45.9	48.9	41.8	48.3	51.0	42.5
13-Nov-18	11:35	50.2	50.9	43.0			
13-Nov-18	11:40	47.8	51.8	41.2			
13-Nov-18	11:45	48.4	51.9	42.0			
13-Nov-18	11:50	47.0	49.9	42.4			
13-Nov-18	11:55	49.3	52.4	44.4			
13-Nov-18	12:00	47.7	48.8	43.0	48.9	50.5	42.6
13-Nov-18	12:05	49.2	52.8	42.3			
13-Nov-18	12:10	48.3	50.3	43.7			
13-Nov-18	12:15	52.2	54.7	42.5			
13-Nov-18	12:20	45.6	47.3	41.6			
13-Nov-18	12:25	47.2	48.8	42.7			
13-Nov-18	12:30	46.2	48.7	41.6	46.7	49.8	41.5
13-Nov-18	12:35	48.9	53.4	41.2			
13-Nov-18	12:40	46.4	50.5	41.7			
13-Nov-18	12:45	47.1	50.2	42.5			
13-Nov-18	12:50	46.4	50.0	41.1			
13-Nov-18	12:55	43.3	45.7	40.7			
13-Nov-18	13:00	43.7	45.6	40.6	46.4	46.7	42.0
13-Nov-18	13:05	42.4	43.6	40.5			
13-Nov-18	13:10	42.6	43.8	40.2			
13-Nov-18	13:15	44.5	45.0	40.5			
13-Nov-18	13:20	47.1	50.3	43.8			
13-Nov-18	13:25	50.9	51.8	46.3			
13-Nov-18	13:30	46.2	47.6	44.3	47.9	49.9	44.5
13-Nov-18	13:35	47.3	49.4	44.3			
13-Nov-18	13:40	48.5	51.4	44.6			
13-Nov-18	13:45	47.5	50.1	44.3			
13-Nov-18	13:50	49.8	52.1	45.1			
13-Nov-18	13:55	47.4	49.0	44.4			
13-Nov-18	14:00	48.7	51.5	44.3	49.2	50.7	45.6
13-Nov-18	14:05	50.2	52.7	47.0			
13-Nov-18	14:10	48.0	50.0	45.1			
13-Nov-18	14:15	50.4	50.4	44.3			
13-Nov-18	14:20	49.0	50.4	46.2			
13-Nov-18	14:25	48.1	49.2	46.5			
13-Nov-18	14:30	48.4	50.3	46.4	49.1	51.0	46.7
13-Nov-18	14:35	49.6	52.1	46.5			
13-Nov-18	14:40	48.3	50.1	46.4			
13-Nov-18	14:45	50.0	52.2	47.2			
13-Nov-18	14:50	49.8	51.8	47.3			
13-Nov-18	14:55	48.1	49.4	46.6			

Appendix B2

Day-time Noise Level at Wellborn Kindergarten (CM1)

Date	dB(A)						
	Time	L _{eq}	L ₁₀	L ₉₀	L _{eq} (30-min)	L ₁₀ (Average)	L ₉₀ (Average)
13-Nov-18	15:00	47.5	48.8	46.0	49.4	50.7	46.8
13-Nov-18	15:05	49.7	51.9	46.3			
13-Nov-18	15:10	51.4	52.9	47.3			
13-Nov-18	15:15	49.2	50.3	47.3			
13-Nov-18	15:20	49.6	50.9	47.4			
13-Nov-18	15:25	48.2	49.5	46.5	46.1	47.6	42.2
13-Nov-18	15:30	47.4	49.2	44.3			
13-Nov-18	15:35	49.1	52.5	44.0			
13-Nov-18	15:40	44.5	46.2	41.9			
13-Nov-18	15:45	45.5	48.1	41.6			
13-Nov-18	15:50	43.0	44.7	40.8	46.8	48.8	42.1
13-Nov-18	15:55	43.4	44.9	40.6			
13-Nov-18	16:00	45.9	48.4	41.0			
13-Nov-18	16:05	48.2	50.7	42.6			
13-Nov-18	16:10	45.4	47.3	41.2			
13-Nov-18	16:15	44.5	46.7	41.0	48.4	51.1	42.6
13-Nov-18	16:20	47.9	49.8	42.7			
13-Nov-18	16:25	47.8	49.7	44.0			
13-Nov-18	16:30	46.8	48.7	44.0			
13-Nov-18	16:35	49.0	52.5	41.8			
13-Nov-18	16:40	47.9	52.0	42.0	49.4	51.4	43.1
13-Nov-18	16:45	49.7	50.9	42.4			
13-Nov-18	16:50	47.5	50.6	42.0			
13-Nov-18	16:55	48.7	51.9	43.6			
13-Nov-18	17:00	48.5	51.2	43.1			
13-Nov-18	17:05	49.9	52.8	43.2	63.4	49.1	41.5
13-Nov-18	17:10	52.2	55.8	43.5			
13-Nov-18	17:15	50.3	52.4	44.1			
13-Nov-18	17:20	46.3	48.4	42.4			
13-Nov-18	17:25	45.8	47.9	42.0			
13-Nov-18	17:30	46.3	49.1	42.3	46.7	49.2	42.8
13-Nov-18	17:35	44.9	47.2	41.6			
13-Nov-18	17:40	45.8	48.6	41.2			
13-Nov-18	17:45	47.1	49.0	41.2			
13-Nov-18	17:50	43.7	45.9	41.0			
13-Nov-18	17:55	71.1	54.8	41.8	52.0	48.6	42.9
13-Nov-18	18:00	45.3	47.3	42.0			
13-Nov-18	18:05	46.5	48.9	42.4			
13-Nov-18	18:10	45.8	48.1	42.4			
13-Nov-18	18:15	47.3	50.0	43.1			
13-Nov-18	18:20	47.9	51.3	44.0	52.2	50.1	43.5
13-Nov-18	18:25	46.9	49.7	43.1			
13-Nov-18	18:30	45.9	48.6	43.1			
13-Nov-18	18:35	44.3	45.8	42.4			
13-Nov-18	18:40	48.1	47.7	43.1			
13-Nov-18	18:45	58.4	50.7	42.9	52.2	50.1	43.5
13-Nov-18	18:50	50.0	52.8	43.1			
13-Nov-18	18:55	44.7	45.7	42.5			
		Mean	52.2	50.1	43.5		
		Maximum	63.4	53.8	46.9		
		Minimum	46.1	46.0	41.4		

Date	dB(A)						
	Time	L _{eq}	L ₁₀	L ₉₀	L _{eq} (30-min)	L ₁₀ (Average)	L ₉₀ (Average)
14-Nov-18	07:00	43.8	46.1	41.1	44.9	46.3	41.3
14-Nov-18	07:05	44.2	45.5	41.5			
14-Nov-18	07:10	43.5	44.4	41.2			
14-Nov-18	07:15	45.9	48.1	41.1			
14-Nov-18	07:20	46.3	46.8	41.7			
14-Nov-18	07:25	45.1	46.6	41.2	45.4	47.0	41.1
14-Nov-18	07:30	43.8	45.7	41.2			
14-Nov-18	07:35	44.0	45.8	41.3			
14-Nov-18	07:40	46.2	49.1	41.1			
14-Nov-18	07:45	47.9	48.8	41.1			
14-Nov-18	07:50	44.2	46.7	41.1	45.2	47.4	41.2
14-Nov-18	07:55	44.3	46.0	41.0			
14-Nov-18	08:00	46.4	49.5	41.3			
14-Nov-18	08:05	44.3	46.9	40.7			
14-Nov-18	08:10	45.5	48.1	41.3			
14-Nov-18	08:15	44.1	46.2	41.0	48.2	48.6	41.2
14-Nov-18	08:20	46.1	47.8	41.4			
14-Nov-18	08:25	43.9	45.9	41.3			
14-Nov-18	08:30	48.8	48.9	41.5			
14-Nov-18	08:35	49.7	51.6	42.0			
14-Nov-18	08:40	51.0	48.2	41.0	50.9	51.0	43.2
14-Nov-18	08:45	44.2	45.7	40.7			
14-Nov-18	08:50	46.8	48.9	41.5			
14-Nov-18	08:55	45.0	48.0	40.7			
14-Nov-18	09:00	44.9	46.6	40.7			
14-Nov-18	09:05	46.0	48.4	41.7	47.9	50.2	43.4
14-Nov-18	09:10	53.8	55.1	43.2			
14-Nov-18	09:15	52.2	49.9	44.4			
14-Nov-18	09:20	48.0	49.7	44.4			
14-Nov-18	09:25	53.0	56.5	44.8			
14-Nov-18	09:30	48.6	51.5	43.4	50.7	52.4	44.6
14-Nov-18	09:35	48.5	51.5	44.1			
14-Nov-18	09:40	47.5	49.6	42.8			
14-Nov-18	09:45	46.0	47.8	43.4			
14-Nov-18	09:50	49.5	52.1	43.3			
14-Nov-18	09:55	46.5	48.6	43.4	49.5	49.8	44.2
14-Nov-18	10:00	49.1	51.3	44.5			
14-Nov-18	10:05	49.4	51.5	44.3			
14-Nov-18	10:10	53.2	55.5	45.3			
14-Nov-18	10:15	51.9	54.7	44.4			
14-Nov-18	10:20	46.2	47.7	44.1	52.2	50.1	43.5
14-Nov-18	10:25	51.3	53.5	44.7			
14-Nov-18	10:30	45.5	46.9	43.8			
14-Nov-18	10:35	47.7	48.8	44.3			
14-Nov-18	10:40	46.9	48.6	44.2			
14-Nov-18	10:45	49.5	49.0	43.4	52.2	50.1	43.5
14-Nov-18	10:50	50.7	51.6	45.1			
14-Nov-18	10:55	52.7	53.6	44.6			
		Mean	52.2	50.1	43.5		
		Maximum	63.4	53.8	46.9		
		Minimum	46.1	46.0	41.4		

Appendix B2

Day-time Noise Level at Wellborn Kindergarten (CM1)

Date	dB(A)						
	Time	L _{eq}	L ₁₀	L ₉₀	L _{eq} (30-min)	L ₁₀ (Average)	L ₉₀ (Average)
14-Nov-18	11:00	49.3	51.3	46.0	49.0	50.8	44.7
14-Nov-18	11:05	47.5	49.2	45.0			
14-Nov-18	11:10	49.1	51.3	45.0			
14-Nov-18	11:15	51.8	53.9	45.4			
14-Nov-18	11:20	47.0	49.7	43.6			
14-Nov-18	11:25	47.0	49.3	43.2			
14-Nov-18	11:30	49.1	52.0	43.8	47.7	49.6	43.6
14-Nov-18	11:35	46.9	49.4	43.0			
14-Nov-18	11:40	46.7	48.7	43.4			
14-Nov-18	11:45	48.1	50.6	44.2			
14-Nov-18	11:50	48.5	48.9	44.0			
14-Nov-18	11:55	46.1	47.7	43.2			
14-Nov-18	12:00	47.0	49.9	42.8	52.4	51.1	43.4
14-Nov-18	12:05	57.4	51.7	43.3			
14-Nov-18	12:10	53.8	56.0	45.3			
14-Nov-18	12:15	47.9	49.9	43.2			
14-Nov-18	12:20	45.3	47.3	42.6			
14-Nov-18	12:25	50.0	52.0	42.9			
14-Nov-18	12:30	50.1	51.9	42.5	48.3	48.7	41.8
14-Nov-18	12:35	44.4	46.2	42.0			
14-Nov-18	12:40	52.7	53.1	42.2			
14-Nov-18	12:45	44.9	46.7	41.3			
14-Nov-18	12:50	44.6	47.3	41.1			
14-Nov-18	12:55	45.0	46.9	41.5			
14-Nov-18	13:00	44.3	46.5	40.6	49.1	50.9	44.0
14-Nov-18	13:05	50.6	52.3	44.4			
14-Nov-18	13:10	50.4	52.2	47.8			
14-Nov-18	13:15	49.5	50.8	46.1			
14-Nov-18	13:20	48.9	53.5	41.5			
14-Nov-18	13:25	48.6	49.9	43.7			
14-Nov-18	13:30	48.6	50.8	45.1	48.2	50.4	44.0
14-Nov-18	13:35	47.1	49.3	43.0			
14-Nov-18	13:40	50.6	53.6	45.2			
14-Nov-18	13:45	48.0	50.8	44.1			
14-Nov-18	13:50	47.0	49.2	44.0			
14-Nov-18	13:55	46.2	48.9	42.5			
14-Nov-18	14:00	46.8	47.7	42.8	46.1	48.1	43.0
14-Nov-18	14:05	46.0	48.3	43.2			
14-Nov-18	14:10	45.6	48.0	43.0			
14-Nov-18	14:15	45.4	47.6	42.4			
14-Nov-18	14:20	46.2	48.2	43.4			
14-Nov-18	14:25	46.2	48.5	43.4	46.5	48.1	42.8
14-Nov-18	14:30	46.4	48.7	43.4			
14-Nov-18	14:35	46.6	49.0	43.2			
14-Nov-18	14:40	46.8	48.5	42.8			
14-Nov-18	14:45	44.0	45.6	42.3			
14-Nov-18	14:50	48.2	48.5	41.5			
14-Nov-18	14:55	46.1	48.2	43.5			

Date	dB(A)						
	Time	L _{eq}	L ₁₀	L ₉₀	L _{eq} (30-min)	L ₁₀ (Average)	L ₉₀ (Average)
14-Nov-18	15:00	47.0	49.6	42.2	46.1	48.4	42.1
14-Nov-18	15:05	47.4	49.8	42.6			
14-Nov-18	15:10	46.6	48.8	43.0			
14-Nov-18	15:15	46.0	48.3	42.4			
14-Nov-18	15:20	45.0	47.7	41.5			
14-Nov-18	15:25	43.8	45.9	40.7			
14-Nov-18	15:30	44.5	45.7	40.8	46.1	47.5	41.5
14-Nov-18	15:35	44.5	46.4	40.9			
14-Nov-18	15:40	44.7	47.0	40.7			
14-Nov-18	15:45	47.3	47.3	41.2			
14-Nov-18	15:50	46.6	48.6	42.3			
14-Nov-18	15:55	47.6	49.7	43.0			
14-Nov-18	16:00	47.7	50.1	42.7	46.4	48.0	41.6
14-Nov-18	16:05	47.1	49.2	42.3			
14-Nov-18	16:10	46.3	48.8	41.7			
14-Nov-18	16:15	45.4	47.8	41.1			
14-Nov-18	16:20	44.8	47.4	41.3			
14-Nov-18	16:25	46.3	44.5	40.6			
14-Nov-18	16:30	48.9	52.2	42.0	47.1	49.1	41.2
14-Nov-18	16:35	44.6	48.5	40.3			
14-Nov-18	16:40	42.9	44.9	40.8			
14-Nov-18	16:45	48.2	49.1	41.4			
14-Nov-18	16:50	47.3	50.5	41.8			
14-Nov-18	16:55	48.1	49.6	41.1			
14-Nov-18	17:00	45.2	46.9	40.9	45.0	47.1	40.9
14-Nov-18	17:05	46.7	48.9	41.1			
14-Nov-18	17:10	44.8	47.2	41.3			
14-Nov-18	17:15	45.6	48.5	40.8			
14-Nov-18	17:20	43.5	45.6	41.0			
14-Nov-18	17:25	43.2	45.6	40.1			
14-Nov-18	17:30	44.5	47.1	40.6	46.8	47.7	40.5
14-Nov-18	17:35	48.5	49.7	41.1			
14-Nov-18	17:40	47.7	48.8	40.6			
14-Nov-18	17:45	43.2	45.6	40.2			
14-Nov-18	17:50	48.7	49.9	40.4			
14-Nov-18	17:55	45.6	45.2	40.2			
14-Nov-18	18:00	47.6	47.5	40.5	45.7	46.8	41.4
14-Nov-18	18:05	45.9	47.5	41.6			
14-Nov-18	18:10	43.9	44.9	41.3			
14-Nov-18	18:15	44.8	46.2	41.4			
14-Nov-18	18:20	44.1	45.6	41.5			
14-Nov-18	18:25	46.7	49.0	42.1	46.4	48.2	42.4
14-Nov-18	18:30	44.0	45.9	42.0			
14-Nov-18	18:35	44.4	46.1	42.5			
14-Nov-18	18:40	48.3	52.2	43.1			
14-Nov-18	18:45	45.3	46.5	42.2			
14-Nov-18	18:50	47.9	49.9	42.4			
14-Nov-18	18:55	46.8	48.4	42.4			

Mean	48.0	48.9	42.5
Maximum	52.4	52.4	44.7
Minimum	44.9	46.3	40.5

Appendix B2

Day-time Noise Level at Wellborn Kindergarten (CM1)

Date	dB(A)						
	Time	L _{eq}	L ₁₀	L ₉₀	L _{eq} (30-min)	L ₁₀ (Average)	L ₉₀ (Average)
15-Nov-18	07:00	47.9	45.3	41.2	45.8	46.7	42.0
15-Nov-18	07:05	46.3	46.8	42.4			
15-Nov-18	07:10	45.2	46.9	42.3			
15-Nov-18	07:15	45.1	47.9	42.2			
15-Nov-18	07:20	45.3	47.3	42.7			
15-Nov-18	07:25	44.0	45.9	41.3			
15-Nov-18	07:30	44.6	45.9	41.0	45.0	46.7	40.8
15-Nov-18	07:35	45.2	46.6	41.2			
15-Nov-18	07:40	42.1	43.5	40.2			
15-Nov-18	07:45	44.3	47.3	40.5			
15-Nov-18	07:50	44.9	46.5	40.9			
15-Nov-18	07:55	47.3	50.6	41.0			
15-Nov-18	08:00	45.7	48.5	41.4	46.2	48.6	41.6
15-Nov-18	08:05	45.8	48.1	41.6			
15-Nov-18	08:10	48.3	51.8	42.0			
15-Nov-18	08:15	46.2	47.7	41.8			
15-Nov-18	08:20	44.8	47.0	41.2			
15-Nov-18	08:25	45.7	48.5	41.8			
15-Nov-18	08:30	47.9	50.1	42.6	48.3	50.4	42.7
15-Nov-18	08:35	49.2	51.5	43.1			
15-Nov-18	08:40	48.1	49.9	42.7			
15-Nov-18	08:45	48.3	49.7	42.8			
15-Nov-18	08:50	49.1	51.5	42.6			
15-Nov-18	08:55	47.0	49.8	42.4			
15-Nov-18	09:00	46.1	48.8	42.0	50.0	50.8	42.1
15-Nov-18	09:05	44.1	45.8	41.7			
15-Nov-18	09:10	46.0	48.8	42.2			
15-Nov-18	09:15	48.1	51.5	42.0			
15-Nov-18	09:20	55.7	58.4	42.3			
15-Nov-18	09:25	47.4	51.5	42.3			
15-Nov-18	09:30	46.2	48.7	41.9	47.1	48.9	42.6
15-Nov-18	09:35	47.7	50.7	43.2			
15-Nov-18	09:40	46.4	48.9	43.0			
15-Nov-18	09:45	48.7	48.7	41.6			
15-Nov-18	09:50	44.9	47.4	42.0			
15-Nov-18	09:55	47.4	48.7	43.8			
15-Nov-18	10:00	50.7	51.3	44.0	50.6	52.5	44.7
15-Nov-18	10:05	49.1	52.8	42.9			
15-Nov-18	10:10	48.2	49.9	43.2			
15-Nov-18	10:15	49.4	50.9	45.4			
15-Nov-18	10:20	53.3	54.5	46.5			
15-Nov-18	10:25	50.9	55.4	45.9			
15-Nov-18	10:30	47.9	49.8	43.8	49.1	50.4	43.1
15-Nov-18	10:35	49.9	49.7	41.6			
15-Nov-18	10:40	47.4	49.1	43.0			
15-Nov-18	10:45	49.5	50.5	42.3			
15-Nov-18	10:50	51.3	53.9	44.2			
15-Nov-18	10:55	47.1	49.1	43.7			

Date	dB(A)						
	Time	L _{eq}	L ₁₀	L ₉₀	L _{eq} (30-min)	L ₁₀ (Average)	L ₉₀ (Average)
15-Nov-18	11:00	48.1	48.2	42.3	47.0	48.2	41.8
15-Nov-18	11:05	47.1	48.9	41.6			
15-Nov-18	11:10	44.6	46.5	42.0			
15-Nov-18	11:15	46.0	48.9	42.1			
15-Nov-18	11:20	44.3	46.1	41.5			
15-Nov-18	11:25	49.5	50.5	41.2			
15-Nov-18	11:30	43.9	45.7	41.3	46.0	48.0	42.1
15-Nov-18	11:35	45.6	48.1	42.2			
15-Nov-18	11:40	45.1	46.8	42.4			
15-Nov-18	11:45	45.0	46.2	41.9			
15-Nov-18	11:50	46.5	50.1	42.0			
15-Nov-18	11:55	48.4	51.2	42.9			
15-Nov-18	12:00	48.0	51.5	41.9	46.7	49.1	41.5
15-Nov-18	12:05	47.4	50.3	41.8			
15-Nov-18	12:10	46.8	48.6	41.7			
15-Nov-18	12:15	46.1	47.9	41.4			
15-Nov-18	12:20	46.2	48.8	41.5			
15-Nov-18	12:25	44.7	47.5	40.5			
15-Nov-18	12:30	45.0	47.1	40.4	46.1	47.6	41.4
15-Nov-18	12:35	47.2	48.4	40.9			
15-Nov-18	12:40	47.6	48.9	41.9			
15-Nov-18	12:45	44.4	46.8	42.0			
15-Nov-18	12:50	43.9	44.2	41.9			
15-Nov-18	12:55	47.1	50.0	41.5			
15-Nov-18	13:00	45.4	47.0	42.2	47.2	49.5	42.5
15-Nov-18	13:05	46.5	47.6	42.2			
15-Nov-18	13:10	46.3	49.8	42.0			
15-Nov-18	13:15	49.0	51.8	43.2			
15-Nov-18	13:20	47.4	50.4	42.5			
15-Nov-18	13:25	47.6	50.4	42.8			
15-Nov-18	13:30	43.9	45.9	41.5	46.7	48.5	42.3
15-Nov-18	13:35	47.4	49.5	42.6			
15-Nov-18	13:40	45.0	47.6	42.2			
15-Nov-18	13:45	46.3	48.4	42.3			
15-Nov-18	13:50	49.0	50.5	43.0			
15-Nov-18	13:55	46.6	49.2	42.3			
15-Nov-18	14:00	45.3	48.2	41.6	47.6	50.1	41.1
15-Nov-18	14:05	50.3	55.2	41.2			
15-Nov-18	14:10	49.7	54.2	41.2			
15-Nov-18	14:15	47.1	48.4	40.6			
15-Nov-18	14:20	43.8	46.1	40.4			
15-Nov-18	14:25	45.9	48.5	41.6			
15-Nov-18	14:30	50.6	53.7	41.5	47.6	49.7	41.4
15-Nov-18	14:35	48.3	51.4	43.0			
15-Nov-18	14:40	48.0	51.4	41.9			
15-Nov-18	14:45	44.3	47.2	39.8			
15-Nov-18	14:50	43.8	45.8	40.4			
15-Nov-18	14:55	46.8	48.6	41.5			

Appendix B2

Day-time Noise Level at Wellborn Kindergarten (CM1)

Date	dB(A)						
	Time	L _{eq}	L ₁₀	L ₉₀	L _{eq} (30-min)	L ₁₀ (Average)	L ₉₀ (Average)
15-Nov-18	15:00	44.4	46.4	41.3	44.4	46.1	41.2
15-Nov-18	15:05	43.1	44.9	40.8			
15-Nov-18	15:10	44.0	45.6	41.0			
15-Nov-18	15:15	44.7	45.4	41.0			
15-Nov-18	15:20	44.8	47.3	41.4			
15-Nov-18	15:25	44.9	47.0	41.5			
15-Nov-18	15:30	44.2	46.6	41.2	46.7	48.0	41.6
15-Nov-18	15:35	43.2	44.9	41.0			
15-Nov-18	15:40	45.4	48.3	41.0			
15-Nov-18	15:45	44.4	46.6	40.6			
15-Nov-18	15:50	47.5	50.5	42.0			
15-Nov-18	15:55	50.6	51.1	43.9	48.3	50.1	43.0
15-Nov-18	16:00	48.1	50.0	44.3			
15-Nov-18	16:05	51.8	53.8	47.5			
15-Nov-18	16:10	48.8	52.1	42.5			
15-Nov-18	16:15	45.7	47.8	41.0			
15-Nov-18	16:20	46.7	49.4	41.3	45.8	48.3	41.7
15-Nov-18	16:25	44.6	47.3	41.3			
15-Nov-18	16:30	45.1	47.4	41.2			
15-Nov-18	16:35	44.7	48.0	40.8			
15-Nov-18	16:40	45.2	47.3	42.0			
15-Nov-18	16:45	46.5	49.4	42.5	47.5	50.2	42.3
15-Nov-18	16:50	47.5	50.5	42.1			
15-Nov-18	16:55	45.3	47.1	41.3			
15-Nov-18	17:00	47.8	50.6	42.1			
15-Nov-18	17:05	47.9	50.2	41.4			
15-Nov-18	17:10	48.0	50.4	43.1	44.7	46.2	40.9
15-Nov-18	17:15	47.9	50.3	43.1			
15-Nov-18	17:20	47.7	50.5	43.1			
15-Nov-18	17:25	45.4	48.9	41.1			
15-Nov-18	17:30	47.0	49.8	41.7			
15-Nov-18	17:35	46.0	48.5	41.2	44.3	45.9	41.7
15-Nov-18	17:40	43.6	46.1	40.4			
15-Nov-18	17:45	43.1	44.5	40.8			
15-Nov-18	17:50	44.1	44.7	40.4			
15-Nov-18	17:55	42.4	43.7	40.7			
15-Nov-18	18:00	44.9	47.0	41.3	45.0	45.4	42.0
15-Nov-18	18:05	42.8	43.9	41.1			
15-Nov-18	18:10	45.4	48.4	41.4			
15-Nov-18	18:15	43.9	44.8	42.0			
15-Nov-18	18:20	44.4	46.5	42.2			
15-Nov-18	18:25	43.8	44.7	42.1	47.1	48.6	42.0
15-Nov-18	18:30	46.6	45.6	42.1			
15-Nov-18	18:35	43.5	44.6	42.2			
15-Nov-18	18:40	44.7	45.5	42.1			
15-Nov-18	18:45	46.9	48.2	42.3			
15-Nov-18	18:50	43.8	44.8	42.0	50.6	52.5	44.7
15-Nov-18	18:55	43.0	43.8	41.4			

Mean 47.1 48.6 42.0
 Maximum 50.6 52.5 44.7
 Minimum 44.3 45.4 40.8

Date	dB(A)						
	Time	L _{eq}	L ₁₀	L ₉₀	L _{eq} (30-min)	L ₁₀ (Average)	L ₉₀ (Average)
16-Nov-18	07:00	42.4	43.5	41.0	43.8	45.1	41.2
16-Nov-18	07:05	44.2	45.8	41.2			
16-Nov-18	07:10	43.5	45.2	41.1			
16-Nov-18	07:15	42.9	43.8	41.0			
16-Nov-18	07:20	45.2	46.5	41.2			
16-Nov-18	07:25	43.9	45.5	41.5	47.7	49.1	41.5
16-Nov-18	07:30	44.8	47.0	41.3			
16-Nov-18	07:35	49.5	52.8	42.4			
16-Nov-18	07:40	51.8	54.4	42.5			
16-Nov-18	07:45	45.8	49.0	40.6			
16-Nov-18	07:50	43.6	45.7	41.0	47.6	49.0	42.2
16-Nov-18	07:55	43.9	45.9	41.2			
16-Nov-18	08:00	46.0	46.8	41.4			
16-Nov-18	08:05	46.6	49.7	42.1			
16-Nov-18	08:10	44.9	47.2	42.2			
16-Nov-18	08:15	50.2	51.4	43.0	55.4	54.8	43.5
16-Nov-18	08:20	49.4	52.0	42.2			
16-Nov-18	08:25	45.3	46.7	42.3			
16-Nov-18	08:30	52.2	50.8	43.4			
16-Nov-18	08:35	47.1	50.0	42.8			
16-Nov-18	08:40	47.8	50.9	42.9	52.7	54.3	43.1
16-Nov-18	08:45	52.1	53.1	44.3			
16-Nov-18	08:50	51.8	56.5	44.1			
16-Nov-18	08:55	61.7	67.4	43.6			
16-Nov-18	09:00	58.0	63.5	42.9			
16-Nov-18	09:05	48.9	51.5	42.7	49.9	51.4	42.3
16-Nov-18	09:10	51.3	53.8	43.2			
16-Nov-18	09:15	50.3	53.4	44.0			
16-Nov-18	09:20	49.2	52.4	42.9			
16-Nov-18	09:25	49.0	51.4	43.0			
16-Nov-18	09:30	45.4	47.3	41.5	47.0	49.3	41.6
16-Nov-18	09:35	46.7	48.5	42.9			
16-Nov-18	09:40	52.6	54.9	43.7			
16-Nov-18	09:45	48.7	50.7	41.9			
16-Nov-18	09:50	48.0	50.9	41.4			
16-Nov-18	09:55	52.6	56.3	42.3	47.2	49.7	41.8
16-Nov-18	10:00	49.5	52.9	42.7			
16-Nov-18	10:05	47.6	49.7	41.5			
16-Nov-18	10:10	46.2	49.0	41.3			
16-Nov-18	10:15	47.4	50.5	41.4			
16-Nov-18	10:20	43.8	45.4	41.4	45.5	48.5	41.4
16-Nov-18	10:25	45.2	48.3	41.3			
16-Nov-18	10:30	45.8	48.5	41.3			
16-Nov-18	10:35	46.0	48.8	41.5			
16-Nov-18	10:40	48.1	50.5	41.3			
16-Nov-18	10:45	49.7	52.6	42.9			
16-Nov-18	10:50	46.3	49.2	42.2			
16-Nov-18	10:55	45.5	48.5	41.4			

Appendix B2

Day-time Noise Level at Wellborn Kindergarten (CM1)

Date	dB(A)						
	Time	L _{eq}	L ₁₀	L ₉₀	L _{eq} (30-min)	L ₁₀ (Average)	L ₉₀ (Average)
16-Nov-18	11:00	48.7	52.0	42.7	48.0	50.9	42.0
16-Nov-18	11:05	46.4	49.4	41.4			
16-Nov-18	11:10	45.8	48.2	41.9			
16-Nov-18	11:15	50.2	54.9	41.5			
16-Nov-18	11:20	45.7	48.5	41.8			
16-Nov-18	11:25	49.3	52.6	42.9	48.0	50.4	42.9
16-Nov-18	11:30	46.5	48.6	42.2			
16-Nov-18	11:35	49.1	52.3	43.4			
16-Nov-18	11:40	46.5	49.3	42.4			
16-Nov-18	11:45	48.5	51.2	43.6			
16-Nov-18	11:50	48.0	51.1	42.8	46.8	49.0	42.0
16-Nov-18	11:55	48.8	50.1	42.7			
16-Nov-18	12:00	45.9	47.7	42.4			
16-Nov-18	12:05	47.1	49.9	42.5			
16-Nov-18	12:10	49.4	51.8	43.5			
16-Nov-18	12:15	46.7	49.7	42.2	46.8	49.0	42.0
16-Nov-18	12:20	45.2	48.3	40.7			
16-Nov-18	12:25	44.3	46.4	40.7			
			Mean	47.6	50.1	42.3	
			Maximum	55.4	54.8	43.5	
			Minimum	43.8	45.1	41.2	

Summary of Day-time Noise Level at Wellborn Kindergarten (CM1)			
	L _{eq}	L ₁₀	L ₉₀
Mean	59.4	51.4	44.0
Maximum	77.9	73.2	67.9
Minimum	42.5	42.8	39.8

Appendix B2

Day-time Noise Level at Kowloon City Baptist Church Hay Nien Primary School(CM2(A))

Date	dB(A)									
	Time	L _{eq}	L ₁₀	L ₉₀	L _{eq} (30-min)	L ₁₀ (Average)	L ₉₀ (Average)			
18-Oct-18	17:30	60.9	62.7	58.5	61.3	63.1	59.0			
18-Oct-18	17:35	61.4	63.2	59.3						
18-Oct-18	17:40	61.2	62.9	59.1						
18-Oct-18	17:45	61.4	62.9	59.4						
18-Oct-18	17:50	61.2	63.1	59.0						
18-Oct-18	17:55	61.6	64.0	58.6	60.9	62.9	58.3			
18-Oct-18	18:00	61.5	63.3	59.1						
18-Oct-18	18:05	60.6	62.5	58.2						
18-Oct-18	18:10	60.3	62.2	58.0						
18-Oct-18	18:15	61.1	63.1	58.5						
18-Oct-18	18:20	60.7	62.5	58.4	60.6	62.6	57.9			
18-Oct-18	18:25	61.1	63.6	57.6						
18-Oct-18	18:30	60.3	62.4	58.0						
18-Oct-18	18:35	60.9	63.3	57.6						
18-Oct-18	18:40	60.7	62.9	58.0						
18-Oct-18	18:45	61.2	62.9	57.9	Mean	61.0	58.4			
18-Oct-18	18:50	60.4	62.4	58.0				Maximum	61.3	59.0
18-Oct-18	18:55	60.2	61.8	58.0						

Appendix B2

Day-time Noise Level at Kowloon City Baptist Church Hay Nien Primary School(CM2(A))

Date	dB(A)						
	Time	L _{eq}	L ₁₀	L ₉₀	L _{eq} (30-min)	L ₁₀ (Average)	L ₉₀ (Average)
19-Oct-18	07:00	60.9	63.0	58.5	62.1	63.8	59.7
19-Oct-18	07:05	61.4	63.0	59.3			
19-Oct-18	07:10	61.9	63.6	59.6			
19-Oct-18	07:15	63.0	64.8	60.5			
19-Oct-18	07:20	62.4	64.1	60.3			
19-Oct-18	07:25	62.6	64.4	60.1			
19-Oct-18	07:30	61.9	63.7	59.2	62.7	64.4	60.5
19-Oct-18	07:35	62.3	64.1	59.8			
19-Oct-18	07:40	62.5	64.3	60.6			
19-Oct-18	07:45	62.6	64.3	60.7			
19-Oct-18	07:50	63.7	65.4	61.5			
19-Oct-18	07:55	63.0	64.6	61.2			
19-Oct-18	08:00	62.7	64.5	60.3	62.3	64.1	59.9
19-Oct-18	08:05	62.9	64.7	60.5			
19-Oct-18	08:10	62.4	63.9	60.0			
19-Oct-18	08:15	62.1	63.8	59.9			
19-Oct-18	08:20	61.6	63.5	59.0			
19-Oct-18	08:25	62.1	64.1	59.7			
19-Oct-18	08:30	61.6	63.5	59.2	61.3	63.2	58.9
19-Oct-18	08:35	61.8	63.7	59.2			
19-Oct-18	08:40	61.4	63.3	59.1			
19-Oct-18	08:45	61.6	63.3	59.3			
19-Oct-18	08:50	60.7	62.6	58.6			
19-Oct-18	08:55	60.6	62.9	58.0			
19-Oct-18	09:00	61.6	63.7	59.3	62.3	64.1	59.8
19-Oct-18	09:05	61.2	63.2	58.9			
19-Oct-18	09:10	62.5	64.4	60.1			
19-Oct-18	09:15	61.9	63.3	60.3			
19-Oct-18	09:20	63.9	65.8	60.4			
19-Oct-18	09:25	62.1	64.0	59.5			
19-Oct-18	09:30	61.9	63.7	59.9	62.3	63.9	60.3
19-Oct-18	09:35	62.7	64.2	61.0			
19-Oct-18	09:40	62.2	63.5	60.3			
19-Oct-18	09:45	62.2	64.0	60.1			
19-Oct-18	09:50	62.6	63.9	60.4			
19-Oct-18	09:55	62.4	63.9	60.0			
19-Oct-18	10:00	62.7	64.1	61.1	62.4	64.3	59.6
19-Oct-18	10:05	62.6	64.5	59.8			
19-Oct-18	10:10	62.6	64.7	59.4			
19-Oct-18	10:15	62.4	63.9	58.9			
19-Oct-18	10:20	61.1	63.6	58.2			
19-Oct-18	10:25	62.8	64.9	60.0			
19-Oct-18	10:30	63.5	65.8	60.5	61.7	63.8	58.2
19-Oct-18	10:35	62.5	65.1	57.8			
19-Oct-18	10:40	61.6	64.1	57.9			
19-Oct-18	10:45	60.6	62.6	58.1			
19-Oct-18	10:50	60.4	62.6	57.3			
19-Oct-18	10:55	60.6	62.7	57.6			

Date	dB(A)						
	Time	L _{eq}	L ₁₀	L ₉₀	L _{eq} (30-min)	L ₁₀ (Average)	L ₉₀ (Average)
19-Oct-18	11:00	61.1	63.0	58.2	60.9	62.8	57.9
19-Oct-18	11:05	61.5	63.1	59.0			
19-Oct-18	11:10	62.0	63.8	58.6			
19-Oct-18	11:15	60.4	62.7	56.9			
19-Oct-18	11:20	59.7	61.9	57.0			
19-Oct-18	11:25	60.2	62.0	57.9			
19-Oct-18	11:30	60.2	62.7	57.3	60.7	62.9	57.5
19-Oct-18	11:35	60.7	62.9	57.0			
19-Oct-18	11:40	61.2	63.4	57.1			
19-Oct-18	11:45	60.9	62.9	57.3			
19-Oct-18	11:50	60.7	62.8	57.9			
19-Oct-18	11:55	60.7	62.4	58.3			
19-Oct-18	12:00	60.1	61.9	58.0	59.9	62.1	57.1
19-Oct-18	12:05	60.5	62.8	57.0			
19-Oct-18	12:10	59.3	62.0	55.9			
19-Oct-18	12:15	60.2	62.1	57.5			
19-Oct-18	12:20	60.2	62.4	57.2			
19-Oct-18	12:25	59.2	61.2	56.7			
19-Oct-18	12:30	60.8	63.0	56.3	61.4	63.1	57.4
19-Oct-18	12:35	61.5	63.7	57.3			
19-Oct-18	12:40	61.1	62.8	58.2			
19-Oct-18	12:45	63.1	63.8	57.2			
19-Oct-18	12:50	60.7	62.9	58.0			
19-Oct-18	12:55	60.4	62.5	57.5			
19-Oct-18	13:00	60.2	62.3	57.6	61.1	63.3	58.3
19-Oct-18	13:05	61.2	62.9	58.9			
19-Oct-18	13:10	62.0	64.5	58.7			
19-Oct-18	13:15	61.3	62.9	59.1			
19-Oct-18	13:20	61.2	63.8	57.8			
19-Oct-18	13:25	60.6	63.1	57.4			
19-Oct-18	13:30	61.4	63.3	58.2	60.3	62.5	57.3
19-Oct-18	13:35	60.0	62.3	57.3			
19-Oct-18	13:40	60.4	62.7	57.5			
19-Oct-18	13:45	59.9	62.1	57.1			
19-Oct-18	13:50	60.4	62.4	57.5			
19-Oct-18	13:55	59.5	62.2	56.1			
19-Oct-18	14:00	60.4	62.7	56.9	60.3	62.5	57.4
19-Oct-18	14:05	60.3	62.5	57.4			
19-Oct-18	14:10	60.1	62.4	56.7			
19-Oct-18	14:15	59.8	61.8	57.0			
19-Oct-18	14:20	60.5	63.0	57.6			
19-Oct-18	14:25	60.6	62.3	58.6			
19-Oct-18	14:30	62.1	63.8	59.5	61.2	63.2	58.6
19-Oct-18	14:35	61.0	63.2	57.8			
19-Oct-18	14:40	60.7	62.6	58.2			
19-Oct-18	14:45	60.7	62.7	58.3			
19-Oct-18	14:50	61.9	63.9	59.3			
19-Oct-18	14:55	60.8	62.8	58.2			

Appendix B2

Day-time Noise Level at Kowloon City Baptist Church Hay Nien Primary School(CM2(A))

Date	dB(A)						
	Time	L _{eq}	L ₁₀	L ₉₀	L _{eq} (30-min)	L ₁₀ (Average)	L ₉₀ (Average)
19-Oct-18	15:00	61.5	63.9	57.9	62.9	65.2	58.3
19-Oct-18	15:05	61.8	64.2	58.7			
19-Oct-18	15:10	61.0	62.8	58.4			
19-Oct-18	15:15	61.7	64.0	58.8			
19-Oct-18	15:20	65.2	69.8	57.8			
19-Oct-18	15:25	64.2	66.5	58.3			
19-Oct-18	15:30	66.8	71.8	59.0	62.7	64.9	57.8
19-Oct-18	15:35	61.0	63.4	57.3			
19-Oct-18	15:40	61.1	63.2	58.0			
19-Oct-18	15:45	61.4	63.7	58.1			
19-Oct-18	15:50	61.2	63.5	56.9			
19-Oct-18	15:55	60.9	63.7	57.4			
19-Oct-18	16:00	61.1	63.1	57.9	62.0	64.5	58.1
19-Oct-18	16:05	61.4	63.6	58.0			
19-Oct-18	16:10	61.8	64.7	58.1			
19-Oct-18	16:15	63.5	67.3	58.4			
19-Oct-18	16:20	61.7	63.5	57.5			
19-Oct-18	16:25	62.1	64.5	58.7			
19-Oct-18	16:30	62.7	65.5	59.1	61.7	63.8	58.6
19-Oct-18	16:35	60.9	63.0	58.0			
19-Oct-18	16:40	61.6	63.9	58.2			
19-Oct-18	16:45	62.0	64.2	59.0			
19-Oct-18	16:50	61.8	63.6	59.1			
19-Oct-18	16:55	60.8	62.7	58.3			
19-Oct-18	17:00	61.4	63.7	58.4	61.1	63.0	58.3
19-Oct-18	17:05	61.5	63.4	58.7			
19-Oct-18	17:10	60.8	62.7	57.7			
19-Oct-18	17:15	60.7	62.8	58.1			
19-Oct-18	17:20	61.4	63.3	58.4			
19-Oct-18	17:25	60.6	62.3	58.3			
19-Oct-18	17:30	60.6	62.9	57.2	60.9	63.4	57.6
19-Oct-18	17:35	60.5	62.6	57.1			
19-Oct-18	17:40	61.3	64.2	57.6			
19-Oct-18	17:45	61.7	64.8	58.0			
19-Oct-18	17:50	60.8	62.8	58.4			
19-Oct-18	17:55	60.3	62.8	57.4			
19-Oct-18	18:00	60.9	63.3	57.7	59.8	62.0	56.4
19-Oct-18	18:05	59.8	62.0	56.9			
19-Oct-18	18:10	59.9	62.0	56.7			
19-Oct-18	18:15	59.1	61.5	55.8			
19-Oct-18	18:20	59.5	61.8	56.0			
19-Oct-18	18:25	59.1	61.6	55.3			
19-Oct-18	18:30	59.4	61.9	55.5	60.7	62.8	56.2
19-Oct-18	18:35	59.5	61.8	56.1			
19-Oct-18	18:40	59.4	61.6	55.7			
19-Oct-18	18:45	62.4	65.5	55.8			
19-Oct-18	18:50	59.2	61.6	55.5			
19-Oct-18	18:55	62.6	64.4	58.5			

Mean 61.5 63.5 58.3
 Maximum 62.9 65.2 60.5
 Minimum 59.8 62.0 56.2

Date	dB(A)						
	Time	L _{eq}	L ₁₀	L ₉₀	L _{eq} (30-min)	L ₁₀ (Average)	L ₉₀ (Average)
20-Oct-18	07:00	59.2	61.4	55.9	60.4	62.6	56.7
20-Oct-18	07:05	61.7	63.4	57.5			
20-Oct-18	07:10	59.9	62.2	56.2			
20-Oct-18	07:15	60.7	63.3	56.7			
20-Oct-18	07:20	60.1	62.4	56.9			
20-Oct-18	07:25	60.5	62.8	57.1			
20-Oct-18	07:30	61.0	63.5	57.3	60.9	63.0	57.7
20-Oct-18	07:35	61.5	63.2	57.1			
20-Oct-18	07:40	60.3	62.0	57.8			
20-Oct-18	07:45	60.3	62.5	57.7			
20-Oct-18	07:50	61.5	63.7	58.7			
20-Oct-18	07:55	60.7	62.9	57.5			
20-Oct-18	08:00	60.7	62.9	58.1	62.4	64.2	58.3
20-Oct-18	08:05	60.5	62.7	58.1			
20-Oct-18	08:10	60.4	62.6	57.5			
20-Oct-18	08:15	61.7	64.4	58.4			
20-Oct-18	08:20	66.3	69.3	59.9			
20-Oct-18	08:25	61.4	63.1	57.6			
20-Oct-18	08:30	60.6	62.8	57.9	61.2	63.2	57.8
20-Oct-18	08:35	61.1	63.2	58.0			
20-Oct-18	08:40	63.3	64.8	57.7			
20-Oct-18	08:45	61.1	63.4	57.8			
20-Oct-18	08:50	60.4	63.0	57.5			
20-Oct-18	08:55	60.1	61.9	57.6			
20-Oct-18	09:00	59.9	61.9	57.3	61.9	63.6	59.5
20-Oct-18	09:05	62.5	64.6	59.6			
20-Oct-18	09:10	63.0	64.5	61.2			
20-Oct-18	09:15	62.8	64.5	60.9			
20-Oct-18	09:20	61.3	63.3	59.0			
20-Oct-18	09:25	61.2	62.8	59.1			
20-Oct-18	09:30	61.5	63.4	59.2	63.0	65.2	59.3
20-Oct-18	09:35	65.5	68.2	60.4			
20-Oct-18	09:40	63.8	67.4	59.2			
20-Oct-18	09:45	61.9	63.8	59.1			
20-Oct-18	09:50	61.0	62.8	58.2			
20-Oct-18	09:55	62.6	65.4	59.6			
20-Oct-18	10:00	64.9	68.2	60.3	64.0	66.9	59.9
20-Oct-18	10:05	65.2	68.6	60.0			
20-Oct-18	10:10	64.4	68.0	60.6			
20-Oct-18	10:15	62.6	64.7	59.6			
20-Oct-18	10:20	63.6	67.4	59.3			
20-Oct-18	10:25	62.5	64.4	59.7			
20-Oct-18	10:30	62.1	63.9	59.3	64.0	66.4	59.2
20-Oct-18	10:35	63.2	66.5	59.5			
20-Oct-18	10:40	61.7	63.7	58.9			
20-Oct-18	10:45	62.4	65.1	59.1			
20-Oct-18	10:50	65.3	68.7	59.4			
20-Oct-18	10:55	66.7	70.6	58.9			

Appendix B2

Day-time Noise Level at Kowloon City Baptist Church Hay Nien Primary School(CM2(A))

Date	dB(A)						
	Time	L _{eq}	L ₁₀	L ₉₀	L _{eq} (30-min)	L ₁₀ (Average)	L ₉₀ (Average)
20-Oct-18	11:00	62.7	65.8	58.5	62.7	65.3	59.0
20-Oct-18	11:05	62.2	65.2	58.9			
20-Oct-18	11:10	61.5	63.5	59.0			
20-Oct-18	11:15	63.3	66.2	58.5			
20-Oct-18	11:20	63.8	67.2	59.3			
20-Oct-18	11:25	62.1	63.8	59.6			
20-Oct-18	11:30	61.6	63.3	59.3	61.0	62.8	58.2
20-Oct-18	11:35	61.6	63.4	59.2			
20-Oct-18	11:40	59.9	61.8	57.0			
20-Oct-18	11:45	60.1	62.2	56.9			
20-Oct-18	11:50	60.6	62.7	58.0			
20-Oct-18	11:55	61.7	63.6	58.5			
20-Oct-18	12:00	60.5	62.7	57.4	60.6	62.7	57.6
20-Oct-18	12:05	61.3	63.4	58.5			
20-Oct-18	12:10	59.9	62.5	56.7			
20-Oct-18	12:15	60.2	62.3	56.9			
20-Oct-18	12:20	60.1	61.9	57.6			
20-Oct-18	12:25	61.6	63.5	58.3			
20-Oct-18	12:30	60.3	62.6	57.4	60.5	62.7	57.5
20-Oct-18	12:35	60.3	62.8	57.0			
20-Oct-18	12:40	60.2	62.0	57.8			
20-Oct-18	12:45	59.9	62.4	56.3			
20-Oct-18	12:50	61.5	63.7	58.5			
20-Oct-18	12:55	60.8	62.8	57.9			
20-Oct-18	13:00	63.8	64.9	57.7	65.1	67.7	58.4
20-Oct-18	13:05	62.1	63.9	57.6			
20-Oct-18	13:10	68.6	73.5	58.4			
20-Oct-18	13:15	64.9	69.5	58.7			
20-Oct-18	13:20	64.5	67.2	59.3			
20-Oct-18	13:25	63.5	66.9	58.4			
20-Oct-18	13:30	64.9	67.9	58.5	64.1	65.7	59.0
20-Oct-18	13:35	61.1	62.8	58.3			
20-Oct-18	13:40	68.2	72.3	59.4			
20-Oct-18	13:45	62.1	64.4	59.8			
20-Oct-18	13:50	61.6	63.4	59.4			
20-Oct-18	13:55	61.2	63.5	58.5			
20-Oct-18	14:00	62.0	64.5	58.6	61.2	63.3	58.6
20-Oct-18	14:05	61.4	63.8	58.8			
20-Oct-18	14:10	61.1	63.3	58.6			
20-Oct-18	14:15	61.2	63.0	58.7			
20-Oct-18	14:20	61.2	63.3	58.8			
20-Oct-18	14:25	60.3	62.1	58.1			
20-Oct-18	14:30	60.7	63.0	57.4	60.1	62.5	56.8
20-Oct-18	14:35	60.4	62.8	56.9			
20-Oct-18	14:40	59.9	62.4	56.5			
20-Oct-18	14:45	60.0	62.4	56.7			
20-Oct-18	14:50	59.7	62.1	56.1			
20-Oct-18	14:55	60.0	62.0	57.1			

Date	dB(A)						
	Time	L _{eq}	L ₁₀	L ₉₀	L _{eq} (30-min)	L ₁₀ (Average)	L ₉₀ (Average)
20-Oct-18	15:00	60.1	62.5	56.6	59.8	62.4	56.7
20-Oct-18	15:05	59.0	61.2	56.0			
20-Oct-18	15:10	59.8	62.9	56.7			
20-Oct-18	15:15	60.1	62.6	57.0			
20-Oct-18	15:20	60.1	62.6	56.8			
20-Oct-18	15:25	59.8	62.3	56.9			
20-Oct-18	15:30	59.7	61.6	56.7	60.1	62.1	57.2
20-Oct-18	15:35	59.5	61.8	56.5			
20-Oct-18	15:40	60.0	62.4	56.9			
20-Oct-18	15:45	59.5	61.3	57.3			
20-Oct-18	15:50	60.6	62.7	57.6			
20-Oct-18	15:55	61.0	63.0	58.0			
20-Oct-18	16:00	59.7	62.0	56.4	59.8	62.1	56.9
20-Oct-18	16:05	60.9	63.6	57.2			
20-Oct-18	16:10	59.8	61.7	57.1			
20-Oct-18	16:15	59.5	61.8	56.7			
20-Oct-18	16:20	59.4	61.6	56.7			
20-Oct-18	16:25	59.5	61.6	57.0			
20-Oct-18	16:30	61.3	63.7	58.3	61.0	63.2	57.8
20-Oct-18	16:35	61.5	63.7	58.2			
20-Oct-18	16:40	60.3	62.6	57.3			
20-Oct-18	16:45	61.4	63.8	58.1			
20-Oct-18	16:50	60.9	63.3	57.7			
20-Oct-18	16:55	60.1	62.3	57.1			
20-Oct-18	17:00	62.7	64.9	58.9	62.5	64.4	58.9
20-Oct-18	17:05	62.0	64.3	58.6			
20-Oct-18	17:10	61.6	63.8	58.2			
20-Oct-18	17:15	61.6	63.4	58.6			
20-Oct-18	17:20	64.9	67.2	61.1			
20-Oct-18	17:25	61.0	62.9	58.2			
20-Oct-18	17:30	60.4	62.4	58.1	60.3	62.4	57.4
20-Oct-18	17:35	60.6	62.3	58.0			
20-Oct-18	17:40	59.7	61.8	57.0			
20-Oct-18	17:45	60.8	63.1	57.3			
20-Oct-18	17:50	60.0	62.4	56.5			
20-Oct-18	17:55	60.1	62.1	57.3			
20-Oct-18	18:00	60.0	62.7	56.5	59.8	62.1	56.8
20-Oct-18	18:05	60.3	62.7	56.7			
20-Oct-18	18:10	59.2	61.5	56.4			
20-Oct-18	18:15	59.4	61.6	57.0			
20-Oct-18	18:20	59.9	62.1	57.0			
20-Oct-18	18:25	59.8	61.8	57.0			
20-Oct-18	18:30	59.8	62.2	56.9	60.1	62.3	57.0
20-Oct-18	18:35	60.3	62.6	57.6			
20-Oct-18	18:40	59.9	61.9	57.0			
20-Oct-18	18:45	60.3	62.6	56.6			
20-Oct-18	18:50	59.4	61.8	56.2			
20-Oct-18	18:55	60.7	62.9	57.6			

Mean	61.8	63.7	58.0
Maximum	65.1	67.7	59.9
Minimum	59.8	62.1	56.7

Appendix B2

Day-time Noise Level at Kowloon City Baptist Church Hay Nien Primary School(CM2(A))

Date	dB(A)						
	Time	L _{eq}	L ₁₀	L ₉₀	L _{eq} (30-min)	L ₁₀ (Average)	L ₉₀ (Average)
22-Oct-18	07:00	61.6	63.3	59.4	62.2	63.8	60.1
22-Oct-18	07:05	61.6	63.5	59.2			
22-Oct-18	07:10	62.1	63.8	60.1			
22-Oct-18	07:15	63.0	64.5	61.2			
22-Oct-18	07:20	62.0	63.4	60.5			
22-Oct-18	07:25	62.7	64.4	60.4			
22-Oct-18	07:30	63.2	64.9	61.2	63.2	64.9	60.9
22-Oct-18	07:35	62.3	64.0	60.1			
22-Oct-18	07:40	63.0	64.7	61.1			
22-Oct-18	07:45	64.0	65.9	61.6			
22-Oct-18	07:50	63.5	65.2	61.0			
22-Oct-18	07:55	62.9	64.4	60.6			
22-Oct-18	08:00	62.7	64.6	60.1	61.5	63.7	58.6
22-Oct-18	08:05	62.2	63.9	59.5			
22-Oct-18	08:10	61.5	64.4	58.0			
22-Oct-18	08:15	60.5	62.4	58.0			
22-Oct-18	08:20	60.7	63.2	58.1			
22-Oct-18	08:25	60.9	63.4	58.1			
22-Oct-18	08:30	61.5	63.7	59.0	61.0	63.0	58.4
22-Oct-18	08:35	60.5	62.4	58.2			
22-Oct-18	08:40	61.3	63.2	58.6			
22-Oct-18	08:45	60.8	62.6	58.5			
22-Oct-18	08:50	60.8	62.8	58.1			
22-Oct-18	08:55	61.0	63.1	58.0			
22-Oct-18	09:00	60.5	62.4	58.1	61.2	63.0	58.3
22-Oct-18	09:05	61.1	63.5	57.9			
22-Oct-18	09:10	60.9	62.9	58.2			
22-Oct-18	09:15	60.4	62.2	57.9			
22-Oct-18	09:20	63.0	64.8	59.2			
22-Oct-18	09:25	60.8	62.3	58.5			
22-Oct-18	09:30	61.0	63.3	58.2	61.2	63.2	58.2
22-Oct-18	09:35	62.8	65.1	59.0			
22-Oct-18	09:40	60.4	62.4	57.6			
22-Oct-18	09:45	60.7	62.9	57.9			
22-Oct-18	09:50	60.0	61.9	57.4			
22-Oct-18	09:55	61.6	63.6	59.2			
22-Oct-18	10:00	61.8	63.4	60.0	62.7	64.5	60.2
22-Oct-18	10:05	61.2	63.0	59.2			
22-Oct-18	10:10	61.2	63.2	58.8			
22-Oct-18	10:15	63.5	65.9	60.1			
22-Oct-18	10:20	63.4	65.3	61.0			
22-Oct-18	10:25	64.3	65.9	62.0			
22-Oct-18	10:30	63.8	66.5	60.1	63.0	65.1	60.3
22-Oct-18	10:35	62.4	63.8	60.2			
22-Oct-18	10:40	63.4	66.2	60.1			
22-Oct-18	10:45	63.0	64.8	60.5			
22-Oct-18	10:50	63.2	65.3	60.4			
22-Oct-18	10:55	62.2	63.9	60.2			

Date	dB(A)						
	Time	L _{eq}	L ₁₀	L ₉₀	L _{eq} (30-min)	L ₁₀ (Average)	L ₉₀ (Average)
22-Oct-18	11:00	63.0	64.8	59.4	61.8	63.6	59.2
22-Oct-18	11:05	61.8	63.9	59.2			
22-Oct-18	11:10	61.4	63.2	58.8			
22-Oct-18	11:15	61.4	63.3	59.1			
22-Oct-18	11:20	61.1	62.5	59.1			
22-Oct-18	11:25	62.1	63.6	59.8			
22-Oct-18	11:30	63.0	64.5	59.4	62.3	63.6	58.0
22-Oct-18	11:35	63.8	65.2	59.6			
22-Oct-18	11:40	64.1	65.4	57.6			
22-Oct-18	11:45	59.7	61.9	56.6			
22-Oct-18	11:50	60.6	62.9	57.1			
22-Oct-18	11:55	60.3	61.9	57.6			
22-Oct-18	12:00	61.4	63.7	57.7	61.5	63.4	57.7
22-Oct-18	12:05	60.5	62.8	57.2			
22-Oct-18	12:10	61.5	63.6	58.0			
22-Oct-18	12:15	61.1	63.6	57.7			
22-Oct-18	12:20	59.3	61.8	56.2			
22-Oct-18	12:25	63.9	65.0	59.4			
22-Oct-18	12:30	63.7	65.8	60.1	61.4	63.5	57.5
22-Oct-18	12:35	61.6	63.7	58.3			
22-Oct-18	12:40	61.1	63.5	57.1			
22-Oct-18	12:45	59.3	61.9	55.5			
22-Oct-18	12:50	61.0	63.7	56.7			
22-Oct-18	12:55	60.1	62.1	57.2			
22-Oct-18	13:00	60.8	63.5	56.7	61.4	63.5	58.3
22-Oct-18	13:05	62.8	64.8	60.1			
22-Oct-18	13:10	62.0	64.2	58.5			
22-Oct-18	13:15	60.2	62.3	57.2			
22-Oct-18	13:20	60.9	62.6	58.6			
22-Oct-18	13:25	61.4	63.6	58.6			
22-Oct-18	13:30	62.0	64.3	59.0	61.8	63.6	59.3
22-Oct-18	13:35	62.5	64.1	59.9			
22-Oct-18	13:40	61.9	63.5	59.6			
22-Oct-18	13:45	60.8	62.6	58.7			
22-Oct-18	13:50	60.6	62.3	58.5			
22-Oct-18	13:55	62.7	64.5	59.8			
22-Oct-18	14:00	60.6	62.7	57.9	61.6	63.5	58.5
22-Oct-18	14:05	62.6	64.5	59.0			
22-Oct-18	14:10	62.5	64.6	59.0			
22-Oct-18	14:15	60.5	62.3	58.3			
22-Oct-18	14:20	61.2	63.3	58.1			
22-Oct-18	14:25	61.5	63.8	58.5			
22-Oct-18	14:30	63.6	65.4	60.3	63.1	64.8	60.2
22-Oct-18	14:35	62.0	64.2	58.8			
22-Oct-18	14:40	63.9	65.2	62.1			
22-Oct-18	14:45	62.7	64.4	60.0			
22-Oct-18	14:50	63.0	64.5	60.2			
22-Oct-18	14:55	63.1	64.8	59.5			

Appendix B2

Day-time Noise Level at Kowloon City Baptist Church Hay Nien Primary School(CM2(A))

Date	dB(A)							
	Time	L _{eq}	L ₁₀	L ₉₀	L _{eq} (30-min)	L ₁₀ (Average)	L ₉₀ (Average)	
22-Oct-18	15:00	63.2	64.7	61.3	62.4	64.1	59.4	
22-Oct-18	15:05	62.8	64.2	60.3				
22-Oct-18	15:10	62.6	64.4	59.7				
22-Oct-18	15:15	60.5	62.3	57.5				
22-Oct-18	15:20	62.7	64.6	60.1				
22-Oct-18	15:25	62.1	64.4	57.2				
22-Oct-18	15:30	62.2	64.7	58.5	60.6	62.9	57.5	
22-Oct-18	15:35	59.4	61.6	56.5				
22-Oct-18	15:40	59.7	62.2	56.9				
22-Oct-18	15:45	60.8	62.9	58.1				
22-Oct-18	15:50	59.7	62.0	56.9				
22-Oct-18	15:55	61.2	63.7	58.0				
22-Oct-18	16:00	60.1	62.1	56.9	60.6	62.6	57.9	
22-Oct-18	16:05	60.8	63.1	58.0				
22-Oct-18	16:10	60.1	62.2	57.5				
22-Oct-18	16:15	60.1	62.0	57.7				
22-Oct-18	16:20	60.5	62.7	57.8				
22-Oct-18	16:25	61.6	63.4	59.6	63.3	64.7	60.6	
22-Oct-18	16:30	61.6	63.7	58.9				
22-Oct-18	16:35	61.4	63.0	59.0				
22-Oct-18	16:40	62.5	64.3	60.0				
22-Oct-18	16:45	62.0	63.8	59.4				
22-Oct-18	16:50	65.3	66.8	62.8	62.0	63.6	58.9	
22-Oct-18	16:55	65.2	66.4	63.7				
22-Oct-18	17:00	65.0	66.3	63.2				
22-Oct-18	17:05	62.6	64.7	59.7				
22-Oct-18	17:10	60.6	62.6	57.7				
22-Oct-18	17:15	60.5	62.5	57.4	60.0	62.4	56.7	
22-Oct-18	17:20	60.3	62.3	57.5				
22-Oct-18	17:25	60.7	63.3	57.9				
22-Oct-18	17:30	61.0	63.6	57.3				
22-Oct-18	17:35	60.9	63.0	57.8				
22-Oct-18	17:40	59.9	62.4	56.7	59.2	61.7	55.9	
22-Oct-18	17:45	58.9	61.2	55.6				
22-Oct-18	17:50	58.8	61.1	56.0				
22-Oct-18	17:55	60.1	63.0	56.5				
22-Oct-18	18:00	59.4	62.1	55.9				
22-Oct-18	18:05	60.0	62.8	55.6	60.1	62.4	56.4	
22-Oct-18	18:10	58.8	61.3	55.6				
22-Oct-18	18:15	59.8	62.3	56.3				
22-Oct-18	18:20	58.7	60.8	56.1				
22-Oct-18	18:25	58.7	60.8	55.9				
22-Oct-18	18:30	59.6	62.1	56.2	61.8	63.5	58.6	
22-Oct-18	18:35	58.8	60.8	56.2				
22-Oct-18	18:40	61.2	63.5	57.1				
22-Oct-18	18:45	59.6	61.7	56.8				
22-Oct-18	18:50	61.0	64.6	56.5				
22-Oct-18	18:55	60.2	61.6	55.4	61.8	63.5	58.6	
					Maximum	63.3	65.1	60.9
					Minimum	59.2	61.7	55.9

Date	dB(A)						
	Time	L _{eq}	L ₁₀	L ₉₀	L _{eq} (30-min)	L ₁₀ (Average)	L ₉₀ (Average)
23-Oct-18	07:00	59.8	61.6	57.4	61.5	63.3	58.9
23-Oct-18	07:05	61.5	63.2	59.1			
23-Oct-18	07:10	61.5	63.7	58.7			
23-Oct-18	07:15	62.1	63.9	60.0			
23-Oct-18	07:20	61.9	63.8	59.2			
23-Oct-18	07:25	61.9	63.7	59.2	62.5	64.2	60.3
23-Oct-18	07:30	61.7	63.3	59.8			
23-Oct-18	07:35	62.1	63.8	59.9			
23-Oct-18	07:40	62.6	64.0	60.6			
23-Oct-18	07:45	63.5	65.4	61.2			
23-Oct-18	07:50	62.9	64.4	60.6	61.6	63.7	59.0
23-Oct-18	07:55	62.1	64.1	59.6			
23-Oct-18	08:00	62.3	64.4	59.2			
23-Oct-18	08:05	62.1	64.0	59.8			
23-Oct-18	08:10	61.4	63.5	59.0			
23-Oct-18	08:15	61.5	63.6	59.3	62.3	63.9	59.8
23-Oct-18	08:20	60.8	63.0	58.3			
23-Oct-18	08:25	61.1	63.4	58.2			
23-Oct-18	08:30	60.7	62.5	58.5			
23-Oct-18	08:35	60.5	62.0	58.4			
23-Oct-18	08:40	62.0	63.7	60.2	64.1	65.5	61.4
23-Oct-18	08:45	62.6	64.7	60.0			
23-Oct-18	08:50	63.5	65.4	60.7			
23-Oct-18	08:55	63.4	64.8	60.9			
23-Oct-18	09:00	63.6	65.4	60.3			
23-Oct-18	09:05	63.3	64.9	60.7	64.2	65.6	62.4
23-Oct-18	09:10	64.5	65.7	62.4			
23-Oct-18	09:15	64.9	66.3	61.2			
23-Oct-18	09:20	64.0	65.4	61.3			
23-Oct-18	09:25	64.0	65.1	62.5			
23-Oct-18	09:30	64.0	65.3	62.5	64.8	66.2	62.8
23-Oct-18	09:35	64.7	66.9	62.3			
23-Oct-18	09:40	64.4	65.6	62.7			
23-Oct-18	09:45	63.4	64.7	62.1			
23-Oct-18	09:50	64.4	65.8	62.4			
23-Oct-18	09:55	64.0	65.5	62.3	63.0	64.6	60.2
23-Oct-18	10:00	64.4	65.6	63.1			
23-Oct-18	10:05	64.2	65.5	61.8			
23-Oct-18	10:10	64.7	66.1	63.1			
23-Oct-18	10:15	64.7	66.4	62.0			
23-Oct-18	10:20	65.5	66.8	64.1	62.5	63.6	60.0
23-Oct-18	10:25	65.2	66.7	62.9			
23-Oct-18	10:30	64.5	66.4	60.9			
23-Oct-18	10:35	62.8	65.0	59.7			
23-Oct-18	10:40	62.7	64.3	60.5			
23-Oct-18	10:45	62.2	63.9	60.1			
23-Oct-18	10:50	62.7	64.5	60.0			
23-Oct-18	10:55	62.5	63.6	60.0			

Appendix B2

Day-time Noise Level at Kowloon City Baptist Church Hay Nien Primary School(CM2(A))

Date	dB(A)						
	Time	L _{eq}	L ₁₀	L ₉₀	L _{eq} (30-min)	L ₁₀ (Average)	L ₉₀ (Average)
23-Oct-18	11:00	62.8	64.4	60.0	62.1	63.9	59.8
23-Oct-18	11:05	61.4	63.3	59.3			
23-Oct-18	11:10	61.3	62.9	59.3			
23-Oct-18	11:15	61.1	62.8	59.1			
23-Oct-18	11:20	62.1	64.9	59.2			
23-Oct-18	11:25	63.3	64.8	61.8			
23-Oct-18	11:30	62.0	64.0	59.0	60.8	62.9	57.9
23-Oct-18	11:35	60.4	62.3	58.2			
23-Oct-18	11:40	60.7	63.2	57.6			
23-Oct-18	11:45	60.4	62.7	57.6			
23-Oct-18	11:50	60.3	62.4	57.5			
23-Oct-18	11:55	60.5	62.8	57.2			
23-Oct-18	12:00	60.7	63.2	57.2	61.0	63.2	57.8
23-Oct-18	12:05	60.9	63.6	57.6			
23-Oct-18	12:10	61.6	63.7	58.8			
23-Oct-18	12:15	61.0	63.0	58.1			
23-Oct-18	12:20	60.7	62.7	57.7			
23-Oct-18	12:25	60.8	63.0	57.5			
23-Oct-18	12:30	61.9	63.3	58.6	61.5	63.4	58.8
23-Oct-18	12:35	61.8	64.1	59.2			
23-Oct-18	12:40	61.4	63.2	59.0			
23-Oct-18	12:45	61.3	63.2	58.6			
23-Oct-18	12:50	61.3	63.2	58.9			
23-Oct-18	12:55	61.3	63.2	58.4			
23-Oct-18	13:00	60.9	62.7	58.6	63.1	64.5	60.1
23-Oct-18	13:05	60.8	62.6	58.6			
23-Oct-18	13:10	62.3	63.8	59.9			
23-Oct-18	13:15	64.2	65.7	61.4			
23-Oct-18	13:20	64.5	66.2	61.5			
23-Oct-18	13:25	64.2	66.0	60.8			
23-Oct-18	13:30	64.9	67.0	61.9	63.7	65.5	60.1
23-Oct-18	13:35	63.7	65.8	60.0			
23-Oct-18	13:40	62.9	65.0	58.6			
23-Oct-18	13:45	61.4	63.4	59.2			
23-Oct-18	13:50	63.7	65.6	60.0			
23-Oct-18	13:55	64.5	66.0	61.1			
23-Oct-18	14:00	63.9	65.6	61.1	63.0	64.8	59.6
23-Oct-18	14:05	62.9	64.8	59.6			
23-Oct-18	14:10	63.3	65.5	59.9			
23-Oct-18	14:15	60.8	62.8	58.4			
23-Oct-18	14:20	63.2	65.3	58.6			
23-Oct-18	14:25	63.3	64.9	59.9			
23-Oct-18	14:30	63.3	65.1	59.5	64.5	65.8	62.2
23-Oct-18	14:35	64.4	65.5	63.2			
23-Oct-18	14:40	64.5	65.7	63.2			
23-Oct-18	14:45	64.9	65.8	63.6			
23-Oct-18	14:50	64.7	66.5	59.9			
23-Oct-18	14:55	65.1	66.2	63.9			

Date	dB(A)						
	Time	L _{eq}	L ₁₀	L ₉₀	L _{eq} (30-min)	L ₁₀ (Average)	L ₉₀ (Average)
23-Oct-18	15:00	65.3	66.3	64.1	65.3	66.4	63.5
23-Oct-18	15:05	65.0	65.9	64.0			
23-Oct-18	15:10	64.8	65.8	63.6			
23-Oct-18	15:15	64.7	66.2	61.1			
23-Oct-18	15:20	65.5	66.8	63.4			
23-Oct-18	15:25	66.3	67.4	65.0			
23-Oct-18	15:30	66.0	67.4	64.2	66.3	67.6	64.2
23-Oct-18	15:35	66.8	67.8	65.6			
23-Oct-18	15:40	66.8	67.9	65.5			
23-Oct-18	15:45	65.7	67.5	60.4			
23-Oct-18	15:50	66.0	67.4	64.3			
23-Oct-18	15:55	66.4	67.5	65.2			
23-Oct-18	16:00	66.8	67.8	65.5	66.5	67.6	64.7
23-Oct-18	16:05	65.5	67.3	60.5			
23-Oct-18	16:10	65.6	66.8	63.9			
23-Oct-18	16:15	67.0	67.9	65.9			
23-Oct-18	16:20	67.0	67.9	66.0			
23-Oct-18	16:25	67.1	67.9	66.1			
23-Oct-18	16:30	66.3	67.8	60.8	66.4	67.8	63.1
23-Oct-18	16:35	66.1	67.8	59.5			
23-Oct-18	16:40	66.4	67.5	65.1			
23-Oct-18	16:45	66.5	67.8	64.3			
23-Oct-18	16:50	67.0	67.9	66.0			
23-Oct-18	16:55	66.5	67.7	62.7			
23-Oct-18	17:00	66.1	67.8	60.1	66.9	67.9	65.1
23-Oct-18	17:05	67.1	67.9	66.1			
23-Oct-18	17:10	67.2	68.2	66.1			
23-Oct-18	17:15	67.0	67.9	66.1			
23-Oct-18	17:20	67.0	67.8	66.0			
23-Oct-18	17:25	66.8	67.8	66.0			
23-Oct-18	17:30	61.8	64.4	58.4	61.0	63.0	58.1
23-Oct-18	17:35	60.8	62.9	57.4			
23-Oct-18	17:40	59.8	61.8	57.4			
23-Oct-18	17:45	60.2	62.4	57.4			
23-Oct-18	17:50	60.9	63.1	58.5			
23-Oct-18	17:55	62.1	63.5	59.3			
23-Oct-18	18:00	62.5	64.6	59.0	60.5	62.7	57.1
23-Oct-18	18:05	59.8	62.5	56.7			
23-Oct-18	18:10	59.8	62.4	56.7			
23-Oct-18	18:15	61.0	63.5	57.0			
23-Oct-18	18:20	59.6	61.9	56.8			
23-Oct-18	18:25	59.2	61.0	56.4			
23-Oct-18	18:30	60.4	63.1	57.0	60.0	62.5	56.7
23-Oct-18	18:35	59.8	62.1	56.4			
23-Oct-18	18:40	60.1	62.8	56.7			
23-Oct-18	18:45	59.3	61.7	56.3			
23-Oct-18	18:50	60.3	62.7	56.7			
23-Oct-18	18:55	59.9	62.3	56.8			

Mean	63.7	64.8	60.6
Maximum	66.9	67.9	65.1
Minimum	60.0	62.5	56.7

Appendix B2

Day-time Noise Level at Kowloon City Baptist Church Hay Nien Primary School(CM2(A))

Date	dB(A)						
	Time	L _{eq}	L ₁₀	L ₉₀	L _{eq} (30-min)	L ₁₀ (Average)	L ₉₀ (Average)
24-Oct-18	07:00	60.5	62.2	58.6	61.5	63.3	59.1
24-Oct-18	07:05	61.1	62.8	59.0			
24-Oct-18	07:10	61.7	63.8	59.1			
24-Oct-18	07:15	62.1	64.2	59.4			
24-Oct-18	07:20	61.2	62.9	59.0			
24-Oct-18	07:25	62.0	63.9	59.2			
24-Oct-18	07:30	61.6	63.5	59.3	62.3	64.0	59.9
24-Oct-18	07:35	61.7	63.4	59.1			
24-Oct-18	07:40	62.2	64.1	59.6			
24-Oct-18	07:45	62.6	64.4	60.5			
24-Oct-18	07:50	63.3	65.0	61.0			
24-Oct-18	07:55	62.1	63.8	59.7			
24-Oct-18	08:00	63.2	65.4	60.1	62.5	64.4	59.7
24-Oct-18	08:05	63.6	65.9	60.3			
24-Oct-18	08:10	62.1	63.9	59.6			
24-Oct-18	08:15	61.7	63.6	59.2			
24-Oct-18	08:20	61.7	63.9	59.0			
24-Oct-18	08:25	62.1	63.9	59.8			
24-Oct-18	08:30	62.7	64.9	59.2	62.4	64.3	59.7
24-Oct-18	08:35	62.6	64.9	59.3			
24-Oct-18	08:40	61.3	63.1	59.1			
24-Oct-18	08:45	61.6	63.8	59.2			
24-Oct-18	08:50	61.9	63.6	59.4			
24-Oct-18	08:55	63.9	65.5	61.9			
24-Oct-18	09:00	63.5	64.9	61.3	65.0	66.3	62.2
24-Oct-18	09:05	63.5	65.2	61.3			
24-Oct-18	09:10	62.0	63.9	59.6			
24-Oct-18	09:15	65.3	67.4	60.6			
24-Oct-18	09:20	66.6	67.8	65.2			
24-Oct-18	09:25	66.9	68.3	65.2			
24-Oct-18	09:30	67.0	67.9	66.0	67.0	68.0	66.0
24-Oct-18	09:35	66.8	67.8	66.0			
24-Oct-18	09:40	66.9	67.8	66.0			
24-Oct-18	09:45	67.0	67.9	66.0			
24-Oct-18	09:50	67.3	68.4	66.1			
24-Oct-18	09:55	67.0	67.9	66.0			
24-Oct-18	10:00	67.0	67.9	66.0	65.8	67.0	63.2
24-Oct-18	10:05	67.0	67.8	66.0			
24-Oct-18	10:10	66.8	67.8	65.6			
24-Oct-18	10:15	65.9	67.6	60.7			
24-Oct-18	10:20	62.6	64.8	59.3			
24-Oct-18	10:25	64.1	65.9	61.3			
24-Oct-18	10:30	60.7	63.4	56.5	65.1	66.5	62.2
24-Oct-18	10:35	61.4	65.8	57.1			
24-Oct-18	10:40	65.1	66.4	63.7			
24-Oct-18	10:45	66.1	67.6	64.3			
24-Oct-18	10:50	66.9	67.8	65.9			
24-Oct-18	10:55	66.7	67.8	65.5			

Date	dB(A)						
	Time	L _{eq}	L ₁₀	L ₉₀	L _{eq} (30-min)	L ₁₀ (Average)	L ₉₀ (Average)
24-Oct-18	11:00	66.7	68.1	63.5	67.2	68.6	64.6
24-Oct-18	11:05	67.0	68.2	65.6			
24-Oct-18	11:10	67.9	68.9	66.5			
24-Oct-18	11:15	67.9	68.9	66.6			
24-Oct-18	11:20	68.1	69.1	67.0			
24-Oct-18	11:25	65.0	68.5	58.5			
24-Oct-18	11:30	60.0	61.9	57.4	60.2	62.2	57.0
24-Oct-18	11:35	61.2	63.0	58.3			
24-Oct-18	11:40	60.2	62.1	56.6			
24-Oct-18	11:45	59.6	61.6	56.1			
24-Oct-18	11:50	60.3	62.5	57.2			
24-Oct-18	11:55	59.9	62.2	56.5			
24-Oct-18	12:00	59.5	62.3	56.6	60.3	62.6	57.3
24-Oct-18	12:05	59.9	61.9	57.0			
24-Oct-18	12:10	61.0	63.0	58.0			
24-Oct-18	12:15	61.0	63.4	57.9			
24-Oct-18	12:20	60.6	63.1	57.1			
24-Oct-18	12:25	59.7	61.7	56.9			
24-Oct-18	12:30	61.7	63.3	58.6	61.3	63.2	58.2
24-Oct-18	12:35	61.8	64.0	58.4			
24-Oct-18	12:40	62.0	63.9	59.3			
24-Oct-18	12:45	62.0	63.8	59.3			
24-Oct-18	12:50	60.0	62.2	57.1			
24-Oct-18	12:55	59.4	61.9	56.4			
24-Oct-18	13:00	60.2	62.1	57.3	65.5	66.3	61.8
24-Oct-18	13:05	60.7	62.9	57.6			
24-Oct-18	13:10	65.2	67.9	57.6			
24-Oct-18	13:15	67.3	68.3	66.1			
24-Oct-18	13:20	67.3	68.4	66.1			
24-Oct-18	13:25	67.2	68.2	66.0			
24-Oct-18	13:30	67.1	68.1	66.1	66.3	67.7	64.0
24-Oct-18	13:35	66.8	67.8	65.6			
24-Oct-18	13:40	63.1	66.8	58.0			
24-Oct-18	13:45	66.6	67.8	65.0			
24-Oct-18	13:50	66.5	67.7	64.7			
24-Oct-18	13:55	66.5	67.7	64.5			
24-Oct-18	14:00	67.0	68.0	65.8	67.4	68.4	66.3
24-Oct-18	14:05	67.0	67.9	66.0			
24-Oct-18	14:10	67.5	68.7	66.1			
24-Oct-18	14:15	67.8	68.8	67.0			
24-Oct-18	14:20	67.3	68.4	66.2			
24-Oct-18	14:25	67.8	68.8	66.6			
24-Oct-18	14:30	67.7	68.7	66.4	63.8	64.1	58.8
24-Oct-18	14:35	66.8	68.5	59.8			
24-Oct-18	14:40	59.8	61.6	56.6			
24-Oct-18	14:45	59.5	61.9	56.4			
24-Oct-18	14:50	59.9	62.2	56.5			
24-Oct-18	14:55	60.1	61.9	57.3			

Appendix B2

Day-time Noise Level at Kowloon City Baptist Church Hay Nien Primary School(CM2(A))

Date	dB(A)						
	Time	L _{eq}	L ₁₀	L ₉₀	L _{eq} (30-min)	L ₁₀ (Average)	L ₉₀ (Average)
24-Oct-18	15:00	61.1	63.2	58.4	63.9	64.3	60.1
24-Oct-18	15:05	59.8	61.8	57.2			
24-Oct-18	15:10	60.3	62.4	57.2			
24-Oct-18	15:15	59.1	61.5	55.9			
24-Oct-18	15:20	66.7	67.7	65.5			
24-Oct-18	15:25	67.8	68.9	66.5			
24-Oct-18	15:30	67.9	68.8	66.8			
24-Oct-18	15:35	67.5	68.8	65.4			
24-Oct-18	15:40	68.1	69.3	66.9			
24-Oct-18	15:45	69.1	69.9	68.1			
24-Oct-18	15:50	69.1	70.0	68.1			
24-Oct-18	15:55	70.1	71.1	68.6			
24-Oct-18	16:00	66.9	70.6	57.6			
24-Oct-18	16:05	59.5	62.0	56.6			
24-Oct-18	16:10	60.0	62.1	56.3			
24-Oct-18	16:15	66.7	69.7	59.2			
24-Oct-18	16:20	66.7	69.6	59.4			
24-Oct-18	16:25	66.8	69.0	64.2			
24-Oct-18	16:30	68.9	69.8	67.7			
24-Oct-18	16:35	66.1	69.1	59.3			
24-Oct-18	16:40	68.7	69.7	67.6			
24-Oct-18	16:45	68.8	69.7	68.0			
24-Oct-18	16:50	68.5	69.6	67.5			
24-Oct-18	16:55	68.7	69.6	67.7			
24-Oct-18	17:00	68.6	69.6	67.6			
24-Oct-18	17:05	68.6	69.6	67.8			
24-Oct-18	17:10	68.8	69.8	67.9			
24-Oct-18	17:15	69.5	70.4	68.3			
24-Oct-18	17:20	69.1	69.9	68.1			
24-Oct-18	17:25	68.9	69.8	68.0			
24-Oct-18	17:30	69.0	69.8	68.0			
24-Oct-18	17:35	68.6	69.6	67.7			
24-Oct-18	17:40	68.9	69.8	68.0			
24-Oct-18	17:45	69.1	69.9	68.0			
24-Oct-18	17:50	68.8	69.8	67.6			
24-Oct-18	17:55	61.9	64.1	58.1			
24-Oct-18	18:00	59.8	62.4	56.5			
24-Oct-18	18:05	59.9	62.4	56.6			
24-Oct-18	18:10	60.4	63.0	57.0			
24-Oct-18	18:15	60.1	62.9	56.2			
24-Oct-18	18:20	58.9	61.4	56.1			
24-Oct-18	18:25	58.8	61.3	56.0			
24-Oct-18	18:30	60.4	62.4	57.6			
24-Oct-18	18:35	58.8	60.9	56.1			
24-Oct-18	18:40	59.2	61.7	55.7			
24-Oct-18	18:45	59.2	61.8	55.1			
24-Oct-18	18:50	59.6	62.2	56.2			
24-Oct-18	18:55	58.6	61.3	55.5			

Mean 65.4 65.8 61.6
Maximum 68.9 69.9 68.0
Minimum 59.3 61.7 56.0

Date	dB(A)						
	Time	L _{eq}	L ₁₀	L ₉₀	L _{eq} (30-min)	L ₁₀ (Average)	L ₉₀ (Average)
25-Oct-18	07:00	61.4	63.3	58.2	61.6	63.7	58.5
25-Oct-18	07:05	62.3	64.0	59.2			
25-Oct-18	07:10	62.0	64.1	58.9			
25-Oct-18	07:15	61.4	63.7	58.6			
25-Oct-18	07:20	61.0	63.2	57.7			
25-Oct-18	07:25	61.6	63.7	58.4			
25-Oct-18	07:30	60.7	62.5	58.4			
25-Oct-18	07:35	61.8	63.6	59.5			
25-Oct-18	07:40	63.6	65.3	60.6			
25-Oct-18	07:45	63.9	65.7	61.6			
25-Oct-18	07:50	63.7	65.6	60.9			
25-Oct-18	07:55	61.6	63.3	59.4			
25-Oct-18	08:00	62.3	64.5	59.9			
25-Oct-18	08:05	61.8	63.6	59.3			
25-Oct-18	08:10	61.4	63.4	59.1			
25-Oct-18	08:15	61.3	63.3	58.7			
25-Oct-18	08:20	61.1	62.8	58.8			
25-Oct-18	08:25	61.5	63.4	59.1			
25-Oct-18	08:30	61.2	63.2	59.0			
25-Oct-18	08:35	59.9	61.9	57.5			
25-Oct-18	08:40	60.8	62.8	58.3			
25-Oct-18	08:45	60.6	62.6	58.2			
25-Oct-18	08:50	61.3	63.4	58.2			
25-Oct-18	08:55	62.1	64.5	59.0			
25-Oct-18	09:00	61.0	62.6	59.0			
25-Oct-18	09:05	61.6	63.5	59.2			
25-Oct-18	09:10	62.8	65.3	58.7			
25-Oct-18	09:15	62.3	63.9	59.2			
25-Oct-18	09:20	62.4	64.1	58.7			
25-Oct-18	09:25	61.3	63.0	58.6			
25-Oct-18	09:30	61.2	63.7	58.3			
25-Oct-18	09:35	62.7	66.6	57.5			
25-Oct-18	09:40	66.5	67.4	64.6			
25-Oct-18	09:45	64.9	66.8	59.7			
25-Oct-18	09:50	65.8	67.2	60.5			
25-Oct-18	09:55	65.3	67.9	61.1			
25-Oct-18	10:00	65.1	67.0	59.8			
25-Oct-18	10:05	65.1	66.8	60.4			
25-Oct-18	10:10	64.2	66.1	60.3			
25-Oct-18	10:15	66.2	67.6	62.9			
25-Oct-18	10:20	65.7	67.5	62.7			
25-Oct-18	10:25	66.8	68.3	64.6			
25-Oct-18	10:30	65.0	67.7	60.3			
25-Oct-18	10:35	62.3	64.4	59.3			
25-Oct-18	10:40	65.5	66.9	62.8			
25-Oct-18	10:45	64.5	65.6	63.1			
25-Oct-18	10:50	63.8	65.6	60.4			
25-Oct-18	10:55	64.2	65.6	62.8			

Mean 65.4 65.8 61.6
Maximum 68.9 69.9 68.0
Minimum 59.3 61.7 56.0

Appendix B2

Day-time Noise Level at Kowloon City Baptist Church Hay Nien Primary School(CM2(A))

Date	dB(A)						
	Time	L _{eq}	L ₁₀	L ₉₀	L _{eq} (30-min)	L ₁₀ (Average)	L ₉₀ (Average)
25-Oct-18	11:00	63.1	65.0	60.1	62.2	64.1	59.3
25-Oct-18	11:05	62.9	65.2	59.6			
25-Oct-18	11:10	62.9	64.8	59.8			
25-Oct-18	11:15	60.4	62.2	58.2			
25-Oct-18	11:20	60.6	62.6	58.3			
25-Oct-18	11:25	62.5	64.7	59.5			
25-Oct-18	11:30	60.7	62.6	58.5	60.9	62.9	57.4
25-Oct-18	11:35	62.8	64.4	59.3			
25-Oct-18	11:40	60.9	63.7	57.1			
25-Oct-18	11:45	60.8	62.9	57.3			
25-Oct-18	11:50	60.2	62.5	56.5			
25-Oct-18	11:55	58.9	61.3	55.6			
25-Oct-18	12:00	60.0	62.4	56.5	60.2	62.3	56.9
25-Oct-18	12:05	60.6	62.8	57.7			
25-Oct-18	12:10	61.1	63.4	57.8			
25-Oct-18	12:15	60.1	62.3	57.0			
25-Oct-18	12:20	59.8	60.9	56.4			
25-Oct-18	12:25	59.5	61.7	56.0			
25-Oct-18	12:30	61.2	63.3	57.1	61.8	63.3	57.2
25-Oct-18	12:35	59.7	62.1	56.4			
25-Oct-18	12:40	59.7	61.8	56.8			
25-Oct-18	12:45	59.9	62.3	56.6			
25-Oct-18	12:50	60.7	62.3	56.9			
25-Oct-18	12:55	65.6	67.7	59.1			
25-Oct-18	13:00	63.8	65.5	59.2	62.0	63.4	57.5
25-Oct-18	13:05	60.5	62.5	57.9			
25-Oct-18	13:10	62.9	65.1	58.2			
25-Oct-18	13:15	63.6	64.1	57.1			
25-Oct-18	13:20	59.4	61.8	56.0			
25-Oct-18	13:25	59.3	61.5	56.7			
25-Oct-18	13:30	59.1	61.5	56.4	61.1	62.9	58.1
25-Oct-18	13:35	59.6	61.6	57.1			
25-Oct-18	13:40	60.7	62.8	57.9			
25-Oct-18	13:45	61.3	63.5	58.4			
25-Oct-18	13:50	62.0	63.9	58.8			
25-Oct-18	13:55	62.8	63.8	59.7			
25-Oct-18	14:00	63.3	64.8	59.5	61.9	63.5	58.0
25-Oct-18	14:05	62.5	64.3	59.6			
25-Oct-18	14:10	61.6	63.5	58.6			
25-Oct-18	14:15	63.8	66.5	57.9			
25-Oct-18	14:20	59.2	61.2	56.7			
25-Oct-18	14:25	58.9	60.9	55.6			
25-Oct-18	14:30	59.9	62.6	56.9	59.5	62.0	56.1
25-Oct-18	14:35	58.3	60.7	55.0			
25-Oct-18	14:40	59.6	62.0	56.2			
25-Oct-18	14:45	59.8	62.4	56.2			
25-Oct-18	14:50	58.9	61.4	55.5			
25-Oct-18	14:55	60.3	62.6	56.6			

Date	dB(A)						
	Time	L _{eq}	L ₁₀	L ₉₀	L _{eq} (30-min)	L ₁₀ (Average)	L ₉₀ (Average)
25-Oct-18	15:00	60.5	62.6	57.6	60.2	62.5	56.7
25-Oct-18	15:05	60.1	62.7	56.7			
25-Oct-18	15:10	61.0	63.6	57.1			
25-Oct-18	15:15	59.8	62.0	56.4			
25-Oct-18	15:20	59.7	62.2	56.1			
25-Oct-18	15:25	59.7	62.0	56.2			
25-Oct-18	15:30	59.2	61.8	55.7	59.5	62.1	55.9
25-Oct-18	15:35	58.8	60.9	55.7			
25-Oct-18	15:40	59.4	61.7	56.2			
25-Oct-18	15:45	58.6	60.7	56.0			
25-Oct-18	15:50	59.8	62.6	55.3			
25-Oct-18	15:55	61.0	64.7	56.6			
25-Oct-18	16:00	65.0	68.3	58.6	63.5	66.8	57.8
25-Oct-18	16:05	62.6	66.6	57.0			
25-Oct-18	16:10	61.3	64.6	57.0			
25-Oct-18	16:15	63.0	66.3	58.6			
25-Oct-18	16:20	63.2	66.4	58.2			
25-Oct-18	16:25	64.7	68.8	57.4			
25-Oct-18	16:30	67.8	71.1	59.2	64.0	66.2	57.9
25-Oct-18	16:35	64.6	68.9	57.4			
25-Oct-18	16:40	63.4	68.5	57.2			
25-Oct-18	16:45	60.8	62.9	58.0			
25-Oct-18	16:50	61.6	63.3	57.9			
25-Oct-18	16:55	60.5	62.7	57.5			
25-Oct-18	17:00	61.5	63.6	59.0	62.2	64.1	59.1
25-Oct-18	17:05	60.9	62.7	58.7			
25-Oct-18	17:10	62.5	65.3	58.7			
25-Oct-18	17:15	64.2	65.7	62.2			
25-Oct-18	17:20	62.4	64.3	58.4			
25-Oct-18	17:25	60.7	63.1	57.7			
25-Oct-18	17:30	60.6	62.7	57.8	59.9	62.0	56.9
25-Oct-18	17:35	59.5	61.5	56.9			
25-Oct-18	17:40	60.6	62.6	57.9			
25-Oct-18	17:45	59.7	61.7	56.3			
25-Oct-18	17:50	59.4	61.5	56.4			
25-Oct-18	17:55	59.5	61.7	56.3			
25-Oct-18	18:00	59.5	61.9	56.6	59.4	61.7	56.4
25-Oct-18	18:05	59.8	62.2	56.2			
25-Oct-18	18:10	59.8	62.2	56.8			
25-Oct-18	18:15	59.8	61.7	56.7			
25-Oct-18	18:20	58.9	61.2	56.2			
25-Oct-18	18:25	58.7	61.2	56.1			
25-Oct-18	18:30	60.1	62.7	56.6	59.4	61.7	56.3
25-Oct-18	18:35	59.4	61.5	56.7			
25-Oct-18	18:40	59.5	61.9	56.2			
25-Oct-18	18:45	58.9	61.1	55.4			
25-Oct-18	18:50	59.5	61.6	56.5			
25-Oct-18	18:55	59.3	61.3	56.6			

Mean	62.1	63.7	58.2
Maximum	65.6	67.2	61.8
Minimum	59.4	61.7	55.9

Appendix B2

Day-time Noise Level at Kowloon City Baptist Church Hay Nien Primary School(CM2(A))

Date	dB(A)						
	Time	L _{eq}	L ₁₀	L ₉₀	L _{eq} (30-min)	L ₁₀ (Average)	L ₉₀ (Average)
26-Oct-18	07:00	61.1	62.6	59.3	61.8	63.5	59.6
26-Oct-18	07:05	61.8	63.3	59.7			
26-Oct-18	07:10	62.6	64.7	59.8			
26-Oct-18	07:15	61.1	62.7	59.1			
26-Oct-18	07:20	62.0	63.8	59.7			
26-Oct-18	07:25	62.3	63.7	60.1			
26-Oct-18	07:30	62.0	63.5	60.1	63.8	65.3	61.6
26-Oct-18	07:35	63.2	64.9	61.0			
26-Oct-18	07:40	63.4	65.1	61.3			
26-Oct-18	07:45	65.2	66.9	62.8			
26-Oct-18	07:50	65.1	66.4	63.1			
26-Oct-18	07:55	63.1	64.7	61.1			
26-Oct-18	08:00	63.0	65.4	59.6	65.3	66.7	59.6
26-Oct-18	08:05	61.3	62.9	59.0			
26-Oct-18	08:10	61.1	63.1	58.4			
26-Oct-18	08:15	62.8	65.4	58.6			
26-Oct-18	08:20	67.5	70.9	61.1			
26-Oct-18	08:25	69.3	72.5	61.0			
26-Oct-18	08:30	64.9	68.4	60.1	62.1	64.3	58.6
26-Oct-18	08:35	62.7	65.6	59.5			
26-Oct-18	08:40	60.6	62.7	58.2			
26-Oct-18	08:45	61.0	62.9	58.3			
26-Oct-18	08:50	61.2	63.2	58.3			
26-Oct-18	08:55	60.4	62.7	57.2			
26-Oct-18	09:00	61.2	62.9	58.8	63.7	65.3	61.2
26-Oct-18	09:05	62.4	64.9	59.2			
26-Oct-18	09:10	64.6	67.2	60.3			
26-Oct-18	09:15	64.9	65.9	63.5			
26-Oct-18	09:20	64.3	65.5	63.1			
26-Oct-18	09:25	64.0	65.4	62.0			
26-Oct-18	09:30	64.4	65.7	63.0	64.8	66.4	61.6
26-Oct-18	09:35	64.1	65.6	60.5			
26-Oct-18	09:40	64.3	65.9	60.2			
26-Oct-18	09:45	64.7	66.7	60.3			
26-Oct-18	09:50	64.4	65.9	61.4			
26-Oct-18	09:55	66.6	68.4	64.2			
26-Oct-18	10:00	64.9	66.6	61.0	65.5	67.2	61.6
26-Oct-18	10:05	65.7	67.6	60.6			
26-Oct-18	10:10	65.0	66.9	60.6			
26-Oct-18	10:15	65.5	66.9	61.3			
26-Oct-18	10:20	66.1	67.7	62.5			
26-Oct-18	10:25	65.8	67.3	63.6			
26-Oct-18	10:30	64.3	65.8	61.6	64.2	65.6	61.2
26-Oct-18	10:35	64.7	65.9	63.3			
26-Oct-18	10:40	64.9	66.7	60.9			
26-Oct-18	10:45	63.4	65.6	60.8			
26-Oct-18	10:50	63.2	64.9	61.0			
26-Oct-18	10:55	64.7	64.8	59.4			

Date	dB(A)						
	Time	L _{eq}	L ₁₀	L ₉₀	L _{eq} (30-min)	L ₁₀ (Average)	L ₉₀ (Average)
26-Oct-18	11:00	63.1	64.9	59.6	62.0	63.9	59.4
26-Oct-18	11:05	61.9	64.4	59.1			
26-Oct-18	11:10	61.8	63.7	59.4			
26-Oct-18	11:15	61.8	63.5	59.5			
26-Oct-18	11:20	61.6	63.2	59.2			
26-Oct-18	11:25	61.8	63.8	59.5			
26-Oct-18	11:30	61.8	64.0	59.0	61.4	63.5	58.3
26-Oct-18	11:35	61.4	63.5	58.6			
26-Oct-18	11:40	61.0	63.3	57.8			
26-Oct-18	11:45	61.2	62.4	57.0			
26-Oct-18	11:50	60.7	62.9	58.0			
26-Oct-18	11:55	62.3	64.8	59.3			
26-Oct-18	12:00	62.8	64.6	60.2	62.5	64.4	59.5
26-Oct-18	12:05	64.0	65.6	61.1			
26-Oct-18	12:10	63.2	65.3	60.3			
26-Oct-18	12:15	61.9	63.7	60.0			
26-Oct-18	12:20	61.1	63.4	57.5			
26-Oct-18	12:25	61.1	63.5	57.7			
26-Oct-18	12:30	62.3	64.2	58.8	63.1	64.7	60.0
26-Oct-18	12:35	62.6	64.4	59.9			
26-Oct-18	12:40	64.1	65.6	61.9			
26-Oct-18	12:45	64.9	66.6	62.2			
26-Oct-18	12:50	61.6	63.7	58.4			
26-Oct-18	12:55	61.9	63.9	59.0			
26-Oct-18	13:00	61.7	63.6	59.5	64.6	66.1	61.4
26-Oct-18	13:05	64.4	66.6	61.1			
26-Oct-18	13:10	65.2	66.7	62.4			
26-Oct-18	13:15	65.3	66.8	61.2			
26-Oct-18	13:20	64.5	66.2	61.2			
26-Oct-18	13:25	65.4	66.9	63.0			
26-Oct-18	13:30	65.2	66.5	63.7	65.0	66.7	61.8
26-Oct-18	13:35	64.9	66.1	62.5			
26-Oct-18	13:40	64.9	66.8	61.7			
26-Oct-18	13:45	65.5	67.5	60.7			
26-Oct-18	13:50	64.9	66.5	62.0			
26-Oct-18	13:55	64.7	66.6	60.4			
26-Oct-18	14:00	65.0	67.1	60.6	65.7	67.3	62.4
26-Oct-18	14:05	64.9	66.9	61.9			
26-Oct-18	14:10	65.0	66.8	61.5			
26-Oct-18	14:15	65.8	67.2	63.7			
26-Oct-18	14:20	66.4	67.6	65.1			
26-Oct-18	14:25	66.6	68.3	61.4			
26-Oct-18	14:30	67.4	68.8	66.1	67.1	68.3	65.3
26-Oct-18	14:35	66.9	68.2	64.8			
26-Oct-18	14:40	67.3	68.5	66.1			
26-Oct-18	14:45	67.0	67.9	66.0			
26-Oct-18	14:50	67.3	68.2	66.2			
26-Oct-18	14:55	66.9	68.4	62.6			

Appendix B2

Day-time Noise Level at Kowloon City Baptist Church Hay Nien Primary School(CM2(A))

Date	dB(A)						
	Time	L _{eq}	L ₁₀	L ₉₀	L _{eq} (30-min)	L ₁₀ (Average)	L ₉₀ (Average)
26-Oct-18	15:00	67.7	68.9	66.2	67.3	68.5	66.0
26-Oct-18	15:05	67.3	68.4	66.1			
26-Oct-18	15:10	67.3	68.4	66.0			
26-Oct-18	15:15	67.0	68.3	65.5			
26-Oct-18	15:20	67.0	67.9	65.9			
26-Oct-18	15:25	67.6	68.8	66.1			
26-Oct-18	15:30	63.5	67.5	60.0	62.5	64.8	59.5
26-Oct-18	15:35	62.3	64.2	59.6			
26-Oct-18	15:40	61.8	63.5	59.5			
26-Oct-18	15:45	62.4	64.2	60.1			
26-Oct-18	15:50	61.9	64.0	58.7			
26-Oct-18	15:55	63.0	65.5	58.9			
26-Oct-18	16:00	62.0	64.4	58.2	61.4	63.6	58.5
26-Oct-18	16:05	60.5	62.7	58.0			
26-Oct-18	16:10	62.0	64.0	59.0			
26-Oct-18	16:15	61.5	63.9	58.6			
26-Oct-18	16:20	61.1	63.1	58.6			
26-Oct-18	16:25	61.2	63.5	58.7			
26-Oct-18	16:30	61.0	63.0	58.3	61.4	63.4	58.8
26-Oct-18	16:35	61.4	63.1	59.0			
26-Oct-18	16:40	62.3	64.8	59.2			
26-Oct-18	16:45	61.5	63.2	59.1			
26-Oct-18	16:50	61.3	63.3	58.6			
26-Oct-18	16:55	61.0	63.1	58.3			
26-Oct-18	17:00	61.3	63.6	58.4	62.4	64.3	59.5
26-Oct-18	17:05	61.6	63.7	58.9			
26-Oct-18	17:10	64.3	66.1	61.7			
26-Oct-18	17:15	63.2	65.3	60.2			
26-Oct-18	17:20	61.8	63.8	59.1			
26-Oct-18	17:25	61.2	63.3	58.6			
26-Oct-18	17:30	61.0	62.7	58.7	60.6	62.6	57.8
26-Oct-18	17:35	60.6	62.6	57.8			
26-Oct-18	17:40	60.6	62.8	58.0			
26-Oct-18	17:45	60.6	62.6	58.0			
26-Oct-18	17:50	60.1	62.2	56.6			
26-Oct-18	17:55	60.5	62.9	57.4			
26-Oct-18	18:00	60.3	62.5	57.2	60.3	62.5	57.3
26-Oct-18	18:05	60.4	62.5	57.5			
26-Oct-18	18:10	60.0	62.4	57.2			
26-Oct-18	18:15	59.9	62.0	57.0			
26-Oct-18	18:20	61.1	63.1	57.5			
26-Oct-18	18:25	59.9	62.2	57.4			
26-Oct-18	18:30	60.5	63.0	57.9	60.3	62.6	57.3
26-Oct-18	18:35	61.9	64.5	58.3			
26-Oct-18	18:40	59.7	61.9	56.9			
26-Oct-18	18:45	60.0	62.7	57.0			
26-Oct-18	18:50	59.8	61.9	56.4			
26-Oct-18	18:55	59.7	61.5	57.2			

Mean 63.8 65.1 60.3
Maximum 67.3 68.5 66.0
Minimum 60.3 62.5 57.3

Date	dB(A)						
	Time	L _{eq}	L ₁₀	L ₉₀	L _{eq} (30-min)	L ₁₀ (Average)	L ₉₀ (Average)
27-Oct-18	07:00	60.7	63.1	57.4	61.4	62.9	57.8
27-Oct-18	07:05	60.1	61.9	57.0			
27-Oct-18	07:10	59.7	62.1	56.8			
27-Oct-18	07:15	63.2	62.8	57.7			
27-Oct-18	07:20	60.5	62.6	57.8			
27-Oct-18	07:25	62.7	64.7	60.0			
27-Oct-18	07:30	62.5	64.4	60.0	61.5	63.5	58.8
27-Oct-18	07:35	61.1	63.4	58.7			
27-Oct-18	07:40	62.4	64.4	59.5			
27-Oct-18	07:45	61.1	62.9	58.4			
27-Oct-18	07:50	61.0	63.3	58.1			
27-Oct-18	07:55	60.7	62.8	58.0			
27-Oct-18	08:00	60.2	62.4	56.9	60.6	62.8	57.7
27-Oct-18	08:05	60.9	63.4	57.6			
27-Oct-18	08:10	61.0	63.1	57.7			
27-Oct-18	08:15	60.0	62.2	57.1			
27-Oct-18	08:20	60.8	62.8	58.2			
27-Oct-18	08:25	60.9	62.7	58.6			
27-Oct-18	08:30	61.1	63.2	58.6	60.9	63.0	58.0
27-Oct-18	08:35	60.9	63.2	57.8			
27-Oct-18	08:40	61.1	63.0	58.1			
27-Oct-18	08:45	60.8	62.9	58.0			
27-Oct-18	08:50	60.3	62.4	57.3			
27-Oct-18	08:55	61.2	63.5	58.2			
27-Oct-18	09:00	61.4	63.3	59.0	64.8	65.7	62.4
27-Oct-18	09:05	60.9	62.6	59.0			
27-Oct-18	09:10	65.6	66.9	62.6			
27-Oct-18	09:15	65.4	66.6	64.2			
27-Oct-18	09:20	65.9	67.0	64.4			
27-Oct-18	09:25	66.5	67.6	65.2			
27-Oct-18	09:30	66.7	67.7	65.5	66.5	67.5	64.7
27-Oct-18	09:35	67.2	68.8	65.6			
27-Oct-18	09:40	67.7	68.9	65.6			
27-Oct-18	09:45	66.3	67.4	65.1			
27-Oct-18	09:50	66.6	67.6	65.3			
27-Oct-18	09:55	62.9	64.7	60.9			
27-Oct-18	10:00	63.7	65.9	61.2	66.1	67.3	61.5
27-Oct-18	10:05	64.0	65.4	62.1			
27-Oct-18	10:10	62.7	64.7	60.2			
27-Oct-18	10:15	67.0	68.9	60.1			
27-Oct-18	10:20	67.8	69.2	61.0			
27-Oct-18	10:25	68.2	69.5	64.5			
27-Oct-18	10:30	68.4	69.5	67.2	68.2	69.1	67.1
27-Oct-18	10:35	68.1	69.1	67.1			
27-Oct-18	10:40	68.0	68.9	67.1			
27-Oct-18	10:45	68.2	69.1	67.1			
27-Oct-18	10:50	68.2	68.9	67.1			
27-Oct-18	10:55	68.1	68.9	67.0			

Appendix B2

Day-time Noise Level at Kowloon City Baptist Church Hay Nien Primary School(CM2(A))

Date	dB(A)						
	Time	L _{eq}	L ₁₀	L ₉₀	L _{eq} (30-min)	L ₁₀ (Average)	L ₉₀ (Average)
27-Oct-18	11:00	68.3	69.2	67.2	64.2	64.9	60.0
27-Oct-18	11:05	66.1	68.8	59.6			
27-Oct-18	11:10	60.8	62.3	58.8			
27-Oct-18	11:15	61.3	63.4	58.8			
27-Oct-18	11:20	61.1	62.8	58.6			
27-Oct-18	11:25	60.7	62.9	57.0			
27-Oct-18	11:30	61.8	64.3	57.7	60.7	62.9	57.2
27-Oct-18	11:35	59.9	62.2	57.1			
27-Oct-18	11:40	59.9	61.9	57.2			
27-Oct-18	11:45	60.8	63.1	57.2			
27-Oct-18	11:50	60.4	62.8	57.1			
27-Oct-18	11:55	61.2	63.2	56.8	60.7	63.1	57.3
27-Oct-18	12:00	61.0	63.8	57.1			
27-Oct-18	12:05	61.3	63.8	57.1			
27-Oct-18	12:10	60.3	62.5	57.5			
27-Oct-18	12:15	60.5	62.6	57.8			
27-Oct-18	12:20	60.5	62.8	57.3			
27-Oct-18	12:25	60.4	62.8	57.1	61.1	63.2	58.0
27-Oct-18	12:30	61.0	63.4	57.7			
27-Oct-18	12:35	61.8	63.4	59.7			
27-Oct-18	12:40	62.5	64.7	59.1			
27-Oct-18	12:45	59.5	62.0	56.1			
27-Oct-18	12:50	60.0	62.5	56.7	66.4	67.4	63.6
27-Oct-18	12:55	61.2	63.0	58.7			
27-Oct-18	13:00	61.3	63.3	58.6			
27-Oct-18	13:05	63.8	66.9	57.9			
27-Oct-18	13:10	67.4	68.6	66.1			
27-Oct-18	13:15	67.6	68.6	66.4	67.2	68.2	65.8
27-Oct-18	13:20	67.6	68.7	66.4			
27-Oct-18	13:25	67.5	68.5	66.3			
27-Oct-18	13:30	67.6	68.6	66.3			
27-Oct-18	13:35	67.2	68.2	66.1			
27-Oct-18	13:40	67.4	68.5	66.3	64.3	65.6	62.0
27-Oct-18	13:45	66.6	67.9	63.9			
27-Oct-18	13:50	67.0	68.0	66.0			
27-Oct-18	13:55	67.1	68.1	66.0			
27-Oct-18	14:00	66.2	67.8	63.6			
27-Oct-18	14:05	64.1	65.3	62.8	64.8	66.2	62.4
27-Oct-18	14:10	64.4	65.7	63.1			
27-Oct-18	14:15	64.5	65.8	63.1			
27-Oct-18	14:20	63.9	65.5	60.5			
27-Oct-18	14:25	61.3	63.2	59.1			
27-Oct-18	14:30	63.9	66.2	59.7	60.0	62.3	57.2
27-Oct-18	14:35	65.5	66.7	64.3			
27-Oct-18	14:40	65.3	66.4	64.1			
27-Oct-18	14:45	65.4	66.6	64.1			
27-Oct-18	14:50	64.9	65.9	64.0			
27-Oct-18	14:55	63.0	65.6	58.1			

Date	dB(A)						
	Time	L _{eq}	L ₁₀	L ₉₀	L _{eq} (30-min)	L ₁₀ (Average)	L ₉₀ (Average)
27-Oct-18	15:00	61.0	62.8	58.7	62.9	64.3	59.8
27-Oct-18	15:05	60.5	62.2	58.4			
27-Oct-18	15:10	60.9	63.1	58.2			
27-Oct-18	15:15	63.9	65.5	60.4			
27-Oct-18	15:20	63.8	65.4	59.8			
27-Oct-18	15:25	65.2	66.6	63.3	68.3	69.3	67.1
27-Oct-18	15:30	67.8	68.9	66.0			
27-Oct-18	15:35	68.5	69.5	67.3			
27-Oct-18	15:40	68.4	69.3	67.3			
27-Oct-18	15:45	68.4	69.4	67.2			
27-Oct-18	15:50	68.4	69.3	67.3	67.1	67.9	63.7
27-Oct-18	15:55	68.4	69.4	67.4			
27-Oct-18	16:00	68.8	69.7	68.0			
27-Oct-18	16:05	68.7	69.7	68.0			
27-Oct-18	16:10	64.1	66.3	61.1			
27-Oct-18	16:15	60.9	63.2	58.3	68.6	69.6	67.3
27-Oct-18	16:20	66.7	69.2	59.3			
27-Oct-18	16:25	68.5	69.5	67.4			
27-Oct-18	16:30	68.5	69.6	67.3			
27-Oct-18	16:35	68.6	69.7	67.4			
27-Oct-18	16:40	69.3	69.8	67.4	65.2	65.8	61.2
27-Oct-18	16:45	68.6	69.7	67.4			
27-Oct-18	16:50	68.3	69.3	67.2			
27-Oct-18	16:55	68.3	69.2	67.3			
27-Oct-18	17:00	68.5	69.5	67.4			
27-Oct-18	17:05	68.6	69.6	67.5	60.0	62.3	57.2
27-Oct-18	17:10	63.4	68.0	59.1			
27-Oct-18	17:15	60.5	62.6	57.7			
27-Oct-18	17:20	60.0	61.8	57.6			
27-Oct-18	17:25	60.9	63.3	57.6			
27-Oct-18	17:30	60.0	62.2	57.1	61.3	63.2	58.0
27-Oct-18	17:35	60.1	61.9	57.7			
27-Oct-18	17:40	60.1	61.9	57.6			
27-Oct-18	17:45	60.2	62.7	57.1			
27-Oct-18	17:50	59.4	61.7	56.8			
27-Oct-18	17:55	60.4	63.2	57.1	60.0	62.2	57.1
27-Oct-18	18:00	60.4	62.7	57.3			
27-Oct-18	18:05	62.0	63.5	57.7			
27-Oct-18	18:10	63.7	65.8	61.8			
27-Oct-18	18:15	60.7	63.2	57.6			
27-Oct-18	18:20	59.8	62.1	56.8	60.0	62.2	57.1
27-Oct-18	18:25	59.7	61.7	57.0			
27-Oct-18	18:30	59.9	62.3	57.2			
27-Oct-18	18:35	60.0	62.4	57.5			
27-Oct-18	18:40	60.0	62.0	57.4			
27-Oct-18	18:45	59.2	61.3	56.3	60.0	62.2	57.1
27-Oct-18	18:50	60.2	62.6	57.1			
27-Oct-18	18:55	60.5	62.6	57.1			

Mean	64.8	65.3	61.1
Maximum	68.6	69.6	67.3
Minimum	60.0	62.2	57.1

Appendix B2

Day-time Noise Level at Kowloon City Baptist Church Hay Nien Primary School(CM2(A))

Date	dB(A)						
	Time	L _{eq}	L ₁₀	L ₉₀	L _{eq} (30-min)	L ₁₀ (Average)	L ₉₀ (Average)
29-Oct-18	07:00	61.1	62.8	58.5	61.5	63.4	59.1
29-Oct-18	07:05	60.9	62.7	58.6			
29-Oct-18	07:10	61.5	63.7	58.2			
29-Oct-18	07:15	61.5	63.4	59.5			
29-Oct-18	07:20	62.2	64.3	59.6			
29-Oct-18	07:25	61.9	63.6	59.9			
29-Oct-18	07:30	62.4	64.0	60.2	63.1	64.9	60.4
29-Oct-18	07:35	62.4	64.0	60.4			
29-Oct-18	07:40	63.9	65.7	61.5			
29-Oct-18	07:45	65.1	67.2	62.4			
29-Oct-18	07:50	62.9	65.4	59.4			
29-Oct-18	07:55	61.0	62.8	58.4			
29-Oct-18	08:00	61.4	63.7	58.5	61.0	63.2	58.2
29-Oct-18	08:05	61.4	63.4	58.4			
29-Oct-18	08:10	61.3	63.5	58.5			
29-Oct-18	08:15	61.2	63.3	58.4			
29-Oct-18	08:20	60.3	62.4	57.9			
29-Oct-18	08:25	60.4	62.6	57.3			
29-Oct-18	08:30	60.6	62.7	58.0	66.0	66.9	63.3
29-Oct-18	08:35	65.6	67.6	59.2			
29-Oct-18	08:40	66.4	67.6	65.2			
29-Oct-18	08:45	67.0	68.1	65.9			
29-Oct-18	08:50	66.8	67.8	65.7			
29-Oct-18	08:55	66.8	67.8	65.6			
29-Oct-18	09:00	66.8	67.8	65.6	66.7	67.9	64.4
29-Oct-18	09:05	65.8	67.6	60.6			
29-Oct-18	09:10	66.7	68.3	62.6			
29-Oct-18	09:15	67.0	68.1	65.9			
29-Oct-18	09:20	67.0	67.9	66.0			
29-Oct-18	09:25	66.8	67.8	65.6			
29-Oct-18	09:30	67.4	68.7	66.0	66.2	67.7	62.9
29-Oct-18	09:35	68.2	69.1	67.1			
29-Oct-18	09:40	68.0	68.8	67.0			
29-Oct-18	09:45	63.1	68.2	58.4			
29-Oct-18	09:50	60.9	62.8	58.7			
29-Oct-18	09:55	65.7	68.6	60.0			
29-Oct-18	10:00	68.0	68.9	67.0	68.3	69.3	67.1
29-Oct-18	10:05	68.0	68.9	67.0			
29-Oct-18	10:10	67.9	68.9	66.9			
29-Oct-18	10:15	68.4	69.6	67.1			
29-Oct-18	10:20	68.6	69.8	67.3			
29-Oct-18	10:25	68.8	69.9	67.4			
29-Oct-18	10:30	68.0	68.9	67.0	68.1	69.4	65.4
29-Oct-18	10:35	68.3	69.4	67.1			
29-Oct-18	10:40	67.7	70.1	63.3			
29-Oct-18	10:45	67.5	69.0	60.8			
29-Oct-18	10:50	68.3	69.4	67.2			
29-Oct-18	10:55	68.5	69.6	67.2			

Date	dB(A)						
	Time	L _{eq}	L ₁₀	L ₉₀	L _{eq} (30-min)	L ₁₀ (Average)	L ₉₀ (Average)
29-Oct-18	11:00	68.8	69.8	67.6	68.3	69.4	67.1
29-Oct-18	11:05	68.4	69.5	67.2			
29-Oct-18	11:10	68.2	69.2	67.1			
29-Oct-18	11:15	68.1	69.2	67.0			
29-Oct-18	11:20	68.3	69.2	67.2			
29-Oct-18	11:25	68.1	69.3	66.7			
29-Oct-18	11:30	65.7	68.8	58.6	61.8	63.4	57.9
29-Oct-18	11:35	60.5	62.4	58.2			
29-Oct-18	11:40	59.9	61.7	57.5			
29-Oct-18	11:45	60.1	62.2	57.4			
29-Oct-18	11:50	60.3	62.4	57.5			
29-Oct-18	11:55	60.5	62.6	58.0			
29-Oct-18	12:00	61.3	63.6	58.1	61.2	63.3	58.2
29-Oct-18	12:05	61.9	63.7	59.4			
29-Oct-18	12:10	62.0	63.8	59.7			
29-Oct-18	12:15	61.4	63.5	58.8			
29-Oct-18	12:20	59.4	61.7	56.3			
29-Oct-18	12:25	60.6	63.4	57.0			
29-Oct-18	12:30	62.3	62.9	57.5	60.3	62.3	56.6
29-Oct-18	12:35	59.2	61.6	56.1			
29-Oct-18	12:40	59.8	62.1	56.1			
29-Oct-18	12:45	60.6	63.2	57.4			
29-Oct-18	12:50	59.5	61.8	56.4			
29-Oct-18	12:55	59.5	62.1	56.0			
29-Oct-18	13:00	63.8	67.0	59.2	67.9	69.0	65.8
29-Oct-18	13:05	67.1	68.2	66.0			
29-Oct-18	13:10	68.9	69.8	67.9			
29-Oct-18	13:15	68.6	69.6	67.3			
29-Oct-18	13:20	68.6	69.7	67.3			
29-Oct-18	13:25	68.7	69.8	67.2			
29-Oct-18	13:30	68.3	69.3	67.2	68.0	69.2	66.5
29-Oct-18	13:35	68.4	69.6	67.2			
29-Oct-18	13:40	68.4	69.5	67.2			
29-Oct-18	13:45	68.1	69.0	67.0			
29-Oct-18	13:50	68.0	68.9	67.0			
29-Oct-18	13:55	67.0	68.8	63.3			
29-Oct-18	14:00	67.8	68.8	66.9	68.0	68.9	66.9
29-Oct-18	14:05	67.8	68.8	66.6			
29-Oct-18	14:10	68.1	69.0	67.0			
29-Oct-18	14:15	68.1	69.1	67.0			
29-Oct-18	14:20	68.0	68.9	67.0			
29-Oct-18	14:25	68.0	68.9	66.9			
29-Oct-18	14:30	68.4	69.6	67.1	67.3	69.0	64.1
29-Oct-18	14:35	68.2	69.3	67.1			
29-Oct-18	14:40	63.4	67.9	58.2			
29-Oct-18	14:45	64.8	68.5	58.2			
29-Oct-18	14:50	68.3	69.5	67.1			
29-Oct-18	14:55	68.2	69.1	67.1			

Appendix B2

Day-time Noise Level at Kowloon City Baptist Church Hay Nien Primary School(CM2(A))

Date	dB(A)						
	Time	L _{eq}	L ₁₀	L ₉₀	L _{eq} (30-min)	L ₁₀ (Average)	L ₉₀ (Average)
29-Oct-18	15:00	68.1	68.9	67.0	66.8	67.7	64.1
29-Oct-18	15:05	67.9	68.8	67.0			
29-Oct-18	15:10	68.0	68.9	67.0			
29-Oct-18	15:15	68.0	68.9	67.0			
29-Oct-18	15:20	64.0	67.8	58.4			
29-Oct-18	15:25	60.7	63.0	58.0			
29-Oct-18	15:30	60.8	63.2	58.1			
29-Oct-18	15:35	60.1	62.2	57.3			
29-Oct-18	15:40	60.9	63.3	57.8			
29-Oct-18	15:45	63.4	67.7	58.4			
29-Oct-18	15:50	67.9	68.8	67.0			
29-Oct-18	15:55	68.5	69.5	67.2			
29-Oct-18	16:00	67.6	68.8	62.5			
29-Oct-18	16:05	68.0	68.9	67.0			
29-Oct-18	16:10	68.1	68.9	67.0			
29-Oct-18	16:15	68.0	68.9	67.0			
29-Oct-18	16:20	68.2	69.0	67.1			
29-Oct-18	16:25	68.1	69.1	67.0			
29-Oct-18	16:30	68.3	69.3	67.2			
29-Oct-18	16:35	68.1	68.9	67.1			
29-Oct-18	16:40	68.3	69.3	67.2			
29-Oct-18	16:45	68.1	69.1	67.1			
29-Oct-18	16:50	68.0	68.9	67.1			
29-Oct-18	16:55	68.4	69.4	67.3			
29-Oct-18	17:00	68.3	69.2	67.2			
29-Oct-18	17:05	68.0	68.9	67.1			
29-Oct-18	17:10	68.6	69.6	67.4			
29-Oct-18	17:15	67.4	70.0	60.5			
29-Oct-18	17:20	61.6	63.6	59.0			
29-Oct-18	17:25	62.0	64.4	59.1			
29-Oct-18	17:30	60.7	62.4	58.6			
29-Oct-18	17:35	61.4	63.1	58.2			
29-Oct-18	17:40	61.6	63.7	58.9			
29-Oct-18	17:45	61.5	63.5	59.3			
29-Oct-18	17:50	61.2	62.9	58.9			
29-Oct-18	17:55	60.7	62.7	58.1			
29-Oct-18	18:00	60.5	62.6	58.2			
29-Oct-18	18:05	60.6	62.6	58.2			
29-Oct-18	18:10	60.6	63.0	58.1			
29-Oct-18	18:15	61.4	63.3	58.6			
29-Oct-18	18:20	61.3	63.5	58.3			
29-Oct-18	18:25	60.9	62.8	58.5			
29-Oct-18	18:30	60.6	62.5	58.3			
29-Oct-18	18:35	60.4	63.1	57.7			
29-Oct-18	18:40	61.2	63.4	58.3			
29-Oct-18	18:45	60.6	62.5	58.3			
29-Oct-18	18:50	61.6	63.6	59.0			
29-Oct-18	18:55	61.5	63.7	58.6			

Mean 66.0 66.5 62.5
 Maximum 68.3 69.4 67.2
 Minimum 60.3 62.3 56.6

Date	dB(A)						
	Time	L _{eq}	L ₁₀	L ₉₀	L _{eq} (30-min)	L ₁₀ (Average)	L ₉₀ (Average)
30-Oct-18	07:00	61.3	63.3	58.8	61.4	63.4	58.9
30-Oct-18	07:05	61.5	63.4	58.6			
30-Oct-18	07:10	62.2	64.5	59.1			
30-Oct-18	07:15	60.5	62.0	58.1			
30-Oct-18	07:20	61.4	63.5	59.0			
30-Oct-18	07:25	61.5	63.4	59.5			
30-Oct-18	07:30	61.7	63.5	59.5			
30-Oct-18	07:35	62.5	64.2	60.3			
30-Oct-18	07:40	62.6	64.2	60.6			
30-Oct-18	07:45	63.7	65.2	61.7			
30-Oct-18	07:50	62.5	65.4	58.7			
30-Oct-18	07:55	60.3	62.4	57.4			
30-Oct-18	08:00	61.0	63.4	57.9			
30-Oct-18	08:05	60.8	62.9	58.1			
30-Oct-18	08:10	60.4	62.6	57.5			
30-Oct-18	08:15	61.0	63.1	58.2			
30-Oct-18	08:20	60.8	63.2	58.0			
30-Oct-18	08:25	60.4	62.5	57.3			
30-Oct-18	08:30	60.1	61.9	57.5			
30-Oct-18	08:35	66.0	67.0	64.7			
30-Oct-18	08:40	66.6	67.7	65.3			
30-Oct-18	08:45	66.7	67.7	65.4			
30-Oct-18	08:50	67.1	68.5	65.5			
30-Oct-18	08:55	67.6	68.9	65.5			
30-Oct-18	09:00	67.6	68.0	65.5			
30-Oct-18	09:05	66.8	68.3	65.3			
30-Oct-18	09:10	67.0	68.5	65.3			
30-Oct-18	09:15	68.5	70.1	66.7			
30-Oct-18	09:20	68.4	69.4	67.0			
30-Oct-18	09:25	67.7	68.8	66.4			
30-Oct-18	09:30	67.7	68.8	66.3			
30-Oct-18	09:35	67.7	68.8	66.3			
30-Oct-18	09:40	67.8	68.9	66.4			
30-Oct-18	09:45	67.7	68.8	66.3			
30-Oct-18	09:50	68.1	69.0	67.0			
30-Oct-18	09:55	68.6	70.1	67.0			
30-Oct-18	10:00	68.3	69.6	67.0			
30-Oct-18	10:05	68.2	69.4	67.0			
30-Oct-18	10:10	68.3	69.5	67.0			
30-Oct-18	10:15	63.2	64.6	59.8			
30-Oct-18	10:20	63.5	65.4	61.0			
30-Oct-18	10:25	66.7	69.7	62.4			
30-Oct-18	10:30	68.1	69.2	66.9			
30-Oct-18	10:35	68.2	69.2	67.0			
30-Oct-18	10:40	67.9	68.9	66.8			
30-Oct-18	10:45	68.1	69.2	67.0			
30-Oct-18	10:50	68.1	69.2	67.0			
30-Oct-18	10:55	67.9	68.9	66.8			

Mean 66.0 66.5 62.5
 Maximum 68.3 69.4 67.2
 Minimum 60.3 62.3 56.6

Appendix B2

Day-time Noise Level at Kowloon City Baptist Church Hay Nien Primary School(CM2(A))

Date	dB(A)						
	Time	L _{eq}	L ₁₀	L ₉₀	L _{eq} (30-min)	L ₁₀ (Average)	L ₉₀ (Average)
30-Oct-18	11:00	68.0	68.9	67.0	67.3	68.8	63.0
30-Oct-18	11:05	66.9	68.9	58.6			
30-Oct-18	11:10	65.3	68.3	59.7			
30-Oct-18	11:15	68.1	69.2	67.0			
30-Oct-18	11:20	68.0	68.9	67.0			
30-Oct-18	11:25	66.9	68.8	58.9			
30-Oct-18	11:30	60.2	62.5	56.9	59.9	62.1	56.8
30-Oct-18	11:35	59.6	61.5	57.2			
30-Oct-18	11:40	60.5	62.6	57.0			
30-Oct-18	11:45	60.1	62.7	56.2			
30-Oct-18	11:50	59.5	61.6	57.0			
30-Oct-18	11:55	59.4	61.9	56.3			
30-Oct-18	12:00	60.1	62.5	56.7	60.3	62.6	57.2
30-Oct-18	12:05	60.6	63.0	57.3			
30-Oct-18	12:10	60.4	62.3	57.9			
30-Oct-18	12:15	60.0	62.3	57.0			
30-Oct-18	12:20	59.6	61.8	56.7			
30-Oct-18	12:25	61.1	63.8	57.3			
30-Oct-18	12:30	59.5	61.7	56.3	59.9	62.2	56.6
30-Oct-18	12:35	60.3	62.5	57.1			
30-Oct-18	12:40	59.5	61.9	56.1			
30-Oct-18	12:45	60.6	62.9	57.0			
30-Oct-18	12:50	59.2	61.5	56.0			
30-Oct-18	12:55	60.3	62.5	57.3			
30-Oct-18	13:00	60.6	62.9	57.4	65.8	67.0	62.9
30-Oct-18	13:05	62.9	67.0	57.4			
30-Oct-18	13:10	67.5	68.8	66.0			
30-Oct-18	13:15	66.6	67.7	65.4			
30-Oct-18	13:20	66.6	67.7	65.4			
30-Oct-18	13:25	66.9	67.9	65.5			
30-Oct-18	13:30	64.1	67.0	59.0	64.3	65.3	59.8
30-Oct-18	13:35	61.4	63.4	59.0			
30-Oct-18	13:40	60.1	61.8	58.0			
30-Oct-18	13:45	60.6	63.1	57.7			
30-Oct-18	13:50	66.7	68.4	58.9			
30-Oct-18	13:55	67.2	68.1	66.1			
30-Oct-18	14:00	67.5	68.6	66.3	66.0	66.3	63.4
30-Oct-18	14:05	67.5	68.6	66.2			
30-Oct-18	14:10	67.5	68.6	66.2			
30-Oct-18	14:15	67.1	68.2	66.0			
30-Oct-18	14:20	59.6	61.2	57.4			
30-Oct-18	14:25	60.6	62.6	58.1			
30-Oct-18	14:30	60.6	62.5	58.4	66.2	66.6	63.7
30-Oct-18	14:35	60.8	62.8	58.3			
30-Oct-18	14:40	67.6	68.6	66.4			
30-Oct-18	14:45	67.7	68.7	66.4			
30-Oct-18	14:50	67.5	68.6	66.2			
30-Oct-18	14:55	67.5	68.6	66.3			

Date	dB(A)						
	Time	L _{eq}	L ₁₀	L ₉₀	L _{eq} (30-min)	L ₁₀ (Average)	L ₉₀ (Average)
30-Oct-18	15:00	67.6	68.7	66.4	64.5	65.7	60.9
30-Oct-18	15:05	67.3	68.5	66.2			
30-Oct-18	15:10	62.9	67.7	57.8			
30-Oct-18	15:15	61.1	63.3	58.3			
30-Oct-18	15:20	60.5	62.4	58.2			
30-Oct-18	15:25	61.2	63.6	58.3			
30-Oct-18	15:30	63.5	67.5	58.2	67.0	68.4	65.0
30-Oct-18	15:35	67.7	68.7	66.6			
30-Oct-18	15:40	67.6	68.6	66.7			
30-Oct-18	15:45	67.3	68.3	66.2			
30-Oct-18	15:50	67.4	68.5	66.2			
30-Oct-18	15:55	67.4	68.5	66.3			
30-Oct-18	16:00	67.7	68.8	66.4	65.9	66.7	62.1
30-Oct-18	16:05	67.6	68.7	66.5			
30-Oct-18	16:10	67.6	68.6	66.3			
30-Oct-18	16:15	65.9	68.0	58.4			
30-Oct-18	16:20	60.9	63.7	57.0			
30-Oct-18	16:25	60.3	62.1	57.7			
30-Oct-18	16:30	65.9	68.8	57.6	70.8	71.3	65.9
30-Oct-18	16:35	68.3	69.2	67.2			
30-Oct-18	16:40	70.9	72.6	67.5			
30-Oct-18	16:45	75.4	77.8	68.2			
30-Oct-18	16:50	68.6	69.7	67.3			
30-Oct-18	16:55	68.8	69.7	67.5			
30-Oct-18	17:00	69.0	69.9	67.7	67.4	68.4	64.4
30-Oct-18	17:05	68.9	69.8	67.7			
30-Oct-18	17:10	68.2	69.4	67.0			
30-Oct-18	17:15	68.2	69.0	67.1			
30-Oct-18	17:20	64.1	68.4	58.9			
30-Oct-18	17:25	61.4	63.7	58.0			
30-Oct-18	17:30	61.5	63.6	58.8	62.2	64.0	59.1
30-Oct-18	17:35	61.4	63.6	58.7			
30-Oct-18	17:40	64.6	66.6	61.8			
30-Oct-18	17:45	62.4	64.3	59.2			
30-Oct-18	17:50	60.4	62.5	57.6			
30-Oct-18	17:55	61.2	63.5	58.2			
30-Oct-18	18:00	60.2	62.3	57.2	60.1	62.3	57.1
30-Oct-18	18:05	59.1	61.1	56.7			
30-Oct-18	18:10	60.5	63.4	56.8			
30-Oct-18	18:15	60.4	62.7	57.2			
30-Oct-18	18:20	59.7	61.7	57.3			
30-Oct-18	18:25	60.3	62.7	57.3			
30-Oct-18	18:30	60.2	62.5	57.3	60.5	62.9	57.4
30-Oct-18	18:35	61.5	63.9	58.0			
30-Oct-18	18:40	60.9	63.2	58.0			
30-Oct-18	18:45	59.9	62.6	56.6			
30-Oct-18	18:50	59.9	61.9	57.4			
30-Oct-18	18:55	60.7	63.3	57.3			

Mean	65.6	66.0	61.6
Maximum	70.8	71.3	66.9
Minimum	59.9	62.1	56.6

Appendix B2

Day-time Noise Level at Kowloon City Baptist Church Hay Nien Primary School(CM2(A))

Date	dB(A)						
	Time	L _{eq}	L ₁₀	L ₉₀	L _{eq} (30-min)	L ₁₀ (Average)	L ₉₀ (Average)
31-Oct-18	07:00	60.4	62.2	58.0	61.1	63.1	58.2
31-Oct-18	07:05	61.0	62.8	58.3			
31-Oct-18	07:10	61.4	63.4	58.2			
31-Oct-18	07:15	60.9	63.2	57.6			
31-Oct-18	07:20	61.1	63.1	58.2			
31-Oct-18	07:25	62.0	64.1	59.1			
31-Oct-18	07:30	62.6	64.5	60.3	63.1	65.0	60.4
31-Oct-18	07:35	63.2	65.0	61.1			
31-Oct-18	07:40	63.7	65.5	61.4			
31-Oct-18	07:45	64.3	66.1	61.9			
31-Oct-18	07:50	63.2	65.4	59.0			
31-Oct-18	07:55	61.4	63.4	58.7	61.2	63.5	58.2
31-Oct-18	08:00	61.3	63.3	58.8			
31-Oct-18	08:05	61.5	63.8	58.1			
31-Oct-18	08:10	60.9	63.3	58.0			
31-Oct-18	08:15	61.1	63.4	58.0			
31-Oct-18	08:20	61.2	63.3	58.4	61.6	63.3	58.0
31-Oct-18	08:25	61.5	64.0	58.1			
31-Oct-18	08:30	64.6	65.5	58.5			
31-Oct-18	08:35	61.3	63.6	58.0			
31-Oct-18	08:40	60.4	62.5	57.8			
31-Oct-18	08:45	60.6	62.4	58.0	62.7	64.3	59.1
31-Oct-18	08:50	60.3	62.6	57.4			
31-Oct-18	08:55	60.9	63.1	58.2			
31-Oct-18	09:00	61.5	64.0	58.3			
31-Oct-18	09:05	60.4	62.5	57.9			
31-Oct-18	09:10	60.9	62.8	58.3	67.2	68.9	62.9
31-Oct-18	09:15	63.5	65.1	58.3			
31-Oct-18	09:20	61.4	63.4	58.5			
31-Oct-18	09:25	65.7	67.7	63.3			
31-Oct-18	09:30	67.1	69.0	60.3			
31-Oct-18	09:35	67.8	68.9	66.5	66.8	68.6	63.2
31-Oct-18	09:40	66.8	68.8	60.6			
31-Oct-18	09:45	68.0	69.6	65.7			
31-Oct-18	09:50	66.4	68.5	61.5			
31-Oct-18	09:55	66.5	68.5	62.6			
31-Oct-18	10:00	66.3	68.5	59.8	64.8	66.0	62.7
31-Oct-18	10:05	65.2	67.2	59.9			
31-Oct-18	10:10	66.6	68.5	64.2			
31-Oct-18	10:15	67.4	69.7	64.1			
31-Oct-18	10:20	66.9	68.5	64.5			
31-Oct-18	10:25	67.9	68.9	66.4	62.3	64.2	58.9
31-Oct-18	10:30	66.2	67.9	64.0			
31-Oct-18	10:35	65.3	66.5	64.1			
31-Oct-18	10:40	65.5	66.7	64.2			
31-Oct-18	10:45	65.7	66.8	64.4			
31-Oct-18	10:50	62.4	64.8	60.1	60.4	62.8	57.1
31-Oct-18	10:55	61.5	63.4	59.3			

Date	dB(A)						
	Time	L _{eq}	L ₁₀	L ₉₀	L _{eq} (30-min)	L ₁₀ (Average)	L ₉₀ (Average)
31-Oct-18	11:00	63.3	64.9	61.0	63.4	65.1	59.7
31-Oct-18	11:05	64.7	66.7	60.4			
31-Oct-18	11:10	62.6	65.5	59.1			
31-Oct-18	11:15	61.1	62.8	59.1			
31-Oct-18	11:20	61.5	63.6	59.1			
31-Oct-18	11:25	65.3	66.9	59.2	61.1	63.0	57.7
31-Oct-18	11:30	62.1	64.2	59.5			
31-Oct-18	11:35	62.0	64.2	58.6			
31-Oct-18	11:40	60.1	62.0	56.8			
31-Oct-18	11:45	60.4	62.6	57.8			
31-Oct-18	11:50	60.0	62.5	56.6	62.0	64.0	59.1
31-Oct-18	11:55	61.3	62.6	57.1			
31-Oct-18	12:00	61.9	63.9	59.2			
31-Oct-18	12:05	63.0	65.1	59.7			
31-Oct-18	12:10	61.5	63.3	58.8			
31-Oct-18	12:15	61.6	63.8	58.5	63.0	65.9	57.8
31-Oct-18	12:20	61.9	63.6	59.1			
31-Oct-18	12:25	62.1	64.3	59.2			
31-Oct-18	12:30	62.1	64.4	58.6			
31-Oct-18	12:35	61.5	63.1	58.6			
31-Oct-18	12:40	62.4	65.7	58.2	62.8	65.4	59.1
31-Oct-18	12:45	64.3	69.2	56.5			
31-Oct-18	12:50	64.4	67.7	58.3			
31-Oct-18	12:55	62.2	65.0	56.8			
31-Oct-18	13:00	62.5	65.0	59.0			
31-Oct-18	13:05	63.4	66.1	59.4	63.3	64.8	60.0
31-Oct-18	13:10	63.9	67.7	59.5			
31-Oct-18	13:15	60.6	62.2	58.3			
31-Oct-18	13:20	62.5	65.1	59.5			
31-Oct-18	13:25	63.1	66.0	59.0			
31-Oct-18	13:30	63.3	64.8	61.6	64.0	66.0	60.3
31-Oct-18	13:35	65.9	66.3	60.5			
31-Oct-18	13:40	63.2	65.7	59.8			
31-Oct-18	13:45	62.4	64.5	59.8			
31-Oct-18	13:50	61.4	63.4	58.9			
31-Oct-18	13:55	62.1	64.2	59.4	62.3	64.2	58.9
31-Oct-18	14:00	62.8	65.0	59.9			
31-Oct-18	14:05	62.9	65.0	60.3			
31-Oct-18	14:10	62.7	65.2	59.6			
31-Oct-18	14:15	64.7	66.0	60.2			
31-Oct-18	14:20	66.0	68.6	61.1	60.4	62.8	57.1
31-Oct-18	14:25	64.0	66.1	60.9			
31-Oct-18	14:30	63.1	65.0	60.7			
31-Oct-18	14:35	62.7	64.2	60.1			
31-Oct-18	14:40	64.3	67.3	59.7			
31-Oct-18	14:45	61.0	62.9	58.5	60.4	62.8	57.1
31-Oct-18	14:50	60.8	62.9	57.5			
31-Oct-18	14:55	60.4	62.8	57.1			

Appendix B2

Day-time Noise Level at Kowloon City Baptist Church Hay Nien Primary School(CM2(A))

Date	dB(A)						
	Time	L _{eq}	L ₁₀	L ₉₀	L _{eq} (30-min)	L ₁₀ (Average)	L ₉₀ (Average)
31-Oct-18	15:00	61.8	64.3	57.7	60.7	62.8	57.3
31-Oct-18	15:05	60.2	62.5	57.2			
31-Oct-18	15:10	60.2	63.0	57.1			
31-Oct-18	15:15	60.6	61.9	57.0			
31-Oct-18	15:20	60.4	62.7	57.5			
31-Oct-18	15:25	60.5	62.6	57.4			
31-Oct-18	15:30	59.9	61.8	57.1	60.4	62.5	57.1
31-Oct-18	15:35	59.4	61.9	56.3			
31-Oct-18	15:40	61.0	62.9	57.5			
31-Oct-18	15:45	60.1	62.5	57.0			
31-Oct-18	15:50	59.8	61.9	57.1			
31-Oct-18	15:55	61.6	63.9	57.7			
31-Oct-18	16:00	61.5	63.6	58.5	64.0	66.3	60.0
31-Oct-18	16:05	62.4	65.0	58.8			
31-Oct-18	16:10	62.3	64.5	58.5			
31-Oct-18	16:15	65.8	70.0	59.6			
31-Oct-18	16:20	65.6	68.3	63.1			
31-Oct-18	16:25	64.5	66.3	61.4			
31-Oct-18	16:30	61.8	63.5	59.5	62.4	64.0	60.1
31-Oct-18	16:35	60.7	62.2	59.0			
31-Oct-18	16:40	61.8	64.0	58.8			
31-Oct-18	16:45	62.5	64.3	59.8			
31-Oct-18	16:50	63.5	65.1	61.4			
31-Oct-18	16:55	63.5	64.9	62.1			
31-Oct-18	17:00	63.7	65.2	61.0	63.9	65.6	61.2
31-Oct-18	17:05	63.9	66.0	60.2			
31-Oct-18	17:10	63.9	65.7	60.7			
31-Oct-18	17:15	65.1	66.6	63.5			
31-Oct-18	17:20	64.5	65.7	63.2			
31-Oct-18	17:25	62.0	64.6	58.6			
31-Oct-18	17:30	60.3	62.3	57.6	60.0	62.3	57.0
31-Oct-18	17:35	60.2	62.3	57.7			
31-Oct-18	17:40	60.0	62.1	56.6			
31-Oct-18	17:45	60.3	62.8	57.2			
31-Oct-18	17:50	59.7	62.2	56.4			
31-Oct-18	17:55	59.8	62.2	56.7			
31-Oct-18	18:00	59.7	62.2	57.0	59.6	61.9	56.8
31-Oct-18	18:05	59.3	61.5	56.6			
31-Oct-18	18:10	59.7	62.2	56.7			
31-Oct-18	18:15	59.5	61.8	56.7			
31-Oct-18	18:20	59.2	61.1	56.6			
31-Oct-18	18:25	60.2	62.7	57.2			
31-Oct-18	18:30	59.6	61.5	56.7	59.7	62.1	56.4
31-Oct-18	18:35	59.9	62.0	56.6			
31-Oct-18	18:40	59.9	62.5	57.0			
31-Oct-18	18:45	59.8	62.2	56.3			
31-Oct-18	18:50	59.4	62.0	55.8			
31-Oct-18	18:55	59.4	62.2	56.1			

Mean 63.0 64.5 59.2
 Maximum 67.2 68.9 63.2
 Minimum 59.6 61.9 56.4

Date	dB(A)						
	Time	L _{eq}	L ₁₀	L ₉₀	L _{eq} (30-min)	L ₁₀ (Average)	L ₉₀ (Average)
1-Nov-18	07:00	60.6	62.7	58.1	61.3	63.3	58.5
1-Nov-18	07:05	61.4	63.7	58.3			
1-Nov-18	07:10	61.8	63.7	58.9			
1-Nov-18	07:15	61.4	63.8	58.1			
1-Nov-18	07:20	61.1	62.8	58.9			
1-Nov-18	07:25	61.2	63.0	58.4			
1-Nov-18	07:30	62.3	64.0	60.1	63.0	64.8	60.6
1-Nov-18	07:35	62.9	64.6	60.9			
1-Nov-18	07:40	63.5	65.2	61.4			
1-Nov-18	07:45	64.2	65.8	62.0			
1-Nov-18	07:50	62.8	65.3	59.3			
1-Nov-18	07:55	62.2	63.9	59.6			
1-Nov-18	08:00	61.9	63.6	59.1	61.4	63.3	58.7
1-Nov-18	08:05	61.9	63.8	59.1			
1-Nov-18	08:10	61.4	63.3	58.8			
1-Nov-18	08:15	61.1	63.0	58.6			
1-Nov-18	08:20	61.2	63.1	58.0			
1-Nov-18	08:25	61.1	63.1	58.5			
1-Nov-18	08:30	61.6	63.7	59.1	61.9	63.6	59.2
1-Nov-18	08:35	61.5	62.9	58.7			
1-Nov-18	08:40	61.4	63.3	58.9			
1-Nov-18	08:45	60.6	62.5	58.3			
1-Nov-18	08:50	61.4	63.1	59.2			
1-Nov-18	08:55	64.2	65.8	60.9			
1-Nov-18	09:00	63.4	66.3	59.5	62.6	64.7	59.3
1-Nov-18	09:05	63.4	65.6	60.0			
1-Nov-18	09:10	61.7	63.8	59.2			
1-Nov-18	09:15	60.9	62.8	58.6			
1-Nov-18	09:20	63.1	64.7	59.2			
1-Nov-18	09:25	62.6	64.7	59.5			
1-Nov-18	09:30	64.3	65.5	63.1	63.7	65.1	61.4
1-Nov-18	09:35	64.8	65.9	63.4			
1-Nov-18	09:40	64.7	65.9	63.3			
1-Nov-18	09:45	63.0	64.8	59.5			
1-Nov-18	09:50	62.4	64.2	59.5			
1-Nov-18	09:55	62.3	64.5	59.4			
1-Nov-18	10:00	61.0	63.1	58.7	63.2	65.2	60.0
1-Nov-18	10:05	63.6	65.4	60.9			
1-Nov-18	10:10	61.7	63.6	59.5			
1-Nov-18	10:15	65.0	67.8	59.7			
1-Nov-18	10:20	63.3	65.3	60.3			
1-Nov-18	10:25	63.7	65.7	60.8			
1-Nov-18	10:30	64.7	66.4	60.9	63.8	65.7	60.5
1-Nov-18	10:35	64.3	65.8	62.2			
1-Nov-18	10:40	64.2	66.8	60.2			
1-Nov-18	10:45	63.2	65.9	60.0			
1-Nov-18	10:50	63.8	65.2	59.3			
1-Nov-18	10:55	62.3	63.9	60.2			

Appendix B2

Day-time Noise Level at Kowloon City Baptist Church Hay Nien Primary School(CM2(A))

Date	dB(A)						
	Time	L _{eq}	L ₁₀	L ₉₀	L _{eq} (30-min)	L ₁₀ (Average)	L ₉₀ (Average)
1-Nov-18	11:00	62.9	64.4	61.1	63.8	65.4	61.0
1-Nov-18	11:05	64.5	65.9	62.7			
1-Nov-18	11:10	64.6	66.1	63.0			
1-Nov-18	11:15	64.0	65.6	61.5			
1-Nov-18	11:20	63.8	65.7	59.1			
1-Nov-18	11:25	62.5	64.9	58.4			
1-Nov-18	11:30	60.9	62.9	57.2	61.5	63.6	57.3
1-Nov-18	11:35	60.8	63.6	57.2			
1-Nov-18	11:40	64.8	68.0	58.7			
1-Nov-18	11:45	60.3	62.6	56.8			
1-Nov-18	11:50	60.0	62.2	57.0			
1-Nov-18	11:55	60.0	62.5	56.7			
1-Nov-18	12:00	66.7	71.0	58.0	63.2	65.2	57.0
1-Nov-18	12:05	64.7	68.3	57.6			
1-Nov-18	12:10	62.2	64.1	56.4			
1-Nov-18	12:15	60.0	62.0	57.1			
1-Nov-18	12:20	60.5	63.0	56.4			
1-Nov-18	12:25	60.4	62.5	56.5			
1-Nov-18	12:30	63.4	68.0	57.2	64.6	66.8	57.9
1-Nov-18	12:35	68.4	73.0	58.1			
1-Nov-18	12:40	66.4	70.2	59.1			
1-Nov-18	12:45	61.7	64.4	57.7			
1-Nov-18	12:50	59.8	62.1	57.2			
1-Nov-18	12:55	61.2	62.9	58.1			
1-Nov-18	13:00	61.3	62.9	59.1	62.3	64.0	60.0
1-Nov-18	13:05	62.9	65.1	59.8			
1-Nov-18	13:10	62.4	63.7	61.0			
1-Nov-18	13:15	62.0	63.5	60.3			
1-Nov-18	13:20	62.6	64.4	60.7			
1-Nov-18	13:25	62.2	64.3	59.3			
1-Nov-18	13:30	61.7	63.6	59.4	62.1	63.8	59.9
1-Nov-18	13:35	62.0	63.9	59.3			
1-Nov-18	13:40	62.8	64.2	61.1			
1-Nov-18	13:45	62.2	63.9	60.5			
1-Nov-18	13:50	61.6	63.5	58.9			
1-Nov-18	13:55	61.9	63.5	60.0			
1-Nov-18	14:00	61.0	62.5	59.2	62.1	63.7	60.0
1-Nov-18	14:05	62.4	64.2	59.9			
1-Nov-18	14:10	62.3	63.6	60.3			
1-Nov-18	14:15	62.4	63.9	60.4			
1-Nov-18	14:20	62.5	64.3	60.3			
1-Nov-18	14:25	61.8	63.6	59.8			
1-Nov-18	14:30	62.1	63.6	60.2	61.9	63.6	59.5
1-Nov-18	14:35	62.2	63.8	59.7			
1-Nov-18	14:40	62.0	63.9	59.3			
1-Nov-18	14:45	61.5	63.0	59.0			
1-Nov-18	14:50	61.8	63.7	59.3			
1-Nov-18	14:55	61.8	63.6	59.4			

Date	dB(A)							
	Time	L _{eq}	L ₁₀	L ₉₀	L _{eq} (30-min)	L ₁₀ (Average)	L ₉₀ (Average)	
1-Nov-18	15:00	60.0	62.8	56.3	61.5	63.4	58.8	
1-Nov-18	15:05	62.9	64.6	59.6				
1-Nov-18	15:10	61.4	63.1	59.7				
1-Nov-18	15:15	61.2	62.9	59.3				
1-Nov-18	15:20	62.2	64.3	60.0				
1-Nov-18	15:25	61.0	62.8	58.0				
1-Nov-18	15:30	59.5	61.4	56.9	60.2	62.4	57.1	
1-Nov-18	15:35	59.9	61.7	56.9				
1-Nov-18	15:40	60.2	62.7	57.1				
1-Nov-18	15:45	61.0	63.3	58.0				
1-Nov-18	15:50	59.8	62.3	56.7				
1-Nov-18	15:55	60.7	62.8	57.1				
1-Nov-18	16:00	61.0	63.7	57.6	61.9	64.3	57.5	
1-Nov-18	16:05	64.3	69.4	57.2				
1-Nov-18	16:10	62.8	65.0	57.1				
1-Nov-18	16:15	60.3	62.2	57.9				
1-Nov-18	16:20	60.6	62.8	57.6				
1-Nov-18	16:25	60.7	62.7	57.5				
1-Nov-18	16:30	60.6	62.7	57.5	60.4	62.4	57.7	
1-Nov-18	16:35	59.7	61.9	56.9				
1-Nov-18	16:40	60.1	61.9	57.2				
1-Nov-18	16:45	60.6	62.7	58.1				
1-Nov-18	16:50	60.8	62.7	58.2				
1-Nov-18	16:55	60.7	62.6	58.3				
1-Nov-18	17:00	60.1	61.8	58.1	61.7	63.6	58.8	
1-Nov-18	17:05	60.7	62.8	57.6				
1-Nov-18	17:10	61.1	63.3	57.8				
1-Nov-18	17:15	62.7	64.8	59.0				
1-Nov-18	17:20	63.2	64.8	61.3				
1-Nov-18	17:25	61.9	64.0	58.8				
					Mean	62.4	64.2	59.1
					Maximum	64.6	66.8	61.4
					Minimum	60.2	62.4	57.0

Summary of Day-time Noise Level at Kowloon City Baptist Church Hay Nien Primary School(CM2(A))			
	L _{eq}	L ₁₀	L ₉₀
Mean	63.8	64.7	59.9
Maximum	70.8	71.3	68.0
Minimum	59.2	61.7	55.9

Appendix B2

Day-time Noise Level at S.K.H. Ma On Shan Holy Spirit Primary School (CM3)

Date	dB(A)						
	Time	L _{eq}	L ₁₀	L ₉₀	L _{eq} (30-min)	L ₁₀ (Average)	L ₉₀ (Average)
19-Oct-18	12:00	67.5	71.5	61.5	65.2	67.5	60.5
19-Oct-18	12:05	65.5	67.0	60.2			
19-Oct-18	12:10	62.5	65.1	59.0			
19-Oct-18	12:15	63.5	65.6	60.2			
19-Oct-18	12:20	65.4	68.5	61.2			
19-Oct-18	12:25	64.8	67.4	60.7			
19-Oct-18	12:30	62.6	64.6	59.4	63.8	65.9	60.2
19-Oct-18	12:35	64.6	66.5	61.0			
19-Oct-18	12:40	65.3	68.1	61.4			
19-Oct-18	12:45	64.1	65.8	59.7			
19-Oct-18	12:50	63.1	65.4	59.9			
19-Oct-18	12:55	62.5	64.8	59.6	64.6	67.3	60.1
19-Oct-18	13:00	65.1	68.3	59.7			
19-Oct-18	13:05	63.4	65.8	59.9			
19-Oct-18	13:10	62.9	65.3	59.1			
19-Oct-18	13:15	64.8	67.6	60.5			
19-Oct-18	13:20	65.9	69.3	61.1	65.2	67.6	61.1
19-Oct-18	13:25	64.6	67.4	60.3			
19-Oct-18	13:30	65.4	67.9	61.6			
19-Oct-18	13:35	64.8	66.8	60.2			
19-Oct-18	13:40	65.4	67.9	61.6			
19-Oct-18	13:45	64.7	66.8	61.4	65.5	67.7	60.8
19-Oct-18	13:50	65.9	68.2	61.4			
19-Oct-18	13:55	65.2	68.0	61.2			
19-Oct-18	14:00	66.9	69.0	61.0			
19-Oct-18	14:05	65.8	68.6	60.9			
19-Oct-18	14:10	64.0	66.6	60.4	66.0	68.1	61.7
19-Oct-18	14:15	64.2	66.6	61.0			
19-Oct-18	14:20	65.2	67.8	60.8			
19-Oct-18	14:25	66.0	67.3	60.6			
19-Oct-18	14:30	63.5	65.9	60.3			
19-Oct-18	14:35	65.9	68.4	61.3	66.6	69.1	62.0
19-Oct-18	14:40	65.3	67.3	61.4			
19-Oct-18	14:45	65.4	67.2	61.6			
19-Oct-18	14:50	67.3	69.8	62.6			
19-Oct-18	14:55	67.4	69.9	62.9			
19-Oct-18	15:00	67.5	69.9	62.4	65.4	67.8	61.6
19-Oct-18	15:05	67.8	70.8	62.0			
19-Oct-18	15:10	67.1	70.4	62.1			
19-Oct-18	15:15	65.7	68.5	61.8			
19-Oct-18	15:20	65.7	68.0	62.3			
19-Oct-18	15:25	65.7	67.0	61.6	65.4	67.8	61.6
19-Oct-18	15:30	65.6	67.9	61.8			
19-Oct-18	15:35	65.9	68.4	62.1			
19-Oct-18	15:40	65.5	68.1	61.2			
19-Oct-18	15:45	65.2	67.6	61.8			
19-Oct-18	15:50	64.5	66.9	61.5	65.4	67.8	61.6
19-Oct-18	15:55	65.3	68.0	60.9			

Date	dB(A)							
	Time	L _{eq}	L ₁₀	L ₉₀	L _{eq} (30-min)	L ₁₀ (Average)	L ₉₀ (Average)	
19-Oct-18	16:00	65.7	68.7	60.6	68.7	72.0	61.8	
19-Oct-18	16:05	69.8	74.0	62.4				
19-Oct-18	16:10	67.7	71.9	61.3				
19-Oct-18	16:15	66.2	69.1	61.1				
19-Oct-18	16:20	70.7	74.4	62.8				
19-Oct-18	16:25	69.8	73.6	62.6	66.4	68.8	61.5	
19-Oct-18	16:30	69.5	73.1	63.4				
19-Oct-18	16:35	66.8	70.4	61.5				
19-Oct-18	16:40	64.2	66.0	60.2				
19-Oct-18	16:45	65.0	67.4	61.2				
19-Oct-18	16:50	65.1	67.0	61.2	64.9	67.3	61.2	
19-Oct-18	16:55	65.5	68.8	61.3				
19-Oct-18	17:00	65.6	67.8	61.4				
19-Oct-18	17:05	64.2	66.8	60.7				
19-Oct-18	17:10	64.3	66.7	61.0				
19-Oct-18	17:15	65.6	68.0	61.9	64.8	67.2	60.8	
19-Oct-18	17:20	64.0	65.9	61.1				
19-Oct-18	17:25	65.4	68.3	61.3				
19-Oct-18	17:30	65.5	67.8	61.0				
19-Oct-18	17:35	64.7	67.5	61.1				
19-Oct-18	17:40	63.3	65.5	60.5	65.1	67.5	61.3	
19-Oct-18	17:45	66.1	68.9	60.4				
19-Oct-18	17:50	64.7	67.6	61.3				
19-Oct-18	17:55	64.2	65.7	60.7				
19-Oct-18	18:00	65.4	67.7	60.7				
19-Oct-18	18:05	65.0	67.1	61.4	65.6	67.6	61.6	
19-Oct-18	18:10	64.2	66.5	61.1				
19-Oct-18	18:15	64.9	67.4	62.1				
19-Oct-18	18:20	65.0	67.5	62.1				
19-Oct-18	18:25	65.9	68.7	61.1				
19-Oct-18	18:30	64.6	65.9	61.1	65.6	67.6	61.6	
19-Oct-18	18:35	66.5	68.8	61.8				
19-Oct-18	18:40	65.2	67.5	61.7				
19-Oct-18	18:45	66.7	69.3	61.3				
19-Oct-18	18:50	64.4	66.5	61.3				
19-Oct-18	18:55	65.5	67.7	62.2				
					Mean	65.7	67.9	61.1
					Maximum	68.7	72.0	62.0
					Minimum	63.8	65.9	60.1

Appendix B2

Day-time Noise Level at S.K.H. Ma On Shan Holy Spirit Primary School (CM3)

Date	dB(A)						
	Time	L _{eq}	L ₁₀	L ₉₀	L _{eq} (30-min)	L ₁₀ (Average)	L ₉₀ (Average)
20-Oct-18	07:00	62.3	65.5	58.3	64.0	66.3	59.4
20-Oct-18	07:05	62.2	64.2	59.3			
20-Oct-18	07:10	66.0	68.5	60.6			
20-Oct-18	07:15	62.9	65.2	58.9			
20-Oct-18	07:20	64.2	66.4	59.8			
20-Oct-18	07:25	65.0	67.8	59.5			
20-Oct-18	07:30	63.7	66.4	59.6	64.6	67.2	59.9
20-Oct-18	07:35	64.3	67.0	59.4			
20-Oct-18	07:40	64.9	67.6	60.1			
20-Oct-18	07:45	64.7	67.8	60.7			
20-Oct-18	07:50	64.1	66.1	59.6			
20-Oct-18	07:55	65.6	68.2	60.0			
20-Oct-18	08:00	64.2	66.8	60.3	64.3	66.7	60.7
20-Oct-18	08:05	64.6	66.9	60.8			
20-Oct-18	08:10	63.6	65.7	60.4			
20-Oct-18	08:15	64.9	67.8	61.2			
20-Oct-18	08:20	64.4	66.9	60.8			
20-Oct-18	08:25	64.3	66.3	60.5			
20-Oct-18	08:30	64.1	67.0	60.7	65.1	67.4	61.3
20-Oct-18	08:35	65.3	66.7	62.0			
20-Oct-18	08:40	65.4	67.4	61.0			
20-Oct-18	08:45	65.3	67.9	61.2			
20-Oct-18	08:50	64.3	67.0	61.1			
20-Oct-18	08:55	66.1	68.3	61.9			
20-Oct-18	09:00	64.7	66.4	60.9	64.8	67.0	61.0
20-Oct-18	09:05	65.0	66.7	61.0			
20-Oct-18	09:10	65.0	67.5	61.3			
20-Oct-18	09:15	64.4	66.9	60.9			
20-Oct-18	09:20	65.4	68.2	60.9			
20-Oct-18	09:25	63.9	66.4	60.8			
20-Oct-18	09:30	63.3	65.9	60.4	64.6	66.7	61.1
20-Oct-18	09:35	64.0	66.2	60.8			
20-Oct-18	09:40	64.9	66.9	61.8			
20-Oct-18	09:45	64.1	65.8	60.9			
20-Oct-18	09:50	64.2	66.4	61.1			
20-Oct-18	09:55	66.3	69.0	61.5			
20-Oct-18	10:00	69.6	72.8	63.2	71.5	74.5	65.2
20-Oct-18	10:05	71.1	74.7	62.1			
20-Oct-18	10:10	72.9	75.8	67.0			
20-Oct-18	10:15	72.8	75.6	68.3			
20-Oct-18	10:20	71.4	74.7	64.9			
20-Oct-18	10:25	70.4	73.4	65.9			
20-Oct-18	10:30	70.3	72.9	65.9	70.6	72.6	65.0
20-Oct-18	10:35	70.7	73.3	65.0			
20-Oct-18	10:40	70.5	73.4	63.8			
20-Oct-18	10:45	64.6	66.9	61.2			
20-Oct-18	10:50	71.6	74.1	66.4			
20-Oct-18	10:55	72.4	74.7	67.8			

Date	dB(A)						
	Time	L _{eq}	L ₁₀	L ₉₀	L _{eq} (30-min)	L ₁₀ (Average)	L ₉₀ (Average)
20-Oct-18	11:00	73.0	75.4	69.0	70.9	73.4	65.5
20-Oct-18	11:05	71.7	74.4	66.0			
20-Oct-18	11:10	68.9	72.5	62.0			
20-Oct-18	11:15	67.4	71.2	62.0			
20-Oct-18	11:20	70.6	72.9	66.4			
20-Oct-18	11:25	71.4	73.8	67.4			
20-Oct-18	11:30	71.7	73.9	68.3	70.5	73.1	65.1
20-Oct-18	11:35	71.1	73.4	67.6			
20-Oct-18	11:40	70.4	72.9	65.3			
20-Oct-18	11:45	70.2	72.8	63.5			
20-Oct-18	11:50	69.8	73.1	63.6			
20-Oct-18	11:55	69.1	72.2	62.1			
20-Oct-18	12:00	66.0	68.9	61.9	64.9	67.0	61.2
20-Oct-18	12:05	64.5	66.9	61.5			
20-Oct-18	12:10	64.4	65.7	60.5			
20-Oct-18	12:15	64.6	66.9	61.0			
20-Oct-18	12:20	65.5	67.1	61.8			
20-Oct-18	12:25	64.3	66.4	60.3			
20-Oct-18	12:30	64.5	67.9	60.0	65.9	68.0	60.6
20-Oct-18	12:35	64.6	66.8	60.6			
20-Oct-18	12:40	65.1	67.6	61.0			
20-Oct-18	12:45	64.0	66.3	59.7			
20-Oct-18	12:50	63.8	66.6	60.0			
20-Oct-18	12:55	69.7	72.7	62.5			
20-Oct-18	13:00	70.5	73.6	64.6	69.0	71.5	63.6
20-Oct-18	13:05	69.2	72.1	63.9			
20-Oct-18	13:10	69.1	72.1	63.2			
20-Oct-18	13:15	68.6	71.6	63.3			
20-Oct-18	13:20	69.7	72.3	65.1			
20-Oct-18	13:25	65.6	67.4	61.6			
20-Oct-18	13:30	71.5	74.4	64.6	68.9	71.3	62.9
20-Oct-18	13:35	70.8	74.3	64.0			
20-Oct-18	13:40	69.0	72.7	63.4			
20-Oct-18	13:45	67.8	71.7	62.2			
20-Oct-18	13:50	65.9	67.9	61.7			
20-Oct-18	13:55	64.8	66.9	61.4			
20-Oct-18	14:00	66.0	68.6	61.5	65.8	68.0	61.1
20-Oct-18	14:05	65.0	67.2	60.4			
20-Oct-18	14:10	65.8	68.0	61.3			
20-Oct-18	14:15	66.0	67.6	61.4			
20-Oct-18	14:20	65.2	67.6	60.8			
20-Oct-18	14:25	66.4	68.8	61.1			
20-Oct-18	14:30	63.8	65.8	60.7	64.6	67.0	61.0
20-Oct-18	14:35	64.6	66.9	61.2			
20-Oct-18	14:40	64.3	66.7	61.3			
20-Oct-18	14:45	65.9	68.9	61.4			
20-Oct-18	14:50	64.2	66.8	61.2			
20-Oct-18	14:55	64.3	66.9	60.3			

Appendix B2

Day-time Noise Level at S.K.H. Ma On Shan Holy Spirit Primary School (CM3)

Date	dB(A)						
	Time	L _{eq}	L ₁₀	L ₉₀	L _{eq} (30-min)	L ₁₀ (Average)	L ₉₀ (Average)
20-Oct-18	15:00	65.1	66.9	61.0	65.0	67.2	61.1
20-Oct-18	15:05	64.6	67.2	60.8			
20-Oct-18	15:10	65.1	67.8	61.2			
20-Oct-18	15:15	64.1	65.7	60.6			
20-Oct-18	15:20	66.0	68.3	61.4			
20-Oct-18	15:25	65.1	67.4	61.3			
20-Oct-18	15:30	64.9	67.2	61.3	64.6	67.1	61.0
20-Oct-18	15:35	64.7	67.5	61.6			
20-Oct-18	15:40	65.1	66.9	60.6			
20-Oct-18	15:45	63.7	66.1	61.3			
20-Oct-18	15:50	64.5	67.4	60.4			
20-Oct-18	15:55	64.7	67.6	60.5			
20-Oct-18	16:00	64.8	67.3	61.2	64.5	66.8	61.2
20-Oct-18	16:05	65.2	67.4	61.7			
20-Oct-18	16:10	64.5	66.7	61.1			
20-Oct-18	16:15	64.5	67.1	61.1			
20-Oct-18	16:20	64.1	66.6	61.2			
20-Oct-18	16:25	63.6	65.8	60.6			
20-Oct-18	16:30	65.5	67.9	62.0	65.1	67.4	61.5
20-Oct-18	16:35	64.7	66.8	61.2			
20-Oct-18	16:40	65.2	67.1	61.4			
20-Oct-18	16:45	65.6	68.3	61.3			
20-Oct-18	16:50	64.8	67.2	62.0			
20-Oct-18	16:55	64.9	67.3	60.9			
20-Oct-18	17:00	64.6	67.1	61.7	65.2	67.3	61.6
20-Oct-18	17:05	65.3	67.6	61.6			
20-Oct-18	17:10	66.0	68.3	62.3			
20-Oct-18	17:15	64.2	66.0	61.1			
20-Oct-18	17:20	66.3	68.4	61.6			
20-Oct-18	17:25	64.2	66.6	61.3			
20-Oct-18	17:30	65.8	68.3	61.3	65.0	67.3	61.3
20-Oct-18	17:35	63.9	66.8	61.0			
20-Oct-18	17:40	65.9	68.7	61.8			
20-Oct-18	17:45	65.0	66.5	61.3			
20-Oct-18	17:50	65.0	67.7	62.0			
20-Oct-18	17:55	63.9	66.0	60.5			
20-Oct-18	18:00	63.1	64.9	60.5	64.5	66.5	61.3
20-Oct-18	18:05	65.8	68.1	61.3			
20-Oct-18	18:10	64.8	66.9	61.8			
20-Oct-18	18:15	63.3	65.3	61.1			
20-Oct-18	18:20	64.3	66.6	61.0			
20-Oct-18	18:25	65.0	67.1	62.0			
20-Oct-18	18:30	64.1	65.3	61.0	64.7	66.6	61.0
20-Oct-18	18:35	64.6	66.3	61.0			
20-Oct-18	18:40	65.5	68.0	61.3			
20-Oct-18	18:45	63.8	66.3	61.1			
20-Oct-18	18:50	64.1	67.1	60.6			
20-Oct-18	18:55	65.6	66.7	61.0			

Mean 67.0 68.5 61.8
Maximum 71.5 74.5 65.5
Minimum 64.0 66.3 59.4

Date	dB(A)						
	Time	L _{eq}	L ₁₀	L ₉₀	L _{eq} (30-min)	L ₁₀ (Average)	L ₉₀ (Average)
22-Oct-18	07:00	66.2	68.2	61.3	65.0	66.9	61.4
22-Oct-18	07:05	64.0	66.1	61.1			
22-Oct-18	07:10	64.3	66.7	60.9			
22-Oct-18	07:15	64.8	67.0	61.2			
22-Oct-18	07:20	65.9	67.1	62.1			
22-Oct-18	07:25	64.7	66.0	61.5			
22-Oct-18	07:30	67.0	69.2	63.2	65.8	68.1	62.3
22-Oct-18	07:35	64.9	67.3	61.5			
22-Oct-18	07:40	65.0	67.5	62.2			
22-Oct-18	07:45	66.4	69.1	62.2			
22-Oct-18	07:50	65.0	67.5	62.1			
22-Oct-18	07:55	66.0	67.9	62.7			
22-Oct-18	08:00	65.9	68.7	62.0	64.8	67.4	61.0
22-Oct-18	08:05	65.7	67.5	62.3			
22-Oct-18	08:10	63.5	65.9	60.5			
22-Oct-18	08:15	64.7	67.3	60.6			
22-Oct-18	08:20	64.5	67.9	60.2			
22-Oct-18	08:25	64.3	67.2	60.3			
22-Oct-18	08:30	63.9	66.0	61.2	64.2	66.6	60.8
22-Oct-18	08:35	64.8	68.2	61.0			
22-Oct-18	08:40	64.0	66.3	61.0			
22-Oct-18	08:45	65.5	68.3	60.2			
22-Oct-18	08:50	63.3	65.5	60.1			
22-Oct-18	08:55	63.2	65.1	61.1			
22-Oct-18	09:00	63.7	65.6	60.8	64.7	66.8	60.8
22-Oct-18	09:05	64.6	67.2	60.9			
22-Oct-18	09:10	65.5	68.3	61.8			
22-Oct-18	09:15	64.7	66.5	60.3			
22-Oct-18	09:20	65.0	67.0	60.6			
22-Oct-18	09:25	64.2	66.0	60.1			
22-Oct-18	09:30	62.9	65.1	60.1	63.7	66.2	59.7
22-Oct-18	09:35	63.6	66.2	60.5			
22-Oct-18	09:40	63.3	65.8	59.3			
22-Oct-18	09:45	64.6	67.5	60.1			
22-Oct-18	09:50	63.1	66.1	59.2			
22-Oct-18	09:55	64.2	66.7	59.1			
22-Oct-18	10:00	62.7	64.9	59.3	63.1	65.5	59.5
22-Oct-18	10:05	63.2	66.2	59.5			
22-Oct-18	10:10	62.1	65.3	58.5			
22-Oct-18	10:15	65.2	67.7	60.9			
22-Oct-18	10:20	62.2	64.6	59.1			
22-Oct-18	10:25	62.3	64.4	59.5			
22-Oct-18	10:30	63.9	66.4	59.7	63.0	65.4	59.4
22-Oct-18	10:35	64.1	66.8	60.5			
22-Oct-18	10:40	62.0	64.4	58.6			
22-Oct-18	10:45	61.8	63.9	59.0			
22-Oct-18	10:50	63.2	66.1	59.0			
22-Oct-18	10:55	62.7	65.0	59.4			

Appendix B2

Day-time Noise Level at S.K.H. Ma On Shan Holy Spirit Primary School (CM3)

Date	dB(A)						
	Time	L _{eq}	L ₁₀	L ₉₀	L _{eq} (30-min)	L ₁₀ (Average)	L ₉₀ (Average)
22-Oct-18	11:00	62.7	65.5	59.0	62.8	65.2	59.6
22-Oct-18	11:05	62.9	65.4	59.7			
22-Oct-18	11:10	62.5	64.7	59.8			
22-Oct-18	11:15	62.6	64.8	59.5			
22-Oct-18	11:20	63.9	66.2	60.3			
22-Oct-18	11:25	62.1	64.5	59.0			
22-Oct-18	11:30	62.1	64.1	59.3	63.5	65.6	59.5
22-Oct-18	11:35	64.9	67.2	59.6			
22-Oct-18	11:40	63.7	65.9	59.0			
22-Oct-18	11:45	64.4	67.0	59.6			
22-Oct-18	11:50	62.6	64.7	60.0			
22-Oct-18	11:55	62.7	64.9	59.2			
22-Oct-18	12:00	63.2	65.1	60.3	63.7	65.9	60.1
22-Oct-18	12:05	64.1	66.7	60.0			
22-Oct-18	12:10	64.4	65.8	60.1			
22-Oct-18	12:15	63.5	65.8	60.3			
22-Oct-18	12:20	64.1	66.7	60.1			
22-Oct-18	12:25	62.9	65.2	59.6			
22-Oct-18	12:30	64.8	66.8	60.6	63.7	66.1	60.2
22-Oct-18	12:35	63.3	65.6	60.1			
22-Oct-18	12:40	63.9	67.1	60.1			
22-Oct-18	12:45	62.4	64.7	59.6			
22-Oct-18	12:50	63.2	65.5	60.1			
22-Oct-18	12:55	64.3	67.0	60.4			
22-Oct-18	13:00	64.4	67.2	59.8	63.8	66.1	59.6
22-Oct-18	13:05	63.6	65.8	60.3			
22-Oct-18	13:10	62.7	64.9	59.5			
22-Oct-18	13:15	64.9	67.2	59.3			
22-Oct-18	13:20	63.6	65.6	59.4			
22-Oct-18	13:25	63.5	65.8	59.4			
22-Oct-18	13:30	62.9	65.3	60.1	63.5	66.1	59.7
22-Oct-18	13:35	63.8	66.6	60.1			
22-Oct-18	13:40	64.4	66.8	59.5			
22-Oct-18	13:45	62.9	65.5	59.0			
22-Oct-18	13:50	63.1	66.1	59.5			
22-Oct-18	13:55	63.7	66.1	60.0			
22-Oct-18	14:00	63.0	65.5	59.3	63.5	65.9	59.9
22-Oct-18	14:05	64.0	66.6	60.0			
22-Oct-18	14:10	63.1	65.4	60.5			
22-Oct-18	14:15	63.7	66.1	60.2			
22-Oct-18	14:20	63.9	66.4	59.6			
22-Oct-18	14:25	63.5	65.6	59.5			
22-Oct-18	14:30	64.5	66.8	60.5	64.2	66.6	60.5
22-Oct-18	14:35	64.0	66.6	60.0			
22-Oct-18	14:40	63.8	66.5	59.6			
22-Oct-18	14:45	63.8	65.6	60.8			
22-Oct-18	14:50	65.0	67.5	61.3			
22-Oct-18	14:55	64.0	66.5	60.7			

Date	dB(A)						
	Time	L _{eq}	L ₁₀	L ₉₀	L _{eq} (30-min)	L ₁₀ (Average)	L ₉₀ (Average)
22-Oct-18	15:00	63.4	66.0	60.2	63.7	66.1	60.1
22-Oct-18	15:05	64.1	66.7	60.3			
22-Oct-18	15:10	64.4	66.7	60.2			
22-Oct-18	15:15	63.6	66.2	60.0			
22-Oct-18	15:20	63.3	65.2	59.7			
22-Oct-18	15:25	63.1	65.7	59.9			
22-Oct-18	15:30	65.1	67.7	61.6	64.5	66.4	61.1
22-Oct-18	15:35	65.6	67.5	62.0			
22-Oct-18	15:40	65.7	67.3	63.0			
22-Oct-18	15:45	63.7	65.2	60.9			
22-Oct-18	15:50	62.8	65.4	59.3			
22-Oct-18	15:55	63.2	65.3	59.6			
22-Oct-18	16:00	64.1	66.7	60.1	65.5	67.4	61.7
22-Oct-18	16:05	67.0	68.7	63.7			
22-Oct-18	16:10	67.0	68.7	64.3			
22-Oct-18	16:15	66.3	68.2	63.3			
22-Oct-18	16:20	62.6	65.3	58.8			
22-Oct-18	16:25	64.2	66.5	60.0			
22-Oct-18	16:30	63.9	66.6	60.3	65.1	67.0	61.8
22-Oct-18	16:35	64.7	66.7	62.0			
22-Oct-18	16:40	65.4	67.3	63.1			
22-Oct-18	16:45	66.5	68.0	62.8			
22-Oct-18	16:50	64.4	66.4	61.4			
22-Oct-18	16:55	65.3	66.8	61.3			
22-Oct-18	17:00	64.0	66.3	61.2	64.1	66.4	60.9
22-Oct-18	17:05	64.2	66.1	61.2			
22-Oct-18	17:10	64.5	66.8	60.8			
22-Oct-18	17:15	64.1	66.6	60.7			
22-Oct-18	17:20	63.2	65.2	60.1			
22-Oct-18	17:25	64.4	67.4	61.1			
22-Oct-18	17:30	64.8	66.9	60.7	64.0	66.2	60.8
22-Oct-18	17:35	64.6	67.0	61.2			
22-Oct-18	17:40	63.8	67.0	60.5			
22-Oct-18	17:45	64.2	66.3	60.5			
22-Oct-18	17:50	63.5	65.9	60.8			
22-Oct-18	17:55	62.7	64.1	60.9			
22-Oct-18	18:00	65.7	68.4	60.7	64.7	66.7	60.9
22-Oct-18	18:05	63.8	65.7	61.2			
22-Oct-18	18:10	66.1	67.7	61.1			
22-Oct-18	18:15	63.0	64.9	60.4			
22-Oct-18	18:20	63.8	65.9	60.6			
22-Oct-18	18:25	64.7	67.4	61.4			
22-Oct-18	18:30	63.5	65.7	61.0	64.3	66.5	61.1
22-Oct-18	18:35	65.5	67.9	61.3			
22-Oct-18	18:40	64.1	66.3	61.1			
22-Oct-18	18:45	64.4	65.9	61.1			
22-Oct-18	18:50	64.2	66.8	61.1			
22-Oct-18	18:55	64.0	66.6	60.9			

Mean	64.2	66.4	60.5
Maximum	65.8	68.1	62.3
Minimum	62.8	65.2	59.4

Appendix B2

Day-time Noise Level at S.K.H. Ma On Shan Holy Spirit Primary School (CM3)

Date	dB(A)						
	Time	L _{eq}	L ₁₀	L ₉₀	L _{eq} (30-min)	L ₁₀ (Average)	L ₉₀ (Average)
23-Oct-18	07:00	64.7	66.7	59.6	64.4	66.7	60.5
23-Oct-18	07:05	63.6	66.2	60.4			
23-Oct-18	07:10	63.6	65.6	60.0			
23-Oct-18	07:15	64.6	66.8	61.2			
23-Oct-18	07:20	65.1	68.1	60.5			
23-Oct-18	07:25	64.4	66.6	61.5	65.1	67.4	61.1
23-Oct-18	07:30	65.8	68.4	61.2			
23-Oct-18	07:35	63.8	66.0	61.1			
23-Oct-18	07:40	63.9	65.9	60.8			
23-Oct-18	07:45	64.7	67.3	60.8			
23-Oct-18	07:50	65.3	68.2	61.2	64.8	67.0	61.3
23-Oct-18	07:55	66.6	68.4	61.5			
23-Oct-18	08:00	64.5	65.9	61.0			
23-Oct-18	08:05	65.4	67.8	62.1			
23-Oct-18	08:10	64.7	66.9	61.3			
23-Oct-18	08:15	65.1	67.2	61.3	66.1	68.4	62.2
23-Oct-18	08:20	64.4	67.3	60.5			
23-Oct-18	08:25	64.4	66.9	61.4			
23-Oct-18	08:30	65.4	68.0	60.8			
23-Oct-18	08:35	66.3	68.9	61.4			
23-Oct-18	08:40	66.3	68.5	63.2	65.3	67.7	60.9
23-Oct-18	08:45	66.6	68.6	62.7			
23-Oct-18	08:50	65.2	67.7	62.2			
23-Oct-18	08:55	66.5	68.6	62.9			
23-Oct-18	09:00	66.4	68.5	62.1			
23-Oct-18	09:05	65.6	67.8	61.3	64.0	66.8	59.9
23-Oct-18	09:10	65.9	69.9	60.1			
23-Oct-18	09:15	65.4	67.7	61.0			
23-Oct-18	09:20	64.5	66.8	60.6			
23-Oct-18	09:25	63.2	65.7	60.3			
23-Oct-18	09:30	63.9	66.6	60.0	63.5	65.9	59.4
23-Oct-18	09:35	64.7	67.8	60.4			
23-Oct-18	09:40	64.2	66.9	60.3			
23-Oct-18	09:45	63.8	66.6	59.8			
23-Oct-18	09:50	63.6	67.0	59.0			
23-Oct-18	09:55	63.9	66.1	59.8	63.6	65.8	59.2
23-Oct-18	10:00	63.0	65.4	59.6			
23-Oct-18	10:05	63.5	65.8	59.6			
23-Oct-18	10:10	64.5	66.6	59.3			
23-Oct-18	10:15	62.5	65.1	58.4			
23-Oct-18	10:20	64.7	67.7	60.0	63.6	65.8	59.2
23-Oct-18	10:25	62.6	64.6	59.5			
23-Oct-18	10:30	63.1	66.5	58.9			
23-Oct-18	10:35	64.4	66.5	59.1			
23-Oct-18	10:40	63.3	64.8	60.2			
23-Oct-18	10:45	62.0	64.2	58.9	63.6	65.8	59.2
23-Oct-18	10:50	63.0	65.6	59.2			
23-Oct-18	10:55	64.9	66.9	58.7			

Date	dB(A)						
	Time	L _{eq}	L ₁₀	L ₉₀	L _{eq} (30-min)	L ₁₀ (Average)	L ₉₀ (Average)
23-Oct-18	11:00	62.0	64.9	58.8	63.1	65.7	59.2
23-Oct-18	11:05	63.1	65.9	59.2			
23-Oct-18	11:10	62.4	65.0	58.6			
23-Oct-18	11:15	62.7	65.4	59.1			
23-Oct-18	11:20	63.6	66.3	59.4			
23-Oct-18	11:25	64.2	66.4	60.1	62.9	65.4	58.8
23-Oct-18	11:30	61.8	64.7	58.1			
23-Oct-18	11:35	63.6	66.3	59.3			
23-Oct-18	11:40	64.0	66.3	58.7			
23-Oct-18	11:45	63.0	65.1	58.6			
23-Oct-18	11:50	62.4	64.6	59.3	63.4	65.5	59.3
23-Oct-18	11:55	62.6	65.2	58.8			
23-Oct-18	12:00	62.5	64.8	58.8			
23-Oct-18	12:05	62.8	65.2	59.2			
23-Oct-18	12:10	63.3	65.6	59.1			
23-Oct-18	12:15	62.5	65.1	59.0	62.9	65.2	59.2
23-Oct-18	12:20	62.4	64.6	59.3			
23-Oct-18	12:25	65.7	67.6	60.3			
23-Oct-18	12:30	62.7	65.3	58.6			
23-Oct-18	12:35	62.8	65.4	59.2			
23-Oct-18	12:40	64.0	66.1	59.7	63.0	65.4	59.3
23-Oct-18	12:45	62.6	64.8	58.9			
23-Oct-18	12:50	62.9	65.4	59.2			
23-Oct-18	12:55	62.4	64.3	59.4			
23-Oct-18	13:00	63.1	66.1	58.3			
23-Oct-18	13:05	62.8	65.3	59.3	64.1	66.3	60.1
23-Oct-18	13:10	61.8	63.9	58.7			
23-Oct-18	13:15	63.1	65.5	59.6			
23-Oct-18	13:20	63.8	66.5	59.4			
23-Oct-18	13:25	63.3	65.0	60.6			
23-Oct-18	13:30	64.8	66.8	61.3	64.0	66.3	60.3
23-Oct-18	13:35	64.0	66.6	59.6			
23-Oct-18	13:40	63.5	65.9	59.9			
23-Oct-18	13:45	62.7	64.8	59.6			
23-Oct-18	13:50	65.2	67.4	60.6			
23-Oct-18	13:55	64.2	66.5	59.8	64.1	66.3	60.6
23-Oct-18	14:00	63.9	65.5	60.2			
23-Oct-18	14:05	63.2	65.7	60.0			
23-Oct-18	14:10	63.6	65.5	60.7			
23-Oct-18	14:15	64.5	66.4	60.7			
23-Oct-18	14:20	64.1	66.7	59.9	64.1	66.3	60.6
23-Oct-18	14:25	64.7	67.7	60.4			
23-Oct-18	14:30	61.9	63.8	59.3			
23-Oct-18	14:35	64.1	67.0	59.7			
23-Oct-18	14:40	65.3	67.6	60.5			
23-Oct-18	14:45	63.7	65.8	61.0	64.1	66.3	60.6
23-Oct-18	14:50	64.6	67.0	61.3			
23-Oct-18	14:55	64.5	66.6	61.7			

Appendix B2

Day-time Noise Level at S.K.H. Ma On Shan Holy Spirit Primary School (CM3)

Date	dB(A)						
	Time	L _{eq}	L ₁₀	L ₉₀	L _{eq} (30-min)	L ₁₀ (Average)	L ₉₀ (Average)
23-Oct-18	15:00	64.4	67.3	60.7	65.6	67.7	61.9
23-Oct-18	15:05	65.7	67.9	61.0			
23-Oct-18	15:10	66.5	68.4	62.7			
23-Oct-18	15:15	64.5	67.1	60.7			
23-Oct-18	15:20	66.5	68.4	64.0			
23-Oct-18	15:25	65.4	67.2	62.5	65.0	67.0	61.1
23-Oct-18	15:30	66.1	68.3	62.3			
23-Oct-18	15:35	66.4	68.2	62.8			
23-Oct-18	15:40	65.2	67.6	60.2			
23-Oct-18	15:45	63.3	66.1	60.0			
23-Oct-18	15:50	64.9	66.8	61.2	64.8	66.8	61.4
23-Oct-18	15:55	62.9	65.0	60.0			
23-Oct-18	16:00	65.1	66.9	61.5			
23-Oct-18	16:05	65.7	67.6	63.0			
23-Oct-18	16:10	65.3	66.9	62.8			
23-Oct-18	16:15	64.3	66.8	60.7	64.8	67.2	60.7
23-Oct-18	16:20	64.2	66.9	59.7			
23-Oct-18	16:25	63.8	65.9	60.6			
23-Oct-18	16:30	64.2	66.9	60.3			
23-Oct-18	16:35	65.9	68.8	61.5			
23-Oct-18	16:40	66.1	67.9	61.2	64.8	67.2	60.7
23-Oct-18	16:45	64.0	66.7	60.7			
23-Oct-18	16:50	63.8	65.9	61.2			
23-Oct-18	16:55	64.6	67.0	59.5			
23-Oct-18	17:00	65.5	68.3	60.8			
23-Oct-18	17:05	64.7	67.0	61.0	64.8	67.2	61.2
23-Oct-18	17:10	64.6	67.1	61.1			
23-Oct-18	17:15	64.1	66.2	61.5			
23-Oct-18	17:20	64.8	67.2	60.9			
23-Oct-18	17:25	65.0	67.2	61.7			
23-Oct-18	17:30	65.5	67.4	61.3	64.9	67.1	61.3
23-Oct-18	17:35	64.9	66.9	62.1			
23-Oct-18	17:40	65.1	67.6	61.3			
23-Oct-18	17:45	64.1	66.8	60.9			
23-Oct-18	17:50	65.5	67.3	61.7			
23-Oct-18	17:55	64.2	66.5	60.6	64.8	67.2	61.2
23-Oct-18	18:00	65.0	67.3	61.5			
23-Oct-18	18:05	65.2	66.6	61.6			
23-Oct-18	18:10	64.7	66.8	61.4			
23-Oct-18	18:15	64.4	67.3	61.1			
23-Oct-18	18:20	64.6	67.1	61.1	64.8	67.4	60.7
23-Oct-18	18:25	64.9	67.9	60.7			
23-Oct-18	18:30	64.9	67.4	60.8			
23-Oct-18	18:35	65.0	68.2	60.6			
23-Oct-18	18:40	65.2	67.9	61.3			
23-Oct-18	18:45	64.5	66.6	60.2	64.8	67.4	60.7
23-Oct-18	18:50	64.3	67.1	60.6			
23-Oct-18	18:55	64.6	67.0	60.5			

Mean 64.4 66.6 60.4
 Maximum 66.1 68.4 62.2
 Minimum 62.9 65.2 58.8

Date	dB(A)						
	Time	L _{eq}	L ₁₀	L ₉₀	L _{eq} (30-min)	L ₁₀ (Average)	L ₉₀ (Average)
24-Oct-18	07:00	64.5	66.9	59.4	64.6	67.1	60.0
24-Oct-18	07:05	63.9	67.3	60.2			
24-Oct-18	07:10	64.7	67.5	60.4			
24-Oct-18	07:15	65.5	67.8	60.8			
24-Oct-18	07:20	64.6	66.7	59.2			
24-Oct-18	07:25	63.8	66.2	60.1	65.3	67.8	61.6
24-Oct-18	07:30	65.5	68.0	61.0			
24-Oct-18	07:35	64.4	67.2	60.2			
24-Oct-18	07:40	65.6	68.4	61.9			
24-Oct-18	07:45	64.8	66.7	62.1			
24-Oct-18	07:50	66.1	68.9	62.7	65.0	67.4	61.6
24-Oct-18	07:55	65.2	67.5	61.8			
24-Oct-18	08:00	64.8	67.5	61.6			
24-Oct-18	08:05	64.7	66.9	61.0			
24-Oct-18	08:10	65.5	68.3	62.2			
24-Oct-18	08:15	66.2	68.9	62.7	64.4	66.3	60.8
24-Oct-18	08:20	63.9	65.8	60.7			
24-Oct-18	08:25	64.6	67.1	61.2			
24-Oct-18	08:30	64.8	66.0	61.2			
24-Oct-18	08:35	64.5	65.7	61.0			
24-Oct-18	08:40	64.1	66.6	60.6	64.5	66.8	60.9
24-Oct-18	08:45	64.7	67.3	60.3			
24-Oct-18	08:50	64.4	66.7	60.7			
24-Oct-18	08:55	63.5	65.3	61.0			
24-Oct-18	09:00	63.3	65.7	60.0			
24-Oct-18	09:05	65.2	67.7	61.3	64.3	66.6	60.5
24-Oct-18	09:10	63.8	65.9	61.0			
24-Oct-18	09:15	63.7	66.0	60.6			
24-Oct-18	09:20	65.9	68.6	60.9			
24-Oct-18	09:25	64.5	67.0	61.3			
24-Oct-18	09:30	62.9	64.9	59.9	63.8	66.1	59.9
24-Oct-18	09:35	65.1	67.5	61.1			
24-Oct-18	09:40	64.0	65.9	60.2			
24-Oct-18	09:45	64.1	66.9	60.7			
24-Oct-18	09:50	65.7	68.1	60.9			
24-Oct-18	09:55	63.4	66.1	60.0	64.1	66.6	60.0
24-Oct-18	10:00	63.7	66.1	60.4			
24-Oct-18	10:05	64.7	67.8	59.4			
24-Oct-18	10:10	62.8	65.2	59.5			
24-Oct-18	10:15	64.2	65.7	60.5			
24-Oct-18	10:20	62.9	65.6	59.4	64.1	66.6	60.0
24-Oct-18	10:25	64.3	66.3	60.3			
24-Oct-18	10:30	64.5	67.3	60.2			
24-Oct-18	10:35	63.5	66.5	59.5			
24-Oct-18	10:40	63.0	64.9	59.9			
24-Oct-18	10:45	64.0	67.2	60.0	64.1	66.6	60.0
24-Oct-18	10:50	65.4	67.8	59.8			
24-Oct-18	10:55	63.6	65.8	60.3			

Appendix B2

Day-time Noise Level at S.K.H. Ma On Shan Holy Spirit Primary School (CM3)

Date	dB(A)						
	Time	L _{eq}	L ₁₀	L ₉₀	L _{eq} (30-min)	L ₁₀ (Average)	L ₉₀ (Average)
24-Oct-18	11:00	63.6	66.8	59.5	63.4	65.8	59.6
24-Oct-18	11:05	63.3	65.8	59.7			
24-Oct-18	11:10	62.3	64.3	59.3			
24-Oct-18	11:15	62.9	64.9	60.0			
24-Oct-18	11:20	63.7	66.4	59.6			
24-Oct-18	11:25	64.2	66.4	59.2			
24-Oct-18	11:30	62.6	65.0	59.5	63.2	65.6	59.6
24-Oct-18	11:35	63.4	65.7	60.3			
24-Oct-18	11:40	64.0	66.4	59.5			
24-Oct-18	11:45	63.0	65.6	59.1			
24-Oct-18	11:50	62.6	64.8	59.4			
24-Oct-18	11:55	63.6	65.9	59.7			
24-Oct-18	12:00	63.8	66.1	60.6	63.9	66.3	60.0
24-Oct-18	12:05	63.8	66.0	59.2			
24-Oct-18	12:10	63.3	65.7	60.0			
24-Oct-18	12:15	64.8	66.8	61.0			
24-Oct-18	12:20	63.5	66.8	59.0			
24-Oct-18	12:25	64.3	66.5	60.1			
24-Oct-18	12:30	63.8	66.8	59.2	63.9	66.3	59.8
24-Oct-18	12:35	64.2	66.3	59.6			
24-Oct-18	12:40	64.1	66.6	60.0			
24-Oct-18	12:45	62.7	65.3	59.8			
24-Oct-18	12:50	64.6	67.8	59.7			
24-Oct-18	12:55	63.6	65.2	60.2			
24-Oct-18	13:00	63.9	67.2	59.8	63.9	66.6	59.9
24-Oct-18	13:05	63.6	66.3	59.7			
24-Oct-18	13:10	64.5	66.9	60.0			
24-Oct-18	13:15	64.2	66.7	60.1			
24-Oct-18	13:20	64.0	67.0	59.7			
24-Oct-18	13:25	63.0	65.7	59.9			
24-Oct-18	13:30	64.5	67.3	60.0	64.1	66.6	59.8
24-Oct-18	13:35	63.1	65.7	59.5			
24-Oct-18	13:40	63.6	66.2	60.2			
24-Oct-18	13:45	63.3	65.4	60.0			
24-Oct-18	13:50	64.6	66.8	60.0			
24-Oct-18	13:55	65.1	68.0	59.0			
24-Oct-18	14:00	63.7	65.7	59.9	64.0	66.2	60.0
24-Oct-18	14:05	65.0	67.1	61.0			
24-Oct-18	14:10	62.8	65.0	60.0			
24-Oct-18	14:15	65.1	66.9	60.4			
24-Oct-18	14:20	64.4	67.4	59.2			
24-Oct-18	14:25	62.7	65.0	59.4	64.2	66.6	60.5
24-Oct-18	14:30	64.4	67.0	59.8			
24-Oct-18	14:35	64.3	67.3	59.7			
24-Oct-18	14:40	63.7	66.3	60.0			
24-Oct-18	14:45	62.5	64.6	59.8			
24-Oct-18	14:50	65.4	68.1	61.7			
24-Oct-18	14:55	64.3	66.1	62.0			

Date	dB(A)						
	Time	L _{eq}	L ₁₀	L ₉₀	L _{eq} (30-min)	L ₁₀ (Average)	L ₉₀ (Average)
24-Oct-18	15:00	64.2	66.5	60.9	64.5	66.8	61.1
24-Oct-18	15:05	64.5	67.0	61.3			
24-Oct-18	15:10	64.1	66.6	61.0			
24-Oct-18	15:15	65.0	67.1	61.5			
24-Oct-18	15:20	64.8	67.0	61.9			
24-Oct-18	15:25	64.2	66.3	59.7	64.8	66.7	60.8
24-Oct-18	15:30	63.7	66.6	59.7			
24-Oct-18	15:35	65.3	67.0	59.8			
24-Oct-18	15:40	64.2	65.7	60.1			
24-Oct-18	15:45	64.2	65.7	61.2			
24-Oct-18	15:50	65.1	67.3	62.0	64.7	67.3	60.9
24-Oct-18	15:55	65.8	67.8	62.1			
24-Oct-18	16:00	65.4	68.6	60.6			
24-Oct-18	16:05	64.9	66.8	62.0			
24-Oct-18	16:10	64.9	67.5	61.3			
24-Oct-18	16:15	63.4	66.3	60.3	64.7	67.1	60.8
24-Oct-18	16:20	65.7	68.8	60.6			
24-Oct-18	16:25	63.6	65.6	60.5			
24-Oct-18	16:30	65.0	67.7	60.6			
24-Oct-18	16:35	64.8	67.5	61.6			
24-Oct-18	16:40	63.8	66.4	60.5	64.7	67.0	61.2
24-Oct-18	16:45	64.8	67.9	60.5			
24-Oct-18	16:50	65.4	67.1	61.4			
24-Oct-18	16:55	64.1	66.1	59.9			
24-Oct-18	17:00	63.8	65.8	61.2			
24-Oct-18	17:05	64.9	67.2	61.1	64.4	66.9	61.0
24-Oct-18	17:10	64.9	68.2	61.2			
24-Oct-18	17:15	64.3	66.7	60.9			
24-Oct-18	17:20	65.7	67.8	62.0			
24-Oct-18	17:25	64.3	66.5	61.0			
24-Oct-18	17:30	64.7	67.2	60.4	64.4	66.9	61.0
24-Oct-18	17:35	65.0	67.7	61.4			
24-Oct-18	17:40	64.1	66.8	61.2			
24-Oct-18	17:45	63.8	66.4	60.8			
24-Oct-18	17:50	64.7	66.9	61.4			
24-Oct-18	17:55	63.9	66.4	60.9	64.1	66.3	61.1
24-Oct-18	18:00	64.3	66.9	61.0			
24-Oct-18	18:05	64.0	66.0	61.1			
24-Oct-18	18:10	64.6	66.7	61.3			
24-Oct-18	18:15	63.3	65.3	61.0			
24-Oct-18	18:20	63.5	65.8	61.1	64.8	66.6	61.1
24-Oct-18	18:25	64.7	66.9	61.1			
24-Oct-18	18:30	63.6	65.5	61.3			
24-Oct-18	18:35	65.8	67.6	61.1			
24-Oct-18	18:40	64.3	67.0	60.5			
24-Oct-18	18:45	63.8	65.1	60.8	64.8	66.6	61.1
24-Oct-18	18:50	63.6	65.6	61.4			
24-Oct-18	18:55	66.6	68.7	61.3			

Mean	64.3	66.6	60.5
Maximum	65.3	67.8	61.6
Minimum	63.2	65.6	59.6

Appendix B2

Day-time Noise Level at S.K.H. Ma On Shan Holy Spirit Primary School (CM3)

Date	dB(A)						
	Time	L _{eq}	L ₁₀	L ₉₀	L _{eq} (30-min)	L ₁₀ (Average)	L ₉₀ (Average)
25-Oct-18	07:00	65.7	68.5	60.8	65.0	67.6	60.6
25-Oct-18	07:05	64.2	67.3	60.3			
25-Oct-18	07:10	65.6	68.6	61.0			
25-Oct-18	07:15	64.3	66.9	60.6			
25-Oct-18	07:20	65.8	67.7	60.6			
25-Oct-18	07:25	64.0	66.3	60.5			
25-Oct-18	07:30	65.2	67.2	60.1	65.5	67.9	61.1
25-Oct-18	07:35	64.5	66.5	60.8			
25-Oct-18	07:40	66.5	69.2	61.0			
25-Oct-18	07:45	66.1	69.3	61.1			
25-Oct-18	07:50	65.7	68.3	62.0			
25-Oct-18	07:55	64.4	66.8	61.6	65.0	67.4	61.5
25-Oct-18	08:00	64.8	67.4	61.5			
25-Oct-18	08:05	66.0	68.2	62.3			
25-Oct-18	08:10	65.7	68.4	61.8			
25-Oct-18	08:15	64.0	66.0	61.5			
25-Oct-18	08:20	64.1	66.4	60.9	64.7	66.6	61.4
25-Oct-18	08:25	65.1	68.0	60.7			
25-Oct-18	08:30	64.9	66.8	61.2			
25-Oct-18	08:35	65.3	67.3	61.4			
25-Oct-18	08:40	64.0	66.0	61.7			
25-Oct-18	08:45	66.3	68.9	61.9	65.4	67.8	61.9
25-Oct-18	08:50	63.4	65.2	61.0			
25-Oct-18	08:55	63.2	65.1	60.9			
25-Oct-18	09:00	64.7	67.4	60.9			
25-Oct-18	09:05	64.9	67.3	61.1			
25-Oct-18	09:10	63.9	65.9	60.8	66.7	68.5	62.8
25-Oct-18	09:15	65.3	67.9	62.2			
25-Oct-18	09:20	67.0	69.5	64.0			
25-Oct-18	09:25	66.2	68.7	62.2			
25-Oct-18	09:30	67.2	69.4	64.1			
25-Oct-18	09:35	66.6	68.9	62.4	63.6	66.0	60.0
25-Oct-18	09:40	65.5	67.8	60.9			
25-Oct-18	09:45	67.2	68.9	64.1			
25-Oct-18	09:50	68.5	70.4	65.2			
25-Oct-18	09:55	63.6	65.8	60.0			
25-Oct-18	10:00	63.2	65.5	59.5	63.4	65.9	59.6
25-Oct-18	10:05	64.9	67.6	60.8			
25-Oct-18	10:10	62.6	64.8	59.4			
25-Oct-18	10:15	63.7	65.8	60.1			
25-Oct-18	10:20	63.6	66.5	59.5			
25-Oct-18	10:25	63.5	65.9	60.4	63.4	65.9	59.6
25-Oct-18	10:30	63.6	65.6	60.2			
25-Oct-18	10:35	63.5	66.4	59.8			
25-Oct-18	10:40	63.7	65.7	60.2			
25-Oct-18	10:45	63.4	66.2	59.5			
25-Oct-18	10:50	63.5	66.1	58.6	63.4	65.9	59.6
25-Oct-18	10:55	62.7	65.1	59.0			

Date	dB(A)						
	Time	L _{eq}	L ₁₀	L ₉₀	L _{eq} (30-min)	L ₁₀ (Average)	L ₉₀ (Average)
25-Oct-18	11:00	63.0	65.3	58.9	63.5	66.1	59.4
25-Oct-18	11:05	63.6	66.6	59.2			
25-Oct-18	11:10	62.3	64.3	59.1			
25-Oct-18	11:15	64.1	66.9	59.7			
25-Oct-18	11:20	63.6	66.7	59.0			
25-Oct-18	11:25	64.0	67.0	60.3	63.5	65.8	59.8
25-Oct-18	11:30	62.6	64.4	59.1			
25-Oct-18	11:35	62.8	64.7	60.0			
25-Oct-18	11:40	64.5	67.2	61.0			
25-Oct-18	11:45	62.4	65.2	58.9			
25-Oct-18	11:50	63.2	65.7	60.0	64.4	66.4	59.6
25-Oct-18	11:55	64.7	67.3	60.0			
25-Oct-18	12:00	64.1	66.9	59.4			
25-Oct-18	12:05	66.8	66.0	59.4			
25-Oct-18	12:10	63.8	66.5	59.4			
25-Oct-18	12:15	64.3	66.8	59.8	64.4	66.9	60.0
25-Oct-18	12:20	63.0	65.6	59.8			
25-Oct-18	12:25	63.6	66.5	59.8			
25-Oct-18	12:30	64.4	67.2	60.2			
25-Oct-18	12:35	64.5	67.2	60.3			
25-Oct-18	12:40	65.9	68.9	60.0	63.8	66.4	59.4
25-Oct-18	12:45	62.9	65.2	60.0			
25-Oct-18	12:50	64.5	66.6	60.1			
25-Oct-18	12:55	63.4	66.0	59.4			
25-Oct-18	13:00	63.1	66.2	59.2			
25-Oct-18	13:05	64.8	67.5	59.8	63.9	66.4	59.8
25-Oct-18	13:10	64.2	66.9	59.6			
25-Oct-18	13:15	63.0	65.9	59.3			
25-Oct-18	13:20	63.8	66.8	59.0			
25-Oct-18	13:25	63.7	65.3	59.6			
25-Oct-18	13:30	63.8	66.3	60.3	64.5	66.6	60.3
25-Oct-18	13:35	64.0	66.0	59.4			
25-Oct-18	13:40	63.8	66.7	59.8			
25-Oct-18	13:45	64.3	67.4	60.1			
25-Oct-18	13:50	63.2	65.6	59.5			
25-Oct-18	13:55	64.0	66.1	59.7	64.3	66.4	60.4
25-Oct-18	14:00	64.5	66.7	61.2			
25-Oct-18	14:05	65.1	67.2	60.1			
25-Oct-18	14:10	62.8	65.4	59.4			
25-Oct-18	14:15	64.5	66.0	59.7			
25-Oct-18	14:20	65.9	68.0	62.0	64.3	66.4	60.4
25-Oct-18	14:25	63.7	66.2	59.2			
25-Oct-18	14:30	62.5	64.2	60.0			
25-Oct-18	14:35	64.1	67.2	59.8			
25-Oct-18	14:40	65.9	67.2	60.6			
25-Oct-18	14:45	63.8	65.8	60.2	64.3	66.4	60.4
25-Oct-18	14:50	64.4	66.9	60.7			
25-Oct-18	14:55	64.7	66.9	61.3			

Appendix B2

Day-time Noise Level at S.K.H. Ma On Shan Holy Spirit Primary School (CM3)

Date	dB(A)						
	Time	L _{eq}	L ₁₀	L ₉₀	L _{eq} (30-min)	L ₁₀ (Average)	L ₉₀ (Average)
25-Oct-18	15:00	65.1	67.6	60.8	64.3	66.8	60.3
25-Oct-18	15:05	64.2	67.0	60.2			
25-Oct-18	15:10	63.3	65.5	60.0			
25-Oct-18	15:15	64.6	66.6	60.3			
25-Oct-18	15:20	63.9	66.8	60.4			
25-Oct-18	15:25	64.8	67.4	60.2			
25-Oct-18	15:30	63.5	65.8	60.2	64.4	66.7	60.5
25-Oct-18	15:35	65.4	67.9	60.0			
25-Oct-18	15:40	64.7	67.3	61.0			
25-Oct-18	15:45	62.9	64.7	60.3			
25-Oct-18	15:50	64.0	66.4	60.3			
25-Oct-18	15:55	65.2	67.8	61.2			
25-Oct-18	16:00	63.3	65.7	60.1	64.3	66.7	60.4
25-Oct-18	16:05	65.4	67.9	60.7			
25-Oct-18	16:10	64.3	67.2	60.1			
25-Oct-18	16:15	64.6	66.3	60.7			
25-Oct-18	16:20	64.5	66.9	61.1			
25-Oct-18	16:25	63.7	66.4	59.7			
25-Oct-18	16:30	63.8	66.3	60.2	64.7	67.1	60.7
25-Oct-18	16:35	64.7	67.4	60.7			
25-Oct-18	16:40	64.6	66.9	61.0			
25-Oct-18	16:45	64.5	67.1	61.0			
25-Oct-18	16:50	65.9	68.9	60.7			
25-Oct-18	16:55	64.3	66.2	60.6			
25-Oct-18	17:00	66.1	68.0	61.3	65.0	67.1	61.1
25-Oct-18	17:05	65.1	67.8	61.3			
25-Oct-18	17:10	65.3	67.5	61.4			
25-Oct-18	17:15	63.3	65.3	60.2			
25-Oct-18	17:20	65.6	67.8	61.3			
25-Oct-18	17:25	64.0	66.3	61.2			
25-Oct-18	17:30	66.0	69.0	62.0	65.0	67.4	61.4
25-Oct-18	17:35	64.6	67.4	61.2			
25-Oct-18	17:40	63.9	66.3	61.2			
25-Oct-18	17:45	65.4	67.6	61.7			
25-Oct-18	17:50	64.7	67.2	61.3			
25-Oct-18	17:55	65.2	66.8	60.7			
25-Oct-18	18:00	64.7	66.6	60.8	64.8	67.0	61.3
25-Oct-18	18:05	64.5	66.8	61.1			
25-Oct-18	18:10	65.3	68.0	61.9			
25-Oct-18	18:15	64.1	66.3	61.5			
25-Oct-18	18:20	65.2	66.8	61.5			
25-Oct-18	18:25	64.9	67.5	61.2			
25-Oct-18	18:30	65.1	67.1	61.2	64.7	67.0	61.1
25-Oct-18	18:35	65.4	67.5	61.2			
25-Oct-18	18:40	64.0	66.5	60.9			
25-Oct-18	18:45	64.7	66.5	61.0			
25-Oct-18	18:50	64.4	67.0	61.1			
25-Oct-18	18:55	64.3	67.1	61.0			

Mean 64.6 66.8 60.6
 Maximum 66.7 68.5 62.8
 Minimum 63.4 65.8 59.4

Date	dB(A)						
	Time	L _{eq}	L ₁₀	L ₉₀	L _{eq} (30-min)	L ₁₀ (Average)	L ₉₀ (Average)
26-Oct-18	07:00	64.8	66.4	60.3	64.8	67.1	60.9
26-Oct-18	07:05	64.2	66.3	61.2			
26-Oct-18	07:10	64.8	67.3	61.5			
26-Oct-18	07:15	64.2	66.9	60.7			
26-Oct-18	07:20	65.4	67.9	60.6			
26-Oct-18	07:25	65.2	68.0	61.3			
26-Oct-18	07:30	66.8	68.6	61.5	65.5	67.8	61.7
26-Oct-18	07:35	65.4	66.9	62.3			
26-Oct-18	07:40	65.4	67.9	61.9			
26-Oct-18	07:45	64.6	66.9	61.7			
26-Oct-18	07:50	65.2	67.7	61.3			
26-Oct-18	07:55	65.2	68.5	61.2			
26-Oct-18	08:00	66.0	68.5	61.4	65.1	67.5	61.2
26-Oct-18	08:05	65.4	67.5	61.8			
26-Oct-18	08:10	63.8	66.5	60.7			
26-Oct-18	08:15	65.3	68.1	61.6			
26-Oct-18	08:20	65.5	68.2	61.1			
26-Oct-18	08:25	64.1	66.3	60.3			
26-Oct-18	08:30	64.4	67.1	61.2	64.4	66.5	60.8
26-Oct-18	08:35	65.1	66.9	61.9			
26-Oct-18	08:40	64.1	66.4	60.5			
26-Oct-18	08:45	64.1	65.9	60.8			
26-Oct-18	08:50	64.2	66.7	60.3			
26-Oct-18	08:55	64.2	65.8	60.2			
26-Oct-18	09:00	64.9	68.3	60.3	64.7	67.1	60.6
26-Oct-18	09:05	63.6	65.8	60.6			
26-Oct-18	09:10	65.4	67.7	61.1			
26-Oct-18	09:15	66.0	68.4	61.0			
26-Oct-18	09:20	64.1	66.7	60.8			
26-Oct-18	09:25	63.6	65.7	60.0			
26-Oct-18	09:30	64.8	66.8	61.0	65.2	67.8	61.0
26-Oct-18	09:35	64.4	67.2	60.4			
26-Oct-18	09:40	65.6	68.6	60.9			
26-Oct-18	09:45	65.0	68.1	61.0			
26-Oct-18	09:50	65.2	67.8	61.3			
26-Oct-18	09:55	65.9	68.0	61.3			
26-Oct-18	10:00	62.6	64.7	59.8	64.7	66.8	60.8
26-Oct-18	10:05	65.9	69.4	60.9			
26-Oct-18	10:10	65.2	66.8	61.4			
26-Oct-18	10:15	64.5	66.7	61.1			
26-Oct-18	10:20	64.0	66.2	60.9			
26-Oct-18	10:25	65.1	66.7	60.4			
26-Oct-18	10:30	62.4	64.4	59.8	63.5	65.8	59.6
26-Oct-18	10:35	63.4	65.6	60.0			
26-Oct-18	10:40	64.6	67.4	60.1			
26-Oct-18	10:45	64.0	66.2	59.7			
26-Oct-18	10:50	62.7	65.7	58.8			
26-Oct-18	10:55	63.7	65.5	59.0			

Appendix B2

Day-time Noise Level at S.K.H. Ma On Shan Holy Spirit Primary School (CM3)

Date	dB(A)						
	Time	L _{eq}	L ₁₀	L ₉₀	L _{eq} (30-min)	L ₁₀ (Average)	L ₉₀ (Average)
26-Oct-18	11:00	63.5	65.6	59.1	63.5	66.0	59.3
26-Oct-18	11:05	63.3	66.5	58.8			
26-Oct-18	11:10	62.6	64.6	58.5			
26-Oct-18	11:15	64.2	66.5	60.1			
26-Oct-18	11:20	64.7	68.0	60.3			
26-Oct-18	11:25	62.3	64.6	59.2			
26-Oct-18	11:30	62.9	65.4	59.0	62.9	65.4	59.2
26-Oct-18	11:35	62.1	64.8	58.7			
26-Oct-18	11:40	63.9	65.8	60.0			
26-Oct-18	11:45	62.9	65.8	59.3			
26-Oct-18	11:50	62.5	65.1	58.8			
26-Oct-18	11:55	62.9	65.3	59.6			
26-Oct-18	12:00	63.0	66.0	59.2	63.6	66.3	59.6
26-Oct-18	12:05	62.7	64.9	59.5			
26-Oct-18	12:10	63.8	66.4	60.0			
26-Oct-18	12:15	64.1	66.7	59.8			
26-Oct-18	12:20	64.1	66.4	58.8			
26-Oct-18	12:25	63.9	67.1	60.0			
26-Oct-18	12:30	63.6	65.4	60.1	64.1	66.4	59.8
26-Oct-18	12:35	64.1	65.5	60.2			
26-Oct-18	12:40	64.8	67.5	60.3			
26-Oct-18	12:45	63.9	66.8	58.9			
26-Oct-18	12:50	64.3	66.7	59.9			
26-Oct-18	12:55	63.6	66.7	59.1			
26-Oct-18	13:00	64.9	67.4	60.5	64.8	67.6	60.2
26-Oct-18	13:05	64.2	67.6	59.2			
26-Oct-18	13:10	63.8	66.0	60.3			
26-Oct-18	13:15	65.1	68.5	59.6			
26-Oct-18	13:20	65.9	68.8	61.0			
26-Oct-18	13:25	64.7	67.3	60.8			
26-Oct-18	13:30	65.0	67.4	61.3	64.7	67.2	60.9
26-Oct-18	13:35	65.3	68.2	60.7			
26-Oct-18	13:40	64.9	67.3	60.9			
26-Oct-18	13:45	64.0	65.9	61.1			
26-Oct-18	13:50	65.1	67.5	61.2			
26-Oct-18	13:55	64.0	67.1	60.4			
26-Oct-18	14:00	64.2	67.5	60.8	64.7	66.8	60.7
26-Oct-18	14:05	65.9	67.7	61.4			
26-Oct-18	14:10	64.4	66.6	61.0			
26-Oct-18	14:15	63.7	65.8	60.3			
26-Oct-18	14:20	64.9	67.3	60.3			
26-Oct-18	14:25	64.6	65.8	60.2			
26-Oct-18	14:30	64.0	66.4	60.9	64.3	66.6	60.7
26-Oct-18	14:35	63.7	66.1	60.6			
26-Oct-18	14:40	65.0	67.6	60.2			
26-Oct-18	14:45	64.1	65.9	60.0			
26-Oct-18	14:50	64.3	66.6	61.3			
26-Oct-18	14:55	64.5	67.0	61.3			

Date	dB(A)						
	Time	L _{eq}	L ₁₀	L ₉₀	L _{eq} (30-min)	L ₁₀ (Average)	L ₉₀ (Average)
26-Oct-18	15:00	65.1	67.9	60.4	64.4	67.0	60.1
26-Oct-18	15:05	64.8	67.0	61.1			
26-Oct-18	15:10	64.6	67.6	60.1			
26-Oct-18	15:15	62.6	65.4	59.1			
26-Oct-18	15:20	65.2	68.3	59.8			
26-Oct-18	15:25	63.5	65.6	60.3			
26-Oct-18	15:30	64.7	66.9	61.0	64.6	66.9	60.8
26-Oct-18	15:35	64.0	66.3	61.0			
26-Oct-18	15:40	63.9	65.6	60.1			
26-Oct-18	15:45	64.9	67.3	61.1			
26-Oct-18	15:50	64.6	66.9	60.8			
26-Oct-18	15:55	65.2	68.4	60.5			
26-Oct-18	16:00	64.3	67.3	61.0	64.4	66.9	60.4
26-Oct-18	16:05	64.8	66.7	60.3			
26-Oct-18	16:10	65.0	67.6	60.5			
26-Oct-18	16:15	63.7	66.2	60.2			
26-Oct-18	16:20	63.6	66.0	60.5			
26-Oct-18	16:25	64.7	67.3	60.1			
26-Oct-18	16:30	65.4	66.9	60.8	64.1	66.4	60.2
26-Oct-18	16:35	62.5	64.8	59.5			
26-Oct-18	16:40	64.3	67.1	60.7			
26-Oct-18	16:45	64.3	67.1	59.9			
26-Oct-18	16:50	63.0	65.1	60.4			
26-Oct-18	16:55	64.7	67.3	59.9			
26-Oct-18	17:00	64.3	66.3	60.2	64.5	66.8	60.5
26-Oct-18	17:05	64.7	67.3	60.7			
26-Oct-18	17:10	64.0	66.6	60.6			
26-Oct-18	17:15	65.7	68.1	61.1			
26-Oct-18	17:20	64.5	66.7	60.3			
26-Oct-18	17:25	63.3	66.0	60.0			
26-Oct-18	17:30	64.7	67.7	60.2	64.4	66.9	60.6
26-Oct-18	17:35	65.3	68.1	61.0			
26-Oct-18	17:40	64.2	66.7	60.8			
26-Oct-18	17:45	64.1	66.1	60.5			
26-Oct-18	17:50	64.1	66.7	60.6			
26-Oct-18	17:55	63.7	65.9	60.6			
26-Oct-18	18:00	64.0	67.0	60.7	64.6	67.1	60.5
26-Oct-18	18:05	66.2	68.2	60.6			
26-Oct-18	18:10	64.1	66.3	61.3			
26-Oct-18	18:15	62.7	64.7	59.8			
26-Oct-18	18:20	65.8	69.4	59.9			
26-Oct-18	18:25	64.0	66.9	60.8			
26-Oct-18	18:30	65.3	67.7	60.6	65.0	67.4	60.3
26-Oct-18	18:35	65.1	68.2	60.7			
26-Oct-18	18:40	65.6	67.9	60.7			
26-Oct-18	18:45	64.2	66.6	59.3			
26-Oct-18	18:50	62.9	65.3	59.5			
26-Oct-18	18:55	65.9	68.7	60.7			

Mean	64.5	66.8	60.4
Maximum	65.5	67.8	61.7
Minimum	62.9	65.4	59.2

Appendix B2

Day-time Noise Level at S.K.H. Ma On Shan Holy Spirit Primary School (CM3)

Date	dB(A)						
	Time	L _{eq}	L ₁₀	L ₉₀	L _{eq} (30-min)	L ₁₀ (Average)	L ₉₀ (Average)
27-Oct-18	07:00	64.7	67.3	59.0	63.9	66.3	58.8
27-Oct-18	07:05	63.9	66.5	58.6			
27-Oct-18	07:10	64.9	67.0	58.9			
27-Oct-18	07:15	62.2	65.1	58.3			
27-Oct-18	07:20	62.9	65.3	59.2			
27-Oct-18	07:25	64.3	66.3	58.5			
27-Oct-18	07:30	63.3	66.5	59.4	64.3	66.9	59.9
27-Oct-18	07:35	63.3	66.3	59.2			
27-Oct-18	07:40	66.1	68.6	61.3			
27-Oct-18	07:45	63.1	65.5	59.8			
27-Oct-18	07:50	65.2	67.6	59.8			
27-Oct-18	07:55	63.7	66.6	60.0	64.2	66.8	60.1
27-Oct-18	08:00	64.5	66.9	59.7			
27-Oct-18	08:05	64.3	67.2	60.2			
27-Oct-18	08:10	64.5	68.1	59.9			
27-Oct-18	08:15	63.2	66.2	59.5			
27-Oct-18	08:20	64.0	66.6	61.1	64.5	67.0	60.4
27-Oct-18	08:25	64.4	65.8	60.0			
27-Oct-18	08:30	63.6	66.5	60.0			
27-Oct-18	08:35	64.3	66.7	60.4			
27-Oct-18	08:40	64.9	67.6	61.0			
27-Oct-18	08:45	64.1	66.6	60.7	64.3	66.9	60.2
27-Oct-18	08:50	63.9	66.4	59.9			
27-Oct-18	08:55	65.7	67.9	60.6			
27-Oct-18	09:00	64.9	67.9	60.8			
27-Oct-18	09:05	64.2	66.9	60.5			
27-Oct-18	09:10	63.0	66.0	59.7	64.2	66.6	60.1
27-Oct-18	09:15	65.0	66.2	60.3			
27-Oct-18	09:20	63.6	66.4	59.9			
27-Oct-18	09:25	64.9	68.2	60.0			
27-Oct-18	09:30	64.0	67.2	60.3			
27-Oct-18	09:35	65.3	67.8	59.7	64.3	66.6	60.4
27-Oct-18	09:40	64.7	67.1	60.0			
27-Oct-18	09:45	62.6	64.7	60.0			
27-Oct-18	09:50	63.5	66.2	60.1			
27-Oct-18	09:55	64.5	66.5	60.2			
27-Oct-18	10:00	64.3	67.1	60.9	64.6	66.7	60.6
27-Oct-18	10:05	64.2	66.6	60.1			
27-Oct-18	10:10	64.6	67.2	60.5			
27-Oct-18	10:15	65.2	67.0	60.2			
27-Oct-18	10:20	63.8	66.4	61.0			
27-Oct-18	10:25	63.7	65.3	59.9	64.3	66.6	60.4
27-Oct-18	10:30	65.9	67.5	61.4			
27-Oct-18	10:35	64.4	67.3	60.0			
27-Oct-18	10:40	63.7	65.7	60.3			
27-Oct-18	10:45	64.1	66.1	60.2			
27-Oct-18	10:50	64.2	66.5	60.3	64.3	66.6	60.4
27-Oct-18	10:55	65.0	67.3	61.1			

Date	dB(A)						
	Time	L _{eq}	L ₁₀	L ₉₀	L _{eq} (30-min)	L ₁₀ (Average)	L ₉₀ (Average)
27-Oct-18	11:00	64.2	66.5	60.1	64.3	66.6	60.4
27-Oct-18	11:05	64.5	67.2	61.0			
27-Oct-18	11:10	63.2	65.7	59.9			
27-Oct-18	11:15	64.8	67.7	60.3			
27-Oct-18	11:20	64.6	66.7	60.4			
27-Oct-18	11:25	64.4	65.9	60.7	64.7	67.2	60.7
27-Oct-18	11:30	65.8	69.0	61.0			
27-Oct-18	11:35	63.9	66.2	60.5			
27-Oct-18	11:40	64.2	66.7	60.1			
27-Oct-18	11:45	64.2	66.8	60.7			
27-Oct-18	11:50	65.6	68.0	61.0	64.9	67.3	60.4
27-Oct-18	11:55	64.2	66.3	60.9			
27-Oct-18	12:00	64.5	66.8	60.2			
27-Oct-18	12:05	65.7	67.9	60.2			
27-Oct-18	12:10	65.2	67.6	60.9			
27-Oct-18	12:15	64.1	66.7	60.6	63.7	66.1	60.0
27-Oct-18	12:20	64.8	67.5	61.4			
27-Oct-18	12:25	64.7	67.1	59.1			
27-Oct-18	12:30	63.4	65.4	60.9			
27-Oct-18	12:35	64.3	66.8	60.6			
27-Oct-18	12:40	63.6	65.5	60.2	64.2	66.5	60.0
27-Oct-18	12:45	63.9	66.0	59.8			
27-Oct-18	12:50	63.8	66.9	59.6			
27-Oct-18	12:55	63.4	65.8	58.9			
27-Oct-18	13:00	64.7	66.7	60.3			
27-Oct-18	13:05	63.2	65.5	60.1	64.3	66.5	60.2
27-Oct-18	13:10	64.6	67.9	59.3			
27-Oct-18	13:15	63.0	65.1	60.2			
27-Oct-18	13:20	65.8	68.7	60.7			
27-Oct-18	13:25	63.1	65.0	59.6			
27-Oct-18	13:30	64.7	67.3	60.2	64.3	66.5	60.2
27-Oct-18	13:35	62.8	65.1	59.6			
27-Oct-18	13:40	65.2	67.5	60.7			
27-Oct-18	13:45	65.3	68.2	60.5			
27-Oct-18	13:50	63.1	65.1	59.6			
27-Oct-18	13:55	64.2	65.9	60.4	64.3	66.7	60.1
27-Oct-18	14:00	64.5	67.3	60.5			
27-Oct-18	14:05	64.3	66.5	60.0			
27-Oct-18	14:10	63.2	65.5	60.0			
27-Oct-18	14:15	64.1	65.9	58.8			
27-Oct-18	14:20	64.8	67.2	60.8	64.5	67.0	59.9
27-Oct-18	14:25	64.5	67.7	60.3			
27-Oct-18	14:30	64.1	66.4	59.2			
27-Oct-18	14:35	65.1	67.8	60.1			
27-Oct-18	14:40	64.6	67.3	60.1			
27-Oct-18	14:45	65.0	66.9	60.6	64.5	67.0	59.9
27-Oct-18	14:50	63.9	66.7	59.7			
27-Oct-18	14:55	63.8	66.6	59.5			

Appendix B2

Day-time Noise Level at S.K.H. Ma On Shan Holy Spirit Primary School (CM3)

Date	dB(A)						
	Time	L _{eq}	L ₁₀	L ₉₀	L _{eq} (30-min)	L ₁₀ (Average)	L ₉₀ (Average)
27-Oct-18	15:00	63.1	65.8	59.8	63.8	66.2	60.0
27-Oct-18	15:05	63.9	66.3	59.3			
27-Oct-18	15:10	62.4	64.6	59.3			
27-Oct-18	15:15	65.8	68.5	61.4			
27-Oct-18	15:20	63.9	66.7	60.4			
27-Oct-18	15:25	63.1	65.4	60.0			
27-Oct-18	15:30	64.4	66.8	59.8	64.1	66.5	60.1
27-Oct-18	15:35	63.8	66.8	59.9			
27-Oct-18	15:40	64.4	65.9	60.1			
27-Oct-18	15:45	63.2	65.5	60.0			
27-Oct-18	15:50	64.2	66.7	60.3			
27-Oct-18	15:55	64.5	67.5	60.4			
27-Oct-18	16:00	64.5	66.4	60.0	64.1	66.4	60.3
27-Oct-18	16:05	64.7	66.9	60.5			
27-Oct-18	16:10	63.3	66.1	59.9			
27-Oct-18	16:15	64.8	67.3	61.2			
27-Oct-18	16:20	64.0	66.2	59.9			
27-Oct-18	16:25	63.1	65.4	60.3			
27-Oct-18	16:30	64.2	66.2	60.4	65.0	67.1	60.7
27-Oct-18	16:35	64.8	67.4	60.1			
27-Oct-18	16:40	66.2	68.7	61.1			
27-Oct-18	16:45	65.0	66.0	61.0			
27-Oct-18	16:50	65.5	68.4	61.3			
27-Oct-18	16:55	63.9	66.1	60.4	64.8	67.1	60.7
27-Oct-18	17:00	63.8	66.8	60.5			
27-Oct-18	17:05	64.1	66.8	60.7			
27-Oct-18	17:10	65.0	67.2	60.1			
27-Oct-18	17:15	65.0	68.0	61.2			
27-Oct-18	17:20	67.0	69.2	61.1			
27-Oct-18	17:25	63.0	64.6	60.3	64.7	67.1	61.2
27-Oct-18	17:30	65.0	67.9	61.0			
27-Oct-18	17:35	64.7	67.3	61.3			
27-Oct-18	17:40	64.1	66.5	61.1			
27-Oct-18	17:45	64.5	66.3	61.3			
27-Oct-18	17:50	65.3	68.0	61.1	65.9	67.3	61.1
27-Oct-18	17:55	64.4	66.4	61.1			
27-Oct-18	18:00	64.1	66.6	60.6			
27-Oct-18	18:05	65.7	68.2	61.4			
27-Oct-18	18:10	65.1	67.4	61.2			
27-Oct-18	18:15	66.9	67.5	61.1	64.8	67.2	60.7
27-Oct-18	18:20	68.5	69.4	61.1			
27-Oct-18	18:25	63.1	64.9	61.0			
27-Oct-18	18:30	65.8	68.7	61.0			
27-Oct-18	18:35	63.6	65.4	61.1			
27-Oct-18	18:40	65.5	68.5	61.0	64.8	67.2	60.7
27-Oct-18	18:45	64.2	66.2	60.8			
27-Oct-18	18:50	64.4	67.1	60.5			
27-Oct-18	18:55	65.1	67.0	59.8			

Mean 64.5 66.8 60.3
Maximum 65.9 67.3 61.2
Minimum 63.7 66.1 58.8

Date	dB(A)						
	Time	L _{eq}	L ₁₀	L ₉₀	L _{eq} (30-min)	L ₁₀ (Average)	L ₉₀ (Average)
29-Oct-18	07:00	64.2	67.1	60.3	64.8	67.2	60.7
29-Oct-18	07:05	64.3	66.9	60.5			
29-Oct-18	07:10	64.2	66.3	60.6			
29-Oct-18	07:15	64.1	66.6	60.2			
29-Oct-18	07:20	65.0	67.5	60.0			
29-Oct-18	07:25	66.4	68.5	62.5	65.3	67.6	61.1
29-Oct-18	07:30	66.3	68.6	61.5			
29-Oct-18	07:35	64.3	66.8	61.0			
29-Oct-18	07:40	64.4	66.9	60.8			
29-Oct-18	07:45	65.1	67.4	61.3			
29-Oct-18	07:50	66.4	68.9	61.2	65.0	67.5	60.9
29-Oct-18	07:55	64.5	67.2	61.0			
29-Oct-18	08:00	65.0	66.6	61.2			
29-Oct-18	08:05	64.1	66.6	60.8			
29-Oct-18	08:10	65.4	68.0	60.6			
29-Oct-18	08:15	65.3	68.5	60.7	64.4	66.6	59.9
29-Oct-18	08:20	64.8	66.8	61.0			
29-Oct-18	08:25	65.4	68.3	61.0			
29-Oct-18	08:30	63.0	65.0	59.4			
29-Oct-18	08:35	66.2	68.4	60.6			
29-Oct-18	08:40	63.2	66.2	59.6	64.8	67.4	60.1
29-Oct-18	08:45	65.8	68.9	60.2			
29-Oct-18	08:50	63.4	66.0	60.2			
29-Oct-18	08:55	63.3	65.3	59.4			
29-Oct-18	09:00	63.3	65.8	60.0			
29-Oct-18	09:05	65.7	68.6	60.2	64.0	66.5	59.7
29-Oct-18	09:10	64.1	66.5	59.2			
29-Oct-18	09:15	64.8	68.0	60.0			
29-Oct-18	09:20	65.0	67.6	60.7			
29-Oct-18	09:25	65.4	68.1	60.7			
29-Oct-18	09:30	63.1	64.7	59.4	63.3	65.5	59.1
29-Oct-18	09:35	63.8	67.1	59.6			
29-Oct-18	09:40	64.3	67.1	60.1			
29-Oct-18	09:45	63.2	65.0	59.3			
29-Oct-18	09:50	64.3	67.1	59.3			
29-Oct-18	09:55	64.9	68.2	60.5	63.8	66.5	59.1
29-Oct-18	10:00	63.5	65.2	58.3			
29-Oct-18	10:05	62.6	65.1	59.2			
29-Oct-18	10:10	62.9	65.3	59.0			
29-Oct-18	10:15	64.0	66.7	59.0			
29-Oct-18	10:20	64.2	66.8	59.6	63.8	66.5	59.1
29-Oct-18	10:25	62.1	64.1	59.2			
29-Oct-18	10:30	64.0	67.0	59.0			
29-Oct-18	10:35	64.4	67.0	59.1			
29-Oct-18	10:40	63.6	66.2	59.4			
29-Oct-18	10:45	63.3	65.9	59.6	63.8	66.5	59.1
29-Oct-18	10:50	64.3	66.9	59.0			
29-Oct-18	10:55	62.8	65.8	58.2			

Appendix B2

Day-time Noise Level at S.K.H. Ma On Shan Holy Spirit Primary School (CM3)

Date	dB(A)						
	Time	L _{eq}	L ₁₀	L ₉₀	L _{eq} (30-min)	L ₁₀ (Average)	L ₉₀ (Average)
29-Oct-18	11:00	64.1	67.3	58.8	63.1	65.9	58.6
29-Oct-18	11:05	62.9	65.4	58.7			
29-Oct-18	11:10	62.1	64.4	58.7			
29-Oct-18	11:15	62.9	66.2	58.2			
29-Oct-18	11:20	64.0	66.9	58.8			
29-Oct-18	11:25	62.3	65.0	58.3			
29-Oct-18	11:30	61.5	63.7	58.1	63.1	65.7	58.6
29-Oct-18	11:35	63.7	66.2	59.0			
29-Oct-18	11:40	64.2	67.4	58.9			
29-Oct-18	11:45	62.1	64.5	58.4			
29-Oct-18	11:50	63.5	66.6	58.7			
29-Oct-18	11:55	62.8	65.7	58.6	63.0	65.4	58.6
29-Oct-18	12:00	62.7	65.2	59.1			
29-Oct-18	12:05	62.3	64.6	58.3			
29-Oct-18	12:10	62.3	64.8	58.4			
29-Oct-18	12:15	63.2	66.0	58.4			
29-Oct-18	12:20	64.0	65.9	58.2	64.1	66.5	59.0
29-Oct-18	12:25	63.2	65.9	59.4			
29-Oct-18	12:30	62.8	64.7	58.5			
29-Oct-18	12:35	63.0	65.8	58.2			
29-Oct-18	12:40	64.4	68.1	59.8			
29-Oct-18	12:45	64.8	66.8	59.0	63.4	65.8	58.8
29-Oct-18	12:50	64.1	66.0	59.0			
29-Oct-18	12:55	64.9	67.5	59.5			
29-Oct-18	13:00	62.7	65.3	59.3			
29-Oct-18	13:05	64.8	66.5	58.2			
29-Oct-18	13:10	61.9	64.4	58.4	63.0	65.4	58.6
29-Oct-18	13:15	64.2	67.2	59.6			
29-Oct-18	13:20	64.6	67.6	59.2			
29-Oct-18	13:25	61.3	63.7	58.3			
29-Oct-18	13:30	63.1	65.9	58.1			
29-Oct-18	13:35	62.7	65.4	59.0	63.7	66.2	59.0
29-Oct-18	13:40	63.0	65.5	58.7			
29-Oct-18	13:45	63.3	65.6	58.2			
29-Oct-18	13:50	63.0	64.9	58.5			
29-Oct-18	13:55	63.0	65.1	59.2			
29-Oct-18	14:00	63.2	65.9	59.0	64.2	66.7	59.9
29-Oct-18	14:05	64.3	67.9	59.2			
29-Oct-18	14:10	63.4	65.9	59.2			
29-Oct-18	14:15	64.3	66.6	59.2			
29-Oct-18	14:20	64.9	67.0	59.0			
29-Oct-18	14:25	61.5	63.8	58.5	63.1	65.9	58.6
29-Oct-18	14:30	65.1	67.5	59.9			
29-Oct-18	14:35	63.1	66.2	59.1			
29-Oct-18	14:40	64.4	67.1	59.2			
29-Oct-18	14:45	63.2	65.7	59.3			
29-Oct-18	14:50	64.3	67.1	60.2	63.0	66.5	59.0
29-Oct-18	14:55	64.5	66.8	61.4			

Date	dB(A)						
	Time	L _{eq}	L ₁₀	L ₉₀	L _{eq} (30-min)	L ₁₀ (Average)	L ₉₀ (Average)
29-Oct-18	15:00	64.9	67.9	61.0	63.8	66.2	59.6
29-Oct-18	15:05	64.2	66.6	59.7			
29-Oct-18	15:10	62.3	64.7	59.0			
29-Oct-18	15:15	64.4	66.7	59.4			
29-Oct-18	15:20	64.5	67.3	59.6			
29-Oct-18	15:25	61.5	63.8	59.0	63.3	65.9	58.9
29-Oct-18	15:30	62.5	64.8	58.7			
29-Oct-18	15:35	63.9	66.7	59.7			
29-Oct-18	15:40	64.0	66.7	58.8			
29-Oct-18	15:45	63.4	64.9	59.1			
29-Oct-18	15:50	63.3	66.7	58.9	63.7	65.9	59.5
29-Oct-18	15:55	62.5	65.4	58.3			
29-Oct-18	16:00	62.9	65.5	59.1			
29-Oct-18	16:05	64.0	66.6	60.3			
29-Oct-18	16:10	64.5	66.2	59.7			
29-Oct-18	16:15	63.4	65.5	59.8	64.1	66.7	60.0
29-Oct-18	16:20	63.3	65.7	59.3			
29-Oct-18	16:25	63.9	66.0	59.0			
29-Oct-18	16:30	64.8	67.7	60.7			
29-Oct-18	16:35	64.1	67.2	59.9			
29-Oct-18	16:40	64.6	66.9	60.0	64.6	67.3	60.3
29-Oct-18	16:45	63.7	66.6	59.2			
29-Oct-18	16:50	63.1	65.0	60.2			
29-Oct-18	16:55	64.1	67.0	60.0			
29-Oct-18	17:00	64.5	66.4	60.3			
29-Oct-18	17:05	63.1	65.8	59.9	65.0	67.0	61.3
29-Oct-18	17:10	65.0	67.9	60.3			
29-Oct-18	17:15	64.6	67.0	60.1			
29-Oct-18	17:20	64.9	67.9	60.2			
29-Oct-18	17:25	65.1	68.5	61.1			
29-Oct-18	17:30	65.1	66.9	61.0	65.1	67.4	61.9
29-Oct-18	17:35	65.0	66.7	61.4			
29-Oct-18	17:40	64.5	67.5	61.0			
29-Oct-18	17:45	64.2	66.5	61.0			
29-Oct-18	17:50	64.4	65.8	61.2			
29-Oct-18	17:55	66.6	68.5	62.2	65.4	67.6	62.0
29-Oct-18	18:00	64.6	67.4	61.2			
29-Oct-18	18:05	65.3	67.6	61.6			
29-Oct-18	18:10	65.2	67.3	62.2			
29-Oct-18	18:15	64.0	65.8	61.6			
29-Oct-18	18:20	66.7	69.0	62.4	63.0	65.4	58.6
29-Oct-18	18:25	64.7	67.1	62.1			
29-Oct-18	18:30	66.1	67.4	62.0			
29-Oct-18	18:35	64.8	67.3	61.6			
29-Oct-18	18:40	64.7	66.9	62.3			
29-Oct-18	18:45	65.5	68.1	62.5	63.1	66.5	59.8
29-Oct-18	18:50	64.9	67.2	61.8			
29-Oct-18	18:55	66.1	68.5	62.0			

Mean	64.1	66.5	59.8
Maximum	65.4	67.6	62.0
Minimum	63.0	65.4	58.6

Appendix B2

Day-time Noise Level at S.K.H. Ma On Shan Holy Spirit Primary School (CM3)

Date	dB(A)						
	Time	L _{eq}	L ₁₀	L ₉₀	L _{eq} (30-min)	L ₁₀ (Average)	L ₉₀ (Average)
30-Oct-18	07:00	63.9	66.0	60.0	64.8	67.0	60.3
30-Oct-18	07:05	64.4	66.6	61.0			
30-Oct-18	07:10	63.9	66.6	59.7			
30-Oct-18	07:15	66.2	68.0	59.9			
30-Oct-18	07:20	65.7	68.6	60.5			
30-Oct-18	07:25	64.2	66.1	60.9			
30-Oct-18	07:30	66.0	67.9	61.9			
30-Oct-18	07:35	65.8	68.6	61.7			
30-Oct-18	07:40	64.5	66.3	62.0			
30-Oct-18	07:45	66.1	69.3	61.3			
30-Oct-18	07:50	65.3	67.7	61.4			
30-Oct-18	07:55	65.1	67.8	61.5			
30-Oct-18	08:00	64.8	66.9	61.2			
30-Oct-18	08:05	64.5	67.3	61.1			
30-Oct-18	08:10	65.2	68.2	61.0			
30-Oct-18	08:15	64.0	66.7	60.7			
30-Oct-18	08:20	64.5	67.3	61.1			
30-Oct-18	08:25	66.4	69.3	61.3			
30-Oct-18	08:30	64.7	67.2	60.4			
30-Oct-18	08:35	65.4	66.5	61.1			
30-Oct-18	08:40	63.4	65.4	60.1			
30-Oct-18	08:45	64.7	66.9	61.0			
30-Oct-18	08:50	63.7	65.5	60.1			
30-Oct-18	08:55	63.7	65.7	59.9			
30-Oct-18	09:00	64.1	66.8	60.2			
30-Oct-18	09:05	65.7	67.9	60.2			
30-Oct-18	09:10	64.7	67.0	60.0			
30-Oct-18	09:15	65.2	68.7	60.0			
30-Oct-18	09:20	62.9	65.4	60.0			
30-Oct-18	09:25	64.9	67.3	60.3			
30-Oct-18	09:30	65.5	68.8	60.1			
30-Oct-18	09:35	65.8	68.3	60.3			
30-Oct-18	09:40	63.7	66.3	59.6			
30-Oct-18	09:45	63.8	66.5	59.2			
30-Oct-18	09:50	63.1	65.8	59.5			
30-Oct-18	09:55	64.5	67.5	59.9			
30-Oct-18	10:00	64.0	66.1	60.2			
30-Oct-18	10:05	62.7	64.9	59.0			
30-Oct-18	10:10	65.2	68.0	59.7			
30-Oct-18	10:15	62.2	64.3	59.2			
30-Oct-18	10:20	65.1	67.8	60.3			
30-Oct-18	10:25	64.5	67.3	59.2			
30-Oct-18	10:30	63.9	65.9	59.5			
30-Oct-18	10:35	63.5	66.3	59.1			
30-Oct-18	10:40	63.7	66.2	58.8			
30-Oct-18	10:45	62.5	64.7	59.1			
30-Oct-18	10:50	62.9	65.4	59.5			
30-Oct-18	10:55	63.9	66.8	58.8			

Date	dB(A)						
	Time	L _{eq}	L ₁₀	L ₉₀	L _{eq} (30-min)	L ₁₀ (Average)	L ₉₀ (Average)
30-Oct-18	11:00	63.8	66.9	59.1	62.8	65.2	58.7
30-Oct-18	11:05	61.7	64.0	59.0			
30-Oct-18	11:10	61.6	63.7	58.9			
30-Oct-18	11:15	62.2	64.7	58.7			
30-Oct-18	11:20	64.3	66.5	58.3			
30-Oct-18	11:25	62.2	65.2	58.4			
30-Oct-18	11:30	62.1	64.8	58.0			
30-Oct-18	11:35	62.8	65.9	59.0			
30-Oct-18	11:40	65.2	68.0	59.6			
30-Oct-18	11:45	63.0	65.6	58.5			
30-Oct-18	11:50	63.0	66.0	59.0			
30-Oct-18	11:55	62.4	65.1	58.5			
30-Oct-18	12:00	63.2	65.9	59.4			
30-Oct-18	12:05	63.7	66.1	58.9			
30-Oct-18	12:10	63.6	65.5	59.0			
30-Oct-18	12:15	62.8	65.2	58.0			
30-Oct-18	12:20	64.6	66.6	59.2			
30-Oct-18	12:25	62.2	64.8	58.6			
30-Oct-18	12:30	63.9	66.1	59.9			
30-Oct-18	12:35	64.7	67.3	59.1			
30-Oct-18	12:40	64.2	66.8	59.0			
30-Oct-18	12:45	62.1	64.5	59.2			
30-Oct-18	12:50	64.0	66.2	59.4			
30-Oct-18	12:55	62.1	64.7	58.4			
30-Oct-18	13:00	62.8	65.9	59.1			
30-Oct-18	13:05	64.3	66.0	58.9			
30-Oct-18	13:10	62.5	65.7	58.6			
30-Oct-18	13:15	61.2	63.6	58.1			
30-Oct-18	13:20	64.9	67.2	58.8			
30-Oct-18	13:25	62.0	64.6	58.2			
30-Oct-18	13:30	62.3	65.3	56.8			
30-Oct-18	13:35	63.3	66.5	58.7			
30-Oct-18	13:40	64.1	65.5	57.4			
30-Oct-18	13:45	63.0	64.7	57.9			
30-Oct-18	13:50	62.4	65.3	58.3			
30-Oct-18	13:55	62.5	65.1	59.0			
30-Oct-18	14:00	64.4	66.5	59.6			
30-Oct-18	14:05	63.4	66.0	59.0			
30-Oct-18	14:10	63.6	66.7	59.4			
30-Oct-18	14:15	64.0	66.7	59.3			
30-Oct-18	14:20	64.4	67.2	59.4			
30-Oct-18	14:25	62.4	64.5	58.7			
30-Oct-18	14:30	64.0	66.6	59.4			
30-Oct-18	14:35	62.7	65.5	59.1			
30-Oct-18	14:40	63.0	66.1	58.8			
30-Oct-18	14:45	63.3	66.0	59.2			
30-Oct-18	14:50	64.1	65.9	61.2			
30-Oct-18	14:55	65.6	67.8	62.3			

Appendix B2

Day-time Noise Level at S.K.H. Ma On Shan Holy Spirit Primary School (CM3)

Date	dB(A)						
	Time	L _{eq}	L ₁₀	L ₉₀	L _{eq} (30-min)	L ₁₀ (Average)	L ₉₀ (Average)
30-Oct-18	15:00	64.0	66.2	61.1	63.6	65.7	59.3
30-Oct-18	15:05	64.8	67.3	60.3			
30-Oct-18	15:10	63.3	64.7	58.9			
30-Oct-18	15:15	63.5	65.9	58.6			
30-Oct-18	15:20	64.4	67.4	59.0			
30-Oct-18	15:25	60.8	62.9	57.8			
30-Oct-18	15:30	63.2	66.4	59.1	64.0	66.2	59.4
30-Oct-18	15:35	64.1	66.2	59.6			
30-Oct-18	15:40	64.8	66.7	58.8			
30-Oct-18	15:45	63.2	64.9	58.6			
30-Oct-18	15:50	63.5	65.8	60.4			
30-Oct-18	15:55	64.6	67.4	59.8			
30-Oct-18	16:00	62.5	65.0	59.6	64.1	66.6	60.1
30-Oct-18	16:05	65.2	68.2	60.0			
30-Oct-18	16:10	63.9	66.8	60.3			
30-Oct-18	16:15	63.3	66.3	60.2			
30-Oct-18	16:20	64.3	66.6	60.3			
30-Oct-18	16:25	64.9	66.9	60.0			
30-Oct-18	16:30	63.8	66.7	59.9	64.1	66.7	59.9
30-Oct-18	16:35	63.2	64.9	60.0			
30-Oct-18	16:40	63.4	65.9	59.2			
30-Oct-18	16:45	65.1	67.9	60.2			
30-Oct-18	16:50	63.8	66.3	59.7			
30-Oct-18	16:55	65.1	68.5	60.1			
30-Oct-18	17:00	64.6	66.7	60.3	64.5	66.9	60.5
30-Oct-18	17:05	62.9	64.7	60.3			
30-Oct-18	17:10	65.5	69.1	60.6			
30-Oct-18	17:15	65.8	68.7	60.8			
30-Oct-18	17:20	63.5	65.3	60.4			
30-Oct-18	17:25	64.1	66.8	60.7			
30-Oct-18	17:30	64.1	66.8	60.4	64.9	67.1	60.8
30-Oct-18	17:35	64.8	67.1	61.3			
30-Oct-18	17:40	63.8	66.2	59.9			
30-Oct-18	17:45	65.7	68.3	61.5			
30-Oct-18	17:50	64.5	67.3	61.0			
30-Oct-18	17:55	66.2	66.8	60.9			
30-Oct-18	18:00	65.0	67.6	61.1	64.5	67.0	60.8
30-Oct-18	18:05	64.6	66.8	60.8			
30-Oct-18	18:10	63.9	66.8	60.3			
30-Oct-18	18:15	64.4	66.7	61.0			
30-Oct-18	18:20	65.1	67.5	61.0			
30-Oct-18	18:25	64.0	66.6	60.4			
30-Oct-18	18:30	64.1	66.1	61.0	65.4	67.5	61.4
30-Oct-18	18:35	64.4	66.4	61.1			
30-Oct-18	18:40	67.0	70.3	61.9			
30-Oct-18	18:45	65.0	67.7	62.1			
30-Oct-18	18:50	65.4	66.7	61.4			
30-Oct-18	18:55	65.8	67.5	61.1			

Mean 64.2 66.5 59.8
Maximum 65.5 67.9 61.6
Minimum 62.8 65.2 58.0

Date	dB(A)						
	Time	L _{eq}	L ₁₀	L ₉₀	L _{eq} (30-min)	L ₁₀ (Average)	L ₉₀ (Average)
31-Oct-18	07:00	64.6	66.8	60.3	64.5	66.9	60.2
31-Oct-18	07:05	63.6	66.3	59.7			
31-Oct-18	07:10	64.1	66.5	60.3			
31-Oct-18	07:15	65.3	67.9	59.7			
31-Oct-18	07:20	64.9	66.8	60.1			
31-Oct-18	07:25	64.3	66.9	60.9			
31-Oct-18	07:30	66.6	70.0	61.4	65.9	68.1	61.2
31-Oct-18	07:35	63.8	66.4	60.7			
31-Oct-18	07:40	65.2	67.9	61.5			
31-Oct-18	07:45	65.7	68.4	61.1			
31-Oct-18	07:50	67.3	67.8	61.7			
31-Oct-18	07:55	65.6	68.0	61.0			
31-Oct-18	08:00	63.8	66.3	60.5	64.8	67.2	60.9
31-Oct-18	08:05	65.8	67.2	61.4			
31-Oct-18	08:10	65.2	67.8	61.4			
31-Oct-18	08:15	65.1	68.3	60.9			
31-Oct-18	08:20	65.3	68.0	61.2			
31-Oct-18	08:25	62.9	65.4	60.0			
31-Oct-18	08:30	65.0	67.5	61.0	64.8	67.3	60.7
31-Oct-18	08:35	65.5	68.2	60.7			
31-Oct-18	08:40	64.8	67.2	60.3			
31-Oct-18	08:45	65.7	68.8	60.8			
31-Oct-18	08:50	64.1	66.4	60.9			
31-Oct-18	08:55	63.5	65.7	60.6			
31-Oct-18	09:00	65.5	68.0	61.3	65.0	67.7	60.8
31-Oct-18	09:05	64.5	66.7	60.5			
31-Oct-18	09:10	64.9	67.3	61.0			
31-Oct-18	09:15	65.0	68.5	60.6			
31-Oct-18	09:20	65.8	68.8	60.4			
31-Oct-18	09:25	64.3	66.6	60.9			
31-Oct-18	09:30	63.8	66.6	60.1	64.4	66.9	60.0
31-Oct-18	09:35	65.0	67.9	60.5			
31-Oct-18	09:40	64.0	66.1	59.7			
31-Oct-18	09:45	64.2	66.7	59.3			
31-Oct-18	09:50	64.8	67.5	60.1			
31-Oct-18	09:55	64.2	66.5	60.3			
31-Oct-18	10:00	65.7	68.4	59.9	64.2	66.4	59.7
31-Oct-18	10:05	63.4	65.7	59.6			
31-Oct-18	10:10	62.8	65.1	59.2			
31-Oct-18	10:15	63.9	66.6	59.5			
31-Oct-18	10:20	64.8	66.8	60.0			
31-Oct-18	10:25	63.7	65.8	60.0			
31-Oct-18	10:30	62.7	65.3	59.3	63.7	66.2	59.6
31-Oct-18	10:35	64.6	67.6	59.9			
31-Oct-18	10:40	63.3	65.8	60.2			
31-Oct-18	10:45	65.3	67.8	60.0			
31-Oct-18	10:50	63.1	65.9	59.5			
31-Oct-18	10:55	62.1	64.8	58.8			

Appendix B2

Day-time Noise Level at S.K.H. Ma On Shan Holy Spirit Primary School (CM3)

Date	dB(A)						
	Time	L _{eq}	L ₁₀	L ₉₀	L _{eq} (30-min)	L ₁₀ (Average)	L ₉₀ (Average)
31-Oct-18	11:00	65.0	67.3	59.8	64.1	66.9	59.4
31-Oct-18	11:05	63.5	66.5	59.3			
31-Oct-18	11:10	63.7	66.6	59.4			
31-Oct-18	11:15	65.1	67.9	60.0			
31-Oct-18	11:20	64.4	67.6	59.3			
31-Oct-18	11:25	62.4	65.2	58.5			
31-Oct-18	11:30	63.6	66.8	59.2	63.6	66.4	59.2
31-Oct-18	11:35	63.6	66.4	59.0			
31-Oct-18	11:40	62.8	65.5	59.4			
31-Oct-18	11:45	63.3	66.5	58.9			
31-Oct-18	11:50	63.1	65.9	59.7			
31-Oct-18	11:55	65.0	67.2	59.0			
31-Oct-18	12:00	61.7	63.9	59.0	62.9	65.3	58.8
31-Oct-18	12:05	64.5	67.2	59.5			
31-Oct-18	12:10	63.7	65.7	59.1			
31-Oct-18	12:15	62.0	64.1	58.1			
31-Oct-18	12:20	63.4	66.7	59.1			
31-Oct-18	12:25	61.7	63.9	58.2			
31-Oct-18	12:30	64.0	66.1	60.0	64.2	66.5	59.8
31-Oct-18	12:35	64.7	66.2	59.5			
31-Oct-18	12:40	64.2	67.7	60.0			
31-Oct-18	12:45	63.2	65.7	59.5			
31-Oct-18	12:50	64.5	66.6	60.1			
31-Oct-18	12:55	64.7	66.8	59.5			
31-Oct-18	13:00	62.6	65.5	58.3	63.4	66.0	59.1
31-Oct-18	13:05	62.8	65.7	58.6			
31-Oct-18	13:10	63.1	65.7	59.1			
31-Oct-18	13:15	64.8	67.9	60.0			
31-Oct-18	13:20	64.8	67.8	59.3			
31-Oct-18	13:25	61.6	63.4	59.3			
31-Oct-18	13:30	63.8	66.2	59.1	64.0	66.6	59.6
31-Oct-18	13:35	64.3	66.9	60.2			
31-Oct-18	13:40	63.3	66.1	59.8			
31-Oct-18	13:45	63.0	65.2	59.3			
31-Oct-18	13:50	64.8	67.7	59.8			
31-Oct-18	13:55	64.4	67.2	59.5			
31-Oct-18	14:00	65.2	67.2	59.0	64.2	66.4	59.8
31-Oct-18	14:05	64.4	66.9	59.2			
31-Oct-18	14:10	63.5	65.8	60.3			
31-Oct-18	14:15	64.8	67.6	60.3			
31-Oct-18	14:20	64.2	66.1	59.5			
31-Oct-18	14:25	63.0	64.8	60.2			
31-Oct-18	14:30	64.7	67.1	59.5	64.6	67.0	60.7
31-Oct-18	14:35	64.1	66.8	60.7			
31-Oct-18	14:40	63.2	66.4	59.8			
31-Oct-18	14:45	64.0	66.7	59.9			
31-Oct-18	14:50	65.2	67.3	62.0			
31-Oct-18	14:55	65.8	67.9	62.2			

Date	dB(A)						
	Time	L _{eq}	L ₁₀	L ₉₀	L _{eq} (30-min)	L ₁₀ (Average)	L ₉₀ (Average)
31-Oct-18	15:00	64.6	66.7	61.5	64.3	66.8	60.0
31-Oct-18	15:05	64.3	65.9	60.2			
31-Oct-18	15:10	63.8	66.9	59.6			
31-Oct-18	15:15	63.2	66.1	59.6			
31-Oct-18	15:20	63.8	66.1	59.2			
31-Oct-18	15:25	65.6	69.2	59.7			
31-Oct-18	15:30	63.1	66.0	59.0	63.8	66.3	59.8
31-Oct-18	15:35	64.2	66.1	60.2			
31-Oct-18	15:40	63.9	66.8	60.0			
31-Oct-18	15:45	64.1	67.1	59.8			
31-Oct-18	15:50	62.5	64.6	59.4			
31-Oct-18	15:55	64.6	67.2	60.1			
31-Oct-18	16:00	64.4	66.3	60.3	64.1	66.4	60.0
31-Oct-18	16:05	62.9	64.9	60.0			
31-Oct-18	16:10	64.4	67.4	60.6			
31-Oct-18	16:15	63.9	66.3	60.0			
31-Oct-18	16:20	64.7	67.1	59.7			
31-Oct-18	16:25	64.0	66.4	59.3			
31-Oct-18	16:30	64.2	66.5	59.8	64.1	66.7	59.8
31-Oct-18	16:35	64.2	67.0	60.2			
31-Oct-18	16:40	63.5	65.7	59.5			
31-Oct-18	16:45	64.4	67.4	60.2			
31-Oct-18	16:50	64.3	66.6	59.4			
31-Oct-18	16:55	64.0	66.7	59.9			
31-Oct-18	17:00	64.2	67.5	60.2	64.1	66.8	60.3
31-Oct-18	17:05	64.4	67.4	60.2			
31-Oct-18	17:10	64.0	66.7	60.3			
31-Oct-18	17:15	65.0	68.1	60.6			
31-Oct-18	17:20	63.0	65.3	59.8			
31-Oct-18	17:25	63.6	66.0	60.5			
31-Oct-18	17:30	63.8	67.0	60.2	63.7	66.3	60.1
31-Oct-18	17:35	63.9	67.0	60.6			
31-Oct-18	17:40	63.4	66.3	59.4			
31-Oct-18	17:45	64.6	67.3	60.4			
31-Oct-18	17:50	61.9	63.7	59.8			
31-Oct-18	17:55	63.9	66.7	59.9			
31-Oct-18	18:00	64.2	66.7	60.8	64.6	66.8	60.5
31-Oct-18	18:05	65.4	67.5	61.0			
31-Oct-18	18:10	65.8	68.5	60.3			
31-Oct-18	18:15	63.8	66.1	60.0			
31-Oct-18	18:20	65.1	66.8	60.5			
31-Oct-18	18:25	62.9	65.0	60.5			
31-Oct-18	18:30	64.8	66.9	60.3	64.4	66.6	60.6
31-Oct-18	18:35	64.0	66.9	60.5			
31-Oct-18	18:40	63.6	66.1	60.6			
31-Oct-18	18:45	64.0	66.0	60.2			
31-Oct-18	18:50	65.2	67.1	61.0			
31-Oct-18	18:55	64.3	66.8	60.7			

Mean	64.3	66.7	60.0
Maximum	65.9	68.1	61.2
Minimum	62.9	65.3	58.8

Appendix B2

Day-time Noise Level at S.K.H. Ma On Shan Holy Spirit Primary School (CM3)

Date	dB(A)						
	Time	L _{eq}	L ₁₀	L ₉₀	L _{eq} (30-min)	L ₁₀ (Average)	L ₉₀ (Average)
1-Nov-18	07:00	63.8	66.3	60.1	64.3	66.8	59.9
1-Nov-18	07:05	63.5	65.8	59.2			
1-Nov-18	07:10	63.8	66.7	59.5			
1-Nov-18	07:15	64.7	67.6	60.9			
1-Nov-18	07:20	64.8	66.8	59.7			
1-Nov-18	07:25	64.9	67.7	59.9			
1-Nov-18	07:30	65.9	67.9	61.4	65.4	67.6	61.4
1-Nov-18	07:35	65.6	67.8	61.0			
1-Nov-18	07:40	65.5	66.7	61.0			
1-Nov-18	07:45	64.6	67.2	61.3			
1-Nov-18	07:50	65.5	67.9	62.2			
1-Nov-18	07:55	65.3	68.1	61.7			
1-Nov-18	08:00	65.4	67.1	61.4	65.0	67.3	60.8
1-Nov-18	08:05	64.4	66.9	60.6			
1-Nov-18	08:10	64.4	67.2	60.8			
1-Nov-18	08:15	65.9	68.5	61.7			
1-Nov-18	08:20	65.6	67.3	60.5			
1-Nov-18	08:25	63.8	66.7	59.8			
1-Nov-18	08:30	65.0	67.6	60.5	64.6	67.2	60.3
1-Nov-18	08:35	63.7	66.0	60.2			
1-Nov-18	08:40	65.3	67.9	60.4			
1-Nov-18	08:45	64.7	67.6	60.2			
1-Nov-18	08:50	64.0	66.4	60.1			
1-Nov-18	08:55	64.5	67.4	60.6			
1-Nov-18	09:00	65.9	69.2	60.5	64.6	67.3	60.2
1-Nov-18	09:05	63.4	65.8	60.3			
1-Nov-18	09:10	65.3	67.1	60.3			
1-Nov-18	09:15	63.9	67.0	60.2			
1-Nov-18	09:20	64.5	67.8	60.1			
1-Nov-18	09:25	64.3	67.0	59.9			
1-Nov-18	09:30	64.2	67.5	59.9	64.2	66.7	59.7
1-Nov-18	09:35	63.5	66.2	59.3			
1-Nov-18	09:40	64.4	66.0	60.0			
1-Nov-18	09:45	64.6	67.1	60.6			
1-Nov-18	09:50	63.5	66.5	59.4			
1-Nov-18	09:55	64.8	67.0	59.1			
1-Nov-18	10:00	64.3	66.5	59.0	63.7	66.0	59.1
1-Nov-18	10:05	63.1	65.8	58.8			
1-Nov-18	10:10	64.4	67.7	59.2			
1-Nov-18	10:15	62.7	65.2	59.0			
1-Nov-18	10:20	63.5	65.7	59.0			
1-Nov-18	10:25	63.8	65.3	59.3			
1-Nov-18	10:30	62.8	65.1	59.1	64.0	66.5	60.3
1-Nov-18	10:35	63.3	66.3	59.5			
1-Nov-18	10:40	64.3	66.3	60.0			
1-Nov-18	10:45	64.6	67.5	61.1			
1-Nov-18	10:50	64.6	67.0	61.8			
1-Nov-18	10:55	64.1	67.0	60.2			

Date	dB(A)						
	Time	L _{eq}	L ₁₀	L ₉₀	L _{eq} (30-min)	L ₁₀ (Average)	L ₉₀ (Average)
1-Nov-18	11:00	64.4	66.5	59.1	63.1	65.6	58.9
1-Nov-18	11:05	62.8	66.1	58.9			
1-Nov-18	11:10	63.1	65.2	58.6			
1-Nov-18	11:15	62.6	65.5	59.1			
1-Nov-18	11:20	63.2	65.6	58.4			
1-Nov-18	11:25	62.5	64.9	59.0			
1-Nov-18	11:30	62.4	65.1	58.7	63.5	66.2	59.0
1-Nov-18	11:35	62.8	66.4	58.2			
1-Nov-18	11:40	65.2	67.3	60.9			
1-Nov-18	11:45	63.9	66.9	58.9			
1-Nov-18	11:50	62.8	65.2	58.8			
1-Nov-18	11:55	63.1	66.0	58.3			
1-Nov-18	12:00	64.2	66.7	59.1	63.6	66.1	58.5
1-Nov-18	12:05	63.2	65.7	57.6			
1-Nov-18	12:10	62.7	65.0	58.5			
1-Nov-18	12:15	62.6	65.5	57.8			
1-Nov-18	12:20	65.1	68.3	59.7			
1-Nov-18	12:25	63.7	65.1	58.1			
1-Nov-18	12:30	63.6	65.7	59.3	63.7	66.1	59.0
1-Nov-18	12:35	63.7	65.9	59.5			
1-Nov-18	12:40	64.2	66.5	59.0			
1-Nov-18	12:45	64.2	66.7	59.0			
1-Nov-18	12:50	62.5	65.4	58.6			
1-Nov-18	12:55	63.6	66.6	58.3			
1-Nov-18	13:00	63.6	66.7	58.7	64.3	67.1	59.3
1-Nov-18	13:05	64.8	67.2	59.4			
1-Nov-18	13:10	65.6	69.6	60.2			
1-Nov-18	13:15	64.8	67.4	59.1			
1-Nov-18	13:20	63.8	65.9	58.8			
1-Nov-18	13:25	62.8	65.7	59.3			
1-Nov-18	13:30	62.4	64.6	58.6	63.2	66.1	58.3
1-Nov-18	13:35	62.5	65.8	57.9			
1-Nov-18	13:40	64.0	67.2	58.5			
1-Nov-18	13:45	63.5	65.6	58.0			
1-Nov-18	13:50	63.1	65.4	58.5			
1-Nov-18	13:55	63.7	67.8	58.3			
1-Nov-18	14:00	63.3	66.2	58.7	63.2	65.7	58.8
1-Nov-18	14:05	63.2	65.8	59.2			
1-Nov-18	14:10	62.0	63.9	58.5			
1-Nov-18	14:15	63.9	67.0	59.5			
1-Nov-18	14:20	63.8	66.8	58.2			
1-Nov-18	14:25	62.7	64.5	58.8			
1-Nov-18	14:30	64.0	66.7	59.5	64.0	66.8	59.1
1-Nov-18	14:35	64.7	68.1	58.5			
1-Nov-18	14:40	63.5	65.9	58.5			
1-Nov-18	14:45	64.4	66.9	59.3			
1-Nov-18	14:50	64.3	66.9	59.5			
1-Nov-18	14:55	63.3	66.2	59.3			

Appendix B2

Day-time Noise Level at S.K.H. Ma On Shan Holy Spirit Primary School (CM3)

Date	dB(A)						
	Time	L _{eq}	L ₁₀	L ₉₀	L _{eq} (30-min)	L ₁₀ (Average)	L ₉₀ (Average)
1-Nov-18	15:00	64.7	66.9	59.3	64.0	66.0	59.8
1-Nov-18	15:05	63.5	65.5	59.5			
1-Nov-18	15:10	62.1	64.2	58.8			
1-Nov-18	15:15	64.0	66.3	60.0			
1-Nov-18	15:20	65.7	68.0	60.8			
1-Nov-18	15:25	63.1	64.9	60.4			
1-Nov-18	15:30	63.9	66.0	60.2			
1-Nov-18	15:35	64.8	67.2	60.4			
1-Nov-18	15:40	64.3	66.8	60.7			
1-Nov-18	15:45	66.2	68.7	60.1			
1-Nov-18	15:50	64.8	66.6	61.0			
1-Nov-18	15:55	65.0	67.9	60.0			
1-Nov-18	16:00	64.7	67.2	59.6			
1-Nov-18	16:05	64.5	67.4	60.6			
1-Nov-18	16:10	64.6	66.8	60.7			
1-Nov-18	16:15	63.8	66.1	60.0			
1-Nov-18	16:20	64.5	67.5	60.8			
1-Nov-18	16:25	63.9	66.4	59.9			
1-Nov-18	16:30	66.2	68.6	61.0			
1-Nov-18	16:35	63.6	65.9	59.5			
1-Nov-18	16:40	63.7	66.5	60.1			
1-Nov-18	16:45	65.1	67.9	60.2			
1-Nov-18	16:50	66.7	69.1	61.4			
1-Nov-18	16:55	64.5	66.7	59.6			
1-Nov-18	17:00	63.8	66.6	60.0			
1-Nov-18	17:05	65.9	69.3	59.5			
1-Nov-18	17:10	64.1	66.7	60.3			
1-Nov-18	17:15	64.5	67.8	60.0			
1-Nov-18	17:20	63.9	66.5	60.7			
1-Nov-18	17:25	66.6	69.8	61.0			
1-Nov-18	17:30	64.8	67.1	60.4			
1-Nov-18	17:35	65.1	67.2	60.3			
1-Nov-18	17:40	64.0	66.9	60.6			
1-Nov-18	17:45	64.6	66.8	60.6			
1-Nov-18	17:50	64.3	67.5	59.5			
1-Nov-18	17:55	64.3	66.4	60.5			
1-Nov-18	18:00	64.3	66.4	60.0			
1-Nov-18	18:05	64.0	66.5	60.3			
1-Nov-18	18:10	65.2	67.6	60.6			
1-Nov-18	18:15	63.6	65.3	60.3			
1-Nov-18	18:20	64.8	67.4	60.3			
1-Nov-18	18:25	64.8	67.5	60.8			
1-Nov-18	18:30	63.9	66.3	60.3			
1-Nov-18	18:35	63.3	65.8	60.1			
1-Nov-18	18:40	65.1	68.1	60.6			
1-Nov-18	18:45	65.1	67.7	60.4			
1-Nov-18	18:50	65.3	67.8	60.9			
1-Nov-18	18:55	63.4	65.7	60.3			

Mean 64.3 66.7 59.8
 Maximum 65.4 67.8 61.4
 Minimum 63.1 65.6 58.3

Date	dB(A)						
	Time	L _{eq}	L ₁₀	L ₉₀	L _{eq} (30-min)	L ₁₀ (Average)	L ₉₀ (Average)
2-Nov-18	07:00	63.8	66.3	60.8	64.8	67.1	60.7
2-Nov-18	07:05	62.9	65.0	60.3			
2-Nov-18	07:10	64.7	67.8	59.9			
2-Nov-18	07:15	63.7	65.8	60.4			
2-Nov-18	07:20	67.2	70.3	62.0			
2-Nov-18	07:25	65.0	67.5	60.8			
2-Nov-18	07:30	63.0	64.8	60.8			
2-Nov-18	07:35	66.1	68.4	60.9			
2-Nov-18	07:40	65.4	67.4	61.4			
2-Nov-18	07:45	64.8	67.2	60.8			
2-Nov-18	07:50	65.6	67.7	60.8			
2-Nov-18	07:55	64.3	66.7	61.2			
2-Nov-18	08:00	65.8	67.9	61.4			
2-Nov-18	08:05	64.5	66.7	61.4			
2-Nov-18	08:10	65.0	67.7	60.2			
2-Nov-18	08:15	64.4	66.8	61.1			
2-Nov-18	08:20	65.8	67.8	60.5			
2-Nov-18	08:25	64.9	67.3	60.5			
2-Nov-18	08:30	64.2	66.9	59.8			
2-Nov-18	08:35	66.5	68.8	61.6			
2-Nov-18	08:40	64.6	67.1	60.7			
2-Nov-18	08:45	64.9	67.8	61.2			
2-Nov-18	08:50	64.0	66.5	60.3			
2-Nov-18	08:55	64.7	66.7	60.2			
2-Nov-18	09:00	64.4	67.5	60.0			
2-Nov-18	09:05	63.6	66.4	59.8			
2-Nov-18	09:10	63.9	65.8	59.7			
2-Nov-18	09:15	63.8	65.8	60.5			
2-Nov-18	09:20	65.1	67.5	61.1			
2-Nov-18	09:25	64.7	67.6	60.7			
2-Nov-18	09:30	62.0	63.7	59.9			
2-Nov-18	09:35	64.7	67.6	60.8			
2-Nov-18	09:40	63.6	66.3	59.9			
2-Nov-18	09:45	63.0	64.9	59.8			
2-Nov-18	09:50	64.4	66.5	61.1			
2-Nov-18	09:55	63.7	66.6	60.1			
2-Nov-18	10:00	63.9	66.3	60.2			
2-Nov-18	10:05	64.4	67.8	60.6			
2-Nov-18	10:10	63.7	66.5	60.3			
2-Nov-18	10:15	64.1	66.6	60.2			
2-Nov-18	10:20	63.3	66.3	59.9			
2-Nov-18	10:25	63.2	66.1	58.8			
2-Nov-18	10:30	62.9	65.4	59.4			
2-Nov-18	10:35	66.2	66.6	59.4			
2-Nov-18	10:40	64.0	66.4	60.0			
2-Nov-18	10:45	64.3	66.9	60.0			
2-Nov-18	10:50	66.1	68.9	61.0			
2-Nov-18	10:55	63.9	66.2	60.0			

Appendix B2

Day-time Noise Level at S.K.H. Ma On Shan Holy Spirit Primary School (CM3)

Date	dB(A)						
	Time	L _{eq}	L ₁₀	L ₉₀	L _{eq} (30-min)	L ₁₀ (Average)	L ₉₀ (Average)
2-Nov-18	11:00	64.0	66.6	60.2	63.7	66.2	59.4
2-Nov-18	11:05	63.5	65.4	59.6			
2-Nov-18	11:10	64.2	67.6	59.9			
2-Nov-18	11:15	65.1	66.9	59.2			
2-Nov-18	11:20	63.4	66.2	59.1			
2-Nov-18	11:25	61.6	64.3	58.3			
2-Nov-18	11:30	62.7	65.3	59.7	63.7	66.1	59.6
2-Nov-18	11:35	63.9	66.4	59.3			
2-Nov-18	11:40	65.4	67.5	60.5			
2-Nov-18	11:45	63.1	65.4	59.5			
2-Nov-18	11:50	63.4	66.5	60.2			
2-Nov-18	11:55	62.7	65.6	58.5			
		Mean			63.7	66.1	59.5
		Maximum			65.1	67.4	61.0
		Minimum			63.6	65.9	59.4

Summary of Day-time Noise Level at S.K.H. Ma On Shan Holy Spirit Primary School (CM3)			
	L _{eq}	L ₁₀	L ₉₀
Mean	64.7	66.9	60.4
Maximum	71.5	74.5	65.5
Minimum	62.8	65.2	58.0

Appendix B2

Day-time Noise Level at Ah Kung Kok Fishermen Village (CM4)

Date	dB(A)						
	Time	L _{eq}	L ₁₀	L ₉₀	L _{eq} (30-min)	L ₁₀ (Average)	L ₉₀ (Average)
2-Nov-18	16:30	59.0	60.8	56.8	59.1	60.9	56.9
2-Nov-18	16:35	59.7	61.6	57.3			
2-Nov-18	16:40	59.0	60.6	57.1			
2-Nov-18	16:45	58.7	60.5	56.5			
2-Nov-18	16:50	58.7	60.4	56.4			
2-Nov-18	16:55	59.5	61.5	57.0			
2-Nov-18	17:00	59.1	61.2	56.7	59.2	60.9	56.9
2-Nov-18	17:05	59.1	60.7	57.0			
2-Nov-18	17:10	58.6	60.6	56.3			
2-Nov-18	17:15	59.2	60.9	56.9			
2-Nov-18	17:20	59.6	61.3	57.2			
2-Nov-18	17:25	59.4	60.9	57.1			
2-Nov-18	17:30	59.0	60.7	57.0	59.0	60.6	56.8
2-Nov-18	17:35	59.2	60.8	57.1			
2-Nov-18	17:40	58.6	60.4	56.3			
2-Nov-18	17:45	59.2	60.7	57.2			
2-Nov-18	17:50	59.1	60.9	56.6			
2-Nov-18	17:55	58.8	60.3	56.8			
2-Nov-18	18:00	58.7	60.3	56.4	58.7	60.3	56.4
2-Nov-18	18:05	59.1	60.7	56.8			
2-Nov-18	18:10	58.4	59.9	56.3			
2-Nov-18	18:15	58.2	60.1	55.8			
2-Nov-18	18:20	58.5	59.9	56.5			
2-Nov-18	18:25	59.0	60.9	56.7			
2-Nov-18	18:30	58.2	59.8	56.0	58.5	60.1	56.3
2-Nov-18	18:35	58.7	60.1	56.7			
2-Nov-18	18:40	58.6	60.3	56.4			
2-Nov-18	18:45	58.8	60.5	56.5			
2-Nov-18	18:50	58.3	59.8	56.2			
2-Nov-18	18:55	58.2	59.9	56.2			
		Mean		58.9	58.9	60.6	56.7
		Maximum		59.2	59.2	60.9	56.9
		Minimum		58.5	58.5	60.1	56.3

Appendix B2

Day-time Noise Level at Ah Kung Kok Fishermen Village (CM4)

Date	dB(A)						
	Time	L _{eq}	L ₁₀	L ₉₀	L _{eq} (30-min)	L ₁₀ (Average)	L ₉₀ (Average)
3-Nov-18	07:00	57.4	59.5	54.4	57.6	59.6	54.7
3-Nov-18	07:05	57.7	59.6	55.0			
3-Nov-18	07:10	57.5	59.6	54.0			
3-Nov-18	07:15	57.6	59.3	55.1			
3-Nov-18	07:20	57.7	60.3	54.7			
3-Nov-18	07:25	57.6	59.5	55.2			
3-Nov-18	07:30	57.9	59.9	55.0	58.4	60.4	55.8
3-Nov-18	07:35	58.7	60.5	56.0			
3-Nov-18	07:40	58.2	59.9	56.0			
3-Nov-18	07:45	58.7	60.9	55.8			
3-Nov-18	07:50	58.4	60.5	55.5			
3-Nov-18	07:55	58.7	60.4	56.2			
3-Nov-18	08:00	58.9	60.7	56.2	58.8	60.8	56.3
3-Nov-18	08:05	59.2	61.7	56.2			
3-Nov-18	08:10	58.7	60.5	56.5			
3-Nov-18	08:15	58.8	60.7	56.4			
3-Nov-18	08:20	58.5	60.2	56.3			
3-Nov-18	08:25	58.7	60.7	56.2			
3-Nov-18	08:30	58.9	60.7	56.4	58.9	60.9	56.4
3-Nov-18	08:35	58.8	60.5	56.7			
3-Nov-18	08:40	59.1	61.4	56.5			
3-Nov-18	08:45	59.3	61.3	56.6			
3-Nov-18	08:50	58.5	60.5	56.1			
3-Nov-18	08:55	58.7	60.9	56.1			
3-Nov-18	09:00	58.4	60.1	56.1	59.3	61.2	56.7
3-Nov-18	09:05	58.1	59.7	56.0			
3-Nov-18	09:10	59.5	61.7	56.5			
3-Nov-18	09:15	60.7	63.2	57.5			
3-Nov-18	09:20	59.6	61.7	57.1			
3-Nov-18	09:25	59.0	60.6	57.1			
3-Nov-18	09:30	58.9	60.8	56.3	59.1	60.6	56.6
3-Nov-18	09:35	59.0	60.6	56.5			
3-Nov-18	09:40	58.9	61.1	56.3			
3-Nov-18	09:45	60.0	60.5	57.1			
3-Nov-18	09:50	59.1	60.6	57.1			
3-Nov-18	09:55	58.5	59.9	56.4			
3-Nov-18	10:00	57.6	59.2	55.2	58.7	60.2	56.5
3-Nov-18	10:05	57.9	59.4	55.7			
3-Nov-18	10:10	58.8	60.4	56.7			
3-Nov-18	10:15	59.1	60.7	57.1			
3-Nov-18	10:20	59.3	60.9	57.1			
3-Nov-18	10:25	59.1	60.7	57.1			
3-Nov-18	10:30	59.2	60.7	56.5	59.8	61.2	56.5
3-Nov-18	10:35	61.3	62.7	57.4			
3-Nov-18	10:40	60.1	62.1	57.3			
3-Nov-18	10:45	60.4	61.9	56.7			
3-Nov-18	10:50	57.8	59.5	55.5			
3-Nov-18	10:55	59.0	60.0	55.7			

Date	dB(A)						
	Time	L _{eq}	L ₁₀	L ₉₀	L _{eq} (30-min)	L ₁₀ (Average)	L ₉₀ (Average)
3-Nov-18	11:00	58.5	59.9	56.4	58.8	60.2	56.4
3-Nov-18	11:05	58.9	60.6	56.8			
3-Nov-18	11:10	58.8	60.7	56.3			
3-Nov-18	11:15	58.4	59.9	56.4			
3-Nov-18	11:20	59.6	60.1	56.2			
3-Nov-18	11:25	58.2	59.8	56.0			
3-Nov-18	11:30	58.7	60.2	56.7	58.6	60.3	56.4
3-Nov-18	11:35	59.0	60.7	56.6			
3-Nov-18	11:40	58.2	59.9	56.1			
3-Nov-18	11:45	58.5	60.4	56.1			
3-Nov-18	11:50	58.5	60.2	56.3			
3-Nov-18	11:55	58.8	60.6	56.6			
3-Nov-18	12:00	58.7	60.5	56.2	59.2	60.7	56.9
3-Nov-18	12:05	59.4	60.6	57.2			
3-Nov-18	12:10	59.3	60.8	57.0			
3-Nov-18	12:15	59.6	61.3	57.5			
3-Nov-18	12:20	59.5	61.2	57.1			
3-Nov-18	12:25	58.4	60.0	56.3			
3-Nov-18	12:30	58.5	59.8	56.9	58.7	60.3	56.5
3-Nov-18	12:35	58.6	60.6	56.2			
3-Nov-18	12:40	59.1	60.6	56.6			
3-Nov-18	12:45	58.8	60.4	56.5			
3-Nov-18	12:50	58.7	60.2	56.7			
3-Nov-18	12:55	58.6	60.4	56.2			
3-Nov-18	13:00	58.5	60.3	56.2	60.7	60.8	56.7
3-Nov-18	13:05	59.0	60.9	56.3			
3-Nov-18	13:10	59.3	60.9	57.0			
3-Nov-18	13:15	58.6	60.2	56.2			
3-Nov-18	13:20	58.7	60.1	57.0			
3-Nov-18	13:25	65.0	62.6	57.3			
3-Nov-18	13:30	58.5	60.0	56.4	58.4	60.1	56.0
3-Nov-18	13:35	58.6	60.4	56.1			
3-Nov-18	13:40	58.3	60.0	56.0			
3-Nov-18	13:45	58.1	59.6	56.0			
3-Nov-18	13:50	57.9	59.6	55.6			
3-Nov-18	13:55	58.8	61.2	56.1			
3-Nov-18	14:00	61.1	60.6	56.0	58.9	60.1	55.8
3-Nov-18	14:05	58.4	60.6	55.7			
3-Nov-18	14:10	58.2	59.8	56.1			
3-Nov-18	14:15	58.4	60.0	56.0			
3-Nov-18	14:20	58.5	60.6	55.7			
3-Nov-18	14:25	57.6	59.1	55.5			
3-Nov-18	14:30	58.4	60.2	56.2	58.0	59.8	55.6
3-Nov-18	14:35	57.6	59.2	55.4			
3-Nov-18	14:40	58.1	59.8	55.6			
3-Nov-18	14:45	58.1	59.8	55.7			
3-Nov-18	14:50	57.8	59.6	55.1			
3-Nov-18	14:55	58.1	60.2	55.5			

Appendix B2

Day-time Noise Level at Ah Kung Kok Fishermen Village (CM4)

Date	dB(A)						
	Time	L _{eq}	L ₁₀	L ₉₀	L _{eq} (30-min)	L ₁₀ (Average)	L ₉₀ (Average)
3-Nov-18	15:00	57.8	59.6	55.4	57.9	59.7	55.5
3-Nov-18	15:05	57.8	59.6	55.4			
3-Nov-18	15:10	58.0	59.8	55.4			
3-Nov-18	15:15	58.1	59.7	56.0			
3-Nov-18	15:20	58.3	60.3	55.4			
3-Nov-18	15:25	57.6	59.3	55.2			
3-Nov-18	15:30	57.8	59.7	55.3	57.6	59.3	55.1
3-Nov-18	15:35	57.7	59.7	55.1			
3-Nov-18	15:40	57.2	58.9	55.0			
3-Nov-18	15:45	57.5	58.9	55.4			
3-Nov-18	15:50	57.8	59.3	55.5			
3-Nov-18	15:55	57.4	59.2	54.1			
3-Nov-18	16:00	58.2	60.0	55.0	57.9	59.7	55.6
3-Nov-18	16:05	57.8	59.4	55.9			
3-Nov-18	16:10	57.9	59.8	55.7			
3-Nov-18	16:15	58.0	59.6	56.0			
3-Nov-18	16:20	57.9	59.6	56.1			
3-Nov-18	16:25	57.6	59.6	54.9			
3-Nov-18	16:30	57.3	58.9	55.3	60.1	59.8	55.3
3-Nov-18	16:35	57.8	59.5	55.2			
3-Nov-18	16:40	63.4	61.4	55.5			
3-Nov-18	16:45	58.6	60.0	55.5			
3-Nov-18	16:50	59.4	59.8	55.3			
3-Nov-18	16:55	60.9	59.4	54.9			
3-Nov-18	17:00	58.7	59.8	55.2	57.9	59.4	55.2
3-Nov-18	17:05	57.9	59.8	55.5			
3-Nov-18	17:10	57.9	59.7	55.3			
3-Nov-18	17:15	57.7	59.5	54.5			
3-Nov-18	17:20	57.5	58.9	55.4			
3-Nov-18	17:25	57.3	58.9	55.2			
3-Nov-18	17:30	57.9	59.9	55.6	57.7	59.4	55.2
3-Nov-18	17:35	58.4	59.7	55.6			
3-Nov-18	17:40	57.8	59.6	55.2			
3-Nov-18	17:45	57.7	59.7	55.0			
3-Nov-18	17:50	57.2	58.8	55.0			
3-Nov-18	17:55	57.2	58.9	55.0			
3-Nov-18	18:00	57.0	58.7	54.9	57.6	59.3	55.2
3-Nov-18	18:05	58.1	60.0	55.4			
3-Nov-18	18:10	57.4	59.2	54.6			
3-Nov-18	18:15	57.6	59.2	55.3			
3-Nov-18	18:20	57.6	58.9	55.7			
3-Nov-18	18:25	57.7	59.5	55.3			
3-Nov-18	18:30	57.4	59.1	55.0	57.4	59.2	54.9
3-Nov-18	18:35	57.9	59.9	55.2			
3-Nov-18	18:40	57.5	59.0	55.3			
3-Nov-18	18:45	57.6	59.3	55.3			
3-Nov-18	18:50	57.3	59.0	54.8			
3-Nov-18	18:55	56.9	58.8	54.0			

Mean 58.7 60.1 55.9
 Maximum 60.7 61.2 56.9
 Minimum 57.4 59.2 54.7

Date	dB(A)						
	Time	L _{eq}	L ₁₀	L ₉₀	L _{eq} (30-min)	L ₁₀ (Average)	L ₉₀ (Average)
5-Nov-18	07:00	58.4	60.2	55.8	57.9	59.7	55.3
5-Nov-18	07:05	58.2	59.9	55.6			
5-Nov-18	07:10	57.9	59.7	55.6			
5-Nov-18	07:15	58.1	59.9	55.9			
5-Nov-18	07:20	57.5	59.1	54.5			
5-Nov-18	07:25	57.1	59.2	54.3			
5-Nov-18	07:30	57.4	59.3	54.7	57.7	59.7	55.0
5-Nov-18	07:35	57.2	59.4	54.4			
5-Nov-18	07:40	57.6	59.6	55.1			
5-Nov-18	07:45	57.8	59.7	55.2			
5-Nov-18	07:50	57.9	59.9	55.1			
5-Nov-18	07:55	58.2	60.3	55.5			
5-Nov-18	08:00	58.4	60.4	55.9	58.4	60.4	55.7
5-Nov-18	08:05	58.8	60.9	55.5			
5-Nov-18	08:10	58.4	59.8	56.1			
5-Nov-18	08:15	58.7	60.7	56.1			
5-Nov-18	08:20	57.5	59.6	55.0			
5-Nov-18	08:25	58.6	61.2	55.3			
5-Nov-18	08:30	56.7	58.7	53.8	56.6	58.8	53.4
5-Nov-18	08:35	57.1	59.4	53.8			
5-Nov-18	08:40	57.0	59.1	53.5			
5-Nov-18	08:45	56.6	58.7	54.0			
5-Nov-18	08:50	56.1	58.7	52.3			
5-Nov-18	08:55	56.0	57.9	53.0			
5-Nov-18	09:00	56.8	59.0	53.1	57.8	59.6	54.8
5-Nov-18	09:05	57.0	58.9	54.4			
5-Nov-18	09:10	57.2	59.2	54.2			
5-Nov-18	09:15	58.5	60.1	55.0			
5-Nov-18	09:20	58.4	59.8	56.0			
5-Nov-18	09:25	58.5	60.3	56.3			
5-Nov-18	09:30	58.3	59.9	56.1	59.2	61.3	56.1
5-Nov-18	09:35	58.9	61.2	55.6			
5-Nov-18	09:40	59.4	61.9	55.5			
5-Nov-18	09:45	59.0	61.1	55.9			
5-Nov-18	09:50	60.2	62.5	57.3			
5-Nov-18	09:55	59.3	61.2	56.4			
5-Nov-18	10:00	57.8	59.6	55.2	58.5	60.3	55.5
5-Nov-18	10:05	58.2	60.0	56.0			
5-Nov-18	10:10	58.8	60.8	55.8			
5-Nov-18	10:15	60.2	62.5	55.8			
5-Nov-18	10:20	57.7	59.6	55.1			
5-Nov-18	10:25	57.6	59.5	55.1			
5-Nov-18	10:30	58.0	59.8	55.2	58.5	59.8	55.1
5-Nov-18	10:35	57.6	59.3	54.5			
5-Nov-18	10:40	58.0	60.2	55.2			
5-Nov-18	10:45	58.1	59.3	55.0			
5-Nov-18	10:50	60.6	60.8	55.3			
5-Nov-18	10:55	57.6	59.2	55.2			

Appendix B2

Day-time Noise Level at Ah Kung Kok Fishermen Village (CM4)

Date	dB(A)						
	Time	L _{eq}	L ₁₀	L ₉₀	L _{eq} (30-min)	L ₁₀ (Average)	L ₉₀ (Average)
5-Nov-18	11:00	57.0	58.9	54.1	57.0	58.8	54.1
5-Nov-18	11:05	57.9	59.9	54.8			
5-Nov-18	11:10	57.1	58.9	54.3			
5-Nov-18	11:15	57.0	58.9	54.3			
5-Nov-18	11:20	56.6	58.5	54.0			
5-Nov-18	11:25	56.0	57.9	53.3	56.4	58.4	53.3
5-Nov-18	11:30	56.8	59.3	53.2			
5-Nov-18	11:35	56.3	58.2	53.1			
5-Nov-18	11:40	56.4	58.5	53.5			
5-Nov-18	11:45	56.2	57.9	53.4			
5-Nov-18	11:50	56.3	58.1	53.3	56.5	58.5	52.9
5-Nov-18	11:55	56.3	58.1	53.3			
5-Nov-18	12:00	57.0	58.9	53.7			
5-Nov-18	12:05	56.9	58.4	54.1			
5-Nov-18	12:10	57.8	59.7	53.3			
5-Nov-18	12:15	55.8	58.0	52.4	55.7	57.9	52.2
5-Nov-18	12:20	55.4	57.6	51.9			
5-Nov-18	12:25	55.9	58.1	52.2			
5-Nov-18	12:30	55.8	58.0	52.4			
5-Nov-18	12:35	55.7	57.6	52.2			
5-Nov-18	12:40	55.8	58.2	52.4	56.2	58.3	53.0
5-Nov-18	12:45	55.6	57.8	51.4			
5-Nov-18	12:50	55.5	57.6	52.2			
5-Nov-18	12:55	55.9	57.9	52.6			
5-Nov-18	13:00	55.5	57.8	52.2			
5-Nov-18	13:05	56.7	58.8	53.5	56.3	58.4	52.9
5-Nov-18	13:10	56.5	58.2	53.9			
5-Nov-18	13:15	55.9	58.0	52.3			
5-Nov-18	13:20	56.3	58.3	53.3			
5-Nov-18	13:25	56.2	58.5	52.7			
5-Nov-18	13:30	56.3	58.2	53.0	56.6	58.4	53.7
5-Nov-18	13:35	56.5	58.6	52.9			
5-Nov-18	13:40	55.9	57.9	52.1			
5-Nov-18	13:45	56.1	58.2	53.0			
5-Nov-18	13:50	56.4	58.6	53.3			
5-Nov-18	13:55	56.4	58.6	53.2	57.2	59.4	53.1
5-Nov-18	14:00	57.0	58.9	54.0			
5-Nov-18	14:05	56.3	57.8	53.7			
5-Nov-18	14:10	56.6	58.5	53.9			
5-Nov-18	14:15	56.2	58.2	53.6			
5-Nov-18	14:20	56.2	57.9	53.1	57.2	59.4	53.1
5-Nov-18	14:25	57.2	59.0	53.9			
5-Nov-18	14:30	59.1	62.0	54.0			
5-Nov-18	14:35	57.6	59.9	53.6			
5-Nov-18	14:40	56.7	58.9	53.0			
5-Nov-18	14:45	56.2	58.4	52.2	57.2	59.4	53.1
5-Nov-18	14:50	56.2	57.9	52.6			
5-Nov-18	14:55	56.7	59.0	53.1			

Date	dB(A)						
	Time	L _{eq}	L ₁₀	L ₉₀	L _{eq} (30-min)	L ₁₀ (Average)	L ₉₀ (Average)
5-Nov-18	15:00	57.1	59.4	53.9	57.7	59.7	53.9
5-Nov-18	15:05	56.6	58.6	54.0			
5-Nov-18	15:10	56.2	58.3	52.9			
5-Nov-18	15:15	60.2	63.1	54.2			
5-Nov-18	15:20	57.4	59.7	54.1			
5-Nov-18	15:25	57.1	58.9	54.3	57.1	59.3	53.4
5-Nov-18	15:30	57.1	59.1	53.9			
5-Nov-18	15:35	56.6	58.8	53.5			
5-Nov-18	15:40	58.5	61.6	53.3			
5-Nov-18	15:45	56.8	58.7	53.6			
5-Nov-18	15:50	56.7	58.9	53.1	57.9	59.9	53.6
5-Nov-18	15:55	56.6	58.9	53.2			
5-Nov-18	16:00	57.2	58.9	54.4			
5-Nov-18	16:05	57.0	59.4	53.5			
5-Nov-18	16:10	57.1	58.9	53.2			
5-Nov-18	16:15	59.9	62.0	53.9	57.6	59.7	54.2
5-Nov-18	16:20	57.2	59.6	53.5			
5-Nov-18	16:25	58.0	60.8	53.3			
5-Nov-18	16:30	57.5	59.6	53.6			
5-Nov-18	16:35	56.7	58.5	54.3			
5-Nov-18	16:40	57.6	59.8	53.8	58.1	59.4	54.6
5-Nov-18	16:45	58.6	61.0	54.0			
5-Nov-18	16:50	57.4	59.8	54.3			
5-Nov-18	16:55	57.4	59.5	55.0			
5-Nov-18	17:00	57.0	58.7	54.5			
5-Nov-18	17:05	57.0	58.8	54.4	56.9	58.8	54.3
5-Nov-18	17:10	57.7	59.9	54.4			
5-Nov-18	17:15	57.3	59.3	54.4			
5-Nov-18	17:20	57.5	59.2	55.0			
5-Nov-18	17:25	60.8	60.3	55.0			
5-Nov-18	17:30	56.6	58.4	53.6	57.6	59.4	55.2
5-Nov-18	17:35	57.1	58.9	54.6			
5-Nov-18	17:40	56.8	58.5	54.3			
5-Nov-18	17:45	56.5	58.1	54.2			
5-Nov-18	17:50	57.3	59.4	54.7			
5-Nov-18	17:55	57.3	59.3	54.4	57.6	59.4	55.2
5-Nov-18	18:00	57.0	58.7	54.5			
5-Nov-18	18:05	57.9	59.5	55.5			
5-Nov-18	18:10	57.6	59.5	55.3			
5-Nov-18	18:15	57.2	58.9	55.0			
5-Nov-18	18:20	57.9	59.6	55.7	57.9	59.4	55.7
5-Nov-18	18:25	58.1	59.9	55.4			
5-Nov-18	18:30	57.4	59.0	55.3			
5-Nov-18	18:35	57.4	58.9	55.4			
5-Nov-18	18:40	57.4	58.9	55.2			
5-Nov-18	18:45	57.6	59.3	55.1	57.9	59.4	55.7
5-Nov-18	18:50	57.7	59.7	54.9			
5-Nov-18	18:55	59.4	60.6	58.1			

Mean	57.5	59.3	54.2
Maximum	59.2	61.3	56.1
Minimum	55.7	57.9	52.2

Appendix B2

Day-time Noise Level at Ah Kung Kok Fishermen Village (CM4)

Date	dB(A)						
	Time	L _{eq}	L ₁₀	L ₉₀	L _{eq} (30-min)	L ₁₀ (Average)	L ₉₀ (Average)
6-Nov-18	07:00	58.0	60.0	55.4	57.8	59.8	55.1
6-Nov-18	07:05	58.4	60.1	56.0			
6-Nov-18	07:10	58.1	60.3	55.4			
6-Nov-18	07:15	57.3	58.9	55.0			
6-Nov-18	07:20	58.1	60.2	54.8			
6-Nov-18	07:25	57.0	59.2	54.0			
6-Nov-18	07:30	58.2	60.4	55.5	58.3	60.3	55.5
6-Nov-18	07:35	58.0	60.2	55.2			
6-Nov-18	07:40	57.5	59.8	55.0			
6-Nov-18	07:45	58.2	59.9	55.3			
6-Nov-18	07:50	59.3	61.1	56.0			
6-Nov-18	07:55	58.6	60.1	56.2			
6-Nov-18	08:00	59.8	61.8	57.1	59.3	61.1	56.8
6-Nov-18	08:05	59.7	61.4	57.3			
6-Nov-18	08:10	59.1	60.5	57.1			
6-Nov-18	08:15	58.9	60.9	56.4			
6-Nov-18	08:20	59.4	61.1	56.4			
6-Nov-18	08:25	58.9	60.7	56.3			
6-Nov-18	08:30	59.4	61.6	57.0	58.6	60.8	55.5
6-Nov-18	08:35	59.3	61.6	56.4			
6-Nov-18	08:40	58.8	60.7	56.1			
6-Nov-18	08:45	58.0	59.8	55.3			
6-Nov-18	08:50	57.6	60.5	54.0			
6-Nov-18	08:55	58.0	60.5	54.4			
6-Nov-18	09:00	57.7	60.0	54.7	58.0	60.0	55.2
6-Nov-18	09:05	58.1	59.7	55.2			
6-Nov-18	09:10	57.5	59.7	54.8			
6-Nov-18	09:15	58.7	60.8	55.6			
6-Nov-18	09:20	58.1	60.1	55.3			
6-Nov-18	09:25	58.1	59.8	55.4			
6-Nov-18	09:30	58.4	60.1	56.0	60.9	62.0	55.8
6-Nov-18	09:35	58.6	60.5	56.1			
6-Nov-18	09:40	58.6	60.7	55.8			
6-Nov-18	09:45	58.7	60.5	56.3			
6-Nov-18	09:50	66.0	71.5	55.8			
6-Nov-18	09:55	57.1	58.7	54.5			
6-Nov-18	10:00	58.0	59.7	54.9	60.6	62.3	54.7
6-Nov-18	10:05	58.3	59.8	55.7			
6-Nov-18	10:10	60.1	62.2	55.0			
6-Nov-18	10:15	61.1	64.9	54.0			
6-Nov-18	10:20	60.3	60.4	53.9			
6-Nov-18	10:25	63.4	66.8	54.6			
6-Nov-18	10:30	66.8	70.6	53.7	63.0	63.3	53.2
6-Nov-18	10:35	56.2	58.3	53.3			
6-Nov-18	10:40	55.9	57.8	52.1			
6-Nov-18	10:45	56.8	58.8	53.3			
6-Nov-18	10:50	66.5	69.2	53.7			
6-Nov-18	10:55	61.5	65.0	53.2			

Date	dB(A)						
	Time	L _{eq}	L ₁₀	L ₉₀	L _{eq} (30-min)	L ₁₀ (Average)	L ₉₀ (Average)
6-Nov-18	11:00	56.0	58.0	53.1	64.6	63.7	53.3
6-Nov-18	11:05	56.0	58.2	53.0			
6-Nov-18	11:10	67.7	68.0	53.4			
6-Nov-18	11:15	67.3	72.2	53.3			
6-Nov-18	11:20	56.5	58.5	53.4			
6-Nov-18	11:25	66.7	67.0	53.3			
6-Nov-18	11:30	65.6	70.7	55.1	60.4	61.4	54.4
6-Nov-18	11:35	59.1	60.6	55.1			
6-Nov-18	11:40	57.2	59.1	54.0			
6-Nov-18	11:45	57.6	59.8	54.6			
6-Nov-18	11:50	57.0	58.9	54.2			
6-Nov-18	11:55	57.1	59.1	53.3			
6-Nov-18	12:00	58.4	61.4	53.5	57.1	59.2	52.8
6-Nov-18	12:05	57.5	60.3	53.4			
6-Nov-18	12:10	56.8	58.4	51.9			
6-Nov-18	12:15	57.3	58.9	52.9			
6-Nov-18	12:20	55.6	57.7	52.4			
6-Nov-18	12:25	56.2	58.2	52.6			
6-Nov-18	12:30	56.1	58.1	53.1	56.1	58.2	52.7
6-Nov-18	12:35	56.4	58.5	53.2			
6-Nov-18	12:40	55.5	57.2	52.7			
6-Nov-18	12:45	56.2	58.3	52.6			
6-Nov-18	12:50	56.4	58.2	52.4			
6-Nov-18	12:55	56.2	58.7	52.0			
6-Nov-18	13:00	55.8	58.3	52.0	55.8	58.0	52.4
6-Nov-18	13:05	55.8	57.6	52.5			
6-Nov-18	13:10	56.4	58.6	52.9			
6-Nov-18	13:15	55.6	57.9	52.1			
6-Nov-18	13:20	55.9	57.7	53.0			
6-Nov-18	13:25	55.5	57.8	51.9			
6-Nov-18	13:30	56.3	58.7	52.0	57.4	59.6	52.8
6-Nov-18	13:35	56.4	58.2	53.2			
6-Nov-18	13:40	56.9	59.3	52.6			
6-Nov-18	13:45	59.4	63.2	53.1			
6-Nov-18	13:50	56.1	57.8	52.7			
6-Nov-18	13:55	58.0	60.3	53.0			
6-Nov-18	14:00	56.8	58.5	52.8	56.2	58.4	52.6
6-Nov-18	14:05	56.4	58.9	51.7			
6-Nov-18	14:10	56.3	58.6	52.9			
6-Nov-18	14:15	55.7	57.6	53.0			
6-Nov-18	14:20	56.4	59.1	53.0			
6-Nov-18	14:25	55.7	57.4	52.3			
6-Nov-18	14:30	60.0	61.8	54.4	57.0	58.6	52.9
6-Nov-18	14:35	55.9	58.0	52.6			
6-Nov-18	14:40	56.2	58.3	53.0			
6-Nov-18	14:45	55.9	57.7	52.8			
6-Nov-18	14:50	55.5	57.6	51.6			
6-Nov-18	14:55	56.4	58.4	53.0			

Appendix B2

Day-time Noise Level at Ah Kung Kok Fishermen Village (CM4)

Date	dB(A)						
	Time	L _{eq}	L ₁₀	L ₉₀	L _{eq} (30-min)	L ₁₀ (Average)	L ₉₀ (Average)
6-Nov-18	15:00	55.6	58.1	52.3	56.1	58.1	53.0
6-Nov-18	15:05	56.4	58.4	53.9			
6-Nov-18	15:10	56.4	58.2	53.2			
6-Nov-18	15:15	55.8	57.5	53.3			
6-Nov-18	15:20	56.1	58.1	52.8			
6-Nov-18	15:25	56.1	58.3	52.7			
6-Nov-18	15:30	56.5	59.2	53.1	56.1	58.3	52.9
6-Nov-18	15:35	55.9	58.3	52.1			
6-Nov-18	15:40	56.0	57.8	53.1			
6-Nov-18	15:45	56.3	58.8	53.3			
6-Nov-18	15:50	56.4	58.8	52.7			
6-Nov-18	15:55	55.2	57.0	52.8			
6-Nov-18	16:00	55.8	58.2	52.8	56.3	58.5	53.0
6-Nov-18	16:05	56.2	58.1	52.8			
6-Nov-18	16:10	56.2	58.3	52.7			
6-Nov-18	16:15	56.1	58.3	53.0			
6-Nov-18	16:20	56.4	58.7	53.1			
6-Nov-18	16:25	57.1	59.1	53.6			
6-Nov-18	16:30	55.9	57.9	52.9	56.1	58.1	53.0
6-Nov-18	16:35	56.3	58.4	53.0			
6-Nov-18	16:40	56.0	57.9	53.1			
6-Nov-18	16:45	56.4	58.3	53.4			
6-Nov-18	16:50	56.0	58.3	53.3			
6-Nov-18	16:55	56.1	57.9	52.5			
6-Nov-18	17:00	55.9	58.1	53.1	56.3	58.4	53.3
6-Nov-18	17:05	56.2	58.3	53.0			
6-Nov-18	17:10	56.0	57.9	52.9			
6-Nov-18	17:15	56.6	58.3	54.0			
6-Nov-18	17:20	56.6	59.0	53.1			
6-Nov-18	17:25	56.4	58.5	53.4			
6-Nov-18	17:30	55.9	57.2	53.3	56.7	58.5	54.0
6-Nov-18	17:35	56.5	58.2	54.2			
6-Nov-18	17:40	57.7	59.8	55.0			
6-Nov-18	17:45	56.6	58.6	54.0			
6-Nov-18	17:50	56.9	58.7	54.2			
6-Nov-18	17:55	56.6	58.7	53.3			
6-Nov-18	18:00	56.4	58.7	53.6	57.0	58.8	54.3
6-Nov-18	18:05	57.0	58.8	54.1			
6-Nov-18	18:10	56.5	58.0	54.2			
6-Nov-18	18:15	57.1	58.8	54.7			
6-Nov-18	18:20	56.8	58.5	54.3			
6-Nov-18	18:25	57.9	59.7	54.8	57.8	59.4	55.4
6-Nov-18	18:30	56.6	58.1	54.3			
6-Nov-18	18:35	57.9	59.3	54.5			
6-Nov-18	18:40	57.8	60.0	55.2			
6-Nov-18	18:45	58.7	60.5	56.4			
6-Nov-18	18:50	58.2	59.8	56.2			
6-Nov-18	18:55	57.4	58.9	55.5			

Mean 58.8 59.8 53.9
 Maximum 64.6 63.7 56.8
 Minimum 55.8 58.0 52.4

Date	dB(A)						
	Time	L _{eq}	L ₁₀	L ₉₀	L _{eq} (30-min)	L ₁₀ (Average)	L ₉₀ (Average)
7-Nov-18	07:00	58.0	59.8	55.5	57.8	59.7	55.1
7-Nov-18	07:05	57.7	59.8	55.2			
7-Nov-18	07:10	58.9	60.1	56.0			
7-Nov-18	07:15	57.3	59.3	54.3			
7-Nov-18	07:20	57.7	59.8	55.1			
7-Nov-18	07:25	57.1	59.3	54.3			
7-Nov-18	07:30	57.8	59.9	55.0	57.4	59.2	54.8
7-Nov-18	07:35	57.2	58.9	54.7			
7-Nov-18	07:40	57.2	59.1	54.9			
7-Nov-18	07:45	57.3	59.7	54.3			
7-Nov-18	07:50	57.1	58.9	54.4			
7-Nov-18	07:55	57.5	58.9	55.2			
7-Nov-18	08:00	57.9	60.4	54.7	58.5	60.9	55.5
7-Nov-18	08:05	58.3	60.7	55.7			
7-Nov-18	08:10	58.5	60.9	55.4			
7-Nov-18	08:15	59.2	61.9	55.3			
7-Nov-18	08:20	58.7	60.6	56.1			
7-Nov-18	08:25	58.3	60.8	55.7			
7-Nov-18	08:30	58.2	60.3	55.7	58.6	60.4	56.1
7-Nov-18	08:35	58.3	60.2	56.0			
7-Nov-18	08:40	58.7	60.6	56.4			
7-Nov-18	08:45	58.3	59.9	56.2			
7-Nov-18	08:50	58.9	60.4	56.1			
7-Nov-18	08:55	59.0	61.0	56.4			
7-Nov-18	09:00	59.1	60.7	55.9	58.5	60.4	55.4
7-Nov-18	09:05	60.0	61.5	56.4			
7-Nov-18	09:10	58.5	60.3	56.0			
7-Nov-18	09:15	57.9	60.0	55.2			
7-Nov-18	09:20	57.7	60.0	54.5			
7-Nov-18	09:25	57.5	59.7	54.5			
7-Nov-18	09:30	56.8	58.6	54.3	57.4	59.2	54.2
7-Nov-18	09:35	57.7	59.5	54.2			
7-Nov-18	09:40	57.8	59.9	54.5			
7-Nov-18	09:45	57.7	59.7	55.0			
7-Nov-18	09:50	57.8	58.9	53.8			
7-Nov-18	09:55	56.3	58.3	53.4			
7-Nov-18	10:00	56.7	58.6	53.7	56.8	58.6	53.4
7-Nov-18	10:05	57.4	59.1	53.9			
7-Nov-18	10:10	56.7	58.8	53.1			
7-Nov-18	10:15	56.3	58.3	53.2			
7-Nov-18	10:20	56.3	58.1	53.2			
7-Nov-18	10:25	57.0	58.7	53.0	57.1	59.3	53.2
7-Nov-18	10:30	56.8	59.1	53.1			
7-Nov-18	10:35	56.4	58.6	53.3			
7-Nov-18	10:40	56.7	58.7	53.3			
7-Nov-18	10:45	56.1	57.9	53.1			
7-Nov-18	10:50	59.3	62.8	53.4			
7-Nov-18	10:55	56.1	58.4	52.9			

Appendix B2

Day-time Noise Level at Ah Kung Kok Fishermen Village (CM4)

Date	dB(A)						
	Time	L _{eq}	L ₁₀	L ₉₀	L _{eq} (30-min)	L ₁₀ (Average)	L ₉₀ (Average)
7-Nov-18	11:00	55.7	57.8	52.5	56.1	58.2	52.8
7-Nov-18	11:05	56.5	58.6	52.6			
7-Nov-18	11:10	56.1	58.1	53.1			
7-Nov-18	11:15	56.2	58.2	53.1			
7-Nov-18	11:20	55.7	57.8	52.3			
7-Nov-18	11:25	56.4	58.7	52.9	56.0	58.1	52.6
7-Nov-18	11:30	56.6	59.1	52.9			
7-Nov-18	11:35	56.0	57.7	53.0			
7-Nov-18	11:40	56.0	58.2	53.2			
7-Nov-18	11:45	56.3	58.5	52.8			
7-Nov-18	11:50	55.7	57.9	51.8	56.0	58.1	52.5
7-Nov-18	11:55	55.3	57.0	52.0			
7-Nov-18	12:00	55.8	58.1	52.3			
7-Nov-18	12:05	56.3	58.2	53.0			
7-Nov-18	12:10	56.0	57.8	52.7			
7-Nov-18	12:15	56.4	58.6	52.8	56.7	58.7	53.0
7-Nov-18	12:20	55.7	57.8	52.4			
7-Nov-18	12:25	55.8	58.2	51.9			
7-Nov-18	12:30	56.2	58.4	52.8			
7-Nov-18	12:35	56.9	59.2	52.9			
7-Nov-18	12:40	57.5	59.0	53.4	56.3	58.2	52.9
7-Nov-18	12:45	55.8	57.8	52.4			
7-Nov-18	12:50	56.1	57.9	53.1			
7-Nov-18	12:55	57.3	59.6	53.1			
7-Nov-18	13:00	57.1	59.7	53.0			
7-Nov-18	13:05	56.1	57.9	53.1	56.0	58.1	52.3
7-Nov-18	13:10	55.5	57.5	52.3			
7-Nov-18	13:15	56.2	58.1	53.1			
7-Nov-18	13:20	56.6	58.0	53.4			
7-Nov-18	13:25	56.1	57.9	52.3			
7-Nov-18	13:30	56.4	58.6	52.3	55.9	58.1	52.3
7-Nov-18	13:35	56.2	58.4	52.3			
7-Nov-18	13:40	55.6	57.9	51.5			
7-Nov-18	13:45	55.9	58.0	52.0			
7-Nov-18	13:50	56.0	58.1	52.5			
7-Nov-18	13:55	55.8	57.8	52.9	56.3	58.6	52.6
7-Nov-18	14:00	56.2	58.2	52.8			
7-Nov-18	14:05	56.1	58.1	52.3			
7-Nov-18	14:10	56.5	59.4	52.1			
7-Nov-18	14:15	55.2	57.7	51.5			
7-Nov-18	14:20	56.0	58.0	52.6	56.3	58.6	52.6
7-Nov-18	14:25	55.5	57.2	52.2			
7-Nov-18	14:30	55.3	57.5	51.7			
7-Nov-18	14:35	55.6	58.1	52.1			
7-Nov-18	14:40	56.4	58.4	52.5			
7-Nov-18	14:45	56.5	58.4	53.5	56.3	58.6	52.6
7-Nov-18	14:50	56.1	58.7	52.4			
7-Nov-18	14:55	57.6	60.2	53.1			

Date	dB(A)						
	Time	L _{eq}	L ₁₀	L ₉₀	L _{eq} (30-min)	L ₁₀ (Average)	L ₉₀ (Average)
7-Nov-18	15:00	61.1	60.3	54.1	57.5	58.6	53.4
7-Nov-18	15:05	56.3	58.7	52.8			
7-Nov-18	15:10	56.5	58.7	53.8			
7-Nov-18	15:15	56.4	58.3	53.1			
7-Nov-18	15:20	56.2	57.9	53.5			
7-Nov-18	15:25	56.0	57.8	53.0	56.9	58.8	53.9
7-Nov-18	15:30	56.8	58.7	53.7			
7-Nov-18	15:35	57.6	59.4	55.1			
7-Nov-18	15:40	57.1	58.9	54.4			
7-Nov-18	15:45	57.7	59.8	54.6			
7-Nov-18	15:50	55.9	57.9	52.8	58.0	59.4	53.6
7-Nov-18	15:55	55.9	58.0	52.8			
7-Nov-18	16:00	59.7	57.6	53.1			
7-Nov-18	16:05	56.2	58.4	52.7			
7-Nov-18	16:10	56.5	58.4	53.7			
7-Nov-18	16:15	57.0	59.2	53.5	57.2	59.1	54.3
7-Nov-18	16:20	58.5	61.0	54.3			
7-Nov-18	16:25	58.8	61.5	54.5			
7-Nov-18	16:30	58.3	61.1	54.4			
7-Nov-18	16:35	57.3	58.9	53.6			
7-Nov-18	16:40	56.7	58.6	54.1	57.6	59.3	54.9
7-Nov-18	16:45	56.9	58.8	54.2			
7-Nov-18	16:50	56.8	58.5	54.6			
7-Nov-18	16:55	57.2	58.8	54.8			
7-Nov-18	17:00	58.0	59.7	54.7			
7-Nov-18	17:05	57.6	59.3	55.0	57.4	59.2	55.1
7-Nov-18	17:10	57.5	59.0	55.0			
7-Nov-18	17:15	57.4	59.2	55.0			
7-Nov-18	17:20	57.1	58.8	54.7			
7-Nov-18	17:25	57.8	59.8	55.1			
7-Nov-18	17:30	57.5	59.7	54.7	57.3	59.1	54.9
7-Nov-18	17:35	57.7	59.5	55.3			
7-Nov-18	17:40	57.3	58.9	55.2			
7-Nov-18	17:45	57.4	58.9	55.4			
7-Nov-18	17:50	57.4	58.9	55.3			
7-Nov-18	17:55	57.2	59.2	54.7	57.3	59.1	54.9
7-Nov-18	18:00	57.0	58.9	54.1			
7-Nov-18	18:05	57.7	59.3	55.3			
7-Nov-18	18:10	56.9	58.5	54.7			
7-Nov-18	18:15	57.2	58.8	55.0			
7-Nov-18	18:20	57.3	59.4	55.0	57.3	59.0	55.0
7-Nov-18	18:25	57.9	59.8	55.2			
7-Nov-18	18:30	57.3	59.0	55.0			
7-Nov-18	18:35	57.4	58.9	55.3			
7-Nov-18	18:40	57.6	59.5	55.4			
7-Nov-18	18:45	57.5	59.0	55.0	57.3	59.0	55.0
7-Nov-18	18:50	57.1	58.7	54.8			
7-Nov-18	18:55	56.8	58.9	54.3			

Mean	57.2	59.0	53.9
Maximum	58.6	60.9	56.1
Minimum	55.9	58.1	52.3

Appendix B2

Day-time Noise Level at Ah Kung Kok Fishermen Village (CM4)

Date	dB(A)						
	Time	L _{eq}	L ₁₀	L ₉₀	L _{eq} (30-min)	L ₁₀ (Average)	L ₉₀ (Average)
8-Nov-18	07:00	57.4	59.2	55.2	57.5	59.4	54.8
8-Nov-18	07:05	57.4	59.0	55.0			
8-Nov-18	07:10	57.0	58.9	54.5			
8-Nov-18	07:15	56.8	58.2	54.8			
8-Nov-18	07:20	58.3	61.1	54.9			
8-Nov-18	07:25	57.7	59.9	54.3			
8-Nov-18	07:30	57.0	58.5	54.8	58.5	60.1	56.0
8-Nov-18	07:35	58.1	59.8	55.9			
8-Nov-18	07:40	58.4	60.4	56.1			
8-Nov-18	07:45	58.9	60.9	55.3			
8-Nov-18	07:50	59.0	60.6	57.0			
8-Nov-18	07:55	59.0	60.6	56.8			
8-Nov-18	08:00	59.6	61.3	57.5	59.0	60.8	56.8
8-Nov-18	08:05	59.2	60.9	57.0			
8-Nov-18	08:10	58.6	60.4	56.4			
8-Nov-18	08:15	58.6	60.1	56.4			
8-Nov-18	08:20	59.2	61.1	56.7			
8-Nov-18	08:25	59.0	60.9	57.0			
8-Nov-18	08:30	59.0	60.9	56.3	65.7	64.7	59.6
8-Nov-18	08:35	59.0	60.9	56.5			
8-Nov-18	08:40	61.1	62.5	57.4			
8-Nov-18	08:45	60.2	61.6	56.4			
8-Nov-18	08:50	67.9	69.4	65.2			
8-Nov-18	08:55	70.8	73.1	65.9			
8-Nov-18	09:00	70.4	74.1	63.4	64.6	64.2	58.3
8-Nov-18	09:05	64.8	67.5	59.2			
8-Nov-18	09:10	60.0	61.8	57.4			
8-Nov-18	09:15	59.0	60.8	56.7			
8-Nov-18	09:20	58.8	60.4	56.7			
8-Nov-18	09:25	58.9	60.6	56.3			
8-Nov-18	09:30	59.3	60.5	56.1	58.8	60.3	55.7
8-Nov-18	09:35	59.1	60.8	56.1			
8-Nov-18	09:40	59.9	61.0	55.4			
8-Nov-18	09:45	57.9	60.0	54.8			
8-Nov-18	09:50	57.6	59.2	55.3			
8-Nov-18	09:55	58.5	60.3	56.2			
8-Nov-18	10:00	58.0	60.1	55.0	67.4	65.1	57.3
8-Nov-18	10:05	58.4	60.4	55.4			
8-Nov-18	10:10	61.2	62.9	59.1			
8-Nov-18	10:15	66.6	69.4	61.5			
8-Nov-18	10:20	74.0	77.4	56.6			
8-Nov-18	10:25	58.7	60.1	56.0			
8-Nov-18	10:30	58.9	60.8	56.1	59.0	60.4	55.8
8-Nov-18	10:35	59.4	60.9	56.4			
8-Nov-18	10:40	61.3	62.3	57.1			
8-Nov-18	10:45	57.8	59.5	55.2			
8-Nov-18	10:50	57.6	59.4	55.2			
8-Nov-18	10:55	57.6	59.6	55.0			

Date	dB(A)						
	Time	L _{eq}	L ₁₀	L ₉₀	L _{eq} (30-min)	L ₁₀ (Average)	L ₉₀ (Average)
8-Nov-18	11:00	57.4	59.2	54.6	57.6	59.5	54.9
8-Nov-18	11:05	57.5	59.5	54.6			
8-Nov-18	11:10	57.5	59.4	54.7			
8-Nov-18	11:15	58.4	60.5	55.8			
8-Nov-18	11:20	57.3	58.9	54.6			
8-Nov-18	11:25	57.5	59.5	55.0			
8-Nov-18	11:30	58.2	60.0	55.4	59.7	60.7	54.7
8-Nov-18	11:35	58.0	59.3	54.4			
8-Nov-18	11:40	57.4	59.5	54.7			
8-Nov-18	11:45	64.0	64.7	54.1			
8-Nov-18	11:50	57.1	59.0	54.3			
8-Nov-18	11:55	58.8	61.4	55.3			
8-Nov-18	12:00	57.9	60.5	54.6	57.9	59.7	54.3
8-Nov-18	12:05	57.7	59.9	54.4			
8-Nov-18	12:10	58.5	59.5	53.8			
8-Nov-18	12:15	58.0	60.0	54.3			
8-Nov-18	12:20	57.4	59.3	54.5			
8-Nov-18	12:25	57.6	58.9	54.4			
8-Nov-18	12:30	56.8	58.9	54.0	57.4	59.3	53.7
8-Nov-18	12:35	58.3	59.9	54.6			
8-Nov-18	12:40	57.0	59.2	53.9			
8-Nov-18	12:45	58.4	59.6	54.1			
8-Nov-18	12:50	57.0	59.5	53.5			
8-Nov-18	12:55	56.2	58.4	52.0			
8-Nov-18	13:00	57.0	58.9	53.5	57.1	59.1	53.8
8-Nov-18	13:05	56.9	58.9	53.9			
8-Nov-18	13:10	57.4	59.6	54.0			
8-Nov-18	13:15	57.7	59.6	54.1			
8-Nov-18	13:20	56.6	58.7	53.8			
8-Nov-18	13:25	56.9	59.1	53.2			
8-Nov-18	13:30	57.0	58.9	53.9	57.6	59.5	54.0
8-Nov-18	13:35	58.2	59.8	54.3			
8-Nov-18	13:40	57.3	59.3	53.6			
8-Nov-18	13:45	58.4	60.0	54.2			
8-Nov-18	13:50	57.0	59.1	54.1			
8-Nov-18	13:55	57.3	59.6	53.9			
8-Nov-18	14:00	56.5	58.6	53.4	56.9	58.9	54.0
8-Nov-18	14:05	57.2	59.3	54.1			
8-Nov-18	14:10	56.4	58.6	53.7			
8-Nov-18	14:15	56.9	58.7	54.5			
8-Nov-18	14:20	57.1	58.8	54.3			
8-Nov-18	14:25	57.0	59.2	54.1			
8-Nov-18	14:30	57.2	58.9	54.4	57.1	59.1	54.1
8-Nov-18	14:35	56.9	58.8	54.1			
8-Nov-18	14:40	56.9	58.9	53.8			
8-Nov-18	14:45	57.8	59.7	54.8			
8-Nov-18	14:50	56.8	59.0	53.5			
8-Nov-18	14:55	57.1	59.1	54.0			

Appendix B2

Day-time Noise Level at Ah Kung Kok Fishermen Village (CM4)

Date	dB(A)						
	Time	L _{eq}	L ₁₀	L ₉₀	L _{eq} (30-min)	L ₁₀ (Average)	L ₉₀ (Average)
8-Nov-18	15:00	57.6	59.1	55.2	57.5	59.4	54.7
8-Nov-18	15:05	57.2	59.1	54.4			
8-Nov-18	15:10	56.6	58.7	54.1			
8-Nov-18	15:15	57.9	59.8	55.1			
8-Nov-18	15:20	57.9	59.9	54.8			
8-Nov-18	15:25	57.7	59.6	54.8			
8-Nov-18	15:30	58.1	59.9	55.4	58.6	60.1	55.2
8-Nov-18	15:35	58.2	59.9	55.5			
8-Nov-18	15:40	57.8	59.7	55.3			
8-Nov-18	15:45	57.5	59.4	54.2			
8-Nov-18	15:50	60.9	62.5	55.3			
8-Nov-18	15:55	57.8	59.4	55.2			
8-Nov-18	16:00	57.5	59.5	55.1	57.9	59.7	55.1
8-Nov-18	16:05	57.7	59.5	55.2			
8-Nov-18	16:10	57.5	59.2	55.1			
8-Nov-18	16:15	58.1	59.8	55.6			
8-Nov-18	16:20	57.6	59.8	54.6			
8-Nov-18	16:25	59.0	60.4	55.1			
8-Nov-18	16:30	64.4	67.4	56.5	60.0	61.3	55.5
8-Nov-18	16:35	57.8	59.8	54.8			
8-Nov-18	16:40	58.1	59.9	55.3			
8-Nov-18	16:45	57.9	59.8	55.3			
8-Nov-18	16:50	57.8	59.6	55.4			
8-Nov-18	16:55	59.2	61.4	55.6			
8-Nov-18	17:00	58.4	60.2	54.5	58.0	59.8	55.3
8-Nov-18	17:05	58.7	60.6	55.6			
8-Nov-18	17:10	58.2	60.0	55.6			
8-Nov-18	17:15	57.5	58.9	55.3			
8-Nov-18	17:20	57.2	58.8	55.2			
8-Nov-18	17:25	58.1	60.1	55.4			
8-Nov-18	17:30	57.8	59.9	54.6	60.8	59.9	55.5
8-Nov-18	17:35	59.3	59.6	55.8			
8-Nov-18	17:40	61.5	61.9	56.6			
8-Nov-18	17:45	65.1	60.0	56.4			
8-Nov-18	17:50	57.0	58.8	54.3			
8-Nov-18	17:55	57.4	59.0	55.0			
8-Nov-18	18:00	57.6	59.7	54.8	57.9	59.6	55.4
8-Nov-18	18:05	57.9	59.7	55.5			
8-Nov-18	18:10	57.2	58.8	54.6			
8-Nov-18	18:15	58.3	60.2	55.8			
8-Nov-18	18:20	57.6	59.1	55.8			
8-Nov-18	18:25	58.4	60.2	56.1			
8-Nov-18	18:30	57.9	59.5	55.9	57.8	59.6	55.4
8-Nov-18	18:35	58.2	60.2	55.8			
8-Nov-18	18:40	58.2	60.0	55.7			
8-Nov-18	18:45	57.1	58.8	55.0			
8-Nov-18	18:50	58.0	59.9	55.3			
8-Nov-18	18:55	57.3	59.1	54.5			

Mean 60.4 60.4 55.4
 Maximum 67.4 65.1 59.6
 Minimum 56.9 58.9 53.7

Date	dB(A)						
	Time	L _{eq}	L ₁₀	L ₉₀	L _{eq} (30-min)	L ₁₀ (Average)	L ₉₀ (Average)
9-Nov-18	07:00	58.0	59.7	55.7	58.2	60.0	55.7
9-Nov-18	07:05	58.3	60.6	55.7			
9-Nov-18	07:10	58.8	60.4	55.8			
9-Nov-18	07:15	58.0	59.6	55.8			
9-Nov-18	07:20	58.3	60.5	55.5			
9-Nov-18	07:25	57.6	59.1	55.6			
9-Nov-18	07:30	58.0	59.7	56.0	57.5	59.5	54.5
9-Nov-18	07:35	56.1	57.7	53.5			
9-Nov-18	07:40	58.0	60.2	54.6			
9-Nov-18	07:45	56.6	58.8	53.6			
9-Nov-18	07:50	58.3	61.0	55.0			
9-Nov-18	07:55	57.4	59.7	54.5			
9-Nov-18	08:00	57.3	59.8	54.2	57.4	59.8	54.1
9-Nov-18	08:05	57.6	60.3	53.7			
9-Nov-18	08:10	57.6	60.9	54.0			
9-Nov-18	08:15	56.6	58.3	53.4			
9-Nov-18	08:20	57.7	59.7	54.4			
9-Nov-18	08:25	57.3	59.5	54.7			
9-Nov-18	08:30	57.7	59.8	54.7	58.1	60.5	55.1
9-Nov-18	08:35	58.1	60.9	55.0			
9-Nov-18	08:40	57.8	60.1	55.0			
9-Nov-18	08:45	59.1	62.3	54.8			
9-Nov-18	08:50	57.7	59.6	55.2			
9-Nov-18	08:55	58.3	60.5	55.7			
9-Nov-18	09:00	58.6	60.8	55.9	58.9	60.9	56.2
9-Nov-18	09:05	59.2	60.8	56.3			
9-Nov-18	09:10	59.7	61.8	56.6			
9-Nov-18	09:15	58.6	60.6	56.0			
9-Nov-18	09:20	59.1	61.6	56.0			
9-Nov-18	09:25	58.2	59.8	56.1			
9-Nov-18	09:30	59.2	61.8	55.4	59.1	61.4	56.0
9-Nov-18	09:35	58.3	59.8	56.1			
9-Nov-18	09:40	58.7	60.7	56.3			
9-Nov-18	09:45	60.8	64.5	56.6			
9-Nov-18	09:50	59.3	61.7	56.1			
9-Nov-18	09:55	57.9	59.7	55.2			
9-Nov-18	10:00	57.9	59.7	55.3	58.8	60.5	56.0
9-Nov-18	10:05	58.1	59.9	55.3			
9-Nov-18	10:10	58.2	60.0	55.7			
9-Nov-18	10:15	58.4	60.2	55.6			
9-Nov-18	10:20	60.4	62.0	57.3			
9-Nov-18	10:25	59.5	61.1	57.0			
9-Nov-18	10:30	61.0	60.9	56.4	58.6	60.0	55.3
9-Nov-18	10:35	58.7	60.5	56.1			
9-Nov-18	10:40	57.7	59.9	54.7			
9-Nov-18	10:45	57.4	59.4	55.0			
9-Nov-18	10:50	57.5	59.6	54.4			
9-Nov-18	10:55	58.0	59.9	55.1			

Appendix B2

Day-time Noise Level at Ah Kung Kok Fishermen Village (CM4)

Date	dB(A)						
	Time	L _{eq}	L ₁₀	L ₉₀	L _{eq} (30-min)	L ₁₀ (Average)	L ₉₀ (Average)
9-Nov-18	11:00	57.6	59.6	55.0	57.9	59.8	55.0
9-Nov-18	11:05	57.7	59.5	55.0			
9-Nov-18	11:10	57.4	59.1	54.5			
9-Nov-18	11:15	58.3	60.4	55.2			
9-Nov-18	11:20	57.8	59.6	54.8			
9-Nov-18	11:25	58.3	60.4	55.5			
9-Nov-18	11:30	58.5	60.7	55.7	61.0	62.5	55.6
9-Nov-18	11:35	60.9	62.0	55.6			
9-Nov-18	11:40	57.9	59.2	55.3			
9-Nov-18	11:45	58.7	60.6	55.5			
9-Nov-18	11:50	62.0	65.8	55.7			
9-Nov-18	11:55	64.2	66.9	56.0			
9-Nov-18	12:00	63.5	66.3	56.7	63.2	66.3	56.6
9-Nov-18	12:05	63.4	66.0	56.7			
9-Nov-18	12:10	61.7	65.5	55.1			
9-Nov-18	12:15	62.5	66.4	56.2			
9-Nov-18	12:20	64.0	66.6	57.7			
9-Nov-18	12:25	63.6	66.8	56.9			
9-Nov-18	12:30	63.3	65.8	57.2	61.6	63.2	56.0
9-Nov-18	12:35	65.0	67.6	56.7			
9-Nov-18	12:40	60.2	64.6	55.3			
9-Nov-18	12:45	58.5	59.9	55.7			
9-Nov-18	12:50	59.3	60.9	56.3			
9-Nov-18	12:55	58.4	60.6	54.9			
9-Nov-18	13:00	58.5	60.5	55.5	57.7	59.5	54.8
9-Nov-18	13:05	58.2	60.1	55.4			
9-Nov-18	13:10	57.6	59.4	54.7			
9-Nov-18	13:15	57.9	59.6	55.4			
9-Nov-18	13:20	56.6	58.6	53.3			
9-Nov-18	13:25	56.8	58.7	54.2			
9-Nov-18	13:30	57.0	58.8	54.3	57.6	59.4	54.9
9-Nov-18	13:35	57.5	59.6	54.6			
9-Nov-18	13:40	57.2	59.1	54.4			
9-Nov-18	13:45	57.7	59.6	55.1			
9-Nov-18	13:50	57.9	59.8	55.2			
9-Nov-18	13:55	58.0	59.6	55.6			
9-Nov-18	14:00	57.5	59.3	54.8	56.9	58.8	54.1
9-Nov-18	14:05	57.3	58.9	55.0			
9-Nov-18	14:10	56.8	58.5	54.4			
9-Nov-18	14:15	56.8	58.6	53.7			
9-Nov-18	14:20	56.5	58.6	53.2			
9-Nov-18	14:25	56.7	58.7	53.6			
9-Nov-18	14:30	57.2	58.9	54.1	56.9	58.7	53.9
9-Nov-18	14:35	57.1	58.9	54.1			
9-Nov-18	14:40	56.3	58.3	52.8			
9-Nov-18	14:45	56.7	58.4	54.1			
9-Nov-18	14:50	56.4	58.3	53.4			
9-Nov-18	14:55	57.4	59.4	54.6			

Date	dB(A)						
	Time	L _{eq}	L ₁₀	L ₉₀	L _{eq} (30-min)	L ₁₀ (Average)	L ₉₀ (Average)
9-Nov-18	15:00	57.0	58.7	54.3	57.3	58.9	54.6
9-Nov-18	15:05	57.6	58.8	54.7			
9-Nov-18	15:10	57.1	59.3	53.9			
9-Nov-18	15:15	57.6	59.0	55.3			
9-Nov-18	15:20	57.2	58.5	55.1			
9-Nov-18	15:25	57.2	59.1	54.3			
9-Nov-18	15:30	56.6	58.7	53.6	56.7	58.7	53.6
9-Nov-18	15:35	56.6	58.6	53.8			
9-Nov-18	15:40	56.8	59.3	53.5			
9-Nov-18	15:45	56.8	58.6	53.5			
9-Nov-18	15:50	56.8	58.8	53.7			
9-Nov-18	15:55	56.3	58.1	53.5			
9-Nov-18	16:00	55.8	57.9	52.9	56.6	58.4	53.6
9-Nov-18	16:05	55.8	57.7	53.0			
9-Nov-18	16:10	56.3	57.9	53.4			
9-Nov-18	16:15	57.3	58.9	55.0			
9-Nov-18	16:20	56.7	58.5	54.0			
9-Nov-18	16:25	57.3	59.5	53.4			
9-Nov-18	16:30	57.0	58.7	54.1	57.0	58.7	54.4
9-Nov-18	16:35	56.1	57.9	53.4			
9-Nov-18	16:40	56.9	58.8	54.0			
9-Nov-18	16:45	56.8	58.7	54.4			
9-Nov-18	16:50	57.3	58.8	55.3			
9-Nov-18	16:55	57.5	59.0	55.4			
9-Nov-18	17:00	57.4	59.2	54.9	57.4	59.3	54.7
9-Nov-18	17:05	57.7	59.8	54.8			
9-Nov-18	17:10	57.8	59.6	55.5			
9-Nov-18	17:15	57.2	59.2	54.4			
9-Nov-18	17:20	56.9	58.8	54.4			
9-Nov-18	17:25	57.1	59.0	54.4			
9-Nov-18	17:30	56.9	58.9	54.3	57.0	59.0	54.2
9-Nov-18	17:35	58.4	60.7	54.9			
9-Nov-18	17:40	57.1	59.0	55.0			
9-Nov-18	17:45	56.9	58.8	54.0			
9-Nov-18	17:50	56.4	58.3	53.7			
9-Nov-18	17:55	56.2	58.3	53.5			
9-Nov-18	18:00	56.3	58.1	53.5	56.7	58.6	53.8
9-Nov-18	18:05	57.1	58.9	54.1			
9-Nov-18	18:10	56.4	58.5	53.1			
9-Nov-18	18:15	56.7	58.9	53.8			
9-Nov-18	18:20	57.0	58.7	54.5			
9-Nov-18	18:25	56.7	58.7	53.7			
9-Nov-18	18:30	56.5	57.9	54.1	56.9	58.7	54.3
9-Nov-18	18:35	56.5	58.2	54.1			
9-Nov-18	18:40	57.0	58.8	54.5			
9-Nov-18	18:45	57.3	59.5	54.4			
9-Nov-18	18:50	57.1	59.3	54.2			
9-Nov-18	18:55	56.8	58.6	54.5			

Mean	58.5	60.0	54.9
Maximum	63.2	66.3	56.6
Minimum	56.6	58.4	53.6

Appendix B2

Day-time Noise Level at Ah Kung Kok Fishermen Village (CM4)

Date	dB(A)						
	Time	L _{eq}	L ₁₀	L ₉₀	L _{eq} (30-min)	L ₁₀ (Average)	L ₉₀ (Average)
10-Nov-18	07:00	56.9	59.1	53.6	58.1	59.4	53.8
10-Nov-18	07:05	56.7	58.7	53.8			
10-Nov-18	07:10	60.7	59.2	53.1			
10-Nov-18	07:15	57.1	59.2	54.1			
10-Nov-18	07:20	58.6	61.2	54.5			
10-Nov-18	07:25	56.9	58.9	53.6			
10-Nov-18	07:30	57.9	59.7	55.3	58.2	60.1	55.4
10-Nov-18	07:35	57.9	60.1	54.9			
10-Nov-18	07:40	57.8	59.5	55.2			
10-Nov-18	07:45	58.6	60.4	56.1			
10-Nov-18	07:50	58.2	60.1	55.8			
10-Nov-18	07:55	58.5	60.8	55.3			
10-Nov-18	08:00	58.5	60.5	55.5	58.5	60.7	55.7
10-Nov-18	08:05	59.3	61.5	56.4			
10-Nov-18	08:10	58.2	60.8	55.4			
10-Nov-18	08:15	57.8	59.5	55.4			
10-Nov-18	08:20	58.9	61.0	55.9			
10-Nov-18	08:25	58.4	60.6	55.7			
10-Nov-18	08:30	58.6	60.6	56.0	58.4	60.4	55.9
10-Nov-18	08:35	58.2	60.2	55.5			
10-Nov-18	08:40	59.0	60.8	56.7			
10-Nov-18	08:45	58.2	60.1	55.7			
10-Nov-18	08:50	58.3	60.1	56.0			
10-Nov-18	08:55	58.3	60.3	55.7			
10-Nov-18	09:00	58.4	60.4	55.4	58.5	60.0	55.9
10-Nov-18	09:05	58.8	59.0	55.7			
10-Nov-18	09:10	58.4	59.9	56.1			
10-Nov-18	09:15	58.4	60.3	55.9			
10-Nov-18	09:20	58.1	59.9	55.8			
10-Nov-18	09:25	58.7	60.3	56.3			
10-Nov-18	09:30	58.6	60.8	56.0	58.2	59.9	55.9
10-Nov-18	09:35	58.4	60.0	56.3			
10-Nov-18	09:40	58.7	60.4	56.5			
10-Nov-18	09:45	58.1	59.7	55.4			
10-Nov-18	09:50	58.1	59.7	56.0			
10-Nov-18	09:55	57.3	58.9	55.0	57.4	59.3	54.7
10-Nov-18	10:00	57.4	59.1	55.1			
10-Nov-18	10:05	56.9	59.0	54.1			
10-Nov-18	10:10	57.9	59.7	55.0			
10-Nov-18	10:15	57.2	59.6	54.2			
10-Nov-18	10:20	57.2	58.8	54.7	57.7	59.6	55.0
10-Nov-18	10:25	57.8	59.7	55.0			
10-Nov-18	10:30	57.7	59.8	54.8			
10-Nov-18	10:35	58.0	59.9	55.3			
10-Nov-18	10:40	57.9	59.7	55.1			
10-Nov-18	10:45	57.4	59.3	55.0			
10-Nov-18	10:50	57.6	59.4	55.1			
10-Nov-18	10:55	57.6	59.3	54.8			

Date	dB(A)						
	Time	L _{eq}	L ₁₀	L ₉₀	L _{eq} (30-min)	L ₁₀ (Average)	L ₉₀ (Average)
10-Nov-18	11:00	57.3	58.9	54.3	58.2	59.8	55.2
10-Nov-18	11:05	57.9	59.0	54.8			
10-Nov-18	11:10	59.0	61.0	55.8			
10-Nov-18	11:15	59.0	60.4	55.3			
10-Nov-18	11:20	57.9	59.7	55.4			
10-Nov-18	11:25	58.1	59.9	55.6			
10-Nov-18	11:30	57.9	59.7	55.3	58.2	59.9	55.6
10-Nov-18	11:35	57.8	59.8	55.3			
10-Nov-18	11:40	59.5	60.9	56.1			
10-Nov-18	11:45	58.4	60.1	56.2			
10-Nov-18	11:50	57.6	59.4	55.2			
10-Nov-18	11:55	57.9	59.5	55.2			
10-Nov-18	12:00	57.8	59.9	54.4	58.2	60.1	55.4
10-Nov-18	12:05	57.4	59.2	55.1			
10-Nov-18	12:10	58.6	60.3	55.9			
10-Nov-18	12:15	59.3	61.3	56.7			
10-Nov-18	12:20	58.1	60.1	55.4			
10-Nov-18	12:25	57.9	59.7	55.1			
10-Nov-18	12:30	58.6	60.2	56.2	58.2	60.0	55.6
10-Nov-18	12:35	58.4	59.8	56.1			
10-Nov-18	12:40	58.3	59.8	56.0			
10-Nov-18	12:45	58.5	60.5	55.7			
10-Nov-18	12:50	57.4	59.7	54.6			
10-Nov-18	12:55	57.8	59.9	54.9			
10-Nov-18	13:00	61.2	61.8	55.0	58.2	59.5	54.5
10-Nov-18	13:05	57.4	59.3	54.7			
10-Nov-18	13:10	57.5	59.5	54.1			
10-Nov-18	13:15	56.6	58.4	53.8			
10-Nov-18	13:20	57.4	59.5	54.6			
10-Nov-18	13:25	56.9	58.6	54.5			
10-Nov-18	13:30	57.0	59.0	54.4	58.0	59.7	53.6
10-Nov-18	13:35	60.3	62.9	54.9			
10-Nov-18	13:40	57.0	58.9	53.3			
10-Nov-18	13:45	58.9	59.1	53.5			
10-Nov-18	13:50	56.3	58.6	52.5			
10-Nov-18	13:55	57.3	59.5	52.7	56.3	58.6	53.0
10-Nov-18	14:00	56.1	58.4	53.1			
10-Nov-18	14:05	56.0	58.3	52.8			
10-Nov-18	14:10	56.1	58.3	52.7			
10-Nov-18	14:15	56.9	59.6	52.6			
10-Nov-18	14:20	55.6	57.9	52.8	58.0	59.9	53.6
10-Nov-18	14:25	56.8	59.1	53.7			
10-Nov-18	14:30	55.5	57.8	52.3			
10-Nov-18	14:35	57.5	59.9	53.5			
10-Nov-18	14:40	56.4	58.4	53.4			
10-Nov-18	14:45	56.8	58.6	54.0			
10-Nov-18	14:50	56.9	59.2	53.9			
10-Nov-18	14:55	61.7	65.3	54.5			

Appendix B2

Day-time Noise Level at Ah Kung Kok Fishermen Village (CM4)

Date	dB(A)						
	Time	L _{eq}	L ₁₀	L ₉₀	L _{eq} (30-min)	L ₁₀ (Average)	L ₉₀ (Average)
10-Nov-18	15:00	56.5	58.4	53.3	56.4	58.3	53.1
10-Nov-18	15:05	55.5	57.8	52.1			
10-Nov-18	15:10	56.6	58.5	53.7			
10-Nov-18	15:15	57.0	58.9	53.6			
10-Nov-18	15:20	55.9	57.9	52.6			
10-Nov-18	15:25	56.6	58.4	53.1			
10-Nov-18	15:30	56.2	57.9	53.1	56.6	58.6	53.4
10-Nov-18	15:35	56.6	58.5	53.7			
10-Nov-18	15:40	55.7	57.7	53.1			
10-Nov-18	15:45	56.3	58.2	53.2			
10-Nov-18	15:50	58.2	60.9	54.4			
10-Nov-18	15:55	56.4	58.5	52.7			
10-Nov-18	16:00	56.3	58.5	53.1	56.3	58.3	53.2
10-Nov-18	16:05	55.9	58.2	52.6			
10-Nov-18	16:10	56.4	58.2	53.3			
10-Nov-18	16:15	56.4	58.3	53.4			
10-Nov-18	16:20	56.1	58.2	52.6			
10-Nov-18	16:25	56.7	58.5	54.0			
10-Nov-18	16:30	55.5	57.5	52.9	56.7	58.4	53.5
10-Nov-18	16:35	56.8	58.6	54.2			
10-Nov-18	16:40	56.4	58.3	53.3			
10-Nov-18	16:45	58.1	59.2	54.1			
10-Nov-18	16:50	55.9	57.9	53.2			
10-Nov-18	16:55	56.9	58.6	53.4			
10-Nov-18	17:00	56.1	57.9	53.4	56.5	58.6	53.6
10-Nov-18	17:05	57.1	59.4	54.0			
10-Nov-18	17:10	56.7	58.6	53.5			
10-Nov-18	17:15	56.6	58.4	53.9			
10-Nov-18	17:20	56.2	58.4	53.3			
10-Nov-18	17:25	56.5	58.6	53.6			
10-Nov-18	17:30	57.1	58.9	54.1	56.6	58.2	54.0
10-Nov-18	17:35	56.3	57.7	54.0			
10-Nov-18	17:40	57.4	58.9	54.6			
10-Nov-18	17:45	56.4	58.2	54.0			
10-Nov-18	17:50	56.5	58.3	53.9			
10-Nov-18	17:55	55.6	57.1	53.2			
10-Nov-18	18:00	56.7	58.5	53.9	56.8	58.6	54.4
10-Nov-18	18:05	56.9	58.9	54.3			
10-Nov-18	18:10	56.4	57.8	54.4			
10-Nov-18	18:15	56.4	57.9	54.1			
10-Nov-18	18:20	56.8	58.8	54.4			
10-Nov-18	18:25	57.6	59.6	55.1			
10-Nov-18	18:30	56.7	58.6	54.2	56.9	58.7	54.4
10-Nov-18	18:35	57.2	58.9	54.8			
10-Nov-18	18:40	57.7	59.1	55.1			
10-Nov-18	18:45	56.9	58.7	54.5			
10-Nov-18	18:50	56.9	58.9	54.2			
10-Nov-18	18:55	56.1	57.9	53.5			

Mean 57.6 59.3 54.5
 Maximum 58.5 60.7 55.9
 Minimum 56.3 58.2 53.0

Date	dB(A)						
	Time	L _{eq}	L ₁₀	L ₉₀	L _{eq} (30-min)	L ₁₀ (Average)	L ₉₀ (Average)
12-Nov-18	07:00	57.3	58.9	55.0	57.9	59.4	55.3
12-Nov-18	07:05	57.3	58.9	55.2			
12-Nov-18	07:10	57.2	58.8	55.0			
12-Nov-18	07:15	58.5	59.9	55.3			
12-Nov-18	07:20	58.2	60.0	55.6			
12-Nov-18	07:25	58.6	60.0	55.8			
12-Nov-18	07:30	57.7	59.7	55.2	58.3	60.1	55.9
12-Nov-18	07:35	58.1	59.8	56.0			
12-Nov-18	07:40	58.0	59.7	55.7			
12-Nov-18	07:45	58.3	60.2	55.8			
12-Nov-18	07:50	58.4	60.1	56.3			
12-Nov-18	07:55	59.0	60.9	56.6			
12-Nov-18	08:00	59.4	60.8	56.5	58.5	60.4	55.9
12-Nov-18	08:05	58.7	60.6	56.2			
12-Nov-18	08:10	58.3	60.0	56.2			
12-Nov-18	08:15	58.5	60.9	56.0			
12-Nov-18	08:20	57.8	59.9	55.3			
12-Nov-18	08:25	57.9	60.3	55.1			
12-Nov-18	08:30	57.8	59.8	55.2	58.9	61.3	55.5
12-Nov-18	08:35	58.0	60.3	54.9			
12-Nov-18	08:40	59.3	62.1	55.5			
12-Nov-18	08:45	60.3	63.4	56.1			
12-Nov-18	08:50	58.3	60.5	55.4			
12-Nov-18	08:55	59.1	61.6	55.9			
12-Nov-18	09:00	59.8	62.2	56.5	58.8	61.4	55.1
12-Nov-18	09:05	58.2	60.1	55.4			
12-Nov-18	09:10	58.1	60.7	54.7			
12-Nov-18	09:15	59.4	62.8	54.3			
12-Nov-18	09:20	58.2	61.0	54.5			
12-Nov-18	09:25	58.8	61.7	55.2			
12-Nov-18	09:30	57.8	60.0	54.8	58.6	60.8	55.2
12-Nov-18	09:35	58.5	61.1	54.8			
12-Nov-18	09:40	58.5	60.9	55.0			
12-Nov-18	09:45	58.7	60.8	55.7			
12-Nov-18	09:50	57.7	59.4	55.5			
12-Nov-18	09:55	59.8	62.4	55.5			
12-Nov-18	10:00	59.1	60.7	56.0	59.2	61.3	55.3
12-Nov-18	10:05	58.9	61.2	55.2			
12-Nov-18	10:10	58.4	60.9	55.0			
12-Nov-18	10:15	58.0	60.3	55.1			
12-Nov-18	10:20	58.9	61.6	55.4			
12-Nov-18	10:25	61.2	62.9	55.2			
12-Nov-18	10:30	58.6	61.0	55.0	58.9	61.3	54.8
12-Nov-18	10:35	58.8	61.6	54.9			
12-Nov-18	10:40	58.6	62.1	53.8			
12-Nov-18	10:45	58.7	60.3	55.2			
12-Nov-18	10:50	59.7	62.5	55.0			
12-Nov-18	10:55	58.6	60.3	54.8			

Appendix B2

Day-time Noise Level at Ah Kung Kok Fishermen Village (CM4)

Date	dB(A)						
	Time	L _{eq}	L ₁₀	L ₉₀	L _{eq} (30-min)	L ₁₀ (Average)	L ₉₀ (Average)
12-Nov-18	11:00	58.6	61.6	54.3	59.0	61.6	54.9
12-Nov-18	11:05	58.4	60.8	55.1			
12-Nov-18	11:10	59.4	62.4	54.6			
12-Nov-18	11:15	59.5	62.0	55.1			
12-Nov-18	11:20	59.2	61.8	55.0			
12-Nov-18	11:25	58.8	60.8	55.5	58.2	60.6	54.2
12-Nov-18	11:30	57.9	59.9	55.0			
12-Nov-18	11:35	58.7	61.2	54.0			
12-Nov-18	11:40	58.1	60.8	54.1			
12-Nov-18	11:45	57.7	59.8	54.5			
12-Nov-18	11:50	59.4	62.6	53.2	57.8	60.2	54.2
12-Nov-18	11:55	57.3	59.3	54.4			
12-Nov-18	12:00	57.6	59.9	54.0			
12-Nov-18	12:05	57.9	60.0	54.5			
12-Nov-18	12:10	57.3	59.6	54.0			
12-Nov-18	12:15	58.1	60.4	54.6	58.1	60.3	54.1
12-Nov-18	12:20	57.6	60.2	54.1			
12-Nov-18	12:25	58.4	61.0	54.0			
12-Nov-18	12:30	58.7	61.5	55.0			
12-Nov-18	12:35	57.7	59.7	54.5			
12-Nov-18	12:40	57.1	59.3	53.6	58.0	60.5	54.4
12-Nov-18	12:45	59.5	61.9	54.1			
12-Nov-18	12:50	57.5	59.3	54.0			
12-Nov-18	12:55	57.3	59.8	53.5			
12-Nov-18	13:00	58.1	60.9	54.5			
12-Nov-18	13:05	58.2	60.7	54.3	58.9	60.8	54.3
12-Nov-18	13:10	57.7	59.6	55.0			
12-Nov-18	13:15	58.0	60.5	54.1			
12-Nov-18	13:20	57.2	59.2	54.7			
12-Nov-18	13:25	58.7	61.8	53.9			
12-Nov-18	13:30	58.2	61.1	54.4	57.9	60.2	54.3
12-Nov-18	13:35	59.1	61.6	54.4			
12-Nov-18	13:40	60.5	59.7	54.2			
12-Nov-18	13:45	58.4	60.5	54.3			
12-Nov-18	13:50	58.2	60.8	54.1			
12-Nov-18	13:55	58.5	60.8	54.6	57.7	59.9	54.2
12-Nov-18	14:00	58.9	61.3	55.3			
12-Nov-18	14:05	58.2	61.1	53.0			
12-Nov-18	14:10	57.6	59.8	54.1			
12-Nov-18	14:15	57.4	59.7	54.6			
12-Nov-18	14:20	57.2	59.6	53.9	57.7	59.9	54.2
12-Nov-18	14:25	57.7	59.6	54.9			
12-Nov-18	14:30	58.1	59.9	55.0			
12-Nov-18	14:35	57.5	59.5	54.6			
12-Nov-18	14:40	58.0	60.4	54.5			
12-Nov-18	14:45	57.9	60.9	54.1	57.7	59.9	54.2
12-Nov-18	14:50	57.2	59.0	53.7			
12-Nov-18	14:55	57.3	59.7	53.2			

Date	dB(A)						
	Time	L _{eq}	L ₁₀	L ₉₀	L _{eq} (30-min)	L ₁₀ (Average)	L ₉₀ (Average)
12-Nov-18	15:00	57.1	58.9	54.1	57.5	59.4	54.4
12-Nov-18	15:05	57.5	59.2	54.7			
12-Nov-18	15:10	57.7	59.7	54.0			
12-Nov-18	15:15	57.2	59.3	54.3			
12-Nov-18	15:20	57.7	59.6	55.0			
12-Nov-18	15:25	57.7	59.6	54.4	59.1	61.3	55.0
12-Nov-18	15:30	57.5	60.2	54.1			
12-Nov-18	15:35	58.7	61.4	54.7			
12-Nov-18	15:40	57.4	59.3	54.9			
12-Nov-18	15:45	58.6	61.0	55.3			
12-Nov-18	15:50	59.5	61.8	55.0	59.6	61.5	54.9
12-Nov-18	15:55	61.5	63.8	56.0			
12-Nov-18	16:00	61.5	63.7	55.9			
12-Nov-18	16:05	57.5	59.3	55.0			
12-Nov-18	16:10	59.0	60.9	54.6			
12-Nov-18	16:15	59.4	61.4	55.1	58.0	60.2	54.2
12-Nov-18	16:20	60.2	62.7	54.3			
12-Nov-18	16:25	58.9	61.2	54.6			
12-Nov-18	16:30	58.9	60.9	55.1			
12-Nov-18	16:35	58.4	60.8	53.4			
12-Nov-18	16:40	58.4	61.5	54.0	58.1	60.2	54.8
12-Nov-18	16:45	57.0	59.1	53.6			
12-Nov-18	16:50	57.1	59.1	53.9			
12-Nov-18	16:55	57.7	59.7	55.1			
12-Nov-18	17:00	58.7	61.6	55.2			
12-Nov-18	17:05	58.5	60.7	54.5	58.0	60.0	55.2
12-Nov-18	17:10	58.1	60.1	54.4			
12-Nov-18	17:15	57.3	58.8	54.1			
12-Nov-18	17:20	58.2	60.1	55.5			
12-Nov-18	17:25	57.9	60.1	55.0			
12-Nov-18	17:30	58.6	60.8	55.5	57.9	60.1	55.2
12-Nov-18	17:35	57.9	59.9	55.0			
12-Nov-18	17:40	58.3	60.1	55.4			
12-Nov-18	17:45	58.0	60.3	55.2			
12-Nov-18	17:50	57.9	60.0	54.8			
12-Nov-18	17:55	57.3	58.9	55.0	58.1	60.2	55.3
12-Nov-18	18:00	57.6	59.4	55.0			
12-Nov-18	18:05	58.0	60.1	55.3			
12-Nov-18	18:10	58.0	59.9	55.2			
12-Nov-18	18:15	57.9	60.0	55.4			
12-Nov-18	18:20	57.6	59.5	55.3	58.1	60.2	55.3
12-Nov-18	18:25	58.5	61.6	55.2			
12-Nov-18	18:30	58.3	60.3	55.4			
12-Nov-18	18:35	57.7	59.5	55.2			
12-Nov-18	18:40	58.3	60.2	55.9			
12-Nov-18	18:45	58.3	60.6	55.0	58.1	60.2	55.3
12-Nov-18	18:50	57.5	59.5	54.9			
12-Nov-18	18:55	58.2	60.9	55.2			

Mean	58.4	60.5	54.9
Maximum	59.6	61.6	55.9
Minimum	57.5	59.4	54.1

Appendix B2

Day-time Noise Level at Ah Kung Kok Fishermen Village (CM4)

Date	dB(A)						
	Time	L _{eq}	L ₁₀	L ₉₀	L _{eq} (30-min)	L ₁₀ (Average)	L ₉₀ (Average)
13-Nov-18	07:00	57.9	59.7	55.8	57.9	59.8	55.5
13-Nov-18	07:05	58.1	59.9	55.7			
13-Nov-18	07:10	58.3	60.4	55.6			
13-Nov-18	07:15	58.1	59.9	55.6			
13-Nov-18	07:20	57.9	59.8	55.4			
13-Nov-18	07:25	57.3	59.3	55.0	58.6	60.3	56.2
13-Nov-18	07:30	57.9	59.8	55.4			
13-Nov-18	07:35	58.4	60.4	56.0			
13-Nov-18	07:40	58.2	59.8	56.1			
13-Nov-18	07:45	58.1	59.7	56.1			
13-Nov-18	07:50	59.0	60.9	56.5	59.6	61.4	57.3
13-Nov-18	07:55	59.6	60.9	57.0			
13-Nov-18	08:00	59.6	61.4	57.5			
13-Nov-18	08:05	60.2	62.0	58.0			
13-Nov-18	08:10	59.2	60.8	57.3			
13-Nov-18	08:15	60.1	61.9	57.1	59.1	61.0	56.7
13-Nov-18	08:20	59.5	61.3	57.2			
13-Nov-18	08:25	58.9	60.8	56.8			
13-Nov-18	08:30	59.1	61.0	56.7			
13-Nov-18	08:35	59.3	61.4	56.8			
13-Nov-18	08:40	58.7	60.6	56.2	59.0	61.0	56.5
13-Nov-18	08:45	59.3	61.0	56.9			
13-Nov-18	08:50	59.3	61.5	56.3			
13-Nov-18	08:55	59.0	60.7	57.1			
13-Nov-18	09:00	59.4	61.4	56.8			
13-Nov-18	09:05	58.8	60.8	56.1	58.2	60.1	55.5
13-Nov-18	09:10	58.6	60.1	56.5			
13-Nov-18	09:15	59.0	60.8	56.5			
13-Nov-18	09:20	58.8	60.8	56.3			
13-Nov-18	09:25	59.6	61.9	56.5			
13-Nov-18	09:30	58.8	60.8	56.1	60.3	60.8	55.3
13-Nov-18	09:35	58.2	59.9	55.5			
13-Nov-18	09:40	58.3	60.5	55.3			
13-Nov-18	09:45	58.1	60.0	55.8			
13-Nov-18	09:50	57.7	59.6	55.0			
13-Nov-18	09:55	57.8	59.6	55.2	57.7	59.5	55.0
13-Nov-18	10:00	63.7	62.0	55.5			
13-Nov-18	10:05	61.6	63.2	55.7			
13-Nov-18	10:10	57.6	59.6	55.2			
13-Nov-18	10:15	57.4	59.3	54.9			
13-Nov-18	10:20	59.4	59.9	55.2	57.7	59.5	55.0
13-Nov-18	10:25	58.1	60.7	55.0			
13-Nov-18	10:30	57.6	59.6	55.1			
13-Nov-18	10:35	58.0	59.8	55.6			
13-Nov-18	10:40	57.8	59.5	55.0			
13-Nov-18	10:45	58.0	59.8	55.1	57.7	59.5	55.0
13-Nov-18	10:50	57.3	58.8	54.3			
13-Nov-18	10:55	57.4	59.5	54.6			

Date	dB(A)						
	Time	L _{eq}	L ₁₀	L ₉₀	L _{eq} (30-min)	L ₁₀ (Average)	L ₉₀ (Average)
13-Nov-18	11:00	57.7	59.4	55.1	57.7	59.6	55.0
13-Nov-18	11:05	57.7	59.5	54.6			
13-Nov-18	11:10	57.7	59.8	54.6			
13-Nov-18	11:15	57.9	60.1	55.1			
13-Nov-18	11:20	57.7	59.6	55.2			
13-Nov-18	11:25	57.7	59.2	55.3	57.2	59.1	54.2
13-Nov-18	11:30	57.6	59.2	54.7			
13-Nov-18	11:35	57.9	59.9	54.8			
13-Nov-18	11:40	57.0	58.7	54.7			
13-Nov-18	11:45	56.9	59.1	53.6			
13-Nov-18	11:50	56.8	58.8	53.5	58.1	60.4	53.6
13-Nov-18	11:55	56.7	58.7	53.8			
13-Nov-18	12:00	56.4	58.9	53.1			
13-Nov-18	12:05	56.8	58.9	53.1			
13-Nov-18	12:10	60.5	64.4	54.1			
13-Nov-18	12:15	58.9	61.4	54.3	57.2	59.3	53.3
13-Nov-18	12:20	57.6	59.7	53.5			
13-Nov-18	12:25	56.8	59.3	53.4			
13-Nov-18	12:30	56.7	58.3	53.1			
13-Nov-18	12:35	59.2	62.6	53.7			
13-Nov-18	12:40	56.8	59.2	53.4	56.3	58.3	53.1
13-Nov-18	12:45	57.1	59.1	53.1			
13-Nov-18	12:50	56.1	58.0	53.0			
13-Nov-18	12:55	56.4	58.4	53.2			
13-Nov-18	13:00	56.1	58.2	52.5			
13-Nov-18	13:05	56.2	58.6	52.5	57.6	59.6	54.2
13-Nov-18	13:10	56.6	58.2	53.6			
13-Nov-18	13:15	56.5	58.5	53.3			
13-Nov-18	13:20	55.8	57.7	53.2			
13-Nov-18	13:25	56.6	58.8	53.3			
13-Nov-18	13:30	57.0	59.7	52.8	57.5	59.4	54.8
13-Nov-18	13:35	58.2	60.1	54.3			
13-Nov-18	13:40	56.9	58.8	53.8			
13-Nov-18	13:45	57.9	59.9	54.5			
13-Nov-18	13:50	57.6	59.5	54.7			
13-Nov-18	13:55	58.0	59.5	55.2	57.7	59.3	54.8
13-Nov-18	14:00	57.8	59.5	55.6			
13-Nov-18	14:05	57.6	59.6	54.7			
13-Nov-18	14:10	57.5	59.5	54.5			
13-Nov-18	14:15	57.1	59.0	54.6			
13-Nov-18	14:20	57.4	59.4	55.0	57.7	59.3	54.8
13-Nov-18	14:25	57.5	59.4	54.5			
13-Nov-18	14:30	57.9	59.9	55.1			
13-Nov-18	14:35	57.1	58.8	54.2			
13-Nov-18	14:40	58.0	59.4	55.1			
13-Nov-18	14:45	57.3	59.2	54.7	57.7	59.3	54.8
13-Nov-18	14:50	57.6	58.9	54.6			
13-Nov-18	14:55	58.2	59.7	55.0			

Appendix B2

Day-time Noise Level at Ah Kung Kok Fishermen Village (CM4)

Date	dB(A)						
	Time	L _{eq}	L ₁₀	L ₉₀	L _{eq} (30-min)	L ₁₀ (Average)	L ₉₀ (Average)
13-Nov-18	15:00	58.4	59.2	55.2	57.6	58.9	53.9
13-Nov-18	15:05	59.6	59.5	54.5			
13-Nov-18	15:10	56.7	58.4	53.8			
13-Nov-18	15:15	57.1	59.5	53.4			
13-Nov-18	15:20	56.3	58.2	53.7			
13-Nov-18	15:25	56.2	58.5	52.7			
13-Nov-18	15:30	57.6	59.5	54.5	56.4	58.3	53.2
13-Nov-18	15:35	56.1	58.0	52.9			
13-Nov-18	15:40	56.0	58.1	52.9			
13-Nov-18	15:45	56.3	58.2	53.6			
13-Nov-18	15:50	56.4	58.1	53.5			
13-Nov-18	15:55	55.8	57.8	52.0			
13-Nov-18	16:00	55.4	57.3	52.6	56.1	58.1	53.2
13-Nov-18	16:05	56.6	58.4	53.8			
13-Nov-18	16:10	55.9	57.9	53.1			
13-Nov-18	16:15	56.0	58.0	53.2			
13-Nov-18	16:20	56.5	58.4	53.4			
13-Nov-18	16:25	56.3	58.5	53.3			
13-Nov-18	16:30	57.2	59.4	54.3	56.7	58.8	53.5
13-Nov-18	16:35	56.5	58.6	53.2			
13-Nov-18	16:40	56.4	58.6	53.2			
13-Nov-18	16:45	57.4	59.7	54.0			
13-Nov-18	16:50	55.6	57.8	52.5			
13-Nov-18	16:55	56.9	58.8	53.7			
13-Nov-18	17:00	57.0	59.1	54.1	57.0	58.8	54.2
13-Nov-18	17:05	57.0	58.6	54.4			
13-Nov-18	17:10	56.7	58.4	54.0			
13-Nov-18	17:15	57.0	59.1	54.0			
13-Nov-18	17:20	56.9	58.7	54.4			
13-Nov-18	17:25	57.4	58.9	54.4			
13-Nov-18	17:30	56.7	58.7	54.3	57.2	59.0	54.8
13-Nov-18	17:35	57.2	59.1	55.0			
13-Nov-18	17:40	57.2	58.8	55.0			
13-Nov-18	17:45	57.0	58.7	54.4			
13-Nov-18	17:50	57.2	58.8	55.0			
13-Nov-18	17:55	57.8	59.7	55.3			
13-Nov-18	18:00	57.1	59.0	54.7	57.3	59.1	54.8
13-Nov-18	18:05	57.5	59.6	54.7			
13-Nov-18	18:10	57.1	58.8	54.4			
13-Nov-18	18:15	57.2	59.1	54.8			
13-Nov-18	18:20	57.3	59.2	55.1			
13-Nov-18	18:25	57.4	59.0	55.1			
13-Nov-18	18:30	57.6	58.9	55.6	57.4	59.2	54.9
13-Nov-18	18:35	57.4	59.0	55.1			
13-Nov-18	18:40	57.1	58.7	54.7			
13-Nov-18	18:45	57.9	59.8	55.2			
13-Nov-18	18:50	57.1	59.1	54.2			
13-Nov-18	18:55	57.5	59.5	54.6			

Mean 57.9 59.5 54.7
 Maximum 60.3 61.4 57.3
 Minimum 56.1 58.1 53.1

Date	dB(A)						
	Time	L _{eq}	L ₁₀	L ₉₀	L _{eq} (30-min)	L ₁₀ (Average)	L ₉₀ (Average)
14-Nov-18	07:00	58.1	60.3	54.9	58.3	60.1	55.8
14-Nov-18	07:05	58.0	59.9	55.8			
14-Nov-18	07:10	58.2	59.9	56.0			
14-Nov-18	07:15	58.6	60.1	56.6			
14-Nov-18	07:20	58.5	60.2	56.1			
14-Nov-18	07:25	58.3	60.4	55.6			
14-Nov-18	07:30	57.9	59.7	55.4	58.7	60.4	56.4
14-Nov-18	07:35	58.6	60.1	56.6			
14-Nov-18	07:40	58.5	60.0	56.3			
14-Nov-18	07:45	58.6	60.3	56.1			
14-Nov-18	07:50	59.1	60.8	57.0			
14-Nov-18	07:55	59.4	61.3	57.0			
14-Nov-18	08:00	59.6	61.7	57.0	58.8	60.6	56.5
14-Nov-18	08:05	58.7	60.5	56.3			
14-Nov-18	08:10	58.7	60.2	56.3			
14-Nov-18	08:15	58.7	60.5	56.5			
14-Nov-18	08:20	58.8	60.5	57.0			
14-Nov-18	08:25	58.5	60.0	56.0			
14-Nov-18	08:30	58.5	60.3	56.2	58.3	60.2	55.8
14-Nov-18	08:35	58.4	60.4	56.1			
14-Nov-18	08:40	58.1	60.0	55.6			
14-Nov-18	08:45	58.6	60.5	55.5			
14-Nov-18	08:50	58.3	60.4	55.6			
14-Nov-18	08:55	57.9	59.6	55.7			
14-Nov-18	09:00	58.6	60.9	55.8	57.9	59.9	54.9
14-Nov-18	09:05	58.1	60.0	55.4			
14-Nov-18	09:10	57.5	59.6	54.5			
14-Nov-18	09:15	57.8	59.7	54.6			
14-Nov-18	09:20	58.4	60.3	54.9			
14-Nov-18	09:25	57.0	59.0	54.0			
14-Nov-18	09:30	58.2	59.7	54.6	57.8	59.8	54.6
14-Nov-18	09:35	57.3	59.2	54.8			
14-Nov-18	09:40	57.9	60.4	54.2			
14-Nov-18	09:45	57.4	59.2	54.6			
14-Nov-18	09:50	57.6	59.8	55.0			
14-Nov-18	09:55	58.3	60.6	54.1			
14-Nov-18	10:00	57.9	59.9	55.0	57.6	59.5	54.2
14-Nov-18	10:05	57.0	58.7	54.8			
14-Nov-18	10:10	57.5	59.7	53.5			
14-Nov-18	10:15	58.2	59.8	54.0			
14-Nov-18	10:20	57.5	59.5	54.0			
14-Nov-18	10:25	57.3	59.1	54.1			
14-Nov-18	10:30	56.7	58.6	53.7	57.1	59.0	53.9
14-Nov-18	10:35	57.2	59.1	53.7			
14-Nov-18	10:40	57.3	59.2	54.1			
14-Nov-18	10:45	56.5	58.5	53.8			
14-Nov-18	10:50	56.5	58.5	53.6			
14-Nov-18	10:55	58.3	60.1	54.2			

Appendix B2

Day-time Noise Level at Ah Kung Kok Fishermen Village (CM4)

Date	dB(A)						
	Time	L _{eq}	L ₁₀	L ₉₀	L _{eq} (30-min)	L ₁₀ (Average)	L ₉₀ (Average)
14-Nov-18	11:00	57.0	59.0	53.7	57.0	59.0	54.0
14-Nov-18	11:05	57.2	59.3	54.3			
14-Nov-18	11:10	56.7	58.8	53.8			
14-Nov-18	11:15	57.3	59.1	55.0			
14-Nov-18	11:20	56.7	58.5	53.9			
14-Nov-18	11:25	56.8	59.2	53.5	56.6	58.8	52.9
14-Nov-18	11:30	56.4	58.6	53.2			
14-Nov-18	11:35	56.4	59.0	52.5			
14-Nov-18	11:40	56.9	59.1	53.8			
14-Nov-18	11:45	57.1	59.4	52.8			
14-Nov-18	11:50	56.3	58.3	52.8	56.6	58.5	52.8
14-Nov-18	11:55	56.2	58.4	52.5			
14-Nov-18	12:00	56.2	58.0	53.1			
14-Nov-18	12:05	57.7	58.7	52.6			
14-Nov-18	12:10	56.2	58.3	52.7			
14-Nov-18	12:15	56.7	58.8	53.0	56.6	58.5	52.9
14-Nov-18	12:20	56.5	58.8	52.4			
14-Nov-18	12:25	56.3	58.6	53.2			
14-Nov-18	12:30	55.9	58.1	51.9			
14-Nov-18	12:35	56.9	58.9	53.4			
14-Nov-18	12:40	56.0	57.8	53.0	57.6	59.0	53.2
14-Nov-18	12:45	56.8	58.7	53.6			
14-Nov-18	12:50	56.5	58.9	53.1			
14-Nov-18	12:55	57.2	58.8	52.5			
14-Nov-18	13:00	56.0	58.3	52.6			
14-Nov-18	13:05	60.4	59.1	53.4	56.4	58.7	52.9
14-Nov-18	13:10	56.1	58.1	53.1			
14-Nov-18	13:15	57.8	60.3	53.7			
14-Nov-18	13:20	56.3	58.6	53.3			
14-Nov-18	13:25	57.3	59.3	52.8			
14-Nov-18	13:30	55.8	58.2	52.2	56.6	58.7	53.1
14-Nov-18	13:35	56.6	58.9	52.9			
14-Nov-18	13:40	56.4	58.5	52.8			
14-Nov-18	13:45	56.7	59.2	53.2			
14-Nov-18	13:50	56.7	58.8	53.2			
14-Nov-18	13:55	56.4	58.7	53.0	57.3	58.8	53.6
14-Nov-18	14:00	56.2	58.6	52.0			
14-Nov-18	14:05	56.2	58.2	53.0			
14-Nov-18	14:10	56.3	58.2	53.4			
14-Nov-18	14:15	56.6	58.7	53.0			
14-Nov-18	14:20	56.5	58.6	53.0	57.3	58.8	53.6
14-Nov-18	14:25	57.6	60.0	54.4			
14-Nov-18	14:30	57.0	58.9	53.6			
14-Nov-18	14:35	58.8	58.7	53.1			
14-Nov-18	14:40	56.7	58.7	53.4			
14-Nov-18	14:45	57.7	59.9	54.4	57.3	58.8	53.6
14-Nov-18	14:50	56.4	58.3	53.4			
14-Nov-18	14:55	56.4	58.1	53.8			

Date	dB(A)						
	Time	L _{eq}	L ₁₀	L ₉₀	L _{eq} (30-min)	L ₁₀ (Average)	L ₉₀ (Average)
14-Nov-18	15:00	56.6	58.4	53.8	56.6	58.6	53.7
14-Nov-18	15:05	56.6	58.8	53.4			
14-Nov-18	15:10	56.6	58.5	54.1			
14-Nov-18	15:15	56.5	58.7	53.7			
14-Nov-18	15:20	56.5	58.2	53.5			
14-Nov-18	15:25	56.7	58.7	53.7	56.7	58.6	53.5
14-Nov-18	15:30	58.0	59.7	54.1			
14-Nov-18	15:35	56.5	58.2	53.9			
14-Nov-18	15:40	57.0	58.8	53.8			
14-Nov-18	15:45	56.4	58.2	53.6			
14-Nov-18	15:50	56.0	58.3	52.4	55.9	58.0	52.7
14-Nov-18	15:55	56.0	58.1	53.0			
14-Nov-18	16:00	54.9	56.7	52.3			
14-Nov-18	16:05	56.3	58.6	52.3			
14-Nov-18	16:10	56.2	58.2	53.4			
14-Nov-18	16:15	56.3	58.0	53.1	56.5	58.8	53.2
14-Nov-18	16:20	56.0	58.2	52.4			
14-Nov-18	16:25	55.8	58.2	52.7			
14-Nov-18	16:30	56.9	59.4	53.3			
14-Nov-18	16:35	56.7	59.2	53.3			
14-Nov-18	16:40	55.8	58.1	52.5	57.0	58.9	54.1
14-Nov-18	16:45	56.5	58.4	52.6			
14-Nov-18	16:50	56.3	58.3	54.0			
14-Nov-18	16:55	56.9	59.4	53.2			
14-Nov-18	17:00	56.6	58.6	53.7			
14-Nov-18	17:05	56.9	58.7	54.1	57.1	58.7	54.0
14-Nov-18	17:10	57.8	59.9	54.2			
14-Nov-18	17:15	57.2	59.2	54.3			
14-Nov-18	17:20	56.4	58.4	53.9			
14-Nov-18	17:25	57.1	58.8	54.1			
14-Nov-18	17:30	57.1	59.1	54.2	57.3	59.1	54.9
14-Nov-18	17:35	56.8	58.8	53.4			
14-Nov-18	17:40	57.2	58.9	54.4			
14-Nov-18	17:45	58.3	58.9	55.1			
14-Nov-18	17:50	56.5	58.4	53.8			
14-Nov-18	17:55	56.2	58.3	52.8	57.1	58.8	54.7
14-Nov-18	18:00	56.9	58.9	53.8			
14-Nov-18	18:05	57.6	59.2	55.3			
14-Nov-18	18:10	56.8	58.3	54.9			
14-Nov-18	18:15	57.3	59.2	54.7			
14-Nov-18	18:20	57.4	58.8	55.4	57.1	58.8	54.7
14-Nov-18	18:25	57.8	60.3	55.0			
14-Nov-18	18:30	56.8	58.5	54.2			
14-Nov-18	18:35	57.2	58.8	55.1			
14-Nov-18	18:40	57.4	59.1	55.0			
14-Nov-18	18:45	57.3	59.0	54.5	57.1	58.8	54.7
14-Nov-18	18:50	56.8	58.5	54.5			
14-Nov-18	18:55	57.0	58.7	54.8			

Mean	57.3	59.1	54.1
Maximum	58.8	60.6	56.5
Minimum	55.9	58.0	52.7

Appendix B2

Day-time Noise Level at Ah Kung Kok Fishermen Village (CM4)

Date	dB(A)						
	Time	L _{eq}	L ₁₀	L ₉₀	L _{eq} (30-min)	L ₁₀ (Average)	L ₉₀ (Average)
15-Nov-18	07:00	57.9	59.6	55.6	58.9	60.6	56.4
15-Nov-18	07:05	58.7	60.5	56.2			
15-Nov-18	07:10	58.6	60.2	56.1			
15-Nov-18	07:15	60.1	61.4	57.3			
15-Nov-18	07:20	59.3	61.1	57.1			
15-Nov-18	07:25	58.6	60.5	56.3			
15-Nov-18	07:30	57.9	59.8	55.2	58.6	60.5	56.0
15-Nov-18	07:35	58.1	59.9	55.5			
15-Nov-18	07:40	58.4	60.6	55.6			
15-Nov-18	07:45	58.6	60.8	56.0			
15-Nov-18	07:50	58.9	60.8	56.6			
15-Nov-18	07:55	59.3	61.1	57.1			
15-Nov-18	08:00	59.3	61.4	56.9	59.2	61.0	56.8
15-Nov-18	08:05	59.6	61.4	57.0			
15-Nov-18	08:10	58.9	60.6	56.8			
15-Nov-18	08:15	58.6	60.4	56.4			
15-Nov-18	08:20	59.8	61.9	57.2			
15-Nov-18	08:25	58.6	60.5	56.3			
15-Nov-18	08:30	58.7	60.1	56.7	59.8	61.4	56.9
15-Nov-18	08:35	59.3	61.0	57.0			
15-Nov-18	08:40	59.0	60.9	56.4			
15-Nov-18	08:45	61.9	62.8	58.3			
15-Nov-18	08:50	60.0	62.4	56.7			
15-Nov-18	08:55	59.0	61.0	56.0			
15-Nov-18	09:00	58.8	60.5	56.3	58.5	60.3	55.7
15-Nov-18	09:05	59.3	61.3	56.2			
15-Nov-18	09:10	58.5	60.6	56.1			
15-Nov-18	09:15	58.2	59.8	55.5			
15-Nov-18	09:20	57.8	60.2	54.5			
15-Nov-18	09:25	58.0	59.6	55.4			
15-Nov-18	09:30	58.1	60.3	55.1	58.2	59.9	55.2
15-Nov-18	09:35	58.4	59.7	55.0			
15-Nov-18	09:40	57.9	59.8	55.3			
15-Nov-18	09:45	58.5	59.8	55.0			
15-Nov-18	09:50	58.3	60.1	55.4			
15-Nov-18	09:55	58.0	59.8	55.5			
15-Nov-18	10:00	56.8	58.5	54.1	58.4	59.9	54.7
15-Nov-18	10:05	57.4	59.3	54.5			
15-Nov-18	10:10	60.1	61.8	55.3			
15-Nov-18	10:15	59.8	61.1	55.1			
15-Nov-18	10:20	57.6	59.0	54.6			
15-Nov-18	10:25	57.5	59.6	54.7			
15-Nov-18	10:30	58.3	60.1	55.3	57.7	59.6	54.7
15-Nov-18	10:35	57.7	59.5	55.0			
15-Nov-18	10:40	58.8	61.2	54.4			
15-Nov-18	10:45	56.8	58.7	54.0			
15-Nov-18	10:50	57.0	58.8	54.9			
15-Nov-18	10:55	57.2	59.0	54.3			

Date	dB(A)						
	Time	L _{eq}	L ₁₀	L ₉₀	L _{eq} (30-min)	L ₁₀ (Average)	L ₉₀ (Average)
15-Nov-18	11:00	59.8	60.4	54.0	57.6	59.1	54.2
15-Nov-18	11:05	57.1	58.7	54.5			
15-Nov-18	11:10	57.0	58.7	54.6			
15-Nov-18	11:15	56.8	58.8	54.0			
15-Nov-18	11:20	56.7	58.9	53.8			
15-Nov-18	11:25	57.0	58.9	54.1			
15-Nov-18	11:30	57.2	59.2	53.9	56.8	58.7	53.8
15-Nov-18	11:35	56.7	58.4	54.0			
15-Nov-18	11:40	56.4	58.4	54.2			
15-Nov-18	11:45	56.7	58.7	53.7			
15-Nov-18	11:50	57.1	59.1	53.7			
15-Nov-18	11:55	56.4	58.2	53.4			
15-Nov-18	12:00	56.2	58.2	53.5	56.6	58.6	53.4
15-Nov-18	12:05	56.2	58.2	53.1			
15-Nov-18	12:10	56.6	58.3	53.8			
15-Nov-18	12:15	57.3	59.4	53.7			
15-Nov-18	12:20	56.9	58.8	52.4			
15-Nov-18	12:25	56.4	58.5	54.0			
15-Nov-18	12:30	56.8	58.7	54.1	56.4	58.3	53.3
15-Nov-18	12:35	56.3	57.9	53.6			
15-Nov-18	12:40	55.8	57.8	52.3			
15-Nov-18	12:45	56.2	57.9	53.2			
15-Nov-18	12:50	56.6	58.7	53.3			
15-Nov-18	12:55	56.5	58.5	53.2			
15-Nov-18	13:00	56.6	58.6	53.8	56.5	58.5	53.3
15-Nov-18	13:05	56.4	58.2	53.3			
15-Nov-18	13:10	56.2	58.4	53.1			
15-Nov-18	13:15	56.6	58.5	52.5			
15-Nov-18	13:20	56.3	58.2	53.6			
15-Nov-18	13:25	56.8	58.8	53.4			
15-Nov-18	13:30	56.8	58.8	53.5	57.1	59.1	53.9
15-Nov-18	13:35	57.3	59.2	54.2			
15-Nov-18	13:40	57.4	59.6	54.1			
15-Nov-18	13:45	56.9	58.9	53.7			
15-Nov-18	13:50	57.0	58.8	54.3			
15-Nov-18	13:55	57.0	59.3	53.5			
15-Nov-18	14:00	57.3	59.5	54.0	57.1	58.9	54.3
15-Nov-18	14:05	56.6	58.5	54.1			
15-Nov-18	14:10	56.8	58.6	54.1			
15-Nov-18	14:15	57.1	58.7	54.7			
15-Nov-18	14:20	57.1	58.7	55.1			
15-Nov-18	14:25	57.5	59.3	53.9	58.3	59.7	54.8
15-Nov-18	14:30	57.3	59.1	54.9			
15-Nov-18	14:35	58.4	59.8	55.1			
15-Nov-18	14:40	57.7	59.6	54.9			
15-Nov-18	14:45	60.1	61.1	55.2			
15-Nov-18	14:50	58.3	59.9	55.1			
15-Nov-18	14:55	57.1	58.8	53.7			

Appendix B2

Day-time Noise Level at Ah Kung Kok Fishermen Village (CM4)

Date	dB(A)						
	Time	L _{eq}	L ₁₀	L ₉₀	L _{eq} (30-min)	L ₁₀ (Average)	L ₉₀ (Average)
15-Nov-18	15:00	56.9	58.7	54.0	57.7	59.0	54.1
15-Nov-18	15:05	59.9	59.9	54.1			
15-Nov-18	15:10	57.8	58.9	54.1			
15-Nov-18	15:15	56.8	58.6	54.1			
15-Nov-18	15:20	57.0	58.9	54.4			
15-Nov-18	15:25	56.6	58.9	53.6			
15-Nov-18	15:30	56.7	58.8	54.0	56.9	58.9	54.3
15-Nov-18	15:35	57.3	59.3	55.0			
15-Nov-18	15:40	56.6	58.2	54.0			
15-Nov-18	15:45	56.9	58.8	54.4			
15-Nov-18	15:50	57.0	58.9	54.0			
15-Nov-18	15:55	57.1	59.2	54.3			
15-Nov-18	16:00	56.8	58.6	54.5	57.0	59.0	54.3
15-Nov-18	16:05	57.1	59.1	54.4			
15-Nov-18	16:10	57.1	59.2	54.4			
15-Nov-18	16:15	57.5	59.6	54.7			
15-Nov-18	16:20	57.0	58.8	54.4			
15-Nov-18	16:25	56.6	58.7	53.5			
15-Nov-18	16:30	56.8	58.8	53.3	56.7	58.7	54.0
15-Nov-18	16:35	57.0	58.9	54.5			
15-Nov-18	16:40	56.6	58.7	53.8			
15-Nov-18	16:45	56.8	58.6	54.5			
15-Nov-18	16:50	56.4	58.3	53.6			
15-Nov-18	16:55	56.7	58.9	54.0			
15-Nov-18	17:00	56.9	58.8	54.2	57.1	58.9	54.5
15-Nov-18	17:05	57.1	59.0	54.6			
15-Nov-18	17:10	56.4	58.0	53.8			
15-Nov-18	17:15	57.4	59.4	54.5			
15-Nov-18	17:20	57.5	59.0	55.0			
15-Nov-18	17:25	57.4	59.4	54.7			
15-Nov-18	17:30	57.5	58.8	55.3	57.4	59.1	55.0
15-Nov-18	17:35	57.7	59.6	55.1			
15-Nov-18	17:40	57.8	59.4	55.7			
15-Nov-18	17:45	57.8	59.7	55.2			
15-Nov-18	17:50	56.6	58.4	54.1			
15-Nov-18	17:55	56.9	58.7	54.5			
15-Nov-18	18:00	57.2	58.7	55.0	57.0	58.9	54.6
15-Nov-18	18:05	57.6	59.5	55.1			
15-Nov-18	18:10	56.4	58.3	54.1			
15-Nov-18	18:15	56.9	58.6	54.7			
15-Nov-18	18:20	56.8	58.7	54.3			
15-Nov-18	18:25	57.2	59.5	54.2			
15-Nov-18	18:30	55.9	57.5	53.6	56.8	58.5	54.2
15-Nov-18	18:35	56.4	57.9	54.2			
15-Nov-18	18:40	57.6	59.8	54.7			
15-Nov-18	18:45	57.4	59.2	54.7			
15-Nov-18	18:50	56.5	58.3	53.8			
15-Nov-18	18:55	56.6	58.2	54.2			

Mean 57.7 59.4 54.7
Maximum 59.8 61.4 56.9
Minimum 56.4 58.3 53.3

Date	dB(A)						
	Time	L _{eq}	L ₁₀	L ₉₀	L _{eq} (30-min)	L ₁₀ (Average)	L ₉₀ (Average)
16-Nov-18	07:00	58.7	60.4	56.3	58.9	60.2	56.3
16-Nov-18	07:05	59.0	60.4	57.1			
16-Nov-18	07:10	58.9	60.4	57.3			
16-Nov-18	07:15	60.6	60.4	56.8			
16-Nov-18	07:20	57.9	59.8	55.2			
16-Nov-18	07:25	57.6	59.6	54.9			
16-Nov-18	07:30	57.9	59.9	55.0	58.4	60.4	55.6
16-Nov-18	07:35	57.9	60.7	54.4			
16-Nov-18	07:40	58.8	60.9	56.0			
16-Nov-18	07:45	58.0	59.9	55.6			
16-Nov-18	07:50	58.7	60.8	55.9			
16-Nov-18	07:55	58.8	60.4	56.7			
16-Nov-18	08:00	58.4	60.6	55.4	59.0	60.5	56.2
16-Nov-18	08:05	58.2	59.9	55.6			
16-Nov-18	08:10	58.6	60.2	56.5			
16-Nov-18	08:15	60.6	60.8	56.5			
16-Nov-18	08:20	59.2	60.8	57.0			
16-Nov-18	08:25	58.7	60.4	56.3			
16-Nov-18	08:30	58.7	60.8	55.9	58.9	60.8	56.3
16-Nov-18	08:35	58.7	60.5	56.4			
16-Nov-18	08:40	59.0	60.8	56.7			
16-Nov-18	08:45	58.8	60.7	56.2			
16-Nov-18	08:50	59.1	61.3	56.1			
16-Nov-18	08:55	59.0	60.9	56.5			
16-Nov-18	09:00	58.6	60.8	56.0	58.7	60.6	56.1
16-Nov-18	09:05	59.0	60.9	56.4			
16-Nov-18	09:10	59.0	60.6	56.5			
16-Nov-18	09:15	58.4	60.4	55.5			
16-Nov-18	09:20	59.0	60.9	56.4			
16-Nov-18	09:25	58.2	59.8	55.9			
16-Nov-18	09:30	57.8	59.9	55.3	58.1	59.8	55.7
16-Nov-18	09:35	58.1	59.7	56.0			
16-Nov-18	09:40	58.4	60.0	56.0			
16-Nov-18	09:45	58.5	60.4	55.8			
16-Nov-18	09:50	57.7	59.5	55.1			
16-Nov-18	09:55	57.9	59.3	55.9			
16-Nov-18	10:00	57.7	59.3	55.3	57.5	59.3	54.8
16-Nov-18	10:05	57.9	59.6	55.4			
16-Nov-18	10:10	57.1	58.9	54.5			
16-Nov-18	10:15	57.6	59.6	55.1			
16-Nov-18	10:20	57.2	59.0	54.3			
16-Nov-18	10:25	57.3	59.4	54.1			
16-Nov-18	10:30	57.3	59.0	54.4	57.1	59.1	54.2
16-Nov-18	10:35	57.3	59.7	54.2			
16-Nov-18	10:40	57.0	58.9	54.1			
16-Nov-18	10:45	57.2	58.9	54.4			
16-Nov-18	10:50	56.9	58.9	54.1			
16-Nov-18	10:55	57.1	59.4	54.0			

Appendix B2

Day-time Noise Level at Ah Kung Kok Fishermen Village (CM4)

Date	dB(A)						
	Time	L _{eq}	L ₁₀	L ₉₀	L _{eq} (30-min)	L ₁₀ (Average)	L ₉₀ (Average)
16-Nov-18	11:00	56.8	58.6	53.8	57.5	59.5	54.4
16-Nov-18	11:05	57.1	59.0	54.1			
16-Nov-18	11:10	57.8	60.3	54.1			
16-Nov-18	11:15	57.7	59.6	54.4			
16-Nov-18	11:20	57.4	59.8	54.2			
16-Nov-18	11:25	58.1	59.8	55.6			
16-Nov-18	11:30	57.8	59.9	55.1	58.1	59.9	54.9
16-Nov-18	11:35	60.1	61.6	55.8			
16-Nov-18	11:40	57.4	59.6	54.1			
16-Nov-18	11:45	57.2	58.9	54.5			
16-Nov-18	11:50	57.5	59.3	55.0			
16-Nov-18	11:55	57.6	60.0	54.8			
16-Nov-18	12:00	58.1	59.7	54.1	57.2	59.2	54.0
16-Nov-18	12:05	57.1	59.4	54.4			
16-Nov-18	12:10	56.9	59.2	53.7			
16-Nov-18	12:15	57.2	59.5	53.6			
16-Nov-18	12:20	57.0	59.0	54.3			
16-Nov-18	12:25	56.7	58.6	54.1			
16-Nov-18	12:30	56.9	58.7	53.9	57.0	58.8	54.3
16-Nov-18	12:35	56.6	58.5	54.0			
16-Nov-18	12:40	56.4	58.0	54.0			
16-Nov-18	12:45	57.4	58.9	55.1			
16-Nov-18	12:50	57.3	59.1	54.8			
16-Nov-18	12:55	57.2	59.3	54.2			
16-Nov-18	13:00	56.9	58.9	54.0	56.7	58.6	53.9
16-Nov-18	13:05	56.3	58.2	53.5			
16-Nov-18	13:10	56.3	58.0	53.9			
16-Nov-18	13:15	57.0	59.0	54.2			
16-Nov-18	13:20	56.8	58.8	53.1			
16-Nov-18	13:25	56.8	58.6	54.6			
16-Nov-18	13:30	56.9	58.9	54.1	57.2	59.1	54.0
16-Nov-18	13:35	56.9	58.9	53.9			
16-Nov-18	13:40	56.3	58.2	53.3			
16-Nov-18	13:45	57.6	60.1	54.0			
16-Nov-18	13:50	57.4	58.9	54.6			
16-Nov-18	13:55	57.7	59.6	54.3			
16-Nov-18	14:00	57.7	59.5	54.9	56.9	58.9	54.1
16-Nov-18	14:05	56.9	58.8	54.2			
16-Nov-18	14:10	57.2	59.2	54.4			
16-Nov-18	14:15	56.9	59.0	53.9			
16-Nov-18	14:20	56.1	57.9	53.6			
16-Nov-18	14:25	56.7	59.1	53.5			
16-Nov-18	14:30	56.4	58.5	53.2	56.6	58.5	53.7
16-Nov-18	14:35	56.3	58.0	53.8			
16-Nov-18	14:40	56.2	58.3	53.3			
16-Nov-18	14:45	57.4	59.3	54.3			
16-Nov-18	14:50	56.6	58.5	53.9			
16-Nov-18	14:55	56.5	58.4	53.6			

Date	dB(A)							
	Time	L _{eq}	L ₁₀	L ₉₀	L _{eq} (30-min)	L ₁₀ (Average)	L ₉₀ (Average)	
16-Nov-18	15:00	56.8	58.6	54.4	57.3	59.1	54.7	
16-Nov-18	15:05	56.9	58.6	54.6				
16-Nov-18	15:10	57.0	58.9	54.4				
16-Nov-18	15:15	57.1	58.9	54.5				
16-Nov-18	15:20	58.3	60.3	55.2				
16-Nov-18	15:25	57.6	59.2	55.0				
16-Nov-18	15:30	57.4	59.2	54.5	57.5	59.4	54.8	
16-Nov-18	15:35	57.5	59.2	55.2				
16-Nov-18	15:40	57.5	58.8	54.9				
16-Nov-18	15:45	57.7	59.4	55.2				
16-Nov-18	15:50	57.6	60.1	54.5				
16-Nov-18	15:55	57.3	59.5	54.2				
16-Nov-18	16:00	57.6	59.6	55.0	57.4	59.1	54.9	
16-Nov-18	16:05	57.4	58.9	55.2				
16-Nov-18	16:10	57.7	59.5	55.4				
16-Nov-18	16:15	57.5	58.8	55.2				
16-Nov-18	16:20	57.0	58.9	54.2				
16-Nov-18	16:25	57.0	58.8	54.6				
					Mean	57.2	59.1	54.3
					Maximum	59.0	60.8	56.3
					Minimum	56.6	58.5	53.7

	L _{eq}	L ₁₀	L ₉₀
Mean	58.2	59.7	54.7
Maximum	67.4	66.3	59.6
Minimum	55.7	57.9	52.2

Appendix B2

Day-time Noise Level at The Neighbourhood Advice-Action Council Harmony Manor (CM5)

Date	dB(A)						
	Time	L _{eq}	L ₁₀	L ₉₀	L _{eq} (30-min)	L ₁₀ (Average)	L ₉₀ (Average)
20-Oct-18	07:00	51.3	53.3	46.3	52.0	53.2	49.6
20-Oct-18	07:05	51.7	52.6	50.2			
20-Oct-18	07:10	52.0	52.8	50.4			
20-Oct-18	07:15	53.9	56.9	50.4			
20-Oct-18	07:20	51.4	52.0	50.2			
20-Oct-18	07:25	51.0	51.8	50.1			
20-Oct-18	07:30	51.3	52.0	50.2	52.7	53.3	50.6
20-Oct-18	07:35	52.6	52.9	50.3			
20-Oct-18	07:40	53.7	54.9	50.5			
20-Oct-18	07:45	53.9	53.7	50.8			
20-Oct-18	07:50	51.5	52.5	50.3			
20-Oct-18	07:55	52.8	53.9	51.2			
20-Oct-18	08:00	55.6	57.8	51.3	53.9	54.6	50.9
20-Oct-18	08:05	52.4	53.7	51.0			
20-Oct-18	08:10	52.3	54.0	50.5			
20-Oct-18	08:15	52.5	52.8	50.6			
20-Oct-18	08:20	56.3	56.7	51.2			
20-Oct-18	08:25	51.8	52.8	50.5			
20-Oct-18	08:30	54.4	56.4	51.1	66.4	62.2	53.8
20-Oct-18	08:35	58.9	61.4	54.8			
20-Oct-18	08:40	57.6	60.2	54.3			
20-Oct-18	08:45	56.9	58.4	54.2			
20-Oct-18	08:50	56.6	57.1	54.2			
20-Oct-18	08:55	73.7	79.5	54.3			
20-Oct-18	09:00	82.3	83.9	60.3	78.3	73.3	55.9
20-Oct-18	09:05	71.1	64.1	54.3			
20-Oct-18	09:10	80.8	83.7	55.3			
20-Oct-18	09:15	79.6	83.1	55.4			
20-Oct-18	09:20	60.5	59.1	55.0			
20-Oct-18	09:25	71.0	65.6	55.1			
20-Oct-18	09:30	84.3	86.2	79.0	79.0	77.1	60.1
20-Oct-18	09:35	79.5	84.7	55.0			
20-Oct-18	09:40	69.4	75.2	55.0			
20-Oct-18	09:45	78.0	79.9	61.9			
20-Oct-18	09:50	56.4	57.4	54.7			
20-Oct-18	09:55	76.7	78.9	55.2			
20-Oct-18	10:00	70.5	77.1	55.0	75.0	76.8	55.8
20-Oct-18	10:05	63.6	68.1	55.2			
20-Oct-18	10:10	75.1	78.8	55.0			
20-Oct-18	10:15	76.4	78.7	56.8			
20-Oct-18	10:20	76.9	78.8	56.7			
20-Oct-18	10:25	77.0	79.0	56.1			
20-Oct-18	10:30	68.2	75.7	55.1	62.0	61.2	55.2
20-Oct-18	10:35	57.4	59.1	55.2			
20-Oct-18	10:40	57.1	57.7	55.2			
20-Oct-18	10:45	58.4	60.0	55.3			
20-Oct-18	10:50	58.6	57.6	55.1			
20-Oct-18	10:55	56.7	56.8	55.0			

Date	dB(A)						
	Time	L _{eq}	L ₁₀	L ₉₀	L _{eq} (30-min)	L ₁₀ (Average)	L ₉₀ (Average)
20-Oct-18	11:00	79.8	82.0	69.0	77.4	68.7	57.9
20-Oct-18	11:05	59.2	62.1	55.1			
20-Oct-18	11:10	60.6	60.8	55.2			
20-Oct-18	11:15	76.9	61.3	55.2			
20-Oct-18	11:20	82.6	84.6	57.6			
20-Oct-18	11:25	64.3	61.6	55.4			
20-Oct-18	11:30	59.4	61.3	55.3	74.3	68.0	55.0
20-Oct-18	11:35	74.4	80.6	55.3			
20-Oct-18	11:40	80.9	83.2	56.1			
20-Oct-18	11:45	69.2	64.7	55.3			
20-Oct-18	11:50	57.1	57.9	55.2			
20-Oct-18	11:55	57.5	60.5	53.0			
20-Oct-18	12:00	55.6	56.9	52.3	55.2	56.5	51.8
20-Oct-18	12:05	54.0	54.8	52.1			
20-Oct-18	12:10	54.4	55.6	52.4			
20-Oct-18	12:15	56.3	58.6	51.6			
20-Oct-18	12:20	54.0	55.1	51.1			
20-Oct-18	12:25	56.0	57.7	51.2			
20-Oct-18	12:30	55.2	56.8	52.3	54.2	55.4	51.7
20-Oct-18	12:35	53.2	54.6	51.6			
20-Oct-18	12:40	53.6	55.4	51.4			
20-Oct-18	12:45	53.6	55.2	51.6			
20-Oct-18	12:50	55.2	55.4	51.7			
20-Oct-18	12:55	54.1	55.1	51.8			
20-Oct-18	13:00	53.3	53.9	51.8	58.2	57.2	53.6
20-Oct-18	13:05	53.2	53.9	52.0			
20-Oct-18	13:10	55.0	56.8	52.1			
20-Oct-18	13:15	57.4	58.2	55.1			
20-Oct-18	13:20	63.1	61.7	55.1			
20-Oct-18	13:25	57.8	58.7	55.2			
20-Oct-18	13:30	80.5	83.6	55.9	77.6	78.2	55.2
20-Oct-18	13:35	74.8	81.0	54.6			
20-Oct-18	13:40	76.8	82.1	55.2			
20-Oct-18	13:45	79.0	82.8	55.5			
20-Oct-18	13:50	78.9	81.4	55.7			
20-Oct-18	13:55	59.6	58.0	54.3			
20-Oct-18	14:00	68.6	59.6	54.3	76.6	67.6	62.9
20-Oct-18	14:05	81.2	82.9	79.2			
20-Oct-18	14:10	80.8	82.2	79.2			
20-Oct-18	14:15	71.6	66.4	54.8			
20-Oct-18	14:20	56.1	57.0	55.0			
20-Oct-18	14:25	56.4	57.3	55.0			
20-Oct-18	14:30	56.2	57.3	55.1	73.7	62.2	55.3
20-Oct-18	14:35	56.0	56.9	55.1			
20-Oct-18	14:40	56.6	57.4	55.1			
20-Oct-18	14:45	57.1	57.6	55.1			
20-Oct-18	14:50	57.9	59.1	55.2			
20-Oct-18	14:55	81.4	84.6	55.9			

Appendix B2

Day-time Noise Level at The Neighbourhood Advice-Action Council Harmony Manor (CM5)

Date	dB(A)						
	Time	L _{eq}	L ₁₀	L ₉₀	L _{eq} (30-min)	L ₁₀ (Average)	L ₉₀ (Average)
20-Oct-18	15:00	79.1	82.5	55.3	77.1	71.0	59.0
20-Oct-18	15:05	56.8	57.7	55.0			
20-Oct-18	15:10	80.8	87.1	55.1			
20-Oct-18	15:15	79.9	81.6	78.1			
20-Oct-18	15:20	66.8	60.2	55.1			
20-Oct-18	15:25	56.2	57.0	55.1			
20-Oct-18	15:30	61.3	62.6	56.0	71.5	67.2	55.4
20-Oct-18	15:35	59.7	60.1	55.3			
20-Oct-18	15:40	58.0	59.8	55.1			
20-Oct-18	15:45	76.4	80.2	55.4			
20-Oct-18	15:50	75.6	79.9	55.0			
20-Oct-18	15:55	60.3	60.4	55.3			
20-Oct-18	16:00	59.4	60.7	55.4	72.7	71.1	55.2
20-Oct-18	16:05	63.9	63.8	55.2			
20-Oct-18	16:10	58.7	60.3	55.4			
20-Oct-18	16:15	74.5	80.4	55.2			
20-Oct-18	16:20	74.1	79.4	55.0			
20-Oct-18	16:25	77.4	81.7	55.1			
20-Oct-18	16:30	79.4	80.7	78.0	73.7	63.3	56.2
20-Oct-18	16:35	77.1	80.5	54.6			
20-Oct-18	16:40	57.8	58.0	51.5			
20-Oct-18	16:45	51.9	52.8	51.0			
20-Oct-18	16:50	52.7	53.9	51.0			
20-Oct-18	16:55	55.2	53.6	51.0			
20-Oct-18	17:00	54.8	56.1	51.1	54.5	55.4	51.1
20-Oct-18	17:05	54.2	55.0	51.0			
20-Oct-18	17:10	51.7	52.7	50.8			
20-Oct-18	17:15	53.0	54.2	51.1			
20-Oct-18	17:20	55.5	56.3	51.1			
20-Oct-18	17:25	56.3	57.9	51.2			
20-Oct-18	17:30	53.0	54.7	51.1	55.0	55.3	51.1
20-Oct-18	17:35	57.5	59.4	51.2			
20-Oct-18	17:40	56.8	55.5	51.1			
20-Oct-18	17:45	52.6	53.6	50.9			
20-Oct-18	17:50	53.8	54.7	51.0			
20-Oct-18	17:55	54.0	53.7	51.0			
20-Oct-18	18:00	52.9	53.8	51.0	53.4	54.4	50.6
20-Oct-18	18:05	54.9	54.5	51.0			
20-Oct-18	18:10	51.8	52.9	50.4			
20-Oct-18	18:15	52.9	53.7	50.3			
20-Oct-18	18:20	51.4	52.3	50.3			
20-Oct-18	18:25	55.3	59.3	50.4			
20-Oct-18	18:30	51.6	52.5	50.4	54.4	55.9	50.6
20-Oct-18	18:35	54.0	55.2	50.4			
20-Oct-18	18:40	52.7	53.5	50.4			
20-Oct-18	18:45	56.0	59.8	51.0			
20-Oct-18	18:50	51.3	52.1	50.3			
20-Oct-18	18:55	57.2	62.2	51.0			

Mean 73.2 63.3 54.3
Maximum 79.0 78.2 62.9
Minimum 52.0 53.2 49.6

Date	dB(A)						
	Time	L _{eq}	L ₁₀	L ₉₀	L _{eq} (30-min)	L ₁₀ (Average)	L ₉₀ (Average)
22-Oct-18	07:00	52.2	52.8	50.2	52.2	53.4	49.8
22-Oct-18	07:05	51.4	52.4	50.1			
22-Oct-18	07:10	52.7	55.1	49.6			
22-Oct-18	07:15	50.9	51.7	49.5			
22-Oct-18	07:20	50.7	51.4	49.5			
22-Oct-18	07:25	54.1	56.8	49.8			
22-Oct-18	07:30	51.1	51.9	50.1	52.9	54.2	50.7
22-Oct-18	07:35	52.8	53.7	50.2			
22-Oct-18	07:40	52.5	54.0	50.4			
22-Oct-18	07:45	54.3	56.8	51.1			
22-Oct-18	07:50	53.1	54.3	51.1			
22-Oct-18	07:55	53.1	54.5	51.1			
22-Oct-18	08:00	53.9	54.9	51.8	55.7	56.8	51.5
22-Oct-18	08:05	54.7	56.5	51.3			
22-Oct-18	08:10	56.8	58.4	51.3			
22-Oct-18	08:15	58.7	60.2	51.6			
22-Oct-18	08:20	53.7	54.8	51.5			
22-Oct-18	08:25	53.9	55.7	51.5			
22-Oct-18	08:30	55.7	57.5	53.1	71.5	65.8	53.3
22-Oct-18	08:35	59.4	62.5	53.9			
22-Oct-18	08:40	58.1	58.7	53.2			
22-Oct-18	08:45	55.4	55.8	53.1			
22-Oct-18	08:50	77.9	80.7	53.4			
22-Oct-18	08:55	73.3	79.3	53.1			
22-Oct-18	09:00	70.2	76.5	53.0	72.2	66.8	56.5
22-Oct-18	09:05	78.7	80.1	76.2			
22-Oct-18	09:10	71.7	77.6	53.2			
22-Oct-18	09:15	55.5	56.8	52.5			
22-Oct-18	09:20	54.1	55.2	52.2			
22-Oct-18	09:25	54.4	54.7	52.1			
22-Oct-18	09:30	56.7	57.0	52.1	69.3	64.1	52.6
22-Oct-18	09:35	65.1	60.5	52.2			
22-Oct-18	09:40	72.1	76.9	52.4			
22-Oct-18	09:45	74.8	77.9	53.4			
22-Oct-18	09:50	55.3	56.5	52.5			
22-Oct-18	09:55	55.5	56.0	53.0			
22-Oct-18	10:00	74.1	78.4	52.6	73.1	70.7	56.1
22-Oct-18	10:05	74.2	77.0	53.4			
22-Oct-18	10:10	53.2	53.9	52.0			
22-Oct-18	10:15	54.0	54.9	52.2			
22-Oct-18	10:20	73.0	79.8	52.9			
22-Oct-18	10:25	77.0	80.3	73.6			
22-Oct-18	10:30	73.1	76.8	53.1	71.6	73.0	56.3
22-Oct-18	10:35	57.6	60.2	53.0			
22-Oct-18	10:40	72.8	76.4	53.1			
22-Oct-18	10:45	74.7	76.3	72.3			
22-Oct-18	10:50	64.6	71.5	52.6			
22-Oct-18	10:55	71.6	77.0	53.4			

Appendix B2

Day-time Noise Level at The Neighbourhood Advice-Action Council Harmony Manor (CM5)

Date	dB(A)						
	Time	L _{eq}	L ₁₀	L ₉₀	L _{eq} (30-min)	L ₁₀ (Average)	L ₉₀ (Average)
22-Oct-18	11:00	71.2	76.3	53.1	69.7	69.0	55.6
22-Oct-18	11:05	71.2	76.6	52.9			
22-Oct-18	11:10	54.2	54.8	52.2			
22-Oct-18	11:15	54.9	57.0	52.3			
22-Oct-18	11:20	69.9	74.7	52.4			
22-Oct-18	11:25	72.9	74.7	70.7			
22-Oct-18	11:30	53.7	54.7	52.3	66.8	62.1	55.0
22-Oct-18	11:35	53.4	54.1	52.2			
22-Oct-18	11:40	60.1	54.8	52.2			
22-Oct-18	11:45	73.2	75.3	70.3			
22-Oct-18	11:50	67.5	73.8	52.3			
22-Oct-18	11:55	56.7	60.0	50.7	57.7	60.1	52.2
22-Oct-18	12:00	57.4	61.1	51.6			
22-Oct-18	12:05	58.6	61.6	52.6			
22-Oct-18	12:10	56.9	61.2	52.1			
22-Oct-18	12:15	60.1	61.9	52.3			
22-Oct-18	12:20	53.9	55.7	52.1	56.7	59.2	52.3
22-Oct-18	12:25	56.7	59.0	52.2			
22-Oct-18	12:30	56.1	59.1	52.3			
22-Oct-18	12:35	56.0	58.8	52.2			
22-Oct-18	12:40	57.6	61.8	52.2			
22-Oct-18	12:45	57.9	59.9	52.3	59.2	61.9	52.6
22-Oct-18	12:50	56.4	58.1	52.3			
22-Oct-18	12:55	55.8	57.3	52.2			
22-Oct-18	13:00	57.6	60.3	51.2			
22-Oct-18	13:05	61.4	65.5	52.4			
22-Oct-18	13:10	60.2	63.5	52.5	66.8	64.9	53.6
22-Oct-18	13:15	59.8	61.7	52.6			
22-Oct-18	13:20	58.1	60.8	53.4			
22-Oct-18	13:25	56.4	59.3	53.3			
22-Oct-18	13:30	56.1	57.0	53.3			
22-Oct-18	13:35	68.3	73.8	53.5	67.7	64.4	56.6
22-Oct-18	13:40	72.3	74.6	54.4			
22-Oct-18	13:45	58.0	60.1	53.3			
22-Oct-18	13:50	57.2	60.0	53.4			
22-Oct-18	13:55	64.9	63.6	53.4			
22-Oct-18	14:00	74.8	75.9	73.3	60.2	62.9	51.7
22-Oct-18	14:05	65.6	72.8	53.3			
22-Oct-18	14:10	56.6	59.2	53.7			
22-Oct-18	14:15	57.3	59.2	53.2			
22-Oct-18	14:20	56.2	59.0	53.0			
22-Oct-18	14:25	56.9	60.4	53.0	60.2	62.9	51.7
22-Oct-18	14:30	58.1	61.9	53.1			
22-Oct-18	14:35	57.4	61.2	51.5			
22-Oct-18	14:40	59.0	62.4	51.6			
22-Oct-18	14:45	57.9	62.2	51.0			
22-Oct-18	14:50	64.5	66.9	51.2	60.2	62.9	51.7
22-Oct-18	14:55	59.3	62.8	51.6			

Date	dB(A)						
	Time	L _{eq}	L ₁₀	L ₉₀	L _{eq} (30-min)	L ₁₀ (Average)	L ₉₀ (Average)
22-Oct-18	15:00	58.2	60.1	52.1	56.9	59.5	51.0
22-Oct-18	15:05	55.4	57.9	50.6			
22-Oct-18	15:10	58.5	60.3	50.7			
22-Oct-18	15:15	55.5	59.3	50.8			
22-Oct-18	15:20	57.4	61.4	50.8			
22-Oct-18	15:25	55.0	57.8	51.0	54.3	56.3	50.6
22-Oct-18	15:30	54.1	57.2	51.0			
22-Oct-18	15:35	56.9	60.5	51.3			
22-Oct-18	15:40	55.0	58.8	50.3			
22-Oct-18	15:45	53.4	54.2	50.2			
22-Oct-18	15:50	52.3	53.6	50.4	52.8	53.6	50.5
22-Oct-18	15:55	52.2	53.6	50.5			
22-Oct-18	16:00	53.7	54.4	50.8			
22-Oct-18	16:05	51.8	52.8	50.3			
22-Oct-18	16:10	52.3	53.7	50.4			
22-Oct-18	16:15	54.1	53.8	50.5	53.2	54.6	50.6
22-Oct-18	16:20	52.5	54.1	50.6			
22-Oct-18	16:25	52.2	52.9	50.4			
22-Oct-18	16:30	53.4	54.8	50.5			
22-Oct-18	16:35	53.6	54.9	51.1			
22-Oct-18	16:40	53.3	54.9	50.7	53.1	54.4	50.6
22-Oct-18	16:45	51.4	52.2	50.3			
22-Oct-18	16:50	54.9	58.1	50.5			
22-Oct-18	16:55	51.8	52.9	50.4			
22-Oct-18	17:00	55.9	58.7	51.0			
22-Oct-18	17:05	51.6	52.7	50.3	53.6	54.7	50.8
22-Oct-18	17:10	52.6	53.9	51.0			
22-Oct-18	17:15	52.7	54.3	50.7			
22-Oct-18	17:20	52.1	53.3	50.3			
22-Oct-18	17:25	52.4	53.4	50.5			
22-Oct-18	17:30	52.3	53.7	50.8	52.6	53.3	50.6
22-Oct-18	17:35	52.5	54.3	50.6			
22-Oct-18	17:40	52.5	53.8	50.6			
22-Oct-18	17:45	54.6	53.9	51.0			
22-Oct-18	17:50	53.9	54.4	50.8			
22-Oct-18	17:55	55.0	58.3	50.7	56.0	57.1	51.2
22-Oct-18	18:00	52.0	52.9	50.4			
22-Oct-18	18:05	54.5	54.7	50.8			
22-Oct-18	18:10	52.1	52.8	50.6			
22-Oct-18	18:15	52.9	53.9	50.6			
22-Oct-18	18:20	51.7	52.7	50.6	60.2	62.9	51.7
22-Oct-18	18:25	51.6	52.6	50.5			
22-Oct-18	18:30	53.9	54.5	51.2			
22-Oct-18	18:35	53.9	55.0	51.1			
22-Oct-18	18:40	57.9	61.5	51.3			
22-Oct-18	18:45	52.6	53.7	51.1	60.2	62.9	51.7
22-Oct-18	18:50	59.3	64.0	51.2			
22-Oct-18	18:55	54.2	54.1	51.1			

Mean	66.4	60.5	52.6
Maximum	73.1	73.0	56.6
Minimum	52.2	53.3	49.8

Appendix B2

Day-time Noise Level at The Neighbourhood Advice-Action Council Harmony Manor (CM5)

Date	dB(A)						
	Time	L _{eq}	L ₁₀	L ₉₀	L _{eq} (30-min)	L ₁₀ (Average)	L ₉₀ (Average)
23-Oct-18	07:00	52.5	52.3	50.0	52.9	53.0	50.1
23-Oct-18	07:05	54.9	55.5	50.0			
23-Oct-18	07:10	53.3	52.5	50.1			
23-Oct-18	07:15	53.1	53.8	50.2			
23-Oct-18	07:20	51.4	52.0	50.1			
23-Oct-18	07:25	51.4	51.9	50.2			
23-Oct-18	07:30	51.0	51.8	50.1	54.9	55.7	50.7
23-Oct-18	07:35	52.4	53.9	50.2			
23-Oct-18	07:40	56.3	57.5	50.5			
23-Oct-18	07:45	57.1	59.8	50.9			
23-Oct-18	07:50	55.3	56.9	51.1			
23-Oct-18	07:55	54.4	54.2	51.2			
23-Oct-18	08:00	53.1	54.7	51.3	54.2	54.8	51.3
23-Oct-18	08:05	52.4	53.8	51.1			
23-Oct-18	08:10	54.0	55.0	51.3			
23-Oct-18	08:15	53.6	53.8	51.1			
23-Oct-18	08:20	53.7	54.3	51.1			
23-Oct-18	08:25	56.7	57.3	51.7			
23-Oct-18	08:30	53.8	55.7	51.4	57.1	57.6	52.7
23-Oct-18	08:35	55.3	56.1	51.7			
23-Oct-18	08:40	57.4	58.9	53.5			
23-Oct-18	08:45	59.5	60.4	53.4			
23-Oct-18	08:50	59.0	59.1	53.2			
23-Oct-18	08:55	54.7	55.4	53.1			
23-Oct-18	09:00	60.3	60.9	53.2	69.4	66.1	53.2
23-Oct-18	09:05	59.2	62.0	53.9			
23-Oct-18	09:10	73.3	77.1	53.4			
23-Oct-18	09:15	74.4	78.2	53.1			
23-Oct-18	09:20	56.0	57.9	52.8			
23-Oct-18	09:25	59.3	60.3	53.0			
23-Oct-18	09:30	55.9	56.6	53.1	69.0	65.8	53.8
23-Oct-18	09:35	54.5	55.5	53.1			
23-Oct-18	09:40	71.0	75.6	53.5			
23-Oct-18	09:45	72.8	74.8	54.7			
23-Oct-18	09:50	71.9	75.5	54.2			
23-Oct-18	09:55	56.1	56.8	54.1			
23-Oct-18	10:00	54.8	55.7	53.9	70.5	66.7	53.9
23-Oct-18	10:05	70.5	77.3	53.9			
23-Oct-18	10:10	74.2	77.4	54.3			
23-Oct-18	10:15	74.6	77.5	54.5			
23-Oct-18	10:20	55.6	56.3	53.6			
23-Oct-18	10:25	54.9	55.8	53.3			
23-Oct-18	10:30	57.6	60.0	54.0	72.3	71.2	53.3
23-Oct-18	10:35	72.5	78.3	53.2			
23-Oct-18	10:40	73.2	77.6	53.5			
23-Oct-18	10:45	74.7	78.0	55.3			
23-Oct-18	10:50	75.2	78.2	52.5			
23-Oct-18	10:55	54.4	54.8	51.5			

Date	dB(A)						
	Time	L _{eq}	L ₁₀	L ₉₀	L _{eq} (30-min)	L ₁₀ (Average)	L ₉₀ (Average)
23-Oct-18	11:00	54.5	56.1	51.7	56.3	56.5	52.3
23-Oct-18	11:05	53.5	54.3	51.4			
23-Oct-18	11:10	54.3	54.9	51.5			
23-Oct-18	11:15	58.1	55.8	51.5			
23-Oct-18	11:20	57.5	60.0	52.3			
23-Oct-18	11:25	57.6	58.0	55.1			
23-Oct-18	11:30	73.8	78.2	55.2	68.9	63.9	53.7
23-Oct-18	11:35	73.3	76.9	55.2			
23-Oct-18	11:40	57.2	57.7	55.2			
23-Oct-18	11:45	56.0	58.4	52.0			
23-Oct-18	11:50	54.0	55.6	52.1			
23-Oct-18	11:55	54.6	56.3	52.2			
23-Oct-18	12:00	54.1	55.9	52.4	55.4	55.5	52.3
23-Oct-18	12:05	54.3	55.4	52.2			
23-Oct-18	12:10	53.4	54.3	52.2			
23-Oct-18	12:15	54.6	55.7	52.3			
23-Oct-18	12:20	53.6	54.7	52.2			
23-Oct-18	12:25	59.1	56.7	52.3			
23-Oct-18	12:30	58.9	60.5	52.3	55.8	56.4	52.2
23-Oct-18	12:35	54.2	55.0	52.2			
23-Oct-18	12:40	53.3	54.2	52.2			
23-Oct-18	12:45	55.1	56.5	52.3			
23-Oct-18	12:50	54.5	55.5	52.0			
23-Oct-18	12:55	56.1	56.4	52.2			
23-Oct-18	13:00	58.0	59.9	53.0	55.3	56.2	52.7
23-Oct-18	13:05	55.4	55.8	52.9			
23-Oct-18	13:10	53.5	54.3	52.4			
23-Oct-18	13:15	54.9	56.7	52.7			
23-Oct-18	13:20	54.4	55.9	52.6			
23-Oct-18	13:25	53.6	54.8	52.3			
23-Oct-18	13:30	58.4	57.9	55.2	74.3	69.7	58.8
23-Oct-18	13:35	58.1	60.5	55.3			
23-Oct-18	13:40	73.9	80.5	55.5			
23-Oct-18	13:45	80.2	81.8	76.8			
23-Oct-18	13:50	74.7	80.0	55.2			
23-Oct-18	13:55	56.4	57.6	55.0			
23-Oct-18	14:00	69.1	76.5	55.1	70.9	67.6	58.1
23-Oct-18	14:05	76.8	78.4	73.3			
23-Oct-18	14:10	72.2	77.2	54.9			
23-Oct-18	14:15	57.2	58.4	55.0			
23-Oct-18	14:20	56.2	57.1	55.1			
23-Oct-18	14:25	57.2	58.1	55.1			
23-Oct-18	14:30	74.8	81.6	55.1	74.8	69.5	57.9
23-Oct-18	14:35	80.7	82.3	78.2			
23-Oct-18	14:40	75.0	80.3	55.4			
23-Oct-18	14:45	56.8	57.6	55.3			
23-Oct-18	14:50	59.0	56.9	51.8			
23-Oct-18	14:55	59.1	58.3	51.4			

Appendix B2

Day-time Noise Level at The Neighbourhood Advice-Action Council Harmony Manor (CM5)

Date	dB(A)						
	Time	L _{eq}	L ₁₀	L ₉₀	L _{eq} (30-min)	L ₁₀ (Average)	L ₉₀ (Average)
23-Oct-18	15:00	56.5	57.3	52.1	56.6	57.5	52.4
23-Oct-18	15:05	56.3	57.6	51.3			
23-Oct-18	15:10	54.4	55.5	51.9			
23-Oct-18	15:15	57.0	58.4	51.9			
23-Oct-18	15:20	55.8	58.3	52.1			
23-Oct-18	15:25	58.5	57.7	55.2			
23-Oct-18	15:30	56.8	57.9	55.3	72.9	65.3	55.6
23-Oct-18	15:35	78.9	81.0	57.7			
23-Oct-18	15:40	75.7	79.9	55.4			
23-Oct-18	15:45	59.2	58.6	55.1			
23-Oct-18	15:50	56.5	57.1	55.1			
23-Oct-18	15:55	56.6	57.3	55.2			
23-Oct-18	16:00	57.0	58.4	55.4	74.3	73.5	55.9
23-Oct-18	16:05	74.7	79.2	55.6			
23-Oct-18	16:10	76.6	79.8	55.9			
23-Oct-18	16:15	77.8	79.8	57.5			
23-Oct-18	16:20	73.8	78.8	55.6			
23-Oct-18	16:25	64.3	65.2	55.2			
23-Oct-18	16:30	61.0	59.8	55.1	59.8	56.5	52.0
23-Oct-18	16:35	65.6	61.4	52.8			
23-Oct-18	16:40	53.8	55.6	51.2			
23-Oct-18	16:45	53.1	54.4	51.0			
23-Oct-18	16:50	54.1	55.1	51.1			
23-Oct-18	16:55	52.3	52.8	51.0			
23-Oct-18	17:00	52.6	53.8	51.1	55.4	56.7	51.2
23-Oct-18	17:05	55.8	59.3	51.3			
23-Oct-18	17:10	52.4	53.5	51.1			
23-Oct-18	17:15	59.2	63.2	51.3			
23-Oct-18	17:20	52.7	54.0	51.2			
23-Oct-18	17:25	55.2	56.3	51.2			
23-Oct-18	17:30	53.3	54.7	51.3	54.7	55.2	51.3
23-Oct-18	17:35	53.0	53.4	51.1			
23-Oct-18	17:40	53.8	53.2	51.1			
23-Oct-18	17:45	56.5	57.4	51.4			
23-Oct-18	17:50	56.4	57.3	51.4			
23-Oct-18	17:55	53.6	54.9	51.2			
23-Oct-18	18:00	61.7	67.6	51.5	56.2	56.1	51.2
23-Oct-18	18:05	54.4	54.9	51.2			
23-Oct-18	18:10	52.9	53.7	51.1			
23-Oct-18	18:15	53.4	53.9	51.1			
23-Oct-18	18:20	52.2	53.0	51.1			
23-Oct-18	18:25	52.6	53.7	51.2			
23-Oct-18	18:30	56.7	56.2	51.8	54.4	55.3	51.3
23-Oct-18	18:35	52.4	53.4	51.2			
23-Oct-18	18:40	52.5	53.2	51.2			
23-Oct-18	18:45	56.4	60.4	51.3			
23-Oct-18	18:50	52.9	53.6	51.2			
23-Oct-18	18:55	53.0	55.0	51.1			

Mean 68.6 60.9 53.2
Maximum 74.8 73.5 58.8
Minimum 52.9 53.0 50.1

Date	dB(A)						
	Time	L _{eq}	L ₁₀	L ₉₀	L _{eq} (30-min)	L ₁₀ (Average)	L ₉₀ (Average)
24-Oct-18	07:00	52.1	52.5	45.8	52.2	53.2	49.6
24-Oct-18	07:05	51.5	52.5	50.6			
24-Oct-18	07:10	51.3	51.9	50.3			
24-Oct-18	07:15	53.0	54.8	50.3			
24-Oct-18	07:20	52.5	52.6	50.2			
24-Oct-18	07:25	52.8	54.6	50.2			
24-Oct-18	07:30	51.1	51.9	50.1	54.6	55.2	50.5
24-Oct-18	07:35	55.9	56.6	50.3			
24-Oct-18	07:40	53.4	53.9	50.3			
24-Oct-18	07:45	57.6	59.1	50.7			
24-Oct-18	07:50	52.5	54.0	50.7			
24-Oct-18	07:55	53.8	55.4	50.9			
24-Oct-18	08:00	52.9	54.3	51.3	53.6	54.5	51.1
24-Oct-18	08:05	52.9	54.5	51.1			
24-Oct-18	08:10	52.4	52.9	50.9			
24-Oct-18	08:15	54.0	53.0	50.9			
24-Oct-18	08:20	54.5	55.4	51.1			
24-Oct-18	08:25	54.2	56.7	51.2			
24-Oct-18	08:30	61.8	60.0	56.1	72.6	67.2	58.3
24-Oct-18	08:35	58.8	59.6	55.3			
24-Oct-18	08:40	63.6	63.0	56.0			
24-Oct-18	08:45	58.2	59.2	55.4			
24-Oct-18	08:50	72.5	79.5	55.7			
24-Oct-18	08:55	79.4	81.9	71.0			
24-Oct-18	09:00	78.3	80.3	75.0	75.8	73.4	59.7
24-Oct-18	09:05	77.3	80.1	56.9			
24-Oct-18	09:10	75.9	79.9	56.3			
24-Oct-18	09:15	78.1	80.7	59.3			
24-Oct-18	09:20	62.1	59.7	55.5			
24-Oct-18	09:25	61.2	59.4	55.4			
24-Oct-18	09:30	61.7	59.9	55.5	66.4	63.7	55.0
24-Oct-18	09:35	56.2	56.9	54.9			
24-Oct-18	09:40	60.0	62.1	55.3			
24-Oct-18	09:45	70.8	77.4	55.0			
24-Oct-18	09:50	62.7	58.5	54.7			
24-Oct-18	09:55	69.6	67.5	54.4			
24-Oct-18	10:00	59.4	62.6	55.0	65.2	63.6	52.7
24-Oct-18	10:05	70.7	71.4	55.0			
24-Oct-18	10:10	67.1	73.0	54.3			
24-Oct-18	10:15	58.0	59.5	50.3			
24-Oct-18	10:20	55.3	53.2	50.1			
24-Oct-18	10:25	60.7	61.8	51.2			
24-Oct-18	10:30	56.3	57.2	51.2	58.0	58.6	52.5
24-Oct-18	10:35	54.8	57.0	51.1			
24-Oct-18	10:40	54.1	55.5	51.3			
24-Oct-18	10:45	57.2	57.5	51.6			
24-Oct-18	10:50	59.3	61.0	55.0			
24-Oct-18	10:55	61.5	63.6	55.0			

Appendix B2

Day-time Noise Level at The Neighbourhood Advice-Action Council Harmony Manor (CM5)

Date	dB(A)						
	Time	L _{eq}	L ₁₀	L ₉₀	L _{eq} (30-min)	L ₁₀ (Average)	L ₉₀ (Average)
24-Oct-18	11:00	62.5	63.4	60.5	59.9	60.9	56.4
24-Oct-18	11:05	61.7	62.8	56.8			
24-Oct-18	11:10	58.5	62.4	55.1			
24-Oct-18	11:15	59.8	62.6	55.5			
24-Oct-18	11:20	56.5	57.2	55.2			
24-Oct-18	11:25	57.2	56.9	55.1			
24-Oct-18	11:30	58.2	58.8	55.2	56.4	57.5	53.2
24-Oct-18	11:35	56.4	58.1	52.2			
24-Oct-18	11:40	55.7	57.4	52.1			
24-Oct-18	11:45	57.2	57.9	56.1			
24-Oct-18	11:50	56.0	57.9	52.4			
24-Oct-18	11:55	53.0	54.6	51.2	54.4	56.7	51.2
24-Oct-18	12:00	54.3	56.7	51.4			
24-Oct-18	12:05	56.9	60.2	51.2			
24-Oct-18	12:10	53.6	55.4	51.0			
24-Oct-18	12:15	53.5	55.8	51.1			
24-Oct-18	12:20	53.7	56.2	51.1			
24-Oct-18	12:25	53.5	56.1	51.1	55.7	57.9	51.3
24-Oct-18	12:30	56.4	58.5	51.2			
24-Oct-18	12:35	55.5	58.5	51.2			
24-Oct-18	12:40	56.0	58.9	51.6			
24-Oct-18	12:45	55.6	57.7	51.2			
24-Oct-18	12:50	54.0	56.4	51.3	57.8	59.1	52.9
24-Oct-18	12:55	56.1	57.1	51.5			
24-Oct-18	13:00	54.8	57.1	51.6			
24-Oct-18	13:05	55.6	58.0	51.4			
24-Oct-18	13:10	53.6	55.8	51.2			
24-Oct-18	13:15	61.4	64.0	52.9	60.0	61.5	55.7
24-Oct-18	13:20	58.1	60.8	55.0			
24-Oct-18	13:25	58.5	59.0	55.0			
24-Oct-18	13:30	59.3	60.8	55.2			
24-Oct-18	13:35	59.9	63.0	55.6			
24-Oct-18	13:40	62.8	63.8	61.2	55.7	56.5	53.4
24-Oct-18	13:45	59.8	62.5	55.3			
24-Oct-18	13:50	59.7	62.7	54.0			
24-Oct-18	13:55	55.1	55.9	53.1			
24-Oct-18	14:00	58.4	61.1	54.5			
24-Oct-18	14:05	54.6	55.2	53.1	55.3	56.0	53.0
24-Oct-18	14:10	55.3	55.5	53.1			
24-Oct-18	14:15	54.8	55.6	53.2			
24-Oct-18	14:20	54.5	55.2	53.0			
24-Oct-18	14:25	55.3	56.2	53.2			
24-Oct-18	14:30	55.0	55.4	53.1	55.3	56.0	53.0
24-Oct-18	14:35	54.8	55.5	53.2			
24-Oct-18	14:40	54.1	54.9	53.1			
24-Oct-18	14:45	55.4	55.7	53.2			
24-Oct-18	14:50	56.2	56.6	52.4			
24-Oct-18	14:55	56.0	57.8	53.2			

Date	dB(A)						
	Time	L _{eq}	L ₁₀	L ₉₀	L _{eq} (30-min)	L ₁₀ (Average)	L ₉₀ (Average)
24-Oct-18	15:00	54.3	55.2	53.2	56.6	57.5	53.3
24-Oct-18	15:05	55.2	56.0	53.3			
24-Oct-18	15:10	55.7	57.7	53.3			
24-Oct-18	15:15	57.0	59.6	53.4			
24-Oct-18	15:20	59.2	59.1	53.3			
24-Oct-18	15:25	56.7	57.3	53.3			
24-Oct-18	15:30	57.8	58.9	54.0	56.9	57.8	53.1
24-Oct-18	15:35	56.2	57.2	53.3			
24-Oct-18	15:40	56.7	58.0	53.4			
24-Oct-18	15:45	56.5	56.2	52.6			
24-Oct-18	15:50	56.1	56.2	53.1			
24-Oct-18	15:55	57.6	60.4	52.2	54.4	55.8	51.8
24-Oct-18	16:00	53.5	54.9	51.5			
24-Oct-18	16:05	54.2	55.8	51.7			
24-Oct-18	16:10	55.7	58.8	52.2			
24-Oct-18	16:15	54.5	54.8	52.0			
24-Oct-18	16:20	54.6	56.6	52.1	52.5	53.5	50.7
24-Oct-18	16:25	53.4	53.9	51.3			
24-Oct-18	16:30	53.2	54.6	50.6			
24-Oct-18	16:35	52.5	53.9	50.5			
24-Oct-18	16:40	52.4	53.5	50.8			
24-Oct-18	16:45	51.8	52.8	50.5	55.0	56.8	51.2
24-Oct-18	16:50	52.4	53.2	51.1			
24-Oct-18	16:55	52.3	53.2	50.8			
24-Oct-18	17:00	55.7	57.3	51.2			
24-Oct-18	17:05	52.9	53.9	51.1			
24-Oct-18	17:10	54.1	54.6	50.9	53.8	55.2	51.4
24-Oct-18	17:15	55.1	58.0	51.1			
24-Oct-18	17:20	56.2	59.4	51.3			
24-Oct-18	17:25	55.3	57.7	51.4			
24-Oct-18	17:30	53.5	54.9	51.1			
24-Oct-18	17:35	52.6	53.8	51.1	52.9	53.8	51.1
24-Oct-18	17:40	53.2	54.5	51.2			
24-Oct-18	17:45	53.8	55.7	51.4			
24-Oct-18	17:50	54.9	56.2	52.1			
24-Oct-18	17:55	54.5	56.0	51.4			
24-Oct-18	18:00	53.6	54.3	51.2	53.5	54.6	51.2
24-Oct-18	18:05	52.1	52.9	51.0			
24-Oct-18	18:10	52.1	52.9	51.1			
24-Oct-18	18:15	52.9	54.3	51.1			
24-Oct-18	18:20	53.9	54.7	51.1			
24-Oct-18	18:25	52.5	53.7	51.1	53.5	54.6	51.2
24-Oct-18	18:30	54.2	55.4	51.2			
24-Oct-18	18:35	54.8	55.4	51.3			
24-Oct-18	18:40	52.0	52.9	51.1			
24-Oct-18	18:45	52.1	52.9	51.1			
24-Oct-18	18:50	53.7	56.1	51.2	53.5	54.6	51.2
24-Oct-18	18:55	53.6	54.8	51.3			

Mean	64.8	58.3	52.9
Maximum	75.8	73.4	59.7
Minimum	52.2	53.2	49.6

Appendix B2

Day-time Noise Level at The Neighbourhood Advice-Action Council Harmony Manor (CM5)

Date	dB(A)						
	Time	L _{eq}	L ₁₀	L ₉₀	L _{eq} (30-min)	L ₁₀ (Average)	L ₉₀ (Average)
25-Oct-18	07:00	52.8	52.8	49.6	51.9	52.3	49.7
25-Oct-18	07:05	51.9	51.5	49.3			
25-Oct-18	07:10	50.4	50.9	49.4			
25-Oct-18	07:15	51.5	52.3	49.9			
25-Oct-18	07:20	52.4	53.4	50.0			
25-Oct-18	07:25	51.9	53.0	50.0			
25-Oct-18	07:30	50.9	51.8	50.1	52.9	53.3	50.3
25-Oct-18	07:35	50.9	51.8	50.1			
25-Oct-18	07:40	53.0	53.7	50.2			
25-Oct-18	07:45	52.7	52.9	50.2			
25-Oct-18	07:50	54.1	54.5	50.4			
25-Oct-18	07:55	54.5	54.8	51.0			
25-Oct-18	08:00	58.9	58.3	51.3	56.4	56.7	51.5
25-Oct-18	08:05	57.4	59.6	51.3			
25-Oct-18	08:10	53.2	53.4	50.4			
25-Oct-18	08:15	52.2	53.4	50.8			
25-Oct-18	08:20	56.0	58.7	51.0			
25-Oct-18	08:25	57.4	56.9	54.3			
25-Oct-18	08:30	58.1	59.1	54.6	60.5	60.6	55.0
25-Oct-18	08:35	59.5	61.9	55.0			
25-Oct-18	08:40	57.4	59.0	54.9			
25-Oct-18	08:45	56.8	57.7	54.7			
25-Oct-18	08:50	56.0	56.8	55.0			
25-Oct-18	08:55	65.8	68.9	55.5			
25-Oct-18	09:00	60.3	65.0	54.4	60.6	62.1	55.2
25-Oct-18	09:05	57.9	59.0	55.3			
25-Oct-18	09:10	56.8	57.6	55.5			
25-Oct-18	09:15	56.8	57.7	54.6			
25-Oct-18	09:20	64.8	67.9	56.1			
25-Oct-18	09:25	61.0	65.6	55.0			
25-Oct-18	09:30	60.7	64.4	54.6	64.4	67.1	55.1
25-Oct-18	09:35	63.8	68.2	55.2			
25-Oct-18	09:40	59.0	58.1	55.1			
25-Oct-18	09:45	67.1	70.8	55.1			
25-Oct-18	09:50	65.1	70.4	55.2			
25-Oct-18	09:55	65.9	70.5	55.2			
25-Oct-18	10:00	57.6	58.9	55.1	61.9	64.6	55.6
25-Oct-18	10:05	61.3	64.4	55.7			
25-Oct-18	10:10	60.9	66.0	55.1			
25-Oct-18	10:15	61.2	65.0	55.1			
25-Oct-18	10:20	62.7	65.4	56.4			
25-Oct-18	10:25	64.7	67.6	56.1			
25-Oct-18	10:30	60.4	61.9	55.2	60.2	60.1	53.7
25-Oct-18	10:35	65.1	68.9	55.5			
25-Oct-18	10:40	57.4	58.4	53.4			
25-Oct-18	10:45	57.0	57.6	52.4			
25-Oct-18	10:50	54.9	55.1	52.7			
25-Oct-18	10:55	57.4	58.7	52.8			

Date	dB(A)						
	Time	L _{eq}	L ₁₀	L ₉₀	L _{eq} (30-min)	L ₁₀ (Average)	L ₉₀ (Average)
25-Oct-18	11:00	56.7	58.9	53.2	58.5	59.8	53.2
25-Oct-18	11:05	56.2	57.0	52.8			
25-Oct-18	11:10	61.4	64.5	53.2			
25-Oct-18	11:15	58.8	60.9	53.3			
25-Oct-18	11:20	56.1	56.9	53.1			
25-Oct-18	11:25	59.0	60.8	53.3			
25-Oct-18	11:30	57.2	58.9	52.3	55.8	56.6	53.1
25-Oct-18	11:35	54.8	55.9	53.1			
25-Oct-18	11:40	55.4	56.5	53.1			
25-Oct-18	11:45	53.9	54.8	53.1			
25-Oct-18	11:50	55.1	55.9	53.4			
25-Oct-18	11:55	57.1	57.6	53.4			
25-Oct-18	12:00	58.9	60.5	53.6	56.6	57.2	53.3
25-Oct-18	12:05	57.1	57.1	53.3			
25-Oct-18	12:10	54.5	55.7	53.2			
25-Oct-18	12:15	54.3	54.9	53.2			
25-Oct-18	12:20	55.5	55.5	53.2			
25-Oct-18	12:25	57.4	59.6	53.2			
25-Oct-18	12:30	55.5	56.5	50.9	56.3	57.2	51.9
25-Oct-18	12:35	55.6	57.4	51.8			
25-Oct-18	12:40	57.3	58.8	52.2			
25-Oct-18	12:45	57.4	55.9	52.1			
25-Oct-18	12:50	54.6	56.5	52.1			
25-Oct-18	12:55	56.8	57.8	52.2			
25-Oct-18	13:00	55.5	56.5	52.5	57.0	57.9	53.9
25-Oct-18	13:05	56.9	58.7	52.5			
25-Oct-18	13:10	55.4	55.5	52.6			
25-Oct-18	13:15	58.4	59.8	54.9			
25-Oct-18	13:20	58.9	60.4	56.1			
25-Oct-18	13:25	55.7	56.6	55.0			
25-Oct-18	13:30	57.8	60.7	55.2	57.7	59.7	53.0
25-Oct-18	13:35	57.5	60.7	54.7			
25-Oct-18	13:40	58.7	59.2	53.8			
25-Oct-18	13:45	58.5	60.4	51.7			
25-Oct-18	13:50	57.8	60.2	51.3			
25-Oct-18	13:55	55.4	56.9	51.3			
25-Oct-18	14:00	54.0	55.5	51.2	55.8	58.1	51.5
25-Oct-18	14:05	56.1	59.0	51.1			
25-Oct-18	14:10	57.8	63.1	50.9			
25-Oct-18	14:15	53.0	54.8	50.9			
25-Oct-18	14:20	55.6	58.2	51.1			
25-Oct-18	14:25	56.7	58.2	54.0			
25-Oct-18	14:30	56.2	57.2	54.6	71.4	65.8	54.8
25-Oct-18	14:35	76.9	82.3	54.8			
25-Oct-18	14:40	75.0	80.6	55.3			
25-Oct-18	14:45	56.1	56.8	54.5			
25-Oct-18	14:50	58.4	57.4	54.7			
25-Oct-18	14:55	58.8	60.5	55.0			

Appendix B2

Day-time Noise Level at The Neighbourhood Advice-Action Council Harmony Manor (CM5)

Date	dB(A)						
	Time	L _{eq}	L ₁₀	L ₉₀	L _{eq} (30-min)	L ₁₀ (Average)	L ₉₀ (Average)
25-Oct-18	15:00	58.9	60.1	55.2	76.5	66.9	55.9
25-Oct-18	15:05	58.7	60.2	55.3			
25-Oct-18	15:10	57.5	60.1	55.0			
25-Oct-18	15:15	68.5	59.8	55.0			
25-Oct-18	15:20	83.9	86.2	59.5			
25-Oct-18	15:25	72.1	75.0	55.1			
25-Oct-18	15:30	59.7	59.9	55.0	73.5	63.7	55.2
25-Oct-18	15:35	60.0	62.7	55.5			
25-Oct-18	15:40	56.8	58.3	55.1			
25-Oct-18	15:45	81.2	83.9	55.9			
25-Oct-18	15:50	57.7	59.0	54.4			
25-Oct-18	15:55	56.5	58.1	55.0			
25-Oct-18	16:00	57.4	59.3	55.2	57.9	59.1	55.4
25-Oct-18	16:05	59.6	59.8	55.6			
25-Oct-18	16:10	58.5	59.9	55.7			
25-Oct-18	16:15	56.8	58.3	55.2			
25-Oct-18	16:20	58.0	59.3	55.6			
25-Oct-18	16:25	56.6	58.0	55.1			
25-Oct-18	16:30	57.7	59.7	55.1	55.0	56.4	51.7
25-Oct-18	16:35	56.6	58.1	51.2			
25-Oct-18	16:40	52.9	54.9	50.6			
25-Oct-18	16:45	53.3	55.1	50.8			
25-Oct-18	16:50	53.8	55.6	51.4			
25-Oct-18	16:55	53.3	55.2	51.0			
25-Oct-18	17:00	55.8	58.7	51.1	53.9	55.7	51.0
25-Oct-18	17:05	53.2	55.1	51.2			
25-Oct-18	17:10	53.2	54.7	51.4			
25-Oct-18	17:15	55.2	58.3	51.2			
25-Oct-18	17:20	52.4	53.5	50.6			
25-Oct-18	17:25	52.3	53.9	50.5			
25-Oct-18	17:30	52.8	54.5	50.7	53.8	55.0	50.6
25-Oct-18	17:35	53.4	55.1	50.5			
25-Oct-18	17:40	53.3	54.9	50.6			
25-Oct-18	17:45	53.1	53.6	50.5			
25-Oct-18	17:50	54.7	56.8	50.6			
25-Oct-18	17:55	54.8	55.2	50.6			
25-Oct-18	18:00	51.8	52.9	50.3	53.1	54.2	50.7
25-Oct-18	18:05	52.5	53.7	51.0			
25-Oct-18	18:10	54.6	55.9	50.9			
25-Oct-18	18:15	53.8	53.9	50.5			
25-Oct-18	18:20	53.2	56.2	50.7			
25-Oct-18	18:25	52.2	52.7	50.6			
25-Oct-18	18:30	55.4	54.9	50.9	55.4	56.4	51.0
25-Oct-18	18:35	55.8	56.0	51.1			
25-Oct-18	18:40	52.5	53.6	51.1			
25-Oct-18	18:45	53.6	55.7	51.1			
25-Oct-18	18:50	56.4	60.3	50.9			
25-Oct-18	18:55	56.9	57.8	51.0			

Mean 66.0 59.0 53.0
Maximum 76.5 67.1 55.9
Minimum 51.9 52.3 49.7

Date	dB(A)						
	Time	L _{eq}	L ₁₀	L ₉₀	L _{eq} (30-min)	L ₁₀ (Average)	L ₉₀ (Average)
26-Oct-18	07:00	53.5	54.8	50.0	53.3	53.8	49.7
26-Oct-18	07:05	53.1	53.8	49.8			
26-Oct-18	07:10	51.0	51.7	49.4			
26-Oct-18	07:15	51.0	51.8	49.6			
26-Oct-18	07:20	52.6	52.6	49.5			
26-Oct-18	07:25	56.1	57.9	49.7			
26-Oct-18	07:30	56.8	58.9	50.4	53.7	54.6	50.8
26-Oct-18	07:35	52.4	53.5	50.6			
26-Oct-18	07:40	51.6	52.6	50.5			
26-Oct-18	07:45	52.1	53.5	50.7			
26-Oct-18	07:50	52.1	53.1	51.0			
26-Oct-18	07:55	54.4	56.2	51.4			
26-Oct-18	08:00	54.5	55.9	51.7	56.1	56.8	53.4
26-Oct-18	08:05	53.0	54.3	51.2			
26-Oct-18	08:10	55.7	56.6	52.1			
26-Oct-18	08:15	56.3	57.1	55.0			
26-Oct-18	08:20	57.9	58.3	55.1			
26-Oct-18	08:25	57.3	58.6	55.3			
26-Oct-18	08:30	59.0	59.6	55.3	69.8	64.4	55.3
26-Oct-18	08:35	59.6	62.1	55.4			
26-Oct-18	08:40	57.8	59.8	55.4			
26-Oct-18	08:45	59.8	62.1	55.3			
26-Oct-18	08:50	57.6	59.0	55.2			
26-Oct-18	08:55	77.3	83.6	55.3			
26-Oct-18	09:00	78.2	81.1	73.2	78.0	75.1	61.9
26-Oct-18	09:05	79.2	81.8	75.3			
26-Oct-18	09:10	78.5	81.6	56.7			
26-Oct-18	09:15	82.0	84.5	55.9			
26-Oct-18	09:20	56.6	57.8	55.0			
26-Oct-18	09:25	60.8	63.6	55.1			
26-Oct-18	09:30	57.0	57.7	55.0	76.7	67.3	55.6
26-Oct-18	09:35	56.1	57.1	54.6			
26-Oct-18	09:40	81.4	85.6	55.9			
26-Oct-18	09:45	81.4	84.8	57.2			
26-Oct-18	09:50	59.1	60.0	55.9			
26-Oct-18	09:55	57.5	58.6	55.2			
26-Oct-18	10:00	79.1	84.4	55.4	76.5	78.2	55.7
26-Oct-18	10:05	77.2	83.3	55.4			
26-Oct-18	10:10	57.6	59.1	55.0			
26-Oct-18	10:15	74.0	79.4	55.3			
26-Oct-18	10:20	79.2	82.7	58.1			
26-Oct-18	10:25	73.8	80.4	55.2			
26-Oct-18	10:30	61.6	61.4	55.4	60.0	60.6	55.1
26-Oct-18	10:35	62.2	60.0	55.3			
26-Oct-18	10:40	58.9	61.1	55.2			
26-Oct-18	10:45	56.5	57.8	55.1			
26-Oct-18	10:50	60.2	61.7	55.0			
26-Oct-18	10:55	58.4	61.8	54.7			

Appendix B2

Day-time Noise Level at The Neighbourhood Advice-Action Council Harmony Manor (CM5)

Date	dB(A)						
	Time	L _{eq}	L ₁₀	L ₉₀	L _{eq} (30-min)	L ₁₀ (Average)	L ₉₀ (Average)
26-Oct-18	11:00	59.3	59.7	55.1	73.6	67.5	55.4
26-Oct-18	11:05	76.0	81.2	56.0			
26-Oct-18	11:10	79.8	81.9	55.8			
26-Oct-18	11:15	57.4	58.3	55.1			
26-Oct-18	11:20	59.3	62.4	55.4			
26-Oct-18	11:25	58.9	61.4	55.2			
26-Oct-18	11:30	59.1	61.4	53.2	57.8	61.1	51.7
26-Oct-18	11:35	58.2	62.4	51.8			
26-Oct-18	11:40	56.0	59.1	50.6			
26-Oct-18	11:45	58.5	62.8	51.5			
26-Oct-18	11:50	56.8	60.0	51.4			
26-Oct-18	11:55	57.4	60.9	51.6			
26-Oct-18	12:00	56.8	60.6	51.7	57.9	61.2	52.0
26-Oct-18	12:05	57.5	61.1	51.5			
26-Oct-18	12:10	58.1	61.7	51.7			
26-Oct-18	12:15	57.0	61.0	51.3			
26-Oct-18	12:20	59.4	61.7	52.6			
26-Oct-18	12:25	58.0	60.9	53.2			
26-Oct-18	12:30	56.4	59.0	52.3	58.3	60.7	52.5
26-Oct-18	12:35	57.1	60.7	52.3			
26-Oct-18	12:40	57.7	60.0	52.6			
26-Oct-18	12:45	57.7	61.2	53.0			
26-Oct-18	12:50	57.1	60.5	52.5			
26-Oct-18	12:55	61.5	62.9	52.5			
26-Oct-18	13:00	58.6	61.8	53.0	59.6	61.4	55.2
26-Oct-18	13:05	56.8	59.2	53.2			
26-Oct-18	13:10	62.6	64.6	56.3			
26-Oct-18	13:15	58.4	59.8	56.2			
26-Oct-18	13:20	59.1	60.9	56.4			
26-Oct-18	13:25	59.5	61.8	56.0			
26-Oct-18	13:30	63.5	67.4	56.3	72.3	66.8	56.9
26-Oct-18	13:35	60.1	61.8	58.4			
26-Oct-18	13:40	79.8	81.8	58.1			
26-Oct-18	13:45	60.7	63.6	55.8			
26-Oct-18	13:50	61.2	63.0	56.2			
26-Oct-18	13:55	60.2	62.9	56.4			
26-Oct-18	14:00	59.6	62.1	56.2	72.9	68.4	56.1
26-Oct-18	14:05	59.8	62.9	56.2			
26-Oct-18	14:10	59.4	62.1	56.1			
26-Oct-18	14:15	78.6	81.4	58.6			
26-Oct-18	14:20	76.0	79.8	56.1			
26-Oct-18	14:25	60.9	62.0	53.3			
26-Oct-18	14:30	58.6	62.5	53.2	58.3	60.8	52.4
26-Oct-18	14:35	61.2	62.5	52.2			
26-Oct-18	14:40	57.6	60.8	52.4			
26-Oct-18	14:45	55.8	57.9	52.6			
26-Oct-18	14:50	57.0	60.8	51.6			
26-Oct-18	14:55	57.4	60.2	52.3			

Date	dB(A)						
	Time	L _{eq}	L ₁₀	L ₉₀	L _{eq} (30-min)	L ₁₀ (Average)	L ₉₀ (Average)
26-Oct-18	15:00	56.1	59.8	51.2	57.1	60.1	51.3
26-Oct-18	15:05	57.1	60.8	51.5			
26-Oct-18	15:10	56.1	58.7	51.3			
26-Oct-18	15:15	57.7	60.3	51.7			
26-Oct-18	15:20	55.8	59.2	50.8			
26-Oct-18	15:25	59.1	61.8	51.4			
26-Oct-18	15:30	59.1	62.7	51.7	58.6	61.6	51.6
26-Oct-18	15:35	57.6	60.6	51.3			
26-Oct-18	15:40	56.9	60.2	51.8			
26-Oct-18	15:45	57.5	61.3	51.4			
26-Oct-18	15:50	60.7	63.5	51.6			
26-Oct-18	15:55	58.6	61.5	51.5			
26-Oct-18	16:00	55.8	57.9	51.2	57.5	60.1	51.4
26-Oct-18	16:05	57.8	61.1	51.2			
26-Oct-18	16:10	59.4	63.1	51.4			
26-Oct-18	16:15	57.1	58.5	51.4			
26-Oct-18	16:20	55.1	57.9	51.6			
26-Oct-18	16:25	58.1	61.9	51.5			
26-Oct-18	16:30	54.4	58.0	50.6	56.9	60.7	51.0
26-Oct-18	16:35	57.7	62.2	51.0			
26-Oct-18	16:40	57.6	61.6	51.4			
26-Oct-18	16:45	55.5	58.6	51.1			
26-Oct-18	16:50	57.3	61.7	51.0			
26-Oct-18	16:55	57.9	61.8	51.0			
26-Oct-18	17:00	55.8	59.3	51.0	55.0	57.7	50.8
26-Oct-18	17:05	53.1	55.4	50.7			
26-Oct-18	17:10	52.4	53.9	50.4			
26-Oct-18	17:15	56.4	59.9	51.0			
26-Oct-18	17:20	55.1	58.5	50.7			
26-Oct-18	17:25	55.7	59.0	51.1			
26-Oct-18	17:30	56.3	59.4	51.0	56.4	59.2	51.1
26-Oct-18	17:35	54.3	57.3	51.1			
26-Oct-18	17:40	56.3	59.6	51.2			
26-Oct-18	17:45	55.7	58.8	51.0			
26-Oct-18	17:50	57.6	60.4	51.0			
26-Oct-18	17:55	57.3	59.5	51.4			
26-Oct-18	18:00	57.0	61.0	51.1	57.1	60.8	50.8
26-Oct-18	18:05	56.5	60.4	50.5			
26-Oct-18	18:10	56.6	60.0	50.8			
26-Oct-18	18:15	58.6	63.1	50.8			
26-Oct-18	18:20	55.0	57.8	50.6			
26-Oct-18	18:25	57.8	62.2	51.1			
26-Oct-18	18:30	55.8	59.1	50.9	56.6	59.6	51.0
26-Oct-18	18:35	57.0	58.3	50.9			
26-Oct-18	18:40	56.3	59.8	51.2			
26-Oct-18	18:45	56.4	60.2	51.0			
26-Oct-18	18:50	57.1	60.3	51.3			
26-Oct-18	18:55	56.9	59.6	50.8			

Mean	69.9	62.4	53.3
Maximum	78.0	78.2	61.9
Minimum	53.3	53.8	49.7

Appendix B2

Day-time Noise Level at The Neighbourhood Advice-Action Council Harmony Manor (CM5)

Date	dB(A)						
	Time	L _{eq}	L ₁₀	L ₉₀	L _{eq} (30-min)	L ₁₀ (Average)	L ₉₀ (Average)
27-Oct-18	07:00	50.9	51.8	50.1	51.1	52.0	50.0
27-Oct-18	07:05	51.7	52.8	50.2			
27-Oct-18	07:10	51.3	51.9	50.1			
27-Oct-18	07:15	50.8	51.7	50.0			
27-Oct-18	07:20	51.3	52.2	50.0			
27-Oct-18	07:25	50.6	51.5	49.7			
27-Oct-18	07:30	51.4	52.4	50.0	54.5	54.5	50.8
27-Oct-18	07:35	50.9	51.8	50.1			
27-Oct-18	07:40	51.6	52.7	50.3			
27-Oct-18	07:45	52.5	53.5	51.2			
27-Oct-18	07:50	56.8	57.6	51.5			
27-Oct-18	07:55	57.9	58.9	51.4			
27-Oct-18	08:00	55.9	57.3	51.6	54.5	55.6	51.7
27-Oct-18	08:05	54.2	55.5	51.5			
27-Oct-18	08:10	54.3	56.2	51.4			
27-Oct-18	08:15	55.1	55.3	52.0			
27-Oct-18	08:20	53.6	55.1	52.0			
27-Oct-18	08:25	53.4	54.3	51.9			
27-Oct-18	08:30	53.0	54.0	51.3	55.6	56.6	52.7
27-Oct-18	08:35	55.5	55.9	52.1			
27-Oct-18	08:40	55.0	56.4	53.3			
27-Oct-18	08:45	54.3	55.5	53.1			
27-Oct-18	08:50	56.6	56.7	53.1			
27-Oct-18	08:55	57.8	60.8	53.2			
27-Oct-18	09:00	56.2	55.9	53.0	55.8	56.6	53.1
27-Oct-18	09:05	54.9	55.8	52.9			
27-Oct-18	09:10	55.4	56.7	53.1			
27-Oct-18	09:15	57.3	58.9	53.2			
27-Oct-18	09:20	54.8	55.5	53.0			
27-Oct-18	09:25	55.4	56.5	53.1			
27-Oct-18	09:30	56.2	57.7	53.3	55.8	56.4	52.7
27-Oct-18	09:35	56.6	57.1	53.1			
27-Oct-18	09:40	54.6	54.9	52.4			
27-Oct-18	09:45	56.6	57.9	52.5			
27-Oct-18	09:50	56.0	55.9	52.4			
27-Oct-18	09:55	54.6	55.0	52.4			
27-Oct-18	10:00	61.2	62.2	52.9	58.1	58.2	52.6
27-Oct-18	10:05	55.9	57.5	52.8			
27-Oct-18	10:10	59.3	61.2	52.9			
27-Oct-18	10:15	54.2	55.2	52.3			
27-Oct-18	10:20	55.5	56.4	52.2			
27-Oct-18	10:25	58.4	56.9	52.3			
27-Oct-18	10:30	55.2	54.9	52.3	56.1	57.0	52.5
27-Oct-18	10:35	57.0	58.3	52.5			
27-Oct-18	10:40	56.8	57.5	53.0			
27-Oct-18	10:45	56.6	58.1	52.5			
27-Oct-18	10:50	54.7	55.2	52.2			
27-Oct-18	10:55	55.6	58.0	52.3			

Date	dB(A)						
	Time	L _{eq}	L ₁₀	L ₉₀	L _{eq} (30-min)	L ₁₀ (Average)	L ₉₀ (Average)
27-Oct-18	11:00	56.4	57.0	52.1	57.1	57.5	52.1
27-Oct-18	11:05	54.6	55.9	52.1			
27-Oct-18	11:10	55.2	55.6	51.9			
27-Oct-18	11:15	55.3	55.4	52.0			
27-Oct-18	11:20	59.6	60.2	52.4			
27-Oct-18	11:25	58.8	60.8	52.3			
27-Oct-18	11:30	54.4	55.3	52.2	55.4	56.2	52.0
27-Oct-18	11:35	54.5	55.2	52.0			
27-Oct-18	11:40	54.6	55.7	52.0			
27-Oct-18	11:45	56.4	59.4	52.1			
27-Oct-18	11:50	57.4	56.3	51.9			
27-Oct-18	11:55	53.6	55.2	51.7			
27-Oct-18	12:00	54.4	55.0	51.4	53.2	53.9	50.8
27-Oct-18	12:05	53.4	54.8	51.1			
27-Oct-18	12:10	52.2	53.4	51.0			
27-Oct-18	12:15	52.1	52.8	50.5			
27-Oct-18	12:20	53.9	54.1	50.4			
27-Oct-18	12:25	53.0	53.4	50.5			
27-Oct-18	12:30	53.3	53.9	50.7	53.6	54.8	51.1
27-Oct-18	12:35	54.1	55.0	50.7			
27-Oct-18	12:40	54.1	56.1	50.7			
27-Oct-18	12:45	52.7	54.0	50.6			
27-Oct-18	12:50	53.1	53.9	51.8			
27-Oct-18	12:55	54.3	55.8	52.0			
27-Oct-18	13:00	56.0	60.3	51.8	56.7	58.3	52.5
27-Oct-18	13:05	57.2	59.1	52.4			
27-Oct-18	13:10	54.1	55.0	52.1			
27-Oct-18	13:15	55.2	57.7	52.1			
27-Oct-18	13:20	56.4	56.9	53.0			
27-Oct-18	13:25	59.4	60.8	53.8			
27-Oct-18	13:30	55.8	56.9	53.3	55.6	57.2	53.0
27-Oct-18	13:35	56.9	59.4	53.3			
27-Oct-18	13:40	56.5	58.5	53.3			
27-Oct-18	13:45	54.8	56.5	53.0			
27-Oct-18	13:50	53.8	55.0	51.7			
27-Oct-18	13:55	55.3	56.8	53.2			
27-Oct-18	14:00	56.2	57.1	53.2	55.9	56.7	53.2
27-Oct-18	14:05	55.5	56.9	53.1			
27-Oct-18	14:10	54.4	55.0	53.1			
27-Oct-18	14:15	56.2	56.9	53.1			
27-Oct-18	14:20	56.1	57.2	53.2			
27-Oct-18	14:25	56.5	57.3	53.2			
27-Oct-18	14:30	56.5	58.2	53.6	57.4	58.7	53.3
27-Oct-18	14:35	57.4	59.7	53.5			
27-Oct-18	14:40	56.5	57.1	53.6			
27-Oct-18	14:45	57.1	56.5	53.2			
27-Oct-18	14:50	55.7	57.3	53.5			
27-Oct-18	14:55	59.9	63.6	52.4			

Appendix B2

Day-time Noise Level at The Neighbourhood Advice-Action Council Harmony Manor (CM5)

Date	dB(A)						
	Time	L _{eq}	L ₁₀	L ₉₀	L _{eq} (30-min)	L ₁₀ (Average)	L ₉₀ (Average)
27-Oct-18	15:00	61.9	63.4	53.6	59.2	60.1	52.9
27-Oct-18	15:05	57.3	58.9	53.0			
27-Oct-18	15:10	57.8	59.5	53.3			
27-Oct-18	15:15	57.0	58.8	52.1			
27-Oct-18	15:20	57.1	58.2	51.6			
27-Oct-18	15:25	61.2	61.5	53.7	61.8	65.7	52.6
27-Oct-18	15:30	60.0	63.2	52.6			
27-Oct-18	15:35	61.6	66.5	52.6			
27-Oct-18	15:40	62.9	67.7	52.6			
27-Oct-18	15:45	62.4	65.8	53.2			
27-Oct-18	15:50	63.5	67.8	53.2	59.6	61.1	52.2
27-Oct-18	15:55	58.9	63.2	51.5			
27-Oct-18	16:00	55.5	57.3	51.5			
27-Oct-18	16:05	60.2	61.9	52.4			
27-Oct-18	16:10	61.0	64.6	53.0			
27-Oct-18	16:15	58.0	60.3	52.5	57.6	60.1	51.6
27-Oct-18	16:20	59.8	62.8	52.0			
27-Oct-18	16:25	60.8	59.8	51.6			
27-Oct-18	16:30	58.0	61.1	51.5			
27-Oct-18	16:35	59.5	63.6	52.0			
27-Oct-18	16:40	57.3	59.8	51.6	55.9	57.1	51.2
27-Oct-18	16:45	56.5	58.5	52.2			
27-Oct-18	16:50	55.6	56.2	51.1			
27-Oct-18	16:55	57.9	61.1	51.1			
27-Oct-18	17:00	58.1	58.3	51.2			
27-Oct-18	17:05	54.8	57.2	51.1	53.7	54.9	51.2
27-Oct-18	17:10	56.6	58.4	51.2			
27-Oct-18	17:15	57.3	60.2	51.2			
27-Oct-18	17:20	54.1	55.8	51.2			
27-Oct-18	17:25	52.0	52.9	51.0			
27-Oct-18	17:30	53.3	55.2	51.2	53.8	54.4	51.1
27-Oct-18	17:35	53.4	55.4	51.2			
27-Oct-18	17:40	52.9	53.8	51.1			
27-Oct-18	17:45	53.0	54.4	51.1			
27-Oct-18	17:50	56.1	57.9	51.5			
27-Oct-18	17:55	52.3	52.9	51.0	52.7	53.4	50.8
27-Oct-18	18:00	52.4	53.5	51.1			
27-Oct-18	18:05	53.4	54.6	51.2			
27-Oct-18	18:10	56.9	57.1	51.3			
27-Oct-18	18:15	52.3	52.9	51.1			
27-Oct-18	18:20	52.0	52.8	51.1	56.5	57.0	52.0
27-Oct-18	18:25	53.7	55.3	51.0			
27-Oct-18	18:30	54.3	54.5	51.0			
27-Oct-18	18:35	52.4	53.2	51.1			
27-Oct-18	18:40	51.8	52.7	51.0			
27-Oct-18	18:45	53.4	54.5	51.0	61.8	65.7	52.6
27-Oct-18	18:50	51.5	52.3	50.4			
27-Oct-18	18:55	52.4	52.9	50.4			

Mean 56.5 57.0 52.0
Maximum 61.8 65.7 53.3
Minimum 51.1 52.0 50.0

Date	dB(A)						
	Time	L _{eq}	L ₁₀	L ₉₀	L _{eq} (30-min)	L ₁₀ (Average)	L ₉₀ (Average)
29-Oct-18	07:00	53.7	53.9	49.6	51.7	52.5	49.4
29-Oct-18	07:05	52.9	54.4	50.1			
29-Oct-18	07:10	49.9	50.7	49.1			
29-Oct-18	07:15	50.0	50.9	49.1			
29-Oct-18	07:20	51.9	53.6	49.2			
29-Oct-18	07:25	50.5	51.7	49.2	52.0	52.3	49.6
29-Oct-18	07:30	51.2	52.6	49.2			
29-Oct-18	07:35	53.8	52.5	49.3			
29-Oct-18	07:40	51.7	51.9	49.2			
29-Oct-18	07:45	52.1	52.6	49.6			
29-Oct-18	07:50	51.1	51.9	50.1	54.7	55.6	50.7
29-Oct-18	07:55	51.6	52.5	50.2			
29-Oct-18	08:00	51.7	52.9	50.3			
29-Oct-18	08:05	52.9	55.0	51.0			
29-Oct-18	08:10	56.1	56.6	51.0			
29-Oct-18	08:15	55.1	56.9	50.3	55.1	56.0	51.9
29-Oct-18	08:20	55.8	57.4	50.7			
29-Oct-18	08:25	55.2	55.0	50.9			
29-Oct-18	08:30	54.3	53.8	51.0			
29-Oct-18	08:35	55.1	56.5	51.2			
29-Oct-18	08:40	56.9	58.7	52.8	55.5	56.1	52.4
29-Oct-18	08:45	55.0	55.8	52.2			
29-Oct-18	08:50	53.3	54.1	52.1			
29-Oct-18	08:55	55.1	57.2	52.3			
29-Oct-18	09:00	54.3	55.1	52.2			
29-Oct-18	09:05	53.7	54.6	52.2	54.9	55.4	50.9
29-Oct-18	09:10	55.3	57.0	52.2			
29-Oct-18	09:15	56.9	56.8	52.4			
29-Oct-18	09:20	56.8	57.2	52.8			
29-Oct-18	09:25	55.0	55.6	52.5			
29-Oct-18	09:30	55.4	56.1	52.4	57.9	58.9	50.7
29-Oct-18	09:35	55.4	56.4	51.2			
29-Oct-18	09:40	56.0	57.0	51.0			
29-Oct-18	09:45	56.0	57.0	50.4			
29-Oct-18	09:50	52.2	52.9	50.2			
29-Oct-18	09:55	52.8	53.1	50.2	56.0	57.0	50.8
29-Oct-18	10:00	53.2	55.2	50.3			
29-Oct-18	10:05	54.9	57.5	50.4			
29-Oct-18	10:10	61.0	62.3	51.3			
29-Oct-18	10:15	59.6	62.5	51.1			
29-Oct-18	10:20	53.2	53.8	50.4	56.0	57.0	50.8
29-Oct-18	10:25	59.2	62.1	50.5			
29-Oct-18	10:30	57.7	55.7	50.5			
29-Oct-18	10:35	54.3	56.8	50.8			
29-Oct-18	10:40	57.4	59.9	50.9			
29-Oct-18	10:45	54.6	56.9	50.7	61.8	65.7	52.6
29-Oct-18	10:50	56.4	57.6	50.6			
29-Oct-18	10:55	53.9	54.9	50.8			

Appendix B2

Day-time Noise Level at The Neighbourhood Advice-Action Council Harmony Manor (CM5)

Date	dB(A)						
	Time	L _{eq}	L ₁₀	L ₉₀	L _{eq} (30-min)	L ₁₀ (Average)	L ₉₀ (Average)
29-Oct-18	11:00	53.4	55.4	50.4	55.4	55.8	51.2
29-Oct-18	11:05	51.7	52.8	50.1			
29-Oct-18	11:10	58.1	58.4	51.5			
29-Oct-18	11:15	57.6	59.1	52.1			
29-Oct-18	11:20	53.9	55.3	51.7			
29-Oct-18	11:25	54.1	53.9	51.6	54.8	56.0	51.7
29-Oct-18	11:30	54.8	56.4	52.0			
29-Oct-18	11:35	56.1	57.9	51.8			
29-Oct-18	11:40	52.6	53.6	51.3			
29-Oct-18	11:45	55.2	55.3	51.7			
29-Oct-18	11:50	53.2	53.8	51.5	52.8	53.7	50.4
29-Oct-18	11:55	55.7	58.7	52.1			
29-Oct-18	12:00	55.2	55.8	51.6			
29-Oct-18	12:05	53.3	53.9	51.5			
29-Oct-18	12:10	52.6	54.7	50.2			
29-Oct-18	12:15	51.5	52.8	49.7	52.6	53.1	49.7
29-Oct-18	12:20	50.8	51.8	49.5			
29-Oct-18	12:25	51.6	52.9	49.9			
29-Oct-18	12:30	51.6	52.2	49.7			
29-Oct-18	12:35	50.7	51.7	49.4			
29-Oct-18	12:40	52.5	53.3	49.5	56.5	57.5	52.4
29-Oct-18	12:45	52.7	53.3	49.7			
29-Oct-18	12:50	52.8	54.3	50.0			
29-Oct-18	12:55	54.2	53.7	50.1			
29-Oct-18	13:00	54.3	54.5	52.2			
29-Oct-18	13:05	56.9	57.3	52.8	54.9	56.0	52.0
29-Oct-18	13:10	57.7	59.8	52.7			
29-Oct-18	13:15	57.0	59.3	52.4			
29-Oct-18	13:20	56.8	56.6	52.2			
29-Oct-18	13:25	55.2	57.6	52.3			
29-Oct-18	13:30	53.9	53.9	51.7	56.8	57.9	50.3
29-Oct-18	13:35	54.6	56.2	51.7			
29-Oct-18	13:40	53.1	54.0	51.8			
29-Oct-18	13:45	54.3	54.8	52.0			
29-Oct-18	13:50	54.4	55.3	52.0			
29-Oct-18	13:55	57.7	62.0	52.5	63.0	63.9	61.8
29-Oct-18	14:00	56.2	56.9	50.2			
29-Oct-18	14:05	55.6	57.8	50.1			
29-Oct-18	14:10	56.9	60.2	50.1			
29-Oct-18	14:15	54.0	53.6	50.5			
29-Oct-18	14:20	54.3	56.1	50.3	63.0	63.9	61.8
29-Oct-18	14:25	60.4	62.5	50.7			
29-Oct-18	14:30	62.2	62.8	61.3			
29-Oct-18	14:35	62.8	63.7	62.0			
29-Oct-18	14:40	63.1	64.3	62.0			
29-Oct-18	14:45	63.4	64.4	62.2	63.0	63.9	61.8
29-Oct-18	14:50	63.7	64.7	62.3			
29-Oct-18	14:55	62.9	63.5	61.0			

Date	dB(A)						
	Time	L _{eq}	L ₁₀	L ₉₀	L _{eq} (30-min)	L ₁₀ (Average)	L ₉₀ (Average)
29-Oct-18	15:00	64.3	64.1	61.6	60.5	61.7	54.0
29-Oct-18	15:05	61.8	64.7	55.5			
29-Oct-18	15:10	60.6	62.9	55.5			
29-Oct-18	15:15	55.1	56.9	50.7			
29-Oct-18	15:20	56.3	60.1	49.9			
29-Oct-18	15:25	58.4	61.4	50.7	53.3	55.0	49.7
29-Oct-18	15:30	55.0	57.4	49.7			
29-Oct-18	15:35	53.9	54.8	49.5			
29-Oct-18	15:40	52.6	54.8	50.1			
29-Oct-18	15:45	53.2	55.4	50.3			
29-Oct-18	15:50	50.8	51.5	49.1	52.4	53.5	49.2
29-Oct-18	15:55	53.5	56.2	49.2			
29-Oct-18	16:00	51.3	52.7	49.1			
29-Oct-18	16:05	51.7	53.3	49.2			
29-Oct-18	16:10	51.0	51.7	49.1			
29-Oct-18	16:15	54.4	57.7	49.3	51.5	52.5	49.2
29-Oct-18	16:20	50.6	51.2	49.1			
29-Oct-18	16:25	53.9	54.2	49.5			
29-Oct-18	16:30	51.9	52.6	49.1			
29-Oct-18	16:35	51.7	52.7	49.3			
29-Oct-18	16:40	52.5	53.3	49.3	52.3	53.9	49.2
29-Oct-18	16:45	51.1	52.5	49.1			
29-Oct-18	16:50	50.3	50.8	49.0			
29-Oct-18	16:55	51.4	53.2	49.1			
29-Oct-18	17:00	52.5	53.9	49.1			
29-Oct-18	17:05	50.3	51.2	49.1	52.3	53.4	49.7
29-Oct-18	17:10	51.5	52.3	49.2			
29-Oct-18	17:15	53.4	56.1	49.1			
29-Oct-18	17:20	53.8	57.1	49.5			
29-Oct-18	17:25	51.0	52.5	49.2			
29-Oct-18	17:30	52.9	54.9	49.4	53.0	53.8	50.2
29-Oct-18	17:35	52.1	53.5	49.6			
29-Oct-18	17:40	52.0	52.5	49.3			
29-Oct-18	17:45	52.1	52.4	49.6			
29-Oct-18	17:50	52.3	53.4	50.0			
29-Oct-18	17:55	52.2	53.7	50.0	53.6	54.2	50.5
29-Oct-18	18:00	53.3	53.8	50.0			
29-Oct-18	18:05	51.9	53.3	50.1			
29-Oct-18	18:10	54.8	57.6	50.4			
29-Oct-18	18:15	52.6	52.9	50.2			
29-Oct-18	18:20	52.7	52.8	50.1	53.6	54.2	50.5
29-Oct-18	18:25	51.8	52.5	50.2			
29-Oct-18	18:30	51.8	52.7	50.2			
29-Oct-18	18:35	51.3	52.0	50.2			
29-Oct-18	18:40	54.4	54.8	50.6			
29-Oct-18	18:45	56.2	55.9	51.0	53.6	54.2	50.5
29-Oct-18	18:50	53.2	55.7	50.4			
29-Oct-18	18:55	52.4	53.9	50.4			

Mean	55.9	55.6	51.1
Maximum	63.0	63.9	61.8
Minimum	51.5	52.3	49.2

Appendix B2

Day-time Noise Level at The Neighbourhood Advice-Action Council Harmony Manor (CM5)

Date	dB(A)						
	Time	L _{eq}	L ₁₀	L ₉₀	L _{eq} (30-min)	L ₁₀ (Average)	L ₉₀ (Average)
30-Oct-18	07:00	52.7	53.0	49.3	52.3	52.8	49.4
30-Oct-18	07:05	54.5	55.1	49.6			
30-Oct-18	07:10	50.5	51.2	49.4			
30-Oct-18	07:15	50.3	51.0	49.3			
30-Oct-18	07:20	52.4	54.9	49.6			
30-Oct-18	07:25	52.2	51.7	49.2			
30-Oct-18	07:30	51.3	53.0	49.2	51.3	52.3	49.5
30-Oct-18	07:35	50.5	51.4	49.3			
30-Oct-18	07:40	50.5	51.5	49.4			
30-Oct-18	07:45	51.6	51.9	49.4			
30-Oct-18	07:50	52.4	53.6	49.7			
30-Oct-18	07:55	51.4	52.6	50.1			
30-Oct-18	08:00	51.2	52.2	50.1	54.3	55.0	50.2
30-Oct-18	08:05	55.8	56.7	50.6			
30-Oct-18	08:10	55.0	56.2	50.4			
30-Oct-18	08:15	56.7	59.1	50.2			
30-Oct-18	08:20	52.5	53.1	50.0			
30-Oct-18	08:25	51.7	52.9	50.1			
30-Oct-18	08:30	52.6	53.9	50.1	57.0	57.2	51.8
30-Oct-18	08:35	51.9	53.1	50.2			
30-Oct-18	08:40	52.9	53.7	51.1			
30-Oct-18	08:45	58.7	59.2	53.0			
30-Oct-18	08:50	60.9	63.1	53.8			
30-Oct-18	08:55	57.3	60.1	52.7			
30-Oct-18	09:00	56.8	59.1	52.8	56.6	57.6	52.6
30-Oct-18	09:05	56.5	57.8	52.5			
30-Oct-18	09:10	56.8	57.6	52.6			
30-Oct-18	09:15	58.4	59.3	53.0			
30-Oct-18	09:20	56.0	56.9	52.4			
30-Oct-18	09:25	54.4	54.8	52.1			
30-Oct-18	09:30	55.9	56.8	52.4	56.2	57.2	52.1
30-Oct-18	09:35	56.0	57.1	52.1			
30-Oct-18	09:40	54.7	54.8	51.9			
30-Oct-18	09:45	58.2	61.4	52.2			
30-Oct-18	09:50	56.2	56.6	52.1			
30-Oct-18	09:55	55.4	56.2	52.1			
30-Oct-18	10:00	54.6	56.5	52.2	55.3	56.5	52.0
30-Oct-18	10:05	54.3	55.4	52.0			
30-Oct-18	10:10	56.8	59.8	52.1			
30-Oct-18	10:15	54.2	54.8	52.0			
30-Oct-18	10:20	55.6	55.0	52.0			
30-Oct-18	10:25	55.7	57.3	51.8			
30-Oct-18	10:30	52.9	53.9	51.4	54.8	56.0	51.7
30-Oct-18	10:35	56.2	57.1	51.9			
30-Oct-18	10:40	53.7	55.4	51.7			
30-Oct-18	10:45	55.9	58.1	51.9			
30-Oct-18	10:50	55.2	56.9	51.8			
30-Oct-18	10:55	54.0	54.7	51.3			

Date	dB(A)						
	Time	L _{eq}	L ₁₀	L ₉₀	L _{eq} (30-min)	L ₁₀ (Average)	L ₉₀ (Average)
30-Oct-18	11:00	55.2	55.3	52.0	54.4	55.5	51.9
30-Oct-18	11:05	53.5	54.4	52.0			
30-Oct-18	11:10	53.7	55.2	52.1			
30-Oct-18	11:15	54.5	56.0	51.5			
30-Oct-18	11:20	55.3	56.8	52.4			
30-Oct-18	11:25	53.6	55.0	51.2			
30-Oct-18	11:30	53.2	54.4	51.1	58.0	59.2	53.6
30-Oct-18	11:35	59.9	60.6	51.9			
30-Oct-18	11:40	56.4	58.8	51.5			
30-Oct-18	11:45	58.1	60.0	55.0			
30-Oct-18	11:50	58.3	60.6	56.0			
30-Oct-18	11:55	59.2	60.6	56.0			
30-Oct-18	12:00	58.2	60.3	53.5	54.8	55.5	52.3
30-Oct-18	12:05	53.3	54.5	52.1			
30-Oct-18	12:10	53.7	54.9	52.1			
30-Oct-18	12:15	54.0	54.0	52.0			
30-Oct-18	12:20	53.9	55.6	52.1			
30-Oct-18	12:25	53.2	53.9	51.8			
30-Oct-18	12:30	56.1	59.0	51.9	54.3	55.6	50.8
30-Oct-18	12:35	53.0	54.0	51.1			
30-Oct-18	12:40	54.8	56.8	51.3			
30-Oct-18	12:45	55.7	57.6	51.3			
30-Oct-18	12:50	53.0	54.1	49.7			
30-Oct-18	12:55	51.0	51.9	49.3			
30-Oct-18	13:00	55.6	56.3	49.5	56.2	57.1	51.5
30-Oct-18	13:05	56.2	58.0	50.7			
30-Oct-18	13:10	56.4	56.0	51.3			
30-Oct-18	13:15	58.7	61.6	52.1			
30-Oct-18	13:20	54.5	55.9	53.0			
30-Oct-18	13:25	54.1	54.9	52.6			
30-Oct-18	13:30	57.8	60.7	52.5	55.6	57.0	52.3
30-Oct-18	13:35	53.4	54.4	52.1			
30-Oct-18	13:40	56.2	58.5	52.7			
30-Oct-18	13:45	56.1	58.5	52.3			
30-Oct-18	13:50	55.0	55.7	52.2			
30-Oct-18	13:55	53.3	53.9	52.1			
30-Oct-18	14:00	56.7	60.1	52.3	56.8	59.6	50.9
30-Oct-18	14:05	53.7	54.6	50.7			
30-Oct-18	14:10	55.6	58.8	51.0			
30-Oct-18	14:15	54.8	57.6	50.4			
30-Oct-18	14:20	58.8	61.9	50.3			
30-Oct-18	14:25	58.9	64.3	50.5			
30-Oct-18	14:30	59.0	63.8	51.0	57.7	60.1	50.6
30-Oct-18	14:35	60.9	65.5	50.9			
30-Oct-18	14:40	59.2	63.6	50.7			
30-Oct-18	14:45	54.9	58.8	50.5			
30-Oct-18	14:50	53.0	55.0	50.4			
30-Oct-18	14:55	52.5	53.8	50.2			

Appendix B2

Day-time Noise Level at The Neighbourhood Advice-Action Council Harmony Manor (CM5)

Date	dB(A)						
	Time	L _{eq}	L ₁₀	L ₉₀	L _{eq} (30-min)	L ₁₀ (Average)	L ₉₀ (Average)
30-Oct-18	15:00	52.6	54.5	50.4	53.7	55.1	50.7
30-Oct-18	15:05	53.2	55.5	50.6			
30-Oct-18	15:10	53.7	56.0	51.0			
30-Oct-18	15:15	51.7	52.7	50.3			
30-Oct-18	15:20	55.8	56.8	51.1			
30-Oct-18	15:25	53.8	54.9	50.8			
30-Oct-18	15:30	52.5	52.7	50.3	54.6	55.7	50.7
30-Oct-18	15:35	52.0	52.9	50.5			
30-Oct-18	15:40	56.0	58.6	51.3			
30-Oct-18	15:45	56.1	58.6	51.4			
30-Oct-18	15:50	52.1	53.2	50.2			
30-Oct-18	15:55	56.2	58.3	50.3			
30-Oct-18	16:00	52.5	53.8	50.1	53.1	54.4	50.3
30-Oct-18	16:05	53.5	55.1	50.2			
30-Oct-18	16:10	53.1	53.5	50.3			
30-Oct-18	16:15	53.1	54.2	50.4			
30-Oct-18	16:20	51.7	52.4	50.2			
30-Oct-18	16:25	54.2	57.1	50.6			
30-Oct-18	16:30	52.1	52.8	50.4	53.1	53.8	50.6
30-Oct-18	16:35	52.7	54.1	50.5			
30-Oct-18	16:40	52.9	53.8	51.0			
30-Oct-18	16:45	53.4	55.0	51.1			
30-Oct-18	16:50	52.9	52.5	50.3			
30-Oct-18	16:55	54.2	54.8	50.4			
30-Oct-18	17:00	54.0	56.7	49.7	52.6	54.2	49.9
30-Oct-18	17:05	51.3	52.6	49.5			
30-Oct-18	17:10	52.7	53.9	50.1			
30-Oct-18	17:15	52.6	53.4	50.5			
30-Oct-18	17:20	52.3	53.8	50.3			
30-Oct-18	17:25	52.5	54.9	49.5			
30-Oct-18	17:30	52.0	53.7	49.5	52.6	53.6	49.8
30-Oct-18	17:35	51.5	52.2	49.8			
30-Oct-18	17:40	53.6	56.1	50.1			
30-Oct-18	17:45	52.1	52.5	49.4			
30-Oct-18	17:50	54.2	55.1	49.7			
30-Oct-18	17:55	51.2	52.2	50.0			
30-Oct-18	18:00	53.6	55.5	50.2	53.7	54.7	50.1
30-Oct-18	18:05	55.4	55.9	50.4			
30-Oct-18	18:10	53.9	54.8	50.0			
30-Oct-18	18:15	53.9	54.6	50.0			
30-Oct-18	18:20	52.8	54.8	50.0			
30-Oct-18	18:25	51.5	52.6	49.9			
30-Oct-18	18:30	51.1	52.1	49.5	53.2	53.8	50.0
30-Oct-18	18:35	54.1	55.1	50.1			
30-Oct-18	18:40	55.3	56.8	50.3			
30-Oct-18	18:45	53.8	52.8	50.1			
30-Oct-18	18:50	51.9	53.8	50.1			
30-Oct-18	18:55	51.2	52.3	50.0			

Mean 55.0 55.8 51.1
Maximum 58.0 60.1 53.6
Minimum 51.3 52.3 49.4

Date	dB(A)						
	Time	L _{eq}	L ₁₀	L ₉₀	L _{eq} (30-min)	L ₁₀ (Average)	L ₉₀ (Average)
31-Oct-18	07:00	50.8	52.0	49.3	54.7	54.8	49.4
31-Oct-18	07:05	53.9	55.6	49.2			
31-Oct-18	07:10	53.2	52.6	49.5			
31-Oct-18	07:15	51.3	50.9	49.3			
31-Oct-18	07:20	56.8	59.2	49.4			
31-Oct-18	07:25	57.7	58.6	49.4			
31-Oct-18	07:30	51.7	52.4	49.1	51.5	52.6	49.8
31-Oct-18	07:35	50.7	51.8	49.2			
31-Oct-18	07:40	50.9	51.9	50.0			
31-Oct-18	07:45	51.9	52.5	50.0			
31-Oct-18	07:50	51.5	52.9	50.0			
31-Oct-18	07:55	52.0	53.8	50.2			
31-Oct-18	08:00	52.8	54.4	50.3	52.8	54.3	50.5
31-Oct-18	08:05	54.1	56.5	51.1			
31-Oct-18	08:10	52.5	53.8	50.8			
31-Oct-18	08:15	52.7	53.7	50.3			
31-Oct-18	08:20	52.9	54.4	50.2			
31-Oct-18	08:25	51.7	53.0	50.0			
31-Oct-18	08:30	50.7	51.6	49.7	56.1	56.9	51.2
31-Oct-18	08:35	52.5	53.1	50.3			
31-Oct-18	08:40	56.1	59.2	51.4			
31-Oct-18	08:45	59.4	62.0	52.4			
31-Oct-18	08:50	55.8	56.9	51.5			
31-Oct-18	08:55	56.8	58.6	51.9			
31-Oct-18	09:00	57.2	58.9	52.1	57.3	59.1	52.2
31-Oct-18	09:05	56.3	56.6	51.3			
31-Oct-18	09:10	55.6	57.5	52.1			
31-Oct-18	09:15	57.7	60.2	52.3			
31-Oct-18	09:20	58.5	61.2	52.9			
31-Oct-18	09:25	58.1	59.9	52.2			
31-Oct-18	09:30	55.9	58.1	52.0	62.8	59.6	51.3
31-Oct-18	09:35	57.8	57.9	51.2			
31-Oct-18	09:40	60.5	61.7	51.2			
31-Oct-18	09:45	69.3	62.6	51.1			
31-Oct-18	09:50	56.8	58.4	50.9			
31-Oct-18	09:55	56.6	59.1	51.2			
31-Oct-18	10:00	54.4	55.7	51.0	57.3	57.7	51.3
31-Oct-18	10:05	60.8	59.7	51.1			
31-Oct-18	10:10	52.6	53.8	51.0			
31-Oct-18	10:15	58.6	60.3	51.1			
31-Oct-18	10:20	56.3	59.1	51.6			
31-Oct-18	10:25	56.4	57.8	51.9			
31-Oct-18	10:30	52.7	53.6	51.2	54.6	55.4	51.6
31-Oct-18	10:35	57.7	60.5	51.9			
31-Oct-18	10:40	53.1	54.5	51.3			
31-Oct-18	10:45	52.2	52.9	51.1			
31-Oct-18	10:50	54.2	54.9	51.6			
31-Oct-18	10:55	55.0	55.9	52.2			

Appendix B2

Day-time Noise Level at The Neighbourhood Advice-Action Council Harmony Manor (CM5)

Date	dB(A)						
	Time	L _{eq}	L ₁₀	L ₉₀	L _{eq} (30-min)	L ₁₀ (Average)	L ₉₀ (Average)
31-Oct-18	11:00	55.1	57.5	52.1	56.6	58.4	51.8
31-Oct-18	11:05	58.2	61.7	52.1			
31-Oct-18	11:10	54.8	55.8	51.5			
31-Oct-18	11:15	56.9	58.8	51.8			
31-Oct-18	11:20	55.1	56.6	51.4			
31-Oct-18	11:25	58.1	60.2	51.7			
31-Oct-18	11:30	56.7	58.9	51.6	56.5	58.0	51.7
31-Oct-18	11:35	57.4	58.5	51.8			
31-Oct-18	11:40	55.7	59.2	52.0			
31-Oct-18	11:45	55.5	57.3	51.4			
31-Oct-18	11:50	58.5	59.0	51.9			
31-Oct-18	11:55	54.0	54.9	51.4			
31-Oct-18	12:00	55.2	57.7	51.8	54.0	55.7	51.6
31-Oct-18	12:05	53.5	54.8	51.6			
31-Oct-18	12:10	55.2	58.2	51.4			
31-Oct-18	12:15	53.3	54.9	51.6			
31-Oct-18	12:20	53.3	54.8	51.4			
31-Oct-18	12:25	53.2	54.0	51.6			
31-Oct-18	12:30	52.4	53.3	51.3	55.7	57.6	50.6
31-Oct-18	12:35	54.3	56.7	51.4			
31-Oct-18	12:40	55.4	58.4	50.0			
31-Oct-18	12:45	55.6	57.3	50.2			
31-Oct-18	12:50	58.5	60.8	50.4			
31-Oct-18	12:55	55.7	59.2	50.5			
31-Oct-18	13:00	54.8	57.0	50.4	55.9	57.2	52.1
31-Oct-18	13:05	56.3	57.9	52.1			
31-Oct-18	13:10	56.3	56.6	52.2			
31-Oct-18	13:15	55.2	56.1	52.2			
31-Oct-18	13:20	56.4	57.8	52.7			
31-Oct-18	13:25	55.9	57.6	53.1			
31-Oct-18	13:30	54.2	55.5	52.6	54.9	55.8	52.5
31-Oct-18	13:35	54.1	55.3	52.7			
31-Oct-18	13:40	57.0	58.3	52.5			
31-Oct-18	13:45	54.2	55.1	52.3			
31-Oct-18	13:50	54.1	54.6	52.3			
31-Oct-18	13:55	54.8	55.9	52.8			
31-Oct-18	14:00	58.0	61.3	51.6	55.2	56.6	51.4
31-Oct-18	14:05	55.2	57.4	51.8			
31-Oct-18	14:10	53.7	54.2	51.2			
31-Oct-18	14:15	53.6	55.8	51.2			
31-Oct-18	14:20	54.6	54.4	51.1			
31-Oct-18	14:25	54.3	56.4	51.3			
31-Oct-18	14:30	53.5	53.9	51.2	54.5	55.3	51.2
31-Oct-18	14:35	54.4	56.1	51.4			
31-Oct-18	14:40	53.9	54.8	51.1			
31-Oct-18	14:45	53.5	54.8	51.2			
31-Oct-18	14:50	55.7	56.3	51.2			
31-Oct-18	14:55	55.6	55.7	51.2			

Date	dB(A)						
	Time	L _{eq}	L ₁₀	L ₉₀	L _{eq} (30-min)	L ₁₀ (Average)	L ₉₀ (Average)
31-Oct-18	15:00	54.4	54.6	51.2	54.3	55.6	51.3
31-Oct-18	15:05	52.8	53.6	51.1			
31-Oct-18	15:10	55.9	58.4	51.4			
31-Oct-18	15:15	55.8	58.6	51.6			
31-Oct-18	15:20	53.2	54.6	51.1			
31-Oct-18	15:25	52.5	53.6	51.1			
31-Oct-18	15:30	52.6	53.7	51.1	53.5	54.8	50.9
31-Oct-18	15:35	52.4	53.3	51.0			
31-Oct-18	15:40	53.4	53.9	50.9			
31-Oct-18	15:45	53.3	55.3	51.0			
31-Oct-18	15:50	53.1	54.4	51.0			
31-Oct-18	15:55	55.3	58.1	50.3			
31-Oct-18	16:00	52.5	52.8	50.5	55.0	54.3	50.9
31-Oct-18	16:05	53.0	53.9	50.8			
31-Oct-18	16:10	52.3	53.2	51.0			
31-Oct-18	16:15	55.2	54.7	51.0			
31-Oct-18	16:20	56.5	53.9	51.0			
31-Oct-18	16:25	57.7	57.2	51.1			
31-Oct-18	16:30	52.6	53.5	51.1	53.8	54.4	51.3
31-Oct-18	16:35	52.9	53.5	51.1			
31-Oct-18	16:40	52.8	53.6	51.1			
31-Oct-18	16:45	53.1	53.5	51.1			
31-Oct-18	16:50	55.8	58.0	52.2			
31-Oct-18	16:55	54.6	54.3	51.1			
31-Oct-18	17:00	53.8	53.4	51.1	54.6	55.6	50.5
31-Oct-18	17:05	56.9	60.5	51.2			
31-Oct-18	17:10	54.0	54.6	50.1			
31-Oct-18	17:15	54.6	55.2	50.1			
31-Oct-18	17:20	53.9	55.1	50.3			
31-Oct-18	17:25	53.0	54.6	50.2			
31-Oct-18	17:30	54.1	55.4	50.3	54.8	56.9	50.3
31-Oct-18	17:35	54.9	57.7	50.3			
31-Oct-18	17:40	56.5	60.7	50.4			
31-Oct-18	17:45	55.3	58.5	50.1			
31-Oct-18	17:50	51.3	52.4	50.1			
31-Oct-18	17:55	55.1	56.4	50.4			
31-Oct-18	18:00	55.7	56.0	50.4	54.8	55.6	50.2
31-Oct-18	18:05	53.7	55.6	50.3			
31-Oct-18	18:10	56.3	57.5	50.2			
31-Oct-18	18:15	53.8	54.5	50.1			
31-Oct-18	18:20	53.4	54.9	50.0			
31-Oct-18	18:25	55.0	55.3	50.1			
31-Oct-18	18:30	51.4	52.5	50.1	53.9	53.8	50.3
31-Oct-18	18:35	51.4	52.6	50.1			
31-Oct-18	18:40	58.2	57.5	50.8			
31-Oct-18	18:45	52.0	52.9	50.2			
31-Oct-18	18:50	52.7	54.3	50.4			
31-Oct-18	18:55	52.7	53.2	50.2			

Mean	55.9	56.1	51.1
Maximum	62.8	59.6	52.5
Minimum	51.5	52.6	49.4

Appendix B2

Day-time Noise Level at The Neighbourhood Advice-Action Council Harmony Manor (CM5)

Date	dB(A)						
	Time	L _{eq}	L ₁₀	L ₉₀	L _{eq} (30-min)	L ₁₀ (Average)	L ₉₀ (Average)
1-Nov-18	07:00	52.4	53.2	49.4	51.5	52.3	49.2
1-Nov-18	07:05	52.1	53.9	49.3			
1-Nov-18	07:10	52.4	53.8	49.3			
1-Nov-18	07:15	50.5	50.8	49.1			
1-Nov-18	07:20	50.0	50.8	49.1			
1-Nov-18	07:25	50.9	51.3	49.1			
1-Nov-18	07:30	50.1	50.9	49.1	54.2	54.2	50.3
1-Nov-18	07:35	50.4	51.4	49.1			
1-Nov-18	07:40	55.9	56.0	50.0			
1-Nov-18	07:45	57.6	59.6	51.1			
1-Nov-18	07:50	53.4	53.1	51.1			
1-Nov-18	07:55	52.6	53.9	51.2			
1-Nov-18	08:00	53.5	54.6	51.4	54.1	55.6	51.5
1-Nov-18	08:05	52.6	53.7	51.2			
1-Nov-18	08:10	54.8	56.0	51.7			
1-Nov-18	08:15	54.4	56.6	52.0			
1-Nov-18	08:20	53.1	54.5	51.2			
1-Nov-18	08:25	55.7	58.1	51.4			
1-Nov-18	08:30	54.0	55.3	51.9	63.8	62.4	53.0
1-Nov-18	08:35	56.7	59.4	52.0			
1-Nov-18	08:40	59.6	62.3	53.0			
1-Nov-18	08:45	69.1	67.2	54.3			
1-Nov-18	08:50	63.1	64.7	53.5			
1-Nov-18	08:55	64.4	65.5	53.3			
1-Nov-18	09:00	63.3	63.2	53.1	67.5	69.4	53.4
1-Nov-18	09:05	68.7	74.0	53.3			
1-Nov-18	09:10	70.5	74.5	53.6			
1-Nov-18	09:15	60.9	60.8	53.1			
1-Nov-18	09:20	69.0	74.2	53.8			
1-Nov-18	09:25	66.1	69.6	53.6			
1-Nov-18	09:30	72.3	76.9	53.7	70.7	73.5	53.7
1-Nov-18	09:35	65.6	68.0	55.7			
1-Nov-18	09:40	64.3	66.4	53.0			
1-Nov-18	09:45	74.2	78.5	53.9			
1-Nov-18	09:50	71.1	76.0	53.2			
1-Nov-18	09:55	68.7	75.0	52.6			
1-Nov-18	10:00	61.8	62.8	52.1	70.3	70.3	52.2
1-Nov-18	10:05	75.3	73.0	52.2			
1-Nov-18	10:10	64.3	64.7	52.0			
1-Nov-18	10:15	67.8	72.4	52.0			
1-Nov-18	10:20	70.6	74.9	52.3			
1-Nov-18	10:25	69.1	73.9	52.3			
1-Nov-18	10:30	66.9	67.0	53.0	62.7	62.6	52.2
1-Nov-18	10:35	64.7	67.0	52.5			
1-Nov-18	10:40	63.0	65.9	52.0			
1-Nov-18	10:45	56.4	58.7	51.7			
1-Nov-18	10:50	56.0	57.2	51.8			
1-Nov-18	10:55	57.7	59.8	52.0			

Date	dB(A)						
	Time	L _{eq}	L ₁₀	L ₉₀	L _{eq} (30-min)	L ₁₀ (Average)	L ₉₀ (Average)
1-Nov-18	11:00	62.7	66.3	52.4	60.2	62.4	52.4
1-Nov-18	11:05	58.8	61.1	52.1			
1-Nov-18	11:10	58.6	62.4	52.0			
1-Nov-18	11:15	60.7	60.9	52.6			
1-Nov-18	11:20	58.6	61.9	52.1			
1-Nov-18	11:25	59.9	61.8	52.9			
1-Nov-18	11:30	61.9	66.8	51.6	65.1	69.0	52.1
1-Nov-18	11:35	65.6	69.2	52.0			
1-Nov-18	11:40	64.3	69.0	52.3			
1-Nov-18	11:45	65.8	69.5	52.1			
1-Nov-18	11:50	61.6	68.1	52.0			
1-Nov-18	11:55	67.9	71.6	52.4			
1-Nov-18	12:00	59.8	64.4	52.0	58.9	57.7	51.1
1-Nov-18	12:05	58.1	59.7	52.2			
1-Nov-18	12:10	55.8	58.2	51.0			
1-Nov-18	12:15	60.4	54.4	50.4			
1-Nov-18	12:20	61.3	55.1	50.4			
1-Nov-18	12:25	53.1	54.1	50.6			
1-Nov-18	12:30	53.2	54.7	50.9	53.6	54.9	50.5
1-Nov-18	12:35	52.6	53.6	50.7			
1-Nov-18	12:40	52.6	54.6	50.1			
1-Nov-18	12:45	51.6	52.7	50.1			
1-Nov-18	12:50	52.7	54.1	50.7			
1-Nov-18	12:55	56.6	59.5	50.7			
1-Nov-18	13:00	55.6	55.1	51.0	56.0	57.1	51.2
1-Nov-18	13:05	54.9	55.6	50.8			
1-Nov-18	13:10	56.0	57.6	51.0			
1-Nov-18	13:15	53.3	53.9	50.6			
1-Nov-18	13:20	54.6	56.3	51.8			
1-Nov-18	13:25	59.0	63.8	51.8			
1-Nov-18	13:30	62.9	66.9	52.4	65.1	68.6	52.0
1-Nov-18	13:35	59.4	60.5	51.7			
1-Nov-18	13:40	65.5	70.3	51.9			
1-Nov-18	13:45	66.1	71.4	52.0			
1-Nov-18	13:50	65.8	70.3	52.1			
1-Nov-18	13:55	67.3	72.4	51.6			
1-Nov-18	14:00	65.8	72.2	51.4	64.9	68.2	51.6
1-Nov-18	14:05	66.9	72.7	51.8			
1-Nov-18	14:10	67.5	73.4	52.2			
1-Nov-18	14:15	57.7	59.8	51.3			
1-Nov-18	14:20	63.4	69.4	51.3			
1-Nov-18	14:25	61.2	61.4	51.4			
1-Nov-18	14:30	66.4	71.1	51.6	66.1	66.1	51.7
1-Nov-18	14:35	60.7	59.0	51.4			
1-Nov-18	14:40	70.6	74.5	52.5			
1-Nov-18	14:45	66.4	71.5	51.8			
1-Nov-18	14:50	59.2	56.4	51.2			
1-Nov-18	14:55	62.9	63.8	51.6			

Appendix B2

Day-time Noise Level at The Neighbourhood Advice-Action Council Harmony Manor (CM5)

Date	dB(A)						
	Time	L _{eq}	L ₁₀	L ₉₀	L _{eq} (30-min)	L ₁₀ (Average)	L ₉₀ (Average)
1-Nov-18	15:00	62.5	64.0	51.8	70.8	74.1	52.2
1-Nov-18	15:05	70.7	75.7	51.9			
1-Nov-18	15:10	71.2	76.0	52.0			
1-Nov-18	15:15	69.2	75.3	52.2			
1-Nov-18	15:20	73.5	76.8	52.6			
1-Nov-18	15:25	71.8	76.7	52.4			
1-Nov-18	15:30	59.4	61.4	52.3	63.8	63.3	51.8
1-Nov-18	15:35	65.3	69.6	52.1			
1-Nov-18	15:40	69.5	74.0	51.9			
1-Nov-18	15:45	58.1	61.0	52.3			
1-Nov-18	15:50	55.2	57.8	52.0			
1-Nov-18	15:55	54.8	55.9	50.2			
1-Nov-18	16:00	53.8	56.4	50.2	52.5	54.0	50.2
1-Nov-18	16:05	51.6	52.3	50.1			
1-Nov-18	16:10	51.9	53.3	50.2			
1-Nov-18	16:15	52.7	54.1	50.3			
1-Nov-18	16:20	52.4	54.4	50.3			
1-Nov-18	16:25	52.0	53.5	50.2			
1-Nov-18	16:30	52.2	53.3	50.2	55.0	55.7	50.3
1-Nov-18	16:35	50.9	51.8	50.0			
1-Nov-18	16:40	54.3	57.7	50.2			
1-Nov-18	16:45	55.9	58.3	50.6			
1-Nov-18	16:50	57.9	58.4	50.6			
1-Nov-18	16:55	55.4	54.7	50.2			
1-Nov-18	17:00	52.7	53.1	50.3	53.4	54.6	50.5
1-Nov-18	17:05	53.5	54.9	50.4			
1-Nov-18	17:10	51.9	52.9	50.3			
1-Nov-18	17:15	52.1	53.6	50.3			
1-Nov-18	17:20	55.4	58.1	51.0			
1-Nov-18	17:25	53.9	55.2	50.4	54.4	55.0	50.4
1-Nov-18	17:30	52.9	54.3	50.3			
1-Nov-18	17:35	53.2	53.7	50.2			
1-Nov-18	17:40	54.4	56.1	50.7			
1-Nov-18	17:45	53.3	55.5	50.4			
1-Nov-18	17:50	55.9	53.8	50.2	54.8	56.8	50.6
1-Nov-18	17:55	55.6	56.3	50.6			
1-Nov-18	18:00	55.1	57.2	50.5			
1-Nov-18	18:05	53.1	55.2	50.5			
1-Nov-18	18:10	52.6	54.3	50.2			
1-Nov-18	18:15	54.2	55.8	50.5	55.9	56.2	50.7
1-Nov-18	18:20	54.6	57.4	51.0			
1-Nov-18	18:25	57.4	60.8	51.0			
1-Nov-18	18:30	59.0	60.9	50.9			
1-Nov-18	18:35	54.0	54.0	50.3			
1-Nov-18	18:40	53.7	54.9	50.9	51.4	51.4	49.2
1-Nov-18	18:45	58.2	60.1	50.9			
1-Nov-18	18:50	51.7	52.7	50.4			
1-Nov-18	18:55	53.6	54.4	50.6			
1-Nov-18	18:55	53.6	54.4	50.6			

Mean 64.3 61.4 51.4
 Maximum 70.8 74.1 53.7
 Minimum 51.5 52.3 49.2

Date	dB(A)						
	Time	L _{eq}	L ₁₀	L ₉₀	L _{eq} (30-min)	L ₁₀ (Average)	L ₉₀ (Average)
2-Nov-18	07:00	51.1	52.3	48.1	51.4	52.1	48.1
2-Nov-18	07:05	50.8	53.8	48.2			
2-Nov-18	07:10	52.3	52.8	48.1			
2-Nov-18	07:15	50.6	50.3	48.1			
2-Nov-18	07:20	50.3	51.4	48.1			
2-Nov-18	07:25	52.7	51.8	48.1			
2-Nov-18	07:30	49.0	49.9	48.0	54.0	53.8	48.5
2-Nov-18	07:35	50.0	51.7	48.1			
2-Nov-18	07:40	57.1	57.8	48.1			
2-Nov-18	07:45	57.1	58.7	48.5			
2-Nov-18	07:50	52.0	51.8	49.1			
2-Nov-18	07:55	51.5	52.8	49.4			
2-Nov-18	08:00	50.4	51.3	49.2	52.2	53.6	49.8
2-Nov-18	08:05	51.7	52.8	49.7			
2-Nov-18	08:10	53.5	55.6	50.4			
2-Nov-18	08:15	51.1	52.2	50.0			
2-Nov-18	08:20	53.5	55.2	49.9			
2-Nov-18	08:25	52.3	54.5	49.6			
2-Nov-18	08:30	52.1	53.6	49.8	55.2	56.0	50.1
2-Nov-18	08:35	51.0	52.1	49.6			
2-Nov-18	08:40	53.3	54.8	50.1			
2-Nov-18	08:45	56.3	56.9	50.1			
2-Nov-18	08:50	57.6	59.0	50.3			
2-Nov-18	08:55	56.8	59.5	50.9			
2-Nov-18	09:00	58.7	64.1	51.3	58.3	60.7	51.4
2-Nov-18	09:05	57.3	61.0	51.2			
2-Nov-18	09:10	55.6	55.6	51.3			
2-Nov-18	09:15	58.9	61.9	51.9			
2-Nov-18	09:20	60.4	62.6	51.5			
2-Nov-18	09:25	57.1	59.0	51.1	57.5	59.0	51.4
2-Nov-18	09:30	59.9	62.4	51.4			
2-Nov-18	09:35	60.0	63.4	51.8			
2-Nov-18	09:40	55.9	57.4	51.3			
2-Nov-18	09:45	55.5	57.0	51.3			
2-Nov-18	09:50	54.0	55.8	51.2	59.2	62.2	51.6
2-Nov-18	09:55	55.9	58.0	51.1			
2-Nov-18	10:00	56.9	61.6	51.3			
2-Nov-18	10:05	59.8	64.3	51.6			
2-Nov-18	10:10	57.6	61.3	51.5			
2-Nov-18	10:15	57.4	60.9	51.7	60.3	63.3	51.6
2-Nov-18	10:20	54.9	56.4	51.3			
2-Nov-18	10:25	63.2	68.8	52.3			
2-Nov-18	10:30	60.3	61.2	51.6			
2-Nov-18	10:35	61.8	67.6	52.0			
2-Nov-18	10:40	59.3	62.9	51.7	51.4	51.4	49.2
2-Nov-18	10:45	61.0	63.0	51.3			
2-Nov-18	10:50	60.1	63.8	51.8			
2-Nov-18	10:55	58.9	61.4	51.4			
2-Nov-18	10:55	58.9	61.4	51.4			

Appendix B2

Day-time Noise Level at The Neighbourhood Advice-Action Council Harmony Manor (CM5)

Date	dB(A)						
	Time	L _{eq}	L ₁₀	L ₉₀	L _{eq} (30-min)	L ₁₀ (Average)	L ₉₀ (Average)
2-Nov-18	11:00	62.1	67.6	52.1	60.9	62.6	52.4
2-Nov-18	11:05	59.4	61.9	51.6			
2-Nov-18	11:10	58.4	58.8	51.7			
2-Nov-18	11:15	57.2	56.6	51.5			
2-Nov-18	11:20	64.5	66.7	54.7			
2-Nov-18	11:25	59.7	64.0	52.8	57.1	59.3	51.6
2-Nov-18	11:30	59.6	61.5	52.2			
2-Nov-18	11:35	56.9	61.7	51.4			
2-Nov-18	11:40	57.8	63.0	51.7			
2-Nov-18	11:45	53.0	53.9	51.2			
2-Nov-18	11:50	56.7	58.7	51.7	59.2	61.1	50.9
2-Nov-18	11:55	56.4	56.9	51.5			
2-Nov-18	12:00	57.4	61.4	50.8			
2-Nov-18	12:05	58.1	62.2	51.0			
2-Nov-18	12:10	62.0	63.0	50.4			
2-Nov-18	12:15	60.7	63.0	51.4	54.2	55.9	50.4
2-Nov-18	12:20	55.0	56.0	50.8			
2-Nov-18	12:25	58.3	60.9	51.1			
2-Nov-18	12:30	54.7	58.2	50.1			
2-Nov-18	12:35	52.9	53.9	50.2			
2-Nov-18	12:40	54.7	56.8	50.3	55.1	56.1	51.4
2-Nov-18	12:45	53.2	55.5	50.5			
2-Nov-18	12:50	54.2	53.8	50.4			
2-Nov-18	12:55	55.3	57.3	50.7			
2-Nov-18	13:00	52.1	53.6	50.2			
2-Nov-18	13:05	55.3	55.3	50.3	58.0	59.0	51.3
2-Nov-18	13:10	53.1	54.9	50.4			
2-Nov-18	13:15	56.3	57.7	50.7			
2-Nov-18	13:20	54.3	57.0	50.8			
2-Nov-18	13:25	57.4	58.3	56.1			
		Mean		58.0		59.0	51.3
		Maximum		60.9		63.3	52.4
		Minimum		51.4		52.1	48.1

Summary of Day-time Noise Level at The Neighbourhood Advice-Action Council Harmony Manor (CM5)			
	L _{eq}	L ₁₀	L ₉₀
Mean	67.0	59.2	52.4
Maximum	79.0	78.2	62.9
Minimum	51.1	52.0	48.1

**APPENDIX B3
EVENING-TIME 19:00-23:00HRS AND
HOLIDAYS 07:00-19:00HRS BASELINE
NOISE MONITORING DATA**

Appendix B3

Evening Time and Holiday Noise Level at Wellborn Kindergarten (CM1)

Date	dB(A)			
	Time	L _{eq}	L ₁₀	L ₉₀
2-Nov-18	19:00	45.5	47.3	42.5
2-Nov-18	19:05	46.8	47.8	42.3
2-Nov-18	19:10	44.3	45.7	42.3
2-Nov-18	19:15	47.3	47.9	42.8
2-Nov-18	19:20	44.7	45.7	42.3
2-Nov-18	19:25	47.0	46.3	42.2
2-Nov-18	19:30	44.7	45.8	41.7
2-Nov-18	19:35	46.9	46.8	42.1
2-Nov-18	19:40	47.0	48.9	43.0
2-Nov-18	19:45	44.2	45.9	42.1
2-Nov-18	19:50	43.6	44.9	41.8
2-Nov-18	19:55	45.5	46.8	43.0
2-Nov-18	20:00	44.9	46.4	43.2
2-Nov-18	20:05	45.4	47.1	41.7
2-Nov-18	20:10	43.5	44.7	41.7
2-Nov-18	20:15	42.9	44.1	41.1
2-Nov-18	20:20	43.5	44.7	41.0
2-Nov-18	20:25	44.1	45.3	41.2
2-Nov-18	20:30	44.0	45.2	41.4
2-Nov-18	20:35	44.7	46.6	41.6
2-Nov-18	20:40	46.1	48.5	41.5
2-Nov-18	20:45	44.2	45.8	41.4
2-Nov-18	20:50	43.1	44.6	40.4
2-Nov-18	20:55	43.3	44.9	41.1
2-Nov-18	21:00	43.5	45.3	41.5
2-Nov-18	21:05	45.5	48.4	41.1
2-Nov-18	21:10	43.8	45.4	41.2
2-Nov-18	21:15	46.0	49.4	41.2
2-Nov-18	21:20	47.0	49.9	42.2
2-Nov-18	21:25	43.5	44.7	40.8
2-Nov-18	21:30	47.9	49.1	41.5
2-Nov-18	21:35	44.4	45.5	41.1
2-Nov-18	21:40	44.5	45.6	41.0
2-Nov-18	21:45	47.1	47.2	41.9
2-Nov-18	21:50	45.1	44.4	41.1
2-Nov-18	21:55	42.8	44.5	40.7
2-Nov-18	22:00	42.1	43.6	40.4
2-Nov-18	22:05	44.8	46.8	41.7
2-Nov-18	22:10	44.7	46.3	40.9
2-Nov-18	22:15	44.4	46.0	40.4
2-Nov-18	22:20	42.9	44.6	40.2
2-Nov-18	22:25	42.7	44.7	39.7
2-Nov-18	22:30	46.2	50.1	40.4
2-Nov-18	22:35	42.0	43.4	40.0
2-Nov-18	22:40	41.5	42.7	39.7
2-Nov-18	22:45	41.6	42.9	40.1
2-Nov-18	22:50	45.6	44.1	40.3
2-Nov-18	22:55	45.7	43.3	39.5

Mean 44.9 46.0 41.3
 Maximum 47.9 50.1 43.2
 Minimum 41.5 42.7 39.5

Date	dB(A)			
	Time	L _{eq}	L ₁₀	L ₉₀
3-Nov-18	19:00	43.9	45.6	42.0
3-Nov-18	19:05	45.1	46.7	42.0
3-Nov-18	19:10	43.5	44.8	42.0
3-Nov-18	19:15	45.5	46.7	42.1
3-Nov-18	19:20	44.1	45.5	42.1
3-Nov-18	19:25	44.0	45.7	42.0
3-Nov-18	19:30	45.0	46.8	42.2
3-Nov-18	19:35	43.7	44.8	42.1
3-Nov-18	19:40	42.8	43.9	41.0
3-Nov-18	19:45	43.1	44.5	41.3
3-Nov-18	19:50	42.3	43.5	40.9
3-Nov-18	19:55	44.2	45.8	40.8
3-Nov-18	20:00	43.0	44.4	41.0
3-Nov-18	20:05	43.1	44.8	40.6
3-Nov-18	20:10	45.6	47.6	42.7
3-Nov-18	20:15	45.1	46.6	43.1
3-Nov-18	20:20	44.1	45.3	42.0
3-Nov-18	20:25	43.5	44.9	41.4
3-Nov-18	20:30	44.9	47.0	41.5
3-Nov-18	20:35	51.8	54.2	41.8
3-Nov-18	20:40	43.8	45.9	41.7
3-Nov-18	20:45	42.4	43.5	41.0
3-Nov-18	20:50	43.4	45.6	41.2
3-Nov-18	20:55	45.9	45.0	41.1
3-Nov-18	21:00	44.1	45.5	41.1
3-Nov-18	21:05	43.4	44.5	41.1
3-Nov-18	21:10	43.2	44.5	41.3
3-Nov-18	21:15	43.2	44.4	41.2
3-Nov-18	21:20	43.3	44.5	41.3
3-Nov-18	21:25	43.0	44.4	41.1
3-Nov-18	21:30	44.1	45.8	41.1
3-Nov-18	21:35	44.8	47.2	41.5
3-Nov-18	21:40	43.2	44.5	40.4
3-Nov-18	21:45	43.0	44.9	40.3
3-Nov-18	21:50	46.6	48.1	42.9
3-Nov-18	21:55	44.7	46.4	41.5
3-Nov-18	22:00	41.8	43.3	40.2
3-Nov-18	22:05	45.0	45.8	41.0
3-Nov-18	22:10	43.9	45.7	40.2
3-Nov-18	22:15	42.6	43.9	40.5
3-Nov-18	22:20	41.6	42.8	40.1
3-Nov-18	22:25	42.3	43.7	40.0
3-Nov-18	22:30	41.7	42.8	40.0
3-Nov-18	22:35	42.7	43.4	40.3
3-Nov-18	22:40	41.6	43.2	40.2
3-Nov-18	22:45	41.4	42.6	39.7
3-Nov-18	22:50	41.5	42.3	39.5
3-Nov-18	22:55	41.8	42.9	40.1

Mean 44.2 45.1 41.2
 Maximum 51.8 54.2 43.1
 Minimum 41.4 42.3 39.5

Appendix B3

Evening Time and Holiday Noise Level at Wellborn Kindergarten (CM1)

Date	dB(A)			
	Time	L _{eq}	L ₁₀	L ₉₀
4-Nov-18	07:00	45.4	47.9	39.6
4-Nov-18	07:05	48.3	47.6	39.4
4-Nov-18	07:10	43.9	45.5	39.7
4-Nov-18	07:15	42.0	43.2	39.7
4-Nov-18	07:20	46.0	48.7	40.5
4-Nov-18	07:25	42.1	43.9	40.0
4-Nov-18	07:30	41.7	43.3	39.4
4-Nov-18	07:35	43.3	44.9	39.3
4-Nov-18	07:40	43.5	43.3	39.2
4-Nov-18	07:45	45.7	46.9	40.1
4-Nov-18	07:50	41.8	43.4	39.3
4-Nov-18	07:55	43.2	46.6	39.3
4-Nov-18	08:00	43.0	45.3	39.5
4-Nov-18	08:05	42.2	44.2	39.4
4-Nov-18	08:10	48.5	49.8	40.5
4-Nov-18	08:15	47.6	50.8	41.9
4-Nov-18	08:20	43.4	45.0	40.7
4-Nov-18	08:25	44.1	46.5	40.2
4-Nov-18	08:30	44.6	46.4	40.1
4-Nov-18	08:35	44.8	47.4	40.3
4-Nov-18	08:40	44.1	46.3	40.5
4-Nov-18	08:45	45.5	48.3	40.7
4-Nov-18	08:50	46.7	49.4	42.1
4-Nov-18	08:55	46.7	48.1	41.6
4-Nov-18	09:00	49.8	52.8	43.3
4-Nov-18	09:05	52.4	56.2	42.9
4-Nov-18	09:10	54.6	58.8	43.1
4-Nov-18	09:15	56.8	58.3	42.3
4-Nov-18	09:20	54.9	58.3	42.4
4-Nov-18	09:25	45.3	48.1	41.2
4-Nov-18	09:30	47.6	49.2	41.6
4-Nov-18	09:35	46.5	49.2	40.6
4-Nov-18	09:40	49.9	51.7	42.5
4-Nov-18	09:45	49.0	51.3	42.7
4-Nov-18	09:50	49.8	53.2	43.1
4-Nov-18	09:55	49.9	50.5	41.7
4-Nov-18	10:00	45.7	47.9	41.4
4-Nov-18	10:05	52.3	55.2	43.2
4-Nov-18	10:10	46.1	48.4	41.1
4-Nov-18	10:15	43.9	46.3	40.3
4-Nov-18	10:20	47.1	47.3	41.3
4-Nov-18	10:25	53.2	48.0	41.2
4-Nov-18	10:30	45.9	48.2	40.4
4-Nov-18	10:35	55.5	51.2	40.3
4-Nov-18	10:40	43.8	45.7	40.2
4-Nov-18	10:45	41.8	43.2	40.0
4-Nov-18	10:50	46.1	48.8	41.0
4-Nov-18	10:55	48.5	46.7	40.1

Date	dB(A)			
	Time	L _{eq}	L ₁₀	L ₉₀
4-Nov-18	11:00	45.6	46.7	40.2
4-Nov-18	11:05	49.9	50.0	40.3
4-Nov-18	11:10	51.0	52.3	41.2
4-Nov-18	11:15	47.3	49.0	40.1
4-Nov-18	11:20	42.0	42.6	39.4
4-Nov-18	11:25	45.2	46.9	40.4
4-Nov-18	11:30	46.1	46.9	44.5
4-Nov-18	11:35	46.5	47.6	44.8
4-Nov-18	11:40	46.1	47.4	44.4
4-Nov-18	11:45	46.8	47.9	45.0
4-Nov-18	11:50	48.2	50.2	45.5
4-Nov-18	11:55	50.1	50.9	45.0
4-Nov-18	12:00	47.0	47.8	45.0
4-Nov-18	12:05	46.3	47.7	43.9
4-Nov-18	12:10	46.1	46.8	44.5
4-Nov-18	12:15	46.6	47.8	44.4
4-Nov-18	12:20	53.6	51.6	44.8
4-Nov-18	12:25	46.0	47.2	44.3
4-Nov-18	12:30	46.8	48.5	44.3
4-Nov-18	12:35	46.2	47.6	44.3
4-Nov-18	12:40	46.0	47.6	43.5
4-Nov-18	12:45	44.8	46.0	40.2
4-Nov-18	12:50	44.6	46.0	39.8
4-Nov-18	12:55	42.9	44.7	39.3
4-Nov-18	13:00	44.9	46.8	40.1
4-Nov-18	13:05	46.6	47.6	40.1
4-Nov-18	13:10	42.7	45.0	39.4
4-Nov-18	13:15	45.3	47.5	39.7
4-Nov-18	13:20	44.5	45.3	39.6
4-Nov-18	13:25	41.3	43.4	38.2
4-Nov-18	13:30	42.4	44.6	38.9
4-Nov-18	13:35	43.7	46.0	39.5
4-Nov-18	13:40	42.0	43.8	38.6
4-Nov-18	13:45	43.2	45.4	38.4
4-Nov-18	13:50	46.8	49.6	40.3
4-Nov-18	13:55	41.6	43.5	38.6
4-Nov-18	14:00	40.4	42.0	38.2
4-Nov-18	14:05	42.3	44.7	39.1
4-Nov-18	14:10	47.6	48.0	39.1
4-Nov-18	14:15	43.3	44.6	38.5
4-Nov-18	14:20	39.7	40.6	38.0
4-Nov-18	14:25	42.3	43.3	38.3
4-Nov-18	14:30	45.0	49.0	38.6
4-Nov-18	14:35	43.4	46.1	39.4
4-Nov-18	14:40	48.9	51.7	39.7
4-Nov-18	14:45	44.1	46.6	39.3
4-Nov-18	14:50	46.2	49.5	39.7
4-Nov-18	14:55	46.0	49.0	38.6

Appendix B3

Evening Time and Holiday Noise Level at Wellborn Kindergarten (CM1)

Date	dB(A)			
	Time	L _{eq}	L ₁₀	L ₉₀
4-Nov-18	15:00	43.9	46.6	39.2
4-Nov-18	15:05	46.9	50.2	39.4
4-Nov-18	15:10	47.3	49.3	39.4
4-Nov-18	15:15	45.6	49.0	39.3
4-Nov-18	15:20	45.1	47.4	39.5
4-Nov-18	15:25	46.1	48.6	40.7
4-Nov-18	15:30	43.4	44.9	39.3
4-Nov-18	15:35	45.7	46.0	38.5
4-Nov-18	15:40	43.9	46.7	39.6
4-Nov-18	15:45	41.6	42.6	39.1
4-Nov-18	15:50	43.0	44.3	39.7
4-Nov-18	15:55	50.5	50.8	39.6
4-Nov-18	16:00	43.9	45.2	39.3
4-Nov-18	16:05	44.7	47.4	40.0
4-Nov-18	16:10	42.8	44.8	38.9
4-Nov-18	16:15	45.8	47.8	40.0
4-Nov-18	16:20	45.4	47.2	39.3
4-Nov-18	16:25	44.4	46.1	39.5
4-Nov-18	16:30	53.0	48.0	39.8
4-Nov-18	16:35	43.1	44.6	39.7
4-Nov-18	16:40	44.2	44.9	39.3
4-Nov-18	16:45	42.4	44.3	39.8
4-Nov-18	16:50	43.3	45.4	40.2
4-Nov-18	16:55	49.6	50.7	40.5
4-Nov-18	17:00	52.4	54.8	41.2
4-Nov-18	17:05	48.4	51.2	40.4
4-Nov-18	17:10	44.6	46.3	39.9
4-Nov-18	17:15	47.1	48.1	40.2
4-Nov-18	17:20	48.9	49.7	40.1
4-Nov-18	17:25	43.6	45.8	39.4
4-Nov-18	17:30	46.1	48.5	40.7
4-Nov-18	17:35	47.6	51.6	40.3
4-Nov-18	17:40	43.6	45.6	40.1
4-Nov-18	17:45	44.0	45.6	40.5
4-Nov-18	17:50	45.1	46.9	40.3
4-Nov-18	17:55	45.0	46.4	40.4
4-Nov-18	18:00	46.9	48.7	41.2
4-Nov-18	18:05	43.6	44.9	41.1
4-Nov-18	18:10	47.8	47.4	41.1
4-Nov-18	18:15	45.5	47.8	42.1
4-Nov-18	18:20	46.8	50.4	41.9
4-Nov-18	18:25	44.0	45.4	42.0
4-Nov-18	18:30	44.2	45.9	42.1
4-Nov-18	18:35	45.7	47.4	42.7
4-Nov-18	18:40	45.3	47.1	42.3
4-Nov-18	18:45	47.3	48.6	42.4
4-Nov-18	18:50	46.1	46.7	42.2
4-Nov-18	18:55	46.1	47.0	43.2

Date	dB(A)			
	Time	L _{eq}	L ₁₀	L ₉₀
4-Nov-18	19:00	43.8	44.9	42.1
4-Nov-18	19:05	45.9	47.3	42.1
4-Nov-18	19:10	44.1	44.5	41.6
4-Nov-18	19:15	44.0	45.7	41.9
4-Nov-18	19:20	43.8	45.2	41.9
4-Nov-18	19:25	45.0	47.0	42.5
4-Nov-18	19:30	43.8	45.2	42.2
4-Nov-18	19:35	45.1	47.1	42.2
4-Nov-18	19:40	44.2	46.5	41.4
4-Nov-18	19:45	43.3	44.6	41.3
4-Nov-18	19:50	43.0	44.4	41.2
4-Nov-18	19:55	43.0	44.3	41.1
4-Nov-18	20:00	46.1	46.4	41.1
4-Nov-18	20:05	45.1	45.3	41.0
4-Nov-18	20:10	45.1	46.7	40.5
4-Nov-18	20:15	47.2	44.8	40.4
4-Nov-18	20:20	57.9	62.0	41.1
4-Nov-18	20:25	57.6	53.3	42.0
4-Nov-18	20:30	43.8	45.8	41.2
4-Nov-18	20:35	43.0	44.8	41.1
4-Nov-18	20:40	46.7	48.0	41.6
4-Nov-18	20:45	44.5	45.2	41.2
4-Nov-18	20:50	42.2	43.6	40.5
4-Nov-18	20:55	42.9	44.6	41.0
4-Nov-18	21:00	43.6	45.4	41.1
4-Nov-18	21:05	45.7	47.9	41.4
4-Nov-18	21:10	43.6	44.9	41.1
4-Nov-18	21:15	44.4	46.1	41.0
4-Nov-18	21:20	43.1	44.8	41.2
4-Nov-18	21:25	49.8	50.7	41.3
4-Nov-18	21:30	43.3	44.9	41.0
4-Nov-18	21:35	42.8	43.9	40.5
4-Nov-18	21:40	42.6	43.4	40.3
4-Nov-18	21:45	41.9	42.9	40.5
4-Nov-18	21:50	43.8	44.5	41.0
4-Nov-18	21:55	47.3	48.6	41.2
4-Nov-18	22:00	42.1	42.3	40.1
4-Nov-18	22:05	43.0	44.0	40.0
4-Nov-18	22:10	41.7	42.7	39.5
4-Nov-18	22:15	41.2	42.2	40.0
4-Nov-18	22:20	45.7	42.8	40.2
4-Nov-18	22:25	41.5	42.8	40.1
4-Nov-18	22:30	42.5	43.1	40.0
4-Nov-18	22:35	43.0	44.2	40.2
4-Nov-18	22:40	41.6	42.3	40.2
4-Nov-18	22:45	41.8	42.9	40.4
4-Nov-18	22:50	42.0	42.9	40.4
4-Nov-18	22:55	41.9	43.0	40.1

Mean	47.3	47.0	40.8
Maximum	57.9	62.0	45.5
Minimum	39.7	40.6	38.0

Appendix B3

Evening Time and Holiday Noise Level at Wellborn Kindergarten (CM1)

Date	dB(A)			
	Time	L _{eq}	L ₁₀	L ₉₀
5-Nov-18	19:00	45.3	47.1	42.1
5-Nov-18	19:05	45.3	46.4	42.4
5-Nov-18	19:10	43.6	44.8	41.6
5-Nov-18	19:15	44.7	46.7	42.2
5-Nov-18	19:20	47.1	50.1	42.3
5-Nov-18	19:25	47.4	50.3	42.4
5-Nov-18	19:30	44.4	46.3	42.1
5-Nov-18	19:35	47.5	50.6	43.1
5-Nov-18	19:40	44.9	46.5	42.1
5-Nov-18	19:45	45.4	46.9	42.4
5-Nov-18	19:50	44.0	45.3	42.0
5-Nov-18	19:55	44.3	46.0	41.9
5-Nov-18	20:00	44.3	45.0	41.8
5-Nov-18	20:05	44.0	44.8	41.4
5-Nov-18	20:10	43.9	44.5	41.4
5-Nov-18	20:15	45.2	46.8	41.6
5-Nov-18	20:20	46.0	48.5	41.8
5-Nov-18	20:25	44.1	44.7	42.0
5-Nov-18	20:30	45.0	45.7	41.9
5-Nov-18	20:35	44.5	45.3	42.0
5-Nov-18	20:40	45.2	47.2	41.9
5-Nov-18	20:45	43.6	45.5	41.2
5-Nov-18	20:50	49.6	54.2	42.3
5-Nov-18	20:55	46.6	49.1	42.0
5-Nov-18	21:00	44.6	46.9	41.9
5-Nov-18	21:05	45.9	48.0	41.5
5-Nov-18	21:10	47.1	49.8	42.3
5-Nov-18	21:15	43.8	45.1	41.2
5-Nov-18	21:20	44.1	46.2	41.5
5-Nov-18	21:25	43.0	44.5	41.1
5-Nov-18	21:30	44.3	45.5	41.2
5-Nov-18	21:35	43.0	43.7	41.2
5-Nov-18	21:40	43.9	45.5	41.5
5-Nov-18	21:45	42.6	43.3	41.1
5-Nov-18	21:50	42.4	43.5	41.1
5-Nov-18	21:55	45.1	45.4	41.3
5-Nov-18	22:00	49.0	48.1	41.2
5-Nov-18	22:05	44.6	45.8	41.2
5-Nov-18	22:10	43.7	45.7	41.0
5-Nov-18	22:15	42.7	43.8	41.1
5-Nov-18	22:20	42.5	43.6	41.0
5-Nov-18	22:25	43.5	44.7	41.7
5-Nov-18	22:30	46.8	47.3	41.8
5-Nov-18	22:35	43.1	44.4	41.5
5-Nov-18	22:40	42.6	43.5	41.7
5-Nov-18	22:45	44.5	45.6	41.7
5-Nov-18	22:50	43.2	44.8	41.1
5-Nov-18	22:55	42.4	43.2	41.2

Mean 45.0 46.2 41.7
 Maximum 49.6 54.2 43.1
 Minimum 42.4 43.2 41.0

Date	dB(A)			
	Time	L _{eq}	L ₁₀	L ₉₀
6-Nov-18	19:00	44.9	46.3	42.5
6-Nov-18	19:05	48.8	51.6	42.8
6-Nov-18	19:10	44.7	46.6	42.4
6-Nov-18	19:15	43.5	44.4	42.0
6-Nov-18	19:20	43.8	44.8	42.0
6-Nov-18	19:25	46.5	47.8	42.3
6-Nov-18	19:30	44.1	44.8	42.1
6-Nov-18	19:35	44.4	45.4	42.8
6-Nov-18	19:40	48.4	52.7	43.1
6-Nov-18	19:45	45.3	46.6	43.2
6-Nov-18	19:50	47.1	49.6	43.5
6-Nov-18	19:55	44.3	45.8	42.1
6-Nov-18	20:00	44.4	46.0	42.5
6-Nov-18	20:05	44.8	46.3	42.6
6-Nov-18	20:10	49.5	52.8	43.3
6-Nov-18	20:15	45.8	47.6	42.6
6-Nov-18	20:20	47.8	48.1	42.7
6-Nov-18	20:25	48.1	48.0	42.5
6-Nov-18	20:30	43.8	44.9	42.2
6-Nov-18	20:35	45.5	47.5	43.0
6-Nov-18	20:40	46.2	48.6	42.5
6-Nov-18	20:45	44.6	46.2	42.5
6-Nov-18	20:50	44.6	46.0	42.1
6-Nov-18	20:55	44.9	45.6	42.0
6-Nov-18	21:00	51.5	55.4	42.2
6-Nov-18	21:05	44.9	46.0	42.3
6-Nov-18	21:10	45.1	47.0	42.2
6-Nov-18	21:15	43.4	45.1	41.6
6-Nov-18	21:20	43.1	44.1	41.4
6-Nov-18	21:25	43.1	43.6	41.2
6-Nov-18	21:30	43.1	43.9	41.7
6-Nov-18	21:35	43.0	43.8	41.5
6-Nov-18	21:40	44.6	45.7	42.2
6-Nov-18	21:45	44.0	44.8	42.1
6-Nov-18	21:50	43.7	44.7	42.1
6-Nov-18	21:55	43.4	44.7	42.0
6-Nov-18	22:00	43.3	44.4	42.0
6-Nov-18	22:05	43.5	44.4	41.5
6-Nov-18	22:10	43.3	44.4	42.1
6-Nov-18	22:15	42.6	43.6	41.4
6-Nov-18	22:20	44.0	45.2	42.0
6-Nov-18	22:25	44.1	45.5	42.0
6-Nov-18	22:30	43.1	44.5	41.6
6-Nov-18	22:35	44.0	45.1	42.0
6-Nov-18	22:40	45.6	46.9	42.1
6-Nov-18	22:45	43.3	44.7	41.7
6-Nov-18	22:50	42.5	43.5	41.2
6-Nov-18	22:55	42.3	42.8	41.0

Mean 45.3 46.2 42.2
 Maximum 51.5 55.4 43.5
 Minimum 42.3 42.8 41.0

Appendix B3

Evening Time and Holiday Noise Level at Wellborn Kindergarten (CM1)

Date	dB(A)			
	Time	L _{eq}	L ₁₀	L ₉₀
7-Nov-18	19:00	44.9	45.9	43.0
7-Nov-18	19:05	45.4	46.7	43.1
7-Nov-18	19:10	46.6	48.3	43.3
7-Nov-18	19:15	46.3	46.9	43.1
7-Nov-18	19:20	44.7	45.4	42.7
7-Nov-18	19:25	44.7	45.7	43.0
7-Nov-18	19:30	46.6	50.1	43.0
7-Nov-18	19:35	45.4	46.4	43.2
7-Nov-18	19:40	43.9	44.9	42.5
7-Nov-18	19:45	44.9	46.8	42.0
7-Nov-18	19:50	44.1	45.5	42.4
7-Nov-18	19:55	44.9	46.4	42.1
7-Nov-18	20:00	45.2	46.4	42.2
7-Nov-18	20:05	45.7	47.7	42.4
7-Nov-18	20:10	44.2	45.8	42.1
7-Nov-18	20:15	44.6	45.7	42.8
7-Nov-18	20:20	45.1	46.3	42.4
7-Nov-18	20:25	44.1	44.7	42.2
7-Nov-18	20:30	47.4	50.6	42.2
7-Nov-18	20:35	43.3	44.4	42.1
7-Nov-18	20:40	45.0	47.6	42.1
7-Nov-18	20:45	46.0	48.6	42.3
7-Nov-18	20:50	44.0	45.7	42.1
7-Nov-18	20:55	44.5	46.6	42.2
7-Nov-18	21:00	43.8	44.6	42.1
7-Nov-18	21:05	46.2	47.4	43.0
7-Nov-18	21:10	44.6	46.2	42.7
7-Nov-18	21:15	46.5	48.1	42.4
7-Nov-18	21:20	46.9	48.3	42.8
7-Nov-18	21:25	46.3	48.2	42.3
7-Nov-18	21:30	43.2	44.2	42.0
7-Nov-18	21:35	44.0	44.8	42.2
7-Nov-18	21:40	43.7	44.9	42.2
7-Nov-18	21:45	45.5	44.5	42.0
7-Nov-18	21:50	44.7	45.2	42.2
7-Nov-18	21:55	44.6	46.2	42.1
7-Nov-18	22:00	43.6	44.4	42.1
7-Nov-18	22:05	45.8	47.8	42.4
7-Nov-18	22:10	46.6	47.8	43.1
7-Nov-18	22:15	44.3	45.3	43.1
7-Nov-18	22:20	44.0	45.7	41.8
7-Nov-18	22:25	42.9	43.7	41.4
7-Nov-18	22:30	44.8	45.0	42.1
7-Nov-18	22:35	44.1	45.0	42.0
7-Nov-18	22:40	43.2	44.7	41.5
7-Nov-18	22:45	42.5	43.4	41.2
7-Nov-18	22:50	43.0	44.2	41.5
7-Nov-18	22:55	42.7	43.6	41.3

Mean 44.9 46.1 42.3
 Maximum 47.4 50.6 43.3
 Minimum 42.5 43.4 41.2

Date	dB(A)			
	Time	L _{eq}	L ₁₀	L ₉₀
8-Nov-18	19:00	46.1	47.6	43.4
8-Nov-18	19:05	47.7	48.6	43.8
8-Nov-18	19:10	44.7	46.2	43.1
8-Nov-18	19:15	44.4	45.8	43.1
8-Nov-18	19:20	44.4	45.1	42.4
8-Nov-18	19:25	48.7	50.2	42.8
8-Nov-18	19:30	46.0	47.5	42.8
8-Nov-18	19:35	46.0	47.4	43.2
8-Nov-18	19:40	46.9	47.7	43.1
8-Nov-18	19:45	44.8	46.4	42.6
8-Nov-18	19:50	44.1	45.6	42.4
8-Nov-18	19:55	44.2	45.5	42.2
8-Nov-18	20:00	45.2	46.9	42.8
8-Nov-18	20:05	43.9	45.4	42.2
8-Nov-18	20:10	45.0	46.4	42.5
8-Nov-18	20:15	46.3	47.6	43.1
8-Nov-18	20:20	45.9	46.7	43.4
8-Nov-18	20:25	49.2	49.4	43.9
8-Nov-18	20:30	44.3	45.1	42.3
8-Nov-18	20:35	45.6	47.9	42.5
8-Nov-18	20:40	45.2	46.7	42.5
8-Nov-18	20:45	44.7	46.3	42.4
8-Nov-18	20:50	45.8	47.4	43.2
8-Nov-18	20:55	46.7	48.0	43.1
8-Nov-18	21:00	46.4	49.1	42.2
8-Nov-18	21:05	47.8	49.3	42.3
8-Nov-18	21:10	45.5	46.4	42.3
8-Nov-18	21:15	48.6	47.7	42.7
8-Nov-18	21:20	51.2	53.0	44.1
8-Nov-18	21:25	45.8	47.8	42.7
8-Nov-18	21:30	44.7	45.9	42.7
8-Nov-18	21:35	44.9	46.2	42.6
8-Nov-18	21:40	45.2	46.5	42.6
8-Nov-18	21:45	48.2	48.1	42.7
8-Nov-18	21:50	44.4	45.6	43.0
8-Nov-18	21:55	47.1	45.8	42.3
8-Nov-18	22:00	44.9	46.0	42.2
8-Nov-18	22:05	43.7	44.7	42.4
8-Nov-18	22:10	44.0	45.2	42.6
8-Nov-18	22:15	44.1	45.2	42.5
8-Nov-18	22:20	43.9	45.0	42.5
8-Nov-18	22:25	44.0	45.2	42.4
8-Nov-18	22:30	44.6	45.7	42.5
8-Nov-18	22:35	44.1	44.8	42.4
8-Nov-18	22:40	43.8	44.8	42.5
8-Nov-18	22:45	44.1	45.5	42.3
8-Nov-18	22:50	43.9	44.7	42.3
8-Nov-18	22:55	43.5	44.6	42.1

Mean 45.9 46.7 42.7
 Maximum 51.2 53.0 44.1
 Minimum 43.5 44.6 42.1

Appendix B3

Evening Time and Holiday Noise Level at Wellborn Kindergarten (CM1)

Date	dB(A)			
	Time	L _{eq}	L ₁₀	L ₉₀
9-Nov-18	19:00	45.1	46.1	43.2
9-Nov-18	19:05	45.5	46.7	43.2
9-Nov-18	19:10	46.1	48.9	43.0
9-Nov-18	19:15	44.3	45.6	42.6
9-Nov-18	19:20	44.3	45.9	42.5
9-Nov-18	19:25	45.6	46.3	42.4
9-Nov-18	19:30	44.8	45.2	42.2
9-Nov-18	19:35	45.5	46.2	43.1
9-Nov-18	19:40	44.4	46.4	42.5
9-Nov-18	19:45	43.6	44.7	42.2
9-Nov-18	19:50	43.6	44.8	42.2
9-Nov-18	19:55	43.8	44.9	42.2
9-Nov-18	20:00	44.9	45.8	43.6
9-Nov-18	20:05	45.8	46.8	43.0
9-Nov-18	20:10	43.4	44.5	42.2
9-Nov-18	20:15	43.8	45.1	42.2
9-Nov-18	20:20	43.9	44.8	42.2
9-Nov-18	20:25	45.9	46.9	42.5
9-Nov-18	20:30	43.5	44.6	42.2
9-Nov-18	20:35	43.6	44.8	42.2
9-Nov-18	20:40	46.6	45.7	42.2
9-Nov-18	20:45	45.6	47.7	42.7
9-Nov-18	20:50	46.0	45.8	42.5
9-Nov-18	20:55	43.1	43.9	42.0
9-Nov-18	21:00	69.4	48.6	42.6
9-Nov-18	21:05	43.8	45.1	42.2
9-Nov-18	21:10	43.7	44.7	42.1
9-Nov-18	21:15	44.1	45.6	42.1
9-Nov-18	21:20	44.2	45.9	42.2
9-Nov-18	21:25	45.7	47.7	42.4
9-Nov-18	21:30	43.5	44.4	41.7
9-Nov-18	21:35	43.2	44.4	41.5
9-Nov-18	21:40	42.9	44.0	41.5
9-Nov-18	21:45	44.9	45.8	42.1
9-Nov-18	21:50	43.1	43.9	41.7
9-Nov-18	21:55	43.1	44.1	41.7
9-Nov-18	22:00	44.5	45.6	42.0
9-Nov-18	22:05	43.0	44.0	41.3
9-Nov-18	22:10	44.0	44.7	42.4
9-Nov-18	22:15	44.6	45.4	41.6
9-Nov-18	22:20	44.7	47.4	41.3
9-Nov-18	22:25	43.3	44.4	41.8
9-Nov-18	22:30	44.2	45.8	41.5
9-Nov-18	22:35	44.9	46.6	43.0
9-Nov-18	22:40	42.8	43.7	42.0
9-Nov-18	22:45	49.4	53.5	42.2
9-Nov-18	22:50	52.8	52.9	44.1
9-Nov-18	22:55	60.5	65.0	45.3

Mean 53.7 46.3 42.4
 Maximum 69.4 65.0 45.3
 Minimum 42.8 43.7 41.3

Date	dB(A)			
	Time	L _{eq}	L ₁₀	L ₉₀
10-Nov-18	19:00	43.5	44.7	42.1
10-Nov-18	19:05	44.5	45.9	42.1
10-Nov-18	19:10	43.2	44.7	41.8
10-Nov-18	19:15	44.8	47.0	42.1
10-Nov-18	19:20	44.5	46.4	42.2
10-Nov-18	19:25	44.2	45.5	42.1
10-Nov-18	19:30	44.9	46.0	42.3
10-Nov-18	19:35	44.6	44.3	41.7
10-Nov-18	19:40	43.8	43.9	41.2
10-Nov-18	19:45	46.6	47.9	42.0
10-Nov-18	19:50	49.4	53.5	42.0
10-Nov-18	19:55	43.8	44.3	41.2
10-Nov-18	20:00	44.2	43.8	41.1
10-Nov-18	20:05	43.3	45.1	40.8
10-Nov-18	20:10	46.1	46.3	41.2
10-Nov-18	20:15	44.4	46.4	41.3
10-Nov-18	20:20	46.4	49.2	41.5
10-Nov-18	20:25	46.6	49.1	42.1
10-Nov-18	20:30	44.1	45.9	41.1
10-Nov-18	20:35	43.3	44.8	41.1
10-Nov-18	20:40	44.8	46.4	41.2
10-Nov-18	20:45	52.7	45.6	41.1
10-Nov-18	20:50	45.1	47.1	41.3
10-Nov-18	20:55	49.5	48.5	41.3
10-Nov-18	21:00	44.9	46.5	41.5
10-Nov-18	21:05	43.8	45.1	42.0
10-Nov-18	21:10	45.5	47.2	42.0
10-Nov-18	21:15	44.2	45.9	41.2
10-Nov-18	21:20	45.3	47.7	41.2
10-Nov-18	21:25	43.5	44.6	41.2
10-Nov-18	21:30	43.7	45.5	41.1
10-Nov-18	21:35	44.0	43.7	41.0
10-Nov-18	21:40	43.7	45.1	41.1
10-Nov-18	21:45	46.7	45.9	41.2
10-Nov-18	21:50	44.6	46.1	41.7
10-Nov-18	21:55	45.6	47.6	41.2
10-Nov-18	22:00	43.4	44.5	41.0
10-Nov-18	22:05	42.3	43.3	40.6
10-Nov-18	22:10	43.9	44.4	40.5
10-Nov-18	22:15	42.0	43.1	40.5
10-Nov-18	22:20	44.2	45.7	41.2
10-Nov-18	22:25	42.6	43.8	40.4
10-Nov-18	22:30	43.5	43.8	41.1
10-Nov-18	22:35	43.0	44.5	41.2
10-Nov-18	22:40	43.9	44.2	41.3
10-Nov-18	22:45	44.4	45.2	41.3
10-Nov-18	22:50	43.8	45.5	41.5
10-Nov-18	22:55	43.2	44.5	41.4

Mean 45.2 45.7 41.4
 Maximum 52.7 53.5 42.3
 Minimum 42.0 43.1 40.4

Appendix B3

Evening Time and Holiday Noise Level at Wellborn Kindergarten (CM1)

Date	dB(A)			
	Time	L _{eq}	L ₁₀	L ₉₀
11-Nov-18	07:00	42.5	42.7	40.1
11-Nov-18	07:05	43.4	44.3	40.3
11-Nov-18	07:10	43.1	44.9	40.3
11-Nov-18	07:15	41.7	42.6	40.1
11-Nov-18	07:20	45.3	48.1	41.3
11-Nov-18	07:25	46.3	49.7	41.5
11-Nov-18	07:30	45.9	48.4	41.2
11-Nov-18	07:35	44.9	47.1	41.4
11-Nov-18	07:40	48.6	50.0	41.5
11-Nov-18	07:45	49.6	49.2	41.3
11-Nov-18	07:50	44.9	47.1	41.3
11-Nov-18	07:55	48.0	52.4	41.3
11-Nov-18	08:00	45.8	49.1	41.1
11-Nov-18	08:05	47.5	51.6	42.0
11-Nov-18	08:10	46.3	48.8	41.9
11-Nov-18	08:15	44.6	46.8	41.0
11-Nov-18	08:20	43.8	45.5	40.8
11-Nov-18	08:25	46.2	49.6	41.1
11-Nov-18	08:30	45.4	49.0	41.1
11-Nov-18	08:35	55.8	56.4	42.0
11-Nov-18	08:40	50.2	51.5	41.7
11-Nov-18	08:45	44.4	45.9	41.6
11-Nov-18	08:50	44.3	45.5	41.6
11-Nov-18	08:55	46.2	47.4	42.1
11-Nov-18	09:00	46.2	48.6	42.1
11-Nov-18	09:05	49.0	52.0	41.5
11-Nov-18	09:10	43.3	44.9	41.2
11-Nov-18	09:15	47.2	47.7	41.2
11-Nov-18	09:20	48.0	51.0	41.1
11-Nov-18	09:25	48.9	50.8	41.5
11-Nov-18	09:30	51.0	54.5	42.5
11-Nov-18	09:35	46.6	49.2	41.3
11-Nov-18	09:40	50.8	53.5	42.1
11-Nov-18	09:45	47.1	49.4	42.2
11-Nov-18	09:50	47.1	49.9	42.2
11-Nov-18	09:55	45.2	47.5	41.2
11-Nov-18	10:00	48.9	50.9	41.4
11-Nov-18	10:05	45.8	49.0	40.7
11-Nov-18	10:10	47.4	49.2	41.3
11-Nov-18	10:15	46.6	48.5	41.7
11-Nov-18	10:20	48.6	50.2	42.4
11-Nov-18	10:25	50.0	53.0	42.0
11-Nov-18	10:30	53.1	53.1	40.8
11-Nov-18	10:35	45.8	45.2	40.4
11-Nov-18	10:40	43.5	44.7	40.7
11-Nov-18	10:45	42.6	44.4	40.4
11-Nov-18	10:50	54.7	54.2	40.6
11-Nov-18	10:55	46.1	47.7	42.2

Date	dB(A)			
	Time	L _{eq}	L ₁₀	L ₉₀
11-Nov-18	11:00	43.8	45.6	40.7
11-Nov-18	11:05	45.6	47.5	40.9
11-Nov-18	11:10	41.8	43.1	40.1
11-Nov-18	11:15	45.7	45.0	40.2
11-Nov-18	11:20	43.7	43.9	40.5
11-Nov-18	11:25	43.2	44.5	40.4
11-Nov-18	11:30	45.4	48.0	40.6
11-Nov-18	11:35	42.9	43.9	40.1
11-Nov-18	11:40	62.8	50.4	42.4
11-Nov-18	11:45	47.0	49.8	42.4
11-Nov-18	11:50	45.8	48.1	41.9
11-Nov-18	11:55	53.2	52.1	43.1
11-Nov-18	12:00	46.5	49.1	41.7
11-Nov-18	12:05	45.3	47.8	41.1
11-Nov-18	12:10	45.1	46.2	41.1
11-Nov-18	12:15	46.5	49.4	41.4
11-Nov-18	12:20	47.4	50.8	41.3
11-Nov-18	12:25	56.6	58.5	43.5
11-Nov-18	12:30	50.0	53.1	43.5
11-Nov-18	12:35	44.3	46.2	41.4
11-Nov-18	12:40	45.6	47.7	41.3
11-Nov-18	12:45	45.3	47.8	41.1
11-Nov-18	12:50	46.7	48.7	42.5
11-Nov-18	12:55	46.3	49.1	41.7
11-Nov-18	13:00	47.7	50.3	43.3
11-Nov-18	13:05	48.1	51.0	42.2
11-Nov-18	13:10	46.5	50.1	40.7
11-Nov-18	13:15	46.8	50.2	41.5
11-Nov-18	13:20	44.3	45.9	41.0
11-Nov-18	13:25	43.8	45.4	41.0
11-Nov-18	13:30	46.3	48.8	41.8
11-Nov-18	13:35	45.8	46.3	40.3
11-Nov-18	13:40	50.5	52.0	40.5
11-Nov-18	13:45	52.1	54.9	39.7
11-Nov-18	13:50	51.5	54.9	40.4
11-Nov-18	13:55	50.9	54.1	41.4
11-Nov-18	14:00	49.0	50.2	40.6
11-Nov-18	14:05	52.7	55.8	40.5
11-Nov-18	14:10	50.5	51.4	40.2
11-Nov-18	14:15	51.1	54.9	41.2
11-Nov-18	14:20	45.3	47.6	39.5
11-Nov-18	14:25	44.5	46.9	40.0
11-Nov-18	14:30	44.3	48.2	39.1
11-Nov-18	14:35	42.4	43.8	39.1
11-Nov-18	14:40	40.8	42.1	39.1
11-Nov-18	14:45	43.5	44.9	39.6
11-Nov-18	14:50	46.4	48.6	40.9
11-Nov-18	14:55	49.2	51.7	40.5

Appendix B3

Evening Time and Holiday Noise Level at Wellborn Kindergarten (CM1)

Date	dB(A)			
	Time	L _{eq}	L ₁₀	L ₉₀
11-Nov-18	15:00	49.7	52.3	42.4
11-Nov-18	15:05	44.0	45.7	40.5
11-Nov-18	15:10	44.0	43.9	40.0
11-Nov-18	15:15	51.1	55.5	41.2
11-Nov-18	15:20	50.9	50.2	40.3
11-Nov-18	15:25	42.4	44.7	39.6
11-Nov-18	15:30	44.7	46.3	39.4
11-Nov-18	15:35	50.3	54.2	42.1
11-Nov-18	15:40	43.8	46.1	40.0
11-Nov-18	15:45	44.8	46.9	39.1
11-Nov-18	15:50	43.6	45.3	40.1
11-Nov-18	15:55	42.6	44.4	40.4
11-Nov-18	16:00	42.8	44.3	39.6
11-Nov-18	16:05	48.4	46.2	40.2
11-Nov-18	16:10	44.5	46.6	40.9
11-Nov-18	16:15	42.9	44.5	40.8
11-Nov-18	16:20	49.8	53.5	40.8
11-Nov-18	16:25	48.3	51.0	40.6
11-Nov-18	16:30	45.0	47.6	40.3
11-Nov-18	16:35	44.7	46.3	40.0
11-Nov-18	16:40	44.3	47.3	40.6
11-Nov-18	16:45	44.3	46.9	40.1
11-Nov-18	16:50	45.6	47.9	40.3
11-Nov-18	16:55	46.0	46.0	39.9
11-Nov-18	17:00	44.0	46.1	40.2
11-Nov-18	17:05	44.9	47.0	39.3
11-Nov-18	17:10	43.7	47.4	39.4
11-Nov-18	17:15	47.0	51.2	40.0
11-Nov-18	17:20	46.2	48.3	40.0
11-Nov-18	17:25	42.0	43.1	39.2
11-Nov-18	17:30	46.1	50.0	40.5
11-Nov-18	17:35	48.8	50.1	41.0
11-Nov-18	17:40	45.6	47.4	40.3
11-Nov-18	17:45	45.1	45.9	40.9
11-Nov-18	17:50	46.7	48.2	41.5
11-Nov-18	17:55	44.8	46.8	41.5
11-Nov-18	18:00	44.9	46.0	41.4
11-Nov-18	18:05	46.5	49.5	41.2
11-Nov-18	18:10	44.1	46.5	41.2
11-Nov-18	18:15	43.3	44.9	41.4
11-Nov-18	18:20	45.7	47.3	42.2
11-Nov-18	18:25	44.7	47.3	42.1
11-Nov-18	18:30	45.9	49.0	42.4
11-Nov-18	18:35	44.1	45.0	43.0
11-Nov-18	18:40	44.3	45.7	42.8
11-Nov-18	18:45	45.3	46.2	42.4
11-Nov-18	18:50	44.3	45.9	42.4
11-Nov-18	18:55	45.6	46.8	42.3

Date	dB(A)			
	Time	L _{eq}	L ₁₀	L ₉₀
11-Nov-18	19:00	47.9	50.5	42.6
11-Nov-18	19:05	44.5	46.0	42.2
11-Nov-18	19:10	46.8	47.9	42.1
11-Nov-18	19:15	57.3	49.2	42.2
11-Nov-18	19:20	45.4	47.2	42.8
11-Nov-18	19:25	44.3	45.8	41.5
11-Nov-18	19:30	43.9	44.4	41.4
11-Nov-18	19:35	45.6	47.8	41.7
11-Nov-18	19:40	43.5	44.8	41.6
11-Nov-18	19:45	43.4	44.8	41.5
11-Nov-18	19:50	46.1	46.2	41.2
11-Nov-18	19:55	56.1	49.1	41.6
11-Nov-18	20:00	42.6	43.7	41.2
11-Nov-18	20:05	43.3	44.5	41.4
11-Nov-18	20:10	43.3	44.5	41.3
11-Nov-18	20:15	51.3	46.6	41.4
11-Nov-18	20:20	42.8	44.0	41.2
11-Nov-18	20:25	42.7	44.0	41.1
11-Nov-18	20:30	43.7	45.4	42.0
11-Nov-18	20:35	44.3	46.2	42.1
11-Nov-18	20:40	46.7	49.2	42.3
11-Nov-18	20:45	48.5	49.9	42.9
11-Nov-18	20:50	47.4	50.3	42.4
11-Nov-18	20:55	44.8	46.8	42.0
11-Nov-18	21:00	45.3	48.0	42.4
11-Nov-18	21:05	43.9	45.4	42.1
11-Nov-18	21:10	44.8	45.6	42.1
11-Nov-18	21:15	45.4	48.5	42.3
11-Nov-18	21:20	44.5	46.3	42.4
11-Nov-18	21:25	44.8	46.6	42.2
11-Nov-18	21:30	43.9	45.1	41.8
11-Nov-18	21:35	44.7	46.8	42.0
11-Nov-18	21:40	44.1	45.3	41.3
11-Nov-18	21:45	44.5	45.3	41.7
11-Nov-18	21:50	44.5	46.4	41.5
11-Nov-18	21:55	43.9	45.7	41.7
11-Nov-18	22:00	44.1	45.0	42.0
11-Nov-18	22:05	45.0	46.0	42.0
11-Nov-18	22:10	44.1	45.8	41.9
11-Nov-18	22:15	44.0	45.9	41.5
11-Nov-18	22:20	44.6	47.4	41.3
11-Nov-18	22:25	42.9	43.4	41.1
11-Nov-18	22:30	43.1	44.2	41.3
11-Nov-18	22:35	42.2	42.9	41.1
11-Nov-18	22:40	43.6	45.8	41.2
11-Nov-18	22:45	44.2	45.9	41.6
11-Nov-18	22:50	52.3	54.3	42.4
11-Nov-18	22:55	44.2	45.6	42.0

Mean	48.2	47.9	41.2
Maximum	62.8	58.5	43.5
Minimum	40.8	42.1	39.1

Appendix B3

Evening Time and Holiday Noise Level at Wellborn Kindergarten (CM1)

Date	dB(A)			
	Time	L _{eq}	L ₁₀	L ₉₀
12-Nov-18	19:00	53.2	57.7	43.6
12-Nov-18	19:05	51.6	55.4	44.4
12-Nov-18	19:10	54.2	59.4	43.5
12-Nov-18	19:15	52.4	56.4	44.2
12-Nov-18	19:20	51.4	55.0	44.7
12-Nov-18	19:25	53.4	56.8	45.0
12-Nov-18	19:30	52.0	56.2	45.0
12-Nov-18	19:35	52.0	56.1	44.7
12-Nov-18	19:40	51.4	55.7	44.5
12-Nov-18	19:45	53.3	58.0	44.1
12-Nov-18	19:50	55.3	58.2	44.6
12-Nov-18	19:55	53.2	57.1	44.2
12-Nov-18	20:00	53.4	56.6	43.8
12-Nov-18	20:05	53.4	58.1	44.2
12-Nov-18	20:10	53.9	58.6	43.6
12-Nov-18	20:15	49.6	53.2	42.8
12-Nov-18	20:20	51.4	55.9	43.1
12-Nov-18	20:25	52.2	56.0	43.1
12-Nov-18	20:30	53.3	57.8	43.9
12-Nov-18	20:35	55.3	60.0	44.3
12-Nov-18	20:40	54.0	58.1	44.0
12-Nov-18	20:45	52.5	56.9	43.8
12-Nov-18	20:50	51.6	56.1	43.8
12-Nov-18	20:55	45.7	47.2	43.2
12-Nov-18	21:00	45.2	46.8	42.8
12-Nov-18	21:05	45.4	47.8	43.0
12-Nov-18	21:10	44.6	45.4	42.4
12-Nov-18	21:15	45.3	47.2	42.8
12-Nov-18	21:20	45.6	47.7	42.8
12-Nov-18	21:25	44.6	45.5	42.3
12-Nov-18	21:30	44.1	45.7	42.1
12-Nov-18	21:35	44.1	45.9	42.1
12-Nov-18	21:40	43.9	45.5	42.1
12-Nov-18	21:45	46.2	48.5	41.6
12-Nov-18	21:50	44.7	46.1	42.1
12-Nov-18	21:55	44.4	46.8	42.0
12-Nov-18	22:00	44.8	47.1	42.1
12-Nov-18	22:05	44.1	45.2	42.0
12-Nov-18	22:10	44.7	45.1	42.1
12-Nov-18	22:15	44.2	45.4	42.0
12-Nov-18	22:20	51.8	49.4	42.0
12-Nov-18	22:25	52.1	49.2	42.1
12-Nov-18	22:30	43.1	44.0	42.1
12-Nov-18	22:35	43.7	43.8	41.6
12-Nov-18	22:40	46.3	45.8	42.0
12-Nov-18	22:45	44.9	43.9	42.0
12-Nov-18	22:50	43.0	43.8	42.1
12-Nov-18	22:55	43.4	44.8	41.8

Mean 49.0 48.5 41.7
Maximum 62.8 60.0 45.0
Minimum 40.8 42.1 39.1

Date	dB(A)			
	Time	L _{eq}	L ₁₀	L ₉₀
13-Nov-18	19:00	44.5	45.8	42.2
13-Nov-18	19:05	44.6	45.9	42.2
13-Nov-18	19:10	44.7	46.1	42.2
13-Nov-18	19:15	44.0	44.8	42.1
13-Nov-18	19:20	44.1	45.4	42.4
13-Nov-18	19:25	45.2	46.9	42.6
13-Nov-18	19:30	43.4	44.7	42.0
13-Nov-18	19:35	45.3	47.7	41.8
13-Nov-18	19:40	43.4	44.7	41.8
13-Nov-18	19:45	44.5	46.3	42.1
13-Nov-18	19:50	45.5	47.7	42.2
13-Nov-18	19:55	45.4	48.2	41.8
13-Nov-18	20:00	44.3	45.7	42.2
13-Nov-18	20:05	43.8	44.9	42.2
13-Nov-18	20:10	44.1	45.1	43.0
13-Nov-18	20:15	45.6	48.2	42.3
13-Nov-18	20:20	44.5	46.3	41.5
13-Nov-18	20:25	44.3	45.5	41.4
13-Nov-18	20:30	44.3	44.8	41.3
13-Nov-18	20:35	45.8	47.0	42.4
13-Nov-18	20:40	45.9	48.9	42.4
13-Nov-18	20:45	47.3	46.9	42.0
13-Nov-18	20:50	43.2	44.5	41.5
13-Nov-18	20:55	45.0	45.7	41.3
13-Nov-18	21:00	45.6	47.7	41.5
13-Nov-18	21:05	43.1	44.5	41.3
13-Nov-18	21:10	43.5	44.8	42.0
13-Nov-18	21:15	44.2	45.4	42.0
13-Nov-18	21:20	43.4	44.4	42.0
13-Nov-18	21:25	46.2	46.1	41.7
13-Nov-18	21:30	44.3	45.5	42.0
13-Nov-18	21:35	44.6	44.8	41.4
13-Nov-18	21:40	42.9	44.2	41.1
13-Nov-18	21:45	44.6	45.8	42.0
13-Nov-18	21:50	44.7	45.9	42.2
13-Nov-18	21:55	44.3	45.7	42.3
13-Nov-18	22:00	44.7	46.3	43.0
13-Nov-18	22:05	44.2	45.5	42.3
13-Nov-18	22:10	43.4	44.5	41.9
13-Nov-18	22:15	44.5	45.8	42.9
13-Nov-18	22:20	43.6	44.9	42.2
13-Nov-18	22:25	43.4	44.6	42.1
13-Nov-18	22:30	43.7	45.4	41.7
13-Nov-18	22:35	43.3	44.8	42.0
13-Nov-18	22:40	44.5	45.8	42.1
13-Nov-18	22:45	45.1	46.7	42.1
13-Nov-18	22:50	42.4	43.4	41.2
13-Nov-18	22:55	44.9	44.8	42.1

Mean 44.5 45.7 42.0
Maximum 47.3 48.9 43.0
Minimum 42.4 43.4 41.1

Appendix B3

Evening Time and Holiday Noise Level at Wellborn Kindergarten (CM1)

Date	dB(A)			
	Time	L _{eq}	L ₁₀	L ₉₀
14-Nov-18	19:00	44.3	46.0	42.3
14-Nov-18	19:05	43.7	44.9	42.3
14-Nov-18	19:10	45.1	47.4	42.3
14-Nov-18	19:15	44.8	46.8	42.2
14-Nov-18	19:20	45.7	46.1	42.2
14-Nov-18	19:25	43.8	45.1	42.2
14-Nov-18	19:30	44.6	45.6	42.1
14-Nov-18	19:35	44.4	45.9	42.3
14-Nov-18	19:40	43.9	45.3	42.1
14-Nov-18	19:45	45.8	47.6	42.7
14-Nov-18	19:50	46.5	48.9	43.0
14-Nov-18	19:55	45.0	45.3	42.0
14-Nov-18	20:00	46.3	45.5	41.8
14-Nov-18	20:05	43.5	45.0	42.1
14-Nov-18	20:10	47.9	48.6	43.3
14-Nov-18	20:15	49.4	51.9	42.1
14-Nov-18	20:20	46.3	47.7	42.3
14-Nov-18	20:25	45.6	45.7	42.2
14-Nov-18	20:30	45.2	47.0	42.7
14-Nov-18	20:35	45.3	47.6	43.0
14-Nov-18	20:40	46.2	49.4	42.0
14-Nov-18	20:45	44.3	45.9	41.5
14-Nov-18	20:50	44.8	47.2	41.9
14-Nov-18	20:55	45.0	46.3	41.8
14-Nov-18	21:00	44.6	46.5	42.2
14-Nov-18	21:05	44.9	46.5	42.4
14-Nov-18	21:10	45.5	47.5	42.9
14-Nov-18	21:15	45.9	47.8	43.5
14-Nov-18	21:20	48.6	50.8	45.2
14-Nov-18	21:25	46.8	49.0	43.5
14-Nov-18	21:30	48.2	50.4	45.0
14-Nov-18	21:35	46.5	49.1	43.4
14-Nov-18	21:40	46.2	48.4	43.1
14-Nov-18	21:45	45.8	47.5	43.3
14-Nov-18	21:50	43.9	45.4	42.0
14-Nov-18	21:55	43.6	45.4	41.7
14-Nov-18	22:00	44.4	46.5	41.7
14-Nov-18	22:05	43.3	45.3	41.2
14-Nov-18	22:10	44.1	46.2	41.6
14-Nov-18	22:15	43.3	44.7	41.4
14-Nov-18	22:20	45.5	46.1	41.2
14-Nov-18	22:25	44.6	46.8	41.8
14-Nov-18	22:30	44.5	45.9	42.4
14-Nov-18	22:35	44.5	46.3	41.5
14-Nov-18	22:40	42.4	43.9	41.0
14-Nov-18	22:45	41.9	42.9	40.5
14-Nov-18	22:50	41.2	41.9	40.1
14-Nov-18	22:55	42.3	43.9	40.4
	Mean	45.3	46.6	42.2
	Maximum	49.4	51.9	45.2
	Minimum	41.2	41.9	40.1

Date	dB(A)			
	Time	L _{eq}	L ₁₀	L ₉₀
15-Nov-18	19:00	43.0	44.3	41.4
15-Nov-18	19:05	43.0	44.0	41.5
15-Nov-18	19:10	43.0	44.1	41.5
15-Nov-18	19:15	42.4	43.6	41.1
15-Nov-18	19:20	44.6	46.7	41.9
15-Nov-18	19:25	42.6	43.9	41.1
15-Nov-18	19:30	43.1	44.1	41.9
15-Nov-18	19:35	44.1	45.8	42.0
15-Nov-18	19:40	44.3	46.6	41.5
15-Nov-18	19:45	43.6	44.7	41.5
15-Nov-18	19:50	46.4	46.4	41.7
15-Nov-18	19:55	43.7	45.2	41.7
15-Nov-18	20:00	45.5	45.8	41.3
15-Nov-18	20:05	43.6	44.9	41.5
15-Nov-18	20:10	44.4	45.6	42.0
15-Nov-18	20:15	44.8	46.8	42.2
15-Nov-18	20:20	44.3	45.8	42.4
15-Nov-18	20:25	44.7	46.5	41.4
15-Nov-18	20:30	45.5	45.3	41.1
15-Nov-18	20:35	43.7	44.6	42.0
15-Nov-18	20:40	44.7	46.8	42.0
15-Nov-18	20:45	42.4	43.7	40.8
15-Nov-18	20:50	43.1	44.0	41.2
15-Nov-18	20:55	43.7	45.4	41.2
15-Nov-18	21:00	42.6	43.9	40.8
15-Nov-18	21:05	43.6	44.8	41.1
15-Nov-18	21:10	43.3	45.8	40.4
15-Nov-18	21:15	41.8	42.9	40.2
15-Nov-18	21:20	42.4	43.7	40.8
15-Nov-18	21:25	43.7	45.8	41.2
15-Nov-18	21:30	42.7	43.8	41.3
15-Nov-18	21:35	43.5	44.3	42.1
15-Nov-18	21:40	43.9	44.8	42.1
15-Nov-18	21:45	45.8	47.6	42.5
15-Nov-18	21:50	44.0	44.9	42.3
15-Nov-18	21:55	44.2	45.4	42.3
15-Nov-18	22:00	43.7	44.7	42.4
15-Nov-18	22:05	45.7	47.3	42.4
15-Nov-18	22:10	48.6	49.7	46.2
15-Nov-18	22:15	48.8	49.9	46.1
15-Nov-18	22:20	48.0	48.3	45.1
15-Nov-18	22:25	47.5	48.4	45.1
15-Nov-18	22:30	47.6	48.7	45.7
15-Nov-18	22:35	46.9	48.4	45.1
15-Nov-18	22:40	47.0	47.9	44.4
15-Nov-18	22:45	46.2	47.7	44.3
15-Nov-18	22:50	46.0	46.9	44.5
15-Nov-18	22:55	46.0	47.2	44.3
	Mean	44.9	45.8	42.3
	Maximum	48.8	49.9	46.2
	Minimum	41.8	42.9	40.2

Summary of Evening Time and Holiday Noise Level at Wellborn Kindergarten (CM1)

	L _{eq}	L ₁₀	L ₉₀
Mean	47.7	47.0	41.6
Maximum	69.4	65.0	46.2
Minimum	39.7	40.6	38.0

Appendix B3

Evening Time and Holiday Noise Level at Kowloon City Baptist Church Hay Nien Primary School(CM2(A))

Date	dB(A)			
	Time	L _{eq}	L ₁₀	L ₉₀
18-Oct-18	19:00	60.6	62.5	58.1
18-Oct-18	19:05	59.8	61.8	57.6
18-Oct-18	19:10	61.1	63.8	57.5
18-Oct-18	19:15	59.5	61.0	57.0
18-Oct-18	19:20	59.8	62.3	56.9
18-Oct-18	19:25	60.0	61.8	57.5
18-Oct-18	19:30	60.2	62.5	56.2
18-Oct-18	19:35	59.7	61.7	56.8
18-Oct-18	19:40	59.5	61.1	57.3
18-Oct-18	19:45	59.3	61.2	56.7
18-Oct-18	19:50	60.3	62.7	57.0
18-Oct-18	19:55	60.3	62.7	57.2
18-Oct-18	20:00	59.7	61.7	56.8
18-Oct-18	20:05	59.3	61.4	56.8
18-Oct-18	20:10	59.3	61.5	56.1
18-Oct-18	20:15	60.3	62.5	57.0
18-Oct-18	20:20	59.3	61.2	56.3
18-Oct-18	20:25	59.6	61.9	56.2
18-Oct-18	20:30	59.2	61.7	56.0
18-Oct-18	20:35	59.9	61.8	57.2
18-Oct-18	20:40	59.1	61.0	56.4
18-Oct-18	20:45	59.3	61.4	56.6
18-Oct-18	20:50	59.2	61.4	55.7
18-Oct-18	20:55	59.4	62.2	55.7
18-Oct-18	21:00	58.6	61.1	55.1
18-Oct-18	21:05	59.3	61.5	56.4
18-Oct-18	21:10	58.9	60.8	56.2
18-Oct-18	21:15	59.9	62.8	56.0
18-Oct-18	21:20	59.5	62.3	56.5
18-Oct-18	21:25	59.3	61.6	56.2
18-Oct-18	21:30	59.1	61.3	55.9
18-Oct-18	21:35	58.6	60.5	56.3
18-Oct-18	21:40	59.5	61.6	56.5
18-Oct-18	21:45	59.9	61.8	57.3
18-Oct-18	21:50	59.7	60.8	56.3
18-Oct-18	21:55	59.4	61.5	56.5
18-Oct-18	22:00	59.5	62.4	56.3
18-Oct-18	22:05	59.2	61.3	55.8
18-Oct-18	22:10	58.9	60.9	56.3
18-Oct-18	22:15	58.3	60.7	55.2
18-Oct-18	22:20	58.7	61.3	55.5
18-Oct-18	22:25	58.7	60.8	55.3
18-Oct-18	22:30	58.8	61.5	55.5
18-Oct-18	22:35	61.6	63.0	56.1
18-Oct-18	22:40	58.4	60.4	55.4
18-Oct-18	22:45	59.5	62.3	55.4
18-Oct-18	22:50	59.1	61.6	55.8
18-Oct-18	22:55	58.0	60.1	55.2

Mean 59.5 61.6 56.4
 Maximum 61.6 63.8 58.1
 Minimum 58.0 60.1 55.1

Date	dB(A)			
	Time	L _{eq}	L ₁₀	L ₉₀
19-Oct-18	19:00	62.9	64.3	61.1
19-Oct-18	19:05	61.7	63.9	58.1
19-Oct-18	19:10	59.2	62.1	55.7
19-Oct-18	19:15	59.2	61.8	55.5
19-Oct-18	19:20	59.8	62.7	55.5
19-Oct-18	19:25	58.9	61.4	55.8
19-Oct-18	19:30	59.3	61.7	55.7
19-Oct-18	19:35	59.4	60.9	57.0
19-Oct-18	19:40	60.0	62.0	57.0
19-Oct-18	19:45	60.3	62.2	57.5
19-Oct-18	19:50	61.0	63.4	57.6
19-Oct-18	19:55	61.7	63.7	58.5
19-Oct-18	20:00	59.2	61.6	56.1
19-Oct-18	20:05	59.0	61.2	55.9
19-Oct-18	20:10	61.6	63.3	57.4
19-Oct-18	20:15	61.7	63.6	58.9
19-Oct-18	20:20	61.3	62.9	58.0
19-Oct-18	20:25	60.8	62.7	57.1
19-Oct-18	20:30	60.1	62.6	56.3
19-Oct-18	20:35	59.4	61.9	56.1
19-Oct-18	20:40	57.6	60.2	54.0
19-Oct-18	20:45	60.5	62.5	57.2
19-Oct-18	20:50	59.2	61.2	56.2
19-Oct-18	20:55	58.8	60.9	56.0
19-Oct-18	21:00	60.0	62.2	56.5
19-Oct-18	21:05	60.0	62.4	56.5
19-Oct-18	21:10	58.4	60.5	55.0
19-Oct-18	21:15	58.4	60.6	55.3
19-Oct-18	21:20	58.9	61.1	56.0
19-Oct-18	21:25	58.7	61.1	55.5
19-Oct-18	21:30	58.7	61.5	55.1
19-Oct-18	21:35	59.1	61.9	55.8
19-Oct-18	21:40	59.0	61.7	54.7
19-Oct-18	21:45	58.8	61.2	55.6
19-Oct-18	21:50	58.3	60.4	55.5
19-Oct-18	21:55	58.6	61.0	55.1
19-Oct-18	22:00	59.0	61.5	55.7
19-Oct-18	22:05	58.4	60.6	55.5
19-Oct-18	22:10	58.4	61.1	54.6
19-Oct-18	22:15	57.8	59.9	54.2
19-Oct-18	22:20	57.8	59.9	54.8
19-Oct-18	22:25	59.0	61.1	55.6
19-Oct-18	22:30	58.6	61.0	54.6
19-Oct-18	22:35	58.2	60.5	54.6
19-Oct-18	22:40	59.6	62.2	55.4
19-Oct-18	22:45	57.9	60.3	54.7
19-Oct-18	22:50	59.3	63.1	54.2
19-Oct-18	22:55	60.4	62.1	54.9

Mean 59.6 61.7 56.0
 Maximum 62.9 64.3 61.1
 Minimum 57.6 59.9 54.0

Appendix B3

Evening Time and Holiday Noise Level at Kowloon City Baptist Church Hay Nien Primary School(CM2(A))

Date	dB(A)			
	Time	L _{eq}	L ₁₀	L ₉₀
20-Oct-18	19:00	60.2	62.8	56.5
20-Oct-18	19:05	59.1	61.4	56.4
20-Oct-18	19:10	59.4	62.4	55.5
20-Oct-18	19:15	60.0	61.7	57.2
20-Oct-18	19:20	59.0	61.0	56.4
20-Oct-18	19:25	58.8	60.7	56.6
20-Oct-18	19:30	60.7	63.0	57.1
20-Oct-18	19:35	59.6	61.4	56.0
20-Oct-18	19:40	58.4	61.2	55.2
20-Oct-18	19:45	58.6	61.6	54.6
20-Oct-18	19:50	58.9	61.4	55.6
20-Oct-18	19:55	57.8	60.2	54.4
20-Oct-18	20:00	59.8	61.9	55.7
20-Oct-18	20:05	58.2	60.3	55.0
20-Oct-18	20:10	58.8	61.2	55.1
20-Oct-18	20:15	58.6	61.0	55.3
20-Oct-18	20:20	58.7	61.2	54.5
20-Oct-18	20:25	57.7	60.2	54.1
20-Oct-18	20:30	57.7	59.7	55.1
20-Oct-18	20:35	59.7	62.4	55.9
20-Oct-18	20:40	58.6	60.9	54.9
20-Oct-18	20:45	57.6	60.1	54.3
20-Oct-18	20:50	58.0	60.6	54.5
20-Oct-18	20:55	59.8	63.1	54.2
20-Oct-18	21:00	59.3	61.8	55.1
20-Oct-18	21:05	58.1	60.8	54.5
20-Oct-18	21:10	59.0	61.5	55.5
20-Oct-18	21:15	59.4	62.3	56.1
20-Oct-18	21:20	59.2	60.5	55.3
20-Oct-18	21:25	58.4	60.7	54.5
20-Oct-18	21:30	58.9	61.7	54.2
20-Oct-18	21:35	59.9	62.4	55.6
20-Oct-18	21:40	58.6	61.1	55.5
20-Oct-18	21:45	59.1	61.1	56.0
20-Oct-18	21:50	58.7	61.3	55.1
20-Oct-18	21:55	58.7	62.0	55.1
20-Oct-18	22:00	57.7	60.2	53.9
20-Oct-18	22:05	59.0	61.4	55.6
20-Oct-18	22:10	60.0	62.5	56.6
20-Oct-18	22:15	60.1	62.7	56.5
20-Oct-18	22:20	58.6	60.9	55.4
20-Oct-18	22:25	58.2	60.2	55.9
20-Oct-18	22:30	59.4	61.9	55.8
20-Oct-18	22:35	60.7	64.0	55.9
20-Oct-18	22:40	59.4	62.0	56.6
20-Oct-18	22:45	61.4	63.4	56.7
20-Oct-18	22:50	59.9	61.9	56.3
20-Oct-18	22:55	59.7	61.5	54.5

Mean 59.2 61.5 55.5
 Maximum 61.4 64.0 57.2
 Minimum 57.6 59.7 53.9

Date	dB(A)			
	Time	L _{eq}	L ₁₀	L ₉₀
21-Oct-18	07:00	59.1	61.8	55.4
21-Oct-18	07:05	59.6	61.6	55.9
21-Oct-18	07:10	59.3	61.5	56.3
21-Oct-18	07:15	58.9	61.0	56.0
21-Oct-18	07:20	58.6	60.8	55.7
21-Oct-18	07:25	59.4	61.4	56.6
21-Oct-18	07:30	59.9	62.0	57.0
21-Oct-18	07:35	59.5	61.6	57.0
21-Oct-18	07:40	59.8	61.6	56.8
21-Oct-18	07:45	58.7	60.9	55.9
21-Oct-18	07:50	58.3	60.6	55.3
21-Oct-18	07:55	58.1	60.3	55.3
21-Oct-18	08:00	58.2	60.0	55.6
21-Oct-18	08:05	59.4	62.3	56.0
21-Oct-18	08:10	59.6	61.9	56.1
21-Oct-18	08:15	58.5	60.5	55.5
21-Oct-18	08:20	59.0	61.3	56.1
21-Oct-18	08:25	59.4	61.8	56.0
21-Oct-18	08:30	59.8	61.9	57.1
21-Oct-18	08:35	61.6	64.3	57.9
21-Oct-18	08:40	60.3	62.4	57.2
21-Oct-18	08:45	58.8	60.9	55.8
21-Oct-18	08:50	59.8	62.2	56.7
21-Oct-18	08:55	62.6	64.0	56.3
21-Oct-18	09:00	58.6	60.9	55.6
21-Oct-18	09:05	59.1	61.3	55.8
21-Oct-18	09:10	59.7	62.2	55.8
21-Oct-18	09:15	58.5	60.7	55.6
21-Oct-18	09:20	58.7	60.7	55.5
21-Oct-18	09:25	59.2	61.7	56.2
21-Oct-18	09:30	59.6	61.8	56.9
21-Oct-18	09:35	59.0	61.5	55.8
21-Oct-18	09:40	59.2	61.3	56.6
21-Oct-18	09:45	59.9	61.8	56.3
21-Oct-18	09:50	60.1	61.9	57.9
21-Oct-18	09:55	65.2	68.7	57.8
21-Oct-18	10:00	59.5	61.7	56.6
21-Oct-18	10:05	60.2	62.1	56.9
21-Oct-18	10:10	58.7	60.9	55.7
21-Oct-18	10:15	58.7	60.7	56.1
21-Oct-18	10:20	60.3	62.7	57.2
21-Oct-18	10:25	60.4	62.5	57.2
21-Oct-18	10:30	59.3	61.5	56.4
21-Oct-18	10:35	59.2	61.4	56.2
21-Oct-18	10:40	60.3	62.5	57.3
21-Oct-18	10:45	59.3	61.4	56.3
21-Oct-18	10:50	59.5	61.7	56.5
21-Oct-18	10:55	59.1	61.5	55.9

Appendix B3

Evening Time and Holiday Noise Level at Kowloon City Baptist Church Hay Nien Primary School(CM2(A))

Date	dB(A)			
	Time	L _{eq}	L ₁₀	L ₉₀
21-Oct-18	11:00	59.5	61.9	55.9
21-Oct-18	11:05	58.7	60.7	55.8
21-Oct-18	11:10	58.7	61.0	55.9
21-Oct-18	11:15	59.1	61.2	56.4
21-Oct-18	11:20	59.6	61.6	57.1
21-Oct-18	11:25	61.6	63.0	56.9
21-Oct-18	11:30	59.6	61.8	56.4
21-Oct-18	11:35	59.9	62.2	56.0
21-Oct-18	11:40	59.2	61.1	56.5
21-Oct-18	11:45	59.1	61.5	56.1
21-Oct-18	11:50	59.7	61.7	56.8
21-Oct-18	11:55	59.0	61.7	55.6
21-Oct-18	12:00	59.4	61.8	56.1
21-Oct-18	12:05	60.7	63.1	55.7
21-Oct-18	12:10	58.1	60.4	55.0
21-Oct-18	12:15	59.0	61.5	56.0
21-Oct-18	12:20	59.2	61.6	55.5
21-Oct-18	12:25	60.7	62.9	56.8
21-Oct-18	12:30	60.3	62.6	58.0
21-Oct-18	12:35	61.9	64.1	58.6
21-Oct-18	12:40	60.5	62.7	57.9
21-Oct-18	12:45	61.3	63.7	58.0
21-Oct-18	12:50	61.2	63.5	58.2
21-Oct-18	12:55	59.2	60.9	56.5
21-Oct-18	13:00	60.3	62.5	57.2
21-Oct-18	13:05	59.3	61.7	55.4
21-Oct-18	13:10	59.3	61.8	56.2
21-Oct-18	13:15	59.2	61.7	55.3
21-Oct-18	13:20	58.6	60.9	55.3
21-Oct-18	13:25	58.1	60.5	54.2
21-Oct-18	13:30	59.1	61.2	56.1
21-Oct-18	13:35	58.5	61.1	55.1
21-Oct-18	13:40	58.0	59.9	55.4
21-Oct-18	13:45	58.7	60.6	54.8
21-Oct-18	13:50	59.1	61.4	55.0
21-Oct-18	13:55	59.0	61.8	55.1
21-Oct-18	14:00	58.4	60.7	54.8
21-Oct-18	14:05	58.2	60.4	55.0
21-Oct-18	14:10	59.4	61.9	55.5
21-Oct-18	14:15	58.3	60.6	54.8
21-Oct-18	14:20	59.0	61.9	54.7
21-Oct-18	14:25	59.5	62.3	55.5
21-Oct-18	14:30	58.4	60.6	55.3
21-Oct-18	14:35	58.1	60.1	55.2
21-Oct-18	14:40	58.6	60.8	55.1
21-Oct-18	14:45	58.9	61.4	55.5
21-Oct-18	14:50	58.7	61.2	55.5
21-Oct-18	14:55	58.5	60.8	55.5

Date	dB(A)			
	Time	L _{eq}	L ₁₀	L ₉₀
21-Oct-18	15:00	58.7	61.2	54.6
21-Oct-18	15:05	58.5	60.8	55.1
21-Oct-18	15:10	59.5	61.9	56.1
21-Oct-18	15:15	58.6	60.9	55.0
21-Oct-18	15:20	58.7	60.8	55.0
21-Oct-18	15:25	59.1	61.7	54.9
21-Oct-18	15:30	58.2	60.8	55.0
21-Oct-18	15:35	60.1	63.8	54.5
21-Oct-18	15:40	62.4	63.4	60.4
21-Oct-18	15:45	60.4	62.9	54.5
21-Oct-18	15:50	57.7	60.1	54.7
21-Oct-18	15:55	58.2	60.5	55.0
21-Oct-18	16:00	58.2	60.5	55.0
21-Oct-18	16:05	58.4	60.7	55.3
21-Oct-18	16:10	58.6	61.6	54.1
21-Oct-18	16:15	58.4	60.8	55.5
21-Oct-18	16:20	59.3	61.9	55.8
21-Oct-18	16:25	59.4	61.5	56.1
21-Oct-18	16:30	59.5	61.9	56.0
21-Oct-18	16:35	59.3	60.8	55.8
21-Oct-18	16:40	60.1	62.9	56.1
21-Oct-18	16:45	60.1	62.3	56.4
21-Oct-18	16:50	58.7	60.9	56.0
21-Oct-18	16:55	59.6	61.4	57.0
21-Oct-18	17:00	59.7	61.9	56.4
21-Oct-18	17:05	59.1	61.3	56.0
21-Oct-18	17:10	59.8	61.8	56.3
21-Oct-18	17:15	60.1	62.1	57.7
21-Oct-18	17:20	61.2	63.3	58.5
21-Oct-18	17:25	60.5	62.7	57.4
21-Oct-18	17:30	59.1	61.1	56.5
21-Oct-18	17:35	59.1	61.1	56.4
21-Oct-18	17:40	59.5	61.9	56.3
21-Oct-18	17:45	60.0	61.9	57.2
21-Oct-18	17:50	59.8	61.8	57.2
21-Oct-18	17:55	59.3	61.6	56.3
21-Oct-18	18:00	60.3	62.2	57.8
21-Oct-18	18:05	60.0	62.0	57.2
21-Oct-18	18:10	60.0	61.8	56.4
21-Oct-18	18:15	59.1	61.1	56.3
21-Oct-18	18:20	59.6	61.5	56.5
21-Oct-18	18:25	60.1	61.6	57.6
21-Oct-18	18:30	58.9	61.2	55.7
21-Oct-18	18:35	58.8	60.9	56.3
21-Oct-18	18:40	59.8	62.2	56.7
21-Oct-18	18:45	59.3	61.7	56.0
21-Oct-18	18:50	59.6	62.1	56.4
21-Oct-18	18:55	59.2	61.4	55.7

Appendix B3

Evening Time and Holiday Noise Level at Kowloon City Baptist Church Hay Nien Primary School(CM2(A))

Date	dB(A)			
	Time	L _{eq}	L ₁₀	L ₉₀
21-Oct-18	19:00	58.7	60.7	56.0
21-Oct-18	19:05	59.3	61.7	56.0
21-Oct-18	19:10	58.4	60.4	55.7
21-Oct-18	19:15	60.7	63.5	56.8
21-Oct-18	19:20	58.1	60.0	55.4
21-Oct-18	19:25	59.1	61.3	55.8
21-Oct-18	19:30	59.7	61.9	56.4
21-Oct-18	19:35	58.0	59.7	55.6
21-Oct-18	19:40	58.3	60.5	55.8
21-Oct-18	19:45	59.1	61.7	55.7
21-Oct-18	19:50	58.6	61.1	55.6
21-Oct-18	19:55	58.1	60.1	55.1
21-Oct-18	20:00	58.2	60.4	55.1
21-Oct-18	20:05	58.0	59.8	55.4
21-Oct-18	20:10	58.8	61.1	55.9
21-Oct-18	20:15	58.8	60.9	55.6
21-Oct-18	20:20	58.6	60.5	55.4
21-Oct-18	20:25	60.0	62.6	56.3
21-Oct-18	20:30	59.4	61.7	55.9
21-Oct-18	20:35	59.0	61.2	56.0
21-Oct-18	20:40	58.0	60.2	55.1
21-Oct-18	20:45	58.2	60.3	55.4
21-Oct-18	20:50	58.7	60.6	56.3
21-Oct-18	20:55	57.7	60.2	54.5
21-Oct-18	21:00	58.5	60.9	54.8
21-Oct-18	21:05	58.7	60.4	56.3
21-Oct-18	21:10	59.5	61.6	56.0
21-Oct-18	21:15	59.1	61.5	55.9
21-Oct-18	21:20	58.4	60.6	56.1
21-Oct-18	21:25	58.9	60.8	56.0
21-Oct-18	21:30	58.7	60.8	55.8
21-Oct-18	21:35	59.0	61.5	55.4
21-Oct-18	21:40	58.7	60.8	55.7
21-Oct-18	21:45	58.8	61.0	55.7
21-Oct-18	21:50	58.6	60.7	55.8
21-Oct-18	21:55	58.4	60.4	56.0
21-Oct-18	22:00	59.5	61.8	56.3
21-Oct-18	22:05	58.7	60.9	55.6
21-Oct-18	22:10	59.1	61.0	56.5
21-Oct-18	22:15	59.0	60.7	55.3
21-Oct-18	22:20	58.7	60.8	55.8
21-Oct-18	22:25	58.9	61.4	55.8
21-Oct-18	22:30	57.7	60.1	54.4
21-Oct-18	22:35	57.7	59.8	54.7
21-Oct-18	22:40	58.4	61.0	55.2
21-Oct-18	22:45	57.8	60.3	54.6
21-Oct-18	22:50	57.8	59.8	55.1
21-Oct-18	22:55	58.5	60.7	54.2

Mean 59.4 61.5 56.0
Maximum 65.2 68.7 60.4
Minimum 57.7 59.7 54.1

Date	dB(A)			
	Time	L _{eq}	L ₁₀	L ₉₀
22-Oct-18	19:00	58.7	60.9	55.4
22-Oct-18	19:05	60.1	62.3	56.9
22-Oct-18	19:10	59.7	62.4	56.1
22-Oct-18	19:15	59.4	61.8	56.1
22-Oct-18	19:20	59.9	62.2	56.3
22-Oct-18	19:25	59.9	62.7	56.3
22-Oct-18	19:30	59.7	62.2	56.7
22-Oct-18	19:35	59.0	61.2	56.0
22-Oct-18	19:40	59.7	61.9	56.1
22-Oct-18	19:45	59.3	61.1	56.7
22-Oct-18	19:50	59.0	61.8	55.3
22-Oct-18	19:55	59.5	61.6	56.4
22-Oct-18	20:00	59.3	61.7	56.5
22-Oct-18	20:05	59.9	61.9	56.6
22-Oct-18	20:10	59.4	61.8	56.1
22-Oct-18	20:15	58.9	61.4	56.1
22-Oct-18	20:20	59.0	60.9	56.4
22-Oct-18	20:25	59.9	62.6	56.6
22-Oct-18	20:30	59.8	62.2	56.7
22-Oct-18	20:35	59.2	61.4	56.4
22-Oct-18	20:40	58.9	61.2	56.0
22-Oct-18	20:45	58.6	60.4	55.1
22-Oct-18	20:50	58.3	61.0	55.2
22-Oct-18	20:55	60.2	62.8	57.0
22-Oct-18	21:00	59.1	60.8	55.3
22-Oct-18	21:05	59.3	61.4	56.2
22-Oct-18	21:10	59.8	62.4	56.7
22-Oct-18	21:15	59.2	61.4	56.3
22-Oct-18	21:20	59.3	61.8	56.2
22-Oct-18	21:25	58.1	60.5	54.8
22-Oct-18	21:30	59.6	62.4	55.6
22-Oct-18	21:35	59.3	60.9	56.5
22-Oct-18	21:40	58.2	60.5	55.0
22-Oct-18	21:45	57.8	59.7	55.4
22-Oct-18	21:50	59.7	62.2	56.5
22-Oct-18	21:55	58.8	61.3	55.6
22-Oct-18	22:00	59.3	61.6	56.3
22-Oct-18	22:05	59.1	61.3	56.1
22-Oct-18	22:10	58.6	61.0	55.6
22-Oct-18	22:15	57.6	59.6	54.9
22-Oct-18	22:20	59.1	61.6	55.6
22-Oct-18	22:25	59.2	61.9	55.7
22-Oct-18	22:30	59.9	62.8	55.6
22-Oct-18	22:35	60.6	61.0	56.1
22-Oct-18	22:40	58.9	61.5	55.8
22-Oct-18	22:45	58.5	60.8	55.6
22-Oct-18	22:50	58.8	61.9	54.6
22-Oct-18	22:55	58.1	60.7	55.0

Mean 59.2 61.5 56.0
Maximum 60.6 62.8 57.0
Minimum 57.6 59.6 54.6

Appendix B3

Evening Time and Holiday Noise Level at Kowloon City Baptist Church Hay Nien Primary School(CM2(A))

Date	dB(A)			
	Time	L _{eq}	L ₁₀	L ₉₀
23-Oct-18	19:00	59.4	61.3	56.5
23-Oct-18	19:05	59.7	61.8	56.9
23-Oct-18	19:10	60.3	62.8	56.6
23-Oct-18	19:15	59.1	61.2	56.4
23-Oct-18	19:20	59.3	61.5	56.1
23-Oct-18	19:25	58.9	60.7	55.9
23-Oct-18	19:30	59.5	62.3	55.2
23-Oct-18	19:35	63.4	60.7	55.5
23-Oct-18	19:40	59.6	61.8	56.4
23-Oct-18	19:45	59.7	62.4	56.4
23-Oct-18	19:50	59.2	61.3	55.9
23-Oct-18	19:55	58.7	61.0	55.7
23-Oct-18	20:00	59.0	61.1	56.2
23-Oct-18	20:05	58.5	60.8	55.4
23-Oct-18	20:10	59.4	61.6	56.2
23-Oct-18	20:15	58.1	60.5	55.1
23-Oct-18	20:20	58.4	60.7	55.1
23-Oct-18	20:25	58.7	60.9	55.1
23-Oct-18	20:30	59.1	62.0	55.2
23-Oct-18	20:35	58.0	60.3	54.2
23-Oct-18	20:40	59.3	62.0	55.6
23-Oct-18	20:45	59.8	62.5	56.6
23-Oct-18	20:50	58.6	60.6	55.8
23-Oct-18	20:55	58.8	60.6	56.2
23-Oct-18	21:00	59.1	61.9	56.1
23-Oct-18	21:05	59.8	62.2	56.2
23-Oct-18	21:10	60.0	62.1	57.1
23-Oct-18	21:15	58.9	61.0	55.9
23-Oct-18	21:20	59.1	61.5	56.0
23-Oct-18	21:25	58.9	60.8	56.3
23-Oct-18	21:30	58.5	60.7	54.8
23-Oct-18	21:35	58.4	60.6	55.2
23-Oct-18	21:40	57.6	59.7	55.0
23-Oct-18	21:45	58.5	61.0	55.5
23-Oct-18	21:50	59.0	61.0	55.2
23-Oct-18	21:55	58.1	60.6	55.1
23-Oct-18	22:00	58.5	61.0	55.2
23-Oct-18	22:05	58.3	60.6	54.6
23-Oct-18	22:10	58.4	61.1	54.6
23-Oct-18	22:15	57.5	59.8	53.7
23-Oct-18	22:20	58.2	60.3	55.0
23-Oct-18	22:25	57.9	60.7	54.6
23-Oct-18	22:30	60.2	62.3	56.1
23-Oct-18	22:35	59.4	61.4	55.7
23-Oct-18	22:40	57.9	59.9	54.9
23-Oct-18	22:45	59.0	60.9	55.3
23-Oct-18	22:50	57.5	59.9	54.2
23-Oct-18	22:55	58.5	60.8	54.6

Mean 59.1 61.1 55.6
 Maximum 63.4 62.8 57.1
 Minimum 57.5 59.7 53.7

Date	dB(A)			
	Time	L _{eq}	L ₁₀	L ₉₀
24-Oct-18	19:00	59.4	62.1	55.9
24-Oct-18	19:05	59.5	62.1	56.2
24-Oct-18	19:10	59.0	61.4	56.0
24-Oct-18	19:15	59.0	61.2	56.3
24-Oct-18	19:20	59.9	62.4	56.2
24-Oct-18	19:25	59.1	61.1	55.3
24-Oct-18	19:30	59.2	61.5	55.8
24-Oct-18	19:35	58.8	61.5	55.3
24-Oct-18	19:40	59.0	61.7	55.7
24-Oct-18	19:45	59.9	62.5	56.6
24-Oct-18	19:50	59.4	62.1	56.0
24-Oct-18	19:55	58.1	60.0	55.1
24-Oct-18	20:00	59.2	61.3	56.2
24-Oct-18	20:05	59.0	61.9	55.0
24-Oct-18	20:10	58.7	61.6	55.0
24-Oct-18	20:15	57.9	59.9	55.1
24-Oct-18	20:20	57.9	60.4	54.9
24-Oct-18	20:25	59.2	61.6	55.5
24-Oct-18	20:30	57.2	59.6	54.4
24-Oct-18	20:35	58.2	61.2	54.3
24-Oct-18	20:40	57.0	59.5	53.9
24-Oct-18	20:45	59.1	61.4	55.6
24-Oct-18	20:50	59.4	61.7	56.0
24-Oct-18	20:55	59.7	62.1	55.1
24-Oct-18	21:00	58.0	61.1	53.7
24-Oct-18	21:05	59.9	62.3	55.2
24-Oct-18	21:10	57.4	59.5	54.4
24-Oct-18	21:15	57.3	59.6	53.8
24-Oct-18	21:20	58.1	59.9	55.0
24-Oct-18	21:25	58.0	61.1	54.2
24-Oct-18	21:30	58.6	61.1	55.1
24-Oct-18	21:35	58.9	61.7	55.2
24-Oct-18	21:40	58.2	60.4	54.9
24-Oct-18	21:45	58.4	60.8	55.1
24-Oct-18	21:50	57.4	59.3	54.0
24-Oct-18	21:55	58.0	61.3	54.0
24-Oct-18	22:00	57.4	59.3	55.1
24-Oct-18	22:05	58.7	60.7	55.3
24-Oct-18	22:10	57.6	59.8	54.2
24-Oct-18	22:15	58.3	61.3	54.4
24-Oct-18	22:20	58.8	61.8	55.0
24-Oct-18	22:25	59.3	61.7	55.3
24-Oct-18	22:30	58.0	61.2	53.7
24-Oct-18	22:35	57.6	60.5	53.9
24-Oct-18	22:40	58.8	61.4	54.9
24-Oct-18	22:45	57.7	60.4	53.8
24-Oct-18	22:50	57.9	60.0	55.0
24-Oct-18	22:55	57.3	59.4	54.3

Mean 58.6 61.0 55.0
 Maximum 59.9 62.5 56.6
 Minimum 57.0 59.3 53.7

Appendix B3

Evening Time and Holiday Noise Level at Kowloon City Baptist Church Hay Nien Primary School(CM2(A))

Date	dB(A)			
	Time	L _{eq}	L ₁₀	L ₉₀
25-Oct-18	19:00	60.4	62.7	56.6
25-Oct-18	19:05	59.7	61.9	56.9
25-Oct-18	19:10	59.4	61.5	56.8
25-Oct-18	19:15	59.5	61.6	56.8
25-Oct-18	19:20	60.2	62.7	56.8
25-Oct-18	19:25	59.6	62.2	56.4
25-Oct-18	19:30	59.5	61.8	55.3
25-Oct-18	19:35	60.8	63.6	56.4
25-Oct-18	19:40	58.6	60.8	56.0
25-Oct-18	19:45	58.8	60.9	54.6
25-Oct-18	19:50	59.0	61.3	55.4
25-Oct-18	19:55	58.6	61.1	55.8
25-Oct-18	20:00	58.0	60.3	54.2
25-Oct-18	20:05	59.2	61.5	56.1
25-Oct-18	20:10	58.9	62.4	54.4
25-Oct-18	20:15	60.4	63.3	55.2
25-Oct-18	20:20	59.3	61.5	56.1
25-Oct-18	20:25	61.1	62.7	58.0
25-Oct-18	20:30	60.6	62.7	57.3
25-Oct-18	20:35	60.8	62.7	58.0
25-Oct-18	20:40	61.0	63.2	58.2
25-Oct-18	20:45	60.0	62.8	55.8
25-Oct-18	20:50	58.2	60.7	54.7
25-Oct-18	20:55	58.5	61.2	54.5
25-Oct-18	21:00	58.2	60.4	54.8
25-Oct-18	21:05	58.0	60.6	54.5
25-Oct-18	21:10	59.0	61.6	55.1
25-Oct-18	21:15	58.2	60.9	54.6
25-Oct-18	21:20	57.7	59.8	55.1
25-Oct-18	21:25	57.7	60.3	54.7
25-Oct-18	21:30	58.8	61.1	55.7
25-Oct-18	21:35	58.6	60.9	55.6
25-Oct-18	21:40	58.7	61.3	55.0
25-Oct-18	21:45	58.5	60.8	54.8
25-Oct-18	21:50	58.2	61.1	54.4
25-Oct-18	21:55	58.5	60.8	55.7
25-Oct-18	22:00	58.8	61.7	54.6
25-Oct-18	22:05	60.1	62.7	55.4
25-Oct-18	22:10	57.9	60.2	55.2
25-Oct-18	22:15	58.6	60.6	55.6
25-Oct-18	22:20	58.6	60.5	55.6
25-Oct-18	22:25	58.3	61.0	54.8
25-Oct-18	22:30	58.6	60.8	55.4
25-Oct-18	22:35	57.7	59.8	55.2
25-Oct-18	22:40	58.3	60.6	55.2
25-Oct-18	22:45	57.6	60.2	54.2
25-Oct-18	22:50	58.7	61.0	55.3
25-Oct-18	22:55	57.9	60.2	54.3

Mean 59.1 61.4 55.6
 Maximum 61.1 63.6 58.2
 Minimum 57.6 59.8 54.2

Date	dB(A)			
	Time	L _{eq}	L ₁₀	L ₉₀
26-Oct-18	19:00	60.4	62.9	57.2
26-Oct-18	19:05	60.8	63.1	58.0
26-Oct-18	19:10	60.0	62.3	57.3
26-Oct-18	19:15	59.8	61.9	56.8
26-Oct-18	19:20	60.8	62.9	58.1
26-Oct-18	19:25	60.5	62.8	57.0
26-Oct-18	19:30	59.9	62.0	57.2
26-Oct-18	19:35	59.9	61.9	57.1
26-Oct-18	19:40	60.1	61.9	57.4
26-Oct-18	19:45	59.9	62.4	57.0
26-Oct-18	19:50	59.8	62.1	56.6
26-Oct-18	19:55	59.2	60.9	56.5
26-Oct-18	20:00	60.2	62.6	57.0
26-Oct-18	20:05	60.9	64.0	56.8
26-Oct-18	20:10	60.0	62.1	57.5
26-Oct-18	20:15	58.8	60.6	56.1
26-Oct-18	20:20	59.6	62.1	56.1
26-Oct-18	20:25	59.2	61.5	56.5
26-Oct-18	20:30	59.8	62.3	56.8
26-Oct-18	20:35	59.2	61.0	56.8
26-Oct-18	20:40	59.4	61.9	55.5
26-Oct-18	20:45	58.8	60.7	55.9
26-Oct-18	20:50	58.9	61.2	55.7
26-Oct-18	20:55	60.0	62.2	56.7
26-Oct-18	21:00	60.2	62.9	56.6
26-Oct-18	21:05	59.6	61.8	56.4
26-Oct-18	21:10	57.9	60.4	54.6
26-Oct-18	21:15	59.1	61.5	55.6
26-Oct-18	21:20	58.8	61.4	55.6
26-Oct-18	21:25	58.6	61.0	55.3
26-Oct-18	21:30	58.4	60.7	55.0
26-Oct-18	21:35	58.2	60.6	55.4
26-Oct-18	21:40	59.3	61.6	56.5
26-Oct-18	21:45	59.3	61.7	56.1
26-Oct-18	21:50	58.8	60.8	55.7
26-Oct-18	21:55	58.1	60.0	55.2
26-Oct-18	22:00	58.9	60.9	56.1
26-Oct-18	22:05	58.8	61.1	55.8
26-Oct-18	22:10	59.4	61.6	55.9
26-Oct-18	22:15	57.8	59.6	54.8
26-Oct-18	22:20	59.4	61.9	55.5
26-Oct-18	22:25	59.1	62.1	55.4
26-Oct-18	22:30	60.5	61.9	56.2
26-Oct-18	22:35	59.3	62.1	56.0
26-Oct-18	22:40	58.6	60.7	55.9
26-Oct-18	22:45	58.1	60.6	55.3
26-Oct-18	22:50	58.9	61.3	55.5
26-Oct-18	22:55	58.6	60.8	54.5

Mean 59.4 61.6 56.2
 Maximum 60.9 64.0 58.1
 Minimum 57.8 59.6 54.5

Appendix B3

Evening Time and Holiday Noise Level at Kowloon City Baptist Church Hay Nien Primary School(CM2(A))

Date	dB(A)			
	Time	L _{eq}	L ₁₀	L ₉₀
27-Oct-18	19:00	59.8	62.0	56.4
27-Oct-18	19:05	60.1	61.7	56.4
27-Oct-18	19:10	59.5	61.8	56.7
27-Oct-18	19:15	60.5	63.0	57.2
27-Oct-18	19:20	59.1	60.7	56.6
27-Oct-18	19:25	58.8	61.2	56.2
27-Oct-18	19:30	59.0	60.7	56.5
27-Oct-18	19:35	59.4	61.5	57.0
27-Oct-18	19:40	60.2	62.9	57.1
27-Oct-18	19:45	58.8	60.9	56.0
27-Oct-18	19:50	59.8	62.1	57.0
27-Oct-18	19:55	59.6	62.2	56.1
27-Oct-18	20:00	59.1	61.4	56.3
27-Oct-18	20:05	59.9	62.5	56.7
27-Oct-18	20:10	58.5	60.5	56.1
27-Oct-18	20:15	59.3	61.9	55.5
27-Oct-18	20:20	58.6	60.7	56.0
27-Oct-18	20:25	60.0	62.0	57.4
27-Oct-18	20:30	59.4	61.6	56.4
27-Oct-18	20:35	59.8	61.9	56.2
27-Oct-18	20:40	59.0	60.8	56.4
27-Oct-18	20:45	59.0	61.5	55.9
27-Oct-18	20:50	59.3	61.7	56.2
27-Oct-18	20:55	59.6	61.6	56.8
27-Oct-18	21:00	59.1	61.2	56.5
27-Oct-18	21:05	60.5	62.6	57.4
27-Oct-18	21:10	60.3	62.7	57.5
27-Oct-18	21:15	62.5	65.2	57.9
27-Oct-18	21:20	61.0	63.5	57.3
27-Oct-18	21:25	58.8	61.5	56.1
27-Oct-18	21:30	59.5	61.7	56.6
27-Oct-18	21:35	60.1	62.2	56.5
27-Oct-18	21:40	59.4	61.7	56.1
27-Oct-18	21:45	59.4	60.8	57.1
27-Oct-18	21:50	60.0	62.2	57.2
27-Oct-18	21:55	58.9	61.9	55.3
27-Oct-18	22:00	58.8	60.9	56.2
27-Oct-18	22:05	59.0	61.3	56.5
27-Oct-18	22:10	59.1	61.1	56.5
27-Oct-18	22:15	61.9	63.6	57.8
27-Oct-18	22:20	61.1	62.6	56.1
27-Oct-18	22:25	60.4	62.6	57.5
27-Oct-18	22:30	59.7	61.8	56.0
27-Oct-18	22:35	59.6	62.8	56.0
27-Oct-18	22:40	64.5	64.4	57.7
27-Oct-18	22:45	61.9	65.3	56.8
27-Oct-18	22:50	59.9	61.6	57.0
27-Oct-18	22:55	59.0	60.9	56.7

Mean 60.0 62.0 56.6
Maximum 64.5 65.3 57.9
Minimum 58.5 60.5 55.3

Date	dB(A)			
	Time	L _{eq}	L ₁₀	L ₉₀
28-Oct-18	07:00	59.8	62.5	55.6
28-Oct-18	07:05	61.2	63.4	56.7
28-Oct-18	07:10	60.3	63.0	56.1
28-Oct-18	07:15	59.2	61.5	56.1
28-Oct-18	07:20	59.6	61.6	57.1
28-Oct-18	07:25	59.4	61.1	57.0
28-Oct-18	07:30	58.5	60.8	54.7
28-Oct-18	07:35	58.7	60.7	55.9
28-Oct-18	07:40	59.7	61.8	56.7
28-Oct-18	07:45	59.0	60.7	56.4
28-Oct-18	07:50	58.6	60.8	55.3
28-Oct-18	07:55	59.5	61.8	55.8
28-Oct-18	08:00	58.6	61.2	55.3
28-Oct-18	08:05	57.9	59.9	55.0
28-Oct-18	08:10	57.9	59.9	54.9
28-Oct-18	08:15	58.3	61.1	55.1
28-Oct-18	08:20	58.5	60.5	55.5
28-Oct-18	08:25	59.4	61.3	56.7
28-Oct-18	08:30	59.4	61.6	56.9
28-Oct-18	08:35	59.6	61.6	56.7
28-Oct-18	08:40	58.8	61.2	55.4
28-Oct-18	08:45	59.8	62.4	56.3
28-Oct-18	08:50	59.5	62.1	56.1
28-Oct-18	08:55	58.8	60.9	56.0
28-Oct-18	09:00	60.5	62.6	57.2
28-Oct-18	09:05	59.2	61.5	55.9
28-Oct-18	09:10	59.5	61.5	56.8
28-Oct-18	09:15	59.4	61.6	56.1
28-Oct-18	09:20	61.8	63.4	58.7
28-Oct-18	09:25	60.4	62.8	57.4
28-Oct-18	09:30	60.3	62.4	57.8
28-Oct-18	09:35	59.8	61.8	57.4
28-Oct-18	09:40	59.6	61.6	57.2
28-Oct-18	09:45	60.0	62.2	56.7
28-Oct-18	09:50	60.0	62.3	56.7
28-Oct-18	09:55	61.0	62.8	58.4
28-Oct-18	10:00	60.0	61.8	57.0
28-Oct-18	10:05	59.2	61.6	56.3
28-Oct-18	10:10	60.8	63.0	57.4
28-Oct-18	10:15	59.7	61.4	57.3
28-Oct-18	10:20	59.9	62.0	57.0
28-Oct-18	10:25	59.9	61.6	57.2
28-Oct-18	10:30	59.6	61.8	56.4
28-Oct-18	10:35	59.1	60.9	56.9
28-Oct-18	10:40	62.7	65.0	57.1
28-Oct-18	10:45	59.9	61.7	57.4
28-Oct-18	10:50	59.9	61.8	57.4
28-Oct-18	10:55	60.4	63.2	57.0

Appendix B3

Evening Time and Holiday Noise Level at Kowloon City Baptist Church Hay Nien Primary School(CM2(A))

Date	dB(A)			
	Time	L _{eq}	L ₁₀	L ₉₀
28-Oct-18	11:00	59.6	62.0	56.9
28-Oct-18	11:05	59.1	61.4	56.3
28-Oct-18	11:10	59.8	62.1	56.6
28-Oct-18	11:15	59.3	61.7	56.2
28-Oct-18	11:20	59.1	61.9	55.1
28-Oct-18	11:25	58.9	61.5	55.4
28-Oct-18	11:30	60.1	62.3	56.4
28-Oct-18	11:35	59.1	61.3	56.2
28-Oct-18	11:40	59.4	61.7	56.1
28-Oct-18	11:45	58.6	60.6	56.2
28-Oct-18	11:50	59.1	61.6	55.7
28-Oct-18	11:55	60.2	62.5	57.1
28-Oct-18	12:00	60.0	62.6	56.6
28-Oct-18	12:05	58.6	60.7	56.0
28-Oct-18	12:10	59.5	61.5	56.6
28-Oct-18	12:15	60.1	62.4	57.0
28-Oct-18	12:20	59.2	60.9	57.0
28-Oct-18	12:25	59.9	62.2	56.7
28-Oct-18	12:30	61.7	63.2	59.0
28-Oct-18	12:35	61.9	63.5	59.5
28-Oct-18	12:40	62.0	63.5	60.1
28-Oct-18	12:45	62.1	64.2	59.5
28-Oct-18	12:50	60.8	62.7	58.1
28-Oct-18	12:55	60.4	62.7	57.2
28-Oct-18	13:00	59.6	61.8	57.1
28-Oct-18	13:05	59.8	61.8	57.1
28-Oct-18	13:10	60.0	62.4	56.6
28-Oct-18	13:15	58.9	60.9	56.2
28-Oct-18	13:20	62.7	64.5	57.4
28-Oct-18	13:25	59.2	61.5	56.2
28-Oct-18	13:30	60.2	62.5	57.2
28-Oct-18	13:35	59.5	62.0	56.5
28-Oct-18	13:40	59.8	62.2	56.8
28-Oct-18	13:45	59.1	61.7	55.8
28-Oct-18	13:50	58.5	60.7	55.6
28-Oct-18	13:55	58.9	60.8	56.2
28-Oct-18	14:00	59.1	61.3	56.0
28-Oct-18	14:05	58.9	60.9	55.3
28-Oct-18	14:10	59.5	61.8	56.1
28-Oct-18	14:15	58.5	60.9	55.8
28-Oct-18	14:20	60.3	62.5	57.0
28-Oct-18	14:25	60.6	63.4	57.1
28-Oct-18	14:30	59.6	61.6	57.1
28-Oct-18	14:35	58.6	60.7	56.2
28-Oct-18	14:40	59.5	61.1	56.4
28-Oct-18	14:45	59.4	61.8	56.2
28-Oct-18	14:50	59.2	61.1	56.3
28-Oct-18	14:55	59.2	60.9	56.6

Date	dB(A)			
	Time	L _{eq}	L ₁₀	L ₉₀
28-Oct-18	15:00	58.5	60.4	56.0
28-Oct-18	15:05	60.6	62.7	56.9
28-Oct-18	15:10	59.7	61.7	57.0
28-Oct-18	15:15	59.3	61.4	56.5
28-Oct-18	15:20	58.9	60.8	56.2
28-Oct-18	15:25	59.2	61.2	57.1
28-Oct-18	15:30	59.3	61.6	56.1
28-Oct-18	15:35	59.5	61.8	56.1
28-Oct-18	15:40	59.1	61.2	56.0
28-Oct-18	15:45	60.0	61.9	55.8
28-Oct-18	15:50	58.8	61.4	55.3
28-Oct-18	15:55	57.9	60.5	54.7
28-Oct-18	16:00	58.3	60.6	55.1
28-Oct-18	16:05	58.8	61.5	55.6
28-Oct-18	16:10	59.0	61.0	56.3
28-Oct-18	16:15	58.8	60.9	56.2
28-Oct-18	16:20	59.5	61.6	56.3
28-Oct-18	16:25	58.7	61.4	55.0
28-Oct-18	16:30	59.3	61.8	55.6
28-Oct-18	16:35	61.9	64.2	56.7
28-Oct-18	16:40	63.1	64.6	61.3
28-Oct-18	16:45	59.1	61.3	56.0
28-Oct-18	16:50	58.7	60.7	56.2
28-Oct-18	16:55	59.9	62.2	56.8
28-Oct-18	17:00	60.2	61.8	57.5
28-Oct-18	17:05	60.2	62.3	57.4
28-Oct-18	17:10	60.6	62.6	58.1
28-Oct-18	17:15	60.6	62.7	58.0
28-Oct-18	17:20	60.6	62.8	57.5
28-Oct-18	17:25	60.6	62.2	58.2
28-Oct-18	17:30	59.8	61.6	57.3
28-Oct-18	17:35	60.3	62.2	58.0
28-Oct-18	17:40	60.1	62.1	57.4
28-Oct-18	17:45	60.9	62.9	58.3
28-Oct-18	17:50	59.8	61.6	57.6
28-Oct-18	17:55	60.7	62.8	58.1
28-Oct-18	18:00	60.1	61.8	57.6
28-Oct-18	18:05	60.3	62.0	58.0
28-Oct-18	18:10	60.3	62.2	58.0
28-Oct-18	18:15	59.9	62.0	57.3
28-Oct-18	18:20	59.8	61.6	57.6
28-Oct-18	18:25	59.8	61.4	57.4
28-Oct-18	18:30	60.5	62.6	58.0
28-Oct-18	18:35	59.7	61.5	57.4
28-Oct-18	18:40	59.5	61.7	56.8
28-Oct-18	18:45	59.0	60.7	57.1
28-Oct-18	18:50	60.1	62.0	58.0
28-Oct-18	18:55	60.3	62.5	57.0

Appendix B3

Evening Time and Holiday Noise Level at Kowloon City Baptist Church Hay Nien Primary School(CM2(A))

Date	dB(A)			
	Time	L _{eq}	L ₁₀	L ₉₀
28-Oct-18	19:00	59.6	61.5	57.4
28-Oct-18	19:05	59.7	61.6	57.0
28-Oct-18	19:10	61.3	63.9	57.8
28-Oct-18	19:15	59.1	61.1	56.6
28-Oct-18	19:20	59.1	61.1	56.5
28-Oct-18	19:25	60.0	62.4	56.9
28-Oct-18	19:30	59.3	61.2	57.1
28-Oct-18	19:35	58.4	60.3	56.0
28-Oct-18	19:40	59.9	62.5	56.6
28-Oct-18	19:45	59.2	61.5	56.3
28-Oct-18	19:50	59.3	61.8	55.6
28-Oct-18	19:55	59.0	60.7	57.0
28-Oct-18	20:00	59.4	61.2	57.0
28-Oct-18	20:05	59.6	61.5	57.1
28-Oct-18	20:10	58.7	60.7	56.0
28-Oct-18	20:15	58.4	60.4	56.2
28-Oct-18	20:20	61.6	62.7	57.5
28-Oct-18	20:25	59.8	61.9	57.1
28-Oct-18	20:30	59.6	61.9	56.4
28-Oct-18	20:35	60.2	62.4	57.1
28-Oct-18	20:40	60.0	61.7	57.3
28-Oct-18	20:45	59.6	61.6	57.3
28-Oct-18	20:50	59.5	61.5	57.0
28-Oct-18	20:55	59.5	61.4	57.2
28-Oct-18	21:00	58.7	60.6	56.3
28-Oct-18	21:05	61.2	63.3	57.3
28-Oct-18	21:10	59.5	61.5	57.0
28-Oct-18	21:15	58.6	60.3	56.5
28-Oct-18	21:20	60.8	62.8	57.7
28-Oct-18	21:25	60.1	61.8	57.6
28-Oct-18	21:30	59.4	61.3	57.1
28-Oct-18	21:35	60.2	61.8	58.0
28-Oct-18	21:40	59.6	61.4	57.4
28-Oct-18	21:45	59.4	61.6	56.6
28-Oct-18	21:50	59.1	61.2	56.5
28-Oct-18	21:55	59.4	61.5	56.5
28-Oct-18	22:00	59.4	61.4	56.8
28-Oct-18	22:05	58.6	60.6	56.3
28-Oct-18	22:10	58.6	60.5	56.1
28-Oct-18	22:15	58.9	60.9	56.5
28-Oct-18	22:20	59.4	61.7	56.4
28-Oct-18	22:25	59.4	61.2	57.0
28-Oct-18	22:30	59.4	61.3	57.1
28-Oct-18	22:35	59.2	60.9	57.1
28-Oct-18	22:40	59.2	61.5	56.4
28-Oct-18	22:45	58.6	60.7	55.9
28-Oct-18	22:50	58.4	60.0	56.0
28-Oct-18	22:55	58.5	60.5	56.1

Mean 59.7 61.7 56.8
 Maximum 63.1 65.0 61.3
 Minimum 57.9 59.9 54.7

Date	dB(A)			
	Time	L _{eq}	L ₁₀	L ₉₀
29-Oct-18	19:00	60.8	62.8	58.1
29-Oct-18	19:05	61.4	63.6	59.0
29-Oct-18	19:10	61.1	62.9	59.0
29-Oct-18	19:15	60.8	62.8	58.2
29-Oct-18	19:20	60.1	62.1	57.8
29-Oct-18	19:25	60.1	61.7	57.9
29-Oct-18	19:30	60.6	62.6	58.0
29-Oct-18	19:35	60.6	62.8	57.5
29-Oct-18	19:40	60.0	62.3	57.2
29-Oct-18	19:45	60.3	62.9	57.0
29-Oct-18	19:50	60.1	62.1	57.6
29-Oct-18	19:55	59.6	61.0	57.7
29-Oct-18	20:00	60.1	62.1	57.1
29-Oct-18	20:05	59.4	61.1	57.0
29-Oct-18	20:10	60.7	63.0	58.0
29-Oct-18	20:15	60.2	62.3	57.3
29-Oct-18	20:20	62.0	63.7	58.4
29-Oct-18	20:25	61.9	64.1	59.0
29-Oct-18	20:30	60.4	62.4	57.1
29-Oct-18	20:35	60.1	62.4	57.0
29-Oct-18	20:40	59.7	61.6	57.5
29-Oct-18	20:45	60.4	62.6	57.1
29-Oct-18	20:50	60.4	62.4	57.8
29-Oct-18	20:55	59.4	61.3	56.5
29-Oct-18	21:00	59.9	62.5	56.6
29-Oct-18	21:05	61.5	64.1	57.5
29-Oct-18	21:10	60.7	62.5	56.4
29-Oct-18	21:15	60.6	62.9	57.2
29-Oct-18	21:20	59.4	61.8	56.1
29-Oct-18	21:25	60.8	63.7	57.0
29-Oct-18	21:30	58.9	61.0	56.3
29-Oct-18	21:35	58.7	60.7	56.5
29-Oct-18	21:40	60.0	62.1	57.3
29-Oct-18	21:45	59.2	61.3	55.5
29-Oct-18	21:50	59.0	61.6	56.0
29-Oct-18	21:55	58.9	61.0	55.9
29-Oct-18	22:00	59.5	61.6	56.2
29-Oct-18	22:05	59.9	62.5	56.1
29-Oct-18	22:10	59.0	61.1	56.1
29-Oct-18	22:15	57.9	59.7	55.6
29-Oct-18	22:20	59.5	61.8	56.2
29-Oct-18	22:25	58.3	60.4	55.0
29-Oct-18	22:30	60.1	62.7	55.6
29-Oct-18	22:35	58.4	61.1	55.2
29-Oct-18	22:40	57.6	59.9	54.1
29-Oct-18	22:45	58.5	60.5	55.6
29-Oct-18	22:50	58.6	61.0	54.9
29-Oct-18	22:55	58.2	60.7	55.1

Mean 60.0 62.0 56.9
 Maximum 62.0 64.1 59.0
 Minimum 57.6 59.7 54.1

Appendix B3

Evening Time and Holiday Noise Level at Kowloon City Baptist Church Hay Nien Primary School(CM2(A))

Date	dB(A)			
	Time	L _{eq}	L ₁₀	L ₉₀
30-Oct-18	19:00	59.6	61.7	56.7
30-Oct-18	19:05	59.6	62.5	56.5
30-Oct-18	19:10	59.7	61.5	56.7
30-Oct-18	19:15	62.5	65.1	58.4
30-Oct-18	19:20	60.9	63.2	57.7
30-Oct-18	19:25	60.6	62.2	56.9
30-Oct-18	19:30	59.2	61.1	56.1
30-Oct-18	19:35	60.3	62.8	56.8
30-Oct-18	19:40	61.3	63.9	57.6
30-Oct-18	19:45	60.2	62.7	57.2
30-Oct-18	19:50	60.0	62.5	56.6
30-Oct-18	19:55	60.1	62.2	57.3
30-Oct-18	20:00	59.5	62.4	56.0
30-Oct-18	20:05	60.3	62.7	57.4
30-Oct-18	20:10	61.1	63.8	57.3
30-Oct-18	20:15	60.1	62.2	57.7
30-Oct-18	20:20	59.7	62.5	56.3
30-Oct-18	20:25	60.1	62.4	55.5
30-Oct-18	20:30	59.0	61.2	55.9
30-Oct-18	20:35	58.5	60.6	55.7
30-Oct-18	20:40	58.7	61.1	55.6
30-Oct-18	20:45	59.5	62.2	56.1
30-Oct-18	20:50	58.2	60.8	55.1
30-Oct-18	20:55	59.1	61.8	56.1
30-Oct-18	21:00	58.7	60.8	56.0
30-Oct-18	21:05	59.8	62.3	56.3
30-Oct-18	21:10	59.5	62.4	55.0
30-Oct-18	21:15	57.8	60.2	54.1
30-Oct-18	21:20	58.1	60.2	55.1
30-Oct-18	21:25	58.9	61.7	55.1
30-Oct-18	21:30	59.5	61.7	55.5
30-Oct-18	21:35	57.3	59.7	53.8
30-Oct-18	21:40	58.8	61.1	55.1
30-Oct-18	21:45	57.7	60.3	54.6
30-Oct-18	21:50	58.3	61.0	55.1
30-Oct-18	21:55	58.7	61.1	55.6
30-Oct-18	22:00	58.5	60.8	55.0
30-Oct-18	22:05	59.3	62.2	56.1
30-Oct-18	22:10	56.7	58.9	54.1
30-Oct-18	22:15	58.8	62.0	55.3
30-Oct-18	22:20	59.9	62.6	56.6
30-Oct-18	22:25	57.9	60.3	54.7
30-Oct-18	22:30	59.1	62.5	54.3
30-Oct-18	22:35	58.3	61.1	54.7
30-Oct-18	22:40	57.8	60.1	54.5
30-Oct-18	22:45	57.4	60.0	54.0
30-Oct-18	22:50	58.2	60.7	54.8
30-Oct-18	22:55	58.3	60.4	54.2
	Mean	59.3	61.7	55.8
	Maximum	62.5	65.1	58.4
	Minimum	56.7	58.9	53.8

Date	dB(A)			
	Time	L _{eq}	L ₁₀	L ₉₀
31-Oct-18	19:00	60.1	63.3	56.2
31-Oct-18	19:05	58.9	61.3	56.1
31-Oct-18	19:10	58.9	60.8	56.3
31-Oct-18	19:15	58.8	61.4	55.6
31-Oct-18	19:20	59.6	62.4	56.3
31-Oct-18	19:25	59.1	61.7	55.9
31-Oct-18	19:30	60.1	62.6	56.4
31-Oct-18	19:35	59.3	61.7	56.1
31-Oct-18	19:40	60.3	62.7	57.0
31-Oct-18	19:45	58.9	61.2	56.0
31-Oct-18	19:50	59.5	62.2	56.1
31-Oct-18	19:55	59.5	61.9	56.3
31-Oct-18	20:00	58.8	60.8	55.7
31-Oct-18	20:05	58.7	60.9	56.1
31-Oct-18	20:10	60.1	62.1	55.6
31-Oct-18	20:15	59.0	61.3	55.7
31-Oct-18	20:20	57.9	60.2	55.1
31-Oct-18	20:25	59.4	62.4	55.6
31-Oct-18	20:30	58.8	61.1	55.8
31-Oct-18	20:35	59.8	62.0	56.8
31-Oct-18	20:40	59.3	61.6	55.4
31-Oct-18	20:45	57.8	59.7	54.6
31-Oct-18	20:50	59.0	61.7	55.2
31-Oct-18	20:55	58.6	61.2	54.9
31-Oct-18	21:00	57.7	60.2	54.2
31-Oct-18	21:05	58.8	61.3	55.4
31-Oct-18	21:10	58.7	61.5	54.5
31-Oct-18	21:15	59.3	62.0	55.2
31-Oct-18	21:20	59.3	61.7	55.6
31-Oct-18	21:25	58.3	60.7	54.7
31-Oct-18	21:30	57.7	60.1	54.8
31-Oct-18	21:35	57.8	59.5	55.4
31-Oct-18	21:40	58.7	61.0	55.4
31-Oct-18	21:45	58.3	60.9	55.0
31-Oct-18	21:50	58.9	61.5	55.4
31-Oct-18	21:55	57.5	60.3	53.9
31-Oct-18	22:00	59.4	61.4	55.8
31-Oct-18	22:05	58.9	61.7	55.3
31-Oct-18	22:10	57.2	59.6	53.9
31-Oct-18	22:15	58.2	60.5	54.7
31-Oct-18	22:20	58.0	60.6	54.8
31-Oct-18	22:25	57.8	60.3	54.7
31-Oct-18	22:30	57.9	60.7	53.7
31-Oct-18	22:35	58.2	60.4	54.6
31-Oct-18	22:40	57.8	60.1	54.6
31-Oct-18	22:45	57.4	59.7	54.1
31-Oct-18	22:50	57.6	60.4	53.7
31-Oct-18	22:55	57.9	60.6	54.3
	Mean	58.8	61.1	55.3
	Maximum	60.3	63.3	57.0
	Minimum	57.2	59.5	53.7

Summary of Evening Time and Holiday Noise Level at Kowloon City Baptist Church Hay Nien Primary School(CM2(A))			
	L _{eq}	L ₁₀	L ₉₀
Mean	59.4	61.6	56.1
Maximum	65.2	68.7	61.3
Minimum	58.5	60.5	55.3

Appendix B3

Evening Time and Holiday Noise Level at S.K.H. Ma On Shan Holy Spirit Primary School (CM3)

Date	dB(A)			
	Time	L _{eq}	L ₁₀	L ₉₀
19-Oct-18	19:00	66.2	68.6	61.6
19-Oct-18	19:05	65.3	68.3	61.3
19-Oct-18	19:10	64.8	67.1	60.8
19-Oct-18	19:15	65.0	67.2	61.6
19-Oct-18	19:20	65.9	69.4	61.4
19-Oct-18	19:25	65.2	67.5	61.3
19-Oct-18	19:30	64.8	66.9	61.6
19-Oct-18	19:35	65.3	68.4	61.1
19-Oct-18	19:40	64.3	66.5	60.6
19-Oct-18	19:45	63.9	66.6	60.3
19-Oct-18	19:50	63.4	65.6	60.4
19-Oct-18	19:55	66.1	69.0	60.9
19-Oct-18	20:00	62.9	65.3	59.9
19-Oct-18	20:05	63.0	65.5	59.2
19-Oct-18	20:10	64.5	67.6	60.2
19-Oct-18	20:15	65.8	68.4	60.1
19-Oct-18	20:20	63.6	66.5	59.8
19-Oct-18	20:25	64.8	66.3	59.7
19-Oct-18	20:30	63.3	66.4	59.3
19-Oct-18	20:35	62.7	64.9	59.1
19-Oct-18	20:40	64.5	66.8	59.9
19-Oct-18	20:45	63.2	66.3	59.4
19-Oct-18	20:50	63.6	66.4	59.4
19-Oct-18	20:55	63.4	65.5	59.0
19-Oct-18	21:00	63.6	66.4	59.5
19-Oct-18	21:05	64.0	65.9	59.5
19-Oct-18	21:10	63.1	64.5	59.3
19-Oct-18	21:15	64.6	67.7	60.3
19-Oct-18	21:20	62.7	64.9	59.0
19-Oct-18	21:25	64.2	67.7	59.7
19-Oct-18	21:30	63.6	66.3	58.7
19-Oct-18	21:35	64.5	66.4	60.2
19-Oct-18	21:40	62.6	64.5	59.5
19-Oct-18	21:45	65.0	65.9	60.1
19-Oct-18	21:50	63.5	66.4	59.9
19-Oct-18	21:55	62.6	65.1	59.0
19-Oct-18	22:00	64.0	66.2	59.3
19-Oct-18	22:05	64.4	66.6	59.8
19-Oct-18	22:10	62.4	64.9	59.0
19-Oct-18	22:15	63.1	65.6	59.6
19-Oct-18	22:20	63.4	66.4	59.1
19-Oct-18	22:25	63.8	65.8	60.3
19-Oct-18	22:30	63.1	65.8	59.4
19-Oct-18	22:35	63.7	65.6	59.7
19-Oct-18	22:40	64.5	66.0	60.3
19-Oct-18	22:45	64.2	66.6	60.2
19-Oct-18	22:50	62.7	64.9	58.7
19-Oct-18	22:55	64.6	67.3	60.4

Mean 64.1 66.5 60.0
 Maximum 66.2 69.4 61.6
 Minimum 62.4 64.5 58.7

Date	dB(A)			
	Time	L _{eq}	L ₁₀	L ₉₀
20-Oct-18	19:00	63.7	65.7	60.8
20-Oct-18	19:05	64.7	67.2	59.8
20-Oct-18	19:10	63.7	66.0	60.2
20-Oct-18	19:15	65.2	67.6	60.1
20-Oct-18	19:20	63.4	66.1	60.4
20-Oct-18	19:25	62.7	64.8	60.0
20-Oct-18	19:30	63.2	65.5	60.3
20-Oct-18	19:35	64.3	67.1	59.6
20-Oct-18	19:40	62.6	64.9	59.2
20-Oct-18	19:45	63.4	67.0	58.2
20-Oct-18	19:50	66.7	68.4	59.5
20-Oct-18	19:55	62.4	64.9	58.6
20-Oct-18	20:00	63.5	66.3	59.2
20-Oct-18	20:05	63.5	66.2	58.9
20-Oct-18	20:10	62.3	64.5	59.2
20-Oct-18	20:15	64.8	67.1	58.9
20-Oct-18	20:20	63.2	64.5	58.7
20-Oct-18	20:25	62.1	65.4	58.3
20-Oct-18	20:30	63.7	66.9	59.1
20-Oct-18	20:35	63.2	65.9	59.6
20-Oct-18	20:40	64.4	66.4	58.7
20-Oct-18	20:45	62.0	64.1	58.6
20-Oct-18	20:50	65.6	68.4	60.2
20-Oct-18	20:55	62.0	64.6	58.3
20-Oct-18	21:00	62.2	64.7	59.0
20-Oct-18	21:05	64.4	67.8	58.6
20-Oct-18	21:10	62.4	64.9	59.3
20-Oct-18	21:15	63.2	65.9	58.9
20-Oct-18	21:20	64.0	67.1	59.0
20-Oct-18	21:25	63.1	65.2	59.2
20-Oct-18	21:30	62.9	65.3	59.3
20-Oct-18	21:35	63.6	66.4	59.8
20-Oct-18	21:40	64.1	66.6	59.5
20-Oct-18	21:45	62.7	64.7	60.2
20-Oct-18	21:50	64.1	66.1	59.6
20-Oct-18	21:55	63.9	66.4	59.2
20-Oct-18	22:00	63.3	66.1	60.0
20-Oct-18	22:05	64.7	66.8	60.6
20-Oct-18	22:10	62.9	65.2	60.2
20-Oct-18	22:15	63.8	66.6	59.6
20-Oct-18	22:20	62.6	65.3	59.5
20-Oct-18	22:25	64.3	66.7	58.8
20-Oct-18	22:30	65.2	67.9	60.1
20-Oct-18	22:35	61.8	63.8	59.3
20-Oct-18	22:40	63.7	66.4	59.8
20-Oct-18	22:45	63.8	66.0	59.9
20-Oct-18	22:50	62.3	65.1	59.3
20-Oct-18	22:55	63.5	65.8	59.7

Mean 63.6 66.0 59.4
 Maximum 66.7 68.4 60.8
 Minimum 61.8 63.8 58.2

Appendix B3

Evening Time and Holiday Noise Level at S.K.H. Ma On Shan Holy Spirit Primary School (CM3)

Date	dB(A)			
	Time	L _{eq}	L ₁₀	L ₉₀
21-Oct-18	07:00	63.5	64.5	56.8
21-Oct-18	07:05	61.6	64.6	55.4
21-Oct-18	07:10	60.3	62.5	55.5
21-Oct-18	07:15	61.4	64.5	57.0
21-Oct-18	07:20	62.4	65.7	56.3
21-Oct-18	07:25	63.2	66.3	57.1
21-Oct-18	07:30	61.4	63.9	58.2
21-Oct-18	07:35	62.2	65.5	57.4
21-Oct-18	07:40	61.7	63.7	57.5
21-Oct-18	07:45	62.7	65.5	59.0
21-Oct-18	07:50	61.8	64.6	57.6
21-Oct-18	07:55	62.0	65.0	57.9
21-Oct-18	08:00	62.2	65.1	57.1
21-Oct-18	08:05	62.6	65.3	58.9
21-Oct-18	08:10	64.2	67.3	59.0
21-Oct-18	08:15	61.7	64.2	57.9
21-Oct-18	08:20	63.3	66.2	59.0
21-Oct-18	08:25	63.3	65.8	59.0
21-Oct-18	08:30	63.8	66.1	59.1
21-Oct-18	08:35	63.2	65.6	59.6
21-Oct-18	08:40	62.2	64.7	58.5
21-Oct-18	08:45	64.3	66.7	60.1
21-Oct-18	08:50	63.1	66.0	59.4
21-Oct-18	08:55	64.3	67.2	59.4
21-Oct-18	09:00	63.8	66.4	59.1
21-Oct-18	09:05	64.4	67.6	59.8
21-Oct-18	09:10	64.0	66.3	58.7
21-Oct-18	09:15	63.6	65.7	59.4
21-Oct-18	09:20	62.1	64.4	58.9
21-Oct-18	09:25	62.4	65.0	58.7
21-Oct-18	09:30	63.0	65.4	58.9
21-Oct-18	09:35	62.8	66.4	58.1
21-Oct-18	09:40	61.9	64.1	59.1
21-Oct-18	09:45	62.2	64.2	58.6
21-Oct-18	09:50	63.7	66.8	59.2
21-Oct-18	09:55	62.9	65.0	58.5
21-Oct-18	10:00	63.3	65.3	60.1
21-Oct-18	10:05	64.6	66.8	59.7
21-Oct-18	10:10	61.6	64.3	58.3
21-Oct-18	10:15	63.5	65.9	59.5
21-Oct-18	10:20	64.3	67.0	59.5
21-Oct-18	10:25	62.8	64.8	59.0
21-Oct-18	10:30	62.3	65.1	58.2
21-Oct-18	10:35	63.8	67.2	58.5
21-Oct-18	10:40	62.9	65.2	59.4
21-Oct-18	10:45	63.2	65.7	59.2
21-Oct-18	10:50	63.2	65.6	60.1
21-Oct-18	10:55	63.8	66.7	59.0

Date	dB(A)			
	Time	L _{eq}	L ₁₀	L ₉₀
21-Oct-18	11:00	62.9	66.1	58.7
21-Oct-18	11:05	64.2	66.4	58.5
21-Oct-18	11:10	62.8	65.8	59.0
21-Oct-18	11:15	63.8	65.5	59.0
21-Oct-18	11:20	64.3	67.2	59.8
21-Oct-18	11:25	62.6	65.0	58.7
21-Oct-18	11:30	63.4	66.1	60.2
21-Oct-18	11:35	63.5	66.0	59.6
21-Oct-18	11:40	62.2	64.0	58.6
21-Oct-18	11:45	64.0	67.3	59.7
21-Oct-18	11:50	63.0	65.3	60.1
21-Oct-18	11:55	64.1	66.9	59.8
21-Oct-18	12:00	62.9	65.0	59.6
21-Oct-18	12:05	64.0	66.9	59.2
21-Oct-18	12:10	64.1	66.4	60.0
21-Oct-18	12:15	63.3	65.7	60.3
21-Oct-18	12:20	62.7	64.8	60.0
21-Oct-18	12:25	63.5	65.7	59.8
21-Oct-18	12:30	64.0	66.1	60.3
21-Oct-18	12:35	63.5	66.1	60.1
21-Oct-18	12:40	64.3	66.2	60.2
21-Oct-18	12:45	63.6	66.3	60.3
21-Oct-18	12:50	63.7	66.1	60.5
21-Oct-18	12:55	64.3	65.5	59.3
21-Oct-18	13:00	63.0	65.4	59.7
21-Oct-18	13:05	63.9	67.0	59.4
21-Oct-18	13:10	63.2	65.7	58.9
21-Oct-18	13:15	62.4	64.5	59.1
21-Oct-18	13:20	63.2	65.3	60.0
21-Oct-18	13:25	63.3	65.8	60.0
21-Oct-18	13:30	62.9	65.1	60.2
21-Oct-18	13:35	64.5	67.4	60.4
21-Oct-18	13:40	65.7	68.5	60.3
21-Oct-18	13:45	62.6	64.7	58.7
21-Oct-18	13:50	64.0	66.5	60.3
21-Oct-18	13:55	63.1	65.0	60.3
21-Oct-18	14:00	63.5	65.8	60.0
21-Oct-18	14:05	62.9	64.9	60.0
21-Oct-18	14:10	64.1	66.8	60.4
21-Oct-18	14:15	65.0	67.7	59.8
21-Oct-18	14:20	63.6	66.2	60.1
21-Oct-18	14:25	64.1	66.0	60.1
21-Oct-18	14:30	63.3	65.3	59.7
21-Oct-18	14:35	63.8	66.1	60.0
21-Oct-18	14:40	63.6	65.8	60.1
21-Oct-18	14:45	64.0	66.5	60.6
21-Oct-18	14:50	64.1	66.5	60.5
21-Oct-18	14:55	64.6	67.1	61.1

Appendix B3

Evening Time and Holiday Noise Level at S.K.H. Ma On Shan Holy Spirit Primary School (CM3)

Date	dB(A)			
	Time	L _{eq}	L ₁₀	L ₉₀
21-Oct-18	15:00	62.9	65.2	59.5
21-Oct-18	15:05	64.4	66.8	61.5
21-Oct-18	15:10	64.8	67.2	60.9
21-Oct-18	15:15	63.0	65.1	60.0
21-Oct-18	15:20	64.0	66.5	60.7
21-Oct-18	15:25	63.3	65.8	60.4
21-Oct-18	15:30	64.1	66.2	60.6
21-Oct-18	15:35	64.1	66.7	60.8
21-Oct-18	15:40	63.7	66.1	60.5
21-Oct-18	15:45	63.3	65.3	60.5
21-Oct-18	15:50	63.5	66.5	60.6
21-Oct-18	15:55	64.7	66.9	60.6
21-Oct-18	16:00	63.2	64.9	60.5
21-Oct-18	16:05	64.5	66.6	60.0
21-Oct-18	16:10	63.1	65.2	60.4
21-Oct-18	16:15	62.9	65.0	60.1
21-Oct-18	16:20	64.0	66.5	60.6
21-Oct-18	16:25	63.9	66.1	60.6
21-Oct-18	16:30	64.5	66.8	61.5
21-Oct-18	16:35	64.8	67.3	61.3
21-Oct-18	16:40	64.4	66.6	61.0
21-Oct-18	16:45	66.3	68.8	62.1
21-Oct-18	16:50	66.0	68.5	62.2
21-Oct-18	16:55	67.8	70.9	62.1
21-Oct-18	17:00	68.1	71.1	63.1
21-Oct-18	17:05	67.1	69.9	62.5
21-Oct-18	17:10	64.6	67.0	61.2
21-Oct-18	17:15	64.1	66.4	61.0
21-Oct-18	17:20	69.3	70.5	62.8
21-Oct-18	17:25	66.0	68.4	62.1
21-Oct-18	17:30	68.4	67.5	61.8
21-Oct-18	17:35	65.8	67.6	61.2
21-Oct-18	17:40	64.6	66.9	61.2
21-Oct-18	17:45	64.1	66.1	61.4
21-Oct-18	17:50	65.0	67.3	61.7
21-Oct-18	17:55	65.0	67.5	61.7
21-Oct-18	18:00	64.1	66.7	60.0
21-Oct-18	18:05	64.2	66.9	60.8
21-Oct-18	18:10	63.5	65.5	61.3
21-Oct-18	18:15	63.0	64.9	59.9
21-Oct-18	18:20	63.6	66.3	60.4
21-Oct-18	18:25	63.3	66.2	60.2
21-Oct-18	18:30	64.0	66.2	60.4
21-Oct-18	18:35	63.0	65.8	59.3
21-Oct-18	18:40	63.3	65.9	58.8
21-Oct-18	18:45	64.0	66.6	59.9
21-Oct-18	18:50	63.0	65.6	59.4
21-Oct-18	18:55	63.7	66.3	58.8

Date	dB(A)			
	Time	L _{eq}	L ₁₀	L ₉₀
21-Oct-18	19:00	61.8	63.9	58.9
21-Oct-18	19:05	62.7	65.7	58.6
21-Oct-18	19:10	65.8	68.7	59.4
21-Oct-18	19:15	63.2	65.2	58.5
21-Oct-18	19:20	62.4	64.7	58.2
21-Oct-18	19:25	63.0	66.0	58.6
21-Oct-18	19:30	63.3	65.1	59.9
21-Oct-18	19:35	61.6	64.2	58.1
21-Oct-18	19:40	63.0	65.4	59.3
21-Oct-18	19:45	63.1	65.9	58.7
21-Oct-18	19:50	62.8	66.2	58.9
21-Oct-18	19:55	61.7	64.3	58.2
21-Oct-18	20:00	63.4	65.1	58.6
21-Oct-18	20:05	62.2	65.3	58.2
21-Oct-18	20:10	64.1	66.7	59.3
21-Oct-18	20:15	63.8	66.7	60.1
21-Oct-18	20:20	62.6	64.9	58.3
21-Oct-18	20:25	61.9	64.3	59.0
21-Oct-18	20:30	63.4	65.8	58.4
21-Oct-18	20:35	62.9	64.9	60.2
21-Oct-18	20:40	64.1	66.3	59.4
21-Oct-18	20:45	63.9	65.8	58.6
21-Oct-18	20:50	62.3	64.4	59.5
21-Oct-18	20:55	63.4	66.3	59.6
21-Oct-18	21:00	62.2	64.5	58.9
21-Oct-18	21:05	62.2	65.1	58.9
21-Oct-18	21:10	63.1	65.4	59.1
21-Oct-18	21:15	63.3	66.3	59.3
21-Oct-18	21:20	62.3	64.7	59.5
21-Oct-18	21:25	63.1	65.4	60.0
21-Oct-18	21:30	62.9	65.2	59.3
21-Oct-18	21:35	63.9	66.8	59.2
21-Oct-18	21:40	62.6	64.9	58.6
21-Oct-18	21:45	61.4	63.6	58.9
21-Oct-18	21:50	63.5	65.9	59.1
21-Oct-18	21:55	63.7	66.7	59.4
21-Oct-18	22:00	63.1	65.1	59.0
21-Oct-18	22:05	63.7	65.6	59.7
21-Oct-18	22:10	63.1	65.4	58.4
21-Oct-18	22:15	63.6	66.5	58.7
21-Oct-18	22:20	61.9	64.2	58.7
21-Oct-18	22:25	62.8	65.2	58.2
21-Oct-18	22:30	61.4	63.8	58.0
21-Oct-18	22:35	63.1	66.3	58.0
21-Oct-18	22:40	61.1	63.4	57.8
21-Oct-18	22:45	62.2	64.9	59.0
21-Oct-18	22:50	63.0	66.6	58.4
21-Oct-18	22:55	60.8	62.4	57.4

Mean	63.7	65.9	59.5
Maximum	69.3	71.1	63.1
Minimum	60.3	62.4	55.4

Appendix B3

Evening Time and Holiday Noise Level at S.K.H. Ma On Shan Holy Spirit Primary School (CM3)

Date	dB(A)			
	Time	L _{eq}	L ₁₀	L ₉₀
22-Oct-18	19:00	64.0	66.4	60.3
22-Oct-18	19:05	64.3	66.3	61.1
22-Oct-18	19:10	64.7	66.8	62.0
22-Oct-18	19:15	64.9	67.5	61.1
22-Oct-18	19:20	64.3	65.8	60.2
22-Oct-18	19:25	63.4	65.6	60.3
22-Oct-18	19:30	65.5	68.1	60.7
22-Oct-18	19:35	63.9	66.1	60.6
22-Oct-18	19:40	64.0	66.3	60.5
22-Oct-18	19:45	63.3	65.6	60.1
22-Oct-18	19:50	63.8	65.8	60.1
22-Oct-18	19:55	63.4	64.9	59.4
22-Oct-18	20:00	64.6	67.3	61.4
22-Oct-18	20:05	63.1	65.8	60.0
22-Oct-18	20:10	63.4	65.9	59.8
22-Oct-18	20:15	63.2	65.6	60.0
22-Oct-18	20:20	62.8	64.8	59.4
22-Oct-18	20:25	63.9	66.0	59.4
22-Oct-18	20:30	63.0	65.6	59.4
22-Oct-18	20:35	63.9	65.4	59.1
22-Oct-18	20:40	63.7	65.9	59.4
22-Oct-18	20:45	62.6	65.5	58.3
22-Oct-18	20:50	62.5	65.4	58.7
22-Oct-18	20:55	62.7	65.2	59.0
22-Oct-18	21:00	63.6	65.5	59.0
22-Oct-18	21:05	62.3	64.8	59.0
22-Oct-18	21:10	62.7	65.5	58.8
22-Oct-18	21:15	62.3	64.4	58.4
22-Oct-18	21:20	62.7	65.1	59.4
22-Oct-18	21:25	63.2	66.5	59.4
22-Oct-18	21:30	62.4	64.8	59.0
22-Oct-18	21:35	63.6	65.3	60.0
22-Oct-18	21:40	62.9	65.2	58.7
22-Oct-18	21:45	63.3	66.2	58.4
22-Oct-18	21:50	63.1	65.3	59.2
22-Oct-18	21:55	63.7	65.5	59.0
22-Oct-18	22:00	62.3	64.6	59.5
22-Oct-18	22:05	61.9	64.5	58.6
22-Oct-18	22:10	63.8	65.7	58.8
22-Oct-18	22:15	62.6	64.5	59.0
22-Oct-18	22:20	65.3	64.5	58.0
22-Oct-18	22:25	62.0	64.7	58.8
22-Oct-18	22:30	63.1	65.8	59.2
22-Oct-18	22:35	64.1	66.5	59.3
22-Oct-18	22:40	62.9	64.9	58.1
22-Oct-18	22:45	63.2	65.7	58.5
22-Oct-18	22:50	62.6	65.2	58.5
22-Oct-18	22:55	61.0	63.3	57.7

Mean 63.4 65.6 59.4
 Maximum 65.5 68.1 62.0
 Minimum 61.0 63.3 57.7

Date	dB(A)			
	Time	L _{eq}	L ₁₀	L ₉₀
23-Oct-18	19:00	63.8	66.1	61.1
23-Oct-18	19:05	65.3	68.8	61.4
23-Oct-18	19:10	63.6	65.8	60.6
23-Oct-18	19:15	65.2	67.9	61.3
23-Oct-18	19:20	65.6	68.1	60.8
23-Oct-18	19:25	64.5	66.5	60.3
23-Oct-18	19:30	64.1	66.9	61.1
23-Oct-18	19:35	63.5	65.8	60.6
23-Oct-18	19:40	65.1	67.5	61.1
23-Oct-18	19:45	63.9	65.7	61.2
23-Oct-18	19:50	63.4	65.7	60.8
23-Oct-18	19:55	63.6	65.7	59.7
23-Oct-18	20:00	63.9	67.1	59.6
23-Oct-18	20:05	64.3	66.7	60.3
23-Oct-18	20:10	62.8	65.3	59.3
23-Oct-18	20:15	63.6	66.1	59.5
23-Oct-18	20:20	63.5	64.9	59.3
23-Oct-18	20:25	62.8	64.8	58.8
23-Oct-18	20:30	64.0	66.0	59.4
23-Oct-18	20:35	62.2	64.7	58.9
23-Oct-18	20:40	64.0	66.6	58.3
23-Oct-18	20:45	63.1	65.1	59.0
23-Oct-18	20:50	63.0	66.2	58.2
23-Oct-18	20:55	62.3	65.0	58.5
23-Oct-18	21:00	63.2	65.8	58.4
23-Oct-18	21:05	62.2	65.1	58.7
23-Oct-18	21:10	61.4	63.9	58.3
23-Oct-18	21:15	62.1	64.6	58.0
23-Oct-18	21:20	62.6	65.0	58.8
23-Oct-18	21:25	63.0	65.8	58.8
23-Oct-18	21:30	61.8	64.2	58.2
23-Oct-18	21:35	62.8	64.8	59.3
23-Oct-18	21:40	62.8	65.1	58.8
23-Oct-18	21:45	61.8	64.3	58.6
23-Oct-18	21:50	64.0	67.6	59.2
23-Oct-18	21:55	61.8	64.4	58.4
23-Oct-18	22:00	62.7	64.8	58.5
23-Oct-18	22:05	64.2	66.3	58.6
23-Oct-18	22:10	61.5	64.3	57.4
23-Oct-18	22:15	62.5	64.8	58.6
23-Oct-18	22:20	63.4	65.7	59.0
23-Oct-18	22:25	61.6	64.0	58.2
23-Oct-18	22:30	64.5	67.1	59.2
23-Oct-18	22:35	62.4	65.3	58.2
23-Oct-18	22:40	63.3	65.9	58.8
23-Oct-18	22:45	62.9	65.3	58.3
23-Oct-18	22:50	63.5	65.6	58.2
23-Oct-18	22:55	63.9	67.0	58.9

Mean 63.4 65.7 59.3
 Maximum 65.6 68.8 61.4
 Minimum 61.4 63.9 57.4

Appendix B3

Evening Time and Holiday Noise Level at S.K.H. Ma On Shan Holy Spirit Primary School (CM3)

Date	dB(A)			
	Time	L _{eq}	L ₁₀	L ₉₀
24-Oct-18	19:00	64.1	65.8	60.8
24-Oct-18	19:05	64.3	66.2	60.5
24-Oct-18	19:10	63.6	65.5	61.0
24-Oct-18	19:15	64.6	66.8	61.0
24-Oct-18	19:20	63.9	66.7	60.7
24-Oct-18	19:25	65.0	67.0	60.2
24-Oct-18	19:30	65.0	67.6	60.8
24-Oct-18	19:35	64.3	66.7	60.2
24-Oct-18	19:40	64.0	66.3	60.4
24-Oct-18	19:45	63.6	66.1	60.3
24-Oct-18	19:50	64.1	66.6	59.5
24-Oct-18	19:55	63.8	66.6	60.2
24-Oct-18	20:00	62.7	64.4	59.3
24-Oct-18	20:05	62.4	64.7	58.9
24-Oct-18	20:10	63.5	66.3	59.5
24-Oct-18	20:15	64.0	67.2	59.6
24-Oct-18	20:20	63.3	65.5	59.8
24-Oct-18	20:25	63.4	65.8	59.6
24-Oct-18	20:30	62.9	65.1	59.0
24-Oct-18	20:35	63.1	65.7	58.9
24-Oct-18	20:40	62.4	64.9	58.4
24-Oct-18	20:45	63.5	66.5	59.3
24-Oct-18	20:50	62.3	64.3	58.7
24-Oct-18	20:55	62.7	65.6	59.0
24-Oct-18	21:00	62.4	65.1	58.1
24-Oct-18	21:05	64.3	66.6	58.7
24-Oct-18	21:10	62.3	64.6	59.2
24-Oct-18	21:15	62.1	64.5	59.0
24-Oct-18	21:20	63.3	66.0	59.1
24-Oct-18	21:25	62.9	64.8	58.1
24-Oct-18	21:30	63.1	65.4	58.9
24-Oct-18	21:35	62.9	64.6	59.0
24-Oct-18	21:40	62.2	64.8	59.1
24-Oct-18	21:45	61.6	63.8	58.4
24-Oct-18	21:50	64.8	66.9	58.9
24-Oct-18	21:55	62.0	64.3	59.1
24-Oct-18	22:00	62.3	65.4	58.3
24-Oct-18	22:05	62.1	63.7	58.4
24-Oct-18	22:10	64.6	67.0	57.7
24-Oct-18	22:15	62.2	65.0	58.1
24-Oct-18	22:20	63.3	65.5	58.6
24-Oct-18	22:25	61.8	63.7	58.3
24-Oct-18	22:30	63.3	65.6	58.3
24-Oct-18	22:35	62.1	65.0	57.3
24-Oct-18	22:40	62.6	65.4	57.9
24-Oct-18	22:45	61.1	63.1	58.4
24-Oct-18	22:50	61.7	63.9	58.5
24-Oct-18	22:55	62.6	65.1	58.5

Mean 63.2 65.5 59.2
 Maximum 65.0 67.6 61.0
 Minimum 61.1 63.1 57.3

Date	dB(A)			
	Time	L _{eq}	L ₁₀	L ₉₀
25-Oct-18	19:00	65.4	67.3	61.0
25-Oct-18	19:05	65.3	68.0	61.0
25-Oct-18	19:10	63.5	66.3	60.2
25-Oct-18	19:15	62.9	65.0	60.0
25-Oct-18	19:20	65.2	68.6	60.9
25-Oct-18	19:25	65.0	67.8	60.3
25-Oct-18	19:30	63.8	65.4	60.2
25-Oct-18	19:35	64.7	67.7	60.1
25-Oct-18	19:40	63.6	65.9	60.3
25-Oct-18	19:45	62.9	65.0	59.5
25-Oct-18	19:50	63.6	65.9	59.9
25-Oct-18	19:55	63.5	65.4	60.3
25-Oct-18	20:00	62.6	65.1	58.8
25-Oct-18	20:05	62.5	65.1	58.4
25-Oct-18	20:10	64.2	66.7	58.7
25-Oct-18	20:15	62.6	64.8	59.7
25-Oct-18	20:20	62.2	64.6	58.7
25-Oct-18	20:25	63.7	65.4	59.5
25-Oct-18	20:30	64.4	67.2	59.1
25-Oct-18	20:35	61.9	64.3	58.6
25-Oct-18	20:40	63.4	66.1	58.9
25-Oct-18	20:45	64.4	66.9	59.8
25-Oct-18	20:50	62.5	65.8	58.3
25-Oct-18	20:55	62.2	64.4	58.7
25-Oct-18	21:00	63.6	65.8	58.8
25-Oct-18	21:05	62.8	65.7	58.4
25-Oct-18	21:10	61.9	64.4	58.4
25-Oct-18	21:15	64.2	66.8	58.3
25-Oct-18	21:20	62.7	65.6	58.3
25-Oct-18	21:25	63.3	66.0	59.3
25-Oct-18	21:30	62.0	63.9	58.5
25-Oct-18	21:35	64.7	67.6	58.9
25-Oct-18	21:40	62.4	64.4	58.4
25-Oct-18	21:45	61.7	64.0	58.3
25-Oct-18	21:50	62.4	65.2	58.6
25-Oct-18	21:55	64.1	66.4	58.8
25-Oct-18	22:00	62.1	64.9	58.2
25-Oct-18	22:05	63.7	65.9	59.3
25-Oct-18	22:10	62.5	64.4	58.8
25-Oct-18	22:15	65.0	68.0	59.7
25-Oct-18	22:20	62.1	63.9	58.5
25-Oct-18	22:25	61.8	64.0	59.0
25-Oct-18	22:30	62.4	64.9	58.4
25-Oct-18	22:35	63.1	65.9	59.4
25-Oct-18	22:40	62.6	65.3	59.4
25-Oct-18	22:45	62.9	65.0	58.1
25-Oct-18	22:50	62.2	65.1	59.0
25-Oct-18	22:55	63.7	66.5	58.1

Mean 63.4 65.7 59.2
 Maximum 65.4 68.6 61.0
 Minimum 61.7 63.9 58.1

Appendix B3

Evening Time and Holiday Noise Level at S.K.H. Ma On Shan Holy Spirit Primary School (CM3)

Date	dB(A)			
	Time	L _{eq}	L ₁₀	L ₉₀
26-Oct-18	19:00	63.5	66.4	60.5
26-Oct-18	19:05	62.2	64.3	59.7
26-Oct-18	19:10	65.7	67.6	61.2
26-Oct-18	19:15	64.8	66.6	60.7
26-Oct-18	19:20	65.4	67.9	61.1
26-Oct-18	19:25	65.5	68.5	61.0
26-Oct-18	19:30	65.0	67.1	60.5
26-Oct-18	19:35	64.6	66.8	60.7
26-Oct-18	19:40	63.5	65.6	60.6
26-Oct-18	19:45	64.5	67.9	59.7
26-Oct-18	19:50	64.5	66.7	61.0
26-Oct-18	19:55	65.1	67.6	60.4
26-Oct-18	20:00	64.4	66.4	60.6
26-Oct-18	20:05	64.2	66.0	60.6
26-Oct-18	20:10	64.7	67.9	60.2
26-Oct-18	20:15	64.2	66.4	60.4
26-Oct-18	20:20	63.2	66.1	59.8
26-Oct-18	20:25	64.7	67.5	59.9
26-Oct-18	20:30	62.5	64.9	59.4
26-Oct-18	20:35	63.4	66.7	59.1
26-Oct-18	20:40	62.0	64.3	59.1
26-Oct-18	20:45	63.7	65.7	59.4
26-Oct-18	20:50	63.1	65.5	59.7
26-Oct-18	20:55	63.7	66.6	58.9
26-Oct-18	21:00	63.2	66.3	59.6
26-Oct-18	21:05	65.2	67.2	59.8
26-Oct-18	21:10	62.8	64.3	59.2
26-Oct-18	21:15	62.6	66.0	58.0
26-Oct-18	21:20	64.1	66.4	59.0
26-Oct-18	21:25	63.0	64.6	59.3
26-Oct-18	21:30	63.9	66.6	59.8
26-Oct-18	21:35	62.1	64.4	59.1
26-Oct-18	21:40	62.6	64.4	59.2
26-Oct-18	21:45	62.6	65.3	59.1
26-Oct-18	21:50	63.0	65.3	59.0
26-Oct-18	21:55	63.7	66.1	59.4
26-Oct-18	22:00	63.0	66.0	59.1
26-Oct-18	22:05	61.8	64.0	58.1
26-Oct-18	22:10	64.4	66.7	59.9
26-Oct-18	22:15	63.4	65.8	59.3
26-Oct-18	22:20	63.2	64.9	59.2
26-Oct-18	22:25	62.8	64.9	59.1
26-Oct-18	22:30	63.4	65.7	59.8
26-Oct-18	22:35	64.7	66.4	59.8
26-Oct-18	22:40	65.2	68.3	60.2
26-Oct-18	22:45	63.0	65.4	59.3
26-Oct-18	22:50	62.7	64.8	59.1
26-Oct-18	22:55	64.2	67.2	59.2

Mean 63.8 66.1 59.7
 Maximum 65.7 68.5 61.2
 Minimum 61.8 64.0 58.0

Date	dB(A)			
	Time	L _{eq}	L ₁₀	L ₉₀
27-Oct-18	19:00	63.7	66.7	60.1
27-Oct-18	19:05	64.6	66.9	60.3
27-Oct-18	19:10	65.1	66.6	60.3
27-Oct-18	19:15	64.1	66.2	60.3
27-Oct-18	19:20	63.2	65.6	59.6
27-Oct-18	19:25	65.2	67.9	60.1
27-Oct-18	19:30	63.6	66.0	60.0
27-Oct-18	19:35	63.9	66.2	60.5
27-Oct-18	19:40	65.1	68.3	60.2
27-Oct-18	19:45	63.2	65.3	59.4
27-Oct-18	19:50	64.1	66.4	60.0
27-Oct-18	19:55	64.7	67.6	59.4
27-Oct-18	20:00	62.0	63.9	59.2
27-Oct-18	20:05	63.6	66.2	59.7
27-Oct-18	20:10	65.1	67.2	59.8
27-Oct-18	20:15	62.6	64.9	59.6
27-Oct-18	20:20	62.7	65.1	58.7
27-Oct-18	20:25	63.1	65.8	59.5
27-Oct-18	20:30	64.5	66.7	60.4
27-Oct-18	20:35	62.4	64.6	59.1
27-Oct-18	20:40	64.5	65.8	59.5
27-Oct-18	20:45	63.7	65.6	59.0
27-Oct-18	20:50	64.2	66.8	59.5
27-Oct-18	20:55	63.3	66.1	60.0
27-Oct-18	21:00	63.1	65.5	59.7
27-Oct-18	21:05	63.4	65.7	60.6
27-Oct-18	21:10	63.9	66.3	60.0
27-Oct-18	21:15	63.7	65.7	60.7
27-Oct-18	21:20	65.0	67.4	61.2
27-Oct-18	21:25	63.9	66.2	60.0
27-Oct-18	21:30	64.1	66.7	60.1
27-Oct-18	21:35	63.4	65.7	59.3
27-Oct-18	21:40	65.0	66.7	59.6
27-Oct-18	21:45	62.9	65.2	60.2
27-Oct-18	21:50	62.6	64.8	59.7
27-Oct-18	21:55	65.2	68.1	60.9
27-Oct-18	22:00	63.8	65.0	60.0
27-Oct-18	22:05	62.4	64.3	60.1
27-Oct-18	22:10	64.1	66.7	60.2
27-Oct-18	22:15	63.1	65.6	59.7
27-Oct-18	22:20	64.6	67.2	60.0
27-Oct-18	22:25	64.2	66.9	60.8
27-Oct-18	22:30	62.4	64.3	60.0
27-Oct-18	22:35	63.2	65.6	59.5
27-Oct-18	22:40	64.3	66.1	60.0
27-Oct-18	22:45	64.2	66.6	60.1
27-Oct-18	22:50	64.2	65.3	60.5
27-Oct-18	22:55	62.5	64.7	59.5

Mean 63.9 66.1 59.9
 Maximum 65.2 68.3 61.2
 Minimum 62.0 63.9 58.7

Appendix B3

Evening Time and Holiday Noise Level at S.K.H. Ma On Shan Holy Spirit Primary School (CM3)

Date	dB(A)			
	Time	L _{eq}	L ₁₀	L ₉₀
28-Oct-18	07:00	61.9	65.3	56.5
28-Oct-18	07:05	63.2	65.3	56.8
28-Oct-18	07:10	65.2	67.7	57.5
28-Oct-18	07:15	61.8	64.8	56.9
28-Oct-18	07:20	62.6	65.5	56.1
28-Oct-18	07:25	62.4	65.7	57.5
28-Oct-18	07:30	61.6	63.7	57.3
28-Oct-18	07:35	62.9	65.5	57.2
28-Oct-18	07:40	62.4	65.1	56.6
28-Oct-18	07:45	61.9	64.8	58.0
28-Oct-18	07:50	62.1	65.1	58.2
28-Oct-18	07:55	61.9	65.0	57.1
28-Oct-18	08:00	61.5	64.5	57.0
28-Oct-18	08:05	63.3	65.3	57.1
28-Oct-18	08:10	63.5	66.2	57.8
28-Oct-18	08:15	61.1	64.5	56.5
28-Oct-18	08:20	61.5	64.2	58.0
28-Oct-18	08:25	63.8	66.2	58.6
28-Oct-18	08:30	62.0	64.6	58.1
28-Oct-18	08:35	62.5	65.4	57.9
28-Oct-18	08:40	63.7	67.7	58.5
28-Oct-18	08:45	63.6	66.4	58.3
28-Oct-18	08:50	62.5	65.2	58.7
28-Oct-18	08:55	63.6	67.1	58.2
28-Oct-18	09:00	62.0	64.5	57.2
28-Oct-18	09:05	64.2	66.8	59.0
28-Oct-18	09:10	63.9	64.6	58.6
28-Oct-18	09:15	64.0	66.5	58.2
28-Oct-18	09:20	62.1	64.7	58.1
28-Oct-18	09:25	62.2	64.0	59.0
28-Oct-18	09:30	64.1	66.3	59.0
28-Oct-18	09:35	62.6	65.6	58.8
28-Oct-18	09:40	62.3	65.1	58.4
28-Oct-18	09:45	61.2	63.5	58.4
28-Oct-18	09:50	63.8	66.9	59.5
28-Oct-18	09:55	63.3	66.2	59.0
28-Oct-18	10:00	61.8	64.3	58.2
28-Oct-18	10:05	62.3	65.1	57.9
28-Oct-18	10:10	61.1	63.5	58.2
28-Oct-18	10:15	62.5	64.8	58.6
28-Oct-18	10:20	63.5	67.2	57.6
28-Oct-18	10:25	62.3	65.3	58.6
28-Oct-18	10:30	62.9	65.7	58.7
28-Oct-18	10:35	63.2	66.4	59.3
28-Oct-18	10:40	63.9	66.8	58.9
28-Oct-18	10:45	62.0	64.5	58.5
28-Oct-18	10:50	63.4	66.4	58.5
28-Oct-18	10:55	62.3	64.7	58.6

Date	dB(A)			
	Time	L _{eq}	L ₁₀	L ₉₀
28-Oct-18	11:00	62.5	65.5	58.2
28-Oct-18	11:05	63.1	65.7	58.5
28-Oct-18	11:10	63.8	65.3	59.3
28-Oct-18	11:15	63.0	64.2	58.3
28-Oct-18	11:20	62.9	64.9	58.2
28-Oct-18	11:25	61.3	64.0	57.7
28-Oct-18	11:30	61.8	64.9	57.9
28-Oct-18	11:35	63.5	65.1	59.2
28-Oct-18	11:40	62.2	64.6	59.0
28-Oct-18	11:45	62.6	64.5	58.1
28-Oct-18	11:50	62.6	65.4	58.4
28-Oct-18	11:55	63.6	65.6	58.8
28-Oct-18	12:00	62.4	64.8	58.5
28-Oct-18	12:05	63.6	66.2	58.6
28-Oct-18	12:10	62.2	64.5	57.5
28-Oct-18	12:15	62.0	65.1	58.3
28-Oct-18	12:20	61.5	63.7	58.7
28-Oct-18	12:25	61.7	64.5	58.4
28-Oct-18	12:30	62.8	65.4	57.9
28-Oct-18	12:35	62.1	64.0	58.4
28-Oct-18	12:40	63.8	66.5	58.1
28-Oct-18	12:45	62.4	65.8	58.3
28-Oct-18	12:50	62.2	64.5	59.2
28-Oct-18	12:55	63.5	65.8	59.2
28-Oct-18	13:00	61.6	63.9	58.4
28-Oct-18	13:05	63.4	65.4	58.0
28-Oct-18	13:10	63.2	65.1	59.1
28-Oct-18	13:15	61.1	63.1	58.6
28-Oct-18	13:20	65.0	67.9	58.5
28-Oct-18	13:25	63.6	66.6	58.4
28-Oct-18	13:30	61.9	64.4	58.4
28-Oct-18	13:35	62.2	64.2	58.0
28-Oct-18	13:40	63.7	66.7	58.4
28-Oct-18	13:45	62.4	64.7	59.1
28-Oct-18	13:50	62.5	65.5	58.6
28-Oct-18	13:55	61.4	63.1	58.1
28-Oct-18	14:00	62.5	65.2	59.1
28-Oct-18	14:05	62.8	65.4	58.9
28-Oct-18	14:10	63.2	64.4	59.2
28-Oct-18	14:15	62.9	65.5	59.3
28-Oct-18	14:20	62.4	64.7	58.8
28-Oct-18	14:25	62.2	64.7	58.3
28-Oct-18	14:30	63.0	65.9	59.0
28-Oct-18	14:35	61.7	64.3	57.8
28-Oct-18	14:40	62.7	65.0	58.8
28-Oct-18	14:45	61.6	63.9	58.5
28-Oct-18	14:50	63.3	65.8	59.2
28-Oct-18	14:55	64.2	66.8	58.9

Appendix B3

Evening Time and Holiday Noise Level at S.K.H. Ma On Shan Holy Spirit Primary School (CM3)

Date	dB(A)			
	Time	L _{eq}	L ₁₀	L ₉₀
28-Oct-18	15:00	62.5	64.7	59.0
28-Oct-18	15:05	62.2	64.6	59.0
28-Oct-18	15:10	63.5	66.8	59.4
28-Oct-18	15:15	63.0	65.3	59.3
28-Oct-18	15:20	62.2	64.8	59.0
28-Oct-18	15:25	62.0	64.3	59.2
28-Oct-18	15:30	62.5	64.6	59.0
28-Oct-18	15:35	63.2	66.2	59.1
28-Oct-18	15:40	64.1	66.3	59.1
28-Oct-18	15:45	62.1	63.9	59.6
28-Oct-18	15:50	63.5	65.7	60.2
28-Oct-18	15:55	61.4	63.5	58.7
28-Oct-18	16:00	63.7	65.9	59.2
28-Oct-18	16:05	62.0	63.9	59.1
28-Oct-18	16:10	63.6	65.5	59.5
28-Oct-18	16:15	62.5	64.9	59.2
28-Oct-18	16:20	63.0	65.4	60.1
28-Oct-18	16:25	63.8	65.8	59.6
28-Oct-18	16:30	62.5	64.7	59.2
28-Oct-18	16:35	62.8	65.7	58.6
28-Oct-18	16:40	63.1	65.9	59.6
28-Oct-18	16:45	62.6	64.7	59.7
28-Oct-18	16:50	63.2	65.4	60.4
28-Oct-18	16:55	63.5	65.9	60.1
28-Oct-18	17:00	63.0	65.6	59.1
28-Oct-18	17:05	64.4	67.2	60.7
28-Oct-18	17:10	64.0	66.0	60.0
28-Oct-18	17:15	62.8	64.7	60.2
28-Oct-18	17:20	64.0	66.6	60.5
28-Oct-18	17:25	63.4	65.8	60.3
28-Oct-18	17:30	62.7	64.8	59.9
28-Oct-18	17:35	63.6	66.4	60.4
28-Oct-18	17:40	63.7	65.7	60.4
28-Oct-18	17:45	64.0	65.7	61.0
28-Oct-18	17:50	63.5	65.8	60.5
28-Oct-18	17:55	64.7	66.7	60.1
28-Oct-18	18:00	63.8	65.8	61.0
28-Oct-18	18:05	62.8	64.6	60.1
28-Oct-18	18:10	63.7	65.6	60.9
28-Oct-18	18:15	64.5	67.5	60.3
28-Oct-18	18:20	63.7	66.0	60.8
28-Oct-18	18:25	62.2	64.0	59.8
28-Oct-18	18:30	63.9	66.7	61.0
28-Oct-18	18:35	63.1	65.6	60.2
28-Oct-18	18:40	62.5	64.8	59.7
28-Oct-18	18:45	63.7	66.3	60.6
28-Oct-18	18:50	63.2	66.0	60.1
28-Oct-18	18:55	63.7	65.1	59.5

Date	dB(A)			
	Time	L _{eq}	L ₁₀	L ₉₀
28-Oct-18	19:00	63.7	66.1	60.5
28-Oct-18	19:05	62.8	65.1	59.5
28-Oct-18	19:10	63.1	65.6	59.4
28-Oct-18	19:15	63.5	65.4	59.4
28-Oct-18	19:20	62.9	64.7	58.8
28-Oct-18	19:25	64.3	67.0	59.2
28-Oct-18	19:30	62.0	64.1	59.0
28-Oct-18	19:35	62.6	64.9	59.2
28-Oct-18	19:40	62.6	64.6	59.1
28-Oct-18	19:45	63.1	65.8	59.3
28-Oct-18	19:50	63.4	65.9	59.1
28-Oct-18	19:55	62.8	65.5	59.2
28-Oct-18	20:00	62.7	65.2	59.7
28-Oct-18	20:05	63.0	65.7	59.8
28-Oct-18	20:10	62.6	65.0	60.0
28-Oct-18	20:15	64.7	66.7	60.3
28-Oct-18	20:20	62.6	64.6	59.6
28-Oct-18	20:25	63.2	65.7	60.0
28-Oct-18	20:30	63.6	65.9	60.8
28-Oct-18	20:35	64.0	65.8	60.5
28-Oct-18	20:40	63.9	65.9	60.4
28-Oct-18	20:45	63.0	64.4	60.0
28-Oct-18	20:50	63.4	65.9	59.9
28-Oct-18	20:55	63.0	65.3	60.4
28-Oct-18	21:00	63.4	66.1	60.4
28-Oct-18	21:05	63.6	65.9	60.2
28-Oct-18	21:10	62.9	64.6	59.8
28-Oct-18	21:15	63.9	65.8	60.2
28-Oct-18	21:20	63.1	65.0	60.6
28-Oct-18	21:25	64.1	66.3	61.1
28-Oct-18	21:30	63.8	66.2	61.0
28-Oct-18	21:35	63.6	65.9	60.3
28-Oct-18	21:40	64.0	65.5	60.8
28-Oct-18	21:45	63.2	65.4	60.0
28-Oct-18	21:50	63.3	65.2	60.1
28-Oct-18	21:55	62.9	65.3	60.0
28-Oct-18	22:00	63.4	64.9	61.0
28-Oct-18	22:05	64.3	66.0	59.9
28-Oct-18	22:10	64.0	65.2	60.4
28-Oct-18	22:15	63.2	66.0	60.0
28-Oct-18	22:20	63.1	65.4	60.0
28-Oct-18	22:25	62.8	65.0	60.0
28-Oct-18	22:30	62.2	63.9	60.1
28-Oct-18	22:35	64.2	66.6	60.0
28-Oct-18	22:40	63.0	65.3	60.1
28-Oct-18	22:45	62.5	64.4	59.1
28-Oct-18	22:50	63.2	65.6	59.9
28-Oct-18	22:55	62.8	64.3	59.5

Mean	63.0	65.3	59.1
Maximum	65.2	67.9	61.1
Minimum	61.1	63.1	56.1

Appendix B3

Evening Time and Holiday Noise Level at S.K.H. Ma On Shan Holy Spirit Primary School (CM3)

Date	dB(A)			
	Time	L _{eq}	L ₁₀	L ₉₀
29-Oct-18	19:00	65.3	68.0	62.2
29-Oct-18	19:05	65.2	66.4	61.8
29-Oct-18	19:10	65.8	68.3	62.5
29-Oct-18	19:15	63.8	66.2	61.0
29-Oct-18	19:20	64.9	67.6	61.3
29-Oct-18	19:25	65.4	67.5	61.3
29-Oct-18	19:30	64.9	67.0	61.2
29-Oct-18	19:35	64.1	66.5	60.8
29-Oct-18	19:40	65.3	67.5	61.4
29-Oct-18	19:45	66.0	68.4	61.6
29-Oct-18	19:50	64.6	66.5	61.3
29-Oct-18	19:55	64.6	66.4	60.6
29-Oct-18	20:00	62.9	64.9	60.1
29-Oct-18	20:05	64.5	66.4	60.8
29-Oct-18	20:10	64.3	66.8	61.3
29-Oct-18	20:15	65.2	67.7	61.2
29-Oct-18	20:20	63.6	66.4	60.4
29-Oct-18	20:25	63.8	66.3	60.1
29-Oct-18	20:30	64.1	65.8	60.0
29-Oct-18	20:35	64.4	66.9	60.7
29-Oct-18	20:40	63.1	65.6	60.1
29-Oct-18	20:45	64.2	66.3	60.6
29-Oct-18	20:50	64.4	67.5	60.6
29-Oct-18	20:55	63.4	66.1	60.2
29-Oct-18	21:00	64.3	66.3	59.6
29-Oct-18	21:05	62.8	64.7	59.5
29-Oct-18	21:10	63.5	67.1	59.0
29-Oct-18	21:15	64.0	66.4	59.7
29-Oct-18	21:20	64.6	65.9	60.1
29-Oct-18	21:25	64.8	67.6	59.7
29-Oct-18	21:30	63.7	65.8	59.5
29-Oct-18	21:35	64.0	66.2	59.8
29-Oct-18	21:40	63.4	66.1	59.9
29-Oct-18	21:45	64.4	65.9	60.1
29-Oct-18	21:50	63.3	65.4	59.7
29-Oct-18	21:55	62.9	64.9	58.5
29-Oct-18	22:00	62.9	65.0	60.1
29-Oct-18	22:05	64.1	66.7	60.0
29-Oct-18	22:10	64.0	66.0	60.0
29-Oct-18	22:15	64.1	65.1	59.3
29-Oct-18	22:20	63.3	65.5	59.4
29-Oct-18	22:25	63.4	66.1	59.3
29-Oct-18	22:30	63.9	66.4	59.1
29-Oct-18	22:35	62.9	65.1	59.8
29-Oct-18	22:40	62.8	65.3	58.9
29-Oct-18	22:45	63.7	65.2	59.3
29-Oct-18	22:50	63.7	66.6	58.8
29-Oct-18	22:55	61.6	63.9	58.0

Mean 63.4 65.6 59.6
 Maximum 66.0 68.4 62.5
 Minimum 61.1 63.1 57.5

Date	dB(A)			
	Time	L _{eq}	L ₁₀	L ₉₀
30-Oct-18	19:00	66.7	68.9	60.9
30-Oct-18	19:05	64.3	66.6	61.4
30-Oct-18	19:10	64.8	67.8	60.8
30-Oct-18	19:15	64.6	67.6	61.4
30-Oct-18	19:20	68.5	71.2	63.2
30-Oct-18	19:25	64.9	66.9	61.0
30-Oct-18	19:30	63.3	65.4	60.7
30-Oct-18	19:35	65.0	67.7	61.0
30-Oct-18	19:40	65.5	67.5	61.4
30-Oct-18	19:45	65.0	67.8	60.3
30-Oct-18	19:50	66.1	68.8	61.3
30-Oct-18	19:55	63.2	65.6	59.9
30-Oct-18	20:00	64.3	65.8	59.5
30-Oct-18	20:05	64.3	66.4	60.6
30-Oct-18	20:10	65.5	68.8	60.0
30-Oct-18	20:15	65.2	68.5	60.5
30-Oct-18	20:20	63.4	65.9	59.8
30-Oct-18	20:25	64.5	67.7	59.1
30-Oct-18	20:30	62.9	65.6	59.3
30-Oct-18	20:35	62.9	66.2	58.7
30-Oct-18	20:40	63.7	65.7	58.6
30-Oct-18	20:45	63.6	65.9	59.0
30-Oct-18	20:50	64.4	67.6	60.2
30-Oct-18	20:55	62.2	64.9	58.9
30-Oct-18	21:00	64.8	66.2	59.3
30-Oct-18	21:05	62.3	64.7	58.6
30-Oct-18	21:10	63.2	65.9	58.7
30-Oct-18	21:15	62.6	65.1	58.6
30-Oct-18	21:20	62.9	65.0	59.1
30-Oct-18	21:25	64.5	66.7	59.8
30-Oct-18	21:30	62.2	65.2	58.4
30-Oct-18	21:35	64.1	67.0	59.4
30-Oct-18	21:40	62.2	64.5	58.5
30-Oct-18	21:45	63.4	65.9	59.2
30-Oct-18	21:50	62.6	64.5	58.5
30-Oct-18	21:55	64.6	67.3	59.0
30-Oct-18	22:00	63.3	65.8	59.1
30-Oct-18	22:05	62.4	64.8	58.1
30-Oct-18	22:10	63.3	64.6	58.2
30-Oct-18	22:15	63.4	66.5	58.2
30-Oct-18	22:20	62.3	64.6	58.5
30-Oct-18	22:25	65.2	68.3	59.1
30-Oct-18	22:30	64.6	66.5	59.0
30-Oct-18	22:35	64.9	67.0	58.3
30-Oct-18	22:40	61.5	64.1	58.2
30-Oct-18	22:45	63.4	64.9	58.5
30-Oct-18	22:50	61.8	64.4	58.1
30-Oct-18	22:55	63.3	66.4	57.1

Mean 64.1 66.4 59.5
 Maximum 68.5 71.2 63.2
 Minimum 61.5 64.1 57.1

Appendix B3

Evening Time and Holiday Noise Level at S.K.H. Ma On Shan Holy Spirit Primary School (CM3)

Date	dB(A)			
	Time	L _{eq}	L ₁₀	L ₉₀
31-Oct-18	19:00	65.8	69.3	60.6
31-Oct-18	19:05	64.9	67.9	60.5
31-Oct-18	19:10	63.5	65.8	60.5
31-Oct-18	19:15	63.7	66.4	60.4
31-Oct-18	19:20	63.3	65.0	60.0
31-Oct-18	19:25	64.6	67.0	61.0
31-Oct-18	19:30	66.0	68.7	60.5
31-Oct-18	19:35	65.6	67.7	61.0
31-Oct-18	19:40	65.1	68.5	60.2
31-Oct-18	19:45	64.1	66.4	60.3
31-Oct-18	19:50	64.6	66.7	60.3
31-Oct-18	19:55	63.6	66.7	59.7
31-Oct-18	20:00	64.2	66.4	59.9
31-Oct-18	20:05	63.8	66.6	60.0
31-Oct-18	20:10	63.3	66.9	60.0
31-Oct-18	20:15	63.4	66.0	59.7
31-Oct-18	20:20	63.4	65.6	59.3
31-Oct-18	20:25	62.9	65.7	59.5
31-Oct-18	20:30	63.0	65.6	58.8
31-Oct-18	20:35	64.9	67.9	58.6
31-Oct-18	20:40	63.4	66.3	59.7
31-Oct-18	20:45	62.6	65.3	57.9
31-Oct-18	20:50	62.3	64.9	58.6
31-Oct-18	20:55	62.9	66.2	59.1
31-Oct-18	21:00	64.1	68.0	59.0
31-Oct-18	21:05	62.9	64.6	58.9
31-Oct-18	21:10	62.2	64.7	58.7
31-Oct-18	21:15	63.1	65.6	58.7
31-Oct-18	21:20	64.4	67.0	58.9
31-Oct-18	21:25	63.6	66.1	58.8
31-Oct-18	21:30	61.5	63.9	58.1
31-Oct-18	21:35	64.4	67.5	60.0
31-Oct-18	21:40	61.2	63.6	57.3
31-Oct-18	21:45	63.0	66.1	58.2
31-Oct-18	21:50	63.2	66.3	59.0
31-Oct-18	21:55	62.7	65.3	58.6
31-Oct-18	22:00	62.0	64.4	58.8
31-Oct-18	22:05	66.0	67.6	59.1
31-Oct-18	22:10	61.9	64.0	58.8
31-Oct-18	22:15	63.1	65.6	58.3
31-Oct-18	22:20	61.9	64.4	58.5
31-Oct-18	22:25	64.0	66.8	58.3
31-Oct-18	22:30	62.2	65.2	58.4
31-Oct-18	22:35	61.7	63.8	57.6
31-Oct-18	22:40	65.0	68.4	58.5
31-Oct-18	22:45	62.4	64.0	57.6
31-Oct-18	22:50	61.0	63.8	57.2
31-Oct-18	22:55	63.8	66.5	58.2

Mean 63.6 66.1 59.2
 Maximum 66.0 69.3 61.0
 Minimum 61.0 63.6 57.2

Date	dB(A)			
	Time	L _{eq}	L ₁₀	L ₉₀
1-Nov-18	19:00	65.0	68.5	60.6
1-Nov-18	19:05	65.1	67.0	60.7
1-Nov-18	19:10	63.7	66.2	60.1
1-Nov-18	19:15	65.2	67.7	60.8
1-Nov-18	19:20	63.3	65.9	60.1
1-Nov-18	19:25	66.1	68.2	60.4
1-Nov-18	19:30	64.4	66.3	60.2
1-Nov-18	19:35	65.0	67.9	59.7
1-Nov-18	19:40	64.1	67.4	59.6
1-Nov-18	19:45	63.6	65.9	60.2
1-Nov-18	19:50	64.4	66.8	59.8
1-Nov-18	19:55	64.8	67.0	59.2
1-Nov-18	20:00	63.0	64.6	59.1
1-Nov-18	20:05	62.6	64.5	59.3
1-Nov-18	20:10	64.3	66.8	59.6
1-Nov-18	20:15	62.6	65.3	58.3
1-Nov-18	20:20	63.0	65.3	59.1
1-Nov-18	20:25	63.2	65.9	59.3
1-Nov-18	20:30	63.5	65.9	58.3
1-Nov-18	20:35	62.7	65.2	59.0
1-Nov-18	20:40	63.1	63.9	58.5
1-Nov-18	20:45	63.7	66.5	58.4
1-Nov-18	20:50	62.1	64.5	58.5
1-Nov-18	20:55	63.2	66.4	59.1
1-Nov-18	21:00	62.6	65.5	58.1
1-Nov-18	21:05	65.6	66.9	59.4
1-Nov-18	21:10	61.8	64.3	58.6
1-Nov-18	21:15	65.5	67.4	57.8
1-Nov-18	21:20	63.3	65.6	59.2
1-Nov-18	21:25	64.2	66.3	59.6
1-Nov-18	21:30	62.6	65.5	58.5
1-Nov-18	21:35	63.1	65.9	58.4
1-Nov-18	21:40	62.5	65.0	58.9
1-Nov-18	21:45	64.4	65.4	57.9
1-Nov-18	21:50	63.7	66.3	59.1
1-Nov-18	21:55	64.0	67.3	58.4
1-Nov-18	22:00	63.6	66.4	58.5
1-Nov-18	22:05	62.7	64.6	57.7
1-Nov-18	22:10	62.8	65.7	59.0
1-Nov-18	22:15	61.8	64.3	58.1
1-Nov-18	22:20	64.0	65.7	58.4
1-Nov-18	22:25	64.2	66.4	58.0
1-Nov-18	22:30	62.0	64.9	57.9
1-Nov-18	22:35	64.3	66.7	59.5
1-Nov-18	22:40	61.4	63.6	57.2
1-Nov-18	22:45	63.6	66.0	57.9
1-Nov-18	22:50	63.3	66.2	57.5
1-Nov-18	22:55	62.1	65.5	57.1

Mean 63.7 66.0 58.9
 Maximum 66.1 68.5 60.8
 Minimum 61.4 63.6 57.1

Summary of Evening Time and Holiday Noise Level at S.K.H. Ma On Shan Holy Spirit Primary School (CM3)

	L _{eq}	L ₁₀	L ₉₀
Mean	63.5	65.8	59.4
Maximum	69.3	71.2	63.2
Minimum	60.3	62.4	55.4

Appendix B3

Evening Time and Holiday Noise Level at Ah Kung Kok Fishermen Village (CM4)

Date	dB(A)			
	Time	L _{eq}	L ₁₀	L ₉₀
2-Nov-18	19:00	58.6	60.8	56.1
2-Nov-18	19:05	58.8	60.8	56.0
2-Nov-18	19:10	58.5	60.4	56.1
2-Nov-18	19:15	58.7	60.3	56.5
2-Nov-18	19:20	58.3	59.9	56.2
2-Nov-18	19:25	57.8	59.9	54.6
2-Nov-18	19:30	57.6	59.6	55.0
2-Nov-18	19:35	57.7	59.5	54.8
2-Nov-18	19:40	58.0	60.3	55.4
2-Nov-18	19:45	58.0	60.3	54.9
2-Nov-18	19:50	57.1	59.3	54.2
2-Nov-18	19:55	57.3	58.9	55.1
2-Nov-18	20:00	57.2	59.2	54.2
2-Nov-18	20:05	57.2	59.7	53.8
2-Nov-18	20:10	57.5	59.3	55.0
2-Nov-18	20:15	57.9	61.0	54.7
2-Nov-18	20:20	57.3	59.5	54.9
2-Nov-18	20:25	57.8	60.3	53.6
2-Nov-18	20:30	56.3	58.1	54.0
2-Nov-18	20:35	57.0	58.8	54.0
2-Nov-18	20:40	56.8	58.7	54.3
2-Nov-18	20:45	57.0	59.1	54.1
2-Nov-18	20:50	56.6	58.5	53.9
2-Nov-18	20:55	56.9	58.4	54.0
2-Nov-18	21:00	56.0	57.6	53.4
2-Nov-18	21:05	56.5	58.7	53.6
2-Nov-18	21:10	57.2	59.6	54.3
2-Nov-18	21:15	56.3	58.4	53.4
2-Nov-18	21:20	56.4	58.6	53.5
2-Nov-18	21:25	56.3	58.4	53.4
2-Nov-18	21:30	56.8	58.9	53.9
2-Nov-18	21:35	56.4	58.2	53.7
2-Nov-18	21:40	56.7	58.4	53.9
2-Nov-18	21:45	56.7	58.6	54.1
2-Nov-18	21:50	56.6	58.5	53.9
2-Nov-18	21:55	56.6	58.9	53.4
2-Nov-18	22:00	56.2	57.9	53.9
2-Nov-18	22:05	56.7	58.7	53.5
2-Nov-18	22:10	56.8	59.0	54.0
2-Nov-18	22:15	56.1	57.9	53.0
2-Nov-18	22:20	57.3	58.6	53.4
2-Nov-18	22:25	56.4	58.4	53.1
2-Nov-18	22:30	56.6	58.0	53.5
2-Nov-18	22:35	55.9	57.7	53.3
2-Nov-18	22:40	55.7	57.6	52.5
2-Nov-18	22:45	55.1	57.2	52.4
2-Nov-18	22:50	55.6	57.7	52.4
2-Nov-18	22:55	55.8	57.8	53.0

Mean 57.1 59.0 54.1
 Maximum 58.8 61.0 56.5
 Minimum 55.1 57.2 52.4

Date	dB(A)			
	Time	L _{eq}	L ₁₀	L ₉₀
3-Nov-18	19:00	57.6	59.8	55.0
3-Nov-18	19:05	57.5	59.3	54.7
3-Nov-18	19:10	56.7	58.4	54.2
3-Nov-18	19:15	57.0	59.1	54.1
3-Nov-18	19:20	57.2	59.3	54.4
3-Nov-18	19:25	57.5	59.5	53.4
3-Nov-18	19:30	56.1	57.9	53.0
3-Nov-18	19:35	56.3	58.4	53.2
3-Nov-18	19:40	55.8	57.9	52.5
3-Nov-18	19:45	56.1	58.0	52.9
3-Nov-18	19:50	56.1	57.9	53.3
3-Nov-18	19:55	56.0	58.0	52.8
3-Nov-18	20:00	56.3	58.4	53.0
3-Nov-18	20:05	56.3	58.8	53.1
3-Nov-18	20:10	55.7	57.7	52.9
3-Nov-18	20:15	56.0	58.1	52.8
3-Nov-18	20:20	55.9	58.0	52.6
3-Nov-18	20:25	56.2	58.6	52.3
3-Nov-18	20:30	56.1	59.1	52.5
3-Nov-18	20:35	55.7	57.6	52.9
3-Nov-18	20:40	55.9	57.4	53.3
3-Nov-18	20:45	55.5	57.4	52.8
3-Nov-18	20:50	56.0	58.4	52.5
3-Nov-18	20:55	56.1	58.0	53.2
3-Nov-18	21:00	55.5	57.1	52.8
3-Nov-18	21:05	56.6	58.4	53.4
3-Nov-18	21:10	57.1	58.8	54.4
3-Nov-18	21:15	56.2	57.9	54.1
3-Nov-18	21:20	56.3	57.9	53.7
3-Nov-18	21:25	56.1	58.0	53.3
3-Nov-18	21:30	56.3	58.2	53.2
3-Nov-18	21:35	56.0	57.9	52.9
3-Nov-18	21:40	55.8	57.1	53.3
3-Nov-18	21:45	56.1	58.0	53.2
3-Nov-18	21:50	57.5	58.7	53.5
3-Nov-18	21:55	56.5	58.6	53.6
3-Nov-18	22:00	56.2	57.8	53.6
3-Nov-18	22:05	56.4	57.9	54.1
3-Nov-18	22:10	56.4	58.2	54.2
3-Nov-18	22:15	59.6	58.5	54.6
3-Nov-18	22:20	56.5	58.1	54.3
3-Nov-18	22:25	56.7	58.4	54.2
3-Nov-18	22:30	56.6	58.4	54.2
3-Nov-18	22:35	57.0	58.7	54.5
3-Nov-18	22:40	57.2	58.6	55.1
3-Nov-18	22:45	57.1	58.8	54.8
3-Nov-18	22:50	57.0	59.0	54.3
3-Nov-18	22:55	56.4	58.2	54.0

Mean 56.5 58.3 53.6
 Maximum 59.6 59.8 55.1
 Minimum 55.5 57.1 52.3

Appendix B3

Evening Time and Holiday Noise Level at Ah Kung Kok Fishermen Village (CM4)

Date	dB(A)			
	Time	L _{eq}	L ₁₀	L ₉₀
4-Nov-18	07:00	54.7	56.3	51.1
4-Nov-18	07:05	55.6	57.7	52.1
4-Nov-18	07:10	56.4	60.3	51.3
4-Nov-18	07:15	55.5	57.2	51.5
4-Nov-18	07:20	53.5	55.2	51.2
4-Nov-18	07:25	61.4	63.2	52.0
4-Nov-18	07:30	56.7	59.6	52.3
4-Nov-18	07:35	55.9	57.7	52.5
4-Nov-18	07:40	55.6	57.7	51.8
4-Nov-18	07:45	56.0	57.8	53.1
4-Nov-18	07:50	55.2	57.4	51.8
4-Nov-18	07:55	55.5	57.5	52.4
4-Nov-18	08:00	54.8	56.9	51.0
4-Nov-18	08:05	55.7	57.3	52.1
4-Nov-18	08:10	56.4	58.7	53.0
4-Nov-18	08:15	56.7	59.2	52.7
4-Nov-18	08:20	56.9	59.3	53.6
4-Nov-18	08:25	56.0	58.0	52.9
4-Nov-18	08:30	56.8	59.1	53.6
4-Nov-18	08:35	56.4	58.3	53.6
4-Nov-18	08:40	56.8	58.7	53.5
4-Nov-18	08:45	56.9	58.8	53.8
4-Nov-18	08:50	56.6	58.3	54.1
4-Nov-18	08:55	56.7	58.7	53.4
4-Nov-18	09:00	57.2	59.2	54.1
4-Nov-18	09:05	56.7	58.5	54.1
4-Nov-18	09:10	56.6	58.7	53.7
4-Nov-18	09:15	57.3	59.0	53.7
4-Nov-18	09:20	57.0	58.9	54.5
4-Nov-18	09:25	58.5	60.9	54.4
4-Nov-18	09:30	57.2	59.1	54.2
4-Nov-18	09:35	57.4	59.3	54.3
4-Nov-18	09:40	57.6	59.1	54.3
4-Nov-18	09:45	57.2	58.9	54.7
4-Nov-18	09:50	58.7	60.9	54.2
4-Nov-18	09:55	57.2	59.0	54.8
4-Nov-18	10:00	56.9	58.8	54.4
4-Nov-18	10:05	57.1	58.8	54.8
4-Nov-18	10:10	56.8	59.2	53.3
4-Nov-18	10:15	57.1	59.0	54.1
4-Nov-18	10:20	56.3	57.9	53.5
4-Nov-18	10:25	57.6	59.6	55.0
4-Nov-18	10:30	56.7	58.8	53.4
4-Nov-18	10:35	57.0	58.8	53.9
4-Nov-18	10:40	57.9	59.5	54.7
4-Nov-18	10:45	58.1	60.3	55.2
4-Nov-18	10:50	56.9	58.8	53.8
4-Nov-18	10:55	57.1	58.7	54.7

Date	dB(A)			
	Time	L _{eq}	L ₁₀	L ₉₀
4-Nov-18	11:00	57.0	58.7	54.3
4-Nov-18	11:05	57.2	58.8	54.9
4-Nov-18	11:10	57.6	59.5	55.1
4-Nov-18	11:15	57.3	58.8	54.2
4-Nov-18	11:20	56.8	58.6	54.2
4-Nov-18	11:25	56.8	58.8	54.0
4-Nov-18	11:30	57.2	58.9	54.9
4-Nov-18	11:35	57.2	59.0	54.7
4-Nov-18	11:40	57.2	58.5	54.0
4-Nov-18	11:45	57.0	59.0	54.2
4-Nov-18	11:50	57.4	59.8	54.6
4-Nov-18	11:55	57.1	58.8	54.5
4-Nov-18	12:00	57.0	58.6	54.9
4-Nov-18	12:05	57.0	58.9	54.1
4-Nov-18	12:10	56.1	58.1	53.1
4-Nov-18	12:15	56.4	58.6	53.0
4-Nov-18	12:20	56.2	57.9	53.9
4-Nov-18	12:25	56.7	58.6	54.1
4-Nov-18	12:30	56.0	58.2	53.0
4-Nov-18	12:35	56.4	58.8	53.2
4-Nov-18	12:40	56.4	58.4	53.1
4-Nov-18	12:45	57.1	59.8	53.9
4-Nov-18	12:50	56.5	58.5	53.2
4-Nov-18	12:55	55.9	57.8	53.3
4-Nov-18	13:00	57.0	59.2	53.9
4-Nov-18	13:05	56.8	58.7	54.0
4-Nov-18	13:10	56.1	58.2	53.2
4-Nov-18	13:15	56.1	57.9	53.8
4-Nov-18	13:20	56.2	58.2	53.6
4-Nov-18	13:25	56.3	58.2	53.3
4-Nov-18	13:30	55.8	57.7	52.9
4-Nov-18	13:35	56.3	58.3	53.4
4-Nov-18	13:40	56.0	57.6	54.0
4-Nov-18	13:45	56.6	58.6	53.0
4-Nov-18	13:50	56.5	58.3	53.8
4-Nov-18	13:55	56.7	58.6	54.2
4-Nov-18	14:00	56.7	58.6	53.8
4-Nov-18	14:05	56.1	58.2	52.5
4-Nov-18	14:10	56.4	58.2	54.2
4-Nov-18	14:15	56.3	58.2	53.5
4-Nov-18	14:20	56.1	58.0	52.9
4-Nov-18	14:25	56.1	58.0	53.6
4-Nov-18	14:30	56.2	58.7	53.1
4-Nov-18	14:35	56.2	58.4	53.4
4-Nov-18	14:40	56.6	58.4	53.2
4-Nov-18	14:45	56.9	58.5	53.7
4-Nov-18	14:50	56.2	58.5	53.2
4-Nov-18	14:55	55.9	57.8	53.0

Appendix B3

Evening Time and Holiday Noise Level at Ah Kung Kok Fishermen Village (CM4)

Date	dB(A)			
	Time	L _{eq}	L ₁₀	L ₉₀
4-Nov-18	15:00	55.7	57.6	53.0
4-Nov-18	15:05	56.5	58.4	54.0
4-Nov-18	15:10	55.9	57.8	53.2
4-Nov-18	15:15	56.3	58.4	53.4
4-Nov-18	15:20	55.9	57.7	53.0
4-Nov-18	15:25	55.9	57.9	52.6
4-Nov-18	15:30	55.9	57.8	53.1
4-Nov-18	15:35	55.8	57.6	53.2
4-Nov-18	15:40	56.0	57.9	52.8
4-Nov-18	15:45	56.2	58.4	53.0
4-Nov-18	15:50	56.7	58.6	54.1
4-Nov-18	15:55	55.6	57.8	52.8
4-Nov-18	16:00	55.9	57.8	53.3
4-Nov-18	16:05	56.0	57.8	53.2
4-Nov-18	16:10	56.2	58.3	53.2
4-Nov-18	16:15	56.1	58.2	53.1
4-Nov-18	16:20	55.9	58.0	53.0
4-Nov-18	16:25	55.6	57.3	53.1
4-Nov-18	16:30	57.0	58.8	53.6
4-Nov-18	16:35	56.6	58.7	53.0
4-Nov-18	16:40	56.7	59.4	53.2
4-Nov-18	16:45	57.0	59.3	53.6
4-Nov-18	16:50	56.1	57.9	53.1
4-Nov-18	16:55	55.7	57.9	52.9
4-Nov-18	17:00	57.3	59.5	53.3
4-Nov-18	17:05	56.6	58.6	53.5
4-Nov-18	17:10	56.6	58.3	53.5
4-Nov-18	17:15	56.7	58.7	54.0
4-Nov-18	17:20	56.7	58.6	54.0
4-Nov-18	17:25	56.5	58.1	54.0
4-Nov-18	17:30	56.7	58.6	54.0
4-Nov-18	17:35	57.3	59.4	54.5
4-Nov-18	17:40	56.6	58.5	54.2
4-Nov-18	17:45	56.8	58.7	54.2
4-Nov-18	17:50	58.6	59.1	54.7
4-Nov-18	17:55	56.6	58.4	54.2
4-Nov-18	18:00	56.7	58.6	54.2
4-Nov-18	18:05	57.5	59.9	54.4
4-Nov-18	18:10	58.5	60.8	55.2
4-Nov-18	18:15	57.9	59.9	55.2
4-Nov-18	18:20	57.7	59.6	55.1
4-Nov-18	18:25	57.7	59.7	55.1
4-Nov-18	18:30	57.2	59.1	54.9
4-Nov-18	18:35	58.0	60.4	55.1
4-Nov-18	18:40	58.7	61.0	54.6
4-Nov-18	18:45	59.1	60.9	55.1
4-Nov-18	18:50	59.3	61.3	55.0
4-Nov-18	18:55	58.1	60.5	54.5

Date	dB(A)			
	Time	L _{eq}	L ₁₀	L ₉₀
4-Nov-18	19:00	58.1	60.4	54.5
4-Nov-18	19:05	57.4	59.8	54.1
4-Nov-18	19:10	56.9	58.9	54.0
4-Nov-18	19:15	56.8	59.1	53.7
4-Nov-18	19:20	57.2	59.3	53.9
4-Nov-18	19:25	57.8	59.9	54.3
4-Nov-18	19:30	57.1	59.4	54.1
4-Nov-18	19:35	56.8	58.8	54.3
4-Nov-18	19:40	58.1	60.4	55.0
4-Nov-18	19:45	57.3	59.5	54.1
4-Nov-18	19:50	58.0	60.6	54.5
4-Nov-18	19:55	57.6	59.9	54.4
4-Nov-18	20:00	57.6	59.9	54.5
4-Nov-18	20:05	57.2	59.2	54.1
4-Nov-18	20:10	57.2	59.6	54.1
4-Nov-18	20:15	58.9	61.2	54.7
4-Nov-18	20:20	61.7	65.5	55.3
4-Nov-18	20:25	56.7	58.9	54.1
4-Nov-18	20:30	57.2	59.2	54.4
4-Nov-18	20:35	57.5	59.7	55.0
4-Nov-18	20:40	57.1	59.2	54.4
4-Nov-18	20:45	57.3	59.2	54.6
4-Nov-18	20:50	57.5	59.2	54.8
4-Nov-18	20:55	58.0	60.4	55.0
4-Nov-18	21:00	58.2	60.4	55.3
4-Nov-18	21:05	57.1	58.9	54.7
4-Nov-18	21:10	57.6	59.4	55.0
4-Nov-18	21:15	57.1	58.9	54.6
4-Nov-18	21:20	57.3	59.5	54.8
4-Nov-18	21:25	59.6	61.6	54.9
4-Nov-18	21:30	57.0	58.7	54.4
4-Nov-18	21:35	58.0	60.6	54.8
4-Nov-18	21:40	57.3	59.2	54.2
4-Nov-18	21:45	58.0	59.8	55.2
4-Nov-18	21:50	57.6	59.5	55.0
4-Nov-18	21:55	57.1	59.0	54.2
4-Nov-18	22:00	58.1	60.4	55.2
4-Nov-18	22:05	57.4	59.6	54.5
4-Nov-18	22:10	57.0	58.8	54.3
4-Nov-18	22:15	57.5	59.7	54.2
4-Nov-18	22:20	57.7	59.7	54.2
4-Nov-18	22:25	56.7	58.7	53.9
4-Nov-18	22:30	57.9	60.7	54.1
4-Nov-18	22:35	56.4	58.5	53.4
4-Nov-18	22:40	56.7	58.7	54.0
4-Nov-18	22:45	56.2	57.9	53.5
4-Nov-18	22:50	57.0	59.3	53.8
4-Nov-18	22:55	56.6	58.7	53.2

Mean	57.0	58.9	53.8
Maximum	61.7	65.5	55.3
Minimum	53.5	55.2	51.0

Appendix B3

Evening Time and Holiday Noise Level at Ah Kung Kok Fishermen Village (CM4)

Date	dB(A)			
	Time	L _{eq}	L ₁₀	L ₉₀
5-Nov-18	19:00	59.5	60.7	58.1
5-Nov-18	19:05	59.8	61.3	58.3
5-Nov-18	19:10	59.5	60.8	58.2
5-Nov-18	19:15	59.6	60.8	58.2
5-Nov-18	19:20	59.5	60.7	58.0
5-Nov-18	19:25	59.5	60.8	58.0
5-Nov-18	19:30	59.4	60.6	58.1
5-Nov-18	19:35	58.9	59.9	57.3
5-Nov-18	19:40	56.8	59.5	53.6
5-Nov-18	19:45	56.6	58.5	53.5
5-Nov-18	19:50	57.4	58.6	53.4
5-Nov-18	19:55	56.7	58.6	54.1
5-Nov-18	20:00	56.5	58.6	53.7
5-Nov-18	20:05	57.8	59.9	53.2
5-Nov-18	20:10	57.1	58.9	53.5
5-Nov-18	20:15	56.5	58.6	53.8
5-Nov-18	20:20	56.8	59.1	53.8
5-Nov-18	20:25	56.6	58.8	53.3
5-Nov-18	20:30	56.1	58.1	53.1
5-Nov-18	20:35	56.2	58.1	53.4
5-Nov-18	20:40	55.9	58.1	53.0
5-Nov-18	20:45	55.8	57.9	52.1
5-Nov-18	20:50	55.0	56.7	51.9
5-Nov-18	20:55	55.7	58.0	52.2
5-Nov-18	21:00	55.1	57.3	51.1
5-Nov-18	21:05	55.9	58.1	51.7
5-Nov-18	21:10	56.1	57.8	53.3
5-Nov-18	21:15	55.9	57.9	52.5
5-Nov-18	21:20	55.7	57.9	52.3
5-Nov-18	21:25	55.8	57.5	52.8
5-Nov-18	21:30	55.1	56.8	52.1
5-Nov-18	21:35	55.4	57.9	51.2
5-Nov-18	21:40	55.3	57.3	51.7
5-Nov-18	21:45	55.5	57.8	51.7
5-Nov-18	21:50	55.6	57.8	51.3
5-Nov-18	21:55	54.7	56.9	51.0
5-Nov-18	22:00	55.2	57.3	51.7
5-Nov-18	22:05	55.1	56.9	52.0
5-Nov-18	22:10	55.3	57.5	52.1
5-Nov-18	22:15	54.9	56.5	52.0
5-Nov-18	22:20	55.8	57.9	52.4
5-Nov-18	22:25	55.7	57.7	52.4
5-Nov-18	22:30	55.6	57.5	52.8
5-Nov-18	22:35	55.5	57.0	52.1
5-Nov-18	22:40	55.6	57.7	52.0
5-Nov-18	22:45	54.1	56.5	51.3
5-Nov-18	22:50	55.1	57.3	52.0
5-Nov-18	22:55	55.1	57.6	51.6

Mean 56.7 58.3 53.4
 Maximum 59.8 61.3 58.3
 Minimum 54.1 56.5 51.0

Date	dB(A)			
	Time	L _{eq}	L ₁₀	L ₉₀
6-Nov-18	19:00	57.9	59.9	55.6
6-Nov-18	19:05	58.0	59.8	55.6
6-Nov-18	19:10	57.2	58.9	55.2
6-Nov-18	19:15	57.7	59.3	55.7
6-Nov-18	19:20	57.6	59.5	55.0
6-Nov-18	19:25	57.7	59.6	55.3
6-Nov-18	19:30	57.6	59.4	55.3
6-Nov-18	19:35	58.0	59.7	55.7
6-Nov-18	19:40	58.1	60.0	55.6
6-Nov-18	19:45	58.0	59.9	55.3
6-Nov-18	19:50	56.8	58.7	54.3
6-Nov-18	19:55	58.0	59.5	54.3
6-Nov-18	20:00	57.5	59.9	54.1
6-Nov-18	20:05	56.8	59.4	53.2
6-Nov-18	20:10	56.6	58.3	54.2
6-Nov-18	20:15	56.8	58.8	54.0
6-Nov-18	20:20	56.3	58.5	53.2
6-Nov-18	20:25	56.8	59.3	53.5
6-Nov-18	20:30	56.2	58.1	53.4
6-Nov-18	20:35	56.1	58.3	53.0
6-Nov-18	20:40	56.1	57.6	53.8
6-Nov-18	20:45	55.9	57.7	53.2
6-Nov-18	20:50	56.1	58.4	53.1
6-Nov-18	20:55	56.1	58.4	53.2
6-Nov-18	21:00	58.7	61.3	52.4
6-Nov-18	21:05	56.2	58.2	53.4
6-Nov-18	21:10	56.0	58.2	52.1
6-Nov-18	21:15	56.3	58.2	53.2
6-Nov-18	21:20	56.0	58.3	53.0
6-Nov-18	21:25	55.2	57.8	51.7
6-Nov-18	21:30	55.6	57.6	52.3
6-Nov-18	21:35	55.6	57.8	52.2
6-Nov-18	21:40	56.2	57.8	53.4
6-Nov-18	21:45	55.8	58.0	52.6
6-Nov-18	21:50	55.3	56.9	52.7
6-Nov-18	21:55	56.1	58.1	53.4
6-Nov-18	22:00	56.5	58.9	53.2
6-Nov-18	22:05	55.9	57.7	53.1
6-Nov-18	22:10	56.2	57.8	53.6
6-Nov-18	22:15	55.7	57.8	52.9
6-Nov-18	22:20	55.4	57.5	52.1
6-Nov-18	22:25	55.2	57.2	52.2
6-Nov-18	22:30	56.6	59.0	52.8
6-Nov-18	22:35	55.0	57.0	51.8
6-Nov-18	22:40	55.8	57.8	52.3
6-Nov-18	22:45	55.8	57.5	52.8
6-Nov-18	22:50	56.1	57.8	52.6
6-Nov-18	22:55	55.7	57.7	52.2

Mean 56.6 58.5 53.5
 Maximum 58.7 61.3 55.7
 Minimum 55.0 56.9 51.7

Appendix B3

Evening Time and Holiday Noise Level at Ah Kung Kok Fishermen Village (CM4)

Date	dB(A)			
	Time	L _{eq}	L ₁₀	L ₉₀
7-Nov-18	19:00	57.0	58.9	54.3
7-Nov-18	19:05	57.3	58.9	54.6
7-Nov-18	19:10	56.5	58.2	54.1
7-Nov-18	19:15	56.6	58.3	54.2
7-Nov-18	19:20	56.9	58.8	53.8
7-Nov-18	19:25	57.2	59.1	54.4
7-Nov-18	19:30	56.3	58.4	53.7
7-Nov-18	19:35	56.5	58.7	53.1
7-Nov-18	19:40	55.9	57.9	52.5
7-Nov-18	19:45	56.2	58.5	52.7
7-Nov-18	19:50	55.8	57.6	53.0
7-Nov-18	19:55	55.7	57.7	52.7
7-Nov-18	20:00	55.8	58.0	52.1
7-Nov-18	20:05	55.6	57.7	52.2
7-Nov-18	20:10	54.8	56.8	51.7
7-Nov-18	20:15	54.7	56.7	51.4
7-Nov-18	20:20	55.1	57.5	51.3
7-Nov-18	20:25	54.9	57.4	49.6
7-Nov-18	20:30	55.7	57.9	52.8
7-Nov-18	20:35	54.9	56.9	52.0
7-Nov-18	20:40	55.1	57.0	51.8
7-Nov-18	20:45	54.4	56.0	51.5
7-Nov-18	20:50	54.8	56.7	51.3
7-Nov-18	20:55	54.4	55.9	51.3
7-Nov-18	21:00	55.3	57.7	52.0
7-Nov-18	21:05	55.8	57.8	52.4
7-Nov-18	21:10	55.5	57.2	52.9
7-Nov-18	21:15	55.4	57.8	52.2
7-Nov-18	21:20	54.9	57.2	52.0
7-Nov-18	21:25	56.0	58.4	52.7
7-Nov-18	21:30	55.4	57.9	52.2
7-Nov-18	21:35	55.3	57.5	52.3
7-Nov-18	21:40	56.1	58.0	53.2
7-Nov-18	21:45	55.2	57.3	51.8
7-Nov-18	21:50	55.7	57.6	52.4
7-Nov-18	21:55	55.8	58.3	52.2
7-Nov-18	22:00	55.0	57.0	52.0
7-Nov-18	22:05	55.6	57.7	52.3
7-Nov-18	22:10	55.2	56.7	52.2
7-Nov-18	22:15	55.0	56.6	52.4
7-Nov-18	22:20	55.5	57.5	51.6
7-Nov-18	22:25	56.0	57.6	52.6
7-Nov-18	22:30	59.1	57.8	51.6
7-Nov-18	22:35	54.7	56.4	50.6
7-Nov-18	22:40	55.2	58.0	52.0
7-Nov-18	22:45	54.5	56.6	51.4
7-Nov-18	22:50	55.5	58.2	52.0
7-Nov-18	22:55	54.2	55.9	51.0

Mean 55.7 57.6 52.3
Maximum 59.1 59.1 54.6
Minimum 54.2 55.9 49.6

Date	dB(A)			
	Time	L _{eq}	L ₁₀	L ₉₀
8-Nov-18	19:00	57.1	58.9	54.4
8-Nov-18	19:05	57.7	59.4	55.1
8-Nov-18	19:10	57.4	59.3	54.3
8-Nov-18	19:15	57.4	59.0	54.7
8-Nov-18	19:20	57.3	59.2	54.7
8-Nov-18	19:25	57.5	59.5	55.0
8-Nov-18	19:30	57.3	59.3	55.1
8-Nov-18	19:35	57.5	59.8	54.1
8-Nov-18	19:40	57.8	59.5	55.1
8-Nov-18	19:45	57.5	59.4	54.8
8-Nov-18	19:50	57.1	58.9	54.3
8-Nov-18	19:55	57.3	59.2	54.5
8-Nov-18	20:00	57.1	58.5	54.8
8-Nov-18	20:05	57.2	59.6	54.2
8-Nov-18	20:10	56.5	58.0	54.0
8-Nov-18	20:15	57.0	58.7	54.6
8-Nov-18	20:20	56.4	58.2	54.1
8-Nov-18	20:25	57.3	59.1	54.4
8-Nov-18	20:30	56.8	58.7	54.3
8-Nov-18	20:35	57.3	58.8	53.9
8-Nov-18	20:40	56.8	59.1	53.7
8-Nov-18	20:45	56.3	57.7	53.1
8-Nov-18	20:50	56.9	59.9	53.4
8-Nov-18	20:55	56.2	58.0	53.3
8-Nov-18	21:00	56.2	58.1	53.0
8-Nov-18	21:05	56.5	58.5	54.0
8-Nov-18	21:10	57.2	58.9	54.3
8-Nov-18	21:15	56.4	58.3	53.7
8-Nov-18	21:20	56.0	57.8	52.9
8-Nov-18	21:25	56.2	58.2	53.5
8-Nov-18	21:30	56.6	58.4	54.0
8-Nov-18	21:35	56.0	57.8	53.3
8-Nov-18	21:40	56.3	58.6	53.0
8-Nov-18	21:45	55.5	57.2	52.5
8-Nov-18	21:50	56.0	57.7	53.3
8-Nov-18	21:55	56.3	58.3	53.2
8-Nov-18	22:00	55.8	57.7	53.2
8-Nov-18	22:05	56.4	58.2	53.6
8-Nov-18	22:10	56.5	58.4	53.9
8-Nov-18	22:15	56.4	57.9	54.0
8-Nov-18	22:20	55.9	57.6	53.3
8-Nov-18	22:25	56.7	58.8	54.0
8-Nov-18	22:30	56.7	58.4	54.1
8-Nov-18	22:35	55.6	57.3	53.0
8-Nov-18	22:40	56.0	58.2	53.3
8-Nov-18	22:45	55.3	57.5	52.2
8-Nov-18	22:50	56.1	57.8	53.3
8-Nov-18	22:55	56.2	58.2	53.3

Mean 56.7 58.5 53.9
Maximum 57.8 59.9 55.1
Minimum 55.3 57.2 52.2

Appendix B3

Evening Time and Holiday Noise Level at Ah Kung Kok Fishermen Village (CM4)

Date	dB(A)			
	Time	L _{eq}	L ₁₀	L ₉₀
9-Nov-18	19:00	57.5	59.5	55.0
9-Nov-18	19:05	56.7	58.6	54.1
9-Nov-18	19:10	55.8	57.6	53.2
9-Nov-18	19:15	56.4	58.3	53.9
9-Nov-18	19:20	57.3	59.1	53.5
9-Nov-18	19:25	56.2	57.9	53.4
9-Nov-18	19:30	56.2	58.4	53.7
9-Nov-18	19:35	56.4	58.1	54.0
9-Nov-18	19:40	56.5	58.3	53.4
9-Nov-18	19:45	56.5	58.5	53.3
9-Nov-18	19:50	56.1	58.2	53.2
9-Nov-18	19:55	56.0	58.2	53.0
9-Nov-18	20:00	55.5	57.6	52.4
9-Nov-18	20:05	57.2	58.6	53.1
9-Nov-18	20:10	55.2	57.5	51.1
9-Nov-18	20:15	55.4	57.5	51.9
9-Nov-18	20:20	55.0	57.1	52.1
9-Nov-18	20:25	56.1	58.4	52.4
9-Nov-18	20:30	56.0	58.7	52.8
9-Nov-18	20:35	55.1	56.9	52.6
9-Nov-18	20:40	56.7	57.7	52.4
9-Nov-18	20:45	54.9	56.9	51.9
9-Nov-18	20:50	55.9	57.6	53.2
9-Nov-18	20:55	56.1	57.8	53.4
9-Nov-18	21:00	55.2	57.3	52.1
9-Nov-18	21:05	55.5	57.5	52.3
9-Nov-18	21:10	55.8	58.0	52.2
9-Nov-18	21:15	55.3	57.2	52.8
9-Nov-18	21:20	55.3	56.9	52.4
9-Nov-18	21:25	55.1	57.0	52.2
9-Nov-18	21:30	55.3	57.4	52.3
9-Nov-18	21:35	56.1	58.1	52.6
9-Nov-18	21:40	56.3	58.2	53.1
9-Nov-18	21:45	55.8	57.6	53.2
9-Nov-18	21:50	55.7	57.5	53.1
9-Nov-18	21:55	56.0	57.8	53.0
9-Nov-18	22:00	56.0	57.7	53.2
9-Nov-18	22:05	55.4	57.1	52.8
9-Nov-18	22:10	55.7	57.6	52.7
9-Nov-18	22:15	55.5	57.3	52.6
9-Nov-18	22:20	56.4	58.5	53.7
9-Nov-18	22:25	56.3	58.8	53.0
9-Nov-18	22:30	56.1	57.9	53.6
9-Nov-18	22:35	55.6	57.3	52.8
9-Nov-18	22:40	57.5	59.4	53.8
9-Nov-18	22:45	56.1	57.8	53.3
9-Nov-18	22:50	56.1	58.1	53.2
9-Nov-18	22:55	55.5	57.3	52.6

Mean 56.0 57.9 53.0
Maximum 57.5 59.5 55.0
Minimum 54.9 56.9 51.1

Date	dB(A)			
	Time	L _{eq}	L ₁₀	L ₉₀
10-Nov-18	19:00	56.7	58.8	53.1
10-Nov-18	19:05	56.8	58.9	53.7
10-Nov-18	19:10	56.1	58.0	53.4
10-Nov-18	19:15	56.2	58.1	53.4
10-Nov-18	19:20	56.6	58.6	53.3
10-Nov-18	19:25	56.9	58.9	53.5
10-Nov-18	19:30	56.0	57.9	53.1
10-Nov-18	19:35	56.1	57.8	53.1
10-Nov-18	19:40	55.0	56.8	52.2
10-Nov-18	19:45	56.7	59.4	53.1
10-Nov-18	19:50	55.4	57.3	51.3
10-Nov-18	19:55	56.3	58.4	52.0
10-Nov-18	20:00	55.6	57.4	52.6
10-Nov-18	20:05	56.2	57.9	52.9
10-Nov-18	20:10	55.4	57.4	52.6
10-Nov-18	20:15	55.3	56.9	52.3
10-Nov-18	20:20	55.2	57.0	52.5
10-Nov-18	20:25	55.5	57.7	52.3
10-Nov-18	20:30	55.9	58.0	53.0
10-Nov-18	20:35	56.0	58.2	52.3
10-Nov-18	20:40	55.6	57.7	52.1
10-Nov-18	20:45	55.9	58.1	53.0
10-Nov-18	20:50	55.5	57.3	52.5
10-Nov-18	20:55	55.5	57.0	52.7
10-Nov-18	21:00	55.7	57.8	52.4
10-Nov-18	21:05	55.4	57.6	52.0
10-Nov-18	21:10	55.4	57.4	52.5
10-Nov-18	21:15	55.6	57.5	53.0
10-Nov-18	21:20	55.7	57.5	52.4
10-Nov-18	21:25	56.2	58.1	53.9
10-Nov-18	21:30	56.2	57.9	53.8
10-Nov-18	21:35	56.4	57.9	54.1
10-Nov-18	21:40	56.1	57.7	53.5
10-Nov-18	21:45	55.8	57.6	53.2
10-Nov-18	21:50	55.7	56.9	53.0
10-Nov-18	21:55	56.4	58.7	53.2
10-Nov-18	22:00	56.2	57.9	53.3
10-Nov-18	22:05	56.5	58.3	53.8
10-Nov-18	22:10	56.0	57.7	53.4
10-Nov-18	22:15	55.9	57.5	53.5
10-Nov-18	22:20	56.3	58.5	53.3
10-Nov-18	22:25	56.5	58.2	54.2
10-Nov-18	22:30	57.0	59.0	53.9
10-Nov-18	22:35	56.9	58.4	54.2
10-Nov-18	22:40	56.5	58.5	53.9
10-Nov-18	22:45	56.1	58.1	53.5
10-Nov-18	22:50	55.8	57.7	53.1
10-Nov-18	22:55	56.4	57.9	54.0

Mean 56.1 57.9 53.1
Maximum 57.0 59.4 54.2
Minimum 55.0 56.8 51.3

Appendix B3

Evening Time and Holiday Noise Level at Ah Kung Kok Fishermen Village (CM4)

Date	dB(A)			
	Time	L _{eq}	L ₁₀	L ₉₀
11-Nov-18	07:00	55.8	57.7	51.3
11-Nov-18	07:05	56.1	59.8	50.7
11-Nov-18	07:10	55.6	58.7	50.3
11-Nov-18	07:15	58.0	59.7	50.9
11-Nov-18	07:20	54.2	56.7	50.4
11-Nov-18	07:25	55.1	58.0	50.3
11-Nov-18	07:30	54.9	57.5	51.0
11-Nov-18	07:35	56.7	58.7	51.1
11-Nov-18	07:40	55.3	57.2	52.1
11-Nov-18	07:45	56.7	59.3	51.7
11-Nov-18	07:50	55.0	56.9	52.1
11-Nov-18	07:55	55.9	58.4	52.3
11-Nov-18	08:00	56.4	58.9	52.3
11-Nov-18	08:05	55.2	57.3	51.8
11-Nov-18	08:10	54.9	57.0	51.3
11-Nov-18	08:15	55.3	57.7	51.8
11-Nov-18	08:20	54.9	57.3	51.3
11-Nov-18	08:25	55.8	58.2	51.8
11-Nov-18	08:30	55.7	57.6	52.2
11-Nov-18	08:35	55.6	57.7	52.1
11-Nov-18	08:40	55.8	57.9	52.5
11-Nov-18	08:45	55.8	57.7	53.1
11-Nov-18	08:50	56.1	58.2	52.8
11-Nov-18	08:55	56.4	58.4	53.6
11-Nov-18	09:00	56.7	58.9	53.3
11-Nov-18	09:05	56.9	58.1	52.5
11-Nov-18	09:10	56.7	59.2	52.7
11-Nov-18	09:15	56.1	58.3	53.1
11-Nov-18	09:20	55.6	57.7	52.0
11-Nov-18	09:25	56.6	58.9	53.3
11-Nov-18	09:30	58.2	60.5	53.0
11-Nov-18	09:35	56.3	58.5	53.2
11-Nov-18	09:40	56.3	58.3	53.9
11-Nov-18	09:45	56.1	58.3	52.7
11-Nov-18	09:50	56.9	58.8	54.0
11-Nov-18	09:55	56.6	58.5	53.7
11-Nov-18	10:00	56.2	58.2	53.4
11-Nov-18	10:05	57.2	59.2	53.7
11-Nov-18	10:10	58.2	59.8	54.5
11-Nov-18	10:15	57.1	59.0	53.8
11-Nov-18	10:20	57.1	59.1	54.0
11-Nov-18	10:25	59.8	60.0	52.7
11-Nov-18	10:30	57.1	59.3	54.1
11-Nov-18	10:35	57.1	58.6	53.5
11-Nov-18	10:40	56.1	58.3	53.1
11-Nov-18	10:45	56.3	58.6	53.3
11-Nov-18	10:50	57.3	60.0	52.9
11-Nov-18	10:55	56.6	58.4	54.0

Date	dB(A)			
	Time	L _{eq}	L ₁₀	L ₉₀
11-Nov-18	11:00	56.4	58.6	54.0
11-Nov-18	11:05	56.9	58.7	54.1
11-Nov-18	11:10	70.9	59.7	54.2
11-Nov-18	11:15	56.8	58.9	54.0
11-Nov-18	11:20	56.3	58.4	52.9
11-Nov-18	11:25	56.5	58.7	53.6
11-Nov-18	11:30	56.6	58.2	54.1
11-Nov-18	11:35	57.1	58.9	54.2
11-Nov-18	11:40	56.1	58.3	52.9
11-Nov-18	11:45	56.3	57.9	53.3
11-Nov-18	11:50	55.9	57.7	53.0
11-Nov-18	11:55	56.5	59.3	52.1
11-Nov-18	12:00	55.9	57.8	52.5
11-Nov-18	12:05	56.0	58.1	53.1
11-Nov-18	12:10	55.7	57.7	53.0
11-Nov-18	12:15	56.3	58.4	53.1
11-Nov-18	12:20	55.7	57.7	52.3
11-Nov-18	12:25	55.6	57.6	52.2
11-Nov-18	12:30	55.9	57.5	52.7
11-Nov-18	12:35	55.6	57.6	52.5
11-Nov-18	12:40	56.2	58.2	53.0
11-Nov-18	12:45	55.6	57.4	52.6
11-Nov-18	12:50	55.9	58.0	52.9
11-Nov-18	12:55	56.5	58.8	52.4
11-Nov-18	13:00	56.3	58.5	53.1
11-Nov-18	13:05	56.3	57.8	53.5
11-Nov-18	13:10	59.5	60.6	52.2
11-Nov-18	13:15	55.6	57.7	52.5
11-Nov-18	13:20	55.5	57.6	52.6
11-Nov-18	13:25	59.4	60.4	53.1
11-Nov-18	13:30	55.8	57.7	52.6
11-Nov-18	13:35	55.9	57.9	52.5
11-Nov-18	13:40	56.3	58.3	53.1
11-Nov-18	13:45	55.8	57.5	53.0
11-Nov-18	13:50	55.8	57.7	52.4
11-Nov-18	13:55	56.3	58.0	53.6
11-Nov-18	14:00	56.1	58.4	52.7
11-Nov-18	14:05	55.9	58.0	52.7
11-Nov-18	14:10	55.9	58.2	52.5
11-Nov-18	14:15	55.6	57.5	52.5
11-Nov-18	14:20	56.2	58.0	52.4
11-Nov-18	14:25	56.2	58.5	52.7
11-Nov-18	14:30	56.2	57.9	52.8
11-Nov-18	14:35	55.9	58.1	53.0
11-Nov-18	14:40	56.2	58.2	53.6
11-Nov-18	14:45	55.6	57.2	53.1
11-Nov-18	14:50	55.4	57.5	52.7
11-Nov-18	14:55	57.9	60.9	52.0

Appendix B3

Evening Time and Holiday Noise Level at Ah Kung Kok Fishermen Village (CM4)

Date	dB(A)			
	Time	L _{eq}	L ₁₀	L ₉₀
11-Nov-18	15:00	55.1	57.0	51.7
11-Nov-18	15:05	55.2	56.8	52.0
11-Nov-18	15:10	57.4	59.3	52.2
11-Nov-18	15:15	56.0	58.3	52.5
11-Nov-18	15:20	58.8	61.3	53.7
11-Nov-18	15:25	56.0	57.7	53.5
11-Nov-18	15:30	56.2	58.4	53.2
11-Nov-18	15:35	55.7	58.1	52.4
11-Nov-18	15:40	55.1	57.0	51.9
11-Nov-18	15:45	55.8	57.7	52.7
11-Nov-18	15:50	55.8	58.5	51.6
11-Nov-18	15:55	55.8	58.0	52.4
11-Nov-18	16:00	55.2	57.2	52.1
11-Nov-18	16:05	55.3	57.2	52.3
11-Nov-18	16:10	55.4	57.3	52.7
11-Nov-18	16:15	63.9	61.6	53.0
11-Nov-18	16:20	55.9	58.2	52.5
11-Nov-18	16:25	55.7	57.6	52.4
11-Nov-18	16:30	55.5	57.3	52.4
11-Nov-18	16:35	55.4	57.9	52.4
11-Nov-18	16:40	55.3	57.2	52.2
11-Nov-18	16:45	56.0	58.3	52.4
11-Nov-18	16:50	55.5	57.3	52.7
11-Nov-18	16:55	56.4	58.3	53.7
11-Nov-18	17:00	56.6	58.6	53.7
11-Nov-18	17:05	56.6	59.0	53.4
11-Nov-18	17:10	56.9	59.0	53.1
11-Nov-18	17:15	56.5	58.6	53.6
11-Nov-18	17:20	56.1	58.1	53.6
11-Nov-18	17:25	56.6	58.8	53.6
11-Nov-18	17:30	56.9	58.8	54.1
11-Nov-18	17:35	57.1	58.7	54.6
11-Nov-18	17:40	56.5	57.9	54.0
11-Nov-18	17:45	56.4	58.3	53.6
11-Nov-18	17:50	56.3	58.0	53.5
11-Nov-18	17:55	56.5	58.3	54.0
11-Nov-18	18:00	55.7	57.6	53.1
11-Nov-18	18:05	56.3	58.2	53.6
11-Nov-18	18:10	56.4	57.9	54.0
11-Nov-18	18:15	56.4	58.2	54.0
11-Nov-18	18:20	56.7	58.5	54.1
11-Nov-18	18:25	57.1	59.2	54.7
11-Nov-18	18:30	57.0	58.6	54.2
11-Nov-18	18:35	57.1	58.8	54.5
11-Nov-18	18:40	56.5	58.4	54.0
11-Nov-18	18:45	56.2	57.9	53.4
11-Nov-18	18:50	56.1	58.1	53.1
11-Nov-18	18:55	56.2	58.3	53.3

Date	dB(A)			
	Time	L _{eq}	L ₁₀	L ₉₀
11-Nov-18	19:00	55.5	57.0	52.9
11-Nov-18	19:05	55.9	57.7	52.8
11-Nov-18	19:10	56.2	58.2	53.3
11-Nov-18	19:15	56.0	58.1	53.3
11-Nov-18	19:20	55.1	57.1	52.0
11-Nov-18	19:25	55.6	58.0	52.1
11-Nov-18	19:30	55.2	56.9	52.3
11-Nov-18	19:35	55.4	56.9	52.5
11-Nov-18	19:40	55.2	57.1	52.0
11-Nov-18	19:45	55.7	57.8	52.2
11-Nov-18	19:50	55.6	57.5	52.6
11-Nov-18	19:55	55.2	57.4	52.1
11-Nov-18	20:00	55.4	57.2	52.7
11-Nov-18	20:05	58.2	60.3	53.0
11-Nov-18	20:10	57.1	58.3	53.2
11-Nov-18	20:15	55.2	56.7	52.3
11-Nov-18	20:20	55.7	57.7	53.0
11-Nov-18	20:25	55.8	57.4	53.0
11-Nov-18	20:30	55.6	57.1	52.8
11-Nov-18	20:35	55.7	57.5	53.2
11-Nov-18	20:40	56.0	58.0	53.2
11-Nov-18	20:45	56.0	57.9	53.2
11-Nov-18	20:50	55.9	57.8	53.3
11-Nov-18	20:55	56.0	58.1	53.1
11-Nov-18	21:00	55.8	57.5	53.3
11-Nov-18	21:05	55.8	57.6	53.1
11-Nov-18	21:10	56.0	57.5	53.2
11-Nov-18	21:15	56.1	58.4	53.3
11-Nov-18	21:20	56.2	58.0	53.6
11-Nov-18	21:25	55.2	56.8	52.6
11-Nov-18	21:30	55.8	57.5	53.2
11-Nov-18	21:35	56.2	57.8	54.0
11-Nov-18	21:40	56.0	57.9	53.1
11-Nov-18	21:45	55.8	57.6	53.2
11-Nov-18	21:50	56.3	58.0	53.4
11-Nov-18	21:55	56.0	58.0	53.0
11-Nov-18	22:00	56.4	58.4	53.3
11-Nov-18	22:05	55.7	57.6	52.6
11-Nov-18	22:10	55.7	57.7	52.8
11-Nov-18	22:15	55.4	57.1	52.4
11-Nov-18	22:20	55.5	57.2	53.0
11-Nov-18	22:25	55.8	57.7	52.8
11-Nov-18	22:30	56.0	57.7	53.0
11-Nov-18	22:35	55.4	57.2	52.2
11-Nov-18	22:40	55.3	57.2	52.7
11-Nov-18	22:45	54.9	56.5	52.8
11-Nov-18	22:50	55.6	58.2	52.5
11-Nov-18	22:55	54.5	56.6	51.1

Mean	56.9	58.1	52.9
Maximum	70.9	61.6	54.7
Minimum	54.2	56.5	50.3

Appendix B3

Evening Time and Holiday Noise Level at Ah Kung Kok Fishermen Village (CM4)

Date	dB(A)			
	Time	L _{eq}	L ₁₀	L ₉₀
12-Nov-18	19:00	57.8	59.9	54.7
12-Nov-18	19:05	58.6	61.3	54.5
12-Nov-18	19:10	57.6	59.8	54.2
12-Nov-18	19:15	57.6	59.8	54.3
12-Nov-18	19:20	57.3	59.6	54.3
12-Nov-18	19:25	57.4	59.5	54.7
12-Nov-18	19:30	57.4	60.3	53.5
12-Nov-18	19:35	57.5	59.9	54.6
12-Nov-18	19:40	58.1	60.9	54.3
12-Nov-18	19:45	58.0	60.5	54.3
12-Nov-18	19:50	57.2	59.4	54.1
12-Nov-18	19:55	57.0	59.6	53.4
12-Nov-18	20:00	59.3	61.6	54.5
12-Nov-18	20:05	57.5	60.0	53.9
12-Nov-18	20:10	56.5	59.3	53.4
12-Nov-18	20:15	56.4	58.5	52.8
12-Nov-18	20:20	56.3	58.4	53.3
12-Nov-18	20:25	57.6	60.9	53.2
12-Nov-18	20:30	57.6	60.2	53.1
12-Nov-18	20:35	55.4	58.4	50.5
12-Nov-18	20:40	56.9	60.4	51.4
12-Nov-18	20:45	55.7	57.7	52.6
12-Nov-18	20:50	55.5	57.9	52.0
12-Nov-18	20:55	56.4	58.5	52.8
12-Nov-18	21:00	55.5	57.4	52.2
12-Nov-18	21:05	55.2	56.9	52.3
12-Nov-18	21:10	55.4	57.3	52.4
12-Nov-18	21:15	55.7	57.9	52.0
12-Nov-18	21:20	55.5	57.8	52.2
12-Nov-18	21:25	56.9	59.2	53.7
12-Nov-18	21:30	55.4	57.4	52.4
12-Nov-18	21:35	55.1	57.4	51.6
12-Nov-18	21:40	55.6	57.2	52.7
12-Nov-18	21:45	56.1	58.7	52.2
12-Nov-18	21:50	55.6	57.4	52.7
12-Nov-18	21:55	55.8	57.9	52.5
12-Nov-18	22:00	55.6	57.4	52.8
12-Nov-18	22:05	55.5	57.5	52.6
12-Nov-18	22:10	55.5	58.0	52.2
12-Nov-18	22:15	57.4	57.1	52.7
12-Nov-18	22:20	54.7	57.2	51.3
12-Nov-18	22:25	56.2	58.6	52.6
12-Nov-18	22:30	56.0	58.5	52.3
12-Nov-18	22:35	56.0	56.9	52.1
12-Nov-18	22:40	55.5	57.6	53.0
12-Nov-18	22:45	55.6	57.7	52.2
12-Nov-18	22:50	55.5	57.4	52.5
12-Nov-18	22:55	54.6	56.3	51.5

Mean 56.9 58.2 53.0
Maximum 70.9 61.6 54.7
Minimum 54.5 56.3 50.5

Date	dB(A)			
	Time	L _{eq}	L ₁₀	L ₉₀
13-Nov-18	19:00	57.0	58.9	54.3
13-Nov-18	19:05	56.8	58.8	54.1
13-Nov-18	19:10	56.4	58.2	53.8
13-Nov-18	19:15	56.7	58.8	53.7
13-Nov-18	19:20	57.1	59.0	54.3
13-Nov-18	19:25	57.0	58.9	54.1
13-Nov-18	19:30	55.8	57.8	52.3
13-Nov-18	19:35	56.5	58.0	54.0
13-Nov-18	19:40	56.5	58.4	53.6
13-Nov-18	19:45	56.3	58.5	53.0
13-Nov-18	19:50	56.1	58.1	53.1
13-Nov-18	19:55	56.2	58.4	53.3
13-Nov-18	20:00	55.9	57.7	53.3
13-Nov-18	20:05	57.9	59.7	53.5
13-Nov-18	20:10	55.6	57.3	53.0
13-Nov-18	20:15	56.2	57.9	53.1
13-Nov-18	20:20	56.4	58.4	52.6
13-Nov-18	20:25	56.5	58.7	52.9
13-Nov-18	20:30	55.6	57.7	51.8
13-Nov-18	20:35	55.8	57.8	52.6
13-Nov-18	20:40	55.5	57.5	52.7
13-Nov-18	20:45	55.7	57.6	52.8
13-Nov-18	20:50	55.7	57.7	52.6
13-Nov-18	20:55	55.4	56.9	52.5
13-Nov-18	21:00	56.0	58.2	52.3
13-Nov-18	21:05	56.0	58.1	52.9
13-Nov-18	21:10	56.1	58.0	53.4
13-Nov-18	21:15	55.5	57.5	53.0
13-Nov-18	21:20	55.2	56.8	52.3
13-Nov-18	21:25	55.7	57.7	52.7
13-Nov-18	21:30	55.4	57.3	52.9
13-Nov-18	21:35	55.8	57.7	52.9
13-Nov-18	21:40	55.5	57.6	52.1
13-Nov-18	21:45	55.0	56.5	52.1
13-Nov-18	21:50	55.1	56.9	52.4
13-Nov-18	21:55	55.6	57.8	52.5
13-Nov-18	22:00	55.7	57.7	52.4
13-Nov-18	22:05	55.7	57.5	53.0
13-Nov-18	22:10	55.3	57.8	51.7
13-Nov-18	22:15	55.1	56.7	52.5
13-Nov-18	22:20	55.6	57.3	53.0
13-Nov-18	22:25	55.6	58.2	52.6
13-Nov-18	22:30	56.1	58.3	52.7
13-Nov-18	22:35	55.3	57.2	51.5
13-Nov-18	22:40	55.6	57.9	52.1
13-Nov-18	22:45	55.1	57.3	52.1
13-Nov-18	22:50	55.3	57.5	51.4
13-Nov-18	22:55	54.8	56.9	51.3

Mean 55.9 57.9 52.8
Maximum 57.9 59.7 54.3
Minimum 54.8 56.5 51.3

Appendix B3

Evening Time and Holiday Noise Level at Ah Kung Kok Fishermen Village (CM4)

Date	dB(A)			
	Time	L _{eq}	L ₁₀	L ₉₀
14-Nov-18	19:00	56.1	57.7	53.3
14-Nov-18	19:05	57.1	59.3	54.2
14-Nov-18	19:10	57.2	58.9	54.5
14-Nov-18	19:15	57.1	58.9	54.7
14-Nov-18	19:20	57.0	58.8	54.4
14-Nov-18	19:25	57.0	59.6	53.4
14-Nov-18	19:30	56.6	58.5	53.7
14-Nov-18	19:35	56.1	57.7	53.2
14-Nov-18	19:40	56.1	57.9	53.0
14-Nov-18	19:45	57.8	59.7	55.1
14-Nov-18	19:50	56.3	57.9	53.8
14-Nov-18	19:55	56.5	58.4	53.6
14-Nov-18	20:00	56.6	58.9	53.5
14-Nov-18	20:05	57.2	59.1	54.0
14-Nov-18	20:10	56.7	58.6	54.1
14-Nov-18	20:15	56.4	58.9	53.5
14-Nov-18	20:20	56.3	57.9	53.6
14-Nov-18	20:25	56.6	59.0	53.2
14-Nov-18	20:30	55.8	57.7	52.8
14-Nov-18	20:35	56.3	58.0	53.2
14-Nov-18	20:40	55.5	57.4	52.2
14-Nov-18	20:45	55.5	57.2	52.8
14-Nov-18	20:50	56.6	58.6	54.0
14-Nov-18	20:55	56.9	59.2	53.3
14-Nov-18	21:00	55.9	57.9	52.9
14-Nov-18	21:05	57.9	59.8	54.5
14-Nov-18	21:10	57.1	59.2	54.4
14-Nov-18	21:15	57.0	58.7	54.5
14-Nov-18	21:20	57.0	58.4	54.6
14-Nov-18	21:25	57.4	59.4	54.6
14-Nov-18	21:30	56.8	58.7	54.1
14-Nov-18	21:35	56.4	58.1	53.7
14-Nov-18	21:40	56.7	58.4	54.1
14-Nov-18	21:45	56.3	58.0	53.7
14-Nov-18	21:50	56.7	58.9	53.2
14-Nov-18	21:55	56.9	59.2	53.1
14-Nov-18	22:00	56.0	58.0	52.5
14-Nov-18	22:05	56.5	58.3	54.0
14-Nov-18	22:10	56.6	58.4	53.7
14-Nov-18	22:15	55.9	57.6	52.9
14-Nov-18	22:20	55.6	57.8	52.3
14-Nov-18	22:25	55.8	57.6	52.8
14-Nov-18	22:30	55.9	57.9	53.1
14-Nov-18	22:35	55.2	57.1	52.2
14-Nov-18	22:40	55.8	57.9	52.4
14-Nov-18	22:45	55.1	57.5	52.1
14-Nov-18	22:50	55.2	57.1	51.4
14-Nov-18	22:55	55.5	57.6	51.8
	Mean	56.5	58.4	53.5
	Maximum	57.9	59.8	55.1
	Minimum	55.1	57.1	51.4

Date	dB(A)			
	Time	L _{eq}	L ₁₀	L ₉₀
15-Nov-18	19:00	56.2	58.2	53.3
15-Nov-18	19:05	56.4	58.9	53.3
15-Nov-18	19:10	56.1	57.9	53.0
15-Nov-18	19:15	55.9	58.0	53.1
15-Nov-18	19:20	56.1	58.5	53.2
15-Nov-18	19:25	55.8	57.7	53.3
15-Nov-18	19:30	56.1	58.1	52.5
15-Nov-18	19:35	56.1	58.4	53.1
15-Nov-18	19:40	56.1	58.3	53.1
15-Nov-18	19:45	56.0	58.7	51.7
15-Nov-18	19:50	55.7	57.6	53.0
15-Nov-18	19:55	55.2	56.8	51.5
15-Nov-18	20:00	55.7	57.9	52.4
15-Nov-18	20:05	55.9	58.1	52.1
15-Nov-18	20:10	56.0	57.8	53.2
15-Nov-18	20:15	55.1	57.2	51.6
15-Nov-18	20:20	54.9	57.3	51.7
15-Nov-18	20:25	56.9	59.3	52.1
15-Nov-18	20:30	54.9	56.9	51.8
15-Nov-18	20:35	54.7	56.4	52.0
15-Nov-18	20:40	55.0	56.7	51.4
15-Nov-18	20:45	55.2	57.5	51.5
15-Nov-18	20:50	54.6	56.8	51.1
15-Nov-18	20:55	54.5	56.3	51.3
15-Nov-18	21:00	54.6	56.8	50.9
15-Nov-18	21:05	54.6	56.8	51.2
15-Nov-18	21:10	55.1	57.2	52.0
15-Nov-18	21:15	55.1	57.8	52.0
15-Nov-18	21:20	54.3	56.5	51.0
15-Nov-18	21:25	55.0	56.6	51.7
15-Nov-18	21:30	54.8	57.1	51.0
15-Nov-18	21:35	55.3	57.8	51.8
15-Nov-18	21:40	55.6	57.6	52.5
15-Nov-18	21:45	56.4	58.9	52.5
15-Nov-18	21:50	55.9	58.1	52.7
15-Nov-18	21:55	55.2	57.0	52.4
15-Nov-18	22:00	55.5	57.9	52.2
15-Nov-18	22:05	55.8	58.0	52.2
15-Nov-18	22:10	56.3	58.2	53.1
15-Nov-18	22:15	56.1	57.6	53.8
15-Nov-18	22:20	56.2	58.4	53.7
15-Nov-18	22:25	57.5	59.2	55.1
15-Nov-18	22:30	56.6	58.4	54.2
15-Nov-18	22:35	56.8	58.3	54.4
15-Nov-18	22:40	56.9	58.7	54.5
15-Nov-18	22:45	56.5	58.3	54.3
15-Nov-18	22:50	57.5	59.4	55.1
15-Nov-18	22:55	57.0	58.9	54.2
	Mean	55.8	57.8	52.6
	Maximum	57.5	59.4	55.1
	Minimum	54.3	56.3	50.9

Summary of Evening Time and Holiday Noise Level at Ah Kung Kok Fishermen Village (CM4)			
	L _{eq}	L ₁₀	L ₉₀
Mean	56.7	58.3	53.2
Maximum	70.9	65.5	58.3
Minimum	53.5	55.2	49.6

Appendix B3

Evening Time and Holiday Noise Level at The Neighbourhood Advice-Action Council Harmony Manor (CM5)

Date	dB(A)			
	Time	L _{eq}	L ₁₀	L ₉₀
19-Oct-18	19:00	54.8	54.0	51.3
19-Oct-18	19:05	52.4	53.3	51.4
19-Oct-18	19:10	52.5	53.3	51.5
19-Oct-18	19:15	52.4	53.2	51.4
19-Oct-18	19:20	53.9	54.1	51.9
19-Oct-18	19:25	51.5	54.0	48.4
19-Oct-18	19:30	56.1	58.6	48.5
19-Oct-18	19:35	52.8	55.2	49.1
19-Oct-18	19:40	51.2	52.1	48.8
19-Oct-18	19:45	53.9	58.0	48.5
19-Oct-18	19:50	49.9	51.3	48.2
19-Oct-18	19:55	49.0	49.8	48.1
19-Oct-18	20:00	50.1	51.0	48.2
19-Oct-18	20:05	51.8	53.9	48.5
19-Oct-18	20:10	49.8	50.5	48.3
19-Oct-18	20:15	49.8	50.8	48.3
19-Oct-18	20:20	50.0	51.1	48.2
19-Oct-18	20:25	49.2	49.9	48.2
19-Oct-18	20:30	49.4	50.3	48.2
19-Oct-18	20:35	49.3	50.2	48.2
19-Oct-18	20:40	49.8	51.1	48.2
19-Oct-18	20:45	49.0	49.8	48.1
19-Oct-18	20:50	49.8	50.4	48.2
19-Oct-18	20:55	49.0	49.8	48.1
19-Oct-18	21:00	48.8	49.7	48.0
19-Oct-18	21:05	48.7	49.6	48.0
19-Oct-18	21:10	50.5	52.3	48.2
19-Oct-18	21:15	48.9	49.8	48.0
19-Oct-18	21:20	48.7	49.7	48.0
19-Oct-18	21:25	49.7	50.3	48.0
19-Oct-18	21:30	48.8	49.2	47.5
19-Oct-18	21:35	48.8	49.7	47.5
19-Oct-18	21:40	53.6	54.0	47.9
19-Oct-18	21:45	48.3	48.9	47.3
19-Oct-18	21:50	48.3	48.9	47.3
19-Oct-18	21:55	48.3	48.9	47.3
19-Oct-18	22:00	50.1	51.9	47.5
19-Oct-18	22:05	51.5	54.3	48.1
19-Oct-18	22:10	50.1	50.9	47.5
19-Oct-18	22:15	48.0	48.8	47.1
19-Oct-18	22:20	48.0	48.8	47.1
19-Oct-18	22:25	48.0	48.8	47.1
19-Oct-18	22:30	49.0	49.1	47.1
19-Oct-18	22:35	47.9	48.8	47.1
19-Oct-18	22:40	48.0	48.8	47.1
19-Oct-18	22:45	48.1	48.9	47.2
19-Oct-18	22:50	48.2	48.9	47.2
19-Oct-18	22:55	49.1	48.9	47.2

Mean 50.6 51.1 48.3
Maximum 56.1 58.6 51.9
Minimum 47.9 48.8 47.1

Date	dB(A)			
	Time	L _{eq}	L ₁₀	L ₉₀
20-Oct-18	19:00	55.4	57.8	50.9
20-Oct-18	19:05	53.3	52.9	50.5
20-Oct-18	19:10	55.6	58.5	50.4
20-Oct-18	19:15	51.0	52.4	46.7
20-Oct-18	19:20	45.8	46.8	44.9
20-Oct-18	19:25	47.7	50.6	45.1
20-Oct-18	19:30	46.7	47.8	45.0
20-Oct-18	19:35	47.5	47.4	45.0
20-Oct-18	19:40	46.6	47.4	45.0
20-Oct-18	19:45	45.8	46.8	44.7
20-Oct-18	19:50	48.7	48.8	45.0
20-Oct-18	19:55	46.3	47.3	45.1
20-Oct-18	20:00	49.2	49.6	45.1
20-Oct-18	20:05	46.0	46.9	44.7
20-Oct-18	20:10	46.7	47.6	45.0
20-Oct-18	20:15	46.0	47.1	44.8
20-Oct-18	20:20	47.2	47.7	44.5
20-Oct-18	20:25	47.7	47.7	44.6
20-Oct-18	20:30	45.6	46.7	44.3
20-Oct-18	20:35	47.1	48.5	44.4
20-Oct-18	20:40	45.9	46.6	44.2
20-Oct-18	20:45	46.2	47.7	44.5
20-Oct-18	20:50	47.4	49.8	44.5
20-Oct-18	20:55	46.0	47.1	44.7
20-Oct-18	21:00	46.0	47.3	44.5
20-Oct-18	21:05	47.1	47.8	44.7
20-Oct-18	21:10	45.4	46.4	44.3
20-Oct-18	21:15	45.2	45.9	44.2
20-Oct-18	21:20	46.3	46.4	44.1
20-Oct-18	21:25	47.1	46.7	44.2
20-Oct-18	21:30	44.9	45.8	44.0
20-Oct-18	21:35	48.7	51.3	44.2
20-Oct-18	21:40	46.0	47.5	44.2
20-Oct-18	21:45	44.8	45.7	44.0
20-Oct-18	21:50	44.6	45.5	43.7
20-Oct-18	21:55	45.6	45.6	43.6
20-Oct-18	22:00	49.0	51.2	44.2
20-Oct-18	22:05	46.4	48.1	44.1
20-Oct-18	22:10	46.1	47.7	44.2
20-Oct-18	22:15	45.7	45.8	44.0
20-Oct-18	22:20	44.8	45.7	44.0
20-Oct-18	22:25	44.8	45.7	44.0
20-Oct-18	22:30	44.8	45.7	44.0
20-Oct-18	22:35	44.8	45.7	44.0
20-Oct-18	22:40	44.7	45.6	43.9
20-Oct-18	22:45	44.7	45.7	44.0
20-Oct-18	22:50	46.8	46.1	44.0
20-Oct-18	22:55	44.7	45.7	44.0

Mean 47.9 47.9 44.8
Maximum 55.6 58.5 50.9
Minimum 44.6 45.5 43.6

Appendix B3

Evening Time and Holiday Noise Level at The Neighbourhood Advice-Action Council Harmony Manor (CM5)

Date	dB(A)			
	Time	L _{eq}	L ₁₀	L ₉₀
21-Oct-18	07:00	57.9	60.4	52.0
21-Oct-18	07:05	51.5	52.5	50.2
21-Oct-18	07:10	51.6	52.4	50.3
21-Oct-18	07:15	52.7	52.6	50.2
21-Oct-18	07:20	51.3	52.0	50.0
21-Oct-18	07:25	50.7	51.7	50.0
21-Oct-18	07:30	51.5	52.7	50.0
21-Oct-18	07:35	51.6	51.9	50.2
21-Oct-18	07:40	51.4	52.0	50.4
21-Oct-18	07:45	51.9	52.8	50.8
21-Oct-18	07:50	52.5	53.9	51.0
21-Oct-18	07:55	54.7	56.2	51.0
21-Oct-18	08:00	56.3	55.2	51.1
21-Oct-18	08:05	53.6	54.9	51.2
21-Oct-18	08:10	53.2	54.8	51.0
21-Oct-18	08:15	52.0	52.9	51.1
21-Oct-18	08:20	53.2	52.9	51.0
21-Oct-18	08:25	52.2	53.2	51.0
21-Oct-18	08:30	53.6	54.8	51.5
21-Oct-18	08:35	52.8	53.8	51.7
21-Oct-18	08:40	52.6	53.6	51.5
21-Oct-18	08:45	53.3	55.1	51.6
21-Oct-18	08:50	52.4	53.0	51.4
21-Oct-18	08:55	54.2	53.8	51.6
21-Oct-18	09:00	57.1	57.9	52.0
21-Oct-18	09:05	53.0	54.1	52.0
21-Oct-18	09:10	54.2	55.1	52.1
21-Oct-18	09:15	57.1	60.8	52.3
21-Oct-18	09:20	53.4	54.7	52.1
21-Oct-18	09:25	57.6	60.2	52.1
21-Oct-18	09:30	52.1	53.1	51.0
21-Oct-18	09:35	54.1	54.7	51.1
21-Oct-18	09:40	54.4	55.7	50.6
21-Oct-18	09:45	52.0	53.0	50.9
21-Oct-18	09:50	52.0	52.9	50.5
21-Oct-18	09:55	51.6	52.4	50.4
21-Oct-18	10:00	52.3	53.4	51.0
21-Oct-18	10:05	53.6	53.7	50.9
21-Oct-18	10:10	52.2	52.8	50.7
21-Oct-18	10:15	54.5	55.8	51.4
21-Oct-18	10:20	52.3	52.9	51.2
21-Oct-18	10:25	52.5	53.4	51.5
21-Oct-18	10:30	52.8	53.6	51.4
21-Oct-18	10:35	52.1	52.8	51.2
21-Oct-18	10:40	53.1	53.6	51.2
21-Oct-18	10:45	52.7	53.0	51.2
21-Oct-18	10:50	58.9	57.1	51.4
21-Oct-18	10:55	56.7	59.7	52.2

Date	dB(A)			
	Time	L _{eq}	L ₁₀	L ₉₀
21-Oct-18	11:00	52.6	53.5	51.3
21-Oct-18	11:05	56.2	59.5	51.3
21-Oct-18	11:10	53.7	55.2	50.7
21-Oct-18	11:15	52.8	53.3	51.2
21-Oct-18	11:20	55.1	56.3	51.4
21-Oct-18	11:25	56.4	59.1	52.1
21-Oct-18	11:30	54.7	56.9	51.5
21-Oct-18	11:35	54.0	55.6	51.8
21-Oct-18	11:40	54.3	55.3	51.7
21-Oct-18	11:45	58.2	59.6	51.9
21-Oct-18	11:50	54.8	57.0	52.0
21-Oct-18	11:55	52.9	53.7	51.4
21-Oct-18	12:00	53.2	54.2	51.5
21-Oct-18	12:05	54.2	54.5	51.3
21-Oct-18	12:10	54.5	55.9	51.3
21-Oct-18	12:15	54.1	55.3	51.1
21-Oct-18	12:20	55.8	56.9	51.7
21-Oct-18	12:25	52.5	54.2	50.5
21-Oct-18	12:30	55.4	56.9	50.2
21-Oct-18	12:35	51.9	53.2	50.4
21-Oct-18	12:40	51.8	53.2	50.2
21-Oct-18	12:45	52.2	53.8	50.1
21-Oct-18	12:50	52.4	52.6	50.0
21-Oct-18	12:55	54.0	55.5	50.1
21-Oct-18	13:00	51.4	52.2	50.0
21-Oct-18	13:05	52.3	52.7	50.1
21-Oct-18	13:10	52.2	54.2	50.1
21-Oct-18	13:15	51.7	53.0	50.1
21-Oct-18	13:20	51.0	51.8	50.0
21-Oct-18	13:25	51.5	52.7	50.1
21-Oct-18	13:30	52.5	53.6	50.2
21-Oct-18	13:35	53.5	54.8	50.1
21-Oct-18	13:40	52.7	54.0	50.1
21-Oct-18	13:45	53.1	53.7	50.0
21-Oct-18	13:50	51.3	52.3	50.1
21-Oct-18	13:55	51.0	51.9	50.0
21-Oct-18	14:00	51.0	51.8	50.0
21-Oct-18	14:05	51.2	52.7	50.0
21-Oct-18	14:10	52.5	53.4	50.1
21-Oct-18	14:15	54.9	58.4	50.2
21-Oct-18	14:20	51.0	51.8	50.0
21-Oct-18	14:25	52.0	52.6	50.1
21-Oct-18	14:30	51.7	52.7	50.2
21-Oct-18	14:35	51.9	53.1	50.1
21-Oct-18	14:40	51.1	52.0	50.1
21-Oct-18	14:45	51.4	52.5	50.2
21-Oct-18	14:50	51.5	52.7	50.1
21-Oct-18	14:55	51.2	52.0	50.1

Appendix B3

Evening Time and Holiday Noise Level at The Neighbourhood Advice-Action Council Harmony Manor (CM5)

Date	dB(A)			
	Time	L _{eq}	L ₁₀	L ₉₀
21-Oct-18	15:00	54.5	56.3	50.5
21-Oct-18	15:05	54.1	56.6	50.4
21-Oct-18	15:10	52.2	53.2	50.2
21-Oct-18	15:15	52.8	52.8	50.2
21-Oct-18	15:20	54.6	56.7	50.3
21-Oct-18	15:25	53.1	52.8	50.2
21-Oct-18	15:30	53.9	55.7	51.0
21-Oct-18	15:35	52.6	54.1	50.5
21-Oct-18	15:40	52.5	53.7	50.4
21-Oct-18	15:45	54.4	52.7	50.2
21-Oct-18	15:50	51.3	52.2	50.1
21-Oct-18	15:55	51.9	52.7	50.2
21-Oct-18	16:00	52.5	54.2	50.4
21-Oct-18	16:05	52.2	53.2	50.3
21-Oct-18	16:10	51.7	52.7	50.2
21-Oct-18	16:15	51.8	51.9	50.2
21-Oct-18	16:20	51.5	52.6	50.2
21-Oct-18	16:25	52.1	52.8	50.3
21-Oct-18	16:30	51.3	52.0	50.2
21-Oct-18	16:35	53.3	53.0	50.3
21-Oct-18	16:40	52.1	53.5	50.4
21-Oct-18	16:45	54.9	54.9	50.5
21-Oct-18	16:50	52.2	53.5	50.9
21-Oct-18	16:55	52.4	53.6	50.9
21-Oct-18	17:00	55.3	58.5	51.0
21-Oct-18	17:05	54.1	55.7	51.0
21-Oct-18	17:10	54.5	57.0	51.1
21-Oct-18	17:15	53.9	56.6	50.9
21-Oct-18	17:20	53.3	54.6	51.1
21-Oct-18	17:25	53.1	54.0	51.0
21-Oct-18	17:30	52.9	54.6	51.1
21-Oct-18	17:35	53.2	54.7	51.1
21-Oct-18	17:40	54.3	54.5	51.1
21-Oct-18	17:45	52.8	54.6	51.1
21-Oct-18	17:50	53.4	54.7	51.1
21-Oct-18	17:55	51.9	52.8	51.0
21-Oct-18	18:00	54.8	57.0	51.1
21-Oct-18	18:05	52.0	53.0	51.0
21-Oct-18	18:10	51.9	52.7	51.0
21-Oct-18	18:15	52.5	53.4	51.0
21-Oct-18	18:20	55.1	57.6	51.1
21-Oct-18	18:25	55.5	55.5	51.1
21-Oct-18	18:30	54.5	57.4	51.1
21-Oct-18	18:35	52.1	53.1	51.0
21-Oct-18	18:40	52.9	54.6	51.0
21-Oct-18	18:45	52.6	53.5	51.1
21-Oct-18	18:50	56.9	59.1	51.3
21-Oct-18	18:55	52.3	53.3	51.1

Date	dB(A)			
	Time	L _{eq}	L ₁₀	L ₉₀
21-Oct-18	19:00	54.6	57.2	51.2
21-Oct-18	19:05	55.1	58.3	51.1
21-Oct-18	19:10	53.5	55.2	51.0
21-Oct-18	19:15	52.5	52.9	51.0
21-Oct-18	19:20	51.6	52.8	48.5
21-Oct-18	19:25	48.3	49.1	47.2
21-Oct-18	19:30	49.3	50.8	47.5
21-Oct-18	19:35	48.5	49.3	47.2
21-Oct-18	19:40	48.1	48.9	47.1
21-Oct-18	19:45	48.6	50.3	47.1
21-Oct-18	19:50	49.0	48.9	47.1
21-Oct-18	19:55	48.2	49.0	47.1
21-Oct-18	20:00	49.0	49.9	47.2
21-Oct-18	20:05	48.3	49.1	47.2
21-Oct-18	20:10	48.6	49.8	47.2
21-Oct-18	20:15	48.9	49.8	47.6
21-Oct-18	20:20	49.6	50.9	47.3
21-Oct-18	20:25	48.2	48.9	47.1
21-Oct-18	20:30	48.4	49.4	47.1
21-Oct-18	20:35	49.3	50.1	47.2
21-Oct-18	20:40	50.1	51.8	47.5
21-Oct-18	20:45	49.0	50.7	47.2
21-Oct-18	20:50	48.3	49.4	47.2
21-Oct-18	20:55	50.0	51.5	47.2
21-Oct-18	21:00	48.0	48.9	47.1
21-Oct-18	21:05	48.4	49.4	46.0
21-Oct-18	21:10	46.6	47.8	45.3
21-Oct-18	21:15	46.0	46.8	45.1
21-Oct-18	21:20	46.0	46.8	45.1
21-Oct-18	21:25	48.6	49.6	45.5
21-Oct-18	21:30	48.7	49.7	47.9
21-Oct-18	21:35	50.9	50.9	48.1
21-Oct-18	21:40	53.2	51.5	47.7
21-Oct-18	21:45	48.9	49.3	47.3
21-Oct-18	21:50	48.4	48.9	47.4
21-Oct-18	21:55	48.4	48.9	47.4
21-Oct-18	22:00	49.3	51.7	45.2
21-Oct-18	22:05	47.2	48.9	45.3
21-Oct-18	22:10	47.9	49.0	45.1
21-Oct-18	22:15	45.7	46.6	45.0
21-Oct-18	22:20	45.8	46.7	45.0
21-Oct-18	22:25	46.2	47.5	45.0
21-Oct-18	22:30	47.1	46.8	45.0
21-Oct-18	22:35	45.8	46.7	45.1
21-Oct-18	22:40	46.0	46.8	45.1
21-Oct-18	22:45	45.9	46.8	45.1
21-Oct-18	22:50	47.5	48.5	45.1
21-Oct-18	22:55	45.9	46.7	45.1

Mean	52.8	53.1	49.8
Maximum	58.9	60.8	52.3
Minimum	45.7	46.6	45.0

Appendix B3

Evening Time and Holiday Noise Level at The Neighbourhood Advice-Action Council Harmony Manor (CM5)

Date	dB(A)			
	Time	L _{eq}	L ₁₀	L ₉₀
22-Oct-18	19:00	52.5	53.7	51.1
22-Oct-18	19:05	51.8	52.7	51.0
22-Oct-18	19:10	56.1	58.6	51.1
22-Oct-18	19:15	50.9	53.1	47.3
22-Oct-18	19:20	49.4	50.5	47.1
22-Oct-18	19:25	48.6	50.1	47.1
22-Oct-18	19:30	49.5	51.7	47.1
22-Oct-18	19:35	53.1	56.2	47.3
22-Oct-18	19:40	48.6	50.4	47.0
22-Oct-18	19:45	48.1	49.2	47.0
22-Oct-18	19:50	48.1	49.3	47.0
22-Oct-18	19:55	52.5	52.3	47.1
22-Oct-18	20:00	50.4	54.0	47.3
22-Oct-18	20:05	48.1	49.3	47.0
22-Oct-18	20:10	48.3	49.6	47.1
22-Oct-18	20:15	48.4	49.6	47.1
22-Oct-18	20:20	49.9	51.1	47.2
22-Oct-18	20:25	48.2	49.2	47.0
22-Oct-18	20:30	48.8	49.8	47.1
22-Oct-18	20:35	48.5	49.7	47.0
22-Oct-18	20:40	49.9	52.5	47.0
22-Oct-18	20:45	48.2	49.6	46.6
22-Oct-18	20:50	49.0	49.5	46.3
22-Oct-18	20:55	47.2	47.9	46.2
22-Oct-18	21:00	46.9	47.8	46.0
22-Oct-18	21:05	46.8	47.7	46.0
22-Oct-18	21:10	50.1	52.9	46.3
22-Oct-18	21:15	46.8	47.7	46.0
22-Oct-18	21:20	46.9	47.8	46.1
22-Oct-18	21:25	48.1	50.1	45.1
22-Oct-18	21:30	50.9	51.6	44.6
22-Oct-18	21:35	47.4	49.5	45.0
22-Oct-18	21:40	47.0	48.4	44.5
22-Oct-18	21:45	44.9	45.8	44.0
22-Oct-18	21:50	45.0	45.9	44.1
22-Oct-18	21:55	45.4	46.5	44.2
22-Oct-18	22:00	51.3	54.5	44.4
22-Oct-18	22:05	46.8	48.9	44.3
22-Oct-18	22:10	47.3	48.7	44.3
22-Oct-18	22:15	48.2	49.0	44.1
22-Oct-18	22:20	45.2	46.4	44.0
22-Oct-18	22:25	45.1	45.9	44.1
22-Oct-18	22:30	45.0	46.0	44.0
22-Oct-18	22:35	44.9	45.8	44.0
22-Oct-18	22:40	44.7	45.7	43.8
22-Oct-18	22:45	44.8	45.7	43.8
22-Oct-18	22:50	46.7	46.0	44.0
22-Oct-18	22:55	44.8	45.7	43.9

Mean 49.1 49.6 46.1
Maximum 56.1 58.6 51.1
Minimum 44.7 45.7 43.8

Date	dB(A)			
	Time	L _{eq}	L ₁₀	L ₉₀
23-Oct-18	19:00	54.8	54.5	51.3
23-Oct-18	19:05	57.0	58.6	51.3
23-Oct-18	19:10	53.0	53.6	51.2
23-Oct-18	19:15	53.0	52.9	51.1
23-Oct-18	19:20	54.5	57.3	48.3
23-Oct-18	19:25	52.2	53.0	47.7
23-Oct-18	19:30	52.4	52.8	48.4
23-Oct-18	19:35	50.8	51.0	48.0
23-Oct-18	19:40	49.6	50.7	48.0
23-Oct-18	19:45	50.8	51.7	48.1
23-Oct-18	19:50	49.8	51.5	48.0
23-Oct-18	19:55	49.1	50.2	48.0
23-Oct-18	20:00	49.9	50.9	48.1
23-Oct-18	20:05	49.3	50.0	48.0
23-Oct-18	20:10	49.7	50.9	48.1
23-Oct-18	20:15	49.1	50.5	47.7
23-Oct-18	20:20	52.1	54.3	48.1
23-Oct-18	20:25	50.4	51.7	48.0
23-Oct-18	20:30	49.5	51.2	47.7
23-Oct-18	20:35	49.8	51.2	47.5
23-Oct-18	20:40	50.6	52.1	47.9
23-Oct-18	20:45	51.9	53.6	47.9
23-Oct-18	20:50	50.5	52.1	48.1
23-Oct-18	20:55	48.7	49.8	47.3
23-Oct-18	21:00	49.0	48.9	47.2
23-Oct-18	21:05	48.2	48.9	47.2
23-Oct-18	21:10	49.0	50.2	47.1
23-Oct-18	21:15	47.8	48.7	47.0
23-Oct-18	21:20	47.8	48.8	47.0
23-Oct-18	21:25	49.6	50.3	46.6
23-Oct-18	21:30	47.7	48.5	46.4
23-Oct-18	21:35	53.6	55.8	47.0
23-Oct-18	21:40	55.5	56.8	47.5
23-Oct-18	21:45	50.5	48.8	46.2
23-Oct-18	21:50	47.0	47.8	46.1
23-Oct-18	21:55	47.0	47.8	46.1
23-Oct-18	22:00	49.9	51.8	45.4
23-Oct-18	22:05	48.5	50.7	45.4
23-Oct-18	22:10	46.8	48.2	45.2
23-Oct-18	22:15	47.5	46.9	44.9
23-Oct-18	22:20	45.6	46.6	44.7
23-Oct-18	22:25	45.6	46.6	44.6
23-Oct-18	22:30	47.1	46.8	44.3
23-Oct-18	22:35	48.0	46.9	44.5
23-Oct-18	22:40	46.0	47.3	44.7
23-Oct-18	22:45	45.7	46.7	44.8
23-Oct-18	22:50	47.1	47.5	44.6
23-Oct-18	22:55	45.9	46.8	45.0

Mean 50.6 50.6 47.2
Maximum 57.0 58.6 51.3
Minimum 45.6 46.6 44.3

Appendix B3

Evening Time and Holiday Noise Level at The Neighbourhood Advice-Action Council Harmony Manor (CM5)

Date	dB(A)			
	Time	L _{eq}	L ₁₀	L ₉₀
24-Oct-18	19:00	58.6	63.7	51.4
24-Oct-18	19:05	54.7	55.2	51.3
24-Oct-18	19:10	56.1	59.0	51.1
24-Oct-18	19:15	51.9	52.6	48.7
24-Oct-18	19:20	49.8	50.8	47.8
24-Oct-18	19:25	49.7	50.9	47.4
24-Oct-18	19:30	49.2	50.5	47.7
24-Oct-18	19:35	49.9	51.0	47.3
24-Oct-18	19:40	49.3	50.5	47.7
24-Oct-18	19:45	49.1	50.5	47.4
24-Oct-18	19:50	49.7	51.7	47.6
24-Oct-18	19:55	48.8	49.8	47.4
24-Oct-18	20:00	48.8	50.0	47.4
24-Oct-18	20:05	49.7	51.0	47.3
24-Oct-18	20:10	49.2	50.6	47.4
24-Oct-18	20:15	48.8	50.0	47.2
24-Oct-18	20:20	49.2	51.4	47.2
24-Oct-18	20:25	48.4	49.4	47.2
24-Oct-18	20:30	48.8	50.0	47.2
24-Oct-18	20:35	51.4	53.8	47.7
24-Oct-18	20:40	49.3	50.8	47.3
24-Oct-18	20:45	48.3	49.4	47.1
24-Oct-18	20:50	48.9	50.4	47.2
24-Oct-18	20:55	48.8	50.1	47.1
24-Oct-18	21:00	48.7	49.9	47.2
24-Oct-18	21:05	49.6	51.6	47.2
24-Oct-18	21:10	47.6	48.6	46.4
24-Oct-18	21:15	47.9	48.9	46.7
24-Oct-18	21:20	47.7	48.2	46.3
24-Oct-18	21:25	49.0	50.2	46.3
24-Oct-18	21:30	48.2	49.5	46.5
24-Oct-18	21:35	47.8	48.8	46.5
24-Oct-18	21:40	48.1	50.3	46.0
24-Oct-18	21:45	46.4	47.1	45.3
24-Oct-18	21:50	55.5	55.0	45.2
24-Oct-18	21:55	46.7	48.2	45.2
24-Oct-18	22:00	47.9	49.7	45.0
24-Oct-18	22:05	47.6	47.6	45.0
24-Oct-18	22:10	49.9	53.2	45.1
24-Oct-18	22:15	46.7	46.9	44.6
24-Oct-18	22:20	45.8	46.8	44.7
24-Oct-18	22:25	45.9	46.9	44.5
24-Oct-18	22:30	45.6	46.6	44.5
24-Oct-18	22:35	45.6	46.7	44.5
24-Oct-18	22:40	46.0	46.8	44.6
24-Oct-18	22:45	45.6	46.6	44.6
24-Oct-18	22:50	45.6	46.5	44.5
24-Oct-18	22:55	45.6	46.6	44.5

Mean 50.1 50.2 46.7
 Maximum 58.6 63.7 51.4
 Minimum 45.6 46.5 44.5

Date	dB(A)			
	Time	L _{eq}	L ₁₀	L ₉₀
25-Oct-18	19:00	53.1	52.8	50.8
25-Oct-18	19:05	55.3	58.3	51.0
25-Oct-18	19:10	51.7	52.9	49.7
25-Oct-18	19:15	48.5	49.2	46.6
25-Oct-18	19:20	50.6	53.3	46.6
25-Oct-18	19:25	50.9	52.1	47.0
25-Oct-18	19:30	47.9	48.9	46.5
25-Oct-18	19:35	48.4	49.6	46.4
25-Oct-18	19:40	49.6	50.1	46.3
25-Oct-18	19:45	48.6	49.6	46.4
25-Oct-18	19:50	48.4	49.6	46.2
25-Oct-18	19:55	48.2	49.6	46.5
25-Oct-18	20:00	51.6	52.6	46.8
25-Oct-18	20:05	47.3	48.1	46.1
25-Oct-18	20:10	47.9	48.9	46.1
25-Oct-18	20:15	48.4	50.2	46.2
25-Oct-18	20:20	47.6	48.6	46.1
25-Oct-18	20:25	47.6	48.7	46.3
25-Oct-18	20:30	48.2	49.9	46.2
25-Oct-18	20:35	48.2	49.7	46.2
25-Oct-18	20:40	49.9	51.1	46.3
25-Oct-18	20:45	51.3	55.3	46.0
25-Oct-18	20:50	47.7	49.3	46.0
25-Oct-18	20:55	48.5	50.4	46.0
25-Oct-18	21:00	47.8	48.8	45.7
25-Oct-18	21:05	48.9	51.1	45.6
25-Oct-18	21:10	48.5	49.6	45.4
25-Oct-18	21:15	46.4	47.4	45.3
25-Oct-18	21:20	46.5	47.4	45.3
25-Oct-18	21:25	47.3	49.2	45.2
25-Oct-18	21:30	46.6	47.7	45.0
25-Oct-18	21:35	46.8	48.5	45.1
25-Oct-18	21:40	48.8	49.8	45.4
25-Oct-18	21:45	46.6	47.0	44.9
25-Oct-18	21:50	45.7	46.7	44.8
25-Oct-18	21:55	45.6	46.6	44.5
25-Oct-18	22:00	49.7	51.6	44.5
25-Oct-18	22:05	46.1	47.2	44.4
25-Oct-18	22:10	50.6	49.9	44.9
25-Oct-18	22:15	45.9	46.1	44.1
25-Oct-18	22:20	45.6	46.2	44.1
25-Oct-18	22:25	45.0	45.8	44.0
25-Oct-18	22:30	45.2	46.3	44.1
25-Oct-18	22:35	46.4	46.3	44.1
25-Oct-18	22:40	44.9	45.8	44.0
25-Oct-18	22:45	44.9	45.9	44.0
25-Oct-18	22:50	45.0	45.8	44.1
25-Oct-18	22:55	45.1	45.9	44.1

Mean 48.7 49.2 45.8
 Maximum 55.3 58.3 51.0
 Minimum 44.9 45.8 44.0

Appendix B3

Evening Time and Holiday Noise Level at The Neighbourhood Advice-Action Council Harmony Manor (CM5)

Date	dB(A)			
	Time	L _{eq}	L ₁₀	L ₉₀
26-Oct-18	19:00	57.0	61.0	51.1
26-Oct-18	19:05	57.9	62.3	51.2
26-Oct-18	19:10	55.8	59.8	50.5
26-Oct-18	19:15	56.3	60.3	50.4
26-Oct-18	19:20	59.1	63.4	51.6
26-Oct-18	19:25	56.1	59.5	50.7
26-Oct-18	19:30	57.0	60.4	48.7
26-Oct-18	19:35	53.0	57.2	47.4
26-Oct-18	19:40	57.7	61.6	48.1
26-Oct-18	19:45	54.9	58.1	48.1
26-Oct-18	19:50	57.2	60.3	48.4
26-Oct-18	19:55	55.3	59.2	48.1
26-Oct-18	20:00	53.5	56.9	48.0
26-Oct-18	20:05	54.3	58.1	48.3
26-Oct-18	20:10	54.6	58.1	48.3
26-Oct-18	20:15	55.6	59.5	48.3
26-Oct-18	20:20	58.8	62.8	48.3
26-Oct-18	20:25	56.7	60.4	48.1
26-Oct-18	20:30	53.4	57.1	48.3
26-Oct-18	20:35	54.9	59.2	47.8
26-Oct-18	20:40	55.3	59.2	47.6
26-Oct-18	20:45	54.1	57.9	47.4
26-Oct-18	20:50	54.5	58.1	47.6
26-Oct-18	20:55	52.7	56.6	47.3
26-Oct-18	21:00	54.2	57.9	48.1
26-Oct-18	21:05	54.3	57.6	48.1
26-Oct-18	21:10	54.1	58.0	48.1
26-Oct-18	21:15	52.9	56.6	48.0
26-Oct-18	21:20	54.4	58.2	48.0
26-Oct-18	21:25	53.3	56.4	47.4
26-Oct-18	21:30	52.6	55.6	47.3
26-Oct-18	21:35	55.1	59.3	48.0
26-Oct-18	21:40	55.8	60.4	47.5
26-Oct-18	21:45	57.2	59.5	48.1
26-Oct-18	21:50	55.9	59.9	47.8
26-Oct-18	21:55	53.9	57.9	45.2
26-Oct-18	22:00	50.3	54.2	45.1
26-Oct-18	22:05	52.8	54.9	45.1
26-Oct-18	22:10	49.9	52.9	45.1
26-Oct-18	22:15	53.9	57.4	46.1
26-Oct-18	22:20	56.4	61.5	45.2
26-Oct-18	22:25	58.5	60.9	45.6
26-Oct-18	22:30	51.4	54.7	45.3
26-Oct-18	22:35	54.0	56.9	44.6
26-Oct-18	22:40	55.5	59.7	44.9
26-Oct-18	22:45	53.8	57.8	45.0
26-Oct-18	22:50	57.5	59.9	45.1
26-Oct-18	22:55	54.3	58.4	45.2

Mean 55.4 58.6 47.6
Maximum 59.1 63.4 51.6
Minimum 49.9 52.9 44.6

Date	dB(A)			
	Time	L _{eq}	L ₁₀	L ₉₀
27-Oct-18	19:00	53.1	52.5	50.3
27-Oct-18	19:05	51.4	52.1	50.4
27-Oct-18	19:10	56.8	59.2	50.7
27-Oct-18	19:15	51.4	52.1	50.4
27-Oct-18	19:20	52.7	53.0	50.5
27-Oct-18	19:25	55.1	58.1	47.2
27-Oct-18	19:30	51.8	54.6	47.1
27-Oct-18	19:35	50.6	53.2	47.0
27-Oct-18	19:40	48.3	49.8	47.0
27-Oct-18	19:45	49.2	50.6	46.6
27-Oct-18	19:50	48.4	50.4	46.5
27-Oct-18	19:55	50.3	52.5	47.1
27-Oct-18	20:00	48.5	49.9	46.7
27-Oct-18	20:05	47.9	48.8	46.5
27-Oct-18	20:10	47.4	48.1	46.3
27-Oct-18	20:15	49.6	49.6	46.3
27-Oct-18	20:20	48.4	50.8	46.4
27-Oct-18	20:25	48.5	50.5	46.8
27-Oct-18	20:30	47.5	48.4	46.4
27-Oct-18	20:35	53.6	59.5	46.8
27-Oct-18	20:40	47.2	47.9	46.2
27-Oct-18	20:45	48.9	50.5	46.5
27-Oct-18	20:50	47.8	48.8	46.3
27-Oct-18	20:55	48.1	49.6	46.6
27-Oct-18	21:00	48.3	49.7	46.2
27-Oct-18	21:05	47.6	48.5	46.1
27-Oct-18	21:10	47.6	48.9	46.0
27-Oct-18	21:15	46.8	47.7	46.1
27-Oct-18	21:20	47.0	47.8	46.1
27-Oct-18	21:25	44.4	45.3	43.2
27-Oct-18	21:30	46.1	46.7	43.2
27-Oct-18	21:35	52.1	50.3	43.4
27-Oct-18	21:40	51.5	49.5	44.1
27-Oct-18	21:45	46.6	48.6	44.0
27-Oct-18	21:50	47.5	48.4	46.0
27-Oct-18	21:55	47.2	47.9	46.3
27-Oct-18	22:00	47.5	48.2	46.3
27-Oct-18	22:05	48.7	50.2	45.4
27-Oct-18	22:10	44.3	45.5	43.1
27-Oct-18	22:15	45.4	47.0	43.5
27-Oct-18	22:20	45.7	47.9	43.1
27-Oct-18	22:25	44.7	46.1	43.0
27-Oct-18	22:30	44.5	45.8	43.2
27-Oct-18	22:35	44.0	44.9	43.1
27-Oct-18	22:40	43.9	44.8	43.1
27-Oct-18	22:45	43.9	44.8	43.0
27-Oct-18	22:50	44.0	44.9	43.1
27-Oct-18	22:55	45.8	45.6	43.1

Mean 49.5 49.5 45.9
Maximum 56.8 59.5 50.7
Minimum 43.9 44.8 43.0

Appendix B3

Evening Time and Holiday Noise Level at The Neighbourhood Advice-Action Council Harmony Manor (CM5)

Date	dB(A)			
	Time	L _{eq}	L ₁₀	L ₉₀
28-Oct-18	07:00	44.1	44.8	42.3
28-Oct-18	07:05	52.8	53.8	43.0
28-Oct-18	07:10	51.2	51.2	49.2
28-Oct-18	07:15	51.8	52.2	49.1
28-Oct-18	07:20	51.3	51.8	49.2
28-Oct-18	07:25	50.9	51.5	49.3
28-Oct-18	07:30	50.4	50.9	49.1
28-Oct-18	07:35	55.5	57.6	50.4
28-Oct-18	07:40	57.7	59.6	49.6
28-Oct-18	07:45	51.5	52.8	50.1
28-Oct-18	07:50	51.4	52.4	50.2
28-Oct-18	07:55	53.3	55.2	50.8
28-Oct-18	08:00	51.7	52.4	50.2
28-Oct-18	08:05	51.7	52.6	50.2
28-Oct-18	08:10	51.8	52.8	50.3
28-Oct-18	08:15	53.7	56.0	50.5
28-Oct-18	08:20	53.3	53.6	50.4
28-Oct-18	08:25	53.4	53.9	52.1
28-Oct-18	08:30	55.8	58.1	52.4
28-Oct-18	08:35	54.7	55.0	52.3
28-Oct-18	08:40	53.3	54.5	52.1
28-Oct-18	08:45	53.3	54.5	52.1
28-Oct-18	08:50	54.5	55.9	52.1
28-Oct-18	08:55	53.9	55.5	52.1
28-Oct-18	09:00	53.1	53.9	52.0
28-Oct-18	09:05	53.6	54.9	52.1
28-Oct-18	09:10	55.2	57.1	52.1
28-Oct-18	09:15	53.2	54.1	52.1
28-Oct-18	09:20	53.2	54.1	51.8
28-Oct-18	09:25	54.0	55.9	50.7
28-Oct-18	09:30	52.9	53.7	50.5
28-Oct-18	09:35	53.9	52.7	50.5
28-Oct-18	09:40	52.1	52.9	50.4
28-Oct-18	09:45	56.9	61.3	50.8
28-Oct-18	09:50	51.9	52.8	50.5
28-Oct-18	09:55	52.0	53.0	50.5
28-Oct-18	10:00	51.5	52.4	50.3
28-Oct-18	10:05	51.4	52.0	50.3
28-Oct-18	10:10	51.9	52.8	50.4
28-Oct-18	10:15	51.2	51.9	50.2
28-Oct-18	10:20	52.0	52.9	50.2
28-Oct-18	10:25	54.6	54.8	50.4
28-Oct-18	10:30	52.1	52.7	50.2
28-Oct-18	10:35	52.0	52.8	50.3
28-Oct-18	10:40	51.3	52.2	50.2
28-Oct-18	10:45	51.2	52.0	50.1
28-Oct-18	10:50	51.8	52.7	50.2
28-Oct-18	10:55	53.5	53.5	50.2

Date	dB(A)			
	Time	L _{eq}	L ₁₀	L ₉₀
28-Oct-18	11:00	52.0	53.4	50.2
28-Oct-18	11:05	54.4	55.7	52.1
28-Oct-18	11:10	57.0	57.3	52.1
28-Oct-18	11:15	57.1	59.2	52.3
28-Oct-18	11:20	54.2	56.2	52.2
28-Oct-18	11:25	54.2	55.2	52.1
28-Oct-18	11:30	52.9	53.7	52.0
28-Oct-18	11:35	53.1	53.9	52.1
28-Oct-18	11:40	54.4	56.4	52.0
28-Oct-18	11:45	54.3	54.9	52.1
28-Oct-18	11:50	53.5	54.6	52.1
28-Oct-18	11:55	53.0	53.9	52.0
28-Oct-18	12:00	52.8	53.9	50.9
28-Oct-18	12:05	53.5	54.1	50.2
28-Oct-18	12:10	58.2	59.0	50.7
28-Oct-18	12:15	53.3	53.7	51.8
28-Oct-18	12:20	53.4	54.7	52.0
28-Oct-18	12:25	53.4	53.9	52.1
28-Oct-18	12:30	52.8	53.7	52.0
28-Oct-18	12:35	53.6	55.2	52.1
28-Oct-18	12:40	54.2	54.9	52.1
28-Oct-18	12:45	53.9	55.4	52.0
28-Oct-18	12:50	53.5	54.7	52.1
28-Oct-18	12:55	52.8	53.8	52.0
28-Oct-18	13:00	55.0	55.1	52.0
28-Oct-18	13:05	55.5	57.6	52.2
28-Oct-18	13:10	52.9	53.8	52.0
28-Oct-18	13:15	51.4	52.4	50.0
28-Oct-18	13:20	55.3	57.0	50.2
28-Oct-18	13:25	54.5	57.2	50.2
28-Oct-18	13:30	54.4	54.4	50.1
28-Oct-18	13:35	57.4	60.1	50.2
28-Oct-18	13:40	55.0	56.8	50.6
28-Oct-18	13:45	52.2	53.6	50.1
28-Oct-18	13:50	51.3	51.8	49.5
28-Oct-18	13:55	50.6	51.6	49.5
28-Oct-18	14:00	53.9	54.9	50.1
28-Oct-18	14:05	52.9	52.7	50.0
28-Oct-18	14:10	51.4	52.5	50.0
28-Oct-18	14:15	51.0	51.6	49.6
28-Oct-18	14:20	53.8	57.6	50.0
28-Oct-18	14:25	51.6	52.4	50.0
28-Oct-18	14:30	51.3	51.9	49.8
28-Oct-18	14:35	51.0	51.9	50.0
28-Oct-18	14:40	51.6	52.9	50.1
28-Oct-18	14:45	51.4	52.7	49.9
28-Oct-18	14:50	51.7	52.8	50.1
28-Oct-18	14:55	51.5	52.7	50.0

Appendix B3

Evening Time and Holiday Noise Level at The Neighbourhood Advice-Action Council Harmony Manor (CM5)

Date	dB(A)			
	Time	L _{eq}	L ₁₀	L ₉₀
28-Oct-18	15:00	51.2	52.2	50.0
28-Oct-18	15:05	52.4	52.9	50.0
28-Oct-18	15:10	53.1	55.0	50.5
28-Oct-18	15:15	51.4	52.3	49.8
28-Oct-18	15:20	50.7	51.7	49.9
28-Oct-18	15:25	50.9	51.7	49.7
28-Oct-18	15:30	52.9	55.1	50.2
28-Oct-18	15:35	51.5	52.7	50.0
28-Oct-18	15:40	52.7	54.7	50.4
28-Oct-18	15:45	55.4	57.4	51.1
28-Oct-18	15:50	52.1	53.1	50.0
28-Oct-18	15:55	50.9	51.6	49.6
28-Oct-18	16:00	51.6	52.3	49.9
28-Oct-18	16:05	51.6	52.3	50.0
28-Oct-18	16:10	51.7	52.5	49.9
28-Oct-18	16:15	52.2	53.1	50.0
28-Oct-18	16:20	50.9	51.7	49.9
28-Oct-18	16:25	50.9	51.8	49.9
28-Oct-18	16:30	51.9	52.9	50.0
28-Oct-18	16:35	51.2	51.9	50.0
28-Oct-18	16:40	52.5	53.3	50.0
28-Oct-18	16:45	51.6	53.2	50.0
28-Oct-18	16:50	58.1	61.4	50.2
28-Oct-18	16:55	53.7	54.2	50.3
28-Oct-18	17:00	51.2	51.9	50.2
28-Oct-18	17:05	51.4	52.4	50.2
28-Oct-18	17:10	51.7	52.7	50.1
28-Oct-18	17:15	51.7	52.8	50.2
28-Oct-18	17:20	51.5	52.1	50.1
28-Oct-18	17:25	52.5	54.2	50.3
28-Oct-18	17:30	52.3	53.8	50.4
28-Oct-18	17:35	54.2	54.9	50.6
28-Oct-18	17:40	53.3	55.7	51.0
28-Oct-18	17:45	52.7	54.1	50.9
28-Oct-18	17:50	54.6	55.6	51.0
28-Oct-18	17:55	53.5	55.2	50.9
28-Oct-18	18:00	56.3	54.5	50.5
28-Oct-18	18:05	52.0	52.9	50.5
28-Oct-18	18:10	53.1	54.7	51.0
28-Oct-18	18:15	52.1	52.9	50.8
28-Oct-18	18:20	52.4	53.5	51.0
28-Oct-18	18:25	53.8	54.5	51.0
28-Oct-18	18:30	52.8	53.7	51.0
28-Oct-18	18:35	53.3	53.8	51.0
28-Oct-18	18:40	54.3	56.2	51.1
28-Oct-18	18:45	51.9	52.8	51.0
28-Oct-18	18:50	52.1	53.3	51.0
28-Oct-18	18:55	51.9	52.8	50.4

Date	dB(A)			
	Time	L _{eq}	L ₁₀	L ₉₀
28-Oct-18	19:00	56.4	59.0	50.8
28-Oct-18	19:05	54.4	55.9	51.0
28-Oct-18	19:10	55.1	58.3	50.8
28-Oct-18	19:15	52.1	52.9	50.4
28-Oct-18	19:20	55.0	56.3	50.5
28-Oct-18	19:25	51.8	52.6	50.4
28-Oct-18	19:30	51.1	51.9	50.1
28-Oct-18	19:35	48.4	49.3	46.8
28-Oct-18	19:40	48.3	49.5	46.3
28-Oct-18	19:45	47.3	48.3	46.1
28-Oct-18	19:50	47.1	48.0	46.1
28-Oct-18	19:55	48.1	48.4	46.0
28-Oct-18	20:00	49.5	49.8	46.1
28-Oct-18	20:05	48.0	48.9	46.1
28-Oct-18	20:10	48.7	49.3	46.1
28-Oct-18	20:15	48.8	51.6	46.3
28-Oct-18	20:20	47.3	48.3	46.1
28-Oct-18	20:25	47.4	48.5	46.1
28-Oct-18	20:30	48.5	49.7	46.1
28-Oct-18	20:35	48.7	52.0	46.0
28-Oct-18	20:40	46.6	47.6	45.4
28-Oct-18	20:45	56.4	57.7	45.7
28-Oct-18	20:50	46.9	47.8	45.3
28-Oct-18	20:55	45.3	46.8	43.1
28-Oct-18	21:00	47.3	49.5	42.7
28-Oct-18	21:05	44.1	45.3	42.7
28-Oct-18	21:10	45.7	47.1	44.1
28-Oct-18	21:15	46.3	47.7	44.2
28-Oct-18	21:20	45.2	46.2	44.1
28-Oct-18	21:25	46.4	48.6	44.2
28-Oct-18	21:30	45.2	45.8	42.2
28-Oct-18	21:35	49.7	47.8	42.3
28-Oct-18	21:40	48.5	49.2	42.5
28-Oct-18	21:45	44.8	46.4	43.0
28-Oct-18	21:50	43.9	44.4	42.1
28-Oct-18	21:55	45.4	44.9	42.1
28-Oct-18	22:00	43.8	44.8	42.6
28-Oct-18	22:05	46.9	48.9	42.7
28-Oct-18	22:10	44.4	46.3	42.6
28-Oct-18	22:15	44.7	46.3	42.8
28-Oct-18	22:20	46.4	44.9	42.1
28-Oct-18	22:25	43.1	44.1	42.0
28-Oct-18	22:30	43.2	44.2	42.1
28-Oct-18	22:35	43.1	44.0	42.1
28-Oct-18	22:40	45.1	44.8	42.2
28-Oct-18	22:45	46.1	46.6	42.5
28-Oct-18	22:50	43.1	44.0	42.1
28-Oct-18	22:55	43.2	44.2	42.1

Mean	52.6	52.6	49.2
Maximum	58.2	61.4	52.4
Minimum	43.1	44.0	42.0

Appendix B3

Evening Time and Holiday Noise Level at The Neighbourhood Advice-Action Council Harmony Manor (CM5)

Date	dB(A)			
	Time	L _{eq}	L ₁₀	L ₉₀
29-Oct-18	19:00	54.4	57.4	50.6
29-Oct-18	19:05	56.5	60.4	50.6
29-Oct-18	19:10	53.3	52.5	50.1
29-Oct-18	19:15	50.8	51.7	50.0
29-Oct-18	19:20	51.4	51.9	50.0
29-Oct-18	19:25	51.7	52.3	50.1
29-Oct-18	19:30	55.7	59.6	45.5
29-Oct-18	19:35	47.8	47.8	45.3
29-Oct-18	19:40	54.2	56.6	45.3
29-Oct-18	19:45	48.1	48.9	45.1
29-Oct-18	19:50	46.5	47.8	45.0
29-Oct-18	19:55	48.7	50.8	45.8
29-Oct-18	20:00	47.1	48.4	45.1
29-Oct-18	20:05	48.9	51.8	45.1
29-Oct-18	20:10	48.8	50.6	45.4
29-Oct-18	20:15	51.3	53.1	45.0
29-Oct-18	20:20	48.6	50.9	45.3
29-Oct-18	20:25	47.2	49.2	45.1
29-Oct-18	20:30	49.5	52.2	45.1
29-Oct-18	20:35	46.3	47.8	44.6
29-Oct-18	20:40	45.7	46.8	44.5
29-Oct-18	20:45	48.7	48.9	44.9
29-Oct-18	20:50	45.7	46.7	44.5
29-Oct-18	20:55	48.8	49.9	45.0
29-Oct-18	21:00	45.4	46.4	44.2
29-Oct-18	21:05	45.8	46.9	44.4
29-Oct-18	21:10	45.3	46.5	44.1
29-Oct-18	21:15	45.9	46.9	43.3
29-Oct-18	21:20	44.1	44.9	43.1
29-Oct-18	21:25	44.1	44.9	43.1
29-Oct-18	21:30	43.5	44.6	42.2
29-Oct-18	21:35	48.1	49.2	42.4
29-Oct-18	21:40	46.6	48.5	42.6
29-Oct-18	21:45	45.9	48.0	43.4
29-Oct-18	21:50	44.9	46.7	42.3
29-Oct-18	21:55	43.3	44.3	42.2
29-Oct-18	22:00	43.6	44.8	42.2
29-Oct-18	22:05	47.0	46.7	42.4
29-Oct-18	22:10	44.4	46.0	42.3
29-Oct-18	22:15	45.8	47.5	43.3
29-Oct-18	22:20	45.5	46.9	42.3
29-Oct-18	22:25	43.6	44.7	42.3
29-Oct-18	22:30	44.5	45.4	42.2
29-Oct-18	22:35	43.3	44.3	42.2
29-Oct-18	22:40	43.1	44.0	42.1
29-Oct-18	22:45	43.1	44.1	42.1
29-Oct-18	22:50	44.6	46.2	42.6
29-Oct-18	22:55	47.1	48.5	42.8

Mean 51.7 51.4 47.7
Maximum 58.2 61.4 52.3
Minimum 43.1 44.0 42.0

Date	dB(A)			
	Time	L _{eq}	L ₁₀	L ₉₀
30-Oct-18	19:00	55.0	59.0	50.1
30-Oct-18	19:05	52.1	53.2	50.0
30-Oct-18	19:10	57.2	60.6	50.1
30-Oct-18	19:15	52.1	52.6	50.0
30-Oct-18	19:20	54.5	58.1	50.0
30-Oct-18	19:25	51.1	52.0	49.8
30-Oct-18	19:30	53.1	54.8	50.0
30-Oct-18	19:35	48.9	49.9	45.9
30-Oct-18	19:40	48.5	50.4	45.2
30-Oct-18	19:45	47.9	48.5	45.1
30-Oct-18	19:50	46.8	48.3	45.1
30-Oct-18	19:55	48.1	50.2	45.2
30-Oct-18	20:00	50.9	48.1	45.2
30-Oct-18	20:05	49.8	51.8	45.5
30-Oct-18	20:10	47.7	49.5	45.5
30-Oct-18	20:15	47.0	48.2	45.4
30-Oct-18	20:20	46.7	48.3	44.6
30-Oct-18	20:25	47.6	49.4	45.0
30-Oct-18	20:30	46.6	47.1	44.3
30-Oct-18	20:35	46.7	47.9	44.4
30-Oct-18	20:40	45.5	46.7	44.2
30-Oct-18	20:45	48.2	50.5	44.9
30-Oct-18	20:50	46.5	48.2	44.4
30-Oct-18	20:55	48.4	50.3	44.6
30-Oct-18	21:00	45.1	45.9	44.1
30-Oct-18	21:05	45.1	46.1	44.1
30-Oct-18	21:10	45.0	45.8	43.4
30-Oct-18	21:15	47.0	50.2	43.3
30-Oct-18	21:20	48.0	51.2	43.1
30-Oct-18	21:25	43.5	44.5	42.1
30-Oct-18	21:30	43.6	44.7	42.3
30-Oct-18	21:35	45.5	46.6	42.3
30-Oct-18	21:40	44.4	45.7	42.4
30-Oct-18	21:45	44.9	46.6	43.0
30-Oct-18	21:50	53.6	53.6	43.0
30-Oct-18	21:55	50.1	52.9	42.9
30-Oct-18	22:00	46.0	48.6	42.5
30-Oct-18	22:05	47.1	48.5	42.5
30-Oct-18	22:10	44.3	45.5	42.9
30-Oct-18	22:15	45.3	46.8	43.3
30-Oct-18	22:20	46.0	47.1	42.7
30-Oct-18	22:25	43.7	44.9	42.3
30-Oct-18	22:30	43.4	44.5	42.2
30-Oct-18	22:35	45.6	45.4	42.5
30-Oct-18	22:40	43.6	44.7	42.3
30-Oct-18	22:45	44.0	45.6	42.3
30-Oct-18	22:50	43.4	44.4	42.2
30-Oct-18	22:55	45.5	46.7	42.4

Mean 49.1 49.0 44.6
Maximum 57.2 60.6 50.1
Minimum 43.4 44.4 42.1

Appendix B3

Evening Time and Holiday Noise Level at The Neighbourhood Advice-Action Council Harmony Manor (CM5)

Date	dB(A)			
	Time	L _{eq}	L ₁₀	L ₉₀
31-Oct-18	19:00	58.0	62.8	50.5
31-Oct-18	19:05	52.5	54.0	50.3
31-Oct-18	19:10	52.7	54.6	50.2
31-Oct-18	19:15	56.6	59.1	50.4
31-Oct-18	19:20	51.5	52.6	50.0
31-Oct-18	19:25	50.9	51.9	49.9
31-Oct-18	19:30	51.3	51.9	50.1
31-Oct-18	19:35	51.8	52.7	50.0
31-Oct-18	19:40	48.7	51.4	45.7
31-Oct-18	19:45	49.2	51.6	46.0
31-Oct-18	19:50	48.3	50.6	45.6
31-Oct-18	19:55	49.8	52.5	45.7
31-Oct-18	20:00	50.7	53.8	45.9
31-Oct-18	20:05	50.2	53.5	45.3
31-Oct-18	20:10	49.0	51.0	45.2
31-Oct-18	20:15	46.4	47.5	45.2
31-Oct-18	20:20	50.3	53.2	45.5
31-Oct-18	20:25	48.3	50.2	45.7
31-Oct-18	20:30	47.1	48.0	45.2
31-Oct-18	20:35	49.2	51.1	45.3
31-Oct-18	20:40	48.6	50.6	45.4
31-Oct-18	20:45	46.7	47.9	45.1
31-Oct-18	20:50	46.5	48.9	44.5
31-Oct-18	20:55	45.9	46.8	44.7
31-Oct-18	21:00	46.3	47.2	45.1
31-Oct-18	21:05	47.3	47.3	45.0
31-Oct-18	21:10	46.4	47.2	45.0
31-Oct-18	21:15	47.3	49.4	44.4
31-Oct-18	21:20	45.1	45.9	44.1
31-Oct-18	21:25	48.3	51.4	44.2
31-Oct-18	21:30	45.6	47.3	44.0
31-Oct-18	21:35	48.8	49.6	43.6
31-Oct-18	21:40	49.4	48.6	43.3
31-Oct-18	21:45	46.9	49.5	44.0
31-Oct-18	21:50	47.6	49.8	44.2
31-Oct-18	21:55	49.4	45.9	42.3
31-Oct-18	22:00	43.8	44.9	42.4
31-Oct-18	22:05	44.6	45.8	43.1
31-Oct-18	22:10	46.8	48.8	43.6
31-Oct-18	22:15	44.3	45.8	42.3
31-Oct-18	22:20	48.0	48.8	43.3
31-Oct-18	22:25	44.9	46.0	43.0
31-Oct-18	22:30	44.6	45.8	42.8
31-Oct-18	22:35	44.2	45.2	42.5
31-Oct-18	22:40	45.3	45.5	42.2
31-Oct-18	22:45	43.6	44.7	42.2
31-Oct-18	22:50	44.4	45.7	42.8
31-Oct-18	22:55	45.3	46.8	42.3
	Mean	49.5	49.6	45.2
	Maximum	58.0	62.8	50.5
	Minimum	43.6	44.7	42.2

Date	dB(A)			
	Time	L _{eq}	L ₁₀	L ₉₀
1-Nov-18	19:00	53.1	55.6	50.5
1-Nov-18	19:05	57.5	60.2	50.6
1-Nov-18	19:10	53.1	53.5	50.4
1-Nov-18	19:15	53.8	54.4	50.8
1-Nov-18	19:20	55.7	59.1	50.8
1-Nov-18	19:25	51.2	51.9	50.1
1-Nov-18	19:30	51.3	52.2	50.1
1-Nov-18	19:35	51.6	52.9	48.2
1-Nov-18	19:40	51.8	55.0	46.2
1-Nov-18	19:45	47.2	48.2	45.9
1-Nov-18	19:50	49.4	52.1	46.2
1-Nov-18	19:55	50.0	53.6	46.0
1-Nov-18	20:00	48.5	50.3	45.5
1-Nov-18	20:05	48.5	50.5	45.7
1-Nov-18	20:10	51.6	55.1	45.9
1-Nov-18	20:15	50.9	54.2	45.9
1-Nov-18	20:20	48.5	50.1	45.6
1-Nov-18	20:25	47.2	48.3	45.5
1-Nov-18	20:30	49.2	50.8	45.3
1-Nov-18	20:35	49.9	52.7	45.8
1-Nov-18	20:40	49.5	51.3	45.5
1-Nov-18	20:45	46.9	48.0	43.8
1-Nov-18	20:50	49.2	53.3	43.1
1-Nov-18	20:55	44.8	46.7	42.2
1-Nov-18	21:00	45.0	46.3	43.1
1-Nov-18	21:05	48.9	51.3	42.8
1-Nov-18	21:10	43.8	45.7	41.4
1-Nov-18	21:15	43.2	45.2	41.3
1-Nov-18	21:20	47.0	50.3	42.7
1-Nov-18	21:25	42.7	43.8	41.2
1-Nov-18	21:30	42.2	43.3	40.9
1-Nov-18	21:35	47.0	50.8	41.2
1-Nov-18	21:40	47.1	49.0	42.1
1-Nov-18	21:45	43.5	45.6	40.2
1-Nov-18	21:50	43.7	45.7	40.3
1-Nov-18	21:55	43.9	44.1	39.2
1-Nov-18	22:00	41.6	43.2	40.1
1-Nov-18	22:05	42.3	43.8	40.4
1-Nov-18	22:10	45.9	45.7	38.7
1-Nov-18	22:15	40.5	42.4	38.5
1-Nov-18	22:20	50.0	48.9	40.1
1-Nov-18	22:25	40.3	41.4	39.2
1-Nov-18	22:30	41.4	43.6	38.6
1-Nov-18	22:35	40.2	41.6	38.3
1-Nov-18	22:40	39.2	40.2	38.1
1-Nov-18	22:45	44.4	45.1	38.1
1-Nov-18	22:50	42.7	45.4	38.5
1-Nov-18	22:55	41.7	44.1	38.4
	Mean	49.3	48.9	43.5
	Maximum	57.5	60.2	50.8
	Minimum	39.2	40.2	38.1

Summary of Evening Time and Holiday Noise Level at The Neighbourhood Advice-Action Council Harmony Manor (CM5)			
	L _{eq}	L ₁₀	L ₉₀
Mean	51.6	51.4	47.5
Maximum	59.1	63.7	52.4
Minimum	39.2	40.2	38.1

**APPENDIX B4
NIGHT-TIME 23:00-07:00HRS OF THE
NEXT DAY BASELINE NOISE
MONITORING DATA**

Appendix B4

Night Time Noise Level at Wellborn Kindergarten (CM1)

Date	dB(A)			
	Time	L _{eq}	L ₁₀	L ₉₀
2-Nov-18	23:00	41.1	41.7	39.2
2-Nov-18	23:05	41.6	42.9	40.0
2-Nov-18	23:10	41.5	42.6	39.1
2-Nov-18	23:15	41.5	42.9	39.4
2-Nov-18	23:20	43.0	44.3	40.0
2-Nov-18	23:25	43.2	45.0	40.2
2-Nov-18	23:30	41.2	41.9	39.2
2-Nov-18	23:35	40.9	42.3	39.2
2-Nov-18	23:40	40.9	41.7	39.3
2-Nov-18	23:45	40.9	41.9	39.3
2-Nov-18	23:50	42.0	44.3	40.0
2-Nov-18	23:55	40.5	41.3	39.3
	Mean	41.6	42.7	39.5
	Maximum	43.2	45.0	40.2
	Minimum	40.5	41.3	39.1

Appendix B4

Night Time Noise Level at Wellborn Kindergarten (CM1)

Date	dB(A)			
	Time	L _{eq}	L ₁₀	L ₉₀
3-Nov-18	00:00	42.3	44.8	39.6
3-Nov-18	00:05	41.8	42.9	39.5
3-Nov-18	00:10	44.7	49.0	39.3
3-Nov-18	00:15	41.4	43.2	39.3
3-Nov-18	00:20	43.6	47.0	39.3
3-Nov-18	00:25	41.3	43.5	39.2
3-Nov-18	00:30	43.7	47.2	39.3
3-Nov-18	00:35	39.9	40.8	39.1
3-Nov-18	00:40	44.2	48.0	39.2
3-Nov-18	00:45	40.1	40.9	39.1
3-Nov-18	00:50	40.1	40.9	39.1
3-Nov-18	00:55	39.9	40.7	39.1
3-Nov-18	01:00	40.0	41.0	38.9
3-Nov-18	01:05	39.7	40.3	38.8
3-Nov-18	01:10	41.5	43.7	39.1
3-Nov-18	01:15	39.8	40.7	39.0
3-Nov-18	01:20	43.6	47.1	39.2
3-Nov-18	01:25	46.4	46.8	39.3
3-Nov-18	01:30	39.7	40.5	39.0
3-Nov-18	01:35	39.5	40.1	38.7
3-Nov-18	01:40	39.2	39.9	38.2
3-Nov-18	01:45	41.9	44.7	38.3
3-Nov-18	01:50	39.3	39.8	38.2
3-Nov-18	01:55	39.7	41.4	38.1
3-Nov-18	02:00	39.2	39.9	38.2
3-Nov-18	02:05	39.2	39.9	38.2
3-Nov-18	02:10	40.0	40.0	38.2
3-Nov-18	02:15	42.8	45.4	38.5
3-Nov-18	02:20	39.3	39.9	38.2
3-Nov-18	02:25	39.1	39.8	38.2
3-Nov-18	02:30	39.1	39.8	38.2
3-Nov-18	02:35	40.1	40.7	39.0
3-Nov-18	02:40	39.4	39.8	38.2
3-Nov-18	02:45	39.7	40.8	38.6
3-Nov-18	02:50	39.2	39.8	38.2
3-Nov-18	02:55	39.1	39.8	38.2
3-Nov-18	03:00	39.4	39.7	38.1
3-Nov-18	03:05	38.7	39.6	38.0
3-Nov-18	03:10	38.7	39.6	38.0
3-Nov-18	03:15	38.8	39.6	38.0
3-Nov-18	03:20	38.9	39.9	38.0
3-Nov-18	03:25	39.5	40.8	38.0
3-Nov-18	03:30	39.1	39.9	38.1
3-Nov-18	03:35	39.7	40.7	38.1
3-Nov-18	03:40	40.1	40.8	38.2
3-Nov-18	03:45	39.2	39.7	38.0
3-Nov-18	03:50	39.7	41.5	37.9
3-Nov-18	03:55	40.3	41.7	38.2
3-Nov-18	04:00	40.7	40.9	39.6
3-Nov-18	04:05	40.8	41.6	40.0
3-Nov-18	04:10	40.6	40.9	39.7

Date	dB(A)			
	Time	L _{eq}	L ₁₀	L ₉₀
3-Nov-18	04:15	41.8	42.7	40.0
3-Nov-18	04:20	38.8	39.7	38.0
3-Nov-18	04:25	39.0	39.5	37.5
3-Nov-18	04:30	39.4	40.6	38.2
3-Nov-18	04:35	40.0	41.1	38.4
3-Nov-18	04:40	40.6	41.6	39.1
3-Nov-18	04:45	42.7	43.7	41.1
3-Nov-18	04:50	43.1	43.8	41.1
3-Nov-18	04:55	44.6	45.6	42.3
3-Nov-18	05:00	44.9	45.8	42.2
3-Nov-18	05:05	45.3	45.8	42.2
3-Nov-18	05:10	45.3	46.6	42.4
3-Nov-18	05:15	46.5	47.8	42.4
3-Nov-18	05:20	46.0	47.9	42.1
3-Nov-18	05:25	44.5	45.4	42.1
3-Nov-18	05:30	43.7	44.8	41.3
3-Nov-18	05:35	43.6	44.7	41.4
3-Nov-18	05:40	44.3	44.9	41.2
3-Nov-18	05:45	43.3	43.7	40.7
3-Nov-18	05:50	43.0	43.8	40.5
3-Nov-18	05:55	43.6	44.3	40.5
3-Nov-18	06:00	43.4	43.8	40.0
3-Nov-18	06:05	42.6	43.7	39.6
3-Nov-18	06:10	41.7	41.9	39.7
3-Nov-18	06:15	43.3	43.9	40.0
3-Nov-18	06:20	43.3	44.3	39.4
3-Nov-18	06:25	41.9	43.0	40.0
3-Nov-18	06:30	46.0	45.3	40.1
3-Nov-18	06:35	43.5	45.4	40.2
3-Nov-18	06:40	43.6	43.1	39.9
3-Nov-18	06:45	42.5	44.1	40.0
3-Nov-18	06:50	43.7	44.1	40.1
3-Nov-18	06:55	41.5	42.7	39.7
3-Nov-18	23:00	42.1	43.3	39.7
3-Nov-18	23:05	41.3	41.8	39.6
3-Nov-18	23:10	40.6	41.7	39.3
3-Nov-18	23:15	40.6	41.5	39.3
3-Nov-18	23:20	41.2	42.5	39.5
3-Nov-18	23:25	41.8	43.3	39.4
3-Nov-18	23:30	40.9	42.0	39.3
3-Nov-18	23:35	43.5	46.3	40.0
3-Nov-18	23:40	43.8	46.8	40.2
3-Nov-18	23:45	43.1	45.5	40.2
3-Nov-18	23:50	42.4	44.6	39.7
3-Nov-18	23:55	42.1	43.7	40.1
	Mean	42.1	42.7	39.4
	Maximum	46.5	49.0	42.4
	Minimum	38.7	39.5	37.5

Appendix B4

Night Time Noise Level at Wellborn Kindergarten (CM1)

Date	dB(A)			
	Time	L _{eq}	L ₁₀	L ₉₀
4-Nov-18	00:00	40.5	42.2	39.1
4-Nov-18	00:05	43.8	44.8	39.4
4-Nov-18	00:10	40.1	41.0	39.0
4-Nov-18	00:15	40.2	41.0	39.1
4-Nov-18	00:20	39.7	40.6	39.0
4-Nov-18	00:25	40.0	40.8	39.1
4-Nov-18	00:30	41.1	43.3	39.0
4-Nov-18	00:35	40.7	42.4	39.2
4-Nov-18	00:40	40.9	41.6	39.1
4-Nov-18	00:45	41.1	43.0	39.1
4-Nov-18	00:50	41.0	43.3	39.1
4-Nov-18	00:55	39.6	40.6	38.5
4-Nov-18	01:00	39.7	40.6	38.7
4-Nov-18	01:05	42.3	40.6	38.7
4-Nov-18	01:10	40.8	43.0	38.8
4-Nov-18	01:15	40.4	41.6	38.4
4-Nov-18	01:20	40.3	41.6	38.5
4-Nov-18	01:25	39.6	41.3	38.2
4-Nov-18	01:30	39.7	40.6	38.8
4-Nov-18	01:35	40.5	42.3	38.3
4-Nov-18	01:40	40.1	42.0	38.3
4-Nov-18	01:45	38.9	39.6	38.1
4-Nov-18	01:50	39.1	39.8	38.1
4-Nov-18	01:55	38.8	39.7	38.1
4-Nov-18	02:00	38.8	39.6	38.1
4-Nov-18	02:05	39.3	39.9	38.3
4-Nov-18	02:10	38.7	39.6	38.0
4-Nov-18	02:15	39.7	41.3	38.2
4-Nov-18	02:20	40.1	41.8	38.1
4-Nov-18	02:25	38.9	39.7	38.0
4-Nov-18	02:30	38.8	39.7	38.0
4-Nov-18	02:35	38.9	39.7	38.1
4-Nov-18	02:40	38.8	39.5	38.0
4-Nov-18	02:45	38.3	38.9	37.3
4-Nov-18	02:50	38.5	39.3	37.7
4-Nov-18	02:55	38.4	39.5	37.3
4-Nov-18	03:00	39.0	39.5	37.6
4-Nov-18	03:05	38.0	38.8	37.1
4-Nov-18	03:10	40.7	41.3	37.7
4-Nov-18	03:15	38.5	39.0	37.9
4-Nov-18	03:20	38.5	39.2	38.0
4-Nov-18	03:25	38.2	38.9	37.2
4-Nov-18	03:30	38.4	38.9	37.7
4-Nov-18	03:35	38.1	38.8	37.2
4-Nov-18	03:40	38.7	39.7	37.7
4-Nov-18	03:45	38.1	38.8	37.2
4-Nov-18	03:50	38.4	38.9	37.6
4-Nov-18	03:55	38.1	38.9	37.2
4-Nov-18	04:00	40.0	41.2	37.6
4-Nov-18	04:05	39.4	41.0	37.5
4-Nov-18	04:10	38.9	39.7	37.8

Date	dB(A)			
	Time	L _{eq}	L ₁₀	L ₉₀
4-Nov-18	04:15	38.3	39.0	37.3
4-Nov-18	04:20	38.6	39.4	38.0
4-Nov-18	04:25	38.7	39.6	38.0
4-Nov-18	04:30	40.2	40.9	38.3
4-Nov-18	04:35	40.2	40.0	38.1
4-Nov-18	04:40	38.9	39.7	38.1
4-Nov-18	04:45	39.3	39.9	38.2
4-Nov-18	04:50	38.8	39.6	38.1
4-Nov-18	04:55	38.8	39.6	38.0
4-Nov-18	05:00	39.1	39.8	38.0
4-Nov-18	05:05	39.7	40.9	38.0
4-Nov-18	05:10	38.9	39.8	37.6
4-Nov-18	05:15	39.9	41.0	37.4
4-Nov-18	05:20	39.0	39.8	37.8
4-Nov-18	05:25	39.9	40.6	37.5
4-Nov-18	05:30	40.6	41.8	38.1
4-Nov-18	05:35	41.0	41.7	38.1
4-Nov-18	05:40	41.1	43.4	38.1
4-Nov-18	05:45	39.5	40.8	38.1
4-Nov-18	05:50	39.1	39.9	37.8
4-Nov-18	05:55	39.0	39.5	37.9
4-Nov-18	06:00	39.7	40.5	38.1
4-Nov-18	06:05	39.8	40.7	38.2
4-Nov-18	06:10	39.1	39.9	38.1
4-Nov-18	06:15	41.7	42.5	39.1
4-Nov-18	06:20	40.5	42.1	38.2
4-Nov-18	06:25	39.8	41.2	38.3
4-Nov-18	06:30	41.2	42.5	38.6
4-Nov-18	06:35	41.8	42.9	38.5
4-Nov-18	06:40	41.9	45.2	38.4
4-Nov-18	06:45	42.7	45.9	39.3
4-Nov-18	06:50	42.5	44.8	39.2
4-Nov-18	06:55	47.3	50.3	39.3
4-Nov-18	23:00	42.5	44.5	40.2
4-Nov-18	23:05	42.6	43.6	40.0
4-Nov-18	23:10	43.1	45.1	40.3
4-Nov-18	23:15	42.2	43.9	40.1
4-Nov-18	23:20	41.3	42.3	40.0
4-Nov-18	23:25	41.9	43.7	40.1
4-Nov-18	23:30	43.0	45.2	40.4
4-Nov-18	23:35	44.5	43.7	40.0
4-Nov-18	23:40	41.0	42.3	39.4
4-Nov-18	23:45	41.2	42.9	39.3
4-Nov-18	23:50	46.2	49.7	39.5
4-Nov-18	23:55	39.9	40.8	39.0
	Mean	40.6	41.3	38.4
	Maximum	47.3	50.3	40.4
	Minimum	38.0	38.8	37.1

Appendix B4

Night Time Noise Level at Wellborn Kindergarten (CM1)

Date	dB(A)			
	Time	L _{eq}	L ₁₀	L ₉₀
5-Nov-18	00:00	40.0	40.8	39.0
5-Nov-18	00:05	40.4	41.6	39.1
5-Nov-18	00:10	40.1	40.7	38.4
5-Nov-18	00:15	41.7	44.6	39.1
5-Nov-18	00:20	42.1	44.1	39.8
5-Nov-18	00:25	42.5	44.9	39.3
5-Nov-18	00:30	40.7	41.5	39.4
5-Nov-18	00:35	45.0	48.2	39.8
5-Nov-18	00:40	41.1	41.9	39.4
5-Nov-18	00:45	40.3	40.9	39.1
5-Nov-18	00:50	41.5	43.2	39.5
5-Nov-18	00:55	41.6	43.5	39.1
5-Nov-18	01:00	40.9	42.6	39.2
5-Nov-18	01:05	43.6	47.2	39.1
5-Nov-18	01:10	40.0	40.8	39.1
5-Nov-18	01:15	40.1	41.6	38.7
5-Nov-18	01:20	41.7	42.9	38.8
5-Nov-18	01:25	40.5	41.4	39.0
5-Nov-18	01:30	39.6	40.5	38.6
5-Nov-18	01:35	42.6	45.7	39.0
5-Nov-18	01:40	40.1	41.8	38.2
5-Nov-18	01:45	41.5	44.4	38.7
5-Nov-18	01:50	39.2	39.9	38.1
5-Nov-18	01:55	39.6	40.5	38.3
5-Nov-18	02:00	39.4	39.9	38.5
5-Nov-18	02:05	40.6	42.7	38.3
5-Nov-18	02:10	45.4	41.6	38.3
5-Nov-18	02:15	39.7	39.9	38.2
5-Nov-18	02:20	38.9	39.7	38.1
5-Nov-18	02:25	39.3	39.9	38.3
5-Nov-18	02:30	38.8	39.7	37.9
5-Nov-18	02:35	40.8	43.5	38.3
5-Nov-18	02:40	38.6	39.6	37.5
5-Nov-18	02:45	39.3	40.0	38.2
5-Nov-18	02:50	38.6	39.5	38.0
5-Nov-18	02:55	39.3	39.9	38.1
5-Nov-18	03:00	39.4	39.9	37.9
5-Nov-18	03:05	38.8	39.7	38.1
5-Nov-18	03:10	38.6	39.2	38.0
5-Nov-18	03:15	38.9	39.7	38.1
5-Nov-18	03:20	38.6	39.5	37.5
5-Nov-18	03:25	39.4	39.9	38.3
5-Nov-18	03:30	39.1	39.8	38.2
5-Nov-18	03:35	39.2	39.8	38.2
5-Nov-18	03:40	39.1	39.9	38.2
5-Nov-18	03:45	39.2	39.9	38.3
5-Nov-18	03:50	39.3	40.3	38.2
5-Nov-18	03:55	39.0	39.8	38.2
5-Nov-18	04:00	38.9	39.8	38.1
5-Nov-18	04:05	39.1	39.8	38.2
5-Nov-18	04:10	38.9	39.7	38.1

Date	dB(A)			
	Time	L _{eq}	L ₁₀	L ₉₀
5-Nov-18	04:15	39.0	39.8	38.1
5-Nov-18	04:20	39.6	40.7	38.3
5-Nov-18	04:25	39.2	39.8	38.1
5-Nov-18	04:30	39.6	41.0	38.2
5-Nov-18	04:35	39.9	39.9	38.2
5-Nov-18	04:40	40.7	41.9	38.1
5-Nov-18	04:45	39.5	39.9	38.2
5-Nov-18	04:50	39.8	40.2	38.2
5-Nov-18	04:55	39.3	39.9	38.3
5-Nov-18	05:00	40.0	41.6	38.3
5-Nov-18	05:05	40.3	41.7	38.4
5-Nov-18	05:10	39.3	39.9	38.2
5-Nov-18	05:15	40.4	39.9	38.2
5-Nov-18	05:20	39.6	40.1	38.2
5-Nov-18	05:25	40.5	40.1	38.3
5-Nov-18	05:30	39.3	39.9	38.3
5-Nov-18	05:35	40.1	40.7	38.6
5-Nov-18	05:40	45.1	41.4	38.5
5-Nov-18	05:45	39.9	39.9	38.4
5-Nov-18	05:50	40.3	41.1	38.6
5-Nov-18	05:55	40.4	41.7	38.6
5-Nov-18	06:00	41.4	42.1	39.0
5-Nov-18	06:05	41.7	42.3	38.8
5-Nov-18	06:10	42.1	43.3	39.0
5-Nov-18	06:15	41.0	41.8	39.1
5-Nov-18	06:20	43.5	44.0	39.3
5-Nov-18	06:25	45.2	48.9	39.4
5-Nov-18	06:30	45.0	45.3	39.5
5-Nov-18	06:35	46.0	48.7	40.0
5-Nov-18	06:40	46.3	51.4	40.1
5-Nov-18	06:45	42.0	43.6	40.0
5-Nov-18	06:50	43.6	44.9	40.2
5-Nov-18	06:55	51.6	50.9	40.9
5-Nov-18	23:00	42.5	43.4	41.1
5-Nov-18	23:05	42.1	43.0	41.1
5-Nov-18	23:10	43.6	44.8	42.1
5-Nov-18	23:15	42.0	42.9	41.0
5-Nov-18	23:20	42.3	43.5	41.0
5-Nov-18	23:25	44.0	44.6	41.1
5-Nov-18	23:30	42.9	43.8	40.8
5-Nov-18	23:35	43.0	44.7	41.0
5-Nov-18	23:40	42.5	43.9	41.0
5-Nov-18	23:45	41.9	42.8	41.1
5-Nov-18	23:50	42.0	42.8	41.0
5-Nov-18	23:55	42.9	45.1	40.5
	Mean	41.8	42.0	38.9
	Maximum	51.6	51.4	42.1
	Minimum	38.6	39.2	37.5

Appendix B4

Night Time Noise Level at Wellborn Kindergarten (CM1)

Date	dB(A)			
	Time	L _{eq}	L ₁₀	L ₉₀
6-Nov-18	00:00	41.9	43.1	40.6
6-Nov-18	00:05	42.0	42.6	40.6
6-Nov-18	00:10	41.5	42.1	40.3
6-Nov-18	00:15	42.2	42.8	41.0
6-Nov-18	00:20	44.3	48.2	40.3
6-Nov-18	00:25	42.2	43.2	41.1
6-Nov-18	00:30	47.9	52.0	41.4
6-Nov-18	00:35	41.3	41.9	40.3
6-Nov-18	00:40	42.3	43.7	41.0
6-Nov-18	00:45	41.9	42.7	41.1
6-Nov-18	00:50	41.7	42.6	40.5
6-Nov-18	00:55	41.3	41.9	40.5
6-Nov-18	01:00	44.7	47.6	40.9
6-Nov-18	01:05	42.5	43.6	41.1
6-Nov-18	01:10	44.0	47.0	41.1
6-Nov-18	01:15	42.2	43.8	40.6
6-Nov-18	01:20	43.9	46.8	40.5
6-Nov-18	01:25	44.0	46.6	41.1
6-Nov-18	01:30	41.1	41.9	40.2
6-Nov-18	01:35	41.6	41.9	40.1
6-Nov-18	01:40	45.3	48.4	40.4
6-Nov-18	01:45	41.2	41.9	40.3
6-Nov-18	01:50	41.6	42.2	40.5
6-Nov-18	01:55	43.0	45.5	40.4
6-Nov-18	02:00	40.9	41.4	40.0
6-Nov-18	02:05	40.9	41.8	40.1
6-Nov-18	02:10	41.9	42.9	40.3
6-Nov-18	02:15	42.0	43.6	40.2
6-Nov-18	02:20	40.7	41.5	40.0
6-Nov-18	02:25	41.6	43.5	40.0
6-Nov-18	02:30	41.0	41.9	40.1
6-Nov-18	02:35	41.3	42.3	40.1
6-Nov-18	02:40	40.8	41.8	40.0
6-Nov-18	02:45	40.6	41.3	40.0
6-Nov-18	02:50	71.9	42.5	40.3
6-Nov-18	02:55	40.6	41.3	40.0
6-Nov-18	03:00	41.2	42.2	40.1
6-Nov-18	03:05	42.5	43.8	40.3
6-Nov-18	03:10	41.4	42.2	40.2
6-Nov-18	03:15	41.1	41.9	40.2
6-Nov-18	03:20	40.9	41.8	40.0
6-Nov-18	03:25	40.5	41.1	40.0
6-Nov-18	03:30	40.8	41.6	40.1
6-Nov-18	03:35	41.0	41.8	40.0
6-Nov-18	03:40	41.1	41.7	40.0
6-Nov-18	03:45	40.3	40.9	39.3
6-Nov-18	03:50	43.0	46.6	40.0
6-Nov-18	03:55	40.6	41.4	39.9
6-Nov-18	04:00	41.1	41.8	40.0
6-Nov-18	04:05	42.2	44.2	40.1
6-Nov-18	04:10	40.7	41.6	40.0

Date	dB(A)			
	Time	L _{eq}	L ₁₀	L ₉₀
6-Nov-18	04:15	40.5	41.4	39.3
6-Nov-18	04:20	40.7	41.5	40.0
6-Nov-18	04:25	40.6	41.6	39.5
6-Nov-18	04:30	41.0	41.8	40.1
6-Nov-18	04:35	42.2	43.3	40.1
6-Nov-18	04:40	41.9	42.9	40.3
6-Nov-18	04:45	40.8	41.6	40.0
6-Nov-18	04:50	40.6	41.3	39.9
6-Nov-18	04:55	40.5	41.0	39.4
6-Nov-18	05:00	40.7	41.5	40.0
6-Nov-18	05:05	42.7	43.3	39.7
6-Nov-18	05:10	40.5	41.3	39.7
6-Nov-18	05:15	40.1	40.8	39.2
6-Nov-18	05:20	41.0	41.9	40.0
6-Nov-18	05:25	41.3	41.9	39.9
6-Nov-18	05:30	41.2	41.9	39.3
6-Nov-18	05:35	40.6	41.4	39.3
6-Nov-18	05:40	40.9	41.1	39.3
6-Nov-18	05:45	41.3	41.4	39.4
6-Nov-18	05:50	41.1	41.9	40.0
6-Nov-18	05:55	43.6	42.7	39.8
6-Nov-18	06:00	40.8	41.6	39.8
6-Nov-18	06:05	42.0	42.0	39.6
6-Nov-18	06:10	41.6	42.1	40.0
6-Nov-18	06:15	41.6	42.6	39.4
6-Nov-18	06:20	47.2	47.1	40.3
6-Nov-18	06:25	41.8	42.2	39.3
6-Nov-18	06:30	41.5	42.7	39.3
6-Nov-18	06:35	42.6	43.7	39.8
6-Nov-18	06:40	41.7	42.9	40.0
6-Nov-18	06:45	43.0	44.7	40.4
6-Nov-18	06:50	46.6	47.7	40.5
6-Nov-18	06:55	45.0	46.4	40.4
6-Nov-18	23:00	41.9	42.8	41.1
6-Nov-18	23:05	42.7	43.8	41.2
6-Nov-18	23:10	42.4	43.7	41.0
6-Nov-18	23:15	41.7	42.6	41.0
6-Nov-18	23:20	41.5	42.1	40.3
6-Nov-18	23:25	42.2	42.7	40.7
6-Nov-18	23:30	42.9	43.4	41.1
6-Nov-18	23:35	42.2	43.1	41.1
6-Nov-18	23:40	41.7	42.5	41.0
6-Nov-18	23:45	42.1	42.8	40.9
6-Nov-18	23:50	43.3	45.5	41.0
6-Nov-18	23:55	42.2	43.4	40.7
	Mean	52.5	43.0	40.2
	Maximum	71.9	52.0	41.4
	Minimum	40.1	40.8	39.2

Appendix B4

Night Time Noise Level at Wellborn Kindergarten (CM1)

Date	dB(A)			
	Time	L _{eq}	L ₁₀	L ₉₀
7-Nov-18	00:00	44.9	48.2	41.0
7-Nov-18	00:05	44.4	46.5	41.0
7-Nov-18	00:10	45.0	48.5	41.0
7-Nov-18	00:15	41.6	42.3	40.3
7-Nov-18	00:20	45.7	48.8	40.4
7-Nov-18	00:25	41.4	41.9	40.4
7-Nov-18	00:30	41.5	42.1	41.0
7-Nov-18	00:35	42.0	42.9	40.5
7-Nov-18	00:40	41.4	42.1	40.3
7-Nov-18	00:45	42.5	44.3	40.2
7-Nov-18	00:50	43.3	46.6	40.3
7-Nov-18	00:55	40.6	41.5	40.0
7-Nov-18	01:00	43.7	46.8	40.4
7-Nov-18	01:05	42.2	44.4	40.2
7-Nov-18	01:10	43.5	46.4	40.8
7-Nov-18	01:15	42.1	43.9	40.4
7-Nov-18	01:20	47.1	51.6	40.4
7-Nov-18	01:25	43.7	46.7	40.5
7-Nov-18	01:30	41.1	41.8	40.1
7-Nov-18	01:35	41.0	41.8	40.1
7-Nov-18	01:40	46.9	48.8	41.2
7-Nov-18	01:45	41.9	43.8	40.3
7-Nov-18	01:50	41.6	42.7	40.3
7-Nov-18	01:55	41.0	41.8	40.1
7-Nov-18	02:00	41.1	41.8	40.2
7-Nov-18	02:05	40.8	41.7	40.1
7-Nov-18	02:10	41.4	42.6	40.2
7-Nov-18	02:15	40.8	41.6	40.1
7-Nov-18	02:20	41.3	41.8	40.2
7-Nov-18	02:25	40.9	41.7	40.1
7-Nov-18	02:30	41.0	41.8	40.1
7-Nov-18	02:35	41.1	41.9	40.1
7-Nov-18	02:40	43.4	45.9	40.1
7-Nov-18	02:45	40.9	41.7	40.1
7-Nov-18	02:50	42.2	41.6	40.1
7-Nov-18	02:55	44.2	47.8	40.1
7-Nov-18	03:00	41.6	41.9	40.0
7-Nov-18	03:05	41.6	42.4	40.1
7-Nov-18	03:10	42.6	41.9	40.1
7-Nov-18	03:15	41.0	42.0	40.0
7-Nov-18	03:20	40.6	41.5	40.0
7-Nov-18	03:25	40.5	41.0	39.8
7-Nov-18	03:30	40.2	40.8	39.3
7-Nov-18	03:35	40.5	41.1	40.0
7-Nov-18	03:40	40.5	41.3	39.9
7-Nov-18	03:45	40.8	41.6	40.0
7-Nov-18	03:50	42.0	44.3	39.7
7-Nov-18	03:55	40.6	41.3	39.6
7-Nov-18	04:00	46.2	42.4	39.8
7-Nov-18	04:05	40.5	40.9	39.8
7-Nov-18	04:10	40.6	41.2	39.8

Date	dB(A)			
	Time	L _{eq}	L ₁₀	L ₉₀
7-Nov-18	04:15	41.4	42.7	40.0
7-Nov-18	04:20	40.6	41.5	39.8
7-Nov-18	04:25	41.1	42.0	39.7
7-Nov-18	04:30	41.0	41.9	40.0
7-Nov-18	04:35	40.8	41.5	40.0
7-Nov-18	04:40	41.8	41.9	39.5
7-Nov-18	04:45	40.6	41.2	40.0
7-Nov-18	04:50	40.6	41.0	39.6
7-Nov-18	04:55	40.5	41.1	40.0
7-Nov-18	05:00	40.6	41.3	39.7
7-Nov-18	05:05	40.6	41.3	39.8
7-Nov-18	05:10	40.6	41.2	39.8
7-Nov-18	05:15	40.9	41.6	40.0
7-Nov-18	05:20	40.5	41.0	40.0
7-Nov-18	05:25	44.1	42.2	40.0
7-Nov-18	05:30	41.1	41.8	40.1
7-Nov-18	05:35	41.3	41.6	40.0
7-Nov-18	05:40	43.3	41.6	40.0
7-Nov-18	05:45	41.0	41.5	40.0
7-Nov-18	05:50	41.4	42.3	40.1
7-Nov-18	05:55	40.8	41.8	40.0
7-Nov-18	06:00	40.9	41.5	39.9
7-Nov-18	06:05	45.5	49.3	40.2
7-Nov-18	06:10	41.8	41.9	40.0
7-Nov-18	06:15	43.4	43.8	40.2
7-Nov-18	06:20	43.1	41.9	40.1
7-Nov-18	06:25	44.2	45.4	40.3
7-Nov-18	06:30	43.7	43.8	40.1
7-Nov-18	06:35	46.8	45.1	40.3
7-Nov-18	06:40	42.5	43.6	40.3
7-Nov-18	06:45	44.6	45.4	40.3
7-Nov-18	06:50	43.3	43.5	40.2
7-Nov-18	06:55	42.8	42.6	40.2
7-Nov-18	23:00	42.9	43.7	41.4
7-Nov-18	23:05	42.2	42.9	41.1
7-Nov-18	23:10	42.3	43.3	41.1
7-Nov-18	23:15	44.3	45.7	41.3
7-Nov-18	23:20	44.3	44.2	41.3
7-Nov-18	23:25	55.3	46.7	42.0
7-Nov-18	23:30	42.5	43.4	41.6
7-Nov-18	23:35	42.0	42.8	41.1
7-Nov-18	23:40	42.4	42.9	41.2
7-Nov-18	23:45	42.2	42.9	41.1
7-Nov-18	23:50	44.3	46.8	41.2
7-Nov-18	23:55	42.0	42.9	41.1
	Mean	43.3	43.2	40.3
	Maximum	55.3	51.6	42.0
	Minimum	40.2	40.8	39.3

Appendix B4

Night Time Noise Level at Wellborn Kindergarten (CM1)

Date	dB(A)			
	Time	L _{eq}	L ₁₀	L ₉₀
8-Nov-18	00:00	41.8	42.7	41.1
8-Nov-18	00:05	43.3	45.8	41.1
8-Nov-18	00:10	42.5	43.6	41.0
8-Nov-18	00:15	42.1	42.9	41.1
8-Nov-18	00:20	45.1	49.1	41.2
8-Nov-18	00:25	42.4	42.9	41.1
8-Nov-18	00:30	45.6	49.0	42.0
8-Nov-18	00:35	44.9	46.8	41.5
8-Nov-18	00:40	43.5	45.6	41.3
8-Nov-18	00:45	41.7	42.6	41.1
8-Nov-18	00:50	41.6	42.3	41.0
8-Nov-18	00:55	44.7	47.9	41.0
8-Nov-18	01:00	44.2	46.9	41.0
8-Nov-18	01:05	42.1	43.2	41.0
8-Nov-18	01:10	42.7	44.6	40.7
8-Nov-18	01:15	44.0	46.9	41.1
8-Nov-18	01:20	42.5	44.6	41.0
8-Nov-18	01:25	44.5	48.0	41.0
8-Nov-18	01:30	43.9	46.4	40.7
8-Nov-18	01:35	41.5	41.9	41.0
8-Nov-18	01:40	42.5	44.8	40.5
8-Nov-18	01:45	41.1	41.8	40.2
8-Nov-18	01:50	41.0	41.8	40.2
8-Nov-18	01:55	41.2	42.0	40.1
8-Nov-18	02:00	41.2	41.8	40.2
8-Nov-18	02:05	41.0	41.8	40.1
8-Nov-18	02:10	40.9	41.7	40.1
8-Nov-18	02:15	41.1	41.9	40.2
8-Nov-18	02:20	41.2	41.8	40.3
8-Nov-18	02:25	41.1	41.8	40.2
8-Nov-18	02:30	41.7	42.8	40.4
8-Nov-18	02:35	43.0	45.2	40.3
8-Nov-18	02:40	41.0	41.8	40.2
8-Nov-18	02:45	41.1	41.8	40.3
8-Nov-18	02:50	41.1	41.8	40.2
8-Nov-18	02:55	44.4	47.4	40.4
8-Nov-18	03:00	41.4	42.5	40.2
8-Nov-18	03:05	41.3	41.9	40.5
8-Nov-18	03:10	41.1	41.8	40.2
8-Nov-18	03:15	41.1	41.8	40.2
8-Nov-18	03:20	41.1	41.8	40.2
8-Nov-18	03:25	41.8	42.7	40.5
8-Nov-18	03:30	41.5	41.9	40.4
8-Nov-18	03:35	41.0	41.8	40.2
8-Nov-18	03:40	41.9	42.6	40.3
8-Nov-18	03:45	42.8	43.9	40.8
8-Nov-18	03:50	41.9	42.5	40.6
8-Nov-18	03:55	41.7	43.2	40.2
8-Nov-18	04:00	41.2	41.8	40.3
8-Nov-18	04:05	41.5	42.1	40.8
8-Nov-18	04:10	41.7	42.6	40.8

Date	dB(A)			
	Time	L _{eq}	L ₁₀	L ₉₀
8-Nov-18	04:15	41.5	41.9	40.3
8-Nov-18	04:20	41.1	41.8	40.2
8-Nov-18	04:25	42.2	43.5	40.6
8-Nov-18	04:30	42.7	42.6	40.4
8-Nov-18	04:35	41.2	41.9	40.3
8-Nov-18	04:40	42.4	42.9	40.4
8-Nov-18	04:45	41.4	41.9	40.4
8-Nov-18	04:50	41.2	41.8	40.3
8-Nov-18	04:55	41.2	41.8	40.2
8-Nov-18	05:00	41.4	41.9	40.4
8-Nov-18	05:05	41.4	41.9	40.2
8-Nov-18	05:10	41.8	42.5	40.5
8-Nov-18	05:15	41.5	42.1	40.3
8-Nov-18	05:20	41.9	42.7	40.8
8-Nov-18	05:25	42.8	44.0	40.9
8-Nov-18	05:30	41.8	42.3	40.6
8-Nov-18	05:35	41.4	41.9	40.4
8-Nov-18	05:40	42.2	42.6	41.0
8-Nov-18	05:45	42.3	42.5	40.9
8-Nov-18	05:50	43.8	44.8	41.1
8-Nov-18	05:55	43.0	42.9	41.0
8-Nov-18	06:00	43.9	43.8	41.3
8-Nov-18	06:05	42.7	43.6	41.2
8-Nov-18	06:10	43.3	43.4	41.1
8-Nov-18	06:15	47.7	47.7	41.3
8-Nov-18	06:20	41.8	42.4	40.7
8-Nov-18	06:25	42.4	42.5	41.0
8-Nov-18	06:30	43.7	43.3	40.4
8-Nov-18	06:35	45.3	46.0	41.1
8-Nov-18	06:40	42.9	44.2	40.9
8-Nov-18	06:45	45.6	46.9	41.3
8-Nov-18	06:50	50.3	49.0	41.3
8-Nov-18	06:55	44.2	44.7	41.3
8-Nov-18	23:00	43.2	44.2	42.2
8-Nov-18	23:05	44.0	45.0	42.2
8-Nov-18	23:10	43.4	44.1	42.1
8-Nov-18	23:15	44.0	45.2	42.1
8-Nov-18	23:20	43.1	44.3	41.5
8-Nov-18	23:25	42.9	43.8	41.5
8-Nov-18	23:30	43.6	44.9	41.8
8-Nov-18	23:35	42.7	43.7	41.5
8-Nov-18	23:40	46.1	47.4	42.2
8-Nov-18	23:45	45.2	48.4	42.0
8-Nov-18	23:50	44.2	44.4	41.5
8-Nov-18	23:55	44.0	44.0	41.2
	Mean	43.0	43.6	40.8
	Maximum	50.3	49.1	42.2
	Minimum	40.9	41.7	40.1

Appendix B4

Night Time Noise Level at Wellborn Kindergarten (CM1)

Date	dB(A)			
	Time	L _{eq}	L ₁₀	L ₉₀
9-Nov-18	00:00	43.6	45.1	41.7
9-Nov-18	00:05	45.1	48.8	41.4
9-Nov-18	00:10	42.2	43.1	41.1
9-Nov-18	00:15	45.1	48.4	41.4
9-Nov-18	00:20	43.2	45.3	41.3
9-Nov-18	00:25	42.2	42.9	41.2
9-Nov-18	00:30	42.3	42.9	41.2
9-Nov-18	00:35	42.2	42.9	41.2
9-Nov-18	00:40	42.0	42.8	41.1
9-Nov-18	00:45	42.4	43.3	41.3
9-Nov-18	00:50	42.0	42.8	41.1
9-Nov-18	00:55	43.0	44.4	41.2
9-Nov-18	01:00	45.4	49.6	41.1
9-Nov-18	01:05	42.8	44.3	41.0
9-Nov-18	01:10	43.0	45.1	41.0
9-Nov-18	01:15	44.5	48.4	41.0
9-Nov-18	01:20	43.5	46.9	40.6
9-Nov-18	01:25	41.2	41.9	40.3
9-Nov-18	01:30	43.4	45.7	41.0
9-Nov-18	01:35	41.9	42.7	41.1
9-Nov-18	01:40	42.2	42.7	41.1
9-Nov-18	01:45	41.8	42.9	40.9
9-Nov-18	01:50	42.3	44.0	41.0
9-Nov-18	01:55	41.9	43.1	41.0
9-Nov-18	02:00	42.1	43.3	41.0
9-Nov-18	02:05	41.4	41.9	40.7
9-Nov-18	02:10	43.3	45.4	41.0
9-Nov-18	02:15	42.2	43.8	41.0
9-Nov-18	02:20	42.1	42.9	41.1
9-Nov-18	02:25	41.4	41.9	40.7
9-Nov-18	02:30	42.7	44.8	40.6
9-Nov-18	02:35	42.6	44.8	40.5
9-Nov-18	02:40	42.2	43.7	40.8
9-Nov-18	02:45	41.9	42.9	40.7
9-Nov-18	02:50	43.0	44.5	40.4
9-Nov-18	02:55	41.8	42.7	40.4
9-Nov-18	03:00	41.2	41.9	40.2
9-Nov-18	03:05	41.1	41.8	40.2
9-Nov-18	03:10	41.1	41.8	40.2
9-Nov-18	03:15	41.0	41.8	40.2
9-Nov-18	03:20	41.0	41.8	40.2
9-Nov-18	03:25	41.2	41.9	40.2
9-Nov-18	03:30	41.4	42.0	40.4
9-Nov-18	03:35	41.4	42.6	40.1
9-Nov-18	03:40	41.7	42.8	40.5
9-Nov-18	03:45	41.1	41.9	40.2
9-Nov-18	03:50	42.8	45.6	40.3
9-Nov-18	03:55	41.2	41.8	40.3
9-Nov-18	04:00	42.0	43.6	40.2
9-Nov-18	04:05	41.5	42.5	40.3
9-Nov-18	04:10	41.3	41.8	40.1

Date	dB(A)			
	Time	L _{eq}	L ₁₀	L ₉₀
9-Nov-18	04:15	43.5	47.0	40.4
9-Nov-18	04:20	43.6	46.9	40.4
9-Nov-18	04:25	44.3	48.3	40.5
9-Nov-18	04:30	41.8	42.8	40.3
9-Nov-18	04:35	41.3	42.3	40.2
9-Nov-18	04:40	41.3	41.8	40.2
9-Nov-18	04:45	41.3	42.1	40.3
9-Nov-18	04:50	41.2	41.9	40.2
9-Nov-18	04:55	40.9	41.7	40.1
9-Nov-18	05:00	41.2	41.9	40.2
9-Nov-18	05:05	41.2	41.8	40.1
9-Nov-18	05:10	41.3	41.9	40.3
9-Nov-18	05:15	41.1	41.9	40.1
9-Nov-18	05:20	41.4	41.9	40.2
9-Nov-18	05:25	46.0	45.6	40.5
9-Nov-18	05:30	41.9	42.4	40.6
9-Nov-18	05:35	41.3	41.9	40.2
9-Nov-18	05:40	41.5	41.9	40.3
9-Nov-18	05:45	41.6	42.0	40.4
9-Nov-18	05:50	42.0	42.8	40.5
9-Nov-18	05:55	42.7	42.6	40.5
9-Nov-18	06:00	41.0	41.8	40.1
9-Nov-18	06:05	42.8	43.0	40.0
9-Nov-18	06:10	42.2	42.2	40.1
9-Nov-18	06:15	44.1	45.0	40.3
9-Nov-18	06:20	42.2	42.5	40.0
9-Nov-18	06:25	43.7	42.8	40.2
9-Nov-18	06:30	44.2	44.6	41.1
9-Nov-18	06:35	45.4	47.6	42.0
9-Nov-18	06:40	50.4	54.1	43.1
9-Nov-18	06:45	44.4	45.7	41.1
9-Nov-18	06:50	46.7	49.9	41.6
9-Nov-18	06:55	44.9	45.8	42.0
9-Nov-18	23:00	61.8	65.7	44.4
9-Nov-18	23:05	54.1	57.2	43.4
9-Nov-18	23:10	52.2	55.8	43.3
9-Nov-18	23:15	55.4	59.5	43.4
9-Nov-18	23:20	56.1	59.7	43.2
9-Nov-18	23:25	55.7	59.9	43.3
9-Nov-18	23:30	53.6	57.7	43.1
9-Nov-18	23:35	55.1	59.0	43.3
9-Nov-18	23:40	52.4	56.1	43.4
9-Nov-18	23:45	51.3	54.8	42.3
9-Nov-18	23:50	49.9	52.6	42.3
9-Nov-18	23:55	50.6	53.6	42.3
	Mean	47.8	45.5	41.0
	Maximum	61.8	65.7	44.4
	Minimum	40.9	41.7	40.0

Appendix B4

Night Time Noise Level at Wellborn Kindergarten (CM1)

Date	dB(A)			
	Time	L _{eq}	L ₁₀	L ₉₀
10-Nov-18	00:00	54.6	57.9	42.4
10-Nov-18	00:05	54.5	58.4	42.7
10-Nov-18	00:10	54.3	57.8	42.2
10-Nov-18	00:15	53.0	56.5	42.1
10-Nov-18	00:20	44.8	47.4	41.3
10-Nov-18	00:25	42.6	43.5	41.9
10-Nov-18	00:30	42.4	42.9	41.5
10-Nov-18	00:35	42.3	42.9	41.3
10-Nov-18	00:40	42.5	43.0	41.5
10-Nov-18	00:45	43.9	46.4	42.0
10-Nov-18	00:50	42.9	43.9	41.4
10-Nov-18	00:55	42.6	43.5	41.3
10-Nov-18	01:00	43.9	46.1	41.2
10-Nov-18	01:05	44.5	47.5	41.2
10-Nov-18	01:10	43.2	45.0	41.3
10-Nov-18	01:15	42.2	42.8	41.2
10-Nov-18	01:20	43.6	45.1	42.0
10-Nov-18	01:25	44.5	46.6	41.6
10-Nov-18	01:30	44.1	46.3	41.8
10-Nov-18	01:35	43.1	44.6	41.3
10-Nov-18	01:40	44.2	45.4	41.4
10-Nov-18	01:45	41.9	42.7	41.1
10-Nov-18	01:50	41.8	42.6	41.1
10-Nov-18	01:55	42.7	43.9	41.1
10-Nov-18	02:00	42.7	44.7	41.1
10-Nov-18	02:05	42.2	43.0	41.1
10-Nov-18	02:10	41.9	42.7	41.1
10-Nov-18	02:15	42.1	42.9	41.1
10-Nov-18	02:20	42.7	44.2	41.2
10-Nov-18	02:25	42.4	43.5	41.1
10-Nov-18	02:30	42.7	44.3	41.2
10-Nov-18	02:35	42.5	43.8	41.1
10-Nov-18	02:40	41.6	42.5	40.6
10-Nov-18	02:45	42.3	43.4	41.1
10-Nov-18	02:50	42.1	42.7	41.0
10-Nov-18	02:55	41.7	42.5	41.0
10-Nov-18	03:00	41.5	42.2	40.7
10-Nov-18	03:05	41.6	42.3	41.0
10-Nov-18	03:10	41.7	42.5	41.0
10-Nov-18	03:15	41.5	42.0	41.0
10-Nov-18	03:20	41.5	41.9	41.0
10-Nov-18	03:25	41.8	42.7	41.1
10-Nov-18	03:30	41.7	42.5	41.0
10-Nov-18	03:35	41.8	42.7	41.0
10-Nov-18	03:40	42.0	42.9	40.9
10-Nov-18	03:45	42.0	42.8	41.1
10-Nov-18	03:50	41.3	41.9	40.6
10-Nov-18	03:55	42.0	42.9	41.1
10-Nov-18	04:00	41.7	42.4	41.0
10-Nov-18	04:05	41.6	42.4	41.0
10-Nov-18	04:10	41.5	41.9	40.9

Date	dB(A)			
	Time	L _{eq}	L ₁₀	L ₉₀
10-Nov-18	04:15	41.5	42.0	41.0
10-Nov-18	04:20	41.5	41.9	40.8
10-Nov-18	04:25	41.7	42.4	40.7
10-Nov-18	04:30	41.7	42.4	41.0
10-Nov-18	04:35	41.5	42.2	41.0
10-Nov-18	04:40	41.9	42.4	41.0
10-Nov-18	04:45	41.6	42.3	41.0
10-Nov-18	04:50	42.0	43.2	41.0
10-Nov-18	04:55	42.1	43.6	40.7
10-Nov-18	05:00	41.5	42.2	40.6
10-Nov-18	05:05	41.6	41.9	40.8
10-Nov-18	05:10	42.0	42.7	41.0
10-Nov-18	05:15	42.9	43.9	40.9
10-Nov-18	05:20	41.6	42.2	40.9
10-Nov-18	05:25	43.8	43.8	41.0
10-Nov-18	05:30	41.9	42.6	40.6
10-Nov-18	05:35	41.9	42.7	41.0
10-Nov-18	05:40	41.8	42.4	41.0
10-Nov-18	05:45	42.5	43.6	41.0
10-Nov-18	05:50	41.9	42.8	40.8
10-Nov-18	05:55	44.4	45.0	41.2
10-Nov-18	06:00	42.6	43.7	41.0
10-Nov-18	06:05	41.8	42.4	40.3
10-Nov-18	06:10	44.6	47.5	41.0
10-Nov-18	06:15	42.6	43.2	40.3
10-Nov-18	06:20	43.6	44.6	41.1
10-Nov-18	06:25	43.6	45.0	41.2
10-Nov-18	06:30	44.0	46.1	41.5
10-Nov-18	06:35	45.3	47.8	41.5
10-Nov-18	06:40	43.5	44.7	41.8
10-Nov-18	06:45	47.1	49.4	42.4
10-Nov-18	06:50	47.6	49.4	42.4
10-Nov-18	06:55	53.4	53.9	44.0
10-Nov-18	23:00	44.1	45.8	41.7
10-Nov-18	23:05	42.3	43.2	41.2
10-Nov-18	23:10	43.4	44.3	41.3
10-Nov-18	23:15	43.8	43.7	41.2
10-Nov-18	23:20	44.0	46.1	41.5
10-Nov-18	23:25	43.1	44.5	41.4
10-Nov-18	23:30	42.9	43.8	41.8
10-Nov-18	23:35	42.3	43.5	41.1
10-Nov-18	23:40	42.7	43.4	41.2
10-Nov-18	23:45	42.0	42.7	41.0
10-Nov-18	23:50	42.1	42.9	41.0
10-Nov-18	23:55	42.5	43.4	41.0
	Mean	45.0	44.4	41.2
	Maximum	54.6	58.4	44.0
	Minimum	41.3	41.9	40.3

Appendix B4

Night Time Noise Level at Wellborn Kindergarten (CM1)

Date	dB(A)			
	Time	L _{eq}	L ₁₀	L ₉₀
11-Nov-18	00:00	42.2	42.9	41.1
11-Nov-18	00:05	44.4	48.5	41.1
11-Nov-18	00:10	45.1	48.2	41.3
11-Nov-18	00:15	44.0	46.0	41.3
11-Nov-18	00:20	42.8	44.7	41.1
11-Nov-18	00:25	43.2	44.8	41.5
11-Nov-18	00:30	42.3	43.0	41.1
11-Nov-18	00:35	42.3	43.5	40.4
11-Nov-18	00:40	46.0	50.0	41.1
11-Nov-18	00:45	42.2	43.1	41.1
11-Nov-18	00:50	41.9	42.8	41.1
11-Nov-18	00:55	44.2	47.7	41.1
11-Nov-18	01:00	44.8	48.1	41.0
11-Nov-18	01:05	42.5	43.0	41.1
11-Nov-18	01:10	42.2	42.9	41.1
11-Nov-18	01:15	43.1	45.3	41.0
11-Nov-18	01:20	44.1	47.3	40.2
11-Nov-18	01:25	41.1	41.7	40.0
11-Nov-18	01:30	47.0	51.6	40.3
11-Nov-18	01:35	44.5	48.7	40.1
11-Nov-18	01:40	40.9	41.6	40.0
11-Nov-18	01:45	45.3	49.6	40.1
11-Nov-18	01:50	40.7	41.4	40.0
11-Nov-18	01:55	40.8	41.7	40.1
11-Nov-18	02:00	41.1	41.9	40.2
11-Nov-18	02:05	43.0	46.5	40.1
11-Nov-18	02:10	40.7	41.6	40.0
11-Nov-18	02:15	43.5	46.3	40.0
11-Nov-18	02:20	41.7	43.9	39.4
11-Nov-18	02:25	41.2	42.0	39.5
11-Nov-18	02:30	41.5	43.5	39.5
11-Nov-18	02:35	44.5	48.7	39.3
11-Nov-18	02:40	41.2	41.8	39.5
11-Nov-18	02:45	40.2	40.8	39.3
11-Nov-18	02:50	40.4	41.1	39.5
11-Nov-18	02:55	41.5	43.8	39.3
11-Nov-18	03:00	41.8	44.3	39.6
11-Nov-18	03:05	40.1	40.8	39.2
11-Nov-18	03:10	40.1	40.8	39.2
11-Nov-18	03:15	40.3	40.9	39.3
11-Nov-18	03:20	40.2	40.8	39.3
11-Nov-18	03:25	43.9	45.2	41.6
11-Nov-18	03:30	43.2	45.1	41.2
11-Nov-18	03:35	41.2	42.5	40.1
11-Nov-18	03:40	40.5	41.4	39.5
11-Nov-18	03:45	40.4	40.9	39.5
11-Nov-18	03:50	43.2	46.9	39.6
11-Nov-18	03:55	40.3	40.9	39.2
11-Nov-18	04:00	39.9	40.8	39.1
11-Nov-18	04:05	41.7	43.8	39.4
11-Nov-18	04:10	40.1	40.8	39.2

Date	dB(A)			
	Time	L _{eq}	L ₁₀	L ₉₀
11-Nov-18	04:15	40.3	40.9	39.4
11-Nov-18	04:20	42.0	44.4	39.9
11-Nov-18	04:25	42.4	43.6	39.9
11-Nov-18	04:30	40.8	42.5	39.3
11-Nov-18	04:35	41.2	43.3	39.3
11-Nov-18	04:40	40.7	42.0	39.3
11-Nov-18	04:45	40.9	41.6	39.3
11-Nov-18	04:50	44.3	49.0	39.3
11-Nov-18	04:55	40.1	40.8	39.2
11-Nov-18	05:00	40.2	40.9	39.3
11-Nov-18	05:05	40.6	41.1	39.3
11-Nov-18	05:10	42.1	43.8	39.2
11-Nov-18	05:15	41.0	42.2	39.4
11-Nov-18	05:20	41.2	41.7	39.2
11-Nov-18	05:25	46.3	47.0	40.1
11-Nov-18	05:30	42.4	44.7	39.4
11-Nov-18	05:35	40.3	40.9	39.3
11-Nov-18	05:40	41.7	41.9	39.2
11-Nov-18	05:45	40.8	41.5	39.8
11-Nov-18	05:50	42.0	41.2	39.4
11-Nov-18	05:55	42.0	43.7	39.9
11-Nov-18	06:00	42.5	41.5	39.4
11-Nov-18	06:05	40.7	41.2	39.4
11-Nov-18	06:10	43.1	41.9	39.7
11-Nov-18	06:15	44.4	44.9	40.1
11-Nov-18	06:20	42.3	42.9	41.0
11-Nov-18	06:25	41.9	43.9	39.8
11-Nov-18	06:30	52.7	56.2	40.3
11-Nov-18	06:35	41.9	42.7	39.3
11-Nov-18	06:40	44.4	46.2	40.2
11-Nov-18	06:45	44.5	44.3	40.0
11-Nov-18	06:50	42.5	42.7	40.1
11-Nov-18	06:55	42.5	42.9	40.0
11-Nov-18	23:00	42.8	43.9	41.3
11-Nov-18	23:05	42.6	43.8	41.0
11-Nov-18	23:10	43.1	44.4	41.1
11-Nov-18	23:15	41.9	42.9	40.5
11-Nov-18	23:20	43.0	44.3	41.0
11-Nov-18	23:25	43.6	44.9	40.7
11-Nov-18	23:30	41.9	42.8	40.5
11-Nov-18	23:35	44.5	48.8	40.1
11-Nov-18	23:40	41.7	42.9	40.2
11-Nov-18	23:45	48.1	53.5	40.3
11-Nov-18	23:50	41.9	42.9	40.2
11-Nov-18	23:55	41.6	42.6	40.4
	Mean	43.0	43.9	40.0
	Maximum	52.7	56.2	41.6
	Minimum	39.9	40.8	39.1

Appendix B4

Night Time Noise Level at Wellborn Kindergarten (CM1)

Date	dB(A)			
	Time	L _{eq}	L ₁₀	L ₉₀
12-Nov-18	00:00	42.3	43.3	41.0
12-Nov-18	00:05	42.3	43.7	41.0
12-Nov-18	00:10	42.8	43.9	41.3
12-Nov-18	00:15	44.0	43.9	41.1
12-Nov-18	00:20	42.4	44.0	41.0
12-Nov-18	00:25	45.1	49.1	40.3
12-Nov-18	00:30	42.5	45.0	40.2
12-Nov-18	00:35	41.4	42.1	40.2
12-Nov-18	00:40	41.9	42.9	40.4
12-Nov-18	00:45	42.0	43.6	40.0
12-Nov-18	00:50	42.7	45.8	40.1
12-Nov-18	00:55	45.3	49.0	40.2
12-Nov-18	01:00	43.4	46.9	40.1
12-Nov-18	01:05	40.8	41.7	40.0
12-Nov-18	01:10	41.1	42.3	40.1
12-Nov-18	01:15	41.2	42.1	39.6
12-Nov-18	01:20	44.2	48.1	40.0
12-Nov-18	01:25	42.5	45.8	39.5
12-Nov-18	01:30	41.7	44.0	40.0
12-Nov-18	01:35	40.3	40.9	39.4
12-Nov-18	01:40	40.6	41.5	39.6
12-Nov-18	01:45	40.6	41.2	39.6
12-Nov-18	01:50	44.0	45.9	40.0
12-Nov-18	01:55	43.3	45.3	39.9
12-Nov-18	02:00	42.3	45.8	39.3
12-Nov-18	02:05	40.7	41.7	39.3
12-Nov-18	02:10	41.6	44.6	39.2
12-Nov-18	02:15	40.3	40.9	39.5
12-Nov-18	02:20	41.9	45.1	39.2
12-Nov-18	02:25	40.1	40.8	39.2
12-Nov-18	02:30	40.3	40.9	39.5
12-Nov-18	02:35	40.8	41.4	39.3
12-Nov-18	02:40	42.7	45.7	39.8
12-Nov-18	02:45	40.2	40.8	39.3
12-Nov-18	02:50	39.9	40.7	39.1
12-Nov-18	02:55	40.1	40.8	39.2
12-Nov-18	03:00	40.1	40.8	39.2
12-Nov-18	03:05	40.1	40.8	39.2
12-Nov-18	03:10	44.7	49.5	39.2
12-Nov-18	03:15	40.7	41.5	40.0
12-Nov-18	03:20	40.2	40.8	39.3
12-Nov-18	03:25	41.8	44.3	39.4
12-Nov-18	03:30	40.1	40.8	39.2
12-Nov-18	03:35	40.0	40.8	39.2
12-Nov-18	03:40	40.9	42.2	40.0
12-Nov-18	03:45	40.5	41.5	39.5
12-Nov-18	03:50	40.2	40.8	39.3
12-Nov-18	03:55	41.7	44.2	39.2
12-Nov-18	04:00	41.2	41.7	39.4
12-Nov-18	04:05	40.5	40.9	39.4
12-Nov-18	04:10	40.7	41.7	39.7

Date	dB(A)			
	Time	L _{eq}	L ₁₀	L ₉₀
12-Nov-18	04:15	40.4	41.4	39.2
12-Nov-18	04:20	45.6	47.6	41.8
12-Nov-18	04:25	42.9	44.7	41.1
12-Nov-18	04:30	42.5	43.8	41.0
12-Nov-18	04:35	43.3	45.5	40.6
12-Nov-18	04:40	40.7	41.8	39.3
12-Nov-18	04:45	42.1	44.6	39.4
12-Nov-18	04:50	40.6	41.7	39.5
12-Nov-18	04:55	41.5	43.1	40.0
12-Nov-18	05:00	42.1	43.8	40.2
12-Nov-18	05:05	41.0	42.0	39.7
12-Nov-18	05:10	40.5	40.9	39.3
12-Nov-18	05:15	41.0	41.5	39.9
12-Nov-18	05:20	40.2	40.9	39.3
12-Nov-18	05:25	41.1	41.9	39.5
12-Nov-18	05:30	40.7	41.7	39.6
12-Nov-18	05:35	40.4	40.9	39.4
12-Nov-18	05:40	46.9	48.4	39.9
12-Nov-18	05:45	42.7	42.9	39.4
12-Nov-18	05:50	40.7	41.3	39.9
12-Nov-18	05:55	41.3	42.5	40.0
12-Nov-18	06:00	40.9	41.5	39.5
12-Nov-18	06:05	42.8	42.9	40.0
12-Nov-18	06:10	44.7	43.9	40.1
12-Nov-18	06:15	43.6	42.6	40.1
12-Nov-18	06:20	50.8	48.0	40.3
12-Nov-18	06:25	41.4	42.4	40.2
12-Nov-18	06:30	42.2	43.7	40.2
12-Nov-18	06:35	43.3	45.4	40.6
12-Nov-18	06:40	45.2	47.6	41.2
12-Nov-18	06:45	42.9	44.5	40.5
12-Nov-18	06:50	43.6	45.5	41.1
12-Nov-18	06:55	52.2	51.4	41.2
12-Nov-18	23:00	43.1	43.9	42.1
12-Nov-18	23:05	42.5	43.4	41.3
12-Nov-18	23:10	43.0	43.7	42.0
12-Nov-18	23:15	43.1	43.7	42.0
12-Nov-18	23:20	42.9	43.6	41.4
12-Nov-18	23:25	42.4	42.9	41.4
12-Nov-18	23:30	44.5	46.7	42.0
12-Nov-18	23:35	43.0	44.0	41.8
12-Nov-18	23:40	42.6	43.3	41.2
12-Nov-18	23:45	42.9	43.8	41.2
12-Nov-18	23:50	42.7	43.7	41.3
12-Nov-18	23:55	42.3	43.4	41.1
	Mean	42.9	43.5	40.1
	Maximum	52.2	51.4	42.1
	Minimum	39.9	40.7	39.1

Appendix B4

Night Time Noise Level at Wellborn Kindergarten (CM1)

Date	dB(A)			
	Time	L _{eq}	L ₁₀	L ₉₀
13-Nov-18	00:00	42.7	43.7	41.2
13-Nov-18	00:05	42.1	42.8	41.1
13-Nov-18	00:10	47.5	51.5	41.7
13-Nov-18	00:15	42.1	42.8	41.2
13-Nov-18	00:20	42.3	42.9	41.2
13-Nov-18	00:25	42.6	43.4	42.0
13-Nov-18	00:30	42.4	42.9	41.7
13-Nov-18	00:35	46.5	49.4	41.5
13-Nov-18	00:40	43.9	46.6	41.5
13-Nov-18	00:45	44.3	47.4	41.4
13-Nov-18	00:50	42.0	42.8	41.2
13-Nov-18	00:55	42.7	43.5	41.2
13-Nov-18	01:00	42.1	42.9	41.1
13-Nov-18	01:05	42.9	44.6	41.3
13-Nov-18	01:10	41.9	42.7	41.1
13-Nov-18	01:15	42.8	44.7	41.2
13-Nov-18	01:20	41.7	42.5	41.1
13-Nov-18	01:25	42.2	43.3	41.1
13-Nov-18	01:30	43.1	45.2	41.1
13-Nov-18	01:35	41.9	42.8	41.0
13-Nov-18	01:40	41.9	42.7	41.0
13-Nov-18	01:45	41.6	42.2	41.0
13-Nov-18	01:50	43.2	45.3	41.2
13-Nov-18	01:55	41.4	41.9	40.8
13-Nov-18	02:00	41.5	42.0	41.0
13-Nov-18	02:05	41.9	43.0	40.8
13-Nov-18	02:10	41.7	42.5	41.1
13-Nov-18	02:15	41.5	41.9	41.0
13-Nov-18	02:20	42.8	45.1	41.1
13-Nov-18	02:25	41.7	42.7	41.0
13-Nov-18	02:30	41.5	41.9	41.0
13-Nov-18	02:35	41.8	42.7	41.0
13-Nov-18	02:40	42.3	42.9	41.1
13-Nov-18	02:45	41.7	42.5	41.0
13-Nov-18	02:50	41.4	41.9	40.9
13-Nov-18	02:55	42.0	42.7	40.8
13-Nov-18	03:00	42.0	42.6	41.0
13-Nov-18	03:05	41.6	42.2	41.0
13-Nov-18	03:10	41.5	42.2	40.4
13-Nov-18	03:15	41.4	41.9	40.6
13-Nov-18	03:20	41.4	42.1	40.5
13-Nov-18	03:25	41.3	41.9	40.5
13-Nov-18	03:30	41.5	42.2	41.0
13-Nov-18	03:35	41.4	41.9	41.0
13-Nov-18	03:40	41.7	42.6	40.6
13-Nov-18	03:45	41.2	41.8	40.3
13-Nov-18	03:50	42.1	43.8	40.5
13-Nov-18	03:55	41.9	42.8	40.5
13-Nov-18	04:00	41.3	41.9	40.4
13-Nov-18	04:05	41.2	41.8	40.3
13-Nov-18	04:10	41.3	41.9	40.4

Date	dB(A)			
	Time	L _{eq}	L ₁₀	L ₉₀
13-Nov-18	04:15	42.1	41.9	40.4
13-Nov-18	04:20	41.2	41.8	40.3
13-Nov-18	04:25	41.5	41.9	40.6
13-Nov-18	04:30	41.5	42.3	40.5
13-Nov-18	04:35	41.0	41.8	40.2
13-Nov-18	04:40	42.2	44.0	40.6
13-Nov-18	04:45	41.2	41.8	40.3
13-Nov-18	04:50	41.3	41.9	40.4
13-Nov-18	04:55	41.2	41.8	40.2
13-Nov-18	05:00	41.3	41.8	40.3
13-Nov-18	05:05	41.7	41.9	40.4
13-Nov-18	05:10	41.9	42.2	40.5
13-Nov-18	05:15	41.2	41.9	40.3
13-Nov-18	05:20	41.8	42.6	40.7
13-Nov-18	05:25	41.3	41.9	40.2
13-Nov-18	05:30	41.5	42.0	40.8
13-Nov-18	05:35	41.7	42.3	40.9
13-Nov-18	05:40	41.4	42.2	40.5
13-Nov-18	05:45	41.7	42.5	40.8
13-Nov-18	05:50	42.3	43.5	41.1
13-Nov-18	05:55	41.3	41.9	40.4
13-Nov-18	06:00	45.2	42.9	40.7
13-Nov-18	06:05	42.9	42.6	41.0
13-Nov-18	06:10	41.6	42.6	40.5
13-Nov-18	06:15	42.9	43.4	41.0
13-Nov-18	06:20	42.1	42.5	40.2
13-Nov-18	06:25	43.2	43.6	40.9
13-Nov-18	06:30	44.8	47.4	41.3
13-Nov-18	06:35	44.4	46.4	41.4
13-Nov-18	06:40	42.6	43.6	41.2
13-Nov-18	06:45	42.9	43.9	41.2
13-Nov-18	06:50	44.0	45.3	41.2
13-Nov-18	06:55	43.4	45.0	41.2
13-Nov-18	23:00	43.3	44.3	41.4
13-Nov-18	23:05	44.2	44.4	41.6
13-Nov-18	23:10	42.8	43.8	41.3
13-Nov-18	23:15	50.3	49.3	41.5
13-Nov-18	23:20	42.7	43.7	41.4
13-Nov-18	23:25	42.4	43.4	41.2
13-Nov-18	23:30	41.8	42.7	40.9
13-Nov-18	23:35	43.2	44.8	41.0
13-Nov-18	23:40	42.1	42.9	41.1
13-Nov-18	23:45	44.5	46.7	40.2
13-Nov-18	23:50	43.1	45.4	40.3
13-Nov-18	23:55	43.8	44.4	40.4
	Mean	42.7	43.3	40.9
	Maximum	50.3	51.5	42.0
	Minimum	41.0	41.8	40.2

Appendix B4

Night Time Noise Level at Wellborn Kindergarten (CM1)

Date	dB(A)			
	Time	L _{eq}	L ₁₀	L ₉₀
14-Nov-18	00:00	46.9	44.2	40.3
14-Nov-18	00:05	41.2	42.4	40.0
14-Nov-18	00:10	41.0	41.9	39.7
14-Nov-18	00:15	40.8	41.7	40.0
14-Nov-18	00:20	41.4	42.7	40.1
14-Nov-18	00:25	41.2	41.5	39.8
14-Nov-18	00:30	40.8	41.6	40.0
14-Nov-18	00:35	41.2	42.2	40.1
14-Nov-18	00:40	41.7	41.9	40.2
14-Nov-18	00:45	41.0	42.0	40.1
14-Nov-18	00:50	40.9	41.8	40.1
14-Nov-18	00:55	40.5	41.5	39.5
14-Nov-18	01:00	42.3	43.8	39.6
14-Nov-18	01:05	40.9	41.5	40.0
14-Nov-18	01:10	40.9	41.7	40.1
14-Nov-18	01:15	40.7	41.7	39.7
14-Nov-18	01:20	40.9	41.8	40.0
14-Nov-18	01:25	41.0	42.1	40.0
14-Nov-18	01:30	40.9	41.8	40.1
14-Nov-18	01:35	44.7	47.3	40.4
14-Nov-18	01:40	40.9	41.7	40.1
14-Nov-18	01:45	41.0	41.8	40.1
14-Nov-18	01:50	41.9	43.3	40.3
14-Nov-18	01:55	41.1	41.9	40.1
14-Nov-18	02:00	43.9	46.3	40.3
14-Nov-18	02:05	42.7	44.5	40.4
14-Nov-18	02:10	41.1	41.9	40.2
14-Nov-18	02:15	41.7	43.4	40.2
14-Nov-18	02:20	42.7	45.1	40.4
14-Nov-18	02:25	41.5	42.8	40.1
14-Nov-18	02:30	40.6	41.4	40.0
14-Nov-18	02:35	41.4	42.9	40.1
14-Nov-18	02:40	41.7	43.6	40.1
14-Nov-18	02:45	40.6	41.4	40.0
14-Nov-18	02:50	40.6	41.5	40.0
14-Nov-18	02:55	41.5	42.5	40.0
14-Nov-18	03:00	44.1	45.5	40.1
14-Nov-18	03:05	40.5	41.4	39.6
14-Nov-18	03:10	42.9	44.8	40.0
14-Nov-18	03:15	41.3	41.8	39.3
14-Nov-18	03:20	40.5	41.3	39.8
14-Nov-18	03:25	40.4	41.4	39.3
14-Nov-18	03:30	40.6	41.5	39.7
14-Nov-18	03:35	40.6	41.5	39.8
14-Nov-18	03:40	41.2	42.4	40.1
14-Nov-18	03:45	41.2	42.5	40.0
14-Nov-18	03:50	43.4	45.6	40.3
14-Nov-18	03:55	41.8	43.9	39.7
14-Nov-18	04:00	40.8	41.8	40.0
14-Nov-18	04:05	42.0	44.2	40.1
14-Nov-18	04:10	40.2	40.8	39.2

Date	dB(A)			
	Time	L _{eq}	L ₁₀	L ₉₀
14-Nov-18	04:15	40.3	40.9	39.3
14-Nov-18	04:20	39.9	40.7	39.1
14-Nov-18	04:25	40.6	41.3	39.4
14-Nov-18	04:30	40.4	41.4	39.2
14-Nov-18	04:35	40.7	41.7	39.7
14-Nov-18	04:40	42.0	43.9	40.1
14-Nov-18	04:45	40.5	41.6	39.4
14-Nov-18	04:50	40.4	40.9	39.2
14-Nov-18	04:55	40.6	41.5	39.5
14-Nov-18	05:00	44.9	49.7	39.4
14-Nov-18	05:05	42.8	42.7	40.1
14-Nov-18	05:10	42.0	41.1	39.4
14-Nov-18	05:15	41.9	41.9	40.0
14-Nov-18	05:20	40.7	41.6	39.6
14-Nov-18	05:25	40.8	41.6	39.6
14-Nov-18	05:30	40.5	41.0	39.2
14-Nov-18	05:35	41.4	41.7	39.5
14-Nov-18	05:40	41.9	43.7	39.8
14-Nov-18	05:45	40.8	41.8	39.8
14-Nov-18	05:50	43.0	46.2	40.1
14-Nov-18	05:55	41.6	43.6	39.4
14-Nov-18	06:00	40.9	41.3	39.3
14-Nov-18	06:05	41.0	42.6	39.3
14-Nov-18	06:10	40.7	41.4	39.4
14-Nov-18	06:15	41.5	42.6	40.0
14-Nov-18	06:20	42.7	42.4	40.1
14-Nov-18	06:25	40.8	41.6	40.0
14-Nov-18	06:30	42.0	41.9	40.0
14-Nov-18	06:35	44.5	46.4	40.3
14-Nov-18	06:40	41.6	42.4	40.0
14-Nov-18	06:45	49.1	49.4	40.4
14-Nov-18	06:50	43.1	43.8	40.2
14-Nov-18	06:55	42.6	44.2	40.5
14-Nov-18	23:00	41.8	43.0	40.5
14-Nov-18	23:05	42.8	43.3	40.5
14-Nov-18	23:10	41.4	42.8	40.0
14-Nov-18	23:15	43.0	45.9	40.2
14-Nov-18	23:20	41.6	42.7	40.2
14-Nov-18	23:25	42.1	41.9	40.1
14-Nov-18	23:30	43.2	46.3	40.2
14-Nov-18	23:35	41.4	41.9	40.1
14-Nov-18	23:40	41.0	41.9	40.0
14-Nov-18	23:45	40.9	41.8	40.0
14-Nov-18	23:50	41.0	41.8	40.1
14-Nov-18	23:55	41.2	41.9	40.1
	Mean	41.9	42.7	39.9
	Maximum	49.1	49.7	40.5
	Minimum	39.9	40.7	39.1

Appendix B4

Night Time Noise Level at Wellborn Kindergarten (CM1)

Date	dB(A)			
	Time	L _{eq}	L ₁₀	L ₉₀
15-Nov-18	00:00	41.8	42.2	40.0
15-Nov-18	00:05	44.7	48.7	40.1
15-Nov-18	00:10	40.5	41.5	39.2
15-Nov-18	00:15	41.7	42.4	39.3
15-Nov-18	00:20	41.4	44.3	39.2
15-Nov-18	00:25	40.8	41.8	39.3
15-Nov-18	00:30	46.3	50.4	40.4
15-Nov-18	00:35	41.7	42.8	40.2
15-Nov-18	00:40	41.1	41.7	40.0
15-Nov-18	00:45	46.7	50.6	40.2
15-Nov-18	00:50	42.8	44.8	40.0
15-Nov-18	00:55	43.2	45.7	40.0
15-Nov-18	01:00	40.4	41.2	39.3
15-Nov-18	01:05	42.8	44.2	40.1
15-Nov-18	01:10	42.7	45.4	40.0
15-Nov-18	01:15	41.6	43.9	39.5
15-Nov-18	01:20	43.2	46.3	39.4
15-Nov-18	01:25	42.5	43.3	40.0
15-Nov-18	01:30	44.5	48.5	40.1
15-Nov-18	01:35	45.6	48.8	39.5
15-Nov-18	01:40	43.0	45.8	40.0
15-Nov-18	01:45	43.9	47.7	39.3
15-Nov-18	01:50	43.7	47.2	39.6
15-Nov-18	01:55	42.7	45.3	39.3
15-Nov-18	02:00	41.0	42.3	39.7
15-Nov-18	02:05	40.0	40.8	39.1
15-Nov-18	02:10	40.3	40.9	39.4
15-Nov-18	02:15	40.3	41.0	39.2
15-Nov-18	02:20	42.9	46.6	40.0
15-Nov-18	02:25	40.3	40.9	39.3
15-Nov-18	02:30	42.4	44.7	39.3
15-Nov-18	02:35	40.0	40.8	39.2
15-Nov-18	02:40	40.8	41.7	40.0
15-Nov-18	02:45	44.7	48.4	39.8
15-Nov-18	02:50	43.2	46.1	40.2
15-Nov-18	02:55	41.0	42.2	39.3
15-Nov-18	03:00	40.2	40.9	39.3
15-Nov-18	03:05	40.4	41.3	39.4
15-Nov-18	03:10	40.8	41.7	39.5
15-Nov-18	03:15	40.8	41.9	39.6
15-Nov-18	03:20	41.7	42.9	40.2
15-Nov-18	03:25	43.4	46.6	40.2
15-Nov-18	03:30	43.4	45.8	40.3
15-Nov-18	03:35	41.8	43.3	40.3
15-Nov-18	03:40	41.7	43.3	40.2
15-Nov-18	03:45	40.3	41.3	39.2
15-Nov-18	03:50	45.7	50.5	39.5
15-Nov-18	03:55	40.2	40.8	39.3
15-Nov-18	04:00	41.0	42.5	40.0
15-Nov-18	04:05	40.9	41.8	39.7
15-Nov-18	04:10	42.2	44.2	40.2

Date	dB(A)			
	Time	L _{eq}	L ₁₀	L ₉₀
15-Nov-18	04:15	42.2	43.6	40.4
15-Nov-18	04:20	41.3	42.7	40.0
15-Nov-18	04:25	44.6	47.1	41.2
15-Nov-18	04:30	44.2	46.6	41.3
15-Nov-18	04:35	44.5	47.2	42.0
15-Nov-18	04:40	47.6	51.4	42.0
15-Nov-18	04:45	43.4	45.7	41.3
15-Nov-18	04:50	43.9	45.9	41.2
15-Nov-18	04:55	44.0	46.1	40.5
15-Nov-18	05:00	44.6	47.5	40.9
15-Nov-18	05:05	42.7	44.4	40.2
15-Nov-18	05:10	43.8	45.2	40.2
15-Nov-18	05:15	41.3	42.0	40.1
15-Nov-18	05:20	41.9	43.1	40.3
15-Nov-18	05:25	44.7	46.5	40.9
15-Nov-18	05:30	42.5	44.0	40.3
15-Nov-18	05:35	40.8	41.9	39.8
15-Nov-18	05:40	40.9	41.9	40.0
15-Nov-18	05:45	41.4	43.0	40.0
15-Nov-18	05:50	42.8	44.4	40.4
15-Nov-18	05:55	45.7	47.0	41.3
15-Nov-18	06:00	44.2	45.6	41.0
15-Nov-18	06:05	44.6	47.1	40.9
15-Nov-18	06:10	42.0	43.7	40.3
15-Nov-18	06:15	42.1	43.6	40.1
15-Nov-18	06:20	43.7	43.9	40.2
15-Nov-18	06:25	43.6	44.8	40.1
15-Nov-18	06:30	44.2	45.2	40.2
15-Nov-18	06:35	42.6	43.5	41.0
15-Nov-18	06:40	45.7	47.6	41.2
15-Nov-18	06:45	43.0	44.2	41.0
15-Nov-18	06:50	45.6	47.4	42.0
15-Nov-18	06:55	45.0	47.3	41.4
15-Nov-18	23:00	45.9	46.8	44.2
15-Nov-18	23:05	46.0	47.5	44.0
15-Nov-18	23:10	47.1	48.2	45.2
15-Nov-18	23:15	48.6	50.6	46.1
15-Nov-18	23:20	49.0	50.7	47.1
15-Nov-18	23:25	47.4	48.5	45.6
15-Nov-18	23:30	48.4	49.6	47.0
15-Nov-18	23:35	48.1	49.3	46.2
15-Nov-18	23:40	46.0	46.9	44.5
15-Nov-18	23:45	47.4	49.7	45.0
15-Nov-18	23:50	49.2	50.8	46.6
15-Nov-18	23:55	47.9	49.9	45.6
	Mean	44.0	45.1	40.8
	Maximum	49.2	51.4	47.1
	Minimum	40.0	40.8	39.1

Appendix B4

Night Time Noise Level at Wellborn Kindergarten (CM1)

Date	dB(A)			
	Time	L _{eq}	L ₁₀	L ₉₀
16-Nov-18	00:00	45.5	46.7	43.8
16-Nov-18	00:05	44.0	45.3	42.4
16-Nov-18	00:10	46.4	48.9	43.1
16-Nov-18	00:15	48.0	49.8	46.2
16-Nov-18	00:20	50.0	51.7	47.2
16-Nov-18	00:25	50.7	54.2	45.7
16-Nov-18	00:30	48.9	51.2	45.8
16-Nov-18	00:35	48.7	49.9	47.0
16-Nov-18	00:40	47.2	48.9	44.5
16-Nov-18	00:45	45.3	47.6	42.8
16-Nov-18	00:50	49.9	51.4	46.6
16-Nov-18	00:55	45.6	47.0	43.5
16-Nov-18	01:00	45.2	46.7	43.4
16-Nov-18	01:05	44.1	45.3	42.6
16-Nov-18	01:10	42.7	43.7	41.4
16-Nov-18	01:15	42.1	42.8	41.1
16-Nov-18	01:20	44.5	46.2	42.0
16-Nov-18	01:25	43.2	44.8	41.2
16-Nov-18	01:30	43.7	45.0	40.4
16-Nov-18	01:35	41.4	41.9	40.6
16-Nov-18	01:40	41.7	42.4	41.0
16-Nov-18	01:45	41.7	42.6	41.0
16-Nov-18	01:50	44.0	46.2	41.0
16-Nov-18	01:55	41.9	42.7	41.0
16-Nov-18	02:00	42.0	42.9	41.0
16-Nov-18	02:05	43.2	45.8	40.7
16-Nov-18	02:10	41.2	41.9	40.2
16-Nov-18	02:15	45.4	49.0	40.3
16-Nov-18	02:20	42.1	43.4	40.6
16-Nov-18	02:25	42.5	45.2	40.3
16-Nov-18	02:30	41.8	42.9	40.4
16-Nov-18	02:35	41.0	41.8	40.1
16-Nov-18	02:40	41.2	41.9	40.1
16-Nov-18	02:45	41.8	43.1	40.4
16-Nov-18	02:50	43.0	45.5	40.2
16-Nov-18	02:55	40.8	41.7	40.1
16-Nov-18	03:00	40.7	41.5	40.0
16-Nov-18	03:05	41.0	41.8	40.1
16-Nov-18	03:10	40.9	41.7	40.1
16-Nov-18	03:15	40.8	41.7	40.1
16-Nov-18	03:20	41.1	41.9	40.1
16-Nov-18	03:25	40.7	41.4	40.1
16-Nov-18	03:30	40.6	41.3	40.0
16-Nov-18	03:35	41.8	42.9	40.1
16-Nov-18	03:40	40.8	41.7	40.1
16-Nov-18	03:45	40.8	41.7	40.1
16-Nov-18	03:50	45.2	49.0	41.0
16-Nov-18	03:55	41.4	42.5	40.2
16-Nov-18	04:00	41.4	42.5	40.2
16-Nov-18	04:05	41.2	41.9	40.2
16-Nov-18	04:10	41.3	42.3	40.1

Date	dB(A)			
	Time	L _{eq}	L ₁₀	L ₉₀
16-Nov-18	04:15	41.1	41.9	40.1
16-Nov-18	04:20	41.2	41.9	40.2
16-Nov-18	04:25	43.2	46.3	40.2
16-Nov-18	04:30	41.7	42.4	40.2
16-Nov-18	04:35	41.4	41.9	40.1
16-Nov-18	04:40	41.2	41.9	40.2
16-Nov-18	04:45	41.3	42.1	40.2
16-Nov-18	04:50	40.9	41.7	40.1
16-Nov-18	04:55	41.8	42.9	40.6
16-Nov-18	05:00	41.3	41.9	40.2
16-Nov-18	05:05	41.2	41.9	40.2
16-Nov-18	05:10	41.4	41.9	40.1
16-Nov-18	05:15	41.6	42.4	40.1
16-Nov-18	05:20	41.8	42.9	40.1
16-Nov-18	05:25	43.0	43.8	40.2
16-Nov-18	05:30	41.7	42.8	40.2
16-Nov-18	05:35	41.5	41.9	40.2
16-Nov-18	05:40	40.9	41.8	40.1
16-Nov-18	05:45	43.4	45.8	40.2
16-Nov-18	05:50	41.3	42.2	40.2
16-Nov-18	05:55	41.6	42.1	40.1
16-Nov-18	06:00	42.3	43.2	40.9
16-Nov-18	06:05	44.7	42.7	40.3
16-Nov-18	06:10	41.9	42.9	40.5
16-Nov-18	06:15	42.8	44.5	40.6
16-Nov-18	06:20	42.2	43.4	40.4
16-Nov-18	06:25	42.0	42.9	41.0
16-Nov-18	06:30	41.6	42.5	40.3
16-Nov-18	06:35	43.2	44.5	41.0
16-Nov-18	06:40	42.6	44.0	41.1
16-Nov-18	06:45	44.3	44.9	41.2
16-Nov-18	06:50	47.7	46.3	41.1
16-Nov-18	06:55	44.4	45.0	41.2
	Mean	43.8	44.1	41.1
	Maximum	50.7	54.2	47.2
	Minimum	40.6	41.3	40.0

Summary of Night Time Noise Level at Wellborn Kindergarten (CM1)			
	L _{eq}	L ₁₀	L ₉₀
Mean	45.3	43.4	40.2
Maximum	71.9	65.7	47.2
Minimum	38.0	38.8	37.1

Appendix B4

Night Time Noise Level at Kowloon City Baptist Church Hay Nien Primary School(CM2(A))

Date	dB(A)			
	Time	L _{eq}	L ₁₀	L ₉₀
18-Oct-18	23:00	58.5	60.6	55.5
18-Oct-18	23:05	58.5	60.7	55.2
18-Oct-18	23:10	58.8	61.4	55.1
18-Oct-18	23:15	58.7	60.7	55.9
18-Oct-18	23:20	58.4	61.7	53.7
18-Oct-18	23:25	56.4	58.7	53.3
18-Oct-18	23:30	57.8	60.1	54.0
18-Oct-18	23:35	58.0	60.8	53.4
18-Oct-18	23:40	57.4	60.1	53.7
18-Oct-18	23:45	57.8	60.5	54.0
18-Oct-18	23:50	62.6	61.6	54.2
18-Oct-18	23:55	56.8	59.7	53.2
	Mean	58.6	60.6	54.3
	Maximum	62.6	61.7	55.9
	Minimum	56.4	58.7	53.2

Appendix B4

Night Time Noise Level at Kowloon City Baptist Church Hay Nien Primary School(CM2(A))

Date	dB(A)			
	Time	L _{eq}	L ₁₀	L ₉₀
19-Oct-18	00:00	58.4	61.2	54.3
19-Oct-18	00:05	57.6	60.3	53.8
19-Oct-18	00:10	57.7	60.5	53.3
19-Oct-18	00:15	57.0	60.2	52.7
19-Oct-18	00:20	55.5	58.0	51.7
19-Oct-18	00:25	55.6	58.0	51.9
19-Oct-18	00:30	56.1	58.6	52.0
19-Oct-18	00:35	54.2	56.7	50.0
19-Oct-18	00:40	55.3	57.6	50.7
19-Oct-18	00:45	54.8	57.3	51.4
19-Oct-18	00:50	55.1	57.8	50.5
19-Oct-18	00:55	54.5	57.1	50.4
19-Oct-18	01:00	54.0	57.0	49.7
19-Oct-18	01:05	54.9	58.0	50.2
19-Oct-18	01:10	54.8	57.6	49.7
19-Oct-18	01:15	52.8	55.8	48.4
19-Oct-18	01:20	54.7	57.7	48.8
19-Oct-18	01:25	55.9	58.4	51.7
19-Oct-18	01:30	53.0	55.8	48.1
19-Oct-18	01:35	55.2	57.8	49.4
19-Oct-18	01:40	55.1	56.9	48.8
19-Oct-18	01:45	51.8	54.4	48.3
19-Oct-18	01:50	53.1	56.4	48.3
19-Oct-18	01:55	52.4	55.3	47.5
19-Oct-18	02:00	53.2	56.5	48.2
19-Oct-18	02:05	52.5	55.2	46.7
19-Oct-18	02:10	52.3	54.6	47.4
19-Oct-18	02:15	53.4	56.4	49.1
19-Oct-18	02:20	52.7	55.2	48.6
19-Oct-18	02:25	52.9	56.4	47.8
19-Oct-18	02:30	54.6	58.1	48.4
19-Oct-18	02:35	52.9	56.4	47.7
19-Oct-18	02:40	52.2	55.4	46.6
19-Oct-18	02:45	51.4	53.6	48.3
19-Oct-18	02:50	51.2	54.1	47.1
19-Oct-18	02:55	51.8	55.3	45.1
19-Oct-18	03:00	50.5	53.4	45.9
19-Oct-18	03:05	51.6	54.3	45.0
19-Oct-18	03:10	50.8	53.8	46.0
19-Oct-18	03:15	51.6	54.7	46.7
19-Oct-18	03:20	51.0	53.8	47.2
19-Oct-18	03:25	51.0	54.2	46.2
19-Oct-18	03:30	51.5	54.0	48.0
19-Oct-18	03:35	51.2	54.4	46.3
19-Oct-18	03:40	50.9	53.7	46.2
19-Oct-18	03:45	52.6	55.9	46.6
19-Oct-18	03:50	50.0	52.9	45.2
19-Oct-18	03:55	51.5	54.7	45.5
19-Oct-18	04:00	54.2	56.5	48.6
19-Oct-18	04:05	54.3	56.3	52.2
19-Oct-18	04:10	56.1	58.0	52.9

Date	dB(A)			
	Time	L _{eq}	L ₁₀	L ₉₀
19-Oct-18	04:15	52.0	55.5	45.5
19-Oct-18	04:20	50.3	53.0	45.0
19-Oct-18	04:25	52.9	56.6	45.4
19-Oct-18	04:30	51.5	54.8	46.2
19-Oct-18	04:35	51.3	54.6	45.7
19-Oct-18	04:40	52.4	55.9	46.7
19-Oct-18	04:45	52.2	54.9	47.2
19-Oct-18	04:50	51.8	54.6	46.0
19-Oct-18	04:55	51.5	54.5	47.0
19-Oct-18	05:00	52.1	55.2	46.0
19-Oct-18	05:05	53.3	56.2	47.9
19-Oct-18	05:10	51.3	53.3	48.4
19-Oct-18	05:15	52.2	55.0	47.6
19-Oct-18	05:20	53.4	56.2	48.4
19-Oct-18	05:25	52.2	55.6	46.8
19-Oct-18	05:30	52.2	55.2	47.7
19-Oct-18	05:35	51.4	53.7	47.4
19-Oct-18	05:40	54.3	57.8	48.3
19-Oct-18	05:45	54.1	57.0	48.4
19-Oct-18	05:50	52.7	55.5	47.2
19-Oct-18	05:55	55.7	58.7	51.3
19-Oct-18	06:00	56.1	58.9	51.6
19-Oct-18	06:05	56.8	59.6	52.7
19-Oct-18	06:10	58.1	61.2	54.3
19-Oct-18	06:15	60.4	62.6	57.0
19-Oct-18	06:20	60.2	63.1	55.4
19-Oct-18	06:25	61.5	64.7	55.6
19-Oct-18	06:30	59.8	62.0	56.1
19-Oct-18	06:35	60.1	61.8	57.1
19-Oct-18	06:40	59.9	62.3	56.9
19-Oct-18	06:45	60.9	62.9	58.0
19-Oct-18	06:50	60.9	62.8	58.2
19-Oct-18	06:55	61.9	64.2	58.8
19-Oct-18	23:00	58.2	60.3	55.6
19-Oct-18	23:05	58.8	61.2	55.3
19-Oct-18	23:10	57.7	60.2	54.4
19-Oct-18	23:15	59.0	61.6	54.0
19-Oct-18	23:20	57.1	59.2	53.2
19-Oct-18	23:25	58.9	62.1	54.4
19-Oct-18	23:30	57.5	60.3	53.4
19-Oct-18	23:35	57.7	59.9	54.5
19-Oct-18	23:40	58.5	60.7	55.0
19-Oct-18	23:45	57.5	59.8	54.8
19-Oct-18	23:50	58.9	61.9	54.9
19-Oct-18	23:55	58.4	61.1	54.7
	Mean	55.8	57.4	50.1
	Maximum	61.9	64.7	58.8
	Minimum	50.0	52.9	45.0

Appendix B4

Night Time Noise Level at Kowloon City Baptist Church Hay Nien Primary School(CM2(A))

Date	dB(A)			
	Time	L _{eq}	L ₁₀	L ₉₀
20-Oct-18	00:00	58.5	62.0	53.6
20-Oct-18	00:05	56.8	59.6	53.2
20-Oct-18	00:10	58.3	61.5	53.9
20-Oct-18	00:15	57.2	60.5	52.8
20-Oct-18	00:20	56.1	58.6	52.5
20-Oct-18	00:25	56.9	59.4	53.3
20-Oct-18	00:30	56.1	58.3	52.3
20-Oct-18	00:35	55.7	57.8	52.1
20-Oct-18	00:40	57.1	59.8	52.6
20-Oct-18	00:45	54.5	56.9	49.6
20-Oct-18	00:50	55.8	58.2	51.3
20-Oct-18	00:55	55.1	57.2	52.4
20-Oct-18	01:00	54.3	57.5	50.5
20-Oct-18	01:05	54.4	56.7	50.5
20-Oct-18	01:10	54.6	57.8	49.8
20-Oct-18	01:15	57.3	60.6	50.9
20-Oct-18	01:20	53.6	55.8	49.4
20-Oct-18	01:25	53.3	55.4	49.6
20-Oct-18	01:30	56.2	58.7	49.5
20-Oct-18	01:35	54.4	57.0	48.8
20-Oct-18	01:40	52.6	55.0	48.5
20-Oct-18	01:45	53.0	56.0	48.3
20-Oct-18	01:50	54.9	57.3	48.4
20-Oct-18	01:55	56.2	59.1	52.3
20-Oct-18	02:00	52.4	55.1	48.2
20-Oct-18	02:05	52.5	55.7	47.9
20-Oct-18	02:10	51.7	54.5	48.1
20-Oct-18	02:15	52.8	55.0	49.4
20-Oct-18	02:20	52.0	54.3	48.6
20-Oct-18	02:25	52.9	55.7	47.9
20-Oct-18	02:30	52.6	55.3	48.3
20-Oct-18	02:35	52.9	55.5	48.5
20-Oct-18	02:40	52.3	55.2	48.1
20-Oct-18	02:45	52.6	55.9	48.4
20-Oct-18	02:50	57.1	57.4	49.1
20-Oct-18	02:55	52.0	54.6	48.2
20-Oct-18	03:00	52.3	55.4	47.5
20-Oct-18	03:05	52.1	55.1	47.8
20-Oct-18	03:10	52.4	55.3	48.0
20-Oct-18	03:15	51.2	54.3	46.9
20-Oct-18	03:20	52.1	55.1	47.2
20-Oct-18	03:25	52.9	56.0	46.4
20-Oct-18	03:30	54.7	56.9	52.3
20-Oct-18	03:35	54.6	56.7	52.2
20-Oct-18	03:40	54.1	55.8	52.3
20-Oct-18	03:45	53.8	56.5	47.5
20-Oct-18	03:50	50.7	53.4	46.0
20-Oct-18	03:55	52.0	54.9	48.1
20-Oct-18	04:00	51.5	53.9	47.1
20-Oct-18	04:05	51.0	53.6	46.1
20-Oct-18	04:10	51.7	55.2	47.2

Date	dB(A)			
	Time	L _{eq}	L ₁₀	L ₉₀
20-Oct-18	04:15	51.5	54.3	46.6
20-Oct-18	04:20	51.3	54.2	46.4
20-Oct-18	04:25	50.9	53.6	46.2
20-Oct-18	04:30	52.0	55.5	44.9
20-Oct-18	04:35	52.8	56.1	47.6
20-Oct-18	04:40	51.7	54.4	47.4
20-Oct-18	04:45	51.4	54.7	46.9
20-Oct-18	04:50	53.4	56.5	47.9
20-Oct-18	04:55	51.9	55.1	46.6
20-Oct-18	05:00	51.9	54.6	46.2
20-Oct-18	05:05	53.4	57.0	49.0
20-Oct-18	05:10	52.9	55.5	48.8
20-Oct-18	05:15	51.7	53.7	46.6
20-Oct-18	05:20	53.2	56.4	48.3
20-Oct-18	05:25	53.9	56.7	49.4
20-Oct-18	05:30	53.8	56.7	49.4
20-Oct-18	05:35	53.7	56.9	49.0
20-Oct-18	05:40	56.7	60.2	51.2
20-Oct-18	05:45	55.4	58.4	50.5
20-Oct-18	05:50	54.0	56.8	49.5
20-Oct-18	05:55	56.3	59.1	51.8
20-Oct-18	06:00	55.9	58.7	50.7
20-Oct-18	06:05	56.5	60.2	51.0
20-Oct-18	06:10	57.3	60.0	53.2
20-Oct-18	06:15	57.6	60.5	53.2
20-Oct-18	06:20	60.1	62.2	56.0
20-Oct-18	06:25	60.4	62.8	56.7
20-Oct-18	06:30	58.4	60.8	55.1
20-Oct-18	06:35	59.1	61.8	54.9
20-Oct-18	06:40	58.6	61.3	54.6
20-Oct-18	06:45	58.3	61.0	54.8
20-Oct-18	06:50	58.9	61.0	55.6
20-Oct-18	06:55	59.6	62.8	55.1
20-Oct-18	23:00	59.0	61.2	55.8
20-Oct-18	23:05	58.1	60.6	54.9
20-Oct-18	23:10	58.9	61.5	55.1
20-Oct-18	23:15	58.0	60.3	54.0
20-Oct-18	23:20	58.1	60.6	54.3
20-Oct-18	23:25	57.5	59.9	53.2
20-Oct-18	23:30	57.4	59.6	53.2
20-Oct-18	23:35	58.6	61.5	54.9
20-Oct-18	23:40	58.6	61.6	54.5
20-Oct-18	23:45	56.2	58.9	52.5
20-Oct-18	23:50	56.9	59.4	53.7
20-Oct-18	23:55	57.6	59.9	53.4
	Mean	55.6	57.5	50.4
	Maximum	60.4	62.8	56.7
	Minimum	50.7	53.4	44.9

Appendix B4

Night Time Noise Level at Kowloon City Baptist Church Hay Nien Primary School(CM2(A))

Date	dB(A)			
	Time	L _{eq}	L ₁₀	L ₉₀
21-Oct-18	00:00	57.1	59.8	53.0
21-Oct-18	00:05	57.2	59.9	52.3
21-Oct-18	00:10	57.9	61.1	51.7
21-Oct-18	00:15	56.7	59.7	52.0
21-Oct-18	00:20	56.0	58.8	52.2
21-Oct-18	00:25	56.2	58.7	51.8
21-Oct-18	00:30	57.4	59.8	53.3
21-Oct-18	00:35	56.2	58.9	52.1
21-Oct-18	00:40	54.6	56.9	50.8
21-Oct-18	00:45	57.2	59.5	52.9
21-Oct-18	00:50	57.0	58.9	53.0
21-Oct-18	00:55	55.4	58.6	50.5
21-Oct-18	01:00	56.3	58.3	53.9
21-Oct-18	01:05	56.3	58.5	52.4
21-Oct-18	01:10	55.1	58.1	50.2
21-Oct-18	01:15	54.7	57.4	50.9
21-Oct-18	01:20	54.8	57.2	51.3
21-Oct-18	01:25	55.5	58.2	51.2
21-Oct-18	01:30	53.6	56.0	49.9
21-Oct-18	01:35	54.3	57.2	50.5
21-Oct-18	01:40	54.3	56.7	51.0
21-Oct-18	01:45	61.3	59.2	51.5
21-Oct-18	01:50	54.6	56.9	48.3
21-Oct-18	01:55	52.1	54.9	48.5
21-Oct-18	02:00	52.0	54.9	47.7
21-Oct-18	02:05	53.6	56.2	48.3
21-Oct-18	02:10	52.9	56.0	49.1
21-Oct-18	02:15	52.9	55.3	48.5
21-Oct-18	02:20	52.0	54.9	47.6
21-Oct-18	02:25	52.1	55.2	47.7
21-Oct-18	02:30	54.1	57.1	48.8
21-Oct-18	02:35	53.5	55.9	48.4
21-Oct-18	02:40	52.5	55.2	48.5
21-Oct-18	02:45	51.5	54.5	47.3
21-Oct-18	02:50	51.5	54.9	46.0
21-Oct-18	02:55	53.3	56.3	48.0
21-Oct-18	03:00	52.2	55.1	47.2
21-Oct-18	03:05	50.8	53.8	46.9
21-Oct-18	03:10	54.2	55.4	47.2
21-Oct-18	03:15	50.9	53.5	46.9
21-Oct-18	03:20	50.8	53.8	45.6
21-Oct-18	03:25	50.7	54.0	45.8
21-Oct-18	03:30	50.9	53.8	47.0
21-Oct-18	03:35	52.5	55.8	47.6
21-Oct-18	03:40	50.7	53.4	46.4
21-Oct-18	03:45	51.2	53.8	46.7
21-Oct-18	03:50	51.1	53.8	46.9
21-Oct-18	03:55	51.2	54.2	47.2
21-Oct-18	04:00	51.5	54.1	47.3
21-Oct-18	04:05	51.0	54.3	46.1
21-Oct-18	04:10	52.5	55.5	48.3

Date	dB(A)			
	Time	L _{eq}	L ₁₀	L ₉₀
21-Oct-18	04:15	52.3	56.0	47.0
21-Oct-18	04:20	51.8	54.6	48.1
21-Oct-18	04:25	52.6	55.7	46.7
21-Oct-18	04:30	53.4	57.1	48.3
21-Oct-18	04:35	50.5	53.3	47.0
21-Oct-18	04:40	52.7	56.3	47.0
21-Oct-18	04:45	51.7	54.5	47.2
21-Oct-18	04:50	51.6	54.2	47.9
21-Oct-18	04:55	53.2	56.4	47.7
21-Oct-18	05:00	52.7	56.0	47.7
21-Oct-18	05:05	52.3	55.5	47.0
21-Oct-18	05:10	52.4	55.0	47.6
21-Oct-18	05:15	54.3	57.7	49.1
21-Oct-18	05:20	54.1	56.3	49.5
21-Oct-18	05:25	53.5	56.0	49.0
21-Oct-18	05:30	52.0	54.6	47.7
21-Oct-18	05:35	55.8	59.7	49.6
21-Oct-18	05:40	56.1	59.3	51.8
21-Oct-18	05:45	56.5	59.7	51.2
21-Oct-18	05:50	55.5	58.9	50.4
21-Oct-18	05:55	56.8	59.7	52.2
21-Oct-18	06:00	56.2	59.4	51.9
21-Oct-18	06:05	55.8	58.4	51.4
21-Oct-18	06:10	58.0	60.5	54.2
21-Oct-18	06:15	58.7	61.2	54.2
21-Oct-18	06:20	60.2	62.6	56.9
21-Oct-18	06:25	57.6	60.2	53.8
21-Oct-18	06:30	58.0	60.5	54.5
21-Oct-18	06:35	58.3	60.4	55.0
21-Oct-18	06:40	59.4	61.6	56.1
21-Oct-18	06:45	58.9	61.4	55.4
21-Oct-18	06:50	58.1	60.2	55.1
21-Oct-18	06:55	59.1	61.7	55.2
21-Oct-18	23:00	57.5	59.8	53.8
21-Oct-18	23:05	57.1	59.1	53.7
21-Oct-18	23:10	58.4	60.5	55.6
21-Oct-18	23:15	57.6	60.3	53.7
21-Oct-18	23:20	57.2	58.9	54.3
21-Oct-18	23:25	57.6	60.2	53.2
21-Oct-18	23:30	57.6	60.3	53.7
21-Oct-18	23:35	57.1	59.4	53.4
21-Oct-18	23:40	56.8	59.7	53.0
21-Oct-18	23:45	56.6	59.0	53.3
21-Oct-18	23:50	58.1	61.2	53.0
21-Oct-18	23:55	56.3	59.3	51.7
	Mean	55.5	57.4	50.3
	Maximum	61.3	62.6	56.9
	Minimum	50.5	53.3	45.6

Appendix B4

Night Time Noise Level at Kowloon City Baptist Church Hay Nien Primary School(CM2(A))

Date	dB(A)			
	Time	L _{eq}	L ₁₀	L ₉₀
22-Oct-18	00:00	56.4	59.0	52.3
22-Oct-18	00:05	57.4	60.1	52.9
22-Oct-18	00:10	57.1	60.4	52.6
22-Oct-18	00:15	54.6	56.6	50.3
22-Oct-18	00:20	56.2	57.9	50.2
22-Oct-18	00:25	57.0	60.2	52.4
22-Oct-18	00:30	56.3	59.2	51.1
22-Oct-18	00:35	54.7	57.7	50.3
22-Oct-18	00:40	55.4	58.0	49.9
22-Oct-18	00:45	55.8	58.3	51.0
22-Oct-18	00:50	53.6	55.8	50.2
22-Oct-18	00:55	55.2	58.2	50.2
22-Oct-18	01:00	53.5	56.0	49.1
22-Oct-18	01:05	54.0	56.6	50.0
22-Oct-18	01:10	54.7	57.3	50.3
22-Oct-18	01:15	53.7	56.6	49.2
22-Oct-18	01:20	51.5	53.9	47.5
22-Oct-18	01:25	53.5	56.6	49.1
22-Oct-18	01:30	52.3	55.0	47.0
22-Oct-18	01:35	53.0	56.3	47.9
22-Oct-18	01:40	51.2	53.6	47.5
22-Oct-18	01:45	51.3	54.5	46.6
22-Oct-18	01:50	50.2	52.8	46.9
22-Oct-18	01:55	52.2	55.0	48.6
22-Oct-18	02:00	51.3	54.4	46.7
22-Oct-18	02:05	52.1	54.8	47.2
22-Oct-18	02:10	52.7	56.0	47.9
22-Oct-18	02:15	50.3	52.6	46.7
22-Oct-18	02:20	54.5	57.6	49.8
22-Oct-18	02:25	52.0	54.7	47.9
22-Oct-18	02:30	53.3	56.5	49.0
22-Oct-18	02:35	51.8	54.7	47.5
22-Oct-18	02:40	51.7	54.5	48.1
22-Oct-18	02:45	51.3	54.3	47.0
22-Oct-18	02:50	51.3	54.2	46.5
22-Oct-18	02:55	51.7	53.8	48.4
22-Oct-18	03:00	51.4	54.1	47.6
22-Oct-18	03:05	51.4	54.5	47.1
22-Oct-18	03:10	52.2	54.5	47.7
22-Oct-18	03:15	51.0	53.9	46.0
22-Oct-18	03:20	50.6	53.2	46.7
22-Oct-18	03:25	50.8	53.9	46.0
22-Oct-18	03:30	52.0	55.3	47.6
22-Oct-18	03:35	50.0	52.4	46.1
22-Oct-18	03:40	51.0	53.9	47.2
22-Oct-18	03:45	49.9	52.4	45.9
22-Oct-18	03:50	53.6	56.6	47.8
22-Oct-18	03:55	55.9	58.3	52.4
22-Oct-18	04:00	53.2	56.1	47.9
22-Oct-18	04:05	50.6	53.8	46.5
22-Oct-18	04:10	52.7	56.2	46.7

Date	dB(A)			
	Time	L _{eq}	L ₁₀	L ₉₀
22-Oct-18	04:15	51.2	54.1	46.9
22-Oct-18	04:20	51.0	53.6	46.4
22-Oct-18	04:25	52.6	56.2	46.8
22-Oct-18	04:30	51.7	54.5	47.0
22-Oct-18	04:35	51.3	53.9	46.0
22-Oct-18	04:40	51.4	54.4	46.6
22-Oct-18	04:45	51.4	53.8	47.6
22-Oct-18	04:50	51.0	53.5	47.2
22-Oct-18	04:55	52.4	55.8	47.7
22-Oct-18	05:00	52.8	55.6	49.0
22-Oct-18	05:05	52.2	55.3	47.4
22-Oct-18	05:10	53.2	55.8	48.2
22-Oct-18	05:15	53.8	57.0	49.1
22-Oct-18	05:20	51.5	54.1	48.4
22-Oct-18	05:25	52.1	55.1	48.1
22-Oct-18	05:30	52.8	55.7	48.5
22-Oct-18	05:35	54.8	57.9	50.4
22-Oct-18	05:40	56.3	59.6	51.3
22-Oct-18	05:45	55.3	57.4	51.1
22-Oct-18	05:50	56.6	59.7	51.9
22-Oct-18	05:55	55.2	58.3	51.1
22-Oct-18	06:00	57.9	61.6	53.1
22-Oct-18	06:05	58.9	61.6	54.8
22-Oct-18	06:10	59.8	62.6	55.9
22-Oct-18	06:15	60.4	62.5	57.3
22-Oct-18	06:20	60.3	62.6	57.4
22-Oct-18	06:25	64.7	66.8	58.1
22-Oct-18	06:30	60.8	63.4	57.7
22-Oct-18	06:35	60.3	62.1	58.0
22-Oct-18	06:40	60.8	62.6	58.5
22-Oct-18	06:45	60.8	63.0	58.3
22-Oct-18	06:50	61.2	63.2	58.8
22-Oct-18	06:55	61.8	63.7	59.7
22-Oct-18	23:00	58.2	60.4	54.9
22-Oct-18	23:05	57.6	60.2	54.3
22-Oct-18	23:10	58.2	60.9	54.4
22-Oct-18	23:15	57.4	60.0	54.3
22-Oct-18	23:20	57.9	60.4	54.4
22-Oct-18	23:25	57.9	60.5	54.2
22-Oct-18	23:30	56.9	59.4	53.5
22-Oct-18	23:35	58.3	60.9	54.2
22-Oct-18	23:40	57.3	60.5	53.7
22-Oct-18	23:45	57.8	60.4	54.4
22-Oct-18	23:50	56.8	59.3	53.4
22-Oct-18	23:55	57.4	60.9	53.2
	Mean	55.9	57.2	50.3
	Maximum	64.7	66.8	59.7
	Minimum	49.9	52.4	45.9

Appendix B4

Night Time Noise Level at Kowloon City Baptist Church Hay Nien Primary School(CM2(A))

Date	dB(A)			
	Time	L _{eq}	L ₁₀	L ₉₀
23-Oct-18	00:00	57.1	59.3	52.7
23-Oct-18	00:05	57.9	60.7	53.4
23-Oct-18	00:10	57.7	60.9	53.3
23-Oct-18	00:15	56.6	58.4	53.5
23-Oct-18	00:20	55.8	57.8	52.0
23-Oct-18	00:25	56.6	59.5	52.2
23-Oct-18	00:30	56.4	59.5	51.8
23-Oct-18	00:35	54.9	57.3	51.1
23-Oct-18	00:40	54.8	57.8	49.5
23-Oct-18	00:45	54.9	57.5	50.6
23-Oct-18	00:50	54.4	57.1	50.7
23-Oct-18	00:55	54.8	57.7	50.9
23-Oct-18	01:00	53.6	56.4	49.9
23-Oct-18	01:05	54.5	56.7	51.2
23-Oct-18	01:10	54.5	56.7	50.4
23-Oct-18	01:15	54.3	56.7	50.8
23-Oct-18	01:20	54.0	56.3	49.8
23-Oct-18	01:25	55.4	58.0	51.9
23-Oct-18	01:30	53.5	55.8	50.2
23-Oct-18	01:35	55.5	57.6	52.3
23-Oct-18	01:40	53.4	56.9	47.8
23-Oct-18	01:45	52.7	55.3	48.3
23-Oct-18	01:50	52.8	55.8	47.6
23-Oct-18	01:55	51.2	53.9	46.7
23-Oct-18	02:00	52.8	55.8	47.8
23-Oct-18	02:05	52.6	55.4	48.8
23-Oct-18	02:10	53.8	56.6	47.6
23-Oct-18	02:15	51.9	54.7	47.6
23-Oct-18	02:20	53.0	56.0	49.0
23-Oct-18	02:25	52.9	56.2	48.6
23-Oct-18	02:30	54.0	57.0	49.5
23-Oct-18	02:35	53.1	56.0	48.9
23-Oct-18	02:40	51.7	54.0	48.0
23-Oct-18	02:45	53.0	55.3	48.8
23-Oct-18	02:50	50.6	53.7	46.2
23-Oct-18	02:55	50.7	53.5	47.1
23-Oct-18	03:00	50.6	52.9	46.6
23-Oct-18	03:05	51.0	54.5	46.0
23-Oct-18	03:10	51.5	54.4	46.7
23-Oct-18	03:15	55.4	58.8	49.2
23-Oct-18	03:20	54.2	55.9	52.2
23-Oct-18	03:25	53.4	55.0	52.0
23-Oct-18	03:30	54.6	55.9	50.2
23-Oct-18	03:35	51.9	54.8	47.4
23-Oct-18	03:40	51.2	54.1	46.5
23-Oct-18	03:45	51.8	55.3	46.7
23-Oct-18	03:50	49.8	52.7	45.5
23-Oct-18	03:55	51.3	54.3	44.9
23-Oct-18	04:00	50.6	53.9	45.0
23-Oct-18	04:05	51.2	54.0	46.3
23-Oct-18	04:10	52.5	55.7	47.5

Date	dB(A)			
	Time	L _{eq}	L ₁₀	L ₉₀
23-Oct-18	04:15	52.2	55.6	47.5
23-Oct-18	04:20	50.8	53.5	47.1
23-Oct-18	04:25	51.7	54.0	46.6
23-Oct-18	04:30	51.9	54.5	47.6
23-Oct-18	04:35	51.1	54.2	45.6
23-Oct-18	04:40	51.2	53.7	45.8
23-Oct-18	04:45	51.6	54.7	46.3
23-Oct-18	04:50	51.4	53.6	45.7
23-Oct-18	04:55	51.4	54.6	47.2
23-Oct-18	05:00	52.6	55.6	48.0
23-Oct-18	05:05	51.7	54.6	48.1
23-Oct-18	05:10	50.8	53.8	46.5
23-Oct-18	05:15	53.8	57.1	47.9
23-Oct-18	05:20	52.3	55.8	47.8
23-Oct-18	05:25	53.0	55.9	48.6
23-Oct-18	05:30	51.7	54.4	47.7
23-Oct-18	05:35	54.7	58.4	49.6
23-Oct-18	05:40	55.8	58.8	51.3
23-Oct-18	05:45	55.2	57.7	51.0
23-Oct-18	05:50	55.0	58.1	51.0
23-Oct-18	05:55	56.0	58.9	51.5
23-Oct-18	06:00	56.8	59.6	53.1
23-Oct-18	06:05	57.5	61.0	53.2
23-Oct-18	06:10	58.7	61.2	55.3
23-Oct-18	06:15	60.3	62.5	55.9
23-Oct-18	06:20	60.1	62.5	56.5
23-Oct-18	06:25	59.8	61.9	57.1
23-Oct-18	06:30	59.9	61.9	57.3
23-Oct-18	06:35	60.7	63.2	57.2
23-Oct-18	06:40	61.9	63.6	57.4
23-Oct-18	06:45	60.3	62.4	57.4
23-Oct-18	06:50	60.8	62.8	58.2
23-Oct-18	06:55	61.1	63.1	58.5
23-Oct-18	23:00	57.8	60.3	54.5
23-Oct-18	23:05	59.5	62.0	54.3
23-Oct-18	23:10	57.6	60.1	54.3
23-Oct-18	23:15	57.7	60.0	54.4
23-Oct-18	23:20	57.4	60.5	52.2
23-Oct-18	23:25	57.2	59.6	52.7
23-Oct-18	23:30	56.7	59.6	53.0
23-Oct-18	23:35	57.3	60.1	53.3
23-Oct-18	23:40	60.1	62.8	53.0
23-Oct-18	23:45	56.5	59.6	51.9
23-Oct-18	23:50	60.4	60.1	52.0
23-Oct-18	23:55	56.9	59.8	51.2
Mean		55.8	57.3	50.3
Maximum		61.9	63.6	58.5
Minimum		49.8	52.7	44.9

Appendix B4

Night Time Noise Level at Kowloon City Baptist Church Hay Nien Primary School(CM2(A))

Date	dB(A)			
	Time	L _{eq}	L ₁₀	L ₉₀
24-Oct-18	00:00	56.7	59.8	51.3
24-Oct-18	00:05	56.3	59.7	51.9
24-Oct-18	00:10	56.4	59.2	52.1
24-Oct-18	00:15	55.4	57.8	50.7
24-Oct-18	00:20	55.2	57.6	50.8
24-Oct-18	00:25	56.1	58.6	52.3
24-Oct-18	00:30	56.9	59.8	52.9
24-Oct-18	00:35	56.4	59.5	50.8
24-Oct-18	00:40	55.5	57.9	50.8
24-Oct-18	00:45	54.1	55.9	51.3
24-Oct-18	00:50	53.9	56.7	49.6
24-Oct-18	00:55	55.1	58.0	51.4
24-Oct-18	01:00	52.9	55.3	49.5
24-Oct-18	01:05	54.5	56.2	50.0
24-Oct-18	01:10	52.9	55.0	50.0
24-Oct-18	01:15	52.0	54.3	48.7
24-Oct-18	01:20	51.8	53.9	48.8
24-Oct-18	01:25	53.8	56.8	49.8
24-Oct-18	01:30	52.6	55.5	48.9
24-Oct-18	01:35	55.0	55.4	47.5
24-Oct-18	01:40	53.4	55.9	48.2
24-Oct-18	01:45	51.7	54.2	48.4
24-Oct-18	01:50	52.2	54.9	48.3
24-Oct-18	01:55	53.7	57.1	48.2
24-Oct-18	02:00	51.6	54.6	47.8
24-Oct-18	02:05	52.4	54.9	49.5
24-Oct-18	02:10	52.2	55.4	47.2
24-Oct-18	02:15	51.3	54.5	47.3
24-Oct-18	02:20	50.9	53.6	47.1
24-Oct-18	02:25	52.6	55.5	48.5
24-Oct-18	02:30	52.6	55.4	48.7
24-Oct-18	02:35	52.7	56.3	47.0
24-Oct-18	02:40	51.8	55.0	47.8
24-Oct-18	02:45	52.8	55.7	48.2
24-Oct-18	02:50	50.6	53.2	46.4
24-Oct-18	02:55	50.4	53.8	46.2
24-Oct-18	03:00	51.7	55.2	46.8
24-Oct-18	03:05	51.9	54.7	47.9
24-Oct-18	03:10	49.4	51.9	46.0
24-Oct-18	03:15	50.5	52.9	46.8
24-Oct-18	03:20	52.3	55.6	46.6
24-Oct-18	03:25	54.8	58.4	47.1
24-Oct-18	03:30	54.4	56.9	51.2
24-Oct-18	03:35	54.1	55.8	52.2
24-Oct-18	03:40	55.3	56.9	52.4
24-Oct-18	03:45	55.5	57.8	46.9
24-Oct-18	03:50	51.5	54.1	47.9
24-Oct-18	03:55	50.4	53.0	46.3
24-Oct-18	04:00	50.8	54.8	46.3
24-Oct-18	04:05	50.7	53.4	46.3
24-Oct-18	04:10	51.8	54.6	47.8

Date	dB(A)			
	Time	L _{eq}	L ₁₀	L ₉₀
24-Oct-18	04:15	51.7	54.7	48.0
24-Oct-18	04:20	51.7	54.4	47.5
24-Oct-18	04:25	52.1	54.9	48.0
24-Oct-18	04:30	51.3	54.6	47.0
24-Oct-18	04:35	51.8	54.1	47.5
24-Oct-18	04:40	51.6	55.0	47.3
24-Oct-18	04:45	51.0	53.9	46.3
24-Oct-18	04:50	51.2	54.0	46.9
24-Oct-18	04:55	51.2	54.2	46.8
24-Oct-18	05:00	53.2	56.1	47.8
24-Oct-18	05:05	52.6	55.3	49.0
24-Oct-18	05:10	51.3	53.8	47.5
24-Oct-18	05:15	53.8	57.6	49.0
24-Oct-18	05:20	52.1	54.5	48.6
24-Oct-18	05:25	52.9	55.5	49.1
24-Oct-18	05:30	51.7	54.1	48.0
24-Oct-18	05:35	54.5	57.7	50.0
24-Oct-18	05:40	56.4	59.4	51.8
24-Oct-18	05:45	55.1	57.8	51.1
24-Oct-18	05:50	56.1	59.3	51.5
24-Oct-18	05:55	57.0	60.8	52.2
24-Oct-18	06:00	57.1	60.1	52.9
24-Oct-18	06:05	58.3	60.9	54.2
24-Oct-18	06:10	59.8	62.1	56.3
24-Oct-18	06:15	60.3	62.7	56.8
24-Oct-18	06:20	59.4	61.4	55.7
24-Oct-18	06:25	59.8	62.1	56.2
24-Oct-18	06:30	59.9	62.7	56.4
24-Oct-18	06:35	59.3	61.6	56.1
24-Oct-18	06:40	60.1	62.4	57.0
24-Oct-18	06:45	60.5	62.4	57.7
24-Oct-18	06:50	61.3	63.8	58.0
24-Oct-18	06:55	61.2	63.3	58.5
24-Oct-18	23:00	57.8	60.9	54.0
24-Oct-18	23:05	58.7	60.9	54.2
24-Oct-18	23:10	56.9	59.5	53.1
24-Oct-18	23:15	57.8	60.9	54.0
24-Oct-18	23:20	57.3	60.0	53.5
24-Oct-18	23:25	58.2	60.9	54.1
24-Oct-18	23:30	56.5	58.7	53.0
24-Oct-18	23:35	57.1	60.3	52.7
24-Oct-18	23:40	58.1	60.7	53.4
24-Oct-18	23:45	56.4	59.1	52.2
24-Oct-18	23:50	57.3	60.2	52.3
24-Oct-18	23:55	56.3	59.2	51.5
	Mean	55.6	57.2	50.3
	Maximum	61.3	63.8	58.5
	Minimum	49.4	51.9	46.0

Appendix B4

Night Time Noise Level at Kowloon City Baptist Church Hay Nien Primary School(CM2(A))

Date	dB(A)			
	Time	L _{eq}	L ₁₀	L ₉₀
25-Oct-18	00:00	56.5	59.0	52.3
25-Oct-18	00:05	56.4	59.1	52.2
25-Oct-18	00:10	56.6	59.7	51.7
25-Oct-18	00:15	56.0	58.0	52.2
25-Oct-18	00:20	56.4	59.9	51.2
25-Oct-18	00:25	55.1	57.7	50.7
25-Oct-18	00:30	54.0	56.8	49.6
25-Oct-18	00:35	54.1	57.0	49.7
25-Oct-18	00:40	54.1	56.7	49.7
25-Oct-18	00:45	52.7	55.0	49.2
25-Oct-18	00:50	53.9	56.5	49.0
25-Oct-18	00:55	54.9	57.8	48.3
25-Oct-18	01:00	54.0	57.2	48.7
25-Oct-18	01:05	53.0	55.9	49.1
25-Oct-18	01:10	52.6	55.7	49.1
25-Oct-18	01:15	53.5	56.6	48.8
25-Oct-18	01:20	58.2	57.6	47.9
25-Oct-18	01:25	55.9	59.2	49.0
25-Oct-18	01:30	55.8	58.4	52.9
25-Oct-18	01:35	57.7	61.4	52.4
25-Oct-18	01:40	52.5	54.9	46.5
25-Oct-18	01:45	55.0	56.9	51.9
25-Oct-18	01:50	54.1	58.0	46.5
25-Oct-18	01:55	50.9	53.4	45.9
25-Oct-18	02:00	51.7	55.0	46.9
25-Oct-18	02:05	51.8	54.4	47.9
25-Oct-18	02:10	52.4	55.3	48.0
25-Oct-18	02:15	50.1	52.7	46.2
25-Oct-18	02:20	50.5	54.0	45.8
25-Oct-18	02:25	49.6	52.7	45.4
25-Oct-18	02:30	51.1	54.2	45.8
25-Oct-18	02:35	50.4	53.6	44.8
25-Oct-18	02:40	49.1	51.8	45.4
25-Oct-18	02:45	50.7	54.0	45.6
25-Oct-18	02:50	50.0	52.7	45.7
25-Oct-18	02:55	51.7	55.2	46.5
25-Oct-18	03:00	52.0	55.5	47.2
25-Oct-18	03:05	50.5	53.7	45.6
25-Oct-18	03:10	49.7	53.2	44.5
25-Oct-18	03:15	50.6	53.7	45.5
25-Oct-18	03:20	51.0	54.9	46.1
25-Oct-18	03:25	51.2	54.4	46.6
25-Oct-18	03:30	50.2	52.1	45.7
25-Oct-18	03:35	49.3	52.0	44.9
25-Oct-18	03:40	50.2	53.1	45.4
25-Oct-18	03:45	50.5	53.6	45.7
25-Oct-18	03:50	50.6	53.5	46.2
25-Oct-18	03:55	50.3	52.6	45.8
25-Oct-18	04:00	49.4	52.3	45.0
25-Oct-18	04:05	51.3	54.8	45.5
25-Oct-18	04:10	51.2	53.9	45.3

Date	dB(A)			
	Time	L _{eq}	L ₁₀	L ₉₀
25-Oct-18	04:15	49.9	53.4	44.8
25-Oct-18	04:20	50.7	53.7	46.6
25-Oct-18	04:25	51.2	54.7	45.2
25-Oct-18	04:30	50.9	53.9	46.2
25-Oct-18	04:35	52.4	55.7	46.0
25-Oct-18	04:40	50.6	53.8	45.5
25-Oct-18	04:45	50.5	53.5	45.7
25-Oct-18	04:50	50.8	54.2	45.3
25-Oct-18	04:55	51.9	55.4	46.8
25-Oct-18	05:00	51.3	54.0	46.8
25-Oct-18	05:05	50.3	53.4	46.2
25-Oct-18	05:10	54.2	56.5	46.3
25-Oct-18	05:15	53.5	55.2	47.3
25-Oct-18	05:20	51.2	53.6	47.0
25-Oct-18	05:25	52.2	55.6	46.6
25-Oct-18	05:30	52.7	55.6	46.9
25-Oct-18	05:35	53.6	56.8	48.2
25-Oct-18	05:40	56.5	60.3	51.2
25-Oct-18	05:45	55.0	58.0	49.8
25-Oct-18	05:50	56.7	59.4	52.0
25-Oct-18	05:55	56.5	60.1	51.4
25-Oct-18	06:00	56.1	59.6	51.0
25-Oct-18	06:05	55.9	58.5	51.7
25-Oct-18	06:10	59.3	62.2	53.5
25-Oct-18	06:15	58.9	61.7	55.5
25-Oct-18	06:20	58.7	61.2	55.0
25-Oct-18	06:25	59.5	62.0	56.3
25-Oct-18	06:30	59.0	61.4	55.3
25-Oct-18	06:35	59.6	61.6	56.5
25-Oct-18	06:40	59.9	61.9	57.2
25-Oct-18	06:45	61.1	63.6	58.0
25-Oct-18	06:50	60.9	63.3	57.6
25-Oct-18	06:55	64.1	66.5	59.0
25-Oct-18	23:00	57.4	59.7	54.1
25-Oct-18	23:05	57.9	60.3	54.2
25-Oct-18	23:10	58.4	60.6	55.3
25-Oct-18	23:15	58.2	60.5	55.5
25-Oct-18	23:20	59.7	61.2	55.5
25-Oct-18	23:25	58.4	61.4	54.9
25-Oct-18	23:30	58.2	60.7	54.2
25-Oct-18	23:35	58.8	60.9	55.5
25-Oct-18	23:40	57.5	59.9	54.1
25-Oct-18	23:45	57.1	59.6	52.9
25-Oct-18	23:50	57.1	60.1	53.2
25-Oct-18	23:55	58.1	60.7	54.1
	Mean	55.6	56.9	49.4
	Maximum	64.1	66.5	59.0
	Minimum	49.1	51.8	44.5

Appendix B4

Night Time Noise Level at Kowloon City Baptist Church Hay Nien Primary School(CM2(A))

Date	dB(A)			
	Time	L _{eq}	L ₁₀	L ₉₀
26-Oct-18	00:00	57.0	59.2	53.4
26-Oct-18	00:05	57.6	59.9	54.4
26-Oct-18	00:10	56.6	59.2	52.5
26-Oct-18	00:15	56.4	59.1	52.8
26-Oct-18	00:20	56.9	59.7	53.1
26-Oct-18	00:25	56.3	58.2	53.1
26-Oct-18	00:30	57.1	59.6	53.4
26-Oct-18	00:35	55.5	58.1	52.0
26-Oct-18	00:40	55.2	58.0	50.3
26-Oct-18	00:45	55.1	57.7	51.8
26-Oct-18	00:50	54.2	56.7	50.0
26-Oct-18	00:55	55.6	57.9	51.7
26-Oct-18	01:00	54.6	57.4	49.7
26-Oct-18	01:05	53.5	55.9	49.9
26-Oct-18	01:10	53.4	55.8	49.4
26-Oct-18	01:15	56.0	58.6	52.4
26-Oct-18	01:20	56.4	58.8	50.7
26-Oct-18	01:25	52.6	54.8	49.3
26-Oct-18	01:30	57.7	60.7	50.5
26-Oct-18	01:35	53.1	55.7	49.3
26-Oct-18	01:40	56.0	57.7	49.6
26-Oct-18	01:45	52.4	55.0	49.2
26-Oct-18	01:50	52.8	56.0	48.7
26-Oct-18	01:55	52.3	55.0	48.4
26-Oct-18	02:00	51.5	53.8	48.9
26-Oct-18	02:05	52.4	55.3	48.7
26-Oct-18	02:10	53.9	56.4	50.1
26-Oct-18	02:15	52.3	54.9	49.2
26-Oct-18	02:20	52.9	55.5	48.6
26-Oct-18	02:25	53.0	55.7	48.8
26-Oct-18	02:30	57.8	57.6	50.0
26-Oct-18	02:35	52.7	56.1	47.5
26-Oct-18	02:40	51.3	53.2	48.1
26-Oct-18	02:45	51.2	53.6	47.6
26-Oct-18	02:50	52.0	54.6	47.4
26-Oct-18	02:55	52.2	54.9	47.6
26-Oct-18	03:00	53.2	55.9	47.0
26-Oct-18	03:05	52.2	54.4	47.7
26-Oct-18	03:10	50.6	52.8	47.5
26-Oct-18	03:15	50.3	52.5	47.5
26-Oct-18	03:20	51.4	53.7	48.2
26-Oct-18	03:25	51.9	55.3	47.8
26-Oct-18	03:30	53.7	55.9	47.9
26-Oct-18	03:35	55.0	56.8	48.2
26-Oct-18	03:40	54.3	55.9	52.8
26-Oct-18	03:45	55.5	58.1	50.0
26-Oct-18	03:50	51.0	53.7	47.0
26-Oct-18	03:55	52.3	55.5	47.5
26-Oct-18	04:00	51.2	54.8	46.7
26-Oct-18	04:05	50.7	53.9	46.5
26-Oct-18	04:10	53.2	56.4	47.3

Date	dB(A)			
	Time	L _{eq}	L ₁₀	L ₉₀
26-Oct-18	04:15	50.1	52.9	46.4
26-Oct-18	04:20	52.4	55.6	47.5
26-Oct-18	04:25	51.5	54.9	47.5
26-Oct-18	04:30	51.1	54.2	46.7
26-Oct-18	04:35	52.0	54.6	48.0
26-Oct-18	04:40	51.1	53.4	47.1
26-Oct-18	04:45	50.9	53.5	47.3
26-Oct-18	04:50	51.7	53.8	48.2
26-Oct-18	04:55	51.8	53.9	49.0
26-Oct-18	05:00	53.7	56.8	49.3
26-Oct-18	05:05	54.3	57.5	50.3
26-Oct-18	05:10	53.5	55.6	50.3
26-Oct-18	05:15	53.9	56.8	50.2
26-Oct-18	05:20	53.1	55.6	49.9
26-Oct-18	05:25	52.4	54.9	49.3
26-Oct-18	05:30	53.1	55.7	49.8
26-Oct-18	05:35	54.4	57.1	51.1
26-Oct-18	05:40	56.8	59.7	51.9
26-Oct-18	05:45	54.5	57.4	51.0
26-Oct-18	05:50	55.4	58.4	51.6
26-Oct-18	05:55	58.8	61.8	54.6
26-Oct-18	06:00	57.4	60.7	52.9
26-Oct-18	06:05	57.8	60.5	54.5
26-Oct-18	06:10	60.2	62.9	56.0
26-Oct-18	06:15	59.8	61.9	57.1
26-Oct-18	06:20	61.0	63.3	58.0
26-Oct-18	06:25	60.0	62.4	56.9
26-Oct-18	06:30	60.6	62.6	57.8
26-Oct-18	06:35	60.4	62.3	57.9
26-Oct-18	06:40	60.4	61.9	58.3
26-Oct-18	06:45	60.9	62.7	59.0
26-Oct-18	06:50	61.7	63.8	58.7
26-Oct-18	06:55	61.9	63.8	59.3
26-Oct-18	23:00	58.8	61.8	54.6
26-Oct-18	23:05	58.6	61.2	54.9
26-Oct-18	23:10	58.3	61.2	54.6
26-Oct-18	23:15	57.0	58.9	54.3
26-Oct-18	23:20	58.2	60.7	54.1
26-Oct-18	23:25	57.3	59.2	54.2
26-Oct-18	23:30	57.6	59.9	55.0
26-Oct-18	23:35	58.1	61.0	52.5
26-Oct-18	23:40	57.4	60.3	54.0
26-Oct-18	23:45	57.3	60.1	53.3
26-Oct-18	23:50	56.6	59.3	52.7
26-Oct-18	23:55	57.3	59.7	54.1
	Mean	56.1	57.5	51.0
	Maximum	61.9	63.8	59.3
	Minimum	50.1	52.5	46.4

Appendix B4

Night Time Noise Level at Kowloon City Baptist Church Hay Nien Primary School(CM2(A))

Date	dB(A)			
	Time	L _{eq}	L ₁₀	L ₉₀
27-Oct-18	00:00	56.7	58.9	53.0
27-Oct-18	00:05	56.6	59.7	52.6
27-Oct-18	00:10	56.2	58.6	53.1
27-Oct-18	00:15	57.0	59.2	53.6
27-Oct-18	00:20	55.8	58.7	51.7
27-Oct-18	00:25	55.7	58.3	51.8
27-Oct-18	00:30	55.4	57.7	52.1
27-Oct-18	00:35	55.7	58.4	51.7
27-Oct-18	00:40	55.1	58.2	50.3
27-Oct-18	00:45	54.2	56.5	51.2
27-Oct-18	00:50	57.3	60.3	52.2
27-Oct-18	00:55	55.5	57.9	51.3
27-Oct-18	01:00	54.7	56.9	51.2
27-Oct-18	01:05	54.9	57.7	50.5
27-Oct-18	01:10	54.0	56.7	50.3
27-Oct-18	01:15	53.2	55.5	50.1
27-Oct-18	01:20	55.0	58.0	49.6
27-Oct-18	01:25	54.0	56.2	50.4
27-Oct-18	01:30	54.4	57.2	50.3
27-Oct-18	01:35	53.5	56.0	49.6
27-Oct-18	01:40	53.6	56.4	49.1
27-Oct-18	01:45	53.0	55.4	49.3
27-Oct-18	01:50	51.9	54.5	48.3
27-Oct-18	01:55	53.6	56.5	48.5
27-Oct-18	02:00	52.8	55.4	49.0
27-Oct-18	02:05	53.3	55.9	49.5
27-Oct-18	02:10	52.5	55.2	49.0
27-Oct-18	02:15	51.4	54.4	47.9
27-Oct-18	02:20	52.5	55.3	48.9
27-Oct-18	02:25	54.0	57.2	49.8
27-Oct-18	02:30	55.7	58.4	51.9
27-Oct-18	02:35	54.6	56.6	52.5
27-Oct-18	02:40	56.7	59.2	52.9
27-Oct-18	02:45	53.0	55.6	49.4
27-Oct-18	02:50	51.4	54.1	47.2
27-Oct-18	02:55	52.1	54.7	49.0
27-Oct-18	03:00	52.9	55.3	49.1
27-Oct-18	03:05	53.5	56.9	48.3
27-Oct-18	03:10	54.2	57.5	49.1
27-Oct-18	03:15	52.3	55.2	46.9
27-Oct-18	03:20	52.0	54.6	48.3
27-Oct-18	03:25	51.6	54.6	47.5
27-Oct-18	03:30	52.7	55.8	48.0
27-Oct-18	03:35	52.0	54.6	48.2
27-Oct-18	03:40	51.3	53.4	47.7
27-Oct-18	03:45	50.4	52.8	46.7
27-Oct-18	03:50	52.8	55.2	48.4
27-Oct-18	03:55	52.6	55.1	48.6
27-Oct-18	04:00	52.8	55.9	47.1
27-Oct-18	04:05	52.2	54.9	47.8
27-Oct-18	04:10	51.7	54.7	48.0

Date	dB(A)			
	Time	L _{eq}	L ₁₀	L ₉₀
27-Oct-18	04:15	51.2	53.6	48.2
27-Oct-18	04:20	51.5	54.1	47.6
27-Oct-18	04:25	51.6	54.6	47.5
27-Oct-18	04:30	51.1	53.9	47.0
27-Oct-18	04:35	53.6	55.4	47.4
27-Oct-18	04:40	51.8	54.4	47.4
27-Oct-18	04:45	53.1	56.1	48.1
27-Oct-18	04:50	52.0	54.0	48.1
27-Oct-18	04:55	53.0	56.2	48.5
27-Oct-18	05:00	52.8	55.8	48.7
27-Oct-18	05:05	53.5	56.2	49.8
27-Oct-18	05:10	52.8	55.3	49.4
27-Oct-18	05:15	53.4	55.9	49.9
27-Oct-18	05:20	53.4	56.1	49.9
27-Oct-18	05:25	53.3	56.1	49.2
27-Oct-18	05:30	53.8	56.2	49.8
27-Oct-18	05:35	55.5	58.7	50.4
27-Oct-18	05:40	55.9	58.9	51.3
27-Oct-18	05:45	54.9	57.3	50.8
27-Oct-18	05:50	55.6	58.3	51.3
27-Oct-18	05:55	57.1	60.1	53.2
27-Oct-18	06:00	56.7	59.3	52.1
27-Oct-18	06:05	57.1	59.2	53.3
27-Oct-18	06:10	58.1	60.6	54.5
27-Oct-18	06:15	59.3	61.9	55.7
27-Oct-18	06:20	62.1	62.6	55.7
27-Oct-18	06:25	59.8	62.4	54.8
27-Oct-18	06:30	60.3	62.8	56.6
27-Oct-18	06:35	60.5	62.9	57.0
27-Oct-18	06:40	59.3	61.2	56.7
27-Oct-18	06:45	59.9	62.5	56.3
27-Oct-18	06:50	59.1	61.3	56.2
27-Oct-18	06:55	60.2	62.3	57.4
27-Oct-18	23:00	59.6	61.8	56.8
27-Oct-18	23:05	58.9	60.7	56.3
27-Oct-18	23:10	58.8	61.2	55.7
27-Oct-18	23:15	57.9	60.3	55.0
27-Oct-18	23:20	59.0	61.0	56.1
27-Oct-18	23:25	58.8	60.7	56.6
27-Oct-18	23:30	58.7	60.9	55.9
27-Oct-18	23:35	58.8	61.3	55.7
27-Oct-18	23:40	58.1	60.3	54.9
27-Oct-18	23:45	58.7	61.0	55.2
27-Oct-18	23:50	57.5	59.9	54.6
27-Oct-18	23:55	63.9	60.5	54.4
	Mean	56.1	57.5	51.1
	Maximum	63.9	62.9	57.4
	Minimum	50.4	52.8	46.7

Appendix B4

Night Time Noise Level at Kowloon City Baptist Church Hay Nien Primary School(CM2(A))

Date	dB(A)			
	Time	L _{eq}	L ₁₀	L ₉₀
28-Oct-18	00:00	69.7	67.8	55.1
28-Oct-18	00:05	57.8	60.0	54.8
28-Oct-18	00:10	58.0	60.7	54.1
28-Oct-18	00:15	57.4	59.6	54.3
28-Oct-18	00:20	58.0	61.3	54.6
28-Oct-18	00:25	57.8	60.1	54.8
28-Oct-18	00:30	59.9	62.8	55.2
28-Oct-18	00:35	56.7	59.0	53.7
28-Oct-18	00:40	57.4	59.0	53.7
28-Oct-18	00:45	56.7	58.8	53.3
28-Oct-18	00:50	55.8	57.9	53.1
28-Oct-18	00:55	56.2	58.5	53.2
28-Oct-18	01:00	56.1	59.0	52.4
28-Oct-18	01:05	55.7	57.9	53.2
28-Oct-18	01:10	55.7	57.7	52.4
28-Oct-18	01:15	56.2	58.2	53.1
28-Oct-18	01:20	56.7	58.5	52.6
28-Oct-18	01:25	56.9	58.7	54.2
28-Oct-18	01:30	56.9	58.9	54.2
28-Oct-18	01:35	55.2	57.4	51.9
28-Oct-18	01:40	55.6	57.5	52.4
28-Oct-18	01:45	54.8	57.4	51.1
28-Oct-18	01:50	54.2	56.6	51.1
28-Oct-18	01:55	54.7	57.2	51.1
28-Oct-18	02:00	54.5	57.3	50.1
28-Oct-18	02:05	53.9	56.4	51.0
28-Oct-18	02:10	57.1	59.0	51.4
28-Oct-18	02:15	60.0	59.0	50.3
28-Oct-18	02:20	55.8	57.8	51.0
28-Oct-18	02:25	55.4	58.2	51.0
28-Oct-18	02:30	54.7	56.8	51.0
28-Oct-18	02:35	62.2	60.6	52.0
28-Oct-18	02:40	62.9	63.8	51.6
28-Oct-18	02:45	53.8	56.7	49.1
28-Oct-18	02:50	52.5	55.2	48.7
28-Oct-18	02:55	54.2	56.9	50.1
28-Oct-18	03:00	52.5	54.7	49.0
28-Oct-18	03:05	53.0	55.5	49.1
28-Oct-18	03:10	53.3	55.7	49.7
28-Oct-18	03:15	54.6	57.3	50.7
28-Oct-18	03:20	52.9	56.0	49.1
28-Oct-18	03:25	52.5	55.1	48.8
28-Oct-18	03:30	52.7	55.4	48.5
28-Oct-18	03:35	51.6	53.9	47.5
28-Oct-18	03:40	52.4	54.9	49.2
28-Oct-18	03:45	52.6	55.6	48.1
28-Oct-18	03:50	52.2	54.9	48.1
28-Oct-18	03:55	53.2	56.4	48.0
28-Oct-18	04:00	53.6	56.8	48.5
28-Oct-18	04:05	52.5	55.0	49.3
28-Oct-18	04:10	52.2	54.8	47.9

Date	dB(A)			
	Time	L _{eq}	L ₁₀	L ₉₀
28-Oct-18	04:15	52.3	54.7	48.8
28-Oct-18	04:20	53.6	55.9	48.5
28-Oct-18	04:25	54.8	57.3	49.0
28-Oct-18	04:30	53.6	56.5	49.8
28-Oct-18	04:35	53.5	55.7	49.8
28-Oct-18	04:40	51.5	54.1	48.0
28-Oct-18	04:45	52.1	55.5	47.7
28-Oct-18	04:50	50.9	53.5	47.2
28-Oct-18	04:55	53.0	55.5	49.5
28-Oct-18	05:00	53.3	56.1	49.0
28-Oct-18	05:05	54.2	56.8	48.8
28-Oct-18	05:10	54.0	56.9	48.7
28-Oct-18	05:15	54.3	57.5	49.6
28-Oct-18	05:20	53.4	56.1	49.5
28-Oct-18	05:25	52.0	54.4	48.7
28-Oct-18	05:30	54.1	56.9	49.6
28-Oct-18	05:35	54.9	57.9	49.8
28-Oct-18	05:40	55.1	57.7	51.3
28-Oct-18	05:45	56.1	59.6	51.4
28-Oct-18	05:50	58.4	61.2	52.3
28-Oct-18	05:55	56.2	58.9	51.9
28-Oct-18	06:00	54.5	56.7	51.1
28-Oct-18	06:05	57.1	59.8	51.4
28-Oct-18	06:10	57.2	60.1	53.2
28-Oct-18	06:15	58.4	60.9	54.3
28-Oct-18	06:20	59.0	61.2	55.9
28-Oct-18	06:25	59.1	61.4	55.4
28-Oct-18	06:30	59.8	61.8	56.2
28-Oct-18	06:35	58.8	61.0	55.8
28-Oct-18	06:40	59.8	62.4	55.7
28-Oct-18	06:45	59.2	61.5	56.0
28-Oct-18	06:50	59.9	62.5	56.6
28-Oct-18	06:55	60.4	62.9	55.8
28-Oct-18	23:00	58.4	60.1	56.1
28-Oct-18	23:05	58.4	60.5	55.7
28-Oct-18	23:10	58.7	61.0	55.8
28-Oct-18	23:15	58.5	60.6	55.7
28-Oct-18	23:20	59.5	61.9	56.3
28-Oct-18	23:25	58.3	60.4	55.5
28-Oct-18	23:30	58.2	60.4	55.3
28-Oct-18	23:35	58.0	60.2	55.2
28-Oct-18	23:40	58.0	60.4	54.4
28-Oct-18	23:45	57.7	60.1	54.5
28-Oct-18	23:50	57.4	59.6	54.4
28-Oct-18	23:55	58.9	60.9	55.0
	Mean	57.4	58.3	51.9
	Maximum	69.7	67.8	56.6
	Minimum	50.9	53.5	47.2

Appendix B4

Night Time Noise Level at Kowloon City Baptist Church Hay Nien Primary School(CM2(A))

Date	dB(A)			
	Time	L _{eq}	L ₁₀	L ₉₀
29-Oct-18	00:00	57.9	60.3	54.5
29-Oct-18	00:05	57.4	59.8	54.1
29-Oct-18	00:10	58.0	60.4	54.8
29-Oct-18	00:15	57.3	59.6	54.0
29-Oct-18	00:20	56.1	58.6	53.2
29-Oct-18	00:25	56.7	59.2	52.9
29-Oct-18	00:30	56.0	58.6	53.0
29-Oct-18	00:35	56.4	58.6	52.8
29-Oct-18	00:40	58.7	59.8	52.6
29-Oct-18	00:45	55.9	58.4	51.8
29-Oct-18	00:50	55.8	58.5	52.0
29-Oct-18	00:55	55.4	58.1	51.9
29-Oct-18	01:00	54.8	57.2	51.4
29-Oct-18	01:05	56.2	58.6	52.1
29-Oct-18	01:10	54.6	56.4	51.0
29-Oct-18	01:15	53.5	55.7	50.0
29-Oct-18	01:20	55.4	58.1	52.2
29-Oct-18	01:25	53.9	56.8	50.2
29-Oct-18	01:30	54.4	56.9	50.7
29-Oct-18	01:35	52.9	55.1	49.3
29-Oct-18	01:40	53.1	55.6	49.8
29-Oct-18	01:45	53.9	56.9	49.7
29-Oct-18	01:50	52.9	55.8	49.2
29-Oct-18	01:55	52.1	54.9	48.7
29-Oct-18	02:00	52.4	54.6	48.9
29-Oct-18	02:05	53.5	56.4	48.8
29-Oct-18	02:10	52.9	55.7	48.6
29-Oct-18	02:15	52.5	55.5	48.2
29-Oct-18	02:20	54.2	56.5	50.7
29-Oct-18	02:25	53.3	56.0	49.5
29-Oct-18	02:30	52.9	55.6	48.6
29-Oct-18	02:35	53.0	55.4	48.5
29-Oct-18	02:40	52.9	55.4	48.1
29-Oct-18	02:45	52.3	55.5	48.5
29-Oct-18	02:50	51.6	54.3	47.2
29-Oct-18	02:55	51.1	54.0	46.7
29-Oct-18	03:00	52.4	55.4	47.6
29-Oct-18	03:05	52.2	55.3	47.9
29-Oct-18	03:10	52.1	54.9	48.0
29-Oct-18	03:15	54.2	57.0	47.5
29-Oct-18	03:20	54.9	57.0	52.5
29-Oct-18	03:25	54.2	55.6	52.3
29-Oct-18	03:30	56.6	59.6	49.9
29-Oct-18	03:35	51.7	54.0	48.6
29-Oct-18	03:40	52.8	55.6	48.0
29-Oct-18	03:45	50.7	53.3	46.0
29-Oct-18	03:50	51.4	54.0	46.2
29-Oct-18	03:55	51.1	53.7	46.2
29-Oct-18	04:00	51.2	53.4	46.8
29-Oct-18	04:05	52.2	55.5	46.9
29-Oct-18	04:10	51.5	54.2	48.0

Date	dB(A)			
	Time	L _{eq}	L ₁₀	L ₉₀
29-Oct-18	04:15	52.1	55.0	46.9
29-Oct-18	04:20	52.1	54.8	46.7
29-Oct-18	04:25	52.7	55.5	47.5
29-Oct-18	04:30	51.8	54.7	47.5
29-Oct-18	04:35	51.5	53.8	48.0
29-Oct-18	04:40	50.4	52.7	47.1
29-Oct-18	04:45	51.2	53.9	46.2
29-Oct-18	04:50	51.5	54.9	47.0
29-Oct-18	04:55	51.8	55.6	45.8
29-Oct-18	05:00	51.4	54.0	46.9
29-Oct-18	05:05	52.9	55.9	48.6
29-Oct-18	05:10	51.8	54.2	47.8
29-Oct-18	05:15	53.2	56.8	48.1
29-Oct-18	05:20	51.4	54.1	47.5
29-Oct-18	05:25	51.9	54.5	48.0
29-Oct-18	05:30	54.0	57.3	49.0
29-Oct-18	05:35	54.9	57.7	50.8
29-Oct-18	05:40	55.5	59.1	50.2
29-Oct-18	05:45	55.2	57.9	50.0
29-Oct-18	05:50	55.7	58.9	50.7
29-Oct-18	05:55	56.6	59.2	51.9
29-Oct-18	06:00	56.2	58.7	52.3
29-Oct-18	06:05	60.0	62.8	54.2
29-Oct-18	06:10	59.3	61.8	55.5
29-Oct-18	06:15	59.2	61.1	56.8
29-Oct-18	06:20	59.2	61.7	56.0
29-Oct-18	06:25	59.5	61.5	56.2
29-Oct-18	06:30	60.7	63.5	56.9
29-Oct-18	06:35	60.1	62.2	57.2
29-Oct-18	06:40	59.9	61.8	57.4
29-Oct-18	06:45	60.7	62.7	58.2
29-Oct-18	06:50	60.6	62.8	58.2
29-Oct-18	06:55	60.7	62.4	58.3
29-Oct-18	23:00	57.6	59.9	54.2
29-Oct-18	23:05	58.1	60.7	53.5
29-Oct-18	23:10	58.2	60.5	55.0
29-Oct-18	23:15	56.8	58.8	54.1
29-Oct-18	23:20	58.0	60.7	53.6
29-Oct-18	23:25	58.5	61.3	54.6
29-Oct-18	23:30	57.1	59.9	53.4
29-Oct-18	23:35	57.8	60.6	54.1
29-Oct-18	23:40	57.7	60.1	53.0
29-Oct-18	23:45	57.2	59.7	53.6
29-Oct-18	23:50	57.3	60.4	53.4
29-Oct-18	23:55	55.5	58.4	51.8
	Mean	55.8	57.5	50.8
	Maximum	60.7	63.5	58.3
	Minimum	50.4	52.7	45.8

Appendix B4

Night Time Noise Level at Kowloon City Baptist Church Hay Nien Primary School(CM2(A))

Date	dB(A)			
	Time	L _{eq}	L ₁₀	L ₉₀
30-Oct-18	00:00	57.0	59.5	53.3
30-Oct-18	00:05	57.7	60.6	52.6
30-Oct-18	00:10	56.8	59.7	53.0
30-Oct-18	00:15	55.5	58.1	51.4
30-Oct-18	00:20	55.6	58.1	51.9
30-Oct-18	00:25	55.0	57.5	51.7
30-Oct-18	00:30	54.7	57.6	50.4
30-Oct-18	00:35	54.5	57.1	50.4
30-Oct-18	00:40	55.0	57.7	50.1
30-Oct-18	00:45	53.9	56.6	50.3
30-Oct-18	00:50	55.0	57.7	50.4
30-Oct-18	00:55	54.9	57.4	51.2
30-Oct-18	01:00	55.1	58.1	49.3
30-Oct-18	01:05	57.6	61.2	50.9
30-Oct-18	01:10	53.2	55.3	49.6
30-Oct-18	01:15	53.9	56.1	49.9
30-Oct-18	01:20	55.5	57.4	53.0
30-Oct-18	01:25	55.4	58.2	50.5
30-Oct-18	01:30	52.4	55.2	48.1
30-Oct-18	01:35	51.8	54.3	48.3
30-Oct-18	01:40	53.2	56.5	48.4
30-Oct-18	01:45	55.6	57.8	52.3
30-Oct-18	01:50	57.0	59.4	52.7
30-Oct-18	01:55	53.1	55.9	48.8
30-Oct-18	02:00	52.8	55.1	49.2
30-Oct-18	02:05	54.0	57.0	48.7
30-Oct-18	02:10	52.5	55.6	47.1
30-Oct-18	02:15	51.8	54.6	47.3
30-Oct-18	02:20	52.9	55.7	48.8
30-Oct-18	02:25	64.1	62.2	49.6
30-Oct-18	02:30	52.8	55.5	48.1
30-Oct-18	02:35	51.6	54.7	46.5
30-Oct-18	02:40	49.9	52.5	46.5
30-Oct-18	02:45	51.5	54.2	46.6
30-Oct-18	02:50	50.5	53.3	46.0
30-Oct-18	02:55	51.2	53.9	46.8
30-Oct-18	03:00	50.6	53.6	46.2
30-Oct-18	03:05	51.4	54.4	46.3
30-Oct-18	03:10	49.6	52.1	45.1
30-Oct-18	03:15	49.4	52.7	45.1
30-Oct-18	03:20	50.9	53.9	45.3
30-Oct-18	03:25	52.1	54.8	47.4
30-Oct-18	03:30	49.9	53.3	44.8
30-Oct-18	03:35	49.7	52.5	45.7
30-Oct-18	03:40	50.7	53.6	46.3
30-Oct-18	03:45	49.8	52.5	45.5
30-Oct-18	03:50	51.7	54.8	46.8
30-Oct-18	03:55	51.4	54.7	46.5
30-Oct-18	04:00	50.3	53.2	46.6
30-Oct-18	04:05	51.8	54.9	47.6
30-Oct-18	04:10	50.3	52.3	45.2

Date	dB(A)			
	Time	L _{eq}	L ₁₀	L ₉₀
30-Oct-18	04:15	50.5	53.7	45.6
30-Oct-18	04:20	49.3	51.8	44.8
30-Oct-18	04:25	52.0	55.4	47.1
30-Oct-18	04:30	51.1	54.3	46.1
30-Oct-18	04:35	51.4	53.7	45.8
30-Oct-18	04:40	51.8	54.6	47.5
30-Oct-18	04:45	51.3	54.1	46.4
30-Oct-18	04:50	49.9	52.6	46.0
30-Oct-18	04:55	51.9	54.6	47.1
30-Oct-18	05:00	52.0	54.9	47.5
30-Oct-18	05:05	52.4	54.8	47.8
30-Oct-18	05:10	51.6	54.1	47.7
30-Oct-18	05:15	52.3	55.4	47.2
30-Oct-18	05:20	52.0	55.1	47.1
30-Oct-18	05:25	52.0	54.6	48.0
30-Oct-18	05:30	54.5	57.5	50.3
30-Oct-18	05:35	54.2	57.1	49.1
30-Oct-18	05:40	54.4	57.6	50.2
30-Oct-18	05:45	54.5	57.0	51.0
30-Oct-18	05:50	56.1	59.3	51.7
30-Oct-18	05:55	55.9	59.6	50.7
30-Oct-18	06:00	57.3	59.8	52.0
30-Oct-18	06:05	57.6	60.7	53.2
30-Oct-18	06:10	58.6	61.6	54.9
30-Oct-18	06:15	58.5	61.3	55.0
30-Oct-18	06:20	59.3	61.6	55.8
30-Oct-18	06:25	60.6	62.6	57.3
30-Oct-18	06:30	59.9	62.2	56.6
30-Oct-18	06:35	59.7	61.9	56.8
30-Oct-18	06:40	59.6	61.6	56.4
30-Oct-18	06:45	60.3	62.3	57.4
30-Oct-18	06:50	61.0	63.2	58.2
30-Oct-18	06:55	61.6	63.2	58.6
30-Oct-18	23:00	57.8	60.1	54.1
30-Oct-18	23:05	57.5	60.3	53.6
30-Oct-18	23:10	56.8	59.7	53.1
30-Oct-18	23:15	58.2	60.8	54.8
30-Oct-18	23:20	56.1	58.5	53.1
30-Oct-18	23:25	57.2	59.8	53.5
30-Oct-18	23:30	57.4	60.5	53.3
30-Oct-18	23:35	57.3	60.4	53.1
30-Oct-18	23:40	56.5	59.0	53.3
30-Oct-18	23:45	57.0	60.3	52.1
30-Oct-18	23:50	57.1	60.5	52.2
30-Oct-18	23:55	56.6	59.1	52.5
	Mean	55.7	57.0	50.0
	Maximum	64.1	63.2	58.6
	Minimum	49.3	51.8	44.8

Appendix B4

Night Time Noise Level at Kowloon City Baptist Church Hay Nien Primary School(CM2(A))

Date	dB(A)			
	Time	L _{eq}	L ₁₀	L ₉₀
31-Oct-18	00:00	57.0	60.0	52.9
31-Oct-18	00:05	55.9	58.7	51.4
31-Oct-18	00:10	56.7	59.8	51.8
31-Oct-18	00:15	55.5	57.6	51.8
31-Oct-18	00:20	55.6	58.2	50.9
31-Oct-18	00:25	56.7	57.3	51.0
31-Oct-18	00:30	55.3	59.2	50.2
31-Oct-18	00:35	53.9	57.0	49.3
31-Oct-18	00:40	53.8	56.6	49.7
31-Oct-18	00:45	54.4	57.2	50.7
31-Oct-18	00:50	53.7	56.7	49.2
31-Oct-18	00:55	54.5	57.9	50.1
31-Oct-18	01:00	53.8	56.9	47.8
31-Oct-18	01:05	52.6	55.2	49.0
31-Oct-18	01:10	51.9	55.3	47.4
31-Oct-18	01:15	52.6	55.4	47.7
31-Oct-18	01:20	59.0	56.0	47.3
31-Oct-18	01:25	54.6	56.9	48.1
31-Oct-18	01:30	53.1	55.5	49.8
31-Oct-18	01:35	52.7	55.6	47.5
31-Oct-18	01:40	54.9	56.8	52.1
31-Oct-18	01:45	54.1	57.7	48.9
31-Oct-18	01:50	52.3	55.0	48.9
31-Oct-18	01:55	51.1	53.7	47.0
31-Oct-18	02:00	54.5	58.6	48.4
31-Oct-18	02:05	52.1	54.8	48.0
31-Oct-18	02:10	52.0	54.7	47.6
31-Oct-18	02:15	54.6	57.8	48.3
31-Oct-18	02:20	51.6	55.0	46.6
31-Oct-18	02:25	53.0	56.3	48.6
31-Oct-18	02:30	52.7	55.2	46.9
31-Oct-18	02:35	50.0	53.1	46.3
31-Oct-18	02:40	50.5	53.1	46.9
31-Oct-18	02:45	51.3	53.9	46.4
31-Oct-18	02:50	51.2	54.7	46.3
31-Oct-18	02:55	49.1	51.7	44.5
31-Oct-18	03:00	50.9	53.9	45.8
31-Oct-18	03:05	52.3	54.7	44.6
31-Oct-18	03:10	50.4	53.2	45.6
31-Oct-18	03:15	48.7	51.0	45.0
31-Oct-18	03:20	50.1	52.8	45.8
31-Oct-18	03:25	51.6	54.7	46.4
31-Oct-18	03:30	49.2	52.3	45.0
31-Oct-18	03:35	49.8	52.8	44.4
31-Oct-18	03:40	50.4	53.4	46.4
31-Oct-18	03:45	52.9	57.1	45.2
31-Oct-18	03:50	55.5	58.5	48.2
31-Oct-18	03:55	50.4	53.8	46.5
31-Oct-18	04:00	51.3	54.7	45.1
31-Oct-18	04:05	51.3	54.9	46.2
31-Oct-18	04:10	50.8	52.9	45.0

Date	dB(A)			
	Time	L _{eq}	L ₁₀	L ₉₀
31-Oct-18	04:15	49.8	52.7	46.1
31-Oct-18	04:20	52.2	55.1	47.0
31-Oct-18	04:25	51.1	54.6	46.7
31-Oct-18	04:30	49.8	52.6	45.3
31-Oct-18	04:35	50.9	54.0	45.9
31-Oct-18	04:40	50.5	53.1	46.4
31-Oct-18	04:45	48.6	51.1	45.5
31-Oct-18	04:50	50.9	53.9	46.6
31-Oct-18	04:55	51.5	55.0	45.9
31-Oct-18	05:00	51.7	54.3	47.3
31-Oct-18	05:05	52.1	55.0	47.5
31-Oct-18	05:10	52.3	54.9	48.3
31-Oct-18	05:15	52.1	55.6	47.0
31-Oct-18	05:20	52.2	54.8	48.8
31-Oct-18	05:25	51.7	54.4	47.4
31-Oct-18	05:30	53.5	56.9	49.0
31-Oct-18	05:35	54.0	57.5	49.4
31-Oct-18	05:40	55.5	58.6	50.7
31-Oct-18	05:45	53.7	56.9	49.3
31-Oct-18	05:50	55.4	58.6	51.1
31-Oct-18	05:55	56.4	59.7	51.2
31-Oct-18	06:00	57.0	60.6	51.1
31-Oct-18	06:05	58.3	61.2	53.6
31-Oct-18	06:10	58.3	61.4	53.6
31-Oct-18	06:15	57.9	60.8	54.4
31-Oct-18	06:20	60.2	62.5	56.4
31-Oct-18	06:25	60.7	63.3	56.8
31-Oct-18	06:30	60.3	62.9	56.6
31-Oct-18	06:35	60.9	62.8	56.8
31-Oct-18	06:40	61.4	63.8	58.0
31-Oct-18	06:45	59.9	62.5	56.4
31-Oct-18	06:50	60.7	62.8	58.1
31-Oct-18	06:55	60.7	62.8	58.0
31-Oct-18	23:00	57.2	59.5	54.2
31-Oct-18	23:05	57.5	59.6	54.2
31-Oct-18	23:10	57.4	60.2	53.4
31-Oct-18	23:15	57.6	59.7	54.3
31-Oct-18	23:20	57.5	60.1	54.1
31-Oct-18	23:25	57.3	60.2	53.6
31-Oct-18	23:30	56.5	59.0	53.4
31-Oct-18	23:35	57.6	60.9	53.3
31-Oct-18	23:40	55.9	58.2	52.3
31-Oct-18	23:45	57.7	60.3	53.0
31-Oct-18	23:50	56.8	59.9	53.0
31-Oct-18	23:55	56.0	58.8	51.2
	Mean	55.4	56.9	49.5
	Maximum	61.4	63.8	58.1
	Minimum	48.6	51.0	44.4

Appendix B4

Night Time Noise Level at Kowloon City Baptist Church Hay Nien Primary School(CM2(A))

Date	dB(A)			
	Time	L _{eq}	L ₁₀	L ₉₀
1-Nov-18	00:00	56.3	58.8	52.2
1-Nov-18	00:05	57.1	60.8	52.1
1-Nov-18	00:10	56.8	59.6	52.8
1-Nov-18	00:15	55.4	58.2	51.9
1-Nov-18	00:20	56.5	59.2	52.2
1-Nov-18	00:25	55.4	57.8	52.1
1-Nov-18	00:30	55.1	57.7	51.4
1-Nov-18	00:35	54.2	56.7	51.2
1-Nov-18	00:40	54.3	57.2	50.4
1-Nov-18	00:45	54.8	57.5	50.1
1-Nov-18	00:50	54.3	57.1	50.3
1-Nov-18	00:55	52.3	54.9	49.0
1-Nov-18	01:00	53.4	56.2	48.8
1-Nov-18	01:05	53.0	55.6	49.4
1-Nov-18	01:10	53.1	55.7	49.1
1-Nov-18	01:15	52.9	55.7	48.7
1-Nov-18	01:20	51.9	54.4	48.3
1-Nov-18	01:25	52.7	55.8	48.4
1-Nov-18	01:30	52.0	54.7	48.9
1-Nov-18	01:35	52.6	55.5	48.7
1-Nov-18	01:40	56.2	59.5	50.1
1-Nov-18	01:45	56.9	57.3	53.2
1-Nov-18	01:50	57.0	59.9	52.2
1-Nov-18	01:55	56.1	58.7	52.1
1-Nov-18	02:00	51.2	54.0	46.8
1-Nov-18	02:05	51.9	54.7	48.1
1-Nov-18	02:10	51.9	54.9	46.9
1-Nov-18	02:15	51.4	54.4	46.6
1-Nov-18	02:20	49.5	52.6	45.8
1-Nov-18	02:25	51.9	55.3	46.9
1-Nov-18	02:30	51.8	54.7	47.0
1-Nov-18	02:35	51.7	54.6	46.8
1-Nov-18	02:40	52.6	54.9	46.4
1-Nov-18	02:45	51.3	54.4	45.5
1-Nov-18	02:50	51.6	54.6	46.5
1-Nov-18	02:55	50.1	53.6	45.2
1-Nov-18	03:00	51.0	54.4	46.3
1-Nov-18	03:05	50.2	53.4	46.1
1-Nov-18	03:10	53.3	53.9	45.2
1-Nov-18	03:15	50.7	54.2	45.9
1-Nov-18	03:20	49.6	51.9	45.7
1-Nov-18	03:25	49.5	51.9	46.0
1-Nov-18	03:30	50.7	54.2	45.7
1-Nov-18	03:35	50.8	53.8	44.8
1-Nov-18	03:40	50.6	53.5	45.4
1-Nov-18	03:45	50.2	53.5	45.3
1-Nov-18	03:50	51.6	54.6	47.8
1-Nov-18	03:55	52.1	55.9	46.8
1-Nov-18	04:00	51.0	54.7	45.6
1-Nov-18	04:05	52.3	54.9	47.0
1-Nov-18	04:10	51.2	54.4	46.0

Date	dB(A)			
	Time	L _{eq}	L ₁₀	L ₉₀
1-Nov-18	04:15	52.3	54.8	48.2
1-Nov-18	04:20	50.8	53.1	46.3
1-Nov-18	04:25	51.2	53.7	46.4
1-Nov-18	04:30	51.3	54.4	46.4
1-Nov-18	04:35	51.3	53.7	47.2
1-Nov-18	04:40	50.1	52.6	46.7
1-Nov-18	04:45	50.4	53.1	46.0
1-Nov-18	04:50	51.4	53.9	47.3
1-Nov-18	04:55	52.4	55.6	47.7
1-Nov-18	05:00	52.7	54.8	48.3
1-Nov-18	05:05	51.6	54.4	46.3
1-Nov-18	05:10	51.8	54.1	48.1
1-Nov-18	05:15	53.7	56.7	49.1
1-Nov-18	05:20	53.3	56.3	48.2
1-Nov-18	05:25	51.6	54.0	47.9
1-Nov-18	05:30	53.1	56.6	48.1
1-Nov-18	05:35	54.7	58.3	48.5
1-Nov-18	05:40	55.5	58.9	50.1
1-Nov-18	05:45	54.1	57.0	49.0
1-Nov-18	05:50	56.6	60.2	50.2
1-Nov-18	05:55	55.6	58.2	50.8
1-Nov-18	06:00	56.9	59.9	51.9
1-Nov-18	06:05	57.4	60.0	52.9
1-Nov-18	06:10	58.6	61.7	54.0
1-Nov-18	06:15	58.4	61.1	53.7
1-Nov-18	06:20	58.8	61.2	55.3
1-Nov-18	06:25	59.5	62.3	55.6
1-Nov-18	06:30	59.7	62.4	55.6
1-Nov-18	06:35	60.0	62.4	56.5
1-Nov-18	06:40	59.9	62.1	56.7
1-Nov-18	06:45	60.5	62.6	57.3
1-Nov-18	06:50	61.4	63.6	58.1
1-Nov-18	06:55	61.4	63.2	58.0
	Mean	54.9	56.5	49.2
	Maximum	61.4	63.6	58.1
	Minimum	49.5	51.9	44.8

Summary of Night Time Noise Level at Kowloon City Baptist Church Hay Nien Primary School(CM2(A))			
	L _{eq}	L ₁₀	L ₉₀
Mean	55.9	57.3	50.4
Maximum	69.7	67.8	59.7
Minimum	48.6	51.0	44.4

Appendix B4

Night Time Noise Level at S.K.H. Ma On Shan Holy Spirit Primary School (CM3)

Date	dB(A)			
	Time	L _{eq}	L ₁₀	L ₉₀
19-Oct-18	23:00	63.6	66.0	60.0
19-Oct-18	23:05	64.7	67.8	60.0
19-Oct-18	23:10	62.7	65.3	59.0
19-Oct-18	23:15	64.2	66.9	58.2
19-Oct-18	23:20	62.4	65.5	58.3
19-Oct-18	23:25	62.8	64.8	58.3
19-Oct-18	23:30	63.4	65.3	58.7
19-Oct-18	23:35	63.1	65.0	58.6
19-Oct-18	23:40	62.5	65.0	58.1
19-Oct-18	23:45	62.8	65.7	58.2
19-Oct-18	23:50	62.0	64.3	58.2
19-Oct-18	23:55	62.1	64.2	56.9
	Mean	63.1	65.5	58.5
	Maximum	64.7	67.8	60.0
	Minimum	62.0	64.2	56.9

Appendix B4

Night Time Noise Level at S.K.H. Ma On Shan Holy Spirit Primary School (CM3)

Date	dB(A)			
	Time	L _{eq}	L ₁₀	L ₉₀
20-Oct-18	00:00	63.3	65.6	57.1
20-Oct-18	00:05	62.0	64.6	56.5
20-Oct-18	00:10	64.6	66.8	58.2
20-Oct-18	00:15	61.3	63.6	56.3
20-Oct-18	00:20	60.1	62.3	57.2
20-Oct-18	00:25	61.3	63.7	56.2
20-Oct-18	00:30	62.4	65.5	55.9
20-Oct-18	00:35	59.7	61.8	54.8
20-Oct-18	00:40	59.3	61.8	55.4
20-Oct-18	00:45	59.2	60.9	55.0
20-Oct-18	00:50	59.7	62.3	54.4
20-Oct-18	00:55	61.1	62.4	55.3
20-Oct-18	01:00	59.2	61.1	54.6
20-Oct-18	01:05	60.1	62.7	54.7
20-Oct-18	01:10	58.1	60.5	54.9
20-Oct-18	01:15	58.8	61.4	54.2
20-Oct-18	01:20	58.6	61.0	54.0
20-Oct-18	01:25	57.4	60.1	52.4
20-Oct-18	01:30	60.1	61.8	53.2
20-Oct-18	01:35	57.3	60.1	50.9
20-Oct-18	01:40	56.8	59.5	52.0
20-Oct-18	01:45	56.8	59.4	52.5
20-Oct-18	01:50	57.6	60.2	52.1
20-Oct-18	01:55	59.1	61.7	53.1
20-Oct-18	02:00	57.6	60.3	52.3
20-Oct-18	02:05	57.0	59.5	53.2
20-Oct-18	02:10	56.6	58.9	52.6
20-Oct-18	02:15	57.2	59.3	52.5
20-Oct-18	02:20	56.8	59.6	51.8
20-Oct-18	02:25	56.7	59.4	51.4
20-Oct-18	02:30	58.7	61.4	53.5
20-Oct-18	02:35	56.2	58.7	51.3
20-Oct-18	02:40	56.3	58.6	52.2
20-Oct-18	02:45	57.9	60.8	51.7
20-Oct-18	02:50	57.8	60.1	51.1
20-Oct-18	02:55	57.0	59.0	50.8
20-Oct-18	03:00	55.6	58.6	50.1
20-Oct-18	03:05	56.4	59.6	50.2
20-Oct-18	03:10	55.8	58.6	50.8
20-Oct-18	03:15	55.9	58.9	51.3
20-Oct-18	03:20	54.6	57.8	49.5
20-Oct-18	03:25	54.0	57.1	48.3
20-Oct-18	03:30	54.9	58.1	49.3
20-Oct-18	03:35	54.9	58.1	47.7
20-Oct-18	03:40	54.6	57.6	49.3
20-Oct-18	03:45	55.2	58.6	49.8
20-Oct-18	03:50	54.5	57.6	48.6
20-Oct-18	03:55	55.6	58.7	50.0
20-Oct-18	04:00	55.0	58.7	49.3
20-Oct-18	04:05	54.7	57.7	49.6
20-Oct-18	04:10	55.7	58.5	50.5

Date	dB(A)			
	Time	L _{eq}	L ₁₀	L ₉₀
20-Oct-18	04:15	55.5	58.6	49.8
20-Oct-18	04:20	55.5	58.4	50.1
20-Oct-18	04:25	55.3	58.4	49.3
20-Oct-18	04:30	56.9	59.6	50.9
20-Oct-18	04:35	54.6	57.3	51.0
20-Oct-18	04:40	55.1	58.4	49.5
20-Oct-18	04:45	55.4	58.6	49.4
20-Oct-18	04:50	55.1	58.2	49.1
20-Oct-18	04:55	55.7	58.8	49.1
20-Oct-18	05:00	55.4	58.1	50.8
20-Oct-18	05:05	55.6	58.0	51.3
20-Oct-18	05:10	56.6	59.2	49.3
20-Oct-18	05:15	55.1	58.2	49.0
20-Oct-18	05:20	57.1	59.8	51.8
20-Oct-18	05:25	58.0	61.0	50.8
20-Oct-18	05:30	56.0	59.0	51.2
20-Oct-18	05:35	59.0	62.1	52.6
20-Oct-18	05:40	59.6	62.5	52.3
20-Oct-18	05:45	57.8	60.7	52.4
20-Oct-18	05:50	59.1	62.5	51.4
20-Oct-18	05:55	60.7	64.9	53.4
20-Oct-18	06:00	61.2	64.3	53.4
20-Oct-18	06:05	59.6	63.3	53.2
20-Oct-18	06:10	61.4	64.5	55.2
20-Oct-18	06:15	59.8	63.7	54.2
20-Oct-18	06:20	64.2	67.1	56.3
20-Oct-18	06:25	60.7	63.2	55.2
20-Oct-18	06:30	62.5	65.1	55.4
20-Oct-18	06:35	63.2	66.6	57.4
20-Oct-18	06:40	62.7	67.0	55.6
20-Oct-18	06:45	63.6	67.1	57.5
20-Oct-18	06:50	61.2	63.6	57.4
20-Oct-18	06:55	63.1	66.4	58.1
20-Oct-18	23:00	63.9	65.8	59.0
20-Oct-18	23:05	62.3	65.5	58.4
20-Oct-18	23:10	62.8	66.2	58.5
20-Oct-18	23:15	62.1	64.2	58.3
20-Oct-18	23:20	62.6	64.8	58.3
20-Oct-18	23:25	60.6	63.0	57.0
20-Oct-18	23:30	61.9	64.5	58.1
20-Oct-18	23:35	64.2	67.4	58.4
20-Oct-18	23:40	60.4	62.5	57.2
20-Oct-18	23:45	59.6	61.6	55.7
20-Oct-18	23:50	62.6	65.3	57.1
20-Oct-18	23:55	62.5	64.5	56.8
	Mean	59.6	61.4	53.2
	Maximum	64.6	67.4	59.0
	Minimum	54.0	57.1	47.7

Appendix B4

Night Time Noise Level at S.K.H. Ma On Shan Holy Spirit Primary School (CM3)

Date	dB(A)			
	Time	L _{eq}	L ₁₀	L ₉₀
21-Oct-18	00:00	60.3	63.2	56.8
21-Oct-18	00:05	62.8	65.7	56.5
21-Oct-18	00:10	61.2	64.2	57.1
21-Oct-18	00:15	61.5	63.8	56.4
21-Oct-18	00:20	59.0	61.2	55.0
21-Oct-18	00:25	60.9	64.6	56.6
21-Oct-18	00:30	62.1	65.4	55.4
21-Oct-18	00:35	59.0	61.2	55.4
21-Oct-18	00:40	59.1	62.4	52.7
21-Oct-18	00:45	59.7	60.9	55.1
21-Oct-18	00:50	59.4	62.0	53.9
21-Oct-18	00:55	58.4	60.7	54.3
21-Oct-18	01:00	58.5	60.9	54.8
21-Oct-18	01:05	57.9	60.2	54.4
21-Oct-18	01:10	59.7	61.9	52.8
21-Oct-18	01:15	57.2	59.3	54.1
21-Oct-18	01:20	58.2	60.5	53.8
21-Oct-18	01:25	57.2	59.8	53.3
21-Oct-18	01:30	59.3	60.7	53.3
21-Oct-18	01:35	57.5	60.0	53.2
21-Oct-18	01:40	56.7	59.1	53.1
21-Oct-18	01:45	60.8	62.9	53.1
21-Oct-18	01:50	55.8	58.5	51.1
21-Oct-18	01:55	56.5	59.4	51.8
21-Oct-18	02:00	57.6	60.3	52.0
21-Oct-18	02:05	55.6	58.4	51.2
21-Oct-18	02:10	56.8	59.6	51.8
21-Oct-18	02:15	55.9	59.0	50.7
21-Oct-18	02:20	56.0	58.7	50.8
21-Oct-18	02:25	58.3	61.3	50.8
21-Oct-18	02:30	57.2	60.2	52.0
21-Oct-18	02:35	56.2	59.4	50.6
21-Oct-18	02:40	55.2	58.0	49.9
21-Oct-18	02:45	55.7	58.5	50.2
21-Oct-18	02:50	56.7	59.7	50.4
21-Oct-18	02:55	55.5	58.0	50.6
21-Oct-18	03:00	55.0	57.8	50.5
21-Oct-18	03:05	55.1	58.4	48.3
21-Oct-18	03:10	55.7	58.4	49.5
21-Oct-18	03:15	56.1	58.6	50.4
21-Oct-18	03:20	54.9	57.7	50.1
21-Oct-18	03:25	56.1	58.7	51.1
21-Oct-18	03:30	55.0	58.5	48.9
21-Oct-18	03:35	54.9	58.0	50.0
21-Oct-18	03:40	54.4	57.5	48.2
21-Oct-18	03:45	54.1	57.3	48.3
21-Oct-18	03:50	55.1	57.4	48.6
21-Oct-18	03:55	55.1	58.3	50.0
21-Oct-18	04:00	54.5	57.3	49.8
21-Oct-18	04:05	53.8	57.0	47.3
21-Oct-18	04:10	54.6	57.3	49.7

Date	dB(A)			
	Time	L _{eq}	L ₁₀	L ₉₀
21-Oct-18	04:15	54.4	57.3	49.8
21-Oct-18	04:20	53.9	56.9	49.1
21-Oct-18	04:25	55.6	58.5	50.2
21-Oct-18	04:30	53.4	55.8	49.8
21-Oct-18	04:35	54.1	56.8	49.5
21-Oct-18	04:40	53.3	56.2	48.1
21-Oct-18	04:45	54.5	57.5	49.5
21-Oct-18	04:50	54.1	57.2	49.4
21-Oct-18	04:55	54.8	57.9	50.3
21-Oct-18	05:00	55.8	58.7	49.3
21-Oct-18	05:05	54.3	57.1	49.5
21-Oct-18	05:10	55.8	58.6	49.8
21-Oct-18	05:15	55.6	58.2	50.9
21-Oct-18	05:20	57.7	61.6	51.1
21-Oct-18	05:25	55.1	57.7	51.0
21-Oct-18	05:30	54.7	57.4	49.7
21-Oct-18	05:35	59.5	63.8	53.0
21-Oct-18	05:40	57.9	61.6	51.0
21-Oct-18	05:45	56.5	59.3	51.8
21-Oct-18	05:50	61.3	65.6	54.2
21-Oct-18	05:55	58.5	61.7	53.2
21-Oct-18	06:00	61.7	64.5	53.0
21-Oct-18	06:05	58.6	62.3	53.3
21-Oct-18	06:10	60.9	64.4	55.0
21-Oct-18	06:15	60.4	63.5	53.9
21-Oct-18	06:20	61.7	64.9	55.1
21-Oct-18	06:25	62.8	64.0	55.7
21-Oct-18	06:30	61.0	64.1	55.4
21-Oct-18	06:35	61.1	64.5	55.7
21-Oct-18	06:40	61.6	64.9	56.5
21-Oct-18	06:45	63.3	66.2	57.1
21-Oct-18	06:50	61.3	64.8	56.4
21-Oct-18	06:55	63.6	66.6	57.3
21-Oct-18	23:00	62.3	64.9	58.1
21-Oct-18	23:05	61.6	64.8	56.6
21-Oct-18	23:10	61.0	63.6	57.2
21-Oct-18	23:15	62.7	64.6	57.1
21-Oct-18	23:20	60.8	63.1	57.3
21-Oct-18	23:25	61.1	63.4	56.3
21-Oct-18	23:30	62.5	64.9	57.3
21-Oct-18	23:35	62.8	64.2	56.2
21-Oct-18	23:40	60.7	63.5	56.4
21-Oct-18	23:45	61.1	64.4	55.8
21-Oct-18	23:50	61.1	63.8	55.5
21-Oct-18	23:55	61.6	64.3	54.9
	Mean	59.0	60.8	52.7
	Maximum	63.6	66.6	58.1
	Minimum	53.3	55.8	47.3

Appendix B4

Night Time Noise Level at S.K.H. Ma On Shan Holy Spirit Primary School (CM3)

Date	dB(A)			
	Time	L _{eq}	L ₁₀	L ₉₀
22-Oct-18	00:00	59.6	63.0	55.2
22-Oct-18	00:05	61.7	64.0	55.6
22-Oct-18	00:10	60.2	62.6	55.3
22-Oct-18	00:15	60.3	61.2	54.8
22-Oct-18	00:20	60.1	63.2	53.8
22-Oct-18	00:25	61.4	64.4	54.8
22-Oct-18	00:30	60.0	62.2	53.4
22-Oct-18	00:35	57.2	59.8	53.2
22-Oct-18	00:40	57.2	59.8	51.6
22-Oct-18	00:45	59.9	62.1	54.0
22-Oct-18	00:50	58.3	59.7	52.7
22-Oct-18	00:55	58.5	61.3	52.4
22-Oct-18	01:00	56.3	58.6	52.7
22-Oct-18	01:05	56.5	58.9	52.8
22-Oct-18	01:10	57.7	60.5	51.7
22-Oct-18	01:15	58.7	61.2	52.3
22-Oct-18	01:20	55.1	57.9	50.2
22-Oct-18	01:25	55.1	57.6	50.7
22-Oct-18	01:30	55.5	58.2	49.7
22-Oct-18	01:35	55.4	58.1	49.8
22-Oct-18	01:40	53.9	56.4	49.8
22-Oct-18	01:45	54.2	56.9	49.4
22-Oct-18	01:50	54.9	57.8	49.6
22-Oct-18	01:55	54.5	56.9	50.8
22-Oct-18	02:00	56.4	59.4	50.0
22-Oct-18	02:05	54.2	57.0	48.6
22-Oct-18	02:10	54.5	57.0	49.9
22-Oct-18	02:15	54.8	57.9	49.5
22-Oct-18	02:20	55.5	58.3	49.8
22-Oct-18	02:25	56.3	59.4	50.3
22-Oct-18	02:30	55.9	58.8	49.4
22-Oct-18	02:35	54.8	58.3	49.0
22-Oct-18	02:40	55.2	58.2	50.0
22-Oct-18	02:45	52.8	55.9	48.4
22-Oct-18	02:50	55.0	58.0	48.9
22-Oct-18	02:55	54.2	56.8	50.0
22-Oct-18	03:00	55.6	57.1	49.6
22-Oct-18	03:05	54.0	56.2	48.3
22-Oct-18	03:10	54.6	57.2	50.0
22-Oct-18	03:15	53.9	57.2	48.5
22-Oct-18	03:20	53.1	56.2	48.5
22-Oct-18	03:25	54.3	57.1	46.3
22-Oct-18	03:30	53.2	56.2	47.6
22-Oct-18	03:35	53.0	56.0	48.0
22-Oct-18	03:40	53.6	56.6	48.3
22-Oct-18	03:45	53.8	57.2	48.0
22-Oct-18	03:50	55.1	58.6	49.0
22-Oct-18	03:55	54.0	56.8	47.9
22-Oct-18	04:00	53.6	56.6	48.2
22-Oct-18	04:05	54.9	58.3	47.9
22-Oct-18	04:10	54.1	56.2	48.6

Date	dB(A)			
	Time	L _{eq}	L ₁₀	L ₉₀
22-Oct-18	04:15	53.1	56.1	48.3
22-Oct-18	04:20	53.1	55.9	48.2
22-Oct-18	04:25	54.5	57.5	48.5
22-Oct-18	04:30	54.2	56.8	47.9
22-Oct-18	04:35	53.8	56.9	48.2
22-Oct-18	04:40	54.2	57.0	49.1
22-Oct-18	04:45	53.4	56.2	49.3
22-Oct-18	04:50	53.8	56.6	48.9
22-Oct-18	04:55	55.2	57.8	49.9
22-Oct-18	05:00	54.2	57.5	49.1
22-Oct-18	05:05	55.2	58.5	49.5
22-Oct-18	05:10	56.2	59.8	50.4
22-Oct-18	05:15	54.6	57.7	49.3
22-Oct-18	05:20	55.9	58.1	50.0
22-Oct-18	05:25	56.6	59.3	50.7
22-Oct-18	05:30	55.5	58.3	50.9
22-Oct-18	05:35	60.5	64.7	54.1
22-Oct-18	05:40	57.2	59.8	51.8
22-Oct-18	05:45	58.7	61.9	53.0
22-Oct-18	05:50	59.3	62.7	53.6
22-Oct-18	05:55	59.9	62.0	52.7
22-Oct-18	06:00	62.2	64.9	56.3
22-Oct-18	06:05	61.8	64.6	55.3
22-Oct-18	06:10	62.8	65.1	56.9
22-Oct-18	06:15	63.3	66.5	56.8
22-Oct-18	06:20	61.6	64.6	57.3
22-Oct-18	06:25	62.1	64.2	57.9
22-Oct-18	06:30	62.1	65.3	57.5
22-Oct-18	06:35	62.6	65.3	58.1
22-Oct-18	06:40	63.0	66.0	59.3
22-Oct-18	06:45	64.0	65.6	60.0
22-Oct-18	06:50	63.9	66.7	60.1
22-Oct-18	06:55	64.1	67.1	61.0
22-Oct-18	23:00	62.8	64.8	58.1
22-Oct-18	23:05	62.1	64.2	57.4
22-Oct-18	23:10	61.9	64.2	58.1
22-Oct-18	23:15	62.3	64.8	56.7
22-Oct-18	23:20	62.0	64.9	57.3
22-Oct-18	23:25	61.6	64.5	57.1
22-Oct-18	23:30	62.2	64.2	57.5
22-Oct-18	23:35	62.1	64.0	57.0
22-Oct-18	23:40	61.9	64.7	57.9
22-Oct-18	23:45	61.8	63.7	57.2
22-Oct-18	23:50	63.3	66.6	57.8
22-Oct-18	23:55	60.5	62.6	56.4
	Mean	58.9	60.2	52.2
	Maximum	64.1	67.1	61.0
	Minimum	52.8	55.9	46.3

Appendix B4

Night Time Noise Level at S.K.H. Ma On Shan Holy Spirit Primary School (CM3)

Date	dB(A)			
	Time	L _{eq}	L ₁₀	L ₉₀
23-Oct-18	00:00	61.0	63.8	56.5
23-Oct-18	00:05	61.2	64.3	57.1
23-Oct-18	00:10	60.9	63.5	56.9
23-Oct-18	00:15	60.8	62.1	55.4
23-Oct-18	00:20	61.2	64.6	56.5
23-Oct-18	00:25	60.8	63.2	55.5
23-Oct-18	00:30	60.7	63.1	54.8
23-Oct-18	00:35	58.5	60.5	54.4
23-Oct-18	00:40	58.9	61.9	53.6
23-Oct-18	00:45	58.7	61.4	54.3
23-Oct-18	00:50	57.1	59.8	52.6
23-Oct-18	00:55	59.6	61.5	53.7
23-Oct-18	01:00	57.0	59.8	51.7
23-Oct-18	01:05	56.7	59.0	52.5
23-Oct-18	01:10	58.3	60.7	54.0
23-Oct-18	01:15	58.5	60.9	53.3
23-Oct-18	01:20	56.2	58.6	52.7
23-Oct-18	01:25	57.5	59.8	52.4
23-Oct-18	01:30	58.2	60.6	53.0
23-Oct-18	01:35	55.3	57.7	50.3
23-Oct-18	01:40	55.6	58.2	51.3
23-Oct-18	01:45	56.3	59.0	50.7
23-Oct-18	01:50	55.4	58.3	50.6
23-Oct-18	01:55	55.0	57.8	49.1
23-Oct-18	02:00	55.0	57.7	49.9
23-Oct-18	02:05	56.9	60.0	50.3
23-Oct-18	02:10	55.2	58.0	50.6
23-Oct-18	02:15	55.4	58.1	49.7
23-Oct-18	02:20	55.1	57.8	50.9
23-Oct-18	02:25	57.5	60.1	51.0
23-Oct-18	02:30	56.6	59.3	49.2
23-Oct-18	02:35	55.7	58.8	49.9
23-Oct-18	02:40	54.0	56.4	50.6
23-Oct-18	02:45	54.2	56.8	50.2
23-Oct-18	02:50	55.2	58.2	49.9
23-Oct-18	02:55	54.4	57.5	49.1
23-Oct-18	03:00	53.0	56.1	48.6
23-Oct-18	03:05	53.2	56.2	48.2
23-Oct-18	03:10	53.3	55.9	48.7
23-Oct-18	03:15	53.4	56.7	48.2
23-Oct-18	03:20	54.0	57.5	48.3
23-Oct-18	03:25	54.1	57.6	47.3
23-Oct-18	03:30	52.5	55.5	47.4
23-Oct-18	03:35	55.7	58.9	50.3
23-Oct-18	03:40	54.5	58.1	48.4
23-Oct-18	03:45	52.2	55.7	47.3
23-Oct-18	03:50	54.1	57.1	49.1
23-Oct-18	03:55	53.2	56.5	46.8
23-Oct-18	04:00	55.0	58.1	48.2
23-Oct-18	04:05	55.3	57.2	48.2
23-Oct-18	04:10	56.1	59.0	49.7

Date	dB(A)			
	Time	L _{eq}	L ₁₀	L ₉₀
23-Oct-18	04:15	53.6	56.7	49.0
23-Oct-18	04:20	54.5	58.1	48.0
23-Oct-18	04:25	52.7	55.5	48.1
23-Oct-18	04:30	54.4	56.7	49.4
23-Oct-18	04:35	54.3	57.5	47.9
23-Oct-18	04:40	53.7	56.8	48.8
23-Oct-18	04:45	54.4	57.6	49.2
23-Oct-18	04:50	53.4	57.1	47.5
23-Oct-18	04:55	55.8	58.9	49.2
23-Oct-18	05:00	55.0	57.9	49.2
23-Oct-18	05:05	55.5	58.8	50.3
23-Oct-18	05:10	55.6	58.6	49.2
23-Oct-18	05:15	55.2	58.8	48.4
23-Oct-18	05:20	57.6	60.3	49.0
23-Oct-18	05:25	55.2	57.9	50.7
23-Oct-18	05:30	56.1	59.0	50.1
23-Oct-18	05:35	59.2	63.9	51.0
23-Oct-18	05:40	58.5	61.6	52.5
23-Oct-18	05:45	57.2	60.4	52.2
23-Oct-18	05:50	59.2	63.0	52.0
23-Oct-18	05:55	60.3	62.3	52.8
23-Oct-18	06:00	61.9	65.5	54.7
23-Oct-18	06:05	61.5	64.9	54.5
23-Oct-18	06:10	60.4	62.5	55.4
23-Oct-18	06:15	61.9	65.3	56.7
23-Oct-18	06:20	62.6	65.2	56.4
23-Oct-18	06:25	61.6	64.8	57.2
23-Oct-18	06:30	64.7	68.8	57.2
23-Oct-18	06:35	61.4	63.9	57.2
23-Oct-18	06:40	64.0	66.2	59.5
23-Oct-18	06:45	62.1	64.6	58.3
23-Oct-18	06:50	64.5	67.5	59.7
23-Oct-18	06:55	63.0	65.7	59.8
23-Oct-18	23:00	63.2	66.8	58.4
23-Oct-18	23:05	61.2	63.9	57.5
23-Oct-18	23:10	60.8	63.4	56.9
23-Oct-18	23:15	61.4	63.8	58.0
23-Oct-18	23:20	63.9	67.2	57.3
23-Oct-18	23:25	60.2	62.2	56.5
23-Oct-18	23:30	61.0	63.8	57.0
23-Oct-18	23:35	61.4	63.8	56.0
23-Oct-18	23:40	61.9	64.8	56.1
23-Oct-18	23:45	62.2	65.3	55.3
23-Oct-18	23:50	60.4	62.9	56.0
23-Oct-18	23:55	60.2	63.4	55.1
	Mean	58.9	60.5	52.3
	Maximum	64.7	68.8	59.8
	Minimum	52.2	55.5	46.8

Appendix B4

Night Time Noise Level at S.K.H. Ma On Shan Holy Spirit Primary School (CM3)

Date	dB(A)			
	Time	L _{eq}	L ₁₀	L ₉₀
24-Oct-18	00:00	62.5	65.6	55.0
24-Oct-18	00:05	59.4	63.1	54.8
24-Oct-18	00:10	61.0	63.8	55.5
24-Oct-18	00:15	63.1	63.5	54.6
24-Oct-18	00:20	59.4	62.4	55.4
24-Oct-18	00:25	61.1	63.7	55.1
24-Oct-18	00:30	59.4	61.2	54.5
24-Oct-18	00:35	61.2	64.7	53.6
24-Oct-18	00:40	57.9	61.1	53.0
24-Oct-18	00:45	57.4	60.1	53.2
24-Oct-18	00:50	57.9	60.7	52.4
24-Oct-18	00:55	57.4	60.3	52.9
24-Oct-18	01:00	57.1	59.6	51.2
24-Oct-18	01:05	56.7	59.1	52.4
24-Oct-18	01:10	57.1	59.2	51.9
24-Oct-18	01:15	57.2	60.0	51.2
24-Oct-18	01:20	55.4	58.0	50.2
24-Oct-18	01:25	57.1	59.6	52.8
24-Oct-18	01:30	58.0	60.4	52.0
24-Oct-18	01:35	56.8	59.5	51.7
24-Oct-18	01:40	56.7	59.6	51.5
24-Oct-18	01:45	55.3	57.8	49.5
24-Oct-18	01:50	55.5	58.0	50.4
24-Oct-18	01:55	55.7	58.5	50.9
24-Oct-18	02:00	54.3	57.2	49.4
24-Oct-18	02:05	56.0	58.8	50.1
24-Oct-18	02:10	55.2	57.9	50.3
24-Oct-18	02:15	55.9	58.9	50.8
24-Oct-18	02:20	54.3	56.8	49.9
24-Oct-18	02:25	55.7	58.5	51.2
24-Oct-18	02:30	56.6	59.3	49.6
24-Oct-18	02:35	53.8	56.6	49.3
24-Oct-18	02:40	54.5	57.4	49.0
24-Oct-18	02:45	54.2	57.2	49.9
24-Oct-18	02:50	53.6	56.7	47.4
24-Oct-18	02:55	53.0	55.9	48.0
24-Oct-18	03:00	54.4	56.9	49.2
24-Oct-18	03:05	54.2	56.9	50.1
24-Oct-18	03:10	53.1	55.9	49.0
24-Oct-18	03:15	53.5	56.0	50.0
24-Oct-18	03:20	54.8	57.9	49.8
24-Oct-18	03:25	55.3	57.4	50.0
24-Oct-18	03:30	53.4	56.3	47.8
24-Oct-18	03:35	53.9	56.9	48.8
24-Oct-18	03:40	54.6	57.3	49.5
24-Oct-18	03:45	54.2	57.0	49.2
24-Oct-18	03:50	53.0	55.8	48.6
24-Oct-18	03:55	54.1	57.7	48.2
24-Oct-18	04:00	53.3	56.2	48.6
24-Oct-18	04:05	53.7	56.9	48.9
24-Oct-18	04:10	53.6	56.9	49.0

Date	dB(A)			
	Time	L _{eq}	L ₁₀	L ₉₀
24-Oct-18	04:15	52.9	56.1	48.0
24-Oct-18	04:20	53.7	56.8	48.5
24-Oct-18	04:25	55.2	57.9	50.2
24-Oct-18	04:30	54.0	57.4	48.7
24-Oct-18	04:35	54.3	57.4	49.2
24-Oct-18	04:40	53.9	57.4	48.3
24-Oct-18	04:45	53.5	56.9	47.9
24-Oct-18	04:50	54.5	57.4	49.5
24-Oct-18	04:55	55.1	57.7	48.8
24-Oct-18	05:00	54.9	57.6	50.5
24-Oct-18	05:05	55.5	58.4	50.2
24-Oct-18	05:10	55.6	58.5	50.4
24-Oct-18	05:15	55.6	58.8	49.2
24-Oct-18	05:20	56.1	58.3	50.9
24-Oct-18	05:25	54.5	57.4	50.3
24-Oct-18	05:30	54.9	57.9	49.5
24-Oct-18	05:35	59.6	64.3	51.3
24-Oct-18	05:40	56.9	59.7	52.6
24-Oct-18	05:45	56.5	58.8	52.7
24-Oct-18	05:50	58.3	61.8	51.8
24-Oct-18	05:55	58.0	60.5	54.4
24-Oct-18	06:00	61.1	65.0	53.4
24-Oct-18	06:05	62.2	65.0	55.1
24-Oct-18	06:10	59.9	62.6	55.2
24-Oct-18	06:15	62.3	65.3	55.8
24-Oct-18	06:20	61.7	65.1	55.8
24-Oct-18	06:25	62.1	65.8	57.1
24-Oct-18	06:30	62.6	66.0	57.5
24-Oct-18	06:35	61.9	64.5	57.5
24-Oct-18	06:40	62.1	64.9	58.6
24-Oct-18	06:45	62.8	65.0	58.2
24-Oct-18	06:50	64.1	67.0	59.3
24-Oct-18	06:55	63.6	66.4	59.8
24-Oct-18	23:00	62.8	65.4	58.5
24-Oct-18	23:05	62.5	64.6	57.5
24-Oct-18	23:10	61.2	63.8	57.3
24-Oct-18	23:15	61.2	63.7	57.2
24-Oct-18	23:20	61.3	64.2	57.3
24-Oct-18	23:25	60.8	63.1	57.0
24-Oct-18	23:30	62.8	65.0	56.5
24-Oct-18	23:35	63.3	66.5	56.7
24-Oct-18	23:40	60.5	63.1	56.1
24-Oct-18	23:45	60.7	63.0	56.1
24-Oct-18	23:50	61.6	63.1	56.1
24-Oct-18	23:55	59.9	62.9	55.3
	Mean	58.7	60.2	52.2
	Maximum	64.1	67.0	59.8
	Minimum	52.9	55.8	47.4

Appendix B4

Night Time Noise Level at S.K.H. Ma On Shan Holy Spirit Primary School (CM3)

Date	dB(A)			
	Time	L _{eq}	L ₁₀	L ₉₀
25-Oct-18	00:00	62.2	65.0	55.8
25-Oct-18	00:05	60.6	63.6	55.8
25-Oct-18	00:10	60.4	63.3	54.9
25-Oct-18	00:15	60.7	63.9	55.1
25-Oct-18	00:20	61.3	63.5	54.2
25-Oct-18	00:25	61.1	63.9	54.6
25-Oct-18	00:30	60.5	63.8	55.0
25-Oct-18	00:35	58.7	61.5	54.3
25-Oct-18	00:40	59.1	61.6	52.8
25-Oct-18	00:45	58.0	61.2	52.6
25-Oct-18	00:50	58.5	61.3	52.5
25-Oct-18	00:55	57.7	60.3	52.6
25-Oct-18	01:00	60.2	60.4	52.2
25-Oct-18	01:05	58.3	61.4	51.6
25-Oct-18	01:10	57.1	59.9	51.8
25-Oct-18	01:15	58.0	60.6	51.1
25-Oct-18	01:20	58.4	60.2	52.9
25-Oct-18	01:25	56.8	59.8	50.1
25-Oct-18	01:30	55.8	58.4	50.7
25-Oct-18	01:35	57.1	60.1	50.4
25-Oct-18	01:40	55.1	57.7	49.2
25-Oct-18	01:45	56.3	59.4	49.8
25-Oct-18	01:50	54.9	58.0	49.2
25-Oct-18	01:55	54.4	57.5	49.7
25-Oct-18	02:00	54.5	57.3	49.5
25-Oct-18	02:05	55.6	58.4	49.7
25-Oct-18	02:10	56.4	59.1	49.1
25-Oct-18	02:15	54.1	57.7	47.6
25-Oct-18	02:20	55.4	58.4	49.6
25-Oct-18	02:25	53.9	56.8	48.9
25-Oct-18	02:30	57.2	59.8	50.0
25-Oct-18	02:35	55.2	58.7	47.0
25-Oct-18	02:40	54.5	57.8	48.1
25-Oct-18	02:45	56.0	58.3	48.8
25-Oct-18	02:50	54.1	57.4	48.4
25-Oct-18	02:55	54.0	57.2	47.9
25-Oct-18	03:00	53.8	57.1	48.4
25-Oct-18	03:05	53.6	56.5	48.2
25-Oct-18	03:10	52.6	56.4	45.2
25-Oct-18	03:15	54.6	57.9	48.4
25-Oct-18	03:20	53.7	56.6	48.7
25-Oct-18	03:25	53.5	56.4	48.5
25-Oct-18	03:30	54.4	57.2	48.6
25-Oct-18	03:35	55.6	58.2	47.8
25-Oct-18	03:40	54.0	57.3	48.8
25-Oct-18	03:45	53.5	56.8	48.3
25-Oct-18	03:50	53.2	56.4	48.0
25-Oct-18	03:55	53.2	56.2	47.0
25-Oct-18	04:00	55.9	59.0	48.1
25-Oct-18	04:05	53.1	56.6	47.3
25-Oct-18	04:10	51.6	54.4	47.1

Date	dB(A)			
	Time	L _{eq}	L ₁₀	L ₉₀
25-Oct-18	04:15	52.4	55.7	47.1
25-Oct-18	04:20	53.6	56.2	48.3
25-Oct-18	04:25	52.7	56.0	46.8
25-Oct-18	04:30	55.0	57.6	48.2
25-Oct-18	04:35	54.3	56.7	49.2
25-Oct-18	04:40	53.4	56.4	48.4
25-Oct-18	04:45	53.6	56.8	47.4
25-Oct-18	04:50	54.3	57.0	49.0
25-Oct-18	04:55	56.1	59.4	50.1
25-Oct-18	05:00	54.5	57.6	49.0
25-Oct-18	05:05	53.7	56.8	48.5
25-Oct-18	05:10	56.7	59.8	49.5
25-Oct-18	05:15	54.2	57.1	48.6
25-Oct-18	05:20	55.8	59.3	48.4
25-Oct-18	05:25	55.0	57.7	49.5
25-Oct-18	05:30	55.8	58.9	49.9
25-Oct-18	05:35	60.1	65.4	50.6
25-Oct-18	05:40	57.3	59.7	52.1
25-Oct-18	05:45	57.2	60.2	52.5
25-Oct-18	05:50	59.9	63.4	51.6
25-Oct-18	05:55	58.5	60.9	52.1
25-Oct-18	06:00	63.3	65.9	54.8
25-Oct-18	06:05	59.7	62.7	54.4
25-Oct-18	06:10	59.4	62.2	55.0
25-Oct-18	06:15	62.2	65.1	55.7
25-Oct-18	06:20	63.1	65.9	57.2
25-Oct-18	06:25	62.8	66.2	57.0
25-Oct-18	06:30	64.7	67.5	57.6
25-Oct-18	06:35	60.9	63.5	57.0
25-Oct-18	06:40	62.7	66.7	58.2
25-Oct-18	06:45	63.3	66.4	58.6
25-Oct-18	06:50	63.8	67.6	59.2
25-Oct-18	06:55	63.8	66.6	59.9
25-Oct-18	23:00	61.4	64.2	58.0
25-Oct-18	23:05	63.1	66.4	58.2
25-Oct-18	23:10	62.6	64.8	58.1
25-Oct-18	23:15	61.6	63.5	58.6
25-Oct-18	23:20	61.9	63.9	58.7
25-Oct-18	23:25	63.1	65.3	58.5
25-Oct-18	23:30	62.2	65.1	58.7
25-Oct-18	23:35	62.2	65.2	58.0
25-Oct-18	23:40	60.7	63.1	56.8
25-Oct-18	23:45	62.5	64.7	57.0
25-Oct-18	23:50	61.8	64.6	56.2
25-Oct-18	23:55	60.4	62.9	56.5
	Mean	59.0	60.5	51.8
	Maximum	64.7	67.6	59.9
	Minimum	51.6	54.4	45.2

Appendix B4

Night Time Noise Level at S.K.H. Ma On Shan Holy Spirit Primary School (CM3)

Date	dB(A)			
	Time	L _{eq}	L ₁₀	L ₉₀
26-Oct-18	00:00	64.0	66.3	56.9
26-Oct-18	00:05	60.7	64.1	55.4
26-Oct-18	00:10	61.1	64.3	56.2
26-Oct-18	00:15	60.8	62.9	56.2
26-Oct-18	00:20	60.2	62.5	55.8
26-Oct-18	00:25	60.7	62.4	56.2
26-Oct-18	00:30	61.8	65.1	55.1
26-Oct-18	00:35	58.4	60.4	55.3
26-Oct-18	00:40	58.8	61.7	53.1
26-Oct-18	00:45	60.2	62.4	55.8
26-Oct-18	00:50	57.3	60.2	52.5
26-Oct-18	00:55	60.0	62.2	54.1
26-Oct-18	01:00	59.6	61.5	52.7
26-Oct-18	01:05	58.5	61.6	54.1
26-Oct-18	01:10	56.8	59.4	52.9
26-Oct-18	01:15	55.9	58.3	51.8
26-Oct-18	01:20	57.2	60.2	52.5
26-Oct-18	01:25	56.3	58.5	52.3
26-Oct-18	01:30	57.4	59.6	53.5
26-Oct-18	01:35	57.8	60.6	52.0
26-Oct-18	01:40	57.4	60.2	51.6
26-Oct-18	01:45	56.0	58.5	52.5
26-Oct-18	01:50	55.6	58.1	51.9
26-Oct-18	01:55	55.6	58.3	50.2
26-Oct-18	02:00	54.8	57.6	49.7
26-Oct-18	02:05	55.6	58.0	51.8
26-Oct-18	02:10	56.6	59.3	52.2
26-Oct-18	02:15	55.7	58.3	51.5
26-Oct-18	02:20	55.1	57.7	50.6
26-Oct-18	02:25	55.3	58.0	51.6
26-Oct-18	02:30	57.0	60.2	51.4
26-Oct-18	02:35	56.4	58.9	50.7
26-Oct-18	02:40	54.2	57.1	50.0
26-Oct-18	02:45	55.5	57.8	50.8
26-Oct-18	02:50	54.4	57.3	49.6
26-Oct-18	02:55	54.2	56.9	48.9
26-Oct-18	03:00	54.3	56.9	50.3
26-Oct-18	03:05	55.3	58.5	50.8
26-Oct-18	03:10	55.0	57.5	51.3
26-Oct-18	03:15	54.0	56.7	49.9
26-Oct-18	03:20	55.8	58.7	51.1
26-Oct-18	03:25	55.3	57.8	50.0
26-Oct-18	03:30	55.0	57.6	50.7
26-Oct-18	03:35	54.3	56.9	50.7
26-Oct-18	03:40	55.3	58.0	51.2
26-Oct-18	03:45	54.0	57.2	49.3
26-Oct-18	03:50	54.1	56.9	49.0
26-Oct-18	03:55	54.8	57.6	50.7
26-Oct-18	04:00	55.7	58.7	49.7
26-Oct-18	04:05	55.2	58.3	49.6
26-Oct-18	04:10	54.4	57.3	48.9

Date	dB(A)			
	Time	L _{eq}	L ₁₀	L ₉₀
26-Oct-18	04:15	53.2	56.2	48.6
26-Oct-18	04:20	54.3	57.3	49.0
26-Oct-18	04:25	54.8	57.3	49.0
26-Oct-18	04:30	54.7	57.4	50.1
26-Oct-18	04:35	53.2	55.7	49.3
26-Oct-18	04:40	53.8	56.3	49.0
26-Oct-18	04:45	53.7	56.9	48.8
26-Oct-18	04:50	56.1	59.4	50.6
26-Oct-18	04:55	55.5	58.1	48.7
26-Oct-18	05:00	55.3	58.7	50.2
26-Oct-18	05:05	55.8	58.3	51.8
26-Oct-18	05:10	55.4	57.7	52.3
26-Oct-18	05:15	55.8	58.3	52.1
26-Oct-18	05:20	55.2	58.2	51.6
26-Oct-18	05:25	56.6	58.9	51.6
26-Oct-18	05:30	55.6	58.0	52.1
26-Oct-18	05:35	60.2	62.8	53.7
26-Oct-18	05:40	58.1	61.5	52.6
26-Oct-18	05:45	56.3	58.6	52.7
26-Oct-18	05:50	60.8	64.5	53.9
26-Oct-18	05:55	58.1	60.8	53.7
26-Oct-18	06:00	61.4	63.0	55.1
26-Oct-18	06:05	61.7	64.2	56.7
26-Oct-18	06:10	62.3	66.0	56.0
26-Oct-18	06:15	62.8	66.1	56.6
26-Oct-18	06:20	63.6	66.2	58.0
26-Oct-18	06:25	63.2	66.0	59.0
26-Oct-18	06:30	62.7	65.2	59.0
26-Oct-18	06:35	65.8	69.5	59.0
26-Oct-18	06:40	63.0	65.6	59.4
26-Oct-18	06:45	62.5	64.7	59.3
26-Oct-18	06:50	65.4	68.8	60.3
26-Oct-18	06:55	63.4	66.0	59.8
26-Oct-18	23:00	63.9	66.5	59.3
26-Oct-18	23:05	63.2	65.6	58.2
26-Oct-18	23:10	63.1	65.0	59.5
26-Oct-18	23:15	63.8	65.9	58.0
26-Oct-18	23:20	62.8	65.6	58.4
26-Oct-18	23:25	63.1	64.9	57.7
26-Oct-18	23:30	64.3	67.3	58.2
26-Oct-18	23:35	62.2	65.6	57.1
26-Oct-18	23:40	62.9	65.0	58.1
26-Oct-18	23:45	62.7	65.1	57.2
26-Oct-18	23:50	60.9	63.0	56.9
26-Oct-18	23:55	62.1	65.0	57.5
	Mean	59.6	60.8	53.3
	Maximum	65.8	69.5	60.3
	Minimum	53.2	55.7	48.6

Appendix B4

Night Time Noise Level at S.K.H. Ma On Shan Holy Spirit Primary School (CM3)

Date	dB(A)			
	Time	L _{eq}	L ₁₀	L ₉₀
27-Oct-18	00:00	62.9	64.8	57.1
27-Oct-18	00:05	61.5	64.8	56.0
27-Oct-18	00:10	60.5	62.9	56.2
27-Oct-18	00:15	61.6	63.9	56.2
27-Oct-18	00:20	60.3	62.3	55.2
27-Oct-18	00:25	62.5	66.0	56.3
27-Oct-18	00:30	60.8	63.3	55.9
27-Oct-18	00:35	59.6	62.2	55.0
27-Oct-18	00:40	60.9	62.2	55.8
27-Oct-18	00:45	59.8	62.0	55.8
27-Oct-18	00:50	58.9	61.1	55.7
27-Oct-18	00:55	60.7	62.8	54.5
27-Oct-18	01:00	61.3	62.9	53.7
27-Oct-18	01:05	58.4	60.7	55.1
27-Oct-18	01:10	61.1	63.2	53.2
27-Oct-18	01:15	59.4	61.3	54.0
27-Oct-18	01:20	58.3	60.9	54.3
27-Oct-18	01:25	58.3	61.2	52.5
27-Oct-18	01:30	56.8	59.4	52.9
27-Oct-18	01:35	58.5	61.5	53.1
27-Oct-18	01:40	56.5	59.5	52.1
27-Oct-18	01:45	57.0	59.8	52.3
27-Oct-18	01:50	56.6	59.6	51.1
27-Oct-18	01:55	57.9	60.6	52.1
27-Oct-18	02:00	57.5	59.8	52.8
27-Oct-18	02:05	56.3	58.9	51.7
27-Oct-18	02:10	55.5	58.4	51.1
27-Oct-18	02:15	56.5	59.4	50.2
27-Oct-18	02:20	56.2	58.9	51.5
27-Oct-18	02:25	57.0	59.7	53.0
27-Oct-18	02:30	57.3	59.7	52.4
27-Oct-18	02:35	56.1	58.7	50.8
27-Oct-18	02:40	56.2	58.9	51.7
27-Oct-18	02:45	54.5	57.0	50.9
27-Oct-18	02:50	55.4	58.6	50.1
27-Oct-18	02:55	54.4	57.2	49.5
27-Oct-18	03:00	55.4	57.9	51.1
27-Oct-18	03:05	54.7	57.6	49.5
27-Oct-18	03:10	55.3	58.1	50.5
27-Oct-18	03:15	55.9	58.5	50.7
27-Oct-18	03:20	55.9	58.5	51.4
27-Oct-18	03:25	54.7	57.4	50.9
27-Oct-18	03:30	55.1	57.8	50.6
27-Oct-18	03:35	55.6	58.1	51.2
27-Oct-18	03:40	55.3	58.0	51.0
27-Oct-18	03:45	54.5	57.6	49.5
27-Oct-18	03:50	55.3	57.9	50.6
27-Oct-18	03:55	55.8	58.7	51.0
27-Oct-18	04:00	56.1	59.2	50.8
27-Oct-18	04:05	55.3	58.0	50.0
27-Oct-18	04:10	54.1	56.9	49.3

Date	dB(A)			
	Time	L _{eq}	L ₁₀	L ₉₀
27-Oct-18	04:15	54.3	57.0	50.1
27-Oct-18	04:20	53.6	56.6	49.5
27-Oct-18	04:25	54.1	57.0	49.4
27-Oct-18	04:30	55.5	58.4	50.3
27-Oct-18	04:35	55.5	58.5	50.1
27-Oct-18	04:40	53.5	56.3	49.1
27-Oct-18	04:45	54.0	57.2	48.5
27-Oct-18	04:50	53.9	56.8	49.7
27-Oct-18	04:55	55.2	58.0	50.4
27-Oct-18	05:00	56.7	59.2	52.5
27-Oct-18	05:05	55.0	58.2	49.4
27-Oct-18	05:10	55.7	58.2	51.3
27-Oct-18	05:15	54.9	57.9	49.9
27-Oct-18	05:20	57.9	60.3	52.0
27-Oct-18	05:25	54.5	57.4	50.3
27-Oct-18	05:30	56.9	59.8	51.8
27-Oct-18	05:35	58.4	61.8	52.4
27-Oct-18	05:40	57.8	60.9	50.7
27-Oct-18	05:45	56.8	59.4	50.9
27-Oct-18	05:50	59.5	63.1	52.8
27-Oct-18	05:55	63.2	66.2	54.3
27-Oct-18	06:00	58.1	61.2	52.7
27-Oct-18	06:05	61.4	64.5	54.9
27-Oct-18	06:10	60.5	62.7	55.0
27-Oct-18	06:15	60.1	62.7	54.6
27-Oct-18	06:20	62.8	66.8	55.3
27-Oct-18	06:25	62.2	65.0	56.6
27-Oct-18	06:30	64.3	66.2	56.0
27-Oct-18	06:35	62.3	65.6	57.0
27-Oct-18	06:40	62.8	65.9	57.7
27-Oct-18	06:45	63.8	67.0	57.6
27-Oct-18	06:50	61.6	64.6	56.6
27-Oct-18	06:55	64.5	67.8	59.1
27-Oct-18	23:00	64.0	66.9	60.5
27-Oct-18	23:05	63.8	66.4	60.2
27-Oct-18	23:10	61.9	63.8	58.9
27-Oct-18	23:15	64.6	67.1	58.9
27-Oct-18	23:20	62.6	65.3	59.1
27-Oct-18	23:25	62.0	63.9	58.5
27-Oct-18	23:30	63.8	66.9	58.9
27-Oct-18	23:35	62.9	65.1	58.9
27-Oct-18	23:40	61.3	63.2	58.3
27-Oct-18	23:45	62.8	64.6	58.4
27-Oct-18	23:50	63.1	66.0	57.8
27-Oct-18	23:55	62.6	64.6	58.3
	Mean	59.7	61.1	53.4
	Maximum	64.6	67.8	60.5
	Minimum	53.5	56.3	48.5

Appendix B4

Night Time Noise Level at S.K.H. Ma On Shan Holy Spirit Primary School (CM3)

Date	dB(A)			
	Time	L _{eq}	L ₁₀	L ₉₀
28-Oct-18	00:00	63.7	64.9	58.1
28-Oct-18	00:05	62.8	66.7	57.6
28-Oct-18	00:10	64.2	66.8	58.5
28-Oct-18	00:15	60.8	62.7	57.6
28-Oct-18	00:20	61.1	64.1	56.5
28-Oct-18	00:25	63.5	66.4	57.4
28-Oct-18	00:30	63.9	66.0	57.7
28-Oct-18	00:35	59.8	61.9	56.9
28-Oct-18	00:40	60.0	62.6	56.6
28-Oct-18	00:45	60.0	62.6	56.2
28-Oct-18	00:50	60.6	62.0	56.1
28-Oct-18	00:55	59.8	61.9	56.1
28-Oct-18	01:00	59.6	61.8	56.1
28-Oct-18	01:05	58.8	61.2	54.8
28-Oct-18	01:10	59.4	61.4	55.2
28-Oct-18	01:15	58.7	61.1	55.1
28-Oct-18	01:20	59.4	62.2	55.7
28-Oct-18	01:25	58.8	60.9	54.6
28-Oct-18	01:30	58.0	60.2	54.7
28-Oct-18	01:35	58.3	60.3	55.6
28-Oct-18	01:40	59.2	61.3	54.4
28-Oct-18	01:45	57.6	60.1	53.7
28-Oct-18	01:50	58.1	59.9	55.1
28-Oct-18	01:55	57.6	59.9	53.8
28-Oct-18	02:00	58.0	60.1	52.6
28-Oct-18	02:05	57.3	59.7	53.1
28-Oct-18	02:10	58.3	61.0	52.8
28-Oct-18	02:15	58.8	61.4	54.1
28-Oct-18	02:20	60.4	64.6	53.1
28-Oct-18	02:25	57.1	59.6	53.2
28-Oct-18	02:30	57.8	60.5	52.6
28-Oct-18	02:35	57.1	59.4	53.9
28-Oct-18	02:40	56.9	59.3	52.6
28-Oct-18	02:45	62.5	63.0	52.7
28-Oct-18	02:50	56.2	58.9	51.4
28-Oct-18	02:55	56.1	58.7	51.4
28-Oct-18	03:00	55.9	58.4	51.3
28-Oct-18	03:05	56.0	58.7	51.0
28-Oct-18	03:10	56.4	59.0	52.4
28-Oct-18	03:15	56.9	59.4	51.2
28-Oct-18	03:20	55.3	58.0	51.5
28-Oct-18	03:25	55.8	58.6	51.4
28-Oct-18	03:30	55.0	57.7	51.0
28-Oct-18	03:35	55.9	58.4	49.9
28-Oct-18	03:40	55.3	58.4	49.9
28-Oct-18	03:45	55.6	58.3	52.0
28-Oct-18	03:50	54.8	57.7	50.0
28-Oct-18	03:55	55.9	58.6	51.3
28-Oct-18	04:00	55.4	57.9	51.5
28-Oct-18	04:05	56.3	59.2	51.4
28-Oct-18	04:10	54.9	58.0	49.6

Date	dB(A)			
	Time	L _{eq}	L ₁₀	L ₉₀
28-Oct-18	04:15	54.8	57.2	50.0
28-Oct-18	04:20	55.5	58.2	49.9
28-Oct-18	04:25	56.3	59.2	49.9
28-Oct-18	04:30	55.9	58.9	50.6
28-Oct-18	04:35	55.8	58.4	51.7
28-Oct-18	04:40	56.5	58.9	52.2
28-Oct-18	04:45	54.7	57.5	50.2
28-Oct-18	04:50	55.0	58.1	49.5
28-Oct-18	04:55	55.9	58.8	49.9
28-Oct-18	05:00	56.1	58.8	52.0
28-Oct-18	05:05	56.1	58.3	51.3
28-Oct-18	05:10	56.0	59.3	50.2
28-Oct-18	05:15	55.4	58.2	50.9
28-Oct-18	05:20	56.0	58.8	51.0
28-Oct-18	05:25	57.5	59.4	51.2
28-Oct-18	05:30	55.6	59.1	50.3
28-Oct-18	05:35	59.2	62.8	51.9
28-Oct-18	05:40	60.0	63.6	53.5
28-Oct-18	05:45	56.8	59.8	52.5
28-Oct-18	05:50	59.1	62.5	53.2
28-Oct-18	05:55	61.9	65.5	52.7
28-Oct-18	06:00	60.2	62.4	53.7
28-Oct-18	06:05	60.3	63.9	54.0
28-Oct-18	06:10	60.6	62.0	54.1
28-Oct-18	06:15	59.7	63.1	54.6
28-Oct-18	06:20	60.8	63.9	54.9
28-Oct-18	06:25	60.5	63.4	56.0
28-Oct-18	06:30	61.1	63.9	55.5
28-Oct-18	06:35	62.5	65.6	56.2
28-Oct-18	06:40	61.7	64.1	56.4
28-Oct-18	06:45	61.8	65.0	56.3
28-Oct-18	06:50	61.2	64.3	56.2
28-Oct-18	06:55	67.9	71.4	57.5
28-Oct-18	23:00	61.7	64.1	58.3
28-Oct-18	23:05	63.6	66.5	60.2
28-Oct-18	23:10	61.2	63.0	58.4
28-Oct-18	23:15	63.4	65.1	59.6
28-Oct-18	23:20	62.5	64.9	58.5
28-Oct-18	23:25	62.2	64.9	58.1
28-Oct-18	23:30	64.0	65.2	58.5
28-Oct-18	23:35	62.6	65.1	59.0
28-Oct-18	23:40	61.5	64.0	57.9
28-Oct-18	23:45	62.3	64.6	57.3
28-Oct-18	23:50	60.4	61.8	57.4
28-Oct-18	23:55	61.6	64.2	57.6
	Mean	59.9	61.4	54.0
	Maximum	67.9	71.4	60.2
	Minimum	54.7	57.2	49.5

Appendix B4

Night Time Noise Level at S.K.H. Ma On Shan Holy Spirit Primary School (CM3)

Date	dB(A)			
	Time	L _{eq}	L ₁₀	L ₉₀
29-Oct-18	00:00	61.0	63.6	57.0
29-Oct-18	00:05	62.8	65.9	56.8
29-Oct-18	00:10	62.0	63.6	55.5
29-Oct-18	00:15	59.9	61.8	57.2
29-Oct-18	00:20	60.7	62.8	56.3
29-Oct-18	00:25	60.2	63.0	56.5
29-Oct-18	00:30	60.5	63.6	55.8
29-Oct-18	00:35	59.9	61.9	55.1
29-Oct-18	00:40	58.5	60.7	54.6
29-Oct-18	00:45	62.2	64.7	55.4
29-Oct-18	00:50	58.0	60.4	53.9
29-Oct-18	00:55	59.6	62.3	54.2
29-Oct-18	01:00	57.9	60.3	54.4
29-Oct-18	01:05	57.7	60.2	54.1
29-Oct-18	01:10	59.2	62.1	53.8
29-Oct-18	01:15	56.7	59.1	52.8
29-Oct-18	01:20	57.7	60.3	53.4
29-Oct-18	01:25	55.7	58.6	51.9
29-Oct-18	01:30	57.8	60.2	53.3
29-Oct-18	01:35	56.0	59.4	50.4
29-Oct-18	01:40	55.7	58.5	51.5
29-Oct-18	01:45	57.5	59.5	51.2
29-Oct-18	01:50	55.4	57.6	51.4
29-Oct-18	01:55	57.4	59.8	52.0
29-Oct-18	02:00	54.7	57.9	50.0
29-Oct-18	02:05	54.7	57.6	50.0
29-Oct-18	02:10	55.9	58.9	51.4
29-Oct-18	02:15	57.4	60.0	50.2
29-Oct-18	02:20	55.3	57.7	51.4
29-Oct-18	02:25	58.3	61.3	52.2
29-Oct-18	02:30	56.4	58.7	50.3
29-Oct-18	02:35	55.9	58.7	50.7
29-Oct-18	02:40	53.8	57.1	47.6
29-Oct-18	02:45	53.6	56.4	49.3
29-Oct-18	02:50	54.5	57.4	49.3
29-Oct-18	02:55	54.7	58.1	48.7
29-Oct-18	03:00	53.2	56.2	49.1
29-Oct-18	03:05	54.4	57.2	49.5
29-Oct-18	03:10	54.7	58.0	50.1
29-Oct-18	03:15	52.7	55.6	47.0
29-Oct-18	03:20	53.6	56.6	48.3
29-Oct-18	03:25	54.5	57.6	49.7
29-Oct-18	03:30	53.5	56.4	48.4
29-Oct-18	03:35	54.1	56.8	49.7
29-Oct-18	03:40	55.1	57.8	48.3
29-Oct-18	03:45	53.5	57.1	46.5
29-Oct-18	03:50	54.3	57.9	47.9
29-Oct-18	03:55	53.6	56.6	48.6
29-Oct-18	04:00	54.9	58.2	48.8
29-Oct-18	04:05	53.3	56.4	48.2
29-Oct-18	04:10	52.3	55.2	47.8

Date	dB(A)			
	Time	L _{eq}	L ₁₀	L ₉₀
29-Oct-18	04:15	54.6	57.6	47.6
29-Oct-18	04:20	52.1	55.2	46.4
29-Oct-18	04:25	56.1	59.5	49.4
29-Oct-18	04:30	54.8	57.9	48.3
29-Oct-18	04:35	54.1	56.9	48.7
29-Oct-18	04:40	53.1	56.1	48.2
29-Oct-18	04:45	54.3	57.8	49.2
29-Oct-18	04:50	52.7	55.9	47.5
29-Oct-18	04:55	56.0	59.2	49.5
29-Oct-18	05:00	53.3	56.9	46.1
29-Oct-18	05:05	54.9	57.7	49.5
29-Oct-18	05:10	53.4	56.7	47.8
29-Oct-18	05:15	56.4	59.5	50.1
29-Oct-18	05:20	56.4	58.8	48.2
29-Oct-18	05:25	55.9	59.2	49.3
29-Oct-18	05:30	55.0	57.8	50.9
29-Oct-18	05:35	59.4	63.3	53.8
29-Oct-18	05:40	58.2	60.6	53.0
29-Oct-18	05:45	56.8	60.1	52.1
29-Oct-18	05:50	61.6	65.5	53.5
29-Oct-18	05:55	58.3	60.9	53.4
29-Oct-18	06:00	62.2	64.6	54.2
29-Oct-18	06:05	61.3	64.8	55.3
29-Oct-18	06:10	62.1	65.1	55.7
29-Oct-18	06:15	63.5	66.9	56.4
29-Oct-18	06:20	62.0	65.0	57.4
29-Oct-18	06:25	62.5	65.3	58.0
29-Oct-18	06:30	64.6	67.1	58.0
29-Oct-18	06:35	63.2	65.3	58.2
29-Oct-18	06:40	62.4	65.5	57.7
29-Oct-18	06:45	62.6	65.0	59.3
29-Oct-18	06:50	64.2	67.0	59.3
29-Oct-18	06:55	64.0	66.5	59.6
29-Oct-18	23:00	65.0	68.2	59.0
29-Oct-18	23:05	61.3	63.8	57.9
29-Oct-18	23:10	61.7	64.2	58.3
29-Oct-18	23:15	62.5	65.5	57.7
29-Oct-18	23:20	62.7	65.4	58.3
29-Oct-18	23:25	61.5	64.4	57.2
29-Oct-18	23:30	62.1	65.0	56.1
29-Oct-18	23:35	62.5	65.1	57.5
29-Oct-18	23:40	62.1	64.6	55.5
29-Oct-18	23:45	61.3	64.1	57.4
29-Oct-18	23:50	63.6	67.0	57.5
29-Oct-18	23:55	62.2	64.4	56.5
	Mean	59.3	60.7	52.6
	Maximum	65.0	68.2	59.6
	Minimum	52.1	55.2	46.1

Appendix B4

Night Time Noise Level at S.K.H. Ma On Shan Holy Spirit Primary School (CM3)

Date	dB(A)			
	Time	L _{eq}	L ₁₀	L ₉₀
30-Oct-18	00:00	60.2	62.8	55.2
30-Oct-18	00:05	62.7	65.1	56.6
30-Oct-18	00:10	60.6	62.9	55.1
30-Oct-18	00:15	61.4	63.9	54.4
30-Oct-18	00:20	59.5	62.0	55.4
30-Oct-18	00:25	61.0	63.6	54.8
30-Oct-18	00:30	58.2	61.4	52.4
30-Oct-18	00:35	59.3	61.9	54.5
30-Oct-18	00:40	60.3	62.8	54.7
30-Oct-18	00:45	58.8	61.7	52.5
30-Oct-18	00:50	58.6	61.7	53.2
30-Oct-18	00:55	59.5	61.9	54.2
30-Oct-18	01:00	58.7	60.6	53.4
30-Oct-18	01:05	58.3	60.9	53.5
30-Oct-18	01:10	57.3	59.8	52.1
30-Oct-18	01:15	58.7	61.4	52.0
30-Oct-18	01:20	56.8	59.7	51.7
30-Oct-18	01:25	56.9	59.7	51.6
30-Oct-18	01:30	57.4	59.7	52.5
30-Oct-18	01:35	57.0	60.0	51.4
30-Oct-18	01:40	54.1	57.0	49.7
30-Oct-18	01:45	56.8	59.6	50.9
30-Oct-18	01:50	56.4	59.5	50.8
30-Oct-18	01:55	58.1	60.7	51.8
30-Oct-18	02:00	57.3	60.1	50.7
30-Oct-18	02:05	55.2	58.5	49.6
30-Oct-18	02:10	57.0	59.5	50.3
30-Oct-18	02:15	55.1	58.1	49.0
30-Oct-18	02:20	58.0	60.2	51.7
30-Oct-18	02:25	55.6	58.5	50.4
30-Oct-18	02:30	57.1	60.3	51.8
30-Oct-18	02:35	55.5	58.2	50.4
30-Oct-18	02:40	54.7	57.5	50.4
30-Oct-18	02:45	55.1	57.9	49.6
30-Oct-18	02:50	54.5	57.4	49.0
30-Oct-18	02:55	53.9	56.8	49.2
30-Oct-18	03:00	55.3	57.5	49.1
30-Oct-18	03:05	53.7	56.6	49.1
30-Oct-18	03:10	52.6	56.1	47.8
30-Oct-18	03:15	53.6	56.7	48.2
30-Oct-18	03:20	55.4	58.4	49.9
30-Oct-18	03:25	55.9	57.3	49.9
30-Oct-18	03:30	55.1	57.8	50.3
30-Oct-18	03:35	53.2	55.8	49.3
30-Oct-18	03:40	54.4	56.9	50.4
30-Oct-18	03:45	55.1	58.4	50.0
30-Oct-18	03:50	53.3	55.9	49.5
30-Oct-18	03:55	55.3	58.4	49.7
30-Oct-18	04:00	54.7	57.4	50.7
30-Oct-18	04:05	54.4	56.9	50.2
30-Oct-18	04:10	53.8	56.6	49.8

Date	dB(A)			
	Time	L _{eq}	L ₁₀	L ₉₀
30-Oct-18	04:15	54.7	57.7	50.2
30-Oct-18	04:20	54.2	57.2	50.1
30-Oct-18	04:25	53.6	56.7	49.2
30-Oct-18	04:30	55.7	58.7	49.7
30-Oct-18	04:35	53.6	56.7	49.3
30-Oct-18	04:40	55.1	58.1	49.8
30-Oct-18	04:45	54.7	57.5	50.2
30-Oct-18	04:50	55.0	58.1	50.5
30-Oct-18	04:55	54.8	57.9	50.3
30-Oct-18	05:00	55.7	58.5	51.1
30-Oct-18	05:05	54.8	57.6	50.6
30-Oct-18	05:10	57.6	60.4	52.7
30-Oct-18	05:15	55.6	58.4	51.1
30-Oct-18	05:20	56.6	59.3	51.1
30-Oct-18	05:25	55.3	57.8	51.7
30-Oct-18	05:30	56.4	59.0	52.4
30-Oct-18	05:35	59.3	63.2	52.6
30-Oct-18	05:40	58.7	61.7	53.2
30-Oct-18	05:45	57.5	60.1	53.6
30-Oct-18	05:50	60.2	64.5	53.0
30-Oct-18	05:55	62.8	65.2	53.8
30-Oct-18	06:00	60.4	63.9	54.2
30-Oct-18	06:05	61.4	64.5	55.1
30-Oct-18	06:10	60.9	62.9	55.6
30-Oct-18	06:15	62.5	65.5	56.3
30-Oct-18	06:20	63.6	67.3	57.2
30-Oct-18	06:25	62.1	64.7	57.5
30-Oct-18	06:30	64.5	68.3	57.9
30-Oct-18	06:35	63.6	65.9	57.5
30-Oct-18	06:40	62.2	65.3	57.9
30-Oct-18	06:45	62.2	64.6	59.2
30-Oct-18	06:50	63.6	66.5	59.9
30-Oct-18	06:55	64.6	67.4	60.3
30-Oct-18	23:00	62.5	64.7	58.5
30-Oct-18	23:05	63.2	66.2	58.1
30-Oct-18	23:10	61.8	65.3	56.7
30-Oct-18	23:15	60.8	62.8	57.5
30-Oct-18	23:20	63.3	64.8	57.0
30-Oct-18	23:25	62.0	64.1	57.4
30-Oct-18	23:30	61.0	63.7	57.1
30-Oct-18	23:35	63.1	66.7	56.6
30-Oct-18	23:40	61.3	64.3	56.6
30-Oct-18	23:45	60.5	62.9	55.6
30-Oct-18	23:50	61.7	65.6	55.4
30-Oct-18	23:55	62.8	65.3	56.1
	Mean	59.3	60.8	52.8
	Maximum	64.6	68.3	60.3
	Minimum	52.6	55.8	47.8

Appendix B4

Night Time Noise Level at S.K.H. Ma On Shan Holy Spirit Primary School (CM3)

Date	dB(A)			
	Time	L _{eq}	L ₁₀	L ₉₀
31-Oct-18	00:00	61.3	64.8	55.3
31-Oct-18	00:05	59.7	62.2	55.3
31-Oct-18	00:10	60.2	63.0	55.9
31-Oct-18	00:15	60.2	63.6	54.6
31-Oct-18	00:20	62.3	63.4	55.8
31-Oct-18	00:25	61.1	63.8	54.2
31-Oct-18	00:30	61.6	63.3	55.1
31-Oct-18	00:35	60.4	61.6	54.2
31-Oct-18	00:40	59.3	62.8	52.2
31-Oct-18	00:45	58.1	60.8	53.1
31-Oct-18	00:50	57.7	60.1	52.5
31-Oct-18	00:55	59.4	62.3	53.8
31-Oct-18	01:00	59.5	61.4	53.3
31-Oct-18	01:05	57.7	60.4	53.6
31-Oct-18	01:10	57.1	59.7	53.0
31-Oct-18	01:15	57.8	59.9	53.1
31-Oct-18	01:20	57.1	59.6	52.1
31-Oct-18	01:25	55.7	58.4	51.5
31-Oct-18	01:30	58.5	60.9	52.6
31-Oct-18	01:35	56.8	59.4	52.7
31-Oct-18	01:40	56.3	58.5	51.2
31-Oct-18	01:45	56.2	59.1	51.7
31-Oct-18	01:50	57.2	59.9	52.7
31-Oct-18	01:55	56.1	58.7	52.2
31-Oct-18	02:00	56.6	59.3	51.7
31-Oct-18	02:05	56.9	60.1	51.8
31-Oct-18	02:10	56.1	58.6	51.1
31-Oct-18	02:15	55.1	57.7	51.0
31-Oct-18	02:20	55.2	57.7	51.1
31-Oct-18	02:25	56.5	59.3	50.8
31-Oct-18	02:30	56.8	60.1	49.7
31-Oct-18	02:35	53.3	56.3	49.6
31-Oct-18	02:40	53.3	56.0	49.5
31-Oct-18	02:45	55.0	58.1	49.8
31-Oct-18	02:50	54.0	56.7	49.9
31-Oct-18	02:55	53.8	57.0	48.7
31-Oct-18	03:00	55.1	58.2	49.2
31-Oct-18	03:05	53.2	56.1	48.3
31-Oct-18	03:10	54.7	57.4	49.4
31-Oct-18	03:15	54.0	57.3	49.1
31-Oct-18	03:20	53.5	56.3	49.0
31-Oct-18	03:25	53.6	56.5	49.2
31-Oct-18	03:30	54.4	57.7	49.0
31-Oct-18	03:35	54.6	57.4	50.0
31-Oct-18	03:40	53.8	56.9	48.1
31-Oct-18	03:45	54.5	57.8	48.9
31-Oct-18	03:50	54.0	57.1	48.1
31-Oct-18	03:55	54.0	57.1	48.8
31-Oct-18	04:00	54.5	57.4	48.7
31-Oct-18	04:05	52.3	55.4	47.1
31-Oct-18	04:10	53.2	56.1	47.5

Date	dB(A)			
	Time	L _{eq}	L ₁₀	L ₉₀
31-Oct-18	04:15	54.1	57.3	48.3
31-Oct-18	04:20	52.8	55.6	48.7
31-Oct-18	04:25	54.0	56.7	48.9
31-Oct-18	04:30	55.4	59.2	48.6
31-Oct-18	04:35	53.5	56.4	48.5
31-Oct-18	04:40	55.0	58.1	49.4
31-Oct-18	04:45	54.0	57.2	49.0
31-Oct-18	04:50	54.5	57.4	49.5
31-Oct-18	04:55	56.3	58.9	50.5
31-Oct-18	05:00	54.6	58.2	48.5
31-Oct-18	05:05	55.0	58.2	49.7
31-Oct-18	05:10	56.6	59.8	50.4
31-Oct-18	05:15	54.8	57.8	50.3
31-Oct-18	05:20	56.0	59.2	50.3
31-Oct-18	05:25	54.7	57.2	49.8
31-Oct-18	05:30	54.8	57.9	50.1
31-Oct-18	05:35	58.5	62.1	52.6
31-Oct-18	05:40	58.3	60.4	51.5
31-Oct-18	05:45	57.1	59.8	50.7
31-Oct-18	05:50	58.4	62.0	52.6
31-Oct-18	05:55	61.4	65.9	54.0
31-Oct-18	06:00	62.2	64.9	53.4
31-Oct-18	06:05	62.2	65.9	55.2
31-Oct-18	06:10	59.8	62.3	55.2
31-Oct-18	06:15	62.6	66.0	54.6
31-Oct-18	06:20	62.7	66.4	55.8
31-Oct-18	06:25	61.4	64.1	56.8
31-Oct-18	06:30	62.2	64.6	58.0
31-Oct-18	06:35	61.9	64.4	58.0
31-Oct-18	06:40	63.6	66.7	58.5
31-Oct-18	06:45	63.1	65.9	59.1
31-Oct-18	06:50	64.4	66.9	59.4
31-Oct-18	06:55	65.2	68.2	59.6
31-Oct-18	23:00	61.9	64.9	57.3
31-Oct-18	23:05	63.9	65.7	58.3
31-Oct-18	23:10	61.7	64.0	57.8
31-Oct-18	23:15	61.6	64.5	57.8
31-Oct-18	23:20	63.5	65.6	58.4
31-Oct-18	23:25	62.2	63.9	57.3
31-Oct-18	23:30	61.3	63.9	57.3
31-Oct-18	23:35	61.9	64.9	56.6
31-Oct-18	23:40	60.2	62.9	56.2
31-Oct-18	23:45	62.2	64.2	55.6
31-Oct-18	23:50	62.0	65.0	56.8
31-Oct-18	23:55	60.5	62.4	55.5
	Mean	59.1	60.5	52.5
	Maximum	65.2	68.2	59.6
	Minimum	52.3	55.4	47.1

Appendix B4

Night Time Noise Level at S.K.H. Ma On Shan Holy Spirit Primary School (CM3)

Date	dB(A)			
	Time	L _{eq}	L ₁₀	L ₉₀
1-Nov-18	00:00	63.1	65.4	56.7
1-Nov-18	00:05	59.5	61.7	54.5
1-Nov-18	00:10	62.4	65.7	56.8
1-Nov-18	00:15	59.7	61.6	55.1
1-Nov-18	00:20	60.9	63.2	55.3
1-Nov-18	00:25	60.8	63.0	55.6
1-Nov-18	00:30	60.8	62.5	55.0
1-Nov-18	00:35	58.5	61.4	53.3
1-Nov-18	00:40	59.3	62.8	53.9
1-Nov-18	00:45	58.4	60.9	53.8
1-Nov-18	00:50	57.6	59.9	53.8
1-Nov-18	00:55	59.8	61.9	52.3
1-Nov-18	01:00	57.7	60.3	52.4
1-Nov-18	01:05	56.8	59.5	52.5
1-Nov-18	01:10	57.6	59.8	53.8
1-Nov-18	01:15	57.6	59.9	52.3
1-Nov-18	01:20	55.9	58.4	51.9
1-Nov-18	01:25	55.8	58.6	51.5
1-Nov-18	01:30	56.1	58.7	52.3
1-Nov-18	01:35	56.2	58.9	50.9
1-Nov-18	01:40	56.6	58.9	51.6
1-Nov-18	01:45	56.3	58.8	51.0
1-Nov-18	01:50	55.6	58.5	50.2
1-Nov-18	01:55	56.2	58.7	51.9
1-Nov-18	02:00	57.5	60.2	50.5
1-Nov-18	02:05	55.6	58.8	50.2
1-Nov-18	02:10	55.8	57.6	51.0
1-Nov-18	02:15	54.2	57.1	49.9
1-Nov-18	02:20	55.6	58.3	49.6
1-Nov-18	02:25	55.3	58.0	50.8
1-Nov-18	02:30	56.2	58.8	50.3
1-Nov-18	02:35	56.2	58.5	52.0
1-Nov-18	02:40	56.1	58.8	52.0
1-Nov-18	02:45	55.6	58.8	50.5
1-Nov-18	02:50	54.4	57.1	50.5
1-Nov-18	02:55	55.9	58.8	51.2
1-Nov-18	03:00	54.9	57.9	49.0
1-Nov-18	03:05	55.3	57.7	51.3
1-Nov-18	03:10	55.3	57.9	50.5
1-Nov-18	03:15	54.5	57.7	49.4
1-Nov-18	03:20	55.4	58.4	49.9
1-Nov-18	03:25	55.5	57.6	52.3
1-Nov-18	03:30	53.2	56.1	48.7
1-Nov-18	03:35	53.6	56.7	48.4
1-Nov-18	03:40	54.4	57.3	49.9
1-Nov-18	03:45	54.1	57.2	48.2
1-Nov-18	03:50	56.0	58.2	50.8
1-Nov-18	03:55	54.2	56.9	49.2
1-Nov-18	04:00	57.3	58.9	49.8
1-Nov-18	04:05	54.2	57.1	49.6
1-Nov-18	04:10	54.2	57.0	49.9

Date	dB(A)			
	Time	L _{eq}	L ₁₀	L ₉₀
1-Nov-18	04:15	55.0	57.8	50.1
1-Nov-18	04:20	55.2	57.9	50.4
1-Nov-18	04:25	55.4	58.8	49.8
1-Nov-18	04:30	54.7	57.4	49.3
1-Nov-18	04:35	54.2	56.9	50.1
1-Nov-18	04:40	53.7	56.9	49.0
1-Nov-18	04:45	55.8	59.5	50.0
1-Nov-18	04:50	55.8	58.5	51.3
1-Nov-18	04:55	55.6	58.7	50.8
1-Nov-18	05:00	55.8	58.6	50.6
1-Nov-18	05:05	56.2	59.4	51.1
1-Nov-18	05:10	55.5	58.5	51.1
1-Nov-18	05:15	56.4	59.4	51.9
1-Nov-18	05:20	56.8	58.9	51.2
1-Nov-18	05:25	55.6	58.2	51.3
1-Nov-18	05:30	56.0	58.5	51.8
1-Nov-18	05:35	60.4	64.2	51.8
1-Nov-18	05:40	58.0	60.6	52.5
1-Nov-18	05:45	58.0	60.8	52.9
1-Nov-18	05:50	61.3	64.6	52.7
1-Nov-18	05:55	59.0	60.7	52.2
1-Nov-18	06:00	63.9	66.2	56.0
1-Nov-18	06:05	60.3	63.8	54.7
1-Nov-18	06:10	60.8	64.6	54.4
1-Nov-18	06:15	64.0	67.3	56.6
1-Nov-18	06:20	61.8	65.1	55.8
1-Nov-18	06:25	63.2	67.2	57.2
1-Nov-18	06:30	62.8	66.8	57.7
1-Nov-18	06:35	63.7	66.0	57.3
1-Nov-18	06:40	63.0	67.4	57.2
1-Nov-18	06:45	61.9	64.4	57.9
1-Nov-18	06:50	63.3	66.0	59.1
1-Nov-18	06:55	64.2	66.9	59.3
1-Nov-18	23:00	60.7	63.7	57.0
1-Nov-18	23:05	62.9	65.4	57.0
1-Nov-18	23:10	63.0	65.0	56.5
1-Nov-18	23:15	63.2	66.3	57.5
1-Nov-18	23:20	63.4	64.5	57.1
1-Nov-18	23:25	62.2	64.1	55.6
1-Nov-18	23:30	61.1	64.1	56.7
1-Nov-18	23:35	61.0	64.0	55.1
1-Nov-18	23:40	64.3	65.4	55.2
1-Nov-18	23:45	62.0	65.3	57.3
1-Nov-18	23:50	60.8	62.9	56.4
1-Nov-18	23:55	64.4	67.3	56.6
	Mean	59.4	60.8	52.8
	Maximum	64.4	67.4	59.3
	Minimum	53.2	56.1	48.2

Appendix B4

Night Time Noise Level at S.K.H. Ma On Shan Holy Spirit Primary School (CM3)

Date	dB(A)			
	Time	L _{eq}	L ₁₀	L ₉₀
2-Nov-18	00:00	62.7	66.1	55.4
2-Nov-18	00:05	59.0	61.5	54.9
2-Nov-18	00:10	62.2	65.9	55.0
2-Nov-18	00:15	58.9	60.9	54.0
2-Nov-18	00:20	59.9	62.4	55.4
2-Nov-18	00:25	60.9	64.6	54.5
2-Nov-18	00:30	62.6	63.5	54.4
2-Nov-18	00:35	58.6	61.1	54.4
2-Nov-18	00:40	60.7	62.0	53.3
2-Nov-18	00:45	58.5	62.2	52.2
2-Nov-18	00:50	56.7	59.3	52.4
2-Nov-18	00:55	59.9	61.9	52.7
2-Nov-18	01:00	57.0	59.3	51.5
2-Nov-18	01:05	56.9	59.5	52.6
2-Nov-18	01:10	56.5	59.1	52.3
2-Nov-18	01:15	57.5	60.5	52.4
2-Nov-18	01:20	58.0	60.6	52.3
2-Nov-18	01:25	55.9	59.1	51.6
2-Nov-18	01:30	56.8	59.5	50.6
2-Nov-18	01:35	54.2	57.3	49.4
2-Nov-18	01:40	55.2	57.8	51.5
2-Nov-18	01:45	55.0	57.7	51.1
2-Nov-18	01:50	55.9	59.0	50.4
2-Nov-18	01:55	53.7	56.8	49.3
2-Nov-18	02:00	56.3	59.2	50.1
2-Nov-18	02:05	57.3	59.8	51.6
2-Nov-18	02:10	56.2	58.6	51.3
2-Nov-18	02:15	56.5	59.1	49.7
2-Nov-18	02:20	55.5	58.5	51.2
2-Nov-18	02:25	54.0	56.6	49.7
2-Nov-18	02:30	57.2	59.4	50.4
2-Nov-18	02:35	55.6	58.8	50.3
2-Nov-18	02:40	54.0	56.9	49.3
2-Nov-18	02:45	54.5	57.8	49.2
2-Nov-18	02:50	54.4	57.8	49.7
2-Nov-18	02:55	54.5	57.9	48.8
2-Nov-18	03:00	53.3	56.3	48.8
2-Nov-18	03:05	53.3	56.6	48.5
2-Nov-18	03:10	52.7	55.8	48.1
2-Nov-18	03:15	53.0	55.9	47.5
2-Nov-18	03:20	55.3	57.2	49.3
2-Nov-18	03:25	54.0	57.6	48.0
2-Nov-18	03:30	53.0	56.9	46.6
2-Nov-18	03:35	53.8	56.9	48.7
2-Nov-18	03:40	54.2	56.7	49.1
2-Nov-18	03:45	53.7	56.9	47.9
2-Nov-18	03:50	52.9	56.0	47.8
2-Nov-18	03:55	54.5	57.5	48.3
2-Nov-18	04:00	54.6	57.8	49.4
2-Nov-18	04:05	53.4	56.4	47.3
2-Nov-18	04:10	53.2	56.5	48.2

Date	dB(A)			
	Time	L _{eq}	L ₁₀	L ₉₀
2-Nov-18	04:15	53.2	56.3	47.4
2-Nov-18	04:20	52.9	56.3	47.1
2-Nov-18	04:25	53.4	56.4	48.3
2-Nov-18	04:30	55.0	57.7	48.7
2-Nov-18	04:35	52.8	55.9	48.3
2-Nov-18	04:40	54.0	57.2	48.5
2-Nov-18	04:45	53.0	56.4	47.9
2-Nov-18	04:50	55.2	58.6	49.2
2-Nov-18	04:55	55.3	58.1	49.3
2-Nov-18	05:00	54.9	58.4	50.0
2-Nov-18	05:05	55.7	58.7	51.4
2-Nov-18	05:10	56.0	59.3	50.5
2-Nov-18	05:15	56.5	58.7	51.6
2-Nov-18	05:20	57.2	59.1	51.5
2-Nov-18	05:25	55.2	58.1	51.0
2-Nov-18	05:30	55.8	58.0	52.3
2-Nov-18	05:35	59.5	64.3	52.3
2-Nov-18	05:40	55.4	57.9	51.4
2-Nov-18	05:45	58.9	61.3	52.8
2-Nov-18	05:50	59.9	63.3	53.4
2-Nov-18	05:55	59.7	61.8	52.4
2-Nov-18	06:00	62.6	66.0	52.1
2-Nov-18	06:05	61.7	65.0	54.3
2-Nov-18	06:10	60.9	63.7	55.7
2-Nov-18	06:15	64.3	67.5	55.6
2-Nov-18	06:20	62.5	65.9	56.7
2-Nov-18	06:25	62.6	65.8	56.2
2-Nov-18	06:30	64.7	67.9	57.5
2-Nov-18	06:35	61.5	63.9	57.1
2-Nov-18	06:40	63.2	67.0	57.7
2-Nov-18	06:45	61.9	64.5	57.6
2-Nov-18	06:50	64.6	68.5	58.9
2-Nov-18	06:55	63.4	65.9	59.5
	Mean	58.5	59.9	51.5
	Maximum	64.7	68.5	59.5
	Minimum	52.7	55.8	46.6

	L _{eq}	L ₁₀	L ₉₀
Mean	59.3	60.7	52.7
Maximum	67.9	71.4	61.0
Minimum	51.6	54.4	45.2

Appendix B4

Night Time Noise Level at Ah Kung Kok Fishermen Village (CM4)

Date	dB(A)			
	Time	L _{eq}	L ₁₀	L ₉₀
2-Nov-18	23:00	55.7	56.8	52.2
2-Nov-18	23:05	55.3	57.2	52.6
2-Nov-18	23:10	55.7	57.7	52.9
2-Nov-18	23:15	55.9	57.8	52.6
2-Nov-18	23:20	54.8	56.8	51.9
2-Nov-18	23:25	55.7	58.6	52.1
2-Nov-18	23:30	55.7	57.8	52.1
2-Nov-18	23:35	54.7	56.7	51.6
2-Nov-18	23:40	53.9	55.8	50.1
2-Nov-18	23:45	55.2	56.9	52.3
2-Nov-18	23:50	55.0	56.9	51.8
2-Nov-18	23:55	55.4	57.7	52.5
	Mean	55.3	57.2	52.1
	Maximum	55.9	58.6	52.9
	Minimum	53.9	55.8	50.1

Appendix B4

Night Time Noise Level at Ah Kung Kok Fishermen Village (CM4)

Date	dB(A)			
	Time	L _{eq}	L ₁₀	L ₉₀
3-Nov-18	00:00	55.1	57.4	51.5
3-Nov-18	00:05	55.7	56.8	51.2
3-Nov-18	00:10	55.5	58.6	50.6
3-Nov-18	00:15	53.9	56.3	49.6
3-Nov-18	00:20	54.1	55.9	50.5
3-Nov-18	00:25	53.4	55.2	50.2
3-Nov-18	00:30	53.9	56.2	49.9
3-Nov-18	00:35	53.6	56.0	49.2
3-Nov-18	00:40	53.7	56.2	49.5
3-Nov-18	00:45	53.5	55.8	48.2
3-Nov-18	00:50	52.2	54.4	48.7
3-Nov-18	00:55	53.1	55.6	48.2
3-Nov-18	01:00	53.6	55.9	48.7
3-Nov-18	01:05	52.7	55.0	48.4
3-Nov-18	01:10	52.7	54.8	49.1
3-Nov-18	01:15	53.5	56.0	49.2
3-Nov-18	01:20	51.3	53.2	48.7
3-Nov-18	01:25	51.9	54.3	48.8
3-Nov-18	01:30	51.2	53.9	47.5
3-Nov-18	01:35	52.3	53.9	48.8
3-Nov-18	01:40	51.1	53.3	47.5
3-Nov-18	01:45	50.8	53.0	47.3
3-Nov-18	01:50	50.2	52.3	46.8
3-Nov-18	01:55	51.3	53.5	48.0
3-Nov-18	02:00	51.3	53.3	48.3
3-Nov-18	02:05	50.3	52.6	46.0
3-Nov-18	02:10	50.9	53.2	46.9
3-Nov-18	02:15	50.1	52.3	47.0
3-Nov-18	02:20	50.3	52.5	47.1
3-Nov-18	02:25	51.1	53.6	47.4
3-Nov-18	02:30	49.8	52.4	45.5
3-Nov-18	02:35	49.9	52.3	45.9
3-Nov-18	02:40	50.4	53.0	45.5
3-Nov-18	02:45	48.7	51.0	45.0
3-Nov-18	02:50	49.2	51.7	45.4
3-Nov-18	02:55	50.4	53.1	46.1
3-Nov-18	03:00	50.5	52.6	46.5
3-Nov-18	03:05	50.5	52.7	45.9
3-Nov-18	03:10	50.2	52.6	46.8
3-Nov-18	03:15	49.9	52.8	44.6
3-Nov-18	03:20	49.0	51.5	44.7
3-Nov-18	03:25	49.3	51.9	45.6
3-Nov-18	03:30	49.6	52.5	45.2
3-Nov-18	03:35	50.0	52.7	46.1
3-Nov-18	03:40	49.8	52.5	45.6
3-Nov-18	03:45	49.4	51.8	45.1
3-Nov-18	03:50	49.3	51.8	45.8
3-Nov-18	03:55	51.3	53.2	46.5
3-Nov-18	04:00	50.2	52.5	45.5
3-Nov-18	04:05	50.3	52.6	47.1
3-Nov-18	04:10	50.0	52.2	46.6

Date	dB(A)			
	Time	L _{eq}	L ₁₀	L ₉₀
3-Nov-18	04:15	49.9	52.7	45.4
3-Nov-18	04:20	49.8	52.6	45.2
3-Nov-18	04:25	49.2	51.9	45.1
3-Nov-18	04:30	49.9	52.7	45.2
3-Nov-18	04:35	49.7	52.1	46.2
3-Nov-18	04:40	50.7	52.9	47.1
3-Nov-18	04:45	50.1	52.1	47.5
3-Nov-18	04:50	51.3	53.5	48.5
3-Nov-18	04:55	52.2	54.1	48.8
3-Nov-18	05:00	52.0	53.7	49.3
3-Nov-18	05:05	53.0	55.5	49.2
3-Nov-18	05:10	53.7	55.5	50.1
3-Nov-18	05:15	52.7	54.6	49.3
3-Nov-18	05:20	53.5	55.7	49.9
3-Nov-18	05:25	51.8	54.1	48.4
3-Nov-18	05:30	52.2	54.6	48.1
3-Nov-18	05:35	52.5	54.8	48.6
3-Nov-18	05:40	53.8	56.6	50.4
3-Nov-18	05:45	55.4	57.8	51.3
3-Nov-18	05:50	54.1	56.2	51.2
3-Nov-18	05:55	54.5	56.9	50.3
3-Nov-18	06:00	55.1	57.9	50.2
3-Nov-18	06:05	54.7	57.0	50.2
3-Nov-18	06:10	55.3	57.3	51.2
3-Nov-18	06:15	55.6	58.0	51.1
3-Nov-18	06:20	56.2	57.7	51.4
3-Nov-18	06:25	61.6	58.9	51.8
3-Nov-18	06:30	55.5	57.8	52.0
3-Nov-18	06:35	56.0	57.6	53.2
3-Nov-18	06:40	56.7	58.9	52.9
3-Nov-18	06:45	57.2	59.2	54.0
3-Nov-18	06:50	56.7	59.1	53.9
3-Nov-18	06:55	56.9	58.7	54.2
3-Nov-18	23:00	56.3	57.8	53.4
3-Nov-18	23:05	55.3	56.9	52.6
3-Nov-18	23:10	55.8	57.9	52.5
3-Nov-18	23:15	55.4	57.4	52.3
3-Nov-18	23:20	54.1	56.0	51.2
3-Nov-18	23:25	56.1	58.1	52.7
3-Nov-18	23:30	54.9	56.9	51.3
3-Nov-18	23:35	54.3	56.7	50.3
3-Nov-18	23:40	54.8	56.8	51.4
3-Nov-18	23:45	54.2	56.4	50.5
3-Nov-18	23:50	55.0	56.8	51.1
3-Nov-18	23:55	54.5	56.4	51.4
	Mean	53.4	54.8	48.8
	Maximum	61.6	59.2	54.2
	Minimum	48.7	51.0	44.6

Appendix B4

Night Time Noise Level at Ah Kung Kok Fishermen Village (CM4)

Date	dB(A)			
	Time	L _{eq}	L ₁₀	L ₉₀
4-Nov-18	00:00	53.9	56.0	49.9
4-Nov-18	00:05	54.7	57.3	50.5
4-Nov-18	00:10	55.1	57.7	51.2
4-Nov-18	00:15	53.9	56.2	49.9
4-Nov-18	00:20	54.4	56.4	51.2
4-Nov-18	00:25	53.6	55.5	50.5
4-Nov-18	00:30	54.1	56.2	50.0
4-Nov-18	00:35	53.4	55.0	49.5
4-Nov-18	00:40	53.6	55.4	49.5
4-Nov-18	00:45	53.7	55.7	49.0
4-Nov-18	00:50	52.1	54.4	48.6
4-Nov-18	00:55	52.9	55.2	47.6
4-Nov-18	01:00	53.2	55.2	49.0
4-Nov-18	01:05	52.8	55.0	48.3
4-Nov-18	01:10	52.1	54.3	48.4
4-Nov-18	01:15	51.1	53.3	47.0
4-Nov-18	01:20	50.6	52.9	47.2
4-Nov-18	01:25	51.3	53.4	48.1
4-Nov-18	01:30	51.7	53.9	48.5
4-Nov-18	01:35	51.9	54.3	49.1
4-Nov-18	01:40	51.2	53.4	48.1
4-Nov-18	01:45	50.1	52.5	46.5
4-Nov-18	01:50	50.7	52.8	45.6
4-Nov-18	01:55	50.8	53.0	46.1
4-Nov-18	02:00	49.7	52.2	45.5
4-Nov-18	02:05	50.3	52.9	46.5
4-Nov-18	02:10	50.5	53.0	46.7
4-Nov-18	02:15	49.8	52.2	45.0
4-Nov-18	02:20	49.9	52.7	45.0
4-Nov-18	02:25	51.8	53.7	46.0
4-Nov-18	02:30	50.9	53.5	46.5
4-Nov-18	02:35	52.2	54.3	46.8
4-Nov-18	02:40	51.5	53.5	46.1
4-Nov-18	02:45	49.8	52.7	45.1
4-Nov-18	02:50	53.5	55.9	47.2
4-Nov-18	02:55	52.1	53.9	46.7
4-Nov-18	03:00	50.1	52.5	46.6
4-Nov-18	03:05	50.7	52.8	47.3
4-Nov-18	03:10	50.9	52.4	44.1
4-Nov-18	03:15	49.7	51.9	45.5
4-Nov-18	03:20	50.4	52.9	45.6
4-Nov-18	03:25	50.2	52.8	45.6
4-Nov-18	03:30	49.1	51.6	45.4
4-Nov-18	03:35	51.1	53.6	45.7
4-Nov-18	03:40	50.0	52.1	46.4
4-Nov-18	03:45	50.5	52.6	44.9
4-Nov-18	03:50	50.3	52.8	44.3
4-Nov-18	03:55	49.3	52.2	43.1
4-Nov-18	04:00	52.0	54.7	46.2
4-Nov-18	04:05	50.1	52.4	45.6
4-Nov-18	04:10	49.8	52.5	45.4

Date	dB(A)			
	Time	L _{eq}	L ₁₀	L ₉₀
4-Nov-18	04:15	49.3	51.9	44.8
4-Nov-18	04:20	49.8	52.3	45.2
4-Nov-18	04:25	49.4	52.2	44.3
4-Nov-18	04:30	48.9	51.7	44.2
4-Nov-18	04:35	48.8	51.6	42.9
4-Nov-18	04:40	52.2	54.2	45.4
4-Nov-18	04:45	49.7	52.3	44.1
4-Nov-18	04:50	50.2	52.6	45.7
4-Nov-18	04:55	49.4	51.9	45.5
4-Nov-18	05:00	49.8	52.3	45.3
4-Nov-18	05:05	51.5	53.8	46.1
4-Nov-18	05:10	49.7	52.8	44.6
4-Nov-18	05:15	51.2	53.0	45.3
4-Nov-18	05:20	50.8	53.6	46.1
4-Nov-18	05:25	50.9	53.4	46.8
4-Nov-18	05:30	49.1	51.9	44.0
4-Nov-18	05:35	49.5	51.8	45.1
4-Nov-18	05:40	50.5	53.3	45.8
4-Nov-18	05:45	52.6	55.1	45.6
4-Nov-18	05:50	54.3	53.5	45.2
4-Nov-18	05:55	52.3	55.5	46.1
4-Nov-18	06:00	53.4	56.4	47.4
4-Nov-18	06:05	51.4	53.8	45.9
4-Nov-18	06:10	52.5	55.8	46.6
4-Nov-18	06:15	53.6	56.6	48.3
4-Nov-18	06:20	53.5	56.1	48.3
4-Nov-18	06:25	53.0	55.6	49.0
4-Nov-18	06:30	53.8	56.4	48.6
4-Nov-18	06:35	53.7	55.8	49.6
4-Nov-18	06:40	55.2	58.1	50.2
4-Nov-18	06:45	55.3	58.4	50.8
4-Nov-18	06:50	54.0	56.6	50.4
4-Nov-18	06:55	54.7	57.8	50.1
4-Nov-18	23:00	56.1	57.9	52.7
4-Nov-18	23:05	56.1	58.8	52.2
4-Nov-18	23:10	56.2	58.3	53.0
4-Nov-18	23:15	55.8	58.0	52.4
4-Nov-18	23:20	55.4	57.5	52.6
4-Nov-18	23:25	56.2	58.9	52.3
4-Nov-18	23:30	55.1	57.2	51.5
4-Nov-18	23:35	55.9	58.6	51.3
4-Nov-18	23:40	56.6	59.4	52.0
4-Nov-18	23:45	56.3	58.9	52.6
4-Nov-18	23:50	55.5	57.4	51.9
4-Nov-18	23:55	54.7	56.9	51.0
	Mean	52.7	54.5	47.5
	Maximum	56.6	59.4	53.0
	Minimum	48.8	51.6	42.9

Appendix B4

Night Time Noise Level at Ah Kung Kok Fishermen Village (CM4)

Date	dB(A)			
	Time	L _{eq}	L ₁₀	L ₉₀
5-Nov-18	00:00	52.9	54.9	49.0
5-Nov-18	00:05	54.3	56.6	49.8
5-Nov-18	00:10	54.3	56.6	50.4
5-Nov-18	00:15	53.9	56.3	49.7
5-Nov-18	00:20	53.5	55.9	48.4
5-Nov-18	00:25	52.7	54.9	48.9
5-Nov-18	00:30	53.1	55.5	48.1
5-Nov-18	00:35	53.6	55.8	49.5
5-Nov-18	00:40	53.2	55.6	48.6
5-Nov-18	00:45	53.1	55.2	49.0
5-Nov-18	00:50	51.3	53.3	46.9
5-Nov-18	00:55	51.1	53.4	47.5
5-Nov-18	01:00	52.8	55.4	48.3
5-Nov-18	01:05	51.6	54.4	47.4
5-Nov-18	01:10	50.2	52.7	45.8
5-Nov-18	01:15	51.6	53.9	48.4
5-Nov-18	01:20	50.5	52.6	47.6
5-Nov-18	01:25	50.5	52.7	47.4
5-Nov-18	01:30	50.5	53.0	46.5
5-Nov-18	01:35	50.9	53.3	47.4
5-Nov-18	01:40	49.7	52.0	46.0
5-Nov-18	01:45	52.0	53.0	46.2
5-Nov-18	01:50	49.2	51.4	45.6
5-Nov-18	01:55	48.3	50.9	43.6
5-Nov-18	02:00	50.3	53.1	46.1
5-Nov-18	02:05	47.0	49.7	42.6
5-Nov-18	02:10	48.8	51.8	43.1
5-Nov-18	02:15	48.1	50.7	42.7
5-Nov-18	02:20	47.3	50.4	42.3
5-Nov-18	02:25	48.6	51.6	42.9
5-Nov-18	02:30	49.0	51.7	44.9
5-Nov-18	02:35	47.7	50.6	43.4
5-Nov-18	02:40	47.3	50.0	41.8
5-Nov-18	02:45	48.2	51.4	42.2
5-Nov-18	02:50	48.2	51.3	42.9
5-Nov-18	02:55	46.9	49.8	41.5
5-Nov-18	03:00	48.5	51.7	42.6
5-Nov-18	03:05	47.3	50.4	42.3
5-Nov-18	03:10	47.3	50.5	41.0
5-Nov-18	03:15	47.2	50.5	41.5
5-Nov-18	03:20	47.2	50.2	41.6
5-Nov-18	03:25	46.8	49.8	41.3
5-Nov-18	03:30	46.7	49.9	40.4
5-Nov-18	03:35	47.4	50.5	41.8
5-Nov-18	03:40	46.9	50.8	40.0
5-Nov-18	03:45	46.4	49.2	42.0
5-Nov-18	03:50	46.9	50.2	39.8
5-Nov-18	03:55	46.6	49.9	40.0
5-Nov-18	04:00	48.5	51.8	42.5
5-Nov-18	04:05	46.4	49.5	40.1
5-Nov-18	04:10	48.4	51.3	41.1

Date	dB(A)			
	Time	L _{eq}	L ₁₀	L ₉₀
5-Nov-18	04:15	47.5	51.3	40.0
5-Nov-18	04:20	47.4	50.6	40.5
5-Nov-18	04:25	46.0	49.4	39.9
5-Nov-18	04:30	47.4	50.3	42.2
5-Nov-18	04:35	47.1	50.3	41.2
5-Nov-18	04:40	48.0	51.1	41.6
5-Nov-18	04:45	46.8	50.0	39.8
5-Nov-18	04:50	48.3	50.9	42.7
5-Nov-18	04:55	47.6	50.5	42.3
5-Nov-18	05:00	48.6	51.6	42.7
5-Nov-18	05:05	48.9	51.8	44.0
5-Nov-18	05:10	51.2	53.0	43.0
5-Nov-18	05:15	50.5	52.3	46.1
5-Nov-18	05:20	50.8	53.6	46.5
5-Nov-18	05:25	49.2	51.6	45.3
5-Nov-18	05:30	48.9	51.5	44.7
5-Nov-18	05:35	49.9	52.6	45.8
5-Nov-18	05:40	51.2	53.9	47.2
5-Nov-18	05:45	52.9	55.4	48.0
5-Nov-18	05:50	51.1	54.1	45.9
5-Nov-18	05:55	53.1	56.1	47.0
5-Nov-18	06:00	53.7	56.5	48.3
5-Nov-18	06:05	52.9	55.2	48.7
5-Nov-18	06:10	53.7	55.8	49.6
5-Nov-18	06:15	54.1	56.9	49.0
5-Nov-18	06:20	55.0	57.7	50.3
5-Nov-18	06:25	55.0	57.0	51.9
5-Nov-18	06:30	55.7	57.6	52.9
5-Nov-18	06:35	55.4	57.5	52.4
5-Nov-18	06:40	56.9	58.8	54.2
5-Nov-18	06:45	56.9	58.9	54.2
5-Nov-18	06:50	57.5	59.3	54.3
5-Nov-18	06:55	57.3	58.9	55.1
5-Nov-18	23:00	54.6	56.2	52.2
5-Nov-18	23:05	55.4	57.5	52.1
5-Nov-18	23:10	55.3	57.7	51.9
5-Nov-18	23:15	57.6	59.0	53.2
5-Nov-18	23:20	56.9	59.2	53.0
5-Nov-18	23:25	57.8	59.2	51.1
5-Nov-18	23:30	59.5	60.5	51.6
5-Nov-18	23:35	55.5	57.9	50.4
5-Nov-18	23:40	55.3	57.2	51.2
5-Nov-18	23:45	54.7	57.0	51.0
5-Nov-18	23:50	55.7	58.5	51.0
5-Nov-18	23:55	54.4	56.8	50.5
	Mean	52.5	53.6	46.2
	Maximum	59.5	60.5	55.1
	Minimum	46.0	49.2	39.8

Appendix B4

Night Time Noise Level at Ah Kung Kok Fishermen Village (CM4)

Date	dB(A)			
	Time	L _{eq}	L ₁₀	L ₉₀
6-Nov-18	00:00	53.5	56.1	50.0
6-Nov-18	00:05	54.5	56.5	50.2
6-Nov-18	00:10	54.5	57.2	50.0
6-Nov-18	00:15	54.9	57.0	50.7
6-Nov-18	00:20	54.2	56.8	50.1
6-Nov-18	00:25	53.4	55.9	49.2
6-Nov-18	00:30	53.9	55.8	49.6
6-Nov-18	00:35	54.7	57.2	48.4
6-Nov-18	00:40	53.2	55.2	48.7
6-Nov-18	00:45	53.7	55.9	49.1
6-Nov-18	00:50	52.5	53.9	48.7
6-Nov-18	00:55	52.8	55.0	48.2
6-Nov-18	01:00	52.9	54.7	48.8
6-Nov-18	01:05	52.3	54.9	47.3
6-Nov-18	01:10	50.9	53.1	47.9
6-Nov-18	01:15	52.0	54.9	47.0
6-Nov-18	01:20	50.2	52.3	47.0
6-Nov-18	01:25	49.7	51.9	46.3
6-Nov-18	01:30	50.2	52.7	47.1
6-Nov-18	01:35	51.1	53.4	46.9
6-Nov-18	01:40	50.6	53.0	46.9
6-Nov-18	01:45	54.2	55.8	50.3
6-Nov-18	01:50	50.4	52.9	45.6
6-Nov-18	01:55	48.9	51.7	43.7
6-Nov-18	02:00	48.3	51.0	44.2
6-Nov-18	02:05	48.6	51.0	44.9
6-Nov-18	02:10	49.6	52.5	45.0
6-Nov-18	02:15	50.8	52.4	44.9
6-Nov-18	02:20	49.2	51.6	45.4
6-Nov-18	02:25	49.7	51.4	44.5
6-Nov-18	02:30	48.9	51.9	44.0
6-Nov-18	02:35	49.7	52.5	45.5
6-Nov-18	02:40	50.0	52.9	43.3
6-Nov-18	02:45	48.8	51.8	43.2
6-Nov-18	02:50	48.7	51.8	43.3
6-Nov-18	02:55	48.8	51.6	43.3
6-Nov-18	03:00	49.8	52.6	44.6
6-Nov-18	03:05	47.6	50.4	43.2
6-Nov-18	03:10	49.8	52.4	45.6
6-Nov-18	03:15	47.6	50.2	43.3
6-Nov-18	03:20	48.2	51.0	43.8
6-Nov-18	03:25	49.1	52.2	43.8
6-Nov-18	03:30	48.5	51.6	43.2
6-Nov-18	03:35	49.1	51.5	43.5
6-Nov-18	03:40	51.1	54.1	45.5
6-Nov-18	03:45	48.5	51.0	43.7
6-Nov-18	03:50	51.4	54.4	44.5
6-Nov-18	03:55	50.3	53.2	44.8
6-Nov-18	04:00	51.1	55.3	44.7
6-Nov-18	04:05	49.8	52.1	44.0
6-Nov-18	04:10	49.9	52.7	44.3

Date	dB(A)			
	Time	L _{eq}	L ₁₀	L ₉₀
6-Nov-18	04:15	48.8	51.0	44.5
6-Nov-18	04:20	48.2	50.8	43.9
6-Nov-18	04:25	48.3	51.4	42.3
6-Nov-18	04:30	49.6	52.1	43.3
6-Nov-18	04:35	48.4	51.2	43.6
6-Nov-18	04:40	49.6	52.3	44.4
6-Nov-18	04:45	50.6	53.0	46.4
6-Nov-18	04:50	48.8	51.7	44.1
6-Nov-18	04:55	49.6	52.2	45.3
6-Nov-18	05:00	50.4	53.1	46.0
6-Nov-18	05:05	51.4	53.8	45.8
6-Nov-18	05:10	48.8	51.2	45.2
6-Nov-18	05:15	51.2	53.4	45.8
6-Nov-18	05:20	52.5	54.6	46.6
6-Nov-18	05:25	51.6	53.6	47.7
6-Nov-18	05:30	50.1	52.8	45.4
6-Nov-18	05:35	50.5	52.9	46.6
6-Nov-18	05:40	52.6	55.3	48.9
6-Nov-18	05:45	53.7	56.5	48.4
6-Nov-18	05:50	52.0	54.8	47.2
6-Nov-18	05:55	53.6	55.7	49.4
6-Nov-18	06:00	54.4	56.4	50.0
6-Nov-18	06:05	54.2	56.8	50.5
6-Nov-18	06:10	55.0	57.3	50.1
6-Nov-18	06:15	55.6	58.5	51.6
6-Nov-18	06:20	55.5	57.8	52.1
6-Nov-18	06:25	56.2	58.2	53.0
6-Nov-18	06:30	56.4	58.4	53.8
6-Nov-18	06:35	57.1	58.7	54.1
6-Nov-18	06:40	56.4	58.4	53.1
6-Nov-18	06:45	57.4	59.3	55.0
6-Nov-18	06:50	57.7	59.3	55.2
6-Nov-18	06:55	57.6	59.4	55.0
6-Nov-18	23:00	55.4	57.7	52.1
6-Nov-18	23:05	55.7	57.5	52.5
6-Nov-18	23:10	55.2	57.6	51.4
6-Nov-18	23:15	55.1	57.3	51.7
6-Nov-18	23:20	54.7	58.1	49.8
6-Nov-18	23:25	56.3	59.5	51.4
6-Nov-18	23:30	56.9	59.8	52.5
6-Nov-18	23:35	53.8	55.7	48.7
6-Nov-18	23:40	53.0	55.4	49.4
6-Nov-18	23:45	54.7	57.5	50.4
6-Nov-18	23:50	53.8	56.7	49.0
6-Nov-18	23:55	53.5	55.8	49.2
	Mean	52.8	54.4	47.4
	Maximum	57.7	59.8	55.2
	Minimum	47.6	50.2	42.3

Appendix B4

Night Time Noise Level at Ah Kung Kok Fishermen Village (CM4)

Date	dB(A)			
	Time	L _{eq}	L ₁₀	L ₉₀
7-Nov-18	00:00	54.2	56.7	49.6
7-Nov-18	00:05	53.7	55.5	49.6
7-Nov-18	00:10	54.5	57.2	49.3
7-Nov-18	00:15	53.4	55.8	48.4
7-Nov-18	00:20	53.5	55.7	48.7
7-Nov-18	00:25	52.0	54.3	48.6
7-Nov-18	00:30	53.8	56.0	49.3
7-Nov-18	00:35	52.9	55.1	47.1
7-Nov-18	00:40	53.2	55.8	47.8
7-Nov-18	00:45	52.4	54.1	46.7
7-Nov-18	00:50	51.4	53.8	46.7
7-Nov-18	00:55	51.7	54.1	47.8
7-Nov-18	01:00	53.1	55.6	47.7
7-Nov-18	01:05	53.0	55.6	47.9
7-Nov-18	01:10	50.7	53.3	46.6
7-Nov-18	01:15	52.0	54.4	47.5
7-Nov-18	01:20	50.4	52.9	46.4
7-Nov-18	01:25	49.6	52.3	45.5
7-Nov-18	01:30	49.6	52.2	45.3
7-Nov-18	01:35	50.1	52.9	45.1
7-Nov-18	01:40	49.8	52.7	44.7
7-Nov-18	01:45	49.3	51.8	44.4
7-Nov-18	01:50	49.1	51.8	45.6
7-Nov-18	01:55	48.7	50.8	44.2
7-Nov-18	02:00	48.9	51.8	44.0
7-Nov-18	02:05	47.8	50.6	43.6
7-Nov-18	02:10	49.3	51.9	43.5
7-Nov-18	02:15	48.2	51.1	42.8
7-Nov-18	02:20	49.3	52.0	44.6
7-Nov-18	02:25	47.7	50.6	42.3
7-Nov-18	02:30	49.6	52.6	45.0
7-Nov-18	02:35	48.8	51.9	43.4
7-Nov-18	02:40	48.6	51.2	44.0
7-Nov-18	02:45	48.4	51.0	44.5
7-Nov-18	02:50	47.7	50.9	42.0
7-Nov-18	02:55	47.6	50.2	43.5
7-Nov-18	03:00	46.9	49.7	42.4
7-Nov-18	03:05	46.9	50.0	42.1
7-Nov-18	03:10	48.4	51.4	43.9
7-Nov-18	03:15	47.0	49.6	42.1
7-Nov-18	03:20	46.6	49.6	41.9
7-Nov-18	03:25	47.8	50.7	42.6
7-Nov-18	03:30	47.4	50.6	41.9
7-Nov-18	03:35	47.3	50.1	42.1
7-Nov-18	03:40	49.6	50.9	41.6
7-Nov-18	03:45	47.0	49.9	41.7
7-Nov-18	03:50	47.2	50.3	41.6
7-Nov-18	03:55	48.8	51.7	41.8
7-Nov-18	04:00	48.4	51.0	43.0
7-Nov-18	04:05	47.1	49.8	42.1
7-Nov-18	04:10	47.7	50.5	43.2

Date	dB(A)			
	Time	L _{eq}	L ₁₀	L ₉₀
7-Nov-18	04:15	48.4	51.8	43.0
7-Nov-18	04:20	49.6	51.3	43.5
7-Nov-18	04:25	48.1	51.1	43.3
7-Nov-18	04:30	47.0	49.7	42.7
7-Nov-18	04:35	47.9	51.0	42.3
7-Nov-18	04:40	49.6	52.3	42.9
7-Nov-18	04:45	48.0	50.7	43.2
7-Nov-18	04:50	48.0	50.9	42.9
7-Nov-18	04:55	48.5	51.3	43.7
7-Nov-18	05:00	50.1	52.8	45.3
7-Nov-18	05:05	49.1	51.9	44.5
7-Nov-18	05:10	49.7	51.4	42.6
7-Nov-18	05:15	50.2	52.0	43.8
7-Nov-18	05:20	51.5	54.6	45.5
7-Nov-18	05:25	48.2	50.9	43.3
7-Nov-18	05:30	49.3	51.9	45.3
7-Nov-18	05:35	50.3	52.7	46.1
7-Nov-18	05:40	51.5	54.6	46.0
7-Nov-18	05:45	52.3	54.5	47.2
7-Nov-18	05:50	50.4	52.7	46.2
7-Nov-18	05:55	52.3	55.5	46.5
7-Nov-18	06:00	53.4	56.0	47.9
7-Nov-18	06:05	53.0	55.7	48.2
7-Nov-18	06:10	53.5	55.8	48.9
7-Nov-18	06:15	55.4	58.3	51.3
7-Nov-18	06:20	54.5	57.2	50.6
7-Nov-18	06:25	54.9	57.5	51.1
7-Nov-18	06:30	55.3	57.8	51.7
7-Nov-18	06:35	55.7	57.9	52.7
7-Nov-18	06:40	56.7	58.9	53.4
7-Nov-18	06:45	56.3	58.3	53.4
7-Nov-18	06:50	56.8	58.8	54.2
7-Nov-18	06:55	57.1	59.3	53.8
7-Nov-18	23:00	56.2	59.1	52.2
7-Nov-18	23:05	54.3	56.4	51.1
7-Nov-18	23:10	55.1	57.0	52.0
7-Nov-18	23:15	54.2	56.0	51.0
7-Nov-18	23:20	54.0	56.3	51.1
7-Nov-18	23:25	55.7	56.9	51.4
7-Nov-18	23:30	54.4	56.4	50.8
7-Nov-18	23:35	53.9	56.2	50.0
7-Nov-18	23:40	54.4	56.5	50.6
7-Nov-18	23:45	54.8	57.0	51.0
7-Nov-18	23:50	53.7	55.9	49.0
7-Nov-18	23:55	54.2	56.4	50.3
	Mean	52.0	53.5	46.3
	Maximum	57.1	59.3	54.2
	Minimum	46.6	49.6	41.6

Appendix B4

Night Time Noise Level at Ah Kung Kok Fishermen Village (CM4)

Date	dB(A)			
	Time	L _{eq}	L ₁₀	L ₉₀
8-Nov-18	00:00	53.4	56.0	50.0
8-Nov-18	00:05	53.6	55.7	50.1
8-Nov-18	00:10	54.5	57.2	49.9
8-Nov-18	00:15	53.6	56.1	49.3
8-Nov-18	00:20	53.4	55.4	48.4
8-Nov-18	00:25	52.8	55.1	49.0
8-Nov-18	00:30	54.1	56.5	50.4
8-Nov-18	00:35	53.8	56.4	49.0
8-Nov-18	00:40	52.6	54.7	47.8
8-Nov-18	00:45	52.8	55.0	48.2
8-Nov-18	00:50	52.8	55.1	46.4
8-Nov-18	00:55	52.1	55.2	47.3
8-Nov-18	01:00	52.5	55.2	48.0
8-Nov-18	01:05	52.1	54.6	47.0
8-Nov-18	01:10	50.2	53.0	45.9
8-Nov-18	01:15	50.8	53.1	46.3
8-Nov-18	01:20	50.2	52.7	46.6
8-Nov-18	01:25	50.4	53.2	45.5
8-Nov-18	01:30	49.8	52.3	45.5
8-Nov-18	01:35	49.5	52.0	45.8
8-Nov-18	01:40	49.9	52.7	45.7
8-Nov-18	01:45	49.9	51.9	47.0
8-Nov-18	01:50	49.8	52.3	45.9
8-Nov-18	01:55	49.4	51.7	45.8
8-Nov-18	02:00	49.2	51.6	45.3
8-Nov-18	02:05	50.4	52.7	45.2
8-Nov-18	02:10	50.0	52.7	45.2
8-Nov-18	02:15	51.4	53.6	46.2
8-Nov-18	02:20	50.4	52.0	44.9
8-Nov-18	02:25	50.3	52.2	44.5
8-Nov-18	02:30	48.7	51.6	43.4
8-Nov-18	02:35	48.6	51.5	44.5
8-Nov-18	02:40	49.4	51.5	43.5
8-Nov-18	02:45	50.8	52.8	43.3
8-Nov-18	02:50	50.5	53.2	45.7
8-Nov-18	02:55	49.5	52.7	43.1
8-Nov-18	03:00	49.2	52.2	43.8
8-Nov-18	03:05	47.9	50.8	42.8
8-Nov-18	03:10	49.4	51.2	42.3
8-Nov-18	03:15	50.0	51.8	43.9
8-Nov-18	03:20	48.8	50.8	42.4
8-Nov-18	03:25	47.9	51.0	41.5
8-Nov-18	03:30	48.4	51.2	42.6
8-Nov-18	03:35	47.1	50.4	41.8
8-Nov-18	03:40	48.3	50.8	42.2
8-Nov-18	03:45	47.9	50.5	42.6
8-Nov-18	03:50	46.8	50.0	40.8
8-Nov-18	03:55	48.1	51.0	42.4
8-Nov-18	04:00	49.6	51.9	45.4
8-Nov-18	04:05	47.9	51.1	41.6
8-Nov-18	04:10	46.5	49.6	41.1

Date	dB(A)			
	Time	L _{eq}	L ₁₀	L ₉₀
8-Nov-18	04:15	47.7	50.3	43.5
8-Nov-18	04:20	48.6	51.4	42.3
8-Nov-18	04:25	47.4	50.1	42.9
8-Nov-18	04:30	48.0	51.4	41.5
8-Nov-18	04:35	47.8	50.8	43.3
8-Nov-18	04:40	48.7	51.7	43.0
8-Nov-18	04:45	47.4	50.8	40.9
8-Nov-18	04:50	47.3	50.3	40.9
8-Nov-18	04:55	48.7	51.6	43.1
8-Nov-18	05:00	48.1	50.6	43.9
8-Nov-18	05:05	49.4	51.9	44.0
8-Nov-18	05:10	50.7	52.9	44.4
8-Nov-18	05:15	49.9	51.9	44.0
8-Nov-18	05:20	49.7	53.2	44.2
8-Nov-18	05:25	48.7	51.8	43.8
8-Nov-18	05:30	49.1	51.8	45.3
8-Nov-18	05:35	49.5	51.9	45.3
8-Nov-18	05:40	51.2	54.1	46.5
8-Nov-18	05:45	52.8	55.4	47.5
8-Nov-18	05:50	51.4	54.3	47.4
8-Nov-18	05:55	52.6	54.9	47.5
8-Nov-18	06:00	53.7	56.7	49.4
8-Nov-18	06:05	52.8	55.5	48.3
8-Nov-18	06:10	53.3	55.7	48.7
8-Nov-18	06:15	55.1	58.0	50.5
8-Nov-18	06:20	53.9	56.1	49.4
8-Nov-18	06:25	55.0	57.6	51.5
8-Nov-18	06:30	55.1	57.6	51.0
8-Nov-18	06:35	55.1	56.8	51.6
8-Nov-18	06:40	56.5	58.6	53.7
8-Nov-18	06:45	57.2	58.9	53.9
8-Nov-18	06:50	56.4	58.1	54.0
8-Nov-18	06:55	57.4	59.4	55.0
8-Nov-18	23:00	54.9	56.9	52.1
8-Nov-18	23:05	55.4	57.4	52.5
8-Nov-18	23:10	58.4	60.9	53.0
8-Nov-18	23:15	57.8	59.2	53.3
8-Nov-18	23:20	57.9	59.2	52.5
8-Nov-18	23:25	55.7	58.0	52.8
8-Nov-18	23:30	55.7	57.8	52.2
8-Nov-18	23:35	54.8	56.9	51.6
8-Nov-18	23:40	55.0	57.3	51.4
8-Nov-18	23:45	55.6	58.5	52.3
8-Nov-18	23:50	54.5	56.7	50.4
8-Nov-18	23:55	55.5	58.0	52.1
	Mean	52.5	53.9	46.7
	Maximum	58.4	60.9	55.0
	Minimum	46.5	49.6	40.8

Appendix B4

Night Time Noise Level at Ah Kung Kok Fishermen Village (CM4)

Date	dB(A)			
	Time	L _{eq}	L ₁₀	L ₉₀
9-Nov-18	00:00	54.5	57.6	50.2
9-Nov-18	00:05	55.3	57.1	51.1
9-Nov-18	00:10	55.3	57.9	51.5
9-Nov-18	00:15	55.5	57.7	51.8
9-Nov-18	00:20	54.1	55.8	50.5
9-Nov-18	00:25	54.1	56.0	51.1
9-Nov-18	00:30	54.1	56.8	49.7
9-Nov-18	00:35	54.6	56.5	50.7
9-Nov-18	00:40	54.3	57.1	49.7
9-Nov-18	00:45	53.6	55.6	49.0
9-Nov-18	00:50	53.2	55.6	49.1
9-Nov-18	00:55	51.9	54.1	48.3
9-Nov-18	01:00	54.1	56.6	49.1
9-Nov-18	01:05	52.5	54.7	48.3
9-Nov-18	01:10	52.6	54.5	48.7
9-Nov-18	01:15	52.2	54.4	48.6
9-Nov-18	01:20	51.2	53.3	48.1
9-Nov-18	01:25	51.4	53.5	48.3
9-Nov-18	01:30	50.9	52.8	48.2
9-Nov-18	01:35	51.0	53.3	47.2
9-Nov-18	01:40	50.9	53.4	47.1
9-Nov-18	01:45	51.1	52.5	45.7
9-Nov-18	01:50	51.3	53.3	47.8
9-Nov-18	01:55	50.3	52.9	45.1
9-Nov-18	02:00	49.8	52.4	45.2
9-Nov-18	02:05	49.7	52.4	44.9
9-Nov-18	02:10	49.2	51.9	43.5
9-Nov-18	02:15	49.8	52.5	45.1
9-Nov-18	02:20	48.4	51.3	43.7
9-Nov-18	02:25	50.0	52.8	45.4
9-Nov-18	02:30	49.6	52.2	45.8
9-Nov-18	02:35	48.7	51.8	43.3
9-Nov-18	02:40	49.4	52.1	45.0
9-Nov-18	02:45	49.3	52.2	45.0
9-Nov-18	02:50	49.6	52.3	45.2
9-Nov-18	02:55	48.0	51.0	43.7
9-Nov-18	03:00	48.1	51.0	42.6
9-Nov-18	03:05	48.3	50.9	43.9
9-Nov-18	03:10	48.9	51.7	43.8
9-Nov-18	03:15	49.2	51.9	44.0
9-Nov-18	03:20	47.7	50.7	42.7
9-Nov-18	03:25	47.3	50.1	43.1
9-Nov-18	03:30	49.2	52.0	44.4
9-Nov-18	03:35	48.1	50.5	43.5
9-Nov-18	03:40	49.1	51.8	44.1
9-Nov-18	03:45	49.2	51.7	45.7
9-Nov-18	03:50	49.5	51.8	44.3
9-Nov-18	03:55	50.4	53.2	44.3
9-Nov-18	04:00	48.5	51.2	44.3
9-Nov-18	04:05	49.0	51.5	43.6
9-Nov-18	04:10	49.3	52.2	45.0

Date	dB(A)			
	Time	L _{eq}	L ₁₀	L ₉₀
9-Nov-18	04:15	48.6	51.4	44.5
9-Nov-18	04:20	48.9	52.1	42.9
9-Nov-18	04:25	49.0	52.0	44.8
9-Nov-18	04:30	48.3	51.5	43.3
9-Nov-18	04:35	48.3	51.0	44.0
9-Nov-18	04:40	48.7	51.9	42.8
9-Nov-18	04:45	48.9	51.5	43.4
9-Nov-18	04:50	48.5	51.0	44.0
9-Nov-18	04:55	49.3	52.0	44.6
9-Nov-18	05:00	50.0	52.4	46.0
9-Nov-18	05:05	50.5	53.2	45.0
9-Nov-18	05:10	49.0	51.3	44.1
9-Nov-18	05:15	51.0	52.9	46.0
9-Nov-18	05:20	50.4	53.0	46.2
9-Nov-18	05:25	49.6	52.2	45.7
9-Nov-18	05:30	49.7	52.4	44.6
9-Nov-18	05:35	51.2	53.7	46.4
9-Nov-18	05:40	51.1	54.2	46.7
9-Nov-18	05:45	52.9	55.1	47.7
9-Nov-18	05:50	51.2	53.8	46.9
9-Nov-18	05:55	53.0	55.7	48.4
9-Nov-18	06:00	54.4	57.5	48.1
9-Nov-18	06:05	53.6	56.2	49.6
9-Nov-18	06:10	54.0	56.4	50.1
9-Nov-18	06:15	55.1	57.6	51.2
9-Nov-18	06:20	54.4	56.8	50.2
9-Nov-18	06:25	54.7	57.1	50.8
9-Nov-18	06:30	56.0	57.9	53.0
9-Nov-18	06:35	56.8	58.8	53.3
9-Nov-18	06:40	56.8	58.8	53.6
9-Nov-18	06:45	57.1	58.9	54.4
9-Nov-18	06:50	58.3	59.6	55.4
9-Nov-18	06:55	57.8	59.6	55.6
9-Nov-18	23:00	57.3	59.2	53.4
9-Nov-18	23:05	56.4	57.3	52.6
9-Nov-18	23:10	57.5	60.2	53.5
9-Nov-18	23:15	57.0	59.4	53.0
9-Nov-18	23:20	58.8	62.1	53.4
9-Nov-18	23:25	59.2	61.8	53.4
9-Nov-18	23:30	59.0	58.5	52.5
9-Nov-18	23:35	55.8	57.6	52.8
9-Nov-18	23:40	55.0	57.2	52.2
9-Nov-18	23:45	55.2	57.0	51.7
9-Nov-18	23:50	54.8	56.4	52.2
9-Nov-18	23:55	54.9	56.9	51.5
	Mean	53.2	54.4	47.7
	Maximum	59.2	62.1	55.6
	Minimum	47.3	50.1	42.6

Appendix B4

Night Time Noise Level at Ah Kung Kok Fishermen Village (CM4)

Date	dB(A)			
	Time	L _{eq}	L ₁₀	L ₉₀
10-Nov-18	00:00	55.4	57.5	51.6
10-Nov-18	00:05	53.7	55.8	50.8
10-Nov-18	00:10	54.9	57.4	51.4
10-Nov-18	00:15	54.5	56.6	50.2
10-Nov-18	00:20	54.4	56.5	50.4
10-Nov-18	00:25	54.4	56.6	50.8
10-Nov-18	00:30	53.5	55.7	49.5
10-Nov-18	00:35	53.6	55.5	49.7
10-Nov-18	00:40	53.7	55.7	49.6
10-Nov-18	00:45	54.1	56.0	50.4
10-Nov-18	00:50	53.0	55.0	50.0
10-Nov-18	00:55	52.9	54.9	49.4
10-Nov-18	01:00	53.2	55.7	48.5
10-Nov-18	01:05	53.4	55.9	49.0
10-Nov-18	01:10	51.7	53.7	48.2
10-Nov-18	01:15	52.0	53.9	49.1
10-Nov-18	01:20	51.8	54.2	48.7
10-Nov-18	01:25	52.4	54.5	49.1
10-Nov-18	01:30	51.9	54.1	48.5
10-Nov-18	01:35	51.6	53.8	48.4
10-Nov-18	01:40	51.7	54.3	47.7
10-Nov-18	01:45	50.6	52.6	47.6
10-Nov-18	01:50	52.7	55.3	49.4
10-Nov-18	01:55	50.0	52.5	46.1
10-Nov-18	02:00	50.6	52.9	46.3
10-Nov-18	02:05	51.1	52.7	46.3
10-Nov-18	02:10	52.3	54.1	47.3
10-Nov-18	02:15	51.7	54.8	46.5
10-Nov-18	02:20	50.4	52.8	46.0
10-Nov-18	02:25	51.1	52.9	47.6
10-Nov-18	02:30	51.2	53.0	45.8
10-Nov-18	02:35	50.3	52.0	47.2
10-Nov-18	02:40	52.3	51.9	46.0
10-Nov-18	02:45	49.2	51.7	45.9
10-Nov-18	02:50	49.8	52.6	44.7
10-Nov-18	02:55	49.4	51.7	46.1
10-Nov-18	03:00	48.8	51.1	42.9
10-Nov-18	03:05	50.6	52.6	46.4
10-Nov-18	03:10	50.0	52.4	46.0
10-Nov-18	03:15	49.6	52.3	45.6
10-Nov-18	03:20	49.4	52.6	44.4
10-Nov-18	03:25	48.9	51.5	45.1
10-Nov-18	03:30	49.8	52.6	44.7
10-Nov-18	03:35	48.8	51.4	44.9
10-Nov-18	03:40	48.5	51.2	44.1
10-Nov-18	03:45	48.8	51.5	44.7
10-Nov-18	03:50	51.7	53.0	43.5
10-Nov-18	03:55	50.2	50.8	44.6
10-Nov-18	04:00	50.2	52.0	43.6
10-Nov-18	04:05	49.9	52.4	45.4
10-Nov-18	04:10	49.0	51.7	44.5

Date	dB(A)			
	Time	L _{eq}	L ₁₀	L ₉₀
10-Nov-18	04:15	49.4	52.2	44.1
10-Nov-18	04:20	49.0	51.5	44.7
10-Nov-18	04:25	49.2	51.8	44.9
10-Nov-18	04:30	48.4	51.4	44.2
10-Nov-18	04:35	49.3	51.9	44.1
10-Nov-18	04:40	48.9	51.9	42.9
10-Nov-18	04:45	49.8	52.5	44.4
10-Nov-18	04:50	48.5	51.2	44.3
10-Nov-18	04:55	48.9	51.5	43.6
10-Nov-18	05:00	48.6	51.4	44.2
10-Nov-18	05:05	50.8	52.9	44.0
10-Nov-18	05:10	50.8	53.6	44.0
10-Nov-18	05:15	49.5	52.3	44.6
10-Nov-18	05:20	50.9	53.6	47.0
10-Nov-18	05:25	49.3	51.9	45.0
10-Nov-18	05:30	50.2	52.9	46.0
10-Nov-18	05:35	50.5	53.0	45.7
10-Nov-18	05:40	51.3	54.4	46.6
10-Nov-18	05:45	53.0	55.1	48.7
10-Nov-18	05:50	52.0	54.4	47.3
10-Nov-18	05:55	53.2	55.6	47.2
10-Nov-18	06:00	56.4	57.6	49.9
10-Nov-18	06:05	52.7	55.4	48.1
10-Nov-18	06:10	53.5	55.6	48.9
10-Nov-18	06:15	54.5	57.5	49.2
10-Nov-18	06:20	54.1	56.6	49.6
10-Nov-18	06:25	53.1	55.4	49.6
10-Nov-18	06:30	54.9	57.2	51.0
10-Nov-18	06:35	55.7	58.3	51.9
10-Nov-18	06:40	55.5	58.1	51.9
10-Nov-18	06:45	55.9	57.9	52.5
10-Nov-18	06:50	55.8	57.8	53.1
10-Nov-18	06:55	56.7	58.8	53.3
10-Nov-18	23:00	55.7	57.8	52.9
10-Nov-18	23:05	55.1	56.8	53.0
10-Nov-18	23:10	56.1	58.7	52.9
10-Nov-18	23:15	56.0	57.8	53.2
10-Nov-18	23:20	54.4	56.3	52.0
10-Nov-18	23:25	55.6	57.6	52.5
10-Nov-18	23:30	55.0	57.2	51.8
10-Nov-18	23:35	54.8	57.1	51.6
10-Nov-18	23:40	55.0	57.2	52.1
10-Nov-18	23:45	55.1	56.9	52.3
10-Nov-18	23:50	54.8	56.3	51.5
10-Nov-18	23:55	55.4	57.4	52.1
	Mean	52.7	54.3	47.9
	Maximum	56.7	58.8	53.3
	Minimum	48.4	50.8	42.9

Appendix B4

Night Time Noise Level at Ah Kung Kok Fishermen Village (CM4)

Date	dB(A)			
	Time	L _{eq}	L ₁₀	L ₉₀
11-Nov-18	00:00	54.5	56.6	51.3
11-Nov-18	00:05	54.3	56.9	50.5
11-Nov-18	00:10	55.1	57.9	50.4
11-Nov-18	00:15	54.3	56.4	51.0
11-Nov-18	00:20	54.9	57.2	51.0
11-Nov-18	00:25	54.2	56.1	50.5
11-Nov-18	00:30	53.2	55.5	49.9
11-Nov-18	00:35	53.0	55.2	49.5
11-Nov-18	00:40	54.2	56.9	48.8
11-Nov-18	00:45	54.0	56.3	50.6
11-Nov-18	00:50	53.5	54.9	50.4
11-Nov-18	00:55	53.1	55.4	49.2
11-Nov-18	01:00	53.2	55.2	49.8
11-Nov-18	01:05	52.8	54.8	48.8
11-Nov-18	01:10	53.0	54.7	48.8
11-Nov-18	01:15	51.9	54.9	47.9
11-Nov-18	01:20	51.7	53.9	48.0
11-Nov-18	01:25	51.9	54.1	48.2
11-Nov-18	01:30	51.2	53.4	47.8
11-Nov-18	01:35	51.6	53.8	48.2
11-Nov-18	01:40	51.8	53.9	48.5
11-Nov-18	01:45	51.6	53.5	46.7
11-Nov-18	01:50	51.7	53.3	47.8
11-Nov-18	01:55	51.0	53.4	47.1
11-Nov-18	02:00	50.0	52.5	46.5
11-Nov-18	02:05	51.0	52.9	48.2
11-Nov-18	02:10	50.1	52.8	46.0
11-Nov-18	02:15	49.6	51.8	46.2
11-Nov-18	02:20	50.4	52.7	46.3
11-Nov-18	02:25	50.0	52.6	45.4
11-Nov-18	02:30	49.9	52.2	46.3
11-Nov-18	02:35	55.2	55.3	46.8
11-Nov-18	02:40	50.2	52.5	47.0
11-Nov-18	02:45	50.0	52.0	46.6
11-Nov-18	02:50	49.7	52.0	45.9
11-Nov-18	02:55	49.6	52.0	45.8
11-Nov-18	03:00	50.1	53.0	44.8
11-Nov-18	03:05	49.0	51.5	44.7
11-Nov-18	03:10	49.1	51.7	44.7
11-Nov-18	03:15	49.7	52.2	45.1
11-Nov-18	03:20	49.2	51.6	45.5
11-Nov-18	03:25	51.4	53.6	46.0
11-Nov-18	03:30	49.4	52.1	44.7
11-Nov-18	03:35	48.7	51.2	44.8
11-Nov-18	03:40	49.3	51.9	45.2
11-Nov-18	03:45	49.8	51.7	44.6
11-Nov-18	03:50	48.9	51.4	45.1
11-Nov-18	03:55	47.6	50.0	44.0
11-Nov-18	04:00	48.2	50.7	43.8
11-Nov-18	04:05	52.2	52.7	45.1
11-Nov-18	04:10	49.3	52.0	42.9

Date	dB(A)			
	Time	L _{eq}	L ₁₀	L ₉₀
11-Nov-18	04:15	48.6	51.3	43.9
11-Nov-18	04:20	49.0	51.5	44.5
11-Nov-18	04:25	48.9	50.9	45.7
11-Nov-18	04:30	49.3	52.2	44.2
11-Nov-18	04:35	49.3	51.8	44.4
11-Nov-18	04:40	49.0	51.8	44.4
11-Nov-18	04:45	50.4	52.9	45.8
11-Nov-18	04:50	48.3	51.2	42.5
11-Nov-18	04:55	50.0	52.6	45.1
11-Nov-18	05:00	49.7	51.9	45.7
11-Nov-18	05:05	49.9	52.6	45.4
11-Nov-18	05:10	49.3	51.9	45.1
11-Nov-18	05:15	49.9	52.5	45.3
11-Nov-18	05:20	50.5	52.8	46.9
11-Nov-18	05:25	52.5	54.3	46.2
11-Nov-18	05:30	50.3	52.6	46.6
11-Nov-18	05:35	50.5	53.1	45.1
11-Nov-18	05:40	50.1	52.8	45.0
11-Nov-18	05:45	52.4	54.9	47.6
11-Nov-18	05:50	53.2	55.6	48.1
11-Nov-18	05:55	54.5	56.4	48.2
11-Nov-18	06:00	53.2	55.8	47.2
11-Nov-18	06:05	52.5	55.1	48.4
11-Nov-18	06:10	53.0	56.4	46.5
11-Nov-18	06:15	52.9	55.3	48.7
11-Nov-18	06:20	52.9	55.2	47.6
11-Nov-18	06:25	53.3	55.8	49.6
11-Nov-18	06:30	55.0	57.5	49.0
11-Nov-18	06:35	54.1	57.3	47.6
11-Nov-18	06:40	63.2	67.6	51.6
11-Nov-18	06:45	57.7	58.4	51.0
11-Nov-18	06:50	54.8	57.1	51.0
11-Nov-18	06:55	56.5	58.3	49.6
11-Nov-18	23:00	55.6	57.2	51.7
11-Nov-18	23:05	54.5	56.4	51.5
11-Nov-18	23:10	54.6	56.5	51.5
11-Nov-18	23:15	55.2	57.0	52.0
11-Nov-18	23:20	53.2	55.1	50.4
11-Nov-18	23:25	54.0	56.1	50.3
11-Nov-18	23:30	54.6	57.4	50.9
11-Nov-18	23:35	53.9	55.5	51.3
11-Nov-18	23:40	54.0	56.7	49.7
11-Nov-18	23:45	53.9	56.4	50.2
11-Nov-18	23:50	54.1	56.6	49.7
11-Nov-18	23:55	53.8	56.3	49.0
	Mean	52.9	54.2	47.5
	Maximum	63.2	67.6	52.0
	Minimum	47.6	50.0	42.5

Appendix B4

Night Time Noise Level at Ah Kung Kok Fishermen Village (CM4)

Date	dB(A)			
	Time	L _{eq}	L ₁₀	L ₉₀
12-Nov-18	00:00	53.8	55.7	49.9
12-Nov-18	00:05	52.7	55.4	48.6
12-Nov-18	00:10	53.4	55.7	49.8
12-Nov-18	00:15	53.0	55.3	48.6
12-Nov-18	00:20	52.9	55.3	48.4
12-Nov-18	00:25	54.0	56.7	49.2
12-Nov-18	00:30	50.6	53.1	46.3
12-Nov-18	00:35	52.3	54.9	46.3
12-Nov-18	00:40	53.1	55.9	47.8
12-Nov-18	00:45	53.6	56.0	47.3
12-Nov-18	00:50	50.9	52.6	46.5
12-Nov-18	00:55	51.1	53.5	46.9
12-Nov-18	01:00	52.4	54.6	47.7
12-Nov-18	01:05	51.2	53.4	47.0
12-Nov-18	01:10	51.3	53.2	46.5
12-Nov-18	01:15	50.7	53.1	45.6
12-Nov-18	01:20	49.1	51.6	44.6
12-Nov-18	01:25	49.7	52.4	43.9
12-Nov-18	01:30	49.9	52.6	44.6
12-Nov-18	01:35	49.3	51.8	45.4
12-Nov-18	01:40	48.6	51.0	44.5
12-Nov-18	01:45	49.9	52.9	44.8
12-Nov-18	01:50	50.3	53.6	44.4
12-Nov-18	01:55	48.5	51.1	44.9
12-Nov-18	02:00	48.2	51.3	43.1
12-Nov-18	02:05	47.2	50.0	42.1
12-Nov-18	02:10	48.1	51.3	42.0
12-Nov-18	02:15	47.3	50.0	42.9
12-Nov-18	02:20	48.1	51.2	41.0
12-Nov-18	02:25	50.5	51.8	43.9
12-Nov-18	02:30	48.3	51.6	41.4
12-Nov-18	02:35	49.0	51.9	44.7
12-Nov-18	02:40	48.0	50.9	43.5
12-Nov-18	02:45	46.9	50.2	41.0
12-Nov-18	02:50	46.3	49.3	41.7
12-Nov-18	02:55	46.8	49.4	42.7
12-Nov-18	03:00	47.4	50.4	41.6
12-Nov-18	03:05	47.0	49.7	42.3
12-Nov-18	03:10	48.3	52.2	40.6
12-Nov-18	03:15	47.0	49.7	40.6
12-Nov-18	03:20	47.6	50.5	42.4
12-Nov-18	03:25	47.6	50.3	42.8
12-Nov-18	03:30	47.6	50.5	42.1
12-Nov-18	03:35	47.2	49.8	41.9
12-Nov-18	03:40	45.8	48.6	41.6
12-Nov-18	03:45	46.2	49.3	40.8
12-Nov-18	03:50	48.0	51.1	42.8
12-Nov-18	03:55	49.0	51.7	43.8
12-Nov-18	04:00	47.1	50.2	42.3
12-Nov-18	04:05	47.9	51.3	41.4
12-Nov-18	04:10	46.4	49.7	41.8

Date	dB(A)			
	Time	L _{eq}	L ₁₀	L ₉₀
12-Nov-18	04:15	47.9	50.8	42.0
12-Nov-18	04:20	47.2	50.2	41.6
12-Nov-18	04:25	47.5	50.9	41.3
12-Nov-18	04:30	47.0	50.6	40.1
12-Nov-18	04:35	46.5	49.5	39.9
12-Nov-18	04:40	47.2	49.8	41.6
12-Nov-18	04:45	45.6	48.7	40.1
12-Nov-18	04:50	47.5	50.8	41.1
12-Nov-18	04:55	46.8	49.6	42.1
12-Nov-18	05:00	46.6	49.4	41.0
12-Nov-18	05:05	48.1	51.0	42.5
12-Nov-18	05:10	49.6	51.0	42.7
12-Nov-18	05:15	48.8	51.5	44.0
12-Nov-18	05:20	49.4	52.5	43.8
12-Nov-18	05:25	48.7	51.4	43.9
12-Nov-18	05:30	50.5	53.4	45.7
12-Nov-18	05:35	47.4	49.9	43.0
12-Nov-18	05:40	50.7	54.4	45.0
12-Nov-18	05:45	52.6	55.6	44.8
12-Nov-18	05:50	51.2	54.4	46.0
12-Nov-18	05:55	52.9	55.7	46.4
12-Nov-18	06:00	53.9	57.1	47.6
12-Nov-18	06:05	52.2	54.4	48.5
12-Nov-18	06:10	53.8	56.5	49.0
12-Nov-18	06:15	54.0	56.9	48.3
12-Nov-18	06:20	54.6	57.3	50.1
12-Nov-18	06:25	53.8	56.1	49.9
12-Nov-18	06:30	55.0	57.2	51.0
12-Nov-18	06:35	55.4	57.7	51.6
12-Nov-18	06:40	55.7	57.8	52.3
12-Nov-18	06:45	56.1	58.5	52.7
12-Nov-18	06:50	56.2	58.3	53.3
12-Nov-18	06:55	56.3	58.0	54.0
12-Nov-18	23:00	54.6	57.0	51.2
12-Nov-18	23:05	54.0	55.8	51.6
12-Nov-18	23:10	54.4	56.6	50.8
12-Nov-18	23:15	55.6	58.0	51.3
12-Nov-18	23:20	54.8	57.1	51.9
12-Nov-18	23:25	55.2	57.6	50.6
12-Nov-18	23:30	54.4	57.0	50.1
12-Nov-18	23:35	54.4	56.6	50.3
12-Nov-18	23:40	53.8	56.3	50.4
12-Nov-18	23:45	54.4	56.9	50.0
12-Nov-18	23:50	54.8	57.2	49.5
12-Nov-18	23:55	54.4	57.3	50.3
	Mean	51.6	53.2	45.6
	Maximum	56.3	58.5	54.0
	Minimum	45.6	48.6	39.9

Appendix B4

Night Time Noise Level at Ah Kung Kok Fishermen Village (CM4)

Date	dB(A)			
	Time	L _{eq}	L ₁₀	L ₉₀
13-Nov-18	00:00	53.0	55.8	47.7
13-Nov-18	00:05	53.9	56.5	49.1
13-Nov-18	00:10	54.0	56.8	49.4
13-Nov-18	00:15	53.5	55.8	49.5
13-Nov-18	00:20	53.6	55.9	49.8
13-Nov-18	00:25	53.7	56.7	48.8
13-Nov-18	00:30	53.1	54.9	50.5
13-Nov-18	00:35	53.1	55.5	48.8
13-Nov-18	00:40	53.5	56.0	49.6
13-Nov-18	00:45	54.2	56.3	49.2
13-Nov-18	00:50	53.1	55.1	49.4
13-Nov-18	00:55	51.5	53.8	47.3
13-Nov-18	01:00	52.5	54.9	48.2
13-Nov-18	01:05	51.8	54.1	47.1
13-Nov-18	01:10	51.6	53.5	47.5
13-Nov-18	01:15	51.1	52.8	47.1
13-Nov-18	01:20	50.8	52.9	45.2
13-Nov-18	01:25	50.0	51.9	45.5
13-Nov-18	01:30	50.1	52.6	46.1
13-Nov-18	01:35	49.1	51.7	44.7
13-Nov-18	01:40	49.7	51.6	46.1
13-Nov-18	01:45	48.9	51.7	44.1
13-Nov-18	01:50	49.4	51.6	45.0
13-Nov-18	01:55	48.6	51.4	44.2
13-Nov-18	02:00	49.5	52.2	45.2
13-Nov-18	02:05	49.1	51.3	45.6
13-Nov-18	02:10	49.9	52.5	44.3
13-Nov-18	02:15	48.8	51.5	44.5
13-Nov-18	02:20	47.2	50.0	42.8
13-Nov-18	02:25	48.3	51.1	43.7
13-Nov-18	02:30	49.1	51.8	44.9
13-Nov-18	02:35	48.9	51.2	45.4
13-Nov-18	02:40	48.2	50.8	44.1
13-Nov-18	02:45	47.4	50.4	42.0
13-Nov-18	02:50	47.2	50.0	43.2
13-Nov-18	02:55	47.4	50.6	42.1
13-Nov-18	03:00	47.9	50.7	43.2
13-Nov-18	03:05	46.8	49.9	41.6
13-Nov-18	03:10	48.4	51.2	42.9
13-Nov-18	03:15	46.6	49.6	41.1
13-Nov-18	03:20	47.3	49.7	42.8
13-Nov-18	03:25	47.7	50.4	43.1
13-Nov-18	03:30	47.2	50.1	42.3
13-Nov-18	03:35	48.2	50.8	43.4
13-Nov-18	03:40	49.6	51.6	43.2
13-Nov-18	03:45	47.1	49.9	42.9
13-Nov-18	03:50	47.9	50.4	43.9
13-Nov-18	03:55	47.4	50.5	42.6
13-Nov-18	04:00	48.1	51.2	42.7
13-Nov-18	04:05	47.6	50.9	41.8
13-Nov-18	04:10	48.6	51.7	42.9

Date	dB(A)			
	Time	L _{eq}	L ₁₀	L ₉₀
13-Nov-18	04:15	48.4	51.6	43.9
13-Nov-18	04:20	48.4	51.1	44.1
13-Nov-18	04:25	47.6	50.6	42.2
13-Nov-18	04:30	47.9	51.2	42.0
13-Nov-18	04:35	47.4	50.8	40.6
13-Nov-18	04:40	47.9	50.6	42.6
13-Nov-18	04:45	48.4	51.3	43.3
13-Nov-18	04:50	49.4	52.2	44.2
13-Nov-18	04:55	48.6	51.1	43.0
13-Nov-18	05:00	49.6	52.0	45.6
13-Nov-18	05:05	49.0	51.5	45.3
13-Nov-18	05:10	48.9	51.6	44.2
13-Nov-18	05:15	49.8	51.9	45.9
13-Nov-18	05:20	49.4	52.2	45.3
13-Nov-18	05:25	49.5	52.0	45.0
13-Nov-18	05:30	49.9	52.6	45.5
13-Nov-18	05:35	50.8	53.6	46.2
13-Nov-18	05:40	52.0	54.5	47.8
13-Nov-18	05:45	53.4	55.7	48.4
13-Nov-18	05:50	52.0	54.6	48.7
13-Nov-18	05:55	52.8	55.5	48.1
13-Nov-18	06:00	53.1	56.5	48.0
13-Nov-18	06:05	52.6	54.9	48.4
13-Nov-18	06:10	52.4	54.9	46.4
13-Nov-18	06:15	54.9	57.4	51.2
13-Nov-18	06:20	53.6	56.0	49.6
13-Nov-18	06:25	54.4	56.6	51.1
13-Nov-18	06:30	54.7	57.1	51.2
13-Nov-18	06:35	55.6	57.6	53.0
13-Nov-18	06:40	56.0	58.2	53.1
13-Nov-18	06:45	55.8	58.4	52.1
13-Nov-18	06:50	56.8	58.9	54.1
13-Nov-18	06:55	57.0	59.0	54.5
13-Nov-18	23:00	54.3	56.4	51.4
13-Nov-18	23:05	54.6	56.8	52.0
13-Nov-18	23:10	55.2	57.3	51.7
13-Nov-18	23:15	55.1	57.6	51.3
13-Nov-18	23:20	54.5	56.9	51.2
13-Nov-18	23:25	55.0	56.9	52.0
13-Nov-18	23:30	54.9	56.3	50.9
13-Nov-18	23:35	53.9	55.8	51.2
13-Nov-18	23:40	55.3	57.5	51.7
13-Nov-18	23:45	54.7	56.8	51.4
13-Nov-18	23:50	54.8	56.5	51.5
13-Nov-18	23:55	54.8	56.8	50.6
	Mean	52.0	53.5	46.7
	Maximum	57.0	59.0	54.5
	Minimum	46.6	49.6	40.6

Appendix B4

Night Time Noise Level at Ah Kung Kok Fishermen Village (CM4)

Date	dB(A)			
	Time	L _{eq}	L ₁₀	L ₉₀
14-Nov-18	00:00	54.4	56.5	51.1
14-Nov-18	00:05	54.1	56.0	50.9
14-Nov-18	00:10	56.0	58.2	51.3
14-Nov-18	00:15	53.4	55.5	49.8
14-Nov-18	00:20	53.1	54.6	48.8
14-Nov-18	00:25	55.3	58.3	50.5
14-Nov-18	00:30	53.0	55.0	50.0
14-Nov-18	00:35	54.0	56.7	48.6
14-Nov-18	00:40	54.0	57.0	48.6
14-Nov-18	00:45	52.9	54.7	48.7
14-Nov-18	00:50	52.7	55.3	48.8
14-Nov-18	00:55	52.0	54.8	48.0
14-Nov-18	01:00	55.2	56.7	49.4
14-Nov-18	01:05	52.8	55.0	48.4
14-Nov-18	01:10	51.8	53.7	47.4
14-Nov-18	01:15	52.3	54.6	48.3
14-Nov-18	01:20	50.5	52.9	47.2
14-Nov-18	01:25	50.4	52.6	46.7
14-Nov-18	01:30	51.0	53.6	47.2
14-Nov-18	01:35	50.4	52.8	45.2
14-Nov-18	01:40	48.9	51.4	44.7
14-Nov-18	01:45	49.4	51.7	45.8
14-Nov-18	01:50	50.1	51.9	47.1
14-Nov-18	01:55	50.3	53.0	45.5
14-Nov-18	02:00	50.0	52.6	45.4
14-Nov-18	02:05	48.9	51.1	45.2
14-Nov-18	02:10	48.8	51.7	43.5
14-Nov-18	02:15	49.2	51.5	45.6
14-Nov-18	02:20	48.5	51.4	44.4
14-Nov-18	02:25	48.5	50.8	45.1
14-Nov-18	02:30	50.2	52.8	45.6
14-Nov-18	02:35	48.6	51.2	44.1
14-Nov-18	02:40	47.9	50.6	43.1
14-Nov-18	02:45	48.1	51.2	43.8
14-Nov-18	02:50	47.5	50.3	42.2
14-Nov-18	02:55	47.8	50.4	43.5
14-Nov-18	03:00	47.9	50.5	43.4
14-Nov-18	03:05	48.4	51.4	42.7
14-Nov-18	03:10	48.6	51.2	44.0
14-Nov-18	03:15	50.3	52.0	43.0
14-Nov-18	03:20	47.5	50.1	42.4
14-Nov-18	03:25	47.9	50.7	43.5
14-Nov-18	03:30	49.1	51.8	44.0
14-Nov-18	03:35	48.0	51.4	41.0
14-Nov-18	03:40	47.5	49.6	44.1
14-Nov-18	03:45	47.2	50.2	42.0
14-Nov-18	03:50	47.3	50.9	41.0
14-Nov-18	03:55	47.4	50.5	41.7
14-Nov-18	04:00	48.6	51.6	43.1
14-Nov-18	04:05	47.6	50.7	42.4
14-Nov-18	04:10	48.5	51.3	42.3

Date	dB(A)			
	Time	L _{eq}	L ₁₀	L ₉₀
14-Nov-18	04:15	47.7	50.4	43.2
14-Nov-18	04:20	48.5	51.4	44.4
14-Nov-18	04:25	47.3	50.3	42.0
14-Nov-18	04:30	47.5	50.2	41.7
14-Nov-18	04:35	48.9	52.0	43.3
14-Nov-18	04:40	49.2	51.9	43.6
14-Nov-18	04:45	48.0	50.8	42.5
14-Nov-18	04:50	49.0	51.8	43.9
14-Nov-18	04:55	49.7	52.4	44.6
14-Nov-18	05:00	49.4	51.9	45.7
14-Nov-18	05:05	50.8	53.4	46.1
14-Nov-18	05:10	50.7	53.6	43.2
14-Nov-18	05:15	49.1	51.6	44.8
14-Nov-18	05:20	50.6	53.1	44.5
14-Nov-18	05:25	50.1	52.6	45.6
14-Nov-18	05:30	50.7	53.5	45.9
14-Nov-18	05:35	50.6	53.5	45.1
14-Nov-18	05:40	51.2	54.2	46.6
14-Nov-18	05:45	53.2	55.8	47.5
14-Nov-18	05:50	52.2	55.6	46.9
14-Nov-18	05:55	53.5	55.9	48.7
14-Nov-18	06:00	53.6	56.6	48.2
14-Nov-18	06:05	53.3	55.8	49.3
14-Nov-18	06:10	53.7	56.1	49.0
14-Nov-18	06:15	54.4	56.8	50.2
14-Nov-18	06:20	54.2	56.1	50.5
14-Nov-18	06:25	54.7	56.9	51.4
14-Nov-18	06:30	55.6	57.8	52.0
14-Nov-18	06:35	55.5	57.4	52.4
14-Nov-18	06:40	55.8	58.0	52.3
14-Nov-18	06:45	56.6	58.8	53.3
14-Nov-18	06:50	56.2	58.0	53.2
14-Nov-18	06:55	57.6	59.5	54.4
14-Nov-18	23:00	55.6	57.2	52.5
14-Nov-18	23:05	55.0	56.9	51.9
14-Nov-18	23:10	55.4	57.6	52.3
14-Nov-18	23:15	54.8	56.9	51.4
14-Nov-18	23:20	55.5	57.9	51.3
14-Nov-18	23:25	55.1	57.4	51.8
14-Nov-18	23:30	54.9	57.3	51.1
14-Nov-18	23:35	54.4	56.2	51.4
14-Nov-18	23:40	54.4	56.3	51.8
14-Nov-18	23:45	55.3	58.3	51.2
14-Nov-18	23:50	54.2	56.4	50.7
14-Nov-18	23:55	53.8	56.5	49.0
	Mean	52.3	53.9	46.9
	Maximum	57.6	59.5	54.4
	Minimum	47.2	49.6	41.0

Appendix B4

Night Time Noise Level at Ah Kung Kok Fishermen Village (CM4)

Date	dB(A)			
	Time	L _{eq}	L ₁₀	L ₉₀
15-Nov-18	00:00	53.6	55.9	50.2
15-Nov-18	00:05	53.7	55.8	49.5
15-Nov-18	00:10	54.1	57.0	49.7
15-Nov-18	00:15	54.1	56.5	50.0
15-Nov-18	00:20	53.4	55.6	49.4
15-Nov-18	00:25	53.0	55.3	49.8
15-Nov-18	00:30	53.6	55.2	49.1
15-Nov-18	00:35	53.4	55.8	49.5
15-Nov-18	00:40	53.5	55.8	49.8
15-Nov-18	00:45	54.0	56.3	49.7
15-Nov-18	00:50	52.6	54.8	49.2
15-Nov-18	00:55	53.3	55.7	49.0
15-Nov-18	01:00	53.5	55.9	48.3
15-Nov-18	01:05	53.2	55.7	48.6
15-Nov-18	01:10	50.6	52.9	47.0
15-Nov-18	01:15	52.5	54.8	46.6
15-Nov-18	01:20	51.0	53.5	47.0
15-Nov-18	01:25	50.3	52.7	46.6
15-Nov-18	01:30	51.5	53.8	48.2
15-Nov-18	01:35	52.4	53.6	47.2
15-Nov-18	01:40	50.1	52.6	46.3
15-Nov-18	01:45	50.6	53.0	46.5
15-Nov-18	01:50	50.8	53.3	46.8
15-Nov-18	01:55	49.5	51.9	45.3
15-Nov-18	02:00	49.3	51.5	45.6
15-Nov-18	02:05	49.5	51.5	46.4
15-Nov-18	02:10	50.1	52.7	45.8
15-Nov-18	02:15	50.4	52.8	43.8
15-Nov-18	02:20	50.1	52.8	45.2
15-Nov-18	02:25	49.5	51.8	46.0
15-Nov-18	02:30	49.3	52.3	44.1
15-Nov-18	02:35	48.3	51.0	42.9
15-Nov-18	02:40	49.4	52.0	44.8
15-Nov-18	02:45	48.3	50.6	44.2
15-Nov-18	02:50	49.4	52.2	44.8
15-Nov-18	02:55	48.5	51.0	44.3
15-Nov-18	03:00	48.4	51.2	43.8
15-Nov-18	03:05	49.4	52.3	44.7
15-Nov-18	03:10	49.3	52.0	44.1
15-Nov-18	03:15	48.3	51.0	44.0
15-Nov-18	03:20	48.4	50.9	44.2
15-Nov-18	03:25	48.1	50.8	43.6
15-Nov-18	03:30	49.4	51.9	45.1
15-Nov-18	03:35	48.8	51.5	44.6
15-Nov-18	03:40	48.6	51.1	44.4
15-Nov-18	03:45	49.2	52.0	42.5
15-Nov-18	03:50	49.5	51.7	44.3
15-Nov-18	03:55	48.4	51.5	43.8
15-Nov-18	04:00	48.5	51.4	42.3
15-Nov-18	04:05	49.1	51.8	44.8
15-Nov-18	04:10	48.3	51.4	43.4

Date	dB(A)			
	Time	L _{eq}	L ₁₀	L ₉₀
15-Nov-18	04:15	48.0	50.8	43.0
15-Nov-18	04:20	48.6	52.0	43.5
15-Nov-18	04:25	50.3	53.4	43.8
15-Nov-18	04:30	48.4	51.7	42.0
15-Nov-18	04:35	51.5	54.3	46.6
15-Nov-18	04:40	50.2	52.6	45.5
15-Nov-18	04:45	50.7	51.5	44.8
15-Nov-18	04:50	48.7	51.7	43.8
15-Nov-18	04:55	49.7	52.6	45.1
15-Nov-18	05:00	49.9	52.7	46.0
15-Nov-18	05:05	51.5	54.4	45.9
15-Nov-18	05:10	49.5	52.5	43.1
15-Nov-18	05:15	49.8	51.9	46.6
15-Nov-18	05:20	50.6	53.0	46.7
15-Nov-18	05:25	49.2	52.2	43.5
15-Nov-18	05:30	49.7	52.7	43.1
15-Nov-18	05:35	51.2	53.6	46.4
15-Nov-18	05:40	52.7	55.6	48.3
15-Nov-18	05:45	53.6	56.1	48.2
15-Nov-18	05:50	52.1	54.9	48.0
15-Nov-18	05:55	53.7	56.0	49.6
15-Nov-18	06:00	54.4	57.2	48.5
15-Nov-18	06:05	54.0	57.3	48.3
15-Nov-18	06:10	55.1	58.1	50.1
15-Nov-18	06:15	54.9	57.3	51.1
15-Nov-18	06:20	55.4	58.6	50.7
15-Nov-18	06:25	54.4	56.5	51.2
15-Nov-18	06:30	55.9	57.9	52.5
15-Nov-18	06:35	55.9	57.9	52.6
15-Nov-18	06:40	57.1	58.9	54.0
15-Nov-18	06:45	57.5	59.6	54.6
15-Nov-18	06:50	57.8	59.7	55.2
15-Nov-18	06:55	58.9	60.3	55.3
15-Nov-18	23:00	57.1	58.8	55.1
15-Nov-18	23:05	57.0	58.7	55.1
15-Nov-18	23:10	57.5	59.2	55.0
15-Nov-18	23:15	58.4	59.9	56.3
15-Nov-18	23:20	58.1	59.8	56.0
15-Nov-18	23:25	58.3	59.9	56.1
15-Nov-18	23:30	59.0	60.5	56.9
15-Nov-18	23:35	58.2	60.0	56.0
15-Nov-18	23:40	58.4	60.1	56.3
15-Nov-18	23:45	57.6	59.4	54.8
15-Nov-18	23:50	57.4	59.5	54.8
15-Nov-18	23:55	57.5	59.6	55.0
	Mean	53.5	54.6	47.9
	Maximum	59.0	60.5	56.9
	Minimum	48.0	50.6	42.0

Appendix B4

Night Time Noise Level at Ah Kung Kok Fishermen Village (CM4)

Date	dB(A)			
	Time	L _{eq}	L ₁₀	L ₉₀
16-Nov-18	00:00	56.2	58.2	53.4
16-Nov-18	00:05	56.6	58.9	53.1
16-Nov-18	00:10	57.1	58.9	54.5
16-Nov-18	00:15	57.7	59.5	55.2
16-Nov-18	00:20	58.3	59.8	56.0
16-Nov-18	00:25	56.7	58.6	53.5
16-Nov-18	00:30	57.1	58.8	54.9
16-Nov-18	00:35	57.9	59.9	54.7
16-Nov-18	00:40	56.4	58.4	53.1
16-Nov-18	00:45	56.2	58.1	51.8
16-Nov-18	00:50	55.7	57.5	53.2
16-Nov-18	00:55	55.0	57.2	51.8
16-Nov-18	01:00	55.0	57.3	51.3
16-Nov-18	01:05	55.3	57.9	51.5
16-Nov-18	01:10	53.1	55.9	48.1
16-Nov-18	01:15	52.5	54.7	49.1
16-Nov-18	01:20	52.5	54.6	49.2
16-Nov-18	01:25	52.4	54.5	49.1
16-Nov-18	01:30	52.1	54.2	48.7
16-Nov-18	01:35	52.7	55.1	49.3
16-Nov-18	01:40	51.8	54.1	48.4
16-Nov-18	01:45	51.4	54.1	47.3
16-Nov-18	01:50	51.2	54.1	47.4
16-Nov-18	01:55	51.1	53.5	47.4
16-Nov-18	02:00	51.5	54.2	47.3
16-Nov-18	02:05	50.7	52.9	46.5
16-Nov-18	02:10	51.4	53.8	47.7
16-Nov-18	02:15	51.3	53.9	47.0
16-Nov-18	02:20	51.6	53.9	48.2
16-Nov-18	02:25	52.2	54.7	48.1
16-Nov-18	02:30	49.7	52.4	45.2
16-Nov-18	02:35	49.6	52.2	44.6
16-Nov-18	02:40	50.4	53.4	44.5
16-Nov-18	02:45	49.4	52.4	43.9
16-Nov-18	02:50	50.4	53.0	45.1
16-Nov-18	02:55	49.4	52.1	44.8
16-Nov-18	03:00	50.1	52.8	45.4
16-Nov-18	03:05	49.4	52.1	42.4
16-Nov-18	03:10	48.8	51.7	44.7
16-Nov-18	03:15	49.2	52.0	42.5
16-Nov-18	03:20	49.4	51.9	45.5
16-Nov-18	03:25	48.1	51.1	42.7
16-Nov-18	03:30	49.9	52.2	45.5
16-Nov-18	03:35	51.3	53.8	44.5
16-Nov-18	03:40	48.0	51.0	42.0
16-Nov-18	03:45	48.9	52.5	41.5
16-Nov-18	03:50	48.1	51.2	42.0
16-Nov-18	03:55	49.1	51.9	43.0
16-Nov-18	04:00	48.9	51.8	43.7
16-Nov-18	04:05	48.9	51.4	43.2
16-Nov-18	04:10	48.1	51.3	41.9

Date	dB(A)			
	Time	L _{eq}	L ₁₀	L ₉₀
16-Nov-18	04:15	49.1	52.0	43.2
16-Nov-18	04:20	49.5	52.8	43.2
16-Nov-18	04:25	50.2	52.8	45.5
16-Nov-18	04:30	48.9	51.3	45.0
16-Nov-18	04:35	50.1	52.7	45.8
16-Nov-18	04:40	51.0	53.4	46.5
16-Nov-18	04:45	50.4	53.0	44.8
16-Nov-18	04:50	50.1	53.1	45.4
16-Nov-18	04:55	52.3	54.5	49.1
16-Nov-18	05:00	51.0	53.4	47.1
16-Nov-18	05:05	51.4	54.0	48.0
16-Nov-18	05:10	52.9	54.3	47.9
16-Nov-18	05:15	52.9	55.2	48.1
16-Nov-18	05:20	51.6	54.4	47.0
16-Nov-18	05:25	50.3	52.6	46.6
16-Nov-18	05:30	50.6	53.0	47.4
16-Nov-18	05:35	51.5	54.2	47.0
16-Nov-18	05:40	52.1	54.7	48.1
16-Nov-18	05:45	53.6	55.9	48.6
16-Nov-18	05:50	53.8	56.2	49.0
16-Nov-18	05:55	54.0	57.0	49.3
16-Nov-18	06:00	54.6	57.2	49.7
16-Nov-18	06:05	54.9	57.6	51.8
16-Nov-18	06:10	55.4	58.1	50.6
16-Nov-18	06:15	56.0	58.1	52.8
16-Nov-18	06:20	55.9	57.7	52.5
16-Nov-18	06:25	54.7	56.8	51.8
16-Nov-18	06:30	55.9	58.3	52.1
16-Nov-18	06:35	56.2	58.1	52.7
16-Nov-18	06:40	56.9	58.7	54.0
16-Nov-18	06:45	57.6	59.5	55.0
16-Nov-18	06:50	57.7	59.4	55.5
16-Nov-18	06:55	59.4	60.9	57.1
	Mean	53.6	54.9	48.3
	Maximum	59.4	60.9	57.1
	Minimum	48.0	51.0	41.5

Summary of Night Time Noise Level at Ah Kung Kok Fishermen Village (CM4)			
	L _{eq}	L ₁₀	L ₉₀
Mean	52.8	54.1	47.3
Maximum	63.2	67.6	57.1
Minimum	45.6	48.6	39.8

Appendix B4

Night Time Noise Level at The Neighbourhood Advice-Action Council Harmony Manor (CM5)

Date	dB(A)			
	Time	L _{eq}	L ₁₀	L ₉₀
19-Oct-18	23:00	48.1	48.8	47.2
19-Oct-18	23:05	48.4	49.3	47.3
19-Oct-18	23:10	50.0	52.2	47.3
19-Oct-18	23:15	48.1	48.8	47.2
19-Oct-18	23:20	48.0	48.8	47.1
19-Oct-18	23:25	47.9	48.8	47.1
19-Oct-18	23:30	48.1	48.9	47.2
19-Oct-18	23:35	49.5	49.7	47.1
19-Oct-18	23:40	48.3	48.9	47.1
19-Oct-18	23:45	48.0	48.8	47.1
19-Oct-18	23:50	48.7	49.5	47.1
19-Oct-18	23:55	50.6	52.7	47.1
	Mean	48.7	49.6	47.2
	Maximum	50.6	52.7	47.3
	Minimum	47.9	48.8	47.1

Appendix B4

Night Time Noise Level at The Neighbourhood Advice-Action Council Harmony Manor (CM5)

Date	dB(A)			
	Time	L _{eq}	L ₁₀	L ₉₀
20-Oct-18	00:00	48.0	48.8	47.1
20-Oct-18	00:05	47.9	48.8	47.1
20-Oct-18	00:10	48.0	48.9	47.1
20-Oct-18	00:15	47.9	48.7	47.1
20-Oct-18	00:20	48.0	48.8	47.1
20-Oct-18	00:25	48.0	48.8	47.1
20-Oct-18	00:30	48.0	48.8	47.1
20-Oct-18	00:35	48.2	49.0	47.2
20-Oct-18	00:40	48.0	48.9	47.1
20-Oct-18	00:45	47.9	48.8	47.1
20-Oct-18	00:50	47.8	48.7	47.1
20-Oct-18	00:55	47.9	48.8	47.1
20-Oct-18	01:00	47.7	48.6	47.0
20-Oct-18	01:05	47.9	48.8	47.1
20-Oct-18	01:10	48.3	49.2	47.1
20-Oct-18	01:15	47.8	48.7	47.1
20-Oct-18	01:20	48.0	48.8	47.1
20-Oct-18	01:25	48.2	48.9	47.1
20-Oct-18	01:30	48.0	48.8	47.1
20-Oct-18	01:35	60.0	65.0	47.2
20-Oct-18	01:40	47.9	48.7	47.1
20-Oct-18	01:45	48.2	49.1	47.1
20-Oct-18	01:50	47.7	48.6	47.0
20-Oct-18	01:55	47.8	48.6	47.0
20-Oct-18	02:00	47.8	48.7	47.0
20-Oct-18	02:05	48.3	49.2	47.1
20-Oct-18	02:10	47.8	48.7	47.0
20-Oct-18	02:15	47.8	48.7	47.0
20-Oct-18	02:20	47.7	48.6	47.0
20-Oct-18	02:25	47.8	48.7	47.1
20-Oct-18	02:30	47.8	48.7	47.1
20-Oct-18	02:35	47.7	48.6	47.0
20-Oct-18	02:40	47.7	48.6	47.0
20-Oct-18	02:45	47.8	48.7	47.0
20-Oct-18	02:50	48.3	49.4	47.1
20-Oct-18	02:55	47.9	48.8	47.1
20-Oct-18	03:00	47.8	48.6	47.0
20-Oct-18	03:05	47.8	48.7	47.1
20-Oct-18	03:10	47.8	48.7	47.0
20-Oct-18	03:15	47.8	48.7	47.1
20-Oct-18	03:20	47.8	48.7	47.1
20-Oct-18	03:25	47.8	48.7	47.1
20-Oct-18	03:30	47.8	48.7	47.0
20-Oct-18	03:35	47.7	48.6	47.0
20-Oct-18	03:40	47.7	48.6	47.0
20-Oct-18	03:45	47.7	48.6	47.0
20-Oct-18	03:50	47.7	48.6	47.0
20-Oct-18	03:55	47.8	48.7	47.1
20-Oct-18	04:00	47.7	48.6	47.0
20-Oct-18	04:05	47.7	48.6	47.0
20-Oct-18	04:10	47.7	48.6	47.0

Date	dB(A)			
	Time	L _{eq}	L ₁₀	L ₉₀
20-Oct-18	04:15	47.7	48.6	47.0
20-Oct-18	04:20	47.7	48.6	47.0
20-Oct-18	04:25	47.7	48.6	47.0
20-Oct-18	04:30	47.8	48.7	47.0
20-Oct-18	04:35	47.7	48.6	47.0
20-Oct-18	04:40	47.9	48.7	47.0
20-Oct-18	04:45	48.2	48.8	47.1
20-Oct-18	04:50	47.7	48.6	47.0
20-Oct-18	04:55	47.8	48.7	47.0
20-Oct-18	05:00	47.3	48.0	46.3
20-Oct-18	05:05	46.9	47.8	46.1
20-Oct-18	05:10	46.4	47.3	45.5
20-Oct-18	05:15	46.1	46.8	45.1
20-Oct-18	05:20	46.0	46.8	45.1
20-Oct-18	05:25	46.0	46.8	45.1
20-Oct-18	05:30	46.1	46.9	45.2
20-Oct-18	05:35	46.0	46.8	45.1
20-Oct-18	05:40	46.1	46.9	45.1
20-Oct-18	05:45	46.3	47.1	45.2
20-Oct-18	05:50	46.1	46.9	45.2
20-Oct-18	05:55	46.2	46.9	45.2
20-Oct-18	06:00	46.1	46.9	45.2
20-Oct-18	06:05	46.1	46.9	45.2
20-Oct-18	06:10	47.2	47.6	45.3
20-Oct-18	06:15	46.6	47.5	45.2
20-Oct-18	06:20	47.2	48.9	45.4
20-Oct-18	06:25	46.2	46.9	45.2
20-Oct-18	06:30	48.5	48.4	45.4
20-Oct-18	06:35	46.6	47.3	45.3
20-Oct-18	06:40	49.5	52.0	45.6
20-Oct-18	06:45	51.2	52.2	45.9
20-Oct-18	06:50	46.5	47.5	45.6
20-Oct-18	06:55	51.1	50.9	45.9
20-Oct-18	23:00	44.7	45.7	43.7
20-Oct-18	23:05	44.6	45.6	43.7
20-Oct-18	23:10	46.3	45.9	43.9
20-Oct-18	23:15	44.7	45.7	43.9
20-Oct-18	23:20	44.6	45.6	43.6
20-Oct-18	23:25	44.6	45.6	43.5
20-Oct-18	23:30	44.7	45.7	43.5
20-Oct-18	23:35	44.5	45.5	43.4
20-Oct-18	23:40	44.5	45.5	43.4
20-Oct-18	23:45	44.5	45.5	43.4
20-Oct-18	23:50	45.6	46.6	43.6
20-Oct-18	23:55	44.5	45.5	43.5
	Mean	48.2	48.3	46.2
	Maximum	60.0	65.0	47.2
	Minimum	44.5	45.5	43.4

Appendix B4

Night Time Noise Level at The Neighbourhood Advice-Action Council Harmony Manor (CM5)

Date	dB(A)			
	Time	L _{eq}	L ₁₀	L ₉₀
21-Oct-18	00:00	44.5	45.4	43.4
21-Oct-18	00:05	46.0	47.4	43.6
21-Oct-18	00:10	45.8	47.4	43.5
21-Oct-18	00:15	44.5	45.4	43.4
21-Oct-18	00:20	44.4	45.4	43.3
21-Oct-18	00:25	44.9	46.0	43.4
21-Oct-18	00:30	44.8	45.8	43.4
21-Oct-18	00:35	44.7	45.8	43.4
21-Oct-18	00:40	44.4	45.3	43.3
21-Oct-18	00:45	44.4	45.4	43.3
21-Oct-18	00:50	44.8	46.1	43.4
21-Oct-18	00:55	44.4	45.4	43.3
21-Oct-18	01:00	44.8	45.9	43.4
21-Oct-18	01:05	45.2	46.7	43.5
21-Oct-18	01:10	44.4	45.3	43.3
21-Oct-18	01:15	44.6	45.7	43.3
21-Oct-18	01:20	44.5	45.5	43.3
21-Oct-18	01:25	44.5	45.5	43.3
21-Oct-18	01:30	44.9	45.9	43.4
21-Oct-18	01:35	44.4	45.3	43.3
21-Oct-18	01:40	44.7	45.8	43.4
21-Oct-18	01:45	44.4	45.4	43.3
21-Oct-18	01:50	44.8	45.9	43.4
21-Oct-18	01:55	44.4	45.3	43.3
21-Oct-18	02:00	44.3	45.3	43.3
21-Oct-18	02:05	44.5	45.5	43.4
21-Oct-18	02:10	44.5	45.5	43.3
21-Oct-18	02:15	44.3	45.3	43.2
21-Oct-18	02:20	44.5	45.6	43.4
21-Oct-18	02:25	44.5	45.5	43.4
21-Oct-18	02:30	44.5	45.5	43.4
21-Oct-18	02:35	44.5	45.5	43.4
21-Oct-18	02:40	44.5	45.5	43.4
21-Oct-18	02:45	44.5	45.4	43.4
21-Oct-18	02:50	44.5	45.4	43.4
21-Oct-18	02:55	44.5	45.5	43.4
21-Oct-18	03:00	44.5	45.5	43.3
21-Oct-18	03:05	44.4	45.3	43.3
21-Oct-18	03:10	44.4	45.3	43.3
21-Oct-18	03:15	44.4	45.4	43.3
21-Oct-18	03:20	44.3	45.3	43.3
21-Oct-18	03:25	44.4	45.4	43.3
21-Oct-18	03:30	44.3	45.3	43.2
21-Oct-18	03:35	44.4	45.4	43.3
21-Oct-18	03:40	44.4	45.4	43.3
21-Oct-18	03:45	44.3	45.3	43.3
21-Oct-18	03:50	44.3	45.3	43.2
21-Oct-18	03:55	44.5	45.6	43.4
21-Oct-18	04:00	44.4	45.5	43.3
21-Oct-18	04:05	44.5	45.5	43.4
21-Oct-18	04:10	44.5	45.5	43.4

Date	dB(A)			
	Time	L _{eq}	L ₁₀	L ₉₀
21-Oct-18	04:15	44.5	45.5	43.4
21-Oct-18	04:20	45.7	47.8	43.6
21-Oct-18	04:25	45.8	47.0	44.3
21-Oct-18	04:30	44.8	45.8	44.0
21-Oct-18	04:35	45.0	45.9	44.0
21-Oct-18	04:40	45.2	46.1	44.2
21-Oct-18	04:45	45.3	46.2	44.2
21-Oct-18	04:50	45.6	46.6	44.5
21-Oct-18	04:55	45.8	46.8	45.0
21-Oct-18	05:00	45.7	46.7	44.7
21-Oct-18	05:05	45.2	46.2	44.1
21-Oct-18	05:10	45.0	45.9	44.0
21-Oct-18	05:15	44.8	45.8	43.8
21-Oct-18	05:20	45.5	45.9	43.6
21-Oct-18	05:25	45.0	45.8	43.6
21-Oct-18	05:30	44.6	45.6	43.5
21-Oct-18	05:35	44.6	45.6	43.4
21-Oct-18	05:40	44.5	45.6	43.4
21-Oct-18	05:45	44.6	45.6	43.5
21-Oct-18	05:50	44.8	45.7	43.5
21-Oct-18	05:55	44.6	45.6	43.5
21-Oct-18	06:00	45.3	45.8	43.5
21-Oct-18	06:05	44.6	45.7	43.4
21-Oct-18	06:10	44.6	45.6	43.4
21-Oct-18	06:15	44.6	45.6	43.4
21-Oct-18	06:20	44.6	45.6	43.4
21-Oct-18	06:25	44.6	45.6	43.5
21-Oct-18	06:30	45.9	46.5	43.6
21-Oct-18	06:35	44.6	45.7	43.5
21-Oct-18	06:40	46.1	47.8	44.0
21-Oct-18	06:45	45.1	45.8	43.7
21-Oct-18	06:50	47.0	49.1	43.7
21-Oct-18	06:55	59.2	60.4	52.4
21-Oct-18	23:00	45.8	46.7	45.1
21-Oct-18	23:05	45.9	46.8	45.1
21-Oct-18	23:10	46.0	46.8	45.1
21-Oct-18	23:15	48.1	48.2	45.1
21-Oct-18	23:20	46.5	47.1	45.1
21-Oct-18	23:25	45.9	46.8	45.1
21-Oct-18	23:30	45.9	46.8	45.0
21-Oct-18	23:35	45.8	46.7	45.0
21-Oct-18	23:40	45.8	46.7	45.1
21-Oct-18	23:45	45.8	46.7	45.0
21-Oct-18	23:50	45.9	46.8	45.1
21-Oct-18	23:55	47.0	48.7	45.2
	Mean	46.0	46.1	43.8
	Maximum	59.2	60.4	52.4
	Minimum	44.3	45.3	43.2

Appendix B4

Night Time Noise Level at The Neighbourhood Advice-Action Council Harmony Manor (CM5)

Date	dB(A)			
	Time	L _{eq}	L ₁₀	L ₉₀
22-Oct-18	00:00	48.8	51.0	45.1
22-Oct-18	00:05	46.0	46.8	45.1
22-Oct-18	00:10	46.1	46.9	45.2
22-Oct-18	00:15	46.3	47.2	45.2
22-Oct-18	00:20	46.0	46.8	45.1
22-Oct-18	00:25	46.2	46.9	45.1
22-Oct-18	00:30	49.0	50.8	45.3
22-Oct-18	00:35	47.6	49.8	45.4
22-Oct-18	00:40	46.3	47.4	45.1
22-Oct-18	00:45	46.2	47.0	45.1
22-Oct-18	00:50	45.9	46.8	45.1
22-Oct-18	00:55	46.4	47.7	45.1
22-Oct-18	01:00	45.9	46.8	45.1
22-Oct-18	01:05	47.4	49.0	45.2
22-Oct-18	01:10	46.3	47.7	45.1
22-Oct-18	01:15	46.2	47.4	45.1
22-Oct-18	01:20	45.8	46.7	45.1
22-Oct-18	01:25	45.8	46.7	45.0
22-Oct-18	01:30	47.1	49.0	45.1
22-Oct-18	01:35	46.6	48.2	45.1
22-Oct-18	01:40	45.8	46.7	45.0
22-Oct-18	01:45	45.7	46.7	45.0
22-Oct-18	01:50	45.7	46.6	45.0
22-Oct-18	01:55	45.8	46.7	45.0
22-Oct-18	02:00	45.7	46.6	45.0
22-Oct-18	02:05	45.8	46.7	45.0
22-Oct-18	02:10	45.8	46.7	45.0
22-Oct-18	02:15	45.7	46.6	45.0
22-Oct-18	02:20	45.7	46.7	45.0
22-Oct-18	02:25	45.8	46.7	45.0
22-Oct-18	02:30	45.8	46.7	45.0
22-Oct-18	02:35	46.0	46.9	45.1
22-Oct-18	02:40	45.7	46.6	45.0
22-Oct-18	02:45	45.7	46.6	45.0
22-Oct-18	02:50	45.6	46.6	45.0
22-Oct-18	02:55	45.6	46.6	45.0
22-Oct-18	03:00	46.3	47.5	45.1
22-Oct-18	03:05	45.8	46.7	45.0
22-Oct-18	03:10	45.9	46.8	45.1
22-Oct-18	03:15	45.8	46.7	45.0
22-Oct-18	03:20	45.7	46.6	45.0
22-Oct-18	03:25	45.8	46.7	45.0
22-Oct-18	03:30	45.7	46.6	45.0
22-Oct-18	03:35	45.8	46.7	45.1
22-Oct-18	03:40	45.8	46.7	45.0
22-Oct-18	03:45	45.8	46.7	45.0
22-Oct-18	03:50	45.8	46.7	45.0
22-Oct-18	03:55	45.9	46.8	45.1
22-Oct-18	04:00	45.8	46.7	45.1
22-Oct-18	04:05	45.8	46.7	45.0
22-Oct-18	04:10	45.8	46.7	45.0

Date	dB(A)			
	Time	L _{eq}	L ₁₀	L ₉₀
22-Oct-18	04:15	45.8	46.7	45.0
22-Oct-18	04:20	45.8	46.7	45.0
22-Oct-18	04:25	45.9	46.7	45.1
22-Oct-18	04:30	47.0	49.0	45.1
22-Oct-18	04:35	45.8	46.7	45.1
22-Oct-18	04:40	45.9	46.8	45.1
22-Oct-18	04:45	45.8	46.7	45.0
22-Oct-18	04:50	45.8	46.7	45.0
22-Oct-18	04:55	46.1	46.8	45.0
22-Oct-18	05:00	46.4	47.2	45.1
22-Oct-18	05:05	45.8	46.7	45.0
22-Oct-18	05:10	45.8	46.7	45.0
22-Oct-18	05:15	45.8	46.7	45.0
22-Oct-18	05:20	45.8	46.7	45.0
22-Oct-18	05:25	45.6	46.6	45.0
22-Oct-18	05:30	45.7	46.7	45.0
22-Oct-18	05:35	45.9	46.8	45.0
22-Oct-18	05:40	46.1	46.7	45.0
22-Oct-18	05:45	46.8	48.3	45.2
22-Oct-18	05:50	45.8	46.7	45.1
22-Oct-18	05:55	45.9	46.7	45.1
22-Oct-18	06:00	48.0	46.8	45.0
22-Oct-18	06:05	49.8	49.2	45.1
22-Oct-18	06:10	50.6	51.5	45.4
22-Oct-18	06:15	46.1	46.8	45.0
22-Oct-18	06:20	45.9	46.7	45.1
22-Oct-18	06:25	45.9	46.8	45.1
22-Oct-18	06:30	50.5	50.9	45.2
22-Oct-18	06:35	50.5	51.3	49.8
22-Oct-18	06:40	52.5	53.7	50.1
22-Oct-18	06:45	55.9	59.4	50.6
22-Oct-18	06:50	50.7	51.6	50.0
22-Oct-18	06:55	52.7	54.5	50.3
22-Oct-18	23:00	45.0	45.9	44.0
22-Oct-18	23:05	44.7	45.7	43.8
22-Oct-18	23:10	44.9	45.8	44.0
22-Oct-18	23:15	45.5	47.4	44.0
22-Oct-18	23:20	44.8	45.8	43.9
22-Oct-18	23:25	46.0	48.5	44.0
22-Oct-18	23:30	45.1	46.0	44.0
22-Oct-18	23:35	45.0	45.9	44.0
22-Oct-18	23:40	49.0	51.8	44.1
22-Oct-18	23:45	45.0	45.9	44.0
22-Oct-18	23:50	45.0	45.8	44.1
22-Oct-18	23:55	45.0	45.8	44.1
	Mean	47.0	47.5	45.2
	Maximum	55.9	59.4	50.6
	Minimum	44.7	45.7	43.8

Appendix B4

Night Time Noise Level at The Neighbourhood Advice-Action Council Harmony Manor (CM5)

Date	dB(A)			
	Time	L _{eq}	L ₁₀	L ₉₀
23-Oct-18	00:00	44.9	45.8	44.0
23-Oct-18	00:05	44.8	45.8	44.0
23-Oct-18	00:10	45.1	45.9	44.1
23-Oct-18	00:15	44.8	45.8	44.0
23-Oct-18	00:20	44.8	45.8	44.0
23-Oct-18	00:25	44.8	45.8	44.0
23-Oct-18	00:30	47.1	50.3	44.1
23-Oct-18	00:35	46.4	48.7	44.0
23-Oct-18	00:40	47.1	49.6	44.0
23-Oct-18	00:45	45.2	46.8	43.7
23-Oct-18	00:50	44.7	45.7	43.8
23-Oct-18	00:55	44.7	45.7	43.8
23-Oct-18	01:00	46.6	48.9	44.0
23-Oct-18	01:05	45.7	47.6	44.0
23-Oct-18	01:10	45.8	48.1	44.0
23-Oct-18	01:15	44.6	45.7	43.5
23-Oct-18	01:20	48.3	52.0	44.0
23-Oct-18	01:25	45.2	47.0	43.6
23-Oct-18	01:30	46.9	49.6	43.6
23-Oct-18	01:35	45.9	47.9	43.6
23-Oct-18	01:40	44.6	45.6	43.5
23-Oct-18	01:45	44.5	45.6	43.4
23-Oct-18	01:50	44.5	45.5	43.3
23-Oct-18	01:55	44.5	45.6	43.4
23-Oct-18	02:00	44.6	45.6	43.5
23-Oct-18	02:05	44.6	45.6	43.4
23-Oct-18	02:10	44.6	45.6	43.5
23-Oct-18	02:15	44.7	45.7	43.6
23-Oct-18	02:20	44.7	45.8	43.5
23-Oct-18	02:25	44.6	45.7	43.6
23-Oct-18	02:30	45.3	46.7	44.0
23-Oct-18	02:35	44.6	45.6	43.5
23-Oct-18	02:40	44.5	45.6	43.4
23-Oct-18	02:45	44.5	45.6	43.4
23-Oct-18	02:50	44.6	45.6	43.4
23-Oct-18	02:55	44.7	45.7	43.6
23-Oct-18	03:00	44.6	45.6	43.4
23-Oct-18	03:05	44.6	45.6	43.4
23-Oct-18	03:10	45.3	46.6	43.9
23-Oct-18	03:15	44.7	45.7	43.8
23-Oct-18	03:20	44.7	45.7	43.7
23-Oct-18	03:25	44.7	45.7	43.7
23-Oct-18	03:30	44.7	45.7	43.7
23-Oct-18	03:35	44.7	45.7	43.6
23-Oct-18	03:40	44.9	45.9	43.9
23-Oct-18	03:45	44.8	45.7	43.8
23-Oct-18	03:50	45.0	45.9	44.0
23-Oct-18	03:55	45.2	46.1	44.1
23-Oct-18	04:00	45.5	46.6	44.2
23-Oct-18	04:05	46.4	48.1	44.2
23-Oct-18	04:10	45.1	45.9	44.1

Date	dB(A)			
	Time	L _{eq}	L ₁₀	L ₉₀
23-Oct-18	04:15	45.1	45.9	44.1
23-Oct-18	04:20	45.0	45.9	44.0
23-Oct-18	04:25	45.0	45.8	44.0
23-Oct-18	04:30	45.3	46.5	44.1
23-Oct-18	04:35	45.8	47.3	44.2
23-Oct-18	04:40	45.1	45.9	44.1
23-Oct-18	04:45	45.0	45.9	44.1
23-Oct-18	04:50	45.0	45.9	44.1
23-Oct-18	04:55	45.1	45.9	44.1
23-Oct-18	05:00	45.0	45.9	44.0
23-Oct-18	05:05	44.9	45.8	44.0
23-Oct-18	05:10	45.1	45.9	44.1
23-Oct-18	05:15	45.1	45.9	44.1
23-Oct-18	05:20	45.0	45.9	44.1
23-Oct-18	05:25	45.0	45.9	44.1
23-Oct-18	05:30	45.0	45.9	44.0
23-Oct-18	05:35	45.1	45.9	44.1
23-Oct-18	05:40	45.2	46.1	44.1
23-Oct-18	05:45	45.7	46.7	44.2
23-Oct-18	05:50	46.2	47.3	44.3
23-Oct-18	05:55	45.3	46.2	44.2
23-Oct-18	06:00	45.4	46.1	44.1
23-Oct-18	06:05	45.5	46.2	44.2
23-Oct-18	06:10	45.4	46.4	44.2
23-Oct-18	06:15	50.9	46.9	44.3
23-Oct-18	06:20	45.2	46.1	44.2
23-Oct-18	06:25	45.3	46.2	44.2
23-Oct-18	06:30	48.3	51.3	44.4
23-Oct-18	06:35	51.2	51.9	50.2
23-Oct-18	06:40	51.8	52.7	50.5
23-Oct-18	06:45	54.5	56.9	50.3
23-Oct-18	06:50	52.2	54.0	50.2
23-Oct-18	06:55	53.8	55.2	50.3
23-Oct-18	23:00	45.7	46.7	45.0
23-Oct-18	23:05	45.7	46.7	44.9
23-Oct-18	23:10	46.3	47.8	44.7
23-Oct-18	23:15	46.3	47.8	44.8
23-Oct-18	23:20	46.0	46.7	44.8
23-Oct-18	23:25	45.9	46.7	44.9
23-Oct-18	23:30	45.7	46.7	44.9
23-Oct-18	23:35	45.7	46.7	44.8
23-Oct-18	23:40	46.0	46.9	45.0
23-Oct-18	23:45	45.5	46.5	44.5
23-Oct-18	23:50	45.5	46.5	44.4
23-Oct-18	23:55	45.5	46.4	44.4
	Mean	46.4	46.9	44.3
	Maximum	54.5	56.9	50.5
	Minimum	44.5	45.5	43.3

Appendix B4

Night Time Noise Level at The Neighbourhood Advice-Action Council Harmony Manor (CM5)

Date	dB(A)			
	Time	L _{eq}	L ₁₀	L ₉₀
24-Oct-18	00:00	45.5	46.5	44.5
24-Oct-18	00:05	45.6	46.6	44.5
24-Oct-18	00:10	45.7	46.7	44.7
24-Oct-18	00:15	46.2	47.5	45.0
24-Oct-18	00:20	45.5	46.6	44.4
24-Oct-18	00:25	45.7	46.8	44.4
24-Oct-18	00:30	46.5	47.5	44.4
24-Oct-18	00:35	45.4	46.4	44.3
24-Oct-18	00:40	46.1	47.0	44.4
24-Oct-18	00:45	46.1	47.3	44.3
24-Oct-18	00:50	45.4	46.4	44.2
24-Oct-18	00:55	45.3	46.2	44.2
24-Oct-18	01:00	45.9	47.0	44.2
24-Oct-18	01:05	45.4	46.5	44.2
24-Oct-18	01:10	45.3	46.3	44.2
24-Oct-18	01:15	45.3	46.2	44.2
24-Oct-18	01:20	45.5	46.5	44.3
24-Oct-18	01:25	45.2	46.0	44.2
24-Oct-18	01:30	45.9	47.2	44.2
24-Oct-18	01:35	45.2	46.0	44.1
24-Oct-18	01:40	45.1	45.9	44.1
24-Oct-18	01:45	46.3	47.8	44.2
24-Oct-18	01:50	45.1	45.9	44.1
24-Oct-18	01:55	46.1	47.0	44.2
24-Oct-18	02:00	45.1	45.9	44.1
24-Oct-18	02:05	45.9	47.5	44.2
24-Oct-18	02:10	45.1	45.9	44.1
24-Oct-18	02:15	45.1	45.9	44.1
24-Oct-18	02:20	45.1	45.9	44.1
24-Oct-18	02:25	45.5	46.6	44.2
24-Oct-18	02:30	45.1	45.9	44.1
24-Oct-18	02:35	45.2	46.1	44.2
24-Oct-18	02:40	45.5	46.7	44.2
24-Oct-18	02:45	45.2	45.9	44.1
24-Oct-18	02:50	45.1	46.0	44.1
24-Oct-18	02:55	45.2	46.1	44.2
24-Oct-18	03:00	45.4	46.5	44.2
24-Oct-18	03:05	45.2	46.0	44.2
24-Oct-18	03:10	46.1	47.7	44.3
24-Oct-18	03:15	45.3	46.2	44.2
24-Oct-18	03:20	45.3	46.2	44.2
24-Oct-18	03:25	45.3	46.2	44.2
24-Oct-18	03:30	45.3	46.3	44.2
24-Oct-18	03:35	45.5	46.5	44.4
24-Oct-18	03:40	45.5	46.5	44.4
24-Oct-18	03:45	45.5	46.4	44.4
24-Oct-18	03:50	46.4	47.9	44.5
24-Oct-18	03:55	45.5	46.5	44.4
24-Oct-18	04:00	45.5	46.5	44.4
24-Oct-18	04:05	45.6	46.5	44.5
24-Oct-18	04:10	45.6	46.6	44.5

Date	dB(A)			
	Time	L _{eq}	L ₁₀	L ₉₀
24-Oct-18	04:15	45.5	46.5	44.4
24-Oct-18	04:20	45.5	46.5	44.5
24-Oct-18	04:25	45.5	46.5	44.4
24-Oct-18	04:30	45.8	46.9	44.6
24-Oct-18	04:35	45.5	46.5	44.5
24-Oct-18	04:40	45.5	46.5	44.4
24-Oct-18	04:45	45.6	46.6	44.4
24-Oct-18	04:50	45.8	46.7	44.6
24-Oct-18	04:55	45.6	46.6	44.6
24-Oct-18	05:00	45.6	46.6	44.6
24-Oct-18	05:05	45.6	46.6	44.6
24-Oct-18	05:10	45.5	46.6	44.5
24-Oct-18	05:15	45.6	46.6	44.6
24-Oct-18	05:20	45.8	46.7	44.9
24-Oct-18	05:25	45.8	46.7	45.0
24-Oct-18	05:30	45.9	46.8	45.0
24-Oct-18	05:35	46.4	46.8	44.8
24-Oct-18	05:40	45.4	46.4	44.3
24-Oct-18	05:45	45.2	46.0	44.2
24-Oct-18	05:50	45.4	46.1	44.1
24-Oct-18	05:55	45.3	46.3	44.2
24-Oct-18	06:00	45.3	46.3	44.2
24-Oct-18	06:05	45.3	46.2	44.2
24-Oct-18	06:10	46.7	46.9	44.3
24-Oct-18	06:15	45.4	46.4	44.3
24-Oct-18	06:20	45.4	46.4	44.2
24-Oct-18	06:25	45.3	46.2	44.2
24-Oct-18	06:30	46.8	47.9	44.3
24-Oct-18	06:35	45.6	46.7	44.5
24-Oct-18	06:40	47.6	48.7	44.5
24-Oct-18	06:45	53.7	53.9	44.4
24-Oct-18	06:50	47.5	47.7	44.5
24-Oct-18	06:55	49.9	53.1	45.0
24-Oct-18	23:00	45.5	46.5	44.4
24-Oct-18	23:05	45.5	46.5	44.4
24-Oct-18	23:10	47.1	46.8	44.5
24-Oct-18	23:15	45.4	46.4	44.4
24-Oct-18	23:20	45.5	46.5	44.4
24-Oct-18	23:25	45.5	46.5	44.4
24-Oct-18	23:30	46.5	48.2	44.8
24-Oct-18	23:35	45.5	46.5	44.5
24-Oct-18	23:40	45.5	46.5	44.4
24-Oct-18	23:45	45.5	46.5	44.4
24-Oct-18	23:50	45.4	46.4	44.3
24-Oct-18	23:55	45.5	46.5	44.3
	Mean	46.0	46.7	44.4
	Maximum	53.7	53.9	45.0
	Minimum	45.1	45.9	44.1

Appendix B4

Night Time Noise Level at The Neighbourhood Advice-Action Council Harmony Manor (CM5)

Date	dB(A)			
	Time	L _{eq}	L ₁₀	L ₉₀
25-Oct-18	00:00	45.6	46.6	44.5
25-Oct-18	00:05	45.7	46.6	44.7
25-Oct-18	00:10	46.4	48.3	44.7
25-Oct-18	00:15	45.6	46.6	44.5
25-Oct-18	00:20	46.3	47.8	44.6
25-Oct-18	00:25	45.5	46.6	44.3
25-Oct-18	00:30	45.4	46.4	44.3
25-Oct-18	00:35	45.7	46.8	44.5
25-Oct-18	00:40	46.6	47.8	44.3
25-Oct-18	00:45	45.3	46.1	44.2
25-Oct-18	00:50	45.3	46.2	44.2
25-Oct-18	00:55	45.6	46.7	44.3
25-Oct-18	01:00	45.3	46.2	44.2
25-Oct-18	01:05	45.3	46.3	44.2
25-Oct-18	01:10	45.3	46.3	44.2
25-Oct-18	01:15	45.5	46.5	44.3
25-Oct-18	01:20	45.7	46.8	44.4
25-Oct-18	01:25	45.3	46.2	44.2
25-Oct-18	01:30	45.7	46.8	44.4
25-Oct-18	01:35	45.3	46.2	44.2
25-Oct-18	01:40	45.3	46.2	44.2
25-Oct-18	01:45	45.4	46.3	44.2
25-Oct-18	01:50	45.6	46.7	44.3
25-Oct-18	01:55	45.4	46.3	44.3
25-Oct-18	02:00	45.3	46.2	44.2
25-Oct-18	02:05	45.9	47.4	44.2
25-Oct-18	02:10	45.4	46.5	44.3
25-Oct-18	02:15	45.4	46.4	44.3
25-Oct-18	02:20	45.4	46.4	44.3
25-Oct-18	02:25	45.4	46.4	44.3
25-Oct-18	02:30	45.2	46.1	44.2
25-Oct-18	02:35	46.0	47.4	44.3
25-Oct-18	02:40	45.2	46.0	44.2
25-Oct-18	02:45	45.2	46.1	44.2
25-Oct-18	02:50	45.2	46.1	44.2
25-Oct-18	02:55	45.2	46.0	44.2
25-Oct-18	03:00	45.2	46.1	44.2
25-Oct-18	03:05	45.2	45.9	44.1
25-Oct-18	03:10	45.2	46.1	44.2
25-Oct-18	03:15	45.2	46.1	44.2
25-Oct-18	03:20	45.2	46.1	44.2
25-Oct-18	03:25	45.3	46.2	44.2
25-Oct-18	03:30	45.3	46.2	44.2
25-Oct-18	03:35	45.3	46.2	44.2
25-Oct-18	03:40	45.2	46.1	44.2
25-Oct-18	03:45	46.0	47.6	44.4
25-Oct-18	03:50	46.9	48.9	44.4
25-Oct-18	03:55	45.3	46.2	44.2
25-Oct-18	04:00	45.3	46.2	44.2
25-Oct-18	04:05	45.2	46.0	44.2
25-Oct-18	04:10	45.3	46.2	44.2

Date	dB(A)			
	Time	L _{eq}	L ₁₀	L ₉₀
25-Oct-18	04:15	45.3	46.1	44.2
25-Oct-18	04:20	45.2	46.2	44.2
25-Oct-18	04:25	45.3	46.2	44.2
25-Oct-18	04:30	47.2	50.0	44.3
25-Oct-18	04:35	46.3	48.0	44.3
25-Oct-18	04:40	45.4	46.4	44.3
25-Oct-18	04:45	45.4	46.5	44.3
25-Oct-18	04:50	45.3	46.2	44.2
25-Oct-18	04:55	45.3	46.1	44.2
25-Oct-18	05:00	47.2	47.9	44.2
25-Oct-18	05:05	45.3	46.1	44.2
25-Oct-18	05:10	45.2	46.2	44.2
25-Oct-18	05:15	45.3	46.3	44.2
25-Oct-18	05:20	45.3	46.2	44.2
25-Oct-18	05:25	45.3	46.2	44.2
25-Oct-18	05:30	45.2	46.0	44.2
25-Oct-18	05:35	45.2	45.9	44.1
25-Oct-18	05:40	45.4	46.5	44.2
25-Oct-18	05:45	45.2	46.1	44.2
25-Oct-18	05:50	45.2	46.2	44.2
25-Oct-18	05:55	45.4	46.0	44.2
25-Oct-18	06:00	45.3	46.1	44.2
25-Oct-18	06:05	45.4	46.4	44.3
25-Oct-18	06:10	45.9	46.7	44.2
25-Oct-18	06:15	45.3	46.3	44.2
25-Oct-18	06:20	45.6	46.6	44.4
25-Oct-18	06:25	45.3	46.3	44.2
25-Oct-18	06:30	47.3	50.3	44.3
25-Oct-18	06:35	50.9	51.7	50.1
25-Oct-18	06:40	52.5	53.7	50.4
25-Oct-18	06:45	52.0	54.1	50.1
25-Oct-18	06:50	51.1	51.8	50.0
25-Oct-18	06:55	51.7	53.3	50.0
25-Oct-18	23:00	46.1	47.6	44.3
25-Oct-18	23:05	45.3	46.5	44.1
25-Oct-18	23:10	45.1	45.9	44.1
25-Oct-18	23:15	45.9	48.0	44.2
25-Oct-18	23:20	47.3	51.3	44.2
25-Oct-18	23:25	45.1	45.9	44.1
25-Oct-18	23:30	45.4	46.4	44.2
25-Oct-18	23:35	48.3	51.5	44.2
25-Oct-18	23:40	45.4	46.8	44.1
25-Oct-18	23:45	47.7	50.8	44.1
25-Oct-18	23:50	44.9	45.9	44.0
25-Oct-18	23:55	44.9	45.9	44.0
	Mean	46.3	47.0	44.6
	Maximum	52.5	54.1	50.4
	Minimum	44.9	45.9	44.0

Appendix B4

Night Time Noise Level at The Neighbourhood Advice-Action Council Harmony Manor (CM5)

Date	dB(A)			
	Time	L _{eq}	L ₁₀	L ₉₀
26-Oct-18	00:00	44.9	45.8	44.0
26-Oct-18	00:05	45.1	46.1	44.1
26-Oct-18	00:10	45.0	45.8	44.1
26-Oct-18	00:15	45.4	46.3	44.2
26-Oct-18	00:20	47.9	51.8	44.4
26-Oct-18	00:25	47.0	48.5	44.7
26-Oct-18	00:30	47.8	50.6	45.0
26-Oct-18	00:35	47.8	49.7	44.8
26-Oct-18	00:40	47.4	49.8	44.4
26-Oct-18	00:45	45.3	46.1	44.2
26-Oct-18	00:50	48.3	51.4	44.8
26-Oct-18	00:55	46.2	48.4	44.2
26-Oct-18	01:00	47.5	50.7	44.2
26-Oct-18	01:05	46.7	47.7	44.2
26-Oct-18	01:10	46.7	49.4	44.2
26-Oct-18	01:15	47.1	49.7	44.2
26-Oct-18	01:20	45.0	45.9	44.1
26-Oct-18	01:25	45.0	45.9	44.0
26-Oct-18	01:30	46.2	48.6	44.2
26-Oct-18	01:35	45.2	46.1	44.1
26-Oct-18	01:40	46.4	49.0	44.2
26-Oct-18	01:45	45.4	46.5	44.1
26-Oct-18	01:50	45.0	45.9	44.1
26-Oct-18	01:55	45.1	45.9	44.1
26-Oct-18	02:00	44.8	45.8	44.0
26-Oct-18	02:05	44.8	45.8	44.0
26-Oct-18	02:10	44.8	45.8	43.9
26-Oct-18	02:15	44.9	45.8	44.0
26-Oct-18	02:20	44.9	45.8	44.0
26-Oct-18	02:25	45.1	45.9	44.1
26-Oct-18	02:30	45.8	47.7	44.1
26-Oct-18	02:35	45.9	47.9	44.2
26-Oct-18	02:40	45.0	45.9	44.0
26-Oct-18	02:45	45.4	46.7	44.1
26-Oct-18	02:50	45.0	45.9	44.0
26-Oct-18	02:55	45.0	45.9	44.0
26-Oct-18	03:00	44.8	45.8	43.9
26-Oct-18	03:05	44.9	45.9	44.0
26-Oct-18	03:10	44.8	45.8	44.0
26-Oct-18	03:15	44.9	45.8	44.0
26-Oct-18	03:20	44.9	45.8	44.0
26-Oct-18	03:25	45.3	46.5	44.1
26-Oct-18	03:30	45.3	46.4	44.1
26-Oct-18	03:35	45.2	46.2	44.1
26-Oct-18	03:40	45.8	47.3	44.3
26-Oct-18	03:45	45.0	45.9	44.0
26-Oct-18	03:50	45.1	45.9	44.1
26-Oct-18	03:55	45.1	45.9	44.1
26-Oct-18	04:00	45.1	45.9	44.1
26-Oct-18	04:05	45.3	46.4	44.1
26-Oct-18	04:10	45.0	45.9	44.0

Date	dB(A)			
	Time	L _{eq}	L ₁₀	L ₉₀
26-Oct-18	04:15	44.9	45.8	44.0
26-Oct-18	04:20	45.0	45.9	44.0
26-Oct-18	04:25	45.8	47.7	44.1
26-Oct-18	04:30	45.0	45.9	44.0
26-Oct-18	04:35	44.9	45.8	44.0
26-Oct-18	04:40	44.9	45.8	44.0
26-Oct-18	04:45	44.9	45.8	44.0
26-Oct-18	04:50	44.9	45.8	44.0
26-Oct-18	04:55	45.0	45.9	44.0
26-Oct-18	05:00	44.9	45.8	44.0
26-Oct-18	05:05	51.4	53.9	44.0
26-Oct-18	05:10	46.4	46.0	44.0
26-Oct-18	05:15	44.9	45.8	44.0
26-Oct-18	05:20	45.0	45.9	44.1
26-Oct-18	05:25	45.0	45.9	44.0
26-Oct-18	05:30	45.0	45.9	44.1
26-Oct-18	05:35	45.1	46.0	44.1
26-Oct-18	05:40	44.8	45.8	44.0
26-Oct-18	05:45	44.8	45.8	43.8
26-Oct-18	05:50	45.3	45.9	44.0
26-Oct-18	05:55	44.9	45.8	44.0
26-Oct-18	06:00	45.0	45.8	43.9
26-Oct-18	06:05	44.8	45.8	43.8
26-Oct-18	06:10	45.6	46.4	44.0
26-Oct-18	06:15	45.2	46.3	44.0
26-Oct-18	06:20	44.9	45.8	44.0
26-Oct-18	06:25	45.0	45.9	44.1
26-Oct-18	06:30	46.8	49.0	44.2
26-Oct-18	06:35	50.1	50.9	49.1
26-Oct-18	06:40	51.8	53.0	49.6
26-Oct-18	06:45	53.3	54.2	49.4
26-Oct-18	06:50	51.9	51.7	49.4
26-Oct-18	06:55	51.8	52.9	50.0
26-Oct-18	23:00	54.8	58.7	45.4
26-Oct-18	23:05	53.7	58.5	45.1
26-Oct-18	23:10	55.7	55.9	44.6
26-Oct-18	23:15	56.4	56.9	44.6
26-Oct-18	23:20	53.8	58.2	45.1
26-Oct-18	23:25	52.4	56.3	44.8
26-Oct-18	23:30	57.3	61.8	45.1
26-Oct-18	23:35	53.8	58.5	44.7
26-Oct-18	23:40	45.2	45.9	44.2
26-Oct-18	23:45	45.4	46.3	44.4
26-Oct-18	23:50	47.2	49.6	44.4
26-Oct-18	23:55	47.1	49.3	44.3
	Mean	48.3	48.1	44.5
	Maximum	57.3	61.8	50.0
	Minimum	44.8	45.8	43.8

Appendix B4

Night Time Noise Level at The Neighbourhood Advice-Action Council Harmony Manor (CM5)

Date	dB(A)			
	Time	L _{eq}	L ₁₀	L ₉₀
27-Oct-18	00:00	45.4	46.3	44.3
27-Oct-18	00:05	45.5	46.5	44.4
27-Oct-18	00:10	45.2	45.9	44.2
27-Oct-18	00:15	47.9	50.1	44.1
27-Oct-18	00:20	45.5	46.8	44.2
27-Oct-18	00:25	45.1	45.9	44.1
27-Oct-18	00:30	45.1	45.9	44.1
27-Oct-18	00:35	45.2	46.3	44.1
27-Oct-18	00:40	45.0	45.9	44.1
27-Oct-18	00:45	45.2	45.9	44.2
27-Oct-18	00:50	48.5	51.9	44.3
27-Oct-18	00:55	45.6	46.5	44.1
27-Oct-18	01:00	45.8	46.8	44.2
27-Oct-18	01:05	46.1	48.2	44.3
27-Oct-18	01:10	47.4	49.9	44.3
27-Oct-18	01:15	47.0	48.7	44.2
27-Oct-18	01:20	61.3	67.1	44.3
27-Oct-18	01:25	45.7	46.7	44.3
27-Oct-18	01:30	45.1	45.9	44.1
27-Oct-18	01:35	46.8	48.8	44.2
27-Oct-18	01:40	46.5	48.5	44.2
27-Oct-18	01:45	45.7	46.8	44.3
27-Oct-18	01:50	47.3	49.2	44.8
27-Oct-18	01:55	46.8	49.2	44.3
27-Oct-18	02:00	47.6	49.8	44.6
27-Oct-18	02:05	45.4	46.5	44.3
27-Oct-18	02:10	45.8	46.7	44.3
27-Oct-18	02:15	46.5	48.0	44.3
27-Oct-18	02:20	45.3	46.3	44.2
27-Oct-18	02:25	47.0	47.9	44.4
27-Oct-18	02:30	45.1	45.9	44.1
27-Oct-18	02:35	45.4	46.4	44.3
27-Oct-18	02:40	45.9	46.9	44.4
27-Oct-18	02:45	45.6	46.6	44.5
27-Oct-18	02:50	45.9	47.0	44.6
27-Oct-18	02:55	45.7	46.8	44.5
27-Oct-18	03:00	45.5	46.6	44.3
27-Oct-18	03:05	45.3	46.2	44.2
27-Oct-18	03:10	45.7	46.8	44.3
27-Oct-18	03:15	45.1	45.9	44.1
27-Oct-18	03:20	45.0	45.9	44.1
27-Oct-18	03:25	45.0	45.9	44.1
27-Oct-18	03:30	45.0	45.9	44.0
27-Oct-18	03:35	44.9	45.8	44.0
27-Oct-18	03:40	45.0	45.9	44.1
27-Oct-18	03:45	44.9	45.8	44.0
27-Oct-18	03:50	44.9	45.8	44.0
27-Oct-18	03:55	44.8	45.8	44.0
27-Oct-18	04:00	44.9	45.8	44.0
27-Oct-18	04:05	44.9	45.8	44.0
27-Oct-18	04:10	44.9	45.8	44.0

Date	dB(A)			
	Time	L _{eq}	L ₁₀	L ₉₀
27-Oct-18	04:15	44.9	45.8	44.0
27-Oct-18	04:20	44.9	45.8	44.0
27-Oct-18	04:25	44.9	45.8	44.0
27-Oct-18	04:30	44.8	45.8	44.0
27-Oct-18	04:35	45.1	45.9	44.1
27-Oct-18	04:40	45.0	45.9	44.0
27-Oct-18	04:45	45.0	45.9	44.0
27-Oct-18	04:50	44.9	45.8	44.0
27-Oct-18	04:55	45.1	45.9	44.1
27-Oct-18	05:00	44.9	45.8	44.0
27-Oct-18	05:05	44.9	45.8	44.0
27-Oct-18	05:10	44.9	45.8	44.0
27-Oct-18	05:15	45.0	45.9	44.1
27-Oct-18	05:20	45.0	45.9	44.1
27-Oct-18	05:25	45.0	45.9	44.1
27-Oct-18	05:30	45.0	45.9	44.1
27-Oct-18	05:35	45.0	45.9	44.1
27-Oct-18	05:40	45.8	47.0	44.2
27-Oct-18	05:45	45.1	45.9	44.1
27-Oct-18	05:50	46.1	46.1	44.2
27-Oct-18	05:55	49.5	46.7	44.2
27-Oct-18	06:00	45.2	45.9	44.2
27-Oct-18	06:05	45.4	45.9	44.1
27-Oct-18	06:10	45.0	45.9	44.1
27-Oct-18	06:15	47.5	47.6	44.4
27-Oct-18	06:20	46.0	46.6	44.4
27-Oct-18	06:25	46.4	46.4	44.3
27-Oct-18	06:30	45.4	46.2	44.2
27-Oct-18	06:35	45.2	45.9	44.2
27-Oct-18	06:40	47.4	50.0	44.6
27-Oct-18	06:45	47.0	47.6	44.4
27-Oct-18	06:50	50.7	51.8	47.3
27-Oct-18	06:55	50.9	51.7	50.1
27-Oct-18	23:00	44.1	44.9	43.1
27-Oct-18	23:05	57.8	57.3	43.2
27-Oct-18	23:10	44.5	45.5	43.1
27-Oct-18	23:15	45.7	45.6	43.1
27-Oct-18	23:20	44.0	44.9	43.1
27-Oct-18	23:25	43.9	44.8	43.0
27-Oct-18	23:30	44.0	44.9	43.0
27-Oct-18	23:35	44.7	46.4	43.0
27-Oct-18	23:40	43.9	44.9	43.0
27-Oct-18	23:45	43.9	44.8	43.0
27-Oct-18	23:50	43.9	44.8	43.0
27-Oct-18	23:55	45.8	48.5	43.0
	Mean	47.6	47.0	44.1
	Maximum	61.3	67.1	50.1
	Minimum	43.9	44.8	43.0

Appendix B4

Night Time Noise Level at The Neighbourhood Advice-Action Council Harmony Manor (CM5)

Date	dB(A)			
	Time	L _{eq}	L ₁₀	L ₉₀
28-Oct-18	00:00	44.3	45.5	43.1
28-Oct-18	00:05	43.8	44.8	43.0
28-Oct-18	00:10	43.8	44.8	43.0
28-Oct-18	00:15	44.3	45.6	43.0
28-Oct-18	00:20	44.3	45.4	43.1
28-Oct-18	00:25	43.8	44.8	42.9
28-Oct-18	00:30	47.1	50.3	43.0
28-Oct-18	00:35	46.0	49.3	43.0
28-Oct-18	00:40	47.2	50.4	43.1
28-Oct-18	00:45	44.9	46.8	43.0
28-Oct-18	00:50	44.6	46.7	43.0
28-Oct-18	00:55	45.1	46.8	43.0
28-Oct-18	01:00	45.0	47.1	43.0
28-Oct-18	01:05	44.7	45.0	42.7
28-Oct-18	01:10	45.0	47.0	43.0
28-Oct-18	01:15	46.4	49.3	42.8
28-Oct-18	01:20	46.4	49.6	43.0
28-Oct-18	01:25	43.7	44.7	42.6
28-Oct-18	01:30	45.2	47.6	43.0
28-Oct-18	01:35	45.3	48.2	42.7
28-Oct-18	01:40	43.9	45.0	42.9
28-Oct-18	01:45	45.1	47.8	42.8
28-Oct-18	01:50	45.2	48.1	42.7
28-Oct-18	01:55	44.3	45.9	42.9
28-Oct-18	02:00	47.3	51.2	43.1
28-Oct-18	02:05	43.9	44.9	42.8
28-Oct-18	02:10	43.6	44.6	42.5
28-Oct-18	02:15	43.8	44.9	42.6
28-Oct-18	02:20	45.0	47.5	43.0
28-Oct-18	02:25	44.5	46.0	43.0
28-Oct-18	02:30	43.6	44.6	42.5
28-Oct-18	02:35	43.8	44.7	42.8
28-Oct-18	02:40	43.6	44.7	42.6
28-Oct-18	02:45	44.3	45.5	42.5
28-Oct-18	02:50	44.1	45.4	42.6
28-Oct-18	02:55	43.7	44.8	42.4
28-Oct-18	03:00	43.7	44.8	42.4
28-Oct-18	03:05	43.7	44.7	42.5
28-Oct-18	03:10	43.5	44.6	42.3
28-Oct-18	03:15	43.5	44.5	42.3
28-Oct-18	03:20	43.5	44.5	42.3
28-Oct-18	03:25	43.8	44.9	42.3
28-Oct-18	03:30	43.4	44.4	42.3
28-Oct-18	03:35	43.8	44.9	42.3
28-Oct-18	03:40	43.8	44.9	42.4
28-Oct-18	03:45	43.3	44.3	42.2
28-Oct-18	03:50	43.4	44.4	42.2
28-Oct-18	03:55	44.0	45.5	42.3
28-Oct-18	04:00	43.4	44.5	42.2
28-Oct-18	04:05	43.3	44.4	42.2
28-Oct-18	04:10	43.4	44.4	42.2

Date	dB(A)			
	Time	L _{eq}	L ₁₀	L ₉₀
28-Oct-18	04:15	43.3	44.3	42.2
28-Oct-18	04:20	43.3	44.3	42.1
28-Oct-18	04:25	43.3	44.3	42.2
28-Oct-18	04:30	44.4	46.9	42.3
28-Oct-18	04:35	43.7	44.9	42.3
28-Oct-18	04:40	43.4	44.4	42.2
28-Oct-18	04:45	43.3	44.4	42.2
28-Oct-18	04:50	43.4	44.5	42.2
28-Oct-18	04:55	43.3	44.4	42.2
28-Oct-18	05:00	44.7	47.4	42.3
28-Oct-18	05:05	43.3	44.3	42.2
28-Oct-18	05:10	43.3	44.4	42.2
28-Oct-18	05:15	43.4	44.4	42.2
28-Oct-18	05:20	43.3	44.3	42.2
28-Oct-18	05:25	43.1	44.0	42.1
28-Oct-18	05:30	44.2	44.4	42.1
28-Oct-18	05:35	47.3	44.6	42.1
28-Oct-18	05:40	43.3	44.2	42.1
28-Oct-18	05:45	43.2	44.3	42.1
28-Oct-18	05:50	43.2	44.1	42.1
28-Oct-18	05:55	44.4	44.4	42.1
28-Oct-18	06:00	46.5	44.7	42.2
28-Oct-18	06:05	43.3	44.3	42.1
28-Oct-18	06:10	43.2	44.1	42.1
28-Oct-18	06:15	44.6	45.8	42.2
28-Oct-18	06:20	44.5	46.1	42.2
28-Oct-18	06:25	43.2	44.2	42.1
28-Oct-18	06:30	43.3	44.3	42.1
28-Oct-18	06:35	43.3	44.3	42.2
28-Oct-18	06:40	45.3	46.6	42.2
28-Oct-18	06:45	46.2	47.6	42.2
28-Oct-18	06:50	45.1	45.9	42.3
28-Oct-18	06:55	51.3	52.8	43.1
28-Oct-18	23:00	42.9	43.8	42.0
28-Oct-18	23:05	42.9	43.9	42.0
28-Oct-18	23:10	42.8	43.8	41.7
28-Oct-18	23:15	43.0	43.9	42.0
28-Oct-18	23:20	43.1	43.9	42.0
28-Oct-18	23:25	43.0	43.9	42.0
28-Oct-18	23:30	44.2	46.5	42.0
28-Oct-18	23:35	43.2	44.1	42.1
28-Oct-18	23:40	43.1	44.0	42.1
28-Oct-18	23:45	43.1	44.2	42.0
28-Oct-18	23:50	42.8	43.8	41.7
28-Oct-18	23:55	43.4	44.8	42.0
	Mean	44.4	45.5	42.4
	Maximum	51.3	52.8	43.1
	Minimum	42.8	43.8	41.7

Appendix B4

Night Time Noise Level at The Neighbourhood Advice-Action Council Harmony Manor (CM5)

Date	dB(A)			
	Time	L _{eq}	L ₁₀	L ₉₀
29-Oct-18	00:00	42.9	43.8	41.8
29-Oct-18	00:05	42.8	43.8	41.7
29-Oct-18	00:10	45.3	48.0	41.7
29-Oct-18	00:15	42.7	43.8	41.5
29-Oct-18	00:20	44.4	47.1	41.6
29-Oct-18	00:25	42.6	43.7	41.5
29-Oct-18	00:30	46.7	48.8	41.6
29-Oct-18	00:35	43.6	45.5	41.5
29-Oct-18	00:40	43.9	46.0	41.3
29-Oct-18	00:45	42.7	43.9	41.3
29-Oct-18	00:50	44.3	45.8	41.5
29-Oct-18	00:55	42.6	43.7	41.3
29-Oct-18	01:00	44.3	45.9	41.3
29-Oct-18	01:05	42.6	43.7	41.3
29-Oct-18	01:10	42.6	43.7	41.3
29-Oct-18	01:15	44.4	47.3	41.4
29-Oct-18	01:20	43.4	45.0	41.4
29-Oct-18	01:25	44.5	47.7	41.4
29-Oct-18	01:30	43.4	45.0	41.2
29-Oct-18	01:35	44.0	45.9	41.3
29-Oct-18	01:40	42.5	43.6	41.3
29-Oct-18	01:45	43.0	44.7	41.3
29-Oct-18	01:50	42.8	44.0	41.3
29-Oct-18	01:55	43.7	46.0	41.3
29-Oct-18	02:00	42.7	43.8	41.4
29-Oct-18	02:05	43.5	45.5	41.4
29-Oct-18	02:10	42.4	43.5	41.2
29-Oct-18	02:15	42.5	43.6	41.2
29-Oct-18	02:20	42.4	43.5	41.2
29-Oct-18	02:25	43.1	44.6	41.4
29-Oct-18	02:30	42.5	43.6	41.3
29-Oct-18	02:35	42.4	43.5	41.2
29-Oct-18	02:40	43.0	44.4	41.3
29-Oct-18	02:45	42.5	43.7	41.3
29-Oct-18	02:50	42.5	43.6	41.3
29-Oct-18	02:55	42.8	44.0	41.3
29-Oct-18	03:00	42.4	43.5	41.2
29-Oct-18	03:05	42.4	43.5	41.2
29-Oct-18	03:10	42.6	43.7	41.3
29-Oct-18	03:15	42.6	43.7	41.4
29-Oct-18	03:20	42.7	43.8	41.5
29-Oct-18	03:25	42.7	43.8	41.5
29-Oct-18	03:30	42.7	43.8	41.4
29-Oct-18	03:35	42.7	43.7	41.4
29-Oct-18	03:40	42.6	43.7	41.4
29-Oct-18	03:45	43.0	44.0	41.8
29-Oct-18	03:50	42.7	43.8	41.5
29-Oct-18	03:55	42.8	43.8	41.7
29-Oct-18	04:00	42.8	43.8	41.6
29-Oct-18	04:05	42.8	43.8	41.7
29-Oct-18	04:10	42.9	43.9	41.6

Date	dB(A)			
	Time	L _{eq}	L ₁₀	L ₉₀
29-Oct-18	04:15	43.2	44.4	42.0
29-Oct-18	04:20	43.0	43.9	42.0
29-Oct-18	04:25	43.1	44.2	42.0
29-Oct-18	04:30	42.9	43.9	42.0
29-Oct-18	04:35	43.0	43.9	42.0
29-Oct-18	04:40	42.8	43.8	41.7
29-Oct-18	04:45	42.8	43.8	41.7
29-Oct-18	04:50	42.8	43.8	41.7
29-Oct-18	04:55	42.9	43.9	41.7
29-Oct-18	05:00	43.4	44.6	42.0
29-Oct-18	05:05	42.9	43.9	41.8
29-Oct-18	05:10	42.9	43.9	41.9
29-Oct-18	05:15	43.1	44.3	42.0
29-Oct-18	05:20	43.2	44.3	42.0
29-Oct-18	05:25	43.1	44.2	42.0
29-Oct-18	05:30	42.8	43.8	41.7
29-Oct-18	05:35	42.9	43.8	41.8
29-Oct-18	05:40	43.4	44.8	41.9
29-Oct-18	05:45	43.0	43.9	42.0
29-Oct-18	05:50	42.9	43.9	42.0
29-Oct-18	05:55	42.9	43.9	42.0
29-Oct-18	06:00	42.9	43.9	42.0
29-Oct-18	06:05	42.9	43.9	42.0
29-Oct-18	06:10	42.9	43.9	41.9
29-Oct-18	06:15	44.7	44.8	42.0
29-Oct-18	06:20	44.2	44.7	41.7
29-Oct-18	06:25	47.8	44.3	42.0
29-Oct-18	06:30	48.1	43.9	41.8
29-Oct-18	06:35	46.9	49.0	42.3
29-Oct-18	06:40	47.5	50.7	42.7
29-Oct-18	06:45	51.5	52.9	49.4
29-Oct-18	06:50	54.3	54.5	49.5
29-Oct-18	06:55	53.3	52.8	49.4
29-Oct-18	23:00	44.0	45.4	42.3
29-Oct-18	23:05	43.3	44.2	42.2
29-Oct-18	23:10	43.2	44.2	42.1
29-Oct-18	23:15	43.2	44.1	42.1
29-Oct-18	23:20	43.2	44.1	42.1
29-Oct-18	23:25	43.4	44.4	42.2
29-Oct-18	23:30	43.9	45.4	42.2
29-Oct-18	23:35	43.2	44.2	42.1
29-Oct-18	23:40	43.2	44.1	42.1
29-Oct-18	23:45	43.4	44.4	42.2
29-Oct-18	23:50	43.4	44.5	42.2
29-Oct-18	23:55	43.4	44.5	42.2
	Mean	44.5	44.8	41.9
	Maximum	54.3	54.5	49.5
	Minimum	42.4	43.5	41.2

Appendix B4

Night Time Noise Level at The Neighbourhood Advice-Action Council Harmony Manor (CM5)

Date	dB(A)			
	Time	L _{eq}	L ₁₀	L ₉₀
30-Oct-18	00:00	43.5	44.7	42.2
30-Oct-18	00:05	43.1	43.9	42.1
30-Oct-18	00:10	43.3	44.6	42.0
30-Oct-18	00:15	42.9	43.8	42.0
30-Oct-18	00:20	44.2	46.0	42.1
30-Oct-18	00:25	43.1	44.1	42.0
30-Oct-18	00:30	44.8	47.3	42.1
30-Oct-18	00:35	42.9	43.9	42.0
30-Oct-18	00:40	43.0	43.9	41.9
30-Oct-18	00:45	43.0	43.9	41.9
30-Oct-18	00:50	42.9	43.9	41.9
30-Oct-18	00:55	43.6	44.9	42.0
30-Oct-18	01:00	43.9	45.6	42.0
30-Oct-18	01:05	42.9	43.9	42.0
30-Oct-18	01:10	42.9	43.9	42.0
30-Oct-18	01:15	43.0	43.9	41.9
30-Oct-18	01:20	44.5	46.8	42.0
30-Oct-18	01:25	43.8	45.4	42.0
30-Oct-18	01:30	43.3	44.6	42.0
30-Oct-18	01:35	42.8	43.8	41.9
30-Oct-18	01:40	43.5	44.9	42.0
30-Oct-18	01:45	43.7	45.2	42.0
30-Oct-18	01:50	43.3	44.6	42.0
30-Oct-18	01:55	43.0	43.9	42.0
30-Oct-18	02:00	43.6	44.6	42.0
30-Oct-18	02:05	43.5	44.8	42.0
30-Oct-18	02:10	43.0	44.0	42.0
30-Oct-18	02:15	43.3	44.5	42.0
30-Oct-18	02:20	43.3	44.6	42.0
30-Oct-18	02:25	42.9	43.9	41.9
30-Oct-18	02:30	43.4	44.8	41.8
30-Oct-18	02:35	42.8	43.8	41.8
30-Oct-18	02:40	43.0	43.9	42.0
30-Oct-18	02:45	42.9	44.0	41.8
30-Oct-18	02:50	42.7	43.8	41.6
30-Oct-18	02:55	43.1	44.2	41.7
30-Oct-18	03:00	42.7	43.7	41.5
30-Oct-18	03:05	42.6	43.7	41.4
30-Oct-18	03:10	42.8	43.9	41.6
30-Oct-18	03:15	42.7	43.8	41.5
30-Oct-18	03:20	42.7	43.7	41.5
30-Oct-18	03:25	42.8	43.8	41.7
30-Oct-18	03:30	42.8	43.8	41.6
30-Oct-18	03:35	42.7	43.8	41.5
30-Oct-18	03:40	42.7	43.8	41.6
30-Oct-18	03:45	42.7	43.8	41.5
30-Oct-18	03:50	42.9	43.9	41.8
30-Oct-18	03:55	43.2	44.2	42.1
30-Oct-18	04:00	43.4	44.8	41.6
30-Oct-18	04:05	43.5	44.8	42.0
30-Oct-18	04:10	43.0	44.2	41.9

Date	dB(A)			
	Time	L _{eq}	L ₁₀	L ₉₀
30-Oct-18	04:15	42.9	44.0	41.8
30-Oct-18	04:20	42.7	43.8	41.6
30-Oct-18	04:25	43.3	44.6	42.1
30-Oct-18	04:30	43.0	43.9	42.0
30-Oct-18	04:35	43.4	44.6	42.1
30-Oct-18	04:40	43.9	45.4	42.3
30-Oct-18	04:45	43.1	44.1	42.0
30-Oct-18	04:50	43.1	44.2	42.0
30-Oct-18	04:55	42.8	43.8	41.6
30-Oct-18	05:00	43.0	44.0	42.0
30-Oct-18	05:05	42.9	43.9	41.9
30-Oct-18	05:10	42.9	43.9	42.0
30-Oct-18	05:15	43.0	44.1	41.9
30-Oct-18	05:20	42.9	43.9	41.8
30-Oct-18	05:25	43.3	44.5	41.9
30-Oct-18	05:30	43.5	44.8	42.0
30-Oct-18	05:35	42.8	43.8	41.6
30-Oct-18	05:40	42.9	43.9	41.8
30-Oct-18	05:45	42.8	43.8	41.7
30-Oct-18	05:50	43.0	43.9	42.0
30-Oct-18	05:55	42.9	43.8	41.8
30-Oct-18	06:00	43.3	44.2	42.0
30-Oct-18	06:05	44.1	44.3	41.6
30-Oct-18	06:10	45.6	44.1	41.9
30-Oct-18	06:15	43.0	44.1	42.0
30-Oct-18	06:20	45.5	44.8	42.0
30-Oct-18	06:25	43.0	44.0	42.0
30-Oct-18	06:30	43.0	44.0	41.9
30-Oct-18	06:35	43.2	44.1	42.1
30-Oct-18	06:40	46.0	48.3	42.2
30-Oct-18	06:45	43.1	44.3	42.0
30-Oct-18	06:50	52.0	55.1	43.5
30-Oct-18	06:55	50.7	51.4	49.4
30-Oct-18	23:00	43.8	44.9	42.5
30-Oct-18	23:05	44.4	45.8	42.8
30-Oct-18	23:10	44.4	45.7	43.0
30-Oct-18	23:15	43.5	44.6	42.3
30-Oct-18	23:20	48.3	53.0	42.3
30-Oct-18	23:25	43.4	44.5	42.2
30-Oct-18	23:30	43.2	44.3	42.1
30-Oct-18	23:35	43.6	44.8	42.2
30-Oct-18	23:40	43.2	44.3	42.1
30-Oct-18	23:45	43.1	43.9	42.1
30-Oct-18	23:50	43.3	44.3	42.1
30-Oct-18	23:55	43.1	43.9	42.1
	Mean	43.9	44.6	42.0
	Maximum	52.0	55.1	49.4
	Minimum	42.6	43.7	41.4

Appendix B4

Night Time Noise Level at The Neighbourhood Advice-Action Council Harmony Manor (CM5)

Date	dB(A)			
	Time	L _{eq}	L ₁₀	L ₉₀
31-Oct-18	00:00	43.6	44.8	42.1
31-Oct-18	00:05	43.7	44.7	42.5
31-Oct-18	00:10	43.3	44.4	42.1
31-Oct-18	00:15	43.8	45.1	42.1
31-Oct-18	00:20	43.6	44.7	42.2
31-Oct-18	00:25	43.2	44.3	42.1
31-Oct-18	00:30	43.2	44.1	42.1
31-Oct-18	00:35	43.0	43.9	42.0
31-Oct-18	00:40	45.0	47.4	42.1
31-Oct-18	00:45	43.1	44.1	42.0
31-Oct-18	00:50	43.5	44.7	42.1
31-Oct-18	00:55	43.0	43.9	42.0
31-Oct-18	01:00	43.4	44.7	42.1
31-Oct-18	01:05	43.1	44.2	42.0
31-Oct-18	01:10	44.6	46.7	42.0
31-Oct-18	01:15	43.2	44.4	42.1
31-Oct-18	01:20	43.3	44.5	42.1
31-Oct-18	01:25	43.3	44.3	42.1
31-Oct-18	01:30	44.1	45.5	42.4
31-Oct-18	01:35	43.7	44.7	42.4
31-Oct-18	01:40	45.6	48.4	42.5
31-Oct-18	01:45	48.6	52.5	42.4
31-Oct-18	01:50	45.9	48.7	42.6
31-Oct-18	01:55	45.1	46.8	43.1
31-Oct-18	02:00	46.2	48.5	43.4
31-Oct-18	02:05	45.6	48.4	42.4
31-Oct-18	02:10	44.7	46.2	43.2
31-Oct-18	02:15	44.4	45.8	43.1
31-Oct-18	02:20	45.3	46.8	43.4
31-Oct-18	02:25	46.6	49.4	43.1
31-Oct-18	02:30	46.0	47.9	43.2
31-Oct-18	02:35	44.5	45.8	43.1
31-Oct-18	02:40	43.8	44.8	42.6
31-Oct-18	02:45	43.2	44.1	42.1
31-Oct-18	02:50	43.0	43.9	42.0
31-Oct-18	02:55	43.7	45.1	42.2
31-Oct-18	03:00	43.8	44.9	42.3
31-Oct-18	03:05	44.3	45.8	42.3
31-Oct-18	03:10	43.1	44.0	42.0
31-Oct-18	03:15	45.3	48.5	42.0
31-Oct-18	03:20	46.5	49.8	42.4
31-Oct-18	03:25	44.4	45.8	42.4
31-Oct-18	03:30	43.6	44.7	42.3
31-Oct-18	03:35	43.8	45.2	42.2
31-Oct-18	03:40	43.2	44.4	42.1
31-Oct-18	03:45	44.7	47.1	42.1
31-Oct-18	03:50	43.4	44.7	42.1
31-Oct-18	03:55	43.0	44.0	41.9
31-Oct-18	04:00	42.9	43.9	41.8
31-Oct-18	04:05	43.0	43.9	42.0
31-Oct-18	04:10	43.2	44.4	42.0

Date	dB(A)			
	Time	L _{eq}	L ₁₀	L ₉₀
31-Oct-18	04:15	43.0	44.0	42.0
31-Oct-18	04:20	42.8	43.8	41.7
31-Oct-18	04:25	43.2	44.3	42.0
31-Oct-18	04:30	43.2	44.3	42.1
31-Oct-18	04:35	44.5	46.6	42.0
31-Oct-18	04:40	44.0	45.4	42.5
31-Oct-18	04:45	43.1	44.3	42.0
31-Oct-18	04:50	43.4	44.6	42.2
31-Oct-18	04:55	43.4	44.6	42.2
31-Oct-18	05:00	43.3	44.7	42.0
31-Oct-18	05:05	43.2	44.3	42.1
31-Oct-18	05:10	43.1	44.1	42.0
31-Oct-18	05:15	43.4	44.5	42.2
31-Oct-18	05:20	43.8	45.0	42.2
31-Oct-18	05:25	44.6	46.6	42.2
31-Oct-18	05:30	43.3	44.4	42.1
31-Oct-18	05:35	42.9	43.9	41.7
31-Oct-18	05:40	43.1	44.2	42.0
31-Oct-18	05:45	43.2	44.3	42.1
31-Oct-18	05:50	43.2	44.4	42.1
31-Oct-18	05:55	43.5	44.7	42.2
31-Oct-18	06:00	43.3	44.4	42.1
31-Oct-18	06:05	43.1	44.1	42.1
31-Oct-18	06:10	45.0	44.4	42.1
31-Oct-18	06:15	42.9	43.9	41.9
31-Oct-18	06:20	45.4	44.9	42.1
31-Oct-18	06:25	43.3	44.4	42.2
31-Oct-18	06:30	43.5	44.6	42.2
31-Oct-18	06:35	46.7	47.2	42.2
31-Oct-18	06:40	49.9	45.1	42.3
31-Oct-18	06:45	49.9	53.8	42.6
31-Oct-18	06:50	53.5	56.8	47.7
31-Oct-18	06:55	51.7	52.1	49.2
31-Oct-18	23:00	44.3	46.0	42.4
31-Oct-18	23:05	44.5	46.0	42.4
31-Oct-18	23:10	44.3	45.8	42.4
31-Oct-18	23:15	44.6	46.1	43.1
31-Oct-18	23:20	45.9	46.5	42.3
31-Oct-18	23:25	44.1	45.2	42.7
31-Oct-18	23:30	49.7	51.3	43.2
31-Oct-18	23:35	44.2	45.9	42.4
31-Oct-18	23:40	44.7	46.5	42.6
31-Oct-18	23:45	43.8	45.3	42.1
31-Oct-18	23:50	43.1	44.0	42.1
31-Oct-18	23:55	44.1	45.4	42.6
	Mean	45.0	45.7	42.4
	Maximum	53.5	56.8	49.2
	Minimum	42.8	43.8	41.7

Appendix B4

Night Time Noise Level at The Neighbourhood Advice-Action Council Harmony Manor (CM5)

Date	dB(A)			
	Time	L _{eq}	L ₁₀	L ₉₀
1-Nov-18	00:00	44.5	46.4	42.4
1-Nov-18	00:05	43.7	44.8	42.3
1-Nov-18	00:10	44.1	46.1	42.1
1-Nov-18	00:15	43.0	44.0	42.0
1-Nov-18	00:20	43.1	44.2	42.0
1-Nov-18	00:25	42.9	43.9	41.8
1-Nov-18	00:30	46.1	47.0	41.8
1-Nov-18	00:35	43.3	44.5	41.9
1-Nov-18	00:40	43.6	45.6	41.7
1-Nov-18	00:45	44.0	46.4	41.5
1-Nov-18	00:50	44.0	45.1	42.1
1-Nov-18	00:55	43.0	43.9	42.0
1-Nov-18	01:00	43.4	44.8	42.0
1-Nov-18	01:05	44.9	45.7	42.0
1-Nov-18	01:10	45.0	47.4	42.1
1-Nov-18	01:15	45.3	47.4	42.1
1-Nov-18	01:20	45.2	47.0	42.8
1-Nov-18	01:25	44.0	45.8	42.1
1-Nov-18	01:30	45.0	47.3	42.5
1-Nov-18	01:35	44.3	45.7	42.2
1-Nov-18	01:40	43.8	45.2	42.0
1-Nov-18	01:45	43.9	45.8	41.7
1-Nov-18	01:50	44.3	46.3	42.0
1-Nov-18	01:55	43.8	45.4	42.0
1-Nov-18	02:00	44.6	45.8	41.7
1-Nov-18	02:05	42.5	43.7	41.2
1-Nov-18	02:10	42.5	43.6	41.3
1-Nov-18	02:15	43.5	45.6	41.3
1-Nov-18	02:20	43.1	44.5	41.5
1-Nov-18	02:25	42.6	43.8	41.3
1-Nov-18	02:30	43.3	44.5	41.6
1-Nov-18	02:35	42.8	43.9	41.5
1-Nov-18	02:40	42.8	43.9	41.6
1-Nov-18	02:45	43.0	44.4	41.4
1-Nov-18	02:50	43.1	44.3	41.9
1-Nov-18	02:55	42.6	43.7	41.3
1-Nov-18	03:00	42.5	43.6	41.2
1-Nov-18	03:05	42.7	43.9	41.2
1-Nov-18	03:10	42.6	43.8	41.3
1-Nov-18	03:15	42.7	43.7	41.5
1-Nov-18	03:20	42.9	43.9	41.5
1-Nov-18	03:25	42.5	43.6	41.2
1-Nov-18	03:30	42.3	43.4	41.1
1-Nov-18	03:35	42.2	43.3	41.1
1-Nov-18	03:40	42.7	43.9	41.2
1-Nov-18	03:45	42.3	43.4	41.1
1-Nov-18	03:50	42.5	43.7	41.2
1-Nov-18	03:55	42.4	43.5	41.1
1-Nov-18	04:00	45.1	48.2	41.9
1-Nov-18	04:05	42.4	43.6	41.2
1-Nov-18	04:10	42.2	43.3	41.1

Date	dB(A)			
	Time	L _{eq}	L ₁₀	L ₉₀
1-Nov-18	04:15	43.1	44.5	41.6
1-Nov-18	04:20	42.7	43.8	41.3
1-Nov-18	04:25	42.2	43.3	41.1
1-Nov-18	04:30	42.2	43.3	41.0
1-Nov-18	04:35	42.1	43.1	41.0
1-Nov-18	04:40	42.2	43.4	41.0
1-Nov-18	04:45	42.8	44.3	41.1
1-Nov-18	04:50	42.2	43.3	41.1
1-Nov-18	04:55	42.3	43.4	41.1
1-Nov-18	05:00	42.3	43.4	41.1
1-Nov-18	05:05	42.7	43.8	41.3
1-Nov-18	05:10	42.5	43.7	41.2
1-Nov-18	05:15	42.4	43.7	41.2
1-Nov-18	05:20	42.2	43.3	41.1
1-Nov-18	05:25	42.3	43.5	41.1
1-Nov-18	05:30	42.7	43.8	41.3
1-Nov-18	05:35	42.8	43.8	41.3
1-Nov-18	05:40	45.4	49.0	41.3
1-Nov-18	05:45	42.5	43.7	41.2
1-Nov-18	05:50	42.5	43.6	41.2
1-Nov-18	05:55	42.6	43.6	41.3
1-Nov-18	06:00	42.8	43.8	41.5
1-Nov-18	06:05	42.6	43.7	41.3
1-Nov-18	06:10	43.0	44.0	41.8
1-Nov-18	06:15	45.0	44.7	42.1
1-Nov-18	06:20	43.4	44.7	42.0
1-Nov-18	06:25	43.9	45.4	42.3
1-Nov-18	06:30	44.6	45.8	42.9
1-Nov-18	06:35	48.4	47.1	43.1
1-Nov-18	06:40	50.9	49.0	42.4
1-Nov-18	06:45	44.2	45.5	42.7
1-Nov-18	06:50	47.8	49.8	43.8
1-Nov-18	06:55	54.3	55.2	47.0
1-Nov-18	23:00	40.6	42.1	38.1
1-Nov-18	23:05	61.4	65.8	37.7
1-Nov-18	23:10	38.6	39.8	37.3
1-Nov-18	23:15	52.1	56.8	37.2
1-Nov-18	23:20	38.1	39.1	37.0
1-Nov-18	23:25	38.1	38.9	37.1
1-Nov-18	23:30	39.4	41.0	37.3
1-Nov-18	23:35	38.9	39.9	37.5
1-Nov-18	23:40	51.5	53.0	37.3
1-Nov-18	23:45	37.7	38.6	37.0
1-Nov-18	23:50	37.8	38.7	37.0
1-Nov-18	23:55	38.3	39.3	37.1
	Mean	46.2	44.8	41.2
	Maximum	61.4	65.8	47.0
	Minimum	37.7	38.6	37.0

Appendix B4

Night Time Noise Level at The Neighbourhood Advice-Action Council Harmony Manor (CM5)

Date	dB(A)			
	Time	L _{eq}	L ₁₀	L ₉₀
2-Nov-18	00:00	38.3	39.2	37.2
2-Nov-18	00:05	40.1	41.6	37.3
2-Nov-18	00:10	38.7	39.9	37.3
2-Nov-18	00:15	44.7	49.0	37.2
2-Nov-18	00:20	37.5	38.5	36.5
2-Nov-18	00:25	37.8	38.9	36.3
2-Nov-18	00:30	37.5	38.4	36.3
2-Nov-18	00:35	45.4	49.0	37.0
2-Nov-18	00:40	37.5	38.3	36.6
2-Nov-18	00:45	41.8	45.5	37.1
2-Nov-18	00:50	45.7	48.7	36.8
2-Nov-18	00:55	37.4	38.5	36.2
2-Nov-18	01:00	38.6	39.6	36.4
2-Nov-18	01:05	43.0	47.1	36.7
2-Nov-18	01:10	41.8	45.4	36.4
2-Nov-18	01:15	37.0	37.8	36.1
2-Nov-18	01:20	45.5	49.8	36.3
2-Nov-18	01:25	43.2	46.7	36.1
2-Nov-18	01:30	37.1	38.1	36.0
2-Nov-18	01:35	46.0	50.7	36.2
2-Nov-18	01:40	40.8	44.6	36.0
2-Nov-18	01:45	42.3	46.1	36.3
2-Nov-18	01:50	39.5	37.8	35.8
2-Nov-18	01:55	45.3	47.6	36.0
2-Nov-18	02:00	43.4	46.6	36.0
2-Nov-18	02:05	36.7	37.6	36.0
2-Nov-18	02:10	36.5	37.5	35.4
2-Nov-18	02:15	38.1	40.5	36.1
2-Nov-18	02:20	36.5	37.3	35.8
2-Nov-18	02:25	36.7	37.7	35.8
2-Nov-18	02:30	36.4	37.3	35.3
2-Nov-18	02:35	36.5	37.5	35.4
2-Nov-18	02:40	40.7	43.8	35.8
2-Nov-18	02:45	36.9	38.1	35.4
2-Nov-18	02:50	36.6	37.5	35.8
2-Nov-18	02:55	36.8	37.8	36.0
2-Nov-18	03:00	36.8	37.8	36.0
2-Nov-18	03:05	36.7	37.7	36.0
2-Nov-18	03:10	37.0	38.1	35.8
2-Nov-18	03:15	37.1	37.9	36.1
2-Nov-18	03:20	38.3	39.5	36.8
2-Nov-18	03:25	36.9	37.9	35.8
2-Nov-18	03:30	37.4	38.4	36.2
2-Nov-18	03:35	36.7	37.5	36.0
2-Nov-18	03:40	38.6	40.7	35.9
2-Nov-18	03:45	36.8	38.1	35.4
2-Nov-18	03:50	40.3	43.3	36.1
2-Nov-18	03:55	43.4	47.0	36.6
2-Nov-18	04:00	38.3	40.3	36.1
2-Nov-18	04:05	42.7	43.6	36.3
2-Nov-18	04:10	44.0	47.9	35.9

Date	dB(A)			
	Time	L _{eq}	L ₁₀	L ₉₀
2-Nov-18	04:15	41.6	40.1	35.6
2-Nov-18	04:20	42.7	38.9	36.1
2-Nov-18	04:25	40.8	43.3	36.1
2-Nov-18	04:30	38.9	37.7	35.5
2-Nov-18	04:35	37.7	39.3	35.7
2-Nov-18	04:40	37.0	37.9	36.0
2-Nov-18	04:45	36.6	37.4	35.5
2-Nov-18	04:50	36.4	37.1	35.5
2-Nov-18	04:55	36.7	37.6	36.0
2-Nov-18	05:00	36.4	37.1	35.5
2-Nov-18	05:05	36.6	37.5	35.7
2-Nov-18	05:10	36.5	37.2	35.5
2-Nov-18	05:15	36.5	37.2	35.6
2-Nov-18	05:20	36.8	37.7	36.1
2-Nov-18	05:25	45.1	49.5	36.0
2-Nov-18	05:30	40.0	42.9	36.0
2-Nov-18	05:35	37.0	37.9	36.0
2-Nov-18	05:40	36.6	37.4	35.8
2-Nov-18	05:45	38.3	37.6	35.9
2-Nov-18	05:50	37.3	38.2	36.3
2-Nov-18	05:55	37.0	37.8	36.1
2-Nov-18	06:00	37.0	37.8	36.1
2-Nov-18	06:05	37.3	38.4	36.2
2-Nov-18	06:10	41.2	38.5	36.1
2-Nov-18	06:15	36.7	37.7	36.0
2-Nov-18	06:20	36.8	37.7	36.0
2-Nov-18	06:25	37.2	37.9	36.2
2-Nov-18	06:30	37.2	37.9	36.2
2-Nov-18	06:35	38.5	39.3	36.8
2-Nov-18	06:40	51.1	48.2	37.3
2-Nov-18	06:45	46.1	49.5	38.4
2-Nov-18	06:50	54.0	56.9	48.2
2-Nov-18	06:55	52.3	54.4	48.2
	Mean	42.3	41.0	36.4
	Maximum	54.0	56.9	48.2
	Minimum	36.4	37.1	35.3

Summary of Night Time Noise Level at The Neighbourhood Advice-Action Council Harmony Manor (CM5)			
	L _{eq}	L ₁₀	L ₉₀
Mean	46.2	46.1	43.2
Maximum	61.4	67.1	52.4
Minimum	36.4	37.1	35.3

**APPENDIX B5
GRAPHICAL PRESENTATION OF
BASELINE NOISE LEVELS**

Noise Level at Wellborn Kindergarten (CM1)

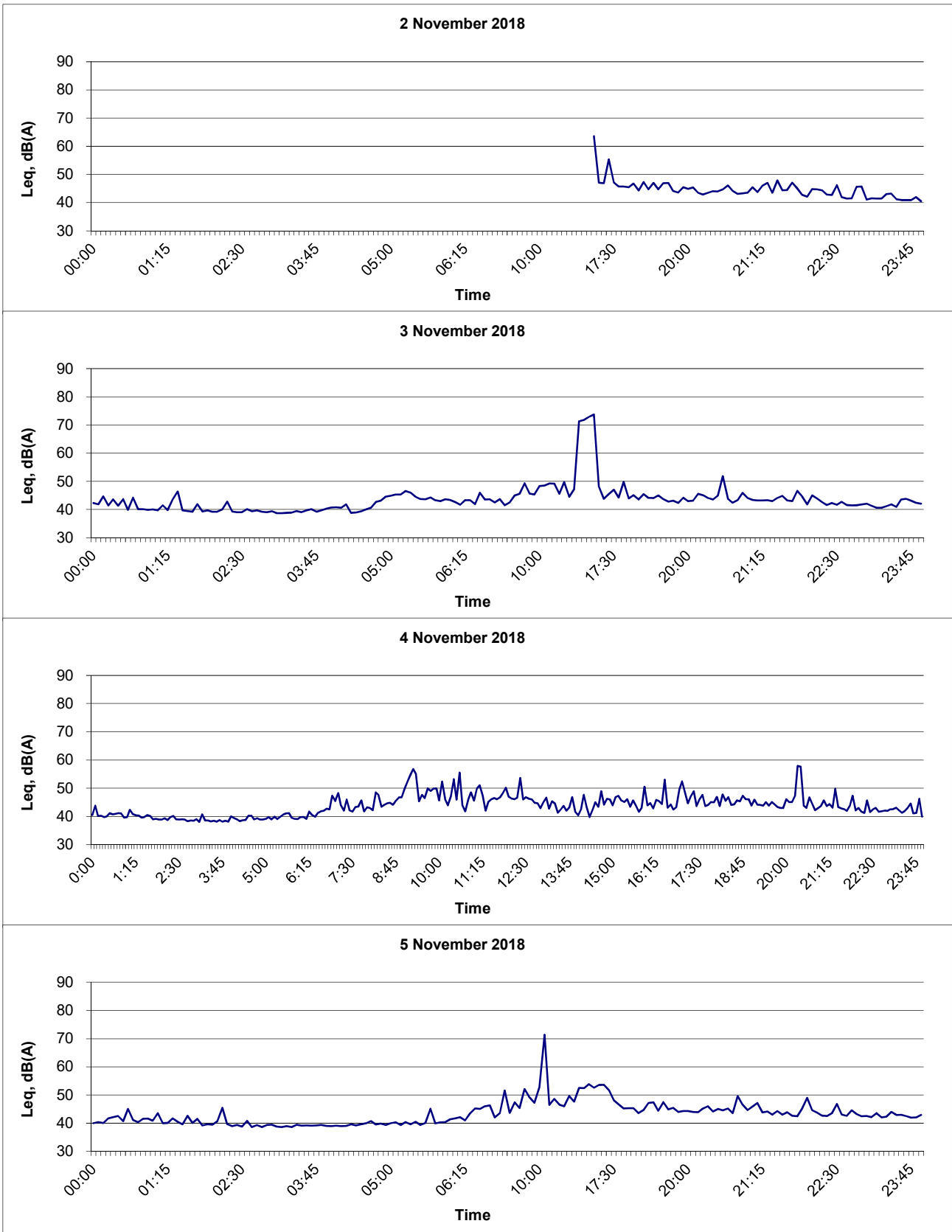

Title	Contract No. SPW 09/2018	Scale	Project No.	CINOTECH
	Sha Tin Cavern Sewage Treatment Works	N.T.S	MA18061	
	Graphical Presentation of Baseline Noise Levels at Wellborn Kindergarten (CM1)	Date	Appendix	
		Nov-18	B5	

Noise Level at Wellborn Kindergarten (CM1)

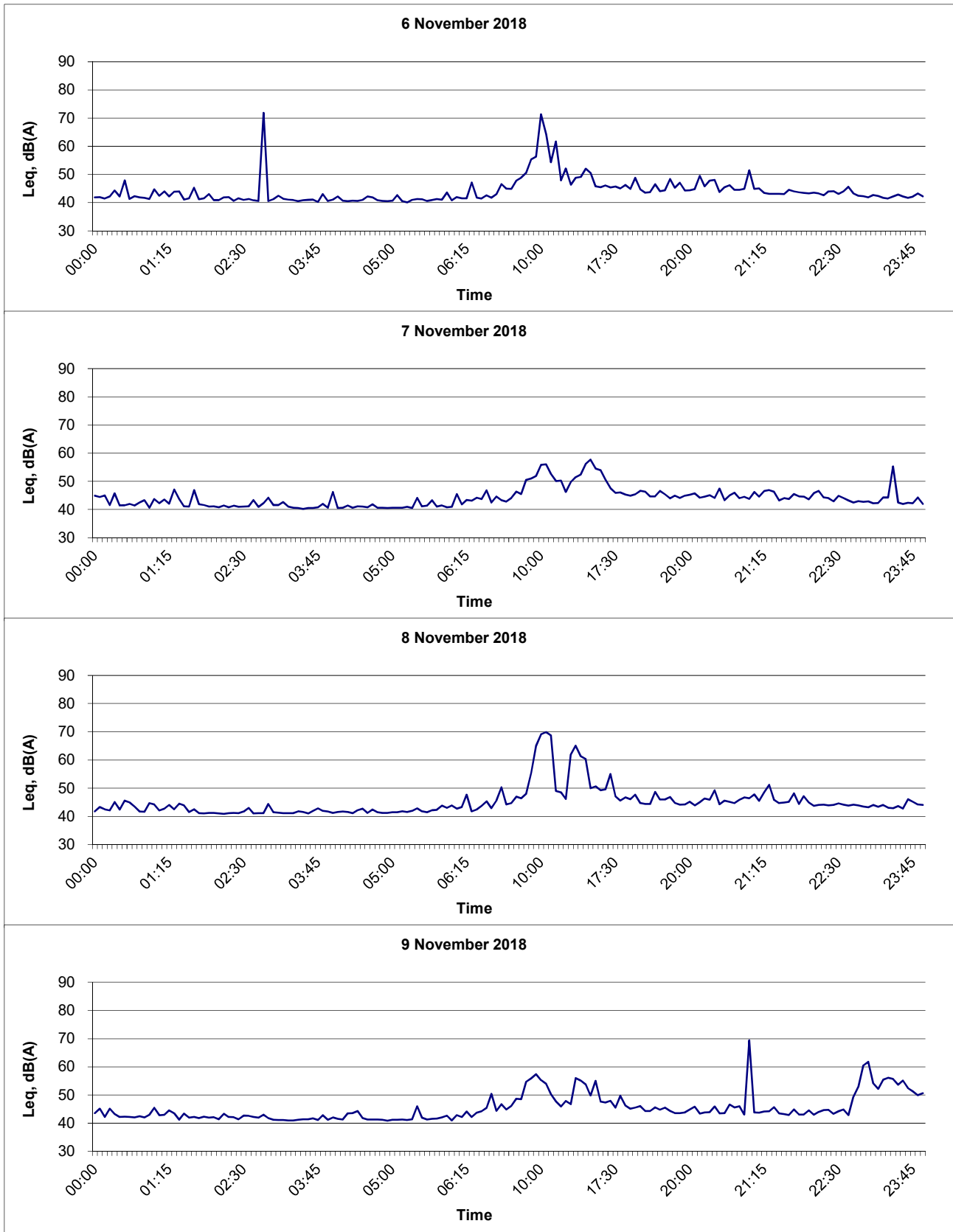

Title	Contract No. SPW 09/2018	Scale	Project No.	CINOTECH
	Sha Tin Cavern Sewage Treatment Works	N.T.S	MA18061	
	Graphical Presentation of Baseline Noise Levels at Wellborn Kindergarten (CM1)	Date	Appendix	
		Nov-18	B5	

Noise Level at Wellborn Kindergarten (CM1)

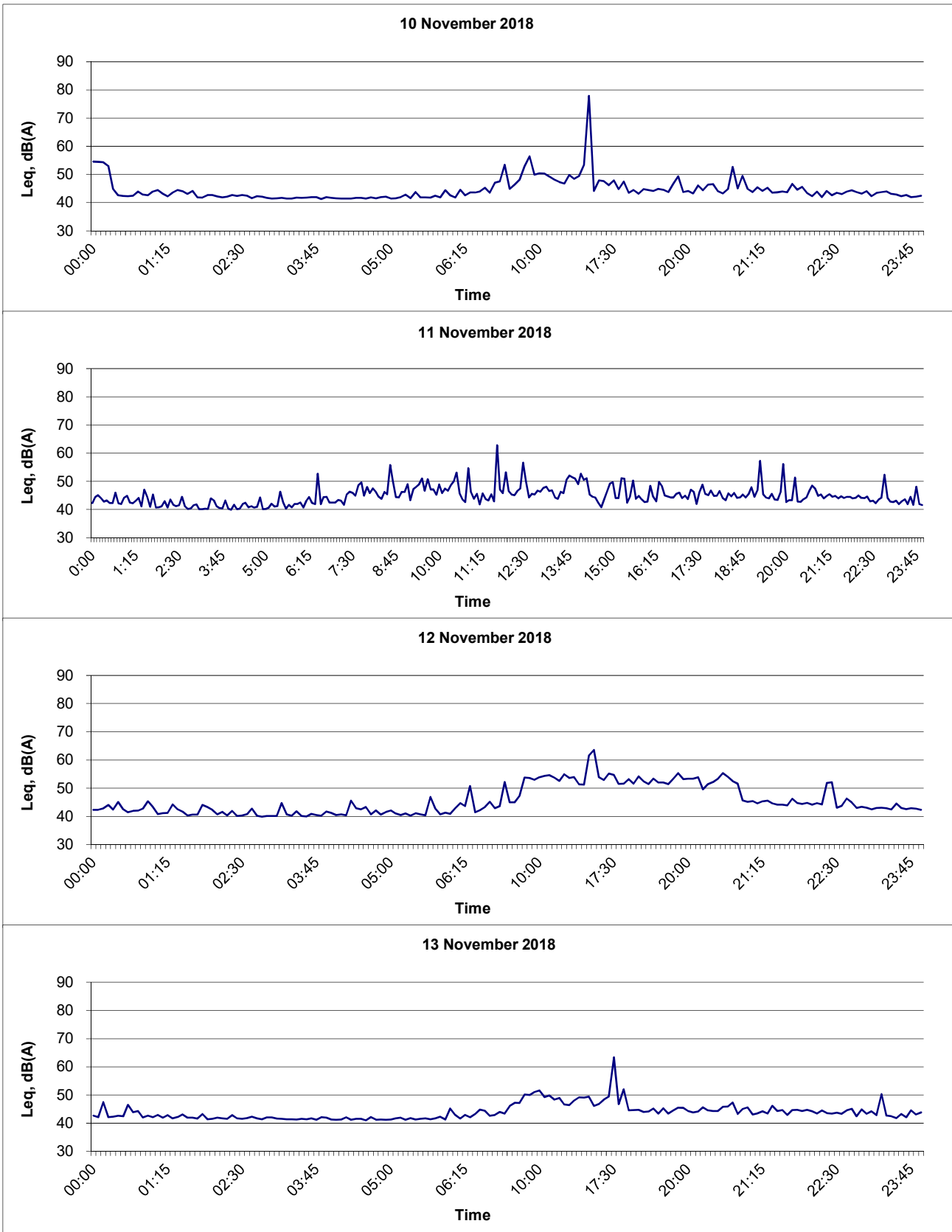

Title	Contract No. SPW 09/2018	Scale	Project	CINOTECH
	Sha Tin Cavern Sewage Treatment Works	N.T.S	No. MA18061	
	Graphical Presentation of Baseline Noise Levels at Wellborn Kindergarten (CM1)	Date	Appendix	
		Nov-18	B5	

Noise Level at Wellborn Kindergarten (CM1)

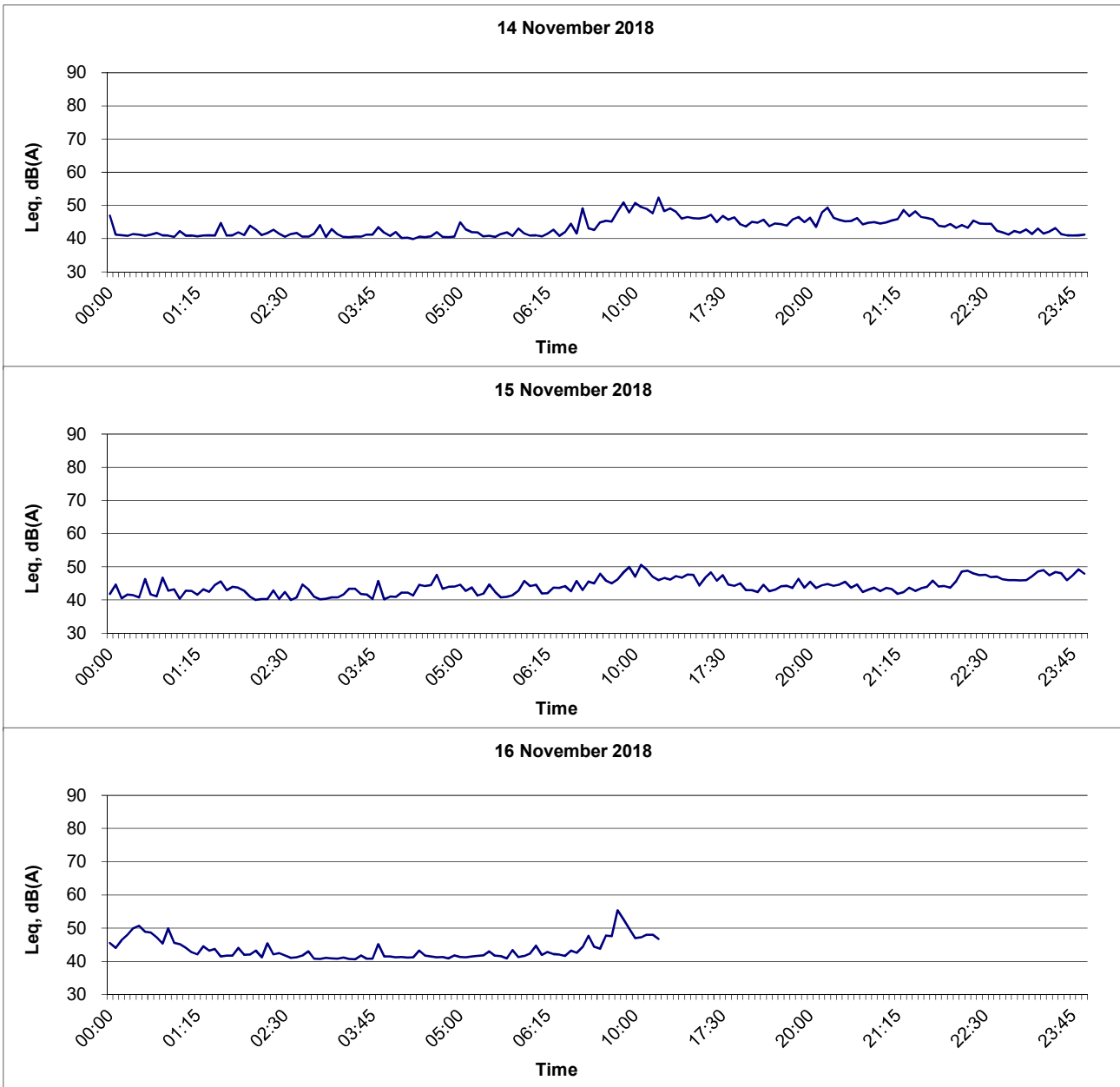

Title Contract No. SPW 09/2018 Sha Tin Cavern Sewage Treatment Works Graphical Presentation of Baseline Noise Levels at Wellborn Kindergarten (CM1)	Scale N.T.S	Project No. MA18061	CINOTECH
	Date Nov-18	Appendix B5	

Noise Level at Kowloon City Baptist Church Hay Nien Primary School(CM2(A))

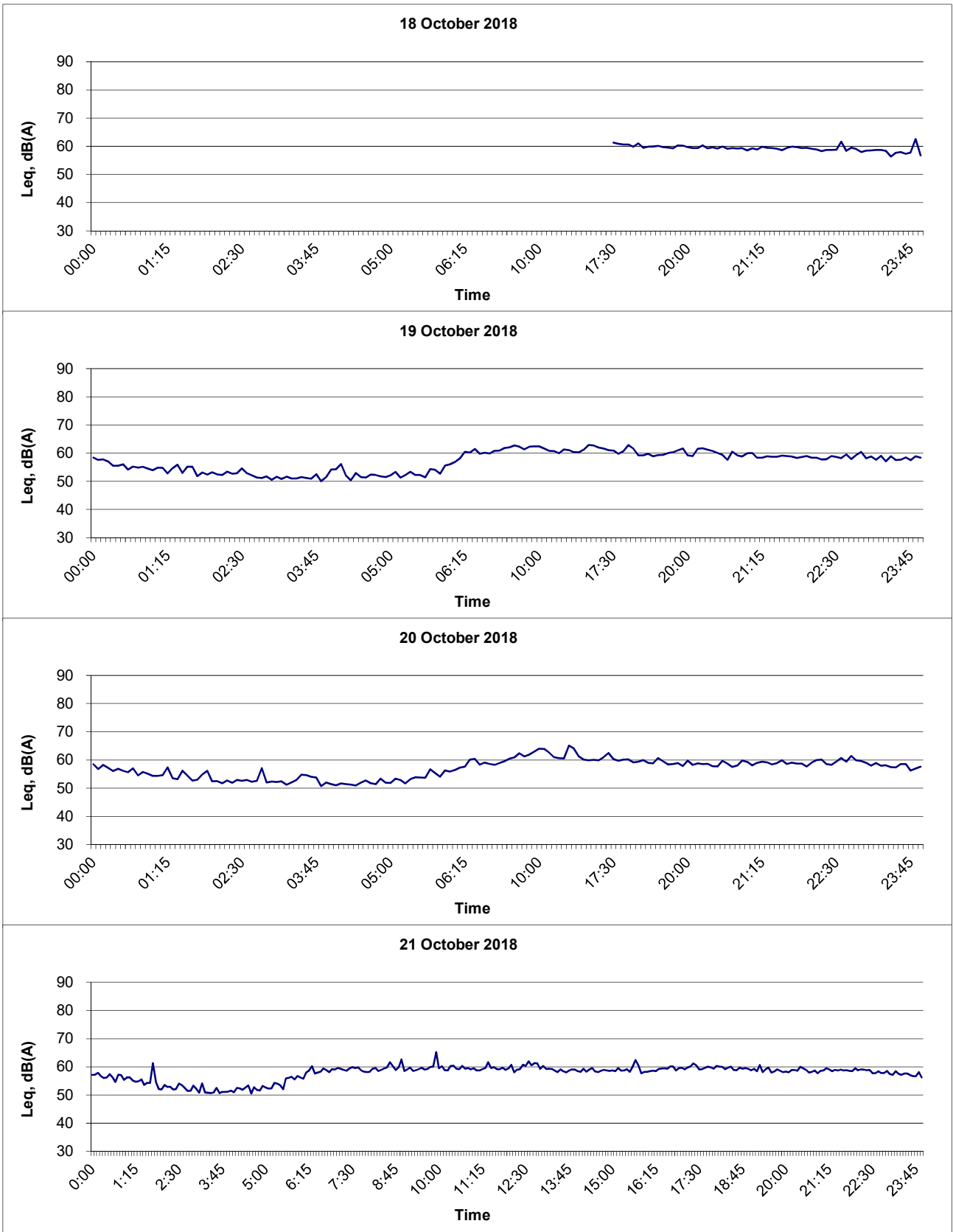

Title	Contract No. SPW 09/2018 Sha Tin Cavern Sewage Treatment Works	Scale	N.T.S	Project No.	MA18061	CINOTECH
	Graphical Presentation of Baseline Noise Levels at Kowloon City Baptist Church Hay Nien Primary School(CM2(A))	Date	Nov-18	Appendix	B5	

Noise Level at Kowloon City Baptist Church Hay Nien Primary School(CM2(A))

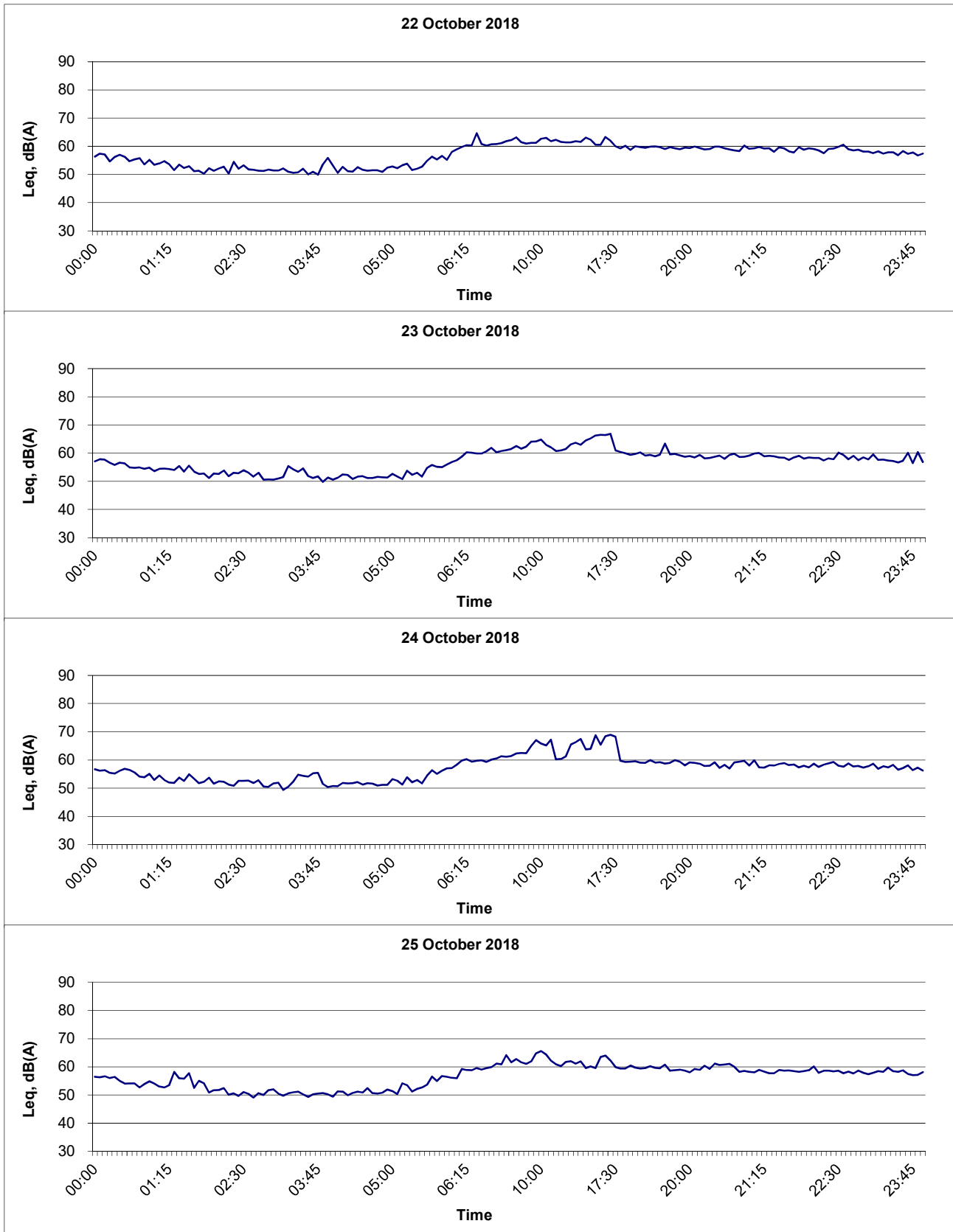

Title	Contract No. SPW 09/2018	Scale	Project No.	CINOTECH
	Sha Tin Cavern Sewage Treatment Works	N.T.S	MA18061	
	Graphical Presentation of Baseline Noise Levels at Kowloon City Baptist Church Hay Nien Primary School(CM2(A))	Date	Appendix	
		Nov-18	B5	

Noise Level at Kowloon City Baptist Church Hay Nien Primary School(CM2(A))

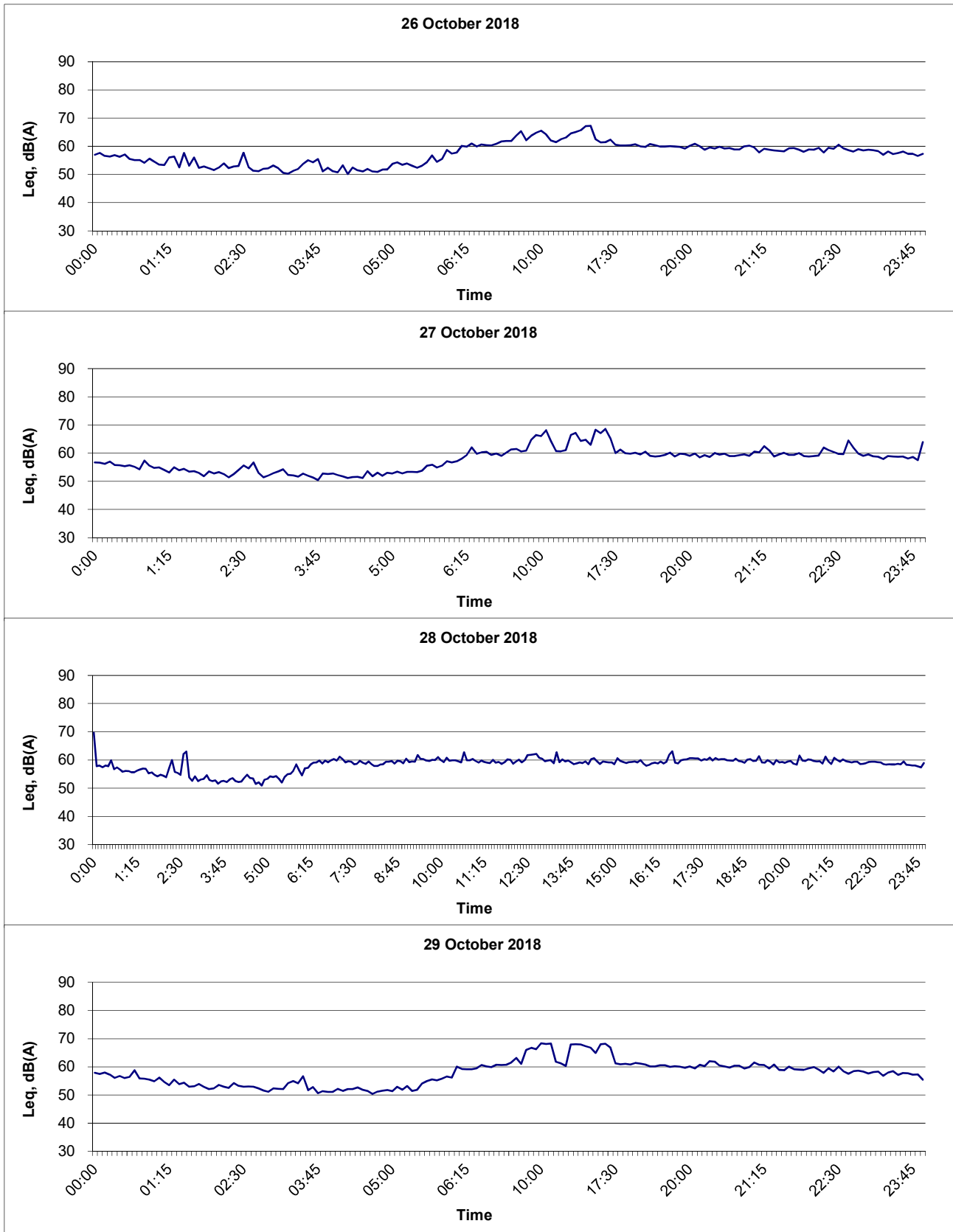

Title Contract No. SPW 09/2018 Sha Tin Cavern Sewage Treatment Works Graphical Presentation of Baseline Noise Levels at Kowloon City Baptist Church Hay Nien Primary School(CM2(A))	Scale N.T.S	Project No. MA18061	
	Date Nov-18	Appendix B5	

Noise Level at Kowloon City Baptist Church Hay Nien Primary School(CM2(A))

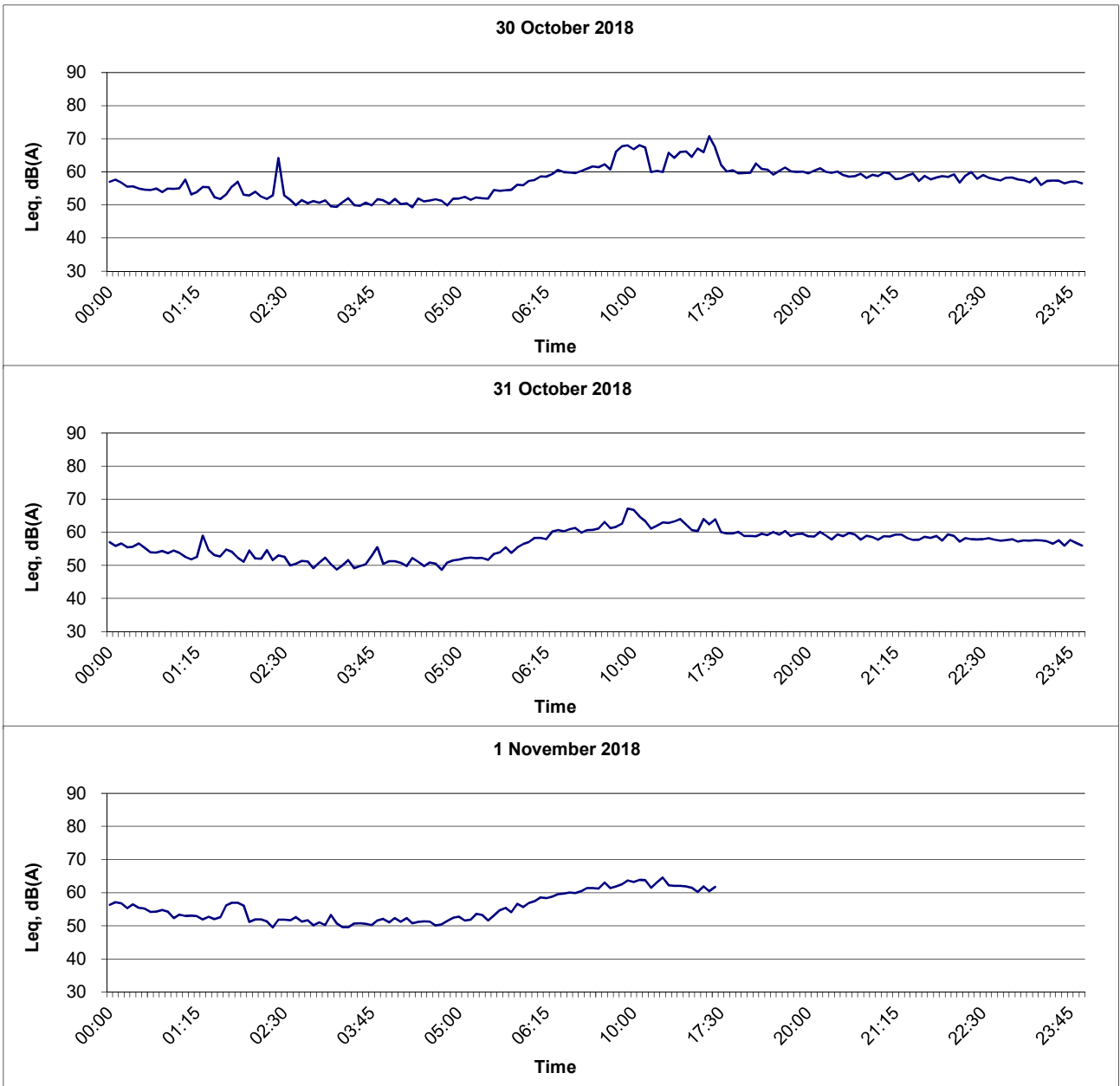

Title Contract No. SPW 09/2018 Sha Tin Cavern Sewage Treatment Works Graphical Presentation of Baseline Noise Levels at Kowloon City Baptist Church Hay Nien Primary School(CM2(A))	Scale N.T.S	Project No. MA18061	CINOTECH
	Date Nov-18	Appendix B5	

Noise Level at S.K.H. Ma On Shan Holy Spirit Primary School (CM3)

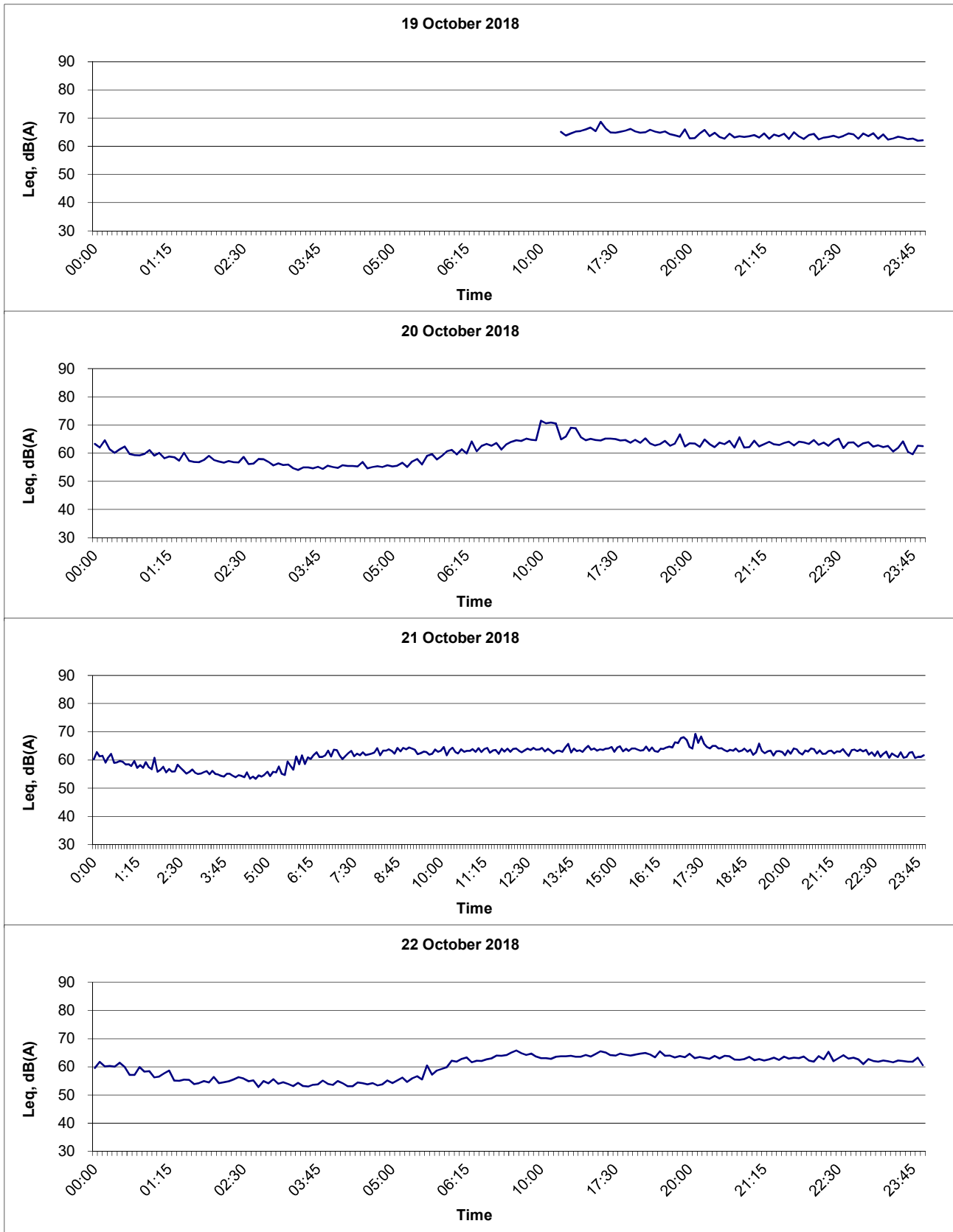

Title Contract No. SPW 09/2018 Sha Tin Cavern Sewage Treatment Works Graphical Presentation of Baseline Noise Levels at S.K.H. Ma On Shan Holy Spirit Primary School (CM3)	Scale N.T.S	Project No. MA18061	
	Date Nov-18	Appendix B5	

Noise Level at S.K.H. Ma On Shan Holy Spirit Primary School (CM3)

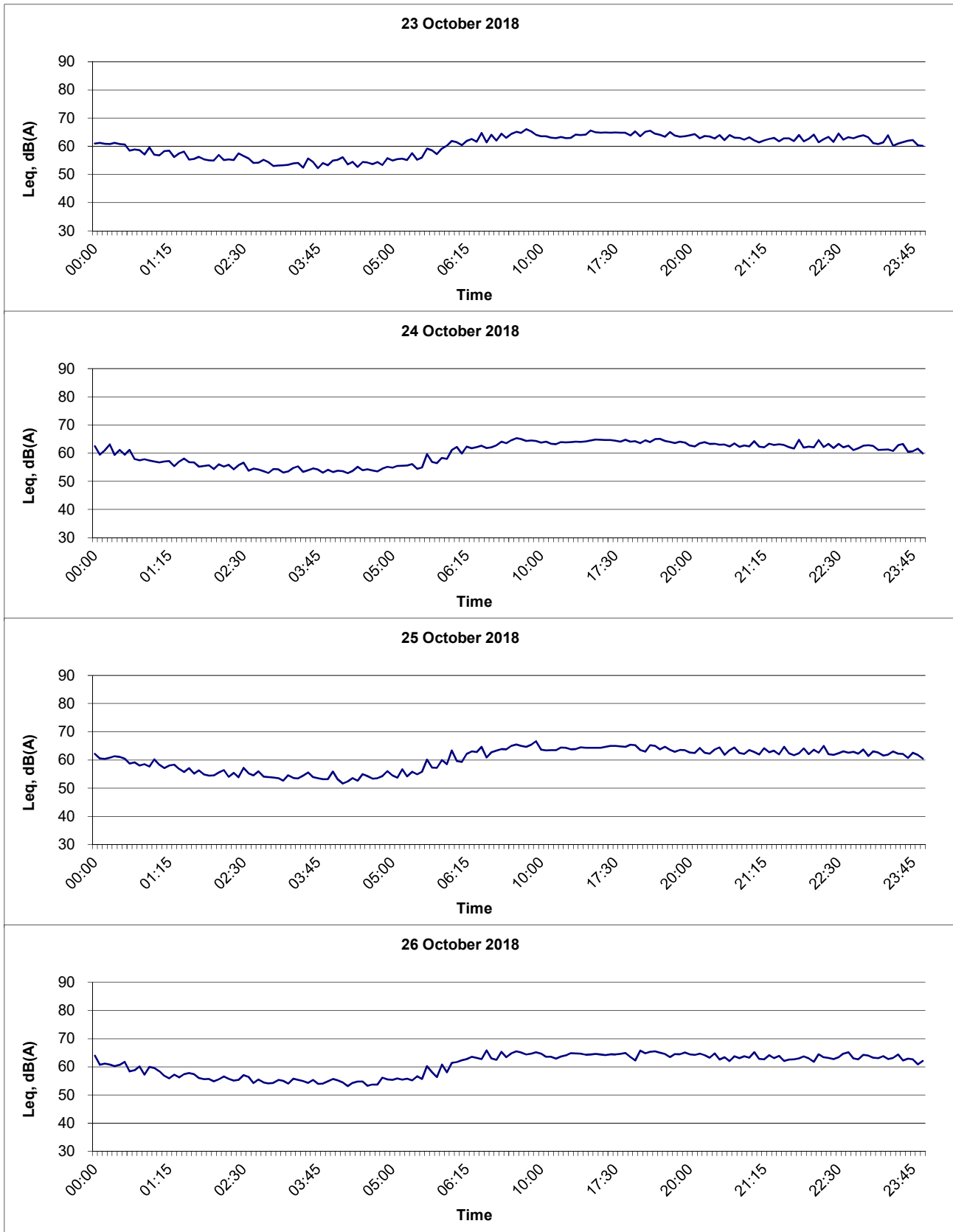

Title Contract No. SPW 09/2018 Sha Tin Cavern Sewage Treatment Works Graphical Presentation of Baseline Noise Levels at S.K.H. Ma On Shan Holy Spirit Primary School (CM3)	Scale N.T.S	Project No. MA18061	
	Date Nov-18	Appendix B5	

Noise Level at S.K.H. Ma On Shan Holy Spirit Primary School (CM3)

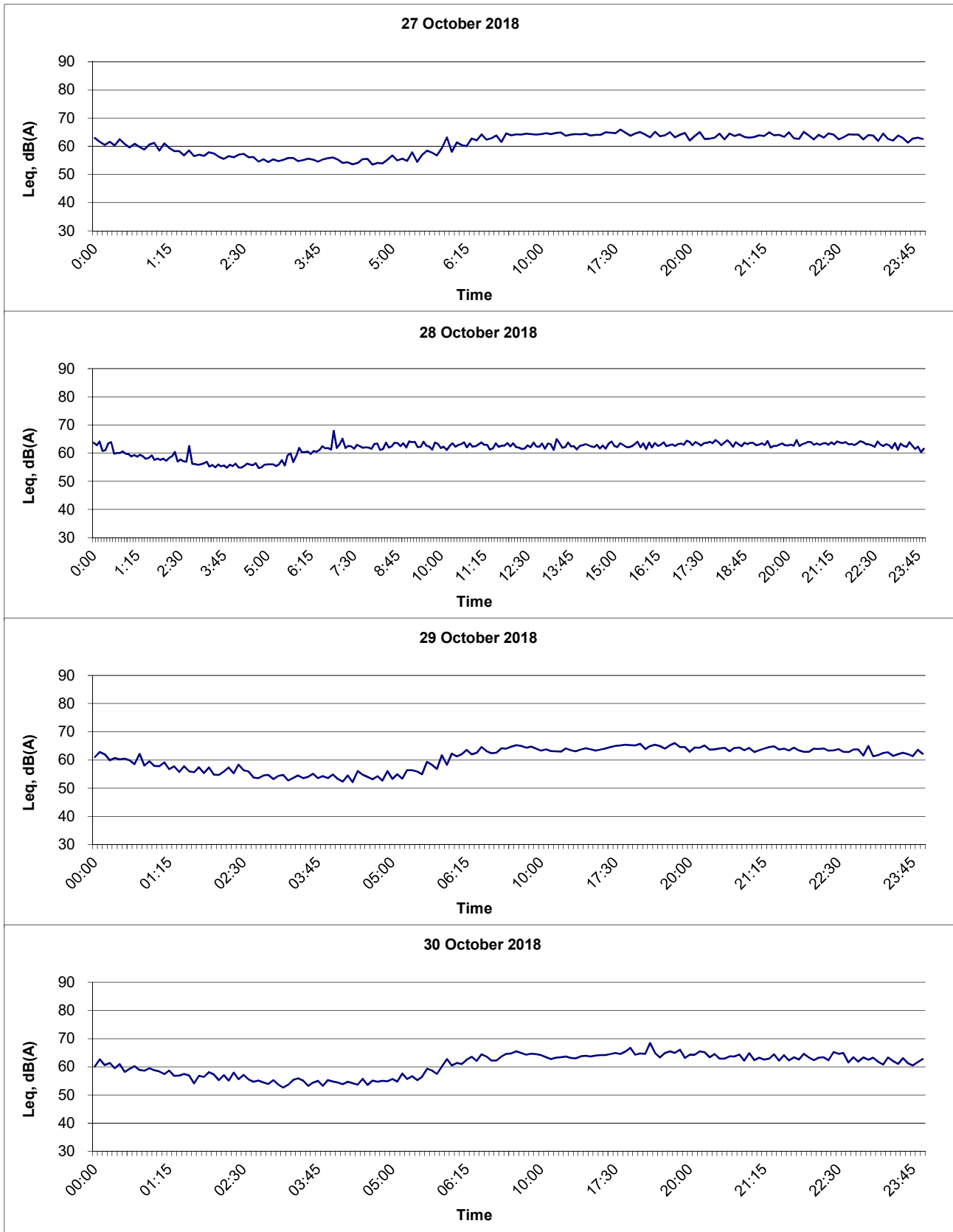

Title <p style="text-align: center;">Contract No. SPW 09/2018 Sha Tin Cavern Sewage Treatment Works</p> <p style="text-align: center;">Graphical Presentation of Baseline Noise Levels at S.K.H. Ma On Shan Holy Spirit Primary School (CM3)</p>	Scale	Project No.	
	Date	Appendix	
	N.T.S	MA18061	
	Nov-18	B5	

Noise Level at S.K.H. Ma On Shan Holy Spirit Primary School (CM3)

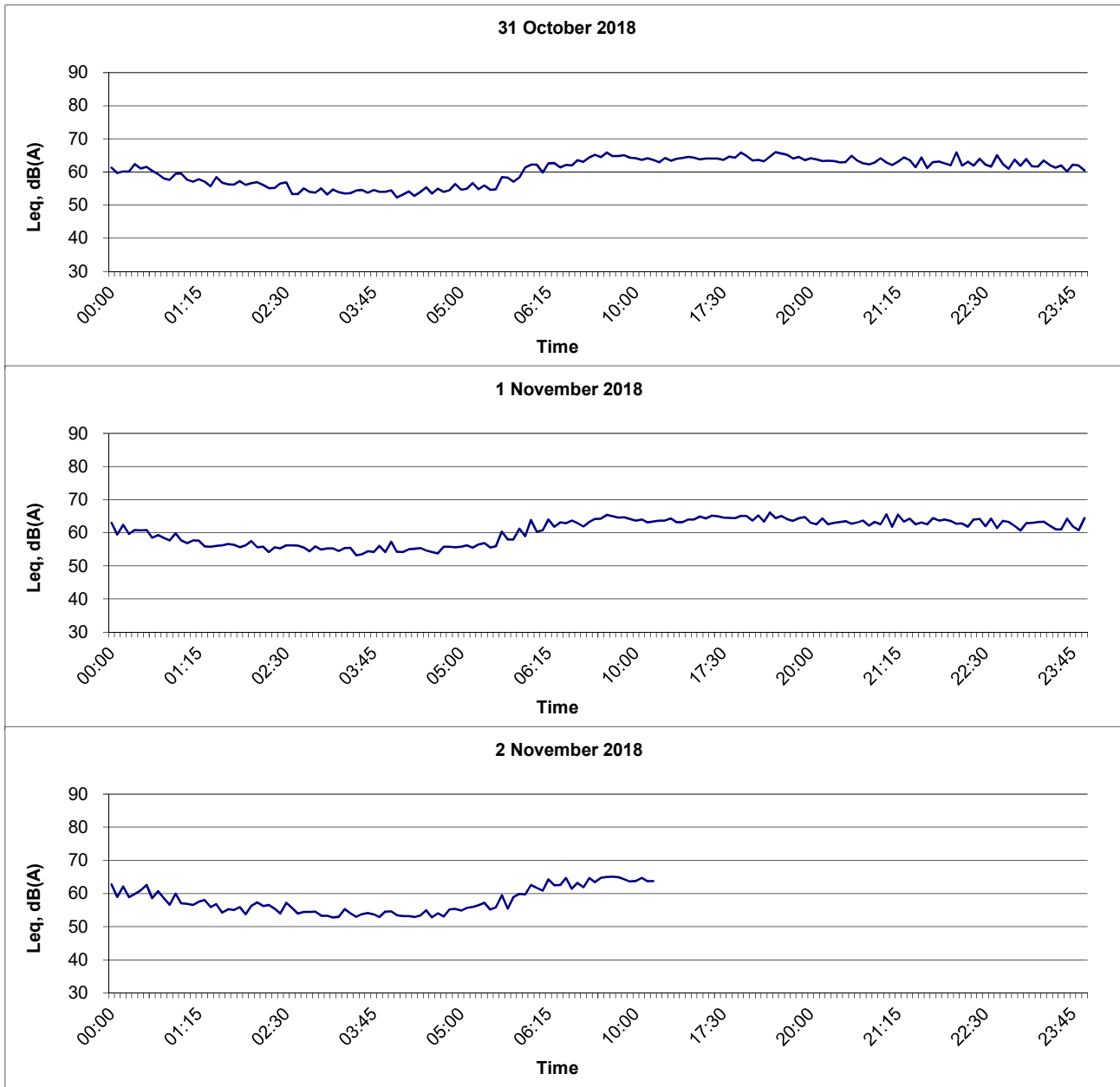

Title <p style="text-align: center;">Contract No. SPW 09/2018 Sha Tin Cavern Sewage Treatment Works</p> <p style="text-align: center;">Graphical Presentation of Baseline Noise Levels at S.K.H. Ma On Shan Holy Spirit Primary School (CM3)</p>	Scale N.T.S	Project No. MA18061	CINOTECH
	Date Nov-18	Appendix B5	

Noise Level at Ah Kung Kok Fishermen Village (CM4)

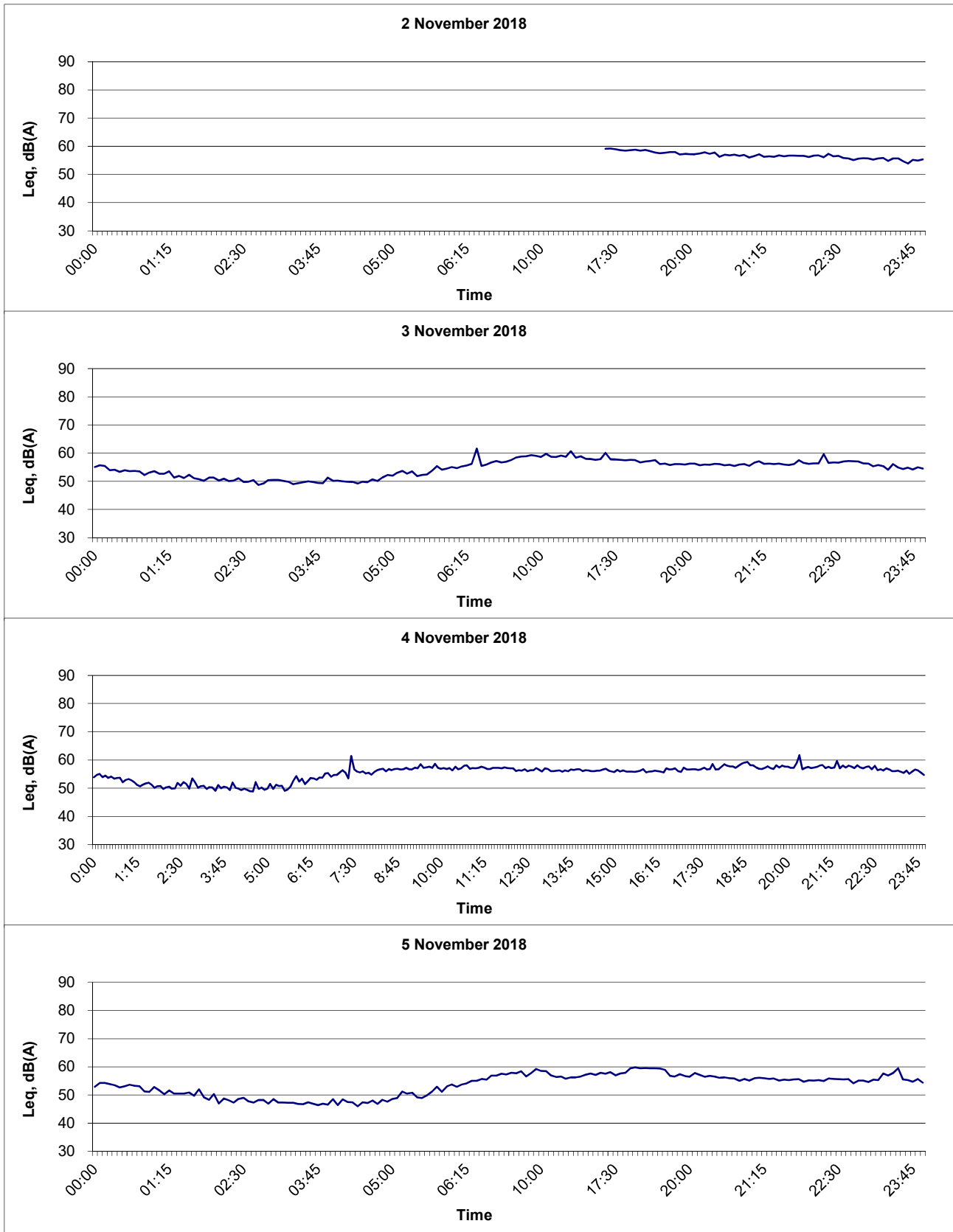

Title Contract No. SPW 09/2018 Sha Tin Cavern Sewage Treatment Works Graphical Presentation of Baseline Noise Levels at Ah Kung Kok Fishermen Village (CM4)	Scale N.T.S	Project No. MA18061	
	Date Nov-18	Appendix B5	

Noise Level at Ah Kung Kok Fishermen Village (CM4)

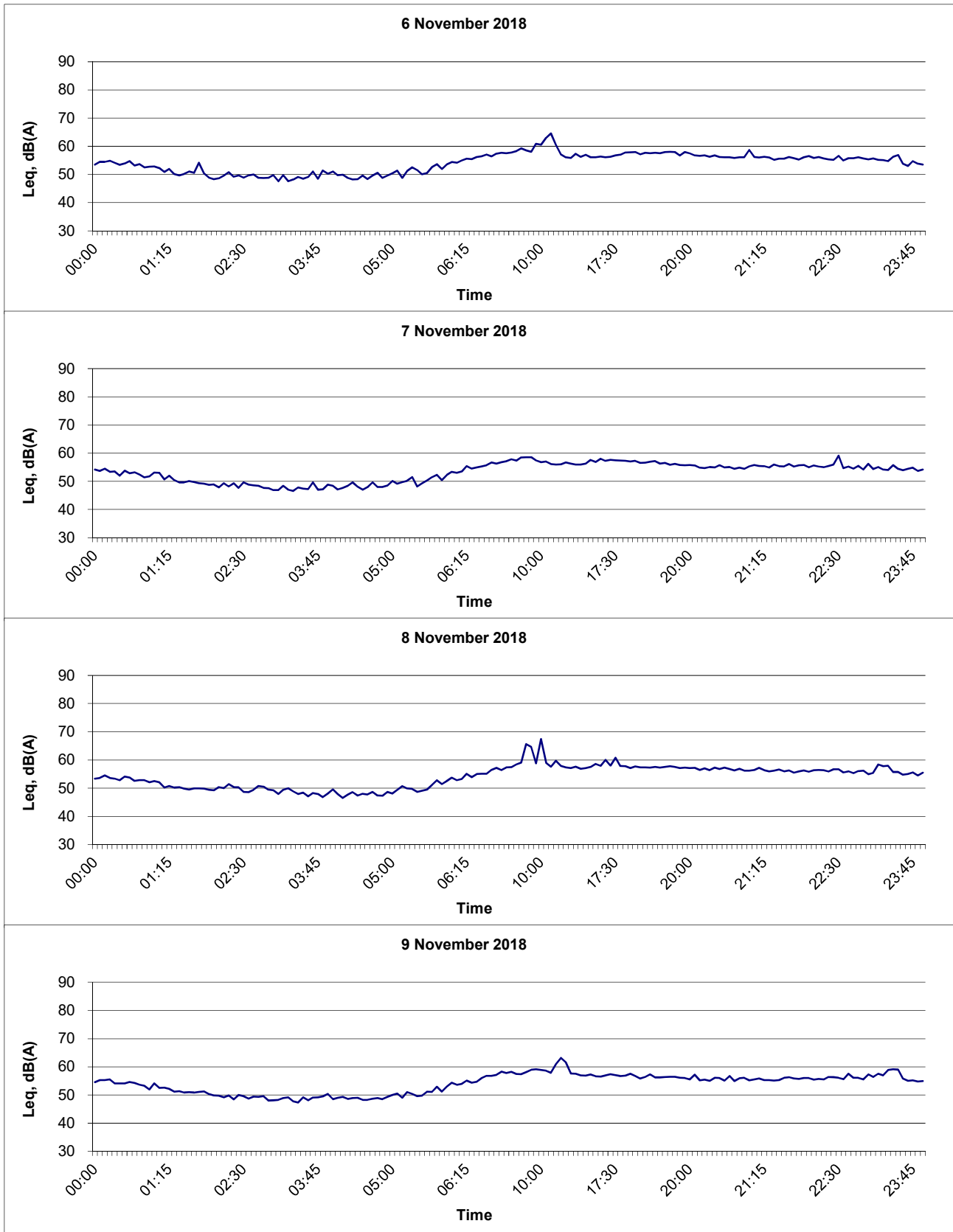

Title <p style="text-align: center;">Contract No. SPW 09/2018 Sha Tin Cavern Sewage Treatment Works Graphical Presentation of Baseline Noise Levels at Ah Kung Kok Fishermen Village (CM4)</p>	Scale N.T.S	Project No. MA18061	CINOTECH
	Date Nov-18	Appendix B5	

Noise Level at Ah Kung Kok Fishermen Village (CM4)

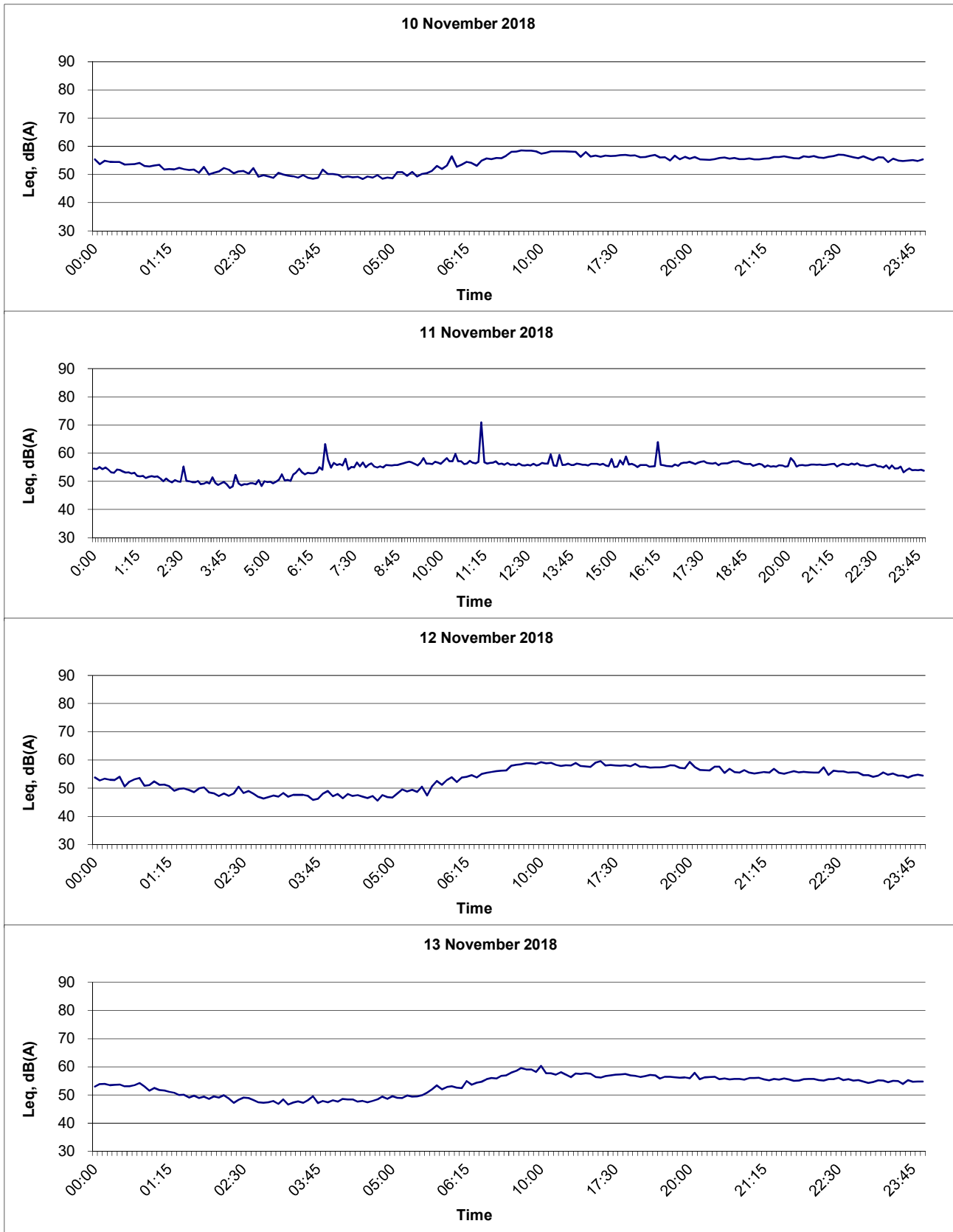

Title Contract No. SPW 09/2018 Sha Tin Cavern Sewage Treatment Works Graphical Presentation of Baseline Noise Levels at Ah Kung Kok Fishermen Village (CM4)	Scale N.T.S	Project No. MA18061	
	Date Nov-18	Appendix B5	

Noise Level at Ah Kung Kok Fishermen Village (CM4)

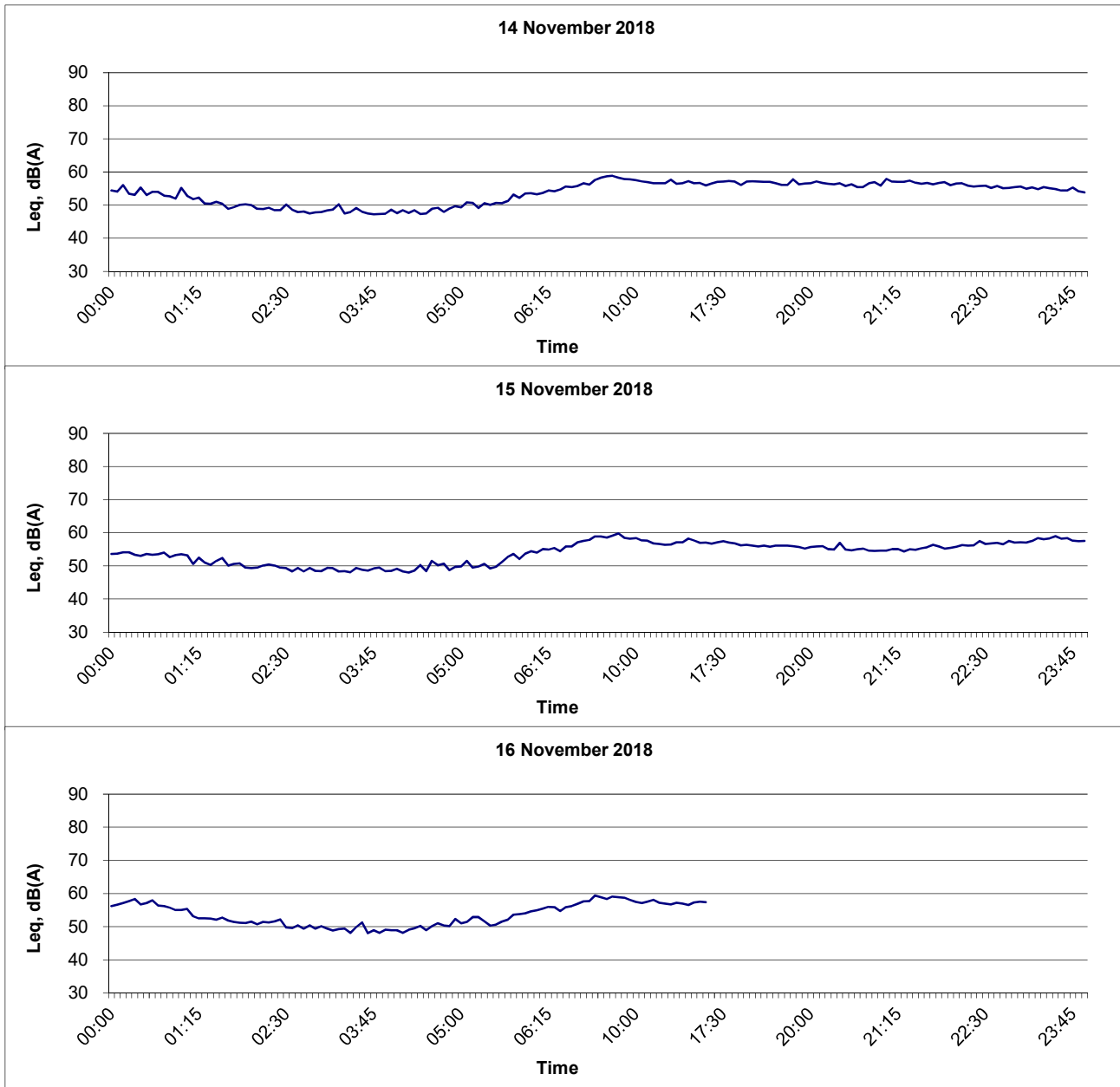

Title Contract No. SPW 09/2018 Sha Tin Cavern Sewage Treatment Works Graphical Presentation of Baseline Noise Levels at Ah Kung Kok Fishermen Village (CM4)	Scale N.T.S	Project No. MA18061	CINOTECH
	Date Nov-18	Appendix B5	

Noise Level at The Neighbourhood Advice-Action Council Harmony Manor (CM5)

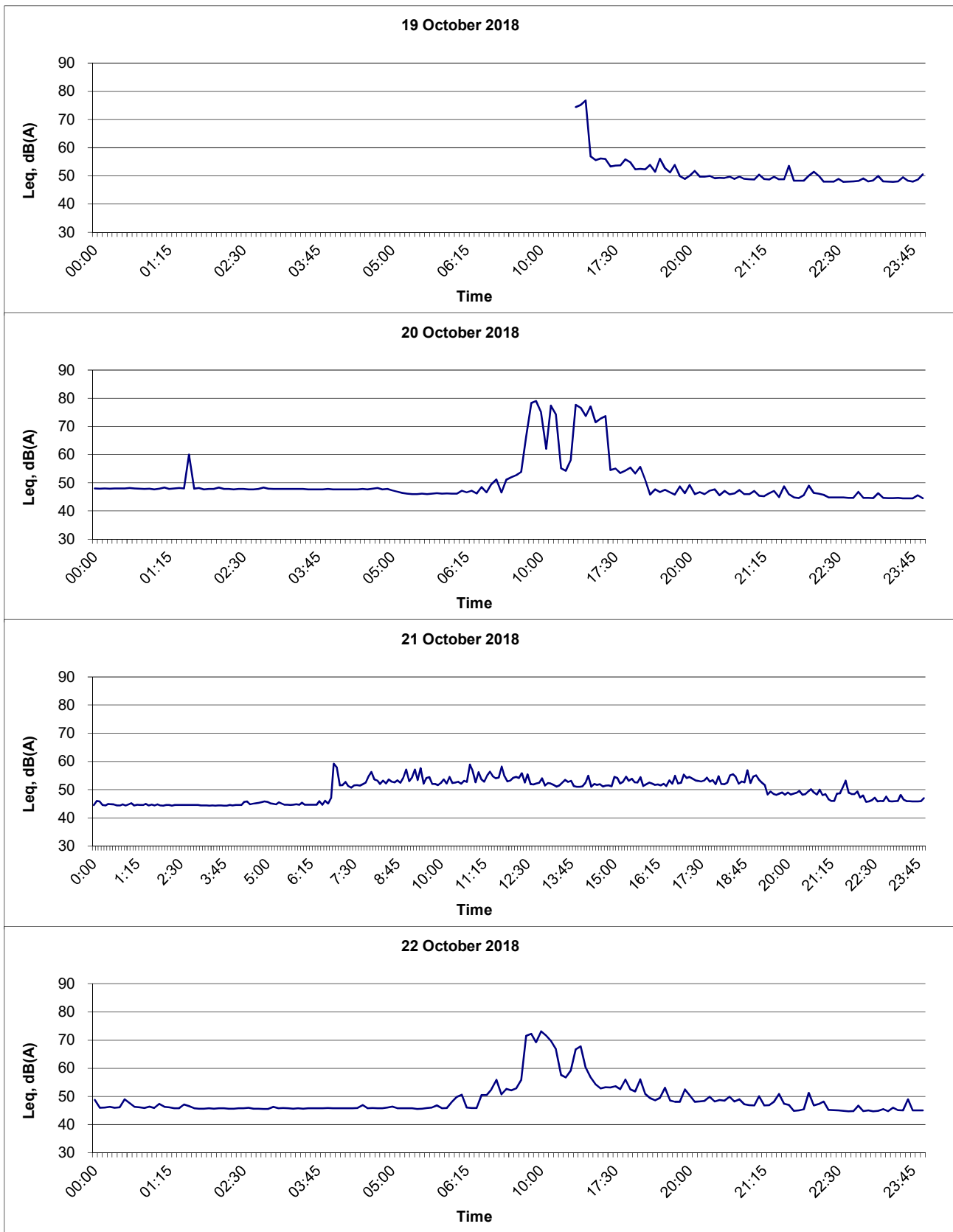

Title <p style="text-align: center;">Contract No. SPW 09/2018 Sha Tin Cavern Sewage Treatment Works Graphical Presentation of Baseline Noise Levels at The Neighbourhood Advice-Action Council Harmony Manor (CM5)</p>	Scale N.T.S	Project No. MA18061	CINOTECH
	Date Nov-18	Appendix B5	

Noise Level at The Neighbourhood Advice-Action Council Harmony Manor (CM5)

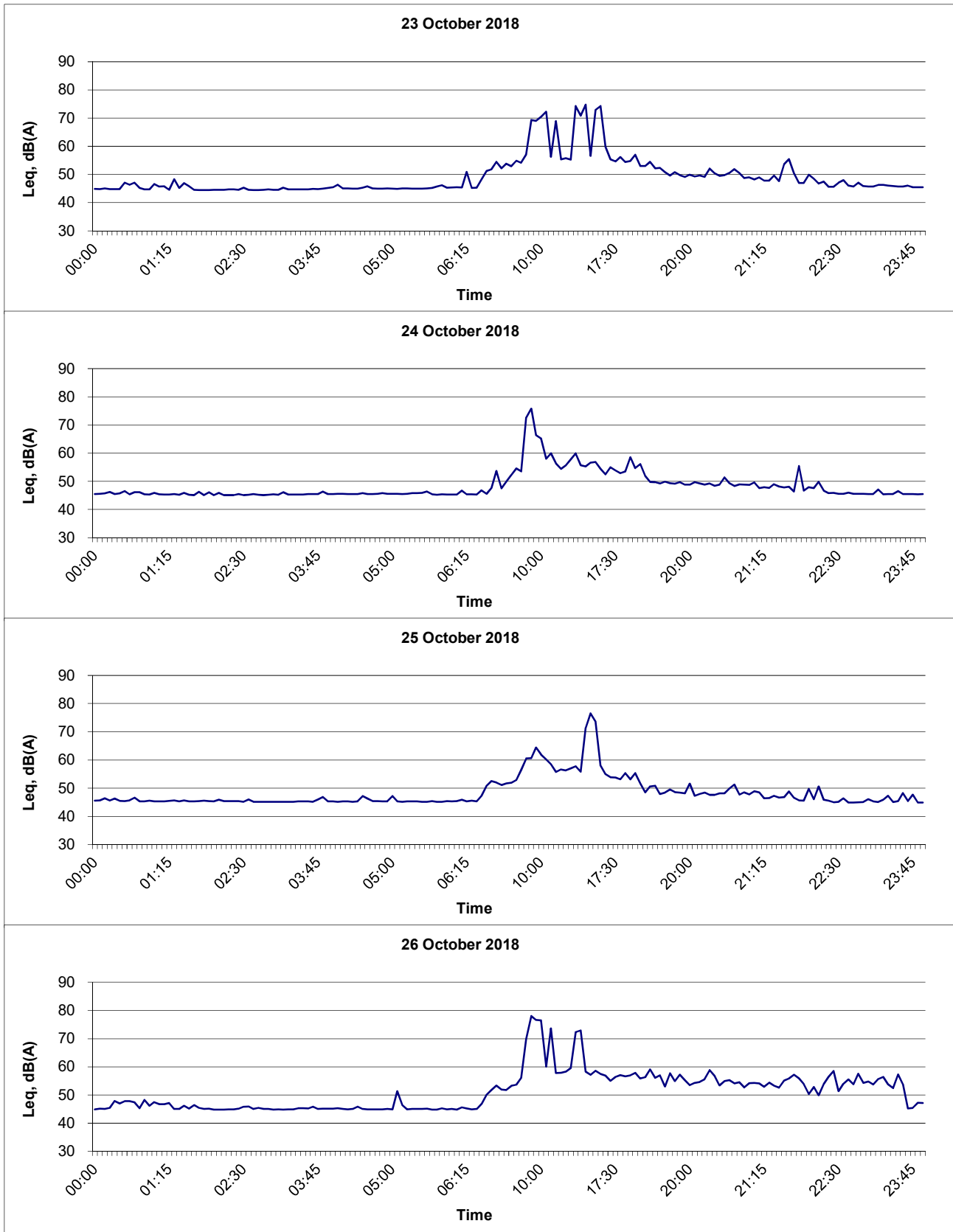

Title
 Contract No. SPW 09/2018
 Sha Tin Cavern Sewage Treatment Works
 Graphical Presentation of Baseline Noise Levels at
 The Neighbourhood Advice-Action Council Harmony Manor (CM5)

Scale
 N.T.S
 Date
 Nov-18

Project
 No. MA18061
 Appendix
 B5



Noise Level at The Neighbourhood Advice-Action Council Harmony Manor (CM5)

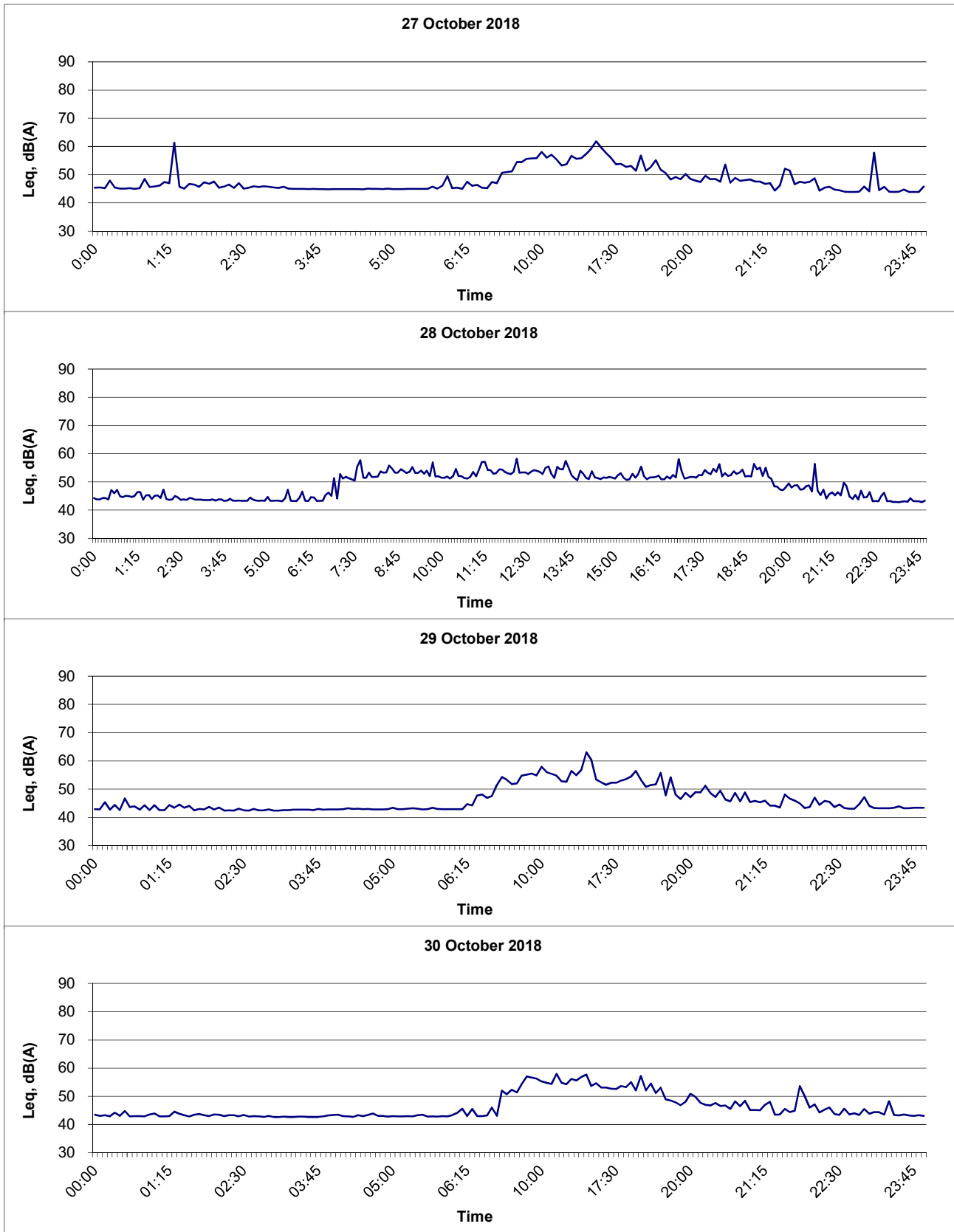

Title <p style="text-align: center;">Contract No. SPW 09/2018 Sha Tin Cavern Sewage Treatment Works Graphical Presentation of Baseline Noise Levels at The Neighbourhood Advice-Action Council Harmony Manor (CM5)</p>	Scale N.T.S	Project No. MA18061	CINOTECH
	Date Nov-18	Appendix B5	

Noise Level at The Neighbourhood Advice-Action Council Harmony Manor (CM5)

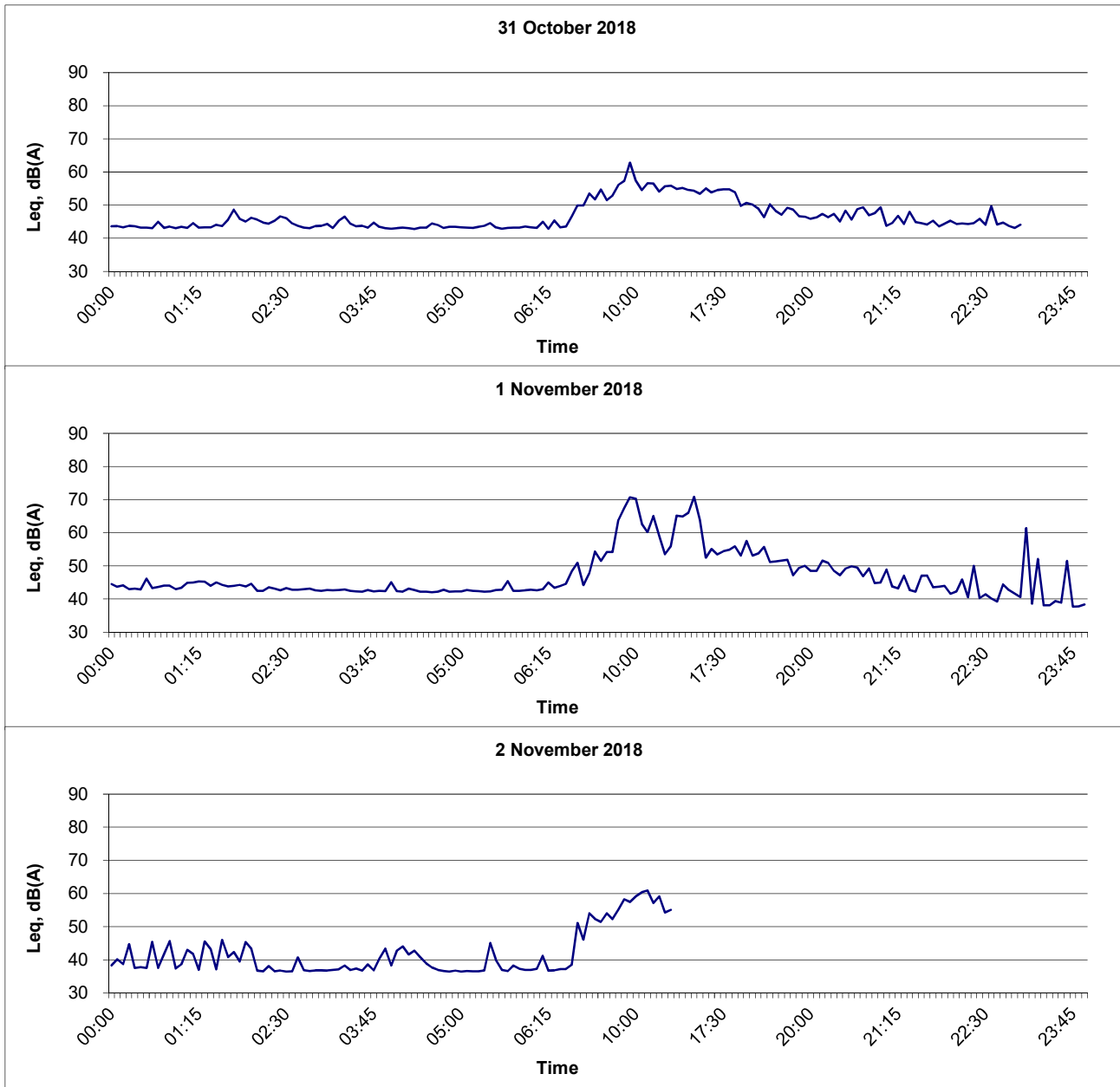

Title Contract No. SPW 09/2018 Sha Tin Cavern Sewage Treatment Works Graphical Presentation of Baseline Noise Levels at The Neighbourhood Advice-Action Council Harmony Manor (CM5)	Scale N.T.S	Project No. MA18061	CINOTECH
	Date Nov-18	Appendix B5	

**APPENDIX C
CALIBRATION CERTIFICATE FOR
WIND DATA MONITORING
EQUIPMENT AND WEATHER
CONDITIONS DURING BASELINE
MONITORING PERIOD**

TEST REPORT

APPLICANT: Cinotech Consultants Limited
Room 1710, Technology Park,
18 On Lai Street,
Shatin, NT, Hong Kong

Test Report No.:	29953A
Date of Issue:	2018-10-15
Date Received:	2018-10-12
Date Tested:	2018-10-12
Date Completed:	2018-10-15
Next Due Date:	2019-04-14

ATTN: Mr. W.K. Tang

Page: 1 of 2

Certificate of Calibration

Item for calibration:

Description : Weather Stations, Vantage Pro2
Manufacturer : Davis Instruments
Model No. : 6152
Serial No. : BC180522050

Test conditions:

Room Temperature : 17-22 degree Celsius
Relative Humidity : 40-70 %

Test Specifications:

1. Performance check of anemometer
2. Performance check of wind direction sensor

Methodology:

In-house method with reference anemometer (RS232 Integral Vane Digital Anemometer)

PREPARED AND CHECKED BY:

For and On Behalf of **WELLAB Ltd.**



PATRICK TSE

Laboratory Manager

TEST REPORT

Test Report No.:	29953A
Date of Issue:	2018-10-15
Date Received:	2018-10-12
Date Tested:	2018-10-12
Date Completed:	2018-10-15
Next Due Date:	2019-04-14

Page: 2 of 2

Results:

1. Performance check of anemometer

Air Velocity, m/s		Difference D (m/s)
Instrument Reading (V1)	Reference Value (V1)	$D = V1 - V2$
2.00	2.00	0.00

2. Performance check of wind direction sensor

Wind Direction (°)		Difference D (°)
Instrument Reading (W1)	Reference Value (W2)	$D = W1 - W2$
0	0	0
45	45	0
90	90	0
135.2	135	0.2
180.1	180	0.1
225.3	225	0.3
270	270	0
315.1	315	0.1
360	360	0

*****END OF REPORT*****

Appendix C – Weather Conditions during Baseline Monitoring Period

(From 18th October to 16th November 2018)

Date	Range of Air Temperature (°C)	Precipitation (mm)	Mean Relative Humidity (%)
18 Oct 2018	20.5 – 24.0	13.5	89
19 Oct 2018	22.4 – 25.8	0.5	75
20 Oct 2018	23.2 – 25.5	0.0	76
21 Oct 2018	22.1 – 27.7	0.5	77
22 Oct 2018	21.5 – 28.3	0.0	83
23 Oct 2018	22.2 – 27.4	0.0	79
24 Oct 2018	23.1 – 27.2	0.0	81
25 Oct 2018	22.6 – 28.2	0.0	79
26 Oct 2018	21.2 – 30.6	0.0	75
27 Oct 2018	20.8 – 27.8	0.0	60
28 Oct 2018	18.0 – 27.8	0.0	60
29 Oct 2018	17.0 – 28.9	0.0	44
30 Oct 2018	23.0 – 28.4	0.0	33
31 Oct 2018	22.4 – 26.6	0.0	36
1 Nov 2018	21.9 – 27.2	0.0	44
2 Nov 2018	19.5 – 23.4	0.0	71
3 Nov 2018	18.3 – 22.8	2.5	86
4 Nov 2018	21.0 – 24.9	0.0	86
5 Nov 2018	23.2 – 27.8	0.0	78
6 Nov 2018	23.0 – 27.9	0.0	76
7 Nov 2018	22.9 – 28.5	0.0	77
8 Nov 2018	22.9 – 28.5	0.0	73
9 Nov 2018	21.3 – 26.7	0.0	73
10 Nov 2018	22.8 – 26.0	0.0	79
11 Nov 2018	20.7 – 26.8	0.0	81
12 Nov 2018	21.0 – 29.5	0.0	77
13 Nov 2018	22.2 – 26.1	0.0	76
14 Nov 2018	22.4 – 25.7	0.0	75
15 Nov 2018	22.4 – 23.6	1.0	82
16 Nov 2018	22.4 – 24.8	0.0	85

* The above information was extracted from the daily weather summary by Hong Kong Observatory Sha Tin Station.

Appendix C - Wind Data

Date	Time	Wind Speed m/s	Direction
18-Oct-2018	0:00	0.4	NW
18-Oct-2018	0:30	0.9	NNW
18-Oct-2018	1:00	0.9	NW
18-Oct-2018	1:30	0.9	WNW
18-Oct-2018	2:00	0.4	WNW
18-Oct-2018	2:30	0.9	NW
18-Oct-2018	3:00	0.9	NW
18-Oct-2018	3:30	0.9	NNW
18-Oct-2018	4:00	0.4	NW
18-Oct-2018	4:30	1.3	NW
18-Oct-2018	5:00	2.2	NW
18-Oct-2018	5:30	0.9	NW
18-Oct-2018	6:00	0.9	NW
18-Oct-2018	6:30	0.9	NW
18-Oct-2018	7:00	0.9	NW
18-Oct-2018	7:30	0.9	NW
18-Oct-2018	8:00	0.4	NW
18-Oct-2018	8:30	0.4	WNW
18-Oct-2018	9:00	0.9	NW
18-Oct-2018	9:30	1.8	NNW
18-Oct-2018	10:00	0.9	NNW
18-Oct-2018	10:30	0.9	NNW
18-Oct-2018	11:00	1.3	NNW
18-Oct-2018	11:30	3.1	NNW
18-Oct-2018	12:00	1.8	NNW
18-Oct-2018	12:30	2.7	NW
18-Oct-2018	13:00	3.1	NW
18-Oct-2018	13:30	3.1	NNW
18-Oct-2018	14:00	3.1	NNW
18-Oct-2018	14:30	2.7	NW
18-Oct-2018	15:00	2.7	NNW
18-Oct-2018	15:30	2.2	NW
18-Oct-2018	16:00	2.2	NW
18-Oct-2018	16:30	2.7	NW
18-Oct-2018	17:00	2.7	NW
18-Oct-2018	17:30	2.2	NW
18-Oct-2018	18:00	2.7	NW
18-Oct-2018	18:30	1.8	NW
18-Oct-2018	19:00	2.2	NNW
18-Oct-2018	19:30	1.3	NW
18-Oct-2018	20:00	1.3	NW
18-Oct-2018	20:30	0.9	NW
18-Oct-2018	21:00	0.9	NW
18-Oct-2018	21:30	0.9	NW
18-Oct-2018	22:00	0.4	WNW
18-Oct-2018	22:30	0.0	WNW
18-Oct-2018	23:00	0.0	WNW
18-Oct-2018	23:30	0.4	WNW
19-Oct-2018	0:00	0.4	WNW
19-Oct-2018	0:30	0.9	NW
19-Oct-2018	1:00	0.9	NW
19-Oct-2018	1:30	0.9	NW
19-Oct-2018	2:00	0.9	NW
19-Oct-2018	2:30	0.9	NW
19-Oct-2018	3:00	1.3	NW

Appendix C - Wind Data

Date	Time	Wind Speed m/s	Direction
19-Oct-2018	3:30	1.3	NW
19-Oct-2018	4:00	0.4	WNW
19-Oct-2018	4:30	0.4	WNW
19-Oct-2018	5:00	0.0	WSW
19-Oct-2018	5:30	0.0	WSW
19-Oct-2018	6:00	0.0	WNW
19-Oct-2018	6:30	0.0	WNW
19-Oct-2018	7:00	0.4	WNW
19-Oct-2018	7:30	0.4	NW
19-Oct-2018	8:00	0.4	WNW
19-Oct-2018	8:30	0.4	NW
19-Oct-2018	9:00	0.4	NW
19-Oct-2018	9:30	0.4	WNW
19-Oct-2018	10:00	0.4	NW
19-Oct-2018	10:30	0.4	W
19-Oct-2018	11:00	0.4	NW
19-Oct-2018	11:30	0.9	NNW
19-Oct-2018	12:00	0.4	NNW
19-Oct-2018	12:30	0.4	NW
19-Oct-2018	13:00	0.4	W
19-Oct-2018	13:30	0.4	W
19-Oct-2018	14:00	0.0	SW
19-Oct-2018	14:30	0.4	WNW
19-Oct-2018	15:00	0.0	WSW
19-Oct-2018	15:30	0.0	NNW
19-Oct-2018	16:00	0.0	NNW
19-Oct-2018	16:30	0.0	NNW
19-Oct-2018	17:00	0.0	NNW
19-Oct-2018	17:30	0.0	NNW
19-Oct-2018	18:00	0.0	NNW
19-Oct-2018	18:30	0.0	NNW
19-Oct-2018	19:00	0.0	NNW
19-Oct-2018	19:30	0.0	NNW
19-Oct-2018	20:00	0.0	NNW
19-Oct-2018	20:30	0.4	NW
19-Oct-2018	21:00	0.0	NNW
19-Oct-2018	21:30	0.4	NNW
19-Oct-2018	22:00	0.4	NNW
19-Oct-2018	22:30	0.0	NNW
19-Oct-2018	23:00	0.0	NNW
19-Oct-2018	23:30	0.4	NNW
20-Oct-2018	0:00	0.0	NNW
20-Oct-2018	0:30	0.4	NNW
20-Oct-2018	1:00	0.0	NNW
20-Oct-2018	1:30	0.4	WNW
20-Oct-2018	2:00	0.0	WNW
20-Oct-2018	2:30	0.0	W
20-Oct-2018	3:00	0.4	NNW
20-Oct-2018	3:30	0.0	NNW
20-Oct-2018	4:00	0.0	NW
20-Oct-2018	4:30	0.0	NW
20-Oct-2018	5:00	0.0	NW
20-Oct-2018	5:30	0.0	NW
20-Oct-2018	6:00	0.0	NNW
20-Oct-2018	6:30	0.4	N

Appendix C - Wind Data

Date	Time	Wind Speed m/s	Direction
20-Oct-2018	7:00	0.4	N
20-Oct-2018	7:30	0.0	N
20-Oct-2018	8:00	0.4	NW
20-Oct-2018	8:30	0.0	N
20-Oct-2018	9:00	0.0	N
20-Oct-2018	9:30	0.0	NW
20-Oct-2018	10:00	0.0	NNW
20-Oct-2018	10:30	0.4	WNW
20-Oct-2018	11:00	0.4	NW
20-Oct-2018	11:30	0.4	E
20-Oct-2018	12:00	0.4	N
20-Oct-2018	12:30	0.4	WNW
20-Oct-2018	13:00	0.4	WNW
20-Oct-2018	13:30	0.9	WNW
20-Oct-2018	14:00	0.9	WNW
20-Oct-2018	14:30	0.9	WNW
20-Oct-2018	15:00	0.9	NW
20-Oct-2018	15:30	0.9	WNW
20-Oct-2018	16:00	0.9	WNW
20-Oct-2018	16:30	0.9	W
20-Oct-2018	17:00	0.9	W
20-Oct-2018	17:30	0.9	W
20-Oct-2018	18:00	0.4	NNW
20-Oct-2018	18:30	0.9	WNW
20-Oct-2018	19:00	0.9	SW
20-Oct-2018	19:30	0.9	WSW
20-Oct-2018	20:00	0.9	WNW
20-Oct-2018	20:30	1.3	WSW
20-Oct-2018	21:00	1.3	E
20-Oct-2018	21:30	0.4	WSW
20-Oct-2018	22:00	0.9	W
20-Oct-2018	22:30	0.9	W
20-Oct-2018	23:00	0.9	W
20-Oct-2018	23:30	0.9	W
21-Oct-2018	0:00	1.3	SW
21-Oct-2018	0:30	0.9	W
21-Oct-2018	1:00	0.9	WNW
21-Oct-2018	1:30	0.9	W
21-Oct-2018	2:00	0.9	ENE
21-Oct-2018	2:30	0.9	ENE
21-Oct-2018	3:00	1.3	E
21-Oct-2018	3:30	0.9	W
21-Oct-2018	4:00	0.4	W
21-Oct-2018	4:30	0.4	WSW
21-Oct-2018	5:00	0.4	NW
21-Oct-2018	5:30	0.4	WNW
21-Oct-2018	6:00	0.9	WSW
21-Oct-2018	6:30	0.4	E
21-Oct-2018	7:00	0.4	E
21-Oct-2018	7:30	0.4	W
21-Oct-2018	8:00	0.9	E
21-Oct-2018	8:30	0.4	E
21-Oct-2018	9:00	0.4	W
21-Oct-2018	9:30	0.9	NNW
21-Oct-2018	10:00	0.9	NNE

Appendix C - Wind Data

Date	Time	Wind Speed m/s	Direction
21-Oct-2018	10:30	0.9	NW
21-Oct-2018	11:00	0.9	NW
21-Oct-2018	11:30	0.9	WNW
21-Oct-2018	12:00	0.9	WNW
21-Oct-2018	12:30	0.9	W
21-Oct-2018	13:00	0.9	NW
21-Oct-2018	13:30	1.3	WNW
21-Oct-2018	14:00	1.8	WNW
21-Oct-2018	14:30	1.8	WNW
21-Oct-2018	15:00	1.8	WNW
21-Oct-2018	15:30	1.8	WNW
21-Oct-2018	16:00	1.8	W
21-Oct-2018	16:30	1.3	W
21-Oct-2018	17:00	1.3	W
21-Oct-2018	17:30	0.9	WSW
21-Oct-2018	18:00	0.9	W
21-Oct-2018	18:30	0.9	W
21-Oct-2018	19:00	0.4	WNW
21-Oct-2018	19:30	0.4	WSW
21-Oct-2018	20:00	1.3	W
21-Oct-2018	20:30	0.9	E
21-Oct-2018	21:00	0.4	W
21-Oct-2018	21:30	0.4	W
21-Oct-2018	22:00	0.4	WNW
21-Oct-2018	22:30	0.9	E
21-Oct-2018	23:00	0.9	E
21-Oct-2018	23:30	0.9	WNW
22-Oct-2018	0:00	0.9	WNW
22-Oct-2018	0:30	0.4	WNW
22-Oct-2018	1:00	0.9	E
22-Oct-2018	1:30	0.9	WNW
22-Oct-2018	2:00	0.9	NW
22-Oct-2018	2:30	0.9	WNW
22-Oct-2018	3:00	0.9	NW
22-Oct-2018	3:30	0.9	ENE
22-Oct-2018	4:00	0.9	E
22-Oct-2018	4:30	0.4	WNW
22-Oct-2018	5:00	0.9	E
22-Oct-2018	5:30	0.9	W
22-Oct-2018	6:00	0.9	E
22-Oct-2018	6:30	0.4	ENE
22-Oct-2018	7:00	0.4	W
22-Oct-2018	7:30	0.4	NNW
22-Oct-2018	8:00	0.4	WNW
22-Oct-2018	8:30	0.9	WSW
22-Oct-2018	9:00	1.3	WNW
22-Oct-2018	9:30	0.9	NW
22-Oct-2018	10:00	0.9	WNW
22-Oct-2018	10:30	1.3	WNW
22-Oct-2018	11:00	0.9	NW
22-Oct-2018	11:30	0.9	WNW
22-Oct-2018	12:00	1.8	WNW
22-Oct-2018	12:30	1.3	WNW
22-Oct-2018	13:00	1.8	WNW
22-Oct-2018	13:30	1.3	WNW

Appendix C - Wind Data

Date	Time	Wind Speed m/s	Direction
22-Oct-2018	14:00	1.3	WNW
22-Oct-2018	14:30	1.3	WNW
22-Oct-2018	15:00	1.3	WNW
22-Oct-2018	15:30	1.3	WNW
22-Oct-2018	16:00	1.3	WNW
22-Oct-2018	16:30	1.3	WNW
22-Oct-2018	17:00	1.3	WNW
22-Oct-2018	17:30	0.9	W
22-Oct-2018	18:00	1.3	WNW
22-Oct-2018	18:30	0.9	WNW
22-Oct-2018	19:00	0.4	E
22-Oct-2018	19:30	0.0	WSW
22-Oct-2018	20:00	0.4	N
22-Oct-2018	20:30	0.9	NW
22-Oct-2018	21:00	0.9	E
22-Oct-2018	21:30	0.9	E
22-Oct-2018	22:00	0.9	E
22-Oct-2018	22:30	1.3	E
22-Oct-2018	23:00	0.4	NNE
22-Oct-2018	23:30	0.4	ESE
23-Oct-2018	0:00	0.4	NNW
23-Oct-2018	0:30	0.9	E
23-Oct-2018	1:00	0.4	E
23-Oct-2018	1:30	0.4	NW
23-Oct-2018	2:00	0.9	WSW
23-Oct-2018	2:30	0.4	SE
23-Oct-2018	3:00	0.4	SE
23-Oct-2018	3:30	0.0	NE
23-Oct-2018	4:00	0.0	ENE
23-Oct-2018	4:30	0.4	NE
23-Oct-2018	5:00	0.4	ENE
23-Oct-2018	5:30	0.0	ENE
23-Oct-2018	6:00	0.4	E
23-Oct-2018	6:30	0.4	E
23-Oct-2018	7:00	0.9	WSW
23-Oct-2018	7:30	0.9	ENE
23-Oct-2018	8:00	0.4	NW
23-Oct-2018	8:30	0.9	WNW
23-Oct-2018	9:00	0.9	W
23-Oct-2018	9:30	0.4	NW
23-Oct-2018	10:00	1.3	WNW
23-Oct-2018	10:30	1.3	W
23-Oct-2018	11:00	1.3	WNW
23-Oct-2018	11:30	1.3	WNW
23-Oct-2018	12:00	1.3	WNW
23-Oct-2018	12:30	1.3	WNW
23-Oct-2018	13:00	1.3	WNW
23-Oct-2018	13:30	0.9	WNW
23-Oct-2018	14:00	0.4	WNW
23-Oct-2018	14:30	0.4	WNW
23-Oct-2018	15:00	0.9	NW
23-Oct-2018	15:30	0.9	NW
23-Oct-2018	16:00	0.9	WNW
23-Oct-2018	16:30	0.9	WNW
23-Oct-2018	17:00	1.3	WNW

Appendix C - Wind Data

Date	Time	Wind Speed m/s	Direction
23-Oct-2018	17:30	1.3	WNW
23-Oct-2018	18:00	0.4	NW
23-Oct-2018	18:30	0.9	NW
23-Oct-2018	19:00	1.3	WNW
23-Oct-2018	19:30	0.9	WNW
23-Oct-2018	20:00	0.9	WNW
23-Oct-2018	20:30	0.9	ESE
23-Oct-2018	21:00	0.0	WNW
23-Oct-2018	21:30	0.0	SSE
23-Oct-2018	22:00	0.0	SW
23-Oct-2018	22:30	0.0	SW
23-Oct-2018	23:00	0.0	SSW
23-Oct-2018	23:30	0.0	E
24-Oct-2018	0:00	0.4	NNW
24-Oct-2018	0:30	0.0	NNW
24-Oct-2018	1:00	0.0	WNW
24-Oct-2018	1:30	0.4	NW
24-Oct-2018	2:00	0.4	E
24-Oct-2018	2:30	0.4	NE
24-Oct-2018	3:00	0.0	--
24-Oct-2018	3:30	0.0	N
24-Oct-2018	4:00	0.0	N
24-Oct-2018	4:30	0.0	N
24-Oct-2018	5:00	0.0	N
24-Oct-2018	5:30	0.0	N
24-Oct-2018	6:00	0.4	N
24-Oct-2018	6:30	0.0	N
24-Oct-2018	7:00	0.0	N
24-Oct-2018	7:30	0.4	NNW
24-Oct-2018	8:00	0.4	WNW
24-Oct-2018	8:30	0.4	NNW
24-Oct-2018	9:00	0.4	NW
24-Oct-2018	9:30	0.4	WNW
24-Oct-2018	10:00	0.4	NW
24-Oct-2018	10:30	0.4	N
24-Oct-2018	11:00	0.4	NW
24-Oct-2018	11:30	0.4	NW
24-Oct-2018	12:00	0.4	NW
24-Oct-2018	12:30	0.9	NNW
24-Oct-2018	13:00	0.4	N
24-Oct-2018	13:30	0.9	NNW
24-Oct-2018	14:00	0.9	NNW
24-Oct-2018	14:30	0.9	NNW
24-Oct-2018	15:00	0.4	WNW
24-Oct-2018	15:30	0.4	NW
24-Oct-2018	16:00	0.4	NW
24-Oct-2018	16:30	0.4	WNW
24-Oct-2018	17:00	0.4	WNW
24-Oct-2018	17:30	0.4	NNW
24-Oct-2018	18:00	0.4	NNW
24-Oct-2018	18:30	0.4	WNW
24-Oct-2018	19:00	0.4	NW
24-Oct-2018	19:30	0.4	NW
24-Oct-2018	20:00	0.4	NW
24-Oct-2018	20:30	0.4	NW

Appendix C - Wind Data

Date	Time	Wind Speed m/s	Direction
24-Oct-2018	21:00	0.4	NW
24-Oct-2018	21:30	0.4	NNW
24-Oct-2018	22:00	0.4	NNW
24-Oct-2018	22:30	0.4	WNW
24-Oct-2018	23:00	0.4	WNW
24-Oct-2018	23:30	0.4	NW
25-Oct-2018	0:00	0.4	NW
25-Oct-2018	0:30	0.9	NW
25-Oct-2018	1:00	0.4	NW
25-Oct-2018	1:30	0.4	NW
25-Oct-2018	2:00	0.4	NW
25-Oct-2018	2:30	0.4	WNW
25-Oct-2018	3:00	0.4	WNW
25-Oct-2018	3:30	0.9	NW
25-Oct-2018	4:00	0.4	NW
25-Oct-2018	4:30	0.9	NW
25-Oct-2018	5:00	0.4	NW
25-Oct-2018	5:30	0.4	WNW
25-Oct-2018	6:00	0.4	WNW
25-Oct-2018	6:30	0.9	NW
25-Oct-2018	7:00	0.4	WNW
25-Oct-2018	7:30	0.4	WNW
25-Oct-2018	8:00	0.4	WNW
25-Oct-2018	8:30	0.4	NW
25-Oct-2018	9:00	0.4	NW
25-Oct-2018	9:30	0.4	NNE
25-Oct-2018	10:00	0.4	NNW
25-Oct-2018	10:30	0.4	W
25-Oct-2018	11:00	0.4	NNW
25-Oct-2018	11:30	0.9	NNE
25-Oct-2018	12:00	0.4	NE
25-Oct-2018	12:30	0.9	WSW
25-Oct-2018	13:00	1.3	WNW
25-Oct-2018	13:30	1.3	WNW
25-Oct-2018	14:00	0.9	WNW
25-Oct-2018	14:30	0.9	WNW
25-Oct-2018	15:00	0.9	WNW
25-Oct-2018	15:30	0.9	WNW
25-Oct-2018	16:00	1.3	WNW
25-Oct-2018	16:30	1.3	W
25-Oct-2018	17:00	0.9	ESE
25-Oct-2018	17:30	0.9	WNW
25-Oct-2018	18:00	1.3	WNW
25-Oct-2018	18:30	0.9	WNW
25-Oct-2018	19:00	0.9	E
25-Oct-2018	19:30	0.4	WNW
25-Oct-2018	20:00	0.9	W
25-Oct-2018	20:30	1.3	W
25-Oct-2018	21:00	1.8	W
25-Oct-2018	21:30	1.8	W
25-Oct-2018	22:00	1.8	WSW
25-Oct-2018	22:30	1.8	W
25-Oct-2018	23:00	1.8	W
25-Oct-2018	23:30	1.3	ENE
26-Oct-2018	0:00	1.3	NNW

Appendix C - Wind Data

Date	Time	Wind Speed m/s	Direction
26-Oct-2018	0:30	1.8	W
26-Oct-2018	1:00	1.8	E
26-Oct-2018	1:30	0.9	NW
26-Oct-2018	2:00	1.3	WSW
26-Oct-2018	2:30	1.8	W
26-Oct-2018	3:00	1.8	E
26-Oct-2018	3:30	1.3	W
26-Oct-2018	4:00	1.3	W
26-Oct-2018	4:30	1.3	WSW
26-Oct-2018	5:00	1.3	W
26-Oct-2018	5:30	1.3	W
26-Oct-2018	6:00	1.3	W
26-Oct-2018	6:30	1.8	W
26-Oct-2018	7:00	2.2	W
26-Oct-2018	7:30	1.8	W
26-Oct-2018	8:00	2.2	W
26-Oct-2018	8:30	1.8	NW
26-Oct-2018	9:00	1.8	W
26-Oct-2018	9:30	0.9	WNW
26-Oct-2018	10:00	0.9	NW
26-Oct-2018	10:30	0.9	WNW
26-Oct-2018	11:00	1.3	NW
26-Oct-2018	11:30	1.8	NW
26-Oct-2018	12:00	1.8	WNW
26-Oct-2018	12:30	1.3	WNW
26-Oct-2018	13:00	0.9	WNW
26-Oct-2018	13:30	0.9	WNW
26-Oct-2018	14:00	0.9	W
26-Oct-2018	14:30	0.4	NW
26-Oct-2018	15:00	0.9	NW
26-Oct-2018	15:30	0.4	NW
26-Oct-2018	16:00	0.4	WNW
26-Oct-2018	16:30	0.9	NW
26-Oct-2018	17:00	0.9	NW
26-Oct-2018	17:30	0.9	W
26-Oct-2018	18:00	0.9	E
26-Oct-2018	18:30	0.9	E
26-Oct-2018	19:00	0.4	NNW
26-Oct-2018	19:30	0.9	E
26-Oct-2018	20:00	0.4	NNW
26-Oct-2018	20:30	0.4	W
26-Oct-2018	21:00	1.3	W
26-Oct-2018	21:30	1.3	E
26-Oct-2018	22:00	1.3	WNW
26-Oct-2018	22:30	1.3	E
26-Oct-2018	23:00	0.9	WNW
26-Oct-2018	23:30	0.9	NE
27-Oct-2018	0:00	0.4	NW
27-Oct-2018	0:30	0.4	NE
27-Oct-2018	1:00	0.0	NW
27-Oct-2018	1:30	0.4	WNW
27-Oct-2018	2:00	0.0	NW
27-Oct-2018	2:30	0.0	N
27-Oct-2018	3:00	0.4	NNW
27-Oct-2018	3:30	0.4	NW

Appendix C - Wind Data

Date	Time	Wind Speed m/s	Direction
27-Oct-2018	4:00	0.4	NNW
27-Oct-2018	4:30	0.4	NNW
27-Oct-2018	5:00	0.9	E
27-Oct-2018	5:30	0.4	W
27-Oct-2018	6:00	0.4	W
27-Oct-2018	6:30	0.9	W
27-Oct-2018	7:00	0.9	E
27-Oct-2018	7:30	0.9	E
27-Oct-2018	8:00	1.3	WNW
27-Oct-2018	8:30	1.8	E
27-Oct-2018	9:00	0.9	NNW
27-Oct-2018	9:30	1.3	E
27-Oct-2018	10:00	0.4	NW
27-Oct-2018	10:30	0.4	WNW
27-Oct-2018	11:00	0.9	NW
27-Oct-2018	11:30	0.9	NW
27-Oct-2018	12:00	0.9	WNW
27-Oct-2018	12:30	1.3	WNW
27-Oct-2018	13:00	1.3	WNW
27-Oct-2018	13:30	0.9	WNW
27-Oct-2018	14:00	0.9	WNW
27-Oct-2018	14:30	0.9	WNW
27-Oct-2018	15:00	0.9	NW
27-Oct-2018	15:30	0.9	WNW
27-Oct-2018	16:00	0.9	NW
27-Oct-2018	16:30	0.4	N
27-Oct-2018	17:00	0.4	NNW
27-Oct-2018	17:30	0.4	NNW
27-Oct-2018	18:00	0.4	WNW
27-Oct-2018	18:30	0.0	SSW
27-Oct-2018	19:00	0.0	ESE
27-Oct-2018	19:30	0.0	ESE
27-Oct-2018	20:00	0.0	NNE
27-Oct-2018	20:30	0.0	NNE
27-Oct-2018	21:00	0.0	NNE
27-Oct-2018	21:30	0.0	ESE
27-Oct-2018	22:00	0.0	E
27-Oct-2018	22:30	0.0	E
27-Oct-2018	23:00	0.0	E
27-Oct-2018	23:30	0.0	E
28-Oct-2018	0:00	0.4	SE
28-Oct-2018	0:30	0.0	SE
28-Oct-2018	1:00	0.0	SE
28-Oct-2018	1:30	0.0	SE
28-Oct-2018	2:00	0.0	SE
28-Oct-2018	2:30	0.0	N
28-Oct-2018	3:00	0.0	N
28-Oct-2018	3:30	1.3	WNW
28-Oct-2018	4:00	1.8	WNW
28-Oct-2018	4:30	1.8	WNW
28-Oct-2018	5:00	0.9	W
28-Oct-2018	5:30	0.0	NNW
28-Oct-2018	6:00	0.0	NNW
28-Oct-2018	6:30	0.0	E
28-Oct-2018	7:00	0.0	E

Appendix C - Wind Data

Date	Time	Wind Speed m/s	Direction
28-Oct-2018	7:30	0.0	E
28-Oct-2018	8:00	0.0	NE
28-Oct-2018	8:30	0.4	NW
28-Oct-2018	9:00	0.4	N
28-Oct-2018	9:30	0.4	SW
28-Oct-2018	10:00	0.4	NNE
28-Oct-2018	10:30	0.4	NNE
28-Oct-2018	11:00	0.4	N
28-Oct-2018	11:30	0.4	NE
28-Oct-2018	12:00	0.4	NNE
28-Oct-2018	12:30	0.4	NNE
28-Oct-2018	13:00	0.9	NNW
28-Oct-2018	13:30	0.4	NW
28-Oct-2018	14:00	0.4	NW
28-Oct-2018	14:30	0.4	NW
28-Oct-2018	15:00	0.4	NW
28-Oct-2018	15:30	0.4	NNW
28-Oct-2018	16:00	0.9	NW
28-Oct-2018	16:30	0.9	WNW
28-Oct-2018	17:00	0.9	W
28-Oct-2018	17:30	1.3	S
28-Oct-2018	18:00	1.3	SSE
28-Oct-2018	18:30	0.9	SE
28-Oct-2018	19:00	0.4	WNW
28-Oct-2018	19:30	0.9	NW
28-Oct-2018	20:00	1.3	W
28-Oct-2018	20:30	0.9	NW
28-Oct-2018	21:00	0.9	WNW
28-Oct-2018	21:30	0.9	WNW
28-Oct-2018	22:00	0.4	WNW
28-Oct-2018	22:30	0.4	E
28-Oct-2018	23:00	0.4	WSW
28-Oct-2018	23:30	0.0	ENE
29-Oct-2018	0:00	0.0	NW
29-Oct-2018	0:30	0.4	NW
29-Oct-2018	1:00	0.4	NNW
29-Oct-2018	1:30	0.4	NW
29-Oct-2018	2:00	0.0	WNW
29-Oct-2018	2:30	0.4	NNW
29-Oct-2018	3:00	0.4	NNW
29-Oct-2018	3:30	0.4	NNW
29-Oct-2018	4:00	0.4	NW
29-Oct-2018	4:30	0.4	NNW
29-Oct-2018	5:00	0.4	NNW
29-Oct-2018	5:30	0.4	WNW
29-Oct-2018	6:00	0.4	WNW
29-Oct-2018	6:30	0.4	WNW
29-Oct-2018	7:00	0.4	NW
29-Oct-2018	7:30	0.4	NNW
29-Oct-2018	8:00	0.4	NW
29-Oct-2018	8:30	0.4	NNW
29-Oct-2018	9:00	0.4	WNW
29-Oct-2018	9:30	0.4	W
29-Oct-2018	10:00	0.9	NNW
29-Oct-2018	10:30	0.4	NW

Appendix C - Wind Data

Date	Time	Wind Speed m/s	Direction
29-Oct-2018	11:00	0.4	W
29-Oct-2018	11:30	0.9	NW
29-Oct-2018	12:00	0.9	WNW
29-Oct-2018	12:30	0.9	WNW
29-Oct-2018	13:00	0.9	WNW
29-Oct-2018	13:30	1.3	W
29-Oct-2018	14:00	1.3	WNW
29-Oct-2018	14:30	1.3	W
29-Oct-2018	15:00	1.3	WNW
29-Oct-2018	15:30	0.9	WNW
29-Oct-2018	16:00	0.9	NW
29-Oct-2018	16:30	0.9	WNW
29-Oct-2018	17:00	0.9	ENE
29-Oct-2018	17:30	0.9	ENE
29-Oct-2018	18:00	1.3	W
29-Oct-2018	18:30	0.9	W
29-Oct-2018	19:00	0.9	W
29-Oct-2018	19:30	1.3	W
29-Oct-2018	20:00	1.3	W
29-Oct-2018	20:30	1.3	W
29-Oct-2018	21:00	1.3	W
29-Oct-2018	21:30	1.8	W
29-Oct-2018	22:00	1.8	W
29-Oct-2018	22:30	1.8	W
29-Oct-2018	23:00	2.2	W
29-Oct-2018	23:30	2.2	W
30-Oct-2018	0:00	1.3	W
30-Oct-2018	0:30	1.3	W
30-Oct-2018	1:00	1.3	W
30-Oct-2018	1:30	1.3	W
30-Oct-2018	2:00	1.3	W
30-Oct-2018	2:30	1.3	W
30-Oct-2018	3:00	1.3	WNW
30-Oct-2018	3:30	1.3	WNW
30-Oct-2018	4:00	0.9	W
30-Oct-2018	4:30	1.8	ENE
30-Oct-2018	5:00	1.3	WNW
30-Oct-2018	5:30	1.3	WNW
30-Oct-2018	6:00	0.4	WSW
30-Oct-2018	6:30	0.4	NW
30-Oct-2018	7:00	0.4	E
30-Oct-2018	7:30	0.4	NW
30-Oct-2018	8:00	0.4	N
30-Oct-2018	8:30	0.4	WNW
30-Oct-2018	9:00	0.4	WNW
30-Oct-2018	9:30	0.9	NNW
30-Oct-2018	10:00	0.9	WNW
30-Oct-2018	10:30	1.3	W
30-Oct-2018	11:00	1.3	WNW
30-Oct-2018	11:30	1.3	WNW
30-Oct-2018	12:00	1.3	WNW
30-Oct-2018	12:30	1.3	WNW
30-Oct-2018	13:00	1.8	WNW
30-Oct-2018	13:30	1.3	WNW
30-Oct-2018	14:00	1.3	WNW

Appendix C - Wind Data

Date	Time	Wind Speed m/s	Direction
30-Oct-2018	14:30	1.3	WNW
30-Oct-2018	15:00	1.3	WNW
30-Oct-2018	15:30	1.3	WNW
30-Oct-2018	16:00	0.9	WNW
30-Oct-2018	16:30	0.9	WNW
30-Oct-2018	17:00	0.9	W
30-Oct-2018	17:30	1.3	W
30-Oct-2018	18:00	1.8	W
30-Oct-2018	18:30	1.3	W
30-Oct-2018	19:00	1.3	W
30-Oct-2018	19:30	1.2	W
30-Oct-2018	20:00	1.1	W
30-Oct-2018	20:30	0.9	W
30-Oct-2018	21:00	0.9	W
30-Oct-2018	21:30	0.4	W
30-Oct-2018	22:00	1.3	W
30-Oct-2018	22:30	0.4	WNW
30-Oct-2018	23:00	0.4	NNE
30-Oct-2018	23:30	0.4	ENE
31-Oct-2018	0:00	0.9	W
31-Oct-2018	0:30	0.9	WNW
31-Oct-2018	1:00	1.3	W
31-Oct-2018	1:30	1.3	W
31-Oct-2018	2:00	1.3	W
31-Oct-2018	2:30	1.8	W
31-Oct-2018	3:00	1.8	W
31-Oct-2018	3:30	1.8	W
31-Oct-2018	4:00	2.2	E
31-Oct-2018	4:30	1.8	WNW
31-Oct-2018	5:00	1.8	W
31-Oct-2018	5:30	1.8	W
31-Oct-2018	6:00	1.3	W
31-Oct-2018	6:30	2.2	WNW
31-Oct-2018	7:00	1.8	W
31-Oct-2018	7:30	1.8	W
31-Oct-2018	8:00	1.8	W
31-Oct-2018	8:30	1.3	W
31-Oct-2018	9:00	1.8	E
31-Oct-2018	9:30	1.8	NW
31-Oct-2018	10:00	1.3	NNW
31-Oct-2018	10:30	0.9	WNW
31-Oct-2018	11:00	1.3	E
31-Oct-2018	11:30	0.9	WNW
31-Oct-2018	12:00	0.9	WNW
31-Oct-2018	12:30	1.3	W
31-Oct-2018	13:00	0.9	WNW
31-Oct-2018	13:30	0.9	NNW
31-Oct-2018	14:00	1.3	E
31-Oct-2018	14:30	0.9	E
31-Oct-2018	15:00	1.3	E
31-Oct-2018	15:30	1.3	W
31-Oct-2018	16:00	1.3	W
31-Oct-2018	16:30	0.9	W
31-Oct-2018	17:00	0.9	WNW
31-Oct-2018	17:30	0.4	ENE

Appendix C - Wind Data

Date	Time	Wind Speed m/s	Direction
31-Oct-2018	18:00	0.4	W
31-Oct-2018	18:30	0.9	WNW
31-Oct-2018	19:00	0.9	E
31-Oct-2018	19:30	0.9	WNW
31-Oct-2018	20:00	0.9	WNW
31-Oct-2018	20:30	0.9	WNW
31-Oct-2018	21:00	0.9	WSW
31-Oct-2018	21:30	0.9	WSW
31-Oct-2018	22:00	0.9	WSW
31-Oct-2018	22:30	0.9	WSW
31-Oct-2018	23:00	0.9	W
31-Oct-2018	23:30	0.9	WSW
1-Nov-2018	0:00	0.9	E
1-Nov-2018	0:30	0.4	E
1-Nov-2018	1:00	0.4	NNW
1-Nov-2018	1:30	0.9	E
1-Nov-2018	2:00	0.9	E
1-Nov-2018	2:30	0.4	WNW
1-Nov-2018	3:00	0.4	WNW
1-Nov-2018	3:30	0.9	WNW
1-Nov-2018	4:00	1.3	WNW
1-Nov-2018	4:30	0.9	W
1-Nov-2018	5:00	0.9	WNW
1-Nov-2018	5:30	0.9	W
1-Nov-2018	6:00	0.9	NW
1-Nov-2018	6:30	0.9	W
1-Nov-2018	7:00	0.4	WNW
1-Nov-2018	7:30	0.9	WNW
1-Nov-2018	8:00	0.9	WNW
1-Nov-2018	8:30	1.3	W
1-Nov-2018	9:00	1.3	WNW
1-Nov-2018	9:30	0.9	WNW
1-Nov-2018	10:00	0.9	NW
1-Nov-2018	10:30	0.9	NW
1-Nov-2018	11:00	0.9	WNW
1-Nov-2018	11:30	0.9	WNW
1-Nov-2018	12:00	0.9	WNW
1-Nov-2018	12:30	1.3	WNW
1-Nov-2018	13:00	0.9	WNW
1-Nov-2018	13:30	0.9	WNW
1-Nov-2018	14:00	0.9	WNW
1-Nov-2018	14:30	1.3	WNW
1-Nov-2018	15:00	1.3	WNW
1-Nov-2018	15:30	0.9	NW
1-Nov-2018	16:00	0.9	NNW
1-Nov-2018	16:30	0.9	WNW
1-Nov-2018	17:00	0.9	WNW
1-Nov-2018	17:30	0.4	W
1-Nov-2018	18:00	0.9	WNW
1-Nov-2018	18:30	0.9	E
1-Nov-2018	19:00	0.4	ENE
1-Nov-2018	19:30	0.0	SE
1-Nov-2018	20:00	0.4	N
1-Nov-2018	20:30	0.4	WNW
1-Nov-2018	21:00	0.4	WNW

Appendix C - Wind Data

Date	Time	Wind Speed m/s	Direction
1-Nov-2018	21:30	0.4	E
1-Nov-2018	22:00	0.4	NW
1-Nov-2018	22:30	0.4	WNW
1-Nov-2018	23:00	0.4	W
1-Nov-2018	23:30	0.4	ENE
2-Nov-2018	0:00	0.4	SW
2-Nov-2018	0:30	0.4	SW
2-Nov-2018	1:00	0.4	E
2-Nov-2018	1:30	0.0	ESE
2-Nov-2018	2:00	0.4	SE
2-Nov-2018	2:30	0.0	S
2-Nov-2018	3:00	0.4	WNW
2-Nov-2018	3:30	0.9	ESE
2-Nov-2018	4:00	0.9	E
2-Nov-2018	4:30	0.4	W
2-Nov-2018	5:00	0.4	N
2-Nov-2018	5:30	0.0	ENE
2-Nov-2018	6:00	0.4	E
2-Nov-2018	6:30	0.4	WSW
2-Nov-2018	7:00	0.4	WSW
2-Nov-2018	7:30	0.4	WSW
2-Nov-2018	8:00	0.4	W
2-Nov-2018	8:30	0.4	NNW
2-Nov-2018	9:00	0.0	NW
2-Nov-2018	9:30	0.0	NW
2-Nov-2018	10:00	0.4	NW
2-Nov-2018	10:30	0.4	E
2-Nov-2018	11:00	0.4	W
2-Nov-2018	11:30	0.9	WNW
2-Nov-2018	12:00	0.9	E
2-Nov-2018	12:30	0.4	E
2-Nov-2018	13:00	0.4	NW
2-Nov-2018	13:30	0.9	W
2-Nov-2018	14:00	1.3	W
2-Nov-2018	14:30	0.9	WNW
2-Nov-2018	15:00	0.9	WNW
2-Nov-2018	15:30	1.3	W
2-Nov-2018	16:00	1.3	WNW
2-Nov-2018	16:30	1.3	E
2-Nov-2018	17:00	1.3	W
2-Nov-2018	17:30	1.3	W
2-Nov-2018	18:00	1.3	W
2-Nov-2018	18:30	1.3	ENE
2-Nov-2018	19:00	0.9	WSW
2-Nov-2018	19:30	0.9	WNW
2-Nov-2018	20:00	0.9	E
2-Nov-2018	20:30	1.3	NW
2-Nov-2018	21:00	1.3	E
2-Nov-2018	21:30	1.8	E
2-Nov-2018	22:00	2.2	W
2-Nov-2018	22:30	2.2	W
2-Nov-2018	23:00	1.8	E
2-Nov-2018	23:30	1.8	E
3-Nov-2018	0:00	1.8	NNW
3-Nov-2018	0:30	0.4	NW

Appendix C - Wind Data

Date	Time	Wind Speed m/s	Direction
3-Nov-2018	1:00	0.9	WNW
3-Nov-2018	1:30	1.3	W
3-Nov-2018	2:00	1.3	W
3-Nov-2018	2:30	1.3	W
3-Nov-2018	3:00	1.3	W
3-Nov-2018	3:30	1.3	WNW
3-Nov-2018	4:00	1.3	W
3-Nov-2018	4:30	1.3	WSW
3-Nov-2018	5:00	0.9	W
3-Nov-2018	5:30	0.9	SW
3-Nov-2018	6:00	0.9	WNW
3-Nov-2018	6:30	0.9	E
3-Nov-2018	7:00	0.9	E
3-Nov-2018	7:30	0.4	ESE
3-Nov-2018	8:00	0.0	E
3-Nov-2018	8:30	0.4	E
3-Nov-2018	9:00	0.9	W
3-Nov-2018	9:30	0.9	ENE
3-Nov-2018	10:00	0.4	WNW
3-Nov-2018	10:30	0.9	WNW
3-Nov-2018	11:00	0.9	WNW
3-Nov-2018	11:30	1.3	WNW
3-Nov-2018	12:00	1.3	WNW
3-Nov-2018	12:30	1.8	WNW
3-Nov-2018	13:00	1.3	WNW
3-Nov-2018	13:30	1.3	WNW
3-Nov-2018	14:00	1.3	WNW
3-Nov-2018	14:30	0.9	WNW
3-Nov-2018	15:00	0.4	NW
3-Nov-2018	15:30	0.4	NNW
3-Nov-2018	16:00	0.4	NNW
3-Nov-2018	16:30	0.4	NW
3-Nov-2018	17:00	0.0	NW
3-Nov-2018	17:30	0.4	NW
3-Nov-2018	18:00	0.4	NW
3-Nov-2018	18:30	0.4	NW
3-Nov-2018	19:00	0.0	--
3-Nov-2018	19:30	0.0	--
3-Nov-2018	20:00	0.0	--
3-Nov-2018	20:30	0.4	NW
3-Nov-2018	21:00	0.0	SSW
3-Nov-2018	21:30	0.4	NNW
3-Nov-2018	22:00	0.4	NNW
3-Nov-2018	22:30	0.0	NNW
3-Nov-2018	23:00	0.0	NNW
3-Nov-2018	23:30	0.0	NNW
4-Nov-2018	0:00	0.4	NNW
4-Nov-2018	0:30	0.0	NNW
4-Nov-2018	1:00	0.4	NNW
4-Nov-2018	1:30	0.0	NW
4-Nov-2018	2:00	0.4	NW
4-Nov-2018	2:30	0.4	NW
4-Nov-2018	3:00	0.4	NNW
4-Nov-2018	3:30	0.9	NW
4-Nov-2018	4:00	0.9	NW

Appendix C - Wind Data

Date	Time	Wind Speed m/s	Direction
4-Nov-2018	4:30	0.9	NW
4-Nov-2018	5:00	0.9	WNW
4-Nov-2018	5:30	0.4	NW
4-Nov-2018	6:00	0.4	NW
4-Nov-2018	6:30	0.4	NW
4-Nov-2018	7:00	0.9	NW
4-Nov-2018	7:30	0.4	NW
4-Nov-2018	8:00	0.4	WNW
4-Nov-2018	8:30	0.4	NW
4-Nov-2018	9:00	0.4	WNW
4-Nov-2018	9:30	0.9	NW
4-Nov-2018	10:00	0.9	NNW
4-Nov-2018	10:30	0.4	NE
4-Nov-2018	11:00	0.4	WNW
4-Nov-2018	11:30	0.4	WNW
4-Nov-2018	12:00	0.4	NNW
4-Nov-2018	12:30	0.9	NNW
4-Nov-2018	13:00	0.9	NNE
4-Nov-2018	13:30	0.4	NW
4-Nov-2018	14:00	0.4	WNW
4-Nov-2018	14:30	0.4	WNW
4-Nov-2018	15:00	0.9	WNW
4-Nov-2018	15:30	1.8	W
4-Nov-2018	16:00	1.8	W
4-Nov-2018	16:30	1.3	W
4-Nov-2018	17:00	0.9	NW
4-Nov-2018	17:30	0.4	E
4-Nov-2018	18:00	0.4	E
4-Nov-2018	18:30	0.4	E
4-Nov-2018	19:00	0.4	N
4-Nov-2018	19:30	0.4	ENE
4-Nov-2018	20:00	0.0	NE
4-Nov-2018	20:30	0.0	E
4-Nov-2018	21:00	0.0	E
4-Nov-2018	21:30	0.4	E
4-Nov-2018	22:00	0.9	NW
4-Nov-2018	22:30	0.4	ENE
4-Nov-2018	23:00	0.4	ENE
4-Nov-2018	23:30	0.9	ENE
5-Nov-2018	0:00	0.9	ENE
5-Nov-2018	0:30	0.9	NNW
5-Nov-2018	1:00	0.9	ENE
5-Nov-2018	1:30	0.9	WNW
5-Nov-2018	2:00	0.4	E
5-Nov-2018	2:30	0.4	ENE
5-Nov-2018	3:00	0.4	N
5-Nov-2018	3:30	0.4	NW
5-Nov-2018	4:00	0.9	E
5-Nov-2018	4:30	0.9	NW
5-Nov-2018	5:00	1.3	NW
5-Nov-2018	5:30	0.9	WNW
5-Nov-2018	6:00	0.9	WNW
5-Nov-2018	6:30	0.9	NNW
5-Nov-2018	7:00	0.9	E
5-Nov-2018	7:30	0.9	NNW

Appendix C - Wind Data

Date	Time	Wind Speed m/s	Direction
5-Nov-2018	8:00	0.4	NNW
5-Nov-2018	8:30	1.3	WNW
5-Nov-2018	9:00	0.9	WNW
5-Nov-2018	9:30	0.4	NW
5-Nov-2018	10:00	0.9	E
5-Nov-2018	10:30	0.9	WNW
5-Nov-2018	11:00	1.3	WNW
5-Nov-2018	11:30	1.3	W
5-Nov-2018	12:00	1.3	WNW
5-Nov-2018	12:30	1.3	NW
5-Nov-2018	13:00	1.3	NW
5-Nov-2018	13:30	1.8	WNW
5-Nov-2018	14:00	1.3	WNW
5-Nov-2018	14:30	1.8	WNW
5-Nov-2018	15:00	1.3	WNW
5-Nov-2018	15:30	1.3	WNW
5-Nov-2018	16:00	1.3	WNW
5-Nov-2018	16:30	1.3	W
5-Nov-2018	17:00	1.3	WSW
5-Nov-2018	17:30	0.4	NW
5-Nov-2018	18:00	0.9	ENE
5-Nov-2018	18:30	0.9	NNW
5-Nov-2018	19:00	0.9	ENE
5-Nov-2018	19:30	0.4	E
5-Nov-2018	20:00	0.9	ENE
5-Nov-2018	20:30	0.9	E
5-Nov-2018	21:00	1.3	E
5-Nov-2018	21:30	1.3	W
5-Nov-2018	22:00	1.3	WNW
5-Nov-2018	22:30	0.9	WNW
5-Nov-2018	23:00	0.9	E
5-Nov-2018	23:30	0.9	NNE
6-Nov-2018	0:00	0.9	WNW
6-Nov-2018	0:30	0.4	NE
6-Nov-2018	1:00	0.9	WNW
6-Nov-2018	1:30	0.4	WNW
6-Nov-2018	2:00	0.0	E
6-Nov-2018	2:30	0.0	E
6-Nov-2018	3:00	0.0	NNE
6-Nov-2018	3:30	0.0	N
6-Nov-2018	4:00	0.4	E
6-Nov-2018	4:30	0.4	ESE
6-Nov-2018	5:00	0.4	NNW
6-Nov-2018	5:30	0.0	NNW
6-Nov-2018	6:00	0.0	--
6-Nov-2018	6:30	0.4	E
6-Nov-2018	7:00	0.4	NNW
6-Nov-2018	7:30	0.4	E
6-Nov-2018	8:00	0.4	NNW
6-Nov-2018	8:30	0.4	NW
6-Nov-2018	9:00	0.9	NW
6-Nov-2018	9:30	0.9	WNW
6-Nov-2018	10:00	1.3	WNW
6-Nov-2018	10:30	1.3	WNW
6-Nov-2018	11:00	0.9	WNW

Appendix C - Wind Data

Date	Time	Wind Speed m/s	Direction
6-Nov-2018	11:30	0.4	WNW
6-Nov-2018	12:00	0.4	ENE
6-Nov-2018	12:30	0.9	NNE
6-Nov-2018	13:00	0.9	N
6-Nov-2018	13:30	0.4	NNE
6-Nov-2018	14:00	0.4	N
6-Nov-2018	14:30	0.9	WNW
6-Nov-2018	15:00	0.9	WNW
6-Nov-2018	15:30	1.3	WNW
6-Nov-2018	16:00	1.3	WNW
6-Nov-2018	16:30	1.3	WNW
6-Nov-2018	17:00	1.3	WNW
6-Nov-2018	17:30	1.3	NW
6-Nov-2018	18:00	0.4	SSW
6-Nov-2018	18:30	0.4	NNW
6-Nov-2018	19:00	0.4	WNW
6-Nov-2018	19:30	0.9	NW
6-Nov-2018	20:00	0.9	NNW
6-Nov-2018	20:30	1.3	WNW
6-Nov-2018	21:00	0.9	NW
6-Nov-2018	21:30	0.9	NW
6-Nov-2018	22:00	0.9	NNW
6-Nov-2018	22:30	0.9	NNW
6-Nov-2018	23:00	0.9	NW
6-Nov-2018	23:30	2.2	NNW
7-Nov-2018	0:00	3.1	NNW
7-Nov-2018	0:30	3.6	NNW
7-Nov-2018	1:00	4.9	NNW
7-Nov-2018	1:30	4.0	NNW
7-Nov-2018	2:00	4.0	NNW
7-Nov-2018	2:30	4.0	NNW
7-Nov-2018	3:00	4.5	NNW
7-Nov-2018	3:30	4.0	NNW
7-Nov-2018	4:00	3.6	NW
7-Nov-2018	4:30	3.6	NNW
7-Nov-2018	5:00	3.1	NW
7-Nov-2018	5:30	1.3	NW
7-Nov-2018	6:00	0.9	NNW
7-Nov-2018	6:30	0.9	NNW
7-Nov-2018	7:00	0.9	NNW
7-Nov-2018	7:30	0.9	NW
7-Nov-2018	8:00	1.3	NW
7-Nov-2018	8:30	1.3	NNW
7-Nov-2018	9:00	0.9	NW
7-Nov-2018	9:30	0.9	NW
7-Nov-2018	10:00	0.9	NW
7-Nov-2018	10:30	0.9	NW
7-Nov-2018	11:00	0.9	NNW
7-Nov-2018	11:30	0.4	NNW
7-Nov-2018	12:00	0.4	WNW
7-Nov-2018	12:30	0.4	NW
7-Nov-2018	13:00	0.4	NW
7-Nov-2018	13:30	0.4	WNW
7-Nov-2018	14:00	0.4	WNW
7-Nov-2018	14:30	0.4	WNW

Appendix C - Wind Data

Date	Time	Wind Speed m/s	Direction
7-Nov-2018	15:00	0.4	WNW
7-Nov-2018	15:30	0.4	NW
7-Nov-2018	16:00	0.4	NNW
7-Nov-2018	16:30	0.4	NNW
7-Nov-2018	17:00	0.4	NNW
7-Nov-2018	17:30	0.4	NNW
7-Nov-2018	18:00	0.4	NNW
7-Nov-2018	18:30	0.4	WNW
7-Nov-2018	19:00	0.4	N
7-Nov-2018	19:30	0.4	WNW
7-Nov-2018	20:00	0.4	WNW
7-Nov-2018	20:30	0.4	WNW
7-Nov-2018	21:00	0.4	NW
7-Nov-2018	21:30	0.4	NNW
7-Nov-2018	22:00	0.4	NW
7-Nov-2018	22:30	0.4	NNW
7-Nov-2018	23:00	0.4	NW
7-Nov-2018	23:30	0.4	WNW
8-Nov-2018	0:00	0.4	NNW
8-Nov-2018	0:30	0.9	NW
8-Nov-2018	1:00	0.9	NW
8-Nov-2018	1:30	0.4	NW
8-Nov-2018	2:00	0.9	NNW
8-Nov-2018	2:30	0.4	NW
8-Nov-2018	3:00	0.4	WNW
8-Nov-2018	3:30	0.4	NW
8-Nov-2018	4:00	0.4	WNW
8-Nov-2018	4:30	0.4	NW
8-Nov-2018	5:00	0.4	NNW
8-Nov-2018	5:30	0.0	N
8-Nov-2018	6:00	0.4	NNW
8-Nov-2018	6:30	0.9	NW
8-Nov-2018	7:00	0.4	NW
8-Nov-2018	7:30	0.4	NW
8-Nov-2018	8:00	0.4	NW
8-Nov-2018	8:30	0.4	NW
8-Nov-2018	9:00	0.9	NNW
8-Nov-2018	9:30	0.9	WNW
8-Nov-2018	10:00	0.9	NE
8-Nov-2018	10:30	0.9	N
8-Nov-2018	11:00	0.4	WNW
8-Nov-2018	11:30	0.9	N
8-Nov-2018	12:00	0.9	NNW
8-Nov-2018	12:30	0.9	NE
8-Nov-2018	13:00	0.9	NNW
8-Nov-2018	13:30	0.9	NNW
8-Nov-2018	14:00	0.4	NW
8-Nov-2018	14:30	0.4	NE
8-Nov-2018	15:00	0.4	N
8-Nov-2018	15:30	0.4	NNE
8-Nov-2018	16:00	1.3	WNW
8-Nov-2018	16:30	1.3	WNW
8-Nov-2018	17:00	0.9	WNW
8-Nov-2018	17:30	0.9	WNW
8-Nov-2018	18:00	0.9	WNW

Appendix C - Wind Data

Date	Time	Wind Speed m/s	Direction
8-Nov-2018	18:30	0.9	W
8-Nov-2018	19:00	0.4	WNW
8-Nov-2018	19:30	0.4	NW
8-Nov-2018	20:00	0.4	W
8-Nov-2018	20:30	0.4	N
8-Nov-2018	21:00	0.0	ESE
8-Nov-2018	21:30	0.0	N
8-Nov-2018	22:00	0.0	E
8-Nov-2018	22:30	0.0	WNW
8-Nov-2018	23:00	0.4	NE
8-Nov-2018	23:30	0.9	NNW
9-Nov-2018	0:00	0.9	W
9-Nov-2018	0:30	0.9	E
9-Nov-2018	1:00	0.9	ENE
9-Nov-2018	1:30	1.3	WNW
9-Nov-2018	2:00	0.9	W
9-Nov-2018	2:30	0.4	ENE
9-Nov-2018	3:00	0.4	ENE
9-Nov-2018	3:30	0.4	E
9-Nov-2018	4:00	0.4	NW
9-Nov-2018	4:30	0.4	ENE
9-Nov-2018	5:00	0.4	WNW
9-Nov-2018	5:30	0.4	E
9-Nov-2018	6:00	0.4	N
9-Nov-2018	6:30	0.4	ENE
9-Nov-2018	7:00	0.0	NNW
9-Nov-2018	7:30	0.0	NNE
9-Nov-2018	8:00	0.4	N
9-Nov-2018	8:30	0.4	NNW
9-Nov-2018	9:00	0.4	NNW
9-Nov-2018	9:30	0.4	WNW
9-Nov-2018	10:00	0.4	NNW
9-Nov-2018	10:30	0.9	NW
9-Nov-2018	11:00	1.3	WNW
9-Nov-2018	11:30	0.9	NNW
9-Nov-2018	12:00	0.4	NNW
9-Nov-2018	12:30	0.4	WNW
9-Nov-2018	13:00	0.4	NW
9-Nov-2018	13:30	0.9	WNW
9-Nov-2018	14:00	0.9	WNW
9-Nov-2018	14:30	0.9	WNW
9-Nov-2018	15:00	0.4	WNW
9-Nov-2018	15:30	0.4	NNW
9-Nov-2018	16:00	0.9	E
9-Nov-2018	16:30	0.9	ENE
9-Nov-2018	17:00	0.9	WNW
9-Nov-2018	17:30	0.9	NW
9-Nov-2018	18:00	0.9	NW
9-Nov-2018	18:30	0.4	WNW
9-Nov-2018	19:00	0.4	ESE
9-Nov-2018	19:30	0.4	NE
9-Nov-2018	20:00	0.0	E
9-Nov-2018	20:30	0.0	NNW
9-Nov-2018	21:00	0.0	NNW
9-Nov-2018	21:30	0.0	NE

Appendix C - Wind Data

Date	Time	Wind Speed m/s	Direction
9-Nov-2018	22:00	0.4	ENE
9-Nov-2018	22:30	0.0	NNW
9-Nov-2018	23:00	0.0	NE
9-Nov-2018	23:30	0.0	N
10-Nov-2018	0:00	0.0	N
10-Nov-2018	0:30	0.4	NW
10-Nov-2018	1:00	0.4	NW
10-Nov-2018	1:30	0.0	NW
10-Nov-2018	2:00	0.0	NNW
10-Nov-2018	2:30	0.0	NNW
10-Nov-2018	3:00	0.0	NNW
10-Nov-2018	3:30	0.4	NW
10-Nov-2018	4:00	0.4	NE
10-Nov-2018	4:30	0.0	N
10-Nov-2018	5:00	0.0	ENE
10-Nov-2018	5:30	0.0	NE
10-Nov-2018	6:00	0.0	N
10-Nov-2018	6:30	0.0	NW
10-Nov-2018	7:00	0.4	NNW
10-Nov-2018	7:30	0.0	NW
10-Nov-2018	8:00	0.0	NW
10-Nov-2018	8:30	0.0	NW
10-Nov-2018	9:00	0.4	NNW
10-Nov-2018	9:30	0.0	NW
10-Nov-2018	10:00	0.0	NW
10-Nov-2018	10:30	0.4	NW
10-Nov-2018	11:00	2.2	NW
10-Nov-2018	11:30	1.3	NW
10-Nov-2018	12:00	0.4	NW
10-Nov-2018	12:30	0.4	WNW
10-Nov-2018	13:00	0.4	W
10-Nov-2018	13:30	0.4	WNW
10-Nov-2018	14:00	0.4	WNW
10-Nov-2018	14:30	0.4	NW
10-Nov-2018	15:00	0.4	WNW
10-Nov-2018	15:30	0.4	WNW
10-Nov-2018	16:00	0.4	WNW
10-Nov-2018	16:30	0.4	NNW
10-Nov-2018	17:00	0.4	NW
10-Nov-2018	17:30	0.4	NNW
10-Nov-2018	18:00	0.4	NNW
10-Nov-2018	18:30	0.4	NW
10-Nov-2018	19:00	0.4	WNW
10-Nov-2018	19:30	0.4	WNW
10-Nov-2018	20:00	0.4	NW
10-Nov-2018	20:30	0.4	WNW
10-Nov-2018	21:00	0.0	WNW
10-Nov-2018	21:30	0.4	NNW
10-Nov-2018	22:00	0.4	NNW
10-Nov-2018	22:30	0.4	NNW
10-Nov-2018	23:00	0.0	NW
10-Nov-2018	23:30	0.4	NW
11-Nov-2018	0:00	0.4	NW
11-Nov-2018	0:30	0.4	NW
11-Nov-2018	1:00	0.4	NNW

Appendix C - Wind Data

Date	Time	Wind Speed m/s	Direction
11-Nov-2018	1:30	0.4	NNW
11-Nov-2018	2:00	0.0	NNW
11-Nov-2018	2:30	0.4	NNW
11-Nov-2018	3:00	0.4	NNW
11-Nov-2018	3:30	0.4	NNW
11-Nov-2018	4:00	0.4	NW
11-Nov-2018	4:30	0.4	NNW
11-Nov-2018	5:00	0.4	WNW
11-Nov-2018	5:30	0.4	N
11-Nov-2018	6:00	0.0	NW
11-Nov-2018	6:30	0.0	NW
11-Nov-2018	7:00	0.0	W
11-Nov-2018	7:30	0.4	W
11-Nov-2018	8:00	0.0	NW
11-Nov-2018	8:30	0.4	WNW
11-Nov-2018	9:00	0.4	NW
11-Nov-2018	9:30	0.4	NW
11-Nov-2018	10:00	0.4	WNW
11-Nov-2018	10:30	0.0	NW
11-Nov-2018	11:00	0.4	NW
11-Nov-2018	11:30	0.4	NW
11-Nov-2018	12:00	0.4	WNW
11-Nov-2018	12:30	0.4	WNW
11-Nov-2018	13:00	0.4	NW
11-Nov-2018	13:30	0.4	NW
11-Nov-2018	14:00	0.4	NNW
11-Nov-2018	14:30	0.0	WNW
11-Nov-2018	15:00	0.4	NNW
11-Nov-2018	15:30	0.4	NW
11-Nov-2018	16:00	0.4	WNW
11-Nov-2018	16:30	0.0	NNW
11-Nov-2018	17:00	0.0	NNW
11-Nov-2018	17:30	0.0	NNW
11-Nov-2018	18:00	0.0	NW
11-Nov-2018	18:30	0.0	NW
11-Nov-2018	19:00	0.0	NNW
11-Nov-2018	19:30	0.4	NNW
11-Nov-2018	20:00	0.4	NW
11-Nov-2018	20:30	0.4	NNW
11-Nov-2018	21:00	0.4	NW
11-Nov-2018	21:30	0.0	NW
11-Nov-2018	22:00	0.4	NW
11-Nov-2018	22:30	0.4	NNW
11-Nov-2018	23:00	0.4	NNW
11-Nov-2018	23:30	0.4	NNW
12-Nov-2018	0:00	0.4	NNW
12-Nov-2018	0:30	0.4	NNW
12-Nov-2018	1:00	0.4	NNW
12-Nov-2018	1:30	0.4	NNW
12-Nov-2018	2:00	0.4	N
12-Nov-2018	2:30	0.4	N
12-Nov-2018	3:00	0.0	NNW
12-Nov-2018	3:30	0.0	NNW
12-Nov-2018	4:00	0.4	N
12-Nov-2018	4:30	0.4	NNW

Appendix C - Wind Data

Date	Time	Wind Speed m/s	Direction
12-Nov-2018	5:00	0.4	NNW
12-Nov-2018	5:30	0.4	NNW
12-Nov-2018	6:00	0.4	NNW
12-Nov-2018	6:30	0.4	N
12-Nov-2018	7:00	0.4	NW
12-Nov-2018	7:30	0.4	NNW
12-Nov-2018	8:00	0.4	NNW
12-Nov-2018	8:30	0.4	NNW
12-Nov-2018	9:00	0.4	NNW
12-Nov-2018	9:30	0.4	N
12-Nov-2018	10:00	0.4	WNW
12-Nov-2018	10:30	0.4	NNE
12-Nov-2018	11:00	0.0	SW
12-Nov-2018	11:30	0.0	WSW
12-Nov-2018	12:00	0.0	N
12-Nov-2018	12:30	0.0	WNW
12-Nov-2018	13:00	0.4	NW
12-Nov-2018	13:30	0.0	N
12-Nov-2018	14:00	0.4	NW
12-Nov-2018	14:30	0.4	WNW
12-Nov-2018	15:00	0.4	NNW
12-Nov-2018	15:30	0.0	N
12-Nov-2018	16:00	0.0	NW
12-Nov-2018	16:30	0.0	NW
12-Nov-2018	17:00	0.0	N
12-Nov-2018	17:30	0.4	N
12-Nov-2018	18:00	0.4	WNW
12-Nov-2018	18:30	0.4	NNW
12-Nov-2018	19:00	0.4	NNW
12-Nov-2018	19:30	0.0	E
12-Nov-2018	20:00	0.4	NNW
12-Nov-2018	20:30	0.4	NNW
12-Nov-2018	21:00	0.4	NNW
12-Nov-2018	21:30	0.0	NNW
12-Nov-2018	22:00	0.4	NNW
12-Nov-2018	22:30	0.0	NNW
12-Nov-2018	23:00	0.9	NNW
12-Nov-2018	23:30	0.4	NNW
13-Nov-2018	0:00	0.0	NNW
13-Nov-2018	0:30	0.9	NNW
13-Nov-2018	1:00	0.4	NNW
13-Nov-2018	1:30	0.4	NNW
13-Nov-2018	2:00	0.0	NW
13-Nov-2018	2:30	0.0	WNW
13-Nov-2018	3:00	0.0	WNW
13-Nov-2018	3:30	0.4	NNW
13-Nov-2018	4:00	0.0	NNW
13-Nov-2018	4:30	0.0	NNW
13-Nov-2018	5:00	0.4	NNW
13-Nov-2018	5:30	0.0	NNW
13-Nov-2018	6:00	0.0	NW
13-Nov-2018	6:30	0.0	NW
13-Nov-2018	7:00	0.0	NE
13-Nov-2018	7:30	0.4	E
13-Nov-2018	8:00	0.9	W

Appendix C - Wind Data

Date	Time	Wind Speed m/s	Direction
13-Nov-2018	8:30	0.4	W
13-Nov-2018	9:00	0.0	N
13-Nov-2018	9:30	0.0	WNW
13-Nov-2018	10:00	0.0	NNE
13-Nov-2018	10:30	0.4	NNW
13-Nov-2018	11:00	0.4	N
13-Nov-2018	11:30	0.0	NNW
13-Nov-2018	12:00	0.4	NNW
13-Nov-2018	12:30	0.4	NNW
13-Nov-2018	13:00	0.0	NE
13-Nov-2018	13:30	0.4	N
13-Nov-2018	14:00	0.4	ENE
13-Nov-2018	14:30	0.4	NNW
13-Nov-2018	15:00	0.0	E
13-Nov-2018	15:30	0.4	NNE
13-Nov-2018	16:00	0.4	NW
13-Nov-2018	16:30	0.4	N
13-Nov-2018	17:00	0.4	NW
13-Nov-2018	17:30	0.4	NW
13-Nov-2018	18:00	0.0	NE
13-Nov-2018	18:30	0.4	NW
13-Nov-2018	19:00	0.4	NW
13-Nov-2018	19:30	0.4	NNW
13-Nov-2018	20:00	0.0	NW
13-Nov-2018	20:30	0.9	NW
13-Nov-2018	21:00	0.9	NW
13-Nov-2018	21:30	0.4	NNW
13-Nov-2018	22:00	0.9	NNW
13-Nov-2018	22:30	0.0	NNW
13-Nov-2018	23:00	0.4	NNW
13-Nov-2018	23:30	0.4	NNW
14-Nov-2018	0:00	0.0	NNE
14-Nov-2018	0:30	0.0	NNE
14-Nov-2018	1:00	0.0	N
14-Nov-2018	1:30	0.0	NW
14-Nov-2018	2:00	0.4	N
14-Nov-2018	2:30	0.4	N
14-Nov-2018	3:00	0.4	N
14-Nov-2018	3:30	0.4	N
14-Nov-2018	4:00	0.4	NNW
14-Nov-2018	4:30	0.4	NW
14-Nov-2018	5:00	0.4	NNW
14-Nov-2018	5:30	0.4	NW
14-Nov-2018	6:00	0.4	NW
14-Nov-2018	6:30	0.4	NNW
14-Nov-2018	7:00	0.4	NNW
14-Nov-2018	7:30	0.4	NW
14-Nov-2018	8:00	0.4	WNW
14-Nov-2018	8:30	0.9	NW
14-Nov-2018	9:00	0.4	W
14-Nov-2018	9:30	0.4	NNW
14-Nov-2018	10:00	0.9	NW
14-Nov-2018	10:30	0.9	WNW
14-Nov-2018	11:00	1.3	WNW
14-Nov-2018	11:30	1.3	WNW

Appendix C - Wind Data

Date	Time	Wind Speed m/s	Direction
14-Nov-2018	12:00	1.3	WNW
14-Nov-2018	12:30	1.3	WNW
14-Nov-2018	13:00	1.3	WNW
14-Nov-2018	13:30	0.9	WNW
14-Nov-2018	14:00	1.3	WNW
14-Nov-2018	14:30	1.3	WNW
14-Nov-2018	15:00	1.3	WNW
14-Nov-2018	15:30	1.3	WNW
14-Nov-2018	16:00	1.3	WNW
14-Nov-2018	16:30	1.3	WNW
14-Nov-2018	17:00	0.9	WNW
14-Nov-2018	17:30	0.9	W
14-Nov-2018	18:00	0.9	W
14-Nov-2018	18:30	0.9	WSW
14-Nov-2018	19:00	0.4	WSW
14-Nov-2018	19:30	0.4	NE
14-Nov-2018	20:00	0.4	NE
14-Nov-2018	20:30	0.4	E
14-Nov-2018	21:00	0.4	E
14-Nov-2018	21:30	0.4	E
14-Nov-2018	22:00	0.4	E
14-Nov-2018	22:30	0.4	N
14-Nov-2018	23:00	0.4	ENE
14-Nov-2018	23:30	0.4	ENE
15-Nov-2018	0:00	0.0	E
15-Nov-2018	0:30	0.4	E
15-Nov-2018	1:00	0.0	N
15-Nov-2018	1:30	0.0	NNE
15-Nov-2018	2:00	0.4	E
15-Nov-2018	2:30	0.4	NE
15-Nov-2018	3:00	0.4	NNE
15-Nov-2018	3:30	0.4	NNW
15-Nov-2018	4:00	0.4	WNW
15-Nov-2018	4:30	0.4	WNW
15-Nov-2018	5:00	0.9	E
15-Nov-2018	5:30	1.3	W
15-Nov-2018	6:00	1.3	E
15-Nov-2018	6:30	1.3	E
15-Nov-2018	7:00	0.9	WNW
15-Nov-2018	7:30	0.9	W
15-Nov-2018	8:00	0.9	WNW
15-Nov-2018	8:30	1.8	WNW
15-Nov-2018	9:00	1.3	WNW
15-Nov-2018	9:30	1.8	WNW
15-Nov-2018	10:00	1.8	WNW
15-Nov-2018	10:30	1.3	WNW
15-Nov-2018	11:00	1.3	W
15-Nov-2018	11:30	1.3	WNW
15-Nov-2018	12:00	1.3	WNW
15-Nov-2018	12:30	1.3	WNW
15-Nov-2018	13:00	1.3	WNW
15-Nov-2018	13:30	1.8	WNW
15-Nov-2018	14:00	1.3	WNW
15-Nov-2018	14:30	1.3	WNW
15-Nov-2018	15:00	1.3	WNW

Appendix C - Wind Data

Date	Time	Wind Speed m/s	Direction
15-Nov-2018	15:30	1.3	WNW
15-Nov-2018	16:00	1.3	WNW
15-Nov-2018	16:30	0.9	WNW
15-Nov-2018	17:00	0.9	NNW
15-Nov-2018	17:30	0.4	NNW
15-Nov-2018	18:00	0.4	ESE
15-Nov-2018	18:30	0.4	W
15-Nov-2018	19:00	0.9	E
15-Nov-2018	19:30	0.9	ESE
15-Nov-2018	20:00	0.9	WNW
15-Nov-2018	20:30	1.3	WNW
15-Nov-2018	21:00	1.3	WNW
15-Nov-2018	21:30	1.3	W
15-Nov-2018	22:00	0.9	WNW
15-Nov-2018	22:30	0.4	ENE
15-Nov-2018	23:00	0.4	NNW
15-Nov-2018	23:30	0.0	NNW

*The "--" value obtained in wind direction might be because of a short somewhere between the wind vane and display.

Location : AM2 - Block H, Kam Tai Court

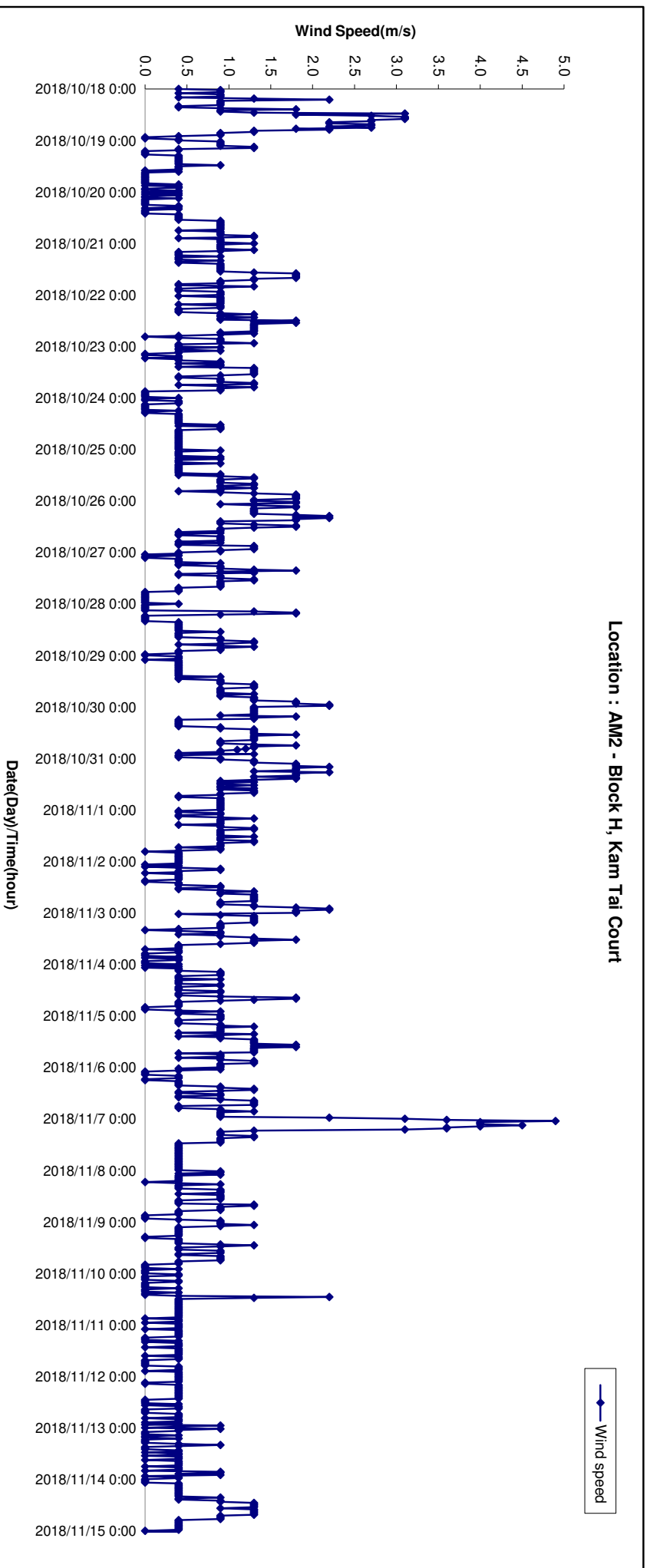

Title

Contract No. SPW 09/2018 - Environmental Team Baseline Surveys for Sha Tin Cavern Sewage Treatment Works

Scale

N.T.S

Project No.

MA18061

Graphical Presentation of Wind Speed

Appendix

C



19/2/2019

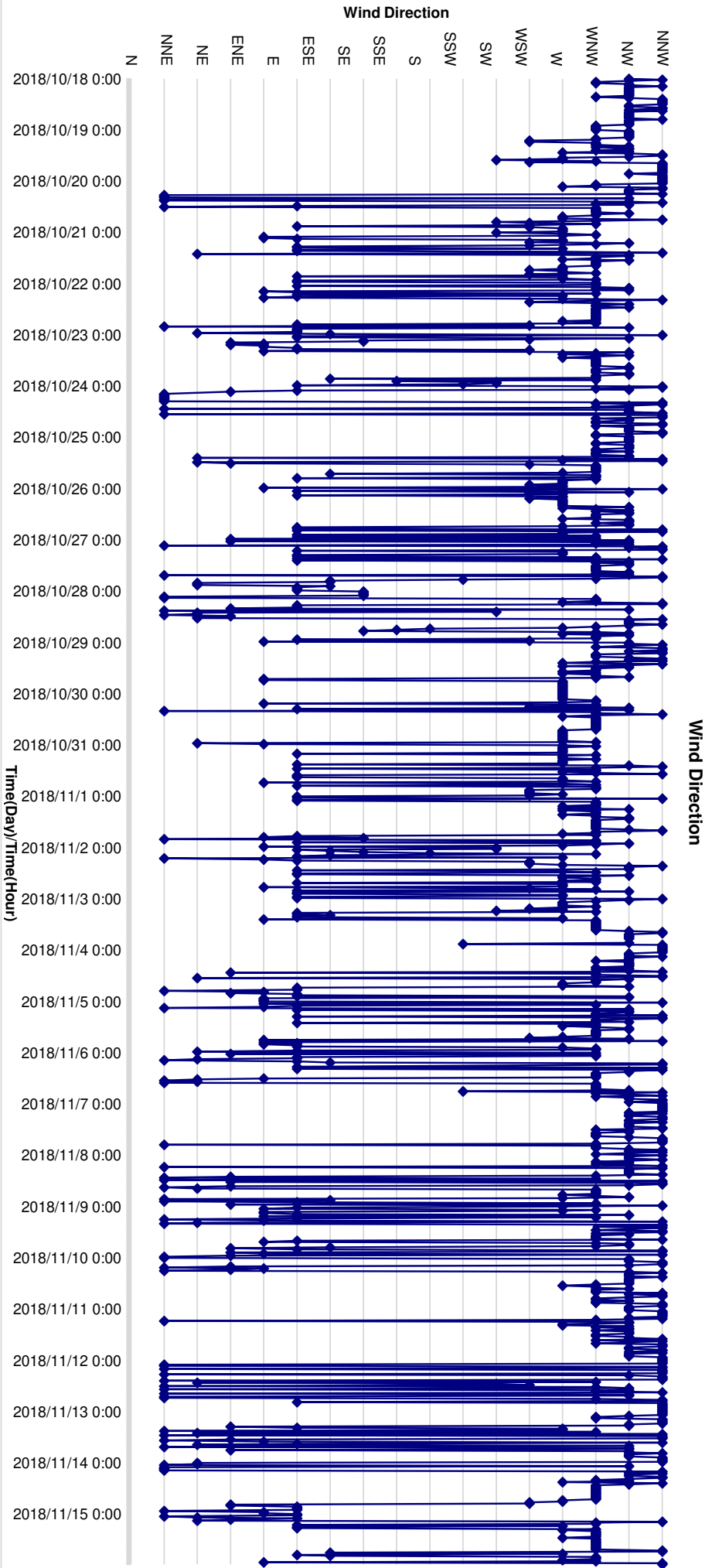

<p>Title</p> <p>Contract No. SPW 09/2018 - Environmental Team Baseline Surveys for Sha Tin Cavern Sewage Treatment Works</p>		<p>Scale</p> <p>N.T.S</p>	
<p>Graphical Presentation of Wind Direction</p>		<p>Project No.</p> <p>MA1 8061</p>	
		<p>Appendix</p> <p>C</p>	

**APPENDIX D
BASELINE ENVIRONMENTAL
MONITORING SCHEDULE**

Contract No. SPW 09 / 2018
Environmental Team Baseline Surveys for Sha Tin Cavern Sewage Treatment Works
Baseline Air Quality and Noise Monitoring Schedule (October 2018)

Sunday	Monday	Tuesday	Wednesday	Thursday	Friday	Saturday
	1-Oct	2-Oct	3-Oct	4-Oct	5-Oct	6-Oct
7-Oct	8-Oct	9-Oct	10-Oct	11-Oct	12-Oct	13-Oct
14-Oct	15-Oct	16-Oct	17-Oct	18-Oct	19-Oct	20-Oct
				1 hr TSP X3 (AM2, AM3(A), AM5) Noise (CM2(A))	1 hr TSP X3 (AM2, AM3(A), AM5) Noise (CM2(A), CM3, CM5)	1 hr TSP X3 (AM2, AM3(A), AM5) Noise (CM2(A), CM3, CM5)
21-Oct	22-Oct	23-Oct	24-Oct	25-Oct	26-Oct	27-Oct
1 hr TSP X3 (AM2, AM3(A), AM5) Noise (CM2(A), CM3, CM5)	1 hr TSP X3 (AM2, AM3(A), AM5) Noise (CM2(A), CM3, CM5)	1 hr TSP X3 (AM2, AM3(A), AM5) Noise (CM2(A), CM3, CM5)	1 hr TSP X3 (AM2, AM3(A), AM5) Noise (CM2(A), CM3, CM5)	1 hr TSP X3 (AM2, AM3(A), AM5) Noise (CM2(A), CM3, CM5)	1 hr TSP X3 (AM2, AM3(A), AM5) Noise (CM2(A), CM3, CM5)	1 hr TSP X3 (AM2, AM3(A), AM5) Noise (CM2(A), CM3, CM5)
28-Oct	29-Oct	30-Oct	31-Oct			
1 hr TSP X3 (AM2, AM3(A), AM5) Noise (CM2(A), CM3, CM5)	1 hr TSP X3 (AM2, AM3(A), AM5) Noise (CM2(A), CM3, CM5)	1 hr TSP X3 (AM2, AM3(A), AM5) Noise (CM2(A), CM3, CM5)	1 hr TSP X3 (AM2, AM3(A), AM5) Noise (CM2(A), CM3, CM5)			

Air Quality Monitoring Station

AM1 - Ah Kung Kok Fishermen Village
 AM2 - Block H, Kam Tai Court
 AM3(A) - Kowloon City Baptist Church Hay Nien Primary School
 AM4 - Wellborn Kindergarten
 AM5 - The Neighbourhood Advice-Action Council Harmony Manor
 AM6 - Seaview Villa

Noise Monitoring Station

CM1 - Wellborn Kindergarten
 CM2(A) - Kowloon City Baptist Church Hay Nien Primary School
 CM3 - S.K.H. Ma On Shan Holy Spirit Primary School
 CM4 - Ah Kung Kok Fishermen Village
 CM5 - The Neighbourhood Advice-Action Council Harmony Manor

Contract No. SPW 09 / 2018
Environmental Team Baseline Surveys for Sha Tin Cavern Sewage Treatment Works
Baseline Air Quality and Noise Monitoring Schedule (November 2018)

Sunday	Monday	Tuesday	Wednesday	Thursday	Friday	Saturday
				1-Nov	2-Nov	3-Nov
				Noise (CM2(A), CM3, CM5)	1 hr TSP X3 (AM1, AM4, AM6) Noise (CM1, CM3, CM4, CM5)	1 hr TSP X3 (AM1, AM4, AM6) Noise (CM1, CM4)
4-Nov	5-Nov	6-Nov	7-Nov	8-Nov	9-Nov	10-Nov
1 hr TSP X3 (AM1, AM4, AM6) Noise (CM1, CM4)	1 hr TSP X3 (AM1, AM4, AM6) Noise (CM1, CM4)	1 hr TSP X3 (AM1, AM4, AM6) Noise (CM1, CM4)	1 hr TSP X3 (AM1, AM4, AM6) Noise (CM1, CM4)	1 hr TSP X3 (AM1, AM4, AM6) Noise (CM1, CM4)	1 hr TSP X3 (AM1, AM4, AM6) Noise (CM1, CM4)	1 hr TSP X3 (AM1, AM4, AM6) Noise (CM1, CM4)
11-Nov	12-Nov	13-Nov	14-Nov	15-Nov	16-Nov	17-Nov
1 hr TSP X3 (AM1, AM4, AM6) Noise (CM1, CM4)	1 hr TSP X3 (AM1, AM4, AM6) Noise (CM1, CM4)	1 hr TSP X3 (AM1, AM4, AM6) Noise (CM1, CM4)	1 hr TSP X3 (AM1, AM4, AM6) Noise (CM1, CM4)	1 hr TSP X3 (AM1, AM4, AM6) Noise (CM1, CM4)	Noise (CM1, CM4)	
18-Nov	19-Nov	20-Nov	21-Nov	22-Nov	23-Nov	24-Nov
25-Nov	26-Nov	27-Nov	28-Nov	29-Nov	30-Nov	

Air Quality Monitoring Station

AM1 - Ah Kung Kok Fishermen Village
 AM2 - Block H, Kam Tai Court
 AM3(A) - Kowloon City Baptist Church Hay Nien Primary School
 AM4 - Wellborn Kindergarten
 AM5 -The Neighbourhood Advice-Action Council Harmony Manor
 AM6 - Seaview Villa

Noise Monitoring Station

CM1 - Wellborn Kindergarten
 CM2(A) - Kowloon City Baptist Church Hay Nien Primary School
 CM3 - S.K.H. Ma On Shan Holy Spirit Primary School
 CM4 - Ah Kung Kok Fishermen Village
 CM5 - The Neighbourhood Advice-Action Council Harmony Manor

**APPENDIX E
UPDATED CONSTRUCTION
PROGRAMME**

Relocation of Sha Tin Sewage Treatment Works to Caverns

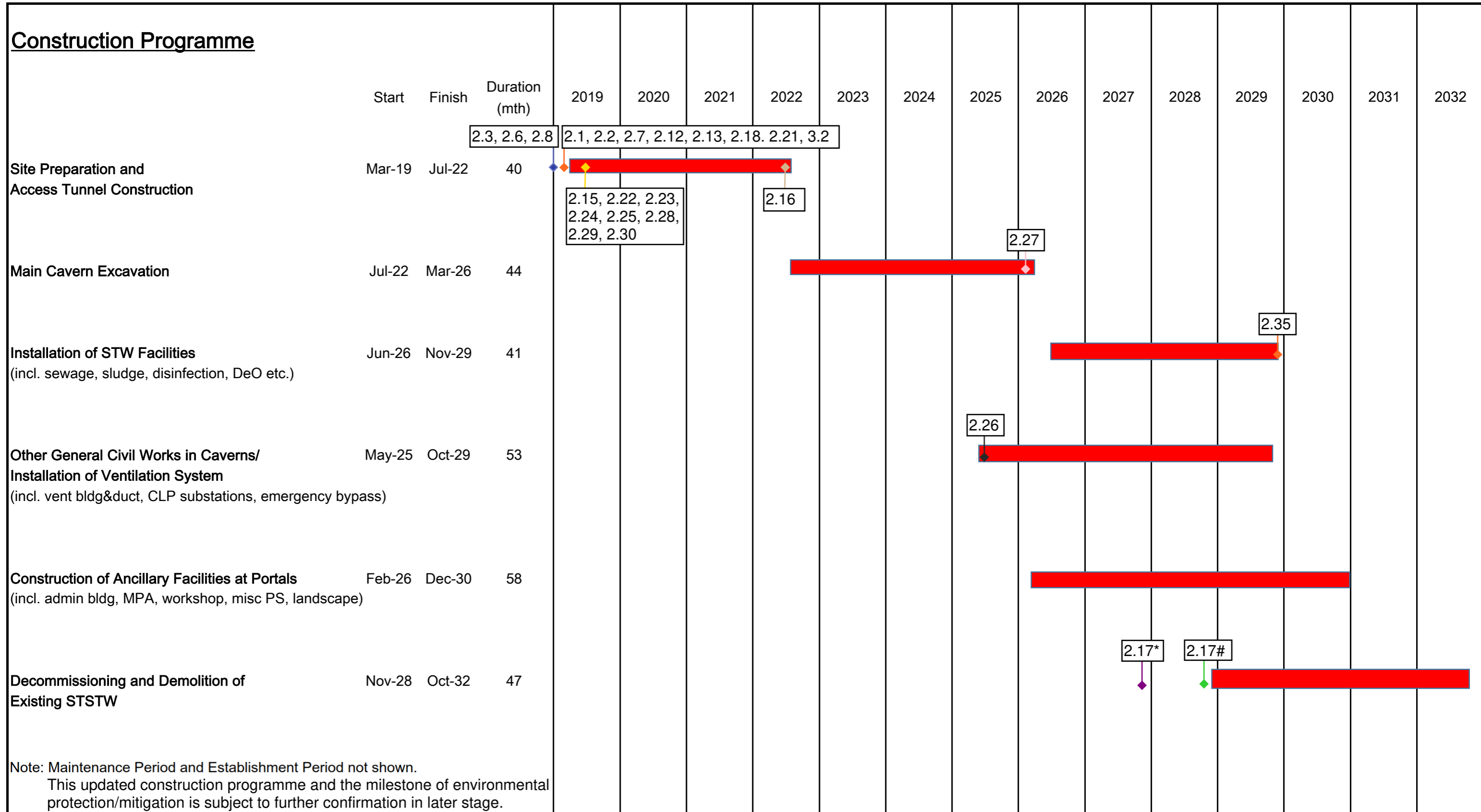

Legend:



Construction Activities

2.1



Referring to the milestone of environmental protection/mitigation activities as stated in relevant EP Conditions. (as summarized in the attached table below)

2.17*



Submission of Baseline Survey Report on Egretty

2.17#



Submission of Report on the Survey Results with Appropriate Measures to Minimise the Impacts on Egretty

EIAO-EP_Project Title: Sha Tin Cavern Sewage Treatment Works
(Application No. AEP-533/2017)

EP Conditions	Measures/Actions	Milestones of Environmental Protection/Mitigation Activities
2.1	Setting up of Community Liaison Group(s)	no later than <u>1 month before the commencement of construction of the Project</u>
2.2	Setting up a Telephone Hotline	at least <u>2 weeks before the commencement of construction of the Project</u>
2.3	Employment of ET (full time on-site)	no later than <u>3 months before the commencement of construction of the Project</u>
2.6	Employment of Qualified Ecologist(s)	no later than <u>3 months before the commencement of construction of the Project</u>
2.7	Employment of Registered Landscape Architect	no later than <u>1 month before the commencement of construction of the Project</u>
2.8	Employment of IEC (full time on-site)	no later than <u>3 months before the commencement of construction of the Project</u>
2.12	Submission of Management Organizations	no later than <u>1 month before the commencement of construction of the Project</u>
2.13	Submission of Detailed Vegetation Survey Report and Protection and Transplantation Proposal	no later than <u>1 month before the commencement of site clearance works</u>
2.15	Submission of Detailed Woodland Compensation Plan	no later than <u>3 months before the commencement of compensatory woodland planting</u>
2.16	Monitoring by Local Ecologist with Experience in Maintenance Works	<u>Upon completion of compensatory planting</u> (monthly within the first year of planting)
2.17	Submission of Baseline Survey Report on Egret	no later than <u>one year before the demolition of the existing STSTW</u>
2.17	Submission of Report on the Survey Results with Appropriate Measures to Minimise the Impacts on Egret	no later than <u>one month before the start of the demolition of the existing STSTW</u>
2.18	Submission of Landscape and Visual Mitigation and Tree Preservation Plan(s)	no later than <u>one month before the commencement of construction of relevant part(s) of the Project</u>
2.21	Submission of Supplementary CAP	<u>before the commencement of demolition/construction of the Project when access to the concerned site(s)</u> identified in Appendix 6.01 of the approved
2.22	Measures to Mitigate Traffic Noise from Ma On Shan Road	no later than <u>1 month before construction of the Project</u>
2.23	Measures to Minimise Vibration	<u>during the construction of the Project</u> to minimise the vibrations generated by the blasting works on and below ground level
2.24	Measures to Mitigate Construction Noise Impact	<u>during construction of access road</u>
2.25	Measures to Minimise the Noise Impact During Examination Period(s)	obtain the <u>examination schedule</u> to avoid noisy construction activities <u>in the examination period(s)</u>
2.26 & 2.27	<u>Measures to Mitigate Water Quality Impacts</u> i) Construction of New Pipelines from the CSTW underneath Shing Mun River ii) THEES Connection Works (split into sections)	reported in the EM&A programme required in the EM&A Manual <u>in the following month of the associated works taken</u> by trenchless method with a view to avoiding any disturbance to the riverbed i) each section shall be <u>no more than once per year</u> during the <u>construction of the Project</u> ii) conducted <u>within the regular THEES maintenance windows</u> for a duration <u>not longer than 4 weeks each</u> and <u>outside the algae blooming season</u> (i.e.
2.28	Measures to Mitigate Air Quality Impacts	dust collector with dust removal efficiency of 99% shall be provided at the exhaust of the rock crusher <u>during rock crushing</u>
2.29	<u>Measures to Protect Species of Conservation Importance</u> i) To Protect the Freshwater Crab Species	reported in the EM&A programme required in the EM&A Manual <u>in the following month of the associated works taken</u> i) follow the topography level of the existing steep natural terrain as far as practicable to avoid potential extensive excavation works of hilly terrain ii) to minimise slope cutting and vegetation removal and shall be elevated across stream section(s) in order to protect the natural stream habitat
2.30	Measures to Minimise Risk Due to the Use and Transport of Explosives	i) return of unused explosives to the magazine shall be avoided as far as practicable ii) a minimum of 10 minutes headway between two consecutive explosives carrying vehicles shall be maintained
3.2	<u>Logging and Keeping Records of the Details of</u> i) Conducting Baseline Environmental Monitoring ii) Conducting Impact Monitoring iii) Carrying Out Remedial Actions	within <u>3 working days</u> of the <u>collection of data or completion of remedial action(s)</u> , for the purpose of preparing and submitting the monthly EM&A Reports and to make available the information for inspection on site
2.35	<u>Measure to Mitigate Operation Noise Impacts</u> i) A Commissioning Test Shall be Conducted for the Ventilation Building(s), Ventilation Shaft, Ventilation Fan for Chiller Plant Room at Administration Building and Cooling Tower at the Administration Building ii) Report Showing the Compliance with the Relevant Design Maximum Sound Power Levels Determined in the Approved EIA Report	not later than <u>one month before the commencement of operation of the Project</u> no later than <u>2 weeks after completion of the commissioning test</u>

Relocation of Sha Tin Sewage Treatment Works to Caverns

EM&A Manual

Table C.1 Implementation Schedule of Recommended Mitigation Measures

EIA Ref.	EM&A Log Ref.	Environmental Protection Measures	Location / Duration of Measures / Timing of Completion of Measures	Implementation Agent	Implementation Stage 1				Relevant Legislation & Guidelines
					Des	C	O	Dec	
		levels of groundwater to be recharged shall not be higher than pollutant levels of ambient groundwater at the recharge well. Groundwater monitoring wells should be installed near the recharge points to monitor the effectiveness of the recharge wells and to ensure that no likelihood of increase of groundwater level and transfer of pollutants beyond the site boundary. Prior to recharge, free products should be removed as necessary by installing the petrol interceptor. The Contractor should apply for a discharge licence under the WPCO through the Regional Office of EPD for groundwater recharge operation or discharge of treated groundwater							
5.7.2	4.10	THEES connection works should be synchronized with the THEES maintenance, for a duration not longer than 4 weeks each outside the algae blooming season (January to May) and frequency of THEES maintenance shall be no more than once per year during the construction phase of the Project.	Tolo Harbour / Construction Phase	Project Proponent / Contractor	√	√			EIAO-TM
Construction and Operation Phases									
5.10.2	4.10	Shutdown of the THEES for maintenance should be shortened as far as possible. It is recommended that the maintenance of the THEES tunnel should be avoided during the algae blooming season (January to May).	Tolo Harbour / Construction and Operation Phase	Project Proponent		√	√		WPCO, EIAO-TM
5.10.2	4.10	Relevant government departments including EPD, WSD, AFCD as well as the key stakeholders for mariculture and fisheries in Tolo Harbour should be informed of the maintenance event prior to any discharge.	Tolo Harbour / Construction and Operation Phase	Project Proponent		√	√		WPCO, EIAO-TM
5.10.3	4.2-4.5	An event and action plan and a water quality monitoring programme (as presented in the EM&A Manual) should be implemented for the THEES maintenance discharge	Tolo Harbour / Construction and Operation Phase	Project Proponent		√	√		WPCO, EIAO-TM
5.10.1	4.10	Silt screen may be installed at the flushing water intakes during the THEES maintenance discharge should it appear necessary. Close communication between DSD and WSD should be maintained to minimize any impact on the flushing water intakes due to THEES maintenance discharge.	WSD flushing water intakes / Construction and Operation Phase	WSD / Project Proponent		√	√		WPCO, EIAO-TM
Design and Operation Phases									
5.8.3	4.6	In case adverse impact on KTN is identified based on the result of the three-month monitoring programme after commissioning of the project, the operation conditions of the treatment and THEES system should be investigated, and corrective and remedial action should be implemented to improve the effluent discharge from the CSTW. Furthermore, DSD should extend the water quality monitoring programme for at least three months or as agreed by the Director of Environmental Protection.	Project site / Design and Operation Phases	Project Proponent			√		WPCO, EIAO-TM
5.11.2	4.10	Dual power supply or ring main supply from CLP Power Hong Kong Ltd. CLP should be provided for the CSTW to prevent the occurrence of power failure. In addition, standby facilities for the main treatment units and standby equipment parts / accessories should also be provided in order to minimise the chance of emergency discharge. CLP should be consulted in order to ascertain the power supply for normal plant operation within the caverns. It is recommended that government departments including EPD, WSD and AFCD as well as the key stakeholders for mariculture and fisheries in Tolo Harbour should be informed as soon as possible in case of any emergency discharge so that appropriate actions can be taken.	Project site / Design and Operation Phases	Project Proponent	√		√		WPCO, EIAO-TM
5.11.2	4.10	In case of emergency discharge, the plant operators of CSTW should carry out necessary follow-up actions according to the procedures of the current contingency plan formulated for the existing STSTW to minimise the water quality impact.	Project site / Operation Phase	Project Proponent			√		WPCO, EIAO-TM
5.11.2	4.10	WSD may also consider, should it appear necessary, to shut down the Sha Tin seawater pumping station for a short period of time in case of emergency discharge in order to minimize any adverse impacts.	Sha Tin seawater pumping station / Operation Phase	WSD / Project Proponent			√		WPCO, EIAO-TM
5.13.2	4.10	Best Management Practices to reduce storm water and non-point source pollution are also proposed as follows: Design Measures - Exposed surface shall be avoided within the road and portal sites to minimise soil erosion. The access road and the portal areas shall be either hard paved or covered by landscaping area where appropriate. - Streams near the Project site will be retained to maintain the original flow path. The drainage system will be designed to avoid flooding. - Green areas / planting etc. should be introduced alongside the access road and within the portal areas, as far as possible, to minimise runoff pollution. Devices/Facilities to Control Pollution - Screening facilities such as standard gully grating and trash grille, with spacing which is capable of screening off large substances such as fallen leaves and rubbish should be provided at the inlet of drainage system. - Road gullies with standard design and silt traps should be provided to	Project site / Design and Operation Phase	Project Proponent	√		√		WPCO, ProPECC PN 5/93

The milestones of environmental protection/mitigation activities under the following Project Stages (should be read in conjunction with Construction Programme)

Site Preparation and Access Tunnel Construction	Main Cavern Excavation	Installation of STW Facilities	Other General Civil Works in Caverns / Installation of Ventilation System	Construction of Ancillary Facilities at Portal	Decommissioning and Demolition of Existing STSTW
				√	√
				√	√
				√	√
				√	√
				√	√
				√	√
				√	√
				√	√
				√	√
√	√	√	√	√	√

Relocation of Sha Tin Sewage Treatment Works to Caverns

EM&A Manual

Table C.1 Implementation Schedule of Recommended Mitigation Measures

EIA Ref.	EM&A Log Ref.	Environmental Protection Measures	Location / Duration of Measures / Timing of Completion of Measures	Implementation Agent	Implementation Stage 1				Relevant Legislation & Guidelines
					Des	C	O	Dec	
		occurs post grouting will be undertaken before the lining is installed. Whilst unlikely to be required in significant measure, such a contingency should be allowed for reduction in permeability of the tunnel / cavern surround (by grouting) to limit inflow to acceptable levels. The practical groundwater control measures stated above are proven technologies and have been extensively applied in other past projects. These measures or other similar methods, as approved by the Engineer to suit the works condition shall be applied to minimise the groundwater infiltration.							
8.8.3	7.2.2	In case seepage of groundwater occurs, groundwater should be pumped out from works areas and discharged to the storm system via silt trap. Uncontaminated groundwater from dewatering process should also be discharged to the storm system via silt removal facilities.	Project site / Construction Phase	Contractor	√				-
8.8.3	7.2.2	Mitigation measures recommended in the water quality impact assessment for controlling water quality impact will also serve to protect marine ecological resources from indirect impacts and ensure no unacceptable impact on marine ecological resources. Relevant government departments including EPD, WSD and AFCD as well as key stakeholders for mariculture and fisheries in Tolo Harbour should be informed of the THEES maintenance / emergency discharge event prior to any discharge. It is recommended that the temporary effluent bypass event and the THEES maintenance period should be shortened as far as possible.	Tolo Harbour / Construction Phase	Contractor and Operator	√				-
Construction and Operation Phase									
8.8.3	7.2.2	Overall reduction of glare during both construction and operation phase should be considered. A balance between lighting for safety, and avoiding excessive lighting can be achieved through the use of directional lighting to avoid light spill into sensitive areas, and controlling timing of lighting periods of some facilities, particularly at the secondary portal which lies approximately 200 m northwest of Ma On Shan Country Park.	Project site / Construction and Operation Phase	Contractor and Operator		√			-
8.8.3	7.2.2	During the decommissioning and demolition of the existing STSTW, the direction and lighting periods should be controlled during ardeid breeding season (March to August) to minimise the potential indirect impact on Penfold Park Egret and the ardeids flying over the existing STSTW.	Existing STSTW / Decommissioning / March to August	Contractor				√	-
8.10	7.3	It is anticipated that the construction of rock caverns would not have adverse impacts on groundwater in Nui Po Shan. Nonetheless, surface water level or groundwater level near the caverns will be closely monitored during the construction and operation stage.	Project site / Construction and Operation Phase	Contractor and Operator	√	√			-
Compensatory Planting									
8.8.4 & 8.10.1	7.2.3	Compensatory planting would be provided at main and secondary portal areas, and along the access road.	Main portal, secondary portal, and along access road	Project Proponent	√	√			DEVB TC(W) No. 7/2015
8.8.4 & 8.10.1	7.2.3	To facilitate successful planting, a detailed Woodland Compensation Plan should be prepared by local ecologists with at least 10 years relevant experience to form the basis of the proposed compensatory planting. The Woodland Compensation Plan should include implementation details, management requirement, as well as monitoring requirements (e.g. frequency and parameters) of the compensatory planting area. Approval of the Plan should be obtained from EPD at least three months before the prior to commencement of compensatory woodland planting.	Compensatory planting area (Main portal, secondary portal, and along access road) / pre-construction	Project Proponent	√	√			
8.8.4 & 8.10.1	7.2.3	Upon the completion of planting, monitoring of the woodland compensation areas should be implemented, with maintenance works (e.g. irrigation, weeding, pruning, control of pests and diseases, replacement planting, repair of damage, etc.) conducted as necessary.	Compensatory planting area (Main portal, secondary portal, and along access road) / Operation	Project Proponent / CSTW Operator		√			
Fisheries Impact									
9.6	8.2	Potential impacts on fisheries resources and fishing operations arising from the Project have been avoided and minimised by construction of a connection pipes to the existing emergency outfall of STSTW by trenchless method underneath Shing Mun River with the least water quality impact. In addition, the temporary effluent bypass event for THEES connection work would be synchronized within regular THEES maintenance. Therefore, additional water quality impact and fisheries impact from changes of water quality have been avoided. Furthermore, the THEES maintenance discharge would avoid the blooming season of algae (i.e. January to May) to minimise the potential water quality impacts. It is recommended that any THEES maintenance period should be shortened as far as possible.	Tolo Harbour / Construction and Operation Phase	Project Proponent / Contractor	√	√			-
9.6	8.2	Mitigation measures recommended in the water quality impact assessment for controlling water quality impact will also serve to protect fisheries from indirect impacts and ensure no unacceptable impact on fisheries resources and operations. For more detailed mitigation measures regarding water quality refer to Sections 5.7.2 and 5.13.2 of the EIA Report.	Construction and Operation Phase	Contractor and Operator		√	√		-

The milestones of environmental protection/mitigation activities under the following Project Stages (should be read in conjunction with Construction Programme)

Site Preparation and Access Tunnel Construction	Main Cavern Excavation	Installation of STW Facilities	Other General Civil Works in Caverns / Installation of Ventilation System	Construction of Ancillary Facilities at Portal	Decommissioning and Demolition of Existing STSTW
√	√				
				√	√
√	√	√	√	√	√
					√
√	√	√	√	√	
		√	√		√
		√	√		√

Relocation of Sha Tin Sewage Treatment Works to Caverns

EM&A Manual

Table C.1 Implementation Schedule of Recommended Mitigation Measures

EIA Ref.	EM&A Log Ref.	Environmental Protection Measures	Location / Duration of Measures / Timing of Completion of Measures	Implementation Agent	Implementation Stage 1				Relevant Legislation & Guidelines
					Des	C	O	Dec	
12.6.8	11.2.8	Recycling of waste paper, aluminium cans and plastic bottles should be encouraged, it is recommended to place clearly labelled recycling bins at designated locations which could be accessed conveniently. Other general refuse should be separated from chemical and industrial waste by providing separated bins for storage to maximise the recyclable volume.	Construction and Operation Phases	Contractor / Operator	√	√			Public Health and Municipal Services Ordinance (Cap.132)
12.6.8	11.2.8	A reputable licensed waste collector should be employed to remove general refuse on a daily basis to minimise odour, pest and litter impacts.	Construction and Operation Phases	Contractor / Operator	√	√			Public Health and Municipal Services Ordinance (Cap. 132)
Health Impact									
-	-	Not applicable.							

The milestones of environmental protection/mitigation activities under the following Project Stages (should be read in conjunction with Construction Programme)

Site Preparation and Access Tunnel Construction	Main Cavern Excavation	Installation of STW Facilities	Other General Civil Works in Caverns / Installation of Ventilation System	Construction of Ancillary Facilities at Portal	Decommissioning and Demolition of Existing STSTW
√	√	√	√	√	√
√	√	√	√	√	√

**APPENDIX F
REPLY SLIPS RECEIVED FROM
SENSITIVE RECEIVERS**

Contract No. SPW 09/2018
Environmental Team Baseline Surveys for Sha Tin
Cavern Sewage Treatment Works

**- Air Quality and Noise Monitoring Station at
Wellborn Anglo-Chinese Kindergarten**

REPLY SLIP

To: Cinotech Consultants Limited
 Attention: Ms. Ivy Tam
 Fax. No.: 3107 1388

We **(agree / do not agree)* to allow Cinotech Consultants Limited to conduct the air quality and noise monitoring works at Wellborn Anglo-Chinese Kindergarten.

**(Please choose the appropriate one)*

Authorized Signature: _____

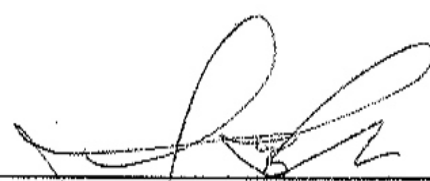

Name: _____

WELLBORN ANGLO-CHINESE KINDERGARTEN

Owner / Management Company: _____



Date: _____

15/8/2018

Contract No. SPW 09/2018
Environmental Team Baseline Surveys for Sha Tin
Cavern Sewage Treatment Works

- Air Quality and Noise Monitoring Station at
Ma On Shan Tsung Tsin Secondary School

REPLY SLIP

To: Cinotech Consultants Limited
Attention: Ms. Ivy Tam
Fax. No.: 3107 1388

We ~~agree~~ / do not agree to allow Cinotech Consultants Limited to conduct the air quality and noise monitoring works at Ma On Shan Tsung Tsin Secondary School.

**(Please choose the appropriate one)*

Authorized Signature: _____

Name: Dr. Kwok Kai Ming

Owner / Management Company: MA ON SHAN TSUNG TSIN SECONDARY SCHOOL

Date: 28 - 9 - 2018

Contract No. SPW 09/2018
Environmental Team Baseline Surveys for Sha Tin
Cavern Sewage Treatment Works

**- Air Quality and Noise Monitoring Station at
Kowloon City Baptist Church Hay Nien Primary School**

REPLY SLIP

To: Cinotech Consultants Limited
Attention: Ms. Ivy Tam
Fax. No.: 3107 1388

We ***(agree / ~~do not agree~~)*** to allow Cinotech Consultants Limited to conduct the air quality and noise monitoring works at Kowloon City Baptist Church Hay Nien Primary School.

**(Please choose the appropriate one)*

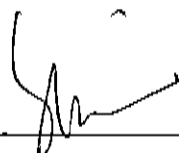
Authorized Signature:  _____

Name: LEUNG KWOK FAT

Owner / Management Company: KCB CHAY NIEN PRI SCH

Date: 2-10-2018