

Pacific Light Cable Network (PLCN) – Deep Water Bay Environmental Certification Sheet EP-539/2017

Reference Document/Plan

Document/Plan to be Certified/ Verified:	As-built Plans for Marine and Terrestrial Installation
Date of Report:	15 Feb 2020
Date prepared by ET:	10 Mar 2020
Date received by IEC:	

Reference EM&A Manual/ EP Requirement

EP Condition:	Condition No. 2.1 2.3
Content:	<i>Submission and Measures before Commencement of Construction of the Project</i>
2.1	An Independent Environmental Checker (IEC) shall be employed by the Permit Holder before commencement of construction of the Project. The IEC shall not be in any way an associated body of the Contractor or the Environmental Team (ET) for the Project. The IEC shall be a person who has at least 7 years of experience in EM&A or environmental management. The IEC shall be responsible for duties defined in the Environmental Monitoring and Audit (EM&A) requirements described in the Project Profile (Register No.: PP-550/2017) and shall audit the overall EM&A performance, including the implementation of all environmental mitigation measures, submissions required in the EM&A requirements described in the Project Profile (Register No.: PP-550/2017), and any other submissions required under this Permit.
Content:	<i>Measures to be Implemented During Construction Stage</i>
2.3	The Permit Holder shall, no later than four weeks after completion of construction of the Project, deposit with the Director three sets of as-built plan(s) in the scale of 1:50,000 or other appropriate scale showing the alignment of the submarine cable with coordinates.

ET Certification

I hereby certify that the above referenced document/plans comply with the above referenced condition of EP-539/2017.



Terence Fong, Environmental
Team Leader:

Date: 10 Mar 2020

IEC Verification

I hereby verify that the above referenced document/plans comply with the above referenced condition of EP-539/2017.



Vincent Lai, Independent
Environmental Checker:

Date:

11/3/2020

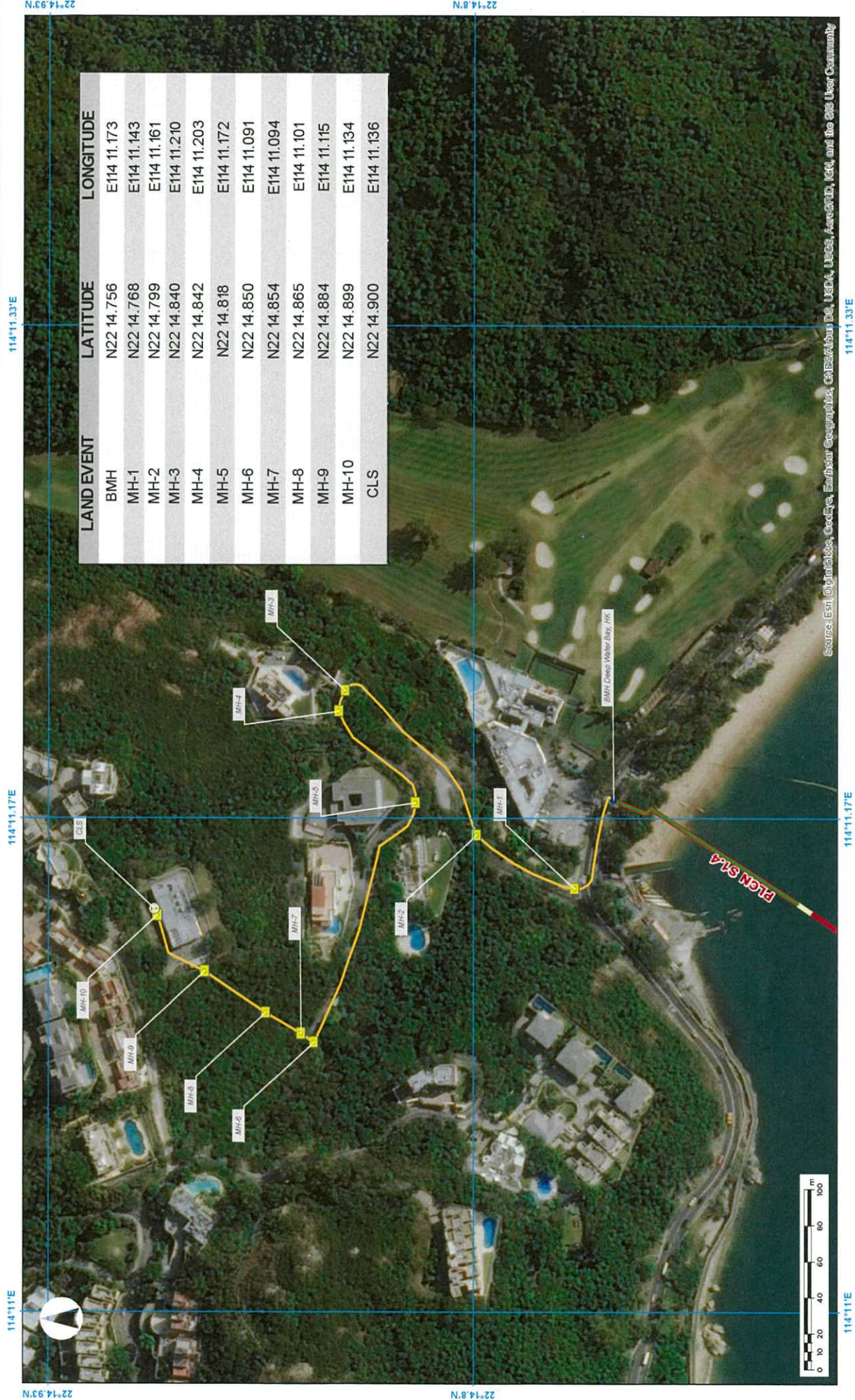

Pacific Light Cable Network
Segment S1.4

LOCATION:
Deep Water Bay, HK

LAND ROUTE MAP
(AS INSTALLED)

Land Route based on: PLCN-DWB, HK-OSP Route-Feb 2017 kmf

Drawn by: A.R.G. Revised by: J.M.S. Issue: 2

Installed by: J.S. Revision Date: 2019-12-17 **SUBCOM**