

MTR Corporation Limited

**Siu Ho Wan Station and  
Siu Ho Wan Depot Replanning Works**

Monthly EM&A Report

(June 2022)

Verified by: James Choi 

Position: Independent Environmental Checker

Date: 12 July 2022

MTR Corporation Limited

**Siu Ho Wan Station and  
Siu Ho Wan Depot Replanning Works**

Monthly EM&A Report

(June 2022)

Certified by:           Lisa Poon           

Position:           Environmental Team Leader          

Date:           12 July 2022



**MTR Corporation Limited**

**Consultancy Agreement  
No. NEX/1062**

**Siu Ho Wan Station and Siu Ho Wan Depot  
Replanning Works – Advance  
Construction Works**

**Monthly EM&A Report No. 7**

[Period from 1 to 30 June 2022]

	Name	Signature
Prepared & Checked:	Vanessa Ao	
Reviewed & Approved:	Y T Tang	

Version:	A	Date:	12 July 2022
<p>This Monthly EM&amp;A Report is prepared for MTR Corporation Limited and is given for its sole benefit in relation to and pursuant to Consultancy Agreement No. NEX/1062 and may not be disclosed to, quoted to or relied upon by any person other than MTR Corporation Limited without our prior written consent. No person (other than MTR Corporation Limited) into whose possession a copy of this report comes may rely on this plan without our express written consent and MTR Corporation Limited may not rely on it for any purpose other than as described above.</p>			

AECOM Asia Co. Ltd.  
8/F, Grand Central Plaza, Tower 2, 138 Shatin Rural Committee Road, Shatin, NT, Hong Kong  
Tel: (852) 3922 9000 Fax: (852) 3922 9797 www.aecom.com

## Table of Contents

	Page
<b>1 INTRODUCTION.....</b>	<b>2</b>
1.1 Background .....	2
1.2 Project Programme .....	2
1.3 Purpose of the Report.....	2
<b>2 ENVIRONMENTAL MONITORING AND AUDIT .....</b>	<b>3</b>
2.1 EM&A Results .....	3
<b>3 IMPLEMENTATION STATUS ON THE ENVIRONMENTAL PROTECTION REQUIREMENTS .....</b>	<b>5</b>

### List of Tables

Table 1.1	Summary of Awarded Works Contracts
Table 2.1	Summary of Major Construction Activities in the Reporting Period
Table 2.2	Summary of 1-Hour TSP Monitoring Results in the Reporting Period
Table 2.3	Log for Environmental Complaints, Notification of Summons and Successful Prosecutions for the Reporting Month
Table 3.1	Summary of EP Submissions Status

### List of Appendices

Appendix A	Monthly EM&A Report for June 2022 – Cable Bridges and Associated Civil Works for Cable Diversion Works Contract 1732
Appendix B	Monthly EM&A Report for June 2022 – Vehicular Access Bridge, Demolition of Paint Shop and Construction of EV Stabling Tracks Works Contract 1733

## 1 INTRODUCTION

### 1.1 Background

- 1.1.1 MTR Corporation Limited (MTRCL) had commenced a study to formulate a technically feasible development scheme for the Proposed Comprehensive Residential and Commercial Development atop Siu Ho Wan Depot (hereinafter referred to the “SHD Topside Development”) to optimize housing supply. To facilitate the construction of the SHD Topside Development, railway related works would be required. The existing Siu Ho Wan Depot (SHD) will undergo replanning works to make room for the phased construction of the SHD Topside Development, while maintenance and supporting services to the existing Tung Chung Line (TCL), Airport Express Line (AEL) and Disneyland Resort Line (DRL) should be maintained without causing disruption to the normal operation. A new Siu Ho Wan Station (SHO)) has also been proposed along the TCL tracks to meet transport needs of the SHD Topside Development and enable building of a sustainable community.
- 1.1.2 The Environmental Impact Assessment (EIA) Report (Register No.: AEIAR-214/2017) for the SHO and SHD Replanning Works (hereafter referred to as the “Project”) was approved on 29 November 2017 under the Environmental Impact Assessment Ordinance (EIAO). Following the approval of the EIA Report, an Environmental Permit (EP) was granted on 22 March 2021 (EP No: EP-588/2021) for the construction and operation of the Project.

### 1.2 Project Programme

- 1.2.1 Two civil construction works contracts of the Project have been awarded since December 2021. The construction of the Project commenced in Decemeber 2021 and is expected to complete in 2023. **Table 1.1** summarises the information of the awarded Works Contracts.

**Table 1.1 Summary of Awarded Works Contracts**

Works Contract	Description	Construction Start Date	Contractor	Environmental Team
1732	Cable bridges and associated civil works for cable diversion	December 2021	Paul Y – CRCCI JV	Acuity Sustainability Consulting Ltd.
1733	Vehicular Access Bridge, Demolition of Paint Shop and Construction of EV Stabling Tracks	April 2022	Build King Civil Engineering Ltd.	SGS Hong Kong Ltd.

### 1.3 Purpose of the Report

- 1.3.1 The Environmental Monitoring and Audit (EM&A) programme for the Project commenced in December 2021. This is the seventh EM&A Report for the Project which summarises the EM&A works undertaken by the respective Contractor’s ETs during the period from 1 to 30 June 2022.

## 2 ENVIRONMENTAL MONITORING AND AUDIT

### 2.1 EM&A Results

2.1.1 The EM&A Report for Works Contract 1732 and 1733 prepared by the Contractor's ET are provided in **Appendices A to B**. The EM&A Report provides details of the project information, EM&A requirements, impact monitoring and audit results for the Contract.

2.1.2 A summary of the major construction activities undertaken by the Contractor of Works Contract during the reporting period is presented in **Table 2.1**.

**Table 2.1 Summary of Major Construction Activities in the Reporting Period**

Works Contract	Site	Construction Activities
1732	Overall	<ul style="list-style-type: none"> <li>• UU Detection at AB11 Area (Including Trial Pit) ;</li> <li>• General Survey Works ;</li> <li>• Instrumentation Monitoring ;</li> <li>• Civil Works for Cable and Watermain Diversion ;</li> <li>• Piling Works ;</li> <li>• Footing Construction for EC1, EC2, WC1 and WC2 ;</li> <li>• AB11 Modification Works ; and</li> <li>• Preparation Work for Cable Brackets Construction.</li> </ul>
1733	Overall	<ul style="list-style-type: none"> <li>• Site Formation ;</li> <li>• Site Clearance ;</li> <li>• Paint Shop Demolition;</li> <li>• Excavation; and</li> <li>• EV Tracks – Formation and track installation</li> </ul>

2.1.3 During the reporting period, impact monitoring for air quality was conducted in accordance with the EM&A Manual. No exceedances of the Action / Limit Level of 1-hour TSP due to the Project construction were recorded. Results of air quality is summarised in **Tables 2.2**. Details of the monitoring requirements, locations, equipment and methodology are presented in **Appendices A to B** of this Report.

**Table 2.2 Summary of 1-Hour TSP Monitoring Results in the Reporting Period**

Monitoring Station ID	Location	TSP Concentration ( $\mu\text{g}/\text{m}^3$ )	Action Level ( $\mu\text{g}/\text{m}^3$ )	Limit Level ( $\mu\text{g}/\text{m}^3$ )	Exceedance due to the Project Construction (Yes/No)
<b>Works Contract 1732 &amp; 1733</b>					
DM1	Siu Ho Wan Government Maintenance Depot	58.2 – 69.2	294.7	500	No

2.1.4 No environmental complaints, notification of summons and successful prosecutions were recorded in the reporting period. Log for environmental complaints, notification of summons and successful prosecutions is provided in **Table 2.3**.

**Table 2.3 Log for Environmental Complaints, Notification of Summons and Successful Prosecutions for the Reporting Month**

Works Contract	Environmental Complaints	Notification of Summons	Successful Prosecutions
1732	0	0	0

<b>Works Contract</b>	<b>Environmental Complaints</b>	<b>Notification of Summons</b>	<b>Successful Prosecutions</b>
1733	0	0	0

2.1.5 Regular site inspections were conducted by the Contractor's ET on a weekly basis to check the implementation of environmental pollution control and mitigation measures for the Project. No non-conformance was identified in the reporting period.

### 3 IMPLEMENTATION STATUS ON THE ENVIRONMENTAL PROTECTION REQUIREMENTS

3.1.1 The Contractor has implemented all mitigation measures and requirements as stated in the EIA Report, EM&A Manual and EP (EP No: EP-588/2021). The status of required submissions under the EP as of the reporting period are summarised in **Table 3.1**.

**Table 3.1 Summary of EP Submissions Status**

EP Condition (EP-588/2021)	Submission	Submission date
Condition 1.12	Commencement Date of Construction	11 Jun 2021 (1 <sup>st</sup> submission) 12 Jul 2021 (2 <sup>nd</sup> submission) 12 Aug 2021 (3 <sup>rd</sup> submission)
Condition 2.7	Construction Works Phasing Schedule Proposal	1 Nov 2021 (1 <sup>st</sup> Submission) 20 Dec 2021 (2 <sup>nd</sup> Submission) 29 Dec 2021 (Deposited)
Condition 2.8	Environmental Permit Submission Schedule	12 Aug 2021 10 Sep 2021 (Deposited)
Condition 2.9	Management Organization	1 Nov 2021 (1 <sup>st</sup> Submission) 20 Dec 2021 (2 <sup>nd</sup> Submission) 21 Mar 2022 (3 <sup>rd</sup> Submission)
Condition 2.10	Construction Noise Mitigation Plan	1 Nov 2021 (1 <sup>st</sup> Submission) 20 Dec 2021 (2 <sup>nd</sup> Submission) 28 Dec 2021 (Deposited)
Condition 2.13	Waste Management Plan	1 Nov 2021 (1 <sup>st</sup> Submission) 20 Dec 2021 (2 <sup>nd</sup> Submission) 28 Dec 2021 (Deposited)
Condition 3.3	Baseline Monitoring Report	1 Nov 2021 16 Nov 2021 (Deposited)
Condition 3.4	Monthly EM&A Report No.7 (June 2022)	14 July 2022
Condition 4.2	Dedicated Internet Website	12 Jan 2022



---

**Appendix A**

**Monthly EM&A Report for June 2022 – Cable Bridges and  
Associated Civil Works for Cable Diversion Works Contract  
1732**

---



**MTR Corporation Limited**

**Siu Ho Wan Depot Property Development -**

**Cable Bridges and Associated Civil Works for Cable Diversion**

**Monthly EM&A Report**

(Period from 1 to 30 June 2022)

	<b>Name</b>	<b>Signature</b>
Prepared by	Howard Chan	
Checked & Reviewed by	F. C. Tsang	

## TABLE OF CONTENTS

### EXECUTIVE SUMMARY

<b>1. BASIC PROJECT INFORMATION .....</b>	<b>3</b>
<b>2. ENVIRONMENTAL STATUS.....</b>	<b>5</b>
<b>3. MONITORING RESULTS.....</b>	<b>7</b>
<b>4. SUMMARY OF COMPLAINTS, NOTIFICATION OF SUMMONS AND PROSECUTIONS.....</b>	<b>10</b>
<b>5. EM&amp;A SITE INSPECTION .....</b>	<b>11</b>
<b>6. FUTURE KEY ISSUES .....</b>	<b>12</b>
<b>7. CONCLUSION AND RECOMMENDATIONS .....</b>	<b>13</b>

## **LIST OF APPENDICES**

- A. Construction Programme
- B. Project Organization Chart
- C. Alignment and Works Area for Contract No. 1732
- D. Location Plan of Air Quality Monitoring Station
- E. Calibration Certificate (Air Quality Monitoring)
- F. Monitoring Data (Air Quality Monitoring)
- G. Waste Flow Table
- H. Complaint Handling Procedure
- I. Event-Action Plan (Air Quality Monitoring)
- J. Statistics on Complaint, Notification of Summons and Successful Prosecution
- K. Environmental Mitigation Implementation Schedule (EMIS)
- L. Monitoring Schedule of the Reporting Month
- M. Monitoring Schedule of the Coming Month

## EXECUTIVE SUMMARY

- A.1 This is the 7<sup>th</sup> monthly Environmental Monitoring and Audit (EM&A) report presenting the EM&A works carried out during the reporting period from 1 to 30 June 2022.
- A.2 A summary of the construction works reported by the Main Contractor for the Project during the reporting month is listed below.

---

### Construction activities undertaken

---

- UU detection at AB11 area (including trial pit)
  - General survey works
  - Instrumentation monitoring
  - Civil works for cable and watermain diversion
  - Piling works
  - Footing construction for EC1, EC2, WC1 and WC2
  - AB11 modification works
  - Preparation work for cable brackets construction
- 

- A.3 A summary of regular construction dust monitoring activities in this reporting period is listed below:

### Construction dust (1-hour TSP) monitoring

DM1

15 times

- A.4 Joint weekly site inspections were conducted by representatives of the Contractor, Engineer and Contractor's ET on 6, 13, 20 and 30 June 2022. One joint site inspection with IEC also undertaken on 13 June 2022. Details of the audit findings and implementation status are presented in **Section 5**.
- A.5 Details of waste management are presented in **Section 3**.
- A.6 No exceedance of the Action and Limit Levels of 1-hour TSP was recorded during the reporting period.
- A.7 No complaint or non-compliance was reported in the reporting period.
- A.8 No notification of summon or prosecution was received in this reporting period.
- A.9 No changes of EM&A programme were made in this reporting period.

A.10 A summary of the construction activities provided by the Main Contractor in the next three reporting months are listed below:

---

**Construction Activities to be undertaken**

---

- Civil works for cable trench and draw-pit construction for cable diversion
  - Instrumentation installation and monitoring
  - AB11 modification works
  - Piling works for EC3/WC3
  - Construction of footings for EC1/WC1/EC2/WC2/EC3/WC3
  - Assembly of the steel bridges and erection preparation works
  - Construction of cable brackets
  - Formation works at triangle area and formation for ramp for the assembly of cable bridges at W3 Area
-

## 1. BASIC PROJECT INFORMATION

- 1.1.1. The Project involves the construction of the foundations and superstructure for two cable bridges and each of two spans across and above the Tung Chung Line, Airport Express Line and the Siu Ho Wan Depot test track. The Works enable the diversion of the existing utilities to provide space for the future foundation works of the Siu Ho Wan Property Development and Station.
- 1.1.2. The Siu Ho Wan Station and Siu Ho Wan Depot Replanning Works Environmental Impact Assessment Report was approved with conditions by the Environmental Protection Department (EPD) on 29 November 2017. The latest Environmental Permit (No. EP-588/2021) was issued by the EPD on 22 March 2021.
- 1.1.3. The Project (Contract 1732) was awarded to Paul Y. – CRCCI Joint Venture (JV). JV has engaged Acuity Sustainability Consulting Limited as the Environmental Team (ET) for this contract.
- 1.1.4. The Project covers the following construction activities:
- (a) Site formation, tree removal, site safety fencing and supply and installation of Engineer's Site Accommodation;
  - (b) Diversion of existing above ground water mains to create working areas within the site for the Works;
  - (c) Constructing foundations comprising pre-bored H-piles, and carrying out pile load tests on selected H-piles;
  - (d) Constructing pile caps and spread footing foundations in shallow excavation;
  - (e) Prefabrication of steel truss vertical support frames, and erection on the foundations;
  - (f) Prefabrication of steel truss cable bridges and erection on to the vertical support frames;
  - (g) Prefabrication and erection of a steel link bridge spanning between the cable bridge and the façade of the existing building AB11;
  - (h) Installation of cable trays, cable supports and sunshield in and along the cable bridges, vertical support frames and at external walls of the existing building AB11;
  - (i) Installation of cable bridge miscellaneous details such as roof, drainage, facades, lightings, lightning protection, access control;
  - (j) Installation of ground level cable troughs;
  - (k) Modification of the façade of existing AB11 building for cable feeding out from the building;
  - (l) All temporary railway protection works such as hoardings and retaining structures in course of the Execution of the works; and
  - (m) Supply and installation of equipotential bonding for the cable bridge and associated fixed metal parts attached to the cable bridge.

1.1.5. A summary of the major construction activities undertaken in this reporting period (from 1 to 30 June 2022) is shown in **Table 1.1**. The construction programme is presented in **Appendix A**.

**Table 1.1 Summary of the construction activities reported by Main Contractor during the Reporting Month**

<b>Construction Activities undertaken</b>	
•	UU detection at AB11 area (including trial pit)
•	General survey works
•	Instrumentation monitoring
•	Civil works for cable and watermain diversion
•	Piling works
•	Footing construction for EC1, EC2, WC1 and WC2
•	AB11 modification works
•	Preparation work for cable brackets construction

1.1.6. The project organisational chart specifying management structure and contact details are shown in **Appendix B**.

1.1.7. A summary of the valid permits, licences, and /or notifications on environmental protection for this Project is presented in **Table 1.2**.

**Table 1.2 Summary of the Status of Valid Environmental License Notification, Permit and Documentations**

<b>Permit/ Licences/ Notification /Reference No.</b>	<b>Valid Period</b>		<b>Status</b>	<b>Remark</b>
	From	To		
<b>Environmental Permit</b>				
EP-588/2021	22 Mar 2021	N/A	Valid	-
<b>Wastewater Discharge License</b>				
WT00040639-2022	23 Apr 2022	31 Mar 2027	Valid	-
<b>Notification of Construction Works under the Air Pollution Control (Construction Dust) Regulation</b>				
Ref. 472845	N/A	N/A	Notified	Notification submitted on 19 Oct 2021
<b>Chemical Waste Producer Registration</b>				
WPN5213-961-P3457-01	19 Nov 2021	N/A	Valid	-
<b>Billing Account for Disposal of Construction Waste</b>				
7042328	25 Nov 2021	N/A	Valid	-
<b>Construction Noise Permit</b>				
GW-RS0500-22	20 Jun 2022	19 Dec 2022	Valid	Site office and main works, cable bracket works, excluding work areas for SHD1741



## 2. ENVIRONMENTAL STATUS

2.1.1. Environmental permit (EP) conditions under the EIAO, submission status under the EP and implementation status of mitigation measures had been reviewed and implemented on schedule. The status of required submissions under the EP (No. EP-588/2021) as of the reporting period for the Project are summarised in **Table 2.1**.

**Table 2.1 Summary of Status of Required Submission for EP-588/2021 for the Project**

EP Condition (EP-588/2021)	Submission	Submission date
1.12	Commencement Date of Construction	11 June 2021 (1 <sup>st</sup> submission) 12 July 2021 (2 <sup>nd</sup> submission) 12 August 2021 (3 <sup>rd</sup> submission)
2.7	Construction Works Phasing Schedule	1 November 2021 (1 <sup>st</sup> submission) 20 December 2021 (2 <sup>nd</sup> submission) 29 December 2021 (Deposited)
2.8	Environmental Permit Submission Schedule	12 August 2021 10 September 2021 (Deposited)
2.9	Management Organization	1 November 2021 (1 <sup>st</sup> submission) 20 December 2021 (2 <sup>nd</sup> submission) 21 April 2022 (3 <sup>rd</sup> submission)
2.10	Construction Noise Mitigation Plan	1 November 2021 (1 <sup>st</sup> submission) 20 December 2021 (2 <sup>nd</sup> submission) 28 December 2021 (Deposited)
2.13	Waste Management Plan	1 November 2021 (1 <sup>st</sup> submission) 20 December 2021 (2 <sup>nd</sup> submission) 28 December 2021 (Deposited)
3.3	Baseline Monitoring Report	1 November 2021 16 November 2021 (Deposited)
3.4	Monthly EM&A Report (December 2021)	13 January 2022
3.4	Monthly EM&A Report (January 2022)	15 February 2022
3.4	Monthly EM&A Report (February 2022)	10 March 2022
3.4	Monthly EM&A Report (March 2022)	19 April 2022
3.4	Monthly EM&A Report (April 2022)	16 May 2022

3.4	Monthly EM&A Report (May 2022)	14 June 2022
3.4	Monthly EM&A Report (June 2022)	To be submitted within 10 working days after the end of the reporting month
4.2	Dedicated Internet Website	12 January 2022

2.1.2. Details of the major construction activities undertaken in this reporting period are shown in **Table 2.2**.

**Table 2.2 Summary of the Construction Activities Undertaken during the Reporting Period**

Construction activities undertaken	Remarks on progress
• UU detection at AB11 area (including trial pit)	• On-going
• General survey works	• On-going
• Instrumentation monitoring	• On-going
• Civil works for cable and watermain diversion	• On-going
• Piling works	• On-going
• Footing construction for EC1, EC2, WC1 and WC2	• On-going
• AB11 modification works	• On-going
• Preparation work for cable brackets construction	• On-going

2.1.3. The drawings showing the project layout and the location of the monitoring station are attached in **Appendix C** and **Appendix D**, respectively. A summary of the monitoring location is shown in **Table 2.3**.

**Table 2.3 Summary of the location of the monitoring station**

Air Sensitive Receiver (ASR) ID No. in EIA Report	Monitoring Station ID	ASR Description
A2	DM1	Siu Ho Wan Government Maintenance Depot

### 3. MONITORING RESULTS

#### 3.1. Monitoring Parameters

##### Air Quality

- 3.1.1. The impact monitoring had been carried out in accordance with Section 2.6 of the approved EM&A Manual, with sampling frequency of at least 3 times in every 6 days undertaken, to determine the 1-hour total suspended particulates (TSP) levels at the monitoring locations in the reporting period.
- 3.1.2. General meteorological conditions (wind speed, direction and precipitation) and notes regarding any significant adjacent dust producing sources had also been recorded throughout the impact monitoring period.

#### 3.2. Monitoring Equipment and Methodology

##### Monitoring Equipment

- 3.2.1. Portable direct reading dust meter was used to carry out the 1-hour TSP monitoring. Portable direct reading dust meters used in this monitoring were proven to the IEC to be capable of achieving comparable result as that of the HVS and, thus, were used for sampling.
- 3.2.2. The equipment used for 1-hour TSP measurement during the reporting month are summarised in **Table 3.1**.

**Table 3.1 Construction Dust Monitoring Equipment**

Measuring Parameter	Monitoring Equipment	Brand and Model	Serial Number	Date of Calibration
1-hour TSP	Portable direct reading dust meter (1-hour TSP)	Sibata Digital Dust Monitor (Model No. LD-3)	A.005.11a	4 May 2022
1-hour TSP	Portable direct reading dust meter (1-hour TSP)	Sibata Digital Dust Monitor (Model No. LD-3B)	A.005.16a	4 May 2022

- 3.2.3. The portable direct reading dust meter was calibrated at 1-year interval against a High Volume Sampler, TE-5170. Copies of calibration certificates of the portable direct reading dust meter are presented in **Appendix E**.

##### Monitoring Methodology

- 3.2.4. The 1-hour TSP measurement followed manufacturer’s instruction manual. Before initiating a measurement, zeroing the Portable direct reading dust meter was carried out to ensure maximum accuracy of concentration measurements.

3.2.5. The 1-hour TSP was sampled by drawing air into the portable direct reading dust meter where particular concentrations were measured instantaneously with an in-built silicon detector sensing light scattered by the particulates in the sampled air. Continuous TSP levels were indicated and logged by a built-in data logger compatible with Windows based program to facilitate data collection, analysis and reporting.

### 3.3. Monitoring Location

3.3.1. Location of the designated dust monitoring station is described in **Table 3.2**.

**Table 3.2 Construction Dust Monitoring Location**

Monitoring Station ID	Dust Monitoring Station
DM1	Siu Ho Wan Government Maintenance Depot

### 3.4. Result Summary

3.4.1. Dust impact monitoring was carried out at DM1 on 4, 9, 15, 21 and 27 June 2022 during the reporting month (**Appendix L**). According to our field observations, the major dust sources identified included vehicular emissions from North Lantau Highway and Cheung Tung Road. Gentle wind was recorded throughout the monitoring period, with gentle to strong wind recorded occasionally.

3.4.2. The results for 1-hour TSP are summarized in **Table 3.3**. The measurement data is presented in **Appendix F**.

**Table 3.3 Summary of 1-hour TSP Monitoring Results**

Monitoring Location	Range ( $\mu\text{g}/\text{m}^3$ )	Action Level ( $\mu\text{g}/\text{m}^3$ )	Limit Level ( $\mu\text{g}/\text{m}^3$ )	No. of Exceedances
DM1	58.2 – 69.2	294.7	500	0

### Waste management

3.4.3. The waste generated from this Project includes inert C&D materials, and non-inert C&D materials. Non-inert C&D materials are made up of general refuse, vegetative wastes and recyclable wastes such as plastics and paper/ cardboard packaging waste. Steel materials generated from the project are also grouped into non-inert C&D materials as the materials were not disposed of with other inert C&D materials. With reference to relevant handling records and trip tickets of this Project, the quantities of different types of waste generated in the reporting month are summarised in **Table 3.4**. Details of cumulative waste management data are presented as a waste flow table in **Appendix G**.

**Table 3.4 Quantities of waste generated from the Project**

Reporting period	Quantity						
	Inert C&D Materials (in m <sup>3</sup> )	Chemical Waste (in '000 kg)	Non-inert C&D Materials				
			Others, e.g. General Refuse disposed at Landfill (in '000 kg)	Recycled materials			
				Paper/ cardboard (in '000 kg)	Plastics (in '000 kg)	Metals (in '000 kg)	Yard Waste (in '000 kg)
June 2022	96.765	0.000	13.030	0.000	0.000	0.000	42.220

3.4.4. All dump trucks for C&D materials transportation and disposal were equipped with Global Positioning System (GPS) for real time tracking and monitoring their travel routings and parking locations in order to avoid illegal dumping or landfilling of C&D materials.

3.4.5. The GPS data including travel routings of dump trucks was reviewed by the ET and IEC, and no illegal dumping activities were suspected.

#### **4. SUMMARY OF COMPLAINTS, NOTIFICATION OF SUMMONS AND PROSECUTIONS**

- 4.1.1. The Environmental Complaint Handling Procedure is shown in **Appendix H**.
- 4.1.2. Should non-compliance of the criteria occur, action in accordance with the Event and Action Plan in **Appendix I** shall be carried out.
- 4.1.3. No exceedance of the Action and Limit Levels of 1-hour TSP was recorded during the reporting month.
- 4.1.4. No complaint or non-compliance was reported in the reporting month.
- 4.1.5. No notification of summons and prosecution was received in the reporting period.
- 4.1.6. Statistics on complaints, notifications of summons and successful prosecutions are summarized in **Appendix J**.

## 5. EM&A SITE INSPECTION

5.1.1. Site inspections were carried out on a weekly basis to monitor the implementation of proper environmental pollution control and mitigation measures under the Contract. In the reporting period, four (4) site inspections were carried out on 6, 13, 20 and 30 June 2022. One joint site inspection with the IEC was also undertaken on 13 June 2022. Observation and recommendation were reported during the weekly site inspections. Key observations during the site inspections are summarized in **Table 5.1**.

**Table 5.1 Site Observations**

Date	Observation/ Recommendation	Follow-up Status
6 June 2022	1. The capacity of sedimentation tank should be reviewed and cleaned regularly. Contractor was reminded to remove the sediment.	1. Sediment was removed regularly.
13 June 2022	1. Slurry and muddy water were found accumulating at confined the drill site near AB11, and a small patch of muddy water was observed outside the bunding. Contractor was recommended to frequently remove the accumulated muddy materials to ensure proper function of drainage system, and the bunding near the drill site should be improved. Contractor was also recommended the regular maintenance of the sedimentation tank should continue to ensure the effectiveness of the wastewater treatment plant. 2. Oil stain observed at drill site near AB11, Contractor was recommended to soak it off with spill kit and dispose of as chemical waste. 3. EP and env. Licenses were missing at entrance to works area EC1/WC1, Contractor was recommended to reprint and display it.	1. Accumulated muddy materials was removed frequently. Slurry and muddy water outside the bunding was cleared and the bunding was properly erected and maintained. 2. Oil stain was soaked by spill kit and disposed of as chemical waste. 3. EP and env. License were reprinted and displayed at the entrance to works area EC1/WC1.
20 June 2022	1. None.	1. None.
30 June 2022	1. None.	1. None.

5.1.2. According to the EIA Study Report, Environmental Permit, contract documents and EM&A Manual, the mitigation measures detailed in the documents are implemented as much as practical during the reporting period. An updated Implementation Status of Environmental Mitigation Measures (EMIS) is provided in **Appendix K**.

## 6. FUTURE KEY ISSUES

6.1.1. Work to be undertaken in the next three reporting months are:

---

### Construction Activities to be undertaken

---

- Civil works for cable trench and draw-pit construction for cable diversion
  - Instrumentation installation and monitoring
  - AB11 modification works
  - Piling works for EC3/WC3
  - Construction of footings for EC1/WC1/EC2/WC2/EC3/WC3
  - Assembly of the steel bridges and erection preparation works
  - Construction of cable brackets
  - Formation works at triangle area and formation for ramp for the assembly of cable bridges at W3 Area
- 

6.1.2. Potential environmental impacts arising from the above construction activities are mainly associated with dust and waste management.

6.1.3. The tentative schedule of regular 1-hour TSP monitoring in the next reporting period is presented in **Appendix M**.

6.1.4. The construction programme for the Project for the next reporting month is presented in **Appendix A**.



## **7. CONCLUSION AND RECOMMENDATIONS**

- 7.1.1. This 7<sup>th</sup> monthly EM&A Report presents the EM&A works undertaken during the period from 1 to 30 June 2022 in accordance with the EM&A Manual and the requirement under EP-588/2021.
- 7.1.2. Air quality (including 1-hour TSP) impact monitoring was carried out in the reporting period. No exceedance of the Action and Limit Levels was recorded for air quality impact monitoring during the reporting period.
- 7.1.3. Weekly environmental site inspections were conducted during the reporting period. A joint site inspection with the IEC was carried out on 13 June 2022. Observation and recommendation were reported during the site inspection. The environmental performance of the Project was therefore considered satisfactory.
- 7.1.4. No complaint or non-compliance was reported in the reporting month.
- 7.1.5. No notification of summons or prosecution was received in the reporting month.
- 7.1.6. The ET will keep track on the construction works to confirm compliance of environmental requirements and the proper implementation of all necessary mitigation measures.
- 7.1.7. No change of EM&A programme was made in this reporting period.
- 7.1.8. The proposed mitigation measures were properly implemented and were considered effective and efficient in pollution control.

# Appendix A

## Construction Programme

Siu Ho Wan Depot Property Development  
 Cable Bridges and Associated Civil Works for Cable Diversion  
 Monthly EM&A Report (June 2022)

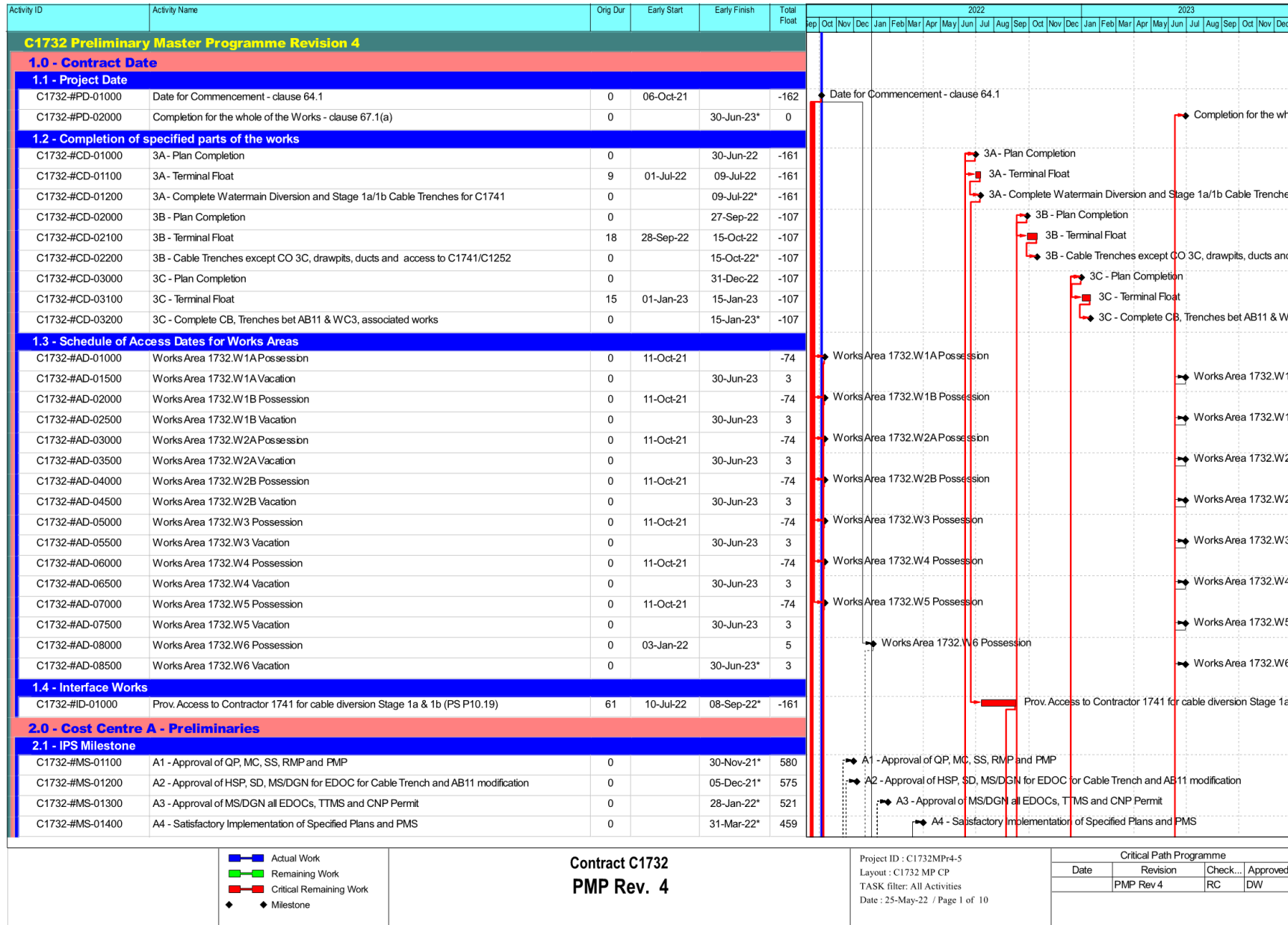





Siu Ho Wan Depot Property Development  
Cable Bridges and Associated Civil Works for Cable Diversion  
Monthly EM&A Report (June 2022)

Activity ID	Activity Name	Orig Dur	Early Start	Early Finish	Total Float	2022												2023											
						Jan	Feb	Mar	Apr	May	Jun	Jul	Aug	Sep	Oct	Nov	Dec	Jan	Feb	Mar	Apr	May	Jun	Jul	Aug	Sep	Oct	Nov	Dec
C1732-GEN-03310	MS & DGN for Cable Containment and Fixing Bridge Roof - Prepare/Submit	48	06-Oct-21	01-Dec-21	108																								
C1732-GEN-03320	MS & DGN for Cable Containment and Fixing Bridge Roof - Engr Review/Comment	28	02-Dec-21	29-Dec-21	134																								
C1732-GEN-03330	MS & DGN for Cable Containment and Fixing Bridge Roof - Prepare/Submit	18	30-Dec-21	20-Jan-22	105																								
C1732-GEN-03333	EDOCs for Mobilization/Site Clearance/Utility Diversion - Prepare/Submit	17	06-Oct-21	26-Oct-21	-74																								
C1732-GEN-03335	EDOCs for Mobilization/Site Clearance/Utility Diversion - Engr Review/Comment	18	27-Oct-21	13-Nov-21	-90																								
C1732-GEN-03337	EDOCs for Mobilization/Site Clearance/Utility Diversion - Resubmission/Approval	12	14-Nov-21	25-Nov-21	-90																								
C1732-GEN-03340	MS & DGN for Mobilization/Site Clearance/Utility Diversion - Prepare/Submit	17	06-Oct-21	26-Oct-21	-133																								
C1732-GEN-03350	MS & DGN for Mobilization/Site Clearance/Utility Diversion - Engr Review/Comment	18	27-Oct-21	13-Nov-21	-162																								
C1732-GEN-03360	MS & DGN for Mobilization/Site Clearance/Utility Diversion - Resubmission/Approval	12	14-Nov-21	25-Nov-21	-90																								
<b>Milestone No. A4</b>																													
C1732-GEN-04100	Quality Plan (G9.2.1) - Engineer Detail Audit	28	03-Mar-22	30-Mar-22	460																								
C1732-GEN-04200	Risk Management Plan (G9.2.1) - Engineer Detail Audit	28	03-Mar-22	30-Mar-22	460																								
C1732-GEN-04300	Preliminary Master Programme (G4.6.1) - Engineer Detail Audit	56	03-Feb-22	30-Mar-22	460																								
C1732-GEN-04500	Health and Safety Plan (G3.6.1) - Engineer Detail Audit	28	04-Mar-22	31-Mar-22	459																								
<b>Milestone No. A5</b>																													
C1732-GEN-05100	CNP Permit - Application and Approval	60	06-Oct-21	15-Dec-21	2																								
C1732-GEN-05200	O&M Manuals - Preparation and Submission	48	28-Mar-22	28-May-22	277																								
C1732-GEN-05300	O&M Manuals - Engineer Review and Comment	28	29-May-22	25-Jun-22	342																								
C1732-GEN-05400	O&M Manuals - Resubmission	14	27-Jun-22	13-Jul-22	277																								
C1732-GEN-05500	O&M Manuals - Engineer Approval	14	14-Jul-22	27-Jul-22	341																								
C1732-GEN-05600	As-built Drawings - Preparation, Submission and Review	60	25-Jun-22	03-Sep-22	224																								
C1732-GEN-05610	As-built Drawings - Resubmission and Approval	18	05-Sep-22	26-Sep-22	224																								
<b>Milestone No. A6</b>																													
C1732-GEN-06010	Submission of Engineer's Office Design	48	06-Oct-21	22-Nov-21	0																								
C1732-GEN-06020	Approval of Engineer's Office Design	28	23-Nov-21	20-Dec-21	0																								
C1732-GEN-06030	Erection of Engineer's Office Including Handover	18	21-Dec-21	07-Jan-22	0																								
C1732-GEN-06041	Maintenance of Engineer's Office - Month 01 to 02	52	08-Jan-22	28-Feb-22	0																								
C1732-GEN-06042	Maintenance of Engineer's Office - Month 03 to 04	61	01-Mar-22	30-Apr-22	0																								
C1732-GEN-06043	Maintenance of Engineer's Office - Month 05 to 06	61	01-May-22	30-Jun-22	0																								
C1732-GEN-06044	Maintenance of Engineer's Office - Month 07 to 08	62	01-Jul-22	31-Aug-22	0																								
C1732-GEN-06045	Maintenance of Engineer's Office - Month 09 to 10	61	01-Sep-22	31-Oct-22	0																								
C1732-GEN-06046	Maintenance of Engineer's Office - Month 11 to 12	61	01-Nov-22	31-Dec-22	0																								
C1732-GEN-06047	Maintenance of Engineer's Office - Month 07 to 08	59	01-Jan-23	28-Feb-23	0																								
C1732-GEN-06048	Maintenance of Engineer's Office - Month 09 to 10	61	01-Mar-23	30-Apr-23	0																								
C1732-GEN-06049	Maintenance of Engineer's Office - Month 11 to 12	61	01-May-23	30-Jun-23	0																								
<b>Other Submission and Approval</b>																													
C1732-GEN-07010	Environmental Management Plan - Preparation and Submission	18	06-Oct-21	27-Oct-21	-58																								
C1732-GEN-07020	Environmental Management Plan - Engineer Review and Approval	24	28-Oct-21	20-Nov-21	-71																								
C1732-GEN-07110	Site Supervision Plan - Preparation and Submission	18	06-Oct-21	27-Oct-21	-58																								
C1732-GEN-07120	Site Supervision Plan - Engineer Review and Comment	24	28-Oct-21	20-Nov-21	-71																								

- Actual Work
- Remaining Work
- Critical Remaining Work
- Milestone

**Contract C1732**  
**PMP Rev. 4**

Project ID : C1732MPPr4-5  
Layout : C1732 MP CP  
TASK filter: All Activities  
Date : 25-May-22 / Page 4 of 10

Critical Path Programme			
Date	Revision	Check...	Approved
	PMP Rev 4	RC	DW









Siu Ho Wan Depot Property Development  
 Cable Bridges and Associated Civil Works for Cable Diversion  
 Monthly EM&A Report (June 2022)

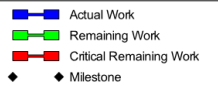
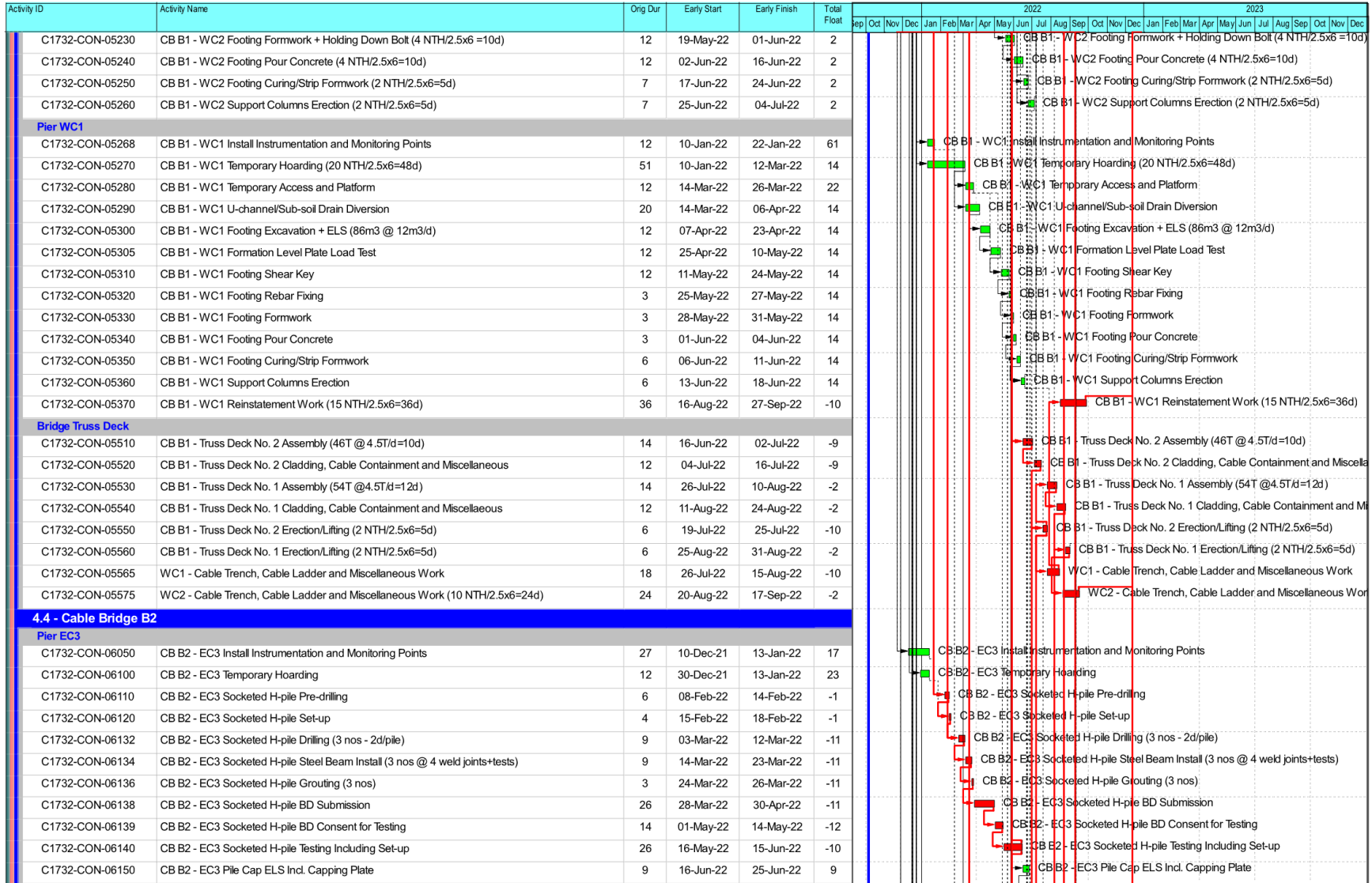

Contract C1732  
 PMP Rev. 4

Project ID : C1732MP4-5  
 Layout : C1732 MP CP  
 TASK filter: All Activities  
 Date : 25-May-22 / Page 8 of 10

Critical Path Programme			
Date	Revision	Check...	Approved
	PMP Rev 4	RC	DW





# Appendix B

## Project Organization Chart

# Project O-Chart





Paul Y. - CRCC  
 Joint Venture

**CONTRACT 1732**  
**CABLE BRIDGES AND ASSOCIATED CIVIL WORKS FOR CABLE DIVERSION**

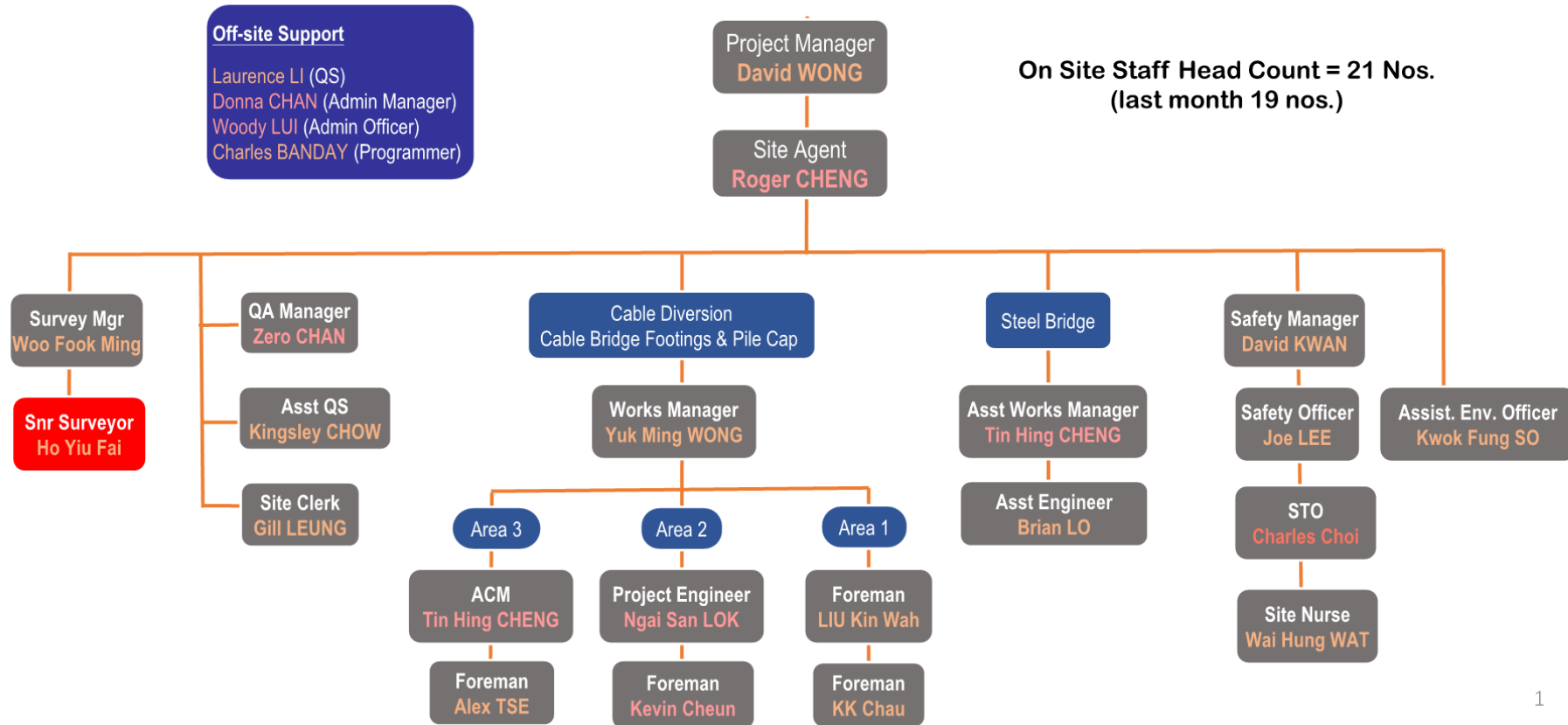
## Site Based Staff Chart

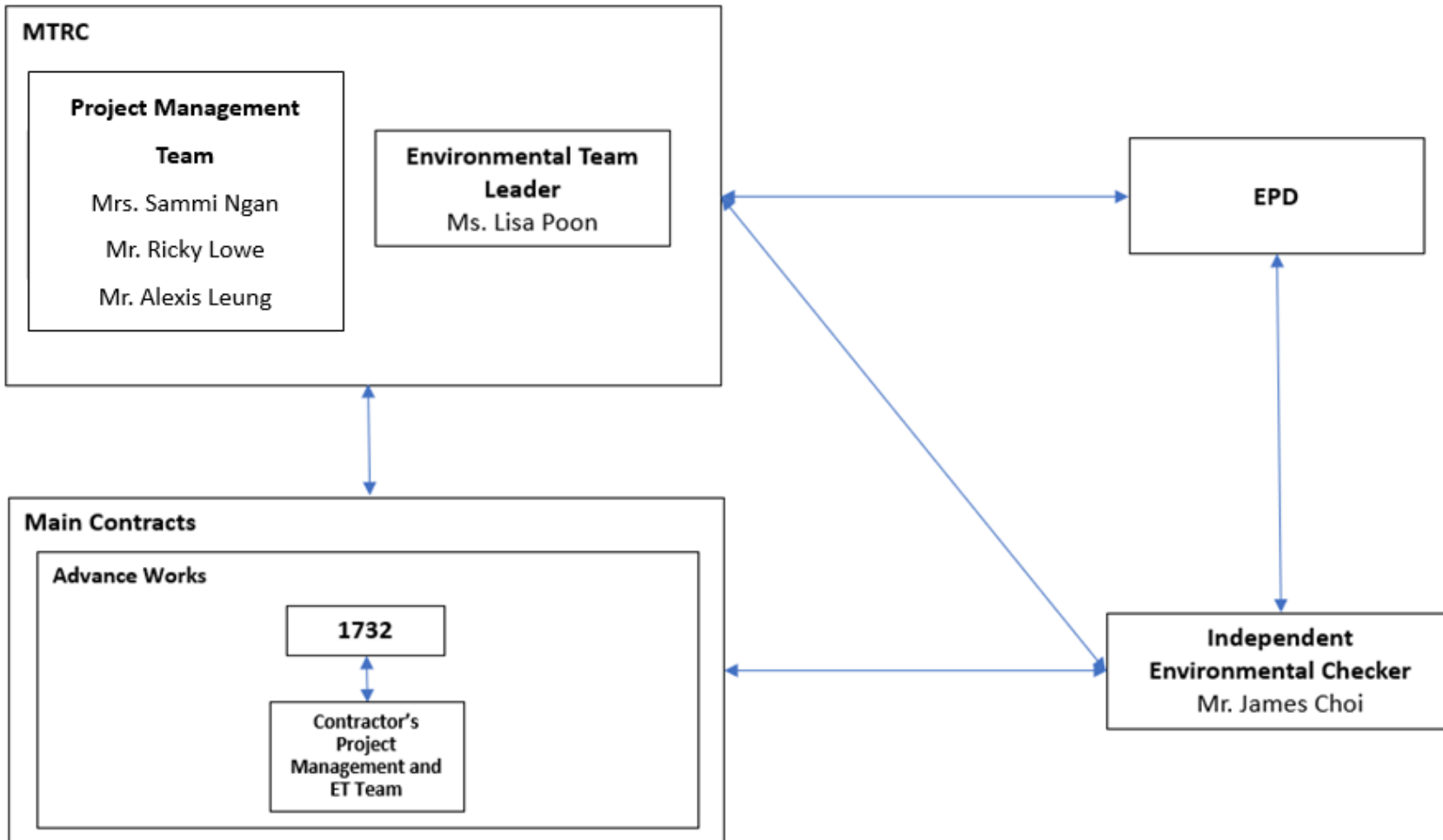



MTR's Contact:

<b><u>MTRC - Project Management Team</u></b>		
<b>Position</b>	<b>Name</b>	<b>Telephone</b>
Chief Project Co-ordination Manager	Mrs. Sammi Ngan	2208 3753
Senior Project Manager-Property	Mr. Alexis Leung	2993 8028
Senior Design Manager-Civil	Mr. Ricky Lowe	2208 3347

<b><u>MTRC - Environmental Team</u></b>		
<b>Position</b>	<b>Name</b>	<b>Telephone</b>
Environmental Team Leader	Ms. Lisa Poon	3127 6295
Environmental Team Member	Mr. Cyrus Lau	3127 6296

<b><u>ANewR Consulting Limited - IEC</u></b>		
<b>Position</b>	<b>Name</b>	<b>Telephone</b>
Independent Environmental Checker	Mr. James Choi	2618 2836

Contractor's Contact:

<b>Main Works Contract</b>	<b>Description</b>	<b>Contractor</b>	<b>Position</b>	<b>Name</b>	<b>Telephone</b>
<b>1732</b>	Construction of cable bridges and associated civil works for cable diversion	Paul Y – CRCCI Joint Venture	Project Manager	David Wong	9712 9984
			Environmental Officer	Pan Fong	9436 9435
			Assistant Environmental Officer	So, Kwok Fung	6273 1608
			Environmental Team Leader	Tsang, Fan Cheong	2698 8060



## Appendix C

### Alignment and Works Area for Contract No. 1732

Siu Ho Wan Depot Property Development  
 Cable Bridges and Associated Civil Works for Cable Diversion  
 Monthly EM&A Report (June 2022)

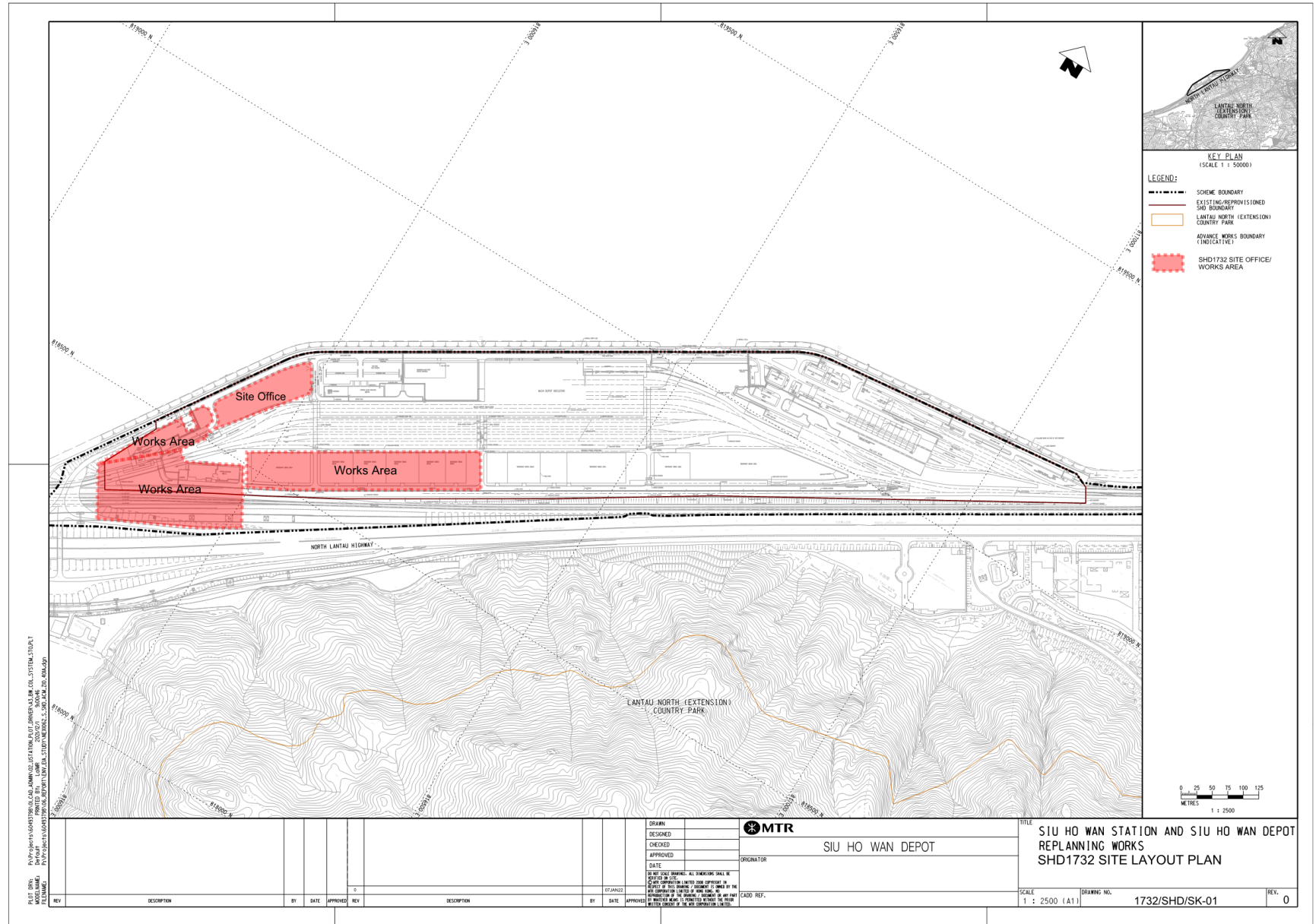

FILED DRG: PV\PROJECTS\SHD1732\SITE OFFICE AND WORKS AREA LAYOUT SYSTEM\STUDY PLAN  
 FILED DRAWING: PV\PROJECTS\SHD1732\SITE OFFICE AND WORKS AREA LAYOUT SYSTEM\STUDY PLAN  
 FILED DRAWING: PV\PROJECTS\SHD1732\SITE OFFICE AND WORKS AREA LAYOUT SYSTEM\STUDY PLAN

REV	DESCRIPTION	BY	DATE	APPROVED	REV	DESCRIPTION	BY	DATE	APPROVED

DRAWN	
CHECKED	
APPROVED	
DATE	
BY THE CLIENT (MTR) ALL DIMENSIONS SHALL BE AS SHOWN UNLESS OTHERWISE SPECIFIED IN THE DRAWING. ANY DIMENSIONS IN THE DRAWING SHALL BE AS SHOWN UNLESS OTHERWISE SPECIFIED IN THE DRAWING. ANY DIMENSIONS IN THE DRAWING SHALL BE AS SHOWN UNLESS OTHERWISE SPECIFIED IN THE DRAWING.	
ORIGINATOR	SIU HO WAN DEPOT
SCALE	1 : 2500 (A1)

<b>MTR</b> SIU HO WAN DEPOT	
ORIGINATOR	
TITLE SIU HO WAN STATION AND SIU HO WAN DEPOT REPLANNING WORKS SHD1732 SITE LAYOUT PLAN	
SCALE	1 : 2500 (A1)
DRAWING NO.	1732/SHD/SK-01
REV.	0

TITLE SIU HO WAN STATION AND SIU HO WAN DEPOT REPLANNING WORKS SHD1732 SITE LAYOUT PLAN	
SCALE	1 : 2500 (A1)
DRAWING NO.	1732/SHD/SK-01
REV.	0

## Appendix D

# Location Plan of Air Quality Monitoring Station

Siu Ho Wan Depot Property Development  
 Cable Bridges and Associated Civil Works for Cable Diversion  
 Monthly EM&A Report (June 2022)

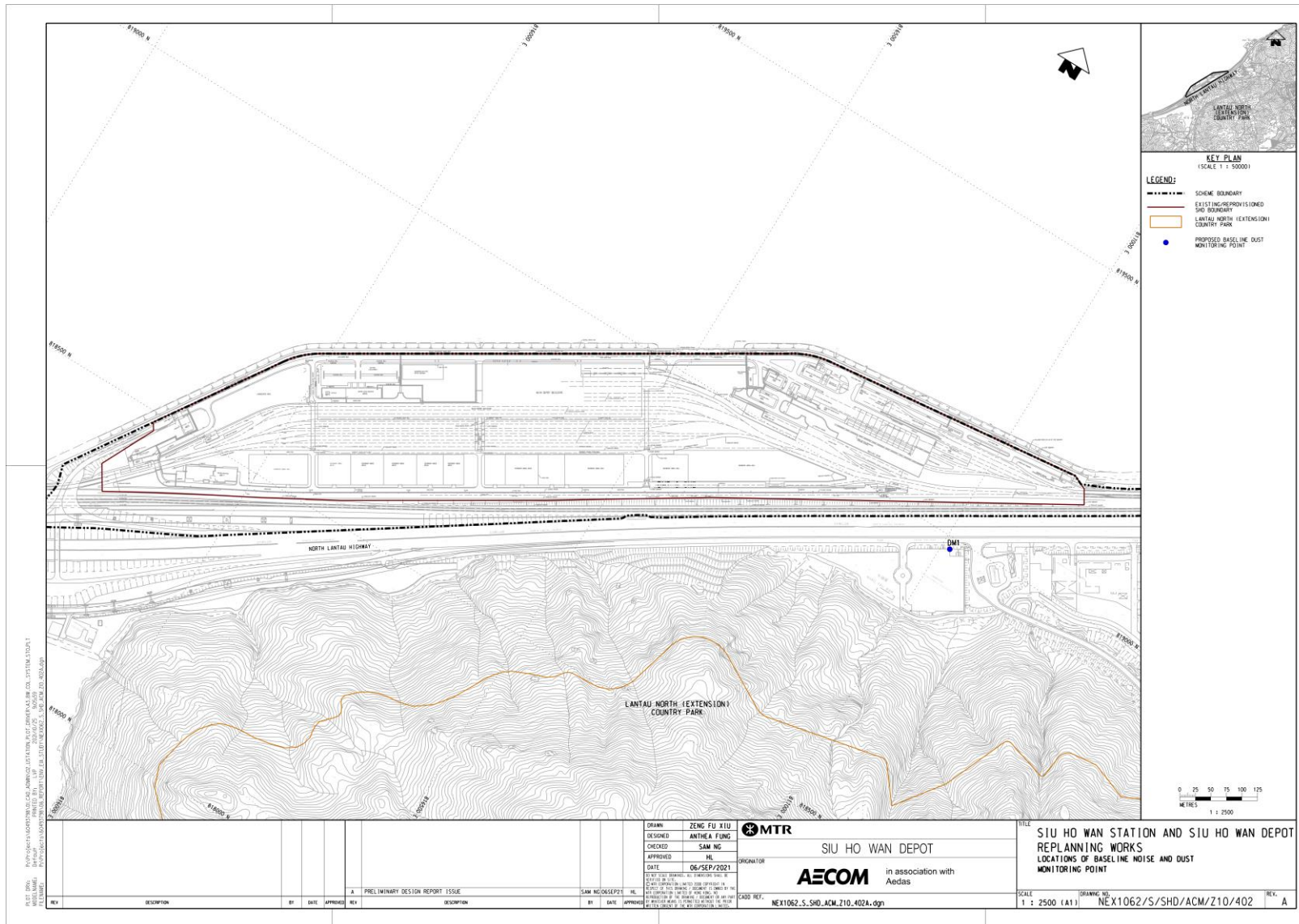

# Appendix E

## Calibration Certificates

### (Air Quality Monitoring Equipment)

### EQUIPMENT CALIBRATION RECORD

Type: Laser Dust Monitor  
 Manufacturer/Brand: SIBATA  
 Model No.: LD-3  
 Equipment No.: A.005.11a  
 Sensitivity Adjustment Scale Setting: 799 CPM  
 Operator: WS CHAN

#### Standard Equipment

Equipment: High Volume Sampler  
 Venue: Fanling Government Secondary School  
 Model No.: TE-5170  
 Serial No.: 3154  
 Last Calibration Date: 28-Apr-22

#### Calibration Result

Sensitivity Adjustment Scale Setting (Before Calibration): 799 CPM  
 Sensitivity Adjustment Scale Setting (After Calibration): 799 CPM

Hour	Date (dd/mm/yy)	Time	Ambient Condition		Concentration <sup>①</sup> (mg/m <sup>3</sup> ) Y-axis	Total Count <sup>②</sup>	Count/ Minute <sup>③</sup> X-axis
			Temp (°C)	R.H.(%)			
1	03/05/22	9:30-10:30	26.0	60	0.0490	1920	32.00
2	03/05/22	10:30-11:30	26.0	60	0.0500	2010	33.50
3	03/05/22	11:30-12:30	26.0	60	0.0520	2140	35.67
4	03/05/22	12:30-13:30	26.0	60	0.0540	2290	38.17

Note: ① Monitoring data was measured by High Volume Sampler  
 ② Total Count was logged by Laser Dust Monitor  
 ③ Count/minute was calculated by (Total Count/60)

By Linear Regression of Y on X  
 Slope (K-factor): 0.0015  
 Correlation coefficient: 0.9991

Validity of Calibration Record: 3-May-23

Remarks:

QC Reviewer:



Signature:



Date:

4-May-22

### EQUIPMENT CALIBRATION RECORD

Type: Laser Dust Monitor  
 Manufacturer/Brand: SIBATA  
 Model No.: LD-3B  
 Equipment No.: A.005.16a  
 Sensitivity Adjustment Scale Setting: 521 CPM

Operator: WS CHAN

#### Standard Equipment

Equipment: High Volume Sampler  
 Venue: Fanling Government Secondary School  
 Model No.: TE-5170  
 Serial No.: 3154  
 Last Calibration Date: 28-Apr-22

#### Calibration Result

Sensitivity Adjustment Scale Setting (Before Calibration): 521 CPM  
 Sensitivity Adjustment Scale Setting (After Calibration): 521 CPM

Hour	Date (dd/mm/yy)	Time	Ambient Condition		Concentration <sup>①</sup> (mg/m <sup>3</sup> ) Y-axis	Total Count <sup>②</sup>	Count/ Minute <sup>③</sup> X-axis
			Temp (°C)	R.H.(%)			
1	03/05/22	9:30-10:30	26.0	60	0.0490	1850	30.83
2	03/05/22	10:30-11:30	26.0	60	0.0500	1980	33.00
3	03/05/22	11:30-12:30	26.0	60	0.0520	2070	34.50
4	03/05/22	12:30-13:30	26.0	60	0.0540	2160	36.00

Note: <sup>①</sup> Monitoring data was measured by High Volume Sampler  
<sup>②</sup> Total Count was logged by Laser Dust Monitor  
<sup>③</sup> Count/minute was calculated by (Total Count/60)

By Linear Regression of Y on X  
 Slope (K-factor): 0.0015  
 Correlation coefficient: 0.9995

Validity of Calibration Record: 3-May-23

Remarks:

---



---

QC Reviewer: Yw Fung      Signature: [Signature]      Date: 4 May 22

# Appendix F

## Monitoring Data (Air Quality Monitoring)



**The Summary of 1-hour TSP Concentration ( $\mu\text{g}/\text{m}^3$ ) at Location DM1**

Date	Weather	Start Time (hh:mm)	1 <sup>st</sup> Hour	2 <sup>nd</sup> Hour	3 <sup>rd</sup> Hour
			$\mu\text{g}/\text{m}^3$	$\mu\text{g}/\text{m}^3$	$\mu\text{g}/\text{m}^3$
4 June 2022	Cloudy	14:05	58.8	61.3	61.6
9 June 2022	Cloudy	10:55	62.1	63.3	64.9
15 June 2022	Cloudy	13:15	58.9	60.1	60.8
21 June 2022	Cloudy	10:50	68.1	66.4	69.2
27 June 2022	Sunny	13:45	58.2	59.4	60.1
Minimum: 58.2 $\mu\text{g}/\text{m}^3$			Maximum: 69.2 $\mu\text{g}/\text{m}^3$		

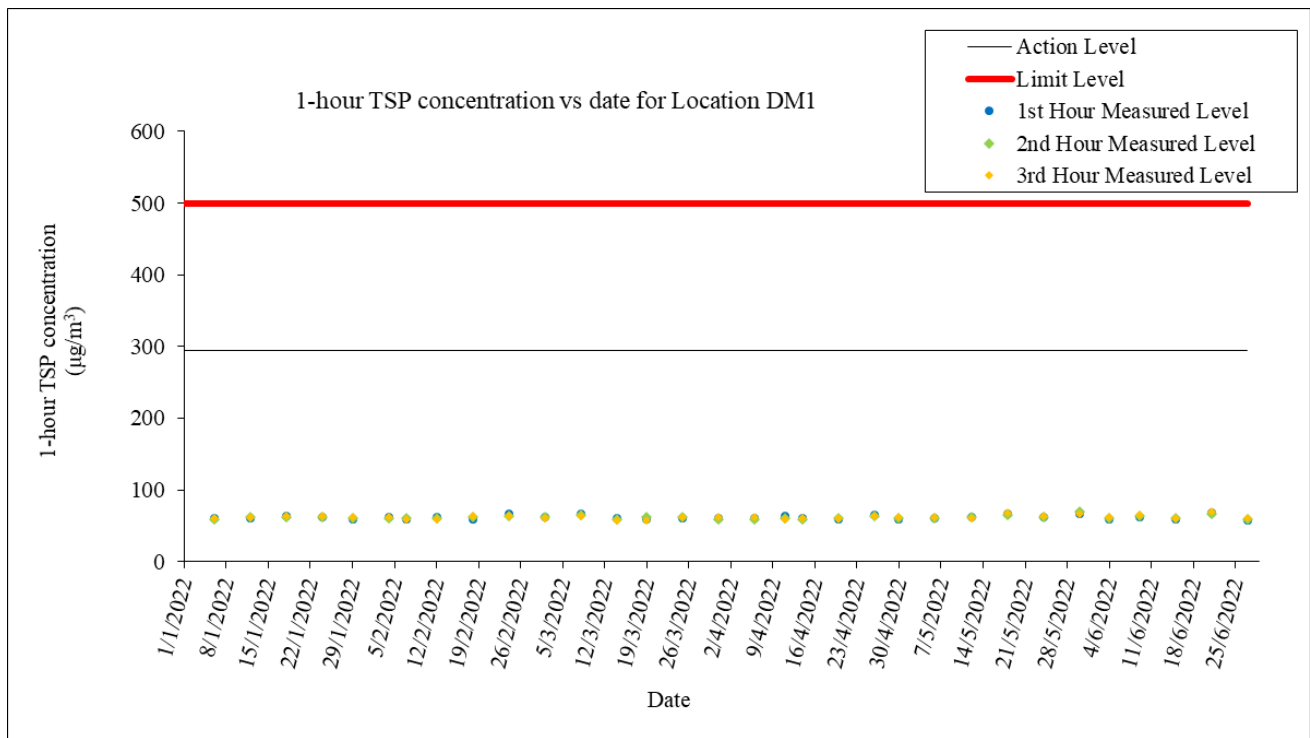

# Appendix G

## Waste Flow Table

**Monthly Summary Waste Flow Table**

**Name of Department:     MTR     Contract No. / Works Order No.:     1732**

**Monthly Summary Waste Flow Table for June 2022**

Month	Actual Quantities of <u>Inert</u> Construction Waste Generated Monthly					
	(a) Total Quantity Generated	(b) Hard Rock and Large Broken Concrete	(c) Reused in the Contract	(d) Reused in other Projects	(e) Disposed of as Public Fill	(f) Imported Fill
	(in m <sup>3</sup> )	(in m <sup>3</sup> )	(in m <sup>3</sup> )	(in m <sup>3</sup> )	(in m <sup>3</sup> )	(in m <sup>3</sup> )
Jan-22	0.000	0.000	0.000	0.000	0.000	0.000
Feb-22	0.000	0.000	0.000	0.000	0.000	0.000
Mar-22	2.780	2.780	0.000	0.000	0.000	0.000
Apr-22	78.845	0.000	0.000	0.000	78.845	0.000
May-22	35.467	11.372	0.000	0.000	24.095	0.000
Jun-22	96.765	0.000	0.000	0.000	193.530	0.000
<b>Sub-total</b>	<b>213.857</b>	<b>14.152</b>	<b>0.000</b>	<b>0.000</b>	<b>296.470</b>	<b>0.000</b>
Jul-22	NA	NA	NA	NA	NA	NA
Aug-22	NA	NA	NA	NA	NA	NA
Sep-22	NA	NA	NA	NA	NA	NA
Oct-22	NA	NA	NA	NA	NA	NA
Nov-22	NA	NA	NA	NA	NA	NA
Dec-22	NA	NA	NA	NA	NA	NA
<b>Total</b>	<b>213.857</b>	<b>14.152</b>	<b>0.000</b>	<b>0.000</b>	<b>296.470</b>	<b>0.000</b>
2021	0.000	0.000	0.000	0.000	0.000	0.000
<b>Accumulated Total</b>	<b>213.857</b>	<b>14.152</b>	<b>0.000</b>	<b>0.000</b>	<b>296.47</b>	<b>0.000</b>

Month	Actual Quantities of <u>Non-inert</u> Construction Waste Generated Monthly					
	(g) Metals	(h) Paper/ cardboard packaging	(i) Plastics	(j) Chemical Waste	(k) Recyclable Yard Waste	(l) Others, e.g. General Refuse disposed of at Landfill
	(in '000kg)	(in '000kg)	(in '000kg)	(in '000kg)	(in '000kg)	(in '000kg)
	generated	generated	generated	generated	generated	generated
Jan-22	0.000	0.030	0.000	0.000	0.000	140.760
Feb-22	0.000	0.051	0.000	0.000	0.000	28.180
Mar-22	0.000	0.000	0.000	0.000	4.430	9.520
Apr-22	0.000	0.116	0.000	0.000	0.000	0.000
May-22	0.000	0.010	0.000	0.000	47.010	0.000
Jun-22	0.000	0.000	0.000	0.000	42.220	13.030
<b>Sub-total</b>	<b>0.000</b>	<b>0.207</b>	<b>0.000</b>	<b>0.000</b>	<b>93.660</b>	<b>191.490</b>
Jul-22	NA	NA	NA	NA	NA	NA
Aug-22	NA	NA	NA	NA	NA	NA
Sep-22	NA	NA	NA	NA	NA	NA
Oct-22	NA	NA	NA	NA	NA	NA
Nov-22	NA	NA	NA	NA	NA	NA
Dec-22	NA	NA	NA	NA	NA	NA
<b>Total</b>	<b>0.000</b>	<b>0.207</b>	<b>0.000</b>	<b>0.000</b>	<b>93.660</b>	<b>191.490</b>
2021	0.000	0.000	0.000	0.000	0.000	0.000
<b>Accumulated Total</b>	<b>0.000</b>	<b>0.207</b>	<b>0.000</b>	<b>0.000</b>	<b>93.660</b>	<b>191.490</b>

# Appendix H

## Complaint Handling Procedure

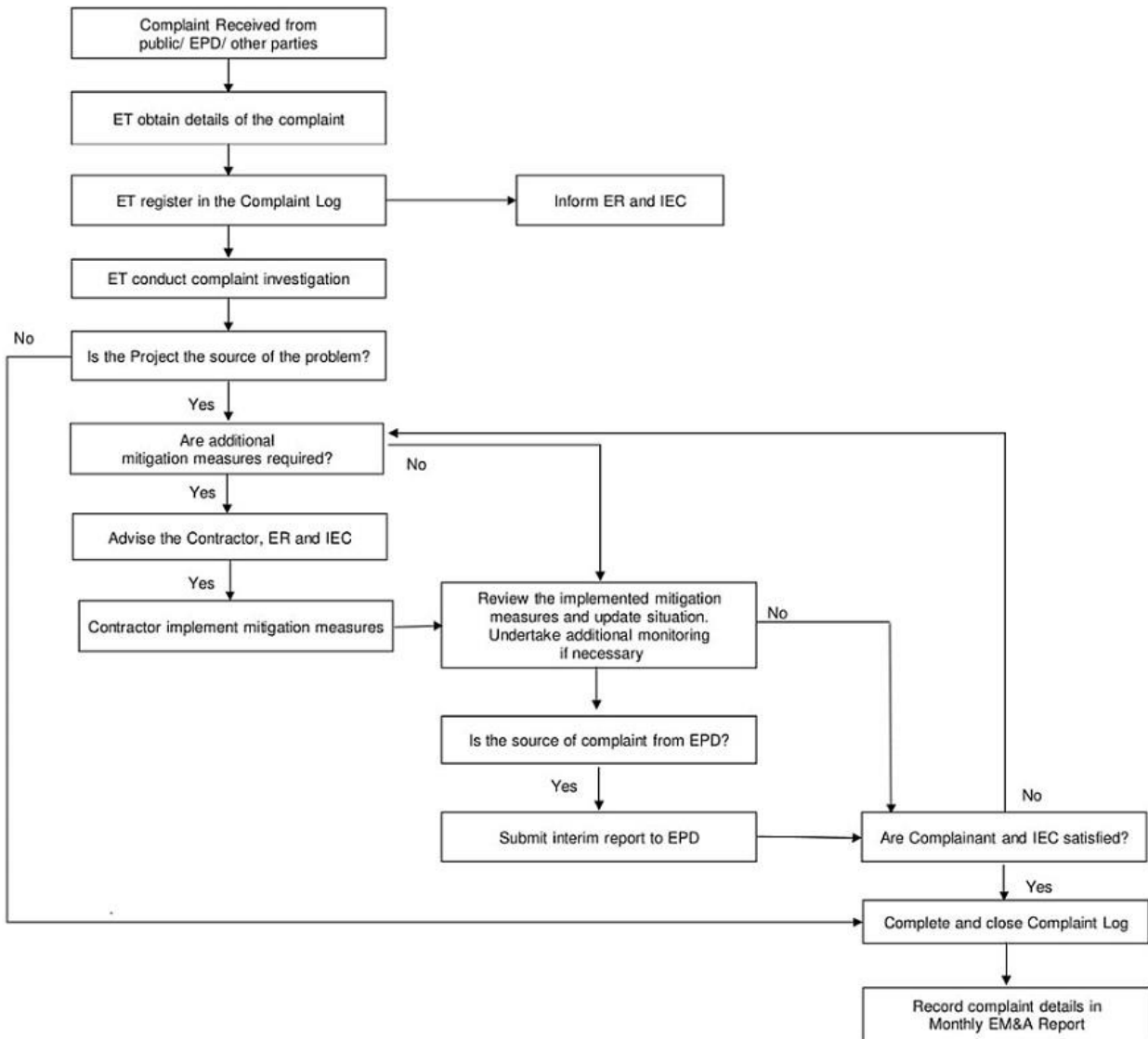

# Appendix I

## Event-Action Plan (Air Quality Monitoring)

EVENT	ACTION			
	ET	IEC	ER	CONTRACTOR
<b>ACTION LEVEL</b>				
Exceedance for one sample	<ol style="list-style-type: none"> <li>1. Repeat measurement to confirm findings;</li> <li>2. If exceedance is confirmed, inform the Contractor, IEC and ER;</li> <li>3. Identify source(s), investigate the causes of exceedance and propose remedial measures; and</li> <li>4. Increase monitoring frequency.</li> </ol>	<ol style="list-style-type: none"> <li>1. Check monitoring data submitted by the ET;</li> <li>2. Check Contractor's working method; and</li> <li>3. Discuss with ET, ER and Contractor on possible remedial measures</li> <li>4. Review and advise the ET and ER on the effectiveness of the proposed remedial measures.</li> </ol>	<ol style="list-style-type: none"> <li>1. Confirm receipt of notification of exceedance in writing.</li> </ol>	<ol style="list-style-type: none"> <li>1. Identify source(s), investigate the causes of exceedance and propose remedial measures;</li> <li>2. Implement remedial measures; and</li> <li>3. Amend working methods agreed with the ER as appropriate.</li> </ol>
Exceedance for two or more consecutive samples	<ol style="list-style-type: none"> <li>1. Repeat measurements to confirm findings;</li> <li>2. If exceedance is confirmed, inform Contractor, IEC and ER;</li> <li>3. Identify source(s), investigate the causes of exceedance and propose remedial measures;</li> <li>4. Increase monitoring frequency to daily;</li> <li>5. Advise the Contractor and ER on the effectiveness of the proposed remedial measures;</li> <li>6. Discuss with IEC and Contractor on remedial actions required;</li> <li>7. If exceedance continues, arrange meeting with Contractor, IEC and ER to discuss the remedial measures to be taken; and</li> <li>8. If exceedance stops, cease additional monitoring.</li> </ol>	<ol style="list-style-type: none"> <li>1. Check monitoring data submitted by the ET;</li> <li>2. Check Contractor's working method; and</li> <li>3. Discuss with ET, ER and Contractor on possible remedial measures;</li> <li>4. Review and advise the ET and ER on the effectiveness of the proposed remedial measures; and</li> <li>5. Supervise Implementation of remedial measures.</li> </ol>	<ol style="list-style-type: none"> <li>1. Confirm receipt of notification of exceedance in writing;</li> <li>2. In consultation with the ET and IEC agree with the Contractor on the remedial measures to be implemented; and</li> <li>3. Supervise implementation of remedial measures</li> </ol>	<ol style="list-style-type: none"> <li>1. Identify source(s) and investigate the causes of exceedance;</li> <li>2. Submit proposals for remedial measures to the ER, ET and IEC within three working days of notification for agreement;</li> <li>3. Implement the agreed proposals; and</li> <li>4. Amend proposal as appropriate.</li> </ol>



EVENT	ACTION			
	ET	IEC	ER	CONTRACTOR
<b>LIMIT LEVEL</b>				
Exceedance for one sample	<ol style="list-style-type: none"> <li>1. Repeat measurement to confirm findings;</li> <li>2. If exceedance is confirmed, inform the Contractor, IEC, EPD and ER;</li> <li>3. Identify source(s), investigate the causes of exceedance and propose remedial;</li> <li>4. Increase monitoring frequency to daily; and</li> <li>5. Discuss with the ER, IEC and Contractor on the remedial measures and assess effectiveness.</li> </ol>	<ol style="list-style-type: none"> <li>1. Check monitoring data submitted by the ET;</li> <li>2. Check Contractor's working method;</li> <li>3. Discuss with the ET, ER and Contractor on possible remedial measures;</li> <li>4. Review and advise the ET and ER on the effectiveness of the proposed remedial measures; and</li> <li>5. Supervise implementation of remedial measures.</li> </ol>	<ol style="list-style-type: none"> <li>1. Confirm receipt of notification of exceedance in writing;</li> <li>2. Review and agree on the remedial measures proposed by the Contractor; and</li> <li>3. Ensure remedial measures properly implemented.</li> </ol>	<ol style="list-style-type: none"> <li>1. Identify source(s) and investigate the causes of exceedance;</li> <li>2. Take immediate action to avoid further exceedance;</li> <li>3. Submit proposals for remedial measures to ER, ET and IEC within three working days of notification for agreement;</li> <li>4. Implement the agreed proposals; and</li> <li>5. Amend proposal if appropriate.</li> </ol>
Exceedance for two or more consecutive samples	<ol style="list-style-type: none"> <li>1. Repeat measurement to confirm findings;</li> <li>2. If exceedance is confirmed, inform IEC, ER, Contractor and EPD;</li> <li>3. Identify source(s), investigate the causes of exceedance and propose remedial measures;</li> <li>4. Increase monitoring frequency to daily;</li> <li>5. Carry out analysis of Contractor's working procedures to determine possible mitigation to be implemented;</li> <li>6. Arrange meeting with IEC and ER to discuss the remedial actions to be taken;</li> <li>7. Assess effectiveness of Contractor's remedial actions and</li> </ol>	<ol style="list-style-type: none"> <li>1. Check monitoring data submitted by the ET;</li> <li>2. Discuss amongst ER, ET, and Contractor on the potential remedial actions;</li> <li>3. Review Contractor's remedial actions whenever necessary to assure their effectiveness and advise the ER accordingly; and</li> <li>4. Supervise the implementation of remedial measures.</li> </ol>	<ol style="list-style-type: none"> <li>1. Confirm receipt of notification of exceedance in writing;</li> <li>2. In consultation with the ET and IEC, agree with the Contractor on the remedial measures to be implemented;</li> <li>3. Supervise the implementation of remedial measures; and</li> <li>4. If exceedance continues, consider what portion of the work is responsible and instruct the Contractor to stop that portion of work until the exceedance is abated.</li> </ol>	<ol style="list-style-type: none"> <li>1. Identify source(s) and investigate the causes of exceedance;</li> <li>2. Take immediate action to avoid further exceedance;</li> <li>3. Submit proposals for remedial measures to the ER, IEC and ET within three working days of notification for agreement;</li> <li>4. Implement the agreed proposals;</li> <li>5. Revise and resubmit proposals if problem still not under control; and</li> <li>6. Stop the relevant</li> </ol>

EVENT	ACTION			
	ET	IEC	ER	CONTRACTOR
	keep IEC, EPD and ER informed of the results; and 8. If exceedance stops, cease additional monitoring.			portion of works as determined by the ER until the exceedance is abated.

Note: ET – Environmental Team; ER – Engineer’s Representative; IEC – Independent Environmental Checker

## Appendix J

# Statistics on Complaint, Notification of Summons and Successful Prosecution

**Table J1 Statistical Summary of Exceedance**

Air Quality			
Location	Action Level	Limit Level	Total
DM1	0	0	0

**Table J2 Statistical Summary of Environmental Complaint**

Reporting Period	Environmental Complaint Statistics		
	Frequency	Cumulative	Complaint Nature
1 June 2022 - 30 June 2022	0	0	N/A

**Table J3 Statistical Summary of Environmental Non-compliance**

Reporting Period	Environmental Non-compliance Statistics		
	Frequency	Cumulative	Details
1 June 2022 - 30 June 2022	0	0	N/A

**Table J4 Statistical Summary of Environmental Summons**

Reporting Period	Environmental Summons Statistics		
	Frequency	Cumulative	Details
1 June 2022 - 30 June 2022	0	0	N/A

**Table J5 Statistical Summary of Environmental Prosecution**

Reporting Period	Environmental Prosecution Statistics		
	Frequency	Cumulative	Details
1 June 2022 - 30 June 2022	0	0	N/A

# Appendix K

## Environmental Mitigation Implementation Schedule (EMIS)

EIA Ref.	Recommended Mitigation Measures	Objectives of the Recommended Measures & Main Concern to Address	Implementation Agent	Location of the Measures	Implementation Stage	Requirements	Implementation Status
<b>Air Quality (Construction Phase)</b>							
S3.8.1	Watering once per hour on active works areas, exposed areas and unpaved haul roads during working hours.	To minimize dust impacts	Contractor	All works area	Construction phase	Air Pollution Control Ordinance (APCO)	Implemented
S3.8.9	<p>Implementation of dust suppression measures stipulated in the Air Pollution Control (Construction Dust) Regulation and good site practices should be carried out to further minimize construction dust impact.</p> <ul style="list-style-type: none"> <li>• Use of regular watering, with complete coverage, to reduce dust emissions from exposed site surfaces and unpaved roads, particularly during dry weather.</li> <li>• Use of frequent watering for particularly dusty construction areas and areas close to ASRs.</li> <li>• Side enclosure and covering of any aggregate or dusty material storage piles to reduce emissions. Where this is not practicable owing to frequent usage, watering should be applied to aggregate fines.</li> <li>• Open stockpiles should be avoided or covered. Where possible, prevent placing dusty material storage piles near ASRs.</li> <li>• Tarpaulin covering of all dusty vehicle loads transported to, from and between site locations.</li> <li>• Establishment and use of vehicle wheel and body washing facilities at the exit points of the site.</li> </ul>	To minimize dust impacts	Contractor	All works area	Construction phase	Air Pollution Control Ordinance (APCO)	Implemented

EIA Ref.	Recommended Mitigation Measures	Objectives of the Recommended Measures & Main Concern to Address	Implementation Agent	Location of the Measures	Implementation Stage	Requirements	Implementation Status
	<ul style="list-style-type: none"> <li>• Provision of wind shield and dust extraction units or similar dust mitigation measures at the loading points, and use of water sprinklers at the loading area where dust generation is likely during the loading process of loose material, particularly in dry seasons/ periods.</li> <li>• Imposition of speed controls for vehicles on unpaved site roads. 8 kilometres per hour is the recommended limit.</li> <li>• Where possible, routing of vehicles and positioning of construction plant should be at the maximum possible distance from ASRs.</li> <li>• Every stock of more than 20 bags of cement or dry pulverised fuel ash (PFA) should be covered entirely by impervious sheeting or placed in an area sheltered on the top and the 3 sides.</li> <li>• Cement or dry PFA delivered in bulk should be stored in a closed silo fitted with an audible high level alarm which is interlocked with the material filling line and no overfilling is allowed.</li> <li>• Loading, unloading, transfer, handling or storage of bulk cement or dry PFA should be carried out in a totally enclosed system or facility, and any vent or exhaust should be fitted with an effective fabric filter or equivalent air pollution control system.</li> </ul>						

EIA Ref.	Recommended Mitigation Measures	Objectives of the Recommended Measures & Main Concern to Address	Implementation Agent	Location of the Measures	Implementation Stage	Requirements	Implementation Status
<b>Noise Impact (Construction Phase)</b>							
S4.5.16	Implement the following good site practices as far as practicable: <ul style="list-style-type: none"> <li>• Only well-maintained plant should be operated on-site, and plant should be serviced regularly during the construction program;</li> <li>• Silencers or mufflers on construction equipment should be utilised and should be properly maintained during the construction program;</li> <li>• Mobile plant, if any, should be sited as far from NSRs as possible;</li> <li>• Machine and plant (such as trucks) that may be in intermittent use should be shut down between work periods or should be throttled down to a minimum;</li> <li>• Plant known to emit noise strongly in one direction should, wherever possible, be orientated so that the noise is directed away from the nearby NSRs; and</li> <li>• Material stockpiles and other structures should be effectively utilised, wherever practicable, in screening noise from on-site construction activities.</li> </ul>	To minimise impacts to surrounding habitats	Contractor	All works area	Construction phase	TM-EIAO	Implemented
S4.5.17	Adopting quiet PME is recommended. The type of quiet PME adopted in this assessment is for reference only. The contractors may adopt alternative quiet PME as long as it can be demonstrated that they would not result in construction noise impacts worse than those predicted in this assessment.	To reduce impact to affected NSRs	Contractor	All works area	Construction phase	TM-EIAO	Implemented



EIA Ref.	Recommended Mitigation Measures	Objectives of the Recommended Measures & Main Concern to Address	Implementation Agent	Location of the Measures	Implementation Stage	Requirements	Implementation Status
S4.5.19	Use of noise barriers and noise enclosures to provide screening for construction plant where recommended.	To reduce impact to affected NSRs	Contractor	All works area	Construction phase	TM-EIAO	N/A
Water Quality Impact (Construction Phase)							
S5.8.4	Surface and road run-off from construction sites should be discharged into storm drains via adequately designed sand/silt removal facilities such as sand traps, silt traps and sedimentation basins. Channels or earth bunds or sand bag barriers should be provided on site to properly direct stormwater to such silt removal facilities. Perimeter channels should be provided on site boundaries where necessary to intercept storm run-off from outside the site so that it will not wash across the site. Catchpits and perimeter channels should be constructed in advance of site formation works and earthworks.	To minimise impact from construction site run-off	Contractor	All works area	Construction phase	Water Pollution Control Ordinance (WPCO), Technical Memorandum on EIA Ordinance (EIAO-TM), ProPECC PN 1/94, Technical Memorandum on Standards for Effluents Discharged into Drainage and Sewerage Systems, Inland and Coastal Waters (TM-DSS)	Observation issued, rectified after observation
S5.8.5	Silt removal facilities, channels and manholes should be maintained, and the deposited silt and grit should be removed regularly, at the onset of and after each rainstorm to prevent local flooding. Any practical options for the diversion and re- alignment of drainage should comply with both engineering and environmental requirements in order to provide adequate hydraulic capacity of all drains.	To minimise impact from construction site run-off	Contractor	All works area	Construction phase	WPCO, EIAO-TM, ProPECC PN 1/94, TM-DSS	Observation issued, rectified after observation

EIA Ref.	Recommended Mitigation Measures	Objectives of the Recommended Measures & Main Concern to Address	Implementation Agent	Location of the Measures	Implementation Stage	Requirements	Implementation Status
S5.8.6	Construction works should be programmed to minimize soil excavation works in rainy seasons (April to September). If soil excavation cannot be avoided in these months or at any time of year when rainstorms are likely, for the purpose of preventing soil erosion, temporary exposed slope surfaces should be covered e.g. by tarpaulin, and temporary access roads should be protected by crushed stone or gravel, as excavation proceeds. Intercepting channels should be provided (e.g. along the crest / edge of excavation) to prevent storm runoff from washing across exposed soil surfaces. Arrangements should always be in place in such a way that adequate surface protection measures can be safely carried out well before the arrival of a rainstorm.	To minimise impact from construction site run-off	Contractor	All works area	Construction phase	WPCO, EIAO-TM, ProPECC PN 1/94, TM-DSS	Implemented
S5.8.7	Earthworks final surfaces should be well compacted, and the subsequent permanent work or surface protection should be carried out immediately after the final surfaces are formed to prevent erosion caused by rainstorms. Appropriate drainage like intercepting channels should be provided where necessary.	To minimise impact from construction site run-off	Contractor	All works area	Construction phase	WPCO, EIAO-TM, ProPECC PN 1/94, TM-DSS	Implemented
S5.8.8	Measures should be taken to minimize the ingress of rainwater into trenches. If excavation of trenches in wet seasons is necessary, they should be dug and backfilled in short sections. Rainwater pumped out from trenches or foundation excavations should be discharged into storm drains via silt removal facilities.	To minimise impact from construction site run-off	Contractor	All works area	Construction phase	WPCO, EIAO-TM, ProPECC PN 1/94, TM-DSS	Implemented
S5.8.9	If bentonite slurries are required for any construction works, they should be reconditioned and reused wherever practicable to minimise the disposal volume of used bentonite slurries. Temporary enclosed storage locations should be provided on-site for any unused bentonite that	To minimise impact from construction site run-off	Contractor	All works area	Construction phase	WPCO, EIAO-TM, ProPECC PN 1/94	N/A

EIA Ref.	Recommended Mitigation Measures	Objectives of the Recommended Measures & Main Concern to Address	Implementation Agent	Location of the Measures	Implementation Stage	Requirements	Implementation Status
	needs to be transported away after the related construction activities are completed. Requirements as stipulated in ProPECC Note PN 1/94 should be closely followed when handling and disposing bentonite slurries.						
S5.8.10	Open stockpiles of construction materials (e.g. aggregates, sand and fill material) on sites should be covered with tarpaulin or similar fabric during rainstorms.	To minimise impact from construction site run-off	Contractor	All works area	Construction phase	WPCO, EIAO-TM, ProPECC PN 1/94, TM-DSS	Implemented
S5.8.11	Manholes (including newly constructed ones) should always be adequately covered and temporarily sealed so as to prevent silt, construction materials or debris from getting into the drainage system, and to prevent storm run-off from getting into foul sewers. Discharge of surface run-off into foul sewers must always be prevented in order not to unduly overload the foul sewerage system.	To minimise impact from construction site run-off	Contractor	All works area	Construction phase	WPCO, EIAO-TM, ProPECC PN 1/94, TM-DSS	Implemented
S5.8.12	Good site practices should be adopted to remove rubbish and litter from construction sites so as to prevent the rubbish and litter from spreading from the site area. It is recommended to clean the construction sites on a regular basis.	To minimise impact from construction site run-off	Contractor	All works area	Construction phase	WPCO, EIAO-TM, ProPECC PN 1/94, TM-DSS	Implemented
S5.8.12	<p>The following mitigation measures related to the transportation of the sediment should be implemented to minimize the potential water quality impact:</p> <p>Loading of the excavated sediment to the barge shall be controlled to avoid splashing and overflowing of the sediment slurry to the surrounding water.</p>	To minimise impact from transportation of sediment	Contractor	Barging point and barges	Construction phase	WPCO, EIAO-TM, ProPECC PN 1/94	N/A

EIA Ref.	Recommended Mitigation Measures	Objectives of the Recommended Measures & Main Concern to Address	Implementation Agent	Location of the Measures	Implementation Stage	Requirements	Implementation Status
	<ul style="list-style-type: none"> <li>The barge transporting the sediments to the designated disposal sites shall be equipped with tight fitting seals to prevent leakage and shall not be filled to a level that would cause overflow of materials or laden water during loading or transportation.</li> <li>Monitoring of the barge loading shall be conducted to ensure that loss of material does not take place during transportation. Transport barges or vessels shall be equipped with automatic self-monitoring devices as specified by the Director of Environmental Protection (DEP).</li> </ul>						
S5.8.13	<p>There is a need to apply to EPD for a discharge licence for discharge of effluent from the construction site under the WPCO. The discharge quality must meet the requirements specified in the discharge licence. All the runoff and wastewater generated from the works areas should be treated so that it satisfies all the standards listed in the TM-DSS. The beneficial uses of the treated effluent for other on-site activities such as dust suppression, wheel washing and general cleaning etc., can minimise water consumption and reduce the effluent discharge volume. If monitoring of the treated effluent quality from the works areas is required during the construction phase of the Project, the monitoring should be carried out in accordance with the relevant WPCO licence.</p>	To minimize impact from effluent discharge	Contractor	All works area	Construction phase	WPCO, EIAO-TM, ProPECC PN 1/94, TM-DSS	Approved
S5.8.14	<p><u>Water for Bored Piling Works</u>                      Water used in ground boring and drilling for site investigation or rock / soil anchoring should be re-circulated as far as practicable after sedimentation. When there is a need for final disposal, the wastewater should be discharged into storm drains via silt removal facilities.</p>	To minimise impact from construction site run-off	Contractor	All works area	Construction phase	WPCO, EIAO-TM, ProPECC PN 1/94, TM-DSS	Implemented

EIA Ref.	Recommended Mitigation Measures	Objectives of the Recommended Measures & Main Concern to Address	Implementation Agent	Location of the Measures	Implementation Stage	Requirements	Implementation Status
S5.8.15	<p><u>Wheel Washing Water</u>                      Wash-water from wheel washing facility should have been treated by silt removal facilities before discharging into storm drains. Treated wash-water could be used as dust suppression measures as far as practicable. The section of access road between the wheel washing bay and the public road should be paved to reduce vehicle tracking of soil and to prevent silty water from entering public road and drains.</p>	<p>To minimise impact from construction site run-off</p>	<p>Contractor</p>	<p>All works area</p>	<p>Construction phase</p>	<p>WPCO, EIAO-TM, ProPECC PN 1/94, TM-DSS</p>	<p>Implemented</p>
S5.8.16	<p><u>Construction Works near Channelized Watercourse / Ditch</u>                      For minimization of potential water quality impacts from the works to nearby inland channelized watercourse/ditch near SHWSTW, the practices outlined in ProPECC Note PN 1/94 “Construction Site Drainage” and ETWB TC (Works) No.5/2005 “Protection of natural streams / rivers from adverse impacts arising from construction works” should be adopted where applicable. Relevant mitigation measures are listed below:</p> <ul style="list-style-type: none"> <li>• The use of less or smaller construction plants may be specified in works area close to the inland water bodies.</li> <li>• Temporary storage of material (e.g. equipment, filling materials, chemicals and fuel) and temporary stockpile of construction materials should be located well away from watercourse/ditch when carrying out of the construction works. Stockpiling of construction materials and dusty materials should be covered and located away from any watercourse/ditch.</li> <li>• Construction debris and spoil should be covered up and / or disposed of as soon as possible to avoid being washed into the nearby water receivers.</li> <li>• Construction activities, which generate large amount of wastewater, should be carried out in a distance away</li> </ul>	<p>To minimise impact from construction site run-off</p>	<p>Contractor</p>	<p>All works area</p>	<p>Construction phase</p>	<p>WPCO, EIAO-TM, ProPECC PN 1/94, TM-DSS, ETWB TC(Works) No. 5/2005</p>	<p>Implemented</p>

EIA Ref.	Recommended Mitigation Measures	Objectives of the Recommended Measures & Main Concern to Address	Implementation Agent	Location of the Measures	Implementation Stage	Requirements	Implementation Status
	<p>from the watercourse/ditch, where practicable. Construction effluent, site run-off and sewage should be properly collected and / or treated.</p>						
<p>S5.8.17 – S5.8.19</p>	<p><b>Accidental Spillage of Chemicals</b></p> <ul style="list-style-type: none"> <li>The Contractor should register as a chemical waste producer if chemical wastes would be produced from the construction activities. The Waste Disposal Ordinance (Cap 354) and its subsidiary regulations in particular the Waste Disposal (Chemical Waste) (General) Regulation, should be observed and complied.</li> <li>Any service shop and maintenance facilities should be located on hard standings within a bunded area, and sumps and oil interceptors should be provided. Maintenance of vehicles and equipment involving activities with potential for leakage and spillage should only be undertaken within the areas appropriately equipped to control these discharges.</li> <li>Disposal of chemical wastes should be carried out in compliance with the Waste Disposal Ordinance. The Code of Practice on the Packaging, Labelling and Storage of Chemical Wastes published under the Waste Disposal Ordinance details the requirements to deal with chemical wastes. General requirements are given as follows:                     <ul style="list-style-type: none"> <li>Suitable containers should be used to hold the chemical wastes to avoid leakage or spillage during storage, handling and transport.</li> <li>Chemical waste containers should be suitably labelled, to notify and warn the personnel who are handling the wastes, to avoid accidents.</li> </ul> </li> </ul>	<p>To minimise impact from accidental spillage</p>	<p>Contractor</p>	<p>All works area</p>	<p>Construction phase</p>	<p>WPCO, EIAO-TM, Waste Disposal Ordinance (WDO), Waste Disposal (Chemical Waste) (General) Regulation</p>	<p>Observation issued, rectified after observation</p>

EIA Ref.	Recommended Mitigation Measures	Objectives of the Recommended Measures & Main Concern to Address	Implementation Agent	Location of the Measures	Implementation Stage	Requirements	Implementation Status
	<ul style="list-style-type: none"> <li>Storage area should be selected at a safe location on site and adequate space should be allocated to the storage area.</li> </ul>						
S5.8.22 – S5.8.24	<p><u>Groundwater from Contaminated Areas, Contaminated Site Runoff and Wastewater from Land Decontamination</u></p> <ul style="list-style-type: none"> <li>Remediation of contaminated land should be properly conducted following the recommendations of Land Contamination Assessment to be conducted in future. Any excavated contaminated material and exposed contaminated surface should be properly housed and covered to avoid generation of contaminated runoff. Open stockpiling of contaminated materials should not be allowed. Any contaminated runoff or wastewater generated from the land decontamination processes should be properly collected and diverted to wastewater treatment facilities (WTF) as necessary. The WTF shall deploy suitable treatment processes (e.g. oil interceptor/ activated carbon) to reduce the pollution level to an acceptable standard and remove any prohibited substances (such as total petroleum hydrocarbon) to an undetectable range. All treated effluent from the wastewater treatment system shall meet the requirements as stated in TM-DSS and should be either discharged into the foul sewers or tankered away for proper disposal.</li> <li>No direct discharge of groundwater from contaminated areas should be adopted. Prior to any excavation works within the potentially contaminated areas, the baseline groundwater quality in these areas should be reviewed based on the past relevant site investigation data and any additional groundwater quality measurements to</li> </ul>	To minimise impact from groundwater from contaminated areas, contaminated site run-off/ wastewater from land decontamination	Contractor	All works area confirmed with land contamination	Construction phase	WPCO, EIAO-TM, TM-DSS, Guidance Note for Contaminated Land Assessment	N/A

EIA Ref.	Recommended Mitigation Measures	Objectives of the Recommended Measures & Main Concern to Address	Implementation Agent	Location of the Measures	Implementation Stage	Requirements	Implementation Status
	<p>be performed with reference to Guidance Note for Contaminated Land Assessment and Remediation and the review results should be submitted to EPD for examination. If the review results indicated that the groundwater to be generated from the excavation works would be contaminated, this contaminated groundwater should be either properly treated or properly recharged into the ground in compliance with the requirements of the TM-DSS. If wastewater treatment is to be deployed for treating the contaminated groundwater, the wastewater treatment unit shall deploy suitable treatment processes (e.g. oil interceptor / activated carbon) to reduce the pollution level to an acceptable standard and remove any prohibited substances (such as total petroleum hydrocarbon) to an undetectable range. All treated effluent from the wastewater treatment plant shall meet the requirements as stated in the TM-DSS and should be either discharged into the foul sewers or tankered away for proper disposal.</p> <ul style="list-style-type: none"> <li>If deployment of wastewater treatment is not feasible for handling the contaminated groundwater, groundwater recharging wells should be installed as appropriate for recharging the contaminated groundwater back into the ground. The recharging wells should be selected at places where the groundwater quality will not be affected by the recharge operation as indicated in section 2.3 of TM-DSS. The baseline groundwater quality should be determined prior to the selection of the recharge wells, and submit a working plan to EPD for agreement. Pollution levels of groundwater to be recharged shall</li> </ul>						



EIA Ref.	Recommended Mitigation Measures	Objectives of the Recommended Measures & Main Concern to Address	Implementation Agent	Location of the Measures	Implementation Stage	Requirements	Implementation Status
	<p>not be higher than pollutant levels of ambient groundwater at the recharge well. Groundwater monitoring wells should be installed near the recharge points to monitor the effectiveness of the recharge wells and to ensure that no likelihood of increase of groundwater level and transfer of pollutants beyond the site boundary. Prior to recharge, free products should be removed as necessary by installing the petrol interceptor.</p> <ul style="list-style-type: none"> <li>The Contractor should apply for a discharge licence under the WPCO through the Regional Office of EPD for groundwater recharge operation or discharge of treated groundwater.</li> </ul>						
<b>Waste Management Implication (Construction Phase)</b>							
S7.5.3	<p>Recommendations for good site practices during the construction phase include:</p> <ul style="list-style-type: none"> <li>Nomination of approved personnel, such as a site manager, to be responsible for implementation of good site practices, arrangements for waste collection and effective disposal to an appropriate facility;</li> <li>Training of site personnel in site cleanliness, concepts of waste reduction, reuse and recycling, proper waste management and chemical waste handling procedures;</li> <li>Provision of sufficient waste reception/ disposal points, and regular collection of waste;</li> <li>Adoption of appropriate measures to minimise windblown litter and dust during transportation of waste by either covering trucks or by transporting wastes in enclosed containers; Provision of regular cleaning and maintenance programme for drainage systems, sumps and oil interceptors;</li> </ul>	To avoid and minimize impacts arising from waste management	Contractor	All works areas	Construction phase	Waste Disposal Ordinance (WDO) and Public Cleansing and Prevention of Nuisances Regulation (Cap. 132BK)	Implemented

EIA Ref.	Recommended Mitigation Measures	Objectives of the Recommended Measures & Main Concern to Address	Implementation Agent	Location of the Measures	Implementation Stage	Requirements	Implementation Status
	<ul style="list-style-type: none"> <li>Adoption of a recording system for the amount of wastes generated, recycled and disposed (including the disposal sites); and</li> <li>Preparation of Waste Management Plan (WMP), as part of the Environmental Management Plan (EMP)</li> </ul>						
S7.5.4	<p>Recommendations to achieve waste reduction are as follow:</p> <ul style="list-style-type: none"> <li>Segregate and store different types of construction related waste in different containers, skips or stockpiles to enhance reuse or recycling of materials and their proper disposal;</li> <li>Provide separate labelled bins to segregate recyclable waste such as aluminium cans from other general refuse generated by the work force, and to encourage collection by individual collectors;</li> <li>Recycle any unused chemicals or those with remaining functional capacity;</li> <li>Maximise the use of reusable steel formwork to reduce the amount of C&amp;D materials;</li> <li>Adopt proper storage and site practices to minimise the potential for damage to, or contamination of construction materials;</li> <li>Plan the delivery and stock of construction materials carefully to minimise the amount of waste generated; and</li> <li>Minimize over ordering and wastage through careful planning during purchasing of construction materials.</li> </ul>	To minimize waste generation	Contractor	All works areas	Construction phase	WDO	Implemented
S7.5.6	To minimise the impact resulting from collection and transportation of C&D materials as far as practicable, C&D waste, such as wood, plastic, steel and other metals should be reused or recycled and, as a last resort, disposed to	To minimise the disposal of C&D waste	Contractor	All works areas	Construction phase	WDO	Implemented

EIA Ref.	Recommended Mitigation Measures	Objectives of the Recommended Measures & Main Concern to Address	Implementation Agent	Location of the Measures	Implementation Stage	Requirements	Implementation Status
	landfill. A suitable area should be designated within the site for temporary stockpiling of C&D materials and to facilitate the sorting process.						
S7.5.6	<p>Within the stockpile areas, the following measures should be taken to control potential environmental impacts or nuisance:</p> <ul style="list-style-type: none"> <li>• Proper handling and storage of waste such as soil by means of covers and/or water spraying system to minimise the potential environmental impact and to prevent materials from wind-blown or being washed away;</li> <li>• Covering materials during heavy rainfall;</li> <li>• Locating stockpiles to minimise potential visual impacts;</li> <li>• Minimising land intake of stockpile areas as far as possible;</li> <li>• Adopting GPS or equivalent system for tracking and monitoring of all dump trucks engaged for the Project in recording their travel routings and parking locations to prohibit illegal dumping and landfilling of C&amp;D materials; and</li> <li>• Keeping record and analysis of data collected by GPS or equivalent system related to travel routings and parking locations of dump trucks engaged on site.</li> </ul>	To avoid and minimize impacts arising from waste management	Contractor	All works areas	Construction phase	WDO	Implemented
S7.5.7 to S7.5.9	General refuse should be stored in enclosed bins or compaction units separate from C&D materials and chemical waste. A reputable waste collector should be employed by the contractor to remove general refuse from the site, separately from C&D materials and chemical	To avoid and minimize impacts arising from waste management	Contractor	All works areas	Construction phase	WDO	Implemented

EIA Ref.	Recommended Mitigation Measures	Objectives of the Recommended Measures & Main Concern to Address	Implementation Agent	Location of the Measures	Implementation Stage	Requirements	Implementation Status
	<p>wastes. An enclosed and covered area is preferred to reduce the occurrence of 'wind blown' light materials.</p> <p>The recyclable component of general refuse, such as aluminium cans, paper and cleansed plastic containers shall be separated from other waste. Provision and collection of recycling bins for different types of recyclable waste shall be set up by the Contractor. The Contractor shall also be responsible for arranging recycling companies to collect these materials.</p> <p>The Contractor shall carry out an education programme for workers in avoiding, reducing, reusing and recycling of materials generation. Posters and leaflets advising on the use of the bins shall also be provided in the sites as reminders.</p>						
S7.5.10 to S7.5.12	<p>If chemical wastes were to be produced at the construction site, the Contractor would be required to register with the EPD as a Chemical Waste Producer, and to follow the guidelines stated in the Code of Practice on the Packaging, Labelling and Storage of Chemical Wastes.</p> <p>Appropriate containers with proper labels should be used for storage of chemical wastes. Chemical wastes should be collected and delivered to designated outlet by a licensed collector. Chemical wastes (e.g. spent lubricant oil) should be recycled at an appropriate facility as far as possible, while the chemical waste that cannot be recycled should be disposed of at either the CWTC, or another licensed facility, in accordance with the Waste Disposal (Chemical Waste) (General) Regulation.</p>	To avoid and minimize impacts arising from waste management	Contractor	All works areas	Construction phase	WDO	Implemented

EIA Ref.	Recommended Mitigation Measures	Objectives of the Recommended Measures & Main Concern to Address	Implementation Agent	Location of the Measures	Implementation Stage	Requirements	Implementation Status
	Any unused chemicals or those with remaining functional capacity should be collected for reuse as far as practicable.						
S7.5.13 to S7.5.14	<p>The sediment should be excavated, handled, transported and disposed of in a manner that would minimise adverse environmental impacts. For minimization of sediment disposal, beneficial reuse will be considered on site as far as practicable during the construction stage before the disposal of excavated sediment.</p> <p>Requirements of the Air Pollution Ordinance (Construction Dust) Regulation, where relevant, shall be adhered to during excavation, transportation and disposal of sediments.</p>	To avoid and minimize impacts arising from waste management	Contractor	All works areas	Construction phase	APCO WDO	N/A
S7.5.15	In order to minimise the exposure to contaminated materials, workers shall, when necessary, wear appropriate personal protective equipment (PPE) when handling contaminated sediments. Adequate washing and cleaning facilities shall also be provided on site.	To avoid and minimize impacts arising from waste management	Contractor	All works areas	Construction phase	WDO	N/A
S7.5.20	Stockpiling of contaminated sediments shall be avoided as far as possible. If temporary stockpiling of contaminated sediments is unavoidable, the excavated sediment shall be covered by tarpaulin and the area shall be placed within earth bunds or sand bags to prevent leachate from entering the ground, nearby drains and/or surrounding water bodies. The stockpiles shall be completely paved or covered by linings in order to avoid contamination to underlying soil or groundwater. Separate and clearly defined areas shall be provided for stockpiling of contaminated and uncontaminated materials. Leachate, if any, shall be collected and discharged according to the Water Pollution Control Ordinance (WPCO).	To avoid and minimize impacts arising from waste management	Contractor	All works areas	Construction phase	WPCO	N/A

EIA Ref.	Recommended Mitigation Measures	Objectives of the Recommended Measures & Main Concern to Address	Implementation Agent	Location of the Measures	Implementation Stage	Requirements	Implementation Status
S7.5.21	In order to minimise the potential odour / dust emissions during excavation and transportation of the sediment, the excavated sediments shall be wetted during excavation / material handling and shall be properly covered when placed on trucks or barges. Loading of the excavated sediment to the barge shall be controlled to avoid splashing and overflowing of the sediment slurry to the surrounding water.	To avoid and minimize impacts arising from waste management	Contractor	All works areas	Construction phase	WDO APCO	N/A
<b>Land Contamination</b>							
S8.9.3	<p>To minimise environmental impacts arising from the handling of potentially contaminated materials, the following environmental precautionary measures are recommended to be utilised during the course of any required site remediation:</p> <ul style="list-style-type: none"> <li>• Excavation profiles must be properly designed and executed with attention to the relevant requirements for environment, health and safety;</li> <li>• Establish and maintain a Health and Safety Plan with the information below before commencement of the SI:                             <ul style="list-style-type: none"> <li>(a) Instruction of works on work procedures, safe practices, emergency duties, and applicable regulations;</li> <li>(b) Regularly scheduled meetings of the workers in which the possible hazards, problems of the job, and related safe practices are emphasized and discussed;</li> <li>(c) Good housekeeping practices; and</li> <li>(d) Availability of and instruction in the location, use and maintenance of personal protective equipment.</li> </ul> </li> <li>• Excavation shall be carried out during dry season as far as possible to minimise contaminated runoff from</li> </ul>	To control land remediation work	Contractor	Area identified with land contamination	Prior to the commencement of construction works at the contaminated areas	<p>“Guidance Note for Contaminated Land Assessment and Remediation”</p> <p>“Guidance Manual for Use of Risk-based Remediation Goals for Contaminated Land Management</p> <p>“Public Cleansing and Prevention of Nuisances Regulation (Cap. 132BK)”</p> <p>APCO, WDO and WPCO</p>	N/A

EIA Ref.	Recommended Mitigation Measures	Objectives of the Recommended Measures & Main Concern to Address	Implementation Agent	Location of the Measures	Implementation Stage	Requirements	Implementation Status
	contaminated soils; <ul style="list-style-type: none"> <li>• Supply of suitable clean backfill material (or treated soil) after excavation;</li> <li>• Stockpiling site(s) shall be lined with impermeable sheeting and bunded. Stockpiles shall be fully covered by impermeable sheeting to reduce dust emission. If this is not practicable due to frequent usage, regular watering shall be applied. However, watering shall be avoided on stockpiles of contaminated soil to minimise contaminated runoff;</li> <li>• Vehicles containing any excavated materials shall be suitably covered to limit potential dust emissions or contaminated wastewater run-off, and truck bodies and tailgates shall be sealed to prevent any discharge during transport or during wet conditions;</li> <li>• Speed control for the trucks carrying contaminated materials shall be enforced;</li> <li>• Vehicle wheel and body washing facilities at the site exist points shall be established and used; and</li> <li>• Pollution control measures for air emissions (e.g. from biopile blower and handling of cement), noise emissions (e.g. from blower or earthmoving equipment), and water discharges (e.g. runoff control from treatment facility) shall be implemented and complied with relevant regulations and guidelines.</li> </ul>						
<b>Landscape and Visual Impact (Construction Phase)</b>							
S9.8.1	Trees unavoidably affected by the works should be transplanted as far as possible in accordance with DEVB TC(W) 7/2015 – Tree Preservation or LAO PN 7/2007 - Tree Preservation and Tree Removal Application for Building Development in Private Projects where applicable.	To transplant affected trees	Contractor	All works areas	Construction phase	DEVB TC(W) No. 7/2015 or LAO PN 7/2007 where applicable	N/A

EIA Ref.	Recommended Mitigation Measures	Objectives of the Recommended Measures & Main Concern to Address	Implementation Agent	Location of the Measures	Implementation Stage	Requirements	Implementation Status
S9.8.1	Control of night-time lighting glare.	To minimize the Landscape and visual impact on surrounding setting	Contractor	All works areas	Construction phase	TM-EIAO	N/A
S9.8.1	Erection of decorative screen hoarding which should be compatible with the surrounding setting.	To minimize the Landscape and visual impact on surrounding setting	Contractor	All works areas	Construction phase	TM-EIAO	N/A
S9.8.1	Management of facilities on work sites by controlling the height and disposition/arrangement of all facilities on the works site to minimize visual impact to adjacent VSRs.	To minimize visual impact to adjacent VSRs.	Contractor	All works areas	Construction phase	-	N/A
S9.8.1	All hard and soft landscape areas disturbed temporarily during construction should be reinstated on like-to-like basis, to the satisfaction of the relevant Government Departments.	To minimize the landscape impact on surrounding setting	Contractor	All works areas	Construction phase	-	To be implemented



## Appendix L

# Monitoring Schedule of the Reporting Month

**Consultancy Agreement No.NEX/1062**  
**Siu Ho Wan Station and Siu Ho Wan Depot Replanning Works - Advance Constuction Works**  
**Dust and Noise Monitoring Schedule in June 2022**

Sunday	Monday	Tuesday	Wednesday	Thursday	Friday	Saturday
			1-Jun	2-Jun	3-Jun	4-Jun
						1-hr Dust Monitoring
5-Jun	6-Jun	7-Jun	8-Jun	9-Jun	10-Jun	11-Jun
				1-hr Dust Monitoring		
12-Jun	13-Jun	14-Jun	15-Jun	16-Jun	17-Jun	18-Jun
			1-hr Dust Monitoring			
19-Jun	20-Jun	21-Jun	22-Jun	23-Jun	24-Jun	25-Jun
		1-hr Dust Monitoring				
26-Jun	27-Jun	28-Jun	29-Jun	30-Jun		
	1-hr Dust Monitoring					

# Appendix M

## Monitoring Schedule of the Coming Month

**Consultancy Agreement No.NEX/1062**  
**Siu Ho Wan Station and Siu Ho Wan Depot Replanning Works - Advance Constuction Works**  
**Tentative Dust and Noise Monitoring Schedule in July 2022**

Sunday	Monday	Tuesday	Wednesday	Thursday	Friday	Saturday
					1-Jul	2-Jul
						Monitoring Cancelled due to 8 Storm Signal
3-Jul	4-Jul	5-Jul	6-Jul	7-Jul	8-Jul	9-Jul
				1-hr Dust Monitoring		
10-Jul	11-Jul	12-Jul	13-Jul	14-Jul	15-Jul	16-Jul
			1-hr Dust Monitoring			
17-Jul	18-Jul	19-Jul	20-Jul	21-Jul	22-Jul	23-Jul
		1-hr Dust Monitoring				
24-Jul	25-Jul	26-Jul	27-Jul	28-Jul	29-Jul	30-Jul
	1-hr Dust Monitoring					1-hr Dust Monitoring
31-Jul						

The schedule is subject to change due to unforeseeable circumstances (e.g. adverse weather, etc)

---

**Appendix B**

**Monthly EM&A Report for June 2022 – Vehicular Access  
Bridge, Demolition of Paint Shop and Construction of EV  
Stabling Tracks Works Contract 1733**

---





**MTR Corporation Limited  
Siu Ho Wan Depot Property Development -  
Vehicular Access Bridge,  
Demolition of Paint Shop and Construction  
of EV Stabling Tracks  
Monthly EM&A Report  
(Period from 1 to 30 June 2022)**

Prepared by

**SGS Hong Kong Limited**

**MTR Corporation Limited**

## Issue and Revision Record

Revision	Description	Prepared by	Checked by	Approved by	Date
01	Submission	Various	Roy Hung 	Grace Fung 	Jul 2022

### Disclaimer

This document is issued by the Company under its General Conditions of Service accessible at <http://www.sgs.com/en/Terms-and-Conditions.aspx>. Attention is drawn to the limitation of liability, indemnification and jurisdiction issues defined therein.

Any holder of this document is advised that information contained hereon reflects the Company's findings at the time of its intervention only and within the limits of Client's instructions, if any. The Company's sole responsibility is to its Client and this document does not exonerate parties to a transaction from exercising all their rights and obligations under the transaction documents. Any unauthorized alteration, forgery or falsification of the content or appearance of this document is unlawful and offenders may be prosecuted to the fullest extent of the law.

	<b>EP-588/2021 - Siu Ho Wan Station and Siu Ho Wan Depot Replanning Works – Contract 1733</b>	Page	3
		Ref#	-
	<b>Monthly EM&amp;A Report</b>	Rev.	01
		Date	Jul 22

**TABLE OF CONTENT**

---

**EXECUTIVE SUMMARY ..... 4**

**1. PROJECT INFORMATION ..... 6**

**2. ENVIRONMENTAL STATUS..... 8**

**3. AIR QUALITY MONITORING ..... 10**

**4. WASTE MANAGEMENT ..... 12**

**5. SUMMARY OF COMPLAINTS, NOTIFICATION OF SUMMONS AND PROSECUTIONS ... 13**

**6. EM&A SITE INSPECTION ..... 14**

**7. FUTURE KEY ISSUES ..... 15**

**8. CONCLUSION AND RECOMMENDATION ..... 16**

**APPENDIX A – CONSTRUCTION PROGRAMME**

**APPENDIX B – PROJECT ORGANIZATION CHART**

**APPENDIX C – ALIGNMENT AND WORKS AREA FOR CONTRACT NO. 1733**

**APPENDIX D - LOCATION PLAN OF MONITORING STATION**

**APPENDIX E - CALIBRATION CERTIFICATES**

**APPENDIX F – MONITORING DATA**

**APPENDIX G – WASTE FLOW TABLE**

**APPENDIX H - COMPLAINT HANDLING PROCEDURE**

**APPENDIX I - EVENT-ACTION PLAN**

**APPENDIX J - STATISTICS ON COMPLAINT, NOTIFICATION OF SUMMONS AND SUCCESSFUL PROSECUTION**

**APPENDIX K - ENVIRONMENTAL MITIGATION IMPLEMENTATION SCHEDULE (EMIS)**

**APPENDIX L - MONITORING SCHEDULE OF THE REPORTING MONTH**

**APPENDIX M - MONITORING SCHEDULE OF THE COMING MONTH**



	<b>EP-588/2021 - Siu Ho Wan Station and Siu Ho Wan Depot Replanning Works – Contract 1733</b>	Page	4
		Ref#	-
	<b>Monthly EM&amp;A Report</b>	Rev.	01
		Date	Jul 22

## EXECUTIVE SUMMARY

---

SGS Hong Kong Limited. (“SGS”) has been commissioned by the Build King Civil Engineering Limited, to undertake the Environmental Team (ET) services to carry out environmental monitoring and audit (EM&A) for Vehicular Access Bridge, Demolition of Paint Shop and Construction of EV Stabling Tracks (hereafter referred to as the “Project”).

This is the 3<sup>rd</sup> monthly EM&A report for the project submitted under Condition 3.4 of the Environmental Permit (No. EP-588/2021). This report summarises the findings on EM&A during the period from 1 to 30 June 2022.

### Exceedance of Action and Limit Levels

The summary of measured 1-hour TSP level is presented in **Section 3**.

No exceedance of Action or Limit Levels for 1-hour TSP levels were recorded in the Reporting Period.

### Waste Management

Details of waste management are presented in **Section 4**.

### Record of Complaints

There was no record of complaints received in the Reporting Period.

### Record of Notification of Summons and Successful Prosecutions

There were no record of notification of summons and successful prosecution in the Reporting Period.

### Reporting Changes

There are no reporting changes.

### Site inspection

In the Reporting Period, joint site inspections were undertaken by the representatives of the Contractor, Engineer, IEC and Contractor’s ET on 13 June 2022. During site inspection, non-compliance was not observed by the ET and IEC.

### Future Key Issues

- Site clearance & hoarding /UU/ Cable Trenches
- Paint shop demolition
- Excavation (Soil)
- Substructure (footings, pile caps, columns, abutments)

	<b>EP-588/2021 - Siu Ho Wan Station and Siu Ho Wan Depot Replanning Works – Contract 1733</b>	Page	5
		Ref#	-
	<b>Monthly EM&amp;A Report</b>	Rev.	01
		Date	Jul 22

- Backfilling
- Superstructure (Vehicle Bridge Spans)
- EV Tracks – Formation and Track installation

	<b>EP-588/2021 - Siu Ho Wan Station and Siu Ho Wan Depot Replanning Works – Contract 1733</b>	Page	6
		Ref#	-
	<b>Monthly EM&amp;A Report</b>	Rev.	01
		Date	Jul 22

## 1. PROJECT INFORMATION

---

The Project involves the construction of vehicular access bridge, demolition of paint shop and construction of engineering vehicle (EV) stabling tracks.

The Siu Ho Wan Station and Siu Ho Wan Depot Replanning Works Environmental Impact Assessment Report was approved with conditions by the Environmental Protection Department (EPD) on 29 Nov 2017. The latest Environmental Permit (No. EP-588/2021) was issued by the EPD on 22 March 2021.

SGS Hong Kong Limited (SGS) has been commissioned by Build King Civil Engineering Limited to undertake the Environmental Team (ET) services to carry out environmental monitoring and audit for this project.

The Project covers the following construction activities:

- Site clearance & hoarding /UU/ Cable Trenches
- Paint shop demolition
- Excavation (Soil)
- Substructure (footings, pile caps, columns, abutments)
- Backfilling
- Superstructure (Vehicle Bridge Spans)
- EV Tracks – Formation and Track installation

The construction programme is presented in **Appendix A**

A summary of the major construction activities undertaken in this reporting period (from 1 to 30 June 2022) is shown in below:

- Site formation
- Site clearance & hoarding /UU/ Cable Trenches
- Paint shop demolition
- Excavation (Soil)
- EV Tracks – Formation and Track installation

The project organizational chart specifying management structure and contact details are shown in **Appendix B**.

A summary of the valid permits, licenses, and /or notifications on environmental protection for this Project is presented in **Table 1.1**.

	<b>EP-588/2021 - Siu Ho Wan Station and Siu Ho Wan Depot Replanning Works – Contract 1733</b>	Page	7
		Ref#	-
	<b>Monthly EM&amp;A Report</b>	Rev.	01
		Date	Jul 22

**Table 1.1 Summary of Status of Required Submission for EP-588/2021 for the Project**

Type of Permit/ License	Permit No. / Account No.	Valid From	Expiry Date	Status
Environmental Permit	EP-588/2021	22 Mar 2021	N/A	Valid
Wastewater Discharge License	Ref.: 478318	(Pending)	(Pending)	Application submitted on 4 Apr 2022
Notification of Construction Works under the Air Pollution Control (Construction Dust) Regulation	Ref.: 477410	N/A	N/A	Notification submitted on 3 Mar 2022
Chemical Waste Producer Registration	WPN5213-961-B2653-01	15 Feb 2022	N/A	Valid
Billing Account for Disposal of Construction Waste	7043460	18 Mar 2022	N/A	Valid
Construction Noise Permit	GW-RS0385-22	19 May 2022	15 Nov 2022	Surrendered on 22 Jun 2022
	GW-RS0484-22	22 Jun 2022	15 Dec 2022	Valid

	<b>EP-588/2021 - Siu Ho Wan Station and Siu Ho Wan Depot Replanning Works – Contract 1733</b>	Page	8
		Ref#	-
	<b>Monthly EM&amp;A Report</b>	Rev.	01
		Date	Jul 22

## 2. ENVIRONMENTAL STATUS

Environmental permit (EP) conditions under the EIAO, submission status under the EP and implementation status of mitigation measures had been reviewed and implemented on schedule. The status of required submissions under the EP (No. EP-588/2021) as of the reporting period for the Project are summarised in **Table 2.1**.

**Table 2.1 Summary of Status of Required Submission for EP-588/2021 for the Project**

EP Condition	Submission	Submission Date
1.12	Commencement Date of Construction	11 Jun 2021 (1st submission) 12 Jul 2021 (2nd submission) 12 Aug 2021 (3rd submission)
2.7	Construction Works Phasing Schedule	1 Nov 2021 (1st submission) 20 Dec 2021 (2nd submission) 29 Dec 2021 (Deposited)
2.8	Environmental Permit Submission Schedule	12 Aug 2021 10 Sep 2021 (Deposited)
2.9	Management Organization	1 Nov 2021 (1st Submission) 20 Dec 2021 ( 2nd Submission) 21 Mar 2022 (3rd Submission)
2.10	Construction Noise Mitigation Plan	1 Nov 2021 (1st submission) 20 Dec 2021 (2nd submission) 28 Dec 2021 (Deposited)
2.13	Waste Management Plan	1 Nov 2021 (1st submission) 20 Dec 2021 (2nd submission) 28 Dec 2021 (Deposited)

	<b>EP-588/2021 - Siu Ho Wan Station and Siu Ho Wan Depot Replanning Works – Contract 1733</b>	Page	9
		Ref#	-
	<b>Monthly EM&amp;A Report</b>	Rev.	01
		Date	Jul 22

3.3	Baseline Monitoring Report	1 Nov 2021 16 Nov 2021 (Deposited)
3.4	Monthly Monitoring Report (Jun 2022)	To be submitted within 10 working days after the end of the reporting month
4.2	Dedicated Internet Website	12 Jan 2022

The drawings showing the project layout and the location of the monitoring station are attached in **Appendix C** and **Appendix D**, respectively. A summary of the monitoring location is shown in **Table 2.2**.

**Table 2.2 Summary of the location of the monitoring station**

<b>Air Sensitive Receiver (ASR) ID No. in EIA</b>	<b>Monitoring Station</b>	<b>Description</b>
A2	DM1	Siu Ho Wan Government Maintenance Depot

	<b>EP-588/2021 - Siu Ho Wan Station and Siu Ho Wan Depot Replanning Works – Contract 1733</b>	Page	10
		Ref#	-
	<b>Monthly EM&amp;A Report</b>	Rev.	01
		Date	Jul 22

### 3. AIR QUALITY MONITORING

#### MONITORING REQUIREMENTS, FREQUENCY AND DURATION

The impact monitoring had been carried out in accordance with Section 2.6 of the approved EM&A Manual, with sampling frequency of at least 3 times in every 6 days undertaken, to determine the 1-hour total suspended particulates (TSP) levels at the monitoring locations in the reporting period.

General meteorological conditions (wind speed, direction and precipitation) and notes regarding any significant adjacent dust producing sources had also been recorded throughout the impact monitoring period.

#### **Monitoring Equipment**

Portable direct reading dust meter was used to carry out the 1-hour TSP monitoring. Portable direct reading dust meters used in this monitoring were proven to the IEC to be capable of achieving comparable result as that of the HVS and, thus, were used for sampling. The equipment used for 1-hour TSP measurement during the reporting month are summarised in **Table 3.1**.

**Table 3.1 Construction Dust Monitoring Equipment**

Measuring Parameter	Monitoring Equipment	Brand	Model No.	Calibration Date
1-hour TSP	Portable direct reading dust meter (1-hour TSP)	Sibata Digital Dust Monitor (Model No. LD-3)	A.005.11a	4 May 2022
1-hour TSP	Portable direct reading dust meter (1-hour TSP)	Sibata Digital Dust Monitor (Model No. LD-3)	A.005.16a	4 May 2022

The portable direct reading dust meter was calibrated at 1-year interval against a High Volume Sampler, TE-5170. Copies of calibration certificates of the portable direct reading dust meter are presented in **Appendix E**.

#### **Field Monitoring Methodology**

The 1-hour TSP measurement followed manufacturer's instruction manual. Before initiating a measurement, zeroing the Portable direct reading dust meter was carried out to ensure maximum accuracy of concentration measurements.

The 1-hour TSP was sampled by drawing air into the portable direct reading dust meter where particular concentrations were measured instantaneously with an in-built silicon detector sensing light scattered by

	<b>EP-588/2021 - Siu Ho Wan Station and Siu Ho Wan Depot Replanning Works – Contract 1733</b>	Page	11
		Ref#	-
	<b>Monthly EM&amp;A Report</b>	Rev.	01
		Date	Jul 22

the particulates in the sampled air. Continuous TSP levels were indicated and logged by a built-in data logger compatible with Windows based program to facilitate data collection, analysis and reporting.

### **Monitoring Location**

Location of the designated dust monitoring station is described in **Table 3.2**.

**Table 3.2 Location of the designated dust monitoring station**

<b>Monitoring Station ID</b>	<b>Dust Monitoring Station</b>
DM1	Siu Ho Wan Government Maintenance Depot

### **Result Summary**

Dust impact monitoring was carried out at DM1 on 4, 9, 15, 21 and 27 June 2022 during the reporting month (**Appendix L**). According to our field observations, the major dust sources identified included vehicular emissions from North Lantau Highway and Cheung Tung Road. Gentle wind was recorded throughout the monitoring period, with gentle to strong wind recorded occasionally.

The results for 1 - hour TSP are summarized in **Table 3.3**. The measurement data is presented in **Appendix F**

**Table 3.3 Summary of 1-hour TSP Monitoring Results**

<b>Monitoring Location</b>	<b>Range (µg/m3)</b>	<b>Action Level (µg/m3 )</b>	<b>Limit Level (µg/m3 )</b>	<b>No. of Exceedances</b>
DM1	58.2 – 69.2	294.7	500	0



	<b>EP-588/2021 - Siu Ho Wan Station and Siu Ho Wan Depot Replanning Works – Contract 1733</b>					Page	12
						Ref#	-
	<b>Monthly EM&amp;A Report</b>					Rev.	01
						Date	Jul 22

#### 4. WASTE MANAGEMENT

The waste generated from this Project includes inert C&D materials, and non-inert C&D materials. Non-inert C&D materials are made up of general refuse, vegetative wastes and recyclable wastes such as plastics and paper/ cardboard packaging waste. Steel materials generated from the project are also grouped into non-inert C&D materials as the materials were not disposed of with other inert C&D materials. With reference to relevant handling records and trip tickets of this Project, the quantities of different types of waste generated in the reporting month are summarized in Table 4.1. Details of cumulative waste management data are presented as a waste flow table in **Appendix G**.

**Table 4.1 Quantities of waste generated from the Project**

Month	Actual Quantities of Inert C&D Materials Generated Monthly						Actual Quantities of C&D Wastes Generated Monthly				
	Total Quantity Generated	Hard Rock and Large Broken Concrete	Reused in the Contract	Reused in other Projects	Disposal as Public Fill	Imported Fill	Metals	Paper / Cardboard Packaging	Plastics (See note 3)	Chemical Waste	Other, e.g. general refuse
	[in Tonne]	[in Tonne]	[in Tonne]	[in Tonne]	[in Tonne]	[in Tonne]	[in Tonne]	[in kg]	[in kg]	[in kg]	[in Tonne]
June	306.77	0.00	0.00	0.00	306.77	0.00	0.00	0.00	0.00	0.00	95.20

All dump trucks for C&D materials transportation and disposal will be equipped with Global Positioning System (GPS) for real time tracking and monitoring their travel routings and parking locations in order to avoid illegal dumping or landfilling of C&D materials.

The GPS data including travel routings of dump trucks was reviewed by the ET and IEC, and no illegal dumping activities were suspected.

	<b>EP-588/2021 - Siu Ho Wan Station and Siu Ho Wan Depot Replanning Works – Contract 1733</b>	Page	13
		Ref#	-
	<b>Monthly EM&amp;A Report</b>	Rev.	01
		Date	Jul 22

## 5. SUMMARY OF COMPLAINTS, NOTIFICATION OF SUMMONS AND PROSECUTIONS

---

The Environmental Complaint Handling Procedure is shown in **Appendix H**.

Should non-compliance of the criteria occur, action in accordance with the Event and Action Plan in **Appendix I** shall be carried out.

No exceedance of the Action and Limit Levels of 1-hour TSP was recorded during the reporting month.

No complaint or non-compliance was reported in the reporting month.

No notification of summons and prosecution was received in the reporting period.

Statistics on complaints, notifications of summons and successful prosecutions are summarized in **Appendix J**.

	<b>EP-588/2021 - Siu Ho Wan Station and Siu Ho Wan Depot Replanning Works – Contract 1733</b>	Page	14
		Ref#	-
	<b>Monthly EM&amp;A Report</b>	Rev.	01
		Date	Jul 22

## 6. EM&A SITE INSPECTION

---

Site inspections were carried out on a weekly basis to monitor the implementation of proper environmental pollution control and mitigation measures under the Contract. In the reporting period, four (4) site inspections were carried out on 6, 13, 20 and 27 June 2022. One joint site inspection with the IEC also undertaken on 13 June 2022 with engineer, IEC, contractor and contractor's ET. No observations and reminders were reported during the weekly site inspection. Key observations during the site inspections are summarized in **Table 6.1**.

**Table 6.1 Site Observations**

<b>Date</b>	<b>Observation or Reminder</b>	<b>Follow-up Status</b>
6 June 2022	None	None
13 June 2022	None	None
20 June 2022	None	None
27 June 2022	None	None

According to the EIA Study Report, Environmental Permit, contract documents and EM&A Manual, the mitigation measures detailed in the documents are implemented as much as practical during the reporting period. An updated Implementation Status of Environmental Mitigation Measures (EMIS) is provided in **Appendix K**.

	<b>EP-588/2021 - Siu Ho Wan Station and Siu Ho Wan Depot Replanning Works – Contract 1733</b>	Page	15
		Ref#	-
	<b>Monthly EM&amp;A Report</b>	Rev.	01
		Date	Jul 22

## 7. FUTURE KEY ISSUES

---

Work to be undertaken in the next reporting month are:

- Site clearance & hoarding /UU/ Cable Trenches
- Paint shop demolition
- Excavation (Soil)
- Substructure (footings, pile caps, columns, abutments)
- Backfilling
- Superstructure (Vehicle Bridge Spans)
- EV Tracks – Formation and Track installation

The tentative schedule of regular 1-hour TSP monitoring in the next reporting period is presented in **Appendix M**.

	<b>EP-588/2021 - Siu Ho Wan Station and Siu Ho Wan Depot Replanning Works – Contract 1733</b>	Page	16
		Ref#	-
	<b>Monthly EM&amp;A Report</b>	Rev.	01
		Date	Jul 22

## 8. CONCLUSION AND RECOMMENDATION

---

This 3<sup>rd</sup> monthly EM&A Report presents the EM&A works undertaken during the period from 1 June to 30 June 2022 in accordance with the EM&A Manual and the requirement under EP-588/2021.

Air quality (including 1-hour TSP) impact monitoring was carried out in the reporting period. No exceedance of the Action and Limit Levels was recorded for air quality impact monitoring during the reporting period.

Weekly environmental site inspections were conducted during the reporting period. A joint site inspection with the IEC was carried out on 13 June 2022. No observations and reminders were reported during the site inspections. The environmental performance of the Project was therefore considered satisfactory.

No complaint or non-compliance was reported in the reporting month.

No notification of summons or prosecution was received in the reporting month.

The ET will keep track on the construction works to confirm compliance of environmental requirements and the proper implementation of all necessary mitigation measures.

The proposed mitigation measures were properly implemented and were considered effective and efficient in pollution control.

	<b>EP-588/2021 - Siu Ho Wan Station and Siu Ho Wan Depot Replanning Works – Contract 1733</b>	Page	A-1
		Ref#	-
	<b>Monthly EM&amp;A Report</b>	Rev.	01
		Date	Jul 22

## **APPENDIX A – CONSTRUCTION PROGRAMME**

---



EP-588/2021 - Siu Ho Wan Station and Siu Ho Wan Depot Replanning Works – Contract 1733

Monthly EM&A Report

Page	A-2
Ref#	-
Rev.	01
Date	Jul 22

Construction Activities	2022												2023											
	J	F	M	A	M	J	J	A	S	O	N	D	J	F	M	A	M	J	J	A	S	O	N	D
<b>Contract 1733 - Vehicular Access Bridge, Demolition of Paint Shop and Construction of EV Stabling Tracks</b>																								
Site Clearance & Hoarding / UU / Cable Trenches																								
Paint Shop Demolition																								
Excavation (Soil)																								
Substructure (footing, pile caps, columns, abutments)																								
Backfilling																								
Superstructure (Vehicular Bridge Spans)																								
EV Tracks - Formation and Track Installation																								

	<b>EP-588/2021 - Siu Ho Wan Station and Siu Ho Wan Depot Replanning Works – Contract 1733</b>	Page	B-1
		Ref#	-
	<b>Monthly EM&amp;A Report</b>	Rev.	01
		Date	Jul 22

**APPENDIX B – PROJECT ORGANIZATION CHART**

---



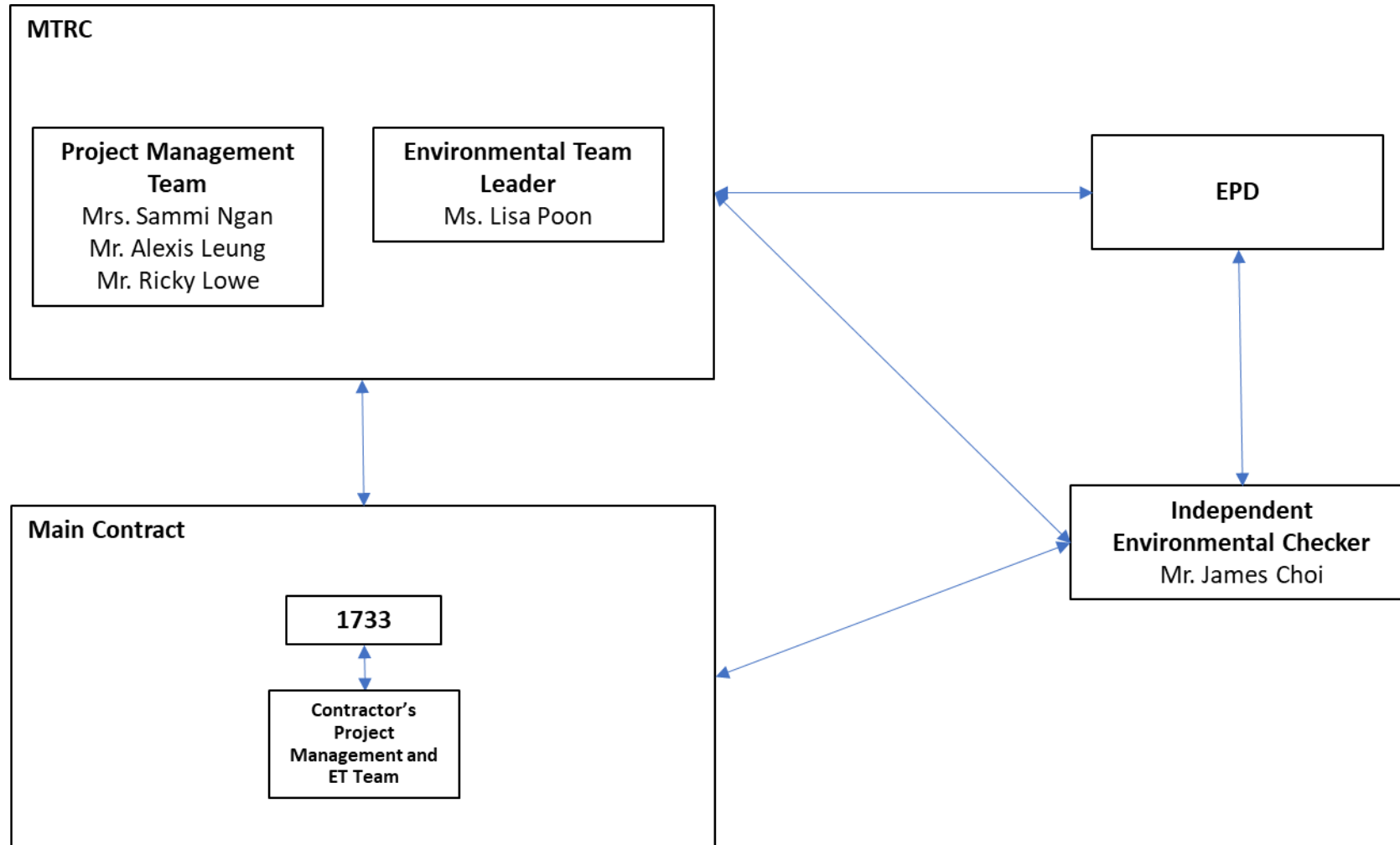

	<b>EP-588/2021 - Siu Ho Wan Station and Siu Ho Wan Depot Replanning Works – Contract 1733</b>	Page	B-3
		Ref#	-
	<b>Monthly EM&amp;A Report</b>	Rev.	01
		Date	Jul 22

MTR's Contact:

<b>MTRC - Project Management Team</b>		
<i>Position</i>	<i>Name</i>	<i>Telephone</i>
Chief Project Co-ordination Manager	Mrs. Sammi Ngan	2208 3753
Senior Project Manager-Property	Mr. Alexis Leung	2993 8028
Senior Design Manager-Civil	Mr. Ricky Lowe	2208 3347

<b>MTRC - Environmental Team</b>		
<i>Position</i>	<i>Name</i>	<i>Telephone</i>
Environmental Team Leader	Ms. Lisa Poon	3127 6295
Environmental Team Member	Mr. Cyrus Lau	3127 6296

<b>A NewR Consulting Limited - IEC</b>		
<i>Position</i>	<i>Name</i>	<i>Telephone</i>
Independent Environmental Checker	Mr. James Choi	2618 2836

Contractor's Contact

<b>Main Works Contract</b>	<b>Description</b>	<b>Contractor</b>	<b>Position</b>	<b>Name</b>	<b>Telephone</b>
<b>1733</b>	Vehicular access bridge, demolition of paint shop and construction of engineering vehicle stabling tracks	Build King Civil Engineering Ltd	Project Manager	Andy Yu	9648 4896
			Environmental Manager	Louisa Fung	9271 5370
			Environmental Team Leader	Roy Hung	2204 8305

	<b>EP-588/2021 - Siu Ho Wan Station and Siu Ho Wan Depot Replanning Works – Contract 1733</b>	Page	C-1
		Ref#	-
	<b>Monthly EM&amp;A Report</b>	Rev.	01
		Date	Jul 22

**APPENDIX C – ALIGNMENT AND WORKS AREA FOR CONTRACT NO. 1733**

---

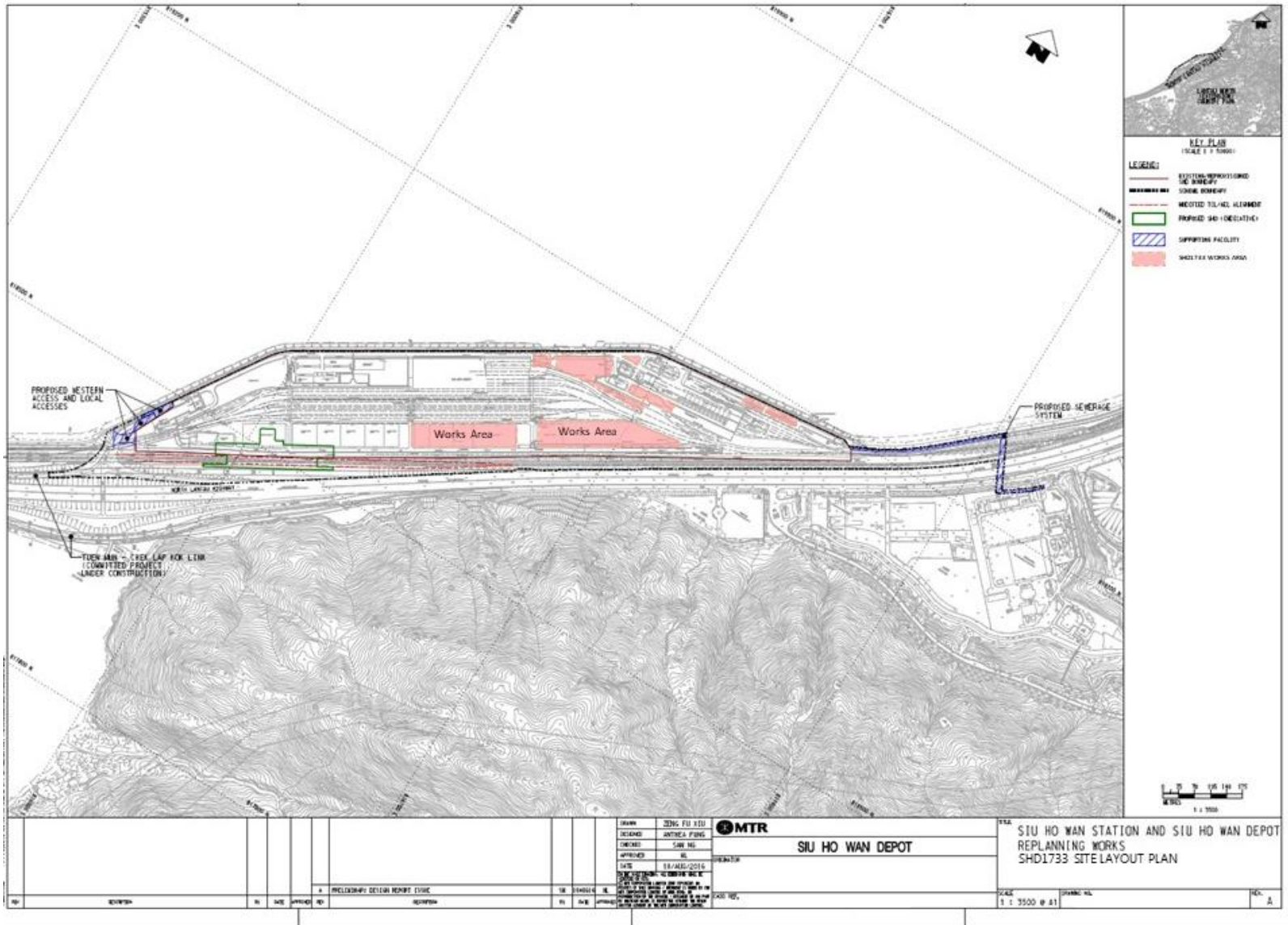

	<b>EP-588/2021 - Siu Ho Wan Station and Siu Ho Wan Depot Replanning Works – Contract 1733</b>	Page	D-1
		Ref#	-
	<b>Monthly EM&amp;A Report</b>	Rev.	01
		Date	Jul 22

**APPENDIX D - LOCATION PLAN OF AIR QUALITY MONITORING STATION**

---

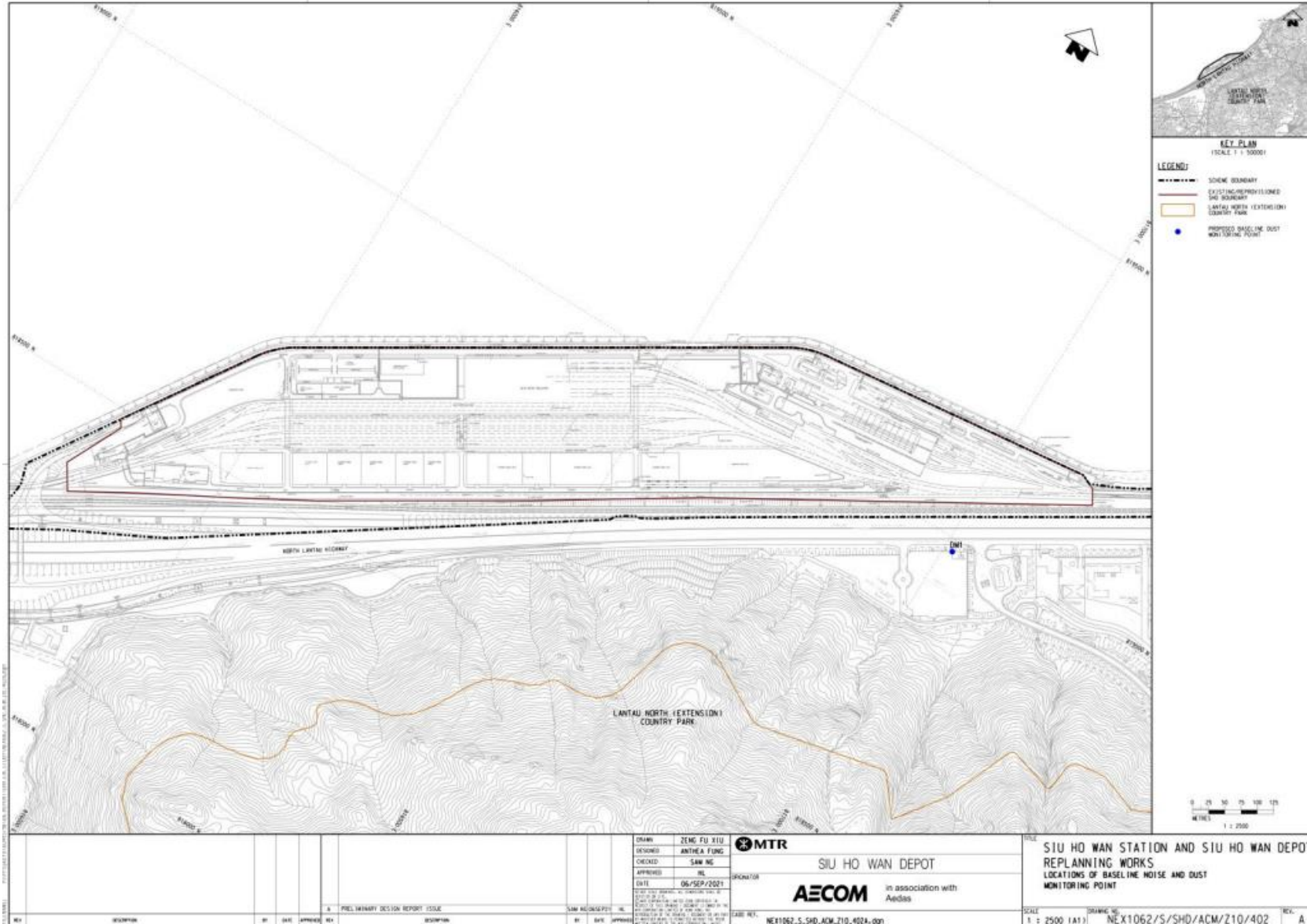

	<b>EP-588/2021 - Siu Ho Wan Station and Siu Ho Wan Depot Replanning Works – Contract 1733</b>	Page	E-1
		Ref#	-
	<b>Monthly EM&amp;A Report</b>	Rev.	01
		Date	Jul 22

**APPENDIX E - CALIBRATION CERTIFICATES (AIR QUALITY MONITORING EQUIPMENT)**

---



Monthly EM&A Report

EQUIPMENT CALIBRATION RECORD

Type: Laser Dust Monitor  
 Manufacturer/Brand: SIBATA  
 Model No.: LD-3  
 Equipment No.: A.005.11a  
 Sensitivity Adjustment Scale Setting: 799 CPM  
 Operator: WS CHAN

Standard Equipment

Equipment: High Volume Sampler  
 Venue: Fanling Government Secondary School  
 Model No.: TE-5170  
 Serial No.: 3154  
 Last Calibration Date: 28-Apr-22

Calibration Result

Sensitivity Adjustment Scale Setting (Before Calibration): 799 CPM  
 Sensitivity Adjustment Scale Setting (After Calibration): 799 CPM

Hour	Date (dd/mm/yy)	Time	Ambient Condition		Concentration <sup>①</sup> (mg/m <sup>3</sup> ) Y-axis	Total Count <sup>②</sup>	Count/ Minute <sup>③</sup> X-axis
			Temp (°C)	R.H.(%)			
1	03/05/22	9:30-10:30	26.0	60	0.0490	1920	32.00
2	03/05/22	10:30-11:30	26.0	60	0.0500	2010	33.50
3	03/05/22	11:30-12:30	26.0	60	0.0520	2140	35.67
4	03/05/22	12:30-13:30	26.0	60	0.0540	2290	38.17

- Note: ① Monitoring data was measured by High Volume Sampler  
 ② Total Count was logged by Laser Dust Monitor  
 ③ Count/minute was calculated by (Total Count/60)

By Linear Regression of Y on X  
 Slope (K-factor): 0.0015  
 Correlation coefficient: 0.9991

Validity of Calibration Record: 3-May-23

Remarks:

QC Reviewer:

Yurong

Signature:

Y

Date:

4-May-22





Monthly EM&A Report

EQUIPMENT CALIBRATION RECORD

Type: Laser Dust Monitor  
 Manufacturer/Brand: SIBATA  
 Model No.: LD-3B  
 Equipment No.: A.005.16a  
 Sensitivity Adjustment Scale Setting: 521 CPM  
 Operator: WS CHAN

Standard Equipment

Equipment: High Volume Sampler  
 Venue: Fanling Government Secondary School  
 Model No.: TE-5170  
 Serial No.: 3154  
 Last Calibration Date: 28-Apr-22

Calibration Result

Sensitivity Adjustment Scale Setting (Before Calibration): 521 CPM  
 Sensitivity Adjustment Scale Setting (After Calibration): 521 CPM

Hour	Date (dd/mm/yy)	Time	Ambient Condition		Concentration <sup>①</sup> (mg/m <sup>3</sup> ) Y-axis	Total Count <sup>②</sup>	Count/ Minute <sup>③</sup> X-axis
			Temp (°C)	R.H.(%)			
1	03/05/22	9:30-10:30	26.0	60	0.0490	1850	30.83
2	03/05/22	10:30-11:30	26.0	60	0.0500	1980	33.00
3	03/05/22	11:30-12:30	26.0	60	0.0520	2070	34.50
4	03/05/22	12:30-13:30	26.0	60	0.0540	2160	36.00

- Note: ① Monitoring data was measured by High Volume Sampler  
 ② Total Count was logged by Laser Dust Monitor  
 ③ Count/minute was calculated by (Total Count/60)

By Linear Regression of Y on X  
 Slope (K-factor): 0.0015  
 Correlation coefficient: 0.9995

Validity of Calibration Record: 3-May-23

Remarks:

---



---

QC Reviewer: Yw Fung      Signature: [Signature]      Date: 4 May 22

	<b>EP-588/2021 - Siu Ho Wan Station and Siu Ho Wan Depot Replanning Works – Contract 1733</b>	Page	F-1
		Ref#	-
	<b>Monthly EM&amp;A Report</b>	Rev.	01
		Date	Jul 22

**APPENDIX F – MONITORING DATA (AIR QUALITY MONITORING)**

---

The Summary of 1-hour TSP Concentration ( $\mu\text{g}/\text{m}^3$ ) at Location DM1

Date	Start Time (hh:mm)	1st Hour	2nd Hour	3rd Hour	Action Level	Limit Level	Exceedance (Y/N)
		Conc. ( $\mu\text{g}/\text{m}^3$ )	Conc. ( $\mu\text{g}/\text{m}^3$ )	Conc. ( $\mu\text{g}/\text{m}^3$ )	Conc. ( $\mu\text{g}/\text{m}^3$ )	Conc. ( $\mu\text{g}/\text{m}^3$ )	
4-Jun-22	14:05	58.8	61.3	61.6	294.7	500	N
9-Jun-22	10:55	62.1	63.3	64.9			N
15-Jun-22	13:15	58.9	60.1	60.8			N
21-Jun-22	10:50	68.1	66.4	69.2			N
27-Jun-22	13:45	58.2	59.4	60.1			N
				Average	62.2		
				Min	58.2		
				Max	69.2		

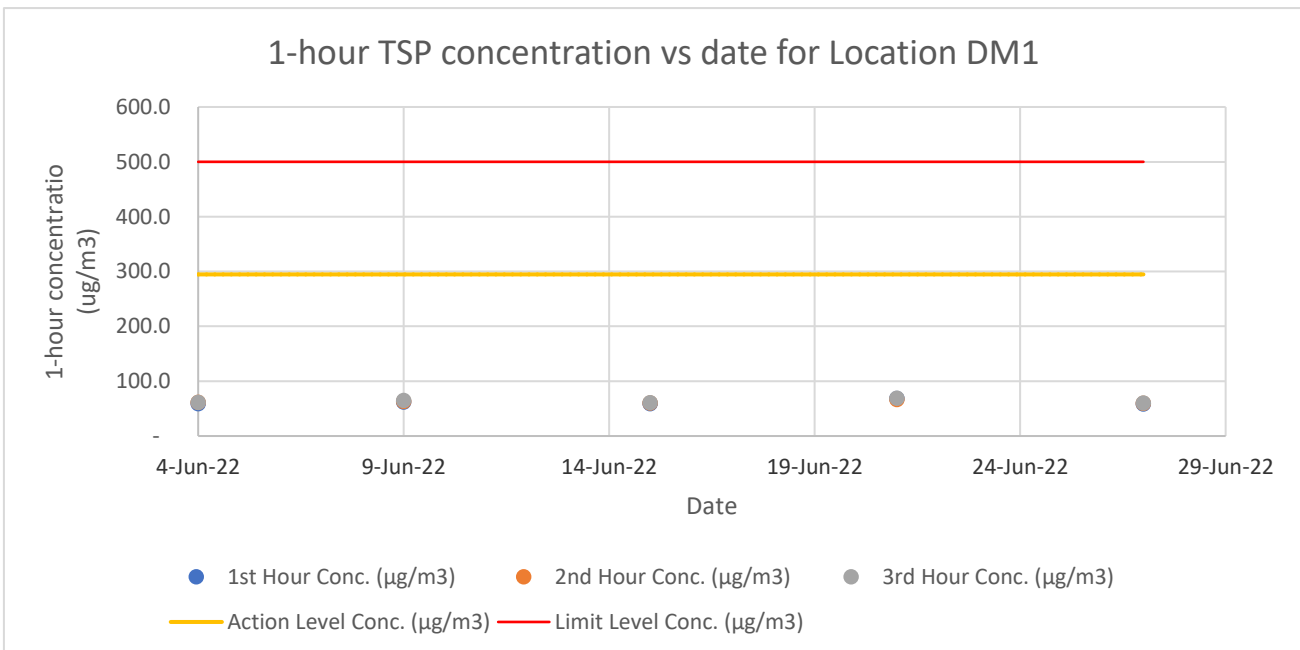

	<b>EP-588/2021 - Siu Ho Wan Station and Siu Ho Wan Depot Replanning Works – Contract 1733</b>	Page	G-1
		Ref#	-
	<b>Monthly EM&amp;A Report</b>	Rev.	01
		Date	Jul 22

**APPENDIX G – WASTE FLOW TABLE**

---



**Monthly Summary Waste Flow Table for 2022 Year**

Month	Actual Quantities of Inert C&D Materials Generated Monthly						Actual Quantities of <u>Non-inert</u> C&D Wastes Generated Monthly				
	Total Quantity Generated	Hard Rock and Large Broken Concrete	Reused in the Contract	Reused in other Projects	Disposal as Public Fill	Imported Fill	Metals	Paper / Cardboard Packaging	Plastics (See note 3)	Chemical Waste	Other, e.g. general refuse
	[in Tonne]	[in Tonne]	[in Tonne]	[in Tonne]	[in Tonne]	[in Tonne]	[in Tonne]	[in kg]	[in kg]	[in kg]	[in Tonne]
Jan											
Feb	0.00	0.00	0.00	0.00	0.00	0.00	0.00	0.00	0.00	0.00	0.00
Mar	0.00	0.00	0.00	0.00	0.00	0.00	0.00	0.00	0.00	0.00	0.00
Apr	0.00	0.00	0.00	0.00	0.00	0.00	0.00	0.00	0.00	0.00	0.00
May	0.00	0.00	0.00	0.00	0.00	0.00	0.00	0.00	0.00	0.00	12.49
June	306.77	0.00	0.00	0.00	306.77	0.00	0.00	0.00	0.00	0.00	95.20
<b>SUB-TOTAL</b>	<b>306.77</b>	<b>0.00</b>	<b>0.00</b>	<b>0.00</b>	<b>306.77</b>	<b>0.00</b>	<b>0.00</b>	<b>0.00</b>	<b>0.00</b>	<b>0.00</b>	<b>107.69</b>
Jul											
Aug											
Sep											
Oct											
Nov											
Dec											
<b>TOTAL</b>	<b>306.77</b>	<b>0.00</b>	<b>0.00</b>	<b>0.00</b>	<b>306.77</b>	<b>0.00</b>	<b>0.00</b>	<b>0.00</b>	<b>0.00</b>	<b>0.00</b>	<b>107.69</b>

Note: 1 full loaded dumping truck is assumed equivalent to 6.5 m3 by volume from Archsd D/OL03/09.002  
 Plastics refer to plastic bottles / containers, plastic sheets / foam from packaging material

	<b>EP-588/2021 - Siu Ho Wan Station and Siu Ho Wan Depot Replanning Works – Contract 1733</b>	Page	H-1
		Ref#	-
	<b>Monthly EM&amp;A Report</b>	Rev.	01
		Date	Jul 22

**APPENDIX H - COMPLAINT HANDLING PROCEDURE**

---

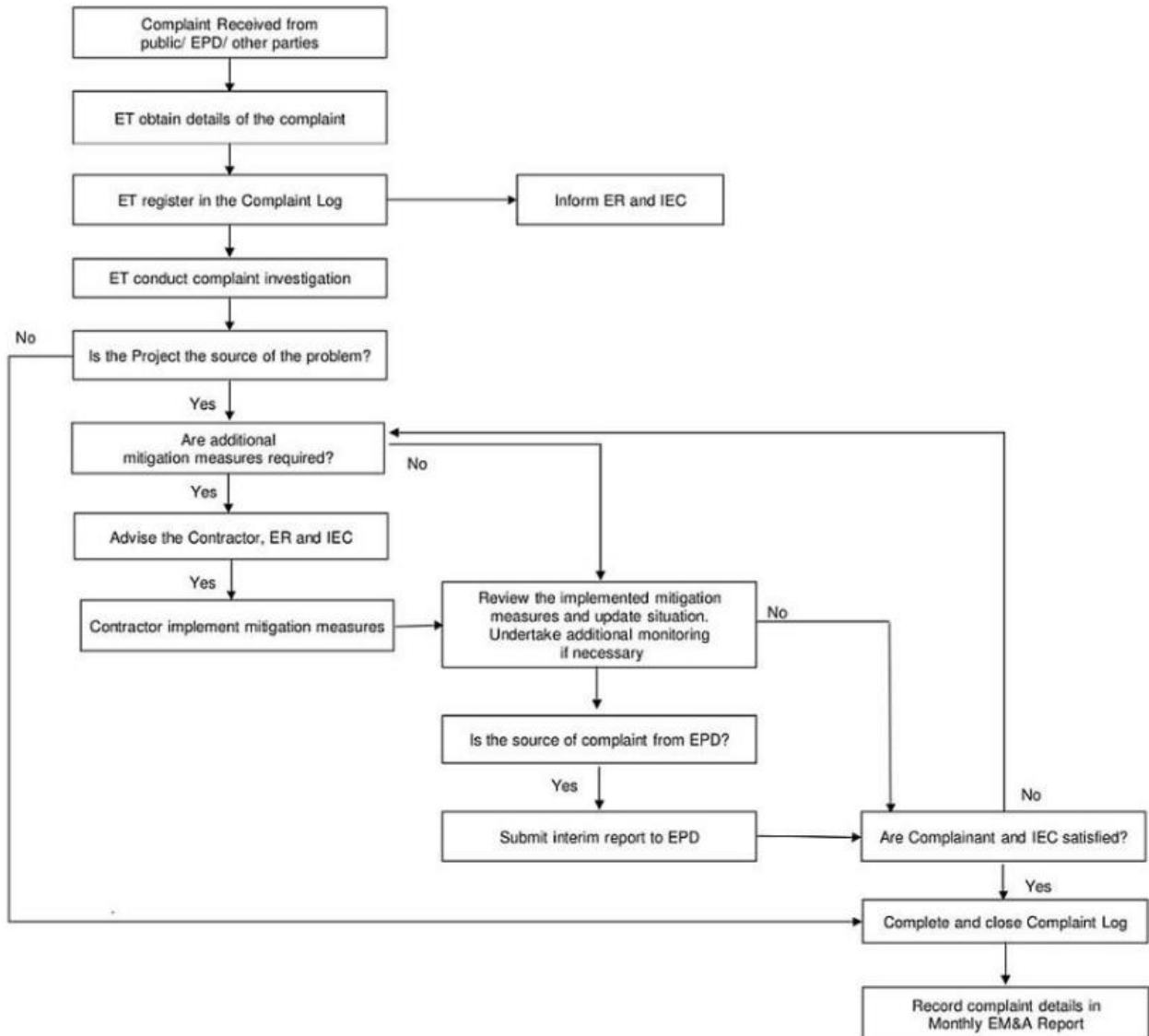

	<b>EP-588/2021 - Siu Ho Wan Station and Siu Ho Wan Depot Replanning Works – Contract 1733</b>	Page	I-1
		Ref#	-
	<b>Monthly EM&amp;A Report</b>	Rev.	01
		Date	Jul 22

**APPENDIX I - EVENT-ACTION PLAN (AIR QUALITY MONITORING)"**

---





EVENT	ACTION			
	ET	IEC	ER	CONTRACTOR
<b>ACTION LEVEL</b>				
Exceedance for one sample	<ol style="list-style-type: none"> <li>Repeat measurement to confirm findings;</li> <li>If exceedance is confirmed, inform the Contractor, IEC and ER;</li> <li>Identify source(s), investigate the causes of exceedance and propose remedial measures; and</li> <li>Increase monitoring frequency.</li> </ol>	<ol style="list-style-type: none"> <li>Check monitoring data submitted by the ET;</li> <li>Check Contractor's working method; and</li> <li>Discuss with ET, ER and Contractor on possible remedial measures</li> <li>Review and advise the ET and ER on the effectiveness of the proposed remedial measures.</li> </ol>	<ol style="list-style-type: none"> <li>Confirm receipt of notification of exceedance in writing.</li> </ol>	<ol style="list-style-type: none"> <li>Identify source(s), investigate the causes of exceedance and propose remedial measures;</li> <li>Implement remedial measures; and</li> <li>Amend working methods agreed with the ER as appropriate.</li> </ol>
Exceedance for two or more consecutive samples	<ol style="list-style-type: none"> <li>Repeat measurements to confirm findings;</li> <li>If exceedance is confirmed, inform Contractor, IEC and ER;</li> <li>Identify source(s), investigate the causes of exceedance and propose remedial measures;</li> <li>Increase monitoring frequency to daily;</li> <li>Advise the Contractor and ER on the effectiveness of the proposed remedial measures;</li> <li>Discuss with IEC and Contractor on remedial actions required;</li> <li>If exceedance continues, arrange meeting with Contractor, IEC and ER to</li> </ol>	<ol style="list-style-type: none"> <li>Check monitoring data submitted by the ET;</li> <li>Check Contractor's working method; and</li> <li>Discuss with ET, ER and Contractor on possible remedial measures;</li> <li>Review and advise the ET and ER on the effectiveness of the proposed remedial measures; and</li> <li>Supervise Implementation of remedial measures.</li> </ol>	<ol style="list-style-type: none"> <li>Confirm receipt of notification of exceedance in writing;</li> <li>In consultation with the ET and IEC agree with the Contractor on the remedial measures to be implemented; and</li> <li>Supervise implementation of remedial measures</li> </ol>	<ol style="list-style-type: none"> <li>Identify source(s) and investigate the causes of exceedance;</li> <li>Submit proposals for remedial measures to the ER, ET and IEC within three working days of notification for agreement;</li> <li>Implement the agreed proposals; and</li> <li>Amend proposal as appropriate.</li> </ol>



EVENT	ACTION			
	ET	IEC	ER	CONTRACTOR
	discuss the remedial measures to be taken; and 8. If exceedance stops, cease additional monitoring.			
<b>LIMIT LEVEL</b>				
Exceedance for one sample	<ol style="list-style-type: none"> <li>Repeat measurement to confirm findings;</li> <li>If exceedance is confirmed, inform the Contractor, IEC, EPD and ER;</li> <li>Identify source(s), investigate the causes of exceedance and propose remedial;</li> <li>Increase monitoring frequency to daily; and</li> <li>Discuss with the ER, IEC and Contractor on the remedial measures and assess effectiveness.</li> </ol>	<ol style="list-style-type: none"> <li>Check monitoring data submitted by the ET;</li> <li>Check Contractor's working method;</li> <li>Discuss with the ET, ER and Contractor on possible remedial measures;</li> <li>Review and advise the ET and ER on the effectiveness of the proposed remedial measures; and</li> <li>Supervise implementation of remedial measures.</li> </ol>	<ol style="list-style-type: none"> <li>Confirm receipt of notification of exceedance in writing;</li> <li>Review and agree on the remedial measures proposed by the Contractor; and</li> <li>Ensure remedial measures properly implemented.</li> </ol>	<ol style="list-style-type: none"> <li>Identify source(s) and investigate the causes of exceedance;</li> <li>Take immediate action to avoid further exceedance;</li> <li>Submit proposals for remedial measures to ER, ET and IEC within three working days of notification for agreement;</li> <li>Implement the agreed proposals; and</li> <li>Amend proposal if appropriate.</li> </ol>
Exceedance for two or more consecutive samples	<ol style="list-style-type: none"> <li>Repeat measurement to confirm findings;</li> <li>If exceedance is confirmed, inform IEC, ER, Contractor and EPD;</li> <li>Identify source(s), investigate the causes of exceedance and propose remedial measures;</li> </ol>	<ol style="list-style-type: none"> <li>Check monitoring data submitted by the ET;</li> <li>Discuss amongst ER, ET, and Contractor on the potential remedial actions;</li> <li>Review Contractor's remedial actions whenever necessary to assure their</li> </ol>	<ol style="list-style-type: none"> <li>Confirm receipt of notification of exceedance in writing;</li> <li>In consultation with the ET and IEC, agree with the Contractor on the remedial measures to be implemented;</li> <li>Supervise the implementation of remedial measures; and</li> </ol>	<ol style="list-style-type: none"> <li>Identify source(s) and investigate the causes of exceedance;</li> <li>Take immediate action to avoid further exceedance;</li> <li>Submit proposals for remedial measures to the ER, IEC and ET within three working days of notification for agreement;</li> </ol>



EVENT	ACTION			
	ET	IEC	ER	CONTRACTOR
	4. Increase monitoring frequency to daily; 5. Carry out analysis of Contractor's working procedures to determine possible mitigation to be implemented; 6. Arrange meeting with IEC and ER to discuss the remedial actions to be taken; 7. Assess effectiveness of Contractor's remedial actions and keep IEC, EPD and ER informed of the results; and 8. If exceedance stops, cease additional monitoring.	effectiveness and advise the ER accordingly; and 4. Supervise the implementation of remedial measures.	4. If exceedance continues, consider what portion of the work is responsible and instruct the Contractor to stop that portion of work until the exceedance is abated.	4. Implement the agreed proposals; 5. Revise and resubmit proposals if problem still not under control; and 6. Stop the relevant portion of works as determined by the ER until the exceedance is abated.

Note: ET – Environmental Team; ER – Engineer's Representative; IEC – Independent Environmental Checker

	<b>EP-588/2021 - Siu Ho Wan Station and Siu Ho Wan Depot Replanning Works – Contract 1733</b>	Page	J-1
		Ref#	-
	<b>Monthly EM&amp;A Report</b>	Rev.	01
		Date	Jul 22

**APPENDIX J - STATISTICS ON COMPLAINT, NOTIFICATION OF SUMMONS AND SUCCESSFUL PROSECUTION**

---

	<b>EP-588/2021 - Siu Ho Wan Station and Siu Ho Wan Depot Replanning Works – Contract 1733</b>	Page	J-2
		Ref#	-
	<b>Monthly EM&amp;A Report</b>	Rev.	01
		Date	Jul 22

Statistic Summary of Exceedance

<b>Air Quality</b>			
<b>Location</b>	<b>Action Level</b>	<b>Limit Level</b>	<b>Total</b>
DM1	0	0	0

Statistical Summary of Environmental Complaint

<b>Reporting Period</b>	<b>Environmental Complaint Statistics</b>		
	<b>Frequency</b>	<b>Cumulative</b>	<b>Complaint Nature</b>
1 June 2022 – 30 June 2022	0	0	0

Statistical Summary of Environmental Non-compliance

<b>Reporting Period</b>	<b>Environmental Non-compliance Statistics</b>		
	<b>Frequency</b>	<b>Cumulative</b>	<b>Complaint Nature</b>
1 June 2022 – 30 June 2022	0	0	0

Statistical Summary of Environmental Summons

<b>Reporting Period</b>	<b>Environmental Summons Statistics</b>		
	<b>Frequency</b>	<b>Cumulative</b>	<b>Complaint Nature</b>
1 June 2022 – 30 June 2022	0	0	0

	<b>EP-588/2021 - Siu Ho Wan Station and Siu Ho Wan Depot Replanning Works – Contract 1733</b>	Page	J-3
		Ref#	-
	<b>Monthly EM&amp;A Report</b>	Rev.	01
		Date	Jul 22

Statistical Summary of Environmental Prosecution

Reporting Period	Environmental Prosecution Statistics		
	Frequency	Cumulative	Complaint Nature
1 June 2022 – 30 June 2022	0	0	0

	<b>EP-588/2021 - Siu Ho Wan Station and Siu Ho Wan Depot Replanning Works – Contract 1733</b>	Page	K-1
		Ref#	-
	<b>Monthly EM&amp;A Report</b>	Rev.	01
		Date	Jul 22

**APPENDIX K - ENVIRONMENTAL MITIGATION IMPLEMENTATION SCHEDULE (EMIS)**

---

	EP-588/2021 - Siu Ho Wan Station and Siu Ho Wan Depot Replanning Works – Contract 1733	Page	K-2
	Monthly EM&A Report	Ref#	-
		Rev.	01
		Date	Jul 22

EIA Ref.	Recommended Mitigation Measures	Objectives of the Recommended Measures & Main Concern to Address	Implementation Agent	Location of the Measures	Implementation Stage	Requirements	Implementation Status
<b>Air Quality (Construction Phase)</b>							
S3.8.1	Watering once per hour on active works areas, exposed areas and unpaved haul roads during working hours.	To minimize dust impacts	Contractor	All works area	Construction phase	Air Pollution Control Ordinance (APCO)	Implemented
S3.8.9	<p>Implementation of dust suppression measures stipulated in the Air Pollution Control (Construction Dust) Regulation and good site practices should be carried out to further minimize construction dust impact.</p> <ul style="list-style-type: none"> <li>• Use of regular watering, with complete coverage, to reduce dust emissions from exposed site surfaces and unpaved roads, particularly during dry weather.</li> <li>• Use of frequent watering for particularly dusty construction areas and areas close to ASRs.</li> <li>• Side enclosure and covering of any aggregate or dusty material storage piles to reduce emissions. Where this is not practicable owing to frequent usage, watering should be applied to aggregate fines.</li> <li>• Open stockpiles should be avoided or covered. Where possible, prevent placing dusty material storage piles near ASRs.</li> <li>• Tarpaulin covering of all dusty vehicle loads transported to, from and between site locations.</li> <li>• Establishment and use of vehicle wheel and body washing facilities at the exit points of the site.</li> <li>• Provision of wind shield and dust extraction units or similar dust mitigation measures at the loading points,</li> </ul>	To minimize dust impacts	Contractor	All works area	Construction phase	Air Pollution Control Ordinance (APCO)	Implemented





Monthly EM&A Report

EIA Ref.	Recommended Mitigation Measures	Objectives of the Recommended Measures & Main Concern to Address	Implementation Agent	Location of the Measures	Implementation Stage	Requirements	Implementation Status
	<p>and use of water sprinklers at the loading area where dust generation is likely during the loading process of loose material, particularly in dry seasons/ periods.</p> <ul style="list-style-type: none"> <li>• Imposition of speed controls for vehicles on unpaved site roads. 8 kilometres per hour is the recommended limit.</li> <li>• Where possible, routing of vehicles and positioning of construction plant should be at the maximum possible distance from ASRs.</li> <li>• Every stock of more than 20 bags of cement or dry pulverised fuel ash (PFA) should be covered entirely by impervious sheeting or placed in an area sheltered on the top and the 3 sides.</li> <li>• Cement or dry PFA delivered in bulk should be stored in a closed silo fitted with an audible high level alarm which is interlocked with the material filling line and no overfilling is allowed.</li> <li>• Loading, unloading, transfer, handling or storage of bulk cement or dry PFA should be carried out in a totally enclosed system or facility, and any vent or exhaust should be fitted with an effective fabric filter or equivalent air pollution control system.</li> </ul>						
<b>Noise Impact (Construction Phase)</b>							
S4.5.16	<p>Implement the following good site practices as far as practicable:</p> <ul style="list-style-type: none"> <li>• Only well-maintained plant should be operated on-site, and plant should be serviced regularly during the</li> </ul>	To minimise impacts to surrounding habitats	Contractor	All works area	Construction phase	TM-EIAO	Implemented



Monthly EM&A Report

EIA Ref.	Recommended Mitigation Measures	Objectives of the Recommended Measures & Main Concern to Address	Implementation Agent	Location of the Measures	Implementation Stage	Requirements	Implementation Status
	<p>construction program;</p> <ul style="list-style-type: none"> <li>Silencers or mufflers on construction equipment should be utilised and should be properly maintained during the construction program;</li> <li>Mobile plant, if any, should be sited as far from NSRs as possible;</li> <li>Machine and plant (such as trucks) that may be in intermittent use should be shut down between work periods or should be throttled down to a minimum;</li> <li>Plant known to emit noise strongly in one direction should, wherever possible, be orientated so that the noise is directed away from the nearby NSRs; and</li> <li>Material stockpiles and other structures should be effectively utilised, wherever practicable, in screening noise from on-site construction activities</li> </ul>						
S4.5.17	Adopting quiet PME is recommended. The type of quiet PME adopted in this assessment is for reference only. The contractors may adopt alternative quiet PME as long as it can be demonstrated that they would not result in construction noise impacts worse than those predicted in this assessment.	To reduce impact to affected NSRs	Contractor	All works area	Construction phase	TM-EIAO	Implemented
S4.5.19	Use of noise barriers and noise enclosures to provide screening for construction plant where recommended.	To reduce impact to affected NSRs	Contractor	All works area	Construction phase	TM-EIAO	N/A
<b>Water Quality Impact (Construction Phase)</b>							
S5.8.4	Surface and road run-off from construction sites should be discharged into storm drains via adequately designed	To minimise impact from	Contractor	All works area	Construction phase	Water Pollution Control	To be

EIA Ref.	Recommended Mitigation Measures	Objectives of the Recommended Measures & Main Concern to Address	Implementation Agent	Location of the Measures	Implementation Stage	Requirements	Implementation Status
	sand/silt removal facilities such as sand traps, silt traps and sedimentation basins. Channels or earth bunds or sand bag barriers should be provided on site to properly direct stormwater to such silt removal facilities. Perimeter channels should be provided on site boundaries where necessary to intercept storm run-off from outside the site so that it will not wash across the site. Catchpits and perimeter channels should be constructed in advance of site formation works and earthworks.	construction site run-off				Ordinance (WPCO), Technical Memorandum on EIA Ordinance (EIAO-TM), ProPECC PN 1/94, Technical Memorandum on Standards for Effluents Discharged into Drainage and Sewerage Systems, Inland and Coastal Waters (TM-DSS)	implemented
S5.8.5	Silt removal facilities, channels and manholes should be maintained, and the deposited silt and grit should be removed regularly, at the onset of and after each rainstorm to prevent local flooding. Any practical options for the diversion and re- alignment of drainage should comply with both engineering and environmental requirements in order to provide adequate hydraulic capacity of all drains.	To minimise impact from construction site run-off	Contractor	All works area	Construction phase	WPCO, EIAO- TM, ProPECC PN 1/94, TM-DSS	To be implemented
S5.8.6	Construction works should be programmed to minimize soil excavation works in rainy seasons (April to September). If soil excavation cannot be avoided in these months or at any time of year when rainstorms are likely, for the purpose of preventing soil erosion, temporary exposed slope surfaces should be covered e.g. by tarpaulin, and temporary access	To minimise impact from construction site run-off	Contractor	All works area	Construction phase	WPCO, EIAO- TM, ProPECC PN 1/94, TM-DSS	To be implemented

EIA Ref.	Recommended Mitigation Measures	Objectives of the Recommended Measures & Main Concern to Address	Implementation Agent	Location of the Measures	Implementation Stage	Requirements	Implementation Status
	roads should be protected by crushed stone or gravel, as excavation proceeds. Intercepting channels should be provided (e.g. along the crest / edge of excavation) to prevent storm runoff from washing across exposed soil surfaces. Arrangements should always be in place in such a way that adequate surface protection measures can be safely carried out well before the arrival of a rainstorm.						
S5.8.7	Earthworks final surfaces should be well compacted, and the subsequent permanent work or surface protection should be carried out immediately after the final surfaces are formed to prevent erosion caused by rainstorms. Appropriate drainage like intercepting channels should be provided where necessary.	To minimise impact from construction site run-off	Contractor	All works area	Construction phase	WPCO, EIAO- TM, ProPECC PN 1/94, TM-DSS	To be implemented
S5.8.8	Measures should be taken to minimize the ingress of rainwater into trenches. If excavation of trenches in wet seasons is necessary, they should be dug and backfilled in short sections. Rainwater pumped out from trenches or foundation excavations should be discharged into storm drains via silt removal facilities.	To minimise impact from construction site run-off	Contractor	All works area	Construction phase	WPCO, EIAO- TM, ProPECC PN 1/94, TM-DSS	To be implemented
S5.8.9	If bentonite slurries are required for any construction works, they should be reconditioned and reused wherever practicable to minimise the disposal volume of used bentonite slurries. Temporary enclosed storage locations should be provided on-site for any unused bentonite that needs to be transported away after the related construction activities are completed. Requirements as stipulated in ProPECC Note PN 1/94 should be closely followed when handling and disposing bentonite slurries.	To minimise impact from construction site run-off	Contractor	All works area	Construction phase	WPCO, EIAO- TM, ProPECC PN 1/94	N/A
S5.8.10	Open stockpiles of construction materials (e.g. aggregates,	To minimise	Contractor	All works area	Construction	WPCO,	To be

EIA Ref.	Recommended Mitigation Measures	Objectives of the Recommended Measures & Main Concern to Address	Implementation Agent	Location of the Measures	Implementation Stage	Requirements	Implementation Status
	sand and fill material) on sites should be covered with tarpaulin or similar fabric during rainstorms.	impact from construction site run-off			phase	EIAO- TM, ProPECC PN 1/94, TM-DSS	implemented
S5.8.11	Manholes (including newly constructed ones) should always be adequately covered and temporarily sealed so as to prevent silt, construction materials or debris from getting into the drainage system, and to prevent storm run-off from getting into foul sewers. Discharge of surface run-off into foul sewers must always be prevented in order not to unduly overload the foul sewerage system.	To minimise impact from construction site run-off	Contractor	All works area	Construction phase	WPCO, EIAO- TM, ProPECC PN 1/94, TM-DSS	Implemented
S5.8.12	Good site practices should be adopted to remove rubbish and litter from construction sites so as to prevent the rubbish and litter from spreading from the site area. It is recommended to clean the construction sites on a regular basis.	To minimise impact from construction site run-off	Contractor	All works area	Construction phase	WPCO, EIAO- TM, ProPECC PN 1/94, TM-DSS	Implemented
S5.8.12	The following mitigation measures related to the transportation of the sediment should be implemented to minimize the potential water quality impact: Loading of the excavated sediment to the barge shall be controlled to avoid splashing and overflowing of the sediment slurry to the surrounding water. <ul style="list-style-type: none"> <li>The barge transporting the sediments to the designated disposal sites shall be equipped with tight fitting seals to prevent leakage and shall not be filled to a level that would cause overflow of materials or laden water during loading or transportation.</li> <li>Monitoring of the barge loading shall be conducted to ensure that loss of material does not take place during transportation. Transport barges or vessels shall be equipped with automatic self-monitoring devices as</li> </ul>	To minimise impact from transportation of sediment	Contractor	Barging point and barges	Construction phase	WPCO, EIAO- TM, ProPECC PN 1/94	N/A



Monthly EM&A Report

EIA Ref.	Recommended Mitigation Measures	Objectives of the Recommended Measures & Main Concern to Address	Implementation Agent	Location of the Measures	Implementation Stage	Requirements	Implementation Status
	specified by the Director of Environmental Protection (DEP).						
S5.8.13	There is a need to apply to EPD for a discharge licence for discharge of effluent from the construction site under the WPCO. The discharge quality must meet the requirements specified in the discharge licence. All the runoff and wastewater generated from the works areas should be treated so that it satisfies all the standards listed in the TM-DSS. The beneficial uses of the treated effluent for other on- site activities such as dust suppression, wheel washing and general cleaning etc., can minimise water consumption and reduce the effluent discharge volume. If monitoring of the treated effluent quality from the works areas is required during the construction phase of the Project, the monitoring should be carried out in accordance with the relevant WPCO licence.	To minimize impact from effluent discharge	Contractor	All works area	Construction phase	WPCO, EIAO- TM, ProPECC PN 1/94, TM-DSS	Pending for approval
S5.8.14	<u>Water for Bored Piling Works</u> Water used in ground boring and drilling for site investigation or rock / soil anchoring should be re-circulated as far as practicable after sedimentation. When there is a need for final disposal, the wastewater should be discharged into storm drains via silt removal facilities.	To minimise impact from construction site run-off	Contractor	All works area	Construction phase	WPCO, EIAO- TM, ProPECC PN 1/94, TM-DSS	To be implemented
S5.8.15	<u>Wheel Washing Water</u> Wash-water from wheel washing facility should have been treated by silt removal facilities before discharging into storm drains. Treated wash-water could be used as dust suppression measures as far as practicable. The section of access road between the wheel washing bay and the public road should be paved to reduce vehicle tracking of soil and to prevent silty water from entering public road and drains.	To minimise impact from construction site run-off	Contractor	All works area	Construction phase	WPCO, EIAO- TM, ProPECC PN 1/94, TM-DSS	To be implemented

EIA Ref.	Recommended Mitigation Measures	Objectives of the Recommended Measures & Main Concern to Address	Implementation Agent	Location of the Measures	Implementation Stage	Requirements	Implementation Status
S5.8.16	<p><u>Construction Works near Channelized Watercourse / Ditch</u></p> <p>For minimization of potential water quality impacts from the works to nearby inland channelized watercourse/ditch near SHWSTW, the practices outlined in ProPECC Note PN 1/94 “Construction Site Drainage” and ETWB TC (Works) No.5/2005 “Protection of natural streams / rivers from adverse impacts arising from construction works” should be adopted where applicable. Relevant mitigation measures are listed below:</p> <ul style="list-style-type: none"> <li>• The use of less or smaller construction plants may be specified in works area close to the inland water bodies.</li> <li>• Temporary storage of material (e.g. equipment, filling materials, chemicals and fuel) and temporary stockpile of construction materials should be located well away from watercourse/ditch when carrying out of the construction works. Stockpiling of construction materials and dusty materials should be covered and located away from any watercourse/ditch.</li> <li>• Construction debris and spoil should be covered up and / or disposed of as soon as possible to avoid being washed into the nearby water receivers.</li> <li>• Construction activities, which generate large amount of wastewater, should be carried out in a distance away from the watercourse/ditch, where practicable. Construction effluent, site run-off and sewage should be properly collected and / or treated.</li> </ul>	To minimise impact from construction site run-off	Contractor	All works area	Construction phase	WPCO, EIAO-TM, ProPECC PN 1/94, TM-DSS, ETWB TC(Works) No. 5/2005	Implemented
S5.8.17 – S5.8.19	<p><u>Accidental Spillage of Chemicals</u></p> <ul style="list-style-type: none"> <li>• The Contractor should register as a chemical waste producer if chemical wastes would be produced from</li> </ul>	To minimise impact from accidental spillage	Contractor	All works area	Construction phase	WPCO, EIAO-TM, Waste Disposal	Implemented



EIA Ref.	Recommended Mitigation Measures	Objectives of the Recommended Measures & Main Concern to Address	Implementation Agent	Location of the Measures	Implementation Stage	Requirements	Implementation Status
	<p>the construction activities. The Waste Disposal Ordinance (Cap 354) and its subsidiary regulations in particular the Waste Disposal (Chemical Waste) (General) Regulation, should be observed and complied.</p> <ul style="list-style-type: none"> <li>Any service shop and maintenance facilities should be located on hard standings within a bunded area, and sumps and oil interceptors should be provided. Maintenance of vehicles and equipment involving activities with potential for leakage and spillage should only be undertaken within the areas appropriately equipped to control these discharges.</li> <li>Disposal of chemical wastes should be carried out in compliance with the Waste Disposal Ordinance. The Code of Practice on the Packaging, Labelling and Storage of Chemical Wastes published under the Waste Disposal Ordinance details the requirements to deal with chemical wastes. General requirements are given as follows:               <ul style="list-style-type: none"> <li>Suitable containers should be used to hold the chemical wastes to avoid leakage or spillage during storage, handling and transport.</li> <li>Chemical waste containers should be suitably labelled, to notify and warn the personnel who are handling the wastes, to avoid accidents.</li> <li>Storage area should be selected at a safe location on site and adequate space should be allocated to the storage area.</li> </ul> </li> </ul>					Ordinance (WDO), Waste Disposal (Chemical Waste) (General) Regulation	
S5.8.22 – S5.8.24	<p><u>Groundwater from Contaminated Areas, Contaminated Site Runoff and Wastewater from Land Decontamination</u></p> <ul style="list-style-type: none"> <li>Remediation of contaminated land should be properly</li> </ul>	To minimise impact from groundwater from	Contractor	All works area confirmed with land	Construction phase	WPCO, EIAO-TM, TM-DSS, Guidance	N/A





EIA Ref.	Recommended Mitigation Measures	Objectives of the Recommended Measures & Main Concern to Address	Implementation Agent	Location of the Measures	Implementation Stage	Requirements	Implementation Status
	<p>conducted following the recommendations of Land Contamination Assessment to be conducted in future. Any excavated contaminated material and exposed contaminated surface should be properly housed and covered to avoid generation of contaminated runoff. Open stockpiling of contaminated materials should not be allowed. Any contaminated runoff or wastewater generated from the land decontamination processes should be properly collected and diverted to wastewater treatment facilities (WTF) as necessary. The WTF shall deploy suitable treatment processes (e.g. oil interceptor/ activated carbon) to reduce the pollution level to an acceptable standard and remove any prohibited substances (such as total petroleum hydrocarbon) to an undetectable range. All treated effluent from the wastewater treatment system shall meet the requirements as stated in TM-DSS and should be either discharged into the foul sewers or tankered away for proper disposal.</p> <ul style="list-style-type: none"> <li>No direct discharge of groundwater from contaminated areas should be adopted. Prior to any excavation works within the potentially contaminated areas, the baseline groundwater quality in these areas should be reviewed based on the past relevant site investigation data and any additional groundwater quality measurements to be performed with reference to Guidance Note for Contaminated Land Assessment and Remediation and the review results should be submitted to EPD for examination. If the review results indicated that the groundwater to be generated from the excavation works would be contaminated, this contaminated groundwater should be either properly treated or properly recharged into the ground in compliance with</li> </ul>	<p>contaminated areas, contaminated site run-off/ wastewater from land decontamination</p>		<p>contamination</p>		<p>Note for Contaminated Land Assessment</p>	



EIA Ref.	Recommended Mitigation Measures	Objectives of the Recommended Measures & Main Concern to Address	Implementation Agent	Location of the Measures	Implementation Stage	Requirements	Implementation Status
	<p>the requirements of the TM-DSS. If wastewater treatment is to be deployed for treating the contaminated groundwater, the wastewater treatment unit shall deploy suitable treatment processes (e.g. oil interceptor / activated carbon) to reduce the pollution level to an acceptable standard and remove any prohibited substances (such as total petroleum hydrocarbon) to an undetectable range. All treated effluent from the wastewater treatment plant shall meet the requirements as stated in the TM-DSS and should be either discharged into the foul sewers or tankered away for proper disposal.</p> <ul style="list-style-type: none"> <li>If deployment of wastewater treatment is not feasible for handling the contaminated groundwater, groundwater recharging wells should be installed as appropriate for recharging the contaminated groundwater back into the ground. The recharging wells should be selected at places where the groundwater quality will not be affected by the recharge operation as indicated in section 2.3 of TM-DSS. The baseline groundwater quality should be determined prior to the selection of the recharge wells, and submit a working plan to EPD for agreement. Pollution levels of groundwater to be recharged shall not be higher than pollutant levels of ambient groundwater at the recharge well. Groundwater monitoring wells should be installed near the recharge points to monitor the effectiveness of the recharge wells and to ensure that no likelihood of increase of groundwater level and transfer of pollutants beyond the site boundary. Prior to recharge, free products should be removed as necessary by installing the petrol interceptor.</li> </ul>						



EIA Ref.	Recommended Mitigation Measures	Objectives of the Recommended Measures & Main Concern to Address	Implementation Agent	Location of the Measures	Implementation Stage	Requirements	Implementation Status
	<ul style="list-style-type: none"> <li>The Contractor should apply for a discharge licence under the WPCO through the Regional Office of EPD for groundwater recharge operation or discharge of treated groundwater.</li> </ul>						
<b>Waste Management Implication (Construction Phase)</b>							
S7.5.3	<p>Recommendations for good site practices during the construction phase include:</p> <ul style="list-style-type: none"> <li>Nomination of approved personnel, such as a site manager, to be responsible for implementation of good site practices, arrangements for waste collection and effective disposal to an appropriate facility;</li> <li>Training of site personnel in site cleanliness, concepts of waste reduction, reuse and recycling, proper waste management and chemical waste handling procedures;</li> <li>Provision of sufficient waste reception/ disposal points, and regular collection of waste;</li> <li>Adoption of appropriate measures to minimise windblown litter and dust during transportation of waste by either covering trucks or by transporting wastes in enclosed containers; Provision of regular cleaning and maintenance programme for drainage systems, sumps and oil interceptors;</li> <li>Adoption of a recording system for the amount of wastes generated, recycled and disposed (including the disposal sites); and</li> <li>Preparation of Waste Management Plan (WMP), as part of the Environmental Management Plan (EMP)</li> </ul>	To avoid and minimize impacts arising from waste management	Contractor	All works areas	Construction phase	Waste Disposal Ordinance (WDO) and Public Cleansing and Prevention of Nuisances Regulation (Cap. 132BK)	Implemented
S7.5.4	<p>Recommendations to achieve waste reduction are as follow:</p> <ul style="list-style-type: none"> <li>Segregate and store different types of construction</li> </ul>	To minimize waste generation	Contractor	All works areas	Construction phase	WDO	Implemented

Monthly EM&A Report

EIA Ref.	Recommended Mitigation Measures	Objectives of the Recommended Measures & Main Concern to Address	Implementation Agent	Location of the Measures	Implementation Stage	Requirements	Implementation Status
	<p>related waste in different containers, skips or stockpiles to enhance reuse or recycling of materials and their proper disposal;</p> <ul style="list-style-type: none"> <li>• Provide separate labelled bins to segregate recyclable waste such as aluminium cans from other general refuse generated by the work force, and to encourage collection by individual collectors;</li> <li>• Recycle any unused chemicals or those with remaining functional capacity;</li> <li>• Maximise the use of reusable steel formwork to reduce the amount of C&amp;D materials;</li> <li>• Adopt proper storage and site practices to minimise the potential for damage to, or contamination of construction materials;</li> <li>• Plan the delivery and stock of construction materials carefully to minimise the amount of waste generated; and</li> <li>• Minimize over ordering and wastage through careful planning during purchasing of construction materials.</li> </ul>						
S7.5.6	To minimise the impact resulting from collection and transportation of C&D materials as far as practicable, C&D waste, such as wood, plastic, steel and other metals should be reused or recycled and, as a last resort, disposed to landfill. A suitable area should be designated within the site for temporary stockpiling of C&D materials and to facilitate the sorting process.	To minimise the disposal of C&D waste	Contractor	All works areas	Construction phase	WDO	Implemented
S7.5.6	Within the stockpile areas, the following measures should be taken to control potential environmental impacts or nuisance:	To avoid and minimize impacts	Contractor	All works areas	Construction phase	WDO	Implemented

Monthly EM&A Report

EIA Ref.	Recommended Mitigation Measures	Objectives of the Recommended Measures & Main Concern to Address	Implementation Agent	Location of the Measures	Implementation Stage	Requirements	Implementation Status
	<ul style="list-style-type: none"> <li>• Proper handling and storage of waste such as soil by means of covers and/or water spraying system to minimise the potential environmental impact and to prevent materials from wind-blown or being washed away;</li> <li>• Covering materials during heavy rainfall;</li> <li>• Locating stockpiles to minimise potential visual impacts;</li> <li>• Minimising land intake of stockpile areas as far as possible;</li> <li>• Adopting GPS or equivalent system for tracking and monitoring of all dump trucks engaged for the Project in recording their travel routings and parking locations to prohibit illegal dumping and landfilling of C&amp;D materials; and</li> <li>• Keeping record and analysis of data collected by GPS or equivalent system related to travel routings and parking locations of dump trucks engaged on site.</li> </ul>	arising from waste management					
S7.5.7 to S7.5.9	<p>General refuse should be stored in enclosed bins or compaction units separate from C&amp;D materials and chemical waste. A reputable waste collector should be employed by the contractor to remove general refuse from the site, separately from C&amp;D materials and chemical wastes. An enclosed and covered area is preferred to reduce the occurrence of 'wind blown' light materials.</p> <p>The recyclable component of general refuse, such as aluminium cans, paper and cleansed plastic containers shall be separated from other waste. Provision and collection of recycling bins for different types of recyclable waste shall be</p>	To avoid and minimize impacts arising from waste management	Contractor	All works areas	Construction phase	WDO	Implemented

EIA Ref.	Recommended Mitigation Measures	Objectives of the Recommended Measures & Main Concern to Address	Implementation Agent	Location of the Measures	Implementation Stage	Requirements	Implementation Status
	<p>set up by the Contractor. The Contractor shall also be responsible for arranging recycling companies to collect these materials.</p> <p>The Contractor shall carry out an education programme for workers in avoiding, reducing, reusing and recycling of materials generation. Posters and leaflets advising on the use of the bins shall also be provided in the sites as reminders.</p>						
S7.5.10 to S7.5.12	<p>If chemical wastes were to be produced at the construction site, the Contractor would be required to register with the EPD as a Chemical Waste Producer, and to follow the guidelines stated in the Code of Practice on the Packaging, Labelling and Storage of Chemical Wastes.</p> <p>Appropriate containers with proper labels should be used for storage of chemical wastes. Chemical wastes should be collected and delivered to designated outlet by a licensed collector. Chemical wastes (e.g. spent lubricant oil) should be recycled at an appropriate facility as far as possible, while the chemical waste that cannot be recycled should be disposed of at either the CWTC, or another licensed facility, in accordance with the Waste Disposal (Chemical Waste) (General) Regulation.</p> <p>Any unused chemicals or those with remaining functional capacity should be collected for reuse as far as practicable.</p>	To avoid and minimize impacts arising from waste management	Contractor	All works areas	Construction phase	WDO	Implemented
S7.5.13 to S7.5.14	<p>The sediment should be excavated, handled, transported and disposed of in a manner that would minimise adverse environmental impacts. For minimization of sediment disposal, beneficial reuse will be considered on site as far as practicable during the construction stage before the disposal</p>	To avoid and minimize impacts arising from waste management	Contractor	All works areas	Construction phase	APCO WDO	N/A

EIA Ref.	Recommended Mitigation Measures	Objectives of the Recommended Measures & Main Concern to Address	Implementation Agent	Location of the Measures	Implementation Stage	Requirements	Implementation Status
	of excavated sediment.  Requirements of the Air Pollution Ordinance (Construction Dust) Regulation, where relevant, shall be adhered to during excavation, transportation and disposal of sediments.						
S7.5.15	In order to minimise the exposure to contaminated materials, workers shall, when necessary, wear appropriate personal protective equipment (PPE) when handling contaminated sediments. Adequate washing and cleaning facilities shall also be provided on site.	To avoid and minimize impacts arising from waste management	Contractor	All works areas	Construction phase	WDO	N/A
S7.5.20	Stockpiling of contaminated sediments shall be avoided as far as possible. If temporary stockpiling of contaminated sediments is unavoidable, the excavated sediment shall be covered by tarpaulin and the area shall be placed within earth bunds or sand bags to prevent leachate from entering the ground, nearby drains and/or surrounding water bodies. The stockpiles shall be completely paved or covered by linings in order to avoid contamination to underlying soil or groundwater. Separate and clearly defined areas shall be provided for stockpiling of contaminated and uncontaminated materials. Leachate, if any, shall be collected and discharged according to the Water Pollution Control Ordinance (WPCO).	To avoid and minimize impacts arising from waste management	Contractor	All works areas	Construction phase	WPCO	N/A
S7.5.21	In order to minimise the potential odour / dust emissions during excavation and transportation of the sediment, the excavated sediments shall be wetted during excavation / material handling and shall be properly covered when placed on trucks or barges. Loading of the excavated sediment to the barge shall be controlled to avoid splashing and overflowing of the sediment slurry to the surrounding	To avoid and minimize impacts arising from waste management	Contractor	All works areas	Construction phase	WDO APCO	N/A

	EP-588/2021 - Siu Ho Wan Station and Siu Ho Wan Depot Replanning Works – Contract 1733	Page	K-18
	Monthly EM&A Report	Ref#	-
		Rev.	01
		Date	Jul 22

EIA Ref.	Recommended Mitigation Measures	Objectives of the Recommended Measures & Main Concern to Address	Implementation Agent	Location of the Measures	Implementation Stage	Requirements	Implementation Status
	water.						
<b>Land Contamination</b>							
S8.9.3	<p>To minimise environmental impacts arising from the handling of potentially contaminated materials, the following environmental precautionary measures are recommended to be utilised during the course of any required site remediation:</p> <ul style="list-style-type: none"> <li>Excavation profiles must be properly designed and executed with attention to the relevant requirements for environment, health and safety;</li> <li>Establish and maintain a Health and Safety Plan with the information below before commencement of the SI: <ul style="list-style-type: none"> <li>(a) Instruction of works on work procedures, safe practices, emergency duties, and applicable regulations;</li> <li>(b) Regularly scheduled meetings of the workers in which the possible hazards, problems of the job, and related safe practices are emphasized and discussed;</li> <li>(c) Good housekeeping practices; and</li> <li>(d) Availability of and instruction in the location, use and maintenance of personal protective equipment.</li> </ul> </li> <li>Excavation shall be carried out during dry season as far as possible to minimise contaminated runoff from contaminated soils;</li> <li>Supply of suitable clean backfill material (or treated soil) after excavation;</li> <li>Stockpiling site(s) shall be lined with impermeable sheeting and bunded. Stockpiles shall be fully covered by impermeable sheeting to reduce dust emission. If this is not practicable due to frequent usage, regular</li> </ul>	To control land remediation work	Contractor	Area identified with land contamination	Prior to the commencement of construction works at the contaminated areas	<p>“Guidance Note for Contaminated Land Assessment and Remediation”</p> <p>“Guidance Manual for Use of Risk-based Remediation Goals for Contaminated Land Management</p> <p>“Public Cleansing and Prevention of Nuisances Regulation (Cap. 132BK)”</p> <p>APCO, WDO and WPCO</p>	N/A





Monthly EM&A Report

EIA Ref.	Recommended Mitigation Measures	Objectives of the Recommended Measures & Main Concern to Address	Implementation Agent	Location of the Measures	Implementation Stage	Requirements	Implementation Status
	<p>watering shall be applied. However, watering shall be avoided on stockpiles of contaminated soil to minimise contaminated runoff;</p> <ul style="list-style-type: none"> <li>• Vehicles containing any excavated materials shall be suitably covered to limit potential dust emissions or contaminated wastewater run-off, and truck bodies and tailgates shall be sealed to prevent any discharge during transport or during wet conditions;</li> <li>• Speed control for the trucks carrying contaminated materials shall be enforced;</li> <li>• Vehicle wheel and body washing facilities at the site's exist points shall be established and used; and</li> <li>• Pollution control measures for air emissions (e.g. from biopile blower and handling of cement), noise emissions (e.g. from blower or earthmoving equipment), and water discharges (e.g. runoff control from treatment facility) shall be implemented and complied with relevant regulations and guidelines.</li> </ul>						
<b>Landscape and Visual Impact (Construction Phase)</b>							
S9.8.1	Trees unavoidably affected by the works should be transplanted as far as possible in accordance with DEVB TC(W) 7/2015 – Tree Preservation or LAO PN 7/2007 - Tree Preservation and Tree Removal Application for Building Development in Private Projects where applicable.	To transplant affected trees	Contractor	All works areas	Construction phase	DEVB TC(W) No. 7/2015 or LAO PN 7/2007 where applicable	N/A
S9.8.1	Control of night-time lighting glare.	To minimize the Landscape and visual impact on surrounding setting	Contractor	All works areas	Construction phase	TM-EIAO	N/A
S9.8.1	Erection of decorative screen hoarding which should be compatible with the surrounding setting.	To minimize the Landscape and visual impact on	Contractor	All works areas	Construction phase	TM-EIAO	N/A

	EP-588/2021 - Siu Ho Wan Station and Siu Ho Wan Depot Replanning Works – Contract 1733	Page	K-20
	Monthly EM&A Report	Ref#	-
		Rev.	01
		Date	Jul 22

EIA Ref.	Recommended Mitigation Measures	Objectives of the Recommended Measures & Main Concern to Address	Implementation Agent	Location of the Measures	Implementation Stage	Requirements	Implementation Status
		surrounding setting					
S9.8.1	Management of facilities on work sites by controlling the height and disposition/arrangement of all facilities on the works site to minimize visual impact to adjacent VSRs.	To minimize visual impact to adjacent VSRs.	Contractor	All works areas	Construction phase	-	N/A
S9.8.1	All hard and soft landscape areas disturbed temporarily during construction should be reinstated on like-to-like basis, to the satisfaction of the relevant Government Departments.	To minimize the landscape impact on surrounding setting	Contractor	All works areas	Construction phase	-	To be implemented

	<b>EP-588/2021 - Siu Ho Wan Station and Siu Ho Wan Depot Replanning Works – Contract 1733</b>	Page	L-1
		Ref#	-
	<b>Monthly EM&amp;A Report</b>	Rev.	01
		Date	Jul 22

**APPENDIX L - MONITORING SCHEDULE OF THE REPORTING MONTH**

---

	<b>EP-588/2021 - Siu Ho Wan Station and Siu Ho Wan Depot Replanning Works – Contract 1733</b>	Page	L-2
		Ref#	-
	<b>Monthly EM&amp;A Report</b>	Rev.	01
		Date	Jul 22

**Consultancy Agreement No.NEX/1062**  
**Siu Ho Wan Station and Siu Ho Wan Depot Replanning Works - Advance Constuction Works**  
**Tentative Dust and Noise Monitoring Schedule in June 2022**

Sunday	Monday	Tuesday	Wednesday	Thursday	Friday	Saturday
			1-Jun	2-Jun	3-Jun	4-Jun
						1-hr Dust Monitoring
5-Jun	6-Jun	7-Jun	8-Jun	9-Jun	10-Jun	11-Jun
				1-hr Dust Monitoring		
12-Jun	13-Jun	14-Jun	15-Jun	16-Jun	17-Jun	18-Jun
			1-hr Dust Monitoring			
19-Jun	20-Jun	21-Jun	22-Jun	23-Jun	24-Jun	25-Jun
		1-hr Dust Monitoring				
26-Jun	27-Jun	28-Jun	29-Jun	30-Jun		
	1-hr Dust Monitoring					

The schedule is subject to change due to unforeseeable circumstances (e.g. adverse weather, etc)

	<b>EP-588/2021 - Siu Ho Wan Station and Siu Ho Wan Depot Replanning Works – Contract 1733</b>	Page	M-1
		Ref#	-
	<b>Monthly EM&amp;A Report</b>	Rev.	01
		Date	Jul 22

**APPENDIX M - MONITORING SCHEDULE OF THE COMING MONTH**

---



**Consultancy Agreement No.NEX/1062**  
**Siu Ho Wan Station and Siu Ho Wan Depot Replanning Works - Advance Constuction Works**  
**Tentative Dust and Noise Monitoring Schedule in July 2022**

Sunday	Monday	Tuesday	Wednesday	Thursday	Friday	Saturday
					1-Jul	2-Jul
						Monitoring Cancelled due to 8 Storm Signal
3-Jul	4-Jul	5-Jul	6-Jul	7-Jul	8-Jul	9-Jul
				1-hr Dust Monitoring		
10-Jul	11-Jul	12-Jul	13-Jul	14-Jul	15-Jul	16-Jul
			1-hr Dust Monitoring			
17-Jul	18-Jul	19-Jul	20-Jul	21-Jul	22-Jul	23-Jul
		1-hr Dust Monitoring				
24-Jul	25-Jul	26-Jul	27-Jul	28-Jul	29-Jul	30-Jul
	1-hr Dust Monitoring					1-hr Dust Monitoring
31-Jul						

The schedule is subject to change due to unforeseeable circumstances (e.g. adverse weather, etc)