

MTR Corporation Limited

**Siu Ho Wan Station and
Siu Ho Wan Depot Replanning Works**

Monthly EM&A Report

(February 2024)

Verified by:  Adi Lee

Position: Independent Environmental Checker

Date: 12 March 2024

MTR Corporation Limited

**Siu Ho Wan Station and
Siu Ho Wan Depot Replanning Works**

Monthly EM&A Report

(February 2024)

Certified by: Edan Li 

Position: Environmental Team Leader

Date: 12 March 2024

Table of Contents

	Page
1 INTRODUCTION.....	1
1.1 Background	1
1.2 Project Programme	1
1.3 Purpose of the Report.....	1
2 ENVIRONMENTAL MONITORING AND AUDIT	2
2.1 EM&A Results	2
3 IMPLEMENTATION STATUS ON THE ENVIRONMENTAL PROTECTION REQUIREMENTS	4

List of Tables

Table 1.1	Summary of Awarded Works Contracts
Table 2.1	Summary of Major Construction Activities in the Reporting Period
Table 2.2	Summary of 1-Hour TSP Monitoring Results in the Reporting Period
Table 2.3	Log for Environmental Complaints, Notification of Summons and Successful Prosecutions for the Reporting Month
Table 3.1	Summary of EP Submissions Status

List of Appendices

Appendix A	Monthly EM&A Report for February 2024 – Trial Piles And Site Formation for Siu Ho Wan Depot Property Development – Phase 1 Contract 1731
Appendix B	Monthly EM&A Report for February 2024 – Cable Bridges and Associated Civil Works for Cable Diversion Works Contract 1732
Appendix C	Monthly EM&A Report for February 2024 – Vehicular Access Bridge, Demolition of Paint Shop and Construction of EV Stabling Tracks Works Contract 1733

1 INTRODUCTION

1.1 Background

- 1.1.1 MTR Corporation Limited (MTRCL) had commenced a study to formulate a technically feasible development scheme for the Proposed Comprehensive Residential and Commercial Development atop Siu Ho Wan Depot (hereinafter referred to the “Oyster Bay (OYB) Property Development”) to optimize housing supply. To facilitate the construction of the OYB Property Development, railway related works would be required. The existing Siu Ho Wan Depot (SHD) will undergo replanning works to make room for the phased construction of the OYB Property Development, while maintenance and supporting services to the existing Tung Chung Line (TCL), Airport Express Line (AEL) and Disneyland Resort Line (DRL) should be maintained without causing disruption to the normal operation. A new Oyster Bay (OYB) Station (formerly named as Siu Ho Wan Station (SHO)) has also been proposed along the TCL tracks to meet transport needs of the OYB Property Development and enable building of a sustainable community.
- 1.1.2 The Environmental Impact Assessment (EIA) Report (Register No.: AEIAR-214/2017) for the SHO and SHD Replanning Works (hereafter referred to as the “Project”) was approved on 29 November 2017 under the Environmental Impact Assessment Ordinance (EIAO). Following the approval of the EIA Report, an Environmental Permit (EP) was granted on 22 March 2021 (EP No: EP-588/2021) for the construction and operation of the Project.

1.2 Project Programme

- 1.2.1 Three civil construction works contracts of the Project have been awarded since December 2021. The construction of the Project commenced in December 2021 and these three works contracts are expected to complete in 2024. **Table 1.1** summarises the information of the awarded Works Contracts.

Table 1.1 Summary of Awarded Works Contracts

Works Contract	Description	Construction Start Date	Contractor	Environmental Team
1731	Trial Piles and Site Formation for Siu Ho Wan Depot Property Development – Phase 1	January 2023	Gammon Construction Ltd.	WSP (Asia) Ltd.
1732	Cable bridges and associated civil works for cable diversion	December 2021	Paul Y – CRCCI JV	Acuity Sustainability Consulting Ltd.
1733	Vehicular Access Bridge, Demolition of Paint Shop and Construction of EV Stabling Tracks	April 2022	Build King Civil Engineering Ltd.	SGS Hong Kong Ltd.

1.3 Purpose of the Report

- 1.3.1 The Environmental Monitoring and Audit (EM&A) programme for the Project commenced in December 2021. This is the twenty seventh EM&A Report for the Project which summarises the EM&A works undertaken by the respective Contractor’s ETs during the period from 1 to 29 February 2024.

2 ENVIRONMENTAL MONITORING AND AUDIT

2.1 EM&A Results

- 2.1.1 The EM&A Report for Works Contract 1731, 1732 and 1733 prepared by the Contractor's ET are provided in **Appendices A to C**. The EM&A Report provides details of the project information, EM&A requirements, impact monitoring and audit results for the Contract.
- 2.1.2 A summary of the major construction activities undertaken by the Contractor of Works Contract during the reporting period is presented in **Table 2.1**.

Table 2.1 Summary of Major Construction Activities in the Reporting Period

Works Contract	Site	Construction Activities
1731	Overall	<ul style="list-style-type: none"> • Site Clearance & Hoarding • Pre-drilling Works • Bored Piling Works
1732	Overall	<ul style="list-style-type: none"> • Instrumentation monitoring • Draw pits, cable ducts and cable trough works at depot • EVA construction and watermain installation • Additional footings and civil works at test track and east level crossing • Cable containments at the footing for cable diversion • Cable bridge E&M works
1733	Overall	<ul style="list-style-type: none"> • LV Diversion • Construction of EV Stabling Track and Vehicular Access Bridge • Road Work • Concrete Pavement • E&M Work • Site Formation Work • Chain Link Fence Construction • Construction of Buffer Stop • Site Clearance

- 2.1.3 During the reporting period, impact monitoring for air quality was conducted in accordance with the EM&A Manual. No exceedances of the Action / Limit Level of 1-hour TSP due to the Project construction were recorded. Results of air quality is summarised in **Tables 2.2**. Details of the monitoring requirements, locations, equipment and methodology are presented in **Appendices A to C** of this Report.

Table 2.2 Summary of 1-Hour TSP Monitoring Results in the Reporting Period

Monitoring Station ID	Location	TSP Concentration ($\mu\text{g}/\text{m}^3$)	Action Level ($\mu\text{g}/\text{m}^3$)	Limit Level ($\mu\text{g}/\text{m}^3$)	Exceedance due to the Project Construction (Yes/No)
Works Contract 1731, 1732 & 1733					
DM1	Siu Ho Wan Government Maintenance Depot	35.0 – 60.0	294.7	500	No

- 2.1.4 No environmental complaints, notification of summons and successful prosecutions were recorded in the reporting period. Log for environmental complaints, notification of summons and successful prosecutions is provided in **Table 2.3**.

Table 2.3 Log for Environmental Complaints, Notification of Summons and Successful Prosecutions for the Reporting Month

Works Contract	Environmental Complaints	Notification of Summons	Successful Prosecutions
1731	0	0	0
1732	0	0	0
1733	0	0	0

- 2.1.5 Regular site inspections were conducted by the Contractor's ET on a weekly basis and IEC audits on a monthly basis to check the implementation of environmental pollution control and mitigation measures for the Project. No non-conformance was identified in the reporting period.

3 IMPLEMENTATION STATUS ON THE ENVIRONMENTAL PROTECTION REQUIREMENTS

3.1.1 The Contractor has implemented all mitigation measures and requirements as stated in the EIA Report, EM&A Manual and EP (EP No: EP-588/2021). The status of required submissions under the EP as of the reporting period are summarised in **Table 3.1**.

Table 3.1 Summary of EP Submissions Status

EP Condition (EP-588/2021)	Submission	Submission date
Condition 1.12	Commencement Date of Construction	11 Jun 2021 (1 st submission) 12 Jul 2021 (2 nd submission) 12 Aug 2021 (3 rd submission)
Condition 2.7	Construction Works Phasing Schedule Proposal	1 Nov 2021 (1 st Submission) 20 Dec 2021 (2 nd Submission) 29 Dec 2021 (Deposited) 9 October 2023 (1 st Submission with updated Phase 1 works) 30 Nov 2023 (Deposited)
Condition 2.8	Environmental Permit Submission Schedule	12 Aug 2021 10 Sep 2021 (Deposited)
Condition 2.9	Management Organization	1 Nov 2021 (1 st Submission) 20 Dec 2021 (2 nd Submission) 21 Mar 2022 (3 rd Submission) 9 Aug 2022 (4 th Submission) 16 Nov 2022 (5 th Submission) 18 Sep 2023 (6 th submission) 22 Jan 2024 (7 th Submission)
Condition 2.10	Construction Noise Mitigation Plan	1 Nov 2021 (1 st Submission) 20 Dec 2021 (2 nd Submission) 28 Dec 2021 (Deposited) 30 Dec 2022 (1 st Submission which covered Phase 1 main works) 29 Mar 2023 (2 nd Submission which covered Phase 1 main works) 18 May 2023 (3 rd Submission which covered Phase 1 main works) 28 Jul 2023 (4 th Submission for Phase 1 works) 30 Oct 2023 (5 th Submission for Phase 1 works) 6 Dec 2023 (6 th Submission for Phase 1 works) 8 Dec 2023 (Deposited)
Condition 2.11	Noise Mitigation Plan	31 Mar 2023 (1 st submission) 31 Jul 2023 (2 nd submission) 20 Oct 2023 (3 rd submission)
Condition 2.13	Waste Management Plan	1 Nov 2021 (1 st Submission) 20 Dec 2021 (2 nd Submission) 28 Dec 2021 (Deposited) 30 Jun 2023 (1 st Submission for Phase 1 work) 1 Aug 2023 (2 nd Submission for Phase 1 works) 31 Aug 2023 (Deposited for Phase 1 works)
Condition 2.15	Landscape and Visual Plan(s)	27 Apr 2023 (1 st Submission) 27 Jul 2023 (2 nd Submission) 20 Oct 2023 (3 rd Submission) 8 Dec 2023 (Approved)

EP Condition (EP-588/2021)	Submission	Submission date
Condition 3.3	Baseline Monitoring Report	1 Nov 2021 16 Nov 2021 (Deposited)
Condition 3.4	Monthly EM&A Report No.26 (January 2024)	Submitted within 10 working days after the end of the reporting month
Condition 4.2	Dedicated Internet Website	12 Jan 2022 25 Jul 2023 (update address)

Appendix A

Monthly EM&A Report for February 2024
Trial Piles And Site Formation for
Siu Ho Wan Depot Property Development
– Phase 1 Contract 1731

GAMMON CONSTRUCTION LIMITED

**CONTRACT NO. 1731
TRIAL PILES AND SITE FORMATION
FOR SIU HO WAN DEPOT PROPERTY
DEVELOPMENT – PHASE 1**

**MONTHLY EM&A REPORT
(FEBRUARY 2024)**

MARCH 04, 2024

CONFIDENTIAL





**Contract No. 1731
Trial Piles and Site
Formation for Siu Ho Wan
Depot Property Development
– Phase 1
Monthly EM&A Report
(February 2024)**



FIRST ISSUE
CONFIDENTIAL

PROJECT NO.: 2535700A
DATE: MARCH 04, 2024

WSP
7/F ONE KOWLOON
1 WANG YUEN STREET
KOWLOON BAY, HONG KONG

PHONE: +852 2579-8899
FAX: +852 2856-9902
WSP.COM

QUALITY MANAGEMENT

ISSUE/REVISION	FIRST ISSUE	REVISION 1	REVISION 2	REVISION 3
Remarks				
Date	4 March 2024			
Prepared by	Gloria Chow			
Signature				
Checked by	Dr Alex Cheung			
Signature				
Authorised by	Dr Paul Kau			
Signature				
Project number	2535700A			
File reference				

SIGNATURES

PREPARED BY



Gloria Chow
Site Auditor

REVIEWED BY



Dr. Alex Cheung
Environmental Team Leader

This report was prepared by WSP (Asia) for the account of Gammon Construction Limited, in accordance with the professional services agreement. The disclosure of any information contained in this report is the sole responsibility of the intended recipient. The material in it reflects WSP (Asia) Limited's best judgement in light of the information available to it at the time of preparation. Any use which a third party makes of this report, or any reliance on or decisions to be made based on it, are the responsibility of such third parties. WSP (Asia) Limited accepts no responsibility for damages, if any, suffered by any third party as a result of decisions made or actions based on this report. This limitations statement is considered part of this report.

The original of the technology-based document sent herewith has been authenticated and will be retained by WSP for a minimum of ten years. Since the file transmitted is now out of WSP's control and its integrity can no longer be ensured, no guarantee may be given to by any modifications to be made to this document.



TABLE OF CONTENTS

EXECUTIVE SUMMARY

1	INTRODUCTION.....	2
2	ENVIRONMENTAL MONITORING AND AUDIT	3
3	SUMMARY OF COMPLAINTS, NOTIFICATION OF SUMMONS AND PROSECUTIONS	7
4	EM&A SITE INSPECTION	8
5	FUTURE KEY ISSUES	9
6	CONCLUSION AND RECOMMENDATIONS.....	10

Executive Summary

This Environmental Monitoring and Audit (EM&A) report presented the EM&A works carried out during the reporting period from 1 to 29 February 2024.

A summary of the construction works reported by the Main Contractor for the Project during the reporting month is listed below.

- Site Clearance & Hoarding
- Pre-drilling Works
- Bored Piling Works

A summary of regular construction dust monitoring activities in this reporting period is listed below:

Construction dust (1-hour TSP) monitoring	
DM1	15 times

Site inspections were conducted on a weekly basis to monitor the implementation of proper environmental pollution control and mitigation measures under the Contract. Four (4) site inspections were conducted on 5, 15, 19 and 26 February 2024 for this reporting period. One joint inspection with Independent Environmental Checker (IEC) was also conducted on 5 February 2024. The environmental performance of the Project was considered satisfactory.

Details of waste management can be referred to **Section 2.4**.

No Action or Limit Levels exceedance of 1-hour TSP was recorded during this reporting period.

No complaints, notification of summons and prosecutions received during February 2024. Statistics on complaints, notifications of summons and successful prosecutions are presented in **Section 3**.

No changes of EM&A programme were made in this reporting period.

A summary of works to be conducted in the coming reporting months is listed below.

- Site Clearance & Hoarding
- Pre-drilling Works
- Bored Piling Works

1 INTRODUCTION

1.1 BACKGROUND

1.1.1 The “Siu Ho Wan Station and Siu Ho Wan Depot Replanning Works” (EP-588/2021) project includes:

- Siu Ho Wan Depot (SHD) replanning works, within the existing SHD boundary including construction of concrete slab over the SHD to provide support for future SHD Topside Development;
- Construction of the new Oyster Bay (OYB) Station (formerly named as Siu Ho Wan Station (SHO)) and modification of the associated trackworks of the existing Airport Express Line/Tung Chung Line; and
- Construction of other supporting facilities including the western access, the local accesses and sewerage network outside existing SHD boundary.

1.1.2 The “Siu Ho Wan Station and Siu Ho Wan Depot Replanning Works” Impact Assessment Report (Register No. AEIAR-214/2017) was approved by the Environmental Protection Department (EPD) with conditions on 29 November 2017. The latest Environmental Permit (No. EP-588/2021) was issued by the EPD on 22 March 2021.

1.1.3 WSP (Asia) Ltd. (WSP) is commissioned by Gammon Construction Limited to provide Environmental Team (ET) services during the construction phase of Contract No. 1731 Trial Piles and Site Formation for Siu Ho Wan Depot Property Development – Phase 1 (hereafter as “the Project”).

1.2 PROJECT PROGRAMME

1.2.1 A summary of the construction works reported by the Main Contractor for the Project during the reporting month is listed below.

- (1) Site Clearance & Hoarding
- (2) Pre-drilling Works
- (3) Bored Piling Works

1.2.2 The construction programme is provided in **Appendix A**.

1.3 PURPOSE OF THE REPORT

1.3.1 This is the 14th monthly Environmental Monitoring and Audit (EM&A) report presenting the EM&A works carried out during the reporting period from 1 to 29 February 2024.

2 ENVIRONMENTAL MONITORING AND AUDIT

2.1 SUMMARY OF ENVIRONMENTAL LICENSE, NOTIFICATION, PERMIT AND DOCUMENTATIONS

2.1.1 A summary of valid permits, licenses, and notifications on environmental protection for this Project are listed in **Table 2.1**.

Table 2.1 Summary of the Status of Valid Environmental License, Notification, Permit and Documentation

Permit / Licenses / Notification / Reference No.	Valid Period		Status	Remark
	From	To		
Environmental Permit				
EP-588/2021	22 Mar 2021	N/A	Valid	
Billing Account under Waste Disposal (Charges for Disposal of Construction Waste) Regulation				
7045243	6 Oct 2022	N/A	Valid	
Construction Noise Permit				
GW-RS0814-23	4 Oct 2023	3 Apr 2024	Valid	
Notification Pursuant to Section 3(1) of the Air Pollution Control (Construction Dust) Regulation				
483822	N/A	N/A	Notified	Notification submitted on 2 Sep 2022
Register of Chemical Waste Producer				
5213-961-G2980-01	7 Oct 2022	N/A	Valid	
Water Pollution Discharge License				
WT000463109-2023	22 Feb 2023	29 Feb 2028	Valid	

2.2 ENVIRONMENTAL STATUS

2.2.1 Environment Permit (EP) conditions under the Environmental Impact Assessment Ordinance (EIAO), submission status of the EP and implementation status of mitigation measures had been reviewed and implemented on schedule. The status of required submissions under the EP (No. EP-588/2021) as of the reporting period for the Project are summarised in **Table 2.2**.

Table 2.2 Summary of Status of Required Submission for EP-588/2021 for the Project

EP Condition (EP-588/2021)	Submission	Submission Date
Condition 1.12	Commencement Date of Construction	11 Jun 2021 (1 st submission) 12 Jul 2021 (2 nd submission) 12 Aug 2021 (3 rd submission)

Condition 2.7	Construction Works Phasing Schedule Proposal	1 Nov 2021 (1 st Submission) 20 Dec 2021 (2 nd Submission) 29 Dec 2021 (Deposited) 9 Oct 2023 (1 st Submission with updated Phase 1 works) 30 Nov 2023 (Deposited)
Condition 2.8	Environmental Permit Submission Schedule	12 Aug 2021 10 Sep 2021 (Deposited)
Condition 2.9	Management Organization	1 Nov 2021 (1 st Submission) 20 Dec 2021 (2 nd Submission) 21 Mar 2022 (3 rd Submission) 9 Aug 2022 (4 th Submission) 16 Nov 2022 (5 th Submission) 18 Sep 2023 (6 th Submission) 22 Jan 2024 (7 th Submission)
Condition 2.10	Construction Noise Mitigation Plan	1 Nov 2021 (1 st Submission) 20 Dec 2021 (2 nd Submission) 28 Dec 2021 (Deposited) 30 Dec 2022 (1 st Submission which covered Phase 1 main works) 29 Mar 2023 (2 nd Submission which covered Phase 1 main works) 18 May 2023 (3 rd Submission) 28 Jul 2023 (4 th submission for Phase 1 works) 30 Oct 2023 (5 th Submission for Phase 1 Works) 6 December 2023 (6 th Submission for Phase 1 works) 8 December 2023 (Deposited)
Condition 2.11	Noise Mitigation Plan	31 Mar 2023 (1 st Submission) 31 Jul 2023 (2 nd submission) 20 Oct 2023 (3 rd Submission)
Condition 2.13	Waste Management Plan	1 Nov 2021 (1 st Submission) 20 Dec 2021 (2 nd Submission) 28 Dec 2021 (Deposited) 30 Jun 2023 (1 st submission for Phase 1 work) 1 Aug 2023 (2 nd submission for Phase 1 works) 31 Aug 2023 (Deposited for Phase 1 works)
Condition 2.15	Landscape & Visual Plan	27 April 2023 (1 st Submission) 27 Jul 2023 (2nd submission)

		20 Oct 2023 (3 rd Submission) 8 December 2023 (Approved)
Condition 3.3	Baseline Monitoring Report	1 Nov 2021 16 Nov 2021 (Deposited)
Condition 3.4	Monthly EM&A Report (January 2023 – January 2024)	Submitted within 10 working days after the end of the reporting month
	Monthly EM&A Report (February 2024)	This report submission
Condition 4.2	Dedicated Internet Website	12 Jan 2022
		25 Jul 2023 (update address)

2.3 AIR QUALITY

- 2.3.1 Impact monitoring had been carried out in accordance with Section 2.6 of the approved EM&A Manual, with sampling frequency of at least 3 times in every 6 days undertaken, to determine the 1-hour total suspended particulates (TSP) levels at the monitoring location during this reporting period.
- 2.3.2 General meteorological conditions (wind speed, direction and precipitation) and notes regarding any significant adjacent dust producing sources had also been recorded throughout the impact monitoring period.
- 2.3.3 Portable direct reading dust meter was used to carry out the 1-hour TSP monitoring. Portable direction reading dust meters used for the monitoring were proven to IEC to be capable of achieving comparable result as that of the HVS and thus were used for sampling.
- 2.3.4 The portable direct reading dust meters used for the 1-hour TSP measurement during this reporting period are summarised in **Table 2.3**.

Table 2.3 Construction Dust Monitoring Equipment

Measuring Parameter	Monitoring Equipment	Brand and Model	Serial Number	Date of Calibration
1-hour TSP	Portable direct reading dust meter (1-hour TSP)	Sibata Digital Dust Monitor (Model No. LD-5R)	882150	28 Nov 2023 to 30 Nov 2023

- 2.3.5 The portable direct reading dust meters were calibrated at a 1-year interval against a High-Volume Sampler, TE-5170. Calibration Certificates are provided in **Appendix D**.
- 2.3.6 The 1-hour TSP measurement followed manufacturer's instruction manual. Zeroing the portable direct reading meter was proceed prior to each measurement to ensure maximum accuracy of concentration measurements.
- 2.3.7 The 1-hour TSP was sampled by drawing air into the portable direct reading dust meter where particular concentrations were measured instantaneously with an in-built silicon detector sensing light scattered by the particulates in the sampled air. Continuous TSP levels were indicated and logged by a built-in data logger compatible with Windows based program to facilitate data collection, analysis and reporting.

2.3.8 Location of the designated dust monitoring station is described in **Table 2.4** and shown on **Appendix E**.

Table 2.4 Construction Dust Monitoring Location

Monitoring Station ID	Dust Monitoring Station
DM1	Siu Ho Wan Government Maintenance Depot

2.3.9 Dust impact monitoring was carried out on 2, 8, 14, 20 and 26 February 2024 during this reporting period. Schedule of the dust impact monitoring for this reporting period is provided in **Appendix F**. It is observed that major dust sources are from North Lantau Highway and Cheung Tung Road. Results for the 1-hour TSP are summarised in **Table 2.5**. Measurement data are shown in **Appendix G**.

Table 2.5 Summary of 1-hour TSP Monitoring Results

Monitoring Location	Range ($\mu\text{g}/\text{m}^3$)	Action Level ($\mu\text{g}/\text{m}^3$)	Limit Level ($\mu\text{g}/\text{m}^3$)	No. of Exceedances
DM1	35.0 – 60.0	294.7	500.0	0

2.3.10 Schedule of the dust impact monitoring for next reporting period is provided in **Appendix H**.

2.4 WASTE MANAGEMENT

2.4.1 Waste generated from this Project includes inert C&D materials and non-inert C&D materials. Non-inert C&D would include, but not limited to general refuse, bamboo, timber, vegetation, paper and plastic that cannot be transported to public fill.

2.4.2 Quantities of different types of waste generated in this reporting month are summarised in **Table 2.6**. Details of cumulative waste management data are shown in **Appendix I**.

Table 2.6 Quantities of Waste Generated during this Reporting Period

Reporting period	Quantity (tonnes)							
	Inert C&D Materials		Chemical Waste	Non-inert C&D Materials				
	Disposed as Public Fill	Disposed to Sorting Facilities		Others, i.e. General Refuse disposed at Landfill	Recycled Materials (tonnes)			
					Paper / Cardboard	Plastics	Metals	Yard Waste
Feb 2024	201.13	5.48	0	5.79	0	0	0	0

Note: The cut-off date of waste flow table in this reporting month is 22 February 2024.

2.4.3 All dump trucks for C&D materials transportation and disposal were equipped with Global Positioning System (GPS) for real time tracking and monitoring their travel routings and parking locations in order to avoid illegal dumping or landfilling of C&D materials.

2.4.4 The GPS data including travel routings of dump trucks was reviewed by the ET and IEC, and no illegal dumping activities were suspected.

3 SUMMARY OF COMPLAINTS, NOTIFICATION OF SUMMONS AND PROSECUTIONS

- 3.1.1 The Environmental Complaint Handling Procedure is presented in **Appendix J**.
- 3.1.2 Should non-compliance of the air quality criteria occur, action in accordance with the Event and Action Plan in **Appendix K** shall be carried out.
- 3.1.3 No Action and Limit Levels exceedance of 1-hour TSP was recorded during this reporting period.
- 3.1.4 No complaints, notification of summons and prosecutions received during February 2024.
- 3.1.5 Statistics on complaints, notifications of summons and successful prosecutions are summarized in **Appendix L**.

4 EM&A SITE INSPECTION

4.1.1 Site inspections were conducted on a weekly basis to monitor the implementation of proper environmental pollution control and mitigation measures under the Contract. Four (4) site inspections were conducted on 5, 15, 19 and 26 February 2024 for this reporting period. One joint inspection with IEC was also conducted on 5 February 2024. Key observations during the site inspections are summarized in **Table 4.1**.

Table 4.1 Site Observations

Date	Observation/ Recommendation	Follow-up Status
5 February 2024	Nil	Nil
15 February 2024	Nil	Nil
19 February 2024	Nil	Nil
26 February 2024	Nil	Nil

4.1.2 The mitigation measures detailed in the EIA Study Report, Environmental Permit, contract documents and the EM&A Manual are implemented as much as practical during this reporting period. The Implementation Status of the Environmental Mitigation Measures (EMIS) is presented in **Appendix M**.

5 FUTURE KEY ISSUES

5.1.1 Works to be conducted in the coming reporting months are:

- (1) Site Clearance and Hoarding
- (2) Pre-drilling Works
- (3) Bored Piling Works

6 CONCLUSION AND RECOMMENDATIONS

- 6.1.1 This monthly EM&A Report presented the EM&A works carried out during the reporting period from 1 to 29 February 2024.
- 6.1.2 Air quality impact monitoring was carried out during the report period. No exceedance of the Action and Limit Levels was recorded for air quality impact monitoring during this reporting period.
- 6.1.3 Four (4) weekly site inspections have been conducted during this reporting period. A joint site inspection with the IEC was conducted on 5 February 2024. Observations were reported in the weekly inspection checklists. The environmental performance of the Project was considered satisfactory.
- 6.1.4 No complaints, notification of summons and prosecutions received during this reporting period.
- 6.1.5 The proposed mitigation measures were properly implemented and were considered effective and efficient in pollution control.

Appendix A Construction Programme

Appendix B Project Organisation Chart

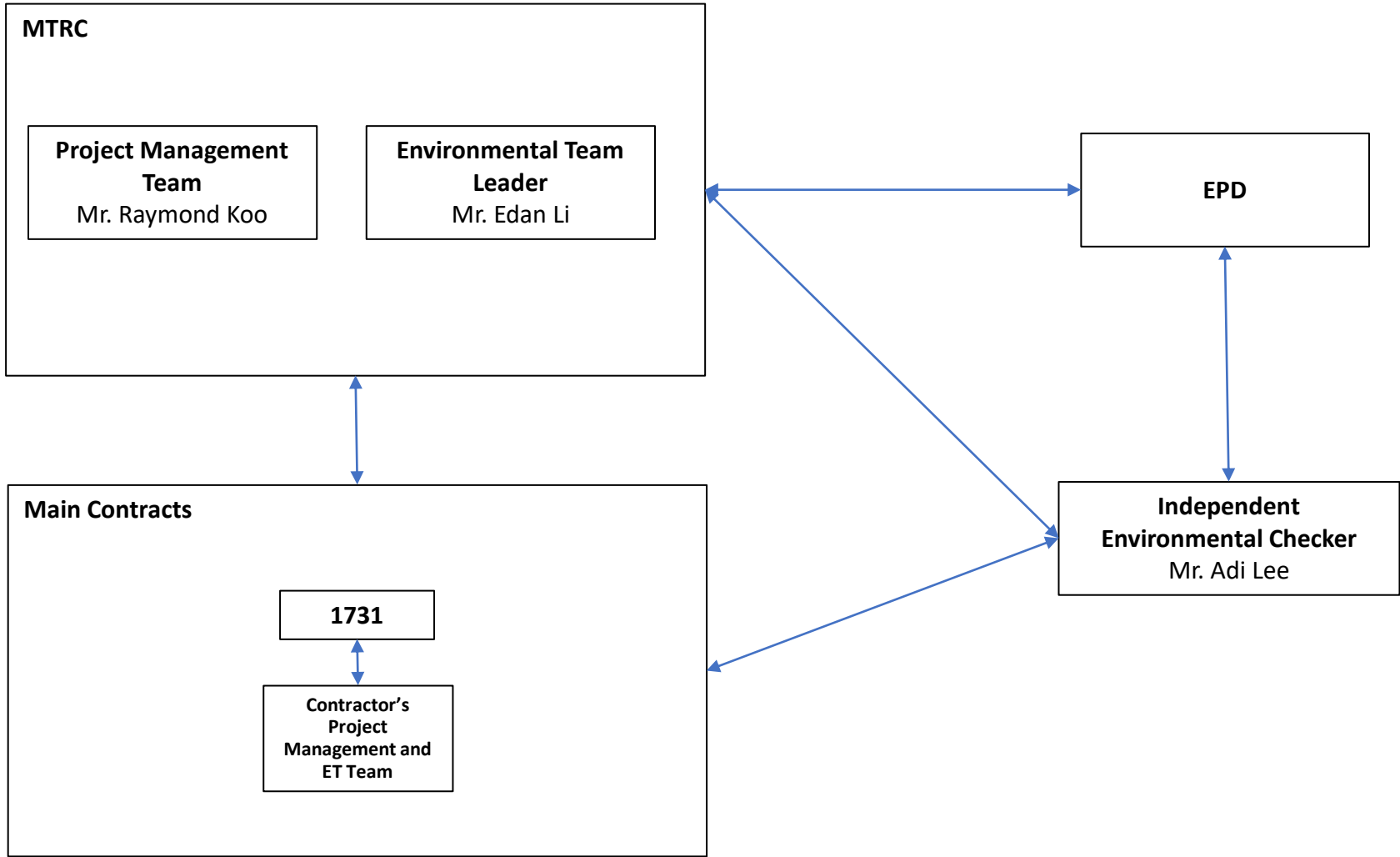

Legend:

↔ Communication channel

MTRC - Project Management Team		
<i>Position</i>	<i>Name</i>	<i>Telephone</i>
Chief Construction Manager - OYB	Mr. Raymond Koo	2621 7051

MTRC - Environmental Team		
<i>Position</i>	<i>Name</i>	<i>Telephone</i>
Environmental Team Leader	Mr. Edan Li	2621 7194
Environmental Team Member	Mr. Cyrus Lau	2621 7219

Meinhardt Infrastructure and Environment Limited - IEC		
<i>Position</i>	<i>Name</i>	<i>Telephone</i>
Independent Environmental Checker	Mr. Adi Lee	2859 5443
IEC Team Member	Mr. Sylar Tsui	2859 5225

Main Works Contract	Description	Contractor	Position	Name	Telephone
1731	Trail piles and site formation for Siu Ho Wan Depot Property	Gammon Construction Ltd	Senior Project Manager	Carl Chan	9275 9207
			Environmental Officer	Chris Tse	9127 7571
			Environmental Team Leader	Alex Cheung	9832 5750

Appendix C Location Plan

Figure 2.2a Location Plan of Advance Works 1731

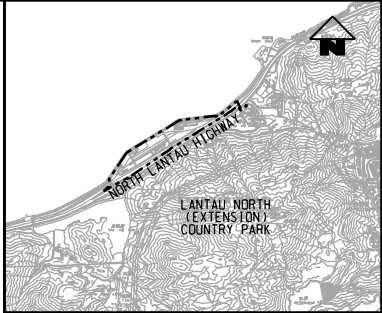
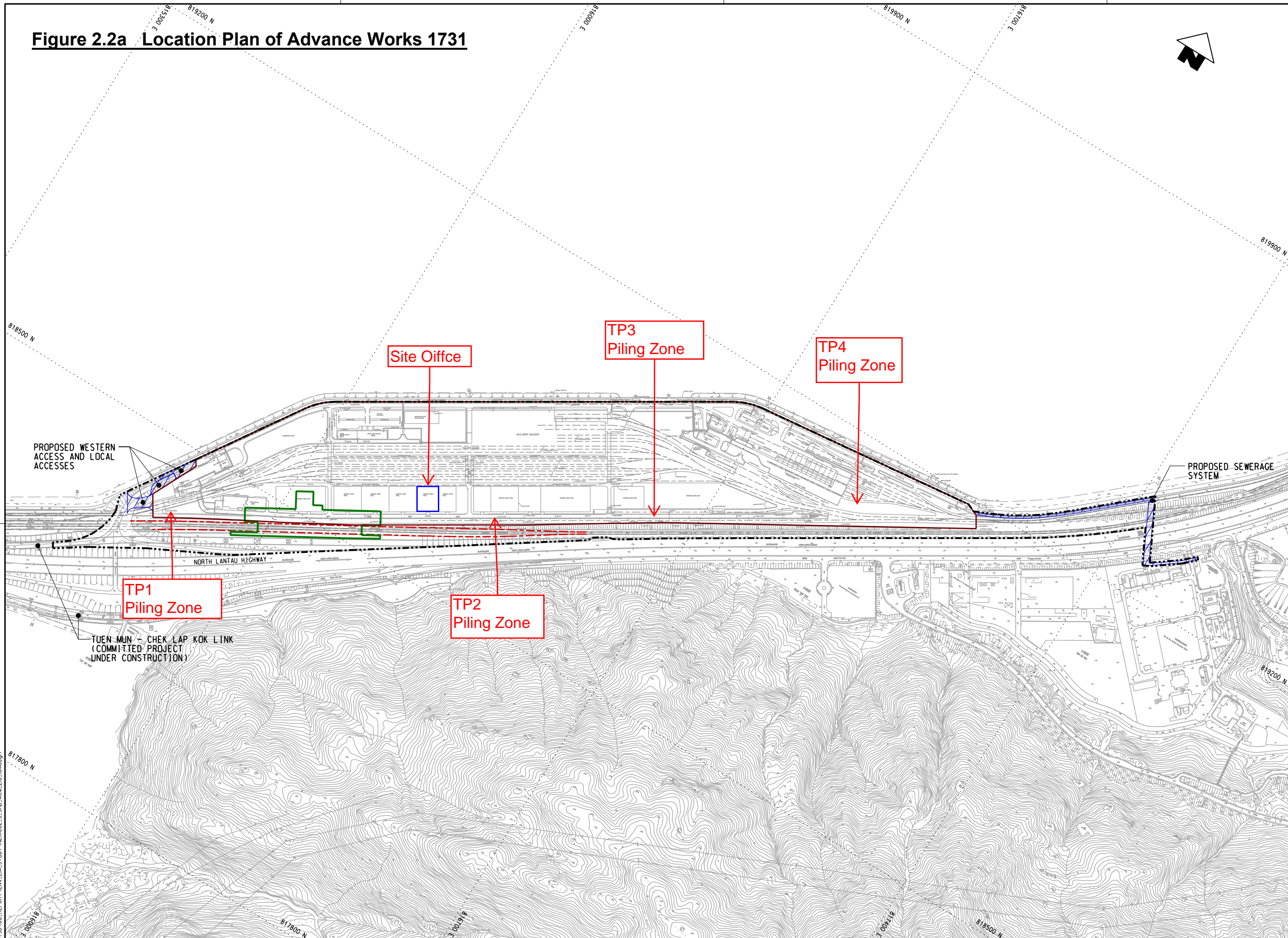

KEY PLAN
(SCALE 1 : 50000)

LEGEND:

- EXISTING/REPROVISIONED SHD BOUNDARY
- SCHEME BOUNDARY
- MODIFIED TCL/AEL ALIGNMENT
- PROPOSED SHD (INDICATIVE)
- SUPPORTING FACILITY

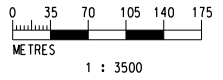

P:\Projects\160493798\01_CAD_ADMIN\02_UTILITY\02_PLOT_DRAWING\3_BW_COLOUR_SYSTEM_STO.PLT
 PLOTTED BY: ZENKFA 2017/2/16 11:59:22
 P:\Projects\160493798\06_REPORT\NEW\EN\STUDY\NE\062_S_SHD_ACM_Z10_101A.dgn

REV	DESCRIPTION	BY	DATE	APPROVED	REV	DESCRIPTION	BY	DATE	APPROVED
A	PRELIMINARY DESIGN REPORT ISSUE	SN	18AUG16	HL					

DRAWN	ZENG FU XIU
DESIGNED	ANTHEA FUNG
CHECKED	SAM NG
APPROVED	HL
DATE	18/AUG/2016

MTR

SIU HO WAN DEPOT

ORIGINATOR

AECOM in association with **Aedas**

CADD REF. NEX1062_S_SHD_ACM_Z10_101A.dgn

TITLE **SIU HO WAN STATION AND SIU HO WAN DEPOT REPLANNING WORKS**
SCOPE OF PROJECT

SCALE 1 : 3500 @ A1

DRAWING NO. NEX1062/S/SHD/ACM/Z10/101

REV. A

Appendix D Calibration Certification of Portable Direct
Reading Dust Meters

Sibata LD-5R K-Factor Verification Test by Total Suspended Particulates HVS Test Report

Information of Calibrated Equipment

Verification Test Date:	<u>28-Nov-23</u>	to	<u>30-Nov-23</u>	Next Verification Test Date:	<u>28-Nov-24</u>
Unit-under-Test- Model No.:	<u>Sibata LD-5R</u>				
Unit-under-Test Serial No.:	<u>882150</u>				
Our Report Reference No.:	<u>RPT-23-HVS-0070</u>				
Calibration Location:	<u>AM2, location near the Leachate Treatment Works within the NENTX Landfill</u>				

Standard Equipment Information

Verification Equipment Type:	<u>Tisch TSP HVS</u>	<u>Tisch HVS Calibrator</u>
Standard Equipment Model No.:	<u>TE-5170X</u>	<u>TE-5025A</u>
Equipment serial no.:	<u>1106</u>	<u>4166</u>
Last Calibration Date:	<u>4-Nov-23</u>	<u>19-Jun-23</u>
Next Calibration Date:	<u>3-Jan-24</u>	<u>19-Jun-24</u>

Equipment Verification Result

Verification Test No.	Date	Duration			Results from Calibrated Equipment		Results from Standard Equipment
		Start-time	End-time	Elapsed Time (in min)	Total Counts	Counts/ Minute x-axis	Dust Concentration ($\mu\text{g}/\text{m}^3$) y-axis
1	28/11/2023	8789.68	8792.68	180.00	15634	87	96
2	28/11/2023	8792.68	8795.68	180.00	15012	83	85
3	28/11/2023	8795.68	8798.68	180.00	8753	49	49
4	30/11/2023	8798.68	8801.68	180.00	10587	59	67
5	30/11/2023	8801.68	8804.68	180.00	25017	139	145
6	30/11/2023	8804.68	8807.68	180.00	9256	51	56

Linear Regression of y on x

Slope, K factor:	<u>1.0289</u>	Intercept:	<u>2.7296</u>	*Correlation Coefficient, R:	<u>0.9954</u>
Verification Test Result:	<u>Strong Correlation, Results were accepted.</u>			* If the Correlation Coefficient, R is <0.5. Checking and Re-verification are required.	

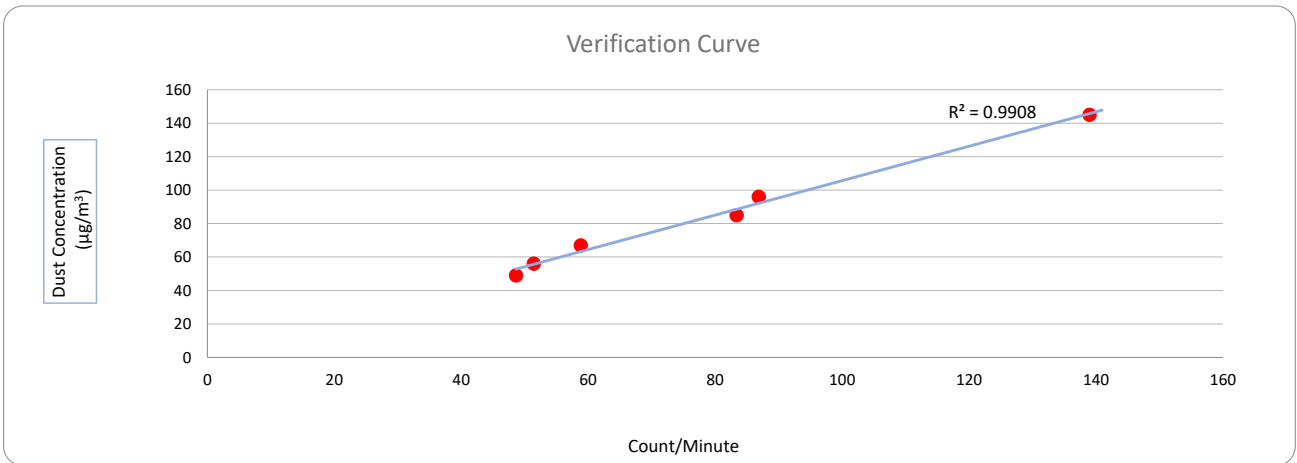

Operated By: Andy Li
Project Technician, Environmental

Date: 30-11-2023

Checked By: Tandy Tse
Senior Consultant, Environmental

Date: 30-11-2023

Appendix E Location Plan of Air Quality Monitoring Station

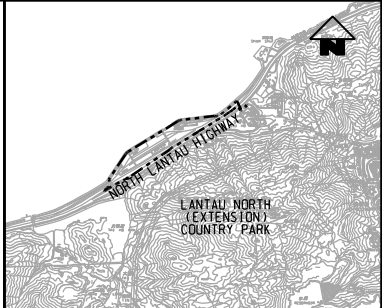
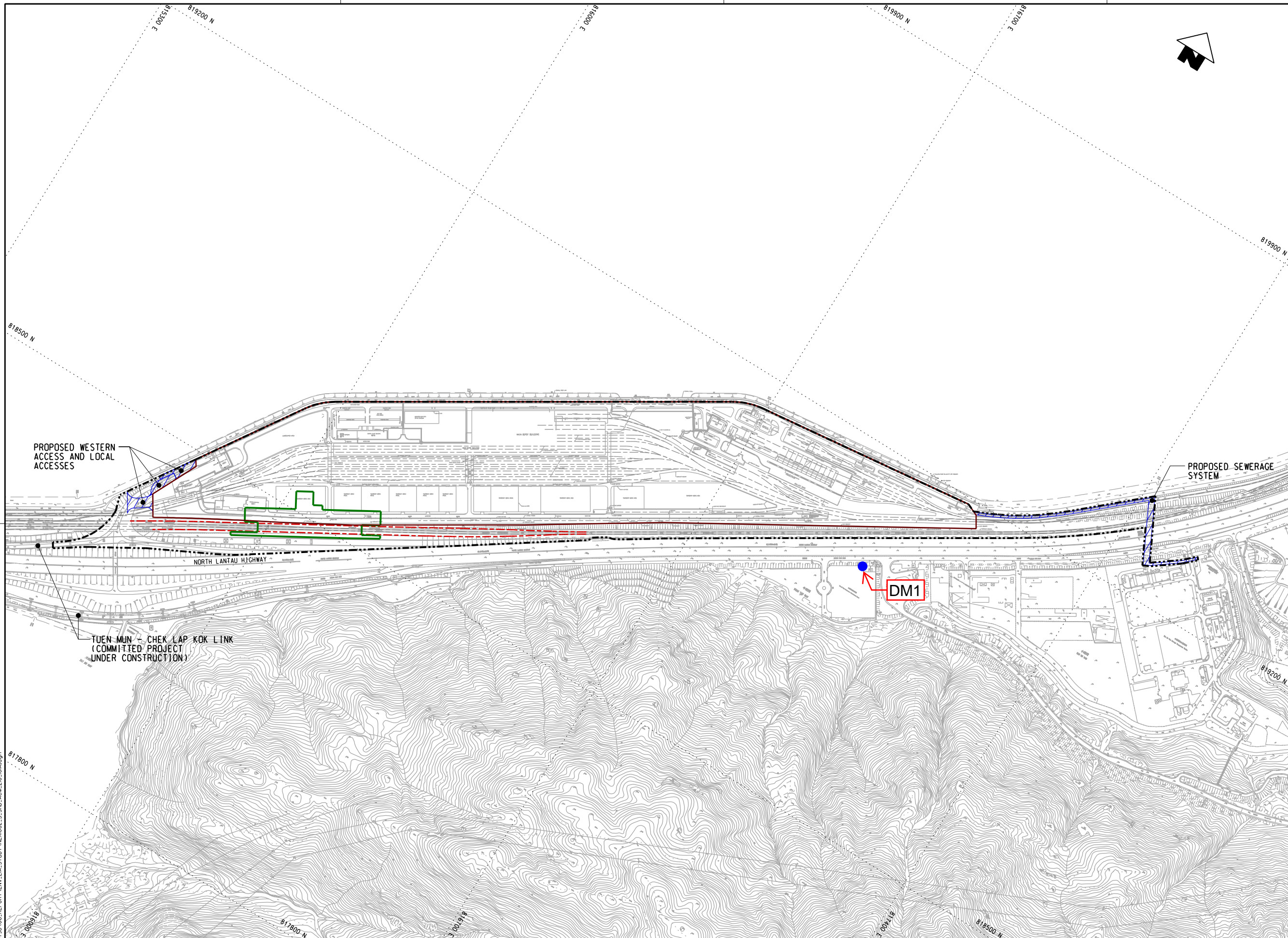

- KEY PLAN**
(SCALE 1 : 50000)
- LEGEND:**
- EXISTING/REPROVISIONED SHD BOUNDARY
 - SCHEME BOUNDARY
 - MODIFIED TCL/AEL ALIGNMENT
 - PROPOSED SHD (INDICATIVE)
 - SUPPORTING FACILITY

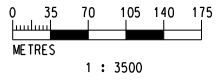

P:\Projects\60493798\01_CAD_ADMIN\02_UTILITY\02_PLOT_DRIVER\3.BW.COL_SYSTEM.STD.PLT
 PLOTTED BY: ZENKFA 2017/2/16 11:59:22
 P:\Projects\60493798\06_REPORT\ENV\ENL\STUDY\NEX1062_S_SHD_ACM_Z10_101A.dgn

REV	DESCRIPTION	BY	DATE	APPROVED	REV	DESCRIPTION	BY	DATE	APPROVED
A	PRELIMINARY DESIGN REPORT ISSUE	SN	18AUG16	HL					

DRAWN	ZENG FU XIU
DESIGNED	ANTHEA FUNG
CHECKED	SAM NG
APPROVED	HL
DATE	18/AUG/2016

MTR

SIU HO WAN DEPOT

AECOM in association with **Aedas**

CADD REF. NEX1062_S_SHD_ACM_Z10_101A.dgn

TITLE	
SIU HO WAN STATION AND SIU HO WAN DEPOT REPLANNING WORKS SCOPE OF PROJECT	
SCALE 1 : 3500 @ A1	DRAWING NO. NEX1062/S/SHD/ACM/Z10/101
REV. A	

Appendix F Monitoring Schedule of This Reporting Period

Dust and Noise Monitoring Schedule in February 2024

FEBRUARY 2024

Sunday	Monday	Tuesday	Wednesday	Thursday	Friday	Saturday
				1	2 1-hour TSP Monitoring	3
4	5	6	7	8 1-hour TSP Monitoring	9	10
11	12	13	14 1-hour TSP Monitoring	15	16	17
18	19	20 1-hour TSP Monitoring	21	22	23	24
25	26 1-hour TSP Monitoring	27	28	29		

Appendix G Air Quality Monitoring Data

Impact Air Quality Monitoring Results

1-hour TSP Monitoring Results at Station - DM1 Siu Ho Wan Government Maintenance Depot

Date	Start Time (hh:mm)	1st Hour Conc. ($\mu\text{g}/\text{m}^3$)	2nd Hour Conc. ($\mu\text{g}/\text{m}^3$)	3rd Hour Conc. ($\mu\text{g}/\text{m}^3$)	Action Level Conc. ($\mu\text{g}/\text{m}^3$)	Limit Level Conc. ($\mu\text{g}/\text{m}^3$)	Exceedance (Y/N)
2-Feb-24	13:12	35.0	37.0	51.0	294.7	500.0	N
8-Feb-24	13:08	48.0	49.0	53.0			N
14-Feb-24	8:49	55.0	55.0	51.0			N
20-Feb-24	14:01	51.0	50.0	49.0			N
26-Feb-24	14:00	54.0	60.0	53.0			N
				Average	50.1		
				Min	35.0		
				Max	60.0		

Appendix H Monitoring Schedule of Next Reporting Period

MARCH 2024

Sunday	Monday	Tuesday	Wednesday	Thursday	Friday	Saturday
					1 1-hour TSP Monitoring	2
3	4	5	6	7 1-hour TSP Monitoring	8	9
10	11	12	13 1-hour TSP Monitoring	14	15	16
17	18	19 1-hour TSP Monitoring	20	21	22	23
24	25 1-hour TSP Monitoring	26	27	28 1-hour TSP Monitoring	29	30
31						

The schedule is subjected to change due to unforeseeable circumstances (e.g. adverse weather, etc.)

Appendix I Waste Flow Table

Monthly Summary Waste Flow Table

Project: Contract No. 1731 Trial Piles and Site Formation for Siu Ho Wan Depot Property Development - Phase 1

Month	Actual Quantities of Inert C&D Materials Generated							Actual Quantities of Non-inert C&D Materials Generated					
	(a) Total Quantity Generated	(b) Hard Rock and Large Broken Concrete	(c) Reused in the Contract	(d) Reused in other Projects	(e) Disposed of as Public Fill	(f) Disposed in Sorting Facilities	(g) Imported Fill	(h) Metals	(i) Paper / cardboard packaging	(j) Plastics	(k) Chemical Waste	(l) Recyclable Yard Waste	(m) Others, i.e. General Refuse disposed of at Landfill
	(tonnes)	(m ³)	(m ³)	(m ³)	(tonnes)	(tonnes)	(m ³)	(tonnes)	(tonnes)	(tonnes)	(tonnes)	(tonnes)	(tonnes)
Jan-23	1.78	0.00	0.00	0.00	0.00	0.00	0.00	0.00	0.00	0.00	0.00	0.00	1.78
Feb-23	3.17	0.00	0.00	0.00	3.17	0.00	0.00	0.00	0.00	0.00	0.00	0.00	0.00
Mar-23	38.11	0.00	0.00	0.00	37.50	0.00	0.00	0.00	0.00	0.00	0.00	0.00	0.61
Apr-23	210.97	0.00	0.00	0.00	210.16	0.00	0.00	0.00	0.00	0.00	0.00	0.00	0.81
May-23	42.00	0.00	0.00	0.00	40.34	0.00	0.00	0.00	0.00	0.00	0.00	0.00	1.66
Jun-23	264.55	0.00	0.00	0.00	192.85	67.46	0.00	0.00	0.00	0.00	0.00	0.00	4.24
Jul-23	247.19	0.00	0.00	0.00	238.99	7.00	0.00	0.00	0.00	0.00	0.00	0.00	1.20
Aug-23	426.08	0.00	0.00	0.00	417.46	7.41	0.00	0.00	0.00	0.00	0.00	0.00	1.21
Sep-23	270.42	0.00	0.00	0.00	269.08	0.00	0.00	0.00	0.00	0.00	0.00	0.00	1.34
Oct-23	172.46	0.00	0.00	0.00	171.48	0.00	0.00	0.00	0.00	0.00	0.00	0.00	0.98
Nov-23	910.88	0.00	0.00	0.00	907.10	0.00	0.00	0.00	0.00	0.00	0.00	0.00	3.78
Dec-23	240.79	0.00	0.00	0.00	239.00	0.00	0.00	17.31	0.00	0.00	0.00	0.00	1.79
Year 2023 Total	2828.40	0.00	0.00	0.00	2727.13	81.87	0.00	17.31	0.00	0.00	0.00	0.00	19.40
Jan-24	40.50	0.00	0.00	0.00	27.34	7.69	0.00	0.00	0.00	0.00	0.00	0.00	9.37
Feb-24	212.40	0.00	0.00	0.00	201.13	5.48	0.00	0.00	0.00	0.00	0.00	0.00	5.79
Year 2024 Total	252.90	0.00	0.00	0.00	228.47	13.17	0.00	0.00	0.00	0.00	0.00	0.00	15.16

Remark:

The cut-off date of waste flow table in this reporting month is 22 February 2024.

Appendix J Complaint Handling Procedure

Complaint Handling Procedure

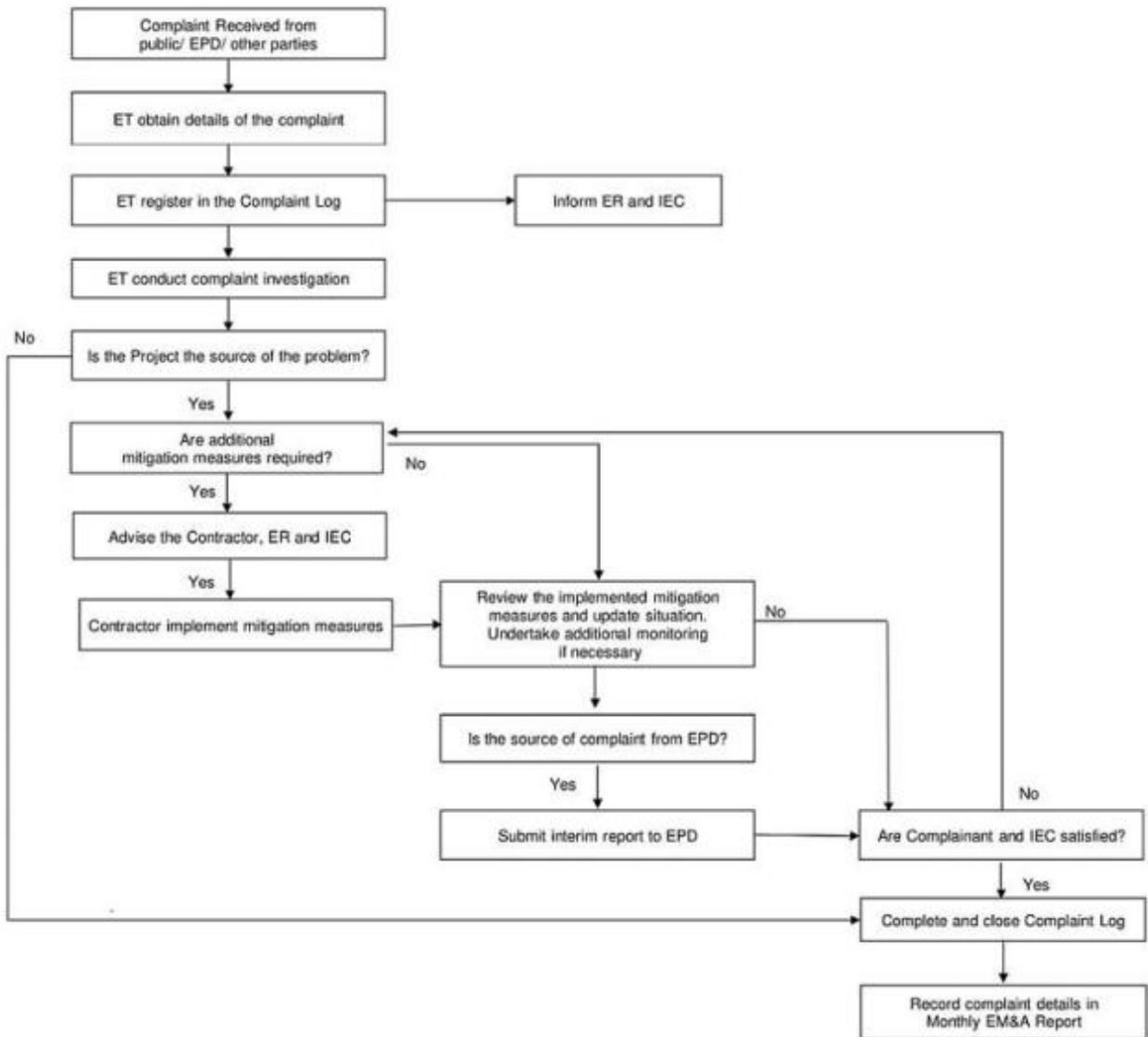

Appendix K Event and Action Plan for Air Quality Monitoring

Event	Action			
	Environmental Team	Independent Environmental Checker	Engineer's Representative	CONTRACTOR
ACTION LEVEL				
Exceedance for one sample	<ol style="list-style-type: none"> 1. Repeat measurement to confirm findings; 2. If exceedance is confirmed, inform the Contractor, IEC and ER; 3. Identify source(s), investigate the causes of exceedance and propose remedial measures; and 4. Increase monitoring frequency. 	<ol style="list-style-type: none"> 1. Check monitoring data submitted by the ET; 2. Check Contractor's working method; 3. Discuss with ET, ER and Contractor on possible remedial measures; and 4. Review and advise the ET and ER on the effectiveness of the proposed remedial measures. 	<ol style="list-style-type: none"> 1. Confirm receipt of notification of exceedance in writing. 	<ol style="list-style-type: none"> 1. Identify source(s), investigate the causes of exceedance and propose remedial measures; 2. Implement remedial measures; and 3. Amend working methods agreed with the ER as appropriate.
Exceedance for two or more consecutive samples	<ol style="list-style-type: none"> 1. Repeat measurements to confirm findings; 2. If exceedance is confirmed, inform Contractor, IEC and ER; 3. Identify source(s), investigate the causes of exceedance and propose remedial measures; 4. Increase monitoring frequency to daily; 5. Advise the Contractor and ER on the effectiveness of the proposed remedial measures; 6. Discuss with IEC and Contractor on remedial actions required; 7. If exceedance continues, arrange meeting with Contractor, IEC and ER to discuss the remedial measures to be taken; and 8. If exceedance stops, cease additional monitoring. 	<ol style="list-style-type: none"> 1. Check monitoring data submitted by the ET; 2. Check Contractor's working method; 3. Discuss with ET, ER and Contractor on possible remedial measures; 4. Review and advise the ET and ER on the effectiveness of the proposed remedial measures; and 5. Supervise implementation of remedial measures. 	<ol style="list-style-type: none"> 1. Confirm receipt of notification of exceedance in writing; 2. In consultation with the ET and IEC agree with the Contractor on the remedial measures to be implemented; and 3. Supervise implementation of remedial measures. 	<ol style="list-style-type: none"> 1. Identify source(s) and investigate the causes of exceedance; 2. Submit proposals for remedial measures to the ER, ET and IEC within three working days of notification for agreement; 3. Implement the agreed proposals; and 4. Amend proposal as appropriate.

Event	Action			
	Environmental Team	Independent Environmental Checker	Engineer's Representative	CONTRACTOR
LIMIT LEVEL				
Exceedance for one sample	<ol style="list-style-type: none"> 1. Repeat measurement to confirm findings; 2. If exceedance is confirmed, inform the Contractor, IEC, EPD and ER; 3. Identify source(s), investigate the causes of exceedance and propose remedial; 4. Increase monitoring frequency to daily; and 5. Discuss with the ER, IEC and Contractor on the remedial measures and assess effectiveness. 	<ol style="list-style-type: none"> 1. Check monitoring data submitted by the ET; 2. Check Contractor's working method; 3. Discuss with the ET, ER and Contractor on possible remedial measures; 4. Review and advise the ET and ER on the effectiveness of the proposed remedial measures; and 5. Supervise implementation of remedial measures. 	<ol style="list-style-type: none"> 1. Confirm receipt of notification of exceedance in writing; 2. Review and agree on the remedial measures proposed by the Contractor; and 3. Ensure remedial measures properly implemented. 	<ol style="list-style-type: none"> 1. Identify source(s) and investigate the causes of exceedance; 2. Take immediate action to avoid further exceedance; 3. Submit proposals for remedial measures to ER, ET and IEC within three working days of notification for agreement; 4. Implement the agreed proposals; and 5. Amend proposal if appropriate.
Exceedance for two or more consecutive samples	<ol style="list-style-type: none"> 1. Repeat measurement to confirm findings; 2. If exceedance is confirmed, inform IEC, ER, Contractor and EPD; 3. Identify source(s), investigate the causes of exceedance and propose remedial measures; 4. Increase monitoring frequency to daily; 5. Carry out analysis of Contractor's working procedures to determine possible mitigation to be implemented; 6. Arrange meeting with IEC and ER to discuss the remedial actions to be taken; 7. Assess effectiveness of Contractor's remedial actions and keep IEC, EPD and ER informed of the results; and 8. If exceedance stops, cease additional monitoring. 	<ol style="list-style-type: none"> 1. Check monitoring data submitted by the ET; 2. Discuss amongst ER, ET, and Contractor on the potential remedial actions; 3. Review Contractor's remedial actions whenever necessary to assure their effectiveness and advise the ER accordingly; and 4. Supervise the implementation of remedial measures. 	<ol style="list-style-type: none"> 1. Confirm receipt of notification of exceedance in writing; 2. In consultation with the ET and IEC, agree with the Contractor on the remedial measures to be implemented; 3. Supervise the implementation of remedial measures; and 4. If exceedance continues, consider what portion of the work is responsible and instruct the Contractor to stop that portion of work until the exceedance is abated. 	<ol style="list-style-type: none"> 1. Identify source(s) and investigate the causes of exceedance; 2. Take immediate action to avoid further exceedance; 3. Submit proposals for remedial measures to the ER, IEC and ET within three working days of notification for agreement; 4. Implement the agreed proposals; 5. Revise and resubmit proposals if problem still not under control; and 6. Stop the relevant portion of works as determined by the ER until the exceedance is abated.

Appendix L Statistics on Complaint, Notification of Summons and Successful Prosecution

Statistics on Complaints, Notification of Summons and Successful Prosecution

Table F1 Statistical Summary of Environmental Complaint

Reporting Period	Environmental Complaint Statistics		
	Frequency	Cumulative	Complaint Nature
1 February 2024 to 29 February 2024	0	0	N/A

Table F2 Statistical Summary of Environmental Non-compliance

Reporting Period	Environmental Non-compliance Statistics		
	Frequency	Cumulative	Details
1 February 2024 to 29 February 2024	0	0	N/A

Table F3 Statistical Summary of Environmental Summons

Reporting Period	Environmental Summons Statistics		
	Frequency	Cumulative	Details
1 February 2024 to 29 February 2024	0	0	N/A

Table F4 Statistical Summary of Environmental Prosecution

Reporting Period	Environmental Prosecution Statistics		
	Frequency	Cumulative	Details
1 February 2024 to 29 February 2024	0	0	N/A

Appendix M Environmental Mitigation Implementation Schedule

EIA Ref.	Recommended Mitigation Measures	Objectives of the Recommended Measures and Main Concern to Address	Implementation Agent	Location of the Measures	Implementation Stage	Requirements	Implementation Status
Air Quality (Construction Phase)							
S3.8.1	Watering once per hour on active works areas, exposed areas and unpaved haul roads during working hours.	To minimize dust impacts	Contractor	All works area	Construction phase	Air Pollution Control Ordinance (APCO)	Implemented
S3.8.9	<p>Implementation of dust suppression measures stipulated in the Air Pollution Control (Construction Dust) Regulation and good site practices should be carried out to further minimize construction dust impact:</p> <ul style="list-style-type: none"> • Use of regular watering, with complete coverage, to reduce dust emissions from exposed site surfaces and unpaved roads, particularly during dry weather. • Use of frequent water for particularly dusty construction areas and areas close to ASRs. • Side enclosure and covering of any aggregate or dusty material storage piles to reduce emissions. Where this is not practicable owing to frequent usage, watering should be applied to aggregate fines. • Open stockpiles should be avoided or covered. Where possible, prevent placing dusty material storage piles near ASRs. • Tarpaulin covering of all dusty vehicle loads transported to, from and between site locations. • Establishment and use of vehicle wheel and body washing facilities at the exit points of the site. • Provision of wind shield and dust extraction units or similar dust mitigation measures at the loading 	To minimize dust impacts	Contractor	All works area	Construction phase	Air Pollution Control Ordinance (APCO)	Implemented

EIA Ref.	Recommended Mitigation Measures	Objectives of the Recommended Measures and Main Concern to Address	Implementation Agent	Location of the Measures	Implementation Stage	Requirements	Implementation Status
	<p>points, and use of water sprinklers at the loading area where dust generation is likely during the loading process of loose material, particularly in dry seasons/ periods.</p> <ul style="list-style-type: none"> • Imposition of speed controls for vehicles on unpaved site roads. 8 kilometres per hour is the recommended limit. • Where possible, routing of vehicles and positioning of construction plant should be at the maximum possible distance from ASRs. • Every stock of more than 20 bags of cement or dry pulverised fuel ash (PFA) should be covered entirely by impervious sheeting or placed in an area sheltered on the top and the 3 sides. • Cement or dry PFA delivered in bulk should be stored in a closed silo fitted with an audible high level alarm which is interlocked with the material filling line and no overfilling is allowed. • Loading, unloading, transfer, handling or storage of bulk cement or dry PFA should be carried out in a totally enclosed system or facility, and any vent or exhaust should be fitted with an effective fabric filter or equivalent air pollution control system. 						
Noise Impact (Construction Phase)							
S4.5.16	<p>Implement the following good site practices as far as practicable:</p> <ul style="list-style-type: none"> • Only well-maintained plant should be operated on-site and plant should be 	To minimise impacts to surrounding habitats	Contractor	All works area	Construction phase	TM-EIAO	Implemented

EIA Ref.	Recommended Mitigation Measures	Objectives of the Recommended Measures and Main Concern to Address	Implementation Agent	Location of the Measures	Implementation Stage	Requirements	Implementation Status
	<p>serviced regularly during the construction program.</p> <ul style="list-style-type: none"> Silencers or mufflers on construction equipment should be utilised and should be properly maintained during the construction program. Mobile plant, if any, should be sited as far from NSRs as possible. Machine and plant (such as trucks) that may be in intermittent use should be shut down between work periods or should be throttled down to a minimum. Plant known to emit noise strongly in one direction should, wherever possible, be orientated so that the noise is directed away from the nearby NSRs. Material stockpiles and other structures should be effectively utilised, wherever practicable, in screening noise from on-site construction activities. 						
S4.5.17	Adopting quiet PME is recommended. The type of quiet PME adopted in this assessment is for reference only. The contractors may adopt alternative quiet PME as long as it can be demonstrated that they would not result in construction noise impacts worse than those predicted in this assessment	To reduce impact to affected NSRs	Contractor	All works area	Construction phase	TM-EIAO	Implemented
S4.5.19	Use of noise barriers and noise enclosures to provide screening for construction plant where recommended.	To reduce impact to affected NSRs	Contractor	All works area	Construction phase	TM-EIAO	N/A
Water Quality Impact (Construction Phase)							
S5.8.4	Surface and road run-off from construction sites should be discharged into storm drains via adequately	To minimise impact from	Contractor	All works area	Construction phase	Water Pollution Control	Implemented

EIA Ref.	Recommended Mitigation Measures	Objectives of the Recommended Measures and Main Concern to Address	Implementation Agent	Location of the Measures	Implementation Stage	Requirements	Implementation Status
	<p>designed sand/silt removal facilities such as sand traps, silt traps and sedimentation basins. Channels or earth bunds or sand bag barriers should be provided on site to properly direct stormwater to such silt removal facilities. Perimeter channels should be provided on site boundaries where necessary to intercept storm run-off from outside the site so that it will not wash across the site. Catchpits and perimeter channels should be constructed in advance of site formation works and earthworks.</p>	<p>construction site run-off</p>				<p>Ordinance (WPCO), Technical Memorandum on EIA Ordinance (EIAO-TM), ProPECC PN 1/94, Technical Memorandum on Standards for Effluents Discharged into Drainage and Sewerage Systems, Inland and Coastal Waters (TM-DSS)</p>	
S5.8.5	<p>Silt removal facilities, channels and manholes should be maintained and the deposited silt and grit should be removed regularly, at the onset of and after each rainstorm to prevent local flooding. Any practical options for the diversion and re-alignment of drainage should comply with both engineering and environmental requirements in order to provide adequate hydraulic capacity of all drains.</p>	<p>To minimise impact from construction site run-off</p>	Contractor	All works area	Construction phase	WPCO, EIAOTM, ProPECC PN 1/94, TMDSS	Implemented
S5.8.6	<p>Construction works should be programmed to minimize soil excavation works in rainy seasons (April to September). If soil excavation cannot be avoided in these months or at any time of year when rainstorms are likely, for the purpose of preventing soil erosion,</p>	<p>To minimise impact from construction site run-off</p>	Contractor	All works area	Construction phase	WPCO, EIAOTM, ProPECC PN 1/94, TMDSS	Implemented

EIA Ref.	Recommended Mitigation Measures	Objectives of the Recommended Measures and Main Concern to Address	Implementation Agent	Location of the Measures	Implementation Stage	Requirements	Implementation Status
	temporary exposed slope surfaces should be covered e.g. by tarpaulin, and temporary access roads should be protected by crushed stone or gravel, as excavation proceeds. Intercepting channels should be provided (e.g. along the crest / edge of excavation) to prevent storm runoff from washing across exposed soil surfaces. Arrangements should always be in place in such a way that adequate surface protection measures can be safely carried out well before the arrival of a rainstorm.						
S5.8.7	Earthworks final surfaces should be well compacted and the subsequent permanent work or surface protection should be carried out immediately after the final surfaces are formed to prevent erosion caused by rainstorms. Appropriate drainage like intercepting channels should be provided where necessary.	To minimise impact from construction site run-off	Contractor	All works area	Construction phase	WPCO, EIAOTM, ProPECC PN 1/94, TMDSS	Implemented
S5.8.8	Measures should be taken to minimize the ingress of rainwater into trenches. If excavation of trenches in wet seasons is necessary, they should be dug and backfilled in short sections. Rainwater pumped out from trenches or foundation excavations should be discharged into storm drains via silt removal facilities.	To minimise impact from construction site run-off	Contractor	All works area	Construction phase	WPCO, EIAOTM, ProPECC PN 1/94, TMDSS	Implemented
S5.8.9	If bentonite slurries are required for any construction works, they should be reconditioned and reused wherever practicable to minimise the disposal volume of used bentonite slurries. Temporary enclosed storage locations should be provided on-site for any unused bentonite that needs to be	To minimise impact from construction site run-off	Contractor	All works area	Construction phase	WPCO, EIAOTM, ProPECC PN 1/94	N/A

EIA Ref.	Recommended Mitigation Measures	Objectives of the Recommended Measures and Main Concern to Address	Implementation Agent	Location of the Measures	Implementation Stage	Requirements	Implementation Status
	transported away after the related construction activities are completed. Requirements as stipulated in ProPECC Note PN 1/94 should be closely followed when handling and disposing bentonite slurries.						
S5.8.10	Open stockpiles of construction materials (e.g. aggregates, sand and fill material) on sites should be covered with tarpaulin or similar fabric during rainstorms.	To minimise impact from construction site run-off	Contractor	All works area	Construction phase	WPCO, EIAOTM, ProPECC PN 1/94, TMDSS	Implemented
S5.8.11	Manholes (including newly constructed ones) should always be adequately covered and temporarily sealed so as to prevent silt, construction materials or debris from getting into the drainage system, and to prevent storm run-off from getting into foul sewers. Discharge of surface run-off into foul sewers must always be prevented in order not to unduly overload the foul sewerage system.	To minimise impact from construction site run-off	Contractor	All works area	Construction phase	WPCO, EIAOTM, ProPECC PN 1/94, TMDSS	Implemented
S5.8.12	Good site practices should be adopted to remove rubbish and litter from construction sites so as to prevent the rubbish and litter from spreading from the site area. It is recommended to clean the construction sites on a regular basis.	To minimise impact from construction site run-off	Contractor	All works area	Construction phase	WPCO, EIAOTM, ProPECC PN 1/94, TMDSS	Implemented
S5.8.12	The following mitigation measures related to the transportation of the sediment should be implemented to minimize the potential water quality impact: <ul style="list-style-type: none"> Loading of the excavated sediment to the barge shall be controlled to avoid splashing and overflowing of the sediment slurry to the surrounding water. 	To minimise impact from transportation of sediment	Contractor	Barging point and barges	Construction phase	WPCO, EIAOTM, ProPECC PN 1/94	N/A

EIA Ref.	Recommended Mitigation Measures	Objectives of the Recommended Measures and Main Concern to Address	Implementation Agent	Location of the Measures	Implementation Stage	Requirements	Implementation Status
	<ul style="list-style-type: none"> • The barge transporting the sediments to the designated disposal sites shall be equipped with tight fitting seals to prevent leakage and shall not be filled to a level that would cause overflow of materials or laden water during loading or transportation. • Monitoring of the barge loading shall be conducted to ensure that loss of material does not take place during transportation. Transport barges or vessels shall be equipped with automatic self-monitoring devices as specified by the Director of Environmental Protection (DEP). 						
S5.8.13	<p>There is a need to apply to EPD for a discharge licence for discharge of effluent from the construction site under the WPCO. The discharge quality must meet the requirements specified in the discharge licence. All the runoff and wastewater generated from the works areas should be treated so that it satisfies all the standards listed in the TMDSS. The beneficial uses of the treated effluent for other onsite activities such as dust suppression, wheel washing and general cleaning etc., can minimise water consumption and reduce the effluent discharge volume. If monitoring of the treated effluent quality from the works areas is required during the construction phase of the Project, the monitoring should be carried out in accordance with the relevant WPCO licence.</p>	To minimize impact from effluent discharge	Contractor	All works area	Construction phase	WPCO, EIAOTM, ProPECC PN 1/94, TMDSS	Implemented

EIA Ref.	Recommended Mitigation Measures	Objectives of the Recommended Measures and Main Concern to Address	Implementation Agent	Location of the Measures	Implementation Stage	Requirements	Implementation Status
S5.8.14	<u>Water for Bored Piling Works</u> Water used in ground boring and drilling for site investigation or rock / soil anchoring should be re-circulated as far as practicable after sedimentation. When there is a need for final disposal, the wastewater should be discharged into storm drains via silt removal facilities.	To minimise impact from construction site run-off	Contractor	All works area	Construction phase	WPCO, EIAOTM, ProPECC PN 1/94, TMDSS	Implemented
S5.8.15	<u>Wheel Washing Water</u> Wash-water from wheel washing facility should have been treated by silt removal facilities before discharging into storm drains. Treated wash-water could be used as dust suppression measures as far as practicable. The section of access road between the wheel washing bay and the public road should be paved to reduce vehicle tracking of soil and to prevent silty water from entering public road and drains.	To minimise impact from construction site run-off	Contractor	All works area	Construction phase	WPCO, EIAOTM, ProPECC PN 1/94, TMDSS	Implemented
S5.8.16	<u>Construction Works near Channelized Watercourse / Ditch</u> For minimization of potential water quality impacts from the works to nearby inland channelized watercourse/ditch near SHWSTW, the practices outlined in ProPECC Note PN 1/94 "Construction Site Drainage" and ETWB TC (Works) No.5/2005 "Protection of natural streams / rivers from adverse impacts arising from construction works" should be adopted where applicable. Relevant mitigation measures are listed below: <ul style="list-style-type: none"> The use of less or smaller construction plants may be specified in works area close to the inland water bodies. 	To minimise impact from construction site run-off	Contractor	All works area	Construction phase	WPCO, EIAOTM, ProPECC PN 1/94, TMDSS	Implemented

EIA Ref.	Recommended Mitigation Measures	Objectives of the Recommended Measures and Main Concern to Address	Implementation Agent	Location of the Measures	Implementation Stage	Requirements	Implementation Status
	<ul style="list-style-type: none"> • Temporary storage of material (e.g. equipment, filling materials, chemicals and fuel) and temporary stockpile of construction materials should be located well away from watercourse/ditch when carrying out of the construction works. • Stockpiling of construction materials and dusty materials should be covered and located away from any watercourse/ditch. • Construction debris and spoil should be covered up and / or disposed of as soon as possible to avoid being washed into the nearby water receivers. • Construction activities, which generate large amount of wastewater, should be carried out in a distance away from the watercourse/ditch, where practicable. • Construction effluent, site run-off and sewage should be properly collected and / or treated 						
S5.8.17 – S5.8.19	<p><u>Accidental Spillage of Chemicals</u> The Contractor should register as a chemical waste producer if chemical wastes would be produced from the construction activities. The Waste Disposal Ordinance (Cap 354) and its subsidiary regulations in particular the Waste Disposal (Chemical Waste)(General) Regulation, should be observed and complied.</p> <ul style="list-style-type: none"> • Any service shop and maintenance facilities should be located on hard standings within a bunded area, and sumps and oil interceptors should be 	To minimise impact from accidental spillage	Contractor	All works area	Construction phase	WPCO, EIAOTM, Waste Disposal Ordinance (WDO), Waste Disposal (Chemical Waste) (General) Regulation	Implemented

EIA Ref.	Recommended Mitigation Measures	Objectives of the Recommended Measures and Main Concern to Address	Implementation Agent	Location of the Measures	Implementation Stage	Requirements	Implementation Status
	<p>provided. Maintenance of vehicles and equipment involving activities with potential for leakage and spillage should only be undertaken within the areas appropriately equipped to control these discharges.</p> <ul style="list-style-type: none"> • Disposal of chemical wastes should be carried out in compliance with the Waste Disposal Ordinance. The Code of Practice on the Packaging, Labelling and Storage of Chemical Wastes published under the Waste Disposal Ordinance details the requirements to deal with chemical wastes. General requirements are given as follows: <ul style="list-style-type: none"> ○ Suitable containers should be used to hold the chemical wastes to avoid leakage or spillage during storage, handling and transport. ○ Chemical waste containers should be suitably labelled, to notify and warn the personnel who are handling the wastes, to avoid accidents. ○ Storage area should be selected at a safe location on site and adequate space should be allocated to the storage area. 						
S5.8.20 – S5.8.21	<p><u>Sewerage Effluent from Construction Workforce</u></p> <ul style="list-style-type: none"> • No discharge of sewage to the storm water system and marine water will be allowed. Adequate and sufficient portable chemical toilets should be provided in the works areas to 	To minimise impact from workforces sewage effluent	Contractor	All works area	Construction phase	WPCO, EIAO-TM, TM-DSS	Implemented

EIA Ref.	Recommended Mitigation Measures	Objectives of the Recommended Measures and Main Concern to Address	Implementation Agent	Location of the Measures	Implementation Stage	Requirements	Implementation Status
	<p>handle sewage from construction workforce.</p> <ul style="list-style-type: none"> • A licensed waste collector should be employed to clean and maintain the chemical toilets on a regular basis. • Notices should be posted at conspicuous locations to remind the workers not to discharge any sewage or wastewater into the surrounding environment. 						
S5.8.22 – S5.8.24	<p><u>Groundwater from Contaminated Areas, Contaminated Site Runoff and Wastewater from Land Decontamination</u></p> <ul style="list-style-type: none"> • Remediation of contaminated land should be properly conducted following the recommendations of Land Contamination Assessment to be conducted in future. Any excavated contaminated material and exposed contaminated surface should be properly housed and covered to avoid generation of contaminated runoff. Open stockpiling of contaminated materials should not be allowed. Any contaminated runoff or wastewater generated from the land decontamination processes should be properly collected and diverted to wastewater treatment facilities (WTF) as necessary. The WTF shall deploy suitable treatment processes (e.g. oil interceptor / activated carbon) to reduce the pollution level to an acceptable standard and remove any prohibited substances (such as total petroleum hydrocarbon) to an undetectable range. All treated 	To minimise impact from groundwater from contaminated areas, contaminated site run-off/wastewater from land decontamination	Contractor	All works area confirmed with land contamination	Construction Phase	WPCO, EIAOTM, TM-DSS, Guidance Note for Contaminated Land Assessment	N/A

EIA Ref.	Recommended Mitigation Measures	Objectives of the Recommended Measures and Main Concern to Address	Implementation Agent	Location of the Measures	Implementation Stage	Requirements	Implementation Status
	<p>effluent from the wastewater treatment system shall meet the requirements as stated in TM-DSS and should be either discharged into the foul sewers or tankered away for proper disposal.</p> <ul style="list-style-type: none"> No direct discharge of groundwater from contaminated areas should be adopted. Prior to any excavation works within the potentially contaminated areas, the baseline groundwater quality in these areas should be reviewed based on the past relevant site investigation data and any additional groundwater quality measurements to be performed with reference to Guidance Note for Contaminated Land Assessment and Remediation and the review results should be submitted to EPD for examination. If the review results indicated that the groundwater to be generated from the excavation works would be contaminated, this contaminated groundwater should be either properly treated or properly recharged into the ground in compliance with the requirements of the TM-DSS. If wastewater treatment is to be deployed for treating the contaminated groundwater, the wastewater treatment unit shall deploy suitable treatment processes (e.g. oil interceptor / activated carbon) to reduce the pollution level to an acceptable standard and remove any prohibited substances 						

EIA Ref.	Recommended Mitigation Measures	Objectives of the Recommended Measures and Main Concern to Address	Implementation Agent	Location of the Measures	Implementation Stage	Requirements	Implementation Status
	<p>(such as total petroleum hydrocarbon) to an undetectable range. All treated effluent from the wastewater treatment plant shall meet the requirements as stated in the TM-DSS and should be either discharged into the foul sewers or tankered away for proper disposal.</p> <ul style="list-style-type: none"> • If deployment of wastewater treatment is not feasible for handling the contaminated groundwater, groundwater recharging wells should be installed as appropriate for recharging the contaminated groundwater back into the ground. The recharging wells should be selected at places where the groundwater quality will not be affected by the recharge operation as indicated in section 2.3 of TM-DSS. The baseline groundwater quality should be determined prior to the selection of the recharge wells, and submit a working plan to EPD for agreement. Pollution levels of groundwater to be recharged shall not be higher than pollutant levels of ambient groundwater at the recharge well. Groundwater monitoring wells should be installed near the recharge points to monitor the effectiveness of the recharge wells and to ensure that no likelihood of increase of groundwater level and transfer of pollutants beyond the site boundary. Prior to recharge, free products should be removed as necessary by installing the petrol interceptor. 						

EIA Ref.	Recommended Mitigation Measures	Objectives of the Recommended Measures and Main Concern to Address	Implementation Agent	Location of the Measures	Implementation Stage	Requirements	Implementation Status
	<ul style="list-style-type: none"> The Contractor should apply for a discharge licence under the WPCO through the Regional Office of EPD for groundwater recharge operation or discharge of treated groundwater 						
Waste Management Implication (Construction Phase)							
S7.5.3	<p>Recommendations for good site practices during the construction phase include:</p> <ul style="list-style-type: none"> Nomination of approved personnel, such as a site manager, to be responsible for implementation of good site practices, arrangements for waste collection and effective disposal to an appropriate facility. Training of site personnel in site cleanliness, concepts of waste reduction, reuse and recycling, proper waste management and chemical waste handling procedures. Provision of sufficient waste reception/ disposal points, and regular collection of waste. Adoption of appropriate measures to minimise windblown litter and dust during transportation of waste by either covering trucks or by transporting wastes in enclosed containers. Provision of regular cleaning and maintenance programme for drainage systems, sumps and oil interceptors. Adoption of a recording system for the amount of wastes generated, recycled and disposed (including the disposal sites). 	To avoid and minimize impacts arising from waste management	Contractor	All works area	Construction phase	Waste Disposal Ordinance (WDO) and Public Cleansing and Prevention of Nuisances Regulation (Cap. 132BK)	Implemented

EIA Ref.	Recommended Mitigation Measures	Objectives of the Recommended Measures and Main Concern to Address	Implementation Agent	Location of the Measures	Implementation Stage	Requirements	Implementation Status
	<ul style="list-style-type: none"> Preparation of Waste Management Plan (WMP), as part of the Environmental Management Plan (EMP). 						
S7.5.4	<p>Recommendations to achieve waste reduction are as follow:</p> <ul style="list-style-type: none"> Segregate and store different types of construction related waste in different containers, skips or stockpiles to enhance reuse or recycling of materials and their proper disposal. Provide separate labelled bins to segregate recyclable waste such as aluminium cans from other general refuse generated by the work force, and to encourage collection by individual collectors. Recycle any unused chemicals or those with remaining functional capacity. Maximise the use of reusable steel formwork to reduce the amount of C&D materials. Adopt proper storage and site practices to minimise the potential for damage to, or contamination of construction materials. Plan the delivery and stock of construction materials carefully to minimise the amount of waste generated. Minimize over ordering and wastage through careful planning during purchasing of construction materials. 	To minimize waste generation	Contractor	All works area	Construction phase	WDO	Implemented
S7.5.6	To minimise the impact resulting from collection and transportation of C&D materials as far as practicable, C&D	To minimise the disposal of C&D waste	Contractor	All works area	Construction phase	WDO	Implemented

EIA Ref.	Recommended Mitigation Measures	Objectives of the Recommended Measures and Main Concern to Address	Implementation Agent	Location of the Measures	Implementation Stage	Requirements	Implementation Status
	waste, such as wood, plastic, steel and other metals should be reused or recycled and, as a last resort, disposed to landfill. A suitable area should be designated within the site for temporary stockpiling of C&D materials and to facilitate the sorting process.						
S7.5.6	<p>Within the stockpile areas, the following measures should be taken to control potential environmental impacts or nuisance:</p> <ul style="list-style-type: none"> • Proper handling and storage of waste such as soil by means of covers and/or water spraying system to minimise the potential environmental impact and to prevent materials from wind-blown or being washed away. • Covering materials during heavy rainfall. • Locating stockpiles to minimise potential visual impacts. • Minimising land intake of stockpile areas as far as possible. • Adopting GPS or equivalent system for tracking and monitoring of all dump trucks engaged for the Project in recording their travel routings and parking locations to prohibit illegal dumping and landfilling of C&D materials. • Keeping record and analysis of data collected by GPS or equivalent system related to travel routings and parking locations of dump trucks engaged on site 	To avoid and minimize impacts arising from waste management	Contractor	All works area	Construction phase	WDO	Implemented

EIA Ref.	Recommended Mitigation Measures	Objectives of the Recommended Measures and Main Concern to Address	Implementation Agent	Location of the Measures	Implementation Stage	Requirements	Implementation Status
S7.5.7 – S7.5.9	<p>General refuse should be stored in enclosed bins or compaction units separate from C&D materials and chemical waste. A reputable waste collector should be employed by the contractor to remove general refuse from the site, separately from C&D materials and chemical wastes. An enclosed and covered area is preferred to reduce the occurrence of 'wind blown' light materials.</p> <p>The recyclable component of general refuse, such as aluminium cans, paper and cleansed plastic containers shall be separated from other waste. Provision and collection of recycling bins for different types of recyclable waste shall be set up by the Contractor. The Contractor shall also be responsible for arranging recycling companies to collect these materials.</p> <p>The Contractor shall carry out an education programme for workers in avoiding, reducing, reusing and recycling of materials generation. Posters and leaflets advising on the use of the bins shall also be provided in the sites as reminders.</p>	To avoid and minimize impacts arising from waste management	Contractor	All works area	Construction phase	WDO	Implemented
S7.5.10 – S7.5.12	If chemical wastes were to be produced at the construction site, the Contractor would be required to register with the EPD as a Chemical Waste Producer, and to follow the guidelines stated in the Code of Practice on the Packaging,	To avoid and minimize impacts arising from waste management	Contractor	All works area	Construction phase	WDO	Implemented

EIA Ref.	Recommended Mitigation Measures	Objectives of the Recommended Measures and Main Concern to Address	Implementation Agent	Location of the Measures	Implementation Stage	Requirements	Implementation Status
	<p>Labelling and Storage of Chemical Wastes.</p> <p>Appropriate containers with proper labels should be used for storage of chemical wastes. Chemical wastes should be collected and delivered to designated outlet by a licensed collector. Chemical wastes (e.g. spent lubricant oil) should be recycled at an appropriate facility as far as possible, while the chemical waste that cannot be recycled should be disposed of at either the CWTC, or another licensed facility, in accordance with the Waste Disposal (Chemical Waste) (General) Regulation. Any unused chemicals or those with remaining functional capacity should be collected for reuse as far as practicable.</p>						
S7.5.13 – S7.5.14	<p>The sediment should be excavated, handled, transported and disposed of in a manner that would minimise adverse environmental impacts. For minimization of sediment disposal, beneficial reuse will be considered on site as far as practicable during the construction stage before the disposal of excavated sediment.</p> <p>Requirements of the Air Pollution Ordinance (Construction Dust) Regulation, where relevant, shall be adhered to during excavation, transportation and disposal of sediments.</p>	To avoid and minimize impacts arising from waste management	Contractor	All works area	Construction phase	APCO EDO	N/A
S7.5.15	In order to minimise the exposure to contaminated materials, workers shall, when necessary, wear appropriate	To avoid and minimize impacts arising from	Contractor	All works area	Construction phase	WDO	N/A

EIA Ref.	Recommended Mitigation Measures	Objectives of the Recommended Measures and Main Concern to Address	Implementation Agent	Location of the Measures	Implementation Stage	Requirements	Implementation Status
	personal protective equipments (PPE) when handling contaminated sediments. Adequate washing and cleaning facilities shall also be provided on site.	waste management					
S7.5.16	For off-site disposal, the basic requirements and procedures specified under PNAP No. 252 (ADV-21) shall be followed. Marine Fill Committee (MFC) of CEDD is managing the disposal facilities in Hong Kong for the excavated sediment, while EPD is the authority of issuing marine dumping permit under the Dumping at Sea Ordinance (DASO).	To avoid and minimize impacts arising from waste management	Contractor	All works area	Construction phase	WDO, DASO, ADV-21	N/A
S7.5.17	For the purpose of site allocation and application of marine dumping permit and if considered necessary by EPD (Marine Dumping Section), separate SSTP shall be submitted to EPD for agreement under DASO. Additional SI works, based on the SSTP, shall then be carried out in order to confirm the disposal arrangements of the excavated sediment. A Sediment Quality Report (SQR), reporting the chemical and biological screening results and the estimated quantities of sediment under different disposal options, shall then be submitted to EPD for agreement under DASO.	To avoid and minimize impacts arising from waste management	Contractor	All works area	Construction phase	WDO, DASO, ADV-21	N/A
S7.5.18	To ensure disposal space is allocated for the Project, the Project Proponent should be responsible for obtaining agreement from MFC on the allocation of the disposal site. The contractor(s), on the other hand, should be responsible for the application of the marine dumping permit under DASO from EPD for the sediment disposal.	To avoid and minimize impacts arising from waste management	Project Proponent and Contractor	All works area	Construction phase	WDO, DASO, ADV-21	N/A

EIA Ref.	Recommended Mitigation Measures	Objectives of the Recommended Measures and Main Concern to Address	Implementation Agent	Location of the Measures	Implementation Stage	Requirements	Implementation Status
S7.5.19	The excavated sediments is expected to be loaded onto the barge at public barging point of which the exact location will be determined by the contractor(s) and agreed by EPD/CEDD and transported to the designated disposal sites allocated by MFC. The excavated sediment would be disposed of according to its determined disposal options and PNAP No. 252 (ADV-21).	To avoid and minimize impacts arising from waste management	Project Proponent and Contractor	All works area	Construction phase	WDO, DASO, ADV-21	N/A
S7.5.20	Stockpiling of contaminated sediments shall be avoided as far as possible. If temporary stockpiling of contaminated sediments is unavoidable, the excavated sediment shall be covered by tarpaulin and the area shall be placed within earth bunds or sand bags to prevent leachate from entering the ground, nearby drains and/or surrounding water bodies. The stockpiles shall be completely paved or covered by linings in order to avoid contamination to underlying soil or groundwater. Separate and clearly defined areas shall be provided for stockpiling of contaminated and uncontaminated materials. Leachate, if any, shall be collected and discharged according to the Water Pollution Control Ordinance (WPCO).	To avoid and minimize impacts arising from waste management	Contractor	All works area	Construction phase	WPCO	N/A
S7.5.21	In order to minimise the potential odour / dust emissions during excavation and transportation of the sediment, the excavated sediments shall be wetted during excavation / material handling and shall be properly covered when placed on trucks or barges. Loading of the excavated sediment to the barge shall be controlled to avoid splashing and	To avoid and minimize impacts arising from waste management	Contractor	All works area	Construction phase	WDO, APCO	N/A

EIA Ref.	Recommended Mitigation Measures	Objectives of the Recommended Measures and Main Concern to Address	Implementation Agent	Location of the Measures	Implementation Stage	Requirements	Implementation Status
	overflowing of the sediment slurry to the surrounding water.						
S7.5.22	The barge transporting the sediments to the designated disposal sites shall be equipped with tight fitting seals to prevent leakage and shall not be filled to a level that would cause overflow of materials or laden water during loading or transportation. In addition, monitoring of the barge loading shall be conducted to ensure that loss of material does not take place during transportation. Transport barges or vessels shall be equipped with automatic self-monitoring devices as specified by the DEP.	To avoid and minimize impacts arising from waste management	Contractor	All works area	Construction phase	WSO	N/A
Land Contamination							
S8.9.3	To minimise environmental impacts arising from the handling of potentially contaminated materials, the following environmental precautionary measures are recommended to be utilised during the course of any required site remediation: <ul style="list-style-type: none"> • Excavation profiles must be properly designed and executed with attention to the relevant requirements for environment, health and safety. • Establish and maintain a Health and Safety Plan with the information below before commencement of the SI: <ol style="list-style-type: none"> (a) Instruction of works on work procedures, safe practices, emergency duties, and applicable regulations; (b) Regularly scheduled meetings of the workers in which the possible hazards, problems of the job, 	To control land remediation work	Contractor	Area identified with land contamination	Prior to the commencement of construction works at the contaminated areas	“Guidance Note for Contaminated Land Assessment And Remediation”, “Guidance Manual for Use of Risk-based Remediation Goals for Contaminated Land Management”, “Public Cleansing and Prevention of Nuisances	N/A

EIA Ref.	Recommended Mitigation Measures	Objectives of the Recommended Measures and Main Concern to Address	Implementation Agent	Location of the Measures	Implementation Stage	Requirements	Implementation Status
	<p>and related safe practices are emphasized and discussed;</p> <p>(c) Good housekeeping practices; and</p> <p>(d) Availability of and instruction in the location, use and maintenance of personal protective equipment.</p> <ul style="list-style-type: none"> • Excavation shall be carried out during dry season as far as possible to minimise contaminated runoff from contaminated soils. • Supply of suitable clean backfill material (or treated soil) after excavation. • Stockpiling site(s) shall be lined with impermeable sheeting and bunded. Stockpiles shall be fully covered by impermeable sheeting to reduce dust emission. If this is not practicable due to frequent usage, regular watering shall be applied. However, watering shall be avoided on stockpiles of contaminated soil to minimise contaminated runoff. • Vehicles containing any excavated materials shall be suitably covered to limit potential dust emissions or contaminated wastewater run-off, and truck bodies and tailgates shall be sealed to prevent any discharge during transport or during wet conditions. • Speed control for the trucks carrying contaminated materials shall be enforced. 					Regulation (Cap. 132BK)", APCO, WDO and WPCO	

EIA Ref.	Recommended Mitigation Measures	Objectives of the Recommended Measures and Main Concern to Address	Implementation Agent	Location of the Measures	Implementation Stage	Requirements	Implementation Status
	<ul style="list-style-type: none"> Vehicle wheel and body washing facilities at the site's exist points shall be established and used. Pollution control measures for air emissions (e.g. from biopile blower and handling of cement), noise emissions (e.g. from blower or earthmoving equipment), and water discharges (e.g. runoff control from treatment facility) shall be implemented and complied with relevant regulations and guidelines. 						
Landscape and Visual Impact (Construction Phase)							
S9.8.1	Trees unavoidably affected by the works should be transplanted as far as possible in accordance with DEVB TC(W) 7/2015 – Tree Preservation or LAO PN 7/2007 - Tree Preservation and Tree Removal Application for Building Development in Private Projects where applicable.	To transplant affected trees	Contractor	All works area	Construction phase	DEVB TC(W) No. 7/2015 or LAO PN 7/2007 where applicable	N/A
S9.8.1	Control of night-time lighting glare.	To minimize the Landscape and visual impact on surrounding setting	Contractor	All works area	Construction phase	TM-EIAO	N/A
S9.8.1	Erection of decorative screen hoarding which should be compatible with the surrounding setting	To minimize the Landscape and visual impact on surrounding setting	Contractor	All works area	Construction phase	TM-EIAO	N/A
S9.8.1	Management of facilities on work sites by controlling the height and disposition/arrangement of all facilities on the works site to minimize visual impact to adjacent VSRs.	To minimize visual impact to adjacent VSRs.	Contractor	All works area	Construction phase	-	Implemented
S9.8.1	All hard and soft landscape areas disturbed temporarily during construction should be reinstated on like-to-like basis,	To minimize the landscape impact	Contractor	All works area	Construction phase	-	N/A

EIA Ref.	Recommended Mitigation Measures	Objectives of the Recommended Measures and Main Concern to Address	Implementation Agent	Location of the Measures	Implementation Stage	Requirements	Implementation Status
	to the satisfaction of the relevant Government Departments.	on surrounding setting					
Hazard to Life							
S10.7.2	Precautionary measures for chlorine released from SHWWTW such as provision of emergency plan for efficient evacuation including good practice (i.e. adequate training and drills for construction workers) during construction phase shall be implemented to further reduce the risk level.	To further reduce the risk level	Contractor	All works area	Construction phase	TM-EIAO	N/A

Appendix B

Monthly EM&A Report for February 2024
Cable Bridges and Associated Civil Works
for Cable Diversion Works Contract 1732

MTR Corporation Limited

Siu Ho Wan Depot Property Development -

Cable Bridges and Associated Civil Works for Cable Diversion

Monthly EM&A Report

(Period from 1 to 29 February 2024)



	Name	Signature
Prepared by	Andre C. Chui	
Checked & Reviewed by	F. C. Tsang	

TABLE OF CONTENTS

EXECUTIVE SUMMARY

1. BASIC PROJECT INFORMATION	3
2. ENVIRONMENTAL STATUS	6
3. MONITORING RESULTS	8
4. SUMMARY OF COMPLAINTS, NOTIFICATION OF SUMMONS AND PROSECUTIONS	11
5. EM&A SITE INSPECTION	12
6. FUTURE KEY ISSUES	13
7. CONCLUSION AND RECOMMENDATIONS	14

LIST OF APPENDICES

- A. Construction Programme
- B. Project Organization Chart
- C. Alignment and Works Area for Contract No. 1732
- D. Location Plan of Air Quality Monitoring Station
- E. Calibration Certificate (Air Quality Monitoring)
- F. Monitoring Data (Air Quality Monitoring)
- G. Waste Flow Table
- H. Complaint Handling Procedure
- I. Event-Action Plan (Air Quality Monitoring)
- J. Statistics on Complaint, Notification of Summons and Successful Prosecution
- K. Environmental Mitigation Implementation Schedule (EMIS)
- L. Monitoring Schedule of the Reporting Month
- M. Monitoring Schedule of the Coming Month

EXECUTIVE SUMMARY

- A.1 This is the 27th monthly Environmental Monitoring and Audit (EM&A) report presenting the EM&A works carried out during the reporting period from 1 February to 29 February 2024.
- A.2 A summary of the construction works reported by the Contractor for the Project during the reporting month is listed below.

Construction activities undertaken

- Instrumentation monitoring
 - Draw pits, cable ducts and cable trough works at depot
 - EVA construction and watermain installation
 - Additional footings and civil works at test track and east level crossing
 - Cable containments at the footing for cable diversion
 - Cable bridge E&M works
-

- A.3 A summary of regular construction dust monitoring activities in this reporting period is listed below:

Construction dust (1-hour TSP) monitoring

DM1

15 times

- A.4 Weekly environmental site inspections were conducted during the reporting period. A joint site inspection with the IEC was carried out on 5 February 2024. Observations were reported during the site inspections. All items are rectified within the reporting period. The environmental performance of the Project was considered satisfactory.
- A.5 Details of waste management are presented in **Section 3**.
- A.6 No Action or Limit Levels exceedance of 1-hour TSP was recorded during the reporting period.
- A.7 No complaint or non-compliance was reported in the reporting period.
- A.8 No notification of summon or prosecution was received in this reporting period.
- A.9 No changes of EM&A programme were made in this reporting period.

A.10 A summary of the construction activities provided by the Main Contractor in the next three reporting months are listed below:

Construction Activities to be undertaken

- General survey works
 - Instrumentation monitoring
 - Draw pits, cable ducts and cable trough works at depot
 - EVA construction and watermain installation
 - Additional civil works and trackworks
 - Cable bridge E&M works
-

1. BASIC PROJECT INFORMATION

- 1.1.1. The Project involves the construction of the foundations and superstructure for two cable bridges and each of two spans across and above the Tung Chung Line, Airport Express Line and the Siu Ho Wan Depot test track. The Works enable the diversion of the existing utilities to provide space for the future foundation works of the Siu Ho Wan Property Development and Oyster Bay Station (OYB, formerly named as Siu Ho Wan Station (SHO)).
- 1.1.2. The (AEIAR-214/2017) “Siu Ho Wan Station and Siu Ho Wan Depot Replanning Works” Environmental Impact Assessment Report was approved with conditions by the Environmental Protection Department (EPD) on 29 November 2017. The latest Environmental Permit (No. EP-588/2021) was issued by the EPD on 22 March 2021.
- 1.1.3. The Project (Contract 1732) was awarded to Paul Y. – CRCCI Joint Venture (JV). JV has engaged Acuity Sustainability Consulting Limited as the Environmental Team (ET) for this contract.
- 1.1.4. The Project covers the following construction activities:
- (a) Site formation, tree removal, site safety fencing and supply and installation of Engineer’s Site Accommodation;
 - (b) Diversion of existing above ground watermains to create working areas within the site for the Works;
 - (c) Constructing foundations comprising pre-bored H-piles, and carrying out pile load tests on selected H-piles;
 - (d) Constructing pile caps and spread footing foundations in shallow excavation;
 - (e) Prefabrication of steel truss vertical support frames, and erection on the foundations;
 - (f) Prefabrication of steel truss cable bridges and erection on to the vertical support frames;
 - (g) Prefabrication and erection of a steel link bridge spanning between the cable bridge and the façade of the existing building AB11;
 - (h) Installation of cable trays, cable supports and sunshield in and along the cable bridges, vertical support frames and at external walls of the existing building AB11;
 - (i) Installation of cable bridge miscellaneous details such as roof, drainage, facades, lightings, lightning protection, access control;
 - (j) Installation of ground level cable troughs;
 - (k) Modification of the façade of existing AB11 building for cable feeding out from the building;
 - (l) All temporary railway protection works such as hoardings and retaining structures in course of the Execution of the works; and
 - (m) Supply and installation of equipotential bonding for the cable bridge and associated fixed metal parts attached to the cable bridge.

1.1.5. A summary of the major construction activities undertaken in this reporting period (from 1 February to 29 February 2024) is shown in **Table 1.1**. The construction programme is presented in **Appendix A**.

Table 1.1 Summary of the construction activities reported by Main Contractor during the Reporting Month

Construction Activities undertaken

- Instrumentation monitoring
 - Draw pits, cable ducts and cable trough works at depot
 - EVA construction and watermain installation
 - Additional footings and civil works at test track and east level crossing
 - Cable containments at the footing for cable diversion
 - Cable bridge E&M works
-

1.1.6. The project organisational chart specifying management structure and contact details are shown in **Appendix B**.

1.1.7. A summary of the valid permits, licences, and/ or notifications on environmental protection for this Project is presented in **Table 1.2**.

Table 1.2 Summary of the Status of Valid Environmental License Notification, Permit and Documentations

Permit/ Licences/ Notification/ Reference No.	Valid Period		Status	Remark
	From	To		
Environmental Permit				
EP-588/2021	22 Mar 2021	N/A	Valid	-
Wastewater Discharge License				
WT00040639-2022	23 Mar 2022	31 Mar 2027	Valid	-
Notification of Construction Works under the Air Pollution Control (Construction Dust) Regulation				
Ref. 472845	N/A	N/A	Notified	Notification submitted on 19 Oct 2021
Chemical Waste Producer Registration				
WPN5213-961-P3457-01	19 Nov 2021	N/A	Valid	-
Billing Account for Disposal of Construction Waste				
7042328	25 Nov 2021	N/A	Valid	-
Construction Noise Permit				
GW-RS0922-23	1 Nov 2023	30 Apr 2024	Valid	Site office, main works at AB11 area and cross-track area, cable bracket works along TCL/AEL, and additional EI works. Excluded updated works areas for SHD 1252, 1741, and 1733.

2. ENVIRONMENTAL STATUS

2.1.1. Environmental permit (EP) conditions under the EIAO, submission status under the EP and implementation status of mitigation measures had been reviewed and implemented on schedule. The status of required submissions under the EP (No. EP-588/2021) as of the reporting period for the Project are summarised in **Table 2.1**.

Table 2.1 Summary of Status of Required Submission for EP-588/2021 for the Project

EP Condition (EP-588/2021)	Submission	Submission date
1.12	Commencement Date of Construction	11 June 2021 (1 st submission) 12 July 2021 (2 nd submission) 12 August 2021 (3 rd submission)
2.7	Construction Works Phasing Schedule	1 November 2021 (1 st submission) 20 December 2021 (2 nd submission) 29 December 2021 (Deposited) 9 October 2023 (1 st submission with updated Phase 1 work) 30 November 2023 (Deposited)
2.8	Environmental Permit Submission Schedule	12 August 2021 10 September 2021 (Deposited)
2.9	Management Organization	1 November 2021 (1 st submission) 20 December 2021 (2 nd submission) 21 April 2022 (3 rd submission) 9 August 2022 (4 th submission) 16 November 2022 (5 th submission) 18 September 2023 (6 th submission) 22 January 2024 (7 th submission)
2.10	Construction Noise Mitigation Plan	1 November 2021 (1 st submission) 20 December 2021 (2 nd submission) 28 December 2021 (Deposited) 30 December 2022 (1 st submission for Phase 1 work) 29 March 2023 (2 nd submission for Phase 1 work) 18 May 2023 (3 rd submission for Phase 1 work) 28 July 2023 (4 th submission for Phase 1 work) 30 October 2023 (5 th submission for Phase 1 work) 6 December 2023 (6 th submission for Phase 1 work) 8 December 2023 (Deposited)

EP Condition (EP-588/2021)	Submission	Submission date
2.11	Noise Mitigation Plan	31 March 2023 (1 st submission) 31 July 2023 (2 nd submission) 20 October 2023 (3 rd submission)
2.13	Waste Management Plan	1 November 2021 (1 st submission) 20 December 2021 (2 nd submission) 28 December 2021 (Deposited) 30 June 2023 (1 st submission for Phase 1 work) 1 August 2023 (2 nd submission for Phase 1 work) 31 August 2023 (Deposited for Phase 1 work)
2.15	Landscape and Visual Plan(s)	27 April 2023 (1 st submission) 27 July 2023 (2 nd submission) 20 October 2023 (3 rd submission) 8 December 2023 (Approved)
3.3	Baseline Monitoring Report	1 November 2021 16 November 2021 (Deposited)
3.4	Monthly EM&A Report (Dec 2021 – Jan 2024)	Submitted within 10 working days after the end of the reporting month
3.4	Monthly EM&A Report (February 2024)	This report submission
4.2	Dedicated Internet Website	12 January 2022 25 July 2023 (updated address)

2.1.2. The drawings showing the project layout and the location of the monitoring station are attached in **Appendix C** and **Appendix D**, respectively. A summary of the monitoring location is shown in **Table 2.2**.

Table 2.2 Summary of the location of the monitoring station

Air Sensitive Receiver (ASR) ID No. in EIA Report	Monitoring Station ID	ASR Description
A2	DM1	Siu Ho Wan Government Maintenance Depot

3. MONITORING RESULTS

3.1. Monitoring Parameters

Air Quality

- 3.1.1. The impact monitoring had been carried out in accordance with Section 2.6 of the approved EM&A Manual, with sampling frequency of at least 3 times in every 6 days undertaken, to determine the 1-hour total suspended particulates (TSP) levels at the monitoring locations in the reporting period.
- 3.1.2. General meteorological conditions (wind speed, direction and precipitation) and notes regarding any significant adjacent dust producing sources had also been recorded throughout the impact monitoring period.

3.2. Monitoring Equipment and Methodology

Monitoring Equipment

- 3.2.1. Portable direct reading dust meter was used to carry out the 1-hour TSP monitoring. Portable direct reading dust meters used in this monitoring were proven to the IEC to be capable of achieving comparable result as that of the HVS and, thus, were used for sampling.
- 3.2.2. The equipment used for 1-hour TSP measurement during the reporting month are summarised in **Table 3.1**.

Table 3.1 Construction Dust Monitoring Equipment

Measuring Parameter	Monitoring Equipment	Brand and Model	Serial Number	Date of Calibration
1-hour TSP	Portable direct reading dust meter (1-hour TSP)	Sibata Digital Dust Monitor (Model No. LD-5R)	882150	28 Nov 2023 to 30 Nov 2023

- 3.2.3. The portable direct reading dust meter was calibrated at 1-year interval against a High-Volume Sampler, TE-5170x. Copies of calibration certificates of the portable direct reading dust meter are presented in **Appendix E**.

Monitoring Methodology

- 3.2.4. The 1-hour TSP measurement followed manufacturer’s instruction manual. Before initiating a measurement, zeroing the portable direct reading dust meter was carried out to ensure maximum accuracy of concentration measurements.
- 3.2.5. The 1-hour TSP was sampled by drawing air into the portable direct reading dust meter where particular concentrations were measured instantaneously with an in-built silicon detector sensing light scattered by the particulates in the sampled air. Continuous TSP levels were indicated and logged by a built-in data logger compatible with Windows based program to facilitate data collection, analysis and reporting.

3.3. Monitoring Location

3.3.1. Location of the designated dust monitoring station is described in **Table 3.2**.

Table 3.2 Construction Dust Monitoring Location

Monitoring Station ID	Dust Monitoring Station
DM1	Siu Ho Wan Government Maintenance Depot

3.4. Result Summary

3.4.1. Dust impact monitoring was carried out at DM1 on 2, 8, 14, 20 and 26 February 2024 during the reporting month (**Appendix L**). According to the field observations, the major dust sources identified included vehicular emissions from North Lantau Highway and Cheung Tung Road. Gentle wind was recorded throughout the monitoring period, with gentle to strong wind recorded occasionally.

3.4.2. The results for 1-hour TSP are summarized in **Table 3.3**. The measurement data are presented in **Appendix F**.

Table 3.3 Summary of 1-hour TSP Monitoring Results

Monitoring Location	Range ($\mu\text{g}/\text{m}^3$)	Action Level ($\mu\text{g}/\text{m}^3$)	Limit Level ($\mu\text{g}/\text{m}^3$)	No. of Exceedances
DM1	35.0 – 60.0	294.7	500	0

Waste management

3.4.3. The waste generated from this Project includes inert C&D materials, and non-inert C&D materials. Non-inert C&D materials are made up of general refuse, vegetative wastes and recyclable wastes such as plastics and paper/ cardboard packaging waste. Steel materials generated from the project are also grouped into non-inert C&D materials as the materials were not disposed of with other inert C&D materials. With reference to relevant handling records and trip tickets of this Project, the quantities of different types of waste generated in the reporting month are summarised in **Table 3.4**. Details of cumulative waste management data are presented as a waste flow table in **Appendix G**.

Table 3.4 Quantities of waste generated from the Project

Reporting period	Quantity						
	Inert C&D materials (in m ³)	Chemical Waste (in '000 kg)	Non-inert C&D materials				
			Others, e.g., General Refuse disposed at Landfill (in '000 kg)	Recycled wastes			
				Paper/ cardboard (in '000 kg)	Plastics (in '000 kg)	Metals (in '000 kg)	Yard Waste (in '000 kg)
Feb 2024	41.895	0.000	22.860	0.000	0.000	0.000	0.000

- 3.4.4. All dump trucks for C&D materials transportation and disposal were equipped with Global Positioning System (GPS) for real time tracking and monitoring their travel routings and parking locations in order to avoid illegal dumping or landfilling of C&D materials.
- 3.4.5. The GPS data including travel routings of dump trucks was reviewed by the ET and IEC, and no illegal dumping activities were suspected.

4. SUMMARY OF COMPLAINTS, NOTIFICATION OF SUMMONS AND PROSECUTIONS

- 4.1.1. The Environmental Complaint Handling Procedure is shown in **Appendix H**.
- 4.1.2. Should non-compliance of the air quality criteria occur, action in accordance with the Event and Action Plan in **Appendix I** shall be carried out.
- 4.1.3. No Action or Limit Levels exceedance of 1-hour TSP was recorded during the reporting month.
- 4.1.4. No complaint or non-compliance was reported in the reporting month.
- 4.1.5. No notification of summons and prosecution was received in the reporting period.
- 4.1.6. Statistics on complaints, notifications of summons and successful prosecutions are summarized in **Appendix J**.

5. EM&A SITE INSPECTION

5.1.1. Site inspections were carried out on a weekly basis to monitor the implementation of proper environmental pollution control and mitigation measures under the Contract. In the reporting period, four (4) site inspections were carried out on 5, 14, 19 and 26 February 2024. One joint site inspection with the IEC was also undertaken on 5 February 2024. Observations were reported during the weekly site inspections. Key observations during the site inspections are summarized in **Table 5.1**.

Table 5.1 Site Observations

Date	Observation/ Recommendation	Follow-up Status
5 February 2024	1. At W5, stockpile of sand and dirt should be covered with sheeting.	1. Stockpile of sand and dirt was covered with sheeting.
14 February 2024	None	None
19 February 2024	1. At AB23, stockpile of sand and dirt should be covered with sheeting to reduce dust emissions.	1. Stockpile of sand and dirt was covered with sheeting.
26 February 2024	None	None

5.1.2. According to the EIA Study Report, Environmental Permit, contract documents and EM&A Manual, the mitigation measures detailed in the documents are implemented as much as practical during the reporting period. An updated Implementation Status of Environmental Mitigation Measures (EMIS) is provided in **Appendix K**.

6. FUTURE KEY ISSUES

6.1.1. Work to be undertaken in the next three reporting months are:

Construction Activities to be undertaken

- General survey works
 - Instrumentation monitoring
 - Draw pits, cable ducts and cable trough works at depot
 - EVA construction and watermain installation
 - Additional civil works and trackworks
 - Cable bridge E&M works
-

6.1.2. Potential environmental impacts arising from the above construction activities are mainly associated with construction dust impact, noise impact, and waste management.

6.1.3. The tentative schedule of regular 1-hour TSP monitoring in the next reporting period is presented in **Appendix M**.

6.1.4. The construction programme for the Project for the next reporting month is presented in **Appendix A**.

7. CONCLUSION AND RECOMMENDATIONS

- 7.1.1. This 27th monthly EM&A Report presents the EM&A works undertaken during the period from 1 January to 29 February 2024 in accordance with the EM&A Manual and the requirement under EP-588/2021.
- 7.1.2. Air quality (including 1-hour TSP) impact monitoring was carried out in the reporting period. No exceedance of the Action and Limit Levels was recorded for air quality impact monitoring during the reporting period.
- 7.1.3. Weekly environmental site inspections were conducted during the reporting period. A joint site inspection with the IEC was carried out on 5 February 2024. Observations were reported during the site inspections. All items are rectified within the reporting period. The environmental performance of the Project was considered satisfactory.
- 7.1.4. No complaint or non-compliance was reported in the reporting month.
- 7.1.5. No notification of summons or prosecution was received in the reporting month.
- 7.1.6. The ET will keep track on the construction works to confirm compliance of environmental requirements and the proper implementation of all necessary mitigation measures.
- 7.1.7. No change of EM&A programme was made in this reporting period.
- 7.1.8. The proposed mitigation measures were properly implemented and were considered effective and efficient in pollution control.

Appendix A

Construction Programme

Appendix B

Project Organization Chart

Project O-Chart

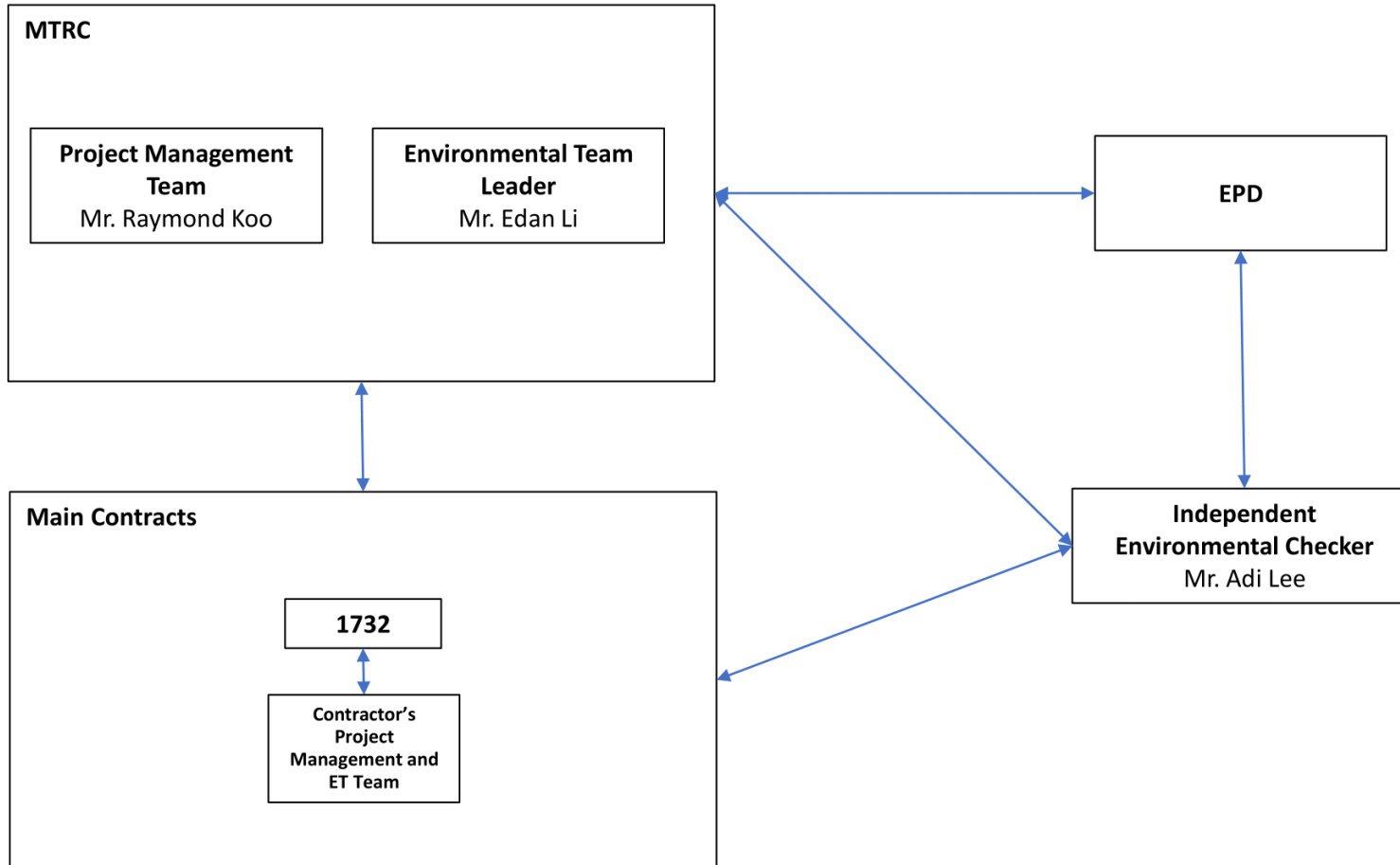

Legend:
↔ Communication channel

MTR's Contact:

<u>MTRC - Project Management Team</u>		
Position	Name	Telephone
Chief Construction Manager - OYB	Mr. Raymond Koo	2621 7051

<u>MTRC - Environmental Team</u>		
Position	Name	Telephone
Environmental Team Leader	Mr. Edan Li	2621 7194
Environmental Team Member	Mr. Cyrus Lau	2621 7219

<u>Meinhardt Infrastructure and Environment Limited- IEC</u>		
Position	Name	Telephone
Independent Environmental Checker	Mr. Adi Lee	2859 5443
IEC Team Member	Mr. Sylar Tsui	2859 5225

Contractor's Contact:

Main Works Contract	Description	Contractor	Position	Name	Telephone
1732	Cable bridges and associated civil works for cable diversion	Paul Y – CRCCI Joint Venture	Project Manager	David Wong	9712 9984
			Environmental Officer	Pan Fong	9436 9435
			Environmental Team Leader	Tsang, Fan Cheong	2698 8060

Appendix C

Alignment and Works Area for Contract No. 1732

Siu Ho Wan Depot Property Development
 Cable Bridges and Associated Civil Works for Cable Diversion
 Monthly EM&A Report (February 2024)

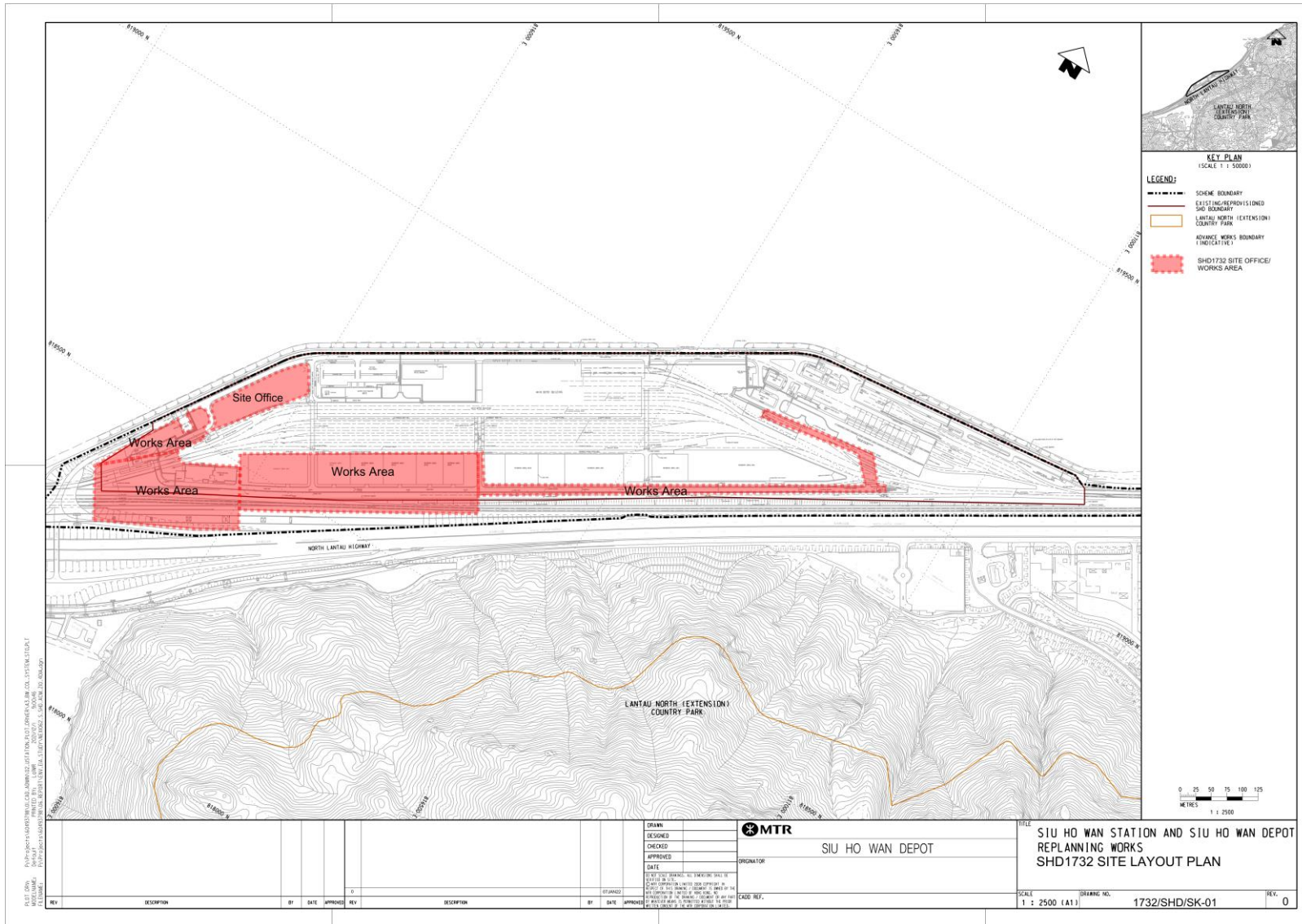

ALL DRAWINGS ARE THE PROPERTY OF MTR CORPORATION LIMITED. ANY REPRODUCTION OR DISTRIBUTION OF THESE DRAWINGS WITHOUT THE WRITTEN PERMISSION OF MTR CORPORATION LIMITED IS STRICTLY PROHIBITED.

REV	DESCRIPTION	BY	DATE	APPROVED	REV	DESCRIPTION	BY	DATE	APPROVED
0					0				

DRAWN: _____ CHECKED: _____ APPROVED: _____ DATE: _____ <small>THIS DRAWING IS THE PROPERTY OF MTR CORPORATION LIMITED. ANY REPRODUCTION OR DISTRIBUTION OF THESE DRAWINGS WITHOUT THE WRITTEN PERMISSION OF MTR CORPORATION LIMITED IS STRICTLY PROHIBITED.</small>	 MTR SIU HO WAN DEPOT
--	---

TITLE: SIU HO WAN STATION AND SIU HO WAN DEPOT REPLANNING WORKS SHD1732 SITE LAYOUT PLAN	SCALE: 1 : 2500 (A1) DRAWING NO.: 1732/SHD/SK-01 REV: 0
--	---

Appendix D

Location Plan of Air Quality Monitoring Station

Siu Ho Wan Depot Property Development
 Cable Bridges and Associated Civil Works for Cable Diversion
 Monthly EM&A Report (February 2024)

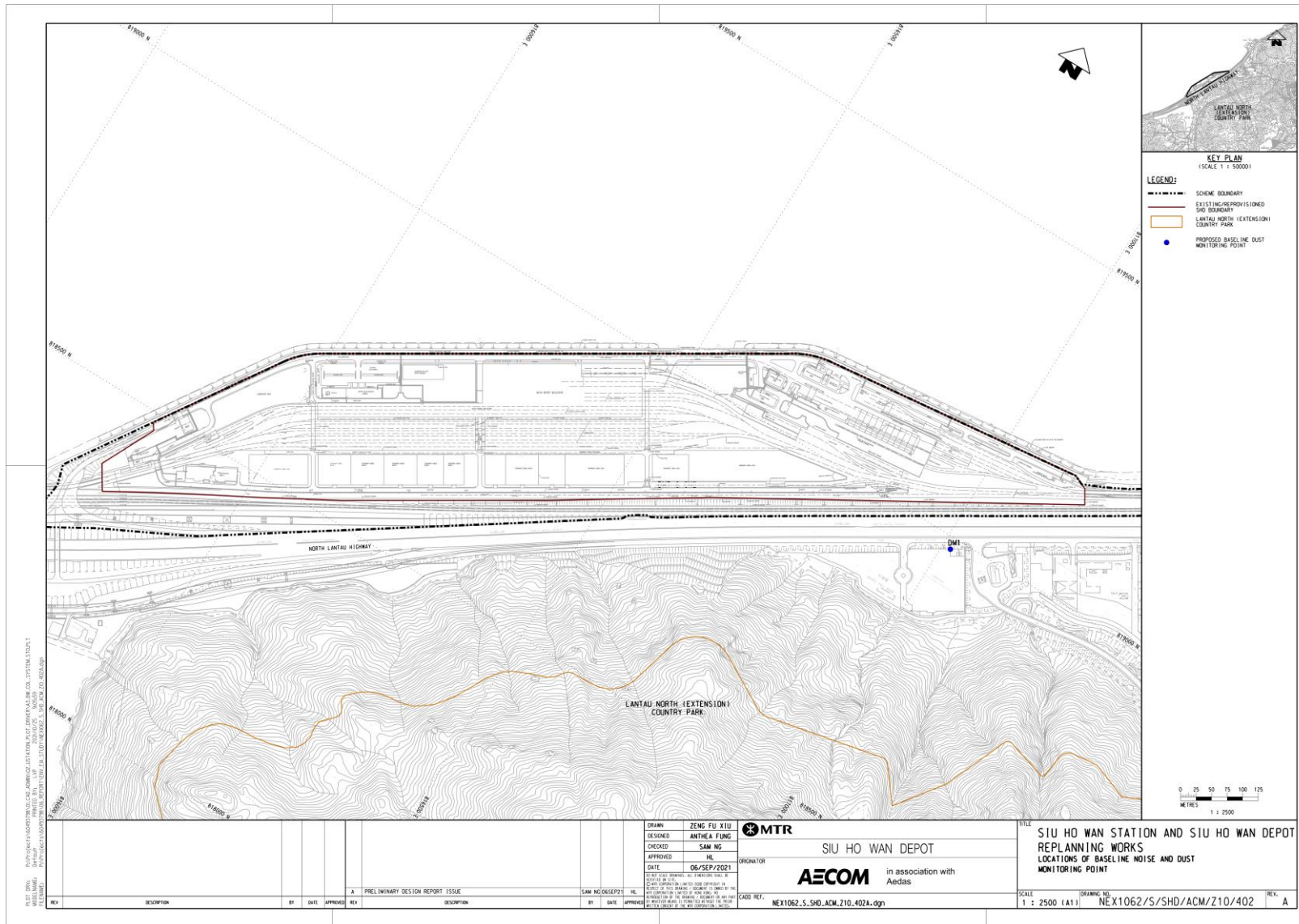

Appendix E

Calibration Certificates

(Air Quality Monitoring Equipment)



Sibata LD-5R K-Factor Verification Test by Total Suspended Particulates HVS Test Report

Information of Calibrated Equipment

Verification Test Date:	28-Nov-23	to	30-Nov-23	Next Verification Test Date:	28-Nov-24
Unit-under-Test- Model No.:	Sibata LD-5R				
Unit-under-Test Serial No.:	882150				
Our Report Reference No.:	RPT-23-HVS-0070				
Calibration Location:	AM2, location near the Leachate Treatment Works within the NENTX Landfill				

Standard Equipment Information

Verification Equipment Type:	Tisch TSP HVS	Tisch HVS Calibrator
Standard Equipment Model No.:	TE-5170X	TE-5025A
Equipment serial no.:	1106	4166
Last Calibration Date:	4-Nov-23	19-Jun-23
Next Calibration Date:	3-Jan-24	19-Jun-24

Equipment Verification Result

Verification Test No.	Date	Duration			Results from Calibrated Equipment		Results from Standard Equipment
		Start-time	End-time	Elapsed Time (in min)	Total Counts	Counts/ Minute x-axis	Dust Concentration (µg/m ³) y-axis
1	28/11/2023	8789.68	8792.68	180.00	15634	87	96
2	28/11/2023	8792.68	8795.68	180.00	15012	83	85
3	28/11/2023	8795.68	8798.68	180.00	8753	49	49
4	30/11/2023	8798.68	8801.68	180.00	10587	59	67
5	30/11/2023	8801.68	8804.68	180.00	25017	139	145
6	30/11/2023	8804.68	8807.68	180.00	9256	51	56

Linear Regression of y on x

Slope, K factor:	1.0289	Intercept:	2.7296	*Correlation Coefficient, R:	0.9954
Verification Test Result: Strong Correlation, Results were accepted.				* If the Correlation Coefficient, R is <0.5. Checking and Re-verification are required.	

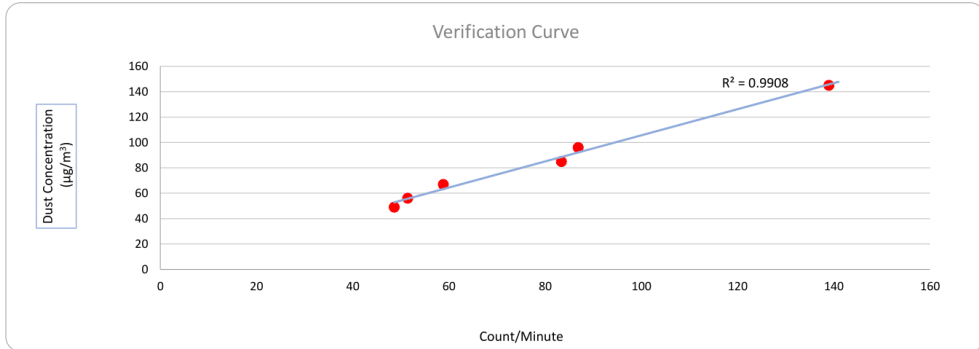

Operated By: Andy Li
 Project Technician, Environmental Date: 30-11-2023

Checked By: Tandy Tse
 Senior Consultant, Environmental Date: 30-11-2023

Appendix F

Monitoring Data (Air Quality Monitoring)

The Summary of 1-hour TSP Concentration ($\mu\text{g}/\text{m}^3$) at Location DM1

Date	Weather	Start Time (hh:mm)	1 st Hour	2 nd Hour	3 rd Hour
			$\mu\text{g}/\text{m}^3$	$\mu\text{g}/\text{m}^3$	$\mu\text{g}/\text{m}^3$
02/02/2024	Sunny	13:12	35.0	37.0	51.0
08/02/2024	Fine	13:08	48.0	49.0	53.0
14/02/2024	Sunny	08:49	55.0	55.0	51.0
20/02/2024	Fine	14:01	51.0	50.0	49.0
26/02/2024	Sunny	14:00	54.0	60.0	53.0
Minimum: 35.0 $\mu\text{g}/\text{m}^3$			Maximum: 60.0 $\mu\text{g}/\text{m}^3$		

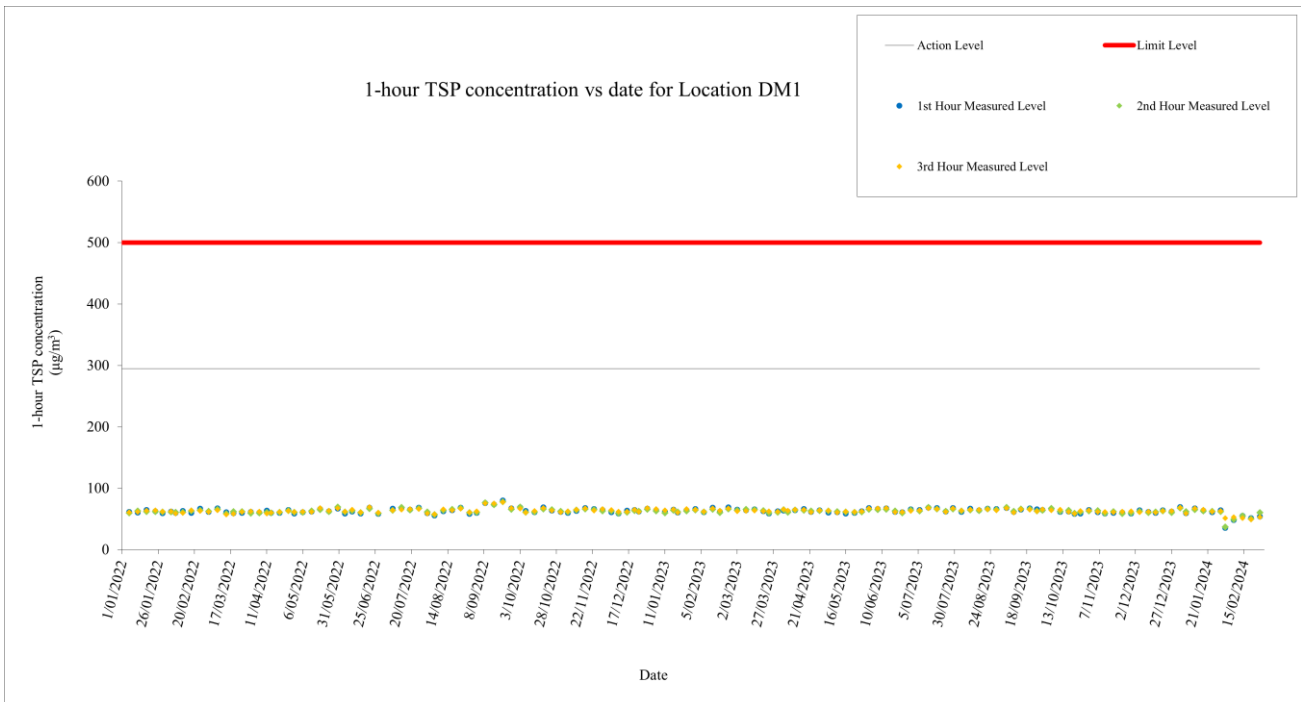

Appendix G

Waste Flow Table

Monthly Summary Waste Flow Table

Name of Department: MTR **Contract No. / Works Order No.:** 1732

Monthly Summary Waste Flow Table for February 2024

Month	Actual Quantities of <u>Inert</u> Construction Materials Generated Monthly					
	(a) Total Quantity Generated	(b) Hard Rock and Large Broken Concrete	(c) Reused in the Contract	(d) Reused in other Projects	(e) Disposed of as Public Fill	(f) Imported Fill
	(in m ³)	(in m ³)	(in m ³)	(in m ³)	(in m ³)	(in m ³)
Jan-24	385.640	0.000	0.000	0.000	385.640	0.000
Feb-24	41.895	0.000	0.000	0.000	41.895	0.000
Mar-24	--	--	--	--	--	--
Apr-24	--	--	--	--	--	--
May-24	--	--	--	--	--	--
Jun-24	--	--	--	--	--	--
Sub-total	427.535	0.000	0.000	0.000	427.535	0.000
Jul-24	--	--	--	--	--	--
Aug-24	--	--	--	--	--	--
Sep-24	--	--	--	--	--	--
Oct-24	--	--	--	--	--	--
Nov-24	--	--	--	--	--	--
Dec-24	--	--	--	--	--	--
Total	427.535	0.000	0.000	0.000	427.535	0.000
2021	0.000	0.000	0.000	0.000	0.000	0.000
2022	1226.473	72.128	0.000	0.000	1154.345	0.000
2023	4832.103	535.988	0.000	0.000	4296.115	0.000
Accumulated Total	6486.111	608.116	0	0	5877.995	0

Month	Actual Quantities of <u>Non-inert</u> Construction Materials Generated Monthly					
	(g) Metals	(h) Paper/ cardboard packaging	(i) Plastics	(j) Chemical Waste	(k) Recyclable Yard Waste	(l) Others, e.g. General Refuse disposed of at Landfill
	(in '000kg)	(in '000kg)	(in '000kg)	(in '000kg)	(in '000kg)	(in '000kg)
	generated	generated	generated	generated	generated	generated
Jan-24	0.000	0.000	0.000	0.000	0.000	22.260
Feb-24	0.000	0.000	0.000	0.000	0.000	22.860
Mar-24	--	--	--	--	--	--
Apr-24	--	--	--	--	--	--
May-24	--	--	--	--	--	--
Jun-24	--	--	--	--	--	--
Sub-total	0.000	0.000	0.000	0.000	0.000	45.120
Jul-24	--	--	--	--	--	--
Aug-24	--	--	--	--	--	--
Sep-24	--	--	--	--	--	--
Oct-24	--	--	--	--	--	--
Nov-24	--	--	--	--	--	--
Dec-24	--	--	--	--	--	--
Total	0.000	0.000	0.000	0.000	0.000	45.120
2021	0.000	0.000	0.000	0.000	0.000	0.000
2022	0.200	0.277	0.300	0.010	93.660	393.380
2023	0.000	0.0125	0.000	0.000	0.000	246.220
Accumulated Total	0.200	0.2895	0.300	0.010	93.660	655.700

Appendix H

Complaint Handling Procedure

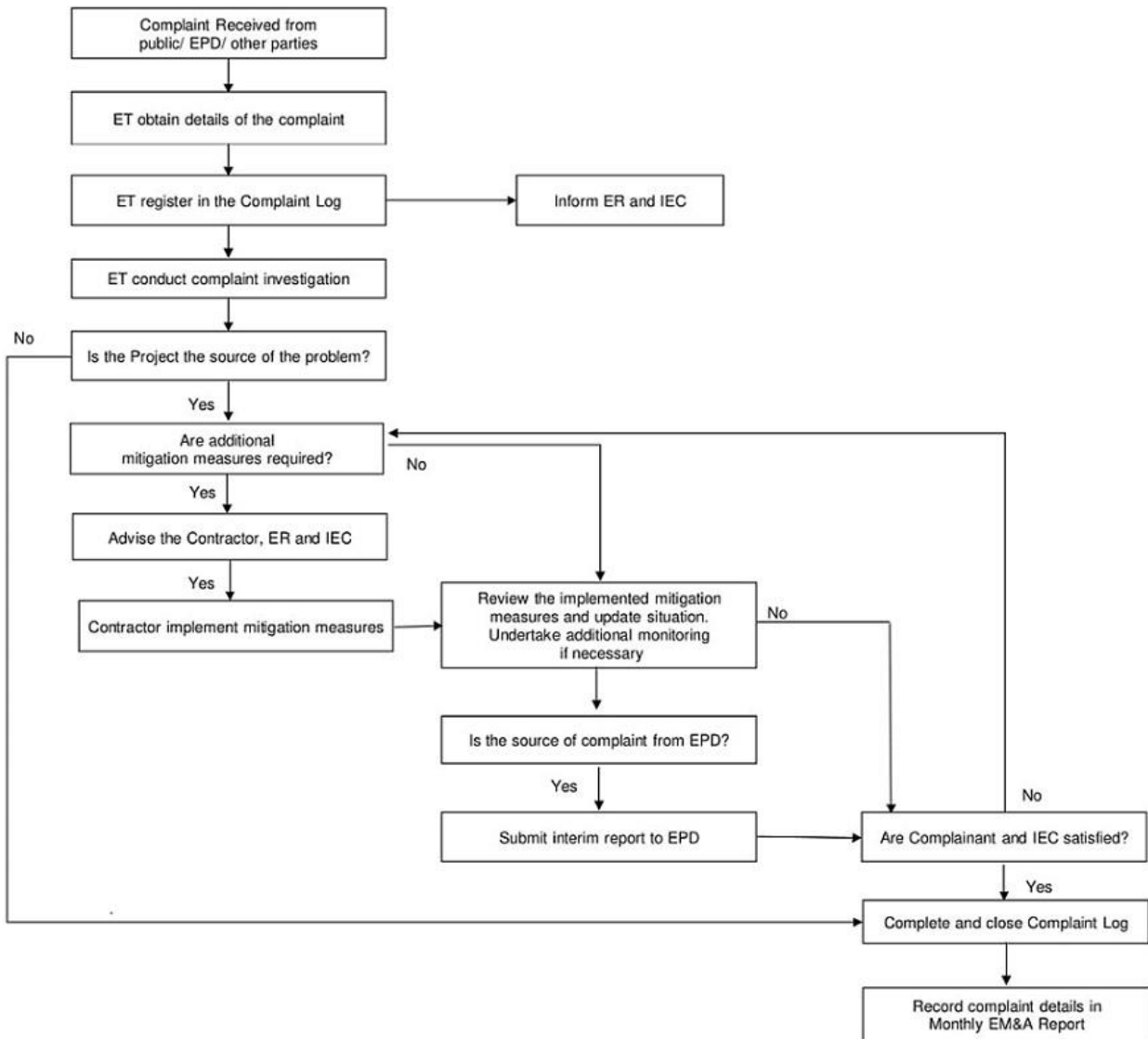

Appendix I

Event-Action Plan (Air Quality Monitoring)

EVENT	ACTION			
	ET	IEC	ER	CONTRACTOR
ACTION LEVEL				
Exceedance for one sample	<ol style="list-style-type: none"> 1. Repeat measurement to confirm findings; 2. If exceedance is confirmed, inform the Contractor, IEC and ER; 3. Identify source(s), investigate the causes of exceedance and propose remedial measures; and 4. Increase monitoring frequency. 	<ol style="list-style-type: none"> 1. Check monitoring data submitted by the ET; 2. Check Contractor's working method; and 3. Discuss with ET, ER and Contractor on possible remedial measures 4. Review and advise the ET and ER on the effectiveness of the proposed remedial measures. 	<ol style="list-style-type: none"> 1. Confirm receipt of notification of exceedance in writing. 	<ol style="list-style-type: none"> 1. Identify source(s), investigate the causes of exceedance and propose remedial measures; 2. Implement remedial measures; and 3. Amend working methods agreed with the ER as appropriate.
Exceedance for two or more consecutive samples	<ol style="list-style-type: none"> 1. Repeat measurements to confirm findings; 2. If exceedance is confirmed, inform Contractor, IEC and ER; 3. Identify source(s), investigate the causes of exceedance and propose remedial measures; 4. Increase monitoring frequency to daily; 5. Advise the Contractor and ER on the effectiveness of the proposed remedial measures; 6. Discuss with IEC and Contractor on remedial actions required; 7. If exceedance continues, arrange meeting with Contractor, IEC and ER to discuss the remedial measures to be taken; and 8. If exceedance stops, cease additional monitoring. 	<ol style="list-style-type: none"> 1. Check monitoring data submitted by the ET; 2. Check Contractor's working method; and 3. Discuss with ET, ER and Contractor on possible remedial measures; 4. Review and advise the ET and ER on the effectiveness of the proposed remedial measures; and 5. Supervise Implementation of remedial measures. 	<ol style="list-style-type: none"> 1. Confirm receipt of notification of exceedance in writing; 2. In consultation with the ET and IEC agree with the Contractor on the remedial measures to be implemented; and 3. Supervise implementation of remedial measures 	<ol style="list-style-type: none"> 1. Identify source(s) and investigate the causes of exceedance; 2. Submit proposals for remedial measures to the ER, ET and IEC within three working days of notification for agreement; 3. Implement the agreed proposals; and 4. Amend proposal as appropriate.

EVENT	ACTION			
	ET	IEC	ER	CONTRACTOR
LIMIT LEVEL				
Exceedance for one sample	<ol style="list-style-type: none"> 1. Repeat measurement to confirm findings; 2. If exceedance is confirmed, inform the Contractor, IEC, EPD and ER; 3. Identify source(s), investigate the causes of exceedance and propose remedial; 4. Increase monitoring frequency to daily; and 5. Discuss with the ER, IEC and Contractor on the remedial measures and assess effectiveness. 	<ol style="list-style-type: none"> 1. Check monitoring data submitted by the ET; 2. Check Contractor's working method; 3. Discuss with the ET, ER and Contractor on possible remedial measures; 4. Review and advise the ET and ER on the effectiveness of the proposed remedial measures; and 5. Supervise implementation of remedial measures. 	<ol style="list-style-type: none"> 1. Confirm receipt of notification of exceedance in writing; 2. Review and agree on the remedial measures proposed by the Contractor; and 3. Ensure remedial measures properly implemented. 	<ol style="list-style-type: none"> 1. Identify source(s) and investigate the causes of exceedance; 2. Take immediate action to avoid further exceedance; 3. Submit proposals for remedial measures to ER, ET and IEC within three working days of notification for agreement; 4. Implement the agreed proposals; and 5. Amend proposal if appropriate.
Exceedance for two or more consecutive samples	<ol style="list-style-type: none"> 1. Repeat measurement to confirm findings; 2. If exceedance is confirmed, inform IEC, ER, Contractor and EPD; 3. Identify source(s), investigate the causes of exceedance and propose remedial measures; 4. Increase monitoring frequency to daily; 5. Carry out analysis of Contractor's working procedures to determine possible mitigation to be implemented; 6. Arrange meeting with IEC and ER to discuss the remedial actions to be taken; 7. Assess effectiveness of Contractor's remedial actions and 	<ol style="list-style-type: none"> 1. Check monitoring data submitted by the ET; 2. Discuss amongst ER, ET, and Contractor on the potential remedial actions; 3. Review Contractor's remedial actions whenever necessary to assure their effectiveness and advise the ER accordingly; and 4. Supervise the implementation of remedial measures. 	<ol style="list-style-type: none"> 1. Confirm receipt of notification of exceedance in writing; 2. In consultation with the ET and IEC, agree with the Contractor on the remedial measures to be implemented; 3. Supervise the implementation of remedial measures; and 4. If exceedance continues, consider what portion of the work is responsible and instruct the Contractor to stop that portion of work until the exceedance is abated. 	<ol style="list-style-type: none"> 1. Identify source(s) and investigate the causes of exceedance; 2. Take immediate action to avoid further exceedance; 3. Submit proposals for remedial measures to the ER, IEC and ET within three working days of notification for agreement; 4. Implement the agreed proposals; 5. Revise and resubmit proposals if problem still not under control; and 6. Stop the relevant

EVENT	ACTION			
	ET	IEC	ER	CONTRACTOR
	keep IEC, EPD and ER informed of the results; and 8. If exceedance stops, cease additional monitoring.			portion of works as determined by the ER until the exceedance is abated.

Note: ET – Environmental Team; ER – Engineer’s Representative; IEC – Independent Environmental Checker

Appendix J

Statistics on Complaint, Notification of Summons and Successful Prosecution

Table J1 Statistical Summary of Exceedance

Air Quality			
Location	Action Level	Limit Level	Total
DM1	0	0	0

Table J2 Statistical Summary of Environmental Complaint

Reporting Period	Environmental Complaint Statistics		
	Frequency	Cumulative	Complaint Nature
1 February 2024 - 29 February 2024	0	0	N/A

Table J3 Statistical Summary of Environmental Non-compliance

Reporting Period	Environmental Non-compliance Statistics		
	Frequency	Cumulative	Details
1 February 2024 - 29 February 2024	0	0	N/A

Table J4 Statistical Summary of Environmental Summons

Reporting Period	Environmental Summons Statistics		
	Frequency	Cumulative	Details
1 February 2024 - 29 February 2024	0	0	N/A

Table J5 Statistical Summary of Environmental Prosecution

Reporting Period	Environmental Prosecution Statistics		
	Frequency	Cumulative	Details
1 February 2024 - 29 February 2024	0	0	N/A

Appendix K

Environmental Mitigation Implementation Schedule (EMIS)

EIA Ref.	Recommended Mitigation Measures	Objectives of the Recommended Measures & Main Concern to Address	Implementation Agent	Location of the Measures	Implementation Stage	Requirements	Implementation Status
Air Quality (Construction Phase)							
S3.8.1	Watering once per hour on active works areas, exposed areas and unpaved haul roads during working hours.	To minimize dust impacts	Contractor	All works area	Construction phase	Air Pollution Control Ordinance (APCO)	Implemented
S3.8.9	<p>Implementation of dust suppression measures stipulated in the Air Pollution Control (Construction Dust) Regulation and good site practices should be carried out to further minimize construction dust impact.</p> <ul style="list-style-type: none"> • Use of regular watering, with complete coverage, to reduce dust emissions from exposed site surfaces and unpaved roads, particularly during dry weather. • Use of frequent watering for particularly dusty construction areas and areas close to ASRs. • Side enclosure and covering of any aggregate or dusty material storage piles to reduce emissions. Where this is not practicable owing to frequent usage, watering should be applied to aggregate fines. • Open stockpiles should be avoided or covered. Where possible, prevent placing dusty material storage piles near ASRs. • Tarpaulin covering of all dusty vehicle loads transported to, from and between site locations. • Establishment and use of vehicle wheel and body washing facilities at the exit points of the site. 	To minimize dust impacts	Contractor	All works area	Construction phase	Air Pollution Control Ordinance (APCO)	Implemented after observation

EIA Ref.	Recommended Mitigation Measures	Objectives of the Recommended Measures & Main Concern to Address	Implementation Agent	Location of the Measures	Implementation Stage	Requirements	Implementation Status
	<ul style="list-style-type: none"> • Provision of wind shield and dust extraction units or similar dust mitigation measures at the loading points, and use of water sprinklers at the loading area where dust generation is likely during the loading process of loose material, particularly in dry seasons/ periods. • Imposition of speed controls for vehicles on unpaved site roads. 8 kilometres per hour is the recommended limit. • Where possible, routing of vehicles and positioning of construction plant should be at the maximum possible distance from ASRs. • Every stock of more than 20 bags of cement or dry pulverised fuel ash (PFA) should be covered entirely by impervious sheeting or placed in an area sheltered on the top and the 3 sides. • Cement or dry PFA delivered in bulk should be stored in a closed silo fitted with an audible high-level alarm which is interlocked with the material filling line and no overfilling is allowed. • Loading, unloading, transfer, handling or storage of bulk cement or dry PFA should be carried out in a totally enclosed system or facility, and any vent or exhaust should be fitted with an effective fabric filter or equivalent air pollution control system. 						

EIA Ref.	Recommended Mitigation Measures	Objectives of the Recommended Measures & Main Concern to Address	Implementation Agent	Location of the Measures	Implementation Stage	Requirements	Implementation Status
Noise Impact (Construction Phase)							
S4.5.16	Implement the following good site practices as far as practicable: <ul style="list-style-type: none"> • Only well-maintained plant should be operated on-site, and plant should be serviced regularly during the construction program; • Silencers or mufflers on construction equipment should be utilised and should be properly maintained during the construction program; • Mobile plant, if any, should be sited as far from NSRs as possible; • Machine and plant (such as trucks) that may be in intermittent use should be shut down between work periods or should be throttled down to a minimum; • Plant known to emit noise strongly in one direction should, wherever possible, be orientated so that the noise is directed away from the nearby NSRs; and • Material stockpiles and other structures should be effectively utilised, wherever practicable, in screening noise from on-site construction activities. 	To minimise impacts to surrounding habitats	Contractor	All works area	Construction phase	TM-EIAO	Implemented
S4.5.17	Adopting quiet PME is recommended. The type of quiet PME adopted in this assessment is for reference only. The contractors may adopt alternative quiet PME as long as it can be demonstrated that they would not result in construction noise impacts worse than those predicted in this assessment.	To reduce impact to affected NSRs	Contractor	All works area	Construction phase	TM-EIAO	Implemented
S4.5.19	Use of noise barriers and noise enclosures to provide screening for construction plant where recommended.	To reduce impact to affected NSRs	Contractor	All works area	Construction phase	TM-EIAO	N/A

EIA Ref.	Recommended Mitigation Measures	Objectives of the Recommended Measures & Main Concern to Address	Implementation Agent	Location of the Measures	Implementation Stage	Requirements	Implementation Status
Water Quality Impact (Construction Phase)							
S5.8.4	Surface and road run-off from construction sites should be discharged into storm drains via adequately designed sand/silt removal facilities such as sand traps, silt traps and sedimentation basins. Channels or earth bunds or sandbag barriers should be provided on site to properly direct stormwater to such silt removal facilities. Perimeter channels should be provided on site boundaries where necessary to intercept storm run-off from outside the site so that it will not wash across the site. Catchpits and perimeter channels should be constructed in advance of site formation works and earthworks.	To minimise impact from construction site run-off	Contractor	All works area	Construction phase	Water Pollution Control Ordinance (WPCO), Technical Memorandum on EIA Ordinance (EIAO-TM), ProPECC PN 1/94, Technical Memorandum on	Implemented
S5.8.5	Silt removal facilities, channels and manholes should be maintained, and the deposited silt and grit should be removed regularly, at the onset of and after each rainstorm to prevent local flooding. Any practical options for the diversion and re- alignment of drainage should comply with both engineering and environmental requirements in order to provide adequate hydraulic capacity of all drains.	To minimise impact from construction site run-off	Contractor	All works area	Construction phase	Standards for Effluents Discharged into Drainage and Sewerage Systems, Inland and Coastal	Implemented
S5.8.6	Construction works should be programmed to minimize soil excavation works in rainy seasons (April to September). If soil excavation cannot be avoided in these months or at any time of year when rainstorms are likely, for the purpose of preventing soil erosion, temporary exposed slope surfaces should be covered e.g., by tarpaulin, and temporary access roads should be protected by crushed stone or gravel, as excavation proceeds. Intercepting channels should be provided (e.g., along the crest / edge of excavation) to prevent storm runoff from washing across exposed soil surfaces. Arrangements should always be in place in such a way that adequate surface protection measures can be safely carried out well before the arrival of a rainstorm.	To minimise impact from construction site run-off	Contractor	All works area	Construction phase	Waters (TM-DSS)	Implemented

EIA Ref.	Recommended Mitigation Measures	Objectives of the Recommended Measures & Main Concern to Address	Implementation Agent	Location of the Measures	Implementation Stage	Requirements	Implementation Status
S5.8.7	Earthworks final surfaces should be well compacted, and the subsequent permanent work or surface protection should be carried out immediately after the final surfaces are formed to prevent erosion caused by rainstorms. Appropriate drainage like intercepting channels should be provided where necessary.	To minimise impact from construction site run-off	Contractor	All works area	Construction phase		Implemented
S5.8.8	Measures should be taken to minimize the ingress of rainwater into trenches. If excavation of trenches in wet seasons is necessary, they should be dug and backfilled in short sections. Rainwater pumped out from trenches or foundation excavations should be discharged into storm drains via silt removal facilities.	To minimise impact from construction site run-off	Contractor	All works area	Construction phase		Implemented
S5.8.9	If bentonite slurries are required for any construction works, they should be reconditioned and reused wherever practicable to minimise the disposal volume of used bentonite slurries. Temporary enclosed storage locations should be provided on-site for any unused bentonite that needs to be transported away after the related construction activities are completed. Requirements as stipulated in ProPECC Note PN 1/94 should be closely followed when handling and disposing bentonite slurries.	To minimise impact from construction site run-off	Contractor	All works area	Construction phase	WPCO, EIAO-TM, ProPECC PN 1/94	N/A
S5.8.10	Open stockpiles of construction materials (e.g. aggregates, sand and fill material) on sites should be covered with tarpaulin or similar fabric during rainstorms.	To minimise impact from construction site run-off	Contractor	All works area	Construction phase	WPCO, EIAO-TM, ProPECC PN 1/94, TM-DSS	Implemented
S5.8.11	Manholes (including newly constructed ones) should always be adequately covered and temporarily sealed so as to prevent silt, construction materials or debris from getting into the drainage system, and to prevent storm run-off from getting into foul sewers. Discharge of surface run-off into foul sewers must always be prevented in order not to unduly overload the foul sewerage system.	To minimise impact from construction site run-off	Contractor	All works area	Construction phase	WPCO, EIAO-TM, ProPECC PN 1/94, TM-DSS	Implemented

EIA Ref.	Recommended Mitigation Measures	Objectives of the Recommended Measures & Main Concern to Address	Implementation Agent	Location of the Measures	Implementation Stage	Requirements	Implementation Status
S5.8.12	Good site practices should be adopted to remove rubbish and litter from construction sites so as to prevent the rubbish and litter from spreading from the site area. It is recommended to clean the construction sites on a regular basis.	To minimise impact from construction site run-off	Contractor	All works area	Construction phase	WPCO, EIAO-TM, ProPECC PN 1/94, TM-DSS	Implemented
S5.8.12	<p>The following mitigation measures related to the transportation of the sediment should be implemented to minimize the potential water quality impact:</p> <ul style="list-style-type: none"> • Loading of the excavated sediment to the barge shall be controlled to avoid splashing and overflowing of the sediment slurry to the surrounding water. • The barge transporting the sediments to the designated disposal sites shall be equipped with tight fitting seals to prevent leakage and shall not be filled to a level that would cause overflow of materials or laden water during loading or transportation. • Monitoring of the barge loading shall be conducted to ensure that loss of material does not take place during transportation. Transport barges or vessels shall be equipped with automatic self-monitoring devices as specified by the Director of Environmental Protection (DEP). 	To minimise impact from transportation of sediment	Contractor	Barging point and barges	Construction phase	WPCO, EIAO-TM, ProPECC PN 1/94	N/A
S5.8.13	There is a need to apply to EPD for a discharge licence for discharge of effluent from the construction site under the WPCO. The discharge quality must meet the requirements specified in the discharge licence. All the runoff and wastewater generated from the works areas should be treated so that it satisfies all the standards listed in the TM-DSS. The beneficial uses of the treated effluent for other on- site activities such as dust suppression, wheel washing and general cleaning etc., can minimise water consumption and reduce the effluent discharge volume. If monitoring of the treated effluent quality from the works areas is required	To minimize impact from effluent discharge	Contractor	All works area	Construction phase	WPCO, EIAO-TM, ProPECC PN 1/94, TM-DSS	Approved

EIA Ref.	Recommended Mitigation Measures	Objectives of the Recommended Measures & Main Concern to Address	Implementation Agent	Location of the Measures	Implementation Stage	Requirements	Implementation Status
	during the construction phase of the Project, the monitoring should be carried out in accordance with the relevant WPCO licence.						
S5.8.14	<p><u>Water for Bored Piling Works</u> Water used in ground boring and drilling for site investigation or rock / soil anchoring should be re-circulated as far as practicable after sedimentation. When there is a need for final disposal, the wastewater should be discharged into storm drains via silt removal facilities.</p>	To minimise impact from construction site run-off	Contractor	All works area	Construction phase	WPCO, EIAO-TM, ProPECC PN 1/94, TM-DSS	Implemented
S5.8.15	<p><u>Wheel Washing Water</u> Wash-water from wheel washing facility should have been treated by silt removal facilities before discharging into storm drains. Treated wash-water could be used as dust suppression measures as far as practicable. The section of access road between the wheel washing bay and the public road should be paved to reduce vehicle tracking of soil and to prevent silty water from entering public road and drains.</p>	To minimise impact from construction site run-off	Contractor	All works area	Construction phase	WPCO, EIAO-TM, ProPECC PN 1/94, TM-DSS	Implemented
S5.8.16	<p><u>Construction Works near Channelized Watercourse / Ditch</u> For minimization of potential water quality impacts from the works to nearby inland channelized watercourse/ditch near SHWSTW, the practices outlined in ProPECC Note PN 1/94 “Construction Site Drainage” and ETWB TC (Works) No.5/2005 “Protection of natural streams / rivers from adverse impacts arising from construction works” should be adopted where applicable. Relevant mitigation measures are listed below:</p> <ul style="list-style-type: none"> • The use of less or smaller construction plants may be specified in works area close to the inland water bodies. • Temporary storage of material (e.g. equipment, filling materials, chemicals and fuel) and temporary stockpile of construction materials should be located well away from watercourse/ditch when carrying out of the construction works. Stockpiling of construction 	To minimise impact from construction site run-off	Contractor	All works area	Construction phase	WPCO, EIAO-TM, ProPECC PN 1/94, TM-DSS, ETWB TC(Works) No. 5/2005	Implemented

EIA Ref.	Recommended Mitigation Measures	Objectives of the Recommended Measures & Main Concern to Address	Implementation Agent	Location of the Measures	Implementation Stage	Requirements	Implementation Status
	<p>materials and dusty materials should be covered and located away from any watercourse/ditch.</p> <ul style="list-style-type: none"> Construction debris and spoil should be covered up and / or disposed of as soon as possible to avoid being washed into the nearby water receivers. Construction activities, which generate large amount of wastewater, should be carried out in a distance away from the watercourse/ditch, where practicable. Construction effluent, site run-off and sewage should be properly collected and / or treated. 						
S5.8.17 – S5.8.19	<p><u>Accidental Spillage of Chemicals</u></p> <ul style="list-style-type: none"> The Contractor should register as a chemical waste producer if chemical wastes would be produced from the construction activities. The Waste Disposal Ordinance (Cap 354) and its subsidiary regulations in particular the Waste Disposal (Chemical Waste) (General) Regulation, should be observed and complied. Any service shop and maintenance facilities should be located on hard standings within a bunded area, and sumps and oil interceptors should be provided. Maintenance of vehicles and equipment involving activities with potential for leakage and spillage should only be undertaken within the areas appropriately equipped to control these discharges. Disposal of chemical wastes should be carried out in compliance with the Waste Disposal Ordinance. The Code of Practice on the Packaging, Labelling and Storage of Chemical Wastes published under the Waste Disposal Ordinance details the requirements to deal with chemical wastes. General requirements are given as follows: Suitable containers should be used to hold the chemical wastes to avoid leakage or spillage during 	To minimise impact from accidental spillage	Contractor	All works area	Construction phase	WPCO, EIAO-TM, Waste Disposal Ordinance (WDO), Waste Disposal (Chemical Waste) (General) Regulation	Implemented

EIA Ref.	Recommended Mitigation Measures	Objectives of the Recommended Measures & Main Concern to Address	Implementation Agent	Location of the Measures	Implementation Stage	Requirements	Implementation Status
	storage, handling and transport. <ul style="list-style-type: none"> Chemical waste containers should be suitably labelled, to notify and warn the personnel who are handling the wastes, to avoid accidents. Storage area should be selected at a safe location on site and adequate space should be allocated to the storage area. 						
S5.8.22 – S5.8.24	<u>Groundwater from Contaminated Areas, Contaminated Site Runoff and Wastewater from Land Decontamination</u> <ul style="list-style-type: none"> Remediation of contaminated land should be properly conducted following the recommendations of Land Contamination Assessment to be conducted in future. Any excavated contaminated material and exposed contaminated surface should be properly housed and covered to avoid generation of contaminated runoff. Open stockpiling of contaminated materials should not be allowed. Any contaminated runoff or wastewater generated from the land decontamination processes should be properly collected and diverted to wastewater treatment facilities (WTF) as necessary. The WTF shall deploy suitable treatment processes (e.g., oil interceptor/ activated carbon) to reduce the pollution level to an acceptable standard and remove any prohibited substances (such as total petroleum hydrocarbon) to an undetectable range. All treated effluent from the wastewater treatment system shall meet the requirements as stated in TM-DSS and should be either discharged into the foul sewers or tankered away for proper disposal. No direct discharge of groundwater from contaminated areas should be adopted. Prior to any excavation works within the potentially contaminated areas, the baseline groundwater quality in these areas should be reviewed based on the past relevant site investigation data and 	To minimise impact from groundwater from contaminated areas, contaminated site run-off/ wastewater from land decontamination	Contractor	All works area confirmed with land contamination	Construction phase	WPCO, EIAO-TM, TM-DSS, Guidance Note for Contaminated Land Assessment	N/A

EIA Ref.	Recommended Mitigation Measures	Objectives of the Recommended Measures & Main Concern to Address	Implementation Agent	Location of the Measures	Implementation Stage	Requirements	Implementation Status
	<p>any additional groundwater quality measurements to be performed with reference to Guidance Note for Contaminated Land Assessment and Remediation and the review results should be submitted to EPD for examination. If the review results indicated that the groundwater to be generated from the excavation works would be contaminated, this contaminated groundwater should be either properly treated or properly recharged into the ground in compliance with the requirements of the TM-DSS. If wastewater treatment is to be deployed for treating the contaminated groundwater, the wastewater treatment unit shall deploy suitable treatment processes (e.g. oil interceptor / activated carbon) to reduce the pollution level to an acceptable standard and remove any prohibited substances (such as total petroleum hydrocarbon) to an undetectable range. All treated effluent from the wastewater treatment plant shall meet the requirements as stated in the TM-DSS and should be either discharged into the foul sewers or tankered away for proper disposal.</p> <ul style="list-style-type: none"> If deployment of wastewater treatment is not feasible for handling the contaminated groundwater, groundwater recharging wells should be installed as appropriate for recharging the contaminated groundwater back into the ground. The recharging wells should be selected at places where the groundwater quality will not be affected by the recharge operation as indicated in section 2.3 of TM-DSS. The baseline groundwater quality should be determined prior to the selection of the recharge wells, and submit a working plan to EPD for agreement. Pollution levels of groundwater to be recharged shall not be higher than pollutant levels of ambient 						

EIA Ref.	Recommended Mitigation Measures	Objectives of the Recommended Measures & Main Concern to Address	Implementation Agent	Location of the Measures	Implementation Stage	Requirements	Implementation Status
	<p>groundwater at the recharge well. Groundwater monitoring wells should be installed near the recharge points to monitor the effectiveness of the recharge wells and to ensure that no likelihood of increase of groundwater level and transfer of pollutants beyond the site boundary. Prior to recharge, free products should be removed as necessary by installing the petrol interceptor.</p> <ul style="list-style-type: none"> The Contractor should apply for a discharge licence under the WPCO through the Regional Office of EPD for groundwater recharge operation or discharge of treated groundwater. 						
Waste Management Implication (Construction Phase)							
S7.5.3	<p>Recommendations for good site practices during the construction phase include:</p> <ul style="list-style-type: none"> Nomination of approved personnel, such as a site manager, to be responsible for implementation of good site practices, arrangements for waste collection and effective disposal to an appropriate facility; Training of site personnel in site cleanliness, concepts of waste reduction, reuse and recycling, proper waste management and chemical waste handling procedures; Provision of sufficient waste reception/ disposal points, and regular collection of waste; Adoption of appropriate measures to minimise windblown litter and dust during transportation of waste by either covering trucks or by transporting wastes in enclosed containers; Provision of regular cleaning and maintenance programme for drainage systems, sumps and oil interceptors; Adoption of a recording system for the amount of wastes generated, recycled and disposed (including the 	To avoid and minimize impacts arising from waste management	Contractor	All works areas	Construction phase	Waste Disposal Ordinance (WDO) and Public Cleansing and Prevention of Nuisances Regulation (Cap. 132BK)	Implemented

EIA Ref.	Recommended Mitigation Measures	Objectives of the Recommended Measures & Main Concern to Address	Implementation Agent	Location of the Measures	Implementation Stage	Requirements	Implementation Status
	disposal sites); and <ul style="list-style-type: none"> Preparation of Waste Management Plan (WMP), as part of the Environmental Management Plan (EMP) 						
S7.5.4	Recommendations to achieve waste reduction are as follow: <ul style="list-style-type: none"> Segregate and store different types of construction related waste in different containers, skips or stockpiles to enhance reuse or recycling of materials and their proper disposal; Provide separate labelled bins to segregate recyclable waste such as aluminium cans from other general refuse generated by the work force, and to encourage collection by individual collectors; Recycle any unused chemicals or those with remaining functional capacity; Maximise the use of reusable steel formwork to reduce the amount of C&D materials; Adopt proper storage and site practices to minimise the potential for damage to, or contamination of construction materials; Plan the delivery and stock of construction materials carefully to minimise the amount of waste generated; and Minimize over ordering and wastage through careful planning during purchasing of construction materials. 	To minimize waste generation	Contractor	All works areas	Construction phase	WDO	Implemented
S7.5.6	To minimise the impact resulting from collection and transportation of C&D materials as far as practicable, C&D waste, such as wood, plastic, steel and other metals should be reused or recycled and, as a last resort, disposed to landfill. A suitable area should be designated within the site for temporary stockpiling of C&D materials and to facilitate the sorting process.	To minimise the disposal of C&D waste	Contractor	All works areas	Construction phase	WDO	Implemented

EIA Ref.	Recommended Mitigation Measures	Objectives of the Recommended Measures & Main Concern to Address	Implementation Agent	Location of the Measures	Implementation Stage	Requirements	Implementation Status
S7.5.6	<p>Within the stockpile areas, the following measures should be taken to control potential environmental impacts or nuisance:</p> <ul style="list-style-type: none"> • Proper handling and storage of waste such as soil by means of covers and/or water spraying system to minimise the potential environmental impact and to prevent materials from wind-blown or being washed away; • Covering materials during heavy rainfall; • Locating stockpiles to minimise potential visual impacts; • Minimising land intake of stockpile areas as far as possible; • Adopting GPS or equivalent system for tracking and monitoring of all dump trucks engaged for the Project in recording their travel routings and parking locations to prohibit illegal dumping and landfilling of C&D materials; and • Keeping record and analysis of data collected by GPS or equivalent system related to travel routings and parking locations of dump trucks engaged on site. 	To avoid and minimize impacts arising from waste management	Contractor	All works areas	Construction phase	WDO	Implemented
S7.5.7 to S7.5.9	<p>General refuse should be stored in enclosed bins or compaction units separate from C&D materials and chemical waste. A reputable waste collector should be employed by the contractor to remove general refuse from the site, separately from C&D materials and chemical wastes. An enclosed and covered area is preferred to reduce the occurrence of 'wind blown' light materials.</p> <p>The recyclable component of general refuse, such as aluminium cans, paper and cleansed plastic containers shall be separated from other waste. Provision and collection of recycling bins for different types of recyclable waste shall</p>	To avoid and minimize impacts arising from waste management	Contractor	All works areas	Construction phase	WDO	Implemented

EIA Ref.	Recommended Mitigation Measures	Objectives of the Recommended Measures & Main Concern to Address	Implementation Agent	Location of the Measures	Implementation Stage	Requirements	Implementation Status
	<p>be set up by the Contractor. The Contractor shall also be responsible for arranging recycling companies to collect these materials.</p> <p>The Contractor shall carry out an education programme for workers in avoiding, reducing, reusing and recycling of materials generation. Posters and leaflets advising on the use of the bins shall also be provided in the sites as reminders.</p>						
S7.5.10 to S7.5.12	<p>If chemical wastes were to be produced at the construction site, the Contractor would be required to register with the EPD as a Chemical Waste Producer, and to follow the guidelines stated in the Code of Practice on the Packaging, Labelling and Storage of Chemical Wastes.</p> <p>Appropriate containers with proper labels should be used for storage of chemical wastes. Chemical wastes should be collected and delivered to designated outlet by a licensed collector. Chemical wastes (e.g. spent lubricant oil) should be recycled at an appropriate facility as far as possible, while the chemical waste that cannot be recycled should be disposed of at either the CWTC, or another licensed facility, in accordance with the Waste Disposal (Chemical Waste) (General) Regulation.</p> <p>Any unused chemicals or those with remaining functional capacity should be collected for reuse as far as practicable.</p>	To avoid and minimize impacts arising from waste management	Contractor	All works areas	Construction phase	WDO	Implemented
S7.5.13 to S7.5.14	The sediment should be excavated, handled, transported and disposed of in a manner that would minimise adverse environmental impacts. For minimization of sediment disposal, beneficial reuse will be considered on site as far as practicable during the construction stage before the disposal of excavated sediment.	To avoid and minimize impacts arising from waste management	Contractor	All works areas	Construction phase	APCO WDO	N/A

EIA Ref.	Recommended Mitigation Measures	Objectives of the Recommended Measures & Main Concern to Address	Implementation Agent	Location of the Measures	Implementation Stage	Requirements	Implementation Status
	Requirements of the Air Pollution Ordinance (Construction Dust) Regulation, where relevant, shall be adhered to during excavation, transportation and disposal of sediments.						
S7.5.15	In order to minimise the exposure to contaminated materials, workers shall, when necessary, wear appropriate personal protective equipment (PPE) when handling contaminated sediments. Adequate washing and cleaning facilities shall also be provided on site.	To avoid and minimize impacts arising from waste management	Contractor	All works areas	Construction phase	WDO	N/A
S7.5.20	Stockpiling of contaminated sediments shall be avoided as far as possible. If temporary stockpiling of contaminated sediments is unavoidable, the excavated sediment shall be covered by tarpaulin and the area shall be placed within earth bunds or sandbags to prevent leachate from entering the ground, nearby drains and/or surrounding water bodies. The stockpiles shall be completely paved or covered by linings in order to avoid contamination to underlying soil or groundwater. Separate and clearly defined areas shall be provided for stockpiling of contaminated and uncontaminated materials. Leachate, if any, shall be collected and discharged according to the Water Pollution Control Ordinance (WPCO).	To avoid and minimize impacts arising from waste management	Contractor	All works areas	Construction phase	WPCO	N/A
S7.5.21	In order to minimise the potential odour / dust emissions during excavation and transportation of the sediment, the excavated sediments shall be wetted during excavation / material handling and shall be properly covered when placed on trucks or barges. Loading of the excavated sediment to the barge shall be controlled to avoid splashing and overflowing of the sediment slurry to the surrounding water.	To avoid and minimize impacts arising from waste management	Contractor	All works areas	Construction phase	WDO APCO	N/A

EIA Ref.	Recommended Mitigation Measures	Objectives of the Recommended Measures & Main Concern to Address	Implementation Agent	Location of the Measures	Implementation Stage	Requirements	Implementation Status
Land Contamination							
S8.9.3	<p>To minimise environmental impacts arising from the handling of potentially contaminated materials, the following environmental precautionary measures are recommended to be utilised during the course of any required site remediation:</p> <ul style="list-style-type: none"> Excavation profiles must be properly designed and executed with attention to the relevant requirements for environment, health and safety; Establish and maintain a Health and Safety Plan with the information below before commencement of the SI: <ol style="list-style-type: none"> Instruction of works on work procedures, safe practices, emergency duties, and applicable regulations; Regularly scheduled meetings of the workers in which the possible hazards, problems of the job, and related safe practices are emphasized and discussed; Good housekeeping practices; and Availability of and instruction in the location, use and maintenance of personal protective equipment. Excavation shall be carried out during dry season as far as possible to minimise contaminated runoff from contaminated soils; Supply of suitable clean backfill material (or treated soil) after excavation; Stockpiling site(s) shall be lined with impermeable sheeting and banded. Stockpiles shall be fully covered by impermeable sheeting to reduce dust emission. If this is not practicable due to frequent usage, regular watering shall be applied. However, watering shall be avoided on stockpiles of contaminated soil to minimise 	To control land remediation work	Contractor	Area identified with land contamination	Prior to the commencement of construction works at the contaminated areas	<p>“Guidance Note for Contaminated Land Assessment and Remediation”</p> <p>“Guidance Manual for Use of Risk-based Remediation Goals for Contaminated Land Management</p> <p>“Public Cleansing and Prevention of Nuisances Regulation (Cap. 132BK)”</p> <p>APCO, WDO and WPCO</p>	N/A

EIA Ref.	Recommended Mitigation Measures	Objectives of the Recommended Measures & Main Concern to Address	Implementation Agent	Location of the Measures	Implementation Stage	Requirements	Implementation Status
	contaminated runoff; <ul style="list-style-type: none"> • Vehicles containing any excavated materials shall be suitably covered to limit potential dust emissions or contaminated wastewater run-off, and truck bodies and tailgates shall be sealed to prevent any discharge during transport or during wet conditions; • Speed control for the trucks carrying contaminated materials shall be enforced; • Vehicle wheel and body washing facilities at the site exist points shall be established and used; and • Pollution control measures for air emissions (e.g. from biopile blower and handling of cement), noise emissions (e.g. from blower or earthmoving equipment), and water discharges (e.g. runoff control from treatment facility) shall be implemented and complied with relevant regulations and guidelines. 						
Landscaping and Visual Impact (Construction Phase)							
S9.8.1	Trees unavoidably affected by the works should be transplanted as far as possible in accordance with DEVB TC(W) 7/2015 – Tree Preservation or LAO PN 7/2007 - Tree Preservation and Tree Removal Application for Building Development in Private Projects where applicable.	To transplant affected trees	Contractor	All works areas	Construction phase	DEVB TC(W) No. 7/2015 or LAO PN 7/2007 where applicable	N/A
S9.8.1	Control of night-time lighting glare.	To minimize the Landscape and visual impact on surrounding setting	Contractor	All works areas	Construction phase	TM-EIAO	N/A
S9.8.1	Erection of decorative screen hoarding which should be compatible with the surrounding setting.		Contractor	All works areas	Construction phase	TM-EIAO	N/A
S9.8.1	Management of facilities on work sites by controlling the height and disposition/arrangement of all facilities on the works site to minimize visual impact to adjacent VSRs.	To minimize visual impact to adjacent VSRs.	Contractor	All works areas	Construction phase	-	Implemented

EIA Ref.	Recommended Mitigation Measures	Objectives of the Recommended Measures & Main Concern to Address	Implementation Agent	Location of the Measures	Implementation Stage	Requirements	Implementation Status
S9.8.1	All hard and soft landscape areas disturbed temporarily during construction should be reinstated on like-to-like basis, to the satisfaction of the relevant Government Departments.	To minimize the landscape impact on surrounding setting	Contractor	All works areas	Construction phase	-	To be implemented

Appendix L

Monitoring Schedule of the Reporting Month

Siu Ho Wan Depot Property Development MTR Contract No.:1732-Oyster Bay Station And Associated Works
 Dust and Noise Monitoring Schedule in February 2024

FEBRUARY 2024

Sunday	Monday	Tuesday	Wednesday	Thursday	Friday	Saturday
				1	2 1-hour TSP Monitoring	3
4	5	6	7	8 1-hour TSP Monitoring	9	10
11	12	13	14 1-hour TSP Monitoring	15	16	17
18	19	20 1-hour TSP Monitoring	21	22	23	24
25	26 1-hour TSP Monitoring	27	28	29		

Appendix M

Monitoring Schedule of the Coming Month

Siu Ho Wan Depot Property Development MTR Contract No.:1732-Oyster Bay Station And Associated Works
 Tentative Dust and Noise Monitoring Schedule in March 2024

MARCH 2024

Sunday	Monday	Tuesday	Wednesday	Thursday	Friday	Saturday
					1 1-hour TSP Monitoring	2
3	4	5	6	7 1-hour TSP Monitoring	8	9
10	11	12	13 1-hour TSP Monitoring	14	15	16
17	18	19 1-hour TSP Monitoring	20	21	22	23
24	25 1-hour TSP Monitoring	26	27	28 1-hour TSP Monitoring	29	30
31						

The schedule is subjected to change due to unforeseeable circumstances (e.g. adverse weather, etc.)

Appendix C

Monthly EM&A Report for February 2024
Vehicular Access Bridge, Demolition of Paint Shop
and Construction of EV Stabling Tracks
Works Contract 1733



#HKES240300005370

**MTR Corporation Limited
Siu Ho Wan Depot Property Development -
Vehicular Access Bridge,
Demolition of Paint Shop and Construction
of EV Stabling Tracks
Monthly EM&A Report
(Period from 1 to 29 February 2024)**

Prepared by

SGS Hong Kong Limited

MTR Corporation Limited

Issue and Revision Record

Revision	Description	Prepared by	Checked by	Approved by	Date
01	Submission	Various	Roy Hung <i>Ay.</i>	Grace Fung <i>L</i>	March 2024

Disclaimer

This document is issued by the Company under its General Conditions of Service accessible at <http://www.sgs.com/en/Terms-and-Conditions.aspx>. Attention is drawn to the limitation of liability, indemnification and jurisdiction issues defined therein.

Any holder of this document is advised that information contained hereon reflects the Company's findings at the time of its intervention only and within the limits of Client's instructions, if any. The Company's sole responsibility is to its Client and this document does not exonerate parties to a transaction from exercising all their rights and obligations under the transaction documents. Any unauthorized alteration, forgery or falsification of the content or appearance of this document is unlawful and offenders may be prosecuted to the fullest extent of the law.

	EP-588/2021 - Siu Ho Wan Station and Siu Ho Wan Depot Replanning Works – Contract 1733	Page	3
		Ref#	#HKES240300005370
	Monthly EM&A Report	Rev.	01
		Date	Mar-24

TABLE OF CONTENT

EXECUTIVE SUMMARY 4

1. PROJECT INFORMATION 6

2. ENVIRONMENTAL STATUS..... 8

3. AIR QUALITY MONITORING 11

4. WASTE MANAGEMENT 13

5. SUMMARY OF COMPLAINTS, NOTIFICATION OF SUMMONS AND PROSECUTIONS ... 14

6. EM&A SITE INSPECTION 15

7. FUTURE KEY ISSUES 16

8. CONCLUSION AND RECOMMENDATION 17

APPENDIX A – CONSTRUCTION PROGRAMME

APPENDIX B – PROJECT ORGANIZATION CHART

APPENDIX C – ALIGNMENT AND WORKS AREA FOR CONTRACT NO. 1733

APPENDIX D - LOCATION PLAN OF MONITORING STATION

APPENDIX E - CALIBRATION CERTIFICATES

APPENDIX F – MONITORING DATA

APPENDIX G – WASTE FLOW TABLE

APPENDIX H - COMPLAINT HANDLING PROCEDURE

APPENDIX I - EVENT-ACTION PLAN

APPENDIX J - STATISTICS ON COMPLAINT, NOTIFICATION OF SUMMONS AND SUCCESSFUL PROSECUTION

APPENDIX K - ENVIRONMENTAL MITIGATION IMPLEMENTATION SCHEDULE (EMIS)

APPENDIX L - MONITORING SCHEDULE OF THE REPORTING MONTH

APPENDIX M - MONITORING SCHEDULE OF THE COMING MONTH

	EP-588/2021 - Siu Ho Wan Station and Siu Ho Wan Depot Replanning Works – Contract 1733	Page	4
		Ref#	#HKES240300005370
	Monthly EM&A Report	Rev.	01
		Date	Mar-24

EXECUTIVE SUMMARY

SGS Hong Kong Limited. (“SGS”) has been commissioned by the Build King Civil Engineering Limited, to undertake the Environmental Team (ET) services to carry out environmental monitoring and audit (EM&A) for Vehicular Access Bridge, Demolition of Paint Shop and Construction of EV Stabling Tracks (hereafter referred to as the “Project”).

This is the 23rd monthly EM&A report for the project submitted under Condition 3.4 of the Environmental Permit (No. EP-588/2021). This report summarises the findings on EM&A during the period from 1 to 29 February 2024.

Exceedance of Action and Limit Levels

The summary of measured 1-hour TSP level is presented in **Section 3**.

No exceedance of Action or Limit Levels for 1-hour TSP levels were recorded in the Reporting Period.

Waste Management

Details of waste management are presented in **Section 4**.

Record of Complaints

There was no record of complaints received in the Reporting Period.

Record of Notification of Summons and Successful Prosecutions

There were no record of notification of summons and successful prosecution in the Reporting Period.

Reporting Changes

There are no reporting changes.

Site inspection

Weekly environmental site inspections were conducted during the reporting period. A joint site inspection with the IEC was carried out on 5 February 2024. Non-compliance was not observed. Observation and recommendation were reported during the site inspection. Items are rectified accordingly in the reporting period. The environmental performance of the Project was therefore considered satisfactory.

Future Key Issues

- Construction of Vehicular Access Bridge
- Road and Drainage Work
- Concrete Pavement
- E & M Work, including road lighting works

	EP-588/2021 - Siu Ho Wan Station and Siu Ho Wan Depot Replanning Works – Contract 1733	Page	5
		Ref#	#HKES240300005370
	Monthly EM&A Report	Rev.	01
		Date	Mar-24

- Site Formation Work
- Site clearance

	EP-588/2021 - Siu Ho Wan Station and Siu Ho Wan Depot Replanning Works – Contract 1733	Page	6
		Ref#	#HKES240300005370
	Monthly EM&A Report	Rev.	01
		Date	Mar-24

1. PROJECT INFORMATION

The Project involves the construction of vehicular access bridge, demolition of paint shop and construction of engineering vehicle (EV) stabling tracks.

The (AEIAR-214/2017) “Siu Ho Wan Station and Siu Ho Wan Depot Replanning Works” Environmental Impact Assessment Report was approved with conditions by the Environmental Protection Department (EPD) on 29 Nov 2017. The latest Environmental Permit (No. EP-588/2021) was issued by the EPD on 22 March 2021.

SGS Hong Kong Limited (SGS) has been commissioned by Build King Civil Engineering Limited to undertake the Environmental Team (ET) services to carry out environmental monitoring and audit for this project.

The Project covers the following construction activities:

- Site clearance & hoarding /UU/ Cable Trenches
- Paint shop demolition
- Excavation
- Substructure
- Backfilling
- Superstructure
- EV Tracks – Formation and Track installation

The construction programme is presented in **Appendix A**

A summary of the major construction activities undertaken in this reporting period (from 1 to 29 February 2024) is shown in below:

- LV Diversion
- Construction of EV Stabling Track and Vehicular Access Bridge
- Road Work
- Concrete Pavement
- E & M Work
- Site Formation Work
- Chain Link Fence Construction

	EP-588/2021 - Siu Ho Wan Station and Siu Ho Wan Depot Replanning Works – Contract 1733	Page	7
		Ref#	#HKES240300005370
	Monthly EM&A Report	Rev.	01
		Date	Mar-24

- Construction of Buffer Stop
- Site Clearance

The project organizational chart specifying management structure and contact details are shown in **Appendix B**.

A summary of the valid permits, licenses, and /or notifications on environmental protection for this Project is presented in **Table 1.1**.

Table 1.1 Summary of Status of Required Submission for EP-588/2021 for the Project

Type of Permit/ License	Permit No. / Account No.	Valid From	Expiry Date	Status
Environmental Permit	EP-588/2021	22 Mar 2021	N/A	Valid
Wastewater Discharge License	WT00041829-2022	31 Aug 2022	31 Aug 2027	Valid
Notification of Construction Works under the Air Pollution Control (Construction Dust) Regulation	Ref.: 477410	N/A	N/A	Notification submitted on 3 Mar 2022
Chemical Waste Producer Registration	WPN5213-961-B2653-01	15 Feb 2022	N/A	Valid
Billing Account for Disposal of Construction Waste	7043460	18 Mar 2022	N/A	Valid
Construction Noise Permit	GW-RS1097-23	14 Dec 2023	15 June 2024	Valid
	GW-RS0031-24	20 Jan 2024	19 June 2024	Valid

	EP-588/2021 - Siu Ho Wan Station and Siu Ho Wan Depot Replanning Works – Contract 1733	Page	8
		Ref#	#HKES240300005370
	Monthly EM&A Report	Rev.	01
		Date	Mar-24

2. ENVIRONMENTAL STATUS

Environmental permit (EP) conditions under the EIAO, submission status under the EP and implementation status of mitigation measures had been reviewed and implemented on schedule. The status of required submissions under the EP (No. EP-588/2021) as of the reporting period for the Project are summarised in **Table 2.1**.

Table 2.1 Summary of Status of Required Submission for EP-588/2021 for the Project

EP Condition	Submission	Submission Date
1.12	Commencement Date of Construction	11 Jun 2021 (1st submission) 12 Jul 2021 (2nd submission) 12 Aug 2021 (3rd submission)
2.7	Construction Works Phasing Schedule	1 Nov 2021 (1st submission) 20 Dec 2021 (2nd submission) 29 Dec 2021 (Deposited) 9 Oct 2023 (1st submission with updated Phase 1 works)
2.8	Environmental Permit Submission Schedule	12 Aug 2021 10 Sep 2021 (Deposited)
2.9	Management Organization	1 Nov 2021 (1st Submission) 20 Dec 2021 (2nd Submission) 21 Mar 2022 (3rd Submission) 9 Aug 2022 (4th Submission) 16 Nov 2022 (5th Submission) 18 Sep 2023 (6th submission) 22 Jan 2024 (7th Submission)
2.10	Construction Noise Mitigation Plan	1 Nov 2021 (1st submission for advanced work)



		<p>20 Dec 2021 (2nd submission for advanced work)</p> <p>28 Dec 2021 (3rd submission for advanced work)</p> <p>30 Dec 2022 (1st submission for Phase 1 work)</p> <p>29 Mar 2023 (2nd submission for Phase 1 work)</p> <p>18 May 2023 (3rd submission for Phase 1 work)</p> <p>28 Jul 2023 (4th submission for Phase 1 works)</p> <p>30 Oct 2023 (5th submission for Phase 1 works)</p> <p>6 Dec 2023 (6th submission for Phase 1 works)</p> <p>8 Dec 2023 (Deposited)</p>
2.11	Noise Mitigation Plan	<p>31 Mar 2023 (1st submission)</p> <p>31 Jul 2023 (2nd submission)</p> <p>20 Oct 2023 (3rd submission)</p>
2.13	Waste Management Plan	<p>1 Nov 2021 (1st submission)</p> <p>20 Dec 2021 (2nd submission)</p> <p>28 Dec 2021 (Deposited)</p> <p>30 Jun 2023 (1st submission for Phase 1 work)</p> <p>1 Aug 2023 (2nd submission for Phase 1 works)</p> <p>31 Aug 2023 (Deposited for Phase 1 works)</p> <p>31 Aug 2023 (Deposited for</p>

	EP-588/2021 - Siu Ho Wan Station and Siu Ho Wan Depot Replanning Works – Contract 1733	Page	10
		Ref#	#HKES240300005370
	Monthly EM&A Report	Rev.	01
		Date	Mar-24

		Phase 1 work)
2.15	Landscape and Visual Plan	27 Apr 2023 (1st submission) 27 Jul 2023 (2nd submission) 20 Oct 2023 (3rd submission) 8 Dec 2023 (Approved)
3.3	Baseline Monitoring Report	1 Nov 2021 16 Nov 2021 (Deposited)
3.4	Monthly EM&A Report (Apr 2022 – May 2023)	Submitted within 10 working days after the end of the reporting month
	Monthly Monitoring Report (February 2024)	This report submission
4.2	Dedicated Internet Website	12 Jan 2022
		25 Jul 2023 (update address)

The drawings showing the project layout and the location of the monitoring station are attached in **Appendix C** and **Appendix D**, respectively. A summary of the monitoring location is shown in **Table 2.2**.

Table 2.2 Summary of the location of the monitoring station

Air Sensitive Receiver (ASR) ID No. in EIA	Monitoring Station	Description
A2	DM1	Siu Ho Wan Government Maintenance Depot

	EP-588/2021 - Siu Ho Wan Station and Siu Ho Wan Depot Replanning Works – Contract 1733	Page	11
		Ref#	#HKES240300005370
	Monthly EM&A Report	Rev.	01
		Date	Mar-24

3. AIR QUALITY MONITORING

MONITORING REQUIREMENTS, FREQUENCY AND DURATION

The impact monitoring had been carried out in accordance with Section 2.6 of the approved EM&A Manual, with sampling frequency of at least 3 times in every 6 days undertaken, to determine the 1-hour total suspended particulates (TSP) levels at the monitoring locations in the reporting period.

General meteorological conditions (wind speed, direction and precipitation) and notes regarding any significant adjacent dust producing sources had also been recorded throughout the impact monitoring period.

Monitoring Equipment

Portable direct reading dust meter was used to carry out the 1-hour TSP monitoring. Portable direct reading dust meters used in this monitoring were proven to the IEC to be capable of achieving comparable result as that of the HVS and, thus, were used for sampling. The equipment used for 1-hour TSP measurement during the reporting month are summarised in **Table 3.1**.

Table 3.1 Construction Dust Monitoring Equipment

Measuring Parameter	Monitoring Equipment	Brand	Model No.	Calibration Date
1-hour TSP	Portable direct reading dust meter (1-hour TSP)	Sibata	LD-5R (S/N: 882150)	28 Nov 2023 to 30 Nov 2023

The portable direct reading dust meter was calibrated at 1-year interval against a High Volume Sampler, TE-5170. Copies of calibration certificates of the portable direct reading dust meter are presented in **Appendix E**.

Field Monitoring Methodology

The 1-hour TSP measurement followed manufacturer's instruction manual. Before initiating a measurement, zeroing the Portable direct reading dust meter was carried out to ensure maximum accuracy of concentration measurements.

The 1-hour TSP was sampled by drawing air into the portable direct reading dust meter where particular concentrations were measured instantaneously with an in-built silicon detector sensing light scattered by the particulates in the sampled air. Continuous TSP levels were indicated and logged by a built-in data logger compatible with Windows based program to facilitate data collection, analysis and reporting.

Monitoring Location

	EP-588/2021 - Siu Ho Wan Station and Siu Ho Wan Depot Replanning Works – Contract 1733	Page	12
		Ref#	#HKES240300005370
	Monthly EM&A Report	Rev.	01
		Date	Mar-24

Location of the designated dust monitoring station is described in **Table 3.2**.

Table 3.2 Location of the designated dust monitoring station

Monitoring Station ID	Dust Monitoring Station
DM1	Siu Ho Wan Government Maintenance Depot

Result Summary

Dust impact monitoring was carried out at DM1 on 2, 8, 14, 20 & 26 February 2024 during the reporting month (**Appendix L**). According to our field observations, the major dust sources identified included vehicular emissions from North Lantau Highway and Cheung Tung Road. Gentle wind was recorded throughout the monitoring period, with gentle to strong wind recorded occasionally.

The results for 1 - hour TSP are summarized in **Table 3.3**. The measurement data is presented in **Appendix F**

Table 3.3 Summary of 1-hour TSP Monitoring Results

Monitoring Location	Range ($\mu\text{g}/\text{m}^3$)	Action Level ($\mu\text{g}/\text{m}^3$)	Limit Level ($\mu\text{g}/\text{m}^3$)	No. of Exceedances
DM1	35 – 60	294.7	500	0

	EP-588/2021 - Siu Ho Wan Station and Siu Ho Wan Depot Replanning Works – Contract 1733	Page	13
		Ref#	#HKES240300005370
	Monthly EM&A Report	Rev.	01
		Date	Mar-24

4. WASTE MANAGEMENT

The waste generated from this Project includes inert C&D materials, and non-inert C&D materials. Non-inert C&D materials are made up of general refuse, vegetative wastes and recyclable wastes such as plastics and paper/ cardboard packaging waste. Metals materials generated from the project are also grouped into non-inert C&D materials as the materials were not disposed of with other inert C&D materials. With reference to relevant handling records and trip tickets of this Project, the quantities of different types of waste generated in the reporting month are summarized in Table 4.1. Details of cumulative waste management data are presented as a waste flow table in **Appendix G**.

Table 4.1 Quantities of waste generated from the Project

Month	Actual Quantities of Inert C&D Materials Generated Monthly						Actual Quantities of C&D Materials Generated Monthly				
	Total Quantity Generated	Hard Rock and Large Broken Concrete	Reused in the Contract	Reused in other Projects	Disposal as Public Fill	Imported Fill	Metals	Paper / Cardboard Packaging	Plastics (See note 3)	Chemical Waste	Other, e.g. general refuse
	[in Tonne]	[in Tonne]	[in Tonne]	[in Tonne]	[in Tonne]	[in Tonne]	[in Tonne]	[in kg]	[in kg]	[in kg]	[in Tonne]
Feb	156.48	0.00	0.00	0.00	156.48	0.00	0.00	0.00	0.00	0.00	5.63

*Data extracted from construction waste transaction record from EPD website.

All dump trucks for C&D materials transportation and disposal are equipped with Global Positioning System (GPS) for real time tracking and monitoring their travel routings and parking locations in order to avoid illegal dumping or landfilling of C&D materials.

The GPS data including travel routings of dump trucks was reviewed by the ET and IEC, and no illegal dumping activities were suspected.

	EP-588/2021 - Siu Ho Wan Station and Siu Ho Wan Depot Replanning Works – Contract 1733	Page	14
		Ref#	#HKES240300005370
	Monthly EM&A Report	Rev.	01
		Date	Mar-24

5. SUMMARY OF COMPLAINTS, NOTIFICATION OF SUMMONS AND PROSECUTIONS

The Environmental Complaint Handling Procedure is shown in **Appendix H**.

Should non-compliance of the criteria occur, action in accordance with the Event and Action Plan in **Appendix I** shall be carried out.

No exceedance of the Action and Limit Levels of 1-hour TSP was recorded during the reporting month.

No complaint or non-compliance was reported in the reporting month.

No notification of summons and prosecution was received in the reporting period.

Statistics on complaints, notifications of summons and successful prosecutions are summarized in **Appendix J**.

	EP-588/2021 - Siu Ho Wan Station and Siu Ho Wan Depot Replanning Works – Contract 1733	Page	15
		Ref#	#HKES240300005370
	Monthly EM&A Report	Rev.	01
		Date	Mar-24

6. EM&A SITE INSPECTION

Site inspections were carried out on a weekly basis to monitor the implementation of proper environmental pollution control and mitigation measures under the Contract. In the reporting period, four (4) site inspections were carried out on 5, 15, 19 and 26 February 2024. One joint site inspection with the IEC also undertaken on 5 February 2024 with engineer, IEC, contractor and contractor’s ET. No observations and reminders were reported during the weekly site inspection. Key observations during the site inspections are summarized in **Table 6.1**.

Table 6.1 Site Observations

Date	Observation or Reminder	Follow-up Status
5 February 2024	No particular findings during inspection.	N/A
15 February 2024	No particular findings during inspection.	N/A
19 February 2024	Observation 1. The contractor was reminded to provide NRMM label for an excavator near EI 14 working area in East area district. (Target date: 20/02/2024)	NRMM label has been provided for excavator near EI 14 working area in East area district. (Close date: 19/02/2024)
26 February 2024	No particular findings during inspection.	N/A

According to the EIA Study Report, Environmental Permit, contract documents and EM&A Manual, the mitigation measures detailed in the documents are implemented as much as practical during the reporting period. An updated Implementation Status of Environmental Mitigation Measures (EMIS) is provided in **Appendix K**.

	EP-588/2021 - Siu Ho Wan Station and Siu Ho Wan Depot Replanning Works – Contract 1733	Page	16
		Ref#	#HKES240300005370
	Monthly EM&A Report	Rev.	01
		Date	Mar-24

7. FUTURE KEY ISSUES

Work to be undertaken in the next reporting month are:

- Construction of Vehicular Access Bridge
- Road and Drainage Work
- Concrete Pavement
- E&M Work, including road lighting works
- Site Formation Work
- Site Clearance

The tentative schedule of regular 1-hour TSP monitoring in the next reporting period is presented in **Appendix M**.

	EP-588/2021 - Siu Ho Wan Station and Siu Ho Wan Depot Replanning Works – Contract 1733	Page	17
		Ref#	#HKES240300005370
	Monthly EM&A Report	Rev.	01
		Date	Mar-24

8. CONCLUSION AND RECOMMENDATION

This 23rd monthly EM&A Report presents the EM&A works undertaken during the period from 1 February to 29 February 2024 in accordance with the EM&A Manual and the requirement under EP-588/2021.

Air quality (including 1-hour TSP) impact monitoring was carried out in the reporting period. No exceedance of the Action and Limit Levels was recorded for air quality impact monitoring during the reporting period.

Weekly environmental site inspections were conducted during the reporting period. A joint site inspection with the IEC was carried out on 5 February 2024. Non-compliance was not observed. Observation and recommendation were reported during the site inspection. Items are rectified accordingly in the reporting period. The environmental performance of the Project was therefore considered satisfactory.

No complaint or non-compliance was reported in the reporting month.

No notification of summons or prosecution was received in the reporting month.

The ET will keep track on the construction works to confirm compliance of environmental requirements and the proper implementation of all necessary mitigation measures.

The proposed mitigation measures were properly implemented and were considered effective and efficient in pollution control.

	EP-588/2021 - Siu Ho Wan Station and Siu Ho Wan Depot Replanning Works – Contract 1733	Page	A-1
		Ref#	#HKES240300005370
	Monthly EM&A Report	Rev.	01
		Date	Mar-24

APPENDIX A – CONSTRUCTION PROGRAMME



EP-588/2021 - Siu Ho Wan Station and Siu Ho Wan Depot Replanning Works – Contract 1733

Monthly EM&A Report

Page	A-2
Ref#	#HKES240300005370
Rev.	01
Date	Mar-24

Construction Activities	2022												2023												2024					
	J	F	M	A	M	J	J	A	S	O	N	D	J	F	M	A	M	J	J	A	S	O	N	D	J	F	M	A	M	J
	Contract 1733 - Vehicular Access Bridge, Demolition of Paint Shop and Construction of EV Stabling Tracks																													
Site Clearance & Hoarding / UU / Cable Trenches																														
Paint Shop Demolition																														
Excavation																														
Substructure																														
Backfilling																														
Superstructure																														
EV Tracks - Formation and Track Installation																														

	EP-588/2021 - Siu Ho Wan Station and Siu Ho Wan Depot Replanning Works – Contract 1733	Page	B-1
		Ref#	#HKES240300005370
	Monthly EM&A Report	Rev.	01
		Date	Mar-24

APPENDIX B – PROJECT ORGANIZATION CHART

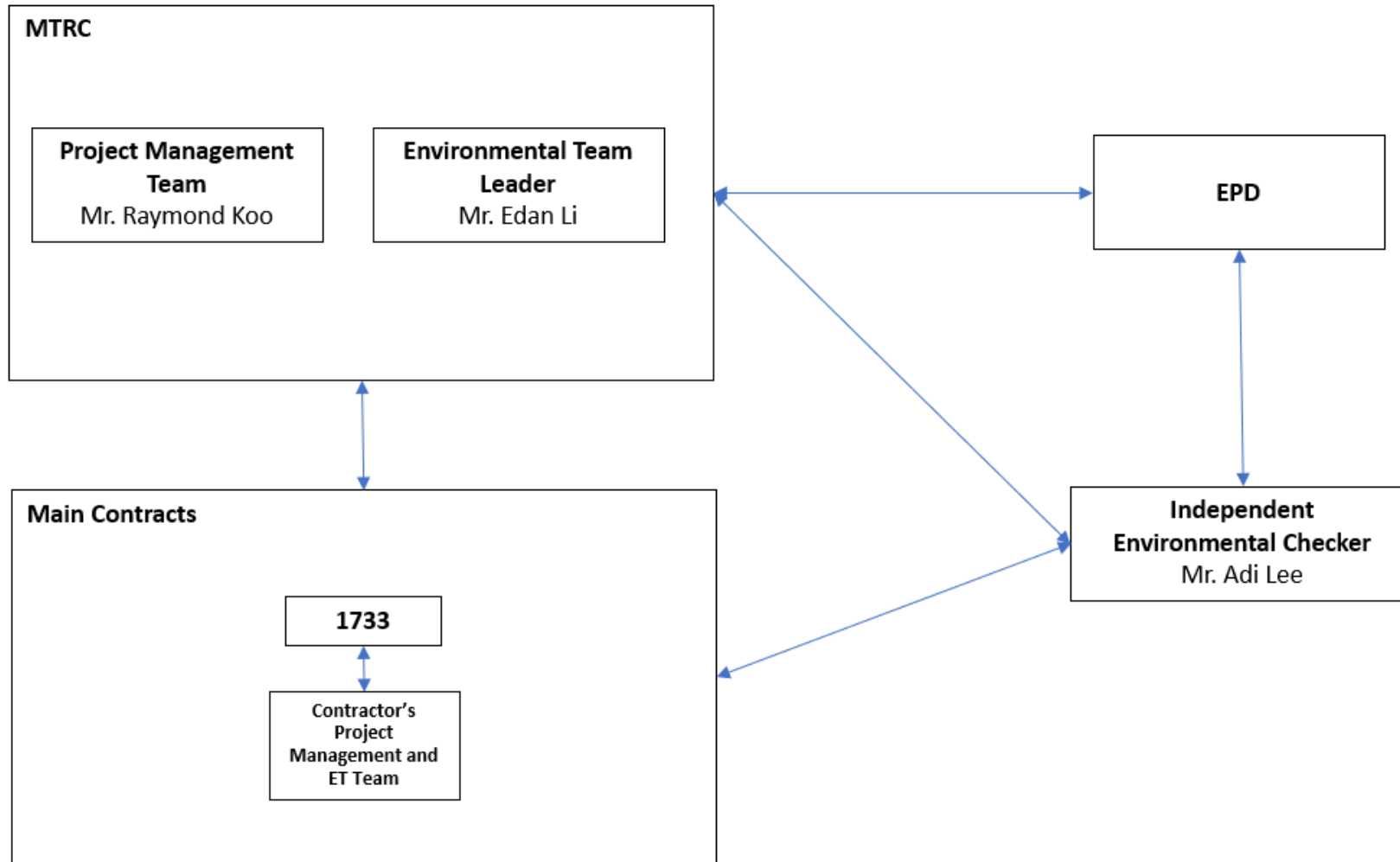

Legend:
 Communication channel

	EP-588/2021 - Siu Ho Wan Station and Siu Ho Wan Depot Replanning Works – Contract 1733	Page	B-3	
		Ref#	#HKES240300 005370	
	Monthly EM&A Report		Rev.	01
			Date	Mar-24

MTR's Contact:

MTRC - Project Management Team		
<i>Position</i>	<i>Name</i>	<i>Telephone</i>
Chief Construction Manager - OYB	Mr. Raymond Koo	2621 7051

MTRC - Environmental Team		
<i>Position</i>	<i>Name</i>	<i>Telephone</i>
Environmental Team Leader	Mr. Edan Li	2621 7194
Environmental Team Member	Mr. Cyrus Lau	2621 7219

Meinhardt Infrastructure and Environment Limited - IEC		
<i>Position</i>	<i>Name</i>	<i>Telephone</i>
Independent Environmental Checker	Mr. Adi Lee	2859 5443
IEC Team Member	Mr. Sylar Tsui	2859 5225

Contractor's Contact

Main Works Contract	Description	Contractor	Position	Name	Telephone
1733	Vehicular access bridge, demolition of paint shop and construction of engineering vehicle stabling tracks	Build King Civil Engineering Ltd	Project Manager	Andy Yu	9648 4896
			Environmental Manager	Louisa Fung	9271 5370
			Environmental Team Leader	Roy Hung	2204 8305

	EP-588/2021 - Siu Ho Wan Station and Siu Ho Wan Depot Replanning Works – Contract 1733	Page	C-1
		Ref#	#HKES240300005370
	Monthly EM&A Report	Rev.	01
		Date	Mar-24

APPENDIX C – ALIGNMENT AND WORKS AREA FOR CONTRACT NO. 1733

Monthly EM&A Report

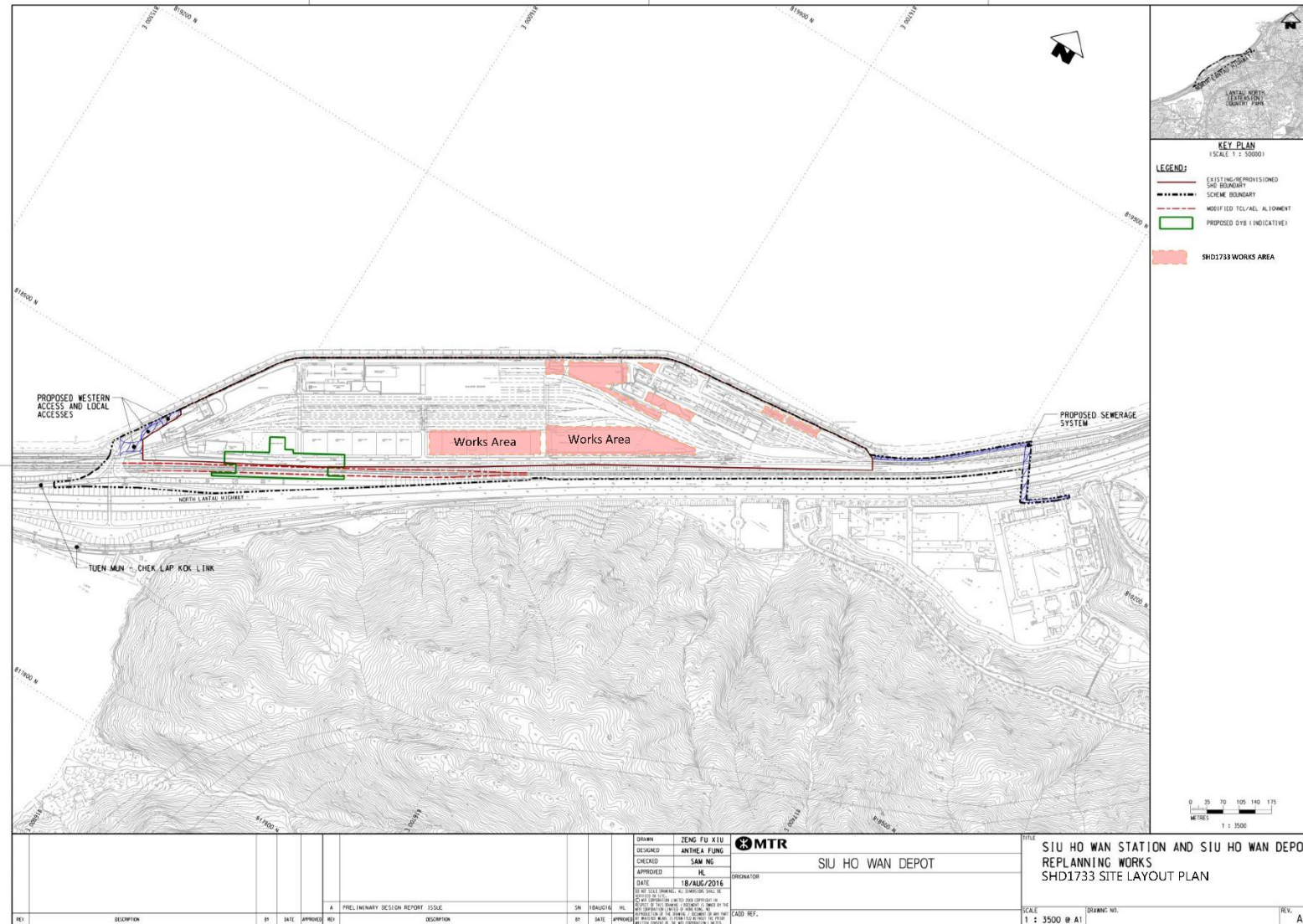

	EP-588/2021 - Siu Ho Wan Station and Siu Ho Wan Depot Replanning Works – Contract 1733	Page	D-1
		Ref#	#HKES240300005370
	Monthly EM&A Report	Rev.	01
		Date	Mar-24

APPENDIX D - LOCATION PLAN OF AIR QUALITY MONITORING STATION

Page	D-2
Ref#	#HKES240300005370
Rev.	01
Date	Mar-24

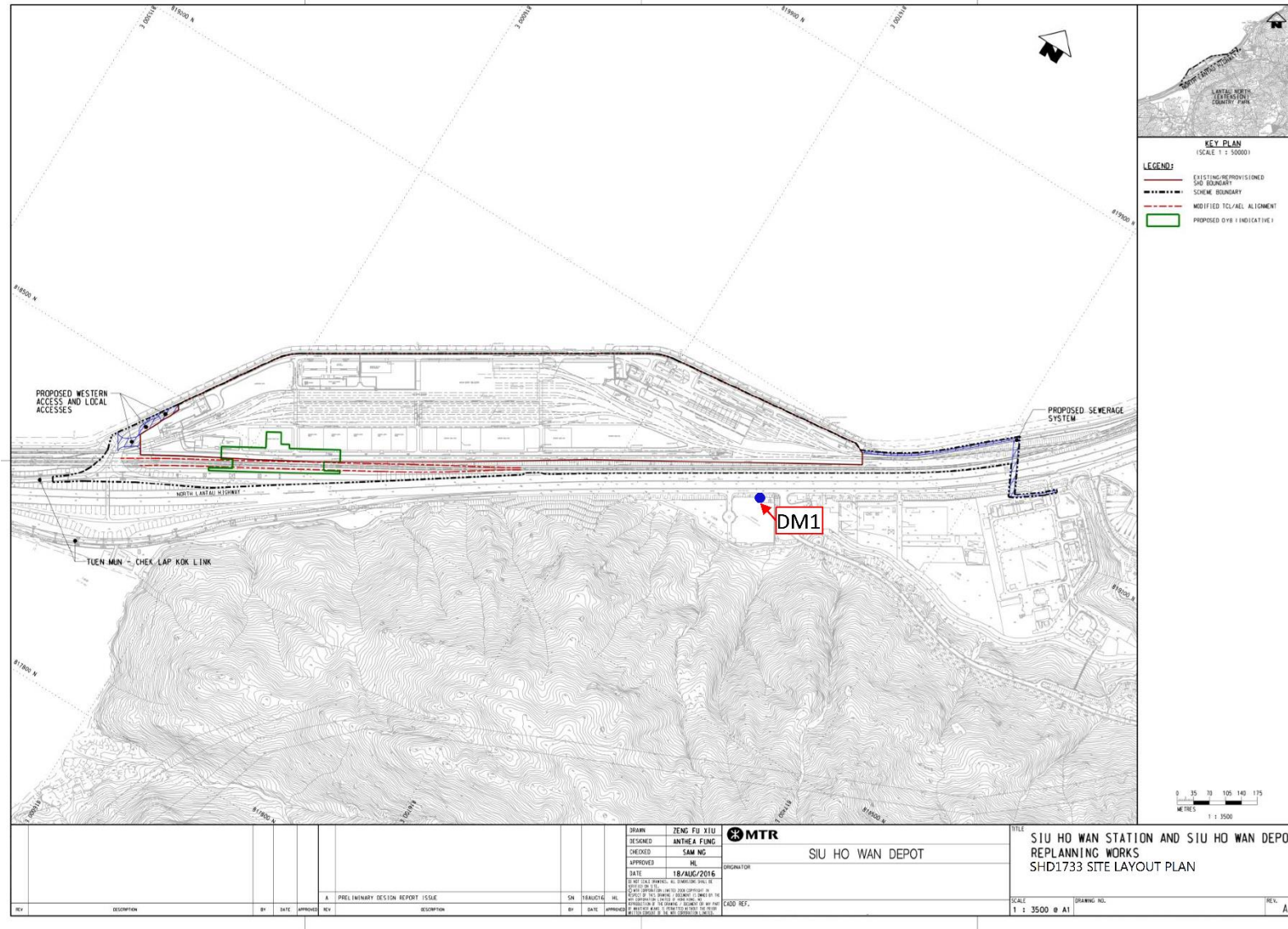

DRAWN: ZENG FU XIU		MTR		TITLE: SIU HO WAN STATION AND SIU HO WAN DEPOT REPLANNING WORKS SHD1733 SITE LAYOUT PLAN	
DESIGNED: ANTHEA FUNG		SIU HO WAN DEPOT		SCALE: 1 : 3500 @ A1	
CHECKED: SAM NG		ORGANIZATION:		DRAWING NO.:	
APPROVED: HE		DATE: 18/AUG/2016		REV.:	
DATE: 18/AUG/2016		DATE: 18/AUG/2016		REV.:	
DESCRIPTION: A PRELIMINARY DESIGN REPORT ISSUE		DATE: 18/AUG/2016		REV.:	
REV.	DESCRIPTION	BY	DATE	APPROVED	REV.

	EP-588/2021 - Siu Ho Wan Station and Siu Ho Wan Depot Replanning Works – Contract 1733	Page	E-1
		Ref#	#HKES240300005370
	Monthly EM&A Report	Rev.	01
		Date	Mar-24

APPENDIX E - CALIBRATION CERTIFICATES (AIR QUALITY MONITORING EQUIPMENT)



Sibata LD-5R K-Factor Verification Test by Total Suspended Particulates HVS Test Report

Information of Calibrated Equipment

Verification Test Date:	28-Nov-23	to	30-Nov-23	Next Verification Test Date:	28-Nov-24
Unit-under-Test- Model No.:	Sibata LD-5R				
Unit-under-Test Serial No.:	882150				
Our Report Reference No.:	RPT-23-HVS-0070				
Calibration Location:	AM2, location near the Leachate Treatment Works within the NENTX Landfill				

Standard Equipment Information

Verification Equipment Type:	Tisch TSP HVS	Tisch HVS Calibrator
Standard Equipment Model No.:	TE-5170X	TE-5025A
Equipment serial no.:	1106	4166
Last Calibration Date:	4-Nov-23	19-Jun-23
Next Calibration Date:	3-Jan-24	19-Jun-24

Equipment Verification Result

Verification Test No.	Date	Duration			Results from Calibrated Equipment		Results from Standard Equipment
		Start-time	End-time	Elapsed Time (in min)	Total Counts	Counts/ Minute x-axis	Dust Concentration ($\mu\text{g}/\text{m}^3$) y-axis
1	28/11/2023	8789.68	8792.68	180.00	15634	87	96
2	28/11/2023	8792.68	8795.68	180.00	15012	83	85
3	28/11/2023	8795.68	8798.68	180.00	8753	49	49
4	30/11/2023	8798.68	8801.68	180.00	10587	59	67
5	30/11/2023	8801.68	8804.68	180.00	25017	139	145
6	30/11/2023	8804.68	8807.68	180.00	9256	51	56

Linear Regression of y on x

Slope, K factor:	1.0289	Intercept:	2.7296	*Correlation Coefficient, R:	0.9954
Verification Test Result:	<u>Strong Correlation, Results were accepted.</u>		* If the Correlation Coefficient, R is <0.5. Checking and Re-verification are required.		

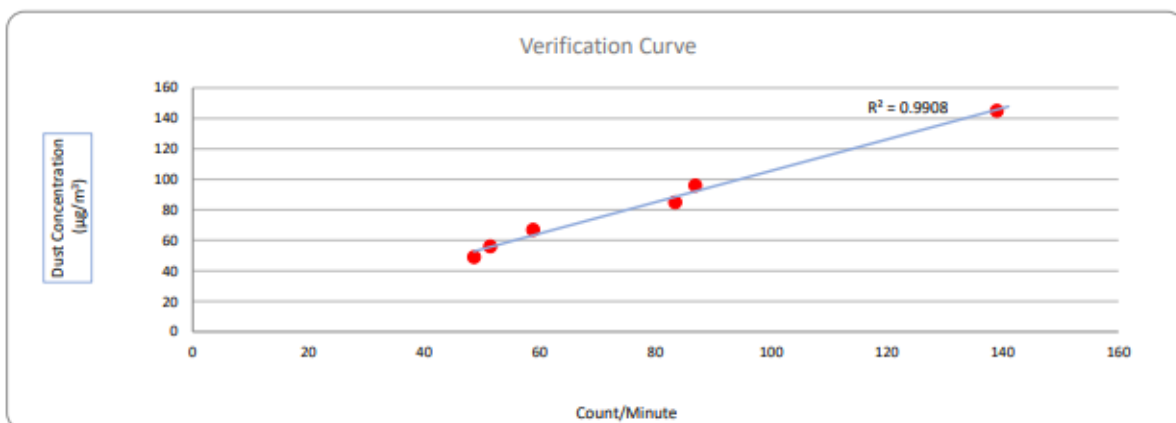



Operated By: Andy Li
Project Technician, Environmental

Date: 30-11-2023

Checked By: Tandy Tse
Senior Consultant, Environmental

Date: 30-11-2023

	EP-588/2021 - Siu Ho Wan Station and Siu Ho Wan Depot Replanning Works – Contract 1733	Page	E-3
		Ref#	#HKES240300005370
	Monthly EM&A Report	Rev.	01
		Date	Mar-24

	EP-588/2021 - Siu Ho Wan Station and Siu Ho Wan Depot Replanning Works – Contract 1733	Page	F-1
		Ref#	#HKES240300005370
	Monthly EM&A Report	Rev.	01
		Date	Mar-24

APPENDIX F – MONITORING DATA (AIR QUALITY MONITORING)

	EP-588/2021 - Siu Ho Wan Station and Siu Ho Wan Depot Replanning Works – Contract 1733	Page	F-2	
		Ref#	#HKES240300005370	
	Monthly EM&A Report		Rev.	01
			Date	Mar-24

The Summary of 1-hour TSP Concentration ($\mu\text{g}/\text{m}^3$) at Location DM1

Date	Start	1st Hour	2nd Hour	3rd Hour	Action Level	Limit Level	Exceedance (Y/N)
	Time	Conc.	Conc.	Conc.	Conc.	Conc.	
	(hh:mm)	($\mu\text{g}/\text{m}^3$)	($\mu\text{g}/\text{m}^3$)	($\mu\text{g}/\text{m}^3$)	($\mu\text{g}/\text{m}^3$)	($\mu\text{g}/\text{m}^3$)	
2-Feb-24	13:12	35	37	51	294.7	500	N
8-Feb-24	13:08	48	49	53	294.7	500	N
14-Feb-24	8:49	55	55	51	294.7	500	N
20-Feb-24	14:01	51	50	49	294.7	500	N
26-Feb-24	14:00	54	60	53	294.7	500	N
				Average	50.1		
				Min	35		
				Max	60		

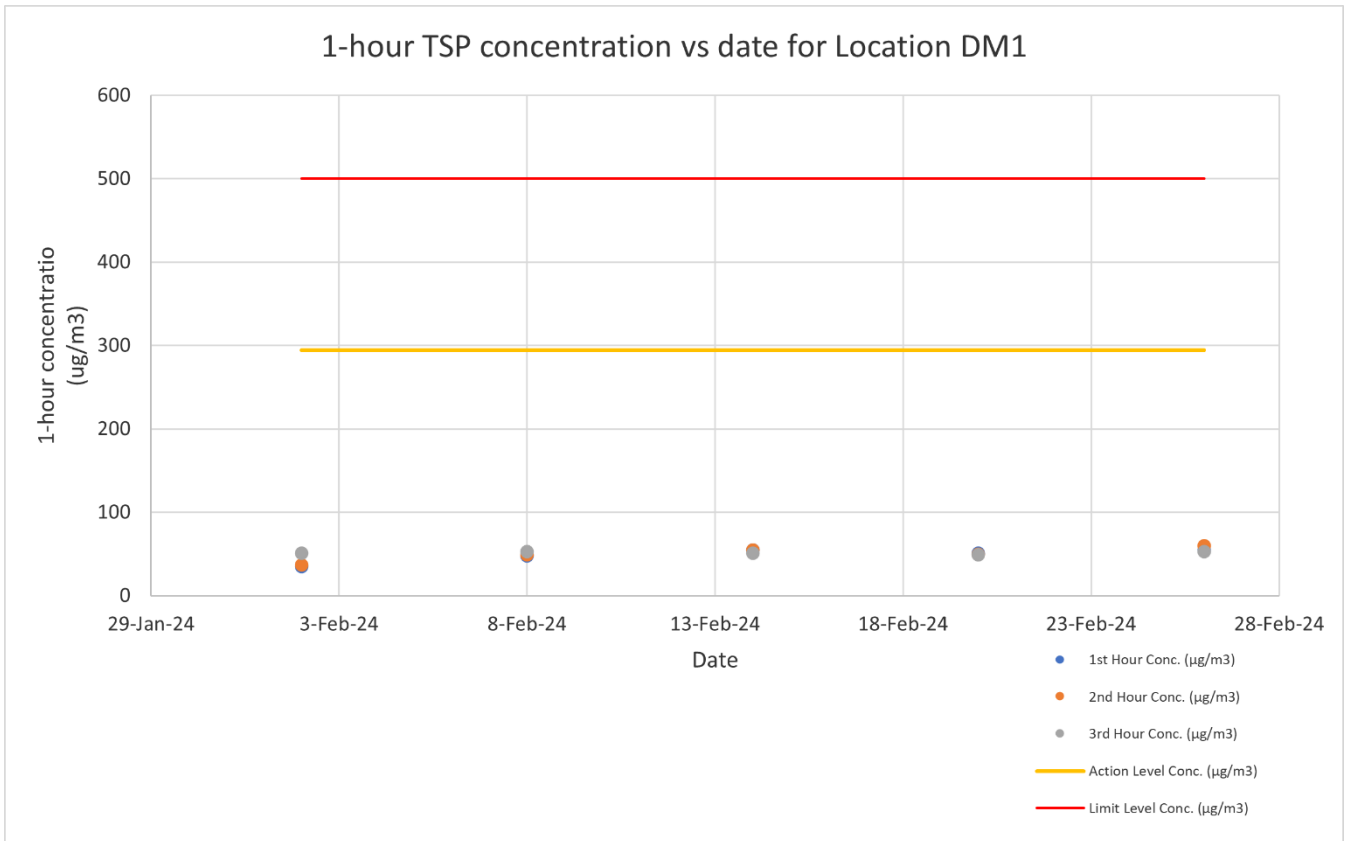

	EP-588/2021 - Siu Ho Wan Station and Siu Ho Wan Depot Replanning Works – Contract 1733	Page	G-1
		Ref#	#HKES240300005370
	Monthly EM&A Report	Rev.	01
		Date	Mar-24

APPENDIX G – WASTE FLOW TABLE



Page	G-2
Ref#	#HKES240300005370
Rev.	01
Date	Mar-24

Monthly Summary Waste Flow Table for 2024 Year

Month	Actual Quantities of Inert C&D Materials Generated Monthly						Actual Quantities of <u>Non-inert</u> C&D Materials Generated Monthly				
	Total Quantity Generated	Hard Rock and Large Broken Concrete	Reused in the Contract	Reused in other Projects	Disposal as Public Fill	Imported Fill	Metals	Paper / Cardboard Packaging	Plastics	Chemical Waste	Other, e.g. general refuse
	[in Tonne]	[in Tonne]	[in Tonne]	[in Tonne]	[in Tonne]	[in Tonne]	[in Tonne]	[in kg]	[in kg]	[in kg]	[in Tonne]
Jan	40.67	0.00	0.00	0.00	40.67	0.00	0.00	0.00	0.00	0.00	7.19
Feb	156.48	0.00	0.00	0.00	156.48	0.00	0.00	0.00	0.00	0.00	5.63
Mar											
Apr											
May											
June											
SUB-TOTAL	197.15	0.00	0.00	0.00	197.15	0.00	0.00	0.00	0.00	0.00	12.82
Jul											
Aug											
Sep											
Oct											
Nov											
Dec											
TOTAL	197.15	0.00	0.00	0.00	197.15	0.00	0.00	0.00	0.00	0.00	12.82

¹ full loaded dumping truck is assumed equivalent to 6.5 m3 by volume from Archsd D/OL03/09.002

Note:

Plastics refer to plastic bottles / containers, plastic sheets / foam from packaging material

*Data extracted from construction waste transaction record from EPD website.

	EP-588/2021 - Siu Ho Wan Station and Siu Ho Wan Depot Replanning Works – Contract 1733	Page	H-1
		Ref#	#HKES240300005370
	Monthly EM&A Report	Rev.	01
		Date	Mar-24

APPENDIX H - COMPLAINT HANDLING PROCEDURE

Monthly EM&A Report

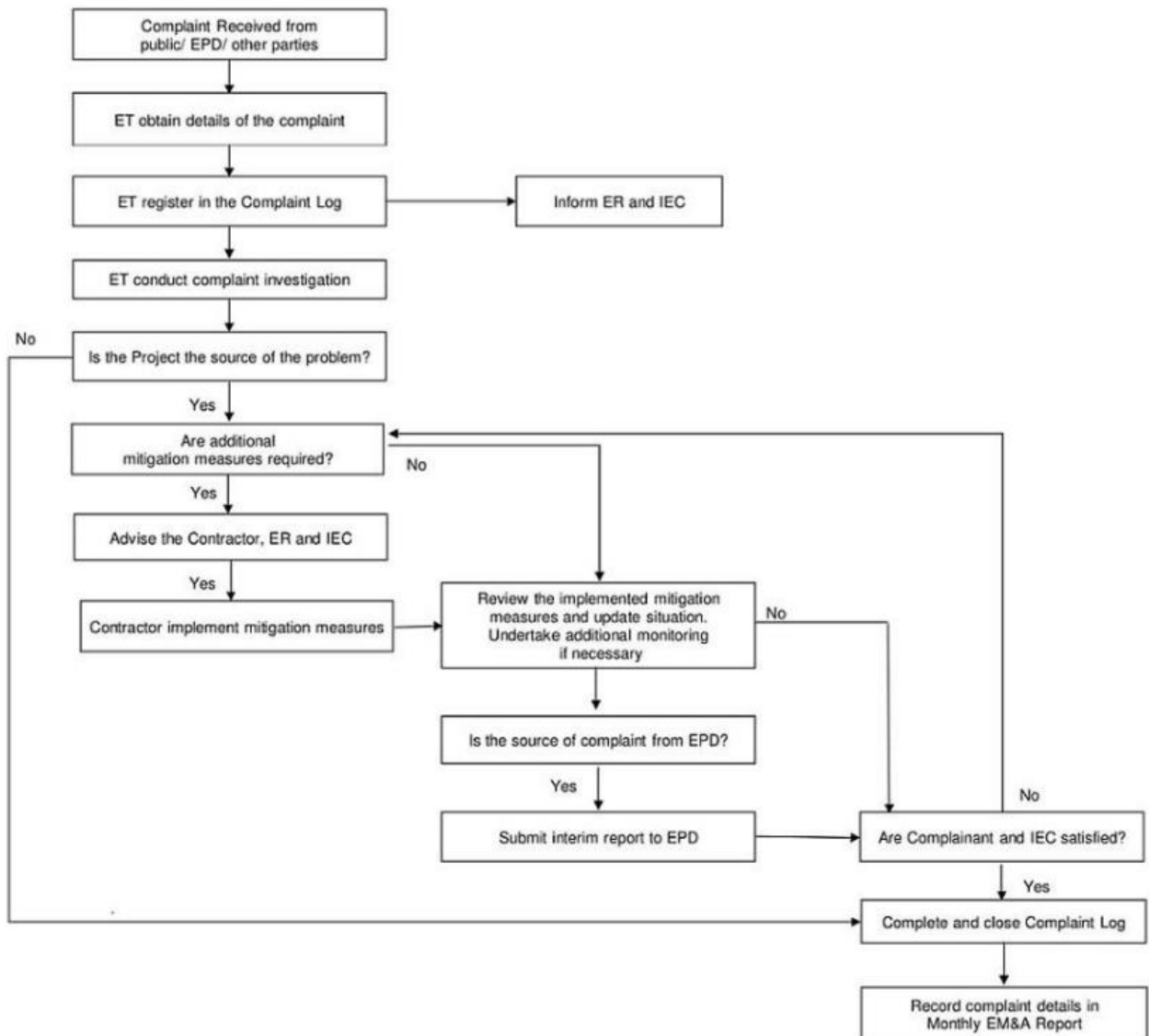

	EP-588/2021 - Siu Ho Wan Station and Siu Ho Wan Depot Replanning Works – Contract 1733	Page	I-1
		Ref#	#HKES240300005370
	Monthly EM&A Report	Rev.	01
		Date	Mar-Mar-24

APPENDIX I - EVENT-ACTION PLAN (AIR QUALITY MONITORING)"



Monthly EM&A Report

EVENT	ACTION			
	ET	IEC	ER	CONTRACTOR
ACTION LEVEL				
Exceedance for one sample	<ol style="list-style-type: none"> Repeat measurement to confirm findings; If exceedance is confirmed, inform the Contractor, IEC and ER; Identify source(s), investigate the causes of exceedance and propose remedial measures; and Increase monitoring frequency. 	<ol style="list-style-type: none"> Check monitoring data submitted by the ET; Check Contractor's working method; and Discuss with ET, ER and Contractor on possible remedial measures Review and advise the ET and ER on the effectiveness of the proposed remedial measures. 	<ol style="list-style-type: none"> Confirm receipt of notification of exceedance in writing. 	<ol style="list-style-type: none"> Identify source(s), investigate the causes of exceedance and propose remedial measures; Implement remedial measures; and Amend working methods agreed with the ER as appropriate.
Exceedance for two or more consecutive samples	<ol style="list-style-type: none"> Repeat measurements to confirm findings; If exceedance is confirmed, inform Contractor, IEC and ER; Identify source(s), investigate the causes of exceedance and propose remedial measures; Increase monitoring frequency to daily; Advise the Contractor and ER on the effectiveness of the proposed remedial measures; Discuss with IEC and Contractor on remedial actions required; If exceedance continues, arrange meeting with Contractor, IEC and ER to 	<ol style="list-style-type: none"> Check monitoring data submitted by the ET; Check Contractor's working method; and Discuss with ET, ER and Contractor on possible remedial measures; Review and advise the ET and ER on the effectiveness of the proposed remedial measures; and Supervise Implementation of remedial measures. 	<ol style="list-style-type: none"> Confirm receipt of notification of exceedance in writing; In consultation with the ET and IEC agree with the Contractor on the remedial measures to be implemented; and Supervise implementation of remedial measures 	<ol style="list-style-type: none"> Identify source(s) and investigate the causes of exceedance; Submit proposals for remedial measures to the ER, ET and IEC within three working days of notification for agreement; Implement the agreed proposals; and Amend proposal as appropriate.



Page	I-3
Ref#	#HKES240300005370
Rev.	01
Date	Mar-24

EVENT	ACTION			
	ET	IEC	ER	CONTRACTOR
	discuss the remedial measures to be taken; and 8. If exceedance stops, cease additional monitoring.			
LIMIT LEVEL				
Exceedance for one sample	<ol style="list-style-type: none"> Repeat measurement to confirm findings; If exceedance is confirmed, inform the Contractor, IEC, EPD and ER; Identify source(s), investigate the causes of exceedance and propose remedial; Increase monitoring frequency to daily; and Discuss with the ER, IEC and Contractor on the remedial measures and assess effectiveness. 	<ol style="list-style-type: none"> Check monitoring data submitted by the ET; Check Contractor's working method; Discuss with the ET, ER and Contractor on possible remedial measures; Review and advise the ET and ER on the effectiveness of the proposed remedial measures; and Supervise implementation of remedial measures. 	<ol style="list-style-type: none"> Confirm receipt of notification of exceedance in writing; Review and agree on the remedial measures proposed by the Contractor; and Ensure remedial measures properly implemented. 	<ol style="list-style-type: none"> Identify source(s) and investigate the causes of exceedance; Take immediate action to avoid further exceedance; Submit proposals for remedial measures to ER, ET and IEC within three working days of notification for agreement; Implement the agreed proposals; and Amend proposal if appropriate.
Exceedance for two or more consecutive samples	<ol style="list-style-type: none"> Repeat measurement to confirm findings; If exceedance is confirmed, inform IEC, ER, Contractor and EPD; Identify source(s), investigate the causes of exceedance and propose remedial measures; 	<ol style="list-style-type: none"> Check monitoring data submitted by the ET; Discuss amongst ER, ET, and Contractor on the potential remedial actions; Review Contractor's remedial actions whenever necessary to assure their 	<ol style="list-style-type: none"> Confirm receipt of notification of exceedance in writing; In consultation with the ET and IEC, agree with the Contractor on the remedial measures to be implemented; Supervise the implementation of remedial measures; and 	<ol style="list-style-type: none"> Identify source(s) and investigate the causes of exceedance; Take immediate action to avoid further exceedance; Submit proposals for remedial measures to the ER, IEC and ET within three working days of notification for agreement;



Page	I-4
Ref#	#HKES240300005370
Rev.	01
Date	Mar-24

Monthly EM&A Report

EVENT	ACTION			
	ET	IEC	ER	CONTRACTOR
	4. Increase monitoring frequency to daily; 5. Carry out analysis of Contractor's working procedures to determine possible mitigation to be implemented; 6. Arrange meeting with IEC and ER to discuss the remedial actions to be taken; 7. Assess effectiveness of Contractor's remedial actions and keep IEC, EPD and ER informed of the results; and 8. If exceedance stops, cease additional monitoring.	effectiveness and advise the ER accordingly; and 4. Supervise the implementation of remedial measures.	4. If exceedance continues, consider what portion of the work is responsible and instruct the Contractor to stop that portion of work until the exceedance is abated.	4. Implement the agreed proposals; 5. Revise and resubmit proposals if problem still not under control; and 6. Stop the relevant portion of works as determined by the ER until the exceedance is abated.

Note: ET – Environmental Team; ER – Engineer's Representative; IEC – Independent Environmental Checker

	EP-588/2021 - Siu Ho Wan Station and Siu Ho Wan Depot Replanning Works – Contract 1733	Page	J-1
		Ref#	#HKES240300005370
	Monthly EM&A Report	Rev.	01
		Date	Mar-24

APPENDIX J - STATISTICS ON COMPLAINT, NOTIFICATION OF SUMMONS AND SUCCESSFUL PROSECUTION

	EP-588/2021 - Siu Ho Wan Station and Siu Ho Wan Depot Replanning Works – Contract 1733	Page	J-2
		Ref#	#HKES240300005370
	Monthly EM&A Report	Rev.	01
		Date	Mar-24

Statistic Summary of Exceedance

Air Quality			
Location	Action Level	Limit Level	Total
DM1	0	0	0

Statistical Summary of Environmental Complaint

Reporting Period	Environmental Complaint Statistics		
	Frequency	Cumulative	Complaint Nature
1 February 2024 – 29 February 2024	0	0	0

Statistical Summary of Environmental Non-compliance

Reporting Period	Environmental Non-compliance Statistics		
	Frequency	Cumulative	Complaint Nature
1 February 2024 – 29 February 2024	0	0	0

Statistical Summary of Environmental Summons

Reporting Period	Environmental Summons Statistics		
	Frequency	Cumulative	Complaint Nature
1 February 2024 – 29 February 2024	0	0	0

	EP-588/2021 - Siu Ho Wan Station and Siu Ho Wan Depot Replanning Works – Contract 1733	Page	J-3
		Ref#	#HKES240300005370
	Monthly EM&A Report	Rev.	01
		Date	Mar-24

Statistical Summary of Environmental Prosecution

Reporting Period	Environmental Prosecution Statistics		
	Frequency	Cumulative	Complaint Nature
1 February 2024 – 29 February 2024	0	0	0

	EP-588/2021 - Siu Ho Wan Station and Siu Ho Wan Depot Replanning Works – Contract 1733	Page	K-1
		Ref#	#HKES240300005370
	Monthly EM&A Report	Rev.	01
		Date	Mar-24

APPENDIX K - ENVIRONMENTAL MITIGATION IMPLEMENTATION SCHEDULE (EMIS)

	EP-588/2021 - Siu Ho Wan Station and Siu Ho Wan Depot Replanning Works – Contract 1733	Page	K-2
	Monthly EM&A Report	Ref#	#HKES240300005370
		Rev.	01
		Date	Mar-24

EIA Ref.	Recommended Mitigation Measures	Objectives of the Recommended Measures & Main Concern to Address	Implementation Agent	Location of the Measures	Implementation Stage	Requirements	Implementation Status
Air Quality (Construction Phase)							
S3.8.1	Watering once per hour on active works areas, exposed areas and unpaved haul roads during working hours.	To minimize dust impacts	Contractor	All works area	Construction phase	Air Pollution Control Ordinance (APCO)	Implemented
S3.8.9	<p>Implementation of dust suppression measures stipulated in the Air Pollution Control (Construction Dust) Regulation and good site practices should be carried out to further minimize construction dust impact.</p> <ul style="list-style-type: none"> • Use of regular watering, with complete coverage, to reduce dust emissions from exposed site surfaces and unpaved roads, particularly during dry weather. • Use of frequent watering for particularly dusty construction areas and areas close to ASRs. • Side enclosure and covering of any aggregate or dusty material storage piles to reduce emissions. Where this is not practicable owing to frequent usage, watering should be applied to aggregate fines. • Open stockpiles should be avoided or covered. Where possible, prevent placing dusty material storage piles near ASRs. • Tarpaulin covering of all dusty vehicle loads transported to, from and between site locations. • Establishment and use of vehicle wheel and body washing facilities at the exit points of the site. • Provision of wind shield and dust extraction units or similar dust mitigation measures at the loading points, 	To minimize dust impacts	Contractor	All works area	Construction phase	Air Pollution Control Ordinance (APCO)	Implemented



Page	K-3
Ref#	#HKES240300005370
Rev.	01
Date	Mar-24

EIA Ref.	Recommended Mitigation Measures	Objectives of the Recommended Measures & Main Concern to Address	Implementation Agent	Location of the Measures	Implementation Stage	Requirements	Implementation Status
	<p>and use of water sprinklers at the loading area where dust generation is likely during the loading process of loose material, particularly in dry seasons/ periods.</p> <ul style="list-style-type: none"> • Imposition of speed controls for vehicles on unpaved site roads. 8 kilometres per hour is the recommended limit. • Where possible, routing of vehicles and positioning of construction plant should be at the maximum possible distance from ASRs. • Every stock of more than 20 bags of cement or dry pulverised fuel ash (PFA) should be covered entirely by impervious sheeting or placed in an area sheltered on the top and the 3 sides. • Cement or dry PFA delivered in bulk should be stored in a closed silo fitted with an audible high level alarm which is interlocked with the material filling line and no overfilling is allowed. • Loading, unloading, transfer, handling or storage of bulk cement or dry PFA should be carried out in a totally enclosed system or facility, and any vent or exhaust should be fitted with an effective fabric filter or equivalent air pollution control system. 						
Noise Impact (Construction Phase)							
S4.5.16	<p>Implement the following good site practices as far as practicable:</p> <ul style="list-style-type: none"> • Only well-maintained plant should be operated on-site, and plant should be serviced regularly during the 	To minimise impacts to surrounding habitats	Contractor	All works area	Construction phase	TM-EIAO	Implemented



Monthly EM&A Report

EIA Ref.	Recommended Mitigation Measures	Objectives of the Recommended Measures & Main Concern to Address	Implementation Agent	Location of the Measures	Implementation Stage	Requirements	Implementation Status
	<p>construction program;</p> <ul style="list-style-type: none"> Silencers or mufflers on construction equipment should be utilised and should be properly maintained during the construction program; Mobile plant, if any, should be sited as far from NSRs as possible; Machine and plant (such as trucks) that may be in intermittent use should be shut down between work periods or should be throttled down to a minimum; Plant known to emit noise strongly in one direction should, wherever possible, be orientated so that the noise is directed away from the nearby NSRs; and Material stockpiles and other structures should be effectively utilised, wherever practicable, in screening noise from on-site construction activities 						
S4.5.17	Adopting quiet PME is recommended. The type of quiet PME adopted in this assessment is for reference only. The contractors may adopt alternative quiet PME as long as it can be demonstrated that they would not result in construction noise impacts worse than those predicted in this assessment.	To reduce impact to affected NSRs	Contractor	All works area	Construction phase	TM-EIAO	Implemented
S4.5.19	Use of noise barriers and noise enclosures to provide screening for construction plant where recommended.	To reduce impact to affected NSRs	Contractor	All works area	Construction phase	TM-EIAO	N/A
Water Quality Impact (Construction Phase)							
S5.8.4	Surface and road run-off from construction sites should be discharged into storm drains via adequately designed	To minimise impact from	Contractor	All works area	Construction phase	Water Pollution Control	

EIA Ref.	Recommended Mitigation Measures	Objectives of the Recommended Measures & Main Concern to Address	Implementation Agent	Location of the Measures	Implementation Stage	Requirements	Implementation Status
	sand/silt removal facilities such as sand traps, silt traps and sedimentation basins. Channels or earth bunds or sand bag barriers should be provided on site to properly direct stormwater to such silt removal facilities. Perimeter channels should be provided on site boundaries where necessary to intercept storm run-off from outside the site so that it will not wash across the site. Catchpits and perimeter channels should be constructed in advance of site formation works and earthworks.	construction site run-off				Ordinance (WPCO), Technical Memorandum on EIA Ordinance (EIAO-TM), ProPECC PN 1/94, Technical Memorandum on Standards for Effluents Discharged into Drainage and Sewerage Systems, Inland and Coastal Waters (TM-DSS)	implemented
S5.8.5	Silt removal facilities, channels and manholes should be maintained, and the deposited silt and grit should be removed regularly, at the onset of and after each rainstorm to prevent local flooding. Any practical options for the diversion and re- alignment of drainage should comply with both engineering and environmental requirements in order to provide adequate hydraulic capacity of all drains.	To minimise impact from construction site run-off	Contractor	All works area	Construction phase	WPCO, EIAO- TM, ProPECC PN 1/94, TM-DSS	implemented
S5.8.6	Construction works should be programmed to minimize soil excavation works in rainy seasons (April to September). If soil excavation cannot be avoided in these months or at any time of year when rainstorms are likely, for the purpose of preventing soil erosion, temporary exposed slope surfaces should be covered e.g. by tarpaulin, and temporary access	To minimise impact from construction site run-off	Contractor	All works area	Construction phase	WPCO, EIAO- TM, ProPECC PN 1/94, TM-DSS	implemented

Monthly EM&A Report

EIA Ref.	Recommended Mitigation Measures	Objectives of the Recommended Measures & Main Concern to Address	Implementation Agent	Location of the Measures	Implementation Stage	Requirements	Implementation Status
	roads should be protected by crushed stone or gravel, as excavation proceeds. Intercepting channels should be provided (e.g. along the crest / edge of excavation) to prevent storm runoff from washing across exposed soil surfaces. Arrangements should always be in place in such a way that adequate surface protection measures can be safely carried out well before the arrival of a rainstorm.						
S5.8.7	Earthworks final surfaces should be well compacted, and the subsequent permanent work or surface protection should be carried out immediately after the final surfaces are formed to prevent erosion caused by rainstorms. Appropriate drainage like intercepting channels should be provided where necessary.	To minimise impact from construction site run-off	Contractor	All works area	Construction phase	WPCO, EIAO- TM, ProPECC PN 1/94, TM-DSS	implemented
S5.8.8	Measures should be taken to minimize the ingress of rainwater into trenches. If excavation of trenches in wet seasons is necessary, they should be dug and backfilled in short sections. Rainwater pumped out from trenches or foundation excavations should be discharged into storm drains via silt removal facilities.	To minimise impact from construction site run-off	Contractor	All works area	Construction phase	WPCO, EIAO- TM, ProPECC PN 1/94, TM-DSS	implemented
S5.8.9	If bentonite slurries are required for any construction works, they should be reconditioned and reused wherever practicable to minimise the disposal volume of used bentonite slurries. Temporary enclosed storage locations should be provided on-site for any unused bentonite that needs to be transported away after the related construction activities are completed. Requirements as stipulated in ProPECC Note PN 1/94 should be closely followed when handling and disposing bentonite slurries.	To minimise impact from construction site run-off	Contractor	All works area	Construction phase	WPCO, EIAO- TM, ProPECC PN 1/94	implemented
S5.8.10	Open stockpiles of construction materials (e.g. aggregates,	To minimise	Contractor	All works area	Construction	WPCO,	



Page	K-7
Ref#	#HKES240300005370
Rev.	01
Date	Mar-24

EIA Ref.	Recommended Mitigation Measures	Objectives of the Recommended Measures & Main Concern to Address	Implementation Agent	Location of the Measures	Implementation Stage	Requirements	Implementation Status
	sand and fill material) on sites should be covered with tarpaulin or similar fabric during rainstorms.	impact from construction site run-off			phase	EIAO- TM, ProPECC PN 1/94, TM-DSS	implemented
S5.8.11	Manholes (including newly constructed ones) should always be adequately covered and temporarily sealed so as to prevent silt, construction materials or debris from getting into the drainage system, and to prevent storm run-off from getting into foul sewers. Discharge of surface run-off into foul sewers must always be prevented in order not to unduly overload the foul sewerage system.	To minimise impact from construction site run-off	Contractor	All works area	Construction phase	WPCO, EIAO- TM, ProPECC PN 1/94, TM-DSS	Implemented
S5.8.12	Good site practices should be adopted to remove rubbish and litter from construction sites so as to prevent the rubbish and litter from spreading from the site area. It is recommended to clean the construction sites on a regular basis.	To minimise impact from construction site run-off	Contractor	All works area	Construction phase	WPCO, EIAO- TM, ProPECC PN 1/94, TM-DSS	Implemented
S5.8.12	The following mitigation measures related to the transportation of the sediment should be implemented to minimize the potential water quality impact: Loading of the excavated sediment to the barge shall be controlled to avoid splashing and overflowing of the sediment slurry to the surrounding water. <ul style="list-style-type: none"> The barge transporting the sediments to the designated disposal sites shall be equipped with tight fitting seals to prevent leakage and shall not be filled to a level that would cause overflow of materials or laden water during loading or transportation. Monitoring of the barge loading shall be conducted to ensure that loss of material does not take place during transportation. Transport barges or vessels shall be equipped with automatic self-monitoring devices as 	To minimise impact from transportation of sediment	Contractor	Barging point and barges	Construction phase	WPCO, EIAO- TM, ProPECC PN 1/94	N/A



Monthly EM&A Report

EIA Ref.	Recommended Mitigation Measures	Objectives of the Recommended Measures & Main Concern to Address	Implementation Agent	Location of the Measures	Implementation Stage	Requirements	Implementation Status
	specified by the Director of Environmental Protection (DEP).						
S5.8.13	There is a need to apply to EPD for a discharge licence for discharge of effluent from the construction site under the WPCO. The discharge quality must meet the requirements specified in the discharge licence. All the runoff and wastewater generated from the works areas should be treated so that it satisfies all the standards listed in the TM-DSS. The beneficial uses of the treated effluent for other on- site activities such as dust suppression, wheel washing and general cleaning etc., can minimise water consumption and reduce the effluent discharge volume. If monitoring of the treated effluent quality from the works areas is required during the construction phase of the Project, the monitoring should be carried out in accordance with the relevant WPCO licence.	To minimize impact from effluent discharge	Contractor	All works area	Construction phase	WPCO, EIAO- TM, ProPECC PN 1/94, TM-DSS	implemented
S5.8.14	<u>Water for Bored Piling Works</u> Water used in ground boring and drilling for site investigation or rock / soil anchoring should be re-circulated as far as practicable after sedimentation. When there is a need for final disposal, the wastewater should be discharged into storm drains via silt removal facilities.	To minimise impact from construction site run-off	Contractor	All works area	Construction phase	WPCO, EIAO- TM, ProPECC PN 1/94, TM-DSS	N/A
S5.8.15	<u>Wheel Washing Water</u> Wash-water from wheel washing facility should have been treated by silt removal facilities before discharging into storm drains. Treated wash-water could be used as dust suppression measures as far as practicable. The section of access road between the wheel washing bay and the public road should be paved to reduce vehicle tracking of soil and to prevent silty water from entering public road and drains.	To minimise impact from construction site run-off	Contractor	All works area	Construction phase	WPCO, EIAO- TM, ProPECC PN 1/94, TM-DSS	implemented



Page	K-9
Ref#	#HKES240300005370
Rev.	01
Date	Mar-24

EIA Ref.	Recommended Mitigation Measures	Objectives of the Recommended Measures & Main Concern to Address	Implementation Agent	Location of the Measures	Implementation Stage	Requirements	Implementation Status
S5.8.16	<p><u>Construction Works near Channelized Watercourse / Ditch</u></p> <p>For minimization of potential water quality impacts from the works to nearby inland channelized watercourse/ditch near SHWSTW, the practices outlined in ProPECC Note PN 1/94 “Construction Site Drainage” and ETWB TC (Works) No.5/2005 “Protection of natural streams / rivers from adverse impacts arising from construction works” should be adopted where applicable. Relevant mitigation measures are listed below:</p> <ul style="list-style-type: none"> • The use of less or smaller construction plants may be specified in works area close to the inland water bodies. • Temporary storage of material (e.g. equipment, filling materials, chemicals and fuel) and temporary stockpile of construction materials should be located well away from watercourse/ditch when carrying out of the construction works. Stockpiling of construction materials and dusty materials should be covered and located away from any watercourse/ditch. • Construction debris and spoil should be covered up and / or disposed of as soon as possible to avoid being washed into the nearby water receivers. • Construction activities, which generate large amount of wastewater, should be carried out in a distance away from the watercourse/ditch, where practicable. Construction effluent, site run-off and sewage should be properly collected and / or treated. 	To minimise impact from construction site run-off	Contractor	All works area	Construction phase	WPCO, EIAO-TM, ProPECC PN 1/94, TM-DSS, ETWB TC(Works) No. 5/2005	Implemented
S5.8.17 – S5.8.19	<p><u>Accidental Spillage of Chemicals</u></p> <ul style="list-style-type: none"> • The Contractor should register as a chemical waste producer if chemical wastes would be produced from 	To minimise impact from accidental spillage	Contractor	All works area	Construction phase	WPCO, EIAO-TM, Waste Disposal	



Monthly EM&A Report

EIA Ref.	Recommended Mitigation Measures	Objectives of the Recommended Measures & Main Concern to Address	Implementation Agent	Location of the Measures	Implementation Stage	Requirements	Implementation Status
	<p>the construction activities. The Waste Disposal Ordinance (Cap 354) and its subsidiary regulations in particular the Waste Disposal (Chemical Waste) (General) Regulation, should be observed and complied.</p> <ul style="list-style-type: none"> Any service shop and maintenance facilities should be located on hard standings within a bunded area, and sumps and oil interceptors should be provided. Maintenance of vehicles and equipment involving activities with potential for leakage and spillage should only be undertaken within the areas appropriately equipped to control these discharges. Disposal of chemical wastes should be carried out in compliance with the Waste Disposal Ordinance. The Code of Practice on the Packaging, Labelling and Storage of Chemical Wastes published under the Waste Disposal Ordinance details the requirements to deal with chemical wastes. General requirements are given as follows: <ul style="list-style-type: none"> Suitable containers should be used to hold the chemical wastes to avoid leakage or spillage during storage, handling and transport. Chemical waste containers should be suitably labelled, to notify and warn the personnel who are handling the wastes, to avoid accidents. Storage area should be selected at a safe location on site and adequate space should be allocated to the storage area. 					Ordinance (WDO), Waste Disposal (Chemical Waste) (General) Regulation	Implemented
S5.8.22 – S5.8.24	<p><u>Groundwater from Contaminated Areas, Contaminated Site Runoff and Wastewater from Land Decontamination</u></p> <ul style="list-style-type: none"> Remediation of contaminated land should be properly 	To minimise impact from groundwater from	Contractor	All works area confirmed with land	Construction phase	WPCO, EIAO-TM, TM-DSS, Guidance	N/A



Monthly EM&A Report

EIA Ref.	Recommended Mitigation Measures	Objectives of the Recommended Measures & Main Concern to Address	Implementation Agent	Location of the Measures	Implementation Stage	Requirements	Implementation Status
	<p>conducted following the recommendations of Land Contamination Assessment to be conducted in future. Any excavated contaminated material and exposed contaminated surface should be properly housed and covered to avoid generation of contaminated runoff. Open stockpiling of contaminated materials should not be allowed. Any contaminated runoff or wastewater generated from the land decontamination processes should be properly collected and diverted to wastewater treatment facilities (WTF) as necessary. The WTF shall deploy suitable treatment processes (e.g. oil interceptor/ activated carbon) to reduce the pollution level to an acceptable standard and remove any prohibited substances (such as total petroleum hydrocarbon) to an undetectable range. All treated effluent from the wastewater treatment system shall meet the requirements as stated in TM-DSS and should be either discharged into the foul sewers or tankered away for proper disposal.</p> <ul style="list-style-type: none"> No direct discharge of groundwater from contaminated areas should be adopted. Prior to any excavation works within the potentially contaminated areas, the baseline groundwater quality in these areas should be reviewed based on the past relevant site investigation data and any additional groundwater quality measurements to be performed with reference to Guidance Note for Contaminated Land Assessment and Remediation and the review results should be submitted to EPD for examination. If the review results indicated that the groundwater to be generated from the excavation works would be contaminated, this contaminated groundwater should be either properly treated or properly recharged into the ground in compliance with 	contaminated areas, contaminated site run-off/ wastewater from land decontamination		contamination		Note for Contaminated Land Assessment	



Monthly EM&A Report

EIA Ref.	Recommended Mitigation Measures	Objectives of the Recommended Measures & Main Concern to Address	Implementation Agent	Location of the Measures	Implementation Stage	Requirements	Implementation Status
	<p>the requirements of the TM-DSS. If wastewater treatment is to be deployed for treating the contaminated groundwater, the wastewater treatment unit shall deploy suitable treatment processes (e.g. oil interceptor / activated carbon) to reduce the pollution level to an acceptable standard and remove any prohibited substances (such as total petroleum hydrocarbon) to an undetectable range. All treated effluent from the wastewater treatment plant shall meet the requirements as stated in the TM-DSS and should be either discharged into the foul sewers or tankered away for proper disposal.</p> <ul style="list-style-type: none"> • If deployment of wastewater treatment is not feasible for handling the contaminated groundwater, groundwater recharging wells should be installed as appropriate for recharging the contaminated groundwater back into the ground. The recharging wells should be selected at places where the groundwater quality will not be affected by the recharge operation as indicated in section 2.3 of TM-DSS. The baseline groundwater quality should be determined prior to the selection of the recharge wells, and submit a working plan to EPD for agreement. Pollution levels of groundwater to be recharged shall not be higher than pollutant levels of ambient groundwater at the recharge well. Groundwater monitoring wells should be installed near the recharge points to monitor the effectiveness of the recharge wells and to ensure that no likelihood of increase of groundwater level and transfer of pollutants beyond the site boundary. Prior to recharge, free products should be removed as necessary by installing the petrol interceptor. 						

	EP-588/2021 - Siu Ho Wan Station and Siu Ho Wan Depot Replanning Works – Contract 1733	Page	K-13
	Monthly EM&A Report	Ref#	#HKES240300005370
		Rev.	01
		Date	Mar-24

EIA Ref.	Recommended Mitigation Measures	Objectives of the Recommended Measures & Main Concern to Address	Implementation Agent	Location of the Measures	Implementation Stage	Requirements	Implementation Status
	<ul style="list-style-type: none"> The Contractor should apply for a discharge licence under the WPCO through the Regional Office of EPD for groundwater recharge operation or discharge of treated groundwater. 						
Waste Management Implication (Construction Phase)							
S7.5.3	<p>Recommendations for good site practices during the construction phase include:</p> <ul style="list-style-type: none"> Nomination of approved personnel, such as a site manager, to be responsible for implementation of good site practices, arrangements for waste collection and effective disposal to an appropriate facility; Training of site personnel in site cleanliness, concepts of waste reduction, reuse and recycling, proper waste management and chemical waste handling procedures; Provision of sufficient waste reception/ disposal points, and regular collection of waste; Adoption of appropriate measures to minimise windblown litter and dust during transportation of waste by either covering trucks or by transporting wastes in enclosed containers; Provision of regular cleaning and maintenance programme for drainage systems, sumps and oil interceptors; Adoption of a recording system for the amount of wastes generated, recycled and disposed (including the disposal sites); and Preparation of Waste Management Plan (WMP), as part of the Environmental Management Plan (EMP) 	To avoid and minimize impacts arising from waste management	Contractor	All works areas	Construction phase	Waste Disposal Ordinance (WDO) and Public Cleansing and Prevention of Nuisances Regulation (Cap. 132BK)	Implemented
S7.5.4	<p>Recommendations to achieve waste reduction are as follow:</p> <ul style="list-style-type: none"> Segregate and store different types of construction 	To minimize waste generation	Contractor	All works areas	Construction phase	WDO	Implemented

EIA Ref.	Recommended Mitigation Measures	Objectives of the Recommended Measures & Main Concern to Address	Implementation Agent	Location of the Measures	Implementation Stage	Requirements	Implementation Status
	<p>related waste in different containers, skips or stockpiles to enhance reuse or recycling of materials and their proper disposal;</p> <ul style="list-style-type: none"> • Provide separate labelled bins to segregate recyclable waste such as aluminium cans from other general refuse generated by the work force, and to encourage collection by individual collectors; • Recycle any unused chemicals or those with remaining functional capacity; • Maximise the use of reusable steel formwork to reduce the amount of C&D materials; • Adopt proper storage and site practices to minimise the potential for damage to, or contamination of construction materials; • Plan the delivery and stock of construction materials carefully to minimise the amount of waste generated; and • Minimize over ordering and wastage through careful planning during purchasing of construction materials. 						
S7.5.6	To minimise the impact resulting from collection and transportation of C&D materials as far as practicable, C&D material, such as wood, plastic, steel and other metals should be reused or recycled and, as a last resort, disposed to landfill. A suitable area should be designated within the site for temporary stockpiling of C&D materials and to facilitate the sorting process.	To minimise the disposal of C&D waste	Contractor	All works areas	Construction phase	WDO	Implemented
S7.5.6	Within the stockpile areas, the following measures should be taken to control potential environmental impacts or nuisance:	To avoid and minimize impacts	Contractor	All works areas	Construction phase	WDO	Implemented

	EP-588/2021 - Siu Ho Wan Station and Siu Ho Wan Depot Replanning Works – Contract 1733		Page	K-15
	Monthly EM&A Report		Ref#	#HKES240300005370
			Rev.	01
			Date	Mar-24

EIA Ref.	Recommended Mitigation Measures	Objectives of the Recommended Measures & Main Concern to Address	Implementation Agent	Location of the Measures	Implementation Stage	Requirements	Implementation Status
	<ul style="list-style-type: none"> Proper handling and storage of waste such as soil by means of covers and/or water spraying system to minimise the potential environmental impact and to prevent materials from wind-blown or being washed away; Covering materials during heavy rainfall; Locating stockpiles to minimise potential visual impacts; Minimising land intake of stockpile areas as far as possible; Adopting GPS or equivalent system for tracking and monitoring of all dump trucks engaged for the Project in recording their travel routings and parking locations to prohibit illegal dumping and landfilling of C&D materials; and Keeping record and analysis of data collected by GPS or equivalent system related to travel routings and parking locations of dump trucks engaged on site. 	arising from waste management					
S7.5.7 to S7.5.9	<p>General refuse should be stored in enclosed bins or compaction units separate from C&D materials and chemical waste. A reputable waste collector should be employed by the contractor to remove general refuse from the site, separately from C&D materials and chemical wastes. An enclosed and covered area is preferred to reduce the occurrence of 'wind blown' light materials.</p> <p>The recyclable component of general refuse, such as aluminium cans, paper and cleansed plastic containers shall be separated from other waste. Provision and collection of recycling bins for different types of recyclable waste shall be</p>	To avoid and minimize impacts arising from waste management	Contractor	All works areas	Construction phase	WDO	Implemented

EIA Ref.	Recommended Mitigation Measures	Objectives of the Recommended Measures & Main Concern to Address	Implementation Agent	Location of the Measures	Implementation Stage	Requirements	Implementation Status
	<p>set up by the Contractor. The Contractor shall also be responsible for arranging recycling companies to collect these materials.</p> <p>The Contractor shall carry out an education programme for workers in avoiding, reducing, reusing and recycling of materials generation. Posters and leaflets advising on the use of the bins shall also be provided in the sites as reminders.</p>						
S7.5.10 to S7.5.12	<p>If chemical wastes were to be produced at the construction site, the Contractor would be required to register with the EPD as a Chemical Waste Producer, and to follow the guidelines stated in the Code of Practice on the Packaging, Labelling and Storage of Chemical Wastes.</p> <p>Appropriate containers with proper labels should be used for storage of chemical wastes. Chemical wastes should be collected and delivered to designated outlet by a licensed collector. Chemical wastes (e.g. spent lubricant oil) should be recycled at an appropriate facility as far as possible, while the chemical waste that cannot be recycled should be disposed of at either the CWTC, or another licensed facility, in accordance with the Waste Disposal (Chemical Waste) (General) Regulation.</p> <p>Any unused chemicals or those with remaining functional capacity should be collected for reuse as far as practicable.</p>	To avoid and minimize impacts arising from waste management	Contractor	All works areas	Construction phase	WDO	Implemented
S7.5.13 to S7.5.14	<p>The sediment should be excavated, handled, transported and disposed of in a manner that would minimise adverse environmental impacts. For minimization of sediment disposal, beneficial reuse will be considered on site as far as practicable during the construction stage before the disposal</p>	To avoid and minimize impacts arising from waste management	Contractor	All works areas	Construction phase	APCO WDO	N/A



Page	K-17
Ref#	#HKES240300005370
Rev.	01
Date	Mar-24

EIA Ref.	Recommended Mitigation Measures	Objectives of the Recommended Measures & Main Concern to Address	Implementation Agent	Location of the Measures	Implementation Stage	Requirements	Implementation Status
	of excavated sediment. Requirements of the Air Pollution Ordinance (Construction Dust) Regulation, where relevant, shall be adhered to during excavation, transportation and disposal of sediments.						
S7.5.15	In order to minimise the exposure to contaminated materials, workers shall, when necessary, wear appropriate personal protective equipment (PPE) when handling contaminated sediments. Adequate washing and cleaning facilities shall also be provided on site.	To avoid and minimize impacts arising from waste management	Contractor	All works areas	Construction phase	WDO	N/A
S7.5.20	Stockpiling of contaminated sediments shall be avoided as far as possible. If temporary stockpiling of contaminated sediments is unavoidable, the excavated sediment shall be covered by tarpaulin and the area shall be placed within earth bunds or sand bags to prevent leachate from entering the ground, nearby drains and/or surrounding water bodies. The stockpiles shall be completely paved or covered by linings in order to avoid contamination to underlying soil or groundwater. Separate and clearly defined areas shall be provided for stockpiling of contaminated and uncontaminated materials. Leachate, if any, shall be collected and discharged according to the Water Pollution Control Ordinance (WPCO).	To avoid and minimize impacts arising from waste management	Contractor	All works areas	Construction phase	WPCO	N/A
S7.5.21	In order to minimise the potential odour / dust emissions during excavation and transportation of the sediment, the excavated sediments shall be wetted during excavation / material handling and shall be properly covered when placed on trucks or barges. Loading of the excavated sediment to the barge shall be controlled to avoid splashing and overflowing of the sediment slurry to the surrounding	To avoid and minimize impacts arising from waste management	Contractor	All works areas	Construction phase	WDO APCO	N/A

	EP-588/2021 - Siu Ho Wan Station and Siu Ho Wan Depot Replanning Works – Contract 1733	Page	K-18
	Monthly EM&A Report	Ref#	#HKES240300005370
		Rev.	01
		Date	Mar-24

EIA Ref.	Recommended Mitigation Measures	Objectives of the Recommended Measures & Main Concern to Address	Implementation Agent	Location of the Measures	Implementation Stage	Requirements	Implementation Status
	water.						
Land Contamination							
S8.9.3	<p>To minimise environmental impacts arising from the handling of potentially contaminated materials, the following environmental precautionary measures are recommended to be utilised during the course of any required site remediation:</p> <ul style="list-style-type: none"> Excavation profiles must be properly designed and executed with attention to the relevant requirements for environment, health and safety; Establish and maintain a Health and Safety Plan with the information below before commencement of the SI: <ul style="list-style-type: none"> (a) Instruction of works on work procedures, safe practices, emergency duties, and applicable regulations; (b) Regularly scheduled meetings of the workers in which the possible hazards, problems of the job, and related safe practices are emphasized and discussed; (c) Good housekeeping practices; and (d) Availability of and instruction in the location, use and maintenance of personal protective equipment. Excavation shall be carried out during dry season as far as possible to minimise contaminated runoff from contaminated soils; Supply of suitable clean backfill material (or treated soil) after excavation; Stockpiling site(s) shall be lined with impermeable sheeting and banded. Stockpiles shall be fully covered by impermeable sheeting to reduce dust emission. If this is not practicable due to frequent usage, regular 	To control land remediation work	Contractor	Area identified with land contamination	Prior to the commencement of construction works at the contaminated areas	<p>“Guidance Note for Contaminated Land Assessment and Remediation”</p> <p>“Guidance Manual for Use of Risk-based Remediation Goals for Contaminated Land Management</p> <p>“Public Cleansing and Prevention of Nuisances Regulation (Cap. 132BK)”</p> <p>APCO, WDO and WPCO</p>	N/A



Monthly EM&A Report

EIA Ref.	Recommended Mitigation Measures	Objectives of the Recommended Measures & Main Concern to Address	Implementation Agent	Location of the Measures	Implementation Stage	Requirements	Implementation Status
	<p>watering shall be applied. However, watering shall be avoided on stockpiles of contaminated soil to minimise contaminated runoff;</p> <ul style="list-style-type: none"> • Vehicles containing any excavated materials shall be suitably covered to limit potential dust emissions or contaminated wastewater run-off, and truck bodies and tailgates shall be sealed to prevent any discharge during transport or during wet conditions; • Speed control for the trucks carrying contaminated materials shall be enforced; • Vehicle wheel and body washing facilities at the site's exist points shall be established and used; and • Pollution control measures for air emissions (e.g. from biopile blower and handling of cement), noise emissions (e.g. from blower or earthmoving equipment), and water discharges (e.g. runoff control from treatment facility) shall be implemented and complied with relevant regulations and guidelines. 						
Landscape and Visual Impact (Construction Phase)							
S9.8.1	Trees unavoidably affected by the works should be transplanted as far as possible in accordance with DEVB TC(W) 7/2015 – Tree Preservation or LAO PN 7/2007 - Tree Preservation and Tree Removal Application for Building Development in Private Projects where applicable.	To transplant affected trees	Contractor	All works areas	Construction phase	DEVB TC(W) No. 7/2015 or LAO PN 7/2007 where applicable	Implemented
S9.8.1	Control of night-time lighting glare.	To minimize the Landscape and visual impact on surrounding setting	Contractor	All works areas	Construction phase	TM-EIAO	Implemented
S9.8.1	Erection of decorative screen hoarding which should be compatible with the surrounding setting.	To minimize the Landscape and visual impact on	Contractor	All works areas	Construction phase	TM-EIAO	Implemented

	EP-588/2021 - Siu Ho Wan Station and Siu Ho Wan Depot Replanning Works – Contract 1733		Page	K-20
	Monthly EM&A Report		Ref#	#HKES240300005370
			Rev.	01
			Date	Mar-24

EIA Ref.	Recommended Mitigation Measures	Objectives of the Recommended Measures & Main Concern to Address	Implementation Agent	Location of the Measures	Implementation Stage	Requirements	Implementation Status
		surrounding setting					
S9.8.1	Management of facilities on work sites by controlling the height and disposition/arrangement of all facilities on the works site to minimize visual impact to adjacent VSRs.	To minimize visual impact to adjacent VSRs.	Contractor	All works areas	Construction phase	-	Implemented
S9.8.1	All hard and soft landscape areas disturbed temporarily during construction should be reinstated on like-to-like basis, to the satisfaction of the relevant Government Departments.	To minimize the landscape impact on surrounding setting	Contractor	All works areas	Construction phase	-	To be implemented

	EP-588/2021 - Siu Ho Wan Station and Siu Ho Wan Depot Replanning Works – Contract 1733	Page	L-1
		Ref#	#HKES240300005370
	Monthly EM&A Report	Rev.	01
		Date	Mar-24

APPENDIX L - MONITORING SCHEDULE OF THE REPORTING MONTH



Page	L-2
Ref#	#HKES240300005370
Rev.	01
Date	Mar-24

Dust and Noise Monitoring Schedule in February 2024

FEBRUARY 2024

Sunday	Monday	Tuesday	Wednesday	Thursday	Friday	Saturday
				1	2 1-hour TSP Monitoring	3
4	5	6	7	8 1-hour TSP Monitoring	9	10
11	12	13	14 1-hour TSP Monitoring	15	16	17
18	19	20 1-hour TSP Monitoring	21	22	23	24
25	26 1-hour TSP Monitoring	27	28	29		

	EP-588/2021 - Siu Ho Wan Station and Siu Ho Wan Depot Replanning Works – Contract 1733	Page	M-1
		Ref#	#HKES240300005370
	Monthly EM&A Report	Rev.	01
		Date	Mar-24

APPENDIX M - MONITORING SCHEDULE OF THE COMING MONTH



Page	M-2
Ref#	#HKES240300005370
Rev.	01
Date	Mar-24

Tentative Dust and Noise Monitoring Schedule in March 2024

MARCH 2024

Sunday	Monday	Tuesday	Wednesday	Thursday	Friday	Saturday
					1 1-hour TSP Monitoring	2
3	4	5	6	7 1-hour TSP Monitoring	8	9
10	11	12	13 1-hour TSP Monitoring	14	15	16
17	18	19 1-hour TSP Monitoring	20	21	22	23
24	25 1-hour TSP Monitoring	26	27	28 1-hour TSP Monitoring	29	30
31						

The schedule is subjected to change due to unforeseeable circumstances (e.g. adverse weather, etc.)