

MTR Corporation Limited

**Siu Ho Wan Station and
Siu Ho Wan Depot Replanning Works**

Management Organization

(September 2023)



Verified by: Adi Lee

Position: Independent Environmental Checker

Date: 18 September 2023

MTR Corporation Limited

**Siu Ho Wan Station and
Siu Ho Wan Depot Replanning Works**

Management Organization

(September 2023)

Certified by: Edan Li 

Position: Environmental Team Leader

Date: 18 September 2023

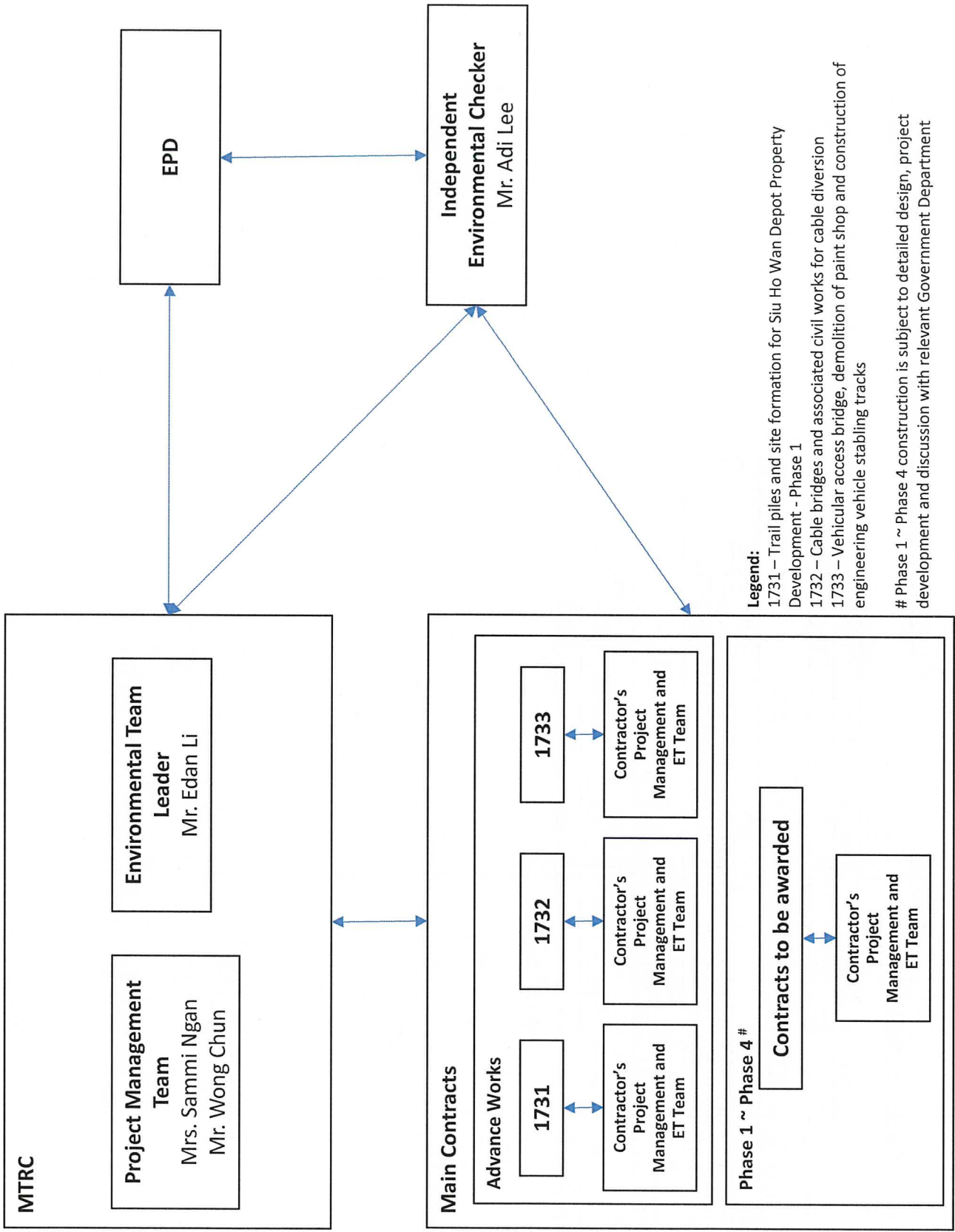

<u>MTRC - Project Management Team</u>		
<i>Position</i>	<i>Name</i>	<i>Telephone</i>
Chief Construction Manager - OYB	Mrs. Sammi Ngan	2208 3753
Senior Construction Manager - Civil	Mr. Wong Chun	2208 3684

<u>MTRC - Environmental Team</u>		
<i>Position</i>	<i>Name</i>	<i>Telephone</i>
Environmental Team Leader	Mr. Edan Li	2688 1179
Environmental Team Member	Mr. Cyrus Lau	2688 1585

<u>Meinhardt Infrastructure and Environment Limited - IEC</u>		
<i>Position</i>	<i>Name</i>	<i>Telephone</i>
Independent Environmental Checker	Mr. Adi Lee	2859 5443
IEC Team Member	Mr. Sylar Tsui	2859 5225

Main Works Contract	Description	Contractor	Position	Name	Telephone
1731	Trail piles and site formation for Siu Ho Wan Depot Property Development - Phase 1	Gammon Construction Ltd	Senior Project Manager Environmental Officer Environmental Team Leader	Carl Chan Chris Tse Alex Cheung	9275 9207 9127 7571 9832 5750
1732	Cable bridges and associated civil works for cable diversion	Paul Y – CRCCI Joint Venture	Project Manager Environmental Officer Environmental Team Leader	David Wong Pan Fong FC Tsang	9712 9984 9436 9435 2698 8060
1733	Vehicular access bridge, demolition of paint shop and construction of engineering vehicle stabling tracks	Build King Civil Engineering Ltd	Project Manager Environmental Manager / Officer Environmental Team Leader	Andy Yu Louisa Fong Roy Hung	9648 4896 9271 5370 2204 8305
Main contracts for Phase 1 ~ Phase 4*	TBC	TBC	TBC	TBC	TBC

Remarks:

* Phase 1 ~ Phase 4 construction is subjected to detailed design, project development and discussion with relevant Government Department

