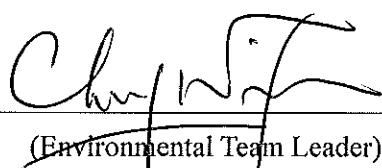

Dragages-Nishimatsu Joint Venture

Contract No. DC/2007/10
Design and Construction of Hong Kong
West Drainage Tunnel
Baseline Noise Monitoring Report for Intakes
(Part III)
(Version 1.0)
January 2009

Approved By 
(Environmental Team Leader)

REMARKS:

The information supplied and contained within this report is, to the best of our knowledge, correct at the time of printing.

CINOTECH accepts no responsibility for changes made to this report by third parties

CINOTECH CONSULTANTS LTD
Room 1710, Technology Park,
18 On Lai Street,
Shatin, NT, Hong Kong
Tel: (852) 2151 2083 Fax: (852) 3107 1388
Email: info@cinotech.com.hk

TABLE OF CONTENTS

	Page
EXECUTIVE SUMMARY	1
Intakes E5A (P) – NC7 and RR1 (P) – NC12 & NC13	1
1 INTRODUCTION	2
Background	2
Purpose of the Report	2
Structure of the Baseline Monitoring Report	3
2 NOISE	4
Monitoring Requirements	4
Monitoring Locations	4
Monitoring Equipment	4
Monitoring Parameters, Frequency and Duration	4
Monitoring Methodology and QA/QC Procedures	5
Results and Observations	6
Action and Limit Levels	7
3 REVISIONS FOR INCLUSION IN THE EM&A MANUAL	9
4 COMMENTS AND CONCLUSIONS	9

LIST OF TABLES

Table 2.1	Location of Noise Monitoring Station.....	4
Table 2.2	Noise Monitoring Equipment	4
Table 2.3	Frequency and Parameters of Noise Monitoring.....	5
Table 2.4	Type of Measurement.....	5
Table 2.5	Summary of Daytime Noise Monitoring Results (Normal Weekdays).....	6
Table 2.6	Summary of Evening-Time & Daytime (Holidays) Noise Monitoring Results	7
Table 2.7	Summary of Night-Time Noise Monitoring Results.....	7
Table 2.8	Action Limit Levels for Noise during Construction Period.....	8

LIST OF FIGURES

Figure 1.1	Site Layout Plan
Figure 1.2a-b	Locations of Baseline Noise Monitoring Stations for Intakes (Part III)

LIST OF APPENDICES

Appendix A	Copies of Calibration Certificates for Noise Monitoring Equipment
Appendix B1	Day-time 07:00-19:00hrs Baseline Noise Monitoring Data
Appendix B2	Evening-time 19:00-23:00hrs Baseline Noise Monitoring Data
Appendix B3	Holidays 07:00-2300hrs Baseline Noise Monitoring Data
Appendix B4	Night-time 23:00-07:00hrs of the next day Baseline Noise Monitoring Data
Appendix C	Graphical Presentation of Baseline Noise Levels
Appendix D	Baseline Noise Monitoring Schedule
Appendix E	Construction Programme

EXECUTIVE SUMMARY

1. This Baseline Noise Monitoring Report for Intakes (Part III) was prepared by Cinotech Consultants Ltd. for the Project “Drainage Improvement in Northern Hong Kong Island – Hong Kong West Drainage Tunnel”. This report presents the baseline noise monitoring works performed for Intakes E5A (P) and RR1 (P) – Part III started from 23 December 2008 and finished on 19 January 2009.

Intakes E5A (P) – NC7 and RR1 (P) – NC12 & NC13

2. Baseline noise monitoring was conducted at three designated monitoring stations i.e. Intakes E5A (P) –Buddist Li Ka Shing Care & Attention Home for the Elderly (NC7) and Intake RR1(P) –Ying Wa Girl’s School (NC12) & Peaksville Court (NC13). The baseline noise monitoring for the three designated monitoring stations were conducted as follow:

Airborne Construction Noise Monitoring Stations	Descriptions	Location	Baseline Noise Monitoring
NC7	Buddist Li Ka Shing Care & Attention Home for the Elderly	Intake E5A(P)	6 January 2009 – 19 January 2009
NC12	Ying Wa Girl’s School	Intake RR1(P)	1 January 2009 – 14 January 2009
NC13	Peaksville Court	Intake RR1(P)	23 December 2008 – 5 January 2009

3. Noise levels at the designated monitoring station were measured continuously for 24 hours for a period of 14 consecutive days. Monitoring Data collected was reviewed and analyzed. Details of the locations and results are presented in this report. The baseline noise monitoring data was processed according to the following periods:
 - Daytime: 0700-1900 hrs on normal weekdays
 - Evening-time: 1900-2300 hrs
 - Holiday-time: 0700-1900 hrs on holidays
 - Night-time: 2300-0700 hrs of next day

1 INTRODUCTION

Background

- 1.1 Drainage Improvement in Northern Hong Kong Island – Hong Kong West Drainage Tunnel is a Designated Project (hereafter referred to as “the Project”) under the Environmental Impact Assessment Ordinance (Cap. 449). A study of environmental impact assessment (EIA) was undertaken to consider the key issues of air quality, noise, water quality, ecological, construction waste, landscape and visual, land use, cultural impacts, and identify possible mitigation measures associated with the works. An EIA Report was approved by the Environmental Protection Department (EPD) on 7 April 2006.
- 1.2 The project comprises the construction of a drainage tunnel deep into the ground in Mid-levels of the Northern Hong Kong Island from Tai Hang to Pokfulam to intercept and convey the stormwater from the upper catchment directly to the sea near Cyberport. The Drainage tunnel alignment starts from the Eastern Portal near Haw Par Mansion in Tai Hang and ends at the Western Portal located to the north of Cyberport running underneath the Pok Fu Lam, Tai Tam, Aberdeen and Lung Fu Shan Country Parks. The underground main drainage tunnel is 6.25m-7.25m in diameter and about 11km long. Two portals and a series of connecting adits and drop shafts are also been constructed. The general layout of the Project is shown in **Figure 1.1**.
- 1.3 An Environmental Permit (EP) No. EP-272/2007 was issued on 26 April 2007 for Drainage Improvement in Northern Hong Kong Island – Hong Kong West Drainage Tunnel to Drainage Services Department as the Permit Holder. Later, the further Environmental Permit (FEP-01/272/2007/A) was issued on 28 January 2008 to Dragages-Nishimatsu Joint Venture as the Permit Holder. A master construction programme of the Project is provided in **Appendix E**.
- 1.4 Cinotech Consultants Ltd. was designated as the Environmental Team (ET) to undertake the EM&A works for the Project. The Baseline Environmental Report for the first phase of the construction works at Eastern and Western Portals (land-based) and Western Portal (marine works) have been submitted on 14 May 2008 and 8 July 2008 respectively. Baseline Noise Monitoring for Intakes will be conducted separately. Baseline Noise Monitoring Report for Intakes (Part I) and (Part II) have been submitted on 26 November 2008 and 20 January 2009 respectively. This Baseline Noise Monitoring Report for Intakes (Part III) is prepared by Cinotech for the Project prior to the commencement of construction activity at Intakes E5A (P) and RR1 (P) in accordance with the updated EM&A Manual.

Purpose of the Report

- 1.5 The purpose of the Report is to set out baseline levels for the noise in accordance with the updated EM&A Manual. These baseline levels will be used as the basis for compliance check during the impact monitoring in construction stage of the Project. This Report presents the locations, equipment, period, methodology, results and observations for the noise monitoring during the baseline period.

Structure of the Baseline Monitoring Report

1.6 The structure of the Report is summarized as follows:

- Section 1: Introduction, purpose, background and the structure of the report.
- Section 2: Noise, which describes the baseline noise monitoring.
- Section 3: Revisions for inclusion in the updated EM&A Manual
- Section 4: Conclusions

2 NOISE

Monitoring Requirements

- 2.1 Baseline noise monitoring was conducted at least 14 days at the monitoring station. The monitoring works for the three monitoring stations started from 23 December 2008 and finished on 19 January 2009. Logger function check and calibration was carried out according to manufacturer's recommendations. The equipment was checked and inspected not less than once every two days after the set up at each monitoring station.

Monitoring Locations

- 2.2 **Table 2.1** gives the location of the monitoring station and is also shown in **Figure 1.2a-b**.

Table 2.1 Location of Noise Monitoring Station

Monitoring Station	Description	Location of Measurement
NC7	Buddist Li Ka Shing Care & Attention Home for the Elderly	The podium of Home for the Elderly
NC12	Ying Wa Girl's School	The roof of the school
NC13	Peaksville Court	The entrance of Peaksville Court

Monitoring Equipment

- 2.3 Integrating Sound Level Meter was used for noise monitoring. The meter is a Type 1 sound level meter capable of giving a continuous readout of the noise level readings including equivalent continuous sound pressure level (L_{eq}) and percentile sound pressure level (L_x) and also complied with International Electrotechnical Commission Publications 651:1979 (Type 1) and 804:1985 (Type 1) specifications. Table 2.2 summarizes the noise monitoring equipment being used. Copies of the calibration certificates for the sound level meter and calibrator are attached in **Appendix A**.

Table 2.2 Noise Monitoring Equipment

Equipment	Model and Make	Quantity
Integrating Sound Level Meter	SVAN 959 and 955	2
Calibrator	SV30A	1

Note: SVANTEL Integrating Sound Level Meters are in compliance with the International Electrotechnical Commission Publications 651:1979 (Type1) and 804:1985 (Type1) as referred to in the Technical Memorandum to the Noise Control Ordinance.

Monitoring Parameters, Frequency and Duration

- 2.4 In accordance with the updated EM&A Manual, baseline noise for the A-weighted levels L_{eq} , L_{10} and L_{90} was recorded. Data obtained from the baseline noise monitoring was processed and presented according to the following periods:
- Daytime: 0700-1900 hrs on normal weekdays
 - Evening-time: 1900-2300 hrs
 - Holiday-time: 0700-1900 hrs on holidays
 - Night-time: 2300-0700 hrs of next day
- 2.5 The frequency and parameters of noise measurement are presented in **Table 2.3**.

Table 2.3 Frequency and Parameters of Noise Monitoring

Time Period	Duration, min	Parameter
Daytime on normal weekdays (0700-1900 hrs)	30 min	L _{eq} , L ₁₀ & L ₉₀
Evening time on all days (1900-2300 hrs) and Holidays (including Sundays) during daytime and evening (0700-1900 hrs)	5 min (3 consecutive L _{eq} (5min))	
All days during the night-time (2300-0700 hrs)		

Monitoring Methodology and QA/QC Procedures

2.6 Table 2.4 summarizes the types of measurement undertaken in the five monitoring stations.

Table 2.4 Type of Measurement

Monitoring Station	Measurement
NC7	Façade measurement
NC12	Façade measurement
NC13	Façade measurement

Field Monitoring

2.7 The monitoring procedures are as follows:

- The microphone head of the head level meter was positioned 1m exterior of the noise sensitive facade and lowered sufficiently so that the building’s external wall acts as a reflecting surface.
- The battery condition was checked to ensure good functioning of the meter.
- Parameters such as frequency weighting, the time weighting and the measurement time were set as follows:
 - frequency weighting : A
 - time weighting : Fast
 - measurement time : 5 minutes (Leq (30-min) would be determined for daytime noise by calculating the logarithmic average of six Leq (5min) data.)
- Prior to and after noise measurement, the meter was calibrated using the calibrator for 94.0 dB at 1000 Hz. If the difference in the calibration level before and after measurement is more than 1.0 dB, the measurement was considered invalid and repeat of noise measurement was required after re-calibration or repair of the equipment.
- The wind speed at the monitoring station was checked with the portable wind meter.
- Noise monitoring was carried out continuously for 24 hours during the 14 days baseline monitoring period. Monitoring data was recorded and stored automatically

within the sound level meter system. At the end of the monitoring period, noise levels in term of L_{eq} , L_{90} and L_{10} were recorded. In addition, site conditions and noise sources were recorded when the equipment were checked and inspected every two days.

- All the monitoring data within the sound level meter system was downloaded through the computer software, and all these data was checked and reviewed within the computer.

Maintenance and Calibration

2.8 Maintenance and Calibration procedures were as follows:

- The microphone head of the sound level meter and calibrator were cleaned with a soft cloth at quarterly intervals.
- The sound level meter and calibrator were checked and calibrated at yearly intervals.
- Immediately prior to and following each noise measurement the accuracy of the sound level meter shall be checked using an acoustic calibrator generating a known sound pressure level at a known frequency. Measurements may be accepted as valid only if the calibration levels from before and after the noise measurement agree to within 1.0 dB.

Results and Observations

Results

2.9 Baseline noise monitoring works were conducted at the designated station started from 23 December 2008 and finished on 19 January 2009. The monitoring schedule is shown in **Appendix D**.

2.10 The baseline noise monitoring results are summarized in **Table 2.5 to 2.7**. All baseline noise monitoring results are given in **Appendices B1 to B4**. Graphical presentations of the data are provided in **Appendix C**.

Table 2.5 Summary of Daytime Noise Monitoring Results (Normal Weekdays)

Daytime 0700-1900 hrs on normal weekdays	Range of Noise Level, dB(A)								
	L_{eq} (30 min)			L_{10} (30 min)			L_{90} (30 min)		
	Mean	Max	Min	Mean	Max	Min	Mean	Max	Min
NC7	65.1	68.6	63.0	67.7	69.5	66.0	56.1	63.4	52.6
NC12	67.1	70.1	64.3	70.7	73.1	67.7	60.5	64.4	54.6
NC13	65.2	71.5	60.9	68.0	75.0	64.1	59.7	65.5	53.8

Table 2.6 Summary of Evening-Time & Daytime (Holidays) Noise Monitoring Results

Evening-time 1900-2300 hrs on all days & Daytime 0700-2300 hrs on holidays	Range of Noise Level, dB(A)								
	L _{eq} (5 min)			L ₁₀ (5 min)			L ₉₀ (5 min)		
	Mean	Max	Min	Mean	Max	Min	Mean	Max	Min
NC7	63.4	71.2	58.0	66.2	72.8	61.8	54.4	69.4	48.2
NC12	65.3	74.7	58.3	68.7	76.8	61.5	57.8	62.0	51.3
NC13	63.7	77.8	57.2	66.2	79.9	59.6	58.7	77.0	51.3

Table 2.7 Summary of Night-Time Noise Monitoring Results

Night-time 2300-0700 hrs of the next day	Range of Noise Level, dB(A)								
	L _{eq} (5 min)			L ₁₀ (5 min)			L ₉₀ (5 min)		
	Mean	Max	Min	Mean	Max	Min	Mean	Max	Min
NC7	56.6	72.6	47.7	58.3	66.9	48.6	48.8	54.8	46.7
NC12	59.5	69.6	47.1	62.6	74.3	48.0	50.9	59.5	45.0
NC13	57.5	67.4	46.2	60.2	70.3	47.1	51.5	59.5	45.1

Observations

- 2.11 The weather was generally sunny or cloudy during the baseline monitoring periods. All monitoring was conducted with the wind speed below 5 m/s.
- 2.12 During the baseline noise monitoring period, the following observations were made which may affect the results:
- Noise source identified at the monitoring stations NC7 and NC13 was road traffic noise.
 - Noise source identified at the monitoring stations NC12 was from the daily activities of the students and also the road traffic noise.

Action and Limit Levels

- 2.13 The Action and Limit Levels were established in accordance with the approved EM&A Manual. The baseline noise level shall be referenced during the compliance check in the impact noise monitoring period. **Table 2.8** presents the Action and Limit Levels for construction noise.

Table 2.8 Action Limit Levels for Noise during Construction Period

Time Period	Action Level	Limit Level
0700-1900 hrs on normal weekdays	When one documented complaint is received	75* dB(A)
0700-2300 hrs on holidays; and 1900-2300 hrs on all other days		60/65/70** dB(A)
2300-0700 hrs of next day		45/50/55** dB(A)

(*) reduce to 70 dB(A) for schools and 65 dB(A) during school examination periods.

(**) to be selected based on Area Sensitivity Rating.

3 REVISIONS FOR INCLUSION IN THE EM&A MANUAL

- 3.1 The baseline noise monitoring was conducted according to the updated EM&A Manual.
- 3.2 The monitoring methodology, parameters monitored, and monitoring locations are all in line with the updated EM&A Manual.

4 COMMENTS AND CONCLUSIONS

- 4.1 The baseline noise monitoring for the Intakes (Part III) i.e. E5A(P) and RR1 (P) were conducted as follow:-

Airborne Construction Noise Monitoring Stations	Descriptions	Location	Baseline Noise Monitoring
NC7	Buddist Li Ka Shing Care & Attention Home for the Elderly	Intake E5A(P)	6 January 2009 – 19 January 2009
NC12	Ying Wa Girl's School	Intake RR1(P)	1 January 2009 – 14 January 2009
NC13	Peaksville Court	Intake RR1(P)	23 December 2008 – 5 January 2009

- 4.2 The monitoring results were used to establish the ambient noise levels at the sensitive receiver prior to the construction at Intakes for the Project.
- 4.3 The baseline noise monitoring was carried out in accordance with the updated EM&A Manual, in respect of the methodology, equipment, location and monitoring parameters.
- 4.4 Baseline noise monitoring was conducted at three monitoring station (Buddist Li Ka Shing Care & Attention Home for the Elderly (NC7), Ying Wa Girl's School (NC12) and Peaksville Court (NC13)). The major noise source identified at the monitoring stations, NC7 and NC13 was from the road traffic noise and the major noise source identified at the monitoring station, NC12 was from the daily activities of the students and also the road traffic noise. The baseline monitoring results are considered representative to the ambient noise level.

FIGURES



Title	Contract No. DC/2007/10		Scale	Project	CINOTECH
	Design and Construction of Hong Kong West Drainage Tunnel		N.T.S	No. MA8001	
	Site Layout Plan		Date	Figure	
			Jan-09	1.1	



Title	Contract No. DC/2007/10		Scale	Project
	Design and Construction of Hong Kong West Drainage Tunnel (Intakes E5A)		N.T.S	No. MA8001
	Locations of Noise Monitoring Stations		Date	Figure
			Jan-09	1.2a



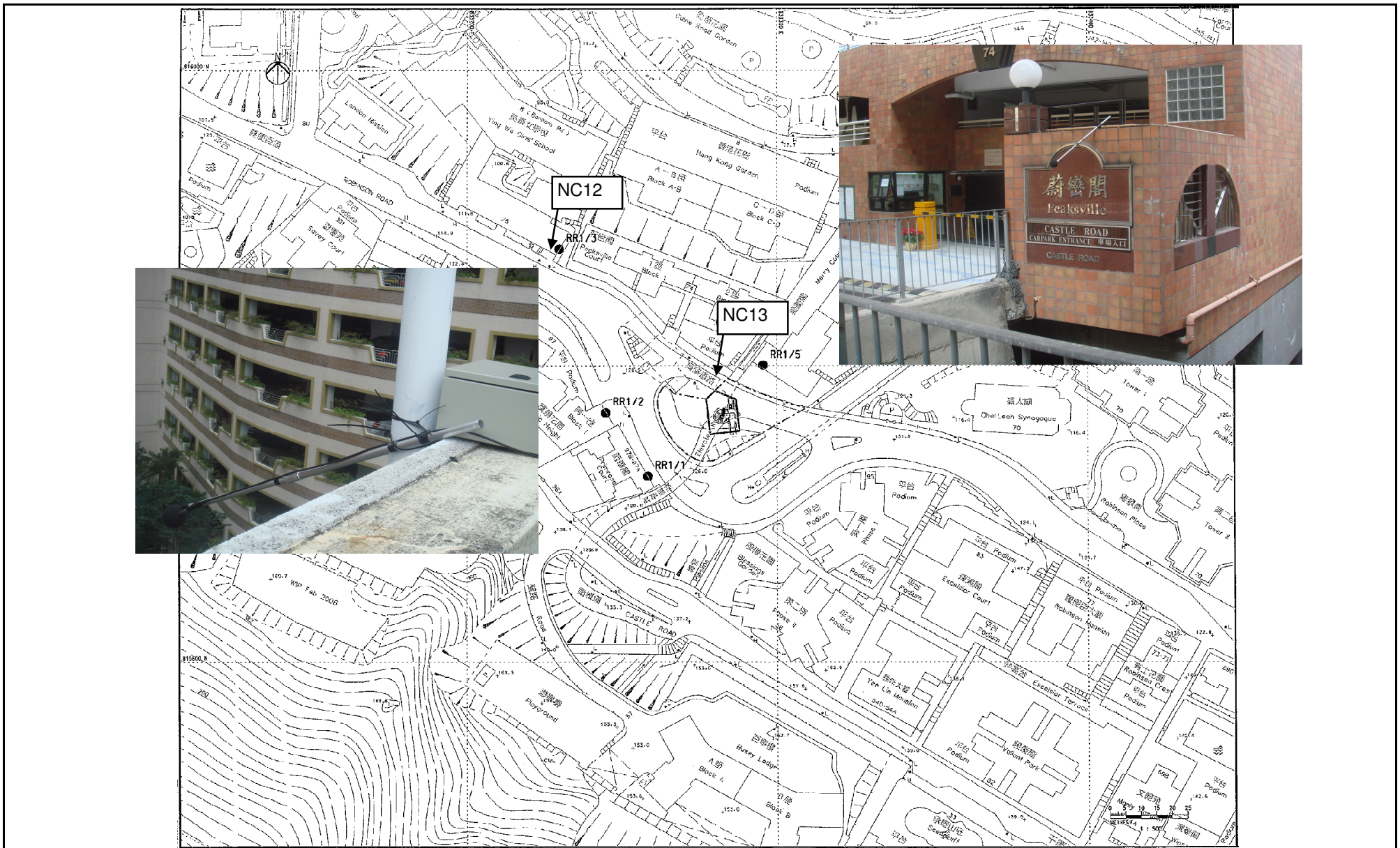

Title	Contract No. DC/2007/10		Scale	Project	
	Design and Construction of Hong Kong West Drainage Tunnel		N.T.S	No.	MA8001
	(Intakes RR1)		Date	Figure	
Locations of Noise Monitoring Stations		Jan-09	1.2b		CINOTECH

**APPENDIX A
COPIES OF CALIBRATION
CERTIFICATES FOR NOISE
MONITORING EQUIPMENT**

TEST REPORT

APPLICANT: Cinotech Consultants Limited
Room 1710, Technology Park,
18 On Lai Street,
Shatin, NT, Hong Kong

Test Report No.:	C/N/80929/1
Date of Issue:	2008-09-29
Date Received:	2008-09-27
Date Tested:	2008-09-27
Date Completed:	2008-09-29
Next Due Date:	2009-09-28

ATTN: Mr. Henry Leung

Page: 1 of 1

Certificate of Calibration

Item for calibration:

Description	: 'SVANTEK' Integrating Sound Level Meter
Manufacturer	: SVANTEK
Model No.	: SVAN 959
Serial No.	: 11275
Microphone No.	: 86553
Equipment No.	: N-08-01

Test conditions:

Room Temperature	: 22 degree Celsius
Relative Humidity	: 59%

Test Specifications:

Performance checking at 94 and 114 dB

Methodology:

In-house method, according to manufacturer instruction manual

Results:

Reference Set Point, dB	Instrument Readings, dB
94	94.0
114	114.0

PREPARED AND CHECKED BY:

For and On Behalf of **WELLAB Ltd.**



PATRICK TSE

Laboratory Manager

TEST REPORT

APPLICANT: Cinotech Consultants Limited
Room 1710, Technology Park,
18 On Lai Street,
Shatin, NT, Hong Kong

Test Report No.:	C/N/80929/3
Date of Issue:	2008-09-29
Date Received:	2008-09-27
Date Tested:	2008-09-27
Date Completed:	2008-09-29
Next Due Date:	2009-09-28

ATTN: Mr. Henry Leung

Page: 1 of 1

Certificate of Calibration

Item for calibration:

Description	: 'SVANTEK' Integrating Sound Level Meter
Manufacturer	: SVANTEK
Model No.	: SVAN 955
Serial No.	: 12563
Microphone No.	: 34377
Equipment No.	: N-08-03

Test conditions:

Room Temperature	: 22 degree Celsius
Relative Humidity	: 59%

Test Specifications:

Performance checking at 94 and 114 dB

Methodology:

In-house method, according to manufacturer instruction manual

Results:

Reference Set Point, dB	Instrument Readings, dB
94	94.0
114	114.0

PREPARED AND CHECKED BY:

For and On Behalf of **WELLAB Ltd.**



PATRICK TSE

Laboratory Manager

TEST REPORT

APPLICANT: Cinotech Consultants Limited
Room 1710, Technology Park,
18 On Lai Street,
Shatin, NT, Hong Kong

Test Report No.:	C/N/80925/2
Date of Issue:	2008-09-26
Date Received:	2008-09-25
Date Tested:	2008-09-25
Date Completed:	2008-09-26
Next Due Date:	2009-09-25

ATTN: Mr. Henry Leung

Page: 1 of 1

Item for calibration:

Description	: Acoustical Calibrator
Manufacturer	: SVANTEK
Model No.	: SV30A
Serial No.	: 10929
Equipment No.	: N-09-01

Test conditions:

Room Temperature	: 22 degree Celsius
Relative Humidity	: 59%

Methodology:

The Sound Level Calibrator has been calibrated in accordance with the documented procedures and using standard(s) and instrument(s) which are recommended by the manufacturer, or equivalent.

Results:

Sound Pressure Level (1kHz)	Measured SPL	Tolerance
At 94 dB SPL	94.0	94.0 ± 0.1 dB
At 114 dB SPL	114.0	114.0 ± 0.1 dB

PREPARED AND CHECKED BY:

For and On Behalf of **WELLAB Ltd.**



PATRICK TSE
Laboratory Manager

**APPENDIX B1
DAY-TIME 07:00-19:00 BASELINE NOISE
MONITORING DATA**

Appendix B1

Day-time Noise Level at Buddhist Li Ka Shing Care & Attention Home for the Elderly (NC7)

Date	Noise Level for 30-min, dB(A)			
	Time	Leq	L10	L90
6-Jan-09	07:00:00	64.3	67.3	56.9
6-Jan-09	07:30:00	66.1	68.6	58.4
6-Jan-09	08:00:00	65.3	68.2	57.4
6-Jan-09	08:30:00	66.1	68.6	57.1
6-Jan-09	09:00:00	66.3	68.1	57.3
6-Jan-09	09:30:00	64.6	67.1	57.0
6-Jan-09	10:00:00	65.3	68.0	58.8
6-Jan-09	10:30:00	64.3	67.4	55.9
6-Jan-09	11:00:00	64.9	67.0	55.7
6-Jan-09	11:30:00	65.1	67.7	56.4
6-Jan-09	12:00:00	64.5	67.4	55.8
6-Jan-09	12:30:00	64.6	66.8	56.0
6-Jan-09	13:00:00	65.2	68.3	54.7
6-Jan-09	13:30:00	63.8	66.8	54.1
6-Jan-09	14:00:00	65.8	67.6	56.1
6-Jan-09	14:30:00	65.6	68.4	56.4
6-Jan-09	15:00:00	64.9	67.8	55.2
6-Jan-09	15:30:00	65.2	67.8	56.3
6-Jan-09	16:00:00	66.0	68.6	55.9
6-Jan-09	16:30:00	65.3	67.8	54.9
6-Jan-09	17:00:00	63.9	66.7	54.6
6-Jan-09	17:30:00	64.7	67.4	54.1
6-Jan-09	18:00:00	64.8	67.0	54.8
6-Jan-09	18:30:00	65.3	67.7	53.8
	Mean	65.1	67.7	56.2
	Maximum	66.3	68.6	58.8
	Minimum	63.8	66.7	53.8

Date	Noise Level for 30-min, dB(A)			
	Time	Leq	L10	L90
7-Jan-09	07:00:00	65.0	68.3	56.0
7-Jan-09	07:30:00	66.4	68.7	56.1
7-Jan-09	08:00:00	66.4	69.1	57.6
7-Jan-09	08:30:00	66.6	69.4	57.2
7-Jan-09	09:00:00	65.5	67.8	57.1
7-Jan-09	09:30:00	65.4	67.8	56.9
7-Jan-09	10:00:00	66.1	68.1	56.5
7-Jan-09	10:30:00	64.9	67.7	55.9
7-Jan-09	11:00:00	64.3	67.5	54.1
7-Jan-09	11:30:00	64.2	66.7	54.5
7-Jan-09	12:00:00	64.4	67.3	55.8
7-Jan-09	12:30:00	65.1	67.9	55.2
7-Jan-09	13:00:00	63.9	66.5	53.2
7-Jan-09	13:30:00	63.4	66.3	52.6
7-Jan-09	14:00:00	65.2	67.3	55.0
7-Jan-09	14:30:00	65.2	67.7	56.0
7-Jan-09	15:00:00	65.1	68.1	56.2
7-Jan-09	15:30:00	65.5	68.2	55.3
7-Jan-09	16:00:00	66.2	69.0	56.1
7-Jan-09	16:30:00	65.6	68.2	54.1
7-Jan-09	17:00:00	64.6	67.3	54.4
7-Jan-09	17:30:00	65.2	67.6	55.1
7-Jan-09	18:00:00	64.5	66.9	55.5
7-Jan-09	18:30:00	64.2	66.7	53.8
	Mean	65.2	67.8	55.6
	Maximum	66.6	69.4	57.6
	Minimum	63.4	66.3	52.6

Appendix B1

Day-time Noise Level at Buddhist Li Ka Shing Care & Attention Home for the Elderly (NC7)

Date	Noise Level for 30-min, dB(A)			
	Time	Leq	L10	L90
8-Jan-09	07:00:00	65.1	68.0	56.4
8-Jan-09	07:30:00	66.1	68.6	57.2
8-Jan-09	08:00:00	66.6	69.4	57.6
8-Jan-09	08:30:00	66.4	68.7	57.2
8-Jan-09	09:00:00	65.5	68.3	57.4
8-Jan-09	09:30:00	64.9	67.5	56.9
8-Jan-09	10:00:00	65.7	68.0	56.2
8-Jan-09	10:30:00	64.5	67.0	56.2
8-Jan-09	11:00:00	63.9	66.8	53.9
8-Jan-09	11:30:00	64.1	67.0	54.3
8-Jan-09	12:00:00	64.6	67.4	56.4
8-Jan-09	12:30:00	65.3	67.7	55.2
8-Jan-09	13:00:00	64.5	67.2	55.1
8-Jan-09	13:30:00	64.5	67.1	53.5
8-Jan-09	14:00:00	65.2	67.9	54.8
8-Jan-09	14:30:00	64.7	67.3	54.8
8-Jan-09	15:00:00	65.7	68.5	56.9
8-Jan-09	15:30:00	68.6	68.9	56.9
8-Jan-09	16:00:00	66.3	69.0	55.8
8-Jan-09	16:30:00	64.9	67.6	54.6
8-Jan-09	17:00:00	65.3	67.5	55.4
8-Jan-09	17:30:00	65.1	67.6	54.6
8-Jan-09	18:00:00	64.4	67.3	55.4
8-Jan-09	18:30:00	64.0	66.4	54.1
	Mean	65.4	67.8	55.9
	Maximum	68.6	69.4	57.6
	Minimum	63.9	66.4	53.5

Date	Noise Level for 30-min, dB(A)			
	Time	Leq	L10	L90
9-Jan-09	07:00:00	65.5	68.5	57.2
9-Jan-09	07:30:00	67.2	68.9	58.3
9-Jan-09	08:00:00	66.3	69.2	57.2
9-Jan-09	08:30:00	66.4	68.8	57.5
9-Jan-09	09:00:00	65.5	68.3	57.6
9-Jan-09	09:30:00	65.8	68.1	57.2
9-Jan-09	10:00:00	65.0	67.6	56.0
9-Jan-09	10:30:00	65.3	67.6	55.5
9-Jan-09	11:00:00	64.4	67.1	54.8
9-Jan-09	11:30:00	65.4	67.3	54.0
9-Jan-09	12:00:00	64.8	67.7	55.1
9-Jan-09	12:30:00	65.0	68.3	55.0
9-Jan-09	13:00:00	65.0	67.3	54.3
9-Jan-09	13:30:00	65.8	69.0	55.2
9-Jan-09	14:00:00	65.4	68.3	54.6
9-Jan-09	14:30:00	65.3	68.0	55.9
9-Jan-09	15:00:00	66.0	68.6	57.3
9-Jan-09	15:30:00	65.6	68.2	56.0
9-Jan-09	16:00:00	66.2	68.8	56.7
9-Jan-09	16:30:00	65.9	68.0	55.6
9-Jan-09	17:00:00	65.2	68.3	55.7
9-Jan-09	17:30:00	65.3	67.6	56.1
9-Jan-09	18:00:00	65.1	67.0	54.8
9-Jan-09	18:30:00	65.0	67.1	54.3
	Mean	65.6	68.1	56.1
	Maximum	67.2	69.2	58.3
	Minimum	64.4	67.0	54.0

Appendix B1

Day-time Noise Level at Buddhist Li Ka Shing Care & Attention Home for the Elderly (NC7)

Date	Time	Noise Level for 30-min, dB(A)		
		Leq	L10	L90
10-Jan-09	07:00:00	63.6	66.9	54.0
10-Jan-09	07:30:00	65.3	67.5	55.7
10-Jan-09	08:00:00	64.7	66.5	55.8
10-Jan-09	08:30:00	65.1	67.3	56.5
10-Jan-09	09:00:00	66.3	68.5	57.5
10-Jan-09	09:30:00	65.1	67.5	56.4
10-Jan-09	10:00:00	65.7	67.9	56.7
10-Jan-09	10:30:00	66.0	68.2	56.4
10-Jan-09	11:00:00	65.4	67.8	54.7
10-Jan-09	11:30:00	64.5	67.0	54.6
10-Jan-09	12:00:00	64.4	67.3	55.3
10-Jan-09	12:30:00	64.6	67.2	54.8
10-Jan-09	13:00:00	65.1	67.9	54.3
10-Jan-09	13:30:00	65.7	67.9	55.3
10-Jan-09	14:00:00	64.4	66.9	55.8
10-Jan-09	14:30:00	65.7	67.4	55.7
10-Jan-09	15:00:00	64.8	67.1	54.3
10-Jan-09	15:30:00	64.3	66.9	55.8
10-Jan-09	16:00:00	64.1	66.6	55.9
10-Jan-09	16:30:00	65.3	67.4	54.9
10-Jan-09	17:00:00	64.6	66.9	55.1
10-Jan-09	17:30:00	64.5	66.9	55.5
10-Jan-09	18:00:00	64.2	66.6	54.4
10-Jan-09	18:30:00	64.6	67.4	54.5

Mean	65.0	67.3	55.5
Maximum	66.3	68.5	57.5
Minimum	63.6	66.5	54.0

Date	Time	Noise Level for 30-min, dB(A)		
		Leq	L10	L90
12-Jan-09	07:00:00	64.4	67.2	56.0
12-Jan-09	07:30:00	65.8	68.3	58.1
12-Jan-09	08:00:00	65.6	68.6	57.7
12-Jan-09	08:30:00	65.7	67.9	58.1
12-Jan-09	09:00:00	64.7	67.5	57.9
12-Jan-09	09:30:00	64.7	67.5	57.4
12-Jan-09	10:00:00	63.9	66.4	56.3
12-Jan-09	10:30:00	64.2	66.6	55.3
12-Jan-09	11:00:00	64.0	67.3	55.7
12-Jan-09	11:30:00	65.4	67.8	55.9
12-Jan-09	12:00:00	64.7	67.4	57.9
12-Jan-09	12:30:00	64.7	67.6	56.0
12-Jan-09	13:00:00	65.1	67.9	56.6
12-Jan-09	13:30:00	64.3	67.4	55.8
12-Jan-09	14:00:00	64.7	67.6	55.6
12-Jan-09	14:30:00	64.9	67.6	55.5
12-Jan-09	15:00:00	64.0	67.1	56.0
12-Jan-09	15:30:00	65.4	67.9	56.8
12-Jan-09	16:00:00	64.6	67.7	56.1
12-Jan-09	16:30:00	64.9	67.5	56.6
12-Jan-09	17:00:00	63.0	66.0	55.7
12-Jan-09	17:30:00	64.0	66.6	56.0
12-Jan-09	18:00:00	63.3	66.1	55.3
12-Jan-09	18:30:00	64.0	66.1	55.4

Mean	64.6	67.4	56.5
Maximum	65.8	68.6	58.1
Minimum	63.0	66.0	55.3

Appendix B1

Day-time Noise Level at Buddhist Li Ka Shing Care & Attention Home for the Elderly (NC7)

Date	Time	Noise Level for 30-min, dB(A)		
		Leq	L10	L90
13-Jan-09	07:00:00	64.9	68.0	55.3
13-Jan-09	07:30:00	65.6	68.6	54.9
13-Jan-09	08:00:00	66.3	69.1	57.1
13-Jan-09	08:30:00	66.8	69.2	58.4
13-Jan-09	09:00:00	66.5	68.8	58.9
13-Jan-09	09:30:00	64.5	67.3	55.6
13-Jan-09	10:00:00	65.5	67.8	55.4
13-Jan-09	10:30:00	64.7	67.2	56.1
13-Jan-09	11:00:00	66.7	68.2	63.2
13-Jan-09	11:30:00	64.2	67.2	56.3
13-Jan-09	12:00:00	64.7	67.2	56.9
13-Jan-09	12:30:00	64.3	67.1	56.5
13-Jan-09	13:00:00	64.7	67.6	55.8
13-Jan-09	13:30:00	63.2	66.2	54.5
13-Jan-09	14:00:00	63.9	66.4	55.5
13-Jan-09	14:30:00	64.0	66.7	54.4
13-Jan-09	15:00:00	65.4	67.6	55.6
13-Jan-09	15:30:00	65.7	69.2	57.2
13-Jan-09	16:00:00	65.1	67.5	53.6
13-Jan-09	16:30:00	65.4	68.0	53.9
13-Jan-09	17:00:00	65.4	68.0	54.6
13-Jan-09	17:30:00	64.7	67.4	54.5
13-Jan-09	18:00:00	64.4	66.9	54.3
13-Jan-09	18:30:00	64.2	66.6	53.6
	Mean	65.1	67.8	56.6
	Maximum	66.8	69.2	63.2
	Minimum	63.2	66.2	53.6

Date	Time	Noise Level for 30-min, dB(A)		
		Leq	L10	L90
14-Jan-09	07:00:00	65.1	68.3	55.7
14-Jan-09	07:30:00	66.5	69.2	56.0
14-Jan-09	08:00:00	66.5	69.3	57.2
14-Jan-09	08:30:00	66.6	69.0	58.3
14-Jan-09	09:00:00	66.3	68.6	58.6
14-Jan-09	09:30:00	64.5	67.3	55.3
14-Jan-09	10:00:00	65.5	68.0	55.3
14-Jan-09	10:30:00	64.9	67.2	56.7
14-Jan-09	11:00:00	66.9	68.7	63.4
14-Jan-09	11:30:00	64.9	67.4	56.9
14-Jan-09	12:00:00	64.5	67.3	57.0
14-Jan-09	12:30:00	64.4	67.2	56.6
14-Jan-09	13:00:00	64.7	67.6	56.0
14-Jan-09	13:30:00	63.8	66.8	54.5
14-Jan-09	14:00:00	64.0	66.5	55.5
14-Jan-09	14:30:00	64.2	66.9	55.1
14-Jan-09	15:00:00	65.9	68.2	55.8
14-Jan-09	15:30:00	65.0	67.6	56.1
14-Jan-09	16:00:00	64.7	67.6	56.5
14-Jan-09	16:30:00	64.4	67.4	53.9
14-Jan-09	17:00:00	65.0	67.4	54.3
14-Jan-09	17:30:00	64.0	66.9	54.4
14-Jan-09	18:00:00	63.8	66.5	54.4
14-Jan-09	18:30:00	63.0	66.1	54.1
	Mean	65.1	67.7	56.8
	Maximum	66.9	69.3	63.4
	Minimum	63.0	66.1	53.9

Appendix B1

Day-time Noise Level at Buddhist Li Ka Shing Care & Attention Home for the Elderly (NC7)

Date	Noise Level for 30-min, dB(A)			
	Time	Leq	L10	L90
15-Jan-09	07:00:00	64.9	68.0	56.3
15-Jan-09	07:30:00	65.3	67.6	57.4
15-Jan-09	08:00:00	65.4	68.4	56.6
15-Jan-09	08:30:00	65.7	68.2	56.8
15-Jan-09	09:00:00	65.9	68.8	57.3
15-Jan-09	09:30:00	66.0	68.3	55.5
15-Jan-09	10:00:00	64.3	67.3	56.6
15-Jan-09	10:30:00	64.0	66.8	53.6
15-Jan-09	11:00:00	64.1	67.6	52.9
15-Jan-09	11:30:00	64.2	66.8	54.8
15-Jan-09	12:00:00	64.0	67.4	54.8
15-Jan-09	12:30:00	64.4	66.8	53.7
15-Jan-09	13:00:00	63.4	66.5	53.0
15-Jan-09	13:30:00	64.4	67.1	54.8
15-Jan-09	14:00:00	64.5	67.5	53.6
15-Jan-09	14:30:00	64.4	66.6	53.8
15-Jan-09	15:00:00	65.1	67.8	55.3
15-Jan-09	15:30:00	65.5	67.6	54.7
15-Jan-09	16:00:00	64.3	67.3	54.5
15-Jan-09	16:30:00	64.2	67.5	54.1
15-Jan-09	17:00:00	65.8	67.5	55.4
15-Jan-09	17:30:00	64.4	66.8	54.1
15-Jan-09	18:00:00	64.8	67.2	54.6
15-Jan-09	18:30:00	64.2	66.7	54.6
	Mean	64.8	67.5	55.2
	Maximum	66.0	68.8	57.4
	Minimum	63.4	66.5	52.9

Date	Noise Level for 30-min, dB(A)			
	Time	Leq	L10	L90
16-Jan-09	07:00:00	65.4	68.7	57.7
16-Jan-09	07:30:00	65.6	68.1	57.3
16-Jan-09	08:00:00	65.2	67.9	56.5
16-Jan-09	08:30:00	65.5	68.3	56.8
16-Jan-09	09:00:00	64.5	67.3	57.7
16-Jan-09	09:30:00	65.3	68.1	56.8
16-Jan-09	10:00:00	64.5	67.6	56.0
16-Jan-09	10:30:00	64.9	67.6	56.5
16-Jan-09	11:00:00	64.3	67.5	55.2
16-Jan-09	11:30:00	64.5	67.0	55.9
16-Jan-09	12:00:00	64.5	67.4	55.2
16-Jan-09	12:30:00	64.7	67.3	54.2
16-Jan-09	13:00:00	64.6	67.5	53.9
16-Jan-09	13:30:00	64.8	67.7	55.0
16-Jan-09	14:00:00	63.6	66.6	55.0
16-Jan-09	14:30:00	64.3	67.1	53.3
16-Jan-09	15:00:00	65.3	67.8	54.6
16-Jan-09	15:30:00	65.9	68.4	56.0
16-Jan-09	16:00:00	65.4	68.0	55.9
16-Jan-09	16:30:00	64.7	67.5	54.6
16-Jan-09	17:00:00	64.6	67.3	56.0
16-Jan-09	17:30:00	64.7	67.0	55.4
16-Jan-09	18:00:00	64.2	66.8	55.0
16-Jan-09	18:30:00	63.7	66.2	53.1
	Mean	64.8	67.6	55.7
	Maximum	65.9	68.7	57.7
	Minimum	63.6	66.2	53.1

Appendix B1

Day-time Noise Level at Buddhist Li Ka Shing Care & Attention Home for the Elderly (NC7)

Date	Time	Noise Level for 30-min, dB(A)		
		Leq	L10	L90
17-Jan-09	07:00:00	64.7	67.7	56.7
17-Jan-09	07:30:00	65.1	67.3	57.1
17-Jan-09	08:00:00	65.5	68.1	58.1
17-Jan-09	08:30:00	66.0	68.8	57.3
17-Jan-09	09:00:00	65.3	68.2	57.9
17-Jan-09	09:30:00	66.3	68.6	60.9
17-Jan-09	10:00:00	65.6	68.5	59.9
17-Jan-09	10:30:00	65.9	68.0	60.3
17-Jan-09	11:00:00	66.8	69.4	60.3
17-Jan-09	11:30:00	64.8	67.5	56.4
17-Jan-09	12:00:00	63.9	66.8	55.7
17-Jan-09	12:30:00	64.3	67.1	56.1
17-Jan-09	13:00:00	64.8	67.5	55.8
17-Jan-09	13:30:00	64.3	66.9	54.2
17-Jan-09	14:00:00	63.7	66.8	55.4
17-Jan-09	14:30:00	64.4	67.4	55.4
17-Jan-09	15:00:00	64.5	67.4	56.4
17-Jan-09	15:30:00	65.3	67.5	56.5
17-Jan-09	16:00:00	64.9	67.8	57.3
17-Jan-09	16:30:00	65.4	68.0	56.3
17-Jan-09	17:00:00	64.0	67.0	56.7
17-Jan-09	17:30:00	64.9	67.5	56.4
17-Jan-09	18:00:00	63.9	66.8	56.2
17-Jan-09	18:30:00	64.0	66.1	56.2
Mean		65.0	67.7	57.4
Maximum		66.8	69.4	60.9
Minimum		63.7	66.1	54.2

Date	Time	Noise Level for 30-min, dB(A)		
		Leq	L10	L90
19-Jan-09	07:00:00	64.6	67.4	56.6
19-Jan-09	07:30:00	65.8	68.1	56.7
19-Jan-09	08:00:00	64.9	67.6	57.5
19-Jan-09	08:30:00	64.0	66.8	55.7
19-Jan-09	09:00:00	64.5	67.3	57.5
19-Jan-09	09:30:00	64.0	66.9	56.3
19-Jan-09	10:00:00	63.6	66.2	56.4
19-Jan-09	10:30:00	63.9	66.7	55.3
19-Jan-09	11:00:00	64.5	67.3	54.6
19-Jan-09	11:30:00	65.4	67.6	54.8
19-Jan-09	12:00:00	65.6	68.1	55.4
19-Jan-09	12:30:00	65.1	68.0	54.6
19-Jan-09	13:00:00	65.4	68.2	54.3
19-Jan-09	13:30:00	65.5	68.1	55.7
19-Jan-09	14:00:00	66.0	69.5	55.0
19-Jan-09	14:30:00	65.7	68.5	55.8
19-Jan-09	15:00:00	65.7	68.4	56.5
19-Jan-09	15:30:00	65.9	68.4	57.5
19-Jan-09	16:00:00	64.9	67.7	56.2
19-Jan-09	16:30:00	64.3	67.2	54.1
19-Jan-09	17:00:00	64.0	67.0	54.6
19-Jan-09	17:30:00	64.1	66.7	55.3
19-Jan-09	18:00:00	64.4	67.0	54.6
19-Jan-09	18:30:00	63.4	66.1	55.3
Mean		64.9	67.6	55.8
Maximum		66.0	69.5	57.5
Minimum		63.4	66.1	54.1

Summary of Day Time Noise Level at Buddhist Li Ka Shing Care & Attention Home for the Elderly (NC7)			
	Leq	L10	L90
Mean	65.1	67.7	56.1
Max	68.6	69.5	63.4
Min	63.0	66.0	52.6

Appendix B1

Day-time Noise Level at Ying Wa Girl's School (NC12)

Date	Time	Noise Level for 30-min, dB(A)		
		Leq	L10	L90
2-Jan-09	07:04:00	66.7	70.2	58.0
2-Jan-09	07:34:00	67.6	71.2	59.6
2-Jan-09	08:04:00	67.1	70.9	59.8
2-Jan-09	08:34:00	67.3	71.0	60.2
2-Jan-09	09:04:00	67.1	70.5	59.7
2-Jan-09	09:34:00	68.1	71.5	61.9
2-Jan-09	10:04:00	66.8	70.5	59.9
2-Jan-09	10:34:00	66.8	70.7	59.4
2-Jan-09	11:04:00	66.9	70.4	60.9
2-Jan-09	11:34:00	66.7	70.1	59.7
2-Jan-09	12:04:00	67.1	70.7	60.8
2-Jan-09	12:34:00	66.8	70.4	60.5
2-Jan-09	13:04:00	67.4	70.9	61.2
2-Jan-09	13:34:00	67.2	71.0	60.8
2-Jan-09	14:04:00	66.1	69.6	60.0
2-Jan-09	14:34:00	66.5	70.2	59.8
2-Jan-09	15:04:00	66.0	69.9	59.2
2-Jan-09	15:34:00	66.9	70.9	59.4
2-Jan-09	16:04:00	66.8	70.4	59.8
2-Jan-09	16:34:00	67.7	71.7	60.5
2-Jan-09	17:04:00	66.7	70.5	59.9
2-Jan-09	17:34:00	67.6	71.5	59.9
2-Jan-09	18:04:00	67.0	70.6	59.8
2-Jan-09	18:34:00	66.6	70.6	59.2

Mean	67.0	70.7	60.1
Maximum	68.1	71.7	61.9
Minimum	66.0	69.6	58.0

Date	Time	Noise Level for 30-min, dB(A)		
		Leq	L10	L90
3-Jan-09	07:04:00	64.3	67.7	54.9
3-Jan-09	07:34:00	64.8	68.3	55.7
3-Jan-09	08:04:00	65.7	69.9	58.0
3-Jan-09	08:34:00	66.2	69.6	59.0
3-Jan-09	09:04:00	67.0	70.8	59.6
3-Jan-09	09:34:00	66.9	70.3	59.8
3-Jan-09	10:04:00	66.9	70.3	60.2
3-Jan-09	10:34:00	67.6	70.9	61.4
3-Jan-09	11:04:00	67.2	70.6	60.9
3-Jan-09	11:34:00	67.8	71.3	61.0
3-Jan-09	12:04:00	67.3	70.5	61.0
3-Jan-09	12:34:00	67.2	70.5	61.1
3-Jan-09	13:04:00	66.6	69.9	60.9
3-Jan-09	13:34:00	67.3	70.8	60.5
3-Jan-09	14:04:00	67.9	71.0	60.8
3-Jan-09	14:34:00	67.3	70.8	61.4
3-Jan-09	15:04:00	67.0	70.4	60.4
3-Jan-09	15:34:00	66.6	70.0	60.7
3-Jan-09	16:04:00	66.9	70.5	60.2
3-Jan-09	16:34:00	66.2	70.0	60.1
3-Jan-09	17:04:00	67.4	71.3	60.1
3-Jan-09	17:34:00	66.2	68.9	59.0
3-Jan-09	18:04:00	66.3	69.6	59.5
3-Jan-09	18:34:00	66.1	69.8	58.7

Mean	66.8	70.2	60.0
Maximum	67.9	71.3	61.4
Minimum	64.3	67.7	54.9

Appendix B1

Day-time Noise Level at Ying Wa Girl's School (NC12)

Date	Time	Noise Level for 30-min, dB(A)		
		Leq	L10	L90
5-Jan-09	07:04:00	67.8	72.1	58.7
5-Jan-09	07:34:00	68.3	72.0	61.4
5-Jan-09	08:04:00	67.7	71.4	61.6
5-Jan-09	08:34:00	67.9	71.4	61.7
5-Jan-09	09:04:00	67.8	71.6	60.6
5-Jan-09	09:34:00	67.6	71.1	61.5
5-Jan-09	10:04:00	68.3	71.1	63.9
5-Jan-09	10:34:00	67.3	70.9	61.0
5-Jan-09	11:04:00	67.2	71.0	60.6
5-Jan-09	11:34:00	67.5	71.0	60.7
5-Jan-09	12:04:00	67.3	70.5	61.8
5-Jan-09	12:34:00	67.1	70.8	60.0
5-Jan-09	13:04:00	67.1	70.4	60.4
5-Jan-09	13:34:00	67.4	70.5	60.9
5-Jan-09	14:04:00	67.1	70.7	60.6
5-Jan-09	14:34:00	67.4	71.3	61.5
5-Jan-09	15:04:00	66.8	70.4	60.7
5-Jan-09	15:34:00	68.9	72.4	61.8
5-Jan-09	16:04:00	67.8	71.6	61.3
5-Jan-09	16:34:00	67.0	70.4	60.5
5-Jan-09	17:04:00	67.8	72.0	60.1
5-Jan-09	17:34:00	66.8	70.4	59.6
5-Jan-09	18:04:00	69.5	72.2	59.8
5-Jan-09	18:34:00	66.3	69.6	59.7

Mean 67.6 71.2 61.0
 Maximum 69.5 72.4 63.9
 Minimum 66.3 69.6 58.7

Date	Time	Noise Level for 30-min, dB(A)		
		Leq	L10	L90
6-Jan-09	07:04:00	67.6	71.8	59.9
6-Jan-09	07:34:00	68.2	71.9	61.0
6-Jan-09	08:04:00	68.5	72.1	62.0
6-Jan-09	08:34:00	67.4	70.9	61.2
6-Jan-09	09:04:00	67.3	71.0	60.9
6-Jan-09	09:34:00	67.4	70.9	60.6
6-Jan-09	10:04:00	68.5	71.6	63.5
6-Jan-09	10:34:00	66.9	70.3	60.9
6-Jan-09	11:04:00	67.2	70.5	62.0
6-Jan-09	11:34:00	67.3	70.5	61.3
6-Jan-09	12:04:00	67.9	71.3	61.8
6-Jan-09	12:34:00	66.4	69.6	59.9
6-Jan-09	13:04:00	66.7	70.2	59.0
6-Jan-09	13:34:00	66.8	70.5	60.1
6-Jan-09	14:04:00	67.6	70.4	59.8
6-Jan-09	14:34:00	67.1	71.0	60.4
6-Jan-09	15:04:00	66.7	70.1	60.3
6-Jan-09	15:34:00	68.1	71.5	61.9
6-Jan-09	16:04:00	67.9	71.7	60.3
6-Jan-09	16:34:00	66.9	70.5	59.9
6-Jan-09	17:04:00	67.6	71.5	59.7
6-Jan-09	17:34:00	67.0	71.1	59.4
6-Jan-09	18:04:00	66.7	70.5	59.2
6-Jan-09	18:34:00	66.8	70.7	59.3

Mean 67.4 71.0 60.7
 Maximum 68.5 72.1 63.5
 Minimum 66.4 69.6 59.0

Appendix B1

Day-time Noise Level at Ying Wa Girl's School (NC12)

Date	Time	Noise Level for 30-min, dB(A)		
		Leq	L10	L90
7-Jan-09	07:04:00	67.7	71.3	59.8
7-Jan-09	07:34:00	67.9	71.9	61.2
7-Jan-09	08:04:00	68.0	71.2	61.9
7-Jan-09	08:34:00	67.7	71.8	60.6
7-Jan-09	09:04:00	67.3	71.1	59.8
7-Jan-09	09:34:00	67.3	70.6	60.3
7-Jan-09	10:04:00	67.8	71.0	62.8
7-Jan-09	10:34:00	66.8	70.5	59.2
7-Jan-09	11:04:00	66.4	70.1	59.3
7-Jan-09	11:34:00	65.9	69.6	59.3
7-Jan-09	12:04:00	67.5	70.9	61.0
7-Jan-09	12:34:00	66.6	70.0	59.1
7-Jan-09	13:04:00	66.2	69.6	59.6
7-Jan-09	13:34:00	66.3	70.0	59.5
7-Jan-09	14:04:00	66.0	69.4	59.6
7-Jan-09	14:34:00	67.4	70.9	61.4
7-Jan-09	15:04:00	66.6	70.0	60.8
7-Jan-09	15:34:00	67.4	71.0	61.4
7-Jan-09	16:04:00	67.7	71.8	60.1
7-Jan-09	16:34:00	66.8	70.4	60.4
7-Jan-09	17:04:00	66.7	70.4	59.8
7-Jan-09	17:34:00	66.6	70.3	59.0
7-Jan-09	18:04:00	66.0	69.7	59.0
7-Jan-09	18:34:00	66.5	70.4	59.2

Mean	67.0	70.6	60.3
Maximum	68.0	71.9	62.8
Minimum	65.9	69.4	59.0

Date	Time	Noise Level for 30-min, dB(A)		
		Leq	L10	L90
8-Jan-09	07:04:00	67.7	71.4	59.8
8-Jan-09	07:34:00	67.8	71.4	61.0
8-Jan-09	08:04:00	68.4	72.1	61.0
8-Jan-09	08:34:00	68.2	71.9	61.2
8-Jan-09	09:04:00	67.3	70.8	61.3
8-Jan-09	09:34:00	68.5	72.2	62.0
8-Jan-09	10:04:00	68.7	72.2	62.9
8-Jan-09	10:34:00	67.2	70.5	61.7
8-Jan-09	11:04:00	67.3	70.8	60.3
8-Jan-09	11:34:00	66.9	70.4	60.3
8-Jan-09	12:04:00	67.8	70.9	61.7
8-Jan-09	12:34:00	67.2	70.8	60.3
8-Jan-09	13:04:00	67.2	70.8	60.4
8-Jan-09	13:34:00	67.5	71.1	60.2
8-Jan-09	14:04:00	66.6	70.2	60.3
8-Jan-09	14:34:00	67.0	70.7	60.7
8-Jan-09	15:04:00	67.4	70.8	61.0
8-Jan-09	15:34:00	67.9	71.5	61.3
8-Jan-09	16:04:00	67.6	71.4	60.6
8-Jan-09	16:34:00	66.7	70.4	59.7
8-Jan-09	17:04:00	67.4	71.5	59.8
8-Jan-09	17:34:00	67.6	71.6	61.9
8-Jan-09	18:04:00	66.1	69.9	59.5
8-Jan-09	18:34:00	66.7	70.6	59.8

Mean	67.5	71.1	60.9
Maximum	68.7	72.2	62.9
Minimum	66.1	69.9	59.5

Appendix B1

Day-time Noise Level at Ying Wa Girl's School (NC12)

Date	Time	Noise Level for 30-min, dB(A)		
		Leq	L10	L90
9-Jan-09	07:04:00	68.1	72.0	59.1
9-Jan-09	07:34:00	68.0	71.4	61.2
9-Jan-09	08:04:00	68.1	71.3	61.3
9-Jan-09	08:34:00	68.0	71.5	61.3
9-Jan-09	09:04:00	67.6	71.1	60.9
9-Jan-09	09:34:00	68.6	72.2	62.8
9-Jan-09	10:04:00	68.2	71.0	63.6
9-Jan-09	10:34:00	67.4	70.7	62.0
9-Jan-09	11:04:00	67.3	70.8	61.5
9-Jan-09	11:34:00	66.7	70.1	60.5
9-Jan-09	12:04:00	67.3	70.6	61.5
9-Jan-09	12:34:00	67.0	70.5	60.0
9-Jan-09	13:04:00	67.4	70.3	61.1
9-Jan-09	13:34:00	67.3	70.4	62.0
9-Jan-09	14:04:00	66.5	69.8	60.8
9-Jan-09	14:34:00	67.3	70.9	61.1
9-Jan-09	15:04:00	66.7	69.6	60.3
9-Jan-09	15:34:00	67.7	71.0	61.7
9-Jan-09	16:04:00	68.0	71.8	61.4
9-Jan-09	16:34:00	67.8	71.1	62.4
9-Jan-09	17:04:00	66.5	69.9	59.2
9-Jan-09	17:34:00	66.7	70.8	59.5
9-Jan-09	18:04:00	65.8	69.1	59.2
9-Jan-09	18:34:00	66.1	69.8	58.8

Mean	67.4	70.8	61.1
Maximum	68.6	72.2	63.6
Minimum	65.8	69.1	58.8

Date	Time	Noise Level for 30-min, dB(A)		
		Leq	L10	L90
10-Jan-09	07:04:00	65.0	69.2	54.6
10-Jan-09	07:34:00	64.8	68.5	55.6
10-Jan-09	08:04:00	65.9	69.6	56.9
10-Jan-09	08:34:00	66.9	70.3	60.3
10-Jan-09	09:04:00	68.9	71.7	63.6
10-Jan-09	09:34:00	70.1	72.7	64.4
10-Jan-09	10:04:00	67.8	70.7	62.2
10-Jan-09	10:34:00	67.3	70.3	61.5
10-Jan-09	11:04:00	67.4	70.2	61.7
10-Jan-09	11:34:00	65.8	69.4	58.6
10-Jan-09	12:04:00	66.5	70.0	59.6
10-Jan-09	12:34:00	66.2	69.7	59.5
10-Jan-09	13:04:00	67.4	71.2	61.2
10-Jan-09	13:34:00	66.1	69.4	59.9
10-Jan-09	14:04:00	66.2	69.6	59.4
10-Jan-09	14:34:00	66.2	69.5	60.1
10-Jan-09	15:04:00	65.8	68.8	59.3
10-Jan-09	15:34:00	65.9	69.8	58.6
10-Jan-09	16:04:00	65.9	69.4	58.3
10-Jan-09	16:34:00	66.0	69.9	59.0
10-Jan-09	17:04:00	65.7	69.4	59.0
10-Jan-09	17:34:00	65.4	68.9	58.5
10-Jan-09	18:04:00	66.0	69.5	58.7
10-Jan-09	18:34:00	65.7	69.2	58.5

Mean	66.6	70.0	60.1
Maximum	70.1	72.7	64.4
Minimum	64.8	68.5	54.6

Appendix B1

Day-time Noise Level at Ying Wa Girl's School (NC12)

Date	Noise Level for 30-min, dB(A)			
	Time	Leq	L10	L90
12-Jan-09	07:04:00	67.9	71.5	59.2
12-Jan-09	07:34:00	67.8	71.3	60.5
12-Jan-09	08:04:00	67.4	70.8	60.4
12-Jan-09	08:34:00	67.7	71.7	60.0
12-Jan-09	09:04:00	66.9	70.4	60.7
12-Jan-09	09:34:00	67.7	71.5	61.1
12-Jan-09	10:04:00	66.5	69.8	60.7
12-Jan-09	10:34:00	66.6	69.7	60.8
12-Jan-09	11:04:00	66.9	70.4	60.1
12-Jan-09	11:34:00	66.2	69.7	59.2
12-Jan-09	12:04:00	66.5	69.7	59.1
12-Jan-09	12:34:00	66.5	70.3	59.6
12-Jan-09	13:04:00	66.6	69.8	61.1
12-Jan-09	13:34:00	67.2	70.9	61.2
12-Jan-09	14:04:00	67.2	71.0	60.1
12-Jan-09	14:34:00	66.0	69.5	59.0
12-Jan-09	15:04:00	67.4	71.0	60.9
12-Jan-09	15:34:00	67.0	70.6	60.3
12-Jan-09	16:04:00	67.2	71.1	59.9
12-Jan-09	16:34:00	66.9	70.6	59.4
12-Jan-09	17:04:00	67.3	71.6	59.3
12-Jan-09	17:34:00	66.4	70.0	59.4
12-Jan-09	18:04:00	66.5	70.1	59.1
12-Jan-09	18:34:00	66.1	69.3	59.0

Mean	67.0	70.6	60.1
Maximum	67.9	71.7	61.2
Minimum	66.0	69.3	59.0

Date	Noise Level for 30-min, dB(A)			
	Time	Leq	L10	L90
13-Jan-09	07:04:00	67.4	71.2	59.2
13-Jan-09	07:34:00	67.6	71.0	61.1
13-Jan-09	08:04:00	68.0	71.6	60.3
13-Jan-09	08:34:00	66.8	69.9	60.7
13-Jan-09	09:04:00	67.3	70.6	61.0
13-Jan-09	09:34:00	67.5	71.4	60.5
13-Jan-09	10:04:00	66.8	69.9	61.4
13-Jan-09	10:34:00	66.8	70.5	60.4
13-Jan-09	11:04:00	66.5	70.2	59.7
13-Jan-09	11:34:00	66.5	70.2	59.8
13-Jan-09	12:04:00	66.3	70.0	59.0
13-Jan-09	12:34:00	66.5	70.5	59.9
13-Jan-09	13:04:00	66.3	69.7	60.5
13-Jan-09	13:34:00	66.9	70.3	60.9
13-Jan-09	14:04:00	66.3	69.6	59.2
13-Jan-09	14:34:00	66.1	69.8	59.1
13-Jan-09	15:04:00	67.5	71.3	61.2
13-Jan-09	15:34:00	66.4	69.5	59.6
13-Jan-09	16:04:00	67.5	71.1	60.4
13-Jan-09	16:34:00	66.5	70.2	59.3
13-Jan-09	17:04:00	66.4	70.2	59.2
13-Jan-09	17:34:00	66.4	70.6	59.3
13-Jan-09	18:04:00	65.7	69.1	59.0
13-Jan-09	18:34:00	65.7	69.6	57.7

Mean	66.8	70.4	60.0
Maximum	68.0	71.6	61.4
Minimum	65.7	69.1	57.7

Appendix B1

Day-time Noise Level at Ying Wa Girl's School (NC12)

Noise Level for 30-min, dB(A)				
Date	Time	Leq	L10	L90
14-Jan-09	07:04:00	67.5	71.0	59.6
14-Jan-09	07:34:00	68.9	73.1	61.7
14-Jan-09	08:04:00	68.3	71.5	62.5
14-Jan-09	08:34:00	68.0	71.9	61.0
14-Jan-09	09:04:00	68.0	71.9	60.5
14-Jan-09	09:34:00	67.9	71.4	60.6
14-Jan-09	10:04:00	68.5	71.6	63.3
14-Jan-09	10:34:00	67.6	71.5	59.9
14-Jan-09	11:04:00	66.7	70.4	59.5
14-Jan-09	11:34:00	67.5	71.6	59.9
14-Jan-09	12:04:00	66.4	69.9	59.4
14-Jan-09	12:34:00	66.7	70.6	58.8
14-Jan-09	13:04:00	67.0	70.8	60.2
14-Jan-09	13:34:00	67.1	70.6	60.7
14-Jan-09	14:04:00	66.3	69.6	59.0
14-Jan-09	14:34:00	66.7	70.5	60.4
14-Jan-09	15:04:00	67.1	70.3	61.8
14-Jan-09	15:34:00	67.3	70.9	61.1
14-Jan-09	16:04:00	67.5	71.5	60.6
14-Jan-09	16:34:00	66.9	70.6	60.2
14-Jan-09	17:04:00	67.2	70.9	61.2
14-Jan-09	17:34:00	68.0	71.4	60.8
14-Jan-09	18:04:00	66.8	70.2	60.1
14-Jan-09	18:34:00	66.5	70.1	60.4

Mean	67.4	71.1	60.7
Maximum	68.9	73.1	63.3
Minimum	66.3	69.6	58.8

Summary of Day Time Noise Level at Ying Wa Girl's School (NC12)			
	Leq	L10	L90
Mean	67.1	70.7	60.5
Max	70.1	73.1	64.4
Min	64.3	67.7	54.6

Appendix B1

Day-time Noise Level at Peaksville Court (NC13)

Date	Noise Level for 30-min, dB(A)			
	Time	Leq	L10	L90
23-Dec-08	07:03:00	62.9	66.0	57.1
23-Dec-08	07:33:00	63.0	65.6	58.1
23-Dec-08	08:03:00	64.1	67.2	59.1
23-Dec-08	08:33:00	64.9	68.2	59.3
23-Dec-08	09:03:00	66.2	68.5	60.9
23-Dec-08	09:33:00	66.4	69.1	61.1
23-Dec-08	10:03:00	67.1	70.0	62.2
23-Dec-08	10:33:00	68.9	71.2	64.8
23-Dec-08	11:03:00	67.5	70.1	61.0
23-Dec-08	11:33:00	64.5	67.4	58.4
23-Dec-08	12:03:00	64.9	67.5	58.9
23-Dec-08	12:33:00	64.6	67.6	59.3
23-Dec-08	13:03:00	65.3	68.0	60.5
23-Dec-08	13:33:00	64.8	67.6	59.6
23-Dec-08	14:03:00	64.1	66.6	59.6
23-Dec-08	14:33:00	63.8	66.4	59.4
23-Dec-08	15:03:00	63.7	66.7	58.2
23-Dec-08	15:33:00	64.2	67.7	58.0
23-Dec-08	16:03:00	63.8	66.8	59.1
23-Dec-08	16:33:00	63.8	67.0	58.0
23-Dec-08	17:03:00	63.7	66.4	58.5
23-Dec-08	17:33:00	64.6	67.5	58.5
23-Dec-08	18:03:00	63.9	67.0	59.1
23-Dec-08	18:33:00	63.4	66.0	58.4

Mean 65.0 67.8 59.8
Maximum 68.9 71.2 64.8
Minimum 62.9 65.6 57.1

Date	Noise Level for 30-min, dB(A)			
	Time	Leq	L10	L90
24-Dec-08	07:03:00	62.0	65.2	55.8
24-Dec-08	07:33:00	62.5	64.8	57.3
24-Dec-08	08:03:00	63.8	67.4	58.1
24-Dec-08	08:33:00	64.0	67.1	58.6
24-Dec-08	09:03:00	65.8	68.5	59.6
24-Dec-08	09:33:00	65.7	68.2	60.8
24-Dec-08	10:03:00	65.8	68.6	60.8
24-Dec-08	10:33:00	65.3	67.6	61.4
24-Dec-08	11:03:00	65.0	67.9	60.9
24-Dec-08	11:33:00	65.2	67.9	61.2
24-Dec-08	12:03:00	65.8	68.6	61.7
24-Dec-08	12:33:00	66.5	69.4	60.9
24-Dec-08	13:03:00	68.5	71.1	65.5
24-Dec-08	13:33:00	65.7	68.1	61.0
24-Dec-08	14:03:00	65.0	67.6	61.4
24-Dec-08	14:33:00	64.8	67.0	60.8
24-Dec-08	15:03:00	64.7	67.3	60.8
24-Dec-08	15:33:00	65.3	68.0	61.4
24-Dec-08	16:03:00	63.8	66.4	60.2
24-Dec-08	16:33:00	64.5	67.2	60.5
24-Dec-08	17:03:00	65.0	67.5	60.7
24-Dec-08	17:33:00	67.9	68.7	61.2
24-Dec-08	18:03:00	64.7	67.0	60.6
24-Dec-08	18:33:00	64.6	67.3	60.7

Mean 65.3 67.9 60.9
Maximum 68.5 71.1 65.5
Minimum 62.0 64.8 55.8

Appendix B1

Day-time Noise Level at Peaksville Court (NC13)

Date	Noise Level for 30-min, dB(A)			
	Time	Leq	L10	L90
27-Dec-09	07:03:00	61.6	64.4	53.8
27-Dec-09	07:33:00	62.3	66.1	54.7
27-Dec-09	08:03:00	62.0	65.0	56.0
27-Dec-09	08:33:00	62.8	65.6	57.5
27-Dec-09	09:03:00	65.0	67.5	58.6
27-Dec-09	09:33:00	64.1	67.2	58.4
27-Dec-09	10:03:00	63.6	66.5	58.4
27-Dec-09	10:33:00	68.6	72.1	62.7
27-Dec-09	11:03:00	67.6	71.0	61.8
27-Dec-09	11:33:00	64.9	67.8	59.7
27-Dec-09	12:03:00	64.0	67.1	58.2
27-Dec-09	12:33:00	63.3	66.4	57.9
27-Dec-09	13:03:00	63.5	66.8	58.0
27-Dec-09	13:33:00	63.6	66.8	57.8
27-Dec-09	14:03:00	63.7	66.6	58.5
27-Dec-09	14:33:00	63.7	66.8	58.8
27-Dec-09	15:03:00	63.7	66.6	58.0
27-Dec-09	15:33:00	64.7	67.2	57.7
27-Dec-09	16:03:00	63.7	66.6	56.3
27-Dec-09	16:33:00	64.4	66.5	57.0
27-Dec-09	17:03:00	65.2	67.5	57.5
27-Dec-09	17:33:00	62.6	65.5	56.8
27-Dec-09	18:03:00	62.8	65.6	57.5
27-Dec-09	18:33:00	62.7	65.7	57.2

Mean 64.3 67.3 58.3
Maximum 68.6 72.1 62.7
Minimum 61.6 64.4 53.8

Date	Noise Level for 30-min, dB(A)			
	Time	Leq	L10	L90
29-Dec-08	07:03:00	65.1	68.4	59.3
29-Dec-08	07:33:00	64.7	67.9	59.8
29-Dec-08	08:03:00	64.8	67.7	60.1
29-Dec-08	08:33:00	64.1	66.5	60.0
29-Dec-08	09:03:00	64.8	68.1	59.4
29-Dec-08	09:33:00	64.8	67.6	59.3
29-Dec-08	10:03:00	65.5	68.4	60.3
29-Dec-08	10:33:00	64.0	66.7	59.3
29-Dec-08	11:03:00	64.5	67.1	59.9
29-Dec-08	11:33:00	64.6	67.4	60.0
29-Dec-08	12:03:00	65.5	68.4	60.5
29-Dec-08	12:33:00	68.8	71.5	64.6
29-Dec-08	13:03:00	64.4	67.4	58.2
29-Dec-08	13:33:00	63.6	66.7	58.8
29-Dec-08	14:03:00	67.8	68.9	61.0
29-Dec-08	14:33:00	64.9	68.0	59.5
29-Dec-08	15:03:00	64.6	67.7	58.5
29-Dec-08	15:33:00	65.5	68.5	60.4
29-Dec-08	16:03:00	65.0	68.6	58.8
29-Dec-08	16:33:00	65.0	67.8	57.7
29-Dec-08	17:03:00	64.0	67.3	57.6
29-Dec-08	17:33:00	64.5	68.0	58.2
29-Dec-08	18:03:00	63.4	66.0	58.2
29-Dec-08	18:33:00	63.7	67.0	58.1

Mean 65.1 68.0 59.8
Maximum 68.8 71.5 64.6
Minimum 63.4 66.0 57.6

Appendix B1

Day-time Noise Level at Peaksville Court (NC13)

Date	Noise Level for 30-min, dB(A)			
	Time	Leq	L10	L90
30-Dec-08	07:03:00	65.7	68.3	59.3
30-Dec-08	07:33:00	64.4	67.3	59.3
30-Dec-08	08:03:00	64.2	66.8	59.3
30-Dec-08	08:33:00	64.7	68.0	59.4
30-Dec-08	09:03:00	64.4	67.5	58.9
30-Dec-08	09:33:00	66.4	68.3	59.8
30-Dec-08	10:03:00	64.9	68.0	59.8
30-Dec-08	10:33:00	64.4	67.4	58.9
30-Dec-08	11:03:00	68.6	70.6	62.3
30-Dec-08	11:33:00	65.5	68.3	60.7
30-Dec-08	12:03:00	66.7	69.6	61.0
30-Dec-08	12:33:00	71.5	75.0	62.3
30-Dec-08	13:03:00	64.2	67.5	58.7
30-Dec-08	13:33:00	65.1	67.8	59.7
30-Dec-08	14:03:00	69.4	71.7	65.5
30-Dec-08	14:33:00	67.1	69.8	62.3
30-Dec-08	15:03:00	68.8	71.9	62.2
30-Dec-08	15:33:00	65.7	68.9	60.5
30-Dec-08	16:03:00	63.5	66.5	58.0
30-Dec-08	16:33:00	65.2	67.9	58.6
30-Dec-08	17:03:00	64.2	67.5	58.4
30-Dec-08	17:33:00	64.0	67.1	58.3
30-Dec-08	18:03:00	63.6	66.3	58.4
30-Dec-08	18:33:00	63.0	66.1	58.1

Mean 66.2 69.1 60.4
Maximum 71.5 75.0 65.5
Minimum 63.0 66.1 58.0

Date	Noise Level for 30-min, dB(A)			
	Time	Leq	L10	L90
31-Dec-08	07:03:00	62.3	65.9	56.4
31-Dec-08	07:33:00	63.4	66.7	57.4
31-Dec-08	08:03:00	63.9	66.6	58.6
31-Dec-08	08:33:00	64.4	67.4	59.0
31-Dec-08	09:03:00	65.0	68.2	59.8
31-Dec-08	09:33:00	67.1	69.4	61.4
31-Dec-08	10:03:00	65.9	68.7	60.6
31-Dec-08	10:33:00	69.5	71.9	65.0
31-Dec-08	11:03:00	64.5	67.4	59.1
31-Dec-08	11:33:00	64.7	68.1	58.8
31-Dec-08	12:03:00	64.4	67.3	58.7
31-Dec-08	12:33:00	66.5	68.2	58.5
31-Dec-08	13:03:00	64.6	67.8	59.1
31-Dec-08	13:33:00	64.6	67.6	59.5
31-Dec-08	14:03:00	65.4	68.0	59.2
31-Dec-08	14:33:00	66.5	68.9	62.5
31-Dec-08	15:03:00	67.5	69.2	65.2
31-Dec-08	15:33:00	64.4	67.7	59.4
31-Dec-08	16:03:00	64.4	67.4	58.6
31-Dec-08	16:33:00	64.5	67.8	59.1
31-Dec-08	17:03:00	65.4	69.1	59.1
31-Dec-08	17:33:00	64.8	67.6	59.1
31-Dec-08	18:03:00	63.8	66.5	59.0
31-Dec-08	18:33:00	63.8	66.1	59.1

Mean 65.3 68.1 60.3
Maximum 69.5 71.9 65.2
Minimum 62.3 65.9 56.4

Appendix B1

Day-time Noise Level at Peaksville Court (NC13)

Date	Time	Noise Level for 30-min, dB(A)		
		Leq	L10	L90
2-Jan-09	07:03:00	63.5	66.7	57.9
2-Jan-09	07:33:00	63.5	66.3	58.2
2-Jan-09	08:03:00	63.1	66.1	58.3
2-Jan-09	08:33:00	64.5	67.6	59.1
2-Jan-09	09:03:00	65.4	67.6	58.6
2-Jan-09	09:33:00	65.2	68.1	59.7
2-Jan-09	10:03:00	65.6	69.0	58.9
2-Jan-09	10:33:00	67.6	70.3	61.1
2-Jan-09	11:03:00	64.0	67.1	58.9
2-Jan-09	11:33:00	64.3	67.2	58.6
2-Jan-09	12:03:00	64.4	67.4	59.0
2-Jan-09	12:33:00	63.4	66.5	58.1
2-Jan-09	13:03:00	64.0	67.4	58.0
2-Jan-09	13:33:00	63.8	67.0	57.8
2-Jan-09	14:03:00	62.8	65.4	57.8
2-Jan-09	14:33:00	64.3	67.2	58.4
2-Jan-09	15:03:00	65.0	67.9	58.6
2-Jan-09	15:33:00	63.3	66.3	57.7
2-Jan-09	16:03:00	63.6	66.8	57.8
2-Jan-09	16:33:00	64.8	67.5	59.7
2-Jan-09	17:03:00	64.3	66.4	58.2
2-Jan-09	17:33:00	63.6	66.7	57.9
2-Jan-09	18:03:00	63.7	66.3	58.4
2-Jan-09	18:33:00	63.1	66.2	57.7

Mean 64.3 67.3 58.6
 Maximum 67.6 70.3 61.1
 Minimum 62.8 65.4 57.7

Date	Time	Noise Level for 30-min, dB(A)		
		Leq	L10	L90
3-Jan-09	07:03:00	60.9	64.1	54.3
3-Jan-09	07:33:00	61.0	64.1	54.4
3-Jan-09	08:03:00	62.4	65.5	56.8
3-Jan-09	08:33:00	63.0	65.7	58.1
3-Jan-09	09:03:00	64.7	67.2	58.4
3-Jan-09	09:33:00	64.9	67.6	59.7
3-Jan-09	10:03:00	64.2	66.9	58.7
3-Jan-09	10:33:00	70.7	72.7	64.1
3-Jan-09	11:03:00	64.5	67.2	59.7
3-Jan-09	11:33:00	64.3	67.3	59.7
3-Jan-09	12:03:00	65.5	68.0	59.4
3-Jan-09	12:33:00	64.2	66.8	59.1
3-Jan-09	13:03:00	63.6	66.3	58.8
3-Jan-09	13:33:00	68.5	71.1	59.6
3-Jan-09	14:03:00	68.0	69.8	59.5
3-Jan-09	14:33:00	65.0	67.9	59.3
3-Jan-09	15:03:00	63.3	66.4	57.7
3-Jan-09	15:33:00	63.9	66.9	58.5
3-Jan-09	16:03:00	63.8	65.8	58.4
3-Jan-09	16:33:00	63.1	65.9	57.7
3-Jan-09	17:03:00	63.9	67.0	58.2
3-Jan-09	17:33:00	63.1	65.8	56.9
3-Jan-09	18:03:00	62.9	65.7	57.5
3-Jan-09	18:33:00	63.3	66.5	57.5

Mean 64.9 67.5 58.9
 Maximum 70.7 72.7 64.1
 Minimum 60.9 64.1 54.3

Appendix B1

Day-time Noise Level at Peaksville Court (NC13)

Date	Noise Level for 30-min, dB(A)			
	Time	Leq	L10	L90
5-Jan-09	07:03:00	64.2	67.8	58.0
5-Jan-09	07:33:00	64.4	67.4	59.5
5-Jan-09	08:03:00	64.0	67.0	59.3
5-Jan-09	08:33:00	64.5	67.0	60.3
5-Jan-09	09:03:00	65.6	68.2	59.9
5-Jan-09	09:33:00	65.1	68.1	60.3
5-Jan-09	10:03:00	65.3	68.1	60.9
5-Jan-09	10:33:00	68.3	70.9	61.8
5-Jan-09	11:03:00	67.4	70.0	60.8
5-Jan-09	11:33:00	70.2	73.5	60.2
5-Jan-09	12:03:00	64.6	67.9	59.3
5-Jan-09	12:33:00	64.8	68.3	58.9
5-Jan-09	13:03:00	66.2	68.8	59.9
5-Jan-09	13:33:00	67.7	70.0	60.4
5-Jan-09	14:03:00	64.0	67.0	58.6
5-Jan-09	14:33:00	64.7	67.4	60.0
5-Jan-09	15:03:00	64.6	67.6	59.0
5-Jan-09	15:33:00	66.4	69.5	60.8
5-Jan-09	16:03:00	65.3	68.5	60.0
5-Jan-09	16:33:00	64.3	67.2	58.7
5-Jan-09	17:03:00	64.0	67.3	58.6
5-Jan-09	17:33:00	66.4	67.2	58.4
5-Jan-09	18:03:00	70.5	72.9	59.0
5-Jan-09	18:33:00	63.4	66.4	58.5
	Mean	66.1	68.9	59.7
	Maximum	70.5	73.5	61.8
	Minimum	63.4	66.4	58.0

Summary of Day Time Noise Level at Peaksville Court (NC13)			
	Leq	L10	L90
Mean	65.2	68.0	59.7
Max	71.5	75.0	65.5
Min	60.9	64.1	53.8

**APPENDIX B2 & B3
EVENING-TIME 19:00-23:00 AND
HOLIDAYS 07:00-2300 BASELINE NOISE
MONITORING DATA**

Appendix B2 and B3

Evening Time and Holiday Noise Level at Buddhist Li Ka Shing Care & Attention Home for the Elderly (NC7)

Date	Noise Level for 5-min, dB(A)			
	Time	Leq	L10	L90
6-Jan-09	19:00:00	62.8	65.7	53.1
6-Jan-09	19:05:00	63.3	65.9	52.3
6-Jan-09	19:10:00	62.7	65.6	53.3
6-Jan-09	19:15:00	64.4	66.4	54.3
6-Jan-09	19:20:00	64.2	66.6	51.2
6-Jan-09	19:25:00	65.5	67.4	54.2
6-Jan-09	19:30:00	64.0	66.1	52.6
6-Jan-09	19:35:00	63.7	67.3	52.9
6-Jan-09	19:40:00	63.0	65.6	52.0
6-Jan-09	19:45:00	63.6	66.7	53.2
6-Jan-09	19:50:00	62.3	65.7	53.8
6-Jan-09	19:55:00	64.1	67.0	52.2
6-Jan-09	20:00:00	62.7	65.9	50.7
6-Jan-09	20:05:00	62.1	65.9	51.1
6-Jan-09	20:10:00	61.4	64.8	52.1
6-Jan-09	20:15:00	62.7	65.3	51.3
6-Jan-09	20:20:00	63.1	65.8	52.1
6-Jan-09	20:25:00	62.3	65.7	52.1
6-Jan-09	20:30:00	61.8	66.0	50.1
6-Jan-09	20:35:00	60.9	65.3	50.4
6-Jan-09	20:40:00	63.8	65.7	50.1
6-Jan-09	20:45:00	61.3	65.0	51.5
6-Jan-09	20:50:00	62.5	65.4	50.3
6-Jan-09	20:55:00	61.8	65.4	50.7
6-Jan-09	21:00:00	61.8	64.9	51.0
6-Jan-09	21:05:00	60.8	64.5	50.4
6-Jan-09	21:10:00	62.9	65.1	49.8
6-Jan-09	21:15:00	60.0	64.3	50.1
6-Jan-09	21:20:00	61.7	64.8	50.4
6-Jan-09	21:25:00	59.6	63.2	49.8
6-Jan-09	21:30:00	62.7	65.7	51.5
6-Jan-09	21:35:00	61.3	65.1	52.4
6-Jan-09	21:40:00	63.2	65.2	49.5
6-Jan-09	21:45:00	60.5	64.1	49.8
6-Jan-09	21:50:00	63.8	66.2	49.7
6-Jan-09	21:55:00	61.3	64.0	49.7
6-Jan-09	22:00:00	59.4	63.6	49.5
6-Jan-09	22:05:00	62.3	64.9	49.8
6-Jan-09	22:10:00	61.2	64.1	49.4
6-Jan-09	22:15:00	61.1	64.7	50.3
6-Jan-09	22:20:00	61.8	64.2	49.9
6-Jan-09	22:25:00	61.5	64.6	49.7
6-Jan-09	22:30:00	59.9	63.4	49.3
6-Jan-09	22:35:00	62.5	64.8	49.0
6-Jan-09	22:40:00	59.9	64.3	49.2
6-Jan-09	22:45:00	59.5	63.9	49.2
6-Jan-09	22:50:00	60.3	64.3	49.4
6-Jan-09	22:55:00	61.9	64.8	49.4

Mean 62.3 65.3 51.2
Maximum 65.5 67.4 54.3
Minimum 59.4 63.2 49.0

Date	Noise Level for 5-min, dB(A)			
	Time	Leq	L10	L90
7-Jan-09	19:00:00	63.0	65.9	55.2
7-Jan-09	19:05:00	67.7	70.0	56.2
7-Jan-09	19:10:00	62.9	65.8	53.8
7-Jan-09	19:15:00	63.8	66.9	53.3
7-Jan-09	19:20:00	64.0	66.4	53.4
7-Jan-09	19:25:00	64.2	66.1	55.4
7-Jan-09	19:30:00	63.1	65.9	52.9
7-Jan-09	19:35:00	61.9	66.0	51.6
7-Jan-09	19:40:00	63.6	66.4	52.9
7-Jan-09	19:45:00	63.6	66.8	52.5
7-Jan-09	19:50:00	64.1	66.8	54.2
7-Jan-09	19:55:00	61.4	65.2	51.6
7-Jan-09	20:00:00	63.7	66.0	52.2
7-Jan-09	20:05:00	63.2	66.2	51.0
7-Jan-09	20:10:00	62.6	66.1	52.3
7-Jan-09	20:15:00	61.6	64.6	51.5
7-Jan-09	20:20:00	63.6	66.7	52.7
7-Jan-09	20:25:00	62.7	65.5	50.9
7-Jan-09	20:30:00	60.2	63.4	50.9
7-Jan-09	20:35:00	62.9	65.4	52.6
7-Jan-09	20:40:00	62.5	65.9	50.4
7-Jan-09	20:45:00	59.9	64.3	49.8
7-Jan-09	20:50:00	62.3	64.7	49.8
7-Jan-09	20:55:00	63.2	65.7	49.9
7-Jan-09	21:00:00	61.2	65.3	49.9
7-Jan-09	21:05:00	59.3	63.7	49.9
7-Jan-09	21:10:00	62.3	65.6	50.9
7-Jan-09	21:15:00	60.6	63.4	50.2
7-Jan-09	21:20:00	63.6	65.4	50.5
7-Jan-09	21:25:00	59.8	63.8	50.8
7-Jan-09	21:30:00	61.6	64.4	50.2
7-Jan-09	21:35:00	62.6	65.6	50.5
7-Jan-09	21:40:00	63.1	66.8	50.9
7-Jan-09	21:45:00	61.8	64.7	51.6
7-Jan-09	21:50:00	63.6	66.2	50.5
7-Jan-09	21:55:00	63.2	66.0	51.3
7-Jan-09	22:00:00	61.7	64.8	50.1
7-Jan-09	22:05:00	64.6	67.0	50.5
7-Jan-09	22:10:00	61.8	65.0	50.3
7-Jan-09	22:15:00	59.9	64.1	50.0
7-Jan-09	22:20:00	63.2	64.9	50.9
7-Jan-09	22:25:00	61.8	65.4	50.1
7-Jan-09	22:30:00	61.2	64.2	50.2
7-Jan-09	22:35:00	61.8	64.7	51.8
7-Jan-09	22:40:00	61.2	65.1	50.1
7-Jan-09	22:45:00	60.6	64.9	50.1
7-Jan-09	22:50:00	62.1	64.6	49.5
7-Jan-09	22:55:00	61.4	64.9	50.1

Mean 62.7 65.6 51.8
Maximum 67.7 70.0 56.2
Minimum 59.3 63.4 49.5

Appendix B2 and B3

Evening Time and Holiday Noise Level at Buddhist Li Ka Shing Care & Attention Home for the Elderly (NC7)

Date	Noise Level for 5-min, dB(A)			
	Time	Leq	L10	L90
8-Jan-09	19:00:00	64.4	66.3	53.5
8-Jan-09	19:05:00	64.0	66.5	54.2
8-Jan-09	19:10:00	63.1	66.1	53.9
8-Jan-09	19:15:00	62.6	65.5	54.7
8-Jan-09	19:20:00	64.7	67.3	53.9
8-Jan-09	19:25:00	62.7	65.0	52.1
8-Jan-09	19:30:00	66.6	66.6	54.2
8-Jan-09	19:35:00	64.7	67.7	53.7
8-Jan-09	19:40:00	63.0	66.2	53.4
8-Jan-09	19:45:00	64.9	66.8	53.7
8-Jan-09	19:50:00	63.7	66.9	51.9
8-Jan-09	19:55:00	63.2	66.4	52.2
8-Jan-09	20:00:00	62.3	65.5	51.3
8-Jan-09	20:05:00	65.1	68.1	52.6
8-Jan-09	20:10:00	61.7	66.0	50.3
8-Jan-09	20:15:00	61.6	65.0	50.6
8-Jan-09	20:20:00	64.1	67.1	52.0
8-Jan-09	20:25:00	62.1	64.5	51.1
8-Jan-09	20:30:00	60.9	65.3	50.0
8-Jan-09	20:35:00	62.3	65.7	51.0
8-Jan-09	20:40:00	63.8	65.8	51.7
8-Jan-09	20:45:00	60.2	64.3	50.5
8-Jan-09	20:50:00	64.6	68.0	50.8
8-Jan-09	20:55:00	61.3	64.9	49.8
8-Jan-09	21:00:00	61.1	64.3	50.2
8-Jan-09	21:05:00	62.9	65.4	50.5
8-Jan-09	21:10:00	61.3	63.9	50.3
8-Jan-09	21:15:00	60.9	64.8	51.0
8-Jan-09	21:20:00	63.3	64.9	50.4
8-Jan-09	21:25:00	61.0	64.8	53.9
8-Jan-09	21:30:00	62.6	66.4	52.4
8-Jan-09	21:35:00	61.7	65.1	50.8
8-Jan-09	21:40:00	61.7	65.4	51.4
8-Jan-09	21:45:00	60.5	62.6	50.3
8-Jan-09	21:50:00	63.0	65.4	49.8
8-Jan-09	21:55:00	62.3	63.8	51.0
8-Jan-09	22:00:00	61.8	64.8	50.5
8-Jan-09	22:05:00	62.0	63.8	51.7
8-Jan-09	22:10:00	64.2	65.5	51.3
8-Jan-09	22:15:00	62.7	66.0	51.4
8-Jan-09	22:20:00	62.7	65.6	51.8
8-Jan-09	22:25:00	61.5	65.4	50.5
8-Jan-09	22:30:00	60.2	63.6	50.7
8-Jan-09	22:35:00	61.7	64.7	51.2
8-Jan-09	22:40:00	61.4	65.1	51.1
8-Jan-09	22:45:00	61.8	66.2	51.3
8-Jan-09	22:50:00	62.8	65.4	50.8
8-Jan-09	22:55:00	60.7	64.0	50.6
	Mean	62.8	65.7	51.8
	Maximum	66.6	68.1	54.7
	Minimum	60.2	62.6	49.8

Date	Noise Level for 5-min, dB(A)			
	Time	Leq	L10	L90
9-Jan-09	19:00:00	66.0	67.4	56.5
9-Jan-09	19:05:00	65.4	67.3	54.2
9-Jan-09	19:10:00	64.8	67.1	54.3
9-Jan-09	19:15:00	64.2	66.9	55.5
9-Jan-09	19:20:00	66.2	68.5	55.0
9-Jan-09	19:25:00	65.6	66.8	55.0
9-Jan-09	19:30:00	64.6	67.2	54.4
9-Jan-09	19:35:00	64.5	67.1	52.7
9-Jan-09	19:40:00	62.7	65.7	52.7
9-Jan-09	19:45:00	66.6	67.9	55.8
9-Jan-09	19:50:00	64.9	67.0	52.8
9-Jan-09	19:55:00	62.4	65.4	53.2
9-Jan-09	20:00:00	62.7	66.2	51.7
9-Jan-09	20:05:00	62.4	64.8	51.2
9-Jan-09	20:10:00	61.6	65.2	50.8
9-Jan-09	20:15:00	62.2	65.8	51.3
9-Jan-09	20:20:00	64.5	66.0	52.5
9-Jan-09	20:25:00	61.4	65.5	50.9
9-Jan-09	20:30:00	61.6	65.3	52.1
9-Jan-09	20:35:00	66.5	65.4	53.4
9-Jan-09	20:40:00	61.5	65.2	50.3
9-Jan-09	20:45:00	60.6	64.6	51.7
9-Jan-09	20:50:00	61.2	64.4	51.7
9-Jan-09	20:55:00	62.7	65.7	51.9
9-Jan-09	21:00:00	61.8	65.3	50.7
9-Jan-09	21:05:00	60.5	64.2	51.2
9-Jan-09	21:10:00	64.5	66.6	52.8
9-Jan-09	21:15:00	60.4	64.4	50.3
9-Jan-09	21:20:00	60.9	64.6	50.2
9-Jan-09	21:25:00	62.7	66.0	52.8
9-Jan-09	21:30:00	60.9	64.5	49.7
9-Jan-09	21:35:00	60.7	64.7	49.9
9-Jan-09	21:40:00	63.0	65.0	52.6
9-Jan-09	21:45:00	60.5	64.6	50.5
9-Jan-09	21:50:00	62.5	65.3	50.4
9-Jan-09	21:55:00	60.7	64.2	51.8
9-Jan-09	22:00:00	61.8	64.3	50.9
9-Jan-09	22:05:00	62.8	65.9	50.6
9-Jan-09	22:10:00	62.2	65.2	51.8
9-Jan-09	22:15:00	58.9	62.9	50.2
9-Jan-09	22:20:00	61.4	65.0	51.1
9-Jan-09	22:25:00	62.0	65.4	51.4
9-Jan-09	22:30:00	60.9	64.4	49.8
9-Jan-09	22:35:00	63.7	64.9	50.0
9-Jan-09	22:40:00	63.0	66.0	50.9
9-Jan-09	22:45:00	58.3	62.1	50.2
9-Jan-09	22:50:00	63.2	66.4	51.1
9-Jan-09	22:55:00	62.4	64.8	52.0
	Mean	63.1	65.7	52.3
	Maximum	66.6	68.5	56.5
	Minimum	58.3	62.1	49.7

Appendix B2 and B3

Evening Time and Holiday Noise Level at Buddhist Li Ka Shing Care & Attention Home for the Elderly (NC7)

Date	Noise Level for 5-min, dB(A)			
	Time	Leq	L10	L90
10-Jan-09	19:00:00	65.5	66.9	56.4
10-Jan-09	19:05:00	63.8	66.4	53.3
10-Jan-09	19:10:00	62.3	65.8	53.5
10-Jan-09	19:15:00	66.1	67.3	54.4
10-Jan-09	19:20:00	65.6	68.0	53.8
10-Jan-09	19:25:00	62.4	65.6	51.8
10-Jan-09	19:30:00	63.1	66.7	51.1
10-Jan-09	19:35:00	62.0	65.5	52.1
10-Jan-09	19:40:00	64.2	67.1	54.0
10-Jan-09	19:45:00	63.3	65.7	51.6
10-Jan-09	19:50:00	63.3	65.7	53.3
10-Jan-09	19:55:00	61.9	65.0	50.6
10-Jan-09	20:00:00	62.8	65.5	52.4
10-Jan-09	20:05:00	61.5	65.4	52.5
10-Jan-09	20:10:00	63.0	65.7	52.0
10-Jan-09	20:15:00	61.1	65.1	53.0
10-Jan-09	20:20:00	63.9	66.0	52.6
10-Jan-09	20:25:00	64.1	66.2	52.2
10-Jan-09	20:30:00	59.9	63.7	52.2
10-Jan-09	20:35:00	61.2	64.7	51.2
10-Jan-09	20:40:00	62.7	65.7	50.5
10-Jan-09	20:45:00	62.3	66.1	52.2
10-Jan-09	20:50:00	62.3	65.2	50.2
10-Jan-09	20:55:00	61.4	64.6	50.6
10-Jan-09	21:00:00	59.8	63.9	51.4
10-Jan-09	21:05:00	60.6	65.1	50.0
10-Jan-09	21:10:00	61.2	64.3	50.5
10-Jan-09	21:15:00	62.5	64.5	51.6
10-Jan-09	21:20:00	61.3	64.7	49.7
10-Jan-09	21:25:00	63.5	65.8	50.7
10-Jan-09	21:30:00	62.7	64.9	50.1
10-Jan-09	21:35:00	59.7	63.9	50.6
10-Jan-09	21:40:00	63.7	65.6	51.5
10-Jan-09	21:45:00	62.3	64.9	50.7
10-Jan-09	21:50:00	61.1	64.3	50.9
10-Jan-09	21:55:00	61.0	64.5	52.0
10-Jan-09	22:00:00	62.2	64.8	51.1
10-Jan-09	22:05:00	61.4	64.2	50.9
10-Jan-09	22:10:00	62.2	65.3	50.3
10-Jan-09	22:15:00	61.4	64.7	50.2
10-Jan-09	22:20:00	61.6	64.8	51.4
10-Jan-09	22:25:00	61.1	64.7	50.8
10-Jan-09	22:30:00	61.7	65.1	51.1
10-Jan-09	22:35:00	60.6	64.1	49.5
10-Jan-09	22:40:00	63.4	64.6	49.7
10-Jan-09	22:45:00	62.7	65.7	50.6
10-Jan-09	22:50:00	58.0	61.8	49.9
10-Jan-09	22:55:00	62.9	66.1	50.8

Mean 62.5 65.4 51.8
Maximum 66.1 68.0 56.4
Minimum 58.0 61.8 49.5

Date	Noise Level for 5-min, dB(A)			
	Time	Leq	L10	L90
11-Jan-09	07:00:00	60.9	64.6	52.5
11-Jan-09	07:05:00	62.4	65.8	52.9
11-Jan-09	07:10:00	64.5	67.6	57.9
11-Jan-09	07:15:00	67.1	70.3	58.5
11-Jan-09	07:20:00	64.0	66.7	57.2
11-Jan-09	07:25:00	64.7	66.4	56.0
11-Jan-09	07:30:00	62.5	65.7	57.0
11-Jan-09	07:35:00	63.0	66.0	56.7
11-Jan-09	07:40:00	64.0	66.5	56.7
11-Jan-09	07:45:00	65.7	67.1	57.4
11-Jan-09	07:50:00	67.2	68.4	57.1
11-Jan-09	07:55:00	64.2	67.0	55.7
11-Jan-09	08:00:00	66.6	68.5	59.9
11-Jan-09	08:05:00	64.4	67.3	58.5
11-Jan-09	08:10:00	65.4	68.9	56.6
11-Jan-09	08:15:00	65.4	67.3	54.2
11-Jan-09	08:20:00	64.1	66.9	58.3
11-Jan-09	08:25:00	64.2	67.0	57.0
11-Jan-09	08:30:00	65.8	69.0	57.8
11-Jan-09	08:35:00	68.4	71.0	58.0
11-Jan-09	08:40:00	63.7	66.8	53.7
11-Jan-09	08:45:00	64.8	67.3	56.0
11-Jan-09	08:50:00	64.6	67.1	55.8
11-Jan-09	08:55:00	64.8	67.6	58.8
11-Jan-09	09:00:00	66.1	69.2	59.3
11-Jan-09	09:05:00	65.3	68.0	57.5
11-Jan-09	09:10:00	65.6	68.9	57.9
11-Jan-09	09:15:00	65.1	67.6	57.8
11-Jan-09	09:20:00	63.9	66.8	56.3
11-Jan-09	09:25:00	62.8	65.5	56.2
11-Jan-09	09:30:00	64.9	66.8	57.7
11-Jan-09	09:35:00	65.8	69.1	59.9
11-Jan-09	09:40:00	67.3	69.4	63.0
11-Jan-09	09:45:00	66.4	68.4	63.3
11-Jan-09	09:50:00	67.3	69.3	58.8
11-Jan-09	09:55:00	62.0	64.2	56.8
11-Jan-09	10:00:00	65.2	68.6	58.1
11-Jan-09	10:05:00	64.6	67.3	56.8
11-Jan-09	10:10:00	63.6	66.3	56.8
11-Jan-09	10:15:00	65.0	68.1	57.6
11-Jan-09	10:20:00	65.4	67.2	61.9
11-Jan-09	10:25:00	66.9	69.9	62.3
11-Jan-09	10:30:00	65.1	67.0	62.6
11-Jan-09	10:35:00	65.3	66.6	61.4
11-Jan-09	10:40:00	66.3	67.6	62.0
11-Jan-09	10:45:00	64.4	67.1	57.0
11-Jan-09	10:50:00	65.5	67.4	54.9
11-Jan-09	10:55:00	66.3	69.2	55.5

Appendix B2 and B3

Evening Time and Holiday Noise Level at Buddhist Li Ka Shing Care & Attention Home for the Elderly (NC7)

Date	Noise Level for 5-min, dB(A)			
	Time	Leq	L10	L90
11-Jan-09	11:00:00	65.7	68.9	57.3
11-Jan-09	11:05:00	65.2	68.9	56.8
11-Jan-09	11:10:00	68.1	69.7	65.2
11-Jan-09	11:15:00	68.0	70.4	59.0
11-Jan-09	11:20:00	65.2	68.5	55.3
11-Jan-09	11:25:00	65.2	66.7	57.1
11-Jan-09	11:30:00	63.7	66.5	55.4
11-Jan-09	11:35:00	64.5	66.9	57.0
11-Jan-09	11:40:00	64.4	67.6	57.4
11-Jan-09	11:45:00	64.0	66.3	56.5
11-Jan-09	11:50:00	64.3	66.5	54.3
11-Jan-09	11:55:00	65.2	68.3	55.3
11-Jan-09	12:00:00	62.6	66.1	54.5
11-Jan-09	12:05:00	62.8	66.1	53.7
11-Jan-09	12:10:00	64.1	66.9	53.7
11-Jan-09	12:15:00	64.2	66.8	57.8
11-Jan-09	12:20:00	64.1	67.0	56.3
11-Jan-09	12:25:00	62.9	65.6	55.1
11-Jan-09	12:30:00	63.9	66.8	57.4
11-Jan-09	12:35:00	64.6	67.3	57.5
11-Jan-09	12:40:00	64.0	66.7	55.4
11-Jan-09	12:45:00	64.1	66.5	55.1
11-Jan-09	12:50:00	63.7	67.4	54.0
11-Jan-09	12:55:00	63.0	65.1	53.8
11-Jan-09	13:00:00	66.1	68.8	53.7
11-Jan-09	13:05:00	62.8	65.4	53.7
11-Jan-09	13:10:00	65.0	67.9	55.0
11-Jan-09	13:15:00	64.2	67.2	57.2
11-Jan-09	13:20:00	64.7	66.9	56.5
11-Jan-09	13:25:00	62.7	65.6	55.8
11-Jan-09	13:30:00	62.8	65.6	53.4
11-Jan-09	13:35:00	62.3	64.2	51.8
11-Jan-09	13:40:00	65.1	66.9	52.5
11-Jan-09	13:45:00	65.0	67.6	54.9
11-Jan-09	13:50:00	65.1	68.5	53.0
11-Jan-09	13:55:00	61.7	64.7	56.1
11-Jan-09	14:00:00	63.9	67.1	55.0
11-Jan-09	14:05:00	63.7	66.8	56.0
11-Jan-09	14:10:00	62.7	65.6	55.8
11-Jan-09	14:15:00	63.4	66.5	54.7
11-Jan-09	14:20:00	63.8	66.7	53.7
11-Jan-09	14:25:00	62.7	65.2	55.2
11-Jan-09	14:30:00	62.4	65.8	55.0
11-Jan-09	14:35:00	63.4	66.3	55.5
11-Jan-09	14:40:00	64.2	66.7	55.8
11-Jan-09	14:45:00	64.9	68.5	55.2
11-Jan-09	14:50:00	63.6	66.6	54.6
11-Jan-09	14:55:00	65.2	67.7	54.0

Date	Noise Level for 5-min, dB(A)			
	Time	Leq	L10	L90
11-Jan-09	15:00:00	62.9	65.3	53.8
11-Jan-09	15:05:00	63.0	66.2	55.9
11-Jan-09	15:10:00	65.1	67.0	57.9
11-Jan-09	15:15:00	64.4	67.7	57.1
11-Jan-09	15:20:00	63.6	66.7	56.5
11-Jan-09	15:25:00	65.1	68.2	54.0
11-Jan-09	15:30:00	66.0	68.0	54.8
11-Jan-09	15:35:00	63.6	66.1	55.3
11-Jan-09	15:40:00	65.8	68.0	55.8
11-Jan-09	15:45:00	65.7	67.1	59.1
11-Jan-09	15:50:00	64.7	67.4	56.2
11-Jan-09	15:55:00	62.6	65.1	54.2
11-Jan-09	16:00:00	63.5	67.4	53.0
11-Jan-09	16:05:00	65.1	68.3	56.7
11-Jan-09	16:10:00	64.2	67.2	56.3
11-Jan-09	16:15:00	64.7	67.2	58.2
11-Jan-09	16:20:00	65.2	67.6	57.2
11-Jan-09	16:25:00	64.0	66.6	58.8
11-Jan-09	16:30:00	63.6	66.9	56.7
11-Jan-09	16:35:00	65.5	68.0	56.9
11-Jan-09	16:40:00	64.9	67.3	55.6
11-Jan-09	16:45:00	66.7	69.1	57.2
11-Jan-09	16:50:00	64.4	67.4	53.8
11-Jan-09	16:55:00	64.0	66.3	54.5
11-Jan-09	17:00:00	63.7	66.5	55.6
11-Jan-09	17:05:00	63.8	66.7	56.3
11-Jan-09	17:10:00	62.8	65.5	55.3
11-Jan-09	17:15:00	64.4	67.3	58.5
11-Jan-09	17:20:00	64.3	67.6	57.0
11-Jan-09	17:25:00	62.9	65.6	54.8
11-Jan-09	17:30:00	63.6	66.2	54.1
11-Jan-09	17:35:00	64.0	66.3	56.5
11-Jan-09	17:40:00	63.8	66.5	57.4
11-Jan-09	17:45:00	67.2	70.2	57.0
11-Jan-09	17:50:00	64.3	66.3	56.4
11-Jan-09	17:55:00	62.4	65.4	54.2
11-Jan-09	18:00:00	64.0	67.4	55.1
11-Jan-09	18:05:00	62.3	65.7	52.9
11-Jan-09	18:10:00	63.7	66.4	57.2
11-Jan-09	18:15:00	63.2	65.9	56.3
11-Jan-09	18:20:00	64.5	67.2	57.2
11-Jan-09	18:25:00	63.7	65.3	55.1
11-Jan-09	18:30:00	61.7	64.5	55.4
11-Jan-09	18:35:00	61.0	64.1	53.2
11-Jan-09	18:40:00	64.9	66.7	56.7
11-Jan-09	18:45:00	64.8	66.5	56.0
11-Jan-09	18:50:00	65.1	66.3	57.2
11-Jan-09	18:55:00	62.4	65.4	55.7

Appendix B2 and B3

Evening Time and Holiday Noise Level at Buddhist Li Ka Shing Care & Attention Home for the Elderly (NC7)

Date	Noise Level for 5-min, dB(A)			
	Time	Leq	L10	L90
11-Jan-09	19:00:00	63.0	65.8	56.3
11-Jan-09	19:05:00	63.1	66.1	52.8
11-Jan-09	19:10:00	64.0	66.3	55.1
11-Jan-09	19:15:00	62.4	65.3	54.3
11-Jan-09	19:20:00	63.4	66.1	54.3
11-Jan-09	19:25:00	62.5	65.9	53.1
11-Jan-09	19:30:00	64.0	66.7	55.0
11-Jan-09	19:35:00	64.0	66.1	51.5
11-Jan-09	19:40:00	63.4	66.1	56.5
11-Jan-09	19:45:00	64.9	66.4	54.2
11-Jan-09	19:50:00	62.3	65.4	53.1
11-Jan-09	19:55:00	63.2	66.4	52.8
11-Jan-09	20:00:00	63.8	66.8	52.9
11-Jan-09	20:05:00	62.2	65.4	52.4
11-Jan-09	20:10:00	61.5	64.9	51.4
11-Jan-09	20:15:00	61.2	65.2	51.6
11-Jan-09	20:20:00	68.1	66.9	52.6
11-Jan-09	20:25:00	61.9	64.9	53.0
11-Jan-09	20:30:00	61.4	64.6	52.0
11-Jan-09	20:35:00	62.0	65.3	52.1
11-Jan-09	20:40:00	62.5	66.0	52.2
11-Jan-09	20:45:00	60.0	64.1	51.1
11-Jan-09	20:50:00	61.3	64.5	51.8
11-Jan-09	20:55:00	63.1	66.4	56.1
11-Jan-09	21:00:00	61.1	63.8	50.4
11-Jan-09	21:05:00	62.2	65.1	50.5
11-Jan-09	21:10:00	60.0	63.7	52.6
11-Jan-09	21:15:00	61.4	65.5	52.0
11-Jan-09	21:20:00	62.0	65.1	50.9
11-Jan-09	21:25:00	61.4	65.1	50.7
11-Jan-09	21:30:00	60.5	63.7	50.8
11-Jan-09	21:35:00	63.1	65.4	52.3
11-Jan-09	21:40:00	61.5	64.9	51.2
11-Jan-09	21:45:00	62.8	65.7	50.8
11-Jan-09	21:50:00	60.7	64.3	50.3
11-Jan-09	21:55:00	62.4	64.9	51.3
11-Jan-09	22:00:00	60.3	64.8	49.7
11-Jan-09	22:05:00	63.0	65.1	49.3
11-Jan-09	22:10:00	58.8	62.4	49.0
11-Jan-09	22:15:00	59.8	64.0	49.0
11-Jan-09	22:20:00	61.8	63.5	49.4
11-Jan-09	22:25:00	61.2	64.8	49.3
11-Jan-09	22:30:00	58.4	63.2	48.6
11-Jan-09	22:35:00	60.5	63.5	49.2
11-Jan-09	22:40:00	61.3	65.2	50.1
11-Jan-09	22:45:00	60.6	64.0	49.5
11-Jan-09	22:50:00	60.5	64.0	49.6
11-Jan-09	22:55:00	61.1	64.0	49.2

Mean 64.2 66.9 56.3
Maximum 68.4 71.0 65.2
Minimum 58.4 62.4 48.6

Date	Noise Level for 5-min, dB(A)			
	Time	Leq	L10	L90
12-Jan-09	19:00:00	65.3	66.1	57.5
12-Jan-09	19:05:00	63.2	66.2	55.5
12-Jan-09	19:10:00	62.4	65.8	53.3
12-Jan-09	19:15:00	62.9	65.9	53.6
12-Jan-09	19:20:00	64.6	66.8	56.2
12-Jan-09	19:25:00	64.5	67.0	55.7
12-Jan-09	19:30:00	64.4	66.4	56.2
12-Jan-09	19:35:00	62.9	66.1	55.4
12-Jan-09	19:40:00	63.8	66.3	51.9
12-Jan-09	19:45:00	64.4	66.7	56.3
12-Jan-09	19:50:00	64.1	67.4	53.5
12-Jan-09	19:55:00	62.2	65.4	54.1
12-Jan-09	20:00:00	62.7	65.7	54.6
12-Jan-09	20:05:00	63.3	66.2	54.4
12-Jan-09	20:10:00	61.5	65.3	52.2
12-Jan-09	20:15:00	62.8	66.4	53.2
12-Jan-09	20:20:00	61.7	64.7	52.8
12-Jan-09	20:25:00	62.8	66.1	54.2
12-Jan-09	20:30:00	61.0	64.9	50.9
12-Jan-09	20:35:00	62.6	66.0	53.5
12-Jan-09	20:40:00	62.1	65.0	51.3
12-Jan-09	20:45:00	60.6	64.9	51.5
12-Jan-09	20:50:00	61.6	65.0	51.3
12-Jan-09	20:55:00	60.4	64.8	50.9
12-Jan-09	21:00:00	62.2	64.3	51.3
12-Jan-09	21:05:00	61.3	65.2	49.8
12-Jan-09	21:10:00	63.2	66.4	51.2
12-Jan-09	21:15:00	61.6	65.0	52.6
12-Jan-09	21:20:00	60.8	64.5	50.4
12-Jan-09	21:25:00	59.9	63.9	50.2
12-Jan-09	21:30:00	60.2	64.2	50.2
12-Jan-09	21:35:00	63.8	66.5	52.4
12-Jan-09	21:40:00	61.9	65.9	50.1
12-Jan-09	21:45:00	60.6	64.6	50.9
12-Jan-09	21:50:00	61.3	64.7	51.3
12-Jan-09	21:55:00	59.8	63.9	50.1
12-Jan-09	22:00:00	63.7	65.6	50.1
12-Jan-09	22:05:00	62.1	65.1	50.6
12-Jan-09	22:10:00	61.2	64.3	50.2
12-Jan-09	22:15:00	61.3	64.8	51.3
12-Jan-09	22:20:00	62.7	65.6	50.6
12-Jan-09	22:25:00	59.6	63.5	49.2
12-Jan-09	22:30:00	59.1	63.7	49.0
12-Jan-09	22:35:00	60.4	64.4	49.8
12-Jan-09	22:40:00	59.1	62.8	49.3
12-Jan-09	22:45:00	59.8	64.2	49.3
12-Jan-09	22:50:00	60.1	63.8	49.0
12-Jan-09	22:55:00	61.5	65.6	50.0

Mean 62.3 65.4 52.7
Maximum 65.3 67.4 57.5
Minimum 59.1 62.8 49.0

Appendix B2 and B3

Evening Time and Holiday Noise Level at Buddhist Li Ka Shing Care & Attention Home for the Elderly (NC7)

Date	Noise Level for 5-min, dB(A)			
	Time	Leq	L10	L90
13-Jan-09	19:00:00	63.2	66.2	54.1
13-Jan-09	19:05:00	64.9	66.7	56.3
13-Jan-09	19:10:00	63.2	66.3	53.6
13-Jan-09	19:15:00	65.9	67.9	53.9
13-Jan-09	19:20:00	65.1	67.4	53.4
13-Jan-09	19:25:00	62.0	65.6	51.7
13-Jan-09	19:30:00	62.5	65.5	52.5
13-Jan-09	19:35:00	64.2	67.0	53.6
13-Jan-09	19:40:00	64.0	66.6	52.1
13-Jan-09	19:45:00	62.4	66.0	51.6
13-Jan-09	19:50:00	63.2	65.9	52.9
13-Jan-09	19:55:00	63.0	65.3	50.5
13-Jan-09	20:00:00	61.5	65.3	51.5
13-Jan-09	20:05:00	61.3	64.8	51.8
13-Jan-09	20:10:00	62.6	66.1	52.6
13-Jan-09	20:15:00	64.5	66.1	50.9
13-Jan-09	20:20:00	62.3	65.4	51.7
13-Jan-09	20:25:00	59.9	64.3	50.9
13-Jan-09	20:30:00	61.9	65.4	51.8
13-Jan-09	20:35:00	64.4	67.2	53.4
13-Jan-09	20:40:00	59.8	63.4	52.3
13-Jan-09	20:45:00	61.2	65.2	50.9
13-Jan-09	20:50:00	60.5	63.8	50.5
13-Jan-09	20:55:00	61.1	63.6	50.1
13-Jan-09	21:00:00	59.7	63.8	50.5
13-Jan-09	21:05:00	62.4	66.1	50.7
13-Jan-09	21:10:00	59.5	63.1	52.4
13-Jan-09	21:15:00	62.3	65.3	53.6
13-Jan-09	21:20:00	61.3	65.4	50.6
13-Jan-09	21:25:00	62.9	65.1	50.5
13-Jan-09	21:30:00	64.1	64.9	51.8
13-Jan-09	21:35:00	61.5	64.0	51.4
13-Jan-09	21:40:00	59.9	63.8	50.6
13-Jan-09	21:45:00	63.1	65.2	51.3
13-Jan-09	21:50:00	61.1	64.4	50.8
13-Jan-09	21:55:00	62.2	64.8	50.2
13-Jan-09	22:00:00	60.0	63.8	51.1
13-Jan-09	22:05:00	63.9	65.8	51.1
13-Jan-09	22:10:00	65.6	65.1	50.1
13-Jan-09	22:15:00	61.5	65.0	51.6
13-Jan-09	22:20:00	60.8	64.5	50.0
13-Jan-09	22:25:00	61.1	65.1	49.8
13-Jan-09	22:30:00	63.7	66.1	51.6
13-Jan-09	22:35:00	59.3	63.5	49.4
13-Jan-09	22:40:00	58.7	63.5	49.4
13-Jan-09	22:45:00	61.6	64.1	51.1
13-Jan-09	22:50:00	62.9	64.4	49.5
13-Jan-09	22:55:00	59.1	63.2	49.5

Mean 62.5 65.3 51.8
Maximum 65.9 67.9 56.3
Minimum 58.7 63.1 49.4

Date	Noise Level for 5-min, dB(A)			
	Time	Leq	L10	L90
14-Jan-09	19:00:00	67.2	69.4	56.0
14-Jan-09	19:05:00	63.1	66.0	55.1
14-Jan-09	19:10:00	63.6	66.9	54.8
14-Jan-09	19:15:00	62.2	65.6	54.0
14-Jan-09	19:20:00	66.1	68.3	55.4
14-Jan-09	19:25:00	62.5	65.4	54.0
14-Jan-09	19:30:00	62.6	66.3	52.0
14-Jan-09	19:35:00	63.3	66.4	53.5
14-Jan-09	19:40:00	63.8	66.4	53.7
14-Jan-09	19:45:00	63.3	66.3	54.0
14-Jan-09	19:50:00	62.6	66.1	53.7
14-Jan-09	19:55:00	62.5	65.8	52.9
14-Jan-09	20:00:00	61.7	65.1	52.3
14-Jan-09	20:05:00	60.3	64.8	51.5
14-Jan-09	20:10:00	62.5	65.9	53.7
14-Jan-09	20:15:00	62.8	65.7	51.5
14-Jan-09	20:20:00	62.3	66.2	52.9
14-Jan-09	20:25:00	61.2	65.4	51.9
14-Jan-09	20:30:00	59.1	64.0	50.2
14-Jan-09	20:35:00	63.2	65.8	51.8
14-Jan-09	20:40:00	61.7	65.8	52.6
14-Jan-09	20:45:00	59.8	63.9	51.3
14-Jan-09	20:50:00	62.9	66.2	52.8
14-Jan-09	20:55:00	61.7	65.3	51.8
14-Jan-09	21:00:00	63.3	66.2	52.5
14-Jan-09	21:05:00	62.5	65.7	52.2
14-Jan-09	21:10:00	59.2	63.0	51.1
14-Jan-09	21:15:00	59.6	64.0	50.6
14-Jan-09	21:20:00	60.9	64.5	52.6
14-Jan-09	21:25:00	60.7	63.9	52.3
14-Jan-09	21:30:00	63.2	65.0	51.2
14-Jan-09	21:35:00	62.8	65.6	52.8
14-Jan-09	21:40:00	62.2	65.6	51.6
14-Jan-09	21:45:00	62.1	65.3	51.3
14-Jan-09	21:50:00	59.6	64.2	52.3
14-Jan-09	21:55:00	61.5	65.0	51.6
14-Jan-09	22:00:00	61.8	65.1	50.9
14-Jan-09	22:05:00	64.9	66.5	53.5
14-Jan-09	22:10:00	60.8	65.0	50.5
14-Jan-09	22:15:00	61.6	64.6	51.7
14-Jan-09	22:20:00	62.5	65.8	50.7
14-Jan-09	22:25:00	61.1	64.9	50.6
14-Jan-09	22:30:00	61.0	65.3	51.5
14-Jan-09	22:35:00	62.3	65.1	51.2
14-Jan-09	22:40:00	60.8	64.8	50.6
14-Jan-09	22:45:00	62.2	65.0	51.8
14-Jan-09	22:50:00	62.9	65.6	51.8
14-Jan-09	22:55:00	59.1	64.0	49.7

Mean 62.4 65.6 52.5
Maximum 67.2 69.4 56.0
Minimum 59.1 63.0 49.7

Appendix B2 and B3

Evening Time and Holiday Noise Level at Buddhist Li Ka Shing Care & Attention Home for the Elderly (NC7)

Date	Noise Level for 5-min, dB(A)			
	Time	Leq	L10	L90
15-Jan-09	19:00:00	65.2	67.4	53.7
15-Jan-09	19:05:00	63.6	66.7	55.7
15-Jan-09	19:10:00	65.1	66.7	55.5
15-Jan-09	19:15:00	64.9	67.9	53.3
15-Jan-09	19:20:00	63.2	66.4	54.9
15-Jan-09	19:25:00	62.5	65.9	55.2
15-Jan-09	19:30:00	62.6	65.2	52.1
15-Jan-09	19:35:00	64.2	66.7	53.5
15-Jan-09	19:40:00	65.9	67.7	53.8
15-Jan-09	19:45:00	66.6	66.0	52.5
15-Jan-09	19:50:00	63.1	66.1	53.8
15-Jan-09	19:55:00	61.6	64.9	52.9
15-Jan-09	20:00:00	61.8	65.1	52.6
15-Jan-09	20:05:00	61.5	64.8	52.4
15-Jan-09	20:10:00	61.9	65.4	53.8
15-Jan-09	20:15:00	62.6	65.9	53.7
15-Jan-09	20:20:00	62.9	65.1	51.0
15-Jan-09	20:25:00	60.6	64.4	53.8
15-Jan-09	20:30:00	58.5	62.8	51.2
15-Jan-09	20:35:00	62.1	64.9	51.7
15-Jan-09	20:40:00	60.1	63.8	53.5
15-Jan-09	20:45:00	60.3	64.0	53.3
15-Jan-09	20:50:00	61.6	65.3	50.8
15-Jan-09	20:55:00	61.5	65.0	52.0
15-Jan-09	21:00:00	61.5	65.6	53.8
15-Jan-09	21:05:00	60.6	64.4	51.4
15-Jan-09	21:10:00	60.1	63.9	51.0
15-Jan-09	21:15:00	64.7	66.7	53.2
15-Jan-09	21:20:00	61.1	65.1	51.3
15-Jan-09	21:25:00	61.5	64.9	52.3
15-Jan-09	21:30:00	62.2	65.9	51.6
15-Jan-09	21:35:00	62.4	65.1	51.6
15-Jan-09	21:40:00	61.2	64.2	51.9
15-Jan-09	21:45:00	59.7	63.3	51.3
15-Jan-09	21:50:00	61.0	64.2	50.9
15-Jan-09	21:55:00	63.8	65.0	51.8
15-Jan-09	22:00:00	62.3	64.1	50.8
15-Jan-09	22:05:00	62.9	64.7	50.6
15-Jan-09	22:10:00	61.1	65.3	51.2
15-Jan-09	22:15:00	61.5	65.4	52.7
15-Jan-09	22:20:00	61.3	64.5	50.3
15-Jan-09	22:25:00	61.0	64.6	51.8
15-Jan-09	22:30:00	61.1	65.0	52.0
15-Jan-09	22:35:00	62.0	65.2	50.8
15-Jan-09	22:40:00	61.2	65.4	51.6
15-Jan-09	22:45:00	61.1	65.1	52.0
15-Jan-09	22:50:00	62.5	65.2	50.1
15-Jan-09	22:55:00	62.4	65.8	50.7

Mean 62.5 65.4 52.6
Maximum 66.6 67.9 55.7
Minimum 58.5 62.8 50.1

Date	Noise Level for 5-min, dB(A)			
	Time	Leq	L10	L90
16-Jan-09	19:00:00	64.9	66.5	51.8
16-Jan-09	19:05:00	63.0	65.8	55.2
16-Jan-09	19:10:00	62.9	65.8	53.8
16-Jan-09	19:15:00	64.6	66.3	56.0
16-Jan-09	19:20:00	62.9	65.9	53.3
16-Jan-09	19:25:00	65.5	67.5	53.6
16-Jan-09	19:30:00	64.8	67.0	53.1
16-Jan-09	19:35:00	61.7	65.2	51.4
16-Jan-09	19:40:00	62.2	65.2	52.2
16-Jan-09	19:45:00	63.9	66.6	53.3
16-Jan-09	19:50:00	63.7	66.2	51.8
16-Jan-09	19:55:00	62.1	65.6	51.3
16-Jan-09	20:00:00	62.9	65.5	52.6
16-Jan-09	20:05:00	62.7	65.0	50.2
16-Jan-09	20:10:00	61.2	65.0	51.2
16-Jan-09	20:15:00	61.0	64.5	51.5
16-Jan-09	20:20:00	62.3	65.7	52.3
16-Jan-09	20:25:00	64.2	65.7	50.6
16-Jan-09	20:30:00	62.0	65.1	51.4
16-Jan-09	20:35:00	59.6	64.0	50.6
16-Jan-09	20:40:00	61.6	65.1	51.5
16-Jan-09	20:45:00	64.1	66.8	53.1
16-Jan-09	20:50:00	59.5	63.1	52.0
16-Jan-09	20:55:00	60.9	64.9	50.6
16-Jan-09	21:00:00	60.2	63.5	50.2
16-Jan-09	21:05:00	60.8	63.3	49.8
16-Jan-09	21:10:00	59.4	63.5	50.2
16-Jan-09	21:15:00	62.1	65.7	50.4
16-Jan-09	21:20:00	59.2	62.8	52.1
16-Jan-09	21:25:00	62.0	65.0	53.3
16-Jan-09	21:30:00	61.0	65.1	50.3
16-Jan-09	21:35:00	62.6	64.8	50.2
16-Jan-09	21:40:00	63.8	64.6	51.5
16-Jan-09	21:45:00	61.2	63.7	51.1
16-Jan-09	21:50:00	59.6	63.5	50.3
16-Jan-09	21:55:00	62.8	64.9	51.0
16-Jan-09	22:00:00	60.8	64.1	50.5
16-Jan-09	22:05:00	61.9	64.5	49.9
16-Jan-09	22:10:00	59.7	63.5	50.8
16-Jan-09	22:15:00	63.6	65.4	50.8
16-Jan-09	22:20:00	65.2	64.8	49.8
16-Jan-09	22:25:00	61.2	64.7	51.3
16-Jan-09	22:30:00	60.5	64.2	49.7
16-Jan-09	22:35:00	60.8	64.8	49.5
16-Jan-09	22:40:00	63.4	65.7	51.3
16-Jan-09	22:45:00	59.0	63.2	49.1
16-Jan-09	22:50:00	58.4	63.2	49.1
16-Jan-09	22:55:00	61.3	63.8	50.8

Mean 62.3 65.1 51.7
Maximum 65.5 67.5 56.0
Minimum 58.4 62.8 49.1

Appendix B2 and B3

Evening Time and Holiday Noise Level at Buddhist Li Ka Shing Care & Attention Home for the Elderly (NC7)

Date	Noise Level for 5-min, dB(A)			
	Time	Leq	L10	L90
17-Jan-09	19:00:00	63.3	66.2	56.6
17-Jan-09	19:05:00	63.4	66.5	53.1
17-Jan-09	19:10:00	64.3	66.7	55.4
17-Jan-09	19:15:00	62.7	65.7	54.6
17-Jan-09	19:20:00	63.7	66.5	54.6
17-Jan-09	19:25:00	62.8	66.3	53.4
17-Jan-09	19:30:00	64.3	67.1	55.3
17-Jan-09	19:35:00	64.4	66.5	51.8
17-Jan-09	19:40:00	63.7	66.5	56.8
17-Jan-09	19:45:00	65.3	66.8	54.5
17-Jan-09	19:50:00	62.6	65.8	53.4
17-Jan-09	19:55:00	63.5	66.8	53.1
17-Jan-09	20:00:00	64.1	67.2	53.2
17-Jan-09	20:05:00	62.5	65.8	52.7
17-Jan-09	20:10:00	61.8	65.3	51.7
17-Jan-09	20:15:00	61.5	65.6	51.9
17-Jan-09	20:20:00	68.5	67.3	52.9
17-Jan-09	20:25:00	62.2	65.3	53.3
17-Jan-09	20:30:00	61.7	65.0	52.3
17-Jan-09	20:35:00	62.3	65.7	52.4
17-Jan-09	20:40:00	62.8	66.4	52.5
17-Jan-09	20:45:00	60.3	64.5	51.4
17-Jan-09	20:50:00	61.6	64.9	52.1
17-Jan-09	20:55:00	63.4	66.8	56.4
17-Jan-09	21:00:00	61.4	64.1	50.7
17-Jan-09	21:05:00	62.5	65.5	50.8
17-Jan-09	21:10:00	60.3	64.0	52.9
17-Jan-09	21:15:00	61.7	65.9	52.3
17-Jan-09	21:20:00	62.3	65.5	51.2
17-Jan-09	21:25:00	61.7	65.5	51.0
17-Jan-09	21:30:00	60.8	64.0	51.1
17-Jan-09	21:35:00	63.4	65.8	52.6
17-Jan-09	21:40:00	61.8	65.3	51.5
17-Jan-09	21:45:00	63.1	66.1	51.1
17-Jan-09	21:50:00	61.0	64.7	50.6
17-Jan-09	21:55:00	62.7	65.3	51.6
17-Jan-09	22:00:00	60.6	65.2	50.0
17-Jan-09	22:05:00	63.3	65.5	49.6
17-Jan-09	22:10:00	59.1	62.7	49.3
17-Jan-09	22:15:00	60.1	64.4	49.3
17-Jan-09	22:20:00	62.1	63.8	49.7
17-Jan-09	22:25:00	61.5	65.2	49.6
17-Jan-09	22:30:00	58.7	63.5	48.9
17-Jan-09	22:35:00	60.8	63.8	49.5
17-Jan-09	22:40:00	61.6	65.6	50.4
17-Jan-09	22:45:00	60.9	64.4	49.8
17-Jan-09	22:50:00	60.8	64.3	49.9
17-Jan-09	22:55:00	61.4	64.4	49.5

Mean 62.7 65.6 52.6
Maximum 68.5 67.3 56.8
Minimum 58.7 62.7 48.9

Date	Noise Level for 5-min, dB(A)			
	Time	Leq	L10	L90
18-Jan-09	07:00:00	61.3	64.0	50.4
18-Jan-09	07:05:00	60.3	63.9	50.9
18-Jan-09	07:10:00	63.0	65.9	51.6
18-Jan-09	07:15:00	65.4	68.6	57.1
18-Jan-09	07:20:00	67.6	71.0	59.0
18-Jan-09	07:25:00	64.8	68.0	56.6
18-Jan-09	07:30:00	61.5	65.3	53.4
18-Jan-09	07:35:00	63.5	67.0	54.9
18-Jan-09	07:40:00	66.4	67.3	53.6
18-Jan-09	07:45:00	66.3	68.5	58.2
18-Jan-09	07:50:00	68.0	70.3	55.9
18-Jan-09	07:55:00	66.1	68.3	55.8
18-Jan-09	08:00:00	66.4	69.7	59.0
18-Jan-09	08:05:00	66.1	69.2	56.5
18-Jan-09	08:10:00	65.3	67.7	56.2
18-Jan-09	08:15:00	66.1	68.5	56.9
18-Jan-09	08:20:00	66.0	67.6	58.0
18-Jan-09	08:25:00	66.0	68.9	55.9
18-Jan-09	08:30:00	66.5	69.2	56.7
18-Jan-09	08:35:00	65.4	68.6	56.2
18-Jan-09	08:40:00	68.1	70.4	57.6
18-Jan-09	08:45:00	65.4	68.9	57.1
18-Jan-09	08:50:00	66.5	69.0	57.6
18-Jan-09	08:55:00	65.5	67.7	56.1
18-Jan-09	09:00:00	65.1	67.9	57.3
18-Jan-09	09:05:00	65.4	67.0	57.7
18-Jan-09	09:10:00	65.2	67.7	56.6
18-Jan-09	09:15:00	66.5	68.7	56.4
18-Jan-09	09:20:00	64.2	66.3	56.4
18-Jan-09	09:25:00	64.3	67.1	56.0
18-Jan-09	09:30:00	62.4	65.3	56.3
18-Jan-09	09:35:00	67.3	69.7	57.2
18-Jan-09	09:40:00	63.7	66.9	56.4
18-Jan-09	09:45:00	65.1	66.6	56.5
18-Jan-09	09:50:00	64.8	67.7	56.1
18-Jan-09	09:55:00	64.7	66.3	56.7
18-Jan-09	10:00:00	63.1	65.9	56.0
18-Jan-09	10:05:00	64.4	66.9	56.0
18-Jan-09	10:10:00	67.0	67.8	56.7
18-Jan-09	10:15:00	64.8	66.4	55.3
18-Jan-09	10:20:00	66.3	68.4	55.0
18-Jan-09	10:25:00	66.2	68.7	56.7
18-Jan-09	10:30:00	63.9	67.0	55.1
18-Jan-09	10:35:00	63.6	66.7	53.9
18-Jan-09	10:40:00	64.7	67.4	56.9
18-Jan-09	10:45:00	66.1	68.0	56.4
18-Jan-09	10:50:00	64.8	68.4	54.3
18-Jan-09	10:55:00	63.9	66.4	55.1

Appendix B2 and B3

Evening Time and Holiday Noise Level at Buddhist Li Ka Shing Care & Attention Home for the Elderly (NC7)

Date	Noise Level for 5-min, dB(A)			
	Time	Leq	L10	L90
18-Jan-09	11:00:00	63.6	66.9	52.7
18-Jan-09	11:05:00	63.9	66.9	55.3
18-Jan-09	11:10:00	64.8	67.7	57.5
18-Jan-09	11:15:00	64.0	66.8	55.1
18-Jan-09	11:20:00	63.9	66.3	55.4
18-Jan-09	11:25:00	62.8	66.6	53.9
18-Jan-09	11:30:00	64.5	67.3	54.0
18-Jan-09	11:35:00	64.6	67.7	54.6
18-Jan-09	11:40:00	65.5	68.1	54.3
18-Jan-09	11:45:00	63.7	67.4	53.4
18-Jan-09	11:50:00	65.7	67.8	54.6
18-Jan-09	11:55:00	64.3	66.2	60.0
18-Jan-09	12:00:00	66.6	68.0	60.9
18-Jan-09	12:05:00	64.9	68.2	60.4
18-Jan-09	12:10:00	65.1	68.0	55.6
18-Jan-09	12:15:00	63.8	66.4	55.8
18-Jan-09	12:20:00	64.6	67.2	57.0
18-Jan-09	12:25:00	65.5	66.9	54.4
18-Jan-09	12:30:00	64.0	67.0	55.9
18-Jan-09	12:35:00	64.3	67.3	56.7
18-Jan-09	12:40:00	64.3	67.6	54.8
18-Jan-09	12:45:00	64.8	66.8	54.9
18-Jan-09	12:50:00	65.5	67.7	55.7
18-Jan-09	12:55:00	65.6	67.1	56.9
18-Jan-09	13:00:00	63.9	66.9	57.1
18-Jan-09	13:05:00	63.6	67.3	52.2
18-Jan-09	13:10:00	61.8	65.1	52.3
18-Jan-09	13:15:00	64.3	68.3	52.5
18-Jan-09	13:20:00	64.0	66.4	54.1
18-Jan-09	13:25:00	61.0	64.9	53.3
18-Jan-09	13:30:00	63.0	66.0	56.7
18-Jan-09	13:35:00	66.9	68.8	59.1
18-Jan-09	13:40:00	64.9	66.8	58.0
18-Jan-09	13:45:00	71.0	72.8	68.6
18-Jan-09	13:50:00	71.2	72.8	69.4
18-Jan-09	13:55:00	70.5	71.8	69.1
18-Jan-09	14:00:00	64.3	66.9	57.7
18-Jan-09	14:05:00	64.7	67.2	54.3
18-Jan-09	14:10:00	64.3	66.3	53.6
18-Jan-09	14:15:00	66.4	68.2	53.4
18-Jan-09	14:20:00	64.8	67.9	55.5
18-Jan-09	14:25:00	63.8	66.6	57.1
18-Jan-09	14:30:00	65.7	68.8	57.1
18-Jan-09	14:35:00	64.3	66.7	56.6
18-Jan-09	14:40:00	64.6	67.0	56.4
18-Jan-09	14:45:00	65.7	68.4	55.9
18-Jan-09	14:50:00	63.1	66.4	56.0
18-Jan-09	14:55:00	66.4	69.8	56.2

Date	Noise Level for 5-min, dB(A)			
	Time	Leq	L10	L90
18-Jan-09	15:00:00	65.8	68.5	55.9
18-Jan-09	15:05:00	67.6	70.1	60.1
18-Jan-09	15:10:00	64.6	67.4	55.0
18-Jan-09	15:15:00	65.4	68.2	58.7
18-Jan-09	15:20:00	67.3	70.4	57.8
18-Jan-09	15:25:00	66.0	68.6	56.9
18-Jan-09	15:30:00	64.5	67.5	54.5
18-Jan-09	15:35:00	64.8	67.3	56.5
18-Jan-09	15:40:00	65.1	68.8	55.7
18-Jan-09	15:45:00	66.9	69.7	57.4
18-Jan-09	15:50:00	63.2	66.2	57.6
18-Jan-09	15:55:00	63.8	67.4	55.8
18-Jan-09	16:00:00	67.1	69.8	56.0
18-Jan-09	16:05:00	65.5	68.8	58.4
18-Jan-09	16:10:00	64.9	68.3	56.1
18-Jan-09	16:15:00	64.8	67.7	54.6
18-Jan-09	16:20:00	66.9	69.4	54.1
18-Jan-09	16:25:00	64.8	68.4	52.8
18-Jan-09	16:30:00	66.8	67.6	53.5
18-Jan-09	16:35:00	65.0	67.7	54.6
18-Jan-09	16:40:00	63.8	67.3	53.2
18-Jan-09	16:45:00	65.8	68.7	57.4
18-Jan-09	16:50:00	64.8	66.9	56.8
18-Jan-09	16:55:00	64.7	67.8	56.5
18-Jan-09	17:00:00	63.6	67.0	54.9
18-Jan-09	17:05:00	63.0	65.9	53.9
18-Jan-09	17:10:00	64.0	67.1	53.6
18-Jan-09	17:15:00	64.6	67.9	53.7
18-Jan-09	17:20:00	65.1	68.1	56.6
18-Jan-09	17:25:00	65.3	68.6	58.5
18-Jan-09	17:30:00	65.8	68.2	57.7
18-Jan-09	17:35:00	64.9	67.0	55.8
18-Jan-09	17:40:00	65.0	67.5	55.0
18-Jan-09	17:45:00	66.8	68.1	55.0
18-Jan-09	17:50:00	68.5	69.0	55.8
18-Jan-09	17:55:00	63.8	66.8	55.0
18-Jan-09	18:00:00	64.8	67.5	57.0
18-Jan-09	18:05:00	64.6	67.1	56.9
18-Jan-09	18:10:00	61.9	65.0	54.7
18-Jan-09	18:15:00	63.7	66.7	54.4
18-Jan-09	18:20:00	64.6	66.5	54.1
18-Jan-09	18:25:00	63.5	65.9	54.3
18-Jan-09	18:30:00	63.6	66.0	54.5
18-Jan-09	18:35:00	63.8	66.5	55.4
18-Jan-09	18:40:00	64.3	66.6	55.0
18-Jan-09	18:45:00	65.2	68.7	54.6
18-Jan-09	18:50:00	68.4	67.9	53.2
18-Jan-09	18:55:00	64.6	66.9	56.9

Appendix B2 and B3

Evening Time and Holiday Noise Level at Buddhist Li Ka Shing Care & Attention Home for the Elderly (NC7)

Date	Noise Level for 5-min, dB(A)			
	Time	Leq	L10	L90
18-Jan-09	19:00:00	63.3	65.9	56.0
18-Jan-09	19:05:00	62.8	66.0	54.1
18-Jan-09	19:10:00	64.2	66.3	55.5
18-Jan-09	19:15:00	63.5	66.6	53.5
18-Jan-09	19:20:00	62.7	65.6	52.0
18-Jan-09	19:25:00	64.4	67.9	51.2
18-Jan-09	19:30:00	63.3	66.8	52.2
18-Jan-09	19:35:00	62.3	65.1	52.9
18-Jan-09	19:40:00	63.3	66.0	54.5
18-Jan-09	19:45:00	64.6	66.0	55.5
18-Jan-09	19:50:00	64.5	67.4	53.5
18-Jan-09	19:55:00	61.8	65.0	52.6
18-Jan-09	20:00:00	60.6	65.2	50.6
18-Jan-09	20:05:00	63.1	65.3	53.1
18-Jan-09	20:10:00	61.9	65.7	53.4
18-Jan-09	20:15:00	62.9	66.6	50.8
18-Jan-09	20:20:00	61.4	65.0	49.8
18-Jan-09	20:25:00	65.0	66.2	50.2
18-Jan-09	20:30:00	62.2	65.2	50.7
18-Jan-09	20:35:00	62.7	66.4	51.7
18-Jan-09	20:40:00	60.8	64.0	50.3
18-Jan-09	20:45:00	61.2	65.3	50.8
18-Jan-09	20:50:00	63.1	66.1	51.0
18-Jan-09	20:55:00	61.1	64.9	52.1
18-Jan-09	21:00:00	62.2	65.1	55.7
18-Jan-09	21:05:00	61.8	64.8	56.9
18-Jan-09	21:10:00	63.1	65.8	55.5
18-Jan-09	21:15:00	61.4	64.6	51.7
18-Jan-09	21:20:00	62.0	65.2	51.0
18-Jan-09	21:25:00	59.1	63.5	50.2
18-Jan-09	21:30:00	63.8	65.9	51.7
18-Jan-09	21:35:00	61.6	65.2	49.1
18-Jan-09	21:40:00	59.2	62.7	50.4
18-Jan-09	21:45:00	60.9	64.3	50.2
18-Jan-09	21:50:00	64.0	65.4	50.2
18-Jan-09	21:55:00	61.9	65.0	49.9
18-Jan-09	22:00:00	61.1	64.0	50.4
18-Jan-09	22:05:00	61.4	65.0	51.2
18-Jan-09	22:10:00	62.2	65.1	49.6
18-Jan-09	22:15:00	63.3	64.4	50.1
18-Jan-09	22:20:00	61.0	64.7	50.2
18-Jan-09	22:25:00	62.9	65.2	48.8
18-Jan-09	22:30:00	59.1	63.9	49.4
18-Jan-09	22:35:00	61.6	65.1	49.4
18-Jan-09	22:40:00	59.6	64.3	49.6
18-Jan-09	22:45:00	61.8	65.5	51.4
18-Jan-09	22:50:00	61.4	65.0	49.5
18-Jan-09	22:55:00	60.6	64.6	49.2

Mean 64.8 67.4 56.7
 Maximum 71.2 72.8 69.4
 Minimum 59.1 62.7 48.8

Date	Noise Level for 5-min, dB(A)			
	Time	Leq	L10	L90
19-Jan-09	19:00:00	63.4	65.9	55.2
19-Jan-09	19:05:00	63.9	65.8	54.0
19-Jan-09	19:10:00	62.9	66.0	54.6
19-Jan-09	19:15:00	63.0	66.1	52.8
19-Jan-09	19:20:00	63.7	66.6	52.0
19-Jan-09	19:25:00	67.8	68.2	55.3
19-Jan-09	19:30:00	62.6	65.6	52.4
19-Jan-09	19:35:00	64.8	67.5	53.8
19-Jan-09	19:40:00	63.1	65.2	53.6
19-Jan-09	19:45:00	64.2	66.5	53.8
19-Jan-09	19:50:00	66.2	67.1	53.6
19-Jan-09	19:55:00	62.8	66.0	51.0
19-Jan-09	20:00:00	63.9	66.7	54.1
19-Jan-09	20:05:00	63.0	66.4	52.7
19-Jan-09	20:10:00	60.7	64.9	49.6
19-Jan-09	20:15:00	60.4	64.5	49.9
19-Jan-09	20:20:00	62.0	65.3	51.5
19-Jan-09	20:25:00	62.1	65.7	52.0
19-Jan-09	20:30:00	61.4	65.4	50.7
19-Jan-09	20:35:00	63.2	66.3	51.3
19-Jan-09	20:40:00	60.1	64.4	50.3
19-Jan-09	20:45:00	59.6	63.9	50.1
19-Jan-09	20:50:00	61.9	65.0	49.9
19-Jan-09	20:55:00	60.7	64.8	50.5
19-Jan-09	21:00:00	59.2	63.3	49.1
19-Jan-09	21:05:00	62.1	64.4	50.2
19-Jan-09	21:10:00	61.5	63.4	50.4
19-Jan-09	21:15:00	59.9	63.9	50.3
19-Jan-09	21:20:00	61.4	64.4	49.5
19-Jan-09	21:25:00	59.9	63.6	49.0
19-Jan-09	21:30:00	61.6	63.7	50.1
19-Jan-09	21:35:00	60.7	64.5	49.2
19-Jan-09	21:40:00	64.6	66.5	49.8
19-Jan-09	21:45:00	60.8	64.7	50.0
19-Jan-09	21:50:00	61.9	64.0	49.3
19-Jan-09	21:55:00	63.5	64.9	50.1
19-Jan-09	22:00:00	59.4	63.0	49.2
19-Jan-09	22:05:00	63.7	65.0	49.4
19-Jan-09	22:10:00	61.5	65.3	49.1
19-Jan-09	22:15:00	59.6	63.4	49.2
19-Jan-09	22:20:00	59.5	63.7	48.5
19-Jan-09	22:25:00	60.2	63.8	50.5
19-Jan-09	22:30:00	60.3	64.2	51.2
19-Jan-09	22:35:00	59.7	63.7	48.7
19-Jan-09	22:40:00	60.9	65.2	49.4
19-Jan-09	22:45:00	58.2	63.0	48.2
19-Jan-09	22:50:00	61.4	64.4	48.7
19-Jan-09	22:55:00	60.3	63.4	48.3

Mean 62.3 65.2 51.4
 Maximum 67.8 68.2 55.3
 Minimum 58.2 63.0 48.2

Evening Time and Holiday Noise Level at Buddhist Li Ka Shing Care & Attention Home for the Elderly (NC7)			
	Leq	L10	L90
Mean	63.4	66.2	54.4
Max	71.2	72.8	69.4
Min	58.0	61.8	48.2

Appendix B2 and B3

Evening Time and Holiday Noise Level at Ying Wa Girl's School (NC12)

Date	Time	Noise Level for 5-min, dB(A)		
		Leq	L10	L90
1-Jan-09	07:04:00	63.9	66.9	53.7
1-Jan-09	07:09:00	58.3	61.9	51.3
1-Jan-09	07:14:00	62.9	65.4	52.9
1-Jan-09	07:19:00	65.0	67.9	52.2
1-Jan-09	07:24:00	59.5	63.4	52.5
1-Jan-09	07:29:00	64.0	67.7	52.6
1-Jan-09	07:34:00	60.7	63.3	53.4
1-Jan-09	07:39:00	65.8	71.2	54.3
1-Jan-09	07:44:00	61.0	64.9	53.4
1-Jan-09	07:49:00	63.6	66.6	53.1
1-Jan-09	07:54:00	64.1	68.5	54.6
1-Jan-09	07:59:00	65.3	68.0	54.2
1-Jan-09	08:04:00	64.3	64.4	54.5
1-Jan-09	08:09:00	60.6	63.9	53.9
1-Jan-09	08:14:00	65.5	69.9	54.9
1-Jan-09	08:19:00	64.2	67.7	55.3
1-Jan-09	08:24:00	64.3	68.9	56.2
1-Jan-09	08:29:00	64.8	67.9	55.0
1-Jan-09	08:34:00	61.8	65.2	56.8
1-Jan-09	08:39:00	67.4	71.5	55.2
1-Jan-09	08:44:00	63.8	66.6	55.5
1-Jan-09	08:49:00	62.1	64.5	55.6
1-Jan-09	08:54:00	64.8	67.3	55.3
1-Jan-09	08:59:00	67.4	72.7	56.8
1-Jan-09	09:04:00	61.6	65.0	54.9
1-Jan-09	09:09:00	64.1	67.9	56.7
1-Jan-09	09:14:00	63.6	66.7	55.8
1-Jan-09	09:19:00	66.9	71.0	57.1
1-Jan-09	09:24:00	62.4	65.1	55.1
1-Jan-09	09:29:00	64.2	67.3	58.0
1-Jan-09	09:34:00	66.8	70.4	56.9
1-Jan-09	09:39:00	65.7	69.7	57.4
1-Jan-09	09:44:00	63.4	66.3	58.2
1-Jan-09	09:49:00	67.6	72.3	58.8
1-Jan-09	09:54:00	66.5	70.8	59.9
1-Jan-09	09:59:00	63.2	65.5	60.6
1-Jan-09	10:04:00	67.5	71.2	61.5
1-Jan-09	10:09:00	65.4	67.8	60.9
1-Jan-09	10:14:00	67.5	70.9	61.4
1-Jan-09	10:19:00	67.2	70.3	60.1
1-Jan-09	10:24:00	63.9	67.0	59.0
1-Jan-09	10:29:00	65.4	67.8	58.5
1-Jan-09	10:34:00	66.8	70.8	58.9
1-Jan-09	10:39:00	64.7	67.8	58.2
1-Jan-09	10:44:00	65.3	68.9	55.9
1-Jan-09	10:49:00	65.1	69.3	57.3
1-Jan-09	10:54:00	66.2	69.4	59.3
1-Jan-09	10:59:00	66.5	70.7	59.6

Date	Time	Noise Level for 5-min, dB(A)		
		Leq	L10	L90
1-Jan-09	11:04:00	65.1	67.9	58.1
1-Jan-09	11:09:00	63.1	65.6	57.0
1-Jan-09	11:14:00	67.1	70.5	59.1
1-Jan-09	11:19:00	67.3	70.6	60.3
1-Jan-09	11:24:00	65.2	69.1	57.7
1-Jan-09	11:29:00	63.5	66.7	57.5
1-Jan-09	11:34:00	67.7	71.8	57.8
1-Jan-09	11:39:00	66.7	69.0	58.3
1-Jan-09	11:44:00	64.9	68.2	57.4
1-Jan-09	11:49:00	64.8	68.0	57.8
1-Jan-09	11:54:00	66.4	70.1	59.6
1-Jan-09	11:59:00	66.8	71.3	56.2
1-Jan-09	12:04:00	68.0	72.4	58.6
1-Jan-09	12:09:00	62.5	65.0	57.0
1-Jan-09	12:14:00	66.1	70.1	57.4
1-Jan-09	12:19:00	66.1	70.6	57.0
1-Jan-09	12:24:00	64.0	67.5	55.8
1-Jan-09	12:29:00	66.3	68.9	59.6
1-Jan-09	12:34:00	65.3	68.9	57.3
1-Jan-09	12:39:00	66.3	70.1	57.2
1-Jan-09	12:44:00	64.8	67.9	55.6
1-Jan-09	12:49:00	63.1	66.0	57.6
1-Jan-09	12:54:00	66.7	69.6	57.0
1-Jan-09	12:59:00	67.0	71.2	58.3
1-Jan-09	13:04:00	65.4	68.2	58.3
1-Jan-09	13:09:00	62.1	64.8	57.3
1-Jan-09	13:14:00	65.3	68.8	57.7
1-Jan-09	13:19:00	67.2	70.5	59.7
1-Jan-09	13:24:00	67.0	69.8	60.8
1-Jan-09	13:29:00	66.8	69.7	60.8
1-Jan-09	13:34:00	66.9	69.6	61.0
1-Jan-09	13:39:00	66.5	69.3	60.4
1-Jan-09	13:44:00	66.9	70.0	60.2
1-Jan-09	13:49:00	65.2	68.5	59.1
1-Jan-09	13:54:00	63.7	66.2	60.1
1-Jan-09	13:59:00	67.8	71.2	61.3
1-Jan-09	14:04:00	67.1	70.1	58.6
1-Jan-09	14:09:00	67.2	69.8	60.5
1-Jan-09	14:14:00	66.2	69.0	58.6
1-Jan-09	14:19:00	66.4	70.6	58.5
1-Jan-09	14:24:00	66.5	70.4	59.2
1-Jan-09	14:29:00	65.5	69.1	57.7
1-Jan-09	14:34:00	66.1	69.4	58.7
1-Jan-09	14:39:00	67.8	71.6	60.7
1-Jan-09	14:44:00	65.4	68.2	59.3
1-Jan-09	14:49:00	66.1	69.1	59.5
1-Jan-09	14:54:00	64.7	68.3	59.2
1-Jan-09	14:59:00	66.3	70.3	59.5

Appendix B2 and B3

Evening Time and Holiday Noise Level at Ying Wa Girl's School (NC12)

Date	Time	Noise Level for 5-min, dB(A)		
		Leq	L10	L90
1-Jan-09	15:04:00	65.5	69.6	59.3
1-Jan-09	15:09:00	63.3	66.9	56.9
1-Jan-09	15:14:00	65.4	69.6	58.0
1-Jan-09	15:19:00	66.4	69.8	59.1
1-Jan-09	15:24:00	67.2	71.0	57.4
1-Jan-09	15:29:00	64.0	67.1	59.1
1-Jan-09	15:34:00	64.9	67.8	59.0
1-Jan-09	15:39:00	68.0	70.1	59.2
1-Jan-09	15:44:00	63.5	66.7	56.9
1-Jan-09	15:49:00	66.4	69.7	59.1
1-Jan-09	15:54:00	65.6	68.4	58.3
1-Jan-09	15:59:00	65.8	69.6	58.6
1-Jan-09	16:04:00	63.2	66.2	58.8
1-Jan-09	16:09:00	65.7	70.3	55.9
1-Jan-09	16:14:00	64.0	67.1	58.2
1-Jan-09	16:19:00	65.4	68.8	58.6
1-Jan-09	16:24:00	65.2	68.8	57.5
1-Jan-09	16:29:00	65.5	69.5	56.6
1-Jan-09	16:34:00	65.4	69.1	56.3
1-Jan-09	16:39:00	66.1	70.4	55.8
1-Jan-09	16:44:00	64.9	67.3	58.2
1-Jan-09	16:49:00	65.1	67.9	56.7
1-Jan-09	16:54:00	65.3	69.6	55.9
1-Jan-09	16:59:00	64.8	67.1	57.4
1-Jan-09	17:04:00	65.8	68.3	57.6
1-Jan-09	17:09:00	66.5	71.1	57.1
1-Jan-09	17:14:00	65.7	69.0	58.5
1-Jan-09	17:19:00	65.4	68.7	58.3
1-Jan-09	17:24:00	64.2	67.8	55.9
1-Jan-09	17:29:00	62.5	65.4	58.1
1-Jan-09	17:34:00	66.2	69.7	57.3
1-Jan-09	17:39:00	65.5	69.8	58.7
1-Jan-09	17:44:00	63.8	66.3	59.0
1-Jan-09	17:49:00	65.6	69.0	58.9
1-Jan-09	17:54:00	65.5	68.3	58.2
1-Jan-09	17:59:00	64.6	67.7	59.3
1-Jan-09	18:04:00	66.0	69.6	58.9
1-Jan-09	18:09:00	65.0	67.6	57.3
1-Jan-09	18:14:00	63.7	66.6	57.7
1-Jan-09	18:19:00	67.3	71.8	58.6
1-Jan-09	18:24:00	64.6	66.7	59.0
1-Jan-09	18:29:00	64.6	67.5	57.1
1-Jan-09	18:34:00	65.1	67.9	57.6
1-Jan-09	18:39:00	66.0	69.5	57.4
1-Jan-09	18:44:00	64.6	67.3	58.9
1-Jan-09	18:49:00	65.5	68.9	58.1
1-Jan-09	18:54:00	66.0	69.1	58.3
1-Jan-09	18:59:00	67.4	71.1	58.7

Date	Time	Noise Level for 5-min, dB(A)		
		Leq	L10	L90
1-Jan-09	19:04:00	63.0	65.7	57.1
1-Jan-09	19:09:00	65.8	69.7	58.6
1-Jan-09	19:14:00	65.0	68.5	57.2
1-Jan-09	19:19:00	65.2	68.0	57.7
1-Jan-09	19:24:00	65.4	69.8	56.5
1-Jan-09	19:29:00	64.9	68.1	57.7
1-Jan-09	19:34:00	64.7	67.6	56.8
1-Jan-09	19:39:00	65.5	69.9	56.8
1-Jan-09	19:44:00	65.6	69.2	56.4
1-Jan-09	19:49:00	64.9	67.7	57.2
1-Jan-09	19:54:00	64.5	68.0	56.2
1-Jan-09	19:59:00	66.9	71.0	57.3
1-Jan-09	20:04:00	61.9	64.6	56.9
1-Jan-09	20:09:00	65.1	68.3	58.5
1-Jan-09	20:14:00	62.3	65.5	55.7
1-Jan-09	20:19:00	66.0	70.1	56.2
1-Jan-09	20:24:00	65.0	68.6	55.7
1-Jan-09	20:29:00	64.9	65.5	58.2
1-Jan-09	20:34:00	64.6	68.4	56.8
1-Jan-09	20:39:00	64.8	67.2	56.8
1-Jan-09	20:44:00	64.1	67.7	58.7
1-Jan-09	20:49:00	64.9	68.7	57.2
1-Jan-09	20:54:00	66.2	70.0	58.2
1-Jan-09	20:59:00	62.9	66.5	56.6
1-Jan-09	21:04:00	65.2	67.4	56.1
1-Jan-09	21:09:00	64.4	67.1	57.1
1-Jan-09	21:14:00	65.5	68.8	58.2
1-Jan-09	21:19:00	65.1	67.5	58.6
1-Jan-09	21:24:00	66.1	68.1	57.4
1-Jan-09	21:29:00	63.0	65.9	58.1
1-Jan-09	21:34:00	64.2	67.3	57.2
1-Jan-09	21:39:00	66.6	70.4	58.4
1-Jan-09	21:44:00	63.7	66.1	57.8
1-Jan-09	21:49:00	63.0	65.3	56.5
1-Jan-09	21:54:00	66.5	69.9	54.6
1-Jan-09	21:59:00	63.0	64.5	55.9
1-Jan-09	22:04:00	63.9	67.5	55.5
1-Jan-09	22:09:00	65.3	66.6	56.4
1-Jan-09	22:14:00	62.3	64.8	56.6
1-Jan-09	22:19:00	65.5	70.1	56.2
1-Jan-09	22:24:00	63.7	65.1	56.5
1-Jan-09	22:29:00	63.2	66.2	54.8
1-Jan-09	22:34:00	67.3	71.5	57.2
1-Jan-09	22:39:00	62.9	64.0	53.9
1-Jan-09	22:44:00	59.9	63.0	54.4
1-Jan-09	22:49:00	63.3	65.7	53.5
1-Jan-09	22:54:00	65.0	68.0	55.1
1-Jan-09	22:59:00	65.5	69.8	54.4

Mean 65.3 68.8 57.8
Maximum 68.0 72.7 61.5
Minimum 58.3 61.9 51.3

Appendix B2 and B3

Evening Time and Holiday Noise Level at Ying Wa Girl's School (NC12)

Date	Time	Noise Level for 5-min, dB(A)		
		Leq	L10	L90
2-Jan-09	19:04:00	63.8	66.4	58.2
2-Jan-09	19:09:00	67.2	71.4	58.8
2-Jan-09	19:14:00	65.5	68.3	59.3
2-Jan-09	19:19:00	66.3	69.1	59.7
2-Jan-09	19:24:00	63.3	66.0	59.2
2-Jan-09	19:29:00	66.4	69.6	59.3
2-Jan-09	19:34:00	67.8	71.9	59.9
2-Jan-09	19:39:00	65.1	67.7	58.5
2-Jan-09	19:44:00	68.1	72.4	59.0
2-Jan-09	19:49:00	65.5	67.9	57.2
2-Jan-09	19:54:00	64.0	66.8	58.1
2-Jan-09	19:59:00	67.3	70.0	59.2
2-Jan-09	20:04:00	63.7	66.8	58.2
2-Jan-09	20:09:00	66.5	70.3	58.5
2-Jan-09	20:14:00	63.7	66.9	57.7
2-Jan-09	20:19:00	65.4	67.8	59.3
2-Jan-09	20:24:00	67.4	71.4	59.2
2-Jan-09	20:29:00	64.2	66.6	57.0
2-Jan-09	20:34:00	65.8	69.0	56.8
2-Jan-09	20:39:00	64.6	67.2	56.7
2-Jan-09	20:44:00	63.8	66.6	57.5
2-Jan-09	20:49:00	63.2	65.1	56.8
2-Jan-09	20:54:00	65.6	69.8	56.6
2-Jan-09	20:59:00	64.5	66.8	57.6
2-Jan-09	21:04:00	64.3	68.0	55.5
2-Jan-09	21:09:00	66.1	69.3	56.2
2-Jan-09	21:14:00	62.1	64.3	54.5
2-Jan-09	21:19:00	67.0	71.6	56.3
2-Jan-09	21:24:00	65.0	67.2	55.9
2-Jan-09	21:29:00	64.6	67.7	57.0
2-Jan-09	21:34:00	65.8	69.5	57.3
2-Jan-09	21:39:00	66.2	69.9	57.4
2-Jan-09	21:44:00	63.5	64.8	55.3
2-Jan-09	21:49:00	64.9	68.4	57.4
2-Jan-09	21:54:00	63.3	66.2	56.4
2-Jan-09	21:59:00	66.6	68.2	56.9
2-Jan-09	22:04:00	64.1	67.1	56.3
2-Jan-09	22:09:00	64.0	66.4	55.6
2-Jan-09	22:14:00	65.7	68.8	56.1
2-Jan-09	22:19:00	64.2	66.5	57.3
2-Jan-09	22:24:00	63.9	66.9	57.1
2-Jan-09	22:29:00	61.8	64.0	56.9
2-Jan-09	22:34:00	66.2	69.0	57.0
2-Jan-09	22:39:00	63.2	65.9	58.0
2-Jan-09	22:44:00	65.7	68.2	56.0
2-Jan-09	22:49:00	65.3	69.5	56.2
2-Jan-09	22:54:00	62.8	66.6	53.9
2-Jan-09	22:59:00	65.3	69.5	56.6

Mean 65.3 68.5 57.5
 Maximum 68.1 72.4 59.9
 Minimum 61.8 64.0 53.9

Date	Time	Noise Level for 5-min, dB(A)		
		Leq	L10	L90
3-Jan-09	19:04:00	66.8	70.7	58.5
3-Jan-09	19:09:00	65.2	67.5	58.7
3-Jan-09	19:14:00	64.2	66.5	57.3
3-Jan-09	19:19:00	67.3	71.4	59.7
3-Jan-09	19:24:00	64.8	69.4	57.5
3-Jan-09	19:29:00	65.5	68.8	59.1
3-Jan-09	19:34:00	67.0	70.3	59.5
3-Jan-09	19:39:00	66.5	70.5	59.4
3-Jan-09	19:44:00	66.1	69.2	59.0
3-Jan-09	19:49:00	63.3	66.1	56.9
3-Jan-09	19:54:00	64.7	66.9	57.5
3-Jan-09	19:59:00	66.7	70.8	58.2
3-Jan-09	20:04:00	65.4	68.7	57.6
3-Jan-09	20:09:00	66.8	69.2	57.2
3-Jan-09	20:14:00	64.8	67.5	58.0
3-Jan-09	20:19:00	66.3	68.8	56.2
3-Jan-09	20:24:00	61.9	64.9	56.0
3-Jan-09	20:29:00	67.6	71.8	58.8
3-Jan-09	20:34:00	65.6	69.1	57.5
3-Jan-09	20:39:00	66.8	70.2	57.5
3-Jan-09	20:44:00	64.4	67.0	56.1
3-Jan-09	20:49:00	64.0	66.8	57.1
3-Jan-09	20:54:00	65.8	71.0	56.5
3-Jan-09	20:59:00	64.6	65.8	56.4
3-Jan-09	21:04:00	64.4	67.6	55.7
3-Jan-09	21:09:00	64.2	66.3	57.5
3-Jan-09	21:14:00	66.0	70.6	56.5
3-Jan-09	21:19:00	63.2	64.1	57.0
3-Jan-09	21:24:00	64.9	68.5	56.6
3-Jan-09	21:29:00	65.4	66.6	57.2
3-Jan-09	21:34:00	66.9	70.9	57.2
3-Jan-09	21:39:00	66.0	68.5	57.2
3-Jan-09	21:44:00	60.9	63.8	54.7
3-Jan-09	21:49:00	65.8	67.5	58.0
3-Jan-09	21:54:00	65.0	66.5	56.7
3-Jan-09	21:59:00	63.9	66.3	55.9
3-Jan-09	22:04:00	63.3	65.0	58.0
3-Jan-09	22:09:00	64.0	67.0	57.1
3-Jan-09	22:14:00	64.3	68.3	57.3
3-Jan-09	22:19:00	65.2	68.9	57.5
3-Jan-09	22:24:00	62.7	64.8	56.9
3-Jan-09	22:29:00	65.1	67.4	54.8
3-Jan-09	22:34:00	66.7	70.3	56.7
3-Jan-09	22:39:00	64.8	69.3	56.7
3-Jan-09	22:44:00	63.0	65.1	56.5
3-Jan-09	22:49:00	60.8	63.6	55.1
3-Jan-09	22:54:00	65.2	68.3	54.2
3-Jan-09	22:59:00	65.7	69.8	55.7

Mean 65.2 68.5 57.3
 Maximum 67.6 71.8 59.7
 Minimum 60.8 63.6 54.2

Appendix B2 and B3

Evening Time and Holiday Noise Level at Ying Wa Girl's School (NC12)

Date	Time	Noise Level for 5-min, dB(A)		
		Leq	L10	L90
4-Jan-09	07:04:00	66.2	71.4	54.4
4-Jan-09	07:09:00	61.1	65.0	51.9
4-Jan-09	07:14:00	59.6	62.4	53.5
4-Jan-09	07:19:00	66.9	70.4	53.4
4-Jan-09	07:24:00	58.4	61.5	52.5
4-Jan-09	07:29:00	63.6	66.1	53.8
4-Jan-09	07:34:00	62.2	65.5	53.4
4-Jan-09	07:39:00	65.5	69.6	52.7
4-Jan-09	07:44:00	60.3	62.6	53.4
4-Jan-09	07:49:00	64.7	67.1	55.9
4-Jan-09	07:54:00	59.8	62.6	54.1
4-Jan-09	07:59:00	64.7	68.9	54.9
4-Jan-09	08:04:00	64.5	68.1	55.8
4-Jan-09	08:09:00	60.0	63.1	54.4
4-Jan-09	08:14:00	64.0	67.8	56.2
4-Jan-09	08:19:00	61.8	63.9	55.9
4-Jan-09	08:24:00	66.2	70.1	57.2
4-Jan-09	08:29:00	63.9	67.2	55.6
4-Jan-09	08:34:00	66.6	71.2	56.4
4-Jan-09	08:39:00	63.3	65.7	55.8
4-Jan-09	08:44:00	64.5	68.8	54.8
4-Jan-09	08:49:00	66.0	71.2	56.4
4-Jan-09	08:54:00	62.5	65.3	55.5
4-Jan-09	08:59:00	64.2	67.8	55.0
4-Jan-09	09:04:00	66.6	71.0	55.0
4-Jan-09	09:09:00	65.6	65.8	56.6
4-Jan-09	09:14:00	63.6	66.1	57.7
4-Jan-09	09:19:00	66.9	71.3	58.5
4-Jan-09	09:24:00	63.5	66.9	56.8
4-Jan-09	09:29:00	64.4	67.9	56.6
4-Jan-09	09:34:00	67.0	70.7	59.3
4-Jan-09	09:39:00	63.6	66.4	58.2
4-Jan-09	09:44:00	66.6	70.0	58.8
4-Jan-09	09:49:00	67.0	70.3	61.7
4-Jan-09	09:54:00	65.1	66.0	58.6
4-Jan-09	09:59:00	66.0	70.0	59.0
4-Jan-09	10:04:00	65.5	68.7	59.4
4-Jan-09	10:09:00	65.2	69.0	58.2
4-Jan-09	10:14:00	64.8	67.7	58.0
4-Jan-09	10:19:00	66.9	71.4	58.4
4-Jan-09	10:24:00	62.5	65.9	57.6
4-Jan-09	10:29:00	64.8	67.4	58.3
4-Jan-09	10:34:00	66.0	70.0	59.3
4-Jan-09	10:39:00	64.8	68.3	57.7
4-Jan-09	10:44:00	64.9	67.2	57.7
4-Jan-09	10:49:00	65.4	68.6	59.6
4-Jan-09	10:54:00	66.7	70.2	59.1
4-Jan-09	10:59:00	64.5	67.7	58.7

Date	Time	Noise Level for 5-min, dB(A)		
		Leq	L10	L90
4-Jan-09	11:04:00	65.7	68.5	59.2
4-Jan-09	11:09:00	63.6	66.2	58.4
4-Jan-09	11:14:00	66.8	70.9	57.7
4-Jan-09	11:19:00	64.9	67.6	58.5
4-Jan-09	11:24:00	66.3	69.9	59.5
4-Jan-09	11:29:00	65.9	69.3	59.4
4-Jan-09	11:34:00	64.4	67.2	58.5
4-Jan-09	11:39:00	68.5	72.5	61.2
4-Jan-09	11:44:00	65.1	67.6	59.1
4-Jan-09	11:49:00	66.4	70.2	59.1
4-Jan-09	11:54:00	61.3	64.3	55.9
4-Jan-09	11:59:00	63.7	66.9	57.5
4-Jan-09	12:04:00	68.2	71.9	61.1
4-Jan-09	12:09:00	62.5	65.0	57.7
4-Jan-09	12:14:00	66.6	70.4	58.1
4-Jan-09	12:19:00	67.4	71.0	60.6
4-Jan-09	12:24:00	65.6	69.2	57.9
4-Jan-09	12:29:00	65.7	68.4	59.5
4-Jan-09	12:34:00	65.6	68.7	57.6
4-Jan-09	12:39:00	65.2	68.6	57.0
4-Jan-09	12:44:00	66.4	70.2	58.5
4-Jan-09	12:49:00	63.2	66.1	58.1
4-Jan-09	12:54:00	67.2	71.4	59.3
4-Jan-09	12:59:00	65.9	70.1	58.2
4-Jan-09	13:04:00	64.7	67.9	58.7
4-Jan-09	13:09:00	66.3	69.0	59.4
4-Jan-09	13:14:00	66.2	69.4	59.7
4-Jan-09	13:19:00	65.2	68.3	57.7
4-Jan-09	13:24:00	66.6	70.6	59.1
4-Jan-09	13:29:00	66.1	70.1	58.7
4-Jan-09	13:34:00	65.0	68.8	56.2
4-Jan-09	13:39:00	65.1	68.3	57.9
4-Jan-09	13:44:00	64.0	67.0	58.5
4-Jan-09	13:49:00	65.0	68.8	57.7
4-Jan-09	13:54:00	64.6	67.5	58.6
4-Jan-09	13:59:00	63.3	66.4	56.4
4-Jan-09	14:04:00	65.6	69.6	58.8
4-Jan-09	14:09:00	65.9	69.1	57.8
4-Jan-09	14:14:00	66.6	70.2	60.0
4-Jan-09	14:19:00	64.7	68.0	59.1
4-Jan-09	14:24:00	67.9	72.2	59.5
4-Jan-09	14:29:00	62.0	64.6	57.2
4-Jan-09	14:34:00	65.5	69.1	57.2
4-Jan-09	14:39:00	65.7	69.3	58.4
4-Jan-09	14:44:00	64.4	67.8	57.1
4-Jan-09	14:49:00	63.5	66.6	57.7
4-Jan-09	14:54:00	65.5	69.6	58.7
4-Jan-09	14:59:00	65.9	69.9	58.1

Appendix B2 and B3

Evening Time and Holiday Noise Level at Ying Wa Girl's School (NC12)

Date	Time	Noise Level for 5-min, dB(A)		
		Leq	L10	L90
4-Jan-09	15:04:00	65.2	67.9	58.4
4-Jan-09	15:09:00	65.4	67.8	59.0
4-Jan-09	15:14:00	65.0	66.8	57.5
4-Jan-09	15:19:00	65.8	69.5	57.5
4-Jan-09	15:24:00	64.4	66.7	57.8
4-Jan-09	15:29:00	63.5	66.7	57.7
4-Jan-09	15:34:00	65.1	68.1	57.2
4-Jan-09	15:39:00	65.8	69.2	57.4
4-Jan-09	15:44:00	66.7	70.4	58.6
4-Jan-09	15:49:00	61.7	64.8	55.6
4-Jan-09	15:54:00	64.6	68.6	57.4
4-Jan-09	15:59:00	65.9	68.5	58.6
4-Jan-09	16:04:00	66.0	69.2	58.4
4-Jan-09	16:09:00	64.6	67.8	56.8
4-Jan-09	16:14:00	65.0	67.3	58.7
4-Jan-09	16:19:00	66.6	70.5	58.2
4-Jan-09	16:24:00	64.5	66.6	57.2
4-Jan-09	16:29:00	62.9	65.6	57.9
4-Jan-09	16:34:00	64.0	67.6	57.5
4-Jan-09	16:39:00	65.4	69.2	57.0
4-Jan-09	16:44:00	61.6	63.9	56.5
4-Jan-09	16:49:00	63.6	66.6	57.7
4-Jan-09	16:54:00	63.6	65.8	58.7
4-Jan-09	16:59:00	65.5	69.5	58.4
4-Jan-09	17:04:00	66.4	71.7	57.5
4-Jan-09	17:09:00	66.1	69.8	59.0
4-Jan-09	17:14:00	63.2	65.4	58.7
4-Jan-09	17:19:00	66.5	70.1	57.8
4-Jan-09	17:24:00	61.5	63.8	57.3
4-Jan-09	17:29:00	62.9	65.5	58.3
4-Jan-09	17:34:00	62.9	65.5	58.1
4-Jan-09	17:39:00	65.6	69.1	58.4
4-Jan-09	17:44:00	65.8	69.3	57.4
4-Jan-09	17:49:00	64.5	68.0	56.9
4-Jan-09	17:54:00	63.6	66.1	58.8
4-Jan-09	17:59:00	65.3	68.8	57.6
4-Jan-09	18:04:00	62.4	64.7	58.1
4-Jan-09	18:09:00	64.4	67.1	59.6
4-Jan-09	18:14:00	65.5	69.1	58.2
4-Jan-09	18:19:00	64.1	66.8	58.5
4-Jan-09	18:24:00	63.6	66.8	58.1
4-Jan-09	18:29:00	65.5	68.7	60.1
4-Jan-09	18:34:00	62.4	65.0	58.1
4-Jan-09	18:39:00	65.9	68.9	58.9
4-Jan-09	18:44:00	63.4	66.4	57.7
4-Jan-09	18:49:00	63.2	65.9	59.1
4-Jan-09	18:54:00	65.8	69.6	59.0
4-Jan-09	18:59:00	61.7	63.9	58.5

Date	Time	Noise Level for 5-min, dB(A)		
		Leq	L10	L90
4-Jan-09	19:04:00	64.1	67.0	56.4
4-Jan-09	19:09:00	65.3	68.2	57.0
4-Jan-09	19:14:00	64.1	66.7	58.1
4-Jan-09	19:19:00	66.2	69.6	59.2
4-Jan-09	19:24:00	66.5	69.8	57.5
4-Jan-09	19:29:00	62.8	65.7	56.4
4-Jan-09	19:34:00	64.9	66.7	57.5
4-Jan-09	19:39:00	62.5	65.2	57.7
4-Jan-09	19:44:00	65.6	69.4	57.9
4-Jan-09	19:49:00	63.9	66.6	59.0
4-Jan-09	19:54:00	66.5	70.4	59.8
4-Jan-09	19:59:00	62.3	64.9	58.9
4-Jan-09	20:04:00	62.6	65.6	57.3
4-Jan-09	20:09:00	63.8	65.7	57.7
4-Jan-09	20:14:00	63.8	66.4	58.2
4-Jan-09	20:19:00	63.7	66.7	57.4
4-Jan-09	20:24:00	66.1	69.6	57.4
4-Jan-09	20:29:00	63.1	66.0	55.6
4-Jan-09	20:34:00	62.9	65.7	58.6
4-Jan-09	20:39:00	67.6	72.0	57.5
4-Jan-09	20:44:00	62.3	64.9	58.1
4-Jan-09	20:49:00	64.8	67.7	57.6
4-Jan-09	20:54:00	66.0	69.1	57.4
4-Jan-09	20:59:00	64.2	67.9	57.9
4-Jan-09	21:04:00	64.4	66.1	56.8
4-Jan-09	21:09:00	64.5	67.0	57.4
4-Jan-09	21:14:00	64.4	67.4	56.8
4-Jan-09	21:19:00	66.5	70.0	57.9
4-Jan-09	21:24:00	62.1	65.4	55.0
4-Jan-09	21:29:00	61.4	63.9	56.3
4-Jan-09	21:34:00	64.5	68.8	57.8
4-Jan-09	21:39:00	63.6	66.3	57.6
4-Jan-09	21:44:00	64.8	68.1	58.2
4-Jan-09	21:49:00	64.4	66.5	56.2
4-Jan-09	21:54:00	64.3	67.4	57.4
4-Jan-09	21:59:00	62.2	66.6	55.3
4-Jan-09	22:04:00	62.1	65.3	57.1
4-Jan-09	22:09:00	60.8	63.4	55.2
4-Jan-09	22:14:00	63.6	66.9	58.1
4-Jan-09	22:19:00	63.2	66.9	56.5
4-Jan-09	22:24:00	64.1	67.3	55.0
4-Jan-09	22:29:00	64.5	69.1	55.8
4-Jan-09	22:34:00	64.0	67.4	57.2
4-Jan-09	22:39:00	64.3	63.9	55.7
4-Jan-09	22:44:00	62.6	65.1	54.1
4-Jan-09	22:49:00	63.4	66.6	55.4
4-Jan-09	22:54:00	64.8	67.0	53.6
4-Jan-09	22:59:00	64.1	67.9	54.8

Mean 64.9 68.3 57.8
Maximum 68.5 72.5 61.7
Minimum 58.4 61.5 51.9

Appendix B2 and B3

Evening Time and Holiday Noise Level at Ying Wa Girl's School (NC12)

Date	Time	Noise Level for 5-min, dB(A)		
		Leq	L10	L90
5-Jan-09	19:04:00	65.9	70.2	58.5
5-Jan-09	19:09:00	66.1	69.6	58.5
5-Jan-09	19:14:00	67.7	72.7	59.1
5-Jan-09	19:19:00	67.7	72.4	59.1
5-Jan-09	19:24:00	63.7	66.9	59.4
5-Jan-09	19:29:00	64.4	68.2	58.8
5-Jan-09	19:34:00	67.4	72.3	59.1
5-Jan-09	19:39:00	67.6	72.1	60.3
5-Jan-09	19:44:00	65.1	68.2	58.9
5-Jan-09	19:49:00	65.5	67.4	57.0
5-Jan-09	19:54:00	67.0	71.0	58.9
5-Jan-09	19:59:00	67.3	70.5	60.6
5-Jan-09	20:04:00	66.2	68.2	59.1
5-Jan-09	20:09:00	65.1	67.5	59.9
5-Jan-09	20:14:00	67.2	71.7	58.7
5-Jan-09	20:19:00	65.4	69.5	58.2
5-Jan-09	20:24:00	62.5	64.9	58.2
5-Jan-09	20:29:00	65.2	68.9	58.1
5-Jan-09	20:34:00	64.7	66.9	58.1
5-Jan-09	20:39:00	64.9	67.9	57.1
5-Jan-09	20:44:00	65.0	68.8	58.1
5-Jan-09	20:49:00	63.6	65.6	56.9
5-Jan-09	20:54:00	66.6	71.0	58.4
5-Jan-09	20:59:00	66.8	71.2	59.1
5-Jan-09	21:04:00	62.9	64.9	57.4
5-Jan-09	21:09:00	64.3	67.5	55.8
5-Jan-09	21:14:00	65.3	65.0	57.5
5-Jan-09	21:19:00	65.7	68.4	57.4
5-Jan-09	21:24:00	64.7	68.1	56.5
5-Jan-09	21:29:00	64.9	68.2	57.2
5-Jan-09	21:34:00	65.8	70.0	58.4
5-Jan-09	21:39:00	65.8	69.3	55.5
5-Jan-09	21:44:00	63.7	65.7	56.5
5-Jan-09	21:49:00	63.7	66.9	59.1
5-Jan-09	21:54:00	65.6	68.2	56.0
5-Jan-09	21:59:00	65.3	67.7	56.5
5-Jan-09	22:04:00	63.8	66.9	56.0
5-Jan-09	22:09:00	64.6	67.7	56.9
5-Jan-09	22:14:00	64.5	67.7	56.6
5-Jan-09	22:19:00	63.6	66.9	57.5
5-Jan-09	22:24:00	65.4	68.9	57.0
5-Jan-09	22:29:00	62.5	64.6	56.8
5-Jan-09	22:34:00	65.2	69.4	56.2
5-Jan-09	22:39:00	61.9	64.8	55.4
5-Jan-09	22:44:00	64.1	68.1	55.3
5-Jan-09	22:49:00	62.7	65.2	56.4
5-Jan-09	22:54:00	64.6	68.2	55.9
5-Jan-09	22:59:00	64.6	68.0	55.8
	Mean	65.3	68.9	57.9
	Maximum	67.7	72.7	60.6
	Minimum	61.9	64.6	55.3

Date	Time	Noise Level for 5-min, dB(A)		
		Leq	L10	L90
6-Jan-09	19:04:00	66.5	70.4	59.5
6-Jan-09	19:09:00	65.4	69.6	58.0
6-Jan-09	19:14:00	65.6	69.8	58.2
6-Jan-09	19:19:00	66.8	71.0	59.4
6-Jan-09	19:24:00	63.8	66.6	58.6
6-Jan-09	19:29:00	66.9	70.7	59.8
6-Jan-09	19:34:00	67.2	71.5	59.9
6-Jan-09	19:39:00	66.4	70.6	59.6
6-Jan-09	19:44:00	63.0	65.3	58.8
6-Jan-09	19:49:00	66.1	70.2	58.4
6-Jan-09	19:54:00	69.1	73.5	59.3
6-Jan-09	19:59:00	63.8	66.5	57.2
6-Jan-09	20:04:00	65.4	68.7	57.7
6-Jan-09	20:09:00	66.5	68.9	58.7
6-Jan-09	20:14:00	66.0	68.3	58.5
6-Jan-09	20:19:00	66.3	70.1	57.4
6-Jan-09	20:24:00	65.2	68.3	57.5
6-Jan-09	20:29:00	65.1	67.2	58.8
6-Jan-09	20:34:00	66.2	69.5	58.3
6-Jan-09	20:39:00	65.7	69.6	58.8
6-Jan-09	20:44:00	66.8	70.7	58.5
6-Jan-09	20:49:00	66.6	69.7	58.3
6-Jan-09	20:54:00	66.2	70.6	57.3
6-Jan-09	20:59:00	66.5	71.0	58.2
6-Jan-09	21:04:00	63.1	66.3	56.1
6-Jan-09	21:09:00	64.4	65.8	57.3
6-Jan-09	21:14:00	66.3	68.7	58.5
6-Jan-09	21:19:00	66.8	71.4	58.3
6-Jan-09	21:24:00	65.0	67.2	58.7
6-Jan-09	21:29:00	62.6	65.1	57.7
6-Jan-09	21:34:00	66.2	71.2	57.6
6-Jan-09	21:39:00	63.2	67.3	57.3
6-Jan-09	21:44:00	67.2	69.9	58.2
6-Jan-09	21:49:00	63.0	65.3	56.7
6-Jan-09	21:54:00	65.8	69.0	56.1
6-Jan-09	21:59:00	65.8	69.5	55.6
6-Jan-09	22:04:00	63.8	64.8	55.3
6-Jan-09	22:09:00	61.4	63.8	53.7
6-Jan-09	22:14:00	67.9	71.7	56.7
6-Jan-09	22:19:00	62.7	65.6	57.2
6-Jan-09	22:24:00	65.9	70.2	57.3
6-Jan-09	22:29:00	60.8	63.4	54.4
6-Jan-09	22:34:00	68.6	71.4	56.5
6-Jan-09	22:39:00	65.0	69.5	56.0
6-Jan-09	22:44:00	63.6	65.7	53.9
6-Jan-09	22:49:00	65.3	69.5	55.3
6-Jan-09	22:54:00	60.2	62.8	55.2
6-Jan-09	22:59:00	65.4	70.3	54.8
	Mean	65.6	69.2	57.7
	Maximum	69.1	73.5	59.9
	Minimum	60.2	62.8	53.7

Appendix B2 and B3

Evening Time and Holiday Noise Level at Ying Wa Girl's School (NC12)

Date	Time	Noise Level for 5-min, dB(A)		
		Leq	L10	L90
7-Jan-09	19:04:00	64.4	67.0	59.4
7-Jan-09	19:09:00	64.6	67.5	59.9
7-Jan-09	19:14:00	66.8	70.0	59.6
7-Jan-09	19:19:00	66.3	69.7	58.5
7-Jan-09	19:24:00	66.5	68.6	59.2
7-Jan-09	19:29:00	65.2	69.1	58.3
7-Jan-09	19:34:00	68.3	72.6	59.7
7-Jan-09	19:39:00	64.7	67.7	59.3
7-Jan-09	19:44:00	67.8	71.3	56.8
7-Jan-09	19:49:00	64.8	67.7	58.7
7-Jan-09	19:54:00	67.9	72.7	59.5
7-Jan-09	19:59:00	62.4	64.7	58.4
7-Jan-09	20:04:00	66.8	71.0	59.3
7-Jan-09	20:09:00	64.1	66.8	57.8
7-Jan-09	20:14:00	66.0	68.7	57.8
7-Jan-09	20:19:00	65.1	67.6	57.5
7-Jan-09	20:24:00	65.5	69.1	58.9
7-Jan-09	20:29:00	64.0	66.7	58.1
7-Jan-09	20:34:00	65.4	68.0	58.5
7-Jan-09	20:39:00	64.5	67.3	56.5
7-Jan-09	20:44:00	65.4	69.1	58.8
7-Jan-09	20:49:00	63.4	66.7	55.5
7-Jan-09	20:54:00	65.3	68.8	58.3
7-Jan-09	20:59:00	66.3	70.0	58.8
7-Jan-09	21:04:00	64.6	64.8	56.6
7-Jan-09	21:09:00	66.4	70.3	58.6
7-Jan-09	21:14:00	66.0	69.0	58.1
7-Jan-09	21:19:00	63.8	66.7	56.8
7-Jan-09	21:24:00	66.9	69.7	57.6
7-Jan-09	21:29:00	61.5	63.6	55.9
7-Jan-09	21:34:00	66.5	71.5	57.9
7-Jan-09	21:39:00	65.5	67.8	57.4
7-Jan-09	21:44:00	64.4	67.4	57.1
7-Jan-09	21:49:00	65.0	69.4	57.4
7-Jan-09	21:54:00	64.2	66.2	57.7
7-Jan-09	21:59:00	64.1	66.7	56.2
7-Jan-09	22:04:00	64.6	68.4	57.1
7-Jan-09	22:09:00	64.9	66.3	58.2
7-Jan-09	22:14:00	66.0	69.6	56.8
7-Jan-09	22:19:00	65.0	69.2	57.3
7-Jan-09	22:24:00	61.4	64.8	55.8
7-Jan-09	22:29:00	65.7	69.1	57.7
7-Jan-09	22:34:00	64.5	68.2	58.1
7-Jan-09	22:39:00	63.6	65.3	53.4
7-Jan-09	22:44:00	63.7	65.3	56.2
7-Jan-09	22:49:00	64.5	68.4	56.9
7-Jan-09	22:54:00	66.2	69.6	57.2
7-Jan-09	22:59:00	64.6	67.0	56.2
	Mean	65.3	68.6	57.9
	Maximum	68.3	72.7	59.9
	Minimum	61.4	63.6	53.4

Date	Time	Noise Level for 5-min, dB(A)		
		Leq	L10	L90
8-Jan-09	19:04:00	66.2	70.7	58.9
8-Jan-09	19:09:00	67.4	70.8	58.9
8-Jan-09	19:14:00	67.2	70.5	58.8
8-Jan-09	19:19:00	63.6	66.2	59.1
8-Jan-09	19:24:00	66.3	69.7	58.5
8-Jan-09	19:29:00	65.3	68.1	59.9
8-Jan-09	19:34:00	66.0	69.7	58.6
8-Jan-09	19:39:00	66.2	70.0	59.5
8-Jan-09	19:44:00	66.3	69.5	59.6
8-Jan-09	19:49:00	65.1	67.5	58.8
8-Jan-09	19:54:00	66.2	69.2	57.9
8-Jan-09	19:59:00	66.3	69.4	58.8
8-Jan-09	20:04:00	65.6	69.9	58.9
8-Jan-09	20:09:00	65.7	69.5	59.2
8-Jan-09	20:14:00	68.3	72.3	61.0
8-Jan-09	20:19:00	64.4	66.6	57.6
8-Jan-09	20:24:00	66.1	69.3	58.5
8-Jan-09	20:29:00	66.1	69.0	57.9
8-Jan-09	20:34:00	67.5	71.9	58.9
8-Jan-09	20:39:00	61.1	63.1	57.2
8-Jan-09	20:44:00	65.3	69.1	59.1
8-Jan-09	20:49:00	65.4	69.1	58.3
8-Jan-09	20:54:00	68.0	73.0	59.1
8-Jan-09	20:59:00	63.6	66.0	57.0
8-Jan-09	21:04:00	65.1	65.9	58.3
8-Jan-09	21:09:00	65.7	66.7	59.2
8-Jan-09	21:14:00	67.1	71.1	56.6
8-Jan-09	21:19:00	66.6	70.9	58.1
8-Jan-09	21:24:00	61.0	63.3	57.3
8-Jan-09	21:29:00	63.2	66.3	56.8
8-Jan-09	21:34:00	67.1	72.2	55.8
8-Jan-09	21:39:00	68.6	73.2	57.1
8-Jan-09	21:44:00	65.4	66.3	58.4
8-Jan-09	21:49:00	65.6	69.3	59.1
8-Jan-09	21:54:00	61.5	64.0	57.1
8-Jan-09	21:59:00	67.0	71.1	58.4
8-Jan-09	22:04:00	64.1	66.1	57.2
8-Jan-09	22:09:00	66.3	69.3	59.0
8-Jan-09	22:14:00	64.3	67.4	57.1
8-Jan-09	22:19:00	64.6	67.9	58.1
8-Jan-09	22:24:00	65.8	69.8	56.9
8-Jan-09	22:29:00	64.3	64.9	55.4
8-Jan-09	22:34:00	65.7	70.6	56.2
8-Jan-09	22:39:00	64.6	68.8	55.2
8-Jan-09	22:44:00	64.4	67.9	58.3
8-Jan-09	22:49:00	64.1	66.6	54.4
8-Jan-09	22:54:00	66.0	70.4	57.0
8-Jan-09	22:59:00	64.2	65.0	54.7
	Mean	65.7	69.3	58.2
	Maximum	68.6	73.2	61.0
	Minimum	61.0	63.1	54.4

Appendix B2 and B3

Evening Time and Holiday Noise Level at Ying Wa Girl's School (NC12)

Date	Time	Noise Level for 5-min, dB(A)		
		Leq	L10	L90
9-Jan-09	19:04:00	67.2	71.6	59.2
9-Jan-09	19:09:00	64.0	67.0	57.9
9-Jan-09	19:14:00	66.6	70.4	60.4
9-Jan-09	19:19:00	66.7	69.6	58.4
9-Jan-09	19:24:00	64.5	67.9	59.2
9-Jan-09	19:29:00	66.7	69.4	59.9
9-Jan-09	19:34:00	64.3	67.4	56.7
9-Jan-09	19:39:00	63.7	66.8	58.6
9-Jan-09	19:44:00	65.8	69.6	58.8
9-Jan-09	19:49:00	65.6	69.1	58.7
9-Jan-09	19:54:00	65.7	69.9	58.2
9-Jan-09	19:59:00	63.7	66.0	57.8
9-Jan-09	20:04:00	65.5	68.0	58.4
9-Jan-09	20:09:00	65.3	69.1	58.2
9-Jan-09	20:14:00	65.1	68.6	58.3
9-Jan-09	20:19:00	63.0	65.8	57.4
9-Jan-09	20:24:00	66.7	70.5	58.3
9-Jan-09	20:29:00	66.1	70.3	56.9
9-Jan-09	20:34:00	63.6	66.8	56.5
9-Jan-09	20:39:00	69.2	74.1	58.0
9-Jan-09	20:44:00	66.9	70.7	57.6
9-Jan-09	20:49:00	64.1	66.9	57.1
9-Jan-09	20:54:00	65.0	67.7	57.2
9-Jan-09	20:59:00	62.4	65.6	56.8
9-Jan-09	21:04:00	64.2	66.7	56.6
9-Jan-09	21:09:00	64.5	66.7	57.5
9-Jan-09	21:14:00	62.5	65.9	55.9
9-Jan-09	21:19:00	67.2	72.3	57.1
9-Jan-09	21:24:00	62.4	65.8	57.1
9-Jan-09	21:29:00	65.7	70.3	56.6
9-Jan-09	21:34:00	63.2	66.7	56.4
9-Jan-09	21:39:00	62.1	64.8	58.1
9-Jan-09	21:44:00	66.4	71.3	57.3
9-Jan-09	21:49:00	63.1	65.9	54.9
9-Jan-09	21:54:00	63.8	68.1	55.6
9-Jan-09	21:59:00	65.0	67.3	56.5
9-Jan-09	22:04:00	64.9	68.2	58.1
9-Jan-09	22:09:00	65.7	68.4	56.2
9-Jan-09	22:14:00	63.1	65.2	56.9
9-Jan-09	22:19:00	64.5	67.1	56.7
9-Jan-09	22:24:00	62.7	64.5	57.6
9-Jan-09	22:29:00	66.7	68.6	56.9
9-Jan-09	22:34:00	64.4	67.7	57.3
9-Jan-09	22:39:00	63.7	65.7	57.2
9-Jan-09	22:44:00	65.4	66.5	56.8
9-Jan-09	22:49:00	63.0	65.9	57.2
9-Jan-09	22:54:00	66.7	70.3	56.5
9-Jan-09	22:59:00	61.3	64.5	55.8

Mean 65.1 68.6 57.6
 Maximum 69.2 74.1 60.4
 Minimum 61.3 64.5 54.9

Date	Time	Noise Level for 5-min, dB(A)		
		Leq	L10	L90
10-Jan-09	19:04:00	64.8	68.1	56.6
10-Jan-09	19:09:00	66.0	68.1	58.0
10-Jan-09	19:14:00	66.5	70.4	58.7
10-Jan-09	19:19:00	64.3	67.0	57.4
10-Jan-09	19:24:00	65.2	69.9	57.1
10-Jan-09	19:29:00	64.8	68.6	58.2
10-Jan-09	19:34:00	66.3	69.4	58.0
10-Jan-09	19:39:00	63.6	66.8	57.3
10-Jan-09	19:44:00	65.3	68.8	57.1
10-Jan-09	19:49:00	65.3	69.1	57.4
10-Jan-09	19:54:00	66.1	70.7	57.2
10-Jan-09	19:59:00	61.0	64.0	56.1
10-Jan-09	20:04:00	64.7	67.9	57.6
10-Jan-09	20:09:00	65.4	69.0	57.6
10-Jan-09	20:14:00	62.6	65.9	56.3
10-Jan-09	20:19:00	64.5	67.4	56.1
10-Jan-09	20:24:00	64.3	67.7	56.8
10-Jan-09	20:29:00	63.8	67.3	56.2
10-Jan-09	20:34:00	63.7	67.4	56.6
10-Jan-09	20:39:00	64.4	66.8	55.8
10-Jan-09	20:44:00	65.0	67.3	55.4
10-Jan-09	20:49:00	64.5	67.9	54.3
10-Jan-09	20:54:00	64.8	66.9	54.5
10-Jan-09	20:59:00	64.9	67.9	54.9
10-Jan-09	21:04:00	64.6	65.8	57.8
10-Jan-09	21:09:00	65.5	67.3	55.8
10-Jan-09	21:14:00	62.5	65.8	55.8
10-Jan-09	21:19:00	65.9	67.9	57.7
10-Jan-09	21:24:00	62.2	64.6	55.9
10-Jan-09	21:29:00	65.2	69.1	56.7
10-Jan-09	21:34:00	64.2	67.2	55.4
10-Jan-09	21:39:00	64.2	66.0	57.9
10-Jan-09	21:44:00	63.7	66.2	56.8
10-Jan-09	21:49:00	61.8	64.8	56.5
10-Jan-09	21:54:00	64.7	68.9	57.7
10-Jan-09	21:59:00	63.4	66.7	55.1
10-Jan-09	22:04:00	63.5	65.0	54.7
10-Jan-09	22:09:00	61.7	65.0	56.3
10-Jan-09	22:14:00	64.4	67.8	57.7
10-Jan-09	22:19:00	66.4	69.4	57.8
10-Jan-09	22:24:00	61.5	62.7	55.1
10-Jan-09	22:29:00	64.8	69.0	57.2
10-Jan-09	22:34:00	62.4	63.3	55.6
10-Jan-09	22:39:00	62.1	65.0	55.8
10-Jan-09	22:44:00	64.1	67.8	54.7
10-Jan-09	22:49:00	63.1	66.0	56.3
10-Jan-09	22:54:00	64.0	67.7	54.2
10-Jan-09	22:59:00	64.3	66.7	55.0

Mean 64.4 67.5 56.6
 Maximum 66.5 70.7 58.7
 Minimum 61.0 62.7 54.2

Appendix B2 and B3

Evening Time and Holiday Noise Level at Ying Wa Girl's School (NC12)

Date	Noise Level for 5-min, dB(A)			
	Time	Leq	L10	L90
11-Jan-09	07:04:00	60.2	63.3	52.9
11-Jan-09	07:09:00	61.2	61.9	52.4
11-Jan-09	07:14:00	66.8	71.6	55.5
11-Jan-09	07:19:00	58.5	61.5	52.0
11-Jan-09	07:24:00	65.0	69.3	53.1
11-Jan-09	07:29:00	64.2	66.9	52.8
11-Jan-09	07:34:00	63.1	66.6	53.1
11-Jan-09	07:39:00	62.4	66.4	52.8
11-Jan-09	07:44:00	61.5	63.4	54.1
11-Jan-09	07:49:00	60.4	64.1	54.9
11-Jan-09	07:54:00	66.7	70.4	57.4
11-Jan-09	07:59:00	64.6	68.8	54.0
11-Jan-09	08:04:00	58.6	61.6	53.7
11-Jan-09	08:09:00	65.3	69.4	55.7
11-Jan-09	08:14:00	64.8	68.8	55.3
11-Jan-09	08:19:00	61.4	65.0	55.3
11-Jan-09	08:24:00	64.9	68.2	53.5
11-Jan-09	08:29:00	64.9	68.8	55.3
11-Jan-09	08:34:00	62.5	64.0	54.0
11-Jan-09	08:39:00	65.2	69.7	57.2
11-Jan-09	08:44:00	60.0	63.1	54.2
11-Jan-09	08:49:00	65.2	68.0	56.3
11-Jan-09	08:54:00	62.6	65.6	57.6
11-Jan-09	08:59:00	67.3	71.7	58.0
11-Jan-09	09:04:00	64.9	67.9	56.7
11-Jan-09	09:09:00	64.9	68.0	58.2
11-Jan-09	09:14:00	66.2	69.7	59.6
11-Jan-09	09:19:00	62.1	65.2	57.0
11-Jan-09	09:24:00	65.3	67.0	58.8
11-Jan-09	09:29:00	66.2	70.4	59.2
11-Jan-09	09:34:00	66.4	70.8	59.2
11-Jan-09	09:39:00	74.7	76.8	58.6
11-Jan-09	09:44:00	67.4	71.0	59.4
11-Jan-09	09:49:00	65.1	68.4	57.8
11-Jan-09	09:54:00	66.2	68.3	59.3
11-Jan-09	09:59:00	67.1	71.2	60.2
11-Jan-09	10:04:00	65.0	67.3	58.0
11-Jan-09	10:09:00	66.6	69.6	59.1
11-Jan-09	10:14:00	64.2	67.2	58.4
11-Jan-09	10:19:00	66.0	70.2	57.7
11-Jan-09	10:24:00	63.4	66.5	58.5
11-Jan-09	10:29:00	62.7	65.3	58.4
11-Jan-09	10:34:00	65.7	68.8	59.4
11-Jan-09	10:39:00	66.5	69.5	59.6
11-Jan-09	10:44:00	62.2	64.8	57.8
11-Jan-09	10:49:00	65.9	68.8	58.5
11-Jan-09	10:54:00	62.1	65.1	56.9
11-Jan-09	10:59:00	63.4	66.3	58.0

Date	Noise Level for 5-min, dB(A)			
	Time	Leq	L10	L90
11-Jan-09	11:04:00	67.8	73.2	57.5
11-Jan-09	11:09:00	64.4	66.9	59.5
11-Jan-09	11:14:00	65.6	68.5	58.6
11-Jan-09	11:19:00	67.0	70.4	58.9
11-Jan-09	11:24:00	67.0	70.5	61.3
11-Jan-09	11:29:00	66.4	70.1	59.1
11-Jan-09	11:34:00	65.8	69.1	58.4
11-Jan-09	11:39:00	64.7	67.8	59.2
11-Jan-09	11:44:00	68.7	73.1	58.1
11-Jan-09	11:49:00	65.5	69.8	57.5
11-Jan-09	11:54:00	65.5	69.7	56.6
11-Jan-09	11:59:00	65.1	67.8	55.3
11-Jan-09	12:04:00	63.4	66.8	57.7
11-Jan-09	12:09:00	66.8	69.7	61.7
11-Jan-09	12:14:00	69.6	73.0	61.9
11-Jan-09	12:19:00	66.9	70.2	59.0
11-Jan-09	12:24:00	63.1	66.0	57.8
11-Jan-09	12:29:00	65.7	68.9	59.2
11-Jan-09	12:34:00	62.9	66.1	56.4
11-Jan-09	12:39:00	66.0	69.8	58.7
11-Jan-09	12:44:00	66.2	69.1	60.1
11-Jan-09	12:49:00	65.5	69.1	58.9
11-Jan-09	12:54:00	63.9	66.4	57.6
11-Jan-09	12:59:00	66.3	69.3	58.9
11-Jan-09	13:04:00	64.2	66.7	58.4
11-Jan-09	13:09:00	65.6	67.8	59.2
11-Jan-09	13:14:00	64.7	67.7	59.4
11-Jan-09	13:19:00	69.1	72.2	59.8
11-Jan-09	13:24:00	66.6	69.9	59.7
11-Jan-09	13:29:00	64.9	68.6	58.2
11-Jan-09	13:34:00	65.7	69.8	58.6
11-Jan-09	13:39:00	65.4	68.0	58.6
11-Jan-09	13:44:00	65.8	69.0	58.5
11-Jan-09	13:49:00	66.3	70.1	59.3
11-Jan-09	13:54:00	63.3	66.1	57.9
11-Jan-09	13:59:00	67.5	71.4	59.7
11-Jan-09	14:04:00	64.9	67.9	57.3
11-Jan-09	14:09:00	66.1	69.1	59.6
11-Jan-09	14:14:00	65.5	69.0	58.6
11-Jan-09	14:19:00	67.0	71.1	59.4
11-Jan-09	14:24:00	64.9	68.1	58.4
11-Jan-09	14:29:00	66.9	70.1	59.0
11-Jan-09	14:34:00	66.4	70.1	59.7
11-Jan-09	14:39:00	67.7	70.8	60.1
11-Jan-09	14:44:00	64.4	67.1	56.8
11-Jan-09	14:49:00	65.2	68.5	59.5
11-Jan-09	14:54:00	68.2	72.8	60.8
11-Jan-09	14:59:00	67.4	70.6	60.9

Appendix B2 and B3

Evening Time and Holiday Noise Level at Ying Wa Girl's School (NC12)

Date	Time	Noise Level for 5-min, dB(A)		
		Leq	L10	L90
11-Jan-09	15:04:00	65.3	68.8	59.2
11-Jan-09	15:09:00	66.0	69.2	59.9
11-Jan-09	15:14:00	64.7	67.9	58.8
11-Jan-09	15:19:00	67.6	71.4	59.7
11-Jan-09	15:24:00	63.7	66.6	57.8
11-Jan-09	15:29:00	64.9	68.0	58.7
11-Jan-09	15:34:00	63.3	65.9	59.0
11-Jan-09	15:39:00	67.2	71.2	58.9
11-Jan-09	15:44:00	64.5	66.1	58.7
11-Jan-09	15:49:00	64.0	67.3	57.3
11-Jan-09	15:54:00	66.6	69.7	60.1
11-Jan-09	15:59:00	64.5	66.9	59.1
11-Jan-09	16:04:00	62.7	65.6	57.5
11-Jan-09	16:09:00	66.8	70.1	59.1
11-Jan-09	16:14:00	65.5	67.2	58.6
11-Jan-09	16:19:00	69.2	73.8	59.5
11-Jan-09	16:24:00	65.7	68.3	57.2
11-Jan-09	16:29:00	66.3	70.0	59.6
11-Jan-09	16:34:00	64.0	66.5	59.3
11-Jan-09	16:39:00	68.0	71.0	60.9
11-Jan-09	16:44:00	65.4	68.3	57.8
11-Jan-09	16:49:00	66.7	70.9	58.7
11-Jan-09	16:54:00	65.8	68.7	58.5
11-Jan-09	16:59:00	65.2	68.3	59.2
11-Jan-09	17:04:00	63.0	64.9	58.8
11-Jan-09	17:09:00	65.3	68.4	58.6
11-Jan-09	17:14:00	64.7	67.7	57.7
11-Jan-09	17:19:00	65.4	68.2	58.4
11-Jan-09	17:24:00	67.1	70.2	60.4
11-Jan-09	17:29:00	65.5	68.9	59.1
11-Jan-09	17:34:00	66.6	69.0	59.2
11-Jan-09	17:39:00	65.7	67.7	59.6
11-Jan-09	17:44:00	63.8	66.8	58.2
11-Jan-09	17:49:00	64.7	67.4	59.8
11-Jan-09	17:54:00	66.7	71.0	58.6
11-Jan-09	17:59:00	67.8	72.0	59.7
11-Jan-09	18:04:00	64.9	66.8	59.1
11-Jan-09	18:09:00	63.3	66.3	58.5
11-Jan-09	18:14:00	67.5	71.5	59.1
11-Jan-09	18:19:00	66.6	71.3	59.0
11-Jan-09	18:24:00	65.4	68.7	59.3
11-Jan-09	18:29:00	64.3	66.8	59.0
11-Jan-09	18:34:00	65.4	68.2	59.8
11-Jan-09	18:39:00	65.8	69.3	57.5
11-Jan-09	18:44:00	65.8	68.5	57.0
11-Jan-09	18:49:00	66.0	70.1	57.8
11-Jan-09	18:54:00	66.3	69.7	59.2
11-Jan-09	18:59:00	64.8	68.1	58.3

Date	Time	Noise Level for 5-min, dB(A)		
		Leq	L10	L90
11-Jan-09	19:04:00	66.1	69.5	59.2
11-Jan-09	19:09:00	64.0	66.5	56.8
11-Jan-09	19:14:00	67.5	70.0	59.1
11-Jan-09	19:19:00	66.0	67.6	58.9
11-Jan-09	19:24:00	64.0	66.4	59.3
11-Jan-09	19:29:00	67.3	71.2	57.3
11-Jan-09	19:34:00	64.4	67.8	57.9
11-Jan-09	19:39:00	65.8	69.2	56.5
11-Jan-09	19:44:00	63.0	66.3	57.4
11-Jan-09	19:49:00	67.2	70.2	59.7
11-Jan-09	19:54:00	66.7	71.1	57.0
11-Jan-09	19:59:00	62.2	65.3	57.2
11-Jan-09	20:04:00	66.2	70.1	57.4
11-Jan-09	20:09:00	64.2	67.8	55.6
11-Jan-09	20:14:00	64.1	67.1	57.8
11-Jan-09	20:19:00	65.8	67.9	56.4
11-Jan-09	20:24:00	64.6	67.7	56.4
11-Jan-09	20:29:00	63.3	64.8	55.7
11-Jan-09	20:34:00	66.6	69.6	57.8
11-Jan-09	20:39:00	64.8	68.2	57.1
11-Jan-09	20:44:00	65.1	68.3	57.2
11-Jan-09	20:49:00	62.7	65.6	57.4
11-Jan-09	20:54:00	65.3	67.7	58.0
11-Jan-09	20:59:00	66.3	70.1	58.5
11-Jan-09	21:04:00	66.3	68.5	57.3
11-Jan-09	21:09:00	64.8	67.1	57.6
11-Jan-09	21:14:00	66.2	69.4	57.1
11-Jan-09	21:19:00	61.1	64.5	55.1
11-Jan-09	21:24:00	65.3	66.9	57.8
11-Jan-09	21:29:00	65.4	69.2	58.7
11-Jan-09	21:34:00	65.4	68.8	57.0
11-Jan-09	21:39:00	64.7	66.8	58.6
11-Jan-09	21:44:00	64.0	67.6	56.0
11-Jan-09	21:49:00	66.2	69.2	57.3
11-Jan-09	21:54:00	63.6	65.2	55.8
11-Jan-09	21:59:00	64.0	66.9	56.6
11-Jan-09	22:04:00	64.6	66.6	57.6
11-Jan-09	22:09:00	64.6	68.1	57.3
11-Jan-09	22:14:00	66.1	69.9	56.1
11-Jan-09	22:19:00	61.2	63.8	57.4
11-Jan-09	22:24:00	62.1	64.1	54.3
11-Jan-09	22:29:00	64.8	68.2	56.8
11-Jan-09	22:34:00	66.5	68.8	54.3
11-Jan-09	22:39:00	61.5	63.8	55.8
11-Jan-09	22:44:00	62.4	65.4	55.9
11-Jan-09	22:49:00	64.7	67.7	54.8
11-Jan-09	22:54:00	65.6	67.9	55.6
11-Jan-09	22:59:00	60.7	64.4	53.7

Mean 65.6 68.9 58.2
Maximum 74.7 76.8 61.9
Minimum 58.5 61.5 52.0

Appendix B2 and B3

Evening Time and Holiday Noise Level at Ying Wa Girl's School (NC12)

Date	Time	Noise Level for 5-min, dB(A)		
		Leq	L10	L90
12-Jan-09	19:04:00	68.0	72.2	59.7
12-Jan-09	19:09:00	67.4	71.6	60.1
12-Jan-09	19:14:00	66.0	67.4	57.9
12-Jan-09	19:19:00	66.1	68.0	58.4
12-Jan-09	19:24:00	64.4	67.9	58.4
12-Jan-09	19:29:00	67.9	72.0	61.2
12-Jan-09	19:34:00	64.7	67.7	58.1
12-Jan-09	19:39:00	66.0	69.9	58.3
12-Jan-09	19:44:00	66.1	68.7	56.9
12-Jan-09	19:49:00	66.8	70.7	59.6
12-Jan-09	19:54:00	65.5	68.7	59.5
12-Jan-09	19:59:00	63.8	65.8	57.5
12-Jan-09	20:04:00	63.8	66.4	58.6
12-Jan-09	20:09:00	67.3	70.9	59.6
12-Jan-09	20:14:00	64.9	68.5	58.0
12-Jan-09	20:19:00	65.3	68.0	58.6
12-Jan-09	20:24:00	61.6	64.0	57.5
12-Jan-09	20:29:00	67.6	72.1	59.9
12-Jan-09	20:34:00	61.7	63.8	57.7
12-Jan-09	20:39:00	66.3	70.5	58.5
12-Jan-09	20:44:00	63.5	65.0	56.2
12-Jan-09	20:49:00	65.8	69.4	57.7
12-Jan-09	20:54:00	64.6	66.6	56.5
12-Jan-09	20:59:00	62.6	65.4	57.1
12-Jan-09	21:04:00	67.1	70.1	58.4
12-Jan-09	21:09:00	66.6	71.7	58.5
12-Jan-09	21:14:00	64.4	66.4	57.3
12-Jan-09	21:19:00	64.1	67.1	57.2
12-Jan-09	21:24:00	62.1	64.2	56.0
12-Jan-09	21:29:00	66.1	69.4	56.1
12-Jan-09	21:34:00	66.1	70.1	56.9
12-Jan-09	21:39:00	65.3	67.9	57.0
12-Jan-09	21:44:00	65.4	67.0	56.5
12-Jan-09	21:49:00	67.0	71.3	58.5
12-Jan-09	21:54:00	62.2	63.0	55.1
12-Jan-09	21:59:00	62.4	63.7	56.0
12-Jan-09	22:04:00	65.3	68.3	59.4
12-Jan-09	22:09:00	64.8	68.6	56.5
12-Jan-09	22:14:00	63.7	64.0	55.6
12-Jan-09	22:19:00	65.6	68.7	57.2
12-Jan-09	22:24:00	63.5	66.6	55.2
12-Jan-09	22:29:00	66.2	71.2	56.8
12-Jan-09	22:34:00	64.9	65.1	54.6
12-Jan-09	22:39:00	61.6	64.1	54.0
12-Jan-09	22:44:00	66.5	70.3	55.3
12-Jan-09	22:49:00	64.1	66.5	54.8
12-Jan-09	22:54:00	63.6	66.2	53.6
12-Jan-09	22:59:00	65.0	67.0	55.1

Mean 65.3 68.6 57.7
 Maximum 68.0 72.2 61.2
 Minimum 61.6 63.0 53.6

Date	Time	Noise Level for 5-min, dB(A)		
		Leq	L10	L90
13-Jan-09	19:04:00	64.0	67.6	57.5
13-Jan-09	19:09:00	65.8	70.4	58.2
13-Jan-09	19:14:00	62.6	65.4	57.7
13-Jan-09	19:19:00	65.0	67.7	59.4
13-Jan-09	19:24:00	63.6	66.7	57.8
13-Jan-09	19:29:00	67.6	71.3	58.6
13-Jan-09	19:34:00	66.7	70.8	60.0
13-Jan-09	19:39:00	64.9	68.1	58.3
13-Jan-09	19:44:00	61.9	65.2	57.6
13-Jan-09	19:49:00	66.6	69.9	57.2
13-Jan-09	19:54:00	64.6	66.9	58.8
13-Jan-09	19:59:00	65.7	68.9	59.1
13-Jan-09	20:04:00	63.8	66.4	59.5
13-Jan-09	20:09:00	63.8	66.0	58.1
13-Jan-09	20:14:00	65.0	69.0	57.1
13-Jan-09	20:19:00	66.2	69.7	57.6
13-Jan-09	20:24:00	62.5	64.9	58.2
13-Jan-09	20:29:00	67.5	72.6	58.8
13-Jan-09	20:34:00	61.6	64.3	56.7
13-Jan-09	20:39:00	62.8	65.7	56.3
13-Jan-09	20:44:00	66.5	70.6	57.8
13-Jan-09	20:49:00	67.0	71.4	57.5
13-Jan-09	20:54:00	63.8	67.1	57.3
13-Jan-09	20:59:00	63.8	65.4	57.3
13-Jan-09	21:04:00	65.8	66.4	55.7
13-Jan-09	21:09:00	65.1	67.7	55.6
13-Jan-09	21:14:00	65.4	69.1	56.2
13-Jan-09	21:19:00	64.9	69.4	56.4
13-Jan-09	21:24:00	63.4	65.7	56.9
13-Jan-09	21:29:00	63.2	65.7	57.5
13-Jan-09	21:34:00	64.6	68.8	54.9
13-Jan-09	21:39:00	63.6	66.8	56.1
13-Jan-09	21:44:00	61.1	63.7	54.6
13-Jan-09	21:49:00	65.8	69.9	56.3
13-Jan-09	21:54:00	64.2	67.0	55.8
13-Jan-09	21:59:00	64.1	66.7	57.2
13-Jan-09	22:04:00	60.3	63.5	55.8
13-Jan-09	22:09:00	67.1	71.7	54.0
13-Jan-09	22:14:00	63.7	66.4	55.3
13-Jan-09	22:19:00	61.4	64.0	54.9
13-Jan-09	22:24:00	64.9	67.9	56.3
13-Jan-09	22:29:00	63.1	64.9	56.6
13-Jan-09	22:34:00	63.9	67.5	54.5
13-Jan-09	22:39:00	64.7	65.4	55.5
13-Jan-09	22:44:00	63.6	64.5	54.6
13-Jan-09	22:49:00	64.6	70.1	54.3
13-Jan-09	22:54:00	61.7	63.3	54.6
13-Jan-09	22:59:00	63.9	67.0	55.2

Mean 64.6 68.1 57.1
 Maximum 67.6 72.6 60.0
 Minimum 60.3 63.3 54.0

Appendix B2 and B3

Evening Time and Holiday Noise Level at Ying Wa Girl's School (NC12)

Date	Time	Noise Level for 5-min, dB(A)		
		Leq	L10	L90
14-Jan-09	19:04:00	66.7	71.0	59.6
14-Jan-09	19:09:00	63.5	66.0	59.6
14-Jan-09	19:14:00	67.6	71.1	62.0
14-Jan-09	19:19:00	67.7	71.0	61.2
14-Jan-09	19:24:00	67.3	70.9	59.7
14-Jan-09	19:29:00	64.7	67.4	59.7
14-Jan-09	19:34:00	64.8	67.2	60.4
14-Jan-09	19:39:00	68.5	73.1	61.2
14-Jan-09	19:44:00	65.8	69.7	57.9
14-Jan-09	19:49:00	66.4	70.7	59.3
14-Jan-09	19:54:00	66.7	70.9	59.7
14-Jan-09	19:59:00	63.6	66.1	59.2
14-Jan-09	20:04:00	66.7	70.0	60.5
14-Jan-09	20:09:00	65.9	69.9	58.7
14-Jan-09	20:14:00	71.1	72.3	59.6
14-Jan-09	20:19:00	66.9	71.6	59.7
14-Jan-09	20:24:00	65.8	68.1	59.8
14-Jan-09	20:29:00	66.4	70.0	58.8
14-Jan-09	20:34:00	65.7	69.7	58.6
14-Jan-09	20:39:00	66.9	70.5	57.9
14-Jan-09	20:44:00	64.5	66.1	57.7
14-Jan-09	20:49:00	65.3	69.6	56.7
14-Jan-09	20:54:00	65.2	68.0	56.3
14-Jan-09	20:59:00	66.7	70.2	56.9
14-Jan-09	21:04:00	62.3	65.3	55.8
14-Jan-09	21:09:00	65.1	67.3	56.3
14-Jan-09	21:14:00	63.8	65.1	57.6
14-Jan-09	21:19:00	67.6	72.1	59.8
14-Jan-09	21:24:00	65.9	69.2	56.3
14-Jan-09	21:29:00	66.6	67.3	57.2
14-Jan-09	21:34:00	66.7	69.2	58.1
14-Jan-09	21:39:00	64.5	67.0	56.4
14-Jan-09	21:44:00	61.8	64.4	57.8
14-Jan-09	21:49:00	63.4	67.0	56.4
14-Jan-09	21:54:00	63.1	66.0	54.8
14-Jan-09	21:59:00	68.0	73.1	57.2
14-Jan-09	22:04:00	60.5	62.9	56.2
14-Jan-09	22:09:00	63.2	65.1	56.3
14-Jan-09	22:14:00	65.9	67.5	57.1
14-Jan-09	22:19:00	65.1	68.1	56.9
14-Jan-09	22:24:00	64.4	66.9	56.9
14-Jan-09	22:29:00	66.8	70.7	59.0
14-Jan-09	22:34:00	63.5	65.8	57.7
14-Jan-09	22:39:00	66.2	70.0	56.3
14-Jan-09	22:44:00	64.9	68.0	56.8
14-Jan-09	22:49:00	63.4	66.5	57.8
14-Jan-09	22:54:00	67.8	71.6	56.6
14-Jan-09	22:59:00	65.2	69.0	55.4

Mean	66.0	69.3	58.4
Maximum	71.1	73.1	62.0
Minimum	60.5	62.9	54.8

Evening Time and Holiday Noise Level at Ying Wa Girl's School (NC12)			
	Leq	L10	L90
Mean	65.3	68.7	57.8
Max	74.7	76.8	62.0
Min	58.3	61.5	51.3

Appendix B2 and B3

Evening Time and Holiday Noise Level at Peaksville Court (NC13)

Date	Noise Level for 5-min, dB(A)			
	Time	Leq	L10	L90
23-Dec-08	19:03:00	63.4	66.5	58.0
23-Dec-08	19:08:00	60.6	63.1	56.4
23-Dec-08	19:13:00	64.1	67.3	58.9
23-Dec-08	19:18:00	63.0	65.6	58.0
23-Dec-08	19:23:00	63.3	67.1	56.3
23-Dec-08	19:28:00	64.8	68.2	58.4
23-Dec-08	19:33:00	62.9	66.1	57.0
23-Dec-08	19:38:00	63.7	66.9	58.2
23-Dec-08	19:43:00	61.6	64.2	56.6
23-Dec-08	19:48:00	63.7	65.8	58.9
23-Dec-08	19:53:00	62.8	66.2	58.1
23-Dec-08	19:58:00	62.8	66.3	55.6
23-Dec-08	20:03:00	62.9	64.9	57.7
23-Dec-08	20:08:00	63.3	66.1	57.8
23-Dec-08	20:13:00	61.6	64.3	57.4
23-Dec-08	20:18:00	62.6	65.4	57.2
23-Dec-08	20:23:00	63.5	66.5	57.7
23-Dec-08	20:28:00	68.8	69.0	57.7
23-Dec-08	20:33:00	69.4	69.7	64.5
23-Dec-08	20:38:00	65.3	65.2	58.2
23-Dec-08	20:43:00	62.1	65.8	55.3
23-Dec-08	20:48:00	61.9	63.8	57.2
23-Dec-08	20:53:00	63.5	66.7	58.5
23-Dec-08	20:58:00	62.9	65.5	56.0
23-Dec-08	21:03:00	62.5	64.9	56.4
23-Dec-08	21:08:00	61.1	63.7	56.3
23-Dec-08	21:13:00	61.0	63.5	55.3
23-Dec-08	21:18:00	63.5	66.8	57.2
23-Dec-08	21:23:00	63.2	66.9	57.4
23-Dec-08	21:28:00	61.7	64.5	56.6
23-Dec-08	21:33:00	62.4	64.5	55.6
23-Dec-08	21:38:00	61.1	63.4	55.4
23-Dec-08	21:43:00	61.5	64.6	55.5
23-Dec-08	21:48:00	63.2	65.6	56.1
23-Dec-08	21:53:00	63.1	66.5	57.3
23-Dec-08	21:58:00	62.2	65.2	57.6
23-Dec-08	22:03:00	61.5	64.8	56.1
23-Dec-08	22:08:00	61.6	64.7	57.0
23-Dec-08	22:13:00	60.9	63.1	55.7
23-Dec-08	22:18:00	61.8	64.5	57.0
23-Dec-08	22:23:00	62.0	64.3	54.9
23-Dec-08	22:28:00	61.1	63.2	55.1
23-Dec-08	22:33:00	62.0	64.6	56.1
23-Dec-08	22:38:00	62.1	64.7	56.3
23-Dec-08	22:43:00	62.5	64.2	55.1
23-Dec-08	22:48:00	60.5	61.9	56.0
23-Dec-08	22:53:00	63.2	65.5	56.7
23-Dec-08	22:58:00	62.6	65.9	57.0

Mean 63.2 65.7 57.4
 Maximum 69.4 69.7 64.5
 Minimum 60.5 61.9 54.9

Date	Noise Level for 5-min, dB(A)			
	Time	Leq	L10	L90
24-Dec-08	19:03:00	65.5	68.4	60.7
24-Dec-08	19:08:00	65.5	68.3	61.5
24-Dec-08	19:13:00	63.4	64.4	60.6
24-Dec-08	19:18:00	65.1	67.8	60.7
24-Dec-08	19:23:00	63.6	66.6	59.8
24-Dec-08	19:28:00	65.8	67.8	60.7
24-Dec-08	19:33:00	63.7	65.9	60.0
24-Dec-08	19:38:00	62.6	63.9	60.0
24-Dec-08	19:43:00	64.0	66.7	59.9
24-Dec-08	19:48:00	64.7	68.1	59.7
24-Dec-08	19:53:00	64.1	67.3	60.2
24-Dec-08	19:58:00	63.4	65.7	60.0
24-Dec-08	20:03:00	63.0	65.0	59.9
24-Dec-08	20:08:00	63.8	66.5	59.7
24-Dec-08	20:13:00	63.9	67.3	59.5
24-Dec-08	20:18:00	62.3	63.5	58.6
24-Dec-08	20:23:00	62.7	64.7	58.4
24-Dec-08	20:28:00	62.5	64.9	58.8
24-Dec-08	20:33:00	64.2	66.7	59.3
24-Dec-08	20:38:00	62.7	64.9	59.0
24-Dec-08	20:43:00	61.3	62.7	58.2
24-Dec-08	20:48:00	62.3	65.3	58.4
24-Dec-08	20:53:00	64.5	68.6	59.0
24-Dec-08	20:58:00	61.3	63.6	58.7
24-Dec-08	21:03:00	60.6	62.1	58.2
24-Dec-08	21:08:00	63.0	65.4	59.0
24-Dec-08	21:13:00	62.9	64.9	59.9
24-Dec-08	21:18:00	62.5	64.7	58.9
24-Dec-08	21:23:00	62.5	64.5	59.5
24-Dec-08	21:28:00	62.7	64.5	59.0
24-Dec-08	21:33:00	62.7	64.7	58.5
24-Dec-08	21:38:00	63.4	66.3	59.5
24-Dec-08	21:43:00	63.2	64.9	59.1
24-Dec-08	21:48:00	63.0	64.7	59.8
24-Dec-08	21:53:00	64.3	67.4	59.5
24-Dec-08	21:58:00	65.0	66.9	58.8
24-Dec-08	22:03:00	62.5	63.8	59.3
24-Dec-08	22:08:00	63.5	65.8	59.2
24-Dec-08	22:13:00	64.4	66.7	58.8
24-Dec-08	22:18:00	61.0	62.8	58.2
24-Dec-08	22:23:00	62.5	64.7	58.8
24-Dec-08	22:28:00	62.0	63.8	58.9
24-Dec-08	22:33:00	65.2	68.9	59.6
24-Dec-08	22:38:00	62.7	65.5	59.0
24-Dec-08	22:43:00	62.2	64.9	58.4
24-Dec-08	22:48:00	62.2	64.1	58.6
24-Dec-08	22:53:00	62.7	65.3	59.0
24-Dec-08	22:58:00	62.1	64.1	58.5

Mean 63.4 65.9 59.4
 Maximum 65.8 68.9 61.5
 Minimum 60.6 62.1 58.2

Appendix B2 and B3

Evening Time and Holiday Noise Level at Peaksville Court (NC13)

Date	Noise Level for 5-min, dB(A)			
	Time	Leq	L10	L90
25-Dec-08	07:03:00	61.5	63.2	58.1
25-Dec-08	07:08:00	61.7	63.9	58.0
25-Dec-08	07:13:00	62.1	63.8	57.5
25-Dec-08	07:18:00	61.8	65.4	58.1
25-Dec-08	07:23:00	59.5	61.4	57.3
25-Dec-08	07:28:00	64.7	66.8	58.3
25-Dec-08	07:33:00	61.7	64.0	58.1
25-Dec-08	07:38:00	60.7	62.2	57.5
25-Dec-08	07:43:00	61.6	64.7	58.0
25-Dec-08	07:48:00	61.0	62.9	58.1
25-Dec-08	07:53:00	61.9	64.2	58.4
25-Dec-08	07:58:00	62.6	65.8	58.2
25-Dec-08	08:03:00	60.1	61.8	58.2
25-Dec-08	08:08:00	59.8	61.8	57.9
25-Dec-08	08:13:00	62.3	64.6	58.3
25-Dec-08	08:18:00	61.9	63.7	58.8
25-Dec-08	08:23:00	62.0	64.9	59.0
25-Dec-08	08:28:00	64.5	67.6	60.1
25-Dec-08	08:33:00	62.5	64.0	59.4
25-Dec-08	08:38:00	62.4	64.3	59.5
25-Dec-08	08:43:00	63.9	66.6	59.1
25-Dec-08	08:48:00	61.6	63.8	59.0
25-Dec-08	08:53:00	62.3	64.1	59.1
25-Dec-08	08:58:00	63.5	66.0	58.9
25-Dec-08	09:03:00	60.7	62.4	58.4
25-Dec-08	09:08:00	62.9	65.7	59.0
25-Dec-08	09:13:00	64.3	67.8	59.4
25-Dec-08	09:18:00	62.5	64.4	60.1
25-Dec-08	09:23:00	63.0	64.8	59.9
25-Dec-08	09:28:00	62.9	65.3	59.6
25-Dec-08	09:33:00	69.4	69.9	60.2
25-Dec-08	09:38:00	64.4	67.0	59.2
25-Dec-08	09:43:00	63.6	65.7	59.3
25-Dec-08	09:48:00	66.0	69.2	62.3
25-Dec-08	09:53:00	65.7	68.2	61.3
25-Dec-08	09:58:00	64.6	67.8	60.1
25-Dec-08	10:03:00	61.9	63.9	58.9
25-Dec-08	10:08:00	63.7	65.9	60.2
25-Dec-08	10:13:00	66.0	68.7	60.6
25-Dec-08	10:18:00	72.3	74.7	65.5
25-Dec-08	10:23:00	71.1	74.0	63.3
25-Dec-08	10:28:00	63.9	66.6	60.0
25-Dec-08	10:33:00	64.5	67.1	60.4
25-Dec-08	10:38:00	64.7	67.1	60.7
25-Dec-08	10:43:00	63.4	66.1	60.4
25-Dec-08	10:48:00	64.8	68.4	60.5
25-Dec-08	10:53:00	65.0	68.1	61.1
25-Dec-08	10:58:00	63.9	66.1	61.0

Date	Noise Level for 5-min, dB(A)			
	Time	Leq	L10	L90
25-Dec-08	11:03:00	64.5	68.2	60.1
25-Dec-08	11:08:00	64.1	66.4	60.9
25-Dec-08	11:13:00	65.5	68.3	61.4
25-Dec-08	11:18:00	63.9	66.3	60.0
25-Dec-08	11:23:00	63.3	65.4	60.4
25-Dec-08	11:28:00	63.4	66.2	59.9
25-Dec-08	11:33:00	63.8	66.5	60.5
25-Dec-08	11:38:00	63.3	64.9	60.0
25-Dec-08	11:43:00	64.7	67.6	60.1
25-Dec-08	11:48:00	63.7	66.2	60.1
25-Dec-08	11:53:00	63.1	65.0	60.1
25-Dec-08	11:58:00	63.5	65.8	60.2
25-Dec-08	12:03:00	64.0	66.8	60.2
25-Dec-08	12:08:00	65.0	67.8	60.3
25-Dec-08	12:13:00	63.3	65.6	59.9
25-Dec-08	12:18:00	64.0	66.7	59.8
25-Dec-08	12:23:00	63.4	65.6	60.2
25-Dec-08	12:28:00	63.4	64.9	59.9
25-Dec-08	12:33:00	63.2	66.3	59.0
25-Dec-08	12:38:00	62.9	66.1	59.1
25-Dec-08	12:43:00	63.2	65.4	59.5
25-Dec-08	12:48:00	64.7	66.9	59.8
25-Dec-08	12:53:00	63.6	66.0	59.8
25-Dec-08	12:58:00	74.4	79.9	60.5
25-Dec-08	13:03:00	65.2	68.5	59.6
25-Dec-08	13:08:00	69.7	72.0	59.4
25-Dec-08	13:13:00	62.7	64.9	59.0
25-Dec-08	13:18:00	62.2	64.1	59.1
25-Dec-08	13:23:00	64.0	67.0	60.3
25-Dec-08	13:28:00	62.0	64.3	59.0
25-Dec-08	13:33:00	64.1	66.9	60.1
25-Dec-08	13:38:00	62.0	63.9	59.6
25-Dec-08	13:43:00	63.2	65.7	60.1
25-Dec-08	13:48:00	62.7	64.7	59.4
25-Dec-08	13:53:00	63.7	66.4	59.5
25-Dec-08	13:58:00	62.7	65.0	59.2
25-Dec-08	14:03:00	64.5	66.8	59.5
25-Dec-08	14:08:00	62.7	64.6	59.8
25-Dec-08	14:13:00	64.8	68.1	59.3
25-Dec-08	14:18:00	63.9	66.6	60.0
25-Dec-08	14:23:00	66.8	69.8	59.8
25-Dec-08	14:28:00	64.6	66.8	60.7
25-Dec-08	14:33:00	63.9	67.3	60.3
25-Dec-08	14:38:00	64.2	66.7	60.1
25-Dec-08	14:43:00	63.4	65.5	60.4
25-Dec-08	14:48:00	62.9	65.5	59.3
25-Dec-08	14:53:00	62.8	65.1	59.6
25-Dec-08	14:58:00	63.1	63.9	59.3

Appendix B2 and B3

Evening Time and Holiday Noise Level at Peaksville Court (NC13)

Date	Noise Level for 5-min, dB(A)			
	Time	Leq	L10	L90
25-Dec-08	15:03:00	69.6	70.0	61.0
25-Dec-08	15:08:00	67.1	68.3	60.3
25-Dec-08	15:13:00	62.8	65.1	59.8
25-Dec-08	15:18:00	63.3	66.5	59.9
25-Dec-08	15:23:00	63.8	65.4	60.0
25-Dec-08	15:28:00	63.7	66.7	59.7
25-Dec-08	15:33:00	62.9	64.8	59.4
25-Dec-08	15:38:00	62.9	66.3	57.3
25-Dec-08	15:43:00	61.7	63.7	56.2
25-Dec-08	15:48:00	60.6	62.8	56.1
25-Dec-08	15:53:00	63.9	67.2	58.1
25-Dec-08	15:58:00	60.7	63.0	56.0
25-Dec-08	16:03:00	62.2	65.4	56.8
25-Dec-08	16:08:00	61.9	64.1	55.8
25-Dec-08	16:13:00	60.8	63.8	55.3
25-Dec-08	16:18:00	62.4	65.8	56.0
25-Dec-08	16:23:00	61.0	64.2	55.0
25-Dec-08	16:28:00	61.8	64.9	56.7
25-Dec-08	16:33:00	61.5	65.4	55.4
25-Dec-08	16:38:00	62.7	64.8	55.0
25-Dec-08	16:43:00	63.2	66.4	55.1
25-Dec-08	16:48:00	61.5	64.8	55.4
25-Dec-08	16:53:00	61.9	64.5	55.4
25-Dec-08	16:58:00	62.4	65.9	55.9
25-Dec-08	17:03:00	62.3	65.5	56.5
25-Dec-08	17:08:00	62.0	64.8	56.5
25-Dec-08	17:13:00	65.7	67.1	63.6
25-Dec-08	17:18:00	69.2	68.9	64.2
25-Dec-08	17:23:00	67.9	69.2	64.5
25-Dec-08	17:28:00	67.0	69.3	64.7
25-Dec-08	17:33:00	66.5	68.0	64.8
25-Dec-08	17:38:00	65.9	67.2	64.2
25-Dec-08	17:43:00	63.0	65.9	58.1
25-Dec-08	17:48:00	64.3	67.5	57.2
25-Dec-08	17:53:00	65.9	69.1	56.7
25-Dec-08	17:58:00	63.2	64.8	55.6
25-Dec-08	18:03:00	64.0	66.9	57.6
25-Dec-08	18:08:00	60.8	63.1	57.1
25-Dec-08	18:13:00	63.3	65.0	58.1
25-Dec-08	18:18:00	62.2	65.2	56.9
25-Dec-08	18:23:00	63.6	66.0	58.4
25-Dec-08	18:28:00	64.0	67.5	56.7
25-Dec-08	18:33:00	63.6	66.3	58.1
25-Dec-08	18:38:00	62.7	66.8	55.6
25-Dec-08	18:43:00	63.4	66.7	57.2
25-Dec-08	18:48:00	61.1	63.4	56.6
25-Dec-08	18:53:00	63.4	66.3	56.6
25-Dec-08	18:58:00	62.8	65.6	57.1

Date	Noise Level for 5-min, dB(A)			
	Time	Leq	L10	L90
25-Dec-08	19:03:00	63.7	64.9	57.0
25-Dec-08	19:08:00	62.6	64.5	56.2
25-Dec-08	19:13:00	62.9	65.6	57.8
25-Dec-08	19:18:00	62.8	66.3	55.9
25-Dec-08	19:23:00	63.1	65.5	57.3
25-Dec-08	19:28:00	61.7	65.0	56.2
25-Dec-08	19:33:00	61.9	65.2	55.8
25-Dec-08	19:38:00	61.4	64.7	54.9
25-Dec-08	19:43:00	60.5	63.0	54.8
25-Dec-08	19:48:00	63.2	65.0	57.0
25-Dec-08	19:53:00	60.9	63.8	55.5
25-Dec-08	19:58:00	65.0	69.0	56.6
25-Dec-08	20:03:00	62.0	65.1	54.6
25-Dec-08	20:08:00	60.5	63.8	54.4
25-Dec-08	20:13:00	61.0	63.5	54.6
25-Dec-08	20:18:00	62.0	65.0	56.3
25-Dec-08	20:23:00	59.5	62.7	53.4
25-Dec-08	20:28:00	61.4	65.1	54.5
25-Dec-08	20:33:00	62.0	65.8	55.5
25-Dec-08	20:38:00	60.2	62.4	54.5
25-Dec-08	20:43:00	60.4	62.6	54.9
25-Dec-08	20:48:00	61.1	64.0	53.7
25-Dec-08	20:53:00	60.7	63.3	55.9
25-Dec-08	20:58:00	62.8	66.3	55.3
25-Dec-08	21:03:00	59.7	62.6	54.0
25-Dec-08	21:08:00	61.9	65.1	55.5
25-Dec-08	21:13:00	62.5	65.9	55.5
25-Dec-08	21:18:00	60.5	62.9	55.5
25-Dec-08	21:23:00	63.0	64.5	56.8
25-Dec-08	21:28:00	59.1	61.4	55.3
25-Dec-08	21:33:00	62.8	66.7	56.1
25-Dec-08	21:38:00	61.1	62.7	54.7
25-Dec-08	21:43:00	60.5	62.7	55.2
25-Dec-08	21:48:00	60.5	63.2	55.1
25-Dec-08	21:53:00	64.6	68.6	55.3
25-Dec-08	21:58:00	59.8	62.3	54.7
25-Dec-08	22:03:00	59.7	62.0	53.4
25-Dec-08	22:08:00	61.4	63.3	55.8
25-Dec-08	22:13:00	60.9	63.5	54.6
25-Dec-08	22:18:00	61.6	64.5	56.0
25-Dec-08	22:23:00	58.1	60.7	53.6
25-Dec-08	22:28:00	60.4	62.5	56.3
25-Dec-08	22:33:00	61.1	63.8	55.4
25-Dec-08	22:38:00	69.0	73.3	54.2
25-Dec-08	22:43:00	61.6	64.7	54.9
25-Dec-08	22:48:00	61.4	64.1	54.6
25-Dec-08	22:53:00	61.4	64.8	54.7
25-Dec-08	22:58:00	60.5	62.7	54.6

Mean	64.0	66.7	58.9
Maximum	74.4	79.9	65.5
Minimum	58.1	60.7	53.4

Appendix B2 and B3

Evening Time and Holiday Noise Level at Peaksville Court (NC13)

Date	Noise Level for 5-min, dB(A)			
	Time	Leq	L10	L90
26-Dec-08	07:03:00	61.0	63.7	54.7
26-Dec-08	07:08:00	58.5	59.6	54.0
26-Dec-08	07:13:00	62.0	65.7	55.0
26-Dec-08	07:18:00	59.6	62.5	54.5
26-Dec-08	07:23:00	58.1	60.7	53.9
26-Dec-08	07:28:00	61.2	64.3	55.4
26-Dec-08	07:33:00	60.1	62.3	55.0
26-Dec-08	07:38:00	59.6	62.1	54.3
26-Dec-08	07:43:00	60.8	64.0	54.0
26-Dec-08	07:48:00	58.2	60.7	54.6
26-Dec-08	07:53:00	60.6	62.9	55.0
26-Dec-08	07:58:00	59.6	62.1	54.1
26-Dec-08	08:03:00	61.5	64.3	55.2
26-Dec-08	08:08:00	57.9	60.4	54.5
26-Dec-08	08:13:00	62.8	67.1	55.1
26-Dec-08	08:18:00	59.8	62.9	54.9
26-Dec-08	08:23:00	60.1	63.4	55.7
26-Dec-08	08:28:00	62.1	64.9	57.7
26-Dec-08	08:33:00	61.5	65.1	55.3
26-Dec-08	08:38:00	60.6	63.3	56.2
26-Dec-08	08:43:00	63.2	65.1	59.1
26-Dec-08	08:48:00	59.1	60.8	55.7
26-Dec-08	08:53:00	60.8	62.6	56.1
26-Dec-08	08:58:00	63.4	67.4	56.4
26-Dec-08	09:03:00	62.2	64.9	55.8
26-Dec-08	09:08:00	62.2	65.0	56.6
26-Dec-08	09:13:00	63.7	67.1	58.1
26-Dec-08	09:18:00	63.4	66.3	58.0
26-Dec-08	09:23:00	61.0	62.3	56.4
26-Dec-08	09:28:00	62.5	65.1	56.6
26-Dec-08	09:33:00	60.6	63.1	56.2
26-Dec-08	09:38:00	63.6	66.6	57.1
26-Dec-08	09:43:00	62.6	66.4	57.1
26-Dec-08	09:48:00	61.4	62.7	56.9
26-Dec-08	09:53:00	62.9	66.4	57.5
26-Dec-08	09:58:00	64.4	67.5	58.3
26-Dec-08	10:03:00	63.1	65.8	57.3
26-Dec-08	10:08:00	61.9	64.9	56.8
26-Dec-08	10:13:00	69.8	70.9	65.3
26-Dec-08	10:18:00	69.7	73.0	65.9
26-Dec-08	10:23:00	72.7	74.3	70.8
26-Dec-08	10:28:00	71.3	74.3	61.0
26-Dec-08	10:33:00	64.5	66.9	59.1
26-Dec-08	10:38:00	62.6	65.4	58.4
26-Dec-08	10:43:00	64.0	67.2	59.0
26-Dec-08	10:48:00	64.8	67.5	60.0
26-Dec-08	10:53:00	63.3	66.6	57.2
26-Dec-08	10:58:00	64.7	68.4	58.4

Date	Noise Level for 5-min, dB(A)			
	Time	Leq	L10	L90
26-Dec-08	11:03:00	62.1	65.3	57.5
26-Dec-08	11:08:00	60.5	62.7	57.1
26-Dec-08	11:13:00	68.3	69.7	58.2
26-Dec-08	11:18:00	65.5	68.5	60.0
26-Dec-08	11:23:00	63.3	65.5	59.2
26-Dec-08	11:28:00	61.9	64.1	58.0
26-Dec-08	11:33:00	63.0	66.2	58.2
26-Dec-08	11:38:00	63.2	66.2	57.1
26-Dec-08	11:43:00	65.5	68.9	59.2
26-Dec-08	11:48:00	65.5	67.0	59.3
26-Dec-08	11:53:00	62.5	64.7	58.0
26-Dec-08	11:58:00	62.6	64.9	57.7
26-Dec-08	12:03:00	63.5	66.8	58.4
26-Dec-08	12:08:00	62.3	64.7	57.6
26-Dec-08	12:13:00	64.1	66.0	58.0
26-Dec-08	12:18:00	64.2	67.9	58.9
26-Dec-08	12:23:00	61.3	63.2	56.6
26-Dec-08	12:28:00	62.2	64.4	57.1
26-Dec-08	12:33:00	63.3	65.7	58.1
26-Dec-08	12:38:00	63.5	66.2	57.1
26-Dec-08	12:43:00	61.5	63.7	57.2
26-Dec-08	12:48:00	61.9	63.7	57.5
26-Dec-08	12:53:00	63.6	67.1	57.1
26-Dec-08	12:58:00	63.2	65.4	58.2
26-Dec-08	13:03:00	62.4	65.0	57.5
26-Dec-08	13:08:00	63.5	66.5	57.7
26-Dec-08	13:13:00	63.1	65.5	58.1
26-Dec-08	13:18:00	62.6	65.5	57.3
26-Dec-08	13:23:00	63.3	65.6	58.4
26-Dec-08	13:28:00	61.7	63.9	58.1
26-Dec-08	13:33:00	62.9	65.5	58.0
26-Dec-08	13:38:00	63.2	66.7	57.0
26-Dec-08	13:43:00	61.5	64.5	57.0
26-Dec-08	13:48:00	62.1	63.9	57.2
26-Dec-08	13:53:00	62.7	64.6	56.8
26-Dec-08	13:58:00	64.0	65.4	59.0
26-Dec-08	14:03:00	63.2	65.7	58.0
26-Dec-08	14:08:00	61.6	64.2	57.7
26-Dec-08	14:13:00	63.1	66.3	58.0
26-Dec-08	14:18:00	62.5	65.6	57.3
26-Dec-08	14:23:00	63.5	66.3	58.7
26-Dec-08	14:28:00	63.9	64.8	58.0
26-Dec-08	14:33:00	64.0	67.9	57.4
26-Dec-08	14:38:00	63.9	67.4	57.7
26-Dec-08	14:43:00	62.7	65.1	57.6
26-Dec-08	14:48:00	62.6	64.9	58.0
26-Dec-08	14:53:00	67.1	68.0	58.3
26-Dec-08	14:58:00	62.7	66.1	57.5

Appendix B2 and B3

Evening Time and Holiday Noise Level at Peaksville Court (NC13)

Date	Noise Level for 5-min, dB(A)			
	Time	Leq	L10	L90
26-Dec-08	15:03:00	62.5	65.5	58.0
26-Dec-08	15:08:00	61.5	63.7	56.8
26-Dec-08	15:13:00	64.3	65.7	56.4
26-Dec-08	15:18:00	64.4	66.6	58.1
26-Dec-08	15:23:00	60.6	63.3	55.6
26-Dec-08	15:28:00	61.5	63.5	56.4
26-Dec-08	15:33:00	62.3	64.3	56.2
26-Dec-08	15:38:00	63.5	66.5	57.2
26-Dec-08	15:43:00	62.1	65.3	56.0
26-Dec-08	15:48:00	62.9	66.0	57.6
26-Dec-08	15:53:00	61.6	63.8	57.1
26-Dec-08	15:58:00	62.8	66.0	56.3
26-Dec-08	16:03:00	62.5	65.0	57.3
26-Dec-08	16:08:00	60.9	62.6	56.5
26-Dec-08	16:13:00	62.8	65.5	56.2
26-Dec-08	16:18:00	62.8	65.6	57.7
26-Dec-08	16:23:00	60.9	63.3	55.7
26-Dec-08	16:28:00	61.9	63.9	57.2
26-Dec-08	16:33:00	62.3	64.9	56.6
26-Dec-08	16:38:00	63.0	66.5	53.9
26-Dec-08	16:43:00	61.8	63.9	57.0
26-Dec-08	16:48:00	63.0	67.4	55.5
26-Dec-08	16:53:00	60.1	63.7	53.4
26-Dec-08	16:58:00	63.2	66.6	55.9
26-Dec-08	17:03:00	61.9	65.4	55.5
26-Dec-08	17:08:00	60.6	62.4	54.9
26-Dec-08	17:13:00	64.3	68.7	56.1
26-Dec-08	17:18:00	63.2	66.4	55.5
26-Dec-08	17:23:00	63.3	67.1	56.2
26-Dec-08	17:28:00	64.3	66.9	59.8
26-Dec-08	17:33:00	62.6	64.4	57.5
26-Dec-08	17:38:00	62.1	64.5	57.3
26-Dec-08	17:43:00	61.4	63.6	56.0
26-Dec-08	17:48:00	63.6	66.6	57.4
26-Dec-08	17:53:00	62.1	63.6	58.1
26-Dec-08	17:58:00	62.8	65.6	57.3
26-Dec-08	18:03:00	61.9	63.7	57.1
26-Dec-08	18:08:00	65.0	66.7	58.3
26-Dec-08	18:13:00	62.8	65.7	57.7
26-Dec-08	18:18:00	62.3	65.8	56.9
26-Dec-08	18:23:00	62.4	65.4	56.3
26-Dec-08	18:28:00	61.1	63.6	56.4
26-Dec-08	18:33:00	63.6	65.8	58.3
26-Dec-08	18:38:00	61.7	64.2	56.3
26-Dec-08	18:43:00	63.0	65.8	56.1
26-Dec-08	18:48:00	59.7	62.3	55.9
26-Dec-08	18:53:00	63.2	66.2	55.2
26-Dec-08	18:58:00	62.6	66.0	56.5

Date	Noise Level for 5-min, dB(A)			
	Time	Leq	L10	L90
26-Dec-08	19:03:00	62.4	64.8	56.5
26-Dec-08	19:08:00	62.1	64.9	57.4
26-Dec-08	19:13:00	61.9	65.4	56.2
26-Dec-08	19:18:00	62.2	64.4	54.3
26-Dec-08	19:23:00	61.3	63.9	54.5
26-Dec-08	19:28:00	62.9	65.9	57.1
26-Dec-08	19:33:00	63.1	66.4	57.1
26-Dec-08	19:38:00	62.2	64.6	52.6
26-Dec-08	19:43:00	61.5	63.8	54.7
26-Dec-08	19:48:00	60.7	63.2	56.1
26-Dec-08	19:53:00	62.9	63.9	56.1
26-Dec-08	19:58:00	65.1	68.9	58.0
26-Dec-08	20:03:00	59.9	62.2	55.7
26-Dec-08	20:08:00	60.9	62.4	54.5
26-Dec-08	20:13:00	62.2	65.9	54.5
26-Dec-08	20:18:00	59.4	60.9	54.3
26-Dec-08	20:23:00	68.0	69.3	56.6
26-Dec-08	20:28:00	65.3	66.8	54.5
26-Dec-08	20:33:00	61.6	64.3	55.4
26-Dec-08	20:38:00	62.3	65.5	56.0
26-Dec-08	20:43:00	61.0	63.5	55.2
26-Dec-08	20:48:00	61.0	63.5	54.3
26-Dec-08	20:53:00	60.6	63.1	53.4
26-Dec-08	20:58:00	61.7	65.3	53.9
26-Dec-08	21:03:00	64.6	61.6	53.5
26-Dec-08	21:08:00	60.8	62.9	54.7
26-Dec-08	21:13:00	60.5	63.1	54.4
26-Dec-08	21:18:00	63.3	66.6	55.5
26-Dec-08	21:23:00	61.7	63.9	55.8
26-Dec-08	21:28:00	61.0	63.7	55.1
26-Dec-08	21:33:00	63.7	67.5	55.6
26-Dec-08	21:38:00	62.8	66.4	54.1
26-Dec-08	21:43:00	62.2	64.8	56.8
26-Dec-08	21:48:00	62.3	66.0	55.3
26-Dec-08	21:53:00	62.1	65.8	54.4
26-Dec-08	21:58:00	60.7	63.1	55.7
26-Dec-08	22:03:00	59.1	61.8	55.1
26-Dec-08	22:08:00	61.9	65.5	55.2
26-Dec-08	22:13:00	58.6	61.4	51.7
26-Dec-08	22:18:00	65.3	65.7	54.4
26-Dec-08	22:23:00	60.5	62.9	55.6
26-Dec-08	22:28:00	61.5	64.5	54.3
26-Dec-08	22:33:00	62.0	65.5	54.5
26-Dec-08	22:38:00	59.2	61.8	54.1
26-Dec-08	22:43:00	58.5	60.6	55.1
26-Dec-08	22:48:00	62.5	63.4	55.9
26-Dec-08	22:53:00	62.0	63.4	54.5
26-Dec-08	22:58:00	60.8	63.5	53.7

Mean 63.1 65.7 57.6
Maximum 72.7 74.3 70.8
Minimum 57.9 59.6 51.7

Appendix B2 and B3

Evening Time and Holiday Noise Level at Peaksville Court (NC13)

Date	Noise Level for 5-min, dB(A)			
	Time	Leq	L10	L90
27-Dec-08	19:03:00	62.1	65.3	56.2
27-Dec-08	19:08:00	63.5	66.9	57.5
27-Dec-08	19:13:00	63.3	66.6	56.2
27-Dec-08	19:18:00	61.2	63.7	55.2
27-Dec-08	19:23:00	61.1	63.5	54.7
27-Dec-08	19:28:00	61.3	64.1	55.9
27-Dec-08	19:33:00	63.2	65.6	57.0
27-Dec-08	19:38:00	60.9	63.2	55.6
27-Dec-08	19:43:00	60.8	63.4	55.0
27-Dec-08	19:48:00	60.8	63.8	53.5
27-Dec-08	19:53:00	61.7	64.6	53.5
27-Dec-08	19:58:00	63.1	66.0	54.7
27-Dec-08	20:03:00	60.2	63.1	54.5
27-Dec-08	20:08:00	62.1	65.5	54.7
27-Dec-08	20:13:00	60.2	62.0	54.0
27-Dec-08	20:18:00	61.6	63.6	56.2
27-Dec-08	20:23:00	60.2	62.9	54.1
27-Dec-08	20:28:00	60.0	63.2	55.0
27-Dec-08	20:33:00	62.1	65.2	56.3
27-Dec-08	20:38:00	59.6	62.5	53.9
27-Dec-08	20:43:00	61.1	64.2	54.1
27-Dec-08	20:48:00	59.4	61.4	54.2
27-Dec-08	20:53:00	61.8	65.5	52.9
27-Dec-08	20:58:00	68.6	68.3	56.7
27-Dec-08	21:03:00	66.4	68.3	55.2
27-Dec-08	21:08:00	59.8	63.1	54.1
27-Dec-08	21:13:00	62.5	66.5	54.4
27-Dec-08	21:18:00	62.6	65.2	55.5
27-Dec-08	21:23:00	61.0	63.7	55.6
27-Dec-08	21:28:00	61.4	64.3	55.7
27-Dec-08	21:33:00	61.8	64.8	56.3
27-Dec-08	21:38:00	63.7	66.9	58.3
27-Dec-08	21:43:00	61.5	63.9	55.6
27-Dec-08	21:48:00	62.0	64.9	54.0
27-Dec-08	21:53:00	63.6	67.2	55.8
27-Dec-08	21:58:00	60.5	61.2	54.5
27-Dec-08	22:03:00	62.6	65.3	54.5
27-Dec-08	22:08:00	60.8	64.1	54.0
27-Dec-08	22:13:00	61.5	65.0	54.5
27-Dec-08	22:18:00	60.0	62.2	54.9
27-Dec-08	22:23:00	60.3	62.4	55.1
27-Dec-08	22:28:00	61.8	65.4	54.2
27-Dec-08	22:33:00	60.5	62.7	55.4
27-Dec-08	22:38:00	59.8	62.8	54.1
27-Dec-08	22:43:00	59.2	61.6	53.5
27-Dec-08	22:48:00	61.9	65.1	55.7
27-Dec-08	22:53:00	62.3	65.0	55.0
27-Dec-08	22:58:00	59.9	62.1	53.5

Mean 62.0 64.7 55.2
 Maximum 68.6 68.3 58.3
 Minimum 59.2 61.2 52.9

Date	Noise Level for 5-min, dB(A)			
	Time	Leq	L10	L90
28-Dec-08	07:03:00	59.3	60.8	53.8
28-Dec-08	07:08:00	59.9	62.2	54.6
28-Dec-08	07:13:00	62.6	66.2	56.2
28-Dec-08	07:18:00	59.3	61.8	53.3
28-Dec-08	07:23:00	60.1	63.5	53.7
28-Dec-08	07:28:00	58.9	62.0	53.6
28-Dec-08	07:33:00	58.7	59.8	53.9
28-Dec-08	07:38:00	58.6	60.0	53.8
28-Dec-08	07:43:00	59.5	61.8	54.5
28-Dec-08	07:48:00	59.1	61.3	53.7
28-Dec-08	07:53:00	58.3	61.0	54.0
28-Dec-08	07:58:00	62.7	66.0	55.3
28-Dec-08	08:03:00	62.4	64.8	55.5
28-Dec-08	08:08:00	59.5	61.8	55.9
28-Dec-08	08:13:00	62.9	67.1	55.5
28-Dec-08	08:18:00	61.3	63.9	55.4
28-Dec-08	08:23:00	61.5	61.3	54.7
28-Dec-08	08:28:00	60.5	62.3	56.1
28-Dec-08	08:33:00	61.9	64.8	56.1
28-Dec-08	08:38:00	59.5	62.1	54.7
28-Dec-08	08:43:00	61.4	63.7	55.7
28-Dec-08	08:48:00	61.7	65.4	56.4
28-Dec-08	08:53:00	60.9	63.6	56.0
28-Dec-08	08:58:00	62.0	66.3	54.0
28-Dec-08	09:03:00	60.2	63.1	55.8
28-Dec-08	09:08:00	67.9	69.8	58.3
28-Dec-08	09:13:00	66.5	69.7	59.8
28-Dec-08	09:18:00	62.6	66.2	58.0
28-Dec-08	09:23:00	61.7	64.1	57.9
28-Dec-08	09:28:00	63.2	65.9	56.2
28-Dec-08	09:33:00	63.8	66.1	58.2
28-Dec-08	09:38:00	61.9	63.9	56.3
28-Dec-08	09:43:00	62.6	65.2	58.6
28-Dec-08	09:48:00	62.1	65.8	57.2
28-Dec-08	09:53:00	62.3	65.5	57.8
28-Dec-08	09:58:00	63.0	66.1	58.3
28-Dec-08	10:03:00	63.1	66.1	59.0
28-Dec-08	10:08:00	62.7	64.3	59.2
28-Dec-08	10:13:00	64.0	67.3	58.3
28-Dec-08	10:18:00	68.6	72.3	59.2
28-Dec-08	10:23:00	72.2	73.7	70.2
28-Dec-08	10:28:00	66.7	71.8	60.2
28-Dec-08	10:33:00	64.2	66.9	59.6
28-Dec-08	10:38:00	69.7	72.9	60.2
28-Dec-08	10:43:00	64.7	67.5	60.6
28-Dec-08	10:48:00	63.8	66.0	59.8
28-Dec-08	10:53:00	64.4	66.6	60.2
28-Dec-08	10:58:00	65.6	69.4	60.4

Appendix B2 and B3

Evening Time and Holiday Noise Level at Peaksville Court (NC13)

Date	Noise Level for 5-min, dB(A)			
	Time	Leq	L10	L90
28-Dec-08	11:03:00	64.8	67.6	59.3
28-Dec-08	11:08:00	69.1	68.9	59.6
28-Dec-08	11:13:00	65.8	68.5	59.0
28-Dec-08	11:18:00	63.8	68.0	56.9
28-Dec-08	11:23:00	62.1	64.7	57.9
28-Dec-08	11:28:00	62.4	64.7	58.5
28-Dec-08	11:33:00	62.8	65.6	58.2
28-Dec-08	11:38:00	62.8	65.9	56.8
28-Dec-08	11:43:00	59.9	62.1	57.1
28-Dec-08	11:48:00	62.7	65.7	57.7
28-Dec-08	11:53:00	62.0	64.1	57.2
28-Dec-08	11:58:00	63.6	66.9	58.2
28-Dec-08	12:03:00	65.7	68.5	59.1
28-Dec-08	12:08:00	62.3	64.2	58.0
28-Dec-08	12:13:00	64.7	67.7	58.9
28-Dec-08	12:18:00	61.3	63.7	56.8
28-Dec-08	12:23:00	62.7	64.6	58.1
28-Dec-08	12:28:00	63.5	67.1	57.8
28-Dec-08	12:33:00	61.0	63.0	57.9
28-Dec-08	12:38:00	62.1	64.8	56.8
28-Dec-08	12:43:00	63.3	66.0	58.6
28-Dec-08	12:48:00	63.0	65.3	58.8
28-Dec-08	12:53:00	63.0	65.2	60.0
28-Dec-08	12:58:00	63.2	66.7	56.8
28-Dec-08	13:03:00	63.0	66.2	56.6
28-Dec-08	13:08:00	61.3	63.8	57.2
28-Dec-08	13:13:00	64.2	66.8	58.4
28-Dec-08	13:18:00	62.0	64.5	57.4
28-Dec-08	13:23:00	61.3	64.1	57.1
28-Dec-08	13:28:00	62.8	65.9	57.7
28-Dec-08	13:33:00	63.8	66.9	57.0
28-Dec-08	13:38:00	62.0	64.7	56.9
28-Dec-08	13:43:00	70.3	69.3	57.0
28-Dec-08	13:48:00	68.8	69.6	62.5
28-Dec-08	13:53:00	63.1	65.9	58.0
28-Dec-08	13:58:00	62.4	65.4	59.1
28-Dec-08	14:03:00	62.6	65.5	57.1
28-Dec-08	14:08:00	62.0	65.1	56.3
28-Dec-08	14:13:00	63.7	68.0	57.1
28-Dec-08	14:18:00	62.2	64.7	57.6
28-Dec-08	14:23:00	61.0	62.9	57.1
28-Dec-08	14:28:00	62.5	66.0	57.3
28-Dec-08	14:33:00	63.4	67.3	56.9
28-Dec-08	14:38:00	60.9	63.8	56.3
28-Dec-08	14:43:00	63.5	65.8	58.0
28-Dec-08	14:48:00	64.2	67.0	58.4
28-Dec-08	14:53:00	63.5	66.2	58.8
28-Dec-08	14:58:00	66.5	69.0	59.9

Date	Noise Level for 5-min, dB(A)			
	Time	Leq	L10	L90
28-Dec-08	15:03:00	62.0	65.2	56.9
28-Dec-08	15:08:00	61.6	64.4	56.7
28-Dec-08	15:13:00	64.6	68.1	58.2
28-Dec-08	15:18:00	61.3	64.8	56.2
28-Dec-08	15:23:00	62.1	65.4	56.7
28-Dec-08	15:28:00	59.6	61.9	55.4
28-Dec-08	15:33:00	61.4	64.0	56.2
28-Dec-08	15:38:00	63.6	65.1	57.1
28-Dec-08	15:43:00	61.9	63.9	56.0
28-Dec-08	15:48:00	62.6	65.8	58.0
28-Dec-08	15:53:00	62.9	65.1	57.8
28-Dec-08	15:58:00	62.9	65.4	55.5
28-Dec-08	16:03:00	63.8	67.4	56.2
28-Dec-08	16:08:00	61.5	63.6	56.7
28-Dec-08	16:13:00	61.6	63.8	55.9
28-Dec-08	16:18:00	61.8	65.0	54.6
28-Dec-08	16:23:00	62.1	65.4	55.3
28-Dec-08	16:28:00	61.6	63.9	55.4
28-Dec-08	16:33:00	61.1	63.9	54.1
28-Dec-08	16:38:00	61.7	63.9	58.0
28-Dec-08	16:43:00	62.9	65.9	56.8
28-Dec-08	16:48:00	62.6	65.9	55.1
28-Dec-08	16:53:00	60.0	62.8	56.2
28-Dec-08	16:58:00	62.3	66.1	56.6
28-Dec-08	17:03:00	63.0	66.5	58.0
28-Dec-08	17:08:00	60.0	62.7	55.6
28-Dec-08	17:13:00	62.5	66.7	56.1
28-Dec-08	17:18:00	62.8	66.5	57.0
28-Dec-08	17:23:00	60.7	63.7	55.6
28-Dec-08	17:28:00	69.0	69.2	58.5
28-Dec-08	17:33:00	69.2	67.6	65.2
28-Dec-08	17:38:00	67.1	69.2	64.6
28-Dec-08	17:43:00	62.2	64.8	57.0
28-Dec-08	17:48:00	61.2	63.2	56.7
28-Dec-08	17:53:00	62.4	64.8	58.3
28-Dec-08	17:58:00	62.5	66.5	56.5
28-Dec-08	18:03:00	61.9	64.7	55.2
28-Dec-08	18:08:00	62.4	65.1	57.4
28-Dec-08	18:13:00	62.1	64.7	57.1
28-Dec-08	18:18:00	63.9	67.2	58.6
28-Dec-08	18:23:00	62.1	64.5	57.4
28-Dec-08	18:28:00	63.2	66.1	57.1
28-Dec-08	18:33:00	62.1	64.5	58.1
28-Dec-08	18:38:00	62.5	64.8	55.8
28-Dec-08	18:43:00	62.5	65.0	57.8
28-Dec-08	18:48:00	60.6	63.4	55.4
28-Dec-08	18:53:00	63.5	66.7	58.3
28-Dec-08	18:58:00	62.6	65.4	56.7

Appendix B2 and B3

Evening Time and Holiday Noise Level at Peaksville Court (NC13)

Date	Noise Level for 5-min, dB(A)			
	Time	Leq	L10	L90
28-Dec-08	19:03:00	62.6	65.8	57.0
28-Dec-08	19:08:00	63.5	67.1	57.1
28-Dec-08	19:13:00	63.5	66.8	57.0
28-Dec-08	19:18:00	65.8	68.8	55.6
28-Dec-08	19:23:00	64.2	67.8	57.2
28-Dec-08	19:28:00	61.3	63.5	55.8
28-Dec-08	19:33:00	61.9	65.3	54.7
28-Dec-08	19:38:00	62.4	66.3	55.0
28-Dec-08	19:43:00	60.0	62.0	55.8
28-Dec-08	19:48:00	61.6	64.1	55.9
28-Dec-08	19:53:00	60.7	63.7	54.3
28-Dec-08	19:58:00	63.1	66.9	56.7
28-Dec-08	20:03:00	60.7	62.8	54.2
28-Dec-08	20:08:00	62.7	66.6	56.5
28-Dec-08	20:13:00	61.9	65.1	55.2
28-Dec-08	20:18:00	61.1	63.5	55.8
28-Dec-08	20:23:00	63.3	67.9	56.6
28-Dec-08	20:28:00	63.6	66.3	55.3
28-Dec-08	20:33:00	63.2	66.9	57.1
28-Dec-08	20:38:00	63.2	66.9	55.3
28-Dec-08	20:43:00	63.1	65.8	55.5
28-Dec-08	20:48:00	62.3	65.7	56.4
28-Dec-08	20:53:00	62.0	65.6	53.0
28-Dec-08	20:58:00	62.2	65.1	56.6
28-Dec-08	21:03:00	61.3	63.3	55.0
28-Dec-08	21:08:00	61.8	64.7	56.3
28-Dec-08	21:13:00	62.8	66.5	56.0
28-Dec-08	21:18:00	62.2	64.6	57.1
28-Dec-08	21:23:00	62.4	65.8	55.8
28-Dec-08	21:28:00	61.3	63.8	56.3
28-Dec-08	21:33:00	61.9	64.4	56.8
28-Dec-08	21:38:00	62.8	64.5	54.7
28-Dec-08	21:43:00	61.1	63.4	56.1
28-Dec-08	21:48:00	59.9	62.4	54.0
28-Dec-08	21:53:00	61.1	64.6	52.2
28-Dec-08	21:58:00	59.9	63.8	54.2
28-Dec-08	22:03:00	61.0	64.1	53.9
28-Dec-08	22:08:00	61.3	64.5	56.1
28-Dec-08	22:13:00	61.0	63.8	54.9
28-Dec-08	22:18:00	61.5	63.7	55.0
28-Dec-08	22:23:00	60.6	63.6	53.9
28-Dec-08	22:28:00	62.7	65.8	55.7
28-Dec-08	22:33:00	61.0	64.1	52.9
28-Dec-08	22:38:00	60.1	62.7	51.9
28-Dec-08	22:43:00	60.1	63.9	53.9
28-Dec-08	22:48:00	61.3	63.4	54.4
28-Dec-08	22:53:00	62.2	66.5	54.7
28-Dec-08	22:58:00	61.7	63.9	56.3

Mean 63.3 66.0 57.7
 Maximum 72.2 73.7 70.2
 Minimum 58.3 59.8 51.9

Date	Noise Level for 5-min, dB(A)			
	Time	Leq	L10	L90
29-Dec-08	19:03:00	62.7	65.7	57.6
29-Dec-08	19:08:00	67.4	70.4	59.8
29-Dec-08	19:13:00	64.8	67.9	56.8
29-Dec-08	19:18:00	62.6	64.4	58.9
29-Dec-08	19:23:00	61.7	64.4	57.7
29-Dec-08	19:28:00	64.8	67.4	59.5
29-Dec-08	19:33:00	65.2	68.2	59.1
29-Dec-08	19:38:00	63.3	66.4	58.2
29-Dec-08	19:43:00	64.5	67.2	58.6
29-Dec-08	19:48:00	63.2	66.9	56.7
29-Dec-08	19:53:00	64.9	68.5	57.3
29-Dec-08	19:58:00	62.8	64.9	58.3
29-Dec-08	20:03:00	63.6	66.4	59.0
29-Dec-08	20:08:00	61.7	63.6	57.4
29-Dec-08	20:13:00	62.8	65.1	57.6
29-Dec-08	20:18:00	62.0	64.8	55.9
29-Dec-08	20:23:00	61.9	65.1	56.4
29-Dec-08	20:28:00	62.4	65.0	57.6
29-Dec-08	20:33:00	62.0	64.5	57.1
29-Dec-08	20:38:00	62.4	64.7	56.9
29-Dec-08	20:43:00	67.1	67.5	58.8
29-Dec-08	20:48:00	71.7	72.0	66.1
29-Dec-08	20:53:00	70.0	69.6	66.0
29-Dec-08	20:58:00	65.6	68.7	56.8
29-Dec-08	21:03:00	61.8	64.6	55.4
29-Dec-08	21:08:00	61.5	63.7	56.0
29-Dec-08	21:13:00	64.1	66.9	57.5
29-Dec-08	21:18:00	63.2	65.9	59.0
29-Dec-08	21:23:00	62.2	64.8	58.1
29-Dec-08	21:28:00	61.1	63.4	56.2
29-Dec-08	21:33:00	63.3	66.2	57.3
29-Dec-08	21:38:00	62.9	66.0	56.6
29-Dec-08	21:43:00	61.3	63.9	54.9
29-Dec-08	21:48:00	62.3	64.9	56.2
29-Dec-08	21:53:00	63.1	65.6	55.6
29-Dec-08	21:58:00	62.4	64.2	55.1
29-Dec-08	22:03:00	60.8	62.9	54.1
29-Dec-08	22:08:00	61.8	64.3	55.1
29-Dec-08	22:13:00	61.2	63.7	55.4
29-Dec-08	22:18:00	62.0	64.4	55.8
29-Dec-08	22:23:00	62.4	65.0	56.0
29-Dec-08	22:28:00	59.6	61.8	53.9
29-Dec-08	22:33:00	64.1	66.3	56.3
29-Dec-08	22:38:00	61.0	63.1	54.2
29-Dec-08	22:43:00	62.6	64.6	53.4
29-Dec-08	22:48:00	61.5	64.0	54.5
29-Dec-08	22:53:00	59.8	62.3	54.3
29-Dec-08	22:58:00	62.3	65.7	55.5

Mean 63.9 66.1 58.1
 Maximum 71.7 72.0 66.1
 Minimum 59.6 61.8 53.4

Appendix B2 and B3

Evening Time and Holiday Noise Level at Peaksville Court (NC13)

Date	Noise Level for 5-min, dB(A)			
	Time	Leq	L10	L90
30-Dec-08	19:03:00	62.4	65.0	57.5
30-Dec-08	19:08:00	63.9	66.2	57.1
30-Dec-08	19:13:00	64.8	68.5	58.2
30-Dec-08	19:18:00	62.9	66.0	58.6
30-Dec-08	19:23:00	63.1	65.9	58.6
30-Dec-08	19:28:00	63.3	65.0	58.0
30-Dec-08	19:33:00	64.1	68.3	58.6
30-Dec-08	19:38:00	63.6	66.9	57.8
30-Dec-08	19:43:00	63.9	67.3	58.1
30-Dec-08	19:48:00	64.9	68.4	59.3
30-Dec-08	19:53:00	63.6	66.5	58.3
30-Dec-08	19:58:00	62.3	65.4	56.3
30-Dec-08	20:03:00	62.1	64.7	57.0
30-Dec-08	20:08:00	65.1	68.8	59.1
30-Dec-08	20:13:00	62.9	66.1	58.1
30-Dec-08	20:18:00	61.3	63.8	57.1
30-Dec-08	20:23:00	62.2	65.1	56.9
30-Dec-08	20:28:00	62.4	65.2	58.1
30-Dec-08	20:33:00	69.0	69.9	55.5
30-Dec-08	20:38:00	65.8	68.4	55.8
30-Dec-08	20:43:00	62.7	65.9	57.0
30-Dec-08	20:48:00	63.8	65.1	54.9
30-Dec-08	20:53:00	61.7	64.7	56.1
30-Dec-08	20:58:00	62.4	65.9	56.4
30-Dec-08	21:03:00	61.0	63.0	54.8
30-Dec-08	21:08:00	64.1	65.4	55.2
30-Dec-08	21:13:00	62.1	65.7	55.9
30-Dec-08	21:18:00	63.0	66.8	55.7
30-Dec-08	21:23:00	62.4	64.3	56.0
30-Dec-08	21:28:00	60.9	63.6	55.9
30-Dec-08	21:33:00	62.4	64.5	54.0
30-Dec-08	21:38:00	62.6	65.5	55.4
30-Dec-08	21:43:00	61.7	63.7	57.1
30-Dec-08	21:48:00	60.7	63.2	55.6
30-Dec-08	21:53:00	62.5	66.0	56.5
30-Dec-08	21:58:00	61.7	64.0	54.9
30-Dec-08	22:03:00	60.7	62.6	56.4
30-Dec-08	22:08:00	61.9	63.8	55.2
30-Dec-08	22:13:00	62.4	66.3	54.4
30-Dec-08	22:18:00	61.5	64.6	54.9
30-Dec-08	22:23:00	62.4	64.9	56.1
30-Dec-08	22:28:00	60.9	63.8	54.2
30-Dec-08	22:33:00	62.4	65.8	55.5
30-Dec-08	22:38:00	61.9	65.0	55.0
30-Dec-08	22:43:00	59.9	61.5	54.1
30-Dec-08	22:48:00	60.9	63.7	55.3
30-Dec-08	22:53:00	61.1	64.8	54.4
30-Dec-08	22:58:00	61.8	64.8	54.8

Mean 63.0 65.8 56.6
 Maximum 69.0 69.9 59.3
 Minimum 59.9 61.5 54.0

Date	Noise Level for 5-min, dB(A)			
	Time	Leq	L10	L90
31-Dec-08	19:03:00	63.1	65.5	58.5
31-Dec-08	19:08:00	61.4	63.3	58.5
31-Dec-08	19:13:00	64.4	67.3	60.0
31-Dec-08	19:18:00	64.3	67.2	59.2
31-Dec-08	19:23:00	64.5	67.3	58.5
31-Dec-08	19:28:00	62.7	64.8	59.4
31-Dec-08	19:33:00	63.9	66.7	59.4
31-Dec-08	19:38:00	65.5	68.5	59.9
31-Dec-08	19:43:00	62.8	65.8	57.2
31-Dec-08	19:48:00	62.6	65.5	57.3
31-Dec-08	19:53:00	63.0	65.7	58.5
31-Dec-08	19:58:00	61.5	63.8	57.1
31-Dec-08	20:03:00	63.4	66.9	58.7
31-Dec-08	20:08:00	63.0	66.0	57.3
31-Dec-08	20:13:00	65.9	68.6	59.1
31-Dec-08	20:18:00	64.3	67.2	58.5
31-Dec-08	20:23:00	63.0	65.9	57.5
31-Dec-08	20:28:00	64.8	67.5	57.1
31-Dec-08	20:33:00	62.0	64.6	57.1
31-Dec-08	20:38:00	63.5	67.9	56.1
31-Dec-08	20:43:00	61.5	64.1	55.1
31-Dec-08	20:48:00	61.9	65.8	54.7
31-Dec-08	20:53:00	63.2	64.9	55.2
31-Dec-08	20:58:00	62.8	66.0	55.5
31-Dec-08	21:03:00	60.2	63.2	54.0
31-Dec-08	21:08:00	61.2	63.3	54.4
31-Dec-08	21:13:00	60.9	63.3	56.0
31-Dec-08	21:18:00	66.1	68.8	58.4
31-Dec-08	21:23:00	63.9	68.0	55.1
31-Dec-08	21:28:00	63.2	66.0	55.5
31-Dec-08	21:33:00	62.9	66.5	56.6
31-Dec-08	21:38:00	61.1	63.4	55.5
31-Dec-08	21:43:00	61.4	63.8	56.3
31-Dec-08	21:48:00	61.8	65.4	54.0
31-Dec-08	21:53:00	59.5	62.4	53.5
31-Dec-08	21:58:00	63.0	67.5	55.5
31-Dec-08	22:03:00	58.1	60.8	53.9
31-Dec-08	22:08:00	60.9	63.8	54.8
31-Dec-08	22:13:00	62.0	65.3	55.7
31-Dec-08	22:18:00	59.9	62.6	53.1
31-Dec-08	22:23:00	61.5	64.3	55.3
31-Dec-08	22:28:00	63.3	66.5	56.1
31-Dec-08	22:33:00	60.5	63.4	54.9
31-Dec-08	22:38:00	61.4	65.2	54.6
31-Dec-08	22:43:00	62.0	63.6	54.8
31-Dec-08	22:48:00	61.9	64.4	54.9
31-Dec-08	22:53:00	63.2	66.1	55.4
31-Dec-08	22:58:00	59.8	62.0	53.7

Mean 62.8 65.7 56.8
 Maximum 66.1 68.8 60.0
 Minimum 58.1 60.8 53.1

Appendix B2 and B3

Evening Time and Holiday Noise Level at Peaksville Court (NC13)

Date	Noise Level for 5-min, dB(A)			
	Time	Leq	L10	L90
1-Jan-09	07:03:00	60.6	63.0	53.8
1-Jan-09	07:08:00	57.2	60.2	52.2
1-Jan-09	07:13:00	62.3	65.4	53.7
1-Jan-09	07:18:00	57.3	60.7	52.4
1-Jan-09	07:23:00	57.7	60.9	53.0
1-Jan-09	07:28:00	60.0	61.5	53.4
1-Jan-09	07:33:00	58.1	60.8	53.7
1-Jan-09	07:38:00	62.3	66.0	55.8
1-Jan-09	07:43:00	59.0	62.4	53.8
1-Jan-09	07:48:00	59.6	61.0	53.2
1-Jan-09	07:53:00	61.8	65.9	53.8
1-Jan-09	07:58:00	60.9	64.3	54.0
1-Jan-09	08:03:00	61.1	61.9	54.3
1-Jan-09	08:08:00	61.4	63.5	54.8
1-Jan-09	08:13:00	61.2	64.4	54.4
1-Jan-09	08:18:00	60.8	64.5	54.7
1-Jan-09	08:23:00	61.7	65.3	55.6
1-Jan-09	08:28:00	61.0	64.2	54.6
1-Jan-09	08:33:00	62.3	65.7	55.7
1-Jan-09	08:38:00	62.2	66.3	54.5
1-Jan-09	08:43:00	63.1	66.4	55.8
1-Jan-09	08:48:00	59.2	60.8	55.3
1-Jan-09	08:53:00	60.5	61.7	55.9
1-Jan-09	08:58:00	63.7	67.9	56.0
1-Jan-09	09:03:00	59.4	61.6	55.3
1-Jan-09	09:08:00	61.5	63.3	56.5
1-Jan-09	09:13:00	64.8	67.0	56.0
1-Jan-09	09:18:00	66.9	68.8	57.0
1-Jan-09	09:23:00	63.0	64.6	55.5
1-Jan-09	09:28:00	63.4	65.4	57.6
1-Jan-09	09:33:00	61.8	64.7	56.7
1-Jan-09	09:38:00	61.7	64.5	56.5
1-Jan-09	09:43:00	62.3	65.2	56.6
1-Jan-09	09:48:00	75.0	79.1	62.6
1-Jan-09	09:53:00	76.3	77.7	66.6
1-Jan-09	09:58:00	76.9	77.7	76.1
1-Jan-09	10:03:00	77.3	77.9	76.4
1-Jan-09	10:08:00	77.6	78.4	77.0
1-Jan-09	10:13:00	77.8	78.7	77.0
1-Jan-09	10:18:00	72.7	77.6	65.4
1-Jan-09	10:23:00	66.2	69.0	60.2
1-Jan-09	10:28:00	63.1	65.6	58.3
1-Jan-09	10:33:00	64.1	67.3	58.3
1-Jan-09	10:38:00	62.4	64.5	56.9
1-Jan-09	10:43:00	62.4	64.9	57.3
1-Jan-09	10:48:00	66.9	69.9	58.9
1-Jan-09	10:53:00	72.9	74.3	71.2
1-Jan-09	10:58:00	72.2	74.1	65.9

Date	Noise Level for 5-min, dB(A)			
	Time	Leq	L10	L90
1-Jan-09	11:03:00	70.6	74.7	59.2
1-Jan-09	11:08:00	63.9	66.8	58.4
1-Jan-09	11:13:00	69.5	70.8	60.8
1-Jan-09	11:18:00	64.0	67.6	58.4
1-Jan-09	11:23:00	62.2	64.5	58.6
1-Jan-09	11:28:00	62.3	64.7	59.2
1-Jan-09	11:33:00	65.2	68.5	59.3
1-Jan-09	11:38:00	64.4	64.8	57.4
1-Jan-09	11:43:00	62.6	65.2	58.6
1-Jan-09	11:48:00	63.0	66.1	58.3
1-Jan-09	11:53:00	62.9	66.1	57.6
1-Jan-09	11:58:00	62.9	66.2	56.9
1-Jan-09	12:03:00	63.5	66.8	57.4
1-Jan-09	12:08:00	61.0	63.9	56.6
1-Jan-09	12:13:00	63.2	67.0	57.0
1-Jan-09	12:18:00	63.1	66.1	58.2
1-Jan-09	12:23:00	62.9	65.8	56.6
1-Jan-09	12:28:00	66.1	67.3	58.1
1-Jan-09	12:33:00	62.4	65.2	57.7
1-Jan-09	12:38:00	62.9	66.2	57.6
1-Jan-09	12:43:00	61.2	63.7	55.6
1-Jan-09	12:48:00	61.5	64.2	57.6
1-Jan-09	12:53:00	62.6	65.0	56.3
1-Jan-09	12:58:00	63.5	66.7	56.6
1-Jan-09	13:03:00	62.6	64.9	59.0
1-Jan-09	13:08:00	61.5	63.9	57.0
1-Jan-09	13:13:00	62.2	64.9	57.5
1-Jan-09	13:18:00	62.0	64.7	58.4
1-Jan-09	13:23:00	62.7	65.6	57.7
1-Jan-09	13:28:00	61.1	63.3	57.4
1-Jan-09	13:33:00	61.6	63.8	56.8
1-Jan-09	13:38:00	62.2	65.4	57.5
1-Jan-09	13:43:00	65.5	65.8	57.8
1-Jan-09	13:48:00	64.6	66.2	57.0
1-Jan-09	13:53:00	60.5	62.8	57.1
1-Jan-09	13:58:00	62.6	66.1	57.6
1-Jan-09	14:03:00	61.9	64.5	57.6
1-Jan-09	14:08:00	61.3	63.3	57.1
1-Jan-09	14:13:00	61.9	65.0	56.3
1-Jan-09	14:18:00	61.2	64.0	56.4
1-Jan-09	14:23:00	61.9	65.2	58.0
1-Jan-09	14:28:00	61.5	64.2	56.2
1-Jan-09	14:33:00	61.6	64.3	56.7
1-Jan-09	14:38:00	63.7	67.2	58.3
1-Jan-09	14:43:00	61.4	63.7	57.3
1-Jan-09	14:48:00	63.0	65.7	57.8
1-Jan-09	14:53:00	62.6	65.7	58.0
1-Jan-09	14:58:00	62.8	66.4	57.5

Appendix B2 and B3

Evening Time and Holiday Noise Level at Peaksville Court (NC13)

Date	Noise Level for 5-min, dB(A)			
	Time	Leq	L10	L90
1-Jan-09	15:03:00	63.3	66.3	58.7
1-Jan-09	15:08:00	62.5	65.5	57.8
1-Jan-09	15:13:00	63.0	66.8	55.6
1-Jan-09	15:18:00	63.8	66.9	58.2
1-Jan-09	15:23:00	65.4	68.7	59.0
1-Jan-09	15:28:00	61.1	63.7	55.9
1-Jan-09	15:33:00	62.8	66.3	55.8
1-Jan-09	15:38:00	62.5	64.7	55.2
1-Jan-09	15:43:00	61.6	64.3	56.1
1-Jan-09	15:48:00	62.9	65.4	57.4
1-Jan-09	15:53:00	63.3	66.3	57.7
1-Jan-09	15:58:00	60.8	63.9	56.1
1-Jan-09	16:03:00	60.6	63.3	56.5
1-Jan-09	16:08:00	61.6	65.2	54.4
1-Jan-09	16:13:00	61.6	64.5	56.8
1-Jan-09	16:18:00	62.0	64.9	56.0
1-Jan-09	16:23:00	61.1	63.7	56.8
1-Jan-09	16:28:00	61.7	64.2	54.9
1-Jan-09	16:33:00	62.3	66.3	55.1
1-Jan-09	16:38:00	61.2	63.7	53.6
1-Jan-09	16:43:00	61.7	64.7	55.1
1-Jan-09	16:48:00	62.2	65.6	54.8
1-Jan-09	16:53:00	61.6	64.8	53.7
1-Jan-09	16:58:00	60.9	62.9	55.7
1-Jan-09	17:03:00	62.1	65.1	56.1
1-Jan-09	17:08:00	63.1	65.8	55.1
1-Jan-09	17:13:00	62.1	65.3	56.0
1-Jan-09	17:18:00	66.9	68.0	56.7
1-Jan-09	17:23:00	62.7	65.6	55.6
1-Jan-09	17:28:00	60.7	62.7	56.1
1-Jan-09	17:33:00	68.7	69.9	64.5
1-Jan-09	17:38:00	66.5	67.9	65.1
1-Jan-09	17:43:00	66.4	67.4	65.1
1-Jan-09	17:48:00	67.0	68.3	65.3
1-Jan-09	17:53:00	66.8	68.0	65.2
1-Jan-09	17:58:00	66.7	68.0	65.2
1-Jan-09	18:03:00	66.7	68.0	65.2
1-Jan-09	18:08:00	65.5	67.7	57.5
1-Jan-09	18:13:00	61.5	64.2	56.8
1-Jan-09	18:18:00	63.3	66.7	56.7
1-Jan-09	18:23:00	62.5	65.6	55.6
1-Jan-09	18:28:00	61.5	63.6	54.4
1-Jan-09	18:33:00	62.0	65.3	56.4
1-Jan-09	18:38:00	62.1	64.9	57.0
1-Jan-09	18:43:00	63.5	66.5	58.1
1-Jan-09	18:48:00	62.1	64.9	56.6
1-Jan-09	18:53:00	62.9	65.7	56.9
1-Jan-09	18:58:00	64.1	67.3	57.4

Date	Noise Level for 5-min, dB(A)			
	Time	Leq	L10	L90
1-Jan-09	19:03:00	61.5	63.8	55.9
1-Jan-09	19:08:00	63.5	66.5	56.7
1-Jan-09	19:13:00	62.3	65.7	55.5
1-Jan-09	19:18:00	63.4	65.9	56.8
1-Jan-09	19:23:00	63.1	66.4	56.1
1-Jan-09	19:28:00	63.7	66.9	58.4
1-Jan-09	19:33:00	62.0	64.6	55.6
1-Jan-09	19:38:00	62.3	65.0	56.0
1-Jan-09	19:43:00	62.2	65.1	55.7
1-Jan-09	19:48:00	62.2	64.5	56.2
1-Jan-09	19:53:00	61.6	64.4	54.4
1-Jan-09	19:58:00	63.6	66.8	56.8
1-Jan-09	20:03:00	63.2	64.4	56.2
1-Jan-09	20:08:00	62.2	65.6	56.5
1-Jan-09	20:13:00	60.4	63.0	55.5
1-Jan-09	20:18:00	62.1	66.0	56.2
1-Jan-09	20:23:00	61.9	65.0	55.8
1-Jan-09	20:28:00	62.0	64.3	57.0
1-Jan-09	20:33:00	62.0	65.1	55.4
1-Jan-09	20:38:00	62.2	64.0	56.3
1-Jan-09	20:43:00	63.3	65.7	57.5
1-Jan-09	20:48:00	62.0	65.4	55.4
1-Jan-09	20:53:00	62.0	64.7	57.0
1-Jan-09	20:58:00	61.1	63.3	57.5
1-Jan-09	21:03:00	61.5	63.9	54.6
1-Jan-09	21:08:00	61.5	64.6	54.3
1-Jan-09	21:13:00	62.7	65.5	56.5
1-Jan-09	21:18:00	63.9	66.6	57.7
1-Jan-09	21:23:00	62.6	64.8	55.6
1-Jan-09	21:28:00	60.6	63.3	56.3
1-Jan-09	21:33:00	61.9	63.6	55.2
1-Jan-09	21:38:00	63.3	66.9	57.9
1-Jan-09	21:43:00	61.7	64.3	57.0
1-Jan-09	21:48:00	61.4	64.6	53.4
1-Jan-09	21:53:00	62.3	65.8	54.7
1-Jan-09	21:58:00	59.0	61.4	54.4
1-Jan-09	22:03:00	61.2	63.6	54.2
1-Jan-09	22:08:00	61.9	65.3	54.8
1-Jan-09	22:13:00	59.5	61.7	55.1
1-Jan-09	22:18:00	61.7	64.3	54.5
1-Jan-09	22:23:00	60.3	62.6	55.3
1-Jan-09	22:28:00	60.6	63.1	55.2
1-Jan-09	22:33:00	63.3	66.8	55.9
1-Jan-09	22:38:00	59.5	61.4	54.2
1-Jan-09	22:43:00	59.7	61.6	54.0
1-Jan-09	22:48:00	60.8	63.1	54.4
1-Jan-09	22:53:00	60.7	64.1	54.1
1-Jan-09	22:58:00	61.3	65.0	53.7

Mean 65.7 67.9 62.1
 Maximum 77.8 79.1 77.0
 Minimum 57.2 60.2 52.2

Appendix B2 and B3

Evening Time and Holiday Noise Level at Peaksville Court (NC13)

Date	Noise Level for 5-min, dB(A)			
	Time	Leq	L10	L90
2-Jan-09	19:03:00	62.4	65.7	56.6
2-Jan-09	19:08:00	63.3	66.5	57.5
2-Jan-09	19:13:00	63.1	65.4	58.7
2-Jan-09	19:18:00	64.4	67.0	58.9
2-Jan-09	19:23:00	61.9	64.8	57.3
2-Jan-09	19:28:00	63.3	67.0	58.0
2-Jan-09	19:33:00	62.7	66.1	57.9
2-Jan-09	19:38:00	62.7	66.1	57.4
2-Jan-09	19:43:00	64.3	66.9	58.8
2-Jan-09	19:48:00	62.7	65.4	57.1
2-Jan-09	19:53:00	61.7	63.7	57.6
2-Jan-09	19:58:00	63.0	66.1	57.9
2-Jan-09	20:03:00	62.0	64.9	55.7
2-Jan-09	20:08:00	64.3	67.1	59.6
2-Jan-09	20:13:00	62.0	64.7	57.2
2-Jan-09	20:18:00	61.9	64.0	57.4
2-Jan-09	20:23:00	63.7	66.9	58.0
2-Jan-09	20:28:00	62.7	64.9	55.8
2-Jan-09	20:33:00	66.5	67.8	55.9
2-Jan-09	20:38:00	60.4	62.9	54.7
2-Jan-09	20:43:00	68.0	69.0	57.6
2-Jan-09	20:48:00	67.6	68.7	65.5
2-Jan-09	20:53:00	69.0	70.7	63.4
2-Jan-09	20:58:00	60.8	63.7	54.3
2-Jan-09	21:03:00	61.8	64.4	54.6
2-Jan-09	21:08:00	62.5	65.7	56.2
2-Jan-09	21:13:00	59.7	62.5	54.4
2-Jan-09	21:18:00	63.3	66.9	55.2
2-Jan-09	21:23:00	61.4	63.9	52.8
2-Jan-09	21:28:00	61.8	64.6	55.8
2-Jan-09	21:33:00	61.9	65.2	55.5
2-Jan-09	21:38:00	62.3	66.2	56.0
2-Jan-09	21:43:00	60.5	63.1	55.3
2-Jan-09	21:48:00	61.7	63.8	55.8
2-Jan-09	21:53:00	59.9	62.4	54.4
2-Jan-09	21:58:00	62.5	65.3	54.6
2-Jan-09	22:03:00	60.5	62.3	53.7
2-Jan-09	22:08:00	61.6	64.5	56.3
2-Jan-09	22:13:00	61.3	64.7	53.8
2-Jan-09	22:18:00	62.0	64.8	56.0
2-Jan-09	22:23:00	61.9	64.4	55.6
2-Jan-09	22:28:00	61.1	62.9	56.2
2-Jan-09	22:33:00	63.4	67.0	56.6
2-Jan-09	22:38:00	60.1	62.1	56.0
2-Jan-09	22:43:00	61.8	64.1	54.3
2-Jan-09	22:48:00	61.8	64.8	55.6
2-Jan-09	22:53:00	60.7	63.0	54.7
2-Jan-09	22:58:00	61.3	64.3	54.3

Mean 63.1 65.6 57.3
 Maximum 69.0 70.7 65.5
 Minimum 59.7 62.1 52.8

Date	Noise Level for 5-min, dB(A)			
	Time	Leq	L10	L90
3-Jan-09	19:03:00	61.9	64.5	57.2
3-Jan-09	19:08:00	62.9	65.7	57.2
3-Jan-09	19:13:00	61.8	64.3	57.4
3-Jan-09	19:18:00	63.2	66.6	57.7
3-Jan-09	19:23:00	61.0	63.6	56.1
3-Jan-09	19:28:00	63.4	66.3	58.4
3-Jan-09	19:33:00	63.5	66.1	58.4
3-Jan-09	19:38:00	63.3	66.0	57.1
3-Jan-09	19:43:00	63.0	66.1	56.5
3-Jan-09	19:48:00	61.6	64.1	56.3
3-Jan-09	19:53:00	61.9	64.2	56.2
3-Jan-09	19:58:00	62.6	65.9	55.8
3-Jan-09	20:03:00	62.0	64.5	55.7
3-Jan-09	20:08:00	63.7	65.9	55.3
3-Jan-09	20:13:00	60.9	63.9	55.1
3-Jan-09	20:18:00	62.0	64.5	54.8
3-Jan-09	20:23:00	59.8	62.3	55.7
3-Jan-09	20:28:00	63.0	65.7	57.2
3-Jan-09	20:33:00	64.3	67.8	54.8
3-Jan-09	20:38:00	64.6	67.3	55.4
3-Jan-09	20:43:00	67.3	68.4	64.6
3-Jan-09	20:48:00	65.8	66.8	57.4
3-Jan-09	20:53:00	62.2	65.0	58.2
3-Jan-09	20:58:00	62.4	65.7	56.3
3-Jan-09	21:03:00	60.4	63.2	55.0
3-Jan-09	21:08:00	63.7	66.2	57.1
3-Jan-09	21:13:00	61.4	64.2	54.6
3-Jan-09	21:18:00	61.4	63.4	55.7
3-Jan-09	21:23:00	61.4	63.9	54.7
3-Jan-09	21:28:00	61.6	64.5	55.7
3-Jan-09	21:33:00	62.9	66.2	57.2
3-Jan-09	21:38:00	62.5	66.4	55.8
3-Jan-09	21:43:00	63.8	63.3	55.3
3-Jan-09	21:48:00	62.1	63.6	55.6
3-Jan-09	21:53:00	62.3	65.5	55.8
3-Jan-09	21:58:00	60.6	62.7	56.0
3-Jan-09	22:03:00	61.1	63.3	56.5
3-Jan-09	22:08:00	62.2	63.5	56.2
3-Jan-09	22:13:00	60.3	63.5	55.4
3-Jan-09	22:18:00	60.3	63.2	54.6
3-Jan-09	22:23:00	61.4	63.4	55.0
3-Jan-09	22:28:00	61.7	64.1	55.7
3-Jan-09	22:33:00	62.0	65.8	54.3
3-Jan-09	22:38:00	60.4	62.5	55.2
3-Jan-09	22:43:00	61.9	65.5	56.1
3-Jan-09	22:48:00	59.2	61.7	54.5
3-Jan-09	22:53:00	61.4	65.3	54.5
3-Jan-09	22:58:00	60.5	62.8	53.5

Mean 62.5 65.0 56.6
 Maximum 67.3 68.4 64.6
 Minimum 59.2 61.7 53.5

Appendix B2 and B3

Evening Time and Holiday Noise Level at Peaksville Court (NC13)

Date	Noise Level for 5-min, dB(A)			
	Time	Leq	L10	L90
4-Jan-09	07:03:00	62.1	65.5	54.0
4-Jan-09	07:08:00	66.0	63.7	53.5
4-Jan-09	07:13:00	75.7	69.9	54.4
4-Jan-09	07:18:00	62.8	67.2	54.4
4-Jan-09	07:23:00	57.6	60.0	53.6
4-Jan-09	07:28:00	59.2	61.3	53.4
4-Jan-09	07:33:00	58.6	61.5	53.3
4-Jan-09	07:38:00	61.0	64.5	53.0
4-Jan-09	07:43:00	58.5	60.5	53.6
4-Jan-09	07:48:00	60.7	62.2	54.8
4-Jan-09	07:53:00	57.6	60.5	54.0
4-Jan-09	07:58:00	60.0	63.5	54.6
4-Jan-09	08:03:00	61.4	65.2	55.0
4-Jan-09	08:08:00	58.7	61.0	55.1
4-Jan-09	08:13:00	60.3	62.3	55.9
4-Jan-09	08:18:00	61.1	63.9	55.4
4-Jan-09	08:23:00	61.6	65.1	56.1
4-Jan-09	08:28:00	61.1	64.4	54.7
4-Jan-09	08:33:00	62.9	66.1	57.0
4-Jan-09	08:38:00	61.2	63.2	55.4
4-Jan-09	08:43:00	61.4	64.8	56.1
4-Jan-09	08:48:00	64.2	67.9	58.5
4-Jan-09	08:53:00	60.9	64.0	55.3
4-Jan-09	08:58:00	61.7	64.4	55.6
4-Jan-09	09:03:00	63.3	67.3	56.5
4-Jan-09	09:08:00	61.1	62.9	55.9
4-Jan-09	09:13:00	60.7	63.0	56.8
4-Jan-09	09:18:00	63.7	67.3	57.3
4-Jan-09	09:23:00	61.4	64.4	56.5
4-Jan-09	09:28:00	61.8	65.4	56.9
4-Jan-09	09:33:00	63.9	65.9	60.2
4-Jan-09	09:38:00	64.1	66.5	58.6
4-Jan-09	09:43:00	63.1	65.5	58.4
4-Jan-09	09:48:00	65.6	67.8	58.4
4-Jan-09	09:53:00	61.8	64.5	58.4
4-Jan-09	09:58:00	62.9	66.0	58.6
4-Jan-09	10:03:00	63.0	66.0	57.5
4-Jan-09	10:08:00	61.5	63.6	56.9
4-Jan-09	10:13:00	64.7	67.6	58.5
4-Jan-09	10:18:00	63.5	66.7	58.4
4-Jan-09	10:23:00	61.0	63.3	56.7
4-Jan-09	10:28:00	62.4	64.9	58.1
4-Jan-09	10:33:00	62.9	65.5	58.0
4-Jan-09	10:38:00	63.8	65.2	58.1
4-Jan-09	10:43:00	64.1	66.6	60.3
4-Jan-09	10:48:00	62.3	64.7	58.7
4-Jan-09	10:53:00	68.1	71.8	58.7
4-Jan-09	10:58:00	73.1	74.7	70.6

Date	Noise Level for 5-min, dB(A)			
	Time	Leq	L10	L90
4-Jan-09	11:03:00	72.3	74.8	65.1
4-Jan-09	11:08:00	63.0	64.9	58.0
4-Jan-09	11:13:00	63.9	66.5	58.9
4-Jan-09	11:18:00	62.3	64.9	57.6
4-Jan-09	11:23:00	64.7	68.5	59.6
4-Jan-09	11:28:00	63.4	65.4	59.3
4-Jan-09	11:33:00	62.9	65.4	59.4
4-Jan-09	11:38:00	64.3	67.3	59.3
4-Jan-09	11:43:00	62.6	65.4	58.2
4-Jan-09	11:48:00	62.9	64.9	58.5
4-Jan-09	11:53:00	61.1	63.2	56.1
4-Jan-09	11:58:00	61.4	64.6	56.6
4-Jan-09	12:03:00	63.6	66.9	58.0
4-Jan-09	12:08:00	63.0	66.2	57.0
4-Jan-09	12:13:00	64.6	68.1	58.5
4-Jan-09	12:18:00	63.6	66.9	59.0
4-Jan-09	12:23:00	62.6	65.1	57.6
4-Jan-09	12:28:00	64.6	67.0	59.8
4-Jan-09	12:33:00	62.9	66.1	58.2
4-Jan-09	12:38:00	60.9	63.5	56.4
4-Jan-09	12:43:00	64.9	67.4	58.2
4-Jan-09	12:48:00	61.9	64.0	57.9
4-Jan-09	12:53:00	63.1	66.2	58.6
4-Jan-09	12:58:00	63.9	65.9	59.4
4-Jan-09	13:03:00	62.5	65.1	58.3
4-Jan-09	13:08:00	62.4	65.2	57.9
4-Jan-09	13:13:00	62.7	64.8	59.0
4-Jan-09	13:18:00	63.4	66.8	56.8
4-Jan-09	13:23:00	62.4	65.2	57.1
4-Jan-09	13:28:00	62.7	65.0	58.1
4-Jan-09	13:33:00	61.8	64.8	55.5
4-Jan-09	13:38:00	62.2	65.5	57.0
4-Jan-09	13:43:00	61.5	64.5	57.0
4-Jan-09	13:48:00	62.9	65.7	57.8
4-Jan-09	13:53:00	61.0	63.7	57.0
4-Jan-09	13:58:00	68.0	69.1	57.5
4-Jan-09	14:03:00	64.7	67.4	57.9
4-Jan-09	14:08:00	62.5	64.0	58.2
4-Jan-09	14:13:00	63.3	66.9	58.6
4-Jan-09	14:18:00	61.9	64.5	57.9
4-Jan-09	14:23:00	62.5	64.9	57.6
4-Jan-09	14:28:00	60.8	62.9	57.3
4-Jan-09	14:33:00	62.0	64.7	57.6
4-Jan-09	14:38:00	62.2	64.9	57.2
4-Jan-09	14:43:00	61.5	64.2	57.3
4-Jan-09	14:48:00	63.0	64.9	58.2
4-Jan-09	14:53:00	62.8	65.5	58.0
4-Jan-09	14:58:00	63.7	66.5	58.0

Appendix B2 and B3

Evening Time and Holiday Noise Level at Peaksville Court (NC13)

Date	Noise Level for 5-min, dB(A)			
	Time	Leq	L10	L90
4-Jan-09	15:03:00	61.1	63.6	57.4
4-Jan-09	15:08:00	62.0	64.2	58.1
4-Jan-09	15:13:00	62.5	64.7	57.1
4-Jan-09	15:18:00	62.1	65.5	57.0
4-Jan-09	15:23:00	61.0	62.9	56.2
4-Jan-09	15:28:00	60.7	63.2	57.1
4-Jan-09	15:33:00	60.5	63.3	55.8
4-Jan-09	15:38:00	67.9	67.0	56.8
4-Jan-09	15:43:00	62.5	64.5	56.3
4-Jan-09	15:48:00	59.7	62.7	54.6
4-Jan-09	15:53:00	61.7	63.8	56.5
4-Jan-09	15:58:00	62.1	64.7	57.2
4-Jan-09	16:03:00	62.9	66.2	57.6
4-Jan-09	16:08:00	60.6	62.7	55.3
4-Jan-09	16:13:00	60.9	62.8	56.2
4-Jan-09	16:18:00	62.5	66.4	57.0
4-Jan-09	16:23:00	60.8	63.1	54.7
4-Jan-09	16:28:00	62.5	65.1	57.1
4-Jan-09	16:33:00	60.6	62.6	55.0
4-Jan-09	16:38:00	62.0	65.3	56.9
4-Jan-09	16:43:00	60.7	63.2	55.5
4-Jan-09	16:48:00	61.1	63.9	56.0
4-Jan-09	16:53:00	64.9	66.5	57.0
4-Jan-09	16:58:00	63.6	66.5	59.9
4-Jan-09	17:03:00	66.0	67.3	59.1
4-Jan-09	17:08:00	64.5	65.7	59.4
4-Jan-09	17:13:00	62.5	64.2	59.4
4-Jan-09	17:18:00	63.2	66.1	59.8
4-Jan-09	17:23:00	61.8	63.6	59.1
4-Jan-09	17:28:00	61.8	63.3	59.7
4-Jan-09	17:33:00	63.0	64.9	59.6
4-Jan-09	17:38:00	62.7	65.0	59.6
4-Jan-09	17:43:00	62.9	65.2	59.8
4-Jan-09	17:48:00	62.1	64.0	59.1
4-Jan-09	17:53:00	63.6	66.1	60.0
4-Jan-09	17:58:00	64.2	66.5	60.2
4-Jan-09	18:03:00	63.8	66.8	60.2
4-Jan-09	18:08:00	63.4	65.4	60.4
4-Jan-09	18:13:00	62.3	64.5	59.5
4-Jan-09	18:18:00	63.2	65.7	59.7
4-Jan-09	18:23:00	63.5	64.9	60.3
4-Jan-09	18:28:00	63.5	66.2	60.2
4-Jan-09	18:33:00	62.8	65.1	59.4
4-Jan-09	18:38:00	63.4	65.6	60.3
4-Jan-09	18:43:00	63.7	65.3	59.3
4-Jan-09	18:48:00	62.4	64.7	59.7
4-Jan-09	18:53:00	63.4	66.2	60.1
4-Jan-09	18:58:00	62.9	64.9	59.7

Date	Noise Level for 5-min, dB(A)			
	Time	Leq	L10	L90
4-Jan-09	19:03:00	62.5	64.5	59.2
4-Jan-09	19:08:00	62.1	64.2	58.8
4-Jan-09	19:13:00	63.4	66.0	59.0
4-Jan-09	19:18:00	63.8	66.6	60.4
4-Jan-09	19:23:00	64.9	66.6	60.3
4-Jan-09	19:28:00	62.7	64.4	59.9
4-Jan-09	19:33:00	62.9	64.9	59.7
4-Jan-09	19:38:00	62.8	65.1	56.5
4-Jan-09	19:43:00	62.1	65.2	56.2
4-Jan-09	19:48:00	62.4	64.9	57.8
4-Jan-09	19:53:00	63.2	65.7	58.3
4-Jan-09	19:58:00	61.8	64.5	57.8
4-Jan-09	20:03:00	61.5	64.3	56.0
4-Jan-09	20:08:00	61.1	63.8	55.9
4-Jan-09	20:13:00	62.6	64.8	57.5
4-Jan-09	20:18:00	62.3	64.7	57.1
4-Jan-09	20:23:00	62.3	65.6	56.3
4-Jan-09	20:28:00	60.9	63.7	55.1
4-Jan-09	20:33:00	60.9	63.1	56.7
4-Jan-09	20:38:00	62.2	65.4	57.1
4-Jan-09	20:43:00	62.8	66.1	57.1
4-Jan-09	20:48:00	60.3	63.3	56.1
4-Jan-09	20:53:00	63.3	67.0	56.6
4-Jan-09	20:58:00	63.7	67.1	56.1
4-Jan-09	21:03:00	61.7	64.2	57.5
4-Jan-09	21:08:00	61.5	64.6	55.1
4-Jan-09	21:13:00	61.7	64.3	55.6
4-Jan-09	21:18:00	62.4	65.8	55.7
4-Jan-09	21:23:00	59.8	62.2	54.6
4-Jan-09	21:28:00	62.9	66.2	55.7
4-Jan-09	21:33:00	61.9	64.6	57.3
4-Jan-09	21:38:00	61.7	64.3	56.2
4-Jan-09	21:43:00	62.7	66.2	56.2
4-Jan-09	21:48:00	61.1	64.0	55.2
4-Jan-09	21:53:00	60.7	62.8	55.5
4-Jan-09	21:58:00	61.1	63.4	54.4
4-Jan-09	22:03:00	62.7	63.9	56.1
4-Jan-09	22:08:00	63.7	65.6	54.3
4-Jan-09	22:13:00	60.6	63.6	55.4
4-Jan-09	22:18:00	61.9	65.4	55.7
4-Jan-09	22:23:00	61.1	63.4	53.5
4-Jan-09	22:28:00	60.6	63.3	53.6
4-Jan-09	22:33:00	60.5	63.6	55.3
4-Jan-09	22:38:00	60.9	62.8	54.1
4-Jan-09	22:43:00	59.7	61.3	54.1
4-Jan-09	22:48:00	60.1	62.8	52.9
4-Jan-09	22:53:00	60.3	63.5	51.3
4-Jan-09	22:58:00	60.5	64.0	53.3

Mean 63.4 65.6 58.1
Maximum 75.7 74.8 70.6
Minimum 57.6 60.0 51.3

Appendix B2 and B3

Evening Time and Holiday Noise Level at Peaksville Court (NC13)

Date	Noise Level for 5-min, dB(A)			
	Time	Leq	L10	L90
5-Jan-09	19:03:00	62.7	66.8	57.0
5-Jan-09	19:08:00	61.5	64.2	56.3
5-Jan-09	19:13:00	64.2	68.6	57.6
5-Jan-09	19:18:00	64.7	68.5	57.7
5-Jan-09	19:23:00	63.1	65.2	57.3
5-Jan-09	19:28:00	62.4	65.4	57.9
5-Jan-09	19:33:00	64.2	67.5	58.4
5-Jan-09	19:38:00	63.5	66.1	58.2
5-Jan-09	19:43:00	63.0	65.6	58.1
5-Jan-09	19:48:00	62.1	65.2	56.5
5-Jan-09	19:53:00	62.5	64.8	57.8
5-Jan-09	19:58:00	64.1	67.6	58.8
5-Jan-09	20:03:00	63.3	65.2	58.3
5-Jan-09	20:08:00	63.0	65.6	58.9
5-Jan-09	20:13:00	62.6	65.3	57.8
5-Jan-09	20:18:00	62.6	66.2	56.5
5-Jan-09	20:23:00	61.7	65.2	57.1
5-Jan-09	20:28:00	62.9	65.6	58.0
5-Jan-09	20:33:00	62.1	64.4	57.2
5-Jan-09	20:38:00	61.4	64.1	56.3
5-Jan-09	20:43:00	62.3	65.4	57.5
5-Jan-09	20:48:00	61.4	64.2	55.1
5-Jan-09	20:53:00	61.8	63.4	56.8
5-Jan-09	20:58:00	63.1	66.3	57.8
5-Jan-09	21:03:00	62.2	64.8	55.6
5-Jan-09	21:08:00	61.6	64.4	54.9
5-Jan-09	21:13:00	61.5	64.2	56.2
5-Jan-09	21:18:00	61.8	64.3	57.0
5-Jan-09	21:23:00	61.7	64.5	55.6
5-Jan-09	21:28:00	62.5	64.6	56.8
5-Jan-09	21:33:00	62.1	64.8	56.2
5-Jan-09	21:38:00	62.6	64.9	56.5
5-Jan-09	21:43:00	61.4	62.9	55.6
5-Jan-09	21:48:00	61.8	64.6	57.3
5-Jan-09	21:53:00	62.9	65.1	56.4
5-Jan-09	21:58:00	62.4	65.9	55.9
5-Jan-09	22:03:00	60.6	63.4	54.1
5-Jan-09	22:08:00	60.9	63.0	57.5
5-Jan-09	22:13:00	58.8	61.0	55.3
5-Jan-09	22:18:00	61.9	65.9	55.8
5-Jan-09	22:23:00	62.3	64.6	55.7
5-Jan-09	22:28:00	60.7	63.2	55.1
5-Jan-09	22:33:00	62.2	65.4	54.7
5-Jan-09	22:38:00	58.9	61.0	54.8
5-Jan-09	22:43:00	60.3	64.0	53.9
5-Jan-09	22:48:00	60.3	62.3	54.6
5-Jan-09	22:53:00	60.9	63.7	54.3
5-Jan-09	22:58:00	60.8	63.9	54.2
	Mean	62.2	65.1	56.7
	Maximum	64.7	68.6	58.9
	Minimum	58.8	61.0	53.9

Evening Time and Holiday Noise Level at Peaksville Court (NC13)			
	Leq	L10	L90
Mean	63.7	66.2	58.7
Max	77.8	79.9	77.0
Min	57.2	59.6	51.3

**APPENDIX B4
NIGHT-TIME 23:00-07:00 OF THE NEXT
DAY BASELINE NOISE MONITORING
DATA**

Appendix B4

Night Time Noise Level at Buddhist Li Ka Shing Care & Attention Home for the Elderly (NC7)

Date	Noise Level for 5-min, dB(A)			
	Time	Leq	L10	L90
6-Jan-09	00:00:00	57.1	59.9	47.5
6-Jan-09	00:05:00	56.0	61.1	47.5
6-Jan-09	00:10:00	55.7	56.3	47.5
6-Jan-09	00:15:00	58.1	59.9	47.5
6-Jan-09	00:20:00	55.6	59.1	47.5
6-Jan-09	00:25:00	53.9	58.0	47.3
6-Jan-09	00:30:00	53.5	56.9	47.4
6-Jan-09	00:35:00	54.6	57.6	47.4
6-Jan-09	00:40:00	54.1	55.8	47.3
6-Jan-09	00:45:00	53.5	57.1	47.4
6-Jan-09	00:50:00	53.3	55.4	47.3
6-Jan-09	00:55:00	53.5	54.9	47.4
6-Jan-09	01:00:00	54.0	55.9	47.3
6-Jan-09	01:05:00	52.0	51.3	47.2
6-Jan-09	01:10:00	54.6	55.3	47.2
6-Jan-09	01:15:00	55.3	55.4	47.1
6-Jan-09	01:20:00	52.9	53.1	47.3
6-Jan-09	01:25:00	54.9	57.4	47.4
6-Jan-09	01:30:00	52.5	51.9	47.2
6-Jan-09	01:35:00	51.4	50.0	47.2
6-Jan-09	01:40:00	49.8	48.9	46.8
6-Jan-09	01:45:00	49.6	49.5	46.9
6-Jan-09	01:50:00	50.9	49.4	47.1
6-Jan-09	01:55:00	53.3	53.5	47.1
6-Jan-09	02:00:00	53.1	54.7	47.1
6-Jan-09	02:05:00	52.3	52.9	46.7
6-Jan-09	02:10:00	51.6	51.7	46.8
6-Jan-09	02:15:00	52.1	52.4	47.2
6-Jan-09	02:20:00	50.0	49.7	47.2
6-Jan-09	02:25:00	50.0	49.0	47.2
6-Jan-09	02:30:00	52.3	52.2	47.2
6-Jan-09	02:35:00	48.7	48.9	47.1
6-Jan-09	02:40:00	52.2	52.6	47.1
6-Jan-09	02:45:00	49.3	49.0	47.1
6-Jan-09	02:50:00	52.7	53.3	47.1
6-Jan-09	02:55:00	51.4	51.4	47.2
6-Jan-09	03:00:00	53.5	54.4	47.3
6-Jan-09	03:05:00	48.2	48.9	47.2
6-Jan-09	03:10:00	50.8	50.6	47.3
6-Jan-09	03:15:00	49.4	49.0	47.2
6-Jan-09	03:20:00	51.4	51.4	47.4
6-Jan-09	03:25:00	51.1	51.2	47.4
6-Jan-09	03:30:00	51.0	50.4	47.3
6-Jan-09	03:35:00	49.4	49.9	47.2
6-Jan-09	03:40:00	49.1	48.9	47.1
6-Jan-09	03:45:00	52.5	49.3	47.3
6-Jan-09	03:50:00	50.8	51.6	47.2
6-Jan-09	03:55:00	49.9	49.4	47.2
6-Jan-09	04:00:00	59.8	52.4	47.2
6-Jan-09	04:05:00	48.9	49.0	47.2
6-Jan-09	04:10:00	54.9	52.4	47.2

Date	Noise Level for 5-min, dB(A)			
	Time	Leq	L10	L90
6-Jan-09	04:15:00	50.7	50.0	47.2
6-Jan-09	04:20:00	48.6	49.3	47.5
6-Jan-09	04:25:00	49.2	49.7	47.8
6-Jan-09	04:30:00	48.4	49.0	47.4
6-Jan-09	04:35:00	48.5	49.1	47.5
6-Jan-09	04:40:00	48.7	49.5	47.9
6-Jan-09	04:45:00	51.3	50.4	48.1
6-Jan-09	04:50:00	50.3	49.5	47.5
6-Jan-09	04:55:00	49.9	50.6	47.9
6-Jan-09	05:00:00	51.9	51.9	48.8
6-Jan-09	05:05:00	53.0	53.0	50.2
6-Jan-09	05:10:00	50.9	50.9	48.3
6-Jan-09	05:15:00	53.9	50.8	48.1
6-Jan-09	05:20:00	50.5	49.9	47.5
6-Jan-09	05:25:00	48.5	49.3	47.4
6-Jan-09	05:30:00	50.6	50.5	47.5
6-Jan-09	05:35:00	50.2	50.0	47.4
6-Jan-09	05:40:00	53.0	52.5	47.4
6-Jan-09	05:45:00	54.0	53.9	47.7
6-Jan-09	05:50:00	53.2	52.8	50.1
6-Jan-09	05:55:00	53.2	54.4	48.4
6-Jan-09	06:00:00	52.3	53.0	48.3
6-Jan-09	06:05:00	56.0	56.6	48.2
6-Jan-09	06:10:00	64.0	58.0	48.1
6-Jan-09	06:15:00	61.0	59.7	50.2
6-Jan-09	06:20:00	55.9	59.3	48.7
6-Jan-09	06:25:00	59.6	60.6	48.5
6-Jan-09	06:30:00	60.3	63.1	49.3
6-Jan-09	06:35:00	58.7	62.2	50.5
6-Jan-09	06:40:00	58.9	62.5	49.8
6-Jan-09	06:45:00	63.8	65.0	51.4
6-Jan-09	06:50:00	59.3	62.6	50.9
6-Jan-09	06:55:00	62.0	64.9	50.1
6-Jan-09	23:00:00	58.2	62.2	49.3
6-Jan-09	23:05:00	60.1	63.4	49.0
6-Jan-09	23:10:00	61.6	63.6	49.4
6-Jan-09	23:15:00	60.8	63.2	49.0
6-Jan-09	23:20:00	60.8	64.2	48.7
6-Jan-09	23:25:00	57.8	60.6	48.6
6-Jan-09	23:30:00	60.1	62.8	49.0
6-Jan-09	23:35:00	60.4	63.0	48.4
6-Jan-09	23:40:00	56.7	59.8	48.4
6-Jan-09	23:45:00	56.4	60.6	48.6
6-Jan-09	23:50:00	59.9	61.8	48.5
6-Jan-09	23:55:00	57.6	60.6	48.7
	Mean	55.9	57.6	48.0
	Maximum	64.0	65.0	51.4
	Minimum	48.2	48.9	46.7

Appendix B4

Night Time Noise Level at Buddhist Li Ka Shing Care & Attention Home for the Elderly (NC7)

Date	Noise Level for 5-min, dB(A)			
	Time	Leq	L10	L90
7-Jan-09	00:00:00	60.2	61.9	48.6
7-Jan-09	00:05:00	55.5	60.1	48.2
7-Jan-09	00:10:00	57.3	61.7	48.4
7-Jan-09	00:15:00	58.6	60.2	48.2
7-Jan-09	00:20:00	56.3	58.2	48.3
7-Jan-09	00:25:00	55.0	57.7	48.1
7-Jan-09	00:30:00	55.5	58.8	48.2
7-Jan-09	00:35:00	54.4	56.9	48.1
7-Jan-09	00:40:00	52.1	51.2	48.2
7-Jan-09	00:45:00	52.2	53.9	48.2
7-Jan-09	00:50:00	53.8	56.5	48.2
7-Jan-09	00:55:00	56.2	59.4	48.3
7-Jan-09	01:00:00	54.3	56.9	48.1
7-Jan-09	01:05:00	54.2	56.9	48.1
7-Jan-09	01:10:00	51.7	51.1	47.7
7-Jan-09	01:15:00	50.8	50.9	47.7
7-Jan-09	01:20:00	52.5	52.8	47.7
7-Jan-09	01:25:00	49.7	49.9	47.6
7-Jan-09	01:30:00	53.6	56.2	48.0
7-Jan-09	01:35:00	50.3	50.8	47.6
7-Jan-09	01:40:00	51.2	51.2	47.5
7-Jan-09	01:45:00	51.2	51.9	47.7
7-Jan-09	01:50:00	50.8	50.0	47.5
7-Jan-09	01:55:00	50.6	50.7	47.9
7-Jan-09	02:00:00	52.5	53.8	48.1
7-Jan-09	02:05:00	54.1	52.0	50.2
7-Jan-09	02:10:00	50.7	51.7	48.3
7-Jan-09	02:15:00	48.7	49.7	47.7
7-Jan-09	02:20:00	53.7	54.4	47.9
7-Jan-09	02:25:00	50.7	51.8	47.9
7-Jan-09	02:30:00	50.2	49.9	47.7
7-Jan-09	02:35:00	50.5	50.1	47.8
7-Jan-09	02:40:00	53.6	53.9	47.8
7-Jan-09	02:45:00	51.3	50.7	47.6
7-Jan-09	02:50:00	52.3	52.4	47.5
7-Jan-09	02:55:00	51.8	51.9	47.5
7-Jan-09	03:00:00	53.4	52.1	47.7
7-Jan-09	03:05:00	50.1	50.2	47.7
7-Jan-09	03:10:00	50.7	50.4	47.6
7-Jan-09	03:15:00	50.6	50.0	47.7
7-Jan-09	03:20:00	48.7	49.7	47.7
7-Jan-09	03:25:00	51.1	50.8	48.1
7-Jan-09	03:30:00	48.9	49.9	47.9
7-Jan-09	03:35:00	49.8	50.0	48.1
7-Jan-09	03:40:00	51.6	54.0	48.2
7-Jan-09	03:45:00	51.6	50.9	48.2
7-Jan-09	03:50:00	49.3	50.0	48.2
7-Jan-09	03:55:00	52.4	52.0	48.2
7-Jan-09	04:00:00	51.4	50.3	48.1
7-Jan-09	04:05:00	52.2	50.5	48.2
7-Jan-09	04:10:00	59.3	52.8	48.1

Date	Noise Level for 5-min, dB(A)			
	Time	Leq	L10	L90
7-Jan-09	04:15:00	54.9	52.7	48.2
7-Jan-09	04:20:00	55.9	50.0	47.9
7-Jan-09	04:25:00	49.0	49.9	48.1
7-Jan-09	04:30:00	51.3	50.6	47.9
7-Jan-09	04:35:00	51.1	50.3	47.9
7-Jan-09	04:40:00	52.0	50.9	48.1
7-Jan-09	04:45:00	49.0	49.9	47.9
7-Jan-09	04:50:00	50.2	50.7	48.2
7-Jan-09	04:55:00	49.3	50.1	48.2
7-Jan-09	05:00:00	51.1	52.3	48.1
7-Jan-09	05:05:00	49.6	50.7	48.3
7-Jan-09	05:10:00	49.3	50.2	48.2
7-Jan-09	05:15:00	49.4	50.4	48.3
7-Jan-09	05:20:00	52.2	51.7	48.3
7-Jan-09	05:25:00	50.9	51.4	48.4
7-Jan-09	05:30:00	53.7	53.4	48.6
7-Jan-09	05:35:00	51.0	51.8	49.3
7-Jan-09	05:40:00	52.3	52.7	50.6
7-Jan-09	05:45:00	54.2	55.7	50.2
7-Jan-09	05:50:00	52.5	53.2	48.5
7-Jan-09	05:55:00	52.8	52.4	48.3
7-Jan-09	06:00:00	52.5	53.9	48.4
7-Jan-09	06:05:00	55.5	56.4	49.2
7-Jan-09	06:10:00	51.3	52.1	48.7
7-Jan-09	06:15:00	60.8	56.9	48.9
7-Jan-09	06:20:00	56.2	56.3	48.6
7-Jan-09	06:25:00	60.8	61.3	49.4
7-Jan-09	06:30:00	61.7	63.4	49.5
7-Jan-09	06:35:00	59.7	61.8	49.4
7-Jan-09	06:40:00	60.4	63.4	50.2
7-Jan-09	06:45:00	65.3	66.7	51.4
7-Jan-09	06:50:00	58.4	61.3	51.2
7-Jan-09	06:55:00	61.5	64.9	50.6
7-Jan-09	23:00:00	58.9	63.1	49.7
7-Jan-09	23:05:00	61.1	64.4	49.1
7-Jan-09	23:10:00	59.7	64.0	48.9
7-Jan-09	23:15:00	61.8	64.4	50.1
7-Jan-09	23:20:00	61.6	64.8	50.4
7-Jan-09	23:25:00	58.2	62.6	48.9
7-Jan-09	23:30:00	61.0	63.6	49.3
7-Jan-09	23:35:00	60.6	64.0	49.2
7-Jan-09	23:40:00	58.6	63.1	48.5
7-Jan-09	23:45:00	59.1	62.0	49.0
7-Jan-09	23:50:00	57.6	62.0	49.2
7-Jan-09	23:55:00	57.4	60.8	48.8
	Mean	56.1	58.2	48.5
	Maximum	65.3	66.7	51.4
	Minimum	48.7	49.7	47.5

Appendix B4

Night Time Noise Level at Buddhist Li Ka Shing Care & Attention Home for the Elderly (NC7)

Date	Noise Level for 5-min, dB(A)			
	Time	Leq	L10	L90
8-Jan-09	00:00:00	59.9	63.0	49.2
8-Jan-09	00:05:00	56.6	58.9	48.4
8-Jan-09	00:10:00	57.3	60.8	48.7
8-Jan-09	00:15:00	58.8	60.5	49.0
8-Jan-09	00:20:00	57.3	61.3	51.0
8-Jan-09	00:25:00	55.5	58.7	48.4
8-Jan-09	00:30:00	56.2	60.0	48.4
8-Jan-09	00:35:00	55.0	59.3	48.3
8-Jan-09	00:40:00	57.4	62.0	48.4
8-Jan-09	00:45:00	55.8	58.0	48.3
8-Jan-09	00:50:00	54.1	55.5	48.1
8-Jan-09	00:55:00	54.4	56.6	48.2
8-Jan-09	01:00:00	54.9	56.7	48.2
8-Jan-09	01:05:00	52.6	52.5	48.1
8-Jan-09	01:10:00	53.4	53.8	48.0
8-Jan-09	01:15:00	55.5	56.6	48.1
8-Jan-09	01:20:00	55.8	53.0	47.8
8-Jan-09	01:25:00	54.1	54.6	47.9
8-Jan-09	01:30:00	54.5	55.5	48.1
8-Jan-09	01:35:00	54.2	55.4	47.8
8-Jan-09	01:40:00	51.0	50.5	47.9
8-Jan-09	01:45:00	53.7	54.3	48.1
8-Jan-09	01:50:00	50.9	50.7	47.6
8-Jan-09	01:55:00	50.8	50.8	47.7
8-Jan-09	02:00:00	51.1	50.3	47.6
8-Jan-09	02:05:00	50.9	51.7	47.8
8-Jan-09	02:10:00	50.1	49.9	47.6
8-Jan-09	02:15:00	53.1	52.7	47.7
8-Jan-09	02:20:00	52.9	53.7	47.8
8-Jan-09	02:25:00	48.7	49.7	47.6
8-Jan-09	02:30:00	50.6	51.3	47.9
8-Jan-09	02:35:00	49.8	49.8	47.6
8-Jan-09	02:40:00	51.9	51.4	47.9
8-Jan-09	02:45:00	49.7	49.9	47.9
8-Jan-09	02:50:00	51.8	50.8	47.8
8-Jan-09	02:55:00	50.2	50.0	48.0
8-Jan-09	03:00:00	48.6	49.6	47.6
8-Jan-09	03:05:00	52.9	51.7	47.9
8-Jan-09	03:10:00	55.2	55.1	48.1
8-Jan-09	03:15:00	48.3	49.0	47.3
8-Jan-09	03:20:00	52.6	53.9	48.1
8-Jan-09	03:25:00	51.7	50.7	47.6
8-Jan-09	03:30:00	51.5	51.5	48.3
8-Jan-09	03:35:00	51.7	55.3	48.2
8-Jan-09	03:40:00	51.9	50.9	47.8
8-Jan-09	03:45:00	56.9	56.4	48.4
8-Jan-09	03:50:00	51.2	50.9	48.0
8-Jan-09	03:55:00	48.9	49.9	47.8
8-Jan-09	04:00:00	59.6	52.9	48.5
8-Jan-09	04:05:00	49.1	50.6	47.8
8-Jan-09	04:10:00	57.5	55.9	48.0

Date	Noise Level for 5-min, dB(A)			
	Time	Leq	L10	L90
8-Jan-09	04:15:00	49.8	51.0	48.3
8-Jan-09	04:20:00	49.2	50.6	47.9
8-Jan-09	04:25:00	52.1	51.1	48.1
8-Jan-09	04:30:00	51.5	51.3	48.3
8-Jan-09	04:35:00	50.1	51.4	48.1
8-Jan-09	04:40:00	51.5	53.7	48.1
8-Jan-09	04:45:00	50.8	51.5	48.2
8-Jan-09	04:50:00	52.0	51.9	47.9
8-Jan-09	04:55:00	50.2	49.9	47.7
8-Jan-09	05:00:00	51.5	51.2	48.1
8-Jan-09	05:05:00	51.9	52.0	48.4
8-Jan-09	05:10:00	52.4	52.0	47.8
8-Jan-09	05:15:00	55.2	53.0	48.2
8-Jan-09	05:20:00	50.8	51.9	49.1
8-Jan-09	05:25:00	50.6	50.8	48.3
8-Jan-09	05:30:00	52.2	52.9	48.1
8-Jan-09	05:35:00	54.0	53.6	49.6
8-Jan-09	05:40:00	53.1	53.2	50.5
8-Jan-09	05:45:00	51.0	51.0	48.5
8-Jan-09	05:50:00	52.3	52.2	48.4
8-Jan-09	05:55:00	55.0	57.6	48.7
8-Jan-09	06:00:00	51.4	51.7	48.3
8-Jan-09	06:05:00	58.2	57.1	49.1
8-Jan-09	06:10:00	52.8	53.3	48.4
8-Jan-09	06:15:00	61.7	58.8	49.0
8-Jan-09	06:20:00	56.0	58.5	49.4
8-Jan-09	06:25:00	57.2	58.0	48.5
8-Jan-09	06:30:00	61.5	63.7	49.6
8-Jan-09	06:35:00	60.7	61.2	49.9
8-Jan-09	06:40:00	61.7	62.1	50.1
8-Jan-09	06:45:00	64.6	64.8	51.2
8-Jan-09	06:50:00	61.1	63.0	52.3
8-Jan-09	06:55:00	62.6	65.3	50.8
8-Jan-09	23:00:00	59.9	62.4	50.3
8-Jan-09	23:05:00	60.6	63.3	50.7
8-Jan-09	23:10:00	60.8	64.4	49.9
8-Jan-09	23:15:00	60.6	62.6	50.0
8-Jan-09	23:20:00	61.7	64.4	50.3
8-Jan-09	23:25:00	58.0	61.6	49.5
8-Jan-09	23:30:00	57.5	61.6	50.3
8-Jan-09	23:35:00	61.8	64.0	49.8
8-Jan-09	23:40:00	58.9	63.6	50.0
8-Jan-09	23:45:00	57.9	61.5	51.0
8-Jan-09	23:50:00	57.8	61.3	49.6
8-Jan-09	23:55:00	57.0	61.5	49.2
	Mean	56.4	58.2	48.7
	Maximum	64.6	65.3	52.3
	Minimum	48.3	49.0	47.3

Appendix B4

Night Time Noise Level at Buddhist Li Ka Shing Care & Attention Home for the Elderly (NC7)

Date	Noise Level for 5-min, dB(A)			
	Time	Leq	L10	L90
9-Jan-09	00:00:00	60.1	63.6	50.4
9-Jan-09	00:05:00	58.1	62.0	49.5
9-Jan-09	00:10:00	57.4	60.4	49.3
9-Jan-09	00:15:00	60.0	60.9	50.5
9-Jan-09	00:20:00	58.6	61.9	49.1
9-Jan-09	00:25:00	58.7	62.1	49.3
9-Jan-09	00:30:00	57.8	62.7	50.3
9-Jan-09	00:35:00	54.6	57.6	48.8
9-Jan-09	00:40:00	54.4	56.4	48.5
9-Jan-09	00:45:00	57.7	60.6	49.9
9-Jan-09	00:50:00	55.0	57.0	49.0
9-Jan-09	00:55:00	54.6	57.3	48.8
9-Jan-09	01:00:00	56.4	57.4	50.5
9-Jan-09	01:05:00	56.1	58.7	48.7
9-Jan-09	01:10:00	54.8	56.3	48.6
9-Jan-09	01:15:00	55.4	56.7	50.4
9-Jan-09	01:20:00	52.2	51.9	48.2
9-Jan-09	01:25:00	51.6	52.5	48.3
9-Jan-09	01:30:00	52.3	53.0	49.2
9-Jan-09	01:35:00	53.0	53.9	48.2
9-Jan-09	01:40:00	50.9	52.0	48.5
9-Jan-09	01:45:00	56.1	59.0	49.6
9-Jan-09	01:50:00	57.1	56.9	48.2
9-Jan-09	01:55:00	53.5	55.1	48.3
9-Jan-09	02:00:00	54.1	55.5	49.1
9-Jan-09	02:05:00	53.6	54.7	48.2
9-Jan-09	02:10:00	50.7	51.9	48.2
9-Jan-09	02:15:00	54.4	55.6	49.6
9-Jan-09	02:20:00	53.2	53.2	48.2
9-Jan-09	02:25:00	52.7	53.1	49.0
9-Jan-09	02:30:00	54.6	53.9	48.8
9-Jan-09	02:35:00	52.5	51.9	48.2
9-Jan-09	02:40:00	51.0	52.6	49.1
9-Jan-09	02:45:00	52.1	52.8	50.5
9-Jan-09	02:50:00	55.5	54.6	49.6
9-Jan-09	02:55:00	52.1	52.9	49.2
9-Jan-09	03:00:00	53.3	53.9	48.4
9-Jan-09	03:05:00	51.3	50.7	48.1
9-Jan-09	03:10:00	53.5	53.4	49.1
9-Jan-09	03:15:00	53.9	54.0	48.2
9-Jan-09	03:20:00	49.1	50.0	48.1
9-Jan-09	03:25:00	53.3	52.8	49.8
9-Jan-09	03:30:00	55.3	53.3	48.2
9-Jan-09	03:35:00	51.7	50.5	48.2
9-Jan-09	03:40:00	51.6	52.8	49.9
9-Jan-09	03:45:00	50.6	52.0	48.3
9-Jan-09	03:50:00	51.4	52.0	48.4
9-Jan-09	03:55:00	52.9	52.9	49.6
9-Jan-09	04:00:00	53.3	51.7	48.2
9-Jan-09	04:05:00	52.9	53.1	48.7
9-Jan-09	04:10:00	51.7	52.7	48.6

Date	Noise Level for 5-min, dB(A)			
	Time	Leq	L10	L90
9-Jan-09	04:15:00	49.4	50.0	48.2
9-Jan-09	04:20:00	51.9	52.9	49.2
9-Jan-09	04:25:00	59.9	56.3	48.6
9-Jan-09	04:30:00	57.4	57.8	48.3
9-Jan-09	04:35:00	52.9	53.0	50.3
9-Jan-09	04:40:00	49.7	50.9	48.2
9-Jan-09	04:45:00	51.5	52.9	48.6
9-Jan-09	04:50:00	52.2	52.9	49.6
9-Jan-09	04:55:00	50.8	51.1	48.5
9-Jan-09	05:00:00	53.7	55.9	49.4
9-Jan-09	05:05:00	51.6	52.8	49.2
9-Jan-09	05:10:00	50.5	51.4	48.5
9-Jan-09	05:15:00	53.5	53.8	49.2
9-Jan-09	05:20:00	50.7	52.0	48.9
9-Jan-09	05:25:00	52.5	52.0	48.4
9-Jan-09	05:30:00	52.9	52.9	50.3
9-Jan-09	05:35:00	51.7	51.2	48.4
9-Jan-09	05:40:00	53.2	54.0	50.9
9-Jan-09	05:45:00	53.1	53.6	50.3
9-Jan-09	05:50:00	51.8	52.0	48.7
9-Jan-09	05:55:00	54.2	54.0	50.1
9-Jan-09	06:00:00	53.3	53.6	49.1
9-Jan-09	06:05:00	55.8	58.1	49.2
9-Jan-09	06:10:00	52.5	53.2	50.2
9-Jan-09	06:15:00	60.3	62.3	49.4
9-Jan-09	06:20:00	57.7	58.4	50.8
9-Jan-09	06:25:00	58.6	61.2	50.2
9-Jan-09	06:30:00	61.4	63.7	50.9
9-Jan-09	06:35:00	62.8	63.5	52.3
9-Jan-09	06:40:00	61.0	63.7	53.7
9-Jan-09	06:45:00	65.9	66.9	54.8
9-Jan-09	06:50:00	59.6	62.3	53.5
9-Jan-09	06:55:00	63.7	66.2	53.3
9-Jan-09	23:00:00	60.1	63.9	50.3
9-Jan-09	23:05:00	62.7	65.6	51.9
9-Jan-09	23:10:00	60.2	64.3	51.6
9-Jan-09	23:15:00	59.6	63.6	51.4
9-Jan-09	23:20:00	63.3	64.7	49.8
9-Jan-09	23:25:00	59.0	63.2	49.7
9-Jan-09	23:30:00	58.6	63.2	49.4
9-Jan-09	23:35:00	59.9	62.9	50.2
9-Jan-09	23:40:00	60.2	63.8	50.4
9-Jan-09	23:45:00	60.3	63.2	49.6
9-Jan-09	23:50:00	60.0	63.5	50.0
9-Jan-09	23:55:00	56.2	60.5	49.2
	Mean	57.0	59.2	49.7
	Maximum	65.9	66.9	54.8
	Minimum	49.1	50.0	48.1

Appendix B4

Night Time Noise Level at Buddhist Li Ka Shing Care & Attention Home for the Elderly (NC7)

Date	Time	Noise Level for 5-min, dB(A)		
		Leq	L10	L90
10-Jan-09	00:00:00	59.0	61.3	48.7
10-Jan-09	00:05:00	57.8	61.9	50.1
10-Jan-09	00:10:00	59.1	63.0	49.2
10-Jan-09	00:15:00	59.3	61.3	49.0
10-Jan-09	00:20:00	63.6	63.3	50.5
10-Jan-09	00:25:00	55.7	59.8	49.1
10-Jan-09	00:30:00	57.0	61.6	48.8
10-Jan-09	00:35:00	58.9	61.3	49.2
10-Jan-09	00:40:00	54.9	57.9	48.3
10-Jan-09	00:45:00	53.1	53.9	48.5
10-Jan-09	00:50:00	57.7	61.0	49.3
10-Jan-09	00:55:00	54.3	57.4	48.2
10-Jan-09	01:00:00	54.8	55.9	48.4
10-Jan-09	01:05:00	59.2	62.7	49.4
10-Jan-09	01:10:00	58.1	62.7	48.1
10-Jan-09	01:15:00	54.5	57.2	49.4
10-Jan-09	01:20:00	55.3	57.9	48.2
10-Jan-09	01:25:00	56.0	58.9	47.9
10-Jan-09	01:30:00	58.3	61.6	49.8
10-Jan-09	01:35:00	57.9	62.5	48.3
10-Jan-09	01:40:00	67.5	61.8	48.0
10-Jan-09	01:45:00	53.7	54.6	49.6
10-Jan-09	01:50:00	52.8	54.4	47.7
10-Jan-09	01:55:00	53.3	54.3	48.1
10-Jan-09	02:00:00	51.4	51.9	49.2
10-Jan-09	02:05:00	52.0	52.8	47.5
10-Jan-09	02:10:00	51.6	52.0	47.9
10-Jan-09	02:15:00	51.7	51.9	48.9
10-Jan-09	02:20:00	52.2	53.1	47.6
10-Jan-09	02:25:00	53.8	53.9	47.9
10-Jan-09	02:30:00	54.3	55.3	48.5
10-Jan-09	02:35:00	52.2	52.0	47.5
10-Jan-09	02:40:00	52.6	53.3	48.1
10-Jan-09	02:45:00	51.2	51.0	48.1
10-Jan-09	02:50:00	53.4	55.1	47.6
10-Jan-09	02:55:00	53.6	54.6	48.4
10-Jan-09	03:00:00	53.7	54.6	48.2
10-Jan-09	03:05:00	54.5	57.6	47.8
10-Jan-09	03:10:00	59.0	58.1	49.0
10-Jan-09	03:15:00	51.6	51.6	47.8
10-Jan-09	03:20:00	55.1	54.9	47.7
10-Jan-09	03:25:00	54.9	56.7	49.1
10-Jan-09	03:30:00	51.6	51.4	47.6
10-Jan-09	03:35:00	51.7	51.1	47.7
10-Jan-09	03:40:00	53.3	53.3	48.8
10-Jan-09	03:45:00	49.8	50.0	47.6
10-Jan-09	03:50:00	52.4	52.8	48.1
10-Jan-09	03:55:00	51.2	51.7	48.4
10-Jan-09	04:00:00	57.4	56.2	48.1
10-Jan-09	04:05:00	51.0	51.4	48.3
10-Jan-09	04:10:00	56.3	56.4	48.5

Date	Time	Noise Level for 5-min, dB(A)		
		Leq	L10	L90
10-Jan-09	04:15:00	54.5	56.6	48.1
10-Jan-09	04:20:00	53.2	52.6	48.5
10-Jan-09	04:25:00	53.5	51.8	49.1
10-Jan-09	04:30:00	67.0	58.1	48.1
10-Jan-09	04:35:00	49.9	50.9	48.7
10-Jan-09	04:40:00	51.3	51.1	48.2
10-Jan-09	04:45:00	51.9	52.1	48.2
10-Jan-09	04:50:00	52.2	52.9	49.4
10-Jan-09	04:55:00	53.4	52.0	48.3
10-Jan-09	05:00:00	53.0	53.4	48.4
10-Jan-09	05:05:00	52.4	52.4	49.2
10-Jan-09	05:10:00	53.9	56.3	48.2
10-Jan-09	05:15:00	51.9	51.9	48.3
10-Jan-09	05:20:00	52.0	51.7	49.1
10-Jan-09	05:25:00	51.0	50.9	48.3
10-Jan-09	05:30:00	52.4	52.8	48.5
10-Jan-09	05:35:00	54.4	55.5	50.1
10-Jan-09	05:40:00	52.6	52.8	50.1
10-Jan-09	05:45:00	53.7	53.7	49.3
10-Jan-09	05:50:00	53.8	55.3	48.9
10-Jan-09	05:55:00	53.5	53.8	48.3
10-Jan-09	06:00:00	54.8	56.9	49.2
10-Jan-09	06:05:00	55.2	54.3	48.8
10-Jan-09	06:10:00	54.3	54.4	49.2
10-Jan-09	06:15:00	61.9	60.1	49.6
10-Jan-09	06:20:00	56.6	59.6	48.7
10-Jan-09	06:25:00	56.5	59.0	49.3
10-Jan-09	06:30:00	58.4	61.7	50.6
10-Jan-09	06:35:00	56.7	58.9	49.3
10-Jan-09	06:40:00	57.5	60.1	50.0
10-Jan-09	06:45:00	61.3	62.0	51.4
10-Jan-09	06:50:00	59.6	61.1	51.1
10-Jan-09	06:55:00	59.9	63.5	51.3
10-Jan-09	23:00:00	62.1	64.5	51.7
10-Jan-09	23:05:00	59.8	63.6	50.0
10-Jan-09	23:10:00	62.4	65.3	51.6
10-Jan-09	23:15:00	59.9	64.0	51.3
10-Jan-09	23:20:00	59.3	63.3	51.1
10-Jan-09	23:25:00	63.0	64.4	49.5
10-Jan-09	23:30:00	58.7	62.9	49.4
10-Jan-09	23:35:00	58.3	62.9	49.1
10-Jan-09	23:40:00	59.6	62.6	49.9
10-Jan-09	23:45:00	59.9	63.5	50.1
10-Jan-09	23:50:00	60.0	62.9	49.3
10-Jan-09	23:55:00	59.7	63.2	49.7
	Mean	57.6	59.1	49.0
	Maximum	67.5	65.3	51.7
	Minimum	49.8	50.0	47.5

Appendix B4

Night Time Noise Level at Buddhist Li Ka Shing Care & Attention Home for the Elderly (NC7)

Date	Time	Noise Level for 5-min, dB(A)		
		Leq	L10	L90
11-Jan-09	00:00:00	59.4	62.4	47.8
11-Jan-09	00:05:00	55.1	59.2	47.5
11-Jan-09	00:10:00	57.9	60.7	47.5
11-Jan-09	00:15:00	53.7	56.2	47.1
11-Jan-09	00:20:00	55.3	59.3	47.4
11-Jan-09	00:25:00	55.1	58.7	47.5
11-Jan-09	00:30:00	53.1	54.4	47.1
11-Jan-09	00:35:00	50.3	49.7	46.9
11-Jan-09	00:40:00	54.2	56.8	47.1
11-Jan-09	00:45:00	54.4	57.2	46.9
11-Jan-09	00:50:00	53.3	56.2	46.9
11-Jan-09	00:55:00	55.6	60.3	47.2
11-Jan-09	01:00:00	53.2	56.1	47.0
11-Jan-09	01:05:00	54.0	54.3	47.0
11-Jan-09	01:10:00	51.7	50.7	47.0
11-Jan-09	01:15:00	62.1	58.3	47.2
11-Jan-09	01:20:00	53.5	56.8	47.2
11-Jan-09	01:25:00	52.0	54.3	47.1
11-Jan-09	01:30:00	72.2	55.1	47.1
11-Jan-09	01:35:00	47.7	48.6	46.9
11-Jan-09	01:40:00	51.6	51.3	46.9
11-Jan-09	01:45:00	50.9	51.7	46.9
11-Jan-09	01:50:00	52.1	51.6	46.9
11-Jan-09	01:55:00	52.2	53.0	46.9
11-Jan-09	02:00:00	53.8	51.6	47.0
11-Jan-09	02:05:00	50.4	49.7	46.9
11-Jan-09	02:10:00	50.8	50.8	47.0
11-Jan-09	02:15:00	50.7	49.7	47.0
11-Jan-09	02:20:00	50.0	49.1	47.0
11-Jan-09	02:25:00	49.9	49.6	47.0
11-Jan-09	02:30:00	49.7	49.6	46.9
11-Jan-09	02:35:00	52.0	50.0	46.8
11-Jan-09	02:40:00	50.1	49.5	46.9
11-Jan-09	02:45:00	48.9	48.7	46.9
11-Jan-09	02:50:00	57.1	53.8	46.9
11-Jan-09	02:55:00	52.8	53.9	46.9
11-Jan-09	03:00:00	48.8	48.9	46.8
11-Jan-09	03:05:00	49.1	48.9	46.9
11-Jan-09	03:10:00	49.2	49.4	47.1
11-Jan-09	03:15:00	51.8	51.8	47.0
11-Jan-09	03:20:00	49.8	49.4	47.0
11-Jan-09	03:25:00	49.2	49.2	47.0
11-Jan-09	03:30:00	50.5	50.6	47.1
11-Jan-09	03:35:00	47.9	48.6	46.9
11-Jan-09	03:40:00	47.8	48.6	46.9
11-Jan-09	03:45:00	48.7	48.8	46.9
11-Jan-09	03:50:00	48.6	48.8	46.9
11-Jan-09	03:55:00	47.7	48.6	46.9
11-Jan-09	04:00:00	58.9	55.1	47.0
11-Jan-09	04:05:00	49.4	49.5	47.1
11-Jan-09	04:10:00	53.5	50.7	47.1

Date	Time	Noise Level for 5-min, dB(A)		
		Leq	L10	L90
11-Jan-09	04:15:00	51.1	49.8	47.1
11-Jan-09	04:20:00	50.0	49.4	47.1
11-Jan-09	04:25:00	49.3	49.5	47.1
11-Jan-09	04:30:00	48.1	48.7	47.0
11-Jan-09	04:35:00	49.1	49.5	47.1
11-Jan-09	04:40:00	49.1	48.8	46.9
11-Jan-09	04:45:00	47.8	48.6	46.9
11-Jan-09	04:50:00	49.5	49.0	46.9
11-Jan-09	04:55:00	52.6	51.0	47.8
11-Jan-09	05:00:00	52.3	51.0	47.8
11-Jan-09	05:05:00	49.6	49.7	47.0
11-Jan-09	05:10:00	48.2	48.8	47.0
11-Jan-09	05:15:00	48.6	49.5	47.6
11-Jan-09	05:20:00	56.1	60.1	48.1
11-Jan-09	05:25:00	54.7	56.0	50.5
11-Jan-09	05:30:00	51.2	51.4	47.8
11-Jan-09	05:35:00	50.2	49.7	47.4
11-Jan-09	05:40:00	50.0	49.6	47.5
11-Jan-09	05:45:00	50.8	50.5	47.9
11-Jan-09	05:50:00	54.5	56.5	48.0
11-Jan-09	05:55:00	51.0	51.2	47.9
11-Jan-09	06:00:00	54.9	54.3	47.8
11-Jan-09	06:05:00	54.4	56.6	47.8
11-Jan-09	06:10:00	58.1	55.1	47.6
11-Jan-09	06:15:00	55.5	58.1	47.9
11-Jan-09	06:20:00	57.2	58.7	48.1
11-Jan-09	06:25:00	61.2	62.8	48.3
11-Jan-09	06:30:00	58.8	61.8	48.5
11-Jan-09	06:35:00	60.2	61.9	52.1
11-Jan-09	06:40:00	61.3	61.9	48.2
11-Jan-09	06:45:00	61.0	64.0	48.7
11-Jan-09	06:50:00	59.9	62.9	49.3
11-Jan-09	06:55:00	61.5	65.1	49.6
11-Jan-09	23:00:00	57.2	61.8	48.7
11-Jan-09	23:05:00	61.9	65.6	49.3
11-Jan-09	23:10:00	59.7	64.0	49.1
11-Jan-09	23:15:00	60.2	64.3	49.2
11-Jan-09	23:20:00	60.4	64.3	49.3
11-Jan-09	23:25:00	57.1	61.8	48.4
11-Jan-09	23:30:00	60.7	64.0	48.6
11-Jan-09	23:35:00	56.6	61.2	48.1
11-Jan-09	23:40:00	59.3	62.9	48.1
11-Jan-09	23:45:00	57.3	62.2	48.4
11-Jan-09	23:50:00	57.2	62.2	47.9
11-Jan-09	23:55:00	53.4	56.5	47.4
	Mean	57.2	57.9	47.7
	Maximum	72.2	65.6	52.1
	Minimum	47.7	48.6	46.8

Appendix B4

Night Time Noise Level at Buddhist Li Ka Shing Care & Attention Home for the Elderly (NC7)

Date	Noise Level for 5-min, dB(A)			
	Time	Leq	L10	L90
12-Jan-09	00:00:00	58.1	62.0	48.5
12-Jan-09	00:05:00	56.3	59.8	48.4
12-Jan-09	00:10:00	57.7	61.4	48.4
12-Jan-09	00:15:00	54.0	56.1	48.3
12-Jan-09	00:20:00	55.7	58.2	48.2
12-Jan-09	00:25:00	53.8	56.2	47.9
12-Jan-09	00:30:00	54.4	55.9	48.1
12-Jan-09	00:35:00	55.5	59.0	48.1
12-Jan-09	00:40:00	56.1	59.8	47.8
12-Jan-09	00:45:00	56.6	60.1	47.5
12-Jan-09	00:50:00	52.8	53.8	47.4
12-Jan-09	00:55:00	55.2	58.7	47.6
12-Jan-09	01:00:00	52.3	53.7	47.4
12-Jan-09	01:05:00	52.9	53.4	47.5
12-Jan-09	01:10:00	53.8	53.7	47.4
12-Jan-09	01:15:00	53.6	55.9	47.6
12-Jan-09	01:20:00	52.2	53.7	47.7
12-Jan-09	01:25:00	51.2	50.0	47.4
12-Jan-09	01:30:00	56.4	59.7	48.7
12-Jan-09	01:35:00	53.1	54.0	47.8
12-Jan-09	01:40:00	49.7	49.7	47.3
12-Jan-09	01:45:00	51.3	51.1	47.3
12-Jan-09	01:50:00	52.5	54.0	47.3
12-Jan-09	01:55:00	55.2	53.1	47.2
12-Jan-09	02:00:00	48.1	48.9	47.2
12-Jan-09	02:05:00	54.5	53.8	47.3
12-Jan-09	02:10:00	49.9	49.0	47.2
12-Jan-09	02:15:00	49.9	49.9	47.2
12-Jan-09	02:20:00	51.7	52.2	47.3
12-Jan-09	02:25:00	51.7	53.8	47.3
12-Jan-09	02:30:00	49.0	49.5	47.3
12-Jan-09	02:35:00	53.9	53.9	47.4
12-Jan-09	02:40:00	52.4	53.2	47.3
12-Jan-09	02:45:00	52.6	54.9	47.5
12-Jan-09	02:50:00	53.3	54.3	47.4
12-Jan-09	02:55:00	50.4	50.0	47.3
12-Jan-09	03:00:00	48.4	49.0	47.3
12-Jan-09	03:05:00	50.1	49.8	47.5
12-Jan-09	03:10:00	49.1	50.0	47.4
12-Jan-09	03:15:00	48.2	49.0	47.2
12-Jan-09	03:20:00	50.9	50.0	47.2
12-Jan-09	03:25:00	49.1	49.3	47.2
12-Jan-09	03:30:00	51.8	49.6	47.3
12-Jan-09	03:35:00	56.2	56.5	47.5
12-Jan-09	03:40:00	48.3	49.0	47.3
12-Jan-09	03:45:00	49.4	49.3	47.3
12-Jan-09	03:50:00	50.3	49.3	47.2
12-Jan-09	03:55:00	52.2	50.5	47.3
12-Jan-09	04:00:00	57.9	51.0	47.3
12-Jan-09	04:05:00	52.9	50.0	47.3
12-Jan-09	04:10:00	48.1	49.0	47.2

Date	Noise Level for 5-min, dB(A)			
	Time	Leq	L10	L90
12-Jan-09	04:15:00	52.9	49.8	47.3
12-Jan-09	04:20:00	50.8	49.0	47.2
12-Jan-09	04:25:00	51.5	51.1	47.2
12-Jan-09	04:30:00	48.5	49.5	47.3
12-Jan-09	04:35:00	52.8	49.9	47.3
12-Jan-09	04:40:00	48.6	49.7	47.4
12-Jan-09	04:45:00	50.2	49.7	47.3
12-Jan-09	04:50:00	49.4	49.4	47.3
12-Jan-09	04:55:00	48.6	49.5	47.5
12-Jan-09	05:00:00	50.4	50.1	47.4
12-Jan-09	05:05:00	49.5	49.9	47.6
12-Jan-09	05:10:00	48.3	49.0	47.3
12-Jan-09	05:15:00	51.7	51.5	47.4
12-Jan-09	05:20:00	49.8	49.7	47.4
12-Jan-09	05:25:00	49.0	49.5	47.3
12-Jan-09	05:30:00	54.9	57.8	47.9
12-Jan-09	05:35:00	56.4	59.4	52.1
12-Jan-09	05:40:00	53.9	54.5	49.1
12-Jan-09	05:45:00	51.7	51.5	47.5
12-Jan-09	05:50:00	51.5	50.4	47.6
12-Jan-09	05:55:00	52.3	53.2	48.2
12-Jan-09	06:00:00	55.5	55.4	48.2
12-Jan-09	06:05:00	60.8	59.4	48.1
12-Jan-09	06:10:00	64.7	60.4	48.1
12-Jan-09	06:15:00	53.8	56.1	48.3
12-Jan-09	06:20:00	56.7	60.3	48.7
12-Jan-09	06:25:00	61.3	63.2	48.7
12-Jan-09	06:30:00	58.6	59.7	49.3
12-Jan-09	06:35:00	59.8	62.7	49.3
12-Jan-09	06:40:00	59.7	63.2	50.2
12-Jan-09	06:45:00	63.8	63.4	52.7
12-Jan-09	06:50:00	58.6	62.0	53.4
12-Jan-09	06:55:00	61.3	64.8	50.7
12-Jan-09	23:00:00	60.3	63.8	49.1
12-Jan-09	23:05:00	61.7	64.8	50.6
12-Jan-09	23:10:00	57.5	61.3	49.5
12-Jan-09	23:15:00	59.1	63.3	49.3
12-Jan-09	23:20:00	60.9	64.8	49.3
12-Jan-09	23:25:00	61.1	64.7	49.0
12-Jan-09	23:30:00	61.3	64.6	49.3
12-Jan-09	23:35:00	57.7	61.5	48.4
12-Jan-09	23:40:00	58.7	63.1	48.6
12-Jan-09	23:45:00	56.4	61.1	48.0
12-Jan-09	23:50:00	57.2	61.9	48.3
12-Jan-09	23:55:00	54.1	56.7	47.7
	Mean	56.0	58.1	48.2
	Maximum	64.7	64.8	53.4
	Minimum	48.1	48.9	47.2

Appendix B4

Night Time Noise Level at Buddhist Li Ka Shing Care & Attention Home for the Elderly (NC7)

Date	Time	Noise Level for 5-min, dB(A)		
		Leq	L10	L90
13-Jan-09	00:00:00	59.1	62.0	49.1
13-Jan-09	00:05:00	59.3	60.2	50.4
13-Jan-09	00:10:00	55.8	59.3	49.2
13-Jan-09	00:15:00	58.9	60.6	48.9
13-Jan-09	00:20:00	54.2	55.7	50.2
13-Jan-09	00:25:00	56.4	59.9	48.6
13-Jan-09	00:30:00	55.9	59.6	48.9
13-Jan-09	00:35:00	54.5	56.1	50.0
13-Jan-09	00:40:00	50.5	51.2	48.1
13-Jan-09	00:45:00	54.4	56.6	48.3
13-Jan-09	00:50:00	54.4	55.8	49.9
13-Jan-09	00:55:00	55.5	56.4	48.4
13-Jan-09	01:00:00	59.9	61.3	48.8
13-Jan-09	01:05:00	55.3	55.3	50.0
13-Jan-09	01:10:00	53.1	54.2	48.5
13-Jan-09	01:15:00	53.0	52.2	48.2
13-Jan-09	01:20:00	51.0	51.8	49.9
13-Jan-09	01:25:00	52.5	51.4	48.1
13-Jan-09	01:30:00	52.4	53.1	48.1
13-Jan-09	01:35:00	54.5	55.9	49.9
13-Jan-09	01:40:00	52.3	52.4	48.2
13-Jan-09	01:45:00	54.8	57.5	48.3
13-Jan-09	01:50:00	55.5	55.8	50.0
13-Jan-09	01:55:00	60.1	57.9	48.4
13-Jan-09	02:00:00	51.8	52.7	48.2
13-Jan-09	02:05:00	51.7	51.8	49.7
13-Jan-09	02:10:00	49.3	50.4	48.1
13-Jan-09	02:15:00	53.7	53.5	48.1
13-Jan-09	02:20:00	56.5	57.4	50.8
13-Jan-09	02:25:00	57.3	56.7	48.4
13-Jan-09	02:30:00	52.1	51.4	48.0
13-Jan-09	02:35:00	52.0	52.6	49.9
13-Jan-09	02:40:00	53.6	51.8	48.1
13-Jan-09	02:45:00	49.7	50.7	47.9
13-Jan-09	02:50:00	52.6	52.6	49.9
13-Jan-09	02:55:00	51.1	50.7	48.2
13-Jan-09	03:00:00	50.1	50.3	48.1
13-Jan-09	03:05:00	54.5	52.8	49.7
13-Jan-09	03:10:00	54.4	55.0	48.6
13-Jan-09	03:15:00	51.1	50.5	48.2
13-Jan-09	03:20:00	53.2	53.2	49.9
13-Jan-09	03:25:00	49.8	50.8	48.7
13-Jan-09	03:30:00	50.0	50.5	48.3
13-Jan-09	03:35:00	52.2	53.2	50.4
13-Jan-09	03:40:00	51.8	52.4	50.2
13-Jan-09	03:45:00	50.5	50.7	48.4
13-Jan-09	03:50:00	52.5	54.9	50.4
13-Jan-09	03:55:00	51.2	52.2	48.4
13-Jan-09	04:00:00	50.2	50.7	48.1
13-Jan-09	04:05:00	59.2	53.5	50.2
13-Jan-09	04:10:00	50.7	51.3	48.1

Date	Time	Noise Level for 5-min, dB(A)		
		Leq	L10	L90
13-Jan-09	04:15:00	55.2	52.4	48.1
13-Jan-09	04:20:00	57.3	56.9	50.1
13-Jan-09	04:25:00	50.4	50.9	48.1
13-Jan-09	04:30:00	49.5	51.0	48.1
13-Jan-09	04:35:00	50.9	51.6	49.8
13-Jan-09	04:40:00	49.1	50.2	47.9
13-Jan-09	04:45:00	49.7	51.2	48.2
13-Jan-09	04:50:00	50.7	51.5	49.5
13-Jan-09	04:55:00	53.1	56.6	48.4
13-Jan-09	05:00:00	50.8	52.3	48.9
13-Jan-09	05:05:00	50.9	51.6	49.8
13-Jan-09	05:10:00	52.1	52.8	48.3
13-Jan-09	05:15:00	50.1	51.7	48.1
13-Jan-09	05:20:00	54.7	55.2	49.3
13-Jan-09	05:25:00	51.0	50.6	47.9
13-Jan-09	05:30:00	51.2	52.3	48.1
13-Jan-09	05:35:00	52.6	52.5	49.5
13-Jan-09	05:40:00	51.4	50.5	47.9
13-Jan-09	05:45:00	52.1	52.4	49.2
13-Jan-09	05:50:00	55.6	54.1	50.0
13-Jan-09	05:55:00	55.0	55.7	50.1
13-Jan-09	06:00:00	54.0	54.0	51.2
13-Jan-09	06:05:00	55.9	56.0	50.0
13-Jan-09	06:10:00	54.9	56.8	48.9
13-Jan-09	06:15:00	58.4	57.8	50.2
13-Jan-09	06:20:00	60.4	58.2	50.0
13-Jan-09	06:25:00	59.2	61.4	49.6
13-Jan-09	06:30:00	58.8	62.0	50.7
13-Jan-09	06:35:00	60.2	63.2	50.3
13-Jan-09	06:40:00	61.0	63.0	50.7
13-Jan-09	06:45:00	64.2	65.1	51.5
13-Jan-09	06:50:00	59.4	61.7	50.3
13-Jan-09	06:55:00	61.8	64.9	51.8
13-Jan-09	23:00:00	59.8	64.2	50.9
13-Jan-09	23:05:00	62.4	65.2	49.8
13-Jan-09	23:10:00	62.1	65.5	50.7
13-Jan-09	23:15:00	62.5	65.6	52.1
13-Jan-09	23:20:00	59.6	61.4	49.1
13-Jan-09	23:25:00	61.0	63.3	49.3
13-Jan-09	23:30:00	58.0	59.5	50.3
13-Jan-09	23:35:00	57.3	61.2	48.8
13-Jan-09	23:40:00	60.4	62.2	50.2
13-Jan-09	23:45:00	59.4	61.1	50.4
13-Jan-09	23:50:00	57.7	60.0	49.4
13-Jan-09	23:55:00	59.4	62.3	49.3
	Mean	56.6	58.3	49.4
	Maximum	64.2	65.6	52.1
	Minimum	49.1	50.2	47.9

Appendix B4

Night Time Noise Level at Buddhist Li Ka Shing Care & Attention Home for the Elderly (NC7)

Date	Time	Noise Level for 5-min, dB(A)		
		Leq	L10	L90
14-Jan-09	00:00:00	59.6	60.5	50.6
14-Jan-09	00:05:00	56.0	59.6	49.4
14-Jan-09	00:10:00	59.2	60.9	49.1
14-Jan-09	00:15:00	54.4	55.9	50.4
14-Jan-09	00:20:00	56.6	60.2	48.8
14-Jan-09	00:25:00	56.1	59.9	49.1
14-Jan-09	00:30:00	54.7	56.3	50.2
14-Jan-09	00:35:00	50.7	51.4	48.3
14-Jan-09	00:40:00	54.6	56.8	48.5
14-Jan-09	00:45:00	54.6	56.0	50.1
14-Jan-09	00:50:00	55.7	56.6	48.6
14-Jan-09	00:55:00	60.2	61.6	49.0
14-Jan-09	01:00:00	55.5	55.5	50.2
14-Jan-09	01:05:00	53.3	54.4	48.7
14-Jan-09	01:10:00	53.2	52.4	48.4
14-Jan-09	01:15:00	51.2	52.0	50.1
14-Jan-09	01:20:00	52.7	51.6	48.3
14-Jan-09	01:25:00	52.6	53.3	48.3
14-Jan-09	01:30:00	54.7	56.1	50.1
14-Jan-09	01:35:00	52.5	52.6	48.4
14-Jan-09	01:40:00	55.0	57.8	48.5
14-Jan-09	01:45:00	55.7	56.0	50.2
14-Jan-09	01:50:00	60.4	58.2	48.6
14-Jan-09	01:55:00	52.0	52.9	48.4
14-Jan-09	02:00:00	51.9	52.0	49.9
14-Jan-09	02:05:00	49.5	50.6	48.3
14-Jan-09	02:10:00	53.9	53.7	48.3
14-Jan-09	02:15:00	56.7	57.7	51.0
14-Jan-09	02:20:00	57.6	56.9	48.6
14-Jan-09	02:25:00	52.3	51.6	48.2
14-Jan-09	02:30:00	52.2	52.8	50.1
14-Jan-09	02:35:00	53.8	52.0	48.3
14-Jan-09	02:40:00	49.9	50.9	48.1
14-Jan-09	02:45:00	52.8	52.8	50.1
14-Jan-09	02:50:00	51.3	50.9	48.4
14-Jan-09	02:55:00	50.3	50.5	48.3
14-Jan-09	03:00:00	54.7	53.0	49.9
14-Jan-09	03:05:00	54.6	55.2	48.8
14-Jan-09	03:10:00	51.3	50.7	48.4
14-Jan-09	03:15:00	53.4	53.4	50.1
14-Jan-09	03:20:00	50.0	51.0	48.9
14-Jan-09	03:25:00	50.2	50.7	48.5
14-Jan-09	03:30:00	52.4	53.4	50.6
14-Jan-09	03:35:00	52.0	52.6	50.4
14-Jan-09	03:40:00	50.7	50.9	48.6
14-Jan-09	03:45:00	52.7	55.1	50.6
14-Jan-09	03:50:00	51.4	52.4	48.6
14-Jan-09	03:55:00	50.4	50.9	48.3
14-Jan-09	04:00:00	59.5	53.7	50.4
14-Jan-09	04:05:00	50.9	51.5	48.3
14-Jan-09	04:10:00	55.4	52.6	48.3

Date	Time	Noise Level for 5-min, dB(A)		
		Leq	L10	L90
14-Jan-09	04:15:00	57.6	57.1	50.3
14-Jan-09	04:20:00	50.6	51.1	48.3
14-Jan-09	04:25:00	49.7	51.2	48.3
14-Jan-09	04:30:00	51.3	52.0	50.2
14-Jan-09	04:35:00	49.5	50.6	48.3
14-Jan-09	04:40:00	50.1	51.6	48.6
14-Jan-09	04:45:00	51.1	51.9	49.9
14-Jan-09	04:50:00	53.5	57.0	48.8
14-Jan-09	04:55:00	51.2	52.7	49.3
14-Jan-09	05:00:00	51.3	52.0	50.2
14-Jan-09	05:05:00	52.5	53.2	48.7
14-Jan-09	05:10:00	50.5	52.1	48.5
14-Jan-09	05:15:00	55.1	55.6	49.7
14-Jan-09	05:20:00	51.4	51.0	48.3
14-Jan-09	05:25:00	51.6	52.7	48.5
14-Jan-09	05:30:00	53.0	52.9	49.9
14-Jan-09	05:35:00	51.8	50.9	48.3
14-Jan-09	05:40:00	52.5	52.8	49.6
14-Jan-09	05:45:00	56.0	54.5	50.4
14-Jan-09	05:50:00	55.4	56.1	50.5
14-Jan-09	05:55:00	54.2	54.2	51.4
14-Jan-09	06:00:00	56.1	56.2	50.2
14-Jan-09	06:05:00	55.1	57.0	49.1
14-Jan-09	06:10:00	58.7	58.1	50.4
14-Jan-09	06:15:00	60.7	58.5	50.2
14-Jan-09	06:20:00	59.5	61.7	49.8
14-Jan-09	06:25:00	59.1	62.3	50.9
14-Jan-09	06:30:00	60.5	63.5	50.5
14-Jan-09	06:35:00	61.3	63.3	50.9
14-Jan-09	06:40:00	64.5	65.4	51.7
14-Jan-09	06:45:00	59.7	62.0	50.5
14-Jan-09	06:50:00	62.1	65.2	52.0
14-Jan-09	06:55:00	63.7	66.4	53.2
14-Jan-09	23:00:00	60.4	64.3	51.9
14-Jan-09	23:05:00	62.4	65.5	50.6
14-Jan-09	23:10:00	60.0	64.1	50.4
14-Jan-09	23:15:00	64.2	66.0	52.3
14-Jan-09	23:20:00	58.2	62.7	50.0
14-Jan-09	23:25:00	61.8	63.1	50.0
14-Jan-09	23:30:00	57.6	62.0	50.2
14-Jan-09	23:35:00	57.8	62.5	49.7
14-Jan-09	23:40:00	56.8	59.7	49.2
14-Jan-09	23:45:00	58.9	62.9	50.2
14-Jan-09	23:50:00	59.4	61.7	50.3
14-Jan-09	23:55:00	60.4	63.9	50.4
	Mean	56.9	58.8	49.7
	Maximum	64.5	66.4	53.2
	Minimum	49.5	50.5	48.1

Appendix B4

Night Time Noise Level at Buddhist Li Ka Shing Care & Attention Home for the Elderly (NC7)

Date	Noise Level for 5-min, dB(A)			
	Time	Leq	L10	L90
15-Jan-09	00:00:00	57.8	62.0	50.3
15-Jan-09	00:05:00	54.9	57.6	49.3
15-Jan-09	00:10:00	55.7	59.8	49.2
15-Jan-09	00:15:00	58.2	59.4	49.8
15-Jan-09	00:20:00	54.4	57.4	49.2
15-Jan-09	00:25:00	55.1	58.4	48.9
15-Jan-09	00:30:00	56.3	59.9	49.6
15-Jan-09	00:35:00	53.3	54.6	49.2
15-Jan-09	00:40:00	53.1	52.7	48.7
15-Jan-09	00:45:00	59.1	54.7	49.4
15-Jan-09	00:50:00	57.7	60.6	49.5
15-Jan-09	00:55:00	55.7	58.4	48.8
15-Jan-09	01:00:00	56.1	57.7	49.3
15-Jan-09	01:05:00	54.7	56.2	49.4
15-Jan-09	01:10:00	53.9	53.6	48.6
15-Jan-09	01:15:00	52.5	52.9	49.0
15-Jan-09	01:20:00	50.9	52.7	49.1
15-Jan-09	01:25:00	52.5	54.3	48.4
15-Jan-09	01:30:00	54.6	55.5	48.6
15-Jan-09	01:35:00	52.1	52.9	49.6
15-Jan-09	01:40:00	53.5	52.6	48.5
15-Jan-09	01:45:00	52.8	53.8	48.5
15-Jan-09	01:50:00	58.0	59.9	50.7
15-Jan-09	01:55:00	49.7	51.0	48.4
15-Jan-09	02:00:00	52.2	52.5	48.5
15-Jan-09	02:05:00	53.8	53.5	50.2
15-Jan-09	02:10:00	51.8	52.6	48.8
15-Jan-09	02:15:00	54.4	52.5	48.4
15-Jan-09	02:20:00	52.6	53.9	50.1
15-Jan-09	02:25:00	53.3	53.5	49.1
15-Jan-09	02:30:00	53.6	52.5	48.5
15-Jan-09	02:35:00	54.0	56.3	49.2
15-Jan-09	02:40:00	53.3	55.0	50.3
15-Jan-09	02:45:00	50.3	50.8	48.3
15-Jan-09	02:50:00	51.5	51.5	48.3
15-Jan-09	02:55:00	52.0	53.0	50.2
15-Jan-09	03:00:00	52.2	52.8	48.8
15-Jan-09	03:05:00	52.5	52.4	48.3
15-Jan-09	03:10:00	51.7	53.7	48.6
15-Jan-09	03:15:00	53.9	53.8	50.9
15-Jan-09	03:20:00	53.8	51.9	48.5
15-Jan-09	03:25:00	51.5	51.0	48.4
15-Jan-09	03:30:00	53.6	55.0	51.2
15-Jan-09	03:35:00	52.2	52.7	49.5
15-Jan-09	03:40:00	51.7	51.1	48.4
15-Jan-09	03:45:00	51.8	53.1	48.8
15-Jan-09	03:50:00	52.0	53.0	50.5
15-Jan-09	03:55:00	59.1	52.0	49.0
15-Jan-09	04:00:00	51.6	51.8	48.9
15-Jan-09	04:05:00	54.5	54.9	49.4
15-Jan-09	04:10:00	52.6	54.5	49.7

Date	Noise Level for 5-min, dB(A)			
	Time	Leq	L10	L90
15-Jan-09	04:15:00	52.7	52.0	48.5
15-Jan-09	04:20:00	50.2	50.6	48.3
15-Jan-09	04:25:00	52.7	54.8	50.0
15-Jan-09	04:30:00	51.8	52.9	49.3
15-Jan-09	04:35:00	51.2	51.6	48.5
15-Jan-09	04:40:00	53.2	55.2	50.3
15-Jan-09	04:45:00	54.2	55.6	51.2
15-Jan-09	04:50:00	51.5	51.9	48.9
15-Jan-09	04:55:00	54.0	57.8	49.1
15-Jan-09	05:00:00	53.7	55.1	49.5
15-Jan-09	05:05:00	52.8	53.4	50.2
15-Jan-09	05:10:00	51.5	51.5	49.1
15-Jan-09	05:15:00	51.4	52.8	48.7
15-Jan-09	05:20:00	52.6	54.0	50.4
15-Jan-09	05:25:00	50.5	51.6	49.2
15-Jan-09	05:30:00	52.1	51.6	49.1
15-Jan-09	05:35:00	53.2	55.3	49.2
15-Jan-09	05:40:00	54.1	54.8	51.3
15-Jan-09	05:45:00	52.2	53.7	50.1
15-Jan-09	05:50:00	55.4	58.2	49.7
15-Jan-09	05:55:00	55.2	55.7	50.0
15-Jan-09	06:00:00	54.3	54.2	49.6
15-Jan-09	06:05:00	51.8	51.5	48.6
15-Jan-09	06:10:00	59.3	61.6	49.4
15-Jan-09	06:15:00	56.0	57.8	50.5
15-Jan-09	06:20:00	57.9	57.9	49.2
15-Jan-09	06:25:00	60.1	61.5	49.4
15-Jan-09	06:30:00	60.9	63.2	50.8
15-Jan-09	06:35:00	60.0	62.9	50.6
15-Jan-09	06:40:00	62.9	63.7	49.9
15-Jan-09	06:45:00	61.6	63.5	51.2
15-Jan-09	06:50:00	60.9	64.2	52.1
15-Jan-09	06:55:00	61.4	65.3	54.0
15-Jan-09	23:00:00	59.0	62.8	51.3
15-Jan-09	23:05:00	61.2	64.6	50.1
15-Jan-09	23:10:00	58.2	62.4	49.9
15-Jan-09	23:15:00	59.6	62.4	50.1
15-Jan-09	23:20:00	59.2	63.5	50.5
15-Jan-09	23:25:00	61.3	64.0	49.6
15-Jan-09	23:30:00	56.9	61.9	49.5
15-Jan-09	23:35:00	56.3	60.3	49.6
15-Jan-09	23:40:00	59.1	63.0	49.3
15-Jan-09	23:45:00	57.3	61.4	49.4
15-Jan-09	23:50:00	58.0	62.7	50.2
15-Jan-09	23:55:00	56.4	58.3	49.1
	Mean	56.1	58.3	49.6
	Maximum	62.9	65.3	54.0
	Minimum	49.7	50.6	48.3

Appendix B4

Night Time Noise Level at Buddhist Li Ka Shing Care & Attention Home for the Elderly (NC7)

Date	Time	Noise Level for 5-min, dB(A)		
		Leq	L10	L90
16-Jan-09	00:00:00	57.9	61.9	49.9
16-Jan-09	00:05:00	56.8	60.0	50.4
16-Jan-09	00:10:00	58.8	61.2	49.2
16-Jan-09	00:15:00	55.8	59.0	49.2
16-Jan-09	00:20:00	56.8	60.2	50.1
16-Jan-09	00:25:00	56.9	61.3	49.3
16-Jan-09	00:30:00	54.4	57.3	49.1
16-Jan-09	00:35:00	56.9	56.8	49.6
16-Jan-09	00:40:00	57.2	60.6	49.3
16-Jan-09	00:45:00	52.3	51.7	48.6
16-Jan-09	00:50:00	56.6	59.8	49.8
16-Jan-09	00:55:00	54.6	54.5	49.1
16-Jan-09	01:00:00	53.3	52.6	49.0
16-Jan-09	01:05:00	54.1	55.5	49.2
16-Jan-09	01:10:00	53.8	53.9	49.3
16-Jan-09	01:15:00	52.3	51.3	49.0
16-Jan-09	01:20:00	54.9	56.2	49.3
16-Jan-09	01:25:00	54.3	56.7	49.0
16-Jan-09	01:30:00	54.1	55.1	48.5
16-Jan-09	01:35:00	54.0	55.2	49.1
16-Jan-09	01:40:00	53.8	53.1	48.8
16-Jan-09	01:45:00	51.3	51.7	48.4
16-Jan-09	01:50:00	57.9	59.5	49.2
16-Jan-09	01:55:00	59.7	59.7	49.2
16-Jan-09	02:00:00	50.7	50.9	48.8
16-Jan-09	02:05:00	52.0	53.8	49.2
16-Jan-09	02:10:00	53.1	53.6	49.6
16-Jan-09	02:15:00	53.7	56.2	49.1
16-Jan-09	02:20:00	56.8	57.7	49.3
16-Jan-09	02:25:00	52.3	53.0	49.3
16-Jan-09	02:30:00	50.5	50.8	48.5
16-Jan-09	02:35:00	52.7	54.2	49.1
16-Jan-09	02:40:00	53.1	53.3	48.9
16-Jan-09	02:45:00	49.5	50.5	48.4
16-Jan-09	02:50:00	52.0	54.1	49.3
16-Jan-09	02:55:00	51.8	52.0	49.1
16-Jan-09	03:00:00	50.9	50.9	48.6
16-Jan-09	03:05:00	54.0	54.3	50.0
16-Jan-09	03:10:00	51.7	53.1	48.6
16-Jan-09	03:15:00	49.5	50.6	48.4
16-Jan-09	03:20:00	52.2	53.5	49.5
16-Jan-09	03:25:00	50.7	51.6	48.6
16-Jan-09	03:30:00	50.4	51.8	48.5
16-Jan-09	03:35:00	53.0	53.7	49.5
16-Jan-09	03:40:00	53.0	53.0	48.8
16-Jan-09	03:45:00	52.9	55.4	50.0
16-Jan-09	03:50:00	60.3	58.4	51.4
16-Jan-09	03:55:00	50.9	51.0	48.7
16-Jan-09	04:00:00	54.8	55.2	49.1
16-Jan-09	04:05:00	51.2	52.6	49.6
16-Jan-09	04:10:00	51.2	51.0	48.4

Date	Time	Noise Level for 5-min, dB(A)		
		Leq	L10	L90
16-Jan-09	04:15:00	50.9	53.1	48.7
16-Jan-09	04:20:00	50.4	52.3	48.5
16-Jan-09	04:25:00	50.9	50.8	48.3
16-Jan-09	04:30:00	54.6	54.7	49.2
16-Jan-09	04:35:00	53.6	52.0	48.4
16-Jan-09	04:40:00	55.3	52.7	48.6
16-Jan-09	04:45:00	51.4	52.9	49.5
16-Jan-09	04:50:00	51.5	52.0	49.1
16-Jan-09	04:55:00	52.1	54.9	49.1
16-Jan-09	05:00:00	54.7	55.3	51.1
16-Jan-09	05:05:00	51.3	52.0	49.1
16-Jan-09	05:10:00	51.4	53.8	49.1
16-Jan-09	05:15:00	55.7	54.5	49.4
16-Jan-09	05:20:00	52.9	52.3	49.0
16-Jan-09	05:25:00	53.0	54.7	49.6
16-Jan-09	05:30:00	53.2	54.4	51.1
16-Jan-09	05:35:00	53.8	53.8	51.0
16-Jan-09	05:40:00	52.8	53.6	50.5
16-Jan-09	05:45:00	53.6	54.2	48.9
16-Jan-09	05:50:00	54.7	56.0	48.8
16-Jan-09	05:55:00	54.7	56.2	50.1
16-Jan-09	06:00:00	56.3	55.9	49.1
16-Jan-09	06:05:00	51.2	52.9	49.1
16-Jan-09	06:10:00	62.2	59.9	50.6
16-Jan-09	06:15:00	53.8	54.3	49.4
16-Jan-09	06:20:00	58.5	61.9	50.2
16-Jan-09	06:25:00	60.8	64.4	50.4
16-Jan-09	06:30:00	58.4	60.8	51.5
16-Jan-09	06:35:00	61.1	63.5	51.4
16-Jan-09	06:40:00	64.4	65.9	52.6
16-Jan-09	06:45:00	56.0	59.6	50.4
16-Jan-09	06:50:00	62.2	66.2	51.3
16-Jan-09	06:55:00	60.8	64.8	50.5
16-Jan-09	23:00:00	62.6	64.1	49.2
16-Jan-09	23:05:00	58.8	62.9	49.2
16-Jan-09	23:10:00	59.5	63.9	50.6
16-Jan-09	23:15:00	62.1	64.9	49.5
16-Jan-09	23:20:00	61.8	65.2	50.4
16-Jan-09	23:25:00	62.2	65.2	51.8
16-Jan-09	23:30:00	59.3	61.1	48.8
16-Jan-09	23:35:00	60.7	63.0	49.0
16-Jan-09	23:40:00	57.7	59.2	50.0
16-Jan-09	23:45:00	57.0	60.9	48.5
16-Jan-09	23:50:00	60.1	61.9	49.9
16-Jan-09	23:55:00	59.1	60.8	50.1
	Mean	56.7	58.8	49.6
	Maximum	64.4	66.2	52.6
	Minimum	49.5	50.5	48.3

Appendix B4

Night Time Noise Level at Buddhist Li Ka Shing Care & Attention Home for the Elderly (NC7)

Noise Level for 5-min, dB(A)				
Date	Time	Leq	L10	L90
17-Jan-09	00:00:00	59.7	62.7	48.1
17-Jan-09	00:05:00	55.4	59.5	47.8
17-Jan-09	00:10:00	58.2	61.0	47.8
17-Jan-09	00:15:00	54.0	56.5	47.4
17-Jan-09	00:20:00	55.6	59.6	47.7
17-Jan-09	00:25:00	55.4	59.0	47.8
17-Jan-09	00:30:00	53.4	54.7	47.4
17-Jan-09	00:35:00	50.6	50.0	47.2
17-Jan-09	00:40:00	54.5	57.1	47.4
17-Jan-09	00:45:00	54.7	57.5	47.2
17-Jan-09	00:50:00	53.6	56.5	47.2
17-Jan-09	00:55:00	55.9	60.6	47.5
17-Jan-09	01:00:00	53.5	56.4	47.3
17-Jan-09	01:05:00	54.3	54.6	47.3
17-Jan-09	01:10:00	52.0	51.0	47.3
17-Jan-09	01:15:00	62.4	58.6	47.5
17-Jan-09	01:20:00	53.8	57.1	47.5
17-Jan-09	01:25:00	52.3	54.6	47.4
17-Jan-09	01:30:00	72.6	55.4	47.4
17-Jan-09	01:35:00	48.0	48.9	47.2
17-Jan-09	01:40:00	51.9	51.6	47.2
17-Jan-09	01:45:00	51.2	52.0	47.2
17-Jan-09	01:50:00	52.4	51.9	47.2
17-Jan-09	01:55:00	52.5	53.3	47.2
17-Jan-09	02:00:00	54.1	51.9	47.3
17-Jan-09	02:05:00	50.7	50.0	47.2
17-Jan-09	02:10:00	51.1	51.1	47.3
17-Jan-09	02:15:00	51.0	50.0	47.3
17-Jan-09	02:20:00	50.3	49.4	47.3
17-Jan-09	02:25:00	50.2	49.9	47.3
17-Jan-09	02:30:00	50.0	49.9	47.2
17-Jan-09	02:35:00	52.3	50.3	47.1
17-Jan-09	02:40:00	50.4	49.8	47.2
17-Jan-09	02:45:00	49.2	49.0	47.2
17-Jan-09	02:50:00	57.4	54.1	47.2
17-Jan-09	02:55:00	53.1	54.2	47.2
17-Jan-09	03:00:00	49.1	49.2	47.1
17-Jan-09	03:05:00	49.4	49.2	47.2
17-Jan-09	03:10:00	49.5	49.7	47.4
17-Jan-09	03:15:00	52.1	52.1	47.3
17-Jan-09	03:20:00	50.1	49.7	47.3
17-Jan-09	03:25:00	49.5	49.5	47.3
17-Jan-09	03:30:00	50.8	50.9	47.4
17-Jan-09	03:35:00	48.2	48.9	47.2
17-Jan-09	03:40:00	48.1	48.9	47.2
17-Jan-09	03:45:00	49.0	49.1	47.2
17-Jan-09	03:50:00	48.9	49.1	47.2
17-Jan-09	03:55:00	48.0	48.9	47.2
17-Jan-09	04:00:00	59.2	55.4	47.3
17-Jan-09	04:05:00	49.7	49.8	47.4
17-Jan-09	04:10:00	53.8	51.0	47.4

Noise Level for 5-min, dB(A)				
Date	Time	Leq	L10	L90
17-Jan-09	04:15:00	51.4	50.1	47.4
17-Jan-09	04:20:00	50.3	49.7	47.4
17-Jan-09	04:25:00	49.6	49.8	47.4
17-Jan-09	04:30:00	48.4	49.0	47.3
17-Jan-09	04:35:00	49.4	49.8	47.4
17-Jan-09	04:40:00	49.4	49.1	47.2
17-Jan-09	04:45:00	48.1	48.9	47.2
17-Jan-09	04:50:00	49.8	49.3	47.2
17-Jan-09	04:55:00	52.9	51.3	48.1
17-Jan-09	05:00:00	52.6	51.3	48.1
17-Jan-09	05:05:00	49.9	50.0	47.3
17-Jan-09	05:10:00	48.5	49.1	47.3
17-Jan-09	05:15:00	48.9	49.8	47.9
17-Jan-09	05:20:00	56.4	60.4	48.4
17-Jan-09	05:25:00	55.0	56.3	50.8
17-Jan-09	05:30:00	51.5	51.7	48.1
17-Jan-09	05:35:00	50.5	50.0	47.7
17-Jan-09	05:40:00	50.3	49.9	47.8
17-Jan-09	05:45:00	51.1	50.8	48.2
17-Jan-09	05:50:00	54.8	56.8	48.3
17-Jan-09	05:55:00	51.3	51.5	48.2
17-Jan-09	06:00:00	55.2	54.6	48.1
17-Jan-09	06:05:00	54.7	56.9	48.1
17-Jan-09	06:10:00	58.4	55.4	47.9
17-Jan-09	06:15:00	55.8	58.4	48.2
17-Jan-09	06:20:00	57.5	59.0	48.4
17-Jan-09	06:25:00	61.5	63.1	48.6
17-Jan-09	06:30:00	59.1	62.1	48.8
17-Jan-09	06:35:00	60.5	62.2	52.4
17-Jan-09	06:40:00	61.6	62.2	48.5
17-Jan-09	06:45:00	61.3	64.4	49.0
17-Jan-09	06:50:00	60.2	63.2	49.6
17-Jan-09	06:55:00	61.8	65.5	49.9
17-Jan-09	23:00:00	57.5	62.1	49.0
17-Jan-09	23:05:00	62.2	66.0	49.6
17-Jan-09	23:10:00	60.0	64.4	49.4
17-Jan-09	23:15:00	60.5	64.7	49.5
17-Jan-09	23:20:00	60.7	64.7	49.6
17-Jan-09	23:25:00	57.4	62.1	48.7
17-Jan-09	23:30:00	61.0	64.4	48.9
17-Jan-09	23:35:00	56.9	61.5	48.4
17-Jan-09	23:40:00	59.6	63.2	48.4
17-Jan-09	23:45:00	57.6	62.5	48.7
17-Jan-09	23:50:00	57.5	62.5	48.2
17-Jan-09	23:55:00	53.7	56.8	47.7
	Mean	57.5	58.2	47.9
	Maximum	72.6	66.0	52.4
	Minimum	48.0	48.9	47.1

Appendix B4

Night Time Noise Level at Buddhist Li Ka Shing Care & Attention Home for the Elderly (NC7)

Noise Level for 5-min, dB(A)				
Date	Time	Leq	L10	L90
18-Jan-09	00:00:00	59.7	61.4	48.2
18-Jan-09	00:05:00	55.0	59.6	47.8
18-Jan-09	00:10:00	56.8	61.2	48.0
18-Jan-09	00:15:00	58.1	59.7	47.8
18-Jan-09	00:20:00	55.8	57.7	47.9
18-Jan-09	00:25:00	54.5	57.2	47.7
18-Jan-09	00:30:00	55.0	58.3	47.8
18-Jan-09	00:35:00	53.9	56.4	47.7
18-Jan-09	00:40:00	51.6	50.7	47.8
18-Jan-09	00:45:00	51.7	53.4	47.8
18-Jan-09	00:50:00	53.5	56.2	48.0
18-Jan-09	00:55:00	55.9	59.1	48.1
18-Jan-09	01:00:00	54.0	56.6	47.9
18-Jan-09	01:05:00	53.9	56.6	47.9
18-Jan-09	01:10:00	51.4	50.8	47.5
18-Jan-09	01:15:00	50.5	50.6	47.5
18-Jan-09	01:20:00	52.2	52.5	47.5
18-Jan-09	01:25:00	49.5	49.7	47.4
18-Jan-09	01:30:00	53.3	55.9	47.8
18-Jan-09	01:35:00	50.0	50.5	47.4
18-Jan-09	01:40:00	50.9	50.9	47.3
18-Jan-09	01:45:00	50.9	51.6	47.5
18-Jan-09	01:50:00	50.5	49.8	47.3
18-Jan-09	01:55:00	50.3	50.4	47.7
18-Jan-09	02:00:00	52.2	53.5	47.9
18-Jan-09	02:05:00	53.8	51.7	49.9
18-Jan-09	02:10:00	50.4	51.4	48.1
18-Jan-09	02:15:00	48.5	49.5	47.5
18-Jan-09	02:20:00	53.4	54.1	47.7
18-Jan-09	02:25:00	50.3	51.3	47.5
18-Jan-09	02:30:00	49.8	49.5	47.3
18-Jan-09	02:35:00	50.1	49.7	47.4
18-Jan-09	02:40:00	53.1	53.4	47.4
18-Jan-09	02:45:00	50.8	50.3	47.2
18-Jan-09	02:50:00	51.8	51.9	47.1
18-Jan-09	02:55:00	51.3	51.4	47.1
18-Jan-09	03:00:00	52.9	51.6	47.3
18-Jan-09	03:05:00	49.7	49.8	47.3
18-Jan-09	03:10:00	50.3	50.0	47.2
18-Jan-09	03:15:00	50.2	49.6	47.3
18-Jan-09	03:20:00	48.3	49.3	47.3
18-Jan-09	03:25:00	50.7	50.4	47.7
18-Jan-09	03:30:00	48.5	49.5	47.5
18-Jan-09	03:35:00	49.4	49.6	47.7
18-Jan-09	03:40:00	51.1	53.5	47.8
18-Jan-09	03:45:00	51.1	50.5	47.8
18-Jan-09	03:50:00	48.9	49.6	47.8
18-Jan-09	03:55:00	51.9	51.5	47.8
18-Jan-09	04:00:00	51.6	50.5	48.3
18-Jan-09	04:05:00	52.4	50.7	48.4
18-Jan-09	04:10:00	59.6	53.0	48.3

Noise Level for 5-min, dB(A)				
Date	Time	Leq	L10	L90
18-Jan-09	04:15:00	55.1	52.9	48.4
18-Jan-09	04:20:00	56.2	50.2	48.1
18-Jan-09	04:25:00	49.2	50.1	48.3
18-Jan-09	04:30:00	51.5	50.8	48.1
18-Jan-09	04:35:00	51.3	50.5	48.1
18-Jan-09	04:40:00	52.2	51.1	48.3
18-Jan-09	04:45:00	49.2	50.1	48.1
18-Jan-09	04:50:00	50.4	50.9	48.4
18-Jan-09	04:55:00	49.5	50.3	48.4
18-Jan-09	05:00:00	51.3	52.5	48.3
18-Jan-09	05:05:00	49.8	50.9	48.5
18-Jan-09	05:10:00	49.5	50.4	48.4
18-Jan-09	05:15:00	49.6	50.6	48.5
18-Jan-09	05:20:00	51.7	51.2	47.9
18-Jan-09	05:25:00	50.5	50.9	48.0
18-Jan-09	05:30:00	53.2	52.9	48.2
18-Jan-09	05:35:00	50.6	51.3	48.9
18-Jan-09	05:40:00	51.8	52.2	50.2
18-Jan-09	05:45:00	53.7	55.2	49.8
18-Jan-09	05:50:00	52.0	52.7	48.1
18-Jan-09	05:55:00	52.3	51.9	47.9
18-Jan-09	06:00:00	52.0	53.4	48.0
18-Jan-09	06:05:00	55.0	55.9	48.8
18-Jan-09	06:10:00	50.8	51.6	48.3
18-Jan-09	06:15:00	60.3	56.4	48.5
18-Jan-09	06:20:00	55.7	55.8	48.2
18-Jan-09	06:25:00	60.3	60.8	49.0
18-Jan-09	06:30:00	61.2	62.8	49.1
18-Jan-09	06:35:00	59.2	61.3	49.0
18-Jan-09	06:40:00	59.9	62.8	49.8
18-Jan-09	06:45:00	64.7	66.1	50.9
18-Jan-09	06:50:00	57.9	60.8	50.7
18-Jan-09	06:55:00	61.0	64.3	50.2
18-Jan-09	23:00:00	57.5	62.1	48.5
18-Jan-09	23:05:00	62.0	63.7	48.7
18-Jan-09	23:10:00	57.5	61.7	49.0
18-Jan-09	23:15:00	61.5	64.7	53.2
18-Jan-09	23:20:00	60.6	63.0	50.3
18-Jan-09	23:25:00	60.6	64.2	48.4
18-Jan-09	23:30:00	59.5	63.2	48.4
18-Jan-09	23:35:00	54.2	56.9	47.9
18-Jan-09	23:40:00	58.5	61.4	48.2
18-Jan-09	23:45:00	56.2	60.6	48.1
18-Jan-09	23:50:00	56.3	60.3	47.7
18-Jan-09	23:55:00	54.9	58.1	48.1
	Mean	55.5	57.4	48.3
	Maximum	64.7	66.1	53.2
	Minimum	48.3	49.3	47.1

Appendix B4

Night Time Noise Level at Buddhist Li Ka Shing Care & Attention Home for the Elderly (NC7)

Noise Level for 5-min, dB(A)				
Date	Time	Leq	L10	L90
19-Jan-09	00:00:00	58.6	63.1	48.0
19-Jan-09	00:05:00	58.5	62.0	48.3
19-Jan-09	00:10:00	57.8	61.6	48.1
19-Jan-09	00:15:00	55.0	58.7	47.9
19-Jan-09	00:20:00	53.0	55.1	47.8
19-Jan-09	00:25:00	54.7	56.9	47.8
19-Jan-09	00:30:00	54.5	56.9	47.7
19-Jan-09	00:35:00	55.7	60.3	47.9
19-Jan-09	00:40:00	55.4	59.6	47.6
19-Jan-09	00:45:00	55.8	59.7	47.6
19-Jan-09	00:50:00	56.2	60.7	47.6
19-Jan-09	00:55:00	59.0	60.3	47.4
19-Jan-09	01:00:00	52.8	52.7	47.2
19-Jan-09	01:05:00	56.0	59.0	47.4
19-Jan-09	01:10:00	52.8	53.3	47.2
19-Jan-09	01:15:00	52.8	54.2	47.4
19-Jan-09	01:20:00	51.5	52.6	47.2
19-Jan-09	01:25:00	53.7	56.1	47.2
19-Jan-09	01:30:00	51.9	52.3	47.2
19-Jan-09	01:35:00	50.4	50.6	47.2
19-Jan-09	01:40:00	50.9	52.1	47.3
19-Jan-09	01:45:00	52.7	54.0	47.3
19-Jan-09	01:50:00	56.2	57.1	47.3
19-Jan-09	01:55:00	49.5	49.3	47.2
19-Jan-09	02:00:00	54.9	56.5	47.4
19-Jan-09	02:05:00	51.7	51.7	47.3
19-Jan-09	02:10:00	49.1	49.6	47.2
19-Jan-09	02:15:00	51.0	50.0	47.2
19-Jan-09	02:20:00	52.1	49.8	47.2
19-Jan-09	02:25:00	49.3	49.4	47.1
19-Jan-09	02:30:00	54.8	55.6	47.2
19-Jan-09	02:35:00	51.7	51.7	47.2
19-Jan-09	02:40:00	49.4	49.0	47.1
19-Jan-09	02:45:00	49.0	49.0	47.1
19-Jan-09	02:50:00	51.7	50.2	47.2
19-Jan-09	02:55:00	49.0	50.0	47.5
19-Jan-09	03:00:00	50.4	50.9	49.1
19-Jan-09	03:05:00	50.8	50.5	47.4
19-Jan-09	03:10:00	51.4	51.5	47.3
19-Jan-09	03:15:00	52.6	50.0	47.3
19-Jan-09	03:20:00	49.6	49.9	47.3
19-Jan-09	03:25:00	50.9	50.0	47.3
19-Jan-09	03:30:00	50.5	49.8	47.3
19-Jan-09	03:35:00	50.8	50.0	47.3
19-Jan-09	03:40:00	49.6	49.9	47.4
19-Jan-09	03:45:00	50.7	50.0	47.2
19-Jan-09	03:50:00	48.3	49.4	47.2
19-Jan-09	03:55:00	48.1	49.0	47.2
19-Jan-09	04:00:00	50.6	49.7	47.2
19-Jan-09	04:05:00	60.1	53.3	47.3
19-Jan-09	04:10:00	50.6	49.7	47.3

Noise Level for 5-min, dB(A)				
Date	Time	Leq	L10	L90
19-Jan-09	04:15:00	55.8	55.5	47.2
19-Jan-09	04:20:00	52.1	51.1	47.3
19-Jan-09	04:25:00	55.2	55.7	47.5
19-Jan-09	04:30:00	50.9	51.7	47.8
19-Jan-09	04:35:00	51.9	50.9	47.6
19-Jan-09	04:40:00	52.1	53.9	48.1
19-Jan-09	04:45:00	56.6	58.5	49.6
19-Jan-09	04:50:00	55.8	58.3	48.0
19-Jan-09	04:55:00	48.5	49.5	47.4
19-Jan-09	05:00:00	49.7	49.9	47.4
19-Jan-09	05:05:00	48.7	49.7	47.5
19-Jan-09	05:10:00	52.1	51.8	47.6
19-Jan-09	05:15:00	49.2	49.7	47.3
19-Jan-09	05:20:00	51.2	50.7	47.4
19-Jan-09	05:25:00	48.5	49.7	47.3
19-Jan-09	05:30:00	51.7	52.0	47.7
19-Jan-09	05:35:00	51.5	51.4	49.2
19-Jan-09	05:40:00	52.1	52.5	49.4
19-Jan-09	05:45:00	50.7	50.6	48.1
19-Jan-09	05:50:00	52.6	53.4	47.7
19-Jan-09	05:55:00	48.9	49.9	47.9
19-Jan-09	06:00:00	55.4	57.8	48.2
19-Jan-09	06:05:00	51.6	51.9	48.1
19-Jan-09	06:10:00	62.1	60.0	48.2
19-Jan-09	06:15:00	61.2	57.5	48.1
19-Jan-09	06:20:00	55.8	56.9	48.4
19-Jan-09	06:25:00	61.8	62.6	48.7
19-Jan-09	06:30:00	58.5	61.9	49.4
19-Jan-09	06:35:00	61.0	61.7	48.9
19-Jan-09	06:40:00	62.0	63.3	49.1
19-Jan-09	06:45:00	61.8	64.5	50.3
19-Jan-09	06:50:00	56.0	59.4	50.6
19-Jan-09	06:55:00	61.9	64.5	50.8
19-Jan-09	23:00:00	59.5	63.9	48.2
19-Jan-09	23:05:00	58.3	61.2	47.7
19-Jan-09	23:10:00	60.0	62.8	48.2
19-Jan-09	23:15:00	58.0	61.8	48.3
19-Jan-09	23:20:00	59.9	62.7	48.2
19-Jan-09	23:25:00	57.6	62.4	48.0
19-Jan-09	23:30:00	58.3	60.4	47.9
19-Jan-09	23:35:00	58.8	63.7	48.2
19-Jan-09	23:40:00	55.8	60.5	48.1
19-Jan-09	23:45:00	58.0	61.3	48.1
19-Jan-09	23:50:00	54.7	58.9	47.8
19-Jan-09	23:55:00	56.2	60.4	48.1
	Mean	55.8	57.8	47.9
	Maximum	62.1	64.5	50.8
	Minimum	48.1	49.0	47.1

Summary of Night Time Noise Level at Buddhist Li Ka Shing Care & Attention Home for the Elderly (NC7)			
	Leq	L10	L90
Mean	56.6	58.3	48.8
Max	72.6	66.9	54.8
Min	47.7	48.6	46.7

Appendix B4

Night Time Noise Level at Ying Wa Girl's School (NC12)

Date	Time	Noise Level for 5-min, dB(A)		
		Leq	L10	L90
1-Jan-09	00:04:00	63.7	62.9	54.6
1-Jan-09	00:09:00	64.3	66.1	55.7
1-Jan-09	00:14:00	61.7	64.3	54.1
1-Jan-09	00:19:00	63.3	65.0	54.1
1-Jan-09	00:24:00	60.9	63.6	57.1
1-Jan-09	00:29:00	65.0	65.7	56.7
1-Jan-09	00:34:00	62.9	65.3	57.5
1-Jan-09	00:39:00	64.5	67.8	57.0
1-Jan-09	00:44:00	64.1	67.2	56.3
1-Jan-09	00:49:00	62.6	65.4	57.0
1-Jan-09	00:54:00	63.1	65.9	57.8
1-Jan-09	00:59:00	64.5	65.8	56.7
1-Jan-09	01:04:00	63.1	65.9	56.7
1-Jan-09	01:09:00	65.6	66.4	55.7
1-Jan-09	01:14:00	61.4	63.9	56.3
1-Jan-09	01:19:00	60.8	64.3	55.2
1-Jan-09	01:24:00	62.8	65.8	55.3
1-Jan-09	01:29:00	61.3	64.3	55.3
1-Jan-09	01:34:00	60.4	62.8	55.1
1-Jan-09	01:39:00	62.0	64.8	54.6
1-Jan-09	01:44:00	60.2	63.2	54.6
1-Jan-09	01:49:00	60.6	63.3	54.3
1-Jan-09	01:54:00	60.5	64.1	54.0
1-Jan-09	01:59:00	60.6	63.4	53.8
1-Jan-09	02:04:00	60.8	63.9	55.1
1-Jan-09	02:09:00	59.5	62.8	52.5
1-Jan-09	02:14:00	59.6	62.3	52.2
1-Jan-09	02:19:00	60.4	63.8	53.0
1-Jan-09	02:24:00	60.3	63.5	54.8
1-Jan-09	02:29:00	59.7	62.8	52.1
1-Jan-09	02:34:00	58.6	61.7	51.6
1-Jan-09	02:39:00	59.6	63.7	50.8
1-Jan-09	02:44:00	59.3	62.6	52.7
1-Jan-09	02:49:00	59.2	62.6	52.5
1-Jan-09	02:54:00	60.3	63.2	53.5
1-Jan-09	02:59:00	58.7	61.4	52.3
1-Jan-09	03:04:00	60.4	64.4	52.6
1-Jan-09	03:09:00	61.0	64.6	52.3
1-Jan-09	03:14:00	59.2	61.0	51.7
1-Jan-09	03:19:00	59.4	62.5	52.9
1-Jan-09	03:24:00	59.2	63.5	50.4
1-Jan-09	03:29:00	59.5	63.2	51.0
1-Jan-09	03:34:00	59.7	62.7	52.3
1-Jan-09	03:39:00	59.9	63.6	51.6
1-Jan-09	03:44:00	58.1	61.9	51.5
1-Jan-09	03:49:00	58.3	61.8	50.5
1-Jan-09	03:54:00	60.4	64.4	52.6
1-Jan-09	03:59:00	58.8	62.6	51.6
1-Jan-09	04:04:00	56.5	60.1	50.4
1-Jan-09	04:09:00	57.2	61.1	49.5
1-Jan-09	04:14:00	57.9	61.3	50.6

Date	Time	Noise Level for 5-min, dB(A)		
		Leq	L10	L90
1-Jan-09	04:19:00	56.5	60.0	49.2
1-Jan-09	04:24:00	58.7	62.6	50.1
1-Jan-09	04:29:00	55.6	59.4	50.0
1-Jan-09	04:34:00	58.0	61.7	50.6
1-Jan-09	04:39:00	58.1	61.2	51.3
1-Jan-09	04:44:00	54.3	58.0	48.5
1-Jan-09	04:49:00	57.6	61.7	50.5
1-Jan-09	04:54:00	58.7	62.5	50.2
1-Jan-09	04:59:00	58.5	62.1	49.2
1-Jan-09	05:04:00	57.2	61.0	49.2
1-Jan-09	05:09:00	58.2	61.2	50.5
1-Jan-09	05:14:00	59.5	62.3	52.8
1-Jan-09	05:19:00	57.9	61.5	51.3
1-Jan-09	05:24:00	54.9	58.6	49.1
1-Jan-09	05:29:00	55.6	59.3	49.6
1-Jan-09	05:34:00	55.5	59.2	48.7
1-Jan-09	05:39:00	57.9	62.7	49.4
1-Jan-09	05:44:00	57.4	61.6	49.7
1-Jan-09	05:49:00	57.9	62.0	49.3
1-Jan-09	05:54:00	56.2	59.3	50.4
1-Jan-09	05:59:00	57.3	61.5	50.0
1-Jan-09	06:04:00	58.4	60.0	50.1
1-Jan-09	06:09:00	57.4	61.0	49.3
1-Jan-09	06:14:00	56.6	60.8	50.1
1-Jan-09	06:19:00	61.3	64.3	50.6
1-Jan-09	06:24:00	58.6	62.7	50.9
1-Jan-09	06:29:00	57.8	61.7	50.3
1-Jan-09	06:34:00	65.1	68.1	51.0
1-Jan-09	06:39:00	60.9	64.0	50.9
1-Jan-09	06:44:00	57.3	61.2	51.0
1-Jan-09	06:49:00	62.9	66.9	51.0
1-Jan-09	06:54:00	58.0	61.4	51.9
1-Jan-09	06:59:00	63.3	67.7	52.6
1-Jan-09	23:04:00	60.4	62.0	53.8
1-Jan-09	23:09:00	64.1	68.0	52.6
1-Jan-09	23:14:00	63.6	66.2	53.4
1-Jan-09	23:19:00	64.4	67.4	51.6
1-Jan-09	23:24:00	61.2	64.3	52.8
1-Jan-09	23:29:00	60.5	64.0	54.0
1-Jan-09	23:34:00	69.0	71.5	55.7
1-Jan-09	23:39:00	59.4	63.0	52.7
1-Jan-09	23:44:00	62.1	63.5	53.2
1-Jan-09	23:49:00	57.6	60.5	51.6
1-Jan-09	23:54:00	63.8	66.8	50.9
1-Jan-09	23:59:00	59.0	61.6	50.6
	Mean	61.0	63.9	53.1
	Maximum	69.0	71.5	57.8
	Minimum	54.3	58.0	48.5

Appendix B4

Night Time Noise Level at Ying Wa Girl's School (NC12)

Date	Noise Level for 5-min, dB(A)			
	Time	Leq	L10	L90
2-Jan-09	00:04:00	59.3	61.9	50.3
2-Jan-09	00:09:00	63.8	62.8	51.8
2-Jan-09	00:14:00	61.1	63.5	52.4
2-Jan-09	00:19:00	63.7	66.5	52.1
2-Jan-09	00:24:00	60.7	62.5	51.1
2-Jan-09	00:29:00	61.4	62.8	48.8
2-Jan-09	00:34:00	56.9	59.9	49.8
2-Jan-09	00:39:00	60.9	60.4	49.2
2-Jan-09	00:44:00	61.8	62.2	49.0
2-Jan-09	00:49:00	56.7	60.0	48.6
2-Jan-09	00:54:00	55.0	59.0	47.4
2-Jan-09	00:59:00	54.0	57.8	47.5
2-Jan-09	01:04:00	58.0	61.6	48.9
2-Jan-09	01:09:00	54.3	57.4	47.3
2-Jan-09	01:14:00	51.5	54.4	47.1
2-Jan-09	01:19:00	52.1	54.8	46.3
2-Jan-09	01:24:00	54.2	58.5	47.1
2-Jan-09	01:29:00	57.6	59.6	47.0
2-Jan-09	01:34:00	54.6	58.4	47.3
2-Jan-09	01:39:00	55.6	58.9	47.2
2-Jan-09	01:44:00	57.4	58.7	47.7
2-Jan-09	01:49:00	55.3	57.4	46.9
2-Jan-09	01:54:00	58.6	60.8	46.3
2-Jan-09	01:59:00	52.0	55.6	46.3
2-Jan-09	02:04:00	51.6	55.0	46.4
2-Jan-09	02:09:00	54.5	59.2	46.4
2-Jan-09	02:14:00	52.8	55.3	45.5
2-Jan-09	02:19:00	53.0	57.2	46.1
2-Jan-09	02:24:00	51.3	54.1	46.1
2-Jan-09	02:29:00	52.7	55.9	46.2
2-Jan-09	02:34:00	51.6	54.9	45.5
2-Jan-09	02:39:00	50.4	51.8	45.7
2-Jan-09	02:44:00	52.2	56.7	45.9
2-Jan-09	02:49:00	49.9	53.2	45.8
2-Jan-09	02:54:00	51.3	54.4	45.6
2-Jan-09	02:59:00	53.1	56.9	46.1
2-Jan-09	03:04:00	52.5	55.3	46.0
2-Jan-09	03:09:00	51.7	55.3	46.4
2-Jan-09	03:14:00	54.0	53.8	46.2
2-Jan-09	03:19:00	47.7	49.5	45.5
2-Jan-09	03:24:00	57.1	58.2	46.1
2-Jan-09	03:29:00	53.8	55.9	46.4
2-Jan-09	03:34:00	51.0	52.7	45.8
2-Jan-09	03:39:00	48.0	49.1	46.1
2-Jan-09	03:44:00	49.8	53.5	45.5
2-Jan-09	03:49:00	52.5	55.9	45.7
2-Jan-09	03:54:00	51.6	55.4	46.0
2-Jan-09	03:59:00	50.5	52.9	46.0
2-Jan-09	04:04:00	51.5	56.2	45.5
2-Jan-09	04:09:00	53.4	57.5	45.5
2-Jan-09	04:14:00	47.6	49.0	46.0

Date	Noise Level for 5-min, dB(A)			
	Time	Leq	L10	L90
2-Jan-09	04:19:00	47.7	48.7	46.1
2-Jan-09	04:24:00	48.3	49.3	46.1
2-Jan-09	04:29:00	52.2	54.9	46.3
2-Jan-09	04:34:00	49.5	49.6	45.7
2-Jan-09	04:39:00	52.3	52.9	46.1
2-Jan-09	04:44:00	51.7	54.5	46.2
2-Jan-09	04:49:00	52.1	53.6	46.3
2-Jan-09	04:54:00	56.9	61.4	47.8
2-Jan-09	04:59:00	52.4	56.5	46.1
2-Jan-09	05:04:00	52.1	55.4	47.2
2-Jan-09	05:09:00	52.2	55.8	46.2
2-Jan-09	05:14:00	55.1	58.1	46.7
2-Jan-09	05:19:00	52.9	54.8	45.5
2-Jan-09	05:24:00	51.3	54.1	46.3
2-Jan-09	05:29:00	54.9	56.6	46.1
2-Jan-09	05:34:00	59.0	62.6	48.0
2-Jan-09	05:39:00	54.8	58.0	48.4
2-Jan-09	05:44:00	56.3	60.1	47.7
2-Jan-09	05:49:00	54.0	55.9	47.8
2-Jan-09	05:54:00	55.4	58.9	46.9
2-Jan-09	05:59:00	61.3	62.5	48.6
2-Jan-09	06:04:00	55.5	58.7	48.4
2-Jan-09	06:09:00	54.1	56.7	49.3
2-Jan-09	06:14:00	57.1	60.3	49.7
2-Jan-09	06:19:00	61.7	65.0	50.8
2-Jan-09	06:24:00	58.6	62.5	51.2
2-Jan-09	06:29:00	65.7	68.3	52.6
2-Jan-09	06:34:00	63.3	65.4	53.8
2-Jan-09	06:39:00	59.7	62.9	53.6
2-Jan-09	06:44:00	65.1	69.5	55.1
2-Jan-09	06:49:00	61.1	64.1	54.1
2-Jan-09	06:54:00	64.4	67.0	56.3
2-Jan-09	06:59:00	68.6	73.5	59.2
2-Jan-09	23:04:00	60.8	63.0	55.4
2-Jan-09	23:09:00	64.7	67.9	53.6
2-Jan-09	23:14:00	63.1	66.8	53.7
2-Jan-09	23:19:00	65.6	70.6	54.4
2-Jan-09	23:24:00	65.6	70.1	54.6
2-Jan-09	23:29:00	61.8	65.3	54.1
2-Jan-09	23:34:00	64.9	67.9	55.6
2-Jan-09	23:39:00	63.9	65.5	54.2
2-Jan-09	23:44:00	62.5	66.4	51.8
2-Jan-09	23:49:00	63.8	65.2	54.7
2-Jan-09	23:54:00	62.3	62.6	52.4
2-Jan-09	23:59:00	64.5	67.2	53.1
	Mean	59.4	62.5	50.2
	Maximum	68.6	73.5	59.2
	Minimum	47.6	48.7	45.5

Appendix B4

Night Time Noise Level at Ying Wa Girl's School (NC12)

Date	Time	Noise Level for 5-min, dB(A)		
		Leq	L10	L90
3-Jan-09	00:04:00	62.7	64.2	52.7
3-Jan-09	00:09:00	58.9	61.8	53.6
3-Jan-09	00:14:00	60.2	62.0	52.5
3-Jan-09	00:19:00	63.5	64.9	53.6
3-Jan-09	00:24:00	61.4	62.9	51.3
3-Jan-09	00:29:00	58.2	61.3	52.2
3-Jan-09	00:34:00	59.8	62.6	53.4
3-Jan-09	00:39:00	63.0	65.3	52.4
3-Jan-09	00:44:00	59.4	61.7	52.6
3-Jan-09	00:49:00	61.0	61.5	50.3
3-Jan-09	00:54:00	58.3	62.5	51.3
3-Jan-09	00:59:00	57.3	60.5	50.9
3-Jan-09	01:04:00	58.7	62.3	51.3
3-Jan-09	01:09:00	59.4	61.6	51.2
3-Jan-09	01:14:00	55.2	58.5	49.6
3-Jan-09	01:19:00	55.7	59.0	49.2
3-Jan-09	01:24:00	54.9	57.5	50.0
3-Jan-09	01:29:00	57.2	61.9	49.3
3-Jan-09	01:34:00	58.2	61.8	49.7
3-Jan-09	01:39:00	57.7	61.2	50.3
3-Jan-09	01:44:00	54.5	57.7	48.8
3-Jan-09	01:49:00	57.7	61.7	49.2
3-Jan-09	01:54:00	55.8	59.4	48.5
3-Jan-09	01:59:00	54.9	58.2	48.6
3-Jan-09	02:04:00	56.2	59.9	48.5
3-Jan-09	02:09:00	55.2	59.2	47.2
3-Jan-09	02:14:00	56.7	60.1	49.2
3-Jan-09	02:19:00	56.0	59.5	48.3
3-Jan-09	02:24:00	53.4	57.0	48.0
3-Jan-09	02:29:00	56.1	59.7	48.5
3-Jan-09	02:34:00	56.2	59.0	48.6
3-Jan-09	02:39:00	53.8	57.7	48.1
3-Jan-09	02:44:00	55.8	59.2	47.7
3-Jan-09	02:49:00	52.4	56.1	47.0
3-Jan-09	02:54:00	53.9	58.3	46.5
3-Jan-09	02:59:00	55.1	58.4	48.7
3-Jan-09	03:04:00	53.5	56.9	46.4
3-Jan-09	03:09:00	55.1	59.2	47.1
3-Jan-09	03:14:00	54.1	57.1	47.5
3-Jan-09	03:19:00	53.0	56.7	47.9
3-Jan-09	03:24:00	54.0	57.7	47.0
3-Jan-09	03:29:00	52.4	55.1	47.5
3-Jan-09	03:34:00	55.4	59.1	46.9
3-Jan-09	03:39:00	57.4	60.2	48.7
3-Jan-09	03:44:00	54.4	58.2	48.3
3-Jan-09	03:49:00	55.1	58.3	47.7
3-Jan-09	03:54:00	53.3	55.9	47.1
3-Jan-09	03:59:00	55.8	60.1	47.7
3-Jan-09	04:04:00	52.6	56.4	47.2
3-Jan-09	04:09:00	53.8	56.8	47.6
3-Jan-09	04:14:00	54.6	58.3	46.6

Date	Time	Noise Level for 5-min, dB(A)		
		Leq	L10	L90
3-Jan-09	04:19:00	54.0	57.6	46.9
3-Jan-09	04:24:00	53.6	57.8	46.4
3-Jan-09	04:29:00	55.5	60.0	47.1
3-Jan-09	04:34:00	49.7	52.0	46.2
3-Jan-09	04:39:00	51.4	55.5	46.1
3-Jan-09	04:44:00	56.4	58.6	47.5
3-Jan-09	04:49:00	53.7	57.5	48.2
3-Jan-09	04:54:00	53.6	57.0	47.0
3-Jan-09	04:59:00	55.1	58.9	46.8
3-Jan-09	05:04:00	54.5	58.5	47.3
3-Jan-09	05:09:00	58.8	62.6	48.8
3-Jan-09	05:14:00	56.1	59.1	47.6
3-Jan-09	05:19:00	51.5	54.4	46.7
3-Jan-09	05:24:00	55.7	59.0	46.6
3-Jan-09	05:29:00	56.2	59.7	48.1
3-Jan-09	05:34:00	54.4	58.0	47.5
3-Jan-09	05:39:00	55.0	57.9	48.0
3-Jan-09	05:44:00	57.2	61.9	48.3
3-Jan-09	05:49:00	54.2	57.8	47.9
3-Jan-09	05:54:00	56.8	60.2	48.7
3-Jan-09	05:59:00	54.6	58.1	48.5
3-Jan-09	06:04:00	58.0	61.0	49.8
3-Jan-09	06:09:00	55.8	58.3	48.6
3-Jan-09	06:14:00	55.3	57.9	49.5
3-Jan-09	06:19:00	62.8	66.2	51.2
3-Jan-09	06:24:00	56.1	59.2	49.1
3-Jan-09	06:29:00	64.2	67.2	50.9
3-Jan-09	06:34:00	61.2	64.7	52.8
3-Jan-09	06:39:00	61.1	64.9	53.6
3-Jan-09	06:44:00	64.3	68.7	55.1
3-Jan-09	06:49:00	64.0	65.9	53.8
3-Jan-09	06:54:00	59.8	62.8	53.3
3-Jan-09	06:59:00	65.6	67.8	54.4
3-Jan-09	23:04:00	60.2	63.0	55.5
3-Jan-09	23:09:00	65.2	69.0	56.2
3-Jan-09	23:14:00	64.8	67.3	56.4
3-Jan-09	23:19:00	65.9	70.4	54.7
3-Jan-09	23:24:00	58.6	60.8	54.0
3-Jan-09	23:29:00	63.7	66.8	55.6
3-Jan-09	23:34:00	66.3	66.8	56.4
3-Jan-09	23:39:00	60.4	63.4	54.6
3-Jan-09	23:44:00	65.3	65.7	56.2
3-Jan-09	23:49:00	62.9	64.7	55.4
3-Jan-09	23:54:00	63.2	67.1	52.9
3-Jan-09	23:59:00	61.4	63.3	55.1
	Mean	59.3	62.3	51.0
	Maximum	66.3	70.4	56.4
	Minimum	49.7	52.0	46.1

Appendix B4

Night Time Noise Level at Ying Wa Girl's School (NC12)

Date	Time	Noise Level for 5-min, dB(A)		
		Leq	L10	L90
4-Jan-09	00:04:00	61.2	63.7	52.5
4-Jan-09	00:09:00	62.8	64.3	54.3
4-Jan-09	00:14:00	59.0	62.6	54.3
4-Jan-09	00:19:00	63.6	67.6	53.5
4-Jan-09	00:24:00	61.0	63.9	53.6
4-Jan-09	00:29:00	62.4	63.9	52.0
4-Jan-09	00:34:00	57.9	61.4	51.7
4-Jan-09	00:39:00	61.2	63.2	52.0
4-Jan-09	00:44:00	59.6	63.1	51.3
4-Jan-09	00:49:00	63.0	63.3	51.2
4-Jan-09	00:54:00	58.3	61.0	50.7
4-Jan-09	00:59:00	59.5	62.5	52.2
4-Jan-09	01:04:00	58.5	61.6	53.1
4-Jan-09	01:09:00	57.0	60.5	50.3
4-Jan-09	01:14:00	56.8	60.1	49.9
4-Jan-09	01:19:00	56.1	59.7	49.8
4-Jan-09	01:24:00	56.7	59.9	50.1
4-Jan-09	01:29:00	55.7	58.8	49.1
4-Jan-09	01:34:00	57.8	61.1	50.2
4-Jan-09	01:39:00	55.7	59.2	50.2
4-Jan-09	01:44:00	56.0	58.4	49.4
4-Jan-09	01:49:00	55.2	58.6	49.2
4-Jan-09	01:54:00	56.8	59.7	49.3
4-Jan-09	01:59:00	55.1	59.4	47.6
4-Jan-09	02:04:00	54.8	58.0	48.9
4-Jan-09	02:09:00	55.4	58.4	49.9
4-Jan-09	02:14:00	56.4	59.9	48.7
4-Jan-09	02:19:00	54.1	57.6	48.1
4-Jan-09	02:24:00	55.5	58.2	49.1
4-Jan-09	02:29:00	55.0	59.1	49.6
4-Jan-09	02:34:00	56.3	58.9	48.3
4-Jan-09	02:39:00	55.3	59.7	48.3
4-Jan-09	02:44:00	51.7	54.7	46.9
4-Jan-09	02:49:00	55.1	58.6	47.9
4-Jan-09	02:54:00	55.0	57.7	47.9
4-Jan-09	02:59:00	57.2	60.7	48.8
4-Jan-09	03:04:00	57.7	61.7	48.6
4-Jan-09	03:09:00	57.0	60.2	47.9
4-Jan-09	03:14:00	54.3	58.3	46.9
4-Jan-09	03:19:00	56.9	60.7	46.9
4-Jan-09	03:24:00	53.5	57.6	46.5
4-Jan-09	03:29:00	50.9	53.5	46.6
4-Jan-09	03:34:00	52.2	55.7	47.2
4-Jan-09	03:39:00	54.6	58.7	47.8
4-Jan-09	03:44:00	57.3	61.1	47.2
4-Jan-09	03:49:00	55.1	59.1	48.3
4-Jan-09	03:54:00	55.7	58.7	48.4
4-Jan-09	03:59:00	51.8	54.0	46.5
4-Jan-09	04:04:00	51.5	54.3	47.5
4-Jan-09	04:09:00	52.1	55.7	46.5
4-Jan-09	04:14:00	52.1	53.5	46.2

Date	Time	Noise Level for 5-min, dB(A)		
		Leq	L10	L90
4-Jan-09	04:19:00	51.3	53.6	47.0
4-Jan-09	04:24:00	54.1	57.6	46.6
4-Jan-09	04:29:00	53.9	57.0	47.4
4-Jan-09	04:34:00	54.8	58.5	47.7
4-Jan-09	04:39:00	54.6	58.3	47.1
4-Jan-09	04:44:00	54.9	58.6	47.2
4-Jan-09	04:49:00	55.0	58.0	47.5
4-Jan-09	04:54:00	55.2	60.1	46.7
4-Jan-09	04:59:00	51.5	55.5	46.3
4-Jan-09	05:04:00	51.5	54.5	46.3
4-Jan-09	05:09:00	57.0	60.2	48.8
4-Jan-09	05:14:00	52.7	56.7	47.2
4-Jan-09	05:19:00	53.5	57.0	46.9
4-Jan-09	05:24:00	56.7	60.5	47.4
4-Jan-09	05:29:00	58.0	62.3	47.2
4-Jan-09	05:34:00	53.5	57.6	46.2
4-Jan-09	05:39:00	55.2	59.6	47.3
4-Jan-09	05:44:00	51.4	54.4	46.6
4-Jan-09	05:49:00	53.0	57.5	46.3
4-Jan-09	05:54:00	53.8	57.7	47.5
4-Jan-09	05:59:00	53.6	57.6	47.1
4-Jan-09	06:04:00	53.8	57.9	47.0
4-Jan-09	06:09:00	60.2	61.5	47.5
4-Jan-09	06:14:00	61.3	64.8	47.0
4-Jan-09	06:19:00	55.6	58.8	48.7
4-Jan-09	06:24:00	55.4	58.9	49.2
4-Jan-09	06:29:00	56.6	60.1	49.5
4-Jan-09	06:34:00	63.8	66.4	52.2
4-Jan-09	06:39:00	61.5	64.4	51.0
4-Jan-09	06:44:00	56.7	59.9	50.6
4-Jan-09	06:49:00	63.3	67.5	51.2
4-Jan-09	06:54:00	59.5	63.2	51.5
4-Jan-09	06:59:00	60.4	63.0	50.3
4-Jan-09	23:04:00	59.9	62.6	52.2
4-Jan-09	23:09:00	65.5	68.8	54.6
4-Jan-09	23:14:00	65.3	68.5	54.6
4-Jan-09	23:19:00	63.6	66.9	52.9
4-Jan-09	23:24:00	64.4	65.1	52.0
4-Jan-09	23:29:00	59.8	62.9	54.2
4-Jan-09	23:34:00	65.1	69.0	52.6
4-Jan-09	23:39:00	59.4	62.7	52.1
4-Jan-09	23:44:00	61.3	62.8	51.1
4-Jan-09	23:49:00	60.5	63.2	52.6
4-Jan-09	23:54:00	64.7	66.2	52.4
4-Jan-09	23:59:00	59.6	62.2	51.9
	Mean	58.8	61.8	50.0
	Maximum	65.5	69.0	54.6
	Minimum	50.9	53.5	46.2

Appendix B4

Night Time Noise Level at Ying Wa Girl's School (NC12)

Date	Noise Level for 5-min, dB(A)			
	Time	Leq	L10	L90
5-Jan-09	00:04:00	57.9	61.3	51.6
5-Jan-09	00:09:00	64.1	65.8	52.0
5-Jan-09	00:14:00	61.9	61.4	51.1
5-Jan-09	00:19:00	61.8	59.2	48.8
5-Jan-09	00:24:00	56.2	60.3	49.0
5-Jan-09	00:29:00	61.2	61.7	49.3
5-Jan-09	00:34:00	56.0	59.9	49.2
5-Jan-09	00:39:00	59.6	62.1	49.7
5-Jan-09	00:44:00	59.1	60.4	50.2
5-Jan-09	00:49:00	55.4	59.1	47.7
5-Jan-09	00:54:00	55.3	58.1	47.9
5-Jan-09	00:59:00	53.5	56.8	48.4
5-Jan-09	01:04:00	54.0	57.4	48.6
5-Jan-09	01:09:00	54.4	57.4	49.0
5-Jan-09	01:14:00	51.8	55.3	47.4
5-Jan-09	01:19:00	54.0	58.0	47.1
5-Jan-09	01:24:00	55.7	59.1	47.1
5-Jan-09	01:29:00	53.2	56.5	47.7
5-Jan-09	01:34:00	53.1	56.9	48.1
5-Jan-09	01:39:00	53.8	57.0	47.6
5-Jan-09	01:44:00	53.2	57.6	46.8
5-Jan-09	01:49:00	53.6	57.1	47.1
5-Jan-09	01:54:00	53.0	56.9	47.3
5-Jan-09	01:59:00	50.6	53.6	46.9
5-Jan-09	02:04:00	51.2	53.5	46.8
5-Jan-09	02:09:00	53.2	56.9	47.2
5-Jan-09	02:14:00	50.7	54.0	46.6
5-Jan-09	02:19:00	52.7	56.3	47.1
5-Jan-09	02:24:00	52.6	57.0	46.7
5-Jan-09	02:29:00	49.5	51.6	46.5
5-Jan-09	02:34:00	51.7	55.3	46.8
5-Jan-09	02:39:00	52.2	56.2	46.3
5-Jan-09	02:44:00	47.1	48.0	46.1
5-Jan-09	02:49:00	54.0	53.0	46.1
5-Jan-09	02:54:00	53.1	56.6	46.5
5-Jan-09	02:59:00	51.7	53.9	46.2
5-Jan-09	03:04:00	50.3	51.6	46.2
5-Jan-09	03:09:00	49.9	51.5	46.2
5-Jan-09	03:14:00	49.6	52.2	46.5
5-Jan-09	03:19:00	51.3	53.2	45.8
5-Jan-09	03:24:00	51.1	53.4	45.7
5-Jan-09	03:29:00	47.6	48.7	46.1
5-Jan-09	03:34:00	49.6	52.1	46.3
5-Jan-09	03:39:00	49.3	52.7	46.2
5-Jan-09	03:44:00	50.9	53.9	46.4
5-Jan-09	03:49:00	51.4	54.1	47.6
5-Jan-09	03:54:00	51.0	53.6	47.0
5-Jan-09	03:59:00	53.4	57.7	46.7
5-Jan-09	04:04:00	51.1	53.5	46.3
5-Jan-09	04:09:00	49.9	52.7	46.2
5-Jan-09	04:14:00	50.9	54.1	46.2

Date	Noise Level for 5-min, dB(A)			
	Time	Leq	L10	L90
5-Jan-09	04:19:00	52.4	54.7	45.8
5-Jan-09	04:24:00	49.0	51.7	46.1
5-Jan-09	04:29:00	47.6	49.4	45.5
5-Jan-09	04:34:00	50.9	53.4	46.2
5-Jan-09	04:39:00	50.9	53.6	46.4
5-Jan-09	04:44:00	53.8	57.4	46.4
5-Jan-09	04:49:00	48.3	50.1	46.2
5-Jan-09	04:54:00	55.6	59.7	46.6
5-Jan-09	04:59:00	51.0	54.1	46.8
5-Jan-09	05:04:00	49.9	51.8	46.1
5-Jan-09	05:09:00	53.4	55.6	46.3
5-Jan-09	05:14:00	50.4	54.1	45.7
5-Jan-09	05:19:00	53.1	57.0	46.2
5-Jan-09	05:24:00	55.1	58.3	47.4
5-Jan-09	05:29:00	57.2	60.9	48.5
5-Jan-09	05:34:00	53.4	56.1	47.0
5-Jan-09	05:39:00	53.3	56.7	47.1
5-Jan-09	05:44:00	55.7	59.6	48.2
5-Jan-09	05:49:00	56.2	60.6	47.8
5-Jan-09	05:54:00	56.5	60.6	49.3
5-Jan-09	05:59:00	54.3	57.0	48.6
5-Jan-09	06:04:00	56.0	59.2	49.5
5-Jan-09	06:09:00	56.4	59.8	49.3
5-Jan-09	06:14:00	57.4	60.9	50.3
5-Jan-09	06:19:00	62.1	65.5	51.2
5-Jan-09	06:24:00	58.4	61.1	52.6
5-Jan-09	06:29:00	62.7	64.8	52.5
5-Jan-09	06:34:00	65.1	68.2	55.4
5-Jan-09	06:39:00	59.2	62.0	53.8
5-Jan-09	06:44:00	65.1	67.9	55.4
5-Jan-09	06:49:00	63.9	67.4	56.8
5-Jan-09	06:54:00	68.0	71.6	58.3
5-Jan-09	06:59:00	68.1	70.5	58.0
5-Jan-09	23:04:00	63.2	64.9	53.9
5-Jan-09	23:09:00	65.0	68.5	53.7
5-Jan-09	23:14:00	65.2	69.3	55.6
5-Jan-09	23:19:00	63.9	67.1	54.3
5-Jan-09	23:24:00	63.0	64.2	52.3
5-Jan-09	23:29:00	63.7	65.9	52.9
5-Jan-09	23:34:00	63.9	67.2	53.6
5-Jan-09	23:39:00	63.7	65.6	55.1
5-Jan-09	23:44:00	58.3	61.3	51.8
5-Jan-09	23:49:00	62.2	64.5	51.0
5-Jan-09	23:54:00	64.3	68.8	50.6
5-Jan-09	23:59:00	58.9	61.8	52.3

Mean	59.0	61.9	50.3
Maximum	68.1	71.6	58.3
Minimum	47.1	48.0	45.5

Appendix B4

Night Time Noise Level at Ying Wa Girl's School (NC12)

Date	Time	Noise Level for 5-min, dB(A)		
		Leq	L10	L90
6-Jan-09	00:04:00	62.7	62.4	52.9
6-Jan-09	00:09:00	59.4	62.2	51.3
6-Jan-09	00:14:00	63.5	61.7	51.8
6-Jan-09	00:19:00	62.0	64.0	51.1
6-Jan-09	00:24:00	61.6	62.9	49.8
6-Jan-09	00:29:00	55.0	58.2	49.6
6-Jan-09	00:34:00	59.8	63.0	51.1
6-Jan-09	00:39:00	54.8	57.6	49.8
6-Jan-09	00:44:00	55.4	58.6	49.2
6-Jan-09	00:49:00	63.7	65.3	48.8
6-Jan-09	00:54:00	53.4	55.9	47.9
6-Jan-09	00:59:00	55.7	59.7	48.2
6-Jan-09	01:04:00	54.5	58.0	48.0
6-Jan-09	01:09:00	54.8	58.9	48.2
6-Jan-09	01:14:00	54.7	59.0	47.4
6-Jan-09	01:19:00	56.3	59.0	48.2
6-Jan-09	01:24:00	54.0	57.3	48.6
6-Jan-09	01:29:00	52.6	56.1	47.3
6-Jan-09	01:34:00	53.9	58.4	47.1
6-Jan-09	01:39:00	53.9	57.7	47.3
6-Jan-09	01:44:00	53.0	56.8	47.4
6-Jan-09	01:49:00	50.6	53.4	47.1
6-Jan-09	01:54:00	50.7	54.3	46.6
6-Jan-09	01:59:00	53.2	55.8	47.7
6-Jan-09	02:04:00	56.7	60.8	48.8
6-Jan-09	02:09:00	52.6	55.5	48.2
6-Jan-09	02:14:00	50.1	52.5	47.1
6-Jan-09	02:19:00	51.7	53.7	46.7
6-Jan-09	02:24:00	55.3	59.5	48.1
6-Jan-09	02:29:00	54.1	57.8	47.8
6-Jan-09	02:34:00	52.4	56.3	46.7
6-Jan-09	02:39:00	51.1	54.9	46.4
6-Jan-09	02:44:00	51.2	53.5	46.3
6-Jan-09	02:49:00	51.8	55.1	46.9
6-Jan-09	02:54:00	50.4	53.1	46.4
6-Jan-09	02:59:00	52.8	55.9	46.4
6-Jan-09	03:04:00	54.8	59.5	46.6
6-Jan-09	03:09:00	53.0	56.2	46.5
6-Jan-09	03:14:00	53.0	57.0	46.9
6-Jan-09	03:19:00	53.2	53.6	46.3
6-Jan-09	03:24:00	51.7	55.4	46.3
6-Jan-09	03:29:00	52.0	54.9	46.3
6-Jan-09	03:34:00	49.1	51.8	45.8
6-Jan-09	03:39:00	50.6	54.2	46.2
6-Jan-09	03:44:00	49.0	49.9	46.6
6-Jan-09	03:49:00	49.6	51.8	47.2
6-Jan-09	03:54:00	50.1	53.2	47.1
6-Jan-09	03:59:00	49.2	50.8	47.0
6-Jan-09	04:04:00	51.5	53.5	47.3
6-Jan-09	04:09:00	50.5	53.5	46.5
6-Jan-09	04:14:00	51.1	53.2	47.1

Date	Time	Noise Level for 5-min, dB(A)		
		Leq	L10	L90
6-Jan-09	04:19:00	52.1	55.9	47.4
6-Jan-09	04:24:00	50.6	53.1	46.4
6-Jan-09	04:29:00	50.2	52.7	46.6
6-Jan-09	04:34:00	54.1	57.7	47.0
6-Jan-09	04:39:00	50.0	52.3	46.9
6-Jan-09	04:44:00	51.3	55.1	46.4
6-Jan-09	04:49:00	55.2	57.6	47.2
6-Jan-09	04:54:00	50.4	51.5	46.7
6-Jan-09	04:59:00	56.3	59.6	48.1
6-Jan-09	05:04:00	52.8	55.9	47.7
6-Jan-09	05:09:00	55.2	57.6	47.8
6-Jan-09	05:14:00	54.4	58.3	48.1
6-Jan-09	05:19:00	54.2	58.7	47.2
6-Jan-09	05:24:00	55.8	59.1	47.9
6-Jan-09	05:29:00	52.8	56.3	48.5
6-Jan-09	05:34:00	56.1	59.2	49.4
6-Jan-09	05:39:00	55.9	59.5	48.5
6-Jan-09	05:44:00	55.3	58.9	48.8
6-Jan-09	05:49:00	55.9	59.5	48.2
6-Jan-09	05:54:00	55.3	58.5	49.4
6-Jan-09	05:59:00	55.6	59.1	50.2
6-Jan-09	06:04:00	57.2	60.5	50.2
6-Jan-09	06:09:00	56.3	59.2	50.7
6-Jan-09	06:14:00	58.2	61.8	50.9
6-Jan-09	06:19:00	62.8	65.4	50.5
6-Jan-09	06:24:00	57.9	61.5	51.0
6-Jan-09	06:29:00	61.1	64.0	54.5
6-Jan-09	06:34:00	66.4	70.9	54.3
6-Jan-09	06:39:00	60.9	64.2	55.1
6-Jan-09	06:44:00	66.1	70.3	55.9
6-Jan-09	06:49:00	63.9	67.3	57.4
6-Jan-09	06:54:00	66.6	71.8	56.7
6-Jan-09	06:59:00	69.1	73.0	59.4
6-Jan-09	23:04:00	65.1	70.0	55.4
6-Jan-09	23:09:00	64.6	66.6	53.9
6-Jan-09	23:14:00	64.7	69.1	55.2
6-Jan-09	23:19:00	63.6	65.0	54.0
6-Jan-09	23:24:00	63.7	64.9	53.1
6-Jan-09	23:29:00	63.9	66.6	53.8
6-Jan-09	23:34:00	65.6	70.9	54.9
6-Jan-09	23:39:00	61.0	64.0	52.8
6-Jan-09	23:44:00	57.2	60.7	51.1
6-Jan-09	23:49:00	65.3	70.2	51.7
6-Jan-09	23:54:00	61.9	64.8	51.7
6-Jan-09	23:59:00	57.0	60.7	50.3

Mean	59.4	62.9	50.6
Maximum	69.1	73.0	59.4
Minimum	49.0	49.9	45.8

Appendix B4

Night Time Noise Level at Ying Wa Girl's School (NC12)

Date	Time	Noise Level for 5-min, dB(A)		
		Leq	L10	L90
7-Jan-09	00:04:00	62.6	64.3	52.0
7-Jan-09	00:09:00	61.6	64.0	49.3
7-Jan-09	00:14:00	61.1	63.2	52.9
7-Jan-09	00:19:00	56.7	60.0	50.0
7-Jan-09	00:24:00	61.3	61.4	50.3
7-Jan-09	00:29:00	58.4	61.6	50.8
7-Jan-09	00:34:00	60.6	61.6	49.6
7-Jan-09	00:39:00	56.3	59.8	48.8
7-Jan-09	00:44:00	60.8	61.2	49.7
7-Jan-09	00:49:00	54.0	57.1	48.3
7-Jan-09	00:54:00	57.3	59.5	48.1
7-Jan-09	00:59:00	54.5	58.0	47.8
7-Jan-09	01:04:00	55.9	57.7	48.7
7-Jan-09	01:09:00	56.4	58.9	47.6
7-Jan-09	01:14:00	54.1	57.0	47.6
7-Jan-09	01:19:00	53.3	57.3	47.5
7-Jan-09	01:24:00	53.7	57.6	47.2
7-Jan-09	01:29:00	55.3	58.7	47.2
7-Jan-09	01:34:00	54.5	57.7	47.0
7-Jan-09	01:39:00	55.5	59.4	47.3
7-Jan-09	01:44:00	51.9	55.6	46.4
7-Jan-09	01:49:00	52.0	54.9	47.0
7-Jan-09	01:54:00	52.7	55.8	47.3
7-Jan-09	01:59:00	52.5	56.8	46.2
7-Jan-09	02:04:00	56.0	59.5	47.6
7-Jan-09	02:09:00	53.4	55.5	47.2
7-Jan-09	02:14:00	53.2	56.8	47.3
7-Jan-09	02:19:00	52.7	56.6	46.5
7-Jan-09	02:24:00	52.1	56.1	46.2
7-Jan-09	02:29:00	54.5	58.3	47.1
7-Jan-09	02:34:00	51.0	52.2	46.3
7-Jan-09	02:39:00	53.5	56.7	46.8
7-Jan-09	02:44:00	52.8	56.0	46.4
7-Jan-09	02:49:00	49.9	52.4	46.1
7-Jan-09	02:54:00	49.8	51.7	45.7
7-Jan-09	02:59:00	53.5	56.1	46.1
7-Jan-09	03:04:00	50.9	54.9	46.2
7-Jan-09	03:09:00	51.8	55.4	46.6
7-Jan-09	03:14:00	49.0	51.5	45.7
7-Jan-09	03:19:00	53.1	57.4	46.7
7-Jan-09	03:24:00	51.4	53.9	46.3
7-Jan-09	03:29:00	50.9	53.6	45.7
7-Jan-09	03:34:00	50.9	55.2	45.7
7-Jan-09	03:39:00	50.9	53.7	46.2
7-Jan-09	03:44:00	53.6	56.8	46.2
7-Jan-09	03:49:00	53.3	57.2	46.7
7-Jan-09	03:54:00	50.3	52.9	46.4
7-Jan-09	03:59:00	48.7	49.8	46.4
7-Jan-09	04:04:00	52.6	52.9	46.7
7-Jan-09	04:09:00	51.2	53.8	46.4
7-Jan-09	04:14:00	47.6	49.3	46.0

Date	Time	Noise Level for 5-min, dB(A)		
		Leq	L10	L90
7-Jan-09	04:19:00	48.2	50.1	46.2
7-Jan-09	04:24:00	52.0	55.3	46.4
7-Jan-09	04:29:00	53.2	57.5	46.6
7-Jan-09	04:34:00	50.7	54.2	46.2
7-Jan-09	04:39:00	53.0	57.4	46.3
7-Jan-09	04:44:00	53.1	56.3	46.1
7-Jan-09	04:49:00	52.6	55.2	45.5
7-Jan-09	04:54:00	56.3	60.0	47.9
7-Jan-09	04:59:00	54.2	58.2	47.2
7-Jan-09	05:04:00	53.6	57.4	47.4
7-Jan-09	05:09:00	56.7	61.3	46.2
7-Jan-09	05:14:00	53.2	57.0	47.1
7-Jan-09	05:19:00	54.2	58.1	47.0
7-Jan-09	05:24:00	56.1	58.3	46.8
7-Jan-09	05:29:00	54.8	58.0	48.0
7-Jan-09	05:34:00	55.1	58.9	46.9
7-Jan-09	05:39:00	54.5	58.5	46.6
7-Jan-09	05:44:00	56.1	59.1	47.1
7-Jan-09	05:49:00	56.2	59.4	49.5
7-Jan-09	05:54:00	56.9	60.2	49.4
7-Jan-09	05:59:00	56.9	59.5	50.4
7-Jan-09	06:04:00	54.5	57.9	49.2
7-Jan-09	06:09:00	54.9	57.8	48.7
7-Jan-09	06:14:00	57.6	60.5	50.1
7-Jan-09	06:19:00	60.1	64.1	51.8
7-Jan-09	06:24:00	57.4	61.1	51.5
7-Jan-09	06:29:00	61.9	65.4	51.7
7-Jan-09	06:34:00	64.3	65.9	55.0
7-Jan-09	06:39:00	61.2	65.3	54.5
7-Jan-09	06:44:00	65.5	69.5	56.7
7-Jan-09	06:49:00	65.7	69.8	57.7
7-Jan-09	06:54:00	65.9	69.4	58.1
7-Jan-09	06:59:00	68.8	73.0	59.4
7-Jan-09	23:04:00	63.1	63.5	55.1
7-Jan-09	23:09:00	61.8	64.4	55.8
7-Jan-09	23:14:00	66.2	70.7	56.1
7-Jan-09	23:19:00	64.0	66.9	54.3
7-Jan-09	23:24:00	64.5	66.9	56.3
7-Jan-09	23:29:00	59.9	62.0	53.2
7-Jan-09	23:34:00	65.7	66.5	54.1
7-Jan-09	23:39:00	62.9	64.9	55.7
7-Jan-09	23:44:00	61.4	62.5	50.2
7-Jan-09	23:49:00	62.4	64.3	51.6
7-Jan-09	23:54:00	63.3	67.4	52.2
7-Jan-09	23:59:00	57.6	61.2	51.3
	Mean	59.1	62.2	50.7
	Maximum	68.8	73.0	59.4
	Minimum	47.6	49.3	45.5

Appendix B4

Night Time Noise Level at Ying Wa Girl's School (NC12)

Date	Noise Level for 5-min, dB(A)			
	Time	Leq	L10	L90
8-Jan-09	00:04:00	63.0	64.8	51.8
8-Jan-09	00:09:00	60.4	64.1	52.3
8-Jan-09	00:14:00	62.2	62.7	50.8
8-Jan-09	00:19:00	62.4	61.2	50.7
8-Jan-09	00:24:00	62.3	63.3	50.6
8-Jan-09	00:29:00	56.8	60.6	49.4
8-Jan-09	00:34:00	60.7	64.1	51.5
8-Jan-09	00:39:00	60.4	64.3	51.7
8-Jan-09	00:44:00	57.0	59.8	48.5
8-Jan-09	00:49:00	61.7	60.1	48.3
8-Jan-09	00:54:00	55.8	60.0	47.6
8-Jan-09	00:59:00	55.6	59.6	48.5
8-Jan-09	01:04:00	55.0	58.2	48.5
8-Jan-09	01:09:00	53.9	57.0	47.6
8-Jan-09	01:14:00	54.4	58.4	47.2
8-Jan-09	01:19:00	55.0	58.4	47.2
8-Jan-09	01:24:00	55.4	58.9	48.8
8-Jan-09	01:29:00	55.2	59.2	48.3
8-Jan-09	01:34:00	55.6	58.5	48.9
8-Jan-09	01:39:00	56.6	59.4	51.2
8-Jan-09	01:44:00	62.2	65.5	54.6
8-Jan-09	01:49:00	56.4	59.1	48.6
8-Jan-09	01:54:00	53.2	55.6	46.7
8-Jan-09	01:59:00	53.0	56.5	46.6
8-Jan-09	02:04:00	53.9	57.3	46.1
8-Jan-09	02:09:00	51.3	54.7	46.5
8-Jan-09	02:14:00	52.6	56.6	46.3
8-Jan-09	02:19:00	54.3	58.1	47.8
8-Jan-09	02:24:00	52.0	53.0	46.4
8-Jan-09	02:29:00	53.9	58.7	46.3
8-Jan-09	02:34:00	51.7	54.6	46.5
8-Jan-09	02:39:00	54.0	57.7	47.1
8-Jan-09	02:44:00	52.6	56.1	46.3
8-Jan-09	02:49:00	52.8	56.8	45.9
8-Jan-09	02:54:00	54.5	58.4	46.6
8-Jan-09	02:59:00	53.0	56.6	46.2
8-Jan-09	03:04:00	54.3	57.7	46.2
8-Jan-09	03:09:00	54.7	58.4	47.5
8-Jan-09	03:14:00	53.2	57.5	45.8
8-Jan-09	03:19:00	54.2	54.6	46.0
8-Jan-09	03:24:00	51.4	53.5	45.9
8-Jan-09	03:29:00	56.7	56.1	45.5
8-Jan-09	03:34:00	55.1	57.6	46.6
8-Jan-09	03:39:00	54.9	58.9	46.3
8-Jan-09	03:44:00	51.0	51.8	46.4
8-Jan-09	03:49:00	50.9	53.0	46.4
8-Jan-09	03:54:00	52.7	57.0	46.5
8-Jan-09	03:59:00	51.9	54.7	46.6
8-Jan-09	04:04:00	49.7	51.5	45.6
8-Jan-09	04:09:00	50.2	53.7	45.5
8-Jan-09	04:14:00	51.8	54.5	46.0

Date	Noise Level for 5-min, dB(A)			
	Time	Leq	L10	L90
8-Jan-09	04:19:00	51.1	54.8	46.0
8-Jan-09	04:24:00	50.6	53.6	46.2
8-Jan-09	04:29:00	52.1	56.0	45.7
8-Jan-09	04:34:00	53.7	55.5	47.0
8-Jan-09	04:39:00	52.5	56.0	46.0
8-Jan-09	04:44:00	50.8	52.8	46.3
8-Jan-09	04:49:00	50.8	54.7	45.9
8-Jan-09	04:54:00	56.2	59.2	47.5
8-Jan-09	04:59:00	53.7	57.3	46.4
8-Jan-09	05:04:00	53.7	57.0	48.2
8-Jan-09	05:09:00	54.4	58.1	46.8
8-Jan-09	05:14:00	54.4	59.3	46.7
8-Jan-09	05:19:00	52.9	56.1	46.5
8-Jan-09	05:24:00	54.8	58.0	46.6
8-Jan-09	05:29:00	53.6	56.6	46.6
8-Jan-09	05:34:00	55.9	59.8	48.3
8-Jan-09	05:39:00	54.9	59.0	47.7
8-Jan-09	05:44:00	57.9	60.6	48.1
8-Jan-09	05:49:00	56.5	60.3	48.4
8-Jan-09	05:54:00	53.7	57.0	47.8
8-Jan-09	05:59:00	55.8	59.2	50.4
8-Jan-09	06:04:00	55.6	58.3	48.4
8-Jan-09	06:09:00	57.4	60.0	50.0
8-Jan-09	06:14:00	57.7	59.5	51.9
8-Jan-09	06:19:00	62.4	65.7	53.4
8-Jan-09	06:24:00	58.2	62.1	52.5
8-Jan-09	06:29:00	63.7	67.0	53.8
8-Jan-09	06:34:00	63.1	64.8	54.2
8-Jan-09	06:39:00	59.5	63.1	54.3
8-Jan-09	06:44:00	65.6	70.2	53.9
8-Jan-09	06:49:00	64.7	68.2	57.4
8-Jan-09	06:54:00	67.8	71.0	58.1
8-Jan-09	06:59:00	69.6	74.3	59.5
8-Jan-09	23:04:00	61.4	63.4	55.3
8-Jan-09	23:09:00	66.1	70.2	56.5
8-Jan-09	23:14:00	63.0	65.4	55.3
8-Jan-09	23:19:00	64.8	67.9	55.2
8-Jan-09	23:24:00	61.3	64.6	53.2
8-Jan-09	23:29:00	64.1	65.3	54.1
8-Jan-09	23:34:00	63.4	67.3	52.7
8-Jan-09	23:39:00	63.7	64.7	54.6
8-Jan-09	23:44:00	63.0	63.5	55.2
8-Jan-09	23:49:00	59.0	61.9	52.9
8-Jan-09	23:54:00	63.9	65.6	53.2
8-Jan-09	23:59:00	60.2	62.1	52.4

Mean	59.5	62.6	50.9
Maximum	69.6	74.3	59.5
Minimum	49.7	51.5	45.5

Appendix B4

Night Time Noise Level at Ying Wa Girl's School (NC12)

Date	Noise Level for 5-min, dB(A)			
	Time	Leq	L10	L90
9-Jan-09	00:04:00	63.0	62.0	53.4
9-Jan-09	00:09:00	61.1	63.9	52.4
9-Jan-09	00:14:00	62.3	65.0	51.5
9-Jan-09	00:19:00	59.3	62.4	51.0
9-Jan-09	00:24:00	61.4	63.2	51.6
9-Jan-09	00:29:00	58.1	60.6	52.4
9-Jan-09	00:34:00	58.9	60.9	51.3
9-Jan-09	00:39:00	57.3	60.4	50.4
9-Jan-09	00:44:00	58.7	60.8	51.2
9-Jan-09	00:49:00	61.6	64.7	50.9
9-Jan-09	00:54:00	55.2	58.9	49.4
9-Jan-09	00:59:00	55.4	58.6	48.8
9-Jan-09	01:04:00	52.9	56.6	48.4
9-Jan-09	01:09:00	55.7	59.8	48.1
9-Jan-09	01:14:00	54.7	58.5	47.6
9-Jan-09	01:19:00	53.5	56.7	48.5
9-Jan-09	01:24:00	55.7	58.8	48.0
9-Jan-09	01:29:00	54.3	57.9	47.8
9-Jan-09	01:34:00	53.4	57.1	47.7
9-Jan-09	01:39:00	55.0	58.3	47.8
9-Jan-09	01:44:00	53.0	55.8	46.3
9-Jan-09	01:49:00	57.0	59.9	47.0
9-Jan-09	01:54:00	55.0	58.7	47.7
9-Jan-09	01:59:00	54.9	58.0	47.7
9-Jan-09	02:04:00	54.0	57.8	47.6
9-Jan-09	02:09:00	54.8	57.7	47.8
9-Jan-09	02:14:00	54.6	58.5	48.0
9-Jan-09	02:19:00	51.7	55.4	46.7
9-Jan-09	02:24:00	50.8	54.1	46.2
9-Jan-09	02:29:00	53.4	56.7	47.6
9-Jan-09	02:34:00	52.5	55.1	47.1
9-Jan-09	02:39:00	53.7	57.6	46.6
9-Jan-09	02:44:00	53.3	57.3	47.1
9-Jan-09	02:49:00	52.8	56.8	47.0
9-Jan-09	02:54:00	52.9	56.2	46.7
9-Jan-09	02:59:00	54.0	58.5	46.9
9-Jan-09	03:04:00	53.0	56.3	46.4
9-Jan-09	03:09:00	52.7	56.8	46.8
9-Jan-09	03:14:00	51.8	55.7	46.3
9-Jan-09	03:19:00	53.7	56.4	47.8
9-Jan-09	03:24:00	51.8	53.9	46.4
9-Jan-09	03:29:00	51.1	52.7	46.3
9-Jan-09	03:34:00	54.5	58.0	47.5
9-Jan-09	03:39:00	50.9	53.6	46.3
9-Jan-09	03:44:00	55.2	58.2	48.3
9-Jan-09	03:49:00	51.1	54.3	46.7
9-Jan-09	03:54:00	53.4	57.0	46.8
9-Jan-09	03:59:00	49.9	50.0	46.9
9-Jan-09	04:04:00	49.4	52.6	46.2
9-Jan-09	04:09:00	49.7	51.4	46.1
9-Jan-09	04:14:00	53.7	56.7	46.1

Date	Noise Level for 5-min, dB(A)			
	Time	Leq	L10	L90
9-Jan-09	04:19:00	52.8	55.7	46.1
9-Jan-09	04:24:00	49.8	52.3	46.6
9-Jan-09	04:29:00	51.2	53.1	46.4
9-Jan-09	04:34:00	51.8	55.0	46.9
9-Jan-09	04:39:00	49.4	52.1	46.0
9-Jan-09	04:44:00	52.7	57.2	46.2
9-Jan-09	04:49:00	52.9	56.1	47.6
9-Jan-09	04:54:00	53.9	56.9	47.4
9-Jan-09	04:59:00	56.7	60.7	46.7
9-Jan-09	05:04:00	53.7	56.8	47.2
9-Jan-09	05:09:00	52.6	55.5	47.2
9-Jan-09	05:14:00	55.5	58.8	47.4
9-Jan-09	05:19:00	54.8	58.7	48.1
9-Jan-09	05:24:00	53.4	57.5	46.5
9-Jan-09	05:29:00	58.8	62.8	47.7
9-Jan-09	05:34:00	57.1	60.6	48.4
9-Jan-09	05:39:00	53.1	56.6	46.4
9-Jan-09	05:44:00	55.6	58.8	48.2
9-Jan-09	05:49:00	55.4	58.8	49.3
9-Jan-09	05:54:00	57.9	61.5	50.5
9-Jan-09	05:59:00	54.8	57.6	49.3
9-Jan-09	06:04:00	56.2	59.0	48.8
9-Jan-09	06:09:00	59.8	63.0	51.4
9-Jan-09	06:14:00	57.4	60.3	51.4
9-Jan-09	06:19:00	63.0	65.6	52.1
9-Jan-09	06:24:00	58.4	62.4	51.2
9-Jan-09	06:29:00	64.1	67.8	53.1
9-Jan-09	06:34:00	64.9	66.2	53.8
9-Jan-09	06:39:00	63.3	67.3	53.9
9-Jan-09	06:44:00	63.5	67.2	53.5
9-Jan-09	06:49:00	63.9	67.2	57.1
9-Jan-09	06:54:00	67.6	71.1	58.9
9-Jan-09	06:59:00	67.7	72.0	58.2
9-Jan-09	23:04:00	64.8	68.5	55.9
9-Jan-09	23:09:00	64.5	67.6	56.2
9-Jan-09	23:14:00	65.0	68.3	56.1
9-Jan-09	23:19:00	64.5	64.9	53.5
9-Jan-09	23:24:00	63.8	65.8	55.9
9-Jan-09	23:29:00	64.6	66.1	54.6
9-Jan-09	23:34:00	62.3	66.2	54.0
9-Jan-09	23:39:00	64.2	66.4	52.9
9-Jan-09	23:44:00	63.4	64.6	55.8
9-Jan-09	23:49:00	62.4	63.5	53.5
9-Jan-09	23:54:00	64.0	65.8	56.6
9-Jan-09	23:59:00	62.0	64.4	53.1
	Mean	59.5	62.4	51.1
	Maximum	67.7	72.0	58.9
	Minimum	49.4	50.0	46.0

Appendix B4

Night Time Noise Level at Ying Wa Girl's School (NC12)

Date	Noise Level for 5-min, dB(A)			
	Time	Leq	L10	L90
10-Jan-09	00:04:00	61.0	64.6	52.9
10-Jan-09	00:09:00	64.6	68.4	53.0
10-Jan-09	00:14:00	59.4	62.9	52.7
10-Jan-09	00:19:00	63.7	64.5	54.3
10-Jan-09	00:24:00	59.1	61.8	53.6
10-Jan-09	00:29:00	61.8	64.9	53.6
10-Jan-09	00:34:00	57.7	60.7	51.5
10-Jan-09	00:39:00	57.0	60.2	51.0
10-Jan-09	00:44:00	61.5	63.5	50.3
10-Jan-09	00:49:00	58.7	62.3	52.1
10-Jan-09	00:54:00	56.9	60.5	50.6
10-Jan-09	00:59:00	57.8	60.8	52.2
10-Jan-09	01:04:00	57.1	60.3	51.0
10-Jan-09	01:09:00	58.6	60.9	53.6
10-Jan-09	01:14:00	59.3	62.1	54.5
10-Jan-09	01:19:00	58.6	61.5	52.5
10-Jan-09	01:24:00	56.8	60.0	51.8
10-Jan-09	01:29:00	58.1	61.1	52.2
10-Jan-09	01:34:00	55.4	58.5	50.5
10-Jan-09	01:39:00	57.8	61.6	50.6
10-Jan-09	01:44:00	58.4	61.4	50.5
10-Jan-09	01:49:00	56.8	60.3	50.4
10-Jan-09	01:54:00	54.5	57.2	49.3
10-Jan-09	01:59:00	57.1	59.9	50.2
10-Jan-09	02:04:00	55.4	58.5	49.5
10-Jan-09	02:09:00	55.0	57.9	49.1
10-Jan-09	02:14:00	54.6	57.1	49.3
10-Jan-09	02:19:00	57.2	59.8	51.2
10-Jan-09	02:24:00	57.6	60.0	54.4
10-Jan-09	02:29:00	60.5	62.6	55.9
10-Jan-09	02:34:00	55.8	59.5	49.6
10-Jan-09	02:39:00	57.2	61.2	49.2
10-Jan-09	02:44:00	55.0	57.6	49.2
10-Jan-09	02:49:00	54.0	57.6	47.7
10-Jan-09	02:54:00	53.8	57.3	47.3
10-Jan-09	02:59:00	55.3	58.6	49.6
10-Jan-09	03:04:00	57.0	60.8	48.7
10-Jan-09	03:09:00	54.7	58.0	48.3
10-Jan-09	03:14:00	53.7	57.2	48.1
10-Jan-09	03:19:00	55.2	58.8	48.2
10-Jan-09	03:24:00	55.7	58.9	47.6
10-Jan-09	03:29:00	54.0	57.1	47.6
10-Jan-09	03:34:00	55.4	59.1	47.3
10-Jan-09	03:39:00	56.9	60.9	48.2
10-Jan-09	03:44:00	54.2	58.2	48.2
10-Jan-09	03:49:00	56.8	60.5	48.5
10-Jan-09	03:54:00	54.9	57.6	48.5
10-Jan-09	03:59:00	53.7	56.2	47.6
10-Jan-09	04:04:00	54.2	56.9	47.7
10-Jan-09	04:09:00	52.6	56.3	47.1
10-Jan-09	04:14:00	53.7	57.6	47.2

Date	Noise Level for 5-min, dB(A)			
	Time	Leq	L10	L90
10-Jan-09	04:19:00	54.9	58.8	47.0
10-Jan-09	04:24:00	53.8	58.2	46.6
10-Jan-09	04:29:00	55.2	58.3	47.5
10-Jan-09	04:34:00	54.3	58.5	47.2
10-Jan-09	04:39:00	55.9	57.9	47.4
10-Jan-09	04:44:00	54.7	58.4	48.5
10-Jan-09	04:49:00	51.3	53.7	47.0
10-Jan-09	04:54:00	54.8	57.8	48.2
10-Jan-09	04:59:00	57.6	61.3	49.7
10-Jan-09	05:04:00	54.8	58.6	47.5
10-Jan-09	05:09:00	54.8	58.1	47.4
10-Jan-09	05:14:00	53.0	56.9	47.2
10-Jan-09	05:19:00	53.0	56.5	47.1
10-Jan-09	05:24:00	52.4	55.7	46.6
10-Jan-09	05:29:00	55.7	58.4	48.0
10-Jan-09	05:34:00	55.7	60.1	47.2
10-Jan-09	05:39:00	55.6	58.9	47.9
10-Jan-09	05:44:00	54.7	57.6	48.4
10-Jan-09	05:49:00	56.8	60.3	49.3
10-Jan-09	05:54:00	54.8	57.5	48.5
10-Jan-09	05:59:00	55.6	59.2	49.3
10-Jan-09	06:04:00	58.3	60.7	49.6
10-Jan-09	06:09:00	56.0	58.5	49.7
10-Jan-09	06:14:00	62.5	65.3	50.7
10-Jan-09	06:19:00	64.3	64.6	50.6
10-Jan-09	06:24:00	62.2	65.4	51.5
10-Jan-09	06:29:00	64.8	68.5	52.6
10-Jan-09	06:34:00	63.0	66.5	52.7
10-Jan-09	06:39:00	63.4	67.3	52.0
10-Jan-09	06:44:00	64.6	65.4	55.1
10-Jan-09	06:49:00	62.5	66.1	53.4
10-Jan-09	06:54:00	62.9	66.8	54.8
10-Jan-09	06:59:00	62.7	63.2	52.9
10-Jan-09	23:04:00	64.6	67.8	55.1
10-Jan-09	23:09:00	64.5	66.7	56.3
10-Jan-09	23:14:00	65.6	68.2	55.4
10-Jan-09	23:19:00	63.0	64.2	54.0
10-Jan-09	23:24:00	63.2	66.7	56.3
10-Jan-09	23:29:00	60.5	63.4	55.5
10-Jan-09	23:34:00	64.5	67.7	52.3
10-Jan-09	23:39:00	63.0	64.5	55.9
10-Jan-09	23:44:00	63.3	65.5	54.9
10-Jan-09	23:49:00	64.5	66.0	53.4
10-Jan-09	23:54:00	61.0	63.7	53.2
10-Jan-09	23:59:00	61.9	64.9	52.5

Mean	59.6	62.4	51.4
Maximum	65.6	68.5	56.3
Minimum	51.3	53.7	46.6

Appendix B4

Night Time Noise Level at Ying Wa Girl's School (NC12)

Date	Time	Noise Level for 5-min, dB(A)		
		Leq	L10	L90
11-Jan-09	00:04:00	59.8	62.3	53.2
11-Jan-09	00:09:00	60.3	62.4	53.1
11-Jan-09	00:14:00	61.7	64.6	52.0
11-Jan-09	00:19:00	63.9	64.2	53.1
11-Jan-09	00:24:00	59.0	62.5	52.6
11-Jan-09	00:29:00	61.9	63.0	52.1
11-Jan-09	00:34:00	59.6	62.8	50.5
11-Jan-09	00:39:00	62.6	63.2	52.8
11-Jan-09	00:44:00	58.6	61.4	51.8
11-Jan-09	00:49:00	58.0	61.7	51.0
11-Jan-09	00:54:00	57.7	60.7	51.5
11-Jan-09	00:59:00	58.9	61.8	53.1
11-Jan-09	01:04:00	56.9	60.7	49.3
11-Jan-09	01:09:00	57.4	61.1	50.6
11-Jan-09	01:14:00	57.7	61.3	50.5
11-Jan-09	01:19:00	55.1	58.1	49.6
11-Jan-09	01:24:00	55.5	58.9	48.9
11-Jan-09	01:29:00	56.0	59.2	48.8
11-Jan-09	01:34:00	57.6	60.7	51.1
11-Jan-09	01:39:00	56.5	60.6	47.9
11-Jan-09	01:44:00	55.5	58.9	49.3
11-Jan-09	01:49:00	55.5	58.4	49.2
11-Jan-09	01:54:00	56.4	60.3	48.9
11-Jan-09	01:59:00	57.8	61.4	48.7
11-Jan-09	02:04:00	57.2	60.7	50.8
11-Jan-09	02:09:00	58.0	61.7	50.1
11-Jan-09	02:14:00	53.7	56.9	47.7
11-Jan-09	02:19:00	57.2	60.6	49.9
11-Jan-09	02:24:00	56.1	59.7	48.9
11-Jan-09	02:29:00	56.1	59.8	48.6
11-Jan-09	02:34:00	56.4	60.2	48.0
11-Jan-09	02:39:00	57.1	61.3	48.0
11-Jan-09	02:44:00	55.9	59.9	48.1
11-Jan-09	02:49:00	56.7	60.4	48.4
11-Jan-09	02:54:00	55.3	58.8	47.3
11-Jan-09	02:59:00	52.3	55.5	47.1
11-Jan-09	03:04:00	56.1	59.7	48.1
11-Jan-09	03:09:00	56.8	60.6	48.5
11-Jan-09	03:14:00	54.3	57.8	47.5
11-Jan-09	03:19:00	55.8	59.5	47.6
11-Jan-09	03:24:00	55.5	58.4	47.5
11-Jan-09	03:29:00	54.6	58.3	48.3
11-Jan-09	03:34:00	53.5	56.7	47.6
11-Jan-09	03:39:00	54.0	57.7	47.7
11-Jan-09	03:44:00	54.1	57.7	47.4
11-Jan-09	03:49:00	55.6	59.7	48.0
11-Jan-09	03:54:00	55.0	59.0	48.0
11-Jan-09	03:59:00	54.5	58.1	47.7
11-Jan-09	04:04:00	55.6	59.6	47.2
11-Jan-09	04:09:00	53.3	56.2	46.9
11-Jan-09	04:14:00	51.4	55.1	46.7

Date	Time	Noise Level for 5-min, dB(A)		
		Leq	L10	L90
11-Jan-09	04:19:00	53.0	56.8	46.6
11-Jan-09	04:24:00	55.0	58.3	47.2
11-Jan-09	04:29:00	54.4	58.0	47.7
11-Jan-09	04:34:00	53.1	55.7	47.4
11-Jan-09	04:39:00	50.5	50.9	46.7
11-Jan-09	04:44:00	51.0	52.9	46.5
11-Jan-09	04:49:00	55.1	59.0	47.2
11-Jan-09	04:54:00	50.7	52.4	46.2
11-Jan-09	04:59:00	56.6	59.9	46.6
11-Jan-09	05:04:00	52.8	56.7	47.0
11-Jan-09	05:09:00	56.3	58.9	47.0
11-Jan-09	05:14:00	52.8	55.0	46.4
11-Jan-09	05:19:00	56.7	60.5	47.2
11-Jan-09	05:24:00	51.7	54.7	46.6
11-Jan-09	05:29:00	56.9	60.2	47.1
11-Jan-09	05:34:00	53.6	57.2	47.1
11-Jan-09	05:39:00	56.1	60.2	48.2
11-Jan-09	05:44:00	54.9	58.2	47.2
11-Jan-09	05:49:00	54.4	58.0	46.8
11-Jan-09	05:54:00	54.5	57.2	47.8
11-Jan-09	05:59:00	57.0	60.7	48.6
11-Jan-09	06:04:00	53.9	56.4	46.8
11-Jan-09	06:09:00	57.1	61.8	47.4
11-Jan-09	06:14:00	62.8	65.4	47.8
11-Jan-09	06:19:00	55.0	57.9	49.3
11-Jan-09	06:24:00	55.6	60.1	48.3
11-Jan-09	06:29:00	62.4	66.1	51.8
11-Jan-09	06:34:00	62.0	65.9	49.6
11-Jan-09	06:39:00	58.3	61.3	51.7
11-Jan-09	06:44:00	63.5	67.7	52.8
11-Jan-09	06:49:00	57.7	60.8	52.2
11-Jan-09	06:54:00	61.4	65.1	51.5
11-Jan-09	06:59:00	66.8	69.1	53.1
11-Jan-09	23:04:00	63.8	65.9	55.7
11-Jan-09	23:09:00	65.3	68.8	55.4
11-Jan-09	23:14:00	64.8	67.4	54.7
11-Jan-09	23:19:00	64.1	66.7	53.1
11-Jan-09	23:24:00	64.6	66.3	53.1
11-Jan-09	23:29:00	61.9	65.9	52.2
11-Jan-09	23:34:00	63.5	63.6	50.9
11-Jan-09	23:39:00	62.6	63.5	52.4
11-Jan-09	23:44:00	59.2	61.9	52.9
11-Jan-09	23:49:00	64.5	66.5	53.5
11-Jan-09	23:54:00	59.1	61.7	50.5
11-Jan-09	23:59:00	57.5	60.2	51.2

Mean	59.0	61.9	50.1
Maximum	66.8	69.1	55.7
Minimum	50.5	50.9	46.2

Appendix B4

Night Time Noise Level at Ying Wa Girl's School (NC12)

Date	Time	Noise Level for 5-min, dB(A)		
		Leq	L10	L90
12-Jan-09	00:04:00	63.7	66.5	51.8
12-Jan-09	00:09:00	61.9	63.4	50.9
12-Jan-09	00:14:00	62.4	64.5	51.4
12-Jan-09	00:19:00	67.6	73.6	51.1
12-Jan-09	00:24:00	62.1	60.8	50.2
12-Jan-09	00:29:00	54.7	57.6	48.5
12-Jan-09	00:34:00	58.8	60.0	48.3
12-Jan-09	00:39:00	58.0	61.7	50.1
12-Jan-09	00:44:00	58.8	61.5	48.3
12-Jan-09	00:49:00	55.3	58.9	48.2
12-Jan-09	00:54:00	55.2	59.1	47.5
12-Jan-09	00:59:00	52.9	54.5	47.2
12-Jan-09	01:04:00	54.2	57.8	46.9
12-Jan-09	01:09:00	53.6	56.3	47.4
12-Jan-09	01:14:00	52.8	57.2	47.3
12-Jan-09	01:19:00	51.1	54.2	46.3
12-Jan-09	01:24:00	48.2	49.6	46.2
12-Jan-09	01:29:00	55.3	56.5	47.6
12-Jan-09	01:34:00	52.9	57.0	46.6
12-Jan-09	01:39:00	53.9	57.9	47.2
12-Jan-09	01:44:00	54.5	58.3	46.5
12-Jan-09	01:49:00	52.6	56.3	47.1
12-Jan-09	01:54:00	51.7	55.2	46.4
12-Jan-09	01:59:00	56.5	61.0	47.1
12-Jan-09	02:04:00	53.4	56.4	46.2
12-Jan-09	02:09:00	53.2	56.6	46.1
12-Jan-09	02:14:00	53.7	56.5	46.9
12-Jan-09	02:19:00	53.5	57.3	46.3
12-Jan-09	02:24:00	52.5	56.1	46.5
12-Jan-09	02:29:00	53.0	57.0	46.1
12-Jan-09	02:34:00	51.5	54.8	45.8
12-Jan-09	02:39:00	47.1	49.0	45.3
12-Jan-09	02:44:00	49.4	52.6	45.6
12-Jan-09	02:49:00	52.3	54.7	45.5
12-Jan-09	02:54:00	52.6	56.5	45.9
12-Jan-09	02:59:00	53.9	57.2	46.2
12-Jan-09	03:04:00	49.5	52.8	45.5
12-Jan-09	03:09:00	53.0	55.6	45.4
12-Jan-09	03:14:00	51.1	55.2	45.3
12-Jan-09	03:19:00	48.6	51.1	45.7
12-Jan-09	03:24:00	47.7	48.9	45.2
12-Jan-09	03:29:00	49.0	51.4	45.5
12-Jan-09	03:34:00	49.4	52.1	46.1
12-Jan-09	03:39:00	50.3	53.1	46.3
12-Jan-09	03:44:00	54.0	57.6	46.9
12-Jan-09	03:49:00	50.4	50.9	46.3
12-Jan-09	03:54:00	50.0	51.3	46.1
12-Jan-09	03:59:00	50.9	52.4	46.3
12-Jan-09	04:04:00	52.1	56.3	46.1
12-Jan-09	04:09:00	49.9	53.8	45.2
12-Jan-09	04:14:00	47.5	48.5	45.4

Date	Time	Noise Level for 5-min, dB(A)		
		Leq	L10	L90
12-Jan-09	04:19:00	49.2	51.7	45.4
12-Jan-09	04:24:00	50.5	54.8	45.6
12-Jan-09	04:29:00	48.9	52.0	45.9
12-Jan-09	04:34:00	51.4	52.4	45.8
12-Jan-09	04:39:00	53.7	56.9	46.5
12-Jan-09	04:44:00	55.1	58.5	47.9
12-Jan-09	04:49:00	56.3	60.7	47.9
12-Jan-09	04:54:00	53.8	56.7	47.1
12-Jan-09	04:59:00	52.6	56.2	47.2
12-Jan-09	05:04:00	54.9	57.7	46.3
12-Jan-09	05:09:00	55.7	59.2	48.6
12-Jan-09	05:14:00	52.8	56.3	47.1
12-Jan-09	05:19:00	54.4	59.2	46.6
12-Jan-09	05:24:00	56.2	60.5	46.6
12-Jan-09	05:29:00	52.2	55.8	46.5
12-Jan-09	05:34:00	57.4	60.4	50.2
12-Jan-09	05:39:00	57.9	61.5	51.3
12-Jan-09	05:44:00	53.1	54.7	50.9
12-Jan-09	05:49:00	56.3	59.1	50.9
12-Jan-09	05:54:00	55.8	58.1	52.2
12-Jan-09	05:59:00	57.2	60.5	52.0
12-Jan-09	06:04:00	55.9	56.2	51.4
12-Jan-09	06:09:00	58.4	62.2	53.2
12-Jan-09	06:14:00	61.9	64.9	52.5
12-Jan-09	06:19:00	59.7	63.7	53.4
12-Jan-09	06:24:00	60.0	64.4	52.6
12-Jan-09	06:29:00	64.7	68.1	56.1
12-Jan-09	06:34:00	61.6	65.0	56.1
12-Jan-09	06:39:00	65.6	68.9	55.9
12-Jan-09	06:44:00	66.1	69.5	56.5
12-Jan-09	06:49:00	66.9	70.3	57.1
12-Jan-09	06:54:00	68.8	73.6	56.5
12-Jan-09	06:59:00	65.8	69.6	56.8
12-Jan-09	23:04:00	63.4	65.2	53.8
12-Jan-09	23:09:00	63.6	66.8	55.2
12-Jan-09	23:14:00	65.9	67.6	53.4
12-Jan-09	23:19:00	62.8	65.0	54.0
12-Jan-09	23:24:00	62.1	64.7	52.8
12-Jan-09	23:29:00	64.0	67.9	52.6
12-Jan-09	23:34:00	62.1	64.8	52.0
12-Jan-09	23:39:00	61.1	63.0	53.6
12-Jan-09	23:44:00	64.0	65.4	51.9
12-Jan-09	23:49:00	60.7	62.8	51.8
12-Jan-09	23:54:00	56.1	58.7	51.1
12-Jan-09	23:59:00	61.4	63.0	50.6

Mean	59.5	62.9	50.5
Maximum	68.8	73.6	57.1
Minimum	47.1	48.5	45.2

Appendix B4

Night Time Noise Level at Ying Wa Girl's School (NC12)

Date	Time	Noise Level for 5-min, dB(A)		
		Leq	L10	L90
13-Jan-09	00:04:00	62.2	65.0	50.9
13-Jan-09	00:09:00	61.4	62.1	52.4
13-Jan-09	00:14:00	57.2	60.0	50.8
13-Jan-09	00:19:00	63.1	64.1	50.5
13-Jan-09	00:24:00	60.1	63.1	51.6
13-Jan-09	00:29:00	55.1	58.8	50.0
13-Jan-09	00:34:00	60.5	61.6	49.8
13-Jan-09	00:39:00	56.0	59.5	50.2
13-Jan-09	00:44:00	54.5	58.0	48.7
13-Jan-09	00:49:00	55.0	58.7	48.0
13-Jan-09	00:54:00	56.1	58.8	49.1
13-Jan-09	00:59:00	56.0	59.3	48.5
13-Jan-09	01:04:00	56.7	60.2	48.4
13-Jan-09	01:09:00	53.5	56.9	47.3
13-Jan-09	01:14:00	52.7	55.3	47.3
13-Jan-09	01:19:00	52.3	55.8	47.5
13-Jan-09	01:24:00	53.8	57.6	47.3
13-Jan-09	01:29:00	54.9	58.4	48.4
13-Jan-09	01:34:00	54.6	58.3	47.0
13-Jan-09	01:39:00	53.0	56.9	46.8
13-Jan-09	01:44:00	54.1	58.5	47.1
13-Jan-09	01:49:00	53.0	57.0	46.7
13-Jan-09	01:54:00	55.6	58.3	47.0
13-Jan-09	01:59:00	51.6	53.7	47.0
13-Jan-09	02:04:00	52.7	56.1	47.0
13-Jan-09	02:09:00	52.8	56.5	46.7
13-Jan-09	02:14:00	50.7	53.1	47.1
13-Jan-09	02:19:00	51.1	54.9	46.3
13-Jan-09	02:24:00	52.4	56.6	46.6
13-Jan-09	02:29:00	60.8	60.0	46.3
13-Jan-09	02:34:00	50.6	51.0	45.9
13-Jan-09	02:39:00	50.1	53.8	46.1
13-Jan-09	02:44:00	47.2	48.0	45.3
13-Jan-09	02:49:00	50.5	52.7	45.9
13-Jan-09	02:54:00	52.3	55.5	46.1
13-Jan-09	02:59:00	53.0	57.2	46.1
13-Jan-09	03:04:00	52.8	56.4	45.7
13-Jan-09	03:09:00	53.8	57.1	46.1
13-Jan-09	03:14:00	49.9	52.7	45.7
13-Jan-09	03:19:00	53.7	53.2	45.8
13-Jan-09	03:24:00	51.3	54.4	45.9
13-Jan-09	03:29:00	52.3	55.5	46.1
13-Jan-09	03:34:00	50.0	51.7	46.2
13-Jan-09	03:39:00	52.7	53.8	45.9
13-Jan-09	03:44:00	53.2	55.8	45.8
13-Jan-09	03:49:00	51.4	55.9	46.1
13-Jan-09	03:54:00	53.1	54.9	45.4
13-Jan-09	03:59:00	49.1	52.2	45.3
13-Jan-09	04:04:00	51.5	54.0	45.8
13-Jan-09	04:09:00	49.9	53.4	45.6
13-Jan-09	04:14:00	49.0	50.6	45.7

Date	Time	Noise Level for 5-min, dB(A)		
		Leq	L10	L90
13-Jan-09	04:19:00	51.2	55.1	45.1
13-Jan-09	04:24:00	48.5	50.5	45.2
13-Jan-09	04:29:00	50.5	53.3	45.5
13-Jan-09	04:34:00	50.1	53.2	45.4
13-Jan-09	04:39:00	50.2	52.6	46.2
13-Jan-09	04:44:00	54.7	57.4	46.1
13-Jan-09	04:49:00	55.7	58.9	47.6
13-Jan-09	04:54:00	54.5	58.4	46.8
13-Jan-09	04:59:00	52.4	55.9	46.5
13-Jan-09	05:04:00	55.7	58.6	47.6
13-Jan-09	05:09:00	51.7	54.6	46.6
13-Jan-09	05:14:00	59.0	61.0	47.6
13-Jan-09	05:19:00	52.9	54.6	46.2
13-Jan-09	05:24:00	54.1	57.6	47.1
13-Jan-09	05:29:00	57.2	60.9	46.9
13-Jan-09	05:34:00	56.8	61.1	49.1
13-Jan-09	05:39:00	57.1	60.9	49.2
13-Jan-09	05:44:00	54.5	58.0	48.6
13-Jan-09	05:49:00	55.4	58.9	48.9
13-Jan-09	05:54:00	55.5	58.9	48.5
13-Jan-09	05:59:00	55.3	58.7	49.3
13-Jan-09	06:04:00	57.4	60.5	50.8
13-Jan-09	06:09:00	62.5	66.1	50.2
13-Jan-09	06:14:00	61.0	59.8	51.3
13-Jan-09	06:19:00	62.1	65.6	52.4
13-Jan-09	06:24:00	64.0	66.4	55.5
13-Jan-09	06:29:00	60.1	63.3	54.0
13-Jan-09	06:34:00	65.4	70.4	54.1
13-Jan-09	06:39:00	63.7	66.9	57.4
13-Jan-09	06:44:00	68.0	72.4	58.2
13-Jan-09	06:49:00	65.6	68.4	56.3
13-Jan-09	06:54:00	68.5	72.7	57.4
13-Jan-09	06:59:00	66.8	71.3	58.6
13-Jan-09	23:04:00	62.3	66.1	52.8
13-Jan-09	23:09:00	66.3	70.8	55.1
13-Jan-09	23:14:00	63.6	63.0	53.5
13-Jan-09	23:19:00	62.4	65.7	52.3
13-Jan-09	23:24:00	62.8	64.0	51.6
13-Jan-09	23:29:00	65.8	70.5	53.8
13-Jan-09	23:34:00	58.4	61.1	51.8
13-Jan-09	23:39:00	58.9	60.9	49.8
13-Jan-09	23:44:00	63.4	62.5	49.7
13-Jan-09	23:49:00	60.1	64.1	50.2
13-Jan-09	23:54:00	63.0	60.4	49.7
13-Jan-09	23:59:00	57.7	61.1	51.6

Mean	59.4	62.7	50.4
Maximum	68.5	72.7	58.6
Minimum	47.2	48.0	45.1

Appendix B4

Night Time Noise Level at Ying Wa Girl's School (NC12)

Date	Time	Noise Level for 5-min, dB(A)		
		Leq	L10	L90
14-Jan-09	00:04:00	62.2	64.8	49.6
14-Jan-09	00:09:00	63.3	63.7	49.4
14-Jan-09	00:14:00	61.4	61.4	49.6
14-Jan-09	00:19:00	57.1	59.8	48.0
14-Jan-09	00:24:00	62.1	63.2	50.3
14-Jan-09	00:29:00	55.9	59.2	46.8
14-Jan-09	00:34:00	56.3	59.7	48.7
14-Jan-09	00:39:00	61.1	63.2	48.2
14-Jan-09	00:44:00	54.3	57.7	47.7
14-Jan-09	00:49:00	56.8	59.5	48.7
14-Jan-09	00:54:00	56.0	59.8	48.2
14-Jan-09	00:59:00	54.4	57.5	46.8
14-Jan-09	01:04:00	53.6	57.1	46.5
14-Jan-09	01:09:00	55.4	58.0	46.2
14-Jan-09	01:14:00	54.3	57.6	47.0
14-Jan-09	01:19:00	54.1	58.1	46.5
14-Jan-09	01:24:00	53.0	56.1	46.9
14-Jan-09	01:29:00	53.6	57.1	46.8
14-Jan-09	01:34:00	54.4	57.9	46.4
14-Jan-09	01:39:00	54.0	57.9	46.5
14-Jan-09	01:44:00	53.7	57.2	46.6
14-Jan-09	01:49:00	53.3	56.1	46.9
14-Jan-09	01:54:00	52.5	57.3	45.8
14-Jan-09	01:59:00	51.1	54.5	45.7
14-Jan-09	02:04:00	52.9	56.9	45.6
14-Jan-09	02:09:00	52.2	55.1	46.2
14-Jan-09	02:14:00	47.3	49.4	45.2
14-Jan-09	02:19:00	51.0	54.1	45.6
14-Jan-09	02:24:00	53.4	56.6	47.2
14-Jan-09	02:29:00	52.2	55.9	47.0
14-Jan-09	02:34:00	53.7	57.1	46.8
14-Jan-09	02:39:00	49.4	52.4	46.3
14-Jan-09	02:44:00	53.8	57.1	46.2
14-Jan-09	02:49:00	48.8	51.0	45.2
14-Jan-09	02:54:00	51.9	54.9	45.2
14-Jan-09	02:59:00	52.5	56.4	45.6
14-Jan-09	03:04:00	52.1	55.7	45.1
14-Jan-09	03:09:00	55.0	55.0	45.0
14-Jan-09	03:14:00	53.6	55.3	45.0
14-Jan-09	03:19:00	53.3	55.7	45.4
14-Jan-09	03:24:00	52.3	54.3	45.3
14-Jan-09	03:29:00	53.1	55.9	46.1
14-Jan-09	03:34:00	51.1	54.6	46.8
14-Jan-09	03:39:00	51.4	55.0	45.9
14-Jan-09	03:44:00	51.2	55.6	45.5
14-Jan-09	03:49:00	53.6	56.2	45.8
14-Jan-09	03:54:00	49.1	50.6	45.3
14-Jan-09	03:59:00	49.0	51.2	45.0
14-Jan-09	04:04:00	51.3	55.1	45.4
14-Jan-09	04:09:00	48.1	48.4	45.2
14-Jan-09	04:14:00	47.3	49.4	45.1

Date	Time	Noise Level for 5-min, dB(A)		
		Leq	L10	L90
14-Jan-09	04:19:00	49.2	50.8	45.2
14-Jan-09	04:24:00	50.5	54.8	45.2
14-Jan-09	04:29:00	49.8	52.3	45.2
14-Jan-09	04:34:00	52.5	56.6	45.5
14-Jan-09	04:39:00	49.8	51.2	45.3
14-Jan-09	04:44:00	52.6	56.0	45.3
14-Jan-09	04:49:00	55.5	59.3	46.7
14-Jan-09	04:54:00	55.3	59.9	45.6
14-Jan-09	04:59:00	52.3	55.0	46.5
14-Jan-09	05:04:00	54.4	57.3	46.1
14-Jan-09	05:09:00	53.1	56.3	46.5
14-Jan-09	05:14:00	53.5	57.0	46.4
14-Jan-09	05:19:00	54.3	57.4	47.1
14-Jan-09	05:24:00	56.5	58.6	47.0
14-Jan-09	05:29:00	58.2	61.9	47.9
14-Jan-09	05:34:00	54.4	57.9	47.7
14-Jan-09	05:39:00	57.1	59.9	47.0
14-Jan-09	05:44:00	56.3	58.8	48.8
14-Jan-09	05:49:00	55.7	59.3	48.0
14-Jan-09	05:54:00	55.7	58.5	50.2
14-Jan-09	05:59:00	55.4	58.4	49.6
14-Jan-09	06:04:00	58.1	61.2	50.8
14-Jan-09	06:09:00	56.9	59.2	52.0
14-Jan-09	06:14:00	63.0	65.5	51.2
14-Jan-09	06:19:00	57.0	60.0	51.3
14-Jan-09	06:24:00	65.5	69.3	52.9
14-Jan-09	06:29:00	59.9	62.8	54.7
14-Jan-09	06:34:00	65.2	70.7	55.4
14-Jan-09	06:39:00	62.8	66.0	57.4
14-Jan-09	06:44:00	67.3	71.6	55.5
14-Jan-09	06:49:00	65.3	68.6	58.7
14-Jan-09	06:54:00	69.1	73.5	58.7
14-Jan-09	06:59:00	67.0	70.4	56.9
14-Jan-09	23:04:00	64.5	67.3	55.3
14-Jan-09	23:09:00	66.0	70.6	57.5
14-Jan-09	23:14:00	68.7	71.8	56.7
14-Jan-09	23:19:00	63.7	67.1	57.1
14-Jan-09	23:24:00	66.3	69.0	55.3
14-Jan-09	23:29:00	65.3	70.4	54.0
14-Jan-09	23:34:00	63.1	65.9	56.0
14-Jan-09	23:39:00	64.7	66.0	55.1
14-Jan-09	23:44:00	64.3	67.5	54.5
14-Jan-09	23:49:00	61.2	63.4	54.2
14-Jan-09	23:54:00	64.3	67.7	54.9
14-Jan-09	23:59:00	64.4	65.9	55.9
	Mean	60.1	63.5	51.0
	Maximum	69.1	73.5	58.7
	Minimum	47.3	48.4	45.0

Summary of Night Time Noise Level at Ying Wa Girl's School (NC12)			
	Leq	L10	L90
Mean	59.5	62.6	50.9
Max	69.6	74.3	59.5
Min	47.1	48.0	45.0

Appendix B4

Night Time Noise Level at Peaksville Court (NC13)

Noise Level for 5-min, dB(A)				
Date	Time	Leq	L10	L90
23-Dec-08	00:03:00	60.1	62.8	52.8
23-Dec-08	00:08:00	58.8	60.8	51.0
23-Dec-08	00:13:00	59.5	62.4	52.4
23-Dec-08	00:18:00	59.9	62.6	49.4
23-Dec-08	00:23:00	56.7	59.3	50.9
23-Dec-08	00:28:00	58.5	60.9	52.3
23-Dec-08	00:33:00	57.4	61.2	50.1
23-Dec-08	00:38:00	56.3	57.9	47.6
23-Dec-08	00:43:00	55.0	58.4	49.1
23-Dec-08	00:48:00	59.3	61.0	48.6
23-Dec-08	00:53:00	56.3	59.5	50.8
23-Dec-08	00:58:00	54.6	57.8	48.2
23-Dec-08	01:03:00	54.6	58.1	48.4
23-Dec-08	01:08:00	53.4	57.1	46.7
23-Dec-08	01:13:00	53.0	56.2	47.5
23-Dec-08	01:18:00	56.0	59.4	48.1
23-Dec-08	01:23:00	54.8	58.7	47.0
23-Dec-08	01:28:00	53.9	57.4	46.6
23-Dec-08	01:33:00	54.2	58.2	47.1
23-Dec-08	01:38:00	52.1	55.0	46.5
23-Dec-08	01:43:00	53.5	57.9	46.9
23-Dec-08	01:48:00	51.4	54.8	46.1
23-Dec-08	01:53:00	51.9	56.3	46.0
23-Dec-08	01:58:00	52.0	56.0	46.4
23-Dec-08	02:03:00	55.3	56.5	46.6
23-Dec-08	02:08:00	55.5	58.2	47.0
23-Dec-08	02:13:00	54.0	58.2	46.2
23-Dec-08	02:18:00	53.2	58.0	46.6
23-Dec-08	02:23:00	52.4	56.3	46.4
23-Dec-08	02:28:00	52.6	56.4	46.3
23-Dec-08	02:33:00	52.0	55.5	46.4
23-Dec-08	02:38:00	52.6	57.3	46.0
23-Dec-08	02:43:00	50.3	53.2	46.2
23-Dec-08	02:48:00	50.4	54.1	46.0
23-Dec-08	02:53:00	54.4	56.4	47.3
23-Dec-08	02:58:00	52.1	56.4	46.3
23-Dec-08	03:03:00	50.7	53.7	46.1
23-Dec-08	03:08:00	50.3	53.7	46.1
23-Dec-08	03:13:00	54.1	57.3	46.6
23-Dec-08	03:18:00	51.3	53.3	46.3
23-Dec-08	03:23:00	53.5	55.2	47.0
23-Dec-08	03:28:00	52.6	56.6	46.3
23-Dec-08	03:33:00	50.9	54.2	46.2
23-Dec-08	03:38:00	49.9	51.5	46.1
23-Dec-08	03:43:00	49.7	52.5	46.2
23-Dec-08	03:48:00	49.9	52.5	45.8
23-Dec-08	03:53:00	48.8	50.1	46.0
23-Dec-08	03:58:00	50.1	53.1	46.1
23-Dec-08	04:03:00	49.9	53.8	46.0
23-Dec-08	04:08:00	49.5	52.1	45.4
23-Dec-08	04:13:00	50.5	54.7	45.5

Noise Level for 5-min, dB(A)				
Date	Time	Leq	L10	L90
23-Dec-08	04:18:00	48.5	52.1	45.3
23-Dec-08	04:23:00	49.2	52.0	45.7
23-Dec-08	04:28:00	49.7	51.5	45.3
23-Dec-08	04:33:00	67.1	64.9	46.0
23-Dec-08	04:38:00	52.3	55.6	45.8
23-Dec-08	04:43:00	51.1	53.7	46.1
23-Dec-08	04:48:00	50.5	54.1	46.5
23-Dec-08	04:53:00	56.7	60.8	46.9
23-Dec-08	04:58:00	52.8	56.3	46.0
23-Dec-08	05:03:00	51.0	54.8	46.2
23-Dec-08	05:08:00	50.8	53.7	46.0
23-Dec-08	05:13:00	56.8	59.3	46.4
23-Dec-08	05:18:00	53.0	57.2	46.6
23-Dec-08	05:23:00	52.8	55.4	46.1
23-Dec-08	05:28:00	54.7	58.4	46.5
23-Dec-08	05:33:00	59.3	61.6	47.7
23-Dec-08	05:38:00	57.8	59.6	48.1
23-Dec-08	05:43:00	54.2	56.9	50.0
23-Dec-08	05:48:00	54.6	58.0	49.3
23-Dec-08	05:53:00	52.6	55.8	49.2
23-Dec-08	05:58:00	58.4	58.6	50.2
23-Dec-08	06:03:00	56.7	60.2	49.2
23-Dec-08	06:08:00	53.6	56.6	48.6
23-Dec-08	06:13:00	55.2	57.9	48.7
23-Dec-08	06:18:00	58.2	61.3	51.2
23-Dec-08	06:23:00	56.9	59.5	52.1
23-Dec-08	06:28:00	58.3	60.9	53.0
23-Dec-08	06:33:00	62.0	66.1	54.3
23-Dec-08	06:38:00	58.3	60.7	54.0
23-Dec-08	06:43:00	61.2	63.8	55.9
23-Dec-08	06:48:00	60.1	62.6	55.5
23-Dec-08	06:53:00	61.8	64.2	55.6
23-Dec-08	06:58:00	60.2	63.1	55.8
23-Dec-08	23:03:00	61.2	63.8	55.7
23-Dec-08	23:08:00	61.3	63.4	56.0
23-Dec-08	23:13:00	60.2	63.6	55.5
23-Dec-08	23:18:00	61.6	64.1	55.5
23-Dec-08	23:23:00	62.8	66.1	56.7
23-Dec-08	23:28:00	61.9	64.3	55.2
23-Dec-08	23:33:00	60.4	61.9	55.6
23-Dec-08	23:38:00	62.1	64.5	54.6
23-Dec-08	23:43:00	60.3	62.3	55.2
23-Dec-08	23:48:00	62.7	65.4	56.1
23-Dec-08	23:53:00	62.0	63.2	58.0
23-Dec-08	23:58:00	60.9	62.9	54.7
	Mean	57.4	59.9	50.8
	Maximum	67.1	66.1	58.0
	Minimum	48.5	50.1	45.3

Appendix B4

Night Time Noise Level at Peaksville Court (NC13)

Noise Level for 5-min, dB(A)				
Date	Time	Leq	L10	L90
24-Dec-08	00:03:00	61.0	63.3	56.0
24-Dec-08	00:08:00	60.3	62.8	55.8
24-Dec-08	00:13:00	60.4	62.6	56.0
24-Dec-08	00:18:00	63.0	65.5	55.8
24-Dec-08	00:23:00	58.0	60.8	53.4
24-Dec-08	00:28:00	60.8	62.3	56.4
24-Dec-08	00:33:00	58.8	61.4	54.9
24-Dec-08	00:38:00	60.7	62.8	56.0
24-Dec-08	00:43:00	58.7	61.7	54.2
24-Dec-08	00:48:00	59.0	61.1	53.3
24-Dec-08	00:53:00	56.3	59.6	49.5
24-Dec-08	00:58:00	55.2	58.6	48.3
24-Dec-08	01:03:00	56.0	58.6	50.6
24-Dec-08	01:08:00	57.1	60.2	48.2
24-Dec-08	01:13:00	54.0	57.8	47.3
24-Dec-08	01:18:00	53.6	57.4	47.8
24-Dec-08	01:23:00	54.6	57.9	48.5
24-Dec-08	01:28:00	54.2	57.8	48.1
24-Dec-08	01:33:00	54.1	57.7	48.4
24-Dec-08	01:38:00	54.6	58.3	47.3
24-Dec-08	01:43:00	52.3	55.7	47.3
24-Dec-08	01:48:00	52.6	56.3	47.1
24-Dec-08	01:53:00	54.4	58.1	47.3
24-Dec-08	01:58:00	56.1	58.9	48.2
24-Dec-08	02:03:00	51.7	55.1	46.3
24-Dec-08	02:08:00	55.0	58.5	46.4
24-Dec-08	02:13:00	53.8	57.3	47.9
24-Dec-08	02:18:00	54.4	58.1	47.5
24-Dec-08	02:23:00	53.6	57.2	46.9
24-Dec-08	02:28:00	54.9	56.6	46.5
24-Dec-08	02:33:00	54.4	57.9	47.2
24-Dec-08	02:38:00	51.4	55.2	46.6
24-Dec-08	02:43:00	54.3	58.1	47.6
24-Dec-08	02:48:00	54.6	57.7	49.1
24-Dec-08	02:53:00	51.9	56.0	47.0
24-Dec-08	02:58:00	51.9	55.8	46.8
24-Dec-08	03:03:00	53.4	57.5	46.8
24-Dec-08	03:08:00	51.2	55.3	46.0
24-Dec-08	03:13:00	52.0	56.0	46.1
24-Dec-08	03:18:00	52.9	56.3	46.8
24-Dec-08	03:23:00	51.5	55.0	46.6
24-Dec-08	03:28:00	52.0	55.6	46.6
24-Dec-08	03:33:00	52.4	55.6	46.6
24-Dec-08	03:38:00	49.6	52.7	46.2
24-Dec-08	03:43:00	50.9	54.4	46.1
24-Dec-08	03:48:00	52.3	54.5	46.6
24-Dec-08	03:53:00	50.1	53.6	46.3
24-Dec-08	03:58:00	49.9	53.1	46.3
24-Dec-08	04:03:00	49.5	52.2	46.1
24-Dec-08	04:08:00	52.8	56.4	46.2
24-Dec-08	04:13:00	49.1	50.3	46.0

Noise Level for 5-min, dB(A)				
Date	Time	Leq	L10	L90
24-Dec-08	04:18:00	49.9	53.1	46.1
24-Dec-08	04:23:00	53.5	57.4	47.0
24-Dec-08	04:28:00	49.8	52.5	46.3
24-Dec-08	04:33:00	51.1	54.0	46.2
24-Dec-08	04:38:00	51.0	53.8	46.6
24-Dec-08	04:43:00	53.6	56.5	46.3
24-Dec-08	04:48:00	52.3	56.1	47.0
24-Dec-08	04:53:00	52.2	54.0	46.6
24-Dec-08	04:58:00	54.6	56.4	46.5
24-Dec-08	05:03:00	51.3	54.4	46.6
24-Dec-08	05:08:00	57.7	61.6	47.5
24-Dec-08	05:13:00	52.9	54.9	47.2
24-Dec-08	05:18:00	50.9	53.7	47.0
24-Dec-08	05:23:00	56.2	59.5	47.1
24-Dec-08	05:28:00	51.6	54.0	46.4
24-Dec-08	05:33:00	54.0	57.6	47.5
24-Dec-08	05:38:00	58.9	60.9	47.2
24-Dec-08	05:43:00	54.6	57.4	49.0
24-Dec-08	05:48:00	53.0	57.0	47.8
24-Dec-08	05:53:00	57.7	61.9	47.9
24-Dec-08	05:58:00	56.0	59.0	49.3
24-Dec-08	06:03:00	54.5	57.8	48.2
24-Dec-08	06:08:00	54.3	58.2	47.7
24-Dec-08	06:13:00	53.6	56.3	48.3
24-Dec-08	06:18:00	57.8	60.3	49.5
24-Dec-08	06:23:00	57.5	59.8	50.4
24-Dec-08	06:28:00	59.9	61.4	53.2
24-Dec-08	06:33:00	61.1	64.2	53.1
24-Dec-08	06:38:00	56.6	58.6	53.5
24-Dec-08	06:43:00	61.2	64.1	54.0
24-Dec-08	06:48:00	60.0	62.9	53.9
24-Dec-08	06:53:00	60.3	62.1	54.8
24-Dec-08	06:58:00	60.1	62.8	55.2
24-Dec-08	23:03:00	62.5	63.6	58.0
24-Dec-08	23:08:00	63.2	66.4	58.8
24-Dec-08	23:13:00	62.5	63.7	59.2
24-Dec-08	23:18:00	67.4	67.6	59.5
24-Dec-08	23:23:00	61.7	63.7	57.6
24-Dec-08	23:28:00	61.4	62.8	58.4
24-Dec-08	23:33:00	62.8	65.6	58.2
24-Dec-08	23:38:00	62.3	65.5	57.5
24-Dec-08	23:43:00	66.3	70.3	58.4
24-Dec-08	23:48:00	60.2	61.8	58.1
24-Dec-08	23:53:00	61.2	62.6	58.8
24-Dec-08	23:58:00	62.0	63.8	58.0
	Mean	58.0	60.6	52.5
	Maximum	67.4	70.3	59.5
	Minimum	49.1	50.3	46.0

Appendix B4

Night Time Noise Level at Peaksville Court (NC13)

Noise Level for 5-min, dB(A)				
Date	Time	Leq	L10	L90
25-Dec-08	00:03:00	62.1	63.6	58.5
25-Dec-08	00:08:00	60.6	62.5	58.3
25-Dec-08	00:13:00	62.9	66.6	57.7
25-Dec-08	00:18:00	61.9	62.7	58.3
25-Dec-08	00:23:00	60.7	61.4	57.3
25-Dec-08	00:28:00	60.7	62.7	58.2
25-Dec-08	00:33:00	61.7	63.0	58.2
25-Dec-08	00:38:00	60.8	62.7	57.3
25-Dec-08	00:43:00	60.2	62.2	57.5
25-Dec-08	00:48:00	60.9	62.6	57.7
25-Dec-08	00:53:00	61.1	62.7	58.1
25-Dec-08	00:58:00	60.5	61.9	57.4
25-Dec-08	01:03:00	60.0	62.0	57.6
25-Dec-08	01:08:00	59.5	61.4	57.2
25-Dec-08	01:13:00	60.6	62.5	57.6
25-Dec-08	01:18:00	59.9	61.7	57.2
25-Dec-08	01:23:00	60.7	62.7	58.0
25-Dec-08	01:28:00	59.9	61.8	57.2
25-Dec-08	01:33:00	62.0	62.7	58.0
25-Dec-08	01:38:00	62.4	62.0	57.7
25-Dec-08	01:43:00	60.9	63.3	57.5
25-Dec-08	01:48:00	59.0	60.9	57.0
25-Dec-08	01:53:00	58.8	60.6	56.8
25-Dec-08	01:58:00	60.4	62.7	56.6
25-Dec-08	02:03:00	59.1	60.9	56.9
25-Dec-08	02:08:00	59.8	61.8	56.7
25-Dec-08	02:13:00	59.8	61.7	57.3
25-Dec-08	02:18:00	58.3	60.0	56.3
25-Dec-08	02:23:00	58.9	60.8	56.6
25-Dec-08	02:28:00	59.7	62.2	56.5
25-Dec-08	02:33:00	60.0	61.9	56.7
25-Dec-08	02:38:00	58.9	61.4	56.5
25-Dec-08	02:43:00	60.2	62.6	56.8
25-Dec-08	02:48:00	58.8	61.2	56.4
25-Dec-08	02:53:00	59.0	61.5	56.5
25-Dec-08	02:58:00	59.1	60.8	56.7
25-Dec-08	03:03:00	58.6	60.4	56.5
25-Dec-08	03:08:00	58.4	60.3	56.4
25-Dec-08	03:13:00	57.9	60.1	56.2
25-Dec-08	03:18:00	59.4	60.3	56.4
25-Dec-08	03:23:00	59.7	61.5	56.7
25-Dec-08	03:28:00	60.1	61.7	56.2
25-Dec-08	03:33:00	58.8	60.9	56.4
25-Dec-08	03:38:00	58.2	60.0	56.3
25-Dec-08	03:43:00	58.0	59.9	56.2
25-Dec-08	03:48:00	58.2	60.2	56.3
25-Dec-08	03:53:00	59.9	60.5	56.2
25-Dec-08	03:58:00	59.0	61.2	56.3
25-Dec-08	04:03:00	58.1	59.8	56.2
25-Dec-08	04:08:00	58.7	60.3	56.3
25-Dec-08	04:13:00	58.7	61.0	56.2

Noise Level for 5-min, dB(A)				
Date	Time	Leq	L10	L90
25-Dec-08	04:18:00	57.9	59.7	56.1
25-Dec-08	04:23:00	58.4	60.4	56.3
25-Dec-08	04:28:00	58.3	60.4	56.2
25-Dec-08	04:33:00	58.0	59.9	56.2
25-Dec-08	04:38:00	57.4	58.8	56.1
25-Dec-08	04:43:00	57.7	59.2	56.2
25-Dec-08	04:48:00	58.7	60.8	56.4
25-Dec-08	04:53:00	60.7	62.9	57.6
25-Dec-08	04:58:00	57.4	59.0	56.1
25-Dec-08	05:03:00	58.0	60.0	56.2
25-Dec-08	05:08:00	58.7	60.2	56.2
25-Dec-08	05:13:00	59.7	61.2	56.3
25-Dec-08	05:18:00	59.4	61.7	56.3
25-Dec-08	05:23:00	57.6	59.3	56.1
25-Dec-08	05:28:00	57.2	58.4	56.1
25-Dec-08	05:33:00	58.0	59.9	56.2
25-Dec-08	05:38:00	57.8	59.5	56.1
25-Dec-08	05:43:00	60.2	61.6	56.2
25-Dec-08	05:48:00	59.1	60.8	56.2
25-Dec-08	05:53:00	59.2	61.5	56.3
25-Dec-08	05:58:00	59.3	61.3	56.4
25-Dec-08	06:03:00	59.0	58.8	56.1
25-Dec-08	06:08:00	58.2	60.0	56.2
25-Dec-08	06:13:00	58.5	60.1	56.4
25-Dec-08	06:18:00	59.9	61.4	56.8
25-Dec-08	06:23:00	58.7	60.5	56.9
25-Dec-08	06:28:00	59.0	61.1	57.1
25-Dec-08	06:33:00	61.5	63.9	57.1
25-Dec-08	06:38:00	61.7	64.7	57.2
25-Dec-08	06:43:00	60.3	62.4	57.3
25-Dec-08	06:48:00	61.5	63.6	57.4
25-Dec-08	06:53:00	61.0	63.3	57.9
25-Dec-08	06:58:00	62.1	65.6	58.1
25-Dec-08	23:03:00	63.1	65.1	55.2
25-Dec-08	23:08:00	59.5	62.2	53.8
25-Dec-08	23:13:00	60.7	63.1	53.1
25-Dec-08	23:18:00	61.5	64.9	53.9
25-Dec-08	23:23:00	60.5	62.9	54.3
25-Dec-08	23:28:00	58.6	61.5	53.1
25-Dec-08	23:33:00	59.2	62.3	52.3
25-Dec-08	23:38:00	61.4	64.0	55.3
25-Dec-08	23:43:00	59.8	62.0	50.9
25-Dec-08	23:48:00	60.2	61.8	54.8
25-Dec-08	23:53:00	59.7	61.7	54.2
25-Dec-08	23:58:00	59.8	62.3	52.6
	Mean	59.9	61.8	56.6
	Maximum	63.1	66.6	58.5
	Minimum	57.2	58.4	50.9

Appendix B4

Night Time Noise Level at Peaksville Court (NC13)

Date	Time	Noise Level for 5-min, dB(A)		
		Leq	L10	L90
26-Dec-08	00:03:00	57.5	60.4	51.0
26-Dec-08	00:08:00	59.4	61.0	51.4
26-Dec-08	00:13:00	59.0	61.2	50.9
26-Dec-08	00:18:00	56.7	60.2	50.1
26-Dec-08	00:23:00	60.0	60.4	52.2
26-Dec-08	00:28:00	58.5	59.9	51.2
26-Dec-08	00:33:00	56.1	59.5	50.1
26-Dec-08	00:38:00	60.3	62.3	53.5
26-Dec-08	00:43:00	59.9	60.7	50.3
26-Dec-08	00:48:00	59.1	60.1	50.1
26-Dec-08	00:53:00	55.3	58.6	49.4
26-Dec-08	00:58:00	55.7	59.3	49.3
26-Dec-08	01:03:00	56.2	59.3	50.9
26-Dec-08	01:08:00	56.4	59.5	50.5
26-Dec-08	01:13:00	57.0	60.3	50.0
26-Dec-08	01:18:00	55.0	58.0	49.9
26-Dec-08	01:23:00	56.0	59.9	48.6
26-Dec-08	01:28:00	55.5	59.0	48.7
26-Dec-08	01:33:00	55.3	58.9	49.3
26-Dec-08	01:38:00	56.1	58.9	49.2
26-Dec-08	01:43:00	55.8	58.9	49.0
26-Dec-08	01:48:00	54.9	58.7	48.6
26-Dec-08	01:53:00	55.0	58.5	48.9
26-Dec-08	01:58:00	55.2	58.2	49.4
26-Dec-08	02:03:00	56.5	59.7	49.7
26-Dec-08	02:08:00	55.3	58.1	48.6
26-Dec-08	02:13:00	54.2	57.5	48.3
26-Dec-08	02:18:00	52.7	56.3	47.3
26-Dec-08	02:23:00	51.5	54.4	47.4
26-Dec-08	02:28:00	54.4	58.1	47.6
26-Dec-08	02:33:00	53.7	57.5	47.1
26-Dec-08	02:38:00	57.2	59.4	48.3
26-Dec-08	02:43:00	51.3	55.2	46.4
26-Dec-08	02:48:00	53.9	57.6	48.4
26-Dec-08	02:53:00	53.6	56.6	48.2
26-Dec-08	02:58:00	52.0	55.0	47.8
26-Dec-08	03:03:00	55.4	59.6	47.4
26-Dec-08	03:08:00	53.2	56.9	47.3
26-Dec-08	03:13:00	53.3	56.5	47.6
26-Dec-08	03:18:00	59.1	59.2	48.1
26-Dec-08	03:23:00	52.2	55.5	48.3
26-Dec-08	03:28:00	52.3	55.4	47.6
26-Dec-08	03:33:00	53.1	56.6	48.0
26-Dec-08	03:38:00	51.4	54.4	47.5
26-Dec-08	03:43:00	54.0	57.3	49.1
26-Dec-08	03:48:00	52.8	56.6	47.3
26-Dec-08	03:53:00	52.6	56.0	47.2
26-Dec-08	03:58:00	54.4	56.4	47.0
26-Dec-08	04:03:00	54.2	57.2	48.2
26-Dec-08	04:08:00	53.6	57.3	47.6
26-Dec-08	04:13:00	53.5	55.6	48.1

Date	Time	Noise Level for 5-min, dB(A)		
		Leq	L10	L90
26-Dec-08	04:18:00	55.1	57.2	49.2
26-Dec-08	04:23:00	52.0	55.5	47.3
26-Dec-08	04:28:00	54.2	57.8	47.5
26-Dec-08	04:33:00	50.7	53.7	47.1
26-Dec-08	04:38:00	54.3	56.8	47.2
26-Dec-08	04:43:00	57.8	61.2	48.3
26-Dec-08	04:48:00	52.4	56.0	47.5
26-Dec-08	04:53:00	52.1	55.4	47.4
26-Dec-08	04:58:00	51.7	55.7	47.1
26-Dec-08	05:03:00	57.4	59.6	47.4
26-Dec-08	05:08:00	53.4	57.0	47.9
26-Dec-08	05:13:00	51.4	52.8	47.5
26-Dec-08	05:18:00	54.4	56.9	47.6
26-Dec-08	05:23:00	51.6	55.3	46.9
26-Dec-08	05:28:00	52.8	54.5	47.0
26-Dec-08	05:33:00	51.3	54.8	47.2
26-Dec-08	05:38:00	51.9	55.6	47.5
26-Dec-08	05:43:00	54.8	57.7	47.5
26-Dec-08	05:48:00	52.7	55.7	47.6
26-Dec-08	05:53:00	54.1	57.7	48.2
26-Dec-08	05:58:00	54.3	57.7	47.4
26-Dec-08	06:03:00	56.4	59.4	50.7
26-Dec-08	06:08:00	53.6	56.7	48.2
26-Dec-08	06:13:00	55.4	58.4	50.2
26-Dec-08	06:18:00	58.1	60.4	51.0
26-Dec-08	06:23:00	56.2	58.1	50.8
26-Dec-08	06:28:00	59.4	60.7	52.0
26-Dec-08	06:33:00	57.5	61.0	52.1
26-Dec-08	06:38:00	59.7	61.6	52.8
26-Dec-08	06:43:00	56.4	59.1	52.7
26-Dec-08	06:48:00	59.0	61.7	52.7
26-Dec-08	06:53:00	59.4	62.4	53.5
26-Dec-08	06:58:00	63.2	67.0	56.2
26-Dec-08	23:03:00	60.7	62.4	53.4
26-Dec-08	23:08:00	59.8	62.5	54.1
26-Dec-08	23:13:00	60.7	63.7	54.2
26-Dec-08	23:18:00	61.4	64.3	55.3
26-Dec-08	23:23:00	57.6	60.3	53.3
26-Dec-08	23:28:00	61.9	64.9	56.5
26-Dec-08	23:33:00	61.1	65.1	54.7
26-Dec-08	23:38:00	61.1	63.0	53.8
26-Dec-08	23:43:00	59.0	61.5	52.1
26-Dec-08	23:48:00	60.1	62.6	51.4
26-Dec-08	23:53:00	59.3	61.4	52.3
26-Dec-08	23:58:00	60.6	62.8	53.2
	Mean	56.9	59.6	50.4
	Maximum	63.2	67.0	56.5
	Minimum	50.7	52.8	46.4

Appendix B4

Night Time Noise Level at Peaksville Court (NC13)

Date	Noise Level for 5-min, dB(A)			
	Time	Leq	L10	L90
27-Dec-08	00:03:00	56.0	58.6	51.4
27-Dec-08	00:08:00	59.4	61.8	53.8
27-Dec-08	00:13:00	59.5	61.2	51.1
27-Dec-08	00:18:00	59.1	62.0	52.5
27-Dec-08	00:23:00	57.0	60.4	50.7
27-Dec-08	00:28:00	58.3	60.3	50.8
27-Dec-08	00:33:00	60.0	62.8	49.3
27-Dec-08	00:38:00	55.8	59.1	48.9
27-Dec-08	00:43:00	59.4	61.4	51.2
27-Dec-08	00:48:00	56.5	59.8	49.9
27-Dec-08	00:53:00	55.7	58.8	48.5
27-Dec-08	00:58:00	54.6	59.1	48.7
27-Dec-08	01:03:00	55.2	58.5	49.2
27-Dec-08	01:08:00	55.6	59.2	47.9
27-Dec-08	01:13:00	54.2	57.5	47.3
27-Dec-08	01:18:00	54.8	57.9	48.7
27-Dec-08	01:23:00	55.8	58.3	48.8
27-Dec-08	01:28:00	56.8	58.5	50.1
27-Dec-08	01:33:00	54.3	57.8	48.4
27-Dec-08	01:38:00	54.4	58.0	47.6
27-Dec-08	01:43:00	54.4	57.4	49.4
27-Dec-08	01:48:00	53.7	57.5	47.4
27-Dec-08	01:53:00	55.4	58.5	47.5
27-Dec-08	01:58:00	55.7	59.0	48.5
27-Dec-08	02:03:00	53.7	56.6	47.0
27-Dec-08	02:08:00	55.5	59.4	49.0
27-Dec-08	02:13:00	56.1	58.0	46.8
27-Dec-08	02:18:00	55.3	57.9	47.4
27-Dec-08	02:23:00	53.8	57.5	48.5
27-Dec-08	02:28:00	52.3	56.1	47.1
27-Dec-08	02:33:00	53.4	56.9	47.8
27-Dec-08	02:38:00	55.0	57.9	47.6
27-Dec-08	02:43:00	55.1	57.9	48.7
27-Dec-08	02:48:00	53.5	57.3	46.7
27-Dec-08	02:53:00	52.6	56.7	46.6
27-Dec-08	02:58:00	51.7	54.9	46.3
27-Dec-08	03:03:00	53.9	57.1	47.3
27-Dec-08	03:08:00	53.9	57.9	46.5
27-Dec-08	03:13:00	54.4	57.1	51.0
27-Dec-08	03:18:00	55.1	58.5	50.6
27-Dec-08	03:23:00	55.4	58.4	50.6
27-Dec-08	03:28:00	52.5	55.6	49.2
27-Dec-08	03:33:00	54.9	57.5	50.4
27-Dec-08	03:38:00	54.1	56.7	49.3
27-Dec-08	03:43:00	52.2	55.6	46.9
27-Dec-08	03:48:00	54.0	57.0	47.1
27-Dec-08	03:53:00	54.5	58.4	47.5
27-Dec-08	03:58:00	51.6	55.4	46.2
27-Dec-08	04:03:00	51.4	54.6	46.0
27-Dec-08	04:08:00	53.1	56.5	45.8
27-Dec-08	04:13:00	52.0	56.5	45.9

Date	Noise Level for 5-min, dB(A)			
	Time	Leq	L10	L90
27-Dec-08	04:18:00	55.8	58.2	46.8
27-Dec-08	04:23:00	50.2	53.9	45.8
27-Dec-08	04:28:00	54.1	58.5	46.4
27-Dec-08	04:33:00	52.9	56.5	45.5
27-Dec-08	04:38:00	51.2	54.7	45.6
27-Dec-08	04:43:00	54.0	58.0	46.1
27-Dec-08	04:48:00	52.7	56.7	46.5
27-Dec-08	04:53:00	58.2	61.6	50.6
27-Dec-08	04:58:00	54.3	57.1	46.1
27-Dec-08	05:03:00	56.0	58.3	46.4
27-Dec-08	05:08:00	50.9	55.1	46.0
27-Dec-08	05:13:00	56.5	57.9	47.3
27-Dec-08	05:18:00	53.4	57.1	46.2
27-Dec-08	05:23:00	52.6	56.0	47.1
27-Dec-08	05:28:00	53.3	57.0	46.6
27-Dec-08	05:33:00	53.4	56.8	48.0
27-Dec-08	05:38:00	53.4	58.0	46.4
27-Dec-08	05:43:00	56.4	59.9	46.7
27-Dec-08	05:48:00	53.8	56.8	46.3
27-Dec-08	05:53:00	56.2	59.2	46.7
27-Dec-08	05:58:00	55.4	58.7	48.6
27-Dec-08	06:03:00	51.8	54.5	46.4
27-Dec-08	06:08:00	53.6	56.7	46.8
27-Dec-08	06:13:00	53.8	57.4	47.4
27-Dec-08	06:18:00	57.8	60.6	47.7
27-Dec-08	06:23:00	55.3	58.5	49.4
27-Dec-08	06:28:00	60.0	62.9	52.1
27-Dec-08	06:33:00	59.4	61.5	51.2
27-Dec-08	06:38:00	59.9	63.7	51.5
27-Dec-08	06:43:00	57.2	59.8	51.2
27-Dec-08	06:48:00	61.2	64.4	53.0
27-Dec-08	06:53:00	60.7	63.8	52.5
27-Dec-08	06:58:00	64.1	67.0	55.0
27-Dec-08	23:03:00	59.3	61.4	52.3
27-Dec-08	23:08:00	61.9	65.0	53.3
27-Dec-08	23:13:00	59.7	62.1	51.9
27-Dec-08	23:18:00	60.1	61.9	51.0
27-Dec-08	23:23:00	60.8	63.3	51.6
27-Dec-08	23:28:00	59.2	60.7	52.0
27-Dec-08	23:33:00	62.1	63.5	55.9
27-Dec-08	23:38:00	61.0	63.2	54.9
27-Dec-08	23:43:00	59.4	62.4	52.9
27-Dec-08	23:48:00	59.0	61.2	53.3
27-Dec-08	23:53:00	59.2	61.0	53.8
27-Dec-08	23:58:00	59.9	60.8	52.6
	Mean	56.9	59.7	49.8
	Maximum	64.1	67.0	55.9
	Minimum	50.2	53.9	45.5

Appendix B4

Night Time Noise Level at Peaksville Court (NC13)

Date	Noise Level for 5-min, dB(A)			
	Time	Leq	L10	L90
28-Dec-08	00:03:00	59.7	61.1	52.7
28-Dec-08	00:08:00	57.3	59.9	52.2
28-Dec-08	00:13:00	60.1	62.4	54.7
28-Dec-08	00:18:00	58.9	61.6	53.2
28-Dec-08	00:23:00	60.3	60.7	51.3
28-Dec-08	00:28:00	56.4	59.2	51.8
28-Dec-08	00:33:00	57.5	59.9	51.6
28-Dec-08	00:38:00	55.4	58.8	49.5
28-Dec-08	00:43:00	59.5	62.4	53.1
28-Dec-08	00:48:00	55.7	58.9	48.8
28-Dec-08	00:53:00	55.7	58.7	49.1
28-Dec-08	00:58:00	56.2	59.2	51.2
28-Dec-08	01:03:00	56.4	59.0	51.1
28-Dec-08	01:08:00	57.1	60.0	51.1
28-Dec-08	01:13:00	53.4	56.8	48.5
28-Dec-08	01:18:00	54.8	58.3	48.5
28-Dec-08	01:23:00	54.5	58.2	48.3
28-Dec-08	01:28:00	56.7	58.7	49.4
28-Dec-08	01:33:00	55.2	58.5	49.3
28-Dec-08	01:38:00	54.6	57.9	48.8
28-Dec-08	01:43:00	57.4	59.5	49.9
28-Dec-08	01:48:00	56.3	59.4	49.2
28-Dec-08	01:53:00	54.4	57.9	47.6
28-Dec-08	01:58:00	55.7	58.4	48.4
28-Dec-08	02:03:00	54.1	58.1	47.9
28-Dec-08	02:08:00	53.8	57.2	47.9
28-Dec-08	02:13:00	55.2	57.7	47.8
28-Dec-08	02:18:00	65.6	58.5	47.7
28-Dec-08	02:23:00	55.4	58.8	48.7
28-Dec-08	02:28:00	53.5	56.9	47.3
28-Dec-08	02:33:00	55.5	58.3	47.6
28-Dec-08	02:38:00	53.0	56.2	48.1
28-Dec-08	02:43:00	53.4	57.0	47.2
28-Dec-08	02:48:00	53.0	56.8	47.7
28-Dec-08	02:53:00	52.7	56.8	47.2
28-Dec-08	02:58:00	52.5	55.6	47.2
28-Dec-08	03:03:00	54.5	57.8	49.1
28-Dec-08	03:08:00	54.8	57.9	47.6
28-Dec-08	03:13:00	52.7	56.1	47.3
28-Dec-08	03:18:00	52.3	56.4	47.1
28-Dec-08	03:23:00	56.3	60.1	47.9
28-Dec-08	03:28:00	53.3	57.1	47.2
28-Dec-08	03:33:00	53.3	56.2	47.4
28-Dec-08	03:38:00	54.4	57.0	46.7
28-Dec-08	03:43:00	52.0	56.1	47.0
28-Dec-08	03:48:00	51.7	55.5	46.5
28-Dec-08	03:53:00	54.3	58.5	47.2
28-Dec-08	03:58:00	52.8	54.7	46.7
28-Dec-08	04:03:00	53.7	57.4	47.3
28-Dec-08	04:08:00	53.8	57.4	47.6
28-Dec-08	04:13:00	52.8	55.9	47.3

Date	Noise Level for 5-min, dB(A)			
	Time	Leq	L10	L90
28-Dec-08	04:18:00	55.5	58.7	47.4
28-Dec-08	04:23:00	53.1	57.1	47.3
28-Dec-08	04:28:00	53.8	57.8	47.4
28-Dec-08	04:33:00	55.3	58.0	46.8
28-Dec-08	04:38:00	51.9	55.2	46.5
28-Dec-08	04:43:00	53.5	57.6	46.7
28-Dec-08	04:48:00	54.6	57.6	47.1
28-Dec-08	04:53:00	55.0	58.3	47.2
28-Dec-08	04:58:00	58.3	59.6	47.4
28-Dec-08	05:03:00	60.2	61.9	50.2
28-Dec-08	05:08:00	53.8	56.0	46.8
28-Dec-08	05:13:00	51.7	53.5	47.2
28-Dec-08	05:18:00	49.1	50.9	46.8
28-Dec-08	05:23:00	55.8	58.7	47.3
28-Dec-08	05:28:00	53.1	56.0	47.5
28-Dec-08	05:33:00	53.5	57.3	47.0
28-Dec-08	05:38:00	54.3	57.8	47.2
28-Dec-08	05:43:00	52.4	56.0	46.7
28-Dec-08	05:48:00	55.9	57.7	48.2
28-Dec-08	05:53:00	53.5	56.5	47.2
28-Dec-08	05:58:00	52.9	55.9	47.4
28-Dec-08	06:03:00	53.2	56.4	47.0
28-Dec-08	06:08:00	54.1	58.1	47.1
28-Dec-08	06:13:00	55.5	57.9	48.6
28-Dec-08	06:18:00	58.7	61.5	50.1
28-Dec-08	06:23:00	55.2	58.4	50.7
28-Dec-08	06:28:00	60.3	62.5	52.2
28-Dec-08	06:33:00	59.7	62.6	51.7
28-Dec-08	06:38:00	58.2	61.2	52.3
28-Dec-08	06:43:00	59.9	61.8	54.1
28-Dec-08	06:48:00	59.4	61.8	54.0
28-Dec-08	06:53:00	59.0	61.8	54.0
28-Dec-08	06:58:00	61.7	66.3	54.1
28-Dec-08	23:03:00	58.0	60.3	52.1
28-Dec-08	23:08:00	62.9	65.6	54.1
28-Dec-08	23:13:00	61.7	66.1	52.2
28-Dec-08	23:18:00	60.1	62.6	52.0
28-Dec-08	23:23:00	61.0	63.0	54.9
28-Dec-08	23:28:00	59.2	61.8	54.0
28-Dec-08	23:33:00	62.0	65.5	52.8
28-Dec-08	23:38:00	59.0	62.0	52.1
28-Dec-08	23:43:00	58.9	60.9	53.1
28-Dec-08	23:48:00	57.5	60.2	53.0
28-Dec-08	23:53:00	61.1	64.4	52.5
28-Dec-08	23:58:00	60.3	61.9	50.8
	Mean	57.2	59.8	50.1
	Maximum	65.6	66.3	54.9
	Minimum	49.1	50.9	46.5

Appendix B4

Night Time Noise Level at Peaksville Court (NC13)

Date	Time	Noise Level for 5-min, dB(A)		
		Leq	L10	L90
29-Dec-08	00:03:00	56.4	59.4	51.6
29-Dec-08	00:08:00	59.3	61.3	52.2
29-Dec-08	00:13:00	61.1	63.9	54.1
29-Dec-08	00:18:00	58.9	61.0	50.1
29-Dec-08	00:23:00	58.3	61.0	51.6
29-Dec-08	00:28:00	58.1	59.3	50.1
29-Dec-08	00:33:00	56.0	59.2	49.1
29-Dec-08	00:38:00	58.2	59.7	48.4
29-Dec-08	00:43:00	58.0	58.9	49.8
29-Dec-08	00:48:00	56.4	58.3	49.8
29-Dec-08	00:53:00	54.3	57.7	47.8
29-Dec-08	00:58:00	55.4	59.2	48.6
29-Dec-08	01:03:00	57.0	60.0	49.5
29-Dec-08	01:08:00	56.6	59.8	48.7
29-Dec-08	01:13:00	55.3	56.3	47.7
29-Dec-08	01:18:00	53.4	56.9	48.2
29-Dec-08	01:23:00	55.7	57.5	48.9
29-Dec-08	01:28:00	53.4	56.6	48.6
29-Dec-08	01:33:00	51.6	55.4	47.1
29-Dec-08	01:38:00	52.5	55.8	47.7
29-Dec-08	01:43:00	52.1	55.8	47.3
29-Dec-08	01:48:00	51.5	54.4	47.9
29-Dec-08	01:53:00	50.4	53.8	47.1
29-Dec-08	01:58:00	52.7	55.9	47.9
29-Dec-08	02:03:00	55.4	57.6	47.8
29-Dec-08	02:08:00	52.8	56.1	48.4
29-Dec-08	02:13:00	50.9	53.0	48.3
29-Dec-08	02:18:00	51.2	53.8	47.2
29-Dec-08	02:23:00	52.7	56.3	47.9
29-Dec-08	02:28:00	52.7	56.4	48.4
29-Dec-08	02:33:00	51.6	55.0	47.7
29-Dec-08	02:38:00	51.1	53.9	47.3
29-Dec-08	02:43:00	52.1	56.2	47.1
29-Dec-08	02:48:00	54.0	54.9	47.0
29-Dec-08	02:53:00	50.9	53.9	47.1
29-Dec-08	02:58:00	51.3	55.0	47.2
29-Dec-08	03:03:00	53.8	58.2	47.4
29-Dec-08	03:08:00	51.8	55.2	47.1
29-Dec-08	03:13:00	51.5	55.0	47.3
29-Dec-08	03:18:00	50.8	54.3	47.0
29-Dec-08	03:23:00	50.7	53.6	47.1
29-Dec-08	03:28:00	53.5	54.9	46.9
29-Dec-08	03:33:00	50.0	52.3	47.2
29-Dec-08	03:38:00	50.0	52.6	47.3
29-Dec-08	03:43:00	49.6	51.0	47.3
29-Dec-08	03:48:00	50.5	52.9	47.6
29-Dec-08	03:53:00	50.5	52.7	47.6
29-Dec-08	03:58:00	50.2	52.4	47.4
29-Dec-08	04:03:00	50.7	53.1	47.4
29-Dec-08	04:08:00	50.7	53.6	47.5
29-Dec-08	04:13:00	51.0	54.3	48.0

Date	Time	Noise Level for 5-min, dB(A)		
		Leq	L10	L90
29-Dec-08	04:18:00	51.5	54.1	48.2
29-Dec-08	04:23:00	49.9	52.0	47.5
29-Dec-08	04:28:00	49.4	50.7	47.4
29-Dec-08	04:33:00	52.1	55.2	48.0
29-Dec-08	04:38:00	49.2	50.8	47.2
29-Dec-08	04:43:00	55.9	57.7	47.3
29-Dec-08	04:48:00	54.7	56.8	47.7
29-Dec-08	04:53:00	53.6	54.7	48.2
29-Dec-08	04:58:00	56.0	60.8	49.1
29-Dec-08	05:03:00	54.3	55.8	48.3
29-Dec-08	05:08:00	52.7	55.5	48.3
29-Dec-08	05:13:00	54.6	57.5	48.7
29-Dec-08	05:18:00	52.3	56.4	47.6
29-Dec-08	05:23:00	55.7	59.5	48.2
29-Dec-08	05:28:00	52.5	56.0	48.5
29-Dec-08	05:33:00	58.7	61.8	49.3
29-Dec-08	05:38:00	54.6	57.8	48.8
29-Dec-08	05:43:00	53.6	57.3	49.0
29-Dec-08	05:48:00	54.7	57.9	48.0
29-Dec-08	05:53:00	53.8	57.3	48.6
29-Dec-08	05:58:00	57.7	58.9	48.7
29-Dec-08	06:03:00	56.6	59.3	48.9
29-Dec-08	06:08:00	54.2	57.6	49.1
29-Dec-08	06:13:00	56.4	59.2	50.0
29-Dec-08	06:18:00	58.4	59.9	50.5
29-Dec-08	06:23:00	55.7	58.4	51.8
29-Dec-08	06:28:00	61.0	61.8	54.7
29-Dec-08	06:33:00	64.3	68.6	54.7
29-Dec-08	06:38:00	61.5	64.1	54.7
29-Dec-08	06:43:00	61.1	63.5	55.6
29-Dec-08	06:48:00	61.5	64.2	57.5
29-Dec-08	06:53:00	64.7	68.7	56.9
29-Dec-08	06:58:00	64.4	67.0	56.8
29-Dec-08	23:03:00	60.4	62.8	54.0
29-Dec-08	23:08:00	61.1	63.2	53.6
29-Dec-08	23:13:00	61.1	63.1	54.7
29-Dec-08	23:18:00	60.0	63.0	53.2
29-Dec-08	23:23:00	59.3	61.8	52.6
29-Dec-08	23:28:00	63.4	66.4	54.3
29-Dec-08	23:33:00	61.7	65.0	53.3
29-Dec-08	23:38:00	58.1	61.0	51.6
29-Dec-08	23:43:00	60.4	61.2	51.9
29-Dec-08	23:48:00	59.8	62.6	50.9
29-Dec-08	23:53:00	59.6	62.3	52.4
29-Dec-08	23:58:00	56.2	59.6	50.6
	Mean	57.1	59.9	50.5
	Maximum	64.7	68.7	57.5
	Minimum	49.2	50.7	46.9

Appendix B4

Night Time Noise Level at Peaksville Court (NC13)

Date	Time	Noise Level for 5-min, dB(A)		
		Leq	L10	L90
30-Dec-08	00:03:00	58.0	60.7	50.1
30-Dec-08	00:08:00	58.2	59.7	49.8
30-Dec-08	00:13:00	58.2	60.2	50.2
30-Dec-08	00:18:00	56.0	59.5	49.3
30-Dec-08	00:23:00	57.7	60.2	50.3
30-Dec-08	00:28:00	56.8	59.9	49.7
30-Dec-08	00:33:00	56.8	58.9	48.6
30-Dec-08	00:38:00	55.8	58.7	49.0
30-Dec-08	00:43:00	57.7	59.1	48.1
30-Dec-08	00:48:00	54.2	57.8	48.3
30-Dec-08	00:53:00	55.0	58.1	47.6
30-Dec-08	00:58:00	53.9	57.2	49.0
30-Dec-08	01:03:00	54.5	57.9	48.3
30-Dec-08	01:08:00	53.4	57.1	47.6
30-Dec-08	01:13:00	52.9	56.4	47.8
30-Dec-08	01:18:00	53.6	56.3	48.2
30-Dec-08	01:23:00	53.6	57.3	47.8
30-Dec-08	01:28:00	53.8	57.7	47.2
30-Dec-08	01:33:00	52.5	56.3	47.2
30-Dec-08	01:38:00	53.4	57.9	47.2
30-Dec-08	01:43:00	51.0	54.3	47.0
30-Dec-08	01:48:00	51.9	55.1	47.3
30-Dec-08	01:53:00	51.9	55.5	47.5
30-Dec-08	01:58:00	53.4	56.6	46.8
30-Dec-08	02:03:00	54.4	57.9	49.1
30-Dec-08	02:08:00	53.7	56.9	47.7
30-Dec-08	02:13:00	52.6	55.6	46.9
30-Dec-08	02:18:00	51.0	54.5	46.5
30-Dec-08	02:23:00	53.2	57.5	46.7
30-Dec-08	02:28:00	52.4	55.4	47.1
30-Dec-08	02:33:00	50.9	53.3	46.3
30-Dec-08	02:38:00	52.5	56.3	46.9
30-Dec-08	02:43:00	50.5	52.2	46.1
30-Dec-08	02:48:00	50.9	54.1	46.1
30-Dec-08	02:53:00	49.2	50.8	46.0
30-Dec-08	02:58:00	52.1	55.9	46.9
30-Dec-08	03:03:00	49.7	52.5	46.3
30-Dec-08	03:08:00	50.4	53.8	46.2
30-Dec-08	03:13:00	50.9	53.7	46.2
30-Dec-08	03:18:00	50.8	54.7	46.3
30-Dec-08	03:23:00	53.9	54.2	46.1
30-Dec-08	03:28:00	52.0	55.3	46.8
30-Dec-08	03:33:00	50.4	53.6	46.1
30-Dec-08	03:38:00	50.4	53.4	46.4
30-Dec-08	03:43:00	52.4	56.2	46.4
30-Dec-08	03:48:00	50.3	53.2	46.4
30-Dec-08	03:53:00	52.6	51.9	46.3
30-Dec-08	03:58:00	48.1	49.2	46.4
30-Dec-08	04:03:00	51.4	53.7	46.4
30-Dec-08	04:08:00	49.6	52.3	46.5
30-Dec-08	04:13:00	47.2	47.9	46.1

Date	Time	Noise Level for 5-min, dB(A)		
		Leq	L10	L90
30-Dec-08	04:18:00	50.6	53.3	46.4
30-Dec-08	04:23:00	51.5	55.2	46.7
30-Dec-08	04:28:00	50.4	54.3	46.5
30-Dec-08	04:33:00	49.4	52.4	46.0
30-Dec-08	04:38:00	52.7	57.2	46.4
30-Dec-08	04:43:00	52.0	55.6	46.1
30-Dec-08	04:48:00	53.3	55.9	46.3
30-Dec-08	04:53:00	56.9	61.3	47.2
30-Dec-08	04:58:00	53.9	56.7	47.3
30-Dec-08	05:03:00	54.5	58.1	47.1
30-Dec-08	05:08:00	55.0	57.6	46.4
30-Dec-08	05:13:00	57.1	58.4	46.7
30-Dec-08	05:18:00	57.3	59.6	47.2
30-Dec-08	05:23:00	51.0	54.8	46.3
30-Dec-08	05:28:00	56.0	59.1	48.1
30-Dec-08	05:33:00	52.9	56.9	46.7
30-Dec-08	05:38:00	52.1	55.9	46.8
30-Dec-08	05:43:00	54.7	58.2	47.4
30-Dec-08	05:48:00	56.1	59.7	49.2
30-Dec-08	05:53:00	56.7	59.9	49.0
30-Dec-08	05:58:00	56.1	58.6	49.4
30-Dec-08	06:03:00	55.4	57.9	48.0
30-Dec-08	06:08:00	54.6	57.6	48.0
30-Dec-08	06:13:00	55.0	58.0	48.9
30-Dec-08	06:18:00	58.7	61.3	51.2
30-Dec-08	06:23:00	56.4	59.2	52.5
30-Dec-08	06:28:00	59.3	62.1	52.5
30-Dec-08	06:33:00	63.1	66.3	53.5
30-Dec-08	06:38:00	62.3	65.3	54.6
30-Dec-08	06:43:00	60.9	63.4	55.0
30-Dec-08	06:48:00	63.6	67.4	57.1
30-Dec-08	06:53:00	64.1	67.8	58.0
30-Dec-08	06:58:00	65.6	69.3	58.0
30-Dec-08	23:03:00	61.3	63.0	53.1
30-Dec-08	23:08:00	63.0	65.4	56.2
30-Dec-08	23:13:00	64.7	63.9	54.0
30-Dec-08	23:18:00	61.5	64.5	55.4
30-Dec-08	23:23:00	61.4	64.0	52.9
30-Dec-08	23:28:00	59.3	62.2	53.5
30-Dec-08	23:33:00	59.8	62.7	54.0
30-Dec-08	23:38:00	61.5	65.2	54.7
30-Dec-08	23:43:00	58.7	60.0	52.1
30-Dec-08	23:48:00	59.9	62.1	50.6
30-Dec-08	23:53:00	60.3	61.9	54.2
30-Dec-08	23:58:00	61.0	62.7	52.4
	Mean	57.2	60.0	50.3
	Maximum	65.6	69.3	58.0
	Minimum	47.2	47.9	46.0

Appendix B4

Night Time Noise Level at Peaksville Court (NC13)

Date	Noise Level for 5-min, dB(A)			
	Time	Leq	L10	L90
31-Dec-08	00:03:00	60.0	63.2	53.5
31-Dec-08	00:08:00	58.1	60.9	52.0
31-Dec-08	00:13:00	59.5	61.8	52.1
31-Dec-08	00:18:00	58.4	60.8	53.3
31-Dec-08	00:23:00	60.2	61.7	51.5
31-Dec-08	00:28:00	57.1	60.2	51.4
31-Dec-08	00:33:00	58.9	61.2	51.9
31-Dec-08	00:38:00	57.1	60.0	52.3
31-Dec-08	00:43:00	56.6	59.6	51.6
31-Dec-08	00:48:00	59.2	61.8	53.4
31-Dec-08	00:53:00	55.4	58.5	50.1
31-Dec-08	00:58:00	55.1	58.4	49.2
31-Dec-08	01:03:00	55.5	58.7	49.7
31-Dec-08	01:08:00	54.7	56.8	48.0
31-Dec-08	01:13:00	55.7	58.8	49.4
31-Dec-08	01:18:00	56.7	59.7	50.2
31-Dec-08	01:23:00	58.1	61.4	48.2
31-Dec-08	01:28:00	53.3	56.8	48.4
31-Dec-08	01:33:00	54.6	57.0	49.1
31-Dec-08	01:38:00	55.4	58.7	49.0
31-Dec-08	01:43:00	53.6	56.9	48.6
31-Dec-08	01:48:00	53.7	56.7	48.6
31-Dec-08	01:53:00	53.9	57.5	48.8
31-Dec-08	01:58:00	54.3	57.3	49.6
31-Dec-08	02:03:00	53.3	55.6	47.9
31-Dec-08	02:08:00	54.2	57.8	48.3
31-Dec-08	02:13:00	54.4	57.8	48.7
31-Dec-08	02:18:00	59.3	59.3	47.6
31-Dec-08	02:23:00	52.2	55.4	48.0
31-Dec-08	02:28:00	51.4	54.7	47.7
31-Dec-08	02:33:00	53.4	57.1	48.5
31-Dec-08	02:38:00	52.6	55.7	48.1
31-Dec-08	02:43:00	54.4	58.4	49.2
31-Dec-08	02:48:00	52.9	55.5	49.4
31-Dec-08	02:53:00	55.7	58.0	50.1
31-Dec-08	02:58:00	53.2	55.9	50.1
31-Dec-08	03:03:00	55.2	59.1	49.3
31-Dec-08	03:08:00	51.5	54.3	48.1
31-Dec-08	03:13:00	52.4	56.2	47.4
31-Dec-08	03:18:00	52.9	56.7	47.3
31-Dec-08	03:23:00	52.1	56.8	47.1
31-Dec-08	03:28:00	49.5	51.7	47.1
31-Dec-08	03:33:00	51.6	55.4	47.6
31-Dec-08	03:38:00	53.4	57.0	47.3
31-Dec-08	03:43:00	52.5	55.8	47.2
31-Dec-08	03:48:00	50.7	54.0	46.8
31-Dec-08	03:53:00	55.3	58.5	47.4
31-Dec-08	03:58:00	61.4	56.9	47.8
31-Dec-08	04:03:00	51.5	54.8	47.1
31-Dec-08	04:08:00	51.0	55.1	47.1
31-Dec-08	04:13:00	52.5	56.0	47.8

Date	Noise Level for 5-min, dB(A)			
	Time	Leq	L10	L90
31-Dec-08	04:18:00	55.3	58.1	49.5
31-Dec-08	04:23:00	53.9	55.5	51.6
31-Dec-08	04:28:00	52.5	53.9	51.0
31-Dec-08	04:33:00	52.2	53.7	50.3
31-Dec-08	04:38:00	51.2	52.7	49.4
31-Dec-08	04:43:00	54.3	56.4	49.7
31-Dec-08	04:48:00	54.2	56.8	51.0
31-Dec-08	04:53:00	53.5	54.9	51.3
31-Dec-08	04:58:00	54.3	56.1	52.3
31-Dec-08	05:03:00	56.6	58.4	54.2
31-Dec-08	05:08:00	60.4	63.4	56.0
31-Dec-08	05:13:00	57.8	59.5	55.3
31-Dec-08	05:18:00	56.7	58.1	55.0
31-Dec-08	05:23:00	56.9	58.9	55.1
31-Dec-08	05:28:00	59.3	60.7	55.1
31-Dec-08	05:33:00	59.7	62.1	54.0
31-Dec-08	05:38:00	56.1	58.6	52.9
31-Dec-08	05:43:00	56.7	59.7	52.7
31-Dec-08	05:48:00	57.1	60.0	52.4
31-Dec-08	05:53:00	55.9	58.5	52.5
31-Dec-08	05:58:00	57.9	60.8	53.6
31-Dec-08	06:03:00	57.3	59.4	53.7
31-Dec-08	06:08:00	57.9	59.6	54.3
31-Dec-08	06:13:00	58.0	60.0	54.5
31-Dec-08	06:18:00	59.6	61.1	54.6
31-Dec-08	06:23:00	57.5	60.0	54.7
31-Dec-08	06:28:00	57.2	59.7	53.7
31-Dec-08	06:33:00	63.0	66.3	55.1
31-Dec-08	06:38:00	58.2	61.3	53.9
31-Dec-08	06:43:00	60.2	63.9	54.8
31-Dec-08	06:48:00	61.1	63.4	55.1
31-Dec-08	06:53:00	60.8	63.2	55.6
31-Dec-08	06:58:00	63.0	66.7	55.4
31-Dec-08	23:03:00	61.0	63.3	54.2
31-Dec-08	23:08:00	62.3	65.6	54.9
31-Dec-08	23:13:00	65.5	68.1	56.0
31-Dec-08	23:18:00	60.3	63.4	53.4
31-Dec-08	23:23:00	59.3	62.6	52.3
31-Dec-08	23:28:00	60.7	64.3	52.7
31-Dec-08	23:33:00	62.6	65.9	55.1
31-Dec-08	23:38:00	58.8	61.6	53.4
31-Dec-08	23:43:00	59.6	62.7	53.5
31-Dec-08	23:48:00	59.0	61.6	53.2
31-Dec-08	23:53:00	61.6	65.5	53.3
31-Dec-08	23:58:00	59.1	60.9	52.7
	Mean	57.7	60.4	52.0
	Maximum	65.5	68.1	56.0
	Minimum	49.5	51.7	46.8

Appendix B4

Night Time Noise Level at Peaksville Court (NC13)

Date	Noise Level for 5-min, dB(A)			
	Time	Leq	L10	L90
1-Jan-09	00:03:00	58.7	59.8	52.8
1-Jan-09	00:08:00	60.9	63.0	53.3
1-Jan-09	00:13:00	59.9	62.6	52.1
1-Jan-09	00:18:00	57.1	59.7	52.6
1-Jan-09	00:23:00	58.4	60.5	55.2
1-Jan-09	00:28:00	60.9	62.8	56.1
1-Jan-09	00:33:00	61.0	63.6	56.1
1-Jan-09	00:38:00	60.1	62.1	55.5
1-Jan-09	00:43:00	61.3	63.1	56.5
1-Jan-09	00:48:00	61.4	63.4	55.5
1-Jan-09	00:53:00	60.3	63.5	54.2
1-Jan-09	00:58:00	60.9	61.9	56.3
1-Jan-09	01:03:00	61.0	63.9	55.3
1-Jan-09	01:08:00	61.0	62.7	54.1
1-Jan-09	01:13:00	60.1	62.7	55.0
1-Jan-09	01:18:00	59.7	62.4	54.0
1-Jan-09	01:23:00	60.1	62.6	55.0
1-Jan-09	01:28:00	61.0	63.5	55.4
1-Jan-09	01:33:00	58.5	61.4	53.8
1-Jan-09	01:38:00	58.8	61.8	51.7
1-Jan-09	01:43:00	58.1	61.1	53.1
1-Jan-09	01:48:00	58.8	61.4	54.5
1-Jan-09	01:53:00	58.1	61.4	51.6
1-Jan-09	01:58:00	58.7	61.6	52.6
1-Jan-09	02:03:00	58.5	60.9	53.0
1-Jan-09	02:08:00	59.7	61.8	52.3
1-Jan-09	02:13:00	58.8	60.1	51.6
1-Jan-09	02:18:00	59.6	62.1	53.3
1-Jan-09	02:23:00	58.3	61.1	54.0
1-Jan-09	02:28:00	58.3	61.1	53.0
1-Jan-09	02:33:00	57.4	61.4	50.4
1-Jan-09	02:38:00	57.2	60.7	50.1
1-Jan-09	02:43:00	57.4	60.1	52.6
1-Jan-09	02:48:00	57.6	60.9	50.8
1-Jan-09	02:53:00	58.6	61.9	51.8
1-Jan-09	02:58:00	56.7	60.0	51.0
1-Jan-09	03:03:00	58.3	62.0	51.7
1-Jan-09	03:08:00	57.4	61.2	50.6
1-Jan-09	03:13:00	57.6	60.5	50.7
1-Jan-09	03:18:00	57.9	61.0	50.5
1-Jan-09	03:23:00	57.8	62.0	48.3
1-Jan-09	03:28:00	56.8	60.3	50.0
1-Jan-09	03:33:00	57.6	61.4	50.7
1-Jan-09	03:38:00	57.4	60.7	50.6
1-Jan-09	03:43:00	56.2	59.7	49.5
1-Jan-09	03:48:00	57.4	60.8	50.1
1-Jan-09	03:53:00	57.4	60.6	51.3
1-Jan-09	03:58:00	57.2	60.4	50.7
1-Jan-09	04:03:00	55.9	59.4	49.2
1-Jan-09	04:08:00	55.3	59.0	48.1
1-Jan-09	04:13:00	57.0	60.2	49.9

Date	Noise Level for 5-min, dB(A)			
	Time	Leq	L10	L90
1-Jan-09	04:18:00	54.9	59.2	47.6
1-Jan-09	04:23:00	56.5	60.2	48.7
1-Jan-09	04:28:00	55.0	58.3	48.0
1-Jan-09	04:33:00	56.8	61.1	48.7
1-Jan-09	04:38:00	55.8	59.1	49.0
1-Jan-09	04:43:00	55.8	58.0	47.4
1-Jan-09	04:48:00	57.1	60.6	48.7
1-Jan-09	04:53:00	57.6	61.3	50.3
1-Jan-09	04:58:00	58.2	62.0	49.0
1-Jan-09	05:03:00	54.9	58.7	47.6
1-Jan-09	05:08:00	56.1	59.9	48.9
1-Jan-09	05:13:00	58.0	61.1	50.0
1-Jan-09	05:18:00	58.8	61.3	49.3
1-Jan-09	05:23:00	53.3	56.7	48.1
1-Jan-09	05:28:00	54.6	58.2	48.2
1-Jan-09	05:33:00	55.5	59.3	47.7
1-Jan-09	05:38:00	55.5	59.6	48.6
1-Jan-09	05:43:00	55.0	59.1	47.4
1-Jan-09	05:48:00	55.1	59.1	47.7
1-Jan-09	05:53:00	55.7	59.4	48.6
1-Jan-09	05:58:00	56.6	58.8	47.4
1-Jan-09	06:03:00	57.8	60.9	49.2
1-Jan-09	06:08:00	56.1	59.7	48.4
1-Jan-09	06:13:00	56.3	59.9	49.0
1-Jan-09	06:18:00	55.3	58.7	50.1
1-Jan-09	06:23:00	58.2	61.9	51.5
1-Jan-09	06:28:00	57.0	60.1	51.7
1-Jan-09	06:33:00	62.0	64.0	52.0
1-Jan-09	06:38:00	57.5	60.7	51.5
1-Jan-09	06:43:00	57.2	60.7	52.2
1-Jan-09	06:48:00	59.1	61.9	52.5
1-Jan-09	06:53:00	58.2	61.0	52.9
1-Jan-09	06:58:00	60.4	63.2	53.7
1-Jan-09	23:03:00	58.7	61.2	52.5
1-Jan-09	23:08:00	62.2	64.8	53.7
1-Jan-09	23:13:00	59.6	62.8	52.3
1-Jan-09	23:18:00	60.7	63.1	51.0
1-Jan-09	23:23:00	59.1	61.3	51.3
1-Jan-09	23:28:00	59.7	62.4	52.2
1-Jan-09	23:33:00	64.3	66.3	53.5
1-Jan-09	23:38:00	58.7	61.0	52.5
1-Jan-09	23:43:00	58.3	60.4	52.3
1-Jan-09	23:48:00	56.7	59.6	51.2
1-Jan-09	23:53:00	60.0	61.4	50.0
1-Jan-09	23:58:00	58.0	60.9	49.4
	Mean	58.6	61.4	52.1
	Maximum	64.3	66.3	56.5
	Minimum	53.3	56.7	47.4

Appendix B4

Night Time Noise Level at Peaksville Court (NC13)

Date	Noise Level for 5-min, dB(A)			
	Time	Leq	L10	L90
2-Jan-09	00:03:00	57.1	59.9	49.0
2-Jan-09	00:08:00	59.2	60.3	51.8
2-Jan-09	00:13:00	58.5	60.8	51.6
2-Jan-09	00:18:00	59.2	62.2	49.9
2-Jan-09	00:23:00	59.3	63.0	51.4
2-Jan-09	00:28:00	57.9	59.8	48.2
2-Jan-09	00:33:00	56.3	58.9	49.3
2-Jan-09	00:38:00	57.0	58.8	48.3
2-Jan-09	00:43:00	57.4	59.1	47.1
2-Jan-09	00:48:00	55.5	59.2	48.2
2-Jan-09	00:53:00	54.0	58.4	47.3
2-Jan-09	00:58:00	53.5	56.8	47.5
2-Jan-09	01:03:00	56.1	58.6	47.3
2-Jan-09	01:08:00	52.0	55.6	46.3
2-Jan-09	01:13:00	54.2	57.3	47.0
2-Jan-09	01:18:00	50.0	52.6	45.4
2-Jan-09	01:23:00	55.0	58.5	46.1
2-Jan-09	01:28:00	53.9	54.8	45.7
2-Jan-09	01:33:00	53.1	57.3	47.1
2-Jan-09	01:38:00	53.2	56.7	47.3
2-Jan-09	01:43:00	54.6	58.3	47.4
2-Jan-09	01:48:00	56.9	59.5	46.6
2-Jan-09	01:53:00	51.9	56.0	46.1
2-Jan-09	01:58:00	51.7	55.3	46.4
2-Jan-09	02:03:00	51.5	55.0	46.4
2-Jan-09	02:08:00	51.9	55.9	46.3
2-Jan-09	02:13:00	50.9	54.0	45.4
2-Jan-09	02:18:00	51.7	55.4	45.7
2-Jan-09	02:23:00	52.8	53.9	46.0
2-Jan-09	02:28:00	52.8	56.6	46.2
2-Jan-09	02:33:00	51.7	55.9	45.5
2-Jan-09	02:38:00	50.5	53.8	45.8
2-Jan-09	02:43:00	50.3	53.4	45.4
2-Jan-09	02:48:00	49.3	52.2	45.8
2-Jan-09	02:53:00	50.2	53.0	46.1
2-Jan-09	02:58:00	51.3	55.1	46.3
2-Jan-09	03:03:00	51.9	55.7	46.0
2-Jan-09	03:08:00	50.5	54.6	45.5
2-Jan-09	03:13:00	51.0	54.3	46.1
2-Jan-09	03:18:00	49.4	52.9	45.7
2-Jan-09	03:23:00	53.2	54.5	45.6
2-Jan-09	03:28:00	52.0	55.6	46.1
2-Jan-09	03:33:00	51.3	55.9	45.5
2-Jan-09	03:38:00	48.5	50.5	45.2
2-Jan-09	03:43:00	47.1	48.8	45.1
2-Jan-09	03:48:00	52.2	54.7	45.7
2-Jan-09	03:53:00	51.8	55.1	45.3
2-Jan-09	03:58:00	50.6	53.7	45.5
2-Jan-09	04:03:00	50.3	54.2	45.4
2-Jan-09	04:08:00	51.1	55.9	45.4
2-Jan-09	04:13:00	51.7	56.4	45.4

Date	Noise Level for 5-min, dB(A)			
	Time	Leq	L10	L90
2-Jan-09	04:18:00	46.2	47.1	45.2
2-Jan-09	04:23:00	49.5	51.0	45.2
2-Jan-09	04:28:00	49.1	49.6	45.2
2-Jan-09	04:33:00	48.9	49.7	45.2
2-Jan-09	04:38:00	49.8	52.8	45.2
2-Jan-09	04:43:00	49.5	52.7	45.6
2-Jan-09	04:48:00	51.1	53.7	46.3
2-Jan-09	04:53:00	57.6	62.0	46.6
2-Jan-09	04:58:00	50.4	54.0	46.1
2-Jan-09	05:03:00	57.7	60.0	46.9
2-Jan-09	05:08:00	51.5	54.9	46.1
2-Jan-09	05:13:00	55.5	58.7	46.2
2-Jan-09	05:18:00	51.9	54.0	46.0
2-Jan-09	05:23:00	54.6	58.9	46.2
2-Jan-09	05:28:00	51.6	55.8	46.0
2-Jan-09	05:33:00	55.7	59.4	47.4
2-Jan-09	05:38:00	52.9	56.5	47.8
2-Jan-09	05:43:00	55.4	58.1	47.5
2-Jan-09	05:48:00	56.2	58.0	47.7
2-Jan-09	05:53:00	53.0	56.7	46.4
2-Jan-09	05:58:00	57.5	59.9	46.6
2-Jan-09	06:03:00	52.8	56.5	46.6
2-Jan-09	06:08:00	54.0	57.4	48.3
2-Jan-09	06:13:00	56.5	59.7	48.5
2-Jan-09	06:18:00	57.8	61.6	50.4
2-Jan-09	06:23:00	56.7	59.3	51.8
2-Jan-09	06:28:00	60.7	63.2	53.4
2-Jan-09	06:33:00	60.7	62.6	53.7
2-Jan-09	06:38:00	58.6	61.6	53.1
2-Jan-09	06:43:00	61.2	64.1	55.8
2-Jan-09	06:48:00	59.6	62.3	54.4
2-Jan-09	06:53:00	62.6	65.6	57.8
2-Jan-09	06:58:00	64.6	68.4	58.5
2-Jan-09	23:03:00	59.1	61.2	55.0
2-Jan-09	23:08:00	60.7	63.0	54.8
2-Jan-09	23:13:00	58.8	62.0	52.3
2-Jan-09	23:18:00	62.9	65.0	54.4
2-Jan-09	23:23:00	62.3	64.5	53.0
2-Jan-09	23:28:00	59.6	62.6	53.0
2-Jan-09	23:33:00	61.5	66.1	52.6
2-Jan-09	23:38:00	60.3	63.4	54.1
2-Jan-09	23:43:00	59.7	62.6	50.4
2-Jan-09	23:48:00	65.1	63.5	53.3
2-Jan-09	23:53:00	57.6	60.1	52.7
2-Jan-09	23:58:00	61.4	64.4	51.7
	Mean	56.8	59.6	49.8
	Maximum	65.1	68.4	58.5
	Minimum	46.2	47.1	45.1

Appendix B4

Night Time Noise Level at Peaksville Court (NC13)

Date	Noise Level for 5-min, dB(A)			
	Time	Leq	L10	L90
3-Jan-09	00:03:00	59.1	62.2	52.0
3-Jan-09	00:08:00	58.1	60.8	51.7
3-Jan-09	00:13:00	57.8	60.8	51.7
3-Jan-09	00:18:00	60.0	62.6	52.5
3-Jan-09	00:23:00	58.3	61.2	49.2
3-Jan-09	00:28:00	57.3	59.8	51.3
3-Jan-09	00:33:00	56.6	59.8	51.2
3-Jan-09	00:38:00	59.7	62.2	51.6
3-Jan-09	00:43:00	58.8	60.4	52.1
3-Jan-09	00:48:00	57.9	60.9	48.7
3-Jan-09	00:53:00	56.6	59.3	50.0
3-Jan-09	00:58:00	57.3	61.0	49.6
3-Jan-09	01:03:00	56.2	59.0	50.0
3-Jan-09	01:08:00	58.7	60.1	51.0
3-Jan-09	01:13:00	54.0	57.7	47.9
3-Jan-09	01:18:00	55.9	59.5	48.6
3-Jan-09	01:23:00	54.5	58.1	49.0
3-Jan-09	01:28:00	55.5	58.8	47.7
3-Jan-09	01:33:00	57.0	61.4	48.5
3-Jan-09	01:38:00	55.2	59.1	49.0
3-Jan-09	01:43:00	54.2	57.6	47.4
3-Jan-09	01:48:00	56.6	59.1	48.2
3-Jan-09	01:53:00	55.3	58.7	47.9
3-Jan-09	01:58:00	53.4	57.0	47.4
3-Jan-09	02:03:00	55.1	58.5	48.0
3-Jan-09	02:08:00	53.1	57.8	46.2
3-Jan-09	02:13:00	55.1	58.3	47.2
3-Jan-09	02:18:00	54.7	58.7	46.7
3-Jan-09	02:23:00	53.4	56.7	46.5
3-Jan-09	02:28:00	54.4	58.3	46.5
3-Jan-09	02:33:00	54.9	58.1	48.7
3-Jan-09	02:38:00	53.0	56.6	46.5
3-Jan-09	02:43:00	53.9	58.2	46.9
3-Jan-09	02:48:00	53.3	57.5	46.6
3-Jan-09	02:53:00	54.0	58.4	46.1
3-Jan-09	02:58:00	55.8	59.5	48.4
3-Jan-09	03:03:00	52.0	55.2	46.1
3-Jan-09	03:08:00	52.9	56.4	46.4
3-Jan-09	03:13:00	52.8	56.6	46.9
3-Jan-09	03:18:00	53.1	56.2	46.8
3-Jan-09	03:23:00	52.4	56.3	46.7
3-Jan-09	03:28:00	52.2	55.0	46.6
3-Jan-09	03:33:00	52.4	56.1	46.4
3-Jan-09	03:38:00	55.7	59.0	48.2
3-Jan-09	03:43:00	53.2	56.8	47.3
3-Jan-09	03:48:00	53.6	57.3	47.7
3-Jan-09	03:53:00	52.4	56.0	46.6
3-Jan-09	03:58:00	55.5	59.0	48.1
3-Jan-09	04:03:00	52.8	56.5	47.0
3-Jan-09	04:08:00	53.4	56.9	47.4
3-Jan-09	04:13:00	53.5	57.5	46.3

Date	Noise Level for 5-min, dB(A)			
	Time	Leq	L10	L90
3-Jan-09	04:18:00	53.5	57.3	46.1
3-Jan-09	04:23:00	51.2	55.0	46.1
3-Jan-09	04:28:00	54.0	57.9	46.8
3-Jan-09	04:33:00	50.2	52.9	46.0
3-Jan-09	04:38:00	50.1	52.9	45.9
3-Jan-09	04:43:00	53.4	55.8	46.2
3-Jan-09	04:48:00	56.4	58.6	47.0
3-Jan-09	04:53:00	52.8	56.4	46.2
3-Jan-09	04:58:00	52.1	56.5	46.3
3-Jan-09	05:03:00	52.3	55.6	46.9
3-Jan-09	05:08:00	58.3	61.9	49.2
3-Jan-09	05:13:00	55.1	57.5	46.9
3-Jan-09	05:18:00	51.7	54.0	46.2
3-Jan-09	05:23:00	54.3	57.6	46.5
3-Jan-09	05:28:00	55.9	58.8	47.1
3-Jan-09	05:33:00	52.7	56.8	46.3
3-Jan-09	05:38:00	53.8	57.5	47.0
3-Jan-09	05:43:00	54.2	57.8	46.7
3-Jan-09	05:48:00	54.9	58.4	46.4
3-Jan-09	05:53:00	55.4	59.1	47.9
3-Jan-09	05:58:00	51.9	55.5	47.3
3-Jan-09	06:03:00	55.3	58.4	48.2
3-Jan-09	06:08:00	53.5	57.7	46.7
3-Jan-09	06:13:00	54.6	57.8	48.7
3-Jan-09	06:18:00	57.1	60.7	48.3
3-Jan-09	06:23:00	53.5	56.8	47.4
3-Jan-09	06:28:00	57.5	59.5	48.7
3-Jan-09	06:33:00	58.7	61.8	50.0
3-Jan-09	06:38:00	61.4	64.7	52.9
3-Jan-09	06:43:00	60.8	65.4	51.0
3-Jan-09	06:48:00	60.7	64.1	53.0
3-Jan-09	06:53:00	62.7	64.5	52.9
3-Jan-09	06:58:00	61.9	64.0	54.1
3-Jan-09	23:03:00	60.5	62.9	53.7
3-Jan-09	23:08:00	60.8	62.6	53.8
3-Jan-09	23:13:00	60.4	62.7	54.5
3-Jan-09	23:18:00	63.2	65.0	54.4
3-Jan-09	23:23:00	58.4	60.8	52.7
3-Jan-09	23:28:00	60.1	62.9	53.7
3-Jan-09	23:33:00	62.7	65.0	55.8
3-Jan-09	23:38:00	58.4	61.8	52.4
3-Jan-09	23:43:00	60.8	62.6	54.4
3-Jan-09	23:48:00	59.8	62.2	53.5
3-Jan-09	23:53:00	58.2	61.5	51.1
3-Jan-09	23:58:00	61.4	63.6	55.4
	Mean	57.0	60.0	49.8
	Maximum	63.2	65.4	55.8
	Minimum	50.1	52.9	45.9

Appendix B4

Night Time Noise Level at Peaksville Court (NC13)

Date	Noise Level for 5-min, dB(A)			
	Time	Leq	L10	L90
4-Jan-09	00:03:00	59.2	61.8	53.2
4-Jan-09	00:08:00	59.8	62.2	52.9
4-Jan-09	00:13:00	58.2	60.9	53.4
4-Jan-09	00:18:00	60.5	63.4	53.2
4-Jan-09	00:23:00	59.6	62.0	52.7
4-Jan-09	00:28:00	59.9	61.6	51.8
4-Jan-09	00:33:00	57.4	60.3	51.7
4-Jan-09	00:38:00	58.8	61.0	49.5
4-Jan-09	00:43:00	57.5	60.4	49.8
4-Jan-09	00:48:00	59.0	60.5	51.9
4-Jan-09	00:53:00	56.8	59.9	49.2
4-Jan-09	00:58:00	57.9	60.8	50.6
4-Jan-09	01:03:00	58.0	61.0	51.7
4-Jan-09	01:08:00	55.2	58.6	49.3
4-Jan-09	01:13:00	55.9	59.1	49.5
4-Jan-09	01:18:00	57.3	60.6	48.1
4-Jan-09	01:23:00	55.7	59.0	48.5
4-Jan-09	01:28:00	54.1	57.5	47.9
4-Jan-09	01:33:00	56.0	58.9	47.6
4-Jan-09	01:38:00	55.2	58.3	49.6
4-Jan-09	01:43:00	55.1	58.5	49.0
4-Jan-09	01:48:00	55.3	58.7	49.1
4-Jan-09	01:53:00	57.5	59.7	48.0
4-Jan-09	01:58:00	55.6	59.2	46.8
4-Jan-09	02:03:00	53.5	57.1	47.5
4-Jan-09	02:08:00	54.1	57.2	48.7
4-Jan-09	02:13:00	55.8	59.0	47.9
4-Jan-09	02:18:00	53.6	57.1	47.1
4-Jan-09	02:23:00	55.4	58.5	47.6
4-Jan-09	02:28:00	54.6	58.1	47.6
4-Jan-09	02:33:00	55.3	58.6	47.4
4-Jan-09	02:38:00	54.0	58.1	47.1
4-Jan-09	02:43:00	50.8	54.0	45.7
4-Jan-09	02:48:00	55.4	58.2	48.7
4-Jan-09	02:53:00	56.5	59.9	48.2
4-Jan-09	02:58:00	54.8	57.8	48.3
4-Jan-09	03:03:00	56.0	59.6	49.0
4-Jan-09	03:08:00	54.0	57.5	48.4
4-Jan-09	03:13:00	55.8	58.4	47.5
4-Jan-09	03:18:00	55.2	59.0	48.0
4-Jan-09	03:23:00	51.9	55.3	47.5
4-Jan-09	03:28:00	50.9	54.3	47.4
4-Jan-09	03:33:00	53.2	56.8	48.1
4-Jan-09	03:38:00	54.8	57.7	48.8
4-Jan-09	03:43:00	54.5	58.0	48.1
4-Jan-09	03:48:00	53.7	57.4	48.3
4-Jan-09	03:53:00	57.2	58.0	49.3
4-Jan-09	03:58:00	53.1	56.1	47.8
4-Jan-09	04:03:00	51.8	54.1	48.1
4-Jan-09	04:08:00	53.8	56.3	46.1
4-Jan-09	04:13:00	49.9	52.1	46.1

Date	Noise Level for 5-min, dB(A)			
	Time	Leq	L10	L90
4-Jan-09	04:18:00	52.2	56.1	46.4
4-Jan-09	04:23:00	53.9	57.8	46.3
4-Jan-09	04:28:00	53.4	57.3	46.6
4-Jan-09	04:33:00	53.1	55.9	46.7
4-Jan-09	04:38:00	52.2	56.4	46.3
4-Jan-09	04:43:00	54.8	58.3	47.6
4-Jan-09	04:48:00	53.1	57.2	46.4
4-Jan-09	04:53:00	55.8	59.4	46.4
4-Jan-09	04:58:00	50.7	54.1	46.0
4-Jan-09	05:03:00	50.1	53.8	45.7
4-Jan-09	05:08:00	58.4	61.9	48.3
4-Jan-09	05:13:00	52.7	54.0	46.2
4-Jan-09	05:18:00	51.6	55.8	46.4
4-Jan-09	05:23:00	54.3	57.9	46.9
4-Jan-09	05:28:00	57.9	60.4	47.2
4-Jan-09	05:33:00	54.5	57.8	45.6
4-Jan-09	05:38:00	53.2	57.0	46.5
4-Jan-09	05:43:00	49.3	52.0	46.0
4-Jan-09	05:48:00	50.8	54.9	45.6
4-Jan-09	05:53:00	55.7	58.6	47.3
4-Jan-09	05:58:00	54.8	55.8	46.6
4-Jan-09	06:03:00	55.4	57.5	47.0
4-Jan-09	06:08:00	56.4	58.4	46.9
4-Jan-09	06:13:00	58.0	61.5	46.2
4-Jan-09	06:18:00	55.8	59.1	49.1
4-Jan-09	06:23:00	56.4	58.9	50.3
4-Jan-09	06:28:00	56.4	59.3	51.6
4-Jan-09	06:33:00	59.8	62.4	52.5
4-Jan-09	06:38:00	57.8	60.6	51.7
4-Jan-09	06:43:00	56.0	58.9	51.8
4-Jan-09	06:48:00	61.7	64.9	52.7
4-Jan-09	06:53:00	57.5	60.6	52.3
4-Jan-09	06:58:00	58.9	61.8	52.2
4-Jan-09	23:03:00	60.2	62.5	53.2
4-Jan-09	23:08:00	61.5	64.8	53.7
4-Jan-09	23:13:00	61.0	63.1	52.9
4-Jan-09	23:18:00	60.9	64.6	50.1
4-Jan-09	23:23:00	61.1	62.9	54.0
4-Jan-09	23:28:00	58.7	61.7	53.3
4-Jan-09	23:33:00	61.0	64.7	52.7
4-Jan-09	23:38:00	57.8	61.3	51.3
4-Jan-09	23:43:00	58.3	60.6	52.2
4-Jan-09	23:48:00	57.9	60.3	52.7
4-Jan-09	23:53:00	60.5	63.1	52.5
4-Jan-09	23:58:00	56.9	60.0	50.7
	Mean	56.8	59.7	49.7
	Maximum	61.7	64.9	54.0
	Minimum	49.3	52.0	45.6

Appendix B4

Night Time Noise Level at Peaksville Court (NC13)

Noise Level for 5-min, dB(A)				
Date	Time	Leq	L10	L90
5-Jan-09	00:03:00	57.4	60.6	49.9
5-Jan-09	00:08:00	59.2	60.9	50.8
5-Jan-09	00:13:00	58.6	61.9	49.3
5-Jan-09	00:18:00	54.5	58.1	48.6
5-Jan-09	00:23:00	58.0	59.3	48.5
5-Jan-09	00:28:00	55.9	58.3	48.2
5-Jan-09	00:33:00	56.5	58.9	48.5
5-Jan-09	00:38:00	57.1	59.9	48.7
5-Jan-09	00:43:00	55.5	58.0	49.5
5-Jan-09	00:48:00	56.8	58.7	47.3
5-Jan-09	00:53:00	53.3	56.8	47.5
5-Jan-09	00:58:00	54.0	57.4	48.2
5-Jan-09	01:03:00	52.8	56.4	48.3
5-Jan-09	01:08:00	53.2	56.3	48.0
5-Jan-09	01:13:00	53.6	55.0	47.5
5-Jan-09	01:18:00	51.4	55.8	46.7
5-Jan-09	01:23:00	53.9	57.2	47.6
5-Jan-09	01:28:00	52.6	56.4	47.4
5-Jan-09	01:33:00	52.1	55.6	47.4
5-Jan-09	01:38:00	52.6	56.5	47.1
5-Jan-09	01:43:00	51.5	55.0	46.3
5-Jan-09	01:48:00	51.7	55.6	46.6
5-Jan-09	01:53:00	55.0	57.9	46.9
5-Jan-09	01:58:00	50.9	54.4	46.8
5-Jan-09	02:03:00	49.4	50.9	46.5
5-Jan-09	02:08:00	55.6	56.7	47.0
5-Jan-09	02:13:00	52.1	55.0	47.0
5-Jan-09	02:18:00	51.6	55.4	47.1
5-Jan-09	02:23:00	54.2	57.6	47.1
5-Jan-09	02:28:00	49.7	51.5	46.5
5-Jan-09	02:33:00	51.9	54.0	47.1
5-Jan-09	02:38:00	50.9	54.3	47.0
5-Jan-09	02:43:00	48.2	48.2	45.5
5-Jan-09	02:48:00	50.5	50.5	46.0
5-Jan-09	02:53:00	50.7	54.0	46.2
5-Jan-09	02:58:00	50.4	52.7	46.1
5-Jan-09	03:03:00	50.1	52.8	46.2
5-Jan-09	03:08:00	48.8	50.5	46.1
5-Jan-09	03:13:00	49.2	51.8	46.1
5-Jan-09	03:18:00	50.1	51.8	46.0
5-Jan-09	03:23:00	49.0	51.8	45.9
5-Jan-09	03:28:00	51.1	52.0	45.9
5-Jan-09	03:33:00	53.2	53.0	48.6
5-Jan-09	03:38:00	50.2	50.8	48.2
5-Jan-09	03:43:00	51.1	53.9	48.3
5-Jan-09	03:48:00	51.9	55.2	48.4
5-Jan-09	03:53:00	57.1	57.3	48.2
5-Jan-09	03:58:00	51.4	54.7	48.1
5-Jan-09	04:03:00	51.1	53.4	48.0
5-Jan-09	04:08:00	50.2	51.9	48.0
5-Jan-09	04:13:00	51.7	54.7	48.0

Noise Level for 5-min, dB(A)				
Date	Time	Leq	L10	L90
5-Jan-09	04:18:00	50.9	54.4	46.2
5-Jan-09	04:23:00	48.9	51.3	46.2
5-Jan-09	04:28:00	47.8	49.3	45.7
5-Jan-09	04:33:00	49.5	52.3	46.2
5-Jan-09	04:38:00	50.1	53.4	46.3
5-Jan-09	04:43:00	54.9	58.3	47.1
5-Jan-09	04:48:00	47.7	49.2	46.2
5-Jan-09	04:53:00	56.5	61.1	46.5
5-Jan-09	04:58:00	49.9	52.8	46.3
5-Jan-09	05:03:00	50.0	52.9	46.2
5-Jan-09	05:08:00	52.0	53.5	46.1
5-Jan-09	05:13:00	54.8	56.9	46.1
5-Jan-09	05:18:00	52.9	55.8	45.9
5-Jan-09	05:23:00	52.8	56.8	46.7
5-Jan-09	05:28:00	53.8	57.5	47.9
5-Jan-09	05:33:00	52.8	55.9	46.3
5-Jan-09	05:38:00	51.4	54.7	46.6
5-Jan-09	05:43:00	59.3	61.8	47.6
5-Jan-09	05:48:00	52.8	56.3	47.0
5-Jan-09	05:53:00	55.7	59.4	48.6
5-Jan-09	05:58:00	57.4	59.6	49.9
5-Jan-09	06:03:00	54.8	58.2	47.5
5-Jan-09	06:08:00	52.9	55.9	47.2
5-Jan-09	06:13:00	56.1	59.8	48.8
5-Jan-09	06:18:00	57.6	60.2	50.1
5-Jan-09	06:23:00	58.1	61.2	52.8
5-Jan-09	06:28:00	59.2	60.5	52.6
5-Jan-09	06:33:00	64.1	67.9	54.8
5-Jan-09	06:38:00	59.3	61.4	53.3
5-Jan-09	06:43:00	61.8	64.4	54.4
5-Jan-09	06:48:00	60.8	64.1	55.8
5-Jan-09	06:53:00	65.5	69.1	58.2
5-Jan-09	06:58:00	63.8	65.9	57.3
5-Jan-09	23:03:00	60.1	62.5	52.3
5-Jan-09	23:08:00	61.0	63.6	53.3
5-Jan-09	23:13:00	57.8	60.3	53.6
5-Jan-09	23:18:00	63.0	66.5	53.9
5-Jan-09	23:23:00	59.5	61.4	52.7
5-Jan-09	23:28:00	58.6	61.6	51.0
5-Jan-09	23:33:00	63.1	64.6	50.6
5-Jan-09	23:38:00	58.9	60.8	54.0
5-Jan-09	23:43:00	60.2	60.4	52.2
5-Jan-09	23:48:00	59.3	61.6	50.0
5-Jan-09	23:53:00	61.1	63.5	51.4
5-Jan-09	23:58:00	57.0	60.3	50.9
	Mean	56.7	59.4	49.7
	Maximum	65.5	69.1	58.2
	Minimum	47.7	48.2	45.5

Summary of Night Time Noise Level at Peaksville Court (NC13)			
	Leq	L10	L90
Mean	57.5	60.2	51.5
Max	67.4	70.3	59.5
Min	46.2	47.1	45.1

**APPENDIX C
GRAPHICAL PRESENTATION OF
BASELINE NOISE LEVELS**

Noise Level at Buddhist Li Ka Shing Care & Attention Home for the Elderly (NC7)

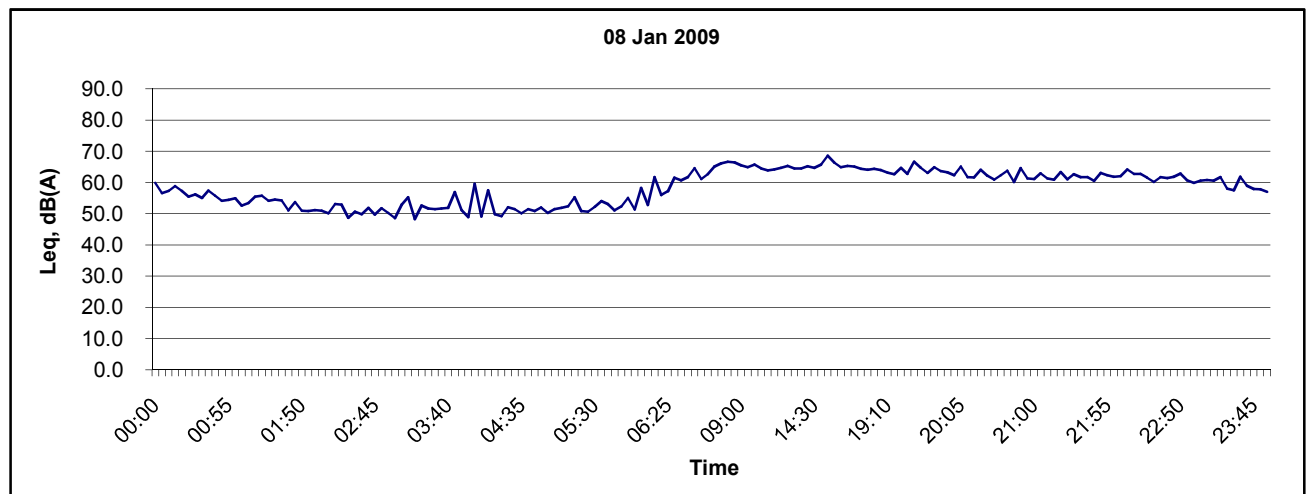
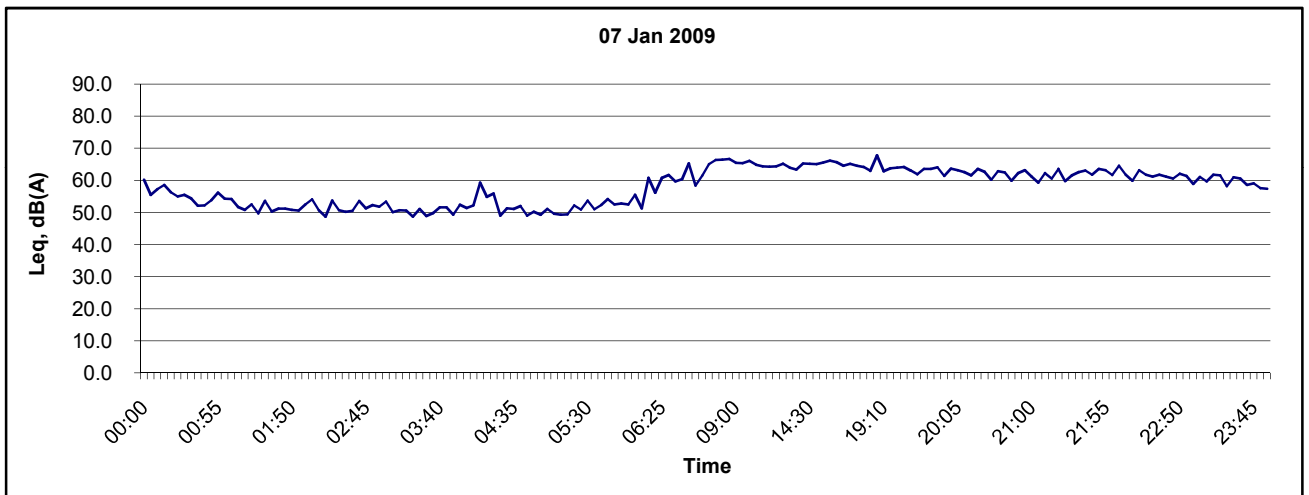
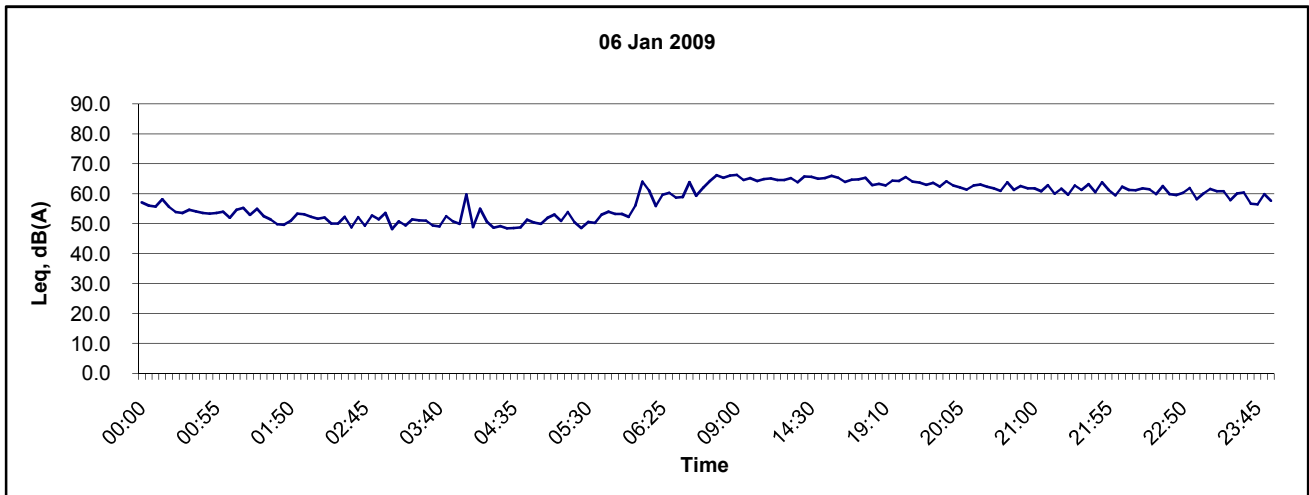

Title Contract No. DC/2007/10 Design and Construction of Hong Kong West Drainage Tunnel Graphical Presentation of Baseline Noise Levels at Buddhist Li Ka Shing Care & Attention Home for the Elderly (NC7)	Scale	N.T.S	Project No.	MA 8001	CINOTECH
	Date	Jan 09	Appendix	C	

Noise Level at Buddhist Li Ka Shing Care & Attention Home for the Elderly (NC7)

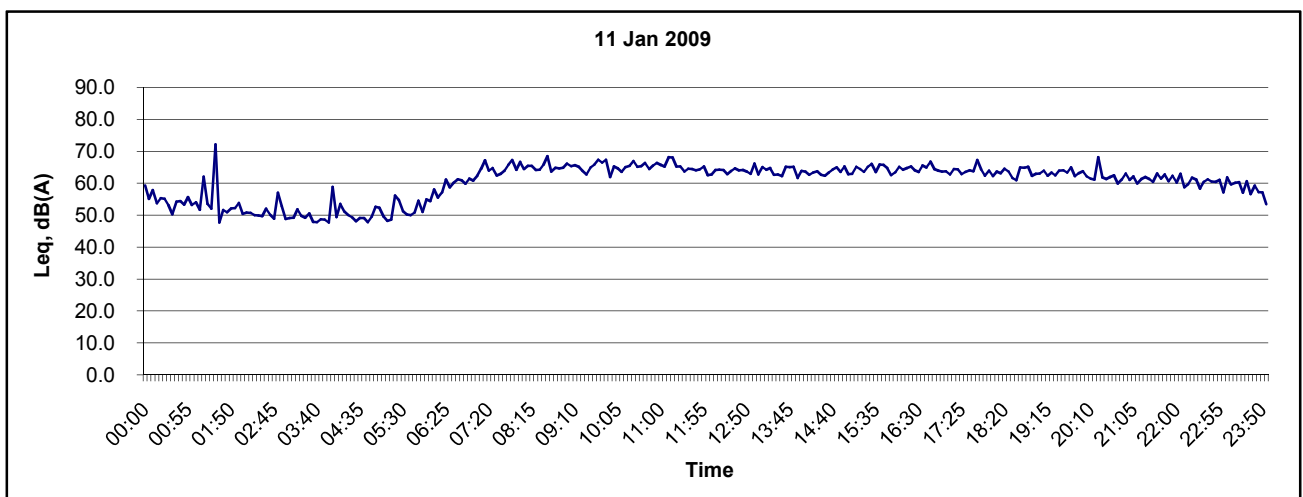
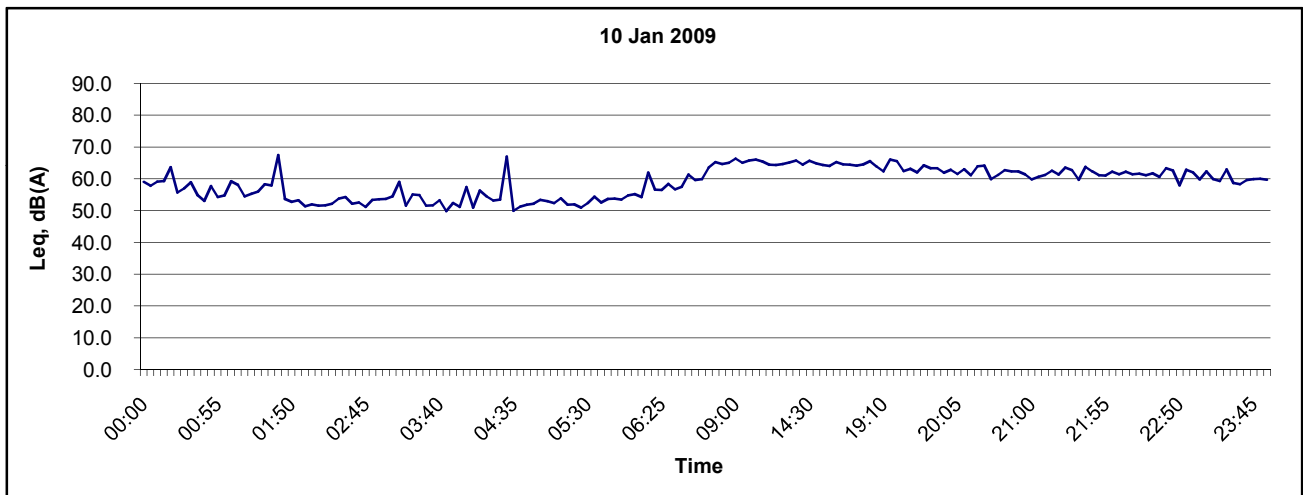
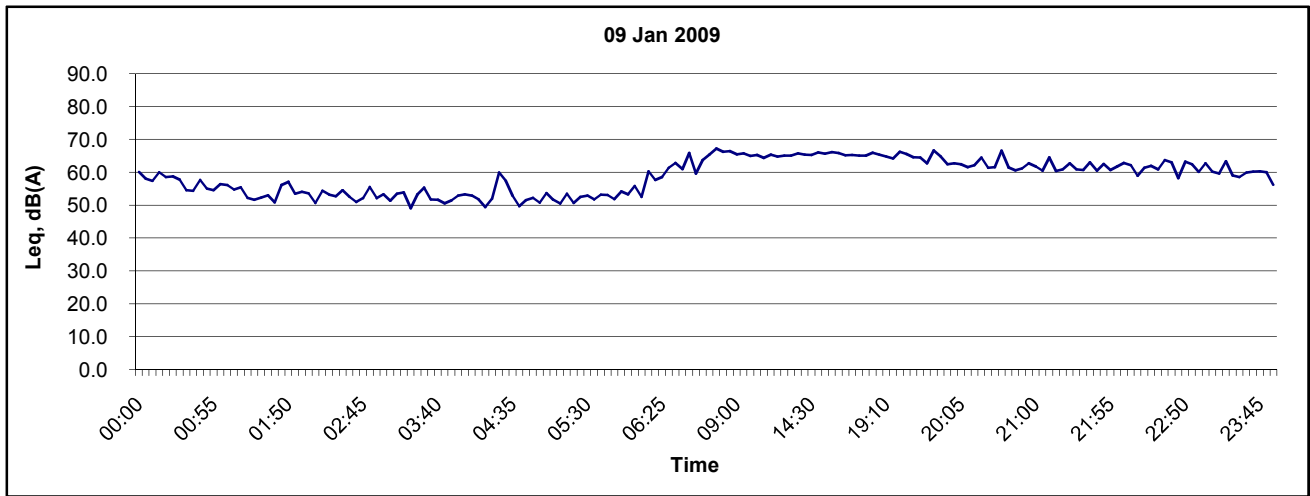

Title Contract No. DC/2007/10 Design and Construction of Hong Kong West Drainage Tunnel Graphical Presentation of Baseline Noise Levels at Buddhist Li Ka Shing Care & Attention Home for the Elderly (NC7)	Scale	N.T.S	Project No.	MA 8001	CINOTECH
	Date	Jan 09	Appendix	C	

Noise Level at Buddhist Li Ka Shing Care & Attention Home for the Elderly (NC7)

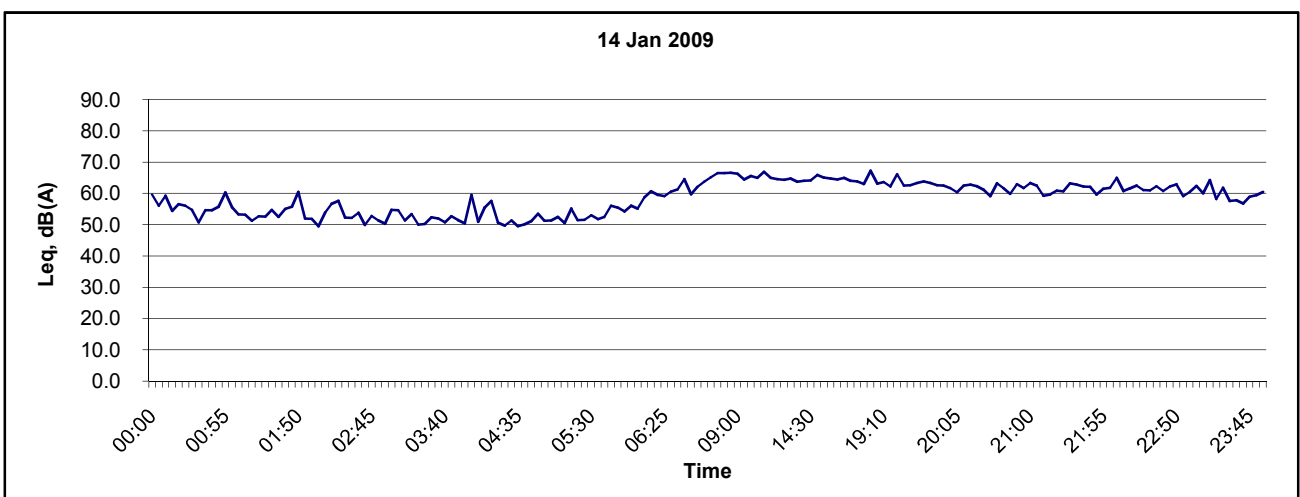
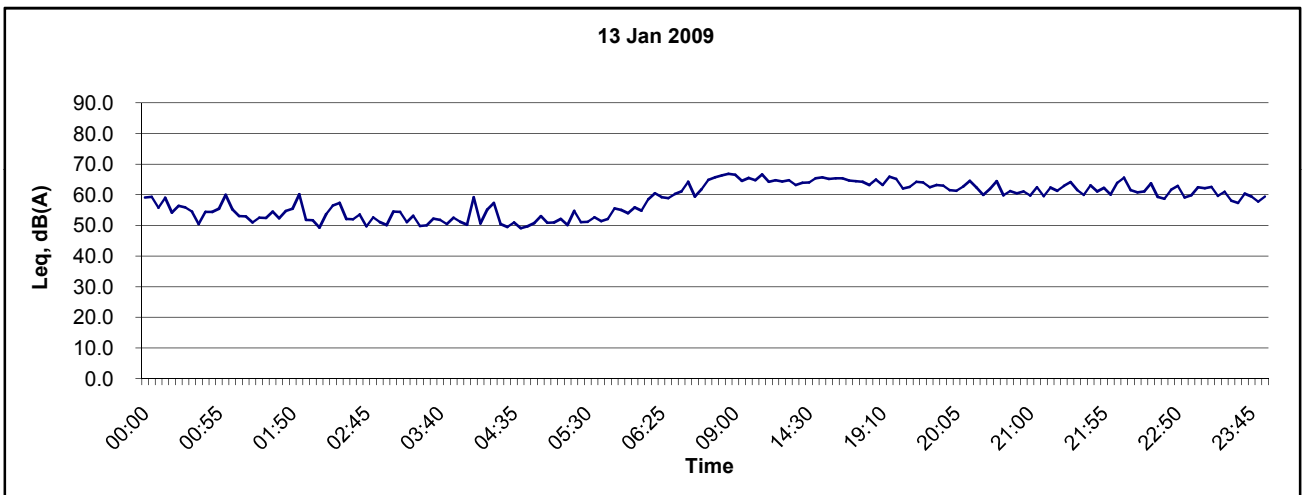
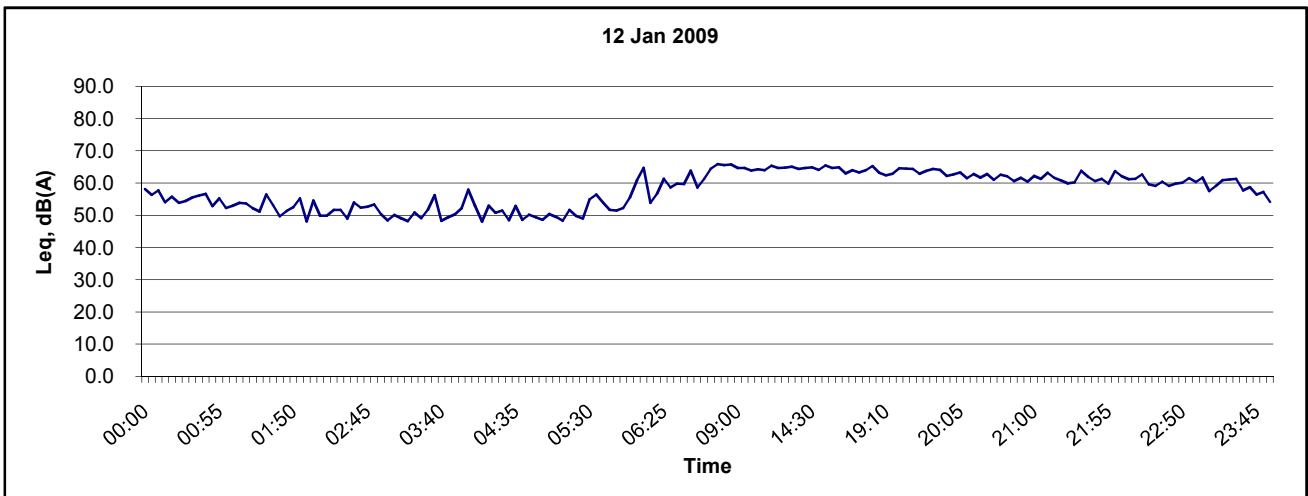

Title Contract No. DC/2007/10 Design and Construction of Hong Kong West Drainage Tunnel Graphical Presentation of Baseline Noise Levels at Buddhist Li Ka Shing Care & Attention Home for the Elderly (NC7)	Scale	N.T.S	Project No.	MA 8001	CINOTECH
	Date	Jan 09	Appendix	C	

Noise Level at Buddhist Li Ka Shing Care & Attention Home for the Elderly (NC7)

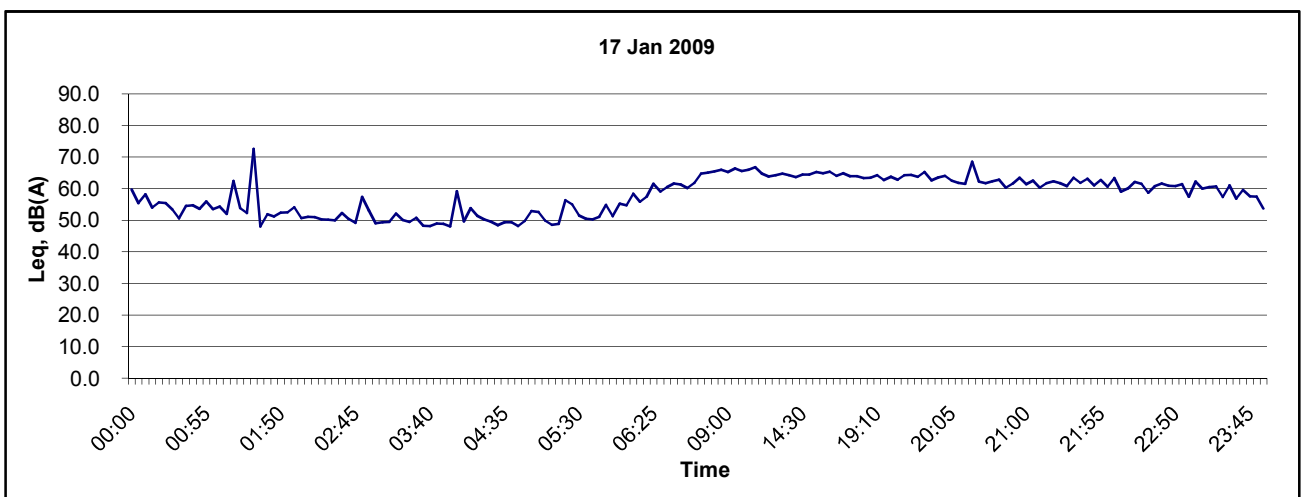
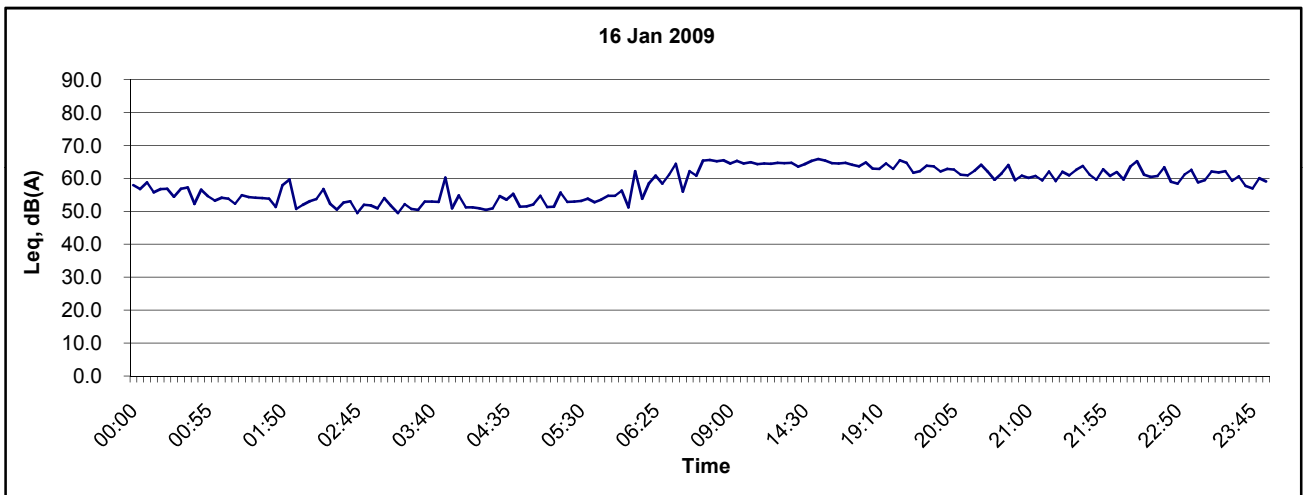
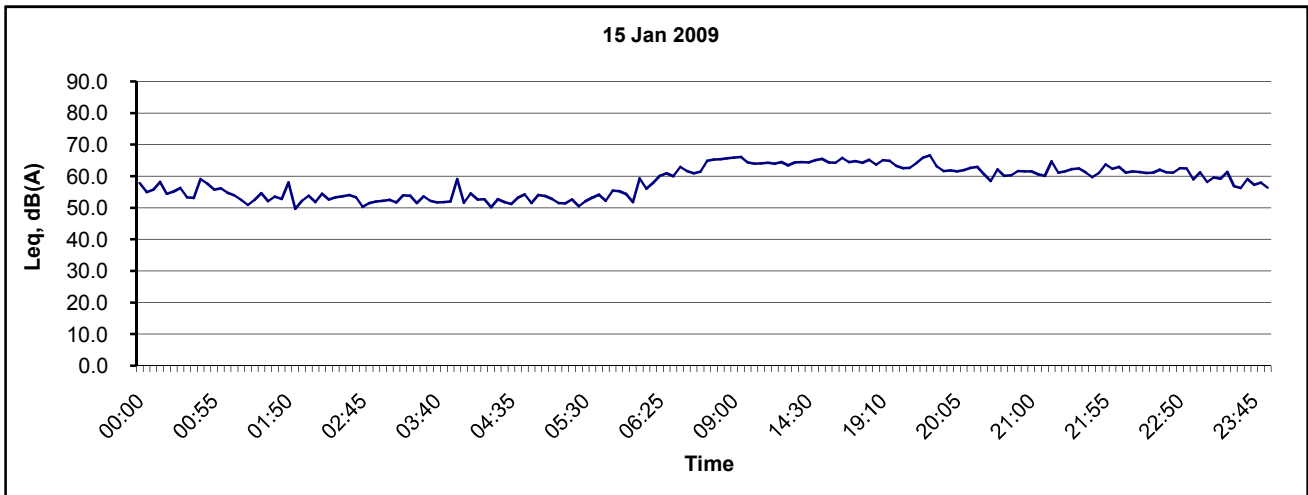

Title	Contract No. DC/2007/10	Scale	Project	CINOTECH
	Design and Construction of Hong Kong West Drainage Tunnel	N.T.S	No. MA 8001	
	Graphical Presentation of Baseline Noise Levels at Buddhist Li Ka Shing Care & Attention Home for the Elderly (NC7)	Date	Appendix	
		Jan 09	C	

Noise Level at Buddhist Li Ka Shing Care & Attention Home for the Elderly (NC7)

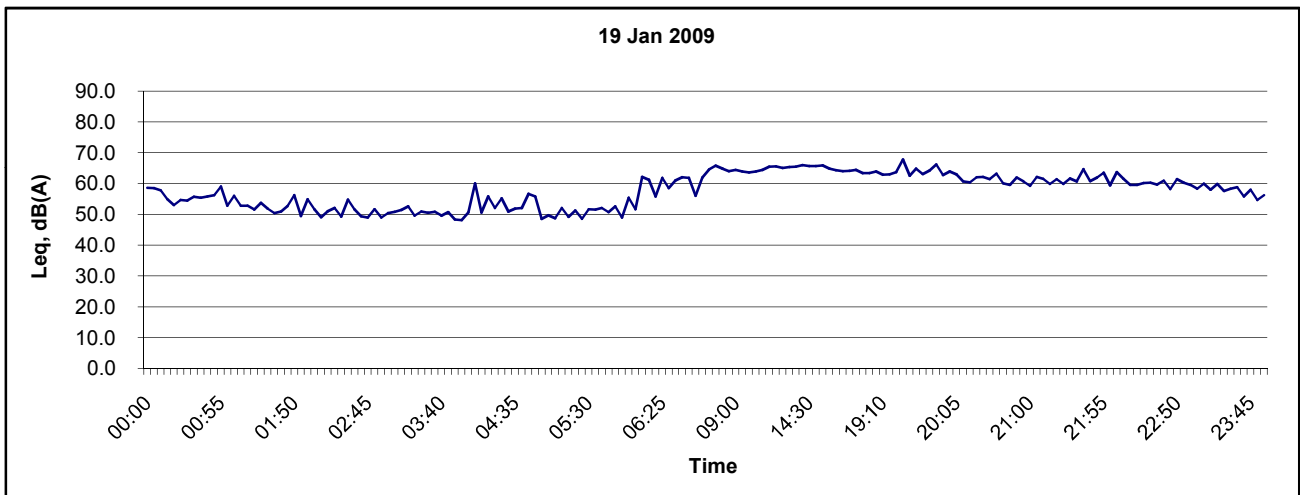
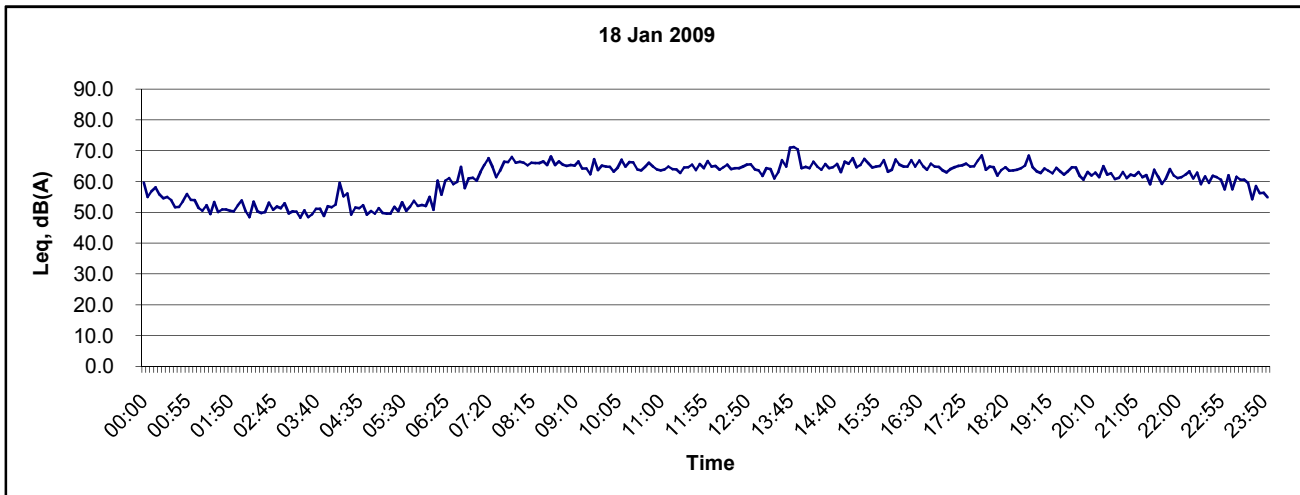

Title Contract No. DC/2007/10 Design and Construction of Hong Kong West Drainage Tunnel Graphical Presentation of Baseline Noise Levels at Buddhist Li Ka Shing Care & Attention Home for the Elderly (NC7)	Scale	N.T.S	Project No. MA 8001	CINOTECH
	Date	Jan 09	Appendix C	

Noise Level at Ying Wa Girl's School (NC12)

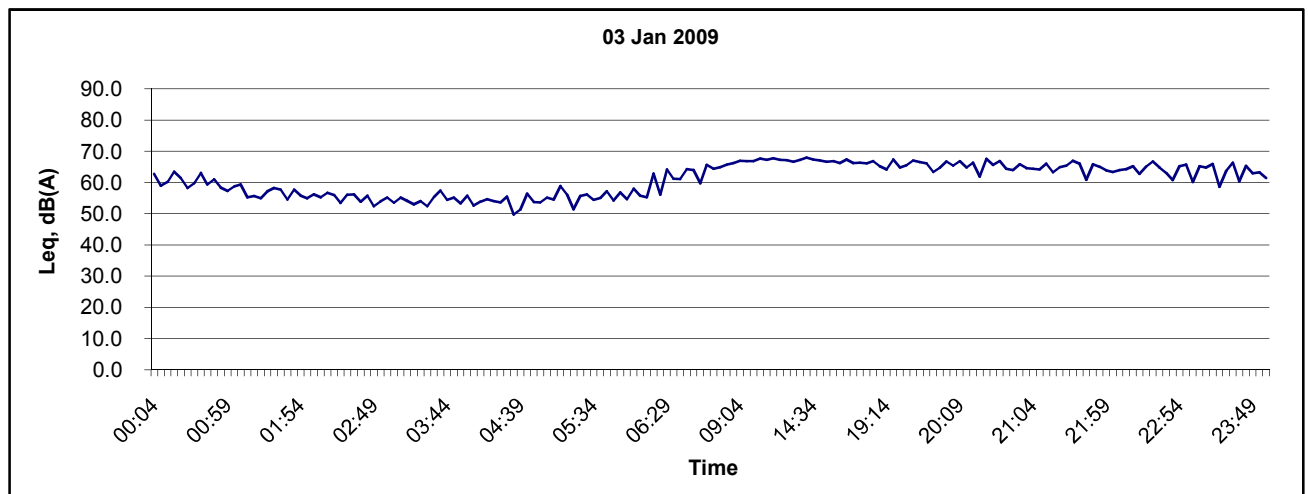
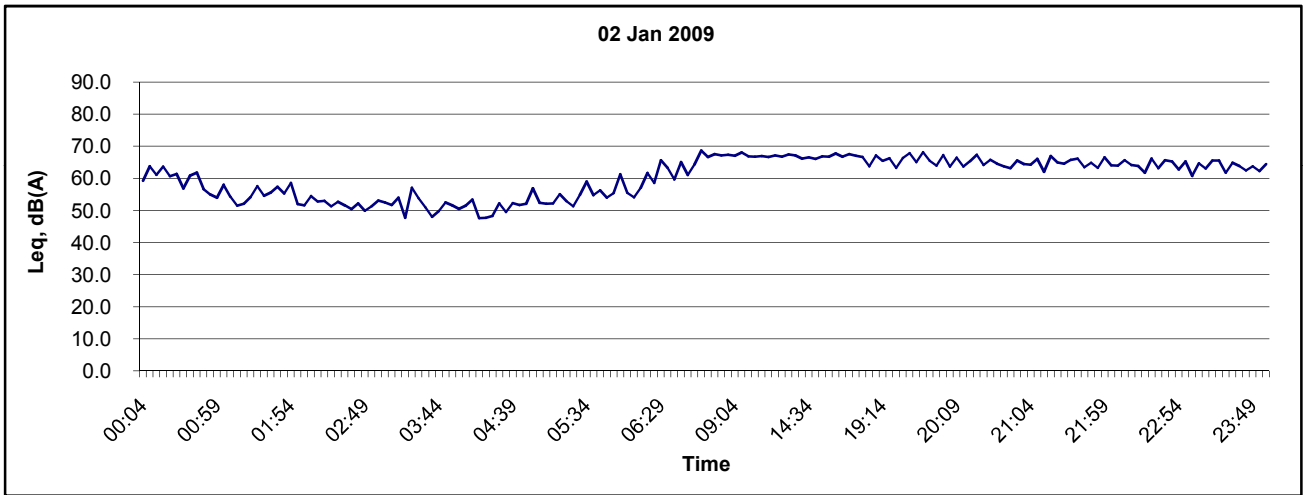
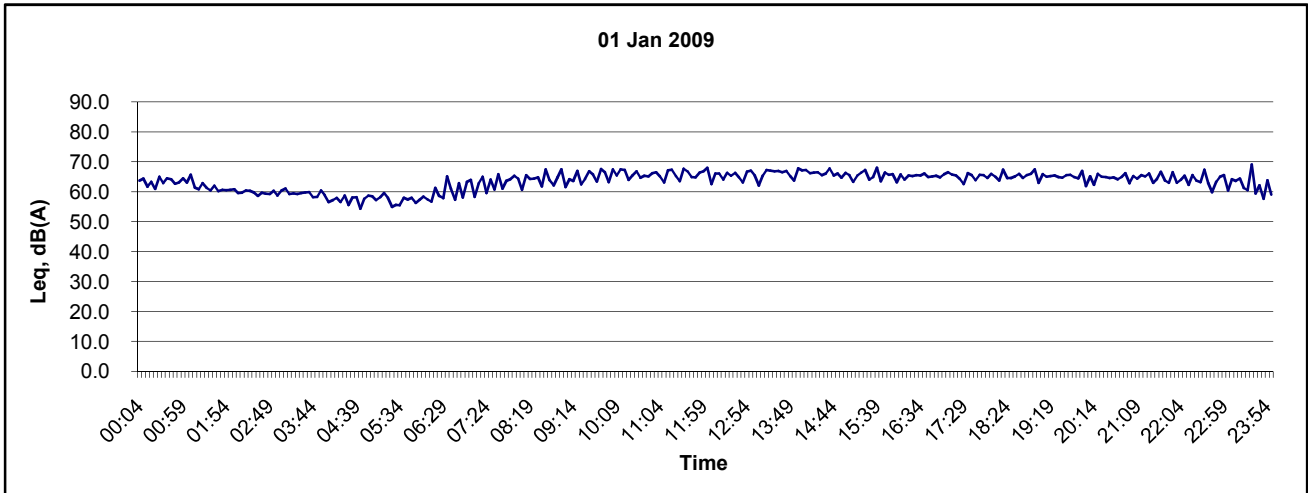

Title Contract No. DC/2007/10 Design and Construction of Hong Kong West Drainage Tunnel Graphical Presentation of Baseline Noise Levels at Ying Wa Girl's School (NC12)	Scale	N.T.S	Project No.	MA 8001
	Date	Jan 09	Appendix	C



Noise Level at Ying Wa Girl's School (NC12)

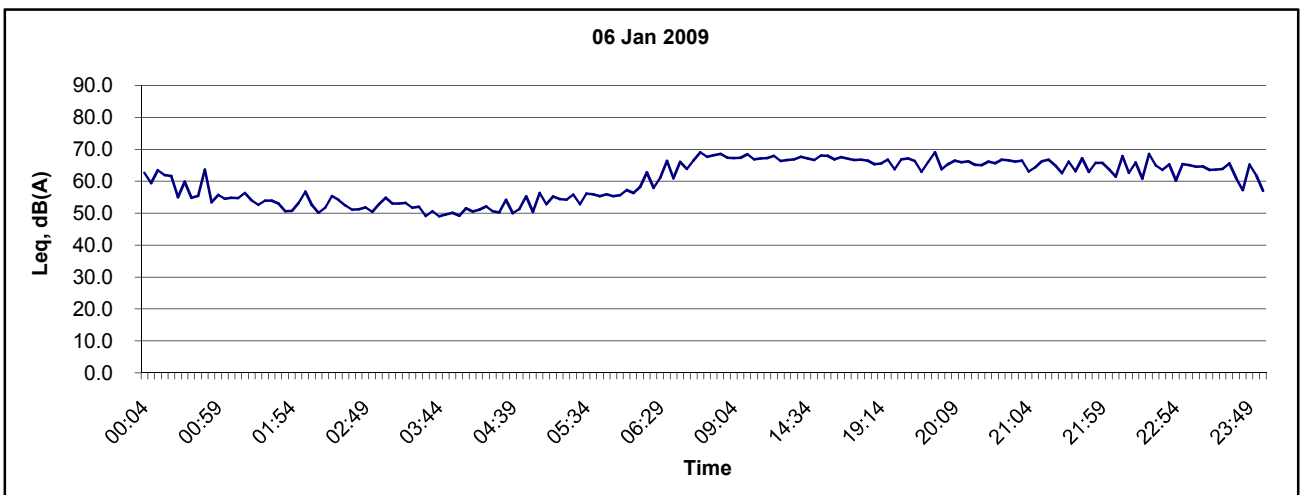
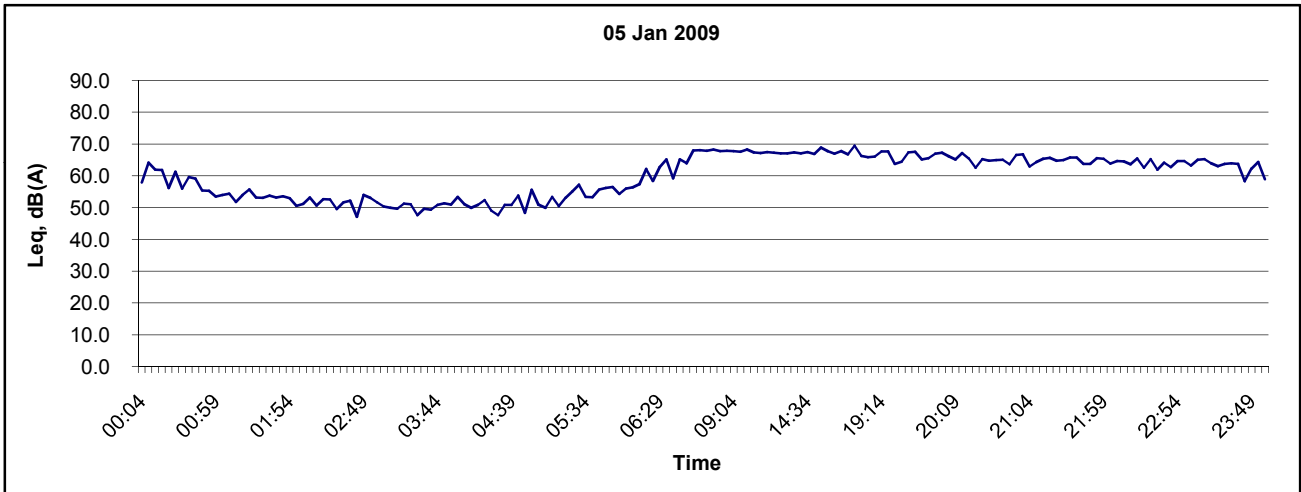
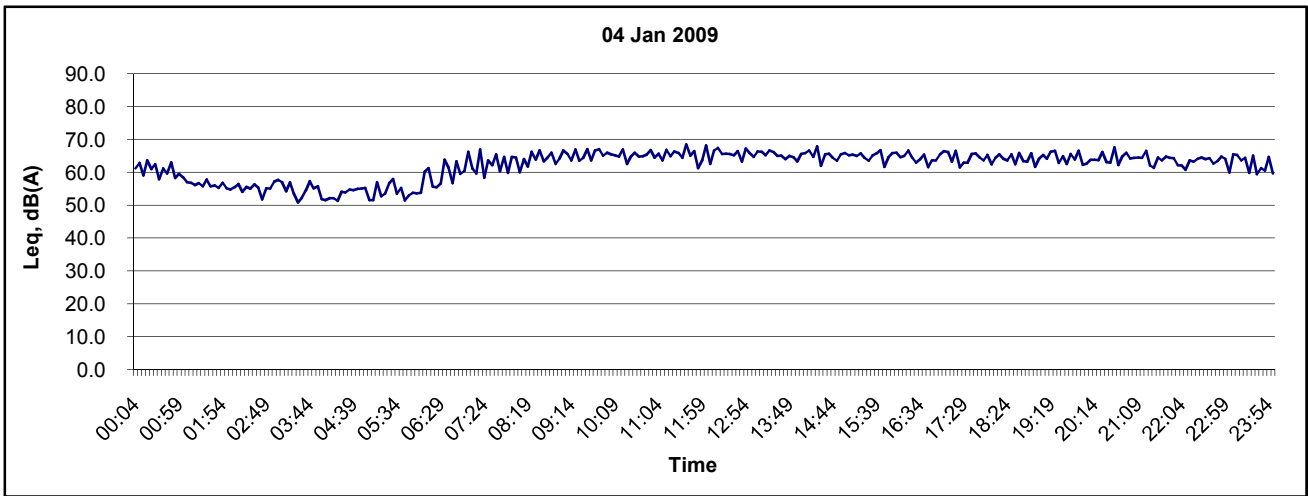

Title Contract No. DC/2007/10 Design and Construction of Hong Kong West Drainage Tunnel Graphical Presentation of Baseline Noise Levels at Ying Wa Girl's School (NC12)	Scale	N.T.S	Project No.	MA 8001
	Date	Jan 09	Appendix	C



Noise Level at Ying Wa Girl's School (NC12)

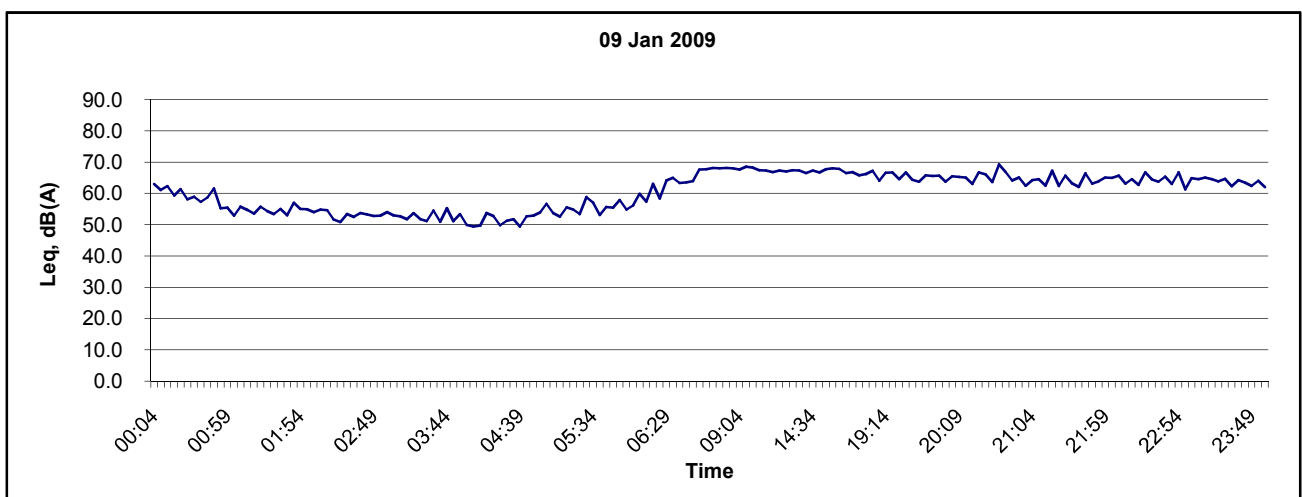
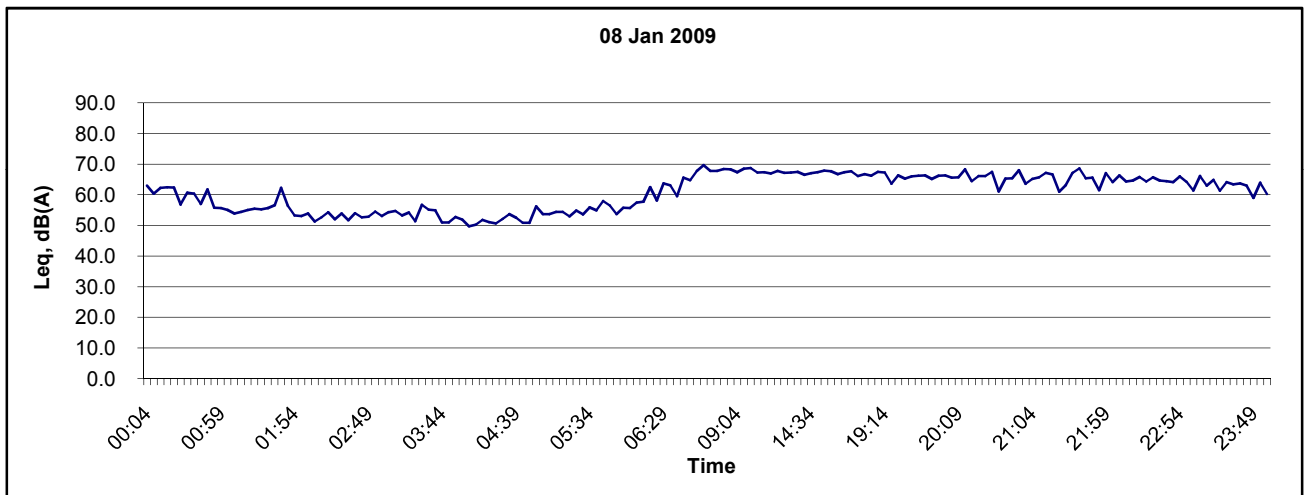
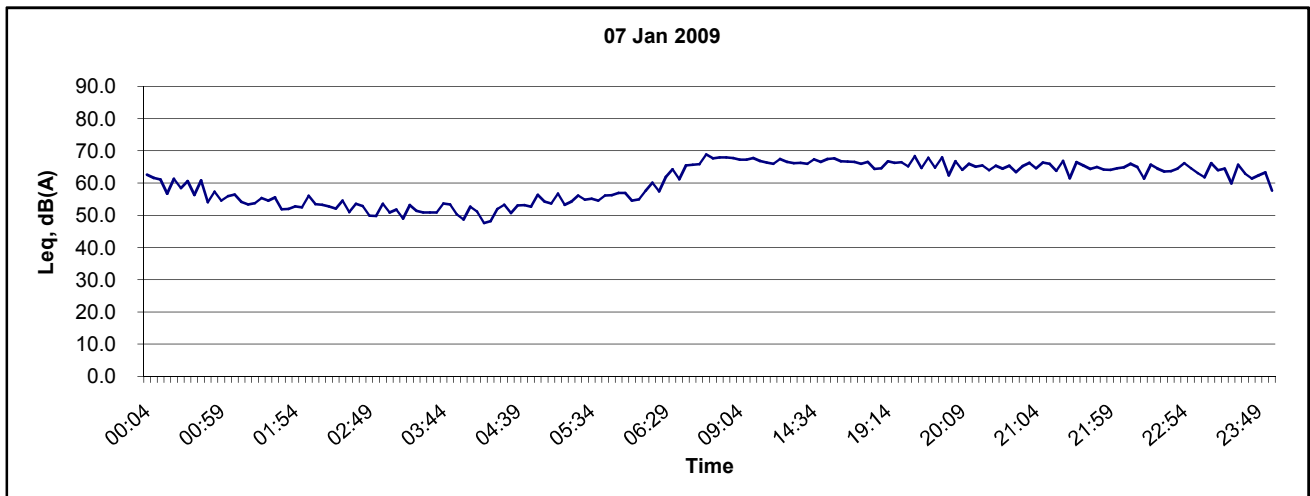

Title Contract No. DC/2007/10 Design and Construction of Hong Kong West Drainage Tunnel Graphical Presentation of Baseline Noise Levels at Ying Wa Girl's School (NC12)	Scale	N.T.S	Project No.	MA 8001	CINOTECH
	Date	Jan 09	Appendix	C	

Noise Level at Ying Wa Girl's School (NC12)

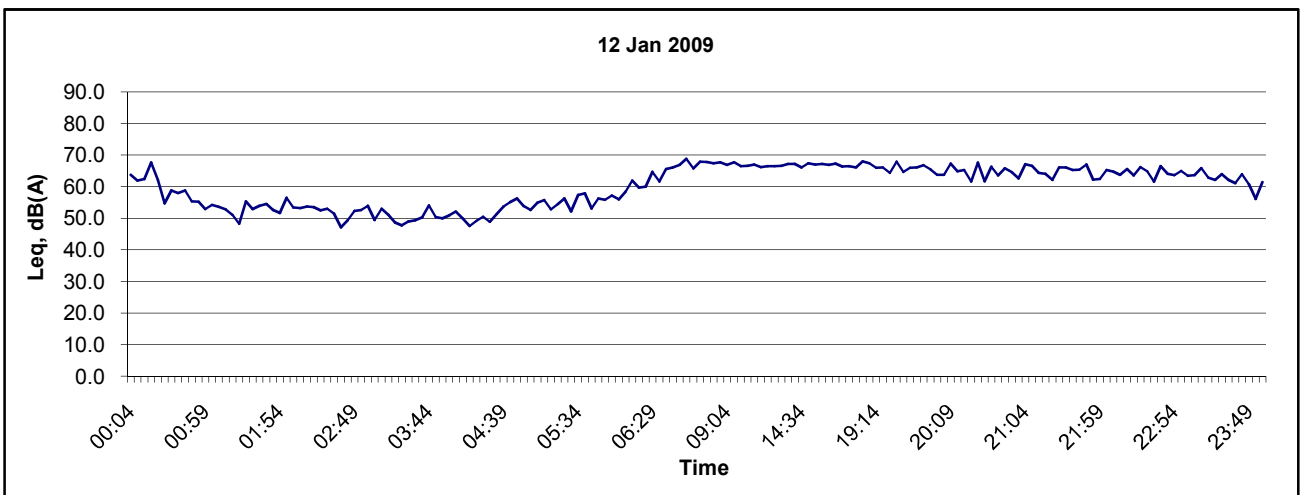
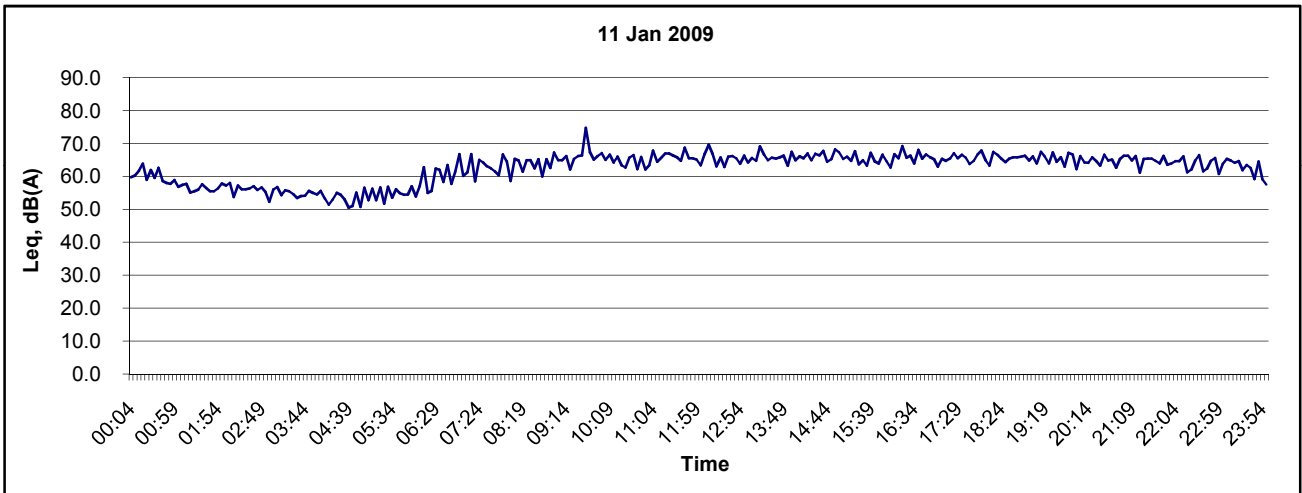
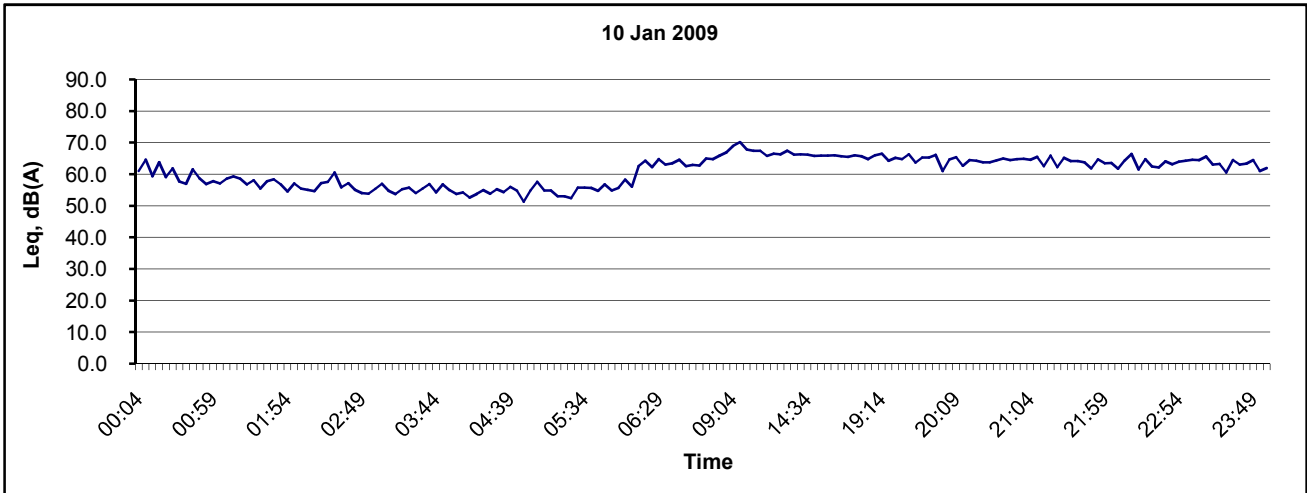

Title Contract No. DC/2007/10 Design and Construction of Hong Kong West Drainage Tunnel Graphical Presentation of Baseline Noise Levels at Ying Wa Girl's School (NC12)	Scale	N.T.S	Project No.	MA 8001
	Date	Jan 09	Appendix	C

CINOTECH

Noise Level at Ying Wa Girl's School (NC12)

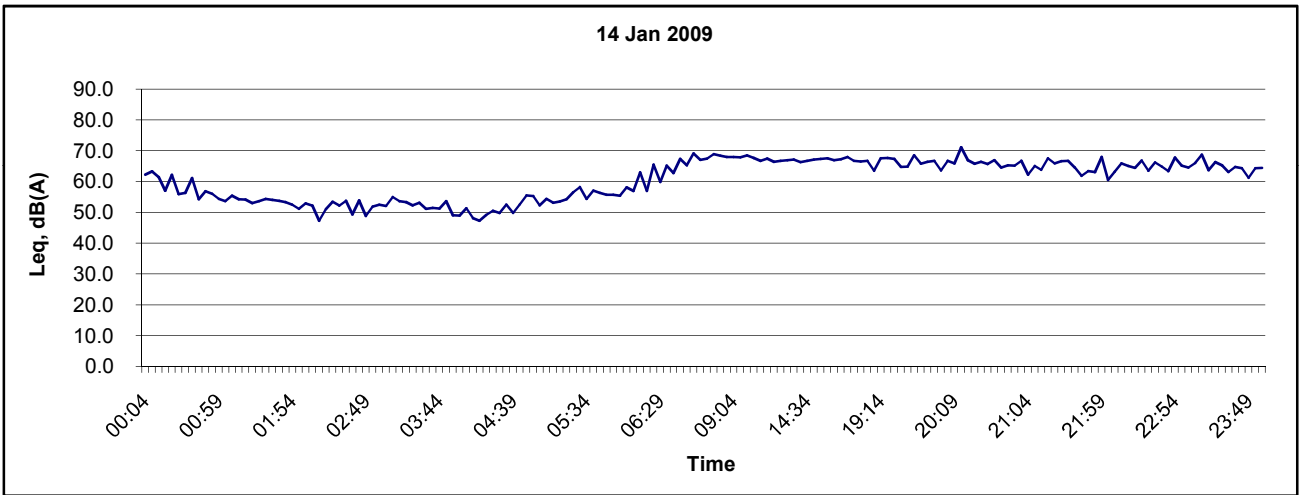
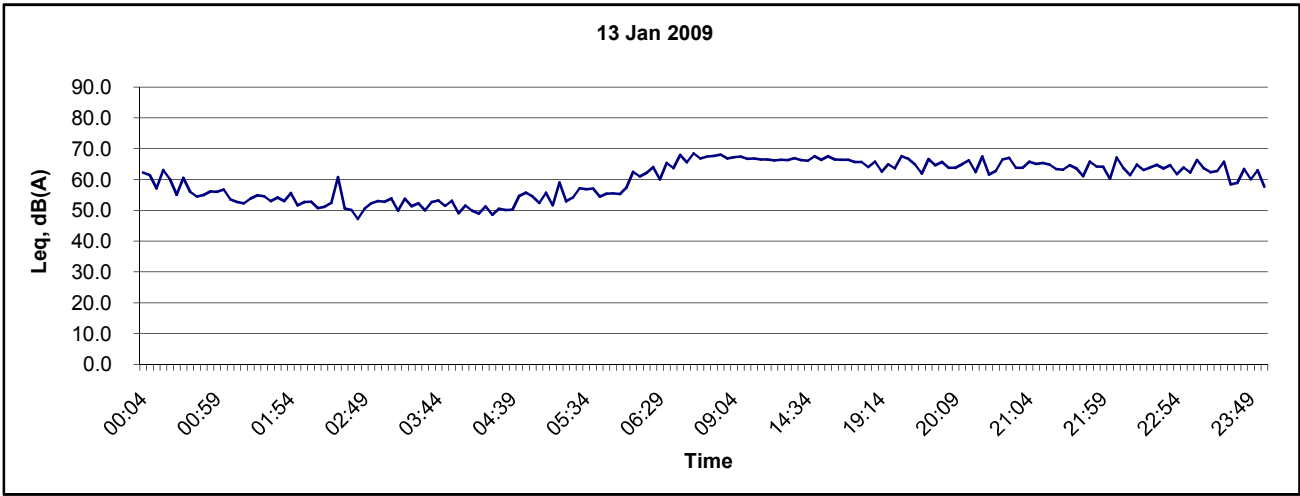

Title Contract No. DC/2007/10 Design and Construction of Hong Kong West Drainage Tunnel Graphical Presentation of Baseline Noise Levels at Ying Wa Girl's School (NC12)	Scale	N.T.S	Project No.	MA 8001	CINOTECH
	Date	Jan 09	Appendix	C	

Noise Level at Peaksville Court (NC13)

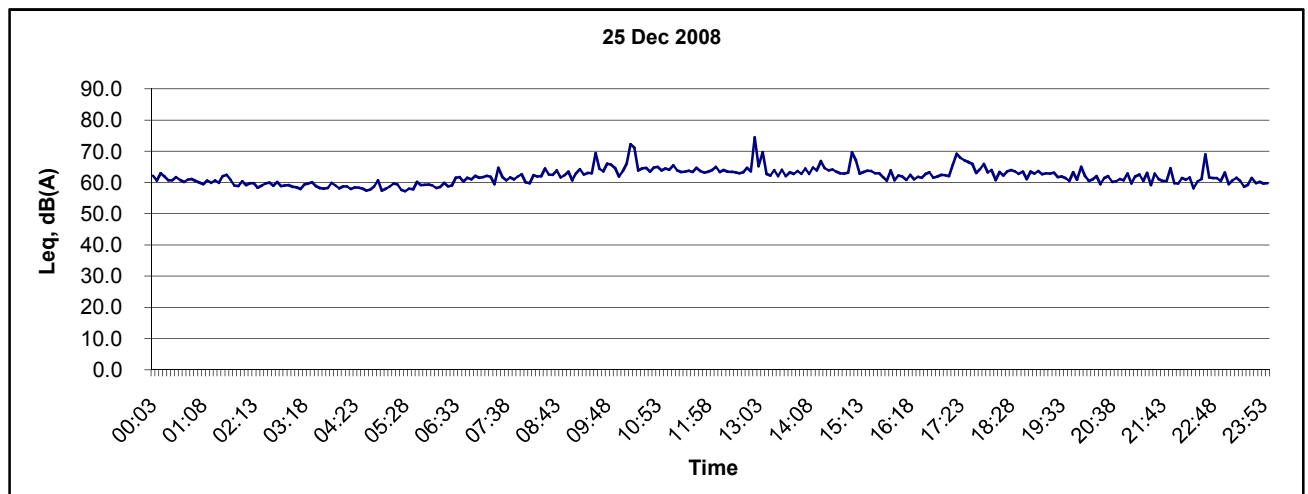
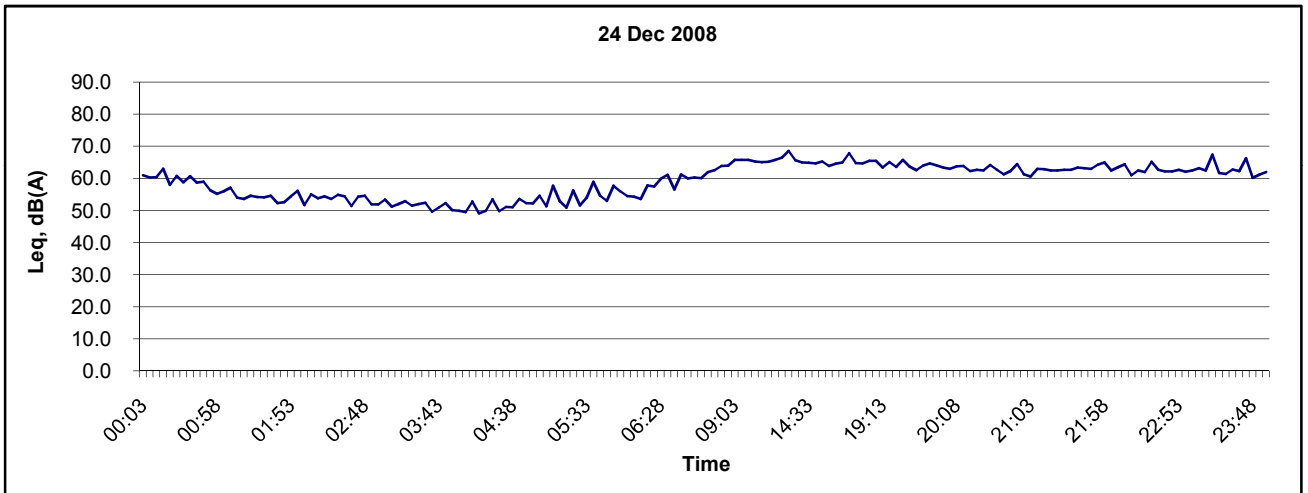
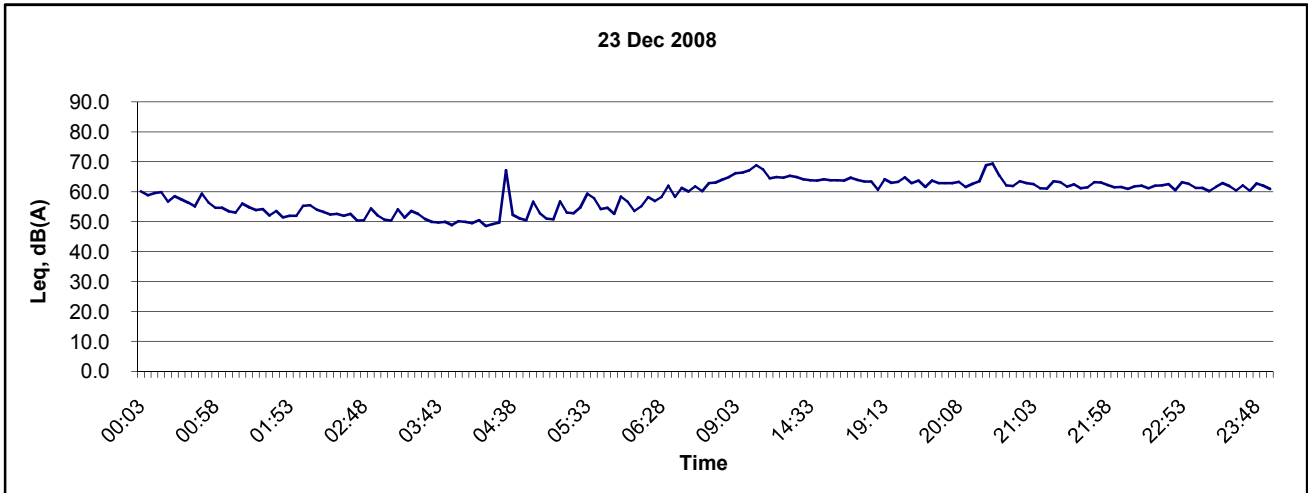

Title Contract No. DC/2007/10 Design and Construction of Hong Kong West Drainage Tunnel Graphical Presentation of Baseline Noise Levels at Peaksville Court (NC13)	Scale N.T.S	Project No. MA 8001	CINOTECH
	Date Jan 09	Appendix C	

Noise Level at Peaksville Court (NC13)

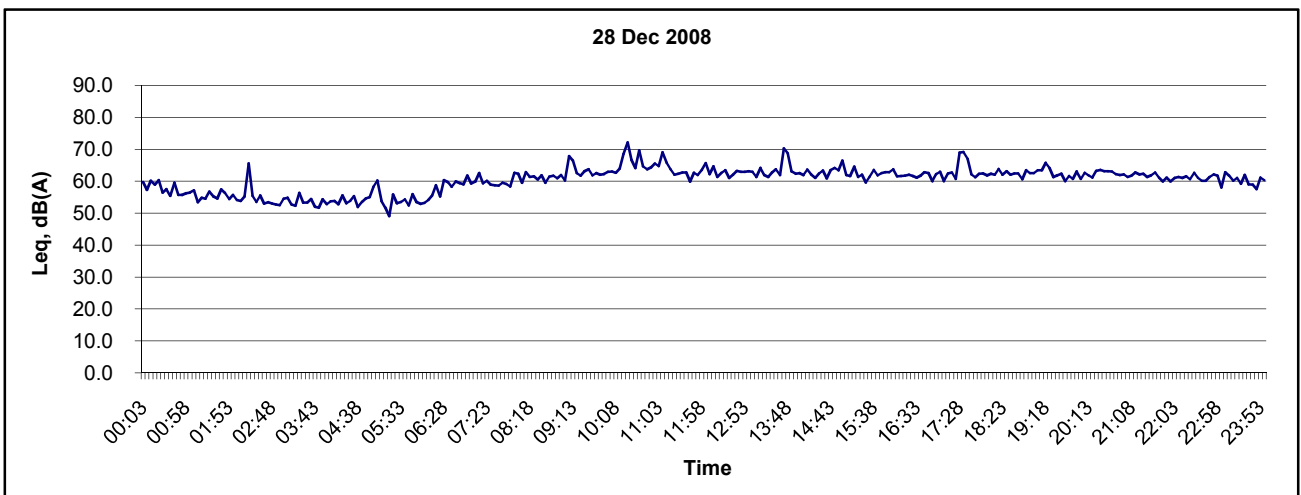
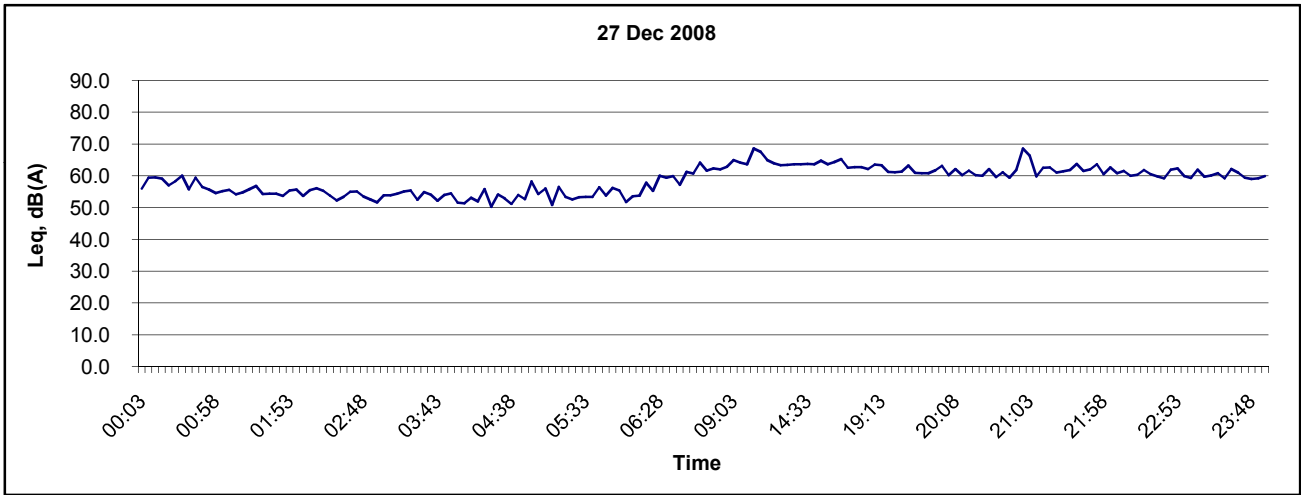
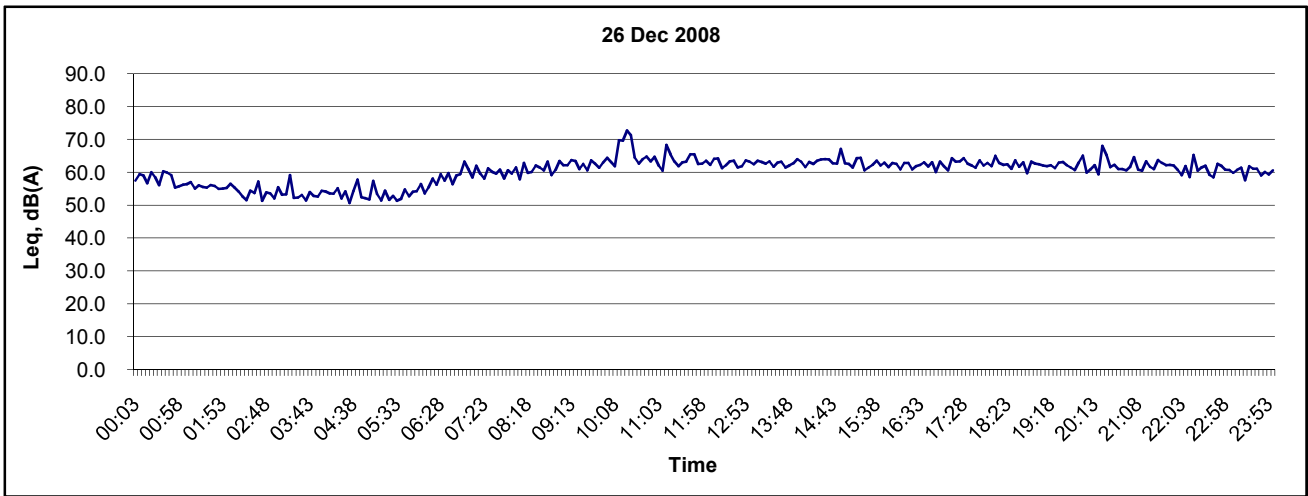

Title Contract No. DC/2007/10 Design and Construction of Hong Kong West Drainage Tunnel Graphical Presentation of Baseline Noise Levels at Peaksville Court (NC13)	Scale	N.T.S	Project No.	MA 8001
	Date	Jan 09	Appendix	C



Noise Level at Peaksville Court (NC13)

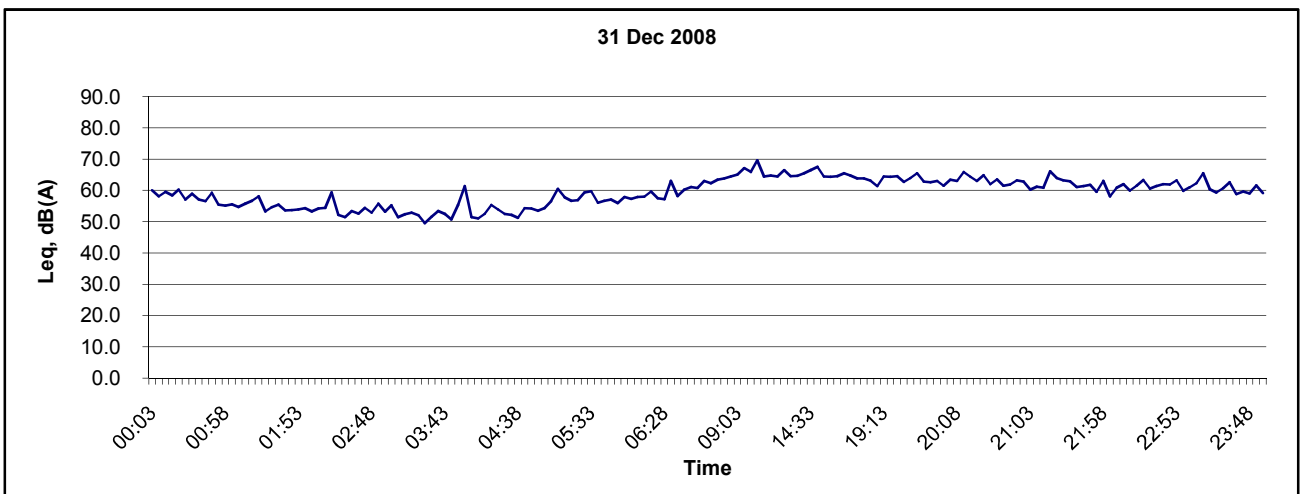
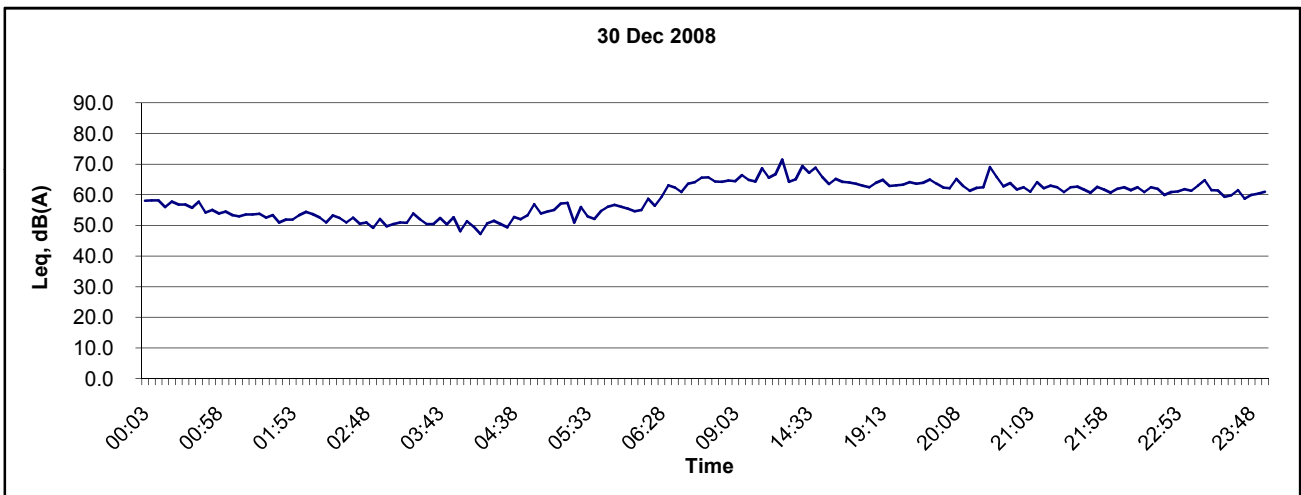
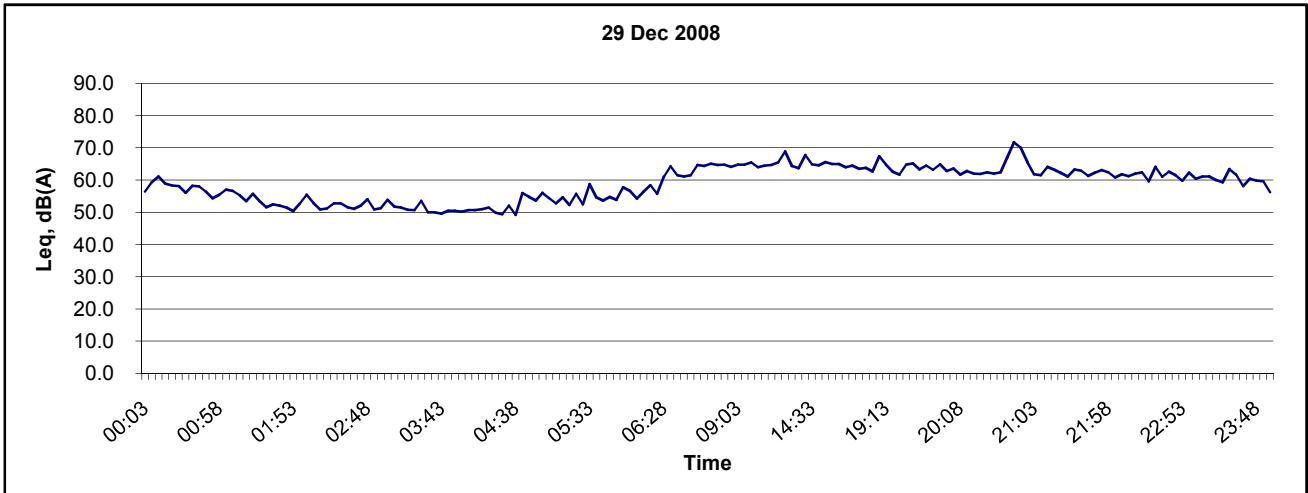

Title Contract No. DC/2007/10 Design and Construction of Hong Kong West Drainage Tunnel Graphical Presentation of Baseline Noise Levels at Peaksville Court (NC13)	Scale	N.T.S	Project No.	MA 8001
	Date	Jan 09	Appendix	C

CINOTECH

Noise Level at Peaksville Court (NC13)

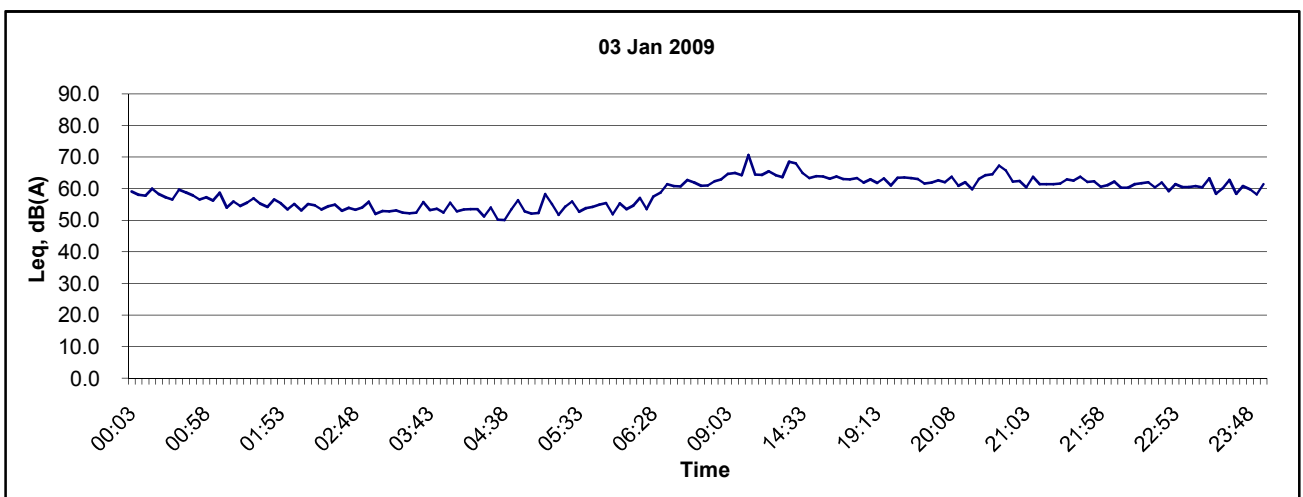
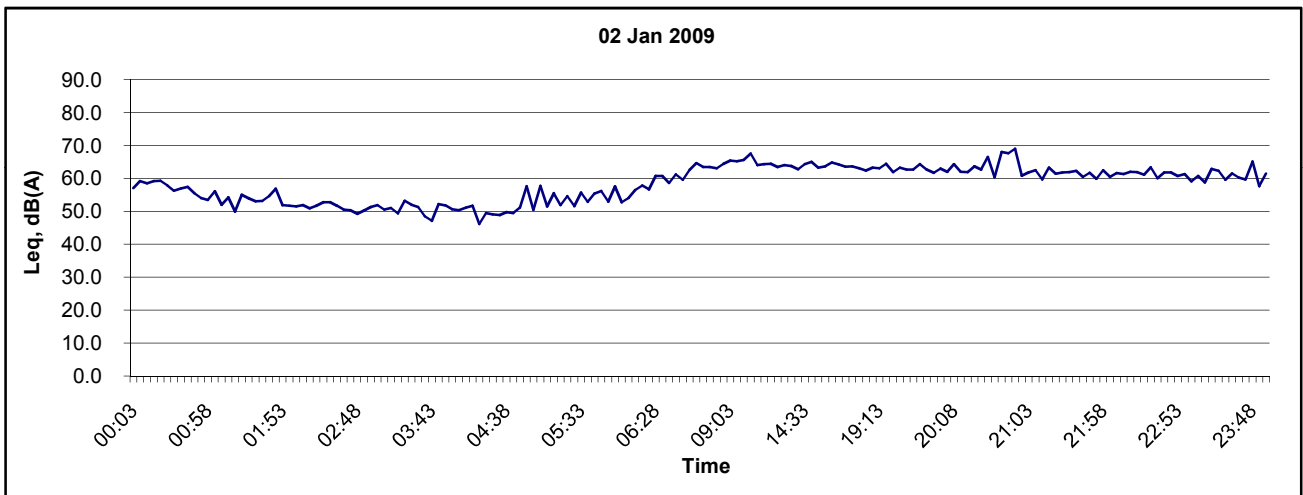
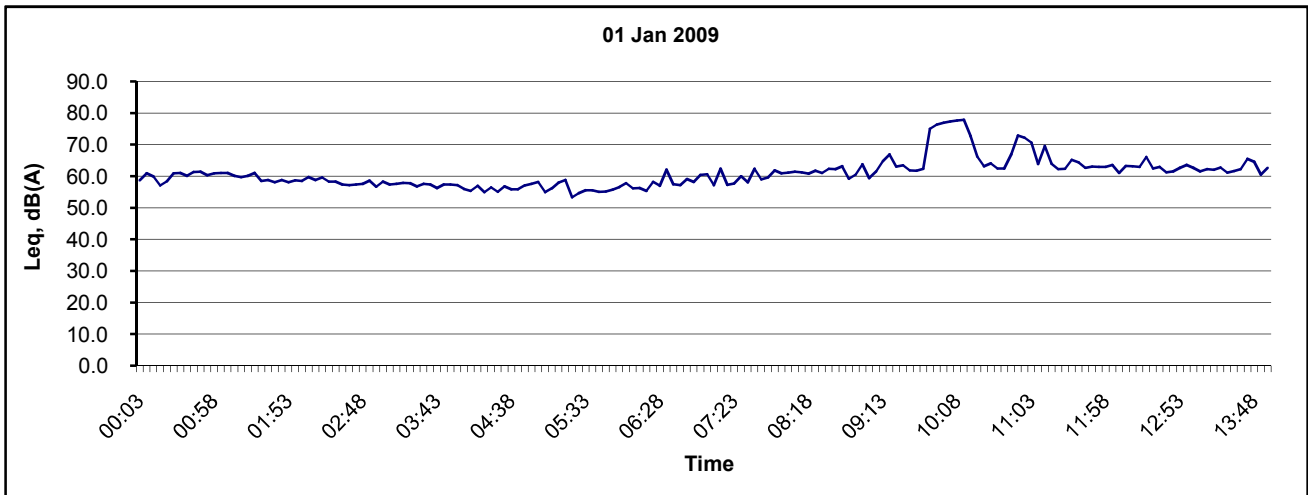

Title Contract No. DC/2007/10 Design and Construction of Hong Kong West Drainage Tunnel Graphical Presentation of Baseline Noise Levels at Peaksville Court (NC13)	Scale	N.T.S	Project No.	MA 8001
	Date	Jan 09	Appendix	C



Noise Level at Peaksville Court (NC13)

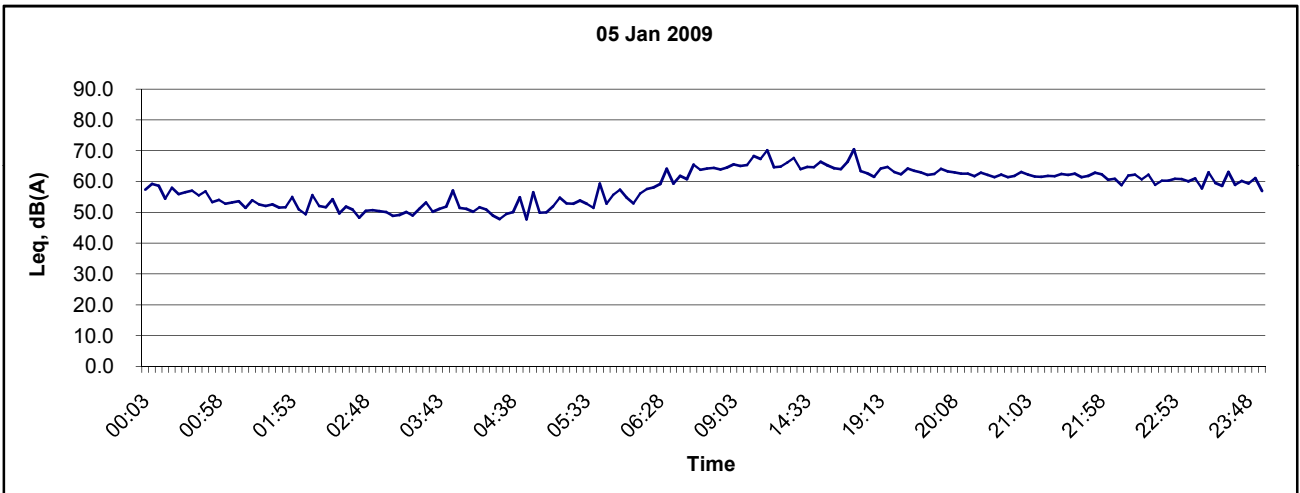
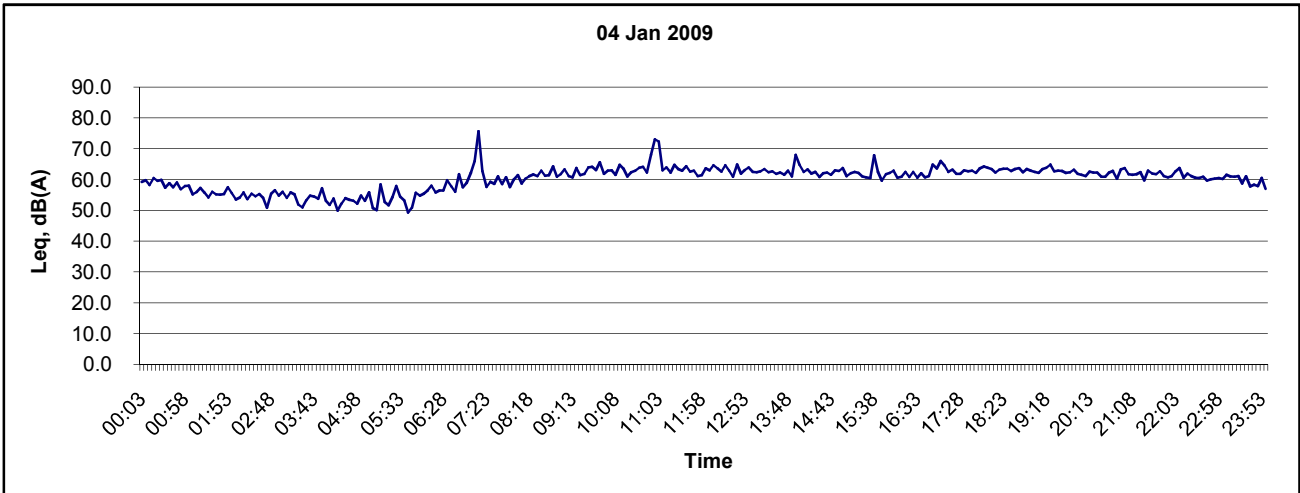

Title Contract No. DC/2007/10 Design and Construction of Hong Kong West Drainage Tunnel Graphical Presentation of Baseline Noise Levels at Peaksville Court (NC13)	Scale N.T.S	Project No. MA 8001	
	Date Jan 09	Appendix C	

**APPENDIX D
BASELINE NOISE MONITORING
SCHEDULE**

**Drainage Improvement in Northern Hong Kong Island - Hong Kong West Drainage Tunnel
Baseline Noise Monitoring Schedule at Intakes (Part III) in December 2008**

Sunday	Monday	Tuesday	Wednesday	Thursday	Friday	Saturday
30-Nov	1-Dec	2-Dec	3-Dec	4-Dec	5-Dec	6-Dec
7-Dec	8-Dec	9-Dec	10-Dec	11-Dec	12-Dec	13-Dec
14-Dec	15-Dec	16-Dec	17-Dec	18-Dec	19-Dec	20-Dec
21-Dec	22-Dec	23-Dec	24-Dec	25-Dec	26-Dec	27-Dec
		Noise NC13	Noise NC13	Noise NC13	Noise NC13	Noise NC13
28-Dec	29-Dec	30-Dec	31-Dec	1-Jan	2-Jan	3-Jan
Noise NC13	Noise NC13	Noise NC13	Noise NC13			

The schedule may be changed due to unforeseen circumstances (adverse weather, etc)

Noise Monitoring Station

NC7 - Buddhist Li Ka Shing Care & Attention Home for the Elderly

NC12 - Ying Wa Girl's School

NC13 - Peaksville Court

**Drainage Improvement in Northern Hong Kong Island - Hong Kong West Drainage Tunnel
Baseline Noise Monitoring Schedule at Intakes (Part III) in January 2009**

Sunday	Monday	Tuesday	Wednesday	Thursday	Friday	Saturday
28-Dec	29-Dec	30-Dec	31-Dec	1-Jan	2-Jan	3-Jan
				Noise NC12 and NC13	Noise NC12 and NC13	Noise NC12 and NC13
4-Jan	5-Jan	6-Jan	7-Jan	8-Jan	9-Jan	10-Jan
Noise NC12 and NC13	Noise NC12 and NC13	Noise NC7 and NC12	Noise NC7 and NC12	Noise NC7 and NC12	Noise NC7 and NC12	Noise NC7 and NC12
11-Jan	12-Jan	13-Jan	14-Jan	15-Jan	16-Jan	17-Jan
Noise NC7 and NC12	Noise NC7 and NC12	Noise NC7 and NC12	Noise NC7 and NC12	Noise NC7	Noise NC7	Noise NC7
18-Jan	19-Jan	20-Jan	21-Jan	22-Jan	23-Jan	24-Jan
Noise NC7	Noise NC7					
25-Jan	26-Jan	27-Jan	28-Jan	29-Jan	30-Jan	31-Jan

The schedule may be changed due to unforeseen circumstances (adverse weather, etc)

Noise Monitoring Station

NC7 - Buddhist Li Ka Shing Care & Attention Home for the Elderly

NC12 - Ying Wa Girl's School

NC13 - Peaksville Court

APPENDIX E
CONSTRUCTION PROGRAMME

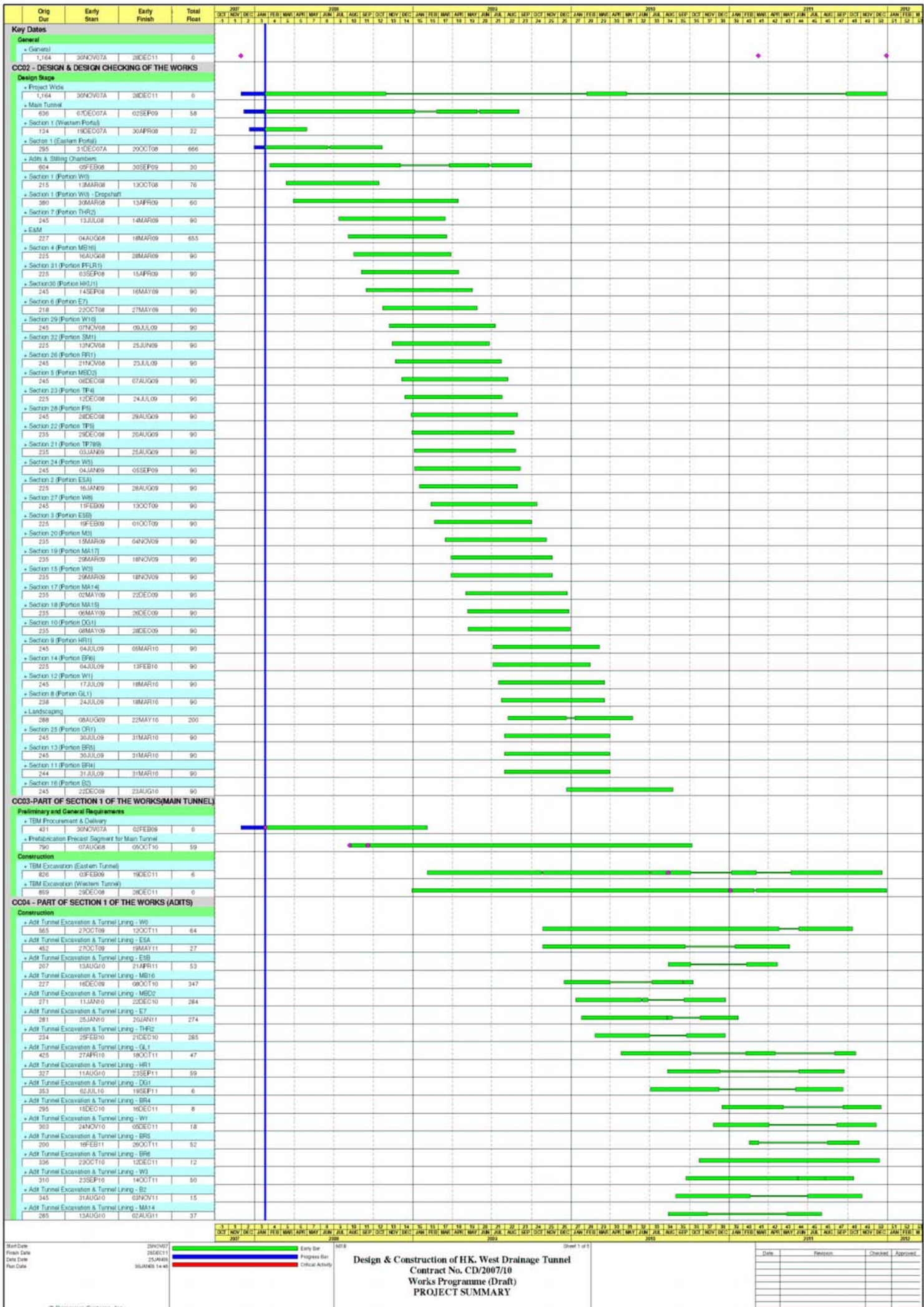

Design & Construction of HK. West Drainage Tunnel
 Contract No. CD/2007/10
 Works Programme (Draft)
 PROJECT SUMMARY

Date	Revision	Checked	Approved

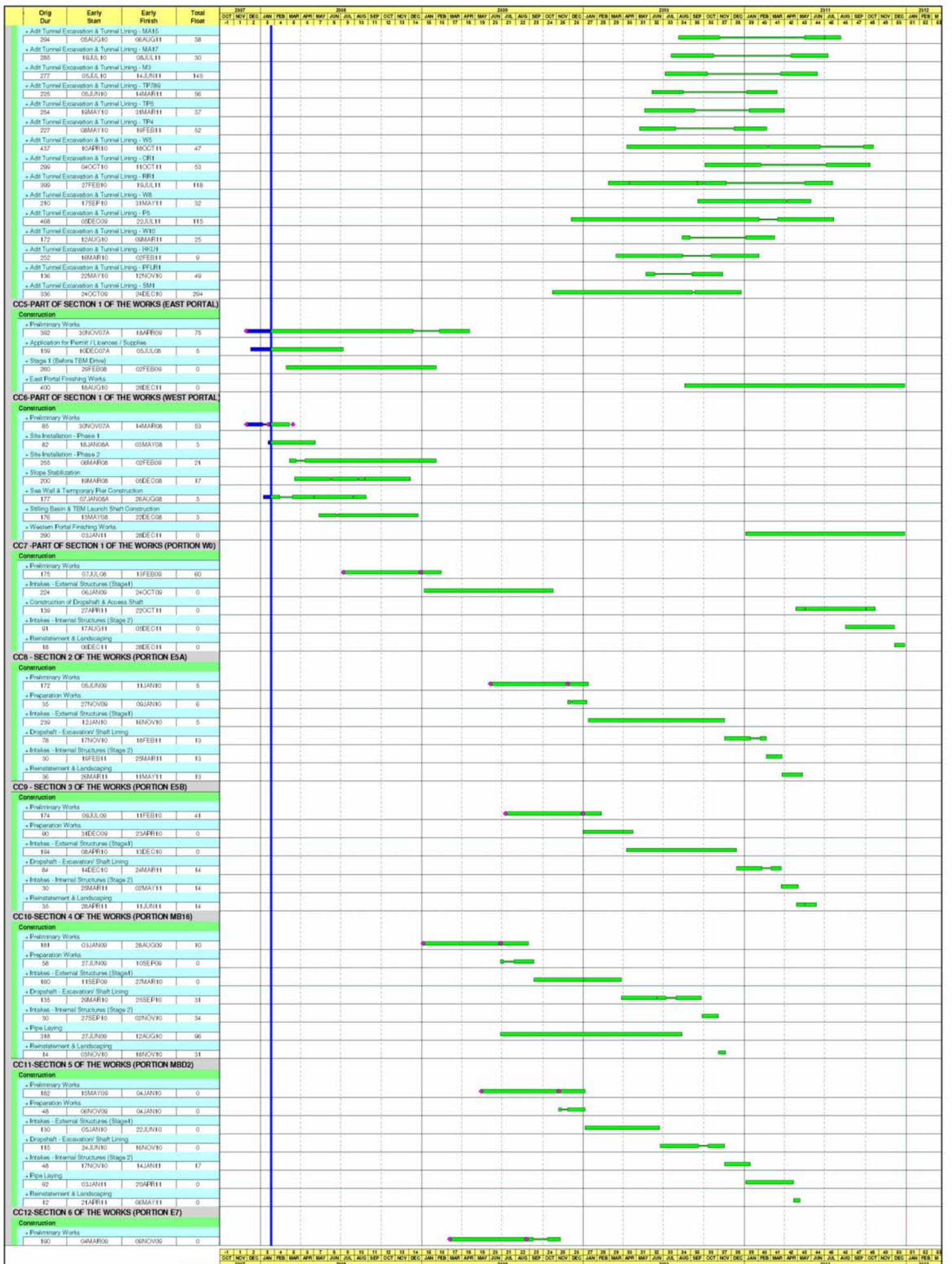

Start Date	22NOV07
Finish Date	28DEC11
Code Date	28JAN08
Run Date	26JAN08 14:49

█ Early Bar
█ Program Bar
█ Critical Activity

Design & Construction of HK, West Drainage Tunnel
 Contract No. CD/2007/10
 Works Programme (Draft)
 PROJECT SUMMARY



Date	Revision	Checked	Approved



Design & Construction of HK. West Drainage Tunnel
 Contract No. CD/2007/10
 Works Programme (Draft)
 PROJECT SUMMARY

Date	Revision	Checked	Approved



Start Date	22NOV07
Finish Date	26DEC11
Code Date	26JAN08
Run Date	26JAN08 14:49



Design & Construction of HK West Drainage Tunnel
 Contract No. CD/2007/10
 Works Programme (Draft)
 PROJECT SUMMARY



Code	Revision	Checked	Approved



2007 2008 2009 2010 2011 2012

Start Date	29NOV07
Finish Date	28DEC11
Start Date	25MAR08
Finish Date	30JAN08 14:40

Early Bar	001
Progress Bar	
Critical Activity	

Design & Construction of HK. West Drainage Tunnel
 Contract No. CD/2007/10
 Works Programme (Draft)
 PROJECT SUMMARY

Date	Revision	Checked	Approved
