

# Dragages-Nishimatsu Joint Venture

**Contract No. DC/2007/10**

## **Design and Construction of Hong Kong West Drainage Tunnel**

Baseline Noise Monitoring Report for Intakes

(Part I)

(Version 1.0)

October 2008

Approved By

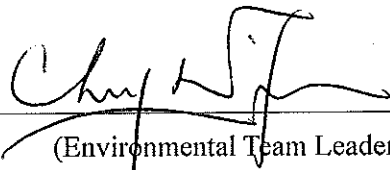

(Environmental Team Leader)

REMARKS:

The information supplied and contained within this report is, to the best of our knowledge, correct at the time of printing.

CINOTECH accepts no responsibility for changes made to this report by third parties

### **CINOTECH CONSULTANTS LTD**

Room 1710, Technology Park,

18 On Lai Street,

Shatin, NT, Hong Kong

Tel: (852) 2151 2083 Fax: (852) 3107 1388

Email: [info@cinotech.com.hk](mailto:info@cinotech.com.hk)

**TABLE OF CONTENTS**

	<b>Page</b>
<b>EXECUTIVE SUMMARY .....</b>	<b>1</b>
Intakes THR2(P) – NC14 and W0(P) – NC15 .....	1
Intakes E7(P) – NC8 & NC9 and PFLR1(P) – NC11 .....	1
<b>1 INTRODUCTION.....</b>	<b>4</b>
Background .....	4
Purpose of the Report.....	4
Structure of the Baseline Monitoring Report .....	4
<b>2 NOISE .....</b>	<b>5</b>
Monitoring Requirements .....	5
Monitoring Locations .....	5
Monitoring Equipment .....	5
Monitoring Parameters, Frequency and Duration .....	5
Monitoring Methodology and QA/QC Procedures .....	6
Results and Observations .....	7
Action and Limit Levels.....	8
<b>3 REVISIONS FOR INCLUSION IN THE EM&amp;A MANUAL .....</b>	<b>10</b>
<b>4 COMMENTS AND CONCLUSIONS.....</b>	<b>10</b>

**LIST OF TABLES**

<b>Table 2.1</b>	<b>Location of Noise Monitoring Station.....</b>	<b>5</b>
<b>Table 2.2</b>	<b>Noise Monitoring Equipment .....</b>	<b>5</b>
<b>Table 2.3</b>	<b>Frequency and Parameters of Noise Monitoring.....</b>	<b>6</b>
<b>Table 2.4</b>	<b>Type of Measurement.....</b>	<b>6</b>
<b>Table 2.5</b>	<b>Summary of Daytime Noise Monitoring Results (Normal Weekdays).....</b>	<b>7</b>
<b>Table 2.6</b>	<b>Summary of Evening-Time &amp; Daytime (Holidays) Noise Monitoring Results</b>	<b>8</b>
<b>Table 2.7</b>	<b>Summary of Night-Time Noise Monitoring Results.....</b>	<b>8</b>
<b>Table 2.8</b>	<b>Action Limit Levels for Noise during Construction Period.....</b>	<b>9</b>

**LIST OF FIGURES**

Figure 1.1	Site Layout Plan
Figure 1.2a-d	Locations of Baseline Noise Monitoring Stations for Intakes (Part I)

**LIST OF APPENDICES**

Appendix A	Copies of Calibration Certificates for Noise Monitoring Equipment
Appendix B1	Day-time 07:00-19:00hrs Baseline Noise Monitoring Data
Appendix B2	Evening-time 19:00-23:00hrs Baseline Noise Monitoring Data
Appendix B3	Holidays 07:00-2300hrs Baseline Noise Monitoring Data
Appendix B4	Night-time 23:00-07:00hrs of the next day Baseline Noise Monitoring Data
Appendix C	Graphical Presentation of Baseline Noise Levels
Appendix D	Baseline Noise Monitoring Schedule
Appendix E	Construction Programme

## EXECUTIVE SUMMARY

1. This Baseline Noise Monitoring Report for Intakes (Part I) was prepared by Cinotech Consultants Ltd. for the Project “Drainage Improvement in Northern Hong Kong Island – Hong Kong West Drainage Tunnel”. This report presents the baseline noise monitoring works performed for Intakes E7(P), PFLR1(P), THR2(P) and W0(P) – Part I between 13 October and 27 October 2008.

### **Intakes THR2(P) – NC14 and W0(P) – NC15**

2. Baseline noise monitoring was conducted at two designated monitoring stations (NC14 – Hong Kong Japanese School and NC15 – Hong Kong Academy) between 13<sup>th</sup> October 2008 and 27 October 2008. Noise levels at the designated monitoring station were measured continuously for 24 hours for a period of 14 consecutive days. Monitoring Data collected was reviewed and analyzed. Details of the locations and results are presented in this report. The baseline noise monitoring data was processed according to the following periods:
  - Daytime: 0700-1900 hrs on normal weekdays
  - Evening-time: 1900-2300 hrs
  - Holiday-time: 0700-1900 hrs on holidays
  - Night-time: 2300-0700 hrs of next day
3. Since the request for setting up Noise Monitoring Works have been rejected by the Marymount Secondary School (NC8), 117 Blue Pool Road (NC9) and Honey Court (NC11). Thus, alternative Proposal for Noise Monitoring at Intakes (Part I) for proposing noise monitoring (3 time slots in one day) at the sensitive receivers (NC8, 9 and 11) was submitted. The proposal was then approved by Supervising Officer’s Representative and agreed with IEC prior to the commencement of the monitoring. The details for the alternative noise measurement are listed below:

### **Intakes E7(P) – NC8 & NC9 and PFLR1(P) – NC11**

4. Baseline noise monitoring was conducted at three designated monitoring stations (NC8 – Marymount Secondary School, NC9 – 117 Blue Pool Road and NC11 – Honey Court) between 13<sup>th</sup> October 2008 and 27 October 2008. Noise levels at the designated monitoring station were measured at 3 time slots in one day for a period of 14 consecutive days. Monitoring Data collected was reviewed and analyzed. Details of the locations and results are presented in this report. The baseline noise monitoring data was processed according to the following periods:
  - Daytime: 0700-1900 hrs on normal weekdays
  - Evening-time: 1900-2300 hrs
  - Holiday-time: 0700-1900 hrs on holidays
  - Night-time: 2300-0700 hrs of next day
5. According to the updated EM&A Manual Section 3.6, when alternative monitoring locations are proposed, the monitoring locations should be chosen based on the following criteria:-

- at locations close to the major site activities which are likely to have noise impacts;
  - close to the noise sensitive receivers. For the purposes of this section, any domestic premises, hotel, hostel, temporary housing accommodation, hospital, medical clinic, educational institution, place of public worship, library, court of law, performing art centre should be considered as noise sensitive receivers; and
  - for monitoring locations located in the vicinity of the sensitive receivers, care should be taken to cause minimal disturbance to the occupants during monitoring.
6. In accordance with the requirements in choosing alternative noise monitoring location in the updated EM&A Manual as listed above, the proposed monitoring locations (NC15) are considered as the better monitoring stations for the project according to the following reasons:
- ✧ **Intake W0 (P)**: - Monitoring Station at Hong Kong Academy (NC15) (Building of Andy Lau Leap Centre) (Please refer to Figure 1.2 d)
    - The designated noise monitoring station (The building of Sir Ellis Kadoorie Secondary School) is shielded by the Edward Hall;
    - Edward Hall is a desolate building;
    - Lingnan Kindergarten and primary school were sheltered by the building (barrier effect);
    - Potentially affected noise sensitive receiver (school - Hong Kong Academy) rather than Lingnan Auditorium as it is not occupied frequently;
    - located in vicinity of the construction site (major noise source) and noise sensitive receivers (main academic building of Hong Kong Academy); and
    - monitoring conducted at the bridge far away from the study area causes minimal disturbance to the students during monitoring.
7. The selection of monitoring location at designated monitoring station for Intakes E7(P), PFLR1(P) and THR2(P) are listed below:-
- ✧ **Intake E7 (P)**: - Monitoring Station at outside Marymount Secondary School (NC8) and 117 Blue Pool Road (NC9). (Please refer to Figure 1.2 a)
    - located in vicinity of the construction site (major noise source);
    - close to the noise sensitive receivers; and
    - monitoring conducted outside the residential premises to minimize the disturbance to the occupants.
  - ✧ **Intake PFLR1 (P)**: - Monitoring Station at the podium of Honey Court (NC11). (Please refer to Figure 1.2 b)
    - located in vicinity of the construction site (major noise source);
    - close to the noise sensitive receivers; and
    - monitoring conducted at the podium that outside the residential premises to minimize the disturbance to the occupants.
  - ✧ **Intake THR2 (P)**: - Monitoring Station at the podium of Hong Kong Japanese School (NC14). (Please refer to Figure 1.2 c)
    - located in vicinity of the construction site (major noise source);
    - close to the noise sensitive receivers; and

- monitoring conducted at the podium causes minimal disturbance to the students during monitoring.

## 1 INTRODUCTION

### Background

- 1.1 Drainage Improvement in Northern Hong Kong Island – Hong Kong West Drainage Tunnel is a Designated Project (hereafter referred to as “the Project”) under the Environmental Impact Assessment Ordinance (Cap. 449). A study of environmental impact assessment (EIA) was undertaken to consider the key issues of air quality, noise, water quality, ecological, construction waste, landscape and visual, land use, cultural impacts, and identify possible mitigation measures associated with the works. An EIA Report was approved by the Environmental Protection Department (EPD) on 7 April 2006.
- 1.2 The project comprises the construction of a drainage tunnel deep into the ground in Mid-levels of the Northern Hong Kong Island from Tai Hang to Pokfulam to intercept and convey the stormwater from the upper catchment directly to the sea near Cyberport. The Drainage tunnel alignment starts from the Eastern Portal near Haw Par Mansion in Tai Hang and ends at the Western Portal located to the north of Cyberport running underneath the Pok Fu Lam, Tai Tam, Aberdeen and Lung Fu Shan Country Parks. The underground main drainage tunnel is 6.25m-7.25m in diameter and about 11km long. Two portals and a series of connecting adits and drop shafts are also been constructed. The general layout of the Project is shown in **Figure 1.1**.
- 1.3 An Environmental Permit (EP) No. EP-272/2007 was issued on 26 April 2007 for Drainage Improvement in Northern Hong Kong Island – Hong Kong West Drainage Tunnel to Drainage Services Department as the Permit Holder. Later, the further Environmental Permit (FEP-01/272/2007/A) was issued on 28 January 2008 to Dragages-Nishimatsu Joint Venture as the Permit Holder. A master construction programme of the Project is provided in **Appendix E**.
- 1.4 Cinotech Consultants Ltd. was designated as the Environmental Team (ET) to undertake the EM&A works for the Project. The Baseline Environmental Report for the first phase of the construction works at Eastern and Western Portals (land-based) and Western Portal (marine works) have been submitted on 14 May 2008 and 8 July 2008 respectively. This Baseline Noise Monitoring Report for Intakes (Part I) is prepared by Cinotech for the Project prior to the commencement of construction activity at Intakes W0(P), E7(P), THR2(P) and PHLR1(P) in accordance with the updated EM&A Manual.

### Purpose of the Report

- 1.5 The purpose of the Report is to set out baseline levels for the noise in accordance with the updated EM&A Manual. These baseline levels will be used as the basis for compliance check during the impact monitoring in construction stage of the Project. This Report presents the locations, equipment, period, methodology, results and observations for the noise monitoring during the baseline period.

### Structure of the Baseline Monitoring Report

- 1.6 The structure of the Report is summarized as follows:
  - Section 1: Introduction, purpose, background and the structure of the report.
  - Section 2: Noise, which describes the baseline noise monitoring.
  - Section 3: Revisions for inclusion in the updated EM&A Manual
  - Section 4: Conclusions

## 2 NOISE

### Monitoring Requirements

- 2.1 Baseline noise monitoring was conducted at least 14 days at the monitoring station between 13 October 2008 and 27 October 2008. Logger function check and calibration was carried out according to manufacturer's recommendations. The equipment was checked and inspected not less than once every two days after the set up at each monitoring station.

### Monitoring Locations

- 2.2 **Table 2.1** gives the location of the monitoring station and is also shown in **Figure 1.2a-d**.

**Table 2.1 Location of Noise Monitoring Station**

Monitoring Station	Description	Location of Measurement
NC8	Marymount Secondary School	The area outside Marymount Secondary School
NC9	117 Blue Pool Road	The area outside 117 Blue Pool Road
NC11	Honey Court	The podium of Honey Court
NC14	Hong Kong Japanese School	The podium of HK Japanese School
NC15	Hong Kong Academy	Building of Andy Lau Leap Centre

### Monitoring Equipment

- 2.3 Integrating Sound Level Meter was used for noise monitoring. The meter is a Type 1 sound level meter capable of giving a continuous readout of the noise level readings including equivalent continuous sound pressure level ( $L_{eq}$ ) and percentile sound pressure level ( $L_x$ ) and also complied with International Electrotechnical Commission Publications 651:1979 (Type 1) and 804:1985 (Type 1) specifications. Table 2.2 summarizes the noise monitoring equipment being used. Copies of the calibration certificates for the sound level meter and calibrator are attached in **Appendix A**.

**Table 2.2 Noise Monitoring Equipment**

Equipment	Model and Make	Quantity
Integrating Sound Level Meter	B&K Model 2238	4
Calibrator	B&K 4231	1

*Note: Bruel & Kjaer (B&K) Integrating Sound Level Meters, of Type 2238 and calibrator of Type 4228 are in compliance with the International Electrotechnical Commission Publications 651:1979 (Type1) and 804:1985 (Type1) for sound level meter and 942:1988 Class 1L.*

### Monitoring Parameters, Frequency and Duration

- 2.4 In accordance with the updated EM&A Manual, baseline noise for the A-weighted levels  $L_{eq}$ ,  $L_{10}$  and  $L_{90}$  was recorded. Data obtained from the baseline noise monitoring was processed and presented according to the following periods:
- Daytime: 0700-1900 hrs on normal weekdays
  - Evening-time: 1900-2300 hrs



- Holiday-time: 0700-1900 hrs on holidays
- Night-time: 2300-0700 hrs of next day

2.5 The frequency and parameters of noise measurement are presented in **Table 2.3**.

**Table 2.3 Frequency and Parameters of Noise Monitoring**

Time Period	Duration, min	Parameter
Daytime on normal weekdays (0700-1900 hrs)	30 min	L <sub>eq</sub> , L <sub>10</sub> & L <sub>90</sub>
Evening time on all days (1900-2300 hrs) and Holidays (including Sundays) during daytime and evening (0700-1900 hrs)	5 min (3 consecutive L <sub>eq</sub> (5min))	
All days during the night-time (2300-0700 hrs)		

**Monitoring Methodology and QA/QC Procedures**

2.6 **Table 2.4** summarizes the types of measurement undertaken in the five monitoring stations.

**Table 2.4 Type of Measurement**

Monitoring Station	Measurement
NC8	Façade measurement
NC9	Façade measurement
NC11	Free Field measurement
NC14	Façade measurement
NC15	Free Field measurement

**Field Monitoring**

2.7 The monitoring procedures are as follows:

- The microphone head of the head level meter was positioned 1m exterior of the noise sensitive facade and lowered sufficiently so that the building’s external wall acts as a reflecting surface.
- The battery condition was checked to ensure good functioning of the meter.
- Parameters such as frequency weighting, the time weighting and the measurement time were set as follows:
  - frequency weighting : A
  - time weighting : Fast
  - measurement time : 5 minutes (Leq (30-min) would be determined for daytime noise by calculating the logarithmic average of six Leq (5min) data.)
- Prior to and after noise measurement, the meter was calibrated using the calibrator for 94.0 dB at 1000 Hz. If the difference in the calibration level before and after

measurement is more than 1.0 dB, the measurement was considered invalid and repeat of noise measurement was required after re-calibration or repair of the equipment.

- The wind speed at the monitoring station was checked with the portable wind meter.
- Noise monitoring was carried out continuously for 24 hours during the 14 days baseline monitoring period. Monitoring data was recorded and stored automatically within the sound level meter system. At the end of the monitoring period, noise levels in term of  $L_{eq}$ ,  $L_{90}$  and  $L_{10}$  were recorded. In addition, site conditions and noise sources were recorded when the equipment were checked and inspected every two days.
- All the monitoring data within the sound level meter system was downloaded through the computer software, and all these data was checked and reviewed within the computer.

### *Maintenance and Calibration*

2.8 Maintenance and Calibration procedures were as follows:

- The microphone head of the sound level meter and calibrator were cleaned with a soft cloth at quarterly intervals.
- The sound level meter and calibrator were checked and calibrated at yearly intervals.
- Immediately prior to and following each noise measurement the accuracy of the sound level meter shall be checked using an acoustic calibrator generating a known sound pressure level at a known frequency. Measurements may be accepted as valid only if the calibration levels from before and after the noise measurement agree to within 1.0 dB.

## **Results and Observations**

### *Results*

2.9 Baseline noise monitoring was conducted at the designated station in the period between 13 October 2008 and 27 October 2008. The monitoring schedule is shown in **Appendix D**.

2.10 The baseline noise monitoring results are summarized in **Table 2.5 to 2.7**. All baseline noise monitoring results are given in **Appendices B1 to B4**. Graphical presentations of the data are provided in **Appendix C**.

**Table 2.5 Summary of Daytime Noise Monitoring Results (Normal Weekdays)**

Daytime 0700-1900 hrs on normal weekdays	Range of Noise Level, dB(A)								
	$L_{eq}$ (30 min)			$L_{10}$ (30 min)			$L_{90}$ (30 min)		
	Mean	Max	Min	Mean	Max	Min	Mean	Max	Min
NC8	63.5	65.6	62.0	66.2	68.0	64.5	56.8	59.0	55.0
NC9	63.3	65.4	61.4	65.8	69.0	64.0	56.6	58.0	55.5
NC11	63.2	64.2	62.2	65.7	66.5	65.0	57.8	61.0	53.3
NC14	60.8	67.3	59.0	61.7	66.3	59.6	59.3	61.9	58.1
NC15	63.5	70.3	59.3	66.2	72.7	61.6	58.1	63.8	52.2

**Table 2.6 Summary of Evening-Time & Daytime (Holidays) Noise Monitoring Results**

Evening-time 1900-2300 hrs on all days & Daytime 0700-2300 hrs on holidays	Range of Noise Level, dB(A)								
	L <sub>eq</sub> (5 min)			L <sub>10</sub> (5 min)			L <sub>90</sub> (5 min)		
	Mean	Max	Min	Mean	Max	Min	Mean	Max	Min
NC8	61.2	62.7	59.4	64.4	66.0	62.0	54.3	56.0	51.5
NC9	61.6	62.4	60.2	64.8	66.0	63.0	55.1	57.0	53.5
NC11	61.5	62.6	58.7	64.7	66.0	63.0	55.3	57.0	53.0
NC14	59.8	67.1	59.3	60.8	65.5	59.9	58.7	61.4	58.5
NC15	60.9	66.9	58.7	63.9	70.2	61.3	54.5	58.3	52.8

**Table 2.7 Summary of Night-Time Noise Monitoring Results**

Night-time 2300-0700 hrs of the next day	Range of Noise Level, dB(A)								
	L <sub>eq</sub> (5 min)			L <sub>10</sub> (5 min)			L <sub>90</sub> (5 min)		
	Mean	Max	Min	Mean	Max	Min	Mean	Max	Min
NC8	58.7	60.9	57.8	62.1	65.0	60.4	53.4	56.0	51.5
NC9	58.8	60.8	57.4	62.2	65.5	60.5	53.5	55.0	51.5
NC11	58.8	60.8	56.6	61.9	64.0	60.4	53.7	55.5	53.0
NC14	59.2	63.2	58.3	60.0	64.8	58.9	58.3	60.0	58.0
NC15	55.3	68.9	46.0	58.3	67.7	47.0	49.2	55.2	44.8

**Observations**

- 2.11 The weather was generally sunny and cloudy during the baseline monitoring periods. All monitoring was conducted with the wind speed below 5 m/s.
- 2.12 During the baseline noise monitoring period, the following observations were made which may affect the results:
- Noise source identified at the monitoring stations NC8, NC9 and NC11 was road traffic noise.
  - Noise source identified at the monitoring stations NC14 and NC15 was from the daily activities of the students.

**Action and Limit Levels**

- 2.13 The Action and Limit Levels were established in accordance with the approved EM&A Manual. The baseline noise level shall be referenced during the compliance check in the impact noise monitoring period. **Table 2.8** presents the Action and Limit Levels for construction noise.

**Table 2.8 Action Limit Levels for Noise during Construction Period**

<b>Time Period</b>	<b>Action Level</b>	<b>Limit Level</b>
0700-1900 hrs on normal weekdays	When one documented complaint is received	75* dB(A)
0700-2300 hrs on holidays; and 1900-2300 hrs on all other days		60/65/70** dB(A)
2300-0700 hrs of next day		45/50/55** dB(A)

(\*) reduce to 70 dB(A) for schools and 65 dB(A) during school examination periods.

(\*\*) to be selected based on Area Sensitivity Rating.

### **3 REVISIONS FOR INCLUSION IN THE EM&A MANUAL**

- 3.1 The baseline noise monitoring was conducted according to the updated EM&A Manual.
- 3.2 The monitoring methodology, parameters monitored, and monitoring locations are all in line with the updated EM&A Manual.

### **4 COMMENTS AND CONCLUSIONS**

- 4.1 The baseline noise monitoring for the Intakes (Part I) i.e E7(P), THR2(P), PFLR1(P) and W0(P) was conducted between 13 October and 27 October 2008. The monitoring results were used to establish the ambient noise levels at the sensitive receiver prior to the construction at Intakes for the Project.
- 4.2 The baseline noise monitoring was carried out in accordance with the updated EM&A Manual, in respect of the methodology, equipment, location and monitoring parameters.
- 4.3 Baseline noise monitoring was conducted at five monitoring station (NC8, NC9, NC11, NC14 and NC15). The major noise source identified at the monitoring station, NC8, NC9 and NC11 was from the traffic noise but the major noise source identified at the monitoring stations NC14 and NC15 was from the daily activities of the students. The baseline monitoring results are considered representative to the ambient noise level.

---

---

## FIGURES

---

---

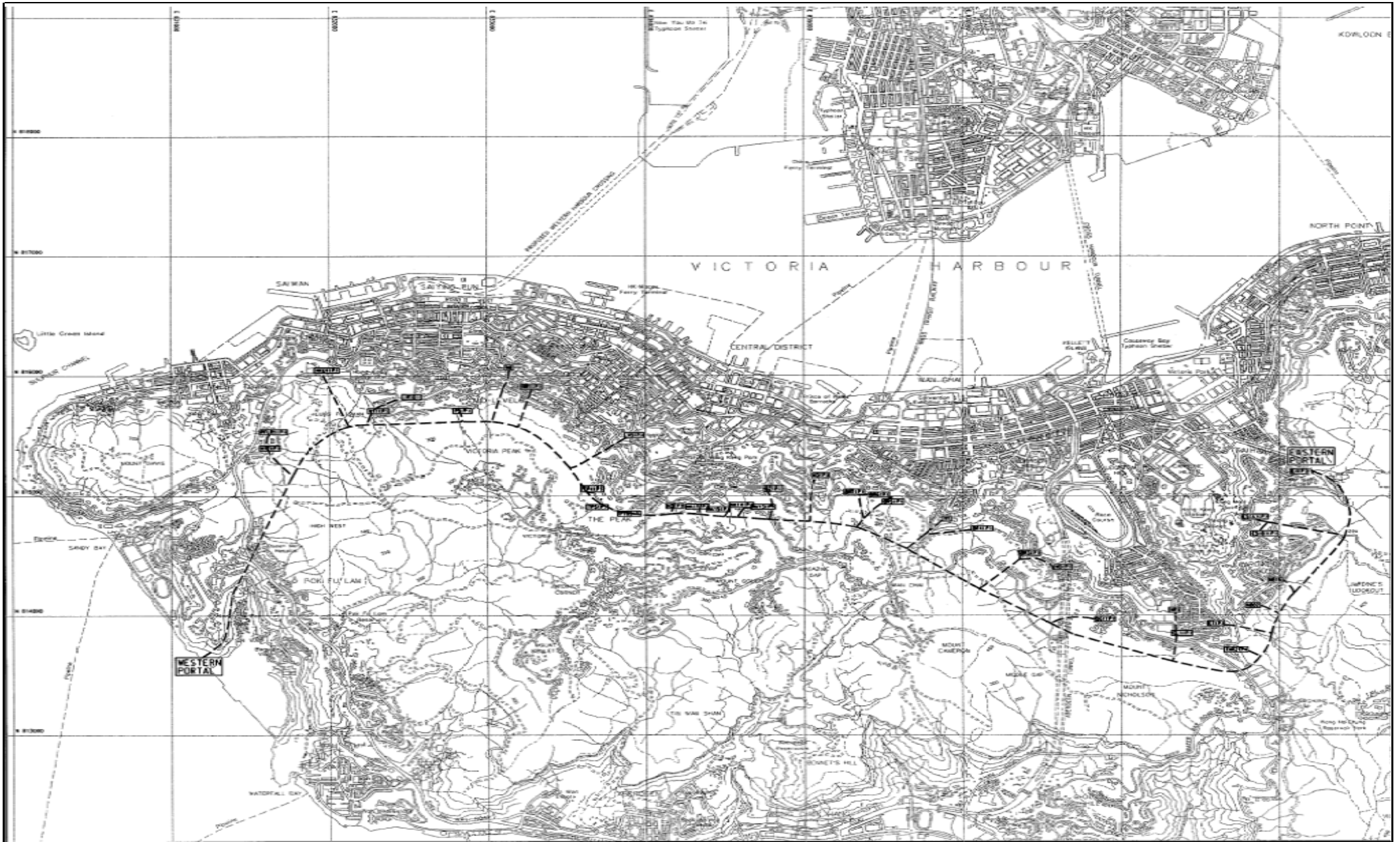

Title	Contract No. DC/2007/10		Scale	Propos
	Design and Construction of Hong Kong West Drainage Tunnel		N.T.S	No. MA8001
	Site Layout Plan		Date	Figure
			Oct-08	1.1
				<b>CINOTECH</b>

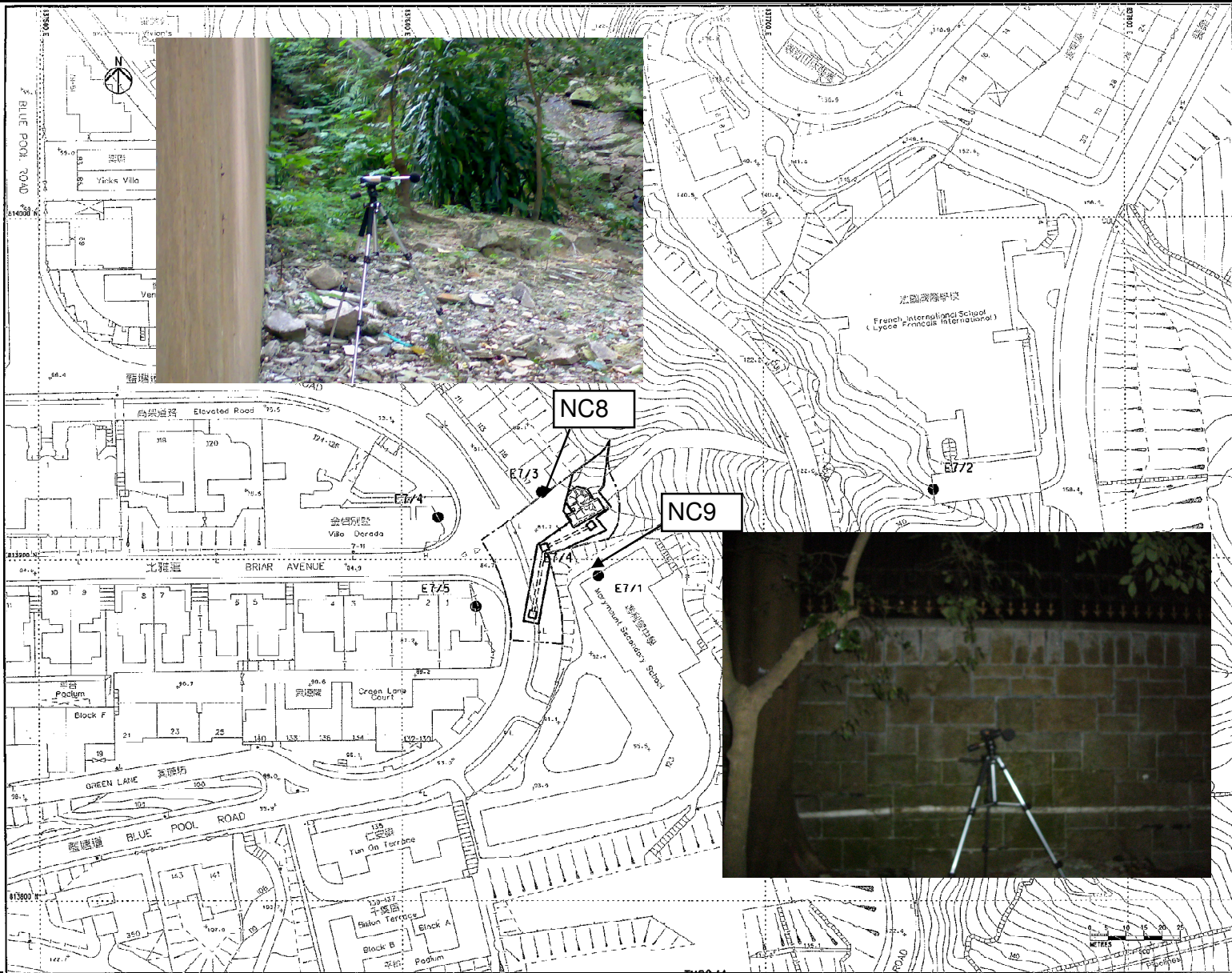

Title  
 Contract No. DC/2007/10  
 Design and Construction of Hong Kong West Drainage Tunnel  
 (Intake E7)  
 Locations of Noise Monitoring Stations

Scale	N.T.S	Propose No.	MA8001
Date	Oct-08	Figure	1.2a







Title  
 Contract No. DC/2007/10  
 Design and Construction of Hong Kong West Drainage Tunnel  
 (Intake PFLR1)  
 Locations of Noise Monitoring Stations

Scale	N.T.S	Propos No.	MA8001
Date	Oct-08	Figure	1.2b





Title Contract No. DC/2007/10  
 Design and Construction of Hong Kong West Drainage Tunnel  
 (Intake THR2)  
 Locations of Noise Monitoring Stations

Scale	N.T.S	Propos No.	MA8001
Date	Oct-08	Figure	1.2c





Title	Contract No. DC/2007/10		Scale	Propo
	Design and Construction of Hong Kong West Drainage Tunnel			
	(Intake W0)		Date	Figure
	Locations of Noise Monitoring Stations		Oct-08	1.2d

CINOTECH

---

**APPENDIX A  
COPIES OF CALIBRATION  
CERTIFICATES FOR NOISE  
MONITORING EQUIPMENT**

---

## TEST REPORT

APPLICANT: **Cinotech Consultants Limited**  
**Room 1710, Technology Park,**  
**18 On Lai Street,**  
**Shatin, NT, Hong Kong**

Test Report No.:	C/N/80903-1
Date of Issue:	2008-09-03
Date Received:	2008-09-02
Date Tested:	2008-09-02
Date Completed:	2008-09-03
Next Due Date:	2009-09-02

ATTN: **Mr. Henry Leung**

Page: 1 of 1

### Certificate of Calibration

**Item for calibration:**

Description	: Integrating Sound Level Meter
Manufacturer	: Brüel & Kjær
Model No.	: B&K 2238
Serial No.	: 2359311
Microphone No.	: 2346382
Equipment No.	: N-01-03

**Test conditions:**

Room Temperature	: 21 degree Celsius
Relative Humidity	: 61%

**Test Specifications:**

Performance checking at 94 and 114 dB

**Methodology:**

In-house method, according to manufacturer instruction manual

**Results:**

Reference Set Point, dB	Instrument Readings, dB
94	94.0
114	114.0

*PREPARED AND CHECKED BY:*

For and On Behalf of **WELLAB Ltd.**



**PATRICK TSE**

*Laboratory Manager*

## TEST REPORT

APPLICANT: Cinotech Consultants Limited  
Room 1710, Technology Park,  
18 On Lai Street,  
Shatin, NT, Hong Kong

Test Report No.:	C/N/80903-2
Date of Issue:	2008-09-03
Date Received:	2008-09-02
Date Tested:	2008-09-02
Date Completed:	2008-09-03
Next Due Date:	2009-09-02

ATTN: Mr. Henry Leung

Page: 1 of 1

### Certificate of Calibration

**Item for calibration:**

Description	: Integrating Sound Level Meter
Manufacturer	: Brüel & Kjær
Model No.	: B&K 2238
Serial No.	: 2359303
Equipment No.	: N-01-04

**Test conditions:**

Room Temperature	: 21 degree Celsius
Relative Humidity	: 61%

**Test Specifications:**

Performance checking at 94 and 114 dB

**Methodology:**

In-house method, according to manufacturer instruction manual

**Results:**

Reference Set Point, dB	Instrument Readings, dB
94	94.0
114	114.0

PREPARED AND CHECKED BY:

For and On Behalf of **WELLAB Ltd.**



**PATRICK TSE**

Laboratory Manager

## TEST REPORT

**APPLICANT:** Cinotech Consultants Limited  
Room 1710, Technology Park,  
18 On Lai Street,  
Shatin, NT, Hong Kong

Test Report No.:	C/06/80305
Date of Issue:	2008-03-05
Date Received:	2008-03-03
Date Tested:	2008-03-03
Date Completed:	2008-03-05
Next Due Date:	2009-03-04

**ATTN:** Mr. Henry Leung

Page: 1 of 1

### Item for calibration:

Description	: Acoustical Calibrator
Manufacturer	: Brüel & Kjær
Model No.	: 4231
Serial No.	: 2343007
Project No.	: C13
Equipment No.	: N-02-02

### Test conditions:

Room Temperature	: 20 degree Celsius
Relative Humidity	: 65%
Pressure	: 1020.1hPa

### Methodology:

The sound calibrator has been calibrated in accordance with the documented procedures and using standard(s) and instrument(s) which are recommended by the manufacturer, or equivalent.

### Results:

Sound Pressure Level	Measured SPL	Tolerance
At 94 dB SPL	94.0	94.0 ± 0.2 dB

*PREPARED AND CHECKED BY:*  
For and On Behalf of **WELLAB Ltd.**



**PATRICK TSE**  
Laboratory Manager

## TEST REPORT

**APPLICANT:** Cinotech Consultants Limited  
Room 1710, Technology Park,  
18 On Lai Street,  
Shatin, NT, Hong Kong

Test Report No.:	C/N/80903-3
Date of Issue:	2008-09-03
Date Received:	2008-09-02
Date Tested:	2008-09-02
Date Completed:	2008-09-03
Next Due Date:	2009-09-02

**ATTN:** Mr. Henry Leung

Page: 1 of 1

### Item for calibration:

Description	: Acoustical Calibrator
Manufacturer	: Brüel & Kjær
Model No.	: 4231
Serial No.	: 2412367
Equipment No.	: N-02-03

### Test conditions:

Room Temperature	: 21 degree Celsius
Relative Humidity	: 61%

### Methodology:

The Sound Level Calibrator has been calibrated in accordance with the documented procedures and using standard(s) and instrument(s) which are recommended by the manufacturer, or equivalent.

### Results:

Sound Pressure Level (1kHz)	Measured SPL	Tolerance
At 94 dB SPL	94.0	94.0 ± 0.1 dB
At 114 dB SPL	114.0	114.0 ± 0.1 dB

PREPARED AND CHECKED BY:

For and On Behalf of **WELLAB Ltd.**



**PATRICK TSE**

Laboratory Manager



## FACTORY CALIBRATION DATA OF THE SVAN 955 nr.: 14302

### 1. CALIBRATION (electrical)

 LEVEL METER; Characteristic: Z;  $f_{sin}=1000\text{Hz}$ 

Nominal result [dB]	Indication [dB]	Error [dB]
114.0	114.0	0.0

### 2. CALIBRATION\* (acoustical)

LEVEL METER; Range: High; Reference frequency: 1000Hz; Calibration factor: 0.1

Characteristic	Correct value [dB]	Indication [dB]	Error [dB]
Z	113.9	113.8	-0.1
A	113.9	113.8	-0.1
C	113.9	113.8	-0.1

Calibration measured with the microphone ACO type 7052S\_1 No. 35989.

### 3. LINEARITY TEST\* (electrical)

 LEVEL METER; Characteristic: A;  $f_{sin}=31.5\text{ Hz}$ 

Nominal result [dB]	25.0	26.0	27.0	28.0	29.0	30.0	40.0	50.0	60.0	70.0	80.0
Nominal result [dB]	25.0	26.0	27.0	28.0	29.0	30.0	40.0	50.0	60.0	70.0	80.0
Error [dB]	0.0	0.0	-0.1	0.0	-0.1	0.0	-0.1	0.0	0.0	0.0	0.0
Nominal result [dB]	90.0	93.0	94.0	95.0	96.0	97.0	98.0	-	-	-	-
Error [dB]	0.0	0.0	0.0	0.0	0.0	0.0	0.0	-	-	-	-

 LEVEL METER; Characteristic: A;  $f_{sin}=1000\text{ Hz}$ 

Nominal result [dB]	25.0	26.0	27.0	28.0	29.0	30.0	40.0	50.0	60.0	70.0	80.0
Nominal result [dB]	25.0	26.0	27.0	28.0	29.0	30.0	40.0	50.0	60.0	70.0	80.0
Error [dB]	0.0	0.1	0.1	0.1	0.0	0.1	0.0	0.0	0.0	0.0	0.0
Nominal result [dB]	90.0	100.0	110.0	120.0	130.0	133.0	134.0	135.0	136.0	137.0	138.0
Error [dB]	0.0	0.0	0.0	0.0	0.0	0.0	0.0	0.0	0.0	0.0	0.0

 LEVEL METER; Characteristic: A;  $f_{sin}=8000\text{ Hz}$ 

Nominal result [dB]	25.0	26.0	27.0	28.0	29.0	30.0	40.0	50.0	60.0	70.0	80.0
Nominal result [dB]	25.0	26.0	27.0	28.0	29.0	30.0	40.0	50.0	60.0	70.0	80.0
Error [dB]	0.0	0.0	0.0	0.0	0.0	0.0	0.0	0.0	0.0	0.0	0.0
Nominal result [dB]	90.0	100.0	110.0	120.0	130.0	132.0	133.0	134.0	135.0	136.0	137.0
Error [dB]	0.0	0.0	0.0	0.0	0.0	0.0	0.0	0.0	0.0	0.0	0.0

### 4. TONEBURST RESPONSE\* (electrical)

 LEVEL METER; Characteristic: A;  $f_{sin}=4000\text{ Hz}$ ; Burst duration: 2s;

Steady level nominal result = 135dB

Result	Detector	Duration [ms]	1000	500	200	100	50	20	10	5	2	1	0.5	0.25	
MAX	Fast	Indication [dB]	135.0	135.0	134.1	132.5	130.2	126.7	123.9	121.0	117.0	114.0	111.0	107.9	
		Error [dB]	0.0	0.1	0.1	0.1	0.0	0.0	0.0	0.1	0.0	0.0	0.0	0.0	-0.1
	Slow	Indication [dB]	133.0	130.9	127.5	124.7	121.8	117.9	114.9	111.9	107.9	-	-	-	-
		Error [dB]	0.0	0.0	-0.1	-0.1	-0.1	-0.1	-0.1	-0.1	-0.1	-0.1	-	-	-
SEL	-	Indication [dB]	135.0	132.0	128.0	125.0	122.0	118.0	115.0	112.0	108.0	105.0	101.9	98.9	
		Error [dB]	0.0	0.0	0.0	0.0	0.0	0.0	0.0	0.0	0.0	0.0	-0.1	-0.1	

Steady level nominal result = 115dB

Result	Detector	Duration [ms]	1000	500	200	100	50	20	10	5	2	1	0.5	0.25
MAX	Fast	Indication [dB]	115.0	115.0	114.1	112.4	110.2	106.7	103.9	101.0	97.0	94.0	90.9	87.9
		Error [dB]	0.0	0.1	0.1	0.0	0.0	0.0	0.0	0.1	0.0	0.0	0.0	-0.1
	Slow	Indication [dB]	113.0	110.9	107.5	104.7	101.8	97.9	94.9	91.9	87.9	-	-	-
		Error [dB]	0.0	0.0	-0.1	-0.1	-0.1	-0.1	-0.1	-0.1	-0.1	-0.1	-	-
SEL	-	Indication [dB]	115.0	112.0	108.0	105.0	102.0	98.0	95.0	92.0	88.0	85.0	81.9	78.9
		Error [dB]	0.0	0.0	0.0	0.0	0.0	0.0	0.0	0.0	0.0	0.0	-0.1	-0.1

Steady level nominal result = 95dB

Result	Detector	Duration [ms]	1000	500	200	100	50	20	10	5	2	1	0.5	0.25
MAX	Fast	Indication [dB]	95.0	94.9	94.0	92.4	90.2	86.7	83.9	80.9	77.0	74.0	70.9	67.9
		Error [dB]	0.0	0.0	0.0	0.0	0.0	0.0	0.0	0.0	0.0	0.0	0.0	-0.1
	Slow	Indication [dB]	93.0	90.9	87.5	84.7	81.8	77.9	74.9	71.9	67.9	-	-	-
		Error [dB]	0.0	0.0	-0.1	-0.1	-0.1	-0.1	-0.1	-0.1	-0.1	-0.1	-	-
SEL	-	Indication [dB]	95.0	92.0	88.0	85.0	82.0	78.0	75.0	72.0	68.0	65.0	61.9	58.9
		Error [dB]	0.0	0.0	0.0	0.0	0.0	0.0	0.0	0.0	0.0	0.0	-0.1	-0.1

Steady level nominal result = 75dB

Result	Detector	Duration [ms]	1000	500	200	100	50	20	10	5	2	1	0.5	0.25	
MAX	Fast	Indication [dB]	75.0	74.9	74.0	72.4	70.2	66.7	63.9	60.9	57.0	54.0	50.9	47.9	
		Error [dB]	0.0	0.0	0.0	0.0	0.0	0.0	0.0	0.0	0.0	0.0	0.0	-0.1	-0.1
	Slow	Indication [dB]	73.0	70.9	67.5	64.7	61.8	57.9	54.9	51.9	47.9	-	-	-	-
		Error [dB]	0.0	0.0	-0.1	-0.1	-0.1	-0.1	-0.1	-0.1	-0.1	-	-	-	-
SEL	-	Indication [dB]	75.0	72.0	68.0	65.0	62.0	58.0	55.0	52.0	48.0	45.0	41.9	38.9	
		Error [dB]	0.0	0.0	0.0	0.0	0.0	0.0	0.0	0.0	0.0	0.0	0.0	-0.1	-0.1

Steady level nominal result = 55dB

Result	Detector	Duration [ms]	1000	500	200	100	50	20	10	5	2
MAX	Fast	Indication [dB]	55.0	54.9	54.0	52.4	50.2	46.7	43.9	40.9	37.0
		Error [dB]	0.0	0.0	0.0	0.0	0.0	0.0	0.0	0.0	0.0
	Slow	Indication [dB]	53.0	50.9	47.5	44.7	41.8	37.9	34.9	32.0	27.9
		Error [dB]	0.0	0.0	-0.1	-0.1	-0.1	-0.1	-0.1	-0.1	-0.1
SEL	-	Indication [dB]	55.0	52.0	48.0	45.0	42.0	38.0	35.0	32.0	28.1
		Error [dB]	0.0	0.0	0.0	0.0	0.0	0.0	0.0	0.0	0.1

Steady level nominal result = 35dB

Result	Detector	Duration [ms]	1000	500	200
MAX	Fast	Indication [dB]	35.0	34.9	34.0
		Error [dB]	0.0	-0.0	0.0
	Slow	Indication [dB]	32.9	30.9	27.6
		Error [dB]	-0.1	0.0	0.0
SEL	-	Indication [dB]	35.0	32.0	28.0
		Error [dB]	0.0	0.0	0.0

### 5. FREQUENCY RESPONSE\* (electrical)

LEVEL METER; Characteristic: Z; Nominal result (1kHz)=135 dB;

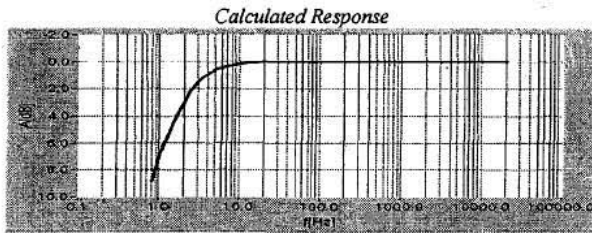

Measured Response (f-frequency, A-attenuation)

f [Hz]	A [dB]	f [Hz]	A [dB]	f [Hz]	A [dB]	f [Hz]	A [dB]
10	3.3	80	0.1	630	0.0	5000	0.1
12.5	2.3	100	0.1	800	0.0	6300	0.1
16	1.6	125	0.1	1000	0.0	8000	0.1
20	1.1	160	0.1	1250	0.0	10000	0.1
25	0.7	200	0.1	1600	0.0	12500	0.0
31.5	0.5	250	0.0	2000	0.0	16000	0.0
40	0.3	315	0.0	2500	0.0	20000	0.1
50	0.2	400	0.0	3150	0.0	-	-
63	0.2	500	0.0	4000	0.1	-	-

All frequencies are nominal center values for the 1/3 octave bands

### 6. INTERNAL NOISE LEVEL\* (electrical - compensated)

LEVEL METER; Backlight - off

Characteristic	Z	A	C
Indication [dB]	10.0	10.0	10.0

\* measured with preamplifier SVANTEK type SV12L No. 17200.

### 7. INTERNAL NOISE LEVEL (acoustical - compensated)

LEVEL METER; Range: LOW; Backlight - off

Characteristic	A
Indication [dB]	<17

Noise measured in special chamber, with reference microphone G.R.A.S type 40AN No. 13529

### ENVIRONMENTAL CONDITIONS

Temperature	Relative humidity	Ambient pressure
24 °C	26 %	1012 hPa

### TEST EQUIPMENT

Item	Manufacturer	Model	Serial no.	Description
1.	SVANTEK	SVAN 401	84	Signal generator
2.	SVANTEK	SVAN 912A	4349	Sound & Vibration Analyser
3.	SOAR	3430	90CA1811	Digital voltmeter
4.	SVANTEK	SV30A	7921	Acoustic calibrator
5.	SVANTEK	ST02	-	Microphone equivalent electrical impedance (18pF)

### CONFORMITY & TEST DECLARATION

1. Herewith Svantek company declares that this instrument has been calibrated and tested in compliance with the internal ISO9001 procedures and meets all specification given in the Manual(s) or respectively surpass them.
2. The acoustic calibration was performed using the Sound Calibrator and is traceable to the GUM (Central Office of Measures) reference standard - sound level calibrator type 4231 No 2292773.
3. The information appearing on this sheet has been compiled specifically for this instrument. This form is produced with advanced equipment & procedures which permit comprehensive quality assurance verification of all data supplied herein.
4. This calibration sheet shall not be reproduced except in full, without written permission of the SVANTEK Ltd.

Calibration specialist: Anna Domańska

Test date: 2008-01-24

## FACTORY CALIBRATION DATA OF THE SVAN 955 nr.: 14303

### 1. CALIBRATION (electrical)

 LEVEL METER; Characteristic: Z;  $f_{sin}=1000\text{Hz}$ 

Nominal result [dB]	Indication [dB]	Error [dB]
114.0	114.0	0.0

### 2. CALIBRATION\* (acoustical)

LEVEL METER; Range: High; Reference frequency: 1000Hz; Calibration factor: -0.5

Characteristic	Correct value [dB]	Indication [dB]	Error [dB]
Z	113.9	113.7	-0.2
A	113.9	113.7	-0.2
C	113.9	113.7	-0.2

Calibration measured with the microphone ACO type 7052S\_1 No. 35982.

### 3. LINEARITY TEST\* (electrical)

 LEVEL METER; Characteristic: A;  $f_{sin}=31.5\text{ Hz}$ 

Nominal result [dB]	25.0	26.0	27.0	28.0	29.0	30.0	40.0	50.0	60.0	70.0	80.0
Error [dB]	0.0	0.0	0.0	0.0	0.0	0.0	0.0	0.0	0.0	0.0	0.0
Nominal result [dB]	90.0	93.0	94.0	95.0	96.0	97.0	98.0	-	-	-	-
Error [dB]	0.0	0.0	0.0	0.0	0.0	0.0	0.0	-	-	-	-

 LEVEL METER; Characteristic: A;  $f_{sin}=1000\text{ Hz}$ 

Nominal result [dB]	25.0	26.0	27.0	28.0	29.0	30.0	40.0	50.0	60.0	70.0	80.0
Error [dB]	0.1	0.2	0.1	0.1	0.1	0.1	0.1	0.0	0.0	0.0	0.0
Nominal result [dB]	90.0	100.0	110.0	120.0	130.0	133.0	134.0	135.0	136.0	137.0	138.0
Error [dB]	0.0	0.0	0.1	0.1	0.1	0.1	0.1	0.1	0.1	0.1	0.1

 LEVEL METER; Characteristic: A;  $f_{sin}=8000\text{ Hz}$ 

Nominal result [dB]	25.0	26.0	27.0	28.0	29.0	30.0	40.0	50.0	60.0	70.0	80.0
Error [dB]	0.0	0.1	0.1	0.0	0.1	0.1	0.0	0.0	0.0	0.0	0.0
Nominal result [dB]	90.0	100.0	110.0	120.0	130.0	132.0	133.0	134.0	135.0	136.0	137.0
Error [dB]	0.0	0.0	0.0	0.0	0.0	0.0	0.0	0.0	0.0	0.0	0.0

### 4. TONEBURST RESPONSE\* (electrical)

 LEVEL METER; Characteristic: A;  $f_{sin}=4000\text{ Hz}$ ; Burst duration: 2s;

Steady level nominal result = 135dB

Result	Detector	Duration [ms]	1000	500	200	100	50	20	10	5	2	1	0.5	0.25
MAX	Fast	Indication [dB]	135.0	134.9	134.0	132.4	130.1	126.7	123.8	120.9	116.9	113.9	110.9	107.8
		Error [dB]	0.0	0.0	0.0	0.0	-0.1	0.0	-0.1	0.0	-0.1	-0.1	-0.1	-0.2
	Slow	Indication [dB]	132.9	130.8	127.4	124.6	121.7	117.8	114.8	111.8	107.8	-	-	-
		Error [dB]	-0.1	-0.1	-0.2	-0.2	-0.2	-0.2	-0.2	-0.2	-0.2	-	-	-
SEL	-	Indication [dB]	134.9	131.9	128.0	124.9	121.9	118.0	114.9	111.9	107.9	104.9	101.9	98.8
		Error [dB]	-0.1	-0.1	0.0	-0.1	-0.1	0.0	-0.1	-0.1	-0.1	-0.1	-0.1	-0.1

Steady level nominal result = 115dB

Result	Detector	Duration [ms]	1000	500	200	100	50	20	10	5	2	1	0.5	0.25
MAX	Fast	Indication [dB]	115.0	114.9	114.0	112.4	110.1	106.6	103.8	100.9	96.9	93.9	90.9	87.8
		Error [dB]	0.0	0.0	0.0	0.0	-0.1	-0.1	-0.1	0.0	-0.1	-0.1	-0.1	-0.2
	Slow	Indication [dB]	112.9	110.8	107.4	104.6	101.7	97.8	94.8	91.8	87.8	-	-	-
		Error [dB]	-0.1	-0.1	-0.2	-0.2	-0.2	-0.2	-0.2	-0.2	-0.2	-	-	-
SEL	-	Indication [dB]	114.9	111.9	108.0	104.9	101.9	98.0	94.9	91.9	87.9	84.9	81.8	78.8
		Error [dB]	-0.1	-0.1	0.0	-0.1	-0.1	0.0	-0.1	-0.1	-0.1	-0.1	-0.1	-0.2

Steady level nominal result = 95dB

Result	Detector	Duration [ms]	1000	500	200	100	50	20	10	5	2	1	0.5	0.25
MAX	Fast	Indication [dB]	95.0	95.0	94.1	92.4	90.2	86.7	83.9	81.0	77.0	74.0	71.0	67.9
		Error [dB]	0.0	0.1	0.1	0.0	0.0	0.0	0.0	0.1	0.0	0.0	0.0	-0.1
	Slow	Indication [dB]	93.0	90.9	87.5	84.7	81.8	77.9	74.9	71.9	67.9	-	-	-
		Error [dB]	0.0	0.0	-0.1	-0.1	-0.1	-0.1	-0.1	-0.1	-0.1	-	-	-
SEL	-	Indication [dB]	95.0	92.0	88.0	85.0	82.0	78.0	75.0	72.0	68.0	65.0	61.9	58.9
		Error [dB]	0.0	0.0	0.0	0.0	0.0	0.0	0.0	0.0	0.0	0.0	-0.1	-0.1

Steady level nominal result = 75dB

Result	Detector	Duration [ms]	1000	500	200	100	50	20	10	5	2	1	0.5	0.25
MAX	Fast	Indication [dB]	75.0	74.9	74.0	72.4	70.2	66.7	63.9	60.9	57.0	54.0	50.9	47.9
		Error [dB]	0.0	0.0	0.0	0.0	0.0	0.0	0.0	0.0	0.0	0.0	0.0	-0.1
	Slow	Indication [dB]	73.0	70.9	67.5	64.7	61.8	57.9	54.9	51.9	47.9	-	-	-
		Error [dB]	0.0	0.0	-0.1	-0.1	-0.1	-0.1	-0.1	-0.1	-0.1	-	-	-
SEL	-	Indication [dB]	75.0	72.0	68.0	65.0	62.0	58.0	55.0	52.0	48.0	45.0	41.9	38.9
		Error [dB]	0.0	0.0	0.0	0.0	0.0	0.0	0.0	0.0	0.0	0.0	-0.1	-0.1

Steady level nominal result = 55dB

Result	Detector	Duration [ms]	1000	500	200	100	50	20	10	5	2
MAX	Fast	Indication [dB]	55.0	54.9	54.1	52.4	50.2	46.7	43.9	40.9	37.0
		Error [dB]	0.0	0.0	0.1	0.0	0.0	0.0	0.0	0.0	0.0
	Slow	Indication [dB]	53.0	50.9	47.5	44.7	41.8	37.9	34.9	31.9	27.9
		Error [dB]	0.0	0.0	-0.1	-0.1	-0.1	-0.1	-0.1	-0.1	-0.1
SEL	-	Indication [dB]	55.0	52.0	48.0	45.0	42.0	38.0	35.0	32.0	28.0
		Error [dB]	0.0	0.0	0.0	0.0	0.0	0.0	0.0	0.0	0.0

Steady level nominal result = 35dB

Result	Detector	Duration [ms]	1000	500	200
MAX	Fast	Indication [dB]	35.0	34.9	34.0
		Error [dB]	0.0	-0.0	0.0
	Slow	Indication [dB]	33.0	30.9	27.5
		Error [dB]	0.0	0.0	-0.1
SEL	-	Indication [dB]	35.0	32.0	28.1
		Error [dB]	0.0	0.0	0.1

## 5. FREQUENCY RESPONSE\* (electrical)

LEVEL METER; Characteristic: Z; Nominal result (1kHz)=135 dB;

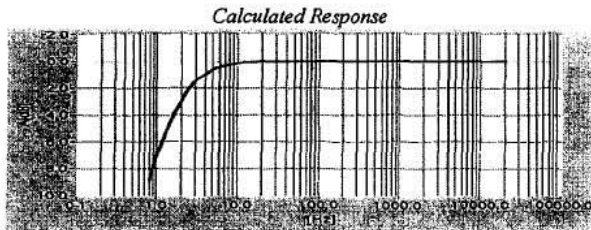

Measured Response (f-frequency, A-attenuation)

f [Hz]	A [dB]	f [Hz]	A [dB]	f [Hz]	A [dB]	f [Hz]	A [dB]
10	3.2	80	0.1	630	0.0	5000	0.0
12.5	2.3	100	0.1	800	0.0	6300	0.0
16	1.6	125	0.1	1000	0.0	8000	0.0
20	1.1	160	0.1	1250	0.0	10000	0.0
25	0.7	200	0.0	1600	0.0	12500	0.0
31.5	0.5	250	0.0	2000	0.0	16000	-0.1
40	0.3	315	0.0	2500	0.0	20000	0.0
50	0.2	400	0.0	3150	0.0	-	-
63	0.1	500	0.0	4000	0.0	-	-

All frequencies are nominal center values for the 1/3 octave bands

## 6. INTERNAL NOISE LEVEL\* (electrical - compensated)

LEVEL METER; Backlight - off

Characteristic	Z	A	C
Indication [dB]	10.0	10.0	10.0

\* measured with preamplifier SVANTEK type SV12L No. 17204.

## 7. INTERNAL NOISE LEVEL (acoustical - compensated)

LEVEL METER; Range: LOW; Backlight - off

Characteristic	A
Indication [dB]	<17

Noise measured in special chamber, with reference microphone G.R.A.S type 40AN No. 13529

### ENVIRONMENTAL CONDITIONS

Temperature	Relative humidity	Ambient pressure
24 °C	27 %	1012 hPa

### TEST EQUIPMENT

Item	Manufacturer	Model	Serial no.	Description
1.	SVANTEK	SVAN 401	84	Signal generator
2.	SVANTEK	SVAN 912A	4349	Sound & Vibration Analyser
3.	SOAR	3430	90CA1811	Digital voltmeter
4.	SVANTEK	SV30A	7921	Acoustic calibrator
5.	SVANTEK	ST02	-	Microphone equivalent electrical impedance (18pF)

## CONFORMITY & TEST DECLARATION

1. Herewith Svantek company declares that this instrument has been calibrated and tested in compliance with the internal ISO9001 procedures and meets all specification given in the Manual(s) or respectively surpass them.
2. The acoustic calibration was performed using the Sound Calibrator and is traceable to the GUM (Central Office of Measures) reference standard - sound level calibrator type 4231 No 2292773.
3. The information appearing on this sheet has been compiled specifically for this instrument. This form is produced with advanced equipment & procedures which permit comprehensive quality assurance verification of all data supplied herein.
4. This calibration sheet shall not be reproduced except in full, without written permission of the SVANTEK Ltd.

Calibration specialist: Anna Domańska

Test date: 2008-01-24

N-09-02

## Sound Calibrator Certificate

Calibrator : Svantek Type SV30A



**Serial no :** 10965  
**Level 1 :** 93.94 dB  
**Level 2 :** 113.94 dB  
**Frequency :** 1000 Hz

### Reference conditions

Pressure : 1013.2 hPa  
Temperature : 23.0 °C  
Relative humidity : 50 %RH

### Masurment conditions

Pressure : 987 hPa  
Temperature : 21 °C  
Relative humidity : 36 %RH

The stated level is valid at reference conditions.  
Calibrator signal distortion for 94dB level: 0.08 %  
Calibrator signal distortion for 114dB level: 0.11 %  
Short term level stability : 0.05 dB  
Frequency stability : 0.01 %

Measured according to IEC 60942.  
The stated level is relative to 20 uPa .  
The level is traceable to GUM, Poland,  
with a calculated uncertainty less then  $\pm 0.15$  dB (2 \* sd).

**Date :** 2007-11-09

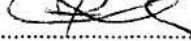
**Signature :**  .....

---

---

**APPENDIX B1  
DAY-TIME 07:00-19:00 BASELINE NOISE  
MONITORING DATA**

---

---

## Day-Time Noise Level at Marymount Secondary School (NC8)

Date	Noise Level for 30-min, dB(A)			
	Time	Leq	L10	L90
13-Oct-08	17:25:00	63.0	65.5	57.5
14-Oct-08	13:35:00	63.2	66.7	55.9
15-Oct-08	15:32:00	63.9	67.0	57.5
16-Oct-08	15:02:00	62.0	64.5	55.0
17-Oct-08	12:20:00	62.5	65.0	57.5
18-Oct-08	10:10:00	62.3	65.5	57.0
19-Oct-08	13:35:00	63.8	67.0	56.5
20-Oct-08	14:08:00	65.6	67.0	58.0
21-Oct-08	11:35:00	63.8	66.5	55.0
22-Oct-08	13:33:00	65.0	68.0	59.0
23-Oct-08	13:35:00	64.4	67.0	56.0
24-Oct-08	11:05:00	63.9	67.0	56.5
25-Oct-08	13:35:00	63.4	65.5	57.5
26-Oct-08	11:15:00	62.2	64.5	56.0
	Mean	63.5	66.2	56.8
	Maximum	65.6	68.0	59.0
	Minimum	62.0	64.5	55.0

## Day-Time Noise Level at No. 117 Blue Pool Road (NC9)

Noise Level for 30-min, dB(A)				
Date	Time	Leq	L10	L90
13-Oct-08	16:50:00	61.4	64.0	56.0
14-Oct-08	13:00:00	63.0	66.4	55.7
15-Oct-08	14:59:00	63.5	66.5	58.0
16-Oct-08	14:30:00	62.4	64.5	56.0
17-Oct-08	11:20:00	62.9	65.0	57.5
18-Oct-08	09:35:00	63.4	65.5	58.0
19-Oct-08	13:00:00	63.3	66.5	56.0
20-Oct-08	13:35:00	64.7	66.0	57.5
21-Oct-08	11:00:00	65.4	69.0	56.0
22-Oct-08	13:00:00	62.8	65.5	56.0
23-Oct-08	13:00:00	64.2	67.0	55.5
24-Oct-08	10:30:00	63.7	66.5	56.0
25-Oct-08	13:00:00	63.1	65.0	57.5
26-Oct-08	10:30:00	62.1	64.0	56.0
	Mean	63.3	65.8	56.6
	Maximum	65.4	69.0	58.0
	Minimum	61.4	64.0	55.5



## Day-Time Noise Level at Honey Court (NC11)

Noise Level for 30-min, dB(A)				
Date	Time	Leq	L10	L90
13-Oct-08	18:20:00	63.0	65.5	58.0
14-Oct-08	16:30:00	62.6	65.3	53.3
15-Oct-08	13:50:00	63.5	66.0	58.0
16-Oct-08	13:40:00	63.3	66.0	57.5
17-Oct-08	10:10:00	63.6	65.5	60.0
18-Oct-08	11:00:00	62.3	65.5	59.5
19-Oct-08	10:00:00	64.2	66.5	60.0
20-Oct-08	11:30:00	63.2	65.0	61.0
21-Oct-08	13:00:00	62.2	65.0	56.0
22-Oct-08	10:50:00	62.6	66.0	56.0
23-Oct-08	10:30:00	62.9	65.5	57.0
24-Oct-08	13:10:00	63.2	66.0	57.0
25-Oct-08	10:40:00	64.1	66.0	58.0
26-Oct-08	13:00:00	63.8	66.5	58.0

Mean	63.2	65.7	57.8
Maximum	64.2	66.5	61.0
Minimum	62.2	65.0	53.3

### Day-time Noise Level at Hong Kong Japanese School (NC14)

Date	Noise Level for 30-min, dB(A)			
	Time	Leq	L10	L90
14-Oct-08	07:04:00	59.9	60.8	59.1
14-Oct-08	07:34:00	59.9	60.7	59.1
14-Oct-08	08:04:00	60.3	61.1	59.2
14-Oct-08	08:34:00	60.5	61.4	59.4
14-Oct-08	09:04:00	61.6	62.5	59.7
14-Oct-08	09:34:00	61.3	62.3	59.7
14-Oct-08	10:04:00	61.5	62.8	60.0
14-Oct-08	10:34:00	61.6	62.9	60.2
14-Oct-08	11:04:00	60.6	61.6	59.7
14-Oct-08	11:34:00	61.0	61.9	59.6
14-Oct-08	12:04:00	61.1	62.0	60.1
14-Oct-08	12:34:00	62.4	63.7	60.5
14-Oct-08	13:04:00	60.8	61.7	59.9
14-Oct-08	13:34:00	60.7	61.9	59.4
14-Oct-08	14:04:00	60.5	61.5	59.3
14-Oct-08	14:34:00	61.7	62.7	59.7
14-Oct-08	15:04:00	60.6	61.5	59.4
14-Oct-08	15:34:00	60.6	61.7	59.4
14-Oct-08	16:04:00	60.2	61.2	59.1
14-Oct-08	16:34:00	60.8	61.7	59.1
14-Oct-08	17:04:00	60.1	61.3	59.1
14-Oct-08	17:34:00	59.8	60.6	59.1
14-Oct-08	18:04:00	61.0	61.7	59.7
14-Oct-08	18:34:00	62.2	63.5	60.7

Mean	60.9	61.9	59.6
Maximum	62.4	63.7	60.7
Minimum	59.8	60.6	59.1

Date	Noise Level for 30-min, dB(A)			
	Time	Leq	L10	L90
15-Oct-08	07:04:00	59.7	60.6	59.0
15-Oct-08	07:34:00	60.1	60.9	59.2
15-Oct-08	08:04:00	60.9	62.0	59.7
15-Oct-08	08:34:00	60.5	61.6	59.4
15-Oct-08	09:04:00	60.3	61.2	59.2
15-Oct-08	09:34:00	60.6	61.6	59.2
15-Oct-08	10:04:00	67.3	62.8	59.4
15-Oct-08	10:34:00	61.0	62.1	59.5
15-Oct-08	11:04:00	60.3	61.2	59.2
15-Oct-08	11:34:00	60.4	61.3	59.2
15-Oct-08	12:04:00	60.7	61.7	59.5
15-Oct-08	12:34:00	61.6	62.8	59.6
15-Oct-08	13:04:00	60.8	62.0	59.4
15-Oct-08	13:34:00	61.4	62.6	60.0
15-Oct-08	14:04:00	61.6	62.7	60.1
15-Oct-08	14:34:00	61.7	63.4	60.1
15-Oct-08	15:04:00	60.7	61.8	59.5
15-Oct-08	15:34:00	60.7	61.8	59.3
15-Oct-08	16:04:00	60.2	61.1	59.1
15-Oct-08	16:34:00	60.6	61.4	59.1
15-Oct-08	17:04:00	60.6	61.5	59.1
15-Oct-08	17:34:00	59.9	60.7	59.1
15-Oct-08	18:04:00	60.5	61.3	59.3
15-Oct-08	18:34:00	62.5	64.3	60.4

Mean	61.4	61.9	59.5
Maximum	67.3	64.3	60.4
Minimum	59.7	60.6	59.0

### Day-time Noise Level at Hong Kong Japanese School (NC14)

Noise Level for 30-min, dB(A)				
Date	Time	Leq	L10	L90
16-Oct-08	07:04:00	60.3	61.4	59.1
16-Oct-08	07:34:00	61.1	61.8	59.9
16-Oct-08	08:04:00	61.2	62.0	60.2
16-Oct-08	08:34:00	61.3	62.3	60.0
16-Oct-08	09:04:00	61.3	62.2	59.5
16-Oct-08	09:34:00	61.2	62.3	59.2
16-Oct-08	10:04:00	61.8	62.1	59.2
16-Oct-08	10:34:00	61.1	62.5	59.3
16-Oct-08	11:04:00	64.1	66.3	59.7
16-Oct-08	11:34:00	59.8	60.7	59.1
16-Oct-08	12:04:00	60.1	61.0	59.2
16-Oct-08	12:34:00	60.7	62.0	59.4
16-Oct-08	13:04:00	60.1	61.0	59.1
16-Oct-08	13:34:00	60.6	62.0	59.2
16-Oct-08	14:04:00	60.3	61.3	59.2
16-Oct-08	14:34:00	60.6	61.7	59.5
16-Oct-08	15:04:00	61.1	61.8	59.3
16-Oct-08	15:34:00	62.1	62.9	59.5
16-Oct-08	16:04:00	61.0	61.9	60.2
16-Oct-08	16:34:00	60.1	60.9	59.2
16-Oct-08	17:04:00	60.2	61.0	59.1
16-Oct-08	17:34:00	59.8	60.8	59.1
16-Oct-08	18:04:00	61.2	62.7	59.7
16-Oct-08	18:34:00	62.1	63.3	60.5

Mean      61.1      62.2      59.5  
 Maximum   64.1      66.3      60.5  
 Minimum   59.8      60.7      59.1

Noise Level for 30-min, dB(A)				
Date	Time	Leq	L10	L90
17-Oct-08	07:04:00	59.9	60.8	59.1
17-Oct-08	07:34:00	60.2	61.1	59.1
17-Oct-08	08:04:00	60.2	61.2	59.2
17-Oct-08	08:34:00	60.4	61.7	59.2
17-Oct-08	09:04:00	60.3	61.4	59.1
17-Oct-08	09:34:00	60.5	61.4	59.3
17-Oct-08	10:04:00	61.5	62.9	59.9
17-Oct-08	10:34:00	60.2	61.1	59.2
17-Oct-08	11:04:00	60.1	61.0	59.2
17-Oct-08	11:34:00	60.5	61.5	59.5
17-Oct-08	12:04:00	60.8	61.7	60.0
17-Oct-08	12:34:00	61.6	62.9	60.2
17-Oct-08	13:04:00	61.3	62.1	60.3
17-Oct-08	13:34:00	61.5	62.3	60.4
17-Oct-08	14:04:00	60.9	61.7	60.1
17-Oct-08	14:34:00	60.7	61.5	59.7
17-Oct-08	15:04:00	60.5	61.4	59.4
17-Oct-08	15:34:00	60.2	60.9	59.2
17-Oct-08	16:04:00	60.2	61.0	59.2
17-Oct-08	16:34:00	60.2	61.2	59.1
17-Oct-08	17:04:00	60.2	61.3	59.1
17-Oct-08	17:34:00	59.9	60.8	59.1
17-Oct-08	18:04:00	60.8	61.9	59.7
17-Oct-08	18:34:00	61.8	62.9	60.3

Mean      60.6      61.6      59.5  
 Maximum   61.8      62.9      60.4  
 Minimum   59.9      60.8      59.1

### Day-time Noise Level at Hong Kong Japanese School (NC14)

Noise Level for 30-min, dB(A)				
Date	Time	Leq	L10	L90
18-Oct-08	07:04:00	59.0	59.6	58.4
18-Oct-08	07:34:00	62.8	60.5	58.5
18-Oct-08	08:04:00	60.5	60.9	58.6
18-Oct-08	08:34:00	61.1	60.7	58.6
18-Oct-08	09:04:00	59.8	60.7	58.7
18-Oct-08	09:34:00	61.0	61.6	59.3
18-Oct-08	10:04:00	60.4	61.2	58.8
18-Oct-08	10:34:00	59.9	60.9	58.6
18-Oct-08	11:04:00	59.7	60.6	58.6
18-Oct-08	11:34:00	59.6	60.5	58.5
18-Oct-08	12:04:00	59.7	60.6	58.5
18-Oct-08	12:34:00	59.6	60.3	58.5
18-Oct-08	13:04:00	59.6	60.5	58.5
18-Oct-08	13:34:00	59.9	60.7	58.7
18-Oct-08	14:04:00	59.6	60.5	58.5
18-Oct-08	14:34:00	60.0	60.4	58.5
18-Oct-08	15:04:00	59.7	60.8	58.5
18-Oct-08	15:34:00	59.7	60.7	58.5
18-Oct-08	16:04:00	59.5	60.6	58.4
18-Oct-08	16:34:00	59.6	60.5	58.5
18-Oct-08	17:04:00	59.7	60.9	58.5
18-Oct-08	17:34:00	59.7	60.7	58.5
18-Oct-08	18:04:00	60.4	61.6	59.0
18-Oct-08	18:34:00	63.5	64.7	61.9

Mean	60.3	61.0	58.8
Maximum	63.5	64.7	61.9
Minimum	59.0	59.6	58.4

Noise Level for 30-min, dB(A)				
Date	Time	Leq	L10	L90
20-Oct-08	07:04:00	60.1	60.9	59.3
20-Oct-08	07:34:00	60.4	61.1	59.3
20-Oct-08	08:04:00	60.5	61.4	59.4
20-Oct-08	08:34:00	61.1	62.0	59.7
20-Oct-08	09:04:00	62.0	63.0	60.1
20-Oct-08	09:34:00	61.0	62.1	59.6
20-Oct-08	10:04:00	62.0	63.3	60.5
20-Oct-08	10:34:00	61.6	62.9	60.4
20-Oct-08	11:04:00	60.9	61.9	59.8
20-Oct-08	11:34:00	61.2	62.0	59.9
20-Oct-08	12:04:00	61.2	62.2	60.3
20-Oct-08	12:34:00	62.6	64.0	60.7
20-Oct-08	13:04:00	60.8	61.7	59.8
20-Oct-08	13:34:00	61.0	62.3	59.6
20-Oct-08	14:04:00	60.9	61.5	59.5
20-Oct-08	14:34:00	61.9	63.3	60.1
20-Oct-08	15:04:00	60.6	61.5	59.6
20-Oct-08	15:34:00	60.6	61.6	59.4
20-Oct-08	16:04:00	60.9	62.3	59.2
20-Oct-08	16:34:00	60.2	61.2	59.0
20-Oct-08	17:04:00	59.6	60.5	58.6
20-Oct-08	17:34:00	59.6	60.4	58.6
20-Oct-08	18:04:00	61.8	62.8	60.2
20-Oct-08	18:34:00	61.6	62.8	60.1

Mean	61.1	62.1	59.7
Maximum	62.6	64.0	60.7
Minimum	59.6	60.4	58.6

### Day-time Noise Level at Hong Kong Japanese School (NC14)

Date	Noise Level for 30-min, dB(A)			
	Time	Leq	L10	L90
21-Oct-08	07:04:00	59.3	60.0	58.4
21-Oct-08	07:34:00	59.6	60.4	58.8
21-Oct-08	08:04:00	60.4	61.3	59.5
21-Oct-08	08:34:00	61.2	61.6	59.4
21-Oct-08	09:04:00	63.7	61.8	59.3
21-Oct-08	09:34:00	60.5	61.4	59.3
21-Oct-08	10:04:00	60.2	61.0	59.2
21-Oct-08	10:34:00	62.4	64.2	59.8
21-Oct-08	11:04:00	60.9	62.1	59.3
21-Oct-08	11:34:00	60.1	60.9	59.1
21-Oct-08	12:04:00	61.0	61.8	59.3
21-Oct-08	12:34:00	60.6	61.8	59.3
21-Oct-08	13:04:00	60.3	61.3	59.2
21-Oct-08	13:34:00	61.2	62.2	59.3
21-Oct-08	14:04:00	60.4	61.5	59.2
21-Oct-08	14:34:00	62.0	63.6	60.0
21-Oct-08	15:04:00	61.0	62.2	59.5
21-Oct-08	15:34:00	60.5	61.7	59.2
21-Oct-08	16:04:00	60.5	60.8	59.0
21-Oct-08	16:34:00	60.1	61.0	58.5
21-Oct-08	17:04:00	60.1	60.9	58.3
21-Oct-08	17:34:00	59.8	60.4	58.6
21-Oct-08	18:04:00	60.5	61.8	59.3
21-Oct-08	18:34:00	61.4	62.6	60.1

Mean	60.8	61.7	59.2
Maximum	63.7	64.2	60.1
Minimum	59.3	60.0	58.3

Date	Noise Level for 30-min, dB(A)			
	Time	Leq	L10	L90
22-Oct-08	07:04:00	59.7	60.5	58.9
22-Oct-08	07:34:00	59.9	60.8	59.0
22-Oct-08	08:04:00	59.9	60.8	59.1
22-Oct-08	08:34:00	63.9	66.2	59.9
22-Oct-08	09:04:00	62.7	64.9	59.6
22-Oct-08	09:34:00	59.9	60.9	58.8
22-Oct-08	10:04:00	60.0	61.3	58.7
22-Oct-08	10:34:00	59.8	60.8	58.9
22-Oct-08	11:04:00	59.9	60.9	59.0
22-Oct-08	11:34:00	60.2	60.9	58.9
22-Oct-08	12:04:00	60.5	62.0	59.1
22-Oct-08	12:34:00	60.5	61.8	59.2
22-Oct-08	13:04:00	60.3	61.1	59.0
22-Oct-08	13:34:00	60.4	61.6	59.2
22-Oct-08	14:04:00	60.4	61.4	59.1
22-Oct-08	14:34:00	60.8	62.2	59.2
22-Oct-08	15:04:00	59.9	60.8	59.1
22-Oct-08	15:34:00	60.1	60.9	59.1
22-Oct-08	16:04:00	59.7	60.5	59.0
22-Oct-08	16:34:00	59.5	60.3	58.5
22-Oct-08	17:04:00	59.9	61.1	58.4
22-Oct-08	17:34:00	59.4	60.0	58.3
22-Oct-08	18:04:00	60.9	62.1	59.5
22-Oct-08	18:34:00	62.7	63.9	61.2

Mean	60.6	61.9	59.1
Maximum	63.9	66.2	61.2
Minimum	59.4	60.0	58.3

### Day-time Noise Level at Hong Kong Japanese School (NC14)

Date	Noise Level for 30-min, dB(A)			
	Time	Leq	L10	L90
23-Oct-08	07:04:00	59.8	60.9	58.8
23-Oct-08	07:34:00	61.0	62.1	60.2
23-Oct-08	08:04:00	60.8	61.3	59.8
23-Oct-08	08:34:00	60.6	61.4	59.8
23-Oct-08	09:04:00	59.7	60.5	59.0
23-Oct-08	09:34:00	59.4	60.1	58.5
23-Oct-08	10:04:00	60.2	61.5	58.8
23-Oct-08	10:34:00	59.8	60.9	58.6
23-Oct-08	11:04:00	59.5	60.3	58.4
23-Oct-08	11:34:00	59.2	59.9	58.3
23-Oct-08	12:04:00	59.4	60.1	58.3
23-Oct-08	12:34:00	61.2	63.1	59.1
23-Oct-08	13:04:00	59.2	60.0	58.3
23-Oct-08	13:34:00	59.4	60.2	58.5
23-Oct-08	14:04:00	59.5	60.3	58.5
23-Oct-08	14:34:00	60.0	61.0	58.9
23-Oct-08	15:04:00	60.5	61.4	59.3
23-Oct-08	15:34:00	60.5	61.5	59.4
23-Oct-08	16:04:00	60.5	61.0	59.2
23-Oct-08	16:34:00	59.7	60.5	59.0
23-Oct-08	17:04:00	59.4	60.1	58.7
23-Oct-08	17:34:00	59.4	60.0	58.4
23-Oct-08	18:04:00	61.3	62.6	60.1
23-Oct-08	18:34:00	62.7	63.8	61.3

Mean	60.2	61.2	59.1
Maximum	62.7	63.8	61.3
Minimum	59.2	59.9	58.3

Date	Noise Level for 30-min, dB(A)			
	Time	Leq	L10	L90
24 Oct, 08	07:04:00	60.1	60.9	59.3
24 Oct, 08	07:34:00	60.7	61.7	59.7
24 Oct, 08	08:04:00	60.9	62.1	59.7
24 Oct, 08	08:34:00	60.7	61.7	59.6
24 Oct, 08	09:04:00	60.8	61.8	59.5
24 Oct, 08	09:34:00	60.6	61.6	59.4
24 Oct, 08	10:04:00	67.6	63.0	59.7
24 Oct, 08	10:34:00	61.3	62.5	59.8
24 Oct, 08	11:04:00	60.6	61.5	59.4
24 Oct, 08	11:34:00	60.7	61.7	59.5
24 Oct, 08	12:04:00	60.8	61.6	59.8
24 Oct, 08	12:34:00	62.0	63.5	59.9
24 Oct, 08	13:04:00	61.1	62.3	59.8
24 Oct, 08	13:34:00	61.9	63.1	60.4
24 Oct, 08	14:04:00	61.6	62.8	60.3
24 Oct, 08	14:34:00	61.9	63.4	60.2
24 Oct, 08	15:04:00	60.9	61.9	59.6
24 Oct, 08	15:34:00	59.9	61.0	58.7
24 Oct, 08	16:04:00	59.9	61.3	58.5
24 Oct, 08	16:34:00	59.8	61.0	58.3
24 Oct, 08	17:04:00	59.5	60.6	58.3
24 Oct, 08	17:34:00	59.4	60.1	58.3
24 Oct, 08	18:04:00	62.0	63.5	60.2
24 Oct, 08	18:34:00	62.5	63.9	60.6

Mean	61.5	62.1	59.6
Maximum	67.6	63.9	60.6
Minimum	59.4	60.1	58.3

### Day-time Noise Level at Hong Kong Japanese School (NC14)

Date	Noise Level for 30-min, dB(A)			
	Time	Leq	L10	L90
25 Oct, 08	07:04:00	60.9	59.6	58.1
25 Oct, 08	07:34:00	61.2	60.3	58.2
25 Oct, 08	08:04:00	59.9	60.3	58.2
25 Oct, 08	08:34:00	60.7	60.4	58.3
25 Oct, 08	09:04:00	59.7	60.6	58.5
25 Oct, 08	09:34:00	61.0	61.6	58.9
25 Oct, 08	10:04:00	59.5	60.3	58.3
25 Oct, 08	10:34:00	59.5	60.3	58.2
25 Oct, 08	11:04:00	59.3	60.2	58.3
25 Oct, 08	11:34:00	59.3	60.3	58.2
25 Oct, 08	12:04:00	59.4	60.1	58.2
25 Oct, 08	12:34:00	59.2	60.0	58.2
25 Oct, 08	13:04:00	59.3	60.2	58.3
25 Oct, 08	13:34:00	59.6	60.5	58.3
25 Oct, 08	14:04:00	59.0	59.8	58.1
25 Oct, 08	14:34:00	59.7	60.2	58.1
25 Oct, 08	15:04:00	59.3	60.4	58.2
25 Oct, 08	15:34:00	59.4	60.7	58.1
25 Oct, 08	16:04:00	59.1	59.9	58.1
25 Oct, 08	16:34:00	59.2	60.1	58.1
25 Oct, 08	17:04:00	59.4	60.5	58.2
25 Oct, 08	17:34:00	59.4	60.3	58.2
25 Oct, 08	18:04:00	61.7	63.0	60.2
25 Oct, 08	18:34:00	62.4	63.6	60.8

Mean      60.0      60.7      58.5  
 Maximum   62.4      63.6      60.8  
 Minimum   59.0      59.6      58.1

Date	Noise Level for 30-min, dB(A)			
	Time	Leq	L10	L90
27 Oct, 08	07:04:00	59.6	60.2	58.3
27 Oct, 08	07:34:00	60.1	60.9	59.1
27 Oct, 08	08:04:00	59.8	60.7	59.0
27 Oct, 08	08:34:00	60.2	61.3	59.0
27 Oct, 08	09:04:00	61.6	62.8	60.2
27 Oct, 08	09:34:00	60.5	61.4	59.2
27 Oct, 08	10:04:00	61.2	63.0	59.3
27 Oct, 08	10:34:00	60.5	61.6	59.3
27 Oct, 08	11:04:00	60.1	61.1	59.1
27 Oct, 08	11:34:00	60.0	61.3	58.8
27 Oct, 08	12:04:00	59.7	60.6	58.8
27 Oct, 08	12:34:00	61.2	62.5	59.1
27 Oct, 08	13:04:00	60.3	61.6	59.0
27 Oct, 08	13:34:00	60.6	62.2	59.1
27 Oct, 08	14:04:00	60.1	60.9	58.7
27 Oct, 08	14:34:00	60.2	61.3	58.9
27 Oct, 08	15:04:00	60.4	61.0	59.0
27 Oct, 08	15:34:00	60.3	61.4	58.6
27 Oct, 08	16:04:00	59.9	61.2	58.5
27 Oct, 08	16:34:00	59.4	60.4	58.3
27 Oct, 08	17:04:00	59.4	60.1	58.3
27 Oct, 08	17:34:00	59.4	60.2	58.2
27 Oct, 08	18:04:00	61.7	62.9	60.3
27 Oct, 08	18:34:00	61.9	63.0	60.5

Mean      60.4      61.5      59.1  
 Maximum   61.9      63.0      60.5  
 Minimum   59.4      60.1      58.2

#### Summary of Day-time Noise Level at Hong Kong Japanese School (NC14)

	Leq	L10	L90
Mean	60.8	61.7	59.3
Max	67.3	66.3	61.9
Min	59.0	59.6	58.1

### Day-time Noise Level at Hong Kong Academy (NC15)

Noise Level for 30-min, dB(A)				
Date	Time	Leq	L10	L90
14-Oct-08	07:00:00	62.7	65.9	56.7
14-Oct-08	07:30:00	63.5	66.7	57.6
14-Oct-08	08:00:00	63.9	66.7	58.8
14-Oct-08	08:30:00	63.3	66.3	58.1
14-Oct-08	09:00:00	63.6	66.0	59.0
14-Oct-08	09:30:00	64.3	66.8	60.1
14-Oct-08	10:00:00	64.3	66.9	60.2
14-Oct-08	10:30:00	64.5	66.8	60.5
14-Oct-08	11:00:00	64.0	66.5	59.9
14-Oct-08	11:30:00	64.1	66.7	60.0
14-Oct-08	12:00:00	64.5	67.1	59.8
14-Oct-08	12:30:00	63.4	66.0	58.5
14-Oct-08	13:00:00	64.2	67.1	59.7
14-Oct-08	13:30:00	64.3	67.0	60.2
14-Oct-08	14:00:00	63.6	65.9	59.7
14-Oct-08	14:30:00	63.6	66.7	58.5
14-Oct-08	15:00:00	64.5	67.0	60.2
14-Oct-08	15:30:00	64.7	66.9	60.9
14-Oct-08	16:00:00	63.1	65.5	59.2
14-Oct-08	16:30:00	63.3	66.0	58.5
14-Oct-08	17:00:00	62.7	65.1	58.0
14-Oct-08	17:30:00	62.2	65.2	56.6
14-Oct-08	18:00:00	61.1	63.9	55.7
14-Oct-08	18:30:00	60.9	63.6	55.1

Mean	63.6	66.3	59.0
Maximum	64.7	67.1	60.9
Minimum	60.9	63.6	55.1

Noise Level for 30-min, dB(A)				
Date	Time	Leq	L10	L90
15-Oct-08	07:00:00	62.7	66.2	56.1
15-Oct-08	07:30:00	63.5	66.5	57.3
15-Oct-08	08:00:00	63.8	66.4	58.5
15-Oct-08	08:30:00	62.8	65.3	58.3
15-Oct-08	09:00:00	63.7	66.4	59.2
15-Oct-08	09:30:00	64.6	67.6	60.6
15-Oct-08	10:00:00	63.8	66.5	59.6
15-Oct-08	10:30:00	64.2	66.4	60.1
15-Oct-08	11:00:00	64.4	67.0	60.3
15-Oct-08	11:30:00	63.5	66.2	59.1
15-Oct-08	12:00:00	63.7	66.3	59.1
15-Oct-08	12:30:00	65.2	68.1	60.3
15-Oct-08	13:00:00	63.5	66.6	58.3
15-Oct-08	13:30:00	63.2	66.1	58.3
15-Oct-08	14:00:00	62.6	65.4	57.6
15-Oct-08	14:30:00	63.8	66.4	58.3
15-Oct-08	15:00:00	63.0	65.8	57.8
15-Oct-08	15:30:00	63.0	65.4	58.8
15-Oct-08	16:00:00	63.1	66.2	58.3
15-Oct-08	16:30:00	62.4	64.8	57.9
15-Oct-08	17:00:00	62.7	64.9	58.8
15-Oct-08	17:30:00	62.5	65.4	57.4
15-Oct-08	18:00:00	61.1	64.1	55.6
15-Oct-08	18:30:00	61.2	63.8	55.4

Mean	63.3	66.1	58.6
Maximum	65.2	68.1	60.6
Minimum	61.1	63.8	55.4



### Day-time Noise Level at Hong Kong Academy (NC15)

Noise Level for 30-min, dB(A)				
Date	Time	Leq	L10	L90
16-Oct-08	07:00:00	62.8	66.2	56.6
16-Oct-08	07:30:00	63.2	66.3	57.5
16-Oct-08	08:00:00	64.7	67.4	59.0
16-Oct-08	08:30:00	62.9	65.7	57.8
16-Oct-08	09:00:00	63.4	65.7	58.0
16-Oct-08	09:30:00	63.5	66.6	58.0
16-Oct-08	10:00:00	64.0	66.4	59.2
16-Oct-08	10:30:00	63.9	66.5	59.3
16-Oct-08	11:00:00	63.5	65.8	59.0
16-Oct-08	11:30:00	64.7	67.5	60.1
16-Oct-08	12:00:00	63.6	66.0	59.2
16-Oct-08	12:30:00	63.3	65.9	58.6
16-Oct-08	13:00:00	63.1	65.8	58.3
16-Oct-08	13:30:00	63.2	65.7	58.9
16-Oct-08	14:00:00	62.4	65.1	57.6
16-Oct-08	14:30:00	63.0	66.2	57.6
16-Oct-08	15:00:00	64.0	66.7	59.6
16-Oct-08	15:30:00	63.7	66.3	59.3
16-Oct-08	16:00:00	62.6	64.8	57.8
16-Oct-08	16:30:00	61.9	65.0	57.0
16-Oct-08	17:00:00	61.8	64.2	56.4
16-Oct-08	17:30:00	62.1	65.3	56.4
16-Oct-08	18:00:00	60.9	63.5	56.0
16-Oct-08	18:30:00	61.6	64.3	55.9

Mean	63.2	65.9	58.2
Maximum	64.7	67.5	60.1
Minimum	60.9	63.5	55.9

Noise Level for 30-min, dB(A)				
Date	Time	Leq	L10	L90
17-Oct-08	07:00:00	62.4	65.7	56.4
17-Oct-08	07:30:00	63.5	66.4	57.2
17-Oct-08	08:00:00	64.2	66.8	58.4
17-Oct-08	08:30:00	62.5	65.3	56.9
17-Oct-08	09:00:00	63.1	66.0	58.1
17-Oct-08	09:30:00	63.1	66.1	58.3
17-Oct-08	10:00:00	63.8	66.3	59.4
17-Oct-08	10:30:00	63.4	66.1	59.0
17-Oct-08	11:00:00	64.2	66.7	60.2
17-Oct-08	11:30:00	64.2	66.7	59.6
17-Oct-08	12:00:00	63.5	66.3	59.2
17-Oct-08	12:30:00	63.2	65.6	59.1
17-Oct-08	13:00:00	63.9	66.5	59.1
17-Oct-08	13:30:00	63.9	66.4	59.7
17-Oct-08	14:00:00	63.8	66.4	59.8
17-Oct-08	14:30:00	63.2	66.3	58.0
17-Oct-08	15:00:00	65.1	67.6	60.2
17-Oct-08	15:30:00	65.6	68.3	61.3
17-Oct-08	16:00:00	62.8	65.8	57.6
17-Oct-08	16:30:00	62.9	65.6	57.7
17-Oct-08	17:00:00	62.7	65.2	58.3
17-Oct-08	17:30:00	62.1	64.8	57.5
17-Oct-08	18:00:00	61.3	64.2	55.4
17-Oct-08	18:30:00	61.6	64.3	55.2

Mean	63.4	66.1	58.6
Maximum	65.6	68.3	61.3
Minimum	61.3	64.2	55.2

### Day-time Noise Level at Hong Kong Academy (NC15)

Noise Level for 30-min, dB(A)				
Date	Time	Leq	L10	L90
18-Oct-08	07:00:00	60.0	63.0	53.1
18-Oct-08	07:30:00	60.8	64.6	54.1
18-Oct-08	08:00:00	61.3	64.3	55.5
18-Oct-08	08:30:00	62.5	65.5	57.7
18-Oct-08	09:00:00	64.6	67.5	59.1
18-Oct-08	09:30:00	64.4	67.6	58.9
18-Oct-08	10:00:00	64.8	67.7	59.3
18-Oct-08	10:30:00	63.1	65.8	58.2
18-Oct-08	11:00:00	62.3	64.7	58.3
18-Oct-08	11:30:00	62.5	65.5	57.7
18-Oct-08	12:00:00	62.6	65.7	56.0
18-Oct-08	12:30:00	63.1	65.5	56.9
18-Oct-08	13:00:00	63.2	66.1	56.9
18-Oct-08	13:30:00	62.9	65.8	58.0
18-Oct-08	14:00:00	63.1	65.8	57.7
18-Oct-08	14:30:00	63.2	66.2	58.0
18-Oct-08	15:00:00	62.7	65.3	58.4
18-Oct-08	15:30:00	62.4	65.0	57.0
18-Oct-08	16:00:00	62.3	65.0	57.2
18-Oct-08	16:30:00	62.9	65.4	58.6
18-Oct-08	17:00:00	62.9	65.3	58.3
18-Oct-08	17:30:00	62.2	65.0	56.3
18-Oct-08	18:00:00	60.7	63.7	55.6
18-Oct-08	18:30:00	61.3	64.3	55.5

Mean	62.7	65.6	57.4
Maximum	64.8	67.7	59.3
Minimum	60.0	63.0	53.1

Noise Level for 30-min, dB(A)				
Date	Time	Leq	L10	L90
20-Oct-08	07:00:00	62.3	65.7	55.9
20-Oct-08	07:30:00	62.7	66.0	56.5
20-Oct-08	08:00:00	62.6	65.9	56.4
20-Oct-08	08:30:00	62.5	65.4	57.0
20-Oct-08	09:00:00	64.0	67.4	58.3
20-Oct-08	09:30:00	68.2	71.5	62.1
20-Oct-08	10:00:00	68.6	71.9	61.9
20-Oct-08	10:30:00	68.7	72.1	62.3
20-Oct-08	11:00:00	69.9	71.4	62.3
20-Oct-08	11:30:00	68.8	72.1	60.8
20-Oct-08	12:00:00	62.6	65.6	58.0
20-Oct-08	12:30:00	62.6	65.6	56.8
20-Oct-08	13:00:00	69.3	72.3	63.4
20-Oct-08	13:30:00	63.6	66.9	58.2
20-Oct-08	14:00:00	63.7	66.6	59.2
20-Oct-08	14:30:00	63.4	66.3	58.6
20-Oct-08	15:00:00	63.5	65.8	59.7
20-Oct-08	15:30:00	63.1	65.6	58.6
20-Oct-08	16:00:00	62.9	65.8	58.1
20-Oct-08	16:30:00	62.9	65.2	58.1
20-Oct-08	17:00:00	62.3	64.7	57.4
20-Oct-08	17:30:00	62.0	65.0	56.5
20-Oct-08	18:00:00	61.8	64.6	56.0
20-Oct-08	18:30:00	59.4	61.6	55.2

Mean	65.3	68.2	59.3
Maximum	69.9	72.3	63.4
Minimum	59.4	61.6	55.2

### Day-time Noise Level at Hong Kong Academy (NC15)

Noise Level for 30-min, dB(A)				
Date	Time	Leq	L10	L90
21-Oct-08	07:00:00	61.7	65.2	54.9
21-Oct-08	07:30:00	62.7	66.2	56.6
21-Oct-08	08:00:00	63.0	66.7	56.4
21-Oct-08	08:30:00	62.5	65.2	57.9
21-Oct-08	09:00:00	62.8	65.5	57.5
21-Oct-08	09:30:00	64.3	66.9	59.6
21-Oct-08	10:00:00	62.4	65.0	56.9
21-Oct-08	10:30:00	68.4	67.9	59.2
21-Oct-08	11:00:00	69.6	68.1	59.3
21-Oct-08	11:30:00	70.8	69.4	58.3
21-Oct-08	12:00:00	63.2	65.8	57.6
21-Oct-08	12:30:00	62.4	65.1	56.6
21-Oct-08	13:00:00	66.1	66.7	57.7
21-Oct-08	13:30:00	70.2	70.5	58.9
21-Oct-08	14:00:00	64.5	66.6	58.1
21-Oct-08	14:30:00	65.1	67.5	59.0
21-Oct-08	15:00:00	64.8	68.1	58.5
21-Oct-08	15:30:00	63.8	66.8	58.9
21-Oct-08	16:00:00	62.3	64.9	57.0
21-Oct-08	16:30:00	62.3	64.9	57.5
21-Oct-08	17:00:00	61.9	64.5	56.6
21-Oct-08	17:30:00	62.1	64.6	56.3
21-Oct-08	18:00:00	61.6	64.4	55.5
21-Oct-08	18:30:00	61.2	64.0	55.1

Mean	65.3	66.6	57.7
Maximum	70.8	70.5	59.6
Minimum	61.2	64.0	54.9

Noise Level for 30-min, dB(A)				
Date	Time	Leq	L10	L90
22-Oct-08	07:00:00	61.6	65.3	55.0
22-Oct-08	07:30:00	62.1	65.4	56.0
22-Oct-08	08:00:00	62.3	65.3	55.6
22-Oct-08	08:30:00	62.9	65.7	57.3
22-Oct-08	09:00:00	63.0	66.3	57.0
22-Oct-08	09:30:00	63.1	66.2	57.7
22-Oct-08	10:00:00	63.1	66.0	57.9
22-Oct-08	10:30:00	63.2	65.3	57.7
22-Oct-08	11:00:00	63.5	66.4	58.1
22-Oct-08	11:30:00	63.3	65.4	58.2
22-Oct-08	12:00:00	63.0	66.3	58.1
22-Oct-08	12:30:00	62.4	65.4	56.0
22-Oct-08	13:00:00	63.7	66.7	57.9
22-Oct-08	13:30:00	62.9	66.0	57.3
22-Oct-08	14:00:00	63.8	66.3	59.3
22-Oct-08	14:30:00	64.2	67.7	57.8
22-Oct-08	15:00:00	62.5	65.2	57.8
22-Oct-08	15:30:00	62.6	65.2	57.6
22-Oct-08	16:00:00	63.0	66.0	57.6
22-Oct-08	16:30:00	62.0	64.8	56.4
22-Oct-08	17:00:00	62.5	65.1	58.0
22-Oct-08	17:30:00	61.6	64.5	56.0
22-Oct-08	18:00:00	61.7	64.8	55.7
22-Oct-08	18:30:00	61.3	64.2	54.9

Mean	62.8	65.7	57.3
Maximum	64.2	67.7	59.3
Minimum	61.3	64.2	54.9

### Day-time Noise Level at Hong Kong Academy (NC15)

Noise Level for 30-min, dB(A)				
Date	Time	Leq	L10	L90
23-Oct-08	07:00:00	61.6	65.0	55.1
23-Oct-08	07:30:00	62.6	65.7	56.4
23-Oct-08	08:00:00	63.0	66.2	56.6
23-Oct-08	08:30:00	62.5	65.4	57.2
23-Oct-08	09:00:00	63.2	65.7	58.5
23-Oct-08	09:30:00	63.4	66.1	57.3
23-Oct-08	10:00:00	63.2	66.0	57.8
23-Oct-08	10:30:00	62.4	65.1	57.2
23-Oct-08	11:00:00	64.0	66.6	58.7
23-Oct-08	11:30:00	62.4	65.4	57.3
23-Oct-08	12:00:00	62.4	65.6	56.6
23-Oct-08	12:30:00	61.7	64.7	56.2
23-Oct-08	13:00:00	62.3	65.5	56.8
23-Oct-08	13:30:00	64.4	67.2	58.0
23-Oct-08	14:00:00	63.3	65.8	59.4
23-Oct-08	14:30:00	63.8	66.6	58.8
23-Oct-08	15:00:00	63.8	66.3	58.9
23-Oct-08	15:30:00	63.1	65.7	58.6
23-Oct-08	16:00:00	62.1	65.0	57.0
23-Oct-08	16:30:00	62.4	65.4	56.7
23-Oct-08	17:00:00	61.9	64.6	57.3
23-Oct-08	17:30:00	62.6	65.6	56.8
23-Oct-08	18:00:00	61.2	64.5	55.4
23-Oct-08	18:30:00	61.0	63.8	55.3

Mean	62.8	65.6	57.4
Maximum	64.4	67.2	59.4
Minimum	61.0	63.8	55.1

Noise Level for 30-min, dB(A)				
Date	Time	Leq	L10	L90
24 Oct, 08	07:00:00	61.7	65.2	54.4
24 Oct, 08	07:30:00	63.0	66.2	56.5
24 Oct, 08	08:00:00	62.2	65.2	56.5
24 Oct, 08	08:30:00	62.8	65.6	57.7
24 Oct, 08	09:00:00	63.7	66.8	59.0
24 Oct, 08	09:30:00	63.4	66.2	58.9
24 Oct, 08	10:00:00	63.7	66.7	58.3
24 Oct, 08	10:30:00	62.7	65.2	58.7
24 Oct, 08	11:00:00	63.7	66.5	58.7
24 Oct, 08	11:30:00	63.2	66.2	57.8
24 Oct, 08	12:00:00	62.8	65.6	57.1
24 Oct, 08	12:30:00	62.0	65.4	56.1
24 Oct, 08	13:00:00	62.9	66.3	57.0
24 Oct, 08	13:30:00	62.7	65.4	58.0
24 Oct, 08	14:00:00	63.5	67.1	57.2
24 Oct, 08	14:30:00	63.2	66.1	57.5
24 Oct, 08	15:00:00	62.4	65.1	57.6
24 Oct, 08	15:30:00	62.3	65.1	57.2
24 Oct, 08	16:00:00	62.2	64.8	57.4
24 Oct, 08	16:30:00	63.3	66.0	58.8
24 Oct, 08	17:00:00	62.0	64.8	57.3
24 Oct, 08	17:30:00	62.1	65.2	56.4
24 Oct, 08	18:00:00	61.2	63.5	55.4
24 Oct, 08	18:30:00	60.0	62.5	55.4

Mean	62.7	65.6	57.4
Maximum	63.7	67.1	59.0
Minimum	60.0	62.5	54.4

### Day-time Noise Level at Hong Kong Academy (NC15)

Noise Level for 30-min, dB(A)				
Date	Time	Leq	L10	L90
25 Oct, 08	07:00:00	59.3	62.9	52.2
25 Oct, 08	07:30:00	60.3	63.8	53.5
25 Oct, 08	08:00:00	61.3	64.6	55.5
25 Oct, 08	08:30:00	62.0	64.8	56.6
25 Oct, 08	09:00:00	63.2	66.2	57.9
25 Oct, 08	09:30:00	63.7	66.3	59.2
25 Oct, 08	10:00:00	62.8	65.4	58.3
25 Oct, 08	10:30:00	62.9	65.7	58.1
25 Oct, 08	11:00:00	62.8	65.7	57.5
25 Oct, 08	11:30:00	62.4	64.9	57.5
25 Oct, 08	12:00:00	62.5	65.5	56.5
25 Oct, 08	12:30:00	62.1	64.8	56.6
25 Oct, 08	13:00:00	62.4	65.3	56.5
25 Oct, 08	13:30:00	61.9	65.4	55.4
25 Oct, 08	14:00:00	61.8	65.0	56.2
25 Oct, 08	14:30:00	62.8	66.1	56.6
25 Oct, 08	15:00:00	63.5	66.5	57.5
25 Oct, 08	15:30:00	62.3	65.1	56.5
25 Oct, 08	16:00:00	62.1	64.9	56.7
25 Oct, 08	16:30:00	62.3	65.3	56.0
25 Oct, 08	17:00:00	62.6	65.5	55.7
25 Oct, 08	17:30:00	61.9	64.5	55.9
25 Oct, 08	18:00:00	62.1	64.3	55.5
25 Oct, 08	18:30:00	60.9	63.7	55.4

Mean	62.3	65.2	56.6
Maximum	63.7	66.5	59.2
Minimum	59.3	62.9	52.2

Noise Level for 30-min, dB(A)				
Date	Time	Leq	L10	L90
27 Oct, 08	07:00:00	62.0	65.4	55.6
27 Oct, 08	07:30:00	62.2	65.4	56.6
27 Oct, 08	08:00:00	63.3	66.2	58.1
27 Oct, 08	08:30:00	62.4	65.5	56.9
27 Oct, 08	09:00:00	62.9	66.0	57.5
27 Oct, 08	09:30:00	63.4	66.1	58.8
27 Oct, 08	10:00:00	65.0	67.4	61.4
27 Oct, 08	10:30:00	64.4	66.6	60.7
27 Oct, 08	11:00:00	64.6	67.4	59.7
27 Oct, 08	11:30:00	63.5	66.6	59.0
27 Oct, 08	12:00:00	63.0	66.4	57.6
27 Oct, 08	12:30:00	62.8	65.8	57.0
27 Oct, 08	13:00:00	69.7	72.7	63.8
27 Oct, 08	13:30:00	63.6	66.8	58.6
27 Oct, 08	14:00:00	63.8	66.8	59.3
27 Oct, 08	14:30:00	63.5	65.9	59.7
27 Oct, 08	15:00:00	65.8	68.2	61.2
27 Oct, 08	15:30:00	65.1	67.5	61.3
27 Oct, 08	16:00:00	62.9	65.6	58.1
27 Oct, 08	16:30:00	62.8	66.0	57.5
27 Oct, 08	17:00:00	62.8	65.2	58.5
27 Oct, 08	17:30:00	61.8	64.8	56.2
27 Oct, 08	18:00:00	59.9	62.1	55.6
27 Oct, 08	18:30:00	60.4	63.4	55.3

Mean	63.9	66.7	59.0
Maximum	69.7	72.7	63.8
Minimum	59.9	62.1	55.3

#### Summary of Day-time Noise Level at Hong Kong Academy(NC15)

	Leq	L10	L90
Mean	63.5	66.2	58.1
Max	70.8	72.7	63.8
Min	59.3	61.6	52.2

---

---

**APPENDIX B2 & B3  
EVENING-TIME 19:00-23:00HRS AND  
HOLIDAYS 07:00-2300HRS BASELINE  
NOISE MONITORING DATA**

---

---

Evening Time and Holiday Noise Level at Marymount Secondary School  
(NC8)

Date	Noise Level for 5-min, dB(A)			
	Time	Leq	L10	L90
13-Oct-08	19:20:00	61.0	63.5	51.5
13-Oct-08	19:25:00	59.4	62.0	52.0
13-Oct-08	19:30:00	59.6	62.5	52.5
14-Oct-08	19:20:00	62.4	65.8	55.0
14-Oct-08	19:25:00	62.7	65.7	54.7
14-Oct-08	19:30:00	61.7	65.0	54.3
15-Oct-08	19:20:00	60.9	63.5	54.5
15-Oct-08	19:25:00	61.6	64.0	54.5
15-Oct-08	19:30:00	61.8	64.0	55.0
16-Oct-08	19:33:00	59.9	63.0	53.0
16-Oct-08	19:38:00	61.1	64.5	53.0
16-Oct-08	19:43:00	59.5	62.0	53.5
17-Oct-08	19:25:00	60.2	63.5	53.0
17-Oct-08	19:30:00	60.8	64.0	53.0
17-Oct-08	19:35:00	60.5	63.5	53.0
18-Oct-08	19:20:00	61.7	65.0	55.0
18-Oct-08	19:25:00	61.4	64.5	55.0
18-Oct-08	19:30:00	61.2	64.5	54.5
19-Oct-08	19:25:00	62.1	65.5	54.5
19-Oct-08	19:30:00	61.9	65.5	54.5
19-Oct-08	19:35:00	61.6	65.5	54.5
20-Oct-08	19:20:00	62.2	65.0	55.0
20-Oct-08	19:25:00	62.3	65.0	55.5
20-Oct-08	19:30:00	61.8	65.0	55.0
21-Oct-08	19:30:00	61.0	64.0	54.0
21-Oct-08	19:35:00	60.9	64.0	54.0
21-Oct-08	19:40:00	60.4	63.5	53.0
22-Oct-08	19:25:00	60.8	64.0	55.0
22-Oct-08	19:30:00	60.6	64.0	55.0
22-Oct-08	19:35:00	61.0	64.5	55.5
23-Oct-08	19:20:00	61.8	66.0	55.0
23-Oct-08	19:25:00	61.8	66.0	55.5
23-Oct-08	19:30:00	61.6	65.5	55.0
24-Oct-08	19:20:00	61.7	65.0	55.5
24-Oct-08	19:25:00	62.1	65.0	56.0
24-Oct-08	19:30:00	61.4	64.5	55.5
25-Oct-08	19:35:00	61.3	64.5	55.5
25-Oct-08	19:40:00	61.5	65.0	55.5
25-Oct-08	19:45:00	61.4	65.0	56.0
26-Oct-08	19:20:00	61.1	65.0	53.0
26-Oct-08	19:25:00	60.6	63.0	53.0
26-Oct-08	19:30:00	60.9	63.5	53.0

Mean	61.2	64.4	54.3
Maximum	62.7	66.0	56.0
Minimum	59.4	62.0	51.5

Evening Time and Holiday Noise Level at No. 117 Blue Pool Road  
(NC9)

Date	Time	Noise Level for 5-min, dB(A)		
		Leq	L10	L90
13-Oct-08	19:00:00	62.4	65.9	55.5
13-Oct-08	19:05:00	62.4	65.8	55.4
13-Oct-08	19:10:00	62.2	65.6	55.2
14-Oct-08	19:00:00	62.1	65.2	57.0
14-Oct-08	19:05:00	61.5	65.0	56.7
14-Oct-08	19:10:00	61.3	64.7	56.5
15-Oct-08	19:00:00	61.7	64.0	55.0
15-Oct-08	19:05:00	62.0	64.5	55.5
15-Oct-08	19:10:00	61.5	65.0	55.5
16-Oct-08	19:00:00	61.5	64.5	55.0
16-Oct-08	19:05:00	61.9	64.5	55.0
16-Oct-08	19:10:00	60.7	63.0	55.0
17-Oct-08	19:00:00	61.2	64.0	54.0
17-Oct-08	19:05:00	60.9	64.0	54.0
17-Oct-08	19:10:00	60.2	63.5	53.5
18-Oct-08	19:00:00	60.3	64.5	54.5
18-Oct-08	19:05:00	61.5	65.0	54.5
18-Oct-08	19:10:00	60.8	64.5	54.5
19-Oct-08	19:00:00	61.7	65.0	55.0
19-Oct-08	19:05:00	62.3	66.0	55.0
19-Oct-08	19:10:00	61.9	66.0	55.0
20-Oct-08	19:00:00	62.1	64.5	54.5
20-Oct-08	19:05:00	61.9	64.5	54.5
20-Oct-08	19:10:00	62.3	65.0	55.0
21-Oct-08	19:00:00	61.7	64.5	55.5
21-Oct-08	19:05:00	61.9	65.0	55.5
21-Oct-08	19:10:00	61.2	64.5	55.0
22-Oct-08	19:00:00	61.5	65.0	55.5
22-Oct-08	19:05:00	61.9	65.0	55.0
22-Oct-08	19:10:00	62.2	65.0	55.5
23-Oct-08	19:00:00	62.3	66.0	55.5
23-Oct-08	19:05:00	61.8	65.5	55.0
23-Oct-08	19:10:00	61.6	65.5	55.0
24-Oct-08	19:00:00	61.3	64.5	55.5
24-Oct-08	19:05:00	61.9	64.5	55.5
24-Oct-08	19:10:00	62.4	65.0	56.0
25-Oct-08	19:00:00	61.4	64.5	56.0
25-Oct-08	19:05:00	61.2	64.5	56.0
25-Oct-08	19:10:00	62.1	65.0	56.0
26-Oct-08	19:00:00	60.8	64.0	53.5
26-Oct-08	19:05:00	61.3	64.0	54.0
26-Oct-08	19:10:00	60.7	64.0	53.5
	Mean	61.6	64.8	55.1
	Maximum	62.4	66.0	57.0
	Minimum	60.2	63.0	53.5



Evening Time and Holiday Noise Level at Honey Court  
(NC11)

Date	Noise Level for 5-min, dB(A)			
	Time	Leq	L10	L90
13-Oct-08	19:05:00	62.6	65.0	56.0
13-Oct-08	19:10:00	61.2	65.7	54.0
13-Oct-08	19:15:00	62.0	66.0	54.0
14-Oct-08	20:20:00	61.4	64.5	54.8
14-Oct-08	20:25:00	61.6	64.5	54.6
14-Oct-08	20:30:00	62.0	64.7	55.0
15-Oct-08	20:05:00	62.1	64.5	56.5
15-Oct-08	20:10:00	61.9	64.0	56.0
15-Oct-08	20:15:00	62.4	64.5	56.0
16-Oct-08	20:20:00	61.8	64.5	55.0
16-Oct-08	20:25:00	61.9	64.5	55.5
16-Oct-08	20:30:00	60.5	65.5	55.0
17-Oct-08	20:10:00	60.5	64.0	55.5
17-Oct-08	20:15:00	61.2	64.5	55.5
17-Oct-08	20:20:00	60.8	64.0	56.0
18-Oct-08	20:20:00	59.2	64.0	54.5
18-Oct-08	20:25:00	59.1	64.0	55.0
18-Oct-08	20:30:00	58.7	63.0	54.5
19-Oct-08	20:10:00	62.5	65.0	56.5
19-Oct-08	20:15:00	62.4	65.5	56.5
19-Oct-08	20:20:00	62.5	65.5	56.0
20-Oct-08	20:15:00	61.9	64.5	55.5
20-Oct-08	20:20:00	61.7	65.0	55.5
20-Oct-08	20:25:00	62.0	65.0	56.0
21-Oct-08	20:25:00	60.7	64.0	55.0
21-Oct-08	20:30:00	61.1	64.5	55.0
21-Oct-08	20:35:00	60.7	64.0	55.0
22-Oct-08	20:30:00	60.8	65.0	54.5
22-Oct-08	20:35:00	61.5	65.0	55.0
22-Oct-08	20:40:00	61.9	65.5	55.0
23-Oct-08	20:20:00	62.4	65.5	56.5
23-Oct-08	20:25:00	62.6	65.5	56.0
23-Oct-08	20:30:00	62.2	65.0	56.5
24-Oct-08	20:15:00	61.1	65.0	56.5
24-Oct-08	20:20:00	60.8	65.0	56.0
24-Oct-08	20:25:00	61.6	65.0	57.0
25-Oct-08	20:30:00	62.3	64.5	55.0
25-Oct-08	20:35:00	62.4	65.0	55.5
25-Oct-08	20:40:00	61.6	64.0	55.0
26-Oct-08	20:20:00	61.5	64.5	53.0
26-Oct-08	20:25:00	61.4	64.0	53.0
26-Oct-08	20:30:00	61.7	64.5	53.0

Mean	61.5	64.7	55.3
Maximum	62.6	66.0	57.0
Minimum	58.7	63.0	53.0

## Evening Time and Holiday Noise Level at Hong Kong Japanese School (NC14)

Date	Noise Level for 5-min, dB(A)			
	Time	Leq	L10	L90
13-Oct-08	19:04:00	59.5	60.4	58.5
13-Oct-08	19:09:00	59.3	60.2	58.3
13-Oct-08	19:14:00	59.8	59.9	58.3
13-Oct-08	19:19:00	59.4	60.5	58.2
13-Oct-08	19:24:00	59.3	60.4	58.2
13-Oct-08	19:29:00	59.1	59.8	58.1
13-Oct-08	19:34:00	59.8	60.8	58.3
13-Oct-08	19:39:00	59.8	60.9	58.4
13-Oct-08	19:44:00	59.8	61.1	58.3
13-Oct-08	19:49:00	59.4	59.9	58.1
13-Oct-08	19:54:00	58.8	59.7	58.1
13-Oct-08	19:59:00	58.8	59.7	58.1
13-Oct-08	20:04:00	59.3	60.3	58.1
13-Oct-08	20:09:00	59.0	59.9	58.1
13-Oct-08	20:14:00	58.7	59.4	58.1
13-Oct-08	20:19:00	58.7	59.6	58.1
13-Oct-08	20:24:00	58.8	59.6	58.1
13-Oct-08	20:29:00	58.7	59.5	58.1
13-Oct-08	20:34:00	58.8	59.6	58.1
13-Oct-08	20:39:00	59.1	59.9	58.1
13-Oct-08	20:44:00	60.2	61.7	58.1
13-Oct-08	20:49:00	58.7	59.5	58.1
13-Oct-08	20:54:00	58.8	59.6	58.1
13-Oct-08	20:59:00	58.7	59.4	58.1
13-Oct-08	21:04:00	58.6	59.0	58.0
13-Oct-08	21:09:00	58.8	59.6	58.1
13-Oct-08	21:14:00	58.5	59.0	58.0
13-Oct-08	21:19:00	58.8	59.7	58.0
13-Oct-08	21:24:00	58.7	59.5	58.1
13-Oct-08	21:29:00	58.8	59.6	58.1
13-Oct-08	21:34:00	59.0	59.7	58.1
13-Oct-08	21:39:00	58.8	59.7	58.1
13-Oct-08	21:44:00	58.9	59.7	58.1
13-Oct-08	21:49:00	58.7	59.4	58.1
13-Oct-08	21:54:00	60.0	62.0	58.2
13-Oct-08	21:59:00	58.7	59.5	58.1
13-Oct-08	22:04:00	58.6	59.2	58.0
13-Oct-08	22:09:00	58.6	59.2	58.1
13-Oct-08	22:14:00	58.7	59.5	58.1
13-Oct-08	22:19:00	58.6	59.1	58.0
13-Oct-08	22:24:00	58.5	58.9	58.0
13-Oct-08	22:29:00	58.7	59.3	58.1
13-Oct-08	22:34:00	58.7	59.4	58.0
13-Oct-08	22:39:00	58.5	58.9	58.0
13-Oct-08	22:44:00	58.5	58.9	58.0
13-Oct-08	22:49:00	58.8	59.7	58.1
13-Oct-08	22:54:00	58.7	59.5	58.1
13-Oct-08	22:59:00	58.5	58.9	58.0

Mean      59.0    59.8    58.1  
 Maximum   60.2    62.0    58.5  
 Minimum    58.5    58.9    58.0

Date	Noise Level for 5-min, dB(A)			
	Time	Leq	L10	L90
14-Oct-08	19:04:00	61.2	62.7	59.3
14-Oct-08	19:09:00	61.4	62.9	59.5
14-Oct-08	19:14:00	61.5	62.8	59.7
14-Oct-08	19:19:00	60.9	62.5	59.3
14-Oct-08	19:24:00	61.7	62.9	60.1
14-Oct-08	19:29:00	61.6	62.7	60.2
14-Oct-08	19:34:00	61.0	62.5	59.4
14-Oct-08	19:39:00	61.1	62.5	59.7
14-Oct-08	19:44:00	60.0	61.2	59.1
14-Oct-08	19:49:00	60.4	61.8	59.1
14-Oct-08	19:54:00	59.7	61.1	59.0
14-Oct-08	19:59:00	59.7	60.8	58.7
14-Oct-08	20:04:00	59.5	60.0	58.5
14-Oct-08	20:09:00	59.4	59.9	58.9
14-Oct-08	20:14:00	59.2	59.9	58.5
14-Oct-08	20:19:00	59.4	59.9	58.8
14-Oct-08	20:24:00	60.0	60.9	59.1
14-Oct-08	20:29:00	59.5	60.1	59.0
14-Oct-08	20:34:00	59.4	59.9	58.6
14-Oct-08	20:39:00	59.3	59.9	58.5
14-Oct-08	20:44:00	59.6	60.6	59.0
14-Oct-08	20:49:00	60.2	61.0	59.0
14-Oct-08	20:54:00	60.4	61.7	59.1
14-Oct-08	20:59:00	60.0	60.9	59.1
14-Oct-08	21:04:00	60.0	60.8	59.1
14-Oct-08	21:09:00	60.4	61.5	59.2
14-Oct-08	21:14:00	60.2	61.4	59.1
14-Oct-08	21:19:00	60.4	61.7	59.1
14-Oct-08	21:24:00	59.8	60.7	59.1
14-Oct-08	21:29:00	61.6	63.5	59.2
14-Oct-08	21:34:00	60.4	61.5	59.2
14-Oct-08	21:39:00	59.9	60.8	59.0
14-Oct-08	21:44:00	60.2	61.7	59.0
14-Oct-08	21:49:00	61.0	62.2	60.1
14-Oct-08	21:54:00	60.0	60.8	59.1
14-Oct-08	21:59:00	60.0	60.8	59.1
14-Oct-08	22:04:00	60.9	61.9	59.2
14-Oct-08	22:09:00	59.8	60.6	59.1
14-Oct-08	22:14:00	60.4	60.9	59.3
14-Oct-08	22:19:00	60.1	60.9	59.1
14-Oct-08	22:24:00	60.3	60.9	59.4
14-Oct-08	22:29:00	61.2	61.9	60.3
14-Oct-08	22:34:00	61.5	62.1	61.0
14-Oct-08	22:39:00	61.4	61.9	61.0
14-Oct-08	22:44:00	61.3	61.9	60.8
14-Oct-08	22:49:00	61.3	61.9	60.4
14-Oct-08	22:54:00	60.7	61.5	60.1
14-Oct-08	22:59:00	61.2	61.7	60.1

Mean      60.5    61.5    59.4  
 Maximum   61.7    63.5    61.0  
 Minimum    59.2    59.9    58.5

## Evening Time and Holiday Noise Level at Hong Kong Japanese School (NC14)

Date	Noise Level for 5-min, dB(A)			
	Time	Leq	L10	L90
15-Oct-08	19:04:00	61.8	63.2	60.0
15-Oct-08	19:09:00	61.7	63.5	59.8
15-Oct-08	19:14:00	61.2	63.3	59.2
15-Oct-08	19:19:00	61.5	63.5	59.3
15-Oct-08	19:24:00	61.3	63.1	59.3
15-Oct-08	19:29:00	59.7	60.5	59.0
15-Oct-08	19:34:00	59.8	60.8	59.1
15-Oct-08	19:39:00	60.5	61.6	59.1
15-Oct-08	19:44:00	60.2	61.4	59.1
15-Oct-08	19:49:00	60.0	61.4	59.0
15-Oct-08	19:54:00	60.2	61.2	59.0
15-Oct-08	19:59:00	60.2	61.7	59.0
15-Oct-08	20:04:00	59.3	59.9	58.6
15-Oct-08	20:09:00	59.5	60.1	59.0
15-Oct-08	20:14:00	59.3	59.9	58.9
15-Oct-08	20:19:00	59.6	60.5	58.8
15-Oct-08	20:24:00	59.3	59.9	58.5
15-Oct-08	20:29:00	59.7	60.4	58.8
15-Oct-08	20:34:00	59.2	59.8	58.5
15-Oct-08	20:39:00	59.7	60.7	59.0
15-Oct-08	20:44:00	59.6	60.5	59.0
15-Oct-08	20:49:00	59.7	60.7	59.0
15-Oct-08	20:54:00	59.4	59.9	59.0
15-Oct-08	20:59:00	59.4	60.0	58.6
15-Oct-08	21:04:00	59.3	59.9	58.5
15-Oct-08	21:09:00	59.2	59.9	58.2
15-Oct-08	21:14:00	60.6	62.1	58.7
15-Oct-08	21:19:00	59.6	60.6	58.4
15-Oct-08	21:24:00	60.0	61.1	59.0
15-Oct-08	21:29:00	59.8	60.5	59.0
15-Oct-08	21:34:00	59.8	60.6	59.1
15-Oct-08	21:39:00	59.6	60.4	59.0
15-Oct-08	21:44:00	59.4	59.9	59.0
15-Oct-08	21:49:00	59.5	60.2	59.0
15-Oct-08	21:54:00	60.1	60.6	59.0
15-Oct-08	21:59:00	59.6	60.3	58.9
15-Oct-08	22:04:00	59.2	59.9	58.5
15-Oct-08	22:09:00	60.8	60.4	58.5
15-Oct-08	22:14:00	59.5	60.2	58.8
15-Oct-08	22:19:00	59.4	59.9	58.6
15-Oct-08	22:24:00	59.6	60.1	58.3
15-Oct-08	22:29:00	59.2	59.8	58.3
15-Oct-08	22:34:00	59.2	59.9	58.3
15-Oct-08	22:39:00	59.2	59.8	58.3
15-Oct-08	22:44:00	59.0	59.8	58.2
15-Oct-08	22:49:00	59.1	59.8	58.2
15-Oct-08	22:54:00	59.9	61.2	58.3
15-Oct-08	22:59:00	59.1	59.8	58.2

Mean      59.9      60.9      58.8  
 Maximum   61.8      63.5      60.0  
 Minimum    59.0      59.8      58.2

Date	Noise Level for 5-min, dB(A)			
	Time	Leq	L10	L90
16-Oct-08	19:04:00	60.2	60.9	59.2
16-Oct-08	19:09:00	60.1	60.9	59.1
16-Oct-08	19:14:00	60.3	61.4	59.1
16-Oct-08	19:19:00	60.2	61.3	59.1
16-Oct-08	19:24:00	60.3	61.5	59.1
16-Oct-08	19:29:00	60.5	61.6	59.0
16-Oct-08	19:34:00	60.1	61.3	59.0
16-Oct-08	19:39:00	61.8	65.1	59.0
16-Oct-08	19:44:00	59.9	61.2	59.0
16-Oct-08	19:49:00	60.3	60.9	59.0
16-Oct-08	19:54:00	59.7	60.5	59.1
16-Oct-08	19:59:00	59.8	60.5	59.1
16-Oct-08	20:04:00	60.1	60.8	59.2
16-Oct-08	20:09:00	60.2	60.8	59.4
16-Oct-08	20:14:00	60.3	60.9	59.3
16-Oct-08	20:19:00	60.4	60.9	59.4
16-Oct-08	20:24:00	60.1	60.9	59.2
16-Oct-08	20:29:00	60.4	61.3	59.3
16-Oct-08	20:34:00	60.3	61.2	59.2
16-Oct-08	20:39:00	60.1	60.9	59.1
16-Oct-08	20:44:00	59.8	60.7	59.1
16-Oct-08	20:49:00	59.8	60.6	59.1
16-Oct-08	20:54:00	59.7	60.4	59.1
16-Oct-08	20:59:00	60.1	60.8	59.1
16-Oct-08	21:04:00	59.5	59.9	59.0
16-Oct-08	21:09:00	59.6	60.3	59.0
16-Oct-08	21:14:00	59.6	60.4	59.0
16-Oct-08	21:19:00	59.6	60.5	59.0
16-Oct-08	21:24:00	61.4	62.3	58.7
16-Oct-08	21:29:00	60.1	61.8	58.6
16-Oct-08	21:34:00	59.5	60.0	58.6
16-Oct-08	21:39:00	59.6	60.3	58.5
16-Oct-08	21:44:00	61.3	62.2	58.5
16-Oct-08	21:49:00	59.3	59.9	58.7
16-Oct-08	21:54:00	59.4	59.9	58.4
16-Oct-08	21:59:00	59.4	60.0	58.5
16-Oct-08	22:04:00	59.3	59.9	58.6
16-Oct-08	22:09:00	59.4	59.9	59.0
16-Oct-08	22:14:00	59.9	60.7	59.1
16-Oct-08	22:19:00	59.8	60.7	59.1
16-Oct-08	22:24:00	59.5	59.9	59.0
16-Oct-08	22:29:00	59.7	60.6	59.0
16-Oct-08	22:34:00	60.1	61.0	59.0
16-Oct-08	22:39:00	60.5	61.6	59.3
16-Oct-08	22:44:00	61.2	62.4	60.1
16-Oct-08	22:49:00	61.0	61.8	60.1
16-Oct-08	22:54:00	61.2	62.5	60.1
16-Oct-08	22:59:00	60.9	61.9	60.1

Mean      60.2      61.1      59.1  
 Maximum   61.8      65.1      60.1  
 Minimum    59.3      59.9      58.4

## Evening Time and Holiday Noise Level at Hong Kong Japanese School (NC14)

Date	Noise Level for 5-min, dB(A)			
	Time	Leq	L10	L90
17-Oct-08	19:04:00	60.9	62.3	59.3
17-Oct-08	19:09:00	61.0	62.5	59.3
17-Oct-08	19:14:00	61.2	62.7	59.4
17-Oct-08	19:19:00	60.6	61.9	59.2
17-Oct-08	19:24:00	60.0	60.9	59.1
17-Oct-08	19:29:00	60.4	61.7	59.2
17-Oct-08	19:34:00	60.1	61.1	59.0
17-Oct-08	19:39:00	60.4	60.9	59.0
17-Oct-08	19:44:00	60.2	61.3	59.1
17-Oct-08	19:49:00	59.6	60.3	59.0
17-Oct-08	19:54:00	59.6	60.3	59.0
17-Oct-08	19:59:00	60.3	60.9	59.0
17-Oct-08	20:04:00	59.5	60.0	59.0
17-Oct-08	20:09:00	59.4	59.9	58.9
17-Oct-08	20:14:00	59.4	59.9	58.6
17-Oct-08	20:19:00	59.4	59.9	58.9
17-Oct-08	20:24:00	59.6	60.5	59.0
17-Oct-08	20:29:00	59.3	59.9	58.6
17-Oct-08	20:34:00	59.7	60.3	58.6
17-Oct-08	20:39:00	59.4	59.9	58.7
17-Oct-08	20:44:00	59.5	60.4	58.5
17-Oct-08	20:49:00	59.3	59.9	58.6
17-Oct-08	20:54:00	61.3	62.9	58.9
17-Oct-08	20:59:00	59.6	60.2	58.5
17-Oct-08	21:04:00	59.7	60.3	58.6
17-Oct-08	21:09:00	59.5	60.3	58.6
17-Oct-08	21:14:00	59.4	59.9	58.5
17-Oct-08	21:19:00	59.5	60.1	58.6
17-Oct-08	21:24:00	59.8	60.4	58.6
17-Oct-08	21:29:00	59.3	59.9	58.7
17-Oct-08	21:34:00	59.5	59.9	59.0
17-Oct-08	21:39:00	59.3	59.9	58.6
17-Oct-08	21:44:00	59.6	60.3	58.9
17-Oct-08	21:49:00	59.3	59.9	58.5
17-Oct-08	21:54:00	59.4	59.9	58.6
17-Oct-08	21:59:00	59.3	59.9	58.5
17-Oct-08	22:04:00	59.2	59.8	58.5
17-Oct-08	22:09:00	59.4	59.9	58.8
17-Oct-08	22:14:00	60.0	60.8	59.1
17-Oct-08	22:19:00	60.0	60.8	59.1
17-Oct-08	22:24:00	60.5	61.3	59.2
17-Oct-08	22:29:00	60.1	60.8	59.2
17-Oct-08	22:34:00	59.9	60.7	59.1
17-Oct-08	22:39:00	60.1	60.8	59.1
17-Oct-08	22:44:00	59.9	60.6	59.1
17-Oct-08	22:49:00	60.0	60.8	59.1
17-Oct-08	22:54:00	59.8	60.6	59.1
17-Oct-08	22:59:00	60.4	60.9	59.4

Mean      59.9    60.7    58.9  
 Maximum   61.3    62.9    59.4  
 Minimum   59.2    59.8    58.5

Date	Noise Level for 5-min, dB(A)			
	Time	Leq	L10	L90
18-Oct-08	19:04:00	61.6	62.9	60.1
18-Oct-08	19:09:00	61.3	62.8	59.5
18-Oct-08	19:14:00	60.6	62.0	59.3
18-Oct-08	19:19:00	61.1	62.3	59.5
18-Oct-08	19:24:00	61.1	62.5	59.4
18-Oct-08	19:29:00	60.8	62.2	58.7
18-Oct-08	19:34:00	60.3	61.6	58.8
18-Oct-08	19:39:00	60.5	61.6	59.0
18-Oct-08	19:44:00	60.1	61.2	58.5
18-Oct-08	19:49:00	59.5	60.4	58.5
18-Oct-08	19:54:00	59.6	60.7	58.5
18-Oct-08	19:59:00	59.8	61.1	58.5
18-Oct-08	20:04:00	60.4	61.3	58.5
18-Oct-08	20:09:00	59.2	60.1	58.4
18-Oct-08	20:14:00	59.3	60.2	58.4
18-Oct-08	20:19:00	60.2	60.9	58.5
18-Oct-08	20:24:00	60.4	61.3	58.5
18-Oct-08	20:29:00	59.8	61.0	58.4
18-Oct-08	20:34:00	59.3	60.2	58.4
18-Oct-08	20:39:00	59.6	61.0	58.4
18-Oct-08	20:44:00	59.2	60.2	58.4
18-Oct-08	20:49:00	59.4	60.3	58.5
18-Oct-08	20:54:00	59.4	60.3	58.4
18-Oct-08	20:59:00	60.3	61.3	58.4
18-Oct-08	21:04:00	59.1	60.1	58.4
18-Oct-08	21:09:00	59.3	60.3	58.4
18-Oct-08	21:14:00	59.2	60.1	58.4
18-Oct-08	21:19:00	59.1	60.2	58.4
18-Oct-08	21:24:00	59.2	60.1	58.4
18-Oct-08	21:29:00	60.1	61.5	58.5
18-Oct-08	21:34:00	61.4	62.2	58.5
18-Oct-08	21:39:00	60.0	61.3	58.5
18-Oct-08	21:44:00	59.5	60.6	58.4
18-Oct-08	21:49:00	59.4	60.3	58.4
18-Oct-08	21:54:00	59.1	60.0	58.4
18-Oct-08	21:59:00	59.2	60.2	58.4
18-Oct-08	22:04:00	59.3	60.3	58.4
18-Oct-08	22:09:00	59.4	60.7	58.4
18-Oct-08	22:14:00	59.2	60.3	58.4
18-Oct-08	22:19:00	59.5	60.6	58.4
18-Oct-08	22:24:00	59.3	60.3	58.4
18-Oct-08	22:29:00	59.3	60.3	58.4
18-Oct-08	22:34:00	59.0	59.8	58.4
18-Oct-08	22:39:00	59.2	60.0	58.4
18-Oct-08	22:44:00	60.0	61.2	58.5
18-Oct-08	22:49:00	61.3	60.5	58.4
18-Oct-08	22:54:00	60.2	62.1	58.5
18-Oct-08	22:59:00	59.0	59.9	58.4

Mean      59.9    60.9    58.6  
 Maximum   61.6    62.9    60.1  
 Minimum   59.0    59.8    58.4

## Evening Time and Holiday Noise Level at Hong Kong Japanese School (NC14)

Date	Noise Level for 5-min, dB(A)			
	Time	Leq	L10	L90
19-Oct-08	07:04:00	58.8	59.2	58.3
19-Oct-08	07:09:00	59.2	60.2	58.4
19-Oct-08	07:14:00	58.9	59.2	58.3
19-Oct-08	07:19:00	58.9	59.5	58.3
19-Oct-08	07:24:00	58.8	59.2	58.3
19-Oct-08	07:29:00	58.9	59.2	58.3
19-Oct-08	07:34:00	59.0	59.6	58.4
19-Oct-08	07:39:00	59.0	59.9	58.4
19-Oct-08	07:44:00	58.8	59.2	58.3
19-Oct-08	07:49:00	59.0	59.9	58.4
19-Oct-08	07:54:00	59.0	59.8	58.4
19-Oct-08	07:59:00	58.9	59.3	58.3
19-Oct-08	08:04:00	59.0	59.8	58.3
19-Oct-08	08:09:00	58.9	59.5	58.3
19-Oct-08	08:14:00	59.4	60.6	58.4
19-Oct-08	08:19:00	58.9	59.2	58.3
19-Oct-08	08:24:00	60.1	61.4	58.4
19-Oct-08	08:29:00	59.3	60.3	58.4
19-Oct-08	08:34:00	59.2	60.2	58.4
19-Oct-08	08:39:00	59.0	60.0	58.4
19-Oct-08	08:44:00	59.1	60.1	58.4
19-Oct-08	08:49:00	59.1	60.1	58.4
19-Oct-08	08:54:00	59.6	60.2	58.3
19-Oct-08	08:59:00	59.0	59.8	58.4
19-Oct-08	09:04:00	59.0	59.8	58.3
19-Oct-08	09:09:00	59.3	60.1	58.4
19-Oct-08	09:14:00	59.0	59.9	58.4
19-Oct-08	09:19:00	59.8	61.2	58.4
19-Oct-08	09:24:00	59.0	59.8	58.4
19-Oct-08	09:29:00	59.9	61.3	58.4
19-Oct-08	09:34:00	59.1	60.0	58.4
19-Oct-08	09:39:00	59.4	60.5	58.4
19-Oct-08	09:44:00	59.1	60.2	58.4
19-Oct-08	09:49:00	60.0	61.2	58.4
19-Oct-08	09:54:00	60.1	62.5	58.3
19-Oct-08	09:59:00	59.5	60.8	58.4
19-Oct-08	10:04:00	59.4	59.6	58.3
19-Oct-08	10:09:00	59.0	60.1	58.3
19-Oct-08	10:14:00	59.0	60.0	58.3
19-Oct-08	10:19:00	59.3	60.3	58.4
19-Oct-08	10:24:00	58.9	59.5	58.3
19-Oct-08	10:29:00	60.3	61.4	58.4
19-Oct-08	10:34:00	59.1	60.2	58.3
19-Oct-08	10:39:00	59.1	60.1	58.4
19-Oct-08	10:44:00	60.5	61.3	59.4
19-Oct-08	10:49:00	61.6	62.3	60.6
19-Oct-08	10:54:00	61.8	62.3	61.1
19-Oct-08	10:59:00	61.7	62.3	60.9

Date	Noise Level for 5-min, dB(A)			
	Time	Leq	L10	L90
19-Oct-08	11:04:00	61.4	62.2	60.6
19-Oct-08	11:09:00	61.4	62.3	60.5
19-Oct-08	11:14:00	60.7	61.3	59.8
19-Oct-08	11:19:00	60.6	61.6	59.4
19-Oct-08	11:24:00	60.1	61.0	59.3
19-Oct-08	11:29:00	60.0	60.6	58.7
19-Oct-08	11:34:00	59.8	61.0	58.5
19-Oct-08	11:39:00	59.3	60.2	58.5
19-Oct-08	11:44:00	59.6	60.8	58.4
19-Oct-08	11:49:00	67.1	61.1	58.4
19-Oct-08	11:54:00	59.9	61.4	58.4
19-Oct-08	11:59:00	60.5	62.9	58.4
19-Oct-08	12:04:00	59.0	59.9	58.3
19-Oct-08	12:09:00	59.5	60.9	58.3
19-Oct-08	12:14:00	59.3	60.2	58.3
19-Oct-08	12:19:00	58.8	59.2	58.3
19-Oct-08	12:24:00	58.8	59.3	58.3
19-Oct-08	12:29:00	58.8	59.2	58.3
19-Oct-08	12:34:00	59.6	61.2	58.4
19-Oct-08	12:39:00	59.6	60.9	58.3
19-Oct-08	12:44:00	59.1	60.1	58.4
19-Oct-08	12:49:00	59.0	60.1	58.3
19-Oct-08	12:54:00	58.9	59.9	58.3
19-Oct-08	12:59:00	62.1	62.2	58.3
19-Oct-08	13:04:00	59.1	60.3	58.3
19-Oct-08	13:09:00	59.6	61.3	58.3
19-Oct-08	13:14:00	59.0	59.9	58.3
19-Oct-08	13:19:00	59.4	60.3	58.4
19-Oct-08	13:24:00	59.0	60.0	58.4
19-Oct-08	13:29:00	59.1	60.2	58.3
19-Oct-08	13:34:00	59.2	60.2	58.3
19-Oct-08	13:39:00	59.1	60.2	58.3
19-Oct-08	13:44:00	58.9	59.9	58.3
19-Oct-08	13:49:00	60.6	60.2	58.3
19-Oct-08	13:54:00	58.8	59.2	58.3
19-Oct-08	13:59:00	59.5	61.1	58.3
19-Oct-08	14:04:00	60.1	61.2	58.2
19-Oct-08	14:09:00	59.2	60.3	58.3
19-Oct-08	14:14:00	60.3	61.9	58.3
19-Oct-08	14:19:00	59.4	60.5	58.4
19-Oct-08	14:24:00	59.8	60.3	58.3
19-Oct-08	14:29:00	59.3	60.4	58.3
19-Oct-08	14:34:00	58.9	59.4	58.3
19-Oct-08	14:39:00	60.4	61.9	58.4
19-Oct-08	14:44:00	58.8	59.2	58.3
19-Oct-08	14:49:00	59.0	60.0	58.4
19-Oct-08	14:54:00	59.0	60.0	58.3
19-Oct-08	14:59:00	59.5	61.2	58.4

## Evening Time and Holiday Noise Level at Hong Kong Japanese School (NC14)

Date	Noise Level for 5-min, dB(A)			
	Time	Leq	L10	L90
19-Oct-08	15:04:00	59.0	59.9	58.3
19-Oct-08	15:09:00	58.7	59.2	58.3
19-Oct-08	15:14:00	59.3	59.9	58.3
19-Oct-08	15:19:00	59.0	60.0	58.3
19-Oct-08	15:24:00	58.8	59.2	58.3
19-Oct-08	15:29:00	58.9	59.8	58.3
19-Oct-08	15:34:00	59.4	60.1	58.3
19-Oct-08	15:39:00	58.8	59.2	58.3
19-Oct-08	15:44:00	58.8	59.5	58.3
19-Oct-08	15:49:00	59.1	60.1	58.3
19-Oct-08	15:54:00	58.8	59.2	58.3
19-Oct-08	15:59:00	58.8	59.2	58.3
19-Oct-08	16:04:00	58.8	59.3	58.3
19-Oct-08	16:09:00	59.1	60.1	58.4
19-Oct-08	16:14:00	59.0	59.9	58.4
19-Oct-08	16:19:00	58.8	59.3	58.3
19-Oct-08	16:24:00	60.9	61.7	60.1
19-Oct-08	16:29:00	61.0	61.9	60.1
19-Oct-08	16:34:00	61.6	62.8	60.2
19-Oct-08	16:39:00	61.0	61.9	60.1
19-Oct-08	16:44:00	60.8	61.8	60.0
19-Oct-08	16:49:00	60.5	61.1	59.4
19-Oct-08	16:54:00	61.1	62.3	59.3
19-Oct-08	16:59:00	61.0	62.0	59.3
19-Oct-08	17:04:00	60.6	60.9	59.2
19-Oct-08	17:09:00	60.2	60.9	59.1
19-Oct-08	17:14:00	60.4	61.4	59.2
19-Oct-08	17:19:00	59.9	60.7	59.1
19-Oct-08	17:24:00	60.0	60.8	59.1
19-Oct-08	17:29:00	59.9	60.7	59.1
19-Oct-08	17:34:00	60.5	60.9	59.2
19-Oct-08	17:39:00	59.9	60.7	59.1
19-Oct-08	17:44:00	59.9	60.7	59.1
19-Oct-08	17:49:00	61.2	62.5	59.2
19-Oct-08	17:54:00	60.1	60.8	59.2
19-Oct-08	17:59:00	59.8	60.7	59.1
19-Oct-08	18:04:00	59.8	60.7	59.1
19-Oct-08	18:09:00	60.0	60.8	59.1
19-Oct-08	18:14:00	59.8	60.8	59.1
19-Oct-08	18:19:00	60.0	60.8	59.1
19-Oct-08	18:24:00	60.2	60.9	59.2
19-Oct-08	18:29:00	60.2	60.9	59.3
19-Oct-08	18:34:00	60.7	61.6	59.8
19-Oct-08	18:39:00	60.7	61.6	60.0
19-Oct-08	18:44:00	61.0	61.8	60.1
19-Oct-08	18:49:00	61.5	62.7	60.2
19-Oct-08	18:54:00	60.9	61.7	60.0
19-Oct-08	18:59:00	60.8	61.8	59.7

Date	Noise Level for 5-min, dB(A)			
	Time	Leq	L10	L90
19-Oct-08	19:04:00	60.7	61.7	59.7
19-Oct-08	19:09:00	60.5	61.5	59.4
19-Oct-08	19:14:00	60.9	62.0	59.4
19-Oct-08	19:19:00	60.2	60.9	59.2
19-Oct-08	19:24:00	60.1	60.9	59.1
19-Oct-08	19:29:00	60.9	62.1	59.3
19-Oct-08	19:34:00	60.3	61.4	59.2
19-Oct-08	19:39:00	61.0	63.0	59.2
19-Oct-08	19:44:00	60.7	61.7	59.2
19-Oct-08	19:49:00	60.2	60.9	59.2
19-Oct-08	19:54:00	60.8	62.0	59.2
19-Oct-08	19:59:00	59.8	60.8	59.1
19-Oct-08	20:04:00	60.0	60.8	59.1
19-Oct-08	20:09:00	59.8	60.7	59.1
19-Oct-08	20:14:00	60.2	60.9	59.1
19-Oct-08	20:19:00	59.7	60.6	59.0
19-Oct-08	20:24:00	59.8	60.4	59.0
19-Oct-08	20:29:00	59.4	59.9	59.0
19-Oct-08	20:34:00	59.4	60.0	58.8
19-Oct-08	20:39:00	59.5	60.1	59.0
19-Oct-08	20:44:00	59.4	59.9	58.8
19-Oct-08	20:49:00	59.6	60.5	59.0
19-Oct-08	20:54:00	59.3	59.9	58.9
19-Oct-08	20:59:00	59.7	60.7	59.0
19-Oct-08	21:04:00	59.6	60.2	59.0
19-Oct-08	21:09:00	59.2	59.8	58.5
19-Oct-08	21:14:00	59.3	59.9	58.6
19-Oct-08	21:19:00	59.9	60.5	59.0
19-Oct-08	21:24:00	59.8	60.9	59.0
19-Oct-08	21:29:00	59.8	60.8	58.9
19-Oct-08	21:34:00	59.6	60.5	58.7
19-Oct-08	21:39:00	59.3	59.9	58.6
19-Oct-08	21:44:00	59.3	59.9	58.6
19-Oct-08	21:49:00	59.7	60.7	58.8
19-Oct-08	21:54:00	59.3	59.9	58.5
19-Oct-08	21:59:00	60.1	61.4	59.0
19-Oct-08	22:04:00	59.7	60.4	59.0
19-Oct-08	22:09:00	59.5	59.9	59.0
19-Oct-08	22:14:00	59.7	60.4	59.0
19-Oct-08	22:19:00	59.7	60.4	59.0
19-Oct-08	22:24:00	59.8	60.7	59.0
19-Oct-08	22:29:00	59.5	59.9	59.0
19-Oct-08	22:34:00	59.5	59.9	59.0
19-Oct-08	22:39:00	59.3	59.9	58.9
19-Oct-08	22:44:00	59.5	60.1	59.0
19-Oct-08	22:49:00	59.2	59.8	58.5
19-Oct-08	22:54:00	59.1	59.8	58.3
19-Oct-08	22:59:00	59.2	59.8	58.4

Mean	59.9	60.6	58.8
Maximum	67.1	63.0	61.1
Minimum	58.7	59.2	58.2

## Evening Time and Holiday Noise Level at Hong Kong Japanese School (NC14)

Date	Noise Level for 5-min, dB(A)			
	Time	Leq	L10	L90
20-Oct-08	19:04:00	61.2	62.7	59.3
20-Oct-08	19:09:00	61.0	62.7	59.1
20-Oct-08	19:14:00	60.8	62.7	59.0
20-Oct-08	19:19:00	61.3	62.9	59.2
20-Oct-08	19:24:00	60.9	62.6	59.0
20-Oct-08	19:29:00	60.0	61.5	59.0
20-Oct-08	19:34:00	59.7	60.9	58.6
20-Oct-08	19:39:00	60.5	61.9	59.0
20-Oct-08	19:44:00	59.9	61.3	58.8
20-Oct-08	19:49:00	59.5	60.5	58.3
20-Oct-08	19:54:00	59.7	60.7	58.5
20-Oct-08	19:59:00	59.8	61.0	58.4
20-Oct-08	20:04:00	59.3	59.9	58.4
20-Oct-08	20:09:00	59.4	60.4	58.4
20-Oct-08	20:14:00	61.0	61.6	58.5
20-Oct-08	20:19:00	59.2	59.9	58.3
20-Oct-08	20:24:00	59.9	61.4	58.4
20-Oct-08	20:29:00	59.2	59.9	58.3
20-Oct-08	20:34:00	59.4	60.1	58.4
20-Oct-08	20:39:00	59.1	59.8	58.2
20-Oct-08	20:44:00	59.1	59.9	58.2
20-Oct-08	20:49:00	59.3	60.3	58.2
20-Oct-08	20:54:00	59.6	60.2	58.2
20-Oct-08	20:59:00	59.8	60.8	59.0
20-Oct-08	21:04:00	60.2	60.9	59.1
20-Oct-08	21:09:00	59.5	59.9	59.0
20-Oct-08	21:14:00	59.3	59.9	58.5
20-Oct-08	21:19:00	60.3	62.1	58.3
20-Oct-08	21:24:00	59.2	59.8	58.2
20-Oct-08	21:29:00	59.3	60.4	58.2
20-Oct-08	21:34:00	59.3	59.9	58.2
20-Oct-08	21:39:00	59.3	60.4	58.2
20-Oct-08	21:44:00	59.3	60.2	58.3
20-Oct-08	21:49:00	59.7	60.7	58.7
20-Oct-08	21:54:00	60.3	61.0	59.2
20-Oct-08	21:59:00	60.3	60.9	59.3
20-Oct-08	22:04:00	60.1	60.8	59.3
20-Oct-08	22:09:00	60.2	60.9	59.2
20-Oct-08	22:14:00	60.8	62.1	59.4
20-Oct-08	22:19:00	60.3	60.9	59.4
20-Oct-08	22:24:00	60.3	61.1	59.2
20-Oct-08	22:29:00	59.5	60.3	58.8
20-Oct-08	22:34:00	59.6	60.5	58.9
20-Oct-08	22:39:00	59.9	60.8	59.1
20-Oct-08	22:44:00	59.4	59.9	59.0
20-Oct-08	22:49:00	59.5	59.9	59.0
20-Oct-08	22:54:00	59.7	60.6	59.1
20-Oct-08	22:59:00	59.6	59.9	59.0

Mean      59.9      60.9      58.8  
 Maximum   61.3      62.9      59.4  
 Minimum   59.1      59.8      58.2

Date	Noise Level for 5-min, dB(A)			
	Time	Leq	L10	L90
21-Oct-08	19:04:00	60.2	61.4	59.1
21-Oct-08	19:09:00	61.2	63.7	59.0
21-Oct-08	19:14:00	62.7	64.7	59.5
21-Oct-08	19:19:00	61.5	64.1	58.9
21-Oct-08	19:24:00	60.9	62.8	59.0
21-Oct-08	19:29:00	60.8	62.8	58.7
21-Oct-08	19:34:00	59.7	60.8	58.7
21-Oct-08	19:39:00	60.2	61.7	58.4
21-Oct-08	19:44:00	60.9	63.1	59.0
21-Oct-08	19:49:00	60.1	61.2	58.9
21-Oct-08	19:54:00	60.7	61.9	59.0
21-Oct-08	19:59:00	60.7	62.2	59.0
21-Oct-08	20:04:00	59.7	60.7	58.8
21-Oct-08	20:09:00	60.7	62.0	58.5
21-Oct-08	20:14:00	59.5	60.8	58.3
21-Oct-08	20:19:00	59.3	60.2	58.3
21-Oct-08	20:24:00	59.7	60.8	58.4
21-Oct-08	20:29:00	59.3	60.0	58.2
21-Oct-08	20:34:00	59.4	60.3	58.3
21-Oct-08	20:39:00	59.2	59.9	58.2
21-Oct-08	20:44:00	59.6	60.7	58.3
21-Oct-08	20:49:00	59.4	60.3	58.4
21-Oct-08	20:54:00	59.1	59.8	58.2
21-Oct-08	20:59:00	59.2	59.9	58.2
21-Oct-08	21:04:00	59.2	59.8	58.2
21-Oct-08	21:09:00	59.2	59.9	58.2
21-Oct-08	21:14:00	59.3	60.0	58.3
21-Oct-08	21:19:00	59.5	60.5	58.4
21-Oct-08	21:24:00	59.4	60.1	58.3
21-Oct-08	21:29:00	60.7	62.6	58.4
21-Oct-08	21:34:00	59.3	60.0	58.3
21-Oct-08	21:39:00	59.2	59.9	58.3
21-Oct-08	21:44:00	59.4	60.3	58.2
21-Oct-08	21:49:00	59.4	60.3	58.3
21-Oct-08	21:54:00	59.3	59.9	58.3
21-Oct-08	21:59:00	59.3	59.9	58.2
21-Oct-08	22:04:00	59.3	60.0	58.2
21-Oct-08	22:09:00	59.3	59.9	58.2
21-Oct-08	22:14:00	60.0	61.5	59.0
21-Oct-08	22:19:00	60.0	61.2	59.1
21-Oct-08	22:24:00	60.6	62.9	59.1
21-Oct-08	22:29:00	60.3	62.4	59.1
21-Oct-08	22:34:00	60.2	62.0	59.0
21-Oct-08	22:39:00	59.8	61.5	58.8
21-Oct-08	22:44:00	60.0	61.6	58.7
21-Oct-08	22:49:00	60.2	61.6	59.1
21-Oct-08	22:54:00	59.8	60.8	59.0
21-Oct-08	22:59:00	59.8	60.8	59.0

Mean      60.0      61.3      58.6  
 Maximum   62.7      64.7      59.5  
 Minimum   59.1      59.8      58.2

## Evening Time and Holiday Noise Level at Hong Kong Japanese School (NC14)

Date	Noise Level for 5-min, dB(A)			
	Time	Leq	L10	L90
22-Oct-08	19:04:00	61.8	63.1	60.3
22-Oct-08	19:09:00	61.2	62.5	59.9
22-Oct-08	19:14:00	60.9	62.1	59.4
22-Oct-08	19:19:00	60.7	61.9	59.2
22-Oct-08	19:24:00	60.8	62.1	59.3
22-Oct-08	19:29:00	60.6	61.8	59.2
22-Oct-08	19:34:00	60.8	62.0	58.7
22-Oct-08	19:39:00	60.6	61.9	59.2
22-Oct-08	19:44:00	61.1	62.7	59.2
22-Oct-08	19:49:00	61.5	62.7	59.0
22-Oct-08	19:54:00	59.9	61.4	58.2
22-Oct-08	19:59:00	61.3	64.8	58.5
22-Oct-08	20:04:00	62.1	62.6	58.2
22-Oct-08	20:09:00	59.9	61.5	58.4
22-Oct-08	20:14:00	59.9	61.6	58.2
22-Oct-08	20:19:00	59.9	61.8	58.2
22-Oct-08	20:24:00	59.3	60.4	58.2
22-Oct-08	20:29:00	59.5	60.9	58.2
22-Oct-08	20:34:00	60.7	62.6	58.3
22-Oct-08	20:39:00	59.9	61.4	58.3
22-Oct-08	20:44:00	59.3	60.5	58.2
22-Oct-08	20:49:00	59.2	60.3	58.2
22-Oct-08	20:54:00	59.4	60.5	58.2
22-Oct-08	20:59:00	59.6	60.8	58.3
22-Oct-08	21:04:00	59.3	60.5	58.2
22-Oct-08	21:09:00	59.8	61.4	58.3
22-Oct-08	21:14:00	59.9	61.1	59.1
22-Oct-08	21:19:00	60.6	62.6	59.1
22-Oct-08	21:24:00	59.7	60.6	58.9
22-Oct-08	21:29:00	59.5	60.2	59.0
22-Oct-08	21:34:00	59.9	60.7	59.1
22-Oct-08	21:39:00	59.9	61.3	59.0
22-Oct-08	21:44:00	59.4	60.1	58.5
22-Oct-08	21:49:00	59.1	59.8	58.2
22-Oct-08	21:54:00	59.4	60.0	58.5
22-Oct-08	21:59:00	59.5	60.2	59.0
22-Oct-08	22:04:00	59.9	60.9	59.0
22-Oct-08	22:09:00	59.6	60.5	59.0
22-Oct-08	22:14:00	59.6	60.4	59.0
22-Oct-08	22:19:00	59.7	60.7	59.0
22-Oct-08	22:24:00	59.4	59.9	58.9
22-Oct-08	22:29:00	59.6	60.6	59.0
22-Oct-08	22:34:00	59.6	60.3	59.0
22-Oct-08	22:39:00	59.7	61.1	58.7
22-Oct-08	22:44:00	60.0	61.9	58.8
22-Oct-08	22:49:00	61.0	63.4	58.9
22-Oct-08	22:54:00	59.9	61.1	59.0
22-Oct-08	22:59:00	61.0	63.6	59.0

Mean      60.2      61.5      58.8  
 Maximum    62.1      64.8      60.3  
 Minimum    59.1      59.8      58.2

Date	Noise Level for 5-min, dB(A)			
	Time	Leq	L10	L90
23-Oct-08	19:04:00	61.8	63.2	60.1
23-Oct-08	19:09:00	61.4	62.6	60.0
23-Oct-08	19:14:00	61.0	62.1	59.8
23-Oct-08	19:19:00	60.5	61.7	59.2
23-Oct-08	19:24:00	60.2	61.7	59.0
23-Oct-08	19:29:00	60.1	61.7	59.0
23-Oct-08	19:34:00	59.7	61.1	58.5
23-Oct-08	19:39:00	59.6	60.9	58.3
23-Oct-08	19:44:00	59.9	61.4	58.6
23-Oct-08	19:49:00	59.6	60.5	58.5
23-Oct-08	19:54:00	59.2	59.9	58.2
23-Oct-08	19:59:00	59.6	60.7	58.4
23-Oct-08	20:04:00	59.6	60.7	58.3
23-Oct-08	20:09:00	59.9	61.2	58.4
23-Oct-08	20:14:00	59.9	61.4	58.3
23-Oct-08	20:19:00	59.6	60.9	58.3
23-Oct-08	20:24:00	59.5	60.8	58.3
23-Oct-08	20:29:00	59.6	60.7	58.3
23-Oct-08	20:34:00	59.5	60.7	58.2
23-Oct-08	20:39:00	59.9	61.3	58.5
23-Oct-08	20:44:00	59.5	60.7	58.2
23-Oct-08	20:49:00	59.8	60.8	58.5
23-Oct-08	20:54:00	59.4	60.6	58.2
23-Oct-08	20:59:00	59.2	59.9	58.2
23-Oct-08	21:04:00	59.0	59.8	58.2
23-Oct-08	21:09:00	59.1	59.8	58.2
23-Oct-08	21:14:00	59.3	60.1	58.2
23-Oct-08	21:19:00	59.4	60.3	58.3
23-Oct-08	21:24:00	59.6	60.9	58.2
23-Oct-08	21:29:00	60.0	61.8	58.2
23-Oct-08	21:34:00	59.1	59.8	58.2
23-Oct-08	21:39:00	59.1	59.8	58.2
23-Oct-08	21:44:00	59.1	59.8	58.2
23-Oct-08	21:49:00	59.2	60.1	58.2
23-Oct-08	21:54:00	59.1	59.9	58.2
23-Oct-08	21:59:00	58.9	59.8	58.1
23-Oct-08	22:04:00	59.4	60.6	58.2
23-Oct-08	22:09:00	58.9	59.7	58.1
23-Oct-08	22:14:00	59.5	60.5	58.5
23-Oct-08	22:19:00	59.2	59.9	58.4
23-Oct-08	22:24:00	59.1	59.8	58.2
23-Oct-08	22:29:00	59.3	59.9	58.3
23-Oct-08	22:34:00	59.5	60.5	58.2
23-Oct-08	22:39:00	59.5	60.2	58.5
23-Oct-08	22:44:00	59.6	60.2	59.0
23-Oct-08	22:49:00	59.7	60.9	58.4
23-Oct-08	22:54:00	60.1	62.4	58.2
23-Oct-08	22:59:00	60.1	62.6	58.2

Mean      59.7      60.8      58.5  
 Maximum    61.8      63.2      60.1  
 Minimum    58.9      59.7      58.1



## Evening Time and Holiday Noise Level at Hong Kong Japanese School (NC14)

Date	Noise Level for 5-min, dB(A)			
	Time	Leq	L10	L90
24-Oct-08	19:04:00	61.4	62.9	59.4
24-Oct-08	19:09:00	61.3	63.0	59.1
24-Oct-08	19:14:00	60.8	62.5	58.8
24-Oct-08	19:19:00	61.0	62.7	59.1
24-Oct-08	19:24:00	60.5	61.9	58.9
24-Oct-08	19:29:00	61.2	62.9	59.1
24-Oct-08	19:34:00	61.3	63.6	58.6
24-Oct-08	19:39:00	59.6	60.6	58.3
24-Oct-08	19:44:00	60.3	62.0	58.4
24-Oct-08	19:49:00	59.6	60.6	58.4
24-Oct-08	19:54:00	59.7	60.8	58.4
24-Oct-08	19:59:00	59.6	60.8	58.2
24-Oct-08	20:04:00	60.4	62.1	58.2
24-Oct-08	20:09:00	61.4	60.2	58.2
24-Oct-08	20:14:00	59.1	59.8	58.2
24-Oct-08	20:19:00	60.0	61.2	58.3
24-Oct-08	20:24:00	59.2	59.9	58.4
24-Oct-08	20:29:00	59.6	60.7	58.4
24-Oct-08	20:34:00	59.4	60.4	58.4
24-Oct-08	20:39:00	59.6	60.6	58.5
24-Oct-08	20:44:00	59.1	59.9	58.1
24-Oct-08	20:49:00	58.8	59.4	58.1
24-Oct-08	20:54:00	59.3	60.6	58.1
24-Oct-08	20:59:00	59.2	60.4	58.1
24-Oct-08	21:04:00	60.7	61.3	58.3
24-Oct-08	21:09:00	59.3	60.5	58.2
24-Oct-08	21:14:00	59.6	60.9	58.2
24-Oct-08	21:19:00	59.4	60.7	58.1
24-Oct-08	21:24:00	59.8	61.4	58.2
24-Oct-08	21:29:00	59.7	60.8	58.4
24-Oct-08	21:34:00	60.7	62.4	58.6
24-Oct-08	21:39:00	59.9	61.2	58.3
24-Oct-08	21:44:00	59.3	60.6	58.1
24-Oct-08	21:49:00	60.2	61.9	58.3
24-Oct-08	21:54:00	59.9	61.1	58.3
24-Oct-08	21:59:00	59.2	60.3	58.1
24-Oct-08	22:04:00	60.2	61.8	58.3
24-Oct-08	22:09:00	60.1	61.8	58.4
24-Oct-08	22:14:00	60.6	61.9	59.0
24-Oct-08	22:19:00	60.8	62.7	58.9
24-Oct-08	22:24:00	60.3	62.7	58.3
24-Oct-08	22:29:00	60.9	63.7	58.3
24-Oct-08	22:34:00	61.8	64.4	58.5
24-Oct-08	22:39:00	60.9	63.5	58.5
24-Oct-08	22:44:00	60.7	62.6	58.3
24-Oct-08	22:49:00	59.2	59.9	58.2
24-Oct-08	22:54:00	59.8	60.9	58.3
24-Oct-08	22:59:00	60.0	61.3	58.3

Mean      60.2      61.6      58.4  
 Maximum   61.8      64.4      59.4  
 Minimum   58.8      59.4      58.1

Date	Noise Level for 5-min, dB(A)			
	Time	Leq	L10	L90
25-Oct-08	19:04:00	60.2	61.6	59.0
25-Oct-08	19:09:00	60.7	61.9	59.2
25-Oct-08	19:14:00	60.7	62.1	59.1
25-Oct-08	19:19:00	60.4	61.8	58.4
25-Oct-08	19:24:00	59.9	61.2	58.5
25-Oct-08	19:29:00	60.1	61.2	58.7
25-Oct-08	19:34:00	59.7	60.8	58.2
25-Oct-08	19:39:00	59.2	60.0	58.2
25-Oct-08	19:44:00	59.3	60.3	58.2
25-Oct-08	19:49:00	59.4	60.7	58.2
25-Oct-08	19:54:00	60.0	60.9	58.2
25-Oct-08	19:59:00	58.9	59.7	58.1
25-Oct-08	20:04:00	59.0	59.8	58.1
25-Oct-08	20:09:00	59.8	60.5	58.2
25-Oct-08	20:14:00	60.0	60.9	58.2
25-Oct-08	20:19:00	59.4	60.6	58.1
25-Oct-08	20:24:00	59.0	59.8	58.1
25-Oct-08	20:29:00	59.3	60.6	58.1
25-Oct-08	20:34:00	58.9	59.8	58.1
25-Oct-08	20:39:00	59.1	59.9	58.2
25-Oct-08	20:44:00	59.1	59.9	58.1
25-Oct-08	20:49:00	59.9	60.9	58.1
25-Oct-08	20:54:00	58.8	59.7	58.1
25-Oct-08	20:59:00	59.0	59.9	58.1
25-Oct-08	21:04:00	58.9	59.7	58.1
25-Oct-08	21:09:00	58.8	59.8	58.1
25-Oct-08	21:14:00	58.9	59.7	58.1
25-Oct-08	21:19:00	59.7	61.1	58.2
25-Oct-08	21:24:00	61.0	61.8	58.2
25-Oct-08	21:29:00	59.6	60.9	58.2
25-Oct-08	21:34:00	59.2	60.2	58.1
25-Oct-08	21:39:00	59.1	59.9	58.1
25-Oct-08	21:44:00	58.8	59.6	58.1
25-Oct-08	21:49:00	58.9	59.8	58.1
25-Oct-08	21:54:00	59.0	59.9	58.1
25-Oct-08	21:59:00	59.1	60.3	58.1
25-Oct-08	22:04:00	58.9	59.9	58.1
25-Oct-08	22:09:00	59.2	60.2	58.1
25-Oct-08	22:14:00	59.0	59.9	58.1
25-Oct-08	22:19:00	59.0	59.9	58.1
25-Oct-08	22:24:00	58.7	59.4	58.1
25-Oct-08	22:29:00	58.9	59.6	58.1
25-Oct-08	22:34:00	59.6	60.8	58.2
25-Oct-08	22:39:00	60.9	60.1	58.1
25-Oct-08	22:44:00	59.8	61.7	58.2
25-Oct-08	22:49:00	58.7	59.5	58.1
25-Oct-08	22:54:00	59.0	59.8	58.1
25-Oct-08	22:59:00	58.8	59.7	58.1

Mean      59.4      60.4      58.2  
 Maximum   61.0      62.1      59.2  
 Minimum   58.7      59.4      58.1

## Evening Time and Holiday Noise Level at Hong Kong Japanese School (NC14)

Date	Noise Level for 5-min, dB(A)			
	Time	Leq	L10	L90
26-Oct-08	07:04:00	58.6	58.9	58.0
26-Oct-08	07:09:00	58.6	59.2	58.0
26-Oct-08	07:14:00	58.5	58.9	58.0
26-Oct-08	07:19:00	58.6	58.9	58.0
26-Oct-08	07:24:00	58.7	59.3	58.1
26-Oct-08	07:29:00	58.7	59.5	58.1
26-Oct-08	07:34:00	58.5	58.9	58.0
26-Oct-08	07:39:00	58.7	59.5	58.1
26-Oct-08	07:44:00	58.7	59.4	58.1
26-Oct-08	07:49:00	58.6	59.0	58.0
26-Oct-08	07:54:00	58.7	59.4	58.0
26-Oct-08	07:59:00	58.6	59.2	58.0
26-Oct-08	08:04:00	59.1	60.2	58.1
26-Oct-08	08:09:00	58.6	58.9	58.0
26-Oct-08	08:14:00	59.7	61.0	58.1
26-Oct-08	08:19:00	59.0	59.9	58.1
26-Oct-08	08:24:00	58.9	59.8	58.1
26-Oct-08	08:29:00	58.7	59.6	58.1
26-Oct-08	08:34:00	58.8	59.7	58.1
26-Oct-08	08:39:00	58.8	59.7	58.1
26-Oct-08	08:44:00	59.3	59.8	58.0
26-Oct-08	08:49:00	58.7	59.4	58.1
26-Oct-08	08:54:00	58.7	59.4	58.0
26-Oct-08	08:59:00	59.0	59.7	58.1
26-Oct-08	09:04:00	58.7	59.5	58.1
26-Oct-08	09:09:00	59.4	60.8	58.1
26-Oct-08	09:14:00	58.7	59.4	58.1
26-Oct-08	09:19:00	59.5	60.9	58.1
26-Oct-08	09:24:00	58.8	59.6	58.1
26-Oct-08	09:29:00	59.1	60.1	58.1
26-Oct-08	09:34:00	58.8	59.8	58.1
26-Oct-08	09:39:00	59.6	60.8	58.1
26-Oct-08	09:44:00	59.7	62.1	58.0
26-Oct-08	09:49:00	59.2	60.4	58.1
26-Oct-08	09:54:00	59.1	59.3	58.0
26-Oct-08	09:59:00	58.7	59.7	58.0
26-Oct-08	10:04:00	58.7	59.6	58.0
26-Oct-08	10:09:00	59.0	59.9	58.1
26-Oct-08	10:14:00	58.6	59.2	58.0
26-Oct-08	10:19:00	59.9	61.0	58.1
26-Oct-08	10:24:00	58.8	59.8	58.0
26-Oct-08	10:29:00	58.8	59.7	58.1
26-Oct-08	10:34:00	60.1	60.9	59.1
26-Oct-08	10:39:00	61.2	61.9	60.2
26-Oct-08	10:44:00	61.4	61.9	60.7
26-Oct-08	10:49:00	61.3	61.9	60.5
26-Oct-08	10:54:00	61.0	61.8	60.2
26-Oct-08	10:59:00	61.0	61.9	60.1

Date	Noise Level for 5-min, dB(A)			
	Time	Leq	L10	L90
26-Oct-08	11:04:00	60.3	60.9	59.4
26-Oct-08	11:09:00	60.2	61.2	59.1
26-Oct-08	11:14:00	59.7	60.6	59.0
26-Oct-08	11:19:00	59.6	60.2	58.4
26-Oct-08	11:24:00	59.4	60.6	58.2
26-Oct-08	11:29:00	59.0	59.8	58.2
26-Oct-08	11:34:00	59.3	60.4	58.1
26-Oct-08	11:39:00	66.7	60.7	58.1
26-Oct-08	11:44:00	59.5	61.0	58.1
26-Oct-08	11:49:00	60.1	62.5	58.1
26-Oct-08	11:54:00	58.7	59.5	58.0
26-Oct-08	11:59:00	59.2	60.5	58.0
26-Oct-08	12:04:00	59.0	59.8	58.0
26-Oct-08	12:09:00	58.5	58.9	58.0
26-Oct-08	12:14:00	58.5	59.0	58.0
26-Oct-08	12:19:00	58.5	58.9	58.0
26-Oct-08	12:24:00	59.3	60.8	58.1
26-Oct-08	12:29:00	59.3	60.5	58.0
26-Oct-08	12:34:00	58.8	59.7	58.1
26-Oct-08	12:39:00	58.7	59.7	58.0
26-Oct-08	12:44:00	58.6	59.5	58.0
26-Oct-08	12:49:00	61.7	61.8	58.0
26-Oct-08	12:54:00	58.8	59.9	58.0
26-Oct-08	12:59:00	59.3	60.9	58.0
26-Oct-08	13:04:00	58.7	59.5	58.0
26-Oct-08	13:09:00	59.1	59.9	58.1
26-Oct-08	13:14:00	58.7	59.6	58.1
26-Oct-08	13:19:00	58.8	59.8	58.0
26-Oct-08	13:24:00	58.9	59.8	58.0
26-Oct-08	13:29:00	58.8	59.8	58.0
26-Oct-08	13:34:00	58.6	59.5	58.0
26-Oct-08	13:39:00	60.2	59.8	58.0
26-Oct-08	13:44:00	58.5	58.9	58.0
26-Oct-08	13:49:00	59.2	60.7	58.0
26-Oct-08	13:54:00	59.7	60.8	57.9
26-Oct-08	13:59:00	58.9	59.9	58.0
26-Oct-08	14:04:00	59.9	61.5	58.0
26-Oct-08	14:09:00	59.1	60.1	58.1
26-Oct-08	14:14:00	59.4	59.9	58.0
26-Oct-08	14:19:00	59.0	60.0	58.0
26-Oct-08	14:24:00	58.6	59.1	58.0
26-Oct-08	14:29:00	60.0	61.5	58.1
26-Oct-08	14:34:00	58.5	58.9	58.0
26-Oct-08	14:39:00	58.7	59.6	58.1
26-Oct-08	14:44:00	58.7	59.6	58.0
26-Oct-08	14:49:00	59.2	60.8	58.1
26-Oct-08	14:54:00	58.7	59.5	58.0
26-Oct-08	14:59:00	58.4	58.9	58.0

## Evening Time and Holiday Noise Level at Hong Kong Japanese School (NC14)

Date	Noise Level for 5-min, dB(A)			
	Time	Leq	L10	L90
26-Oct-08	15:04:00	59.0	59.5	58.0
26-Oct-08	15:09:00	58.7	59.6	58.0
26-Oct-08	15:14:00	58.5	58.9	58.0
26-Oct-08	15:19:00	58.6	59.4	58.0
26-Oct-08	15:24:00	59.1	59.7	58.0
26-Oct-08	15:29:00	58.5	58.9	58.0
26-Oct-08	15:34:00	58.5	59.2	58.0
26-Oct-08	15:39:00	58.8	59.7	58.0
26-Oct-08	15:44:00	58.5	58.9	58.0
26-Oct-08	15:49:00	58.5	58.9	58.0
26-Oct-08	15:54:00	58.5	59.0	58.0
26-Oct-08	15:59:00	58.8	59.7	58.1
26-Oct-08	16:04:00	58.7	59.5	58.1
26-Oct-08	16:09:00	58.5	59.0	58.0
26-Oct-08	16:14:00	58.6	59.1	58.0
26-Oct-08	16:19:00	58.7	59.4	58.0
26-Oct-08	16:24:00	58.8	59.6	58.0
26-Oct-08	16:29:00	58.7	59.5	58.0
26-Oct-08	16:34:00	58.7	59.5	58.1
26-Oct-08	16:39:00	58.9	59.7	58.1
26-Oct-08	16:44:00	58.8	59.6	58.1
26-Oct-08	16:49:00	58.7	59.5	58.1
26-Oct-08	16:54:00	58.8	59.5	58.1
26-Oct-08	16:59:00	58.8	59.6	58.1
26-Oct-08	17:04:00	58.8	59.7	58.1
26-Oct-08	17:09:00	59.0	59.7	58.1
26-Oct-08	17:14:00	58.7	59.6	58.1
26-Oct-08	17:19:00	58.8	59.6	58.1
26-Oct-08	17:24:00	58.9	59.7	58.1
26-Oct-08	17:29:00	58.6	59.3	58.1
26-Oct-08	17:34:00	58.7	59.5	58.1
26-Oct-08	17:39:00	58.8	59.7	58.1
26-Oct-08	17:44:00	58.8	59.6	58.1
26-Oct-08	17:49:00	60.2	59.9	58.1
26-Oct-08	17:54:00	59.0	59.8	58.1
26-Oct-08	17:59:00	58.7	59.6	58.1
26-Oct-08	18:04:00	58.9	59.8	58.1
26-Oct-08	18:09:00	59.2	60.4	58.1
26-Oct-08	18:14:00	61.5	63.8	59.0
26-Oct-08	18:19:00	63.2	65.0	60.6
26-Oct-08	18:24:00	63.5	65.2	61.4
26-Oct-08	18:29:00	63.6	65.5	61.1
26-Oct-08	18:34:00	62.8	64.4	60.8
26-Oct-08	18:39:00	61.5	62.8	60.0
26-Oct-08	18:44:00	62.0	63.6	60.2
26-Oct-08	18:49:00	61.1	62.8	59.3
26-Oct-08	18:54:00	60.4	62.2	59.1
26-Oct-08	18:59:00	60.0	61.1	59.0

Date	Noise Level for 5-min, dB(A)			
	Time	Leq	L10	L90
26-Oct-08	19:04:00	60.6	61.8	59.0
26-Oct-08	19:09:00	59.6	60.4	59.0
26-Oct-08	19:14:00	59.4	60.1	58.5
26-Oct-08	19:19:00	59.4	60.0	58.3
26-Oct-08	19:24:00	59.5	60.5	58.3
26-Oct-08	19:29:00	59.1	59.9	58.1
26-Oct-08	19:34:00	59.1	59.9	58.1
26-Oct-08	19:39:00	59.4	60.6	58.2
26-Oct-08	19:44:00	59.6	61.1	58.2
26-Oct-08	19:49:00	59.4	60.6	58.2
26-Oct-08	19:54:00	59.6	60.4	58.2
26-Oct-08	19:59:00	59.1	59.8	58.2
26-Oct-08	20:04:00	58.8	59.6	58.1
26-Oct-08	20:09:00	59.8	59.9	58.1
26-Oct-08	20:14:00	58.9	59.7	58.1
26-Oct-08	20:19:00	59.1	60.3	58.1
26-Oct-08	20:24:00	59.6	61.3	58.1
26-Oct-08	20:29:00	58.7	59.5	58.1
26-Oct-08	20:34:00	58.8	59.7	58.1
26-Oct-08	20:39:00	60.0	60.4	58.1
26-Oct-08	20:44:00	58.8	59.6	58.1
26-Oct-08	20:49:00	58.7	59.5	58.1
26-Oct-08	20:54:00	59.0	59.8	58.1
26-Oct-08	20:59:00	59.0	59.8	58.1
26-Oct-08	21:04:00	60.6	62.3	58.2
26-Oct-08	21:09:00	58.8	59.7	58.1
26-Oct-08	21:14:00	59.0	59.8	58.1
26-Oct-08	21:19:00	58.7	59.5	58.1
26-Oct-08	21:24:00	59.3	60.6	58.1
26-Oct-08	21:29:00	58.9	59.7	58.1
26-Oct-08	21:34:00	59.1	59.8	58.2
26-Oct-08	21:39:00	60.1	61.6	58.9
26-Oct-08	21:44:00	60.0	60.8	59.1
26-Oct-08	21:49:00	60.5	61.3	59.4
26-Oct-08	21:54:00	59.7	60.5	59.0
26-Oct-08	21:59:00	59.4	59.9	58.5
26-Oct-08	22:04:00	59.5	60.4	58.4
26-Oct-08	22:09:00	59.4	59.9	59.0
26-Oct-08	22:14:00	60.1	60.9	59.1
26-Oct-08	22:19:00	59.8	60.5	59.1
26-Oct-08	22:24:00	60.6	61.8	59.1
26-Oct-08	22:29:00	60.1	61.4	59.0
26-Oct-08	22:34:00	59.3	59.9	58.6
26-Oct-08	22:39:00	59.4	59.9	59.0
26-Oct-08	22:44:00	59.3	59.9	58.6
26-Oct-08	22:49:00	59.4	59.9	58.7
26-Oct-08	22:54:00	59.2	59.9	58.5
26-Oct-08	22:59:00	59.2	59.9	58.5

Mean	59.5	60.4	58.4
Maximum	66.7	65.5	61.4
Minimum	58.4	58.9	57.9

Summary of Evening-time and Holiday Noise Level at Hong Kong Japanese School (NC14)			
	Leq	L10	L90
Mean	59.8	60.8	58.7
Max	67.1	65.5	61.4
Min	59.3	59.9	58.5

### Evening Time and Holiday Noise Level at Hong Kong Academy (NC15)

Date	Noise Level for 5-min, dB(A)			
	Time	Leq	L10	L90
13-Oct-08	19:00:00	61.1	62.8	56.7
13-Oct-08	19:05:00	61.8	64.2	55.8
13-Oct-08	19:10:00	60.0	62.7	54.2
13-Oct-08	19:15:00	62.7	64.8	56.7
13-Oct-08	19:20:00	61.7	64.0	54.9
13-Oct-08	19:25:00	62.4	65.0	55.6
13-Oct-08	19:30:00	60.8	63.8	54.8
13-Oct-08	19:35:00	63.4	66.4	55.6
13-Oct-08	19:40:00	60.5	63.3	55.2
13-Oct-08	19:45:00	62.8	66.8	55.2
13-Oct-08	19:50:00	60.4	62.8	55.3
13-Oct-08	19:55:00	59.5	62.4	54.2
13-Oct-08	20:00:00	61.2	63.6	55.4
13-Oct-08	20:05:00	60.0	62.7	55.4
13-Oct-08	20:10:00	60.8	64.1	55.0
13-Oct-08	20:15:00	60.7	63.6	54.4
13-Oct-08	20:20:00	59.3	62.3	54.7
13-Oct-08	20:25:00	58.9	61.9	53.7
13-Oct-08	20:30:00	61.4	64.6	55.3
13-Oct-08	20:35:00	61.4	64.5	53.4
13-Oct-08	20:40:00	61.1	64.2	55.4
13-Oct-08	20:45:00	60.1	62.5	55.5
13-Oct-08	20:50:00	59.0	61.5	55.4
13-Oct-08	20:55:00	60.9	63.7	54.6
13-Oct-08	21:00:00	60.6	64.1	52.5
13-Oct-08	21:05:00	60.3	62.9	53.0
13-Oct-08	21:10:00	60.6	62.9	54.2
13-Oct-08	21:15:00	62.3	65.9	55.0
13-Oct-08	21:20:00	59.3	62.0	53.8
13-Oct-08	21:25:00	60.2	62.6	53.3
13-Oct-08	21:30:00	59.7	62.3	54.7
13-Oct-08	21:35:00	58.2	60.9	53.3
13-Oct-08	21:40:00	60.7	63.5	54.4
13-Oct-08	21:45:00	60.0	62.3	54.7
13-Oct-08	21:50:00	59.8	62.8	53.9
13-Oct-08	21:55:00	60.3	63.4	55.0
13-Oct-08	22:00:00	60.2	62.9	54.3
13-Oct-08	22:05:00	58.7	61.6	53.1
13-Oct-08	22:10:00	60.2	63.6	53.4
13-Oct-08	22:15:00	60.6	63.9	53.2
13-Oct-08	22:20:00	58.8	61.0	53.4
13-Oct-08	22:25:00	60.0	62.9	53.8
13-Oct-08	22:30:00	59.0	61.7	53.1
13-Oct-08	22:35:00	58.9	61.8	52.4
13-Oct-08	22:40:00	58.0	61.0	52.8
13-Oct-08	22:45:00	58.7	61.9	52.7
13-Oct-08	22:50:00	58.7	60.9	53.0
13-Oct-08	22:55:00	58.8	61.5	52.0
	Mean	60.5	63.3	54.5
	Maximum	63.4	66.8	56.7
	Minimum	58.0	60.9	52.0

Date	Noise Level for 5-min, dB(A)			
	Time	Leq	L10	L90
14-Oct-08	19:00:00	61.3	64.2	54.1
14-Oct-08	19:05:00	59.6	62.7	54.0
14-Oct-08	19:10:00	61.5	63.9	55.3
14-Oct-08	19:15:00	60.2	62.8	54.7
14-Oct-08	19:20:00	61.8	65.3	55.3
14-Oct-08	19:25:00	60.1	63.0	54.9
14-Oct-08	19:30:00	61.3	63.6	56.2
14-Oct-08	19:35:00	60.5	62.7	55.6
14-Oct-08	19:40:00	61.5	64.2	55.5
14-Oct-08	19:45:00	62.1	64.6	55.6
14-Oct-08	19:50:00	61.4	63.6	55.2
14-Oct-08	19:55:00	59.4	61.6	54.5
14-Oct-08	20:00:00	61.1	64.4	55.0
14-Oct-08	20:05:00	59.7	61.9	54.4
14-Oct-08	20:10:00	61.1	64.1	55.8
14-Oct-08	20:15:00	60.5	62.9	54.7
14-Oct-08	20:20:00	62.0	65.4	54.5
14-Oct-08	20:25:00	59.9	62.9	54.4
14-Oct-08	20:30:00	62.0	65.5	54.6
14-Oct-08	20:35:00	59.2	61.9	54.1
14-Oct-08	20:40:00	60.7	63.7	56.2
14-Oct-08	20:45:00	59.9	63.0	54.4
14-Oct-08	20:50:00	60.9	64.8	54.6
14-Oct-08	20:55:00	61.2	64.3	54.7
14-Oct-08	21:00:00	60.9	63.9	55.1
14-Oct-08	21:05:00	58.8	61.9	52.6
14-Oct-08	21:10:00	66.7	65.9	54.4
14-Oct-08	21:15:00	60.7	63.7	53.6
14-Oct-08	21:20:00	61.5	63.4	53.9
14-Oct-08	21:25:00	59.2	62.2	53.1
14-Oct-08	21:30:00	60.6	63.7	53.5
14-Oct-08	21:35:00	58.7	61.7	53.4
14-Oct-08	21:40:00	58.7	61.2	53.7
14-Oct-08	21:45:00	60.9	64.2	54.5
14-Oct-08	21:50:00	59.7	62.7	53.0
14-Oct-08	21:55:00	59.7	62.1	53.4
14-Oct-08	22:00:00	61.4	63.2	52.8
14-Oct-08	22:05:00	60.2	63.5	53.2
14-Oct-08	22:10:00	60.0	62.0	53.5
14-Oct-08	22:15:00	59.8	63.1	53.2
14-Oct-08	22:20:00	59.3	62.3	53.1
14-Oct-08	22:25:00	60.0	62.3	53.1
14-Oct-08	22:30:00	60.2	63.4	52.5
14-Oct-08	22:35:00	58.1	61.2	52.6
14-Oct-08	22:40:00	58.6	61.8	52.6
14-Oct-08	22:45:00	59.9	63.5	53.1
14-Oct-08	22:50:00	58.2	61.4	52.4
14-Oct-08	22:55:00	58.1	60.9	52.8
	Mean	60.7	63.3	54.2
	Maximum	66.7	65.9	56.2
	Minimum	58.1	60.9	52.4

### Evening Time and Holiday Noise Level at Hong Kong Academy (NC15)

Date	Noise Level for 5-min, dB(A)			
	Time	Leq	L10	L90
15-Oct-08	19:00:00	62.6	65.2	57.1
15-Oct-08	19:05:00	61.1	63.5	55.3
15-Oct-08	19:10:00	61.7	65.2	53.8
15-Oct-08	19:15:00	61.6	64.3	54.5
15-Oct-08	19:20:00	61.9	65.1	55.3
15-Oct-08	19:25:00	61.4	64.3	54.8
15-Oct-08	19:30:00	61.6	64.4	55.8
15-Oct-08	19:35:00	61.2	63.1	55.5
15-Oct-08	19:40:00	61.8	64.4	58.3
15-Oct-08	19:45:00	62.0	64.5	56.9
15-Oct-08	19:50:00	61.4	64.6	55.5
15-Oct-08	19:55:00	62.0	64.7	56.8
15-Oct-08	20:00:00	61.1	64.7	55.9
15-Oct-08	20:05:00	62.2	65.9	54.5
15-Oct-08	20:10:00	60.7	63.3	55.0
15-Oct-08	20:15:00	60.7	63.0	55.5
15-Oct-08	20:20:00	61.2	64.1	54.9
15-Oct-08	20:25:00	60.8	63.9	54.4
15-Oct-08	20:30:00	61.7	64.6	54.1
15-Oct-08	20:35:00	58.7	61.3	53.6
15-Oct-08	20:40:00	59.7	62.1	54.9
15-Oct-08	20:45:00	62.6	65.2	55.4
15-Oct-08	20:50:00	60.6	63.8	54.7
15-Oct-08	20:55:00	59.0	62.3	53.8
15-Oct-08	21:00:00	60.5	63.8	53.9
15-Oct-08	21:05:00	59.6	62.1	54.5
15-Oct-08	21:10:00	62.1	65.5	54.1
15-Oct-08	21:15:00	59.9	63.0	53.8
15-Oct-08	21:20:00	60.6	63.7	54.8
15-Oct-08	21:25:00	60.7	63.7	54.8
15-Oct-08	21:30:00	61.0	62.9	54.0
15-Oct-08	21:35:00	59.1	61.6	54.8
15-Oct-08	21:40:00	60.4	62.6	54.3
15-Oct-08	21:45:00	59.1	61.7	54.9
15-Oct-08	21:50:00	59.3	62.1	53.9
15-Oct-08	21:55:00	60.0	63.0	53.5
15-Oct-08	22:00:00	60.3	63.7	54.5
15-Oct-08	22:05:00	60.2	63.0	54.3
15-Oct-08	22:10:00	60.6	63.1	54.3
15-Oct-08	22:15:00	59.7	62.8	54.1
15-Oct-08	22:20:00	59.3	62.1	53.0
15-Oct-08	22:25:00	59.9	62.2	52.6
15-Oct-08	22:30:00	59.6	62.0	53.8
15-Oct-08	22:35:00	59.5	62.6	53.3
15-Oct-08	22:40:00	61.3	64.4	53.2
15-Oct-08	22:45:00	59.4	62.0	53.3
15-Oct-08	22:50:00	60.2	62.9	54.4
15-Oct-08	22:55:00	58.8	61.9	53.1
	Mean	60.8	63.6	54.8
	Maximum	62.6	65.9	58.3
	Minimum	58.7	61.3	52.6

Date	Noise Level for 5-min, dB(A)			
	Time	Leq	L10	L90
16-Oct-08	19:00:00	59.6	62.0	54.7
16-Oct-08	19:05:00	60.8	63.3	54.8
16-Oct-08	19:10:00	60.1	63.4	53.5
16-Oct-08	19:15:00	62.8	66.5	56.1
16-Oct-08	19:20:00	62.1	63.6	54.4
16-Oct-08	19:25:00	61.7	64.9	56.0
16-Oct-08	19:30:00	61.7	65.2	55.4
16-Oct-08	19:35:00	61.7	64.5	56.0
16-Oct-08	19:40:00	62.6	65.1	57.0
16-Oct-08	19:45:00	61.6	64.6	54.4
16-Oct-08	19:50:00	61.9	64.4	54.8
16-Oct-08	19:55:00	61.4	64.1	55.3
16-Oct-08	20:00:00	61.0	64.6	53.3
16-Oct-08	20:05:00	60.4	62.2	54.4
16-Oct-08	20:10:00	62.2	66.6	54.7
16-Oct-08	20:15:00	61.0	64.2	55.1
16-Oct-08	20:20:00	59.7	62.5	53.3
16-Oct-08	20:25:00	61.1	64.0	55.2
16-Oct-08	20:30:00	62.7	66.7	55.3
16-Oct-08	20:35:00	58.0	60.5	54.1
16-Oct-08	20:40:00	61.0	63.9	54.9
16-Oct-08	20:45:00	60.9	63.9	54.2
16-Oct-08	20:50:00	60.4	63.7	53.8
16-Oct-08	20:55:00	59.0	62.2	53.1
16-Oct-08	21:00:00	61.3	64.7	52.8
16-Oct-08	21:05:00	59.3	61.8	53.4
16-Oct-08	21:10:00	61.6	64.0	54.8
16-Oct-08	21:15:00	59.7	62.1	53.5
16-Oct-08	21:20:00	59.9	63.1	53.7
16-Oct-08	21:25:00	59.4	62.4	53.2
16-Oct-08	21:30:00	60.9	63.9	54.0
16-Oct-08	21:35:00	59.7	62.6	54.3
16-Oct-08	21:40:00	60.9	63.6	54.4
16-Oct-08	21:45:00	60.0	62.0	54.7
16-Oct-08	21:50:00	61.1	64.8	54.2
16-Oct-08	21:55:00	58.1	61.1	53.3
16-Oct-08	22:00:00	61.5	64.7	55.3
16-Oct-08	22:05:00	58.1	60.8	53.7
16-Oct-08	22:10:00	60.3	62.5	54.8
16-Oct-08	22:15:00	59.5	62.0	54.2
16-Oct-08	22:20:00	59.4	62.2	54.1
16-Oct-08	22:25:00	59.0	61.6	54.0
16-Oct-08	22:30:00	59.7	63.0	53.5
16-Oct-08	22:35:00	58.6	61.4	53.8
16-Oct-08	22:40:00	60.4	63.4	54.6
16-Oct-08	22:45:00	59.9	63.2	54.7
16-Oct-08	22:50:00	58.5	60.6	53.6
16-Oct-08	22:55:00	61.9	65.3	54.5
	Mean	60.7	63.7	54.5
	Maximum	62.8	66.7	57.0
	Minimum	58.0	60.5	52.8

### Evening Time and Holiday Noise Level at Hong Kong Academy (NC15)

Date	Noise Level for 5-min, dB(A)			
	Time	Leq	L10	L90
17-Oct-08	19:00:00	59.9	62.8	53.7
17-Oct-08	19:05:00	61.3	64.0	55.4
17-Oct-08	19:10:00	60.9	62.7	57.6
17-Oct-08	19:15:00	60.1	62.6	55.0
17-Oct-08	19:20:00	62.1	65.4	55.7
17-Oct-08	19:25:00	60.8	63.5	54.7
17-Oct-08	19:30:00	60.9	63.3	56.4
17-Oct-08	19:35:00	61.0	64.4	55.4
17-Oct-08	19:40:00	61.1	64.4	54.9
17-Oct-08	19:45:00	60.6	63.5	54.8
17-Oct-08	19:50:00	60.3	62.9	55.3
17-Oct-08	19:55:00	60.4	63.4	55.1
17-Oct-08	20:00:00	62.1	65.0	56.5
17-Oct-08	20:05:00	61.0	64.0	55.3
17-Oct-08	20:10:00	60.2	62.6	54.8
17-Oct-08	20:15:00	61.8	64.9	55.5
17-Oct-08	20:20:00	59.4	61.7	54.8
17-Oct-08	20:25:00	61.5	65.6	54.7
17-Oct-08	20:30:00	60.4	62.8	56.0
17-Oct-08	20:35:00	60.3	63.3	54.7
17-Oct-08	20:40:00	60.2	63.2	54.7
17-Oct-08	20:45:00	59.6	62.7	53.4
17-Oct-08	20:50:00	60.9	64.5	52.8
17-Oct-08	20:55:00	60.4	63.7	54.0
17-Oct-08	21:00:00	61.4	64.2	53.7
17-Oct-08	21:05:00	61.8	65.6	53.8
17-Oct-08	21:10:00	59.6	63.1	53.2
17-Oct-08	21:15:00	60.4	63.5	53.1
17-Oct-08	21:20:00	60.4	63.8	53.1
17-Oct-08	21:25:00	59.9	63.0	54.4
17-Oct-08	21:30:00	59.5	63.0	53.6
17-Oct-08	21:35:00	58.8	61.6	51.9
17-Oct-08	21:40:00	60.1	63.3	53.9
17-Oct-08	21:45:00	59.8	63.3	53.5
17-Oct-08	21:50:00	60.3	63.2	54.0
17-Oct-08	21:55:00	58.1	60.9	54.1
17-Oct-08	22:00:00	59.5	62.7	53.1
17-Oct-08	22:05:00	60.0	63.0	54.3
17-Oct-08	22:10:00	58.9	61.2	53.4
17-Oct-08	22:15:00	59.6	62.7	52.8
17-Oct-08	22:20:00	59.2	62.0	53.5
17-Oct-08	22:25:00	58.7	61.3	53.7
17-Oct-08	22:30:00	60.8	64.1	53.8
17-Oct-08	22:35:00	58.3	61.5	52.9
17-Oct-08	22:40:00	59.6	62.4	53.7
17-Oct-08	22:45:00	58.3	61.1	53.4
17-Oct-08	22:50:00	59.3	62.0	53.0
17-Oct-08	22:55:00	58.5	61.3	52.9
	Mean	60.3	63.3	54.4
	Maximum	62.1	65.6	57.6
	Minimum	58.1	60.9	51.9

Date	Noise Level for 5-min, dB(A)			
	Time	Leq	L10	L90
18-Oct-08	19:00:00	61.4	63.5	54.9
18-Oct-08	19:05:00	60.8	63.3	55.2
18-Oct-08	19:10:00	60.8	63.1	54.7
18-Oct-08	19:15:00	61.1	64.3	53.8
18-Oct-08	19:20:00	61.8	64.6	55.2
18-Oct-08	19:25:00	63.0	66.5	54.6
18-Oct-08	19:30:00	61.8	64.8	55.2
18-Oct-08	19:35:00	62.6	65.1	55.1
18-Oct-08	19:40:00	61.7	65.3	54.6
18-Oct-08	19:45:00	59.1	62.1	53.8
18-Oct-08	19:50:00	61.3	63.8	54.7
18-Oct-08	19:55:00	61.1	63.8	55.5
18-Oct-08	20:00:00	59.9	62.5	53.6
18-Oct-08	20:05:00	59.3	62.4	53.5
18-Oct-08	20:10:00	61.0	63.6	53.7
18-Oct-08	20:15:00	61.2	64.7	54.3
18-Oct-08	20:20:00	62.6	63.9	54.3
18-Oct-08	20:25:00	60.2	63.3	53.8
18-Oct-08	20:30:00	60.9	64.6	54.5
18-Oct-08	20:35:00	60.6	64.3	53.4
18-Oct-08	20:40:00	59.2	62.5	53.8
18-Oct-08	20:45:00	60.0	63.0	54.1
18-Oct-08	20:50:00	60.5	62.9	55.5
18-Oct-08	20:55:00	60.4	63.4	53.7
18-Oct-08	21:00:00	58.6	62.4	52.2
18-Oct-08	21:05:00	60.1	63.2	54.7
18-Oct-08	21:10:00	59.6	63.8	51.7
18-Oct-08	21:15:00	60.1	63.7	53.6
18-Oct-08	21:20:00	59.5	62.5	52.7
18-Oct-08	21:25:00	60.6	63.5	53.5
18-Oct-08	21:30:00	60.1	62.6	54.3
18-Oct-08	21:35:00	59.0	62.0	53.4
18-Oct-08	21:40:00	60.6	64.3	52.8
18-Oct-08	21:45:00	58.7	61.8	52.3
18-Oct-08	21:50:00	59.7	63.0	52.8
18-Oct-08	21:55:00	59.3	62.8	53.7
18-Oct-08	22:00:00	62.2	66.5	53.1
18-Oct-08	22:05:00	58.7	62.0	51.8
18-Oct-08	22:10:00	61.0	62.7	53.4
18-Oct-08	22:15:00	58.8	61.8	53.4
18-Oct-08	22:20:00	60.6	63.9	53.6
18-Oct-08	22:25:00	58.9	61.9	52.8
18-Oct-08	22:30:00	58.4	61.6	53.1
18-Oct-08	22:35:00	60.4	63.0	53.1
18-Oct-08	22:40:00	59.4	62.2	52.6
18-Oct-08	22:45:00	59.5	62.8	53.2
18-Oct-08	22:50:00	58.4	60.7	53.4
18-Oct-08	22:55:00	60.0	63.0	53.2
	Mean	60.5	63.5	53.8
	Maximum	63.0	66.5	55.5
	Minimum	58.4	60.7	51.7

### Evening Time and Holiday Noise Level at Hong Kong Academy (NC15)

Date	Noise Level for 5-min, dB(A)			
	Time	Leq	L10	L90
19-Oct-08	07:00:00	57.2	61.1	50.3
19-Oct-08	07:05:00	58.3	61.8	51.8
19-Oct-08	07:10:00	56.5	60.0	50.5
19-Oct-08	07:15:00	56.3	59.5	50.1
19-Oct-08	07:20:00	57.5	61.6	51.1
19-Oct-08	07:25:00	57.5	61.0	50.5
19-Oct-08	07:30:00	59.4	62.4	52.1
19-Oct-08	07:35:00	58.3	62.3	50.4
19-Oct-08	07:40:00	58.0	61.6	51.0
19-Oct-08	07:45:00	60.7	63.2	51.4
19-Oct-08	07:50:00	59.6	63.2	52.1
19-Oct-08	07:55:00	58.9	62.4	51.5
19-Oct-08	08:00:00	60.1	64.1	52.6
19-Oct-08	08:05:00	57.3	60.4	51.6
19-Oct-08	08:10:00	59.6	63.1	52.6
19-Oct-08	08:15:00	59.7	62.0	55.7
19-Oct-08	08:20:00	59.3	61.8	54.4
19-Oct-08	08:25:00	59.4	62.6	52.6
19-Oct-08	08:30:00	61.1	64.9	53.6
19-Oct-08	08:35:00	58.1	61.8	52.2
19-Oct-08	08:40:00	60.2	62.2	55.7
19-Oct-08	08:45:00	62.7	67.1	54.1
19-Oct-08	08:50:00	60.9	64.3	53.9
19-Oct-08	08:55:00	60.8	64.4	54.2
19-Oct-08	09:00:00	59.0	62.0	52.7
19-Oct-08	09:05:00	60.9	64.8	53.6
19-Oct-08	09:10:00	60.4	63.7	53.5
19-Oct-08	09:15:00	63.1	66.9	54.3
19-Oct-08	09:20:00	62.0	65.3	55.4
19-Oct-08	09:25:00	62.7	66.8	55.3
19-Oct-08	09:30:00	61.7	64.8	54.5
19-Oct-08	09:35:00	60.2	63.8	53.6
19-Oct-08	09:40:00	63.5	67.6	56.2
19-Oct-08	09:45:00	62.7	66.2	53.8
19-Oct-08	09:50:00	61.4	65.5	54.2
19-Oct-08	09:55:00	62.6	66.1	55.1
19-Oct-08	10:00:00	63.5	66.5	55.3
19-Oct-08	10:05:00	61.8	65.2	54.9
19-Oct-08	10:10:00	60.8	63.6	54.4
19-Oct-08	10:15:00	62.3	65.2	56.4
19-Oct-08	10:20:00	62.5	66.0	56.1
19-Oct-08	10:25:00	63.6	67.4	55.6
19-Oct-08	10:30:00	61.7	64.7	55.9
19-Oct-08	10:35:00	61.4	64.6	54.3
19-Oct-08	10:40:00	61.0	64.0	54.8
19-Oct-08	10:45:00	62.3	65.7	55.5
19-Oct-08	10:50:00	61.4	64.3	55.2
19-Oct-08	10:55:00	61.6	65.1	55.5

Date	Noise Level for 5-min, dB(A)			
	Time	Leq	L10	L90
19-Oct-08	11:00:00	60.8	63.7	54.6
19-Oct-08	11:05:00	61.8	64.9	55.3
19-Oct-08	11:10:00	62.7	66.6	56.2
19-Oct-08	11:15:00	60.8	63.6	55.3
19-Oct-08	11:20:00	62.4	65.0	56.0
19-Oct-08	11:25:00	61.2	64.5	54.7
19-Oct-08	11:30:00	61.4	64.0	55.3
19-Oct-08	11:35:00	62.4	65.7	56.6
19-Oct-08	11:40:00	62.2	65.6	55.0
19-Oct-08	11:45:00	60.7	63.8	53.4
19-Oct-08	11:50:00	59.9	62.6	55.0
19-Oct-08	11:55:00	62.5	66.3	56.6
19-Oct-08	12:00:00	60.9	63.6	54.4
19-Oct-08	12:05:00	61.7	64.5	54.3
19-Oct-08	12:10:00	63.1	65.9	56.8
19-Oct-08	12:15:00	61.8	64.6	56.1
19-Oct-08	12:20:00	62.5	65.4	56.6
19-Oct-08	12:25:00	62.5	65.3	56.0
19-Oct-08	12:30:00	62.6	65.7	55.6
19-Oct-08	12:35:00	61.5	64.4	56.2
19-Oct-08	12:40:00	63.2	66.8	55.4
19-Oct-08	12:45:00	62.2	64.8	55.9
19-Oct-08	12:50:00	62.6	64.9	54.4
19-Oct-08	12:55:00	62.0	64.9	55.3
19-Oct-08	13:00:00	61.6	64.8	55.7
19-Oct-08	13:05:00	62.4	66.5	54.3
19-Oct-08	13:10:00	61.4	64.4	55.6
19-Oct-08	13:15:00	61.9	65.8	55.0
19-Oct-08	13:20:00	63.5	66.4	55.3
19-Oct-08	13:25:00	62.1	64.6	56.5
19-Oct-08	13:30:00	60.9	63.4	55.1
19-Oct-08	13:35:00	61.7	63.7	56.8
19-Oct-08	13:40:00	62.1	65.9	55.4
19-Oct-08	13:45:00	63.2	66.3	57.8
19-Oct-08	13:50:00	60.9	62.7	56.7
19-Oct-08	13:55:00	64.0	66.7	56.8
19-Oct-08	14:00:00	60.9	63.6	55.1
19-Oct-08	14:05:00	62.6	65.9	55.4
19-Oct-08	14:10:00	63.3	66.0	57.7
19-Oct-08	14:15:00	61.2	63.6	55.8
19-Oct-08	14:20:00	60.5	63.3	54.2
19-Oct-08	14:25:00	62.1	64.9	55.9
19-Oct-08	14:30:00	63.5	67.1	56.4
19-Oct-08	14:35:00	60.6	63.0	54.8
19-Oct-08	14:40:00	62.0	64.7	55.0
19-Oct-08	14:45:00	62.9	65.7	55.6
19-Oct-08	14:50:00	61.8	65.3	55.4
19-Oct-08	14:55:00	62.1	65.2	56.6

### Evening Time and Holiday Noise Level at Hong Kong Academy (NC15)

Date	Noise Level for 5-min, dB(A)			
	Time	Leq	L10	L90
19-Oct-08	15:00:00	61.2	63.6	55.6
19-Oct-08	15:05:00	61.5	64.7	54.8
19-Oct-08	15:10:00	62.9	66.8	55.0
19-Oct-08	15:15:00	62.1	65.6	55.4
19-Oct-08	15:20:00	62.3	65.0	56.0
19-Oct-08	15:25:00	62.2	65.1	54.9
19-Oct-08	15:30:00	61.6	64.7	54.8
19-Oct-08	15:35:00	62.6	65.7	55.5
19-Oct-08	15:40:00	60.4	63.4	54.8
19-Oct-08	15:45:00	61.9	64.5	56.0
19-Oct-08	15:50:00	62.3	64.9	56.3
19-Oct-08	15:55:00	63.0	65.8	56.4
19-Oct-08	16:00:00	61.5	64.5	56.6
19-Oct-08	16:05:00	60.6	64.3	55.2
19-Oct-08	16:10:00	62.3	64.6	55.6
19-Oct-08	16:15:00	61.6	64.3	56.6
19-Oct-08	16:20:00	61.8	65.0	54.5
19-Oct-08	16:25:00	60.2	63.0	54.4
19-Oct-08	16:30:00	61.7	64.1	55.8
19-Oct-08	16:35:00	62.6	66.4	56.7
19-Oct-08	16:40:00	62.2	65.2	55.1
19-Oct-08	16:45:00	62.6	66.4	56.5
19-Oct-08	16:50:00	62.6	66.1	55.9
19-Oct-08	16:55:00	64.9	68.1	56.7
19-Oct-08	17:00:00	61.7	64.4	56.1
19-Oct-08	17:05:00	62.4	64.9	56.3
19-Oct-08	17:10:00	62.9	66.4	55.5
19-Oct-08	17:15:00	62.9	66.3	55.9
19-Oct-08	17:20:00	62.9	67.0	55.1
19-Oct-08	17:25:00	61.8	64.1	57.6
19-Oct-08	17:30:00	61.8	64.3	56.2
19-Oct-08	17:35:00	61.5	64.1	55.1
19-Oct-08	17:40:00	62.7	65.7	55.1
19-Oct-08	17:45:00	64.2	68.5	56.2
19-Oct-08	17:50:00	63.0	66.2	54.7
19-Oct-08	17:55:00	61.8	64.7	55.3
19-Oct-08	18:00:00	61.0	63.7	54.5
19-Oct-08	18:05:00	60.7	63.1	54.4
19-Oct-08	18:10:00	62.9	65.9	56.3
19-Oct-08	18:15:00	62.9	67.4	55.2
19-Oct-08	18:20:00	61.3	63.7	56.0
19-Oct-08	18:25:00	63.4	67.4	56.5
19-Oct-08	18:30:00	61.0	63.6	54.2
19-Oct-08	18:35:00	61.9	64.3	54.8
19-Oct-08	18:40:00	62.9	65.0	56.7
19-Oct-08	18:45:00	61.8	64.7	55.7
19-Oct-08	18:50:00	62.4	65.8	57.2
19-Oct-08	18:55:00	60.9	63.3	56.5

Date	Noise Level for 5-min, dB(A)			
	Time	Leq	L10	L90
19-Oct-08	19:00:00	60.3	62.8	54.1
19-Oct-08	19:05:00	62.9	65.8	55.8
19-Oct-08	19:10:00	60.6	63.6	55.3
19-Oct-08	19:15:00	61.1	64.2	54.6
19-Oct-08	19:20:00	61.5	64.1	54.5
19-Oct-08	19:25:00	62.1	64.4	55.8
19-Oct-08	19:30:00	59.5	62.4	53.9
19-Oct-08	19:35:00	62.0	65.0	54.0
19-Oct-08	19:40:00	62.0	64.8	55.7
19-Oct-08	19:45:00	60.2	64.0	54.5
19-Oct-08	19:50:00	61.4	64.2	54.0
19-Oct-08	19:55:00	60.7	63.3	54.7
19-Oct-08	20:00:00	60.4	63.5	54.7
19-Oct-08	20:05:00	58.0	60.8	53.3
19-Oct-08	20:10:00	62.2	66.4	53.6
19-Oct-08	20:15:00	61.2	63.2	54.2
19-Oct-08	20:20:00	58.7	62.2	52.3
19-Oct-08	20:25:00	61.2	63.9	53.0
19-Oct-08	20:30:00	59.2	62.0	54.1
19-Oct-08	20:35:00	60.3	63.4	53.5
19-Oct-08	20:40:00	60.7	63.9	53.2
19-Oct-08	20:45:00	59.6	62.1	53.2
19-Oct-08	20:50:00	59.6	62.5	53.6
19-Oct-08	20:55:00	59.9	63.3	52.8
19-Oct-08	21:00:00	58.4	60.2	52.9
19-Oct-08	21:05:00	61.0	63.9	53.5
19-Oct-08	21:10:00	59.7	62.7	53.1
19-Oct-08	21:15:00	61.5	65.3	53.4
19-Oct-08	21:20:00	61.4	63.7	54.9
19-Oct-08	21:25:00	60.4	63.3	53.9
19-Oct-08	21:30:00	59.8	62.9	53.5
19-Oct-08	21:35:00	60.8	64.7	52.8
19-Oct-08	21:40:00	59.8	61.9	52.6
19-Oct-08	21:45:00	59.2	61.7	52.9
19-Oct-08	21:50:00	58.3	61.5	52.8
19-Oct-08	21:55:00	61.8	65.5	54.3
19-Oct-08	22:00:00	58.6	61.5	53.1
19-Oct-08	22:05:00	59.6	62.3	52.3
19-Oct-08	22:10:00	61.4	64.0	53.3
19-Oct-08	22:15:00	59.7	62.3	52.3
19-Oct-08	22:20:00	59.4	62.2	52.7
19-Oct-08	22:25:00	58.2	61.7	52.3
19-Oct-08	22:30:00	60.3	64.2	52.6
19-Oct-08	22:35:00	57.9	60.9	53.2
19-Oct-08	22:40:00	58.2	61.4	52.1
19-Oct-08	22:45:00	59.4	63.1	51.6
19-Oct-08	22:50:00	60.2	63.5	52.6
19-Oct-08	22:55:00	57.3	60.6	52.3

Mean	61.4	64.6	54.9
Maximum	64.9	68.5	57.8
Minimum	56.3	59.5	50.1



### Evening Time and Holiday Noise Level at Hong Kong Academy (NC15)

Date	Noise Level for 5-min, dB(A)			
	Time	Leq	L10	L90
20-Oct-08	19:00:00	60.6	63.5	55.3
20-Oct-08	19:05:00	61.6	64.6	55.1
20-Oct-08	19:10:00	59.1	61.6	54.3
20-Oct-08	19:15:00	60.0	61.9	54.7
20-Oct-08	19:20:00	58.1	60.2	54.3
20-Oct-08	19:25:00	60.9	63.4	55.2
20-Oct-08	19:30:00	60.6	63.4	54.6
20-Oct-08	19:35:00	61.7	65.2	54.5
20-Oct-08	19:40:00	60.0	63.1	54.2
20-Oct-08	19:45:00	62.4	66.2	55.4
20-Oct-08	19:50:00	59.8	62.5	54.8
20-Oct-08	19:55:00	62.0	64.5	54.3
20-Oct-08	20:00:00	61.1	64.0	55.3
20-Oct-08	20:05:00	60.7	63.3	55.4
20-Oct-08	20:10:00	62.2	65.0	54.9
20-Oct-08	20:15:00	61.5	65.5	55.0
20-Oct-08	20:20:00	61.6	64.5	55.4
20-Oct-08	20:25:00	61.5	64.8	54.5
20-Oct-08	20:30:00	60.7	63.4	55.8
20-Oct-08	20:35:00	59.6	62.0	54.1
20-Oct-08	20:40:00	60.6	63.6	54.8
20-Oct-08	20:45:00	59.1	61.6	54.3
20-Oct-08	20:50:00	60.1	63.7	54.1
20-Oct-08	20:55:00	60.9	64.1	54.1
20-Oct-08	21:00:00	59.4	62.3	53.8
20-Oct-08	21:05:00	58.4	61.4	53.3
20-Oct-08	21:10:00	60.3	62.2	52.5
20-Oct-08	21:15:00	59.6	62.5	55.3
20-Oct-08	21:20:00	58.9	61.7	53.2
20-Oct-08	21:25:00	60.1	63.0	53.7
20-Oct-08	21:30:00	59.2	62.7	53.2
20-Oct-08	21:35:00	59.0	61.4	53.2
20-Oct-08	21:40:00	60.9	64.2	52.9
20-Oct-08	21:45:00	58.3	60.7	53.3
20-Oct-08	21:50:00	60.0	63.1	54.0
20-Oct-08	21:55:00	61.7	64.9	54.0
20-Oct-08	22:00:00	58.2	61.6	53.2
20-Oct-08	22:05:00	58.8	62.3	53.2
20-Oct-08	22:10:00	58.9	62.3	52.7
20-Oct-08	22:15:00	59.5	62.0	52.1
20-Oct-08	22:20:00	58.9	62.1	53.2
20-Oct-08	22:25:00	57.8	61.4	51.7
20-Oct-08	22:30:00	58.8	61.7	52.8
20-Oct-08	22:35:00	60.8	63.9	52.8
20-Oct-08	22:40:00	57.5	60.5	52.6
20-Oct-08	22:45:00	60.2	61.9	54.2
20-Oct-08	22:50:00	58.8	62.6	53.2
20-Oct-08	22:55:00	58.5	61.5	53.0
	Mean	60.2	63.1	54.1
	Maximum	62.4	66.2	55.8
	Minimum	57.5	60.2	51.7

Date	Noise Level for 5-min, dB(A)			
	Time	Leq	L10	L90
21-Oct-08	19:00:00	61.2	64.3	54.8
21-Oct-08	19:05:00	60.5	63.2	54.7
21-Oct-08	19:10:00	61.9	64.0	56.5
21-Oct-08	19:15:00	60.0	62.8	54.3
21-Oct-08	19:20:00	61.3	64.0	56.4
21-Oct-08	19:25:00	60.7	63.6	56.0
21-Oct-08	19:30:00	62.9	66.8	55.6
21-Oct-08	19:35:00	60.8	63.4	54.8
21-Oct-08	19:40:00	61.9	65.4	54.9
21-Oct-08	19:45:00	61.9	64.8	56.0
21-Oct-08	19:50:00	61.0	63.7	56.0
21-Oct-08	19:55:00	62.0	64.3	55.6
21-Oct-08	20:00:00	60.9	63.0	55.3
21-Oct-08	20:05:00	61.8	64.7	55.2
21-Oct-08	20:10:00	62.0	65.9	55.7
21-Oct-08	20:15:00	61.5	64.3	55.1
21-Oct-08	20:20:00	61.3	63.9	55.2
21-Oct-08	20:25:00	61.5	65.0	55.2
21-Oct-08	20:30:00	61.7	64.8	54.3
21-Oct-08	20:35:00	61.2	64.1	55.1
21-Oct-08	20:40:00	59.5	62.8	53.2
21-Oct-08	20:45:00	59.6	62.2	53.7
21-Oct-08	20:50:00	59.8	63.2	53.7
21-Oct-08	20:55:00	60.5	63.2	54.6
21-Oct-08	21:00:00	58.8	61.8	54.3
21-Oct-08	21:05:00	61.0	63.6	53.4
21-Oct-08	21:10:00	60.0	63.9	52.8
21-Oct-08	21:15:00	59.2	62.3	53.5
21-Oct-08	21:20:00	61.5	64.5	54.7
21-Oct-08	21:25:00	61.3	64.1	53.4
21-Oct-08	21:30:00	59.5	62.2	54.9
21-Oct-08	21:35:00	61.8	64.0	55.3
21-Oct-08	21:40:00	58.0	60.6	53.1
21-Oct-08	21:45:00	57.9	60.6	53.0
21-Oct-08	21:50:00	59.5	62.6	53.0
21-Oct-08	21:55:00	59.4	62.5	53.4
21-Oct-08	22:00:00	58.4	61.4	53.3
21-Oct-08	22:05:00	60.5	63.4	53.9
21-Oct-08	22:10:00	59.5	62.1	53.1
21-Oct-08	22:15:00	59.7	62.6	53.2
21-Oct-08	22:20:00	59.3	62.1	53.2
21-Oct-08	22:25:00	59.9	62.2	53.7
21-Oct-08	22:30:00	57.5	60.6	52.5
21-Oct-08	22:35:00	60.6	63.4	52.9
21-Oct-08	22:40:00	58.9	62.5	52.1
21-Oct-08	22:45:00	59.1	62.9	52.1
21-Oct-08	22:50:00	58.4	61.7	52.4
21-Oct-08	22:55:00	58.7	61.0	52.6
	Mean	60.5	63.5	54.4
	Maximum	62.9	66.8	56.5
	Minimum	57.5	60.6	52.1

### Evening Time and Holiday Noise Level at Hong Kong Academy (NC15)

Date	Noise Level for 5-min, dB(A)			
	Time	Leq	L10	L90
22-Oct-08	19:00:00	60.0	63.0	54.8
22-Oct-08	19:05:00	61.7	64.2	55.2
22-Oct-08	19:10:00	60.5	63.5	55.0
22-Oct-08	19:15:00	61.3	63.6	54.8
22-Oct-08	19:20:00	60.7	63.3	55.1
22-Oct-08	19:25:00	62.0	64.8	55.0
22-Oct-08	19:30:00	60.5	62.8	55.4
22-Oct-08	19:35:00	61.6	64.7	54.6
22-Oct-08	19:40:00	60.5	63.2	55.4
22-Oct-08	19:45:00	61.1	63.6	55.7
22-Oct-08	19:50:00	62.6	66.7	55.7
22-Oct-08	19:55:00	60.9	63.7	54.1
22-Oct-08	20:00:00	62.1	65.2	55.9
22-Oct-08	20:05:00	62.2	65.6	56.0
22-Oct-08	20:10:00	61.6	64.0	54.8
22-Oct-08	20:15:00	60.8	63.1	53.2
22-Oct-08	20:20:00	60.1	63.3	53.9
22-Oct-08	20:25:00	60.4	62.6	53.9
22-Oct-08	20:30:00	59.9	63.0	53.5
22-Oct-08	20:35:00	59.6	62.9	53.0
22-Oct-08	20:40:00	62.3	67.4	54.3
22-Oct-08	20:45:00	61.0	63.6	54.2
22-Oct-08	20:50:00	59.2	61.5	55.4
22-Oct-08	20:55:00	61.8	65.7	53.8
22-Oct-08	21:00:00	59.7	62.4	53.9
22-Oct-08	21:05:00	59.6	62.7	54.1
22-Oct-08	21:10:00	60.3	63.7	53.7
22-Oct-08	21:15:00	61.6	65.1	55.7
22-Oct-08	21:20:00	59.9	63.0	53.8
22-Oct-08	21:25:00	60.7	64.3	53.6
22-Oct-08	21:30:00	58.4	61.2	53.8
22-Oct-08	21:35:00	60.5	64.6	53.4
22-Oct-08	21:40:00	58.0	61.3	52.7
22-Oct-08	21:45:00	60.0	63.0	54.8
22-Oct-08	21:50:00	59.6	62.4	54.2
22-Oct-08	21:55:00	59.7	63.4	53.5
22-Oct-08	22:00:00	58.3	61.0	53.5
22-Oct-08	22:05:00	58.9	61.7	53.5
22-Oct-08	22:10:00	59.7	62.5	54.1
22-Oct-08	22:15:00	60.7	63.6	54.2
22-Oct-08	22:20:00	60.5	63.2	54.0
22-Oct-08	22:25:00	59.4	62.0	52.9
22-Oct-08	22:30:00	58.3	61.1	52.4
22-Oct-08	22:35:00	60.5	62.9	54.3
22-Oct-08	22:40:00	59.1	62.4	53.3
22-Oct-08	22:45:00	58.4	61.5	52.5
22-Oct-08	22:50:00	59.4	62.7	53.3
22-Oct-08	22:55:00	62.2	64.6	53.2
	Mean	60.5	63.6	54.3
	Maximum	62.6	67.4	56.0
	Minimum	58.0	61.0	52.4

Date	Noise Level for 5-min, dB(A)			
	Time	Leq	L10	L90
23-Oct-08	19:00:00	60.9	63.3	54.9
23-Oct-08	19:05:00	60.8	63.0	55.3
23-Oct-08	19:10:00	62.3	66.1	55.1
23-Oct-08	19:15:00	60.4	63.2	54.9
23-Oct-08	19:20:00	60.4	63.5	53.2
23-Oct-08	19:25:00	61.6	64.3	54.2
23-Oct-08	19:30:00	59.9	62.4	55.1
23-Oct-08	19:35:00	62.2	65.0	54.3
23-Oct-08	19:40:00	61.4	64.2	57.2
23-Oct-08	19:45:00	59.7	62.0	55.4
23-Oct-08	19:50:00	62.0	65.3	55.1
23-Oct-08	19:55:00	60.8	62.9	55.6
23-Oct-08	20:00:00	60.2	62.6	55.3
23-Oct-08	20:05:00	60.5	63.7	54.5
23-Oct-08	20:10:00	62.3	66.4	53.9
23-Oct-08	20:15:00	60.3	62.8	54.3
23-Oct-08	20:20:00	59.1	62.1	53.3
23-Oct-08	20:25:00	59.2	61.7	53.7
23-Oct-08	20:30:00	61.0	64.7	53.7
23-Oct-08	20:35:00	62.3	66.0	54.5
23-Oct-08	20:40:00	59.8	63.0	53.4
23-Oct-08	20:45:00	59.3	61.6	54.3
23-Oct-08	20:50:00	60.1	63.6	54.3
23-Oct-08	20:55:00	61.6	65.1	54.4
23-Oct-08	21:00:00	62.5	65.5	55.1
23-Oct-08	21:05:00	60.4	62.8	53.4
23-Oct-08	21:10:00	59.6	62.6	52.9
23-Oct-08	21:15:00	59.4	62.5	52.6
23-Oct-08	21:20:00	61.6	65.0	55.0
23-Oct-08	21:25:00	60.8	64.0	53.2
23-Oct-08	21:30:00	58.8	61.8	54.1
23-Oct-08	21:35:00	61.4	64.1	54.0
23-Oct-08	21:40:00	59.1	61.5	52.3
23-Oct-08	21:45:00	60.0	63.1	54.5
23-Oct-08	21:50:00	58.5	60.9	53.4
23-Oct-08	21:55:00	59.8	63.1	53.6
23-Oct-08	22:00:00	59.4	62.0	53.5
23-Oct-08	22:05:00	59.0	61.9	52.3
23-Oct-08	22:10:00	60.3	63.3	54.8
23-Oct-08	22:15:00	58.4	61.6	53.2
23-Oct-08	22:20:00	60.6	64.1	53.4
23-Oct-08	22:25:00	60.0	62.6	53.7
23-Oct-08	22:30:00	59.6	62.9	52.7
23-Oct-08	22:35:00	60.7	63.7	54.0
23-Oct-08	22:40:00	59.5	62.6	53.0
23-Oct-08	22:45:00	59.2	61.9	53.5
23-Oct-08	22:50:00	57.1	60.3	52.3
23-Oct-08	22:55:00	62.4	65.2	55.0
	Mean	60.5	63.5	54.2
	Maximum	62.5	66.4	57.2
	Minimum	57.1	60.3	52.3

### Evening Time and Holiday Noise Level at Hong Kong Academy (NC15)

Date	Noise Level for 5-min, dB(A)			
	Time	Leq	L10	L90
24-Oct-08	19:00:00	61.5	63.6	55.1
24-Oct-08	19:05:00	63.2	65.9	57.2
24-Oct-08	19:10:00	61.6	64.1	56.0
24-Oct-08	19:15:00	61.0	63.6	54.8
24-Oct-08	19:20:00	60.5	63.5	54.8
24-Oct-08	19:25:00	63.1	65.7	56.9
24-Oct-08	19:30:00	62.3	65.8	55.0
24-Oct-08	19:35:00	61.6	64.2	55.1
24-Oct-08	19:40:00	62.9	65.8	57.6
24-Oct-08	19:45:00	60.7	63.5	54.5
24-Oct-08	19:50:00	62.0	65.2	57.2
24-Oct-08	19:55:00	61.2	64.0	56.2
24-Oct-08	20:00:00	61.7	64.4	54.7
24-Oct-08	20:05:00	61.7	63.9	55.9
24-Oct-08	20:10:00	62.4	65.1	56.3
24-Oct-08	20:15:00	60.5	63.3	55.8
24-Oct-08	20:20:00	61.4	64.2	53.9
24-Oct-08	20:25:00	59.8	62.0	54.3
24-Oct-08	20:30:00	61.4	64.7	55.7
24-Oct-08	20:35:00	60.1	63.5	54.0
24-Oct-08	20:40:00	60.2	62.9	55.0
24-Oct-08	20:45:00	60.5	63.7	54.9
24-Oct-08	20:50:00	60.6	63.0	55.2
24-Oct-08	20:55:00	59.8	62.9	53.0
24-Oct-08	21:00:00	61.5	64.0	54.1
24-Oct-08	21:05:00	61.1	64.8	52.6
24-Oct-08	21:10:00	58.1	60.6	53.9
24-Oct-08	21:15:00	61.1	64.6	54.1
24-Oct-08	21:20:00	60.5	64.7	53.3
24-Oct-08	21:25:00	60.8	64.0	54.1
24-Oct-08	21:30:00	59.5	62.5	54.7
24-Oct-08	21:35:00	60.7	64.3	54.1
24-Oct-08	21:40:00	59.5	62.0	54.0
24-Oct-08	21:45:00	61.0	64.3	54.1
24-Oct-08	21:50:00	61.8	64.4	53.5
24-Oct-08	21:55:00	61.6	63.6	53.8
24-Oct-08	22:00:00	59.0	61.6	53.4
24-Oct-08	22:05:00	59.1	62.1	53.6
24-Oct-08	22:10:00	61.2	63.8	53.9
24-Oct-08	22:15:00	60.2	62.0	54.0
24-Oct-08	22:20:00	59.3	61.9	53.9
24-Oct-08	22:25:00	59.5	62.5	53.8
24-Oct-08	22:30:00	60.1	62.5	54.9
24-Oct-08	22:35:00	60.6	62.9	54.4
24-Oct-08	22:40:00	60.8	63.3	53.6
24-Oct-08	22:45:00	58.3	61.1	53.7
24-Oct-08	22:50:00	60.9	64.4	54.7
24-Oct-08	22:55:00	60.3	63.6	53.1
	Mean	60.9	63.8	54.8
	Maximum	63.2	65.9	57.6
	Minimum	58.1	60.6	52.6

Date	Noise Level for 5-min, dB(A)			
	Time	Leq	L10	L90
25-Oct-08	19:00:00	61.2	64.6	55.4
25-Oct-08	19:05:00	61.6	63.7	56.4
25-Oct-08	19:10:00	59.5	62.1	55.5
25-Oct-08	19:15:00	60.7	63.4	55.4
25-Oct-08	19:20:00	61.0	63.6	56.4
25-Oct-08	19:25:00	62.8	65.1	58.2
25-Oct-08	19:30:00	60.5	63.6	54.9
25-Oct-08	19:35:00	61.0	64.2	55.2
25-Oct-08	19:40:00	61.3	64.7	54.5
25-Oct-08	19:45:00	62.2	65.4	57.1
25-Oct-08	19:50:00	59.0	61.9	53.3
25-Oct-08	19:55:00	61.4	63.8	56.0
25-Oct-08	20:00:00	61.6	64.8	54.6
25-Oct-08	20:05:00	66.9	70.2	56.0
25-Oct-08	20:10:00	59.2	61.8	53.1
25-Oct-08	20:15:00	61.4	63.7	53.9
25-Oct-08	20:20:00	61.0	64.2	54.1
25-Oct-08	20:25:00	60.5	63.8	54.6
25-Oct-08	20:30:00	63.3	67.6	53.5
25-Oct-08	20:35:00	61.1	65.6	54.4
25-Oct-08	20:40:00	58.9	61.9	53.2
25-Oct-08	20:45:00	60.5	63.8	52.6
25-Oct-08	20:50:00	61.1	63.9	55.8
25-Oct-08	20:55:00	61.1	63.6	54.2
25-Oct-08	21:00:00	59.1	62.8	53.6
25-Oct-08	21:05:00	60.3	63.3	55.3
25-Oct-08	21:10:00	57.9	60.9	52.4
25-Oct-08	21:15:00	60.2	63.4	53.4
25-Oct-08	21:20:00	61.2	64.7	54.1
25-Oct-08	21:25:00	59.1	62.6	52.5
25-Oct-08	21:30:00	61.0	64.1	53.3
25-Oct-08	21:35:00	59.9	63.1	54.3
25-Oct-08	21:40:00	61.7	65.1	53.4
25-Oct-08	21:45:00	60.2	63.6	54.1
25-Oct-08	21:50:00	58.8	61.7	53.1
25-Oct-08	21:55:00	60.0	63.4	53.5
25-Oct-08	22:00:00	58.9	61.7	53.6
25-Oct-08	22:05:00	59.7	62.8	53.7
25-Oct-08	22:10:00	59.8	62.8	53.3
25-Oct-08	22:15:00	60.6	63.9	53.5
25-Oct-08	22:20:00	58.9	62.2	53.5
25-Oct-08	22:25:00	60.4	63.2	52.8
25-Oct-08	22:30:00	58.8	61.7	53.6
25-Oct-08	22:35:00	60.8	64.7	52.7
25-Oct-08	22:40:00	59.4	62.7	52.6
25-Oct-08	22:45:00	60.1	63.1	53.1
25-Oct-08	22:50:00	60.3	62.8	53.2
25-Oct-08	22:55:00	60.4	62.9	54.0
	Mean	60.8	64.0	54.4
	Maximum	66.9	70.2	58.2
	Minimum	57.9	60.9	52.4

### Evening Time and Holiday Noise Level at Hong Kong Academy (NC15)

Date	Noise Level for 5-min, dB(A)			
	Time	Leq	L10	L90
26-Oct-08	07:00:00	58.3	60.4	50.3
26-Oct-08	07:05:00	58.1	61.1	51.6
26-Oct-08	07:10:00	61.9	63.1	50.4
26-Oct-08	07:15:00	58.0	60.7	49.7
26-Oct-08	07:20:00	59.5	63.9	51.8
26-Oct-08	07:25:00	58.9	61.8	50.5
26-Oct-08	07:30:00	57.0	61.0	50.4
26-Oct-08	07:35:00	60.7	63.6	51.1
26-Oct-08	07:40:00	57.4	59.9	50.9
26-Oct-08	07:45:00	57.9	61.6	50.7
26-Oct-08	07:50:00	62.8	66.2	52.3
26-Oct-08	07:55:00	58.8	61.9	51.0
26-Oct-08	08:00:00	58.1	61.7	52.2
26-Oct-08	08:05:00	61.4	64.8	51.4
26-Oct-08	08:10:00	57.6	61.5	51.4
26-Oct-08	08:15:00	60.0	63.4	52.2
26-Oct-08	08:20:00	61.3	64.0	54.3
26-Oct-08	08:25:00	61.0	64.9	53.7
26-Oct-08	08:30:00	60.6	64.0	53.1
26-Oct-08	08:35:00	60.0	63.9	51.7
26-Oct-08	08:40:00	58.3	61.4	52.3
26-Oct-08	08:45:00	61.7	65.4	53.4
26-Oct-08	08:50:00	60.9	64.2	53.1
26-Oct-08	08:55:00	61.4	63.9	53.6
26-Oct-08	09:00:00	61.6	64.9	54.1
26-Oct-08	09:05:00	61.0	64.7	53.3
26-Oct-08	09:10:00	60.6	64.0	54.2
26-Oct-08	09:15:00	61.4	64.7	53.6
26-Oct-08	09:20:00	62.0	65.5	54.0
26-Oct-08	09:25:00	61.7	64.8	55.1
26-Oct-08	09:30:00	62.3	65.3	54.4
26-Oct-08	09:35:00	60.8	63.9	54.9
26-Oct-08	09:40:00	61.3	64.8	53.1
26-Oct-08	09:45:00	61.3	64.4	53.4
26-Oct-08	09:50:00	60.8	64.5	53.0
26-Oct-08	09:55:00	63.0	66.6	55.3
26-Oct-08	10:00:00	60.7	63.6	55.0
26-Oct-08	10:05:00	61.8	65.4	53.8
26-Oct-08	10:10:00	61.1	63.1	55.6
26-Oct-08	10:15:00	62.1	65.4	55.0
26-Oct-08	10:20:00	61.3	64.1	54.7
26-Oct-08	10:25:00	61.4	64.5	54.8
26-Oct-08	10:30:00	62.9	66.7	56.0
26-Oct-08	10:35:00	60.1	62.6	54.5
26-Oct-08	10:40:00	62.8	67.3	55.6
26-Oct-08	10:45:00	61.4	64.5	54.7
26-Oct-08	10:50:00	62.0	64.8	54.7
26-Oct-08	10:55:00	61.7	65.1	53.4

Date	Noise Level for 5-min, dB(A)			
	Time	Leq	L10	L90
26-Oct-08	11:00:00	61.7	65.3	54.1
26-Oct-08	11:05:00	61.7	65.3	55.9
26-Oct-08	11:10:00	62.9	66.3	54.3
26-Oct-08	11:15:00	62.0	64.6	54.4
26-Oct-08	11:20:00	62.4	65.4	53.8
26-Oct-08	11:25:00	62.8	65.6	55.9
26-Oct-08	11:30:00	60.7	63.4	54.4
26-Oct-08	11:35:00	61.3	64.6	54.9
26-Oct-08	11:40:00	61.6	64.5	55.5
26-Oct-08	11:45:00	61.8	64.5	54.8
26-Oct-08	11:50:00	61.3	64.3	55.6
26-Oct-08	11:55:00	61.6	64.4	55.3
26-Oct-08	12:00:00	62.7	65.5	56.9
26-Oct-08	12:05:00	62.5	66.3	56.2
26-Oct-08	12:10:00	63.3	65.2	57.2
26-Oct-08	12:15:00	61.9	64.4	54.8
26-Oct-08	12:20:00	61.9	64.8	55.2
26-Oct-08	12:25:00	61.2	63.9	53.6
26-Oct-08	12:30:00	62.5	64.9	56.5
26-Oct-08	12:35:00	62.3	65.3	55.4
26-Oct-08	12:40:00	61.6	64.9	54.9
26-Oct-08	12:45:00	61.5	64.6	54.2
26-Oct-08	12:50:00	63.3	66.5	55.6
26-Oct-08	12:55:00	62.4	64.8	55.5
26-Oct-08	13:00:00	62.8	66.1	55.4
26-Oct-08	13:05:00	61.5	64.8	55.6
26-Oct-08	13:10:00	61.5	65.0	54.6
26-Oct-08	13:15:00	61.3	63.5	55.0
26-Oct-08	13:20:00	61.9	65.8	53.9
26-Oct-08	13:25:00	62.3	64.5	56.2
26-Oct-08	13:30:00	60.7	63.6	54.2
26-Oct-08	13:35:00	62.4	65.4	55.1
26-Oct-08	13:40:00	62.0	65.8	54.8
26-Oct-08	13:45:00	62.2	65.9	55.3
26-Oct-08	13:50:00	62.0	64.9	56.6
26-Oct-08	13:55:00	62.2	65.0	56.1
26-Oct-08	14:00:00	61.6	64.6	56.2
26-Oct-08	14:05:00	62.6	64.9	57.1
26-Oct-08	14:10:00	60.8	64.6	54.4
26-Oct-08	14:15:00	62.1	64.7	55.2
26-Oct-08	14:20:00	62.7	66.0	55.7
26-Oct-08	14:25:00	62.0	64.5	56.5
26-Oct-08	14:30:00	61.9	64.2	55.1
26-Oct-08	14:35:00	62.8	66.2	53.9
26-Oct-08	14:40:00	63.2	67.3	55.5
26-Oct-08	14:45:00	63.9	65.3	55.8
26-Oct-08	14:50:00	60.7	62.9	54.8
26-Oct-08	14:55:00	62.0	65.7	54.1

### Evening Time and Holiday Noise Level at Hong Kong Academy (NC15)

Date	Noise Level for 5-min, dB(A)			
	Time	Leq	L10	L90
26-Oct-08	15:00:00	62.5	64.8	57.7
26-Oct-08	15:05:00	60.6	63.7	55.4
26-Oct-08	15:10:00	60.2	62.7	55.4
26-Oct-08	15:15:00	62.8	66.5	55.2
26-Oct-08	15:20:00	61.4	64.5	54.5
26-Oct-08	15:25:00	61.4	64.0	54.7
26-Oct-08	15:30:00	62.8	66.7	55.2
26-Oct-08	15:35:00	62.5	66.3	56.6
26-Oct-08	15:40:00	61.9	65.5	54.0
26-Oct-08	15:45:00	60.3	63.2	54.7
26-Oct-08	15:50:00	60.2	62.9	54.3
26-Oct-08	15:55:00	62.5	66.0	55.1
26-Oct-08	16:00:00	61.5	64.9	54.3
26-Oct-08	16:05:00	62.3	64.8	56.0
26-Oct-08	16:10:00	61.9	64.5	55.0
26-Oct-08	16:15:00	61.3	63.9	55.5
26-Oct-08	16:20:00	62.8	66.3	55.9
26-Oct-08	16:25:00	61.2	63.5	56.6
26-Oct-08	16:30:00	62.5	65.9	55.5
26-Oct-08	16:35:00	61.5	64.6	54.1
26-Oct-08	16:40:00	61.1	63.8	54.9
26-Oct-08	16:45:00	61.0	63.7	53.8
26-Oct-08	16:50:00	62.0	65.0	54.8
26-Oct-08	16:55:00	62.1	64.5	57.2
26-Oct-08	17:00:00	61.8	65.2	54.7
26-Oct-08	17:05:00	61.7	64.9	54.9
26-Oct-08	17:10:00	60.9	63.6	55.8
26-Oct-08	17:15:00	62.1	65.3	55.4
26-Oct-08	17:20:00	61.9	65.5	54.8
26-Oct-08	17:25:00	61.6	66.1	53.0
26-Oct-08	17:30:00	62.1	64.4	57.1
26-Oct-08	17:35:00	61.7	64.6	55.6
26-Oct-08	17:40:00	61.9	64.6	54.5
26-Oct-08	17:45:00	61.3	63.8	54.0
26-Oct-08	17:50:00	62.3	65.7	55.4
26-Oct-08	17:55:00	63.9	67.0	55.3
26-Oct-08	18:00:00	60.9	63.6	55.5
26-Oct-08	18:05:00	60.8	63.3	54.4
26-Oct-08	18:10:00	59.9	62.7	54.2
26-Oct-08	18:15:00	63.0	66.5	56.1
26-Oct-08	18:20:00	61.8	64.8	55.2
26-Oct-08	18:25:00	61.5	64.2	55.3
26-Oct-08	18:30:00	61.4	64.4	53.9
26-Oct-08	18:35:00	63.4	67.1	55.8
26-Oct-08	18:40:00	61.7	64.2	56.6
26-Oct-08	18:45:00	63.4	66.8	55.3
26-Oct-08	18:50:00	62.8	65.9	57.3
26-Oct-08	18:55:00	61.9	65.4	54.5

Date	Noise Level for 5-min, dB(A)			
	Time	Leq	L10	L90
26-Oct-08	19:00:00	61.3	63.9	55.6
26-Oct-08	19:05:00	62.7	66.9	54.0
26-Oct-08	19:10:00	60.4	62.9	55.2
26-Oct-08	19:15:00	62.7	66.1	55.7
26-Oct-08	19:20:00	60.8	63.7	54.0
26-Oct-08	19:25:00	60.7	63.8	54.3
26-Oct-08	19:30:00	60.5	63.3	55.1
26-Oct-08	19:35:00	59.8	62.4	54.3
26-Oct-08	19:40:00	60.3	63.3	54.2
26-Oct-08	19:45:00	60.7	63.2	53.5
26-Oct-08	19:50:00	61.6	64.8	55.6
26-Oct-08	19:55:00	60.1	63.5	53.0
26-Oct-08	20:00:00	60.6	63.6	54.9
26-Oct-08	20:05:00	61.8	65.7	54.4
26-Oct-08	20:10:00	60.6	63.5	53.6
26-Oct-08	20:15:00	59.2	61.6	54.0
26-Oct-08	20:20:00	61.0	64.3	53.2
26-Oct-08	20:25:00	60.7	63.9	53.0
26-Oct-08	20:30:00	60.5	63.6	54.0
26-Oct-08	20:35:00	59.0	62.6	52.4
26-Oct-08	20:40:00	60.0	62.7	53.4
26-Oct-08	20:45:00	60.6	63.9	54.2
26-Oct-08	20:50:00	60.2	63.6	53.6
26-Oct-08	20:55:00	60.9	63.5	53.7
26-Oct-08	21:00:00	61.3	63.7	53.2
26-Oct-08	21:05:00	59.0	61.8	53.8
26-Oct-08	21:10:00	61.3	65.2	54.4
26-Oct-08	21:15:00	60.0	62.4	53.2
26-Oct-08	21:20:00	58.8	61.7	53.1
26-Oct-08	21:25:00	60.3	64.0	52.5
26-Oct-08	21:30:00	59.0	61.8	54.0
26-Oct-08	21:35:00	60.2	63.5	54.7
26-Oct-08	21:40:00	59.5	62.9	52.9
26-Oct-08	21:45:00	61.4	64.4	54.0
26-Oct-08	21:50:00	59.1	61.9	54.4
26-Oct-08	21:55:00	59.6	62.4	54.2
26-Oct-08	22:00:00	61.2	63.8	53.1
26-Oct-08	22:05:00	57.8	60.9	52.4
26-Oct-08	22:10:00	59.8	62.2	53.4
26-Oct-08	22:15:00	60.3	62.7	53.3
26-Oct-08	22:20:00	61.2	62.9	53.8
26-Oct-08	22:25:00	57.4	60.1	52.3
26-Oct-08	22:30:00	59.5	63.1	53.0
26-Oct-08	22:35:00	60.5	63.8	51.8
26-Oct-08	22:40:00	57.7	61.3	51.7
26-Oct-08	22:45:00	57.7	60.2	51.6
26-Oct-08	22:50:00	59.1	62.9	52.1
26-Oct-08	22:55:00	58.5	61.7	52.1

Mean	61.3	64.5	54.6
Maximum	63.9	67.3	57.7
Minimum	57.4	60.1	51.6

Summary of Evening-time and Holiday Noise Level at Hong Kong Academy (NC15)			
	Leq	L10	L90
Mean	60.9	63.9	54.5
Max	66.9	70.2	58.3
Min	58.7	61.3	52.8

---

**APPENDIX B4  
NIGHT-TIME 23:00-07:00HRS OF THE  
NEXT DAY BASELINE NOISE  
MONITORING DATA**

---

## Night-Time Noise Level at Marymount Secondary School (NC8)

Date	Noise Level for 5-min, dB(A)			
	Time	Leq	L10	L90
13-Oct-08	23:25:00	57.9	61.6	53.1
13-Oct-08	23:30:00	58.6	61.8	53.2
13-Oct-08	23:35:00	58.9	62.0	53.2
14-Oct-08	23:25:00	57.8	60.4	52.6
14-Oct-08	23:30:00	58.1	61.8	53.0
14-Oct-08	23:35:00	58.0	61.3	53.0
15-Oct-08	23:20:00	59.3	62.0	53.5
15-Oct-08	23:25:00	59.0	61.5	53.0
15-Oct-08	23:30:00	59.1	61.5	53.5
16-Oct-08	23:20:00	58.9	62.0	53.0
16-Oct-08	23:25:00	58.5	62.0	53.0
16-Oct-08	23:30:00	58.4	62.0	53.0
17-Oct-08	23:20:00	58.1	62.0	52.0
17-Oct-08	23:25:00	58.4	62.0	52.0
17-Oct-08	23:30:00	58.3	62.0	51.5
18-Oct-08	23:25:00	59.5	65.0	53.0
18-Oct-08	23:30:00	59.3	65.0	53.0
18-Oct-08	23:35:00	58.9	64.0	53.5
19-Oct-08	23:20:00	60.6	64.0	53.0
19-Oct-08	23:25:00	60.1	64.0	53.0
19-Oct-08	23:30:00	60.9	64.0	53.0
20-Oct-08	23:20:00	58.2	61.5	52.0
20-Oct-08	23:25:00	58.5	61.5	52.0
20-Oct-08	23:30:00	58.7	61.5	52.0
21-Oct-08	23:25:00	58.4	61.5	54.0
21-Oct-08	23:30:00	58.2	61.5	54.0
21-Oct-08	23:35:00	58.0	61.5	53.5
22-Oct-08	23:25:00	58.9	62.0	54.0
22-Oct-08	23:30:00	59.1	62.0	54.5
22-Oct-08	23:35:00	59.7	62.0	53.5
23-Oct-08	23:20:00	58.7	62.0	55.5
23-Oct-08	23:25:00	58.6	62.0	55.5
23-Oct-08	23:30:00	59.0	62.0	56.0
24-Oct-08	23:25:00	58.4	62.0	55.0
24-Oct-08	23:30:00	58.7	62.0	54.0
24-Oct-08	23:35:00	58.6	61.5	53.0
25-Oct-08	23:20:00	58.3	61.5	54.0
25-Oct-08	23:25:00	57.9	61.0	54.0
25-Oct-08	23:30:00	58.6	61.5	54.0
26-Oct-08	23:20:00	58.4	61.0	53.5
26-Oct-08	23:25:00	58.6	62.0	53.5
26-Oct-08	23:30:00	57.8	61.0	53.0
	Mean	58.7	62.1	53.4
	Maximum	60.9	65.0	56.0
	Minimum	57.8	60.4	51.5

### Night-Time Noise Level at No. 117 Blue Pool Road (NC9)

Date	Time	Noise Level for 5-min, dB(A)		
		Leq	L10	L90
13-Oct-08	23:00:00	59.1	61.6	53.4
13-Oct-08	23:05:00	58.6	60.9	53.0
13-Oct-08	23:10:00	58.5	61.0	53.1
14-Oct-08	23:00:00	58.1	61.5	52.8
14-Oct-08	23:05:00	57.6	61.3	52.8
14-Oct-08	23:10:00	57.8	61.5	53.0
15-Oct-08	23:00:00	59.6	62.0	55.0
15-Oct-08	23:05:00	59.2	61.5	54.5
15-Oct-08	23:10:00	59.3	61.5	54.5
16-Oct-08	23:00:00	59.3	65.5	54.5
16-Oct-08	23:05:00	59.0	62.5	54.5
16-Oct-08	23:10:00	59.3	62.5	54.0
17-Oct-08	23:00:00	57.8	61.0	51.5
17-Oct-08	23:05:00	58.3	61.5	52.0
17-Oct-08	23:10:00	58.5	61.5	52.5
18-Oct-08	23:00:00	60.1	65.0	54.0
18-Oct-08	23:05:00	59.7	64.5	55.0
18-Oct-08	23:10:00	59.4	64.5	54.5
19-Oct-08	23:00:00	60.2	63.5	53.5
19-Oct-08	23:05:00	60.3	64.0	53.0
19-Oct-08	23:10:00	60.8	64.0	53.5
20-Oct-08	23:00:00	59.1	62.0	52.0
20-Oct-08	23:05:00	58.3	61.5	52.0
20-Oct-08	23:10:00	58.2	61.5	52.0
21-Oct-08	23:00:00	58.8	63.0	53.0
21-Oct-08	23:05:00	58.8	63.0	53.0
21-Oct-08	23:10:00	60.3	64.0	53.5
22-Oct-08	23:00:00	59.6	62.0	55.0
22-Oct-08	23:05:00	59.3	62.0	54.5
22-Oct-08	23:10:00	59.4	62.0	54.5
23-Oct-08	23:00:00	59.1	62.0	53.5
23-Oct-08	23:05:00	59.2	61.5	53.5
23-Oct-08	23:10:00	59.4	62.0	53.5
24-Oct-08	23:00:00	58.2	62.0	54.0
24-Oct-08	23:05:00	58.1	61.5	54.0
24-Oct-08	23:10:00	57.8	61.5	53.5
25-Oct-08	23:00:00	57.8	62.0	53.0
25-Oct-08	23:05:00	58.2	61.5	53.5
25-Oct-08	23:10:00	57.6	61.0	53.0
26-Oct-08	23:00:00	58.0	61.0	53.0
26-Oct-08	23:05:00	57.7	62.0	53.5
26-Oct-08	23:10:00	57.4	60.5	53.0
	Mean	58.8	62.2	53.5
	Maximum	60.8	65.5	55.0
	Minimum	57.4	60.5	51.5



## Night-Time Noise Level at Honey Court (NC11)

Date	Time	Noise Level for 5-min, dB(A)		
		Leq	L10	L90
14-Oct-08	00:20:00	58.3	60.4	53.2
14-Oct-08	00:25:00	58.2	60.6	53.3
14-Oct-08	00:30:00	58.0	60.4	53.0
15-Oct-08	00:20:00	58.0	60.8	53.7
15-Oct-08	00:25:00	57.7	60.7	53.6
15-Oct-08	00:30:00	58.1	60.9	53.8
16-Oct-08	00:20:00	60.1	62.5	55.5
16-Oct-08	00:25:00	60.5	62.5	55.5
16-Oct-08	00:30:00	60.2	62.5	55.0
17-Oct-08	00:20:00	59.2	62.5	53.0
17-Oct-08	00:25:00	58.8	62.0	53.0
17-Oct-08	00:30:00	59.1	62.0	53.0
18-Oct-08	00:20:00	58.6	62.5	54.5
18-Oct-08	00:25:00	58.1	62.0	54.0
18-Oct-08	00:30:00	57.9	62.0	54.0
19-Oct-08	00:20:00	57.9	62.0	53.0
19-Oct-08	00:25:00	58.1	62.0	53.0
19-Oct-08	00:30:00	58.4	62.0	53.0
20-Oct-08	00:20:00	60.8	64.0	54.5
20-Oct-08	00:25:00	60.2	64.0	54.0
20-Oct-08	00:30:00	60.4	64.0	54.0
21-Oct-08	00:20:00	58.0	61.5	53.5
21-Oct-08	00:25:00	58.2	61.5	53.5
21-Oct-08	00:30:00	58.7	61.5	53.5
22-Oct-08	00:20:00	58.9	62.5	53.5
22-Oct-08	00:25:00	59.2	63.0	53.5
22-Oct-08	00:30:00	59.4	63.0	54.0
23-Oct-08	00:20:00	59.4	62.0	54.0
23-Oct-08	00:25:00	59.4	61.5	53.5
23-Oct-08	00:30:00	59.5	62.0	53.5
24-Oct-08	00:20:00	58.7	61.0	55.0
24-Oct-08	00:25:00	58.6	61.0	54.5
24-Oct-08	00:30:00	58.4	62.0	54.5
25-Oct-08	00:20:00	57.1	60.5	53.0
25-Oct-08	00:25:00	56.6	60.5	53.0
25-Oct-08	00:30:00	57.4	61.0	53.5
26-Oct-08	00:20:00	58.1	63.0	53.5
26-Oct-08	00:25:00	57.6	62.0	53.0
26-Oct-08	00:30:00	58.4	62.5	53.5
27-Oct-08	00:20:00	59.7	62.0	53.5
27-Oct-08	00:25:00	60.1	62.5	53.5
27-Oct-08	00:30:00	60.0	62.5	53.5
	Mean	58.8	61.9	53.7
	Maximum	60.8	64.0	55.5
	Minimum	56.6	60.4	53.0

## Night Time Noise Level at Hong Kong Japanese School (NC14)

Noise Level for 5-min, dB(A)				
Date	Time	Leq	L10	L90
13-Oct-08	23:04:00	58.6	58.9	58.0
13-Oct-08	23:09:00	58.4	58.9	58.0
13-Oct-08	23:14:00	58.7	59.5	58.1
13-Oct-08	23:19:00	58.6	59.3	58.0
13-Oct-08	23:24:00	58.5	58.9	58.0
13-Oct-08	23:29:00	59.2	59.8	58.4
13-Oct-08	23:34:00	59.2	59.8	58.6
13-Oct-08	23:39:00	59.2	59.8	58.5
13-Oct-08	23:44:00	59.2	59.8	58.6
13-Oct-08	23:49:00	59.2	59.8	58.5
13-Oct-08	23:54:00	59.2	59.8	58.5
13-Oct-08	23:59:00	59.2	59.8	58.5
Mean		58.9	59.5	58.3
Maximum		59.2	59.8	58.6
Minimum		58.4	58.9	58.0

## Night Time Noise Level at Hong Kong Japanese School (NC14)

Date	Noise Level for 5-min, dB(A)			
	Time	Leq	L10	L90
14-Oct-08	00:04:00	59.3	59.9	58.7
14-Oct-08	00:09:00	59.2	59.8	58.5
14-Oct-08	00:14:00	59.1	59.8	58.3
14-Oct-08	00:19:00	59.3	59.9	58.4
14-Oct-08	00:24:00	59.2	59.8	58.5
14-Oct-08	00:29:00	59.2	59.8	58.4
14-Oct-08	00:34:00	59.2	59.8	58.6
14-Oct-08	00:39:00	59.2	59.8	58.5
14-Oct-08	00:44:00	59.2	59.8	58.4
14-Oct-08	00:49:00	59.2	59.8	58.4
14-Oct-08	00:54:00	59.2	59.8	58.4
14-Oct-08	00:59:00	59.2	59.8	58.4
14-Oct-08	01:04:00	59.2	59.8	58.4
14-Oct-08	01:09:00	59.2	59.8	58.4
14-Oct-08	01:14:00	59.2	59.8	58.4
14-Oct-08	01:19:00	59.2	59.8	58.4
14-Oct-08	01:24:00	59.1	59.8	58.3
14-Oct-08	01:29:00	59.2	59.8	58.4
14-Oct-08	01:34:00	59.1	59.8	58.4
14-Oct-08	01:39:00	59.1	59.8	58.3
14-Oct-08	01:44:00	59.1	59.8	58.3
14-Oct-08	01:49:00	59.1	59.8	58.3
14-Oct-08	01:54:00	59.4	59.9	58.4
14-Oct-08	01:59:00	59.1	59.8	58.3
14-Oct-08	02:04:00	59.1	59.8	58.4
14-Oct-08	02:09:00	59.1	59.8	58.4
14-Oct-08	02:14:00	59.2	59.8	58.5
14-Oct-08	02:19:00	59.1	59.8	58.4
14-Oct-08	02:24:00	59.1	59.8	58.4
14-Oct-08	02:29:00	59.2	59.8	58.4
14-Oct-08	02:34:00	59.1	59.8	58.3
14-Oct-08	02:39:00	59.1	59.8	58.3
14-Oct-08	02:44:00	59.1	59.8	58.4
14-Oct-08	02:49:00	59.2	59.8	58.4
14-Oct-08	02:54:00	59.1	59.8	58.3
14-Oct-08	02:59:00	59.1	59.8	58.3
14-Oct-08	03:04:00	59.0	59.8	58.2
14-Oct-08	03:09:00	59.1	59.8	58.3
14-Oct-08	03:14:00	59.1	59.8	58.3
14-Oct-08	03:19:00	59.1	59.8	58.3
14-Oct-08	03:24:00	59.1	59.8	58.3
14-Oct-08	03:29:00	59.1	59.8	58.3
14-Oct-08	03:34:00	59.1	59.8	58.3
14-Oct-08	03:39:00	59.1	59.8	58.3
14-Oct-08	03:44:00	59.1	59.8	58.3
14-Oct-08	03:49:00	59.1	59.8	58.3
14-Oct-08	03:54:00	59.1	59.8	58.4
14-Oct-08	03:59:00	59.1	59.8	58.3
14-Oct-08	04:04:00	59.1	59.8	58.3
14-Oct-08	04:09:00	59.1	59.8	58.3
14-Oct-08	04:14:00	59.6	60.4	58.5

Date	Noise Level for 5-min, dB(A)			
	Time	Leq	L10	L90
14-Oct-08	04:19:00	59.1	59.8	58.2
14-Oct-08	04:24:00	59.1	59.8	58.3
14-Oct-08	04:29:00	59.1	59.8	58.3
14-Oct-08	04:34:00	59.1	59.8	58.3
14-Oct-08	04:39:00	59.0	59.8	58.2
14-Oct-08	04:44:00	59.1	59.8	58.2
14-Oct-08	04:49:00	59.0	59.8	58.2
14-Oct-08	04:54:00	59.0	59.8	58.2
14-Oct-08	04:59:00	59.0	59.8	58.2
14-Oct-08	05:04:00	59.1	59.8	58.2
14-Oct-08	05:09:00	59.1	59.8	58.3
14-Oct-08	05:14:00	59.0	59.8	58.2
14-Oct-08	05:19:00	59.1	59.8	58.3
14-Oct-08	05:24:00	59.1	59.8	58.4
14-Oct-08	05:29:00	59.1	59.8	58.3
14-Oct-08	05:34:00	59.1	59.8	58.3
14-Oct-08	05:39:00	59.0	59.8	58.2
14-Oct-08	05:44:00	59.1	59.8	58.3
14-Oct-08	05:49:00	59.2	59.9	58.4
14-Oct-08	05:54:00	59.1	59.8	58.2
14-Oct-08	05:59:00	59.1	59.8	58.3
14-Oct-08	06:04:00	59.1	59.8	58.3
14-Oct-08	06:09:00	59.1	59.8	58.3
14-Oct-08	06:14:00	59.2	59.9	58.5
14-Oct-08	06:19:00	59.2	59.8	58.5
14-Oct-08	06:24:00	59.2	59.8	58.3
14-Oct-08	06:29:00	59.3	59.9	58.4
14-Oct-08	06:34:00	59.3	59.9	58.6
14-Oct-08	06:39:00	59.2	59.8	58.5
14-Oct-08	06:44:00	59.3	59.9	58.5
14-Oct-08	06:49:00	59.3	59.9	58.8
14-Oct-08	06:54:00	59.7	60.7	58.8
14-Oct-08	06:59:00	59.4	59.9	58.7
14-Oct-08	23:04:00	60.4	61.2	59.4
14-Oct-08	23:09:00	60.2	60.9	59.2
14-Oct-08	23:14:00	60.2	60.9	59.2
14-Oct-08	23:19:00	60.6	61.8	59.2
14-Oct-08	23:24:00	59.3	59.9	59.0
14-Oct-08	23:29:00	59.3	59.8	58.8
14-Oct-08	23:34:00	59.3	59.8	58.7
14-Oct-08	23:39:00	59.3	59.9	58.8
14-Oct-08	23:44:00	59.2	59.8	58.5
14-Oct-08	23:49:00	59.2	59.8	58.4
14-Oct-08	23:54:00	59.1	59.8	58.4
14-Oct-08	23:59:00	59.3	60.1	58.5
	Mean	59.2	59.9	58.4
	Maximum	60.6	61.8	59.4
	Minimum	59.0	59.8	58.2

## Night Time Noise Level at Hong Kong Japanese School (NC14)

Noise Level for 5-min, dB(A)				
Date	Time	Leq	L10	L90
15-Oct-08	00:04:00	59.4	60.1	58.5
15-Oct-08	00:09:00	59.3	60.1	58.4
15-Oct-08	00:14:00	59.2	59.9	58.3
15-Oct-08	00:19:00	59.3	60.0	58.3
15-Oct-08	00:24:00	59.2	59.9	58.3
15-Oct-08	00:29:00	59.3	59.9	58.3
15-Oct-08	00:34:00	59.3	60.1	58.4
15-Oct-08	00:39:00	59.0	59.8	58.2
15-Oct-08	00:44:00	59.1	59.8	58.3
15-Oct-08	00:49:00	59.2	59.9	58.2
15-Oct-08	00:54:00	59.3	60.2	58.3
15-Oct-08	00:59:00	59.2	59.9	58.2
15-Oct-08	01:04:00	59.6	59.9	58.2
15-Oct-08	01:09:00	59.3	60.0	58.3
15-Oct-08	01:14:00	59.1	59.8	58.2
15-Oct-08	01:19:00	59.0	59.8	58.2
15-Oct-08	01:24:00	58.9	59.7	58.1
15-Oct-08	01:29:00	58.9	59.7	58.1
15-Oct-08	01:34:00	59.3	60.2	58.2
15-Oct-08	01:39:00	59.3	60.2	58.3
15-Oct-08	01:44:00	59.0	59.8	58.1
15-Oct-08	01:49:00	59.1	59.9	58.2
15-Oct-08	01:54:00	59.2	59.9	58.3
15-Oct-08	01:59:00	59.3	59.9	58.4
15-Oct-08	02:04:00	59.2	59.9	58.3
15-Oct-08	02:09:00	59.1	59.8	58.2
15-Oct-08	02:14:00	59.0	59.8	58.2
15-Oct-08	02:19:00	58.9	59.7	58.1
15-Oct-08	02:24:00	59.0	59.8	58.2
15-Oct-08	02:29:00	59.0	59.8	58.2
15-Oct-08	02:34:00	59.0	59.7	58.1
15-Oct-08	02:39:00	59.0	59.8	58.2
15-Oct-08	02:44:00	59.0	59.8	58.2
15-Oct-08	02:49:00	59.0	59.7	58.1
15-Oct-08	02:54:00	59.0	59.8	58.2
15-Oct-08	02:59:00	59.0	59.8	58.2
15-Oct-08	03:04:00	59.0	59.8	58.2
15-Oct-08	03:09:00	58.9	59.7	58.1
15-Oct-08	03:14:00	59.0	59.8	58.2
15-Oct-08	03:19:00	59.0	59.8	58.2
15-Oct-08	03:24:00	59.1	59.8	58.2
15-Oct-08	03:29:00	59.0	59.8	58.2
15-Oct-08	03:34:00	59.0	59.8	58.1
15-Oct-08	03:39:00	59.0	59.8	58.2
15-Oct-08	03:44:00	59.1	59.8	58.2
15-Oct-08	03:49:00	58.9	59.7	58.1
15-Oct-08	03:54:00	58.9	59.7	58.1
15-Oct-08	03:59:00	59.0	59.8	58.2
15-Oct-08	04:04:00	58.9	59.7	58.1
15-Oct-08	04:09:00	59.0	59.8	58.2
15-Oct-08	04:14:00	59.0	59.8	58.2

Noise Level for 5-min, dB(A)				
Date	Time	Leq	L10	L90
15-Oct-08	04:19:00	59.0	59.8	58.2
15-Oct-08	04:24:00	59.0	59.8	58.2
15-Oct-08	04:29:00	59.0	59.8	58.2
15-Oct-08	04:34:00	58.9	59.7	58.1
15-Oct-08	04:39:00	59.0	59.7	58.1
15-Oct-08	04:44:00	59.0	59.7	58.1
15-Oct-08	04:49:00	59.0	59.7	58.1
15-Oct-08	04:54:00	59.0	59.7	58.1
15-Oct-08	04:59:00	58.9	59.7	58.1
15-Oct-08	05:04:00	58.9	59.7	58.1
15-Oct-08	05:09:00	58.9	59.7	58.1
15-Oct-08	05:14:00	58.9	59.7	58.1
15-Oct-08	05:19:00	58.9	59.7	58.1
15-Oct-08	05:24:00	58.9	59.7	58.1
15-Oct-08	05:29:00	58.9	59.7	58.1
15-Oct-08	05:34:00	59.0	59.8	58.1
15-Oct-08	05:39:00	58.9	59.7	58.1
15-Oct-08	05:44:00	58.9	59.7	58.1
15-Oct-08	05:49:00	59.0	59.8	58.2
15-Oct-08	05:54:00	59.0	59.8	58.2
15-Oct-08	05:59:00	59.1	59.8	58.2
15-Oct-08	06:04:00	59.0	59.8	58.2
15-Oct-08	06:09:00	59.0	59.8	58.2
15-Oct-08	06:14:00	59.1	59.8	58.2
15-Oct-08	06:19:00	59.0	59.8	58.2
15-Oct-08	06:24:00	59.0	59.8	58.2
15-Oct-08	06:29:00	59.2	59.9	58.3
15-Oct-08	06:34:00	59.2	59.9	58.3
15-Oct-08	06:39:00	59.1	59.8	58.3
15-Oct-08	06:44:00	59.3	59.9	58.6
15-Oct-08	06:49:00	59.3	59.9	58.6
15-Oct-08	06:54:00	59.5	60.1	58.6
15-Oct-08	06:59:00	59.3	59.8	58.6
15-Oct-08	23:04:00	59.1	59.8	58.2
15-Oct-08	23:09:00	59.1	59.8	58.2
15-Oct-08	23:14:00	59.2	59.9	58.3
15-Oct-08	23:19:00	59.1	59.8	58.3
15-Oct-08	23:24:00	59.1	59.8	58.2
15-Oct-08	23:29:00	59.7	59.8	58.2
15-Oct-08	23:34:00	59.0	59.8	58.1
15-Oct-08	23:39:00	59.0	59.8	58.2
15-Oct-08	23:44:00	59.0	59.8	58.2
15-Oct-08	23:49:00	59.0	59.8	58.1
15-Oct-08	23:54:00	59.0	59.8	58.2
15-Oct-08	23:59:00	59.1	59.8	58.2
	Mean	59.1	59.8	58.2
	Maximum	59.7	60.2	58.6
	Minimum	58.9	59.7	58.1

## Night Time Noise Level at Hong Kong Japanese School (NC14)

Date	Time	Noise Level for 5-min, dB(A)		
		Leq	L10	L90
16-Oct-08	00:04:00	59.0	59.8	58.2
16-Oct-08	00:09:00	59.1	59.8	58.2
16-Oct-08	00:14:00	59.0	59.8	58.2
16-Oct-08	00:19:00	59.0	59.8	58.2
16-Oct-08	00:24:00	59.0	59.8	58.2
16-Oct-08	00:29:00	59.0	59.8	58.2
16-Oct-08	00:34:00	59.0	59.8	58.2
16-Oct-08	00:39:00	59.0	59.8	58.2
16-Oct-08	00:44:00	59.1	59.8	58.2
16-Oct-08	00:49:00	59.0	59.8	58.2
16-Oct-08	00:54:00	59.3	59.8	58.1
16-Oct-08	00:59:00	59.0	59.8	58.1
16-Oct-08	01:04:00	59.0	59.8	58.2
16-Oct-08	01:09:00	59.0	59.8	58.2
16-Oct-08	01:14:00	59.1	59.8	58.2
16-Oct-08	01:19:00	59.1	59.8	58.2
16-Oct-08	01:24:00	59.0	59.8	58.1
16-Oct-08	01:29:00	59.0	59.8	58.2
16-Oct-08	01:34:00	58.9	59.7	58.1
16-Oct-08	01:39:00	58.9	59.7	58.1
16-Oct-08	01:44:00	59.0	59.8	58.2
16-Oct-08	01:49:00	59.1	59.8	58.2
16-Oct-08	01:54:00	59.0	59.8	58.2
16-Oct-08	01:59:00	59.0	59.8	58.2
16-Oct-08	02:04:00	59.1	59.8	58.2
16-Oct-08	02:09:00	59.0	59.7	58.1
16-Oct-08	02:14:00	59.1	59.8	58.2
16-Oct-08	02:19:00	59.0	59.8	58.2
16-Oct-08	02:24:00	59.0	59.8	58.1
16-Oct-08	02:29:00	59.0	59.8	58.1
16-Oct-08	02:34:00	59.1	59.8	58.2
16-Oct-08	02:39:00	59.0	59.8	58.2
16-Oct-08	02:44:00	58.9	59.7	58.1
16-Oct-08	02:49:00	58.9	59.7	58.1
16-Oct-08	02:54:00	59.0	59.7	58.1
16-Oct-08	02:59:00	59.0	59.8	58.2
16-Oct-08	03:04:00	58.9	59.7	58.1
16-Oct-08	03:09:00	59.0	59.8	58.2
16-Oct-08	03:14:00	59.0	59.8	58.2
16-Oct-08	03:19:00	59.0	59.8	58.2
16-Oct-08	03:24:00	59.0	59.8	58.2
16-Oct-08	03:29:00	59.0	59.8	58.2
16-Oct-08	03:34:00	59.6	60.7	58.4
16-Oct-08	03:39:00	59.0	59.8	58.2
16-Oct-08	03:44:00	59.0	59.8	58.2
16-Oct-08	03:49:00	59.0	59.8	58.2
16-Oct-08	03:54:00	59.0	59.8	58.2
16-Oct-08	03:59:00	59.0	59.8	58.2
16-Oct-08	04:04:00	59.0	59.8	58.2
16-Oct-08	04:09:00	59.0	59.8	58.2
16-Oct-08	04:14:00	59.0	59.8	58.2

Date	Time	Noise Level for 5-min, dB(A)		
		Leq	L10	L90
16-Oct-08	04:19:00	59.1	59.8	58.3
16-Oct-08	04:24:00	59.1	59.8	58.2
16-Oct-08	04:29:00	59.0	59.8	58.2
16-Oct-08	04:34:00	59.1	59.8	58.3
16-Oct-08	04:39:00	59.1	59.8	58.2
16-Oct-08	04:44:00	59.1	59.8	58.3
16-Oct-08	04:49:00	59.1	59.8	58.2
16-Oct-08	04:54:00	59.1	59.8	58.3
16-Oct-08	04:59:00	59.1	59.8	58.2
16-Oct-08	05:04:00	59.0	59.8	58.2
16-Oct-08	05:09:00	59.4	60.2	58.3
16-Oct-08	05:14:00	59.1	59.8	58.3
16-Oct-08	05:19:00	59.0	59.8	58.2
16-Oct-08	05:24:00	59.1	59.8	58.2
16-Oct-08	05:29:00	59.1	59.8	58.3
16-Oct-08	05:34:00	59.0	59.8	58.2
16-Oct-08	05:39:00	59.1	59.8	58.2
16-Oct-08	05:44:00	59.0	59.8	58.2
16-Oct-08	05:49:00	59.1	59.8	58.2
16-Oct-08	05:54:00	59.1	59.8	58.2
16-Oct-08	05:59:00	59.1	59.8	58.3
16-Oct-08	06:04:00	59.2	59.8	58.3
16-Oct-08	06:09:00	59.1	59.8	58.3
16-Oct-08	06:14:00	59.2	59.8	58.4
16-Oct-08	06:19:00	59.1	59.8	58.3
16-Oct-08	06:24:00	59.2	59.9	58.4
16-Oct-08	06:29:00	59.3	59.9	58.5
16-Oct-08	06:34:00	59.3	59.9	58.4
16-Oct-08	06:39:00	59.6	59.9	58.5
16-Oct-08	06:44:00	59.4	59.9	58.9
16-Oct-08	06:49:00	59.5	60.2	59.0
16-Oct-08	06:54:00	59.6	60.3	59.0
16-Oct-08	06:59:00	59.4	59.9	59.0
16-Oct-08	23:04:00	60.7	61.7	60.0
16-Oct-08	23:09:00	60.5	61.4	59.5
16-Oct-08	23:14:00	60.2	60.9	59.2
16-Oct-08	23:19:00	60.0	60.8	59.1
16-Oct-08	23:24:00	60.5	61.6	59.1
16-Oct-08	23:29:00	60.0	60.8	59.1
16-Oct-08	23:34:00	59.5	59.9	59.0
16-Oct-08	23:39:00	59.8	60.7	59.0
16-Oct-08	23:44:00	59.5	59.9	59.0
16-Oct-08	23:49:00	59.4	59.9	59.0
16-Oct-08	23:54:00	59.3	59.9	59.0
16-Oct-08	23:59:00	59.5	60.2	59.0
	Mean	59.2	59.9	58.4
	Maximum	60.7	61.7	60.0
	Minimum	58.9	59.7	58.1

## Night Time Noise Level at Hong Kong Japanese School (NC14)

Noise Level for 5-min, dB(A)				
Date	Time	Leq	L10	L90
17-Oct-08	00:04:00	59.6	60.5	58.9
17-Oct-08	00:09:00	59.8	60.9	59.0
17-Oct-08	00:14:00	60.1	61.8	58.7
17-Oct-08	00:19:00	59.4	60.2	58.5
17-Oct-08	00:24:00	59.3	59.9	58.4
17-Oct-08	00:29:00	59.2	59.9	58.4
17-Oct-08	00:34:00	59.3	60.0	58.4
17-Oct-08	00:39:00	59.2	59.9	58.3
17-Oct-08	00:44:00	59.6	60.7	58.5
17-Oct-08	00:49:00	59.5	60.4	58.4
17-Oct-08	00:54:00	59.5	60.5	58.4
17-Oct-08	00:59:00	59.8	61.3	58.4
17-Oct-08	01:04:00	59.7	60.8	58.5
17-Oct-08	01:09:00	59.5	60.3	58.4
17-Oct-08	01:14:00	59.6	60.7	58.3
17-Oct-08	01:19:00	59.2	59.8	58.3
17-Oct-08	01:24:00	59.4	60.0	58.4
17-Oct-08	01:29:00	59.3	59.9	58.6
17-Oct-08	01:34:00	59.5	60.0	59.0
17-Oct-08	01:39:00	59.7	60.5	59.1
17-Oct-08	01:44:00	59.9	60.7	59.1
17-Oct-08	01:49:00	59.7	60.3	59.1
17-Oct-08	01:54:00	59.6	59.9	59.1
17-Oct-08	01:59:00	59.6	60.4	59.1
17-Oct-08	02:04:00	59.5	60.3	59.0
17-Oct-08	02:09:00	59.6	60.5	59.0
17-Oct-08	02:14:00	59.3	59.9	58.6
17-Oct-08	02:19:00	59.5	60.4	58.8
17-Oct-08	02:24:00	59.6	60.8	58.6
17-Oct-08	02:29:00	59.6	60.7	58.5
17-Oct-08	02:34:00	59.2	59.9	58.3
17-Oct-08	02:39:00	59.5	60.6	58.3
17-Oct-08	02:44:00	59.7	61.1	58.5
17-Oct-08	02:49:00	60.0	61.7	58.4
17-Oct-08	02:54:00	59.6	60.8	58.5
17-Oct-08	02:59:00	59.1	59.8	58.3
17-Oct-08	03:04:00	59.1	59.8	58.2
17-Oct-08	03:09:00	59.1	59.8	58.3
17-Oct-08	03:14:00	59.0	59.8	58.2
17-Oct-08	03:19:00	59.1	59.8	58.2
17-Oct-08	03:24:00	59.1	59.8	58.3
17-Oct-08	03:29:00	59.1	59.8	58.3
17-Oct-08	03:34:00	59.0	59.8	58.2
17-Oct-08	03:39:00	59.0	59.8	58.2
17-Oct-08	03:44:00	59.1	59.8	58.2
17-Oct-08	03:49:00	59.0	59.8	58.2
17-Oct-08	03:54:00	59.1	59.8	58.3
17-Oct-08	03:59:00	59.0	59.8	58.2
17-Oct-08	04:04:00	59.0	59.8	58.2
17-Oct-08	04:09:00	59.5	60.6	58.3
17-Oct-08	04:14:00	59.0	59.8	58.2

Noise Level for 5-min, dB(A)				
Date	Time	Leq	L10	L90
17-Oct-08	04:19:00	59.1	59.8	58.3
17-Oct-08	04:24:00	59.1	59.8	58.2
17-Oct-08	04:29:00	59.1	59.8	58.3
17-Oct-08	04:34:00	59.1	59.8	58.2
17-Oct-08	04:39:00	59.0	59.8	58.2
17-Oct-08	04:44:00	59.1	59.8	58.3
17-Oct-08	04:49:00	59.1	59.8	58.2
17-Oct-08	04:54:00	59.0	59.8	58.2
17-Oct-08	04:59:00	59.1	59.8	58.2
17-Oct-08	05:04:00	59.1	59.8	58.3
17-Oct-08	05:09:00	59.1	59.8	58.4
17-Oct-08	05:14:00	59.2	59.8	58.4
17-Oct-08	05:19:00	59.2	59.8	58.4
17-Oct-08	05:24:00	59.1	59.8	58.3
17-Oct-08	05:29:00	59.1	59.8	58.3
17-Oct-08	05:34:00	59.1	59.8	58.3
17-Oct-08	05:39:00	59.2	59.8	58.4
17-Oct-08	05:44:00	59.1	59.8	58.3
17-Oct-08	05:49:00	59.2	59.9	58.4
17-Oct-08	05:54:00	59.1	59.8	58.3
17-Oct-08	05:59:00	59.1	59.8	58.3
17-Oct-08	06:04:00	59.1	59.8	58.2
17-Oct-08	06:09:00	59.1	59.8	58.3
17-Oct-08	06:14:00	59.2	59.9	58.4
17-Oct-08	06:19:00	59.1	59.8	58.3
17-Oct-08	06:24:00	59.2	59.9	58.3
17-Oct-08	06:29:00	59.3	59.9	58.5
17-Oct-08	06:34:00	59.2	59.8	58.6
17-Oct-08	06:39:00	59.5	59.9	59.0
17-Oct-08	06:44:00	59.5	59.9	59.0
17-Oct-08	06:49:00	59.3	59.9	58.5
17-Oct-08	06:54:00	59.5	59.9	59.0
17-Oct-08	06:59:00	59.7	60.7	59.0
17-Oct-08	23:04:00	60.3	60.9	59.4
17-Oct-08	23:09:00	60.2	60.9	59.2
17-Oct-08	23:14:00	59.9	60.7	59.1
17-Oct-08	23:19:00	59.9	60.7	59.1
17-Oct-08	23:24:00	59.8	60.6	59.1
17-Oct-08	23:29:00	59.8	60.6	59.1
17-Oct-08	23:34:00	59.8	60.6	59.1
17-Oct-08	23:39:00	59.6	60.2	59.1
17-Oct-08	23:44:00	59.6	60.3	59.1
17-Oct-08	23:49:00	59.5	59.9	59.0
17-Oct-08	23:54:00	59.5	59.9	59.0
17-Oct-08	23:59:00	59.6	59.9	59.0
	Mean	59.4	60.2	58.6
	Maximum	60.3	61.8	59.4
	Minimum	59.0	59.8	58.2

## Night Time Noise Level at Hong Kong Japanese School (NC14)

Noise Level for 5-min, dB(A)				
Date	Time	Leq	L10	L90
18-Oct-08	00:04:00	59.4	59.9	59.0
18-Oct-08	00:09:00	59.3	59.9	58.9
18-Oct-08	00:14:00	59.3	59.9	58.7
18-Oct-08	00:19:00	59.3	59.9	58.6
18-Oct-08	00:24:00	59.3	59.9	58.5
18-Oct-08	00:29:00	59.2	59.8	58.6
18-Oct-08	00:34:00	59.3	59.9	58.5
18-Oct-08	00:39:00	59.3	60.0	58.4
18-Oct-08	00:44:00	59.8	60.6	58.3
18-Oct-08	00:49:00	59.4	60.5	58.3
18-Oct-08	00:54:00	60.0	60.8	58.5
18-Oct-08	00:59:00	60.2	60.8	58.4
18-Oct-08	01:04:00	60.0	61.6	58.5
18-Oct-08	01:09:00	60.4	62.3	58.5
18-Oct-08	01:14:00	60.0	61.9	58.4
18-Oct-08	01:19:00	60.4	62.2	58.5
18-Oct-08	01:24:00	59.9	61.6	58.4
18-Oct-08	01:29:00	59.3	60.2	58.4
18-Oct-08	01:34:00	59.2	60.2	58.4
18-Oct-08	01:39:00	59.2	60.1	58.4
18-Oct-08	01:44:00	59.2	60.1	58.4
18-Oct-08	01:49:00	59.1	60.1	58.4
18-Oct-08	01:54:00	59.3	60.2	58.4
18-Oct-08	01:59:00	59.0	59.8	58.4
18-Oct-08	02:04:00	58.8	59.3	58.3
18-Oct-08	02:09:00	59.0	59.8	58.4
18-Oct-08	02:14:00	59.3	60.3	58.4
18-Oct-08	02:19:00	59.0	59.8	58.3
18-Oct-08	02:24:00	59.0	59.9	58.4
18-Oct-08	02:29:00	59.6	61.2	58.4
18-Oct-08	02:34:00	59.6	61.3	58.4
18-Oct-08	02:39:00	60.1	62.0	58.4
18-Oct-08	02:44:00	59.8	61.4	58.4
18-Oct-08	02:49:00	59.6	61.1	58.4
18-Oct-08	02:54:00	59.8	61.5	58.4
18-Oct-08	02:59:00	60.0	61.8	58.4
18-Oct-08	03:04:00	59.6	61.3	58.4
18-Oct-08	03:09:00	59.6	61.1	58.4
18-Oct-08	03:14:00	59.1	60.2	58.4
18-Oct-08	03:19:00	59.2	60.5	58.4
18-Oct-08	03:24:00	58.9	59.5	58.4
18-Oct-08	03:29:00	59.0	59.8	58.4
18-Oct-08	03:34:00	59.1	60.1	58.4
18-Oct-08	03:39:00	59.1	60.0	58.4
18-Oct-08	03:44:00	58.9	59.8	58.3
18-Oct-08	03:49:00	58.9	59.5	58.4
18-Oct-08	03:54:00	59.0	59.9	58.4
18-Oct-08	03:59:00	58.8	59.2	58.3
18-Oct-08	04:04:00	58.9	59.3	58.3
18-Oct-08	04:09:00	58.9	59.5	58.4
18-Oct-08	04:14:00	58.9	59.4	58.3

Noise Level for 5-min, dB(A)				
Date	Time	Leq	L10	L90
18-Oct-08	04:19:00	58.8	59.2	58.3
18-Oct-08	04:24:00	58.8	59.2	58.3
18-Oct-08	04:29:00	58.9	59.4	58.3
18-Oct-08	04:34:00	58.9	59.6	58.3
18-Oct-08	04:39:00	58.8	59.2	58.3
18-Oct-08	04:44:00	58.7	59.2	58.3
18-Oct-08	04:49:00	58.8	59.2	58.3
18-Oct-08	04:54:00	58.9	59.4	58.3
18-Oct-08	04:59:00	58.8	59.2	58.3
18-Oct-08	05:04:00	58.7	59.2	58.3
18-Oct-08	05:09:00	58.8	59.2	58.3
18-Oct-08	05:14:00	58.7	59.2	58.3
18-Oct-08	05:19:00	58.7	59.2	58.3
18-Oct-08	05:24:00	58.8	59.2	58.3
18-Oct-08	05:29:00	59.1	60.2	58.4
18-Oct-08	05:34:00	58.7	59.2	58.3
18-Oct-08	05:39:00	58.7	59.2	58.3
18-Oct-08	05:44:00	58.7	59.2	58.3
18-Oct-08	05:49:00	58.7	59.2	58.3
18-Oct-08	05:54:00	58.7	59.2	58.3
18-Oct-08	05:59:00	58.6	59.2	58.3
18-Oct-08	06:04:00	58.7	59.2	58.3
18-Oct-08	06:09:00	58.8	59.2	58.3
18-Oct-08	06:14:00	58.7	59.2	58.3
18-Oct-08	06:19:00	58.6	59.2	58.3
18-Oct-08	06:24:00	58.8	59.2	58.3
18-Oct-08	06:29:00	58.7	59.2	58.3
18-Oct-08	06:34:00	58.7	59.2	58.3
18-Oct-08	06:39:00	58.7	59.2	58.3
18-Oct-08	06:44:00	58.8	59.2	58.3
18-Oct-08	06:49:00	59.0	59.8	58.4
18-Oct-08	06:54:00	58.9	59.5	58.3
18-Oct-08	06:59:00	59.0	59.4	58.4
18-Oct-08	23:04:00	59.3	60.2	58.4
18-Oct-08	23:09:00	59.1	60.1	58.4
18-Oct-08	23:14:00	59.1	60.1	58.4
18-Oct-08	23:19:00	59.1	60.0	58.4
18-Oct-08	23:24:00	59.1	60.0	58.4
18-Oct-08	23:29:00	59.1	60.1	58.4
18-Oct-08	23:34:00	59.0	59.8	58.4
18-Oct-08	23:39:00	59.1	60.1	58.4
18-Oct-08	23:44:00	59.1	60.0	58.4
18-Oct-08	23:49:00	59.1	60.0	58.4
18-Oct-08	23:54:00	59.1	60.0	58.4
18-Oct-08	23:59:00	59.0	59.8	58.4
	Mean	59.2	60.0	58.4
	Maximum	60.4	62.3	59.0
	Minimum	58.6	59.2	58.3

## Night Time Noise Level at Hong Kong Japanese School (NC14)

Noise Level for 5-min, dB(A)				
Date	Time	Leq	L10	L90
19-Oct-08	00:04:00	59.1	60.0	58.4
19-Oct-08	00:09:00	59.3	60.2	58.4
19-Oct-08	00:14:00	59.3	60.3	58.4
19-Oct-08	00:19:00	59.2	60.1	58.4
19-Oct-08	00:24:00	59.4	60.2	58.5
19-Oct-08	00:29:00	59.6	60.3	58.6
19-Oct-08	00:34:00	59.9	60.7	59.3
19-Oct-08	00:39:00	60.1	61.0	59.3
19-Oct-08	00:44:00	60.8	61.3	59.4
19-Oct-08	00:49:00	60.1	61.1	59.3
19-Oct-08	00:54:00	59.9	60.7	59.2
19-Oct-08	00:59:00	59.8	60.4	59.0
19-Oct-08	01:04:00	60.0	60.9	59.1
19-Oct-08	01:09:00	59.6	60.3	58.8
19-Oct-08	01:14:00	59.6	60.3	58.7
19-Oct-08	01:19:00	59.5	60.2	58.7
19-Oct-08	01:24:00	59.6	60.3	58.7
19-Oct-08	01:29:00	59.6	60.3	58.7
19-Oct-08	01:34:00	59.5	60.2	58.5
19-Oct-08	01:39:00	59.4	60.2	58.5
19-Oct-08	01:44:00	59.4	60.2	58.5
19-Oct-08	01:49:00	59.2	60.1	58.4
19-Oct-08	01:54:00	59.2	60.1	58.4
19-Oct-08	01:59:00	59.2	60.1	58.4
19-Oct-08	02:04:00	59.1	60.0	58.4
19-Oct-08	02:09:00	59.1	60.0	58.4
19-Oct-08	02:14:00	59.1	60.0	58.4
19-Oct-08	02:19:00	59.1	60.0	58.4
19-Oct-08	02:24:00	59.1	60.0	58.4
19-Oct-08	02:29:00	59.6	60.8	58.4
19-Oct-08	02:34:00	59.1	59.9	58.4
19-Oct-08	02:39:00	59.1	59.9	58.4
19-Oct-08	02:44:00	59.1	60.0	58.4
19-Oct-08	02:49:00	59.2	60.1	58.4
19-Oct-08	02:54:00	59.0	59.8	58.4
19-Oct-08	02:59:00	59.0	59.6	58.4
19-Oct-08	03:04:00	59.2	60.1	58.4
19-Oct-08	03:09:00	59.0	59.8	58.4
19-Oct-08	03:14:00	59.2	60.1	58.4
19-Oct-08	03:19:00	59.0	59.8	58.4
19-Oct-08	03:24:00	59.0	59.9	58.4
19-Oct-08	03:29:00	59.1	60.0	58.4
19-Oct-08	03:34:00	59.1	60.0	58.4
19-Oct-08	03:39:00	59.1	60.0	58.4
19-Oct-08	03:44:00	59.0	59.9	58.4
19-Oct-08	03:49:00	59.1	59.9	58.4
19-Oct-08	03:54:00	59.0	59.8	58.4
19-Oct-08	03:59:00	59.1	59.9	58.4
19-Oct-08	04:04:00	59.0	59.8	58.4
19-Oct-08	04:09:00	59.1	59.9	58.4
19-Oct-08	04:14:00	59.0	59.9	58.4

Noise Level for 5-min, dB(A)				
Date	Time	Leq	L10	L90
19-Oct-08	04:19:00	59.0	59.6	58.4
19-Oct-08	04:24:00	59.0	59.6	58.4
19-Oct-08	04:29:00	59.0	59.5	58.4
19-Oct-08	04:34:00	58.9	59.3	58.4
19-Oct-08	04:39:00	59.0	59.3	58.4
19-Oct-08	04:44:00	59.0	59.6	58.4
19-Oct-08	04:49:00	59.0	59.6	58.4
19-Oct-08	04:54:00	59.0	59.8	58.4
19-Oct-08	04:59:00	58.9	59.3	58.4
19-Oct-08	05:04:00	58.8	59.2	58.3
19-Oct-08	05:09:00	58.9	59.3	58.4
19-Oct-08	05:14:00	58.8	59.2	58.3
19-Oct-08	05:19:00	58.8	59.2	58.3
19-Oct-08	05:24:00	58.8	59.2	58.3
19-Oct-08	05:29:00	58.8	59.2	58.3
19-Oct-08	05:34:00	58.8	59.2	58.3
19-Oct-08	05:39:00	58.8	59.2	58.3
19-Oct-08	05:44:00	58.8	59.2	58.3
19-Oct-08	05:49:00	58.8	59.2	58.3
19-Oct-08	05:54:00	58.9	59.2	58.4
19-Oct-08	05:59:00	59.1	59.6	58.3
19-Oct-08	06:04:00	58.9	59.2	58.3
19-Oct-08	06:09:00	58.8	59.2	58.3
19-Oct-08	06:14:00	58.8	59.2	58.3
19-Oct-08	06:19:00	58.7	59.2	58.3
19-Oct-08	06:24:00	58.8	59.2	58.3
19-Oct-08	06:29:00	58.8	59.2	58.3
19-Oct-08	06:34:00	58.8	59.2	58.3
19-Oct-08	06:39:00	59.0	59.8	58.3
19-Oct-08	06:44:00	58.8	59.2	58.3
19-Oct-08	06:49:00	58.8	59.2	58.3
19-Oct-08	06:54:00	58.8	59.2	58.3
19-Oct-08	06:59:00	58.9	59.2	58.3
19-Oct-08	23:04:00	59.3	59.9	58.5
19-Oct-08	23:09:00	59.7	60.1	58.5
19-Oct-08	23:14:00	59.2	59.8	58.4
19-Oct-08	23:19:00	59.2	59.9	58.3
19-Oct-08	23:24:00	59.2	59.8	58.4
19-Oct-08	23:29:00	59.2	59.8	58.4
19-Oct-08	23:34:00	59.2	59.8	58.4
19-Oct-08	23:39:00	59.2	59.8	58.6
19-Oct-08	23:44:00	59.2	59.8	58.5
19-Oct-08	23:49:00	59.2	59.8	58.6
19-Oct-08	23:54:00	59.2	59.8	58.5
19-Oct-08	23:59:00	59.2	59.8	58.5
	Mean	59.2	59.8	58.5
	Maximum	60.8	61.3	59.4
	Minimum	58.7	59.2	58.3



## Night Time Noise Level at Hong Kong Japanese School (NC14)

Noise Level for 5-min, dB(A)				
Date	Time	Leq	L10	L90
20-Oct-08	00:04:00	59.2	59.8	58.5
20-Oct-08	00:09:00	59.5	60.1	58.6
20-Oct-08	00:14:00	59.4	60.0	58.7
20-Oct-08	00:19:00	59.4	60.0	58.6
20-Oct-08	00:24:00	59.4	60.0	58.8
20-Oct-08	00:29:00	59.4	60.0	58.7
20-Oct-08	00:34:00	59.4	60.0	58.6
20-Oct-08	00:39:00	59.4	60.0	58.6
20-Oct-08	00:44:00	59.4	60.0	58.6
20-Oct-08	00:49:00	59.4	60.0	58.6
20-Oct-08	00:54:00	59.4	60.0	58.6
20-Oct-08	00:59:00	59.4	60.0	58.6
20-Oct-08	01:04:00	59.4	60.0	58.6
20-Oct-08	01:09:00	59.4	60.0	58.6
20-Oct-08	01:14:00	59.3	60.0	58.5
20-Oct-08	01:19:00	59.4	60.0	58.6
20-Oct-08	01:24:00	59.3	60.0	58.6
20-Oct-08	01:29:00	59.3	60.0	58.5
20-Oct-08	01:34:00	59.3	60.0	58.5
20-Oct-08	01:39:00	59.3	60.0	58.5
20-Oct-08	01:44:00	59.6	60.1	58.6
20-Oct-08	01:49:00	59.3	60.0	58.5
20-Oct-08	01:54:00	59.3	60.0	58.6
20-Oct-08	01:59:00	59.3	60.0	58.6
20-Oct-08	02:04:00	59.4	60.0	58.7
20-Oct-08	02:09:00	59.3	60.0	58.6
20-Oct-08	02:14:00	59.3	60.0	58.6
20-Oct-08	02:19:00	59.4	60.0	58.6
20-Oct-08	02:24:00	59.3	60.0	58.5
20-Oct-08	02:29:00	59.3	60.0	58.5
20-Oct-08	02:34:00	59.3	60.0	58.6
20-Oct-08	02:39:00	59.4	60.0	58.6
20-Oct-08	02:44:00	59.3	60.0	58.5
20-Oct-08	02:49:00	59.3	60.0	58.5
20-Oct-08	02:54:00	59.2	60.0	58.4
20-Oct-08	02:59:00	59.3	60.0	58.5
20-Oct-08	03:04:00	59.3	60.0	58.5
20-Oct-08	03:09:00	59.3	60.0	58.5
20-Oct-08	03:14:00	59.3	60.0	58.5
20-Oct-08	03:19:00	59.3	60.0	58.5
20-Oct-08	03:24:00	59.3	60.0	58.5
20-Oct-08	03:29:00	59.3	60.0	58.5
20-Oct-08	03:34:00	59.3	60.0	58.5
20-Oct-08	03:39:00	59.3	60.0	58.5
20-Oct-08	03:44:00	59.3	60.0	58.6
20-Oct-08	03:49:00	59.3	60.0	58.5
20-Oct-08	03:54:00	59.3	60.0	58.5
20-Oct-08	03:59:00	59.3	60.0	58.5
20-Oct-08	04:04:00	59.8	60.6	58.7
20-Oct-08	04:09:00	59.3	60.0	58.4
20-Oct-08	04:14:00	59.3	60.0	58.5

Noise Level for 5-min, dB(A)				
Date	Time	Leq	L10	L90
20-Oct-08	04:19:00	59.3	60.0	58.5
20-Oct-08	04:24:00	59.3	60.0	58.5
20-Oct-08	04:29:00	59.2	60.0	58.4
20-Oct-08	04:34:00	59.3	60.0	58.4
20-Oct-08	04:39:00	59.2	60.0	58.4
20-Oct-08	04:44:00	59.2	60.0	58.4
20-Oct-08	04:49:00	59.2	60.0	58.4
20-Oct-08	04:54:00	59.3	60.0	58.4
20-Oct-08	04:59:00	59.3	60.0	58.5
20-Oct-08	05:04:00	59.2	60.0	58.4
20-Oct-08	05:09:00	59.3	60.0	58.5
20-Oct-08	05:14:00	59.3	60.0	58.6
20-Oct-08	05:19:00	59.3	60.0	58.5
20-Oct-08	05:24:00	59.3	60.0	58.5
20-Oct-08	05:29:00	59.2	60.0	58.4
20-Oct-08	05:34:00	59.3	60.0	58.5
20-Oct-08	05:39:00	59.4	60.1	58.6
20-Oct-08	05:44:00	59.3	60.0	58.4
20-Oct-08	05:49:00	59.3	60.0	58.5
20-Oct-08	05:54:00	59.3	60.0	58.5
20-Oct-08	05:59:00	59.3	60.0	58.5
20-Oct-08	06:04:00	59.4	60.1	58.7
20-Oct-08	06:09:00	59.4	60.0	58.7
20-Oct-08	06:14:00	59.4	60.0	58.5
20-Oct-08	06:19:00	59.5	60.1	58.6
20-Oct-08	06:24:00	59.5	60.1	58.8
20-Oct-08	06:29:00	59.4	60.0	58.7
20-Oct-08	06:34:00	59.5	60.1	58.7
20-Oct-08	06:39:00	59.5	60.1	59.0
20-Oct-08	06:44:00	59.9	60.9	59.0
20-Oct-08	06:49:00	59.6	60.1	58.9
20-Oct-08	06:54:00	60.0	60.9	59.2
20-Oct-08	06:59:00	59.9	60.8	59.2
20-Oct-08	23:04:00	59.5	59.9	59.0
20-Oct-08	23:09:00	59.6	60.1	59.0
20-Oct-08	23:14:00	59.7	60.3	59.1
20-Oct-08	23:19:00	59.7	60.4	59.1
20-Oct-08	23:24:00	59.8	60.6	59.0
20-Oct-08	23:29:00	59.5	59.9	59.0
20-Oct-08	23:34:00	59.7	59.9	59.0
20-Oct-08	23:39:00	59.9	60.7	59.0
20-Oct-08	23:44:00	59.8	60.4	59.0
20-Oct-08	23:49:00	59.5	60.1	59.0
20-Oct-08	23:54:00	59.4	59.9	59.0
20-Oct-08	23:59:00	59.5	60.0	59.0
	Mean	59.4	60.1	58.6
	Maximum	60.0	60.9	59.2
	Minimum	59.2	59.8	58.4

## Night Time Noise Level at Hong Kong Japanese School (NC14)

Noise Level for 5-min, dB(A)				
Date	Time	Leq	L10	L90
21-Oct-08	00:04:00	59.4	59.9	59.0
21-Oct-08	00:09:00	59.7	60.7	59.0
21-Oct-08	00:14:00	59.5	60.3	59.0
21-Oct-08	00:19:00	59.6	60.4	59.0
21-Oct-08	00:24:00	60.0	61.3	59.1
21-Oct-08	00:29:00	59.8	60.9	59.0
21-Oct-08	00:34:00	59.6	60.8	59.0
21-Oct-08	00:39:00	59.9	61.4	58.9
21-Oct-08	00:44:00	59.5	59.9	58.8
21-Oct-08	00:49:00	59.3	59.9	58.5
21-Oct-08	00:54:00	59.3	59.9	58.4
21-Oct-08	00:59:00	59.5	60.0	58.7
21-Oct-08	01:04:00	59.7	60.9	58.7
21-Oct-08	01:09:00	59.5	60.5	58.7
21-Oct-08	01:14:00	59.4	60.2	58.5
21-Oct-08	01:19:00	59.4	60.1	58.5
21-Oct-08	01:24:00	59.3	59.9	58.3
21-Oct-08	01:29:00	59.6	60.9	58.3
21-Oct-08	01:34:00	59.5	60.6	58.3
21-Oct-08	01:39:00	59.9	60.9	58.6
21-Oct-08	01:44:00	59.3	59.9	58.3
21-Oct-08	01:49:00	59.4	60.3	58.3
21-Oct-08	01:54:00	59.3	60.5	58.2
21-Oct-08	01:59:00	59.5	61.0	58.2
21-Oct-08	02:04:00	59.2	59.9	58.2
21-Oct-08	02:09:00	59.4	60.3	58.2
21-Oct-08	02:14:00	59.2	59.9	58.2
21-Oct-08	02:19:00	59.1	59.9	58.2
21-Oct-08	02:24:00	59.0	59.8	58.2
21-Oct-08	02:29:00	59.2	59.9	58.2
21-Oct-08	02:34:00	59.2	60.1	58.2
21-Oct-08	02:39:00	59.4	60.9	58.2
21-Oct-08	02:44:00	59.0	59.8	58.1
21-Oct-08	02:49:00	59.0	59.8	58.2
21-Oct-08	02:54:00	59.0	59.8	58.1
21-Oct-08	02:59:00	59.0	59.8	58.1
21-Oct-08	03:04:00	59.1	60.1	58.1
21-Oct-08	03:09:00	59.6	60.1	58.1
21-Oct-08	03:14:00	59.0	59.8	58.1
21-Oct-08	03:19:00	58.8	59.5	58.1
21-Oct-08	03:24:00	58.9	59.7	58.1
21-Oct-08	03:29:00	58.8	59.6	58.1
21-Oct-08	03:34:00	58.8	59.6	58.1
21-Oct-08	03:39:00	58.7	59.4	58.1
21-Oct-08	03:44:00	58.8	59.6	58.1
21-Oct-08	03:49:00	58.8	59.6	58.1
21-Oct-08	03:54:00	58.7	59.1	58.1
21-Oct-08	03:59:00	58.7	59.0	58.1
21-Oct-08	04:04:00	58.7	59.2	58.1
21-Oct-08	04:09:00	58.7	59.3	58.1
21-Oct-08	04:14:00	59.0	59.8	58.1

Noise Level for 5-min, dB(A)				
Date	Time	Leq	L10	L90
21-Oct-08	04:19:00	58.7	59.5	58.1
21-Oct-08	04:24:00	58.7	59.2	58.1
21-Oct-08	04:29:00	58.7	59.1	58.1
21-Oct-08	04:34:00	58.7	59.3	58.1
21-Oct-08	04:39:00	58.7	59.1	58.1
21-Oct-08	04:44:00	58.7	59.3	58.1
21-Oct-08	04:49:00	58.7	59.2	58.1
21-Oct-08	04:54:00	58.6	59.0	58.1
21-Oct-08	04:59:00	58.6	58.9	58.1
21-Oct-08	05:04:00	58.7	59.1	58.1
21-Oct-08	05:09:00	58.6	59.0	58.1
21-Oct-08	05:14:00	58.7	59.3	58.1
21-Oct-08	05:19:00	58.6	58.9	58.1
21-Oct-08	05:24:00	58.7	59.2	58.1
21-Oct-08	05:29:00	58.7	59.4	58.1
21-Oct-08	05:34:00	58.7	59.3	58.1
21-Oct-08	05:39:00	58.7	59.2	58.1
21-Oct-08	05:44:00	58.7	59.2	58.1
21-Oct-08	05:49:00	58.8	59.5	58.1
21-Oct-08	05:54:00	58.7	59.1	58.1
21-Oct-08	05:59:00	58.6	58.9	58.1
21-Oct-08	06:04:00	58.6	58.9	58.1
21-Oct-08	06:09:00	58.6	58.9	58.1
21-Oct-08	06:14:00	58.7	59.4	58.1
21-Oct-08	06:19:00	58.7	59.1	58.1
21-Oct-08	06:24:00	58.8	59.5	58.1
21-Oct-08	06:29:00	58.8	59.6	58.1
21-Oct-08	06:34:00	59.3	60.3	58.1
21-Oct-08	06:39:00	58.9	59.7	58.1
21-Oct-08	06:44:00	59.0	59.8	58.1
21-Oct-08	06:49:00	59.0	59.8	58.1
21-Oct-08	06:54:00	59.0	59.8	58.1
21-Oct-08	06:59:00	58.9	59.7	58.1
21-Oct-08	23:04:00	59.6	60.3	59.0
21-Oct-08	23:09:00	59.5	60.4	58.8
21-Oct-08	23:14:00	59.4	59.9	58.6
21-Oct-08	23:19:00	59.3	59.9	58.4
21-Oct-08	23:24:00	59.3	59.9	58.4
21-Oct-08	23:29:00	59.3	59.9	58.2
21-Oct-08	23:34:00	60.1	62.3	58.3
21-Oct-08	23:39:00	60.1	61.9	58.6
21-Oct-08	23:44:00	59.9	61.9	58.4
21-Oct-08	23:49:00	59.7	61.3	58.3
21-Oct-08	23:54:00	59.4	59.9	58.2
21-Oct-08	23:59:00	59.8	62.1	58.2
	Mean	59.1	60.0	58.3
	Maximum	60.1	62.3	59.1
	Minimum	58.6	58.9	58.1

## Night Time Noise Level at Hong Kong Japanese School (NC14)

Noise Level for 5-min, dB(A)				
Date	Time	Leq	L10	L90
22-Oct-08	00:04:00	59.3	59.9	58.2
22-Oct-08	00:09:00	59.3	59.9	58.2
22-Oct-08	00:14:00	59.2	59.9	58.2
22-Oct-08	00:19:00	59.7	61.6	58.2
22-Oct-08	00:24:00	59.1	59.8	58.1
22-Oct-08	00:29:00	59.1	59.9	58.1
22-Oct-08	00:34:00	60.3	62.9	58.2
22-Oct-08	00:39:00	59.4	59.9	58.1
22-Oct-08	00:44:00	59.9	62.3	58.2
22-Oct-08	00:49:00	59.7	61.9	58.1
22-Oct-08	00:54:00	60.3	63.0	58.2
22-Oct-08	00:59:00	59.2	59.9	58.1
22-Oct-08	01:04:00	59.7	62.1	58.1
22-Oct-08	01:09:00	59.1	59.8	58.1
22-Oct-08	01:14:00	59.6	61.4	58.2
22-Oct-08	01:19:00	59.2	59.9	58.2
22-Oct-08	01:24:00	60.2	61.6	58.2
22-Oct-08	01:29:00	59.4	60.5	58.1
22-Oct-08	01:34:00	60.4	62.5	58.2
22-Oct-08	01:39:00	60.2	62.7	58.2
22-Oct-08	01:44:00	60.0	62.4	58.2
22-Oct-08	01:49:00	62.9	62.5	58.2
22-Oct-08	01:54:00	60.3	62.4	58.2
22-Oct-08	01:59:00	63.2	62.3	58.2
22-Oct-08	02:04:00	59.9	59.9	58.1
22-Oct-08	02:09:00	59.2	59.9	58.1
22-Oct-08	02:14:00	59.7	62.1	58.1
22-Oct-08	02:19:00	59.9	62.5	58.1
22-Oct-08	02:24:00	59.6	61.7	58.1
22-Oct-08	02:29:00	59.0	59.8	58.1
22-Oct-08	02:34:00	59.0	59.8	58.1
22-Oct-08	02:39:00	59.2	60.0	58.2
22-Oct-08	02:44:00	59.2	60.1	58.2
22-Oct-08	02:49:00	58.9	59.7	58.1
22-Oct-08	02:54:00	59.3	60.7	58.1
22-Oct-08	02:59:00	59.4	61.0	58.1
22-Oct-08	03:04:00	59.2	60.0	58.1
22-Oct-08	03:09:00	59.4	60.8	58.1
22-Oct-08	03:14:00	59.5	61.4	58.1
22-Oct-08	03:19:00	59.3	60.9	58.1
22-Oct-08	03:24:00	58.9	59.7	58.1
22-Oct-08	03:29:00	58.9	59.6	58.1
22-Oct-08	03:34:00	58.9	59.7	58.1
22-Oct-08	03:39:00	58.9	59.7	58.1
22-Oct-08	03:44:00	58.9	59.7	58.1
22-Oct-08	03:49:00	58.8	59.6	58.1
22-Oct-08	03:54:00	58.8	59.6	58.1
22-Oct-08	03:59:00	58.8	59.6	58.1
22-Oct-08	04:04:00	58.8	59.6	58.1
22-Oct-08	04:09:00	59.0	59.8	58.1
22-Oct-08	04:14:00	58.8	59.6	58.1

Noise Level for 5-min, dB(A)				
Date	Time	Leq	L10	L90
22-Oct-08	04:19:00	58.8	59.6	58.1
22-Oct-08	04:24:00	58.8	59.6	58.1
22-Oct-08	04:29:00	58.9	59.7	58.1
22-Oct-08	04:34:00	58.8	59.5	58.1
22-Oct-08	04:39:00	58.8	59.6	58.1
22-Oct-08	04:44:00	58.8	59.6	58.1
22-Oct-08	04:49:00	58.8	59.6	58.1
22-Oct-08	04:54:00	58.8	59.6	58.1
22-Oct-08	04:59:00	58.8	59.6	58.1
22-Oct-08	05:04:00	58.8	59.6	58.1
22-Oct-08	05:09:00	58.8	59.6	58.1
22-Oct-08	05:14:00	58.8	59.6	58.1
22-Oct-08	05:19:00	58.8	59.6	58.1
22-Oct-08	05:24:00	58.8	59.6	58.1
22-Oct-08	05:29:00	58.9	59.7	58.1
22-Oct-08	05:34:00	58.8	59.6	58.1
22-Oct-08	05:39:00	58.9	59.6	58.1
22-Oct-08	05:44:00	58.9	59.7	58.1
22-Oct-08	05:49:00	58.9	59.7	58.1
22-Oct-08	05:54:00	58.9	59.7	58.1
22-Oct-08	05:59:00	59.0	59.8	58.1
22-Oct-08	06:04:00	58.9	59.7	58.1
22-Oct-08	06:09:00	58.9	59.7	58.1
22-Oct-08	06:14:00	58.9	59.7	58.1
22-Oct-08	06:19:00	59.1	59.8	58.2
22-Oct-08	06:24:00	58.9	59.7	58.1
22-Oct-08	06:29:00	59.0	59.8	58.1
22-Oct-08	06:34:00	59.2	59.9	58.3
22-Oct-08	06:39:00	59.0	59.8	58.2
22-Oct-08	06:44:00	59.1	59.8	58.2
22-Oct-08	06:49:00	59.3	59.9	58.4
22-Oct-08	06:54:00	59.2	59.9	58.3
22-Oct-08	06:59:00	59.3	59.9	58.6
22-Oct-08	23:04:00	60.0	61.3	58.6
22-Oct-08	23:09:00	60.7	63.8	58.8
22-Oct-08	23:14:00	61.0	64.0	59.0
22-Oct-08	23:19:00	60.1	61.9	58.6
22-Oct-08	23:24:00	61.6	64.8	58.9
22-Oct-08	23:29:00	61.4	64.8	58.9
22-Oct-08	23:34:00	61.0	64.3	58.5
22-Oct-08	23:39:00	60.2	62.1	58.6
22-Oct-08	23:44:00	59.5	60.2	58.5
22-Oct-08	23:49:00	60.7	61.7	58.7
22-Oct-08	23:54:00	60.1	61.8	59.0
22-Oct-08	23:59:00	59.8	61.6	58.5
	Mean	59.5	60.9	58.2
	Maximum	63.2	64.8	59.0
	Minimum	58.8	59.5	58.1

## Night Time Noise Level at Hong Kong Japanese School (NC14)

Noise Level for 5-min, dB(A)				
Date	Time	Leq	L10	L90
23-Oct-08	00:04:00	60.3	62.5	58.7
23-Oct-08	00:09:00	60.4	62.6	58.6
23-Oct-08	00:14:00	60.4	62.5	58.6
23-Oct-08	00:19:00	60.5	62.7	58.6
23-Oct-08	00:24:00	59.5	60.4	58.5
23-Oct-08	00:29:00	59.2	59.9	58.2
23-Oct-08	00:34:00	59.0	59.8	58.2
23-Oct-08	00:39:00	59.1	59.8	58.2
23-Oct-08	00:44:00	59.1	59.9	58.2
23-Oct-08	00:49:00	59.0	59.8	58.1
23-Oct-08	00:54:00	58.9	59.7	58.1
23-Oct-08	00:59:00	59.0	59.8	58.1
23-Oct-08	01:04:00	58.9	59.7	58.1
23-Oct-08	01:09:00	58.9	59.7	58.1
23-Oct-08	01:14:00	58.9	59.7	58.1
23-Oct-08	01:19:00	58.9	59.6	58.1
23-Oct-08	01:24:00	58.9	59.7	58.1
23-Oct-08	01:29:00	59.0	59.8	58.1
23-Oct-08	01:34:00	59.0	59.8	58.1
23-Oct-08	01:39:00	59.0	59.8	58.1
23-Oct-08	01:44:00	58.9	59.7	58.1
23-Oct-08	01:49:00	58.9	59.7	58.1
23-Oct-08	01:54:00	58.8	59.6	58.1
23-Oct-08	01:59:00	59.0	59.8	58.1
23-Oct-08	02:04:00	58.9	59.7	58.1
23-Oct-08	02:09:00	58.9	59.7	58.1
23-Oct-08	02:14:00	58.8	59.5	58.1
23-Oct-08	02:19:00	58.8	59.5	58.1
23-Oct-08	02:24:00	58.7	59.2	58.1
23-Oct-08	02:29:00	58.7	59.4	58.1
23-Oct-08	02:34:00	58.8	59.5	58.1
23-Oct-08	02:39:00	58.8	59.5	58.1
23-Oct-08	02:44:00	58.9	59.7	58.1
23-Oct-08	02:49:00	58.7	59.0	58.1
23-Oct-08	02:54:00	58.7	59.2	58.1
23-Oct-08	02:59:00	58.7	59.2	58.1
23-Oct-08	03:04:00	58.7	59.1	58.1
23-Oct-08	03:09:00	58.7	59.0	58.1
23-Oct-08	03:14:00	58.7	59.0	58.1
23-Oct-08	03:19:00	58.7	59.3	58.1
23-Oct-08	03:24:00	58.7	59.4	58.1
23-Oct-08	03:29:00	58.7	59.4	58.1
23-Oct-08	03:34:00	58.8	59.6	58.1
23-Oct-08	03:39:00	58.8	59.6	58.1
23-Oct-08	03:44:00	58.8	59.5	58.1
23-Oct-08	03:49:00	58.7	59.4	58.1
23-Oct-08	03:54:00	58.7	59.3	58.1
23-Oct-08	03:59:00	58.7	59.4	58.1
23-Oct-08	04:04:00	58.8	59.6	58.1
23-Oct-08	04:09:00	58.8	59.5	58.1
23-Oct-08	04:14:00	58.8	59.6	58.1

Noise Level for 5-min, dB(A)				
Date	Time	Leq	L10	L90
23-Oct-08	04:19:00	58.8	59.5	58.1
23-Oct-08	04:24:00	58.7	59.4	58.1
23-Oct-08	04:29:00	58.7	59.4	58.1
23-Oct-08	04:34:00	58.7	59.3	58.1
23-Oct-08	04:39:00	58.7	59.4	58.1
23-Oct-08	04:44:00	58.8	59.5	58.1
23-Oct-08	04:49:00	58.8	59.5	58.1
23-Oct-08	04:54:00	58.8	59.5	58.1
23-Oct-08	04:59:00	58.8	59.6	58.1
23-Oct-08	05:04:00	58.7	59.4	58.1
23-Oct-08	05:09:00	58.8	59.5	58.1
23-Oct-08	05:14:00	58.8	59.5	58.1
23-Oct-08	05:19:00	58.8	59.5	58.1
23-Oct-08	05:24:00	58.7	59.4	58.1
23-Oct-08	05:29:00	58.8	59.6	58.1
23-Oct-08	05:34:00	58.8	59.5	58.1
23-Oct-08	05:39:00	58.8	59.5	58.1
23-Oct-08	05:44:00	58.8	59.6	58.1
23-Oct-08	05:49:00	58.8	59.6	58.1
23-Oct-08	05:54:00	58.9	59.7	58.1
23-Oct-08	05:59:00	58.8	59.6	58.1
23-Oct-08	06:04:00	58.7	59.5	58.1
23-Oct-08	06:09:00	58.8	59.5	58.1
23-Oct-08	06:14:00	58.8	59.5	58.1
23-Oct-08	06:19:00	58.9	59.7	58.1
23-Oct-08	06:24:00	58.9	59.7	58.1
23-Oct-08	06:29:00	58.9	59.7	58.1
23-Oct-08	06:34:00	59.0	59.8	58.1
23-Oct-08	06:39:00	59.0	59.8	58.2
23-Oct-08	06:44:00	59.1	59.8	58.3
23-Oct-08	06:49:00	59.3	59.9	58.4
23-Oct-08	06:54:00	59.3	59.9	58.4
23-Oct-08	06:59:00	59.2	59.9	58.2
23-Oct-08	23:04:00	60.4	62.7	58.2
23-Oct-08	23:09:00	60.4	62.7	58.2
23-Oct-08	23:14:00	60.5	62.7	58.3
23-Oct-08	23:19:00	60.0	62.1	58.2
23-Oct-08	23:24:00	59.7	61.5	58.1
23-Oct-08	23:29:00	59.9	62.4	58.1
23-Oct-08	23:34:00	58.9	59.7	58.1
23-Oct-08	23:39:00	58.8	59.6	58.1
23-Oct-08	23:44:00	60.1	62.7	58.1
23-Oct-08	23:49:00	59.4	60.9	58.1
23-Oct-08	23:54:00	60.4	63.0	58.2
23-Oct-08	23:59:00	60.6	63.4	58.2
	Mean	59.1	60.1	58.1
	Maximum	60.6	63.4	58.7
	Minimum	58.7	59.0	58.1

## Night Time Noise Level at Hong Kong Japanese School (NC14)

Noise Level for 5-min, dB(A)				
Date	Time	Leq	L10	L90
24-Oct-08	00:04:00	60.2	62.8	58.2
24-Oct-08	00:09:00	59.6	61.0	58.2
24-Oct-08	00:14:00	59.9	61.7	58.2
24-Oct-08	00:19:00	58.8	59.6	58.1
24-Oct-08	00:24:00	58.9	59.7	58.1
24-Oct-08	00:29:00	58.9	59.7	58.1
24-Oct-08	00:34:00	58.9	59.8	58.1
24-Oct-08	00:39:00	59.0	59.7	58.1
24-Oct-08	00:44:00	59.1	59.8	58.1
24-Oct-08	00:49:00	59.0	59.8	58.1
24-Oct-08	00:54:00	59.2	60.2	58.2
24-Oct-08	00:59:00	59.0	59.9	58.1
24-Oct-08	01:04:00	59.2	60.1	58.2
24-Oct-08	01:09:00	59.2	60.3	58.1
24-Oct-08	01:14:00	59.2	60.3	58.1
24-Oct-08	01:19:00	59.0	59.9	58.1
24-Oct-08	01:24:00	59.0	59.8	58.1
24-Oct-08	01:29:00	59.0	59.8	58.1
24-Oct-08	01:34:00	59.0	59.8	58.1
24-Oct-08	01:39:00	59.1	60.1	58.1
24-Oct-08	01:44:00	59.1	60.1	58.1
24-Oct-08	01:49:00	59.1	59.9	58.1
24-Oct-08	01:54:00	59.0	59.8	58.1
24-Oct-08	01:59:00	59.1	59.9	58.2
24-Oct-08	02:04:00	59.0	59.8	58.1
24-Oct-08	02:09:00	59.9	61.5	58.2
24-Oct-08	02:14:00	59.0	59.8	58.1
24-Oct-08	02:19:00	58.9	59.7	58.1
24-Oct-08	02:24:00	59.2	60.0	58.3
24-Oct-08	02:29:00	59.2	60.1	58.4
24-Oct-08	02:34:00	59.2	60.1	58.4
24-Oct-08	02:39:00	59.2	60.0	58.3
24-Oct-08	02:44:00	59.2	60.1	58.4
24-Oct-08	02:49:00	59.2	60.1	58.4
24-Oct-08	02:54:00	59.2	60.1	58.4
24-Oct-08	02:59:00	59.1	60.0	58.3
24-Oct-08	03:04:00	59.2	60.1	58.4
24-Oct-08	03:09:00	59.2	60.1	58.4
24-Oct-08	03:14:00	59.3	60.1	58.4
24-Oct-08	03:19:00	59.2	60.1	58.4
24-Oct-08	03:24:00	59.2	60.1	58.3
24-Oct-08	03:29:00	59.2	60.1	58.4
24-Oct-08	03:34:00	59.3	60.1	58.4
24-Oct-08	03:39:00	59.1	60.0	58.3
24-Oct-08	03:44:00	59.1	60.0	58.3
24-Oct-08	03:49:00	59.2	60.1	58.4
24-Oct-08	03:54:00	59.1	60.0	58.3
24-Oct-08	03:59:00	59.2	60.1	58.4
24-Oct-08	04:04:00	59.2	60.1	58.4
24-Oct-08	04:09:00	59.2	60.1	58.4
24-Oct-08	04:14:00	59.2	60.1	58.4

Noise Level for 5-min, dB(A)				
Date	Time	Leq	L10	L90
24-Oct-08	04:19:00	59.2	60.1	58.4
24-Oct-08	04:24:00	59.1	60.0	58.3
24-Oct-08	04:29:00	59.2	60.0	58.3
24-Oct-08	04:34:00	59.2	60.0	58.3
24-Oct-08	04:39:00	59.2	60.0	58.3
24-Oct-08	04:44:00	59.2	60.0	58.3
24-Oct-08	04:49:00	59.1	60.0	58.3
24-Oct-08	04:54:00	59.1	60.0	58.3
24-Oct-08	04:59:00	59.1	60.0	58.3
24-Oct-08	05:04:00	59.1	60.0	58.3
24-Oct-08	05:09:00	59.1	60.0	58.3
24-Oct-08	05:14:00	59.1	60.0	58.3
24-Oct-08	05:19:00	59.1	60.0	58.3
24-Oct-08	05:24:00	59.2	60.1	58.3
24-Oct-08	05:29:00	59.1	60.0	58.3
24-Oct-08	05:34:00	59.1	60.0	58.3
24-Oct-08	05:39:00	59.2	60.1	58.4
24-Oct-08	05:44:00	59.2	60.1	58.4
24-Oct-08	05:49:00	59.3	60.1	58.4
24-Oct-08	05:54:00	59.2	60.1	58.4
24-Oct-08	05:59:00	59.2	60.1	58.4
24-Oct-08	06:04:00	59.3	60.1	58.4
24-Oct-08	06:09:00	59.2	60.1	58.4
24-Oct-08	06:14:00	59.2	60.1	58.4
24-Oct-08	06:19:00	59.4	60.2	58.5
24-Oct-08	06:24:00	59.4	60.2	58.5
24-Oct-08	06:29:00	59.3	60.1	58.5
24-Oct-08	06:34:00	59.5	60.2	58.8
24-Oct-08	06:39:00	59.5	60.2	58.8
24-Oct-08	06:44:00	59.7	60.4	58.8
24-Oct-08	06:49:00	59.5	60.1	58.8
24-Oct-08	06:54:00	60.0	61.0	59.2
24-Oct-08	06:59:00	60.2	61.1	59.2
24-Oct-08	23:04:00	59.8	61.2	58.3
24-Oct-08	23:09:00	60.0	61.5	58.3
24-Oct-08	23:14:00	59.9	61.4	58.3
24-Oct-08	23:19:00	60.1	61.7	58.3
24-Oct-08	23:24:00	60.0	61.8	58.1
24-Oct-08	23:29:00	59.4	60.9	58.1
24-Oct-08	23:34:00	60.3	59.9	58.1
24-Oct-08	23:39:00	59.2	60.3	58.2
24-Oct-08	23:44:00	60.1	62.3	58.2
24-Oct-08	23:49:00	60.2	62.2	58.2
24-Oct-08	23:54:00	59.0	60.0	58.1
24-Oct-08	23:59:00	62.1	60.7	58.2
	Mean	59.4	60.3	58.3
	Maximum	62.1	62.8	59.2
	Minimum	58.8	59.6	58.1

## Night Time Noise Level at Hong Kong Japanese School (NC14)

Noise Level for 5-min, dB(A)				
Date	Time	Leq	L10	L90
25-Oct-08	00:04:00	59.2	60.6	58.1
25-Oct-08	00:09:00	58.9	59.9	58.1
25-Oct-08	00:14:00	58.9	60.0	58.1
25-Oct-08	00:19:00	59.0	60.0	58.1
25-Oct-08	00:24:00	58.7	59.6	58.0
25-Oct-08	00:29:00	59.7	61.4	58.1
25-Oct-08	00:34:00	59.8	61.5	58.2
25-Oct-08	00:39:00	59.7	61.4	58.2
25-Oct-08	00:44:00	59.3	60.7	58.1
25-Oct-08	00:49:00	59.8	60.4	58.1
25-Oct-08	00:54:00	59.6	61.2	58.2
25-Oct-08	00:59:00	60.0	61.9	58.2
25-Oct-08	01:04:00	59.6	61.5	58.1
25-Oct-08	01:09:00	60.0	61.8	58.2
25-Oct-08	01:14:00	59.5	61.2	58.1
25-Oct-08	01:19:00	59.0	59.8	58.1
25-Oct-08	01:24:00	58.9	59.8	58.1
25-Oct-08	01:29:00	58.9	59.7	58.1
25-Oct-08	01:34:00	58.9	59.7	58.1
25-Oct-08	01:39:00	58.8	59.7	58.1
25-Oct-08	01:44:00	59.0	59.8	58.1
25-Oct-08	01:49:00	58.7	59.4	58.1
25-Oct-08	01:54:00	58.5	59.0	58.0
25-Oct-08	01:59:00	58.7	59.4	58.1
25-Oct-08	02:04:00	59.0	59.9	58.1
25-Oct-08	02:09:00	58.7	59.4	58.0
25-Oct-08	02:14:00	58.7	59.5	58.1
25-Oct-08	02:19:00	59.3	60.8	58.1
25-Oct-08	02:24:00	59.3	60.9	58.1
25-Oct-08	02:29:00	59.7	61.6	58.1
25-Oct-08	02:34:00	59.4	61.0	58.1
25-Oct-08	02:39:00	59.3	60.7	58.1
25-Oct-08	02:44:00	59.4	61.1	58.1
25-Oct-08	02:49:00	59.6	61.4	58.1
25-Oct-08	02:54:00	59.3	60.9	58.1
25-Oct-08	02:59:00	59.3	60.7	58.1
25-Oct-08	03:04:00	58.8	59.8	58.1
25-Oct-08	03:09:00	58.9	60.1	58.1
25-Oct-08	03:14:00	58.6	59.2	58.1
25-Oct-08	03:19:00	58.7	59.4	58.1
25-Oct-08	03:24:00	58.8	59.7	58.1
25-Oct-08	03:29:00	58.8	59.6	58.1
25-Oct-08	03:34:00	58.6	59.4	58.0
25-Oct-08	03:39:00	58.6	59.2	58.1
25-Oct-08	03:44:00	58.7	59.5	58.1
25-Oct-08	03:49:00	58.5	58.9	58.0
25-Oct-08	03:54:00	58.6	59.0	58.0
25-Oct-08	03:59:00	58.6	59.2	58.1
25-Oct-08	04:04:00	58.6	59.1	58.0
25-Oct-08	04:09:00	58.5	58.9	58.0
25-Oct-08	04:14:00	58.5	58.9	58.0

Noise Level for 5-min, dB(A)				
Date	Time	Leq	L10	L90
25-Oct-08	04:19:00	58.6	59.1	58.0
25-Oct-08	04:24:00	58.6	59.3	58.0
25-Oct-08	04:29:00	58.5	58.9	58.0
25-Oct-08	04:34:00	58.4	58.9	58.0
25-Oct-08	04:39:00	58.5	58.9	58.0
25-Oct-08	04:44:00	58.6	59.1	58.0
25-Oct-08	04:49:00	58.5	58.9	58.0
25-Oct-08	04:54:00	58.4	58.9	58.0
25-Oct-08	04:59:00	58.5	58.9	58.0
25-Oct-08	05:04:00	58.4	58.9	58.0
25-Oct-08	05:09:00	58.4	58.9	58.0
25-Oct-08	05:14:00	58.5	58.9	58.0
25-Oct-08	05:19:00	58.8	59.8	58.1
25-Oct-08	05:24:00	58.4	58.9	58.0
25-Oct-08	05:29:00	58.4	58.9	58.0
25-Oct-08	05:34:00	58.4	58.9	58.0
25-Oct-08	05:39:00	58.4	58.9	58.0
25-Oct-08	05:44:00	58.4	58.9	58.0
25-Oct-08	05:49:00	58.3	58.9	58.0
25-Oct-08	05:54:00	58.4	58.9	58.0
25-Oct-08	05:59:00	58.5	58.9	58.0
25-Oct-08	06:04:00	58.4	58.9	58.0
25-Oct-08	06:09:00	58.3	58.9	58.0
25-Oct-08	06:14:00	58.5	58.9	58.0
25-Oct-08	06:19:00	58.4	58.9	58.0
25-Oct-08	06:24:00	58.4	58.9	58.0
25-Oct-08	06:29:00	58.4	58.9	58.0
25-Oct-08	06:34:00	58.5	58.9	58.0
25-Oct-08	06:39:00	58.7	59.4	58.1
25-Oct-08	06:44:00	58.6	59.2	58.0
25-Oct-08	06:49:00	58.7	59.1	58.1
25-Oct-08	06:54:00	58.4	58.9	58.0
25-Oct-08	06:59:00	58.7	59.4	58.1
25-Oct-08	23:04:00	58.8	59.7	58.1
25-Oct-08	23:09:00	58.8	59.6	58.1
25-Oct-08	23:14:00	58.8	59.6	58.1
25-Oct-08	23:19:00	58.8	59.7	58.1
25-Oct-08	23:24:00	58.7	59.4	58.1
25-Oct-08	23:29:00	58.8	59.7	58.1
25-Oct-08	23:34:00	58.8	59.6	58.1
25-Oct-08	23:39:00	58.8	59.6	58.1
25-Oct-08	23:44:00	58.8	59.6	58.1
25-Oct-08	23:49:00	58.7	59.4	58.1
25-Oct-08	23:54:00	58.8	59.6	58.1
25-Oct-08	23:59:00	59.0	59.8	58.1
	Mean	58.8	59.8	58.1
	Maximum	60.0	61.9	58.2
	Minimum	58.3	58.9	58.0

## Night Time Noise Level at Hong Kong Japanese School (NC14)

Noise Level for 5-min, dB(A)				
Date	Time	Leq	L10	L90
26-Oct-08	00:04:00	59.0	59.9	58.1
26-Oct-08	00:09:00	58.9	59.7	58.1
26-Oct-08	00:14:00	59.1	59.8	58.2
26-Oct-08	00:19:00	59.3	59.9	58.3
26-Oct-08	00:24:00	59.5	60.3	59.0
26-Oct-08	00:29:00	59.7	60.6	59.0
26-Oct-08	00:34:00	60.4	60.9	59.1
26-Oct-08	00:39:00	59.7	60.7	59.0
26-Oct-08	00:44:00	59.5	60.3	58.9
26-Oct-08	00:49:00	59.4	60.0	58.7
26-Oct-08	00:54:00	59.6	60.5	58.8
26-Oct-08	00:59:00	59.3	59.9	58.5
26-Oct-08	01:04:00	59.3	59.9	58.4
26-Oct-08	01:09:00	59.2	59.8	58.4
26-Oct-08	01:14:00	59.3	59.9	58.4
26-Oct-08	01:19:00	59.3	59.9	58.4
26-Oct-08	01:24:00	59.2	59.8	58.2
26-Oct-08	01:29:00	59.1	59.8	58.2
26-Oct-08	01:34:00	59.1	59.8	58.2
26-Oct-08	01:39:00	58.9	59.7	58.1
26-Oct-08	01:44:00	58.9	59.7	58.1
26-Oct-08	01:49:00	58.9	59.7	58.1
26-Oct-08	01:54:00	58.8	59.6	58.1
26-Oct-08	01:59:00	58.8	59.6	58.1
26-Oct-08	02:04:00	58.8	59.6	58.1
26-Oct-08	02:09:00	58.8	59.6	58.1
26-Oct-08	02:14:00	58.8	59.6	58.1
26-Oct-08	02:19:00	59.3	60.4	58.1
26-Oct-08	02:24:00	58.8	59.5	58.1
26-Oct-08	02:29:00	58.8	59.5	58.1
26-Oct-08	02:34:00	58.8	59.6	58.1
26-Oct-08	02:39:00	58.9	59.7	58.1
26-Oct-08	02:44:00	58.7	59.4	58.1
26-Oct-08	02:49:00	58.7	59.3	58.1
26-Oct-08	02:54:00	58.9	59.7	58.1
26-Oct-08	02:59:00	58.7	59.4	58.1
26-Oct-08	03:04:00	58.9	59.7	58.1
26-Oct-08	03:09:00	58.7	59.4	58.1
26-Oct-08	03:14:00	58.7	59.5	58.1
26-Oct-08	03:19:00	58.8	59.6	58.1
26-Oct-08	03:24:00	58.8	59.6	58.1
26-Oct-08	03:29:00	58.8	59.6	58.1
26-Oct-08	03:34:00	58.7	59.5	58.1
26-Oct-08	03:39:00	58.8	59.5	58.1
26-Oct-08	03:44:00	58.7	59.4	58.1
26-Oct-08	03:49:00	58.8	59.5	58.1
26-Oct-08	03:54:00	58.7	59.4	58.1
26-Oct-08	03:59:00	58.8	59.5	58.1
26-Oct-08	04:04:00	58.7	59.5	58.1
26-Oct-08	04:09:00	58.7	59.3	58.1
26-Oct-08	04:14:00	58.7	59.3	58.1

Noise Level for 5-min, dB(A)				
Date	Time	Leq	L10	L90
26-Oct-08	04:19:00	58.7	59.2	58.1
26-Oct-08	04:24:00	58.6	59.0	58.1
26-Oct-08	04:29:00	58.7	59.0	58.1
26-Oct-08	04:34:00	58.7	59.3	58.1
26-Oct-08	04:39:00	58.7	59.3	58.1
26-Oct-08	04:44:00	58.7	59.4	58.1
26-Oct-08	04:49:00	58.6	59.0	58.1
26-Oct-08	04:54:00	58.5	58.9	58.0
26-Oct-08	04:59:00	58.6	59.0	58.1
26-Oct-08	05:04:00	58.5	58.9	58.0
26-Oct-08	05:09:00	58.5	58.9	58.0
26-Oct-08	05:14:00	58.5	58.9	58.0
26-Oct-08	05:19:00	58.5	58.9	58.0
26-Oct-08	05:24:00	58.5	58.9	58.0
26-Oct-08	05:29:00	58.5	58.9	58.0
26-Oct-08	05:34:00	58.5	58.9	58.0
26-Oct-08	05:39:00	58.5	58.9	58.0
26-Oct-08	05:44:00	58.6	58.9	58.1
26-Oct-08	05:49:00	58.8	59.3	58.0
26-Oct-08	05:54:00	58.6	58.9	58.0
26-Oct-08	05:59:00	58.5	58.9	58.0
26-Oct-08	06:04:00	58.5	58.9	58.0
26-Oct-08	06:09:00	58.4	58.9	58.0
26-Oct-08	06:14:00	58.5	58.9	58.0
26-Oct-08	06:19:00	58.5	58.9	58.0
26-Oct-08	06:24:00	58.5	58.9	58.0
26-Oct-08	06:29:00	58.7	59.4	58.0
26-Oct-08	06:34:00	58.5	58.9	58.0
26-Oct-08	06:39:00	58.5	58.9	58.0
26-Oct-08	06:44:00	58.5	58.9	58.0
26-Oct-08	06:49:00	58.6	58.9	58.0
26-Oct-08	06:54:00	58.5	58.9	58.0
26-Oct-08	06:59:00	58.9	59.8	58.1
26-Oct-08	23:04:00	59.2	59.8	58.2
26-Oct-08	23:09:00	59.0	59.8	58.2
26-Oct-08	23:14:00	59.2	59.9	58.3
26-Oct-08	23:19:00	59.1	59.8	58.2
26-Oct-08	23:24:00	59.1	59.8	58.3
26-Oct-08	23:29:00	58.9	59.7	58.1
26-Oct-08	23:34:00	58.9	59.7	58.1
26-Oct-08	23:39:00	59.1	59.8	58.1
26-Oct-08	23:44:00	58.9	59.7	58.1
26-Oct-08	23:49:00	58.8	59.6	58.1
26-Oct-08	23:54:00	58.7	59.4	58.1
26-Oct-08	23:59:00	58.7	59.4	58.1
	Mean	58.9	59.5	58.2
	Maximum	60.4	60.9	59.1
	Minimum	58.4	58.9	58.0

## Night Time Noise Level at Hong Kong Japanese School (NC14)

Noise Level for 5-min, dB(A)				
Date	Time	Leq	L10	L90
27-Oct-08	00:04:00	58.7	59.3	58.1
27-Oct-08	00:09:00	58.7	59.4	58.1
27-Oct-08	00:14:00	58.8	59.5	58.1
27-Oct-08	00:19:00	58.9	59.7	58.1
27-Oct-08	00:24:00	59.0	59.8	58.2
27-Oct-08	00:29:00	59.3	59.8	58.9
27-Oct-08	00:34:00	59.5	59.9	59.0
27-Oct-08	00:39:00	59.5	59.9	59.0
27-Oct-08	00:44:00	59.6	59.9	59.0
27-Oct-08	00:49:00	59.5	59.9	59.0
27-Oct-08	00:54:00	59.6	59.9	59.1
27-Oct-08	00:59:00	59.6	59.9	59.0
27-Oct-08	01:04:00	59.6	59.9	59.1
27-Oct-08	01:09:00	59.7	60.2	59.1
27-Oct-08	01:14:00	59.9	60.8	59.1
27-Oct-08	01:19:00	59.9	60.7	59.1
27-Oct-08	01:24:00	59.7	60.3	59.1
27-Oct-08	01:29:00	59.5	59.9	59.0
27-Oct-08	01:34:00	59.6	60.0	59.0
27-Oct-08	01:39:00	59.5	59.9	59.0
27-Oct-08	01:44:00	59.4	59.9	59.0
27-Oct-08	01:49:00	59.9	61.3	59.0
27-Oct-08	01:54:00	59.4	59.9	59.0
27-Oct-08	01:59:00	59.3	59.8	59.0
27-Oct-08	02:04:00	59.3	59.8	58.7
27-Oct-08	02:09:00	59.2	59.8	58.6
27-Oct-08	02:14:00	59.2	59.8	58.4
27-Oct-08	02:19:00	59.2	59.8	58.2
27-Oct-08	02:24:00	59.1	59.8	58.2
27-Oct-08	02:29:00	58.9	59.7	58.1
27-Oct-08	02:34:00	58.9	59.7	58.1
27-Oct-08	02:39:00	58.9	59.7	58.1
27-Oct-08	02:44:00	58.9	59.7	58.1
27-Oct-08	02:49:00	59.9	59.7	58.1
27-Oct-08	02:54:00	58.9	59.7	58.1
27-Oct-08	02:59:00	58.8	59.6	58.1
27-Oct-08	03:04:00	58.8	59.5	58.1
27-Oct-08	03:09:00	58.8	59.6	58.1
27-Oct-08	03:14:00	58.7	59.4	58.1
27-Oct-08	03:19:00	58.8	59.6	58.1
27-Oct-08	03:24:00	58.8	59.5	58.1
27-Oct-08	03:29:00	58.8	59.5	58.1
27-Oct-08	03:34:00	58.7	59.4	58.1
27-Oct-08	03:39:00	58.7	59.1	58.1
27-Oct-08	03:44:00	58.6	59.2	58.1
27-Oct-08	03:49:00	58.6	59.0	58.1
27-Oct-08	03:54:00	58.7	59.4	58.1
27-Oct-08	03:59:00	58.6	59.1	58.1
27-Oct-08	04:04:00	58.7	59.3	58.1
27-Oct-08	04:09:00	58.7	59.2	58.1
27-Oct-08	04:14:00	58.6	58.9	58.0

Noise Level for 5-min, dB(A)				
Date	Time	Leq	L10	L90
27-Oct-08	04:19:00	58.6	58.9	58.1
27-Oct-08	04:24:00	58.6	58.9	58.0
27-Oct-08	04:29:00	58.6	58.9	58.1
27-Oct-08	04:34:00	58.6	58.9	58.0
27-Oct-08	04:39:00	58.5	58.9	58.0
27-Oct-08	04:44:00	58.5	58.9	58.0
27-Oct-08	04:49:00	58.6	58.9	58.1
27-Oct-08	04:54:00	58.7	59.5	58.1
27-Oct-08	04:59:00	58.5	58.9	58.0
27-Oct-08	05:04:00	58.5	58.9	58.0
27-Oct-08	05:09:00	58.5	58.9	58.0
27-Oct-08	05:14:00	58.5	58.9	58.0
27-Oct-08	05:19:00	58.5	58.9	58.0
27-Oct-08	05:24:00	58.7	59.4	58.1
27-Oct-08	05:29:00	58.5	58.9	58.0
27-Oct-08	05:34:00	58.5	58.9	58.0
27-Oct-08	05:39:00	58.6	58.9	58.0
27-Oct-08	05:44:00	58.5	58.9	58.0
27-Oct-08	05:49:00	58.5	58.9	58.0
27-Oct-08	05:54:00	58.5	58.9	58.0
27-Oct-08	05:59:00	58.5	58.9	58.0
27-Oct-08	06:04:00	58.6	58.9	58.0
27-Oct-08	06:09:00	58.5	58.9	58.0
27-Oct-08	06:14:00	58.5	58.9	58.0
27-Oct-08	06:19:00	58.5	58.9	58.0
27-Oct-08	06:24:00	58.6	58.9	58.0
27-Oct-08	06:29:00	58.7	59.5	58.1
27-Oct-08	06:34:00	58.6	59.2	58.0
27-Oct-08	06:39:00	58.8	59.5	58.1
27-Oct-08	06:44:00	58.9	59.8	58.1
27-Oct-08	06:49:00	58.9	59.8	58.1
27-Oct-08	06:54:00	58.9	59.8	58.1
27-Oct-08	06:59:00	59.2	60.2	58.2

Mean	58.4	58.9	57.7
Maximum	59.9	61.3	59.1
Minimum	58.5	58.9	58.0

### Summary of Night-time Noise Level at Hong Kong Japanese School (NC14)

	Leq	L10	L90
Mean	59.2	60.0	58.3
Max	63.2	64.8	60.0
Min	58.3	58.9	58.0



## Night Time Noise Level at Hong Kong Academy (NC15)

Noise Level for 5-min, dB(A)				
Date	Time	Leq	L10	L90
13-Oct-08	23:00:00	60.0	62.8	54.5
13-Oct-08	23:05:00	57.5	60.8	51.4
13-Oct-08	23:10:00	58.5	61.6	52.4
13-Oct-08	23:15:00	59.2	61.3	51.6
13-Oct-08	23:20:00	56.3	59.5	52.1
13-Oct-08	23:25:00	58.6	61.5	52.3
13-Oct-08	23:30:00	56.7	59.7	51.2
13-Oct-08	23:35:00	57.9	61.1	51.4
13-Oct-08	23:40:00	59.7	63.3	51.6
13-Oct-08	23:45:00	56.6	60.0	50.7
13-Oct-08	23:50:00	56.7	59.9	50.7
13-Oct-08	23:55:00	59.6	60.9	51.1
Mean		58.3	61.2	51.9
Maximum		60.0	63.3	54.5
Minimum		56.3	59.5	50.7

## Night Time Noise Level at Hong Kong Academy (NC15)

Date	Noise Level for 5-min, dB(A)			
	Time	Leq	L10	L90
14-Oct-08	00:00:00	57.0	60.6	50.4
14-Oct-08	00:05:00	56.0	58.9	50.9
14-Oct-08	00:10:00	56.2	59.9	50.9
14-Oct-08	00:15:00	57.5	59.4	51.0
14-Oct-08	00:20:00	56.3	59.8	50.4
14-Oct-08	00:25:00	56.3	60.0	49.6
14-Oct-08	00:30:00	55.4	58.9	49.8
14-Oct-08	00:35:00	56.0	57.4	49.2
14-Oct-08	00:40:00	55.9	60.3	49.7
14-Oct-08	00:45:00	53.9	57.7	49.1
14-Oct-08	00:50:00	52.3	55.3	48.6
14-Oct-08	00:55:00	53.7	56.9	49.1
14-Oct-08	01:00:00	52.3	56.0	48.5
14-Oct-08	01:05:00	54.7	57.5	49.1
14-Oct-08	01:10:00	55.9	59.3	48.3
14-Oct-08	01:15:00	53.9	56.4	48.0
14-Oct-08	01:20:00	50.9	54.1	47.2
14-Oct-08	01:25:00	53.8	57.7	47.8
14-Oct-08	01:30:00	50.0	51.4	46.8
14-Oct-08	01:35:00	52.7	53.4	47.0
14-Oct-08	01:40:00	52.1	55.3	47.3
14-Oct-08	01:45:00	51.3	55.1	46.9
14-Oct-08	01:50:00	51.4	53.8	47.3
14-Oct-08	01:55:00	50.6	54.1	47.0
14-Oct-08	02:00:00	51.0	54.7	47.2
14-Oct-08	02:05:00	58.8	60.6	48.2
14-Oct-08	02:10:00	51.0	53.6	47.4
14-Oct-08	02:15:00	51.4	54.6	47.5
14-Oct-08	02:20:00	50.8	54.0	46.3
14-Oct-08	02:25:00	50.8	53.8	47.0
14-Oct-08	02:30:00	50.9	54.6	46.7
14-Oct-08	02:35:00	51.3	52.2	47.1
14-Oct-08	02:40:00	50.6	53.6	46.9
14-Oct-08	02:45:00	50.8	51.9	46.9
14-Oct-08	02:50:00	50.9	54.3	46.9
14-Oct-08	02:55:00	49.5	50.6	46.5
14-Oct-08	03:00:00	52.4	55.8	46.8
14-Oct-08	03:05:00	51.4	55.5	46.4
14-Oct-08	03:10:00	49.8	51.9	47.1
14-Oct-08	03:15:00	50.5	51.8	46.2
14-Oct-08	03:20:00	49.3	50.6	46.3
14-Oct-08	03:25:00	50.4	50.4	46.1
14-Oct-08	03:30:00	50.2	51.9	46.7
14-Oct-08	03:35:00	48.3	49.6	46.4
14-Oct-08	03:40:00	49.6	50.5	46.2
14-Oct-08	03:45:00	50.9	54.3	46.2
14-Oct-08	03:50:00	50.5	53.9	46.4
14-Oct-08	03:55:00	48.4	49.7	46.2
14-Oct-08	04:00:00	48.4	49.8	46.1
14-Oct-08	04:05:00	50.9	54.9	46.6
14-Oct-08	04:10:00	51.8	55.9	46.7

Date	Noise Level for 5-min, dB(A)			
	Time	Leq	L10	L90
14-Oct-08	04:15:00	50.0	51.1	47.1
14-Oct-08	04:20:00	48.5	49.6	46.3
14-Oct-08	04:25:00	49.0	50.4	46.2
14-Oct-08	04:30:00	49.6	50.8	46.6
14-Oct-08	04:35:00	48.7	50.8	46.2
14-Oct-08	04:40:00	49.4	51.0	46.2
14-Oct-08	04:45:00	50.3	51.4	46.3
14-Oct-08	04:50:00	50.1	51.9	46.2
14-Oct-08	04:55:00	49.9	50.9	46.6
14-Oct-08	05:00:00	49.8	50.6	46.4
14-Oct-08	05:05:00	50.2	49.9	46.4
14-Oct-08	05:10:00	50.0	53.3	46.3
14-Oct-08	05:15:00	50.4	52.6	46.3
14-Oct-08	05:20:00	50.5	54.1	46.2
14-Oct-08	05:25:00	50.0	52.8	46.4
14-Oct-08	05:30:00	50.4	52.5	47.2
14-Oct-08	05:35:00	51.6	55.6	47.2
14-Oct-08	05:40:00	51.9	55.7	47.4
14-Oct-08	05:45:00	56.0	56.4	48.3
14-Oct-08	05:50:00	54.6	57.5	47.9
14-Oct-08	05:55:00	55.1	57.5	48.6
14-Oct-08	06:00:00	53.1	56.5	47.9
14-Oct-08	06:05:00	55.0	58.8	48.9
14-Oct-08	06:10:00	56.2	58.8	49.1
14-Oct-08	06:15:00	55.7	59.5	49.4
14-Oct-08	06:20:00	55.9	58.8	51.5
14-Oct-08	06:25:00	60.7	64.1	50.6
14-Oct-08	06:30:00	57.8	60.0	51.9
14-Oct-08	06:35:00	60.1	63.5	53.0
14-Oct-08	06:40:00	59.7	63.1	53.7
14-Oct-08	06:45:00	60.0	62.9	53.8
14-Oct-08	06:50:00	60.2	63.5	54.6
14-Oct-08	06:55:00	59.4	62.2	52.8
14-Oct-08	23:00:00	59.1	62.8	52.0
14-Oct-08	23:05:00	56.9	59.8	52.1
14-Oct-08	23:10:00	59.2	62.2	52.7
14-Oct-08	23:15:00	59.0	62.6	51.8
14-Oct-08	23:20:00	57.8	61.0	52.3
14-Oct-08	23:25:00	59.3	62.9	51.5
14-Oct-08	23:30:00	56.0	58.8	51.3
14-Oct-08	23:35:00	58.1	61.6	51.0
14-Oct-08	23:40:00	58.9	61.5	51.3
14-Oct-08	23:45:00	57.4	60.4	51.6
14-Oct-08	23:50:00	57.5	59.9	51.3
14-Oct-08	23:55:00	57.3	60.1	50.8
	Mean	54.9	57.9	49.1
	Maximum	60.7	64.1	54.6
	Minimum	48.3	49.6	46.1

## Night Time Noise Level at Hong Kong Academy (NC15)

Date	Time	Noise Level for 5-min, dB(A)		
		Leq	L10	L90
15-Oct-08	00:00:00	57.4	59.6	50.3
15-Oct-08	00:05:00	55.5	59.0	50.3
15-Oct-08	00:10:00	57.7	60.5	50.5
15-Oct-08	00:15:00	58.8	61.1	51.0
15-Oct-08	00:20:00	55.6	59.3	48.4
15-Oct-08	00:25:00	58.4	60.6	49.9
15-Oct-08	00:30:00	52.9	55.7	49.2
15-Oct-08	00:35:00	54.1	56.7	49.0
15-Oct-08	00:40:00	53.0	56.4	49.1
15-Oct-08	00:45:00	52.4	56.1	48.6
15-Oct-08	00:50:00	54.6	58.0	48.9
15-Oct-08	00:55:00	52.9	56.6	48.2
15-Oct-08	01:00:00	54.5	58.3	48.3
15-Oct-08	01:05:00	55.7	56.8	48.4
15-Oct-08	01:10:00	52.7	56.1	47.5
15-Oct-08	01:15:00	51.7	55.3	47.2
15-Oct-08	01:20:00	52.7	55.8	47.8
15-Oct-08	01:25:00	52.3	55.7	48.1
15-Oct-08	01:30:00	52.7	56.1	47.9
15-Oct-08	01:35:00	52.2	56.3	47.4
15-Oct-08	01:40:00	50.4	53.3	47.2
15-Oct-08	01:45:00	52.0	55.9	47.0
15-Oct-08	01:50:00	50.8	53.6	47.3
15-Oct-08	01:55:00	53.0	56.8	48.0
15-Oct-08	02:00:00	49.8	51.7	46.5
15-Oct-08	02:05:00	51.7	54.7	47.1
15-Oct-08	02:10:00	50.7	53.3	47.1
15-Oct-08	02:15:00	51.8	55.3	47.1
15-Oct-08	02:20:00	50.2	51.5	46.8
15-Oct-08	02:25:00	51.5	54.9	47.2
15-Oct-08	02:30:00	51.7	55.3	46.9
15-Oct-08	02:35:00	51.1	52.8	46.8
15-Oct-08	02:40:00	51.5	55.2	46.7
15-Oct-08	02:45:00	53.3	55.9	47.1
15-Oct-08	02:50:00	51.5	54.7	46.4
15-Oct-08	02:55:00	52.1	53.2	46.7
15-Oct-08	03:00:00	50.8	54.2	46.7
15-Oct-08	03:05:00	51.7	55.1	47.1
15-Oct-08	03:10:00	50.8	54.0	46.7
15-Oct-08	03:15:00	49.2	50.8	46.6
15-Oct-08	03:20:00	49.3	50.3	46.6
15-Oct-08	03:25:00	48.5	50.3	45.8
15-Oct-08	03:30:00	55.0	59.1	46.7
15-Oct-08	03:35:00	48.2	50.5	45.8
15-Oct-08	03:40:00	53.9	56.6	46.8
15-Oct-08	03:45:00	51.7	50.1	46.3
15-Oct-08	03:50:00	50.8	53.6	47.5
15-Oct-08	03:55:00	49.4	51.2	46.7
15-Oct-08	04:00:00	48.2	48.9	45.5
15-Oct-08	04:05:00	48.0	48.9	45.4
15-Oct-08	04:10:00	50.4	52.5	46.8

Date	Time	Noise Level for 5-min, dB(A)		
		Leq	L10	L90
15-Oct-08	04:15:00	50.6	52.8	46.5
15-Oct-08	04:20:00	48.7	49.9	46.6
15-Oct-08	04:25:00	49.0	50.0	47.1
15-Oct-08	04:30:00	49.5	51.1	46.1
15-Oct-08	04:35:00	49.8	50.9	46.4
15-Oct-08	04:40:00	48.6	50.0	46.2
15-Oct-08	04:45:00	49.3	51.8	46.3
15-Oct-08	04:50:00	50.3	52.1	47.7
15-Oct-08	04:55:00	51.0	54.3	46.7
15-Oct-08	05:00:00	49.2	51.3	46.2
15-Oct-08	05:05:00	50.5	53.0	45.8
15-Oct-08	05:10:00	49.2	50.9	46.3
15-Oct-08	05:15:00	49.6	50.9	46.3
15-Oct-08	05:20:00	50.5	51.6	47.0
15-Oct-08	05:25:00	50.5	53.7	47.2
15-Oct-08	05:30:00	50.6	52.9	47.6
15-Oct-08	05:35:00	52.2	55.9	47.2
15-Oct-08	05:40:00	50.6	52.8	47.5
15-Oct-08	05:45:00	54.0	55.5	47.3
15-Oct-08	05:50:00	51.9	54.7	48.8
15-Oct-08	05:55:00	54.7	58.2	47.6
15-Oct-08	06:00:00	53.2	56.5	49.1
15-Oct-08	06:05:00	55.5	58.9	49.4
15-Oct-08	06:10:00	57.3	58.9	49.6
15-Oct-08	06:15:00	54.5	57.6	49.8
15-Oct-08	06:20:00	53.9	56.3	50.2
15-Oct-08	06:25:00	60.8	65.1	52.1
15-Oct-08	06:30:00	58.6	62.3	53.2
15-Oct-08	06:35:00	57.5	60.9	52.0
15-Oct-08	06:40:00	59.3	61.7	53.2
15-Oct-08	06:45:00	60.7	63.6	53.5
15-Oct-08	06:50:00	58.5	61.6	53.0
15-Oct-08	06:55:00	58.5	61.2	53.2
15-Oct-08	23:00:00	61.0	64.3	54.1
15-Oct-08	23:05:00	59.6	62.5	54.6
15-Oct-08	23:10:00	60.9	62.4	52.7
15-Oct-08	23:15:00	58.6	61.2	52.4
15-Oct-08	23:20:00	57.9	60.9	52.6
15-Oct-08	23:25:00	58.7	61.5	52.4
15-Oct-08	23:30:00	57.8	61.1	51.2
15-Oct-08	23:35:00	57.7	60.9	51.5
15-Oct-08	23:40:00	57.4	59.9	51.1
15-Oct-08	23:45:00	57.0	60.8	51.1
15-Oct-08	23:50:00	58.6	61.4	51.8
15-Oct-08	23:55:00	59.1	61.7	50.5
	Mean	54.9	57.8	49.2
	Maximum	61.0	65.1	54.6
	Minimum	48.0	48.9	45.4

## Night Time Noise Level at Hong Kong Academy (NC15)

Date	Time	Noise Level for 5-min, dB(A)		
		Leq	L10	L90
16-Oct-08	00:00:00	56.5	60.0	50.2
16-Oct-08	00:05:00	54.6	57.0	50.4
16-Oct-08	00:10:00	55.5	58.9	50.1
16-Oct-08	00:15:00	56.2	59.1	50.4
16-Oct-08	00:20:00	55.3	58.6	50.1
16-Oct-08	00:25:00	56.9	60.9	49.8
16-Oct-08	00:30:00	56.5	60.1	49.4
16-Oct-08	00:35:00	55.7	58.1	48.5
16-Oct-08	00:40:00	54.9	58.9	48.6
16-Oct-08	00:45:00	53.7	57.2	48.7
16-Oct-08	00:50:00	56.2	60.0	48.9
16-Oct-08	00:55:00	52.4	55.4	47.7
16-Oct-08	01:00:00	54.0	57.5	47.9
16-Oct-08	01:05:00	55.6	59.3	47.7
16-Oct-08	01:10:00	53.5	57.4	48.3
16-Oct-08	01:15:00	55.3	57.8	47.9
16-Oct-08	01:20:00	57.8	62.8	48.1
16-Oct-08	01:25:00	51.5	54.5	48.1
16-Oct-08	01:30:00	51.6	54.6	47.4
16-Oct-08	01:35:00	52.0	56.2	47.3
16-Oct-08	01:40:00	51.5	54.9	47.5
16-Oct-08	01:45:00	51.1	52.7	47.2
16-Oct-08	01:50:00	52.6	56.5	47.1
16-Oct-08	01:55:00	49.8	51.7	47.3
16-Oct-08	02:00:00	52.0	55.5	47.6
16-Oct-08	02:05:00	50.0	53.5	46.8
16-Oct-08	02:10:00	54.8	56.6	47.5
16-Oct-08	02:15:00	52.2	55.2	47.4
16-Oct-08	02:20:00	52.3	55.8	47.2
16-Oct-08	02:25:00	50.9	54.5	47.2
16-Oct-08	02:30:00	51.4	54.9	47.4
16-Oct-08	02:35:00	51.3	54.3	47.3
16-Oct-08	02:40:00	54.9	53.8	47.2
16-Oct-08	02:45:00	50.6	53.5	47.4
16-Oct-08	02:50:00	50.8	54.4	46.9
16-Oct-08	02:55:00	48.9	49.4	46.4
16-Oct-08	03:00:00	55.8	54.5	46.3
16-Oct-08	03:05:00	51.6	55.4	46.6
16-Oct-08	03:10:00	49.2	50.6	46.9
16-Oct-08	03:15:00	49.5	51.4	46.3
16-Oct-08	03:20:00	50.4	54.2	46.6
16-Oct-08	03:25:00	48.7	49.0	46.3
16-Oct-08	03:30:00	49.8	51.0	46.6
16-Oct-08	03:35:00	52.8	56.7	46.4
16-Oct-08	03:40:00	49.1	49.5	46.2
16-Oct-08	03:45:00	50.1	52.7	46.8
16-Oct-08	03:50:00	49.6	51.3	47.1
16-Oct-08	03:55:00	48.7	49.9	46.4
16-Oct-08	04:00:00	48.6	48.9	46.1
16-Oct-08	04:05:00	48.5	49.8	45.9
16-Oct-08	04:10:00	48.4	50.0	46.2

Date	Time	Noise Level for 5-min, dB(A)		
		Leq	L10	L90
16-Oct-08	04:15:00	51.7	55.6	46.2
16-Oct-08	04:20:00	50.0	51.4	46.4
16-Oct-08	04:25:00	50.3	51.8	46.2
16-Oct-08	04:30:00	49.8	52.3	46.3
16-Oct-08	04:35:00	49.3	50.8	47.1
16-Oct-08	04:40:00	50.2	54.3	46.3
16-Oct-08	04:45:00	50.1	53.3	46.4
16-Oct-08	04:50:00	50.2	53.1	46.6
16-Oct-08	04:55:00	50.2	52.0	46.8
16-Oct-08	05:00:00	48.0	49.0	46.2
16-Oct-08	05:05:00	49.8	51.7	46.4
16-Oct-08	05:10:00	52.7	56.5	47.5
16-Oct-08	05:15:00	50.3	52.0	47.1
16-Oct-08	05:20:00	50.8	54.8	46.8
16-Oct-08	05:25:00	50.5	53.3	47.1
16-Oct-08	05:30:00	52.0	55.4	47.3
16-Oct-08	05:35:00	50.7	53.3	47.2
16-Oct-08	05:40:00	50.7	52.6	47.1
16-Oct-08	05:45:00	54.3	56.3	47.3
16-Oct-08	05:50:00	52.2	55.8	48.2
16-Oct-08	05:55:00	58.2	59.9	49.0
16-Oct-08	06:00:00	51.8	54.9	47.8
16-Oct-08	06:05:00	52.4	55.6	49.1
16-Oct-08	06:10:00	58.4	60.4	48.5
16-Oct-08	06:15:00	55.4	59.1	50.1
16-Oct-08	06:20:00	56.1	59.0	51.6
16-Oct-08	06:25:00	60.9	65.0	51.9
16-Oct-08	06:30:00	59.9	61.0	51.9
16-Oct-08	06:35:00	59.5	63.0	52.8
16-Oct-08	06:40:00	61.2	63.9	53.4
16-Oct-08	06:45:00	61.2	63.6	53.3
16-Oct-08	06:50:00	59.3	62.3	53.5
16-Oct-08	06:55:00	61.0	63.4	54.4
16-Oct-08	23:00:00	61.1	61.1	53.1
16-Oct-08	23:05:00	59.2	62.0	53.0
16-Oct-08	23:10:00	58.9	62.0	52.8
16-Oct-08	23:15:00	56.3	59.3	51.7
16-Oct-08	23:20:00	59.8	63.2	52.9
16-Oct-08	23:25:00	59.8	62.9	53.1
16-Oct-08	23:30:00	57.3	60.4	52.1
16-Oct-08	23:35:00	59.1	63.2	51.3
16-Oct-08	23:40:00	58.2	61.5	51.7
16-Oct-08	23:45:00	57.6	61.0	51.7
16-Oct-08	23:50:00	57.8	60.8	51.4
16-Oct-08	23:55:00	57.7	61.4	51.0
	Mean	55.3	58.2	49.2
	Maximum	61.2	65.0	54.4
	Minimum	48.0	48.9	45.9

## Night Time Noise Level at Hong Kong Academy (NC15)

Noise Level for 5-min, dB(A)				
Date	Time	Leq	L10	L90
17-Oct-08	00:00:00	58.0	60.8	50.4
17-Oct-08	00:05:00	55.2	59.0	49.9
17-Oct-08	00:10:00	56.0	58.7	50.6
17-Oct-08	00:15:00	56.9	59.9	50.3
17-Oct-08	00:20:00	57.5	61.6	48.9
17-Oct-08	00:25:00	56.4	58.6	49.7
17-Oct-08	00:30:00	53.7	57.0	49.2
17-Oct-08	00:35:00	56.3	58.3	49.1
17-Oct-08	00:40:00	56.9	61.2	49.2
17-Oct-08	00:45:00	54.2	58.0	49.0
17-Oct-08	00:50:00	54.5	58.4	48.3
17-Oct-08	00:55:00	54.3	57.9	48.9
17-Oct-08	01:00:00	53.4	57.3	48.1
17-Oct-08	01:05:00	56.7	59.3	49.0
17-Oct-08	01:10:00	51.9	55.7	47.8
17-Oct-08	01:15:00	54.2	58.1	48.1
17-Oct-08	01:20:00	51.0	54.4	47.4
17-Oct-08	01:25:00	50.8	54.1	48.0
17-Oct-08	01:30:00	53.1	56.5	48.0
17-Oct-08	01:35:00	51.1	54.1	46.8
17-Oct-08	01:40:00	52.2	56.6	47.2
17-Oct-08	01:45:00	55.0	58.4	48.2
17-Oct-08	01:50:00	52.3	56.5	48.0
17-Oct-08	01:55:00	50.8	52.0	46.8
17-Oct-08	02:00:00	49.0	49.7	46.8
17-Oct-08	02:05:00	51.2	54.9	46.9
17-Oct-08	02:10:00	52.1	55.5	47.1
17-Oct-08	02:15:00	51.1	54.8	46.6
17-Oct-08	02:20:00	50.7	54.1	46.5
17-Oct-08	02:25:00	50.7	54.2	46.3
17-Oct-08	02:30:00	54.2	57.9	46.9
17-Oct-08	02:35:00	48.0	49.0	46.2
17-Oct-08	02:40:00	48.8	50.9	46.2
17-Oct-08	02:45:00	51.6	55.0	46.7
17-Oct-08	02:50:00	49.4	50.4	47.1
17-Oct-08	02:55:00	49.3	50.9	46.8
17-Oct-08	03:00:00	48.5	48.9	46.2
17-Oct-08	03:05:00	49.9	53.2	46.2
17-Oct-08	03:10:00	51.8	53.9	46.5
17-Oct-08	03:15:00	48.7	49.0	46.2
17-Oct-08	03:20:00	51.7	55.3	46.3
17-Oct-08	03:25:00	47.7	49.2	46.1
17-Oct-08	03:30:00	48.2	50.4	45.9
17-Oct-08	03:35:00	50.0	53.5	46.1
17-Oct-08	03:40:00	49.6	53.1	46.1
17-Oct-08	03:45:00	48.8	49.8	46.4
17-Oct-08	03:50:00	49.2	50.9	46.8
17-Oct-08	03:55:00	50.4	53.2	46.0
17-Oct-08	04:00:00	50.5	53.9	46.6
17-Oct-08	04:05:00	48.1	49.0	46.2
17-Oct-08	04:10:00	52.2	56.4	47.2

Noise Level for 5-min, dB(A)				
Date	Time	Leq	L10	L90
17-Oct-08	04:15:00	48.6	49.6	46.2
17-Oct-08	04:20:00	54.3	53.9	46.1
17-Oct-08	04:25:00	49.9	51.6	46.5
17-Oct-08	04:30:00	49.7	52.6	45.7
17-Oct-08	04:35:00	48.4	49.6	46.4
17-Oct-08	04:40:00	50.1	49.7	46.3
17-Oct-08	04:45:00	50.6	53.1	46.1
17-Oct-08	04:50:00	49.0	50.9	46.0
17-Oct-08	04:55:00	49.2	51.5	46.2
17-Oct-08	05:00:00	51.7	54.1	46.6
17-Oct-08	05:05:00	48.1	49.3	46.1
17-Oct-08	05:10:00	50.0	51.6	47.3
17-Oct-08	05:15:00	50.8	53.1	47.1
17-Oct-08	05:20:00	51.0	53.5	46.5
17-Oct-08	05:25:00	52.2	53.3	47.4
17-Oct-08	05:30:00	51.8	55.3	47.1
17-Oct-08	05:35:00	51.2	54.6	46.6
17-Oct-08	05:40:00	52.4	55.9	47.4
17-Oct-08	05:45:00	52.4	56.1	47.5
17-Oct-08	05:50:00	53.2	56.6	47.8
17-Oct-08	05:55:00	52.9	56.6	47.0
17-Oct-08	06:00:00	52.8	56.3	48.4
17-Oct-08	06:05:00	55.6	59.1	49.1
17-Oct-08	06:10:00	58.5	60.0	48.7
17-Oct-08	06:15:00	55.5	58.6	49.7
17-Oct-08	06:20:00	55.6	58.6	50.6
17-Oct-08	06:25:00	61.2	65.2	50.4
17-Oct-08	06:30:00	57.0	60.3	50.6
17-Oct-08	06:35:00	57.2	59.9	52.7
17-Oct-08	06:40:00	60.1	62.2	53.7
17-Oct-08	06:45:00	61.0	63.8	54.0
17-Oct-08	06:50:00	60.8	63.0	51.9
17-Oct-08	06:55:00	59.5	62.3	54.0
17-Oct-08	23:00:00	60.2	62.6	51.9
17-Oct-08	23:05:00	58.3	61.1	52.7
17-Oct-08	23:10:00	59.0	61.9	52.5
17-Oct-08	23:15:00	68.9	67.7	55.2
17-Oct-08	23:20:00	57.5	60.5	53.1
17-Oct-08	23:25:00	58.8	61.0	52.5
17-Oct-08	23:30:00	58.5	62.3	51.7
17-Oct-08	23:35:00	59.2	61.9	53.5
17-Oct-08	23:40:00	58.9	62.4	51.5
17-Oct-08	23:45:00	58.8	62.6	51.9
17-Oct-08	23:50:00	57.2	60.9	51.7
17-Oct-08	23:55:00	60.0	62.9	52.3
	Mean	56.0	58.4	49.2
	Maximum	68.9	67.7	55.2
	Minimum	47.7	48.9	45.7

## Night Time Noise Level at Hong Kong Academy (NC15)

Noise Level for 5-min, dB(A)				
Date	Time	Leq	L10	L90
18-Oct-08	00:00:00	58.9	61.8	52.0
18-Oct-08	00:05:00	56.4	59.4	52.0
18-Oct-08	00:10:00	57.5	61.1	51.3
18-Oct-08	00:15:00	58.3	61.2	51.6
18-Oct-08	00:20:00	57.6	61.1	51.9
18-Oct-08	00:25:00	57.2	60.7	51.3
18-Oct-08	00:30:00	58.6	61.3	51.6
18-Oct-08	00:35:00	58.5	61.2	50.8
18-Oct-08	00:40:00	59.4	62.5	51.9
18-Oct-08	00:45:00	55.1	59.0	50.3
18-Oct-08	00:50:00	57.6	60.9	51.0
18-Oct-08	00:55:00	55.2	59.5	49.9
18-Oct-08	01:00:00	56.2	59.7	50.3
18-Oct-08	01:05:00	55.2	58.0	49.6
18-Oct-08	01:10:00	58.8	62.5	50.2
18-Oct-08	01:15:00	53.6	56.4	50.2
18-Oct-08	01:20:00	54.4	57.8	49.6
18-Oct-08	01:25:00	56.6	60.1	49.4
18-Oct-08	01:30:00	57.4	59.9	49.6
18-Oct-08	01:35:00	54.3	57.8	48.8
18-Oct-08	01:40:00	54.3	57.5	49.3
18-Oct-08	01:45:00	54.8	58.6	48.5
18-Oct-08	01:50:00	52.9	56.7	48.2
18-Oct-08	01:55:00	60.4	60.1	49.4
18-Oct-08	02:00:00	53.2	56.5	48.6
18-Oct-08	02:05:00	51.3	53.9	47.7
18-Oct-08	02:10:00	53.9	57.2	48.2
18-Oct-08	02:15:00	53.1	56.8	48.4
18-Oct-08	02:20:00	53.2	56.7	49.1
18-Oct-08	02:25:00	53.7	57.2	49.1
18-Oct-08	02:30:00	52.2	56.0	47.4
18-Oct-08	02:35:00	52.6	56.9	47.8
18-Oct-08	02:40:00	54.1	57.7	48.1
18-Oct-08	02:45:00	53.2	56.7	47.8
18-Oct-08	02:50:00	52.9	57.0	48.1
18-Oct-08	02:55:00	54.0	57.2	48.5
18-Oct-08	03:00:00	52.1	56.3	47.4
18-Oct-08	03:05:00	52.0	55.7	47.5
18-Oct-08	03:10:00	52.1	56.3	47.3
18-Oct-08	03:15:00	51.4	55.5	46.5
18-Oct-08	03:20:00	53.6	57.1	47.5
18-Oct-08	03:25:00	51.1	54.8	46.8
18-Oct-08	03:30:00	51.6	55.6	46.6
18-Oct-08	03:35:00	50.8	55.1	46.5
18-Oct-08	03:40:00	52.4	56.7	47.0
18-Oct-08	03:45:00	49.9	53.0	46.4
18-Oct-08	03:50:00	52.2	55.9	46.6
18-Oct-08	03:55:00	50.7	54.3	46.8
18-Oct-08	04:00:00	52.4	56.4	47.2
18-Oct-08	04:05:00	50.5	54.1	46.1
18-Oct-08	04:10:00	51.6	55.0	46.4

Noise Level for 5-min, dB(A)				
Date	Time	Leq	L10	L90
18-Oct-08	04:15:00	50.2	53.2	46.5
18-Oct-08	04:20:00	51.4	54.0	46.4
18-Oct-08	04:25:00	49.6	51.7	47.3
18-Oct-08	04:30:00	51.1	54.5	47.2
18-Oct-08	04:35:00	51.9	56.0	46.3
18-Oct-08	04:40:00	50.3	53.7	46.4
18-Oct-08	04:45:00	51.3	55.0	46.7
18-Oct-08	04:50:00	51.1	54.0	46.4
18-Oct-08	04:55:00	50.7	53.6	46.4
18-Oct-08	05:00:00	50.4	53.7	46.9
18-Oct-08	05:05:00	58.8	59.8	46.4
18-Oct-08	05:10:00	50.3	52.6	46.7
18-Oct-08	05:15:00	50.6	53.8	46.2
18-Oct-08	05:20:00	52.1	56.1	47.3
18-Oct-08	05:25:00	51.4	54.6	46.9
18-Oct-08	05:30:00	51.1	53.7	47.4
18-Oct-08	05:35:00	52.7	55.4	47.3
18-Oct-08	05:40:00	53.5	57.5	47.2
18-Oct-08	05:45:00	52.1	56.3	46.7
18-Oct-08	05:50:00	52.3	56.2	47.8
18-Oct-08	05:55:00	52.3	55.7	46.6
18-Oct-08	06:00:00	52.1	55.8	47.5
18-Oct-08	06:05:00	56.2	57.6	48.1
18-Oct-08	06:10:00	55.8	58.5	49.2
18-Oct-08	06:15:00	54.3	57.4	48.1
18-Oct-08	06:20:00	54.5	58.1	49.8
18-Oct-08	06:25:00	58.0	58.1	49.7
18-Oct-08	06:30:00	57.5	58.8	49.1
18-Oct-08	06:35:00	56.9	59.9	51.0
18-Oct-08	06:40:00	59.9	63.4	52.0
18-Oct-08	06:45:00	61.6	65.9	52.6
18-Oct-08	06:50:00	57.5	60.0	51.2
18-Oct-08	06:55:00	60.0	63.1	51.7
18-Oct-08	23:00:00	59.0	62.0	52.7
18-Oct-08	23:05:00	58.0	60.7	53.1
18-Oct-08	23:10:00	59.5	62.8	52.3
18-Oct-08	23:15:00	58.9	63.0	52.0
18-Oct-08	23:20:00	59.5	62.3	53.1
18-Oct-08	23:25:00	59.0	62.2	52.4
18-Oct-08	23:30:00	56.9	59.9	52.0
18-Oct-08	23:35:00	60.1	62.7	52.7
18-Oct-08	23:40:00	60.4	63.0	52.6
18-Oct-08	23:45:00	58.6	62.0	52.3
18-Oct-08	23:50:00	58.3	62.0	52.2
18-Oct-08	23:55:00	59.0	62.5	52.4
	Mean	55.9	59.0	49.6
	Maximum	61.6	65.9	53.1
	Minimum	49.6	51.7	46.1

## Night Time Noise Level at Hong Kong Academy (NC15)

Noise Level for 5-min, dB(A)				
Date	Time	Leq	L10	L90
19-Oct-08	00:00:00	58.9	61.5	51.3
19-Oct-08	00:05:00	58.7	61.8	52.3
19-Oct-08	00:10:00	57.8	61.4	51.8
19-Oct-08	00:15:00	64.4	62.1	52.7
19-Oct-08	00:20:00	59.0	60.8	52.2
19-Oct-08	00:25:00	56.3	59.6	51.1
19-Oct-08	00:30:00	57.5	61.1	51.7
19-Oct-08	00:35:00	58.3	61.4	51.1
19-Oct-08	00:40:00	58.8	61.5	51.1
19-Oct-08	00:45:00	56.2	59.9	50.3
19-Oct-08	00:50:00	56.6	60.1	50.1
19-Oct-08	00:55:00	56.7	60.2	50.0
19-Oct-08	01:00:00	58.2	61.7	49.7
19-Oct-08	01:05:00	57.8	60.2	50.4
19-Oct-08	01:10:00	55.2	59.1	49.6
19-Oct-08	01:15:00	55.1	58.8	48.6
19-Oct-08	01:20:00	53.1	56.7	48.3
19-Oct-08	01:25:00	54.2	57.7	48.7
19-Oct-08	01:30:00	54.0	57.5	48.4
19-Oct-08	01:35:00	55.8	58.5	47.8
19-Oct-08	01:40:00	53.6	56.8	48.9
19-Oct-08	01:45:00	53.6	57.3	48.8
19-Oct-08	01:50:00	52.0	55.8	47.7
19-Oct-08	01:55:00	51.2	54.0	48.0
19-Oct-08	02:00:00	52.0	55.5	47.3
19-Oct-08	02:05:00	54.1	57.9	48.2
19-Oct-08	02:10:00	51.9	55.7	48.0
19-Oct-08	02:15:00	56.5	58.7	48.1
19-Oct-08	02:20:00	54.3	58.5	47.7
19-Oct-08	02:25:00	50.9	54.4	47.2
19-Oct-08	02:30:00	55.1	58.4	48.3
19-Oct-08	02:35:00	56.1	59.1	48.1
19-Oct-08	02:40:00	53.0	57.0	47.7
19-Oct-08	02:45:00	51.5	54.7	48.1
19-Oct-08	02:50:00	53.1	57.0	47.5
19-Oct-08	02:55:00	51.8	55.6	47.2
19-Oct-08	03:00:00	49.7	50.9	47.4
19-Oct-08	03:05:00	51.7	55.4	47.4
19-Oct-08	03:10:00	52.7	56.0	47.3
19-Oct-08	03:15:00	52.2	56.0	47.5
19-Oct-08	03:20:00	54.4	58.2	48.3
19-Oct-08	03:25:00	56.1	60.1	47.6
19-Oct-08	03:30:00	51.0	53.2	47.1
19-Oct-08	03:35:00	52.3	56.4	47.1
19-Oct-08	03:40:00	52.2	55.8	47.6
19-Oct-08	03:45:00	53.3	56.6	47.3
19-Oct-08	03:50:00	54.4	58.8	46.6
19-Oct-08	03:55:00	52.0	55.8	47.5
19-Oct-08	04:00:00	51.9	54.6	47.0
19-Oct-08	04:05:00	53.1	57.6	46.4
19-Oct-08	04:10:00	52.7	56.6	47.4

Noise Level for 5-min, dB(A)				
Date	Time	Leq	L10	L90
19-Oct-08	04:15:00	51.1	54.3	47.4
19-Oct-08	04:20:00	51.9	55.5	46.6
19-Oct-08	04:25:00	52.0	55.8	47.1
19-Oct-08	04:30:00	51.8	53.9	47.1
19-Oct-08	04:35:00	52.4	56.9	47.2
19-Oct-08	04:40:00	50.8	54.5	46.5
19-Oct-08	04:45:00	49.3	51.7	46.2
19-Oct-08	04:50:00	49.8	50.8	47.3
19-Oct-08	04:55:00	52.0	56.1	47.2
19-Oct-08	05:00:00	52.6	56.0	47.3
19-Oct-08	05:05:00	49.1	51.2	46.3
19-Oct-08	05:10:00	50.5	52.9	46.2
19-Oct-08	05:15:00	50.5	54.1	46.7
19-Oct-08	05:20:00	52.0	55.8	46.7
19-Oct-08	05:25:00	50.2	51.8	46.9
19-Oct-08	05:30:00	52.1	55.6	47.7
19-Oct-08	05:35:00	50.6	52.8	47.5
19-Oct-08	05:40:00	52.4	56.4	47.8
19-Oct-08	05:45:00	54.8	56.9	47.1
19-Oct-08	05:50:00	52.9	56.8	48.5
19-Oct-08	05:55:00	52.2	56.1	48.0
19-Oct-08	06:00:00	51.9	54.9	47.3
19-Oct-08	06:05:00	53.8	57.7	48.2
19-Oct-08	06:10:00	51.6	53.7	48.4
19-Oct-08	06:15:00	58.3	59.5	48.7
19-Oct-08	06:20:00	56.1	57.0	48.8
19-Oct-08	06:25:00	55.6	57.2	48.1
19-Oct-08	06:30:00	55.1	58.8	49.5
19-Oct-08	06:35:00	59.2	61.9	50.5
19-Oct-08	06:40:00	57.8	60.9	49.6
19-Oct-08	06:45:00	60.7	65.8	49.7
19-Oct-08	06:50:00	57.7	59.8	50.8
19-Oct-08	06:55:00	55.6	59.0	50.2
19-Oct-08	23:00:00	58.5	62.2	51.6
19-Oct-08	23:05:00	57.5	60.8	51.6
19-Oct-08	23:10:00	58.4	62.1	52.5
19-Oct-08	23:15:00	57.4	60.7	51.6
19-Oct-08	23:20:00	57.7	61.0	51.5
19-Oct-08	23:25:00	59.4	62.8	51.9
19-Oct-08	23:30:00	57.1	60.4	51.5
19-Oct-08	23:35:00	57.6	60.9	50.6
19-Oct-08	23:40:00	57.4	61.0	51.5
19-Oct-08	23:45:00	58.4	61.5	50.7
19-Oct-08	23:50:00	57.2	60.7	51.6
19-Oct-08	23:55:00	59.2	62.5	51.2
	Mean	55.7	58.7	49.2
	Maximum	64.4	65.8	52.7
	Minimum	49.1	50.8	46.2

## Night Time Noise Level at Hong Kong Academy (NC15)

Noise Level for 5-min, dB(A)				
Date	Time	Leq	L10	L90
20-Oct-08	00:00:00	56.7	60.3	50.7
20-Oct-08	00:05:00	55.3	58.8	50.6
20-Oct-08	00:10:00	57.4	60.8	51.2
20-Oct-08	00:15:00	56.6	60.2	50.2
20-Oct-08	00:20:00	56.8	60.0	50.4
20-Oct-08	00:25:00	55.8	59.9	49.5
20-Oct-08	00:30:00	56.3	60.3	49.0
20-Oct-08	00:35:00	53.8	57.1	48.5
20-Oct-08	00:40:00	57.9	62.3	50.1
20-Oct-08	00:45:00	55.5	59.9	49.2
20-Oct-08	00:50:00	53.8	58.1	48.1
20-Oct-08	00:55:00	53.8	57.7	48.1
20-Oct-08	01:00:00	54.5	59.1	47.7
20-Oct-08	01:05:00	53.9	58.5	47.3
20-Oct-08	01:10:00	55.6	57.0	47.3
20-Oct-08	01:15:00	53.9	57.8	47.5
20-Oct-08	01:20:00	52.3	56.1	47.3
20-Oct-08	01:25:00	49.4	49.9	46.3
20-Oct-08	01:30:00	52.0	56.1	47.0
20-Oct-08	01:35:00	50.4	53.0	46.3
20-Oct-08	01:40:00	49.6	51.7	46.4
20-Oct-08	01:45:00	50.8	54.8	45.6
20-Oct-08	01:50:00	51.4	55.9	46.2
20-Oct-08	01:55:00	50.3	53.1	46.3
20-Oct-08	02:00:00	50.0	52.4	46.5
20-Oct-08	02:05:00	51.0	52.7	46.7
20-Oct-08	02:10:00	50.2	52.8	46.3
20-Oct-08	02:15:00	49.4	50.7	46.3
20-Oct-08	02:20:00	49.4	51.2	46.4
20-Oct-08	02:25:00	50.1	53.1	46.5
20-Oct-08	02:30:00	47.8	49.2	46.2
20-Oct-08	02:35:00	49.4	51.1	45.7
20-Oct-08	02:40:00	48.7	48.7	46.1
20-Oct-08	02:45:00	49.9	52.4	46.4
20-Oct-08	02:50:00	48.4	50.6	46.0
20-Oct-08	02:55:00	49.5	52.3	46.3
20-Oct-08	03:00:00	49.7	51.2	46.6
20-Oct-08	03:05:00	50.8	53.9	46.3
20-Oct-08	03:10:00	51.8	54.2	46.7
20-Oct-08	03:15:00	49.7	50.4	46.4
20-Oct-08	03:20:00	48.4	49.8	46.2
20-Oct-08	03:25:00	47.5	48.5	45.4
20-Oct-08	03:30:00	48.4	49.7	45.3
20-Oct-08	03:35:00	49.2	52.4	46.1
20-Oct-08	03:40:00	49.1	51.6	46.0
20-Oct-08	03:45:00	50.5	54.0	46.3
20-Oct-08	03:50:00	49.5	51.5	46.3
20-Oct-08	03:55:00	47.6	48.8	46.1
20-Oct-08	04:00:00	48.1	48.4	45.6
20-Oct-08	04:05:00	47.2	48.6	45.6
20-Oct-08	04:10:00	50.6	52.6	46.1

Noise Level for 5-min, dB(A)				
Date	Time	Leq	L10	L90
20-Oct-08	04:15:00	50.1	53.0	46.4
20-Oct-08	04:20:00	47.5	48.5	45.4
20-Oct-08	04:25:00	46.8	47.9	45.4
20-Oct-08	04:30:00	48.5	50.1	45.8
20-Oct-08	04:35:00	48.6	49.6	46.4
20-Oct-08	04:40:00	47.9	49.0	45.5
20-Oct-08	04:45:00	48.2	50.2	45.6
20-Oct-08	04:50:00	49.7	52.2	46.3
20-Oct-08	04:55:00	50.3	52.6	46.3
20-Oct-08	05:00:00	50.3	53.6	46.5
20-Oct-08	05:05:00	49.6	51.8	46.2
20-Oct-08	05:10:00	48.6	50.0	46.2
20-Oct-08	05:15:00	49.7	51.0	46.8
20-Oct-08	05:20:00	49.6	51.6	46.3
20-Oct-08	05:25:00	49.8	52.9	46.3
20-Oct-08	05:30:00	52.9	56.9	46.4
20-Oct-08	05:35:00	50.6	53.6	46.7
20-Oct-08	05:40:00	51.0	54.8	46.8
20-Oct-08	05:45:00	52.4	55.9	47.1
20-Oct-08	05:50:00	53.1	56.2	48.6
20-Oct-08	05:55:00	56.8	58.6	47.8
20-Oct-08	06:00:00	52.8	56.5	47.9
20-Oct-08	06:05:00	52.5	56.0	48.0
20-Oct-08	06:10:00	58.1	59.0	49.3
20-Oct-08	06:15:00	54.3	57.7	48.6
20-Oct-08	06:20:00	57.3	59.7	50.5
20-Oct-08	06:25:00	57.1	60.6	50.2
20-Oct-08	06:30:00	58.5	61.1	52.1
20-Oct-08	06:35:00	57.3	60.6	52.5
20-Oct-08	06:40:00	58.9	62.2	53.1
20-Oct-08	06:45:00	61.0	65.4	51.6
20-Oct-08	06:50:00	59.5	62.8	52.7
20-Oct-08	06:55:00	59.6	63.1	53.0
20-Oct-08	23:00:00	58.9	62.1	52.4
20-Oct-08	23:05:00	59.8	62.7	51.6
20-Oct-08	23:10:00	58.3	61.8	52.5
20-Oct-08	23:15:00	59.0	62.7	52.2
20-Oct-08	23:20:00	57.0	59.6	53.0
20-Oct-08	23:25:00	59.1	62.1	52.9
20-Oct-08	23:30:00	59.0	61.6	51.7
20-Oct-08	23:35:00	57.9	60.4	51.6
20-Oct-08	23:40:00	57.8	61.3	50.7
20-Oct-08	23:45:00	56.9	60.0	51.0
20-Oct-08	23:50:00	59.2	61.0	51.4
20-Oct-08	23:55:00	57.8	60.7	51.6
	Mean	54.6	57.8	48.8
	Maximum	61.0	65.4	53.1
	Minimum	46.8	47.9	45.3



## Night Time Noise Level at Hong Kong Academy (NC15)

Noise Level for 5-min, dB(A)				
Date	Time	Leq	L10	L90
21-Oct-08	00:00:00	57.4	60.2	51.5
21-Oct-08	00:05:00	57.6	60.4	51.4
21-Oct-08	00:10:00	56.1	59.6	50.9
21-Oct-08	00:15:00	56.6	60.4	50.5
21-Oct-08	00:20:00	56.4	59.1	51.2
21-Oct-08	00:25:00	57.0	60.0	50.5
21-Oct-08	00:30:00	56.3	59.3	50.3
21-Oct-08	00:35:00	55.0	58.6	50.3
21-Oct-08	00:40:00	57.0	60.4	49.6
21-Oct-08	00:45:00	54.8	58.7	49.3
21-Oct-08	00:50:00	50.0	52.0	48.1
21-Oct-08	00:55:00	53.7	57.2	49.5
21-Oct-08	01:00:00	54.7	57.2	49.6
21-Oct-08	01:05:00	56.1	59.7	48.5
21-Oct-08	01:10:00	57.2	58.2	47.7
21-Oct-08	01:15:00	55.1	57.9	48.2
21-Oct-08	01:20:00	51.5	53.9	48.2
21-Oct-08	01:25:00	53.3	56.0	47.9
21-Oct-08	01:30:00	52.5	55.8	47.3
21-Oct-08	01:35:00	53.6	57.5	48.1
21-Oct-08	01:40:00	50.4	53.7	47.2
21-Oct-08	01:45:00	52.2	56.0	47.3
21-Oct-08	01:50:00	50.4	53.5	47.3
21-Oct-08	01:55:00	51.3	53.2	47.3
21-Oct-08	02:00:00	52.9	56.5	47.5
21-Oct-08	02:05:00	53.4	57.3	48.0
21-Oct-08	02:10:00	54.1	56.9	47.4
21-Oct-08	02:15:00	52.2	55.6	47.7
21-Oct-08	02:20:00	51.1	53.8	47.7
21-Oct-08	02:25:00	51.3	55.4	47.2
21-Oct-08	02:30:00	49.8	52.2	46.4
21-Oct-08	02:35:00	49.7	51.7	46.6
21-Oct-08	02:40:00	49.6	51.8	46.6
21-Oct-08	02:45:00	51.4	54.7	46.5
21-Oct-08	02:50:00	49.9	52.5	46.4
21-Oct-08	02:55:00	52.6	52.7	47.2
21-Oct-08	03:00:00	50.5	52.1	47.0
21-Oct-08	03:05:00	49.7	51.2	46.6
21-Oct-08	03:10:00	52.8	56.1	46.4
21-Oct-08	03:15:00	50.4	50.6	46.4
21-Oct-08	03:20:00	48.5	49.6	46.2
21-Oct-08	03:25:00	51.6	54.7	46.1
21-Oct-08	03:30:00	48.6	50.4	46.1
21-Oct-08	03:35:00	55.1	58.1	46.6
21-Oct-08	03:40:00	49.6	50.6	46.1
21-Oct-08	03:45:00	50.3	50.6	45.6
21-Oct-08	03:50:00	49.1	51.2	45.5
21-Oct-08	03:55:00	48.8	49.8	46.0
21-Oct-08	04:00:00	50.0	53.9	46.0
21-Oct-08	04:05:00	48.7	49.0	45.2
21-Oct-08	04:10:00	49.9	49.2	45.3

Noise Level for 5-min, dB(A)				
Date	Time	Leq	L10	L90
21-Oct-08	04:15:00	49.5	49.0	45.5
21-Oct-08	04:20:00	49.7	53.1	45.5
21-Oct-08	04:25:00	49.5	49.7	45.7
21-Oct-08	04:30:00	49.9	53.3	45.8
21-Oct-08	04:35:00	48.3	49.5	46.1
21-Oct-08	04:40:00	49.4	50.0	46.1
21-Oct-08	04:45:00	50.2	52.8	46.3
21-Oct-08	04:50:00	48.3	49.5	46.1
21-Oct-08	04:55:00	47.4	48.7	46.1
21-Oct-08	05:00:00	49.1	51.4	46.4
21-Oct-08	05:05:00	50.0	51.5	46.3
21-Oct-08	05:10:00	49.4	51.0	46.1
21-Oct-08	05:15:00	51.4	54.0	46.5
21-Oct-08	05:20:00	49.4	50.4	45.4
21-Oct-08	05:25:00	53.2	54.6	47.1
21-Oct-08	05:30:00	66.2	55.9	46.2
21-Oct-08	05:35:00	50.7	52.4	46.6
21-Oct-08	05:40:00	51.4	53.5	47.3
21-Oct-08	05:45:00	49.8	52.4	46.6
21-Oct-08	05:50:00	51.2	53.4	47.3
21-Oct-08	05:55:00	51.9	55.5	47.5
21-Oct-08	06:00:00	54.8	58.2	48.7
21-Oct-08	06:05:00	52.8	56.3	47.9
21-Oct-08	06:10:00	54.3	57.8	48.1
21-Oct-08	06:15:00	58.5	59.6	49.0
21-Oct-08	06:20:00	53.9	57.6	49.4
21-Oct-08	06:25:00	55.5	58.6	50.4
21-Oct-08	06:30:00	53.1	55.8	48.7
21-Oct-08	06:35:00	61.1	64.7	50.9
21-Oct-08	06:40:00	56.4	59.9	51.1
21-Oct-08	06:45:00	58.7	61.6	52.3
21-Oct-08	06:50:00	61.2	65.8	52.5
21-Oct-08	06:55:00	58.6	61.3	53.4
21-Oct-08	23:00:00	58.0	60.9	52.2
21-Oct-08	23:05:00	58.9	61.9	50.9
21-Oct-08	23:10:00	57.5	60.4	51.7
21-Oct-08	23:15:00	59.0	62.0	52.6
21-Oct-08	23:20:00	59.2	61.7	51.9
21-Oct-08	23:25:00	59.0	62.3	52.5
21-Oct-08	23:30:00	59.5	63.8	50.9
21-Oct-08	23:35:00	58.3	61.8	52.3
21-Oct-08	23:40:00	59.4	62.0	52.7
21-Oct-08	23:45:00	57.6	60.9	51.5
21-Oct-08	23:50:00	56.8	60.1	50.8
21-Oct-08	23:55:00	57.8	61.4	51.2
	Mean	55.3	57.8	48.9
	Maximum	66.2	65.8	53.4
	Minimum	47.4	48.7	45.2

## Night Time Noise Level at Hong Kong Academy (NC15)

Date	Time	Noise Level for 5-min, dB(A)		
		Leq	L10	L90
22-Oct-08	00:00:00	59.1	62.4	51.7
22-Oct-08	00:05:00	57.0	60.0	49.6
22-Oct-08	00:10:00	56.6	60.3	50.7
22-Oct-08	00:15:00	56.9	60.2	50.4
22-Oct-08	00:20:00	56.1	58.8	50.6
22-Oct-08	00:25:00	57.9	60.5	50.1
22-Oct-08	00:30:00	56.8	59.6	50.2
22-Oct-08	00:35:00	55.0	57.7	49.7
22-Oct-08	00:40:00	54.9	58.0	49.3
22-Oct-08	00:45:00	57.4	59.8	49.2
22-Oct-08	00:50:00	56.1	58.7	49.5
22-Oct-08	00:55:00	54.6	57.9	48.5
22-Oct-08	01:00:00	54.1	57.6	48.4
22-Oct-08	01:05:00	54.9	58.2	48.1
22-Oct-08	01:10:00	54.5	57.9	47.0
22-Oct-08	01:15:00	55.6	59.0	48.4
22-Oct-08	01:20:00	52.7	56.8	47.9
22-Oct-08	01:25:00	55.3	59.7	47.3
22-Oct-08	01:30:00	51.7	55.7	47.5
22-Oct-08	01:35:00	52.2	56.2	47.5
22-Oct-08	01:40:00	52.5	56.5	47.3
22-Oct-08	01:45:00	51.9	55.7	47.6
22-Oct-08	01:50:00	51.6	55.3	47.6
22-Oct-08	01:55:00	50.5	53.6	47.1
22-Oct-08	02:00:00	51.3	54.6	47.6
22-Oct-08	02:05:00	53.7	56.9	48.4
22-Oct-08	02:10:00	53.2	56.6	49.7
22-Oct-08	02:15:00	50.8	51.9	48.7
22-Oct-08	02:20:00	52.2	53.9	49.3
22-Oct-08	02:25:00	52.2	54.2	49.7
22-Oct-08	02:30:00	51.7	53.7	49.6
22-Oct-08	02:35:00	52.8	56.0	49.8
22-Oct-08	02:40:00	52.1	54.0	49.4
22-Oct-08	02:45:00	51.6	53.3	49.2
22-Oct-08	02:50:00	52.0	54.5	49.5
22-Oct-08	02:55:00	50.8	52.0	47.4
22-Oct-08	03:00:00	50.2	52.6	46.8
22-Oct-08	03:05:00	48.4	49.4	46.0
22-Oct-08	03:10:00	49.9	53.3	46.1
22-Oct-08	03:15:00	50.6	52.9	47.4
22-Oct-08	03:20:00	48.4	49.3	46.4
22-Oct-08	03:25:00	53.5	56.1	46.6
22-Oct-08	03:30:00	47.4	48.7	46.1
22-Oct-08	03:35:00	49.3	49.6	46.5
22-Oct-08	03:40:00	53.8	57.7	47.2
22-Oct-08	03:45:00	49.1	49.8	46.5
22-Oct-08	03:50:00	49.9	52.2	46.3
22-Oct-08	03:55:00	49.9	51.9	46.2
22-Oct-08	04:00:00	48.6	50.4	46.2
22-Oct-08	04:05:00	49.6	50.1	46.0
22-Oct-08	04:10:00	49.2	51.5	46.1

Date	Time	Noise Level for 5-min, dB(A)		
		Leq	L10	L90
22-Oct-08	04:15:00	50.1	53.5	46.3
22-Oct-08	04:20:00	48.2	49.1	46.4
22-Oct-08	04:25:00	47.2	48.3	45.8
22-Oct-08	04:30:00	48.1	48.9	46.3
22-Oct-08	04:35:00	50.0	51.7	46.7
22-Oct-08	04:40:00	49.9	52.7	46.4
22-Oct-08	04:45:00	49.0	51.8	46.1
22-Oct-08	04:50:00	48.9	51.4	46.1
22-Oct-08	04:55:00	50.6	54.2	46.7
22-Oct-08	05:00:00	50.3	52.7	47.0
22-Oct-08	05:05:00	49.5	51.7	47.1
22-Oct-08	05:10:00	50.3	53.1	46.5
22-Oct-08	05:15:00	49.2	50.5	46.3
22-Oct-08	05:20:00	49.5	51.7	46.6
22-Oct-08	05:25:00	56.4	53.7	46.5
22-Oct-08	05:30:00	50.9	53.4	46.4
22-Oct-08	05:35:00	51.0	54.3	47.1
22-Oct-08	05:40:00	49.7	51.4	47.2
22-Oct-08	05:45:00	50.5	52.5	46.9
22-Oct-08	05:50:00	52.3	55.9	47.3
22-Oct-08	05:55:00	55.7	57.6	47.8
22-Oct-08	06:00:00	55.6	58.8	48.1
22-Oct-08	06:05:00	54.3	57.9	48.6
22-Oct-08	06:10:00	54.9	57.7	48.4
22-Oct-08	06:15:00	54.1	57.6	48.9
22-Oct-08	06:20:00	55.4	57.4	49.1
22-Oct-08	06:25:00	54.4	57.8	49.4
22-Oct-08	06:30:00	59.1	61.0	50.1
22-Oct-08	06:35:00	59.6	62.5	51.8
22-Oct-08	06:40:00	57.8	61.2	52.3
22-Oct-08	06:45:00	59.0	62.8	53.4
22-Oct-08	06:50:00	61.8	64.5	54.1
22-Oct-08	06:55:00	59.4	62.5	53.9
22-Oct-08	23:00:00	59.3	62.2	52.4
22-Oct-08	23:05:00	59.9	62.1	52.2
22-Oct-08	23:10:00	57.0	59.7	52.2
22-Oct-08	23:15:00	59.2	62.6	52.4
22-Oct-08	23:20:00	58.4	60.6	52.2
22-Oct-08	23:25:00	57.4	60.2	51.8
22-Oct-08	23:30:00	56.9	59.8	51.9
22-Oct-08	23:35:00	58.2	61.2	51.9
22-Oct-08	23:40:00	58.4	61.0	51.3
22-Oct-08	23:45:00	59.1	62.4	51.4
22-Oct-08	23:50:00	57.6	60.8	51.4
22-Oct-08	23:55:00	56.2	59.6	50.7
	Mean	54.9	57.8	49.2
	Maximum	61.8	64.5	54.1
	Minimum	47.2	48.3	45.8

## Night Time Noise Level at Hong Kong Academy (NC15)

Date	Time	Noise Level for 5-min, dB(A)		
		Leq	L10	L90
23-Oct-08	00:00:00	57.0	60.6	50.8
23-Oct-08	00:05:00	58.2	62.4	50.2
23-Oct-08	00:10:00	55.2	58.6	50.5
23-Oct-08	00:15:00	57.0	60.2	50.7
23-Oct-08	00:20:00	56.9	59.9	50.5
23-Oct-08	00:25:00	57.4	59.9	50.2
23-Oct-08	00:30:00	56.2	59.0	50.6
23-Oct-08	00:35:00	57.4	58.8	49.7
23-Oct-08	00:40:00	55.6	58.7	49.6
23-Oct-08	00:45:00	56.3	58.8	48.9
23-Oct-08	00:50:00	53.5	56.3	49.1
23-Oct-08	00:55:00	54.0	58.3	48.5
23-Oct-08	01:00:00	53.8	57.3	49.3
23-Oct-08	01:05:00	53.0	56.4	48.5
23-Oct-08	01:10:00	56.0	58.1	48.2
23-Oct-08	01:15:00	56.2	59.7	48.7
23-Oct-08	01:20:00	53.6	57.6	48.4
23-Oct-08	01:25:00	52.0	55.7	48.1
23-Oct-08	01:30:00	53.0	56.8	48.2
23-Oct-08	01:35:00	51.3	54.4	47.3
23-Oct-08	01:40:00	54.5	58.6	48.1
23-Oct-08	01:45:00	52.5	56.3	47.4
23-Oct-08	01:50:00	51.0	54.5	47.4
23-Oct-08	01:55:00	50.8	53.2	47.2
23-Oct-08	02:00:00	52.2	55.9	47.4
23-Oct-08	02:05:00	51.4	54.2	47.6
23-Oct-08	02:10:00	52.3	56.4	47.4
23-Oct-08	02:15:00	51.4	54.5	47.2
23-Oct-08	02:20:00	51.1	53.7	47.3
23-Oct-08	02:25:00	51.1	55.0	46.8
23-Oct-08	02:30:00	49.9	51.7	46.1
23-Oct-08	02:35:00	49.0	49.9	46.3
23-Oct-08	02:40:00	51.6	54.9	46.7
23-Oct-08	02:45:00	50.1	52.8	46.2
23-Oct-08	02:50:00	51.2	52.2	46.2
23-Oct-08	02:55:00	50.2	52.7	46.3
23-Oct-08	03:00:00	49.8	52.2	46.5
23-Oct-08	03:05:00	52.2	53.6	46.3
23-Oct-08	03:10:00	51.0	55.2	46.3
23-Oct-08	03:15:00	50.4	53.6	46.6
23-Oct-08	03:20:00	49.5	51.8	46.5
23-Oct-08	03:25:00	49.0	49.9	46.2
23-Oct-08	03:30:00	51.5	54.4	46.4
23-Oct-08	03:35:00	49.1	49.8	46.2
23-Oct-08	03:40:00	50.6	53.5	47.0
23-Oct-08	03:45:00	49.7	51.0	47.1
23-Oct-08	03:50:00	49.2	49.9	46.8
23-Oct-08	03:55:00	50.3	52.5	46.5
23-Oct-08	04:00:00	52.2	56.3	47.1
23-Oct-08	04:05:00	48.7	50.0	45.9
23-Oct-08	04:10:00	48.4	48.9	46.2

Date	Time	Noise Level for 5-min, dB(A)		
		Leq	L10	L90
23-Oct-08	04:15:00	49.2	50.0	46.1
23-Oct-08	04:20:00	49.5	52.0	46.6
23-Oct-08	04:25:00	49.9	53.0	46.8
23-Oct-08	04:30:00	48.6	48.7	46.2
23-Oct-08	04:35:00	49.2	50.6	46.2
23-Oct-08	04:40:00	50.9	53.9	47.3
23-Oct-08	04:45:00	49.7	52.5	46.8
23-Oct-08	04:50:00	49.8	50.9	46.5
23-Oct-08	04:55:00	51.4	55.1	46.9
23-Oct-08	05:00:00	49.9	51.7	46.7
23-Oct-08	05:05:00	50.4	52.7	46.2
23-Oct-08	05:10:00	49.5	50.1	46.4
23-Oct-08	05:15:00	50.4	53.1	47.1
23-Oct-08	05:20:00	49.5	50.9	47.3
23-Oct-08	05:25:00	50.0	52.7	47.3
23-Oct-08	05:30:00	50.9	54.6	46.5
23-Oct-08	05:35:00	51.2	54.6	47.2
23-Oct-08	05:40:00	50.7	53.3	47.4
23-Oct-08	05:45:00	50.4	54.2	46.7
23-Oct-08	05:50:00	52.0	56.3	47.1
23-Oct-08	05:55:00	53.7	55.8	47.7
23-Oct-08	06:00:00	53.2	56.9	47.2
23-Oct-08	06:05:00	52.8	56.6	47.8
23-Oct-08	06:10:00	56.7	58.9	47.8
23-Oct-08	06:15:00	53.5	56.5	48.2
23-Oct-08	06:20:00	55.6	58.8	49.5
23-Oct-08	06:25:00	55.8	59.9	50.2
23-Oct-08	06:30:00	55.6	59.3	51.2
23-Oct-08	06:35:00	59.6	62.7	50.9
23-Oct-08	06:40:00	57.0	59.8	51.5
23-Oct-08	06:45:00	58.7	61.5	52.1
23-Oct-08	06:50:00	61.7	64.9	53.4
23-Oct-08	06:55:00	58.9	61.5	54.1
23-Oct-08	23:00:00	57.0	59.9	52.2
23-Oct-08	23:05:00	60.1	63.6	53.4
23-Oct-08	23:10:00	59.5	62.4	52.9
23-Oct-08	23:15:00	60.5	62.0	53.2
23-Oct-08	23:20:00	60.0	62.9	52.5
23-Oct-08	23:25:00	59.7	62.8	52.8
23-Oct-08	23:30:00	58.7	62.0	51.5
23-Oct-08	23:35:00	60.0	62.4	51.9
23-Oct-08	23:40:00	58.3	61.1	51.8
23-Oct-08	23:45:00	56.3	59.4	51.4
23-Oct-08	23:50:00	56.9	59.9	50.6
23-Oct-08	23:55:00	57.2	60.9	51.0
	Mean	54.9	57.8	49.0
	Maximum	61.7	64.9	54.1
	Minimum	48.4	48.7	45.9

## Night Time Noise Level at Hong Kong Academy (NC15)

Noise Level for 5-min, dB(A)				
Date	Time	Leq	L10	L90
24-Oct-08	00:00:00	58.7	61.1	52.4
24-Oct-08	00:05:00	58.0	61.2	51.6
24-Oct-08	00:10:00	57.1	60.8	50.4
24-Oct-08	00:15:00	57.1	60.4	51.3
24-Oct-08	00:20:00	57.2	60.2	51.1
24-Oct-08	00:25:00	58.4	59.7	49.5
24-Oct-08	00:30:00	56.0	59.5	50.3
24-Oct-08	00:35:00	57.9	60.8	50.5
24-Oct-08	00:40:00	55.0	58.4	49.6
24-Oct-08	00:45:00	58.1	60.5	49.7
24-Oct-08	00:50:00	55.6	59.6	49.1
24-Oct-08	00:55:00	53.6	57.3	48.7
24-Oct-08	01:00:00	54.1	58.1	48.6
24-Oct-08	01:05:00	53.6	57.5	48.4
24-Oct-08	01:10:00	52.4	56.3	47.3
24-Oct-08	01:15:00	54.2	57.1	47.4
24-Oct-08	01:20:00	52.7	56.2	48.3
24-Oct-08	01:25:00	51.7	55.6	47.4
24-Oct-08	01:30:00	51.9	55.6	47.7
24-Oct-08	01:35:00	53.0	57.0	48.1
24-Oct-08	01:40:00	51.3	55.0	47.5
24-Oct-08	01:45:00	52.6	55.9	47.4
24-Oct-08	01:50:00	51.7	55.4	47.2
24-Oct-08	01:55:00	51.9	55.9	47.4
24-Oct-08	02:00:00	53.0	57.6	47.3
24-Oct-08	02:05:00	53.4	56.3	47.5
24-Oct-08	02:10:00	55.4	59.6	50.5
24-Oct-08	02:15:00	53.4	57.3	47.2
24-Oct-08	02:20:00	49.1	50.7	46.6
24-Oct-08	02:25:00	52.5	56.7	47.3
24-Oct-08	02:30:00	50.6	53.8	47.1
24-Oct-08	02:35:00	50.4	53.0	47.3
24-Oct-08	02:40:00	50.2	52.3	47.1
24-Oct-08	02:45:00	51.3	55.1	47.1
24-Oct-08	02:50:00	50.3	52.8	46.5
24-Oct-08	02:55:00	49.9	52.3	46.3
24-Oct-08	03:00:00	48.7	50.0	46.4
24-Oct-08	03:05:00	51.7	54.3	46.2
24-Oct-08	03:10:00	51.9	55.9	47.1
24-Oct-08	03:15:00	50.7	52.6	46.3
24-Oct-08	03:20:00	50.3	52.4	46.5
24-Oct-08	03:25:00	48.4	49.0	46.2
24-Oct-08	03:30:00	48.0	48.9	45.8
24-Oct-08	03:35:00	51.0	54.1	46.2
24-Oct-08	03:40:00	49.1	51.4	45.9
24-Oct-08	03:45:00	49.4	51.4	46.2
24-Oct-08	03:50:00	51.5	55.7	46.2
24-Oct-08	03:55:00	49.7	50.0	47.2
24-Oct-08	04:00:00	49.2	51.9	45.7
24-Oct-08	04:05:00	50.5	52.6	46.1
24-Oct-08	04:10:00	51.5	54.9	46.1

Noise Level for 5-min, dB(A)				
Date	Time	Leq	L10	L90
24-Oct-08	04:15:00	48.7	49.6	46.1
24-Oct-08	04:20:00	50.3	53.5	46.0
24-Oct-08	04:25:00	49.8	51.5	45.9
24-Oct-08	04:30:00	50.3	52.7	46.1
24-Oct-08	04:35:00	49.4	52.4	45.8
24-Oct-08	04:40:00	49.2	51.7	46.3
24-Oct-08	04:45:00	49.6	52.2	45.7
24-Oct-08	04:50:00	46.9	47.8	45.6
24-Oct-08	04:55:00	49.3	52.9	45.4
24-Oct-08	05:00:00	50.9	53.7	45.9
24-Oct-08	05:05:00	49.0	51.7	46.0
24-Oct-08	05:10:00	47.6	49.0	45.8
24-Oct-08	05:15:00	51.3	54.7	46.9
24-Oct-08	05:20:00	49.1	51.2	46.3
24-Oct-08	05:25:00	51.0	54.7	46.5
24-Oct-08	05:30:00	48.3	50.2	45.7
24-Oct-08	05:35:00	50.0	53.4	46.2
24-Oct-08	05:40:00	52.5	54.9	47.5
24-Oct-08	05:45:00	53.2	54.8	46.7
24-Oct-08	05:50:00	53.2	56.1	46.9
24-Oct-08	05:55:00	51.4	53.8	48.2
24-Oct-08	06:00:00	56.3	58.9	46.8
24-Oct-08	06:05:00	52.5	56.3	47.7
24-Oct-08	06:10:00	51.7	54.1	47.9
24-Oct-08	06:15:00	58.3	61.9	48.8
24-Oct-08	06:20:00	54.0	58.3	48.9
24-Oct-08	06:25:00	55.6	58.6	50.3
24-Oct-08	06:30:00	55.4	58.3	50.7
24-Oct-08	06:35:00	59.6	62.3	50.6
24-Oct-08	06:40:00	59.2	61.6	50.8
24-Oct-08	06:45:00	61.1	64.8	54.0
24-Oct-08	06:50:00	59.4	62.9	51.6
24-Oct-08	06:55:00	58.6	62.1	52.0
24-Oct-08	23:00:00	57.7	60.6	52.9
24-Oct-08	23:05:00	60.1	63.2	54.2
24-Oct-08	23:10:00	58.3	61.4	52.5
24-Oct-08	23:15:00	58.8	61.6	52.7
24-Oct-08	23:20:00	60.6	62.5	52.5
24-Oct-08	23:25:00	58.7	61.9	53.4
24-Oct-08	23:30:00	59.2	61.6	53.7
24-Oct-08	23:35:00	58.0	61.2	52.6
24-Oct-08	23:40:00	60.0	63.6	52.9
24-Oct-08	23:45:00	58.8	61.3	52.4
24-Oct-08	23:50:00	58.3	61.4	52.6
24-Oct-08	23:55:00	57.8	61.0	51.6
	Mean	55.0	58.1	49.2
	Maximum	61.1	64.8	54.2
	Minimum	46.9	47.8	45.4

## Night Time Noise Level at Hong Kong Academy (NC15)

Noise Level for 5-min, dB(A)				
Date	Time	Leq	L10	L90
25-Oct-08	00:00:00	58.7	61.9	51.8
25-Oct-08	00:05:00	58.8	62.2	52.6
25-Oct-08	00:10:00	56.2	59.7	51.5
25-Oct-08	00:15:00	57.5	60.7	51.4
25-Oct-08	00:20:00	58.0	61.4	52.2
25-Oct-08	00:25:00	57.8	60.4	52.5
25-Oct-08	00:30:00	58.3	61.4	51.9
25-Oct-08	00:35:00	59.4	63.0	53.0
25-Oct-08	00:40:00	57.7	61.0	51.8
25-Oct-08	00:45:00	57.8	61.0	51.9
25-Oct-08	00:50:00	57.0	60.3	52.3
25-Oct-08	00:55:00	55.0	58.5	50.8
25-Oct-08	01:00:00	56.0	59.6	50.5
25-Oct-08	01:05:00	57.4	60.9	51.6
25-Oct-08	01:10:00	57.5	59.8	50.8
25-Oct-08	01:15:00	57.5	60.7	51.2
25-Oct-08	01:20:00	57.1	60.8	51.7
25-Oct-08	01:25:00	57.2	61.0	50.5
25-Oct-08	01:30:00	55.1	58.8	50.2
25-Oct-08	01:35:00	55.2	58.4	50.6
25-Oct-08	01:40:00	56.0	59.0	51.0
25-Oct-08	01:45:00	53.8	56.2	50.2
25-Oct-08	01:50:00	57.1	59.6	49.6
25-Oct-08	01:55:00	54.4	57.9	49.0
25-Oct-08	02:00:00	56.8	59.7	50.3
25-Oct-08	02:05:00	54.2	57.7	49.2
25-Oct-08	02:10:00	56.7	58.3	49.3
25-Oct-08	02:15:00	54.0	57.3	49.2
25-Oct-08	02:20:00	53.9	57.6	49.2
25-Oct-08	02:25:00	53.4	56.3	49.3
25-Oct-08	02:30:00	53.4	57.4	48.1
25-Oct-08	02:35:00	53.8	56.6	47.7
25-Oct-08	02:40:00	53.5	56.8	49.4
25-Oct-08	02:45:00	53.5	56.7	49.4
25-Oct-08	02:50:00	54.1	55.6	47.2
25-Oct-08	02:55:00	52.3	56.2	48.0
25-Oct-08	03:00:00	52.9	56.5	48.1
25-Oct-08	03:05:00	53.7	57.1	48.4
25-Oct-08	03:10:00	53.1	56.7	48.7
25-Oct-08	03:15:00	53.4	57.4	49.2
25-Oct-08	03:20:00	54.2	58.0	49.3
25-Oct-08	03:25:00	54.1	57.7	48.7
25-Oct-08	03:30:00	52.6	56.0	48.3
25-Oct-08	03:35:00	52.2	54.3	48.0
25-Oct-08	03:40:00	54.0	57.8	48.8
25-Oct-08	03:45:00	52.8	55.3	47.6
25-Oct-08	03:50:00	51.9	55.5	47.4
25-Oct-08	03:55:00	51.6	54.0	47.8
25-Oct-08	04:00:00	51.3	53.5	47.1
25-Oct-08	04:05:00	50.7	53.8	47.1
25-Oct-08	04:10:00	52.2	55.3	47.6

Noise Level for 5-min, dB(A)				
Date	Time	Leq	L10	L90
25-Oct-08	04:15:00	51.8	54.9	47.2
25-Oct-08	04:20:00	50.3	51.5	46.6
25-Oct-08	04:25:00	50.7	52.9	47.5
25-Oct-08	04:30:00	50.3	52.1	47.3
25-Oct-08	04:35:00	52.5	55.3	48.2
25-Oct-08	04:40:00	52.2	55.2	47.5
25-Oct-08	04:45:00	55.4	56.6	48.2
25-Oct-08	04:50:00	52.7	56.3	47.6
25-Oct-08	04:55:00	51.6	55.0	47.1
25-Oct-08	05:00:00	51.9	55.0	47.9
25-Oct-08	05:05:00	50.9	54.4	47.1
25-Oct-08	05:10:00	51.0	54.9	45.8
25-Oct-08	05:15:00	51.1	53.9	47.1
25-Oct-08	05:20:00	50.1	52.8	46.7
25-Oct-08	05:25:00	50.6	52.7	46.9
25-Oct-08	05:30:00	51.3	54.2	47.7
25-Oct-08	05:35:00	50.5	52.9	47.4
25-Oct-08	05:40:00	50.2	51.9	47.1
25-Oct-08	05:45:00	51.8	54.5	48.2
25-Oct-08	05:50:00	50.2	52.4	47.0
25-Oct-08	05:55:00	53.4	56.4	48.0
25-Oct-08	06:00:00	55.3	58.1	48.5
25-Oct-08	06:05:00	52.5	56.5	48.1
25-Oct-08	06:10:00	52.8	56.1	47.7
25-Oct-08	06:15:00	55.2	57.8	48.8
25-Oct-08	06:20:00	52.1	55.5	48.2
25-Oct-08	06:25:00	55.8	59.5	48.2
25-Oct-08	06:30:00	56.1	59.4	49.5
25-Oct-08	06:35:00	58.5	62.2	49.8
25-Oct-08	06:40:00	54.3	58.1	49.3
25-Oct-08	06:45:00	55.1	58.8	49.6
25-Oct-08	06:50:00	60.3	63.5	51.1
25-Oct-08	06:55:00	58.9	61.9	51.6
25-Oct-08	23:00:00	59.8	63.6	52.9
25-Oct-08	23:05:00	57.6	60.8	52.1
25-Oct-08	23:10:00	60.0	62.8	53.3
25-Oct-08	23:15:00	60.5	63.6	52.8
25-Oct-08	23:20:00	57.6	61.2	52.1
25-Oct-08	23:25:00	59.0	62.3	52.3
25-Oct-08	23:30:00	59.0	62.3	52.0
25-Oct-08	23:35:00	59.1	62.5	52.5
25-Oct-08	23:40:00	59.6	62.7	52.6
25-Oct-08	23:45:00	59.4	63.0	52.5
25-Oct-08	23:50:00	57.3	60.8	51.6
25-Oct-08	23:55:00	58.9	62.3	51.2
	Mean	55.8	59.0	49.9
	Maximum	60.5	63.6	53.3
	Minimum	50.1	51.5	45.8

## Night Time Noise Level at Hong Kong Academy (NC15)

Noise Level for 5-min, dB(A)				
Date	Time	Leq	L10	L90
26-Oct-08	00:00:00	59.4	63.2	51.4
26-Oct-08	00:05:00	58.9	61.9	51.8
26-Oct-08	00:10:00	57.7	61.6	51.7
26-Oct-08	00:15:00	59.1	62.3	52.4
26-Oct-08	00:20:00	58.5	62.5	52.2
26-Oct-08	00:25:00	59.8	62.5	52.0
26-Oct-08	00:30:00	58.3	62.6	51.4
26-Oct-08	00:35:00	58.7	62.2	51.9
26-Oct-08	00:40:00	57.4	61.2	52.3
26-Oct-08	00:45:00	57.7	60.4	51.6
26-Oct-08	00:50:00	56.5	60.3	49.8
26-Oct-08	00:55:00	56.3	59.5	50.3
26-Oct-08	01:00:00	55.9	58.6	50.4
26-Oct-08	01:05:00	56.7	60.6	50.1
26-Oct-08	01:10:00	57.5	61.0	50.4
26-Oct-08	01:15:00	55.3	59.0	49.7
26-Oct-08	01:20:00	55.4	58.8	49.2
26-Oct-08	01:25:00	56.7	61.0	49.6
26-Oct-08	01:30:00	56.1	59.5	49.6
26-Oct-08	01:35:00	56.1	60.0	49.5
26-Oct-08	01:40:00	54.9	58.8	49.6
26-Oct-08	01:45:00	53.3	56.7	48.6
26-Oct-08	01:50:00	54.2	57.7	48.9
26-Oct-08	01:55:00	54.4	58.0	49.1
26-Oct-08	02:00:00	53.2	56.9	48.4
26-Oct-08	02:05:00	53.7	56.6	48.5
26-Oct-08	02:10:00	53.0	56.7	48.5
26-Oct-08	02:15:00	53.3	57.0	48.7
26-Oct-08	02:20:00	54.0	57.7	48.2
26-Oct-08	02:25:00	55.7	57.9	48.6
26-Oct-08	02:30:00	52.4	55.5	48.2
26-Oct-08	02:35:00	53.0	57.3	47.6
26-Oct-08	02:40:00	53.2	56.5	48.2
26-Oct-08	02:45:00	54.0	57.8	48.1
26-Oct-08	02:50:00	51.8	55.2	47.5
26-Oct-08	02:55:00	52.4	56.2	47.5
26-Oct-08	03:00:00	52.8	56.6	47.5
26-Oct-08	03:05:00	52.6	57.0	47.3
26-Oct-08	03:10:00	55.0	58.7	47.9
26-Oct-08	03:15:00	56.6	61.2	47.9
26-Oct-08	03:20:00	52.7	56.4	48.0
26-Oct-08	03:25:00	53.6	57.5	47.2
26-Oct-08	03:30:00	53.3	57.3	47.4
26-Oct-08	03:35:00	52.6	57.0	47.1
26-Oct-08	03:40:00	52.6	55.6	47.4
26-Oct-08	03:45:00	52.7	56.5	47.3
26-Oct-08	03:50:00	50.5	53.4	46.4
26-Oct-08	03:55:00	52.2	56.4	47.6
26-Oct-08	04:00:00	54.3	57.8	47.0
26-Oct-08	04:05:00	52.1	55.7	47.2
26-Oct-08	04:10:00	51.1	54.4	47.4

Noise Level for 5-min, dB(A)				
Date	Time	Leq	L10	L90
26-Oct-08	04:15:00	52.2	56.3	47.1
26-Oct-08	04:20:00	52.8	56.0	47.4
26-Oct-08	04:25:00	50.6	53.8	47.3
26-Oct-08	04:30:00	50.2	53.9	46.4
26-Oct-08	04:35:00	50.9	54.5	47.2
26-Oct-08	04:40:00	51.2	54.4	46.8
26-Oct-08	04:45:00	51.8	55.6	47.3
26-Oct-08	04:50:00	51.2	54.9	46.8
26-Oct-08	04:55:00	51.2	55.2	46.7
26-Oct-08	05:00:00	51.6	55.1	46.6
26-Oct-08	05:05:00	49.7	52.0	46.3
26-Oct-08	05:10:00	53.9	56.0	46.5
26-Oct-08	05:15:00	51.1	54.3	46.5
26-Oct-08	05:20:00	51.2	54.7	46.4
26-Oct-08	05:25:00	51.3	54.3	47.2
26-Oct-08	05:30:00	52.5	55.7	46.6
26-Oct-08	05:35:00	51.9	55.7	47.2
26-Oct-08	05:40:00	52.3	55.8	46.9
26-Oct-08	05:45:00	52.2	55.8	47.2
26-Oct-08	05:50:00	52.2	54.2	47.3
26-Oct-08	05:55:00	51.8	51.3	47.3
26-Oct-08	06:00:00	52.6	55.9	47.5
26-Oct-08	06:05:00	52.8	55.0	47.9
26-Oct-08	06:10:00	51.5	54.2	47.3
26-Oct-08	06:15:00	53.4	57.0	48.3
26-Oct-08	06:20:00	58.3	60.8	48.1
26-Oct-08	06:25:00	59.7	62.1	49.1
26-Oct-08	06:30:00	57.8	57.1	48.3
26-Oct-08	06:35:00	55.7	59.2	49.4
26-Oct-08	06:40:00	56.7	59.9	49.2
26-Oct-08	06:45:00	57.2	59.4	49.2
26-Oct-08	06:50:00	62.4	67.5	50.5
26-Oct-08	06:55:00	60.0	63.6	50.6
26-Oct-08	23:00:00	57.9	60.7	52.5
26-Oct-08	23:05:00	57.4	61.1	50.6
26-Oct-08	23:10:00	57.0	60.7	50.9
26-Oct-08	23:15:00	59.0	61.5	52.2
26-Oct-08	23:20:00	57.4	59.9	52.2
26-Oct-08	23:25:00	58.3	61.7	51.7
26-Oct-08	23:30:00	59.0	61.4	52.3
26-Oct-08	23:35:00	59.0	61.4	51.3
26-Oct-08	23:40:00	56.6	60.2	51.3
26-Oct-08	23:45:00	57.5	61.2	51.5
26-Oct-08	23:50:00	59.6	63.6	51.5
26-Oct-08	23:55:00	56.9	60.5	51.2
	Mean	55.8	59.2	49.3
	Maximum	62.4	67.5	52.5
	Minimum	49.7	51.3	46.3

## Night Time Noise Level at Hong Kong Academy (NC15)

Noise Level for 5-min, dB(A)				
Date	Time	Leq	L10	L90
27-Oct-08	00:00:00	57.5	61.4	51.1
27-Oct-08	00:05:00	56.1	59.5	50.6
27-Oct-08	00:10:00	58.1	61.6	51.6
27-Oct-08	00:15:00	56.9	60.7	50.6
27-Oct-08	00:20:00	56.5	59.6	50.6
27-Oct-08	00:25:00	58.4	62.2	50.2
27-Oct-08	00:30:00	57.8	62.0	50.6
27-Oct-08	00:35:00	55.1	59.2	50.0
27-Oct-08	00:40:00	57.1	60.5	49.1
27-Oct-08	00:45:00	55.4	59.3	50.0
27-Oct-08	00:50:00	57.0	60.5	50.1
27-Oct-08	00:55:00	55.1	59.1	48.1
27-Oct-08	01:00:00	54.6	58.5	47.8
27-Oct-08	01:05:00	54.9	59.1	48.3
27-Oct-08	01:10:00	55.5	59.0	47.1
27-Oct-08	01:15:00	54.4	58.1	48.2
27-Oct-08	01:20:00	53.9	57.0	47.7
27-Oct-08	01:25:00	59.2	61.0	46.7
27-Oct-08	01:30:00	54.6	58.9	47.0
27-Oct-08	01:35:00	51.4	54.9	46.4
27-Oct-08	01:40:00	51.6	55.9	46.5
27-Oct-08	01:45:00	51.2	54.8	46.7
27-Oct-08	01:50:00	52.2	54.8	46.8
27-Oct-08	01:55:00	48.4	49.5	46.2
27-Oct-08	02:00:00	53.5	58.2	47.0
27-Oct-08	02:05:00	50.8	54.5	46.1
27-Oct-08	02:10:00	51.6	55.8	46.2
27-Oct-08	02:15:00	50.2	53.0	45.9
27-Oct-08	02:20:00	48.7	48.8	46.1
27-Oct-08	02:25:00	48.9	50.1	46.0
27-Oct-08	02:30:00	50.6	50.7	45.9
27-Oct-08	02:35:00	48.1	49.7	46.0
27-Oct-08	02:40:00	51.8	56.5	46.2
27-Oct-08	02:45:00	49.1	50.6	45.6
27-Oct-08	02:50:00	48.6	50.3	46.1
27-Oct-08	02:55:00	49.7	53.3	46.1
27-Oct-08	03:00:00	51.5	54.1	46.3
27-Oct-08	03:05:00	47.8	48.8	45.4
27-Oct-08	03:10:00	48.8	51.7	45.4
27-Oct-08	03:15:00	49.5	50.3	46.4
27-Oct-08	03:20:00	48.2	49.4	45.8
27-Oct-08	03:25:00	49.3	52.3	46.1
27-Oct-08	03:30:00	46.9	48.0	45.4
27-Oct-08	03:35:00	49.2	49.5	45.5
27-Oct-08	03:40:00	48.7	48.7	45.4
27-Oct-08	03:45:00	49.1	52.2	45.8
27-Oct-08	03:50:00	47.8	48.7	45.3
27-Oct-08	03:55:00	49.9	51.5	45.5
27-Oct-08	04:00:00	48.1	49.4	45.9
27-Oct-08	04:05:00	47.3	48.1	45.4
27-Oct-08	04:10:00	46.0	47.0	44.8

Noise Level for 5-min, dB(A)				
Date	Time	Leq	L10	L90
27-Oct-08	04:15:00	48.1	49.4	45.8
27-Oct-08	04:20:00	48.7	50.2	45.8
27-Oct-08	04:25:00	47.9	48.0	45.5
27-Oct-08	04:30:00	51.0	54.4	46.0
27-Oct-08	04:35:00	46.9	48.0	45.5
27-Oct-08	04:40:00	47.1	48.5	45.5
27-Oct-08	04:45:00	48.6	49.6	45.8
27-Oct-08	04:50:00	46.6	47.7	45.2
27-Oct-08	04:55:00	49.3	52.2	46.1
27-Oct-08	05:00:00	52.3	56.1	46.7
27-Oct-08	05:05:00	48.7	48.8	45.6
27-Oct-08	05:10:00	49.1	50.2	45.4
27-Oct-08	05:15:00	49.3	50.4	46.1
27-Oct-08	05:20:00	49.4	50.8	45.8
27-Oct-08	05:25:00	50.2	52.0	46.5
27-Oct-08	05:30:00	50.8	54.3	46.5
27-Oct-08	05:35:00	51.6	54.8	47.2
27-Oct-08	05:40:00	51.1	53.9	47.4
27-Oct-08	05:45:00	52.5	56.3	46.7
27-Oct-08	05:50:00	52.1	55.7	47.4
27-Oct-08	05:55:00	51.8	55.5	47.1
27-Oct-08	06:00:00	51.9	55.5	47.2
27-Oct-08	06:05:00	54.5	57.0	48.1
27-Oct-08	06:10:00	54.7	58.1	49.4
27-Oct-08	06:15:00	53.5	56.9	48.6
27-Oct-08	06:20:00	59.0	61.4	49.6
27-Oct-08	06:25:00	55.3	59.2	49.6
27-Oct-08	06:30:00	56.0	58.8	50.1
27-Oct-08	06:35:00	60.6	62.0	50.8
27-Oct-08	06:40:00	57.4	61.0	51.8
27-Oct-08	06:45:00	57.8	61.1	52.7
27-Oct-08	06:50:00	61.1	65.7	52.4
27-Oct-08	06:55:00	59.3	62.4	52.5

Mean	53.3	56.6	47.3
Maximum	61.1	65.7	52.7
Minimum	46.0	47.0	44.8

### Summary of Night-time Noise Level at Hong Kong Academy (NC15)

	Leq	L10	L90
Mean	55.3	58.3	49.2
Max	68.9	67.7	55.2
Min	46.0	47.0	44.8

---

---

**APPENDIX C  
GRAPHICAL PRESENTATION OF  
BASELINE NOISE LEVELS**

---

---



### Noise Level at Marymount Secondary School (NC8)

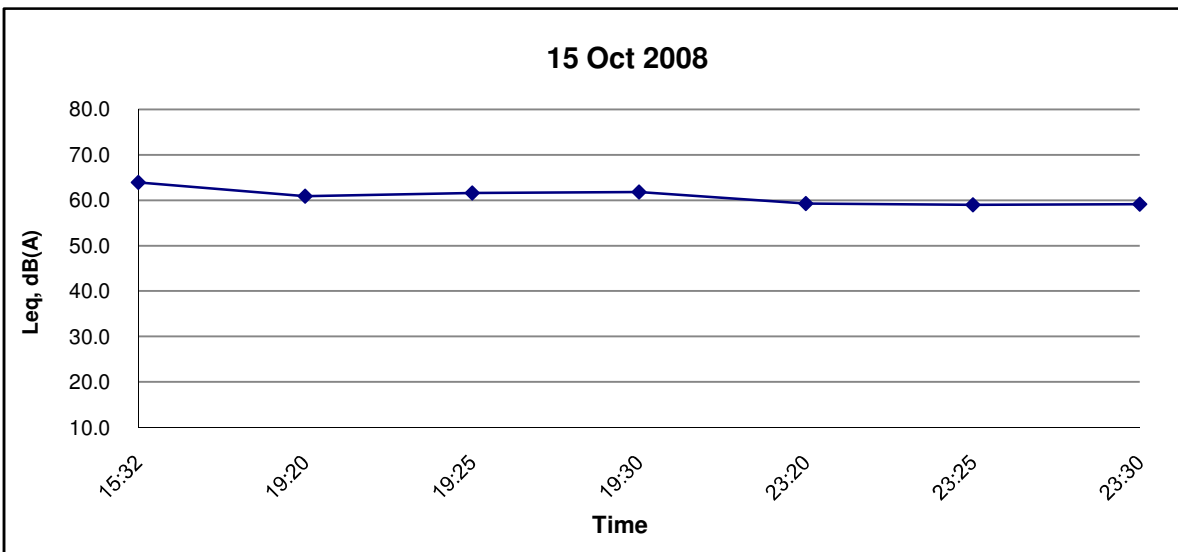
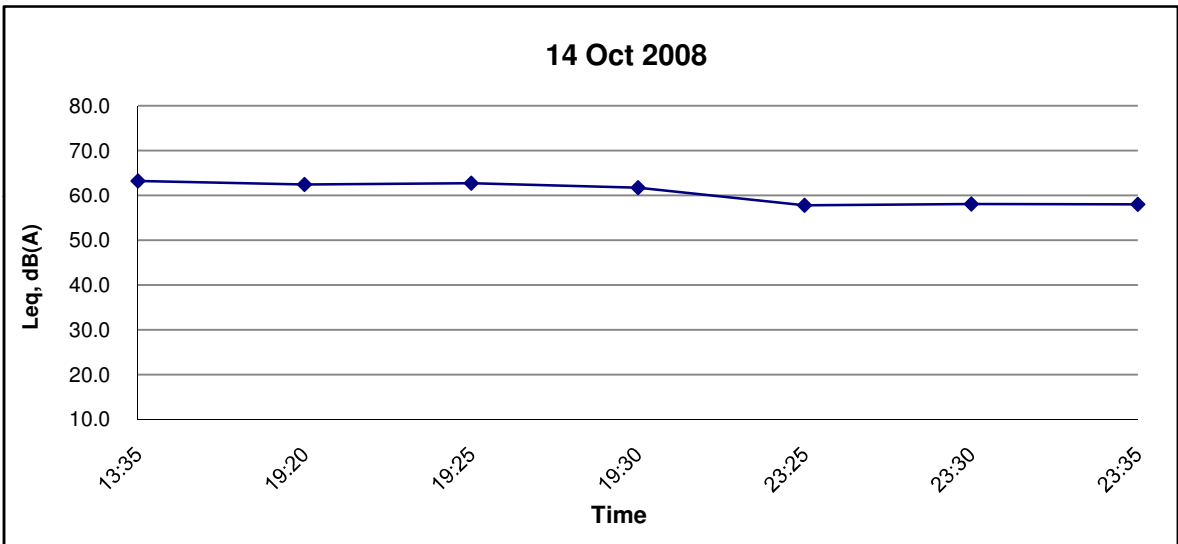
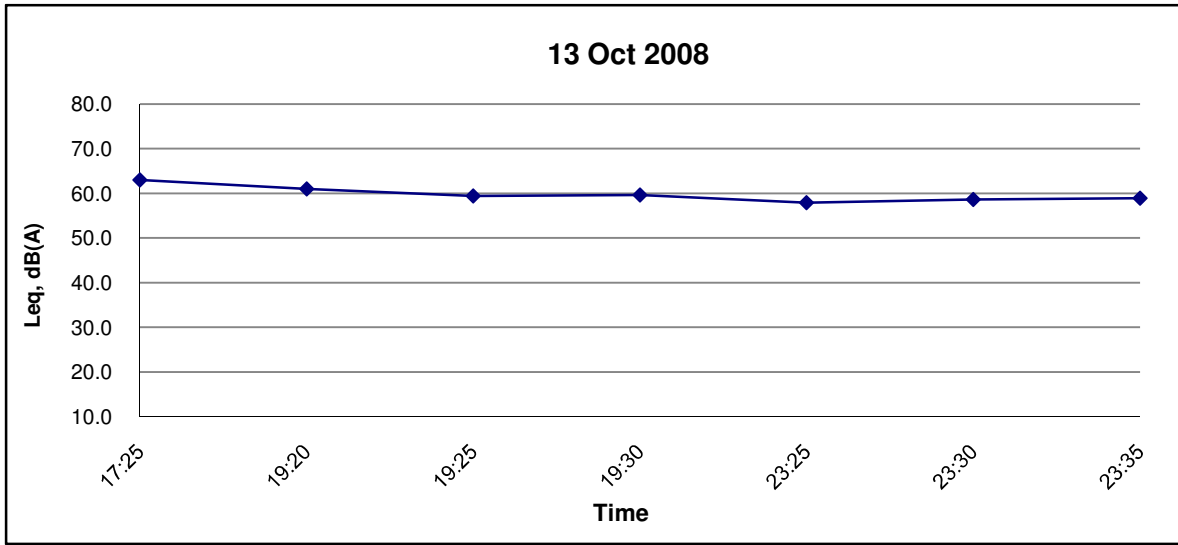

Title Contract No. DC/2007/10 Design and Construction of Hong Kong West Drainage Tunnel Graphical Presentation of Baseline Noise Levels at Marymount Secondary School	Scale N.T.S	Project No. MA8001	<b>CINOTECH</b>
	Date Oct 08	Appendix C	

### Noise Level at Marymount Secondary School

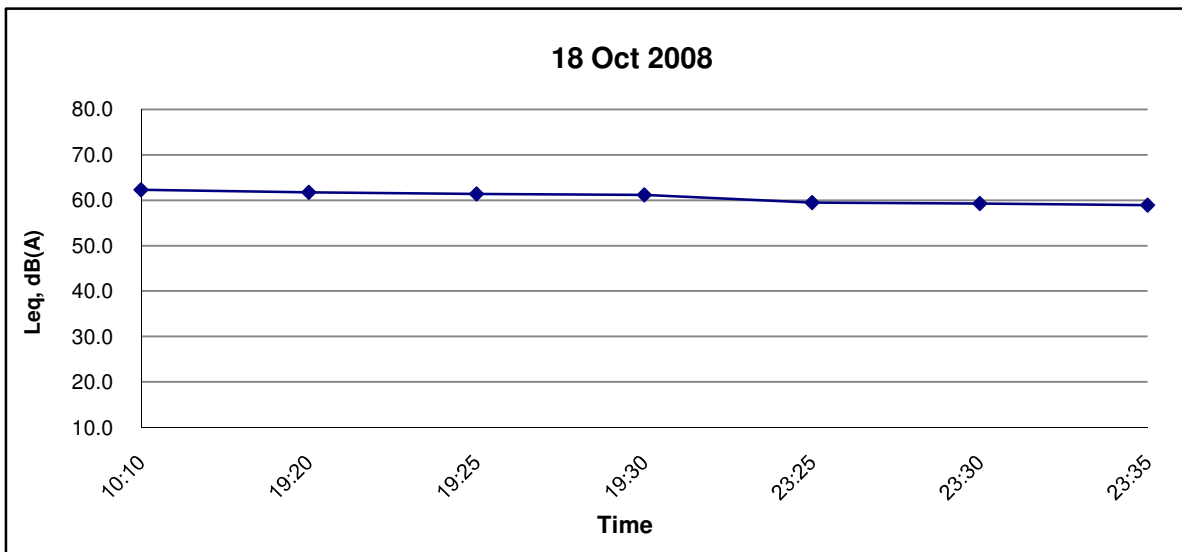
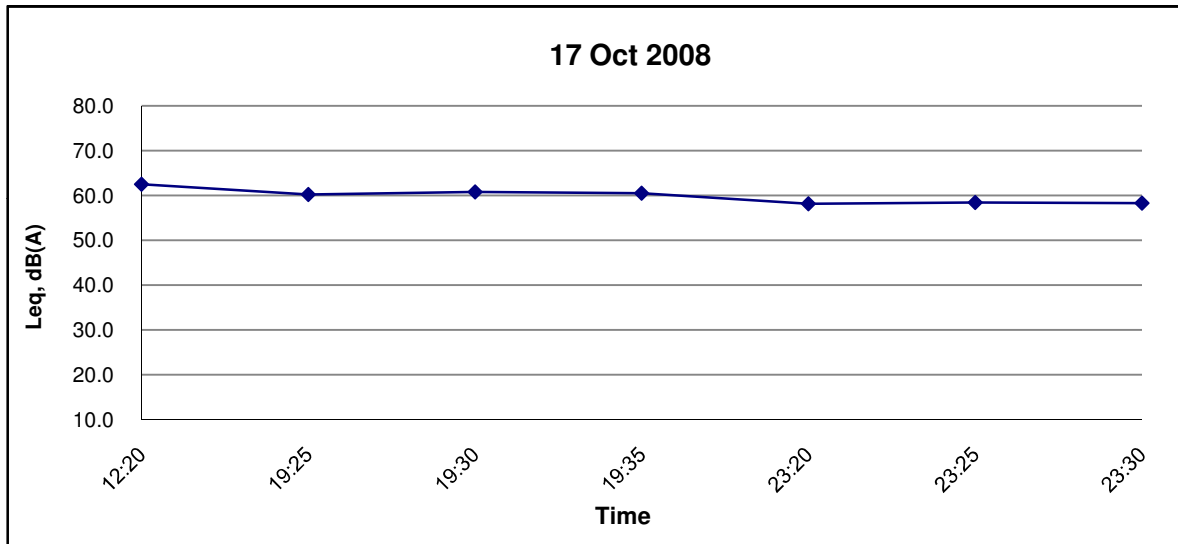
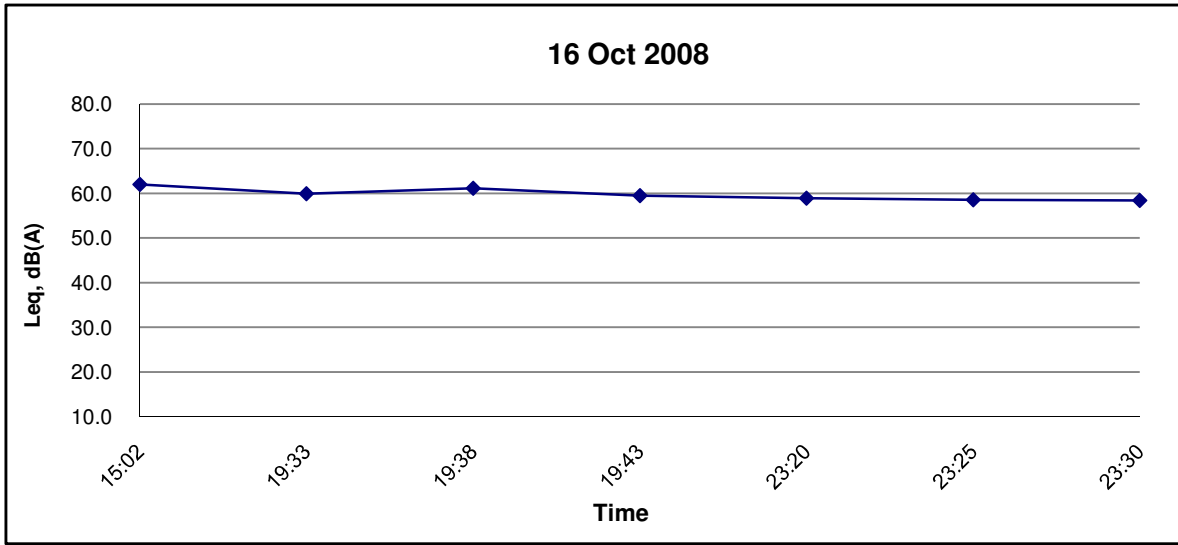

Title Contract No. DC/2007/10 Design and Construction of Hong Kong West Drainage Tunnel Graphical Presentation of Baseline Noise Levels at Marymount Secondary School	Scale N.T.S	Project No. MA8001	<b>CINOTECH</b>
	Date Oct 08	Appendix C	

### Noise Level at Marymount Secondary School

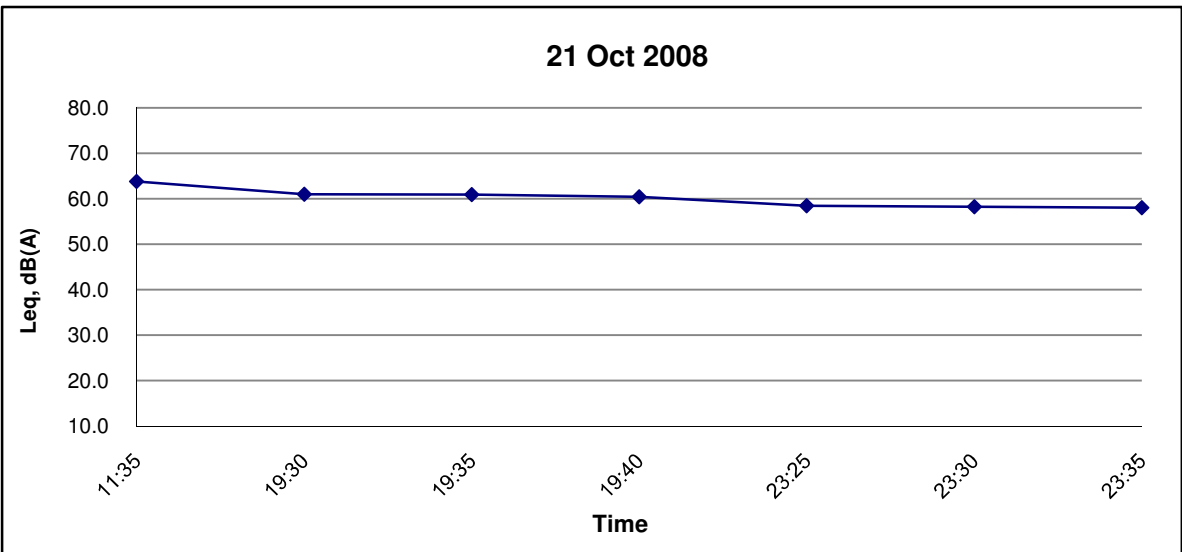
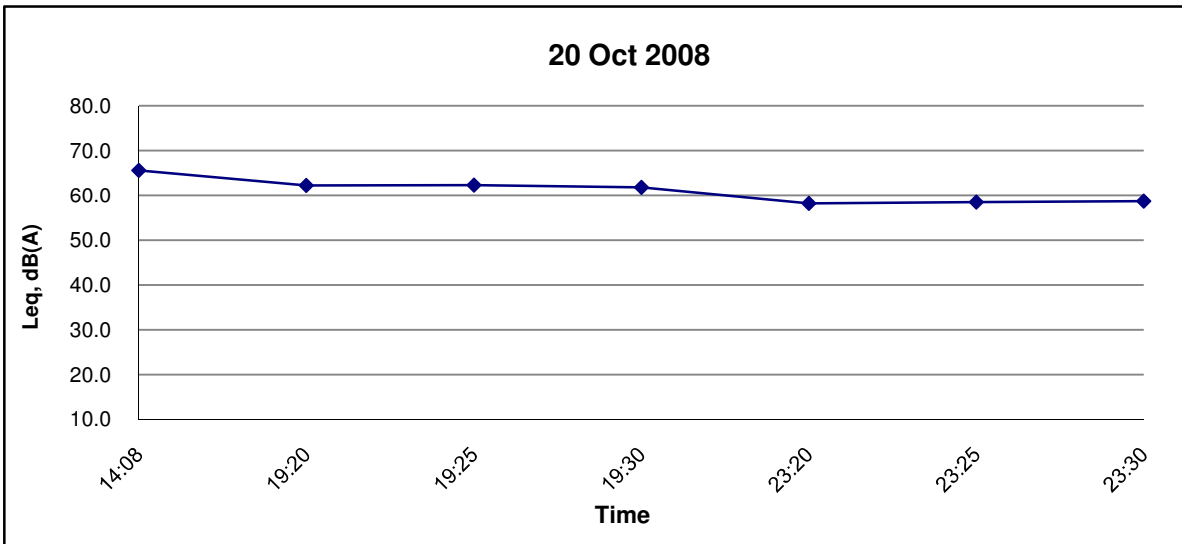
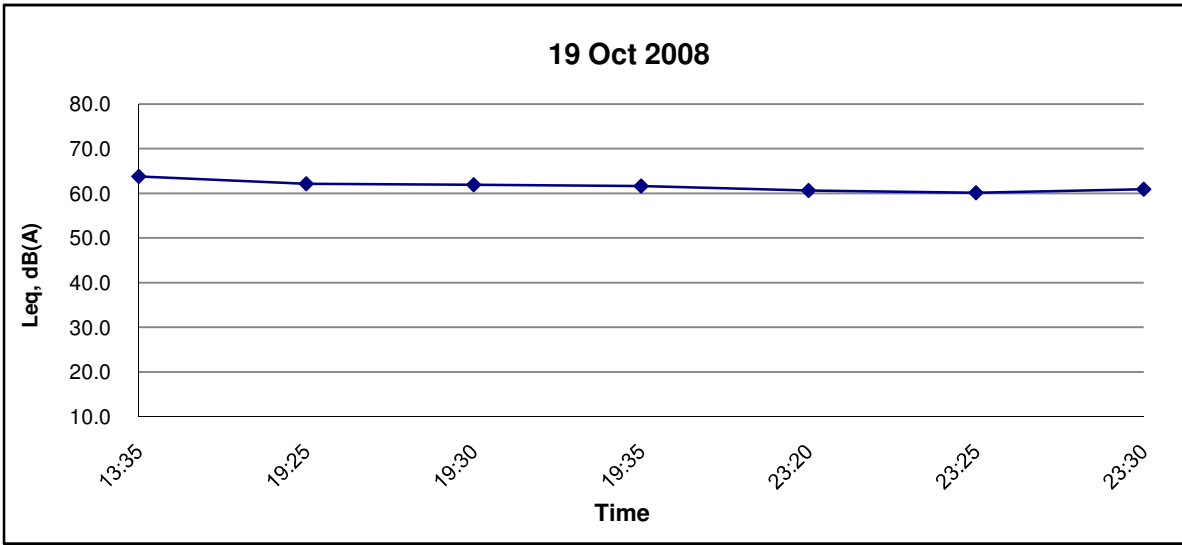

Title  
 Contract No. DC/2007/10  
 Design and Construction of Hong Kong West Drainage Tunnel  
 Graphical Presentation of Baseline Noise Levels at  
 Marymount Secondary School

Scale  
 N.T.S  
 Date  
 Oct 08

Project  
 No. MA8001  
 Appendix  
 C



### Noise Level at Marymount Secondary School

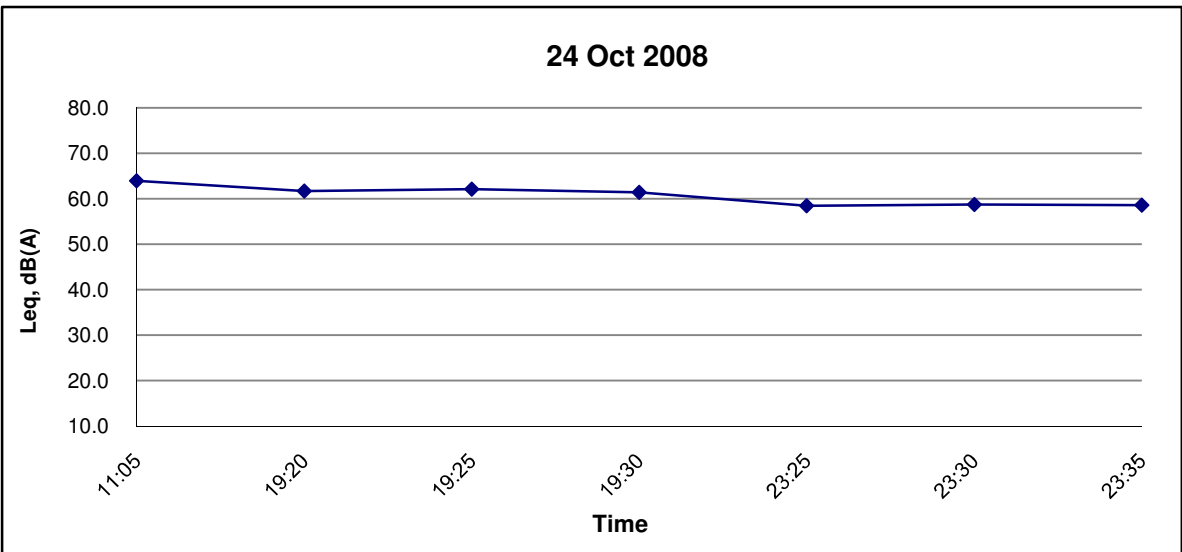
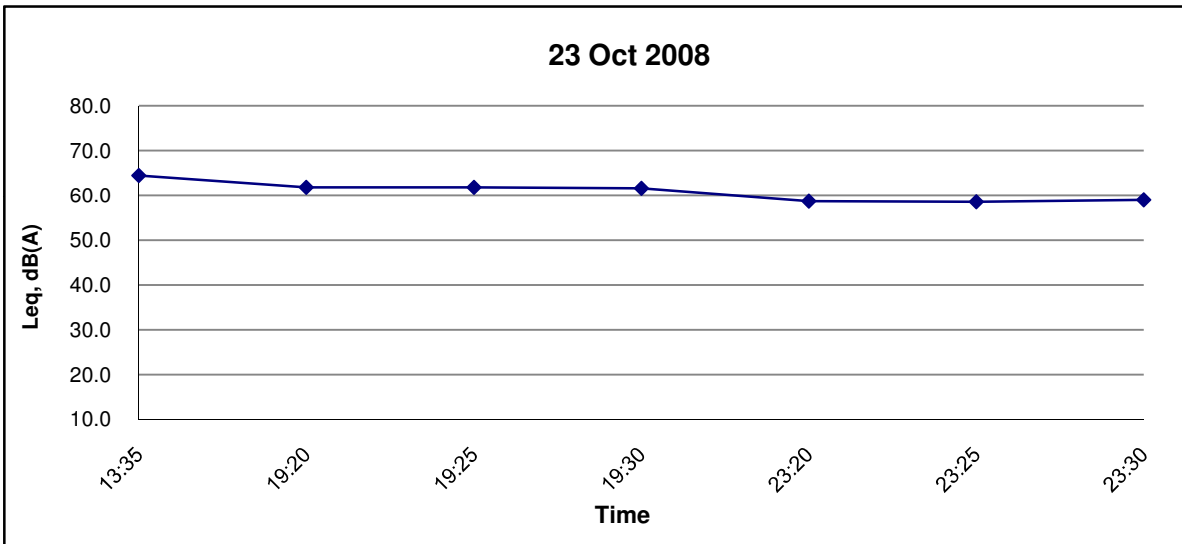
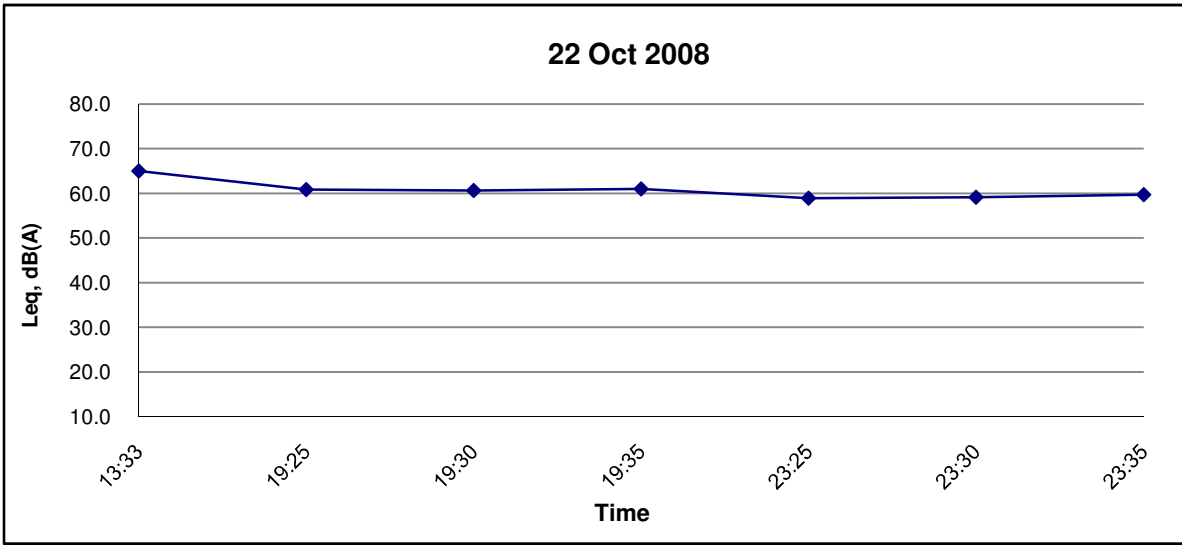

Title Contract No. DC/2007/10 Design and Construction of Hong Kong West Drainage Tunnel Graphical Presentation of Baseline Noise Levels at Marymount Secondary School	Scale N.T.S	Project No. MA8001	<b>CINOTECH</b>
	Date Oct 08	Appendix C	

### Noise Level at Marymount Secondary School

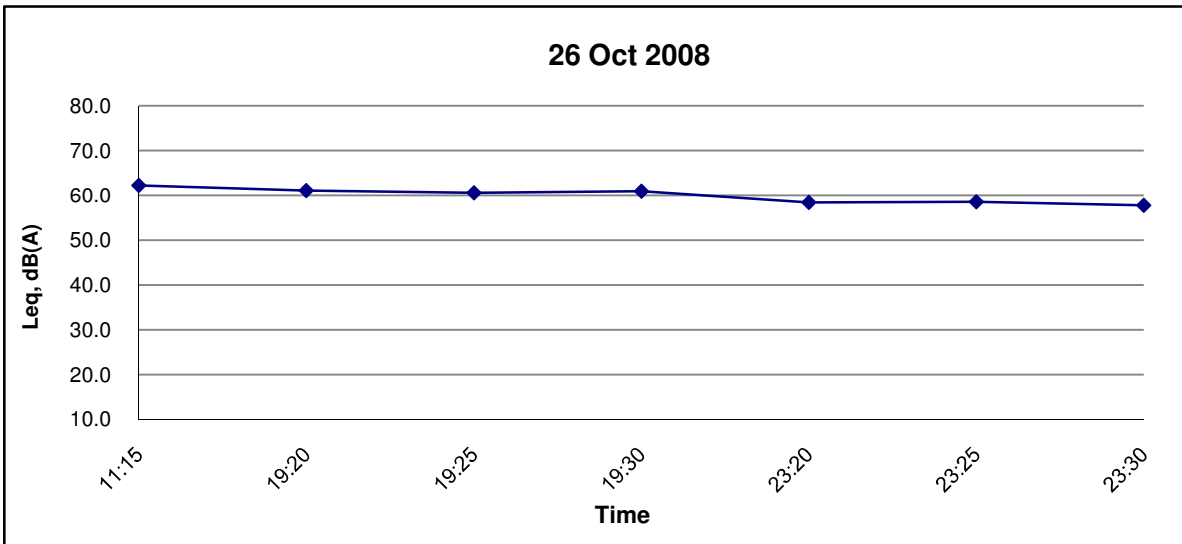
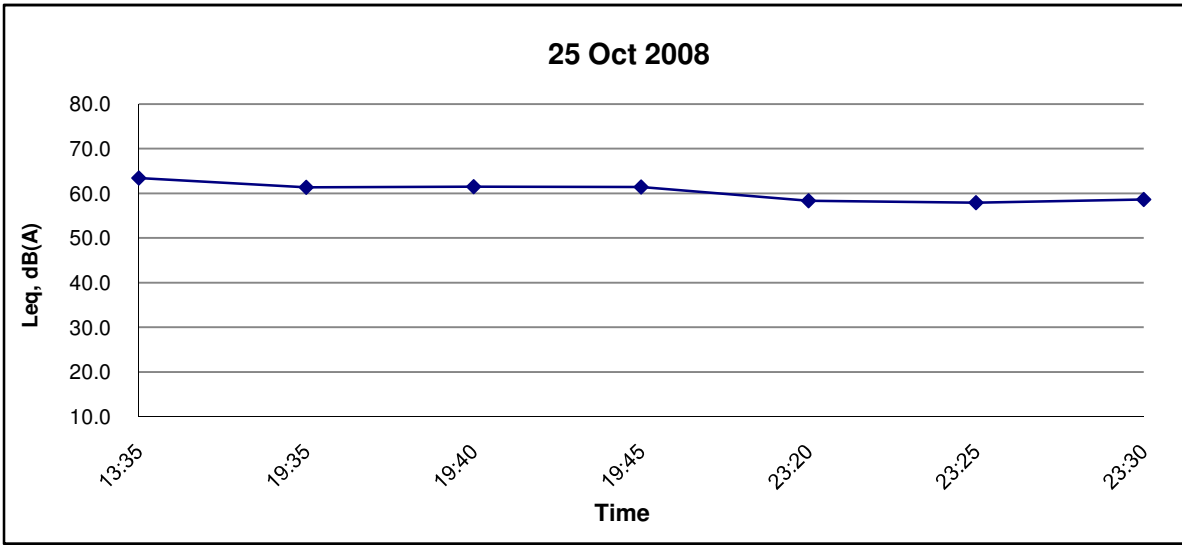

Title Contract No. DC/2007/10 Design and Construction of Hong Kong West Drainage Tunnel Graphical Presentation of Baseline Noise Levels at Marymount Secondary School	Scale N.T.S	Project No. MA8001	<b>CINOTECH</b>
	Date Oct 08	Appendix C	

### Noise Level at No. 117 Blue Pool Road (NC9)

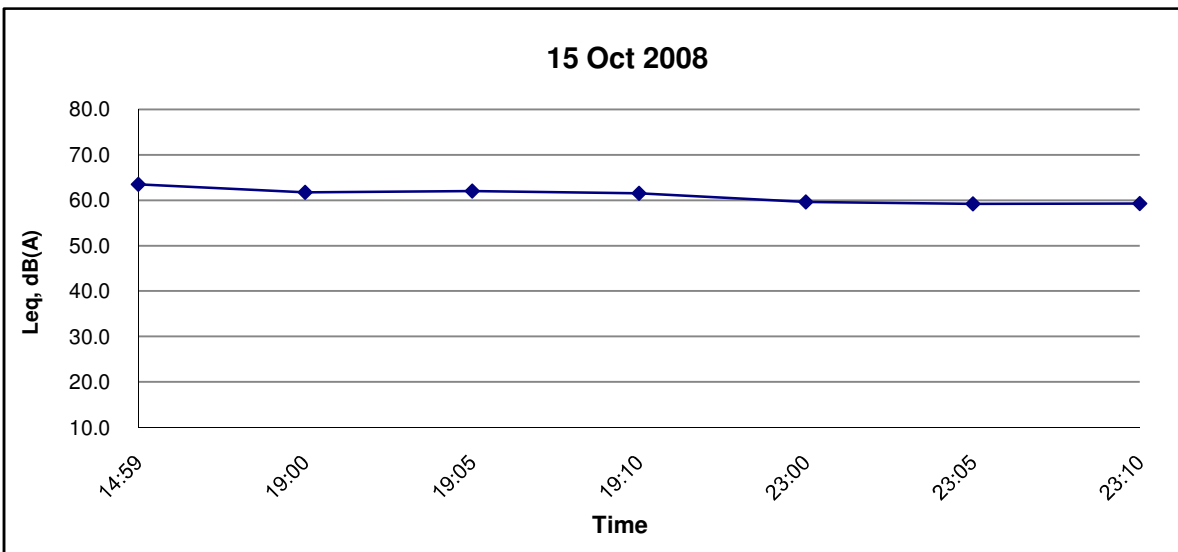
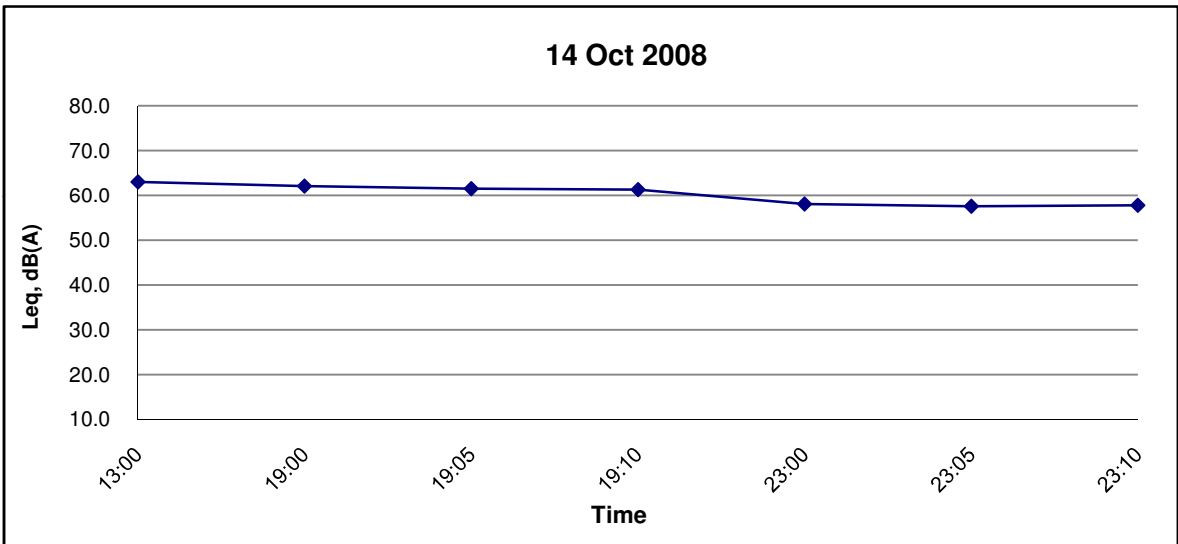
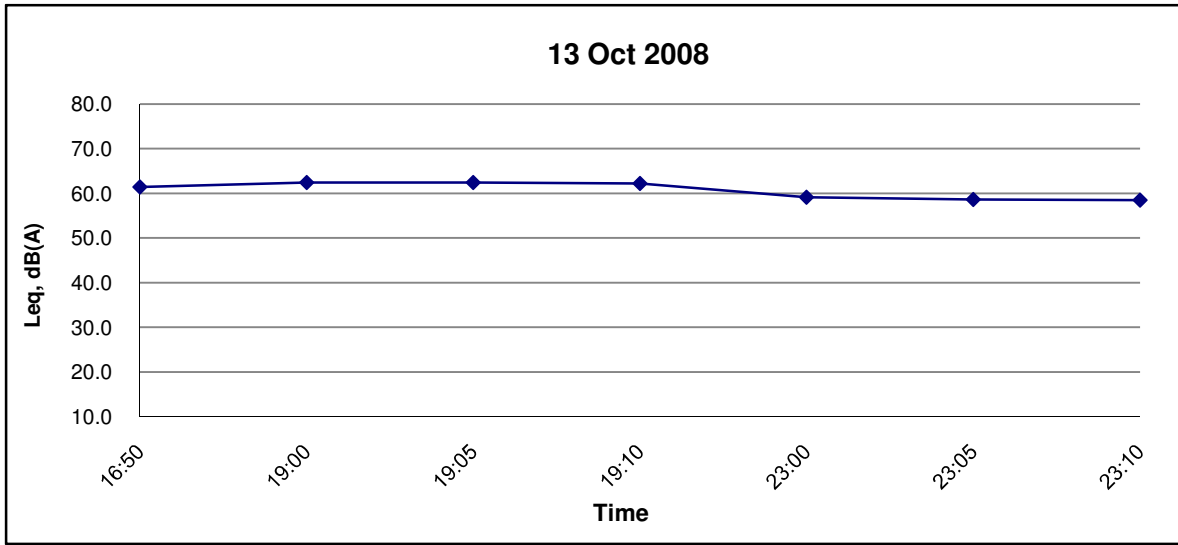

Title Contract No. DC/2007/10 Design and Construction of Hong Kong West Drainage Tunnel Graphical Presentation of Baseline Noise Levels at No. 117 Blue Pool Road	Scale N.T.S	Project No. MA8001	<b>CINOTECH</b>
	Date Oct 08	Appendix C	

### Noise Level at No. 117 Blue Pool Road

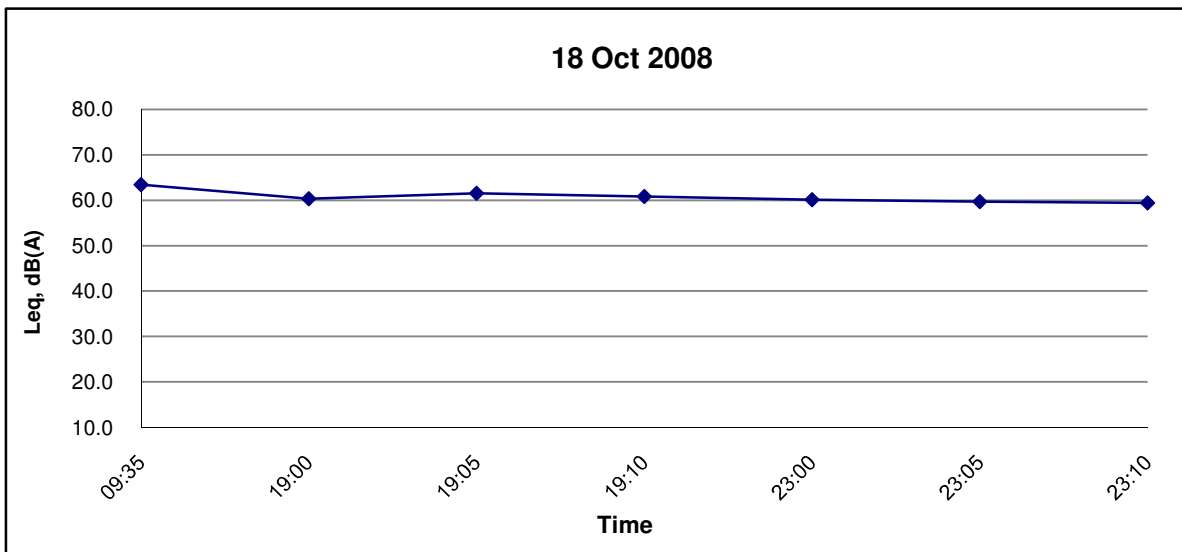
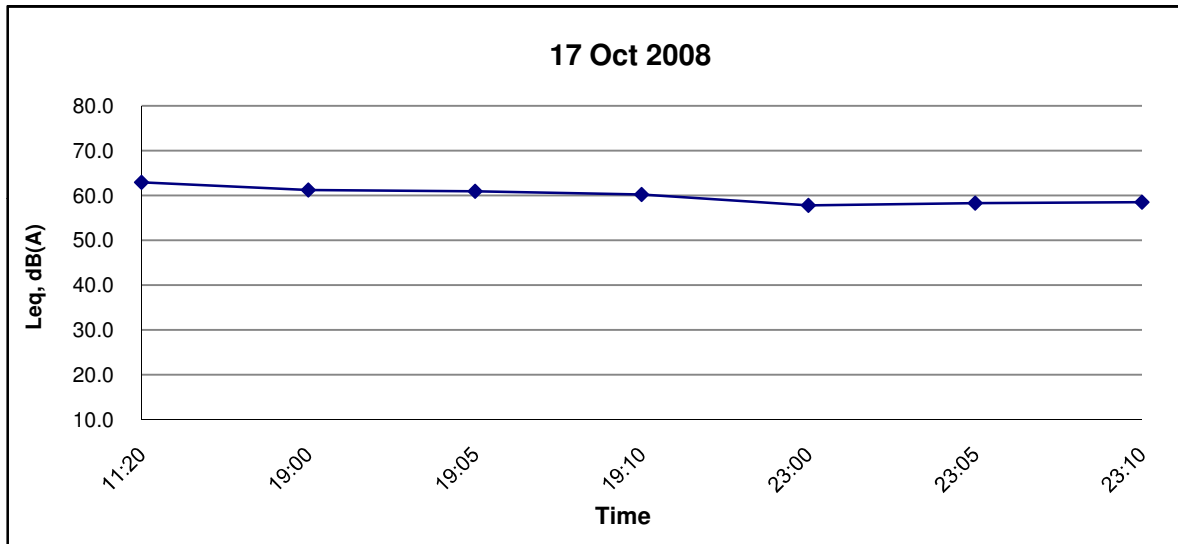
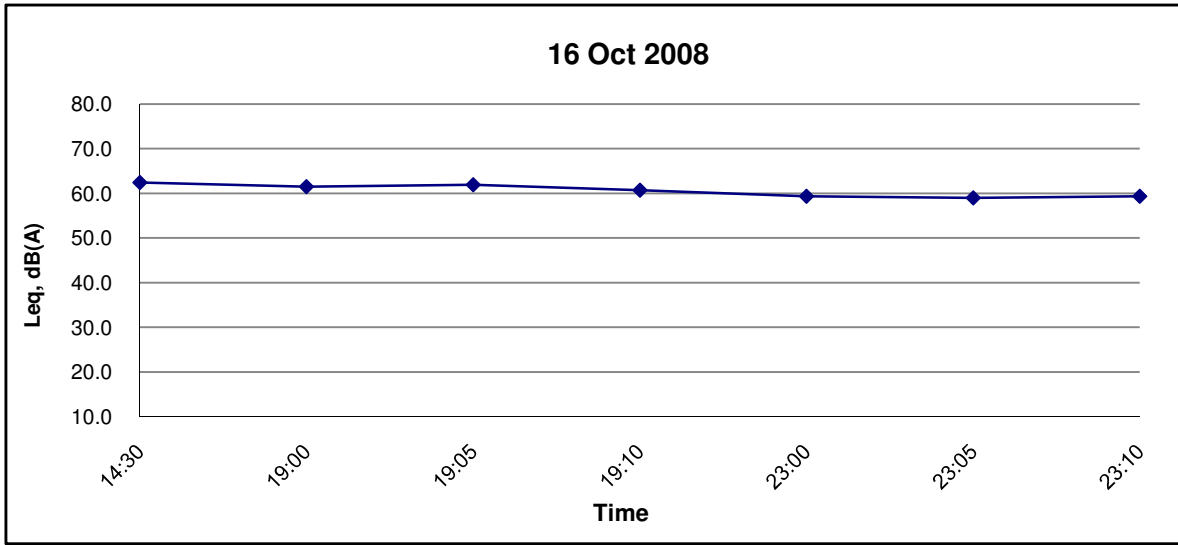

Title Contract No. DC/2007/10 Design and Construction of Hong Kong West Drainage Tunnel Graphical Presentation of Baseline Noise Levels at No. 117 Blue Pool Road	Scale N.T.S	Project No. MA8001	<b>CINOTECH</b>
	Date Oct 08	Appendix C	

### Noise Level at No. 117 Blue Pool Road

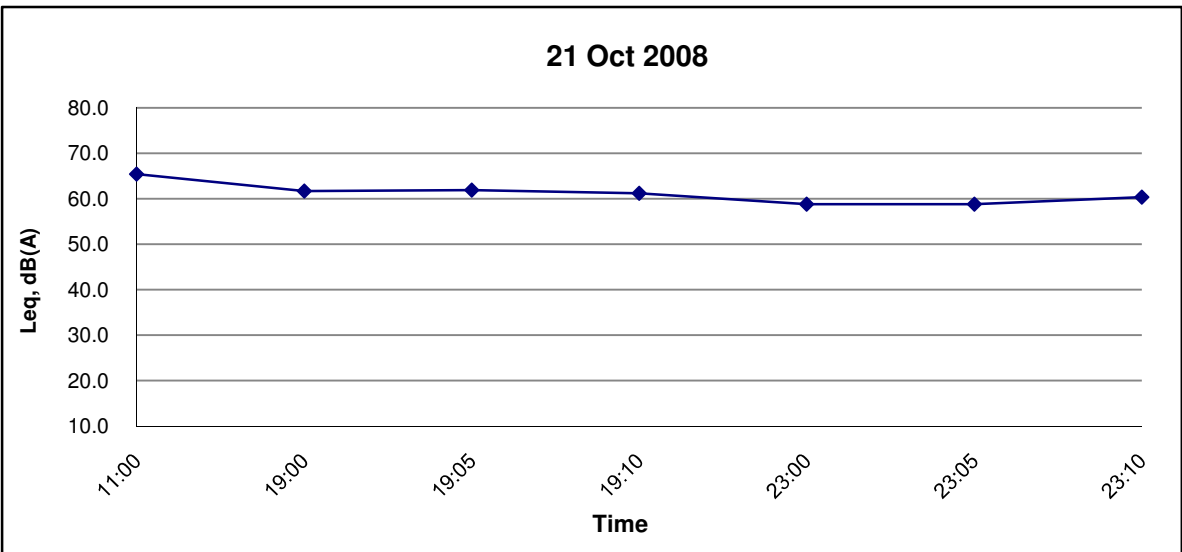
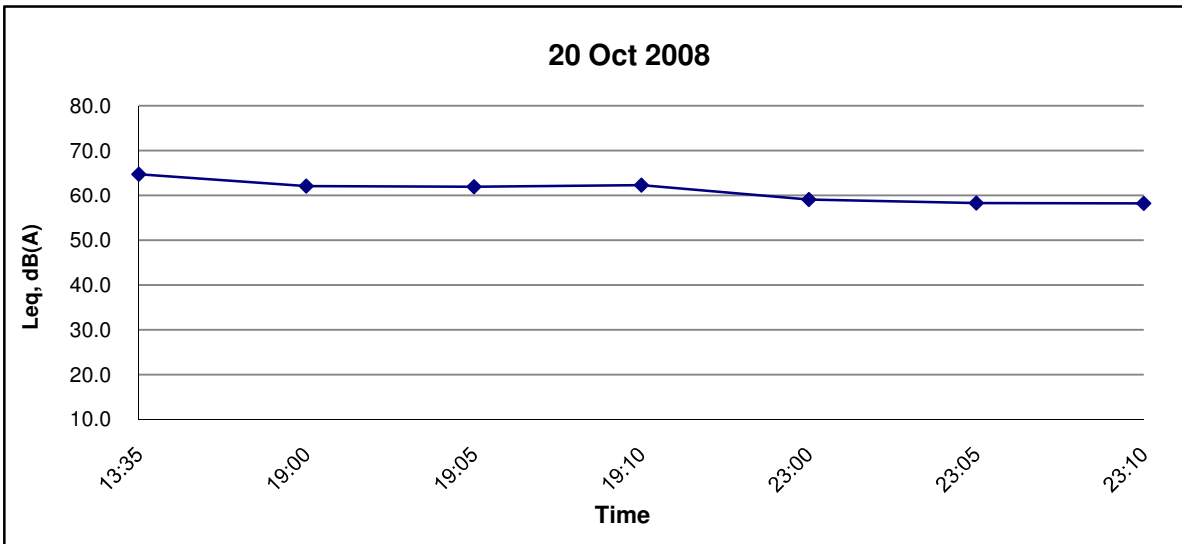
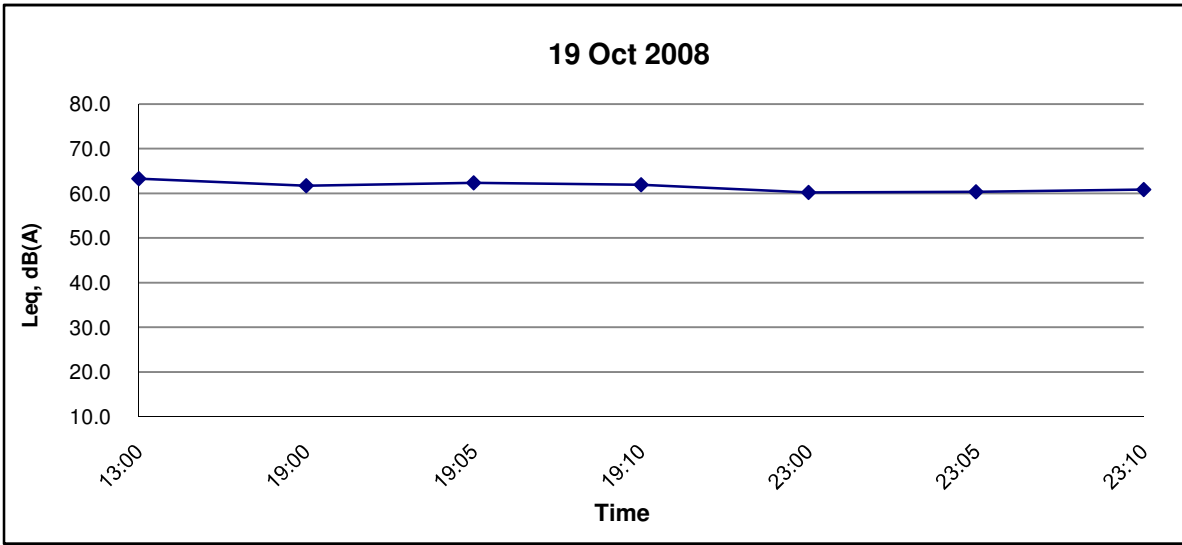

Title Contract No. DC/2007/10 Design and Construction of Hong Kong West Drainage Tunnel Graphical Presentation of Baseline Noise Levels at No. 117 Blue Pool Road	Scale N.T.S	Project No. MA8001	<h1 style="margin: 0;">CINOTECH</h1>
	Date Oct 08	Appendix C	



### Noise Level at No. 117 Blue Pool Road

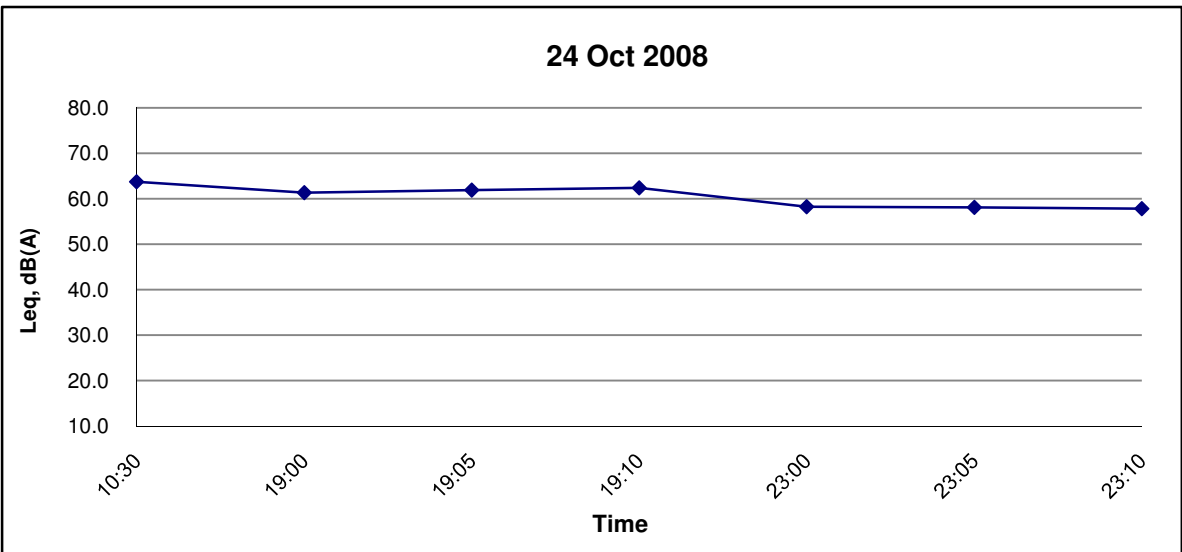
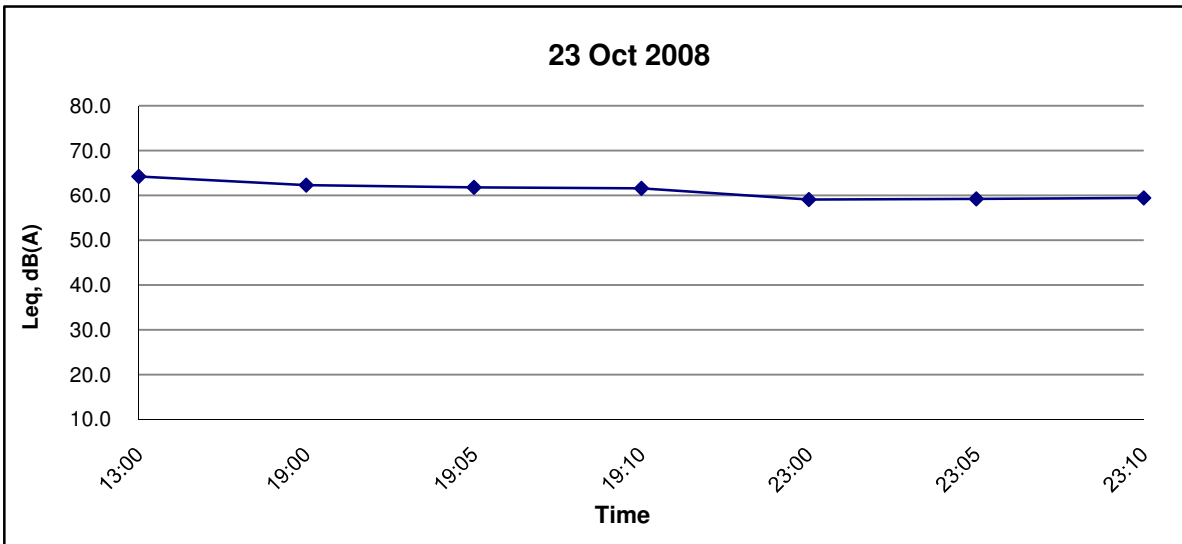
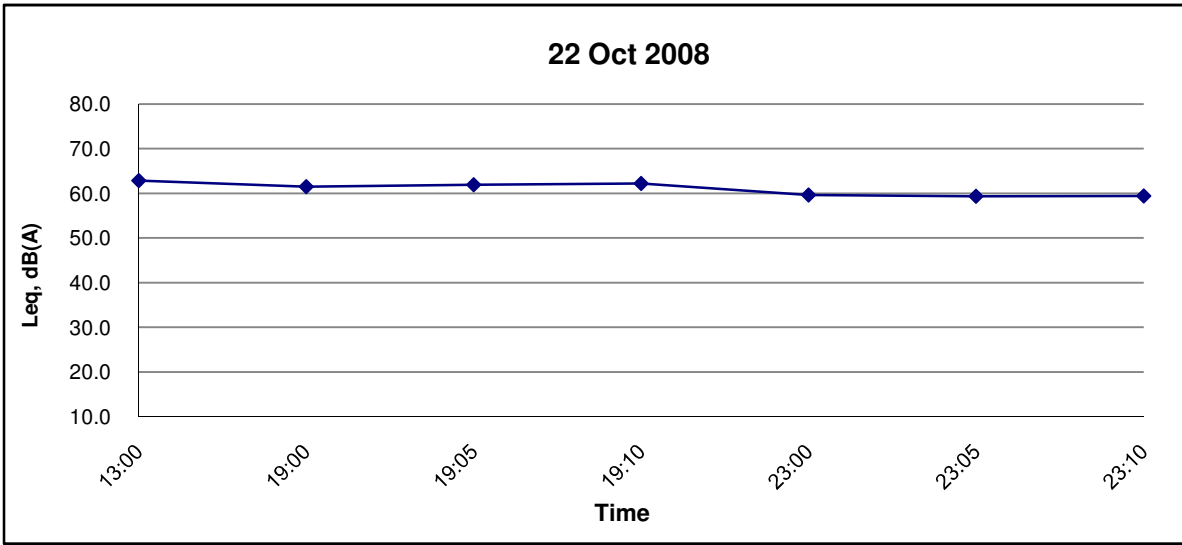

Title  
 Contract No. DC/2007/10  
 Design and Construction of Hong Kong West Drainage Tunnel  
 Graphical Presentation of Baseline Noise Levels at  
 No. 117 Blue Pool Road

Scale  
 N.T.S  
 Date  
 Oct 08

Project  
 No. MA8001  
 Appendix  
 C

**CINOTECH**

### Noise Level at No. 117 Blue Pool Road

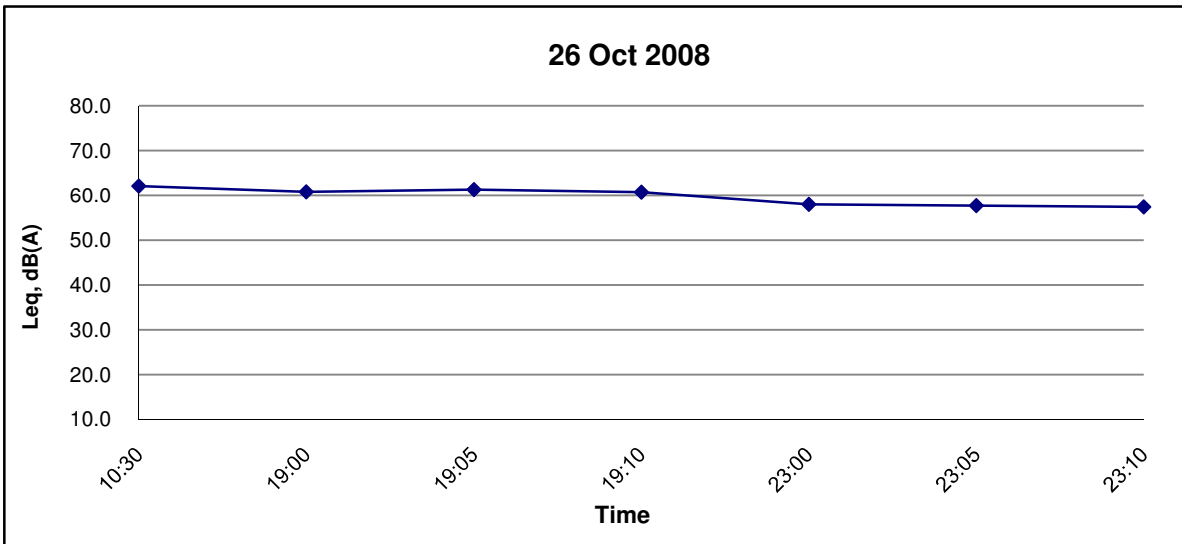
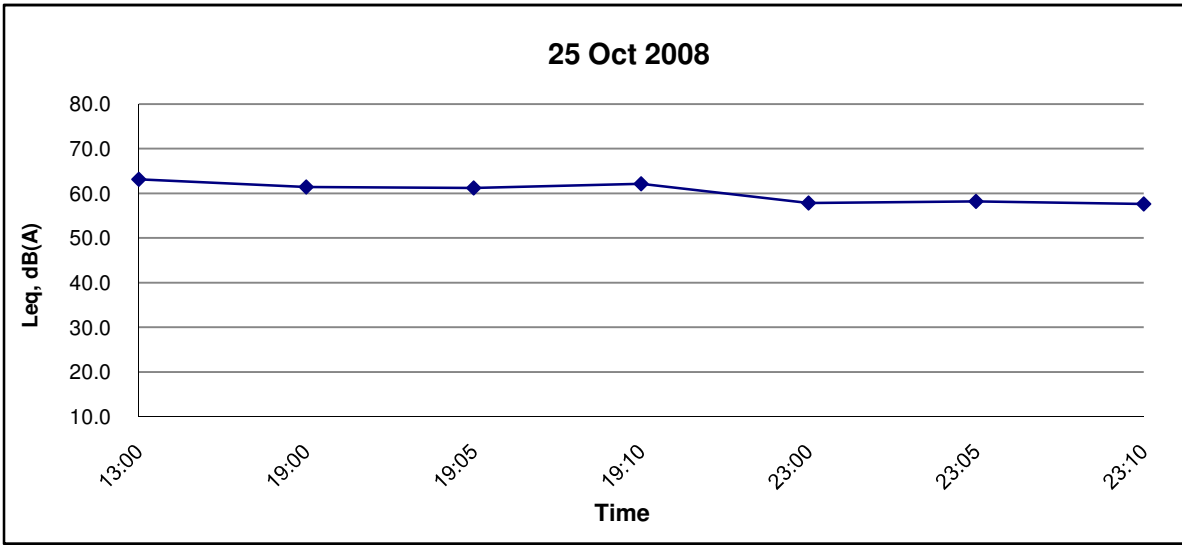

Title  
 Contract No. DC/2007/10  
 Design and Construction of Hong Kong West Drainage Tunnel  
 Graphical Presentation of Baseline Noise Levels at  
 No. 117 Blue Pool Road

Scale  
 N.T.S  
 Date  
 Oct 08

Project  
 No. MA8001  
 Appendix  
 C



### Noise Level at Honey Court (NC11)

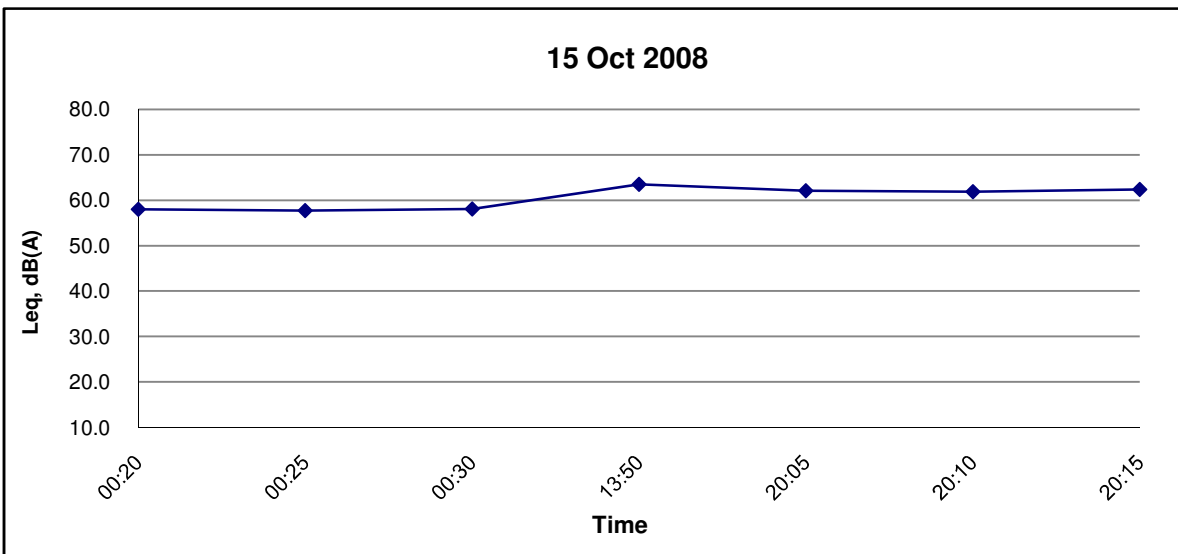
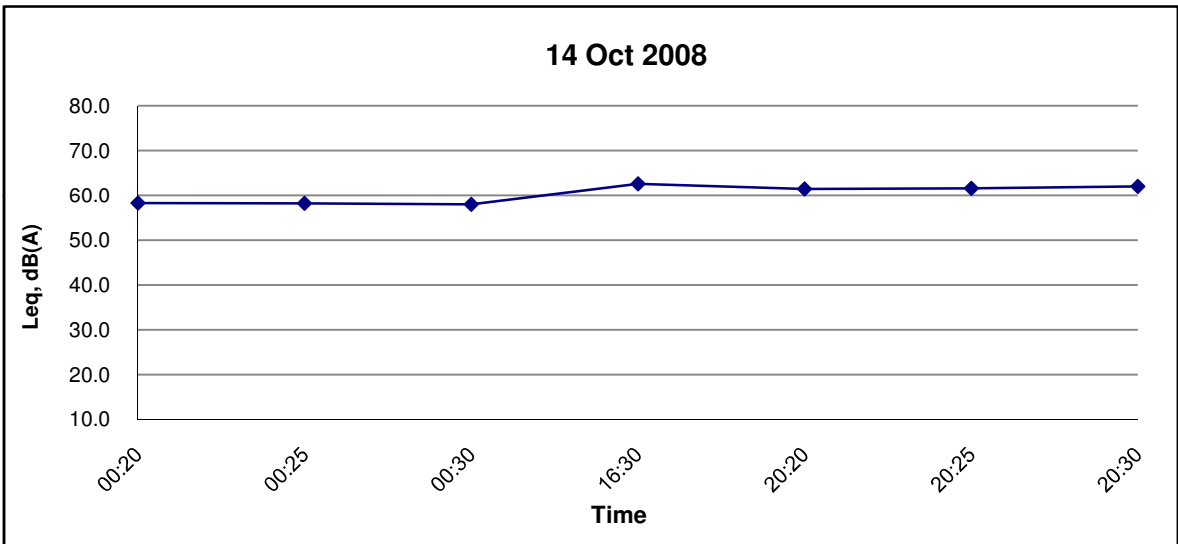
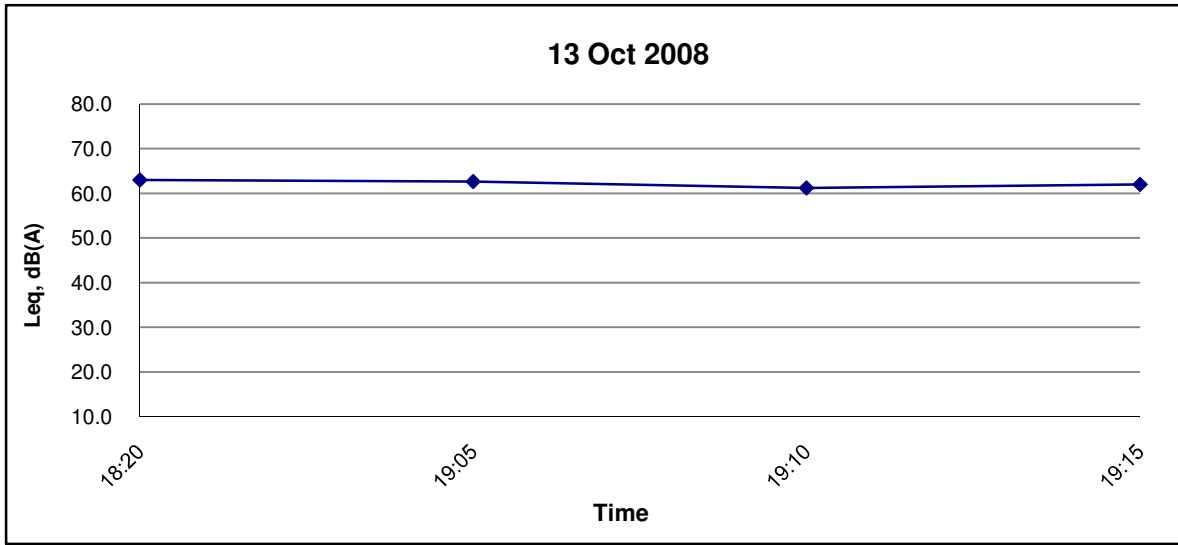

Title  
 Contract No. DC/2007/10  
 Design and Construction of Hong Kong West Drainage Tunnel  
 Graphical Presentation of Baseline Noise Levels at  
 Honey Court

Scale  
 N.T.S  
 Date  
 Oct 08

Project  
 No. MA8001  
 Appendix  
 C



### Noise Level at Honey Court

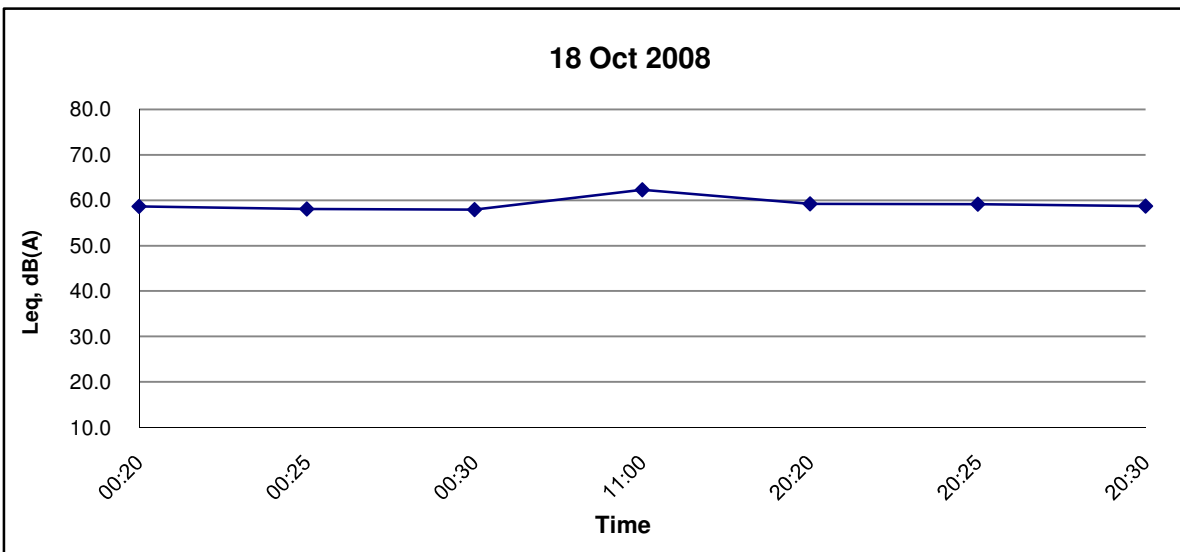
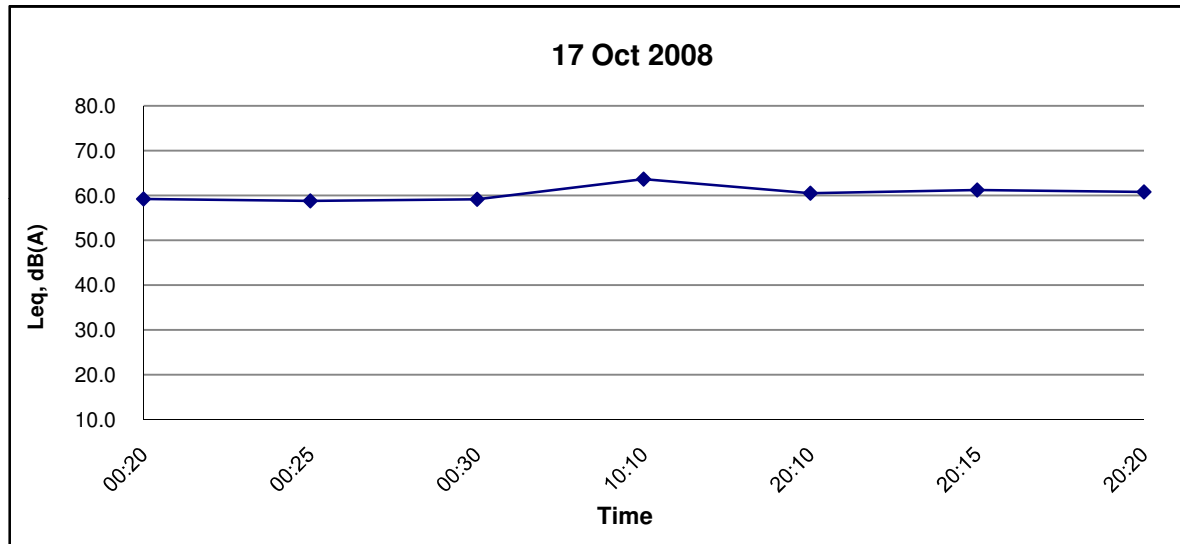
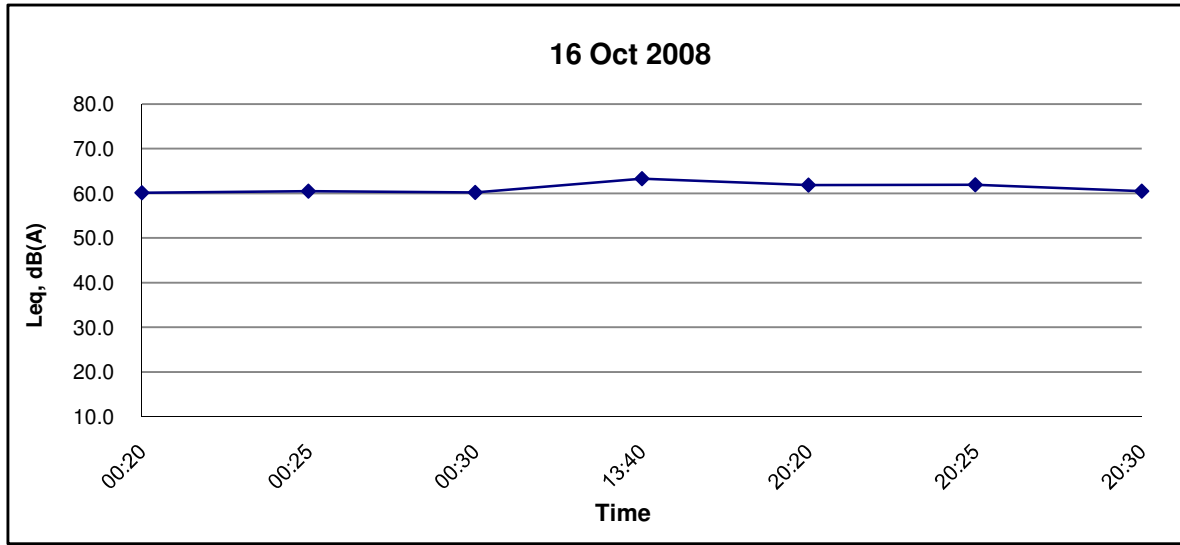

Title Contract No. DC/2007/10 Design and Construction of Hong Kong West Drainage Tunnel Graphical Presentation of Baseline Noise Levels at Honey Court	Scale N.T.S	Project No. MA8001	<b>CINOTECH</b>
	Date Oct 08	Appendix C	

### Noise Level at Honey Court

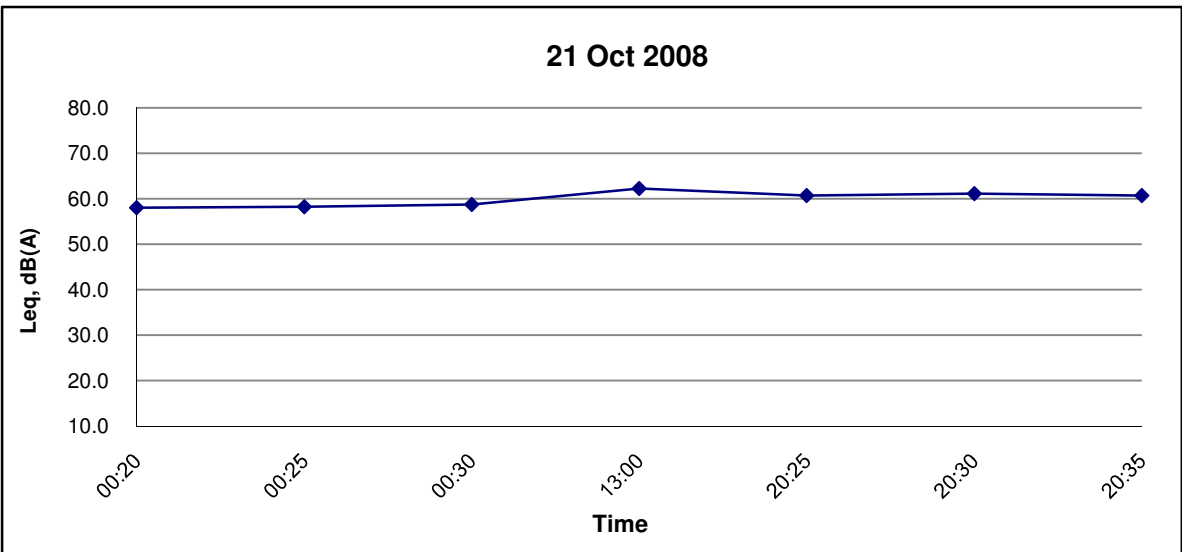
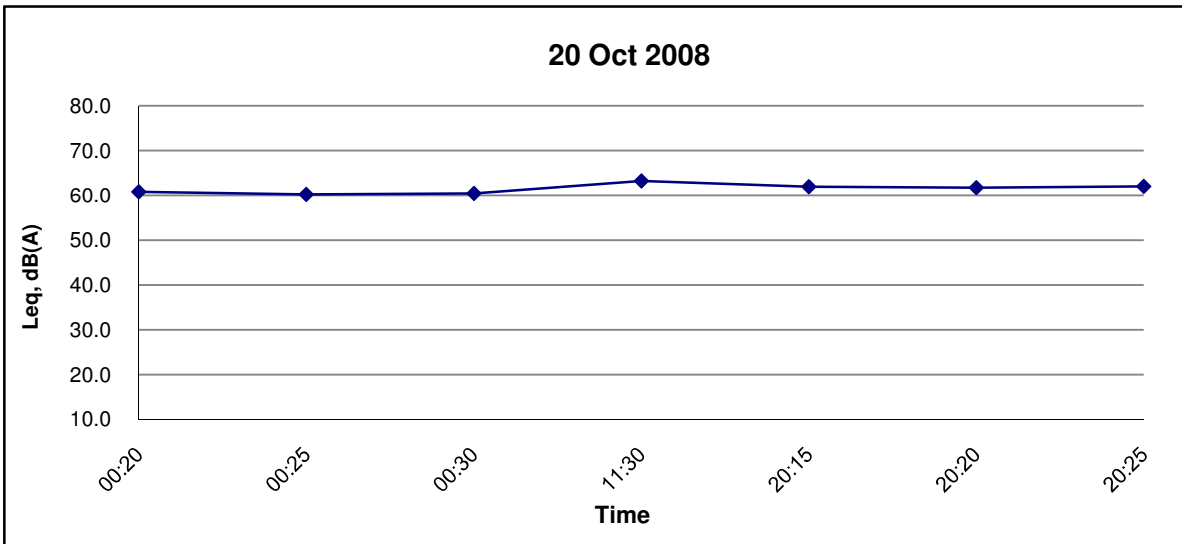
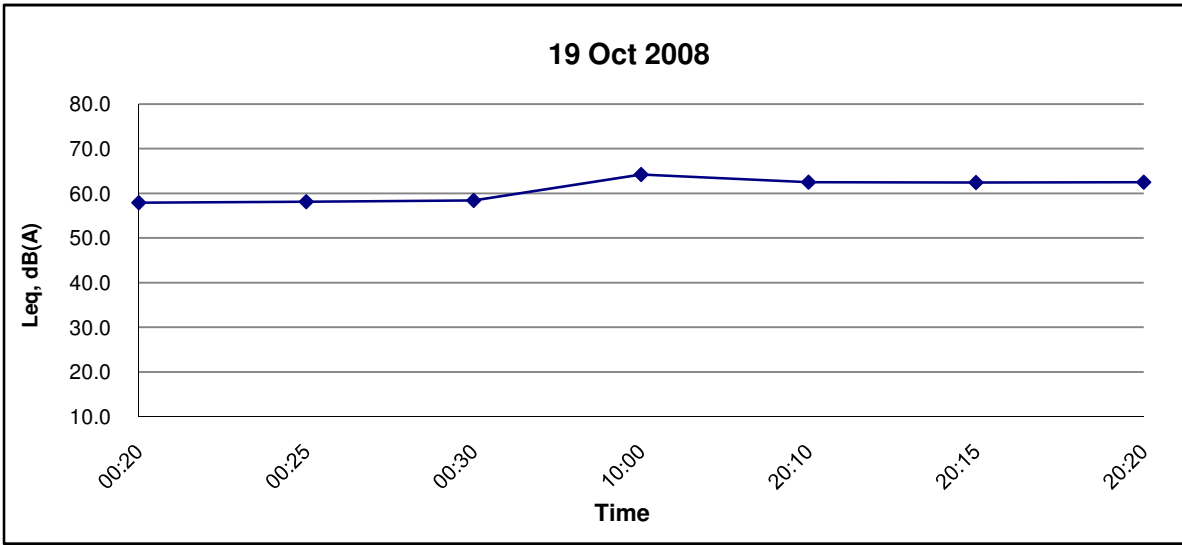

Title  
 Contract No. DC/2007/10  
 Design and Construction of Hong Kong West Drainage Tunnel  
 Graphical Presentation of Baseline Noise Levels at  
 Honey Court

Scale  
 N.T.S  
 Date  
 Oct 08

Project  
 No. MA8001  
 Appendix  
 C



### Noise Level at Honey Court

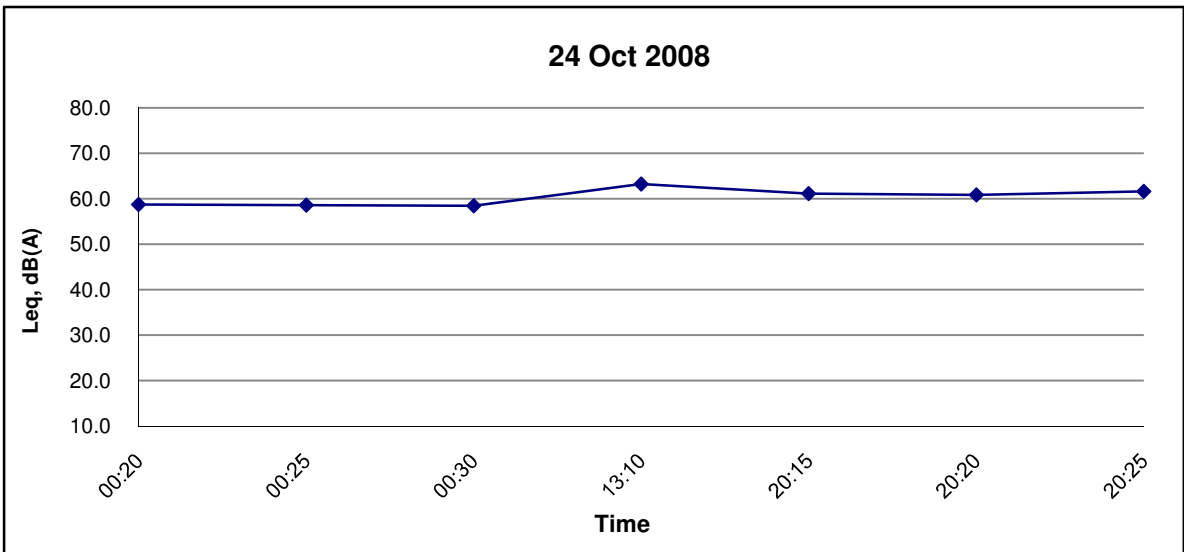
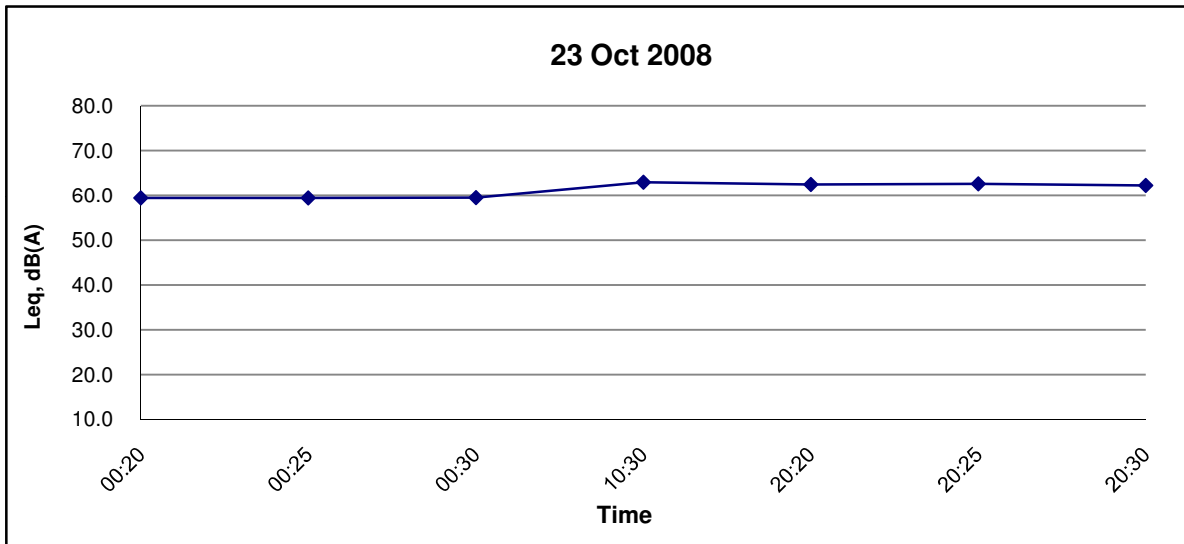
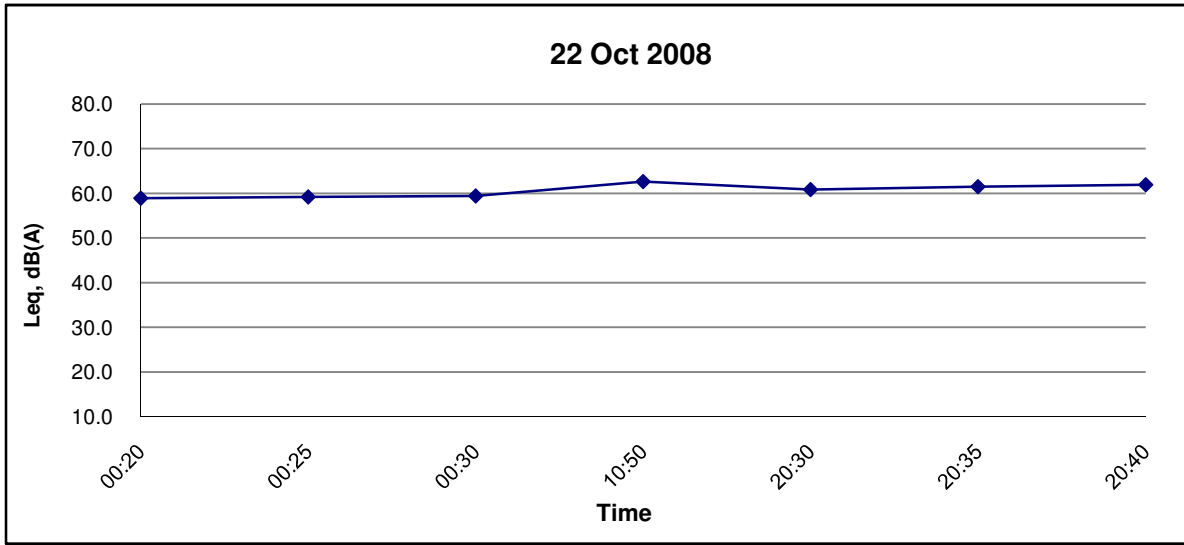

Title Contract No. DC/2007/10 Design and Construction of Hong Kong West Drainage Tunnel Graphical Presentation of Baseline Noise Levels at Honey Court	Scale N.T.S	Project No. MA8001	<b>CINOTECH</b>
	Date Oct 08	Appendix C	

### Noise Level at Honey Court

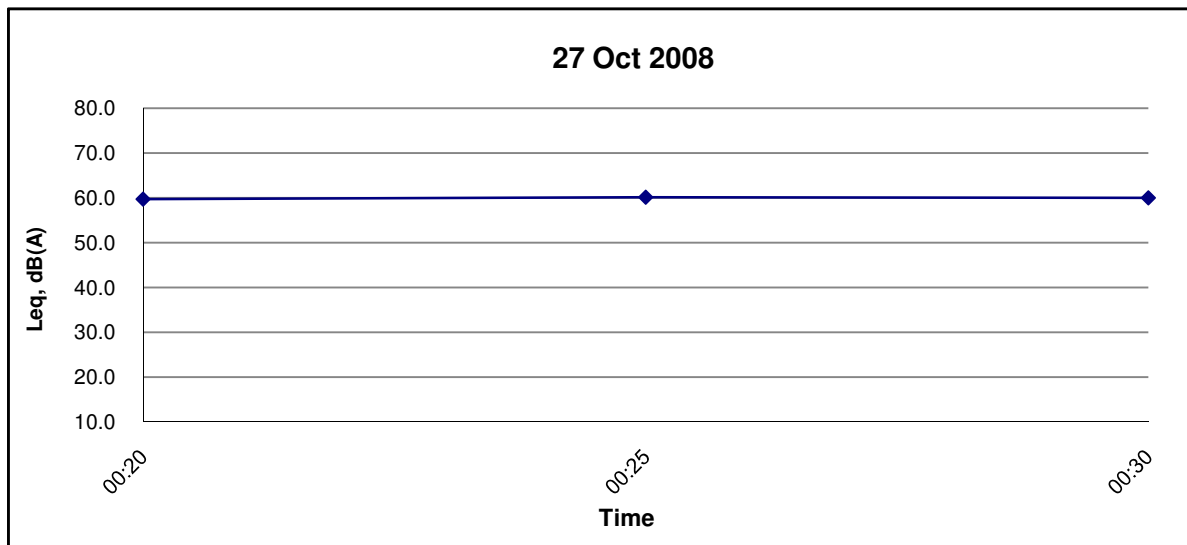
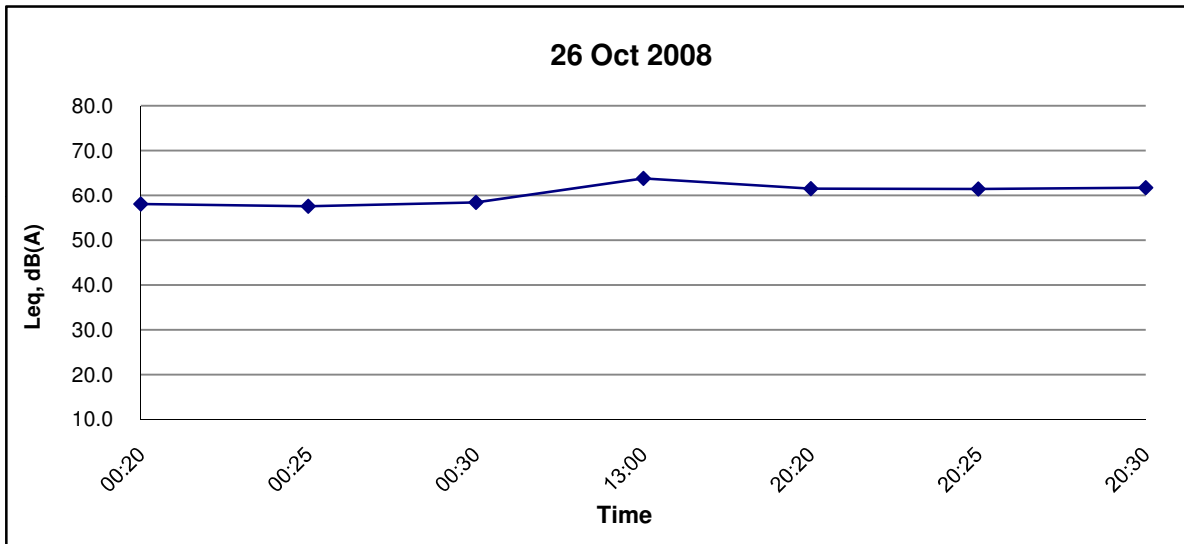
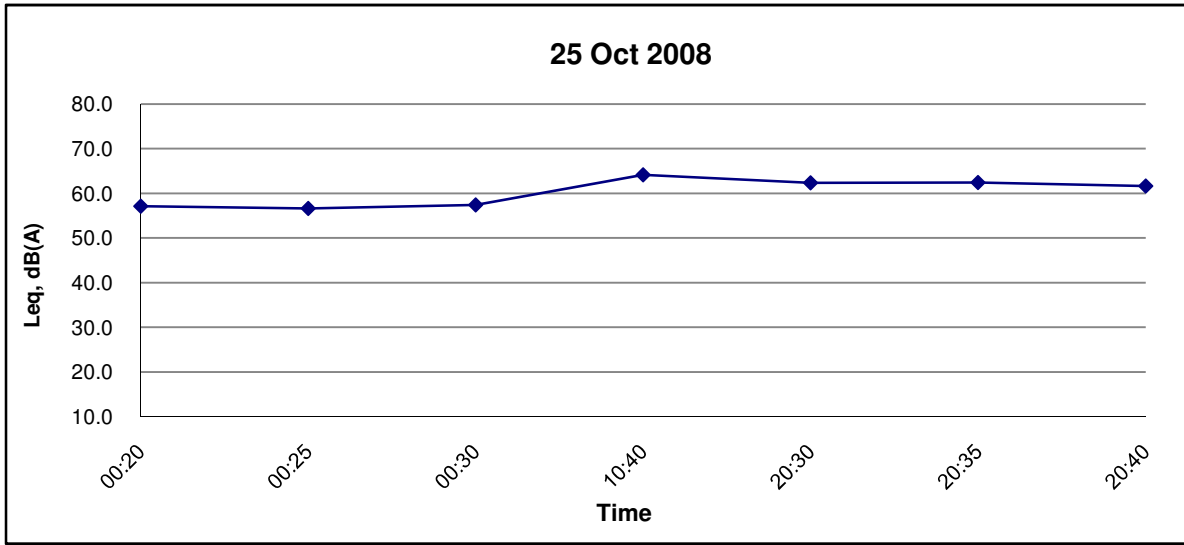

Title Contract No. DC/2007/10 Design and Construction of Hong Kong West Drainage Tunnel Graphical Presentation of Baseline Noise Levels at Honey Court	Scale N.T.S	Project No. MA8001	<b>CINOTECH</b>
	Date Oct 08	Appendix C	

## Noise Level at Hong Kong Japanese School (NC14)

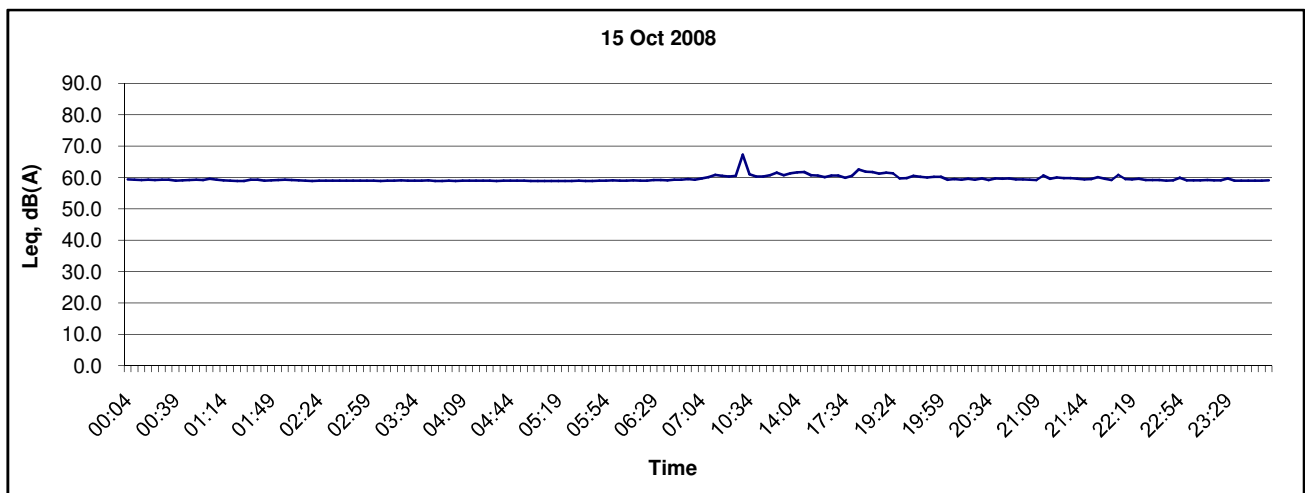
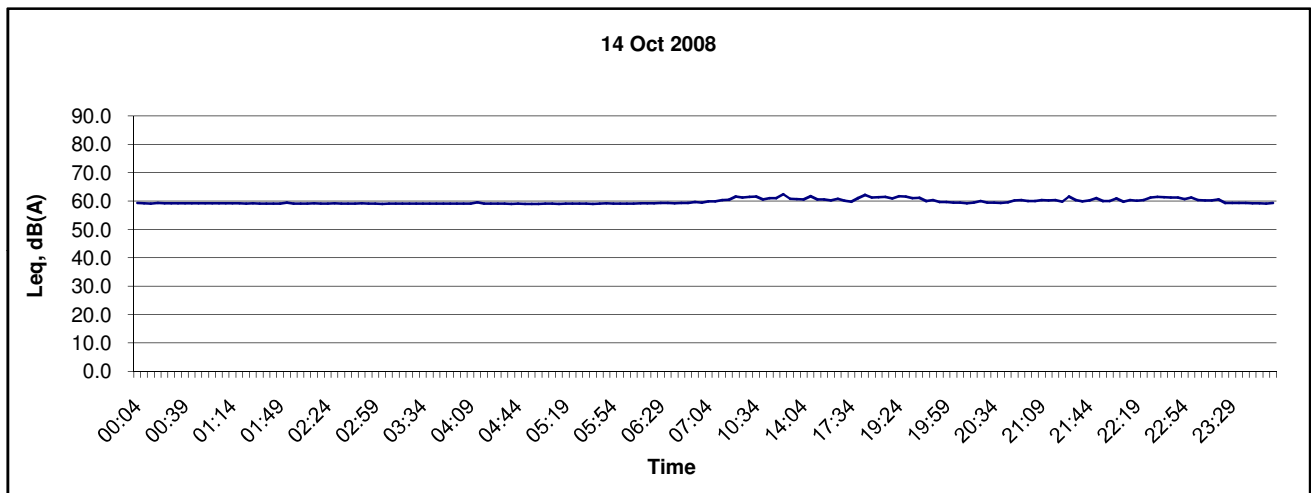
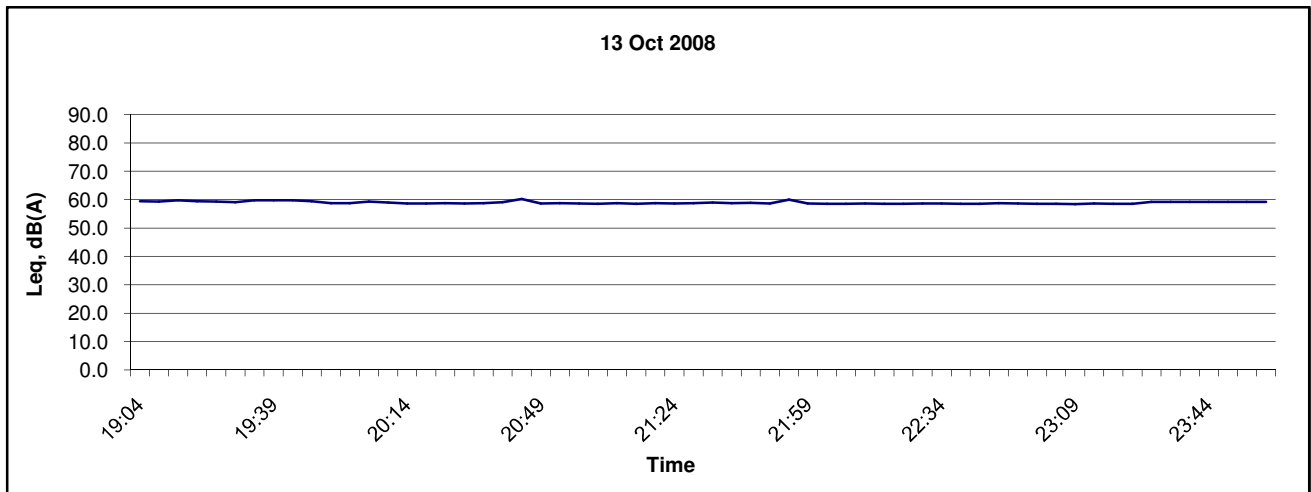

Title	<b>Contract No. DC/2007/10 Design and Construction of Hong Kong West Drainage Tunnel</b>	Scale	N.T.S	Project No.	MA8001	<b>CINOTECH</b>
	Graphical Presentation of Baseline Noise Levels at Hong Kong Japanese School (NC14)	Date	Oct 08	Appendix	C	



## Noise Level at Hong Kong Japanese School (NC14)

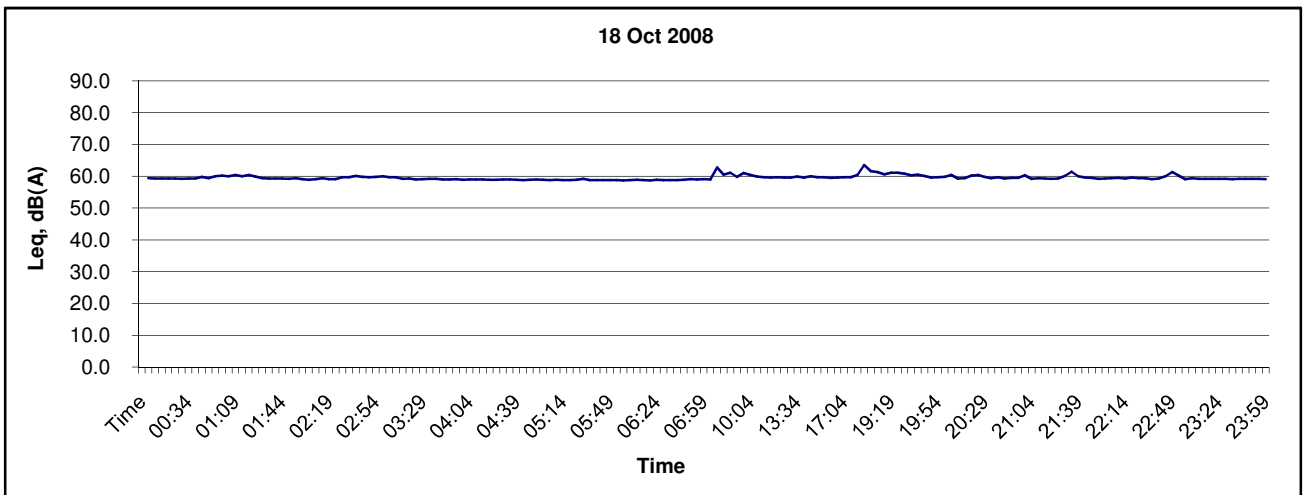
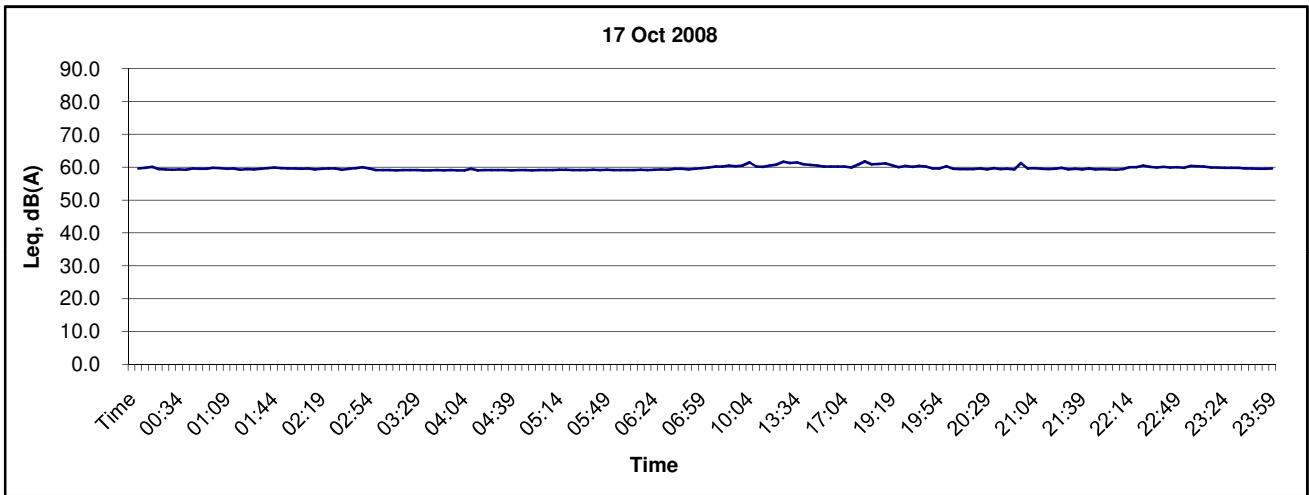
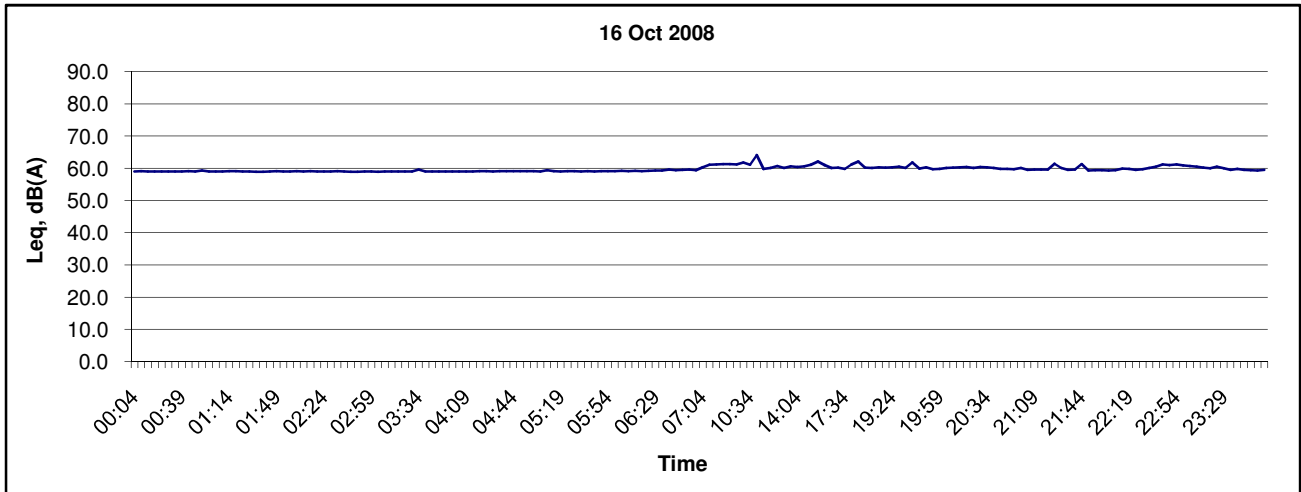

Title	<b>Contract No. DC/2007/10 Design and Construction of Hong Kong West Drainage Tunnel</b>	Scale N.T.S	Project No. MA8001	<b>CINOTECH</b>
	Graphical Presentation of Baseline Noise Levels at Hong Kong Japanese School (NC14)	Date Oct 08	Appendix C	

## Noise Level at Hong Kong Japanese School (NC14)

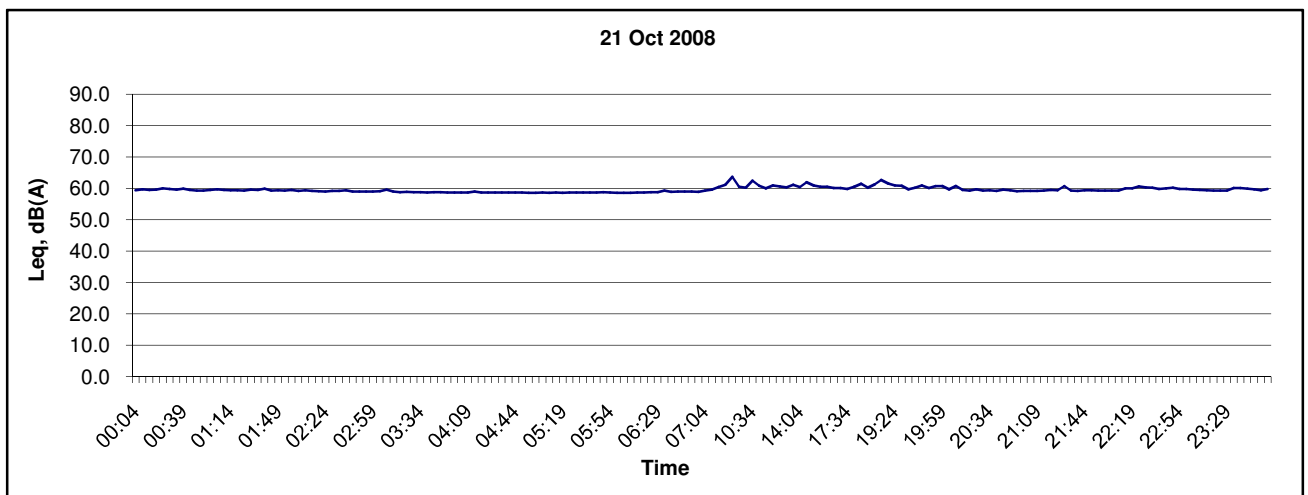
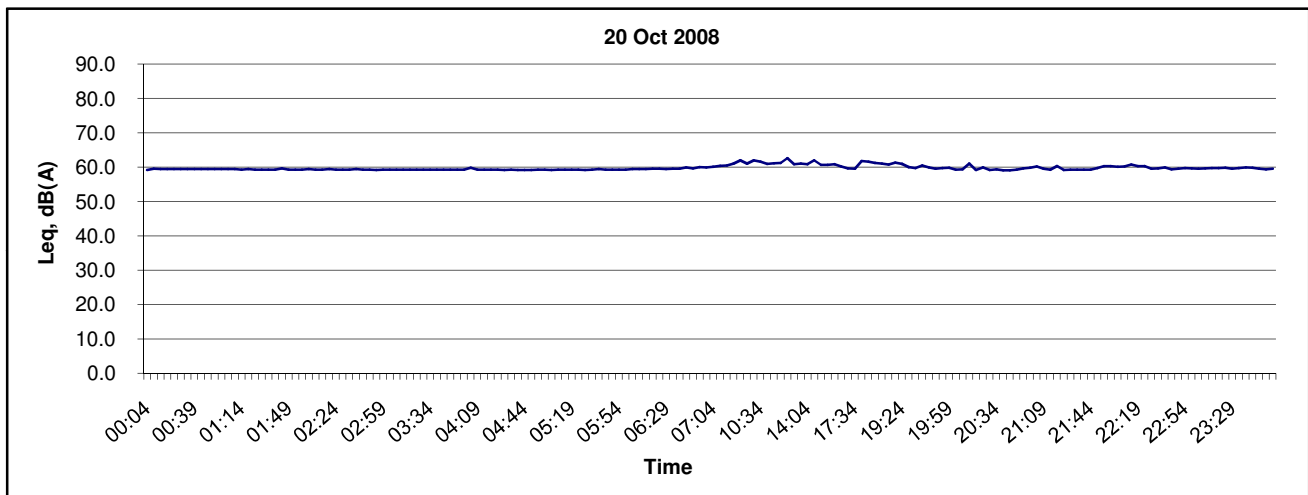
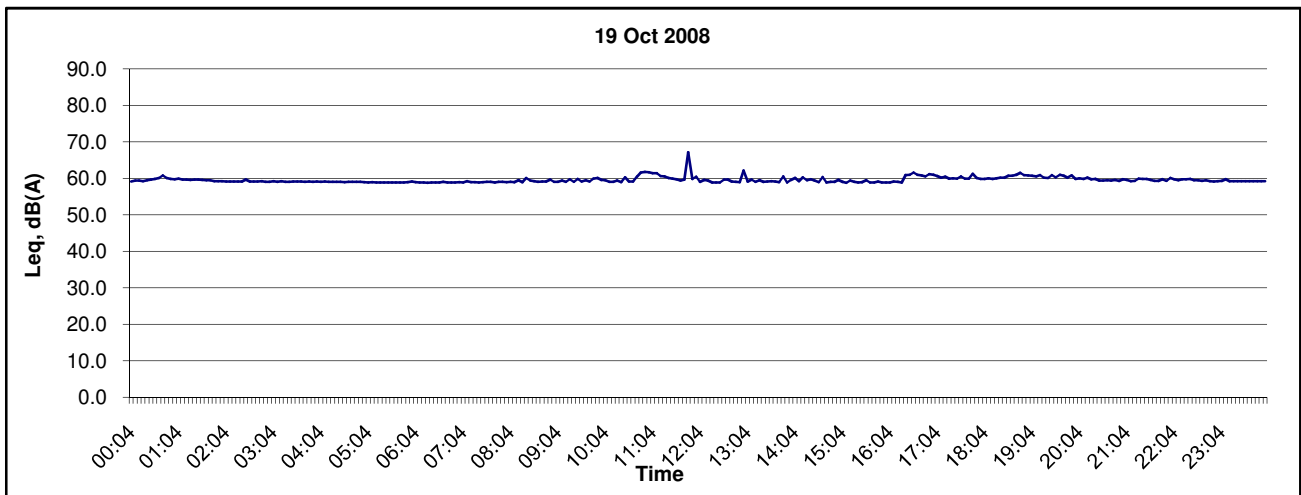

Title	<b>Contract No. DC/2007/10 Design and Construction of Hong Kong West Drainage Tunnel</b>	Scale	N.T.S	Project No.	MA8001	<b>CINOTECH</b>
	Graphical Presentation of Baseline Noise Levels at Hong Kong Japanese School (NC14)	Date	Oct 08	Appendix	C	

## Noise Level at Hong Kong Japanese School (NC14)

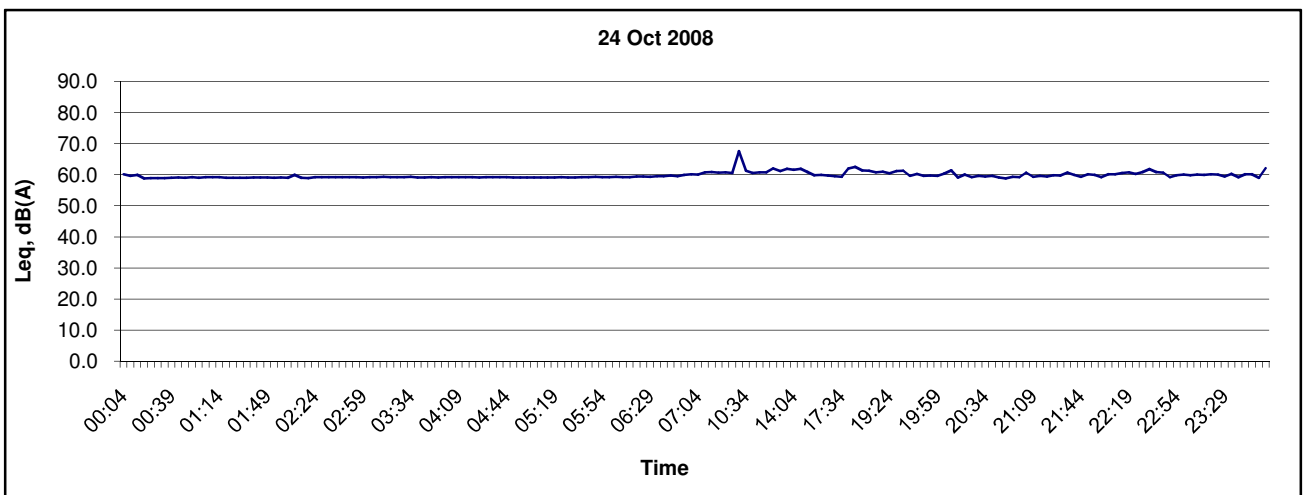
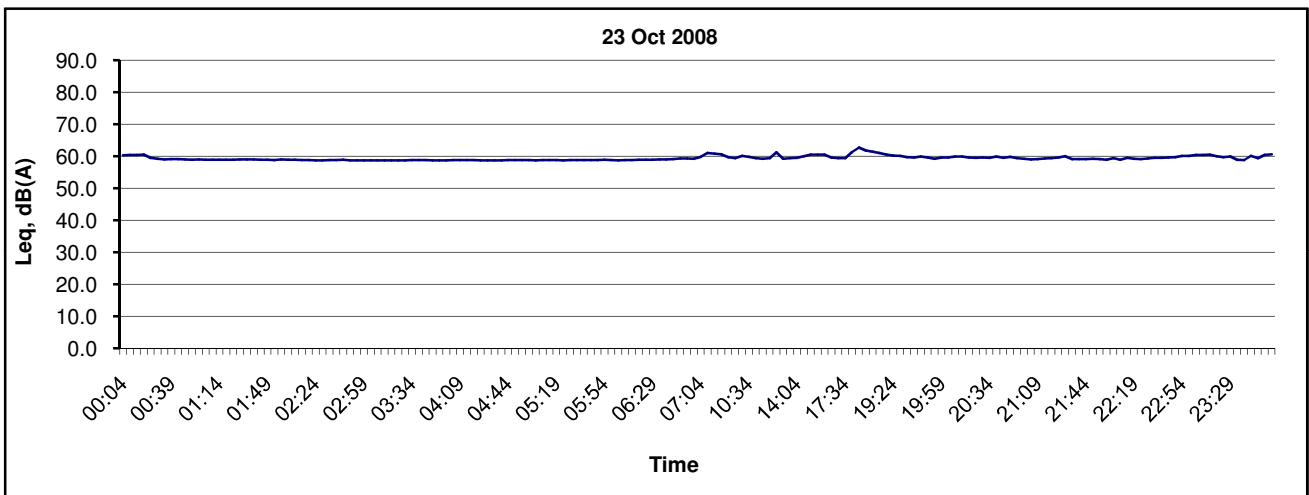
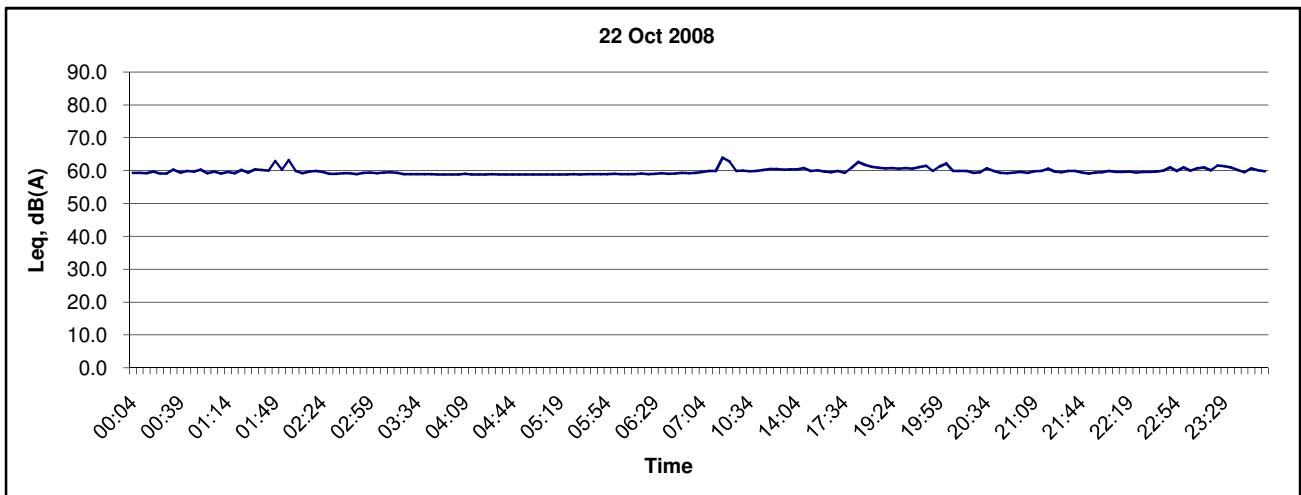

Title	<b>Contract No. DC/2007/10 Design and Construction of Hong Kong West Drainage Tunnel</b>	Scale	N.T.S	Project No.	MA8001	CINOTECH
	Graphical Presentation of Baseline Noise Levels at Hong Kong Japanese School (NC14)	Date	Oct 08	Appendix	C	

## Noise Level at Hong Kong Japanese School (NC14)

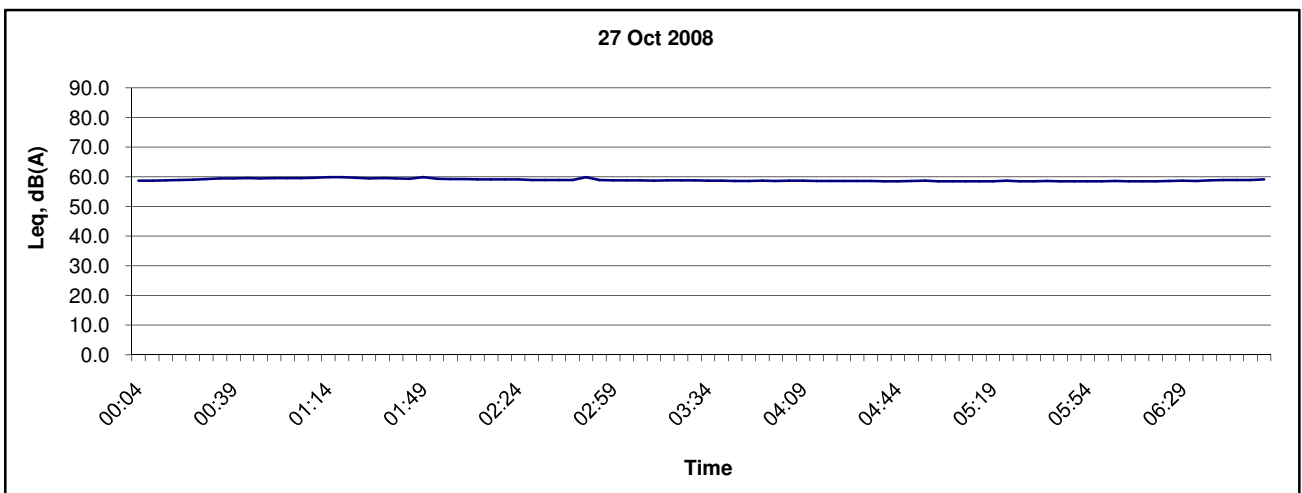
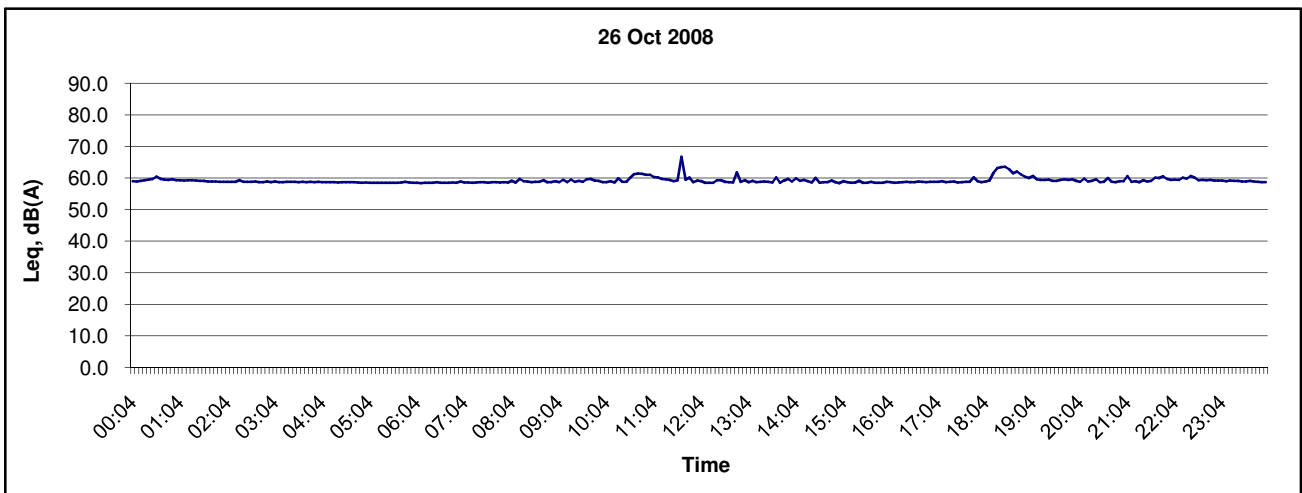
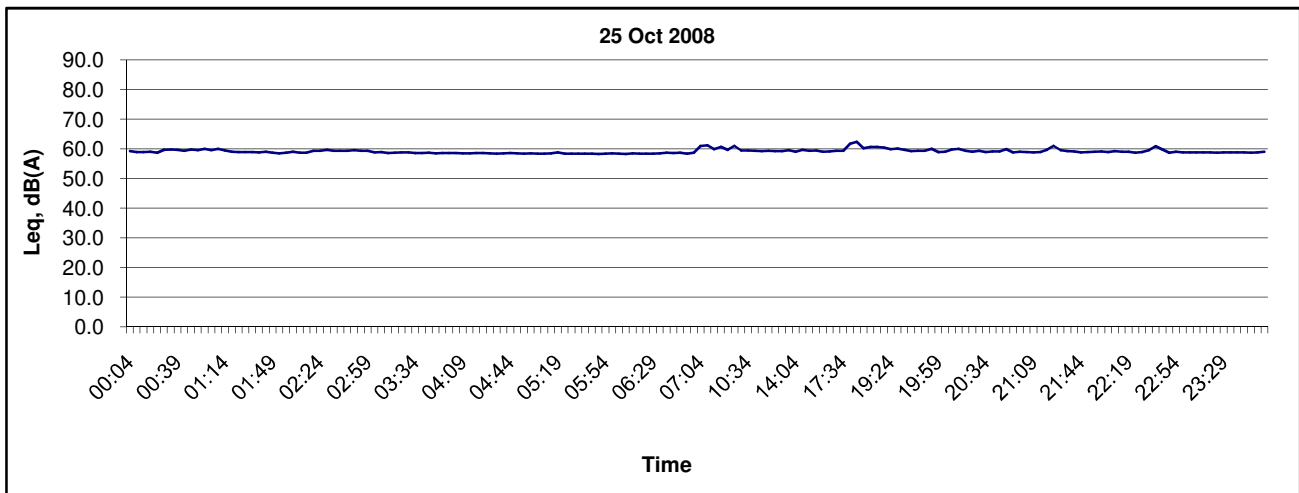

Title	<b>Contract No. DC/2007/10 Design and Construction of Hong Kong West Drainage Tunnel</b>	Scale	N.T.S	Project No.	MA8001	<b>CINOTECH</b>
	Graphical Presentation of Baseline Noise Levels at Hong Kong Japanese School (NC14)	Date	Oct 08	Appendix	C	

## Noise Level at Hong Kong Academy (NC15)

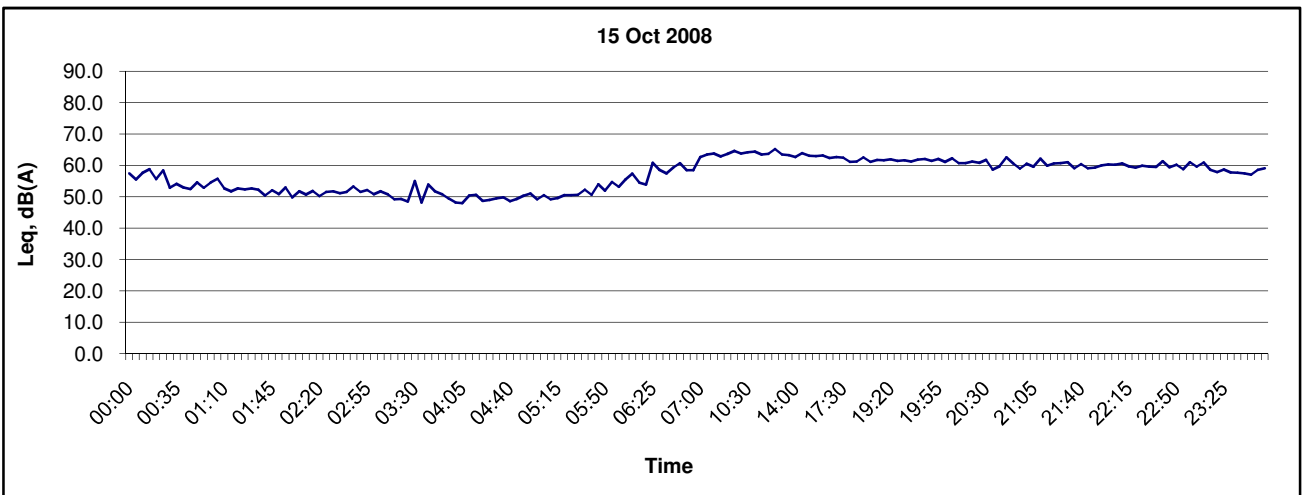
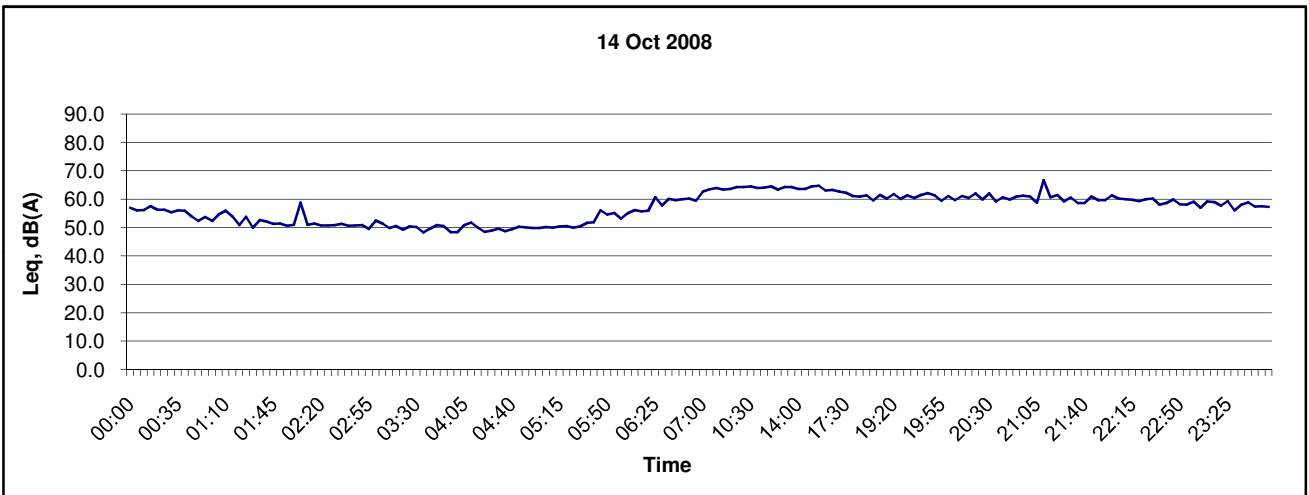
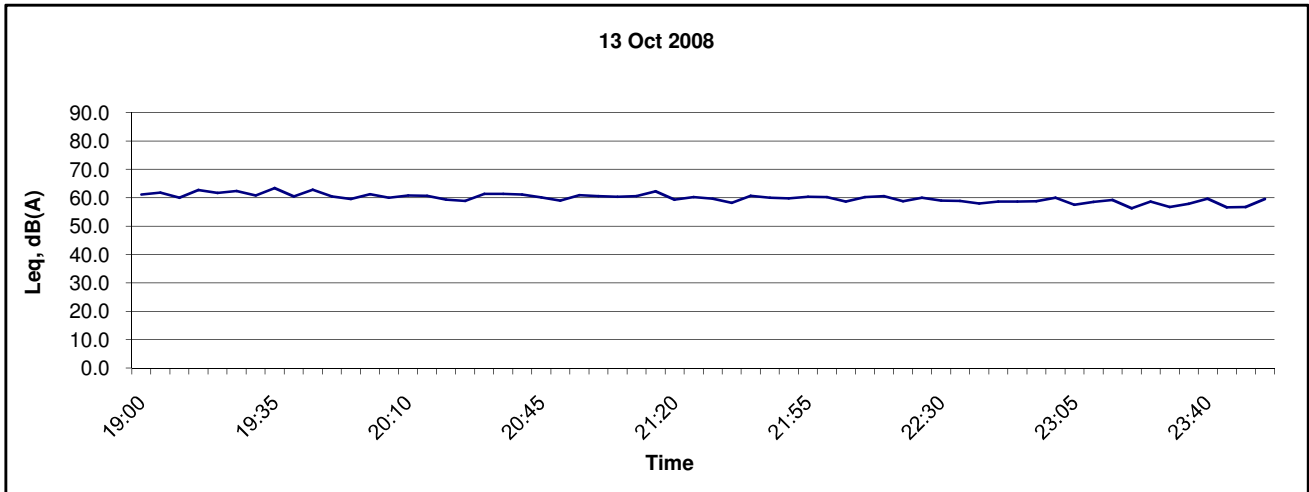

Title	<b>Contract No. DC/2007/10 Design and Construction of Hong Kong West Drainage Tunnel</b>	Scale	N.T.S	Project No.	MA8001	CINOTECH
	Graphical Presentation of Baseline Noise Levels at Hong Kong Academy (NC15)	Date	Oct 08	Appendix	C	

## Noise Level at Hong Kong Academy (NC15)

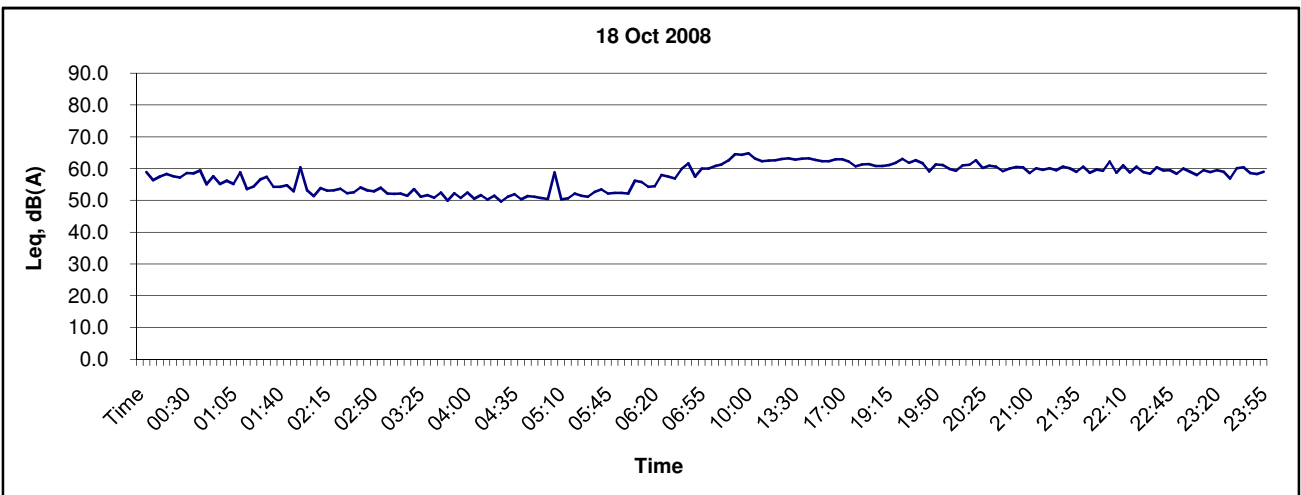
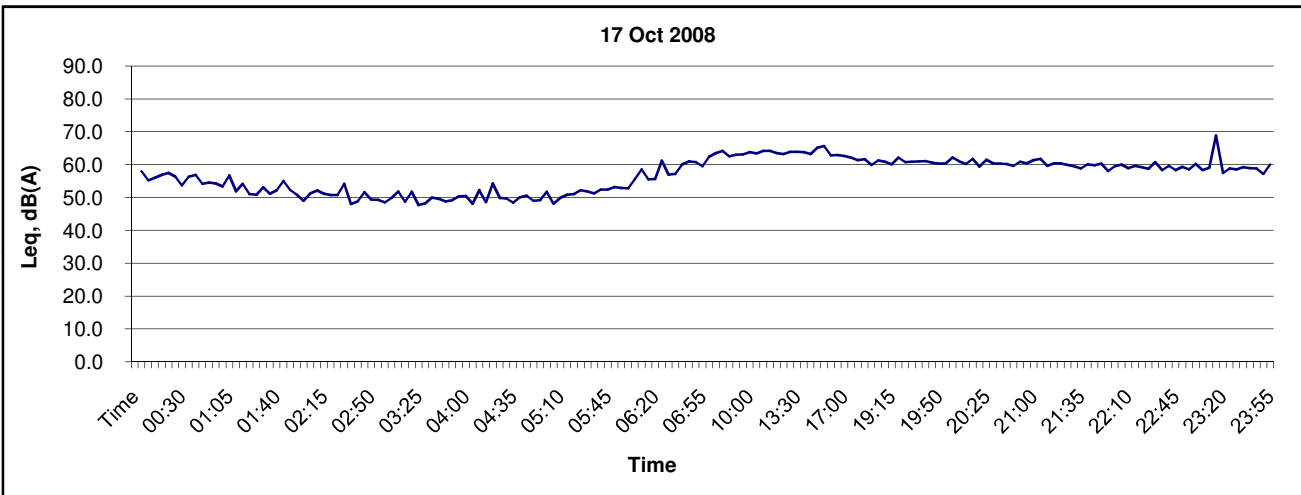
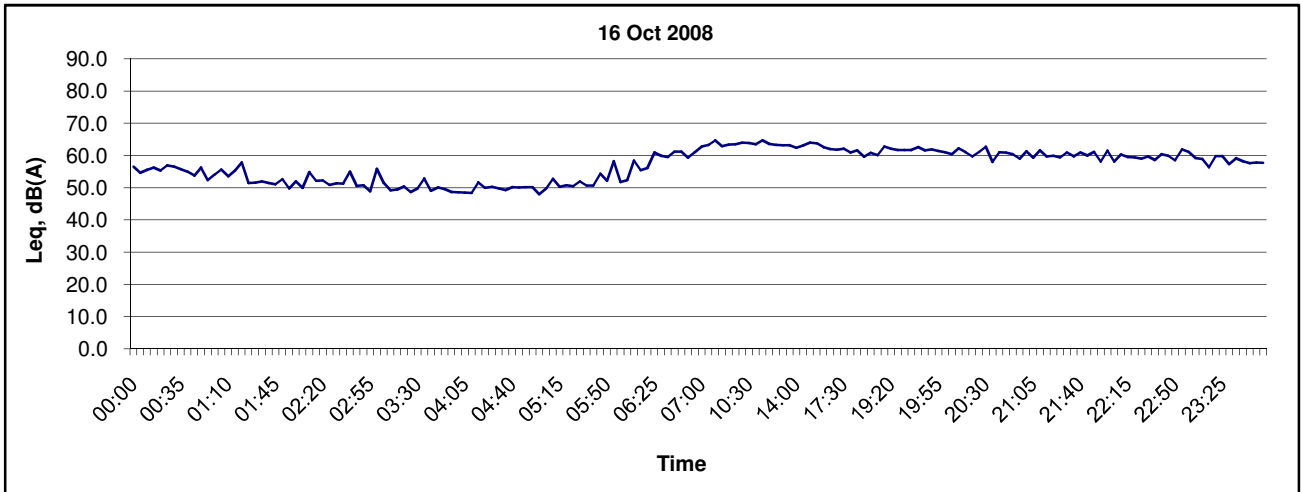

Title	<b>Contract No. DC/2007/10 Design and Construction of Hong Kong West Drainage Tunnel</b>	Scale	N.T.S	Project No.	MA8001	<b>CINOTECH</b>
	Graphical Presentation of Baseline Noise Levels at Hong Kong Academy (NC15)	Date	Oct 08	Appendix	C	

## Noise Level at Hong Kong Academy (NC15)

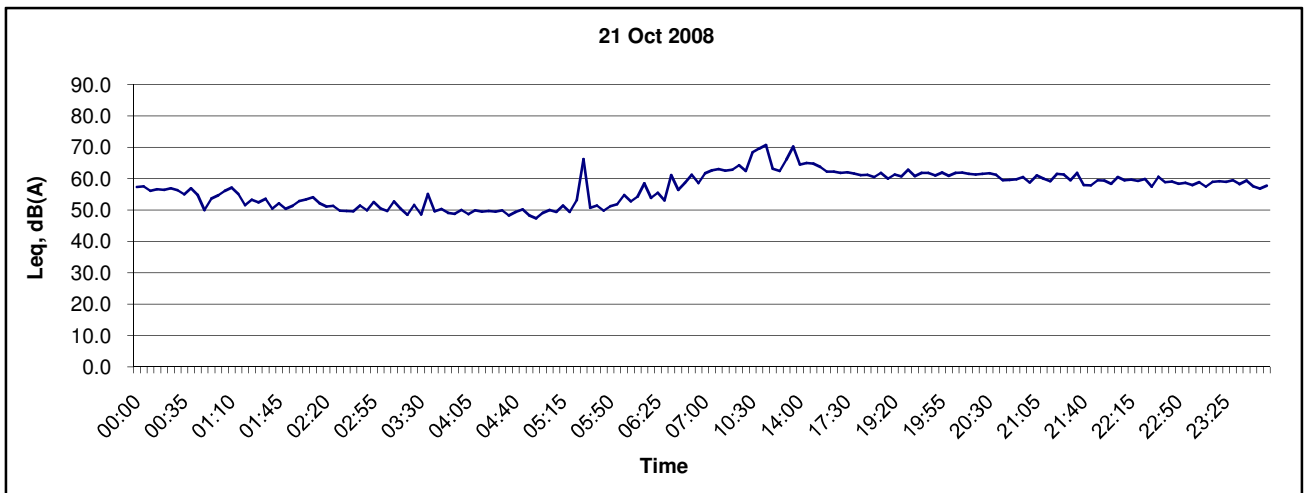
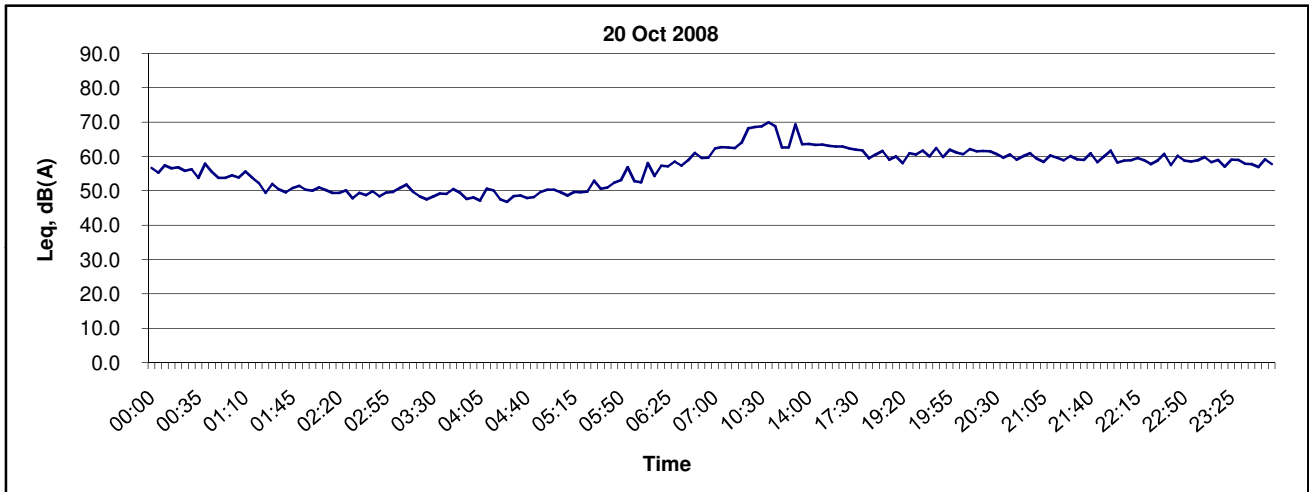
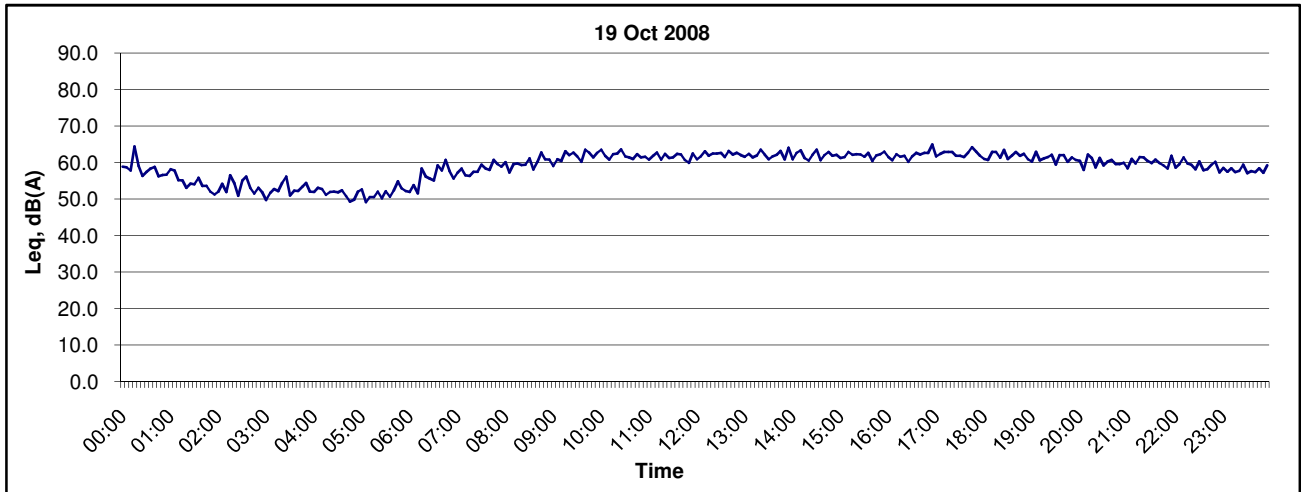

Title	<b>Contract No. DC/2007/10 Design and Construction of Hong Kong West Drainage Tunnel</b>	Scale	N.T.S	Project No.	MA8001	<b>CINOTECH</b>
	Graphical Presentation of Baseline Noise Levels at Hong Kong Academy (NC15)	Date	Oct 08	Appendix	C	

## Noise Level at Hong Kong Academy (NC15)

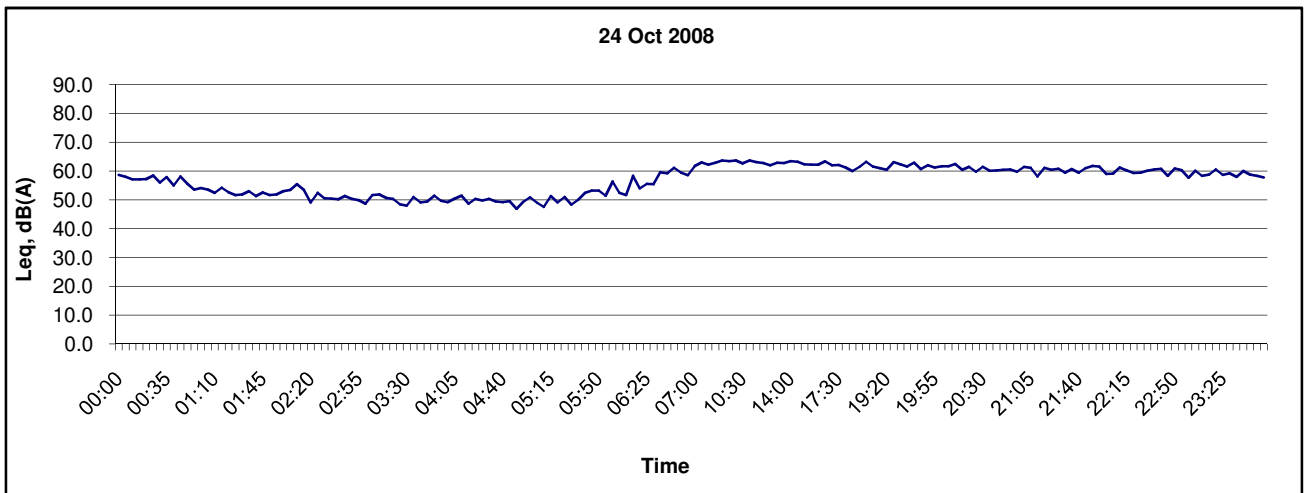
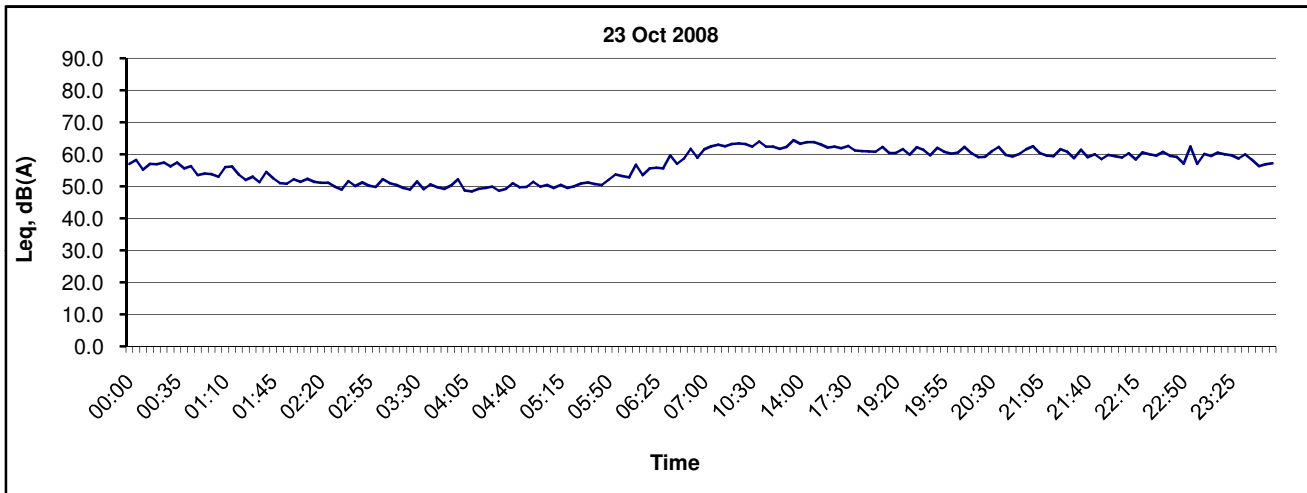
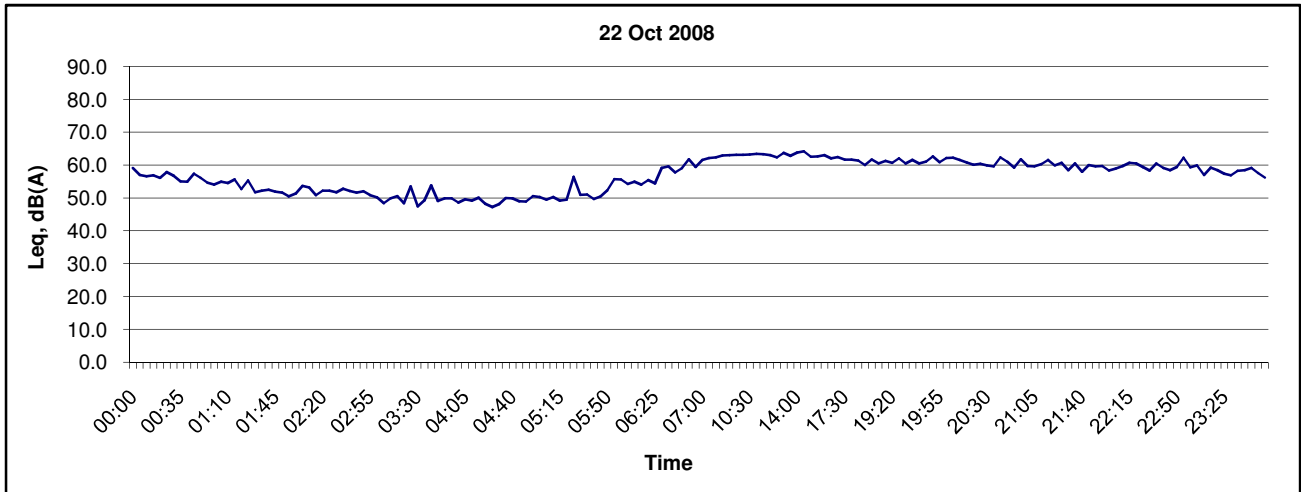

Title	<b>Contract No. DC/2007/10 Design and Construction of Hong Kong West Drainage Tunnel</b>	Scale	N.T.S	Project No.	MA8001	<b>CINOTECH</b>
	Graphical Presentation of Baseline Noise Levels at Hong Kong Academy (NC15)	Date	Oct 08	Appendix	C	



## Noise Level at Hong Kong Academy (NC15)

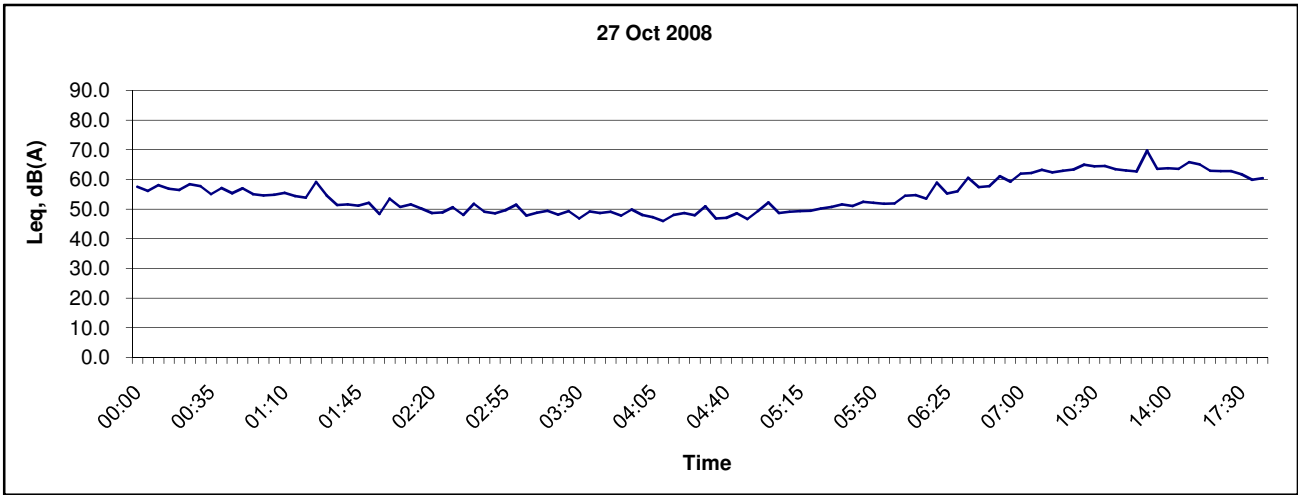
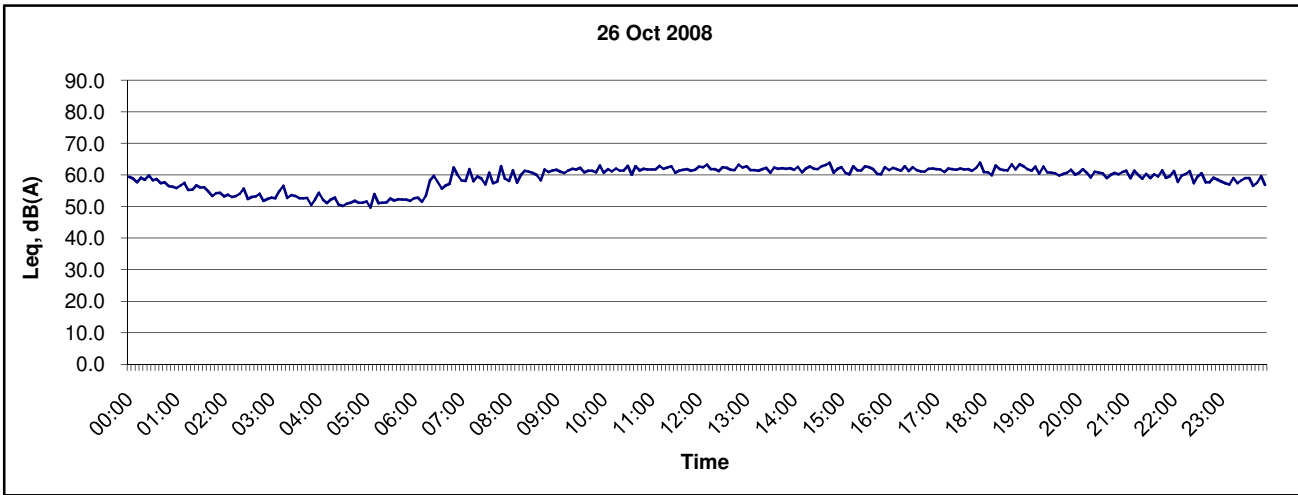
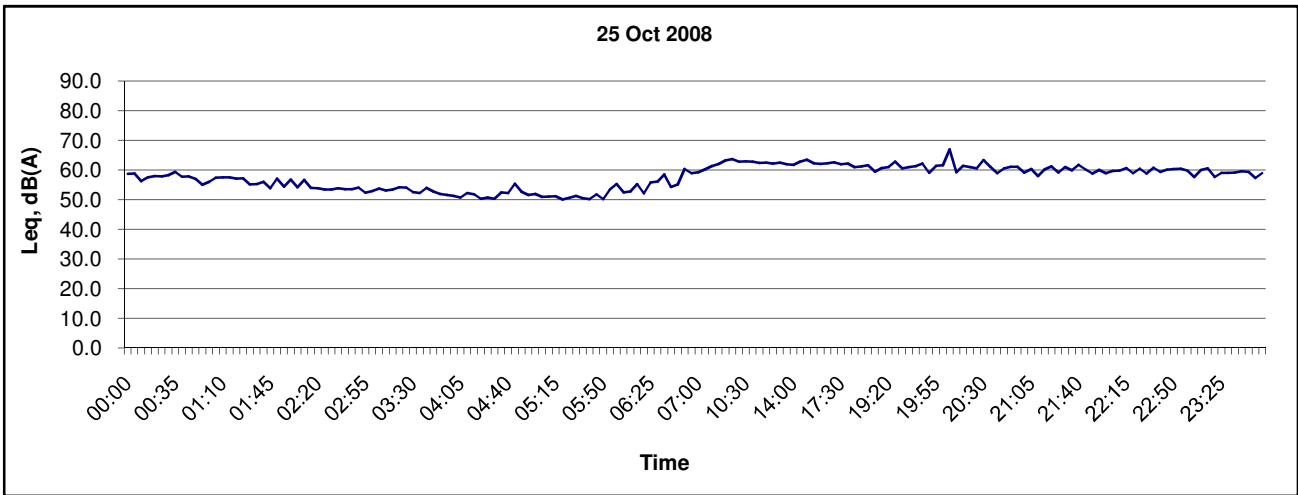

Title	<b>Contract No. DC/2007/10 Design and Construction of Hong Kong West Drainage Tunnel</b>	Scale	N.T.S	Project No.	MA8001	CINOTECH
	Graphical Presentation of Baseline Noise Levels at Hong Kong Academy (NC15)	Date	Oct 08	Appendix	C	

---

---

**APPENDIX D  
BASELINE NOISE MONITORING  
SCHEDULE**

---

---

**Drainage Improvement in Northern Hong Kong Island - Hong Kong West Drainage Tunnel  
Baseline Noise Monitoring Schedule at Intakes (Part I) for October 2008**

Sunday	Monday	Tuesday	Wednesday	Thursday	Friday	Saturday
28-Sep	29-Sep	30-Sep	1-Oct	2-Oct	3-Oct	4-Oct
5-Oct	6-Oct	7-Oct	8-Oct	9-Oct	10-Oct	11-Oct
12-Oct	13-Oct	14-Oct	15-Oct	16-Oct	17-Oct	18-Oct
	Noise (Half-day) * NC8, 9 and 11 # NC14 and 15	Noise * NC8, 9 and 11 # NC14 and 15	Noise * NC8, 9 and 11 # NC14 and 15	Noise * NC8, 9 and 11 # NC14 and 15	Noise * NC8, 9 and 11 # NC14 and 15	Noise * NC8, 9 and 11 # NC14 and 15
19-Oct	20-Oct	21-Oct	22-Oct	23-Oct	24-Oct	25-Oct
Noise * NC8, 9 and 11 # NC14 and 15	Noise * NC8, 9 and 11 # NC14 and 15	Noise * NC8, 9 and 11 # NC14 and 15	Noise * NC8, 9 and 11 # NC14 and 15	Noise * NC8, 9 and 11 # NC14 and 15	Noise * NC8, 9 and 11 # NC14 and 15	Noise * NC8, 9 and 11 # NC14 and 15
26-Oct	27-Oct	28-Oct	29-Oct	30-Oct	31-Oct	1-Nov
Noise * NC8, 9 and 11 # NC14 and 15	Noise (Half-day) * NC8, 9 and 11 # NC14 and 15					

The schedule may be changed due to unforeseen circumstances (adverse weather, etc)

**Noise Monitoring Station**

\*(3 time slots in one day)

NC8 - Marymount Secondary School

NC9 - 117 Blue Pool Road

NC11 - Honey Court

#(Continuously 24-hours)

NC14 - Hong Kong Japanese School

NC15 - Hong Kong Academy

---

---

**APPENDIX E**  
**CONSTRUCTION PROGRAMME**

---

---

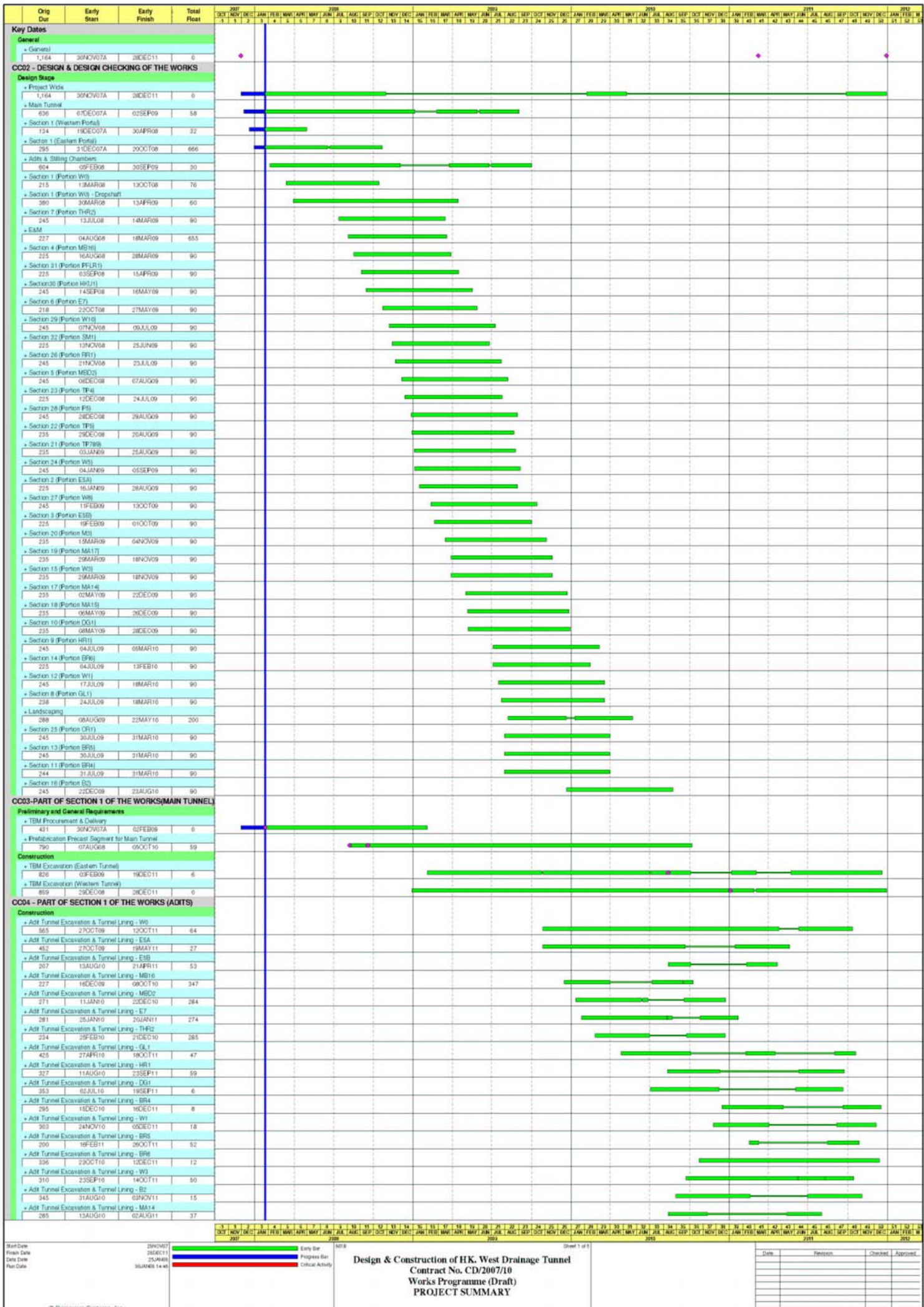

Design & Construction of HK. West Drainage Tunnel  
 Contract No. CD/2007/10  
 Works Programme (Draft)  
 PROJECT SUMMARY

Date	Revision	Checked	Approved

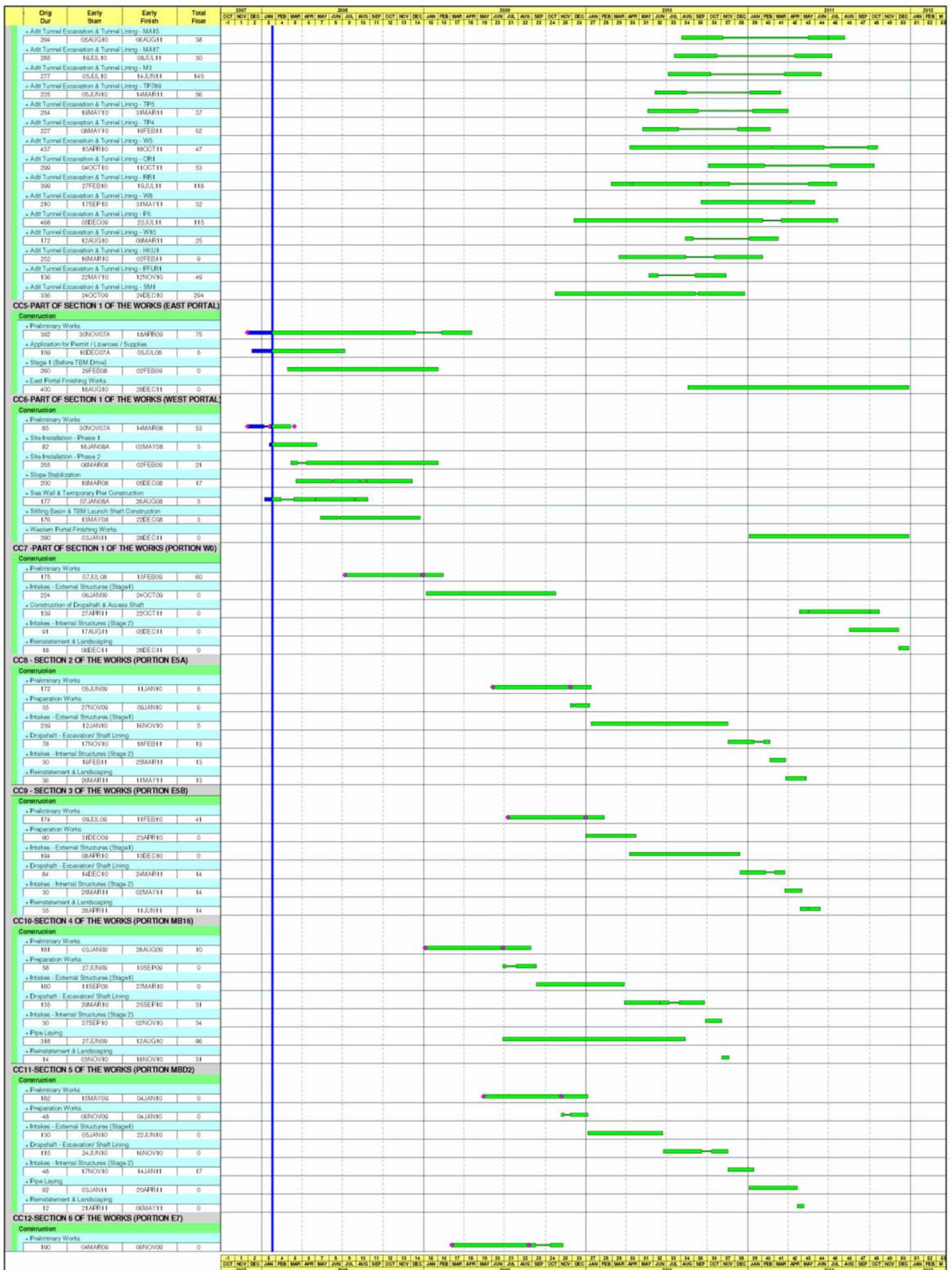

Start Date	22NOV07
Finish Date	26DEC11
Code Date	26JAN08
Run Date	26JAN08 14:49

█ Early Bar  
█ Program Bar  
█ Critical Activity

Design & Construction of HK, West Drainage Tunnel  
 Contract No. CD/2007/10  
 Works Programme (Draft)  
 PROJECT SUMMARY



Date	Revision	Checked	Approved









2007 2008 2009 2010 2011 2012

Start Date	29NOV07
Finish Date	28DEC11
Start Date	25MAR08
Finish Date	30JAN08 14:40

Legend:

- Early Bar
- Progress Bar
- Critical Activity

Design & Construction of HK. West Drainage Tunnel  
 Contract No. CD/2007/10  
 Works Programme (Draft)  
 PROJECT SUMMARY

Date	Revision	Checked	Approved