

Environmental Mitigation Measures Programme

Location	- Environmental Mitigation Measures to be Implemented	Tentative Duration
TBM Excavation - Eastern Tunnel (CC3-Part of Section1 of the Works)	<ul style="list-style-type: none"> - Proper maintain the plants or vehicles to ensure no black smoke emission. - Recycle water for the cooling water of cutter head during boring - All the waste water will be diverted to the proper treatment facilities prior discharge - Deploy chemical assist treatment facilities for the wastewater generated from the tunneling - Conduct noise measurement on ground floor inside the nearest building in proposed NSR - Ventilation system equipped with proprietary filters 	<p>04/2009 to 08/2010</p> <p>04/2009 to 08/2010</p> <p>04/2009 to 08/2010</p> <p>04/2009 to 08/2010</p> <p>04/2009 to 08/2010</p> <p>04/2009 to 08/2010</p>
TBM Excavation - Western Tunnel (CC3-Part of Section 1 of the Works)	<ul style="list-style-type: none"> - Proper maintain the plants or vehicles to ensure no black smoke emission. - Recycle water for the cooling water of cutter head during boring - All the waste water will be diverted to the proper treatment facilities prior discharge - Deploy chemical assist treatment facilities for the wastewater generated from the tunneling - Conduct noise measurement on ground floor inside the nearest building in proposed NSR - Ventilation system equipped with proprietary filters 	<p>02/2009 to 01/2011</p> <p>02/2009 to 01/2011</p> <p>02/2009 to 01/2011</p> <p>02/2009 to 01/2011</p> <p>02/2009 to 01/2011</p> <p>02/2009 to 01/2011</p>
East Portal (CC5-Part of Section 1 of the Works)	<ul style="list-style-type: none"> - Erection of 5 m cantilevered type hoarding barrier - Conduct amphibian survey. Translocation of amphibians to nearby streams if necessary - Installation of noise enclosure for the muck pit area, stockpile area, water treatment pant and water tank - Use of quiet construction plant - Use of movable noise barrier for the PMEs - Proper maintain the plants or vehicles to ensure no black smoke emission. - Cover all exposed surfaces of soil slopes, stockpiles materials, construction debris and spoil - All the waste water will be diverted to the proper treatment facilities prior discharge - Recycle water for the cooling water of cutter head during boring - Deploy chemical assist treatment facilities for the wastewater generated from the tunneling - Site boundary shall be adjusted to minimize loss of natural stream habitat - Flow of all affected streams/nullahs shall be maintained. Temporary bypass shall be provided if the streams/nullahs will be cut-off - Runoff from construction site to streams/nullahs should be avoided. Sediment barriers, siltation traps shall be implemented. 	<p>02/2008</p> <p>03/2008 to 04/2008</p> <p>06/2008 to 11/2008</p> <p>03/2008 to 12/2011</p> <p>03/2008 to 12/2011</p> <p>03/2008 to 12/2011</p> <p>03/2008 to 12/2011</p> <p>03/2008 to 12/2011</p> <p>03/2008 to 12/2011</p> <p>04/2009 to 08/2010</p> <p>04/2009 to 08/2010</p> <p>03/2008 to 12/2011</p> <p>03/2008 to 12/2011</p> <p>03/2008 to 12/2011</p>

	<ul style="list-style-type: none"> - Liaison with Schools and ensure the construction noise level within 65 dB(A) during examination period - Conduct groundwater level monitoring 	<p>3/2008 to 12/2011</p> <p>3/2008 to 12/2011</p>
West Portal (CC6-Part of Section 1 of the Works)	<ul style="list-style-type: none"> - Installation of silt curtain - Use of quiet construction plant - Use of movable noise barrier for the PMEs - Proper maintain the plants or vehicles to ensure no black smoke emission. - Cover all exposed surfaces of soil slopes, stockpiles materials, construction debris and spoil - All the waste water will be diverted to the proper treatment facilities prior discharge - Refuse collection vessel shall be provided to collect refuse and materials lost into the sea - The respective areas of the marine works shall be completely enclosed by silt curtain - Cofferdam shall be built in the water - Desilting/sedimentation devices shall be provided for dewatering process - Recycle water for the cooling water of cutter head during boring - Deploy chemical assist treatment facilities for the wastewater generated from the tunneling - Site boundary shall be adjusted to minimize loss of natural stream habitat - Flow of all affected streams/nullahs shall be maintained. Temporary bypass shall be provided if the streams/nullahs will be cut-off - Runoff from construction site to streams/nullahs/marine habitats should be avoided. Sediment barriers, siltation traps shall be implemented 	<p>5/2008</p> <p>3/2008 to 12/2011</p> <p>3/2008 to 12/2011</p> <p>3/2008 to 12/2011</p> <p>3/2008 to 12/2011</p> <p>3/2008 to 12/2011</p> <p>05/2008 to 12/2008</p> <p>05/2008 to 12/2008</p> <p>05/2008 to 12/2008</p> <p>05/2008 to 12/2008</p> <p>05/2008 to 12/2008</p> <p>02/2009 to 01/2010</p> <p>02/2009 to 01/2010</p> <p>3/2008 to 12/2011</p> <p>3/2008 to 12/2011</p> <p>3/2008 to 12/2011</p>
Portion W0 (CC7-Part of Section 1 of the Works)	<ul style="list-style-type: none"> - Use of quiet construction plant - Use of movable noise barrier for the PMEs - Cover all exposed surfaces of soil slopes, stockpiles materials, construction debris and spoil - All the waste water will be diverted to the proper treatment facilities prior discharge 	<p>12/2008 to 10/2011</p> <p>12/2008 to 10/2011</p> <p>12/2008 to 10/2011</p> <p>12/2008 to 10/2011</p>
Portion E5A (CC8-Section 2 of the Works)	<ul style="list-style-type: none"> - Use of quiet construction plant - Pre-drilling followed by chemical splitting for rock breaking and drilling - Use of movable noise barrier for the PMEs - Cover all exposed surfaces of soil slopes, stockpiles materials, construction debris and spoil - All the waste water will be diverted to the proper treatment facilities prior discharge 	<p>11/2009 to 05/2011</p> <p>11/2009 to 05/2011</p> <p>11/2009 to 05/2011</p> <p>11/2009 to 05/2011</p> <p>11/2009 to 05/2011</p>
Portion E5B (CC9-Section 3 of the Works)	<ul style="list-style-type: none"> - Conduct amphibian survey. Translocation of amphibians to nearby streams if necessary - Use of quiet construction plant - Use of movable noise barrier for the PMEs 	<p>11/2009 to 12/2009</p> <p>12/2009 to 06/2011</p> <p>12/2009 to 06/2011</p>

	<ul style="list-style-type: none"> - Cover all exposed surfaces of soil slopes, stockpiles materials, construction debris and spoil - All the waste water will be diverted to the proper treatment facilities prior discharge 	<p>12/2009 to 06/2011 12/2009 to 06/2011</p>
Portion MB16 (CC10-Section 4 of the Works)	<ul style="list-style-type: none"> - Conduct amphibian survey. Translocation of amphibians to nearby streams if necessary - Use of quiet construction plant - Use of movable noise barrier for the PMEs - Cover all exposed surfaces of soil slopes, stockpiles materials, construction debris and spoil - All the waste water will be diverted to the proper treatment facilities prior discharge - Flow of all affected nullahs shall be maintained. Temporary bypass shall be provided if the nullahs will be cut-off - Runoff from construction site to nullahs should be avoided. Sediment barriers, siltation traps shall be implemented 	<p>05/2009 to 06/2009</p> <p>06/2009 to 11/2010 06/2009 to 11/2010 06/2009 to 11/2010 06/2009 to 11/2010 06/2009 to 11/2010</p> <p>06/2009 to 11/2010</p>
Portion MBD2 (CC11-Section 5 of the Works)	<ul style="list-style-type: none"> - Use of quiet construction plant - Use of movable noise barrier for the PMEs - Cover all exposed surfaces of soil slopes, stockpiles materials, construction debris and spoil - All the waste water will be diverted to the proper treatment facilities prior discharge - Flow of all affected nullahs shall be maintained. Temporary bypass shall be provided if the nullahs will be cut-off - Runoff from construction site to nullahs should be avoided. Sediment barriers, siltation traps shall be implemented. 	<p>11/2009 to 05/2011 11/2009 to 05/2011 11/2009 to 05/2011 11/2009 to 05/2011 11/2009 to 05/2011</p> <p>11/2009 to 05/2011</p>
Portion E7 (CC12-Section 6 of the Works)	<ul style="list-style-type: none"> - Use of quiet construction plant - Pre-drilling followed by chemical splitting for rock breaking and drilling - Use of movable noise barrier for the PMEs - Cover all exposed surfaces of soil slopes, stockpiles materials, construction debris and spoil - All the waste water will be diverted to the proper treatment facilities prior discharge - Liaison with Schools and ensure the construction noise level within 65 dB(A) during examination period 	<p>08/2009 to 02/2011 08/2009 to 02/2011 08/2009 to 02/2011 08/2009 to 02/2011 08/2009 to 02/2011 08/2009 to 02/2011</p>
Portion THR2 (CC13-Section 7 of the Works)	<ul style="list-style-type: none"> - Conduct amphibian survey. Translocation of amphibians to nearby streams if necessary - Use of quiet construction plant - Use of movable noise barrier for the PMEs - Cover all exposed surfaces of soil slopes, stockpiles materials, construction debris and spoil - All the waste water will be diverted to the proper treatment facilities prior discharge 	<p>06/2009 to 07/2009 06/2009 to 12/2010 06/2009 to 12/2010 06/2009 to 12/2010 06/2009 to 12/2010</p>

	<ul style="list-style-type: none"> - Site boundary shall be adjusted to minimize loss of natural stream habitat - Flow of all affected streams shall be maintained. Temporary bypass shall be provided if the streams will be cut-off - Runoff from construction site to streams should be avoided. Sediment barriers, siltation traps shall be implemented. 	<p>06/2009 to 12/2010</p> <p>06/2009 to 12/2010</p>
Portion GL1 (CC14-Section 8 of the Works)	<ul style="list-style-type: none"> - Use of quiet construction plant - Use of movable noise barrier for the PMEs - Cover all exposed surfaces of soil slopes, stockpiles materials, construction debris and spoil - All the waste water will be diverted to the proper treatment facilities prior discharge 	<p>06/2010 to 06/2011</p> <p>06/2010 to 06/2011</p> <p>06/2010 to 06/2011</p> <p>06/2010 to 06/2011</p>
Portion HR1 (CC15-Section 9 of the Works)	<ul style="list-style-type: none"> - Use of quiet construction plant - Use of movable noise barrier for the PMEs - Cover all exposed surfaces of soil slopes, stockpiles materials, construction debris and spoil - All the waste water will be diverted to the proper treatment facilities prior discharge - Flow of all affected nullahs shall be maintained. Temporary bypass shall be provided if the nullahs will be cut-off - Runoff from construction site to nullahs should be avoided. Sediment barriers, siltation traps shall be implemented. 	<p>06/2010 to 10/2011</p> <p>06/2010 to 10/2011</p> <p>06/2010 to 10/2011</p> <p>06/2010 to 10/2011</p> <p>06/2010 to 10/2011</p> <p>06/2010 to 10/2011</p>
Portion DG1 (CC16-Section 10 of the Works)	<ul style="list-style-type: none"> - Use of quiet construction plant - Use of movable noise barrier for the PMEs - Cover all exposed surfaces of soil slopes, stockpiles materials, construction debris and spoil - All the waste water will be diverted to the proper treatment facilities prior discharge - Liaison with Schools and ensure the construction noise level within 65 dB(A) during examination period 	<p>03/2010 to 09/2011</p> <p>03/2010 to 09/2011</p> <p>03/2010 to 09/2011</p> <p>03/2010 to 09/2011</p> <p>03/2010 to 09/2011</p>
Portion BR4 (CC17-Section 11 of the Works)	<ul style="list-style-type: none"> - Use of quiet construction plant - Use of movable noise barrier for the PMEs - Cover all exposed surfaces of soil slopes, stockpiles materials, construction debris and spoil - All the waste water will be diverted to the proper treatment facilities prior discharge 	<p>09/2010 to 12/2011</p> <p>09/2010 to 12/2011</p> <p>09/2010 to 12/2011</p> <p>09/2010 to 12/2011</p>
Portion W1 (CC18-Section 12 of the Works)	<ul style="list-style-type: none"> - Use of quiet construction plant - Use of movable noise barrier for the PMEs - Cover all exposed surfaces of soil slopes, stockpiles materials, construction debris and spoil - All the waste water will be diverted to the proper treatment facilities prior discharge - Flow of all affected nullahs shall be maintained. Temporary bypass shall be provided if the nullahs will be cut-off 	<p>06/2010 to 12/2011</p> <p>06/2010 to 12/2011</p> <p>06/2010 to 12/2011</p> <p>06/2010 to 12/2011</p> <p>06/2010 to 12/2011</p>

	- Runoff from construction site to nullahs should be avoided. Sediment barriers, siltation traps shall be implemented.	06/2010 to 12/2011
Portion BR5 (CC19-Section 13 of the Works)	<ul style="list-style-type: none"> - Use of quiet construction plant - Use of movable noise barrier for the PMEs - Cover all exposed surfaces of soil slopes, stockpiles materials, construction debris and spoil - All the waste water will be diverted to the proper treatment facilities prior discharge - Site boundary shall be adjusted to minimize loss of natural stream habitat - Flow of all affected streams/nullahs shall be maintained. Temporary bypass shall be provided if the streams/nullahs will be cut-off - Runoff from construction site to streams/nullahs should be avoided. Sediment barriers, siltation traps shall be implemented. 	06/2010 to 12/2011 06/2010 to 12/2011 06/2010 to 12/2011 06/2010 to 12/2011 06/2010 to 12/2011 06/2010 to 12/2011 06/2010 to 12/2011
Portion BR6 (CC20-Section 14 of the Works)	<ul style="list-style-type: none"> - Use of quiet construction plant - Use of movable noise barrier for the PMEs - Cover all exposed surfaces of soil slopes, stockpiles materials, construction debris and spoil - All the waste water will be diverted to the proper treatment facilities prior discharge - Flow of all affected nullahs shall be maintained. Temporary bypass shall be provided if the nullahs will be cut-off - Runoff from construction site to nullahs should be avoided. Sediment barriers, siltation traps shall be implemented. 	05/2010 to 11/2011 05/2010 to 11/2011 05/2010 to 11/2011 05/2010 to 11/2011 05/2010 to 11/2011 05/2010 to 11/2011
Portion W3 (CC21-Section 15 of the Works)	<ul style="list-style-type: none"> - Use of quiet construction plant - Use of movable noise barrier for the PMEs - Cover all exposed surfaces of soil slopes, stockpiles materials, construction debris and spoil - All the waste water will be diverted to the proper treatment facilities prior discharge - Flow of all affected nullahs shall be maintained. Temporary bypass shall be provided if the nullahs will be cut-off - Runoff from construction site to nullahs should be avoided. Sediment barriers, siltation traps shall be implemented. 	02/2010 to 08/2011 02/2010 to 08/2011 02/2010 to 08/2011 02/2010 to 08/2011 02/2010 to 08/2011 02/2010 to 08/2011
Portion B2 (CC22-Section 16 of the Works)	<ul style="list-style-type: none"> - Use of quiet construction plant - Use of movable noise barrier for the PMEs - Cover all exposed surfaces of soil slopes, stockpiles materials, construction debris and spoil - All the waste water will be diverted to the proper treatment facilities prior discharge 	11/2010 to 11/2011 11/2010 to 11/2011 11/2010 to 11/2011 11/2010 to 11/2011
Portion MA14 (CC23-Section 17 of the Works)	<ul style="list-style-type: none"> - Use of quiet construction plant - Use of movable noise barrier for the PMEs 	03/2010 to 09/2011 03/2010 to 09/2011

	<ul style="list-style-type: none"> - Cover all exposed surfaces of soil slopes, stockpiles materials, construction debris and spoil - All the waste water will be diverted to the proper treatment facilities prior discharge - Flow of all affected nullahs shall be maintained. Temporary bypass shall be provided if the nullahs will be cut-off - Runoff from construction site to nullahs should be avoided. Sediment barriers, siltation traps shall be implemented. 	<p>03/2010 to 09/2011 03/2010 to 09/2011 03/2010 to 09/2011 03/2010 to 09/2011</p>
Portion MA15 (CC24-Section 18 of the Works)	<ul style="list-style-type: none"> - Use of quiet construction plant - Use of movable noise barrier for the PMEs - Cover all exposed surfaces of soil slopes, stockpiles materials, construction debris and spoil - All the waste water will be diverted to the proper treatment facilities prior discharge - Flow of all affected nullahs shall be maintained. Temporary bypass shall be provided if the nullahs will be cut-off - Runoff from construction site to nullahs should be avoided. Sediment barriers, siltation traps shall be implemented 	<p>03/2010 to 09/2011 03/2010 to 09/2011 03/2010 to 09/2011 03/2010 to 09/2011 03/2010 to 09/2011 03/2010 to 09/2011</p>
Portion MA17 (CC25-Section 19 of the Works)	<ul style="list-style-type: none"> - Use of quiet construction plant - Use of movable noise barrier for the PMEs - Cover all exposed surfaces of soil slopes, stockpiles materials, construction debris and spoil - All the waste water will be diverted to the proper treatment facilities prior discharge 	<p>02/2010 to 08/2011 02/2010 to 08/2011 02/2010 to 08/2011 02/2010 to 08/2011</p>
Portion M3 (CC26-Section 20 of the Works)	<ul style="list-style-type: none"> - Use of quiet construction plant - Use of movable noise barrier for the PMEs - Cover all exposed surfaces of soil slopes, stockpiles materials, construction debris and spoil - All the waste water will be diverted to the proper treatment facilities prior discharge - Flow of all affected nullahs shall be maintained. Temporary bypass shall be provided if the nullahs will be cut-off - Runoff from construction site to nullahs should be avoided. Sediment barriers, siltation traps shall be implemented 	<p>02/2010 to 08/2011 02/2010 to 08/2011 02/2010 to 08/2011 02/2010 to 08/2011 02/2010 to 08/2011 02/2010 to 08/2011</p>
Portion TP789 (CC27-Section 21 of the Works)	<ul style="list-style-type: none"> - Conduct amphibian survey. Translocation of amphibians to nearby streams if necessary - Use of quiet construction plant - Use of movable noise barrier for the PMEs - Cover all exposed surfaces of soil slopes, stockpiles materials, construction debris and spoil - All the waste water will be diverted to the proper treatment facilities prior discharge - Site boundary shall be adjusted to minimize loss of natural stream habitat 	<p>01/2009 to 02/2009 02/2009 to 05/2011 12/2009 to 05/2011 12/2009 to 05/2011 12/2009 to 05/2011 12/2009 to 05/2011</p>

	examination period	
Portion CR1 (CC31-Section 25 of the Works)	<ul style="list-style-type: none"> - Use of quiet construction plant - Use of movable noise barrier for the PMEs - Cover all exposed surfaces of soil slopes, stockpiles materials, construction debris and spoil - All the waste water will be diverted to the proper treatment facilities prior discharge 	<p>07/2010 to 12/2011</p> <p>07/2010 to 12/2011</p> <p>07/2010 to 12/2011</p> <p>07/2010 to 12/2011</p>
Portion RR1 (CC32-Section 26 of the Works)	<ul style="list-style-type: none"> - Use of quiet construction plant - Use of movable noise barrier for the PMEs - Cover all exposed surfaces of soil slopes, stockpiles materials, construction debris and spoil - All the waste water will be diverted to the proper treatment facilities prior discharge - Liaison with Schools and ensure the construction noise level within 65 dB(A) during examination period 	<p>11/2009 to 04/2011</p> <p>11/2009 to 04/2011</p> <p>11/2009 to 04/2011</p> <p>11/2009 to 04/2011</p> <p>11/2009 to 04/2011</p>
Portion W8 (CC33-Section 27 of the Works)	<ul style="list-style-type: none"> - Erection of cantilevered type hoarding barrier - Pre-drilling followed by chemical splitting for rock breaking and drilling - Use of quiet construction plant - Use of movable noise barrier for the PMEs - Cover all exposed surfaces of soil slopes, stockpiles materials, construction debris and spoil - All the waste water will be diverted to the proper treatment facilities prior discharge - Liaison with Schools and ensure the construction noise level within 65 dB(A) during examination period 	<p>01/2010</p> <p>01/2010 to 07/2011</p> <p>01/2010 to 07/2011</p> <p>01/2010 to 07/2011</p> <p>01/2010 to 07/2011</p> <p>01/2010 to 07/2011</p> <p>01/2010 to 07/2011</p>
Portion P5 (CC34-Section 28 of the Works)	<ul style="list-style-type: none"> - Conduct amphibian survey. Translocation of amphibians to nearby streams if necessary - Use of quiet construction plant - Use of movable noise barrier for the PMEs - Cover all exposed surfaces of soil slopes, stockpiles materials, construction debris and spoil - All the waste water will be diverted to the proper treatment facilities prior discharge - Flow of all affected nullahs shall be maintained. Temporary bypass shall be provided if the nullahs will be cut-off - Runoff from construction site to nullahs should be avoided. Sediment barriers, siltation traps shall be implemented 	<p>11/2009 to 12/2009</p> <p>12/2009 to 05/2011</p> <p>12/2009 to 05/2011</p> <p>12/2009 to 05/2011</p> <p>12/2009 to 05/2011</p> <p>12/2009 to 05/2011</p> <p>12/2009 to 05/2011</p>
Portion W10 (CC35-Section 29 of the Works)	<ul style="list-style-type: none"> - Use of quiet construction plant - Use of movable noise barrier for the PMEs - Cover all exposed surfaces of soil slopes, stockpiles materials, construction debris and spoil - All the waste water will be diverted to the proper treatment facilities prior discharge 	<p>10/2009 to 04/2011</p> <p>10/2009 to 04/2011</p> <p>10/2009 to 04/2011</p> <p>10/2009 to 04/2011</p>

Portion HKU1 (CC36-Section 30 of the Works)	<ul style="list-style-type: none"> - The tree species ‘Artocarpus hypargyreus’ shall be transplanted if it is encroached - Use of quiet construction plant - Use of movable noise barrier for the PMEs - Cover all exposed surfaces of soil slopes, stockpiles materials, construction debris and spoil - All the waste water will be diverted to the proper treatment facilities prior discharge - Flow of all affected nullahs shall be maintained. Temporary bypass shall be provided if the nullahs will be cut-off - Runoff from construction site to nullahs should be avoided. Sediment barriers, siltation traps shall be implemented 	<p>07/2009 to 08/2009 08/2009 to 02/2011 08/2009 to 02/2011 08/2009 to 02/2011 08/2009 to 02/2011 08/2009 to 02/2011 08/2009 to 02/2011</p>
Portion PFLR1 (CC37-Section 31 of the Works)	<ul style="list-style-type: none"> - Use of quiet construction plant - Use of movable noise barrier for the PMEs - Cover all exposed surfaces of soil slopes, stockpiles materials, construction debris and spoil - All the waste water will be diverted to the proper treatment facilities prior discharge - Site boundary shall be adjusted to minimize loss of natural stream habitat - Flow of all affected streams shall be maintained. Temporary bypass shall be provided if the streams will be cut-off - Runoff from construction site to streams should be avoided. Sediment barriers, siltation traps shall be implemented. - Groundwater level monitoring is required 	<p>07/2009 to 01/2011 07/2009 to 01/2011 07/2009 to 01/2011 07/2009 to 01/2011 07/2009 to 01/2011 07/2009 to 01/2011 07/2009 to 01/2011 07/2009 to 07/2011</p>
Portion SM1 (CC38-Section 32 of the Works)	<ul style="list-style-type: none"> - Use of quiet construction plant - Use of movable noise barrier for the PMEs - Cover all exposed surfaces of soil slopes, stockpiles materials, construction debris and spoil - All the waste water will be diverted to the proper treatment facilities prior discharge 	<p>10/2009 to 03/2011 10/2009 to 03/2011 10/2009 to 03/2011 10/2009 to 03/2011</p>
Tree Protection	<ul style="list-style-type: none"> - Tree surgery shall be provided if they are damaged - .20% of trees shall be transplanted. - Total area of 1.02 ha shall be replanted with woodland species. 	<p>03/2008 to 12/2011 03/2008 to 12/2011 03/2008 to 12/2011</p>

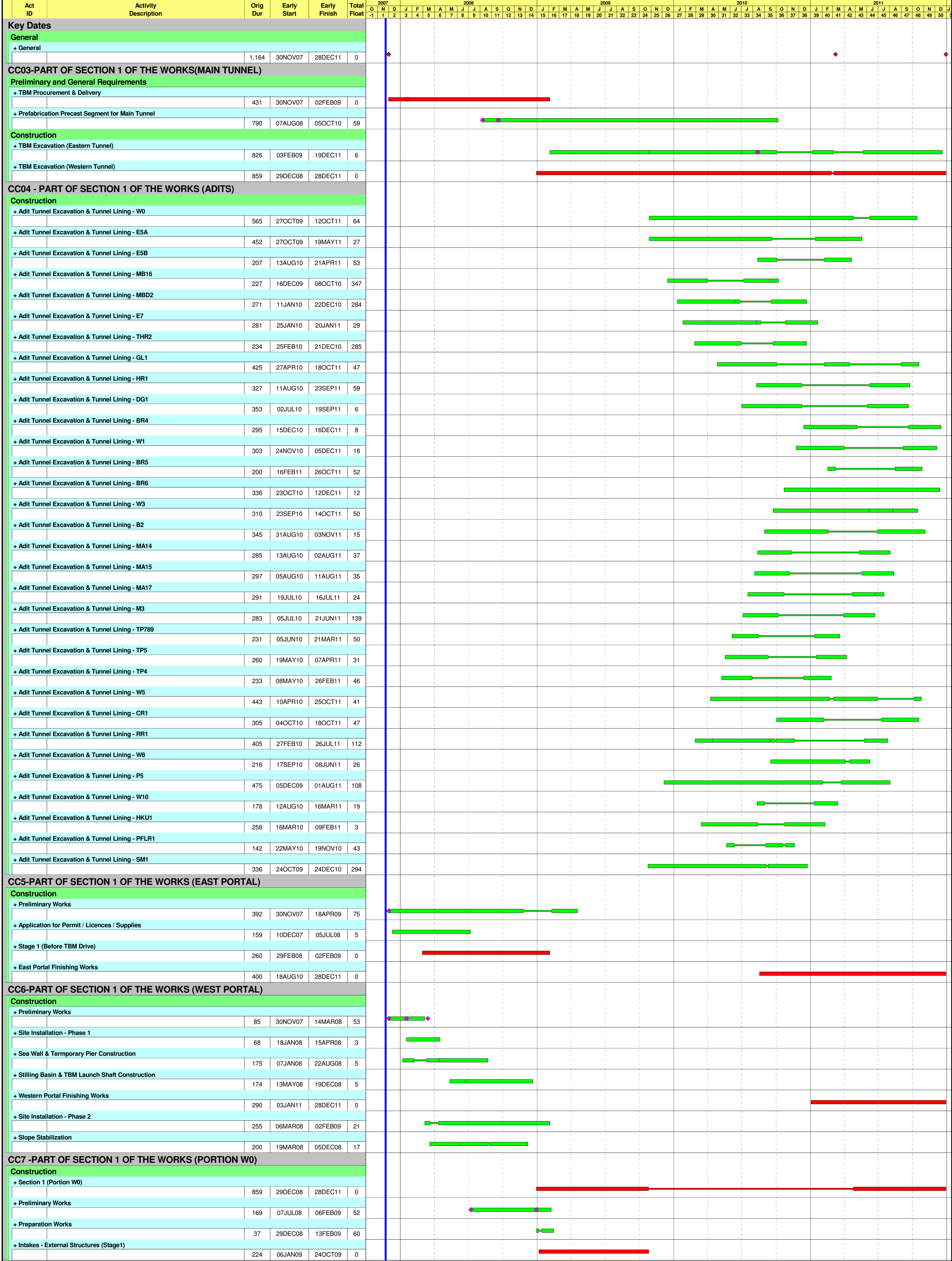

Start Date	23NOV07	[Green Bar]	Early Bar
Finish Date	28DEC11	[Blue Bar]	Progress Bar
Data Date	23NOV07	[Red Bar]	Critical Activity
Run Date	05MAR08 10:16		

801B

© Primavera Systems, Inc.

Design & Construction of HK. West Drainage Tunnel
Contract No. CD/2007/10
Works Programme (Draft)
PROJECT SUMMARY

Sheet 1 of 5

Date	Revision	Checked	Approved
17JAN08	Works Programme (Draft)		



Start Date: 23NOV07
 Finish Date: 28DEC11
 Data Date: 23NOV07
 Run Date: 05MAR08 10:16

801B

Legend:
 - Green bar: Early Bar
 - Blue bar: Progress Bar
 - Red bar: Critical Activity

© Primavera Systems, Inc.

Sheet 2 of 5

Design & Construction of HK. West Drainage Tunnel
 Contract No. CD/2007/10
 Works Programme (Draft)
 PROJECT SUMMARY

Dragages - Nishimatsu Joint Venture

Date	Revision	Checked	Approved
17JAN08	Works Programme (Draft)		

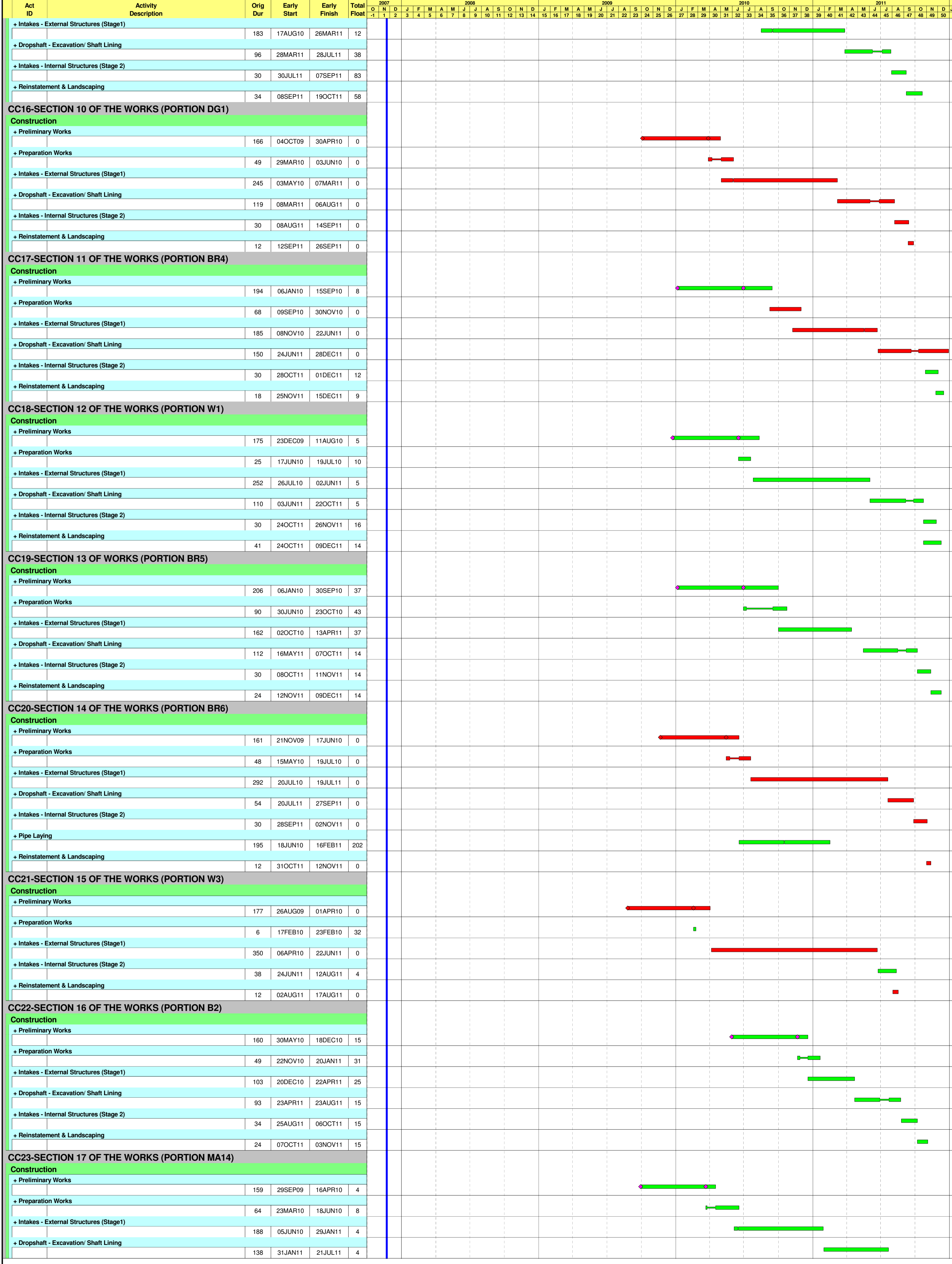

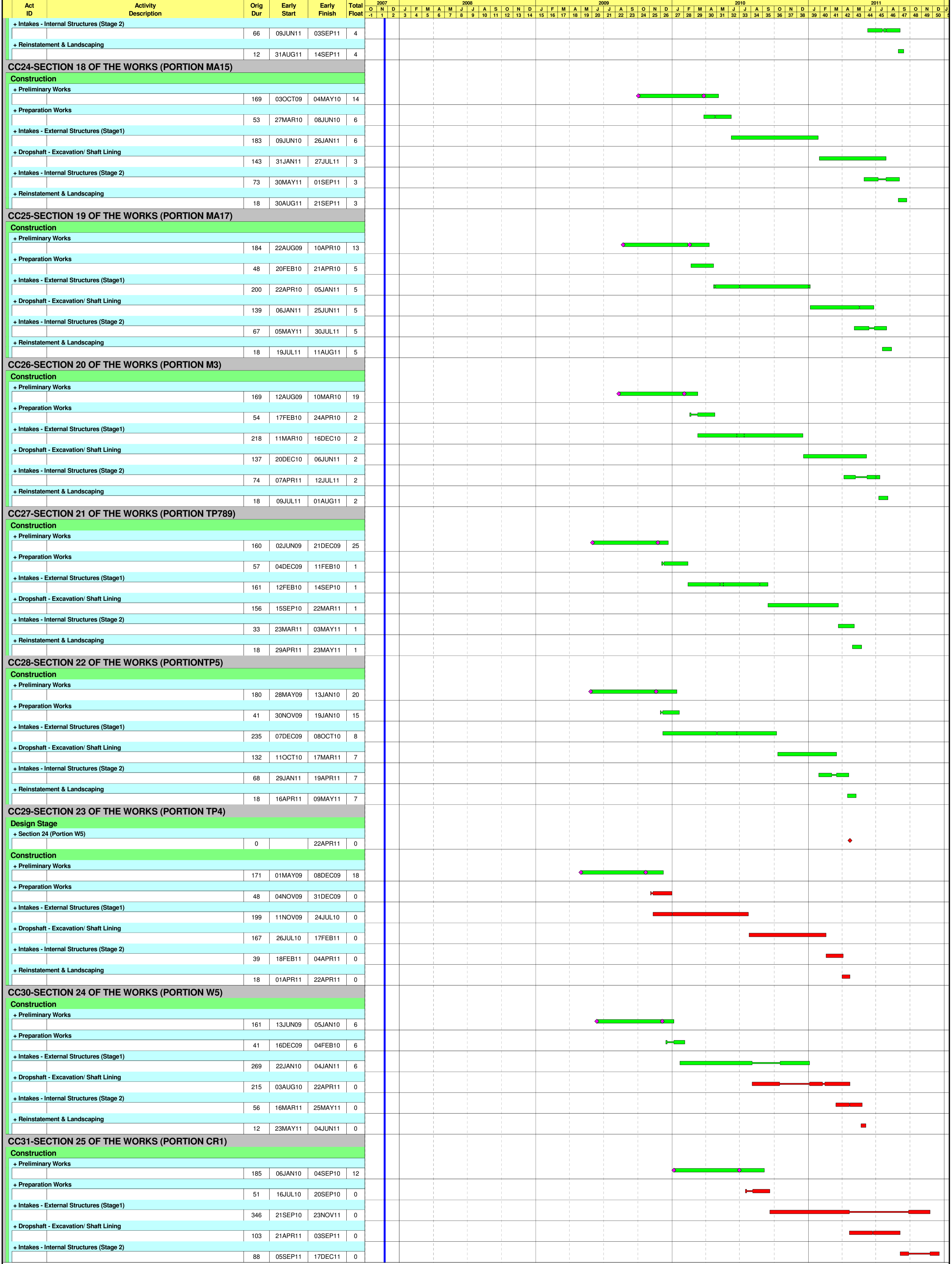



Start Date	23NOV07	Early Bar	801B	Sheet 5 of 5 Design & Construction of HK. West Drainage Tunnel Contract No. CD/2007/10 Works Programme (Draft) PROJECT SUMMARY	Date	17JAN08	Revision	Works Programme (Draft)	Checked	Approved
Finish Date	28DEC11	Progress Bar								
Data Date	23NOV07	Critical Activity								
Run Date	05MAR08 10:16									

© Primavera Systems, Inc.