

Drainage Diversion Works for the Comprehensive Residential Development at Various Lots in DD227 &
DD229, Tai Po Tsai, Sai Kung
Baseline Environmental Monitoring Report

**Drainage Diversion Works for the Comprehensive Residential
Development at Various Lots in DD227 & DD229, Tai Po Tsai,
Sai Kung**

Baseline Environmental Monitoring Report

Environmental Pioneers & Solutions Limited

Flat A, 19/F, Chaiwan Industrial Building,
20 Lee Chung Street, Chai Wan, Hong Kong

Tel: 2558 7699

Fax: 2856 2010

Drainage Diversion Works for the Comprehensive Residential Development at Various Lots in DD227 &
DD229, Tai Po Tsai, Sai Kung
Baseline Environmental Monitoring Report

APPROVAL SHEET

Prepared and Certified by:

ET Leader (Environmental Pioneers & Solutions Limited)

Signature:  _____

Ms. Goldie Fung
(ET Leader)

Date: 25-July-2012

Verified by:

IEC (ENVIRON Hong Kong Limited)

Signature:  _____

Mr Tony Cheng
(IEC)

Date: 25-July-2012

TABLE OF CONTENTS

EXECUTIVE SUMMARY	4
1. INTRODUCTION	5
1.1 Project Background Information.....	5
1.2 Purpose.....	5
2. NOISE MONITORING	6
2.1 Monitoring Methodology and Parameters	6
2.2 Monitoring Stations.....	6
2.3 Monitoring Equipment.....	7
2.4 Monitoring Results and Observations.....	7
2.5 Action and Limit Levels.....	8
3. WATER QUALITY MONITORING	9
3.1 Monitoring Methodology and Parameters	9
3.2 Monitoring Stations.....	10
3.3 Monitoring Equipment.....	10
3.4 Monitoring Results and Observations.....	10
3.5 Action and Limit Levels	11
4. Air Quality Monitoring	12
4.1 Monitoring Methodology and Parameters	12
4.2 Monitoring Stations.....	13
4.3 Monitoring Equipment.....	13
4.4 Monitoring Results and Observations.....	13
4.5 Action and Limit Levels.....	14
5. Conclusion	15
Appendix A	Site Location Plan
Appendix B	Monitoring Locations
Appendix C	Calibration Certificates
Appendix D	Monitoring Results
Appendix E	Graphical Plots

EXECUTIVE SUMMARY

In accordance with the Environmental Permit (FEP-01/428/2011/A) for the Project “Drainage Diversion Works for the Comprehensive Residential Development at Various Lots in DD227 & DD229, Tai Po Tsai, Sai Kung”, a baseline environmental monitoring report is required. This baseline monitoring report presents the baseline water quality monitoring results performed from 14th of March 2012 to 10th of April 2012; baseline noise monitoring results performed from 21st of May 2012 to 4th of June, 2012; and the baseline air quality monitoring results performed from 4th June 2012 to 17th June 2012.

Baseline noise, water quality and air quality monitoring were conducted at monitoring stations as stipulated in their respective sections in the Project Profile. Data obtained from the monitoring was processed to establish action and limit levels.

Details of the monitoring locations and results are presented in this baseline monitoring report.

1. INTRODUCTION

1.1 Project Background Information

This project involves diversion works of existing stream courses within the subject site into an underground channel, which will receive runoff from the surrounding sub-catchments and effluent from sewage treatment plant at the future development, and discharge to Pak Shui Wun.

In accordance with the Environmental Permit (FEP-01/428/2011/A), baseline monitoring of noise, water quality and air quality are required to be carried out prior to the commencement of construction of the project. The site boundary is presented in **Appendix A**.

1.2 Purpose

By establishing the baseline level of noise, water quality and air quality, the performance of the construction contractor shall be measured in meeting required environmental protection standards and requirements under the Environmental Permit (FEP-01/428/2011/A). This report presents the baseline monitoring requirements, methodologies and results in accordance with the Environmental Permit (FEP-01/428/2011/A) and Project Profile.

2. NOISE MONITORING

2.1 Monitoring Methodology and Parameters

Monitoring was undertaken to establish baseline noise levels in the vicinity of the works areas of Drainage Diversion Works for the Comprehensive Residential Development at Various Lots in DD227 & DD229, Tai Po Tsai, Sai Kung, and to provide data against which any environmental impacts due to construction activities can be compared.

The baseline noise level was measured in terms of the A-weighted equivalent continuous sound pressure level (Leq). The measurement for different time period are shown as below:

Leq (30min) as six consecutive Leq (5min) for time period between 0700 – 1900 hours on normal weekdays

Leq (5 min) for time period between 1900-2300 hours on normal weekdays and Leq (5 min) for time period between 0700 – 2300 hours on holiday.

Leq (5 min) for time period between 2300 – 0700 hours on normal weekdays and holiday

The monitoring parameters, frequency and duration of baseline noise monitoring are summarized in **Table 2.1**. Consecutive noise measurements were carried out for 24 hours and for 14 consecutive days using the $L_{Aeq(5min)}$ parameters (21st May 2012 to 4th June 2012).

Table 2.1 - Noise Monitoring Parameters, Frequency and Period

Time Period	Duration	Parameters
0700-1900 on normal weekdays	30 min (L_{Aeq} 5min)	L_{Aeq} , L_{10} , L_{90}
1900-2300 on all normal weekdays and 0700-2300 on general holiday	5 min (L_{Aeq} 5min)	
2300-0700 on all days	5 min (L_{Aeq} 5min)	

2.2 Monitoring Stations

Noise monitoring locations were established at 4 locations, which are summarized in **Table 2.2** and shown in **Appendix B**:

Noise measurement for N4 locations was taken at a point 1m from the exterior of the selected premises and at a height with no disturbance to the dweller and least obstructed view. The façade measurement was made for N4 monitoring locations and the free field measurements were made for N1, N2 and N3.

Table 2.2 Baseline Noise Monitoring Locations

Identification No.	Noise Monitoring Locations
N1	Staff Quarters 1-12, HKUST
N2	174, Lots in DD227 & DD229, Tai Po Tsai, Sai Kung
N3	152A, Lots in DD227 & DD229, Tai Po Tsai, Sai Kung
N4	109, Lots in DD227 & DD229, Tai Po Tsai, Sai Kung

2.3 Monitoring Equipment

Baseline monitoring was conducted using Rion NL-52, B&K and Svantek which complied with the International Electrotechnical Commission Publications 651:1979 (Type 1) and 804:1985 (Type 1) Specifications as referred to the Technical Memorandum to the Noise Control Ordinance. The equipment was calibrated and verified by certified laboratory or manufacturer every year to ensure they can perform to the same level of accuracy as stated in the manufacturer's specification. Before and after the baseline measurement, the reading of sound level meter was checked with the acoustic calibrator and the measurements were accepted as valid if the calibration levels before and after the noise measurement agreed to within 1.0 dB. The acoustic calibrator was Rion NC-73. Calibration Certificates of the sound level meter and acoustic calibrator are shown in **Appendix C**.

2.4 Monitoring Results and Observations

5 minute, "fast" detector response, L_{Aeq} , L_{10} , and L_{90} levels were recorded. Monitoring during the daytime period (ie. 0700-1900) on normal weekdays are represented with six $L_{Aeq(5mins)}$ readings for a logging interval of 30 minutes. Whereas the evening (ie. 1900-2300), night time (ie. 2300-0700) and holiday periods are represented with a $L_{Aeq(5mins)}$ reading for a logging interval of 5 minutes. The monitoring results are summarized in **Table 2.4.1** to **Table 2.4.3**. All monitoring data are given in **Appendix D** and the graphical plots are shown in **Appendix E**.

Table 2.4.1 Summary of Day-Time (0700-1900) Monitoring Results

Daytime (0700-1900)	Range of Noise Level, dB(A)		
	L _{Aeq(30 min)}		
	Mean	Max	Min
*N1	68.2	73.7	48.9
*N2	60.6	68.7	53.3
*N3	60.5	71.1	51.2
N4	70.9	75.7	56.9

*The equivalent noise level of N1, N2 and N3 is corrected by +3dB(A).

Table 2.4.2 Summary of Evening-Time (1900-2300) and Holidays (0700-2300) Monitoring Results

Evening-Time (1900-2300) and Holidays	Range of Noise Level, dB(A)		
	L _{Aeq(5 min)}		
	Mean	Max	Min
*N1	64.8	73.4	58.6
*N2	59.8	71.3	52.7
*N3	58.4	69.4	50.7
N4	70.4	76.2	56.7

*The equivalent noise level of N1, N2 and N3 is corrected by +3dB(A).

Table 2.4.3 Summary of Night-Time (2300-0700) Monitoring Results

Night Time (2300-0700)	Range of Noise Level, dB(A)		
	L _{Aeq(5 min)}		
	Mean	Max	Min
*N1	60.1	77.4	48.8
*N2	60.1	76.0	51.3
*N3	54.8	62.7	49.9
N4	65.5	78.2	50.2

*The equivalent noise level of N1, N2 and N3 is corrected by +3dB(A).

Some of monitoring results were affected by the adverse weather conditions during the monitoring period such as in the presence of rain. The affected results were void and were not included for the calculation.

Beside, the monitoring station of N4 was established at residences near the traffic road, noise source from vehicular traffic with a considerable portion of buses, cars, and trucks were considered as the dominant noise source.

2.5 Action and Limit Levels

From the baseline results and the sensitive receivers, the Action and Limit levels are set as follows:

Action level exceedance occurs when one or more documented complaints are received.

Limit level is set at $L_{Aeq(30\text{ min})}$ 75 for normal working hours, as suggested in EIAO-Technical Memorandum. For restricted periods, limit level shall be subjected to the control under the Noise Control Ordinance (NCO) and the condition in the Construction Noise Permit (CNP).

The Action and Limit levels for all sensitive receivers are shown in **Table 2.5**, which would be applied for compliance assessment of construction noise for this project.

Table 2.5 Action and Limit Levels for Construction Noise at All Sensitive Receivers

Time Period	Action	Limit
Daytime 0700 – 1900 hrs on normal weekdays	When one documented complaint is received	75 dB(A)*
1900 – 2300 on all days and 0700 – 2300 on general holidays (including Sundays)		60/65/70 dB(A)**
2300 – 0700 on all days		45/50/55 dB(A)**

* Reduced to 70dB(A) for schools or institution and 65dB(A) during examination periods

** To be selected based on the Area Sensitivity Rating of A/B/C, and the conditions of the applicable CNP(s) must be followed.

3. WATER QUALITY MONITORING

3.1 Monitoring Methodology and Parameters

Monitoring was undertaken to establish water quality baseline levels of Drainage Diversion Works for the Comprehensive Residential Development at Various Lots in DD227 & DD229, Tai Po Tsai, Sai Kung, and to provide data to establish action and limit levels in comparison to baseline levels and control point data.

The water quality was measured by temperature, turbidity, pH, dissolved oxygen and suspended solids. Temperature, turbidity, pH and dissolved oxygen measurements were in-situ measurements and suspended solids measurement was performed by a HOKLAS accredited laboratory using recommended reference method APHA 2540D. Measurements for each monitoring station were carried out 3 days per week for 4 weeks (14th March 2012 to 10th April 2012). Since water depths for all monitoring stations were less than 0.5m throughout the whole baseline measurement period, only mid-depth level was monitored. The monitoring parameters, frequency and measurement methods of water quality monitoring are summarized in **Table 3.1**.

Table 3.1 – Water Quality Monitoring Parameters, Frequency and Measurement Methods

Parameter	Frequency	Measurement Method
Temperature (°C)	3 days per week	<i>in-situ</i>
Turbidity (NTU)		
pH		
Dissolved Oxygen (mg/L and %)		
Suspended Solids (mg/L)		Reference method APHA 2540D

3.2 Monitoring Stations

Monitoring stations were established at 2 locations, which are summarized in **Table 3.2** and shown in **Appendix B**

Table 3.2 – Water Quality Monitoring Stations

Monitoring Station	Coordinates	
	Easting	Northing
W1 (upstream)	E:844944	N:821720
W2 (downstream)	E:844959	N:822249

3.3 Monitoring Equipment

Baseline monitoring for *in-situ* measurements were performed by a portable meter, model HACH2100 and YSI Professional Plus. The equipments were calibrated and verified by certified laboratory or manufacturer every 3 months to ensure they can perform to the same level of accuracy as stated in the manufacturer’s specification. A summary of the water quality monitoring equipments are listed in the **Table 3.3** and Calibration Certificate of the equipments are shown in **Appendix C**.

Table 3.3 – Water Quality Monitoring Equipments

Equipments	Manufacture & Model No.	Monitoring Parameters	Qty
HACH	HACH 2100QIS	Turbidity	1
YSI	10D101565	pH, DO & Temperature	1

3.4 Monitoring Results and Observations

The monitoring results are summarized in **Table 3.4**. All monitoring data are given in **Appendix D** and the graphical plots are shown in **Appendix E**.

Table 3.4 Summary of Water Quality Monitoring Results

	Average of Monitoring Results					
	Temperature (°C)	Turbidity (NTU)	pH	Dissolved Oxygen (mg/L)	Dissolved Oxygen (%)	Suspended Solids (mg/L)
W1 (upstream)	18.7	51.9	7.75	6.78	69	33.3
W2 (downstream)	19.7	4.8	7.52	7.03	76	7.1

During the monitoring period, the water depth of upstream and downstream is lower than 0.5 m. And, the turbid water was observed at the upstream.

3.5 Action and Limit Levels

The water quality criteria – the Action/Limit levels as shown in **Table 3.5.1** which have been provided in the “Event and Action Plan of the water Quality Monitoring for the FEP-01/428/2011/A”.

Table 3.5 Action and Limit Levels for Water Quality at All Monitoring Stations

Parameters	Action	Limit
DO in mg/L	5 percentile of baseline data	4 mg/L or 1 percentile of baseline data
SS in mg/L	95 percentile of baseline data or 120% of upstream control station’s SS recorded on the same day	99 percentile of baseline data or 130% of upstream control station’s SS recorded on the same day
Turbidity in NTU	95 percentile of baseline data or 120% of upstream control station’s Turbidity recorded on the same day	99 percentile of baseline data or 130% of upstream control station’s Turbidity recorded on the same day
pH	<6.5 or >8.4 or > the upstream control station’s pH recorded on the same day	<6.0 or >9.0

The Action and Limit levels for all monitoring stations are summarized in **3.5.2**, which would be applied for compliance assessment of water quality for this project.

Table 3.5.2 Action and Limit Levels for Water Quality at All Monitoring Stations

Parameters	Monitoring Stations	
	W2	
	Action Level	Limit Level
DO in mg/L	6.42	6.24
SS in mg/L	18.9	19.8
Turbidity in NTU	6.2	6.2
pH	<6.5 or >8.4	<6.0 or >9.0

Remarks:

1. For DO, non-compliance of the water quality limits occurs when monitoring result is lower than the limits.
2. For SS and Turbidity, non-compliance of the water quality limits occurs when monitoring results is higher than the limits.
3. For pH, for the action level, reference is made to the data recorded at EPD' river monitoring stations at the nearby Tseng Lan Shue Stream (JR3, JR6 and JR22) from year 2006 to 2010; while the limit level is referring to the water quality objective for Inland Water of Junk Bay Water Control Zone.

4. Air Quality Monitoring

4.1 Monitoring Methodology and Parameters

Monitoring was undertaken to establish 1-hr TSP and 24-hrs TSP baseline levels of Drainage Diversion Works for the Comprehensive Residential Development at Various Lots in DD227 & DD229, Tai Po Tsai, Sai Kung, and to provide data to establish action and limit levels in comparison to baseline levels and control point data.

1-hr and 24-hrs construction noise baseline monitoring has been carried out for 14 consecutive days from 4th June 2012 to 17th June 2012.

Measurements of 1-hr TSP monitoring were taken by a Dust Trak aerosol monitor or its equivalent that is a portable and battery-operated laser photometer capable of performing real time 1-hr TSP measurements.

24-hrs TSP was measured by the High Volume Sampler. The filter papers for each monitoring locations were sent to the accredited HOKLAS laboratory for further analysis.

Other relevant data such as monitoring location, time, weather conditions and any other special phenomena at the construction site were recorded during the measurement period. The monitoring parameters and frequency are summarized in **Table 4.1**

Table 4.1 – TSP Baseline Monitoring Parameters and Frequency

Parameter	Frequency
3 times 1hr-TSP	14 consecutive days
24hrs-TSP	

4.2 Monitoring Stations

Monitoring stations were established at 4 locations, which are summarized in **Table 4.2** and shown in **Appendix B**.

Table 4.2 – TSP Baseline Monitoring Stations

Identification No.	TSP Monitoring Locations
D1	Staff Quarters 1-12, HKUST
D2	174, Lots in DD227 & DD229, Tai Po Tsai, Sai Kung
D3	152A, Lots in DD227 & DD229, Tai Po Tsai, Sai Kung
D4	109, Lots in DD227 & DD229, Tai Po Tsai, Sai Kung

4.3 Monitoring Equipment

24-hrs TSP was measured by the High Volume Sampler. And the 3 sets of 1-hr TSP were carried out by the portable dust meter. The measurement equipments are listed in **Table 4.3** and Calibration Certificates of the equipments are shown in **Appendix C**.

Table 4.3 Air Quality Monitoring Equipments

Equipment	Manufacturer & Model No.	Parameter	Qty
TSI	AM510	1-hr TSP	4
High Volume Sampler	TE-5025A	24-hrs TSP	4

4.4 Monitoring Results and Observations

There were total 168 sets of 1-hr TSP monitoring data obtained at 4 monitoring locations. The monitoring results are summarized in **Table 4.4.1**. All monitoring data are given in **Appendix D** and the graphical plots are shown in **Appendix E**.

Table 4.4.1 A summary of average 1-hr TSP baseline monitoring data

Monitoring Stations	Average 1-hr TSP ($\mu\text{g}/\text{m}^3$)
D1	54.7
D2	45.2
D3	60.6
D4	52.8

During the monitoring period, some of monitoring data were affected by the adverse weather

such as in the presence of rain.

There were 56 sets of 24-hrs TSP monitoring data obtained at 4 monitoring locations. The monitoring results are summarized in **Table 4.4.2**. All monitoring data are presented in **Appendix D**.

Table 4.4.2 A summary of average 24-hrs TSP baseline monitoring data

Monitoring Stations	Average 24-hrs TSP ($\mu\text{g}/\text{m}^3$)
D1	40.5
D2	36.5
D3	38.7
D4	43.1

During the monitoring period, some of data were affected by the adverse weather condition such as in the presence of rain.

4.5 Action and Limit Levels

The Action and Limit levels of 1-hr TSP for all monitoring stations are summarized in **Table 4.5.1**.

Table 4.5.1 Action and Limit Levels for 1-hr TSP

Cases	Action Level	Limit Level
Averaged baseline level $\leq 382 \mu\text{g}/\text{m}^3$	$= (\text{Baseline level} \times 1.3 + \text{Limit level}) / 2$	$500 \mu\text{g}/\text{m}^3$

The baseline monitoring results form the basis for determining the air quality requirements for the impact monitoring. According to the measured baseline results, Action and Limit levels for 1-hr TSP impact monitoring are established in **Table 4.5.2**.

Table 4.5.2 Established 1-hr TSP action and limit level

Monitoring Station	Monitoring Frequency	Action Level	Limit Level
D1	1-hr	$285.6 \mu\text{g}/\text{m}^3$	$500 \mu\text{g}/\text{m}^3$
D2		$279.4 \mu\text{g}/\text{m}^3$	$500 \mu\text{g}/\text{m}^3$
D3		$289.4 \mu\text{g}/\text{m}^3$	$500 \mu\text{g}/\text{m}^3$
D4		$284.3 \mu\text{g}/\text{m}^3$	$500 \mu\text{g}/\text{m}^3$

The Action and Limit levels of 24-hrs TSP for all monitoring stations are summarized in **Table 4.5.3**.

Table 4.5.3 Action and Limit Levels for TSP-24hrs

Cases	Action Level	Limit Level
Averaged baseline level $\leq 200 \mu\text{g}/\text{m}^3$	$= (\text{Baseline level} \times 1.3 + \text{Limit level}) / 2$	$260 \mu\text{g}/\text{m}^3$

The baseline monitoring results form the basis for determining the air quality requirements for the impact monitoring. According to the measured baseline results, Action and Limit levels for 24-hrs TSP impact monitoring are established in **Table 4.5.4**.

Table 4.5.4 Established 24-hrs TSP action and limit level

Monitoring Station	Monitoring Frequency	Action Level	Limit Level
D1	24-hrs	$156.4 \mu\text{g}/\text{m}^3$	$260 \mu\text{g}/\text{m}^3$
D2		$153.8 \mu\text{g}/\text{m}^3$	$260 \mu\text{g}/\text{m}^3$
D3		$155.2 \mu\text{g}/\text{m}^3$	$260 \mu\text{g}/\text{m}^3$
D4		$158.0 \mu\text{g}/\text{m}^3$	$260 \mu\text{g}/\text{m}^3$

5. Conclusion

Construction Noise, 1-hr and 24-hrs Total Suspended Particulates (TSP) baseline monitoring for 14 consecutive days have been conducted at timeframe when there is no construction works underwent in the identified nearest sensitive receiver.

Water Quality monitoring has been carried out 3 days per week for 4 weeks when there is no construction activities underwent in the identified monitoring locations.

The average L_{eq} (30min) for time period between 0700-1900 hours on normal weekdays was 68.2 dB(A) for N1, 60.6 dB(A) for N2, 60.5 dB(A) for N3 and 70.9 dB(A) for N4.

The average L_{eq} (5min) for time period between 1900-2300 hours on normal

weekdays and time period between 0700-2300 hours on holiday was 64.8dB(A) for N1, 59.8dB(A) for N2, 58.4dB(A) for N3 and 70.4 dB(A) for N4.

The average L_{eq} (5min) for time period between 2300-0700 hours on normal weekdays and holiday was 60.1dB(A) for N1, 60.1dB(A) for N2, 54.8dB(A) for N3 and 65.5 for N4.

The established construction noise action level for all stations was “When one documented complaint is received”. The limit level for monitoring stations N1 to N4 were 75 dB (A).

The established action levels for 1-HR measurements were 285.6 $\mu\text{g}/\text{m}^3$ for D1, 279.4 $\mu\text{g}/\text{m}^3$ for D2, 289.4 $\mu\text{g}/\text{m}^3$ for D3 and 284.3 $\mu\text{g}/\text{m}^3$ for D4. The 1-HR measurement limit level for all monitoring stations was 500 $\mu\text{g}/\text{m}^3$.

The established action levels for 24-HRs measurements were 156.4 $\mu\text{g}/\text{m}^3$ for D1, 153.8 $\mu\text{g}/\text{m}^3$ for D2, 155.2 $\mu\text{g}/\text{m}^3$ for D3 and 158.0 $\mu\text{g}/\text{m}^3$ for D4. The 24-HRs measurement limit level for all monitoring stations was 260 $\mu\text{g}/\text{m}^3$.

The average of DO, SS, Turbidity and pH for W2 were 7.03mg/l, 7.1mg/l, 4.8NTU and 7.52.

The established Action/Limit level of water quality for each parameter has been shown in the Table 3.5.2.

Appendix A

Site Location Plan

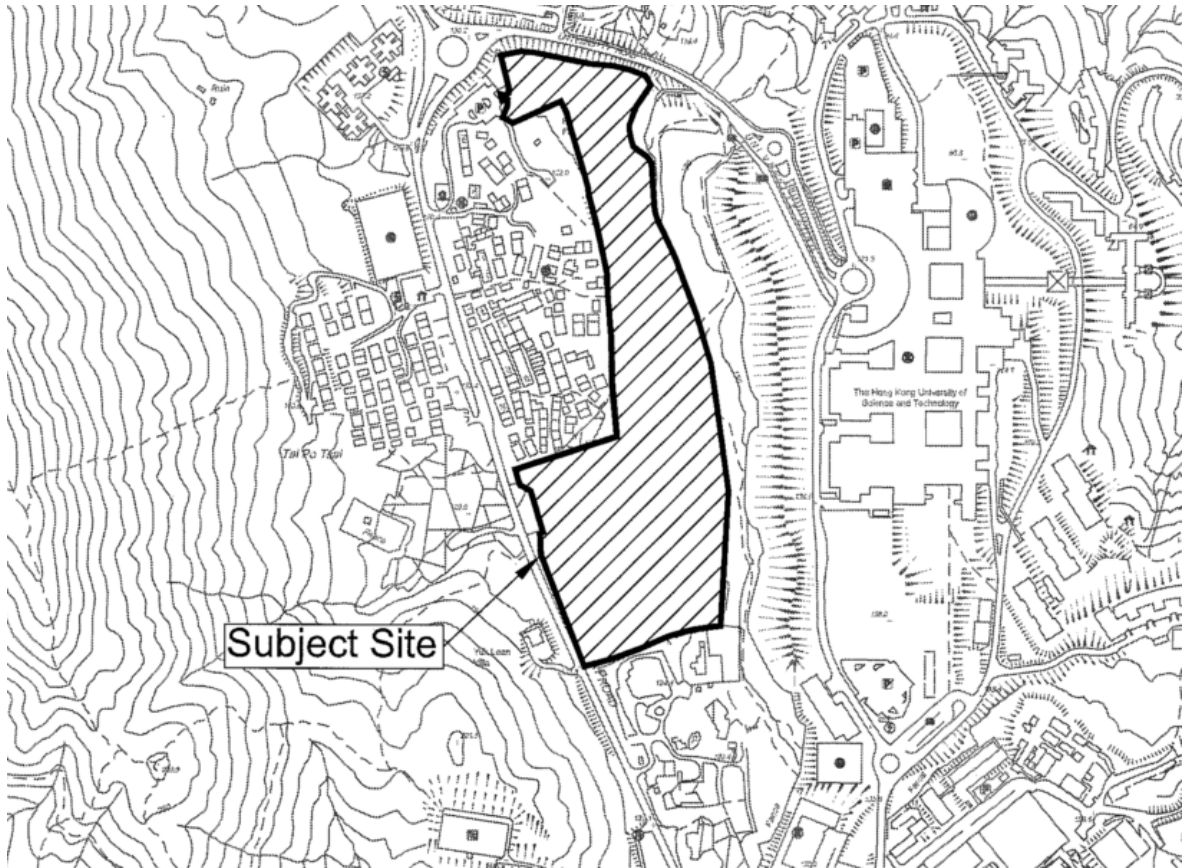

Appendix B

Monitoring Locations

Noise Monitoring Locations

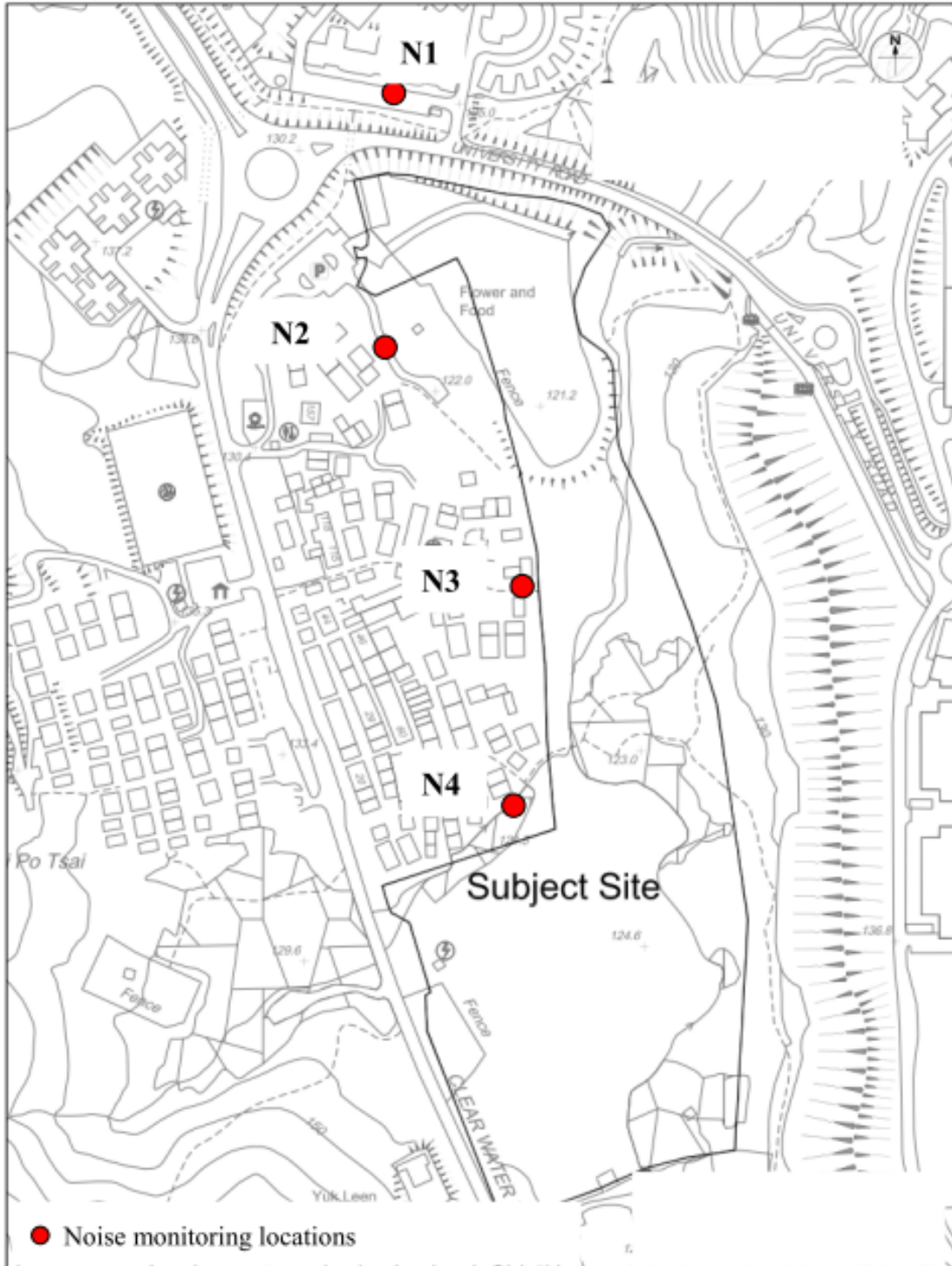

	ENVIRON
	Drawn by: SL
	Checked by: TC
Project: Drainage Diversion Works for Comprehensive Residential Development Various Lots in DD227 & DD229, Tai Po Tsai, Sai Kung	Rev.: 1.0
	Date: Feb 2012

Water Quality Monitoring Locations



Title: Water Monitoring Location	ENVIRON
	Drawn by: SL
	Checked by: TC
Project: Drainage Diversion Works for Comprehensive Residential Development Various Lots in DD227 & DD229, Tai Po Tsai, Sai Kung	Rev.: 1.0
	Date: Feb 2012

Air Quality Monitoring Locations

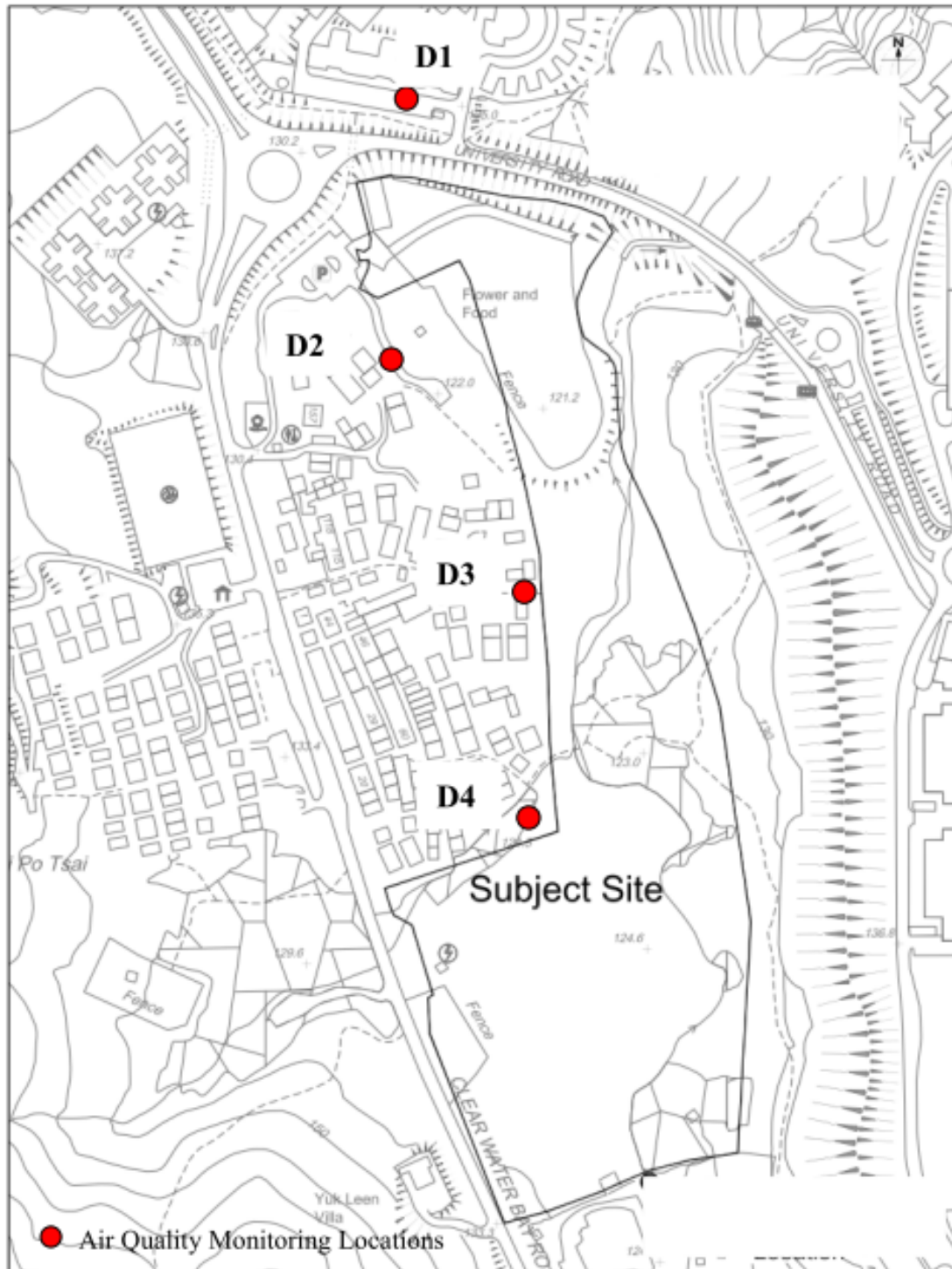

Figure A1

Project: Drainage Diversion Works for Comprehensive Residential Development Various Lots in DD227 & DD229, Tai Po Tsai, Sai Kung

ENVIRON

Drawn by: SL
 Checked by: TC
 Rev.: 1.0
 Date: Feb 2012

Appendix C

Calibration Certificate

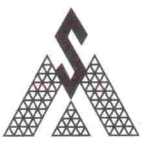

CERTIFICATE OF CALIBRATION

Certificate No.: 11CA1102 02-01

Page: 1 of 2

Item tested

Description: Acoustical Calibrator (Class 1)
Manufacturer: B & K
Type/Model No.: BK4231
Serial/Equipment No.: 2685684
Adaptors used: Yes

Item submitted by

Customer: Enovative Environmental Service Ltd.
Address of Customer: -
Request No.: -
Date of receipt: 02-Nov-2011

Date of test: 04-Nov-2011

Reference equipment used in the calibration

Description:	Model:	Serial No.	Expiry Date:	Traceable to:
Lab standard microphone	B&K 4180	2341427	18-May-2012	SCL
Preamplifier	B&K 2673	2239857	14-Dec-2011	CEPREI
Measuring amplifier	B&K 2610	2346941	15-Dec-2011	CEPREI
Signal generator	DS 360	61227	30-May-2012	CEPREI
Digital multi-meter	34401A	US36087050	09-Dec-2011	CEPREI
Audio analyzer	8903B	GB41300350	27-May-2012	CEPREI
Universal counter	53132A	MY40003662	30-May-2012	CEPREI

Ambient conditions

Temperature: 23 ± 1 °C
Relative humidity: 60 ± 10 %
Air pressure: 1005 ± 5 hPa

Test specifications

- The Sound Calibrator has been calibrated in accordance with the requirements as specified in IEC 60942 1997 Annex B and the lab calibration procedure SMTP004-CA-156.
- The calibrator was tested with its axis vertical facing downwards at the specific frequency using insert voltage technique.
- The results are rounded to the nearest 0.01 dB and 0.1 Hz and have not been corrected for variations from a reference pressure of 1013.25 hectoPascals as the maker's information indicates that the instrument is insensitive to pressure changes.

Test results

This is to certify that the sound calibrator conforms to the requirements of annex B of IEC 60942: 1997 for the conditions under which the test was performed. This does not imply that the sound calibrator meets IEC 60942 under any other conditions.

Details of the performed measurements are presented on page 2 of this certificate.

Approved Signatory:

Huang Jian Min / Feng Jun Qi

Date: 05-Nov-2011

Company Chop:



Comments: The results reported in this certificate refer to the condition of the instrument on the date of calibration and carry no implication regarding the long-term stability of the instrument.

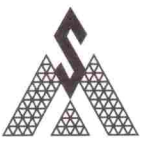

CERTIFICATE OF CALIBRATION

(Continuation Page)

Certificate No.: 11CA1102 02-01

Page: 2 of 2

1, Measured Sound Pressure Level

The output Sound Pressure Level in the calibrator head was measured at the setting and frequency shown using a calibrated laboratory standard microphone and insert voltage technique. The results are given in below with the estimated uncertainties.

(Output level in dB re 20 μ Pa)

Frequency Shown Hz	Output Sound Pressure Level Setting dB	Measured Output Sound Pressure Level dB	Estimated Uncertainty dB
1000	94.00	94.00	0.10

2, Sound Pressure Level Stability - Short Term Fluctuations

The Short Term Fluctuations was determined by measuring the maximum and minimum of the fast weighted DC output of the B&K 2610 measuring amplifier over a 20 second time interval as required in the standard. The Short Term Fluctuation was found to be:

At 1000 Hz **STF = 0.002 dB**

Estimated uncertainty 0.005 dB

3, Actual Output Frequency

The determination of actual output frequency was made using a B&K 4180 microphone together with a B&K 2673 preamplifier connected to a B&K 2610 measuring amplifier. The AC output of the B&K 2610 was taken to an universal counter which was used to determine the frequency averaged over 20 second of operation as required by the standard. The actual output frequency at 1 KHz was:

At 1000 Hz **Actual Frequency = 1000.0 Hz**

Estimated uncertainty 0.1 Hz Coverage factor k = 2.2

4, Total Noise and Distortion

For the Total Noise and Distortion measurement, the unfiltered AC output of the B&K 2610 measuring amplifier was connected to an Agilent Type 8903 B distortion analyser. The TND result at 1 KHz was:

At 1000 Hz **TND = 0.4%**

Estimated uncertainty 0.7%

The uncertainties have been calculated in accordance with the ISO Publication "Guide to the expression of uncertainty in measurement", and gives an interval estimated to have a level of confidence of 95 %. A coverage factor of 2 is assumed unless explicitly stated.

- End -

Calibrated by:

Date: 04-Nov-2011

Feng Jun Qi

Checked by:

Date: 05-Nov-2011

Chan Chun Lam

The standard(s) and equipment used in the calibration are traceable to national or international recognised standards and are calibrated on a schedule to maintain the required accuracy level.



Calibration Certificate

Certificate No. 21289

Page 1 of 3 Pages

Customer : Environmental Pioneers and Solutions Limited

Address : Flat A, 19/F., Chai Wan Industrial Centre Building, 21 Lee Chung Street, Chai Wan, HK.

Order No. : Q20468

Date of receipt : 2-Mar-12

Item Tested

Description : Digital Sound Level Meter

Manufacturer : SVAN

Model : 949

Serial No. : 8571

Test Conditions

Date of Test : 5-Mar-12

Supply Voltage : --

Ambient Temperature : (23 ± 3)°C

Relative Humidity : (50 ± 25) %

Test Specifications

Calibration check.

Ref. Document/Procedure: Z01.

Test Results

All results were within the IEC 651 Type 1 & IEC 804 Type 1 specification after adjustment.

The results are shown in the attached page(s).

Main Test equipment used:

<u>Equipment No.</u>	<u>Description</u>	<u>Cert. No.</u>	<u>Traceable to</u>
S017A	Multi-Function Generator	07279	SCL-HKSAR
S024	Sound Level Calibrator	15136	NIM-PRC & SCL-HKSAR

The values given in this Calibration Certificate only relate to the values measured at the time of the test and any uncertainties quoted will not include allowance for the equipment long term drift, variations with environmental changes, vibration and shock during transportation, overloading, mis-handling, or the capability of any other laboratory to repeat the measurement. Hong Kong Calibration Ltd. shall not be liable for any loss or damage resulting from the use of the equipment.

The test equipment used for calibration are traceable to International System of Units (SI).

The test results apply to the above Unit-Under-Test only

Calibrated by : 
P. F. Wong

Approved by : 
Dorothy Cheuk

Date: 7-Mar-12

This Certificate is issued by:
Hong Kong Calibration Ltd.

Unit 8B, 24/F., Well Fung Industrial Centre, No. 58-76, Ta Chuen Ping Street, Kwai Chung, NT, Hong Kong.
Tel: 2425 8801 Fax: 2425 8646



Calibration Certificate

Certificate No. 21289

Page 2 of 3 Pages

Results :

1. SPL Accuracy

Level Range	UUT Setting			Applied Value (dB)	UUT Reading (dB)	
	Octave Filter	Weight	Response		Before adjust	After adjust
105 dB	OFF	A	Fast	94.0	*92.0	94.0
			Slow		--	94.0
		C	Fast		--	94.0
130 dB	OFF	A	Fast	94.0	--	94.0
			Slow		--	94.0
		C	Fast		--	94.0
	OFF	A	Fast	114.0	--	114.1
			Slow		--	114.1
		C	Fast		--	114.1

IEC 651 Type 1 Spec. : ± 0.7 dB

Uncertainty : ± 0.1 dB

2. Level Stability : 0.0 dB

IEC 651 Type 1 Spec. : ± 0.3 dB

Uncertainty : ± 0.01 dB

3. Linearity

3.1 Level Linearity

UUT Range (dB)	Applied Value (dB)	UUT Reading (dB)	Variation (dB)	IEC 651 Type 1 Spec. (inside Primary)
130	114.0	114.0	0.0	± 0.7 dB
	104.0	104.0	0.0	
	94.0	94.0 (Ref.)	--	
105	84.0	84.0	0.0	
	74.0	74.0	0.0	
	64.0	64.0	0.0	
	54.0	54.0	0.0	

Uncertainty : ± 0.1 dB



Calibration Certificate

Certificate No. 21289

Page 3 of 3 Pages

3.2 Differential level linearity

UUT Range (dB)	Applied Value (dB)	UUT Reading (dB)	Variation (dB)	IEC 651 Type 1 Spec.
130	84.0	84.0	0.0	± 0.4 dB
	94.0	94.0 (Ref.)	0.0	
	95.0	95.0	0.0	± 0.2 dB

Uncertainty : ± 0.1 dB

4. Frequency Weighting

A weighting

Frequency	Attenuation (dB)	IEC 651 Type 1 Spec.
31.5 Hz	-40.4	- 39.4 dB, ± 1.5 dB
63 Hz	-27.2	- 26.2 dB, ± 1.5 dB
125 Hz	-17.0	- 16.1 dB, ± 1 dB
250 Hz	-9.4	- 8.6 dB, ± 1 dB
500 Hz	-2.6	- 3.2 dB, ± 1 dB
1 kHz	0.0 (Ref)	0 dB, ± 1 dB
2 kHz	+1.8	+ 1.2 dB, ± 1 dB
4 kHz	+1.8	+ 1.0 dB, ± 1 dB
8 kHz	-0.4	- 1.1 dB, + 1.5 dB ~ -3 dB
16 kHz	-6.3	- 6.6 dB, + 3 dB ~ -∞

Uncertainty : ± 0.1 dB

5. Time Averaging

Applied Burst duty Factor	Applied Leq. Value (dB)	UUT Reading (dB)	IEC 804 Type 1 Spec.
continuous	50.0	--	--
1/10	50.0	50.2	± 0.5 dB
1/10 ²	50.0	49.8	
1/10 ³	50.0	50.1	± 1.0 dB
1/10 ⁴	50.0	49.9	

Uncertainty : ± 0.1 dB

Remarks : 1. UUT : Unit-Under-Test

2. The uncertainty claimed is for a confidence probability of not less than 95%.

3. Atmospheric Pressure : 1 001 hPa.

4. *Out of specification.

----- END -----

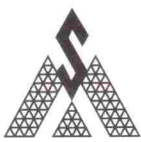

CERTIFICATE OF CALIBRATION

Certificate No.: 11CA1102 02-02 Page 1 of 2

Item tested

Description:	Sound Level Meter (Type 1)	,	Microphone
Manufacturer:	B & K	,	B & K
Type/Model No.:	2238	,	4188
Serial/Equipment No.:	2694908	,	2779053
Adaptors used:	-	,	-

Item submitted by

Customer Name: Enovative Environmental Service Ltd.
Address of Customer: -
Request No.: -
Date of receipt: 02-Nov-2011

Date of test: 04-Nov-2011

Reference equipment used in the calibration

Description:	Model:	Serial No.	Expiry Date:	Traceable to:
Multi function sound calibrator	B&K 4226	2288444	09-May-2012	CIGISMEC
Signal generator	DS 360	33873	30-May-2012	CEPREI
Signal generator	DS 360	61227	30-May-2012	CEPREI

Ambient conditions

Temperature: (23 ± 1) °C
Relative humidity: (55 ± 10) %
Air pressure: (1005 ± 5) hPa

Test specifications

- 1, The Sound Level Meter has been calibrated in accordance with the requirements as specified in BS 7580: Part 1: 1997 and the lab calibration procedure SMTP004-CA-152.
- 2, The electrical tests were performed using an electrical signal substituted for the microphone which was removed and replaced by an equivalent capacitance within a tolerance of ±20%.
- 3, The acoustic calibration was performed using an B&K 4226 sound calibrator and corrections was applied for the difference between the free-field and pressure responses of the Sound Level Meter.

Test results

This is to certify that the Sound Level Meter conforms to BS 7580: Part 1: 1997 for the conditions under which the test was performed.

Details of the performed measurements are presented on page 2 of this certificate.

Actual Measurement data are documented on worksheets.

Approved Signatory:

Huang Jian Min/Feng Jun Qi

Date: 05-Nov-2011

Company Chop:



Comments: The results reported in this certificate refer to the condition of the instrument on the date of calibration and carry no implication regarding the long-term stability of the instrument.

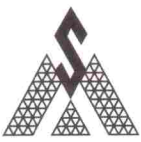

CERTIFICATE OF CALIBRATION

(Continuation Page)

Certificate No.: 11CA1102 02-02 Page 2 of 2

1, Electrical Tests

The electrical tests were performed using an equivalent capacitance substituted for the microphone. The results are given in below with test status and the estimated uncertainties. The "Pass" means the result of the test is inside the tolerances stated in the test specifications. The "-" means the result of test is outside these tolerances.

Test:	Subtest:	Status:	Uncertainty (dB) / Coverage Factor	
Self-generated noise	A	Pass	0.3	
	C	Pass	1.0	2.1
	Lin	Pass	2.0	2.2
Linearity range for Leq	At reference range, Step 5 dB at 4 kHz	Pass	0.3	
	Reference SPL on all other ranges	Pass	0.3	
	2 dB below upper limit of each range	Pass	0.3	
	2 dB above lower limit of each range	Pass	0.3	
Linearity range for SPL	At reference range, Step 5 dB at 4 kHz	Pass	0.3	
	A	Pass	0.3	
	C	Pass	0.3	
	Lin	Pass	0.3	
Time weightings	Single Burst Fast	Pass	0.3	
	Single Burst Slow	Pass	0.3	
Peak response	Single 100µs rectangular pulse	Pass	0.3	
	R.M.S. accuracy	Crest factor of 3	Pass	0.3
Time weighting I	Single burst 5 ms at 2000 Hz	Pass	0.3	
	Repeated at frequency of 100 Hz	Pass	0.3	
Time averaging	1 ms burst duty factor 1/10 ³ at 4kHz	Pass	0.3	
	1 ms burst duty factor 1/10 ⁴ at 4kHz	Pass	0.3	
Pulse range	Single burst 10 ms at 4 kHz	Pass	0.4	
Sound exposure level	Single burst 10 ms at 4 kHz	Pass	0.4	
Overload indication	SPL	Pass	0.3	
	Leq	Pass	0.4	

2, Acoustic tests

The complete sound level meter was calibrated on the reference range using a B&K 4226 acoustic calibrator with 1000Hz and SPL 94 dB. The sensitivity of the sound level meter was adjusted. The test result at 125 Hz and 8000 Hz are given in below with test status and the estimated uncertainties.

Test:	Subtest	Status	Uncertainty (dB) / Coverage Factor	
Acoustic response	Weighting A at 125 Hz	Pass	0.3	
	Weighting A at 8000 Hz	Pass	0.5	

3, Response to associated sound calibrator

N/A

The uncertainties have been calculated in accordance with the ISO Publication "Guide to the expression of uncertainty in measurement", and gives an interval estimated to have a level of confidence of 95 %. A coverage factor of 2 is assumed unless explicitly stated.

- End -

Calibrated by:

Feng Jun Qi
Date: 04-Nov-2011

Checked by:

Chan Chun Lam
Date: 05-Nov-2011

The standard(s) and equipment used in the calibration are traceable to national or international recognised standards and are calibrated on a schedule to maintain the required accuracy level.



RION CO., LTD.

3-20-41 Higashimotomachi Kokubunji Tokyo 185-8533
Phone:042(359)7888, Facsimile:042(359)7442

Certificate of Calibration

Name : Precision sound level meter
Model : NL-52 S/No. : 00220552
(NX-42EX installed)
Microphone : UC-59 S/No. : 03304
Preamplifier : NH-25 S/No. : 10552

Date of Calibration : February, 29, 2012

We hereby certify that the above product was tested and calibrated according to the prescribed Rion procedures, and that it fulfills specification requirements.

The measuring equipment and reference devices used for testing and calibrating this unit are managed under the Rion traceability system and are traceable according to official Japanese standards and official standards of countries belonging to the International Committee of Weights and Measures.

RION CO., LTD.

Y. Haruyama
Manager, Quality Control Department



RION CO., LTD.

3-20-41 Higashimotomachi Kokubunji Tokyo 185-8533
Phone:042(359)7888, Facsimile:042(359)7442

Certificate of Calibration

Name : Precision sound level meter

Model : NL-52 S/No. : 00220553
(NX-42EX installed)

Microphone : UC-59 S/No. : 03306

Preamplifier : NH-25 S/No. : 10553

Date of Calibration : February, 29, 2012

We hereby certify that the above product was tested and calibrated according to the prescribed Rion procedures, and that it fulfills specification requirements.

The measuring equipment and reference devices used for testing and calibrating this unit are managed under the Rion traceability system and are traceable according to official Japanese standards and official standards of countries belonging to the International Committee of Weights and Measures.

RION CO., LTD.

Y. Arayama
Manager, Quality Control Department



ALS Technichem (HK) Pty Ltd

REPORT OF EQUIPMENT PERFORMANCE CHECK/CALIBRATION

CONTACT: MR THOMAS WONG
CLIENT: ENOVATIVE ENVIRONMENTAL SERVICE LTD
ADDRESS: RM 3704, SIK MAN HOUSE,
HOMANTIN ESTATE,
KOWLOON, HONG KONG.

WORK ORDER: HK1200579
LABORATORY: HONG KONG
DATE RECEIVED: 05/01/2012
DATE OF ISSUE: 10/01/2012

PROJECT: --

COMMENTS

It is certified that the item under calibration/checking has been calibrated/checked by corresponding calibrated equipment in the laboratory.
Maximum Tolerance and calibration frequency stated in the report, unless otherwise stated, the internal acceptance criteria of ALS will be followed.

Scope of Test: Turbidity
Description: Turbidity Meter
Brand Name: HACH
Model No.: HACH 2100Q
Serial No.: 09120C000514
Equipment No.: --
Date of Calibration: 03 January, 2012

NOTES

This is the Final Report and supersedes any preliminary report with this batch number.
Results apply to sample(s) as submitted. All pages of this report have been checked and approved for release.

ISSUING LABORATORY: HONG KONG

Address

ALS Technichem (HK) Pty Ltd
11/F Chung Shun Knitting Centre
1-3 Wing Yip Street
Kwai Chung
HONG KONG

Phone: 852-2610 1044
Fax: 852-2610 2021
Email: hongkong@alsglobal.com

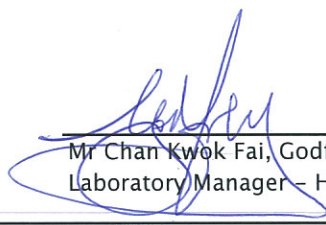
Mr Chan Kwok Fai, Godfrey
Laboratory Manager - Hong Kong

This report may not be reproduced except with prior written approval from ALS Technichem (HK) Pty Ltd.

Page 1 of 2

ADDRESS 11/F, Chung Shun Knitting Centre, 1-3 Wing Yip Street, Kwai Chung, N.T., Hong Kong PHONE +852 2610 1044 FAX +852 2610 2021
ALS TECHNICHEM (HK) PTY LTD Part of the ALS Laboratory Group A Campbell Brothers Limited Company

REPORT OF EQUIPMENT PERFORMANCE CHECK/CALIBRATION

Work Order: HK1200579
Date of Issue: 10/01/2012
Client: ENOVATIVE ENVIRONMENTAL SERVICE LTD



Description: Turbidity Meter
Brand Name: HACH
Model No.: HACH 2100Q
Serial No.: 09120C000514
Equipment No.: --
Date of Calibration: 03 January, 2012 Date of next Calibration: 03 April, 2012

Parameters:

Turbidity

Method Ref: APHA 21st Ed. 2130B

Expected Reading (NTU)	Displayed Reading (NTU)	Tolerance (%)
0	0.13	--
4	4.13	3.3
40	41.3	3.2
80	83.9	4.9
400	410	2.5
800	775	-3.1
	Tolerance Limit ($\pm\%$)	10.0

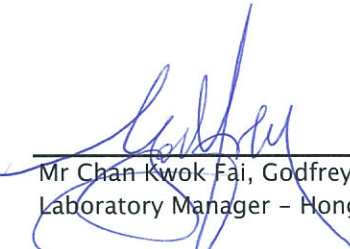
Mr Chan Kwok Fai, Godfrey
Laboratory Manager - Hong Kong



ALS Technichem (HK) Pty Ltd

REPORT OF EQUIPMENT PERFORMANCE CHECK/CALIBRATION

CONTACT: MR THOMAS WONG
CLIENT: ENOVATIVE ENVIRONMENTAL SERVICE LTD
ADDRESS: RM 3704, SIK MAN HOUSE,
HOMANTIN ESTATE,
KOWLOON, HONG KONG.
PROJECT: --

WORK ORDER: HK1208946
LABORATORY: HONG KONG
DATE RECEIVED: 03/04/2012
DATE OF ISSUE: 10/04/2012

COMMENTS

It is certified that the item under calibration/checking has been calibrated/checked by corresponding calibrated equipment in the laboratory.

Maximum Tolerance and calibration frequency stated in the report, unless otherwise stated, the internal acceptance criteria of ALS will be followed.

Scope of Test: Turbidity
Description: Turbidity Meter
Brand Name: HACH
Model No.: HACH 2100QIS
Serial No.: 1050C001263
Equipment No.: --
Date of Calibration: 03 April, 2012

NOTES

This is the Final Report and supersedes any preliminary report with this batch number.

Results apply to sample(s) as submitted. All pages of this report have been checked and approved for release.

ISSUING LABORATORY: HONG KONG

Address

ALS Technichem (HK) Pty Ltd
11/F Chung Shun Knitting Centre
1-3 Wing Yip Street
Kwai Chung
HONG KONG

Phone: 852-2610 1044
Fax: 852-2610 2021
Email: hongkong@alsglobal.com

Mr. Fung Lim Chee, Richard
General Manager
Greater China & Hong Kong

This report may not be reproduced except with prior written approval from ALS Technichem (HK) Pty Ltd.

Page 1 of 2

REPORT OF EQUIPMENT PERFORMANCE CHECK/CALIBRATION

Work Order: HK1208946
Date of Issue: 10/04/2012
Client: ENOVATIVE ENVIRONMENTAL SERVICE LTD



Description: Turbidity Meter
Brand Name: HACH
Model No.: HACH 2100QIS
Serial No.: 1050C001263
Equipment No.: --
Date of Calibration: 03 April, 2012

Date of next Calibration: 03 July, 2012

Parameters:

Turbidity

Method Ref: APHA 21st Ed. 2130B

Expected Reading (NTU)	Displayed Reading (NTU)	Tolerance (%)
0	0.10	--
4	4.16	4.0
40	42.5	6.3
80	81.3	1.6
400	416	4.0
800	830	3.8
	Tolerance Limit ($\pm\%$)	10.0

Mr. Fung Lim Chee, Richard
General Manager -
Greater China & Hong Kong



ALS Technichem (HK) Pty Ltd

REPORT OF EQUIPMENT PERFORMANCE CHECK/CALIBRATION

CONTACT: MR THOMAS WONG
CLIENT: ENOVATIVE ENVIRONMENTAL TECHNOLOGY COMPANY
ADDRESS: RM 3704, SIK MAN HOUSE,
HOMANTIN ESTATE,
KOWLOON, HONG KONG.

WORK ORDER: HK1200327
LABORATORY: HONG KONG
DATE RECEIVED: 05/01/2012
DATE OF ISSUE: 13/01/2012

PROJECT: --

COMMENTS

It is certified that the item under calibration/checking has been calibrated/checked by corresponding calibrated equipment in the laboratory.

Maximum Tolerance and calibration frequency stated in the report, unless otherwise stated, the internal acceptance criteria of ALS will be followed.

Scope of Test: Conductivity, Dissolved Oxygen, pH, Salinity and Temperature
Description: YSI Multimeter
Brand Name: YSI
Model No.: YSI Professional Plus
Serial No.: 10D101565
Equipment No.: ENO 00
Date of Calibration: 10 January, 2012

NOTES

This is the Final Report and supersedes any preliminary report with this batch number. Results apply to sample(s) as submitted. All pages of this report have been checked and approved for release.

ISSUING LABORATORY: HONG KONG

Address

ALS Technichem (HK) Pty Ltd
11/F Chung Shun Knitting Centre
1-3 Wing Yip Street
Kwai Chung
HONG KONG

Phone: 852-2610 1044
Fax: 852-2610 2021
Email: hongkong@alsglobal.com

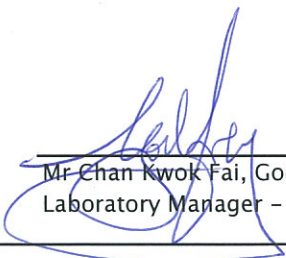
Mr. Chan Kwok Fai, Godfrey
Laboratory Manager - Hong Kong

This report may not be reproduced except with prior written approval from ALS Technichem (HK) Pty Ltd.

Page 1 of 3

ADDRESS 11/F, Chung Shun Knitting Centre, 1-3 Wing Yip Street, Kwai Chung, N.T., Hong Kong PHONE +852 2610 1044 FAX +852 2610 2021
ALS TECHNICHEM (HK) PTY LTD Part of the ALS Laboratory Group A Campbell Brothers Limited Company

REPORT OF EQUIPMENT PERFORMANCE CHECK/CALIBRATION

Work Order: HK1200327
Date of Issue: 13/01/2012
Client: ENOVATIVE ENVIRONMENTAL TECHNOLOGY COMPANY



Description: YSI Multimeter
Brand Name: YSI
Model No.: YSI Professional Plus
Serial No.: 10D101565
Equipment No.: ENO 00
Date of Calibration: 10 January, 2012 **Date of next Calibration:** 10 April, 2012

Parameters:

Conductivity

Method Ref: APHA (20th edition), 2510B

Expected Reading (uS/cm)	Displayed Reading (uS/cm)	Tolerance (%)
146.9	155.1	5.6
6667	6860	2.9
12890	13028	1.1
58670	60506	3.1
Tolerance Limit (±%)		10.0

Dissolved Oxygen

Method Ref: APHA (21st edition), 4500O: G

Expected Reading (mg/L)	Displayed Reading (mg/L)	Tolerance (mg/L)
5.84	6.00	0.16
7.49	7.60	0.11
8.70	8.84	0.14
Tolerance Limit (±mg/L)		0.20

pH Value

Method Ref: ALPHA (21st edition), 4500H:B

Expected Reading (pH Unit)	Displayed Reading (pH Unit)	Tolerance (pH unit)
4.00	3.95	-0.05
7.00	4.02	-2.98
10.0	9.95	-0.05
Tolerance Limit (±unit)		0.20

Salinity

Method Ref: APHA (21st edition), 2520B

Expected Reading (ppt)	Displayed Reading (ppt)	Tolerance (%)
10	10.60	6.0
20	21.73	8.7
30	32.54	8.5
Tolerance Limit (±%)		10.0



 Mr Chan Kwok Fai, Godfrey
 Laboratory Manager – Hong Kong

REPORT OF EQUIPMENT PERFORMANCE CHECK/CALIBRATION

Work Order: HK1200327
Date of Issue: 13/01/2012
Client: ENOVATIVE ENVIRONMENTAL TECHNOLOGY COMPANY



Description: YSI Multimeter
Brand Name: YSI
Model No.: YSI Professional Plus
Serial No.: 10D101565
Equipment No.: ENO 00
Date of Calibration: 10 January, 2012 Date of next Calibration: 10 April, 2012

Parameters:

Temperature

Method Ref: Section 6 of International Accreditation New Zealand Technical
Guide No. 3 Second edition March 2008: Working Thermometer Calibration Procedure.

Expected Reading (°C)	Displayed Reading (°C)	Tolerance (°C)
10.0	9.1	-0.9
22.0	21.7	-0.3
35.0	34.3	-0.7
	Tolerance Limit (°C)	2.0

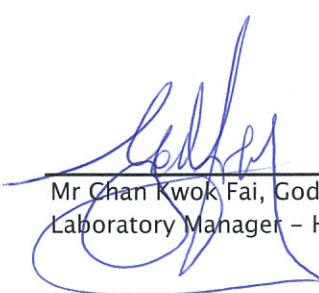
Mr Chan Kwok Fai, Godfrey
Laboratory Manager - Hong Kong



CERTIFICATE OF CALIBRATION AND TESTING

TSI Incorporated, 500 Cardigan Road, Shoreview, MN 55126 USA
 Tel: 1-800-874-2811 1-651-490-2811 Fax: 1-651-490-3824 <http://www.tsi.com>

Environment Condition			Model	AM510
Temperature	67.5 (19.7)	°F (°C)		
Relative Humidity	56	%RH		
Barometric Pressure	28.86 (977.3)	inHg (hPa)		
			Serial Number	11108013

<input checked="" type="checkbox"/> As Left	<input checked="" type="checkbox"/> In Tolerance
<input type="checkbox"/> As Found	<input type="checkbox"/> Out of Tolerance

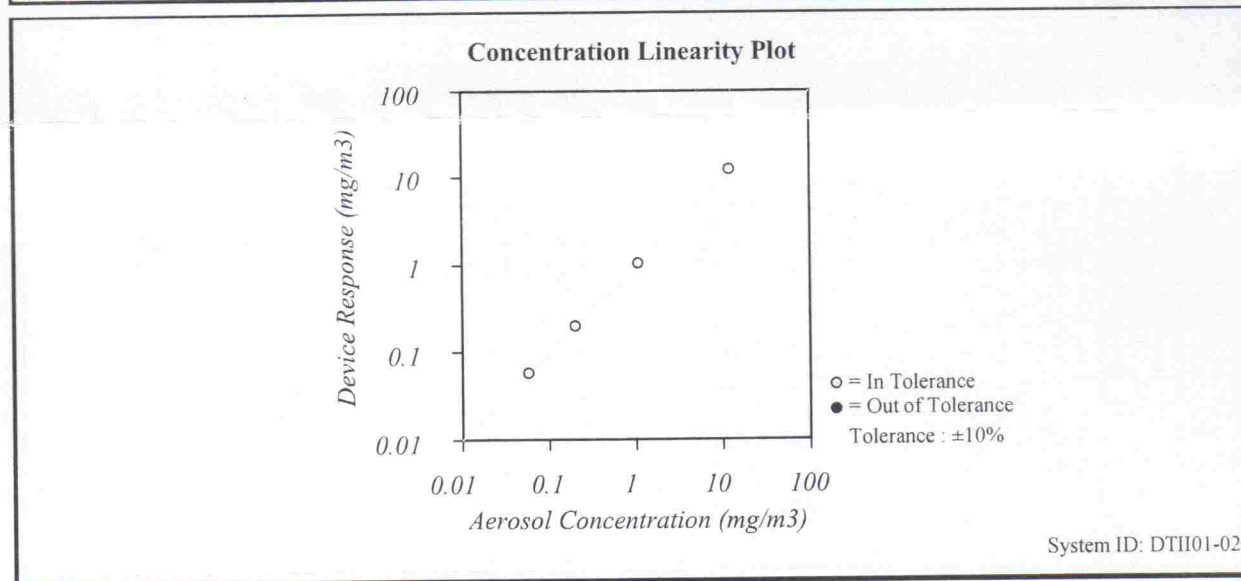

TSI Incorporated does hereby certify that all materials, components, and workmanship used in the manufacture of this equipment are in strict accordance with the applicable specifications agreed upon by TSI and the customer and with all published specifications. All performance and acceptance tests required under this contract were successfully conducted according to required specifications. There is no NIST standard for optical mass measurements. Calibration of this instrument performed by TSI has been done using emery oil and has been nominally adjusted to respirable mass of standard ISO 12103-1, A1 test dust (Arizona dust). Our calibration ratio is greater than 1.2:1

Measurement Variable	System ID	Last Cal.	Cal. Due	Measurement Variable	System ID	Last Cal.	Cal. Due
Barometric Pressure	E003733	01-15-11	02-15-12	Temperature	E002873	11-24-10	11-24-11
Humidity	E002873	11-24-10	11-24-11	DC Voltage	E003314	01-05-11	01-05-12
DC Voltage	E003315	01-05-11	01-05-12	Photometer	E003319	07-25-11	01-25-12
Microbalance	E001324	01-04-11	01-04-12	Pressure	E003511	11-12-10	11-12-11
Flowmeter	E003769	06-13-11	06-13-12				

 Calibrated

Final Function Check

August 12, 2011

 Date



CERTIFICATE OF CALIBRATION AND TESTING

TSI Incorporated, 500 Cardigan Road, Shoreview, MN 55126 USA
 Tel: 1-800-874-2811 1-651-490-2811 Fax: 1-651-490-3824 <http://www.tsi.com>

Environment Condition			Model	AM510
Temperature	64.8 (18.2)	°F (°C)		
Relative Humidity	28	%RH	Serial Number	11110014
Barometric Pressure	28.99 (981.7)	inHg (hPa)		

<input checked="" type="checkbox"/> As Left	<input checked="" type="checkbox"/> In Tolerance
<input type="checkbox"/> As Found	<input type="checkbox"/> Out of Tolerance

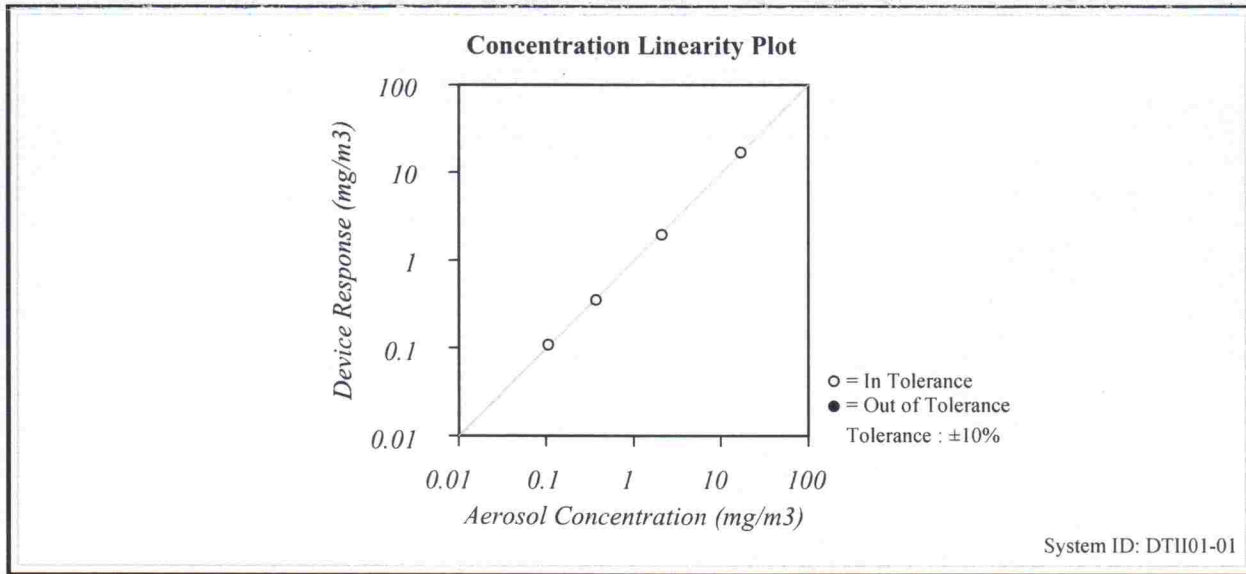

TSI Incorporated does hereby certify that all materials, components, and workmanship used in the manufacture of this equipment are in strict accordance with the applicable specifications agreed upon by TSI and the customer and with all published specifications. All performance and acceptance tests required under this contract were successfully conducted according to required specifications. There is no NIST standard for optical mass measurements. Calibration of this instrument performed by TSI has been done using emery oil and has been nominally adjusted to respirable mass of standard ISO 12103-1, A1 test dust (Arizona dust). Our calibration ratio is greater than 1.2:1

Measurement Variable	System ID	Last Cal.	Cal. Due	Measurement Variable	System ID	Last Cal.	Cal. Due
Photometer	E003433	10-17-11	04-17-12	Flow and temperature	E003434	04-01-11	04-01-12
DC Voltage(Keithley)	E002859	01-05-11	01-05-12	Microbalance	E001324	01-04-11	01-04-12
Barometric Pressure	E003733	01-15-11	02-15-12	Temperature	E002873	11-24-10	11-24-11
Humidity	E002873	11-24-10	11-24-11	Pressure	E003440	08-23-11	08-23-12

Jacques Corbin Final Function Check October 28, 2011
Calibrated Date



CERTIFICATE OF CALIBRATION AND TESTING

TSI Incorporated, 500 Cardigan Road, Shoreview, MN 55126 USA
 Tel: 1-800-874-2811 1-651-490-2811 Fax: 1-651-490-3824 <http://www.tsi.com>

Environment Condition			Model	AM510
Temperature	69.4 (20.8)	°F (°C)		
Relative Humidity	24	%RH	Serial Number	11110013
Barometric Pressure	29.00 (982.1)	inHg (hPa)		

<input checked="" type="checkbox"/> As Left	<input checked="" type="checkbox"/> In Tolerance
<input type="checkbox"/> As Found	<input type="checkbox"/> Out of Tolerance

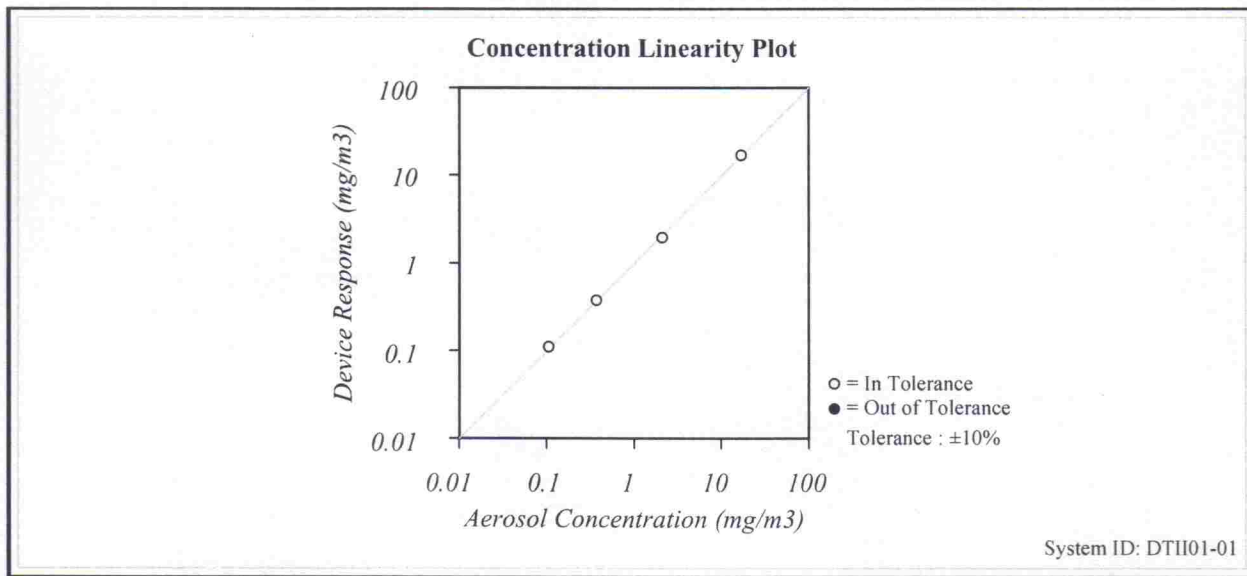

TSI Incorporated does hereby certify that all materials, components, and workmanship used in the manufacture of this equipment are in strict accordance with the applicable specifications agreed upon by TSI and the customer and with all published specifications. All performance and acceptance tests required under this contract were successfully conducted according to required specifications. There is no NIST standard for optical mass measurements. Calibration of this instrument performed by TSI has been done using emery oil and has been nominally adjusted to respirable mass of standard ISO 12103-1, A1 test dust (Arizona dust). Our calibration ratio is greater than 1.2:1

Measurement Variable	System ID	Last Cal.	Cal. Due	Measurement Variable	System ID	Last Cal.	Cal. Due
Photometer	E003433	10-17-11	04-17-12	Flow and temperature	E003434	04-01-11	04-01-12
DC Voltage(Keithley)	E002859	01-05-11	01-05-12	Microbalance	E001324	01-04-11	01-04-12
Barometric Pressure	E003733	01-15-11	02-15-12	Temperature	E002873	11-24-10	11-24-11
Humidity	E002873	11-24-10	11-24-11	Pressure	E003440	08-23-11	08-23-12

Jacques Carbon

 Calibrated

Final Function
 Check

October 28, 2011

 Date



CERTIFICATE OF CALIBRATION AND TESTING

TSI Incorporated, 500 Cardigan Road, Shoreview, MN 55126 USA
 Tel: 1-800-874-2811 1-651-490-2811 Fax: 1-651-490-3824 <http://www.tsi.com>

Environment Condition			Model	AM510
Temperature	69.6 (20.9)	°F (°C)		
Relative Humidity	18	%RH		
Barometric Pressure	29.01 (982.4)	inHg (hPa)		
			Serial Number	11203018

<input checked="" type="checkbox"/> As Left	<input checked="" type="checkbox"/> In Tolerance
<input type="checkbox"/> As Found	<input type="checkbox"/> Out of Tolerance

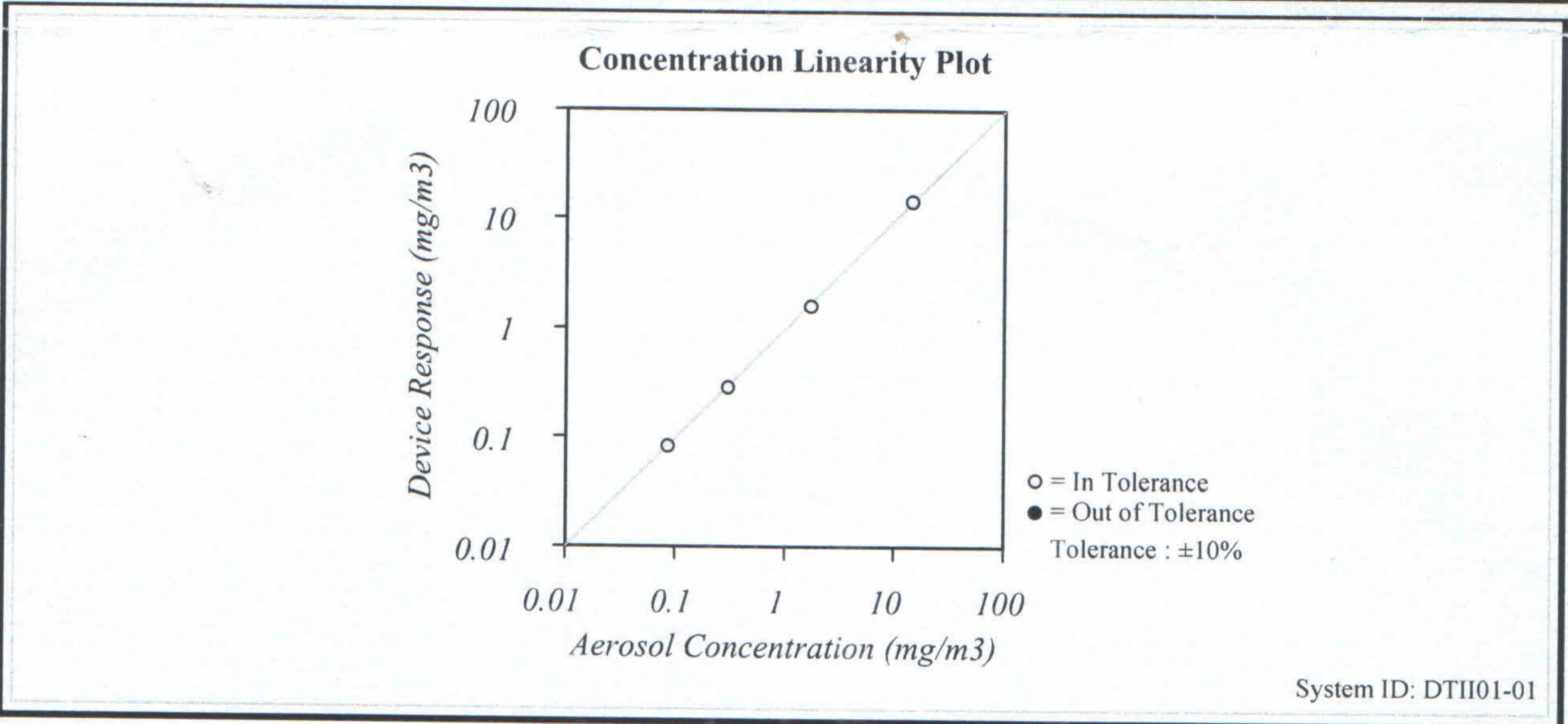

TSI Incorporated does hereby certify that all materials, components, and workmanship used in the manufacture of this equipment are in strict accordance with the applicable specifications agreed upon by TSI and the customer and with all published specifications. All performance and acceptance tests required under this contract were successfully conducted according to required specifications. There is no NIST standard for optical mass measurements. Calibration of this instrument performed by TSI has been done using emery oil and has been nominally adjusted to respirable mass of standard ISO 12103-1, A1 test dust (Arizona dust). Our calibration ratio is greater than 1.2:1

Measurement Variable	System ID	Last Cal.	Cal. Due		Measurement Variable	System ID	Last Cal.	Cal. Due
Photometer	E003433	10-17-11	04-17-12		Flow and temperature	E003612	10-04-11	10-04-12
DC Voltage(Keithley)	E002859	01-18-12	01-18-13		Microbalance	M001324	01-04-11	01-04-13
Barometric Pressure	E003733	02-25-12	02-25-13		Temperature	E002873	11-14-11	11-14-12
Humidity	E002873	11-14-11	11-14-12		Pressure	E003440	08-23-11	08-23-12

Bee Rung

Calibrated

Final Function Check

March 15, 2012

Date



TISCH ENVIRONMENTAL, INC.
 145 SOUTH MIAMI AVE.
 VILLAGE OF CLEVELAND, OH 45002
 513.467.9000
 877.263.7610 TOLL FREE
 513.467.9009 FAX
 WWW.TISCH-ENV.COM

AIR POLLUTION MONITORING EQUIPMENT

ORIFICE TRANSFER STANDARD CERTIFICATION WORKSHEET TE-5025A

Date - Jun 02, 2011 Rootmeter S/N 0438320 Ta (K) - 294
 Operator Tisch Orifice I.D. - 1941 Pa (mm) - 754.38

PLATE OR Run #	VOLUME START (m3)	VOLUME STOP (m3)	DIFF VOLUME (m3)	DIFF TIME (min)	METER DIFF Hg (mm)	ORFICE DIFF H2O (in.)
1	NA	NA	1.00	1.4660	3.3	2.00
2	NA	NA	1.00	1.0410	6.4	4.00
3	NA	NA	1.00	0.9310	8.1	5.00
4	NA	NA	1.00	0.8830	8.9	5.50
5	NA	NA	1.00	0.7310	13.0	8.00

DATA TABULATION

Vstd	(x axis) Qstd	(y axis)	Va	(x axis) Qa	(y axis)
1.0017	0.6833	1.4185	0.9956	0.6791	0.8829
0.9975	0.9582	2.0061	0.9914	0.9524	1.2486
0.9952	1.0690	2.2429	0.9892	1.0625	1.3959
0.9942	1.1260	2.3524	0.9882	1.1191	1.4641
0.9887	1.3526	2.8371	0.9827	1.3444	1.7657
Qstd slope (m) = 2.11693			Qa slope (m) = 1.32558		
intercept (b) = -0.02568			intercept (b) = -0.01598		
coefficient (r) = 0.99993			coefficient (r) = 0.99993		
y axis = SQRT [H2O(Pa/760) (298/Ta)]			y axis = SQRT [H2O(Ta/Pa)]		

CALCULATIONS

Vstd = Diff. Vol [(Pa-Diff. Hg)/760] (298/Ta)
 Qstd = Vstd/Time

Va = Diff Vol [(Pa-Diff Hg)/Pa]
 Qa = Va/Time

For subsequent flow rate calculations:

Qstd = 1/m{ [SQRT (H2O (Pa/760) (298/Ta))] - b}
 Qa = 1/m{ [SQRT H2O (Ta/Pa)] - b}

TSP Sampler Calibration

SITE

Location: **Tai Po Tsai** Date: **June 1, 2012**
 Sampler: **TE-5170 MFC (Serial # : 1959)** Tech: **Sam Wong**

CONDITIONS

Barometric Pressure (in Hg):	39.65	Corrected Pressure (mm Hg):	1007
Temperature (deg F):	90	Temperature (deg K):	305
Average Press. (in Hg):	39.65	Corrected Average (mm Hg):	1007
Average Temp. (deg F):	90	Average Temp. (deg K):	305

CALIBRATION ORIFICE

Make: **Tisch** Qstd Slope: **2.11693**
 Model: **TE-5025A** Qstd Intercept: **-0.02568**
 Serial#: **1941** Date Certified: **June 2, 2011**

CALIBRATIONS

Plate or Test #	H2O (in)	Qstd (m3/min)	I (chart)	IC (corrected)	LINEAR REGRESSION
1	12.50	1.912	56.0	63.70	Slope = 30.2963
2	10.20	1.728	50.0	56.87	Intercept = 5.2370
3	7.90	1.522	45.0	51.19	Corr. coeff.= 0.9990
4	5.20	1.237	38.0	43.22	
5	3.10	0.958	30.0	34.12	# of Observations: 5

Calculations

$$Qstd = 1/m[\text{Sqrt}(H2O(Pa/Pstd)(Tstd/Ta)) - b]$$

$$IC = I[\text{Sqrt}(Pa/Pstd)(Tstd/Ta)]$$

Qstd = standard flow rate
 IC = corrected chart response
 I = actual chart response
 m = calibrator Qstd slope
 b = calibrator Qstd intercept
 Ta = actual temperature during calibration (deg K)
 Pa = actual pressure during calibration (mm Hg)
 Tstd = 298 deg K
 Pstd = 760 mm Hg
 For subsequent calculation of sampler flow:
 $1/m((I)[\text{Sqrt}(298/Tav)(Pav/760)] - b)$

m = sampler slope
 b = sampler intercept
 I = chart response
 Tav = daily average temperature
 Pav = daily average pressure

TSP Sampler Calibration

SITE

Location: **Tai Po Tsai** Date: **June 1, 2012**
 Sampler: **TE-5170 MFC (Serial # : 2039)** Tech: **Sam Wong**

CONDITIONS

Barometric Pressure (in Hg):	39.65	Corrected Pressure (mm Hg):	1007
Temperature (deg F):	90	Temperature (deg K):	305
Average Press. (in Hg):	39.65	Corrected Average (mm Hg):	1007
Average Temp. (deg F):	90	Average Temp. (deg K):	305

CALIBRATION ORIFICE

Make: **Tisch** Qstd Slope: **2.11693**
 Model: **TE-5025A** Qstd Intercept: **-0.02568**
 Serial#: **1941** Date Certified: **June 2, 2011**

CALIBRATIONS

Plate or Test #	H2O (in)	Qstd (m3/min)	I (chart)	IC (corrected)	LINEAR REGRESSION
1	12.60	1.919	57.0	64.83	Slope = 32.4731
2	10.20	1.728	52.0	59.15	Intercept = 2.7342
3	8.00	1.532	46.0	52.32	Corr. coeff.= 0.9997
4	5.20	1.237	38.0	43.22	
5	3.20	0.973	30.0	34.12	# of Observations: 5

Calculations

$$Qstd = 1/m[\text{Sqrt}(H2O(Pa/Pstd)(Tstd/Ta)) - b]$$

$$IC = I[\text{Sqrt}(Pa/Pstd)(Tstd/Ta)]$$

Qstd = standard flow rate
 IC = corrected chart response
 I = actual chart response
 m = calibrator Qstd slope
 b = calibrator Qstd intercept
 Ta = actual temperature during calibration (deg K)
 Pa = actual pressure during calibration (mm Hg)
 Tstd = 298 deg K
 Pstd = 760 mm Hg
 For subsequent calculation of sampler flow:
 $1/m((I)[\text{Sqrt}(298/Tav)(Pav/760)] - b)$

m = sampler slope
 b = sampler intercept
 I = chart response
 Tav = daily average temperature
 Pav = daily average pressure

TSP Sampler Calibration

SITE

Location: **Tai Po Tsai** Date: **June 1, 2012**
Sampler: **TE-5170 MFC (Serial # : 2040)** Tech: **Sam Wong**

CONDITIONS

Barometric Pressure (in Hg): **39.65** Corrected Pressure (mm Hg): **1007**
Temperature (deg F): **90** Temperature (deg K): **305**
Average Press. (in Hg): **39.65** Corrected Average (mm Hg): **1007**
Average Temp. (deg F): **90** Average Temp. (deg K): **305**

CALIBRATION ORIFICE

Make: **Tisch** Qstd Slope: **2.11693**
Model: **TE-5025A** Qstd Intercept: **-0.02568**
Serial#: **1941** Date Certified: **June 2, 2011**

CALIBRATIONS

Plate or Test #	H2O (in)	Qstd (m3/min)	I (chart)	IC (corrected)	LINEAR REGRESSION
1	12.20	1.889	57.0	64.83	Slope = 34.0605
2	9.80	1.694	52.0	59.15	Intercept = 0.6683
3	8.00	1.532	46.0	52.32	Corr. coeff.= 0.9991
4	5.40	1.261	38.0	43.22	
5	3.20	0.973	30.0	34.12	# of Observations: 5

Calculations

$Qstd = 1/m[\text{sqrt}(H2O(Pa/Pstd)(Tstd/Ta)) - b]$
 $IC = I[\text{sqrt}(Pa/Pstd)(Tstd/Ta)]$

Qstd = standard flow rate
IC = corrected chart response
I = actual chart response
m = calibrator Qstd slope
b = calibrator Qstd intercept
Ta = actual temperature during calibration (deg K)
Pa = actual pressure during calibration (mm Hg)
Tstd = 298 deg K
Pstd = 760 mm Hg
For subsequent calculation of sampler flow:
 $1/m((I) [\text{sqrt}(298/Tav)(Pav/760)] - b)$

m = sampler slope
b = sampler intercept
I = chart response
Tav = daily average temperature
Pav = daily average pressure

TSP Sampler Calibration

SITE

Location: **Tai Po Tsai** Date: **June 1, 2012**
 Sampler: **TE-5170 MFC (Serial # : 2042)** Tech: **Sam Wong**

CONDITIONS

Barometric Pressure (in Hg):	39.65	Corrected Pressure (mm Hg):	1007
Temperature (deg F):	90	Temperature (deg K):	305
Average Press. (in Hg):	39.65	Corrected Average (mm Hg):	1007
Average Temp. (deg F):	90	Average Temp. (deg K):	305

CALIBRATION ORIFICE

Make: **Tisch** Qstd Slope: **2.11693**
 Model: **TE-5025A** Qstd Intercept: **-0.02568**
 Serial#: **1941** Date Certified: **June 2, 2011**

CALIBRATIONS

Plate or Test #	H2O (in)	Qstd (m3/min)	I (chart)	IC (corrected)	LINEAR REGRESSION
1	11.90	1.866	56.0	63.70	Slope = 32.1699
2	9.80	1.694	51.0	58.01	Intercept = 3.5623
3	7.60	1.493	45.0	51.19	Corr. coeff.= 0.9994
4	5.00	1.214	38.0	43.22	
5	3.10	0.958	30.0	34.12	# of Observations: 5

Calculations

$$Qstd = 1/m[\text{Sqrt}(H2O(Pa/Pstd)(Tstd/Ta)) - b]$$

$$IC = I[\text{Sqrt}(Pa/Pstd)(Tstd/Ta)]$$

Qstd = standard flow rate
 IC = corrected chart response
 I = actual chart response
 m = calibrator Qstd slope
 b = calibrator Qstd intercept
 Ta = actual temperature during calibration (deg K)
 Pa = actual pressure during calibration (mm Hg)
 Tstd = 298 deg K
 Pstd = 760 mm Hg
 For subsequent calculation of sampler flow:
 $1/m((I)[\text{Sqrt}(298/Tav)(Pav/760)] - b)$

m = sampler slope
 b = sampler intercept
 I = chart response
 Tav = daily average temperature
 Pav = daily average pressure

Appendix D

Monitoring Results

Noise Monitoring Results (N1-Day Time)

Starting Time	Duration (min)	Leq (dB(A))	L10 (dB(A))	L90 (dB(A))	Date and Time
7:30	30	65.2	71.3	59.8	05/21/2012 07:30
8:00	30	64.2	68.9	59.7	05/21/2012 08:00
8:30	30	65.4	70.7	60.4	05/21/2012 08:30
9:00	30	68.3	72.6	64.7	05/21/2012 09:00
9:30	30	69.8	72.6	67.0	05/21/2012 09:30
10:00	30	70.2	74.7	66.5	05/21/2012 10:00
10:30	30	70.7	73.7	67.5	05/21/2012 10:30
11:00	30	71.1	75.0	67.0	05/21/2012 11:00
11:30	30	66.8	73.9	59.2	05/21/2012 11:30
12:00	30	62.2	68.2	57.0	05/21/2012 12:00
12:30	30	62.5	69.2	56.5	05/21/2012 12:30
13:00	30	69.1	73.9	65.5	05/21/2012 13:00
13:30	30	68.9	73.4	64.9	05/21/2012 13:30
14:00	30	70.2	74.5	65.9	05/21/2012 14:00
14:30	30	68.4	72.2	63.8	05/21/2012 14:30
15:00	30	67.2	71.3	63.1	05/21/2012 15:00
15:30	30	66.2	71.0	61.9	05/21/2012 15:30
16:00	30	66.5	69.6	63.5	05/21/2012 16:00
16:30	30	65.5	70.0	60.7	05/21/2012 16:30
17:00	30	62.8	68.2	57.7	05/21/2012 17:00
17:30	30	63.4	69.3	58.5	05/21/2012 17:30
18:00	30	63.2	69.3	58.1	05/21/2012 18:00
18:30	30	63.2	69.8	57.6	05/21/2012 18:30
7:00	30	64.3	69.6	58.8	05/22/2012 07:00
8:00	30	67.5	71.5	62.8	05/22/2012 08:00
8:30	30	68.5	72.1	64.8	05/22/2012 08:30
9:00	30	67.6	71.3	64.2	05/22/2012 09:00
9:30	30	69.7	73.5	66.1	05/22/2012 09:30
10:00	30	68.8	72.7	65.2	05/22/2012 10:00
10:30	30	70.1	74.2	66.2	05/22/2012 10:30
11:00	30	70.0	73.7	66.4	05/22/2012 11:00
11:30	30	64.6	69.9	58.4	05/22/2012 11:30
12:00	30	63.7	69.2	58.3	05/22/2012 12:00
12:30	30	63.2	69.2	57.6	05/22/2012 12:30

Remark: Noise level of N1, N2 and N3 is corrected by +3dB(A)
The affected results have been voided and highlighted in red.

Noise Monitoring Results (N1-Day Time)

Starting Time	Duration (min)	Leq (dB(A))	L10 (dB(A))	L90 (dB(A))	Date and Time
13:00	30	69.5	73.3	65.2	05/22/2012 13:00
13:30	30	69.4	72.3	66.2	05/22/2012 13:30
14:00	30	68.9	72.0	65.5	05/22/2012 14:00
14:30	30	69.0	72.5	65.2	05/22/2012 14:30
15:00	30	69.3	73.3	65.2	05/22/2012 15:00
15:30	30	70.1	73.8	66.1	05/22/2012 15:30
16:00	30	69.5	73.5	65.0	05/22/2012 16:00
16:30	30	67.4	73.1	61.4	05/22/2012 16:30
17:00	30	63.1	68.7	58.0	05/22/2012 17:00
17:30	30	63.3	69.0	58.5	05/22/2012 17:30
18:00	30	62.9	69.2	57.2	05/22/2012 18:00
18:30	30	63.5	70.2	58.1	05/22/2012 18:30
7:00	30	62.5	68.4	57.0	05/23/2012 07:00
7:30	30	65.4	70.5	60.0	05/23/2012 07:30
8:30	30	66.7	71.1	62.4	05/23/2012 08:30
9:00	30	71.1	75.0	67.1	05/23/2012 09:00
9:30	30	71.0	74.1	67.6	05/23/2012 09:30
10:00	30	69.4	72.3	66.2	05/23/2012 10:00
10:30	30	70.5	73.7	67.3	05/23/2012 10:30
11:00	30	71.7	75.1	68.3	05/23/2012 11:00
11:30	30	70.2	73.1	66.7	05/23/2012 11:30
12:00	30	69.2	72.8	65.4	05/23/2012 12:00
12:30	30	63.7	69.9	57.3	05/23/2012 12:30
13:00	30	69.4	72.8	65.6	05/23/2012 13:00
13:30	30	69.4	73.4	65.4	05/23/2012 13:30
14:00	30	70.6	74.6	66.9	05/23/2012 14:00
14:30	30	69.6	73.1	66.1	05/23/2012 14:30
15:00	30	69.8	73.8	65.6	05/23/2012 15:00
15:30	30	68.4	72.8	63.3	05/23/2012 15:30
16:00	30	70.1	74.2	65.7	05/23/2012 16:00
16:30	30	65.1	70.1	59.7	05/23/2012 16:30
17:00	30	63.2	69.0	57.9	05/23/2012 17:00
17:30	30	63.0	68.0	58.8	05/23/2012 17:30
18:00	30	62.5	68.6	57.3	05/23/2012 18:00

Remark: Noise level of N1, N2 and N3 is corrected by +3dB(A)
The affected results have been voided and highlighted in red.

Noise Monitoring Results (N1-Day Time)

Starting Time	Duration (min)	Leq (dB(A))	L10 (dB(A))	L90 (dB(A))	Date and Time
18:30	30	62.4	69.6	56.1	05/23/2012 18:30
7:00	30	63.5	70.0	57.1	05/24/2012 07:00
7:30	30	65.4	70.5	60.0	05/24/2012 07:30
8:30	30	69.5	72.9	66.3	05/24/2012 08:30
9:00	30	68.2	71.6	65.1	05/24/2012 09:00
9:30	30	71.6	74.4	68.8	05/24/2012 09:30
10:00	30	70.4	73.2	67.6	05/24/2012 10:00
10:30	30	66.8	70.8	62.3	05/24/2012 10:30
11:00	30	66.4	70.1	62.4	05/24/2012 11:00
11:30	30	65.8	70.2	61.5	05/24/2012 11:30
12:00	30	62.8	68.3	56.5	05/24/2012 12:00
12:30	30	61.6	67.8	56.4	05/24/2012 12:30
13:00	30	67.2	70.9	63.6	05/24/2012 13:00
13:30	30	69.8	74.2	65.4	05/24/2012 13:30
14:00	30	70.4	74.0	66.5	05/24/2012 14:00
14:30	30	70.2	73.5	67.3	05/24/2012 14:30
15:00	30	67.3	71.5	62.8	05/24/2012 15:00
15:30	30	67.5	71.0	63.9	05/24/2012 15:30
16:00	30	68.9	71.7	66.0	05/24/2012 16:00
16:30	30	66.6	71.2	60.8	05/24/2012 16:30
17:00	30	62.9	68.8	57.3	05/24/2012 17:00
17:30	30	63.2	68.7	58.5	05/24/2012 17:30
18:00	30	62.6	68.1	57.5	05/24/2012 18:00
18:30	30	62.8	69.8	56.9	05/24/2012 18:30
7:00	30	63.1	68.6	58.0	05/25/2012 07:00
7:30	30	60.7	66.5	55.8	05/25/2012 07:30
8:00	30	65.4	72.6	58.2	05/25/2012 08:00
8:30	30	67.4	71.7	62.3	05/25/2012 08:30
9:00	30	71.1	73.8	67.9	05/25/2012 09:00
9:30	30	69.3	72.3	65.7	05/25/2012 09:30
10:00	30	69.3	72.3	65.8	05/25/2012 10:00
10:30	30	70.6	73.3	67.6	05/25/2012 10:30
11:00	30	69.9	72.7	66.5	05/25/2012 11:00
11:30	30	63.7	69.5	57.7	05/25/2012 11:30

Remark: Noise level of N1, N2 and N3 is corrected by +3dB(A)
The affected results have been voided and highlighted in red.

Noise Monitoring Results (N1-Day Time)

Starting Time	Duration (min)	Leq (dB(A))	L10 (dB(A))	L90 (dB(A))	Date and Time
12:00	30	62.8	68.5	56.3	05/25/2012 12:00
12:30	30	65.4	70.3	58.2	05/25/2012 12:30
13:00	30	69.7	73.5	65.2	05/25/2012 13:00
13:30	30	69.8	74.1	64.7	05/25/2012 13:30
14:00	30	71.4	77.9	65.1	05/25/2012 14:00
14:30	30	70.6	80.3	64.4	05/25/2012 14:30
15:00	30	69.6	73.1	65.9	05/25/2012 15:00
15:30	30	66.7	70.9	62.4	05/25/2012 15:30
16:00	30	69.4	72.4	65.7	05/25/2012 16:00
16:30	30	67.7	73.1	61.6	05/25/2012 16:30
17:00	30	63.2	68.9	58.1	05/25/2012 17:00
17:30	30	62.8	68.7	57.9	05/25/2012 17:30
18:00	30	62.6	68.4	57.4	05/25/2012 18:00
18:30	30	62.9	69.3	57.6	05/25/2012 18:30
7:00	30	62.9	68.2	58.2	05/26/2012 07:00
7:30	30	66.3	69.5	60.2	05/26/2012 07:30
8:00	30	64.2	67.8	58.3	05/26/2012 08:00
8:30	30	69.9	72.2	66.1	05/26/2012 08:30
9:00	30	64.4	71.0	59.0	05/26/2012 09:00
9:30	30	70.9	74.4	66.7	05/26/2012 09:30
10:00	30	62.8	68.3	57.9	05/26/2012 10:00
10:30	30	63.2	73.1	56.8	05/26/2012 10:30
11:00	30	76.3	79.6	72.9	05/26/2012 11:00
11:30	30	70.4	73.9	65.8	05/26/2012 11:30
12:00	30	66.4	71.7	61.6	05/26/2012 12:00
12:30	30	65.1	69.8	60.1	05/26/2012 12:30
13:00	30	63.5	68.6	58.5	05/26/2012 13:00
13:30	30	64.6	69.7	58.9	05/26/2012 13:30
14:00	30	63.8	69.6	58.7	05/26/2012 14:00
14:30	30	63.0	68.7	57.7	05/26/2012 14:30
15:00	30	65.0	71.2	58.3	05/26/2012 15:00
15:30	30	62.4	68.6	56.7	05/26/2012 15:30
16:00	30	62.2	68.1	57.0	05/26/2012 16:00
16:30	30	62.0	68.3	57.0	05/26/2012 16:30

Remark: Noise level of N1, N2 and N3 is corrected by +3dB(A)
The affected results have been voided and highlighted in red.

Noise Monitoring Results (N1-Day Time)

Starting Time	Duration (min)	Leq (dB(A))	L10 (dB(A))	L90 (dB(A))	Date and Time
17:00	30	62.4	68.4	56.9	05/26/2012 17:00
17:30	30	62.6	69.3	56.8	05/26/2012 17:30
18:00	30	62.5	68.9	56.6	05/26/2012 18:00
18:30	30	64.5	73.0	58.6	05/26/2012 18:30
7:00	30	69.6	73.6	64.9	05/28/2012 07:00
7:30	30	64.1	70.1	58.7	05/28/2012 07:30
8:00	30	64.2	70.0	58.8	05/28/2012 08:00
8:30	30	65.1	70.8	59.3	05/28/2012 08:30
9:00	30	69.6	73.5	65.6	05/28/2012 09:00
9:30	30	71.3	74.5	67.6	05/28/2012 09:30
10:00	30	71.4	74.6	67.6	05/28/2012 10:00
10:30	30	70.7	73.4	67.7	05/28/2012 10:30
11:00	30	71.1	74.1	67.7	05/28/2012 11:00
11:30	30	69.6	73.9	62.9	05/28/2012 11:30
12:00	30	62.8	69.4	57.2	05/28/2012 12:00
12:30	30	62.5	69.3	56.4	05/28/2012 12:30
13:00	30	70.1	73.5	66.5	05/28/2012 13:00
13:30	30	70.1	73.7	66.3	05/28/2012 13:30
14:00	30	68.9	73.3	64.6	05/28/2012 14:00
14:30	30	69.9	73.2	66.2	05/28/2012 14:30
15:00	30	68.1	71.4	64.7	05/28/2012 15:00
15:30	30	68.4	73.1	63.2	05/28/2012 15:30
16:00	30	68.3	72.1	63.8	05/28/2012 16:00
16:30	30	66.8	73.7	59.7	05/28/2012 16:30
17:00	30	63.3	69.5	58.2	05/28/2012 17:00
17:30	30	63.3	69.1	58.2	05/28/2012 17:30
18:00	30	62.9	68.1	58.4	05/28/2012 18:00
18:30	30	64.4	72.5	59.2	05/28/2012 18:30
7:00	30	62.4	68.5	57.0	05/29/2012 07:00
7:30	30	63.2	68.5	58.0	05/29/2012 07:30
8:00	30	69.7	73.4	66.2	05/29/2012 08:00
8:30	30	68.2	72.8	64.0	05/29/2012 08:30
9:00	30	70.4	75.2	66.7	05/29/2012 09:00
9:30	30	71.9	74.6	69.1	05/29/2012 09:30

Remark: Noise level of N1, N2 and N3 is corrected by +3dB(A)
The affected results have been voided and highlighted in red.

Noise Monitoring Results (N1-Day Time)

Starting Time	Duration (min)	Leq (dB(A))	L10 (dB(A))	L90 (dB(A))	Date and Time
10:00	30	69.6	72.8	66.5	05/29/2012 10:00
10:30	30	71.4	74.3	68.1	05/29/2012 10:30
11:00	30	70.2	73.9	65.9	05/29/2012 11:00
11:30	30	68.2	74.7	61.3	05/29/2012 11:30
12:00	30	62.3	68.3	57.0	05/29/2012 12:00
12:30	30	62.8	69.1	56.9	05/29/2012 12:30
13:00	30	72.9	76.5	69.0	05/29/2012 13:00
13:30	30	70.0	75.2	65.5	05/29/2012 13:30
14:00	30	72.9	78.6	68.2	05/29/2012 14:00
14:30	30	72.9	78.9	67.3	05/29/2012 14:30
15:00	30	71.3	78.1	64.1	05/29/2012 15:00
15:30	30	69.4	76.0	64.1	05/29/2012 15:30
16:00	30	71.1	77.4	66.5	05/29/2012 16:00
16:30	30	68.6	76.8	62.6	05/29/2012 16:30
17:00	30	64.7	69.4	60.6	05/29/2012 17:00
17:30	30	63.8	69.1	58.8	05/29/2012 17:30
18:00	30	63.3	68.6	58.4	05/29/2012 18:00
18:30	30	63.0	68.7	57.7	05/29/2012 18:30
7:00	30	63.7	69.9	57.4	05/30/2012 07:00
7:30	30	67.7	71.9	63.2	05/30/2012 07:30
8:00	30	67.7	71.4	63.9	05/30/2012 08:00
8:30	30	68.5	72.6	64.3	05/30/2012 08:30
9:00	30	71.2	74.7	67.9	05/30/2012 09:00
9:30	30	73.7	78.5	69.2	05/30/2012 09:30
10:00	30	70.2	73.5	66.7	05/30/2012 10:00
10:30	30	69.4	72.7	65.9	05/30/2012 10:30
11:00	30	70.5	74.2	66.6	05/30/2012 11:00
11:30	30	67.6	73.9	59.2	05/30/2012 11:30
12:00	30	63.1	68.8	57.9	05/30/2012 12:00
12:30	30	63.1	69.2	57.8	05/30/2012 12:30
13:00	30	72.0	74.7	68.9	05/30/2012 13:00
13:30	30	71.6	74.8	68.6	05/30/2012 13:30
14:00	30	71.0	75.5	66.4	05/30/2012 14:00
14:30	30	70.7	73.6	67.6	05/30/2012 14:30

Remark: Noise level of N1, N2 and N3 is corrected by +3dB(A)
The affected results have been voided and highlighted in red.

Noise Monitoring Results (N1-Day Time)

Starting Time	Duration (min)	Leq (dB(A))	L10 (dB(A))	L90 (dB(A))	Date and Time
15:00	30	66.2	70.5	61.2	05/30/2012 15:00
15:30	30	68.3	73.3	63.5	05/30/2012 15:30
16:00	30	71.6	75.5	66.8	05/30/2012 16:00
16:30	30	67.9	73.9	61.2	05/30/2012 16:30
17:00	30	62.8	68.8	57.2	05/30/2012 17:00
17:30	30	63.6	69.7	58.0	05/30/2012 17:30
18:00	30	62.7	68.8	57.2	05/30/2012 18:00
18:30	30	62.9	69.9	57.1	05/30/2012 18:30
7:00	30	71.4	74.7	68.2	05/31/2012 07:00
7:30	30	71.5	74.9	68.4	05/31/2012 07:30
8:00	30	70.0	73.3	66.8	05/31/2012 08:00
8:30	30	68.2	72.7	64.2	05/31/2012 08:30
9:00	30	70.9	75.9	67.2	06/01/2012 09:00
9:30	30	70.8	78.0	65.2	05/31/2012 09:30
10:00	30	70.5	74.7	65.7	05/31/2012 10:00
10:30	30	71.5	75.0	67.3	05/31/2012 10:30
11:00	30	73.1	77.4	67.8	05/31/2012 11:00
11:30	30	67.7	76.2	59.3	05/31/2012 11:30
12:00	30	62.6	69.1	56.8	05/31/2012 12:00
12:30	30	64.1	69.9	58.9	05/31/2012 12:30
13:00	30	72.8	77.2	67.1	05/31/2012 13:00
13:30	30	72.0	76.1	66.9	05/31/2012 13:30
14:00	30	69.7	74.5	64.9	05/31/2012 14:00
14:30	30	68.7	71.9	65.2	05/31/2012 14:30
15:00	30	68.7	72.6	64.6	05/31/2012 15:00
15:30	30	67.7	72.0	63.5	05/31/2012 15:30
16:00	30	68.5	72.5	64.6	05/31/2012 16:00
16:30	30	67.1	72.7	60.6	05/31/2012 16:30
17:00	30	62.5	68.3	57.9	05/31/2012 17:00
17:30	30	63.6	69.3	58.8	05/31/2012 17:30
18:00	30	62.9	68.3	58.0	05/31/2012 18:00
18:30	30	63.4	70.3	57.9	05/31/2012 18:30
7:00	30	70.3	73.7	67.1	06/01/2012 07:00
7:30	30	68.1	73.6	63.8	06/01/2012 07:30

Remark: Noise level of N1, N2 and N3 is corrected by +3dB(A)
The affected results have been voided and highlighted in red.

Noise Monitoring Results (N1-Day Time)

Starting Time	Duration (min)	Leq (dB(A))	L10 (dB(A))	L90 (dB(A))	Date and Time
8:00	30	69.8	73.7	66.4	06/01/2012 08:00
8:30	30	69.8	73.9	65.5	06/01/2012 08:30
9:00	30	72.2	76.2	67.7	06/01/2012 09:00
9:30	30	71.3	74.6	67.4	06/01/2012 09:30
10:00	30	73.1	76.4	69.4	06/01/2012 10:00
10:30	30	72.4	75.1	69.6	06/01/2012 10:30
11:00	30	70.1	73.8	65.7	06/01/2012 11:00
11:30	30	67.0	73.4	59.3	06/01/2012 11:30
12:00	30	63.6	68.2	58.5	06/01/2012 12:00
12:30	30	63.0	68.5	58.1	06/01/2012 12:30
13:00	30	71.5	74.6	67.9	06/01/2012 13:00
13:30	30	72.0	75.6	67.9	06/01/2012 13:30
14:00	30	71.0	74.3	67.1	06/01/2012 14:00
14:30	30	71.7	77.1	66.0	06/01/2012 14:30
15:00	30	68.5	75.9	59.7	06/01/2012 15:00
15:30	30	70.9	75.9	66.3	06/01/2012 15:30
16:00	30	71.1	75.8	65.9	06/01/2012 16:00
16:30	30	65.7	71.1	60.0	06/01/2012 16:30
17:00	30	62.2	68.0	56.9	06/01/2012 17:00
17:30	30	63.0	69.1	57.3	06/01/2012 17:30
18:00	30	62.5	67.7	57.3	06/01/2012 18:00
18:30	30	62.5	69.4	56.3	06/01/2012 18:30
7:00	30	68.8	71.7	65.4	06/02/2012 07:00
7:30	30	66.5	71.3	61.8	06/02/2012 07:30
8:00	30	69.6	73.1	66.3	06/02/2012 08:00
8:30	30	70.7	73.7	67.9	06/02/2012 08:30
9:00	30	69.6	72.8	66.6	06/02/2012 09:00
9:30	30	69.8	73.5	66.3	06/02/2012 09:30
10:00	30	64.7	69.2	60.2	06/02/2012 10:00
10:30	30	64.8	69.6	60.6	06/02/2012 10:30
11:00	30	66.2	70.7	61.5	06/02/2012 11:00
11:30	30	63.8	69.3	58.6	06/02/2012 11:30
12:00	30	61.9	67.6	56.8	06/02/2012 12:00
12:30	30	62.7	68.9	57.5	06/02/2012 12:30

Remark: Noise level of N1, N2 and N3 is corrected by +3dB(A)
The affected results have been voided and highlighted in red.

Noise Monitoring Results (N1-Day Time)

Starting Time	Duration (min)	Leq (dB(A))	L10 (dB(A))	L90 (dB(A))	Date and Time
13:00	30	63.9	69.2	58.6	06/02/2012 13:00
13:30	30	64.6	70.8	58.4	06/02/2012 13:30
14:00	30	65.3	70.7	60.3	06/02/2012 14:00
14:30	30	64.2	69.6	59.3	06/02/2012 14:30
15:00	30	63.0	68.8	58.1	06/02/2012 15:00
15:30	30	62.3	68.6	57.0	06/02/2012 15:30
16:00	30	63.1	68.5	58.0	06/02/2012 16:00
16:30	30	61.4	67.6	55.9	06/02/2012 16:30
17:00	30	61.9	67.7	56.2	06/02/2012 17:00
17:30	30	61.6	67.6	55.9	06/02/2012 17:30
18:00	30	61.5	68.2	56.0	06/02/2012 18:00
18:30	30	62.0	70.8	55.9	06/02/2012 18:30
7:00	30	67.1	71.0	62.6	06/04/2012 07:00
7:30	30	67.9	72.0	64.2	06/04/2012 07:30
8:00	30	69.2	72.2	66.0	06/04/2012 08:00
8:30	30	63.9	73.3	47.1	06/04/2012 08:30
9:00	30	48.9	62.5	43.3	06/04/2012 09:00

Remark: Noise level of N1, N2 and N3 is corrected by +3dB(A)
The affected results have been voided and highlighted in red.

Noise Monitoring Results (N1-Evening & Holiday)

Starting Time	Duration (min)	Leq (dB(A))	L10 (dB(A))	L90 (dB(A))	Date and Time
19:00	5	64.8	67.5	60.5	05/21/2012 19:00
19:05	5	64.6	67.2	61.0	05/21/2012 19:05
19:10	5	65.3	67.7	61.2	05/21/2012 19:10
19:15	5	65.3	68.2	61.5	05/21/2012 19:15
19:20	5	65.2	68.3	61.7	05/21/2012 19:20
19:25	5	64.3	67.3	59.9	05/21/2012 19:25
19:30	5	66.4	68.9	61.4	05/21/2012 19:30
19:35	5	63.7	66.1	60.0	05/21/2012 19:35
19:40	5	64.0	66.3	59.1	05/21/2012 19:40
19:45	5	64.1	67.0	58.0	05/21/2012 19:45
19:50	5	66.0	69.0	60.9	05/21/2012 19:50
19:55	5	62.4	64.6	58.1	05/21/2012 19:55
20:00	5	61.9	64.1	57.7	05/21/2012 20:00
20:05	5	64.0	67.6	57.5	05/21/2012 20:05
20:10	5	66.4	70.6	59.2	05/21/2012 20:10
20:15	5	63.1	65.8	58.7	05/21/2012 20:15
20:20	5	63.9	66.6	57.2	05/21/2012 20:20
20:25	5	64.5	67.2	57.5	05/21/2012 20:25
20:30	5	62.3	65.7	56.2	05/21/2012 20:30
20:35	5	64.3	67.8	56.6	05/21/2012 20:35
20:40	5	63.0	66.8	56.4	05/21/2012 20:40
20:45	5	64.3	68.1	56.7	05/21/2012 20:45
20:50	5	64.4	68.3	57.3	05/21/2012 20:50
20:55	5	62.7	65.1	56.7	05/21/2012 20:55
21:00	5	63.6	67.2	55.9	05/21/2012 21:00
21:05	5	64.2	67.6	57.2	05/21/2012 21:05
21:10	5	62.8	65.9	56.1	05/21/2012 21:10
21:15	5	62.1	65.7	56.3	05/21/2012 21:15
21:20	5	64.8	68.3	56.9	05/21/2012 21:20
21:25	5	62.4	65.8	55.4	05/21/2012 21:25
21:30	5	64.5	67.8	57.7	05/21/2012 21:30
21:35	5	62.9	66.8	54.6	05/21/2012 21:35
21:40	5	64.5	67.8	55.6	05/21/2012 21:40

Remark: Noise level of N1, N2 and N3 is corrected by +3dB(A)
The affected results have been voided and highlighted in red.

Noise Monitoring Results (N1-Evening & Holiday)

Starting Time	Duration (min)	Leq (dB(A))	L10 (dB(A))	L90 (dB(A))	Date and Time
21:45	5	63.3	67.3	55.3	05/21/2012 21:45
21:50	5	60.4	63.7	55.0	05/21/2012 21:50
21:55	5	63.9	66.6	56.0	05/21/2012 21:55
22:00	5	64.1	67.4	56.2	05/21/2012 22:00
22:05	5	63.4	67.2	55.4	05/21/2012 22:05
22:10	5	62.9	66.8	55.9	05/21/2012 22:10
22:15	5	63.9	67.9	55.6	05/21/2012 22:15
22:20	5	64.2	68.6	53.7	05/21/2012 22:20
22:25	5	63.7	66.8	56.6	05/21/2012 22:25
22:30	5	63.5	67.0	55.3	05/21/2012 22:30
22:35	5	62.9	66.9	54.9	05/21/2012 22:35
22:40	5	63.2	66.9	56.6	05/21/2012 22:40
22:45	5	64.3	68.7	57.0	05/21/2012 22:45
22:50	5	61.0	63.1	54.7	05/21/2012 22:50
22:55	5	63.4	67.5	54.6	05/21/2012 22:55
19:00	5	66.8	69.4	59.2	05/22/2012 19:00
19:05	5	63.8	67.2	59.5	05/22/2012 19:05
19:10	5	62.4	65.1	59.0	05/22/2012 19:10
19:15	5	65.5	68.7	59.6	05/22/2012 19:15
19:20	5	64.4	68.0	59.7	05/22/2012 19:20
19:25	5	65.3	67.7	60.4	05/22/2012 19:25
19:30	5	63.1	65.6	59.7	05/22/2012 19:30
19:35	5	66.1	69.7	60.4	05/22/2012 19:35
19:40	5	64.0	66.4	59.6	05/22/2012 19:40
19:45	5	62.6	65.0	58.9	05/22/2012 19:45
19:50	5	64.9	68.6	58.0	05/22/2012 19:50
19:55	5	64.7	68.6	58.9	05/22/2012 19:55
20:00	5	62.9	65.9	57.0	05/22/2012 20:00
20:05	5	64.2	67.7	57.6	05/22/2012 20:05
20:10	5	64.1	67.6	58.0	05/22/2012 20:10
20:15	5	64.6	67.8	58.1	05/22/2012 20:15
20:20	5	64.8	67.9	57.2	05/22/2012 20:20
20:25	5	61.9	65.6	55.4	05/22/2012 20:25
20:30	5	63.6	66.1	57.9	05/22/2012 20:30

Remark: Noise level of N1, N2 and N3 is corrected by +3dB(A)
The affected results have been voided and highlighted in red.

Noise Monitoring Results (N1-Evening & Holiday)

Starting Time	Duration (min)	Leq (dB(A))	L10 (dB(A))	L90 (dB(A))	Date and Time
20:35	5	64.8	69.0	56.9	05/22/2012 20:35
20:40	5	63.2	65.4	55.1	05/22/2012 20:40
20:45	5	61.7	64.4	56.8	05/22/2012 20:45
20:50	5	62.4	66.5	54.3	05/22/2012 20:50
20:55	5	64.9	68.6	57.1	05/22/2012 20:55
21:00	5	60.6	63.0	56.5	05/22/2012 21:00
21:05	5	62.5	64.6	56.1	05/22/2012 21:05
21:10	5	63.9	67.5	55.9	05/22/2012 21:10
21:15	5	64.0	67.1	54.3	05/22/2012 21:15
21:20	5	60.8	63.4	54.6	05/22/2012 21:20
21:25	5	64.3	68.4	56.4	05/22/2012 21:25
21:30	5	63.3	67.2	54.9	05/22/2012 21:30
21:35	5	62.6	66.1	55.6	05/22/2012 21:35
21:40	5	63.3	66.5	57.6	05/22/2012 21:40
21:45	5	62.2	66.9	54.3	05/22/2012 21:45
21:50	5	63.9	67.9	55.8	05/22/2012 21:50
21:55	5	62.3	65.9	54.4	05/22/2012 21:55
22:00	5	62.8	66.5	55.6	05/22/2012 22:00
22:05	5	60.6	64.0	52.8	05/22/2012 22:05
22:10	5	65.8	69.8	55.7	05/22/2012 22:10
22:15	5	62.0	66.3	54.2	05/22/2012 22:15
22:20	5	63.1	66.9	55.5	05/22/2012 22:20
22:25	5	64.6	69.4	54.8	05/22/2012 22:25
22:30	5	63.7	67.4	55.2	05/22/2012 22:30
22:35	5	62.8	68.4	55.5	05/22/2012 22:35
22:40	5	63.1	67.2	55.3	05/22/2012 22:40
22:45	5	64.8	68.8	56.6	05/22/2012 22:45
22:50	5	61.9	65.9	54.2	05/22/2012 22:50
22:55	5	61.4	65.4	54.9	05/22/2012 22:55
19:00	5	68.2	73.5	58.2	05/23/2012 19:00
19:05	5	66.4	71.4	56.8	05/23/2012 19:05
19:10	5	65.1	68.8	57.8	05/23/2012 19:10
19:15	5	63.0	65.8	59.7	05/23/2012 19:15
19:20	5	64.5	66.7	61.0	05/23/2012 19:20

Remark: Noise level of N1, N2 and N3 is corrected by +3dB(A)
The affected results have been voided and highlighted in red.

Noise Monitoring Results (N1-Evening & Holiday)

Starting Time	Duration (min)	Leq (dB(A))	L10 (dB(A))	L90 (dB(A))	Date and Time
19:25	5	65.3	67.9	61.5	05/23/2012 19:25
19:30	5	66.6	70.0	61.5	05/23/2012 19:30
19:35	5	65.2	67.7	61.8	05/23/2012 19:35
19:40	5	65.0	68.0	61.3	05/23/2012 19:40
19:45	5	64.0	66.9	59.9	05/23/2012 19:45
19:50	5	64.9	67.8	60.3	05/23/2012 19:50
19:55	5	63.4	65.8	59.6	05/23/2012 19:55
20:00	5	63.3	65.7	59.6	05/23/2012 20:00
20:05	5	66.0	69.4	57.9	05/23/2012 20:05
20:10	5	64.0	67.7	58.0	05/23/2012 20:10
20:15	5	62.4	65.2	57.0	05/23/2012 20:15
20:20	5	64.6	67.2	58.8	05/23/2012 20:20
20:25	5	63.6	67.6	59.1	05/23/2012 20:25
20:30	5	65.0	69.0	58.1	05/23/2012 20:30
20:35	5	63.8	66.3	59.2	05/23/2012 20:35
20:40	5	63.9	67.3	57.7	05/23/2012 20:40
20:45	5	63.9	65.4	57.5	05/23/2012 20:45
20:50	5	64.5	68.1	57.8	05/23/2012 20:50
20:55	5	64.4	67.9	57.3	05/23/2012 20:55
21:00	5	62.7	66.0	56.1	05/23/2012 21:00
21:05	5	63.9	67.6	57.7	05/23/2012 21:05
21:10	5	66.0	70.0	57.0	05/23/2012 21:10
21:15	5	62.0	65.6	56.3	05/23/2012 21:15
21:20	5	61.2	64.3	56.3	05/23/2012 21:20
21:25	5	65.2	68.2	57.6	05/23/2012 21:25
21:30	5	61.2	63.2	57.0	05/23/2012 21:30
21:35	5	64.1	67.9	57.9	05/23/2012 21:35
21:40	5	63.0	67.0	55.7	05/23/2012 21:40
21:45	5	63.6	66.9	56.3	05/23/2012 21:45
21:50	5	64.9	68.3	57.0	05/23/2012 21:50
21:55	5	61.1	64.0	56.0	05/23/2012 21:55
22:00	5	64.1	67.8	54.2	05/23/2012 22:00
22:05	5	61.6	64.5	55.9	05/23/2012 22:05
22:10	5	66.1	70.1	56.0	05/23/2012 22:10

Remark: Noise level of N1, N2 and N3 is corrected by +3dB(A)
The affected results have been voided and highlighted in red.

Noise Monitoring Results (N1-Evening & Holiday)

Starting Time	Duration (min)	Leq (dB(A))	L10 (dB(A))	L90 (dB(A))	Date and Time
22:15	5	64.7	67.5	56.0	05/23/2012 22:15
22:20	5	62.2	65.5	56.0	05/23/2012 22:20
22:25	5	63.9	67.2	57.0	05/23/2012 22:25
22:30	5	63.8	67.5	58.0	05/23/2012 22:30
22:35	5	63.3	66.1	57.1	05/23/2012 22:35
22:40	5	64.5	68.3	57.0	05/23/2012 22:40
22:45	5	60.8	62.8	55.6	05/23/2012 22:45
22:50	5	64.7	68.8	56.6	05/23/2012 22:50
22:55	5	61.0	63.4	54.1	05/23/2012 22:55
19:00	5	64.5	68.8	57.3	05/24/2012 19:00
19:05	5	65.7	69.6	58.7	05/24/2012 19:05
19:10	5	64.6	68.2	58.9	05/24/2012 19:10
19:15	5	65.9	69.7	60.0	05/24/2012 19:15
19:20	5	63.3	65.8	60.0	05/24/2012 19:20
19:25	5	64.7	67.5	60.0	05/24/2012 19:25
19:30	5	63.9	67.2	59.8	05/24/2012 19:30
19:35	5	65.2	68.9	58.2	05/24/2012 19:35
19:40	5	66.0	69.4	60.3	05/24/2012 19:40
19:45	5	61.9	64.5	57.6	05/24/2012 19:45
19:50	5	63.1	66.5	57.7	05/24/2012 19:50
19:55	5	64.8	68.3	58.9	05/24/2012 19:55
20:00	5	63.0	66.9	56.7	05/24/2012 20:00
20:05	5	64.3	67.6	57.0	05/24/2012 20:05
20:10	5	62.8	66.2	57.1	05/24/2012 20:10
20:15	5	63.6	67.0	56.5	05/24/2012 20:15
20:20	5	64.5	68.2	57.5	05/24/2012 20:20
20:25	5	63.8	67.4	56.7	05/24/2012 20:25
20:30	5	63.3	65.4	56.8	05/24/2012 20:30
20:35	5	63.9	67.3	57.0	05/24/2012 20:35
20:40	5	62.2	65.1	56.3	05/24/2012 20:40
20:45	5	61.7	66.0	54.9	05/24/2012 20:45
20:50	5	62.2	66.2	55.2	05/24/2012 20:50
20:55	5	65.1	68.9	57.6	05/24/2012 20:55
21:00	5	61.1	63.8	54.1	05/24/2012 21:00

Remark: Noise level of N1, N2 and N3 is corrected by +3dB(A)
The affected results have been voided and highlighted in red.

Noise Monitoring Results (N1-Evening & Holiday)

Starting Time	Duration (min)	Leq (dB(A))	L10 (dB(A))	L90 (dB(A))	Date and Time
21:05	5	63.3	66.6	55.4	05/24/2012 21:05
21:10	5	64.2	67.7	56.9	05/24/2012 21:10
21:15	5	61.7	64.8	55.9	05/24/2012 21:15
21:20	5	62.4	65.5	55.6	05/24/2012 21:20
21:25	5	63.9	67.6	56.3	05/24/2012 21:25
21:30	5	61.4	64.4	54.5	05/24/2012 21:30
21:35	5	64.4	68.5	57.4	05/24/2012 21:35
21:40	5	62.9	67.2	55.5	05/24/2012 21:40
21:45	5	63.2	66.7	58.0	05/24/2012 21:45
21:50	5	63.9	67.4	55.1	05/24/2012 21:50
21:55	5	63.4	67.1	55.3	05/24/2012 21:55
22:00	5	63.4	66.6	56.9	05/24/2012 22:00
22:05	5	59.5	61.6	53.7	05/24/2012 22:05
22:10	5	65.5	69.3	57.0	05/24/2012 22:10
22:15	5	63.7	67.3	57.3	05/24/2012 22:15
22:20	5	62.3	65.3	56.2	05/24/2012 22:20
22:25	5	63.2	66.5	56.8	05/24/2012 22:25
22:30	5	62.1	65.4	54.5	05/24/2012 22:30
22:35	5	64.7	68.8	56.8	05/24/2012 22:35
22:40	5	60.8	64.7	54.3	05/24/2012 22:40
22:45	5	65.0	69.0	55.9	05/24/2012 22:45
22:50	5	62.4	65.9	55.4	05/24/2012 22:50
22:55	5	61.8	65.5	54.5	05/24/2012 22:55
19:00	5	66.8	70.5	57.6	05/25/2012 19:00
19:05	5	64.8	68.5	58.9	05/25/2012 19:05
19:10	5	63.7	66.2	59.8	05/25/2012 19:10
19:15	5	64.1	67.1	59.4	05/25/2012 19:15
19:20	5	65.6	68.8	60.5	05/25/2012 19:20
19:25	5	64.0	66.8	60.6	05/25/2012 19:25
19:30	5	64.0	66.1	60.7	05/25/2012 19:30
19:35	5	64.4	67.0	61.1	05/25/2012 19:35
19:40	5	65.2	67.6	61.6	05/25/2012 19:40
19:45	5	65.6	68.6	60.1	05/25/2012 19:45
19:50	5	64.2	67.7	57.9	05/25/2012 19:50

Remark: Noise level of N1, N2 and N3 is corrected by +3dB(A)
The affected results have been voided and highlighted in red.

Noise Monitoring Results (N1-Evening & Holiday)

Starting Time	Duration (min)	Leq (dB(A))	L10 (dB(A))	L90 (dB(A))	Date and Time
19:55	5	64.5	67.8	58.7	05/25/2012 19:55
20:00	5	63.6	66.4	58.4	05/25/2012 20:00
20:05	5	63.6	66.3	57.3	05/25/2012 20:05
20:10	5	66.4	70.0	57.6	05/25/2012 20:10
20:15	5	63.2	66.2	57.3	05/25/2012 20:15
20:20	5	63.5	66.0	58.8	05/25/2012 20:20
20:25	5	66.0	68.7	60.5	05/25/2012 20:25
20:30	5	61.5	64.0	55.9	05/25/2012 20:30
20:35	5	63.2	66.7	55.8	05/25/2012 20:35
20:40	5	64.8	68.3	56.9	05/25/2012 20:40
20:45	5	62.4	65.5	57.2	05/25/2012 20:45
20:50	5	63.2	66.1	56.9	05/25/2012 20:50
20:55	5	64.1	67.4	56.8	05/25/2012 20:55
21:00	5	64.2	67.9	55.7	05/25/2012 21:00
21:05	5	62.1	65.8	55.3	05/25/2012 21:05
21:10	5	66.2	69.5	58.9	05/25/2012 21:10
21:15	5	62.6	65.6	57.0	05/25/2012 21:15
21:20	5	63.0	66.1	58.2	05/25/2012 21:20
21:25	5	64.5	68.5	58.8	05/25/2012 21:25
21:30	5	62.8	66.4	57.4	05/25/2012 21:30
21:35	5	63.1	66.8	56.2	05/25/2012 21:35
21:40	5	64.3	68.4	58.4	05/25/2012 21:40
21:45	5	63.3	65.4	56.2	05/25/2012 21:45
21:50	5	64.6	68.1	56.1	05/25/2012 21:50
21:55	5	60.4	62.9	53.8	05/25/2012 21:55
22:00	5	64.4	66.8	54.1	05/25/2012 22:00
22:05	5	64.5	68.4	55.9	05/25/2012 22:05
22:10	5	62.6	66.1	56.2	05/25/2012 22:10
22:15	5	64.6	68.8	57.5	05/25/2012 22:15
22:20	5	62.7	66.1	56.3	05/25/2012 22:20
22:25	5	64.6	68.6	56.0	05/25/2012 22:25
22:30	5	62.7	65.6	55.2	05/25/2012 22:30
22:35	5	64.8	68.2	57.9	05/25/2012 22:35
22:40	5	62.9	66.3	54.5	05/25/2012 22:40

Remark: Noise level of N1, N2 and N3 is corrected by +3dB(A)
The affected results have been voided and highlighted in red.

Noise Monitoring Results (N1-Evening & Holiday)

Starting Time	Duration (min)	Leq (dB(A))	L10 (dB(A))	L90 (dB(A))	Date and Time
22:45	5	64.2	67.5	56.8	05/25/2012 22:45
22:50	5	62.9	65.9	55.7	05/25/2012 22:50
22:55	5	62.9	66.1	56.5	05/25/2012 22:55
19:00	5	64.0	66.7	59.1	05/26/2012 19:00
19:05	5	65.1	68.2	59.6	05/26/2012 19:05
19:10	5	65.5	69.0	59.4	05/26/2012 19:10
19:15	5	64.6	67.2	60.4	05/26/2012 19:15
19:20	5	65.3	67.7	62.1	05/26/2012 19:20
19:25	5	64.3	67.1	60.7	05/26/2012 19:25
19:30	5	65.3	68.2	60.3	05/26/2012 19:30
19:35	5	65.3	68.1	60.5	05/26/2012 19:35
19:40	5	65.2	69.0	59.7	05/26/2012 19:40
19:45	5	62.5	64.3	59.4	05/26/2012 19:45
19:50	5	65.8	69.1	61.2	05/26/2012 19:50
19:55	5	64.4	67.7	56.9	05/26/2012 19:55
20:00	5	64.3	67.4	58.1	05/26/2012 20:00
20:05	5	64.1	67.2	57.5	05/26/2012 20:05
20:10	5	64.7	68.1	58.5	05/26/2012 20:10
20:15	5	64.1	67.8	56.0	05/26/2012 20:15
20:20	5	65.7	69.4	59.3	05/26/2012 20:20
20:25	5	62.5	65.0	57.9	05/26/2012 20:25
20:30	5	62.6	65.8	55.3	05/26/2012 20:30
20:35	5	64.4	68.5	56.0	05/26/2012 20:35
20:40	5	63.2	66.3	55.9	05/26/2012 20:40
20:45	5	62.7	65.9	58.0	05/26/2012 20:45
20:50	5	65.7	69.4	55.2	05/26/2012 20:50
20:55	5	64.1	67.7	58.4	05/26/2012 20:55
21:00	5	62.7	66.4	54.7	05/26/2012 21:00
21:05	5	64.2	66.9	57.5	05/26/2012 21:05
21:10	5	65.8	70.2	57.0	05/26/2012 21:10
21:15	5	61.8	65.0	56.6	05/26/2012 21:15
21:20	5	64.3	67.9	56.6	05/26/2012 21:20
21:25	5	64.2	67.9	57.0	05/26/2012 21:25
21:30	5	62.9	66.5	53.9	05/26/2012 21:30

Remark: Noise level of N1, N2 and N3 is corrected by +3dB(A)
The affected results have been voided and highlighted in red.

Noise Monitoring Results (N1-Evening & Holiday)

Starting Time	Duration (min)	Leq (dB(A))	L10 (dB(A))	L90 (dB(A))	Date and Time
21:35	5	63.2	66.7	55.5	05/26/2012 21:35
21:40	5	63.4	66.6	56.0	05/26/2012 21:40
21:45	5	63.7	66.8	57.3	05/26/2012 21:45
21:50	5	66.0	69.7	57.2	05/26/2012 21:50
21:55	5	63.4	66.4	56.9	05/26/2012 21:55
22:00	5	63.0	66.5	55.5	05/26/2012 22:00
22:05	5	62.0	64.5	55.8	05/26/2012 22:05
22:10	5	65.8	69.9	57.4	05/26/2012 22:10
22:15	5	62.0	65.5	56.1	05/26/2012 22:15
22:20	5	63.1	67.1	56.3	05/26/2012 22:20
22:25	5	60.8	64.6	55.2	05/26/2012 22:25
22:30	5	65.3	69.4	58.4	05/26/2012 22:30
22:35	5	63.7	66.5	57.2	05/26/2012 22:35
22:40	5	62.6	64.9	54.1	05/26/2012 22:40
22:45	5	65.6	69.3	57.4	05/26/2012 22:45
22:50	5	63.3	66.7	55.0	05/26/2012 22:50
22:55	5	62.6	65.6	56.0	05/26/2012 22:55
7:00	5	62.5	67.0	51.5	05/27/2012 07:00
7:05	5	59.9	60.6	50.9	05/27/2012 07:05
7:10	5	64.8	68.8	54.4	05/27/2012 07:10
7:15	5	58.6	62.6	52.2	05/27/2012 07:15
7:20	5	64.2	68.1	54.1	05/27/2012 07:20
7:25	5	62.7	67.3	54.2	05/27/2012 07:25
7:30	5	64.2	68.1	56.0	05/27/2012 07:30
7:35	5	63.7	66.8	56.6	05/27/2012 07:35
7:40	5	63.0	66.7	55.7	05/27/2012 07:40
7:45	5	68.3	71.9	60.5	05/27/2012 07:45
7:50	5	67.3	70.6	59.7	05/27/2012 07:50
7:55	5	69.3	72.2	61.5	05/27/2012 07:55
8:00	5	66.1	70.5	54.8	05/27/2012 08:00
8:05	5	62.4	67.4	54.6	05/27/2012 08:05
8:10	5	64.9	69.0	55.5	05/27/2012 08:10
8:15	5	62.6	66.5	53.5	05/27/2012 08:15
8:20	5	62.6	66.6	53.0	05/27/2012 08:20

Remark: Noise level of N1, N2 and N3 is corrected by +3dB(A)
The affected results have been voided and highlighted in red.

Noise Monitoring Results (N1-Evening & Holiday)

Starting Time	Duration (min)	Leq (dB(A))	L10 (dB(A))	L90 (dB(A))	Date and Time
8:25	5	65.1	67.6	58.6	05/27/2012 08:25
8:30	5	68.3	71.3	62.1	05/27/2012 08:30
8:35	5	72.2	74.3	67.5	05/27/2012 08:35
8:40	5	71.5	74.1	67.7	05/27/2012 08:40
8:45	5	71.0	73.3	67.9	05/27/2012 08:45
8:50	5	69.8	72.0	65.8	05/27/2012 08:50
8:55	5	68.6	70.5	64.6	05/27/2012 08:55
9:30	5	66.8	69.0	61.8	05/27/2012 09:30
9:35	5	68.5	70.5	64.7	05/27/2012 09:35
9:40	5	66.0	68.9	57.9	05/27/2012 09:40
9:45	5	65.9	68.8	60.1	05/27/2012 09:45
9:50	5	67.7	70.6	62.6	05/27/2012 09:50
9:55	5	70.0	71.6	67.9	05/27/2012 09:55
10:00	5	71.0	73.0	66.8	05/27/2012 10:00
10:05	5	69.7	72.6	65.4	05/27/2012 10:05
10:10	5	66.2	69.6	59.8	05/27/2012 10:10
10:15	5	66.2	68.9	60.0	05/27/2012 10:15
10:20	5	64.5	67.8	57.7	05/27/2012 10:20
10:25	5	65.9	69.0	56.0	05/27/2012 10:25
10:30	5	63.7	67.6	55.4	05/27/2012 10:30
10:35	5	63.7	67.0	55.5	05/27/2012 10:35
10:40	5	63.1	66.4	56.0	05/27/2012 10:40
10:45	5	64.3	67.7	56.8	05/27/2012 10:45
10:50	5	61.0	64.3	56.4	05/27/2012 10:50
10:55	5	64.3	67.5	58.0	05/27/2012 10:55
11:00	5	68.5	70.9	64.9	05/27/2012 11:00
11:05	5	67.7	71.3	62.8	05/27/2012 11:05
11:10	5	64.7	67.7	57.0	05/27/2012 11:10
11:15	5	67.4	69.6	63.8	05/27/2012 11:15
11:20	5	68.3	73.1	58.6	05/27/2012 11:20
11:25	5	66.2	69.3	57.8	05/27/2012 11:25
11:30	5	61.3	63.5	54.6	05/27/2012 11:30
11:35	5	66.6	70.6	57.4	05/27/2012 11:35
11:40	5	65.8	67.9	62.2	05/27/2012 11:40

Remark: Noise level of N1, N2 and N3 is corrected by +3dB(A)
The affected results have been voided and highlighted in red.

Noise Monitoring Results (N1-Evening & Holiday)

Starting Time	Duration (min)	Leq (dB(A))	L10 (dB(A))	L90 (dB(A))	Date and Time
11:45	5	67.4	69.3	63.6	05/27/2012 11:45
11:50	5	67.5	69.2	64.4	05/27/2012 11:50
11:55	5	65.7	67.9	61.4	05/27/2012 11:55
12:00	5	65.2	68.3	58.8	05/27/2012 12:00
12:05	5	62.6	66.8	55.3	05/27/2012 12:05
12:10	5	67.2	73.4	55.3	05/27/2012 12:10
12:15	5	62.9	66.2	55.7	05/27/2012 12:15
12:20	5	65.0	68.2	56.2	05/27/2012 12:20
12:25	5	65.0	69.3	55.0	05/27/2012 12:25
12:30	5	60.5	63.3	55.4	05/27/2012 12:30
12:35	5	62.7	65.9	57.9	05/27/2012 12:35
12:40	5	66.1	69.6	60.2	05/27/2012 12:40
12:45	5	64.9	66.8	58.6	05/27/2012 12:45
12:50	5	63.1	66.2	57.7	05/27/2012 12:50
12:55	5	62.1	64.3	54.3	05/27/2012 12:55
13:00	5	64.9	69.1	56.1	05/27/2012 13:00
13:05	5	66.5	70.8	57.6	05/27/2012 13:05
13:10	5	64.2	66.9	57.7	05/27/2012 13:10
13:15	5	64.4	68.2	55.3	05/27/2012 13:15
13:20	5	64.7	68.0	56.7	05/27/2012 13:20
13:25	5	63.5	66.2	57.1	05/27/2012 13:25
13:30	5	63.8	66.9	57.4	05/27/2012 13:30
13:35	5	63.2	66.6	56.1	05/27/2012 13:35
13:40	5	65.3	67.5	57.0	05/27/2012 13:40
13:45	5	64.7	68.3	56.6	05/27/2012 13:45
13:50	5	63.1	66.3	56.8	05/27/2012 13:50
13:55	5	65.5	69.1	58.1	05/27/2012 13:55
14:00	5	63.8	67.6	56.5	05/27/2012 14:00
14:05	5	61.0	64.0	55.8	05/27/2012 14:05
14:10	5	64.3	68.0	56.4	05/27/2012 14:10
14:15	5	69.5	75.4	60.8	05/27/2012 14:15
14:20	5	67.6	70.9	59.7	05/27/2012 14:20
14:25	5	63.2	67.1	56.2	05/27/2012 14:25
14:30	5	60.9	64.8	54.9	05/27/2012 14:30

Remark: Noise level of N1, N2 and N3 is corrected by +3dB(A)
The affected results have been voided and highlighted in red.

Noise Monitoring Results (N1-Evening & Holiday)

Starting Time	Duration (min)	Leq (dB(A))	L10 (dB(A))	L90 (dB(A))	Date and Time
14:35	5	66.4	69.8	59.6	05/27/2012 14:35
14:40	5	63.4	67.0	56.5	05/27/2012 14:40
14:45	5	66.9	70.4	57.1	05/27/2012 14:45
14:50	5	62.5	65.9	55.4	05/27/2012 14:50
14:55	5	63.1	65.9	57.1	05/27/2012 14:55
15:00	5	64.9	68.9	56.7	05/27/2012 15:00
15:05	5	63.9	66.5	56.4	05/27/2012 15:05
15:10	5	62.8	66.4	54.9	05/27/2012 15:10
15:15	5	64.8	68.7	56.5	05/27/2012 15:15
15:20	5	64.8	69.2	55.9	05/27/2012 15:20
15:25	5	65.3	68.7	56.5	05/27/2012 15:25
15:30	5	63.9	67.2	56.1	05/27/2012 15:30
15:35	5	63.8	67.4	56.3	05/27/2012 15:35
15:40	5	63.3	67.0	55.4	05/27/2012 15:40
15:45	5	66.2	70.4	55.4	05/27/2012 15:45
15:50	5	63.3	67.8	54.7	05/27/2012 15:50
15:55	5	63.7	67.2	54.9	05/27/2012 15:55
16:00	5	64.4	68.0	55.8	05/27/2012 16:00
16:05	5	63.8	67.2	55.7	05/27/2012 16:05
16:10	5	67.7	74.7	55.9	05/27/2012 16:10
16:15	5	64.8	68.6	55.2	05/27/2012 16:15
16:20	5	61.7	65.4	55.3	05/27/2012 16:20
16:25	5	63.7	67.7	55.1	05/27/2012 16:25
16:30	5	64.9	68.0	57.0	05/27/2012 16:30
16:35	5	65.1	68.5	58.4	05/27/2012 16:35
16:40	5	62.5	66.6	55.3	05/27/2012 16:40
16:45	5	67.2	70.3	56.0	05/27/2012 16:45
16:50	5	65.0	68.7	56.8	05/27/2012 16:50
16:55	5	67.2	73.2	55.6	05/27/2012 16:55
17:00	5	65.6	68.2	55.0	05/27/2012 17:00
17:05	5	63.7	67.5	55.8	05/27/2012 17:05
17:10	5	65.9	69.8	56.8	05/27/2012 17:10
17:15	5	62.4	66.3	55.7	05/27/2012 17:15
17:20	5	64.6	68.5	56.4	05/27/2012 17:20

Remark: Noise level of N1, N2 and N3 is corrected by +3dB(A)
The affected results have been voided and highlighted in red.

Noise Monitoring Results (N1-Evening & Holiday)

Starting Time	Duration (min)	Leq (dB(A))	L10 (dB(A))	L90 (dB(A))	Date and Time
17:25	5	62.5	66.1	55.5	05/27/2012 17:25
17:30	5	63.4	67.0	55.8	05/27/2012 17:30
17:35	5	68.5	74.2	55.3	05/27/2012 17:35
17:40	5	65.2	69.8	56.2	05/27/2012 17:40
17:45	5	64.8	67.7	57.8	05/27/2012 17:45
17:50	5	65.5	69.6	55.3	05/27/2012 17:50
17:55	5	63.8	67.4	55.4	05/27/2012 17:55
18:00	5	61.8	64.4	55.7	05/27/2012 18:00
18:05	5	68.3	74.4	58.3	05/27/2012 18:05
18:10	5	68.1	74.9	56.4	05/27/2012 18:10
18:15	5	66.0	69.9	57.5	05/27/2012 18:15
18:20	5	67.7	73.8	57.8	05/27/2012 18:20
18:25	5	62.0	64.6	55.2	05/27/2012 18:25
18:30	5	63.4	67.0	56.7	05/27/2012 18:30
18:35	5	65.7	69.4	57.7	05/27/2012 18:35
18:40	5	66.9	72.2	57.2	05/27/2012 18:40
18:45	5	66.0	72.2	57.1	05/27/2012 18:45
18:50	5	71.8	73.0	58.3	05/27/2012 18:50
18:55	5	65.3	68.2	58.6	05/27/2012 18:55
19:00	5	63.3	66.3	57.5	05/27/2012 19:00
19:05	5	63.6	66.8	58.9	05/27/2012 19:05
19:10	5	65.0	68.0	60.2	05/27/2012 19:10
19:15	5	65.6	69.1	59.2	05/27/2012 19:15
19:20	5	64.3	67.4	58.4	05/27/2012 19:20
19:25	5	65.2	68.8	59.3	05/27/2012 19:25
19:30	5	64.6	67.9	59.9	05/27/2012 19:30
19:35	5	65.8	69.5	59.9	05/27/2012 19:35
19:40	5	65.4	68.6	60.3	05/27/2012 19:40
19:45	5	62.8	64.9	59.5	05/27/2012 19:45
19:50	5	63.2	66.4	59.2	05/27/2012 19:50
19:55	5	65.7	69.5	57.8	05/27/2012 19:55
20:00	5	62.9	66.6	57.6	05/27/2012 20:00
20:05	5	63.7	66.9	58.3	05/27/2012 20:05
20:10	5	63.9	66.8	58.9	05/27/2012 20:10

Remark: Noise level of N1, N2 and N3 is corrected by +3dB(A)
The affected results have been voided and highlighted in red.

Noise Monitoring Results (N1-Evening & Holiday)

Starting Time	Duration (min)	Leq (dB(A))	L10 (dB(A))	L90 (dB(A))	Date and Time
20:15	5	64.0	67.8	56.8	05/27/2012 20:15
20:20	5	63.9	68.0	57.8	05/27/2012 20:20
20:25	5	62.6	66.0	56.8	05/27/2012 20:25
20:30	5	73.4	72.4	57.8	05/27/2012 20:30
20:35	5	64.2	67.8	57.6	05/27/2012 20:35
20:40	5	64.7	68.7	57.8	05/27/2012 20:40
20:45	5	62.7	64.9	57.8	05/27/2012 20:45
20:50	5	62.5	65.0	56.6	05/27/2012 20:50
20:55	5	65.6	69.3	57.3	05/27/2012 20:55
21:00	5	59.3	62.0	53.7	05/27/2012 21:00
21:05	5	62.7	65.9	56.6	05/27/2012 21:05
21:10	5	65.2	69.3	57.1	05/27/2012 21:10
21:15	5	64.5	69.0	54.9	05/27/2012 21:15
21:20	5	62.1	64.7	55.7	05/27/2012 21:20
21:25	5	65.0	68.4	57.9	05/27/2012 21:25
21:30	5	62.7	65.7	55.6	05/27/2012 21:30
21:35	5	63.6	67.6	56.6	05/27/2012 21:35
21:40	5	61.5	64.8	54.5	05/27/2012 21:40
21:45	5	66.7	70.0	55.6	05/27/2012 21:45
21:50	5	63.1	66.7	56.4	05/27/2012 21:50
21:55	5	63.5	66.7	55.5	05/27/2012 21:55
22:00	5	61.7	65.4	53.0	05/27/2012 22:00
22:05	5	63.5	67.2	56.6	05/27/2012 22:05
22:10	5	63.8	67.5	53.7	05/27/2012 22:10
22:15	5	62.7	66.8	54.5	05/27/2012 22:15
22:20	5	62.7	65.8	53.3	05/27/2012 22:20
22:25	5	62.6	66.4	54.6	05/27/2012 22:25
22:30	5	63.2	66.2	54.1	05/27/2012 22:30
22:35	5	63.2	67.8	55.4	05/27/2012 22:35
22:40	5	62.8	65.5	55.9	05/27/2012 22:40
22:45	5	65.0	68.6	56.8	05/27/2012 22:45
22:50	5	65.8	68.9	59.6	05/27/2012 22:50
22:55	5	64.4	67.4	58.8	05/27/2012 22:55
19:00	5	64.6	68.0	60.2	05/28/2012 19:00

Remark: Noise level of N1, N2 and N3 is corrected by +3dB(A)
The affected results have been voided and highlighted in red.

Noise Monitoring Results (N1-Evening & Holiday)

Starting Time	Duration (min)	Leq (dB(A))	L10 (dB(A))	L90 (dB(A))	Date and Time
19:05	5	64.1	66.9	60.2	05/28/2012 19:05
19:10	5	65.8	68.8	59.8	05/28/2012 19:10
19:15	5	65.8	69.0	60.2	05/28/2012 19:15
19:20	5	65.3	68.6	59.1	05/28/2012 19:20
19:25	5	64.7	67.4	59.4	05/28/2012 19:25
19:30	5	64.9	67.7	60.4	05/28/2012 19:30
19:35	5	64.8	67.5	59.7	05/28/2012 19:35
19:40	5	64.1	67.0	59.4	05/28/2012 19:40
19:45	5	63.8	67.0	56.7	05/28/2012 19:45
19:50	5	63.8	67.0	58.7	05/28/2012 19:50
19:55	5	64.6	68.4	57.5	05/28/2012 19:55
20:00	5	63.5	66.1	57.7	05/28/2012 20:00
20:05	5	64.7	67.9	57.4	05/28/2012 20:05
20:10	5	63.6	67.0	58.8	05/28/2012 20:10
20:15	5	64.3	67.5	57.7	05/28/2012 20:15
20:20	5	62.1	63.7	57.0	05/28/2012 20:20
20:25	5	65.3	69.6	56.0	05/28/2012 20:25
20:30	5	63.3	66.7	57.6	05/28/2012 20:30
20:35	5	66.2	69.3	58.4	05/28/2012 20:35
20:40	5	62.3	65.6	57.5	05/28/2012 20:40
20:45	5	61.7	65.5	55.5	05/28/2012 20:45
20:50	5	64.1	66.8	56.9	05/28/2012 20:50
20:55	5	65.9	70.0	58.0	05/28/2012 20:55
21:00	5	63.7	67.7	56.5	05/28/2012 21:00
21:05	5	62.0	64.9	57.6	05/28/2012 21:05
21:10	5	64.6	68.7	56.5	05/28/2012 21:10
21:15	5	63.9	67.3	56.7	05/28/2012 21:15
21:20	5	62.2	65.0	56.2	05/28/2012 21:20
21:25	5	64.1	67.5	57.0	05/28/2012 21:25
21:30	5	62.9	67.2	55.3	05/28/2012 21:30
21:35	5	63.0	66.5	57.2	05/28/2012 21:35
21:40	5	64.1	67.6	57.2	05/28/2012 21:40
21:45	5	60.9	62.7	55.2	05/28/2012 21:45
21:50	5	65.4	69.5	57.3	05/28/2012 21:50

Remark: Noise level of N1, N2 and N3 is corrected by +3dB(A)
The affected results have been voided and highlighted in red.

Noise Monitoring Results (N1-Evening & Holiday)

Starting Time	Duration (min)	Leq (dB(A))	L10 (dB(A))	L90 (dB(A))	Date and Time
21:55	5	64.2	67.3	57.4	05/28/2012 21:55
22:00	5	61.4	63.7	55.4	05/28/2012 22:00
22:05	5	64.0	67.9	56.2	05/28/2012 22:05
22:10	5	63.4	66.9	55.3	05/28/2012 22:10
22:15	5	60.8	65.1	53.8	05/28/2012 22:15
22:20	5	62.8	66.5	54.4	05/28/2012 22:20
22:25	5	64.5	68.7	54.6	05/28/2012 22:25
22:30	5	62.7	66.8	54.8	05/28/2012 22:30
22:35	5	61.6	65.5	55.1	05/28/2012 22:35
22:40	5	61.5	65.0	55.3	05/28/2012 22:40
22:45	5	64.5	68.8	55.0	05/28/2012 22:45
22:50	5	64.6	68.9	55.4	05/28/2012 22:50
22:55	5	63.6	68.3	55.2	05/28/2012 22:55
19:00	5	65.9	69.5	59.2	05/29/2012 19:00
19:05	5	63.2	65.6	59.0	05/29/2012 19:05
19:10	5	65.8	69.2	60.5	05/29/2012 19:10
19:15	5	64.6	67.3	59.6	05/29/2012 19:15
19:20	5	64.9	67.8	61.9	05/29/2012 19:20
19:25	5	66.5	69.4	62.0	05/29/2012 19:25
19:30	5	65.9	68.6	61.5	05/29/2012 19:30
19:35	5	65.2	67.7	61.8	05/29/2012 19:35
19:40	5	64.3	66.8	61.2	05/29/2012 19:40
19:45	5	65.1	68.2	57.2	05/29/2012 19:45
19:50	5	64.9	67.6	59.9	05/29/2012 19:50
19:55	5	64.0	66.4	59.5	05/29/2012 19:55
20:00	5	64.1	66.9	60.0	05/29/2012 20:00
20:05	5	65.8	68.9	59.8	05/29/2012 20:05
20:10	5	64.4	67.8	57.4	05/29/2012 20:10
20:15	5	63.0	65.5	58.7	05/29/2012 20:15
20:20	5	64.5	67.1	58.0	05/29/2012 20:20
20:25	5	63.3	66.9	58.4	05/29/2012 20:25
20:30	5	63.3	65.7	59.1	05/29/2012 20:30
20:35	5	62.5	65.2	57.6	05/29/2012 20:35
20:40	5	62.6	65.9	55.8	05/29/2012 20:40

Remark: Noise level of N1, N2 and N3 is corrected by +3dB(A)
The affected results have been voided and highlighted in red.

Noise Monitoring Results (N1-Evening & Holiday)

Starting Time	Duration (min)	Leq (dB(A))	L10 (dB(A))	L90 (dB(A))	Date and Time
20:45	5	63.6	66.8	55.9	05/29/2012 20:45
20:50	5	64.3	68.2	57.8	05/29/2012 20:50
20:55	5	62.8	65.3	58.7	05/29/2012 20:55
21:00	5	65.6	69.3	59.6	05/29/2012 21:00
21:05	5	62.2	65.6	55.4	05/29/2012 21:05
21:10	5	64.8	68.3	55.7	05/29/2012 21:10
21:15	5	64.2	67.3	55.9	05/29/2012 21:15
21:20	5	62.0	65.5	56.8	05/29/2012 21:20
21:25	5	64.6	68.1	57.2	05/29/2012 21:25
21:30	5	62.4	65.8	55.1	05/29/2012 21:30
21:35	5	63.2	67.2	56.9	05/29/2012 21:35
21:40	5	62.9	66.2	54.9	05/29/2012 21:40
21:45	5	65.1	68.8	56.2	05/29/2012 21:45
21:50	5	62.8	66.5	54.8	05/29/2012 21:50
21:55	5	63.1	66.7	53.6	05/29/2012 21:55
22:00	5	64.4	67.7	54.3	05/29/2012 22:00
22:05	5	63.9	67.7	57.6	05/29/2012 22:05
22:10	5	63.6	66.9	55.8	05/29/2012 22:10
22:15	5	62.6	66.3	55.5	05/29/2012 22:15
22:20	5	61.7	64.4	54.7	05/29/2012 22:20
22:25	5	65.4	69.5	56.4	05/29/2012 22:25
22:30	5	62.7	67.0	55.7	05/29/2012 22:30
22:35	5	61.4	63.9	55.4	05/29/2012 22:35
22:40	5	63.1	67.2	54.0	05/29/2012 22:40
22:45	5	64.2	68.1	55.7	05/29/2012 22:45
22:50	5	63.1	66.8	56.3	05/29/2012 22:50
22:55	5	63.5	67.9	55.6	05/29/2012 22:55
19:00	5	67.1	71.2	58.1	05/30/2012 19:00
19:05	5	62.1	65.4	57.1	05/30/2012 19:05
19:10	5	65.4	69.1	58.8	05/30/2012 19:10
19:15	5	66.6	70.0	60.4	05/30/2012 19:15
19:20	5	64.2	67.4	59.2	05/30/2012 19:20
19:25	5	63.8	65.6	61.1	05/30/2012 19:25
19:30	5	65.9	68.3	61.0	05/30/2012 19:30

Remark: Noise level of N1, N2 and N3 is corrected by +3dB(A)
The affected results have been voided and highlighted in red.

Noise Monitoring Results (N1-Evening & Holiday)

Starting Time	Duration (min)	Leq (dB(A))	L10 (dB(A))	L90 (dB(A))	Date and Time
19:35	5	66.7	70.5	62.1	05/30/2012 19:35
19:40	5	64.0	66.4	60.4	05/30/2012 19:40
19:45	5	63.8	66.0	60.6	05/30/2012 19:45
19:50	5	64.4	67.1	60.9	05/30/2012 19:50
19:55	5	64.1	67.7	59.4	05/30/2012 19:55
20:00	5	64.4	67.6	58.9	05/30/2012 20:00
20:05	5	64.2	66.9	60.1	05/30/2012 20:05
20:10	5	65.0	68.2	58.7	05/30/2012 20:10
20:15	5	63.9	66.8	59.2	05/30/2012 20:15
20:20	5	63.3	65.9	57.2	05/30/2012 20:20
20:25	5	64.0	67.7	57.6	05/30/2012 20:25
20:30	5	62.2	64.6	55.9	05/30/2012 20:30
20:35	5	64.8	66.2	56.3	05/30/2012 20:35
20:40	5	65.4	68.5	57.8	05/30/2012 20:40
20:45	5	61.4	64.6	55.3	05/30/2012 20:45
20:50	5	63.9	68.2	56.3	05/30/2012 20:50
20:55	5	64.2	67.8	57.9	05/30/2012 20:55
21:00	5	63.8	67.5	56.1	05/30/2012 21:00
21:05	5	64.3	67.9	55.0	05/30/2012 21:05
21:10	5	63.1	66.8	54.4	05/30/2012 21:10
21:15	5	63.2	66.7	55.6	05/30/2012 21:15
21:20	5	62.6	66.4	56.4	05/30/2012 21:20
21:25	5	64.8	68.4	58.9	05/30/2012 21:25
21:30	5	63.9	67.4	55.6	05/30/2012 21:30
21:35	5	63.7	68.2	55.9	05/30/2012 21:35
21:40	5	63.7	66.8	57.9	05/30/2012 21:40
21:45	5	62.2	66.1	53.8	05/30/2012 21:45
21:50	5	63.6	67.7	55.9	05/30/2012 21:50
21:55	5	64.1	67.9	55.1	05/30/2012 21:55
22:00	5	63.3	66.9	57.6	05/30/2012 22:00
22:05	5	61.3	65.1	53.8	05/30/2012 22:05
22:10	5	63.3	67.8	55.1	05/30/2012 22:10
22:15	5	64.4	68.4	56.9	05/30/2012 22:15
22:20	5	62.7	67.0	52.9	05/30/2012 22:20

Remark: Noise level of N1, N2 and N3 is corrected by +3dB(A)
The affected results have been voided and highlighted in red.

Noise Monitoring Results (N1-Evening & Holiday)

Starting Time	Duration (min)	Leq (dB(A))	L10 (dB(A))	L90 (dB(A))	Date and Time
22:25	5	61.2	64.6	53.5	05/30/2012 22:25
22:30	5	64.0	67.3	56.4	05/30/2012 22:30
22:35	5	63.6	66.2	56.1	05/30/2012 22:35
22:40	5	62.3	66.4	52.9	05/30/2012 22:40
22:45	5	64.9	69.1	56.9	05/30/2012 22:45
22:50	5	62.0	65.3	54.5	05/30/2012 22:50
22:55	5	62.3	64.3	54.9	05/30/2012 22:55
19:00	5	64.7	67.4	60.2	05/31/2012 19:00
19:05	5	64.1	67.4	58.2	05/31/2012 19:05
19:10	5	63.3	65.8	57.6	05/31/2012 19:10
19:15	5	64.6	68.0	58.8	05/31/2012 19:15
19:20	5	64.9	68.3	59.1	05/31/2012 19:20
19:25	5	64.9	67.5	59.5	05/31/2012 19:25
19:30	5	64.6	67.4	59.2	05/31/2012 19:30
19:35	5	63.5	66.5	59.4	05/31/2012 19:35
19:40	5	64.0	66.5	59.4	05/31/2012 19:40
19:45	5	61.9	64.2	56.6	05/31/2012 19:45
19:50	5	64.0	68.0	57.1	05/31/2012 19:50
19:55	5	64.5	68.0	58.2	05/31/2012 19:55
20:00	5	62.2	65.8	56.7	05/31/2012 20:00
20:05	5	61.6	64.9	56.8	05/31/2012 20:05
20:10	5	63.6	67.0	56.2	05/31/2012 20:10
20:15	5	64.7	68.9	57.6	05/31/2012 20:15
20:20	5	63.6	67.3	56.8	05/31/2012 20:20
20:25	5	60.9	63.0	55.8	05/31/2012 20:25
20:30	5	67.3	71.1	56.8	05/31/2012 20:30
20:35	5	64.0	67.3	57.8	05/31/2012 20:35
20:40	5	63.3	67.2	57.0	05/31/2012 20:40
20:45	5	61.2	64.9	56.0	05/31/2012 20:45
20:50	5	62.9	65.8	57.0	05/31/2012 20:50
20:55	5	65.0	68.7	57.9	05/31/2012 20:55
21:00	5	63.8	67.6	57.4	05/31/2012 21:00
21:05	5	60.3	63.6	55.7	05/31/2012 21:05
21:10	5	64.8	68.9	55.7	05/31/2012 21:10

Remark: Noise level of N1, N2 and N3 is corrected by +3dB(A)
The affected results have been voided and highlighted in red.

Noise Monitoring Results (N1-Evening & Holiday)

Starting Time	Duration (min)	Leq (dB(A))	L10 (dB(A))	L90 (dB(A))	Date and Time
21:15	5	63.8	67.4	56.9	05/31/2012 21:15
21:20	5	61.8	64.7	56.0	05/31/2012 21:20
21:25	5	63.4	66.5	55.6	05/31/2012 21:25
21:30	5	62.0	64.6	55.3	05/31/2012 21:30
21:35	5	65.9	70.2	55.9	05/31/2012 21:35
21:40	5	61.4	65.0	54.4	05/31/2012 21:40
21:45	5	64.3	68.0	57.4	05/31/2012 21:45
21:50	5	61.2	63.7	56.6	05/31/2012 21:50
21:55	5	64.3	67.2	57.0	05/31/2012 21:55
22:00	5	61.5	65.0	56.9	05/31/2012 22:00
22:05	5	62.3	65.0	55.8	05/31/2012 22:05
22:10	5	64.0	68.1	56.2	05/31/2012 22:10
22:15	5	62.5	66.2	55.2	05/31/2012 22:15
22:20	5	63.6	67.3	56.0	05/31/2012 22:20
22:25	5	63.0	65.9	56.2	05/31/2012 22:25
22:30	5	63.3	67.3	54.7	05/31/2012 22:30
22:35	5	61.5	64.7	55.7	05/31/2012 22:35
22:40	5	62.8	65.6	55.6	05/31/2012 22:40
22:45	5	65.4	69.7	56.6	05/31/2012 22:45
22:50	5	62.0	65.1	56.6	05/31/2012 22:50
22:55	5	62.2	65.5	54.7	05/31/2012 22:55
19:00	5	64.6	67.4	55.6	06/01/2012 19:00
19:05	5	72.2	78.4	57.3	06/01/2012 19:05
19:10	5	65.0	68.9	58.2	06/01/2012 19:10
19:15	5	64.9	67.7	60.3	06/01/2012 19:15
19:20	5	67.0	70.1	61.1	06/01/2012 19:20
19:25	5	63.9	66.8	59.3	06/01/2012 19:25
19:30	5	62.9	64.2	57.8	06/01/2012 19:30
19:35	5	64.6	68.3	58.8	06/01/2012 19:35
19:40	5	63.3	66.0	59.0	06/01/2012 19:40
19:45	5	65.4	69.1	58.9	06/01/2012 19:45
19:50	5	64.9	68.0	58.1	06/01/2012 19:50
19:55	5	64.1	67.4	58.1	06/01/2012 19:55
20:00	5	64.3	67.7	57.8	06/01/2012 20:00

Remark: Noise level of N1, N2 and N3 is corrected by +3dB(A)
The affected results have been voided and highlighted in red.

Noise Monitoring Results (N1-Evening & Holiday)

Starting Time	Duration (min)	Leq (dB(A))	L10 (dB(A))	L90 (dB(A))	Date and Time
20:05	5	64.1	67.3	57.8	06/01/2012 20:05
20:10	5	63.4	67.0	55.8	06/01/2012 20:10
20:15	5	62.5	65.2	54.3	06/01/2012 20:15
20:20	5	63.0	66.8	56.3	06/01/2012 20:20
20:25	5	63.0	65.6	56.6	06/01/2012 20:25
20:30	5	61.7	64.7	55.1	06/01/2012 20:30
20:35	5	63.8	66.9	57.2	06/01/2012 20:35
20:40	5	63.4	66.3	56.0	06/01/2012 20:40
20:45	5	63.0	66.4	57.2	06/01/2012 20:45
20:50	5	62.8	65.6	54.6	06/01/2012 20:50
20:55	5	64.4	67.9	57.7	06/01/2012 20:55
21:00	5	63.4	67.4	55.1	06/01/2012 21:00
21:05	5	60.9	63.7	56.5	06/01/2012 21:05
21:10	5	62.5	65.4	55.5	06/01/2012 21:10
21:15	5	63.9	68.0	55.3	06/01/2012 21:15
21:20	5	64.1	67.6	56.4	06/01/2012 21:20
21:25	5	59.5	62.9	55.2	06/01/2012 21:25
21:30	5	61.3	64.6	55.4	06/01/2012 21:30
21:35	5	64.2	68.5	55.1	06/01/2012 21:35
21:40	5	62.0	65.9	55.4	06/01/2012 21:40
21:45	5	62.0	65.8	54.5	06/01/2012 21:45
21:50	5	64.1	67.6	56.2	06/01/2012 21:50
21:55	5	64.7	68.4	57.1	06/01/2012 21:55
22:00	5	61.9	65.2	55.0	06/01/2012 22:00
22:05	5	61.9	66.0	55.0	06/01/2012 22:05
22:10	5	64.2	67.6	56.5	06/01/2012 22:10
22:15	5	63.6	66.8	55.7	06/01/2012 22:15
22:20	5	60.8	63.6	54.2	06/01/2012 22:20
22:25	5	63.7	66.8	55.5	06/01/2012 22:25
22:30	5	63.6	67.5	55.8	06/01/2012 22:30
22:35	5	60.7	64.3	54.3	06/01/2012 22:35
22:40	5	63.2	66.8	55.0	06/01/2012 22:40
22:45	5	63.5	67.1	55.2	06/01/2012 22:45
22:50	5	62.7	66.7	54.6	06/01/2012 22:50

Remark: Noise level of N1, N2 and N3 is corrected by +3dB(A)
The affected results have been voided and highlighted in red.

Noise Monitoring Results (N1-Evening & Holiday)

Starting Time	Duration (min)	Leq (dB(A))	L10 (dB(A))	L90 (dB(A))	Date and Time
22:55	5	61.5	65.2	51.6	06/01/2012 22:55
19:00	5	67.3	71.6	58.1	06/02/2012 19:00
19:05	5	63.3	65.9	58.9	06/02/2012 19:05
19:10	5	62.7	65.1	57.6	06/02/2012 19:10
19:15	5	63.3	66.0	57.2	06/02/2012 19:15
19:20	5	64.3	67.8	59.0	06/02/2012 19:20
19:25	5	64.9	67.7	59.2	06/02/2012 19:25
19:30	5	65.0	68.1	59.9	06/02/2012 19:30
19:35	5	62.0	65.3	57.6	06/02/2012 19:35
19:40	5	63.8	67.4	57.3	06/02/2012 19:40
19:45	5	60.8	64.4	55.8	06/02/2012 19:45
19:50	5	61.2	64.4	56.6	06/02/2012 19:50
19:55	5	66.1	69.7	57.5	06/02/2012 19:55
20:00	5	64.8	66.5	62.0	06/02/2012 20:00
20:05	5	68.5	70.4	65.4	06/02/2012 20:05
20:10	5	70.6	72.3	68.4	06/02/2012 20:10
20:15	5	70.4	72.0	68.4	06/02/2012 20:15
20:20	5	70.3	72.3	67.3	06/02/2012 20:20
20:25	5	72.2	73.9	70.0	06/02/2012 20:25
20:30	5	71.2	72.7	69.4	06/02/2012 20:30
20:35	5	70.8	73.0	68.5	06/02/2012 20:35
20:40	5	72.1	73.7	70.4	06/02/2012 20:40
20:45	5	71.9	73.3	70.7	06/02/2012 20:45
20:50	5	73.2	74.2	71.8	06/02/2012 20:50
20:55	5	73.6	74.7	72.5	06/02/2012 20:55
21:00	5	72.4	73.9	70.6	06/02/2012 21:00
21:05	5	72.4	73.9	70.5	06/02/2012 21:05
21:10	5	72.6	74.1	70.6	06/02/2012 21:10
21:15	5	71.8	73.7	70.1	06/02/2012 21:15
21:20	5	72.1	73.5	70.6	06/02/2012 21:20
21:25	5	71.8	74.1	66.9	06/02/2012 21:25
21:30	5	70.1	72.5	66.8	06/02/2012 21:30
21:35	5	68.5	71.4	64.9	06/02/2012 21:35
21:40	5	67.6	71.0	63.9	06/02/2012 21:40

Remark: Noise level of N1, N2 and N3 is corrected by +3dB(A)
The affected results have been voided and highlighted in red.

Noise Monitoring Results (N1-Evening & Holiday)

Starting Time	Duration (min)	Leq (dB(A))	L10 (dB(A))	L90 (dB(A))	Date and Time
21:45	5	67.4	70.4	62.5	06/02/2012 21:45
21:50	5	65.5	68.5	60.2	06/02/2012 21:50
21:55	5	63.9	67.0	59.3	06/02/2012 21:55
22:00	5	64.5	67.7	58.9	06/02/2012 22:00
22:05	5	65.0	68.5	58.7	06/02/2012 22:05
22:10	5	65.0	68.2	56.6	06/02/2012 22:10
22:15	5	65.8	69.4	56.6	06/02/2012 22:15
22:20	5	62.8	65.7	55.0	06/02/2012 22:20
22:25	5	63.5	67.4	55.8	06/02/2012 22:25
22:30	5	65.7	69.4	57.2	06/02/2012 22:30
22:35	5	62.4	66.4	54.2	06/02/2012 22:35
22:40	5	62.8	65.5	57.6	06/02/2012 22:40
22:45	5	61.6	64.8	56.8	06/02/2012 22:45
22:50	5	66.1	69.8	57.8	06/02/2012 22:50
22:55	5	63.9	67.8	55.2	06/02/2012 22:55
7:00	5	65.1	67.6	59.2	06/03/2012 07:00
7:05	5	63.2	67.6	56.2	06/03/2012 07:05
7:10	5	65.1	68.9	58.5	06/03/2012 07:10
7:15	5	62.1	64.7	56.5	06/03/2012 07:15
7:20	5	63.2	66.9	52.6	06/03/2012 07:20
7:25	5	64.0	67.8	55.6	06/03/2012 07:25
7:30	5	69.0	73.4	60.4	06/03/2012 07:30
7:35	5	68.4	71.4	64.2	06/03/2012 07:35
7:40	5	70.7	74.5	65.2	06/03/2012 07:40
7:45	5	70.8	73.7	66.2	06/03/2012 07:45
7:50	5	70.2	72.5	66.0	06/03/2012 07:50
7:55	5	68.7	70.6	65.7	06/03/2012 07:55
8:00	5	67.8	70.1	63.7	06/03/2012 08:00
8:05	5	66.4	69.6	61.7	06/03/2012 08:05
8:10	5	64.8	68.6	57.1	06/03/2012 08:10
8:15	5	66.1	68.8	60.1	06/03/2012 08:15
8:20	5	65.0	67.9	59.8	06/03/2012 08:20
8:25	5	64.9	67.8	57.7	06/03/2012 08:25
8:30	5	65.1	67.6	60.0	06/03/2012 08:30

Remark: Noise level of N1, N2 and N3 is corrected by +3dB(A)
The affected results have been voided and highlighted in red.

Noise Monitoring Results (N1-Evening & Holiday)

Starting Time	Duration (min)	Leq (dB(A))	L10 (dB(A))	L90 (dB(A))	Date and Time
8:35	5	68.0	70.5	62.2	06/03/2012 08:35
8:40	5	68.9	71.0	64.1	06/03/2012 08:40
8:45	5	69.1	71.3	65.8	06/03/2012 08:45
8:50	5	67.5	69.2	64.2	06/03/2012 08:50
8:55	5	66.5	69.0	62.3	06/03/2012 08:55
9:00	5	70.2	73.5	64.5	06/03/2012 09:00
9:05	5	71.1	73.1	68.0	06/03/2012 09:05
9:10	5	71.5	73.6	68.2	06/03/2012 09:10
9:15	5	70.4	73.7	66.7	06/03/2012 09:15
9:20	5	69.8	72.1	65.9	06/03/2012 09:20
9:25	5	71.8	74.0	69.1	06/03/2012 09:25
9:30	5	71.4	73.9	67.9	06/03/2012 09:30
9:35	5	73.0	75.9	67.7	06/03/2012 09:35
9:40	5	71.1	75.0	62.8	06/03/2012 09:40
9:45	5	65.1	68.2	59.6	06/03/2012 09:45
9:50	5	65.5	68.4	59.8	06/03/2012 09:50
9:55	5	64.7	67.8	60.6	06/03/2012 09:55
10:00	5	65.9	69.0	60.6	06/03/2012 10:00
10:05	5	65.0	68.0	59.7	06/03/2012 10:05
10:10	5	64.6	67.9	58.4	06/03/2012 10:10
10:15	5	63.3	66.5	57.4	06/03/2012 10:15
10:20	5	65.5	68.4	59.6	06/03/2012 10:20
10:25	5	66.1	69.3	59.8	06/03/2012 10:25
10:30	5	67.6	70.0	62.6	06/03/2012 10:30
10:35	5	71.3	74.1	66.0	06/03/2012 10:35
10:40	5	68.2	71.0	61.8	06/03/2012 10:40
10:45	5	65.6	69.4	58.6	06/03/2012 10:45
10:50	5	65.8	69.1	59.8	06/03/2012 10:50
10:55	5	63.2	66.1	57.4	06/03/2012 10:55
11:00	5	66.4	68.8	57.5	06/03/2012 11:00
11:05	5	62.9	65.1	56.7	06/03/2012 11:05
11:10	5	64.0	66.8	57.0	06/03/2012 11:10
11:15	5	69.1	72.8	59.7	06/03/2012 11:15
11:20	5	66.6	69.1	62.2	06/03/2012 11:20

Remark: Noise level of N1, N2 and N3 is corrected by +3dB(A)
The affected results have been voided and highlighted in red.

Noise Monitoring Results (N1-Evening & Holiday)

Starting Time	Duration (min)	Leq (dB(A))	L10 (dB(A))	L90 (dB(A))	Date and Time
11:25	5	64.9	67.5	60.3	06/03/2012 11:25
11:30	5	62.9	66.3	55.2	06/03/2012 11:30
11:35	5	62.9	65.9	55.1	06/03/2012 11:35
11:40	5	63.3	67.0	54.1	06/03/2012 11:40
11:45	5	64.7	67.7	57.7	06/03/2012 11:45
11:50	5	63.1	66.2	55.9	06/03/2012 11:50
11:55	5	62.1	64.6	56.2	06/03/2012 11:55
12:00	5	65.4	69.6	56.9	06/03/2012 12:00
12:05	5	66.9	69.1	59.2	06/03/2012 12:05
12:10	5	65.3	67.8	57.4	06/03/2012 12:10
12:15	5	66.8	69.4	60.5	06/03/2012 12:15
12:20	5	66.6	69.3	60.1	06/03/2012 12:20
12:25	5	69.5	72.2	64.6	06/03/2012 12:25
12:30	5	68.1	70.9	64.7	06/03/2012 12:30
12:35	5	66.9	69.8	61.2	06/03/2012 12:35
12:40	5	65.3	68.6	58.3	06/03/2012 12:40
12:45	5	65.1	67.6	60.2	06/03/2012 12:45
12:50	5	66.8	69.9	62.4	06/03/2012 12:50
12:55	5	64.1	66.8	59.0	06/03/2012 12:55
13:00	5	67.0	70.5	60.1	06/03/2012 13:00
13:05	5	65.9	69.3	58.4	06/03/2012 13:05
13:10	5	66.4	69.3	57.1	06/03/2012 13:10
13:15	5	66.1	69.2	57.2	06/03/2012 13:15
13:20	5	68.8	72.5	60.7	06/03/2012 13:20
13:25	5	64.0	67.1	57.0	06/03/2012 13:25
13:30	5	67.2	71.5	56.5	06/03/2012 13:30
13:35	5	68.5	70.3	62.8	06/03/2012 13:35
13:40	5	69.6	71.4	66.3	06/03/2012 13:40
13:45	5	69.0	71.8	62.4	06/03/2012 13:45
13:50	5	66.0	69.2	59.2	06/03/2012 13:50
13:55	5	65.5	69.1	56.8	06/03/2012 13:55
14:00	5	64.2	67.4	57.4	06/03/2012 14:00
14:05	5	64.9	68.9	57.5	06/03/2012 14:05
14:10	5	60.5	63.5	56.6	06/03/2012 14:10

Remark: Noise level of N1, N2 and N3 is corrected by +3dB(A)
The affected results have been voided and highlighted in red.

Noise Monitoring Results (N1-Evening & Holiday)

Starting Time	Duration (min)	Leq (dB(A))	L10 (dB(A))	L90 (dB(A))	Date and Time
14:15	5	66.9	69.4	58.4	06/03/2012 14:15
14:20	5	70.6	69.7	59.5	06/03/2012 14:20
14:25	5	67.6	71.4	60.5	06/03/2012 14:25
14:30	5	63.6	67.9	55.4	06/03/2012 14:30
14:35	5	62.5	65.3	55.9	06/03/2012 14:35
14:40	5	64.2	68.1	55.6	06/03/2012 14:40
14:45	5	64.5	67.8	56.6	06/03/2012 14:45
14:50	5	63.8	67.5	55.5	06/03/2012 14:50
14:55	5	62.3	65.3	56.4	06/03/2012 14:55
15:00	5	64.7	68.2	56.6	06/03/2012 15:00
15:05	5	64.9	68.7	56.5	06/03/2012 15:05
15:10	5	68.6	71.9	61.3	06/03/2012 15:10
15:15	5	68.6	72.2	62.2	06/03/2012 15:15
15:20	5	62.2	66.4	56.0	06/03/2012 15:20
15:25	5	66.4	70.3	57.7	06/03/2012 15:25
15:30	5	63.0	66.6	55.3	06/03/2012 15:30
15:35	5	62.3	66.2	54.7	06/03/2012 15:35
15:40	5	63.2	67.2	55.4	06/03/2012 15:40
15:45	5	64.6	68.6	56.6	06/03/2012 15:45
15:50	5	64.1	67.5	55.4	06/03/2012 15:50
15:55	5	63.3	66.3	55.3	06/03/2012 15:55
16:00	5	64.7	68.0	55.0	06/03/2012 16:00
16:05	5	62.1	66.0	54.3	06/03/2012 16:05
16:10	5	64.1	68.0	57.8	06/03/2012 16:10
16:15	5	65.8	69.4	57.0	06/03/2012 16:15
16:20	5	64.0	67.4	57.6	06/03/2012 16:20
16:25	5	63.2	66.7	55.9	06/03/2012 16:25
16:30	5	64.7	68.4	55.4	06/03/2012 16:30
16:35	5	65.1	68.8	55.8	06/03/2012 16:35
16:40	5	63.0	66.6	55.8	06/03/2012 16:40
16:45	5	64.6	68.1	54.5	06/03/2012 16:45
16:50	5	64.3	67.8	57.1	06/03/2012 16:50
16:55	5	63.1	66.6	55.5	06/03/2012 16:55
17:00	5	64.1	68.2	56.1	06/03/2012 17:00

Remark: Noise level of N1, N2 and N3 is corrected by +3dB(A)
The affected results have been voided and highlighted in red.

Noise Monitoring Results (N1-Evening & Holiday)

Starting Time	Duration (min)	Leq (dB(A))	L10 (dB(A))	L90 (dB(A))	Date and Time
17:05	5	64.0	68.0	54.9	06/03/2012 17:05
17:10	5	64.9	68.6	56.9	06/03/2012 17:10
17:15	5	63.3	66.1	55.9	06/03/2012 17:15
17:20	5	66.4	71.1	54.6	06/03/2012 17:20
17:25	5	65.6	69.0	56.8	06/03/2012 17:25
17:30	5	62.2	65.3	55.2	06/03/2012 17:30
17:35	5	62.5	65.4	53.6	06/03/2012 17:35
17:40	5	66.5	70.2	56.9	06/03/2012 17:40
17:45	5	63.1	67.0	54.6	06/03/2012 17:45
17:50	5	62.0	65.5	56.3	06/03/2012 17:50
17:55	5	64.5	67.8	57.2	06/03/2012 17:55
18:00	5	65.7	69.1	58.2	06/03/2012 18:00
18:05	5	64.5	67.9	55.3	06/03/2012 18:05
18:10	5	63.2	66.8	56.2	06/03/2012 18:10
18:15	5	67.1	71.2	57.6	06/03/2012 18:15
18:20	5	64.5	68.6	55.1	06/03/2012 18:20
18:25	5	62.8	66.9	53.6	06/03/2012 18:25
18:30	5	63.5	67.5	55.0	06/03/2012 18:30
18:35	5	66.5	71.2	56.8	06/03/2012 18:35
18:40	5	65.6	68.9	56.9	06/03/2012 18:40
18:45	5	64.4	68.1	55.7	06/03/2012 18:45
18:50	5	65.0	68.6	56.0	06/03/2012 18:50
18:55	5	66.7	71.4	58.1	06/03/2012 18:55
19:00	5	67.0	71.8	56.4	06/03/2012 19:00
19:05	5	64.9	68.3	57.1	06/03/2012 19:05
19:10	5	63.9	67.2	57.9	06/03/2012 19:10
19:15	5	66.7	70.7	58.3	06/03/2012 19:15
19:20	5	62.9	66.7	56.6	06/03/2012 19:20
19:25	5	62.9	66.4	57.4	06/03/2012 19:25
19:30	5	62.3	65.2	56.8	06/03/2012 19:30
19:35	5	65.9	69.1	59.1	06/03/2012 19:35
19:40	5	64.6	68.4	57.6	06/03/2012 19:40
19:45	5	62.1	64.7	58.3	06/03/2012 19:45
19:50	5	63.3	66.0	58.1	06/03/2012 19:50

Remark: Noise level of N1, N2 and N3 is corrected by +3dB(A)
The affected results have been voided and highlighted in red.

Noise Monitoring Results (N1-Evening & Holiday)

Starting Time	Duration (min)	Leq (dB(A))	L10 (dB(A))	L90 (dB(A))	Date and Time
19:55	5	65.0	68.2	57.7	06/03/2012 19:55
20:00	5	64.6	68.4	58.5	06/03/2012 20:00
20:05	5	62.2	65.1	57.6	06/03/2012 20:05
20:10	5	62.6	66.0	57.0	06/03/2012 20:10
20:15	5	63.6	67.6	56.8	06/03/2012 20:15
20:20	5	63.7	67.1	56.7	06/03/2012 20:20
20:25	5	63.0	66.3	57.0	06/03/2012 20:25
20:30	5	63.7	67.3	55.3	06/03/2012 20:30
20:35	5	64.8	68.6	56.9	06/03/2012 20:35
20:40	5	62.3	64.9	55.6	06/03/2012 20:40
20:45	5	62.1	65.9	54.9	06/03/2012 20:45
20:50	5	61.0	64.2	55.7	06/03/2012 20:50
20:55	5	65.1	68.5	56.8	06/03/2012 20:55
21:00	5	62.7	66.8	55.8	06/03/2012 21:00
21:05	5	62.4	66.4	54.5	06/03/2012 21:05
21:10	5	62.6	66.5	55.8	06/03/2012 21:10
21:15	5	61.5	65.3	55.8	06/03/2012 21:15
21:20	5	65.3	66.5	56.4	06/03/2012 21:20
21:25	5	63.1	66.4	55.6	06/03/2012 21:25
21:30	5	62.9	67.0	55.5	06/03/2012 21:30
21:35	5	62.1	65.3	56.8	06/03/2012 21:35
21:40	5	63.8	67.1	55.7	06/03/2012 21:40
21:45	5	64.7	68.0	57.0	06/03/2012 21:45
21:50	5	60.1	63.3	54.9	06/03/2012 21:50
21:55	5	63.1	67.0	55.2	06/03/2012 21:55
22:00	5	61.6	65.2	54.6	06/03/2012 22:00
22:05	5	66.2	69.7	55.4	06/03/2012 22:05
22:10	5	62.5	65.1	54.4	06/03/2012 22:10
22:15	5	63.2	66.9	55.9	06/03/2012 22:15
22:20	5	62.4	65.8	55.4	06/03/2012 22:20
22:25	5	64.3	68.0	56.1	06/03/2012 22:25
22:30	5	66.5	68.9	55.1	06/03/2012 22:30
22:35	5	61.4	64.8	54.4	06/03/2012 22:35
22:40	5	61.2	64.6	54.5	06/03/2012 22:40

Remark: Noise level of N1, N2 and N3 is corrected by +3dB(A)
The affected results have been voided and highlighted in red.

Noise Monitoring Results (N1-Evening & Holiday)

Starting Time	Duration (min)	Leq (dB(A))	L10 (dB(A))	L90 (dB(A))	Date and Time
22:45	5	64.4	69.0	54.4	06/03/2012 22:45
22:50	5	63.3	67.4	53.7	06/03/2012 22:50
22:55	5	64.0	67.9	54.6	06/03/2012 22:55

Remark: Noise level of N1, N2 and N3 is corrected by +3dB(A)
The affected results have been voided and highlighted in red.

Noise Monitoring Results (N1-Night Time)

Starting Time	Duration(min)	Leq (dB(A))	L10 (dB(A))	L90 (dB(A))	Date and Time
23:00	5	64.3	67.8	56.1	05/21/2012 23:00
23:05	5	58.6	61.8	54.8	05/21/2012 23:05
23:10	5	65.2	69.9	53.7	05/21/2012 23:10
23:15	5	61.0	64.3	54.1	05/21/2012 23:15
23:20	5	62.8	66.2	56.3	05/21/2012 23:20
23:25	5	60.0	62.2	53.2	05/21/2012 23:25
23:30	5	60.6	63.3	54.2	05/21/2012 23:30
23:35	5	63.0	67.1	53.9	05/21/2012 23:35
23:40	5	58.4	59.7	54.0	05/21/2012 23:40
23:45	5	63.5	65.8	54.6	05/21/2012 23:45
23:50	5	61.2	65.3	54.4	05/21/2012 23:50
23:55	5	59.6	61.6	53.1	05/21/2012 23:55
0:00	5	61.6	64.6	53.5	05/22/2012 00:00
0:05	5	57.8	58.8	53.8	05/22/2012 00:05
0:10	5	60.8	63.6	53.3	05/22/2012 00:10
0:15	5	58.9	60.2	53.7	05/22/2012 00:15
0:20	5	60.8	64.1	52.8	05/22/2012 00:20
0:25	5	58.3	61.2	53.7	05/22/2012 00:25
0:30	5	57.4	61.2	52.5	05/22/2012 00:30
0:35	5	55.4	56.8	52.3	05/22/2012 00:35
0:40	5	56.0	57.4	52.7	05/22/2012 00:40
0:45	5	54.8	56.7	51.9	05/22/2012 00:45
0:50	5	58.7	61.8	52.3	05/22/2012 00:50
0:55	5	55.8	57.5	51.3	05/22/2012 00:55
1:00	5	56.8	60.0	51.7	05/22/2012 01:00
1:05	5	54.4	56.7	51.1	05/22/2012 01:05
1:10	5	61.6	57.6	52.0	05/22/2012 01:10
1:15	5	57.1	61.1	51.4	05/22/2012 01:15
1:20	5	53.1	54.4	51.6	05/22/2012 01:20
1:25	5	56.8	60.4	51.6	05/22/2012 01:25
1:30	5	53.4	54.8	51.0	05/22/2012 01:30
1:35	5	55.3	56.6	50.4	05/22/2012 01:35
1:40	5	54.5	57.8	50.9	05/22/2012 01:40
1:45	5	57.0	59.6	52.3	05/22/2012 01:45

Remark: Noise level of N1, N2 and N3 is corrected by +3dB(A)
The affected results have been voided and highlighted in red.

Noise Monitoring Results (N1-Night Time)

Starting Time	Duration(min)	Leq (dB(A))	L10 (dB(A))	L90 (dB(A))	Date and Time
1:50	5	55.2	57.3	51.6	05/22/2012 01:50
1:55	5	52.8	54.6	50.8	05/22/2012 01:55
2:00	5	55.9	58.1	51.3	05/22/2012 02:00
2:05	5	55.9	57.4	50.8	05/22/2012 02:05
2:10	5	56.7	58.5	50.6	05/22/2012 02:10
2:15	5	55.1	55.8	50.8	05/22/2012 02:15
2:20	5	52.8	54.3	51.0	05/22/2012 02:20
2:25	5	57.7	60.3	51.5	05/22/2012 02:25
2:30	5	55.4	54.8	51.3	05/22/2012 02:30
2:35	5	55.4	56.1	51.3	05/22/2012 02:35
2:40	5	53.9	56.3	51.2	05/22/2012 02:40
2:45	5	55.9	57.8	51.5	05/22/2012 02:45
2:50	5	53.8	54.8	50.9	05/22/2012 02:50
2:55	5	52.3	53.8	50.7	05/22/2012 02:55
3:00	5	51.9	53.2	50.6	05/22/2012 03:00
3:05	5	55.7	58.7	51.3	05/22/2012 03:05
3:10	5	52.4	53.8	50.4	05/22/2012 03:10
3:15	5	53.4	54.9	50.9	05/22/2012 03:15
3:20	5	55.2	58.8	50.8	05/22/2012 03:20
3:25	5	54.0	55.8	51.4	05/22/2012 03:25
3:30	5	52.4	53.9	50.9	05/22/2012 03:30
3:35	5	53.2	56.5	50.6	05/22/2012 03:35
3:40	5	55.4	57.0	50.4	05/22/2012 03:40
3:45	5	52.2	53.5	50.9	05/22/2012 03:45
3:50	5	52.5	53.2	50.5	05/22/2012 03:50
3:55	5	53.2	55.6	50.4	05/22/2012 03:55
4:00	5	52.9	54.7	49.9	05/22/2012 04:00
4:05	5	53.5	55.6	50.4	05/22/2012 04:05
4:10	5	54.9	56.2	51.6	05/22/2012 04:10
4:15	5	52.6	53.8	50.9	05/22/2012 04:15
4:20	5	52.2	53.7	50.4	05/22/2012 04:20
4:25	5	52.6	54.2	50.8	05/22/2012 04:25
4:30	5	54.3	56.2	50.9	05/22/2012 04:30
4:35	5	53.5	55.2	50.4	05/22/2012 04:35

Remark: Noise level of N1, N2 and N3 is corrected by +3dB(A)
The affected results have been voided and highlighted in red.

Noise Monitoring Results (N1-Night Time)

Starting Time	Duration(min)	Leq (dB(A))	L10 (dB(A))	L90 (dB(A))	Date and Time
4:40	5	54.5	57.2	51.1	05/22/2012 04:40
4:45	5	56.7	60.5	50.9	05/22/2012 04:45
4:50	5	58.3	62.0	51.8	05/22/2012 04:50
4:55	5	55.4	57.9	51.1	05/22/2012 04:55
5:00	5	55.8	58.6	51.3	05/22/2012 05:00
5:05	5	58.0	62.7	52.7	05/22/2012 05:05
5:10	5	58.7	62.8	53.0	05/22/2012 05:10
5:15	5	60.2	63.3	55.0	05/22/2012 05:15
5:20	5	61.8	64.5	55.7	05/22/2012 05:20
5:25	5	62.1	65.7	54.9	05/22/2012 05:25
5:30	5	62.1	64.8	54.7	05/22/2012 05:30
5:35	5	63.9	67.3	54.4	05/22/2012 05:35
5:40	5	57.1	60.2	51.5	05/22/2012 05:40
5:45	5	56.5	58.6	51.5	05/22/2012 05:45
5:50	5	61.2	65.1	52.2	05/22/2012 05:50
5:55	5	59.6	62.7	52.3	05/22/2012 05:55
6:00	5	62.8	66.8	52.8	05/22/2012 06:00
6:05	5	58.0	60.4	52.2	05/22/2012 06:05
6:10	5	58.0	60.3	52.5	05/22/2012 06:10
6:15	5	64.0	67.9	54.9	05/22/2012 06:15
6:20	5	61.9	65.0	53.2	05/22/2012 06:20
6:25	5	63.1	65.8	53.2	05/22/2012 06:25
6:30	5	63.9	67.8	55.0	05/22/2012 06:30
6:35	5	64.4	68.6	54.1	05/22/2012 06:35
6:40	5	60.7	64.6	54.0	05/22/2012 06:40
6:45	5	63.8	67.0	55.5	05/22/2012 06:45
6:50	5	64.7	68.7	55.1	05/22/2012 06:50
6:55	5	66.1	68.0	58.0	05/22/2012 06:55
23:00	5	65.3	70.0	55.8	05/22/2012 23:00
23:05	5	63.6	66.8	54.6	05/22/2012 23:05
23:10	5	59.7	62.9	53.8	05/22/2012 23:10
23:15	5	63.1	67.2	54.6	05/22/2012 23:15
23:20	5	63.7	67.3	55.5	05/22/2012 23:20
23:25	5	61.5	65.2	52.4	05/22/2012 23:25

Remark: Noise level of N1, N2 and N3 is corrected by +3dB(A)
The affected results have been voided and highlighted in red.

Noise Monitoring Results (N1-Night Time)

Starting Time	Duration(min)	Leq (dB(A))	L10 (dB(A))	L90 (dB(A))	Date and Time
23:30	5	63.2	67.7	54.1	05/22/2012 23:30
23:35	5	57.1	60.8	52.4	05/22/2012 23:35
23:40	5	63.6	68.4	53.2	05/22/2012 23:40
23:45	5	58.9	62.6	52.3	05/22/2012 23:45
23:50	5	60.5	62.6	52.0	05/22/2012 23:50
23:55	5	62.4	66.8	52.7	05/22/2012 23:55
0:00	5	59.8	63.0	52.6	05/23/2012 00:00
0:05	5	63.2	62.4	51.7	05/23/2012 00:05
0:10	5	59.6	60.3	51.5	05/23/2012 00:10
0:15	5	57.1	59.5	52.0	05/23/2012 00:15
0:20	5	61.0	64.9	52.3	05/23/2012 00:20
0:25	5	58.8	62.9	51.4	05/23/2012 00:25
0:30	5	53.8	55.7	50.7	05/23/2012 00:30
0:35	5	58.4	63.0	52.2	05/23/2012 00:35
0:40	5	58.6	59.8	51.2	05/23/2012 00:40
0:45	5	55.1	55.6	50.7	05/23/2012 00:45
0:50	5	54.2	56.8	51.5	05/23/2012 00:50
0:55	5	57.4	60.6	51.4	05/23/2012 00:55
1:00	5	55.2	57.5	51.1	05/23/2012 01:00
1:05	5	52.5	54.4	50.6	05/23/2012 01:05
1:10	5	55.6	58.7	50.8	05/23/2012 01:10
1:15	5	56.5	58.0	50.6	05/23/2012 01:15
1:20	5	53.7	55.8	50.3	05/23/2012 01:20
1:25	5	55.2	57.8	49.9	05/23/2012 01:25
1:30	5	53.3	55.2	49.8	05/23/2012 01:30
1:35	5	55.5	58.6	50.3	05/23/2012 01:35
1:40	5	52.1	53.4	49.8	05/23/2012 01:40
1:45	5	55.1	56.0	49.7	05/23/2012 01:45
1:50	5	55.2	56.6	50.3	05/23/2012 01:50
1:55	5	54.5	57.4	50.2	05/23/2012 01:55
2:00	5	52.4	53.3	50.7	05/23/2012 02:00
2:05	5	55.0	58.0	50.3	05/23/2012 02:05
2:10	5	56.0	57.2	49.8	05/23/2012 02:10
2:15	5	52.2	54.1	49.8	05/23/2012 02:15

Remark: Noise level of N1, N2 and N3 is corrected by +3dB(A)
The affected results have been voided and highlighted in red.

Noise Monitoring Results (N1-Night Time)

Starting Time	Duration(min)	Leq (dB(A))	L10 (dB(A))	L90 (dB(A))	Date and Time
2:20	5	55.0	58.5	49.4	05/23/2012 02:20
2:25	5	51.9	53.6	49.4	05/23/2012 02:25
2:30	5	55.1	58.1	49.4	05/23/2012 02:30
2:35	5	54.4	56.5	49.6	05/23/2012 02:35
2:40	5	53.0	56.0	48.9	05/23/2012 02:40
2:45	5	54.9	57.2	49.9	05/23/2012 02:45
2:50	5	54.9	57.5	49.2	05/23/2012 02:50
2:55	5	54.0	56.3	49.3	05/23/2012 02:55
3:00	5	52.1	53.8	49.6	05/23/2012 03:00
3:05	5	53.1	54.5	49.2	05/23/2012 03:05
3:10	5	52.4	52.8	49.1	05/23/2012 03:10
3:15	5	51.9	52.7	49.4	05/23/2012 03:15
3:20	5	52.3	52.3	49.2	05/23/2012 03:20
3:25	5	53.3	55.0	49.8	05/23/2012 03:25
3:30	5	52.6	55.2	49.3	05/23/2012 03:30
3:35	5	53.5	56.5	49.5	05/23/2012 03:35
3:40	5	49.7	50.4	48.8	05/23/2012 03:40
3:45	5	53.6	54.4	49.5	05/23/2012 03:45
3:50	5	54.9	56.4	50.0	05/23/2012 03:50
3:55	5	51.9	53.4	49.3	05/23/2012 03:55
4:00	5	53.5	55.8	49.7	05/23/2012 04:00
4:05	5	52.7	54.0	49.6	05/23/2012 04:05
4:10	5	53.8	56.8	50.0	05/23/2012 04:10
4:15	5	54.4	56.8	49.5	05/23/2012 04:15
4:20	5	53.0	54.5	50.1	05/23/2012 04:20
4:25	5	51.6	53.0	50.0	05/23/2012 04:25
4:30	5	51.8	54.1	49.8	05/23/2012 04:30
4:35	5	54.0	55.0	49.8	05/23/2012 04:35
4:40	5	52.3	52.6	50.1	05/23/2012 04:40
4:45	5	51.8	53.4	49.8	05/23/2012 04:45
4:50	5	52.7	54.9	49.5	05/23/2012 04:50
4:55	5	50.7	52.5	48.8	05/23/2012 04:55
5:00	5	52.7	56.3	49.3	05/23/2012 05:00
5:05	5	54.3	56.6	49.5	05/23/2012 05:05

Remark: Noise level of N1, N2 and N3 is corrected by +3dB(A)
The affected results have been voided and highlighted in red.

Noise Monitoring Results (N1-Night Time)

Starting Time	Duration(min)	Leq (dB(A))	L10 (dB(A))	L90 (dB(A))	Date and Time
5:10	5	55.4	57.6	50.9	05/23/2012 05:10
5:15	5	56.4	59.0	51.4	05/23/2012 05:15
5:20	5	56.2	58.8	52.4	05/23/2012 05:20
5:25	5	57.1	58.8	51.9	05/23/2012 05:25
5:30	5	60.0	62.5	52.3	05/23/2012 05:30
5:35	5	62.5	66.9	54.3	05/23/2012 05:35
5:40	5	63.7	67.8	54.6	05/23/2012 05:40
5:45	5	63.4	68.1	54.5	05/23/2012 05:45
5:50	5	57.3	60.6	52.3	05/23/2012 05:50
5:55	5	61.7	66.1	53.3	05/23/2012 05:55
6:00	5	64.8	68.8	52.3	05/23/2012 06:00
6:05	5	61.0	64.9	53.6	05/23/2012 06:05
6:10	5	61.3	63.3	53.9	05/23/2012 06:10
6:15	5	61.9	65.6	54.5	05/23/2012 06:15
6:20	5	63.5	66.9	55.0	05/23/2012 06:20
6:25	5	60.6	65.2	54.3	05/23/2012 06:25
6:30	5	60.1	63.7	52.8	05/23/2012 06:30
6:35	5	63.4	67.0	53.3	05/23/2012 06:35
6:40	5	65.1	69.7	55.3	05/23/2012 06:40
6:45	5	61.5	65.0	54.7	05/23/2012 06:45
6:50	5	62.8	65.6	55.7	05/23/2012 06:50
6:55	5	62.2	66.3	55.4	05/23/2012 06:55
23:00	5	62.5	65.9	55.1	05/23/2012 23:00
23:05	5	64.2	67.3	57.7	05/23/2012 23:05
23:10	5	60.8	64.4	54.1	05/23/2012 23:10
23:15	5	64.4	68.6	55.0	05/23/2012 23:15
23:20	5	62.2	66.0	53.3	05/23/2012 23:20
23:25	5	61.2	64.4	54.5	05/23/2012 23:25
23:30	5	62.1	66.4	53.3	05/23/2012 23:30
23:35	5	61.0	65.1	53.7	05/23/2012 23:35
23:40	5	63.1	67.0	54.7	05/23/2012 23:40
23:45	5	60.7	63.6	52.3	05/23/2012 23:45
23:50	5	59.9	63.4	53.1	05/23/2012 23:50
23:55	5	63.0	67.0	53.6	05/23/2012 23:55

Remark: Noise level of N1, N2 and N3 is corrected by +3dB(A)
The affected results have been voided and highlighted in red.

Noise Monitoring Results (N1-Night Time)

Starting Time	Duration(min)	Leq (dB(A))	L10 (dB(A))	L90 (dB(A))	Date and Time
0:00	5	56.0	58.3	52.4	05/24/2012 00:00
0:05	5	58.9	62.6	52.8	05/24/2012 00:05
0:10	5	60.5	64.5	52.6	05/24/2012 00:10
0:15	5	55.8	59.8	51.3	05/24/2012 00:15
0:20	5	60.2	63.3	53.9	05/24/2012 00:20
0:25	5	59.5	62.3	52.9	05/24/2012 00:25
0:30	5	55.8	57.9	52.0	05/24/2012 00:30
0:35	5	58.2	60.4	52.3	05/24/2012 00:35
0:40	5	56.3	58.5	50.3	05/24/2012 00:40
0:45	5	60.4	63.4	50.6	05/24/2012 00:45
0:50	5	54.4	56.9	49.9	05/24/2012 00:50
0:55	5	57.0	60.0	50.6	05/24/2012 00:55
1:00	5	53.2	53.9	50.3	05/24/2012 01:00
1:05	5	56.0	59.6	50.3	05/24/2012 01:05
1:10	5	51.8	52.8	49.8	05/24/2012 01:10
1:15	5	54.9	55.7	50.1	05/24/2012 01:15
1:20	5	56.2	57.6	49.4	05/24/2012 01:20
1:25	5	57.8	57.0	49.3	05/24/2012 01:25
1:30	5	57.5	59.0	50.5	05/24/2012 01:30
1:35	5	54.4	57.3	50.3	05/24/2012 01:35
1:40	5	53.5	53.0	49.8	05/24/2012 01:40
1:45	5	56.1	58.8	49.6	05/24/2012 01:45
1:50	5	58.6	62.6	50.2	05/24/2012 01:50
1:55	5	52.6	54.1	49.7	05/24/2012 01:55
2:00	5	55.0	54.4	49.7	05/24/2012 02:00
2:05	5	54.9	57.5	50.1	05/24/2012 02:05
2:10	5	55.0	56.0	49.6	05/24/2012 02:10
2:15	5	53.5	56.1	49.5	05/24/2012 02:15
2:20	5	54.3	56.2	49.5	05/24/2012 02:20
2:25	5	54.9	56.7	50.1	05/24/2012 02:25
2:30	5	56.8	59.8	50.4	05/24/2012 02:30
2:35	5	59.2	57.2	49.3	05/24/2012 02:35
2:40	5	56.2	57.2	49.9	05/24/2012 02:40
2:45	5	55.0	56.0	49.4	05/24/2012 02:45

Remark: Noise level of N1, N2 and N3 is corrected by +3dB(A)
The affected results have been voided and highlighted in red.

Noise Monitoring Results (N1-Night Time)

Starting Time	Duration(min)	Leq (dB(A))	L10 (dB(A))	L90 (dB(A))	Date and Time
2:50	5	51.3	52.7	49.3	05/24/2012 02:50
2:55	5	51.1	51.9	49.4	05/24/2012 02:55
3:00	5	52.2	51.8	49.2	05/24/2012 03:00
3:05	5	52.6	53.0	48.6	05/24/2012 03:05
3:10	5	50.1	51.1	49.1	05/24/2012 03:10
3:15	5	50.4	51.6	49.2	05/24/2012 03:15
3:20	5	51.1	52.1	48.9	05/24/2012 03:20
3:25	5	53.5	55.3	49.0	05/24/2012 03:25
3:30	5	54.8	58.6	49.4	05/24/2012 03:30
3:35	5	51.3	51.8	48.7	05/24/2012 03:35
3:40	5	49.3	49.9	48.6	05/24/2012 03:40
3:45	5	52.7	54.9	49.3	05/24/2012 03:45
3:50	5	52.9	53.4	48.9	05/24/2012 03:50
3:55	5	51.4	54.0	48.6	05/24/2012 03:55
4:00	5	50.3	50.6	48.4	05/24/2012 04:00
4:05	5	50.1	50.6	48.3	05/24/2012 04:05
4:10	5	49.4	50.9	48.1	05/24/2012 04:10
4:15	5	51.2	53.3	48.5	05/24/2012 04:15
4:20	5	53.9	55.8	48.6	05/24/2012 04:20
4:25	5	51.2	53.6	48.7	05/24/2012 04:25
4:30	5	52.6	55.1	48.6	05/24/2012 04:30
4:35	5	49.4	51.4	47.9	05/24/2012 04:35
4:40	5	53.1	55.7	48.3	05/24/2012 04:40
4:45	5	54.7	58.8	48.6	05/24/2012 04:45
4:50	5	52.0	55.6	48.7	05/24/2012 04:50
4:55	5	53.9	57.4	49.2	05/24/2012 04:55
5:00	5	54.1	58.8	49.0	05/24/2012 05:00
5:05	5	55.1	58.7	48.8	05/24/2012 05:05
5:10	5	55.7	59.9	49.2	05/24/2012 05:10
5:15	5	55.4	59.7	49.4	05/24/2012 05:15
5:20	5	58.0	61.7	50.6	05/24/2012 05:20
5:25	5	62.0	65.2	54.2	05/24/2012 05:25
5:30	5	61.1	65.1	54.0	05/24/2012 05:30
5:35	5	57.9	61.6	53.0	05/24/2012 05:35

Remark: Noise level of N1, N2 and N3 is corrected by +3dB(A)
The affected results have been voided and highlighted in red.

Noise Monitoring Results (N1-Night Time)

Starting Time	Duration(min)	Leq (dB(A))	L10 (dB(A))	L90 (dB(A))	Date and Time
5:40	5	59.9	63.2	53.6	05/24/2012 05:40
5:45	5	59.9	62.4	54.4	05/24/2012 05:45
5:50	5	58.6	62.6	53.2	05/24/2012 05:50
5:55	5	61.2	64.3	53.2	05/24/2012 05:55
6:00	5	60.3	63.8	51.8	05/24/2012 06:00
6:05	5	69.1	74.4	54.3	05/24/2012 06:05
6:10	5	66.3	69.8	54.5	05/24/2012 06:10
6:15	5	66.8	69.9	55.8	05/24/2012 06:15
6:20	5	62.8	66.2	55.2	05/24/2012 06:20
6:25	5	61.5	64.5	55.4	05/24/2012 06:25
6:30	5	61.4	65.0	53.7	05/24/2012 06:30
6:35	5	64.1	67.5	55.4	05/24/2012 06:35
6:40	5	64.4	68.1	54.7	05/24/2012 06:40
6:45	5	61.5	65.3	55.0	05/24/2012 06:45
6:50	5	62.2	65.9	53.8	05/24/2012 06:50
6:55	5	62.7	66.9	53.3	05/24/2012 06:55
23:00	5	63.3	67.5	54.8	05/24/2012 23:00
23:05	5	63.2	66.8	55.2	05/24/2012 23:05
23:10	5	61.2	65.6	53.4	05/24/2012 23:10
23:15	5	64.9	68.6	56.6	05/24/2012 23:15
23:20	5	63.1	66.1	54.0	05/24/2012 23:20
23:25	5	62.5	66.7	54.9	05/24/2012 23:25
23:30	5	64.0	68.0	53.3	05/24/2012 23:30
23:35	5	60.9	65.0	53.0	05/24/2012 23:35
23:40	5	62.1	66.1	53.2	05/24/2012 23:40
23:45	5	58.5	61.5	53.7	05/24/2012 23:45
23:50	5	59.2	61.7	52.7	05/24/2012 23:50
23:55	5	62.4	66.7	54.5	05/24/2012 23:55
0:00	5	56.7	58.9	52.2	05/25/2012 00:00
0:05	5	62.1	65.0	51.2	05/25/2012 00:05
0:10	5	57.7	60.5	51.9	05/25/2012 00:10
0:15	5	56.1	58.9	50.5	05/25/2012 00:15
0:20	5	59.9	63.3	50.9	05/25/2012 00:20
0:25	5	57.8	61.5	50.6	05/25/2012 00:25

Remark: Noise level of N1, N2 and N3 is corrected by +3dB(A)
The affected results have been voided and highlighted in red.

Noise Monitoring Results (N1-Night Time)

Starting Time	Duration(min)	Leq (dB(A))	L10 (dB(A))	L90 (dB(A))	Date and Time
0:30	5	56.8	59.5	51.1	05/25/2012 00:30
0:35	5	56.4	60.6	49.7	05/25/2012 00:35
0:40	5	54.1	57.4	49.8	05/25/2012 00:40
0:45	5	55.7	57.9	50.9	05/25/2012 00:45
0:50	5	56.4	59.6	50.5	05/25/2012 00:50
0:55	5	57.2	60.8	50.8	05/25/2012 00:55
1:00	5	53.9	56.6	49.6	05/25/2012 01:00
1:05	5	57.4	60.5	50.3	05/25/2012 01:05
1:10	5	53.9	56.8	49.7	05/25/2012 01:10
1:15	5	55.2	57.2	49.6	05/25/2012 01:15
1:20	5	55.8	59.9	49.7	05/25/2012 01:20
1:25	5	56.5	58.2	49.9	05/25/2012 01:25
1:30	5	55.3	57.6	49.8	05/25/2012 01:30
1:35	5	53.8	56.5	49.8	05/25/2012 01:35
1:40	5	54.9	57.2	49.0	05/25/2012 01:40
1:45	5	52.2	53.4	49.6	05/25/2012 01:45
1:50	5	56.4	59.3	49.5	05/25/2012 01:50
1:55	5	50.5	51.3	49.3	05/25/2012 01:55
2:00	5	53.5	56.2	49.3	05/25/2012 02:00
2:05	5	55.6	59.2	49.7	05/25/2012 02:05
2:10	5	51.3	53.0	49.4	05/25/2012 02:10
2:15	5	53.0	54.5	50.0	05/25/2012 02:15
2:20	5	54.4	56.0	49.9	05/25/2012 02:20
2:25	5	52.9	53.8	49.7	05/25/2012 02:25
2:30	5	54.5	57.8	49.6	05/25/2012 02:30
2:35	5	52.7	53.3	49.5	05/25/2012 02:35
2:40	5	56.4	59.6	49.7	05/25/2012 02:40
2:45	5	53.9	58.1	49.3	05/25/2012 02:45
2:50	5	53.5	55.1	49.4	05/25/2012 02:50
2:55	5	52.2	53.9	49.6	05/25/2012 02:55
3:00	5	53.2	53.9	49.2	05/25/2012 03:00
3:05	5	51.5	51.9	48.5	05/25/2012 03:05
3:10	5	52.6	54.6	49.2	05/25/2012 03:10
3:15	5	50.0	51.7	48.7	05/25/2012 03:15

Remark: Noise level of N1, N2 and N3 is corrected by +3dB(A)
The affected results have been voided and highlighted in red.

Noise Monitoring Results (N1-Night Time)

Starting Time	Duration(min)	Leq (dB(A))	L10 (dB(A))	L90 (dB(A))	Date and Time
3:20	5	52.1	53.0	48.7	05/25/2012 03:20
3:25	5	54.0	57.3	49.1	05/25/2012 03:25
3:30	5	51.6	53.3	48.7	05/25/2012 03:30
3:35	5	53.6	56.6	48.8	05/25/2012 03:35
3:40	5	52.0	52.8	48.6	05/25/2012 03:40
3:45	5	54.0	56.7	48.6	05/25/2012 03:45
3:50	5	54.3	58.8	48.9	05/25/2012 03:50
3:55	5	56.5	58.6	48.6	05/25/2012 03:55
4:00	5	51.2	52.4	48.2	05/25/2012 04:00
4:05	5	51.6	53.2	48.6	05/25/2012 04:05
4:10	5	54.7	55.7	48.0	05/25/2012 04:10
4:15	5	52.5	51.8	47.6	05/25/2012 04:15
4:20	5	50.6	52.2	47.7	05/25/2012 04:20
4:25	5	50.0	52.2	48.0	05/25/2012 04:25
4:30	5	52.9	56.6	48.2	05/25/2012 04:30
4:35	5	53.7	55.4	47.3	05/25/2012 04:35
4:40	5	51.7	54.6	47.7	05/25/2012 04:40
4:45	5	50.3	52.3	47.4	05/25/2012 04:45
4:50	5	52.5	55.2	47.4	05/25/2012 04:50
4:55	5	52.2	54.5	47.9	05/25/2012 04:55
5:00	5	53.5	54.2	47.8	05/25/2012 05:00
5:05	5	54.8	58.0	47.6	05/25/2012 05:05
5:10	5	53.7	56.8	48.9	05/25/2012 05:10
5:15	5	54.8	56.7	49.9	05/25/2012 05:15
5:20	5	56.4	59.8	50.7	05/25/2012 05:20
5:25	5	62.6	66.7	56.6	05/25/2012 05:25
5:30	5	67.5	70.0	61.9	05/25/2012 05:30
5:35	5	68.7	70.9	63.9	05/25/2012 05:35
5:40	5	69.2	71.1	65.3	05/25/2012 05:40
5:45	5	64.0	67.2	59.1	05/25/2012 05:45
5:50	5	61.9	64.4	57.6	05/25/2012 05:50
5:55	5	62.2	66.0	55.3	05/25/2012 05:55
6:00	5	62.3	66.3	54.2	05/25/2012 06:00
6:05	5	65.3	68.1	58.9	05/25/2012 06:05

Remark: Noise level of N1, N2 and N3 is corrected by +3dB(A)
The affected results have been voided and highlighted in red.

Noise Monitoring Results (N1-Night Time)

Starting Time	Duration(min)	Leq (dB(A))	L10 (dB(A))	L90 (dB(A))	Date and Time
6:10	5	63.5	65.6	58.8	05/25/2012 06:10
6:15	5	62.0	65.3	56.6	05/25/2012 06:15
6:20	5	61.5	63.6	54.2	05/25/2012 06:20
6:25	5	64.3	67.3	56.2	05/25/2012 06:25
6:30	5	66.9	68.8	62.3	05/25/2012 06:30
6:35	5	67.5	69.9	63.6	05/25/2012 06:35
6:40	5	68.2	70.9	63.4	05/25/2012 06:40
6:45	5	70.0	72.0	66.1	05/25/2012 06:45
6:50	5	69.3	72.0	66.1	05/25/2012 06:50
6:55	5	68.7	72.1	63.1	05/25/2012 06:55
23:00	5	64.0	67.7	55.5	05/25/2012 23:00
23:05	5	64.1	67.6	57.2	05/25/2012 23:05
23:10	5	77.4	64.5	55.1	05/25/2012 23:10
23:15	5	64.1	68.1	56.3	05/25/2012 23:15
23:20	5	64.0	66.7	57.7	05/25/2012 23:20
23:25	5	61.5	64.7	54.4	05/25/2012 23:25
23:30	5	62.4	66.7	53.8	05/25/2012 23:30
23:35	5	61.0	63.8	54.2	05/25/2012 23:35
23:40	5	64.4	68.3	55.5	05/25/2012 23:40
23:45	5	61.9	64.9	53.1	05/25/2012 23:45
23:50	5	59.8	62.8	54.0	05/25/2012 23:50
23:55	5	63.3	67.5	55.2	05/25/2012 23:55
0:00	5	60.2	63.2	54.1	05/26/2012 00:00
0:05	5	58.5	61.5	52.0	05/26/2012 00:05
0:10	5	62.1	65.7	52.6	05/26/2012 00:10
0:15	5	60.0	60.4	52.3	05/26/2012 00:15
0:20	5	61.0	64.6	51.6	05/26/2012 00:20
0:25	5	59.5	62.1	52.5	05/26/2012 00:25
0:30	5	55.5	57.5	51.1	05/26/2012 00:30
0:35	5	56.9	60.5	51.1	05/26/2012 00:35
0:40	5	58.9	61.3	51.4	05/26/2012 00:40
0:45	5	58.1	61.3	52.4	05/26/2012 00:45
0:50	5	56.4	58.8	51.3	05/26/2012 00:50
0:55	5	56.3	58.7	50.7	05/26/2012 00:55

Remark: Noise level of N1, N2 and N3 is corrected by +3dB(A)
The affected results have been voided and highlighted in red.

Noise Monitoring Results (N1-Night Time)

Starting Time	Duration(min)	Leq (dB(A))	L10 (dB(A))	L90 (dB(A))	Date and Time
1:00	5	57.5	61.1	52.0	05/26/2012 01:00
1:05	5	56.1	59.6	50.9	05/26/2012 01:05
1:10	5	58.9	61.4	50.4	05/26/2012 01:10
1:15	5	59.1	60.4	50.8	05/26/2012 01:15
1:20	5	57.0	61.0	50.5	05/26/2012 01:20
1:25	5	59.8	64.0	51.1	05/26/2012 01:25
1:30	5	53.8	56.9	50.1	05/26/2012 01:30
1:35	5	58.6	62.3	50.5	05/26/2012 01:35
1:40	5	56.6	58.6	51.7	05/26/2012 01:40
1:45	5	55.9	59.8	50.1	05/26/2012 01:45
1:50	5	56.3	58.6	50.0	05/26/2012 01:50
1:55	5	53.5	56.5	49.9	05/26/2012 01:55
2:00	5	56.0	58.4	50.1	05/26/2012 02:00
2:05	5	56.2	59.4	50.4	05/26/2012 02:05
2:10	5	57.3	59.8	49.5	05/26/2012 02:10
2:15	5	52.9	55.5	49.6	05/26/2012 02:15
2:20	5	55.2	57.2	49.6	05/26/2012 02:20
2:25	5	51.5	53.4	49.0	05/26/2012 02:25
2:30	5	54.4	57.0	49.1	05/26/2012 02:30
2:35	5	56.8	60.7	49.9	05/26/2012 02:35
2:40	5	55.5	59.7	49.7	05/26/2012 02:40
2:45	5	55.2	58.5	49.1	05/26/2012 02:45
2:50	5	54.5	57.3	49.6	05/26/2012 02:50
2:55	5	56.9	59.6	49.3	05/26/2012 02:55
3:00	5	53.6	55.8	49.2	05/26/2012 03:00
3:05	5	52.3	53.8	48.9	05/26/2012 03:05
3:10	5	55.7	58.9	49.3	05/26/2012 03:10
3:15	5	57.3	58.7	49.6	05/26/2012 03:15
3:20	5	51.9	53.2	49.5	05/26/2012 03:20
3:25	5	53.4	54.1	49.3	05/26/2012 03:25
3:30	5	53.6	56.3	50.3	05/26/2012 03:30
3:35	5	53.2	55.9	49.7	05/26/2012 03:35
3:40	5	52.4	54.6	49.5	05/26/2012 03:40
3:45	5	53.5	56.5	49.7	05/26/2012 03:45

Remark: Noise level of N1, N2 and N3 is corrected by +3dB(A)
The affected results have been voided and highlighted in red.

Noise Monitoring Results (N1-Night Time)

Starting Time	Duration(min)	Leq (dB(A))	L10 (dB(A))	L90 (dB(A))	Date and Time
3:50	5	54.7	57.2	49.5	05/26/2012 03:50
3:55	5	53.3	55.9	49.8	05/26/2012 03:55
4:00	5	50.6	51.5	49.4	05/26/2012 04:00
4:05	5	51.8	52.8	50.0	05/26/2012 04:05
4:10	5	53.6	56.6	49.3	05/26/2012 04:10
4:15	5	55.4	58.9	49.6	05/26/2012 04:15
4:20	5	50.8	52.2	49.0	05/26/2012 04:20
4:25	5	52.8	54.9	49.1	05/26/2012 04:25
4:30	5	53.3	55.9	49.0	05/26/2012 04:30
4:35	5	52.0	52.7	49.0	05/26/2012 04:35
4:40	5	54.7	58.1	49.4	05/26/2012 04:40
4:45	5	53.8	55.8	49.8	05/26/2012 04:45
4:50	5	55.1	59.4	49.5	05/26/2012 04:50
4:55	5	57.4	57.4	49.4	05/26/2012 04:55
5:00	5	55.1	59.0	49.5	05/26/2012 05:00
5:05	5	57.1	59.8	50.6	05/26/2012 05:05
5:10	5	58.7	64.6	50.1	05/26/2012 05:10
5:15	5	63.5	66.1	55.6	05/26/2012 05:15
5:20	5	67.6	69.9	63.0	05/26/2012 05:20
5:25	5	68.5	70.4	65.5	05/26/2012 05:25
5:30	5	70.4	73.5	67.0	05/26/2012 05:30
5:35	5	72.4	74.3	69.4	05/26/2012 05:35
5:40	5	72.1	74.8	65.4	05/26/2012 05:40
5:45	5	70.4	74.2	65.1	05/26/2012 05:45
5:50	5	68.4	70.9	63.7	05/26/2012 05:50
5:55	5	64.9	68.5	58.3	05/26/2012 05:55
6:00	5	65.0	68.0	59.1	05/26/2012 06:00
6:05	5	63.9	66.4	57.1	05/26/2012 06:05
6:10	5	60.3	63.2	55.0	05/26/2012 06:10
6:15	5	62.7	65.9	56.9	05/26/2012 06:15
6:20	5	65.5	68.7	58.6	05/26/2012 06:20
6:25	5	66.5	69.8	61.0	05/26/2012 06:25
6:30	5	67.3	70.2	61.8	05/26/2012 06:30
6:35	5	65.5	68.5	58.8	05/26/2012 06:35

Remark: Noise level of N1, N2 and N3 is corrected by +3dB(A)
The affected results have been voided and highlighted in red.

Noise Monitoring Results (N1-Night Time)

Starting Time	Duration(min)	Leq (dB(A))	L10 (dB(A))	L90 (dB(A))	Date and Time
6:40	5	66.3	69.7	58.5	05/26/2012 06:40
6:45	5	65.3	68.0	60.8	05/26/2012 06:45
6:50	5	69.1	72.4	65.5	05/26/2012 06:50
6:55	5	67.6	70.8	61.1	05/26/2012 06:55
23:00	5	63.5	67.0	56.7	05/26/2012 23:00
23:05	5	63.1	66.3	56.3	05/26/2012 23:05
23:10	5	64.9	67.2	55.3	05/26/2012 23:10
23:15	5	60.6	62.9	55.3	05/26/2012 23:15
23:20	5	64.6	68.4	55.0	05/26/2012 23:20
23:25	5	61.7	64.2	55.6	05/26/2012 23:25
23:30	5	61.8	65.7	53.8	05/26/2012 23:30
23:35	5	61.8	63.6	56.6	05/26/2012 23:35
23:40	5	62.1	65.4	55.0	05/26/2012 23:40
23:45	5	63.1	66.7	56.0	05/26/2012 23:45
23:50	5	61.2	62.8	54.6	05/26/2012 23:50
23:55	5	62.9	66.4	54.2	05/26/2012 23:55
0:00	5	58.6	61.8	53.8	05/27/2012 00:00
0:05	5	60.8	64.3	53.8	05/27/2012 00:05
0:10	5	58.4	59.5	54.4	05/27/2012 00:10
0:15	5	57.9	59.3	53.9	05/27/2012 00:15
0:20	5	59.7	63.3	53.2	05/27/2012 00:20
0:25	5	57.9	60.7	53.8	05/27/2012 00:25
0:30	5	56.7	58.7	53.5	05/27/2012 00:30
0:35	5	58.4	60.5	55.7	05/27/2012 00:35
0:40	5	58.4	59.9	55.6	05/27/2012 00:40
0:45	5	59.1	60.7	55.4	05/27/2012 00:45
0:50	5	59.7	62.4	54.7	05/27/2012 00:50
0:55	5	55.8	57.9	51.8	05/27/2012 00:55
1:00	5	55.5	56.9	52.6	05/27/2012 01:00
1:05	5	57.8	60.2	53.6	05/27/2012 01:05
1:10	5	58.6	61.6	52.1	05/27/2012 01:10
1:15	5	58.4	62.0	51.3	05/27/2012 01:15
1:20	5	60.0	62.2	50.7	05/27/2012 01:20
1:25	5	54.8	57.5	50.4	05/27/2012 01:25

Remark: Noise level of N1, N2 and N3 is corrected by +3dB(A)
The affected results have been voided and highlighted in red.

Noise Monitoring Results (N1-Night Time)

Starting Time	Duration(min)	Leq (dB(A))	L10 (dB(A))	L90 (dB(A))	Date and Time
1:30	5	56.5	59.5	50.3	05/27/2012 01:30
1:35	5	54.8	58.5	49.2	05/27/2012 01:35
1:40	5	56.8	60.0	49.8	05/27/2012 01:40
1:45	5	54.7	56.8	49.1	05/27/2012 01:45
1:50	5	57.9	61.4	51.0	05/27/2012 01:50
1:55	5	52.4	53.8	49.6	05/27/2012 01:55
2:00	5	55.1	58.9	49.6	05/27/2012 02:00
2:05	5	55.7	57.4	49.8	05/27/2012 02:05
2:10	5	53.2	56.2	49.6	05/27/2012 02:10
2:15	5	51.0	52.3	49.3	05/27/2012 02:15
2:20	5	55.9	57.8	49.5	05/27/2012 02:20
2:25	5	54.8	58.7	49.9	05/27/2012 02:25
2:30	5	54.1	54.9	49.5	05/27/2012 02:30
2:35	5	56.4	59.1	50.0	05/27/2012 02:35
2:40	5	55.9	60.1	49.9	05/27/2012 02:40
2:45	5	61.1	58.9	49.7	05/27/2012 02:45
2:50	5	51.8	53.5	49.7	05/27/2012 02:50
2:55	5	56.6	59.0	52.2	05/27/2012 02:55
3:00	5	56.0	58.1	53.6	05/27/2012 03:00
3:05	5	54.7	56.0	53.3	05/27/2012 03:05
3:10	5	54.2	55.0	53.4	05/27/2012 03:10
3:15	5	54.4	55.1	51.8	05/27/2012 03:15
3:20	5	53.9	54.6	53.0	05/27/2012 03:20
3:25	5	55.1	56.5	51.5	05/27/2012 03:25
3:30	5	55.6	58.0	53.2	05/27/2012 03:30
3:35	5	54.5	55.4	51.2	05/27/2012 03:35
3:40	5	59.4	62.5	53.3	05/27/2012 03:40
3:45	5	56.7	57.7	53.5	05/27/2012 03:45
3:50	5	54.7	56.1	53.4	05/27/2012 03:50
3:55	5	54.6	55.1	53.0	05/27/2012 03:55
4:00	5	54.4	54.9	53.5	05/27/2012 04:00
4:05	5	54.0	54.6	53.2	05/27/2012 04:05
4:10	5	55.1	55.3	53.5	05/27/2012 04:10
4:15	5	55.9	57.4	53.6	05/27/2012 04:15

Remark: Noise level of N1, N2 and N3 is corrected by +3dB(A)
The affected results have been voided and highlighted in red.

Noise Monitoring Results (N1-Night Time)

Starting Time	Duration(min)	Leq (dB(A))	L10 (dB(A))	L90 (dB(A))	Date and Time
4:20	5	55.7	57.6	53.4	05/27/2012 04:20
4:25	5	55.4	56.9	53.2	05/27/2012 04:25
4:30	5	54.5	55.2	53.4	05/27/2012 04:30
4:35	5	55.8	57.0	53.5	05/27/2012 04:35
4:40	5	57.9	61.0	53.7	05/27/2012 04:40
4:45	5	55.8	57.9	53.5	05/27/2012 04:45
4:50	5	54.8	55.9	53.3	05/27/2012 04:50
4:55	5	55.5	56.6	53.5	05/27/2012 04:55
5:00	5	56.4	58.6	53.4	05/27/2012 05:00
5:05	5	56.5	58.6	53.3	05/27/2012 05:05
5:10	5	55.2	55.5	53.3	05/27/2012 05:10
5:15	5	57.0	59.9	53.0	05/27/2012 05:15
5:20	5	58.6	61.1	52.6	05/27/2012 05:20
5:25	5	61.1	63.3	52.5	05/27/2012 05:25
5:30	5	65.8	68.7	58.6	05/27/2012 05:30
5:35	5	69.8	71.9	65.8	05/27/2012 05:35
5:40	5	72.1	73.5	69.6	05/27/2012 05:40
5:45	5	71.1	73.0	68.0	05/27/2012 05:45
5:50	5	66.2	69.1	60.8	05/27/2012 05:50
5:55	5	65.6	69.5	58.8	05/27/2012 05:55
6:00	5	62.3	66.7	54.6	05/27/2012 06:00
6:05	5	65.1	69.0	55.4	05/27/2012 06:05
6:10	5	61.5	62.7	53.5	05/27/2012 06:10
6:15	5	58.6	62.4	52.6	05/27/2012 06:15
6:20	5	65.2	69.5	54.1	05/27/2012 06:20
6:25	5	61.0	63.5	53.5	05/27/2012 06:25
6:30	5	60.8	63.9	52.0	05/27/2012 06:30
6:35	5	65.4	69.9	54.3	05/27/2012 06:35
6:40	5	63.5	66.9	53.1	05/27/2012 06:40
6:45	5	61.7	64.7	51.9	05/27/2012 06:45
6:50	5	62.0	66.4	53.0	05/27/2012 06:50
6:55	5	64.4	69.2	53.7	05/27/2012 06:55
23:00	5	70.0	72.6	64.8	05/27/2012 23:00
23:05	5	65.5	69.8	59.9	05/27/2012 23:05

Remark: Noise level of N1, N2 and N3 is corrected by +3dB(A)
The affected results have been voided and highlighted in red.

Noise Monitoring Results (N1-Night Time)

Starting Time	Duration(min)	Leq (dB(A))	L10 (dB(A))	L90 (dB(A))	Date and Time
23:10	5	66.4	70.0	58.3	05/27/2012 23:10
23:15	5	62.0	64.7	55.2	05/27/2012 23:15
23:20	5	65.7	70.2	57.9	05/27/2012 23:20
23:25	5	62.3	65.5	52.8	05/27/2012 23:25
23:30	5	58.7	61.6	52.0	05/27/2012 23:30
23:35	5	64.7	69.0	55.0	05/27/2012 23:35
23:40	5	60.6	63.0	52.4	05/27/2012 23:40
23:45	5	59.8	63.6	51.9	05/27/2012 23:45
23:50	5	60.1	64.5	51.5	05/27/2012 23:50
23:55	5	64.6	69.4	52.6	05/27/2012 23:55
0:00	5	58.8	61.6	51.7	05/28/2012 00:00
0:05	5	61.3	65.0	52.0	05/28/2012 00:05
0:10	5	57.1	60.8	50.6	05/28/2012 00:10
0:15	5	57.9	61.4	51.7	05/28/2012 00:15
0:20	5	58.5	61.6	51.8	05/28/2012 00:20
0:25	5	61.2	64.4	51.3	05/28/2012 00:25
0:30	5	56.1	59.7	50.9	05/28/2012 00:30
0:35	5	56.2	58.8	50.5	05/28/2012 00:35
0:40	5	55.9	57.9	50.2	05/28/2012 00:40
0:45	5	53.4	55.5	50.3	05/28/2012 00:45
0:50	5	58.2	57.6	49.7	05/28/2012 00:50
0:55	5	56.0	59.3	50.0	05/28/2012 00:55
1:00	5	54.3	56.8	49.6	05/28/2012 01:00
1:05	5	56.5	60.4	50.1	05/28/2012 01:05
1:10	5	53.9	56.3	50.1	05/28/2012 01:10
1:15	5	56.7	58.5	49.9	05/28/2012 01:15
1:20	5	54.3	56.2	49.9	05/28/2012 01:20
1:25	5	57.3	58.8	52.1	05/28/2012 01:25
1:30	5	64.4	67.0	55.3	05/28/2012 01:30
1:35	5	74.0	78.5	65.0	05/28/2012 01:35
1:40	5	80.2	81.3	78.6	05/28/2012 01:40
1:45	5	78.9	79.7	77.4	05/28/2012 01:45
1:50	5	79.6	80.6	77.4	05/28/2012 01:50
1:55	5	75.7	78.3	72.6	05/28/2012 01:55

Remark: Noise level of N1, N2 and N3 is corrected by +3dB(A)
The affected results have been voided and highlighted in red.

Noise Monitoring Results (N1-Night Time)

Starting Time	Duration(min)	Leq (dB(A))	L10 (dB(A))	L90 (dB(A))	Date and Time
2:00	5	71.7	74.8	69.3	05/28/2012 02:00
2:05	5	70.2	71.3	68.9	05/28/2012 02:05
2:10	5	69.6	70.4	68.7	05/28/2012 02:10
2:15	5	69.4	70.6	67.7	05/28/2012 02:15
2:20	5	69.2	70.8	66.6	05/28/2012 02:20
2:25	5	70.2	71.2	69.1	05/28/2012 02:25
2:30	5	70.5	71.2	69.7	05/28/2012 02:30
2:35	5	69.7	70.6	68.5	05/28/2012 02:35
2:40	5	67.7	69.1	65.6	05/28/2012 02:40
2:45	5	64.8	66.4	62.1	05/28/2012 02:45
2:50	5	61.2	63.3	58.6	05/28/2012 02:50
2:55	5	59.4	61.9	56.2	05/28/2012 02:55
3:00	5	60.4	62.9	55.5	05/28/2012 03:00
3:05	5	58.5	60.4	55.8	05/28/2012 03:05
3:10	5	57.6	59.9	54.8	05/28/2012 03:10
3:15	5	58.4	61.5	54.0	05/28/2012 03:15
3:20	5	56.9	59.1	54.1	05/28/2012 03:20
3:25	5	58.2	60.5	54.8	05/28/2012 03:25
3:30	5	62.1	64.6	58.7	05/28/2012 03:30
3:35	5	63.2	64.8	61.2	05/28/2012 03:35
3:40	5	65.9	67.5	64.0	05/28/2012 03:40
3:45	5	65.7	66.8	64.6	05/28/2012 03:45
3:50	5	68.4	68.8	65.0	05/28/2012 03:50
3:55	5	67.3	68.6	65.4	05/28/2012 03:55
4:00	5	67.5	68.3	66.5	05/28/2012 04:00
4:05	5	66.4	67.3	65.4	05/28/2012 04:05
4:10	5	65.7	66.5	64.6	05/28/2012 04:10
4:15	5	65.4	66.5	63.6	05/28/2012 04:15
4:20	5	65.2	66.1	64.0	05/28/2012 04:20
4:25	5	64.8	65.7	63.6	05/28/2012 04:25
4:30	5	63.0	64.2	61.5	05/28/2012 04:30
4:35	5	61.3	62.8	59.5	05/28/2012 04:35
4:40	5	60.9	62.4	57.4	05/28/2012 04:40
4:45	5	58.3	60.2	55.8	05/28/2012 04:45

Remark: Noise level of N1, N2 and N3 is corrected by +3dB(A)
The affected results have been voided and highlighted in red.

Noise Monitoring Results (N1-Night Time)

Starting Time	Duration(min)	Leq (dB(A))	L10 (dB(A))	L90 (dB(A))	Date and Time
4:50	5	55.7	57.4	53.6	05/28/2012 04:50
4:55	5	54.7	56.5	52.8	05/28/2012 04:55
5:00	5	54.4	55.6	52.3	05/28/2012 05:00
5:05	5	56.6	57.8	52.3	05/28/2012 05:05
5:10	5	55.1	57.3	51.2	05/28/2012 05:10
5:15	5	53.8	54.6	51.1	05/28/2012 05:15
5:20	5	56.1	59.1	52.0	05/28/2012 05:20
5:25	5	60.2	62.8	54.3	05/28/2012 05:25
5:30	5	57.4	60.5	53.6	05/28/2012 05:30
5:35	5	58.3	62.0	54.2	05/28/2012 05:35
5:40	5	57.6	60.2	53.7	05/28/2012 05:40
5:45	5	60.3	62.2	53.7	05/28/2012 05:45
5:50	5	57.9	59.9	54.5	05/28/2012 05:50
5:55	5	60.8	63.9	53.7	05/28/2012 05:55
6:00	5	62.4	64.0	55.6	05/28/2012 06:00
6:05	5	64.1	66.9	59.4	05/28/2012 06:05
6:10	5	65.5	69.4	59.3	05/28/2012 06:10
6:15	5	63.8	66.3	60.1	05/28/2012 06:15
6:20	5	72.9	78.0	60.6	05/28/2012 06:20
6:25	5	74.6	77.5	69.5	05/28/2012 06:25
6:30	5	69.0	71.2	65.9	05/28/2012 06:30
6:35	5	71.1	73.2	68.2	05/28/2012 06:35
6:40	5	69.1	73.2	59.9	05/28/2012 06:40
6:45	5	63.1	66.2	58.0	05/28/2012 06:45
6:50	5	65.8	69.0	59.3	05/28/2012 06:50
6:55	5	66.0	69.9	59.6	05/28/2012 06:55
23:00	5	61.1	64.3	54.1	05/28/2012 23:00
23:05	5	62.3	65.3	54.9	05/28/2012 23:05
23:10	5	63.5	67.5	55.1	05/28/2012 23:10
23:15	5	65.8	67.9	54.0	05/28/2012 23:15
23:20	5	62.1	66.1	54.5	05/28/2012 23:20
23:25	5	60.3	63.5	53.6	05/28/2012 23:25
23:30	5	61.4	65.0	54.0	05/28/2012 23:30
23:35	5	61.6	66.1	53.7	05/28/2012 23:35

Remark: Noise level of N1, N2 and N3 is corrected by +3dB(A)
The affected results have been voided and highlighted in red.

Noise Monitoring Results (N1-Night Time)

Starting Time	Duration(min)	Leq (dB(A))	L10 (dB(A))	L90 (dB(A))	Date and Time
23:40	5	62.0	65.1	52.9	05/28/2012 23:40
23:45	5	64.5	67.7	55.9	05/28/2012 23:45
23:50	5	60.6	63.4	55.8	05/28/2012 23:50
23:55	5	65.7	69.6	55.8	05/28/2012 23:55
0:00	5	61.2	64.8	55.6	05/29/2012 00:00
0:05	5	61.0	64.2	54.9	05/29/2012 00:05
0:10	5	63.5	67.8	55.1	05/29/2012 00:10
0:15	5	58.6	61.2	54.6	05/29/2012 00:15
0:20	5	63.7	66.1	57.4	05/29/2012 00:20
0:25	5	59.6	63.0	54.0	05/29/2012 00:25
0:30	5	60.0	63.5	53.9	05/29/2012 00:30
0:35	5	59.9	63.1	53.8	05/29/2012 00:35
0:40	5	55.6	58.1	52.4	05/29/2012 00:40
0:45	5	57.9	60.3	52.7	05/29/2012 00:45
0:50	5	58.2	61.8	52.3	05/29/2012 00:50
0:55	5	58.9	61.3	52.5	05/29/2012 00:55
1:00	5	57.3	58.8	52.0	05/29/2012 01:00
1:05	5	57.3	60.7	52.1	05/29/2012 01:05
1:10	5	54.0	55.5	52.1	05/29/2012 01:10
1:15	5	56.3	58.4	51.3	05/29/2012 01:15
1:20	5	58.8	62.6	52.1	05/29/2012 01:20
1:25	5	53.5	55.1	51.1	05/29/2012 01:25
1:30	5	52.9	54.6	50.8	05/29/2012 01:30
1:35	5	56.9	60.8	50.7	05/29/2012 01:35
1:40	5	54.6	55.8	51.1	05/29/2012 01:40
1:45	5	56.1	58.4	50.9	05/29/2012 01:45
1:50	5	57.4	58.8	51.2	05/29/2012 01:50
1:55	5	54.0	56.9	50.8	05/29/2012 01:55
2:00	5	54.3	56.1	50.4	05/29/2012 02:00
2:05	5	55.6	57.4	51.0	05/29/2012 02:05
2:10	5	54.0	56.4	50.8	05/29/2012 02:10
2:15	5	57.1	60.5	51.0	05/29/2012 02:15
2:20	5	56.4	57.3	51.2	05/29/2012 02:20
2:25	5	52.9	53.7	50.6	05/29/2012 02:25

Remark: Noise level of N1, N2 and N3 is corrected by +3dB(A)
The affected results have been voided and highlighted in red.

Noise Monitoring Results (N1-Night Time)

Starting Time	Duration(min)	Leq (dB(A))	L10 (dB(A))	L90 (dB(A))	Date and Time
2:30	5	55.6	57.0	50.9	05/29/2012 02:30
2:35	5	56.4	58.7	50.8	05/29/2012 02:35
2:40	5	55.7	56.8	50.7	05/29/2012 02:40
2:45	5	53.3	55.2	51.1	05/29/2012 02:45
2:50	5	55.6	58.0	51.4	05/29/2012 02:50
2:55	5	53.8	55.5	51.6	05/29/2012 02:55
3:00	5	53.6	55.0	51.4	05/29/2012 03:00
3:05	5	52.0	53.0	50.4	05/29/2012 03:05
3:10	5	55.8	57.0	51.7	05/29/2012 03:10
3:15	5	54.4	54.7	51.4	05/29/2012 03:15
3:20	5	54.6	57.2	51.6	05/29/2012 03:20
3:25	5	57.1	59.9	52.8	05/29/2012 03:25
3:30	5	53.0	54.5	50.9	05/29/2012 03:30
3:35	5	54.2	56.6	51.4	05/29/2012 03:35
3:40	5	54.8	56.4	52.2	05/29/2012 03:40
3:45	5	56.0	58.6	50.9	05/29/2012 03:45
3:50	5	54.0	56.5	50.7	05/29/2012 03:50
3:55	5	52.5	53.8	50.8	05/29/2012 03:55
4:00	5	52.0	53.3	50.2	05/29/2012 04:00
4:05	5	53.6	55.7	51.0	05/29/2012 04:05
4:10	5	54.5	55.7	50.8	05/29/2012 04:10
4:15	5	55.3	56.1	51.2	05/29/2012 04:15
4:20	5	53.1	54.6	51.0	05/29/2012 04:20
4:25	5	53.2	54.9	51.4	05/29/2012 04:25
4:30	5	54.4	56.0	51.8	05/29/2012 04:30
4:35	5	55.1	56.6	52.1	05/29/2012 04:35
4:40	5	55.8	57.1	51.9	05/29/2012 04:40
4:45	5	54.0	55.9	51.5	05/29/2012 04:45
4:50	5	54.1	56.3	51.7	05/29/2012 04:50
4:55	5	54.7	57.0	51.5	05/29/2012 04:55
5:00	5	54.2	56.5	51.2	05/29/2012 05:00
5:05	5	55.4	56.9	51.2	05/29/2012 05:05
5:10	5	55.3	58.2	51.7	05/29/2012 05:10
5:15	5	55.6	58.4	52.0	05/29/2012 05:15

Remark: Noise level of N1, N2 and N3 is corrected by +3dB(A)
The affected results have been voided and highlighted in red.

Noise Monitoring Results (N1-Night Time)

Starting Time	Duration(min)	Leq (dB(A))	L10 (dB(A))	L90 (dB(A))	Date and Time
5:20	5	56.1	58.1	52.8	05/29/2012 05:20
5:25	5	57.5	60.1	52.9	05/29/2012 05:25
5:30	5	57.8	59.8	53.8	05/29/2012 05:30
5:35	5	58.1	61.0	54.1	05/29/2012 05:35
5:40	5	68.2	70.9	61.1	05/29/2012 05:40
5:45	5	70.9	73.0	66.8	05/29/2012 05:45
5:50	5	69.9	73.5	62.7	05/29/2012 05:50
5:55	5	67.1	70.2	62.0	05/29/2012 05:55
6:00	5	64.9	67.9	58.4	05/29/2012 06:00
6:05	5	64.6	67.2	57.6	05/29/2012 06:05
6:10	5	63.0	65.3	57.1	05/29/2012 06:10
6:15	5	60.4	63.2	55.4	05/29/2012 06:15
6:20	5	63.8	68.1	54.7	05/29/2012 06:20
6:25	5	62.7	66.4	56.4	05/29/2012 06:25
6:30	5	60.7	63.4	56.0	05/29/2012 06:30
6:35	5	64.1	68.1	55.9	05/29/2012 06:35
6:40	5	65.4	69.3	56.7	05/29/2012 06:40
6:45	5	62.7	65.9	56.3	05/29/2012 06:45
6:50	5	64.3	68.1	55.7	05/29/2012 06:50
6:55	5	61.5	64.5	56.1	05/29/2012 06:55
23:00	5	63.2	66.7	55.3	05/29/2012 23:00
23:05	5	60.3	63.9	52.9	05/29/2012 23:05
23:10	5	63.5	67.8	55.5	05/29/2012 23:10
23:15	5	60.6	61.6	52.6	05/29/2012 23:15
23:20	5	63.5	67.6	54.3	05/29/2012 23:20
23:25	5	60.2	63.6	52.1	05/29/2012 23:25
23:30	5	60.0	62.6	52.2	05/29/2012 23:30
23:35	5	63.1	66.7	54.7	05/29/2012 23:35
23:40	5	60.7	63.3	53.2	05/29/2012 23:40
23:45	5	61.4	64.0	54.3	05/29/2012 23:45
23:50	5	59.5	62.5	52.1	05/29/2012 23:50
23:55	5	63.6	68.1	52.8	05/29/2012 23:55
0:00	5	57.1	60.1	51.5	05/30/2012 00:00
0:05	5	58.8	61.5	52.1	05/30/2012 00:05

Remark: Noise level of N1, N2 and N3 is corrected by +3dB(A)
The affected results have been voided and highlighted in red.

Noise Monitoring Results (N1-Night Time)

Starting Time	Duration(min)	Leq (dB(A))	L10 (dB(A))	L90 (dB(A))	Date and Time
0:10	5	57.4	59.4	51.6	05/30/2012 00:10
0:15	5	63.0	63.8	52.1	05/30/2012 00:15
0:20	5	59.8	62.8	52.1	05/30/2012 00:20
0:25	5	55.7	57.6	51.2	05/30/2012 00:25
0:30	5	56.2	59.1	51.8	05/30/2012 00:30
0:35	5	56.9	58.6	50.8	05/30/2012 00:35
0:40	5	54.0	55.5	51.0	05/30/2012 00:40
0:45	5	55.3	56.6	51.2	05/30/2012 00:45
0:50	5	54.6	56.6	51.3	05/30/2012 00:50
0:55	5	56.4	59.3	50.9	05/30/2012 00:55
1:00	5	53.2	55.5	50.4	05/30/2012 01:00
1:05	5	51.7	53.3	50.0	05/30/2012 01:05
1:10	5	56.4	59.3	50.5	05/30/2012 01:10
1:15	5	54.8	56.8	49.6	05/30/2012 01:15
1:20	5	54.6	55.8	49.5	05/30/2012 01:20
1:25	5	53.5	56.4	50.4	05/30/2012 01:25
1:30	5	60.1	59.6	50.1	05/30/2012 01:30
1:35	5	56.2	58.8	50.5	05/30/2012 01:35
1:40	5	54.3	53.6	50.4	05/30/2012 01:40
1:45	5	53.3	54.6	50.3	05/30/2012 01:45
1:50	5	54.9	57.7	50.5	05/30/2012 01:50
1:55	5	53.3	56.0	50.0	05/30/2012 01:55
2:00	5	56.9	60.6	50.1	05/30/2012 02:00
2:05	5	54.6	55.8	51.0	05/30/2012 02:05
2:10	5	54.8	56.0	50.5	05/30/2012 02:10
2:15	5	52.6	54.4	50.5	05/30/2012 02:15
2:20	5	55.4	58.2	50.3	05/30/2012 02:20
2:25	5	53.9	55.6	50.6	05/30/2012 02:25
2:30	5	56.4	58.4	50.4	05/30/2012 02:30
2:35	5	54.7	56.4	50.4	05/30/2012 02:35
2:40	5	56.4	59.8	51.2	05/30/2012 02:40
2:45	5	53.3	54.2	50.8	05/30/2012 02:45
2:50	5	56.5	56.6	50.8	05/30/2012 02:50
2:55	5	52.4	53.2	50.6	05/30/2012 02:55

Remark: Noise level of N1, N2 and N3 is corrected by +3dB(A)
The affected results have been voided and highlighted in red.

Noise Monitoring Results (N1-Night Time)

Starting Time	Duration(min)	Leq (dB(A))	L10 (dB(A))	L90 (dB(A))	Date and Time
3:00	5	52.0	53.0	50.1	05/30/2012 03:00
3:05	5	52.7	52.6	50.3	05/30/2012 03:05
3:10	5	52.0	52.8	50.6	05/30/2012 03:10
3:15	5	50.9	51.5	50.3	05/30/2012 03:15
3:20	5	52.5	54.8	50.6	05/30/2012 03:20
3:25	5	53.8	54.6	49.8	05/30/2012 03:25
3:30	5	52.3	54.1	50.7	05/30/2012 03:30
3:35	5	50.9	51.5	50.2	05/30/2012 03:35
3:40	5	52.3	52.7	50.3	05/30/2012 03:40
3:45	5	50.6	51.7	49.6	05/30/2012 03:45
3:50	5	53.1	53.6	49.5	05/30/2012 03:50
3:55	5	51.6	53.8	49.7	05/30/2012 03:55
4:00	5	50.3	50.9	49.2	05/30/2012 04:00
4:05	5	58.0	53.8	49.6	05/30/2012 04:05
4:10	5	51.4	52.1	48.5	05/30/2012 04:10
4:15	5	54.0	54.3	49.4	05/30/2012 04:15
4:20	5	50.9	52.2	49.1	05/30/2012 04:20
4:25	5	55.0	58.5	48.7	05/30/2012 04:25
4:30	5	50.4	51.7	48.9	05/30/2012 04:30
4:35	5	51.5	52.3	49.0	05/30/2012 04:35
4:40	5	54.4	56.7	48.9	05/30/2012 04:40
4:45	5	51.6	53.2	48.7	05/30/2012 04:45
4:50	5	50.0	51.2	48.6	05/30/2012 04:50
4:55	5	51.5	53.2	48.6	05/30/2012 04:55
5:00	5	51.8	52.3	48.4	05/30/2012 05:00
5:05	5	55.1	57.6	49.3	05/30/2012 05:05
5:10	5	51.0	52.8	48.7	05/30/2012 05:10
5:15	5	53.4	56.4	48.8	05/30/2012 05:15
5:20	5	54.5	57.4	49.5	05/30/2012 05:20
5:25	5	57.0	59.4	52.5	05/30/2012 05:25
5:30	5	60.7	63.7	57.3	05/30/2012 05:30
5:35	5	63.6	66.3	60.1	05/30/2012 05:35
5:40	5	65.5	67.7	62.4	05/30/2012 05:40
5:45	5	68.9	71.2	64.7	05/30/2012 05:45

Remark: Noise level of N1, N2 and N3 is corrected by +3dB(A)
The affected results have been voided and highlighted in red.

Noise Monitoring Results (N1-Night Time)

Starting Time	Duration(min)	Leq (dB(A))	L10 (dB(A))	L90 (dB(A))	Date and Time
5:50	5	69.7	72.5	64.1	05/30/2012 05:50
5:55	5	69.3	73.1	61.3	05/30/2012 05:55
6:00	5	64.6	67.5	58.9	05/30/2012 06:00
6:05	5	65.4	68.9	57.7	05/30/2012 06:05
6:10	5	62.2	66.8	54.0	05/30/2012 06:10
6:15	5	61.3	65.3	54.5	05/30/2012 06:15
6:20	5	63.3	67.9	53.5	05/30/2012 06:20
6:25	5	62.1	65.6	54.6	05/30/2012 06:25
6:30	5	60.7	64.6	53.7	05/30/2012 06:30
6:35	5	65.0	68.4	56.7	05/30/2012 06:35
6:40	5	64.0	68.3	55.6	05/30/2012 06:40
6:45	5	62.8	65.9	54.9	05/30/2012 06:45
6:50	5	64.1	67.8	56.4	05/30/2012 06:50
6:55	5	61.7	64.9	54.4	05/30/2012 06:55
23:00	5	63.0	67.4	53.0	05/30/2012 23:00
23:05	5	64.4	68.8	55.4	05/30/2012 23:05
23:10	5	62.5	65.6	55.3	05/30/2012 23:10
23:15	5	64.1	67.8	54.8	05/30/2012 23:15
23:20	5	64.5	68.1	53.7	05/30/2012 23:20
23:25	5	63.3	67.9	53.0	05/30/2012 23:25
23:30	5	58.3	59.6	51.9	05/30/2012 23:30
23:35	5	61.8	66.4	53.6	05/30/2012 23:35
23:40	5	61.6	65.9	51.7	05/30/2012 23:40
23:45	5	62.4	66.7	53.6	05/30/2012 23:45
23:50	5	57.1	60.1	51.6	05/30/2012 23:50
23:55	5	63.1	68.0	52.7	05/30/2012 23:55
0:00	5	59.8	64.1	53.0	05/31/2012 00:00
0:05	5	59.8	63.8	51.6	05/31/2012 00:05
0:10	5	60.0	63.9	50.4	05/31/2012 00:10
0:15	5	54.4	57.8	50.1	05/31/2012 00:15
0:20	5	58.8	61.4	49.2	05/31/2012 00:20
0:25	5	60.1	63.3	51.1	05/31/2012 00:25
0:30	5	58.6	57.8	48.9	05/31/2012 00:30
0:35	5	58.3	61.9	49.8	05/31/2012 00:35

Remark: Noise level of N1, N2 and N3 is corrected by +3dB(A)
The affected results have been voided and highlighted in red.

Noise Monitoring Results (N1-Night Time)

Starting Time	Duration(min)	Leq (dB(A))	L10 (dB(A))	L90 (dB(A))	Date and Time
0:40	5	55.5	61.5	48.0	05/31/2012 00:40
0:45	5	54.6	58.2	48.9	05/31/2012 00:45
0:50	5	54.7	58.7	49.0	05/31/2012 00:50
0:55	5	56.4	60.4	50.6	05/31/2012 00:55
1:00	5	51.8	53.8	49.1	05/31/2012 01:00
1:05	5	55.2	59.1	49.6	05/31/2012 01:05
1:10	5	57.0	62.5	49.5	05/31/2012 01:10
1:15	5	55.4	57.8	49.2	05/31/2012 01:15
1:20	5	53.4	56.2	48.7	05/31/2012 01:20
1:25	5	54.2	57.0	49.1	05/31/2012 01:25
1:30	5	51.0	52.5	48.2	05/31/2012 01:30
1:35	5	56.0	60.2	48.0	05/31/2012 01:35
1:40	5	56.2	57.6	48.3	05/31/2012 01:40
1:45	5	51.6	53.3	48.7	05/31/2012 01:45
1:50	5	54.7	58.0	48.6	05/31/2012 01:50
1:55	5	53.2	54.3	48.4	05/31/2012 01:55
2:00	5	50.8	51.3	48.5	05/31/2012 02:00
2:05	5	54.5	57.8	47.7	05/31/2012 02:05
2:10	5	53.9	57.4	48.1	05/31/2012 02:10
2:15	5	50.2	52.2	48.1	05/31/2012 02:15
2:20	5	49.2	50.8	48.1	05/31/2012 02:20
2:25	5	54.6	56.6	48.8	05/31/2012 02:25
2:30	5	55.9	58.8	48.6	05/31/2012 02:30
2:35	5	52.0	54.4	48.5	05/31/2012 02:35
2:40	5	54.9	60.3	48.6	05/31/2012 02:40
2:45	5	52.4	53.2	48.2	05/31/2012 02:45
2:50	5	50.7	51.4	48.1	05/31/2012 02:50
2:55	5	55.4	55.5	48.5	05/31/2012 02:55
3:00	5	51.7	53.0	48.3	05/31/2012 03:00
3:05	5	56.4	62.4	48.6	05/31/2012 03:05
3:10	5	49.4	50.4	47.7	05/31/2012 03:10
3:15	5	50.8	50.7	48.1	05/31/2012 03:15
3:20	5	49.7	50.9	48.3	05/31/2012 03:20
3:25	5	53.7	55.1	48.4	05/31/2012 03:25

Remark: Noise level of N1, N2 and N3 is corrected by +3dB(A)
The affected results have been voided and highlighted in red.

Noise Monitoring Results (N1-Night Time)

Starting Time	Duration(min)	Leq (dB(A))	L10 (dB(A))	L90 (dB(A))	Date and Time
3:30	5	51.8	51.6	48.1	05/31/2012 03:30
3:35	5	52.6	54.9	47.9	05/31/2012 03:35
3:40	5	52.6	56.3	48.0	05/31/2012 03:40
3:45	5	51.0	52.9	47.9	05/31/2012 03:45
3:50	5	52.3	53.1	47.5	05/31/2012 03:50
3:55	5	52.1	52.3	47.8	05/31/2012 03:55
4:00	5	51.4	54.2	47.4	05/31/2012 04:00
4:05	5	49.0	49.2	47.6	05/31/2012 04:05
4:10	5	51.3	53.3	47.6	05/31/2012 04:10
4:15	5	52.7	52.0	47.9	05/31/2012 04:15
4:20	5	50.9	52.0	48.3	05/31/2012 04:20
4:25	5	50.8	52.9	47.9	05/31/2012 04:25
4:30	5	50.6	52.2	47.3	05/31/2012 04:30
4:35	5	51.4	55.8	47.5	05/31/2012 04:35
4:40	5	54.8	56.0	47.4	05/31/2012 04:40
4:45	5	48.8	50.1	47.3	05/31/2012 04:45
4:50	5	50.1	51.4	47.7	05/31/2012 04:50
4:55	5	50.9	53.9	47.3	05/31/2012 04:55
5:00	5	49.2	51.2	47.4	05/31/2012 05:00
5:05	5	53.9	56.3	47.6	05/31/2012 05:05
5:10	5	52.7	57.2	48.0	05/31/2012 05:10
5:15	5	54.8	58.4	50.1	05/31/2012 05:15
5:20	5	64.6	66.1	58.1	05/31/2012 05:20
5:25	5	68.3	70.0	65.1	05/31/2012 05:25
5:30	5	68.8	70.8	65.2	05/31/2012 05:30
5:35	5	69.1	71.7	65.8	05/31/2012 05:35
5:40	5	69.2	70.9	66.1	05/31/2012 05:40
5:45	5	68.5	71.1	64.4	05/31/2012 05:45
5:50	5	69.9	72.2	65.5	05/31/2012 05:50
5:55	5	68.8	72.0	64.8	05/31/2012 05:55
6:00	5	71.8	74.4	68.2	05/31/2012 06:00
6:05	5	71.0	74.2	67.3	05/31/2012 06:05
6:10	5	68.9	70.5	66.7	05/31/2012 06:10
6:15	5	70.0	71.7	67.2	05/31/2012 06:15

Remark: Noise level of N1, N2 and N3 is corrected by +3dB(A)
The affected results have been voided and highlighted in red.

Noise Monitoring Results (N1-Night Time)

Starting Time	Duration(min)	Leq (dB(A))	L10 (dB(A))	L90 (dB(A))	Date and Time
6:20	5	71.4	73.2	69.1	05/31/2012 06:20
6:25	5	71.4	73.5	68.5	05/31/2012 06:25
6:30	5	72.5	74.5	69.4	05/31/2012 06:30
6:35	5	71.2	73.4	68.0	05/31/2012 06:35
6:40	5	69.6	72.3	65.9	05/31/2012 06:40
6:45	5	68.7	70.7	65.5	05/31/2012 06:45
6:50	5	68.0	70.6	64.3	05/31/2012 06:50
6:55	5	70.4	73.7	66.6	05/31/2012 06:55
23:00	5	61.7	64.8	54.8	41060.95833
23:05	5	63.9	67.2	55.0	05/31/2012 23:05
23:10	5	63.9	67.6	56.5	05/31/2012 23:10
23:15	5	62.7	65.8	54.4	05/31/2012 23:15
23:20	5	62.6	66.9	54.6	05/31/2012 23:20
23:25	5	62.1	66.0	55.4	05/31/2012 23:25
23:30	5	61.2	63.6	53.8	05/31/2012 23:30
23:35	5	61.1	65.0	53.8	05/31/2012 23:35
23:40	5	61.2	64.9	54.1	05/31/2012 23:40
23:45	5	61.7	65.5	52.9	05/31/2012 23:45
23:50	5	57.9	59.7	53.5	05/31/2012 23:50
23:55	5	63.0	67.4	52.7	05/31/2012 23:55
0:00	5	58.5	61.9	52.3	06/01/2012 00:00
0:05	5	59.6	62.8	52.1	06/01/2012 00:05
0:10	5	57.5	60.4	52.4	06/01/2012 00:10
0:15	5	57.9	60.6	52.2	06/01/2012 00:15
0:20	5	59.4	62.4	51.7	06/01/2012 00:20
0:25	5	57.4	60.6	52.0	06/01/2012 00:25
0:30	5	54.6	56.2	51.8	06/01/2012 00:30
0:35	5	56.5	59.0	51.9	06/01/2012 00:35
0:40	5	59.2	61.2	52.7	06/01/2012 00:40
0:45	5	56.0	59.0	51.7	06/01/2012 00:45
0:50	5	56.8	57.8	51.9	06/01/2012 00:50
0:55	5	56.3	59.7	51.8	06/01/2012 00:55
1:00	5	62.0	58.5	51.9	06/01/2012 01:00
1:05	5	58.3	59.9	51.4	06/01/2012 01:05

Remark: Noise level of N1, N2 and N3 is corrected by +3dB(A)
The affected results have been voided and highlighted in red.

Noise Monitoring Results (N1-Night Time)

Starting Time	Duration(min)	Leq (dB(A))	L10 (dB(A))	L90 (dB(A))	Date and Time
1:10	5	56.5	57.8	52.5	06/01/2012 01:10
1:15	5	56.7	59.7	52.7	06/01/2012 01:15
1:20	5	57.0	60.0	52.4	06/01/2012 01:20
1:25	5	55.0	56.8	52.2	06/01/2012 01:25
1:30	5	54.6	56.2	52.0	06/01/2012 01:30
1:35	5	57.3	60.5	51.6	06/01/2012 01:35
1:40	5	57.7	61.5	52.1	06/01/2012 01:40
1:45	5	56.7	60.0	51.7	06/01/2012 01:45
1:50	5	55.5	58.0	51.3	06/01/2012 01:50
1:55	5	52.2	53.5	50.9	06/01/2012 01:55
2:00	5	56.1	58.8	50.9	06/01/2012 02:00
2:05	5	59.0	61.4	52.5	06/01/2012 02:05
2:10	5	55.0	57.2	51.6	06/01/2012 02:10
2:15	5	54.5	56.7	52.3	06/01/2012 02:15
2:20	5	55.6	57.8	51.6	06/01/2012 02:20
2:25	5	53.1	54.9	50.9	06/01/2012 02:25
2:30	5	52.4	53.4	50.9	06/01/2012 02:30
2:35	5	55.6	56.9	51.0	06/01/2012 02:35
2:40	5	58.7	61.8	52.6	06/01/2012 02:40
2:45	5	55.4	58.2	51.6	06/01/2012 02:45
2:50	5	52.8	54.8	50.8	06/01/2012 02:50
2:55	5	52.5	54.1	50.8	06/01/2012 02:55
3:00	5	54.5	56.0	50.8	06/01/2012 03:00
3:05	5	53.3	54.4	51.1	06/01/2012 03:05
3:10	5	55.2	58.4	51.1	06/01/2012 03:10
3:15	5	53.0	53.9	51.2	06/01/2012 03:15
3:20	5	53.4	55.4	51.2	06/01/2012 03:20
3:25	5	54.5	57.1	50.9	06/01/2012 03:25
3:30	5	55.1	57.6	51.2	06/01/2012 03:30
3:35	5	53.4	54.3	51.3	06/01/2012 03:35
3:40	5	54.0	55.0	51.2	06/01/2012 03:40
3:45	5	53.5	54.4	51.0	06/01/2012 03:45
3:50	5	55.3	56.7	51.7	06/01/2012 03:50
3:55	5	52.2	53.3	50.8	06/01/2012 03:55

Remark: Noise level of N1, N2 and N3 is corrected by +3dB(A)
The affected results have been voided and highlighted in red.

Noise Monitoring Results (N1-Night Time)

Starting Time	Duration(min)	Leq (dB(A))	L10 (dB(A))	L90 (dB(A))	Date and Time
4:00	5	53.8	55.6	51.2	06/01/2012 04:00
4:05	5	54.3	57.4	50.9	06/01/2012 04:05
4:10	5	53.9	56.8	51.1	06/01/2012 04:10
4:15	5	54.3	55.8	51.2	06/01/2012 04:15
4:20	5	54.4	56.1	51.0	06/01/2012 04:20
4:25	5	52.0	53.3	50.8	06/01/2012 04:25
4:30	5	53.1	54.8	50.7	06/01/2012 04:30
4:35	5	52.1	52.7	50.8	06/01/2012 04:35
4:40	5	52.8	54.5	50.7	06/01/2012 04:40
4:45	5	54.6	56.0	50.8	06/01/2012 04:45
4:50	5	52.6	54.4	50.9	06/01/2012 04:50
4:55	5	53.3	54.8	51.8	06/01/2012 04:55
5:00	5	53.5	55.2	51.3	06/01/2012 05:00
5:05	5	54.5	56.6	50.7	06/01/2012 05:05
5:10	5	55.8	58.1	51.8	06/01/2012 05:10
5:15	5	54.5	56.1	51.9	06/01/2012 05:15
5:20	5	56.4	59.7	52.9	06/01/2012 05:20
5:25	5	58.9	61.5	53.6	06/01/2012 05:25
5:30	5	59.8	63.4	52.6	06/01/2012 05:30
5:35	5	63.4	65.0	53.2	06/01/2012 05:35
5:40	5	58.7	62.0	54.0	06/01/2012 05:40
5:45	5	61.8	64.8	53.8	06/01/2012 05:45
5:50	5	56.8	59.5	53.6	06/01/2012 05:50
5:55	5	61.6	63.0	53.1	06/01/2012 05:55
6:00	5	61.6	64.4	52.3	06/01/2012 06:00
6:05	5	59.4	62.0	53.9	06/01/2012 06:05
6:10	5	62.2	65.1	55.1	06/01/2012 06:10
6:15	5	59.7	62.0	53.9	06/01/2012 06:15
6:20	5	64.0	67.5	54.6	06/01/2012 06:20
6:25	5	63.1	66.3	55.3	06/01/2012 06:25
6:30	5	62.0	65.2	55.8	06/01/2012 06:30
6:35	5	69.6	73.4	60.7	06/01/2012 06:35
6:40	5	64.1	67.6	58.1	06/01/2012 06:40
6:45	5	65.1	68.4	58.3	06/01/2012 06:45

Remark: Noise level of N1, N2 and N3 is corrected by +3dB(A)
The affected results have been voided and highlighted in red.

Noise Monitoring Results (N1-Night Time)

Starting Time	Duration(min)	Leq (dB(A))	L10 (dB(A))	L90 (dB(A))	Date and Time
6:50	5	67.4	71.0	62.0	06/01/2012 06:50
6:55	5	70.2	71.8	66.6	06/01/2012 06:55
23:00	5	61.5	66.2	53.7	06/01/2012 23:00
23:05	5	63.3	68.0	51.9	06/01/2012 23:05
23:10	5	62.8	66.1	54.0	06/01/2012 23:10
23:15	5	63.0	66.9	52.6	06/01/2012 23:15
23:20	5	63.7	67.4	55.6	06/01/2012 23:20
23:25	5	62.8	66.6	53.4	06/01/2012 23:25
23:30	5	59.4	61.9	51.2	06/01/2012 23:30
23:35	5	62.6	66.4	54.0	06/01/2012 23:35
23:40	5	57.3	59.8	53.0	06/01/2012 23:40
23:45	5	62.1	66.6	51.8	06/01/2012 23:45
23:50	5	60.1	63.6	52.6	06/01/2012 23:50
23:55	5	63.6	67.9	53.2	06/01/2012 23:55
0:00	5	57.7	60.5	52.2	06/02/2012 00:00
0:05	5	59.8	63.2	53.1	06/02/2012 00:05
0:10	5	60.3	64.3	52.2	06/02/2012 00:10
0:15	5	60.4	64.6	51.9	06/02/2012 00:15
0:20	5	60.3	62.6	51.8	06/02/2012 00:20
0:25	5	58.3	62.5	51.6	06/02/2012 00:25
0:30	5	55.6	59.1	51.5	06/02/2012 00:30
0:35	5	58.2	61.4	51.1	06/02/2012 00:35
0:40	5	56.6	60.3	52.0	06/02/2012 00:40
0:45	5	54.9	57.7	51.1	06/02/2012 00:45
0:50	5	56.8	59.3	51.5	06/02/2012 00:50
0:55	5	55.8	57.8	51.8	06/02/2012 00:55
1:00	5	56.3	59.5	51.1	06/02/2012 01:00
1:05	5	59.2	62.2	50.7	06/02/2012 01:05
1:10	5	55.2	59.2	49.9	06/02/2012 01:10
1:15	5	59.8	64.3	50.1	06/02/2012 01:15
1:20	5	55.7	59.4	50.1	06/02/2012 01:20
1:25	5	54.1	57.2	48.9	06/02/2012 01:25
1:30	5	56.4	59.9	48.2	06/02/2012 01:30
1:35	5	53.8	56.2	48.3	06/02/2012 01:35

Remark: Noise level of N1, N2 and N3 is corrected by +3dB(A)
The affected results have been voided and highlighted in red.

Noise Monitoring Results (N1-Night Time)

Starting Time	Duration(min)	Leq (dB(A))	L10 (dB(A))	L90 (dB(A))	Date and Time
1:40	5	59.7	60.1	49.2	06/02/2012 01:40
1:45	5	56.4	61.0	49.0	06/02/2012 01:45
1:50	5	53.4	53.0	48.0	06/02/2012 01:50
1:55	5	55.3	59.0	48.8	06/02/2012 01:55
2:00	5	52.8	53.8	48.6	06/02/2012 02:00
2:05	5	54.2	55.5	47.8	06/02/2012 02:05
2:10	5	54.8	58.2	48.3	06/02/2012 02:10
2:15	5	58.4	58.8	48.7	06/02/2012 02:15
2:20	5	55.0	58.6	48.3	06/02/2012 02:20
2:25	5	51.2	53.5	48.0	06/02/2012 02:25
2:30	5	54.6	53.6	47.8	06/02/2012 02:30
2:35	5	53.8	55.5	47.9	06/02/2012 02:35
2:40	5	54.0	56.2	48.1	06/02/2012 02:40
2:45	5	49.1	50.4	47.8	06/02/2012 02:45
2:50	5	49.5	50.1	47.8	06/02/2012 02:50
2:55	5	54.0	55.0	48.1	06/02/2012 02:55
3:00	5	49.5	51.0	48.1	06/02/2012 03:00
3:05	5	49.1	50.4	47.9	06/02/2012 03:05
3:10	5	50.9	52.6	48.0	06/02/2012 03:10
3:15	5	54.1	58.1	48.3	06/02/2012 03:15
3:20	5	50.6	51.7	48.3	06/02/2012 03:20
3:25	5	54.4	57.5	48.1	06/02/2012 03:25
3:30	5	52.5	54.5	47.7	06/02/2012 03:30
3:35	5	50.6	52.2	47.8	06/02/2012 03:35
3:40	5	51.7	53.9	47.8	06/02/2012 03:40
3:45	5	50.7	53.0	48.2	06/02/2012 03:45
3:50	5	53.6	56.2	47.7	06/02/2012 03:50
3:55	5	53.4	56.8	48.2	06/02/2012 03:55
4:00	5	52.0	53.2	48.4	06/02/2012 04:00
4:05	5	56.7	59.1	48.8	06/02/2012 04:05
4:10	5	51.9	54.5	48.9	06/02/2012 04:10
4:15	5	51.9	52.4	49.2	06/02/2012 04:15
4:20	5	52.9	54.6	49.0	06/02/2012 04:20
4:25	5	52.0	54.2	49.1	06/02/2012 04:25

Remark: Noise level of N1, N2 and N3 is corrected by +3dB(A)
The affected results have been voided and highlighted in red.

Noise Monitoring Results (N1-Night Time)

Starting Time	Duration(min)	Leq (dB(A))	L10 (dB(A))	L90 (dB(A))	Date and Time
4:30	5	50.4	51.5	49.2	06/02/2012 04:30
4:35	5	50.7	51.9	48.9	06/02/2012 04:35
4:40	5	54.1	56.3	49.1	06/02/2012 04:40
4:45	5	52.7	55.2	49.0	06/02/2012 04:45
4:50	5	51.8	54.2	49.1	06/02/2012 04:50
4:55	5	53.4	52.7	49.4	06/02/2012 04:55
5:00	5	52.0	54.3	49.0	06/02/2012 05:00
5:05	5	54.3	56.4	50.2	06/02/2012 05:05
5:10	5	56.9	59.3	52.0	06/02/2012 05:10
5:15	5	57.3	60.3	53.3	06/02/2012 05:15
5:20	5	62.3	64.4	56.3	06/02/2012 05:20
5:25	5	64.1	66.8	57.5	06/02/2012 05:25
5:30	5	61.1	64.8	53.3	06/02/2012 05:30
5:35	5	57.4	60.3	52.5	06/02/2012 05:35
5:40	5	56.8	59.7	51.8	06/02/2012 05:40
5:45	5	58.1	61.6	52.0	06/02/2012 05:45
5:50	5	59.1	59.8	50.8	06/02/2012 05:50
5:55	5	60.8	64.3	52.1	06/02/2012 05:55
6:00	5	59.3	61.7	51.5	06/02/2012 06:00
6:05	5	61.2	63.3	53.2	06/02/2012 06:05
6:10	5	61.0	63.0	54.2	06/02/2012 06:10
6:15	5	62.7	66.7	54.4	06/02/2012 06:15
6:20	5	66.4	69.4	61.3	06/02/2012 06:20
6:25	5	66.7	69.0	61.8	06/02/2012 06:25
6:30	5	66.2	68.1	63.0	06/02/2012 06:30
6:35	5	68.7	71.5	64.1	06/02/2012 06:35
6:40	5	67.8	71.1	62.0	06/02/2012 06:40
6:45	5	65.8	68.7	60.5	06/02/2012 06:45
6:50	5	68.9	71.1	63.6	06/02/2012 06:50
6:55	5	69.6	71.6	65.8	06/02/2012 06:55
23:00	5	63.7	67.2	55.3	06/02/2012 23:00
23:05	5	64.7	68.4	55.2	06/02/2012 23:05
23:10	5	63.0	66.8	54.7	06/02/2012 23:10
23:15	5	63.9	67.9	53.2	06/02/2012 23:15

Remark: Noise level of N1, N2 and N3 is corrected by +3dB(A)
The affected results have been voided and highlighted in red.

Noise Monitoring Results (N1-Night Time)

Starting Time	Duration(min)	Leq (dB(A))	L10 (dB(A))	L90 (dB(A))	Date and Time
23:20	5	62.5	66.5	53.8	06/02/2012 23:20
23:25	5	62.6	66.8	53.0	06/02/2012 23:25
23:30	5	62.6	66.5	53.3	06/02/2012 23:30
23:35	5	62.6	66.2	53.0	06/02/2012 23:35
23:40	5	62.5	66.0	52.3	06/02/2012 23:40
23:45	5	59.1	63.2	52.1	06/02/2012 23:45
23:50	5	55.6	59.3	51.5	06/02/2012 23:50
23:55	5	64.6	69.2	52.7	06/02/2012 23:55
0:00	5	60.3	64.2	52.1	06/03/2012 00:00
0:05	5	60.7	63.7	52.4	06/03/2012 00:05
0:10	5	60.9	64.2	52.2	06/03/2012 00:10
0:15	5	55.2	58.1	52.2	06/03/2012 00:15
0:20	5	55.2	57.7	51.9	06/03/2012 00:20
0:25	5	58.7	62.9	52.0	06/03/2012 00:25
0:30	5	54.9	56.7	51.7	06/03/2012 00:30
0:35	5	62.0	65.9	52.6	06/03/2012 00:35
0:40	5	58.6	61.4	50.7	06/03/2012 00:40
0:45	5	55.3	57.9	50.0	06/03/2012 00:45
0:50	5	54.2	57.3	49.1	06/03/2012 00:50
0:55	5	54.7	56.8	49.1	06/03/2012 00:55
1:00	5	54.0	56.0	49.6	06/03/2012 01:00
1:05	5	55.9	59.9	48.5	06/03/2012 01:05
1:10	5	52.4	53.6	49.4	06/03/2012 01:10
1:15	5	51.6	53.8	49.0	06/03/2012 01:15
1:20	5	55.9	59.9	49.4	06/03/2012 01:20
1:25	5	52.8	55.1	48.6	06/03/2012 01:25
1:30	5	54.7	53.8	49.5	06/03/2012 01:30
1:35	5	54.6	58.4	48.5	06/03/2012 01:35
1:40	5	52.7	55.4	48.7	06/03/2012 01:40
1:45	5	55.5	56.6	48.7	06/03/2012 01:45
1:50	5	52.6	55.1	49.5	06/03/2012 01:50
1:55	5	56.2	57.7	50.2	06/03/2012 01:55
2:00	5	50.9	52.5	49.1	06/03/2012 02:00
2:05	5	54.2	57.2	49.8	06/03/2012 02:05

Remark: Noise level of N1, N2 and N3 is corrected by +3dB(A)
The affected results have been voided and highlighted in red.

Noise Monitoring Results (N1-Night Time)

Starting Time	Duration(min)	Leq (dB(A))	L10 (dB(A))	L90 (dB(A))	Date and Time
2:10	5	56.7	59.2	50.1	06/03/2012 02:10
2:15	5	54.4	55.8	51.0	06/03/2012 02:15
2:20	5	54.9	57.2	50.5	06/03/2012 02:20
2:25	5	55.3	57.6	49.2	06/03/2012 02:25
2:30	5	55.6	56.1	49.2	06/03/2012 02:30
2:35	5	53.9	55.9	49.4	06/03/2012 02:35
2:40	5	52.6	55.1	48.3	06/03/2012 02:40
2:45	5	53.7	56.2	48.7	06/03/2012 02:45
2:50	5	53.5	54.8	48.5	06/03/2012 02:50
2:55	5	53.1	55.7	48.6	06/03/2012 02:55
3:00	5	50.7	52.1	48.3	06/03/2012 03:00
3:05	5	52.6	54.3	48.5	06/03/2012 03:05
3:10	5	51.8	53.6	48.8	06/03/2012 03:10
3:15	5	54.1	55.2	49.7	06/03/2012 03:15
3:20	5	54.3	55.4	49.6	06/03/2012 03:20
3:25	5	52.3	53.3	48.4	06/03/2012 03:25
3:30	5	53.9	56.6	47.9	06/03/2012 03:30
3:35	5	50.1	51.6	48.2	06/03/2012 03:35
3:40	5	53.0	56.2	49.1	06/03/2012 03:40
3:45	5	55.5	58.0	48.9	06/03/2012 03:45
3:50	5	54.4	56.2	48.5	06/03/2012 03:50
3:55	5	53.0	55.6	48.6	06/03/2012 03:55
4:00	5	53.8	56.3	50.0	06/03/2012 04:00
4:05	5	53.0	53.8	50.3	06/03/2012 04:05
4:10	5	53.7	53.6	50.4	06/03/2012 04:10
4:15	5	54.2	55.6	49.9	06/03/2012 04:15
4:20	5	54.4	54.8	51.2	06/03/2012 04:20
4:25	5	53.1	54.2	51.0	06/03/2012 04:25
4:30	5	54.0	55.8	50.0	06/03/2012 04:30
4:35	5	52.7	54.6	50.0	06/03/2012 04:35
4:40	5	53.3	54.3	50.3	06/03/2012 04:40
4:45	5	54.1	55.5	50.1	06/03/2012 04:45
4:50	5	52.9	55.3	49.9	06/03/2012 04:50
4:55	5	52.5	54.8	50.4	06/03/2012 04:55

Remark: Noise level of N1, N2 and N3 is corrected by +3dB(A)
The affected results have been voided and highlighted in red.

Noise Monitoring Results (N1-Night Time)

Starting Time	Duration(min)	Leq (dB(A))	L10 (dB(A))	L90 (dB(A))	Date and Time
5:00	5	53.9	55.9	50.2	06/03/2012 05:00
5:05	5	54.4	56.1	50.1	06/03/2012 05:05
5:10	5	53.5	56.4	50.3	06/03/2012 05:10
5:15	5	53.5	55.6	50.9	06/03/2012 05:15
5:20	5	57.2	60.4	52.8	06/03/2012 05:20
5:25	5	58.1	61.6	52.9	06/03/2012 05:25
5:30	5	58.3	60.9	53.2	06/03/2012 05:30
5:35	5	57.9	60.0	52.4	06/03/2012 05:35
5:40	5	56.3	59.5	51.9	06/03/2012 05:40
5:45	5	61.3	65.1	54.2	06/03/2012 05:45
5:50	5	58.7	59.4	53.4	06/03/2012 05:50
5:55	5	59.8	62.6	54.8	06/03/2012 05:55
6:00	5	60.4	62.2	52.3	06/03/2012 06:00
6:05	5	61.6	64.8	53.8	06/03/2012 06:05
6:10	5	61.8	63.6	54.4	06/03/2012 06:10
6:15	5	61.3	63.5	53.9	06/03/2012 06:15
6:20	5	64.0	68.4	53.5	06/03/2012 06:20
6:25	5	62.5	64.4	56.4	06/03/2012 06:25
6:30	5	63.0	66.3	54.7	06/03/2012 06:30
6:35	5	62.9	66.3	55.8	06/03/2012 06:35
6:40	5	63.2	67.2	56.0	06/03/2012 06:40
6:45	5	61.8	63.6	56.7	06/03/2012 06:45
6:50	5	64.5	67.5	58.2	06/03/2012 06:50
6:55	5	63.1	66.5	58.5	06/03/2012 06:55
23:00	5	57.8	61.4	52.5	06/03/2012 23:00
23:05	5	63.2	67.2	53.9	06/03/2012 23:05
23:10	5	62.6	66.6	52.7	06/03/2012 23:10
23:15	5	60.9	64.4	52.0	06/03/2012 23:15
23:20	5	63.6	68.3	52.6	06/03/2012 23:20
23:25	5	60.5	64.2	52.3	06/03/2012 23:25
23:30	5	60.4	64.1	51.7	06/03/2012 23:30
23:35	5	62.6	67.1	51.2	06/03/2012 23:35
23:40	5	60.2	63.3	52.0	06/03/2012 23:40
23:45	5	60.0	63.9	52.7	06/03/2012 23:45

Remark: Noise level of N1, N2 and N3 is corrected by +3dB(A)
The affected results have been voided and highlighted in red.

Noise Monitoring Results (N1-Night Time)

Starting Time	Duration(min)	Leq (dB(A))	L10 (dB(A))	L90 (dB(A))	Date and Time
23:50	5	60.8	63.4	52.1	06/03/2012 23:50
23:55	5	62.7	66.8	52.8	06/03/2012 23:55
0:00	5	59.4	63.0	50.6	06/04/2012 00:00
0:05	5	55.3	58.0	50.2	06/04/2012 00:05
0:10	5	60.9	64.8	51.1	06/04/2012 00:10
0:15	5	54.4	57.1	51.5	06/04/2012 00:15
0:20	5	60.6	63.6	51.0	06/04/2012 00:20
0:25	5	57.2	60.6	50.3	06/04/2012 00:25
0:30	5	54.2	56.8	50.8	06/04/2012 00:30
0:35	5	56.7	60.1	51.5	06/04/2012 00:35
0:40	5	54.8	54.8	51.3	06/04/2012 00:40
0:45	5	56.8	58.9	50.7	06/04/2012 00:45
0:50	5	55.8	56.6	50.6	06/04/2012 00:50
0:55	5	55.5	57.0	50.7	06/04/2012 00:55
1:00	5	54.3	56.9	51.0	06/04/2012 01:00
1:05	5	54.2	55.1	49.9	06/04/2012 01:05
1:10	5	54.9	58.0	51.1	06/04/2012 01:10
1:15	5	54.2	56.6	51.0	06/04/2012 01:15
1:20	5	56.6	59.0	50.0	06/04/2012 01:20
1:25	5	51.1	52.1	50.0	06/04/2012 01:25
1:30	5	54.1	56.6	51.0	06/04/2012 01:30
1:35	5	55.4	57.4	51.5	06/04/2012 01:35
1:40	5	53.0	53.9	51.4	06/04/2012 01:40
1:45	5	54.4	55.8	52.2	06/04/2012 01:45
1:50	5	56.6	56.8	51.8	06/04/2012 01:50
1:55	5	55.1	56.7	50.8	06/04/2012 01:55
2:00	5	53.2	54.7	50.7	06/04/2012 02:00
2:05	5	55.1	57.0	51.2	06/04/2012 02:05
2:10	5	55.5	57.9	51.1	06/04/2012 02:10
2:15	5	53.8	55.9	51.1	06/04/2012 02:15
2:20	5	54.7	56.6	51.0	06/04/2012 02:20
2:25	5	58.8	58.8	50.9	06/04/2012 02:25
2:30	5	56.9	60.4	51.3	06/04/2012 02:30
2:35	5	53.5	54.9	51.2	06/04/2012 02:35

Remark: Noise level of N1, N2 and N3 is corrected by +3dB(A)
The affected results have been voided and highlighted in red.

Noise Monitoring Results (N1-Night Time)

Starting Time	Duration(min)	Leq (dB(A))	L10 (dB(A))	L90 (dB(A))	Date and Time
2:40	5	52.1	52.9	51.2	06/04/2012 02:40
2:45	5	54.1	56.7	51.7	06/04/2012 02:45
2:50	5	54.9	56.4	51.6	06/04/2012 02:50
2:55	5	53.4	54.5	50.6	06/04/2012 02:55
3:00	5	55.9	59.5	50.9	06/04/2012 03:00
3:05	5	53.4	53.2	50.5	06/04/2012 03:05
3:10	5	51.4	52.0	49.8	06/04/2012 03:10
3:15	5	51.3	51.7	50.5	06/04/2012 03:15
3:20	5	51.8	51.7	49.5	06/04/2012 03:20
3:25	5	49.4	49.9	48.9	06/04/2012 03:25
3:30	5	54.0	55.6	49.9	06/04/2012 03:30
3:35	5	51.3	51.7	49.5	06/04/2012 03:35
3:40	5	52.9	55.9	49.9	06/04/2012 03:40
3:45	5	54.9	56.2	51.4	06/04/2012 03:45
3:50	5	57.1	58.3	50.8	06/04/2012 03:50
3:55	5	55.1	57.3	50.1	06/04/2012 03:55
4:00	5	55.8	57.3	51.2	06/04/2012 04:00
4:05	5	54.9	55.0	50.8	06/04/2012 04:05
4:10	5	53.1	54.1	50.9	06/04/2012 04:10
4:15	5	54.6	56.3	51.5	06/04/2012 04:15
4:20	5	57.6	61.1	52.0	06/04/2012 04:20
4:25	5	55.5	59.7	50.7	06/04/2012 04:25
4:30	5	56.6	61.4	51.5	06/04/2012 04:30
4:35	5	57.7	62.5	51.5	06/04/2012 04:35
4:40	5	58.1	62.7	51.1	06/04/2012 04:40
4:45	5	58.8	63.1	52.6	06/04/2012 04:45
4:50	5	56.7	60.1	52.2	06/04/2012 04:50
4:55	5	56.6	60.2	52.9	06/04/2012 04:55
5:00	5	56.4	59.9	52.3	06/04/2012 05:00
5:05	5	58.2	62.7	52.5	06/04/2012 05:05
5:10	5	57.9	60.7	52.7	06/04/2012 05:10
5:15	5	58.5	59.9	55.7	06/04/2012 05:15
5:20	5	57.7	59.9	55.0	06/04/2012 05:20
5:25	5	58.7	62.1	54.9	06/04/2012 05:25

Remark: Noise level of N1, N2 and N3 is corrected by +3dB(A)
The affected results have been voided and highlighted in red.

Noise Monitoring Results (N1-Night Time)

Starting Time	Duration(min)	Leq (dB(A))	L10 (dB(A))	L90 (dB(A))	Date and Time
5:30	5	65.9	68.9	60.8	06/04/2012 05:30
5:35	5	67.4	70.2	62.5	06/04/2012 05:35
5:40	5	68.9	70.9	66.5	06/04/2012 05:40
5:45	5	68.1	70.9	61.2	06/04/2012 05:45
5:50	5	64.7	67.7	59.5	06/04/2012 05:50
5:55	5	65.5	69.1	59.9	06/04/2012 05:55
6:00	5	65.7	69.4	59.8	06/04/2012 06:00
6:05	5	65.5	70.4	57.3	06/04/2012 06:05
6:10	5	62.6	65.6	54.4	06/04/2012 06:10
6:15	5	61.4	65.4	55.3	06/04/2012 06:15
6:20	5	64.8	68.3	57.6	06/04/2012 06:20
6:25	5	64.1	68.5	56.5	06/04/2012 06:25
6:30	5	62.8	66.4	57.0	06/04/2012 06:30
6:35	5	64.3	67.3	57.0	06/04/2012 06:35
6:40	5	66.1	69.4	58.9	06/04/2012 06:40
6:45	5	67.4	71.0	60.0	06/04/2012 06:45
6:50	5	69.0	72.5	63.0	06/04/2012 06:50
6:55	5	69.4	71.2	65.6	06/04/2012 06:55

Remark: Noise level of N1, N2 and N3 is corrected by +3dB(A)
The affected results have been voided and highlighted in red.

Noise Monitoring Results (N2-Day Time)

Start Time	Duration (min)	Leq (dB(A))	L10 (dB(A))	L90 (dB(A))	Date and Time
8:00	30	60.6	61.6	59.7	21/05/2012 08:00
8:30	30	60.4	61.5	59.5	21/05/2012 08:30
9:00	30	59.9	61.4	58.9	21/05/2012 09:00
9:30	30	62.4	63.7	61.0	21/05/2012 09:30
10:00	30	61.8	63.4	60.4	21/05/2012 10:00
10:30	30	62.6	64.8	59.4	21/05/2012 10:30
11:00	30	60.2	61.9	58.9	21/05/2012 11:00
11:30	30	60.7	64.0	58.1	21/05/2012 11:30
12:00	30	58.6	59.5	57.9	21/05/2012 12:00
12:30	30	58.3	59.4	57.2	21/05/2012 12:30
13:00	30	59.7	62.0	57.9	21/05/2012 13:00
13:30	30	59.1	60.6	58.0	21/05/2012 13:30
14:00	30	58.7	60.2	57.4	21/05/2012 14:00
14:30	30	57.6	58.3	56.7	21/05/2012 14:30
15:00	30	56.3	56.8	55.8	21/05/2012 15:00
15:30	30	57.5	60.5	55.2	21/05/2012 15:30
16:00	30	57.6	59.0	56.7	21/05/2012 16:00
16:30	30	59.1	60.8	57.3	21/05/2012 16:30
17:00	30	58.0	59.1	56.9	21/05/2012 17:00
17:30	30	58.0	61.8	55.5	21/05/2012 17:30
18:00	30	57.4	58.6	56.1	21/05/2012 18:00
18:30	30	64.9	69.9	59.0	21/05/2012 18:30
7:00	30	58.1	59.8	56.1	22/05/2012 07:00
7:30	30	59.4	60.8	58.1	22/05/2012 07:30
8:30	30	63.0	64.5	61.5	22/05/2012 08:30
9:00	30	61.0	62.0	60.2	22/05/2012 09:00
9:30	30	60.3	61.9	59.1	22/05/2012 09:30
10:00	30	60.1	61.4	58.5	22/05/2012 10:00
10:30	30	60.5	62.2	58.6	22/05/2012 10:30
11:00	30	61.2	66.6	57.7	22/05/2012 11:00
11:30	30	60.5	64.5	57.6	22/05/2012 11:30
12:00	30	60.0	62.4	57.9	22/05/2012 12:00
12:30	30	58.9	61.8	56.7	22/05/2012 12:30

Remark: Noise level of N1, N2 and N3 is corrected by +3dB(A)
The affected results have been voided and highlighted in red.

Noise Monitoring Results (N2-Day Time)

Start Time	Duration (min)	Leq (dB(A))	L10 (dB(A))	L90 (dB(A))	Date and Time
13:00	30	57.8	60.0	56.5	22/05/2012 13:00
13:30	30	59.3	61.7	56.9	22/05/2012 13:30
14:00	30	59.6	63.0	57.5	22/05/2012 14:00
14:30	30	60.2	63.7	57.7	22/05/2012 14:30
15:00	30	59.4	63.7	56.5	22/05/2012 15:00
15:30	30	58.8	63.6	55.2	22/05/2012 15:30
16:00	30	55.1	56.0	54.2	22/05/2012 16:00
16:30	30	56.9	59.9	55.0	22/05/2012 16:30
17:00	30	54.2	56.6	52.6	22/05/2012 17:00
17:30	30	57.0	59.9	54.7	22/05/2012 17:30
18:00	30	57.1	58.5	55.3	22/05/2012 18:00
18:30	30	60.1	66.0	54.6	22/05/2012 18:30
7:00	30	55.0	56.1	54.2	23/05/2012 07:00
7:30	30	57.9	59.1	56.2	23/05/2012 07:30
8:00	30	58.7	62.3	56.4	23/05/2012 08:00
8:30	30	61.7	62.8	60.6	23/05/2012 08:30
9:00	30	62.9	65.2	61.1	23/05/2012 09:00
9:30	30	60.9	64.2	58.6	23/05/2012 09:30
10:00	30	61.1	64.4	58.8	23/05/2012 10:00
10:30	30	60.1	60.5	59.6	23/05/2012 10:30
11:00	30	63.3	65.7	60.9	23/05/2012 11:00
11:30	30	62.1	63.6	60.6	23/05/2012 11:30
12:00	30	60.3	61.8	58.0	23/05/2012 12:00
12:30	30	57.1	59.7	55.1	23/05/2012 12:30
13:00	30	55.6	57.0	54.2	23/05/2012 13:00
13:30	30	56.7	59.5	54.9	23/05/2012 13:30
14:00	30	61.5	66.0	58.0	23/05/2012 14:00
14:30	30	58.4	60.5	56.5	23/05/2012 14:30
15:00	30	58.0	60.6	55.8	23/05/2012 15:00
15:30	30	55.9	56.8	55.0	23/05/2012 15:30
16:00	30	55.9	56.6	55.0	23/05/2012 16:00
16:30	30	56.9	59.8	55.1	23/05/2012 16:30
17:00	30	56.5	59.0	53.4	23/05/2012 17:00
17:30	30	57.0	60.1	53.6	23/05/2012 17:30

Remark: Noise level of N1, N2 and N3 is corrected by +3dB(A)
The affected results have been voided and highlighted in red.

Noise Monitoring Results (N2-Day Time)

Start Time	Duration (min)	Leq (dB(A))	L10 (dB(A))	L90 (dB(A))	Date and Time
18:00	30	57.4	59.9	54.5	23/05/2012 18:00
18:30	30	59.4	62.9	56.0	23/05/2012 18:30
7:00	30	58.8	61.4	55.8	24/05/2012 07:00
7:30	30	61.9	65.1	58.5	24/05/2012 07:30
8:00	30	61.6	62.5	60.2	24/05/2012 08:00
8:30	30	63.7	65.7	62.1	24/05/2012 08:30
9:00	30	59.6	61.2	58.5	24/05/2012 09:00
9:30	30	63.5	64.4	62.4	24/05/2012 09:30
10:00	30	67.7	75.7	63.0	24/05/2012 10:00
10:30	30	57.1	58.7	56.0	24/05/2012 10:30
11:00	30	56.9	59.8	54.7	24/05/2012 11:00
11:30	30	58.5	61.0	55.7	24/05/2012 11:30
12:00	30	57.3	60.7	54.3	24/05/2012 12:00
12:30	30	57.4	59.8	55.7	24/05/2012 12:30
13:00	30	57.2	60.4	54.9	24/05/2012 13:00
13:30	30	59.5	65.0	55.3	24/05/2012 13:30
14:00	30	56.2	60.4	53.7	24/05/2012 14:00
14:30	30	56.4	59.8	54.5	24/05/2012 14:30
15:00	30	57.3	60.6	53.1	24/05/2012 15:00
15:30	30	55.4	57.4	53.6	24/05/2012 15:30
16:00	30	56.9	59.5	55.0	24/05/2012 16:00
16:30	30	59.3	64.7	53.9	24/05/2012 16:30
17:00	30	57.1	59.3	55.2	24/05/2012 17:00
17:30	30	59.9	65.2	56.9	24/05/2012 17:30
18:00	30	55.0	59.5	52.0	24/05/2012 18:00
18:30	30	65.5	69.2	58.7	24/05/2012 18:30
7:00	30	59.1	59.5	58.7	25/05/2012 07:00
7:30	30	62.7	68.2	58.0	25/05/2012 07:30
8:00	30	61.6	64.2	59.8	25/05/2012 08:00
8:30	30	65.2	70.0	60.9	25/05/2012 08:30
9:00	30	60.5	61.5	59.5	25/05/2012 09:00
9:30	30	58.7	60.2	57.3	25/05/2012 09:30
10:00	30	60.6	66.5	56.9	25/05/2012 10:00
10:30	30	59.7	62.5	57.7	25/05/2012 10:30

Remark: Noise level of N1, N2 and N3 is corrected by +3dB(A)
The affected results have been voided and highlighted in red.

Noise Monitoring Results (N2-Day Time)

Start Time	Duration (min)	Leq (dB(A))	L10 (dB(A))	L90 (dB(A))	Date and Time
11:00	30	56.3	57.9	55.2	25/05/2012 11:00
11:30	30	58.1	63.4	54.3	25/05/2012 11:30
12:00	30	56.3	59.4	54.2	25/05/2012 12:00
12:30	30	59.3	64.0	55.6	25/05/2012 12:30
13:00	30	57.8	60.9	54.1	25/05/2012 13:00
13:30	30	58.0	59.9	56.0	25/05/2012 13:30
14:00	30	57.1	58.7	55.7	25/05/2012 14:00
14:30	30	57.0	60.7	54.3	25/05/2012 14:30
15:00	30	59.8	63.2	56.4	25/05/2012 15:00
15:30	30	55.3	56.1	54.4	25/05/2012 15:30
16:00	30	56.8	60.1	54.1	25/05/2012 16:00
16:30	30	56.6	60.4	52.7	25/05/2012 16:30
17:00	30	55.1	58.9	51.8	25/05/2012 17:00
17:30	30	53.3	54.5	52.4	25/05/2012 17:30
18:00	30	56.4	59.9	53.5	25/05/2012 18:00
18:30	30	59.2	68.3	53.4	25/05/2012 18:30
7:00	30	65.2	70.9	60.4	26/05/2012 07:00
7:30	30	57.2	58.5	55.9	26/05/2012 07:30
8:00	30	61.6	64.0	59.0	26/05/2012 08:00
9:00	30	64.3	65.8	63.4	26/05/2012 09:00
9:30	30	64.7	65.8	63.5	26/05/2012 09:30
10:00	30	58.7	62.2	55.7	26/05/2012 10:00
10:30	30	56.8	58.6	55.4	26/05/2012 10:30
11:00	30	72.9	76.6	67.9	26/05/2012 11:00
11:30	30	69.7	72.3	67.6	26/05/2012 11:30
12:00	30	65.4	67.3	63.6	26/05/2012 12:00
12:30	30	64.1	65.0	63.4	26/05/2012 12:30
13:00	30	61.5	62.8	60.3	26/05/2012 13:00
13:30	30	60.4	61.3	59.4	26/05/2012 13:30
14:00	30	58.7	60.1	57.8	26/05/2012 14:00
14:30	30	61.8	63.7	60.0	26/05/2012 14:30
15:00	30	65.4	70.7	61.8	26/05/2012 15:00
15:30	30	60.9	63.2	58.9	26/05/2012 15:30
16:00	30	60.7	62.5	58.9	26/05/2012 16:00

Remark: Noise level of N1, N2 and N3 is corrected by +3dB(A)
The affected results have been voided and highlighted in red.

Noise Monitoring Results (N2-Day Time)

Start Time	Duration (min)	Leq (dB(A))	L10 (dB(A))	L90 (dB(A))	Date and Time
16:30	30	60.3	61.7	58.5	26/05/2012 16:30
17:00	30	58.5	62.8	55.4	26/05/2012 17:00
17:30	30	58.7	61.6	56.1	26/05/2012 17:30
18:00	30	56.9	60.0	55.0	26/05/2012 18:00
18:30	30	62.9	68.7	59.0	26/05/2012 18:30
7:00	30	67.2	69.8	64.6	28/05/2012 07:00
7:30	30	64.1	64.6	63.5	28/05/2012 07:30
8:00	30	61.6	62.1	60.7	28/05/2012 08:00
8:30	30	59.6	60.1	58.9	28/05/2012 08:30
9:00	30	60.5	61.1	59.9	28/05/2012 09:00
9:30	30	59.6	60.0	59.2	28/05/2012 09:30
10:00	30	59.8	60.3	59.3	28/05/2012 10:00
10:30	30	61.5	64.1	59.1	28/05/2012 10:30
11:00	30	62.5	63.7	61.1	28/05/2012 11:00
11:30	30	62.6	65.7	60.1	28/05/2012 11:30
12:00	30	62.3	63.8	60.9	28/05/2012 12:00
12:30	30	59.8	60.7	58.9	28/05/2012 12:30
13:00	30	60.7	61.7	59.4	28/05/2012 13:00
13:30	30	60.3	62.6	58.0	28/05/2012 13:30
14:00	30	59.8	60.8	58.7	28/05/2012 14:00
14:30	30	59.7	60.7	58.6	28/05/2012 14:30
15:00	30	59.1	60.1	57.8	28/05/2012 15:00
15:30	30	59.4	60.7	57.6	28/05/2012 15:30
16:00	30	60.9	63.0	59.5	28/05/2012 16:00
16:30	30	58.8	59.9	57.9	28/05/2012 16:30
17:00	30	58.9	59.4	58.2	28/05/2012 17:00
17:30	30	58.4	58.9	57.9	28/05/2012 17:30
18:00	30	59.6	62.7	57.7	28/05/2012 18:00
18:30	30	62.7	68.2	57.8	28/05/2012 18:30
7:00	30	59.6	61.7	58.0	29/05/2012 07:00
7:30	30	63.1	65.1	61.5	29/05/2012 07:30
8:00	30	64.7	69.6	60.9	29/05/2012 08:00
9:00	30	63.1	65.5	61.2	29/05/2012 09:00
9:30	30	63.4	64.4	62.4	29/05/2012 09:30

Remark: Noise level of N1, N2 and N3 is corrected by +3dB(A)
The affected results have been voided and highlighted in red.

Noise Monitoring Results (N2-Day Time)

Start Time	Duration (min)	Leq (dB(A))	L10 (dB(A))	L90 (dB(A))	Date and Time
10:00	30	64.0	69.4	60.9	29/05/2012 10:00
10:30	30	59.4	60.2	58.9	29/05/2012 10:30
11:00	30	58.2	58.8	57.4	29/05/2012 11:00
11:30	30	59.8	62.5	58.2	29/05/2012 11:30
12:00	30	57.9	58.8	57.3	29/05/2012 12:00
12:30	30	57.7	58.6	56.8	29/05/2012 12:30
13:00	30	59.0	61.3	56.6	29/05/2012 13:00
13:30	30	57.9	58.4	57.4	29/05/2012 13:30
14:00	30	57.7	60.8	55.9	29/05/2012 14:00
14:30	30	61.2	63.3	59.6	29/05/2012 14:30
15:00	30	59.5	61.7	57.0	29/05/2012 15:00
15:30	30	60.6	65.7	57.6	29/05/2012 15:30
16:00	30	60.3	65.6	57.2	29/05/2012 16:00
16:30	30	58.4	59.3	57.8	29/05/2012 16:30
17:00	30	56.9	57.5	56.3	29/05/2012 17:00
17:30	30	58.3	59.6	57.1	29/05/2012 17:30
18:00	30	58.6	59.5	57.4	29/05/2012 18:00
18:30	30	62.4	68.3	58.9	29/05/2012 18:30
7:00	30	60.3	62.7	58.7	30/05/2012 07:00
7:30	30	62.9	64.8	61.1	30/05/2012 07:30
8:00	30	62.9	64.4	61.9	30/05/2012 08:00
8:30	30	63.9	65.6	62.1	30/05/2012 08:30
9:00	30	61.3	62.5	60.1	30/05/2012 09:00
9:30	30	64.1	67.0	60.9	30/05/2012 09:30
10:00	30	63.2	67.3	59.8	30/05/2012 10:00
10:30	30	59.7	60.5	58.8	30/05/2012 10:30
11:00	30	59.0	60.2	57.9	30/05/2012 11:00
11:30	30	59.5	61.4	58.1	30/05/2012 11:30
12:00	30	59.4	59.9	58.7	30/05/2012 12:00
12:30	30	59.2	60.2	58.5	30/05/2012 12:30
13:00	30	59.9	61.7	58.0	30/05/2012 13:00
13:30	30	61.3	62.8	59.7	30/05/2012 13:30
14:00	30	58.6	60.1	57.2	30/05/2012 14:00
14:30	30	59.2	60.4	58.3	30/05/2012 14:30

Remark: Noise level of N1, N2 and N3 is corrected by +3dB(A)
The affected results have been voided and highlighted in red.

Noise Monitoring Results (N2-Day Time)

Start Time	Duration (min)	Leq (dB(A))	L10 (dB(A))	L90 (dB(A))	Date and Time
15:00	30	60.0	62.0	58.3	30/05/2012 15:00
15:30	30	61.9	65.0	60.0	30/05/2012 15:30
16:00	30	60.2	62.3	58.8	30/05/2012 16:00
16:30	30	59.7	60.8	58.4	30/05/2012 16:30
17:00	30	58.9	59.8	57.8	30/05/2012 17:00
17:30	30	59.2	61.0	57.7	30/05/2012 17:30
18:00	30	58.5	61.5	56.4	30/05/2012 18:00
18:30	30	58.9	59.7	58.2	30/05/2012 18:30
7:00	30	67.4	70.9	64.3	31/05/2012 07:00
7:30	30	63.0	64.9	61.0	31/05/2012 07:30
8:00	30	61.1	61.9	60.3	31/05/2012 08:00
8:30	30	60.9	61.6	60.1	31/05/2012 08:30
9:00	30	60.4	63.1	58.6	31/05/2012 09:00
9:30	30	60.6	63.5	58.4	31/05/2012 09:30
10:00	30	58.3	58.7	58.0	31/05/2012 10:00
10:30	30	57.0	57.8	56.3	31/05/2012 10:30
11:00	30	56.6	57.4	56.0	31/05/2012 11:00
11:30	30	57.7	59.1	56.2	31/05/2012 11:30
12:00	30	56.6	57.6	55.5	31/05/2012 12:00
12:30	30	56.0	56.3	55.6	31/05/2012 12:30
13:00	30	56.8	57.4	56.1	31/05/2012 13:00
13:30	30	57.4	59.2	56.2	31/05/2012 13:30
14:00	30	59.1	61.8	57.1	31/05/2012 14:00
14:30	30	58.3	58.9	57.7	31/05/2012 14:30
15:00	30	61.1	63.1	59.2	31/05/2012 15:00
15:30	30	62.4	65.1	59.8	31/05/2012 15:30
16:00	30	62.8	65.5	60.5	31/05/2012 16:00
16:30	30	60.0	62.0	58.0	31/05/2012 16:30
17:00	30	57.8	58.3	57.0	31/05/2012 17:00
17:30	30	59.7	62.7	57.8	31/05/2012 17:30
18:00	30	59.0	60.1	58.1	31/05/2012 18:00
18:30	30	59.4	61.0	58.3	31/05/2012 18:30
7:00	30	65.3	66.9	63.2	01/06/2012 07:00
7:30	30	68.7	71.4	66.7	01/06/2012 07:30

Remark: Noise level of N1, N2 and N3 is corrected by +3dB(A)
The affected results have been voided and highlighted in red.

Noise Monitoring Results (N2-Day Time)

Start Time	Duration (min)	Leq (dB(A))	L10 (dB(A))	L90 (dB(A))	Date and Time
8:00	30	62.9	64.3	61.7	01/06/2012 08:00
8:30	30	63.3	66.7	60.3	01/06/2012 08:30
9:00	30	66.1	71.6	62.0	01/06/2012 09:00
9:30	30	65.2	66.2	64.3	01/06/2012 09:30
10:00	30	64.4	65.8	62.8	01/06/2012 10:00
10:30	30	62.1	64.8	60.0	01/06/2012 10:30
11:00	30	60.8	62.5	59.2	01/06/2012 11:00
11:30	30	60.3	61.2	59.4	01/06/2012 11:30
12:00	30	61.4	62.9	60.3	01/06/2012 12:00
12:30	30	60.1	62.5	58.6	01/06/2012 12:30
13:00	30	58.8	61.7	56.3	01/06/2012 13:00
13:30	30	60.2	61.1	58.6	01/06/2012 13:30
14:00	30	61.7	63.3	59.7	01/06/2012 14:00
14:30	30	61.3	63.2	58.3	01/06/2012 14:30
15:00	30	62.2	63.8	60.4	01/06/2012 15:00
15:30	30	61.2	64.4	58.8	01/06/2012 15:30
16:00	30	59.8	63.3	57.2	01/06/2012 16:00
16:30	30	59.8	61.9	57.7	01/06/2012 16:30
17:00	30	58.5	60.9	56.6	01/06/2012 17:00
17:30	30	62.0	63.9	60.1	01/06/2012 17:30
18:00	30	60.0	62.1	57.8	01/06/2012 18:00
18:30	30	64.2	65.0	63.4	01/06/2012 18:30
7:00	30	68.2	70.5	66.3	02/06/2012 07:00
7:30	30	61.5	63.8	59.6	02/06/2012 07:30
8:00	30	67.7	72.1	64.5	02/06/2012 08:00
8:30	30	65.7	67.5	63.6	02/06/2012 08:30
9:00	30	65.3	67.3	63.7	02/06/2012 09:00
9:30	30	61.8	62.3	61.3	02/06/2012 09:30
10:00	30	60.0	60.7	59.3	02/06/2012 10:00
10:30	30	59.8	60.4	59.1	02/06/2012 10:30
11:00	30	59.7	61.9	58.0	02/06/2012 11:00
11:30	30	59.6	61.8	58.4	02/06/2012 11:30
12:00	30	60.4	62.6	58.9	02/06/2012 12:00
12:30	30	58.4	59.1	57.5	02/06/2012 12:30

Remark: Noise level of N1, N2 and N3 is corrected by +3dB(A)
The affected results have been voided and highlighted in red.

Noise Monitoring Results (N2-Day Time)

Start Time	Duration (min)	Leq (dB(A))	L10 (dB(A))	L90 (dB(A))	Date and Time
13:00	30	59.7	62.3	57.9	02/06/2012 13:00
13:30	30	59.7	61.4	57.6	02/06/2012 13:30
14:00	30	60.5	62.8	58.6	02/06/2012 14:00
14:30	30	62.4	65.0	59.7	02/06/2012 14:30
15:00	30	64.6	68.9	61.8	02/06/2012 15:00
15:30	30	59.0	60.0	58.3	02/06/2012 15:30
16:00	30	60.1	62.6	58.1	02/06/2012 16:00
16:30	30	60.8	61.9	59.1	02/06/2012 16:30
17:00	30	59.3	60.7	58.5	02/06/2012 17:00
17:30	30	58.6	59.1	58.0	02/06/2012 17:30
18:00	30	58.6	59.4	57.9	02/06/2012 18:00
18:30	30	60.3	64.9	57.4	02/06/2012 18:30
7:00	30	60.7	62.3	58.9	04/06/2012 07:00
7:30	30	60.1	60.6	59.7	04/06/2012 07:30
8:00	30	62.0	66.0	59.5	04/06/2012 08:00
8:30	30	63.9	66.4	62.2	04/06/2012 08:30
9:00	30	57.5	71.4	41.5	04/06/2012 09:00

Remark: Noise level of N1, N2 and N3 is corrected by +3dB(A)
The affected results have been voided and highlighted in red.

Noise Monitoring Results (N2-Evening & Holiday)

Start Time	Duration (min)	Leq (dB(A))	L10 (dB(A))	L90 (dB(A))	Date and Time
19:00	5	67.9	73.5	55.0	21/05/2012 19:00
19:05	5	66.3	73.0	55.5	21/05/2012 19:05
19:10	5	59.1	61.0	56.5	21/05/2012 19:10
19:15	5	58.2	59.5	56.0	21/05/2012 19:15
19:20	5	59.1	61.0	57.0	21/05/2012 19:20
19:25	5	60.1	62.0	58.0	21/05/2012 19:25
19:30	5	59.8	62.0	57.0	21/05/2012 19:30
19:35	5	60.2	62.5	57.5	21/05/2012 19:35
19:40	5	60.4	63.0	57.5	21/05/2012 19:40
19:45	5	60.2	62.5	57.5	21/05/2012 19:45
19:50	5	60.5	63.0	57.5	21/05/2012 19:50
19:55	5	60.5	63.0	58.0	21/05/2012 19:55
20:00	5	60.7	63.0	57.5	21/05/2012 20:00
20:05	5	60.6	63.0	57.5	21/05/2012 20:05
20:10	5	60.1	62.5	57.0	21/05/2012 20:10
20:15	5	60.0	62.5	57.0	21/05/2012 20:15
20:20	5	60.0	62.5	57.5	21/05/2012 20:20
20:25	5	59.6	61.5	57.5	21/05/2012 20:25
20:30	5	59.9	62.5	57.0	21/05/2012 20:30
20:35	5	60.3	62.5	57.5	21/05/2012 20:35
20:40	5	60.6	63.0	57.5	21/05/2012 20:40
20:45	5	59.7	62.0	57.0	21/05/2012 20:45
20:50	5	59.5	61.5	57.0	21/05/2012 20:50
20:55	5	59.8	62.0	57.5	21/05/2012 20:55
21:00	5	61.1	63.5	58.0	21/05/2012 21:00
21:05	5	61.0	63.5	58.0	21/05/2012 21:05
21:10	5	60.3	62.5	57.5	21/05/2012 21:10
21:15	5	60.8	63.0	58.0	21/05/2012 21:15
21:20	5	60.3	63.0	57.0	21/05/2012 21:20
21:25	5	60.3	62.5	57.5	21/05/2012 21:25
21:30	5	60.8	63.0	58.0	21/05/2012 21:30
21:35	5	60.7	63.0	57.5	21/05/2012 21:35
21:40	5	60.4	63.0	57.0	21/05/2012 21:40

Remark: Noise level of N1, N2 and N3 is corrected by +3dB(A)
The affected results have been voided and highlighted in red.

Noise Monitoring Results (N2-Evening & Holiday)

Start Time	Duration (min)	Leq (dB(A))	L10 (dB(A))	L90 (dB(A))	Date and Time
21:45	5	60.4	63.0	57.0	21/05/2012 21:45
21:50	5	60.5	63.0	57.0	21/05/2012 21:50
21:55	5	60.9	63.5	57.5	21/05/2012 21:55
22:00	5	61.0	64.0	57.5	21/05/2012 22:00
22:05	5	61.0	63.5	57.5	21/05/2012 22:05
22:10	5	60.2	63.0	56.5	21/05/2012 22:10
22:15	5	60.5	63.0	57.5	21/05/2012 22:15
22:20	5	61.0	63.5	57.5	21/05/2012 22:20
22:25	5	61.0	63.5	57.0	21/05/2012 22:25
22:30	5	60.6	63.0	57.5	21/05/2012 22:30
22:35	5	60.5	63.0	57.0	21/05/2012 22:35
22:40	5	60.5	62.5	57.5	21/05/2012 22:40
22:45	5	60.1	62.5	57.0	21/05/2012 22:45
22:50	5	59.7	62.0	57.0	21/05/2012 22:50
22:55	5	59.4	61.5	56.5	21/05/2012 22:55
19:00	5	56.7	59.0	53.0	22/05/2012 19:00
19:05	5	57.0	58.0	52.5	22/05/2012 19:05
19:10	5	55.5	57.0	52.5	22/05/2012 19:10
19:15	5	56.0	58.0	52.5	22/05/2012 19:15
19:20	5	57.3	60.0	53.5	22/05/2012 19:20
19:25	5	57.8	59.0	54.0	22/05/2012 19:25
19:30	5	59.1	61.5	54.5	22/05/2012 19:30
19:35	5	62.4	63.5	59.0	22/05/2012 19:35
19:40	5	61.6	63.0	55.0	22/05/2012 19:40
19:45	5	60.1	62.0	54.0	22/05/2012 19:45
19:50	5	60.6	62.0	55.0	22/05/2012 19:50
19:55	5	60.3	62.5	54.0	22/05/2012 19:55
20:00	5	59.8	62.5	54.0	22/05/2012 20:00
20:05	5	60.6	63.0	54.5	22/05/2012 20:05
20:10	5	59.4	62.5	54.0	22/05/2012 20:10
20:15	5	59.8	62.5	54.0	22/05/2012 20:15
20:20	5	59.5	62.5	53.5	22/05/2012 20:20
20:25	5	59.7	63.0	53.5	22/05/2012 20:25
20:30	5	58.4	61.5	53.0	22/05/2012 20:30

Remark: Noise level of N1, N2 and N3 is corrected by +3dB(A)
The affected results have been voided and highlighted in red.

Noise Monitoring Results (N2-Evening & Holiday)

Start Time	Duration (min)	Leq (dB(A))	L10 (dB(A))	L90 (dB(A))	Date and Time
20:35	5	56.6	60.0	53.0	22/05/2012 20:35
20:40	5	58.4	62.0	53.5	22/05/2012 20:40
20:45	5	57.8	61.5	53.5	22/05/2012 20:45
20:50	5	57.5	60.5	53.0	22/05/2012 20:50
20:55	5	57.7	60.5	53.5	22/05/2012 20:55
21:00	5	56.5	59.0	53.5	22/05/2012 21:00
21:05	5	56.7	59.5	52.5	22/05/2012 21:05
21:10	5	57.6	60.5	53.0	22/05/2012 21:10
21:15	5	56.5	60.0	53.5	22/05/2012 21:15
21:20	5	56.1	59.0	53.0	22/05/2012 21:20
21:25	5	56.4	60.5	53.0	22/05/2012 21:25
21:30	5	55.9	56.5	54.5	22/05/2012 21:30
21:35	5	57.5	61.0	54.0	22/05/2012 21:35
21:40	5	57.9	60.5	55.5	22/05/2012 21:40
21:45	5	57.0	58.0	55.5	22/05/2012 21:45
21:50	5	56.8	57.5	55.0	22/05/2012 21:50
21:55	5	56.7	58.0	55.0	22/05/2012 21:55
22:00	5	56.1	57.0	54.5	22/05/2012 22:00
22:05	5	55.7	57.0	53.5	22/05/2012 22:05
22:10	5	55.4	56.5	53.0	22/05/2012 22:10
22:15	5	56.3	59.5	53.5	22/05/2012 22:15
22:20	5	56.0	58.5	53.0	22/05/2012 22:20
22:25	5	56.1	58.5	53.0	22/05/2012 22:25
22:30	5	56.7	59.0	54.0	22/05/2012 22:30
22:35	5	56.9	59.0	54.0	22/05/2012 22:35
22:40	5	57.2	59.5	54.0	22/05/2012 22:40
22:45	5	56.8	59.5	54.0	22/05/2012 22:45
22:50	5	57.7	59.5	56.0	22/05/2012 22:50
22:55	5	57.2	58.5	55.0	22/05/2012 22:55
19:00	5	64.3	70.0	52.0	23/05/2012 19:00
19:05	5	55.7	57.5	52.0	23/05/2012 19:05
19:10	5	56.8	62.5	52.0	23/05/2012 19:10
19:15	5	59.6	63.0	52.5	23/05/2012 19:15
19:20	5	56.0	60.0	53.0	23/05/2012 19:20

Remark: Noise level of N1, N2 and N3 is corrected by +3dB(A)
The affected results have been voided and highlighted in red.

Noise Monitoring Results (N2-Evening & Holiday)

Start Time	Duration (min)	Leq (dB(A))	L10 (dB(A))	L90 (dB(A))	Date and Time
19:25	5	55.7	56.5	54.0	23/05/2012 19:25
19:30	5	57.6	59.0	56.0	23/05/2012 19:30
19:35	5	58.1	59.0	56.0	23/05/2012 19:35
19:40	5	56.8	58.0	55.5	23/05/2012 19:40
19:45	5	56.3	57.0	55.0	23/05/2012 19:45
19:50	5	57.2	58.5	55.5	23/05/2012 19:50
19:55	5	56.5	58.0	54.0	23/05/2012 19:55
20:00	5	57.1	58.0	55.5	23/05/2012 20:00
20:05	5	55.7	58.0	53.0	23/05/2012 20:05
20:10	5	56.0	57.0	53.5	23/05/2012 20:10
20:15	5	56.1	57.0	55.0	23/05/2012 20:15
20:20	5	55.3	56.5	53.0	23/05/2012 20:20
20:25	5	54.9	56.0	52.5	23/05/2012 20:25
20:30	5	55.7	58.0	52.5	23/05/2012 20:30
20:35	5	54.4	55.5	52.5	23/05/2012 20:35
20:40	5	54.6	56.5	52.5	23/05/2012 20:40
20:45	5	54.5	56.0	52.5	23/05/2012 20:45
20:50	5	55.4	57.0	52.5	23/05/2012 20:50
20:55	5	53.7	55.0	52.0	23/05/2012 20:55
21:00	5	54.1	55.5	52.0	23/05/2012 21:00
21:05	5	54.5	56.0	52.5	23/05/2012 21:05
21:10	5	53.9	55.0	52.5	23/05/2012 21:10
21:15	5	54.1	55.0	52.5	23/05/2012 21:15
21:20	5	54.8	56.0	52.5	23/05/2012 21:20
21:25	5	54.4	55.5	52.5	23/05/2012 21:25
21:30	5	55.0	56.5	52.5	23/05/2012 21:30
21:35	5	56.2	57.5	54.0	23/05/2012 21:35
21:40	5	57.3	58.5	56.0	23/05/2012 21:40
21:45	5	57.1	58.0	56.0	23/05/2012 21:45
21:50	5	57.0	57.5	56.0	23/05/2012 21:50
21:55	5	57.7	58.5	56.0	23/05/2012 21:55
22:00	5	57.2	58.0	56.0	23/05/2012 22:00
22:05	5	57.3	58.0	56.0	23/05/2012 22:05
22:10	5	57.1	58.0	56.0	23/05/2012 22:10

Remark: Noise level of N1, N2 and N3 is corrected by +3dB(A)
The affected results have been voided and highlighted in red.

Noise Monitoring Results (N2-Evening & Holiday)

Start Time	Duration (min)	Leq (dB(A))	L10 (dB(A))	L90 (dB(A))	Date and Time
22:15	5	56.9	58.0	55.5	23/05/2012 22:15
22:20	5	57.2	58.0	56.0	23/05/2012 22:20
22:25	5	56.7	57.5	55.5	23/05/2012 22:25
22:30	5	56.7	58.0	54.5	23/05/2012 22:30
22:35	5	55.3	56.0	54.0	23/05/2012 22:35
22:40	5	55.1	56.5	53.0	23/05/2012 22:40
22:45	5	54.2	55.0	52.0	23/05/2012 22:45
22:50	5	55.7	56.5	53.5	23/05/2012 22:50
22:55	5	56.2	57.0	55.0	23/05/2012 22:55
19:00	5	52.7	54.0	50.5	24/05/2012 19:00
19:05	5	66.4	66.5	52.0	24/05/2012 19:05
19:10	5	59.9	57.0	52.0	24/05/2012 19:10
19:15	5	54.9	56.0	53.0	24/05/2012 19:15
19:20	5	55.7	56.5	54.5	24/05/2012 19:20
19:25	5	56.5	57.5	55.0	24/05/2012 19:25
19:30	5	57.1	58.0	55.5	24/05/2012 19:30
19:35	5	58.0	58.5	57.0	24/05/2012 19:35
19:40	5	57.6	58.5	56.5	24/05/2012 19:40
19:45	5	57.6	58.5	56.0	24/05/2012 19:45
19:50	5	57.3	58.5	55.5	24/05/2012 19:50
19:55	5	57.9	58.5	56.5	24/05/2012 19:55
20:00	5	57.3	58.5	55.5	24/05/2012 20:00
20:05	5	57.4	58.0	56.0	24/05/2012 20:05
20:10	5	57.4	58.0	56.5	24/05/2012 20:10
20:15	5	57.3	58.0	56.0	24/05/2012 20:15
20:20	5	57.8	59.5	56.0	24/05/2012 20:20
20:25	5	57.2	58.0	56.0	24/05/2012 20:25
20:30	5	56.3	57.0	55.0	24/05/2012 20:30
20:35	5	55.9	57.0	54.5	24/05/2012 20:35
20:40	5	55.9	57.0	54.5	24/05/2012 20:40
20:45	5	56.6	59.0	54.5	24/05/2012 20:45
20:50	5	56.1	58.0	54.0	24/05/2012 20:50
20:55	5	55.6	57.5	53.5	24/05/2012 20:55
21:00	5	56.1	57.5	54.0	24/05/2012 21:00

Remark: Noise level of N1, N2 and N3 is corrected by +3dB(A)
The affected results have been voided and highlighted in red.

Noise Monitoring Results (N2-Evening & Holiday)

Start Time	Duration (min)	Leq (dB(A))	L10 (dB(A))	L90 (dB(A))	Date and Time
21:05	5	55.7	57.5	53.0	24/05/2012 21:05
21:10	5	55.8	57.0	53.5	24/05/2012 21:10
21:15	5	56.7	58.0	55.5	24/05/2012 21:15
21:20	5	56.9	58.0	55.5	24/05/2012 21:20
21:25	5	55.7	57.5	53.0	24/05/2012 21:25
21:30	5	54.2	55.5	52.5	24/05/2012 21:30
21:35	5	53.6	54.5	52.0	24/05/2012 21:35
21:40	5	53.9	55.0	52.0	24/05/2012 21:40
21:45	5	54.6	56.0	52.5	24/05/2012 21:45
21:50	5	54.7	55.5	53.0	24/05/2012 21:50
21:55	5	54.4	55.5	53.0	24/05/2012 21:55
22:00	5	54.9	56.5	53.0	24/05/2012 22:00
22:05	5	56.2	57.5	54.5	24/05/2012 22:05
22:10	5	56.7	57.5	55.5	24/05/2012 22:10
22:15	5	56.6	57.5	55.5	24/05/2012 22:15
22:20	5	55.9	57.0	54.5	24/05/2012 22:20
22:25	5	56.6	57.5	55.0	24/05/2012 22:25
22:30	5	55.5	56.5	54.0	24/05/2012 22:30
22:35	5	54.9	56.0	53.5	24/05/2012 22:35
22:40	5	53.7	55.0	51.5	24/05/2012 22:40
22:45	5	53.4	54.5	51.5	24/05/2012 22:45
22:50	5	53.6	54.5	52.0	24/05/2012 22:50
22:55	5	53.3	54.5	51.5	24/05/2012 22:55
19:00	5	71.3	78.0	51.0	25/05/2012 19:00
19:05	5	52.8	54.0	51.0	25/05/2012 19:05
19:10	5	64.7	71.0	51.5	25/05/2012 19:10
19:15	5	53.1	54.0	52.0	25/05/2012 19:15
19:20	5	54.6	56.0	52.5	25/05/2012 19:20
19:25	5	55.2	56.0	53.5	25/05/2012 19:25
19:30	5	56.5	57.5	54.5	25/05/2012 19:30
19:35	5	56.4	57.5	54.5	25/05/2012 19:35
19:40	5	58.3	59.0	57.0	25/05/2012 19:40
19:45	5	56.1	57.0	54.5	25/05/2012 19:45
19:50	5	56.3	57.5	54.0	25/05/2012 19:50

Remark: Noise level of N1, N2 and N3 is corrected by +3dB(A)
The affected results have been voided and highlighted in red.

Noise Monitoring Results (N2-Evening & Holiday)

Start Time	Duration (min)	Leq (dB(A))	L10 (dB(A))	L90 (dB(A))	Date and Time
19:55	5	55.4	56.5	54.0	25/05/2012 19:55
20:00	5	55.9	57.0	54.0	25/05/2012 20:00
20:05	5	55.3	56.0	53.5	25/05/2012 20:05
20:10	5	54.7	56.0	53.5	25/05/2012 20:10
20:15	5	54.8	56.0	53.0	25/05/2012 20:15
20:20	5	54.2	55.5	52.5	25/05/2012 20:20
20:25	5	54.5	56.0	52.5	25/05/2012 20:25
20:30	5	54.0	55.0	53.0	25/05/2012 20:30
20:35	5	54.9	55.5	52.5	25/05/2012 20:35
20:40	5	53.9	55.0	52.5	25/05/2012 20:40
20:45	5	54.3	55.5	53.0	25/05/2012 20:45
20:50	5	54.4	55.5	53.0	25/05/2012 20:50
20:55	5	54.8	56.0	53.5	25/05/2012 20:55
21:00	5	54.5	55.5	53.0	25/05/2012 21:00
21:05	5	54.8	55.5	53.5	25/05/2012 21:05
21:10	5	54.3	55.5	53.0	25/05/2012 21:10
21:15	5	54.1	55.0	52.5	25/05/2012 21:15
21:20	5	53.9	55.0	52.5	25/05/2012 21:20
21:25	5	54.2	55.0	52.5	25/05/2012 21:25
21:30	5	54.3	55.0	52.5	25/05/2012 21:30
21:35	5	54.1	55.0	53.0	25/05/2012 21:35
21:40	5	54.0	55.0	52.5	25/05/2012 21:40
21:45	5	53.6	54.5	52.5	25/05/2012 21:45
21:50	5	54.8	56.5	53.0	25/05/2012 21:50
21:55	5	57.1	60.0	52.5	25/05/2012 21:55
22:00	5	53.6	54.5	52.5	25/05/2012 22:00
22:05	5	54.3	55.0	53.0	25/05/2012 22:05
22:10	5	54.5	55.0	53.5	25/05/2012 22:10
22:15	5	54.9	55.5	54.0	25/05/2012 22:15
22:20	5	54.4	55.0	53.5	25/05/2012 22:20
22:25	5	54.2	55.0	53.0	25/05/2012 22:25
22:30	5	55.2	56.0	54.0	25/05/2012 22:30
22:35	5	54.9	55.5	53.5	25/05/2012 22:35
22:40	5	54.6	55.5	53.5	25/05/2012 22:40

Remark: Noise level of N1, N2 and N3 is corrected by +3dB(A)
The affected results have been voided and highlighted in red.

Noise Monitoring Results (N2-Evening & Holiday)

Start Time	Duration (min)	Leq (dB(A))	L10 (dB(A))	L90 (dB(A))	Date and Time
22:45	5	55.3	55.5	53.5	25/05/2012 22:45
22:50	5	55.0	55.5	53.5	25/05/2012 22:50
22:55	5	54.5	55.5	53.5	25/05/2012 22:55
19:00	5	58.6	62.0	55.0	26/05/2012 19:00
19:05	5	55.6	56.0	54.5	26/05/2012 19:05
19:10	5	56.1	57.0	54.5	26/05/2012 19:10
19:15	5	56.9	57.5	55.0	26/05/2012 19:15
19:20	5	56.8	57.0	55.5	26/05/2012 19:20
19:25	5	57.8	58.5	56.0	26/05/2012 19:25
19:30	5	58.2	58.5	57.0	26/05/2012 19:30
19:35	5	59.1	60.5	57.5	26/05/2012 19:35
19:40	5	58.3	59.0	57.0	26/05/2012 19:40
19:45	5	58.1	59.0	57.0	26/05/2012 19:45
19:50	5	58.2	59.0	57.0	26/05/2012 19:50
19:55	5	57.8	58.5	56.5	26/05/2012 19:55
20:00	5	57.0	58.0	55.5	26/05/2012 20:00
20:05	5	56.6	57.5	55.5	26/05/2012 20:05
20:10	5	56.3	57.0	55.0	26/05/2012 20:10
20:15	5	57.0	58.0	55.5	26/05/2012 20:15
20:20	5	58.5	60.0	55.5	26/05/2012 20:20
20:25	5	57.2	58.0	55.0	26/05/2012 20:25
20:30	5	56.4	57.0	55.0	26/05/2012 20:30
20:35	5	56.7	57.5	55.5	26/05/2012 20:35
20:40	5	56.5	57.0	55.0	26/05/2012 20:40
20:45	5	56.1	56.5	55.0	26/05/2012 20:45
20:50	5	56.4	57.0	55.5	26/05/2012 20:50
20:55	5	56.4	57.0	55.0	26/05/2012 20:55
21:00	5	56.4	57.0	55.0	26/05/2012 21:00
21:05	5	56.2	57.0	55.0	26/05/2012 21:05
21:10	5	56.2	57.0	55.0	26/05/2012 21:10
21:15	5	56.3	57.0	55.0	26/05/2012 21:15
21:20	5	56.1	56.5	55.0	26/05/2012 21:20
21:25	5	56.2	57.0	55.0	26/05/2012 21:25
21:30	5	56.0	56.5	55.0	26/05/2012 21:30

Remark: Noise level of N1, N2 and N3 is corrected by +3dB(A)
The affected results have been voided and highlighted in red.

Noise Monitoring Results (N2-Evening & Holiday)

Start Time	Duration (min)	Leq (dB(A))	L10 (dB(A))	L90 (dB(A))	Date and Time
21:35	5	56.3	56.5	55.0	26/05/2012 21:35
21:40	5	56.6	57.0	55.0	26/05/2012 21:40
21:45	5	57.2	58.0	55.5	26/05/2012 21:45
21:50	5	57.0	57.5	55.5	26/05/2012 21:50
21:55	5	56.6	57.0	55.0	26/05/2012 21:55
22:00	5	56.5	57.0	55.0	26/05/2012 22:00
22:05	5	56.5	57.0	55.0	26/05/2012 22:05
22:10	5	56.5	57.0	55.0	26/05/2012 22:10
22:15	5	56.6	57.0	55.0	26/05/2012 22:15
22:20	5	56.4	56.5	55.0	26/05/2012 22:20
22:25	5	56.9	57.0	55.5	26/05/2012 22:25
22:30	5	56.5	57.0	55.0	26/05/2012 22:30
22:35	5	56.0	56.5	55.0	26/05/2012 22:35
22:40	5	55.9	56.5	55.0	26/05/2012 22:40
22:45	5	56.0	56.5	55.0	26/05/2012 22:45
22:50	5	56.4	57.0	55.5	26/05/2012 22:50
22:55	5	56.3	57.0	55.0	26/05/2012 22:55
7:00	5	59.7	62.0	57.5	27/05/2012 07:00
7:05	5	59.9	61.5	57.0	27/05/2012 07:05
7:10	5	58.5	59.5	56.5	27/05/2012 07:10
7:15	5	58.0	58.5	56.0	27/05/2012 07:15
7:20	5	57.5	58.0	55.5	27/05/2012 07:20
7:25	5	56.5	57.0	55.5	27/05/2012 07:25
7:30	5	58.0	59.0	56.5	27/05/2012 07:30
7:35	5	59.8	60.5	58.5	27/05/2012 07:35
7:40	5	58.7	59.5	57.5	27/05/2012 07:40
7:45	5	69.2	66.0	57.5	27/05/2012 07:45
7:50	5	59.5	60.5	56.5	27/05/2012 07:50
7:55	5	58.0	59.5	56.5	27/05/2012 07:55
8:00	5	58.2	60.0	56.0	27/05/2012 08:00
8:05	5	57.4	59.0	55.5	27/05/2012 08:05
8:10	5	56.4	57.5	55.0	27/05/2012 08:10
8:15	5	56.9	57.5	55.0	27/05/2012 08:15
8:20	5	59.5	62.0	55.5	27/05/2012 08:20

Remark: Noise level of N1, N2 and N3 is corrected by +3dB(A)
The affected results have been voided and highlighted in red.

Noise Monitoring Results (N2-Evening & Holiday)

Start Time	Duration (min)	Leq (dB(A))	L10 (dB(A))	L90 (dB(A))	Date and Time
8:25	5	62.1	59.5	56.5	27/05/2012 08:25
8:30	5	59.9	61.5	58.5	27/05/2012 08:30
8:35	5	61.7	63.0	60.0	27/05/2012 08:35
8:40	5	71.5	77.5	61.5	27/05/2012 08:40
8:45	5	66.2	70.0	60.5	27/05/2012 08:45
8:50	5	68.3	71.5	61.5	27/05/2012 08:50
8:55	5	63.1	64.5	61.0	27/05/2012 08:55
9:30	5	63.6	64.5	59.0	27/05/2012 09:30
9:35	5	60.1	61.5	57.5	27/05/2012 09:35
9:40	5	60.4	61.5	58.5	27/05/2012 09:40
9:45	5	59.8	61.0	58.0	27/05/2012 09:45
9:50	5	60.0	61.5	58.0	27/05/2012 09:50
9:55	5	59.7	61.0	58.0	27/05/2012 09:55
10:00	5	63.2	65.5	60.0	27/05/2012 10:00
10:05	5	64.4	66.0	62.5	27/05/2012 10:05
10:10	5	62.5	63.5	61.0	27/05/2012 10:10
10:15	5	61.9	63.0	60.0	27/05/2012 10:15
10:20	5	60.3	61.0	59.0	27/05/2012 10:20
10:25	5	60.3	61.0	59.0	27/05/2012 10:25
10:30	5	60.2	61.0	58.5	27/05/2012 10:30
10:35	5	59.3	60.0	57.0	27/05/2012 10:35
10:40	5	57.6	58.5	56.0	27/05/2012 10:40
10:45	5	58.8	61.0	56.0	27/05/2012 10:45
10:50	5	59.0	61.5	56.0	27/05/2012 10:50
10:55	5	59.2	61.5	56.5	27/05/2012 10:55
11:00	5	60.6	64.0	57.0	27/05/2012 11:00
11:05	5	59.6	61.5	57.0	27/05/2012 11:05
11:10	5	57.7	58.5	56.5	27/05/2012 11:10
11:15	5	59.2	62.0	56.0	27/05/2012 11:15
11:20	5	58.4	60.0	56.5	27/05/2012 11:20
11:25	5	58.0	59.0	56.5	27/05/2012 11:25
11:30	5	58.7	57.5	55.5	27/05/2012 11:30
11:35	5	57.6	58.0	56.0	27/05/2012 11:35
11:40	5	57.2	58.0	55.5	27/05/2012 11:40

Remark: Noise level of N1, N2 and N3 is corrected by +3dB(A)
The affected results have been voided and highlighted in red.

Noise Monitoring Results (N2-Evening & Holiday)

Start Time	Duration (min)	Leq (dB(A))	L10 (dB(A))	L90 (dB(A))	Date and Time
11:45	5	59.5	61.0	57.0	27/05/2012 11:45
11:50	5	60.0	61.0	58.5	27/05/2012 11:50
11:55	5	62.7	66.5	59.0	27/05/2012 11:55
12:00	5	59.7	60.5	58.5	27/05/2012 12:00
12:05	5	59.8	61.0	57.5	27/05/2012 12:05
12:10	5	58.9	60.5	56.5	27/05/2012 12:10
12:15	5	58.8	62.5	55.5	27/05/2012 12:15
12:20	5	56.2	57.0	54.5	27/05/2012 12:20
12:25	5	55.8	56.5	54.5	27/05/2012 12:25
12:30	5	56.5	57.0	55.0	27/05/2012 12:30
12:35	5	58.5	60.0	55.5	27/05/2012 12:35
12:40	5	58.1	59.5	56.0	27/05/2012 12:40
12:45	5	58.0	59.0	56.5	27/05/2012 12:45
12:50	5	59.2	62.0	56.5	27/05/2012 12:50
12:55	5	58.0	60.0	55.5	27/05/2012 12:55
13:00	5	56.9	58.0	55.0	27/05/2012 13:00
13:05	5	57.5	60.0	55.0	27/05/2012 13:05
13:10	5	56.6	59.0	54.5	27/05/2012 13:10
13:15	5	59.2	60.5	54.5	27/05/2012 13:15
13:20	5	56.3	57.0	55.0	27/05/2012 13:20
13:25	5	59.6	63.5	55.0	27/05/2012 13:25
13:30	5	55.2	56.0	54.0	27/05/2012 13:30
13:35	5	55.6	56.0	54.0	27/05/2012 13:35
13:40	5	57.6	58.0	54.0	27/05/2012 13:40
13:45	5	58.1	59.0	55.0	27/05/2012 13:45
13:50	5	55.8	56.5	54.5	27/05/2012 13:50
13:55	5	55.9	56.5	54.5	27/05/2012 13:55
14:00	5	56.9	58.5	54.5	27/05/2012 14:00
14:05	5	56.5	57.5	55.0	27/05/2012 14:05
14:10	5	56.2	56.5	55.0	27/05/2012 14:10
14:15	5	56.4	57.5	54.5	27/05/2012 14:15
14:20	5	60.2	63.5	57.0	27/05/2012 14:20
14:25	5	59.8	62.0	57.0	27/05/2012 14:25
14:30	5	58.1	59.5	55.5	27/05/2012 14:30

Remark: Noise level of N1, N2 and N3 is corrected by +3dB(A)
The affected results have been voided and highlighted in red.

Noise Monitoring Results (N2-Evening & Holiday)

Start Time	Duration (min)	Leq (dB(A))	L10 (dB(A))	L90 (dB(A))	Date and Time
14:35	5	61.3	65.0	56.0	27/05/2012 14:35
14:40	5	56.1	56.5	55.0	27/05/2012 14:40
14:45	5	57.3	59.0	55.5	27/05/2012 14:45
14:50	5	56.8	58.5	55.0	27/05/2012 14:50
14:55	5	56.5	57.0	55.5	27/05/2012 14:55
15:00	5	56.4	57.5	54.5	27/05/2012 15:00
15:05	5	56.6	58.0	54.5	27/05/2012 15:05
15:10	5	57.6	59.0	55.0	27/05/2012 15:10
15:15	5	56.8	58.0	54.0	27/05/2012 15:15
15:20	5	56.5	56.5	54.0	27/05/2012 15:20
15:25	5	55.7	56.5	54.0	27/05/2012 15:25
15:30	5	56.2	57.5	54.0	27/05/2012 15:30
15:35	5	58.0	59.5	55.5	27/05/2012 15:35
15:40	5	59.3	60.5	55.5	27/05/2012 15:40
15:45	5	57.9	60.5	54.5	27/05/2012 15:45
15:50	5	57.6	58.5	55.5	27/05/2012 15:50
15:55	5	57.9	60.5	53.5	27/05/2012 15:55
16:00	5	55.2	55.5	53.0	27/05/2012 16:00
16:05	5	56.6	57.5	54.5	27/05/2012 16:05
16:10	5	57.7	60.0	54.0	27/05/2012 16:10
16:15	5	63.8	59.5	56.0	27/05/2012 16:15
16:20	5	57.8	58.5	55.0	27/05/2012 16:20
16:25	5	56.0	57.0	54.0	27/05/2012 16:25
16:30	5	59.2	58.0	53.5	27/05/2012 16:30
16:35	5	56.6	57.5	54.5	27/05/2012 16:35
16:40	5	56.7	59.0	54.0	27/05/2012 16:40
16:45	5	58.3	60.0	54.5	27/05/2012 16:45
16:50	5	60.0	63.5	55.0	27/05/2012 16:50
16:55	5	57.4	58.5	55.5	27/05/2012 16:55
17:00	5	58.8	59.0	56.5	27/05/2012 17:00
17:05	5	58.5	60.0	55.5	27/05/2012 17:05
17:10	5	60.7	63.5	57.0	27/05/2012 17:10
17:15	5	58.7	60.0	55.0	27/05/2012 17:15
17:20	5	58.2	59.0	55.0	27/05/2012 17:20

Remark: Noise level of N1, N2 and N3 is corrected by +3dB(A)
The affected results have been voided and highlighted in red.

Noise Monitoring Results (N2-Evening & Holiday)

Start Time	Duration (min)	Leq (dB(A))	L10 (dB(A))	L90 (dB(A))	Date and Time
17:25	5	55.8	56.5	54.0	27/05/2012 17:25
17:30	5	59.6	62.0	55.0	27/05/2012 17:30
17:35	5	60.2	62.0	55.5	27/05/2012 17:35
17:40	5	59.3	61.5	55.0	27/05/2012 17:40
17:45	5	58.7	59.5	56.5	27/05/2012 17:45
17:50	5	60.4	61.5	57.5	27/05/2012 17:50
17:55	5	61.5	65.5	55.0	27/05/2012 17:55
18:00	5	61.2	66.5	56.5	27/05/2012 18:00
18:05	5	57.9	59.5	54.5	27/05/2012 18:05
18:10	5	60.4	65.5	53.5	27/05/2012 18:10
18:15	5	58.7	62.5	54.0	27/05/2012 18:15
18:20	5	60.7	65.5	55.0	27/05/2012 18:20
18:25	5	60.0	60.5	55.0	27/05/2012 18:25
18:30	5	60.6	62.5	54.5	27/05/2012 18:30
18:35	5	58.7	60.5	54.5	27/05/2012 18:35
18:40	5	60.8	64.5	56.5	27/05/2012 18:40
18:45	5	63.9	59.5	55.0	27/05/2012 18:45
18:50	5	65.7	64.0	56.0	27/05/2012 18:50
18:55	5	63.8	69.0	56.5	27/05/2012 18:55
19:00	5	60.3	60.5	57.5	27/05/2012 19:00
19:05	5	56.3	58.5	54.5	27/05/2012 19:05
19:10	5	59.7	62.0	54.5	27/05/2012 19:10
19:15	5	55.5	56.0	54.5	27/05/2012 19:15
19:20	5	55.7	56.5	54.5	27/05/2012 19:20
19:25	5	56.6	57.0	55.5	27/05/2012 19:25
19:30	5	56.6	57.0	55.5	27/05/2012 19:30
19:35	5	57.6	59.0	56.0	27/05/2012 19:35
19:40	5	57.4	58.0	56.5	27/05/2012 19:40
19:45	5	58.0	59.0	56.5	27/05/2012 19:45
19:50	5	57.4	58.0	56.5	27/05/2012 19:50
19:55	5	57.1	58.0	56.0	27/05/2012 19:55
20:00	5	57.3	58.0	56.0	27/05/2012 20:00
20:05	5	57.2	58.0	56.0	27/05/2012 20:05
20:10	5	57.0	57.5	56.0	27/05/2012 20:10

Remark: Noise level of N1, N2 and N3 is corrected by +3dB(A)
The affected results have been voided and highlighted in red.

Noise Monitoring Results (N2-Evening & Holiday)

Start Time	Duration (min)	Leq (dB(A))	L10 (dB(A))	L90 (dB(A))	Date and Time
20:15	5	57.5	58.0	56.5	27/05/2012 20:15
20:20	5	57.5	58.0	56.5	27/05/2012 20:20
20:25	5	57.2	58.0	56.0	27/05/2012 20:25
20:30	5	57.1	57.5	56.0	27/05/2012 20:30
20:35	5	56.9	57.5	56.0	27/05/2012 20:35
20:40	5	57.4	58.5	56.0	27/05/2012 20:40
20:45	5	58.7	61.5	56.0	27/05/2012 20:45
20:50	5	56.7	57.5	55.5	27/05/2012 20:50
20:55	5	56.6	57.5	55.5	27/05/2012 20:55
21:00	5	56.7	57.5	55.5	27/05/2012 21:00
21:05	5	56.9	58.0	55.5	27/05/2012 21:05
21:10	5	57.1	58.5	55.5	27/05/2012 21:10
21:15	5	57.9	59.0	56.5	27/05/2012 21:15
21:20	5	57.8	59.0	56.0	27/05/2012 21:20
21:25	5	58.6	60.0	56.5	27/05/2012 21:25
21:30	5	57.7	59.0	55.5	27/05/2012 21:30
21:35	5	57.2	58.5	55.5	27/05/2012 21:35
21:40	5	57.7	59.0	56.0	27/05/2012 21:40
21:45	5	56.5	57.0	55.5	27/05/2012 21:45
21:50	5	57.4	58.0	56.0	27/05/2012 21:50
21:55	5	57.4	58.5	56.0	27/05/2012 21:55
22:00	5	56.9	57.5	55.5	27/05/2012 22:00
22:05	5	56.6	57.5	55.5	27/05/2012 22:05
22:10	5	56.6	57.5	55.5	27/05/2012 22:10
22:15	5	56.3	57.0	55.0	27/05/2012 22:15
22:20	5	56.4	57.0	55.5	27/05/2012 22:20
22:25	5	56.5	57.0	55.5	27/05/2012 22:25
22:30	5	56.3	57.0	55.5	27/05/2012 22:30
22:35	5	57.0	57.5	56.0	27/05/2012 22:35
22:40	5	56.8	57.5	56.0	27/05/2012 22:40
22:45	5	56.9	57.5	56.0	27/05/2012 22:45
22:50	5	56.8	57.5	56.0	27/05/2012 22:50
22:55	5	61.4	64.5	55.5	27/05/2012 22:55
19:00	5	58.4	59.5	56.5	28/05/2012 19:00

Remark: Noise level of N1, N2 and N3 is corrected by +3dB(A)
The affected results have been voided and highlighted in red.

Noise Monitoring Results (N2-Evening & Holiday)

Start Time	Duration (min)	Leq (dB(A))	L10 (dB(A))	L90 (dB(A))	Date and Time
19:05	5	58.2	59.0	57.0	28/05/2012 19:05
19:10	5	58.6	59.5	57.5	28/05/2012 19:10
19:15	5	58.7	59.5	57.5	28/05/2012 19:15
19:20	5	59.2	60.0	58.0	28/05/2012 19:20
19:25	5	60.3	61.0	58.0	28/05/2012 19:25
19:30	5	59.9	60.5	58.5	28/05/2012 19:30
19:35	5	59.5	60.0	58.5	28/05/2012 19:35
19:40	5	59.8	60.5	58.5	28/05/2012 19:40
19:45	5	59.1	60.0	58.0	28/05/2012 19:45
19:50	5	59.1	60.0	58.0	28/05/2012 19:50
19:55	5	59.0	59.5	57.5	28/05/2012 19:55
20:00	5	59.3	60.5	58.0	28/05/2012 20:00
20:05	5	58.7	59.5	57.5	28/05/2012 20:05
20:10	5	59.1	60.0	57.5	28/05/2012 20:10
20:15	5	61.6	62.0	58.0	28/05/2012 20:15
20:20	5	59.7	60.5	58.5	28/05/2012 20:20
20:25	5	59.7	60.5	58.5	28/05/2012 20:25
20:30	5	59.6	60.5	58.0	28/05/2012 20:30
20:35	5	59.0	60.0	57.5	28/05/2012 20:35
20:40	5	59.4	60.5	58.0	28/05/2012 20:40
20:45	5	59.7	61.0	58.0	28/05/2012 20:45
20:50	5	59.3	60.0	58.0	28/05/2012 20:50
20:55	5	58.7	59.5	57.5	28/05/2012 20:55
21:00	5	59.4	60.5	58.0	28/05/2012 21:00
21:05	5	58.8	59.5	57.5	28/05/2012 21:05
21:10	5	59.4	60.5	58.0	28/05/2012 21:10
21:15	5	59.8	60.5	58.5	28/05/2012 21:15
21:20	5	59.9	61.0	58.5	28/05/2012 21:20
21:25	5	59.3	60.0	58.0	28/05/2012 21:25
21:30	5	59.2	60.0	58.0	28/05/2012 21:30
21:35	5	59.8	61.0	58.0	28/05/2012 21:35
21:40	5	60.8	61.0	58.5	28/05/2012 21:40
21:45	5	60.9	62.0	59.5	28/05/2012 21:45
21:50	5	60.9	61.5	59.5	28/05/2012 21:50

Remark: Noise level of N1, N2 and N3 is corrected by +3dB(A)
The affected results have been voided and highlighted in red.

Noise Monitoring Results (N2-Evening & Holiday)

Start Time	Duration (min)	Leq (dB(A))	L10 (dB(A))	L90 (dB(A))	Date and Time
21:55	5	60.8	61.5	59.5	28/05/2012 21:55
22:00	5	60.5	61.0	59.5	28/05/2012 22:00
22:05	5	60.4	61.5	59.0	28/05/2012 22:05
22:10	5	60.3	61.5	59.0	28/05/2012 22:10
22:15	5	60.5	61.5	59.0	28/05/2012 22:15
22:20	5	60.4	61.5	59.0	28/05/2012 22:20
22:25	5	61.0	62.0	59.5	28/05/2012 22:25
22:30	5	60.4	61.5	59.0	28/05/2012 22:30
22:35	5	60.2	62.0	58.0	28/05/2012 22:35
22:40	5	61.8	63.0	59.0	28/05/2012 22:40
22:45	5	61.6	62.5	60.0	28/05/2012 22:45
22:50	5	61.8	63.0	60.5	28/05/2012 22:50
22:55	5	62.0	63.0	60.5	28/05/2012 22:55
19:00	5	68.6	74.5	56.0	29/05/2012 19:00
19:05	5	58.9	61.5	56.0	29/05/2012 19:05
19:10	5	59.4	62.0	56.5	29/05/2012 19:10
19:15	5	60.5	63.5	57.0	29/05/2012 19:15
19:20	5	61.3	64.0	57.0	29/05/2012 19:20
19:25	5	60.9	64.0	57.5	29/05/2012 19:25
19:30	5	61.7	65.0	57.5	29/05/2012 19:30
19:35	5	61.2	64.0	58.0	29/05/2012 19:35
19:40	5	61.2	64.0	58.0	29/05/2012 19:40
19:45	5	61.4	64.0	58.5	29/05/2012 19:45
19:50	5	61.2	64.0	58.0	29/05/2012 19:50
19:55	5	61.4	64.0	58.5	29/05/2012 19:55
20:00	5	61.2	63.5	58.5	29/05/2012 20:00
20:05	5	61.9	64.5	58.5	29/05/2012 20:05
20:10	5	62.6	64.5	60.0	29/05/2012 20:10
20:15	5	62.9	65.0	60.5	29/05/2012 20:15
20:20	5	62.8	65.0	60.0	29/05/2012 20:20
20:25	5	62.8	65.0	60.0	29/05/2012 20:25
20:30	5	61.6	64.5	57.5	29/05/2012 20:30
20:35	5	60.9	64.0	57.0	29/05/2012 20:35
20:40	5	61.5	64.5	57.0	29/05/2012 20:40

Remark: Noise level of N1, N2 and N3 is corrected by +3dB(A)
The affected results have been voided and highlighted in red.

Noise Monitoring Results (N2-Evening & Holiday)

Start Time	Duration (min)	Leq (dB(A))	L10 (dB(A))	L90 (dB(A))	Date and Time
20:45	5	61.8	64.5	57.5	29/05/2012 20:45
20:50	5	61.4	64.5	57.0	29/05/2012 20:50
20:55	5	61.6	64.5	57.0	29/05/2012 20:55
21:00	5	62.1	65.0	57.5	29/05/2012 21:00
21:05	5	61.8	65.0	57.5	29/05/2012 21:05
21:10	5	61.7	64.5	57.5	29/05/2012 21:10
21:15	5	61.8	65.0	57.5	29/05/2012 21:15
21:20	5	61.7	64.5	57.5	29/05/2012 21:20
21:25	5	61.7	64.5	57.5	29/05/2012 21:25
21:30	5	61.6	64.5	58.0	29/05/2012 21:30
21:35	5	61.7	64.5	57.5	29/05/2012 21:35
21:40	5	61.8	64.5	57.5	29/05/2012 21:40
21:45	5	61.8	64.5	57.5	29/05/2012 21:45
21:50	5	61.9	64.5	58.0	29/05/2012 21:50
21:55	5	61.5	64.0	58.0	29/05/2012 21:55
22:00	5	61.7	64.5	58.0	29/05/2012 22:00
22:05	5	62.2	64.5	58.5	29/05/2012 22:05
22:10	5	62.6	65.5	58.5	29/05/2012 22:10
22:15	5	61.9	64.5	58.5	29/05/2012 22:15
22:20	5	61.8	64.5	58.0	29/05/2012 22:20
22:25	5	60.6	63.0	58.0	29/05/2012 22:25
22:30	5	60.7	63.0	58.0	29/05/2012 22:30
22:35	5	60.6	63.0	57.5	29/05/2012 22:35
22:40	5	61.2	63.5	58.0	29/05/2012 22:40
22:45	5	61.3	64.0	58.0	29/05/2012 22:45
22:50	5	61.8	65.0	58.0	29/05/2012 22:50
22:55	5	62.1	65.0	58.0	29/05/2012 22:55
19:00	5	58.8	60.5	56.5	30/05/2012 19:00
19:05	5	60.4	62.5	57.0	30/05/2012 19:05
19:10	5	60.7	64.0	56.5	30/05/2012 19:10
19:15	5	60.7	63.5	57.0	30/05/2012 19:15
19:20	5	60.3	63.0	57.0	30/05/2012 19:20
19:25	5	60.2	62.5	57.0	30/05/2012 19:25
19:30	5	60.8	63.5	57.5	30/05/2012 19:30

Remark: Noise level of N1, N2 and N3 is corrected by +3dB(A)
The affected results have been voided and highlighted in red.

Noise Monitoring Results (N2-Evening & Holiday)

Start Time	Duration (min)	Leq (dB(A))	L10 (dB(A))	L90 (dB(A))	Date and Time
19:35	5	61.8	65.0	58.0	30/05/2012 19:35
19:40	5	61.7	65.0	58.0	30/05/2012 19:40
19:45	5	61.8	65.0	58.0	30/05/2012 19:45
19:50	5	61.4	64.0	58.0	30/05/2012 19:50
19:55	5	61.6	64.5	58.0	30/05/2012 19:55
20:00	5	61.9	65.0	58.0	30/05/2012 20:00
20:05	5	62.0	65.5	58.0	30/05/2012 20:05
20:10	5	62.0	65.5	58.0	30/05/2012 20:10
20:15	5	62.4	65.5	58.0	30/05/2012 20:15
20:20	5	62.0	65.5	58.0	30/05/2012 20:20
20:25	5	62.0	65.0	58.5	30/05/2012 20:25
20:30	5	61.9	64.5	59.0	30/05/2012 20:30
20:35	5	61.6	64.5	58.5	30/05/2012 20:35
20:40	5	61.8	64.5	58.5	30/05/2012 20:40
20:45	5	61.6	64.0	58.5	30/05/2012 20:45
20:50	5	61.5	63.5	58.5	30/05/2012 20:50
20:55	5	61.8	64.0	58.5	30/05/2012 20:55
21:00	5	61.7	64.5	58.0	30/05/2012 21:00
21:05	5	62.3	65.5	59.0	30/05/2012 21:05
21:10	5	62.5	65.5	59.0	30/05/2012 21:10
21:15	5	63.7	66.0	61.0	30/05/2012 21:15
21:20	5	63.6	66.0	61.0	30/05/2012 21:20
21:25	5	63.4	65.0	61.0	30/05/2012 21:25
21:30	5	62.9	64.5	60.5	30/05/2012 21:30
21:35	5	63.1	64.5	61.0	30/05/2012 21:35
21:40	5	62.5	64.5	59.0	30/05/2012 21:40
21:45	5	61.8	64.5	58.5	30/05/2012 21:45
21:50	5	62.9	65.0	60.0	30/05/2012 21:50
21:55	5	62.6	64.5	59.5	30/05/2012 21:55
22:00	5	63.1	65.0	60.5	30/05/2012 22:00
22:05	5	62.8	65.0	59.5	30/05/2012 22:05
22:10	5	62.9	64.5	60.0	30/05/2012 22:10
22:15	5	62.7	65.0	59.5	30/05/2012 22:15
22:20	5	62.6	64.5	59.5	30/05/2012 22:20

Remark: Noise level of N1, N2 and N3 is corrected by +3dB(A)
The affected results have been voided and highlighted in red.

Noise Monitoring Results (N2-Evening & Holiday)

Start Time	Duration (min)	Leq (dB(A))	L10 (dB(A))	L90 (dB(A))	Date and Time
22:25	5	63.1	65.0	60.5	30/05/2012 22:25
22:30	5	63.6	65.0	61.5	30/05/2012 22:30
22:35	5	63.4	65.0	61.0	30/05/2012 22:35
22:40	5	61.0	63.5	57.5	30/05/2012 22:40
22:45	5	60.9	63.5	57.5	30/05/2012 22:45
22:50	5	60.7	63.5	57.0	30/05/2012 22:50
22:55	5	61.1	63.5	57.5	30/05/2012 22:55
19:00	5	59.4	61.5	56.0	31/05/2012 19:00
19:05	5	60.4	62.5	57.0	31/05/2012 19:05
19:10	5	59.7	62.0	57.0	31/05/2012 19:10
19:15	5	59.7	62.0	56.5	31/05/2012 19:15
19:20	5	60.4	63.0	57.0	31/05/2012 19:20
19:25	5	59.8	61.5	57.0	31/05/2012 19:25
19:30	5	60.1	62.0	57.5	31/05/2012 19:30
19:35	5	60.1	62.0	57.5	31/05/2012 19:35
19:40	5	60.9	63.5	57.5	31/05/2012 19:40
19:45	5	61.8	63.5	58.0	31/05/2012 19:45
19:50	5	61.6	63.5	59.0	31/05/2012 19:50
19:55	5	60.4	62.5	57.5	31/05/2012 19:55
20:00	5	60.6	62.5	58.0	31/05/2012 20:00
20:05	5	60.4	62.5	57.5	31/05/2012 20:05
20:10	5	60.6	63.0	58.0	31/05/2012 20:10
20:15	5	60.2	62.0	57.5	31/05/2012 20:15
20:20	5	61.6	63.5	58.5	31/05/2012 20:20
20:25	5	61.0	63.0	58.5	31/05/2012 20:25
20:30	5	61.2	63.0	58.5	31/05/2012 20:30
20:35	5	61.5	63.0	59.0	31/05/2012 20:35
20:40	5	61.9	63.5	59.5	31/05/2012 20:40
20:45	5	62.2	63.5	60.0	31/05/2012 20:45
20:50	5	62.3	64.0	60.0	31/05/2012 20:50
20:55	5	62.7	64.5	60.0	31/05/2012 20:55
21:00	5	63.2	64.5	61.0	31/05/2012 21:00
21:05	5	63.2	64.5	60.5	31/05/2012 21:05
21:10	5	62.4	64.0	60.0	31/05/2012 21:10

Remark: Noise level of N1, N2 and N3 is corrected by +3dB(A)
The affected results have been voided and highlighted in red.

Noise Monitoring Results (N2-Evening & Holiday)

Start Time	Duration (min)	Leq (dB(A))	L10 (dB(A))	L90 (dB(A))	Date and Time
21:15	5	62.4	64.0	60.0	31/05/2012 21:15
21:20	5	62.5	64.0	60.0	31/05/2012 21:20
21:25	5	63.0	64.5	60.5	31/05/2012 21:25
21:30	5	62.7	64.0	60.5	31/05/2012 21:30
21:35	5	62.6	64.0	60.0	31/05/2012 21:35
21:40	5	62.9	64.5	60.5	31/05/2012 21:40
21:45	5	62.9	64.5	60.5	31/05/2012 21:45
21:50	5	62.8	64.5	60.0	31/05/2012 21:50
21:55	5	62.8	64.5	60.0	31/05/2012 21:55
22:00	5	62.8	64.5	60.5	31/05/2012 22:00
22:05	5	62.9	64.5	60.0	31/05/2012 22:05
22:10	5	62.5	64.0	60.5	31/05/2012 22:10
22:15	5	62.5	64.0	60.5	31/05/2012 22:15
22:20	5	62.4	64.0	60.5	31/05/2012 22:20
22:25	5	62.2	64.0	60.0	31/05/2012 22:25
22:30	5	61.9	63.5	59.5	31/05/2012 22:30
22:35	5	62.0	63.5	59.5	31/05/2012 22:35
22:40	5	61.5	63.0	59.5	31/05/2012 22:40
22:45	5	60.7	62.5	57.5	31/05/2012 22:45
22:50	5	61.1	63.0	58.5	31/05/2012 22:50
22:55	5	61.2	63.0	58.0	31/05/2012 22:55
19:00	5	63.7	69.0	56.0	01/06/2012 19:00
19:05	5	65.0	69.5	56.5	01/06/2012 19:05
19:10	5	66.5	71.5	57.0	01/06/2012 19:10
19:15	5	59.2	60.5	56.5	01/06/2012 19:15
19:20	5	59.0	61.5	56.5	01/06/2012 19:20
19:25	5	59.7	62.0	57.0	01/06/2012 19:25
19:30	5	59.4	60.5	57.0	01/06/2012 19:30
19:35	5	58.1	59.5	56.5	01/06/2012 19:35
19:40	5	58.6	60.0	56.5	01/06/2012 19:40
19:45	5	58.4	60.0	56.5	01/06/2012 19:45
19:50	5	58.5	60.0	56.5	01/06/2012 19:50
19:55	5	58.7	60.0	57.0	01/06/2012 19:55
20:00	5	58.0	59.5	56.0	01/06/2012 20:00

Remark: Noise level of N1, N2 and N3 is corrected by +3dB(A)
The affected results have been voided and highlighted in red.

Noise Monitoring Results (N2-Evening & Holiday)

Start Time	Duration (min)	Leq (dB(A))	L10 (dB(A))	L90 (dB(A))	Date and Time
20:05	5	58.6	60.5	56.0	01/06/2012 20:05
20:10	5	59.6	62.0	57.0	01/06/2012 20:10
20:15	5	59.1	60.5	57.5	01/06/2012 20:15
20:20	5	58.9	60.5	57.0	01/06/2012 20:20
20:25	5	59.1	60.5	57.5	01/06/2012 20:25
20:30	5	58.5	60.0	56.5	01/06/2012 20:30
20:35	5	59.4	61.5	57.0	01/06/2012 20:35
20:40	5	58.9	61.0	56.5	01/06/2012 20:40
20:45	5	58.5	60.5	56.0	01/06/2012 20:45
20:50	5	58.3	59.5	56.5	01/06/2012 20:50
20:55	5	59.1	61.0	57.0	01/06/2012 20:55
21:00	5	58.5	60.5	56.5	01/06/2012 21:00
21:05	5	58.5	60.5	56.5	01/06/2012 21:05
21:10	5	58.2	60.0	56.0	01/06/2012 21:10
21:15	5	58.5	60.5	56.0	01/06/2012 21:15
21:20	5	57.9	60.0	56.0	01/06/2012 21:20
21:25	5	58.8	60.5	56.5	01/06/2012 21:25
21:30	5	58.1	59.5	56.5	01/06/2012 21:30
21:35	5	59.5	61.0	57.5	01/06/2012 21:35
21:40	5	59.6	61.5	57.0	01/06/2012 21:40
21:45	5	59.0	61.0	56.5	01/06/2012 21:45
21:50	5	59.2	60.5	57.5	01/06/2012 21:50
21:55	5	59.0	60.5	57.0	01/06/2012 21:55
22:00	5	58.8	60.0	57.0	01/06/2012 22:00
22:05	5	58.5	59.5	57.0	01/06/2012 22:05
22:10	5	59.5	61.5	57.0	01/06/2012 22:10
22:15	5	59.2	61.0	57.0	01/06/2012 22:15
22:20	5	58.9	61.0	56.5	01/06/2012 22:20
22:25	5	58.1	60.0	56.0	01/06/2012 22:25
22:30	5	58.5	60.0	57.0	01/06/2012 22:30
22:35	5	58.0	59.0	56.5	01/06/2012 22:35
22:40	5	57.7	58.5	56.5	01/06/2012 22:40
22:45	5	57.9	59.0	56.5	01/06/2012 22:45
22:50	5	57.9	58.5	56.5	01/06/2012 22:50

Remark: Noise level of N1, N2 and N3 is corrected by +3dB(A)
The affected results have been voided and highlighted in red.

Noise Monitoring Results (N2-Evening & Holiday)

Start Time	Duration (min)	Leq (dB(A))	L10 (dB(A))	L90 (dB(A))	Date and Time
22:55	5	58.1	59.5	56.5	01/06/2012 22:55
19:00	5	61.0	64.0	56.0	02/06/2012 19:00
19:05	5	57.2	58.5	55.5	02/06/2012 19:05
19:10	5	65.2	71.0	56.0	02/06/2012 19:10
19:15	5	57.1	58.0	56.0	02/06/2012 19:15
19:20	5	57.2	58.0	56.0	02/06/2012 19:20
19:25	5	58.0	59.0	56.5	02/06/2012 19:25
19:30	5	57.6	58.5	56.5	02/06/2012 19:30
19:35	5	58.3	59.5	57.0	02/06/2012 19:35
19:40	5	58.1	59.0	57.0	02/06/2012 19:40
19:45	5	58.2	59.0	57.0	02/06/2012 19:45
19:50	5	58.4	59.0	57.0	02/06/2012 19:50
19:55	5	58.3	59.5	56.5	02/06/2012 19:55
20:00	5	57.9	59.0	56.5	02/06/2012 20:00
20:05	5	57.5	58.0	56.5	02/06/2012 20:05
20:10	5	60.2	61.5	57.0	02/06/2012 20:10
20:15	5	63.8	64.5	62.5	02/06/2012 20:15
20:20	5	64.0	64.5	63.0	02/06/2012 20:20
20:25	5	65.1	65.5	64.0	02/06/2012 20:25
20:30	5	66.5	67.5	65.0	02/06/2012 20:30
20:35	5	68.6	69.0	68.0	02/06/2012 20:35
20:40	5	67.3	68.0	66.0	02/06/2012 20:40
20:45	5	66.8	67.5	65.5	02/06/2012 20:45
20:50	5	68.6	69.0	67.5	02/06/2012 20:50
20:55	5	69.4	70.5	68.5	02/06/2012 20:55
21:00	5	71.6	72.0	70.5	02/06/2012 21:00
21:05	5	71.2	72.0	70.0	02/06/2012 21:05
21:10	5	70.4	71.0	69.5	02/06/2012 21:10
21:15	5	69.7	70.0	69.0	02/06/2012 21:15
21:20	5	69.8	70.0	69.0	02/06/2012 21:20
21:25	5	69.9	70.5	69.0	02/06/2012 21:25
21:30	5	71.1	71.5	70.5	02/06/2012 21:30
21:35	5	69.1	70.0	67.5	02/06/2012 21:35
21:40	5	67.1	67.5	66.0	02/06/2012 21:40

Remark: Noise level of N1, N2 and N3 is corrected by +3dB(A)
The affected results have been voided and highlighted in red.

Noise Monitoring Results (N2-Evening & Holiday)

Start Time	Duration (min)	Leq (dB(A))	L10 (dB(A))	L90 (dB(A))	Date and Time
21:45	5	66.2	67.0	65.5	02/06/2012 21:45
21:50	5	65.6	66.0	64.5	02/06/2012 21:50
21:55	5	64.8	65.5	63.5	02/06/2012 21:55
22:00	5	64.3	65.0	63.0	02/06/2012 22:00
22:05	5	63.2	64.5	61.5	02/06/2012 22:05
22:10	5	61.9	63.0	60.5	02/06/2012 22:10
22:15	5	61.6	62.5	60.0	02/06/2012 22:15
22:20	5	61.3	62.5	60.0	02/06/2012 22:20
22:25	5	60.9	62.0	59.5	02/06/2012 22:25
22:30	5	60.7	61.5	59.0	02/06/2012 22:30
22:35	5	60.2	61.0	59.0	02/06/2012 22:35
22:40	5	60.1	61.0	58.5	02/06/2012 22:40
22:45	5	60.1	61.0	58.5	02/06/2012 22:45
22:50	5	60.5	61.5	59.0	02/06/2012 22:50
22:55	5	60.1	61.0	58.5	02/06/2012 22:55
7:00	5	60.6	61.0	59.5	03/06/2012 07:00
7:05	5	61.3	63.0	59.0	03/06/2012 07:05
7:10	5	60.3	61.0	59.0	03/06/2012 07:10
7:15	5	61.3	62.5	59.5	03/06/2012 07:15
7:20	5	61.4	62.0	58.5	03/06/2012 07:20
7:25	5	62.9	64.5	59.5	03/06/2012 07:25
7:30	5	61.3	61.5	59.5	03/06/2012 07:30
7:35	5	61.8	63.5	60.0	03/06/2012 07:35
7:40	5	64.7	68.0	61.0	03/06/2012 07:40
7:45	5	69.6	75.0	60.5	03/06/2012 07:45
7:50	5	66.7	70.5	62.0	03/06/2012 07:50
7:55	5	74.8	81.5	61.5	03/06/2012 07:55
8:00	5	67.9	68.0	61.0	03/06/2012 08:00
8:05	5	62.8	65.0	60.5	03/06/2012 08:05
8:10	5	61.5	62.5	60.0	03/06/2012 08:10
8:15	5	61.6	63.5	59.5	03/06/2012 08:15
8:20	5	60.6	61.5	59.0	03/06/2012 08:20
8:25	5	59.4	60.0	58.5	03/06/2012 08:25
8:30	5	59.6	60.5	58.5	03/06/2012 08:30

Remark: Noise level of N1, N2 and N3 is corrected by +3dB(A)
The affected results have been voided and highlighted in red.

Noise Monitoring Results (N2-Evening & Holiday)

Start Time	Duration (min)	Leq (dB(A))	L10 (dB(A))	L90 (dB(A))	Date and Time
8:35	5	59.4	60.5	57.0	03/06/2012 08:35
8:40	5	59.9	61.0	57.5	03/06/2012 08:40
8:45	5	62.8	64.0	58.5	03/06/2012 08:45
8:50	5	62.6	60.5	57.5	03/06/2012 08:50
8:55	5	61.9	64.5	58.0	03/06/2012 08:55
9:00	5	58.3	59.0	57.5	03/06/2012 09:00
9:05	5	59.6	60.5	58.0	03/06/2012 09:05
9:10	5	60.8	61.5	60.0	03/06/2012 09:10
9:15	5	61.7	62.5	60.0	03/06/2012 09:15
9:20	5	62.0	63.5	60.5	03/06/2012 09:20
9:25	5	65.3	69.0	61.5	03/06/2012 09:25
9:30	5	69.8	71.0	62.0	03/06/2012 09:30
9:35	5	67.1	69.0	61.5	03/06/2012 09:35
9:40	5	61.7	63.5	59.5	03/06/2012 09:40
9:45	5	60.6	62.0	59.0	03/06/2012 09:45
9:50	5	60.5	62.0	58.5	03/06/2012 09:50
9:55	5	59.8	61.0	58.0	03/06/2012 09:55
10:00	5	59.1	60.0	57.5	03/06/2012 10:00
10:05	5	58.8	59.5	57.5	03/06/2012 10:05
10:10	5	58.3	59.0	57.0	03/06/2012 10:10
10:15	5	58.4	59.5	57.0	03/06/2012 10:15
10:20	5	59.0	60.5	57.5	03/06/2012 10:20
10:25	5	58.7	59.5	56.5	03/06/2012 10:25
10:30	5	66.6	73.0	56.5	03/06/2012 10:30
10:35	5	58.7	60.0	56.5	03/06/2012 10:35
10:40	5	59.0	60.0	57.5	03/06/2012 10:40
10:45	5	59.0	59.5	58.0	03/06/2012 10:45
10:50	5	59.2	60.5	57.5	03/06/2012 10:50
10:55	5	59.4	59.5	58.0	03/06/2012 10:55
11:00	5	59.2	59.5	57.5	03/06/2012 11:00
11:05	5	59.0	60.0	57.0	03/06/2012 11:05
11:10	5	59.4	60.5	57.5	03/06/2012 11:10
11:15	5	60.6	60.5	58.5	03/06/2012 11:15
11:20	5	60.5	60.5	58.5	03/06/2012 11:20

Remark: Noise level of N1, N2 and N3 is corrected by +3dB(A)
The affected results have been voided and highlighted in red.

Noise Monitoring Results (N2-Evening & Holiday)

Start Time	Duration (min)	Leq (dB(A))	L10 (dB(A))	L90 (dB(A))	Date and Time
11:25	5	60.8	62.0	59.0	03/06/2012 11:25
11:30	5	59.3	60.0	58.0	03/06/2012 11:30
11:35	5	57.9	58.5	56.5	03/06/2012 11:35
11:40	5	59.4	61.5	56.5	03/06/2012 11:40
11:45	5	58.2	59.0	56.5	03/06/2012 11:45
11:50	5	57.6	58.5	56.5	03/06/2012 11:50
11:55	5	57.4	58.0	55.5	03/06/2012 11:55
12:00	5	58.5	59.0	55.5	03/06/2012 12:00
12:05	5	58.7	60.0	56.5	03/06/2012 12:05
12:10	5	57.5	58.0	56.0	03/06/2012 12:10
12:15	5	58.1	58.5	56.5	03/06/2012 12:15
12:20	5	63.1	61.0	57.0	03/06/2012 12:20
12:25	5	66.3	63.5	57.0	03/06/2012 12:25
12:30	5	64.2	67.0	59.0	03/06/2012 12:30
12:35	5	63.5	66.0	58.0	03/06/2012 12:35
12:40	5	59.0	61.0	57.0	03/06/2012 12:40
12:45	5	57.2	58.0	56.0	03/06/2012 12:45
12:50	5	57.3	58.0	56.0	03/06/2012 12:50
12:55	5	58.4	59.0	57.0	03/06/2012 12:55
13:00	5	68.1	60.5	56.5	03/06/2012 13:00
13:05	5	57.7	58.0	56.0	03/06/2012 13:05
13:10	5	58.3	59.5	56.5	03/06/2012 13:10
13:15	5	57.5	58.0	56.0	03/06/2012 13:15
13:20	5	57.6	58.5	56.0	03/06/2012 13:20
13:25	5	57.1	58.0	56.0	03/06/2012 13:25
13:30	5	58.8	58.0	56.0	03/06/2012 13:30
13:35	5	60.3	62.0	56.0	03/06/2012 13:35
13:40	5	59.0	59.5	57.5	03/06/2012 13:40
13:45	5	58.8	59.0	57.5	03/06/2012 13:45
13:50	5	64.6	67.0	57.5	03/06/2012 13:50
13:55	5	65.2	62.0	56.0	03/06/2012 13:55
14:00	5	65.5	61.5	56.5	03/06/2012 14:00
14:05	5	63.4	61.0	54.0	03/06/2012 14:05
14:10	5	62.8	62.5	56.0	03/06/2012 14:10

Remark: Noise level of N1, N2 and N3 is corrected by +3dB(A)
The affected results have been voided and highlighted in red.

Noise Monitoring Results (N2-Evening & Holiday)

Start Time	Duration (min)	Leq (dB(A))	L10 (dB(A))	L90 (dB(A))	Date and Time
14:15	5	57.4	58.5	56.0	03/06/2012 14:15
14:20	5	59.8	63.5	56.5	03/06/2012 14:20
14:25	5	57.8	58.5	56.0	03/06/2012 14:25
14:30	5	58.0	60.0	54.5	03/06/2012 14:30
14:35	5	57.2	57.0	53.5	03/06/2012 14:35
14:40	5	55.0	55.5	54.0	03/06/2012 14:40
14:45	5	55.7	56.5	54.0	03/06/2012 14:45
14:50	5	58.0	57.5	54.0	03/06/2012 14:50
14:55	5	56.9	58.0	55.0	03/06/2012 14:55
15:00	5	57.5	58.5	55.0	03/06/2012 15:00
15:05	5	56.8	58.5	55.0	03/06/2012 15:05
15:10	5	57.8	59.0	56.0	03/06/2012 15:10
15:15	5	57.7	58.5	56.0	03/06/2012 15:15
15:20	5	57.9	59.0	56.0	03/06/2012 15:20
15:25	5	56.2	57.0	54.5	03/06/2012 15:25
15:30	5	56.2	57.0	54.5	03/06/2012 15:30
15:35	5	63.2	59.5	54.0	03/06/2012 15:35
15:40	5	56.7	56.5	54.5	03/06/2012 15:40
15:45	5	55.5	56.0	54.0	03/06/2012 15:45
15:50	5	56.0	57.5	54.0	03/06/2012 15:50
15:55	5	57.9	60.0	54.5	03/06/2012 15:55
16:00	5	58.3	60.0	55.5	03/06/2012 16:00
16:05	5	57.5	58.5	55.0	03/06/2012 16:05
16:10	5	57.1	58.0	54.5	03/06/2012 16:10
16:15	5	56.5	57.0	55.0	03/06/2012 16:15
16:20	5	59.1	60.0	55.0	03/06/2012 16:20
16:25	5	56.5	57.0	55.0	03/06/2012 16:25
16:30	5	56.1	57.0	54.5	03/06/2012 16:30
16:35	5	56.2	57.0	55.0	03/06/2012 16:35
16:40	5	56.0	56.5	54.5	03/06/2012 16:40
16:45	5	55.8	56.5	54.5	03/06/2012 16:45
16:50	5	56.5	58.0	54.0	03/06/2012 16:50
16:55	5	56.8	57.5	54.0	03/06/2012 16:55
17:00	5	57.0	58.0	54.5	03/06/2012 17:00

Remark: Noise level of N1, N2 and N3 is corrected by +3dB(A)
The affected results have been voided and highlighted in red.

Noise Monitoring Results (N2-Evening & Holiday)

Start Time	Duration (min)	Leq (dB(A))	L10 (dB(A))	L90 (dB(A))	Date and Time
17:05	5	57.0	57.5	55.0	03/06/2012 17:05
17:10	5	56.5	57.5	55.0	03/06/2012 17:10
17:15	5	57.5	58.0	55.0	03/06/2012 17:15
17:20	5	55.9	57.0	54.5	03/06/2012 17:20
17:25	5	55.5	56.0	54.5	03/06/2012 17:25
17:30	5	55.6	56.5	54.5	03/06/2012 17:30
17:35	5	55.8	57.0	54.5	03/06/2012 17:35
17:40	5	56.7	57.5	55.0	03/06/2012 17:40
17:45	5	56.5	58.0	54.5	03/06/2012 17:45
17:50	5	55.8	56.5	54.5	03/06/2012 17:50
17:55	5	55.6	56.5	54.5	03/06/2012 17:55
18:00	5	55.9	56.5	54.5	03/06/2012 18:00
18:05	5	65.7	73.0	54.5	03/06/2012 18:05
18:10	5	56.1	57.5	54.5	03/06/2012 18:10
18:15	5	56.0	57.0	54.5	03/06/2012 18:15
18:20	5	56.7	57.5	54.5	03/06/2012 18:20
18:25	5	55.4	56.0	54.0	03/06/2012 18:25
18:30	5	56.6	56.5	54.0	03/06/2012 18:30
18:35	5	56.4	55.5	54.0	03/06/2012 18:35
18:40	5	56.5	57.0	55.0	03/06/2012 18:40
18:45	5	57.3	58.0	56.0	03/06/2012 18:45
18:50	5	67.3	74.5	56.0	03/06/2012 18:50
18:55	5	63.9	59.5	56.5	03/06/2012 18:55
19:00	5	69.7	75.5	56.5	03/06/2012 19:00
19:05	5	57.3	58.5	55.5	03/06/2012 19:05
19:10	5	56.8	57.5	56.0	03/06/2012 19:10
19:15	5	67.8	73.5	56.5	03/06/2012 19:15
19:20	5	57.9	59.0	56.5	03/06/2012 19:20
19:25	5	57.5	58.5	56.0	03/06/2012 19:25
19:30	5	58.2	60.5	55.5	03/06/2012 19:30
19:35	5	57.6	59.0	56.0	03/06/2012 19:35
19:40	5	58.2	60.0	56.5	03/06/2012 19:40
19:45	5	58.5	60.5	56.5	03/06/2012 19:45
19:50	5	59.0	61.0	57.0	03/06/2012 19:50

Remark: Noise level of N1, N2 and N3 is corrected by +3dB(A)
The affected results have been voided and highlighted in red.

Noise Monitoring Results (N2-Evening & Holiday)

Start Time	Duration (min)	Leq (dB(A))	L10 (dB(A))	L90 (dB(A))	Date and Time
19:55	5	59.2	61.5	56.5	03/06/2012 19:55
20:00	5	59.3	61.5	57.0	03/06/2012 20:00
20:05	5	58.9	61.0	56.5	03/06/2012 20:05
20:10	5	59.4	61.5	57.0	03/06/2012 20:10
20:15	5	59.1	61.5	56.5	03/06/2012 20:15
20:20	5	59.0	61.5	56.5	03/06/2012 20:20
20:25	5	59.1	61.0	57.0	03/06/2012 20:25
20:30	5	58.6	60.5	56.5	03/06/2012 20:30
20:35	5	59.7	62.0	57.0	03/06/2012 20:35
20:40	5	58.7	60.5	56.5	03/06/2012 20:40
20:45	5	58.5	60.5	56.5	03/06/2012 20:45
20:50	5	58.7	60.5	57.0	03/06/2012 20:50
20:55	5	58.6	60.5	56.5	03/06/2012 20:55
21:00	5	60.0	63.0	56.5	03/06/2012 21:00
21:05	5	58.8	61.0	56.5	03/06/2012 21:05
21:10	5	58.8	60.5	56.5	03/06/2012 21:10
21:15	5	59.0	60.5	57.0	03/06/2012 21:15
21:20	5	59.0	60.5	57.0	03/06/2012 21:20
21:25	5	57.9	59.0	56.5	03/06/2012 21:25
21:30	5	58.2	59.5	56.5	03/06/2012 21:30
21:35	5	58.8	60.5	56.5	03/06/2012 21:35
21:40	5	58.4	60.0	56.5	03/06/2012 21:40
21:45	5	58.8	60.0	56.5	03/06/2012 21:45
21:50	5	58.4	60.0	56.5	03/06/2012 21:50
21:55	5	58.2	60.0	56.5	03/06/2012 21:55
22:00	5	58.2	60.0	56.5	03/06/2012 22:00
22:05	5	59.1	61.0	56.5	03/06/2012 22:05
22:10	5	59.7	62.0	57.0	03/06/2012 22:10
22:15	5	59.7	62.0	57.0	03/06/2012 22:15
22:20	5	60.3	62.0	57.5	03/06/2012 22:20
22:25	5	60.3	62.0	58.0	03/06/2012 22:25
22:30	5	60.0	62.0	57.0	03/06/2012 22:30
22:35	5	60.4	62.0	57.0	03/06/2012 22:35
22:40	5	60.5	62.5	57.0	03/06/2012 22:40

Remark: Noise level of N1, N2 and N3 is corrected by +3dB(A)
The affected results have been voided and highlighted in red.

Noise Monitoring Results (N2-Evening & Holiday)

Start Time	Duration (min)	Leq (dB(A))	L10 (dB(A))	L90 (dB(A))	Date and Time
22:45	5	60.2	62.0	57.0	03/06/2012 22:45
22:50	5	60.4	62.0	57.5	03/06/2012 22:50
22:55	5	60.0	61.5	57.0	03/06/2012 22:55

Remark: Noise level of N1, N2 and N3 is corrected by +3dB(A)
The affected results have been voided and highlighted in red.

Noise Monitoring Results (N2-Night Time)

Start Time	Duration (min)	Leq (dB(A))	L10 (dB(A))	L90 (dB(A))	Date and Time
23:00	5	60.7	63.5	57.5	21/05/2012 23:00
23:05	5	60.5	63.5	57.5	21/05/2012 23:05
23:10	5	59.1	61.0	57.0	21/05/2012 23:10
23:15	5	59.0	61.0	56.5	21/05/2012 23:15
23:20	5	59.8	62.5	56.5	21/05/2012 23:20
23:25	5	60.0	63.0	57.0	21/05/2012 23:25
23:30	5	59.9	62.0	57.0	21/05/2012 23:30
23:35	5	59.7	62.0	57.0	21/05/2012 23:35
23:40	5	59.9	62.0	57.0	21/05/2012 23:40
23:45	5	59.5	61.5	57.0	21/05/2012 23:45
23:50	5	59.8	62.5	57.0	21/05/2012 23:50
23:55	5	59.2	61.0	57.0	21/05/2012 23:55
0:00	5	59.7	62.0	57.0	22/05/2012 00:00
0:05	5	59.8	62.5	57.0	22/05/2012 00:05
0:10	5	60.0	62.0	56.5	22/05/2012 00:10
0:15	5	59.5	61.5	57.0	22/05/2012 00:15
0:20	5	59.3	61.5	57.0	22/05/2012 00:20
0:25	5	59.7	62.0	57.0	22/05/2012 00:25
0:30	5	58.8	60.5	56.5	22/05/2012 00:30
0:35	5	59.3	61.5	57.0	22/05/2012 00:35
0:40	5	59.3	61.5	56.5	22/05/2012 00:40
0:45	5	59.7	62.5	57.0	22/05/2012 00:45
0:50	5	59.4	61.5	57.0	22/05/2012 00:50
0:55	5	58.9	61.0	56.0	22/05/2012 00:55
1:00	5	58.4	59.5	56.5	22/05/2012 01:00
1:05	5	59.0	61.0	57.0	22/05/2012 01:05
1:10	5	58.8	60.5	56.5	22/05/2012 01:10
1:15	5	58.9	60.5	56.5	22/05/2012 01:15
1:20	5	59.1	61.0	57.0	22/05/2012 01:20
1:25	5	58.3	59.5	56.5	22/05/2012 01:25
1:30	5	59.2	61.0	57.0	22/05/2012 01:30
1:35	5	58.8	60.5	56.5	22/05/2012 01:35
1:40	5	58.2	59.5	56.0	22/05/2012 01:40

Remark: Noise level of N1, N2 and N3 is corrected by +3dB(A)
The affected results have been voided and highlighted in red.

Noise Monitoring Results (N2-Night Time)

Start Time	Duration (min)	Leq (dB(A))	L10 (dB(A))	L90 (dB(A))	Date and Time
1:45	5	58.4	59.5	56.5	22/05/2012 01:45
1:50	5	59.0	60.5	57.0	22/05/2012 01:50
1:55	5	58.6	60.0	56.5	22/05/2012 01:55
2:00	5	57.8	59.0	56.0	22/05/2012 02:00
2:05	5	58.3	59.5	56.5	22/05/2012 02:05
2:10	5	58.8	60.5	57.0	22/05/2012 02:10
2:15	5	58.6	60.0	56.5	22/05/2012 02:15
2:20	5	58.1	59.5	56.5	22/05/2012 02:20
2:25	5	58.2	59.5	56.5	22/05/2012 02:25
2:30	5	58.7	60.0	56.5	22/05/2012 02:30
2:35	5	58.9	60.0	56.5	22/05/2012 02:35
2:40	5	59.1	60.5	56.5	22/05/2012 02:40
2:45	5	58.7	60.5	56.5	22/05/2012 02:45
2:50	5	58.5	60.0	56.5	22/05/2012 02:50
2:55	5	58.4	60.0	56.5	22/05/2012 02:55
3:00	5	58.3	60.0	56.5	22/05/2012 03:00
3:05	5	58.6	60.0	57.0	22/05/2012 03:05
3:10	5	58.8	60.5	57.0	22/05/2012 03:10
3:15	5	58.1	60.0	56.5	22/05/2012 03:15
3:20	5	58.5	60.0	56.5	22/05/2012 03:20
3:25	5	58.1	59.5	56.5	22/05/2012 03:25
3:30	5	57.8	59.5	56.0	22/05/2012 03:30
3:35	5	57.9	59.0	56.0	22/05/2012 03:35
3:40	5	58.1	59.5	56.5	22/05/2012 03:40
3:45	5	57.7	58.5	56.5	22/05/2012 03:45
3:50	5	57.6	58.5	56.5	22/05/2012 03:50
3:55	5	57.9	59.0	56.5	22/05/2012 03:55
4:00	5	57.4	58.0	56.0	22/05/2012 04:00
4:05	5	57.9	59.0	56.0	22/05/2012 04:05
4:10	5	58.2	59.5	56.5	22/05/2012 04:10
4:15	5	57.6	58.5	56.0	22/05/2012 04:15
4:20	5	58.4	60.0	56.5	22/05/2012 04:20
4:25	5	57.1	58.0	56.0	22/05/2012 04:25
4:30	5	58.4	60.0	56.5	22/05/2012 04:30

Remark: Noise level of N1, N2 and N3 is corrected by +3dB(A)
The affected results have been voided and highlighted in red.

Noise Monitoring Results (N2-Night Time)

Start Time	Duration (min)	Leq (dB(A))	L10 (dB(A))	L90 (dB(A))	Date and Time
4:35	5	57.3	58.0	56.0	22/05/2012 04:35
4:40	5	57.1	58.0	55.0	22/05/2012 04:40
4:45	5	57.5	58.5	55.5	22/05/2012 04:45
4:50	5	57.3	58.0	56.0	22/05/2012 04:50
4:55	5	57.4	58.5	55.0	22/05/2012 04:55
5:00	5	56.0	57.0	54.5	22/05/2012 05:00
5:05	5	56.5	57.5	55.0	22/05/2012 05:05
5:10	5	56.4	57.5	54.5	22/05/2012 05:10
5:15	5	55.8	57.0	54.0	22/05/2012 05:15
5:20	5	57.0	58.0	54.5	22/05/2012 05:20
5:25	5	63.7	59.5	55.0	22/05/2012 05:25
5:30	5	70.1	74.0	54.5	22/05/2012 05:30
5:35	5	56.5	58.0	54.5	22/05/2012 05:35
5:40	5	57.3	59.5	54.5	22/05/2012 05:40
5:45	5	60.5	61.5	55.0	22/05/2012 05:45
5:50	5	56.5	57.0	54.0	22/05/2012 05:50
5:55	5	56.8	59.0	54.0	22/05/2012 05:55
6:00	5	57.0	59.0	54.5	22/05/2012 06:00
6:05	5	57.2	58.0	54.0	22/05/2012 06:05
6:10	5	56.5	58.0	54.5	22/05/2012 06:10
6:15	5	57.1	59.5	54.0	22/05/2012 06:15
6:20	5	57.8	60.5	54.0	22/05/2012 06:20
6:25	5	58.0	60.5	54.0	22/05/2012 06:25
6:30	5	58.5	61.0	55.0	22/05/2012 06:30
6:35	5	57.3	59.5	54.5	22/05/2012 06:35
6:40	5	55.3	56.5	53.5	22/05/2012 06:40
6:45	5	56.0	58.0	53.5	22/05/2012 06:45
6:50	5	57.1	59.5	54.0	22/05/2012 06:50
6:55	5	55.4	57.0	53.5	22/05/2012 06:55
23:00	5	57.2	58.0	55.5	22/05/2012 23:00
23:05	5	59.3	59.5	55.5	22/05/2012 23:05
23:10	5	57.1	58.0	55.0	22/05/2012 23:10
23:15	5	56.9	57.5	55.5	22/05/2012 23:15
23:20	5	57.7	58.5	56.0	22/05/2012 23:20

Remark: Noise level of N1, N2 and N3 is corrected by +3dB(A)
The affected results have been voided and highlighted in red.

Noise Monitoring Results (N2-Night Time)

Start Time	Duration (min)	Leq (dB(A))	L10 (dB(A))	L90 (dB(A))	Date and Time
23:25	5	57.0	58.0	55.5	22/05/2012 23:25
23:30	5	57.2	58.0	55.5	22/05/2012 23:30
23:35	5	55.5	56.5	54.0	22/05/2012 23:35
23:40	5	56.8	58.0	55.0	22/05/2012 23:40
23:45	5	56.6	58.0	54.5	22/05/2012 23:45
23:50	5	57.5	58.5	55.5	22/05/2012 23:50
23:55	5	57.3	58.5	55.5	22/05/2012 23:55
0:00	5	57.3	58.0	56.0	23/05/2012 00:00
0:05	5	56.8	57.5	55.0	23/05/2012 00:05
0:10	5	56.5	57.5	55.0	23/05/2012 00:10
0:15	5	56.4	57.5	55.0	23/05/2012 00:15
0:20	5	55.6	56.5	54.0	23/05/2012 00:20
0:25	5	55.5	56.0	54.0	23/05/2012 00:25
0:30	5	55.7	57.0	54.0	23/05/2012 00:30
0:35	5	55.0	55.5	54.0	23/05/2012 00:35
0:40	5	55.8	58.0	53.5	23/05/2012 00:40
0:45	5	56.2	57.0	54.5	23/05/2012 00:45
0:50	5	55.9	57.0	54.5	23/05/2012 00:50
0:55	5	55.3	56.0	54.0	23/05/2012 00:55
1:00	5	55.5	57.0	54.0	23/05/2012 01:00
1:05	5	55.1	56.0	53.5	23/05/2012 01:05
1:10	5	55.2	56.0	54.0	23/05/2012 01:10
1:15	5	55.1	56.0	54.0	23/05/2012 01:15
1:20	5	55.5	56.5	54.0	23/05/2012 01:20
1:25	5	55.7	56.5	54.5	23/05/2012 01:25
1:30	5	55.9	56.5	54.5	23/05/2012 01:30
1:35	5	55.8	56.5	54.5	23/05/2012 01:35
1:40	5	56.0	57.0	55.0	23/05/2012 01:40
1:45	5	56.1	57.0	55.0	23/05/2012 01:45
1:50	5	55.9	56.5	55.0	23/05/2012 01:50
1:55	5	55.6	56.5	54.5	23/05/2012 01:55
2:00	5	55.4	56.0	54.5	23/05/2012 02:00
2:05	5	56.1	57.0	55.0	23/05/2012 02:05
2:10	5	55.7	56.5	54.5	23/05/2012 02:10

Remark: Noise level of N1, N2 and N3 is corrected by +3dB(A)
The affected results have been voided and highlighted in red.

Noise Monitoring Results (N2-Night Time)

Start Time	Duration (min)	Leq (dB(A))	L10 (dB(A))	L90 (dB(A))	Date and Time
2:15	5	54.0	54.5	53.0	23/05/2012 02:15
2:20	5	53.7	54.5	52.5	23/05/2012 02:20
2:25	5	53.6	54.5	52.5	23/05/2012 02:25
2:30	5	53.2	54.0	52.5	23/05/2012 02:30
2:35	5	53.7	54.5	52.5	23/05/2012 02:35
2:40	5	53.9	54.5	53.0	23/05/2012 02:40
2:45	5	54.0	54.5	53.0	23/05/2012 02:45
2:50	5	54.4	55.0	53.5	23/05/2012 02:50
2:55	5	55.0	57.0	53.0	23/05/2012 02:55
3:00	5	54.8	57.5	52.5	23/05/2012 03:00
3:05	5	53.4	54.0	52.5	23/05/2012 03:05
3:10	5	54.0	54.5	53.0	23/05/2012 03:10
3:15	5	54.2	55.0	53.0	23/05/2012 03:15
3:20	5	55.2	56.5	53.5	23/05/2012 03:20
3:25	5	54.8	56.0	53.5	23/05/2012 03:25
3:30	5	55.0	56.0	54.0	23/05/2012 03:30
3:35	5	54.7	55.5	53.5	23/05/2012 03:35
3:40	5	54.7	55.5	53.5	23/05/2012 03:40
3:45	5	54.8	55.5	54.0	23/05/2012 03:45
3:50	5	56.2	57.5	54.5	23/05/2012 03:50
3:55	5	56.4	57.5	54.5	23/05/2012 03:55
4:00	5	55.1	56.0	54.0	23/05/2012 04:00
4:05	5	54.7	55.5	53.5	23/05/2012 04:05
4:10	5	54.9	55.5	54.0	23/05/2012 04:10
4:15	5	54.6	55.5	53.5	23/05/2012 04:15
4:20	5	55.1	56.0	54.0	23/05/2012 04:20
4:25	5	55.4	56.0	54.0	23/05/2012 04:25
4:30	5	55.0	56.0	54.0	23/05/2012 04:30
4:35	5	55.3	56.0	54.0	23/05/2012 04:35
4:40	5	54.3	55.0	53.5	23/05/2012 04:40
4:45	5	54.5	55.0	53.5	23/05/2012 04:45
4:50	5	54.9	55.5	54.0	23/05/2012 04:50
4:55	5	54.7	55.5	53.5	23/05/2012 04:55
5:00	5	54.5	55.0	53.5	23/05/2012 05:00

Remark: Noise level of N1, N2 and N3 is corrected by +3dB(A)
The affected results have been voided and highlighted in red.

Noise Monitoring Results (N2-Night Time)

Start Time	Duration (min)	Leq (dB(A))	L10 (dB(A))	L90 (dB(A))	Date and Time
5:05	5	54.7	55.5	53.5	23/05/2012 05:05
5:10	5	54.5	55.0	53.5	23/05/2012 05:10
5:15	5	54.9	56.0	53.5	23/05/2012 05:15
5:20	5	63.0	57.0	54.0	23/05/2012 05:20
5:25	5	62.8	56.5	53.0	23/05/2012 05:25
5:30	5	65.2	60.5	53.5	23/05/2012 05:30
5:35	5	54.8	56.0	53.0	23/05/2012 05:35
5:40	5	55.4	57.5	53.0	23/05/2012 05:40
5:45	5	57.5	60.5	53.5	23/05/2012 05:45
5:50	5	57.8	60.5	53.5	23/05/2012 05:50
5:55	5	55.9	59.0	52.0	23/05/2012 05:55
6:00	5	54.2	55.5	51.5	23/05/2012 06:00
6:05	5	56.0	58.5	52.0	23/05/2012 06:05
6:10	5	55.5	57.5	52.5	23/05/2012 06:10
6:15	5	55.6	57.5	51.5	23/05/2012 06:15
6:20	5	54.2	55.0	51.5	23/05/2012 06:20
6:25	5	54.2	54.5	51.0	23/05/2012 06:25
6:30	5	56.0	59.0	51.5	23/05/2012 06:30
6:35	5	55.0	56.5	50.5	23/05/2012 06:35
6:40	5	53.0	55.0	50.0	23/05/2012 06:40
6:45	5	54.9	57.5	51.0	23/05/2012 06:45
6:50	5	54.4	57.0	50.0	23/05/2012 06:50
6:55	5	53.2	54.5	50.5	23/05/2012 06:55
23:00	5	56.7	57.5	55.5	23/05/2012 23:00
23:05	5	56.9	57.5	56.0	23/05/2012 23:05
23:10	5	56.7	57.5	55.5	23/05/2012 23:10
23:15	5	57.1	58.0	56.0	23/05/2012 23:15
23:20	5	57.2	58.0	56.0	23/05/2012 23:20
23:25	5	57.8	58.5	56.5	23/05/2012 23:25
23:30	5	57.5	58.0	56.5	23/05/2012 23:30
23:35	5	57.5	58.5	56.0	23/05/2012 23:35
23:40	5	56.1	57.5	53.5	23/05/2012 23:40
23:45	5	55.5	56.0	54.0	23/05/2012 23:45
23:50	5	56.1	57.0	54.5	23/05/2012 23:50

Remark: Noise level of N1, N2 and N3 is corrected by +3dB(A)
The affected results have been voided and highlighted in red.

Noise Monitoring Results (N2-Night Time)

Start Time	Duration (min)	Leq (dB(A))	L10 (dB(A))	L90 (dB(A))	Date and Time
23:55	5	55.9	56.5	54.5	23/05/2012 23:55
0:00	5	55.5	56.5	54.0	24/05/2012 00:00
0:05	5	54.8	55.5	53.0	24/05/2012 00:05
0:10	5	54.9	56.0	53.5	24/05/2012 00:10
0:15	5	54.1	55.5	51.5	24/05/2012 00:15
0:20	5	54.7	55.5	52.5	24/05/2012 00:20
0:25	5	55.1	56.0	53.5	24/05/2012 00:25
0:30	5	55.5	56.5	54.0	24/05/2012 00:30
0:35	5	55.5	56.5	54.0	24/05/2012 00:35
0:40	5	55.2	56.5	53.0	24/05/2012 00:40
0:45	5	55.1	57.0	52.5	24/05/2012 00:45
0:50	5	55.1	56.0	53.5	24/05/2012 00:50
0:55	5	55.3	57.0	53.0	24/05/2012 00:55
1:00	5	55.6	56.5	54.0	24/05/2012 01:00
1:05	5	55.8	57.0	54.0	24/05/2012 01:05
1:10	5	55.9	57.5	54.0	24/05/2012 01:10
1:15	5	55.2	56.5	53.5	24/05/2012 01:15
1:20	5	54.8	55.5	53.5	24/05/2012 01:20
1:25	5	55.4	56.5	54.0	24/05/2012 01:25
1:30	5	56.9	57.5	54.5	24/05/2012 01:30
1:35	5	56.5	57.5	55.0	24/05/2012 01:35
1:40	5	56.3	57.5	54.5	24/05/2012 01:40
1:45	5	56.4	57.5	55.0	24/05/2012 01:45
1:50	5	55.9	57.0	54.5	24/05/2012 01:50
1:55	5	56.1	57.0	55.0	24/05/2012 01:55
2:00	5	56.2	57.5	55.0	24/05/2012 02:00
2:05	5	56.2	57.0	55.0	24/05/2012 02:05
2:10	5	56.4	57.0	55.0	24/05/2012 02:10
2:15	5	56.3	57.0	55.0	24/05/2012 02:15
2:20	5	56.3	57.0	55.0	24/05/2012 02:20
2:25	5	56.3	57.0	54.5	24/05/2012 02:25
2:30	5	56.1	57.0	54.5	24/05/2012 02:30
2:35	5	56.4	57.0	55.0	24/05/2012 02:35
2:40	5	56.4	57.0	55.0	24/05/2012 02:40

Remark: Noise level of N1, N2 and N3 is corrected by +3dB(A)
The affected results have been voided and highlighted in red.

Noise Monitoring Results (N2-Night Time)

Start Time	Duration (min)	Leq (dB(A))	L10 (dB(A))	L90 (dB(A))	Date and Time
2:45	5	56.2	57.0	55.0	24/05/2012 02:45
2:50	5	56.3	57.0	55.0	24/05/2012 02:50
2:55	5	56.1	56.5	55.0	24/05/2012 02:55
3:00	5	55.7	56.5	54.5	24/05/2012 03:00
3:05	5	55.6	56.5	54.0	24/05/2012 03:05
3:10	5	55.6	56.5	54.0	24/05/2012 03:10
3:15	5	55.8	56.5	54.5	24/05/2012 03:15
3:20	5	55.3	56.0	54.0	24/05/2012 03:20
3:25	5	55.7	56.5	54.5	24/05/2012 03:25
3:30	5	55.4	56.0	54.5	24/05/2012 03:30
3:35	5	55.7	56.5	54.5	24/05/2012 03:35
3:40	5	55.7	56.5	54.5	24/05/2012 03:40
3:45	5	55.8	56.5	54.5	24/05/2012 03:45
3:50	5	55.9	56.5	55.0	24/05/2012 03:50
3:55	5	54.7	55.5	53.5	24/05/2012 03:55
4:00	5	54.7	55.5	53.0	24/05/2012 04:00
4:05	5	55.0	56.5	53.0	24/05/2012 04:05
4:10	5	54.5	55.0	53.0	24/05/2012 04:10
4:15	5	54.4	55.0	53.0	24/05/2012 04:15
4:20	5	54.4	55.0	53.0	24/05/2012 04:20
4:25	5	54.4	55.0	53.0	24/05/2012 04:25
4:30	5	54.0	54.5	52.5	24/05/2012 04:30
4:35	5	53.7	54.0	52.5	24/05/2012 04:35
4:40	5	53.2	54.0	52.0	24/05/2012 04:40
4:45	5	53.0	53.5	52.0	24/05/2012 04:45
4:50	5	52.9	53.5	51.5	24/05/2012 04:50
4:55	5	53.2	53.5	52.0	24/05/2012 04:55
5:00	5	53.2	53.5	52.0	24/05/2012 05:00
5:05	5	52.8	53.5	52.0	24/05/2012 05:05
5:10	5	53.5	54.0	52.0	24/05/2012 05:10
5:15	5	56.8	59.0	51.5	24/05/2012 05:15
5:20	5	58.6	62.0	53.0	24/05/2012 05:20
5:25	5	76.0	80.0	52.0	24/05/2012 05:25
5:30	5	57.4	59.5	52.0	24/05/2012 05:30

Remark: Noise level of N1, N2 and N3 is corrected by +3dB(A)
The affected results have been voided and highlighted in red.

Noise Monitoring Results (N2-Night Time)

Start Time	Duration (min)	Leq (dB(A))	L10 (dB(A))	L90 (dB(A))	Date and Time
5:35	5	55.5	57.5	52.5	24/05/2012 05:35
5:40	5	66.3	71.0	54.5	24/05/2012 05:40
5:45	5	71.3	76.0	56.0	24/05/2012 05:45
5:50	5	60.1	64.5	53.5	24/05/2012 05:50
5:55	5	54.8	57.5	52.0	24/05/2012 05:55
6:00	5	60.3	62.5	52.0	24/05/2012 06:00
6:05	5	55.5	56.0	50.5	24/05/2012 06:05
6:10	5	53.0	55.5	50.0	24/05/2012 06:10
6:15	5	56.0	59.0	50.5	24/05/2012 06:15
6:20	5	55.9	58.0	50.0	24/05/2012 06:20
6:25	5	53.3	56.0	50.0	24/05/2012 06:25
6:30	5	56.2	59.0	50.5	24/05/2012 06:30
6:35	5	51.3	52.5	49.0	24/05/2012 06:35
6:40	5	56.7	57.0	49.5	24/05/2012 06:40
6:45	5	53.2	55.0	50.0	24/05/2012 06:45
6:50	5	52.0	53.5	50.0	24/05/2012 06:50
6:55	5	54.2	56.5	50.0	24/05/2012 06:55
23:00	5	53.0	54.0	51.5	24/05/2012 23:00
23:05	5	53.0	54.0	51.0	24/05/2012 23:05
23:10	5	53.3	54.5	51.5	24/05/2012 23:10
23:15	5	53.3	54.5	51.5	24/05/2012 23:15
23:20	5	53.1	54.0	51.5	24/05/2012 23:20
23:25	5	53.1	54.5	51.0	24/05/2012 23:25
23:30	5	53.5	55.0	51.5	24/05/2012 23:30
23:35	5	53.8	55.5	51.5	24/05/2012 23:35
23:40	5	53.8	55.0	52.0	24/05/2012 23:40
23:45	5	53.4	54.5	51.5	24/05/2012 23:45
23:50	5	53.4	54.5	51.5	24/05/2012 23:50
23:55	5	55.0	56.0	53.0	24/05/2012 23:55
0:00	5	54.9	56.0	53.0	25/05/2012 00:00
0:05	5	54.6	56.0	52.5	25/05/2012 00:05
0:10	5	54.8	56.0	53.0	25/05/2012 00:10
0:15	5	55.0	56.0	53.0	25/05/2012 00:15
0:20	5	54.8	56.0	52.5	25/05/2012 00:20

Remark: Noise level of N1, N2 and N3 is corrected by +3dB(A)
The affected results have been voided and highlighted in red.

Noise Monitoring Results (N2-Night Time)

Start Time	Duration (min)	Leq (dB(A))	L10 (dB(A))	L90 (dB(A))	Date and Time
0:25	5	55.1	56.5	53.0	25/05/2012 00:25
0:30	5	55.5	57.0	53.5	25/05/2012 00:30
0:35	5	55.7	57.0	53.5	25/05/2012 00:35
0:40	5	55.6	56.5	54.0	25/05/2012 00:40
0:45	5	55.4	56.5	53.5	25/05/2012 00:45
0:50	5	55.5	56.5	54.0	25/05/2012 00:50
0:55	5	55.0	56.0	53.5	25/05/2012 00:55
1:00	5	55.7	56.5	54.5	25/05/2012 01:00
1:05	5	55.6	56.5	54.5	25/05/2012 01:05
1:10	5	55.7	56.5	54.5	25/05/2012 01:10
1:15	5	55.4	56.0	54.0	25/05/2012 01:15
1:20	5	55.0	56.0	53.5	25/05/2012 01:20
1:25	5	54.6	55.5	53.5	25/05/2012 01:25
1:30	5	55.1	56.0	54.0	25/05/2012 01:30
1:35	5	55.2	56.0	54.0	25/05/2012 01:35
1:40	5	54.3	55.0	53.5	25/05/2012 01:40
1:45	5	55.1	56.0	53.5	25/05/2012 01:45
1:50	5	55.0	56.0	53.0	25/05/2012 01:50
1:55	5	55.1	56.0	53.5	25/05/2012 01:55
2:00	5	54.4	55.5	53.0	25/05/2012 02:00
2:05	5	54.1	55.0	52.5	25/05/2012 02:05
2:10	5	54.1	55.0	52.5	25/05/2012 02:10
2:15	5	54.4	55.5	52.5	25/05/2012 02:15
2:20	5	54.0	55.0	52.5	25/05/2012 02:20
2:25	5	53.7	55.0	52.0	25/05/2012 02:25
2:30	5	54.0	55.0	52.5	25/05/2012 02:30
2:35	5	54.2	55.5	52.5	25/05/2012 02:35
2:40	5	53.6	55.0	52.0	25/05/2012 02:40
2:45	5	53.0	54.0	52.0	25/05/2012 02:45
2:50	5	53.6	54.5	52.5	25/05/2012 02:50
2:55	5	53.4	54.5	52.0	25/05/2012 02:55
3:00	5	53.4	54.0	52.0	25/05/2012 03:00
3:05	5	53.2	54.0	52.0	25/05/2012 03:05
3:10	5	54.2	55.5	52.5	25/05/2012 03:10

Remark: Noise level of N1, N2 and N3 is corrected by +3dB(A)
The affected results have been voided and highlighted in red.

Noise Monitoring Results (N2-Night Time)

Start Time	Duration (min)	Leq (dB(A))	L10 (dB(A))	L90 (dB(A))	Date and Time
3:15	5	54.3	56.0	52.5	25/05/2012 03:15
3:20	5	53.5	54.5	52.0	25/05/2012 03:20
3:25	5	53.0	53.5	51.5	25/05/2012 03:25
3:30	5	53.2	54.5	52.0	25/05/2012 03:30
3:35	5	53.0	54.0	52.0	25/05/2012 03:35
3:40	5	52.7	53.5	51.5	25/05/2012 03:40
3:45	5	52.6	53.0	51.5	25/05/2012 03:45
3:50	5	53.5	55.0	52.0	25/05/2012 03:50
3:55	5	54.0	55.0	52.5	25/05/2012 03:55
4:00	5	54.2	55.0	52.5	25/05/2012 04:00
4:05	5	54.0	55.0	52.5	25/05/2012 04:05
4:10	5	53.7	55.0	52.5	25/05/2012 04:10
4:15	5	53.8	54.5	53.0	25/05/2012 04:15
4:20	5	54.0	55.0	53.0	25/05/2012 04:20
4:25	5	53.2	53.5	52.5	25/05/2012 04:25
4:30	5	53.7	55.0	52.5	25/05/2012 04:30
4:35	5	53.5	54.0	52.5	25/05/2012 04:35
4:40	5	53.2	53.5	52.5	25/05/2012 04:40
4:45	5	53.7	54.5	52.5	25/05/2012 04:45
4:50	5	53.5	54.0	52.5	25/05/2012 04:50
4:55	5	53.1	53.5	52.5	25/05/2012 04:55
5:00	5	53.2	54.0	52.5	25/05/2012 05:00
5:05	5	53.2	53.5	52.5	25/05/2012 05:05
5:10	5	54.2	54.5	52.5	25/05/2012 05:10
5:15	5	60.6	65.0	52.5	25/05/2012 05:15
5:20	5	65.8	67.0	52.5	25/05/2012 05:20
5:25	5	69.0	73.5	54.0	25/05/2012 05:25
5:30	5	61.3	63.0	58.0	25/05/2012 05:30
5:35	5	62.1	63.5	59.0	25/05/2012 05:35
5:40	5	61.2	63.0	59.0	25/05/2012 05:40
5:45	5	61.2	63.0	58.5	25/05/2012 05:45
5:50	5	59.4	60.5	57.5	25/05/2012 05:50
5:55	5	58.8	60.0	56.5	25/05/2012 05:55
6:00	5	58.6	60.5	56.0	25/05/2012 06:00

Remark: Noise level of N1, N2 and N3 is corrected by +3dB(A)
The affected results have been voided and highlighted in red.

Noise Monitoring Results (N2-Night Time)

Start Time	Duration (min)	Leq (dB(A))	L10 (dB(A))	L90 (dB(A))	Date and Time
6:05	5	59.1	60.5	56.0	25/05/2012 06:05
6:10	5	61.4	64.5	57.5	25/05/2012 06:10
6:15	5	60.1	62.0	56.5	25/05/2012 06:15
6:20	5	64.4	69.5	54.5	25/05/2012 06:20
6:25	5	58.3	60.0	56.0	25/05/2012 06:25
6:30	5	61.0	62.5	59.0	25/05/2012 06:30
6:35	5	60.6	61.5	59.0	25/05/2012 06:35
6:40	5	61.9	64.5	59.0	25/05/2012 06:40
6:45	5	60.9	63.0	59.0	25/05/2012 06:45
6:50	5	61.5	63.5	59.5	25/05/2012 06:50
6:55	5	61.4	64.0	59.0	25/05/2012 06:55
23:00	5	54.9	55.5	54.0	25/05/2012 23:00
23:05	5	54.9	55.5	54.0	25/05/2012 23:05
23:10	5	55.1	56.0	54.0	25/05/2012 23:10
23:15	5	56.9	57.5	56.0	25/05/2012 23:15
23:20	5	56.9	57.5	55.5	25/05/2012 23:20
23:25	5	56.3	57.0	55.0	25/05/2012 23:25
23:30	5	55.5	56.5	53.5	25/05/2012 23:30
23:35	5	55.3	56.5	53.5	25/05/2012 23:35
23:40	5	54.5	55.5	53.5	25/05/2012 23:40
23:45	5	55.0	55.5	54.0	25/05/2012 23:45
23:50	5	55.6	56.5	54.5	25/05/2012 23:50
23:55	5	55.5	56.0	54.5	25/05/2012 23:55
0:00	5	54.8	55.5	54.0	26/05/2012 00:00
0:05	5	55.6	57.0	53.5	26/05/2012 00:05
0:10	5	55.1	56.0	54.0	26/05/2012 00:10
0:15	5	56.3	57.5	54.0	26/05/2012 00:15
0:20	5	55.8	56.5	54.5	26/05/2012 00:20
0:25	5	56.2	57.5	55.0	26/05/2012 00:25
0:30	5	55.5	56.5	54.0	26/05/2012 00:30
0:35	5	54.2	55.0	53.0	26/05/2012 00:35
0:40	5	54.3	55.0	53.5	26/05/2012 00:40
0:45	5	54.3	55.0	53.0	26/05/2012 00:45
0:50	5	53.5	54.0	52.5	26/05/2012 00:50

Remark: Noise level of N1, N2 and N3 is corrected by +3dB(A)
The affected results have been voided and highlighted in red.

Noise Monitoring Results (N2-Night Time)

Start Time	Duration (min)	Leq (dB(A))	L10 (dB(A))	L90 (dB(A))	Date and Time
0:55	5	53.4	54.0	52.5	26/05/2012 00:55
1:00	5	53.6	54.0	53.0	26/05/2012 01:00
1:05	5	53.3	54.0	52.5	26/05/2012 01:05
1:10	5	53.6	54.5	52.5	26/05/2012 01:10
1:15	5	54.6	55.0	53.5	26/05/2012 01:15
1:20	5	54.1	55.0	53.0	26/05/2012 01:20
1:25	5	54.9	55.5	53.5	26/05/2012 01:25
1:30	5	54.8	55.5	53.5	26/05/2012 01:30
1:35	5	54.8	55.5	54.0	26/05/2012 01:35
1:40	5	54.1	54.5	53.0	26/05/2012 01:40
1:45	5	54.4	55.0	53.5	26/05/2012 01:45
1:50	5	54.1	55.0	53.0	26/05/2012 01:50
1:55	5	54.0	55.0	53.0	26/05/2012 01:55
2:00	5	54.0	55.0	52.5	26/05/2012 02:00
2:05	5	53.5	54.0	52.5	26/05/2012 02:05
2:10	5	53.7	54.0	52.5	26/05/2012 02:10
2:15	5	54.0	54.5	53.0	26/05/2012 02:15
2:20	5	54.0	54.5	53.0	26/05/2012 02:20
2:25	5	53.8	54.5	53.0	26/05/2012 02:25
2:30	5	54.3	55.0	53.5	26/05/2012 02:30
2:35	5	54.3	55.0	53.0	26/05/2012 02:35
2:40	5	54.8	55.5	54.0	26/05/2012 02:40
2:45	5	54.3	55.0	53.0	26/05/2012 02:45
2:50	5	54.3	55.0	53.0	26/05/2012 02:50
2:55	5	54.3	55.0	53.0	26/05/2012 02:55
3:00	5	55.0	56.0	53.5	26/05/2012 03:00
3:05	5	55.2	56.5	53.5	26/05/2012 03:05
3:10	5	55.7	56.5	54.0	26/05/2012 03:10
3:15	5	55.4	56.5	54.0	26/05/2012 03:15
3:20	5	56.7	57.5	55.0	26/05/2012 03:20
3:25	5	56.7	57.5	55.5	26/05/2012 03:25
3:30	5	56.5	57.5	55.0	26/05/2012 03:30
3:35	5	56.3	57.0	55.0	26/05/2012 03:35
3:40	5	55.0	56.0	54.0	26/05/2012 03:40

Remark: Noise level of N1, N2 and N3 is corrected by +3dB(A)
The affected results have been voided and highlighted in red.

Noise Monitoring Results (N2-Night Time)

Start Time	Duration (min)	Leq (dB(A))	L10 (dB(A))	L90 (dB(A))	Date and Time
3:45	5	54.5	55.0	53.5	26/05/2012 03:45
3:50	5	54.8	55.5	54.0	26/05/2012 03:50
3:55	5	54.7	55.5	54.0	26/05/2012 03:55
4:00	5	54.7	55.5	53.5	26/05/2012 04:00
4:05	5	54.6	55.0	53.5	26/05/2012 04:05
4:10	5	54.8	55.5	54.0	26/05/2012 04:10
4:15	5	54.5	55.0	53.5	26/05/2012 04:15
4:20	5	54.8	55.5	54.0	26/05/2012 04:20
4:25	5	54.5	55.0	53.5	26/05/2012 04:25
4:30	5	54.7	55.5	53.5	26/05/2012 04:30
4:35	5	54.5	55.0	53.5	26/05/2012 04:35
4:40	5	54.6	55.0	53.5	26/05/2012 04:40
4:45	5	54.8	55.5	54.0	26/05/2012 04:45
4:50	5	55.1	55.5	54.0	26/05/2012 04:50
4:55	5	57.0	57.5	54.5	26/05/2012 04:55
5:00	5	55.7	56.0	54.5	26/05/2012 05:00
5:05	5	55.6	56.0	54.5	26/05/2012 05:05
5:10	5	59.5	63.0	54.5	26/05/2012 05:10
5:15	5	61.7	66.0	54.5	26/05/2012 05:15
5:20	5	63.0	65.5	55.5	26/05/2012 05:20
5:25	5	69.8	74.5	60.5	26/05/2012 05:25
5:30	5	70.3	74.5	61.0	26/05/2012 05:30
5:35	5	66.7	66.0	61.0	26/05/2012 05:35
5:40	5	65.4	65.5	61.5	26/05/2012 05:40
5:45	5	63.5	65.5	60.5	26/05/2012 05:45
5:50	5	62.4	64.0	60.0	26/05/2012 05:50
5:55	5	62.9	66.0	58.0	26/05/2012 05:55
6:00	5	61.2	63.0	58.5	26/05/2012 06:00
6:05	5	61.3	64.0	58.0	26/05/2012 06:05
6:10	5	61.4	63.5	58.0	26/05/2012 06:10
6:15	5	60.2	62.0	58.0	26/05/2012 06:15
6:20	5	59.5	61.0	57.5	26/05/2012 06:20
6:25	5	58.9	60.0	57.5	26/05/2012 06:25
6:30	5	61.9	64.5	58.0	26/05/2012 06:30

Remark: Noise level of N1, N2 and N3 is corrected by +3dB(A)
The affected results have been voided and highlighted in red.

Noise Monitoring Results (N2-Night Time)

Start Time	Duration (min)	Leq (dB(A))	L10 (dB(A))	L90 (dB(A))	Date and Time
6:35	5	59.9	61.5	58.0	26/05/2012 06:35
6:40	5	61.0	62.5	59.0	26/05/2012 06:40
6:45	5	62.2	63.5	59.0	26/05/2012 06:45
6:50	5	68.1	73.0	60.0	26/05/2012 06:50
6:55	5	64.8	69.0	60.0	26/05/2012 06:55
23:00	5	56.8	57.0	55.5	26/05/2012 23:00
23:05	5	56.3	57.0	55.5	26/05/2012 23:05
23:10	5	56.1	57.0	55.0	26/05/2012 23:10
23:15	5	56.3	57.0	55.0	26/05/2012 23:15
23:20	5	56.1	56.5	55.0	26/05/2012 23:20
23:25	5	56.1	57.0	55.0	26/05/2012 23:25
23:30	5	55.9	56.5	54.5	26/05/2012 23:30
23:35	5	55.7	56.5	54.5	26/05/2012 23:35
23:40	5	55.5	56.0	54.5	26/05/2012 23:40
23:45	5	55.8	56.5	55.0	26/05/2012 23:45
23:50	5	55.9	56.5	55.0	26/05/2012 23:50
23:55	5	56.1	56.5	55.0	26/05/2012 23:55
0:00	5	56.0	56.5	55.0	27/05/2012 00:00
0:05	5	56.1	57.0	55.0	27/05/2012 00:05
0:10	5	56.1	57.0	55.0	27/05/2012 00:10
0:15	5	56.4	57.0	55.5	27/05/2012 00:15
0:20	5	56.6	57.0	55.5	27/05/2012 00:20
0:25	5	56.8	57.5	56.0	27/05/2012 00:25
0:30	5	56.7	57.5	56.0	27/05/2012 00:30
0:35	5	56.7	57.0	56.0	27/05/2012 00:35
0:40	5	56.8	57.5	56.0	27/05/2012 00:40
0:45	5	56.9	57.5	56.0	27/05/2012 00:45
0:50	5	56.0	56.5	55.0	27/05/2012 00:50
0:55	5	57.0	58.0	56.0	27/05/2012 00:55
1:00	5	57.3	58.0	56.5	27/05/2012 01:00
1:05	5	57.4	58.0	56.5	27/05/2012 01:05
1:10	5	57.6	58.0	56.5	27/05/2012 01:10
1:15	5	57.5	58.0	56.5	27/05/2012 01:15
1:20	5	57.5	58.0	56.5	27/05/2012 01:20

Remark: Noise level of N1, N2 and N3 is corrected by +3dB(A)
The affected results have been voided and highlighted in red.

Noise Monitoring Results (N2-Night Time)

Start Time	Duration (min)	Leq (dB(A))	L10 (dB(A))	L90 (dB(A))	Date and Time
1:25	5	57.5	58.0	56.5	27/05/2012 01:25
1:30	5	57.5	58.0	56.5	27/05/2012 01:30
1:35	5	57.5	58.0	56.5	27/05/2012 01:35
1:40	5	57.3	58.0	56.5	27/05/2012 01:40
1:45	5	57.0	57.5	56.0	27/05/2012 01:45
1:50	5	57.4	58.0	56.5	27/05/2012 01:50
1:55	5	57.3	58.0	56.5	27/05/2012 01:55
2:00	5	57.3	58.0	56.5	27/05/2012 02:00
2:05	5	57.5	58.0	56.5	27/05/2012 02:05
2:10	5	57.6	58.0	56.5	27/05/2012 02:10
2:15	5	57.9	58.5	57.0	27/05/2012 02:15
2:20	5	58.1	58.5	57.0	27/05/2012 02:20
2:25	5	58.0	58.5	57.0	27/05/2012 02:25
2:30	5	58.1	58.5	57.0	27/05/2012 02:30
2:35	5	57.8	58.5	56.5	27/05/2012 02:35
2:40	5	57.7	58.5	57.0	27/05/2012 02:40
2:45	5	58.3	59.0	57.5	27/05/2012 02:45
2:50	5	58.4	59.0	57.5	27/05/2012 02:50
2:55	5	58.3	58.5	57.5	27/05/2012 02:55
3:00	5	58.3	59.0	57.5	27/05/2012 03:00
3:05	5	57.8	58.5	57.0	27/05/2012 03:05
3:10	5	57.7	58.0	56.5	27/05/2012 03:10
3:15	5	58.0	58.5	57.0	27/05/2012 03:15
3:20	5	58.1	58.5	57.0	27/05/2012 03:20
3:25	5	58.2	58.5	57.5	27/05/2012 03:25
3:30	5	58.3	59.0	57.5	27/05/2012 03:30
3:35	5	57.8	58.5	57.0	27/05/2012 03:35
3:40	5	58.0	58.5	57.0	27/05/2012 03:40
3:45	5	58.6	59.0	57.5	27/05/2012 03:45
3:50	5	58.4	59.0	57.5	27/05/2012 03:50
3:55	5	58.3	59.0	57.5	27/05/2012 03:55
4:00	5	58.5	59.0	57.5	27/05/2012 04:00
4:05	5	58.6	59.0	58.0	27/05/2012 04:05
4:10	5	58.9	59.5	58.0	27/05/2012 04:10

Remark: Noise level of N1, N2 and N3 is corrected by +3dB(A)
The affected results have been voided and highlighted in red.

Noise Monitoring Results (N2-Night Time)

Start Time	Duration (min)	Leq (dB(A))	L10 (dB(A))	L90 (dB(A))	Date and Time
4:15	5	59.0	59.5	58.5	27/05/2012 04:15
4:20	5	58.8	59.5	58.0	27/05/2012 04:20
4:25	5	59.0	59.5	58.0	27/05/2012 04:25
4:30	5	59.1	59.5	58.0	27/05/2012 04:30
4:35	5	58.8	59.5	58.0	27/05/2012 04:35
4:40	5	58.8	59.5	58.0	27/05/2012 04:40
4:45	5	58.9	59.5	58.0	27/05/2012 04:45
4:50	5	58.9	59.5	58.0	27/05/2012 04:50
4:55	5	58.6	59.0	58.0	27/05/2012 04:55
5:00	5	58.7	59.0	57.5	27/05/2012 05:00
5:05	5	58.1	58.5	57.0	27/05/2012 05:05
5:10	5	58.3	58.5	57.5	27/05/2012 05:10
5:15	5	58.1	58.5	57.0	27/05/2012 05:15
5:20	5	61.1	64.0	57.0	27/05/2012 05:20
5:25	5	71.0	74.0	59.0	27/05/2012 05:25
5:30	5	68.6	71.0	58.0	27/05/2012 05:30
5:35	5	69.7	74.5	59.0	27/05/2012 05:35
5:40	5	65.5	68.0	59.5	27/05/2012 05:40
5:45	5	62.9	65.0	59.5	27/05/2012 05:45
5:50	5	60.0	61.5	58.0	27/05/2012 05:50
5:55	5	58.7	60.0	57.0	27/05/2012 05:55
6:00	5	57.9	59.0	56.0	27/05/2012 06:00
6:05	5	58.2	59.5	56.0	27/05/2012 06:05
6:10	5	57.4	58.5	56.0	27/05/2012 06:10
6:15	5	56.4	57.0	55.5	27/05/2012 06:15
6:20	5	56.3	57.0	55.0	27/05/2012 06:20
6:25	5	55.9	56.5	55.0	27/05/2012 06:25
6:30	5	56.7	58.5	55.0	27/05/2012 06:30
6:35	5	56.8	57.0	55.0	27/05/2012 06:35
6:40	5	56.1	56.5	55.0	27/05/2012 06:40
6:45	5	56.8	58.5	55.0	27/05/2012 06:45
6:50	5	60.0	62.5	55.5	27/05/2012 06:50
6:55	5	58.6	59.5	56.5	27/05/2012 06:55
23:00	5	59.1	60.0	56.5	27/05/2012 23:00

Remark: Noise level of N1, N2 and N3 is corrected by +3dB(A)
The affected results have been voided and highlighted in red.

Noise Monitoring Results (N2-Night Time)

Start Time	Duration (min)	Leq (dB(A))	L10 (dB(A))	L90 (dB(A))	Date and Time
23:05	5	62.0	66.0	57.5	27/05/2012 23:05
23:10	5	64.6	65.0	63.5	27/05/2012 23:10
23:15	5	62.2	64.0	59.5	27/05/2012 23:15
23:20	5	59.0	60.0	58.0	27/05/2012 23:20
23:25	5	58.6	59.5	57.5	27/05/2012 23:25
23:30	5	57.9	58.5	57.0	27/05/2012 23:30
23:35	5	57.6	58.5	56.5	27/05/2012 23:35
23:40	5	57.3	58.0	56.5	27/05/2012 23:40
23:45	5	57.9	59.0	56.5	27/05/2012 23:45
23:50	5	58.1	59.5	57.0	27/05/2012 23:50
23:55	5	57.4	58.0	56.5	27/05/2012 23:55
0:00	5	57.3	58.0	56.0	28/05/2012 00:00
0:05	5	57.0	57.5	56.0	28/05/2012 00:05
0:10	5	57.5	58.0	56.0	28/05/2012 00:10
0:15	5	57.2	58.0	56.0	28/05/2012 00:15
0:20	5	57.2	58.0	56.0	28/05/2012 00:20
0:25	5	57.1	58.0	56.0	28/05/2012 00:25
0:30	5	57.5	58.0	56.5	28/05/2012 00:30
0:35	5	57.4	58.0	56.5	28/05/2012 00:35
0:40	5	57.2	57.5	56.5	28/05/2012 00:40
0:45	5	57.2	57.5	56.5	28/05/2012 00:45
0:50	5	57.1	57.5	56.0	28/05/2012 00:50
0:55	5	56.9	57.5	56.0	28/05/2012 00:55
1:00	5	57.6	58.0	57.0	28/05/2012 01:00
1:05	5	57.7	58.0	57.0	28/05/2012 01:05
1:10	5	58.2	58.5	57.5	28/05/2012 01:10
1:15	5	57.8	58.0	57.0	28/05/2012 01:15
1:20	5	58.1	58.5	57.5	28/05/2012 01:20
1:25	5	58.3	59.0	57.5	28/05/2012 01:25
1:30	5	57.8	58.5	57.0	28/05/2012 01:30
1:35	5	59.9	63.5	57.0	28/05/2012 01:35
1:40	5	62.3	64.0	60.0	28/05/2012 01:40
1:45	5	74.4	78.0	64.0	28/05/2012 01:45
1:50	5	79.2	80.0	78.0	28/05/2012 01:50

Remark: Noise level of N1, N2 and N3 is corrected by +3dB(A)
The affected results have been voided and highlighted in red.

Noise Monitoring Results (N2-Night Time)

Start Time	Duration (min)	Leq (dB(A))	L10 (dB(A))	L90 (dB(A))	Date and Time
1:55	5	78.4	79.5	77.0	28/05/2012 01:55
2:00	5	79.1	80.0	77.5	28/05/2012 02:00
2:05	5	75.5	76.5	74.0	28/05/2012 02:05
2:10	5	72.8	73.5	71.5	28/05/2012 02:10
2:15	5	71.3	71.5	70.5	28/05/2012 02:15
2:20	5	70.4	71.0	69.5	28/05/2012 02:20
2:25	5	69.8	70.0	69.0	28/05/2012 02:25
2:30	5	69.1	69.5	68.5	28/05/2012 02:30
2:35	5	69.6	70.0	69.0	28/05/2012 02:35
2:40	5	70.1	70.5	69.5	28/05/2012 02:40
2:45	5	69.4	70.0	68.5	28/05/2012 02:45
2:50	5	67.7	68.5	66.5	28/05/2012 02:50
2:55	5	66.2	66.5	65.5	28/05/2012 02:55
3:00	5	65.2	65.5	64.5	28/05/2012 03:00
3:05	5	64.6	65.0	64.0	28/05/2012 03:05
3:10	5	64.5	65.0	63.5	28/05/2012 03:10
3:15	5	64.5	65.0	63.5	28/05/2012 03:15
3:20	5	65.1	65.5	64.0	28/05/2012 03:20
3:25	5	64.9	65.5	64.0	28/05/2012 03:25
3:30	5	64.6	65.5	63.0	28/05/2012 03:30
3:35	5	65.0	65.5	64.0	28/05/2012 03:35
3:40	5	65.2	65.5	64.5	28/05/2012 03:40
3:45	5	65.8	66.5	64.5	28/05/2012 03:45
3:50	5	66.5	67.0	65.5	28/05/2012 03:50
3:55	5	67.4	67.5	66.0	28/05/2012 03:55
4:00	5	66.9	67.5	66.0	28/05/2012 04:00
4:05	5	67.6	68.0	67.0	28/05/2012 04:05
4:10	5	67.6	68.0	67.0	28/05/2012 04:10
4:15	5	67.3	67.5	66.5	28/05/2012 04:15
4:20	5	67.2	67.5	66.5	28/05/2012 04:20
4:25	5	66.9	67.5	66.0	28/05/2012 04:25
4:30	5	66.7	67.0	65.5	28/05/2012 04:30
4:35	5	66.7	67.0	66.0	28/05/2012 04:35
4:40	5	66.0	66.5	65.0	28/05/2012 04:40

Remark: Noise level of N1, N2 and N3 is corrected by +3dB(A)
The affected results have been voided and highlighted in red.

Noise Monitoring Results (N2-Night Time)

Start Time	Duration (min)	Leq (dB(A))	L10 (dB(A))	L90 (dB(A))	Date and Time
4:45	5	65.8	66.5	65.0	28/05/2012 04:45
4:50	5	65.5	66.0	64.5	28/05/2012 04:50
4:55	5	64.5	65.0	63.5	28/05/2012 04:55
5:00	5	63.2	64.0	62.0	28/05/2012 05:00
5:05	5	62.6	63.0	62.0	28/05/2012 05:05
5:10	5	63.1	64.0	62.0	28/05/2012 05:10
5:15	5	63.6	64.0	62.5	28/05/2012 05:15
5:20	5	63.6	64.0	63.0	28/05/2012 05:20
5:25	5	64.0	64.5	63.0	28/05/2012 05:25
5:30	5	64.9	66.0	63.0	28/05/2012 05:30
5:35	5	65.8	68.0	63.0	28/05/2012 05:35
5:40	5	71.3	75.5	63.0	28/05/2012 05:40
5:45	5	66.2	67.5	63.0	28/05/2012 05:45
5:50	5	63.9	64.5	62.5	28/05/2012 05:50
5:55	5	64.4	65.0	62.0	28/05/2012 05:55
6:00	5	63.9	64.5	63.0	28/05/2012 06:00
6:05	5	67.1	70.5	63.0	28/05/2012 06:05
6:10	5	63.7	64.5	62.5	28/05/2012 06:10
6:15	5	62.8	63.5	62.0	28/05/2012 06:15
6:20	5	63.2	64.0	61.5	28/05/2012 06:20
6:25	5	63.2	64.0	62.0	28/05/2012 06:25
6:30	5	72.2	74.5	63.0	28/05/2012 06:30
6:35	5	70.9	72.5	68.5	28/05/2012 06:35
6:40	5	67.8	69.0	66.5	28/05/2012 06:40
6:45	5	67.6	68.0	66.5	28/05/2012 06:45
6:50	5	66.4	68.0	64.5	28/05/2012 06:50
6:55	5	64.6	65.0	63.5	28/05/2012 06:55
23:00	5	62.4	63.0	61.0	28/05/2012 23:00
23:05	5	62.5	63.5	61.0	28/05/2012 23:05
23:10	5	62.5	63.5	61.0	28/05/2012 23:10
23:15	5	62.0	63.0	60.5	28/05/2012 23:15
23:20	5	61.5	62.5	60.0	28/05/2012 23:20
23:25	5	61.1	62.5	58.5	28/05/2012 23:25
23:30	5	59.9	61.5	57.5	28/05/2012 23:30

Remark: Noise level of N1, N2 and N3 is corrected by +3dB(A)
The affected results have been voided and highlighted in red.

Noise Monitoring Results (N2-Night Time)

Start Time	Duration (min)	Leq (dB(A))	L10 (dB(A))	L90 (dB(A))	Date and Time
23:35	5	60.0	61.5	58.0	28/05/2012 23:35
23:40	5	60.3	61.5	58.5	28/05/2012 23:40
23:45	5	60.6	61.5	59.0	28/05/2012 23:45
23:50	5	60.5	61.5	58.5	28/05/2012 23:50
23:55	5	60.4	61.5	58.5	28/05/2012 23:55
0:00	5	60.2	61.5	58.0	29/05/2012 00:00
0:05	5	61.1	62.0	59.5	29/05/2012 00:05
0:10	5	61.5	62.5	59.5	29/05/2012 00:10
0:15	5	61.0	62.0	59.0	29/05/2012 00:15
0:20	5	61.5	63.0	59.5	29/05/2012 00:20
0:25	5	62.4	63.5	60.5	29/05/2012 00:25
0:30	5	61.7	63.0	59.0	29/05/2012 00:30
0:35	5	62.5	63.5	61.0	29/05/2012 00:35
0:40	5	62.6	63.5	61.0	29/05/2012 00:40
0:45	5	62.8	64.0	61.0	29/05/2012 00:45
0:50	5	62.3	63.5	60.5	29/05/2012 00:50
0:55	5	62.6	63.5	61.0	29/05/2012 00:55
1:00	5	61.8	63.5	59.0	29/05/2012 01:00
1:05	5	61.6	63.0	59.0	29/05/2012 01:05
1:10	5	62.4	64.0	60.5	29/05/2012 01:10
1:15	5	62.2	63.5	60.0	29/05/2012 01:15
1:20	5	62.6	64.0	60.5	29/05/2012 01:20
1:25	5	62.7	63.5	61.0	29/05/2012 01:25
1:30	5	62.5	63.5	61.0	29/05/2012 01:30
1:35	5	62.8	63.5	61.5	29/05/2012 01:35
1:40	5	62.5	63.5	60.5	29/05/2012 01:40
1:45	5	62.9	64.0	61.0	29/05/2012 01:45
1:50	5	62.5	63.5	60.5	29/05/2012 01:50
1:55	5	61.6	63.0	60.0	29/05/2012 01:55
2:00	5	62.4	63.5	61.0	29/05/2012 02:00
2:05	5	62.6	63.5	61.0	29/05/2012 02:05
2:10	5	62.8	63.5	61.5	29/05/2012 02:10
2:15	5	61.7	62.5	60.0	29/05/2012 02:15
2:20	5	61.7	62.5	60.0	29/05/2012 02:20

Remark: Noise level of N1, N2 and N3 is corrected by +3dB(A)
The affected results have been voided and highlighted in red.

Noise Monitoring Results (N2-Night Time)

Start Time	Duration (min)	Leq (dB(A))	L10 (dB(A))	L90 (dB(A))	Date and Time
2:25	5	61.0	62.0	59.5	29/05/2012 02:25
2:30	5	60.9	62.0	59.5	29/05/2012 02:30
2:35	5	61.5	62.5	60.0	29/05/2012 02:35
2:40	5	62.0	63.5	60.0	29/05/2012 02:40
2:45	5	60.9	62.5	59.0	29/05/2012 02:45
2:50	5	61.2	62.5	59.5	29/05/2012 02:50
2:55	5	62.5	64.0	60.5	29/05/2012 02:55
3:00	5	62.4	64.0	60.5	29/05/2012 03:00
3:05	5	61.7	63.5	60.0	29/05/2012 03:05
3:10	5	61.6	63.0	60.0	29/05/2012 03:10
3:15	5	62.6	64.0	60.5	29/05/2012 03:15
3:20	5	62.5	63.5	61.0	29/05/2012 03:20
3:25	5	62.5	63.5	61.0	29/05/2012 03:25
3:30	5	62.7	63.5	61.0	29/05/2012 03:30
3:35	5	62.8	63.5	61.5	29/05/2012 03:35
3:40	5	61.6	63.5	59.0	29/05/2012 03:40
3:45	5	61.0	62.5	59.0	29/05/2012 03:45
3:50	5	60.8	62.5	59.0	29/05/2012 03:50
3:55	5	61.9	63.0	60.0	29/05/2012 03:55
4:00	5	61.9	63.0	59.5	29/05/2012 04:00
4:05	5	61.9	63.0	60.5	29/05/2012 04:05
4:10	5	61.8	63.0	59.5	29/05/2012 04:10
4:15	5	61.9	63.0	60.0	29/05/2012 04:15
4:20	5	62.7	64.0	61.0	29/05/2012 04:20
4:25	5	62.4	63.5	61.0	29/05/2012 04:25
4:30	5	62.6	64.0	60.5	29/05/2012 04:30
4:35	5	62.6	63.5	61.0	29/05/2012 04:35
4:40	5	62.4	63.5	61.0	29/05/2012 04:40
4:45	5	61.0	62.5	58.5	29/05/2012 04:45
4:50	5	61.3	62.0	59.5	29/05/2012 04:50
4:55	5	61.1	62.5	59.5	29/05/2012 04:55
5:00	5	61.5	63.0	59.5	29/05/2012 05:00
5:05	5	61.5	63.0	59.5	29/05/2012 05:05
5:10	5	61.2	62.5	59.5	29/05/2012 05:10

Remark: Noise level of N1, N2 and N3 is corrected by +3dB(A)
The affected results have been voided and highlighted in red.

Noise Monitoring Results (N2-Night Time)

Start Time	Duration (min)	Leq (dB(A))	L10 (dB(A))	L90 (dB(A))	Date and Time
5:15	5	61.3	62.5	59.5	29/05/2012 05:15
5:20	5	61.3	63.0	59.5	29/05/2012 05:20
5:25	5	61.1	62.5	59.0	29/05/2012 05:25
5:30	5	62.3	64.5	59.0	29/05/2012 05:30
5:35	5	61.0	63.0	59.0	29/05/2012 05:35
5:40	5	61.8	64.0	59.0	29/05/2012 05:40
5:45	5	64.9	68.5	60.0	29/05/2012 05:45
5:50	5	63.5	65.5	60.5	29/05/2012 05:50
5:55	5	64.5	67.0	61.0	29/05/2012 05:55
6:00	5	64.0	66.5	61.0	29/05/2012 06:00
6:05	5	62.6	64.0	60.0	29/05/2012 06:05
6:10	5	61.8	63.0	60.0	29/05/2012 06:10
6:15	5	62.2	63.5	59.5	29/05/2012 06:15
6:20	5	61.4	63.0	59.0	29/05/2012 06:20
6:25	5	61.3	62.5	59.0	29/05/2012 06:25
6:30	5	60.9	62.0	58.5	29/05/2012 06:30
6:35	5	60.4	61.5	58.5	29/05/2012 06:35
6:40	5	61.8	63.5	58.5	29/05/2012 06:40
6:45	5	61.0	62.5	58.0	29/05/2012 06:45
6:50	5	60.1	61.5	57.0	29/05/2012 06:50
6:55	5	61.0	63.0	56.5	29/05/2012 06:55
23:00	5	60.8	63.5	57.0	29/05/2012 23:00
23:05	5	61.1	64.0	57.5	29/05/2012 23:05
23:10	5	60.9	63.5	57.0	29/05/2012 23:10
23:15	5	60.4	63.0	56.5	29/05/2012 23:15
23:20	5	60.3	63.0	56.5	29/05/2012 23:20
23:25	5	60.4	63.0	56.0	29/05/2012 23:25
23:30	5	60.0	63.0	56.0	29/05/2012 23:30
23:35	5	60.2	63.0	56.0	29/05/2012 23:35
23:40	5	60.0	62.5	56.5	29/05/2012 23:40
23:45	5	59.8	62.5	56.0	29/05/2012 23:45
23:50	5	59.6	62.0	56.0	29/05/2012 23:50
23:55	5	59.9	62.0	56.5	29/05/2012 23:55
0:00	5	60.2	62.5	57.0	30/05/2012 00:00

Remark: Noise level of N1, N2 and N3 is corrected by +3dB(A)
The affected results have been voided and highlighted in red.

Noise Monitoring Results (N2-Night Time)

Start Time	Duration (min)	Leq (dB(A))	L10 (dB(A))	L90 (dB(A))	Date and Time
0:05	5	60.1	62.5	57.0	30/05/2012 00:05
0:10	5	60.2	63.0	56.5	30/05/2012 00:10
0:15	5	61.0	63.0	57.5	30/05/2012 00:15
0:20	5	61.5	64.0	57.5	30/05/2012 00:20
0:25	5	61.8	64.0	57.5	30/05/2012 00:25
0:30	5	60.7	63.0	57.0	30/05/2012 00:30
0:35	5	61.7	63.5	58.0	30/05/2012 00:35
0:40	5	62.5	64.0	60.0	30/05/2012 00:40
0:45	5	62.5	64.0	60.0	30/05/2012 00:45
0:50	5	62.5	64.0	60.5	30/05/2012 00:50
0:55	5	62.7	64.0	60.5	30/05/2012 00:55
1:00	5	62.7	64.0	60.5	30/05/2012 01:00
1:05	5	62.5	64.0	60.0	30/05/2012 01:05
1:10	5	62.5	64.0	60.5	30/05/2012 01:10
1:15	5	62.7	64.0	60.5	30/05/2012 01:15
1:20	5	62.1	63.5	59.0	30/05/2012 01:20
1:25	5	63.1	64.5	61.0	30/05/2012 01:25
1:30	5	62.8	64.0	61.0	30/05/2012 01:30
1:35	5	62.7	64.0	61.0	30/05/2012 01:35
1:40	5	62.7	64.0	61.0	30/05/2012 01:40
1:45	5	62.7	63.5	61.0	30/05/2012 01:45
1:50	5	62.5	63.5	61.0	30/05/2012 01:50
1:55	5	62.6	63.5	61.0	30/05/2012 01:55
2:00	5	62.6	63.5	61.0	30/05/2012 02:00
2:05	5	62.5	63.5	60.5	30/05/2012 02:05
2:10	5	62.4	63.5	60.5	30/05/2012 02:10
2:15	5	61.4	63.0	58.0	30/05/2012 02:15
2:20	5	62.2	63.5	60.5	30/05/2012 02:20
2:25	5	62.6	63.5	60.5	30/05/2012 02:25
2:30	5	61.6	63.0	58.5	30/05/2012 02:30
2:35	5	62.3	63.0	60.5	30/05/2012 02:35
2:40	5	62.2	63.0	60.5	30/05/2012 02:40
2:45	5	62.2	63.0	60.5	30/05/2012 02:45
2:50	5	61.9	63.0	60.0	30/05/2012 02:50

Remark: Noise level of N1, N2 and N3 is corrected by +3dB(A)
The affected results have been voided and highlighted in red.

Noise Monitoring Results (N2-Night Time)

Start Time	Duration (min)	Leq (dB(A))	L10 (dB(A))	L90 (dB(A))	Date and Time
2:55	5	62.3	63.5	59.0	30/05/2012 02:55
3:00	5	63.2	64.5	61.5	30/05/2012 03:00
3:05	5	63.0	64.0	61.5	30/05/2012 03:05
3:10	5	63.3	64.5	60.5	30/05/2012 03:10
3:15	5	61.6	63.5	58.5	30/05/2012 03:15
3:20	5	63.8	65.5	61.5	30/05/2012 03:20
3:25	5	62.9	64.0	60.5	30/05/2012 03:25
3:30	5	63.0	64.0	61.5	30/05/2012 03:30
3:35	5	63.0	64.0	61.5	30/05/2012 03:35
3:40	5	62.7	63.5	61.0	30/05/2012 03:40
3:45	5	62.8	63.5	61.0	30/05/2012 03:45
3:50	5	63.0	64.0	61.5	30/05/2012 03:50
3:55	5	61.6	63.5	58.5	30/05/2012 03:55
4:00	5	60.8	63.0	58.0	30/05/2012 04:00
4:05	5	61.3	63.0	58.0	30/05/2012 04:05
4:10	5	62.8	65.0	59.0	30/05/2012 04:10
4:15	5	62.4	63.5	60.5	30/05/2012 04:15
4:20	5	62.3	63.5	60.5	30/05/2012 04:20
4:25	5	61.8	63.0	58.5	30/05/2012 04:25
4:30	5	61.9	63.0	60.5	30/05/2012 04:30
4:35	5	62.3	63.0	60.5	30/05/2012 04:35
4:40	5	62.6	63.5	61.0	30/05/2012 04:40
4:45	5	62.6	63.5	61.0	30/05/2012 04:45
4:50	5	62.5	63.5	61.0	30/05/2012 04:50
4:55	5	62.4	63.5	61.0	30/05/2012 04:55
5:00	5	62.3	63.0	61.0	30/05/2012 05:00
5:05	5	62.0	63.0	60.5	30/05/2012 05:05
5:10	5	62.1	63.0	60.5	30/05/2012 05:10
5:15	5	63.3	65.5	60.5	30/05/2012 05:15
5:20	5	62.8	63.5	61.0	30/05/2012 05:20
5:25	5	62.5	63.5	59.0	30/05/2012 05:25
5:30	5	63.0	64.5	61.0	30/05/2012 05:30
5:35	5	62.7	63.5	61.5	30/05/2012 05:35
5:40	5	64.7	66.0	61.5	30/05/2012 05:40

Remark: Noise level of N1, N2 and N3 is corrected by +3dB(A)
The affected results have been voided and highlighted in red.

Noise Monitoring Results (N2-Night Time)

Start Time	Duration (min)	Leq (dB(A))	L10 (dB(A))	L90 (dB(A))	Date and Time
5:45	5	66.0	69.0	62.0	30/05/2012 05:45
5:50	5	62.5	63.5	61.0	30/05/2012 05:50
5:55	5	62.9	64.5	61.0	30/05/2012 05:55
6:00	5	64.9	67.5	61.0	30/05/2012 06:00
6:05	5	65.9	68.5	61.5	30/05/2012 06:05
6:10	5	66.0	68.0	61.5	30/05/2012 06:10
6:15	5	63.4	65.0	61.5	30/05/2012 06:15
6:20	5	65.3	67.5	62.5	30/05/2012 06:20
6:25	5	65.3	67.5	62.5	30/05/2012 06:25
6:30	5	64.2	65.5	62.0	30/05/2012 06:30
6:35	5	72.0	71.0	61.5	30/05/2012 06:35
6:40	5	65.7	66.5	61.5	30/05/2012 06:40
6:45	5	63.0	64.5	61.0	30/05/2012 06:45
6:50	5	64.2	67.0	61.0	30/05/2012 06:50
6:55	5	66.7	68.0	62.0	30/05/2012 06:55
23:00	5	60.8	63.5	57.0	30/05/2012 23:00
23:05	5	61.1	64.0	57.5	30/05/2012 23:05
23:10	5	60.9	63.5	57.0	30/05/2012 23:10
23:15	5	60.4	63.0	56.5	30/05/2012 23:15
23:20	5	60.3	63.0	56.5	30/05/2012 23:20
23:25	5	60.4	63.0	56.0	30/05/2012 23:25
23:30	5	60.0	63.0	56.0	30/05/2012 23:30
23:35	5	60.2	63.0	56.0	30/05/2012 23:35
23:40	5	60.0	62.5	56.5	30/05/2012 23:40
23:45	5	59.8	62.5	56.0	30/05/2012 23:45
23:50	5	59.6	62.0	56.0	30/05/2012 23:50
23:55	5	59.9	62.0	56.5	30/05/2012 23:55
0:00	5	60.2	62.5	57.0	31/05/2012 00:00
0:05	5	60.1	62.5	57.0	31/05/2012 00:05
0:10	5	60.2	63.0	56.5	31/05/2012 00:10
0:15	5	61.0	63.0	57.5	31/05/2012 00:15
0:20	5	61.5	64.0	57.5	31/05/2012 00:20
0:25	5	61.8	64.0	57.5	31/05/2012 00:25
0:30	5	60.7	63.0	57.0	31/05/2012 00:30

Remark: Noise level of N1, N2 and N3 is corrected by +3dB(A)
The affected results have been voided and highlighted in red.

Noise Monitoring Results (N2-Night Time)

Start Time	Duration (min)	Leq (dB(A))	L10 (dB(A))	L90 (dB(A))	Date and Time
0:35	5	61.7	63.5	58.0	31/05/2012 00:35
0:40	5	62.5	64.0	60.0	31/05/2012 00:40
0:45	5	62.5	64.0	60.0	31/05/2012 00:45
0:50	5	62.5	64.0	60.5	31/05/2012 00:50
0:55	5	62.7	64.0	60.5	31/05/2012 00:55
1:00	5	62.7	64.0	60.5	31/05/2012 01:00
1:05	5	62.5	64.0	60.0	31/05/2012 01:05
1:10	5	62.5	64.0	60.5	31/05/2012 01:10
1:15	5	62.7	64.0	60.5	31/05/2012 01:15
1:20	5	62.1	63.5	59.0	31/05/2012 01:20
1:25	5	63.1	64.5	61.0	31/05/2012 01:25
1:30	5	62.8	64.0	61.0	31/05/2012 01:30
1:35	5	62.7	64.0	61.0	31/05/2012 01:35
1:40	5	62.7	64.0	61.0	31/05/2012 01:40
1:45	5	62.7	63.5	61.0	31/05/2012 01:45
1:50	5	62.5	63.5	61.0	31/05/2012 01:50
1:55	5	62.6	63.5	61.0	31/05/2012 01:55
2:00	5	62.6	63.5	61.0	31/05/2012 02:00
2:05	5	62.5	63.5	60.5	31/05/2012 02:05
2:10	5	62.4	63.5	60.5	31/05/2012 02:10
2:15	5	61.4	63.0	58.0	31/05/2012 02:15
2:20	5	62.2	63.5	60.5	31/05/2012 02:20
2:25	5	62.6	63.5	60.5	31/05/2012 02:25
2:30	5	61.6	63.0	58.5	31/05/2012 02:30
2:35	5	62.3	63.0	60.5	31/05/2012 02:35
2:40	5	62.2	63.0	60.5	31/05/2012 02:40
2:45	5	62.2	63.0	60.5	31/05/2012 02:45
2:50	5	61.9	63.0	60.0	31/05/2012 02:50
2:55	5	62.3	63.5	59.0	31/05/2012 02:55
3:00	5	63.2	64.5	61.5	31/05/2012 03:00
3:05	5	63.0	64.0	61.5	31/05/2012 03:05
3:10	5	63.3	64.5	60.5	31/05/2012 03:10
3:15	5	61.6	63.5	58.5	31/05/2012 03:15
3:20	5	63.8	65.5	61.5	31/05/2012 03:20

Remark: Noise level of N1, N2 and N3 is corrected by +3dB(A)
The affected results have been voided and highlighted in red.

Noise Monitoring Results (N2-Night Time)

Start Time	Duration (min)	Leq (dB(A))	L10 (dB(A))	L90 (dB(A))	Date and Time
3:25	5	62.9	64.0	60.5	31/05/2012 03:25
3:30	5	63.0	64.0	61.5	31/05/2012 03:30
3:35	5	63.0	64.0	61.5	31/05/2012 03:35
3:40	5	62.7	63.5	61.0	31/05/2012 03:40
3:45	5	62.8	63.5	61.0	31/05/2012 03:45
3:50	5	63.0	64.0	61.5	31/05/2012 03:50
3:55	5	61.6	63.5	58.5	31/05/2012 03:55
4:00	5	60.8	63.0	58.0	31/05/2012 04:00
4:05	5	61.3	63.0	58.0	31/05/2012 04:05
4:10	5	62.8	65.0	59.0	31/05/2012 04:10
4:15	5	62.4	63.5	60.5	31/05/2012 04:15
4:20	5	62.3	63.5	60.5	31/05/2012 04:20
4:25	5	61.8	63.0	58.5	31/05/2012 04:25
4:30	5	61.9	63.0	60.5	31/05/2012 04:30
4:35	5	62.3	63.0	60.5	31/05/2012 04:35
4:40	5	62.6	63.5	61.0	31/05/2012 04:40
4:45	5	62.6	63.5	61.0	31/05/2012 04:45
4:50	5	62.5	63.5	61.0	31/05/2012 04:50
4:55	5	62.4	63.5	61.0	31/05/2012 04:55
5:00	5	62.3	63.0	61.0	31/05/2012 05:00
5:05	5	62.0	63.0	60.5	31/05/2012 05:05
5:10	5	62.1	63.0	60.5	31/05/2012 05:10
5:15	5	63.3	65.5	60.5	31/05/2012 05:15
5:20	5	62.8	63.5	61.0	31/05/2012 05:20
5:25	5	62.5	63.5	59.0	31/05/2012 05:25
5:30	5	63.0	64.5	61.0	31/05/2012 05:30
5:35	5	62.7	63.5	61.5	31/05/2012 05:35
5:40	5	64.7	66.0	61.5	31/05/2012 05:40
5:45	5	66.0	69.0	62.0	31/05/2012 05:45
5:50	5	62.5	63.5	61.0	31/05/2012 05:50
5:55	5	62.9	64.5	61.0	31/05/2012 05:55
6:00	5	64.9	67.5	61.0	31/05/2012 06:00
6:05	5	65.9	68.5	61.5	31/05/2012 06:05
6:10	5	66.0	68.0	61.5	31/05/2012 06:10

Remark: Noise level of N1, N2 and N3 is corrected by +3dB(A)
The affected results have been voided and highlighted in red.

Noise Monitoring Results (N2-Night Time)

Start Time	Duration (min)	Leq (dB(A))	L10 (dB(A))	L90 (dB(A))	Date and Time
6:15	5	63.4	65.0	61.5	31/05/2012 06:15
6:20	5	65.3	67.5	62.5	31/05/2012 06:20
6:25	5	65.3	67.5	62.5	31/05/2012 06:25
6:30	5	64.2	65.5	62.0	31/05/2012 06:30
6:35	5	72.0	71.0	61.5	31/05/2012 06:35
6:40	5	65.7	66.5	61.5	31/05/2012 06:40
6:45	5	63.0	64.5	61.0	31/05/2012 06:45
6:50	5	64.2	67.0	61.0	31/05/2012 06:50
6:55	5	66.7	68.0	62.0	31/05/2012 06:55
23:00	5	61.8	63.5	59.5	31/05/2012 23:00
23:05	5	62.4	64.0	60.0	31/05/2012 23:05
23:10	5	62.4	64.0	60.5	31/05/2012 23:10
23:15	5	62.3	64.0	60.0	31/05/2012 23:15
23:20	5	61.9	63.5	60.0	31/05/2012 23:20
23:25	5	62.0	63.5	59.5	31/05/2012 23:25
23:30	5	62.3	64.0	60.0	31/05/2012 23:30
23:35	5	62.1	63.5	59.0	31/05/2012 23:35
23:40	5	62.3	64.0	60.0	31/05/2012 23:40
23:45	5	62.3	63.5	60.5	31/05/2012 23:45
23:50	5	61.7	63.0	59.5	31/05/2012 23:50
23:55	5	59.6	61.5	57.0	31/05/2012 23:55
0:00	5	61.4	63.0	58.5	01/06/2012 00:00
0:05	5	61.9	63.0	60.0	01/06/2012 00:05
0:10	5	61.2	62.5	59.0	01/06/2012 00:10
0:15	5	61.4	62.5	59.5	01/06/2012 00:15
0:20	5	61.6	63.0	59.5	01/06/2012 00:20
0:25	5	61.2	62.5	59.0	01/06/2012 00:25
0:30	5	61.2	62.5	59.5	01/06/2012 00:30
0:35	5	61.3	63.0	59.0	01/06/2012 00:35
0:40	5	61.0	62.5	57.5	01/06/2012 00:40
0:45	5	61.0	63.0	57.0	01/06/2012 00:45
0:50	5	59.8	62.0	56.5	01/06/2012 00:50
0:55	5	59.9	62.0	56.5	01/06/2012 00:55
1:00	5	61.2	62.5	59.0	01/06/2012 01:00

Remark: Noise level of N1, N2 and N3 is corrected by +3dB(A)
The affected results have been voided and highlighted in red.

Noise Monitoring Results (N2-Night Time)

Start Time	Duration (min)	Leq (dB(A))	L10 (dB(A))	L90 (dB(A))	Date and Time
1:05	5	61.3	63.0	59.0	01/06/2012 01:05
1:10	5	61.5	63.0	59.5	01/06/2012 01:10
1:15	5	61.4	62.5	59.5	01/06/2012 01:15
1:20	5	61.5	62.5	59.5	01/06/2012 01:20
1:25	5	61.3	62.5	59.5	01/06/2012 01:25
1:30	5	61.2	62.5	59.0	01/06/2012 01:30
1:35	5	61.2	63.0	57.5	01/06/2012 01:35
1:40	5	61.3	62.5	59.0	01/06/2012 01:40
1:45	5	60.4	62.0	58.0	01/06/2012 01:45
1:50	5	58.5	60.5	56.0	01/06/2012 01:50
1:55	5	58.5	60.5	56.0	01/06/2012 01:55
2:00	5	58.1	60.0	55.5	01/06/2012 02:00
2:05	5	58.5	60.5	56.0	01/06/2012 02:05
2:10	5	58.2	59.5	56.5	01/06/2012 02:10
2:15	5	58.4	60.0	56.0	01/06/2012 02:15
2:20	5	60.0	62.0	57.0	01/06/2012 02:20
2:25	5	60.1	62.0	57.0	01/06/2012 02:25
2:30	5	60.2	61.5	57.5	01/06/2012 02:30
2:35	5	60.7	62.0	58.0	01/06/2012 02:35
2:40	5	61.2	62.5	58.5	01/06/2012 02:40
2:45	5	62.0	63.5	59.5	01/06/2012 02:45
2:50	5	61.2	62.5	59.5	01/06/2012 02:50
2:55	5	60.2	62.0	56.5	01/06/2012 02:55
3:00	5	58.9	61.0	56.5	01/06/2012 03:00
3:05	5	59.3	61.5	57.0	01/06/2012 03:05
3:10	5	60.0	61.5	57.0	01/06/2012 03:10
3:15	5	60.0	62.0	57.0	01/06/2012 03:15
3:20	5	58.1	59.0	56.5	01/06/2012 03:20
3:25	5	58.4	60.0	56.5	01/06/2012 03:25
3:30	5	59.8	61.0	57.0	01/06/2012 03:30
3:35	5	60.1	61.0	58.0	01/06/2012 03:35
3:40	5	60.2	61.5	57.0	01/06/2012 03:40
3:45	5	59.8	61.5	57.0	01/06/2012 03:45
3:50	5	60.4	61.5	57.5	01/06/2012 03:50

Remark: Noise level of N1, N2 and N3 is corrected by +3dB(A)
The affected results have been voided and highlighted in red.

Noise Monitoring Results (N2-Night Time)

Start Time	Duration (min)	Leq (dB(A))	L10 (dB(A))	L90 (dB(A))	Date and Time
3:55	5	60.2	61.5	57.5	01/06/2012 03:55
4:00	5	59.1	60.5	57.0	01/06/2012 04:00
4:05	5	58.5	60.0	57.0	01/06/2012 04:05
4:10	5	58.5	60.0	57.0	01/06/2012 04:10
4:15	5	60.1	61.5	57.5	01/06/2012 04:15
4:20	5	60.5	61.5	59.0	01/06/2012 04:20
4:25	5	61.0	62.5	59.0	01/06/2012 04:25
4:30	5	61.3	62.5	59.5	01/06/2012 04:30
4:35	5	60.5	62.0	57.5	01/06/2012 04:35
4:40	5	61.1	62.0	59.5	01/06/2012 04:40
4:45	5	61.0	62.0	59.5	01/06/2012 04:45
4:50	5	62.5	62.0	59.0	01/06/2012 04:50
4:55	5	60.6	61.5	59.0	01/06/2012 04:55
5:00	5	60.4	61.5	59.0	01/06/2012 05:00
5:05	5	60.6	61.5	59.0	01/06/2012 05:05
5:10	5	58.5	61.0	56.0	01/06/2012 05:10
5:15	5	57.2	58.5	55.5	01/06/2012 05:15
5:20	5	57.3	58.5	55.5	01/06/2012 05:20
5:25	5	59.7	61.0	55.5	01/06/2012 05:25
5:30	5	61.3	65.0	55.5	01/06/2012 05:30
5:35	5	59.8	62.5	56.0	01/06/2012 05:35
5:40	5	59.8	61.5	55.0	01/06/2012 05:40
5:45	5	57.1	58.5	55.0	01/06/2012 05:45
5:50	5	59.4	62.0	55.5	01/06/2012 05:50
5:55	5	57.5	59.0	55.0	01/06/2012 05:55
6:00	5	57.1	58.5	55.5	01/06/2012 06:00
6:05	5	59.9	60.0	55.5	01/06/2012 06:05
6:10	5	58.2	59.0	54.5	01/06/2012 06:10
6:15	5	56.9	59.0	54.5	01/06/2012 06:15
6:20	5	55.7	56.5	54.0	01/06/2012 06:20
6:25	5	56.8	58.5	54.5	01/06/2012 06:25
6:30	5	55.9	57.0	54.5	01/06/2012 06:30
6:35	5	58.2	60.0	54.5	01/06/2012 06:35
6:40	5	56.5	57.0	55.0	01/06/2012 06:40

Remark: Noise level of N1, N2 and N3 is corrected by +3dB(A)
The affected results have been voided and highlighted in red.

Noise Monitoring Results (N2-Night Time)

Start Time	Duration (min)	Leq (dB(A))	L10 (dB(A))	L90 (dB(A))	Date and Time
6:45	5	60.1	62.0	56.0	01/06/2012 06:45
6:50	5	58.2	61.0	55.5	01/06/2012 06:50
6:55	5	60.1	62.5	56.0	01/06/2012 06:55
23:00	5	58.0	59.0	56.5	01/06/2012 23:00
23:05	5	57.9	59.0	56.5	01/06/2012 23:05
23:10	5	57.3	58.5	56.0	01/06/2012 23:10
23:15	5	57.6	58.5	56.0	01/06/2012 23:15
23:20	5	57.4	58.0	56.5	01/06/2012 23:20
23:25	5	57.8	59.0	56.5	01/06/2012 23:25
23:30	5	58.0	59.0	56.5	01/06/2012 23:30
23:35	5	57.9	59.0	56.5	01/06/2012 23:35
23:40	5	58.1	59.5	56.5	01/06/2012 23:40
23:45	5	58.7	59.5	56.5	01/06/2012 23:45
23:50	5	57.9	59.0	56.5	01/06/2012 23:50
23:55	5	58.5	60.0	56.5	01/06/2012 23:55
0:00	5	58.8	60.0	56.5	02/06/2012 00:00
0:05	5	58.3	59.0	57.0	02/06/2012 00:05
0:10	5	57.9	58.5	57.0	02/06/2012 00:10
0:15	5	57.9	59.0	56.5	02/06/2012 00:15
0:20	5	58.5	60.0	57.0	02/06/2012 00:20
0:25	5	58.0	59.0	56.5	02/06/2012 00:25
0:30	5	57.4	58.5	56.0	02/06/2012 00:30
0:35	5	57.9	59.0	56.5	02/06/2012 00:35
0:40	5	58.1	59.5	56.5	02/06/2012 00:40
0:45	5	59.6	60.5	56.5	02/06/2012 00:45
0:50	5	58.3	59.0	57.5	02/06/2012 00:50
0:55	5	58.3	59.0	57.5	02/06/2012 00:55
1:00	5	58.3	59.0	57.5	02/06/2012 01:00
1:05	5	58.8	59.5	57.5	02/06/2012 01:05
1:10	5	58.5	59.0	57.5	02/06/2012 01:10
1:15	5	59.1	60.0	58.0	02/06/2012 01:15
1:20	5	58.8	60.0	57.5	02/06/2012 01:20
1:25	5	58.9	60.0	57.5	02/06/2012 01:25
1:30	5	58.9	60.0	58.0	02/06/2012 01:30

Remark: Noise level of N1, N2 and N3 is corrected by +3dB(A)
The affected results have been voided and highlighted in red.

Noise Monitoring Results (N2-Night Time)

Start Time	Duration (min)	Leq (dB(A))	L10 (dB(A))	L90 (dB(A))	Date and Time
1:35	5	59.1	60.0	58.0	02/06/2012 01:35
1:40	5	59.2	60.5	58.0	02/06/2012 01:40
1:45	5	61.5	64.5	58.0	02/06/2012 01:45
1:50	5	60.2	61.5	58.5	02/06/2012 01:50
1:55	5	59.8	61.0	58.0	02/06/2012 01:55
2:00	5	59.4	61.0	58.0	02/06/2012 02:00
2:05	5	59.3	60.5	58.0	02/06/2012 02:05
2:10	5	59.3	60.5	57.5	02/06/2012 02:10
2:15	5	60.7	62.0	59.0	02/06/2012 02:15
2:20	5	60.2	61.0	58.5	02/06/2012 02:20
2:25	5	59.8	61.0	58.5	02/06/2012 02:25
2:30	5	60.0	60.5	59.0	02/06/2012 02:30
2:35	5	60.7	61.5	59.0	02/06/2012 02:35
2:40	5	60.9	62.5	58.5	02/06/2012 02:40
2:45	5	60.9	62.0	59.0	02/06/2012 02:45
2:50	5	60.7	62.0	58.5	02/06/2012 02:50
2:55	5	60.8	61.5	59.0	02/06/2012 02:55
3:00	5	60.7	61.5	59.5	02/06/2012 03:00
3:05	5	60.4	61.5	59.0	02/06/2012 03:05
3:10	5	60.2	61.5	58.0	02/06/2012 03:10
3:15	5	60.9	61.5	59.5	02/06/2012 03:15
3:20	5	60.7	61.5	58.5	02/06/2012 03:20
3:25	5	61.1	62.0	60.0	02/06/2012 03:25
3:30	5	60.9	61.5	59.5	02/06/2012 03:30
3:35	5	61.0	62.0	59.5	02/06/2012 03:35
3:40	5	61.1	62.5	59.0	02/06/2012 03:40
3:45	5	61.0	62.0	59.5	02/06/2012 03:45
3:50	5	60.9	62.0	58.5	02/06/2012 03:50
3:55	5	60.9	62.0	59.0	02/06/2012 03:55
4:00	5	61.3	62.0	60.0	02/06/2012 04:00
4:05	5	61.4	62.0	60.5	02/06/2012 04:05
4:10	5	62.0	63.0	60.5	02/06/2012 04:10
4:15	5	62.1	63.0	61.0	02/06/2012 04:15
4:20	5	62.8	64.0	61.0	02/06/2012 04:20

Remark: Noise level of N1, N2 and N3 is corrected by +3dB(A)
The affected results have been voided and highlighted in red.

Noise Monitoring Results (N2-Night Time)

Start Time	Duration (min)	Leq (dB(A))	L10 (dB(A))	L90 (dB(A))	Date and Time
4:25	5	62.0	63.0	60.5	02/06/2012 04:25
4:30	5	62.0	63.0	60.5	02/06/2012 04:30
4:35	5	62.0	63.0	60.5	02/06/2012 04:35
4:40	5	61.8	63.0	60.0	02/06/2012 04:40
4:45	5	60.6	62.0	58.5	02/06/2012 04:45
4:50	5	61.0	62.0	60.0	02/06/2012 04:50
4:55	5	61.4	62.0	60.5	02/06/2012 04:55
5:00	5	61.3	62.0	60.5	02/06/2012 05:00
5:05	5	61.2	62.0	60.0	02/06/2012 05:05
5:10	5	61.4	62.0	60.5	02/06/2012 05:10
5:15	5	67.9	69.5	60.5	02/06/2012 05:15
5:20	5	58.9	59.5	58.0	02/06/2012 05:20
5:25	5	58.5	59.0	57.5	02/06/2012 05:25
5:30	5	60.6	63.0	58.0	02/06/2012 05:30
5:35	5	60.8	62.0	58.5	02/06/2012 05:35
5:40	5	60.2	61.0	58.5	02/06/2012 05:40
5:45	5	62.9	65.0	60.0	02/06/2012 05:45
5:50	5	63.9	65.5	59.0	02/06/2012 05:50
5:55	5	64.4	65.5	61.5	02/06/2012 05:55
6:00	5	62.9	65.0	57.5	02/06/2012 06:00
6:05	5	63.1	65.0	57.5	02/06/2012 06:05
6:10	5	63.0	64.0	59.5	02/06/2012 06:10
6:15	5	67.0	67.5	57.0	02/06/2012 06:15
6:20	5	63.0	61.5	57.5	02/06/2012 06:20
6:25	5	60.9	62.0	58.0	02/06/2012 06:25
6:30	5	60.8	62.0	58.0	02/06/2012 06:30
6:35	5	61.0	62.0	58.5	02/06/2012 06:35
6:40	5	61.4	62.0	59.0	02/06/2012 06:40
6:45	5	61.4	62.0	60.0	02/06/2012 06:45
6:50	5	61.8	63.0	59.5	02/06/2012 06:50
6:55	5	62.6	64.0	60.5	02/06/2012 06:55
23:00	5	59.8	60.5	58.0	02/06/2012 23:00
23:05	5	60.0	60.5	58.5	02/06/2012 23:05
23:10	5	59.6	60.0	58.5	02/06/2012 23:10

Remark: Noise level of N1, N2 and N3 is corrected by +3dB(A)
The affected results have been voided and highlighted in red.

Noise Monitoring Results (N2-Night Time)

Start Time	Duration (min)	Leq (dB(A))	L10 (dB(A))	L90 (dB(A))	Date and Time
23:15	5	59.2	60.0	58.0	02/06/2012 23:15
23:20	5	59.2	60.0	57.5	02/06/2012 23:20
23:25	5	58.8	59.5	57.5	02/06/2012 23:25
23:30	5	58.8	59.5	57.5	02/06/2012 23:30
23:35	5	58.8	59.0	57.5	02/06/2012 23:35
23:40	5	58.9	59.5	57.5	02/06/2012 23:40
23:45	5	59.1	60.0	57.5	02/06/2012 23:45
23:50	5	59.1	59.5	58.0	02/06/2012 23:50
23:55	5	59.1	59.5	58.0	02/06/2012 23:55
0:00	5	59.4	60.0	58.0	03/06/2012 00:00
0:05	5	59.5	60.0	58.5	03/06/2012 00:05
0:10	5	59.6	60.0	58.0	03/06/2012 00:10
0:15	5	59.8	60.0	58.5	03/06/2012 00:15
0:20	5	59.9	60.5	58.5	03/06/2012 00:20
0:25	5	59.8	60.5	58.5	03/06/2012 00:25
0:30	5	60.0	61.0	58.5	03/06/2012 00:30
0:35	5	59.1	60.0	58.0	03/06/2012 00:35
0:40	5	59.2	60.0	58.0	03/06/2012 00:40
0:45	5	59.6	60.5	58.5	03/06/2012 00:45
0:50	5	60.0	61.0	58.5	03/06/2012 00:50
0:55	5	60.2	61.0	58.5	03/06/2012 00:55
1:00	5	60.5	61.5	59.0	03/06/2012 01:00
1:05	5	60.3	61.0	59.0	03/06/2012 01:05
1:10	5	60.4	61.0	59.0	03/06/2012 01:10
1:15	5	60.1	61.0	58.5	03/06/2012 01:15
1:20	5	60.2	61.0	58.5	03/06/2012 01:20
1:25	5	60.2	61.0	58.5	03/06/2012 01:25
1:30	5	60.4	61.5	59.0	03/06/2012 01:30
1:35	5	60.8	61.5	59.0	03/06/2012 01:35
1:40	5	61.2	61.5	60.0	03/06/2012 01:40
1:45	5	61.0	61.5	60.0	03/06/2012 01:45
1:50	5	61.3	62.0	60.0	03/06/2012 01:50
1:55	5	61.7	62.5	60.5	03/06/2012 01:55
2:00	5	62.1	62.5	61.0	03/06/2012 02:00

Remark: Noise level of N1, N2 and N3 is corrected by +3dB(A)
The affected results have been voided and highlighted in red.

Noise Monitoring Results (N2-Night Time)

Start Time	Duration (min)	Leq (dB(A))	L10 (dB(A))	L90 (dB(A))	Date and Time
2:05	5	62.0	62.5	61.0	03/06/2012 02:05
2:10	5	62.0	62.5	61.0	03/06/2012 02:10
2:15	5	61.5	62.0	60.0	03/06/2012 02:15
2:20	5	61.4	62.0	60.5	03/06/2012 02:20
2:25	5	60.8	61.5	59.5	03/06/2012 02:25
2:30	5	61.5	62.5	60.5	03/06/2012 02:30
2:35	5	61.4	62.0	60.5	03/06/2012 02:35
2:40	5	61.4	62.0	60.5	03/06/2012 02:40
2:45	5	61.3	62.0	60.5	03/06/2012 02:45
2:50	5	61.5	62.0	60.5	03/06/2012 02:50
2:55	5	61.6	62.0	60.5	03/06/2012 02:55
3:00	5	61.7	62.5	60.5	03/06/2012 03:00
3:05	5	62.0	62.5	61.0	03/06/2012 03:05
3:10	5	61.9	62.5	61.0	03/06/2012 03:10
3:15	5	61.9	62.5	60.5	03/06/2012 03:15
3:20	5	62.5	63.0	61.5	03/06/2012 03:20
3:25	5	62.3	63.0	61.5	03/06/2012 03:25
3:30	5	62.4	63.0	61.5	03/06/2012 03:30
3:35	5	62.3	63.0	61.5	03/06/2012 03:35
3:40	5	62.2	63.0	61.0	03/06/2012 03:40
3:45	5	62.2	63.0	61.0	03/06/2012 03:45
3:50	5	62.7	63.5	61.5	03/06/2012 03:50
3:55	5	62.6	63.0	61.5	03/06/2012 03:55
4:00	5	62.6	63.0	62.0	03/06/2012 04:00
4:05	5	62.3	63.0	61.5	03/06/2012 04:05
4:10	5	62.6	63.0	61.5	03/06/2012 04:10
4:15	5	62.4	63.0	61.5	03/06/2012 04:15
4:20	5	62.3	63.0	61.5	03/06/2012 04:20
4:25	5	62.3	63.0	61.5	03/06/2012 04:25
4:30	5	62.6	63.0	62.0	03/06/2012 04:30
4:35	5	62.7	63.5	61.5	03/06/2012 04:35
4:40	5	62.7	63.5	61.5	03/06/2012 04:40
4:45	5	62.2	63.0	61.0	03/06/2012 04:45
4:50	5	62.7	63.5	61.5	03/06/2012 04:50

Remark: Noise level of N1, N2 and N3 is corrected by +3dB(A)
The affected results have been voided and highlighted in red.

Noise Monitoring Results (N2-Night Time)

Start Time	Duration (min)	Leq (dB(A))	L10 (dB(A))	L90 (dB(A))	Date and Time
4:55	5	62.7	63.5	61.5	03/06/2012 04:55
5:00	5	62.8	63.5	62.0	03/06/2012 05:00
5:05	5	62.5	63.0	61.5	03/06/2012 05:05
5:10	5	62.6	63.5	61.0	03/06/2012 05:10
5:15	5	61.4	62.0	60.5	03/06/2012 05:15
5:20	5	61.2	61.5	60.5	03/06/2012 05:20
5:25	5	61.6	62.5	60.5	03/06/2012 05:25
5:30	5	64.8	67.0	60.5	03/06/2012 05:30
5:35	5	63.0	64.5	61.0	03/06/2012 05:35
5:40	5	70.9	75.0	61.0	03/06/2012 05:40
5:45	5	67.5	69.5	61.0	03/06/2012 05:45
5:50	5	63.1	64.0	61.0	03/06/2012 05:50
5:55	5	62.5	64.0	60.5	03/06/2012 05:55
6:00	5	61.5	62.5	60.0	03/06/2012 06:00
6:05	5	61.2	62.0	60.0	03/06/2012 06:05
6:10	5	61.6	62.5	60.5	03/06/2012 06:10
6:15	5	61.9	62.5	60.0	03/06/2012 06:15
6:20	5	63.3	65.0	60.5	03/06/2012 06:20
6:25	5	61.6	62.5	60.0	03/06/2012 06:25
6:30	5	61.2	62.0	60.0	03/06/2012 06:30
6:35	5	61.2	61.5	59.0	03/06/2012 06:35
6:40	5	63.2	62.0	60.0	03/06/2012 06:40
6:45	5	61.4	62.0	60.0	03/06/2012 06:45
6:50	5	60.9	61.5	60.0	03/06/2012 06:50
6:55	5	60.7	61.5	59.5	03/06/2012 06:55
23:00	5	57.2	58.0	56.0	03/06/2012 23:00
23:05	5	58.0	59.0	57.0	03/06/2012 23:05
23:10	5	57.2	58.0	56.0	03/06/2012 23:10
23:15	5	57.7	58.5	56.5	03/06/2012 23:15
23:20	5	58.0	58.5	57.0	03/06/2012 23:20
23:25	5	57.9	58.5	57.0	03/06/2012 23:25
23:30	5	59.4	61.0	57.5	03/06/2012 23:30
23:35	5	58.7	59.0	58.0	03/06/2012 23:35
23:40	5	58.6	59.0	57.5	03/06/2012 23:40

Remark: Noise level of N1, N2 and N3 is corrected by +3dB(A)
The affected results have been voided and highlighted in red.

Noise Monitoring Results (N2-Night Time)

Start Time	Duration (min)	Leq (dB(A))	L10 (dB(A))	L90 (dB(A))	Date and Time
23:45	5	58.3	59.0	57.0	03/06/2012 23:45
23:50	5	57.7	58.5	56.5	03/06/2012 23:50
23:55	5	57.6	58.0	56.5	03/06/2012 23:55
0:00	5	57.6	58.0	56.5	04/06/2012 00:00
0:05	5	57.4	58.0	56.5	04/06/2012 00:05
0:10	5	57.0	57.5	56.0	04/06/2012 00:10
0:15	5	57.1	57.5	56.0	04/06/2012 00:15
0:20	5	56.8	57.0	56.0	04/06/2012 00:20
0:25	5	56.8	57.5	56.0	04/06/2012 00:25
0:30	5	57.2	57.5	56.5	04/06/2012 00:30
0:35	5	57.5	58.0	57.0	04/06/2012 00:35
0:40	5	57.6	58.0	57.0	04/06/2012 00:40
0:45	5	58.1	58.5	57.5	04/06/2012 00:45
0:50	5	58.1	58.5	57.5	04/06/2012 00:50
0:55	5	58.1	58.5	57.5	04/06/2012 00:55
1:00	5	57.9	58.0	57.0	04/06/2012 01:00
1:05	5	57.9	58.0	57.0	04/06/2012 01:05
1:10	5	58.1	58.5	57.5	04/06/2012 01:10
1:15	5	57.9	58.5	57.0	04/06/2012 01:15
1:20	5	58.0	58.5	57.5	04/06/2012 01:20
1:25	5	58.8	59.0	58.0	04/06/2012 01:25
1:30	5	58.7	59.0	58.0	04/06/2012 01:30
1:35	5	58.3	58.5	57.5	04/06/2012 01:35
1:40	5	58.6	59.0	58.0	04/06/2012 01:40
1:45	5	58.6	59.0	58.0	04/06/2012 01:45
1:50	5	58.6	59.0	58.0	04/06/2012 01:50
1:55	5	58.7	59.0	58.0	04/06/2012 01:55
2:00	5	59.2	59.5	58.5	04/06/2012 02:00
2:05	5	58.6	59.5	58.0	04/06/2012 02:05
2:10	5	59.4	60.0	58.5	04/06/2012 02:10
2:15	5	59.3	60.0	58.5	04/06/2012 02:15
2:20	5	59.1	60.0	58.0	04/06/2012 02:20
2:25	5	58.8	59.0	58.0	04/06/2012 02:25
2:30	5	58.9	59.5	58.0	04/06/2012 02:30

Remark: Noise level of N1, N2 and N3 is corrected by +3dB(A)
The affected results have been voided and highlighted in red.

Noise Monitoring Results (N2-Night Time)

Start Time	Duration (min)	Leq (dB(A))	L10 (dB(A))	L90 (dB(A))	Date and Time
2:35	5	59.4	61.0	58.0	04/06/2012 02:35
2:40	5	59.1	59.5	58.5	04/06/2012 02:40
2:45	5	58.3	59.0	57.5	04/06/2012 02:45
2:50	5	58.5	59.0	57.5	04/06/2012 02:50
2:55	5	58.7	59.0	58.0	04/06/2012 02:55
3:00	5	60.5	62.5	58.5	04/06/2012 03:00
3:05	5	58.7	59.0	58.0	04/06/2012 03:05
3:10	5	58.7	59.0	58.0	04/06/2012 03:10
3:15	5	58.6	59.0	57.5	04/06/2012 03:15
3:20	5	59.2	60.0	58.0	04/06/2012 03:20
3:25	5	58.7	59.5	58.0	04/06/2012 03:25
3:30	5	58.7	59.5	58.0	04/06/2012 03:30
3:35	5	58.2	59.0	57.0	04/06/2012 03:35
3:40	5	58.3	58.5	57.5	04/06/2012 03:40
3:45	5	59.1	59.5	58.0	04/06/2012 03:45
3:50	5	58.7	59.5	57.5	04/06/2012 03:50
3:55	5	59.6	60.5	58.5	04/06/2012 03:55
4:00	5	59.7	60.5	59.0	04/06/2012 04:00
4:05	5	59.6	60.5	58.5	04/06/2012 04:05
4:10	5	59.7	60.5	58.5	04/06/2012 04:10
4:15	5	59.9	61.0	58.5	04/06/2012 04:15
4:20	5	60.0	61.0	59.0	04/06/2012 04:20
4:25	5	59.6	60.0	58.5	04/06/2012 04:25
4:30	5	59.8	60.5	59.0	04/06/2012 04:30
4:35	5	59.4	60.0	58.5	04/06/2012 04:35
4:40	5	58.7	59.5	57.5	04/06/2012 04:40
4:45	5	62.1	65.0	58.0	04/06/2012 04:45
4:50	5	59.5	61.0	58.0	04/06/2012 04:50
4:55	5	58.6	59.0	58.0	04/06/2012 04:55
5:00	5	58.7	59.5	58.0	04/06/2012 05:00
5:05	5	58.5	59.0	58.0	04/06/2012 05:05
5:10	5	58.0	58.5	57.5	04/06/2012 05:10
5:15	5	61.2	60.5	57.0	04/06/2012 05:15
5:20	5	59.7	60.5	57.5	04/06/2012 05:20

Remark: Noise level of N1, N2 and N3 is corrected by +3dB(A)
The affected results have been voided and highlighted in red.

Noise Monitoring Results (N2-Night Time)

Start Time	Duration (min)	Leq (dB(A))	L10 (dB(A))	L90 (dB(A))	Date and Time
5:25	5	58.3	58.5	57.0	04/06/2012 05:25
5:30	5	61.8	65.0	57.5	04/06/2012 05:30
5:35	5	61.0	62.5	59.0	04/06/2012 05:35
5:40	5	62.4	65.5	59.0	04/06/2012 05:40
5:45	5	63.1	64.5	59.0	04/06/2012 05:45
5:50	5	61.8	64.0	59.0	04/06/2012 05:50
5:55	5	60.1	61.0	58.5	04/06/2012 05:55
6:00	5	60.8	62.5	58.0	04/06/2012 06:00
6:05	5	60.5	63.0	57.5	04/06/2012 06:05
6:10	5	58.8	59.5	57.5	04/06/2012 06:10
6:15	5	59.1	59.5	57.5	04/06/2012 06:15
6:20	5	64.2	70.0	57.5	04/06/2012 06:20
6:25	5	58.5	59.0	57.5	04/06/2012 06:25
6:30	5	58.1	58.5	57.0	04/06/2012 06:30
6:35	5	58.0	58.5	57.0	04/06/2012 06:35
6:40	5	58.4	59.5	56.5	04/06/2012 06:40
6:45	5	59.4	61.0	57.5	04/06/2012 06:45
6:50	5	60.4	60.5	57.0	04/06/2012 06:50
6:55	5	59.6	60.5	57.5	04/06/2012 06:55

Remark: Noise level of N1, N2 and N3 is corrected by +3dB(A)
The affected results have been voided and highlighted in red.

Noise Monitoring Results (N3-Day Time)

Starting Time	Duration (min)	Leq (dB(A))	L10 (dB(A))	L90 (dB(A))	Date and Time
7:30	30	67.8	70.1	65.4	21/05/2012 07:30
8:00	30	71.0	76.4	66.4	21/05/2012 08:00
8:30	30	68.8	71.9	66.1	21/05/2012 08:30
9:00	30	68.5	72.1	65.7	21/05/2012 09:00
9:30	30	69.8	74.2	66.3	21/05/2012 09:30
10:00	30	67.8	70.3	65.5	21/05/2012 10:00
10:30	30	65.5	71.7	59.2	21/05/2012 10:30
11:00	30	63.9	70.5	57.6	21/05/2012 11:00
11:30	30	60.1	65.9	54.3	21/05/2012 11:30
12:00	30	58.5	64.0	53.0	21/05/2012 12:00
12:30	30	61.5	68.8	54.6	21/05/2012 12:30
13:00	30	61.0	68.9	54.1	21/05/2012 13:00
13:30	30	60.6	66.6	54.7	21/05/2012 13:30
14:00	30	58.7	63.7	53.7	21/05/2012 14:00
14:30	30	58.2	63.4	53.0	21/05/2012 14:30
15:00	30	57.9	62.8	53.0	21/05/2012 15:00
15:30	30	58.3	64.0	52.8	21/05/2012 15:30
16:00	30	59.4	67.0	53.0	21/05/2012 16:00
16:30	30	58.1	63.3	53.0	21/05/2012 16:30
17:00	30	57.7	62.7	52.7	21/05/2012 17:00
17:30	30	57.8	62.8	52.8	21/05/2012 17:30
18:00	30	56.3	61.9	52.0	21/05/2012 18:00
18:30	30	59.8	64.7	54.9	21/05/2012 18:30
7:00	30	61.2	66.0	56.3	22/05/2012 07:00
8:00	30	57.6	62.0	53.0	22/05/2012 08:00
8:30	30	64.3	72.8	56.2	22/05/2012 08:30
9:00	30	69.0	76.7	60.7	22/05/2012 09:00
9:30	30	62.3	72.7	54.2	22/05/2012 09:30
10:00	30	60.4	66.0	54.9	22/05/2012 10:00
10:30	30	62.1	67.8	56.4	22/05/2012 10:30
11:00	30	63.4	69.1	57.8	22/05/2012 11:00
11:30	30	61.8	67.8	56.1	22/05/2012 11:30
12:00	30	58.6	63.4	53.8	22/05/2012 12:00

Remark: Noise level of N1, N2 and N3 is corrected by +3dB(A)
The affected results have been voided and highlighted in red.

Noise Monitoring Results (N3-Day Time)

Starting Time	Duration (min)	Leq (dB(A))	L10 (dB(A))	L90 (dB(A))	Date and Time
12:30	30	58.3	64.1	52.9	22/05/2012 12:30
13:00	30	60.7	67.0	54.6	22/05/2012 13:00
13:30	30	59.5	65.6	53.7	22/05/2012 13:30
14:00	30	58.6	63.3	53.8	22/05/2012 14:00
14:30	30	57.3	61.5	52.9	22/05/2012 14:30
15:00	30	56.6	60.8	52.1	22/05/2012 15:00
15:30	30	56.1	60.2	51.9	22/05/2012 15:30
16:00	30	56.3	60.6	51.6	22/05/2012 16:00
16:30	30	56.7	62.4	51.4	22/05/2012 16:30
17:00	30	55.8	59.9	51.5	22/05/2012 17:00
17:30	30	55.9	59.9	51.5	22/05/2012 17:30
18:00	30	55.7	59.8	51.6	22/05/2012 18:00
18:30	30	52.6	57.9	52.0	22/05/2012 18:30
7:00	30	53.3	56.3	51.3	23/05/2012 07:00
7:30	30	56.6	59.6	52.8	23/05/2012 07:30
8:30	30	57.1	59.6	54.9	23/05/2012 08:30
9:00	30	61.3	63.1	59.1	23/05/2012 09:00
9:30	30	62.6	65.3	59.9	23/05/2012 09:30
10:00	30	61.5	69.2	55.2	23/05/2012 10:00
10:30	30	61.3	68.2	55.9	23/05/2012 10:30
11:00	30	61.0	66.6	56.7	23/05/2012 11:00
11:30	30	61.7	66.5	57.6	23/05/2012 11:30
12:00	30	60.6	65.9	56.4	23/05/2012 12:00
12:30	30	56.4	60.9	52.1	23/05/2012 12:30
13:00	30	53.7	57.0	51.0	23/05/2012 13:00
13:30	30	57.1	64.2	51.6	23/05/2012 13:30
14:00	30	57.3	65.0	52.2	23/05/2012 14:00
14:30	30	57.3	62.5	53.7	23/05/2012 14:30
15:00	30	55.2	57.7	52.9	23/05/2012 15:00
15:30	30	54.8	58.9	52.1	23/05/2012 15:30
16:00	30	54.7	57.1	52.6	23/05/2012 16:00
16:30	30	55.4	60.3	52.3	23/05/2012 16:30
17:00	30	56.9	66.3	52.3	23/05/2012 17:00
17:30	30	55.5	59.1	52.9	23/05/2012 17:30

Remark: Noise level of N1, N2 and N3 is corrected by +3dB(A)
The affected results have been voided and highlighted in red.

Noise Monitoring Results (N3-Day Time)

Starting Time	Duration (min)	Leq (dB(A))	L10 (dB(A))	L90 (dB(A))	Date and Time
18:00	30	54.6	57.5	52.4	23/05/2012 18:00
18:30	30	54.9	57.8	52.6	23/05/2012 18:30
7:00	30	52.7	56.6	50.4	24/05/2012 07:00
7:30	30	57.9	61.8	52.0	24/05/2012 07:30
8:00	30	60.5	63.5	57.8	24/05/2012 08:00
9:00	30	62.9	64.9	61.0	24/05/2012 09:00
9:30	30	63.5	68.4	60.4	24/05/2012 09:30
10:00	30	61.2	63.8	58.8	24/05/2012 10:00
10:30	30	63.0	65.9	60.7	24/05/2012 10:30
11:00	30	64.0	72.2	56.8	24/05/2012 11:00
11:30	30	63.7	70.7	57.2	24/05/2012 11:30
12:00	30	64.5	71.1	58.1	24/05/2012 12:00
12:30	30	63.3	70.0	56.9	24/05/2012 12:30
13:00	30	58.9	65.3	52.8	24/05/2012 13:00
13:30	30	56.0	60.9	50.9	24/05/2012 13:30
14:00	30	59.7	68.6	52.1	24/05/2012 14:00
14:30	30	59.8	69.3	52.4	24/05/2012 14:30
15:00	30	59.9	66.5	53.8	24/05/2012 15:00
15:30	30	57.6	62.2	52.9	24/05/2012 15:30
16:00	30	57.2	62.7	52.0	24/05/2012 16:00
16:30	30	57.2	61.7	52.4	24/05/2012 16:30
17:00	30	57.9	64.1	52.1	24/05/2012 17:00
17:30	30	59.4	68.7	52.5	24/05/2012 17:30
18:00	30	58.0	63.2	52.9	24/05/2012 18:00
18:30	30	57.1	61.8	52.1	24/05/2012 18:30
7:00	30	54.8	59.1	50.3	25/05/2012 07:00
7:30	30	55.0	59.9	50.0	25/05/2012 07:30
8:00	30	60.4	66.7	53.6	25/05/2012 08:00
8:30	30	63.3	68.5	58.0	25/05/2012 08:30
9:00	30	53.1	56.9	50.4	25/05/2012 09:00
9:30	30	61.7	71.9	50.3	25/05/2012 09:30
10:00	30	69.3	76.9	53.9	25/05/2012 10:00
10:30	30	57.7	74.5	51.2	25/05/2012 10:30
11:00	30	54.4	58.6	51.2	25/05/2012 11:00

Remark: Noise level of N1, N2 and N3 is corrected by +3dB(A)
The affected results have been voided and highlighted in red.

Noise Monitoring Results (N3-Day Time)

Starting Time	Duration (min)	Leq (dB(A))	L10 (dB(A))	L90 (dB(A))	Date and Time
11:30	30	57.9	64.1	54.0	25/05/2012 11:30
12:00	30	59.6	66.2	56.1	25/05/2012 12:00
12:30	30	57.8	63.2	54.3	25/05/2012 12:30
13:00	30	55.9	57.6	54.0	25/05/2012 13:00
13:30	30	58.0	67.2	54.0	25/05/2012 13:30
14:00	30	58.9	67.7	53.9	25/05/2012 14:00
14:30	30	56.7	62.2	54.0	25/05/2012 14:30
15:00	30	54.9	56.0	53.7	25/05/2012 15:00
15:30	30	54.6	55.7	53.1	25/05/2012 15:30
16:00	30	53.5	54.7	52.2	25/05/2012 16:00
16:30	30	52.7	54.0	51.7	25/05/2012 16:30
17:00	30	52.3	53.5	51.1	25/05/2012 17:00
17:30	30	51.8	53.0	50.2	25/05/2012 17:30
18:00	30	51.2	52.1	50.3	25/05/2012 18:00
18:30	30	52.5	53.3	51.2	25/05/2012 18:30
7:00	30	52.6	58.3	46.3	26/05/2012 07:00
7:30	30	52.7	58.7	46.1	26/05/2012 07:30
8:00	30	57.8	65.9	50.3	26/05/2012 08:00
8:30	30	60.5	67.5	53.4	26/05/2012 08:30
9:00	30	62.0	64.9	58.8	26/05/2012 09:00
9:30	30	61.7	63.5	59.7	26/05/2012 09:30
10:00	30	57.7	61.5	53.8	26/05/2012 10:00
10:30	30	62.9	64.9	61.0	26/05/2012 10:30
11:00	30	56.6	59.9	53.2	26/05/2012 11:00
11:30	30	54.7	62.0	51.8	26/05/2012 11:30
12:00	30	68.4	74.5	61.0	26/05/2012 12:00
12:30	30	61.9	66.2	57.4	26/05/2012 12:30
13:00	30	56.0	59.7	50.5	26/05/2012 13:00
13:30	30	53.7	59.9	47.0	26/05/2012 13:30
14:00	30	57.2	66.8	48.4	26/05/2012 14:00
14:30	30	57.2	67.3	48.4	26/05/2012 14:30
15:00	30	57.3	65.0	49.7	26/05/2012 15:00
15:30	30	55.1	61.3	48.7	26/05/2012 15:30
16:00	30	54.8	61.4	48.0	26/05/2012 16:00

Remark: Noise level of N1, N2 and N3 is corrected by +3dB(A)
The affected results have been voided and highlighted in red.

Noise Monitoring Results (N3-Day Time)

Starting Time	Duration (min)	Leq (dB(A))	L10 (dB(A))	L90 (dB(A))	Date and Time
16:30	30	54.8	60.9	48.2	26/05/2012 16:30
17:00	30	55.4	62.4	48.1	26/05/2012 17:00
17:30	30	56.9	66.4	48.5	26/05/2012 17:30
18:00	30	55.6	62.2	48.8	26/05/2012 18:00
18:30	30	54.7	60.8	48.0	26/05/2012 18:30
7:00	30	57.3	63.7	50.5	28/05/2012 07:00
7:30	30	57.2	64.0	50.1	28/05/2012 07:30
8:00	30	58.0	64.9	51.0	28/05/2012 08:00
8:30	30	60.2	66.9	53.2	28/05/2012 08:30
9:00	30	60.0	66.6	52.9	28/05/2012 09:00
9:30	30	67.7	75.5	59.9	28/05/2012 09:30
10:00	30	71.1	80.2	61.7	28/05/2012 10:00
10:30	30	68.9	76.8	60.5	28/05/2012 10:30
11:00	30	68.5	76.4	60.2	28/05/2012 11:00
11:30	30	69.8	78.3	61.2	28/05/2012 11:30
12:00	30	67.9	75.7	59.9	28/05/2012 12:00
12:30	30	65.5	75.1	56.4	28/05/2012 12:30
13:00	30	63.9	73.4	54.7	28/05/2012 13:00
13:30	30	60.1	68.9	51.6	28/05/2012 13:30
14:00	30	58.5	67.1	50.3	28/05/2012 14:00
14:30	30	61.6	71.6	52.3	28/05/2012 14:30
15:00	30	61.0	71.0	51.7	28/05/2012 15:00
15:30	30	60.5	69.5	52.1	28/05/2012 15:30
16:00	30	58.7	66.9	50.9	28/05/2012 16:00
16:30	30	58.1	66.4	50.1	28/05/2012 16:30
17:00	30	57.9	66.0	50.2	28/05/2012 17:00
17:30	30	58.3	66.9	50.0	28/05/2012 17:30
18:00	30	59.4	69.0	50.5	28/05/2012 18:00
18:30	30	58.1	66.3	50.3	28/05/2012 18:30
7:00	30	56.8	64.8	49.1	29/05/2012 07:00
7:30	30	55.0	62.5	47.8	29/05/2012 07:30
8:00	30	55.3	62.8	47.9	29/05/2012 08:00
8:30	30	58.0	66.2	50.2	29/05/2012 08:30
9:00	30	61.3	69.6	53.1	29/05/2012 09:00

Remark: Noise level of N1, N2 and N3 is corrected by +3dB(A)
The affected results have been voided and highlighted in red.

Noise Monitoring Results (N3-Day Time)

Starting Time	Duration (min)	Leq (dB(A))	L10 (dB(A))	L90 (dB(A))	Date and Time
9:30	30	57.6	62.0	53.0	29/05/2012 09:30
10:00	30	64.3	72.8	56.2	29/05/2012 10:00
10:30	30	69.0	76.7	60.7	29/05/2012 10:30
11:00	30	62.8	72.9	55.0	29/05/2012 11:00
11:30	30	60.4	66.4	56.5	29/05/2012 11:30
12:00	30	58.1	64.8	54.1	29/05/2012 12:00
12:30	30	59.3	67.0	53.9	29/05/2012 12:30
13:00	30	57.7	66.6	52.2	29/05/2012 13:00
13:30	30	54.6	57.8	52.1	29/05/2012 13:30
14:00	30	53.6	57.1	51.1	29/05/2012 14:00
14:30	30	57.6	65.4	52.8	29/05/2012 14:30
15:00	30	58.2	66.6	53.3	29/05/2012 15:00
15:30	30	57.8	66.7	52.8	29/05/2012 15:30
16:00	30	57.7	65.8	52.9	29/05/2012 16:00
16:30	30	55.4	63.0	51.3	29/05/2012 16:30
17:00	30	55.2	63.2	51.0	29/05/2012 17:00
17:30	30	55.6	64.1	51.2	29/05/2012 17:30
18:00	30	54.7	62.4	50.8	29/05/2012 18:00
18:30	30	53.5	56.9	50.6	29/05/2012 18:30
7:00	30	59.1	62.8	52.2	30/05/2012 07:00
7:30	30	56.8	59.0	54.5	30/05/2012 07:30
8:00	30	56.8	60.0	54.2	30/05/2012 08:00
8:30	30	59.0	61.0	57.2	30/05/2012 08:30
9:00	30	61.2	62.9	59.6	30/05/2012 09:00
9:30	30	59.3	61.4	57.4	30/05/2012 09:30
10:00	30	61.8	64.3	59.0	30/05/2012 10:00
10:30	30	61.3	65.0	58.9	30/05/2012 10:30
11:00	30	61.6	64.3	59.5	30/05/2012 11:00
11:30	30	60.5	64.1	57.6	30/05/2012 11:30
12:00	30	56.8	59.4	54.5	30/05/2012 12:00
12:30	30	58.4	63.8	54.7	30/05/2012 12:30
13:00	30	58.5	64.9	54.0	30/05/2012 13:00
13:30	30	68.5	74.0	63.8	30/05/2012 13:30
14:00	30	59.0	71.9	53.9	30/05/2012 14:00

Remark: Noise level of N1, N2 and N3 is corrected by +3dB(A)
The affected results have been voided and highlighted in red.

Noise Monitoring Results (N3-Day Time)

Starting Time	Duration (min)	Leq (dB(A))	L10 (dB(A))	L90 (dB(A))	Date and Time
14:30	30	57.0	64.1	53.2	30/05/2012 14:30
15:00	30	58.2	65.0	54.1	30/05/2012 15:00
15:30	30	57.9	64.2	54.2	30/05/2012 15:30
16:00	30	57.8	65.9	51.7	30/05/2012 16:00
16:30	30	55.4	63.7	47.5	30/05/2012 16:30
17:00	30	55.1	63.8	47.2	30/05/2012 17:00
17:30	30	55.7	64.1	47.8	30/05/2012 17:30
18:00	30	56.9	62.0	52.9	30/05/2012 18:00
18:30	30	55.8	58.3	53.9	30/05/2012 18:30
7:00	30	59.1	67.1	51.6	31/05/2012 07:00
7:30	30	56.7	63.2	50.1	31/05/2012 07:30
8:00	30	56.9	63.5	50.0	31/05/2012 08:00
8:30	30	59.1	65.6	52.2	31/05/2012 08:30
9:00	30	61.2	68.1	54.2	31/05/2012 09:00
9:30	30	62.9	69.9	55.7	31/05/2012 09:30
10:00	30	63.5	71.2	55.5	31/05/2012 10:00
10:30	30	61.2	68.3	54.0	31/05/2012 10:30
11:00	30	63.0	70.3	55.5	31/05/2012 11:00
11:30	30	64.1	74.5	54.2	31/05/2012 11:30
12:00	30	63.7	73.3	54.4	31/05/2012 12:00
12:30	30	64.5	74.1	55.4	31/05/2012 12:30
13:00	30	63.2	72.8	53.9	31/05/2012 13:00
13:30	30	58.8	67.8	50.3	31/05/2012 13:30
14:00	30	56.0	64.0	48.2	31/05/2012 14:00
14:30	30	59.7	70.5	49.9	31/05/2012 14:30
15:00	30	59.8	70.7	49.9	31/05/2012 15:00
15:30	30	59.9	68.9	51.2	31/05/2012 15:30
16:00	30	57.7	65.6	50.0	31/05/2012 16:00
16:30	30	57.2	65.4	49.3	31/05/2012 16:30
17:00	30	57.1	65.0	49.5	31/05/2012 17:00
17:30	30	57.8	66.6	49.4	31/05/2012 17:30
18:00	30	59.4	70.0	50.1	31/05/2012 18:00
18:30	30	58.0	66.3	50.0	31/05/2012 18:30
7:00	30	57.4	66.3	49.1	01/06/2012 07:00

Remark: Noise level of N1, N2 and N3 is corrected by +3dB(A)
The affected results have been voided and highlighted in red.

Noise Monitoring Results (N3-Day Time)

Starting Time	Duration (min)	Leq (dB(A))	L10 (dB(A))	L90 (dB(A))	Date and Time
7:30	30	54.8	62.5	47.5	01/06/2012 07:30
8:00	30	55.0	62.9	47.4	01/06/2012 08:00
8:30	30	60.3	69.8	51.4	01/06/2012 08:30
9:00	30	63.3	72.1	54.8	01/06/2012 09:00
9:30	30	53.1	59.5	46.5	01/06/2012 09:30
10:00	30	61.7	77.3	47.5	01/06/2012 10:00
10:30	30	69.4	81.9	54.0	01/06/2012 10:30
11:00	30	57.7	74.8	47.3	01/06/2012 11:00
11:30	30	54.4	61.3	47.3	01/06/2012 11:30
12:00	30	57.9	65.4	50.2	01/06/2012 12:00
12:30	30	59.6	67.8	51.6	01/06/2012 12:30
13:00	30	57.9	65.1	50.1	01/06/2012 13:00
13:30	30	55.9	62.0	49.4	01/06/2012 13:30
14:00	30	54.5	60.5	50.8	01/06/2012 14:00
14:30	30	57.1	66.6	51.2	01/06/2012 14:30
15:00	30	56.7	63.5	49.4	01/06/2012 15:00
15:30	30	55.0	60.9	48.8	01/06/2012 15:30
16:00	30	54.7	60.6	48.4	01/06/2012 16:00
16:30	30	53.6	59.4	47.5	01/06/2012 16:30
17:00	30	52.7	58.5	46.8	01/06/2012 17:00
17:30	30	52.3	58.0	46.4	01/06/2012 17:30
18:00	30	51.8	57.3	45.6	01/06/2012 18:00
18:30	30	51.2	56.7	45.6	01/06/2012 18:30
7:00	30	55.0	64.5	46.1	02/06/2012 07:00
7:30	30	52.6	61.1	44.5	02/06/2012 07:30
8:00	30	52.7	61.5	44.4	02/06/2012 08:00
8:30	30	57.9	68.0	48.4	02/06/2012 08:30
9:00	30	60.4	70.2	51.0	02/06/2012 09:00
9:30	30	62.0	69.5	54.7	02/06/2012 09:30
10:00	30	61.6	68.6	54.5	02/06/2012 10:00
10:30	30	57.7	65.1	50.4	02/06/2012 10:30
11:00	30	62.9	69.9	55.6	02/06/2012 11:00
11:30	30	56.5	63.5	49.7	02/06/2012 11:30
12:00	30	54.8	61.7	47.4	02/06/2012 12:00

Remark: Noise level of N1, N2 and N3 is corrected by +3dB(A)
The affected results have been voided and highlighted in red.

Noise Monitoring Results (N3-Day Time)

Starting Time	Duration (min)	Leq (dB(A))	L10 (dB(A))	L90 (dB(A))	Date and Time
12:30	30	68.4	78.2	59.0	02/06/2012 12:30
13:00	30	61.9	70.2	53.9	02/06/2012 13:00
13:30	30	56.1	63.6	48.8	02/06/2012 13:30
14:00	30	53.7	62.4	45.2	02/06/2012 14:00
14:30	30	57.1	68.2	47.0	02/06/2012 14:30
15:00	30	57.2	68.5	46.9	02/06/2012 15:00
15:30	30	57.3	67.3	48.0	02/06/2012 15:30
16:00	30	55.1	64.0	46.7	02/06/2012 16:00
16:30	30	54.8	64.1	46.1	02/06/2012 16:30
17:00	30	54.7	63.6	46.3	02/06/2012 17:00
17:30	30	55.4	65.1	46.2	02/06/2012 17:30
18:00	30	56.9	68.0	46.9	02/06/2012 18:00
18:30	30	55.6	64.8	46.9	02/06/2012 18:30
7:00	30	57.7	61.3	54.1	04/06/2012 07:00
7:30	30	60.0	61.8	58.4	04/06/2012 07:30
8:00	30	59.9	62.0	58.0	04/06/2012 08:00
8:30	30	60.8	63.0	58.8	04/06/2012 08:30
9:00	30	59.5	61.8	57.4	04/06/2012 09:00

Remark: Noise level of N1, N2 and N3 is corrected by +3dB(A)
The affected results have been voided and highlighted in red.

Noise Monitoring Results (N3-Evening & Holiday)

Starting Time	Duration (min)	Leq (dB(A))	L10 (dB(A))	L90 (dB(A))	Date and Time
19:00	5	62.5	67.0	57.7	21/05/2012 19:00
19:05	5	62.9	67.4	58.0	21/05/2012 19:05
19:10	5	63.4	68.0	58.5	21/05/2012 19:10
19:15	5	62.3	66.9	57.5	21/05/2012 19:15
19:20	5	62.7	67.6	57.6	21/05/2012 19:20
19:25	5	61.2	65.6	56.7	21/05/2012 19:25
19:30	5	63.2	68.9	57.6	21/05/2012 19:30
19:35	5	61.0	65.4	56.3	21/05/2012 19:35
19:40	5	62.2	67.8	56.6	21/05/2012 19:40
19:45	5	60.6	65.0	55.9	21/05/2012 19:45
19:50	5	60.0	64.3	55.5	21/05/2012 19:50
19:55	5	61.2	65.7	56.2	21/05/2012 19:55
20:00	5	60.5	65.0	55.9	21/05/2012 20:00
20:05	5	60.7	65.1	56.1	21/05/2012 20:05
20:10	5	59.3	63.7	54.8	21/05/2012 20:10
20:15	5	59.9	64.3	55.4	21/05/2012 20:15
20:20	5	59.6	64.1	55.1	21/05/2012 20:20
20:25	5	60.1	64.4	55.5	21/05/2012 20:25
20:30	5	59.1	63.4	54.7	21/05/2012 20:30
20:35	5	59.5	63.7	55.0	21/05/2012 20:35
20:40	5	59.1	63.3	54.7	21/05/2012 20:40
20:45	5	59.3	63.5	55.0	21/05/2012 20:45
20:50	5	58.8	62.9	54.5	21/05/2012 20:50
20:55	5	58.4	62.7	54.0	21/05/2012 20:55
21:00	5	59.2	63.5	54.8	21/05/2012 21:00
21:05	5	60.7	65.4	56.0	21/05/2012 21:05
21:10	5	58.7	62.9	54.4	21/05/2012 21:10
21:15	5	58.3	62.3	53.8	21/05/2012 21:15
21:20	5	58.7	62.9	54.4	21/05/2012 21:20
21:25	5	59.1	63.3	54.7	21/05/2012 21:25
21:30	5	58.6	62.7	54.2	21/05/2012 21:30
21:35	5	58.9	63.3	54.1	21/05/2012 21:35
21:40	5	58.8	63.0	54.5	21/05/2012 21:40

Remark: Noise level of N1, N2 and N3 is corrected by +3dB(A)
The affected results have been voided and highlighted in red.

Noise Monitoring Results (N3-Evening & Holiday)

Starting Time	Duration (min)	Leq (dB(A))	L10 (dB(A))	L90 (dB(A))	Date and Time
21:45	5	58.5	62.6	54.3	21/05/2012 21:45
21:50	5	58.4	62.5	54.2	21/05/2012 21:50
21:55	5	58.4	62.6	54.1	21/05/2012 21:55
22:00	5	58.1	62.2	53.7	21/05/2012 22:00
22:05	5	57.5	61.5	53.2	21/05/2012 22:05
22:10	5	58.5	62.8	53.9	21/05/2012 22:10
22:15	5	58.7	62.9	54.2	21/05/2012 22:15
22:20	5	57.9	62.0	53.6	21/05/2012 22:20
22:25	5	58.3	62.5	54.0	21/05/2012 22:25
22:30	5	58.3	62.5	53.9	21/05/2012 22:30
22:35	5	58.4	62.5	54.1	21/05/2012 22:35
22:40	5	58.2	62.4	54.0	21/05/2012 22:40
22:45	5	57.9	62.0	53.7	21/05/2012 22:45
22:50	5	57.7	61.8	53.6	21/05/2012 22:50
22:55	5	57.6	61.6	53.3	21/05/2012 22:55
19:00	5	54.8	57.6	52.7	22/05/2012 19:00
19:05	5	56.2	59.1	54.7	22/05/2012 19:05
19:10	5	55.9	56.9	54.9	22/05/2012 19:10
19:15	5	56.4	57.2	55.6	22/05/2012 19:15
19:20	5	56.9	57.6	56.1	22/05/2012 19:20
19:25	5	58.2	59.3	57.0	22/05/2012 19:25
19:30	5	59.3	61.2	57.7	22/05/2012 19:30
19:35	5	59.6	62.1	58.0	22/05/2012 19:35
19:40	5	59.6	60.7	58.5	22/05/2012 19:40
19:45	5	59.0	60.6	57.4	22/05/2012 19:45
19:50	5	59.0	61.2	57.3	22/05/2012 19:50
19:55	5	58.2	59.1	57.2	22/05/2012 19:55
20:00	5	58.1	59.0	57.0	22/05/2012 20:00
20:05	5	57.9	58.8	56.6	22/05/2012 20:05
20:10	5	57.9	59.1	56.7	22/05/2012 20:10
20:15	5	58.7	61.1	56.5	22/05/2012 20:15
20:20	5	57.0	58.2	55.2	22/05/2012 20:20
20:25	5	58.3	62.3	55.9	22/05/2012 20:25
20:30	5	57.5	58.8	56.3	22/05/2012 20:30

Remark: Noise level of N1, N2 and N3 is corrected by +3dB(A)
The affected results have been voided and highlighted in red.

Noise Monitoring Results (N3-Evening & Holiday)

Starting Time	Duration (min)	Leq (dB(A))	L10 (dB(A))	L90 (dB(A))	Date and Time
20:35	5	57.8	60.5	56.3	22/05/2012 20:35
20:40	5	56.9	58.6	55.4	22/05/2012 20:40
20:45	5	57.2	58.0	56.1	22/05/2012 20:45
20:50	5	56.1	57.1	54.9	22/05/2012 20:50
20:55	5	56.8	57.8	55.1	22/05/2012 20:55
21:00	5	56.4	57.2	55.1	22/05/2012 21:00
21:05	5	56.4	58.3	55.0	22/05/2012 21:05
21:10	5	56.2	57.5	54.6	22/05/2012 21:10
21:15	5	56.5	57.3	55.6	22/05/2012 21:15
21:20	5	56.6	57.5	55.5	22/05/2012 21:20
21:25	5	55.8	56.7	54.6	22/05/2012 21:25
21:30	5	56.4	57.5	55.3	22/05/2012 21:30
21:35	5	57.3	60.0	55.6	22/05/2012 21:35
21:40	5	55.8	56.8	54.6	22/05/2012 21:40
21:45	5	55.6	56.5	54.5	22/05/2012 21:45
21:50	5	55.5	56.7	54.2	22/05/2012 21:50
21:55	5	55.3	56.2	54.2	22/05/2012 21:55
22:00	5	55.3	56.2	54.1	22/05/2012 22:00
22:05	5	56.0	57.4	53.9	22/05/2012 22:05
22:10	5	55.2	56.3	54.1	22/05/2012 22:10
22:15	5	55.6	56.6	54.4	22/05/2012 22:15
22:20	5	55.5	56.5	54.2	22/05/2012 22:20
22:25	5	55.7	57.4	54.3	22/05/2012 22:25
22:30	5	55.5	56.5	54.4	22/05/2012 22:30
22:35	5	55.2	56.4	53.9	22/05/2012 22:35
22:40	5	55.9	57.9	54.0	22/05/2012 22:40
22:45	5	55.9	57.4	54.6	22/05/2012 22:45
22:50	5	55.2	56.2	54.1	22/05/2012 22:50
22:55	5	55.8	57.3	54.2	22/05/2012 22:55
19:00	5	54.2	56.3	52.9	23/05/2012 19:00
19:05	5	54.9	58.5	52.5	23/05/2012 19:05
19:10	5	54.5	57.5	52.4	23/05/2012 19:10
19:15	5	56.1	63.1	52.4	23/05/2012 19:15
19:20	5	55.1	58.3	52.7	23/05/2012 19:20

Remark: Noise level of N1, N2 and N3 is corrected by +3dB(A)
The affected results have been voided and highlighted in red.

Noise Monitoring Results (N3-Evening & Holiday)

Starting Time	Duration (min)	Leq (dB(A))	L10 (dB(A))	L90 (dB(A))	Date and Time
19:25	5	56.0	60.9	53.5	23/05/2012 19:25
19:30	5	56.4	59.7	53.8	23/05/2012 19:30
19:35	5	55.9	57.7	54.4	23/05/2012 19:35
19:40	5	59.8	67.4	55.4	23/05/2012 19:40
19:45	5	57.5	58.8	56.1	23/05/2012 19:45
19:50	5	58.8	60.6	56.7	23/05/2012 19:50
19:55	5	60.4	61.5	58.9	23/05/2012 19:55
20:00	5	60.5	61.4	59.3	23/05/2012 20:00
20:05	5	60.9	62.3	59.5	23/05/2012 20:05
20:10	5	61.7	65.2	59.0	23/05/2012 20:10
20:15	5	60.1	61.2	58.6	23/05/2012 20:15
20:20	5	60.9	64.2	57.5	23/05/2012 20:20
20:25	5	58.9	60.7	56.9	23/05/2012 20:25
20:30	5	62.9	71.0	57.6	23/05/2012 20:30
20:35	5	58.8	60.9	57.0	23/05/2012 20:35
20:40	5	61.2	70.5	56.6	23/05/2012 20:40
20:45	5	57.4	59.2	55.6	23/05/2012 20:45
20:50	5	57.7	59.2	55.2	23/05/2012 20:50
20:55	5	58.7	60.9	56.9	23/05/2012 20:55
21:00	5	58.4	61.5	55.5	23/05/2012 21:00
21:05	5	58.5	59.7	56.8	23/05/2012 21:05
21:10	5	56.8	58.2	55.5	23/05/2012 21:10
21:15	5	57.6	59.0	55.8	23/05/2012 21:15
21:20	5	58.3	61.1	55.9	23/05/2012 21:20
21:25	5	58.3	61.4	56.1	23/05/2012 21:25
21:30	5	56.7	58.5	54.9	23/05/2012 21:30
21:35	5	57.6	58.5	56.4	23/05/2012 21:35
21:40	5	56.9	58.5	55.4	23/05/2012 21:40
21:45	5	57.0	58.4	55.5	23/05/2012 21:45
21:50	5	56.1	58.0	54.3	23/05/2012 21:50
21:55	5	56.1	57.4	54.8	23/05/2012 21:55
22:00	5	57.0	59.2	55.2	23/05/2012 22:00
22:05	5	58.8	62.7	55.8	23/05/2012 22:05
22:10	5	56.6	58.6	54.4	23/05/2012 22:10

Remark: Noise level of N1, N2 and N3 is corrected by +3dB(A)
The affected results have been voided and highlighted in red.

Noise Monitoring Results (N3-Evening & Holiday)

Starting Time	Duration (min)	Leq (dB(A))	L10 (dB(A))	L90 (dB(A))	Date and Time
22:15	5	55.8	57.2	54.5	23/05/2012 22:15
22:20	5	56.9	58.0	55.6	23/05/2012 22:20
22:25	5	57.6	58.6	56.1	23/05/2012 22:25
22:30	5	56.8	58.2	55.4	23/05/2012 22:30
22:35	5	56.7	58.4	54.8	23/05/2012 22:35
22:40	5	57.4	58.3	56.1	23/05/2012 22:40
22:45	5	56.6	57.5	55.5	23/05/2012 22:45
22:50	5	56.2	57.5	55.0	23/05/2012 22:50
22:55	5	56.2	57.3	54.6	23/05/2012 22:55
19:00	5	58.6	64.2	53.0	24/05/2012 19:00
19:05	5	56.9	60.9	52.5	24/05/2012 19:05
19:10	5	57.0	61.7	52.1	24/05/2012 19:10
19:15	5	57.8	63.2	52.4	24/05/2012 19:15
19:20	5	56.0	60.2	51.5	24/05/2012 19:20
19:25	5	57.7	62.5	52.9	24/05/2012 19:25
19:30	5	56.7	60.8	52.1	24/05/2012 19:30
19:35	5	57.4	62.4	52.1	24/05/2012 19:35
19:40	5	56.9	61.6	51.9	24/05/2012 19:40
19:45	5	58.7	66.5	52.5	24/05/2012 19:45
19:50	5	57.5	62.4	52.6	24/05/2012 19:50
19:55	5	58.5	63.7	53.2	24/05/2012 19:55
20:00	5	58.9	64.0	53.5	24/05/2012 20:00
20:05	5	58.3	62.6	53.6	24/05/2012 20:05
20:10	5	62.5	71.5	55.3	24/05/2012 20:10
20:15	5	60.0	64.3	55.4	24/05/2012 20:15
20:20	5	61.5	66.3	56.8	24/05/2012 20:20
20:25	5	63.2	67.8	58.4	24/05/2012 20:25
20:30	5	63.1	67.7	58.3	24/05/2012 20:30
20:35	5	63.6	68.2	58.7	24/05/2012 20:35
20:40	5	64.4	69.6	59.0	24/05/2012 20:40
20:45	5	62.8	67.3	58.1	24/05/2012 20:45
20:50	5	63.7	69.2	58.2	24/05/2012 20:50
20:55	5	61.5	66.1	56.6	24/05/2012 20:55
21:00	5	65.7	75.1	58.3	24/05/2012 21:00

Remark: Noise level of N1, N2 and N3 is corrected by +3dB(A)
The affected results have been voided and highlighted in red.

Noise Monitoring Results (N3-Evening & Holiday)

Starting Time	Duration (min)	Leq (dB(A))	L10 (dB(A))	L90 (dB(A))	Date and Time
21:05	5	61.4	66.0	56.5	24/05/2012 21:05
21:10	5	63.9	73.7	56.9	24/05/2012 21:10
21:15	5	60.0	64.6	55.3	24/05/2012 21:15
21:20	5	60.3	65.0	55.7	24/05/2012 21:20
21:25	5	61.4	65.9	56.4	24/05/2012 21:25
21:30	5	61.1	66.3	56.0	24/05/2012 21:30
21:35	5	61.0	65.6	56.5	24/05/2012 21:35
21:40	5	59.3	63.6	54.9	24/05/2012 21:40
21:45	5	60.3	64.8	55.9	24/05/2012 21:45
21:50	5	60.9	65.8	55.8	24/05/2012 21:50
21:55	5	60.8	65.7	55.8	24/05/2012 21:55
22:00	5	59.2	63.7	54.8	24/05/2012 22:00
22:05	5	60.2	64.6	55.6	24/05/2012 22:05
22:10	5	59.4	63.8	54.8	24/05/2012 22:10
22:15	5	59.6	64.0	55.1	24/05/2012 22:15
22:20	5	58.6	63.0	54.0	24/05/2012 22:20
22:25	5	58.6	63.0	54.2	24/05/2012 22:25
22:30	5	59.6	64.0	54.9	24/05/2012 22:30
22:35	5	61.5	67.2	56.0	24/05/2012 22:35
22:40	5	59.1	63.9	54.5	24/05/2012 22:40
22:45	5	58.2	62.5	53.7	24/05/2012 22:45
22:50	5	59.5	63.7	55.0	24/05/2012 22:50
22:55	5	60.1	64.5	55.8	24/05/2012 22:55
19:00	5	52.6	53.1	51.8	25/05/2012 19:00
19:05	5	51.8	52.8	50.7	25/05/2012 19:05
19:10	5	51.5	52.4	50.5	25/05/2012 19:10
19:15	5	50.9	51.6	50.0	25/05/2012 19:15
19:20	5	51.6	52.5	50.7	25/05/2012 19:20
19:25	5	51.4	52.0	50.8	25/05/2012 19:25
19:30	5	51.4	52.0	50.6	25/05/2012 19:30
19:35	5	51.5	52.3	50.7	25/05/2012 19:35
19:40	5	51.0	51.6	50.3	25/05/2012 19:40
19:45	5	51.7	52.3	51.0	25/05/2012 19:45
19:50	5	51.3	51.9	50.6	25/05/2012 19:50

Remark: Noise level of N1, N2 and N3 is corrected by +3dB(A)
The affected results have been voided and highlighted in red.

Noise Monitoring Results (N3-Evening & Holiday)

Starting Time	Duration (min)	Leq (dB(A))	L10 (dB(A))	L90 (dB(A))	Date and Time
19:55	5	52.2	53.6	50.8	25/05/2012 19:55
20:00	5	51.1	51.6	50.5	25/05/2012 20:00
20:05	5	51.2	52.0	50.4	25/05/2012 20:05
20:10	5	51.3	52.0	50.6	25/05/2012 20:10
20:15	5	51.4	52.0	50.6	25/05/2012 20:15
20:20	5	52.1	53.6	50.8	25/05/2012 20:20
20:25	5	52.6	55.5	50.9	25/05/2012 20:25
20:30	5	51.9	52.5	51.2	25/05/2012 20:30
20:35	5	52.3	53.1	51.5	25/05/2012 20:35
20:40	5	52.4	53.3	51.4	25/05/2012 20:40
20:45	5	52.0	52.8	51.1	25/05/2012 20:45
20:50	5	52.1	52.8	51.3	25/05/2012 20:50
20:55	5	51.9	52.6	51.0	25/05/2012 20:55
21:00	5	51.4	52.1	50.5	25/05/2012 21:00
21:05	5	51.3	51.9	50.5	25/05/2012 21:05
21:10	5	51.2	52.7	50.0	25/05/2012 21:10
21:15	5	52.5	55.8	50.2	25/05/2012 21:15
21:20	5	52.9	58.9	50.2	25/05/2012 21:20
21:25	5	53.0	57.0	50.5	25/05/2012 21:25
21:30	5	52.4	53.5	50.9	25/05/2012 21:30
21:35	5	53.9	58.4	51.0	25/05/2012 21:35
21:40	5	54.4	59.7	51.0	25/05/2012 21:40
21:45	5	59.1	61.9	53.6	25/05/2012 21:45
21:50	5	63.1	65.7	60.8	25/05/2012 21:50
21:55	5	62.9	65.3	61.3	25/05/2012 21:55
22:00	5	63.1	64.0	61.9	25/05/2012 22:00
22:05	5	62.8	63.8	61.6	25/05/2012 22:05
22:10	5	61.6	63.2	60.0	25/05/2012 22:10
22:15	5	60.8	62.3	59.4	25/05/2012 22:15
22:20	5	60.1	61.6	58.5	25/05/2012 22:20
22:25	5	59.9	61.8	58.4	25/05/2012 22:25
22:30	5	59.6	61.9	57.9	25/05/2012 22:30
22:35	5	58.5	59.6	57.3	25/05/2012 22:35
22:40	5	58.9	60.4	57.4	25/05/2012 22:40

Remark: Noise level of N1, N2 and N3 is corrected by +3dB(A)
The affected results have been voided and highlighted in red.

Noise Monitoring Results (N3-Evening & Holiday)

Starting Time	Duration (min)	Leq (dB(A))	L10 (dB(A))	L90 (dB(A))	Date and Time
22:45	5	59.6	61.2	58.0	25/05/2012 22:45
22:50	5	59.6	61.4	58.1	25/05/2012 22:50
22:55	5	60.8	62.7	58.3	25/05/2012 22:55
19:00	5	56.1	62.8	49.1	26/05/2012 19:00
19:05	5	54.4	60.3	48.1	26/05/2012 19:05
19:10	5	54.7	60.9	48.0	26/05/2012 19:10
19:15	5	55.5	62.2	48.3	26/05/2012 19:15
19:20	5	53.7	59.6	47.5	26/05/2012 19:20
19:25	5	55.5	61.7	48.9	26/05/2012 19:25
19:30	5	54.2	60.0	47.9	26/05/2012 19:30
19:35	5	54.9	61.4	48.0	26/05/2012 19:35
19:40	5	54.5	60.6	47.9	26/05/2012 19:40
19:45	5	56.1	64.7	48.1	26/05/2012 19:45
19:50	5	55.1	61.4	48.4	26/05/2012 19:50
19:55	5	56.0	62.7	49.0	26/05/2012 19:55
20:00	5	56.4	63.0	49.3	26/05/2012 20:00
20:05	5	55.9	62.1	49.2	26/05/2012 20:05
20:10	5	59.8	69.1	51.0	26/05/2012 20:10
20:15	5	57.5	63.9	50.7	26/05/2012 20:15
20:20	5	58.8	65.5	52.0	26/05/2012 20:20
20:25	5	60.5	67.1	53.6	26/05/2012 20:25
20:30	5	60.4	67.2	53.4	26/05/2012 20:30
20:35	5	60.9	67.5	54.0	26/05/2012 20:35
20:40	5	61.6	68.9	54.3	26/05/2012 20:40
20:45	5	60.1	66.8	53.2	26/05/2012 20:45
20:50	5	60.8	68.1	53.3	26/05/2012 20:50
20:55	5	58.7	65.3	52.0	26/05/2012 20:55
21:00	5	62.8	72.6	53.8	26/05/2012 21:00
21:05	5	58.8	65.3	52.0	26/05/2012 21:05
21:10	5	61.1	71.1	52.2	26/05/2012 21:10
21:15	5	57.4	63.8	50.9	26/05/2012 21:15
21:20	5	57.8	64.3	51.1	26/05/2012 21:20
21:25	5	58.8	65.4	51.8	26/05/2012 21:25
21:30	5	58.4	65.3	51.6	26/05/2012 21:30

Remark: Noise level of N1, N2 and N3 is corrected by +3dB(A)
The affected results have been voided and highlighted in red.

Noise Monitoring Results (N3-Evening & Holiday)

Starting Time	Duration (min)	Leq (dB(A))	L10 (dB(A))	L90 (dB(A))	Date and Time
21:35	5	58.5	64.9	52.0	26/05/2012 21:35
21:40	5	56.9	63.1	50.4	26/05/2012 21:40
21:45	5	57.6	63.9	51.2	26/05/2012 21:45
21:50	5	58.4	65.1	51.6	26/05/2012 21:50
21:55	5	58.3	65.0	51.4	26/05/2012 21:55
22:00	5	56.7	62.9	50.2	26/05/2012 22:00
22:05	5	57.6	64.1	51.1	26/05/2012 22:05
22:10	5	56.8	63.0	50.4	26/05/2012 22:10
22:15	5	56.9	63.2	50.5	26/05/2012 22:15
22:20	5	56.1	62.3	49.6	26/05/2012 22:20
22:25	5	56.3	62.4	49.8	26/05/2012 22:25
22:30	5	57.0	63.2	50.3	26/05/2012 22:30
22:35	5	58.8	65.9	51.5	26/05/2012 22:35
22:40	5	56.6	63.0	50.2	26/05/2012 22:40
22:45	5	55.9	62.0	49.5	26/05/2012 22:45
22:50	5	56.9	63.0	50.5	26/05/2012 22:50
22:55	5	57.5	64.0	51.1	26/05/2012 22:55
07:00	5	53.7	59.8	47.2	27/05/2012 07:00
07:05	5	52.8	58.8	46.8	27/05/2012 07:05
07:10	5	52.1	57.8	45.9	27/05/2012 07:10
07:15	5	52.6	58.3	46.3	27/05/2012 07:15
07:20	5	51.5	56.9	45.7	27/05/2012 07:20
07:25	5	52.4	58.0	46.0	27/05/2012 07:25
07:30	5	53.6	60.8	46.5	27/05/2012 07:30
07:35	5	53.2	60.5	46.0	27/05/2012 07:35
07:40	5	52.5	58.6	45.7	27/05/2012 07:40
07:45	5	52.4	58.5	45.9	27/05/2012 07:45
07:50	5	52.3	57.9	46.5	27/05/2012 07:50
07:55	5	51.9	57.6	46.1	27/05/2012 07:55
08:00	5	53.3	59.4	46.9	27/05/2012 08:00
08:05	5	54.4	61.3	47.7	27/05/2012 08:05
08:10	5	59.3	66.7	52.2	27/05/2012 08:10
08:15	5	60.3	67.2	53.2	27/05/2012 08:15
08:20	5	60.4	67.2	53.4	27/05/2012 08:20

Remark: Noise level of N1, N2 and N3 is corrected by +3dB(A)
The affected results have been voided and highlighted in red.

Noise Monitoring Results (N3-Evening & Holiday)

Starting Time	Duration (min)	Leq (dB(A))	L10 (dB(A))	L90 (dB(A))	Date and Time
08:25	5	59.7	66.4	52.8	27/05/2012 08:25
08:30	5	61.4	68.4	54.1	27/05/2012 08:30
08:35	5	62.3	69.6	54.8	27/05/2012 08:35
08:40	5	60.2	67.4	52.8	27/05/2012 08:40
08:45	5	58.6	65.1	52.0	27/05/2012 08:45
08:50	5	60.0	66.6	53.0	27/05/2012 08:50
08:55	5	60.8	67.5	53.9	27/05/2012 08:55
09:30	5	60.1	67.1	53.2	27/05/2012 09:30
09:35	5	61.5	68.3	54.6	27/05/2012 09:35
09:40	5	59.4	65.9	52.7	27/05/2012 09:40
09:45	5	62.4	69.3	55.4	27/05/2012 09:45
9:50	5	64.3	71.5	56.9	27/05/2012 09:50
9:55	5	64.7	71.8	57.6	27/05/2012 09:55
10:00	5	62.8	69.7	55.6	27/05/2012 10:00
10:05	5	62.0	68.7	55.0	27/05/2012 10:05
10:10	5	60.5	67.3	53.4	27/05/2012 10:10
10:15	5	61.0	67.9	54.1	27/05/2012 10:15
10:20	5	61.9	68.8	55.0	27/05/2012 10:20
10:25	5	61.8	68.8	54.6	27/05/2012 10:25
10:30	5	58.7	65.2	51.9	27/05/2012 10:30
10:35	5	57.4	64.1	50.3	27/05/2012 10:35
10:40	5	59.6	66.8	52.8	27/05/2012 10:40
10:45	5	54.1	60.0	47.9	27/05/2012 10:45
10:50	5	55.9	62.4	49.3	27/05/2012 10:50
10:55	5	60.4	67.3	53.5	27/05/2012 10:55
11:00	5	63.3	70.3	55.9	27/05/2012 11:00
11:05	5	64.3	71.5	57.0	27/05/2012 11:05
11:10	5	62.4	69.4	55.1	27/05/2012 11:10
11:15	5	62.5	69.5	55.4	27/05/2012 11:15
11:20	5	63.0	69.8	55.7	27/05/2012 11:20
11:25	5	61.9	68.8	54.8	27/05/2012 11:25
11:30	5	58.4	65.0	51.7	27/05/2012 11:30
11:35	5	58.7	65.3	51.9	27/05/2012 11:35
11:40	5	57.3	63.5	50.6	27/05/2012 11:40

Remark: Noise level of N1, N2 and N3 is corrected by +3dB(A)
The affected results have been voided and highlighted in red.

Noise Monitoring Results (N3-Evening & Holiday)

Starting Time	Duration (min)	Leq (dB(A))	L10 (dB(A))	L90 (dB(A))	Date and Time
11:45	5	56.3	62.4	49.8	27/05/2012 11:45
11:50	5	54.5	60.5	48.1	27/05/2012 11:50
11:55	5	54.2	60.4	47.7	27/05/2012 11:55
12:00	5	52.8	58.6	46.9	27/05/2012 12:00
12:05	5	52.7	58.4	46.6	27/05/2012 12:05
12:10	5	53.4	59.1	47.2	27/05/2012 12:10
12:15	5	53.9	59.7	47.6	27/05/2012 12:15
12:20	5	54.0	59.7	47.8	27/05/2012 12:20
12:25	5	61.9	71.8	51.8	27/05/2012 12:25
12:30	5	61.2	69.1	53.2	27/05/2012 12:30
12:35	5	69.0	77.5	60.7	27/05/2012 12:35
12:40	5	68.1	75.9	60.3	27/05/2012 12:40
12:45	5	74.2	82.9	65.4	27/05/2012 12:45
12:50	5	71.7	80.6	63.0	27/05/2012 12:50
12:55	5	66.3	74.0	58.6	27/05/2012 12:55
13:00	5	65.7	73.4	57.5	27/05/2012 13:00
13:05	5	64.2	71.7	56.5	27/05/2012 13:05
13:10	5	60.2	67.1	53.0	27/05/2012 13:10
13:15	5	59.2	65.9	52.3	27/05/2012 13:15
13:20	5	60.3	68.2	52.5	27/05/2012 13:20
13:25	5	62.1	70.4	54.0	27/05/2012 13:25
13:30	5	57.3	63.6	50.5	27/05/2012 13:30
13:35	5	55.7	61.9	49.3	27/05/2012 13:35
13:40	5	57.2	63.5	50.4	27/05/2012 13:40
13:45	5	57.3	64.3	50.4	27/05/2012 13:45
13:50	5	53.2	61.9	45.0	27/05/2012 13:50
13:55	5	55.4	64.5	46.4	27/05/2012 13:55
14:00	5	54.0	62.7	45.6	27/05/2012 14:00
14:05	5	53.6	62.1	45.5	27/05/2012 14:05
14:10	5	55.1	64.8	45.7	27/05/2012 14:10
14:15	5	53.3	62.0	45.0	27/05/2012 14:15
14:20	5	53.5	63.0	44.5	27/05/2012 14:20
14:25	5	52.4	60.9	44.4	27/05/2012 14:25
14:30	5	52.6	61.1	44.5	27/05/2012 14:30

Remark: Noise level of N1, N2 and N3 is corrected by +3dB(A)
The affected results have been voided and highlighted in red.

Noise Monitoring Results (N3-Evening & Holiday)

Starting Time	Duration (min)	Leq (dB(A))	L10 (dB(A))	L90 (dB(A))	Date and Time
14:35	5	56.4	67.4	46.4	27/05/2012 14:35
14:40	5	60.8	72.1	50.6	27/05/2012 14:40
14:45	5	57.1	67.8	47.3	27/05/2012 14:45
14:50	5	56.6	66.9	46.9	27/05/2012 14:50
14:55	5	59.9	71.3	49.5	27/05/2012 14:55
15:00	5	54.8	64.5	45.8	27/05/2012 15:00
15:05	5	63.3	74.4	52.4	27/05/2012 15:05
15:10	5	53.3	61.7	45.3	27/05/2012 15:10
15:15	5	58.3	70.8	47.1	27/05/2012 15:15
15:20	5	58.1	68.9	48.2	27/05/2012 15:20
15:25	5	55.4	64.8	46.3	27/05/2012 15:25
15:30	5	60.5	70.8	50.6	27/05/2012 15:30
15:35	5	54.6	63.2	46.3	27/05/2012 15:35
15:40	5	56.0	64.9	47.4	27/05/2012 15:40
15:45	5	56.2	65.3	47.6	27/05/2012 15:45
15:50	5	57.3	67.1	48.1	27/05/2012 15:50
15:55	5	59.2	70.9	48.7	27/05/2012 15:55
16:00	5	55.6	65.0	46.9	27/05/2012 16:00
16:05	5	55.7	65.1	47.1	27/05/2012 16:05
16:10	5	54.4	62.7	46.1	27/05/2012 16:10
16:15	5	55.7	64.3	47.2	27/05/2012 16:15
16:20	5	54.8	63.6	46.4	27/05/2012 16:20
16:25	5	54.6	63.3	46.2	27/05/2012 16:25
16:30	5	59.8	69.4	50.9	27/05/2012 16:30
16:35	5	56.9	63.9	49.5	27/05/2012 16:35
16:40	5	54.4	60.3	48.0	27/05/2012 16:40
16:45	5	54.3	60.2	47.9	27/05/2012 16:45
16:50	5	58.6	68.5	49.8	27/05/2012 16:50
16:55	5	54.7	61.2	47.8	27/05/2012 16:55
17:00	5	59.3	68.7	50.7	27/05/2012 17:00
17:05	5	56.7	63.4	49.6	27/05/2012 17:05
17:10	5	54.3	60.1	47.9	27/05/2012 17:10
17:15	5	55.3	61.4	48.6	27/05/2012 17:15
17:20	5	55.5	61.4	48.9	27/05/2012 17:20

Remark: Noise level of N1, N2 and N3 is corrected by +3dB(A)
The affected results have been voided and highlighted in red.

Noise Monitoring Results (N3-Evening & Holiday)

Starting Time	Duration (min)	Leq (dB(A))	L10 (dB(A))	L90 (dB(A))	Date and Time
17:25	5	55.0	60.9	48.7	27/05/2012 17:25
17:30	5	53.6	59.4	47.4	27/05/2012 17:30
17:35	5	55.2	61.4	48.4	27/05/2012 17:35
17:40	5	55.2	62.5	47.8	27/05/2012 17:40
17:45	5	52.6	58.3	46.8	27/05/2012 17:45
17:50	5	56.8	64.6	49.1	27/05/2012 17:50
17:55	5	53.8	59.6	47.5	27/05/2012 17:55
18:00	5	54.4	61.7	47.2	27/05/2012 18:00
18:05	5	56.3	64.3	48.7	27/05/2012 18:05
18:10	5	57.2	66.5	49.1	27/05/2012 18:10
18:15	5	57.4	65.3	49.7	27/05/2012 18:15
18:20	5	55.1	61.4	48.2	27/05/2012 18:20
18:25	5	55.7	62.7	48.4	27/05/2012 18:25
18:30	5	54.7	60.7	48.5	27/05/2012 18:30
18:35	5	56.1	62.6	49.3	27/05/2012 18:35
18:40	5	56.0	62.5	49.4	27/05/2012 18:40
18:45	5	56.3	63.0	49.5	27/05/2012 18:45
18:50	5	56.6	64.5	48.6	27/05/2012 18:50
18:55	5	57.5	66.0	49.5	27/05/2012 18:55
19:00	5	59.3	68.0	51.1	27/05/2012 19:00
19:05	5	58.2	65.6	50.8	27/05/2012 19:05
19:10	5	55.5	61.6	48.5	27/05/2012 19:10
19:15	5	56.4	62.7	49.5	27/05/2012 19:15
19:20	5	57.1	64.5	49.5	27/05/2012 19:20
19:25	5	59.5	67.8	51.5	27/05/2012 19:25
19:30	5	59.0	67.7	50.8	27/05/2012 19:30
19:35	5	64.0	71.1	56.6	27/05/2012 19:35
19:40	5	63.8	70.8	56.3	27/05/2012 19:40
19:45	5	62.0	68.9	54.9	27/05/2012 19:45
19:50	5	55.5	62.5	48.3	27/05/2012 19:50
19:55	5	55.1	61.2	48.5	27/05/2012 19:55
20:00	5	56.7	63.4	49.5	27/05/2012 20:00
20:05	5	56.2	62.6	49.2	27/05/2012 20:05
20:10	5	58.7	66.6	51.1	27/05/2012 20:10

Remark: Noise level of N1, N2 and N3 is corrected by +3dB(A)
The affected results have been voided and highlighted in red.

Noise Monitoring Results (N3-Evening & Holiday)

Starting Time	Duration (min)	Leq (dB(A))	L10 (dB(A))	L90 (dB(A))	Date and Time
20:15	5	60.8	68.7	53.4	27/05/2012 20:15
20:20	5	63.0	70.0	55.7	27/05/2012 20:20
20:25	5	62.7	69.9	55.3	27/05/2012 20:25
20:30	5	62.9	69.8	55.3	27/05/2012 20:30
20:35	5	61.5	68.4	54.6	27/05/2012 20:35
20:40	5	61.9	68.8	55.1	27/05/2012 20:40
20:45	5	62.0	69.0	55.0	27/05/2012 20:45
20:50	5	62.8	69.6	55.6	27/05/2012 20:50
20:55	5	61.7	68.5	54.7	27/05/2012 20:55
21:00	5	61.9	68.7	54.8	27/05/2012 21:00
21:05	5	61.9	68.8	54.7	27/05/2012 21:05
21:10	5	61.5	68.4	54.6	27/05/2012 21:10
21:15	5	61.1	67.9	54.0	27/05/2012 21:15
21:20	5	60.8	67.5	54.0	27/05/2012 21:20
21:25	5	60.5	67.2	53.8	27/05/2012 21:25
21:30	5	60.5	67.4	53.8	27/05/2012 21:30
21:35	5	61.1	67.8	54.1	27/05/2012 21:35
21:40	5	60.4	67.2	53.8	27/05/2012 21:40
21:45	5	61.1	67.8	54.2	27/05/2012 21:45
21:50	5	56.2	63.1	49.1	27/05/2012 21:50
21:55	5	54.5	60.3	48.5	27/05/2012 21:55
22:00	5	55.0	60.9	48.6	27/05/2012 22:00
22:05	5	55.9	62.0	49.5	27/05/2012 22:05
22:10	5	56.5	62.8	49.9	27/05/2012 22:10
22:15	5	55.5	61.5	49.1	27/05/2012 22:15
22:20	5	56.9	63.7	49.9	27/05/2012 22:20
22:25	5	55.3	61.4	48.9	27/05/2012 22:25
22:30	5	57.2	64.8	49.3	27/05/2012 22:30
22:35	5	55.6	61.6	49.0	27/05/2012 22:35
22:40	5	55.5	61.5	48.9	27/05/2012 22:40
22:45	5	54.9	61.0	48.9	27/05/2012 22:45
22:50	5	55.0	61.1	48.9	27/05/2012 22:50
22:55	5	54.6	60.7	48.6	27/05/2012 22:55
19:00	5	58.2	66.9	50.0	28/05/2012 19:00

Remark: Noise level of N1, N2 and N3 is corrected by +3dB(A)
The affected results have been voided and highlighted in red.

Noise Monitoring Results (N3-Evening & Holiday)

Starting Time	Duration (min)	Leq (dB(A))	L10 (dB(A))	L90 (dB(A))	Date and Time
19:05	5	57.8	66.1	49.9	28/05/2012 19:05
19:10	5	56.6	64.4	49.3	28/05/2012 19:10
19:15	5	57.9	66.3	50.3	28/05/2012 19:15
19:20	5	58.0	66.5	49.8	28/05/2012 19:20
19:25	5	57.4	65.7	49.5	28/05/2012 19:25
19:30	5	58.9	67.4	50.7	28/05/2012 19:30
19:35	5	57.2	65.0	49.9	28/05/2012 19:35
19:40	5	57.5	65.6	49.7	28/05/2012 19:40
19:45	5	57.9	66.6	49.5	28/05/2012 19:45
19:50	5	56.9	64.8	49.3	28/05/2012 19:50
19:55	5	58.2	66.1	50.5	28/05/2012 19:55
20:00	5	56.2	63.8	49.1	28/05/2012 20:00
20:05	5	53.9	64.9	34.5	28/05/2012 20:05
20:10	5	54.3	65.2	33.9	28/05/2012 20:10
20:15	5	57.6	65.9	49.5	28/05/2012 20:15
20:20	5	57.9	65.8	50.4	28/05/2012 20:20
20:25	5	57.5	65.2	50.0	28/05/2012 20:25
20:30	5	58.0	66.2	50.1	28/05/2012 20:30
20:35	5	58.4	66.5	51.0	28/05/2012 20:35
20:40	5	60.5	69.2	52.1	28/05/2012 20:40
20:45	5	59.6	67.5	51.8	28/05/2012 20:45
20:50	5	60.5	68.6	52.7	28/05/2012 20:50
20:55	5	62.0	70.3	53.8	28/05/2012 20:55
21:00	5	62.4	70.9	54.5	28/05/2012 21:00
21:05	5	63.0	71.6	54.8	28/05/2012 21:05
21:10	5	63.6	72.3	55.3	28/05/2012 21:10
21:15	5	62.3	70.7	54.3	28/05/2012 21:15
21:20	5	62.8	71.8	54.4	28/05/2012 21:20
21:25	5	61.1	69.3	53.2	28/05/2012 21:25
21:30	5	63.0	72.2	54.4	28/05/2012 21:30
21:35	5	60.9	69.3	53.0	28/05/2012 21:35
21:40	5	62.2	71.0	53.6	28/05/2012 21:40
21:45	5	60.5	68.5	52.5	28/05/2012 21:45
21:50	5	60.1	68.0	52.4	28/05/2012 21:50

Remark: Noise level of N1, N2 and N3 is corrected by +3dB(A)
The affected results have been voided and highlighted in red.

Noise Monitoring Results (N3-Evening & Holiday)

Starting Time	Duration (min)	Leq (dB(A))	L10 (dB(A))	L90 (dB(A))	Date and Time
21:55	5	61.2	69.7	53.3	28/05/2012 21:55
22:00	5	60.4	68.6	52.6	28/05/2012 22:00
22:05	5	60.7	68.8	53.0	28/05/2012 22:05
22:10	5	59.2	67.3	51.5	28/05/2012 22:10
22:15	5	59.9	67.9	52.3	28/05/2012 22:15
22:20	5	59.7	67.8	51.8	28/05/2012 22:20
22:25	5	60.1	68.1	52.6	28/05/2012 22:25
22:30	5	59.2	67.0	51.7	28/05/2012 22:30
22:35	5	59.4	67.3	51.7	28/05/2012 22:35
22:40	5	59.0	66.8	51.5	28/05/2012 22:40
22:45	5	59.3	67.0	51.8	28/05/2012 22:45
22:50	5	58.8	66.5	51.3	28/05/2012 22:50
22:55	5	58.3	66.1	50.8	28/05/2012 22:55
19:00	5	54.7	59.1	51.9	29/05/2012 19:00
19:05	5	54.3	57.5	51.8	29/05/2012 19:05
19:10	5	54.0	56.0	52.3	29/05/2012 19:10
19:15	5	54.2	57.2	51.8	29/05/2012 19:15
19:20	5	55.5	59.3	52.8	29/05/2012 19:20
19:25	5	54.8	57.5	52.6	29/05/2012 19:25
19:30	5	54.6	57.5	52.5	29/05/2012 19:30
19:35	5	53.7	57.1	51.1	29/05/2012 19:35
19:40	5	52.4	53.5	51.0	29/05/2012 19:40
19:45	5	52.4	53.9	50.9	29/05/2012 19:45
19:50	5	54.6	59.3	52.0	29/05/2012 19:50
19:55	5	53.5	57.2	51.1	29/05/2012 19:55
20:00	5	54.8	58.9	51.5	29/05/2012 20:00
20:05	5	55.4	59.9	51.1	29/05/2012 20:05
20:10	5	54.4	57.8	52.2	29/05/2012 20:10
20:15	5	53.0	54.3	51.6	29/05/2012 20:15
20:20	5	55.7	61.8	51.5	29/05/2012 20:20
20:25	5	54.3	58.2	51.7	29/05/2012 20:25
20:30	5	55.2	61.0	52.2	29/05/2012 20:30
20:35	5	55.3	58.9	52.9	29/05/2012 20:35
20:40	5	55.9	59.8	53.4	29/05/2012 20:40

Remark: Noise level of N1, N2 and N3 is corrected by +3dB(A)
The affected results have been voided and highlighted in red.

Noise Monitoring Results (N3-Evening & Holiday)

Starting Time	Duration (min)	Leq (dB(A))	L10 (dB(A))	L90 (dB(A))	Date and Time
20:45	5	56.1	56.9	54.8	29/05/2012 20:45
20:50	5	57.0	57.8	55.9	29/05/2012 20:50
20:55	5	56.8	57.7	55.9	29/05/2012 20:55
21:00	5	57.0	58.0	55.9	29/05/2012 21:00
21:05	5	57.3	58.0	56.5	29/05/2012 21:05
21:10	5	57.0	57.8	55.9	29/05/2012 21:10
21:15	5	57.0	59.4	55.3	29/05/2012 21:15
21:20	5	56.8	58.5	55.1	29/05/2012 21:20
21:25	5	56.5	57.8	55.2	29/05/2012 21:25
21:30	5	55.9	57.4	54.7	29/05/2012 21:30
21:35	5	56.1	57.6	54.5	29/05/2012 21:35
21:40	5	56.2	57.3	54.8	29/05/2012 21:40
21:45	5	55.4	56.2	54.6	29/05/2012 21:45
21:50	5	55.2	56.2	54.2	29/05/2012 21:50
21:55	5	55.0	56.1	53.8	29/05/2012 21:55
22:00	5	55.6	57.2	54.2	29/05/2012 22:00
22:05	5	56.0	59.7	53.8	29/05/2012 22:05
22:10	5	54.9	56.8	53.1	29/05/2012 22:10
22:15	5	55.2	56.0	54.1	29/05/2012 22:15
22:20	5	54.5	55.6	53.4	29/05/2012 22:20
22:25	5	54.3	55.4	53.0	29/05/2012 22:25
22:30	5	55.1	58.7	53.0	29/05/2012 22:30
22:35	5	54.7	55.9	53.3	29/05/2012 22:35
22:40	5	54.8	56.5	53.2	29/05/2012 22:40
22:45	5	55.5	57.9	53.7	29/05/2012 22:45
22:50	5	54.7	56.3	53.4	29/05/2012 22:50
22:55	5	54.6	55.5	53.5	29/05/2012 22:55
19:00	5	54.9	57.7	52.9	30/05/2012 19:00
19:05	5	54.4	56.1	52.9	30/05/2012 19:05
19:10	5	59.3	73.7	53.0	30/05/2012 19:10
19:15	5	69.4	77.2	64.7	30/05/2012 19:15
19:20	5	60.8	71.0	49.9	30/05/2012 19:20
19:25	5	54.7	61.1	48.1	30/05/2012 19:25
19:30	5	54.5	60.5	48.0	30/05/2012 19:30

Remark: Noise level of N1, N2 and N3 is corrected by +3dB(A)
The affected results have been voided and highlighted in red.

Noise Monitoring Results (N3-Evening & Holiday)

Starting Time	Duration (min)	Leq (dB(A))	L10 (dB(A))	L90 (dB(A))	Date and Time
19:35	5	53.7	59.9	47.0	30/05/2012 19:35
19:40	5	52.4	58.1	46.3	30/05/2012 19:40
19:45	5	52.4	58.1	46.4	30/05/2012 19:45
19:50	5	54.7	61.4	47.8	30/05/2012 19:50
19:55	5	53.5	59.5	46.7	30/05/2012 19:55
20:00	5	54.8	61.7	47.8	30/05/2012 20:00
20:05	5	55.3	63.0	47.9	30/05/2012 20:05
20:10	5	54.5	60.8	47.6	30/05/2012 20:10
20:15	5	52.9	58.7	46.9	30/05/2012 20:15
20:20	5	55.7	64.3	48.0	30/05/2012 20:20
20:25	5	54.3	60.6	47.6	30/05/2012 20:25
20:30	5	55.2	62.7	47.9	30/05/2012 20:30
20:35	5	55.4	61.5	48.5	30/05/2012 20:35
20:40	5	55.9	62.2	49.1	30/05/2012 20:40
20:45	5	56.1	62.2	49.6	30/05/2012 20:45
20:50	5	57.1	63.2	50.4	30/05/2012 20:50
20:55	5	56.9	63.2	50.4	30/05/2012 20:55
21:00	5	57.1	63.3	50.8	30/05/2012 21:00
21:05	5	57.4	63.7	50.9	30/05/2012 21:05
21:10	5	57.0	63.2	50.5	30/05/2012 21:10
21:15	5	56.9	63.1	50.3	30/05/2012 21:15
21:20	5	56.7	63.0	50.0	30/05/2012 21:20
21:25	5	56.6	62.8	50.2	30/05/2012 21:25
21:30	5	55.8	61.9	49.5	30/05/2012 21:30
21:35	5	56.0	62.2	49.6	30/05/2012 21:35
21:40	5	56.2	62.2	49.9	30/05/2012 21:40
21:45	5	55.5	61.6	49.3	30/05/2012 21:45
21:50	5	55.2	61.3	48.9	30/05/2012 21:50
21:55	5	54.8	60.8	48.7	30/05/2012 21:55
22:00	5	55.5	61.7	49.0	30/05/2012 22:00
22:05	5	55.9	62.3	49.0	30/05/2012 22:05
22:10	5	54.9	61.0	48.5	30/05/2012 22:10
22:15	5	55.4	61.2	48.9	30/05/2012 22:15
22:20	5	54.5	60.5	48.3	30/05/2012 22:20

Remark: Noise level of N1, N2 and N3 is corrected by +3dB(A)
The affected results have been voided and highlighted in red.

Noise Monitoring Results (N3-Evening & Holiday)

Starting Time	Duration (min)	Leq (dB(A))	L10 (dB(A))	L90 (dB(A))	Date and Time
22:25	5	54.3	60.2	48.2	30/05/2012 22:25
22:30	5	55.1	61.1	48.3	30/05/2012 22:30
22:35	5	54.9	60.7	48.5	30/05/2012 22:35
22:40	5	54.6	60.7	48.4	30/05/2012 22:40
22:45	5	55.6	61.7	48.9	30/05/2012 22:45
22:50	5	54.8	60.8	48.4	30/05/2012 22:50
22:55	5	54.5	60.5	48.5	30/05/2012 22:55
19:00	5	58.4	67.0	49.9	31/05/2012 19:00
19:05	5	57.2	65.5	49.1	31/05/2012 19:05
19:10	5	55.8	63.2	48.6	31/05/2012 19:10
19:15	5	57.0	64.8	49.6	31/05/2012 19:15
19:20	5	57.0	65.4	49.0	31/05/2012 19:20
19:25	5	56.8	64.9	49.3	31/05/2012 19:25
19:30	5	58.6	67.4	50.2	31/05/2012 19:30
19:35	5	56.7	64.4	49.3	31/05/2012 19:35
19:40	5	57.0	65.0	49.3	31/05/2012 19:40
19:45	5	57.8	66.5	49.8	31/05/2012 19:45
19:50	5	55.8	63.5	48.4	31/05/2012 19:50
19:55	5	57.7	65.6	49.9	31/05/2012 19:55
20:00	5	56.7	64.6	49.2	31/05/2012 20:00
20:05	5	57.4	65.7	49.5	31/05/2012 20:05
20:10	5	56.8	64.9	49.0	31/05/2012 20:10
20:15	5	58.7	68.0	50.0	31/05/2012 20:15
20:20	5	57.5	65.7	49.8	31/05/2012 20:20
20:25	5	58.5	66.9	50.4	31/05/2012 20:25
20:30	5	58.9	67.4	50.7	31/05/2012 20:30
20:35	5	58.3	66.3	50.6	31/05/2012 20:35
20:40	5	62.6	73.4	52.8	31/05/2012 20:40
20:45	5	59.8	68.0	52.0	31/05/2012 20:45
20:50	5	61.6	70.2	53.4	31/05/2012 20:50
20:55	5	63.1	71.6	55.1	31/05/2012 20:55
21:00	5	63.2	71.8	55.0	31/05/2012 21:00
21:05	5	63.6	72.3	55.5	31/05/2012 21:05
21:10	5	64.4	73.4	55.7	31/05/2012 21:10

Remark: Noise level of N1, N2 and N3 is corrected by +3dB(A)
The affected results have been voided and highlighted in red.

Noise Monitoring Results (N3-Evening & Holiday)

Starting Time	Duration (min)	Leq (dB(A))	L10 (dB(A))	L90 (dB(A))	Date and Time
21:15	5	62.9	71.3	54.8	31/05/2012 21:15
21:20	5	63.7	72.7	55.0	31/05/2012 21:20
21:25	5	61.4	70.0	53.1	31/05/2012 21:25
21:30	5	65.6	76.6	55.4	31/05/2012 21:30
21:35	5	61.5	69.7	53.3	31/05/2012 21:35
21:40	5	63.9	75.2	53.7	31/05/2012 21:40
21:45	5	59.9	68.0	52.3	31/05/2012 21:45
21:50	5	60.2	68.5	52.3	31/05/2012 21:50
21:55	5	61.4	69.8	53.0	31/05/2012 21:55
22:00	5	61.2	69.5	53.0	31/05/2012 22:00
22:05	5	61.0	69.2	53.1	31/05/2012 22:05
22:10	5	59.5	67.0	52.0	31/05/2012 22:10
22:15	5	60.2	68.4	52.7	31/05/2012 22:15
22:20	5	61.0	69.6	52.6	31/05/2012 22:20
22:25	5	60.8	69.3	52.7	31/05/2012 22:25
22:30	5	59.3	67.3	51.6	31/05/2012 22:30
22:35	5	60.0	68.0	52.4	31/05/2012 22:35
22:40	5	59.3	66.9	51.8	31/05/2012 22:40
22:45	5	59.6	67.4	52.0	31/05/2012 22:45
22:50	5	58.6	66.5	50.7	31/05/2012 22:50
22:55	5	58.5	66.4	51.2	31/05/2012 22:55
19:00	5	51.1	56.7	45.5	01/06/2012 19:00
19:05	5	52.5	58.2	46.7	01/06/2012 19:05
19:10	5	52.6	58.3	46.7	01/06/2012 19:10
19:15	5	53.2	59.1	47.1	01/06/2012 19:15
19:20	5	52.7	58.4	46.8	01/06/2012 19:20
19:25	5	52.5	58.1	46.7	01/06/2012 19:25
19:30	5	52.7	58.4	46.7	01/06/2012 19:30
19:35	5	51.8	57.5	46.0	01/06/2012 19:35
19:40	5	51.4	57.0	45.9	01/06/2012 19:40
19:45	5	50.7	56.3	45.2	01/06/2012 19:45
19:50	5	51.6	57.2	45.8	01/06/2012 19:50
19:55	5	51.4	57.0	45.7	01/06/2012 19:55
20:00	5	51.2	56.9	45.6	01/06/2012 20:00

Remark: Noise level of N1, N2 and N3 is corrected by +3dB(A)
The affected results have been voided and highlighted in red.

Noise Monitoring Results (N3-Evening & Holiday)

Starting Time	Duration (min)	Leq (dB(A))	L10 (dB(A))	L90 (dB(A))	Date and Time
20:05	5	51.5	57.1	45.9	01/06/2012 20:05
20:10	5	51.1	56.6	45.5	01/06/2012 20:10
20:15	5	51.8	57.3	46.0	01/06/2012 20:15
20:20	5	51.3	56.8	45.6	01/06/2012 20:20
20:25	5	52.2	58.1	46.2	01/06/2012 20:25
20:30	5	51.1	56.6	45.5	01/06/2012 20:30
20:35	5	51.1	56.7	45.5	01/06/2012 20:35
20:40	5	51.3	57.0	45.6	01/06/2012 20:40
20:45	5	51.4	56.9	45.6	01/06/2012 20:45
20:50	5	52.0	57.8	46.0	01/06/2012 20:50
20:55	5	52.4	58.2	46.3	01/06/2012 20:55
21:00	5	51.8	57.5	46.1	01/06/2012 21:00
21:05	5	52.3	58.0	46.5	01/06/2012 21:05
21:10	5	52.3	58.1	46.6	01/06/2012 21:10
21:15	5	52.0	57.6	46.1	01/06/2012 21:15
21:20	5	52.1	57.8	46.3	01/06/2012 21:20
21:25	5	51.9	57.5	46.3	01/06/2012 21:25
21:30	5	51.2	56.8	45.6	01/06/2012 21:30
21:35	5	51.1	56.7	45.5	01/06/2012 21:35
21:40	5	51.1	56.8	45.3	01/06/2012 21:40
21:45	5	52.4	58.6	45.8	01/06/2012 21:45
21:50	5	52.8	59.6	45.7	01/06/2012 21:50
21:55	5	52.9	59.4	46.1	01/06/2012 21:55
22:00	5	52.4	58.0	46.2	01/06/2012 22:00
22:05	5	53.8	60.4	46.8	01/06/2012 22:05
22:10	5	54.4	62.0	47.0	01/06/2012 22:10
22:15	5	59.0	66.6	51.9	01/06/2012 22:15
22:20	5	63.0	70.2	55.7	01/06/2012 22:20
22:25	5	62.8	69.7	55.5	01/06/2012 22:25
22:30	5	63.1	70.1	55.8	01/06/2012 22:30
22:35	5	62.8	69.8	55.6	01/06/2012 22:35
22:40	5	61.5	68.4	54.5	01/06/2012 22:40
22:45	5	60.8	67.4	53.8	01/06/2012 22:45
22:50	5	60.1	66.5	53.4	01/06/2012 22:50

Remark: Noise level of N1, N2 and N3 is corrected by +3dB(A)
The affected results have been voided and highlighted in red.

Noise Monitoring Results (N3-Evening & Holiday)

Starting Time	Duration (min)	Leq (dB(A))	L10 (dB(A))	L90 (dB(A))	Date and Time
22:55	5	60.0	66.6	53.1	01/06/2012 22:55
19:00	5	55.9	65.7	46.7	02/06/2012 19:00
19:05	5	55.3	64.6	46.5	02/06/2012 19:05
19:10	5	53.5	62.1	45.5	02/06/2012 19:10
19:15	5	54.6	63.3	46.5	02/06/2012 19:15
19:20	5	54.6	63.8	46.1	02/06/2012 19:20
19:25	5	54.5	63.3	46.1	02/06/2012 19:25
19:30	5	56.1	65.8	47.2	02/06/2012 19:30
19:35	5	54.4	63.1	46.2	02/06/2012 19:35
19:40	5	54.6	64.1	46.0	02/06/2012 19:40
19:45	5	55.5	64.7	46.6	02/06/2012 19:45
19:50	5	53.7	62.3	45.7	02/06/2012 19:50
19:55	5	55.4	64.5	47.0	02/06/2012 19:55
20:00	5	54.3	63.1	45.8	02/06/2012 20:00
20:05	5	54.7	64.0	46.3	02/06/2012 20:05
20:10	5	54.6	63.7	46.3	02/06/2012 20:10
20:15	5	56.1	66.6	46.3	02/06/2012 20:15
20:20	5	55.0	64.2	46.3	02/06/2012 20:20
20:25	5	55.9	65.5	47.1	02/06/2012 20:25
20:30	5	56.4	65.5	47.7	02/06/2012 20:30
20:35	5	55.9	64.7	47.3	02/06/2012 20:35
20:40	5	59.8	71.2	49.1	02/06/2012 20:40
20:45	5	57.5	67.0	48.8	02/06/2012 20:45
20:50	5	58.7	68.2	49.7	02/06/2012 20:50
20:55	5	60.5	70.3	51.5	02/06/2012 20:55
21:00	5	60.3	70.1	51.1	02/06/2012 21:00
21:05	5	61.1	70.8	51.7	02/06/2012 21:05
21:10	5	61.7	72.3	52.2	02/06/2012 21:10
21:15	5	60.2	69.7	51.0	02/06/2012 21:15
21:20	5	60.8	70.8	51.5	02/06/2012 21:20
21:25	5	58.8	68.4	49.8	02/06/2012 21:25
21:30	5	62.8	74.8	51.8	02/06/2012 21:30
21:35	5	58.6	67.8	49.7	02/06/2012 21:35
21:40	5	61.1	72.4	50.5	02/06/2012 21:40

Remark: Noise level of N1, N2 and N3 is corrected by +3dB(A)
The affected results have been voided and highlighted in red.

Noise Monitoring Results (N3-Evening & Holiday)

Starting Time	Duration (min)	Leq (dB(A))	L10 (dB(A))	L90 (dB(A))	Date and Time
21:45	5	57.4	66.6	48.5	02/06/2012 21:45
21:50	5	57.7	67.1	49.0	02/06/2012 21:50
21:55	5	58.8	68.5	49.5	02/06/2012 21:55
22:00	5	58.5	68.0	49.6	02/06/2012 22:00
22:05	5	58.6	67.8	49.7	02/06/2012 22:05
22:10	5	56.9	65.9	48.3	02/06/2012 22:10
22:15	5	57.5	66.7	48.7	02/06/2012 22:15
22:20	5	58.4	67.9	49.5	02/06/2012 22:20
22:25	5	58.3	67.8	49.2	02/06/2012 22:25
22:30	5	56.6	65.5	48.0	02/06/2012 22:30
22:35	5	57.6	66.7	49.0	02/06/2012 22:35
22:40	5	56.6	65.9	48.2	02/06/2012 22:40
22:45	5	57.0	66.2	48.3	02/06/2012 22:45
22:50	5	56.1	65.1	47.5	02/06/2012 22:50
22:55	5	56.4	65.6	47.6	02/06/2012 22:55
07:00	5	52.5	61.0	44.6	03/06/2012 07:00
07:05	5	53.1	61.8	44.7	03/06/2012 07:05
07:10	5	58.1	67.8	49.1	03/06/2012 07:10
07:15	5	56.5	66.2	47.5	03/06/2012 07:15
07:20	5	55.0	64.3	46.2	03/06/2012 07:20
07:25	5	54.7	64.3	45.6	03/06/2012 07:25
07:30	5	53.8	63.0	45.2	03/06/2012 07:30
07:35	5	52.8	61.3	44.9	03/06/2012 07:35
07:40	5	52.2	60.6	44.1	03/06/2012 07:40
07:45	5	52.8	61.4	44.6	03/06/2012 07:45
07:50	5	51.5	59.6	43.7	03/06/2012 07:50
07:55	5	52.4	60.8	44.4	03/06/2012 07:55
08:00	5	53.7	62.9	45.0	03/06/2012 08:00
08:05	5	53.2	62.2	44.6	03/06/2012 08:05
08:10	5	52.3	61.2	44.0	03/06/2012 08:10
08:15	5	52.4	61.3	44.1	03/06/2012 08:15
08:20	5	52.2	60.4	44.4	03/06/2012 08:20
08:25	5	51.9	60.3	44.0	03/06/2012 08:25
08:30	5	53.4	61.7	45.3	03/06/2012 08:30

Remark: Noise level of N1, N2 and N3 is corrected by +3dB(A)
The affected results have been voided and highlighted in red.

Noise Monitoring Results (N3-Evening & Holiday)

Starting Time	Duration (min)	Leq (dB(A))	L10 (dB(A))	L90 (dB(A))	Date and Time
08:35	5	54.5	63.6	45.7	03/06/2012 08:35
08:40	5	59.2	68.8	49.7	03/06/2012 08:40
08:45	5	60.4	70.2	51.1	03/06/2012 08:45
08:50	5	60.3	70.3	51.2	03/06/2012 08:50
08:55	5	59.8	69.3	50.7	03/06/2012 08:55
09:00	5	61.3	71.0	51.9	03/06/2012 09:00
09:05	5	62.2	72.6	52.5	03/06/2012 09:05
09:10	5	60.3	70.4	50.6	03/06/2012 09:10
09:15	5	58.6	67.6	49.8	03/06/2012 09:15
09:20	5	60.0	69.3	50.9	03/06/2012 09:20
09:25	5	60.7	70.3	51.5	03/06/2012 09:25
09:30	5	60.2	70.2	50.4	03/06/2012 09:30
09:35	5	61.2	71.4	51.7	03/06/2012 09:35
09:40	5	59.1	68.7	49.9	03/06/2012 09:40
09:45	5	62.6	72.5	52.9	03/06/2012 09:45
09:50	5	64.3	74.9	54.3	03/06/2012 09:50
09:55	5	64.7	75.1	55.0	03/06/2012 09:55
10:00	5	62.7	73.0	52.9	03/06/2012 10:00
10:05	5	62.0	72.2	52.5	03/06/2012 10:05
10:10	5	60.5	70.7	51.2	03/06/2012 10:10
10:15	5	61.1	71.2	51.4	03/06/2012 10:15
10:20	5	61.8	72.0	52.1	03/06/2012 10:20
10:25	5	61.7	71.7	52.1	03/06/2012 10:25
10:30	5	58.6	68.0	49.6	03/06/2012 10:30
10:35	5	57.4	67.2	48.4	03/06/2012 10:35
10:40	5	59.8	70.0	50.3	03/06/2012 10:40
10:45	5	54.0	62.6	46.1	03/06/2012 10:45
10:50	5	55.9	65.3	47.0	03/06/2012 10:50
10:55	5	60.4	70.0	50.9	03/06/2012 10:55
11:00	5	63.1	73.5	53.4	03/06/2012 11:00
11:05	5	64.2	74.8	53.9	03/06/2012 11:05
11:10	5	62.4	72.6	52.5	03/06/2012 11:10
11:15	5	62.5	72.7	52.7	03/06/2012 11:15
11:20	5	62.9	73.1	53.5	03/06/2012 11:20

Remark: Noise level of N1, N2 and N3 is corrected by +3dB(A)
The affected results have been voided and highlighted in red.

Noise Monitoring Results (N3-Evening & Holiday)

Starting Time	Duration (min)	Leq (dB(A))	L10 (dB(A))	L90 (dB(A))	Date and Time
11:25	5	61.8	72.1	52.0	03/06/2012 11:25
11:30	5	58.6	68.2	49.3	03/06/2012 11:30
11:35	5	58.8	68.4	49.5	03/06/2012 11:35
11:40	5	57.3	66.4	48.6	03/06/2012 11:40
11:45	5	56.3	65.4	47.5	03/06/2012 11:45
11:50	5	54.4	63.5	45.9	03/06/2012 11:50
11:55	5	54.2	63.2	45.8	03/06/2012 11:55
12:00	5	52.7	61.4	44.4	03/06/2012 12:00
12:05	5	52.7	61.4	44.7	03/06/2012 12:05
12:10	5	53.4	61.9	45.2	03/06/2012 12:10
12:15	5	53.8	62.7	45.3	03/06/2012 12:15
12:20	5	54.0	62.8	45.5	03/06/2012 12:20
12:25	5	61.8	74.2	50.0	03/06/2012 12:25
12:30	5	61.3	72.1	51.2	03/06/2012 12:30
12:35	5	68.9	80.7	57.8	03/06/2012 12:35
12:40	5	68.1	79.6	57.3	03/06/2012 12:40
12:45	5	74.2	86.9	62.0	03/06/2012 12:45
12:50	5	71.7	84.1	60.2	03/06/2012 12:50
12:55	5	66.5	77.6	56.1	03/06/2012 12:55
13:00	5	65.7	76.8	54.8	03/06/2012 13:00
13:05	5	64.3	75.2	54.0	03/06/2012 13:05
13:10	5	60.1	70.4	50.5	03/06/2012 13:10
13:15	5	59.3	69.1	49.9	03/06/2012 13:15
13:20	5	60.3	71.3	50.1	03/06/2012 13:20
13:25	5	62.0	72.9	51.5	03/06/2012 13:25
13:30	5	57.1	66.4	48.0	03/06/2012 13:30
13:35	5	55.6	64.7	47.1	03/06/2012 13:35
13:40	5	57.0	66.5	47.8	03/06/2012 13:40
13:45	5	57.4	67.4	48.0	03/06/2012 13:45
13:50	5	53.2	64.0	43.5	03/06/2012 13:50
13:55	5	55.5	66.3	44.8	03/06/2012 13:55
14:00	5	54.0	64.2	44.4	03/06/2012 14:00
14:05	5	53.6	63.8	44.0	03/06/2012 14:05
14:10	5	55.2	67.2	44.5	03/06/2012 14:10

Remark: Noise level of N1, N2 and N3 is corrected by +3dB(A)
The affected results have been voided and highlighted in red.

Noise Monitoring Results (N3-Evening & Holiday)

Starting Time	Duration (min)	Leq (dB(A))	L10 (dB(A))	L90 (dB(A))	Date and Time
14:15	5	53.1	63.7	43.4	03/06/2012 14:15
14:20	5	53.4	64.7	43.1	03/06/2012 14:20
14:25	5	52.4	63.0	42.7	03/06/2012 14:25
14:30	5	52.5	63.1	42.7	03/06/2012 14:30
14:35	5	56.5	69.2	45.0	03/06/2012 14:35
14:40	5	60.8	74.3	48.7	03/06/2012 14:40
14:45	5	57.2	69.6	45.8	03/06/2012 14:45
14:50	5	56.5	68.9	45.2	03/06/2012 14:50
14:55	5	60.0	73.0	47.9	03/06/2012 14:55
15:00	5	54.8	66.5	44.3	03/06/2012 15:00
15:05	5	63.3	76.6	50.8	03/06/2012 15:05
15:10	5	53.2	63.4	43.7	03/06/2012 15:10
15:15	5	58.2	72.2	45.5	03/06/2012 15:15
15:20	5	58.2	71.2	46.6	03/06/2012 15:20
15:25	5	55.5	67.0	45.0	03/06/2012 15:25
15:30	5	61.5	72.5	51.7	03/06/2012 15:30
15:35	5	58.2	63.2	54.3	03/06/2012 15:35
15:40	5	55.8	60.1	53.2	03/06/2012 15:40
15:45	5	54.5	57.1	52.7	03/06/2012 15:45
15:50	5	55.1	60.0	52.7	03/06/2012 15:50
15:55	5	57.7	66.1	53.3	03/06/2012 15:55
16:00	5	57.9	66.3	52.0	03/06/2012 16:00
16:05	5	56.5	58.7	54.7	03/06/2012 16:05
16:10	5	56.1	61.4	53.4	03/06/2012 16:10
16:15	5	54.5	56.4	52.7	03/06/2012 16:15
16:20	5	55.0	56.9	53.5	03/06/2012 16:20
16:25	5	55.8	58.9	54.0	03/06/2012 16:25
16:30	5	54.0	55.0	52.9	03/06/2012 16:30
16:35	5	53.8	55.1	52.4	03/06/2012 16:35
16:40	5	56.3	62.4	52.6	03/06/2012 16:40
16:45	5	53.6	57.0	51.8	03/06/2012 16:45
16:50	5	53.5	56.0	51.8	03/06/2012 16:50
16:55	5	56.4	61.9	52.7	03/06/2012 16:55
17:00	5	53.5	55.6	51.7	03/06/2012 17:00

Remark: Noise level of N1, N2 and N3 is corrected by +3dB(A)
The affected results have been voided and highlighted in red.

Noise Monitoring Results (N3-Evening & Holiday)

Starting Time	Duration (min)	Leq (dB(A))	L10 (dB(A))	L90 (dB(A))	Date and Time
17:05	5	55.0	60.3	51.9	03/06/2012 17:05
17:10	5	56.6	64.3	52.6	03/06/2012 17:10
17:15	5	57.8	63.7	53.3	03/06/2012 17:15
17:20	5	56.6	62.4	53.0	03/06/2012 17:20
17:25	5	55.1	58.6	52.9	03/06/2012 17:25
17:30	5	55.4	60.2	52.7	03/06/2012 17:30
17:35	5	55.1	56.6	53.7	03/06/2012 17:35
17:40	5	56.2	59.8	54.0	03/06/2012 17:40
17:45	5	56.6	59.8	53.7	03/06/2012 17:45
17:50	5	56.8	62.4	53.3	03/06/2012 17:50
17:55	5	57.8	64.6	53.5	03/06/2012 17:55
18:00	5	56.5	62.2	53.4	03/06/2012 18:00
18:05	5	59.3	64.6	55.1	03/06/2012 18:05
18:10	5	57.0	62.0	53.8	03/06/2012 18:10
18:15	5	55.9	59.1	53.5	03/06/2012 18:15
18:20	5	56.6	61.6	53.8	03/06/2012 18:20
18:25	5	57.9	63.1	54.6	03/06/2012 18:25
18:30	5	59.1	65.0	54.9	03/06/2012 18:30
18:35	5	61.6	66.0	55.7	03/06/2012 18:35
18:40	5	64.2	66.8	62.3	03/06/2012 18:40
18:45	5	62.8	63.9	61.8	03/06/2012 18:45
18:50	5	60.6	62.2	55.4	03/06/2012 18:50
18:55	5	54.0	55.5	52.7	03/06/2012 18:55
19:00	5	56.8	63.0	53.6	03/06/2012 19:00
19:05	5	55.3	56.4	54.0	03/06/2012 19:05
19:10	5	57.4	62.2	54.2	03/06/2012 19:10
19:15	5	58.5	63.3	54.8	03/06/2012 19:15
19:20	5	62.5	63.4	61.6	03/06/2012 19:20
19:25	5	63.2	65.8	61.2	03/06/2012 19:25
19:30	5	62.7	65.0	61.1	03/06/2012 19:30
19:35	5	62.6	65.9	61.1	03/06/2012 19:35
19:40	5	61.6	62.0	60.9	03/06/2012 19:40
19:45	5	61.8	62.2	61.2	03/06/2012 19:45
19:50	5	62.2	62.5	61.6	03/06/2012 19:50

Remark: Noise level of N1, N2 and N3 is corrected by +3dB(A)
The affected results have been voided and highlighted in red.

Noise Monitoring Results (N3-Evening & Holiday)

Starting Time	Duration (min)	Leq (dB(A))	L10 (dB(A))	L90 (dB(A))	Date and Time
19:55	5	62.6	64.2	61.3	03/06/2012 19:55
20:00	5	61.7	62.2	61.0	03/06/2012 20:00
20:05	5	61.7	62.3	60.7	03/06/2012 20:05
20:10	5	61.9	62.6	61.1	03/06/2012 20:10
20:15	5	61.3	61.9	60.6	03/06/2012 20:15
20:20	5	61.1	61.6	60.4	03/06/2012 20:20
20:25	5	60.7	61.2	60.1	03/06/2012 20:25
20:30	5	60.5	61.1	59.9	03/06/2012 20:30
20:35	5	61.0	61.8	60.1	03/06/2012 20:35
20:40	5	60.8	61.3	60.1	03/06/2012 20:40
20:45	5	60.8	61.3	60.0	03/06/2012 20:45
20:50	5	60.5	61.5	59.4	03/06/2012 20:50
20:55	5	54.6	55.2	53.8	03/06/2012 20:55
21:00	5	54.7	55.4	53.8	03/06/2012 21:00
21:05	5	55.1	56.4	53.9	03/06/2012 21:05
21:10	5	56.0	57.3	54.8	03/06/2012 21:10
21:15	5	56.4	58.3	54.8	03/06/2012 21:15
21:20	5	55.7	57.3	54.2	03/06/2012 21:20
21:25	5	56.7	60.7	54.3	03/06/2012 21:25
21:30	5	55.6	57.7	53.8	03/06/2012 21:30
21:35	5	57.2	61.4	53.9	03/06/2012 21:35
21:40	5	55.4	56.9	53.9	03/06/2012 21:40
21:45	5	55.1	56.1	53.7	03/06/2012 21:45
21:50	5	55.1	56.0	53.9	03/06/2012 21:50
21:55	5	54.9	55.8	53.9	03/06/2012 21:55
22:00	5	54.6	55.5	53.6	03/06/2012 22:00
22:05	5	54.0	55.0	53.1	03/06/2012 22:05
22:10	5	54.0	54.9	53.1	03/06/2012 22:10
22:15	5	53.6	54.4	52.4	03/06/2012 22:15
22:20	5	53.9	56.4	52.6	03/06/2012 22:20
22:25	5	54.7	55.5	53.6	03/06/2012 22:25
22:30	5	53.5	54.1	52.7	03/06/2012 22:30
22:35	5	54.4	55.3	53.2	03/06/2012 22:35
22:40	5	54.4	55.6	53.2	03/06/2012 22:40

Remark: Noise level of N1, N2 and N3 is corrected by +3dB(A)
The affected results have been voided and highlighted in red.

Noise Monitoring Results (N3-Evening & Holiday)

Starting Time	Duration (min)	Leq (dB(A))	L10 (dB(A))	L90 (dB(A))	Date and Time
22:45	5	53.4	54.4	52.4	03/06/2012 22:45
22:50	5	53.7	55.1	52.6	03/06/2012 22:50
22:55	5	53.8	54.9	52.3	03/06/2012 22:55

Remark: Noise level of N1, N2 and N3 is corrected by +3dB(A)
The affected results have been voided and highlighted in red.

Noise Monitoring Results (N3–Night Time)					
Starting Time	Duration (min)	Leq (dB(A))	L10 (dB(A))	L90 (dB(A))	Date and Time
23:00	5	57.2	61.3	53.0	21/05/2012 23:00
23:05	5	56.5	60.5	52.4	21/05/2012 23:05
23:10	5	57.6	61.7	53.3	21/05/2012 23:10
23:15	5	57.9	62.1	53.1	21/05/2012 23:15
23:20	5	57.2	61.3	52.8	21/05/2012 23:20
23:25	5	56.8	60.8	52.7	21/05/2012 23:25
23:30	5	56.0	60.0	51.9	21/05/2012 23:30
23:35	5	57.1	61.0	52.8	21/05/2012 23:35
23:40	5	56.5	60.4	52.3	21/05/2012 23:40
23:45	5	56.1	60.0	51.9	21/05/2012 23:45
23:50	5	55.6	59.6	51.6	21/05/2012 23:50
23:55	5	55.6	59.6	51.6	21/05/2012 23:55
0:00	5	55.7	59.8	51.3	22/05/2012 00:00
0:05	5	54.7	58.5	50.6	22/05/2012 00:05
0:10	5	54.8	58.8	50.8	22/05/2012 00:10
0:15	5	56.6	61.1	51.9	22/05/2012 00:15
0:20	5	55.9	61.0	50.9	22/05/2012 00:20
0:25	5	55.1	59.4	50.5	22/05/2012 00:25
0:30	5	54.2	58.0	50.0	22/05/2012 00:30
0:35	5	54.1	57.9	50.2	22/05/2012 00:35
0:40	5	54.3	58.2	50.2	22/05/2012 00:40
0:45	5	53.8	57.6	49.9	22/05/2012 00:45
0:50	5	54.0	57.8	50.1	22/05/2012 00:50
0:55	5	54.2	58.0	50.3	22/05/2012 00:55
1:00	5	54.7	58.6	50.7	22/05/2012 01:00
1:05	5	53.6	57.3	49.7	22/05/2012 01:05
1:10	5	54.6	59.1	50.1	22/05/2012 01:10
1:15	5	55.0	60.0	50.0	22/05/2012 01:15
1:20	5	55.5	61.2	50.3	22/05/2012 01:20
1:25	5	54.6	60.1	49.5	22/05/2012 01:25
1:30	5	54.7	59.6	49.8	22/05/2012 01:30
1:35	5	55.0	60.2	50.1	22/05/2012 01:35
1:40	5	54.4	58.2	50.0	22/05/2012 01:40
1:45	5	53.3	57.0	49.5	22/05/2012 01:45

Remark: Noise level of N1, N2 and N3 is corrected by +3dB(A)
The affected results have been voided and highlighted in red.

Noise Monitoring Results (N3–Night Time)					
Starting Time	Duration (min)	Leq (dB(A))	L10 (dB(A))	L90 (dB(A))	Date and Time
1:50	5	53.7	57.6	49.3	22/05/2012 01:50
1:55	5	57.7	64.8	50.5	22/05/2012 01:55
2:00	5	57.5	64.8	50.8	22/05/2012 02:00
2:05	5	56.9	64.4	50.6	22/05/2012 02:05
2:10	5	56.7	64.1	50.6	22/05/2012 02:10
2:15	5	55.9	62.8	50.2	22/05/2012 02:15
2:20	5	55.3	61.0	50.2	22/05/2012 02:20
2:25	5	55.5	61.8	50.2	22/05/2012 02:25
2:30	5	55.2	62.1	49.8	22/05/2012 02:30
2:35	5	55.5	62.5	49.8	22/05/2012 02:35
2:40	5	55.3	61.5	50.1	22/05/2012 02:40
2:45	5	55.1	60.9	49.9	22/05/2012 02:45
2:50	5	54.4	59.4	49.4	22/05/2012 02:50
2:55	5	54.9	61.1	49.6	22/05/2012 02:55
3:00	5	54.8	60.4	49.8	22/05/2012 03:00
3:05	5	54.8	60.0	49.9	22/05/2012 03:05
3:10	5	55.3	61.4	50.0	22/05/2012 03:10
3:15	5	55.3	60.7	50.3	22/05/2012 03:15
3:20	5	55.0	61.9	49.6	22/05/2012 03:20
3:25	5	55.3	62.6	49.8	22/05/2012 03:25
3:30	5	54.8	61.5	49.4	22/05/2012 03:30
3:35	5	54.5	61.2	49.2	22/05/2012 03:35
3:40	5	54.4	60.8	49.2	22/05/2012 03:40
3:45	5	54.7	60.6	49.5	22/05/2012 03:45
3:50	5	55.4	61.0	50.2	22/05/2012 03:50
3:55	5	55.0	59.6	50.2	22/05/2012 03:55
4:00	5	53.5	57.2	49.6	22/05/2012 04:00
4:05	5	54.1	58.0	49.9	22/05/2012 04:05
4:10	5	53.5	57.3	49.4	22/05/2012 04:10
4:15	5	55.7	61.5	50.3	22/05/2012 04:15
4:20	5	56.9	63.4	51.0	22/05/2012 04:20
4:25	5	56.6	63.3	50.7	22/05/2012 04:25
4:30	5	55.4	62.7	49.7	22/05/2012 04:30
4:35	5	55.1	62.6	49.5	22/05/2012 04:35

Remark: Noise level of N1, N2 and N3 is corrected by +3dB(A)
The affected results have been voided and highlighted in red.

Noise Monitoring Results (N3–Night Time)					
Starting Time	Duration (min)	Leq (dB(A))	L10 (dB(A))	L90 (dB(A))	Date and Time
4:40	5	57.5	65.2	50.9	22/05/2012 04:40
4:45	5	58.1	66.1	51.2	22/05/2012 04:45
4:50	5	58.4	65.6	51.7	22/05/2012 04:50
4:55	5	58.1	65.2	51.5	22/05/2012 04:55
5:00	5	57.3	65.0	51.2	22/05/2012 05:00
5:05	5	56.4	62.3	50.9	22/05/2012 05:05
5:10	5	57.8	62.2	53.3	22/05/2012 05:10
5:15	5	56.9	61.4	52.3	22/05/2012 05:15
5:20	5	56.3	60.8	51.7	22/05/2012 05:20
5:25	5	55.9	60.2	51.3	22/05/2012 05:25
5:30	5	55.7	59.9	51.3	22/05/2012 05:30
5:35	5	54.9	58.9	50.7	22/05/2012 05:35
5:40	5	54.4	58.3	50.1	22/05/2012 05:40
5:45	5	55.8	60.5	51.0	22/05/2012 05:45
5:50	5	54.3	58.4	50.0	22/05/2012 05:50
5:55	5	54.7	58.7	50.4	22/05/2012 05:55
6:00	5	55.6	60.6	50.7	22/05/2012 06:00
6:05	5	55.3	59.8	50.6	22/05/2012 06:05
6:10	5	54.6	58.9	50.1	22/05/2012 06:10
6:15	5	55.3	60.0	50.5	22/05/2012 06:15
6:20	5	55.3	59.4	50.8	22/05/2012 06:20
6:25	5	55.3	59.1	51.0	22/05/2012 06:25
6:30	5	55.4	59.6	51.0	22/05/2012 06:30
6:35	5	56.4	60.9	51.8	22/05/2012 06:35
6:40	5	58.6	63.1	54.0	22/05/2012 06:40
6:45	5	59.2	63.5	54.6	22/05/2012 06:45
6:50	5	59.3	63.5	54.8	22/05/2012 06:50
6:55	5	59.6	64.2	54.7	22/05/2012 06:55
23:00	5	55.7	56.7	54.3	22/05/2012 23:00
23:05	5	55.7	57.1	54.3	22/05/2012 23:05
23:10	5	55.3	56.0	54.5	22/05/2012 23:10
23:15	5	55.1	55.7	54.3	22/05/2012 23:15
23:20	5	55.1	56.1	54.0	22/05/2012 23:20
23:25	5	54.7	55.6	53.3	22/05/2012 23:25

Remark: Noise level of N1, N2 and N3 is corrected by +3dB(A)
The affected results have been voided and highlighted in red.

Noise Monitoring Results (N3–Night Time)					
Starting Time	Duration (min)	Leq (dB(A))	L10 (dB(A))	L90 (dB(A))	Date and Time
23:30	5	54.9	55.7	53.7	22/05/2012 23:30
23:35	5	53.3	54.6	52.0	22/05/2012 23:35
23:40	5	53.9	55.2	52.6	22/05/2012 23:40
23:45	5	54.8	59.9	52.5	22/05/2012 23:45
23:50	5	53.9	55.4	52.5	22/05/2012 23:50
23:55	5	53.6	54.9	52.0	22/05/2012 23:55
0:00	5	53.7	54.9	52.6	23/05/2012 00:00
0:05	5	54.9	56.8	53.6	23/05/2012 00:05
0:10	5	53.9	55.2	52.6	23/05/2012 00:10
0:15	5	53.2	53.9	52.3	23/05/2012 00:15
0:20	5	53.0	53.9	52.1	23/05/2012 00:20
0:25	5	53.3	54.3	52.2	23/05/2012 00:25
0:30	5	54.2	59.1	52.0	23/05/2012 00:30
0:35	5	52.8	53.9	51.7	23/05/2012 00:35
0:40	5	53.2	55.2	51.6	23/05/2012 00:40
0:45	5	56.4	62.1	52.6	23/05/2012 00:45
0:50	5	55.1	62.3	51.3	23/05/2012 00:50
0:55	5	54.4	61.6	51.5	23/05/2012 00:55
1:00	5	53.1	54.0	51.7	23/05/2012 01:00
1:05	5	52.3	53.2	51.4	23/05/2012 01:05
1:10	5	52.0	52.9	51.0	23/05/2012 01:10
1:15	5	51.9	52.8	50.8	23/05/2012 01:15
1:20	5	52.6	53.7	51.5	23/05/2012 01:20
1:25	5	51.8	52.7	51.0	23/05/2012 01:25
1:30	5	52.4	53.3	51.4	23/05/2012 01:30
1:35	5	51.3	51.8	50.6	23/05/2012 01:35
1:40	5	53.7	60.1	50.9	23/05/2012 01:40
1:45	5	54.5	62.2	50.8	23/05/2012 01:45
1:50	5	55.1	63.5	50.7	23/05/2012 01:50
1:55	5	54.7	63.6	50.8	23/05/2012 01:55
2:00	5	54.3	62.7	50.8	23/05/2012 02:00
2:05	5	55.0	63.5	51.2	23/05/2012 02:05
2:10	5	53.5	59.7	51.3	23/05/2012 02:10
2:15	5	51.4	52.1	50.6	23/05/2012 02:15

Remark: Noise level of N1, N2 and N3 is corrected by +3dB(A)
The affected results have been voided and highlighted in red.

Noise Monitoring Results (N3–Night Time)					
Starting Time	Duration (min)	Leq (dB(A))	L10 (dB(A))	L90 (dB(A))	Date and Time
2:20	5	52.8	55.5	50.6	23/05/2012 02:20
2:25	5	59.7	69.1	50.5	23/05/2012 02:25
2:30	5	59.1	69.3	51.4	23/05/2012 02:30
2:35	5	57.7	69.0	51.3	23/05/2012 02:35
2:40	5	57.3	68.9	51.2	23/05/2012 02:40
2:45	5	56.3	67.8	51.3	23/05/2012 02:45
2:50	5	55.3	66.7	51.3	23/05/2012 02:50
2:55	5	55.5	67.0	51.2	23/05/2012 02:55
3:00	5	55.0	67.4	50.5	23/05/2012 03:00
3:05	5	55.8	68.4	50.8	23/05/2012 03:05
3:10	5	55.1	67.3	50.4	23/05/2012 03:10
3:15	5	54.6	66.4	50.7	23/05/2012 03:15
3:20	5	54.1	65.3	50.7	23/05/2012 03:20
3:25	5	54.7	66.8	50.6	23/05/2012 03:25
3:30	5	54.4	66.2	50.6	23/05/2012 03:30
3:35	5	54.4	65.1	51.2	23/05/2012 03:35
3:40	5	55.4	66.7	50.7	23/05/2012 03:40
3:45	5	54.6	65.9	51.2	23/05/2012 03:45
3:50	5	55.0	67.3	50.4	23/05/2012 03:50
3:55	5	55.3	67.7	50.6	23/05/2012 03:55
4:00	5	54.1	67.1	50.2	23/05/2012 04:00
4:05	5	54.5	66.9	50.2	23/05/2012 04:05
4:10	5	54.0	66.6	50.0	23/05/2012 04:10
4:15	5	53.9	65.9	50.4	23/05/2012 04:15
4:20	5	54.0	65.8	50.6	23/05/2012 04:20
4:25	5	53.6	61.9	51.0	23/05/2012 04:25
4:30	5	51.9	53.9	50.2	23/05/2012 04:30
4:35	5	52.7	55.9	50.3	23/05/2012 04:35
4:40	5	51.5	53.6	50.2	23/05/2012 04:40
4:45	5	54.6	64.1	49.9	23/05/2012 04:45
4:50	5	58.6	68.6	51.3	23/05/2012 04:50
4:55	5	57.8	68.4	51.0	23/05/2012 04:55
5:00	5	55.3	68.2	50.3	23/05/2012 05:00
5:05	5	55.4	68.5	50.4	23/05/2012 05:05

Remark: Noise level of N1, N2 and N3 is corrected by +3dB(A)
The affected results have been voided and highlighted in red.

Noise Monitoring Results (N3–Night Time)					
Starting Time	Duration (min)	Leq (dB(A))	L10 (dB(A))	L90 (dB(A))	Date and Time
5:10	5	58.2	69.2	50.5	23/05/2012 05:10
5:15	5	56.9	69.2	50.5	23/05/2012 05:15
5:20	5	58.7	69.5	51.2	23/05/2012 05:20
5:25	5	59.1	69.7	51.5	23/05/2012 05:25
5:30	5	57.2	69.1	51.0	23/05/2012 05:30
5:35	5	55.2	66.2	51.1	23/05/2012 05:35
5:40	5	52.7	54.1	51.2	23/05/2012 05:40
5:45	5	52.4	53.8	50.8	23/05/2012 05:45
5:50	5	52.8	55.9	51.1	23/05/2012 05:50
5:55	5	52.4	54.1	50.9	23/05/2012 05:55
6:00	5	53.0	54.4	51.6	23/05/2012 06:00
6:05	5	52.3	53.8	50.7	23/05/2012 06:05
6:10	5	52.2	53.6	50.7	23/05/2012 06:10
6:15	5	54.3	59.2	51.2	23/05/2012 06:15
6:20	5	52.4	55.0	50.6	23/05/2012 06:20
6:25	5	52.5	54.2	51.0	23/05/2012 06:25
6:30	5	52.6	54.3	50.9	23/05/2012 06:30
6:35	5	52.8	56.7	50.8	23/05/2012 06:35
6:40	5	52.2	54.5	50.3	23/05/2012 06:40
6:45	5	53.5	57.5	51.0	23/05/2012 06:45
6:50	5	53.7	56.8	51.3	23/05/2012 06:50
6:55	5	53.8	56.3	52.0	23/05/2012 06:55
23:00	5	55.6	56.7	54.2	23/05/2012 23:00
23:05	5	54.9	55.9	54.0	23/05/2012 23:05
23:10	5	56.2	57.5	54.4	23/05/2012 23:10
23:15	5	56.3	57.3	55.3	23/05/2012 23:15
23:20	5	55.7	56.9	54.7	23/05/2012 23:20
23:25	5	55.7	56.9	54.3	23/05/2012 23:25
23:30	5	55.7	56.6	54.4	23/05/2012 23:30
23:35	5	56.2	57.6	54.7	23/05/2012 23:35
23:40	5	56.2	57.1	55.1	23/05/2012 23:40
23:45	5	55.7	56.6	54.5	23/05/2012 23:45
23:50	5	55.3	56.2	54.0	23/05/2012 23:50
23:55	5	55.5	56.5	54.3	23/05/2012 23:55

Remark: Noise level of N1, N2 and N3 is corrected by +3dB(A)
The affected results have been voided and highlighted in red.

Noise Monitoring Results (N3–Night Time)					
Starting Time	Duration (min)	Leq (dB(A))	L10 (dB(A))	L90 (dB(A))	Date and Time
0:00	5	54.8	56.0	53.3	24/05/2012 00:00
0:05	5	54.7	56.1	53.0	24/05/2012 00:05
0:10	5	56.5	58.4	55.0	24/05/2012 00:10
0:15	5	56.0	56.7	54.9	24/05/2012 00:15
0:20	5	55.6	58.4	54.0	24/05/2012 00:20
0:25	5	55.2	56.1	54.3	24/05/2012 00:25
0:30	5	53.6	54.9	52.2	24/05/2012 00:30
0:35	5	54.4	55.6	53.1	24/05/2012 00:35
0:40	5	54.2	55.2	53.2	24/05/2012 00:40
0:45	5	54.0	55.0	53.1	24/05/2012 00:45
0:50	5	53.6	54.4	52.7	24/05/2012 00:50
0:55	5	53.3	54.7	52.1	24/05/2012 00:55
1:00	5	52.5	53.4	51.5	24/05/2012 01:00
1:05	5	51.9	52.8	51.0	24/05/2012 01:05
1:10	5	51.8	53.4	50.4	24/05/2012 01:10
1:15	5	52.0	53.4	50.7	24/05/2012 01:15
1:20	5	51.9	53.2	50.5	24/05/2012 01:20
1:25	5	51.2	52.7	49.9	24/05/2012 01:25
1:30	5	50.6	51.3	49.9	24/05/2012 01:30
1:35	5	51.4	52.5	50.4	24/05/2012 01:35
1:40	5	51.9	53.3	50.1	24/05/2012 01:40
1:45	5	51.1	52.2	50.0	24/05/2012 01:45
1:50	5	50.9	51.5	50.1	24/05/2012 01:50
1:55	5	52.0	53.7	50.4	24/05/2012 01:55
2:00	5	52.3	53.7	50.3	24/05/2012 02:00
2:05	5	51.2	52.4	50.0	24/05/2012 02:05
2:10	5	50.9	52.2	49.8	24/05/2012 02:10
2:15	5	50.9	53.3	49.5	24/05/2012 02:15
2:20	5	51.2	53.1	49.6	24/05/2012 02:20
2:25	5	50.0	50.4	49.4	24/05/2012 02:25
2:30	5	50.4	51.7	49.3	24/05/2012 02:30
2:35	5	50.4	51.0	49.8	24/05/2012 02:35
2:40	5	50.6	51.2	49.9	24/05/2012 02:40
2:45	5	50.8	51.4	50.0	24/05/2012 02:45

Remark: Noise level of N1, N2 and N3 is corrected by +3dB(A)
The affected results have been voided and highlighted in red.

Noise Monitoring Results (N3–Night Time)					
Starting Time	Duration (min)	Leq (dB(A))	L10 (dB(A))	L90 (dB(A))	Date and Time
2:50	5	50.1	50.7	49.4	24/05/2012 02:50
2:55	5	50.8	51.4	50.2	24/05/2012 02:55
3:00	5	51.2	52.0	50.3	24/05/2012 03:00
3:05	5	51.2	51.8	50.4	24/05/2012 03:05
3:10	5	51.1	51.9	50.3	24/05/2012 03:10
3:15	5	50.6	51.2	50.0	24/05/2012 03:15
3:20	5	50.6	51.4	49.6	24/05/2012 03:20
3:25	5	50.7	51.4	50.0	24/05/2012 03:25
3:30	5	50.7	51.4	50.0	24/05/2012 03:30
3:35	5	50.6	51.4	49.9	24/05/2012 03:35
3:40	5	51.0	51.7	50.2	24/05/2012 03:40
3:45	5	50.8	52.3	49.7	24/05/2012 03:45
3:50	5	50.1	51.1	49.3	24/05/2012 03:50
3:55	5	50.4	51.3	49.6	24/05/2012 03:55
4:00	5	50.5	51.3	49.8	24/05/2012 04:00
4:05	5	50.5	51.3	49.7	24/05/2012 04:05
4:10	5	50.2	50.7	49.6	24/05/2012 04:10
4:15	5	51.4	53.1	50.2	24/05/2012 04:15
4:20	5	50.3	50.9	49.6	24/05/2012 04:20
4:25	5	50.6	51.3	49.7	24/05/2012 04:25
4:30	5	50.5	51.2	49.8	24/05/2012 04:30
4:35	5	50.0	50.7	49.2	24/05/2012 04:35
4:40	5	50.2	50.9	49.6	24/05/2012 04:40
4:45	5	50.7	51.6	49.7	24/05/2012 04:45
4:50	5	52.0	55.1	50.1	24/05/2012 04:50
4:55	5	51.8	55.1	49.9	24/05/2012 04:55
5:00	5	50.6	51.3	49.7	24/05/2012 05:00
5:05	5	50.8	51.8	49.8	24/05/2012 05:05
5:10	5	51.0	51.9	50.0	24/05/2012 05:10
5:15	5	52.0	54.3	50.0	24/05/2012 05:15
5:20	5	50.2	50.8	49.6	24/05/2012 05:20
5:25	5	50.6	51.2	49.9	24/05/2012 05:25
5:30	5	50.7	51.7	49.5	24/05/2012 05:30
5:35	5	50.2	50.9	49.5	24/05/2012 05:35

Remark: Noise level of N1, N2 and N3 is corrected by +3dB(A)
The affected results have been voided and highlighted in red.

Noise Monitoring Results (N3–Night Time)					
Starting Time	Duration (min)	Leq (dB(A))	L10 (dB(A))	L90 (dB(A))	Date and Time
5:40	5	52.2	57.6	50.1	24/05/2012 05:40
5:45	5	54.3	60.8	49.8	24/05/2012 05:45
5:50	5	53.2	58.8	50.3	24/05/2012 05:50
5:55	5	52.2	54.7	50.4	24/05/2012 05:55
6:00	5	52.6	55.3	50.7	24/05/2012 06:00
6:05	5	52.9	55.8	50.9	24/05/2012 06:05
6:10	5	58.1	60.6	55.7	24/05/2012 06:10
6:15	5	56.7	61.0	53.5	24/05/2012 06:15
6:20	5	54.9	58.8	52.1	24/05/2012 06:20
6:25	5	54.6	58.4	52.1	24/05/2012 06:25
6:30	5	53.7	57.0	51.6	24/05/2012 06:30
6:35	5	52.9	54.8	51.1	24/05/2012 06:35
6:40	5	52.1	54.3	50.5	24/05/2012 06:40
6:45	5	52.7	54.9	50.9	24/05/2012 06:45
6:50	5	51.5	53.0	50.1	24/05/2012 06:50
6:55	5	52.3	54.9	50.5	24/05/2012 06:55
23:00	5	59.4	63.8	54.8	24/05/2012 23:00
23:05	5	59.3	63.7	54.4	24/05/2012 23:05
23:10	5	60.0	64.3	55.4	24/05/2012 23:10
23:15	5	59.1	63.3	54.7	24/05/2012 23:15
23:20	5	58.7	63.0	54.4	24/05/2012 23:20
23:25	5	58.7	63.0	54.3	24/05/2012 23:25
23:30	5	58.1	62.4	53.6	24/05/2012 23:30
23:35	5	57.3	61.3	52.9	24/05/2012 23:35
23:40	5	58.6	63.1	54.3	24/05/2012 23:40
23:45	5	58.8	63.1	54.5	24/05/2012 23:45
23:50	5	58.2	62.3	53.9	24/05/2012 23:50
23:55	5	58.2	62.4	53.8	24/05/2012 23:55
0:00	5	58.1	62.3	53.9	25/05/2012 00:00
0:05	5	58.6	62.9	54.2	25/05/2012 00:05
0:10	5	58.7	62.9	54.4	25/05/2012 00:10
0:15	5	58.2	62.3	53.9	25/05/2012 00:15
0:20	5	57.7	62.0	53.4	25/05/2012 00:20
0:25	5	57.9	62.2	53.6	25/05/2012 00:25

Remark: Noise level of N1, N2 and N3 is corrected by +3dB(A)
The affected results have been voided and highlighted in red.

Noise Monitoring Results (N3–Night Time)					
Starting Time	Duration (min)	Leq (dB(A))	L10 (dB(A))	L90 (dB(A))	Date and Time
0:30	5	57.2	61.4	52.9	25/05/2012 00:30
0:35	5	57.1	61.5	52.8	25/05/2012 00:35
0:40	5	59.0	63.3	54.3	25/05/2012 00:40
0:45	5	58.5	62.7	54.2	25/05/2012 00:45
0:50	5	58.1	62.5	53.3	25/05/2012 00:50
0:55	5	57.6	61.8	53.4	25/05/2012 00:55
1:00	5	56.0	59.9	51.7	25/05/2012 01:00
1:05	5	56.8	60.8	52.5	25/05/2012 01:05
1:10	5	56.6	60.6	52.5	25/05/2012 01:10
1:15	5	56.4	60.4	52.4	25/05/2012 01:15
1:20	5	55.9	59.9	51.8	25/05/2012 01:20
1:25	5	55.7	59.6	51.5	25/05/2012 01:25
1:30	5	54.8	58.7	50.7	25/05/2012 01:30
1:35	5	54.2	58.0	50.2	25/05/2012 01:35
1:40	5	54.1	57.9	49.9	25/05/2012 01:40
1:45	5	54.3	58.2	50.3	25/05/2012 01:45
1:50	5	54.2	58.1	50.1	25/05/2012 01:50
1:55	5	53.4	57.3	49.5	25/05/2012 01:55
2:00	5	52.9	56.6	49.0	25/05/2012 02:00
2:05	5	53.8	57.5	49.8	25/05/2012 02:05
2:10	5	54.1	58.2	49.8	25/05/2012 02:10
2:15	5	53.3	57.2	49.4	25/05/2012 02:15
2:20	5	53.1	56.8	49.2	25/05/2012 02:20
2:25	5	54.3	58.4	50.0	25/05/2012 02:25
2:30	5	54.7	58.9	50.6	25/05/2012 02:30
2:35	5	53.6	57.4	49.5	25/05/2012 02:35
2:40	5	53.2	57.1	49.3	25/05/2012 02:40
2:45	5	53.1	57.1	48.9	25/05/2012 02:45
2:50	5	53.4	57.4	49.2	25/05/2012 02:50
2:55	5	52.3	55.8	48.4	25/05/2012 02:55
3:00	5	52.6	56.3	48.7	25/05/2012 03:00
3:05	5	52.7	56.4	48.8	25/05/2012 03:05
3:10	5	52.8	56.5	49.0	25/05/2012 03:10
3:15	5	52.9	56.6	49.1	25/05/2012 03:15

Remark: Noise level of N1, N2 and N3 is corrected by +3dB(A)
The affected results have been voided and highlighted in red.

Noise Monitoring Results (N3–Night Time)					
Starting Time	Duration (min)	Leq (dB(A))	L10 (dB(A))	L90 (dB(A))	Date and Time
3:20	5	52.3	55.9	48.5	25/05/2012 03:20
3:25	5	53.1	56.8	49.3	25/05/2012 03:25
3:30	5	53.5	57.2	49.6	25/05/2012 03:30
3:35	5	53.5	57.3	49.5	25/05/2012 03:35
3:40	5	53.5	57.1	49.5	25/05/2012 03:40
3:45	5	52.9	56.6	49.1	25/05/2012 03:45
3:50	5	52.8	56.6	49.0	25/05/2012 03:50
3:55	5	52.9	56.7	49.1	25/05/2012 03:55
4:00	5	53.0	56.7	49.2	25/05/2012 04:00
4:05	5	52.8	56.5	49.0	25/05/2012 04:05
4:10	5	53.2	57.0	49.4	25/05/2012 04:10
4:15	5	53.1	56.8	49.2	25/05/2012 04:15
4:20	5	52.3	55.9	48.5	25/05/2012 04:20
4:25	5	52.6	56.4	48.8	25/05/2012 04:25
4:30	5	52.8	56.5	48.9	25/05/2012 04:30
4:35	5	52.7	56.4	48.8	25/05/2012 04:35
4:40	5	52.4	56.0	48.6	25/05/2012 04:40
4:45	5	53.7	57.5	49.5	25/05/2012 04:45
4:50	5	52.6	56.2	48.8	25/05/2012 04:50
4:55	5	52.8	56.5	49.0	25/05/2012 04:55
5:00	5	52.8	56.5	49.1	25/05/2012 05:00
5:05	5	52.1	55.7	48.4	25/05/2012 05:05
5:10	5	52.3	56.1	48.6	25/05/2012 05:10
5:15	5	52.9	56.7	49.0	25/05/2012 05:15
5:20	5	54.3	58.8	49.7	25/05/2012 05:20
5:25	5	54.1	58.4	49.4	25/05/2012 05:25
5:30	5	52.8	56.5	49.0	25/05/2012 05:30
5:35	5	53.0	56.8	49.2	25/05/2012 05:35
5:40	5	53.3	57.0	49.4	25/05/2012 05:40
5:45	5	54.4	58.3	49.6	25/05/2012 05:45
5:50	5	52.5	56.1	48.7	25/05/2012 05:50
5:55	5	52.8	56.6	49.0	25/05/2012 05:55
6:00	5	52.9	56.8	49.0	25/05/2012 06:00
6:05	5	52.4	56.1	48.6	25/05/2012 06:05

Remark: Noise level of N1, N2 and N3 is corrected by +3dB(A)
The affected results have been voided and highlighted in red.

Noise Monitoring Results (N3–Night Time)					
Starting Time	Duration (min)	Leq (dB(A))	L10 (dB(A))	L90 (dB(A))	Date and Time
6:10	5	54.4	59.2	49.5	25/05/2012 06:10
6:15	5	56.7	64.6	49.9	25/05/2012 06:15
6:20	5	55.5	62.0	50.0	25/05/2012 06:20
6:25	5	54.6	58.8	50.1	25/05/2012 06:25
6:30	5	55.0	59.2	50.3	25/05/2012 06:30
6:35	5	55.3	59.7	50.4	25/05/2012 06:35
6:40	5	60.7	65.9	55.6	25/05/2012 06:40
6:45	5	59.2	65.4	53.4	25/05/2012 06:45
6:50	5	57.3	62.8	52.0	25/05/2012 06:50
6:55	5	57.0	62.5	51.8	25/05/2012 06:55
23:00	5	61.2	63.1	59.3	25/05/2012 23:00
23:05	5	61.9	63.2	60.4	25/05/2012 23:05
23:10	5	62.3	63.4	61.1	25/05/2012 23:10
23:15	5	62.7	64.2	61.2	25/05/2012 23:15
23:20	5	62.0	63.5	60.7	25/05/2012 23:20
23:25	5	60.7	62.3	59.1	25/05/2012 23:25
23:30	5	60.6	63.2	58.6	25/05/2012 23:30
23:35	5	61.4	63.6	59.5	25/05/2012 23:35
23:40	5	61.3	63.3	59.1	25/05/2012 23:40
23:45	5	60.7	62.1	59.1	25/05/2012 23:45
23:50	5	60.0	61.3	58.6	25/05/2012 23:50
23:55	5	60.8	62.2	59.6	25/05/2012 23:55
0:00	5	58.3	60.3	56.4	26/05/2012 00:00
0:05	5	56.5	58.4	54.8	26/05/2012 00:05
0:10	5	55.9	58.2	54.2	26/05/2012 00:10
0:15	5	56.3	59.7	54.1	26/05/2012 00:15
0:20	5	55.2	61.3	49.0	26/05/2012 00:20
0:25	5	55.5	61.6	49.2	26/05/2012 00:25
0:30	5	54.8	60.9	48.6	26/05/2012 00:30
0:35	5	54.6	60.7	48.4	26/05/2012 00:35
0:40	5	56.5	62.7	49.9	26/05/2012 00:40
0:45	5	56.0	62.1	49.6	26/05/2012 00:45
0:50	5	55.6	61.5	49.1	26/05/2012 00:50
0:55	5	55.2	61.3	49.2	26/05/2012 00:55

Remark: Noise level of N1, N2 and N3 is corrected by +3dB(A)
The affected results have been voided and highlighted in red.

Noise Monitoring Results (N3–Night Time)					
Starting Time	Duration (min)	Leq (dB(A))	L10 (dB(A))	L90 (dB(A))	Date and Time
1:00	5	53.6	59.3	47.5	26/05/2012 01:00
1:05	5	54.4	60.3	48.3	26/05/2012 01:05
1:10	5	54.2	60.1	48.2	26/05/2012 01:10
1:15	5	53.9	59.8	48.0	26/05/2012 01:15
1:20	5	53.6	59.4	47.6	26/05/2012 01:20
1:25	5	53.3	59.0	47.3	26/05/2012 01:25
1:30	5	52.3	57.9	46.5	26/05/2012 01:30
1:35	5	51.8	57.4	46.0	26/05/2012 01:35
1:40	5	51.8	57.4	45.9	26/05/2012 01:40
1:45	5	51.9	57.5	46.1	26/05/2012 01:45
1:50	5	51.8	57.6	46.1	26/05/2012 01:50
1:55	5	51.3	56.9	45.6	26/05/2012 01:55
2:00	5	50.6	56.0	45.1	26/05/2012 02:00
2:05	5	51.7	57.2	45.7	26/05/2012 02:05
2:10	5	52.0	57.7	45.9	26/05/2012 02:10
2:15	5	51.2	56.6	45.3	26/05/2012 02:15
2:20	5	50.9	56.4	45.3	26/05/2012 02:20
2:25	5	51.7	57.5	46.0	26/05/2012 02:25
2:30	5	52.3	58.1	46.5	26/05/2012 02:30
2:35	5	51.2	56.9	45.5	26/05/2012 02:35
2:40	5	50.9	56.4	45.2	26/05/2012 02:40
2:45	5	50.8	56.3	45.1	26/05/2012 02:45
2:50	5	51.2	56.8	45.6	26/05/2012 02:50
2:55	5	50.0	55.4	44.5	26/05/2012 02:55
3:00	5	50.4	55.7	44.9	26/05/2012 03:00
3:05	5	50.4	55.8	44.8	26/05/2012 03:05
3:10	5	50.6	55.9	45.1	26/05/2012 03:10
3:15	5	50.7	56.1	45.1	26/05/2012 03:15
3:20	5	50.0	55.5	44.5	26/05/2012 03:20
3:25	5	50.8	56.4	45.2	26/05/2012 03:25
3:30	5	51.1	56.7	45.3	26/05/2012 03:30
3:35	5	51.1	56.7	45.4	26/05/2012 03:35
3:40	5	51.2	56.7	45.4	26/05/2012 03:40
3:45	5	50.7	56.2	45.1	26/05/2012 03:45

Remark: Noise level of N1, N2 and N3 is corrected by +3dB(A)
The affected results have been voided and highlighted in red.

Noise Monitoring Results (N3–Night Time)					
Starting Time	Duration (min)	Leq (dB(A))	L10 (dB(A))	L90 (dB(A))	Date and Time
3:50	5	50.6	56.2	44.9	26/05/2012 03:50
3:55	5	50.8	56.3	45.1	26/05/2012 03:55
4:00	5	50.8	56.3	45.2	26/05/2012 04:00
4:05	5	50.6	56.1	45.2	26/05/2012 04:05
4:10	5	50.9	56.5	45.3	26/05/2012 04:10
4:15	5	50.7	56.4	45.1	26/05/2012 04:15
4:20	5	50.2	55.6	44.5	26/05/2012 04:20
4:25	5	50.5	55.9	45.0	26/05/2012 04:25
4:30	5	50.6	56.0	45.1	26/05/2012 04:30
4:35	5	50.5	56.0	44.9	26/05/2012 04:35
4:40	5	50.2	55.5	44.7	26/05/2012 04:40
4:45	5	51.2	56.8	45.4	26/05/2012 04:45
4:50	5	50.2	55.8	44.7	26/05/2012 04:50
4:55	5	50.5	56.0	44.8	26/05/2012 04:55
5:00	5	50.6	56.0	45.1	26/05/2012 05:00
5:05	5	50.0	55.5	44.5	26/05/2012 05:05
5:10	5	50.2	55.6	44.7	26/05/2012 05:10
5:15	5	50.7	56.2	45.0	26/05/2012 05:15
5:20	5	52.1	57.8	46.0	26/05/2012 05:20
5:25	5	51.8	57.5	45.6	26/05/2012 05:25
5:30	5	50.5	55.9	45.0	26/05/2012 05:30
5:35	5	51.0	56.4	45.3	26/05/2012 05:35
5:40	5	51.0	56.6	45.3	26/05/2012 05:40
5:45	5	52.0	57.5	45.5	26/05/2012 05:45
5:50	5	50.2	55.6	44.8	26/05/2012 05:50
5:55	5	50.7	56.1	45.0	26/05/2012 05:55
6:00	5	50.8	56.2	45.1	26/05/2012 06:00
6:05	5	50.2	55.7	44.6	26/05/2012 06:05
6:10	5	52.2	58.0	45.7	26/05/2012 06:10
6:15	5	54.3	62.9	46.4	26/05/2012 06:15
6:20	5	53.2	60.2	46.3	26/05/2012 06:20
6:25	5	52.5	58.1	46.3	26/05/2012 06:25
6:30	5	52.6	58.4	46.4	26/05/2012 06:30
6:35	5	52.9	58.6	46.5	26/05/2012 06:35

Remark: Noise level of N1, N2 and N3 is corrected by +3dB(A)
The affected results have been voided and highlighted in red.

Noise Monitoring Results (N3–Night Time)					
Starting Time	Duration (min)	Leq (dB(A))	L10 (dB(A))	L90 (dB(A))	Date and Time
6:40	5	58.1	64.7	51.3	26/05/2012 06:40
6:45	5	56.8	64.3	49.5	26/05/2012 06:45
6:50	5	54.9	61.7	47.9	26/05/2012 06:50
6:55	5	54.6	61.0	47.6	26/05/2012 06:55
23:00	5	56.8	63.1	50.4	26/05/2012 23:00
23:05	5	56.6	62.8	49.8	26/05/2012 23:05
23:10	5	57.5	63.8	50.8	26/05/2012 23:10
23:15	5	56.9	62.8	50.5	26/05/2012 23:15
23:20	5	56.2	62.3	50.0	26/05/2012 23:20
23:25	5	56.1	62.4	49.9	26/05/2012 23:25
23:30	5	55.7	61.7	49.3	26/05/2012 23:30
23:35	5	55.1	61.1	48.8	26/05/2012 23:35
23:40	5	56.5	62.6	50.0	26/05/2012 23:40
23:45	5	56.3	62.4	50.0	26/05/2012 23:45
23:50	5	55.8	61.9	49.5	26/05/2012 23:50
23:55	5	55.7	61.7	49.5	26/05/2012 23:55
0:00	5	55.8	61.9	49.4	27/05/2012 00:00
0:05	5	56.0	62.4	49.9	27/05/2012 00:05
0:10	5	56.1	62.5	49.9	27/05/2012 00:10
0:15	5	55.7	61.7	49.5	27/05/2012 00:15
0:20	5	55.3	61.4	49.1	27/05/2012 00:20
0:25	5	55.5	61.7	49.3	27/05/2012 00:25
0:30	5	54.7	60.8	48.5	27/05/2012 00:30
0:35	5	54.8	60.9	48.6	27/05/2012 00:35
0:40	5	56.7	62.6	50.1	27/05/2012 00:40
0:45	5	56.0	62.0	49.7	27/05/2012 00:45
0:50	5	55.6	61.8	49.2	27/05/2012 00:50
0:55	5	55.3	61.3	49.1	27/05/2012 00:55
1:00	5	53.5	59.2	47.5	27/05/2012 01:00
1:05	5	54.5	60.4	48.4	27/05/2012 01:05
1:10	5	54.0	60.0	48.1	27/05/2012 01:10
1:15	5	54.1	59.9	48.0	27/05/2012 01:15
1:20	5	53.7	59.5	47.7	27/05/2012 01:20
1:25	5	53.2	59.0	47.2	27/05/2012 01:25

Remark: Noise level of N1, N2 and N3 is corrected by +3dB(A)
The affected results have been voided and highlighted in red.

Noise Monitoring Results (N3–Night Time)					
Starting Time	Duration (min)	Leq (dB(A))	L10 (dB(A))	L90 (dB(A))	Date and Time
1:30	5	52.5	58.2	46.5	27/05/2012 01:30
1:35	5	51.9	57.6	46.0	27/05/2012 01:35
1:40	5	51.9	57.4	46.1	27/05/2012 01:40
1:45	5	52.0	57.7	46.2	27/05/2012 01:45
1:50	5	52.0	57.7	46.2	27/05/2012 01:50
1:55	5	51.2	56.7	45.6	27/05/2012 01:55
2:00	5	50.8	56.3	45.0	27/05/2012 02:00
2:05	5	51.5	57.1	45.8	27/05/2012 02:05
2:10	5	51.9	57.4	45.8	27/05/2012 02:10
2:15	5	50.9	56.6	45.2	27/05/2012 02:15
2:20	5	51.0	56.4	45.4	27/05/2012 02:20
2:25	5	52.0	57.9	46.2	27/05/2012 02:25
2:30	5	52.2	57.9	46.4	27/05/2012 02:30
2:35	5	51.1	56.6	45.5	27/05/2012 02:35
2:40	5	50.9	56.4	45.2	27/05/2012 02:40
2:45	5	50.8	56.4	45.0	27/05/2012 02:45
2:50	5	51.2	56.8	45.2	27/05/2012 02:50
2:55	5	49.9	55.3	44.4	27/05/2012 02:55
3:00	5	50.5	55.9	44.8	27/05/2012 03:00
3:05	5	50.4	56.0	44.9	27/05/2012 03:05
3:10	5	50.7	56.2	45.0	27/05/2012 03:10
3:15	5	50.8	56.3	45.1	27/05/2012 03:15
3:20	5	50.2	55.6	44.6	27/05/2012 03:20
3:25	5	50.9	56.4	45.2	27/05/2012 03:25
3:30	5	51.2	56.7	45.5	27/05/2012 03:30
3:35	5	51.1	56.7	45.4	27/05/2012 03:35
3:40	5	51.1	56.7	45.5	27/05/2012 03:40
3:45	5	50.8	56.2	45.2	27/05/2012 03:45
3:50	5	50.7	56.1	45.0	27/05/2012 03:50
3:55	5	50.6	56.1	45.2	27/05/2012 03:55
4:00	5	50.8	56.3	45.2	27/05/2012 04:00
4:05	5	50.6	56.2	45.0	27/05/2012 04:05
4:10	5	51.1	56.5	45.3	27/05/2012 04:10
4:15	5	50.8	56.4	45.2	27/05/2012 04:15

Remark: Noise level of N1, N2 and N3 is corrected by +3dB(A)
The affected results have been voided and highlighted in red.

Noise Monitoring Results (N3–Night Time)					
Starting Time	Duration (min)	Leq (dB(A))	L10 (dB(A))	L90 (dB(A))	Date and Time
4:20	5	50.2	55.5	44.6	27/05/2012 04:20
4:25	5	50.5	55.8	45.0	27/05/2012 04:25
4:30	5	50.7	56.1	45.0	27/05/2012 04:30
4:35	5	50.6	56.0	44.8	27/05/2012 04:35
4:40	5	50.2	55.6	44.7	27/05/2012 04:40
4:45	5	51.4	56.9	45.7	27/05/2012 04:45
4:50	5	50.2	55.7	44.7	27/05/2012 04:50
4:55	5	50.6	56.1	44.9	27/05/2012 04:55
5:00	5	50.5	56.1	44.7	27/05/2012 05:00
5:05	5	50.0	55.3	44.5	27/05/2012 05:05
5:10	5	50.2	55.6	44.7	27/05/2012 05:10
5:15	5	50.7	56.2	45.0	27/05/2012 05:15
5:20	5	51.9	57.6	45.8	27/05/2012 05:20
5:25	5	51.7	57.5	45.6	27/05/2012 05:25
5:30	5	50.6	55.9	45.0	27/05/2012 05:30
5:35	5	50.7	56.3	45.1	27/05/2012 05:35
5:40	5	51.0	56.5	45.3	27/05/2012 05:40
5:45	5	52.1	57.8	45.7	27/05/2012 05:45
5:50	5	50.1	55.5	44.7	27/05/2012 05:50
5:55	5	50.6	56.0	45.0	27/05/2012 05:55
6:00	5	50.6	56.1	44.9	27/05/2012 06:00
6:05	5	50.2	55.6	44.7	27/05/2012 06:05
6:10	5	52.2	58.1	45.6	27/05/2012 06:10
6:15	5	54.2	63.1	46.1	27/05/2012 06:15
6:20	5	53.1	59.9	46.2	27/05/2012 06:20
6:25	5	52.1	57.8	46.1	27/05/2012 06:25
6:30	5	52.6	58.1	46.5	27/05/2012 06:30
6:35	5	53.0	58.5	46.5	27/05/2012 06:35
6:40	5	58.2	64.9	51.4	27/05/2012 06:40
6:45	5	56.7	63.8	49.5	27/05/2012 06:45
6:50	5	55.0	61.9	48.0	27/05/2012 06:50
6:55	5	54.6	61.1	47.5	27/05/2012 06:55
23:00	5	53.7	59.6	47.8	27/05/2012 23:00
23:05	5	54.2	60.0	48.2	27/05/2012 23:05

Remark: Noise level of N1, N2 and N3 is corrected by +3dB(A)
The affected results have been voided and highlighted in red.

Noise Monitoring Results (N3–Night Time)					
Starting Time	Duration (min)	Leq (dB(A))	L10 (dB(A))	L90 (dB(A))	Date and Time
23:10	5	54.0	59.9	47.9	27/05/2012 23:10
23:15	5	53.8	59.8	47.4	27/05/2012 23:15
23:20	5	54.3	60.3	48.2	27/05/2012 23:20
23:25	5	54.0	59.8	47.9	27/05/2012 23:25
23:30	5	53.8	59.7	47.8	27/05/2012 23:30
23:35	5	54.2	60.1	48.0	27/05/2012 23:35
23:40	5	54.1	60.0	47.9	27/05/2012 23:40
23:45	5	53.5	59.2	47.5	27/05/2012 23:45
23:50	5	53.6	59.3	47.7	27/05/2012 23:50
23:55	5	53.4	59.1	46.9	27/05/2012 23:55
0:00	5	55.6	61.9	49.3	28/05/2012 00:00
0:05	5	56.5	62.6	50.1	28/05/2012 00:05
0:10	5	54.2	60.1	48.1	28/05/2012 00:10
0:15	5	53.7	59.7	47.7	28/05/2012 00:15
0:20	5	53.3	59.2	47.5	28/05/2012 00:20
0:25	5	53.9	59.7	47.8	28/05/2012 00:25
0:30	5	54.6	60.4	48.2	28/05/2012 00:30
0:35	5	54.2	60.2	48.2	28/05/2012 00:35
0:40	5	53.6	59.4	47.6	28/05/2012 00:40
0:45	5	53.7	59.6	47.8	28/05/2012 00:45
0:50	5	55.5	61.6	49.1	28/05/2012 00:50
0:55	5	53.8	59.6	47.8	28/05/2012 00:55
1:00	5	53.7	59.6	47.4	28/05/2012 01:00
1:05	5	53.5	59.3	47.5	28/05/2012 01:05
1:10	5	52.9	58.8	46.9	28/05/2012 01:10
1:15	5	52.5	58.3	46.6	28/05/2012 01:15
1:20	5	53.2	59.0	46.9	28/05/2012 01:20
1:25	5	54.4	60.7	47.6	28/05/2012 01:25
1:30	5	52.0	57.5	46.4	28/05/2012 01:30
1:35	5	53.0	58.7	46.6	28/05/2012 01:35
1:40	5	53.1	59.0	46.8	28/05/2012 01:40
1:45	5	51.7	57.2	45.9	28/05/2012 01:45
1:50	5	52.0	57.7	46.1	28/05/2012 01:50
1:55	5	53.0	58.8	46.6	28/05/2012 01:55

Remark: Noise level of N1, N2 and N3 is corrected by +3dB(A)
The affected results have been voided and highlighted in red.

Noise Monitoring Results (N3–Night Time)					
Starting Time	Duration (min)	Leq (dB(A))	L10 (dB(A))	L90 (dB(A))	Date and Time
2:00	5	52.1	57.9	46.2	28/05/2012 02:00
2:05	5	52.8	58.5	46.7	28/05/2012 02:05
2:10	5	52.3	57.9	46.5	28/05/2012 02:10
2:15	5	52.7	58.3	46.7	28/05/2012 02:15
2:20	5	51.7	57.3	46.0	28/05/2012 02:20
2:25	5	51.8	57.3	46.0	28/05/2012 02:25
2:30	5	52.1	57.6	46.1	28/05/2012 02:30
2:35	5	51.7	57.3	46.0	28/05/2012 02:35
2:40	5	51.0	56.5	45.3	28/05/2012 02:40
2:45	5	50.5	56.0	44.9	28/05/2012 02:45
2:50	5	51.1	56.6	45.3	28/05/2012 02:50
2:55	5	52.0	57.7	46.3	28/05/2012 02:55
3:00	5	52.1	57.6	46.4	28/05/2012 03:00
3:05	5	52.1	57.6	46.2	28/05/2012 03:05
3:10	5	51.4	57.0	45.8	28/05/2012 03:10
3:15	5	51.1	56.5	45.3	28/05/2012 03:15
3:20	5	50.9	56.5	45.4	28/05/2012 03:20
3:25	5	52.3	58.0	46.6	28/05/2012 03:25
3:30	5	51.8	57.3	46.0	28/05/2012 03:30
3:35	5	52.9	58.6	46.9	28/05/2012 03:35
3:40	5	52.9	58.6	47.1	28/05/2012 03:40
3:45	5	52.5	58.2	46.8	28/05/2012 03:45
3:50	5	52.4	58.0	46.6	28/05/2012 03:50
3:55	5	53.0	58.8	47.2	28/05/2012 03:55
4:00	5	53.1	58.9	47.1	28/05/2012 04:00
4:05	5	53.1	58.9	47.2	28/05/2012 04:05
4:10	5	53.0	58.8	47.2	28/05/2012 04:10
4:15	5	53.2	59.0	47.2	28/05/2012 04:15
4:20	5	52.7	58.5	46.9	28/05/2012 04:20
4:25	5	53.8	59.6	47.5	28/05/2012 04:25
4:30	5	52.6	58.3	46.7	28/05/2012 04:30
4:35	5	52.3	58.2	46.7	28/05/2012 04:35
4:40	5	51.6	57.1	45.9	28/05/2012 04:40
4:45	5	51.0	56.6	45.3	28/05/2012 04:45

Remark: Noise level of N1, N2 and N3 is corrected by +3dB(A)
The affected results have been voided and highlighted in red.

Noise Monitoring Results (N3–Night Time)					
Starting Time	Duration (min)	Leq (dB(A))	L10 (dB(A))	L90 (dB(A))	Date and Time
4:50	5	51.5	57.1	45.8	28/05/2012 04:50
4:55	5	51.8	57.5	46.0	28/05/2012 04:55
5:00	5	51.5	57.1	45.8	28/05/2012 05:00
5:05	5	51.8	57.4	46.0	28/05/2012 05:05
5:10	5	51.2	56.7	45.4	28/05/2012 05:10
5:15	5	52.4	58.0	46.3	28/05/2012 05:15
5:20	5	52.7	58.4	46.7	28/05/2012 05:20
5:25	5	54.2	59.9	47.4	28/05/2012 05:25
5:30	5	53.1	58.8	46.9	28/05/2012 05:30
5:35	5	54.0	60.4	47.3	28/05/2012 05:35
5:40	5	52.8	58.4	46.9	28/05/2012 05:40
5:45	5	52.9	58.5	47.1	28/05/2012 05:45
5:50	5	53.5	59.2	47.5	28/05/2012 05:50
5:55	5	54.2	60.0	48.3	28/05/2012 05:55
6:00	5	53.9	59.8	47.7	28/05/2012 06:00
6:05	5	54.0	59.9	47.8	28/05/2012 06:05
6:10	5	55.4	61.5	48.6	28/05/2012 06:10
6:15	5	53.8	59.9	47.6	28/05/2012 06:15
6:20	5	52.8	58.3	46.5	28/05/2012 06:20
6:25	5	53.1	58.8	46.6	28/05/2012 06:25
6:30	5	52.8	58.4	46.7	28/05/2012 06:30
6:35	5	52.9	58.9	46.5	28/05/2012 06:35
6:40	5	53.5	60.1	46.7	28/05/2012 06:40
6:45	5	54.6	61.7	47.6	28/05/2012 06:45
6:50	5	57.5	64.2	50.8	28/05/2012 06:50
6:55	5	58.0	64.5	51.2	28/05/2012 06:55
23:00	5	59.3	67.0	51.5	28/05/2012 23:00
23:05	5	60.6	68.7	52.6	28/05/2012 23:05
23:10	5	58.6	66.1	51.1	28/05/2012 23:10
23:15	5	58.3	66.1	51.0	28/05/2012 23:15
23:20	5	58.7	66.5	51.6	28/05/2012 23:20
23:25	5	59.0	66.9	51.3	28/05/2012 23:25
23:30	5	58.6	66.3	51.0	28/05/2012 23:30
23:35	5	59.0	66.8	51.3	28/05/2012 23:35

Remark: Noise level of N1, N2 and N3 is corrected by +3dB(A)
The affected results have been voided and highlighted in red.

Noise Monitoring Results (N3–Night Time)					
Starting Time	Duration (min)	Leq (dB(A))	L10 (dB(A))	L90 (dB(A))	Date and Time
23:40	5	58.8	66.7	51.3	28/05/2012 23:40
23:45	5	58.5	66.0	51.0	28/05/2012 23:45
23:50	5	58.3	65.8	50.9	28/05/2012 23:50
23:55	5	58.5	66.3	50.9	28/05/2012 23:55
0:00	5	58.0	65.6	50.6	29/05/2012 00:00
0:05	5	57.5	65.1	50.3	29/05/2012 00:05
0:10	5	58.4	66.2	50.9	29/05/2012 00:10
0:15	5	58.7	66.4	51.2	29/05/2012 00:15
0:20	5	57.8	65.3	50.4	29/05/2012 00:20
0:25	5	58.4	66.3	50.9	29/05/2012 00:25
0:30	5	58.0	65.7	50.6	29/05/2012 00:30
0:35	5	58.3	66.0	50.8	29/05/2012 00:35
0:40	5	58.0	65.7	50.7	29/05/2012 00:40
0:45	5	57.8	65.5	50.4	29/05/2012 00:45
0:50	5	57.9	65.6	50.4	29/05/2012 00:50
0:55	5	57.5	65.2	50.1	29/05/2012 00:55
1:00	5	57.1	64.6	49.9	29/05/2012 01:00
1:05	5	56.5	64.0	49.3	29/05/2012 01:05
1:10	5	57.7	65.3	50.3	29/05/2012 01:10
1:15	5	57.7	65.6	50.2	29/05/2012 01:15
1:20	5	57.3	64.7	50.0	29/05/2012 01:20
1:25	5	56.8	64.2	49.8	29/05/2012 01:25
1:30	5	56.1	63.6	48.7	29/05/2012 01:30
1:35	5	57.0	64.8	49.7	29/05/2012 01:35
1:40	5	56.3	63.8	49.1	29/05/2012 01:40
1:45	5	56.0	63.4	48.7	29/05/2012 01:45
1:50	5	55.5	62.7	48.3	29/05/2012 01:50
1:55	5	55.7	63.2	48.5	29/05/2012 01:55
2:00	5	55.7	63.2	48.6	29/05/2012 02:00
2:05	5	54.7	61.9	47.9	29/05/2012 02:05
2:10	5	54.8	61.8	47.9	29/05/2012 02:10
2:15	5	56.7	64.5	49.3	29/05/2012 02:15
2:20	5	55.9	63.8	48.6	29/05/2012 02:20
2:25	5	55.2	62.8	47.9	29/05/2012 02:25

Remark: Noise level of N1, N2 and N3 is corrected by +3dB(A)
The affected results have been voided and highlighted in red.

Noise Monitoring Results (N3–Night Time)					
Starting Time	Duration (min)	Leq (dB(A))	L10 (dB(A))	L90 (dB(A))	Date and Time
2:30	5	54.1	61.1	47.0	29/05/2012 02:30
2:35	5	54.1	61.1	47.3	29/05/2012 02:35
2:40	5	54.4	61.4	47.6	29/05/2012 02:40
2:45	5	53.7	60.6	47.1	29/05/2012 02:45
2:50	5	53.9	61.0	47.1	29/05/2012 02:50
2:55	5	54.2	61.6	47.3	29/05/2012 02:55
3:00	5	54.8	61.9	48.0	29/05/2012 03:00
3:05	5	53.6	60.6	46.9	29/05/2012 03:05
3:10	5	54.6	62.1	47.4	29/05/2012 03:10
3:15	5	55.1	62.7	47.6	29/05/2012 03:15
3:20	5	55.5	63.4	47.7	29/05/2012 03:20
3:25	5	54.7	62.4	47.3	29/05/2012 03:25
3:30	5	54.7	62.2	47.2	29/05/2012 03:30
3:35	5	54.9	62.5	47.6	29/05/2012 03:35
3:40	5	54.4	61.7	47.3	29/05/2012 03:40
3:45	5	53.4	60.2	46.9	29/05/2012 03:45
3:50	5	53.8	61.2	46.6	29/05/2012 03:50
3:55	5	57.8	67.5	49.0	29/05/2012 03:55
4:00	5	57.4	66.7	48.9	29/05/2012 04:00
4:05	5	56.9	66.1	48.3	29/05/2012 04:05
4:10	5	56.8	65.9	48.2	29/05/2012 04:10
4:15	5	56.0	64.4	48.0	29/05/2012 04:15
4:20	5	55.4	63.3	47.9	29/05/2012 04:20
4:25	5	55.4	63.3	47.7	29/05/2012 04:25
4:30	5	55.0	63.5	47.1	29/05/2012 04:30
4:35	5	55.5	64.0	47.3	29/05/2012 04:35
4:40	5	55.3	63.6	47.4	29/05/2012 04:40
4:45	5	55.1	63.0	47.6	29/05/2012 04:45
4:50	5	54.3	62.1	46.9	29/05/2012 04:50
4:55	5	54.9	63.0	47.0	29/05/2012 04:55
5:00	5	54.8	62.7	47.4	29/05/2012 05:00
5:05	5	54.9	62.4	47.4	29/05/2012 05:05
5:10	5	55.2	63.1	47.5	29/05/2012 05:10
5:15	5	55.2	63.0	47.9	29/05/2012 05:15

Remark: Noise level of N1, N2 and N3 is corrected by +3dB(A)
The affected results have been voided and highlighted in red.

Noise Monitoring Results (N3–Night Time)					
Starting Time	Duration (min)	Leq (dB(A))	L10 (dB(A))	L90 (dB(A))	Date and Time
5:20	5	55.0	63.3	47.2	29/05/2012 05:20
5:25	5	55.2	63.7	47.2	29/05/2012 05:25
5:30	5	54.7	62.9	47.1	29/05/2012 05:30
5:35	5	54.6	62.9	47.0	29/05/2012 05:35
5:40	5	54.4	62.5	46.6	29/05/2012 05:40
5:45	5	54.7	62.5	47.2	29/05/2012 05:45
5:50	5	55.4	63.5	47.6	29/05/2012 05:50
5:55	5	55.2	62.7	48.0	29/05/2012 05:55
6:00	5	53.5	60.5	46.9	29/05/2012 06:00
6:05	5	54.2	61.4	47.2	29/05/2012 06:05
6:10	5	53.5	60.7	46.5	29/05/2012 06:10
6:15	5	55.8	63.9	48.0	29/05/2012 06:15
6:20	5	57.0	65.6	48.7	29/05/2012 06:20
6:25	5	56.6	65.2	48.2	29/05/2012 06:25
6:30	5	55.3	64.0	47.2	29/05/2012 06:30
6:35	5	55.1	63.7	47.2	29/05/2012 06:35
6:40	5	57.5	67.0	48.8	29/05/2012 06:40
6:45	5	58.2	68.2	49.1	29/05/2012 06:45
6:50	5	58.5	68.2	49.4	29/05/2012 06:50
6:55	5	58.0	67.3	49.3	29/05/2012 06:55
23:00	5	56.8	59.7	54.1	29/05/2012 23:00
23:05	5	55.4	56.6	54.2	29/05/2012 23:05
23:10	5	56.2	58.8	54.2	29/05/2012 23:10
23:15	5	55.6	57.0	54.1	29/05/2012 23:15
23:20	5	55.2	56.3	54.0	29/05/2012 23:20
23:25	5	55.7	57.9	53.7	29/05/2012 23:25
23:30	5	55.3	56.8	54.0	29/05/2012 23:30
23:35	5	55.5	56.9	54.2	29/05/2012 23:35
23:40	5	55.9	57.6	54.1	29/05/2012 23:40
23:45	5	57.5	61.5	54.3	29/05/2012 23:45
23:50	5	55.7	58.6	53.4	29/05/2012 23:50
23:55	5	55.7	57.7	54.0	29/05/2012 23:55
0:00	5	54.2	55.4	53.1	30/05/2012 00:00
0:05	5	54.2	55.0	53.3	30/05/2012 00:05

Remark: Noise level of N1, N2 and N3 is corrected by +3dB(A)
The affected results have been voided and highlighted in red.

Noise Monitoring Results (N3–Night Time)					
Starting Time	Duration (min)	Leq (dB(A))	L10 (dB(A))	L90 (dB(A))	Date and Time
0:10	5	54.8	56.0	53.2	30/05/2012 00:10
0:15	5	54.6	56.0	53.1	30/05/2012 00:15
0:20	5	53.5	54.0	52.8	30/05/2012 00:20
0:25	5	53.9	54.6	52.9	30/05/2012 00:25
0:30	5	54.8	56.3	53.3	30/05/2012 00:30
0:35	5	54.1	55.8	52.5	30/05/2012 00:35
0:40	5	53.7	54.9	52.4	30/05/2012 00:40
0:45	5	53.6	54.5	52.6	30/05/2012 00:45
0:50	5	54.4	55.2	53.4	30/05/2012 00:50
0:55	5	53.7	54.5	52.8	30/05/2012 00:55
1:00	5	53.3	54.4	52.4	30/05/2012 01:00
1:05	5	53.3	53.9	52.6	30/05/2012 01:05
1:10	5	53.4	54.9	52.2	30/05/2012 01:10
1:15	5	53.9	54.7	52.9	30/05/2012 01:15
1:20	5	53.5	54.3	52.7	30/05/2012 01:20
1:25	5	53.4	54.1	52.6	30/05/2012 01:25
1:30	5	53.6	54.7	52.6	30/05/2012 01:30
1:35	5	53.3	54.1	52.3	30/05/2012 01:35
1:40	5	52.9	53.8	52.1	30/05/2012 01:40
1:45	5	52.5	53.2	51.6	30/05/2012 01:45
1:50	5	52.4	53.2	51.1	30/05/2012 01:50
1:55	5	51.7	53.0	50.5	30/05/2012 01:55
2:00	5	51.7	52.6	50.6	30/05/2012 02:00
2:05	5	51.9	52.7	50.8	30/05/2012 02:05
2:10	5	52.9	54.1	51.6	30/05/2012 02:10
2:15	5	51.6	52.4	50.7	30/05/2012 02:15
2:20	5	52.1	53.1	51.2	30/05/2012 02:20
2:25	5	51.8	52.7	50.8	30/05/2012 02:25
2:30	5	52.2	53.0	51.3	30/05/2012 02:30
2:35	5	52.0	52.9	51.0	30/05/2012 02:35
2:40	5	51.7	52.5	50.7	30/05/2012 02:40
2:45	5	52.2	53.8	51.0	30/05/2012 02:45
2:50	5	51.4	52.2	50.4	30/05/2012 02:50
2:55	5	51.3	52.1	50.3	30/05/2012 02:55

Remark: Noise level of N1, N2 and N3 is corrected by +3dB(A)
The affected results have been voided and highlighted in red.

Noise Monitoring Results (N3–Night Time)					
Starting Time	Duration (min)	Leq (dB(A))	L10 (dB(A))	L90 (dB(A))	Date and Time
3:00	5	51.4	52.2	50.5	30/05/2012 03:00
3:05	5	52.4	53.3	51.4	30/05/2012 03:05
3:10	5	51.9	52.7	51.0	30/05/2012 03:10
3:15	5	51.5	52.5	50.3	30/05/2012 03:15
3:20	5	50.8	52.0	49.4	30/05/2012 03:20
3:25	5	51.8	53.2	50.3	30/05/2012 03:25
3:30	5	51.0	51.9	50.0	30/05/2012 03:30
3:35	5	51.5	52.3	50.4	30/05/2012 03:35
3:40	5	51.6	52.5	50.5	30/05/2012 03:40
3:45	5	51.6	52.5	50.6	30/05/2012 03:45
3:50	5	51.8	52.9	50.6	30/05/2012 03:50
3:55	5	51.4	52.3	50.3	30/05/2012 03:55
4:00	5	51.4	52.3	50.3	30/05/2012 04:00
4:05	5	51.2	52.2	50.1	30/05/2012 04:05
4:10	5	51.3	52.2	50.3	30/05/2012 04:10
4:15	5	51.5	52.4	50.6	30/05/2012 04:15
4:20	5	51.3	52.0	50.4	30/05/2012 04:20
4:25	5	51.5	52.2	50.4	30/05/2012 04:25
4:30	5	51.4	52.4	50.4	30/05/2012 04:30
4:35	5	51.3	52.1	50.4	30/05/2012 04:35
4:40	5	51.4	52.2	50.5	30/05/2012 04:40
4:45	5	51.3	52.2	50.4	30/05/2012 04:45
4:50	5	50.9	51.7	50.1	30/05/2012 04:50
4:55	5	50.9	51.6	50.0	30/05/2012 04:55
5:00	5	50.9	51.8	50.0	30/05/2012 05:00
5:05	5	51.7	52.9	50.4	30/05/2012 05:05
5:10	5	51.2	52.2	50.1	30/05/2012 05:10
5:15	5	51.1	52.2	49.8	30/05/2012 05:15
5:20	5	50.9	52.0	49.7	30/05/2012 05:20
5:25	5	52.2	54.4	50.4	30/05/2012 05:25
5:30	5	52.1	54.9	50.2	30/05/2012 05:30
5:35	5	50.8	51.8	49.7	30/05/2012 05:35
5:40	5	51.4	52.4	50.2	30/05/2012 05:40
5:45	5	51.4	52.5	50.1	30/05/2012 05:45

Remark: Noise level of N1, N2 and N3 is corrected by +3dB(A)
The affected results have been voided and highlighted in red.

Noise Monitoring Results (N3–Night Time)					
Starting Time	Duration (min)	Leq (dB(A))	L10 (dB(A))	L90 (dB(A))	Date and Time
5:50	5	51.0	52.2	50.0	30/05/2012 05:50
5:55	5	52.0	53.3	50.6	30/05/2012 05:55
6:00	5	51.8	52.6	50.7	30/05/2012 06:00
6:05	5	51.4	52.3	50.4	30/05/2012 06:05
6:10	5	51.4	52.4	50.3	30/05/2012 06:10
6:15	5	51.5	52.5	50.3	30/05/2012 06:15
6:20	5	51.6	52.5	50.5	30/05/2012 06:20
6:25	5	51.6	52.5	50.6	30/05/2012 06:25
6:30	5	52.1	52.9	51.1	30/05/2012 06:30
6:35	5	52.9	55.9	50.9	30/05/2012 06:35
6:40	5	52.8	54.2	50.9	30/05/2012 06:40
6:45	5	55.5	64.1	51.2	30/05/2012 06:45
6:50	5	56.9	69.5	51.0	30/05/2012 06:50
6:55	5	53.4	57.4	50.9	30/05/2012 06:55
23:00	5	56.8	63.3	49.5	30/05/2012 23:00
23:05	5	55.5	61.5	49.2	30/05/2012 23:05
23:10	5	56.4	62.7	49.6	30/05/2012 23:10
23:15	5	55.5	61.5	49.0	30/05/2012 23:15
23:20	5	55.1	61.2	48.8	30/05/2012 23:20
23:25	5	55.8	62.0	49.3	30/05/2012 23:25
23:30	5	55.2	61.3	48.8	30/05/2012 23:30
23:35	5	55.5	61.5	49.3	30/05/2012 23:35
23:40	5	55.9	61.9	49.4	30/05/2012 23:40
23:45	5	57.5	63.8	49.9	30/05/2012 23:45
23:50	5	55.7	62.0	49.2	30/05/2012 23:50
23:55	5	55.7	61.8	49.3	30/05/2012 23:55
0:00	5	54.3	60.2	48.2	31/05/2012 00:00
0:05	5	54.2	60.1	48.2	31/05/2012 00:05
0:10	5	54.8	60.7	48.4	31/05/2012 00:10
0:15	5	54.6	60.5	48.0	31/05/2012 00:15
0:20	5	53.5	59.3	47.5	31/05/2012 00:20
0:25	5	53.8	59.7	47.8	31/05/2012 00:25
0:30	5	54.8	60.7	48.3	31/05/2012 00:30
0:35	5	54.0	60.1	47.5	31/05/2012 00:35

Remark: Noise level of N1, N2 and N3 is corrected by +3dB(A)
The affected results have been voided and highlighted in red.

Noise Monitoring Results (N3–Night Time)					
Starting Time	Duration (min)	Leq (dB(A))	L10 (dB(A))	L90 (dB(A))	Date and Time
0:40	5	53.7	59.6	47.7	31/05/2012 00:40
0:45	5	53.6	59.4	47.7	31/05/2012 00:45
0:50	5	54.4	60.3	48.4	31/05/2012 00:50
0:55	5	53.7	59.6	47.6	31/05/2012 00:55
1:00	5	53.4	59.1	47.4	31/05/2012 01:00
1:05	5	53.3	59.1	47.4	31/05/2012 01:05
1:10	5	53.5	59.2	47.4	31/05/2012 01:10
1:15	5	53.9	59.6	47.9	31/05/2012 01:15
1:20	5	53.6	59.5	47.6	31/05/2012 01:20
1:25	5	53.4	59.2	47.5	31/05/2012 01:25
1:30	5	53.6	59.6	47.5	31/05/2012 01:30
1:35	5	53.2	59.0	47.3	31/05/2012 01:35
1:40	5	52.8	58.8	47.0	31/05/2012 01:40
1:45	5	52.4	58.2	46.6	31/05/2012 01:45
1:50	5	52.2	57.9	46.3	31/05/2012 01:50
1:55	5	51.8	57.4	45.9	31/05/2012 01:55
2:00	5	51.7	57.3	45.8	31/05/2012 02:00
2:05	5	51.8	57.5	45.9	31/05/2012 02:05
2:10	5	52.9	58.6	46.9	31/05/2012 02:10
2:15	5	51.6	57.2	45.8	31/05/2012 02:15
2:20	5	52.1	57.7	46.3	31/05/2012 02:20
2:25	5	51.8	57.2	46.1	31/05/2012 02:25
2:30	5	52.3	57.9	46.6	31/05/2012 02:30
2:35	5	52.1	57.7	46.3	31/05/2012 02:35
2:40	5	51.6	57.4	45.9	31/05/2012 02:40
2:45	5	52.2	57.9	46.2	31/05/2012 02:45
2:50	5	51.5	57.0	45.7	31/05/2012 02:50
2:55	5	51.3	56.8	45.6	31/05/2012 02:55
3:00	5	51.5	57.1	45.8	31/05/2012 03:00
3:05	5	52.4	58.1	46.6	31/05/2012 03:05
3:10	5	52.0	57.6	46.1	31/05/2012 03:10
3:15	5	51.4	57.1	45.6	31/05/2012 03:15
3:20	5	50.8	56.3	45.0	31/05/2012 03:20
3:25	5	51.8	57.4	45.8	31/05/2012 03:25

Remark: Noise level of N1, N2 and N3 is corrected by +3dB(A)
The affected results have been voided and highlighted in red.

Noise Monitoring Results (N3–Night Time)					
Starting Time	Duration (min)	Leq (dB(A))	L10 (dB(A))	L90 (dB(A))	Date and Time
3:30	5	51.0	56.4	45.4	31/05/2012 03:30
3:35	5	51.5	56.9	45.8	31/05/2012 03:35
3:40	5	51.6	57.2	45.8	31/05/2012 03:40
3:45	5	51.5	57.0	45.9	31/05/2012 03:45
3:50	5	51.7	57.4	46.1	31/05/2012 03:50
3:55	5	51.4	57.1	45.7	31/05/2012 03:55
4:00	5	51.5	57.2	45.6	31/05/2012 04:00
4:05	5	51.3	57.0	45.6	31/05/2012 04:05
4:10	5	51.3	56.8	45.6	31/05/2012 04:10
4:15	5	51.6	57.1	45.8	31/05/2012 04:15
4:20	5	51.3	56.7	45.6	31/05/2012 04:20
4:25	5	51.6	57.1	45.8	31/05/2012 04:25
4:30	5	51.3	57.0	45.7	31/05/2012 04:30
4:35	5	51.2	56.7	45.6	31/05/2012 04:35
4:40	5	51.4	57.1	45.7	31/05/2012 04:40
4:45	5	51.4	56.7	45.8	31/05/2012 04:45
4:50	5	50.9	56.4	45.4	31/05/2012 04:50
4:55	5	51.0	56.5	45.3	31/05/2012 04:55
5:00	5	50.9	56.4	45.3	31/05/2012 05:00
5:05	5	51.7	57.5	46.0	31/05/2012 05:05
5:10	5	51.2	56.7	45.5	31/05/2012 05:10
5:15	5	51.0	56.5	45.4	31/05/2012 05:15
5:20	5	51.0	56.5	45.3	31/05/2012 05:20
5:25	5	52.4	58.2	46.2	31/05/2012 05:25
5:30	5	52.1	57.9	46.0	31/05/2012 05:30
5:35	5	50.8	56.3	45.2	31/05/2012 05:35
5:40	5	51.3	57.0	45.7	31/05/2012 05:40
5:45	5	51.3	57.1	45.6	31/05/2012 05:45
5:50	5	51.1	56.6	45.4	31/05/2012 05:50
5:55	5	52.2	57.7	46.3	31/05/2012 05:55
6:00	5	51.7	57.3	46.1	31/05/2012 06:00
6:05	5	51.3	56.8	45.6	31/05/2012 06:05
6:10	5	51.4	57.1	45.6	31/05/2012 06:10
6:15	5	51.4	57.0	45.7	31/05/2012 06:15

Remark: Noise level of N1, N2 and N3 is corrected by +3dB(A)
The affected results have been voided and highlighted in red.

Noise Monitoring Results (N3–Night Time)					
Starting Time	Duration (min)	Leq (dB(A))	L10 (dB(A))	L90 (dB(A))	Date and Time
6:20	5	51.6	57.1	45.9	31/05/2012 06:20
6:25	5	51.6	57.2	45.9	31/05/2012 06:25
6:30	5	52.0	57.6	46.3	31/05/2012 06:30
6:35	5	52.9	58.8	46.7	31/05/2012 06:35
6:40	5	52.7	58.4	46.3	31/05/2012 06:40
6:45	5	55.6	64.8	47.6	31/05/2012 06:45
6:50	5	57.1	69.8	47.2	31/05/2012 06:50
6:55	5	53.4	59.4	46.7	31/05/2012 06:55
23:00	5	59.6	67.4	51.9	31/05/2012 23:00
23:05	5	61.4	70.4	53.0	31/05/2012 23:05
23:10	5	59.1	67.0	51.4	31/05/2012 23:10
23:15	5	58.1	65.7	50.5	31/05/2012 23:15
23:20	5	59.5	67.5	51.6	31/05/2012 23:20
23:25	5	60.1	68.4	52.4	31/05/2012 23:25
23:30	5	59.3	67.2	51.6	31/05/2012 23:30
23:35	5	59.3	67.8	51.3	31/05/2012 23:35
23:40	5	60.0	68.1	52.2	31/05/2012 23:40
23:45	5	59.2	67.2	51.7	31/05/2012 23:45
23:50	5	58.6	66.6	51.0	31/05/2012 23:50
23:55	5	58.6	66.4	51.4	31/05/2012 23:55
0:00	5	58.0	65.8	50.6	01/06/2012 00:00
0:05	5	57.1	64.7	50.0	01/06/2012 00:05
0:10	5	58.8	66.6	51.3	01/06/2012 00:10
0:15	5	58.8	66.5	51.4	01/06/2012 00:15
0:20	5	58.2	65.8	50.9	01/06/2012 00:20
0:25	5	58.2	66.0	50.7	01/06/2012 00:25
0:30	5	58.0	65.8	50.6	01/06/2012 00:30
0:35	5	58.6	66.6	51.2	01/06/2012 00:35
0:40	5	58.7	66.6	51.1	01/06/2012 00:40
0:45	5	58.0	65.8	50.6	01/06/2012 00:45
0:50	5	57.7	65.3	50.3	01/06/2012 00:50
0:55	5	57.9	65.3	50.6	01/06/2012 00:55
1:00	5	57.1	64.7	49.9	01/06/2012 01:00
1:05	5	57.0	64.5	49.7	01/06/2012 01:05

Remark: Noise level of N1, N2 and N3 is corrected by +3dB(A)
The affected results have been voided and highlighted in red.

Noise Monitoring Results (N3–Night Time)					
Starting Time	Duration (min)	Leq (dB(A))	L10 (dB(A))	L90 (dB(A))	Date and Time
1:10	5	58.8	66.9	50.9	01/06/2012 01:10
1:15	5	58.5	66.5	50.8	01/06/2012 01:15
1:20	5	58.2	66.2	50.5	01/06/2012 01:20
1:25	5	57.6	65.2	50.2	01/06/2012 01:25
1:30	5	55.9	63.3	48.9	01/06/2012 01:30
1:35	5	56.9	64.4	49.4	01/06/2012 01:35
1:40	5	56.6	64.3	49.4	01/06/2012 01:40
1:45	5	56.5	63.9	49.2	01/06/2012 01:45
1:50	5	56.0	63.6	48.8	01/06/2012 01:50
1:55	5	55.5	63.0	48.5	01/06/2012 01:55
2:00	5	54.8	61.9	48.1	01/06/2012 02:00
2:05	5	54.2	61.2	47.4	01/06/2012 02:05
2:10	5	54.2	61.3	47.2	01/06/2012 02:10
2:15	5	54.2	61.4	47.2	01/06/2012 02:15
2:20	5	54.3	61.6	47.2	01/06/2012 02:20
2:25	5	53.2	60.2	46.6	01/06/2012 02:25
2:30	5	53.0	59.6	46.1	01/06/2012 02:30
2:35	5	53.7	60.7	46.7	01/06/2012 02:35
2:40	5	54.1	61.6	46.9	01/06/2012 02:40
2:45	5	53.2	60.2	46.6	01/06/2012 02:45
2:50	5	53.3	60.0	46.6	01/06/2012 02:50
2:55	5	54.4	61.8	47.3	01/06/2012 02:55
3:00	5	54.7	61.8	47.5	01/06/2012 03:00
3:05	5	53.6	60.7	46.9	01/06/2012 03:05
3:10	5	53.3	60.1	46.4	01/06/2012 03:10
3:15	5	52.9	60.0	46.1	01/06/2012 03:15
3:20	5	53.4	60.5	46.6	01/06/2012 03:20
3:25	5	52.3	58.9	45.7	01/06/2012 03:25
3:30	5	52.6	59.5	46.1	01/06/2012 03:30
3:35	5	52.7	59.7	46.0	01/06/2012 03:35
3:40	5	52.8	59.8	46.1	01/06/2012 03:40
3:45	5	52.9	59.9	46.2	01/06/2012 03:45
3:50	5	52.3	58.9	45.7	01/06/2012 03:50
3:55	5	53.1	60.0	46.5	01/06/2012 03:55

Remark: Noise level of N1, N2 and N3 is corrected by +3dB(A)
The affected results have been voided and highlighted in red.

Noise Monitoring Results (N3–Night Time)					
Starting Time	Duration (min)	Leq (dB(A))	L10 (dB(A))	L90 (dB(A))	Date and Time
4:00	5	53.5	60.6	46.6	01/06/2012 04:00
4:05	5	53.5	60.5	46.8	01/06/2012 04:05
4:10	5	53.5	60.5	46.9	01/06/2012 04:10
4:15	5	52.9	59.6	46.4	01/06/2012 04:15
4:20	5	52.8	59.8	46.1	01/06/2012 04:20
4:25	5	52.9	59.9	46.0	01/06/2012 04:25
4:30	5	53.0	59.9	46.2	01/06/2012 04:30
4:35	5	52.8	59.8	46.2	01/06/2012 04:35
4:40	5	53.3	60.2	46.5	01/06/2012 04:40
4:45	5	53.1	60.3	46.4	01/06/2012 04:45
4:50	5	52.2	58.9	45.7	01/06/2012 04:50
4:55	5	52.6	59.6	46.1	01/06/2012 04:55
5:00	5	52.9	59.7	46.3	01/06/2012 05:00
5:05	5	52.7	59.4	46.1	01/06/2012 05:05
5:10	5	52.5	59.4	45.7	01/06/2012 05:10
5:15	5	53.6	60.6	46.8	01/06/2012 05:15
5:20	5	52.6	59.4	45.9	01/06/2012 05:20
5:25	5	52.7	59.6	46.2	01/06/2012 05:25
5:30	5	52.8	59.7	46.1	01/06/2012 05:30
5:35	5	52.1	58.6	45.6	01/06/2012 05:35
5:40	5	52.4	59.0	45.7	01/06/2012 05:40
5:45	5	52.9	59.9	46.2	01/06/2012 05:45
5:50	5	54.4	61.7	47.4	01/06/2012 05:50
5:55	5	54.1	61.3	47.0	01/06/2012 05:55
6:00	5	52.7	59.5	46.1	01/06/2012 06:00
6:05	5	53.0	60.0	46.2	01/06/2012 06:05
6:10	5	53.4	60.2	46.8	01/06/2012 06:10
6:15	5	54.4	61.7	47.0	01/06/2012 06:15
6:20	5	52.6	59.4	45.8	01/06/2012 06:20
6:25	5	52.8	59.6	46.1	01/06/2012 06:25
6:30	5	52.9	59.9	46.2	01/06/2012 06:30
6:35	5	52.2	59.0	45.6	01/06/2012 06:35
6:40	5	54.5	62.2	47.1	01/06/2012 06:40
6:45	5	56.7	66.9	47.7	01/06/2012 06:45

Remark: Noise level of N1, N2 and N3 is corrected by +3dB(A)
The affected results have been voided and highlighted in red.

Noise Monitoring Results (N3–Night Time)					
Starting Time	Duration (min)	Leq (dB(A))	L10 (dB(A))	L90 (dB(A))	Date and Time
6:50	5	55.5	63.7	47.4	01/06/2012 06:50
6:55	5	54.7	62.2	47.4	01/06/2012 06:55
23:00	5	59.6	66.3	52.3	01/06/2012 23:00
23:05	5	58.6	65.0	51.9	01/06/2012 23:05
23:10	5	58.7	65.5	52.0	01/06/2012 23:10
23:15	5	59.6	66.1	52.7	01/06/2012 23:15
23:20	5	59.7	66.3	52.8	01/06/2012 23:20
23:25	5	60.9	67.7	53.9	01/06/2012 23:25
23:30	5	61.2	68.2	54.3	01/06/2012 23:30
23:35	5	62.0	68.7	55.1	01/06/2012 23:35
23:40	5	62.4	69.2	55.4	01/06/2012 23:40
23:45	5	62.6	69.5	55.4	01/06/2012 23:45
23:50	5	62.1	68.9	55.2	01/06/2012 23:50
23:55	5	60.9	67.6	53.8	01/06/2012 23:55
0:00	5	60.7	67.7	53.6	02/06/2012 00:00
0:05	5	61.3	68.2	54.5	02/06/2012 00:05
0:10	5	61.2	68.3	54.0	02/06/2012 00:10
0:15	5	60.7	67.5	53.7	02/06/2012 00:15
0:20	5	60.1	66.8	53.1	02/06/2012 00:20
0:25	5	60.9	67.6	54.1	02/06/2012 00:25
0:30	5	58.2	64.8	51.6	02/06/2012 00:30
0:35	5	56.6	62.9	49.9	02/06/2012 00:35
0:40	5	56.0	62.2	49.5	02/06/2012 00:40
0:45	5	56.5	62.9	49.4	02/06/2012 00:45
0:50	5	55.2	64.0	46.9	02/06/2012 00:50
0:55	5	55.6	64.2	47.2	02/06/2012 00:55
1:00	5	54.8	63.6	46.6	02/06/2012 01:00
1:05	5	54.7	63.6	46.5	02/06/2012 01:05
1:10	5	56.5	65.5	48.0	02/06/2012 01:10
1:15	5	56.0	64.8	47.4	02/06/2012 01:15
1:20	5	55.5	64.3	47.1	02/06/2012 01:20
1:25	5	55.3	63.7	47.1	02/06/2012 01:25
1:30	5	53.7	62.4	45.4	02/06/2012 01:30
1:35	5	54.5	63.2	46.3	02/06/2012 01:35

Remark: Noise level of N1, N2 and N3 is corrected by +3dB(A)
The affected results have been voided and highlighted in red.

Noise Monitoring Results (N3–Night Time)					
Starting Time	Duration (min)	Leq (dB(A))	L10 (dB(A))	L90 (dB(A))	Date and Time
1:40	5	54.1	62.5	46.1	02/06/2012 01:40
1:45	5	54.0	62.4	46.2	02/06/2012 01:45
1:50	5	53.5	61.9	45.7	02/06/2012 01:50
1:55	5	53.3	61.6	45.4	02/06/2012 01:55
2:00	5	52.3	60.3	44.5	02/06/2012 02:00
2:05	5	51.9	60.0	44.2	02/06/2012 02:05
2:10	5	51.9	60.0	44.2	02/06/2012 02:10
2:15	5	52.0	60.0	44.4	02/06/2012 02:15
2:20	5	51.9	60.3	44.1	02/06/2012 02:20
2:25	5	51.3	59.5	43.6	02/06/2012 02:25
2:30	5	50.7	58.6	43.3	02/06/2012 02:30
2:35	5	51.8	59.7	44.1	02/06/2012 02:35
2:40	5	52.0	60.6	43.9	02/06/2012 02:40
2:45	5	51.3	59.3	43.7	02/06/2012 02:45
2:50	5	51.1	58.9	43.5	02/06/2012 02:50
2:55	5	51.7	59.8	44.1	02/06/2012 02:55
3:00	5	52.4	60.7	44.7	02/06/2012 03:00
3:05	5	51.1	59.2	43.5	02/06/2012 03:05
3:10	5	50.9	58.9	43.4	02/06/2012 03:10
3:15	5	50.9	59.0	43.2	02/06/2012 03:15
3:20	5	51.2	59.1	43.7	02/06/2012 03:20
3:25	5	50.1	57.8	42.7	02/06/2012 03:25
3:30	5	50.6	58.2	43.3	02/06/2012 03:30
3:35	5	50.4	58.4	42.8	02/06/2012 03:35
3:40	5	50.5	58.3	43.2	02/06/2012 03:40
3:45	5	50.6	58.6	43.1	02/06/2012 03:45
3:50	5	50.1	57.7	42.7	02/06/2012 03:50
3:55	5	50.8	58.8	43.3	02/06/2012 03:55
4:00	5	51.1	59.3	43.5	02/06/2012 04:00
4:05	5	51.1	59.4	43.4	02/06/2012 04:05
4:10	5	51.2	59.0	43.6	02/06/2012 04:10
4:15	5	50.7	58.6	43.6	02/06/2012 04:15
4:20	5	50.6	58.3	43.2	02/06/2012 04:20
4:25	5	50.8	58.9	43.2	02/06/2012 04:25

Remark: Noise level of N1, N2 and N3 is corrected by +3dB(A)
The affected results have been voided and highlighted in red.

Noise Monitoring Results (N3–Night Time)					
Starting Time	Duration (min)	Leq (dB(A))	L10 (dB(A))	L90 (dB(A))	Date and Time
4:30	5	50.7	58.9	43.4	02/06/2012 04:30
4:35	5	50.5	58.4	43.1	02/06/2012 04:35
4:40	5	50.8	58.5	43.4	02/06/2012 04:40
4:45	5	50.8	58.9	43.2	02/06/2012 04:45
4:50	5	50.1	58.2	42.8	02/06/2012 04:50
4:55	5	50.4	58.0	42.9	02/06/2012 04:55
5:00	5	50.7	58.4	43.3	02/06/2012 05:00
5:05	5	50.4	58.3	43.0	02/06/2012 05:05
5:10	5	50.2	57.9	42.8	02/06/2012 05:10
5:15	5	51.3	59.4	43.5	02/06/2012 05:15
5:20	5	50.2	58.0	42.7	02/06/2012 05:20
5:25	5	50.6	58.4	43.2	02/06/2012 05:25
5:30	5	50.6	58.5	43.2	02/06/2012 05:30
5:35	5	50.1	58.0	42.6	02/06/2012 05:35
5:40	5	50.1	57.8	42.9	02/06/2012 05:40
5:45	5	50.7	58.5	43.1	02/06/2012 05:45
5:50	5	52.3	60.6	44.3	02/06/2012 05:50
5:55	5	51.8	59.9	44.0	02/06/2012 05:55
6:00	5	50.6	58.3	43.3	02/06/2012 06:00
6:05	5	51.1	59.0	43.7	02/06/2012 06:05
6:10	5	51.1	59.2	43.4	02/06/2012 06:10
6:15	5	52.1	60.8	43.9	02/06/2012 06:15
6:20	5	50.5	58.3	43.0	02/06/2012 06:20
6:25	5	50.6	58.3	43.2	02/06/2012 06:25
6:30	5	50.7	58.6	43.0	02/06/2012 06:30
6:35	5	50.2	58.1	42.8	02/06/2012 06:35
6:40	5	52.2	60.6	43.8	02/06/2012 06:40
6:45	5	54.5	64.5	45.6	02/06/2012 06:45
6:50	5	53.1	62.2	44.4	02/06/2012 06:50
6:55	5	52.5	61.1	44.5	02/06/2012 06:55
23:00	5	56.9	66.6	48.2	02/06/2012 23:00
23:05	5	58.8	68.7	49.6	02/06/2012 23:05
23:10	5	56.7	65.7	48.2	02/06/2012 23:10
23:15	5	56.0	65.3	47.5	02/06/2012 23:15

Remark: Noise level of N1, N2 and N3 is corrected by +3dB(A)
The affected results have been voided and highlighted in red.

Noise Monitoring Results (N3–Night Time)					
Starting Time	Duration (min)	Leq (dB(A))	L10 (dB(A))	L90 (dB(A))	Date and Time
23:20	5	57.0	66.0	48.6	02/06/2012 23:20
23:25	5	57.4	66.3	48.6	02/06/2012 23:25
23:30	5	56.8	65.9	48.3	02/06/2012 23:30
23:35	5	56.6	65.7	48.1	02/06/2012 23:35
23:40	5	57.4	66.6	48.8	02/06/2012 23:40
23:45	5	56.8	65.6	48.6	02/06/2012 23:45
23:50	5	56.4	65.1	47.9	02/06/2012 23:50
23:55	5	56.2	64.9	47.8	02/06/2012 23:55
0:00	5	55.5	64.4	47.1	03/06/2012 00:00
0:05	5	55.0	63.8	46.5	03/06/2012 00:05
0:10	5	56.5	65.4	48.1	03/06/2012 00:10
0:15	5	56.4	65.2	48.2	03/06/2012 00:15
0:20	5	55.8	64.5	47.4	03/06/2012 00:20
0:25	5	55.7	64.5	47.4	03/06/2012 00:25
0:30	5	55.7	64.6	47.5	03/06/2012 00:30
0:35	5	55.9	64.8	47.8	03/06/2012 00:35
0:40	5	56.1	64.9	47.7	03/06/2012 00:40
0:45	5	55.7	64.5	47.3	03/06/2012 00:45
0:50	5	55.3	64.2	47.0	03/06/2012 00:50
0:55	5	55.4	64.3	47.2	03/06/2012 00:55
1:00	5	54.8	63.5	46.7	03/06/2012 01:00
1:05	5	54.7	63.1	46.4	03/06/2012 01:05
1:10	5	56.6	65.5	47.9	03/06/2012 01:10
1:15	5	56.0	64.8	47.5	03/06/2012 01:15
1:20	5	55.6	64.5	47.4	03/06/2012 01:20
1:25	5	55.3	64.0	47.1	03/06/2012 01:25
1:30	5	53.6	62.1	45.7	03/06/2012 01:30
1:35	5	54.3	63.0	46.5	03/06/2012 01:35
1:40	5	54.0	62.5	45.8	03/06/2012 01:40
1:45	5	54.1	62.6	46.0	03/06/2012 01:45
1:50	5	53.7	62.0	45.9	03/06/2012 01:50
1:55	5	53.2	61.8	45.3	03/06/2012 01:55
2:00	5	52.5	60.8	44.7	03/06/2012 02:00
2:05	5	51.9	60.2	44.3	03/06/2012 02:05

Remark: Noise level of N1, N2 and N3 is corrected by +3dB(A)
The affected results have been voided and highlighted in red.

Noise Monitoring Results (N3–Night Time)					
Starting Time	Duration (min)	Leq (dB(A))	L10 (dB(A))	L90 (dB(A))	Date and Time
2:10	5	52.0	60.0	44.4	03/06/2012 02:10
2:15	5	52.1	60.2	44.2	03/06/2012 02:15
2:20	5	52.1	60.3	44.4	03/06/2012 02:20
2:25	5	51.2	59.4	43.6	03/06/2012 02:25
2:30	5	50.7	59.0	43.2	03/06/2012 02:30
2:35	5	51.5	59.3	44.0	03/06/2012 02:35
2:40	5	52.0	60.4	43.9	03/06/2012 02:40
2:45	5	51.0	59.0	43.2	03/06/2012 02:45
2:50	5	50.9	58.5	43.5	03/06/2012 02:50
2:55	5	52.0	60.6	44.1	03/06/2012 02:55
3:00	5	52.1	60.5	44.4	03/06/2012 03:00
3:05	5	51.1	58.9	43.5	03/06/2012 03:05
3:10	5	50.8	58.5	43.4	03/06/2012 03:10
3:15	5	50.9	58.9	43.1	03/06/2012 03:15
3:20	5	51.3	59.4	43.4	03/06/2012 03:20
3:25	5	49.9	57.7	42.3	03/06/2012 03:25
3:30	5	50.5	58.6	43.0	03/06/2012 03:30
3:35	5	50.3	57.9	43.0	03/06/2012 03:35
3:40	5	50.7	58.6	43.1	03/06/2012 03:40
3:45	5	50.8	58.7	43.2	03/06/2012 03:45
3:50	5	50.2	58.0	42.9	03/06/2012 03:50
3:55	5	51.0	58.7	43.6	03/06/2012 03:55
4:00	5	51.2	59.1	43.7	03/06/2012 04:00
4:05	5	51.1	59.0	43.6	03/06/2012 04:05
4:10	5	51.0	58.8	43.8	03/06/2012 04:10
4:15	5	50.9	58.9	43.3	03/06/2012 04:15
4:20	5	50.6	58.2	43.2	03/06/2012 04:20
4:25	5	50.5	58.3	43.1	03/06/2012 04:25
4:30	5	50.8	59.1	43.3	03/06/2012 04:30
4:35	5	50.7	58.5	43.0	03/06/2012 04:35
4:40	5	51.0	58.9	43.6	03/06/2012 04:40
4:45	5	50.8	58.7	43.2	03/06/2012 04:45
4:50	5	50.2	58.4	42.4	03/06/2012 04:50
4:55	5	50.5	58.3	43.1	03/06/2012 04:55

Remark: Noise level of N1, N2 and N3 is corrected by +3dB(A)
The affected results have been voided and highlighted in red.

Noise Monitoring Results (N3–Night Time)					
Starting Time	Duration (min)	Leq (dB(A))	L10 (dB(A))	L90 (dB(A))	Date and Time
5:00	5	50.7	58.6	43.2	03/06/2012 05:00
5:05	5	50.5	58.1	42.8	03/06/2012 05:05
5:10	5	50.1	57.8	42.6	03/06/2012 05:10
5:15	5	51.4	59.3	43.6	03/06/2012 05:15
5:20	5	50.3	58.1	42.8	03/06/2012 05:20
5:25	5	50.6	58.2	43.1	03/06/2012 05:25
5:30	5	50.6	58.9	43.0	03/06/2012 05:30
5:35	5	50.0	57.6	42.7	03/06/2012 05:35
5:40	5	50.2	57.9	43.0	03/06/2012 05:40
5:45	5	50.7	58.9	43.1	03/06/2012 05:45
5:50	5	52.0	60.3	44.2	03/06/2012 05:50
5:55	5	51.8	60.2	44.1	03/06/2012 05:55
6:00	5	50.6	58.5	43.1	03/06/2012 06:00
6:05	5	50.6	58.6	43.2	03/06/2012 06:05
6:10	5	51.0	59.0	43.6	03/06/2012 06:10
6:15	5	52.1	60.7	44.0	03/06/2012 06:15
6:20	5	50.2	57.9	42.5	03/06/2012 06:20
6:25	5	50.5	58.3	43.1	03/06/2012 06:25
6:30	5	50.6	58.4	43.0	03/06/2012 06:30
6:35	5	50.2	58.2	42.9	03/06/2012 06:35
6:40	5	52.3	60.8	44.3	03/06/2012 06:40
6:45	5	54.1	64.6	44.7	03/06/2012 06:45
6:50	5	53.3	62.7	44.8	03/06/2012 06:50
6:55	5	52.0	60.5	44.3	03/06/2012 06:55
23:00	5	53.2	54.6	52.1	03/06/2012 23:00
23:05	5	56.5	57.4	55.5	03/06/2012 23:05
23:10	5	55.8	57.0	54.1	03/06/2012 23:10
23:15	5	53.8	54.4	53.0	03/06/2012 23:15
23:20	5	53.7	54.2	53.0	03/06/2012 23:20
23:25	5	53.4	54.0	52.7	03/06/2012 23:25
23:30	5	54.2	54.9	53.4	03/06/2012 23:30
23:35	5	54.5	55.2	53.7	03/06/2012 23:35
23:40	5	53.8	54.3	53.1	03/06/2012 23:40
23:45	5	53.4	53.9	52.8	03/06/2012 23:45

Remark: Noise level of N1, N2 and N3 is corrected by +3dB(A)
The affected results have been voided and highlighted in red.

Noise Monitoring Results (N3–Night Time)					
Starting Time	Duration (min)	Leq (dB(A))	L10 (dB(A))	L90 (dB(A))	Date and Time
23:50	5	54.7	57.2	53.3	03/06/2012 23:50
23:55	5	54.6	55.8	53.1	03/06/2012 23:55
0:00	5	54.1	55.8	53.0	04/06/2012 00:00
0:05	5	53.0	53.5	52.3	04/06/2012 00:05
0:10	5	53.5	54.3	52.7	04/06/2012 00:10
0:15	5	52.7	53.4	51.9	04/06/2012 00:15
0:20	5	52.5	53.1	51.8	04/06/2012 00:20
0:25	5	54.0	57.0	52.1	04/06/2012 00:25
0:30	5	53.5	57.1	51.7	04/06/2012 00:30
0:35	5	52.1	52.8	51.4	04/06/2012 00:35
0:40	5	53.4	57.6	51.2	04/06/2012 00:40
0:45	5	52.7	54.4	51.2	04/06/2012 00:45
0:50	5	51.8	52.8	50.9	04/06/2012 00:50
0:55	5	51.9	52.5	51.1	04/06/2012 00:55
1:00	5	53.1	56.0	51.6	04/06/2012 01:00
1:05	5	52.5	53.4	51.6	04/06/2012 01:05
1:10	5	52.6	53.8	51.5	04/06/2012 01:10
1:15	5	52.5	53.9	51.4	04/06/2012 01:15
1:20	5	52.3	53.2	51.3	04/06/2012 01:20
1:25	5	51.7	52.4	51.0	04/06/2012 01:25
1:30	5	51.6	52.3	50.9	04/06/2012 01:30
1:35	5	52.1	52.9	51.2	04/06/2012 01:35
1:40	5	51.6	52.2	50.8	04/06/2012 01:40
1:45	5	50.9	51.5	50.2	04/06/2012 01:45
1:50	5	50.6	51.1	49.9	04/06/2012 01:50
1:55	5	51.4	52.1	50.6	04/06/2012 01:55
2:00	5	52.1	52.8	51.3	04/06/2012 02:00
2:05	5	52.2	52.9	51.4	04/06/2012 02:05
2:10	5	51.8	52.3	51.2	04/06/2012 02:10
2:15	5	51.2	51.8	50.5	04/06/2012 02:15
2:20	5	51.0	51.5	50.4	04/06/2012 02:20
2:25	5	51.2	51.9	50.5	04/06/2012 02:25
2:30	5	52.2	52.9	51.5	04/06/2012 02:30
2:35	5	52.1	53.4	51.1	04/06/2012 02:35

Remark: Noise level of N1, N2 and N3 is corrected by +3dB(A)
The affected results have been voided and highlighted in red.

Noise Monitoring Results (N3–Night Time)					
Starting Time	Duration (min)	Leq (dB(A))	L10 (dB(A))	L90 (dB(A))	Date and Time
2:40	5	52.8	53.5	52.1	04/06/2012 02:40
2:45	5	52.7	53.4	51.9	04/06/2012 02:45
2:50	5	52.9	53.7	52.0	04/06/2012 02:50
2:55	5	52.4	53.2	51.6	04/06/2012 02:55
3:00	5	53.3	54.1	52.4	04/06/2012 03:00
3:05	5	52.9	53.7	52.0	04/06/2012 03:05
3:10	5	52.9	53.7	52.0	04/06/2012 03:10
3:15	5	53.0	53.8	52.2	04/06/2012 03:15
3:20	5	53.3	54.0	52.4	04/06/2012 03:20
3:25	5	53.3	56.0	51.5	04/06/2012 03:25
3:30	5	53.2	53.8	52.4	04/06/2012 03:30
3:35	5	52.4	53.0	51.7	04/06/2012 03:35
3:40	5	52.1	52.8	51.5	04/06/2012 03:40
3:45	5	51.2	51.7	50.5	04/06/2012 03:45
3:50	5	51.3	52.1	50.5	04/06/2012 03:50
3:55	5	51.7	52.6	50.8	04/06/2012 03:55
4:00	5	51.5	52.1	50.9	04/06/2012 04:00
4:05	5	51.7	52.2	51.0	04/06/2012 04:05
4:10	5	51.5	52.2	50.6	04/06/2012 04:10
4:15	5	51.6	52.9	50.4	04/06/2012 04:15
4:20	5	52.2	52.9	51.4	04/06/2012 04:20
4:25	5	53.5	54.5	52.1	04/06/2012 04:25
4:30	5	53.6	55.1	52.1	04/06/2012 04:30
4:35	5	53.6	56.0	51.7	04/06/2012 04:35
4:40	5	53.0	55.4	51.5	04/06/2012 04:40
4:45	5	53.2	54.1	52.0	04/06/2012 04:45
4:50	5	52.9	53.7	52.0	04/06/2012 04:50
4:55	5	53.8	54.8	52.6	04/06/2012 04:55
5:00	5	54.2	55.6	52.7	04/06/2012 05:00
5:05	5	54.0	54.7	52.9	04/06/2012 05:05
5:10	5	54.5	56.6	52.6	04/06/2012 05:10
5:15	5	55.1	58.4	53.0	04/06/2012 05:15
5:20	5	53.7	55.9	51.4	04/06/2012 05:20
5:25	5	52.6	54.1	51.3	04/06/2012 05:25

Remark: Noise level of N1, N2 and N3 is corrected by +3dB(A)
The affected results have been voided and highlighted in red.

Noise Monitoring Results (N3–Night Time)					
Starting Time	Duration (min)	Leq (dB(A))	L10 (dB(A))	L90 (dB(A))	Date and Time
5:30	5	53.0	54.3	51.5	04/06/2012 05:30
5:35	5	52.9	54.1	51.4	04/06/2012 05:35
5:40	5	53.5	58.1	50.9	04/06/2012 05:40
5:45	5	53.4	57.4	51.0	04/06/2012 05:45
5:50	5	55.5	59.1	52.3	04/06/2012 05:50
5:55	5	58.1	60.4	56.0	04/06/2012 05:55
6:00	5	58.0	60.1	56.4	04/06/2012 06:00
6:05	5	58.1	59.5	56.6	04/06/2012 06:05
6:10	5	58.3	60.3	56.4	04/06/2012 06:10
6:15	5	56.3	57.9	54.9	04/06/2012 06:15
6:20	5	56.7	58.2	55.4	04/06/2012 06:20
6:25	5	56.5	58.2	54.3	04/06/2012 06:25
6:30	5	57.7	62.7	54.9	04/06/2012 06:30
6:35	5	57.5	60.5	55.2	04/06/2012 06:35
6:40	5	56.8	59.0	55.1	04/06/2012 06:40
6:45	5	58.8	62.9	56.2	04/06/2012 06:45
6:50	5	56.9	61.5	54.2	04/06/2012 06:50
6:55	5	56.4	60.1	53.8	04/06/2012 06:55

Remark: Noise level of N1, N2 and N3 is corrected by +3dB(A)
The affected results have been voided and highlighted in red.

Noise Monitoring Results (N4-Day Time)

Starting Time	Duration (min)	Leq (dB(A))	L10 (dB(A))	L90 (dB(A))	Date and Time
7:30	30	62.4	66.7	57.4	21/05/2012 07:30
8:00	30	66	69.3	60.4	21/05/2012 08:00
8:30	30	71	75.6	66.7	21/05/2012 08:30
9:00	30	69.6	76.5	59.8	21/05/2012 09:00
9:30	30	72.3	76.7	64.6	21/05/2012 09:30
10:00	30	71.4	74.3	68.7	21/05/2012 10:00
10:30	30	65.6	71.1	59.3	21/05/2012 10:30
11:00	30	61.6	65.4	56.4	21/05/2012 11:00
11:30	30	59.8	64.2	54.4	21/05/2012 11:30
12:00	30	62	65.5	58.3	21/05/2012 12:00
12:30	30	63.2	69.5	57.1	21/05/2012 12:30
13:00	30	62	66.6	57.1	21/05/2012 13:00
13:30	30	61.7	65.6	57.4	21/05/2012 13:30
14:00	30	61.5	65.7	57	21/05/2012 14:00
14:30	30	61.9	65.7	58.1	21/05/2012 14:30
15:00	30	62	65.9	57.3	21/05/2012 15:00
15:30	30	61.3	65.1	56.7	21/05/2012 15:30
16:00	30	61.4	65.4	56.6	21/05/2012 16:00
16:30	30	60.8	64.2	56.6	21/05/2012 16:30
17:00	30	60.5	64.1	55.8	21/05/2012 17:00
17:30	30	60.3	64.3	55.2	21/05/2012 17:30
18:00	30	60.5	63.6	57	21/05/2012 18:00
18:30	30	59.8	63.1	56.1	21/05/2012 18:30
8:00	30	61.8	65.4	57.9	22/05/2012 08:00
8:30	30	73.1	78.5	68.5	22/05/2012 08:30
9:00	30	72.3	77.2	68	22/05/2012 09:00
9:30	30	71.8	76.4	67.8	22/05/2012 09:30
10:00	30	72.9	79	68.2	22/05/2012 10:00
10:30	30	72.3	78	67.5	22/05/2012 10:30
11:00	30	71.8	77.4	66.8	22/05/2012 11:00
11:30	30	69	75.5	63	22/05/2012 11:30
12:00	30	69.2	75.7	63.1	22/05/2012 12:00
12:30	30	71.2	77.2	65.1	22/05/2012 12:30
13:00	30	72.8	77.9	67.6	22/05/2012 13:00

Remark: Noise level of N1, N2 and N3 is corrected by +3dB(A)
The affected results have been voided and highlighted in red.

Noise Monitoring Results (N4-Day Time)

Starting Time	Duration (min)	Leq (dB(A))	L10 (dB(A))	L90 (dB(A))	Date and Time
13:30	30	72.2	77.4	67.8	22/05/2012 13:30
14:00	30	71.1	77.8	65.3	22/05/2012 14:00
14:30	30	71.6	78.8	65.4	22/05/2012 14:30
15:00	30	71.4	76.8	66.1	22/05/2012 15:00
15:30	30	72	77.9	66.5	22/05/2012 15:30
16:00	30	72.1	78	66.3	22/05/2012 16:00
16:30	30	71.6	77.1	66.3	22/05/2012 16:30
17:00	30	71.2	77.4	65.2	22/05/2012 17:00
17:30	30	71.6	77.9	66.1	22/05/2012 17:30
18:00	30	71	77.3	65.1	22/05/2012 18:00
18:30	30	70.1	77	63.9	22/05/2012 18:30
7:00	30	69.3	76.2	63	23/05/2012 07:00
7:30	30	71.4	77.4	66	23/05/2012 07:30
8:30	30	72.4	77.9	67.2	23/05/2012 08:30
9:00	30	74.4	79.3	70.0	23/05/2012 09:00
9:30	30	74.9	80.6	70.4	23/05/2012 09:30
10:00	30	74.2	79.2	69.8	23/05/2012 10:00
10:30	30	74.3	78.9	70.0	23/05/2012 10:30
11:00	30	73.2	78.1	68.7	23/05/2012 11:00
11:30	30	71.3	76.5	66.2	23/05/2012 11:30
12:00	30	71.8	76.9	66.9	23/05/2012 12:00
12:30	30	71.8	77.6	66.8	23/05/2012 12:30
13:00	30	73.6	78.0	69.2	23/05/2012 13:00
13:30	30	72.6	78.0	68.1	23/05/2012 13:30
14:00	30	73.0	78.5	68.3	23/05/2012 14:00
14:30	30	73.6	78.1	69.6	23/05/2012 14:30
15:00	30	73.7	78.4	69.4	23/05/2012 15:00
15:30	30	74.0	78.8	69.7	23/05/2012 15:30
16:00	30	73.6	78.5	69.2	23/05/2012 16:00
16:30	30	73.7	79.3	68.4	23/05/2012 16:30
17:00	30	73.7	79.5	68.2	23/05/2012 17:00
17:30	30	72.4	77.9	67.2	23/05/2012 17:30
18:00	30	72.7	78.8	67.5	23/05/2012 18:00
18:30	30	70.6	77.4	64.1	23/05/2012 18:30

Remark: Noise level of N1, N2 and N3 is corrected by +3dB(A)
The affected results have been voided and highlighted in red.

Noise Monitoring Results (N4-Day Time)

Starting Time	Duration (min)	Leq (dB(A))	L10 (dB(A))	L90 (dB(A))	Date and Time
7:00	30	71.5	78.3	65.1	24/05/2012 07:00
7:30	30	73.4	79.3	68.1	24/05/2012 07:30
8:00	30	74.5	79.1	70.3	24/05/2012 08:00
9:00	30	74.8	80.0	70.1	24/05/2012 09:00
9:30	30	72.9	78.9	67.8	24/05/2012 09:30
10:00	30	72.8	78.8	67.7	24/05/2012 10:00
10:30	30	74.0	82.6	68.7	24/05/2012 10:30
11:00	30	74.3	80.9	68.7	24/05/2012 11:00
11:30	30	70.4	75.9	64.6	24/05/2012 11:30
12:00	30	70.2	76.2	64.5	24/05/2012 12:00
12:30	30	71.4	76.6	66.7	24/05/2012 12:30
13:00	30	72.2	76.8	68.1	24/05/2012 13:00
13:30	30	72.6	77.3	68.6	24/05/2012 13:30
14:00	30	72.9	77.0	69.1	24/05/2012 14:00
14:30	30	73.4	77.5	69.6	24/05/2012 14:30
15:00	30	69.5	76.8	59.2	24/05/2012 15:00
15:30	30	59.2	63.4	53.9	24/05/2012 15:30
16:00	30	59.8	64.1	54.6	24/05/2012 16:00
16:30	30	60.1	63.8	55.8	24/05/2012 16:30
17:00	30	59.3	63.5	54.7	24/05/2012 17:00
17:30	30	59.2	62.6	55.1	24/05/2012 17:30
18:00	30	58.6	62.6	53.7	24/05/2012 18:00
18:30	30	58.6	62.5	52.9	24/05/2012 18:30
7:00	30	59.8	63.6	55.4	25/05/2012 07:00
7:30	30	62.3	65.1	59.2	25/05/2012 07:30
8:00	30	61.3	64.8	57.5	25/05/2012 08:00
8:30	30	61.6	64.9	58.1	25/05/2012 08:30
9:00	30	62.2	68.9	55.5	25/05/2012 09:00
9:30	30	68.9	70.5	66.8	25/05/2012 09:30
10:00	30	69.0	73.3	66.3	25/05/2012 10:00
10:30	30	65.9	70.5	58.4	25/05/2012 10:30
11:00	30	61.2	71.7	55.0	25/05/2012 11:00
11:30	30	58.3	62.4	53.7	25/05/2012 11:30
12:00	30	59.1	63.6	53.3	25/05/2012 12:00

Remark: Noise level of N1, N2 and N3 is corrected by +3dB(A)
The affected results have been voided and highlighted in red.

Noise Monitoring Results (N4-Day Time)

Starting Time	Duration (min)	Leq (dB(A))	L10 (dB(A))	L90 (dB(A))	Date and Time
12:30	30	58.9	63.0	54.1	25/05/2012 12:30
13:00	30	59.4	63.6	55.0	25/05/2012 13:00
13:30	30	58.8	63.8	53.0	25/05/2012 13:30
14:00	30	59.6	63.9	54.0	25/05/2012 14:00
14:30	30	58.7	63.2	53.2	25/05/2012 14:30
15:00	30	58.8	63.1	53.6	25/05/2012 15:00
15:30	30	61.9	67.6	57.0	25/05/2012 15:30
16:00	30	61.4	65.7	57.2	25/05/2012 16:00
16:30	30	59.2	63.0	54.6	25/05/2012 16:30
17:00	30	58.9	62.6	54.5	25/05/2012 17:00
17:30	30	58.9	62.6	54.2	25/05/2012 17:30
18:00	30	58.7	62.4	53.6	25/05/2012 18:00
18:30	30	58.6	62.2	54.6	25/05/2012 18:30
7:00	30	56.9	61.8	52.0	26/05/2012 07:00
7:30	30	57.1	62.0	51.6	26/05/2012 07:30
8:00	30	60.8	65.1	56.2	26/05/2012 08:00
8:30	30	60.2	63.8	56.4	26/05/2012 08:30
9:00	30	59.0	63.1	54.0	26/05/2012 09:00
9:30	30	71.5	76.5	67.3	26/05/2012 09:30
10:00	30	70.6	75.6	66.4	26/05/2012 10:00
10:30	30	70.7	76.0	66.0	26/05/2012 10:30
11:00	30	75.0	78.1	71.4	26/05/2012 11:00
11:30	30	71.9	75.9	68.3	26/05/2012 11:30
12:00	30	71.6	76.2	67.4	26/05/2012 12:00
12:30	30	70.9	75.5	66.7	26/05/2012 12:30
13:00	30	71.0	76.5	66.4	26/05/2012 13:00
13:30	30	70.8	75.8	66.2	26/05/2012 13:30
14:00	30	71.2	76.1	67.0	26/05/2012 14:00
14:30	30	70.4	75.4	66.1	26/05/2012 14:30
15:00	30	70.7	75.9	66.2	26/05/2012 15:00
15:30	30	69.6	75.3	64.4	26/05/2012 15:30
16:00	30	69.8	75.8	63.9	26/05/2012 16:00
16:30	30	70.2	76.2	64.4	26/05/2012 16:30
17:00	30	70.3	76.1	64.5	26/05/2012 17:00

Remark: Noise level of N1, N2 and N3 is corrected by +3dB(A)
The affected results have been voided and highlighted in red.

Noise Monitoring Results (N4-Day Time)

Starting Time	Duration (min)	Leq (dB(A))	L10 (dB(A))	L90 (dB(A))	Date and Time
17:30	30	70.9	76.1	66.3	26/05/2012 17:30
18:00	30	69.2	75.3	63.8	26/05/2012 18:00
18:30	30	69.1	75.7	63.3	26/05/2012 18:30
7:00	30	65.3	69.1	61.9	28/05/2012 07:00
7:30	30	67.4	71.8	63.3	28/05/2012 07:30
8:00	30	63.4	65.7	61.2	28/05/2012 08:00
8:30	30	62.8	65.1	60.6	28/05/2012 08:30
9:00	30	63.1	65.3	61.0	28/05/2012 09:00
9:30	30	63.4	66.2	60.9	28/05/2012 09:30
10:00	30	63.4	65.9	61.1	28/05/2012 10:00
10:30	30	63.4	65.8	61.1	28/05/2012 10:30
11:00	30	63.1	65.6	60.8	28/05/2012 11:00
11:30	30	62.9	65.5	60.4	28/05/2012 11:30
12:00	30	65.6	70.7	61.3	28/05/2012 12:00
12:30	30	63.3	65.9	60.6	28/05/2012 12:30
13:00	30	62.7	65.8	59.7	28/05/2012 13:00
13:30	30	62.7	65.3	60.1	28/05/2012 13:30
14:00	30	62.6	65.3	60.0	28/05/2012 14:00
14:30	30	62.5	65.0	60.0	28/05/2012 14:30
15:00	30	62.7	65.2	60.4	28/05/2012 15:00
15:30	30	62.1	64.6	59.6	28/05/2012 15:30
16:00	30	61.8	64.3	59.2	28/05/2012 16:00
16:30	30	62.2	64.7	59.6	28/05/2012 16:30
17:00	30	62.4	64.9	59.9	28/05/2012 17:00
17:30	30	62.3	64.6	59.8	28/05/2012 17:30
18:00	30	61.8	64.4	59.2	28/05/2012 18:00
18:30	30	61.9	64.2	58.9	28/05/2012 18:30
7:00	30	60.3	63.9	56.4	29/05/2012 07:00
7:30	30	61.9	66.0	58.1	29/05/2012 07:30
8:00	30	62.0	64.9	59.3	29/05/2012 08:00
8:30	30	63.4	66.2	60.9	29/05/2012 08:30
9:00	30	61.6	64.6	58.4	29/05/2012 09:00
9:30	30	62.6	65.4	60.0	29/05/2012 09:30
10:00	30	61.6	64.6	58.4	29/05/2012 10:00

Remark: Noise level of N1, N2 and N3 is corrected by +3dB(A)
The affected results have been voided and highlighted in red.

Noise Monitoring Results (N4-Day Time)

Starting Time	Duration (min)	Leq (dB(A))	L10 (dB(A))	L90 (dB(A))	Date and Time
10:30	30	62.6	65.4	60.0	29/05/2012 10:30
11:00	30	73.6	78.1	69.8	29/05/2012 11:00
11:30	30	73.5	77.8	69.9	29/05/2012 11:30
12:00	30	72.6	76.8	69.1	29/05/2012 12:00
12:30	30	73.2	77.1	69.8	29/05/2012 12:30
13:00	30	70.8	76.7	65.1	29/05/2012 13:00
13:30	30	70.6	75.9	65.7	29/05/2012 13:30
14:00	30	70.4	76.1	65.4	29/05/2012 14:00
14:30	30	72.2	76.9	68.1	29/05/2012 14:30
15:00	30	73.6	78.2	69.8	29/05/2012 15:00
15:30	30	73.0	77.7	69.0	29/05/2012 15:30
16:00	30	72.5	76.8	68.8	29/05/2012 16:00
16:30	30	72.5	77.2	68.2	29/05/2012 16:30
17:00	30	73.0	77.5	68.5	29/05/2012 17:00
17:30	30	73.3	78.5	68.4	29/05/2012 17:30
18:00	30	72.4	77.5	67.3	29/05/2012 18:00
18:30	30	72.9	78.4	67.8	29/05/2012 18:30
7:00	30	69.5	76.5	63.0	30/05/2012 07:00
7:30	30	71.9	78.0	66.6	30/05/2012 07:30
8:00	30	72.9	78.8	67.7	30/05/2012 08:00
8:30	30	73.7	78.6	69.2	30/05/2012 08:30
9:00	30	72.9	78.8	67.7	30/05/2012 09:00
9:30	30	75.7	80.6	70.5	30/05/2012 09:30
10:00	30	72.5	77.6	68.0	30/05/2012 10:00
10:30	30	71.7	76.8	67.5	30/05/2012 10:30
11:00	30	71.9	76.9	67.7	30/05/2012 11:00
11:30	30	71.6	76.5	67.0	30/05/2012 11:30
12:00	30	70.6	76.3	65.3	30/05/2012 12:00
12:30	30	70.9	76.9	65.4	30/05/2012 12:30
13:00	30	70.8	76.8	65.1	30/05/2012 13:00
13:30	30	71.8	77.1	67.0	30/05/2012 13:30
14:00	30	71.9	77.2	67.3	30/05/2012 14:00
14:30	30	71.8	76.8	67.2	30/05/2012 14:30
15:00	30	71.6	76.1	67.4	30/05/2012 15:00

Remark: Noise level of N1, N2 and N3 is corrected by +3dB(A)
The affected results have been voided and highlighted in red.

Noise Monitoring Results (N4-Day Time)

Starting Time	Duration (min)	Leq (dB(A))	L10 (dB(A))	L90 (dB(A))	Date and Time
15:30	30	72.2	77.6	67.3	30/05/2012 15:30
16:00	30	72.3	77.3	67.7	30/05/2012 16:00
16:30	30	72.5	77.8	67.9	30/05/2012 16:30
17:00	30	72.1	77.5	67.1	30/05/2012 17:00
17:30	30	72.4	78.1	67.5	30/05/2012 17:30
18:00	30	72.1	77.8	66.9	30/05/2012 18:00
18:30	30	72.3	78.1	67.0	30/05/2012 18:30
7:00	30	70.6	76.7	65.3	31/05/2012 07:00
7:30	30	72.2	77.5	67.2	31/05/2012 07:30
8:00	30	73.4	79.0	68.4	31/05/2012 08:00
8:30	30	74.3	78.9	69.9	31/05/2012 08:30
9:00	30	73.1	78.7	68.2	31/05/2012 09:00
9:30	30	72.6	77.9	68.0	31/05/2012 09:30
10:00	30	72.6	78.0	67.6	31/05/2012 10:00
10:30	30	71.4	76.7	66.7	31/05/2012 10:30
11:00	30	71.8	77.7	66.5	31/05/2012 11:00
11:30	30	71.5	77.2	66.4	31/05/2012 11:30
12:00	30	70.5	76.3	65.2	31/05/2012 12:00
12:30	30	69.9	75.8	64.6	31/05/2012 12:30
13:00	30	71.4	77.0	66.4	31/05/2012 13:00
13:30	30	71.3	76.4	66.6	31/05/2012 13:30
14:00	30	71.9	77.6	66.7	31/05/2012 14:00
14:30	30	71.4	76.5	66.8	31/05/2012 14:30
15:00	30	72.0	77.4	67.3	31/05/2012 15:00
15:30	30	72.4	77.8	67.8	31/05/2012 15:30
16:00	30	72.5	78.0	67.6	31/05/2012 16:00
16:30	30	72.3	77.6	67.4	31/05/2012 16:30
17:00	30	72.0	78.2	66.5	31/05/2012 17:00
17:30	30	72.5	78.4	67.1	31/05/2012 17:30
18:00	30	72.0	78.2	66.2	31/05/2012 18:00
18:30	30	71.0	77.0	65.5	31/05/2012 18:30
7:00	30	70.6	76.4	65.1	01/06/2012 07:00
7:30	30	72.2	77.6	67.5	01/06/2012 07:30
8:00	30	73.9	79.1	68.9	01/06/2012 08:00

Remark: Noise level of N1, N2 and N3 is corrected by +3dB(A)
The affected results have been voided and highlighted in red.

Noise Monitoring Results (N4-Day Time)

Starting Time	Duration (min)	Leq (dB(A))	L10 (dB(A))	L90 (dB(A))	Date and Time
8:30	30	73.5	78.3	69.3	01/06/2012 08:30
9:00	30	73.1	78.2	68.6	01/06/2012 09:00
9:30	30	72.9	77.8	68.7	01/06/2012 09:30
10:00	30	72.7	77.5	68.4	01/06/2012 10:00
10:30	30	72.6	77.6	68.3	01/06/2012 10:30
11:00	30	72.1	77.2	67.8	01/06/2012 11:00
11:30	30	71.1	75.8	66.9	01/06/2012 11:30
12:00	30	71.5	76.3	67.1	01/06/2012 12:00
12:30	30	70.5	76.1	65.1	01/06/2012 12:30
13:00	30	72.2	77.2	67.9	01/06/2012 13:00
13:30	30	71.8	76.8	67.3	01/06/2012 13:30
14:00	30	71.8	77.1	67.1	01/06/2012 14:00
14:30	30	71.8	77.0	67.3	01/06/2012 14:30
15:00	30	72.4	77.0	67.8	01/06/2012 15:00
15:30	30	72.5	78.1	67.4	01/06/2012 15:30
16:00	30	71.5	76.7	66.8	01/06/2012 16:00
16:30	30	73.1	78.0	68.3	01/06/2012 16:30
17:00	30	71.4	77.0	65.7	01/06/2012 17:00
17:30	30	71.9	77.7	66.1	01/06/2012 17:30
18:00	30	72.3	77.9	67.2	01/06/2012 18:00
18:30	30	71.6	77.5	66.3	01/06/2012 18:30
7:00	30	69.3	77.2	62.2	02/06/2012 07:00
7:30	30	69.6	75.5	64.3	02/06/2012 07:30
8:00	30	72.8	77.9	68.6	02/06/2012 08:00
8:30	30	72.8	78.1	68.5	02/06/2012 08:30
9:00	30	72.1	77.7	66.9	02/06/2012 09:00
9:30	30	72.5	77.9	67.4	02/06/2012 09:30
10:00	30	71.1	77.0	65.7	02/06/2012 10:00
10:30	30	72.4	77.8	67.2	02/06/2012 10:30
11:00	30	72.6	76.7	68.9	02/06/2012 11:00
11:30	30	71.7	76.8	67.1	02/06/2012 11:30
12:00	30	72.7	78.3	67.6	02/06/2012 12:00
12:30	30	71.4	76.9	66.2	02/06/2012 12:30
13:00	30	70.8	76.4	65.4	02/06/2012 13:00

Remark: Noise level of N1, N2 and N3 is corrected by +3dB(A)
The affected results have been voided and highlighted in red.

Noise Monitoring Results (N4-Day Time)

Starting Time	Duration (min)	Leq (dB(A))	L10 (dB(A))	L90 (dB(A))	Date and Time
13:30	30	74.1	79.5	68.8	02/06/2012 13:30
14:00	30	74.9	79.9	69.7	02/06/2012 14:00
14:30	30	74.5	80.3	69.3	02/06/2012 14:30
15:00	30	74.8	80.5	70.0	02/06/2012 15:00
15:30	30	74.2	79.4	70.0	02/06/2012 15:30
16:00	30	72.5	78.2	67.4	02/06/2012 16:00
16:30	30	71.4	76.7	66.2	02/06/2012 16:30
17:00	30	71.7	77.8	66.1	02/06/2012 17:00
17:30	30	72.3	78.0	67.2	02/06/2012 17:30
18:00	30	71.3	76.8	66.3	02/06/2012 18:00
18:30	30	71.0	76.7	65.7	02/06/2012 18:30
7:00	30	67.3	73.9	61.7	03/06/2012 07:00
7:30	30	70.4	76.7	64.3	03/06/2012 07:30
8:00	30	71.9	77.9	66.2	03/06/2012 08:00
8:30	30	72.9	78.7	68.1	03/06/2012 08:30
9:00	30	72.9	78.6	67.7	03/06/2012 09:00

Remark: Noise level of N1, N2 and N3 is corrected by +3dB(A)
The affected results have been voided and highlighted in red.

Noise Monitoring Results (N4-Evening & Holiday)

Starting Time	Duration (min)	Leq (dB(A))	L10 (dB(A))	L90 (dB(A))	Date and Time
19:00	5	60.7	63.6	55.1	21/05/2012 19:00
19:05	5	61.6	63.9	56.9	21/05/2012 19:05
19:10	5	60.7	62.9	57	21/05/2012 19:10
19:15	5	60.6	63	57	21/05/2012 19:15
19:20	5	61.9	64.1	58.7	21/05/2012 19:20
19:25	5	61.9	64.2	57.6	21/05/2012 19:25
19:30	5	60.6	63	56.5	21/05/2012 19:30
19:35	5	61	63.2	56.4	21/05/2012 19:35
19:40	5	60.7	63.6	55.6	21/05/2012 19:40
19:45	5	60.5	63.1	56.6	21/05/2012 19:45
19:50	5	60.6	62.9	57	21/05/2012 19:50
19:55	5	60.4	63.1	55.5	21/05/2012 19:55
20:00	5	60	62.8	55.7	21/05/2012 20:00
20:05	5	59.1	61.2	55.3	21/05/2012 20:05
20:10	5	60.8	63.4	56.4	21/05/2012 20:10
20:15	5	60.1	63	55	21/05/2012 20:15
20:20	5	60.2	63.3	55.1	21/05/2012 20:20
20:25	5	59.4	62.3	54.8	21/05/2012 20:25
20:30	5	59.1	62.2	54.5	21/05/2012 20:30
20:35	5	60.2	63.6	54.4	21/05/2012 20:35
20:40	5	60.1	63.2	54.5	21/05/2012 20:40
20:45	5	60.2	63.4	54.3	21/05/2012 20:45
20:50	5	60.4	63	55.4	21/05/2012 20:50
20:55	5	59.9	63.3	54.3	21/05/2012 20:55
21:00	5	60.2	63	54.6	21/05/2012 21:00
21:05	5	59.3	62	54.3	21/05/2012 21:05
21:10	5	59.6	62.5	54.2	21/05/2012 21:10
21:15	5	59.6	62.5	54.3	21/05/2012 21:15
21:20	5	59	62.1	54.2	21/05/2012 21:20
21:25	5	63.6	63.5	54.3	21/05/2012 21:25
21:30	5	58.9	61.5	54.3	21/05/2012 21:30
21:35	5	59.8	62.8	54.5	21/05/2012 21:35
21:40	5	59.6	62.4	54.3	21/05/2012 21:40
21:45	5	58.5	61.9	53.7	21/05/2012 21:45

Remark: Noise level of N1, N2 and N3 is corrected by +3dB(A)
The affected results have been voided and highlighted in red.

Noise Monitoring Results (N4-Evening & Holiday)

Starting Time	Duration (min)	Leq (dB(A))	L10 (dB(A))	L90 (dB(A))	Date and Time
21:50	5	59	62.5	53.9	21/05/2012 21:50
21:55	5	59.9	63.3	54.2	21/05/2012 21:55
22:00	5	58.8	61.8	53.7	21/05/2012 22:00
22:05	5	59.6	62.9	53.6	21/05/2012 22:05
22:10	5	60.1	63.3	53.7	21/05/2012 22:10
22:15	5	59.1	62.9	53.5	21/05/2012 22:15
22:20	5	59	61.9	53.9	21/05/2012 22:20
22:25	5	59.5	62.9	53.6	21/05/2012 22:25
22:30	5	59.5	62.6	53.8	21/05/2012 22:30
22:35	5	60.5	63.7	54.2	21/05/2012 22:35
22:40	5	60.4	63.5	53.7	21/05/2012 22:40
22:45	5	58.8	61.5	54	21/05/2012 22:45
22:50	5	59.7	63.8	53.5	21/05/2012 22:50
22:55	5	60.8	63.2	53.3	21/05/2012 22:55
19:00	5	72.8	76.5	63.4	22/05/2012 19:00
19:05	5	73.8	77.2	64.5	22/05/2012 19:05
19:10	5	71.7	75.4	63.6	22/05/2012 19:10
19:15	5	74.1	77.3	64.2	22/05/2012 19:15
19:20	5	73.2	77.2	61.7	22/05/2012 19:20
19:25	5	71.2	74.6	62.5	22/05/2012 19:25
19:30	5	72.8	76.6	65.5	22/05/2012 19:30
19:35	5	74.2	78.2	62.9	22/05/2012 19:35
19:40	5	71.5	74.7	64	22/05/2012 19:40
19:45	5	73.2	77.1	64.9	22/05/2012 19:45
19:50	5	72.2	76.5	61.1	22/05/2012 19:50
19:55	5	74.2	78.3	64	22/05/2012 19:55
20:00	5	74.2	77.9	65.6	22/05/2012 20:00
20:05	5	71.5	76	60.8	22/05/2012 20:05
20:10	5	73.6	77.2	64.8	22/05/2012 20:10
20:15	5	73.2	76.4	65.5	22/05/2012 20:15
20:20	5	73.5	77.1	64.1	22/05/2012 20:20
20:25	5	71.1	75.2	62.8	22/05/2012 20:25
20:30	5	71.2	74.7	61.9	22/05/2012 20:30
20:35	5	69.9	73.8	61.4	22/05/2012 20:35

Remark: Noise level of N1, N2 and N3 is corrected by +3dB(A)
The affected results have been voided and highlighted in red.

Noise Monitoring Results (N4-Evening & Holiday)

Starting Time	Duration (min)	Leq (dB(A))	L10 (dB(A))	L90 (dB(A))	Date and Time
20:40	5	71.6	74.6	59.7	22/05/2012 20:40
20:45	5	70.4	74.1	61.8	22/05/2012 20:45
20:50	5	69.3	73.2	59.4	22/05/2012 20:50
20:55	5	71.6	76	59.8	22/05/2012 20:55
21:00	5	72.1	76	60.1	22/05/2012 21:00
21:05	5	70	72.1	60.8	22/05/2012 21:05
21:10	5	70	73.4	61.3	22/05/2012 21:10
21:15	5	70.4	74.1	59.5	22/05/2012 21:15
21:20	5	67.9	72.1	59.1	22/05/2012 21:20
21:25	5	72.4	76.8	62.2	22/05/2012 21:25
21:30	5	70.4	74.2	60.7	22/05/2012 21:30
21:35	5	71.5	74.8	61.9	22/05/2012 21:35
21:40	5	70.7	75.1	60	22/05/2012 21:40
21:45	5	69.5	74	60.5	22/05/2012 21:45
21:50	5	71	75.2	59.8	22/05/2012 21:50
21:55	5	70	74.7	59.1	22/05/2012 21:55
22:00	5	69.6	73	59	22/05/2012 22:00
22:05	5	68.1	71.4	59.4	22/05/2012 22:05
22:10	5	67	70.7	58.4	22/05/2012 22:10
22:15	5	71.9	76.3	61.8	22/05/2012 22:15
22:20	5	69.5	72.7	60	22/05/2012 22:20
22:25	5	71.7	75.2	61.2	22/05/2012 22:25
22:30	5	71.2	74.6	58.3	22/05/2012 22:30
22:35	5	71.2	74.1	61.2	22/05/2012 22:35
22:40	5	70.6	75.2	59.5	22/05/2012 22:40
22:45	5	68.6	72	61.1	22/05/2012 22:45
22:50	5	70.2	74.5	59.5	22/05/2012 22:50
22:55	5	70	72.6	60	22/05/2012 22:55
19:00	5	73.8	77.6	64.0	23/05/2012 19:00
19:05	5	75.0	79.0	65.4	23/05/2012 19:05
19:10	5	76.0	80.3	65.8	23/05/2012 19:10
19:15	5	73.2	76.5	65.3	23/05/2012 19:15
19:20	5	73.4	77.1	64.5	23/05/2012 19:20
19:25	5	75.5	79.1	65.8	23/05/2012 19:25

Remark: Noise level of N1, N2 and N3 is corrected by +3dB(A)
The affected results have been voided and highlighted in red.

Noise Monitoring Results (N4-Evening & Holiday)

Starting Time	Duration (min)	Leq (dB(A))	L10 (dB(A))	L90 (dB(A))	Date and Time
19:30	5	70.8	74.4	63.4	23/05/2012 19:30
19:35	5	75.6	79.2	66.1	23/05/2012 19:35
19:40	5	74.7	79.0	66.2	23/05/2012 19:40
19:45	5	72.1	75.9	64.4	23/05/2012 19:45
19:50	5	75.2	79.4	64.7	23/05/2012 19:50
19:55	5	74.5	78.0	64.8	23/05/2012 19:55
20:00	5	72.2	75.0	65.3	23/05/2012 20:00
20:05	5	74.7	78.3	63.3	23/05/2012 20:05
20:10	5	73.8	76.9	66.8	23/05/2012 20:10
20:15	5	74.3	77.1	67.2	23/05/2012 20:15
20:20	5	74.2	77.9	64.4	23/05/2012 20:20
20:25	5	73.8	77.7	64.6	23/05/2012 20:25
20:30	5	74.1	77.8	66.0	23/05/2012 20:30
20:35	5	71.5	75.2	65.3	23/05/2012 20:35
20:40	5	72.5	76.1	63.6	23/05/2012 20:40
20:45	5	73.6	76.4	63.3	23/05/2012 20:45
20:50	5	69.9	72.4	62.7	23/05/2012 20:50
20:55	5	70.0	73.3	63.2	23/05/2012 20:55
21:00	5	72.9	76.7	64.0	23/05/2012 21:00
21:05	5	71.3	75.8	61.7	23/05/2012 21:05
21:10	5	72.5	75.7	62.4	23/05/2012 21:10
21:15	5	73.2	77.1	63.8	23/05/2012 21:15
21:20	5	73.8	78.3	62.7	23/05/2012 21:20
21:25	5	73.2	78.1	61.9	23/05/2012 21:25
21:30	5	71.5	74.9	62.9	23/05/2012 21:30
21:35	5	72.7	76.0	64.1	23/05/2012 21:35
21:40	5	73.4	77.2	62.6	23/05/2012 21:40
21:45	5	71.2	74.4	62.3	23/05/2012 21:45
21:50	5	73.6	77.9	64.1	23/05/2012 21:50
21:55	5	70.7	74.4	61.8	23/05/2012 21:55
22:00	5	71.1	74.3	62.7	23/05/2012 22:00
22:05	5	73.4	77.8	62.3	23/05/2012 22:05
22:10	5	72.0	76.1	62.2	23/05/2012 22:10
22:15	5	71.6	75.4	63.8	23/05/2012 22:15

Remark: Noise level of N1, N2 and N3 is corrected by +3dB(A)
The affected results have been voided and highlighted in red.

Noise Monitoring Results (N4-Evening & Holiday)

Starting Time	Duration (min)	Leq (dB(A))	L10 (dB(A))	L90 (dB(A))	Date and Time
22:20	5	73.4	75.9	63.9	23/05/2012 22:20
22:25	5	73.0	77.2	63.4	23/05/2012 22:25
22:30	5	72.9	75.1	62.0	23/05/2012 22:30
22:35	5	71.8	75.5	61.7	23/05/2012 22:35
22:40	5	74.5	79.0	62.9	23/05/2012 22:40
22:45	5	69.1	71.7	61.5	23/05/2012 22:45
22:50	5	71.9	76.2	61.7	23/05/2012 22:50
22:55	5	71.2	74.8	63.6	23/05/2012 22:55
19:00	5	59.3	61.8	52.9	24/05/2012 19:00
19:05	5	60.5	63.2	53.8	24/05/2012 19:05
19:10	5	58.8	61.5	53.5	24/05/2012 19:10
19:15	5	59.7	62.8	53.5	24/05/2012 19:15
19:20	5	59.3	61.6	54.9	24/05/2012 19:20
19:25	5	58.6	61.0	53.5	24/05/2012 19:25
19:30	5	59.4	61.9	53.8	24/05/2012 19:30
19:35	5	60.1	62.9	54.9	24/05/2012 19:35
19:40	5	59.1	61.3	53.6	24/05/2012 19:40
19:45	5	58.8	61.7	53.1	24/05/2012 19:45
19:50	5	58.9	61.3	54.0	24/05/2012 19:50
19:55	5	58.2	60.8	53.5	24/05/2012 19:55
20:00	5	58.7	61.5	53.3	24/05/2012 20:00
20:05	5	57.8	60.7	53.2	24/05/2012 20:05
20:10	5	56.8	59.1	52.1	24/05/2012 20:10
20:15	5	57.9	60.5	53.1	24/05/2012 20:15
20:20	5	59.0	62.0	52.2	24/05/2012 20:20
20:25	5	58.3	61.1	52.0	24/05/2012 20:25
20:30	5	58.1	61.4	51.7	24/05/2012 20:30
20:35	5	58.3	61.6	51.9	24/05/2012 20:35
20:40	5	58.7	62.0	52.2	24/05/2012 20:40
20:45	5	58.9	61.7	52.4	24/05/2012 20:45
20:50	5	57.6	61.1	51.3	24/05/2012 20:50
20:55	5	57.8	60.8	51.7	24/05/2012 20:55
21:00	5	57.7	61.0	51.3	24/05/2012 21:00
21:05	5	57.3	60.3	51.1	24/05/2012 21:05

Remark: Noise level of N1, N2 and N3 is corrected by +3dB(A)
The affected results have been voided and highlighted in red.

Noise Monitoring Results (N4-Evening & Holiday)

Starting Time	Duration (min)	Leq (dB(A))	L10 (dB(A))	L90 (dB(A))	Date and Time
21:10	5	56.9	59.8	51.4	24/05/2012 21:10
21:15	5	58.4	61.4	51.7	24/05/2012 21:15
21:20	5	58.7	61.5	51.9	24/05/2012 21:20
21:25	5	57.1	60.6	50.9	24/05/2012 21:25
21:30	5	57.2	60.9	51.1	24/05/2012 21:30
21:35	5	58.1	60.8	51.8	24/05/2012 21:35
21:40	5	58.2	61.4	51.9	24/05/2012 21:40
21:45	5	56.8	60.2	50.8	24/05/2012 21:45
21:50	5	57.9	60.8	51.4	24/05/2012 21:50
21:55	5	58.2	61.7	51.0	24/05/2012 21:55
22:00	5	58.3	61.7	51.4	24/05/2012 22:00
22:05	5	57.6	60.7	51.1	24/05/2012 22:05
22:10	5	57.5	61.1	50.9	24/05/2012 22:10
22:15	5	59.4	62.0	51.3	24/05/2012 22:15
22:20	5	58.7	61.6	52.9	24/05/2012 22:20
22:25	5	58.4	61.9	51.3	24/05/2012 22:25
22:30	5	57.6	60.8	51.0	24/05/2012 22:30
22:35	5	58.1	61.7	50.6	24/05/2012 22:35
22:40	5	57.7	61.5	50.8	24/05/2012 22:40
22:45	5	56.9	60.5	50.1	24/05/2012 22:45
22:50	5	58.5	61.2	51.8	24/05/2012 22:50
22:55	5	56.7	60.8	50.4	24/05/2012 22:55
19:00	5	59.2	61.3	55.2	25/05/2012 19:00
19:05	5	60.1	62.9	55.5	25/05/2012 19:05
19:10	5	59.0	61.5	55.1	25/05/2012 19:10
19:15	5	59.6	62.7	52.3	25/05/2012 19:15
19:20	5	59.2	61.9	53.1	25/05/2012 19:20
19:25	5	59.9	63.0	55.0	25/05/2012 19:25
19:30	5	58.7	61.0	54.0	25/05/2012 19:30
19:35	5	59.4	61.9	54.1	25/05/2012 19:35
19:40	5	58.8	61.3	53.2	25/05/2012 19:40
19:45	5	58.9	61.9	53.2	25/05/2012 19:45
19:50	5	58.6	60.9	55.0	25/05/2012 19:50
19:55	5	59.1	61.8	53.3	25/05/2012 19:55

Remark: Noise level of N1, N2 and N3 is corrected by +3dB(A)
The affected results have been voided and highlighted in red.

Noise Monitoring Results (N4-Evening & Holiday)

Starting Time	Duration (min)	Leq (dB(A))	L10 (dB(A))	L90 (dB(A))	Date and Time
20:00	5	59.3	62.0	53.6	25/05/2012 20:00
20:05	5	58.9	61.7	53.7	25/05/2012 20:05
20:10	5	58.3	61.2	52.3	25/05/2012 20:10
20:15	5	58.5	61.5	52.9	25/05/2012 20:15
20:20	5	58.5	62.4	52.0	25/05/2012 20:20
20:25	5	58.2	60.6	54.9	25/05/2012 20:25
20:30	5	58.6	61.7	53.6	25/05/2012 20:30
20:35	5	57.5	60.5	51.9	25/05/2012 20:35
20:40	5	57.8	60.7	52.3	25/05/2012 20:40
20:45	5	58.2	61.9	51.7	25/05/2012 20:45
20:50	5	58.1	61.1	51.9	25/05/2012 20:50
20:55	5	57.6	61.0	51.3	25/05/2012 20:55
21:00	5	57.5	60.5	51.7	25/05/2012 21:00
21:05	5	59.1	62.5	52.1	25/05/2012 21:05
21:10	5	57.8	60.5	52.2	25/05/2012 21:10
21:15	5	59.1	62.1	53.1	25/05/2012 21:15
21:20	5	57.6	61.2	51.3	25/05/2012 21:20
21:25	5	58.2	60.9	52.3	25/05/2012 21:25
21:30	5	58.2	61.7	52.1	25/05/2012 21:30
21:35	5	58.5	60.7	53.0	25/05/2012 21:35
21:40	5	57.4	61.1	51.5	25/05/2012 21:40
21:45	5	58.7	61.4	53.2	25/05/2012 21:45
21:50	5	57.7	60.7	51.4	25/05/2012 21:50
21:55	5	59.1	62.8	51.6	25/05/2012 21:55
22:00	5	57.1	60.5	51.3	25/05/2012 22:00
22:05	5	59.0	61.5	52.9	25/05/2012 22:05
22:10	5	59.0	62.3	53.7	25/05/2012 22:10
22:15	5	58.1	60.9	51.7	25/05/2012 22:15
22:20	5	58.1	60.9	51.3	25/05/2012 22:20
22:25	5	58.1	61.4	51.1	25/05/2012 22:25
22:30	5	56.8	59.9	51.5	25/05/2012 22:30
22:35	5	59.1	62.2	51.8	25/05/2012 22:35
22:40	5	58.0	61.3	51.0	25/05/2012 22:40
22:45	5	57.8	61.1	51.0	25/05/2012 22:45

Remark: Noise level of N1, N2 and N3 is corrected by +3dB(A)
The affected results have been voided and highlighted in red.

Noise Monitoring Results (N4-Evening & Holiday)

Starting Time	Duration (min)	Leq (dB(A))	L10 (dB(A))	L90 (dB(A))	Date and Time
22:50	5	59.1	61.8	52.9	25/05/2012 22:50
22:55	5	58.2	61.6	51.0	25/05/2012 22:55
19:00	5	73.0	76.7	64.0	26/05/2012 19:00
19:05	5	68.7	71.5	61.5	26/05/2012 19:05
19:10	5	71.7	75.9	64.1	26/05/2012 19:10
19:15	5	72.3	76.2	62.8	26/05/2012 19:15
19:20	5	71.4	74.5	63.2	26/05/2012 19:20
19:25	5	73.5	77.3	62.7	26/05/2012 19:25
19:30	5	70.9	74.2	61.9	26/05/2012 19:30
19:35	5	71.3	75.0	62.1	26/05/2012 19:35
19:40	5	72.9	76.3	62.8	26/05/2012 19:40
19:45	5	69.2	72.2	62.8	26/05/2012 19:45
19:50	5	69.0	72.7	60.8	26/05/2012 19:50
19:55	5	72.0	75.2	63.0	26/05/2012 19:55
20:00	5	72.8	75.6	60.9	26/05/2012 20:00
20:05	5	70.6	73.8	60.5	26/05/2012 20:05
20:10	5	69.6	73.5	59.4	26/05/2012 20:10
20:15	5	71.0	74.5	61.6	26/05/2012 20:15
20:20	5	69.2	72.4	59.2	26/05/2012 20:20
20:25	5	69.8	72.9	61.3	26/05/2012 20:25
20:30	5	68.8	72.2	60.5	26/05/2012 20:30
20:35	5	67.1	69.9	59.6	26/05/2012 20:35
20:40	5	69.9	72.7	61.9	26/05/2012 20:40
20:45	5	71.5	76.0	60.2	26/05/2012 20:45
20:50	5	68.5	71.9	59.4	26/05/2012 20:50
20:55	5	72.2	75.0	64.0	26/05/2012 20:55
21:00	5	71.4	75.5	60.8	26/05/2012 21:00
21:05	5	66.6	70.2	59.3	26/05/2012 21:05
21:10	5	69.1	72.8	60.5	26/05/2012 21:10
21:15	5	70.2	74.0	58.7	26/05/2012 21:15
21:20	5	68.2	71.2	59.4	26/05/2012 21:20
21:25	5	69.6	72.7	59.0	26/05/2012 21:25
21:30	5	69.2	73.2	58.9	26/05/2012 21:30
21:35	5	69.2	73.0	59.7	26/05/2012 21:35

Remark: Noise level of N1, N2 and N3 is corrected by +3dB(A)
The affected results have been voided and highlighted in red.

Noise Monitoring Results (N4-Evening & Holiday)

Starting Time	Duration (min)	Leq (dB(A))	L10 (dB(A))	L90 (dB(A))	Date and Time
21:40	5	75.3	80.0	59.0	26/05/2012 21:40
21:45	5	69.4	73.2	60.6	26/05/2012 21:45
21:50	5	68.2	71.1	61.6	26/05/2012 21:50
21:55	5	71.7	74.9	61.4	26/05/2012 21:55
22:00	5	69.7	73.2	59.7	26/05/2012 22:00
22:05	5	70.6	74.4	59.1	26/05/2012 22:05
22:10	5	68.8	71.9	59.2	26/05/2012 22:10
22:15	5	70.3	73.8	62.4	26/05/2012 22:15
22:20	5	66.8	69.3	59.0	26/05/2012 22:20
22:25	5	68.0	70.3	59.3	26/05/2012 22:25
22:30	5	71.1	73.9	59.4	26/05/2012 22:30
22:35	5	72.8	76.7	60.0	26/05/2012 22:35
22:40	5	68.8	72.0	61.4	26/05/2012 22:40
22:45	5	69.8	72.2	61.4	26/05/2012 22:45
22:50	5	68.9	73.1	60.4	26/05/2012 22:50
22:55	5	70.5	74.1	59.4	26/05/2012 22:55
7:00	5	68.8	73.5	57.2	27/05/2012 07:00
7:05	5	67.7	71.5	57.9	27/05/2012 07:05
7:10	5	67.9	71.7	56.7	27/05/2012 07:10
7:15	5	69.3	73.0	57.7	27/05/2012 07:15
7:20	5	67.5	71.3	56.6	27/05/2012 07:20
7:25	5	67.7	70.8	57.7	27/05/2012 07:25
7:30	5	67.4	69.2	57.2	27/05/2012 07:30
7:35	5	69.0	72.9	59.1	27/05/2012 07:35
7:40	5	70.1	72.9	57.2	27/05/2012 07:40
7:45	5	67.2	71.5	58.9	27/05/2012 07:45
7:50	5	69.6	72.7	59.8	27/05/2012 07:50
7:55	5	71.6	75.1	60.2	27/05/2012 07:55
8:00	5	70.2	73.6	60.0	27/05/2012 08:00
8:05	5	70.9	74.2	58.8	27/05/2012 08:05
8:10	5	68.2	71.4	58.2	27/05/2012 08:10
8:15	5	71.0	75.0	58.7	27/05/2012 08:15
8:20	5	69.4	72.9	58.0	27/05/2012 08:20
8:25	5	68.5	72.3	58.8	27/05/2012 08:25

Remark: Noise level of N1, N2 and N3 is corrected by +3dB(A)
The affected results have been voided and highlighted in red.

Noise Monitoring Results (N4-Evening & Holiday)

Starting Time	Duration (min)	Leq (dB(A))	L10 (dB(A))	L90 (dB(A))	Date and Time
8:30	5	70.5	73.9	60.0	27/05/2012 08:30
8:35	5	71.1	75.2	60.9	27/05/2012 08:35
8:40	5	71.7	75.1	62.8	27/05/2012 08:40
8:45	5	71.2	74.2	63.1	27/05/2012 08:45
8:50	5	72.9	77.5	60.4	27/05/2012 08:50
8:55	5	70.1	74.0	60.8	27/05/2012 08:55
9:30	5	72.1	76.7	61.3	27/05/2012 09:30
9:35	5	60.7	63.0	54.8	27/05/2012 09:35
9:40	5	59.5	62.1	55.7	27/05/2012 09:40
9:45	5	60.4	62.8	55.4	27/05/2012 09:45
9:50	5	61.4	63.4	58.1	27/05/2012 09:50
9:55	5	62.3	65.0	58.3	27/05/2012 09:55
10:00	5	64.0	67.4	58.5	27/05/2012 10:00
10:05	5	63.1	67.0	57.5	27/05/2012 10:05
10:10	5	61.6	63.7	56.8	27/05/2012 10:10
10:15	5	62.5	64.5	56.9	27/05/2012 10:15
10:20	5	60.5	63.1	55.8	27/05/2012 10:20
10:25	5	60.2	63.2	53.6	27/05/2012 10:25
10:30	5	59.2	62.7	52.6	27/05/2012 10:30
10:35	5	59.4	62.4	54.8	27/05/2012 10:35
10:40	5	60.4	62.7	55.5	27/05/2012 10:40
10:45	5	59.9	63.0	54.0	27/05/2012 10:45
10:50	5	59.2	62.4	52.9	27/05/2012 10:50
10:55	5	59.3	61.6	55.1	27/05/2012 10:55
11:00	5	59.9	63.2	54.3	27/05/2012 11:00
11:05	5	59.5	61.9	54.9	27/05/2012 11:05
11:10	5	59.5	62.1	53.7	27/05/2012 11:10
11:15	5	61.5	63.5	55.9	27/05/2012 11:15
11:20	5	59.3	62.4	52.4	27/05/2012 11:20
11:25	5	59.9	62.6	52.0	27/05/2012 11:25
11:30	5	59.6	62.3	53.1	27/05/2012 11:30
11:35	5	60.9	63.4	56.3	27/05/2012 11:35
11:40	5	62.5	65.1	57.5	27/05/2012 11:40
11:45	5	60.7	62.4	57.4	27/05/2012 11:45

Remark: Noise level of N1, N2 and N3 is corrected by +3dB(A)
The affected results have been voided and highlighted in red.

Noise Monitoring Results (N4-Evening & Holiday)

Starting Time	Duration (min)	Leq (dB(A))	L10 (dB(A))	L90 (dB(A))	Date and Time
11:50	5	61.1	63.2	57.6	27/05/2012 11:50
11:55	5	60.6	63.0	56.0	27/05/2012 11:55
12:00	5	60.8	62.9	56.6	27/05/2012 12:00
12:05	5	60.4	62.6	52.0	27/05/2012 12:05
12:10	5	59.8	62.6	55.1	27/05/2012 12:10
12:15	5	58.8	61.0	51.5	27/05/2012 12:15
12:20	5	61.3	63.3	55.0	27/05/2012 12:20
12:25	5	60.6	63.1	56.3	27/05/2012 12:25
12:30	5	60.8	63.1	57.7	27/05/2012 12:30
12:35	5	60.5	62.9	55.5	27/05/2012 12:35
12:40	5	60.9	63.4	56.2	27/05/2012 12:40
12:45	5	59.8	62.3	55.6	27/05/2012 12:45
12:50	5	60.1	62.7	56.0	27/05/2012 12:50
12:55	5	59.9	62.5	53.2	27/05/2012 12:55
13:00	5	60.9	63.5	52.5	27/05/2012 13:00
13:05	5	61.2	64.0	56.2	27/05/2012 13:05
13:10	5	61.0	63.5	57.1	27/05/2012 13:10
13:15	5	60.6	63.0	54.4	27/05/2012 13:15
13:20	5	59.9	62.3	55.7	27/05/2012 13:20
13:25	5	60.6	63.2	54.6	27/05/2012 13:25
13:30	5	60.1	62.7	55.2	27/05/2012 13:30
13:35	5	60.0	61.9	56.2	27/05/2012 13:35
13:40	5	60.7	63.8	55.6	27/05/2012 13:40
13:45	5	60.9	63.4	56.6	27/05/2012 13:45
13:50	5	60.7	63.5	54.4	27/05/2012 13:50
13:55	5	59.6	62.1	53.3	27/05/2012 13:55
14:00	5	60.8	63.5	54.9	27/05/2012 14:00
14:05	5	60.3	63.0	55.4	27/05/2012 14:05
14:10	5	60.6	62.6	57.4	27/05/2012 14:10
14:15	5	61.2	63.3	57.2	27/05/2012 14:15
14:20	5	60.3	62.9	56.0	27/05/2012 14:20
14:25	5	60.6	63.6	54.5	27/05/2012 14:25
14:30	5	59.2	62.0	53.6	27/05/2012 14:30
14:35	5	59.3	61.9	54.5	27/05/2012 14:35

Remark: Noise level of N1, N2 and N3 is corrected by +3dB(A)
The affected results have been voided and highlighted in red.

Noise Monitoring Results (N4-Evening & Holiday)

Starting Time	Duration (min)	Leq (dB(A))	L10 (dB(A))	L90 (dB(A))	Date and Time
14:40	5	60.1	62.4	54.3	27/05/2012 14:40
14:45	5	60.0	62.1	55.8	27/05/2012 14:45
14:50	5	60.1	63.1	55.2	27/05/2012 14:50
14:55	5	60.1	62.9	54.1	27/05/2012 14:55
15:00	5	59.2	62.2	52.6	27/05/2012 15:00
15:05	5	60.1	62.7	53.0	27/05/2012 15:05
15:10	5	59.0	61.7	53.2	27/05/2012 15:10
15:15	5	59.7	62.2	52.7	27/05/2012 15:15
15:20	5	60.5	63.3	53.6	27/05/2012 15:20
15:25	5	61.2	63.2	55.2	27/05/2012 15:25
15:30	5	60.8	64.4	52.0	27/05/2012 15:30
15:35	5	59.2	61.5	53.6	27/05/2012 15:35
15:40	5	60.6	63.5	53.8	27/05/2012 15:40
15:45	5	60.6	63.0	56.4	27/05/2012 15:45
15:50	5	59.7	62.0	55.6	27/05/2012 15:50
15:55	5	59.7	62.2	55.2	27/05/2012 15:55
16:00	5	60.7	63.0	53.6	27/05/2012 16:00
16:05	5	60.1	62.9	54.6	27/05/2012 16:05
16:10	5	59.5	62.4	52.3	27/05/2012 16:10
16:15	5	59.9	62.6	54.4	27/05/2012 16:15
16:20	5	61.4	63.9	54.7	27/05/2012 16:20
16:25	5	59.4	62.0	53.3	27/05/2012 16:25
16:30	5	60.1	62.6	55.4	27/05/2012 16:30
16:35	5	60.1	62.8	55.1	27/05/2012 16:35
16:40	5	59.8	62.4	53.3	27/05/2012 16:40
16:45	5	59.0	61.9	52.2	27/05/2012 16:45
16:50	5	59.9	63.3	51.9	27/05/2012 16:50
16:55	5	59.7	62.4	54.0	27/05/2012 16:55
17:00	5	59.5	62.3	54.9	27/05/2012 17:00
17:05	5	59.5	62.3	54.0	27/05/2012 17:05
17:10	5	60.4	63.0	54.5	27/05/2012 17:10
17:15	5	60.6	63.2	54.3	27/05/2012 17:15
17:20	5	60.4	63.0	56.8	27/05/2012 17:20
17:25	5	60.1	63.0	53.7	27/05/2012 17:25

Remark: Noise level of N1, N2 and N3 is corrected by +3dB(A)
The affected results have been voided and highlighted in red.

Noise Monitoring Results (N4-Evening & Holiday)

Starting Time	Duration (min)	Leq (dB(A))	L10 (dB(A))	L90 (dB(A))	Date and Time
17:30	5	59.3	61.7	53.6	27/05/2012 17:30
17:35	5	60.3	63.0	54.4	27/05/2012 17:35
17:40	5	60.9	63.6	56.3	27/05/2012 17:40
17:45	5	59.8	62.4	53.8	27/05/2012 17:45
17:50	5	59.3	62.2	52.9	27/05/2012 17:50
17:55	5	60.4	62.7	55.8	27/05/2012 17:55
18:00	5	59.4	61.5	53.0	27/05/2012 18:00
18:05	5	59.4	61.6	55.8	27/05/2012 18:05
18:10	5	60.6	62.9	54.5	27/05/2012 18:10
18:15	5	59.9	62.3	55.6	27/05/2012 18:15
18:20	5	59.2	61.8	53.9	27/05/2012 18:20
18:25	5	59.2	62.3	52.8	27/05/2012 18:25
18:30	5	58.8	61.4	52.4	27/05/2012 18:30
18:35	5	60.7	63.2	54.8	27/05/2012 18:35
18:40	5	59.7	62.3	54.4	27/05/2012 18:40
18:45	5	59.4	62.6	52.4	27/05/2012 18:45
18:50	5	59.5	62.2	53.1	27/05/2012 18:50
18:55	5	59.4	62.1	53.6	27/05/2012 18:55
19:00	5	59.0	61.4	53.7	27/05/2012 19:00
19:05	5	59.7	62.4	52.4	27/05/2012 19:05
19:10	5	59.6	62.0	55.3	27/05/2012 19:10
19:15	5	58.9	61.3	53.7	27/05/2012 19:15
19:20	5	59.6	61.7	54.9	27/05/2012 19:20
19:25	5	59.6	62.8	53.7	27/05/2012 19:25
19:30	5	59.2	62.0	53.8	27/05/2012 19:30
19:35	5	59.0	61.2	54.6	27/05/2012 19:35
19:40	5	59.0	61.5	53.6	27/05/2012 19:40
19:45	5	59.3	62.4	52.5	27/05/2012 19:45
19:50	5	59.0	62.1	52.8	27/05/2012 19:50
19:55	5	59.6	62.1	53.0	27/05/2012 19:55
20:00	5	58.3	61.7	52.8	27/05/2012 20:00
20:05	5	59.2	61.7	53.3	27/05/2012 20:05
20:10	5	58.1	61.4	52.8	27/05/2012 20:10
20:15	5	57.4	60.4	52.6	27/05/2012 20:15

Remark: Noise level of N1, N2 and N3 is corrected by +3dB(A)
The affected results have been voided and highlighted in red.

Noise Monitoring Results (N4-Evening & Holiday)

Starting Time	Duration (min)	Leq (dB(A))	L10 (dB(A))	L90 (dB(A))	Date and Time
20:20	5	58.8	61.1	53.5	27/05/2012 20:20
20:25	5	58.5	61.2	52.9	27/05/2012 20:25
20:30	5	60.0	61.4	52.8	27/05/2012 20:30
20:35	5	58.7	61.6	52.5	27/05/2012 20:35
20:40	5	58.9	61.9	52.4	27/05/2012 20:40
20:45	5	58.5	61.5	52.6	27/05/2012 20:45
20:50	5	58.2	61.9	52.1	27/05/2012 20:50
20:55	5	59.1	62.1	52.7	27/05/2012 20:55
21:00	5	58.0	61.1	52.1	27/05/2012 21:00
21:05	5	59.0	62.2	51.8	27/05/2012 21:05
21:10	5	58.8	61.2	53.1	27/05/2012 21:10
21:15	5	59.2	61.5	55.0	27/05/2012 21:15
21:20	5	58.3	61.5	52.0	27/05/2012 21:20
21:25	5	58.9	62.7	52.5	27/05/2012 21:25
21:30	5	57.7	60.3	52.8	27/05/2012 21:30
21:35	5	58.4	61.8	52.3	27/05/2012 21:35
21:40	5	59.7	61.7	52.8	27/05/2012 21:40
21:45	5	58.7	61.8	51.4	27/05/2012 21:45
21:50	5	58.9	62.1	52.8	27/05/2012 21:50
21:55	5	59.0	61.9	53.8	27/05/2012 21:55
22:00	5	58.5	61.5	52.3	27/05/2012 22:00
22:05	5	58.0	61.5	52.0	27/05/2012 22:05
22:10	5	59.4	62.9	52.6	27/05/2012 22:10
22:15	5	58.6	60.9	51.2	27/05/2012 22:15
22:20	5	57.9	60.8	52.2	27/05/2012 22:20
22:25	5	57.9	61.0	52.2	27/05/2012 22:25
22:30	5	58.7	62.4	51.7	27/05/2012 22:30
22:35	5	58.4	61.5	52.4	27/05/2012 22:35
22:40	5	56.9	60.0	51.1	27/05/2012 22:40
22:45	5	63.9	67.1	56.6	27/05/2012 22:45
22:50	5	63.8	65.8	60.3	27/05/2012 22:50
22:55	5	68.2	71.1	61.7	27/05/2012 22:55
19:00	5	61.5	63.2	58.6	28/05/2012 19:00
19:05	5	61.1	62.8	59.0	28/05/2012 19:05

Remark: Noise level of N1, N2 and N3 is corrected by +3dB(A)
The affected results have been voided and highlighted in red.

Noise Monitoring Results (N4-Evening & Holiday)

Starting Time	Duration (min)	Leq (dB(A))	L10 (dB(A))	L90 (dB(A))	Date and Time
19:10	5	61.3	63.2	58.4	28/05/2012 19:10
19:15	5	61.5	63.3	58.5	28/05/2012 19:15
19:20	5	61.7	63.5	58.8	28/05/2012 19:20
19:25	5	61.8	63.5	59.3	28/05/2012 19:25
19:30	5	61.1	63.2	58.4	28/05/2012 19:30
19:35	5	62.0	64.2	58.9	28/05/2012 19:35
19:40	5	61.1	62.7	58.5	28/05/2012 19:40
19:45	5	61.4	63.0	58.8	28/05/2012 19:45
19:50	5	60.3	62.5	57.8	28/05/2012 19:50
19:55	5	61.7	63.8	58.8	28/05/2012 19:55
20:00	5	61.1	63.3	58.6	28/05/2012 20:00
20:05	5	60.7	62.8	57.9	28/05/2012 20:05
20:10	5	61.2	63.2	58.2	28/05/2012 20:10
20:15	5	61.1	63.8	58.1	28/05/2012 20:15
20:20	5	60.2	62.1	57.9	28/05/2012 20:20
20:25	5	60.6	62.4	58.0	28/05/2012 20:25
20:30	5	60.8	63.0	57.7	28/05/2012 20:30
20:35	5	60.8	63.5	57.7	28/05/2012 20:35
20:40	5	60.8	62.5	58.4	28/05/2012 20:40
20:45	5	60.7	62.7	57.7	28/05/2012 20:45
20:50	5	60.5	62.6	57.5	28/05/2012 20:50
20:55	5	61.0	63.3	57.8	28/05/2012 20:55
21:00	5	60.7	63.5	57.5	28/05/2012 21:00
21:05	5	59.7	61.7	57.4	28/05/2012 21:05
21:10	5	60.3	63.2	57.4	28/05/2012 21:10
21:15	5	60.7	63.3	57.7	28/05/2012 21:15
21:20	5	60.5	62.5	57.5	28/05/2012 21:20
21:25	5	60.3	62.7	57.3	28/05/2012 21:25
21:30	5	60.2	62.3	57.5	28/05/2012 21:30
21:35	5	59.9	62.0	57.4	28/05/2012 21:35
21:40	5	60.6	62.8	57.5	28/05/2012 21:40
21:45	5	60.3	62.7	57.5	28/05/2012 21:45
21:50	5	60.2	62.3	57.6	28/05/2012 21:50
21:55	5	60.4	62.6	57.5	28/05/2012 21:55

Remark: Noise level of N1, N2 and N3 is corrected by +3dB(A)
The affected results have been voided and highlighted in red.

Noise Monitoring Results (N4-Evening & Holiday)

Starting Time	Duration (min)	Leq (dB(A))	L10 (dB(A))	L90 (dB(A))	Date and Time
22:00	5	60.3	63.2	57.2	28/05/2012 22:00
22:05	5	60.4	62.2	57.5	28/05/2012 22:05
22:10	5	60.3	63.0	57.2	28/05/2012 22:10
22:15	5	60.5	63.4	57.3	28/05/2012 22:15
22:20	5	59.4	62.1	57.1	28/05/2012 22:20
22:25	5	59.6	62.1	57.1	28/05/2012 22:25
22:30	5	60.5	63.0	57.2	28/05/2012 22:30
22:35	5	60.4	62.3	57.3	28/05/2012 22:35
22:40	5	60.3	62.3	57.2	28/05/2012 22:40
22:45	5	59.7	62.2	57.1	28/05/2012 22:45
22:50	5	60.9	63.5	57.4	28/05/2012 22:50
22:55	5	60.2	62.9	57.2	28/05/2012 22:55
19:00	5	73.1	76.3	65.2	29/05/2012 19:00
19:05	5	74.5	78.3	65.1	29/05/2012 19:05
19:10	5	72.3	76.0	63.5	29/05/2012 19:10
19:15	5	73.6	77.2	63.6	29/05/2012 19:15
19:20	5	74.1	78.2	65.2	29/05/2012 19:20
19:25	5	72.3	76.0	64.2	29/05/2012 19:25
19:30	5	74.2	77.3	66.5	29/05/2012 19:30
19:35	5	72.6	76.4	65.1	29/05/2012 19:35
19:40	5	74.3	78.2	64.8	29/05/2012 19:40
19:45	5	73.7	77.5	64.9	29/05/2012 19:45
19:50	5	71.9	75.5	63.3	29/05/2012 19:50
19:55	5	73.1	76.4	64.9	29/05/2012 19:55
20:00	5	71.6	75.4	63.7	29/05/2012 20:00
20:05	5	73.5	77.2	65.3	29/05/2012 20:05
20:10	5	72.1	75.9	64.7	29/05/2012 20:10
20:15	5	71.7	75.6	63.4	29/05/2012 20:15
20:20	5	70.2	73.7	63.7	29/05/2012 20:20
20:25	5	72.4	76.3	63.3	29/05/2012 20:25
20:30	5	73.6	76.9	64.1	29/05/2012 20:30
20:35	5	71.7	75.6	63.4	29/05/2012 20:35
20:40	5	71.0	73.7	62.7	29/05/2012 20:40
20:45	5	71.5	74.7	62.6	29/05/2012 20:45

Remark: Noise level of N1, N2 and N3 is corrected by +3dB(A)
The affected results have been voided and highlighted in red.

Noise Monitoring Results (N4-Evening & Holiday)

Starting Time	Duration (min)	Leq (dB(A))	L10 (dB(A))	L90 (dB(A))	Date and Time
20:50	5	72.4	76.0	63.9	29/05/2012 20:50
20:55	5	70.7	74.3	62.7	29/05/2012 20:55
21:00	5	73.0	77.4	62.5	29/05/2012 21:00
21:05	5	74.0	77.7	64.0	29/05/2012 21:05
21:10	5	70.6	73.8	62.5	29/05/2012 21:10
21:15	5	71.0	75.0	62.1	29/05/2012 21:15
21:20	5	69.0	72.6	61.2	29/05/2012 21:20
21:25	5	71.1	74.4	63.9	29/05/2012 21:25
21:30	5	71.8	75.3	62.6	29/05/2012 21:30
21:35	5	72.2	75.9	62.9	29/05/2012 21:35
21:40	5	70.4	73.6	62.7	29/05/2012 21:40
21:45	5	69.1	71.5	62.1	29/05/2012 21:45
21:50	5	74.9	78.4	62.1	29/05/2012 21:50
21:55	5	72.6	76.0	62.7	29/05/2012 21:55
22:00	5	71.1	75.1	61.9	29/05/2012 22:00
22:05	5	69.7	73.4	62.2	29/05/2012 22:05
22:10	5	69.3	72.4	61.4	29/05/2012 22:10
22:15	5	68.4	71.4	63.2	29/05/2012 22:15
22:20	5	72.0	74.2	63.1	29/05/2012 22:20
22:25	5	72.4	76.5	63.8	29/05/2012 22:25
22:30	5	72.6	76.0	62.7	29/05/2012 22:30
22:35	5	71.2	74.8	62.8	29/05/2012 22:35
22:40	5	70.7	74.2	61.7	29/05/2012 22:40
22:45	5	71.5	75.3	61.2	29/05/2012 22:45
22:50	5	67.5	71.1	60.8	29/05/2012 22:50
22:55	5	69.5	72.6	62.7	29/05/2012 22:55
19:00	5	74.4	77.4	68.5	30/05/2012 19:00
19:05	5	74.5	78.7	66.3	30/05/2012 19:05
19:10	5	74.2	77.1	67.1	30/05/2012 19:10
19:15	5	72.7	76.1	65.3	30/05/2012 19:15
19:20	5	74.4	78.1	66.6	30/05/2012 19:20
19:25	5	72.6	76.0	64.9	30/05/2012 19:25
19:30	5	71.8	75.5	64.5	30/05/2012 19:30
19:35	5	74.6	77.3	67.5	30/05/2012 19:35

Remark: Noise level of N1, N2 and N3 is corrected by +3dB(A)
The affected results have been voided and highlighted in red.

Noise Monitoring Results (N4-Evening & Holiday)

Starting Time	Duration (min)	Leq (dB(A))	L10 (dB(A))	L90 (dB(A))	Date and Time
19:40	5	74.4	77.7	68.5	30/05/2012 19:40
19:45	5	75.5	79.4	68.4	30/05/2012 19:45
19:50	5	74.6	77.4	67.5	30/05/2012 19:50
19:55	5	70.8	73.9	63.6	30/05/2012 19:55
20:00	5	73.1	76.2	65.5	30/05/2012 20:00
20:05	5	72.7	76.5	63.6	30/05/2012 20:05
20:10	5	72.4	77.0	63.1	30/05/2012 20:10
20:15	5	71.7	75.2	62.3	30/05/2012 20:15
20:20	5	74.5	77.9	64.8	30/05/2012 20:20
20:25	5	72.2	76.3	63.6	30/05/2012 20:25
20:30	5	71.1	74.8	63.3	30/05/2012 20:30
20:35	5	71.5	74.8	62.7	30/05/2012 20:35
20:40	5	71.9	76.2	63.1	30/05/2012 20:40
20:45	5	70.6	74.0	62.1	30/05/2012 20:45
20:50	5	71.9	75.9	62.5	30/05/2012 20:50
20:55	5	69.4	73.0	63.3	30/05/2012 20:55
21:00	5	72.8	75.7	64.8	30/05/2012 21:00
21:05	5	72.0	74.5	62.3	30/05/2012 21:05
21:10	5	71.6	75.1	61.6	30/05/2012 21:10
21:15	5	71.1	74.9	61.7	30/05/2012 21:15
21:20	5	70.3	73.8	62.6	30/05/2012 21:20
21:25	5	71.1	74.6	61.5	30/05/2012 21:25
21:30	5	75.2	77.4	67.3	30/05/2012 21:30
21:35	5	71.1	74.0	61.3	30/05/2012 21:35
21:40	5	72.0	74.2	61.9	30/05/2012 21:40
21:45	5	69.5	72.6	62.1	30/05/2012 21:45
21:50	5	72.5	74.9	61.0	30/05/2012 21:50
21:55	5	73.3	76.8	63.4	30/05/2012 21:55
22:00	5	71.7	75.4	61.9	30/05/2012 22:00
22:05	5	74.0	77.1	63.1	30/05/2012 22:05
22:10	5	70.8	72.7	63.0	30/05/2012 22:10
22:15	5	69.0	71.3	61.7	30/05/2012 22:15
22:20	5	72.7	76.7	64.1	30/05/2012 22:20
22:25	5	71.9	74.7	62.8	30/05/2012 22:25

Remark: Noise level of N1, N2 and N3 is corrected by +3dB(A)
The affected results have been voided and highlighted in red.

Noise Monitoring Results (N4-Evening & Holiday)

Starting Time	Duration (min)	Leq (dB(A))	L10 (dB(A))	L90 (dB(A))	Date and Time
22:30	5	71.9	75.7	60.9	30/05/2012 22:30
22:35	5	72.8	76.8	61.9	30/05/2012 22:35
22:40	5	70.5	74.6	61.0	30/05/2012 22:40
22:45	5	72.4	74.7	62.7	30/05/2012 22:45
22:50	5	70.8	74.7	63.1	30/05/2012 22:50
22:55	5	71.6	75.8	61.9	30/05/2012 22:55
19:00	5	75.8	78.9	67.1	31/05/2012 19:00
19:05	5	74.2	77.9	67.5	31/05/2012 19:05
19:10	5	73.6	76.5	69.1	31/05/2012 19:10
19:15	5	73.1	75.8	67.8	31/05/2012 19:15
19:20	5	74.5	77.8	68.6	31/05/2012 19:20
19:25	5	76.2	80.0	68.6	31/05/2012 19:25
19:30	5	72.6	76.0	64.9	31/05/2012 19:30
19:35	5	72.5	75.6	66.1	31/05/2012 19:35
19:40	5	74.4	78.4	64.9	31/05/2012 19:40
19:45	5	72.8	76.4	64.9	31/05/2012 19:45
19:50	5	73.5	77.4	64.9	31/05/2012 19:50
19:55	5	71.7	75.8	63.1	31/05/2012 19:55
20:00	5	72.4	75.3	65.7	31/05/2012 20:00
20:05	5	74.5	77.4	65.8	31/05/2012 20:05
20:10	5	69.9	73.0	63.2	31/05/2012 20:10
20:15	5	71.9	75.6	65.0	31/05/2012 20:15
20:20	5	69.8	73.0	62.3	31/05/2012 20:20
20:25	5	71.3	75.3	63.4	31/05/2012 20:25
20:30	5	72.1	76.1	62.7	31/05/2012 20:30
20:35	5	70.4	74.3	63.0	31/05/2012 20:35
20:40	5	71.0	73.7	63.1	31/05/2012 20:40
20:45	5	72.3	75.8	62.4	31/05/2012 20:45
20:50	5	70.9	74.6	64.2	31/05/2012 20:50
20:55	5	71.6	75.2	62.0	31/05/2012 20:55
21:00	5	71.0	74.7	63.3	31/05/2012 21:00
21:05	5	72.8	76.8	64.2	31/05/2012 21:05
21:10	5	72.5	75.7	63.1	31/05/2012 21:10
21:15	5	72.7	76.4	65.1	31/05/2012 21:15

Remark: Noise level of N1, N2 and N3 is corrected by +3dB(A)
The affected results have been voided and highlighted in red.

Noise Monitoring Results (N4-Evening & Holiday)

Starting Time	Duration (min)	Leq (dB(A))	L10 (dB(A))	L90 (dB(A))	Date and Time
21:20	5	73.1	77.2	65.5	31/05/2012 21:20
21:25	5	72.0	76.2	64.7	31/05/2012 21:25
21:30	5	72.7	76.7	63.7	31/05/2012 21:30
21:35	5	72.4	76.1	63.5	31/05/2012 21:35
21:40	5	72.3	74.9	63.1	31/05/2012 21:40
21:45	5	72.0	75.5	63.7	31/05/2012 21:45
21:50	5	71.1	74.4	63.6	31/05/2012 21:50
21:55	5	70.6	73.6	63.5	31/05/2012 21:55
22:00	5	72.0	75.9	62.6	31/05/2012 22:00
22:05	5	71.0	74.6	63.9	31/05/2012 22:05
22:10	5	72.9	76.2	64.5	31/05/2012 22:10
22:15	5	70.1	73.2	63.3	31/05/2012 22:15
22:20	5	73.3	76.7	63.5	31/05/2012 22:20
22:25	5	70.2	73.0	62.7	31/05/2012 22:25
22:30	5	74.4	77.0	64.1	31/05/2012 22:30
22:35	5	70.8	73.9	63.8	31/05/2012 22:35
22:40	5	69.7	73.2	62.4	31/05/2012 22:40
22:45	5	70.7	74.1	63.0	31/05/2012 22:45
22:50	5	71.4	74.8	63.6	31/05/2012 22:50
22:55	5	73.6	76.7	64.9	31/05/2012 22:55
19:00	5	73.5	75.9	66.9	01/06/2012 19:00
19:05	5	73.5	77.2	66.4	01/06/2012 19:05
19:10	5	74.9	78.1	65.3	01/06/2012 19:10
19:15	5	73.3	76.4	65.3	01/06/2012 19:15
19:20	5	74.6	78.0	66.8	01/06/2012 19:20
19:25	5	72.9	76.2	64.8	01/06/2012 19:25
19:30	5	71.8	74.9	64.8	01/06/2012 19:30
19:35	5	72.7	76.3	65.3	01/06/2012 19:35
19:40	5	73.0	77.1	65.0	01/06/2012 19:40
19:45	5	74.8	77.9	65.0	01/06/2012 19:45
19:50	5	72.7	76.5	64.6	01/06/2012 19:50
19:55	5	74.8	78.2	64.6	01/06/2012 19:55
20:00	5	70.3	73.8	63.1	01/06/2012 20:00
20:05	5	73.0	76.3	64.9	01/06/2012 20:05

Remark: Noise level of N1, N2 and N3 is corrected by +3dB(A)
The affected results have been voided and highlighted in red.

Noise Monitoring Results (N4-Evening & Holiday)

Starting Time	Duration (min)	Leq (dB(A))	L10 (dB(A))	L90 (dB(A))	Date and Time
20:10	5	72.5	76.1	64.1	01/06/2012 20:10
20:15	5	72.0	75.3	63.3	01/06/2012 20:15
20:20	5	71.4	74.8	64.2	01/06/2012 20:20
20:25	5	72.8	76.7	62.5	01/06/2012 20:25
20:30	5	70.1	73.3	62.7	01/06/2012 20:30
20:35	5	69.6	73.2	61.6	01/06/2012 20:35
20:40	5	69.6	73.0	62.1	01/06/2012 20:40
20:45	5	72.4	76.2	63.4	01/06/2012 20:45
20:50	5	69.1	72.3	62.2	01/06/2012 20:50
20:55	5	70.8	74.5	62.4	01/06/2012 20:55
21:00	5	73.1	77.1	63.3	01/06/2012 21:00
21:05	5	71.4	75.5	61.8	01/06/2012 21:05
21:10	5	70.6	73.4	62.0	01/06/2012 21:10
21:15	5	70.7	73.9	64.6	01/06/2012 21:15
21:20	5	71.4	74.3	62.6	01/06/2012 21:20
21:25	5	70.5	74.2	62.8	01/06/2012 21:25
21:30	5	72.7	76.5	63.1	01/06/2012 21:30
21:35	5	71.7	75.6	62.7	01/06/2012 21:35
21:40	5	72.5	76.1	63.3	01/06/2012 21:40
21:45	5	70.4	74.6	61.9	01/06/2012 21:45
21:50	5	70.3	74.1	62.2	01/06/2012 21:50
21:55	5	71.0	74.6	63.9	01/06/2012 21:55
22:00	5	72.6	76.3	61.4	01/06/2012 22:00
22:05	5	71.3	74.9	63.2	01/06/2012 22:05
22:10	5	69.2	72.5	61.7	01/06/2012 22:10
22:15	5	71.8	75.6	63.2	01/06/2012 22:15
22:20	5	69.7	72.3	62.6	01/06/2012 22:20
22:25	5	72.1	74.8	62.9	01/06/2012 22:25
22:30	5	70.9	75.2	63.3	01/06/2012 22:30
22:35	5	72.7	75.7	65.7	01/06/2012 22:35
22:40	5	71.4	74.5	63.2	01/06/2012 22:40
22:45	5	72.0	75.5	63.5	01/06/2012 22:45
22:50	5	70.0	72.3	63.8	01/06/2012 22:50
22:55	5	71.6	75.4	64.1	01/06/2012 22:55

Remark: Noise level of N1, N2 and N3 is corrected by +3dB(A)
The affected results have been voided and highlighted in red.

Noise Monitoring Results (N4-Evening & Holiday)

Starting Time	Duration (min)	Leq (dB(A))	L10 (dB(A))	L90 (dB(A))	Date and Time
19:00	5	72.0	75.3	64.9	02/06/2012 19:00
19:05	5	72.6	75.3	67.0	02/06/2012 19:05
19:10	5	73.1	76.2	65.0	02/06/2012 19:10
19:15	5	74.7	77.3	70.4	02/06/2012 19:15
19:20	5	74.0	76.2	70.4	02/06/2012 19:20
19:25	5	72.9	75.0	70.5	02/06/2012 19:25
19:30	5	73.2	76.3	67.4	02/06/2012 19:30
19:35	5	74.7	78.6	67.3	02/06/2012 19:35
19:40	5	74.0	77.9	65.5	02/06/2012 19:40
19:45	5	74.0	77.6	65.7	02/06/2012 19:45
19:50	5	72.5	74.5	62.7	02/06/2012 19:50
19:55	5	72.0	75.8	64.2	02/06/2012 19:55
20:00	5	71.3	75.1	63.3	02/06/2012 20:00
20:05	5	73.2	76.9	63.6	02/06/2012 20:05
20:10	5	71.7	74.7	62.7	02/06/2012 20:10
20:15	5	74.1	77.3	69.2	02/06/2012 20:15
20:20	5	73.7	76.8	68.3	02/06/2012 20:20
20:25	5	73.8	76.9	68.9	02/06/2012 20:25
20:30	5	72.5	75.7	68.1	02/06/2012 20:30
20:35	5	74.3	77.2	69.5	02/06/2012 20:35
20:40	5	73.3	76.7	68.5	02/06/2012 20:40
20:45	5	72.3	75.1	68.0	02/06/2012 20:45
20:50	5	71.8	74.2	68.7	02/06/2012 20:50
20:55	5	74.2	76.7	70.4	02/06/2012 20:55
21:00	5	74.7	77.7	71.7	02/06/2012 21:00
21:05	5	74.1	76.7	70.2	02/06/2012 21:05
21:10	5	74.1	76.0	70.1	02/06/2012 21:10
21:15	5	73.3	75.8	69.8	02/06/2012 21:15
21:20	5	74.7	77.5	70.4	02/06/2012 21:20
21:25	5	73.3	75.2	70.0	02/06/2012 21:25
21:30	5	73.8	75.9	71.2	02/06/2012 21:30
21:35	5	72.9	75.2	68.5	02/06/2012 21:35
21:40	5	73.0	75.6	66.8	02/06/2012 21:40
21:45	5	72.2	74.8	65.9	02/06/2012 21:45

Remark: Noise level of N1, N2 and N3 is corrected by +3dB(A)
The affected results have been voided and highlighted in red.

Noise Monitoring Results (N4-Evening & Holiday)

Starting Time	Duration (min)	Leq (dB(A))	L10 (dB(A))	L90 (dB(A))	Date and Time
21:50	5	74.4	77.9	66.4	02/06/2012 21:50
21:55	5	69.9	72.9	63.7	02/06/2012 21:55
22:00	5	70.7	74.3	62.9	02/06/2012 22:00
22:05	5	70.1	73.6	63.6	02/06/2012 22:05
22:10	5	73.1	77.1	64.2	02/06/2012 22:10
22:15	5	69.8	72.9	62.7	02/06/2012 22:15
22:20	5	70.2	73.0	62.3	02/06/2012 22:20
22:25	5	72.5	76.9	63.6	02/06/2012 22:25
22:30	5	70.9	74.5	62.2	02/06/2012 22:30
22:35	5	72.2	74.7	63.0	02/06/2012 22:35
22:40	5	71.4	74.7	62.4	02/06/2012 22:40
22:45	5	72.3	75.5	64.8	02/06/2012 22:45
22:50	5	71.7	75.6	64.2	02/06/2012 22:50
22:55	5	70.5	74.1	63.5	02/06/2012 22:55
7:00	5	68.8	72.3	60.7	03/06/2012 07:00
7:05	5	69.6	71.9	60.1	03/06/2012 07:05
7:10	5	69.4	73.9	60.3	03/06/2012 07:10
7:15	5	68.7	72.2	60.4	03/06/2012 07:15
7:20	5	69.5	72.6	60.8	03/06/2012 07:20
7:25	5	71.2	74.5	61.0	03/06/2012 07:25
7:30	5	71.8	75.8	61.2	03/06/2012 07:30
7:35	5	71.9	75.1	61.9	03/06/2012 07:35
7:40	5	69.1	71.9	61.7	03/06/2012 07:40
7:45	5	72.3	76.1	61.7	03/06/2012 07:45
7:50	5	70.2	74.2	62.6	03/06/2012 07:50
7:55	5	72.2	75.4	62.1	03/06/2012 07:55
8:00	5	73.1	77.4	61.8	03/06/2012 08:00
8:05	5	71.5	75.4	62.3	03/06/2012 08:05
8:10	5	69.3	73.2	61.5	03/06/2012 08:10
8:15	5	73.6	77.1	63.4	03/06/2012 08:15
8:20	5	72.1	76.0	64.4	03/06/2012 08:20
8:25	5	71.2	74.7	64.3	03/06/2012 08:25
8:30	5	71.6	75.2	63.0	03/06/2012 08:30
8:35	5	72.1	75.6	63.1	03/06/2012 08:35

Remark: Noise level of N1, N2 and N3 is corrected by +3dB(A)
The affected results have been voided and highlighted in red.

Noise Monitoring Results (N4-Evening & Holiday)

Starting Time	Duration (min)	Leq (dB(A))	L10 (dB(A))	L90 (dB(A))	Date and Time
8:40	5	71.9	75.0	62.1	03/06/2012 08:40
8:45	5	72.0	75.6	62.7	03/06/2012 08:45
8:50	5	72.8	76.7	64.4	03/06/2012 08:50
8:55	5	72.0	75.1	63.0	03/06/2012 08:55
9:00	5	72.6	76.2	63.8	03/06/2012 09:00
9:05	5	71.6	75.4	63.3	03/06/2012 09:05
9:10	5	72.8	76.6	65.1	03/06/2012 09:10
9:15	5	73.3	77.1	65.6	03/06/2012 09:15
9:20	5	74.2	77.8	67.2	03/06/2012 09:20
9:25	5	70.3	73.3	64.3	03/06/2012 09:25
9:30	5	73.8	77.3	64.6	03/06/2012 09:30
9:35	5	74.9	78.1	66.4	03/06/2012 09:35
9:40	5	72.9	76.2	65.0	03/06/2012 09:40
9:45	5	73.1	76.7	63.8	03/06/2012 09:45
9:50	5	72.7	76.9	64.6	03/06/2012 09:50
9:55	5	72.1	75.4	63.4	03/06/2012 09:55
10:00	5	71.4	75.1	65.4	03/06/2012 10:00
10:05	5	74.9	78.0	64.6	03/06/2012 10:05
10:10	5	73.8	77.3	65.0	03/06/2012 10:10
10:15	5	71.0	73.7	63.5	03/06/2012 10:15
10:20	5	71.4	74.4	64.3	03/06/2012 10:20
10:25	5	75.2	78.6	67.7	03/06/2012 10:25
10:30	5	71.2	74.3	63.6	03/06/2012 10:30
10:35	5	74.8	77.9	62.4	03/06/2012 10:35
10:40	5	72.3	75.9	65.2	03/06/2012 10:40
10:45	5	71.8	74.4	64.5	03/06/2012 10:45
10:50	5	72.3	75.2	64.1	03/06/2012 10:50
10:55	5	72.2	75.5	63.9	03/06/2012 10:55
11:00	5	71.3	74.8	63.6	03/06/2012 11:00
11:05	5	72.7	76.1	65.0	03/06/2012 11:05
11:10	5	72.3	75.0	63.2	03/06/2012 11:10
11:15	5	74.7	77.5	64.8	03/06/2012 11:15
11:20	5	70.6	73.6	62.9	03/06/2012 11:20
11:25	5	73.3	77.1	65.1	03/06/2012 11:25

Remark: Noise level of N1, N2 and N3 is corrected by +3dB(A)
The affected results have been voided and highlighted in red.

Noise Monitoring Results (N4-Evening & Holiday)

Starting Time	Duration (min)	Leq (dB(A))	L10 (dB(A))	L90 (dB(A))	Date and Time
11:30	5	71.9	75.1	66.1	03/06/2012 11:30
11:35	5	74.2	77.5	65.5	03/06/2012 11:35
11:40	5	72.8	76.4	64.5	03/06/2012 11:40
11:45	5	72.2	75.6	63.7	03/06/2012 11:45
11:50	5	74.3	78.3	63.3	03/06/2012 11:50
11:55	5	71.0	74.2	65.4	03/06/2012 11:55
12:00	5	69.1	72.0	63.2	03/06/2012 12:00
12:05	5	72.4	75.9	64.3	03/06/2012 12:05
12:10	5	72.7	75.7	65.4	03/06/2012 12:10
12:15	5	75.9	77.3	66.0	03/06/2012 12:15
12:20	5	72.5	75.6	65.9	03/06/2012 12:20
12:25	5	73.4	76.0	66.4	03/06/2012 12:25
12:30	5	74.1	77.7	65.8	03/06/2012 12:30
12:35	5	71.5	74.9	62.5	03/06/2012 12:35
12:40	5	71.6	75.3	64.5	03/06/2012 12:40
12:45	5	73.1	76.0	67.7	03/06/2012 12:45
12:50	5	75.6	78.6	67.0	03/06/2012 12:50
12:55	5	74.2	77.1	66.8	03/06/2012 12:55
13:00	5	73.0	76.4	64.0	03/06/2012 13:00
13:05	5	72.6	75.4	65.7	03/06/2012 13:05
13:10	5	72.8	76.2	65.5	03/06/2012 13:10
13:15	5	72.2	75.9	64.8	03/06/2012 13:15
13:20	5	73.7	77.0	63.7	03/06/2012 13:20
13:25	5	72.9	76.4	65.0	03/06/2012 13:25
13:30	5	73.1	75.9	65.8	03/06/2012 13:30
13:35	5	71.2	74.4	64.3	03/06/2012 13:35
13:40	5	71.0	74.7	63.6	03/06/2012 13:40
13:45	5	73.7	76.9	64.9	03/06/2012 13:45
13:50	5	74.4	77.7	68.1	03/06/2012 13:50
13:55	5	75.5	79.2	65.4	03/06/2012 13:55
14:00	5	71.2	75.2	63.4	03/06/2012 14:00
14:05	5	72.2	76.0	65.0	03/06/2012 14:05
14:10	5	73.6	77.2	64.9	03/06/2012 14:10
14:15	5	73.7	76.7	66.5	03/06/2012 14:15

Remark: Noise level of N1, N2 and N3 is corrected by +3dB(A)
The affected results have been voided and highlighted in red.

Noise Monitoring Results (N4-Evening & Holiday)

Starting Time	Duration (min)	Leq (dB(A))	L10 (dB(A))	L90 (dB(A))	Date and Time
14:20	5	71.2	74.7	63.7	03/06/2012 14:20
14:25	5	74.0	77.3	66.7	03/06/2012 14:25
14:30	5	73.3	75.7	63.9	03/06/2012 14:30
14:35	5	72.0	74.7	65.6	03/06/2012 14:35
14:40	5	70.7	74.1	64.3	03/06/2012 14:40
14:45	5	71.6	75.3	63.5	03/06/2012 14:45
14:50	5	71.8	75.2	64.3	03/06/2012 14:50
14:55	5	72.6	76.7	63.6	03/06/2012 14:55
15:00	5	71.9	76.1	63.5	03/06/2012 15:00
15:05	5	72.1	75.0	65.2	03/06/2012 15:05
15:10	5	74.9	78.7	64.3	03/06/2012 15:10
15:15	5	73.1	77.0	66.8	03/06/2012 15:15
15:20	5	73.1	76.6	65.3	03/06/2012 15:20
15:25	5	71.8	74.9	65.1	03/06/2012 15:25
15:30	5	74.3	77.6	68.2	03/06/2012 15:30
15:35	5	72.0	75.5	64.8	03/06/2012 15:35
15:40	5	72.3	75.3	65.8	03/06/2012 15:40
15:45	5	72.5	75.6	66.2	03/06/2012 15:45
15:50	5	72.8	76.0	66.3	03/06/2012 15:50
15:55	5	72.9	76.6	64.1	03/06/2012 15:55
16:00	5	71.9	74.4	64.5	03/06/2012 16:00
16:05	5	73.1	76.7	65.5	03/06/2012 16:05
16:10	5	72.7	76.5	63.2	03/06/2012 16:10
16:15	5	71.9	74.7	63.6	03/06/2012 16:15
16:20	5	73.5	77.1	66.3	03/06/2012 16:20
16:25	5	73.8	77.3	66.0	03/06/2012 16:25
16:30	5	72.8	76.2	64.4	03/06/2012 16:30
16:35	5	73.4	76.2	64.0	03/06/2012 16:35
16:40	5	71.8	75.1	64.4	03/06/2012 16:40
16:45	5	73.2	75.8	65.8	03/06/2012 16:45
16:50	5	72.9	76.6	65.0	03/06/2012 16:50
16:55	5	73.0	76.7	65.7	03/06/2012 16:55
17:00	5	74.1	77.8	66.5	03/06/2012 17:00
17:05	5	73.9	77.2	65.4	03/06/2012 17:05

Remark: Noise level of N1, N2 and N3 is corrected by +3dB(A)
The affected results have been voided and highlighted in red.

Noise Monitoring Results (N4-Evening & Holiday)

Starting Time	Duration (min)	Leq (dB(A))	L10 (dB(A))	L90 (dB(A))	Date and Time
17:10	5	73.7	77.0	65.6	03/06/2012 17:10
17:15	5	74.3	77.8	64.9	03/06/2012 17:15
17:20	5	73.4	75.4	66.9	03/06/2012 17:20
17:25	5	74.0	77.5	66.4	03/06/2012 17:25
17:30	5	73.8	77.7	65.3	03/06/2012 17:30
17:35	5	71.8	75.0	64.1	03/06/2012 17:35
17:40	5	74.1	77.7	66.5	03/06/2012 17:40
17:45	5	72.7	76.2	65.7	03/06/2012 17:45
17:50	5	71.5	74.7	65.9	03/06/2012 17:50
17:55	5	71.9	75.6	63.8	03/06/2012 17:55
18:00	5	72.2	75.2	66.0	03/06/2012 18:00
18:05	5	74.3	76.9	66.5	03/06/2012 18:05
18:10	5	73.3	76.3	66.5	03/06/2012 18:10
18:15	5	71.4	73.9	65.3	03/06/2012 18:15
18:20	5	71.7	74.6	63.3	03/06/2012 18:20
18:25	5	74.3	77.4	66.6	03/06/2012 18:25
18:30	5	73.0	75.9	63.5	03/06/2012 18:30
18:35	5	70.2	73.3	62.7	03/06/2012 18:35
18:40	5	72.1	75.6	64.8	03/06/2012 18:40
18:45	5	72.8	75.2	64.7	03/06/2012 18:45
18:50	5	73.3	76.5	66.1	03/06/2012 18:50
18:55	5	73.2	77.2	64.9	03/06/2012 18:55
19:00	5	71.8	75.4	62.4	03/06/2012 19:00
19:05	5	71.9	74.9	64.9	03/06/2012 19:05
19:10	5	71.6	74.9	63.7	03/06/2012 19:10
19:15	5	71.7	74.8	62.2	03/06/2012 19:15
19:20	5	72.5	75.7	65.5	03/06/2012 19:20
19:25	5	72.8	76.5	63.4	03/06/2012 19:25
19:30	5	74.7	78.4	66.0	03/06/2012 19:30
19:35	5	69.4	73.0	61.9	03/06/2012 19:35
19:40	5	72.0	75.7	65.0	03/06/2012 19:40
19:45	5	72.5	76.0	63.9	03/06/2012 19:45
19:50	5	74.0	77.8	66.9	03/06/2012 19:50
19:55	5	73.9	77.3	63.8	03/06/2012 19:55

Remark: Noise level of N1, N2 and N3 is corrected by +3dB(A)
The affected results have been voided and highlighted in red.

Noise Monitoring Results (N4-Evening & Holiday)

Starting Time	Duration (min)	Leq (dB(A))	L10 (dB(A))	L90 (dB(A))	Date and Time
20:00	5	71.9	75.7	63.8	03/06/2012 20:00
20:05	5	73.4	77.5	62.5	03/06/2012 20:05
20:10	5	72.7	76.2	62.8	03/06/2012 20:10
20:15	5	71.8	74.7	63.1	03/06/2012 20:15
20:20	5	71.7	74.8	64.7	03/06/2012 20:20
20:25	5	72.7	75.1	62.3	03/06/2012 20:25
20:30	5	70.3	74.0	62.9	03/06/2012 20:30
20:35	5	72.8	76.7	62.5	03/06/2012 20:35
20:40	5	72.6	75.6	64.2	03/06/2012 20:40
20:45	5	70.0	72.4	62.8	03/06/2012 20:45
20:50	5	71.0	74.9	63.6	03/06/2012 20:50
20:55	5	69.8	73.7	62.5	03/06/2012 20:55
21:00	5	72.0	75.4	62.6	03/06/2012 21:00
21:05	5	71.9	75.2	63.5	03/06/2012 21:05
21:10	5	71.8	75.1	62.9	03/06/2012 21:10
21:15	5	71.7	74.9	63.6	03/06/2012 21:15
21:20	5	71.9	75.7	62.4	03/06/2012 21:20
21:25	5	71.4	74.7	63.8	03/06/2012 21:25
21:30	5	70.4	72.8	62.7	03/06/2012 21:30
21:35	5	74.6	77.7	65.1	03/06/2012 21:35
21:40	5	70.7	73.7	62.7	03/06/2012 21:40
21:45	5	71.9	75.0	63.3	03/06/2012 21:45
21:50	5	71.5	75.3	61.9	03/06/2012 21:50
21:55	5	71.1	73.1	62.9	03/06/2012 21:55
22:00	5	71.0	74.6	62.6	03/06/2012 22:00
22:05	5	71.5	75.0	62.7	03/06/2012 22:05
22:10	5	72.0	75.2	64.3	03/06/2012 22:10
22:15	5	71.2	74.6	63.6	03/06/2012 22:15
22:20	5	72.8	73.2	63.1	03/06/2012 22:20
22:25	5	72.2	76.1	63.3	03/06/2012 22:25
22:30	5	73.2	74.5	65.5	03/06/2012 22:30
22:35	5	73.4	76.9	64.6	03/06/2012 22:35
22:40	5	68.9	72.7	61.4	03/06/2012 22:40
22:45	5	72.7	75.5	61.5	03/06/2012 22:45

Remark: Noise level of N1, N2 and N3 is corrected by +3dB(A)
The affected results have been voided and highlighted in red.

Noise Monitoring Results (N4-Evening & Holiday)

Starting Time	Duration (min)	Leq (dB(A))	L10 (dB(A))	L90 (dB(A))	Date and Time
22:50	5	70.4	72.9	61.9	03/06/2012 22:50
22:55	5	73.3	77.2	61.4	03/06/2012 22:55

Remark: Noise level of N1, N2 and N3 is corrected by +3dB(A)
The affected results have been voided and highlighted in red.

Noise Monitoring Results (N4-Night Time)

Starting Time	Duration (min)	Leq (dB(A))	L10 (dB(A))	L90 (dB(A))	Date and Time
23:00	5	58.1	61.8	53.3	21/05/2012 23:00
23:05	5	59.6	62.4	54	21/05/2012 23:05
23:10	5	58.7	61.9	53.3	21/05/2012 23:10
23:15	5	58.3	61.6	53.7	21/05/2012 23:15
23:20	5	59.3	62.5	53.5	21/05/2012 23:20
23:25	5	59.3	62.4	53.6	21/05/2012 23:25
23:30	5	58.9	61.9	53.2	21/05/2012 23:30
23:35	5	58.2	62.2	53.3	21/05/2012 23:35
23:40	5	59.2	60.9	53.1	21/05/2012 23:40
23:45	5	58	61.4	52.8	21/05/2012 23:45
23:50	5	57.3	60.9	52.8	21/05/2012 23:50
23:55	5	56.8	60.3	52.8	21/05/2012 23:55
0:00	5	56.7	60.1	53.1	22/05/2012 00:00
0:05	5	57.5	61.1	52.6	22/05/2012 00:05
0:10	5	61.8	60.4	52.5	22/05/2012 00:10
0:15	5	56	59.3	52.6	22/05/2012 00:15
0:20	5	57.2	60.6	52.9	22/05/2012 00:20
0:25	5	56.5	60.2	52.9	22/05/2012 00:25
0:30	5	56.1	59.3	52.5	22/05/2012 00:30
0:35	5	55.9	59.4	52.5	22/05/2012 00:35
0:40	5	57	59.9	52.6	22/05/2012 00:40
0:45	5	54.2	56.6	52.2	22/05/2012 00:45
0:50	5	56.3	59.3	52.4	22/05/2012 00:50
0:55	5	57.2	60	52.6	22/05/2012 00:55
1:00	5	56.3	60.4	52.3	22/05/2012 01:00
1:05	5	56.2	59.3	52.2	22/05/2012 01:05
1:10	5	55.7	59.5	52.3	22/05/2012 01:10
1:15	5	56.3	59.6	52	22/05/2012 01:15
1:20	5	58.7	58.9	52.4	22/05/2012 01:20
1:25	5	55.3	59.3	52.1	22/05/2012 01:25
1:30	5	55.1	58.7	52.3	22/05/2012 01:30
1:35	5	54.8	57.7	52.2	22/05/2012 01:35
1:40	5	55.1	58.1	52.2	22/05/2012 01:40
1:45	5	55.2	58.9	52	22/05/2012 01:45

Remark: Noise level of N1, N2 and N3 is corrected by +3dB(A)
The affected results have been voided and highlighted in red.

Noise Monitoring Results (N4-Night Time)

Starting Time	Duration (min)	Leq (dB(A))	L10 (dB(A))	L90 (dB(A))	Date and Time
1:50	5	54.6	57.5	52	22/05/2012 01:50
1:55	5	54.7	57.3	52	22/05/2012 01:55
2:00	5	55.5	58.6	51.9	22/05/2012 02:00
2:05	5	53.8	56.3	51.9	22/05/2012 02:05
2:10	5	53.6	56.4	51.8	22/05/2012 02:10
2:15	5	55.2	58.3	52	22/05/2012 02:15
2:20	5	54.8	57.9	52.3	22/05/2012 02:20
2:25	5	55.2	57.2	52.1	22/05/2012 02:25
2:30	5	55	58.4	51.9	22/05/2012 02:30
2:35	5	54.6	57.5	51.9	22/05/2012 02:35
2:40	5	58.2	59.2	52	22/05/2012 02:40
2:45	5	54.7	57.8	51.7	22/05/2012 02:45
2:50	5	55.1	58.4	51.8	22/05/2012 02:50
2:55	5	54.5	57.7	52	22/05/2012 02:55
3:00	5	53.5	55	52.2	22/05/2012 03:00
3:05	5	52.9	54	51.8	22/05/2012 03:05
3:10	5	52.6	52.9	51.8	22/05/2012 03:10
3:15	5	54.4	57.2	51.6	22/05/2012 03:15
3:20	5	53.6	55.2	51.6	22/05/2012 03:20
3:25	5	53.2	54.9	51.6	22/05/2012 03:25
3:30	5	52.2	52.4	51.4	22/05/2012 03:30
3:35	5	54.3	56.5	51.4	22/05/2012 03:35
3:40	5	52.3	52.8	51.7	22/05/2012 03:40
3:45	5	53.3	54.6	51.8	22/05/2012 03:45
3:50	5	53.1	53.6	51.9	22/05/2012 03:50
3:55	5	53.3	55.4	51.8	22/05/2012 03:55
4:00	5	52.6	52.9	51.8	22/05/2012 04:00
4:05	5	53.4	53.8	51.9	22/05/2012 04:05
4:10	5	52.5	52.6	51.6	22/05/2012 04:10
4:15	5	53.6	56.3	51.9	22/05/2012 04:15
4:20	5	54	57.1	51.8	22/05/2012 04:20
4:25	5	53.7	56.6	51.8	22/05/2012 04:25
4:30	5	53	53.8	51.8	22/05/2012 04:30
4:35	5	54	56.2	52	22/05/2012 04:35

Remark: Noise level of N1, N2 and N3 is corrected by +3dB(A)
The affected results have been voided and highlighted in red.

Noise Monitoring Results (N4-Night Time)

Starting Time	Duration (min)	Leq (dB(A))	L10 (dB(A))	L90 (dB(A))	Date and Time
4:40	5	55.1	57.4	52	22/05/2012 04:40
4:45	5	53.7	55.6	51.9	22/05/2012 04:45
4:50	5	54.3	55.9	52	22/05/2012 04:50
4:55	5	54.5	56.3	52	22/05/2012 04:55
5:00	5	55	57.9	52	22/05/2012 05:00
5:05	5	54.9	57.6	52	22/05/2012 05:05
5:10	5	54.4	57.1	52.2	22/05/2012 05:10
5:15	5	55.1	58.4	52.2	22/05/2012 05:15
5:20	5	55.6	58.9	52.2	22/05/2012 05:20
5:25	5	56	59	52.7	22/05/2012 05:25
5:30	5	56.9	60.6	52.7	22/05/2012 05:30
5:35	5	56.8	59.4	52.9	22/05/2012 05:35
5:40	5	57.1	60.6	52.5	22/05/2012 05:40
5:45	5	57	60.9	52.4	22/05/2012 05:45
5:50	5	56.8	61.1	52	22/05/2012 05:50
5:55	5	58.1	61.7	52	22/05/2012 05:55
6:00	5	56.2	59.7	52	22/05/2012 06:00
6:05	5	58.1	61.9	51.9	22/05/2012 06:05
6:10	5	58.7	62.6	52.5	22/05/2012 06:10
6:15	5	59.4	62.9	52.7	22/05/2012 06:15
6:20	5	59.6	63.1	52.6	22/05/2012 06:20
6:25	5	59.3	63	52.3	22/05/2012 06:25
6:30	5	59.6	62.7	53.5	22/05/2012 06:30
6:35	5	60.2	63.5	53.9	22/05/2012 06:35
6:40	5	61.3	64.6	54.1	22/05/2012 06:40
6:45	5	60.8	63.4	54.3	22/05/2012 06:45
6:50	5	61.4	64.4	54.2	22/05/2012 06:50
6:55	5	60.6	63.9	53.1	22/05/2012 06:55
23:00	5	69.4	72.6	61	22/05/2012 23:00
23:05	5	72.6	73.4	58.8	22/05/2012 23:05
23:10	5	69.9	73.8	59.1	22/05/2012 23:10
23:15	5	65.7	68.5	59.2	22/05/2012 23:15
23:20	5	70.4	73.7	60.7	22/05/2012 23:20
23:25	5	69.3	73	60	22/05/2012 23:25

Remark: Noise level of N1, N2 and N3 is corrected by +3dB(A)
The affected results have been voided and highlighted in red.

Noise Monitoring Results (N4-Night Time)

Starting Time	Duration (min)	Leq (dB(A))	L10 (dB(A))	L90 (dB(A))	Date and Time
23:30	5	67.8	71	59.7	22/05/2012 23:30
23:35	5	71	75	58.6	22/05/2012 23:35
23:40	5	68.8	72.5	59.3	22/05/2012 23:40
23:45	5	69.5	72.3	58.5	22/05/2012 23:45
23:50	5	67.3	70.1	57.4	22/05/2012 23:50
23:55	5	67.8	69.9	57.7	22/05/2012 23:55
0:00	5	69.2	73.1	59.8	23/05/2012 00:00
0:05	5	67.4	69.8	57.4	23/05/2012 00:05
0:10	5	68.8	68.1	57.1	23/05/2012 00:10
0:15	5	68.9	71.1	56.8	23/05/2012 00:15
0:20	5	66.6	69.7	58.1	23/05/2012 00:20
0:25	5	68.8	71.6	57.2	23/05/2012 00:25
0:30	5	65.8	68.8	57	23/05/2012 00:30
0:35	5	63.8	66.8	56.6	23/05/2012 00:35
0:40	5	71.2	69.8	57.4	23/05/2012 00:40
0:45	5	69.4	69.9	56.9	23/05/2012 00:45
0:50	5	61.6	65.5	56.3	23/05/2012 00:50
0:55	5	63.1	65.1	57.1	23/05/2012 00:55
1:00	5	64.9	67.1	57	23/05/2012 01:00
1:05	5	60.2	63.1	56.8	23/05/2012 01:05
1:10	5	62.4	65.1	56.2	23/05/2012 01:10
1:15	5	65.5	68.5	57.5	23/05/2012 01:15
1:20	5	62.7	65.7	56.7	23/05/2012 01:20
1:25	5	62	65.2	56.4	23/05/2012 01:25
1:30	5	59.6	62.8	56.2	23/05/2012 01:30
1:35	5	60.1	63.9	56	23/05/2012 01:35
1:40	5	60.4	64	56	23/05/2012 01:40
1:45	5	58.4	61.8	55.4	23/05/2012 01:45
1:50	5	59.1	62.4	55.8	23/05/2012 01:50
1:55	5	61.3	64.8	56.6	23/05/2012 01:55
2:00	5	60.2	63.5	56.2	23/05/2012 02:00
2:05	5	58.8	61.7	55.7	23/05/2012 02:05
2:10	5	64.2	65.5	56.2	23/05/2012 02:10
2:15	5	59.7	63.2	56	23/05/2012 02:15

Remark: Noise level of N1, N2 and N3 is corrected by +3dB(A)
The affected results have been voided and highlighted in red.

Noise Monitoring Results (N4-Night Time)

Starting Time	Duration (min)	Leq (dB(A))	L10 (dB(A))	L90 (dB(A))	Date and Time
2:20	5	60.6	63	55.8	23/05/2012 02:20
2:25	5	59.2	61.3	55.8	23/05/2012 02:25
2:30	5	61.2	60.8	56.5	23/05/2012 02:30
2:35	5	59.2	61.3	56.5	23/05/2012 02:35
2:40	5	61.4	65.2	56.7	23/05/2012 02:40
2:45	5	61.2	62.9	56.5	23/05/2012 02:45
2:50	5	60.6	63.8	56.5	23/05/2012 02:50
2:55	5	60.3	62.7	57	23/05/2012 02:55
3:00	5	62.8	63.1	55.7	23/05/2012 03:00
3:05	5	61.1	63.8	56.5	23/05/2012 03:05
3:10	5	57.7	58.2	55.9	23/05/2012 03:10
3:15	5	57.6	58.3	56.1	23/05/2012 03:15
3:20	5	59.4	62.5	56.2	23/05/2012 03:20
3:25	5	57.9	59.1	55.9	23/05/2012 03:25
3:30	5	61.9	61.8	56.4	23/05/2012 03:30
3:35	5	58.6	59.5	56.2	23/05/2012 03:35
3:40	5	61.8	64.7	56.8	23/05/2012 03:40
3:45	5	58.3	59.8	56.2	23/05/2012 03:45
3:50	5	57.8	60.2	55.5	23/05/2012 03:50
3:55	5	60	63.9	55.7	23/05/2012 03:55
4:00	5	59	59.7	55.4	23/05/2012 04:00
4:05	5	56.4	57.3	55.5	23/05/2012 04:05
4:10	5	57.2	58	55.2	23/05/2012 04:10
4:15	5	59.8	59.6	55.7	23/05/2012 04:15
4:20	5	62.7	64.6	55.9	23/05/2012 04:20
4:25	5	61.4	64	55.7	23/05/2012 04:25
4:30	5	58.7	60.3	56.2	23/05/2012 04:30
4:35	5	62.4	64.8	55.9	23/05/2012 04:35
4:40	5	58	60.2	55.8	23/05/2012 04:40
4:45	5	61.3	64.5	55.7	23/05/2012 04:45
4:50	5	62.5	66.3	56	23/05/2012 04:50
4:55	5	58.5	61.5	55.8	23/05/2012 04:55
5:00	5	59.7	59.9	55.5	23/05/2012 05:00
5:05	5	59.6	63	55.9	23/05/2012 05:05

Remark: Noise level of N1, N2 and N3 is corrected by +3dB(A)
The affected results have been voided and highlighted in red.

Noise Monitoring Results (N4-Night Time)

Starting Time	Duration (min)	Leq (dB(A))	L10 (dB(A))	L90 (dB(A))	Date and Time
5:10	5	62.3	65.6	55.4	23/05/2012 05:10
5:15	5	59.9	62.6	55.6	23/05/2012 05:15
5:20	5	63.4	64.7	56.2	23/05/2012 05:20
5:25	5	61.8	64.7	55.9	23/05/2012 05:25
5:30	5	62.4	65.5	56.2	23/05/2012 05:30
5:35	5	70.8	72.5	56.3	23/05/2012 05:35
5:40	5	66.9	69.4	56.6	23/05/2012 05:40
5:45	5	63.2	66.5	56.5	23/05/2012 05:45
5:50	5	67.2	70.5	56.6	23/05/2012 05:50
5:55	5	66.3	70.4	56.6	23/05/2012 05:55
6:00	5	67.1	68.5	56.6	23/05/2012 06:00
6:05	5	66.5	69.5	57.6	23/05/2012 06:05
6:10	5	67.5	71.6	57.4	23/05/2012 06:10
6:15	5	68.2	71.9	58.8	23/05/2012 06:15
6:20	5	70.7	73.7	60.9	23/05/2012 06:20
6:25	5	71.1	75.4	59.4	23/05/2012 06:25
6:30	5	68.5	72.7	58.4	23/05/2012 06:30
6:35	5	68.1	71.3	57.8	23/05/2012 06:35
6:40	5	70.8	74.6	60	23/05/2012 06:40
6:45	5	70.8	74.7	59.1	23/05/2012 06:45
6:50	5	71.9	75.3	63.4	23/05/2012 06:50
6:55	5	72.9	76.8	63.7	23/05/2012 06:55
23:00	5	69.5	73.0	60.7	23/05/2012 23:00
23:05	5	71.1	74.7	62.7	23/05/2012 23:05
23:10	5	71.6	75.8	62.4	23/05/2012 23:10
23:15	5	69.7	73.4	61.8	23/05/2012 23:15
23:20	5	68.5	71.2	60.8	23/05/2012 23:20
23:25	5	69.4	73.2	60.7	23/05/2012 23:25
23:30	5	69.6	72.4	61.2	23/05/2012 23:30
23:35	5	70.6	72.7	61.1	23/05/2012 23:35
23:40	5	70.2	73.4	61.7	23/05/2012 23:40
23:45	5	68.6	71.0	60.9	23/05/2012 23:45
23:50	5	72.5	75.0	60.2	23/05/2012 23:50
23:55	5	66.2	69.1	60.6	23/05/2012 23:55

Remark: Noise level of N1, N2 and N3 is corrected by +3dB(A)
The affected results have been voided and highlighted in red.

Noise Monitoring Results (N4-Night Time)

Starting Time	Duration (min)	Leq (dB(A))	L10 (dB(A))	L90 (dB(A))	Date and Time
0:00	5	68.7	71.4	60.5	24/05/2012 00:00
0:05	5	68.9	71.6	60.7	24/05/2012 00:05
0:10	5	65.2	68.5	59.6	24/05/2012 00:10
0:15	5	69.1	71.6	60.7	24/05/2012 00:15
0:20	5	71.2	73.5	60.4	24/05/2012 00:20
0:25	5	70.4	73.5	61.4	24/05/2012 00:25
0:30	5	64.3	67.2	59.7	24/05/2012 00:30
0:35	5	64.6	66.4	59.2	24/05/2012 00:35
0:40	5	67.9	68.4	58.8	24/05/2012 00:40
0:45	5	68.9	70.1	58.8	24/05/2012 00:45
0:50	5	70.4	71.6	58.8	24/05/2012 00:50
0:55	5	63.7	66.7	58.7	24/05/2012 00:55
1:00	5	66.0	68.6	58.8	24/05/2012 01:00
1:05	5	63.4	66.6	58.8	24/05/2012 01:05
1:10	5	66.4	67.1	58.6	24/05/2012 01:10
1:15	5	64.8	68.7	58.9	24/05/2012 01:15
1:20	5	62.0	64.4	58.5	24/05/2012 01:20
1:25	5	65.7	68.8	59.1	24/05/2012 01:25
1:30	5	68.1	66.2	58.3	24/05/2012 01:30
1:35	5	65.6	67.4	58.0	24/05/2012 01:35
1:40	5	64.3	67.7	58.3	24/05/2012 01:40
1:45	5	60.9	63.0	58.1	24/05/2012 01:45
1:50	5	63.0	66.1	58.1	24/05/2012 01:50
1:55	5	70.0	69.7	58.1	24/05/2012 01:55
2:00	5	63.9	66.2	58.1	24/05/2012 02:00
2:05	5	60.0	61.5	57.3	24/05/2012 02:05
2:10	5	62.9	65.3	58.3	24/05/2012 02:10
2:15	5	65.3	68.2	57.9	24/05/2012 02:15
2:20	5	64.1	66.0	58.0	24/05/2012 02:20
2:25	5	63.1	64.6	57.7	24/05/2012 02:25
2:30	5	65.2	66.6	58.5	24/05/2012 02:30
2:35	5	64.6	67.4	58.9	24/05/2012 02:35
2:40	5	68.4	65.9	58.3	24/05/2012 02:40
2:45	5	62.8	66.2	58.3	24/05/2012 02:45

Remark: Noise level of N1, N2 and N3 is corrected by +3dB(A)
The affected results have been voided and highlighted in red.

Noise Monitoring Results (N4-Night Time)

Starting Time	Duration (min)	Leq (dB(A))	L10 (dB(A))	L90 (dB(A))	Date and Time
2:50	5	65.3	66.2	58.9	24/05/2012 02:50
2:55	5	63.9	67.0	59.2	24/05/2012 02:55
3:00	5	63.2	64.3	61.5	24/05/2012 03:00
3:05	5	67.2	67.4	58.7	24/05/2012 03:05
3:10	5	62.7	63.9	58.4	24/05/2012 03:10
3:15	5	61.8	64.0	58.5	24/05/2012 03:15
3:20	5	65.4	66.7	58.4	24/05/2012 03:20
3:25	5	61.3	63.8	58.1	24/05/2012 03:25
3:30	5	63.0	64.1	58.3	24/05/2012 03:30
3:35	5	62.6	65.8	58.5	24/05/2012 03:35
3:40	5	61.5	63.8	58.1	24/05/2012 03:40
3:45	5	59.8	61.1	58.1	24/05/2012 03:45
3:50	5	61.3	63.3	58.8	24/05/2012 03:50
3:55	5	63.0	65.3	58.1	24/05/2012 03:55
4:00	5	63.8	63.8	58.3	24/05/2012 04:00
4:05	5	61.1	62.9	58.0	24/05/2012 04:05
4:10	5	62.6	64.0	57.9	24/05/2012 04:10
4:15	5	60.2	61.1	58.0	24/05/2012 04:15
4:20	5	64.3	66.1	58.2	24/05/2012 04:20
4:25	5	62.4	63.6	58.1	24/05/2012 04:25
4:30	5	62.8	65.2	58.3	24/05/2012 04:30
4:35	5	64.0	66.5	58.4	24/05/2012 04:35
4:40	5	60.2	61.4	58.1	24/05/2012 04:40
4:45	5	61.5	63.9	58.1	24/05/2012 04:45
4:50	5	63.1	63.8	58.0	24/05/2012 04:50
4:55	5	64.4	64.4	58.2	24/05/2012 04:55
5:00	5	61.2	61.9	58.0	24/05/2012 05:00
5:05	5	63.8	64.1	58.3	24/05/2012 05:05
5:10	5	64.3	66.5	58.5	24/05/2012 05:10
5:15	5	64.2	67.6	58.8	24/05/2012 05:15
5:20	5	64.7	65.9	58.9	24/05/2012 05:20
5:25	5	62.0	64.5	58.1	24/05/2012 05:25
5:30	5	68.3	71.5	59.2	24/05/2012 05:30
5:35	5	67.6	69.6	59.7	24/05/2012 05:35

Remark: Noise level of N1, N2 and N3 is corrected by +3dB(A)
The affected results have been voided and highlighted in red.

Noise Monitoring Results (N4-Night Time)

Starting Time	Duration (min)	Leq (dB(A))	L10 (dB(A))	L90 (dB(A))	Date and Time
5:40	5	67.2	69.0	59.3	24/05/2012 05:40
5:45	5	68.5	71.4	59.0	24/05/2012 05:45
5:50	5	66.0	69.6	59.5	24/05/2012 05:50
5:55	5	67.1	69.4	60.1	24/05/2012 05:55
6:00	5	67.9	71.7	59.7	24/05/2012 06:00
6:05	5	69.0	72.8	60.9	24/05/2012 06:05
6:10	5	67.3	71.0	59.9	24/05/2012 06:10
6:15	5	70.2	74.0	62.1	24/05/2012 06:15
6:20	5	72.4	75.7	62.1	24/05/2012 06:20
6:25	5	72.1	76.2	60.0	24/05/2012 06:25
6:30	5	70.2	73.5	60.6	24/05/2012 06:30
6:35	5	71.7	74.6	63.2	24/05/2012 06:35
6:40	5	72.4	75.9	61.4	24/05/2012 06:40
6:45	5	71.8	75.1	65.3	24/05/2012 06:45
6:50	5	73.2	76.9	64.2	24/05/2012 06:50
6:55	5	72.3	74.6	64.8	24/05/2012 06:55
23:00	5	57.9	62.0	50.5	24/05/2012 23:00
23:05	5	56.9	60.2	50.5	24/05/2012 23:05
23:10	5	56.5	60.4	50.1	24/05/2012 23:10
23:15	5	58.0	61.5	50.3	24/05/2012 23:15
23:20	5	57.6	61.9	49.9	24/05/2012 23:20
23:25	5	57.3	60.9	50.0	24/05/2012 23:25
23:30	5	56.4	59.8	49.7	24/05/2012 23:30
23:35	5	56.8	60.5	49.8	24/05/2012 23:35
23:40	5	56.6	61.2	49.9	24/05/2012 23:40
23:45	5	57.2	60.5	51.0	24/05/2012 23:45
23:50	5	56.9	60.5	50.4	24/05/2012 23:50
23:55	5	56.2	59.5	49.8	24/05/2012 23:55
0:00	5	56.6	60.2	49.8	25/05/2012 00:00
0:05	5	55.6	59.5	49.7	25/05/2012 00:05
0:10	5	55.8	59.6	49.7	25/05/2012 00:10
0:15	5	54.4	58.1	49.9	25/05/2012 00:15
0:20	5	55.4	59.1	49.8	25/05/2012 00:20
0:25	5	56.2	59.6	49.9	25/05/2012 00:25

Remark: Noise level of N1, N2 and N3 is corrected by +3dB(A)
The affected results have been voided and highlighted in red.

Noise Monitoring Results (N4-Night Time)

Starting Time	Duration (min)	Leq (dB(A))	L10 (dB(A))	L90 (dB(A))	Date and Time
0:30	5	55.5	58.8	49.7	25/05/2012 00:30
0:35	5	56.0	59.2	49.6	25/05/2012 00:35
0:40	5	54.8	58.4	49.8	25/05/2012 00:40
0:45	5	53.6	57.5	49.4	25/05/2012 00:45
0:50	5	54.9	58.8	49.3	25/05/2012 00:50
0:55	5	53.9	57.8	49.4	25/05/2012 00:55
1:00	5	54.9	59.5	49.6	25/05/2012 01:00
1:05	5	52.6	56.6	49.3	25/05/2012 01:05
1:10	5	56.3	60.1	49.4	25/05/2012 01:10
1:15	5	53.9	57.1	49.3	25/05/2012 01:15
1:20	5	52.1	54.9	49.1	25/05/2012 01:20
1:25	5	54.0	57.5	49.2	25/05/2012 01:25
1:30	5	53.5	58.0	49.5	25/05/2012 01:30
1:35	5	53.2	56.8	49.6	25/05/2012 01:35
1:40	5	54.0	57.6	49.3	25/05/2012 01:40
1:45	5	52.3	55.9	49.3	25/05/2012 01:45
1:50	5	50.8	53.5	49.0	25/05/2012 01:50
1:55	5	52.9	56.4	49.2	25/05/2012 01:55
2:00	5	50.2	50.9	49.2	25/05/2012 02:00
2:05	5	51.1	53.6	49.3	25/05/2012 02:05
2:10	5	52.6	56.3	49.4	25/05/2012 02:10
2:15	5	51.5	54.1	49.2	25/05/2012 02:15
2:20	5	51.8	55.4	49.0	25/05/2012 02:20
2:25	5	51.5	52.8	49.2	25/05/2012 02:25
2:30	5	51.1	53.0	49.3	25/05/2012 02:30
2:35	5	51.1	53.4	49.2	25/05/2012 02:35
2:40	5	51.7	53.9	49.3	25/05/2012 02:40
2:45	5	52.4	55.6	49.5	25/05/2012 02:45
2:50	5	53.1	56.4	49.5	25/05/2012 02:50
2:55	5	52.9	55.5	49.4	25/05/2012 02:55
3:00	5	52.5	56.1	49.8	25/05/2012 03:00
3:05	5	52.7	56.2	49.4	25/05/2012 03:05
3:10	5	50.8	52.1	49.5	25/05/2012 03:10
3:15	5	51.5	53.1	49.5	25/05/2012 03:15

Remark: Noise level of N1, N2 and N3 is corrected by +3dB(A)
The affected results have been voided and highlighted in red.

Noise Monitoring Results (N4-Night Time)

Starting Time	Duration (min)	Leq (dB(A))	L10 (dB(A))	L90 (dB(A))	Date and Time
3:20	5	53.2	56.4	49.6	25/05/2012 03:20
3:25	5	52.9	56.6	49.6	25/05/2012 03:25
3:30	5	51.7	53.6	49.6	25/05/2012 03:30
3:35	5	52.2	55.2	49.8	25/05/2012 03:35
3:40	5	53.0	56.9	49.7	25/05/2012 03:40
3:45	5	51.8	53.5	49.6	25/05/2012 03:45
3:50	5	51.7	53.5	49.6	25/05/2012 03:50
3:55	5	52.7	56.5	49.7	25/05/2012 03:55
4:00	5	51.7	54.5	49.3	25/05/2012 04:00
4:05	5	50.5	51.0	49.4	25/05/2012 04:05
4:10	5	55.8	54.8	49.6	25/05/2012 04:10
4:15	5	52.4	56.0	49.8	25/05/2012 04:15
4:20	5	50.7	51.4	49.5	25/05/2012 04:20
4:25	5	50.7	50.7	49.6	25/05/2012 04:25
4:30	5	51.7	52.6	49.5	25/05/2012 04:30
4:35	5	51.6	54.1	49.4	25/05/2012 04:35
4:40	5	53.8	56.1	49.5	25/05/2012 04:40
4:45	5	52.5	53.8	49.6	25/05/2012 04:45
4:50	5	53.6	57.6	49.6	25/05/2012 04:50
4:55	5	54.1	58.0	49.3	25/05/2012 04:55
5:00	5	52.3	55.9	49.2	25/05/2012 05:00
5:05	5	52.3	55.7	49.4	25/05/2012 05:05
5:10	5	53.3	56.5	49.6	25/05/2012 05:10
5:15	5	52.2	54.6	49.7	25/05/2012 05:15
5:20	5	54.1	56.9	50.3	25/05/2012 05:20
5:25	5	53.3	55.5	50.4	25/05/2012 05:25
5:30	5	60.0	63.6	52.3	25/05/2012 05:30
5:35	5	62.4	66.1	55.1	25/05/2012 05:35
5:40	5	59.4	62.3	55.0	25/05/2012 05:40
5:45	5	58.3	61.1	54.2	25/05/2012 05:45
5:50	5	58.6	61.9	52.8	25/05/2012 05:50
5:55	5	57.3	61.2	52.1	25/05/2012 05:55
6:00	5	57.3	60.2	51.2	25/05/2012 06:00
6:05	5	57.6	61.6	51.6	25/05/2012 06:05

Remark: Noise level of N1, N2 and N3 is corrected by +3dB(A)
The affected results have been voided and highlighted in red.

Noise Monitoring Results (N4-Night Time)

Starting Time	Duration (min)	Leq (dB(A))	L10 (dB(A))	L90 (dB(A))	Date and Time
6:10	5	57.5	61.4	51.5	25/05/2012 06:10
6:15	5	59.9	63.0	53.3	25/05/2012 06:15
6:20	5	57.6	61.4	51.5	25/05/2012 06:20
6:25	5	58.8	62.5	51.6	25/05/2012 06:25
6:30	5	62.2	66.1	55.5	25/05/2012 06:30
6:35	5	63.4	67.2	55.2	25/05/2012 06:35
6:40	5	61.6	65.1	56.3	25/05/2012 06:40
6:45	5	63.3	66.3	57.1	25/05/2012 06:45
6:50	5	61.7	64.5	57.3	25/05/2012 06:50
6:55	5	61.8	65.5	55.2	25/05/2012 06:55
23:00	5	57.9	60.9	51.2	25/05/2012 23:00
23:05	5	57.4	60.6	51.2	25/05/2012 23:05
23:10	5	57.5	60.4	51.0	25/05/2012 23:10
23:15	5	57.7	61.0	51.2	25/05/2012 23:15
23:20	5	59.3	61.4	51.2	25/05/2012 23:20
23:25	5	59.0	61.6	52.0	25/05/2012 23:25
23:30	5	56.9	60.4	50.8	25/05/2012 23:30
23:35	5	57.3	60.8	50.9	25/05/2012 23:35
23:40	5	57.8	61.2	50.7	25/05/2012 23:40
23:45	5	57.9	62.3	50.7	25/05/2012 23:45
23:50	5	60.6	63.1	51.5	25/05/2012 23:50
23:55	5	58.2	61.5	50.9	25/05/2012 23:55
0:00	5	57.4	61.0	50.7	26/05/2012 00:00
0:05	5	57.7	60.8	50.2	26/05/2012 00:05
0:10	5	55.6	59.4	50.3	26/05/2012 00:10
0:15	5	57.2	60.5	50.2	26/05/2012 00:15
0:20	5	55.5	59.3	50.0	26/05/2012 00:20
0:25	5	58.2	61.0	50.1	26/05/2012 00:25
0:30	5	56.8	60.0	50.2	26/05/2012 00:30
0:35	5	55.5	59.2	49.7	26/05/2012 00:35
0:40	5	56.6	60.1	49.9	26/05/2012 00:40
0:45	5	54.6	58.3	49.6	26/05/2012 00:45
0:50	5	57.2	60.8	50.0	26/05/2012 00:50
0:55	5	55.6	59.3	49.6	26/05/2012 00:55

Remark: Noise level of N1, N2 and N3 is corrected by +3dB(A)
The affected results have been voided and highlighted in red.

Noise Monitoring Results (N4-Night Time)

Starting Time	Duration (min)	Leq (dB(A))	L10 (dB(A))	L90 (dB(A))	Date and Time
1:00	5	53.9	57.5	49.1	26/05/2012 01:00
1:05	5	54.4	58.0	49.0	26/05/2012 01:05
1:10	5	56.1	60.2	49.2	26/05/2012 01:10
1:15	5	60.5	59.4	49.7	26/05/2012 01:15
1:20	5	60.0	58.9	49.1	26/05/2012 01:20
1:25	5	54.5	58.5	48.9	26/05/2012 01:25
1:30	5	58.1	59.5	49.3	26/05/2012 01:30
1:35	5	53.9	57.5	49.2	26/05/2012 01:35
1:40	5	52.6	56.3	49.3	26/05/2012 01:40
1:45	5	53.2	55.9	49.1	26/05/2012 01:45
1:50	5	54.2	57.7	49.2	26/05/2012 01:50
1:55	5	52.4	55.6	49.3	26/05/2012 01:55
2:00	5	53.2	57.2	49.0	26/05/2012 02:00
2:05	5	54.8	58.8	49.1	26/05/2012 02:05
2:10	5	54.7	57.8	49.2	26/05/2012 02:10
2:15	5	56.3	58.7	49.6	26/05/2012 02:15
2:20	5	52.3	55.2	49.4	26/05/2012 02:20
2:25	5	53.5	57.2	49.6	26/05/2012 02:25
2:30	5	52.1	54.8	49.6	26/05/2012 02:30
2:35	5	52.8	56.5	49.4	26/05/2012 02:35
2:40	5	53.4	56.8	49.7	26/05/2012 02:40
2:45	5	54.3	58.0	49.7	26/05/2012 02:45
2:50	5	52.8	55.7	49.7	26/05/2012 02:50
2:55	5	54.4	57.8	49.7	26/05/2012 02:55
3:00	5	52.2	55.3	49.9	26/05/2012 03:00
3:05	5	54.4	57.0	50.0	26/05/2012 03:05
3:10	5	53.8	58.0	50.3	26/05/2012 03:10
3:15	5	51.6	51.5	49.8	26/05/2012 03:15
3:20	5	53.3	56.4	49.8	26/05/2012 03:20
3:25	5	52.5	56.2	49.8	26/05/2012 03:25
3:30	5	52.9	56.3	49.8	26/05/2012 03:30
3:35	5	52.1	55.5	49.9	26/05/2012 03:35
3:40	5	52.8	56.6	49.7	26/05/2012 03:40
3:45	5	52.1	55.6	49.7	26/05/2012 03:45

Remark: Noise level of N1, N2 and N3 is corrected by +3dB(A)
The affected results have been voided and highlighted in red.

Noise Monitoring Results (N4-Night Time)

Starting Time	Duration (min)	Leq (dB(A))	L10 (dB(A))	L90 (dB(A))	Date and Time
3:50	5	52.5	55.6	49.8	26/05/2012 03:50
3:55	5	52.6	55.9	49.9	26/05/2012 03:55
4:00	5	54.2	57.1	49.9	26/05/2012 04:00
4:05	5	53.8	55.7	49.9	26/05/2012 04:05
4:10	5	53.1	55.8	49.9	26/05/2012 04:10
4:15	5	51.8	53.8	49.9	26/05/2012 04:15
4:20	5	53.3	56.5	50.4	26/05/2012 04:20
4:25	5	53.0	54.6	50.1	26/05/2012 04:25
4:30	5	53.1	56.1	50.0	26/05/2012 04:30
4:35	5	52.8	56.8	49.6	26/05/2012 04:35
4:40	5	51.9	53.3	49.8	26/05/2012 04:40
4:45	5	53.7	56.9	50.1	26/05/2012 04:45
4:50	5	52.2	55.0	49.6	26/05/2012 04:50
4:55	5	52.4	54.7	49.8	26/05/2012 04:55
5:00	5	54.1	57.9	49.8	26/05/2012 05:00
5:05	5	53.2	57.1	49.9	26/05/2012 05:05
5:10	5	54.0	57.2	50.6	26/05/2012 05:10
5:15	5	53.7	56.5	50.5	26/05/2012 05:15
5:20	5	54.5	57.5	51.3	26/05/2012 05:20
5:25	5	56.0	58.6	52.9	26/05/2012 05:25
5:30	5	57.6	60.9	54.0	26/05/2012 05:30
5:35	5	59.4	62.0	54.5	26/05/2012 05:35
5:40	5	59.0	61.5	55.3	26/05/2012 05:40
5:45	5	59.5	62.6	54.4	26/05/2012 05:45
5:50	5	57.3	60.5	53.6	26/05/2012 05:50
5:55	5	57.6	61.2	53.3	26/05/2012 05:55
6:00	5	55.5	58.6	52.0	26/05/2012 06:00
6:05	5	57.3	61.1	52.2	26/05/2012 06:05
6:10	5	57.6	61.5	52.2	26/05/2012 06:10
6:15	5	57.6	61.2	52.3	26/05/2012 06:15
6:20	5	58.0	61.2	53.2	26/05/2012 06:20
6:25	5	57.9	61.3	53.1	26/05/2012 06:25
6:30	5	63.8	65.6	51.9	26/05/2012 06:30
6:35	5	58.7	62.3	53.0	26/05/2012 06:35

Remark: Noise level of N1, N2 and N3 is corrected by +3dB(A)
The affected results have been voided and highlighted in red.

Noise Monitoring Results (N4-Night Time)

Starting Time	Duration (min)	Leq (dB(A))	L10 (dB(A))	L90 (dB(A))	Date and Time
6:40	5	59.7	62.9	54.7	26/05/2012 06:40
6:45	5	59.6	63.0	53.8	26/05/2012 06:45
6:50	5	58.3	61.4	52.7	26/05/2012 06:50
6:55	5	58.9	61.9	52.8	26/05/2012 06:55
23:00	5	68.8	72.0	57.5	26/05/2012 23:00
23:05	5	71.4	73.8	61.5	26/05/2012 23:05
23:10	5	68.6	72.5	60.2	26/05/2012 23:10
23:15	5	70.3	73.3	61.6	26/05/2012 23:15
23:20	5	65.8	69.4	58.2	26/05/2012 23:20
23:25	5	69.0	72.4	59.7	26/05/2012 23:25
23:30	5	68.3	71.7	59.7	26/05/2012 23:30
23:35	5	68.6	71.9	59.9	26/05/2012 23:35
23:40	5	70.7	72.2	61.5	26/05/2012 23:40
23:45	5	67.9	71.3	59.8	26/05/2012 23:45
23:50	5	68.3	72.3	61.2	26/05/2012 23:50
23:55	5	69.1	72.1	60.7	26/05/2012 23:55
0:00	5	68.9	71.7	58.5	27/05/2012 00:00
0:05	5	66.5	70.5	58.2	27/05/2012 00:05
0:10	5	68.2	71.7	57.4	27/05/2012 00:10
0:15	5	66.7	69.9	59.3	27/05/2012 00:15
0:20	5	64.5	67.3	58.2	27/05/2012 00:20
0:25	5	67.0	70.8	58.2	27/05/2012 00:25
0:30	5	67.7	69.3	57.3	27/05/2012 00:30
0:35	5	65.6	68.6	58.1	27/05/2012 00:35
0:40	5	64.9	67.8	57.6	27/05/2012 00:40
0:45	5	63.6	66.6	57.6	27/05/2012 00:45
0:50	5	66.1	66.9	56.8	27/05/2012 00:50
0:55	5	65.8	67.3	56.2	27/05/2012 00:55
1:00	5	66.4	68.3	56.8	27/05/2012 01:00
1:05	5	62.5	65.3	56.2	27/05/2012 01:05
1:10	5	62.7	65.6	56.1	27/05/2012 01:10
1:15	5	65.1	68.2	56.5	27/05/2012 01:15
1:20	5	66.5	70.9	56.3	27/05/2012 01:20
1:25	5	67.0	68.3	56.4	27/05/2012 01:25

Remark: Noise level of N1, N2 and N3 is corrected by +3dB(A)
The affected results have been voided and highlighted in red.

Noise Monitoring Results (N4-Night Time)

Starting Time	Duration (min)	Leq (dB(A))	L10 (dB(A))	L90 (dB(A))	Date and Time
1:30	5	61.2	65.0	56.0	27/05/2012 01:30
1:35	5	61.0	64.9	56.0	27/05/2012 01:35
1:40	5	60.1	64.1	55.4	27/05/2012 01:40
1:45	5	61.6	65.5	55.1	27/05/2012 01:45
1:50	5	63.4	67.3	55.5	27/05/2012 01:50
1:55	5	65.3	66.4	55.8	27/05/2012 01:55
2:00	5	59.8	62.8	55.6	27/05/2012 02:00
2:05	5	60.9	62.3	55.3	27/05/2012 02:05
2:10	5	59.6	63.5	55.1	27/05/2012 02:10
2:15	5	64.1	66.6	55.3	27/05/2012 02:15
2:20	5	59.4	62.6	55.4	27/05/2012 02:20
2:25	5	59.6	63.1	55.2	27/05/2012 02:25
2:30	5	59.7	63.3	55.1	27/05/2012 02:30
2:35	5	64.6	66.1	55.4	27/05/2012 02:35
2:40	5	63.9	65.5	55.2	27/05/2012 02:40
2:45	5	61.4	64.2	55.2	27/05/2012 02:45
2:50	5	70.9	66.9	55.5	27/05/2012 02:50
2:55	5	60.7	63.8	55.3	27/05/2012 02:55
3:00	5	65.1	66.3	55.1	27/05/2012 03:00
3:05	5	59.7	63.7	55.0	27/05/2012 03:05
3:10	5	61.0	64.5	55.3	27/05/2012 03:10
3:15	5	59.4	63.1	55.3	27/05/2012 03:15
3:20	5	58.8	60.8	54.9	27/05/2012 03:20
3:25	5	57.4	59.9	54.4	27/05/2012 03:25
3:30	5	61.9	63.1	54.6	27/05/2012 03:30
3:35	5	59.8	62.8	54.9	27/05/2012 03:35
3:40	5	57.1	59.5	54.8	27/05/2012 03:40
3:45	5	68.6	68.3	55.4	27/05/2012 03:45
3:50	5	65.6	66.7	55.3	27/05/2012 03:50
3:55	5	62.0	65.5	55.2	27/05/2012 03:55
4:00	5	59.3	60.7	55.0	27/05/2012 04:00
4:05	5	58.5	61.7	55.1	27/05/2012 04:05
4:10	5	61.4	63.7	54.8	27/05/2012 04:10
4:15	5	60.6	61.9	54.7	27/05/2012 04:15

Remark: Noise level of N1, N2 and N3 is corrected by +3dB(A)
The affected results have been voided and highlighted in red.

Noise Monitoring Results (N4-Night Time)

Starting Time	Duration (min)	Leq (dB(A))	L10 (dB(A))	L90 (dB(A))	Date and Time
4:20	5	60.0	61.4	54.6	27/05/2012 04:20
4:25	5	58.3	60.6	54.8	27/05/2012 04:25
4:30	5	63.5	64.0	54.3	27/05/2012 04:30
4:35	5	61.9	63.9	54.9	27/05/2012 04:35
4:40	5	57.0	58.6	55.1	27/05/2012 04:40
4:45	5	61.2	64.0	55.1	27/05/2012 04:45
4:50	5	58.6	61.2	55.1	27/05/2012 04:50
4:55	5	61.9	64.9	54.9	27/05/2012 04:55
5:00	5	60.0	62.0	54.9	27/05/2012 05:00
5:05	5	63.0	64.7	55.1	27/05/2012 05:05
5:10	5	61.7	64.2	54.9	27/05/2012 05:10
5:15	5	58.4	62.1	55.0	27/05/2012 05:15
5:20	5	61.2	64.2	55.6	27/05/2012 05:20
5:25	5	63.4	65.3	55.7	27/05/2012 05:25
5:30	5	63.1	65.1	55.5	27/05/2012 05:30
5:35	5	61.0	64.2	55.6	27/05/2012 05:35
5:40	5	63.3	66.6	56.4	27/05/2012 05:40
5:45	5	62.7	65.3	55.6	27/05/2012 05:45
5:50	5	66.6	69.6	56.8	27/05/2012 05:50
5:55	5	67.0	70.7	57.1	27/05/2012 05:55
6:00	5	66.6	69.7	56.0	27/05/2012 06:00
6:05	5	67.5	68.6	55.6	27/05/2012 06:05
6:10	5	66.1	69.6	57.6	27/05/2012 06:10
6:15	5	63.4	68.1	55.6	27/05/2012 06:15
6:20	5	67.7	70.8	56.8	27/05/2012 06:20
6:25	5	64.6	68.5	56.5	27/05/2012 06:25
6:30	5	69.8	73.2	57.2	27/05/2012 06:30
6:35	5	66.0	69.0	55.7	27/05/2012 06:35
6:40	5	69.4	71.9	56.2	27/05/2012 06:40
6:45	5	67.0	70.5	56.5	27/05/2012 06:45
6:50	5	69.9	74.3	57.4	27/05/2012 06:50
6:55	5	62.8	64.7	55.1	27/05/2012 06:55
23:00	5	66.0	69.2	59.7	27/05/2012 23:00
23:05	5	60.2	63.2	54.7	27/05/2012 23:05

Remark: Noise level of N1, N2 and N3 is corrected by +3dB(A)
The affected results have been voided and highlighted in red.

Noise Monitoring Results (N4-Night Time)

Starting Time	Duration (min)	Leq (dB(A))	L10 (dB(A))	L90 (dB(A))	Date and Time
23:10	5	59.3	62.7	53.3	27/05/2012 23:10
23:15	5	58.6	61.8	53.4	27/05/2012 23:15
23:20	5	59.2	62.9	53.2	27/05/2012 23:20
23:25	5	57.9	61.6	51.9	27/05/2012 23:25
23:30	5	57.3	60.6	52.0	27/05/2012 23:30
23:35	5	57.8	61.6	51.9	27/05/2012 23:35
23:40	5	57.7	61.1	52.0	27/05/2012 23:40
23:45	5	55.9	59.9	51.5	27/05/2012 23:45
23:50	5	57.2	61.8	51.5	27/05/2012 23:50
23:55	5	56.8	59.8	51.3	27/05/2012 23:55
0:00	5	56.6	60.2	51.4	28/05/2012 00:00
0:05	5	56.1	59.8	51.3	28/05/2012 00:05
0:10	5	56.0	59.8	51.8	28/05/2012 00:10
0:15	5	55.9	59.0	51.8	28/05/2012 00:15
0:20	5	56.0	59.7	50.9	28/05/2012 00:20
0:25	5	56.2	59.4	50.6	28/05/2012 00:25
0:30	5	55.3	59.1	50.6	28/05/2012 00:30
0:35	5	54.4	58.5	51.0	28/05/2012 00:35
0:40	5	55.2	58.5	50.9	28/05/2012 00:40
0:45	5	53.8	56.3	51.2	28/05/2012 00:45
0:50	5	55.8	59.7	51.4	28/05/2012 00:50
0:55	5	55.0	57.7	51.2	28/05/2012 00:55
1:00	5	54.5	58.0	51.0	28/05/2012 01:00
1:05	5	54.1	57.1	50.7	28/05/2012 01:05
1:10	5	54.7	57.4	50.9	28/05/2012 01:10
1:15	5	55.6	59.4	51.2	28/05/2012 01:15
1:20	5	56.6	58.7	52.9	28/05/2012 01:20
1:25	5	65.7	70.0	55.5	28/05/2012 01:25
1:30	5	67.9	69.8	65.6	28/05/2012 01:30
1:35	5	74.4	76.7	69.7	28/05/2012 01:35
1:40	5	77.5	78.5	76.3	28/05/2012 01:40
1:45	5	77.2	78.4	75.9	28/05/2012 01:45
1:50	5	77.2	78.9	72.3	28/05/2012 01:50
1:55	5	72.8	74.4	70.0	28/05/2012 01:55

Remark: Noise level of N1, N2 and N3 is corrected by +3dB(A)
The affected results have been voided and highlighted in red.

Noise Monitoring Results (N4-Night Time)

Starting Time	Duration (min)	Leq (dB(A))	L10 (dB(A))	L90 (dB(A))	Date and Time
2:00	5	69.1	70.1	68.0	28/05/2012 02:00
2:05	5	68.3	69.2	67.3	28/05/2012 02:05
2:10	5	66.7	68.1	65.3	28/05/2012 02:10
2:15	5	66.6	67.7	65.3	28/05/2012 02:15
2:20	5	64.3	65.8	63.0	28/05/2012 02:20
2:25	5	65.9	67.2	64.3	28/05/2012 02:25
2:30	5	66.0	66.9	65.2	28/05/2012 02:30
2:35	5	65.9	66.7	65.1	28/05/2012 02:35
2:40	5	64.1	65.4	62.8	28/05/2012 02:40
2:45	5	63.2	64.6	61.6	28/05/2012 02:45
2:50	5	61.1	62.5	59.4	28/05/2012 02:50
2:55	5	60.0	61.0	58.9	28/05/2012 02:55
3:00	5	59.6	60.7	58.3	28/05/2012 03:00
3:05	5	59.3	60.7	58.3	28/05/2012 03:05
3:10	5	59.4	61.2	58.1	28/05/2012 03:10
3:15	5	58.8	60.0	57.9	28/05/2012 03:15
3:20	5	58.9	59.6	58.0	28/05/2012 03:20
3:25	5	60.0	61.4	58.6	28/05/2012 03:25
3:30	5	62.4	63.7	60.8	28/05/2012 03:30
3:35	5	63.8	64.7	62.6	28/05/2012 03:35
3:40	5	64.6	65.6	63.7	28/05/2012 03:40
3:45	5	65.8	66.1	63.6	28/05/2012 03:45
3:50	5	64.6	65.7	63.5	28/05/2012 03:50
3:55	5	65.2	65.9	64.4	28/05/2012 03:55
4:00	5	65.9	67.0	64.4	28/05/2012 04:00
4:05	5	64.5	65.3	63.7	28/05/2012 04:05
4:10	5	64.3	65.1	63.5	28/05/2012 04:10
4:15	5	64.1	65.1	63.1	28/05/2012 04:15
4:20	5	64.4	65.1	63.6	28/05/2012 04:20
4:25	5	64.0	65.1	62.6	28/05/2012 04:25
4:30	5	62.9	64.0	61.8	28/05/2012 04:30
4:35	5	62.1	63.1	61.0	28/05/2012 04:35
4:40	5	61.6	62.7	60.3	28/05/2012 04:40
4:45	5	60.8	61.8	59.7	28/05/2012 04:45

Remark: Noise level of N1, N2 and N3 is corrected by +3dB(A)
The affected results have been voided and highlighted in red.

Noise Monitoring Results (N4-Night Time)

Starting Time	Duration (min)	Leq (dB(A))	L10 (dB(A))	L90 (dB(A))	Date and Time
4:50	5	60.4	61.6	59.3	28/05/2012 04:50
4:55	5	59.8	59.9	59.1	28/05/2012 04:55
5:00	5	59.9	61.2	59.1	28/05/2012 05:00
5:05	5	59.9	61.2	59.0	28/05/2012 05:05
5:10	5	59.9	61.0	59.0	28/05/2012 05:10
5:15	5	60.2	61.3	59.0	28/05/2012 05:15
5:20	5	60.2	61.2	59.2	28/05/2012 05:20
5:25	5	60.4	62.0	59.2	28/05/2012 05:25
5:30	5	60.1	61.1	59.1	28/05/2012 05:30
5:35	5	60.4	62.3	59.1	28/05/2012 05:35
5:40	5	60.9	63.1	59.0	28/05/2012 05:40
5:45	5	60.4	62.5	58.9	28/05/2012 05:45
5:50	5	61.1	63.2	58.9	28/05/2012 05:50
5:55	5	60.6	62.7	58.7	28/05/2012 05:55
6:00	5	60.5	62.5	59.1	28/05/2012 06:00
6:05	5	61.3	63.3	59.3	28/05/2012 06:05
6:10	5	62.8	65.0	60.7	28/05/2012 06:10
6:15	5	63.8	65.8	61.5	28/05/2012 06:15
6:20	5	71.2	73.5	67.2	28/05/2012 06:20
6:25	5	68.3	69.9	65.9	28/05/2012 06:25
6:30	5	70.1	71.3	68.2	28/05/2012 06:30
6:35	5	66.3	68.2	63.4	28/05/2012 06:35
6:40	5	64.5	66.8	61.8	28/05/2012 06:40
6:45	5	64.5	66.7	61.1	28/05/2012 06:45
6:50	5	64.8	66.7	62.2	28/05/2012 06:50
6:55	5	65.9	69.1	62.0	28/05/2012 06:55
23:00	5	59.7	62.5	57.0	28/05/2012 23:00
23:05	5	60.0	62.2	57.2	28/05/2012 23:05
23:10	5	59.4	62.4	57.0	28/05/2012 23:10
23:15	5	59.8	62.5	57.1	28/05/2012 23:15
23:20	5	59.4	61.6	56.9	28/05/2012 23:20
23:25	5	59.6	62.4	56.8	28/05/2012 23:25
23:30	5	59.5	62.1	56.8	28/05/2012 23:30
23:35	5	59.4	61.7	56.9	28/05/2012 23:35

Remark: Noise level of N1, N2 and N3 is corrected by +3dB(A)
The affected results have been voided and highlighted in red.

Noise Monitoring Results (N4-Night Time)

Starting Time	Duration (min)	Leq (dB(A))	L10 (dB(A))	L90 (dB(A))	Date and Time
23:40	5	59.5	61.6	57.4	28/05/2012 23:40
23:45	5	60.0	62.7	57.3	28/05/2012 23:45
23:50	5	60.6	62.8	58.2	28/05/2012 23:50
23:55	5	60.1	62.4	57.8	28/05/2012 23:55
0:00	5	60.3	62.3	57.5	29/05/2012 00:00
0:05	5	59.5	61.5	57.5	29/05/2012 00:05
0:10	5	59.2	61.2	57.3	29/05/2012 00:10
0:15	5	60.5	62.5	57.8	29/05/2012 00:15
0:20	5	61.7	64.2	58.1	29/05/2012 00:20
0:25	5	60.5	62.9	58.0	29/05/2012 00:25
0:30	5	59.3	61.6	57.2	29/05/2012 00:30
0:35	5	59.4	61.6	57.4	29/05/2012 00:35
0:40	5	58.6	60.6	57.0	29/05/2012 00:40
0:45	5	58.7	61.5	56.9	29/05/2012 00:45
0:50	5	58.4	60.2	56.9	29/05/2012 00:50
0:55	5	59.1	61.3	57.0	29/05/2012 00:55
1:00	5	58.3	59.7	57.0	29/05/2012 01:00
1:05	5	58.1	59.7	56.9	29/05/2012 01:05
1:10	5	58.1	60.1	56.6	29/05/2012 01:10
1:15	5	58.3	60.7	56.6	29/05/2012 01:15
1:20	5	58.2	60.4	56.6	29/05/2012 01:20
1:25	5	57.9	59.5	56.4	29/05/2012 01:25
1:30	5	57.9	60.1	56.4	29/05/2012 01:30
1:35	5	57.5	59.5	56.3	29/05/2012 01:35
1:40	5	58.0	60.1	56.4	29/05/2012 01:40
1:45	5	57.4	58.0	56.3	29/05/2012 01:45
1:50	5	57.1	58.2	56.2	29/05/2012 01:50
1:55	5	57.5	59.1	56.3	29/05/2012 01:55
2:00	5	57.2	58.8	56.3	29/05/2012 02:00
2:05	5	56.8	57.8	56.1	29/05/2012 02:05
2:10	5	57.8	60.1	56.2	29/05/2012 02:10
2:15	5	57.1	58.1	56.2	29/05/2012 02:15
2:20	5	56.9	57.4	56.2	29/05/2012 02:20
2:25	5	57.1	58.3	56.0	29/05/2012 02:25

Remark: Noise level of N1, N2 and N3 is corrected by +3dB(A)
The affected results have been voided and highlighted in red.

Noise Monitoring Results (N4-Night Time)

Starting Time	Duration (min)	Leq (dB(A))	L10 (dB(A))	L90 (dB(A))	Date and Time
2:30	5	57.0	58.0	56.1	29/05/2012 02:30
2:35	5	57.4	59.1	56.0	29/05/2012 02:35
2:40	5	56.9	57.3	56.0	29/05/2012 02:40
2:45	5	57.5	59.7	55.9	29/05/2012 02:45
2:50	5	57.5	58.9	56.1	29/05/2012 02:50
2:55	5	57.0	58.0	56.1	29/05/2012 02:55
3:00	5	56.9	58.1	56.0	29/05/2012 03:00
3:05	5	56.4	56.8	56.0	29/05/2012 03:05
3:10	5	56.8	57.1	55.9	29/05/2012 03:10
3:15	5	56.6	57.2	56.0	29/05/2012 03:15
3:20	5	56.5	56.9	56.0	29/05/2012 03:20
3:25	5	57.1	58.0	56.0	29/05/2012 03:25
3:30	5	58.4	59.0	56.0	29/05/2012 03:30
3:35	5	56.7	57.0	56.0	29/05/2012 03:35
3:40	5	56.7	57.7	56.0	29/05/2012 03:40
3:45	5	56.5	57.0	55.9	29/05/2012 03:45
3:50	5	56.9	58.5	56.0	29/05/2012 03:50
3:55	5	57.0	58.3	56.0	29/05/2012 03:55
4:00	5	57.1	57.4	56.1	29/05/2012 04:00
4:05	5	57.3	58.4	56.0	29/05/2012 04:05
4:10	5	56.6	57.4	56.0	29/05/2012 04:10
4:15	5	57.4	59.0	56.2	29/05/2012 04:15
4:20	5	56.7	57.6	56.0	29/05/2012 04:20
4:25	5	57.2	58.1	56.1	29/05/2012 04:25
4:30	5	56.8	57.5	56.0	29/05/2012 04:30
4:35	5	57.3	59.0	55.9	29/05/2012 04:35
4:40	5	57.3	58.4	56.0	29/05/2012 04:40
4:45	5	57.5	58.5	55.9	29/05/2012 04:45
4:50	5	56.6	57.9	55.6	29/05/2012 04:50
4:55	5	56.7	58.4	55.6	29/05/2012 04:55
5:00	5	56.6	57.4	55.4	29/05/2012 05:00
5:05	5	56.8	58.9	55.6	29/05/2012 05:05
5:10	5	56.7	58.2	55.6	29/05/2012 05:10
5:15	5	57.0	59.0	55.7	29/05/2012 05:15

Remark: Noise level of N1, N2 and N3 is corrected by +3dB(A)
The affected results have been voided and highlighted in red.

Noise Monitoring Results (N4-Night Time)

Starting Time	Duration (min)	Leq (dB(A))	L10 (dB(A))	L90 (dB(A))	Date and Time
5:20	5	57.0	58.5	55.7	29/05/2012 05:20
5:25	5	58.7	60.0	55.9	29/05/2012 05:25
5:30	5	58.0	60.5	55.8	29/05/2012 05:30
5:35	5	57.9	60.1	55.9	29/05/2012 05:35
5:40	5	58.0	60.3	56.0	29/05/2012 05:40
5:45	5	62.0	64.3	58.8	29/05/2012 05:45
5:50	5	61.2	63.8	57.9	29/05/2012 05:50
5:55	5	60.8	63.5	57.7	29/05/2012 05:55
6:00	5	61.1	63.8	57.6	29/05/2012 06:00
6:05	5	61.1	64.5	56.4	29/05/2012 06:05
6:10	5	59.9	63.0	56.2	29/05/2012 06:10
6:15	5	59.5	62.7	55.6	29/05/2012 06:15
6:20	5	59.1	62.0	55.7	29/05/2012 06:20
6:25	5	59.1	61.7	55.7	29/05/2012 06:25
6:30	5	60.8	63.6	55.8	29/05/2012 06:30
6:35	5	60.7	63.9	56.3	29/05/2012 06:35
6:40	5	60.2	63.1	57.0	29/05/2012 06:40
6:45	5	61.3	64.0	56.6	29/05/2012 06:45
6:50	5	62.0	63.8	55.8	29/05/2012 06:50
6:55	5	62.4	65.0	57.9	29/05/2012 06:55
23:00	5	70.4	73.9	61.8	29/05/2012 23:00
23:05	5	70.8	74.3	62.2	29/05/2012 23:05
23:10	5	68.9	72.8	60.4	29/05/2012 23:10
23:15	5	70.1	74.1	61.7	29/05/2012 23:15
23:20	5	68.3	70.8	61.2	29/05/2012 23:20
23:25	5	68.9	73.9	60.9	29/05/2012 23:25
23:30	5	69.7	71.5	60.4	29/05/2012 23:30
23:35	5	68.2	70.6	60.2	29/05/2012 23:35
23:40	5	70.8	74.4	62.2	29/05/2012 23:40
23:45	5	66.8	69.3	61.4	29/05/2012 23:45
23:50	5	69.8	71.7	60.7	29/05/2012 23:50
23:55	5	67.7	70.6	60.3	29/05/2012 23:55
0:00	5	68.6	72.6	60.4	30/05/2012 00:00
0:05	5	68.8	71.6	60.4	30/05/2012 00:05

Remark: Noise level of N1, N2 and N3 is corrected by +3dB(A)
The affected results have been voided and highlighted in red.

Noise Monitoring Results (N4-Night Time)

Starting Time	Duration (min)	Leq (dB(A))	L10 (dB(A))	L90 (dB(A))	Date and Time
0:10	5	65.1	67.0	59.4	30/05/2012 00:10
0:15	5	66.0	67.9	59.1	30/05/2012 00:15
0:20	5	66.9	70.4	59.4	30/05/2012 00:20
0:25	5	65.4	68.3	59.5	30/05/2012 00:25
0:30	5	64.9	67.6	59.6	30/05/2012 00:30
0:35	5	64.9	68.1	59.9	30/05/2012 00:35
0:40	5	63.2	66.1	59.1	30/05/2012 00:40
0:45	5	67.0	67.6	59.6	30/05/2012 00:45
0:50	5	66.0	66.3	59.0	30/05/2012 00:50
0:55	5	63.0	65.5	59.1	30/05/2012 00:55
1:00	5	65.1	67.9	58.9	30/05/2012 01:00
1:05	5	62.9	65.2	58.6	30/05/2012 01:05
1:10	5	66.1	68.7	59.2	30/05/2012 01:10
1:15	5	61.9	64.7	58.5	30/05/2012 01:15
1:20	5	62.8	65.4	58.5	30/05/2012 01:20
1:25	5	63.0	66.2	58.6	30/05/2012 01:25
1:30	5	61.9	64.2	58.2	30/05/2012 01:30
1:35	5	67.7	66.0	58.4	30/05/2012 01:35
1:40	5	64.2	67.6	58.8	30/05/2012 01:40
1:45	5	61.2	63.7	58.4	30/05/2012 01:45
1:50	5	61.2	64.0	58.1	30/05/2012 01:50
1:55	5	63.0	66.1	58.8	30/05/2012 01:55
2:00	5	60.6	63.1	58.3	30/05/2012 02:00
2:05	5	63.4	66.6	58.1	30/05/2012 02:05
2:10	5	61.6	63.8	58.4	30/05/2012 02:10
2:15	5	64.8	66.0	58.6	30/05/2012 02:15
2:20	5	60.8	62.5	58.6	30/05/2012 02:20
2:25	5	62.0	64.9	58.5	30/05/2012 02:25
2:30	5	61.6	63.2	58.3	30/05/2012 02:30
2:35	5	62.6	65.1	58.4	30/05/2012 02:35
2:40	5	61.6	64.1	58.4	30/05/2012 02:40
2:45	5	61.1	64.0	58.3	30/05/2012 02:45
2:50	5	61.7	65.0	58.1	30/05/2012 02:50
2:55	5	60.6	62.9	58.2	30/05/2012 02:55

Remark: Noise level of N1, N2 and N3 is corrected by +3dB(A)
The affected results have been voided and highlighted in red.

Noise Monitoring Results (N4-Night Time)

Starting Time	Duration (min)	Leq (dB(A))	L10 (dB(A))	L90 (dB(A))	Date and Time
3:00	5	62.0	64.9	58.2	30/05/2012 03:00
3:05	5	61.5	63.8	58.3	30/05/2012 03:05
3:10	5	61.5	63.8	58.0	30/05/2012 03:10
3:15	5	59.7	60.8	57.9	30/05/2012 03:15
3:20	5	60.2	61.7	57.9	30/05/2012 03:20
3:25	5	60.4	62.6	57.8	30/05/2012 03:25
3:30	5	63.0	62.9	58.0	30/05/2012 03:30
3:35	5	60.3	62.0	58.1	30/05/2012 03:35
3:40	5	59.9	61.7	57.9	30/05/2012 03:40
3:45	5	59.7	61.2	57.9	30/05/2012 03:45
3:50	5	59.8	60.8	57.7	30/05/2012 03:50
3:55	5	61.5	61.7	57.9	30/05/2012 03:55
4:00	5	63.8	66.3	58.2	30/05/2012 04:00
4:05	5	59.3	60.8	57.5	30/05/2012 04:05
4:10	5	65.8	65.8	58.1	30/05/2012 04:10
4:15	5	64.6	63.9	58.3	30/05/2012 04:15
4:20	5	63.3	64.6	58.5	30/05/2012 04:20
4:25	5	61.8	62.9	58.4	30/05/2012 04:25
4:30	5	65.9	66.4	58.5	30/05/2012 04:30
4:35	5	63.9	65.9	58.3	30/05/2012 04:35
4:40	5	60.8	63.0	58.2	30/05/2012 04:40
4:45	5	62.6	63.4	58.4	30/05/2012 04:45
4:50	5	63.8	66.7	58.9	30/05/2012 04:50
4:55	5	63.9	64.8	58.6	30/05/2012 04:55
5:00	5	60.8	62.8	58.7	30/05/2012 05:00
5:05	5	60.8	61.7	58.8	30/05/2012 05:05
5:10	5	67.3	70.7	59.4	30/05/2012 05:10
5:15	5	63.6	65.8	58.7	30/05/2012 05:15
5:20	5	62.2	65.1	58.8	30/05/2012 05:20
5:25	5	65.8	65.1	58.7	30/05/2012 05:25
5:30	5	63.9	66.6	59.0	30/05/2012 05:30
5:35	5	66.0	70.2	59.3	30/05/2012 05:35
5:40	5	67.5	68.7	59.7	30/05/2012 05:40
5:45	5	67.9	68.8	61.2	30/05/2012 05:45

Remark: Noise level of N1, N2 and N3 is corrected by +3dB(A)
The affected results have been voided and highlighted in red.

Noise Monitoring Results (N4-Night Time)

Starting Time	Duration (min)	Leq (dB(A))	L10 (dB(A))	L90 (dB(A))	Date and Time
5:50	5	67.6	70.9	60.7	30/05/2012 05:50
5:55	5	69.8	73.6	61.8	30/05/2012 05:55
6:00	5	66.8	70.7	60.1	30/05/2012 06:00
6:05	5	69.2	72.5	59.7	30/05/2012 06:05
6:10	5	68.6	73.1	59.5	30/05/2012 06:10
6:15	5	68.6	72.4	59.4	30/05/2012 06:15
6:20	5	68.7	72.4	62.1	30/05/2012 06:20
6:25	5	72.1	75.9	61.7	30/05/2012 06:25
6:30	5	70.1	74.0	60.7	30/05/2012 06:30
6:35	5	69.1	71.8	61.7	30/05/2012 06:35
6:40	5	70.8	74.8	61.0	30/05/2012 06:40
6:45	5	74.1	76.9	65.9	30/05/2012 06:45
6:50	5	70.0	74.1	61.7	30/05/2012 06:50
6:55	5	73.8	77.9	63.3	30/05/2012 06:55
23:00	5	69.0	72.3	60.4	30/05/2012 23:00
23:05	5	69.7	73.4	60.9	30/05/2012 23:05
23:10	5	69.9	73.1	61.4	30/05/2012 23:10
23:15	5	71.4	75.4	62.6	30/05/2012 23:15
23:20	5	68.5	72.5	60.0	30/05/2012 23:20
23:25	5	72.2	75.8	61.5	30/05/2012 23:25
23:30	5	69.7	74.2	59.9	30/05/2012 23:30
23:35	5	69.1	72.3	60.8	30/05/2012 23:35
23:40	5	71.8	76.6	61.9	30/05/2012 23:40
23:45	5	68.5	71.5	60.2	30/05/2012 23:45
23:50	5	70.3	73.7	60.8	30/05/2012 23:50
23:55	5	66.4	70.2	59.5	30/05/2012 23:55
0:00	5	69.4	72.5	59.8	31/05/2012 00:00
0:05	5	70.3	74.5	60.5	31/05/2012 00:05
0:10	5	64.4	67.5	58.9	31/05/2012 00:10
0:15	5	67.1	70.7	58.5	31/05/2012 00:15
0:20	5	67.0	69.4	58.8	31/05/2012 00:20
0:25	5	67.4	70.2	59.2	31/05/2012 00:25
0:30	5	68.3	71.8	58.8	31/05/2012 00:30
0:35	5	67.7	70.2	58.2	31/05/2012 00:35

Remark: Noise level of N1, N2 and N3 is corrected by +3dB(A)
The affected results have been voided and highlighted in red.

Noise Monitoring Results (N4-Night Time)

Starting Time	Duration (min)	Leq (dB(A))	L10 (dB(A))	L90 (dB(A))	Date and Time
0:40	5	65.0	68.4	58.6	31/05/2012 00:40
0:45	5	68.9	68.8	58.2	31/05/2012 00:45
0:50	5	65.8	69.0	58.5	31/05/2012 00:50
0:55	5	62.5	65.1	58.5	31/05/2012 00:55
1:00	5	65.5	68.3	58.8	31/05/2012 01:00
1:05	5	61.9	65.0	58.0	31/05/2012 01:05
1:10	5	67.4	69.2	58.8	31/05/2012 01:10
1:15	5	65.4	69.1	58.8	31/05/2012 01:15
1:20	5	62.1	64.4	58.0	31/05/2012 01:20
1:25	5	67.5	69.3	58.3	31/05/2012 01:25
1:30	5	63.1	66.7	57.9	31/05/2012 01:30
1:35	5	61.2	64.2	57.9	31/05/2012 01:35
1:40	5	63.5	66.4	58.2	31/05/2012 01:40
1:45	5	64.8	68.0	58.1	31/05/2012 01:45
1:50	5	67.3	66.6	57.9	31/05/2012 01:50
1:55	5	62.6	65.2	58.3	31/05/2012 01:55
2:00	5	62.9	64.6	57.9	31/05/2012 02:00
2:05	5	59.8	60.9	57.6	31/05/2012 02:05
2:10	5	61.8	64.5	58.0	31/05/2012 02:10
2:15	5	68.2	70.7	57.6	31/05/2012 02:15
2:20	5	59.8	61.7	57.4	31/05/2012 02:20
2:25	5	59.8	61.6	57.5	31/05/2012 02:25
2:30	5	63.7	65.7	58.0	31/05/2012 02:30
2:35	5	63.8	66.8	58.1	31/05/2012 02:35
2:40	5	62.9	66.8	58.0	31/05/2012 02:40
2:45	5	63.1	66.5	58.1	31/05/2012 02:45
2:50	5	61.7	64.2	57.2	31/05/2012 02:50
2:55	5	61.2	64.2	57.3	31/05/2012 02:55
3:00	5	60.8	63.6	57.5	31/05/2012 03:00
3:05	5	63.4	65.9	58.3	31/05/2012 03:05
3:10	5	65.8	70.5	57.9	31/05/2012 03:10
3:15	5	59.6	61.4	57.2	31/05/2012 03:15
3:20	5	59.7	61.6	57.0	31/05/2012 03:20
3:25	5	60.4	63.1	57.5	31/05/2012 03:25

Remark: Noise level of N1, N2 and N3 is corrected by +3dB(A)
The affected results have been voided and highlighted in red.

Noise Monitoring Results (N4-Night Time)

Starting Time	Duration (min)	Leq (dB(A))	L10 (dB(A))	L90 (dB(A))	Date and Time
3:30	5	63.2	62.8	57.8	31/05/2012 03:30
3:35	5	61.0	64.1	57.4	31/05/2012 03:35
3:40	5	59.6	60.6	57.1	31/05/2012 03:40
3:45	5	61.9	64.0	57.6	31/05/2012 03:45
3:50	5	60.3	63.0	57.4	31/05/2012 03:50
3:55	5	61.5	63.9	57.4	31/05/2012 03:55
4:00	5	60.4	63.1	57.5	31/05/2012 04:00
4:05	5	60.2	62.5	57.5	31/05/2012 04:05
4:10	5	62.8	62.6	57.6	31/05/2012 04:10
4:15	5	59.1	60.1	57.6	31/05/2012 04:15
4:20	5	62.2	62.9	57.8	31/05/2012 04:20
4:25	5	59.3	60.4	57.9	31/05/2012 04:25
4:30	5	64.2	65.6	58.3	31/05/2012 04:30
4:35	5	62.1	63.9	58.0	31/05/2012 04:35
4:40	5	59.8	61.5	57.7	31/05/2012 04:40
4:45	5	65.9	68.5	58.3	31/05/2012 04:45
4:50	5	61.3	62.4	58.4	31/05/2012 04:50
4:55	5	61.7	63.4	57.9	31/05/2012 04:55
5:00	5	61.0	62.3	58.0	31/05/2012 05:00
5:05	5	62.3	64.5	58.0	31/05/2012 05:05
5:10	5	64.3	67.7	58.2	31/05/2012 05:10
5:15	5	60.2	62.7	57.8	31/05/2012 05:15
5:20	5	60.2	62.1	58.0	31/05/2012 05:20
5:25	5	65.0	67.4	58.7	31/05/2012 05:25
5:30	5	64.1	67.1	59.4	31/05/2012 05:30
5:35	5	64.8	67.7	60.1	31/05/2012 05:35
5:40	5	69.8	73.5	60.4	31/05/2012 05:40
5:45	5	65.6	69.1	60.4	31/05/2012 05:45
5:50	5	67.3	70.4	59.8	31/05/2012 05:50
5:55	5	66.2	69.7	59.8	31/05/2012 05:55
6:00	5	67.7	70.8	61.2	31/05/2012 06:00
6:05	5	68.3	71.7	61.7	31/05/2012 06:05
6:10	5	70.1	74.0	61.5	31/05/2012 06:10
6:15	5	69.6	73.5	61.7	31/05/2012 06:15

Remark: Noise level of N1, N2 and N3 is corrected by +3dB(A)
The affected results have been voided and highlighted in red.

Noise Monitoring Results (N4-Night Time)

Starting Time	Duration (min)	Leq (dB(A))	L10 (dB(A))	L90 (dB(A))	Date and Time
6:20	5	70.8	74.0	63.4	31/05/2012 06:20
6:25	5	69.6	73.5	62.9	31/05/2012 06:25
6:30	5	71.8	75.2	61.6	31/05/2012 06:30
6:35	5	70.8	74.6	62.4	31/05/2012 06:35
6:40	5	72.4	75.7	64.5	31/05/2012 06:40
6:45	5	72.6	75.9	66.0	31/05/2012 06:45
6:50	5	70.8	73.9	65.0	31/05/2012 06:50
6:55	5	74.4	78.2	64.7	31/05/2012 06:55
23:00	5	69.6	72.8	62.4	31/05/2012 23:00
23:05	5	69.3	73.3	61.6	31/05/2012 23:05
23:10	5	69.0	72.3	61.8	31/05/2012 23:10
23:15	5	71.8	74.2	62.5	31/05/2012 23:15
23:20	5	71.1	74.3	62.0	31/05/2012 23:20
23:25	5	71.2	75.2	62.1	31/05/2012 23:25
23:30	5	69.6	72.9	62.4	31/05/2012 23:30
23:35	5	68.5	70.6	61.3	31/05/2012 23:35
23:40	5	69.9	73.2	62.7	31/05/2012 23:40
23:45	5	71.2	73.9	61.1	31/05/2012 23:45
23:50	5	69.9	74.3	62.1	31/05/2012 23:50
23:55	5	66.7	69.4	61.0	31/05/2012 23:55
0:00	5	70.8	72.6	62.2	01/06/2012 00:00
0:05	5	68.3	70.5	62.2	01/06/2012 00:05
0:10	5	68.5	71.7	61.5	01/06/2012 00:10
0:15	5	65.5	68.5	60.5	01/06/2012 00:15
0:20	5	70.6	74.7	60.8	01/06/2012 00:20
0:25	5	64.9	68.1	60.8	01/06/2012 00:25
0:30	5	67.7	69.8	61.6	01/06/2012 00:30
0:35	5	69.7	69.8	61.5	01/06/2012 00:35
0:40	5	67.8	69.1	60.6	01/06/2012 00:40
0:45	5	66.0	68.7	60.1	01/06/2012 00:45
0:50	5	68.8	72.5	61.0	01/06/2012 00:50
0:55	5	66.1	67.3	60.0	01/06/2012 00:55
1:00	5	65.3	68.4	60.2	01/06/2012 01:00
1:05	5	65.8	67.7	59.7	01/06/2012 01:05

Remark: Noise level of N1, N2 and N3 is corrected by +3dB(A)
The affected results have been voided and highlighted in red.

Noise Monitoring Results (N4-Night Time)

Starting Time	Duration (min)	Leq (dB(A))	L10 (dB(A))	L90 (dB(A))	Date and Time
1:10	5	68.0	66.9	59.5	01/06/2012 01:10
1:15	5	64.6	68.1	59.6	01/06/2012 01:15
1:20	5	63.3	65.7	60.0	01/06/2012 01:20
1:25	5	64.9	68.7	59.4	01/06/2012 01:25
1:30	5	62.5	65.2	59.2	01/06/2012 01:30
1:35	5	63.6	66.3	59.3	01/06/2012 01:35
1:40	5	64.1	67.3	59.2	01/06/2012 01:40
1:45	5	64.7	67.6	59.8	01/06/2012 01:45
1:50	5	67.0	68.4	60.1	01/06/2012 01:50
1:55	5	63.6	66.7	59.3	01/06/2012 01:55
2:00	5	61.9	64.5	59.0	01/06/2012 02:00
2:05	5	61.2	63.1	58.8	01/06/2012 02:05
2:10	5	64.7	67.2	60.1	01/06/2012 02:10
2:15	5	63.7	65.9	59.7	01/06/2012 02:15
2:20	5	63.8	65.8	60.4	01/06/2012 02:20
2:25	5	65.5	68.6	59.9	01/06/2012 02:25
2:30	5	63.1	65.3	59.6	01/06/2012 02:30
2:35	5	61.9	63.8	59.3	01/06/2012 02:35
2:40	5	62.4	64.7	59.8	01/06/2012 02:40
2:45	5	62.8	65.0	59.2	01/06/2012 02:45
2:50	5	65.9	66.3	59.1	01/06/2012 02:50
2:55	5	63.5	65.6	59.6	01/06/2012 02:55
3:00	5	62.0	64.6	58.9	01/06/2012 03:00
3:05	5	65.2	66.9	60.8	01/06/2012 03:05
3:10	5	62.1	64.2	59.3	01/06/2012 03:10
3:15	5	61.5	63.4	59.1	01/06/2012 03:15
3:20	5	61.0	62.4	58.8	01/06/2012 03:20
3:25	5	63.8	66.3	59.3	01/06/2012 03:25
3:30	5	62.4	64.9	59.0	01/06/2012 03:30
3:35	5	63.1	65.2	58.9	01/06/2012 03:35
3:40	5	61.1	62.6	59.1	01/06/2012 03:40
3:45	5	62.3	63.6	58.6	01/06/2012 03:45
3:50	5	61.2	62.8	58.9	01/06/2012 03:50
3:55	5	65.5	66.6	59.5	01/06/2012 03:55

Remark: Noise level of N1, N2 and N3 is corrected by +3dB(A)
The affected results have been voided and highlighted in red.

Noise Monitoring Results (N4-Night Time)

Starting Time	Duration (min)	Leq (dB(A))	L10 (dB(A))	L90 (dB(A))	Date and Time
4:00	5	61.4	62.9	59.4	01/06/2012 04:00
4:05	5	61.2	62.9	59.2	01/06/2012 04:05
4:10	5	65.8	67.4	59.5	01/06/2012 04:10
4:15	5	63.5	65.2	59.7	01/06/2012 04:15
4:20	5	62.9	63.8	58.8	01/06/2012 04:20
4:25	5	64.5	67.1	59.8	01/06/2012 04:25
4:30	5	61.4	63.0	59.5	01/06/2012 04:30
4:35	5	65.4	68.3	59.1	01/06/2012 04:35
4:40	5	63.7	63.9	59.2	01/06/2012 04:40
4:45	5	62.4	63.4	59.2	01/06/2012 04:45
4:50	5	66.2	69.7	59.6	01/06/2012 04:50
4:55	5	64.0	66.0	59.7	01/06/2012 04:55
5:00	5	63.2	65.3	59.3	01/06/2012 05:00
5:05	5	61.8	63.8	58.6	01/06/2012 05:05
5:10	5	65.8	69.3	60.0	01/06/2012 05:10
5:15	5	66.5	69.4	60.5	01/06/2012 05:15
5:20	5	67.0	68.7	60.2	01/06/2012 05:20
5:25	5	66.0	69.0	60.3	01/06/2012 05:25
5:30	5	65.7	68.1	59.6	01/06/2012 05:30
5:35	5	64.5	67.7	59.2	01/06/2012 05:35
5:40	5	65.9	68.9	59.1	01/06/2012 05:40
5:45	5	68.6	72.0	60.6	01/06/2012 05:45
5:50	5	64.4	68.5	59.2	01/06/2012 05:50
5:55	5	66.9	70.3	59.4	01/06/2012 05:55
6:00	5	71.4	74.0	60.5	01/06/2012 06:00
6:05	5	67.8	70.8	60.3	01/06/2012 06:05
6:10	5	70.1	73.2	62.5	01/06/2012 06:10
6:15	5	69.8	73.9	62.3	01/06/2012 06:15
6:20	5	70.1	74.1	61.4	01/06/2012 06:20
6:25	5	71.5	74.3	62.3	01/06/2012 06:25
6:30	5	71.8	75.8	63.0	01/06/2012 06:30
6:35	5	72.7	76.6	63.5	01/06/2012 06:35
6:40	5	72.2	75.2	63.7	01/06/2012 06:40
6:45	5	73.3	76.5	67.4	01/06/2012 06:45

Remark: Noise level of N1, N2 and N3 is corrected by +3dB(A)
The affected results have been voided and highlighted in red.

Noise Monitoring Results (N4-Night Time)

Starting Time	Duration (min)	Leq (dB(A))	L10 (dB(A))	L90 (dB(A))	Date and Time
6:50	5	73.3	76.3	67.8	01/06/2012 06:50
6:55	5	72.2	76.3	63.4	01/06/2012 06:55
23:00	5	71.3	75.2	61.6	01/06/2012 23:00
23:05	5	69.1	72.5	62.3	01/06/2012 23:05
23:10	5	72.0	76.4	62.3	01/06/2012 23:10
23:15	5	71.6	74.9	61.5	01/06/2012 23:15
23:20	5	71.3	74.8	62.2	01/06/2012 23:20
23:25	5	69.1	72.6	61.1	01/06/2012 23:25
23:30	5	70.3	74.6	61.5	01/06/2012 23:30
23:35	5	71.0	74.0	62.0	01/06/2012 23:35
23:40	5	72.6	76.2	62.6	01/06/2012 23:40
23:45	5	68.1	71.4	61.1	01/06/2012 23:45
23:50	5	68.9	72.6	61.7	01/06/2012 23:50
23:55	5	70.1	73.0	61.9	01/06/2012 23:55
0:00	5	69.6	72.8	61.7	02/06/2012 00:00
0:05	5	69.0	72.9	61.0	02/06/2012 00:05
0:10	5	65.5	68.0	59.7	02/06/2012 00:10
0:15	5	70.2	74.5	61.2	02/06/2012 00:15
0:20	5	71.2	73.4	60.3	02/06/2012 00:20
0:25	5	64.7	67.7	59.8	02/06/2012 00:25
0:30	5	71.3	74.1	61.9	02/06/2012 00:30
0:35	5	66.5	68.7	60.4	02/06/2012 00:35
0:40	5	65.3	67.6	59.7	02/06/2012 00:40
0:45	5	68.0	69.7	60.9	02/06/2012 00:45
0:50	5	78.2	82.9	66.6	02/06/2012 00:50
0:55	5	65.6	68.9	60.8	02/06/2012 00:55
1:00	5	65.5	68.6	59.8	02/06/2012 01:00
1:05	5	70.7	73.5	61.4	02/06/2012 01:05
1:10	5	70.6	73.8	61.1	02/06/2012 01:10
1:15	5	68.7	69.3	60.3	02/06/2012 01:15
1:20	5	68.6	73.6	59.6	02/06/2012 01:20
1:25	5	64.2	67.6	59.1	02/06/2012 01:25
1:30	5	64.4	67.3	59.1	02/06/2012 01:30
1:35	5	63.4	65.4	58.6	02/06/2012 01:35

Remark: Noise level of N1, N2 and N3 is corrected by +3dB(A)
The affected results have been voided and highlighted in red.

Noise Monitoring Results (N4-Night Time)

Starting Time	Duration (min)	Leq (dB(A))	L10 (dB(A))	L90 (dB(A))	Date and Time
1:40	5	62.6	65.0	58.3	02/06/2012 01:40
1:45	5	66.1	66.4	58.5	02/06/2012 01:45
1:50	5	65.0	69.1	58.4	02/06/2012 01:50
1:55	5	64.6	66.6	58.2	02/06/2012 01:55
2:00	5	64.1	66.0	58.2	02/06/2012 02:00
2:05	5	62.9	65.6	58.3	02/06/2012 02:05
2:10	5	63.5	66.1	58.3	02/06/2012 02:10
2:15	5	66.1	67.7	58.5	02/06/2012 02:15
2:20	5	67.7	70.6	58.2	02/06/2012 02:20
2:25	5	63.2	66.4	59.1	02/06/2012 02:25
2:30	5	64.4	65.4	58.8	02/06/2012 02:30
2:35	5	62.4	64.9	58.4	02/06/2012 02:35
2:40	5	61.3	63.7	57.7	02/06/2012 02:40
2:45	5	60.6	63.0	57.9	02/06/2012 02:45
2:50	5	62.7	66.2	57.9	02/06/2012 02:50
2:55	5	61.1	64.0	58.0	02/06/2012 02:55
3:00	5	60.5	62.6	57.9	02/06/2012 03:00
3:05	5	62.4	65.7	58.4	02/06/2012 03:05
3:10	5	60.3	61.9	58.1	02/06/2012 03:10
3:15	5	60.8	62.7	57.9	02/06/2012 03:15
3:20	5	61.5	64.3	58.4	02/06/2012 03:20
3:25	5	61.4	64.2	58.1	02/06/2012 03:25
3:30	5	63.6	64.8	58.0	02/06/2012 03:30
3:35	5	63.8	65.2	58.1	02/06/2012 03:35
3:40	5	61.4	64.1	58.2	02/06/2012 03:40
3:45	5	61.6	64.5	58.2	02/06/2012 03:45
3:50	5	60.6	62.6	58.0	02/06/2012 03:50
3:55	5	62.3	64.8	57.9	02/06/2012 03:55
4:00	5	62.6	64.6	58.0	02/06/2012 04:00
4:05	5	61.0	63.9	57.8	02/06/2012 04:05
4:10	5	70.7	65.1	58.2	02/06/2012 04:10
4:15	5	63.4	65.9	58.5	02/06/2012 04:15
4:20	5	63.2	64.9	58.4	02/06/2012 04:20
4:25	5	62.9	62.7	58.0	02/06/2012 04:25

Remark: Noise level of N1, N2 and N3 is corrected by +3dB(A)
The affected results have been voided and highlighted in red.

Noise Monitoring Results (N4-Night Time)

Starting Time	Duration (min)	Leq (dB(A))	L10 (dB(A))	L90 (dB(A))	Date and Time
4:30	5	60.8	62.9	58.0	02/06/2012 04:30
4:35	5	65.7	67.1	58.9	02/06/2012 04:35
4:40	5	61.1	64.1	58.3	02/06/2012 04:40
4:45	5	61.6	62.9	58.5	02/06/2012 04:45
4:50	5	62.8	66.1	58.8	02/06/2012 04:50
4:55	5	63.2	65.7	59.1	02/06/2012 04:55
5:00	5	61.8	64.4	58.4	02/06/2012 05:00
5:05	5	61.8	64.2	57.7	02/06/2012 05:05
5:10	5	63.8	66.0	58.1	02/06/2012 05:10
5:15	5	62.2	64.8	58.0	02/06/2012 05:15
5:20	5	62.0	63.7	57.8	02/06/2012 05:20
5:25	5	65.3	67.4	58.0	02/06/2012 05:25
5:30	5	65.1	68.2	58.0	02/06/2012 05:30
5:35	5	66.6	69.9	59.0	02/06/2012 05:35
5:40	5	64.1	67.1	58.5	02/06/2012 05:40
5:45	5	69.0	72.5	61.5	02/06/2012 05:45
5:50	5	67.5	70.8	59.1	02/06/2012 05:50
5:55	5	63.1	66.0	58.3	02/06/2012 05:55
6:00	5	67.5	71.3	60.1	02/06/2012 06:00
6:05	5	69.9	71.9	59.9	02/06/2012 06:05
6:10	5	70.2	75.1	59.2	02/06/2012 06:10
6:15	5	67.2	70.3	59.2	02/06/2012 06:15
6:20	5	68.1	71.3	60.5	02/06/2012 06:20
6:25	5	70.9	75.0	59.8	02/06/2012 06:25
6:30	5	70.2	74.5	60.1	02/06/2012 06:30
6:35	5	72.0	75.6	61.6	02/06/2012 06:35
6:40	5	70.0	73.0	61.3	02/06/2012 06:40
6:45	5	72.1	75.9	60.3	02/06/2012 06:45
6:50	5	68.2	72.3	61.6	02/06/2012 06:50
6:55	5	72.5	75.8	62.4	02/06/2012 06:55
23:00	5	73.4	77.5	64.8	02/06/2012 23:00
23:05	5	72.8	74.7	63.5	02/06/2012 23:05
23:10	5	71.8	75.3	62.1	02/06/2012 23:10
23:15	5	71.0	73.4	61.0	02/06/2012 23:15

Remark: Noise level of N1, N2 and N3 is corrected by +3dB(A)
The affected results have been voided and highlighted in red.

Noise Monitoring Results (N4-Night Time)

Starting Time	Duration (min)	Leq (dB(A))	L10 (dB(A))	L90 (dB(A))	Date and Time
23:20	5	69.4	73.1	61.7	02/06/2012 23:20
23:25	5	69.6	72.9	62.4	02/06/2012 23:25
23:30	5	68.5	70.8	61.6	02/06/2012 23:30
23:35	5	70.5	74.1	62.2	02/06/2012 23:35
23:40	5	71.6	74.5	61.8	02/06/2012 23:40
23:45	5	70.8	74.4	60.3	02/06/2012 23:45
23:50	5	67.8	70.6	60.0	02/06/2012 23:50
23:55	5	68.0	71.5	60.4	02/06/2012 23:55
0:00	5	70.0	73.4	60.9	03/06/2012 00:00
0:05	5	66.4	68.9	59.5	03/06/2012 00:05
0:10	5	70.1	71.6	61.0	03/06/2012 00:10
0:15	5	69.6	73.3	59.7	03/06/2012 00:15
0:20	5	67.9	72.0	59.4	03/06/2012 00:20
0:25	5	65.6	68.6	59.3	03/06/2012 00:25
0:30	5	67.1	70.9	58.4	03/06/2012 00:30
0:35	5	62.6	65.4	58.2	03/06/2012 00:35
0:40	5	69.2	72.9	59.3	03/06/2012 00:40
0:45	5	68.0	70.0	58.6	03/06/2012 00:45
0:50	5	66.9	68.7	60.2	03/06/2012 00:50
0:55	5	63.9	67.4	58.5	03/06/2012 00:55
1:00	5	65.3	68.2	58.5	03/06/2012 01:00
1:05	5	64.3	67.3	58.6	03/06/2012 01:05
1:10	5	68.0	70.8	59.0	03/06/2012 01:10
1:15	5	62.6	66.0	58.3	03/06/2012 01:15
1:20	5	63.3	66.4	58.2	03/06/2012 01:20
1:25	5	63.1	66.5	57.8	03/06/2012 01:25
1:30	5	60.9	63.8	57.5	03/06/2012 01:30
1:35	5	62.1	65.7	57.2	03/06/2012 01:35
1:40	5	63.1	65.9	58.1	03/06/2012 01:40
1:45	5	61.9	64.9	57.4	03/06/2012 01:45
1:50	5	62.5	66.0	57.9	03/06/2012 01:50
1:55	5	64.3	66.2	57.9	03/06/2012 01:55
2:00	5	63.4	66.0	58.3	03/06/2012 02:00
2:05	5	60.7	63.4	57.6	03/06/2012 02:05

Remark: Noise level of N1, N2 and N3 is corrected by +3dB(A)
The affected results have been voided and highlighted in red.

Noise Monitoring Results (N4-Night Time)

Starting Time	Duration (min)	Leq (dB(A))	L10 (dB(A))	L90 (dB(A))	Date and Time
2:10	5	62.3	65.7	57.7	03/06/2012 02:10
2:15	5	67.6	70.2	58.6	03/06/2012 02:15
2:20	5	62.7	65.8	57.7	03/06/2012 02:20
2:25	5	62.8	65.5	57.8	03/06/2012 02:25
2:30	5	68.2	67.1	58.1	03/06/2012 02:30
2:35	5	63.2	66.6	58.0	03/06/2012 02:35
2:40	5	65.0	67.3	58.1	03/06/2012 02:40
2:45	5	63.2	65.4	57.5	03/06/2012 02:45
2:50	5	61.4	64.8	57.4	03/06/2012 02:50
2:55	5	61.3	63.1	57.6	03/06/2012 02:55
3:00	5	61.2	64.3	57.4	03/06/2012 03:00
3:05	5	60.6	63.2	57.2	03/06/2012 03:05
3:10	5	67.5	65.8	57.5	03/06/2012 03:10
3:15	5	61.1	63.0	57.7	03/06/2012 03:15
3:20	5	60.4	63.2	57.7	03/06/2012 03:20
3:25	5	63.0	63.9	57.9	03/06/2012 03:25
3:30	5	61.3	64.1	57.8	03/06/2012 03:30
3:35	5	64.7	66.6	57.9	03/06/2012 03:35
3:40	5	60.6	62.3	57.7	03/06/2012 03:40
3:45	5	60.2	61.1	57.3	03/06/2012 03:45
3:50	5	64.3	65.3	57.8	03/06/2012 03:50
3:55	5	63.4	65.4	57.9	03/06/2012 03:55
4:00	5	61.5	62.1	57.7	03/06/2012 04:00
4:05	5	62.3	64.8	58.0	03/06/2012 04:05
4:10	5	60.8	63.2	57.9	03/06/2012 04:10
4:15	5	60.3	62.5	57.5	03/06/2012 04:15
4:20	5	62.8	64.9	57.5	03/06/2012 04:20
4:25	5	60.5	63.4	57.4	03/06/2012 04:25
4:30	5	60.2	62.8	57.5	03/06/2012 04:30
4:35	5	65.2	67.9	57.7	03/06/2012 04:35
4:40	5	63.6	64.6	58.0	03/06/2012 04:40
4:45	5	61.2	63.5	58.1	03/06/2012 04:45
4:50	5	62.2	64.9	58.7	03/06/2012 04:50
4:55	5	61.3	63.0	58.3	03/06/2012 04:55

Remark: Noise level of N1, N2 and N3 is corrected by +3dB(A)
The affected results have been voided and highlighted in red.

Noise Monitoring Results (N4-Night Time)

Starting Time	Duration (min)	Leq (dB(A))	L10 (dB(A))	L90 (dB(A))	Date and Time
5:00	5	62.9	65.5	58.7	03/06/2012 05:00
5:05	5	60.7	62.5	58.0	03/06/2012 05:05
5:10	5	63.3	66.3	58.2	03/06/2012 05:10
5:15	5	62.1	65.6	58.0	03/06/2012 05:15
5:20	5	62.9	65.5	58.6	03/06/2012 05:20
5:25	5	63.7	66.8	59.0	03/06/2012 05:25
5:30	5	65.1	67.9	58.9	03/06/2012 05:30
5:35	5	66.6	69.7	59.0	03/06/2012 05:35
5:40	5	67.5	66.6	58.5	03/06/2012 05:40
5:45	5	65.0	68.1	58.8	03/06/2012 05:45
5:50	5	67.1	71.0	59.0	03/06/2012 05:50
5:55	5	68.6	69.7	59.3	03/06/2012 05:55
6:00	5	67.4	68.6	59.7	03/06/2012 06:00
6:05	5	66.5	68.7	59.7	03/06/2012 06:05
6:10	5	69.3	72.8	60.0	03/06/2012 06:10
6:15	5	68.9	72.5	60.4	03/06/2012 06:15
6:20	5	67.3	70.1	60.1	03/06/2012 06:20
6:25	5	68.9	73.0	60.2	03/06/2012 06:25
6:30	5	67.6	71.2	60.8	03/06/2012 06:30
6:35	5	70.2	74.1	59.9	03/06/2012 06:35
6:40	5	69.6	73.6	60.2	03/06/2012 06:40
6:45	5	72.3	75.7	64.4	03/06/2012 06:45
6:50	5	67.0	70.6	59.6	03/06/2012 06:50
6:55	5	68.8	71.7	60.3	03/06/2012 06:55
23:00	5	70.6	74.0	61.2	03/06/2012 23:00
23:05	5	69.7	73.0	61.5	03/06/2012 23:05
23:10	5	69.0	71.5	60.4	03/06/2012 23:10
23:15	5	69.3	72.9	61.4	03/06/2012 23:15
23:20	5	69.2	72.3	60.9	03/06/2012 23:20
23:25	5	70.9	74.8	61.8	03/06/2012 23:25
23:30	5	69.6	72.5	61.6	03/06/2012 23:30
23:35	5	69.7	73.8	61.4	03/06/2012 23:35
23:40	5	71.0	74.6	61.8	03/06/2012 23:40
23:45	5	68.2	71.5	61.6	03/06/2012 23:45

Remark: Noise level of N1, N2 and N3 is corrected by +3dB(A)
The affected results have been voided and highlighted in red.

Noise Monitoring Results (N4-Night Time)

Starting Time	Duration (min)	Leq (dB(A))	L10 (dB(A))	L90 (dB(A))	Date and Time
23:50	5	70.9	73.8	61.8	03/06/2012 23:50
23:55	5	70.6	73.6	61.4	03/06/2012 23:55
0:00	5	68.2	71.1	61.1	04/06/2012 00:00
0:05	5	68.0	69.8	60.5	04/06/2012 00:05
0:10	5	66.6	70.6	60.3	04/06/2012 00:10
0:15	5	65.4	68.2	60.3	04/06/2012 00:15
0:20	5	68.4	71.1	60.5	04/06/2012 00:20
0:25	5	69.7	70.8	60.8	04/06/2012 00:25
0:30	5	62.9	65.1	59.7	04/06/2012 00:30
0:35	5	63.5	65.9	59.9	04/06/2012 00:35
0:40	5	65.6	67.9	61.1	04/06/2012 00:40
0:45	5	67.4	67.1	58.5	04/06/2012 00:45
0:50	5	68.5	70.9	58.6	04/06/2012 00:50
0:55	5	62.6	65.4	58.9	04/06/2012 00:55
1:00	5	63.3	66.5	59.0	04/06/2012 01:00
1:05	5	63.3	65.8	58.1	04/06/2012 01:05
1:10	5	63.7	65.7	58.4	04/06/2012 01:10
1:15	5	67.1	68.7	58.2	04/06/2012 01:15
1:20	5	64.7	68.2	58.3	04/06/2012 01:20
1:25	5	61.9	64.4	57.6	04/06/2012 01:25
1:30	5	60.2	62.6	57.3	04/06/2012 01:30
1:35	5	62.5	65.8	57.8	04/06/2012 01:35
1:40	5	60.5	62.1	57.9	04/06/2012 01:40
1:45	5	60.9	63.6	58.0	04/06/2012 01:45
1:50	5	66.4	67.9	57.9	04/06/2012 01:50
1:55	5	61.2	63.2	57.7	04/06/2012 01:55
2:00	5	60.9	63.7	57.6	04/06/2012 02:00
2:05	5	60.4	61.9	57.5	04/06/2012 02:05
2:10	5	64.7	68.1	58.2	04/06/2012 02:10
2:15	5	60.2	62.3	57.6	04/06/2012 02:15
2:20	5	66.1	69.4	58.3	04/06/2012 02:20
2:25	5	61.5	63.8	58.2	04/06/2012 02:25
2:30	5	67.1	67.6	58.4	04/06/2012 02:30
2:35	5	63.4	66.1	58.0	04/06/2012 02:35

Remark: Noise level of N1, N2 and N3 is corrected by +3dB(A)
The affected results have been voided and highlighted in red.

Noise Monitoring Results (N4-Night Time)

Starting Time	Duration (min)	Leq (dB(A))	L10 (dB(A))	L90 (dB(A))	Date and Time
2:40	5	63.5	65.0	58.0	04/06/2012 02:40
2:45	5	59.7	60.8	58.0	04/06/2012 02:45
2:50	5	61.1	63.1	58.3	04/06/2012 02:50
2:55	5	62.2	65.3	58.6	04/06/2012 02:55
3:00	5	67.8	70.6	63.4	04/06/2012 03:00
3:05	5	63.8	66.1	60.9	04/06/2012 03:05
3:10	5	61.1	62.6	58.0	04/06/2012 03:10
3:15	5	60.6	63.2	57.9	04/06/2012 03:15
3:20	5	59.6	61.0	57.6	04/06/2012 03:20
3:25	5	60.4	62.9	57.3	04/06/2012 03:25
3:30	5	59.4	60.7	57.7	04/06/2012 03:30
3:35	5	60.9	61.9	57.9	04/06/2012 03:35
3:40	5	59.4	60.4	57.8	04/06/2012 03:40
3:45	5	59.3	60.6	57.6	04/06/2012 03:45
3:50	5	58.7	59.7	57.3	04/06/2012 03:50
3:55	5	66.0	63.5	57.4	04/06/2012 03:55
4:00	5	61.5	62.4	57.9	04/06/2012 04:00
4:05	5	59.2	60.3	57.6	04/06/2012 04:05
4:10	5	58.9	60.0	57.6	04/06/2012 04:10
4:15	5	59.9	60.9	57.8	04/06/2012 04:15
4:20	5	60.9	61.1	58.0	04/06/2012 04:20
4:25	5	66.2	69.0	58.2	04/06/2012 04:25
4:30	5	61.0	61.8	57.9	04/06/2012 04:30
4:35	5	64.4	62.9	58.1	04/06/2012 04:35
4:40	5	63.2	63.2	58.2	04/06/2012 04:40
4:45	5	64.8	65.0	58.1	04/06/2012 04:45
4:50	5	64.2	67.9	58.5	04/06/2012 04:50
4:55	5	60.2	60.7	57.7	04/06/2012 04:55
5:00	5	61.0	62.6	58.0	04/06/2012 05:00
5:05	5	61.3	63.1	57.7	04/06/2012 05:05
5:10	5	62.8	64.9	58.3	04/06/2012 05:10
5:15	5	63.8	67.1	58.4	04/06/2012 05:15
5:20	5	63.4	66.4	58.1	04/06/2012 05:20
5:25	5	64.4	66.4	58.3	04/06/2012 05:25

Remark: Noise level of N1, N2 and N3 is corrected by +3dB(A)
The affected results have been voided and highlighted in red.

Noise Monitoring Results (N4-Night Time)

Starting Time	Duration (min)	Leq (dB(A))	L10 (dB(A))	L90 (dB(A))	Date and Time
5:30	5	64.8	66.7	58.9	04/06/2012 05:30
5:35	5	66.1	69.6	59.2	04/06/2012 05:35
5:40	5	67.4	69.0	59.1	04/06/2012 05:40
5:45	5	65.7	66.9	59.6	04/06/2012 05:45
5:50	5	67.8	72.0	59.3	04/06/2012 05:50
5:55	5	66.9	69.9	59.1	04/06/2012 05:55
6:00	5	67.6	70.4	59.2	04/06/2012 06:00
6:05	5	66.5	69.6	60.2	04/06/2012 06:05
6:10	5	70.7	74.7	59.7	04/06/2012 06:10
6:15	5	68.3	72.0	60.5	04/06/2012 06:15
6:20	5	70.6	74.3	62.5	04/06/2012 06:20
6:25	5	70.9	75.2	62.2	04/06/2012 06:25
6:30	5	70.9	74.2	62.6	04/06/2012 06:30
6:35	5	67.1	70.2	61.8	04/06/2012 06:35
6:40	5	73.0	76.6	64.2	04/06/2012 06:40
6:45	5	71.7	75.2	64.0	04/06/2012 06:45
6:50	5	72.6	75.5	65.0	04/06/2012 06:50
6:55	5	74.7	77.8	65.9	04/06/2012 06:55

Remark: Noise level of N1, N2 and N3 is corrected by +3dB(A)
The affected results have been voided and highlighted in red.

Water Quality Monitoring Results

Location	Date	Time	Weather	Water Depth (m)	Temp (°C)		Average	DO (mg/L)		Average	DO (%)		Average	pH		Average	Turbidity (NTU)*		Average	SS (mg/L)**
					Data 1	Data 2		Data 1	Data 2		Data 1	Data 2		Data 1	Data 2		Data 1	Data 2		Lab Results
W1	14/3/2012	14:11	CLOUDY	< 0.5	16.7	16.7	16.7	7.50	7.40	7.45	76.7	76.2	76.45	7.40	7.40	7.40	15.2	15.6	15.4	22.0
W2	14/3/2012	14:33	CLOUDY	< 0.5	17.3	17.3	17.3	6.60	6.70	6.65	69.2	69.3	69.25	7.30	7.30	7.30	4.0	4.2	4.1	4.0
W1	16/3/2012	15:50	CLOUDY	< 0.5	17.7	17.7	17.7	8.60	8.60	8.60	90.5	90.3	90.4	7.70	7.70	7.70	51.0	54.0	52.5	29.0
W2	16/3/2012	16:03	CLOUDY	< 0.5	18.4	18.4	18.4	8.00	8.00	8.00	85.4	84.9	85.15	7.30	7.30	7.30	3.7	3.9	3.8	4.0
W1	19/3/2012	15:39	SUNNY	< 0.5	18.2	18.2	18.2	6.70	6.70	6.70	71	70.6	70.8	8.00	8.00	8.00	30.2	30.4	30.3	21.0
W2	19/3/2012	15:39	SUNNY	< 0.5	19.1	19.1	19.1	6.90	6.90	6.90	74.6	74.3	74.45	7.60	7.60	7.60	6.2	6.3	6.3	4.0
W1	21/3/2012	11:51	CLOUDY	< 0.5	17.8	17.8	17.8	7.30	7.20	7.25	77	75.3	76.15	8.50	8.50	8.50	21.1	20.8	21.0	14.0
W2	21/3/2012	12:08	CLOUDY	< 0.5	18.2	18.2	18.2	7.00	7.00	7.00	74.8	74.8	74.8	7.80	7.80	7.80	4.6	4.2	4.4	18.0
W1	23/3/2012	11:42	SUNNY	< 0.5	18.8	18.8	18.8	7.10	7.00	7.05	75.9	75.3	75.6	8.70	8.70	8.70	63.0	63.4	63.2	57.0
W2	23/3/2012	11:54	SUNNY	< 0.5	20.4	20.4	20.4	6.70	6.70	6.70	74.1	74.5	74.3	8.00	8.00	8.00	5.9	5.7	5.8	4.0
W1	26/3/2012	13:58	SUNNY	< 0.5	17.7	17.7	17.7	8.10	8.20	8.15	85.5	86.1	85.8	7.70	7.70	7.70	87.7	86.5	87.1	71.0
W2	26/3/2012	14:13	SUNNY	< 0.5	19.3	19.4	19.4	7.20	7.10	7.15	77.8	76.6	77.2	7.40	7.40	7.40	4.5	4.5	4.5	4.0
W1	28/3/2012	14:28	SUNNY	< 0.5	18.6	18.6	18.6	7.90	7.80	7.85	84.3	82.5	83.4	7.70	7.70	7.70	71.3	70.7	71.0	58.0
W2	28/3/2012	14:40	SUNNY	< 0.5	19.8	19.8	19.8	6.60	6.60	6.60	72.7	71.9	72.3	7.40	7.40	7.40	3.5	3.7	3.6	3.0
W1	30/3/2012	14:51	FINE	< 0.5	19.5	19.5	19.5	5.50	5.50	5.50	55	54.6	54.8	7.50	7.40	7.45	182.0	177.0	179.5	72.0
W2	30/3/2012	15:03	FINE	< 0.5	20.5	20.5	20.5	6.20	6.20	6.20	69.4	69.5	69.45	7.40	7.40	7.40	5.7	5.5	5.6	2.0
W1	3/4/2012	11:20	SUNNY	< 0.5	19.8	19.8	19.8	5.00	5.00	5.00	54.6	54.6	54.6	7.90	7.90	7.90	42.7	41.9	42.3	22.0
W2	3/4/2012	11:32	SUNNY	< 0.5	21.2	21.2	21.2	6.70	6.70	6.70	75.1	75.3	75.2	7.40	7.50	7.45	3.9	4.0	4.0	20.0

Water Quality Monitoring Results

Location	Date	Time	Weather	Water Depth (m)	Temp (°C)		Average	DO (mg/L)		Average	DO (%)		Average	pH		Average	Turbidity (NTU)*		Average	SS (mg/L)**
					Data 1	Data 2		Data 1	Data 2		Data 1	Data 2		Data 1	Data 2		Data 1	Data 2		Lab Results
W1	5/4/2012	13:50	RAINY	< 0.5	19.4	19.4	19.4	7.70	7.60	7.65	53.6	52.9	53.25	7.70	7.60	7.65	25.5	26.3	25.9	10.0
W2	5/4/2012	14:07	RAINY	< 0.5	20.3	20.3	20.3	7.40	7.40	7.40	69	67.8	68.4	7.40	7.40	7.40	5.5	5.4	5.5	10.0
W1	7/4/2012	11:22	FINE	< 0.5	18.8	18.8	18.8	5.30	5.20	5.25	56.6	56.3	56.45	7.20	7.10	7.15	12.0	12.9	12.5	8.0
W2	7/4/2012	11:10	FINE	< 0.5	19.4	19.4	19.4	7.60	7.50	7.55	82.5	81.6	82.05	7.60	7.60	7.60	3.9	4.2	4.1	7.0
W1	10/4/2012	15:19	SUNNY	< 0.5	20.8	20.8	20.8	5.00	4.80	4.90	55.9	53.8	54.85	7.20	7.20	7.20	22.4	21.8	22.1	15.0
W2	10/4/2012	15:10	SUNNY	< 0.5	22.3	22.4	22.4	7.50	7.50	7.50	86.4	86.1	86.25	7.60	7.60	7.60	6.0	6.2	6.1	5.0

1-Hr TSP Monitoring Results

		Location											
		D1			D2			D3			D4		
Date	Duration	Start Time	TSP Level (µg/m3)	Average (µg/m3)	Start Time	TSP Level (µg/m3)	Average (µg/m3)	Start Time	TSP Level (µg/m3)	Average (µg/m3)	Start Time	TSP Level (µg/m3)	Average (µg/m3)
4/6/2012	1 Hour	9:30	36	40	9:30	29	30	9:30	25	29	9:30	30	32
		10:30	43		10:30	29		10:30	29		10:30	33	
		11:30	42		11:30	31		11:30	32		11:30	33	
5/6/2012	1 Hour	8:00	57	53	8:00	56	55	8:00	51	55	8:00	51	51
		9:00	49		9:00	52		9:00	51		9:00	47	
		10:00	53		10:00	56		10:00	63		10:00	54	
6/6/2012	1 Hour	13:30	62	61	13:30	57	53	13:30	77	73	13:30	64	60
		14:30	61		14:30	49		14:30	69		14:30	57	
		15:30	61		15:30	52		15:30	72		15:30	59	
7/6/2012	1 Hour	13:30	60	62	13:30	47	52	13:30	64	68	13:30	57	58
		14:30	63		14:30	51		14:30	69		14:30	57	
		15:30	64		15:30	57		15:30	71		15:30	59	
8/6/2012	1 Hour	8:00	39	34	8:00	30	26	8:00	47	42	8:00	36	33
		9:00	34		9:00	26		9:00	42		9:00	34	
		10:00	29		10:00	22		10:00	36		10:00	29	

1-Hr TSP Monitoring Results

		Location											
		D1			D2			D3			D4		
Date	Duration	Start Time	TSP Level (µg/m3)	Average (µg/m3)	Start Time	TSP Level (µg/m3)	Average (µg/m3)	Start Time	TSP Level (µg/m3)	Average (µg/m3)	Start Time	TSP Level (µg/m3)	Average (µg/m3)
9/6/2012	1 Hour	9:00	31	24	9:00	22	16	9:00	32	28	9:00	20	18
		10:00	21		10:00	12		10:00	24		10:00	16	
		11:00	19		11:00	15		11:00	27		11:00	19	
10/6/2012	1 Hour	10:00	32	31	10:00	26	25	10:00	38	37	10:00	23	26
		11:00	29		11:00	22		11:00	35		11:00	26	
		13:00	33		13:00	28		13:00	39		13:00	30	
11/6/2012	1 Hour	10:00	31	32	10:00	28	28	10:00	41	41	10:00	34	36
		11:00	33		11:00	29		11:00	41		11:00	47	
		13:00	32		13:00	26		13:00	40		13:00	28	
12/6/2012	1 Hour	10:00	83	83	10:00	56	63	10:00	60	77	10:00	51	66
		11:00	89		11:00	66		11:00	82		11:00	72	
		13:00	77		13:00	67		13:00	88		13:00	74	
13/6/2012	1 Hour	10:00	50	45	10:00	51	63	10:00	57	49	10:00	69	70
		11:00	40		11:00	70		11:00	48		11:00	76	
		13:00	44		13:00	68		13:00	42		13:00	64	

1-Hr TSP Monitoring Results

		Location											
		D1			D2			D3			D4		
Date	Duration	Start Time	TSP Level (µg/m3)	Average (µg/m3)	Start Time	TSP Level (µg/m3)	Average (µg/m3)	Start Time	TSP Level (µg/m3)	Average (µg/m3)	Start Time	TSP Level (µg/m3)	Average (µg/m3)
14/6/2012	1 Hour	9:00	165	148	9:00	41	99	9:00	172	171	9:00	141	148
		10:00	152		10:00	140		10:00	174		10:00	155	
		11:00	127		11:00	117		11:00	166		11:00	148	
15/6/2012	1 Hour	8:00	90	68	8:00	75	54	8:00	104	78	8:00	88	67
		9:00	57		9:00	44		9:00	65		9:00	56	
		10:00	56		10:00	44		10:00	66		10:00	56	
16/6/2012	1 Hour	8:30	43	46	8:30	33	35	8:30	50	54	8:30	35	40
		9:30	53		9:30	42		9:30	61		9:30	46	
		10:30	42		10:30	31		10:30	50		10:30	38	
17/6/2012	1 Hour	13:00	39	39	13:00	34	33	13:00	49	49	13:00	33	35
		14:00	38		14:00	33		14:00	49		14:00	35	
		15:00	39		15:00	33		15:00	48		15:00	36	

24-Hr TSP Monitoring Results

Sampling Date	Location	Paper No.	Wt. of paper (g)			Elapse Time			Flow Rate (CFM)			Total Volume (m ³)	TSP Concentration (µg/m ³)	Weather
			Initial Wt.	Final Wt.	Wt. of dust	Initial	Final	Sampling Hour	Initial	Final	Avg Flow Rate			
04/06/12	D1	203757	2.7797	2.8540	0.0743	0.45	24.00	23.55	40	40	40.0	1600.47	46.4239	FINE
05/06/12		203761	2.7863	2.8360	0.0497	24.00	47.56	23.56	40	40	40.0	1601.15	31.0402	FINE
06/06/12		203765	2.7828	2.8449	0.0621	47.56	71.56	24.00	40	40	40.0	1631.05	38.0736	FINE
07/06/12		203769	2.7729	2.8221	0.0492	71.56	95.26	23.70	40	40	40.0	1610.66	30.5464	SUNNY
08/06/12		203773	2.7716	2.8097	0.0381	95.26	119.26	24.00	40	40	40.0	1631.05	23.3592	CLOUDY
09/06/12		203777	2.7808	2.8222	0.0414	119.26	143.26	24.00	40	40	40.0	1631.05	25.3824	CLOUDY
10/06/12		203781	2.7501	2.8193	0.0692	143.26	167.26	24.00	40	40	40.0	1631.05	42.4267	CLOUDY
11/06/12		203785	2.7566	2.8484	0.0918	167.26	191.26	24.00	40	40	40.0	1631.05	56.2828	CLOUDY
12/06/12		203789	2.7602	2.8588	0.0986	191.26	215.16	23.90	40	40	40.0	1624.25	60.7048	CLOUDY
13/06/12		203793	2.7544	2.8336	0.0792	215.16	239.23	24.07	40	40	40.0	1635.81	48.4165	RAINY
14/06/12		203797	2.7699	2.8775	0.1076	239.23	263.23	24.00	40	40	40.0	1631.05	65.9698	CLOUDY
15/06/12		203801	2.7753	2.8271	0.0518	263.23	287.42	24.19	40	40	40.0	1643.96	31.5092	CLOUDY
16/06/12		203805	2.7135	2.7392	0.0257	287.42	311.42	24.00	40	40	40.0	1631.05	15.7567	RAINY
17/06/12		203809	2.7001	2.7840	0.0839	311.42	335.29	23.87	40	40	40.0	1622.22	51.7194	CLOUDY

24-Hr TSP Monitoring Results

Sampling Date	Location	Paper No.	Wt. of paper (g)			Elapse Time			Flow Rate (CFM)			Total Volume (m ³)	TSP Concentration (µg/m ³)	Weather
			Initial Wt.	Final Wt.	Wt. of dust	Initial	Final	Sampling Hour	Initial	Final	Avg Flow Rate			
04/06/12	D2	203758	2.7745	2.8426	0.0681	9.54	32.40	22.86	40	40	40.0	1553.58	43.8344	FINE
05/06/12		203762	2.7749	2.8339	0.0590	32.40	56.02	23.62	40	40	40.0	1605.23	36.7550	FINE
06/06/12		203766	2.7744	2.8345	0.0601	56.02	80.02	24.00	40	40	40.0	1631.05	36.8474	FINE
07/06/12		203770	2.7588	2.8049	0.0461	80.02	103.73	23.71	40	40	40.0	1611.34	28.6097	SUNNY
08/06/12		203774	2.7538	2.7873	0.0335	103.73	127.73	24.00	40	40	40.0	1631.05	20.5389	CLOUDY
09/06/12		203778	2.7686	2.8060	0.0374	127.73	151.73	24.00	40	40	40.0	1631.05	22.9300	CLOUDY
10/06/12		203782	2.7677	2.8316	0.0639	151.73	175.73	24.00	40	40	40.0	1631.05	39.1772	CLOUDY
11/06/12		203786	2.7340	2.8016	0.0676	175.73	199.73	24.00	40	40	40.0	1631.05	41.4457	CLOUDY
12/06/12		203790	2.7569	2.8123	0.0554	199.73	223.63	23.90	40	40	40.0	1624.25	34.1080	CLOUDY
13/06/12		203794	2.7565	2.8220	0.0655	223.63	247.74	24.11	40	40	40.0	1638.53	39.9750	RAINY
14/06/12		203798	2.7733	2.8799	0.1066	247.74	271.74	24.00	40	41	40.5	1651.44	64.5498	CLOUDY
15/06/12		203802	2.7655	2.8074	0.0419	271.74	295.96	24.22	41	41	41.0	1687.15	24.8348	CLOUDY
16/06/12		203806	2.6873	2.7709	0.0836	295.96	319.96	24.00	41	40	40.5	1651.44	50.6225	RAINY
17/06/12		203810	2.7495	2.7939	0.0444	319.96	343.84	23.88	40	40	40.0	1622.89	27.3585	CLOUDY

24-Hr TSP Monitoring Results

Sampling Date	Location	Paper No.	Wt. of paper (g)			Elapse Time			Flow Rate (CFM)			Total Volume (m ³)	TSP Concentration (µg/m ³)	Weather
			Initial Wt.	Final Wt.	Wt. of dust	Initial	Final	Sampling Hour	Initial	Final	Avg Flow Rate			
04/06/12	D3	203760	2.7726	2.8563	0.0837	0.28	23.92	23.64	41	41	41.0	1646.75	50.8274	FINE
05/06/12		203764	2.7774	2.8147	0.0373	23.92	47.31	23.39	40	40	40.0	1589.59	23.4651	FINE
06/06/12		203768	2.7849	2.8709	0.0860	47.31	71.31	24.00	44	44	44.0	1794.16	47.9334	FINE
07/06/12		203772	2.7560	2.8260	0.0700	71.31	95.11	23.80	40	40	40.0	1617.46	43.2778	SUNNY
08/06/12		203776	2.7723	2.8150	0.0427	95.11	119.11	24.00	40	40	40.0	1631.05	26.1795	CLOUDY
09/06/12		203779	2.7797	2.8203	0.0406	119.11	143.11	24.00	40	40	40.0	1631.05	24.8919	CLOUDY
10/06/12		203783	2.7630	2.8296	0.0666	143.11	167.00	23.89	40	40	40.0	1623.57	41.0206	CLOUDY
11/06/12		203787	2.7541	2.8262	0.0721	167.00	190.90	23.90	40	40	40.0	1624.25	44.3896	CLOUDY
12/06/12		203791	2.7553	2.8190	0.0637	190.90	214.80	23.90	40	40	40.0	1624.25	39.2180	CLOUDY
13/06/12		203795	2.7622	2.8399	0.0777	214.80	238.80	24.00	41	41	41.0	1671.83	46.4761	RAINY
14/06/12		203799	2.7723	2.8997	0.1274	238.80	262.75	23.95	40	40	40.0	1627.65	78.2723	CLOUDY
15/06/12		203803	2.8322	2.8758	0.0436	262.75	286.84	24.09	40	40	40.0	1637.17	26.6314	CLOUDY
16/06/12		203807	2.7487	2.7767	0.0280	286.84	310.84	24.00	40	40	40.0	1631.05	17.1669	RAINY
17/06/12		203811	2.7313	2.7833	0.0520	310.84	334.74	23.90	40	40	40.0	1624.25	32.0147	CLOUDY

24-Hr TSP Monitoring Results

Sampling Date	Location	Paper No.	Wt. of paper (g)			Elapse Time			Flow Rate (CFM)			Total Volume (m ³)	TSP Concentration (µg/m ³)	Weather
			Initial Wt.	Final Wt.	Wt. of dust	Initial	Final	Sampling Hour	Initial	Final	Avg Flow Rate			
04/06/12	D4	203759	2.7839	2.8652	0.0813	0.14	23.64	23.50	40	40	40.0	1597.07	50.9057	FINE
05/06/12		203763	2.7783	2.8420	0.0637	23.64	46.45	22.81	40	40	40.0	1550.18	41.0921	FINE
06/06/12		203767	2.7639	2.8389	0.0750	46.45	70.45	24.00	40	40	40.0	1631.05	45.9826	FINE
07/06/12		203771	2.7574	2.8246	0.0672	70.45	94.37	23.92	40	40	40.0	1625.61	41.3382	SUNNY
08/06/12		203775	2.7594	2.8149	0.0555	94.37	118.37	24.00	40	40	40.0	1631.05	34.0272	CLOUDY
09/06/12		203780	2.7514	2.7989	0.0475	118.37	142.37	24.00	40	40	40.0	1631.05	29.1223	CLOUDY
10/06/12		203784	2.7602	2.8280	0.0678	142.37	166.37	24.00	41	41	41.0	1671.83	40.5544	CLOUDY
11/06/12		203788	2.7632	2.8363	0.0731	166.37	190.37	24.00	40	40	40.0	1631.05	44.8177	CLOUDY
12/06/12		203792	2.7473	2.8143	0.0670	190.37	214.32	23.95	41	41	41.0	1668.34	40.1596	CLOUDY
13/06/12		203796	2.7591	2.8262	0.0671	214.32	238.45	24.13	40	40	40.0	1639.89	40.9175	RAINY
14/06/12		203800	2.7757	2.9010	0.1253	238.45	262.45	24.00	41	41	41.0	1671.83	74.9480	CLOUDY
15/06/12		203804	2.7418	2.7947	0.0529	262.45	286.76	24.31	41	41	41.0	1693.42	31.2385	CLOUDY
16/06/12		203808	2.7414	2.7712	0.0298	286.76	310.76	24.00	41	41	41.0	1671.83	17.8248	RAINY
17/06/12		203812	2.6559	2.7731	0.1172	310.76	334.65	23.89	41	41	41.0	1664.16	70.4258	CLOUDY

Appendix E. Graphical plots of trends of monitored parameter

EI : Graphical plots of trends of Noise monitored parameter

EII : Graphical plots of trends of water quality monitored parameter

EIII : Graphical plots of trends of TSP monitored parameter

EI : Graphical plots of trends of Noise monitored parameter

N1 - LAeq (Day Time)

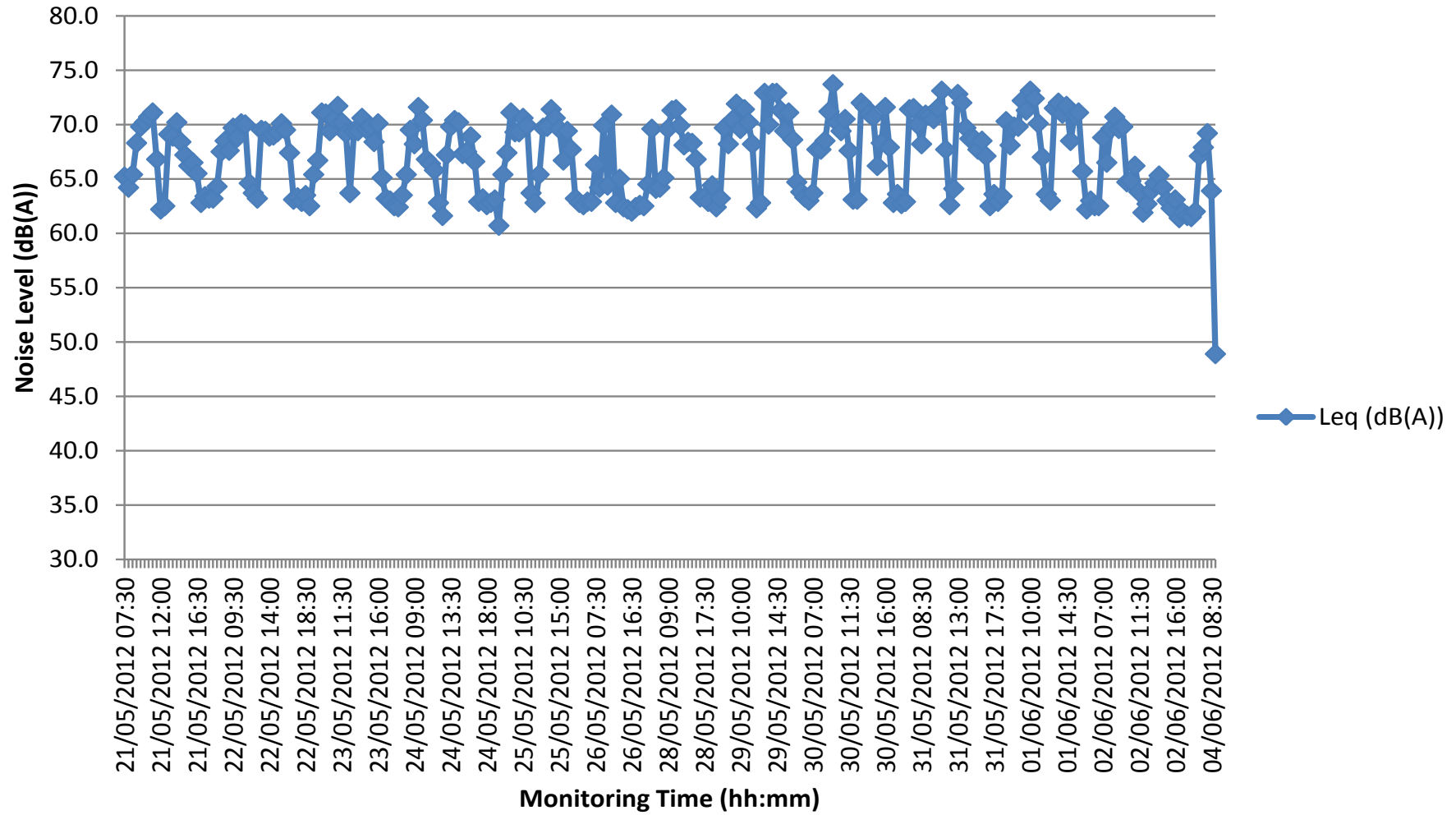

N1 - LAeq (Evening Time & Holiday)

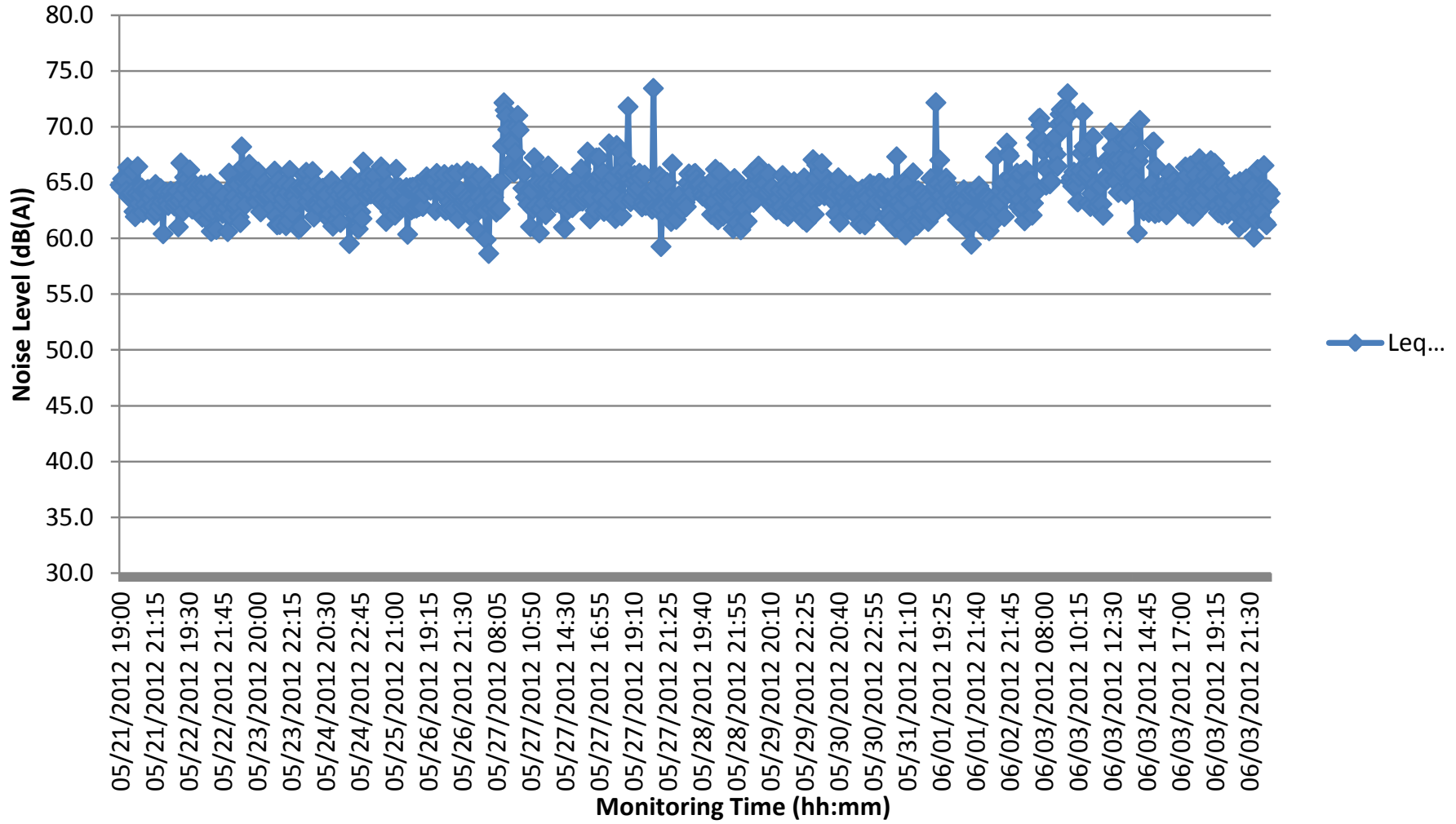

N1 - LAeq (Night Time)

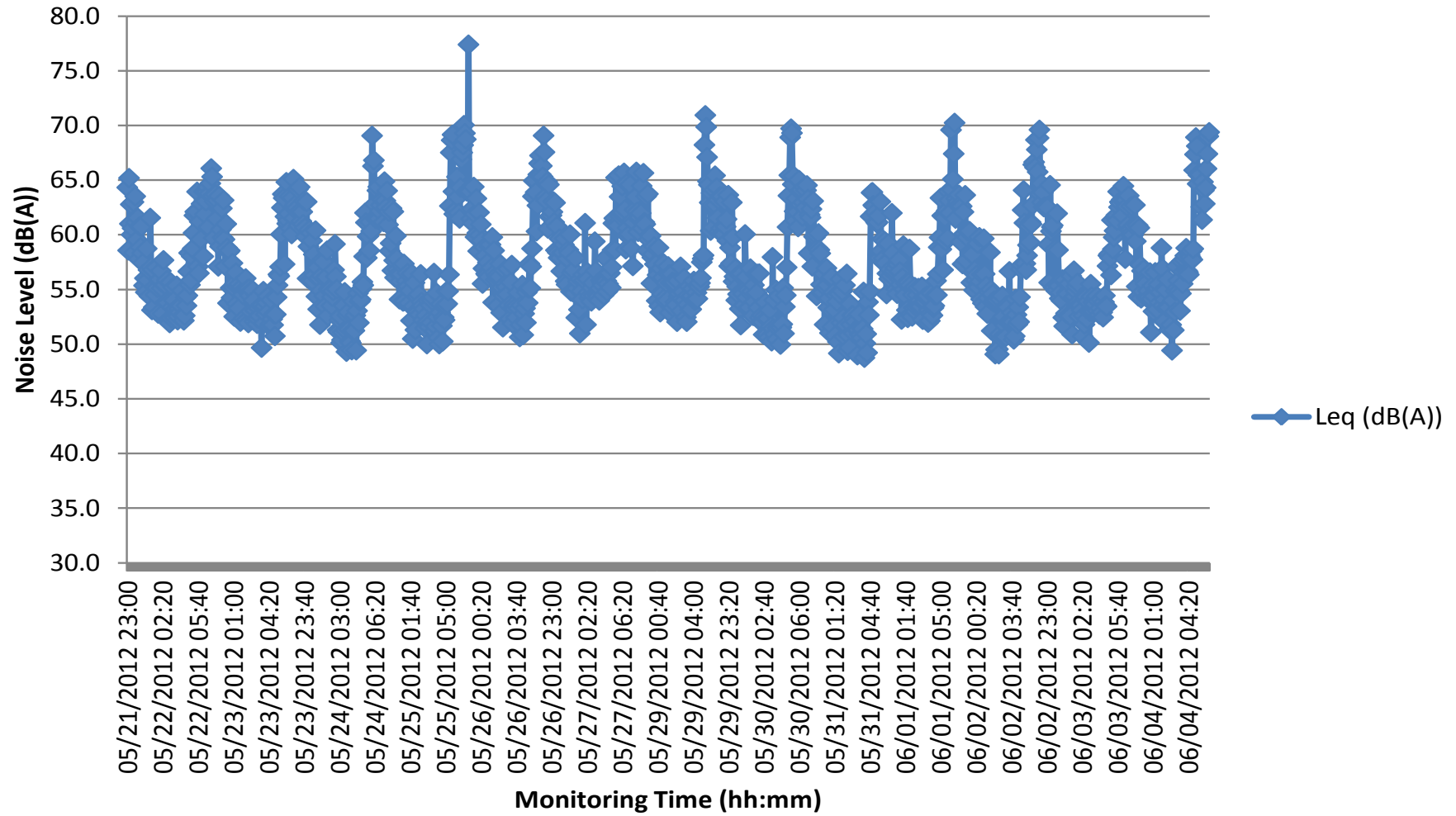

N2 - LAeq (Day Time)

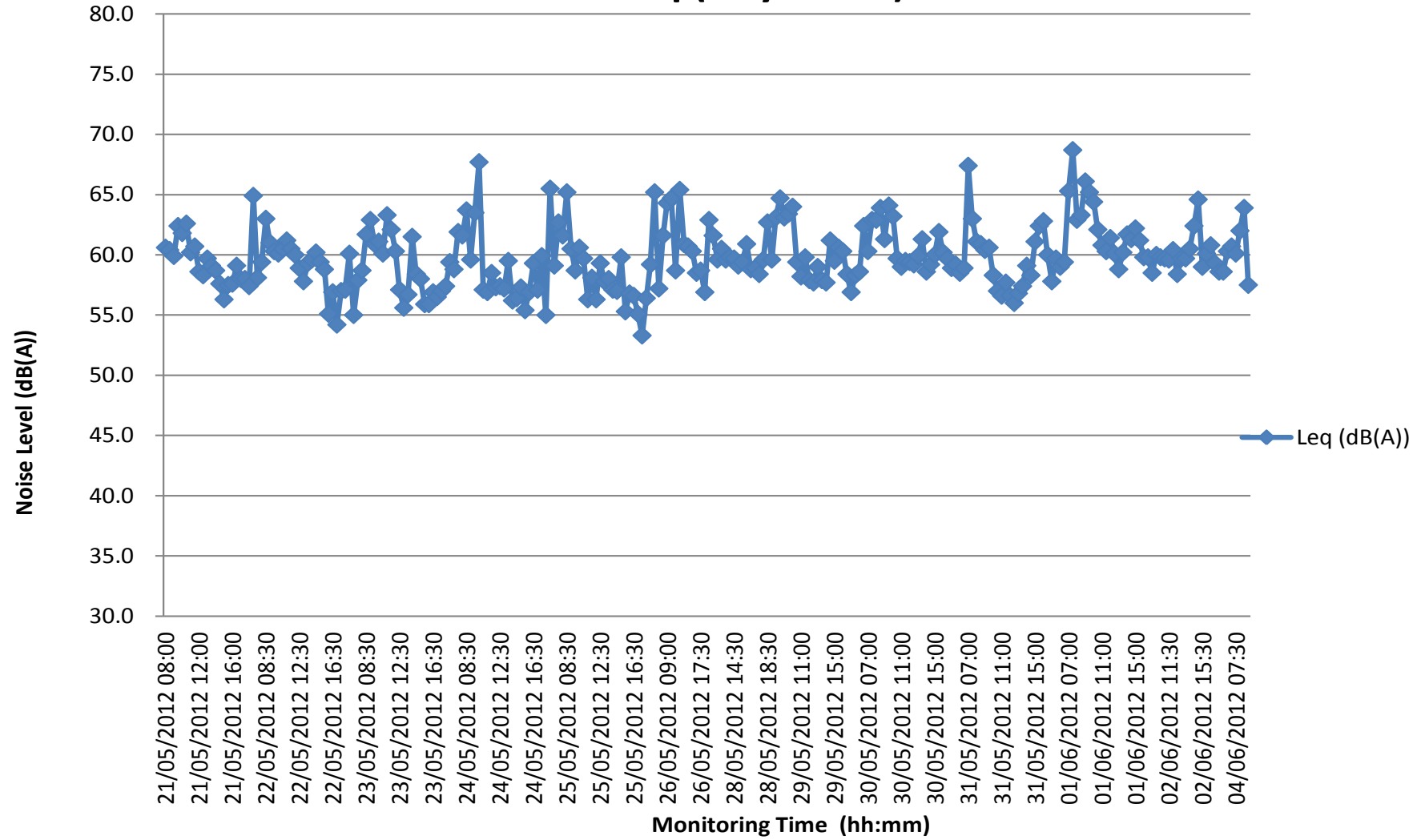

N2 - LAeq (Evening Time and Holiday)

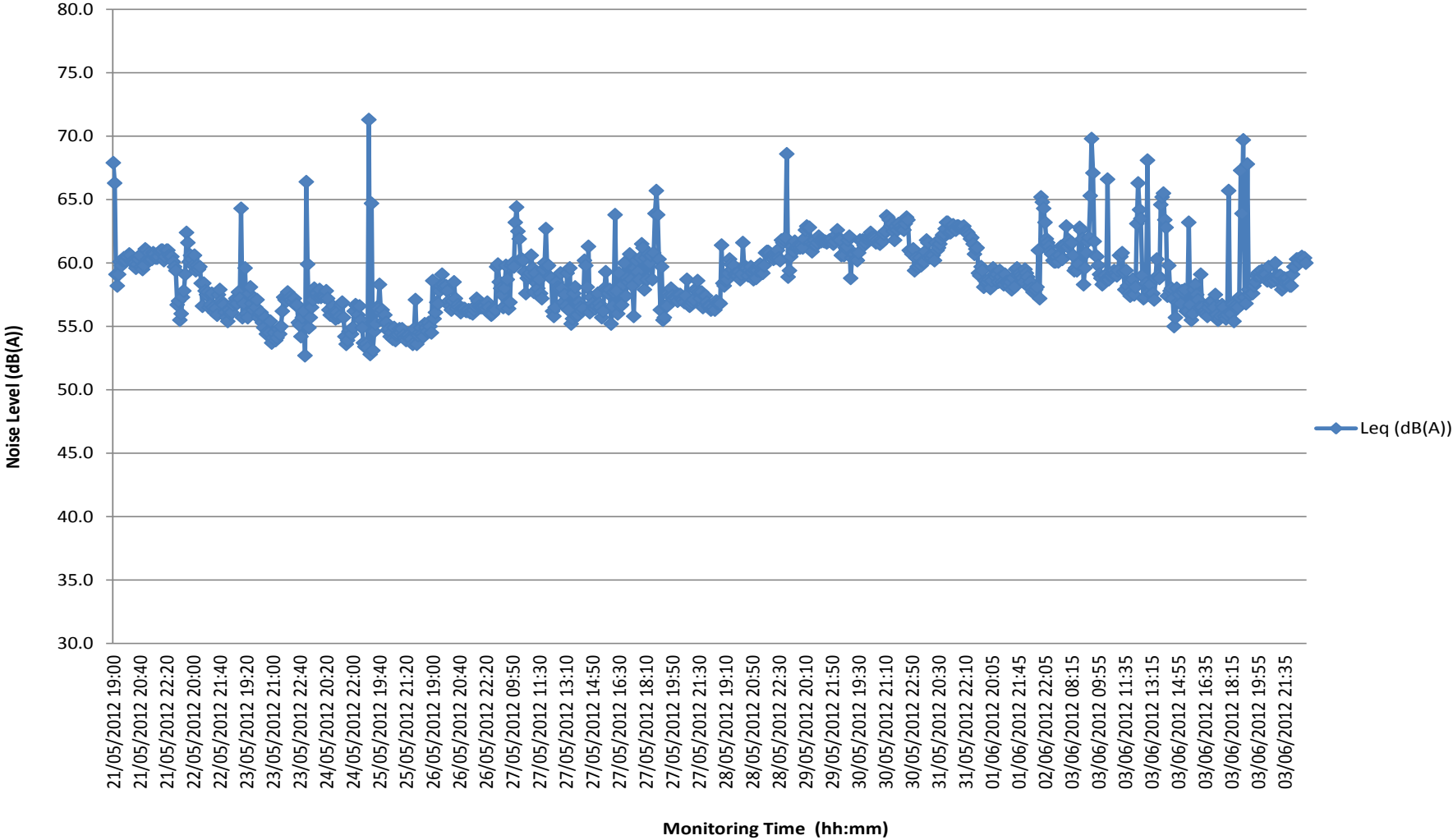

N2 - LAeq (Night Time)

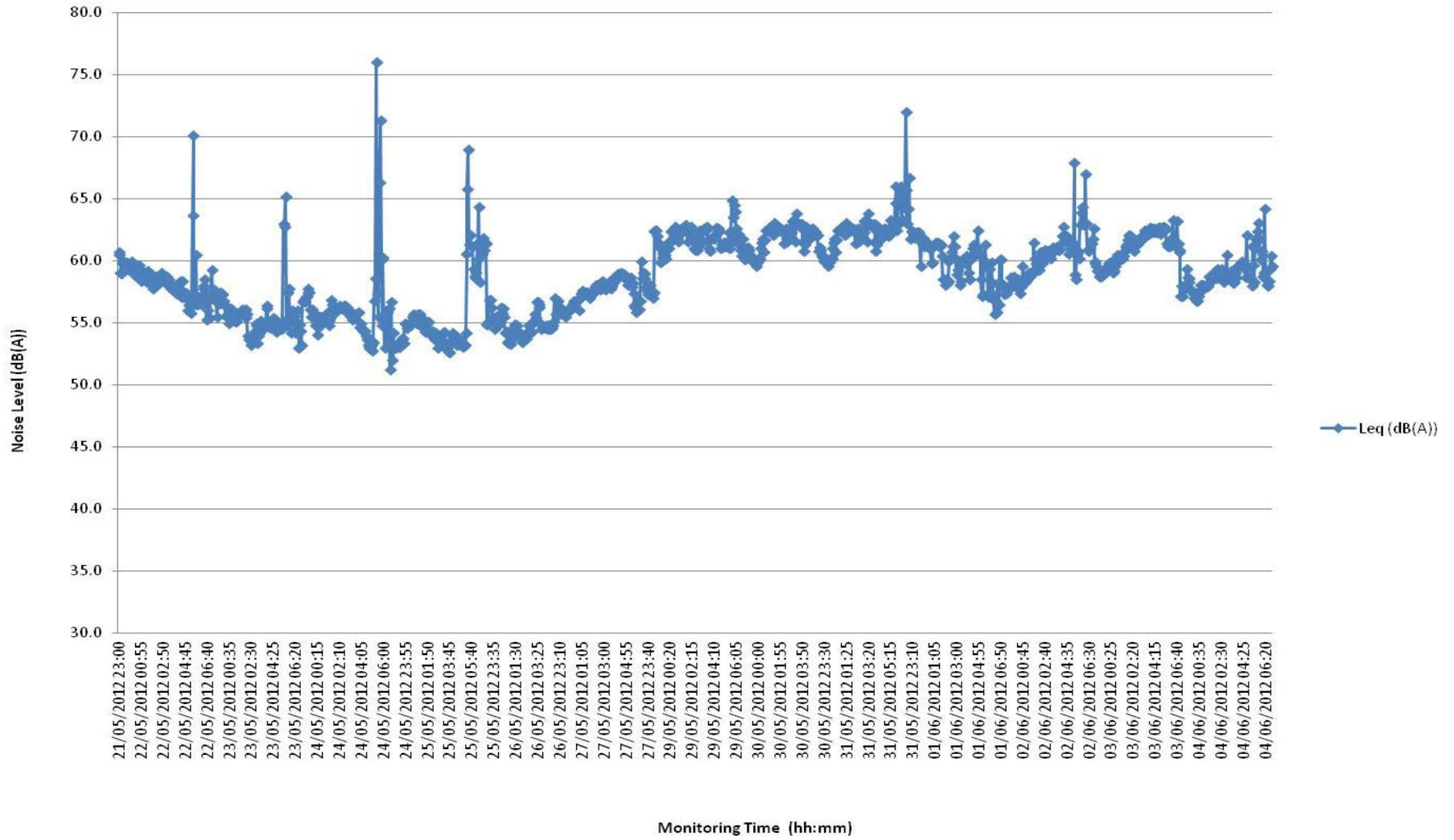

N3 - LAeq (Day Time)

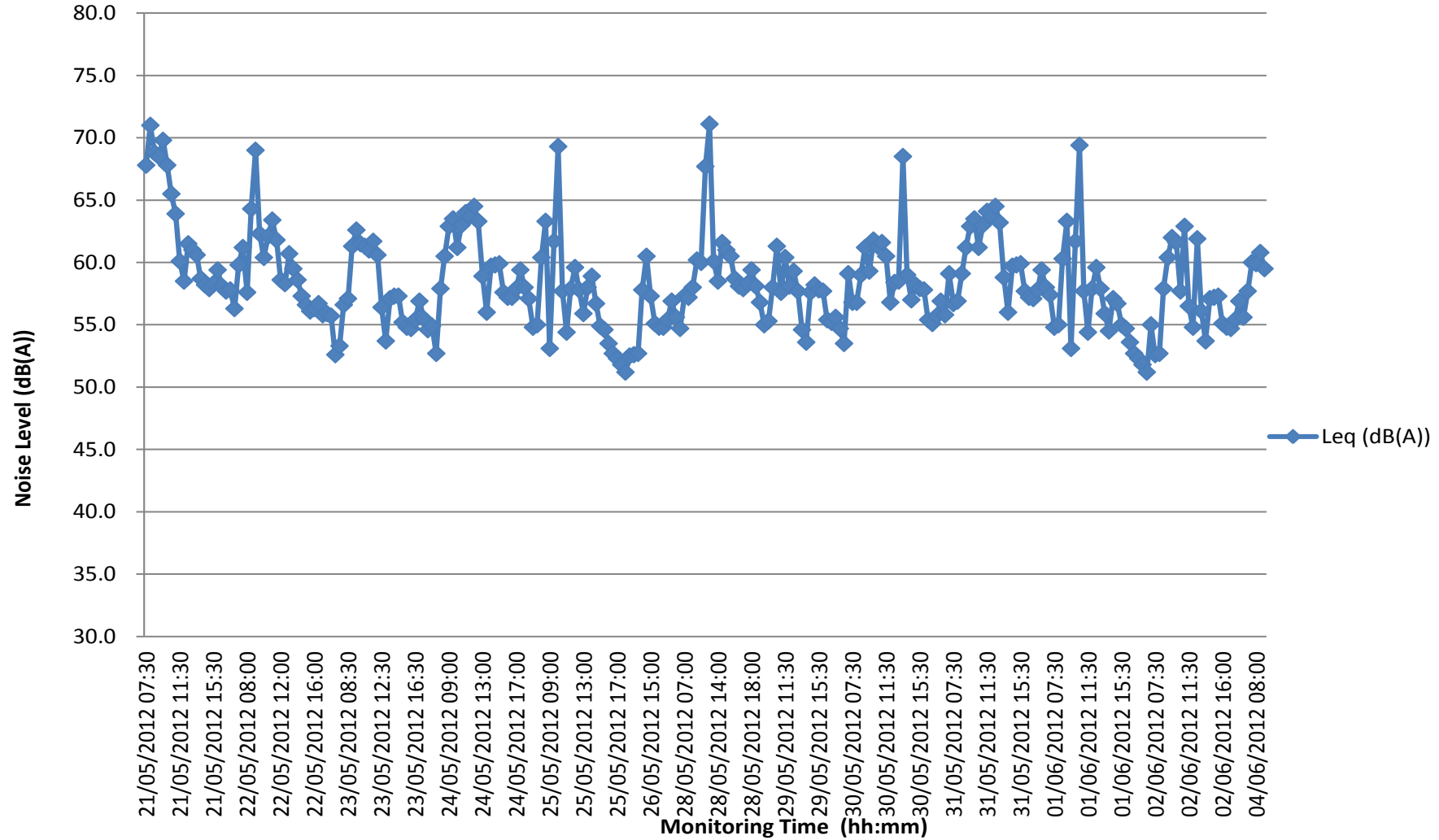

N3 - LAeq (Evening Time & Holiday)

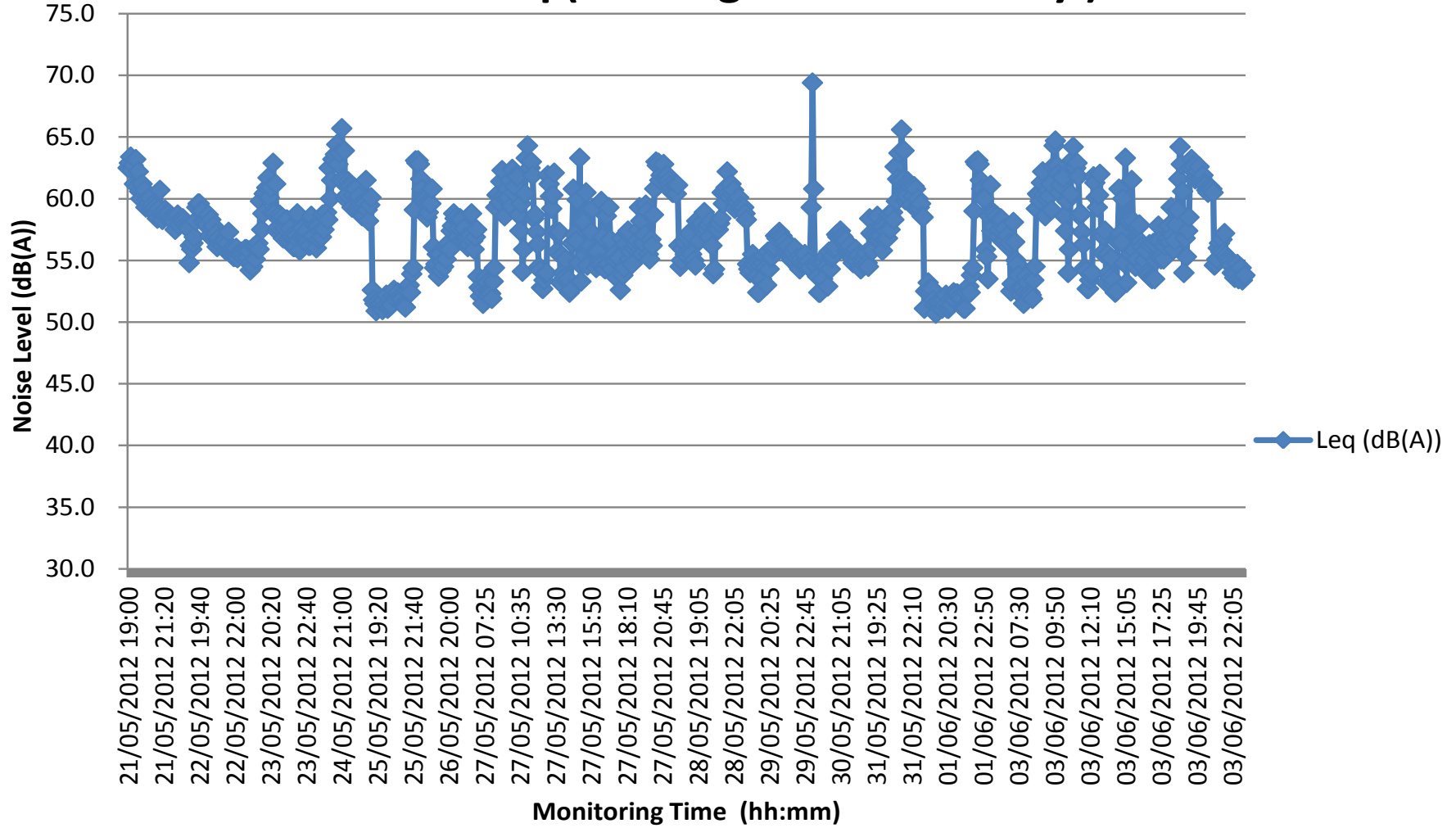

N3 - LAeq (Night Time)

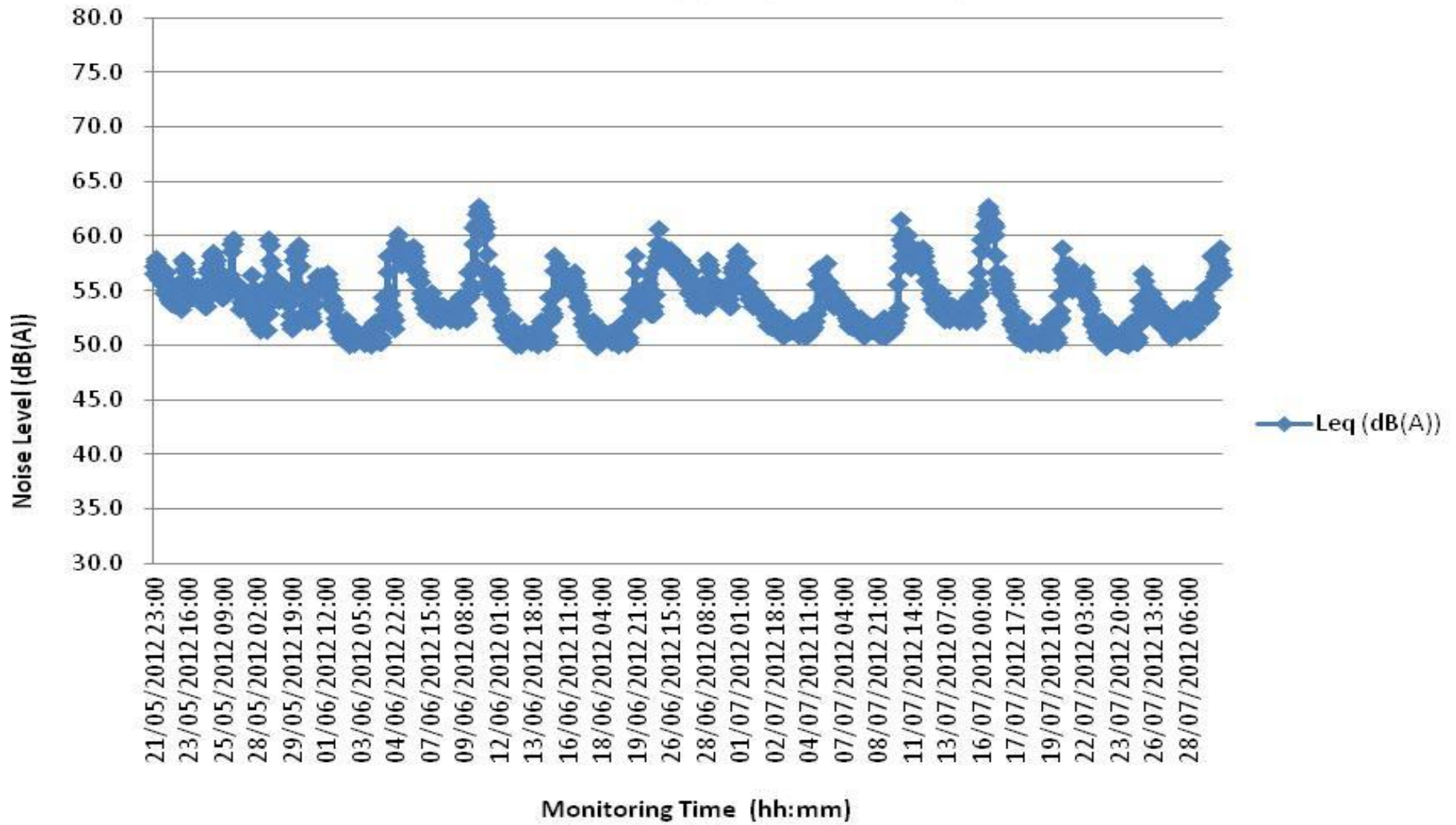

N4 - LAeq (Day Time)

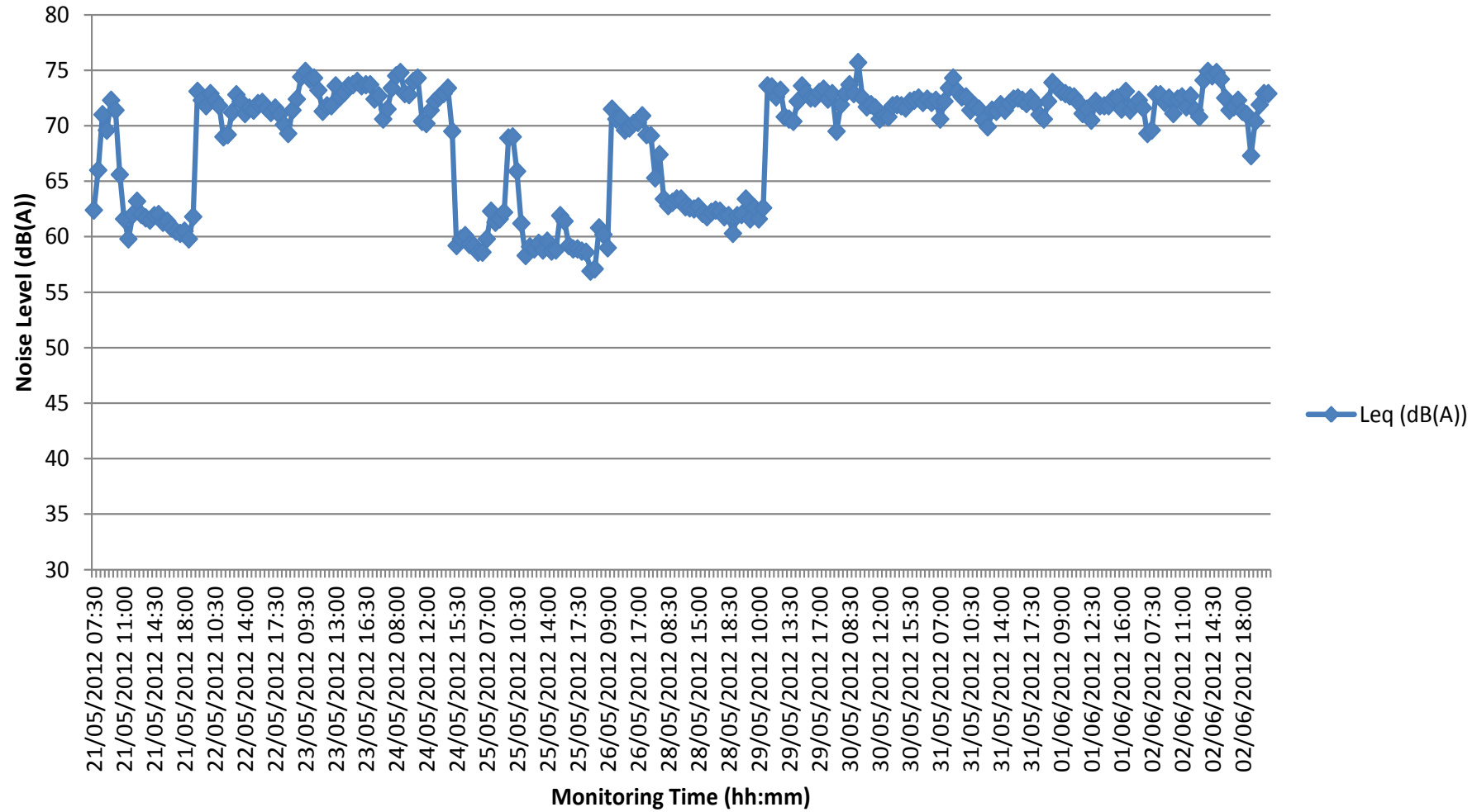

N4 - LAeq (Evening & Holiday Time)

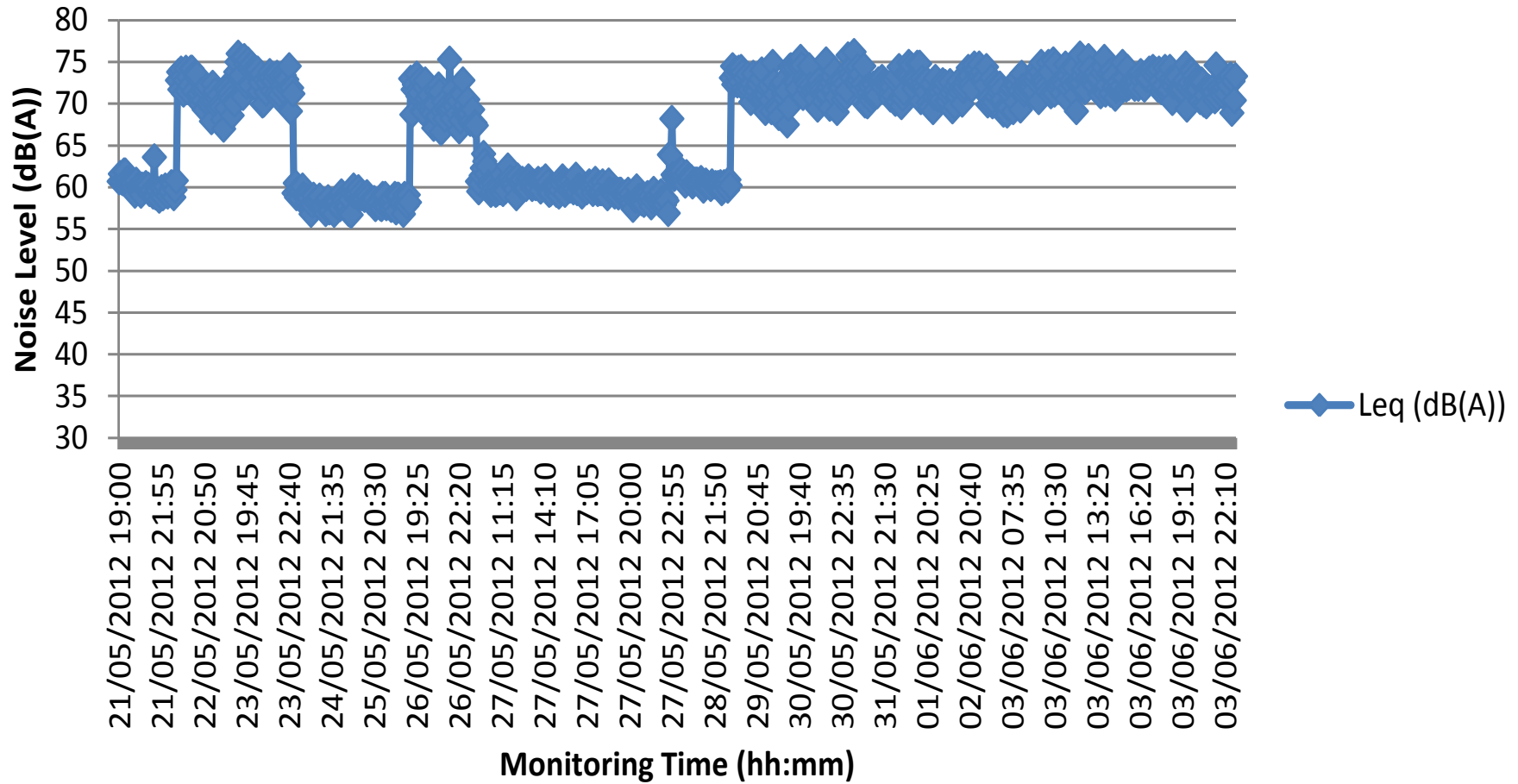

N4 - LAeq (Night Time)

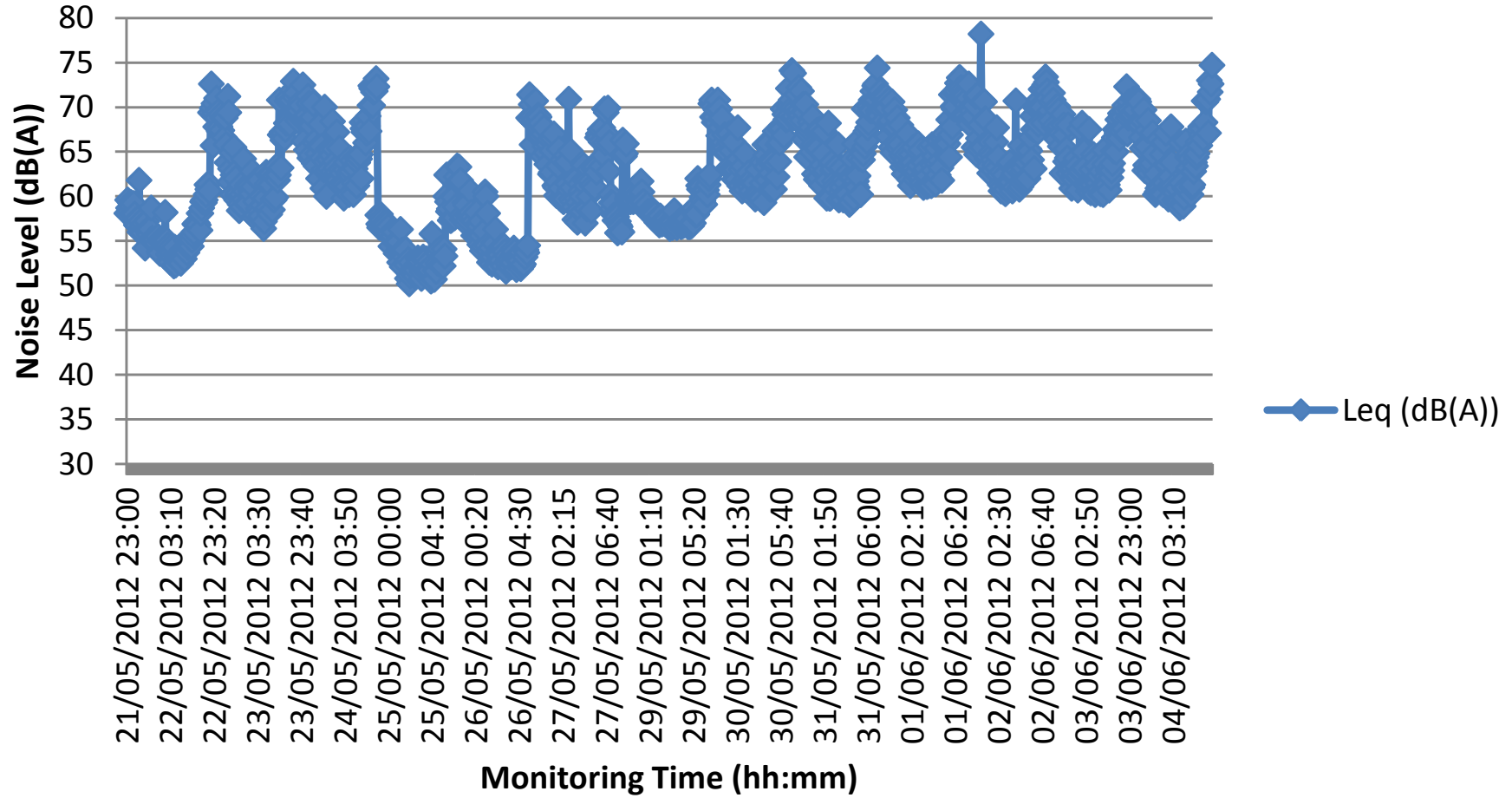

EII : Graphical plots of trends of water quality monitored parameter

Graphical plots of Dissolved Oxygen (mg/L) for W1 & W2

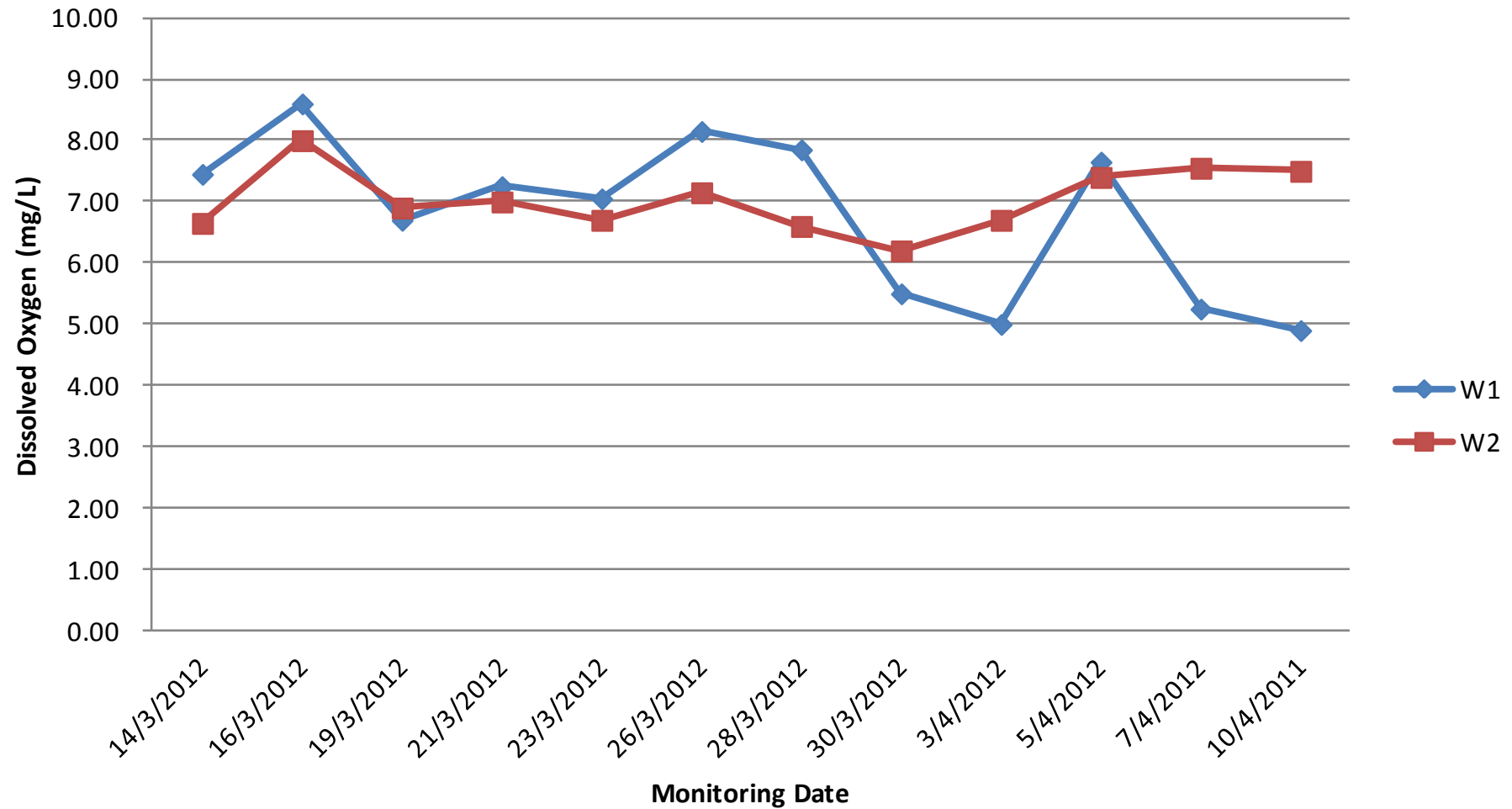

Graphical plots of DO (%) for W1 & W2

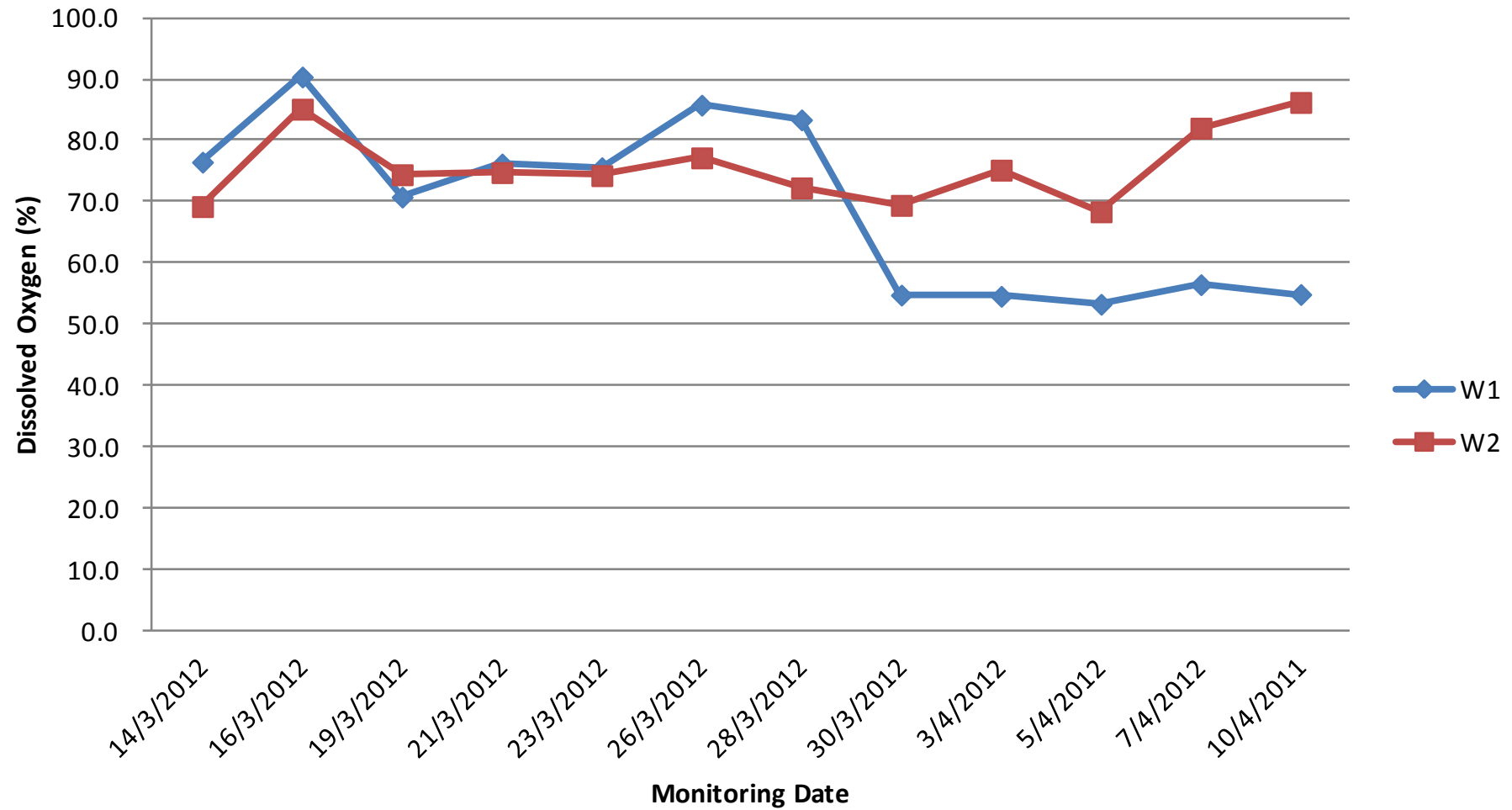

Graphical plots of pH value for W1 & W2

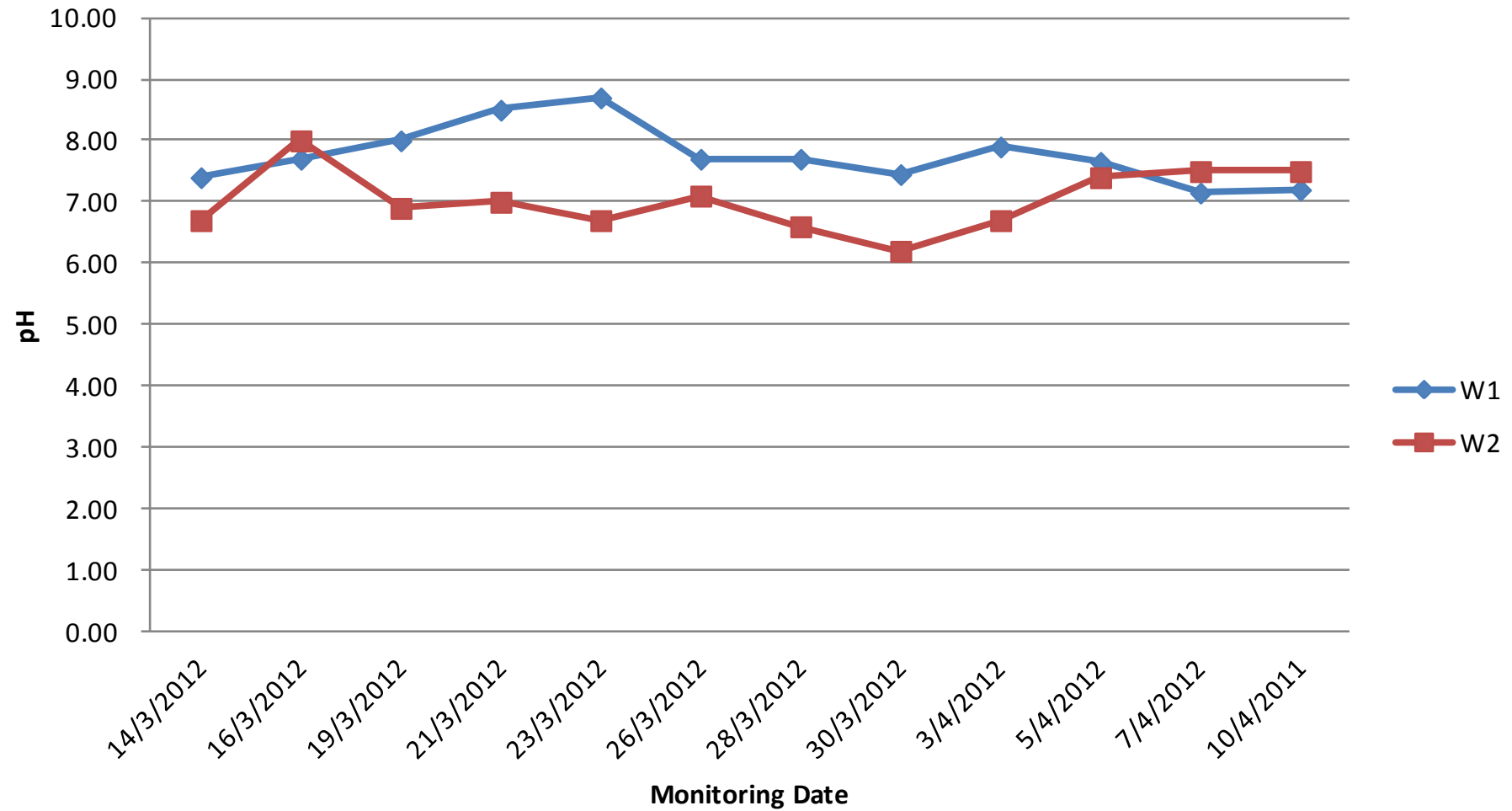

Graphical plots of Turbidity for W1 & W2

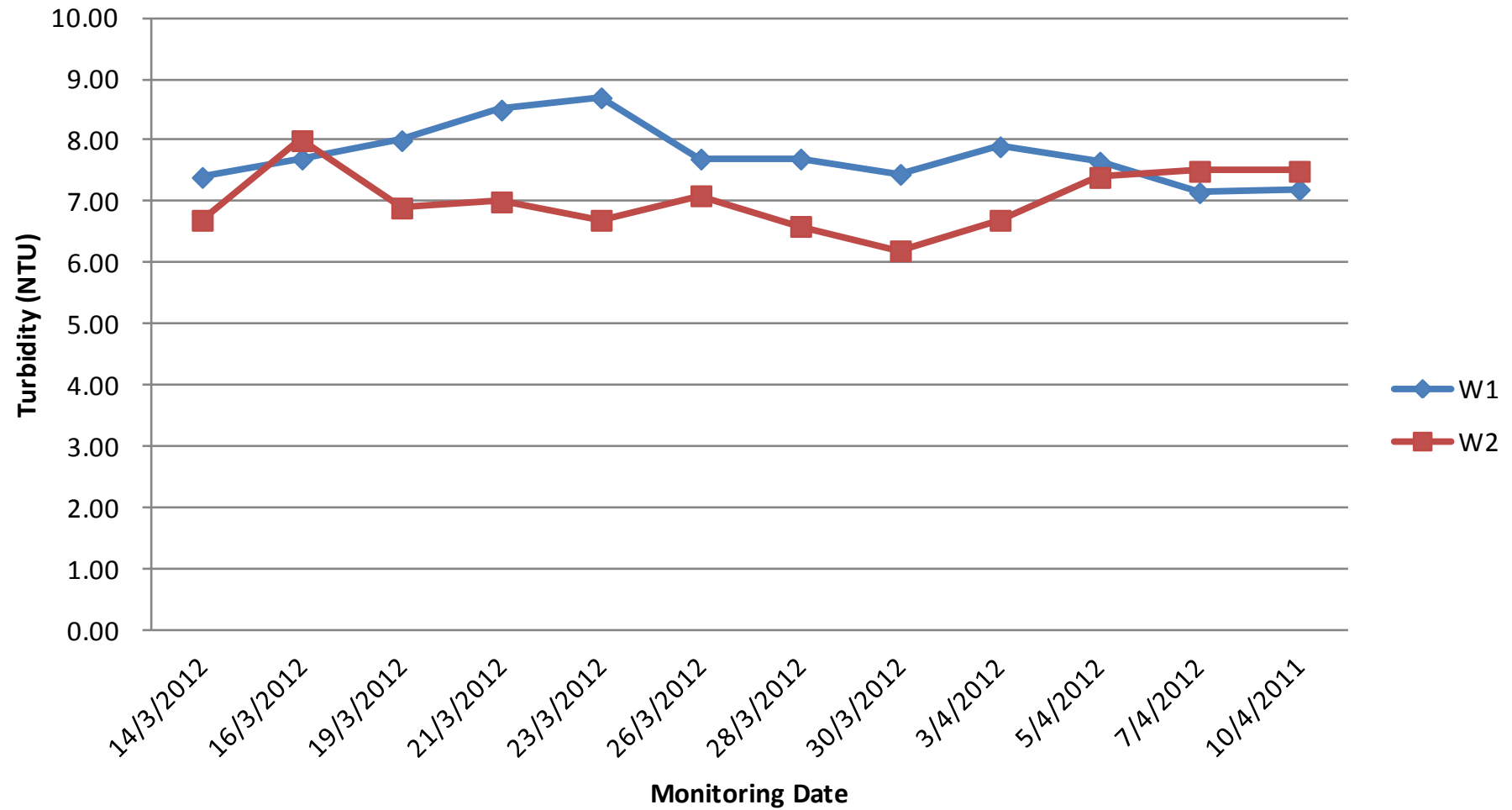

Graphical plots of Total Suspended Soild for W1 &W2

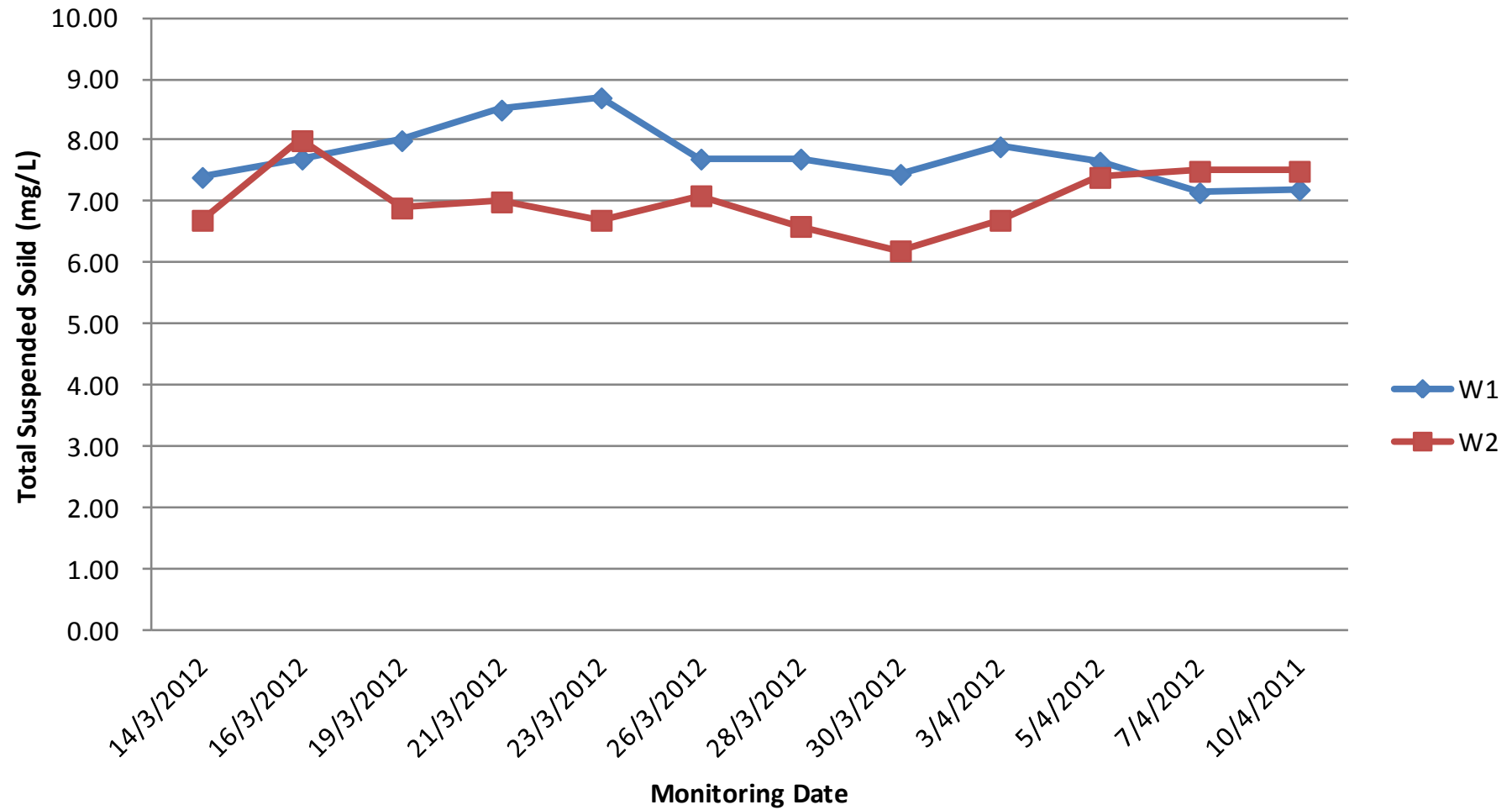

EIII : Graphical plots of trends of TSP monitored parameter

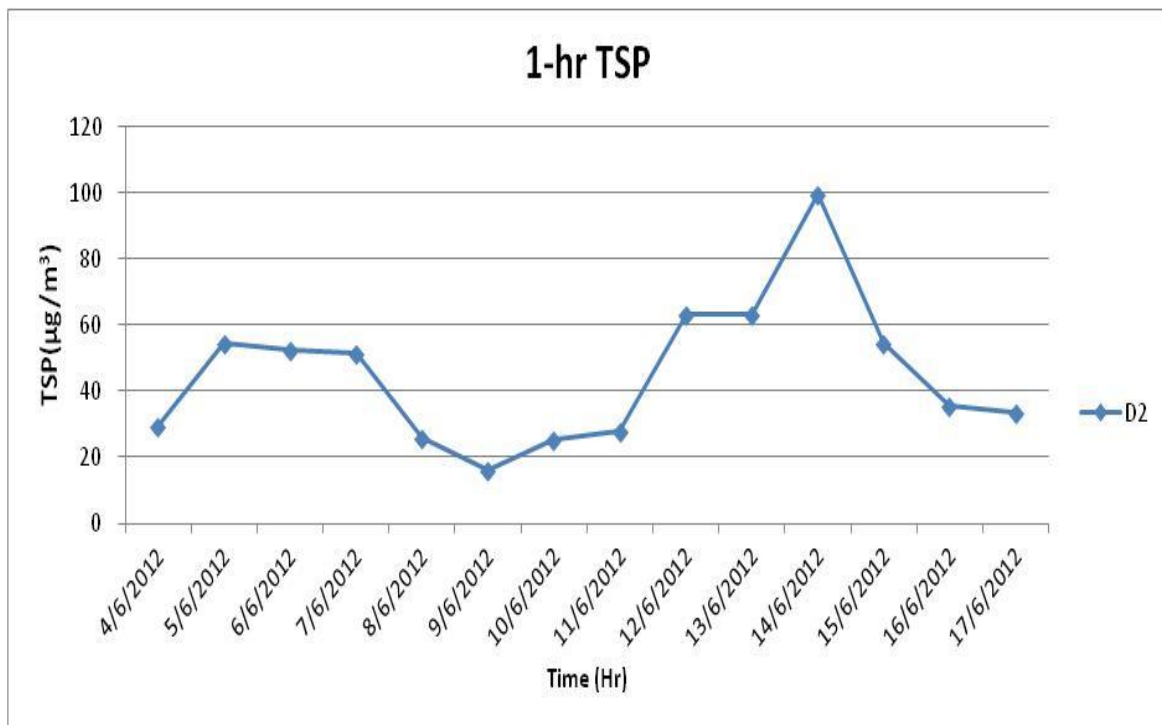
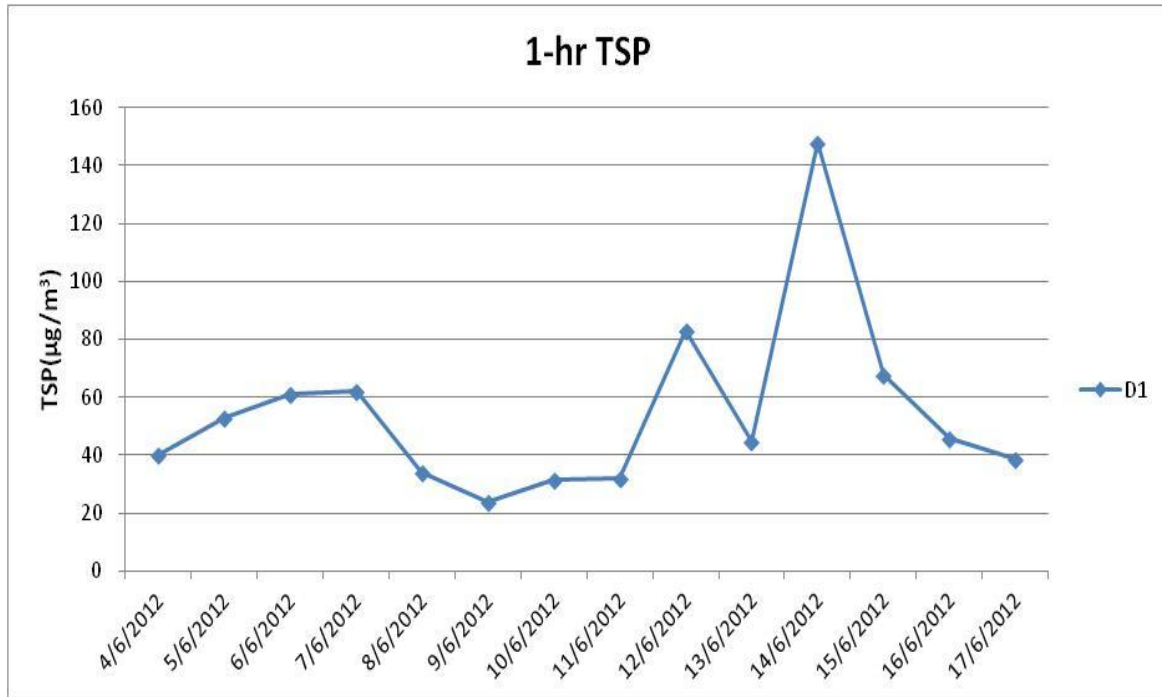

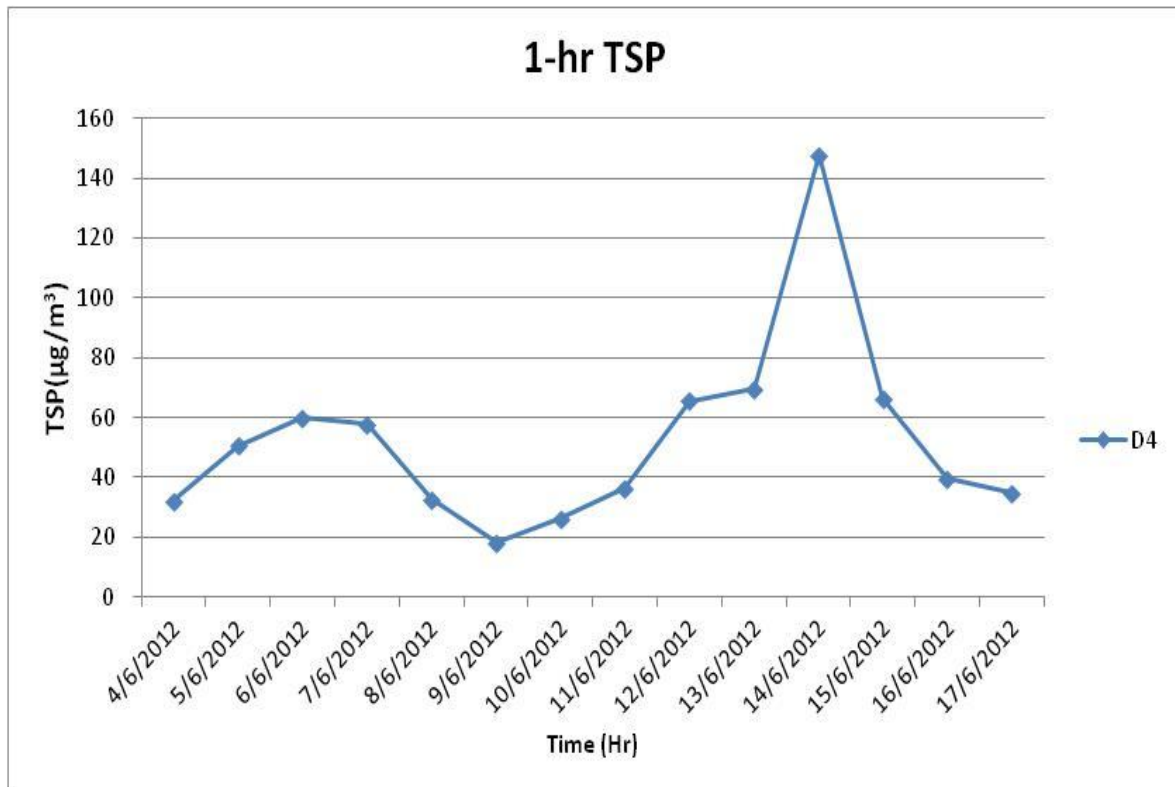
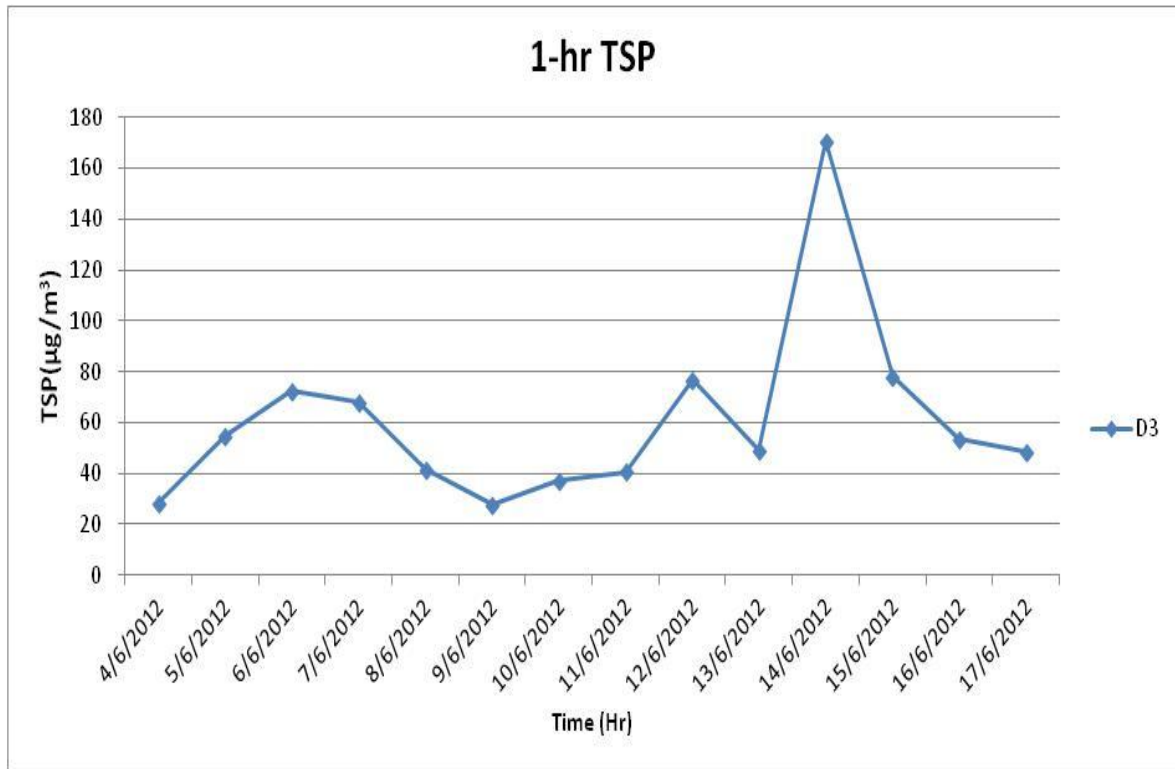

Action/Limit Level (1-hr TSP)

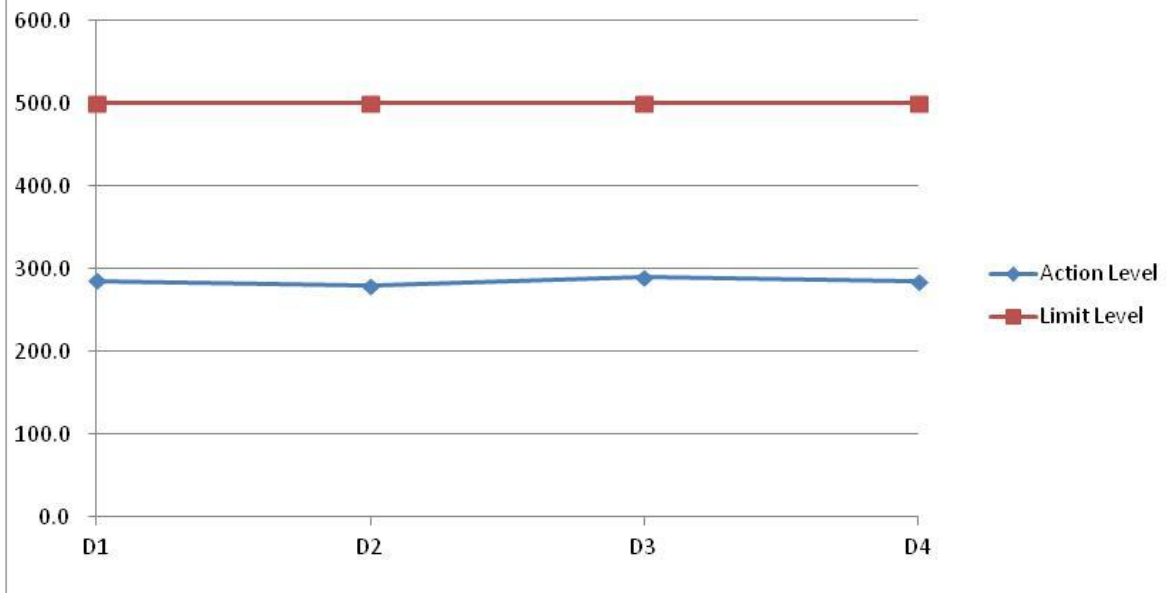

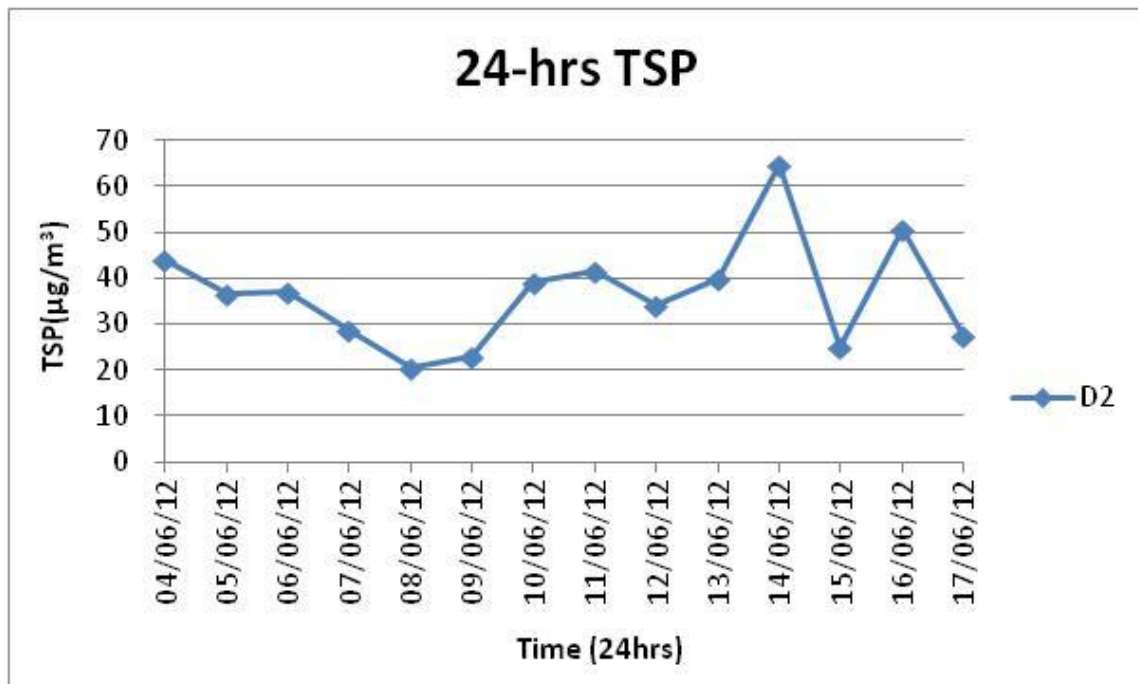
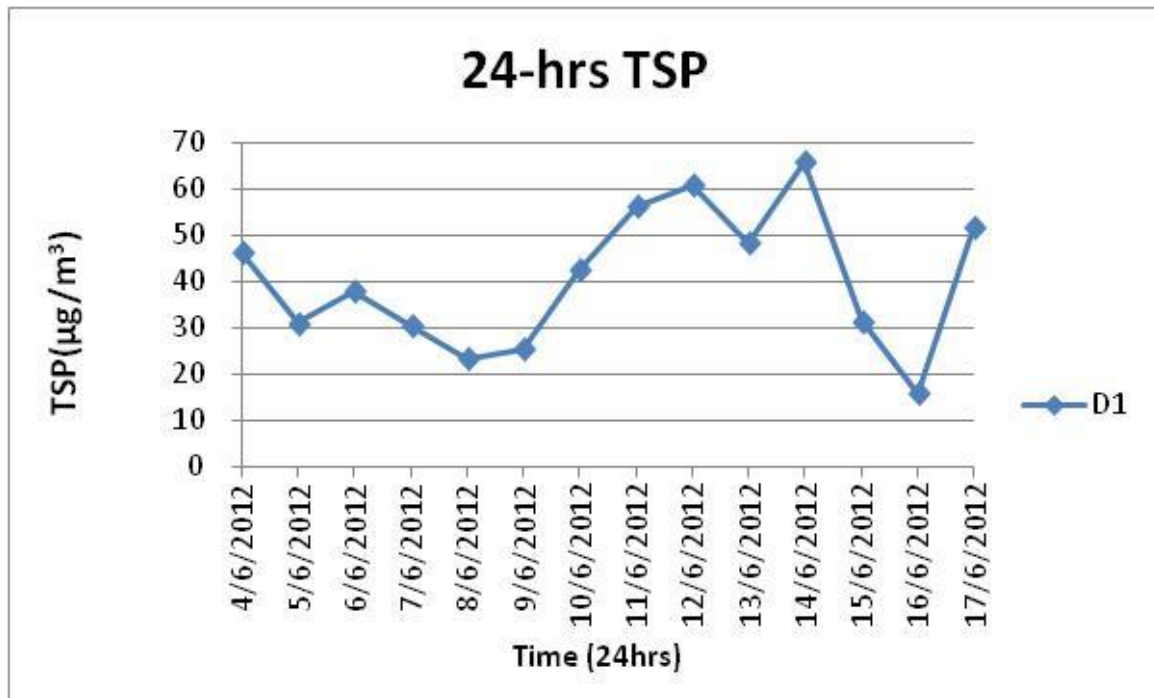

24-hrs TSP

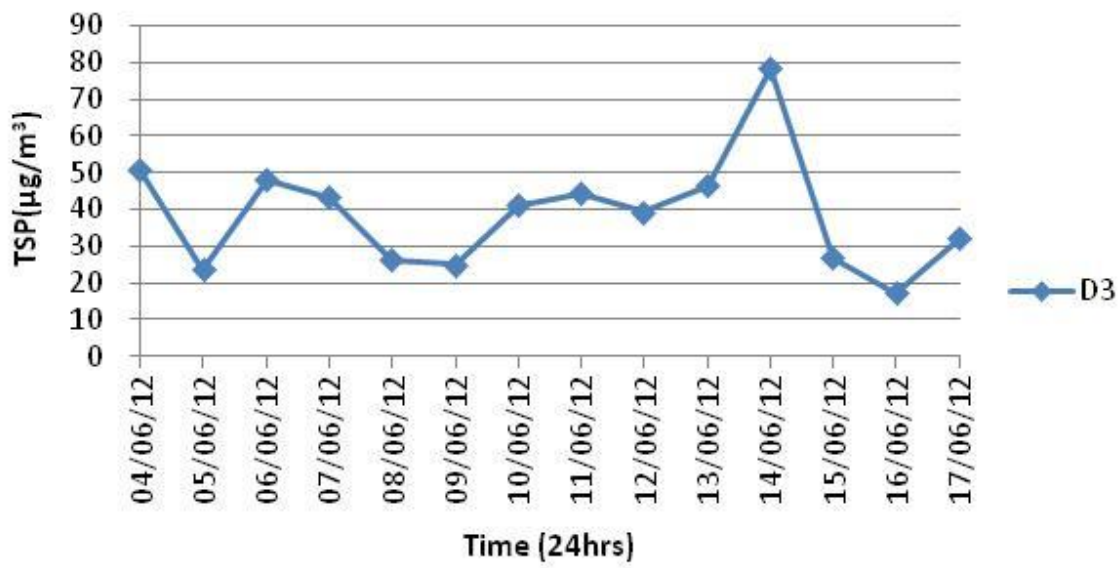

24-hrs TSP

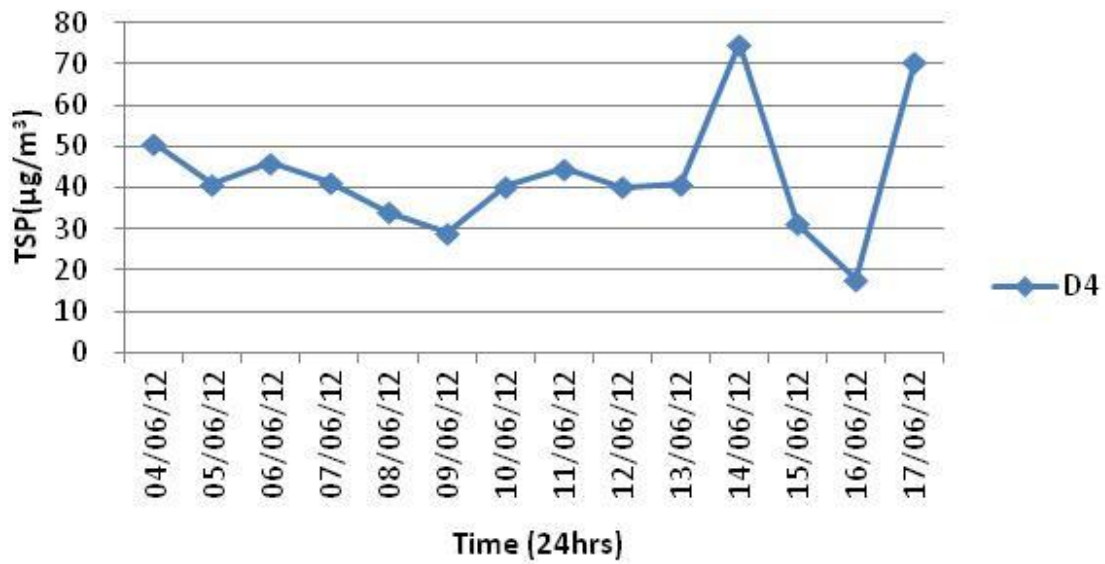

Action/Limit Level (24-hrs TSP)

