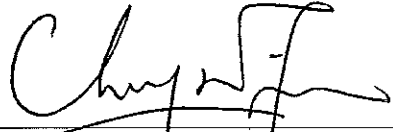

**Paul Y. Construction Company, Limited**

**MTR Works Contract 1117-  
Pat Heung Depot Modification Works**

**Monthly Noise Monitoring Report  
for  
May 2013**

(Version 3.0)

Certified By	 Environmental Team Leader (Dr. Priscilla Choy)
--------------	---

**REMARKS:**

The information supplied and contained within this report is, to the best of our knowledge, correct at the time of printing.

CINOTECH accepts no responsibility for changes made to this report by third parties.

**CINOTECH CONSULTANTS LTD**

Room 1710, Technology Park,  
18 On Lai Street,  
Shatin, NT, Hong Kong  
Tel: (852) 2151 2083 Fax: (852) 3107 1388  
Email: [info@cinotech.com.hk](mailto:info@cinotech.com.hk)

## TABLE OF CONTENTS

	Page
<b>EXECUTIVE SUMMARY .....</b>	<b>1</b>
Introduction .....	1
Summary of Construction Works undertaken during Reporting Period .....	1
Environmental Monitoring and Audit Progress .....	1
Noise.....	1
Waste Management .....	1
Environmental Site Inspection .....	2
Environmental Exceedance/Non-conformance/Complaint/Summons and Prosecution .....	2
Table I Summary Table for Events Recorded in the Reporting Month.....	2
Table II Summary Table for Key Information in the Reporting Month .....	2
Future Key Issues .....	2
<b>1 INTRODUCTION.....</b>	<b>3</b>
Purpose of the Report.....	3
Structure of the Report .....	3
<b>2 PROJECT INFORMATION.....</b>	<b>4</b>
Background .....	4
General Site Description .....	4
Construction Programme and Activities .....	4
Project Organisation .....	5
Status of Environmental Licences, Notification and Permits.....	5
Summary of EM&A Requirements .....	5
<b>3 ENVIRONMENTAL MONITORING REQUIREMENTS.....</b>	<b>7</b>
Construction Noise Monitoring.....	7
Monitoring Requirements.....	7
Monitoring Equipment .....	8
Monitoring Parameters, Frequency and Duration .....	8
Monitoring Methodology and QA/QC Procedures .....	8
<b>4 IMPLEMENTATION STATUS ON ENVIRONMENTAL PROTECTION REQUIREMENTS.....</b>	<b>10</b>
<b>5 MONITORING RESULTS.....</b>	<b>11</b>
Noise.....	11
Waste Management .....	11
<b>6 ENVIRONMENTAL SITE INSPECTION.....</b>	<b>12</b>
Site Audits .....	12
Implementation Status of Environmental Mitigation Measures.....	12
<b>7 ENVIRONMENTAL NON-CONFORMANCE.....</b>	<b>14</b>
Summary of Exceedances .....	14
Summary of Environmental Non-Compliance.....	14
Summary of Environmental Complaint .....	14
Summary of Environmental Summon and Successful Prosecution .....	14
<b>8 FUTURE KEY ISSUES.....</b>	<b>15</b>
Key Issues in the Coming Month.....	15
Monitoring Schedule for the Next Month .....	15

Construction Programme for the Next Month.....	15
<b>9 CONCLUSIONS.....</b>	<b>16</b>
Conclusions .....	16
Recommendations .....	16

## **LIST OF TABLES**

Table I	Summary Table for Events Recorded in the Reporting Month
Table II	Summary Table for Key Information in the Reporting Month
Table 2.1	Status of Environmental Licenses, Notification and Permits
Table 3.1	Construction Noise Monitoring Stations
Table 3.2	Criteria for Action and Limit Levels for Construction Noise
Table 3.3	Noise Monitoring Equipment
Table 3.4	Noise Monitoring Parameters, Frequency and Duration
Table 5.1	Quantities of Waste Generated from the Project
Table 6.1	Observations and Recommendations of Site Audit

## **LIST OF FIGURES**

Figure 1	Site Layout Plan
Figure 2	Project Organization Chart for Environmental Works
Figure 3	Location of Construction Noise Monitoring Stations

## **LIST OF APPENDICES**

Appendix A	Tentative Construction Programme
Appendix B	Event and Action Plan
Appendix C	Copies of Calibration Certificates
Appendix D	Updated Environmental Mitigation Implementation Schedule
Appendix E	Environmental Monitoring Schedule
Appendix F	Noise Monitoring Results and Graphical Presentations
Appendix G	Waste Generation in the Reporting Month
Appendix H	Site Audit Summary
Appendix I	Summary of Exceedance
Appendix J	Complaint Log

## EXECUTIVE SUMMARY

### Introduction

1. This is the 3<sup>rd</sup> Monthly Noise Monitoring Report prepared by Cinotech Consultants Limited for MTR Works Contract 1117 - Pat Heung Depot (PHD) Modification Works. This report documents the findings of EM&A Works conducted from 1 May to 31 May 2013 since major construction works for Contract 1117 commenced on 1 March 2013.

### Summary of Construction Works undertaken during Reporting Period

2. The major site activities undertaken in the reporting period include:
  - Site clearance;
  - Site formation;
  - Site surveying works;
  - Pre-drilling works;
  - Bored piling works;
  - Demolition of existing old site offices and construction of new site office;
  - Modification of noise barriers;
  - Tree felling and transplanting works;
  - Set up tree protection zone;
  - Import filling materials for embankment works, and
  - Cable diversion.
3. As of this reporting period, there is no record of any project changes from that originally proposed as described in the latest Environmental Review Report (ERR) for this Works Contract 1117.

### Environmental Monitoring and Audit Progress

4. A summary of the monitoring activities in this reporting period is listed below:
  - Construction Noise Monitoring during normal weekdays
    - NM1 5 times
    - NM2 5 times
    - NM3A 5 times
  - Environmental Site Inspection 4 times

### Noise

5. 5 sets of 30-minute construction noise measurements were carried out at each of the monitoring stations during normal weekdays of the reporting period. No exceedance was recorded during the reporting period.

### Waste Management

6. Wastes generated from this Project include inert construction and demolition (C&D) materials and non-inert C&D materials. About 367 m<sup>3</sup> of inert C&D materials were generated during the reporting period. Non-inert C&D includes 73 m<sup>3</sup> of general refuse, 25 kg of plastic materials, 145 kg of paper/cardboard packaging materials but no metals

were generated during the reporting period. Non-inert C&D materials are made up of general refuse, steel materials, plastic materials and paper/cardboard packaging materials. No chemical waste was generated during the reporting period. The inert C&D materials and general refuse generated from the Project were disposed of at TM 38 Area Fill Bank and NENT/WENT, respectively.

### Environmental Site Inspection

7. A monthly joint environmental site inspection was carried out by the representatives of the Contractor, the IEC and the ET. Details of the audit findings and implementation status are presented in Section 6.

### Environmental Exceedance/Non-conformance/Complaint/Summons and Prosecution

8. Summary of the events and action taken and key information in the reporting month is tabulated in **Table I** and **Table II** respectively.

**Table I Summary Table for Events Recorded in the Reporting Month**

Parameter	No. of Exceedance		Action Taken
	Action Level	Limit Level	
Impact Noise Monitoring	0	0	N/A

**Table II Summary Table for Key Information in the Reporting Month**

Event	Event Details		Action Taken	Status	Remark
	Number	Nature			
Complaint received	0	---	N/A	N/A	---
Changes to the assumptions and key construction / operation activities recorded	0	---	N/A	N/A	---
Notifications of any summons & prosecutions	0	---	N/A	N/A	---

### Future Key Issues

9. Major site activities for the coming reporting month will include:
- Site formation;
  - Site surveying works;
  - Pre-drilling works;
  - Bored piling works;
  - Demolition of existing old site offices;
  - Modification of noise barriers;
  - Tree transplanting works;
  - Import filling materials for embankment works, and
  - Cable diversion.

## 1 INTRODUCTION

- 1.1 Cinotech Consultants Limited (Cinotech) is commissioned by Paul Y. Construction Company, Limited as the Environmental Team (ET) to undertake the Environmental Monitoring and Audit (EM&A) programme during construction phase of the MTR Works Contract 1117 – Pat Heung Depot (PHD) Modification Works (hereafter referred to “the Project”).

### **Purpose of the Report**

- 1.2 This is the 3<sup>rd</sup> Monthly Noise Monitoring Report which summarises the impact monitoring results and audit findings for the EM&A programme during the reporting period from 1 May to 31 May 2013 since major construction works for Contract 1117 commenced on 1 March 2013.

### **Structure of the Report**

- 1.3 The structure of the report is as follows:

Section 1: **Introduction** - details the scope and structure of the report.

Section 2: **Project Information** - summarises background and scope of the project, site description, project organization and contact details, construction programme, the construction works undertaken and the status of Environmental Permits/Licenses during the reporting period.

Section 3: **Environmental Monitoring Requirement** - summarises the monitoring parameters, monitoring programmes, monitoring methodologies, monitoring frequency, monitoring locations, Action and Limit Levels, Event / Action Plans, environmental mitigation measures as recommended in the Environmental Review Report (ERR) and relevant environmental requirements.

Section 4: **Implementation Status on Environmental Mitigation Measures** - summarises the implementation of environmental protection measures during the reporting period.

Section 5: **Monitoring Results** - summarises the monitoring results obtained in the reporting period.

Section 6: **Environmental Site Inspection** - summarises the audit findings of the weekly site inspections undertaken within the reporting period.

Section 7: **Environmental Non-conformance** - summarises any monitoring exceedance, environmental complaints and environmental summons within the reporting period.

Section 8: **Future Key Issues** - summarises the impact forecast and monitoring schedule for the next three months.

Section 9: **Conclusions and Recommendations**

## 2 PROJECT INFORMATION

### Background

- 2.1 West Rail Line (WRL) is one of the strategic rail infrastructures in Hong Kong providing the people of Hong Kong an environmentally friendly and convenient way to travel between the western part of the New Territories and western Kowloon. Under the approved WRL Environmental Impact Assessment (EIA) Report (EIA-149/BC), it has a total length of about 30.5km with 9 stations, including Nam Cheong, Mei Foo, Tsuen Wan West, Kam Sheung Road, Yuen Long, Long Ping, Tin Shui Wai, Siu Hong, Tuen Mun and one depot at Pat Heung.
- 2.2 The EIA Report of WRL was prepared and submitted to Environmental Protection Department (EPD) prior to the enactment of the Environmental Impact Assessment Ordinance (EIAO) in 1998. Since the first Environmental Permit (EP) (EP-004/1998), there have been amendments made to the permit through a number of EP variation applications related to the main line of WRL.
- 2.3 This Works Contract 1117 covers the modification works at the existing Pat Heung Depot (PHD) of WRL to meet future operational and maintenance requirements. The PHD modification works include the construction of a new train wash plant, locomotive shed, permanent-way workshop, stabling sidings, extension of maintenance building and modification of noise barriers.
- 2.4 Since the modification works at PHD forms part of the WRL, a variation of environmental permit (VEP) was applied and a VEP (EP No. EP-004/1998/I) was subsequently granted. Moreover, a Further Environmental Permit (FEP) (EP No: FEP-24/004/1998/I) on construction and operation of WRL (including the PHD modification works) was issued by Director of Environmental Protection (DEP) to the MTR Corporation Limited on 23 July 2012.

### General Site Description

- 2.5 The site layout and proposed modification works are illustrated in **Figure 1**.

### Construction Programme and Activities

- 2.6 A summary of the major construction activities undertaken in this reporting period is shown as follows. The tentative construction programme is presented in **Appendix A**.
- Site clearance;
  - Site formation;
  - Site surveying works;
  - Pre-drilling works;
  - Bored piling works;
  - Demolition of existing old site offices and construction of new site office;
  - Modification of noise barriers;
  - Tree felling and transplanting works;
  - Set up tree protection zone;
  - Import filling materials for embankment works, and
  - Cable diversion.



## Project Organisation

- 2.7 Different parties with different levels of involvement in the project organization include:
- Engineer or Engineer’s Representative (ER) – MTR Corporation (MTRC)
  - Contractor’s Environmental Team (Contractor’s ET) – Cinotech Consultants Ltd. (Cinotech)
  - Independent Environmental Checker (IEC) – Meinhardt Infrastructure and Environment Limited (MIEL)
  - Contractor – Paul Y. Construction Company, Limited (Paul Y)
- 2.8 The responsibilities of respective parties are detailed in Section 2 of the approved EM&A Programme for PHD Modification Works.
- 2.9 The project organisation including key personnel contact names and telephone numbers is presented in **Figure 2**.

## Status of Environmental Licences, Notification and Permits

- 2.10 A summary of the relevant permits, licences, and/or notifications on environmental protection for this Project is presented in **Table 2.1**.

**Table 2.1 Status of Environmental Licenses, Notification and Permits**

Permit / License No.	Valid Period		Status
	From	To	
<b>Environmental Permit (EP)</b>			
FEP-24/004/1998/I	23/7/2012	End of the Project	Valid
<b>Notification pursuant to Air Pollution Control (Construction Dust) Regulation</b>			
No.351534	26/10/2012	N/A	Valid
<b>Billing Account for Construction Waste Disposal</b>			
Account No. 7016256	2/11/2012	N/A	Valid
<b>Registration of Chemical Waste Producer</b>			
5218-531-P2991-02	4/12/2012	N/A	Valid
<b>Effluent Discharge License under Water Pollution Control Ordinance (WPCO)</b>			
WT00015378-2013	26/3/2013	31/3/2018	Valid
<b>Construction Noise Permit (Area D: A64-2 Local Cable Diversion)</b>			
GW-RN0296-13	30/5/2013	21/11/2013	Valid

## Summary of EM&A Requirements

- 2.11 The EM&A programme under Works Contract 1117 require construction noise monitoring as well as environmental site audits. The EM&A requirements are described in the following sections, including:
- all monitoring parameters;
  - environmental quality performance limits (Action and Limit levels);
  - Event-Action Plans;
  - Environmental mitigation measures, as recommended in the Environmental Review Report (ERR) for the VEP (EP No. FEP-24/004/1998/I); and
  - Environmental requirements in contract documents.

- 2.12 The advice on the implementation status of environmental protection and pollution control/mitigation measures is summarized in Section 6 of this report.
- 2.13 This report presents the monitoring results, observations, locations, equipment, period, methodology and QA/QC procedures of the required monitoring parameters, namely construction noise as well as audit works for the Project in the reporting month.

### 3 ENVIRONMENTAL MONITORING REQUIREMENTS

#### Construction Noise Monitoring

##### Monitoring Requirements

- 3.1 Noise monitoring was conducted in accordance with the approved EM&A Programme for PHD Modification Works.
- 3.2 With reference to the baseline monitoring report for the Project, **Table 3.1** and **Table 3.2** summarises the location of noise monitoring stations and shows the established Action and Limit Levels for construction noise monitoring works respectively. Location of the monitoring stations is shown on **Figure 3**.

**Table 3.1 Construction Noise Monitoring Stations**

ID in the approved EM&A Programme	ID in Baseline Noise Monitoring Report	Construction Noise Monitoring Station
NM1	NM1	Tourmaline Villa
NM2	NM2	Kam Po Road
NM3	NM3A <sup>(1)</sup>	Tai Kek Tsuen

Note:

- (1) Since permission of access could not be obtained, an alternative location at a village house just next to the original proposed monitoring location in the EM&A Programme was adopted for the baseline noise monitoring.

**Table 3.2 Criteria for Action and Limit Levels for Construction Noise**

Time Period <sup>(1)</sup>	Noise Monitoring Station	Action Level	Limit Level, dB (A)
0700-1900 hrs of normal weekdays	Tourmaline Villa (NM1)	When one documented valid complaint is received.	75.0
	Kam Po Road (NM2)		
	Tai Kek Tsuen (NM3A)		

Note:

- (1) If works are to be carried out during restricted hours, the conditions stipulated in the construction noise permit issued by the Noise Control Authority should be followed.

- 3.3 Should non-compliance of the criteria in **Table 3.2** occur, action in accordance with the Event and Action Plan in **Appendix B** should be carried out.

## Monitoring Equipment

3.4 **Table 3.3** summarizes the noise monitoring equipment model being used.

**Table 3.3 Noise Monitoring Equipment**

Equipment	Model and Make	Quantity
Integrating Sound Level Meter	Pulsar Instruments Model 93 (Serial no. B22487)	1
Calibrator	Pulsar Instruments Model 105 (Serial no. 64958)	1

## Monitoring Parameters, Frequency and Duration

3.5 **Table 3.4** summarizes the monitoring parameters, frequency and total duration of monitoring.

**Table 3.4 Noise Monitoring Parameters, Frequency and Duration**

Station	Parameter	Period	Frequency
NM1, NM2 and NM3A	$L_{eq,30 \text{ min.}}^{(1)}$ ( $L_{10}$ and $L_{90}$ were also recorded as supplementary information)	0700-1900 hours on normal weekdays	Once a week

Note (1):  $L_{eq,30 \text{ min.}}$  as six consecutive  $L_{eq,5 \text{ min}}$  readings.

## Monitoring Methodology and QA/QC Procedures

### Field Monitoring

3.6 The monitoring procedures are as follows:

- The microphone head of the sound level meter was positioned 1m exterior of the noise sensitive facade and lowered sufficiently so that the building's external wall acts as a reflecting surface.
- The battery condition was checked to ensure good functioning of the meter.
- Parameters such as frequency weighting, the time weighting and the measurement time were set as follows:
  - frequency weighting : A
  - time weighting : Fast
  - measurement time : 5 minutes (obtaining six consecutive  $L_{eq,5 \text{ min}}$  readings for a  $L_{eq,30 \text{ min}}$  reading )
- Prior to and after noise measurement, the meter was calibrated using the calibrator for 94.0 dB at 1000 Hz. If the difference in the calibration level before and after measurement is more than 1.0 dB, the measurement was considered invalid and repeat of noise measurement was required after re-calibration or repair of the equipment.
- The wind speed at the monitoring station was checked with the portable wind meter. Noise monitoring was cancelled in the presence of fog, rain, and wind with a steady speed exceeding 5 m/s, or wind with gusts exceeding 10 m/s.

- Noise measurement was paused during periods of high intrusive noise if possible and observation was recorded when intrusive noise was not avoided.
- At the end of the monitoring period, the  $L_{eq}$ ,  $L_{10}$  and  $L_{90}$  were recorded. In addition, site conditions and noise sources were recorded on a standard record sheet.
- A façade correction of +3dB (A) shall be made to the noise parameter obtained by free field measurement.

### *Maintenance and Calibration*

3.7 Maintenance and Calibration procedures were as follows:

- The microphone head of the sound level meter and calibrator were cleaned with a soft cloth at quarterly intervals.
- The sound level meter and calibrator were checked and calibrated at yearly intervals. Copies of calibration certificates are attached in **Appendix C**.

#### **4 IMPLEMENTATION STATUS ON ENVIRONMENTAL PROTECTION REQUIREMENTS**

- 4.1 The Contractor has implemented environmental mitigation measures and requirements as stated in the ERR, the Environmental Permit and approved EM&A Programme for PHD Modification Works. The implementation status of the environmental mitigation measures during the reporting period is summarized in **Appendix D**. No submission under the Environmental Permit (EP) was submitted during the reporting period.

## 5 MONITORING RESULTS

### Noise

- 5.1 In this reporting period, noise monitoring during non-restricted hours was conducted as scheduled at the designated locations. The noise monitoring schedule is shown in **Appendix E**.
- 5.2 The details of the monitoring results and graphical presentations are shown in **Appendix F**. The weather during the monitoring sessions was mainly Cloudy and Sunny.
- 5.3 Based on the on-site measurement, traffic on nearby major road is considered as a noise source other than construction works of the Project that affects the monitoring results of the reporting month.
- 5.4 No Action/Limit Level exceedance for construction noise monitoring was recorded in the reporting period.

### Waste Management

- 5.5 Waste generated from this Project includes inert construction and demolition (C&D) materials, non-inert C&D materials and dredging materials. Non-inert C&D materials are made up of general refuse, steel, plastic materials and paper/cardboard packaging materials. Steel materials generated from the project are also grouped into non-inert C&D materials as the materials were not disposed of with other inert C&D materials. With reference to relevant handling records and trip tickets of this Project, the quantities of different types of waste generated in the reporting period are summarised in **Table 5.1**. The inert C&D materials and general refuse generated from the Project were disposed of at TM 38 Area Fill Bank and NENT/WENT, respectively. No paper/cardboard packaging, plastics and steel material were generated during the reporting period. Detail of waste management data is presented in **Appendix G**.

**Table 5.1 Quantities of Waste Generated from the Project**

Reporting Month	Quantity					
	C&D Materials (inert) <sup>(a)</sup>	C&D Materials (non-inert) <sup>(b)</sup>				
		General Refuse	Chemical Waste	Paper/cardboard	Plastics	Metals
May 2013	367 m <sup>3</sup>	73 m <sup>3</sup>	0 kg	145 kg	25 kg	0 kg
Notes:						
(a) Inert C&D materials include bricks, concrete, building debris, rubble and excavated soil.						
(b) Non-inert C&D materials include steel, paper/cardboard packaging waste, plastics and other wastes such as general refuse. Steel materials generated from the project are grouped into non-inert C&D materials as the materials were not disposed of with other inert C&D materials.						

## 6 ENVIRONMENTAL SITE INSPECTION

### Site Audits

- 6.1 Site audits were carried out by ET on weekly basis to monitor the timely implementation of proper environmental management practices and mitigation measures in the Project site. The summaries of site audits are attached in **Appendix H**.
- 6.2 Site audits were conducted on 7, 16, 21 and 27 May 2013 by ET. A joint site audit with the representative with IEC, ER, the Contractor and the ET was carried out on 27 May 2013. No site inspection was conducted by EPD during the reporting period. The details of observations during site audit can refer to **Table 6.1**.

### Implementation Status of Environmental Mitigation Measures

- 6.3 According to the ERR, Environmental Permit and the approved EM&A Programme of the Project, the mitigation measures detailed in the documents are recommended to be implemented during the construction phase. An updated summary of the Environmental Mitigation Implementation Schedule (EMIS) is provided in **Appendix D**.
- 6.4 During site inspections in the reporting period, no non-conformance was identified. The observations and recommendations made during the audit sessions are summarized in **Table 6.1**.

**Table 6.1 Observations and Recommendations of Site Audit**

Parameters	Date	Observations and Recommendations	Follow-up
<i>Water Quality</i>	7 May 2013	<u>Observation:</u> The U-channel next to the drilling/pilling area should be blocked and silty water should be treated before discharge. (Area A)	Silty water was cleared and the U-channel was blocked by sand bags on 16 May 2013.
	16 May 2013	<u>Observation:</u> The gaps between concrete bund next to wheels washing bay in Area C should be sealed to avoid silty water spillage.	The gaps between concrete bund were sealed on 21 May 2013.
	21 May 2013	<u>Observation:</u> Silty water in the U-channel should be cleared (Area A).	Silty water in the U-channel (Area A) was cleared on 27 May 2013.
	27 May 2013	<u>Observation:</u> Earth band should be provided at the entrance of stockpiling area to avoid silty water spillage.(Area C)	Earth band was provided at the entrance of stockpiling area on 4 June 2013.
	27 May 2013	<u>Observation:</u> Silty water in U-channel should be cleared and earth bund should be provided to confine the runoff in site.(Area A)	Silty water in U-channel was cleared on 4 June 2013.
<i>Noise</i>	N/A	N/A	N/A
<i>Tree Protection/ Landscape and Visual</i>	21 May 2013	<u>Reminder:</u> Tree Protection fence should be properly erected (Portion A).	Tree Protection was properly erected on 4 June 2013.
	27 May 2013	<u>Observation:</u> Tree Protection fence should be properly erected in Area A.	Tree Protection was properly erected on 4 June 2013.



<b>Parameters</b>	<b>Date</b>	<b>Observations and Recommendations</b>	<b>Follow-up</b>
<i>Air Quality</i>	30 April 2013	<u>Reminder:</u> Cover the stockpile properly by impervious sheet at Area D.	Stockpile in Area D was used by the Contractor on 7 May 2013.
<i>Waste / Chemical Management</i>	16 May 2013	<u>Observation:</u> General refuse should be properly disposed of in Area D and separated from cardboards.	General refuse was cleared by the Contractor on 21 May 2013.
	21 May 2013	<u>Observation:</u> Oil stain should be cleared as chemical waste (Area A)	Oil stain in Area A was cleared on 27 May 2013.
	27 May 2013	<u>Observation:</u> Oily water in the drip tray and the spillage should be cleared as chemical waste (Area A).	Oily water and the spillage were cleared by the Contractor on 4 June 2013.
	27 May 2013	<u>Observation:</u> To provide chemical waste storage area in Area A.	Chemical waste in Area A was removed by the Contractor on 4 June 2013.
<i>Permits/Licenses</i>	N/A	N/A	N/A

## **7 ENVIRONMENTAL NON-CONFORMANCE**

### **Summary of Exceedances**

- 7.1 No exceedance of monitoring results was recorded in the reporting period. The summary of exceedance is provided in **Appendix I**.

### **Summary of Environmental Non-Compliance**

- 7.2 No environmental non-compliance was recorded in the reporting period.

### **Summary of Environmental Complaint**

- 7.3 No environmental related complaint, prosecution or notification of summons was received in the reporting period. The Complaint Log is presented in **Appendix J**.

### **Summary of Environmental Summon and Successful Prosecution**

- 7.4 There was no environmental complaint, prosecution or notification of summons received since the Project commencement.

## **8 FUTURE KEY ISSUES**

### **Key Issues in the Coming Month**

8.1 Key issues to be considered in the coming month include:

- Handling of wastewater arising from pre-drilling works;
- Dust control during loading of materials and excavation;
- Runoff control at the stockpiling and piling area during rainstorm;
- Noise nuisance generated by on-site construction and demolition works; and
- Protection of retained trees within construction site.

### **Monitoring Schedule for the Next Month**

8.2 The tentative construction noise monitoring schedule for the next month is shown in **Appendix E**.

### **Construction Programme for the Next Month**

8.3 A tentative construction programme is provided in **Appendix A**. The major construction activities in the coming month will include:

- Site formation;
- Site surveying works;
- Pre-drilling works;
- Bored piling works;
- Demolition of existing old site offices;
- Modification of noise barriers;
- Tree transplanting works;
- Import filling materials for embankment works; and
- Cable diversion.

## 9 CONCLUSIONS

### Conclusions

- 9.1 This Monthly Noise Monitoring Report presents the EM&A works undertaken during the period from 1 May to 31 May 2013 since major construction works for Contract 1117 commenced on 1 March 2013 in accordance with approved EM&A Programme for PHD Modification Works and the requirement under FEP-24/004/1998/I.
- 9.2 As of this reporting period, there is no record of any project changes from that originally proposed as described in the latest Environmental Review Report (ERR) for this Works Contract 1117.
- 9.3 No exceedance of monitoring results was recorded in the reporting period.
- 9.4 There was no environmental complaint, prosecution or notification of summons received.
- 9.5 The ET will keep track on the EM&A programme to ensure compliance of environmental requirements and the proper implementation of all necessary mitigation measures.

### Recommendations

- 9.6 According to the environmental audits performed in the reporting month, the following recommendations were made:

#### *Water Quality*

- Sediment control structures should be regularly inspected and maintained to ensure proper and efficient operation at all times and particularly during the wet season;
- Temporary Ditches should be used for diverting runoff to treatment before disposal; and
- Bund should be provided to confine the runoff in site area during rainstorm.

#### *Waste/Chemical Management*

- Good site practice of providing drip trays for temporary use of chemicals is recommended to sustain. Drip trays should be properly maintained.

#### *Air Quality*

- Proper covering of the stockpile should be provided to reduce the dust generation; and
- Adequate water spraying should be provided at haul road to reduce dust generation.

---

---

## FIGURES

---

---

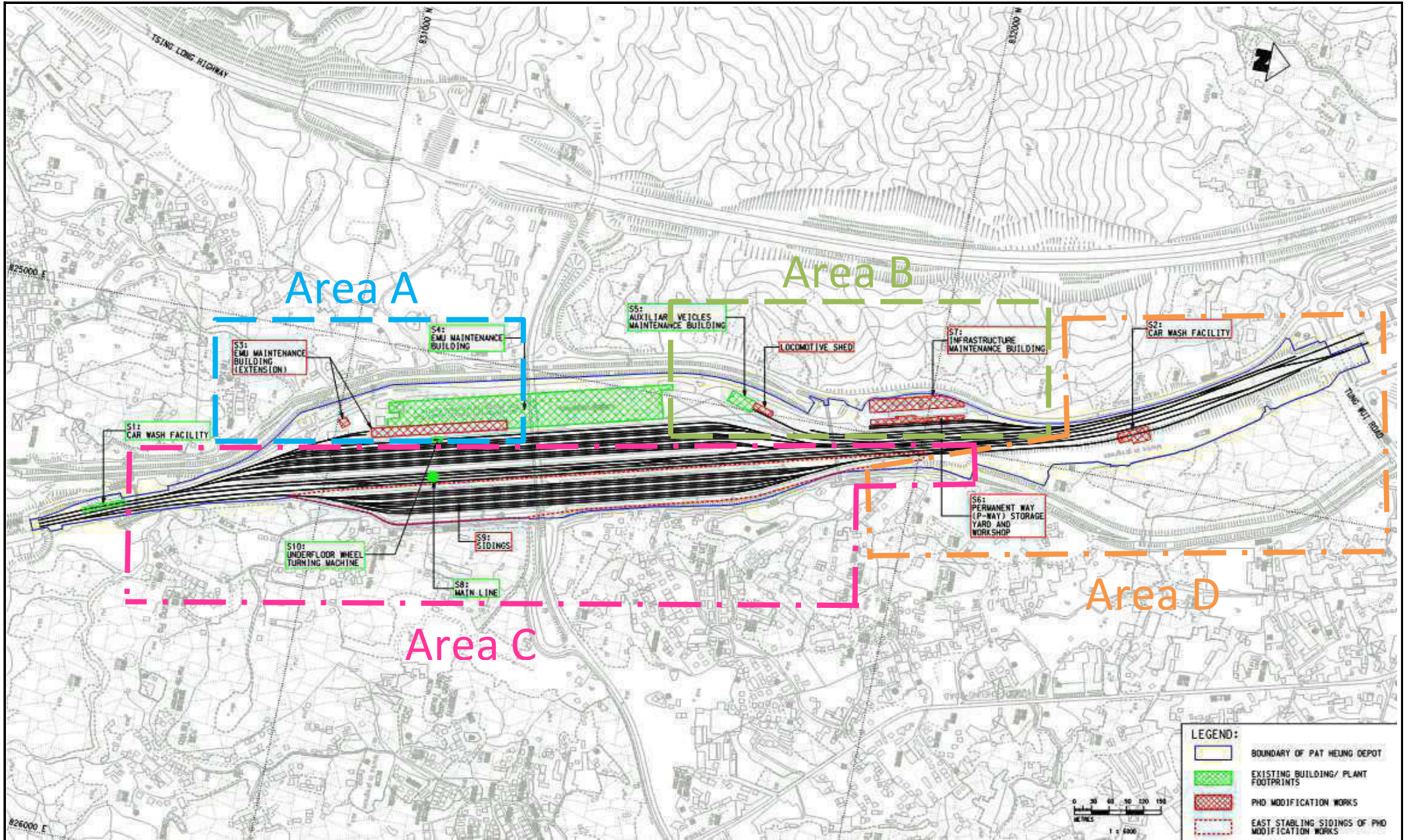

Title	SCL Contract 1117 Shatin to Central Link - Pat Heung Depot Modification Works		Scale	N.T.S	Proposal No.	MA13003	
	Site Layout Plan		Date	Apr-13	Figure	1	

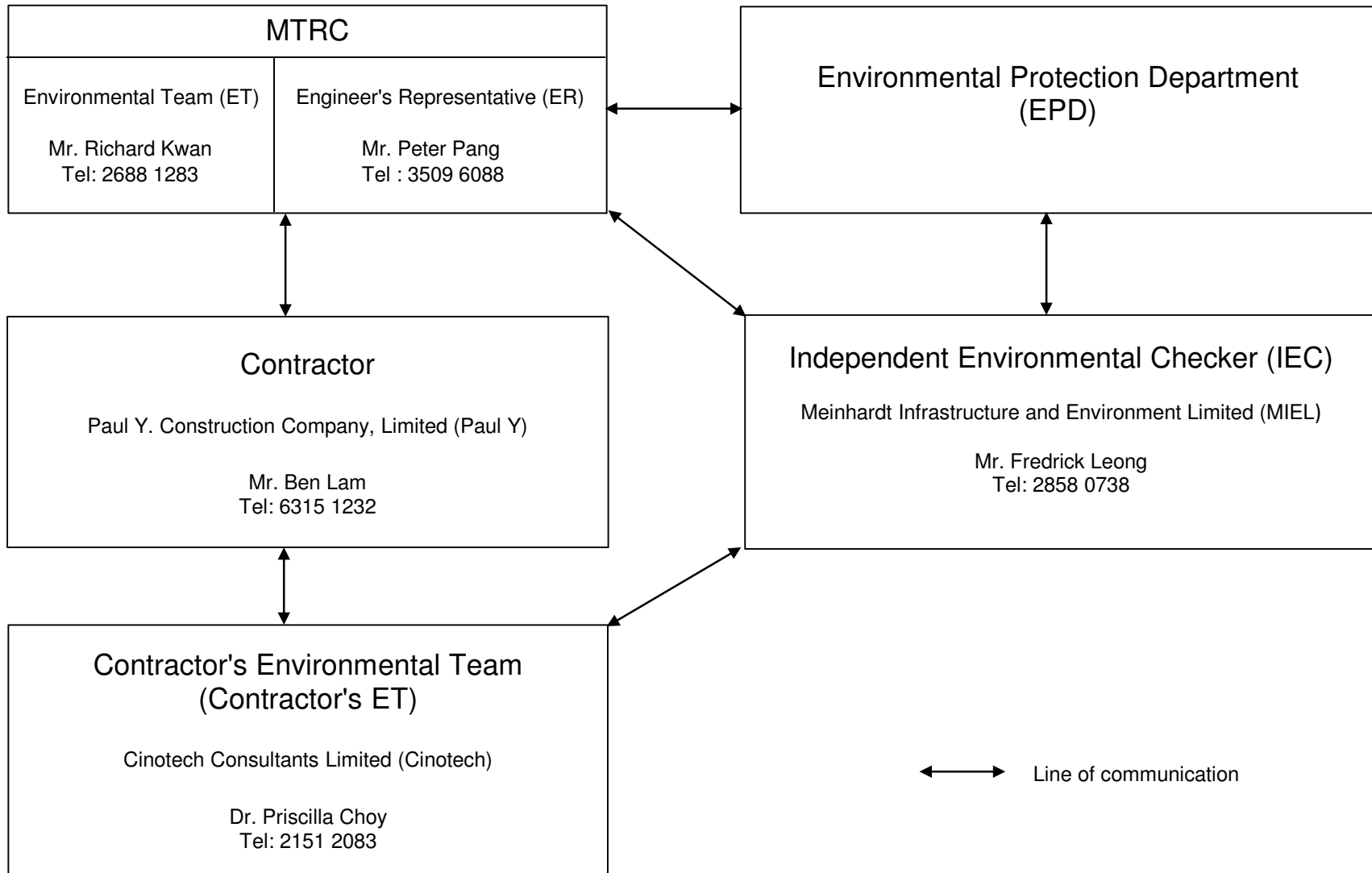

Title

MTR Works Contract 1117  
Pat Heung Depot Modification Works

Project Organisation Chart for Environmental Works

Scale

N.T.S

Date

May-13

Proposal

No. MA13003

Figure

2

**CINOTECH**

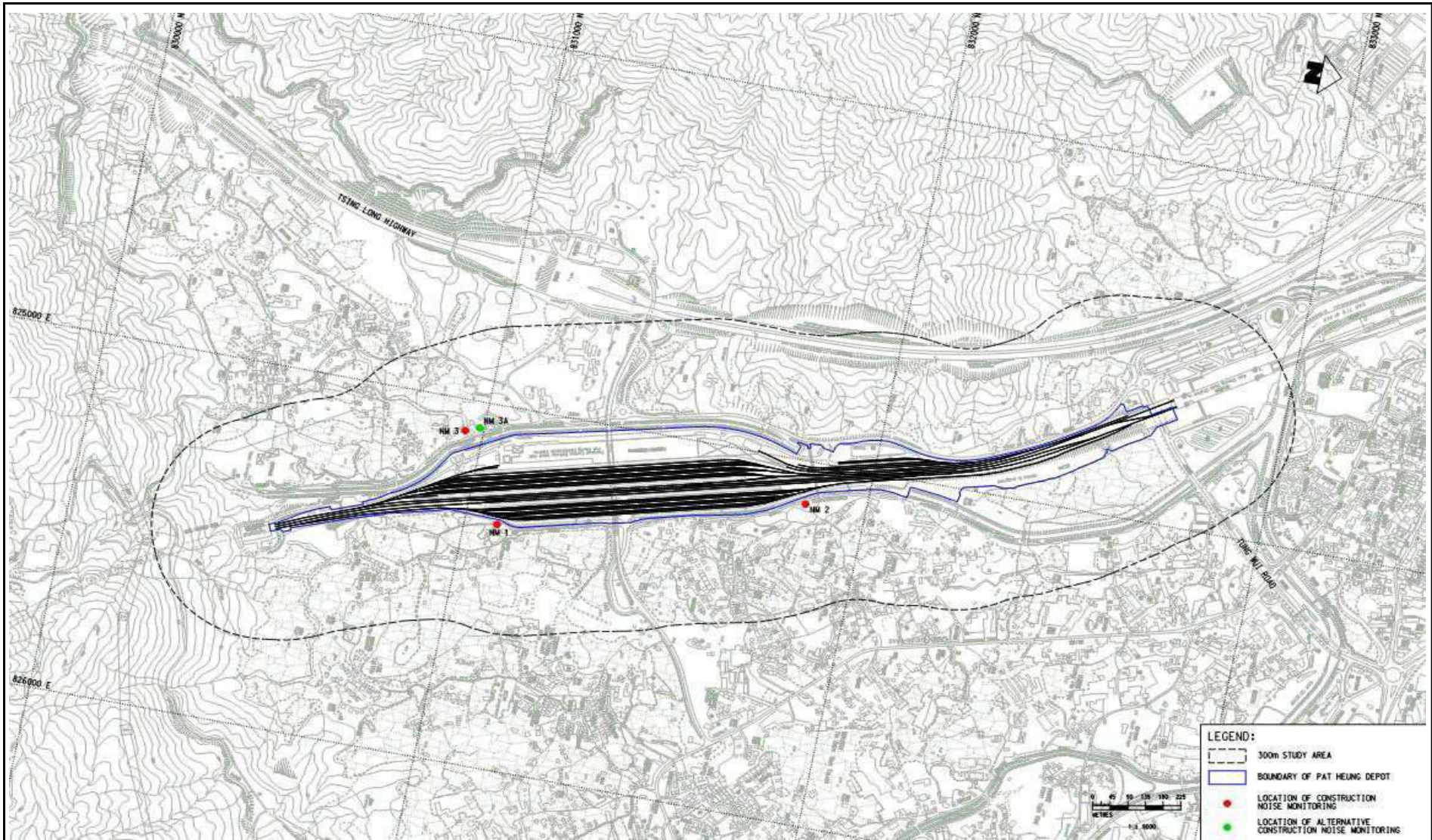

Title	MTR Works Contract 1117 Pat Heung Depot Modification Works		Scale	N.T.S	Proposal No.	MA13003	
	Location of Constrction Noise Monitoring Stations		Date	Apr-13	Figure	3	



---

**APPENDIX A  
TENTATIVE CONSTRUCTION  
PROGRAMME**

---

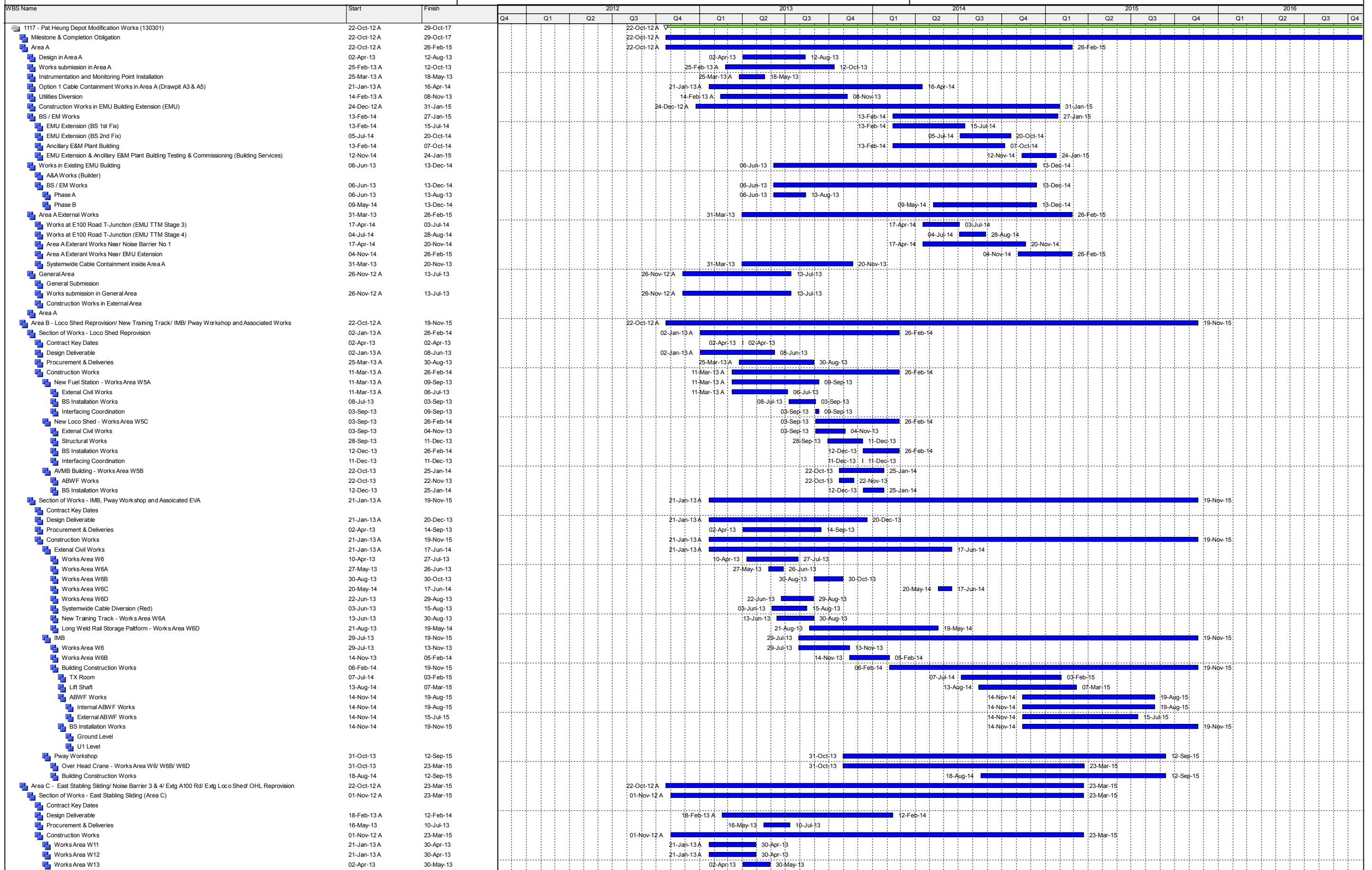

All Projects
 Summary
   
 WBS Elements below Project

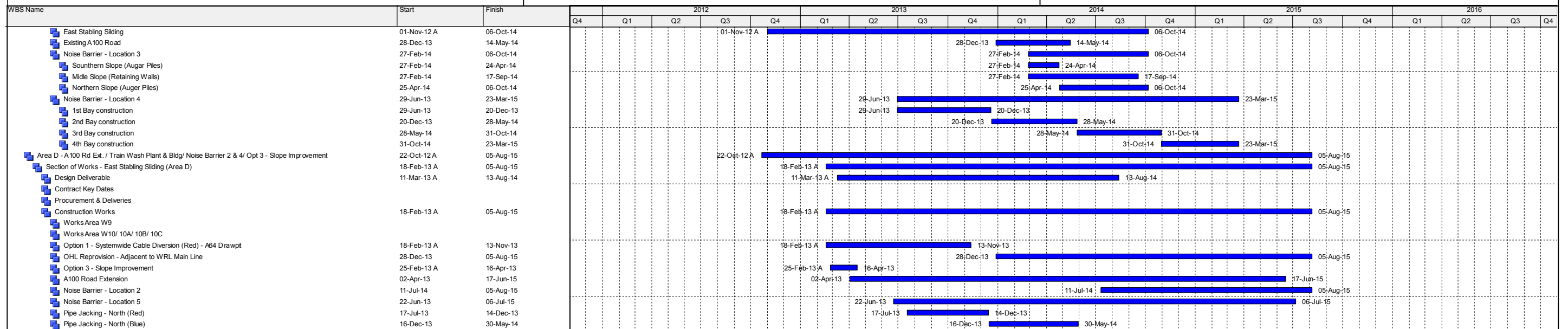

---

---

**APPENDIX B**  
**EVENT AND ACTION PLAN**

---

---

**Event and Action Plan for Noise Monitoring during Construction Phase**

Event	Action			
	ET	IEC	ER	Contractor
Action Level	<ol style="list-style-type: none"> <li>1. Notify IEC, Contactor, and ER;</li> <li>2. Discuss with the ER, IEC, and Contractor on remedial measures required; and</li> <li>3. Increase monitoring frequency to check mitigation effectiveness.</li> </ol>	<ol style="list-style-type: none"> <li>1. Review the investigation results submitted by the contractor; and</li> <li>2. Review and advise the ET and ER on the effectiveness of the remedial measures proposed by the Contractor.</li> </ol>	<ol style="list-style-type: none"> <li>1. Confirm receipt of notification of failure in writing;</li> <li>2. Notify Contractor, IEC and ET;</li> <li>3. Review and agree on the remedial measures proposed by the Contractor; and</li> <li>4. Supervise implementation of remedial measures.</li> </ol>	<ol style="list-style-type: none"> <li>1. Investigate the complaint and propose remedial measures;</li> <li>2. Report the results of investigation to the IEC, ET and ER;</li> <li>3. Submit noise mitigation proposals to ER with copy to the IEC and ET within 3 working days of notification; and</li> <li>4. Implement noise mitigation proposals.</li> </ol>
Limit Level	<ol style="list-style-type: none"> <li>1. Notify IEC, EPD and Contractor;</li> <li>2. Repeat measurement to confirm findings;</li> <li>3. Increase monitoring frequency;</li> <li>4. Carry out analysis of Contractor's working procedures to determine possible mitigation to be implemented;</li> <li>5. Arrange meeting with the IEC, Contractor and ER to discuss the remedial measures to be taken;</li> <li>6. Inform IEC, ER, EPD the causes and actions taken for the exceedances; and</li> <li>7. Assess effectiveness of Contractor's remedial actions and keep IEC, EPD and ER informed of the results.</li> </ol>	<ol style="list-style-type: none"> <li>1. Check monitoring data submitted by the ET;</li> <li>2. Check the Contractor's working method;</li> <li>3. Discuss with the ER, ET, and Contractor on the potential remedial measures; and</li> <li>4. Review and advise the ET and ER on the effectiveness of the remedial measures proposed by the Contractor.</li> </ol>	<ol style="list-style-type: none"> <li>1. Confirm receipt of notification of failure in writing;</li> <li>2. Notify Contractor, IEC and ET;</li> <li>3. In consultation with the ER and IEC, agree with the Contractor on the remedial measures to be implemented;</li> <li>4. Supervise the implementation of remedial measures; and</li> <li>5. If exceedance continues, consider what portion of the work is responsible and instruct the Contractor to stop that portion of work until the exceedance is abated.</li> </ol>	<ol style="list-style-type: none"> <li>1. Identify source and investigate the causes of exceedance;</li> <li>2. Take immediate action to avoid further exceedance;</li> <li>3. Submit proposals for remedial actions to ER with copy to IEC and ET within 3 working days;</li> <li>4. Implement the agreed proposals;</li> <li>5. Revise and resubmit proposals if problem still not under control; and</li> <li>6. Stop the relevant portion of works as determined by the ER until the exceedance is abated</li> </ol>

---

---

**APPENDIX C  
COPIES OF CALIBRATION  
CERTIFICATES**

---

---

# Certificate of Calibration



---

## Equipment Details

Instrument Manufacturer Pulsar Instruments plc  
Instrument Type Model 93  
Description Sound Level Meter  
Serial Number B22487

---

## Calibration Procedure

The instrument detailed above has been calibrated to the publish test and calibration data as detailed in the instrument hand book, using the techniques recommended in the latest revisions of the International Standards IEC 61672-1:2002, IEC 60651:1979, IEC 60804:2001, IEC 61260:1995, IEC 60942:1997, IEC 61252:1993, ANSI S1.4-1983, ANSI S1.11-1986 and ANSI S1.43-1997 where applicable.

Sound Level Meters: All Calibration procedures were carried out by substituting the microphone capsule with a suitable electrical signal, apart from the final acoustic calibration.

---

## Calibration Traceability

The equipment detailed above was calibrated against the calibration laboratory standards held by Cirrus Research plc. These are traceable to International Standards {A.0.6}. The standards are:

Microphone Type	B&K4180	Serial Number	1893453	Calibration Ref.	S 6009
Pistonphone Type	B&K4220	Serial Number	613843	Calibration Ref.	S 5964

---

Calibrated by

A handwritten signature in black ink, appearing to read "C. Smith".

Calibration Date

04 January 2013

Calibration Certificate Number

203044

This Calibration Certificate is valid for 12 months from the date above.

Pulsar Instruments plc, The Evron Centre, John Street, Filey, North Yorkshire, YO14 9DW

Telephone: +44 (0) 1723 518011 Fax: +44 (0) 1723 518043

Email: sales@pulsarinstruments.com

# Certificate of Calibration



## Equipment Details

Instrument Manufacturer Pulsar Instruments plc  
Instrument Type Model 105  
Description Acoustic Calibrator  
Serial Number 64958

## Calibration Procedure

The acoustic calibrator detailed above has been calibrated to the published data as described in the operating manual. The procedures and techniques used to follow the recommendations of the IEC standard Electroacoustics – Sound Calibrators IEC 60942:2003, IEC 60942:1997, BS EN 60942:1998 and BS EN 60942:2003 where applicable.. The calibrator's main output is 94.00 dB (1 Pa) and this was set within the 0.01 dB resolution of the test system, i.e. one hundredth of a decibel. Numbers in {parenthesis} refer to the paragraph in IEC 60942.

## Calibration Traceability

The calibrator above was calibrated against the calibration laboratory standards held by Cirrus Research plc. These are traceable to International Standards {A.0.6}. The standards are:

Microphone Type	B&K4180	Serial Number	1893453	Calibration Ref.	S 6009
Pistonphone Type	B&K4220	Serial Number	613843	Calibration Ref.	S 5964

## Calibration Climate Conditions

The climatic test conditions were all maintained within the permitted limits of IEC 60942:1997.

Temperature	{B.3.2}	Permitted band	15°C to 25°C
Humidity	{B.3.2}	Permitted band	30% to 90% RH
Static Pressure	{B.3.2}	Permitted band	85 kPa to 105 kPa
Ambient Noise Level	{B.3.3.6}	Max permitted level	64 dB(Z)

## Measurement Results

The figures below are the Calibration Laboratory test limits for this model calibrator and have a smaller tolerance than those permitted in IEC 60942.

94 dB Output	94.00 dB	Permitted band	93.95 to 94.05dB
94 dB Output	dB	Permitted band	103.80 to 104.30dB
Frequency	1000 Hz	Permitted band	990 to 1010Hz

## Uncertainty

With an uncertainty coefficient of  $k=2$ , i.e. a 95% confidence level, the uncertainty of each measure is

94 dB Output	$\pm 0.13$ dB	104 dB Output	$\pm 0.14$ dB
Frequency	$\pm 0.1$ Hz	Level Stability	$\pm 0.04$ dB

Calibrated by

A handwritten signature in black ink, appearing to read "C. Croft", is written over a horizontal line.

Calibration Date

12 December 2012

Calibration Certificate Number

202725

This Calibration Certificate is valid for 12 months from the date above.

Pulsar Instruments plc, The Evron Centre, John Street, Filey, North Yorkshire, YO14 9DW  
Telephone: +44 (0) 1723 518011 Fax: +44 (0) 1723 518043  
Email: sales@pulsarinstruments.com



---

---

**APPENDIX D  
UPDATED ENVIRONMENTAL  
MITIGATION IMPLEMENTATION  
SCHEDULE**

---

---

## Appendix D - MTR Works Contract 1117 – Summary of Environmental Mitigation Implementation Schedule

ERR <sup>(1)</sup> Ref.	ID No.	Recommended Mitigation Measures	Status
<b><i>Ecology (Construction Phase)</i></b>			
S7.6.2	-	<p><u>Tree Felling and Vegetation Clearance</u></p> <p>Tree felling and compensatory planting will be implemented in accordance with the requirements of ETWB TCW No. 3/2006 as far as practicable.</p> <p><u>Water Quality</u></p> <p>Good construction site practices as required in ProPECC PN1/94 will be followed as appropriate. Implementation of some good construction practices are presented as follows:</p> <ul style="list-style-type: none"> <li>• Containment of silt runoff within the site boundary; 3</li> <li>• Appropriate storage and disposal of chemicals and chemical waste and the provision of sanitary facilities for on-site workers;</li> <li>• Erection of temporary geotextile silt or sediment fences/oil traps around any earth-moving works to trap any sediments and prevent them from entering watercourses;</li> <li>• Avoidance of soil storage against trees or close to water bodies;</li> <li>• No on-site burning of waste; and;</li> <li>• Waste and refuse in appropriate receptacles.</li> </ul>	<p>N/A<sup>(2)</sup></p> <p style="text-align: right;">*</p> <p style="text-align: right;">^</p> <p style="text-align: right;">^</p> <p style="text-align: right;">N/A<sup>(2)</sup></p> <p style="text-align: right;">^</p> <p style="text-align: right;">^</p>
<b><i>Landscape &amp; Visual (Construction Phase)</i></b>			
Table 9.7	CM1	<p><u>Site Hoarding</u></p> <p>Erection of solid screen during construction stage to prevent undesirable views of the construction site from visually sensitive areas.</p>	^
Table 9.7	CM2	<p><u>Management of facilities on work sites</u></p> <p>To provide proper site management of the facilities on the sites, give control on the height and disposition/ arrangement of all welfare facilities and construction plant on site to minimise landscape and visual impacts to adjacent VSRs and existing/retained site features.</p>	*
Table 9.7	CM3	<p><u>Construction programme</u></p> <p>Employ construction techniques which assist in streamlining construction programme, minimise the duration of plant operations. Consider prefabrication of building elements offsite to minimise on site works and construction period.</p>	^
<b><i>Construction Dust Impact</i></b>			
S6.3.3	-	The contractor shall follow the procedures and requirements given in the Air Pollution Control (Construction Dust) Regulation potential dust impacts. 8-time watering per day on	^

## Appendix D - MTR Works Contract 1117 – Summary of Environmental Mitigation Implementation Schedule

ERR <sup>(1)</sup> Ref.	ID No.	Recommended Mitigation Measures	Status
		exposed worksites is recommended during construction phase to further alleviate the potential construction dust impacts.	
S6.3.3	-	<ul style="list-style-type: none"> <li>• Any excavated or stockpile of dusty material should be covered entirely by impervious sheeting or sprayed with water to maintain the entire surface wet and then removed or backfilled or reinstated where practicable within 24 hours of the excavation or unloading;</li> <li>• Any dusty materials remaining after a stockpile is removed should be wetted with water and cleared from the surface of roads;</li> <li>• A stockpile of dusty material should not be extend beyond the pedestrian barriers, fencing or traffic cones.</li> <li>• The load of dusty materials on a vehicle leaving a construction site should be covered entirely by impervious sheeting to ensure that the dusty materials do not leak from the vehicle;</li> <li>• Where practicable, vehicle washing facilities with high pressure water jet should be provided at every discernible or designated vehicle exit point. The area where vehicle washing takes place and the road section between the washing facilities and the exit point should be paved with concrete, bituminous materials or hardcores;</li> <li>• When there are open excavation and reinstatement works, hoarding of not less than 2.4m high should be provided and properly maintained as far as practicable along the site boundary with provision for public crossing; Good site practice shall also be adopted by the Contractor to ensure the conditions of the hoardings are properly maintained throughout the construction period;</li> <li>• The portion of any road leading only to construction site that is within 30m of a vehicle entrance or exit should be kept clear of dusty materials;</li> <li>• Surfaces where any pneumatic or power-driven drilling, cutting, polishing or other mechanical breaking operation takes place should be sprayed with water or a dust suppression chemical continuously;</li> <li>• Any area that involves demolition activities should be sprayed with water or a dust suppression chemical immediately prior to, during and immediately after the activities so as to maintain the entire surface wet;</li> <li>• Where a scaffolding is erected around the perimeter of a building under construction, effective dust screens, sheeting or netting should be provided to enclose the scaffolding from the ground floor level of the building, or a canopy should be provided from the first floor level up to the highest level of the scaffolding;</li> <li>• Any skip hoist for material transport should be totally enclosed by impervious sheeting;</li> <li>• Exposed earth should be properly treated by compaction, turfing, hydroseeding, vegetation planting or sealing with latex, vinyl, bitumen, shotcrete or other suitable surface stabiliser within six months after the last construction activity on the construction site or part of the construction site where the exposed earth lies.</li> </ul>	<p style="text-align: center;">^</p> <p style="text-align: center;">^</p> <p style="text-align: center;">^</p> <p style="text-align: center;">^</p> <p style="text-align: center;">^</p> <p style="text-align: center;">^</p> <p style="text-align: center;">^</p> <p style="text-align: center;">^</p> <p style="text-align: center;">^</p> <p style="text-align: center;">^</p> <p style="text-align: center;">N/A<sup>(2)</sup></p> <p style="text-align: center;">N/A<sup>(2)</sup></p> <p style="text-align: center;">N/A<sup>(2)</sup></p>
<b>Construction Airborne Noise</b>			

## Appendix D - MTR Works Contract 1117 – Summary of Environmental Mitigation Implementation Schedule

ERR <sup>(1)</sup> Ref.	ID No.	Recommended Mitigation Measures	Status
S5.5.6	-	<p>Implement the following good site practices:</p> <ul style="list-style-type: none"> <li>• Louvres should be orientated away from adjacent NSRs, preferably onto the main line of WRL which are less sensitive.</li> <li>• Direct noise mitigation measures including silencers, acoustic louvers and acoustic enclosures should be allowed for in the design for the maintenance buildings, plant buildings and workshops.</li> <li>• The façade and doors for these plant / workshops would have adequate sound insulation properties to minimise the noise emanating through the building fabric to acceptable level.</li> <li>• Acoustic treatments such as silencer, acoustic louvers, noise barriers and acoustic enclosures should be installed for the existing equipment where necessary to minimise the cumulative noise impacts on the NSRs.</li> </ul>	<p style="text-align: right;">N/A<sup>(2)</sup></p> <p style="text-align: right;">N/A<sup>(2)</sup></p> <p style="text-align: right;">N/A<sup>(2)</sup></p> <p style="text-align: right;">N/A<sup>(2)</sup></p>
<b><i>Water Quality (Construction Phase)</i></b>			
S12.5	-	<p>In accordance with the Practice Noise for Professional Persons on Construction Site Drainage, Environmental Protection Department, 1994 (ProPECC PN1/94), construction phase mitigation measures shall include the following:</p> <p><u>Construction Runoff and Site Drainage</u></p> <ul style="list-style-type: none"> <li>• At the start of site establishment, perimeter cut-off drains to direct off-site water around the site should be constructed with internal drainage works and erosion and sedimentation control facilities implemented. Channels (both temporary and permanent drainage pipes and culverts), earth bunds or sand bag barriers should be provided on site to direct stormwater to silt removal facilities. The design of the temporary on-site drainage system will be undertaken by the contractor prior to the commencement of construction.</li> <li>• The dikes or embankments for flood protection should be implemented around the boundaries of earthwork areas. Temporary ditches should be provided to facilitate the runoff discharge into an appropriate watercourse, through a site/sediment trap. The sediment/silt traps should be incorporated in the permanent drainage channels to enhance deposition rates.</li> <li>• The design of efficient silt removal facilities should be based on the guidelines in Appendix A1 of ProPECC PN 1/94, which states that the retention time for silt/sand traps should be 5 minutes under maximum flow conditions. Sizes may vary depending upon the flow rate, but for a flow rate of 0.1 m<sup>3</sup>/s a sedimentation basin of 30m<sup>3</sup> would be required and for a flow rate of 0.5 m<sup>3</sup>/s the basin would be 150 m<sup>3</sup>. The detailed design of the sand/silt traps shall be undertaken by the Contractor prior to the commencement of construction.</li> </ul>	<p style="text-align: right;">*</p> <p style="text-align: right;">N/A<sup>(2)</sup></p> <p style="text-align: right;">N/A<sup>(2)</sup></p>

## Appendix D - MTR Works Contract 1117 – Summary of Environmental Mitigation Implementation Schedule

ERR <sup>(1)</sup> Ref.	ID No.	Recommended Mitigation Measures	Status
		<ul style="list-style-type: none"> <li>• All exposed earth areas should be completed and vegetated as soon as possible after earthworks have been completed, or alternatively, within 14 days of the cessation of earthworks where practicable. Exposed slope surfaces should be covered by tarpaulin or other means.</li> <li>• The overall slope of the site should be kept to a minimum to reduce the erosive potential of surface water flows, and all traffic areas and access roads protected by coarse stone ballast. An additional advantage accruing from the use of crushed stone is the positive traction gained during prolonged periods of inclement weather and the reduction of surface sheet flows.</li> <li>• All drainage facilities and erosion and sediment control structures should be regularly inspected and maintained to ensure proper and efficient operation at all times and particularly following rainstorms. Deposited silt and grit should be removed regularly and disposed of by spreading evenly over stable, vegetated areas.</li> <li>• Measures should be taken to minimise the ingress of site drainage into excavations. If the excavation of trenches in wet periods is necessary, they should be dug and backfilled in short sections wherever practicable. Water pumped out from trenches or foundation excavations should be discharged into storm drains via silt removal facilities.</li> <li>• Open stockpiles of construction materials (for example, aggregates, sand and fill material) of more than 50m<sup>3</sup> should be covered with tarpaulin or similar fabric during rainstorms. Measures should be taken to prevent the washing away of construction materials, soil, silt or debris into any drainage system.</li> <li>• Manholes (including newly constructed ones) should always be adequately covered and temporarily sealed so as to prevent silt, construction materials or debris being washed into the drainage system and storm runoff being directed into foul sewers.</li> <li>• Precautions be taken at any time of year when rainstorms are likely, actions to be taken when a rainstorm is imminent or forecasted, and actions to be taken during or after rainstorms are summarised in Appendix A2 of ProPECC PN 1/94. Particular attention should be paid to the control of silty surface runoff during storm events, especially for areas located near steep slopes.</li> <li>• All vehicles and plant should be cleaned before leaving a construction site to ensure no earth, mud, debris and the like is deposited by them on roads. An adequately designed and sited wheel washing facilities should be provided at every construction site exit where practicable. Wash-water should have sand and silt settled out and removed at least on a weekly basis to ensure the continued efficiency of the process. The section of access road leading to, and exiting from, the wheel-wash bay to the public road should be paved with sufficient backfall toward the wheel-wash bay to prevent vehicle tracking of soil and silty water to public roads and drains.</li> <li>• Oil interceptors should be provided in the drainage system downstream of any oil/fuel pollution sources. The oil interceptors should be emptied and cleaned regularly to prevent the release of oil and grease into the storm water drainage system after accidental spillage. A bypass should be provided for the oil interceptors to prevent flushing</li> </ul>	<p style="text-align: center;">^</p> <p style="text-align: center;">N/A<sup>(2)</sup></p> <p style="text-align: center;">*</p> <p style="text-align: center;">N/A<sup>(2)</sup></p> <p style="text-align: center;">^</p> <p style="text-align: center;">^</p> <p style="text-align: center;">N/A<sup>(2)</sup></p> <p style="text-align: center;">*</p> <p style="text-align: center;">N/A<sup>(2)</sup></p>

## Appendix D - MTR Works Contract 1117 – Summary of Environmental Mitigation Implementation Schedule

ERR <sup>(1)</sup> Ref.	ID No.	Recommended Mitigation Measures	Status
		during heavy rain.	
S12.5.1.2	-	<p><u>Sewage Effluent</u></p> <ul style="list-style-type: none"> <li>Portable chemical toilets and sewage holding tanks are recommended for handling the construction sewage generated by the workforce. A licensed contractor should be employed to provide appropriate and adequate portable toilets and be responsible for appropriate disposal and maintenance.</li> </ul>	^
S12.5.1.3	-	<p><u>Accidental Spillage</u></p> <ul style="list-style-type: none"> <li>In order to prevent accidental spillage of chemicals, proper storage and handling facilities should be provided. All the tanks, containers, storage area should be banded and the locations should be locked as far as possible from the sensitive watercourse and stormwater drains. The Contractor should register as a chemical waste producer if chemical wastes would be generated. Storage of chemical waste arising from the construction activities should be stored with suitable labels and warnings. Disposal of chemical wastes should be conducted in compliance with the requirements as stated in the Waste disposal (Chemical Waste) (General) Regulation.</li> </ul>	*
<b><i>Waste Management (Construction Waste)</i></b>			
S11.5.1	-	A trip-ticket system should be established and will comply with the Waste Disposal (Charges for Disposal of Construction Waste) Regulation to monitor the disposal of public fill and solid wastes at public filling facilities and landfills, and to control fly-tipping.	^
S11.5.1	-	<p><u>C &amp; D Material</u></p> <ul style="list-style-type: none"> <li>Maintain temporary stockpiles and reuse excavated fill material for backfilling and reinstatement;</li> <li>Carry out on-site sorting;</li> <li>Make provisions in the Contract documents to allow and promote the use of recycled aggregates where appropriate;</li> <li>Adopt “Selective Demolition” technique to demolish the existing structures and facilities with a view to recovering broken concrete effectively for recycling purpose, where possible;</li> <li>Implement a trip-ticket system for each works contract to ensure that the disposal of C&amp;D materials are properly documented and verified; and</li> <li>Implement an enhanced Waste Management Plan, which become a part of the Environmental Management Plan in accordance with “ETWBTC (Works) No. 19/2005 – Waste Management on Construction Site”, to encourage on-site sorting of C&amp;D materials and to minimize their generation during the course of construction.</li> <li>In addition, disposal of the C&amp;D materials onto any sensitive locations such as agricultural lands, etc. should be avoided. The Contractor shall propose the final disposal sites to the Project Proponent and get its approval before implementation.</li> </ul>	 ^ ^ ^ N/A <sup>(2)</sup> ^ ^ N/A <sup>(2)</sup>



## Appendix D - MTR Works Contract 1117 – Summary of Environmental Mitigation Implementation Schedule

ERR <sup>(1)</sup> Ref.	ID No.	Recommended Mitigation Measures	Status
		<ul style="list-style-type: none"> <li>• Display a label in English and Chinese in accordance with instructions prescribed in Schedule 2 of the Regulations.</li> </ul> <p>The storage area for chemical wastes should:</p> <ul style="list-style-type: none"> <li>• Be clearly labelled and used solely for the storage of chemical wastes;</li> <li>• Be enclosed on at least 3 sides;</li> <li>• Have an impermeable floor and bunding, of capacity to accommodate 110% of the volume of the largest container or 20% by volume of the chemical waste stored in the area, whichever is greatest;</li> <li>• Have adequate ventilation;</li> <li>• Be covered to prevent rainfall entering (water collected within the bund must be tested and disposed as chemical waste, if necessary); and</li> <li>• Be arranged so that incompatible materials are adequately separated.</li> </ul> <p>Disposal of chemical waste should:</p> <ul style="list-style-type: none"> <li>• Be via a licensed waste collector; and</li> <li>• Be to a facility licensed to receive chemical waste, such as the CWTC which also offers a chemical waste collection service and can supply the necessary storage containers; or</li> <li>• Be to a re-user of the waste, under approval from EPD.</li> </ul>	<p>N/A<sup>(2)</sup></p> <p style="margin-top: 10px;">^</p> <p style="margin-top: 10px;">^</p> <p style="margin-top: 10px;">^</p> <p style="margin-top: 10px;">^</p> <p style="margin-top: 10px;">^</p> <p style="margin-top: 10px;">^</p> <p style="margin-top: 10px;">^</p> <p style="margin-top: 10px;">N/A<sup>(2)</sup></p> <p style="margin-top: 10px;">N/A<sup>(2)</sup></p>

Remarks:

(1) The latest Environmental Review Report (ERR) for Pat Heung Depot Modification Works is referred in preparation of this summary.

^ Compliance of mitigation measure                      X      Non-compliance of mitigation measure

- Non-compliance but rectified by the contractor

\* Recommendation was made during site audit but improved/rectified by the contractor.

N/A<sup>(1)</sup> Not Applicable

N/A<sup>(2)</sup> Not Applicable at this stage



---

---

**APPENDIX E  
ENVIRONMENTAL MONITORING  
SCHEDULE**

---

---

**MTR Works Contract 1117**  
**Pat Heung Depot Modification Works**  
**Impact Noise Monitoring Schedule for May 2013**

Sunday	Monday	Tuesday	Wednesday	Thursday	Friday	Saturday
			1-May	2-May	3-May	4-May
				<u>Noise</u> (1) at NM1, NM2 & NM3A		
5-May	6-May	7-May	8-May	9-May	10-May	11-May
				<u>Noise</u> (1) at NM1, NM2 & NM3A		
12-May	13-May	14-May	15-May	16-May	17-May	18-May
				<u>Noise</u> (1) at NM1, NM2 & NM3A		
19-May	20-May	21-May	22-May	23-May	24-May	25-May
				<u>Noise</u> (1) at NM1, NM2 & NM3A		
26-May	27-May	28-May	29-May	30-May	31-May	
			<u>Noise</u> (1) at NM1, NM2 & NM3A			

**Noise Monitoring Station:**

NM1 - Tourmaline Villa  
 NM2 - Kam Po Road  
 NM3A - Tai Kek Tsuen

Category	Time Period
(1)	0700-1900 hrs on normal weekdays

**MTR Works Contract 1117**  
**Pat Heung Depot Modification Works**  
**Tentative Impact Noise Monitoring Schedule for June 2013**

Sunday	Monday	Tuesday	Wednesday	Thursday	Friday	Saturday
						1-Jun
<b>2-Jun</b>	3-Jun	4-Jun	5-Jun	6-Jun	7-Jun	8-Jun
				Noise (1) at NM1, NM2 & NM3A		
<b>9-Jun</b>	10-Jun	11-Jun	<b>12-Jun</b>	13-Jun	14-Jun	15-Jun
				Noise (1) at NM1, NM2 & NM3A		
<b>16-Jun</b>	17-Jun	18-Jun	19-Jun	20-Jun	21-Jun	22-Jun
				Noise (1) at NM1, NM2 & NM3A		
<b>23-Jun</b>	24-Jun	25-Jun	26-Jun	27-Jun	28-Jun	<b>29-Jun</b>
			Noise (1) at NM1, NM2 & NM3A			
<b>30-Jun</b>						

The schedule may be changed due to unforeseen circumstances (adverse weather, etc)

**Noise Monitoring Station:**  
 NM1 - Tourmaline Villa  
 NM2 - Kam Po Road  
 NM3A - Tai Kek Tsuen

Category	Time Period
(1)	0700-1900 hrs on normal weekdays

---

---

**APPENDIX F  
NOISE MONITORING RESULTS AND  
GRAPHICAL PRESENTATIONS**

---

---

## Appendix F - Noise Monitoring Results

Location NM1 - Tourmaline Villa							
Date	Time	Weather	Unit: dB (A) (30-min)				
			Measured Noise Level			Baseline Level	Construction Noise Level
			L <sub>eq</sub>	L <sub>10</sub>	L <sub>90</sub>	L <sub>eq</sub>	L <sub>eq</sub>
2-May-13	16:19	Cloudy	64.0	64.5	49.4	61.2	62.3
9-May-13	11:06	Cloudy	57.4	55.2	52.2		57.4 Measured ≤ Baseline
16-May-13	10:50	Cloudy	62.8	58.3	51.2		57.7
23-May-13	14:08	Sunny	64.7	63.3	51.9		62.1
29-May-13	10:46	Sunny	58.3	56.9	51.0		58.3 Measured ≤ Baseline

Location NM2 - Kam Po Road							
Date	Time	Weather	Unit: dB (A) (30-min)				
			Measured Noise Level			Baseline Level	Construction Noise Level
			L <sub>eq</sub>	L <sub>10</sub>	L <sub>90</sub>	L <sub>eq</sub>	L <sub>eq</sub>
2-May-13	15:31	Cloudy	69.9	67.8	50.2	61.3	69.3
9-May-13	10:21	Cloudy	65.0	60.4	52.3		62.6
16-May-13	10:15	Cloudy	60.7	60.1	57.9		60.7 Measured ≤ Baseline
23-May-13	10:57	Sunny	64.1	66.3	51.0		60.9
29-May-13	10:10	Sunny	61.2	62.0	54.5		61.2 Measured ≤ Baseline

Location NM3A - Tai Kek Tsuen							
Date	Time	Weather	Unit: dB (A) (30-min)				
			Measured Noise Level			Baseline Level	Construction Noise Level
			L <sub>eq</sub>	L <sub>10</sub>	L <sub>90</sub>	L <sub>eq</sub>	L <sub>eq</sub>
2-May-13	14:32	Cloudy	69.7	62.5	53.9	66.7	66.7
9-May-13	09:26	Cloudy	69.7	67.1	55.1		66.7
16-May-13	09:11	Cloudy	70.8	71.1	57.9		68.7
23-May-13	09:35	Sunny	66.5	68.3	59.9		66.5 Measured ≤ Baseline
29-May-13	09:04	Sunny	69.4	70.2	62.7		66.1

## Noise Levels

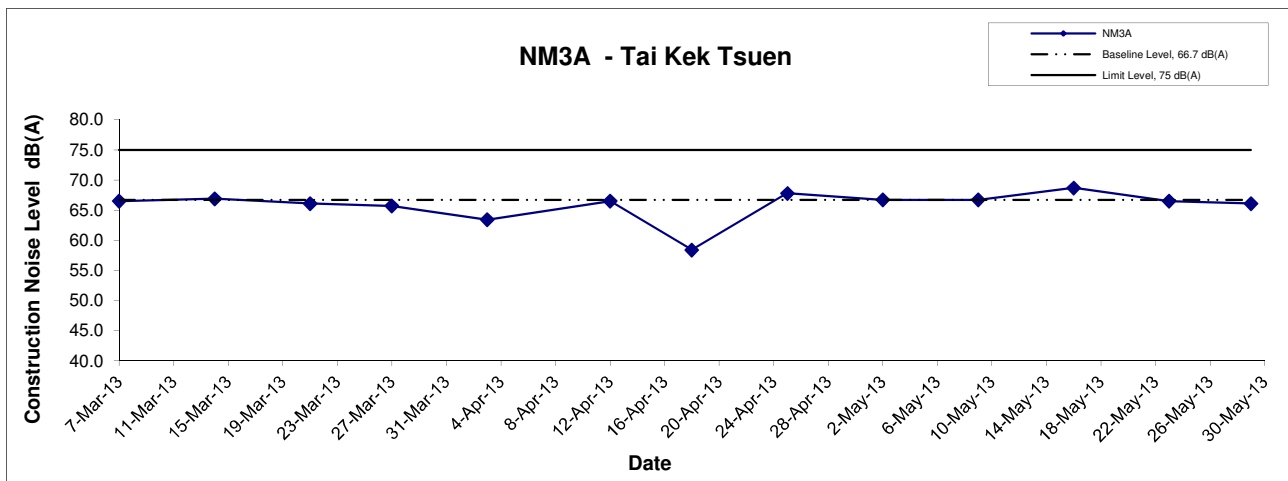
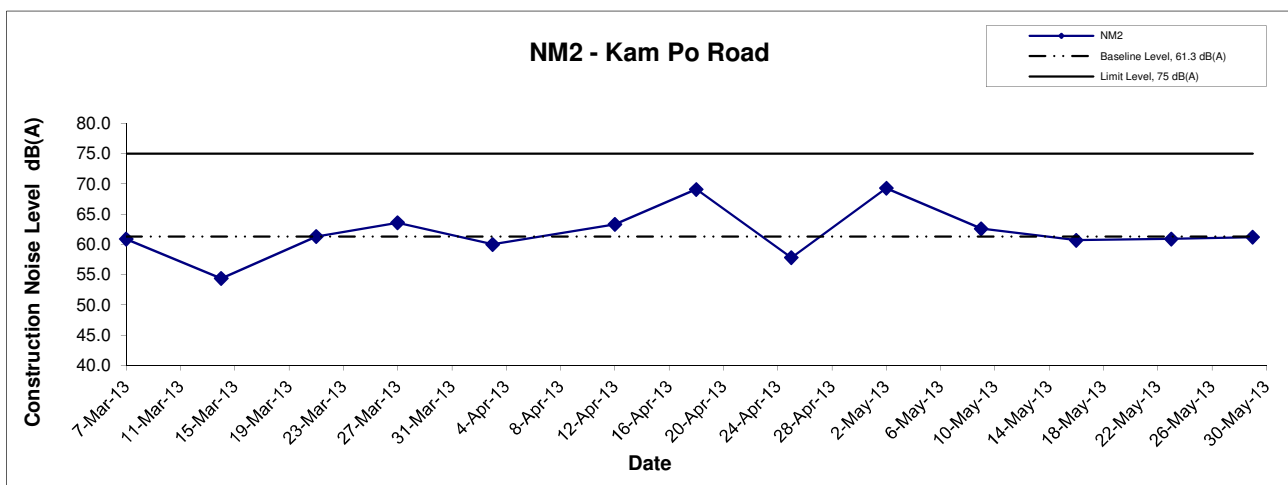
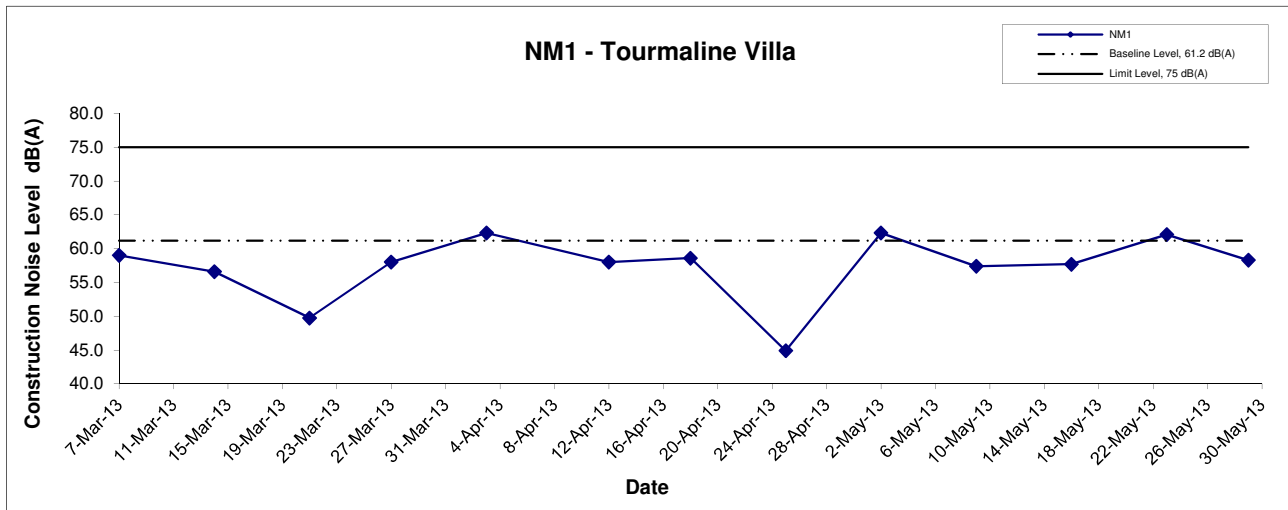

Title MTR Works Contract 1117 Pat Heung Depot Modification Works  Graphical Presentation of Construction Noise Monitoring Results	Scale N.T.S	Project No. MA13003	
	Date May 13	Appendix F	

---

---

**APPENDIX G  
WASTE GENERATION IN THE  
REPORTING MONTH**

---

---

**Paul Y. Construction Company, Limited**  
**MTR Contract 1117**  
**Pat Heung Depot Modification Works**

**Monthly Summary Waste Flow Table for 2013 (year)**

Month	Actual Quantities of Inert C&D Materials Generated Monthly							Actual Quantities of C&D Wastes Generated Monthly				
	Total Quantity Generated	Hard Rock and Large Broken Concrete	Reused in the Contract	Reused in other Projects	Disposed to Sorting Facilities	Disposed to Public Fill	Imported Fill	Metals	Paper/ cardboard packaging	Plastics	Chemical Waste	Others, e.g. general refuse
	(in '000m <sup>3</sup> )	(in '000m <sup>3</sup> )	(in '000m <sup>3</sup> )	(in '000m <sup>3</sup> )	(in '000m <sup>3</sup> )	(in '000m <sup>3</sup> )	(in '000m <sup>3</sup> )	(in '000 kg)	(in kg)	(in kg)	(in kg)	(in '000m <sup>3</sup> )
Jan '13	0.151	-	-	-	0.123	0.028	-	-	-	-	-	0.338
Feb '13	0.074	-	-	-	0.004	0.07	-	0.42	22.4	-	-	0.049
Mar '13	0.108	-	-	-	0.004	0.104	-	0.69	90	20	-	0.118
Apr '13	0.034	-	-	-	0.01	0.024	-	0.612	50	-	-	0.093
May '13	0.368	-	-	-	0.013	0.355	-	-	145	25	-	0.073
Jun '13	-	-	-	-	-	-	-	-	-	-	-	-
<b>Sub-total</b>	<b>0.735</b>	<b>-</b>	<b>-</b>	<b>-</b>	<b>0.154</b>	<b>0.581</b>	<b>-</b>	<b>1.722</b>	<b>307.4</b>	<b>45</b>	<b>-</b>	<b>0.671</b>
Jul '13	-	-	-	-	-	-	-	-	-	-	-	-
Aug '13	-	-	-	-	-	-	-	-	-	-	-	-
Sep '13	-	-	-	-	-	-	-	-	-	-	-	-
Oct '13	-	-	-	-	-	-	-	-	-	-	-	-
Nov '13	-	-	-	-	-	-	-	-	-	-	-	-
Dec '13	-	-	-	-	-	-	-	-	-	-	-	-
<b>Total</b>	<b>0.735</b>	<b>-</b>	<b>-</b>	<b>-</b>	<b>0.154</b>	<b>0.581</b>	<b>-</b>	<b>1.722</b>	<b>307.4</b>	<b>45</b>	<b>-</b>	<b>0.671</b>

Note:

Assume the densities of Rock, Soil, Mix Rock and Soil are Regular Spoil to be 2.0 tonnes/m<sup>3</sup>. Assumption the densities of general refuse is 1.0 tonnes/m<sup>3</sup>



---

---

**APPENDIX H**  
**SITE AUDIT SUMMARY**

---

---

*Shatin to Central Link -*

*Contract 1117 Pat Heung Depot Modification Works*

**Record Summary of Environmental Site Inspection**

**Inspection Information**

Checklist Reference Number	130507
Date	7 May 2013 (Tuesday)
Time	10:00-11:00

Ref. No.	Non-Compliance	Related Item No.
-	None identified	-

Ref. No.	Remarks/Observations	Related Item No.
130507-001	<p><b>Part B - Water Quality</b></p> <ul style="list-style-type: none"> <li>The U-channel next to the drilling/pilling area should be blocked and silty water should be treated before discharge. (Area A)</li> </ul> <p><b>Part C - Tree Management Protection / Landscape &amp; Visual Impact</b></p> <ul style="list-style-type: none"> <li>No environmental deficiency was identified during the site inspection.</li> </ul> <p><b>Part D - Air Quality</b></p> <ul style="list-style-type: none"> <li>No environmental deficiency was identified during the site inspection.</li> </ul> <p><b>Part E - Construction Noise Impact</b></p> <ul style="list-style-type: none"> <li>No environmental deficiency was identified during the site inspection.</li> </ul> <p><b>Part F - Waste/Chemical Management</b></p> <ul style="list-style-type: none"> <li>No environmental deficiency was identified during the site inspection.</li> </ul> <p><b>Part G - Permit / Licenses</b></p> <ul style="list-style-type: none"> <li>No environmental deficiency was identified during the site inspection.</li> </ul> <p><b>Part H - Others</b></p> <ul style="list-style-type: none"> <li>Follow-up on previous audit section (Ref. No.:130430), all environmental deficiency was observed improved/rectified by the Contractor.</li> </ul>	B 8

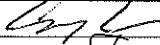
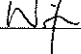
	Name	Signature	Date
Recorded by	Gary Lau		7 May 2013
Checked by	Dr. Priscilla Choy		7 May 2013

*Shatin to Central Link -  
Contract 1117 Pat Heung Depot Modification Works*



**Record Summary of Environmental Site Inspection**

**Inspection Information**

Checklist Reference Number	130516
Date	16 May 2013 (Thursday)
Time	9:10-11:10

Ref. No.	Non-Compliance	Related Item No.
-	None identified	-

Ref. No.	Remarks/Observations	Related Item No.
130516-001	<p><b>Part B - Water Quality</b></p> <ul style="list-style-type: none"> <li>The gaps between concrete bund next to wheels washing bay in Area C should be sealed to avoid silty water spillage.</li> </ul>	A 1
130516-002	<p><b>Part C - Tree Management Protection / Landscape &amp; Visual Impact</b></p> <ul style="list-style-type: none"> <li>No environmental deficiency was identified during the site inspection.</li> </ul> <p><b>Part D - Air Quality</b></p> <ul style="list-style-type: none"> <li>No environmental deficiency was identified during the site inspection.</li> </ul> <p><b>Part E - Construction Noise Impact</b></p> <ul style="list-style-type: none"> <li>No environmental deficiency was identified during the site inspection.</li> </ul> <p><b>Part F - Waste/Chemical Management</b></p> <ul style="list-style-type: none"> <li>General refuse should be properly disposed of in Area D and separated from cardboards.</li> </ul> <p><b>Part G - Permit / Licenses</b></p> <ul style="list-style-type: none"> <li>No environmental deficiency was identified during the site inspection.</li> </ul> <p><b>Part H - Others</b></p> <ul style="list-style-type: none"> <li>Follow-up on previous audit section (Ref. No.:130507), all environmental deficiency was observed improved/rectified by the Contractor.</li> </ul> <p><b>Remark:</b></p> <ul style="list-style-type: none"> <li>The works area of pillage/grouting in Area A should be bund to prevent overflow of silty water in rainy days.</li> </ul>	F iii & iv

	Name	Signature	Date
Recorded by	Gary Lau		16 May 2013
Checked by	Dr. Priscilla Choy		16 May 2013

*Shatin to Central Link -  
Contract 1117 Pat Heung Depot Modification Works*

**Record Summary of Environmental Site Inspection**

**Inspection Information**

Checklist Reference Number	130521
Date	21 May 2013 (Tuesday)
Time	09:45-11:15

Ref. No.	Non-Compliance	Related Item No.
-	None identified	-

Ref. No.	Remarks/Observations	Related Item No.
130521-001	<b>Part B - Water Quality</b> • Silty water in the U-channel should be cleared (Area A).	B 1
130521-R03	<b>Part C - Tree Management Protection / Landscape &amp; Visual Impact</b> • Tree Protection fence should be properly erected (Portion A).	C 1
130521-002	<b>Part D - Air Quality</b> • No environmental deficiency was identified during the site inspection.  <b>Part E - Construction Noise Impact</b> • No environmental deficiency was identified during the site inspection.  <b>Part F - Waste/Chemical Management</b> • Oil stain should be cleared as chemical waste (Portion A)  <b>Part G - Permit / Licenses</b> • No environmental deficiency was identified during the site inspection.  <b>Part H - Others</b> • Follow-up on previous audit section (Ref. No.:130516), all environmental deficiency was observed improved/rectified by the Contractor.	F 8

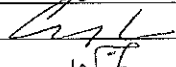
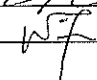
	Name	Signature	Date
Recorded by	Gary Lau		21 May 2013
Checked by	Dr. Priscilla Choy		21 May 2013

*Shatin to Central Link -  
Contract 1117 Pat Heung Depot Modification Works*



**Record Summary of Environmental Site Inspection**

**Inspection Information**

Checklist Reference Number	130527
Date	27 May 2013 (Monday)
Time	09:30-11:15

Ref. No.	Non-Compliance	Related Item No.
-	None identified	-

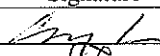
Ref. No.	Remarks/Observations	Related Item No.
130527-002	<b>Part B - Water Quality</b> • Earth band should be provided at the entrance of stockpiling area to avoid silty water spillage.(Area C)	B 21
130527-003	• Silty water in U-channel should be cleared and earth bund should be provided to confine the runoff in site.(Area A)	B 8
130527-005	<b>Part C - Tree Management Protection / Landscape &amp; Visual Impact</b> • Tree Protection fence should be properly erected in Area A.	C 1
	<b>Part D - Air Quality</b> • No environmental deficiency was identified during the site inspection.	
	<b>Part E - Construction Noise Impact</b> • No environmental deficiency was identified during the site inspection.	
130527-001	<b>Part F - Waste/Chemical Management</b> • Oily water in the drip tray and the spillage should be cleared as chemical waste (Area A).	F8 and 9
130527-004	• To provide chemical waste storage area in Area A.	F 2i
	<b>Part G - Permit / Licenses</b> • No environmental deficiency was identified during the site inspection.	
	<b>Part H - Others</b> • Follow-up on previous audit section (Ref. No.:130521), item 130521-O03 was found outstanding and will be followed up in the next site inspection.	

	Name	Signature	Date
Recorded by	Gary Lau		27 May 2013
Checked by	Dr. Priscilla Choy		27 May 2013

---

---

**APPENDIX I  
SUMMARY OF EXCEEDANCE**

---

---

## **APPENDIX I – SUMMARY OF EXCEEDANCE**

**Reporting Month:** May 2013

*a) Exceedance Report for Noise Monitoring (NIL)*

---

---

**APPENDIX J  
COMPLAINT LOG**

---

---



**Appendix J - Complaint Log**

Log Ref.	Date/Location	Complainant/ Date of Contact	Details of Complaint	Investigation/ Mitigation Action	File Closed
--	--	--	--	--	--