



**中國建築 - 利達聯營**  
CHINA STATE - LEADER JOINT VENTURE

**Wan Chai Development Phase II –  
Central – Wan Chai Bypass at Wan Chai West  
Contract No. HK/2012/08**

**Landscape Plan  
for FEP-09/364/2009/B**

| Revision | Date of Issue | Remarks   | Prepared by | Checked by    |
|----------|---------------|---|-------------|---------------|
| 0        | 16 Apr 2013   | First Issue   | James MA    | George CHEUNG |
| 1        | 27 May 2013   | Revised as per ET's comments on 24 May 2013                     | James MA    | George CHEUNG |
| 2        | 13 Jun 2014   | Revised as per EPD's comments dated 5 Jul 2013                  | James MA    | Eddie CHUNG   |
| 3        | 23 Jul 2014   | Revised as per EPD's comments dated 15 Jul 2014                 | James MA    | Eddie CHUNG   |
| 4        | 15 Jul 2015   | Revised to provide updates of trees handed over to other party. | James MA    | Keith TSE     |

**This document contains confidential information of China State – Leader Joint Venture and shall not be copied or amended without the approval of the Contractor's Representative**

## Table of Content

### *Section*

- 1**     ***Introduction***
- 2**     ***Landscape Works***
- 3**     ***Erection of Decorative Screen Hoarding***
- 4**     ***Control of Night-time Lighting***
- 5**     ***Implementation Programme, Maintenance and Management Schedule***

### *Appendices*

- |                      |  |
|----------------------|--|
| Appendix I           | Layout Plan for Works Area under FEP-09/364/2009/B                           |
| Appendix II          | Location Plan of Visual Sensitive Receivers                                  |
| Appendix III         | Tree Survey Plan for Tree Groups 1 to 8                                      |
| Appendix IV          | Tree Survey Schedule for Tree Groups 1 to 8                                  |
| Appendix V           | Location Plan for Nursery  |
| Appendix VI          | Planting Plans with Plant Schedules for the Proposed Landscape Works         |
| Appendix VII         | Location Plan of Decorative Screen Hoarding                                  |
| Appendix VIII        | Graphic Panels for Decorative Screen Hoarding and Its Fixing Details         |
| Appendix IX          | Implementation Schedule for Landscape and Visual Mitigation Measures         |
| Appendix X           | Photos of All Trees to be Transplanted and Retained (for tree groups 1 to 8) |
| <b>Appendix XI</b>   | <b>Tree Survey Plan for Tree Groups 9 and 10</b>                             |
| <b>Appendix XII</b>  | <b>Tree Survey Schedule for Tree Groups 9 and 10</b>                         |
| <b>Appendix XIII</b> | <b>Advice from Leisure and Cultural Services Department</b>                  |



## 1 Introduction

The Project [Wan Chai Development Phase II – Central - Wan Chai Bypass at Wan Chai West (Contract No. HK/2012/08)] is part of the Central-Wan Chai Bypass including its Road Tunnel and Slip Roads covered under the Environmental Permit No. EP-364/2009/B.

China State – Leader Joint Venture (CSLJV) was granted on 5 March 2013 a Further Environmental Permit (No. FEP-09/364/2009/B) for the Contract No. HK/2012/08 under the master Environmental Permit No. EP-364/2009/B.

The scope of works for Contract No. HK/2012/08 under the FEP-09/364/2009/B mainly includes:

- Construction of a dual three-lane trunk road tunnel of approximately 310m in length (including the substructure of Middle Ventilation Building) and two slip roads.

The works area under FEP-09/364/2009/B is shown in Appendix I.

Under Condition 2.14 of Part C of the FEP-09/364/2009/B, a landscape plan has to be prepared and deposited by the permit holder to the EPD at least one month before the commencement of corresponding parts of landscape works of the Project.

The purpose of this Landscape Plan is to demonstrate the design details, locations, implementation programme, maintenance and management schedules, and drawings of the landscape and visual mitigation measures of the Project so as to reduce the landscape and visual impact during construction stage of the Project.

CITIC Tower (C14), Fleet Arcade (C15), Grand Hyatt Hotel (C22) and Hong Kong Convention and Exhibition Centre (C24) are identified to be the key Visual Sensitive receivers (VSRs) that will be affected during the construction phase of the Project. C14, C15, C22 and C24 are mapped in Appendix II.

CSLJV is responsible for implementing a series of “Construction Phase Landscape and Visual Mitigation Measures” as stipulated in the approved Environmental Impact Assessment (EIA) Report for Central-Wan Chai Bypass and Island Eastern Corridor Link (Register No.: AEIAR-041/2001) and the EIA

---

Report for Wan Chai Development Phase II and Central-Wan Chai Bypass  
(Register No.: AEIAR-125/2008).

The requirements on landscape and visual mitigation measures during construction under the respective EIA reports are summarized as below:

| Landscape and Visual Mitigation Measures   | Requirements in EIA Report AEIAR-041/2001 | Requirements in EIA Report AEIAR-125/2008 | Corresponding Sections in This Landscape Plan |
|--|---|---|---|
| Top soil, where identified, should be stripped and stored for re-use in the construction of the soft landscape works, where practical. | Table 7.5 item 4                          | Table 10.5 CM1                            | 2   |
| Existing trees to be retained on site should be carefully protected during construction.   | Table 7.5 item 3                          | Table 10.5 CM2                            | 2   |
| Trees unavoidably affected by the works should be transplanted where practical.  | Table 7.5 item 4                          | Table 10.5 CM3                            | 2   |
| Compensatory tree planting should be provided to compensate for felled trees   | Table 7.5 item 4                          | Table 10.5 CM4                            | 2   |
| Erection of decorative screen hoarding   | Table 7.5 item 1                          | Table 10.5 CM6                            | 3   |

| Landscape and Visual Mitigation Measures | Requirements in EIA Report AEIAR-041/2001 | Requirements in EIA Report AEIAR-125/2008 | Corresponding Sections in This Landscape Plan |
|--|---|---|---|
| compatible with the surrounding setting. |   |   |   |
| Control of night-time lighting.          | Table 7.5 item 2                          | Table 10.5 CM5                            | 4   |

## 2 Landscape Works

### (I) General

- Topsoil, where identified, should be stripped and stored for re-use in the construction of the soft landscape works, where practicable;
- Tree survey reports, which are associated with the tree transplantation, tree felling and tree preservation, should be submitted to the Engineer and subject to the Engineer's approval;
- Despite the EIA reports not specifically mentioning the tree preservation, protection and transplanting arrangement at the site areas under this Contract, CSLJV will endeavor to carefully execute the tree preservation, protection and transplanting works accordingly.
- The trees to be retained, transplanted and felled shall follow the tree survey plan (Drawing No. 60041297/C3/100/1600B) as shown in Appendix III;
- The survey of trees has been conducted and the latest survey result is shown in the tree survey schedule in Appendix IV;
- Photos of all trees (from tree groups 1 to 8) to be transplanted and retained are shown in Appendix X;
- Progress photos of all the transplanted trees at tree nursery will be separately provided to the Planning Department on a bi-monthly basis by Contractor;
- Progress photos of all the retained trees on site will be separately provided to the Planning Department on a bi-monthly basis by Contractor.
- Tree groups 9 (91 trees) and 10 (6 trees), as shown in Appendices XI and XII, had been transferred from CEDD Contract No. HK/2009/01 to CSLJV for general maintenance in February 2014. In January 2015, 79

trees in tree group 9 had been handed over from CSLJV to SCL Contract No. 1128. The locations of the trees handed over to SCL Contract No. 1128 are shown in Appendix XI.

## (II) Tree Preservation and Protection

- Existing trees to be retained on site should be carefully protected during construction;
- Trees to be preserved are those with status 'Retain' as per Drawing No. 60041297/C3/100/1600B and those with status 'Transplant' when they are still within the site and during the period of transplanting operations until they are moved to their receptor sites;
- Relevant protection and horticultural / preservation measures are to be carried out during the construction period should there be any adjacent works that may create physical damage to trees, soil compaction, change in ground levels, excavation/ trenching, drilling and instability including pruning and control of pest and disease where applicable;
- As a precautionary measure, preserved trees shall be temporarily fenced-off or provided with trunk protection where applicable to avoid any damage;
- The temporary protective fencing shall be 1500-2000mm high, and shall ideally be constructed of strong, impenetrable material such as steel sheet or wooden board;
- In certain circumstances where space for tree protection is a particular problem, protection of the tree trunk with planks will be adopted. In these cases, the ground within the root zone should be protected from compaction with mats and gravel or boards/tracks for vehicles. (It should be noted that these treatments should only be used temporarily so that anaerobic soil conditions do not build up in the root zone);
- Referring to Drawing No. 60041297/C3/100/1600B, 6 numbers of trees would be retained under Contract No. HK/2012/08. However, the trees (T0602) and (T0601) were found to be not in a good condition as advised by the Independent Tree Specialist. The trees (T0602) and (T0601) were felled by LCSD on 11 February 2014 and 24 September 2014 respectively. The advice from LCSD is shown in Appendix XIII. Hence, a total of 4 trees will be retained.
- Should there be further trees identified, the trees will be retained in the first instance until agreement with the Engineer is sought.

- Progress photos of all the retained trees on site will be separately provided to the Planning Department on a bi-monthly basis by Contractor.
- Tree groups 9 (91 trees) and 10 (6 trees), as shown in Appendices XI and XII, had been transferred from CEDD Contract No. HK/2009/01 to CSLJV for general maintenance in February 2014. In January 2015, 79 trees in tree group 9 had been handed over from CSLJV to SCL Contract No. 1128. The locations of the trees handed over to SCL Contract No. 1128 are shown in Appendix XI.

### (III) Tree Transplanting

- Trees unavoidably affected by the construction works should be transplanted where practicable;
- Trees identified to be transplanted will be labelled with its corresponding tree numbers as marked according to the Drawing No. 60041297/C3/100/1600B;
- Trees will be transplanted to temporary off-site holding nursery as shown in Appendix V;
- The holding nursery will be maintained with care;
- The final permanent locations of the transplanted trees are to be confirmed on site with the Engineer;
- The planting plans with plant schedules specifying plant species, sizes, spacing and quantities for the proposed landscape works are shown in Appendix VI;
- A 12-month maintenance period will be provided for the trees after planting;
- Post-transplanting maintenance works will be conducted including general maintenance works during the transition period and when the trees are kept in the temporary holding nursery before being transplanted back to the Contract Site (to be agreed with the Engineer) or the establishment period;
- A total of 37 trees will be transplanted under Contract No. HK/2012/08 according to the Drawing No. 60041297/C3/100/1600B. However, the Tree (A136) which is found on-site is not shown in the tree transplanting plan. This particular tree had been handled with care on site and this tree had been transplanted to the off-site holding nursery upon advice by the Independent Tree Specialist and agreement

with the Engineer. A total of 38 trees are to be transplanted accordingly. The trees T0133 and T0134 which are shown in the tree transplanting plan cannot be found on-site. It was found that these two trees had been transplanted and maintained under Contract No. HK/2009/01. Hence, there will be a total of 36 trees to be transplanted under Contract No. HK/2012/08 including the newly identified tree (A136). Transplanted trees (T0609), (T0611) and (T0612) were identified to be dead at the tree nursery by the Independent Tree Specialist and they were felled on 29 January 2015. These felled trees will be compensated under Contract No. HK/2012/08 based on the Technical Circular (Works) No. 10/2013 – Tree Preservation.

#### (IV) Tree Felling

- Trees identified to be felled will be labelled with their corresponding tree numbers as marked according to the Drawing No. 60041297/C3/100/1600B;
- The trees to be felled are approved by the Lands Department - the District Lands Office (DLO);
- The trees to be felled will be cut and removed under close supervision;
- A total of 11 trees will be felled under Contract No. HK/2012/08 according to the Drawing No. 60041297/C3/100/1600B;
- Compensatory tree planting for the proposed tree felling is to be implemented in accordance with the requirements stipulated in DEVB TC (W) No. 10/2013.

#### (V) Compensatory Tree Planting

- Compensatory tree planting during the transplanting stages, as the case may happen, shall replace the transplanting trees being certified dead or damaged as to be in agreement with the Engineer;
- Replacement shall be of new trees of the same species and of similar size;
- If replacement of the same size could not be found in the market, CSLJV will provide alternatives for the Engineer's approval.

### 3 Erection of Decorative Screen Hoarding

#### (I) Sources of Landscape Impact

---

Sources of impact during the construction phase would include:

- Tunnel construction;
- Diaphragm wall construction;
- Middle ventilation building sub-structure construction;
- Road formation and earthworks;
- Construction site traffics;
- Nigh-time lighting and welding; and
- Dust accumulation during dry weather.

#### (II) Location, Design and Fixing Details of Hoarding

The location plan of the decorative screen hoarding for WDII under the Project is shown in Appendix VII and the graphic panels for decorative screen hoarding and its fixing details are shown in Appendix VIII. Liaison and discussion with the owner of Fleet Arcade (C15) will be made before and during the construction works in the vicinity for the mitigation measures on the potential visual impact to them.

## 4 Control of Night-time Lighting

The Night-time Lighting mentioned in Section 4 has made reference to the Guidelines on Industry Best Practices for External Lighting Installations issued by the Environment Bureau dated January 2012.

#### (I) Sources of Impact

Sources of impact in the night-time construction phase would include:

- Tunnel construction;
- Diaphragm wall construction;
- Middle ventilation building sub-structure construction;
- Road formation and earthworks;
- Construction site traffics;
- Nigh-time lighting and welding.

#### (II) Control Measures

- Any night-time work that needs to be conducted will be carefully planned to minimize the amount of external lighting that would be required;
  - The use of equipment headlights / lighting will be first evaluated to determine sufficiency based on the task and to minimize the use of portable lighting devices;
-

- External lighting from plant and equipment will be switched off when not needed or after night-time works;
- Only essential lighting (e.g. lighting for safety and security) will be maintained at the acceptable level as required;
- Over-illumination of works areas will be avoided to minimize the possibility of light pollution;
- The lighting will be positioned and aimed to avoid overspill of light to outside the works areas being lit up
- External lighting from plant and equipment will be appropriately positioned, aimed or shielded so that illumination of nearby roads, if any, will not be adversely affected;
- Lighting will be directed towards work areas and away from neighboring properties;
- Proper siting of construction activities on the layout can reduce a potential lighting nuisance;
- Lighting will be switched off when it is not operationally required or dimmed down when a high illumination level is not essential;
- In the event that the portable lighting devices be used, they will be orientated away from visual sensitive areas and used sparingly when required. The masts of the lighting will be kept at distances that would minimize the nuisance of light to the neighbouring community, while still providing a safe working environment for workers involved in the task; and
- Use of vegetative and landscape buffers and other site and project elements will be adopted.

## 5 Implementation Programme, Maintenance and Management Schedule

### (I) Implementation Programme

| Item                       | Mitigation Measures                     | Location / Timing                                     |
|----------------------------|---|---|
| Landscape Works            | Retain, protect and transplant of trees | Entire Works Areas and Throughout Construction Period |
| Decorative Screen Hoarding | Erection of Decorative Screen Hoarding  | Entire Works Areas and Throughout Construction Period |
| Night-time Lighting        | Control of Night-time Lighting          | Entire Works Areas and Throughout Construction Period |



## (II) Maintenance and Management Schedule

The implementation schedule for landscape and visual mitigation measures is shown in Appendix IX and the details on maintenance and management schedule is shown below:

| <b>Item</b>                | <b>Maintenance and Management Schedule</b>   |
|----------------------------|--|
| Landscape Works            | <ul style="list-style-type: none"><li>• Tree protection measures will be provided daily and checked by tree supervisor routinely;</li><li>• Tree transplanting works will be carried out by independent tree specialist and experienced sub-contractor under the supervision of consultant and main contractor;</li><li>• Transplanted trees will be under close monitoring by experienced sub-contractor.</li></ul>     |
| Decorative Screen Hoarding | <ul style="list-style-type: none"><li>• Daily cleaning will be carried out to prevent accumulation of debris along the site boundary area and weekly inspection will be carried out to maintain the apparent quality of the decorative screen hoarding; and</li><li>• If any damage is identified, repairing works will be carried out as soon as possible for the affected decorative screen hoarding panels.</li></ul> |
| Night-time Lighting        | <ul style="list-style-type: none"><li>• Designated site personnel will monitor the lighting impact during night-time construction work; and</li><li>• Lighting devices will be repositioned, redirected, lowered or shielded immediately if any public concern or complaint is received.</li></ul>   |

## Appendix I

Layout Plan for Works Area under FEP-09/364/2009/B

---





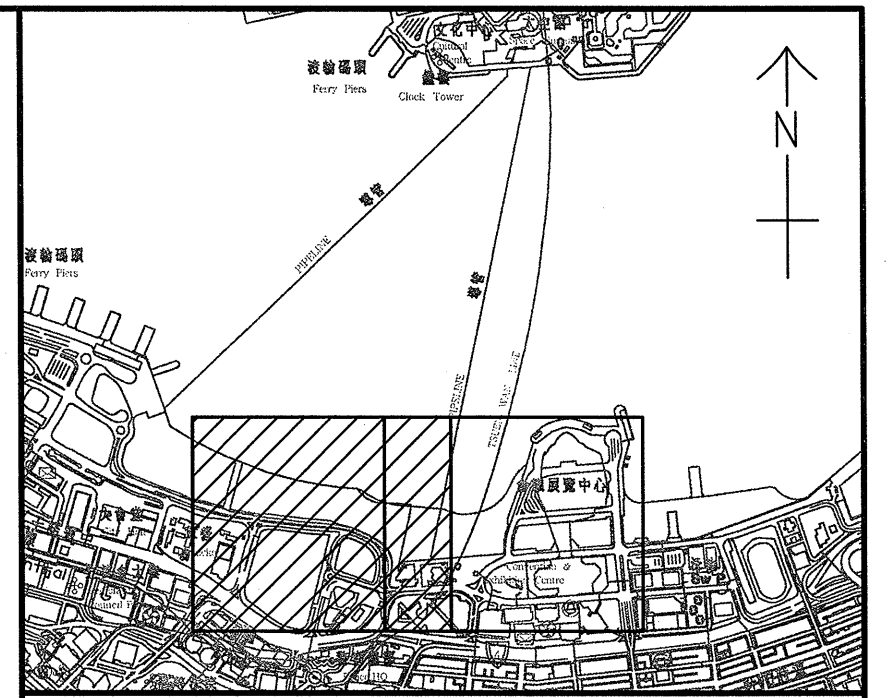
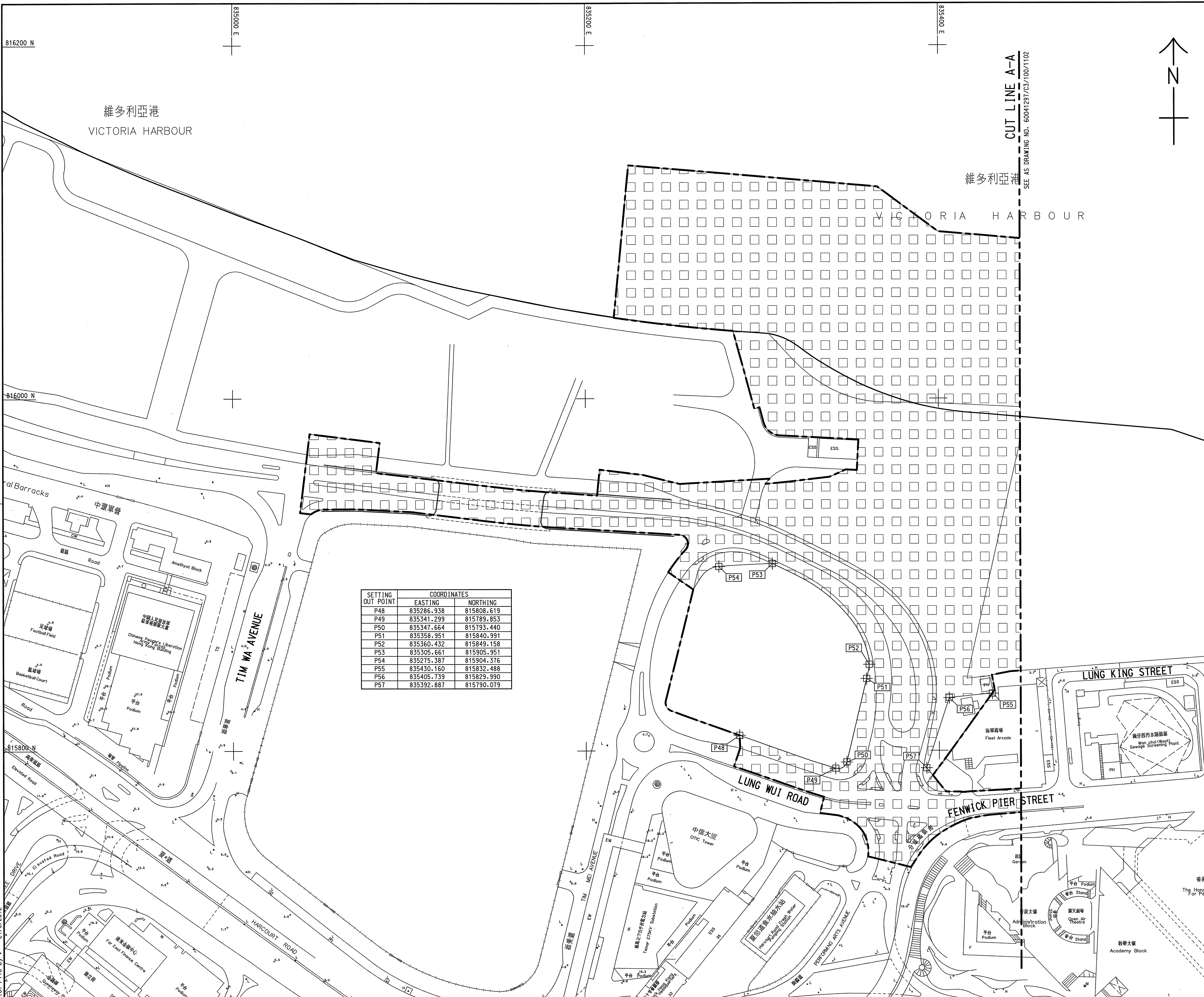

KEY PLAN  
SCALE 1 : 20000

- NOTES:**
- THIS DRAWING SHALL BE READ IN CONJUNCTION WITH DRAWING NO. 60041297/C3/100/1102.
  - COORDINATES ARE BASED ON HONG KONG METRIC GRID (1980) UNLESS OTHERWISE NOTED.
  - LEVELS ARE IN METRES RELATIVE TO HONG KONG PRINCIPAL DATUM (HPD) UNLESS OTHERWISE NOTED.
  - DIMENSIONS ARE IN MILLIMETERS UNLESS OTHERWISE NOTED.
  - SETTING OUT DIMENSIONS, LEVELS, COORDINATES ARE TO BE CALCULATED BY THE CONTRACTOR. NO INFORMATION SHOULD BE SCALED PHYSICALLY OR ELECTRONICALLY FROM THE DRAWINGS OR FILES.
  - SITE BOUNDARY SETTING OUT POINTS SHALL REFER TO DRAWING NOS. 60041297/C3/100/1011 & 1012.

- LEGEND:**
- SITE BOUNDARY
  - PORTION 1
  - PORTION 1A
  - PORTION 1C
  - PORTION 1D
  - PORTION 2
  - PORTION 2A
  - PORTION 3
  - PORTION 4
  - PORTION 7A
  - PORTION 7B
  - PORTION 7C
  - PORTION OF SITE SETTING OUT POINT

| SETTING OUT POINT | COORDINATES |            |
|-------------------|-------------|------------|
|                   | EASTING     | NORTHING   |
| P48               | 835286.938  | 815808.619 |
| P49               | 835341.299  | 815789.853 |
| P50               | 835347.664  | 815793.440 |
| P51               | 835358.951  | 815840.991 |
| P52               | 835360.432  | 815849.158 |
| P53               | 835305.661  | 815905.951 |
| P54               | 835275.387  | 815904.376 |
| P55               | 835430.160  | 815832.488 |
| P56               | 835405.739  | 815829.990 |
| P57               | 835392.887  | 815790.079 |

| REV. | DESCRIPTION | D.C. | P.C. | DATE |
|------|-------------|------|------|------|
| 01   | 內務圖         |      |      |      |

**WAN CHAI DEVELOPMENT PHASE II**

General Layout under Contract No. HK/2012/08

SHEET 1 OF 2

DRG. NO. 圖紙編號 60041297/C3/100/1101

DESIGNED BY 設計 ST  
 CONTRACT NO. 合約編號 HK/2012/08  
 P. Dir. APPROVED 核准人 TKH

DRAWN BY 繪圖 TS  
 STATUS 階段  
 SCALE 圖尺 A1 1:1000  
 DIMENSIONS ARE IN 尺寸單位 METRES  
 © COPYRIGHT RESERVED 版權所有

Plot File by : 21/5/2012







## Appendix II

### Location Plan of Visual Sensitive Receivers



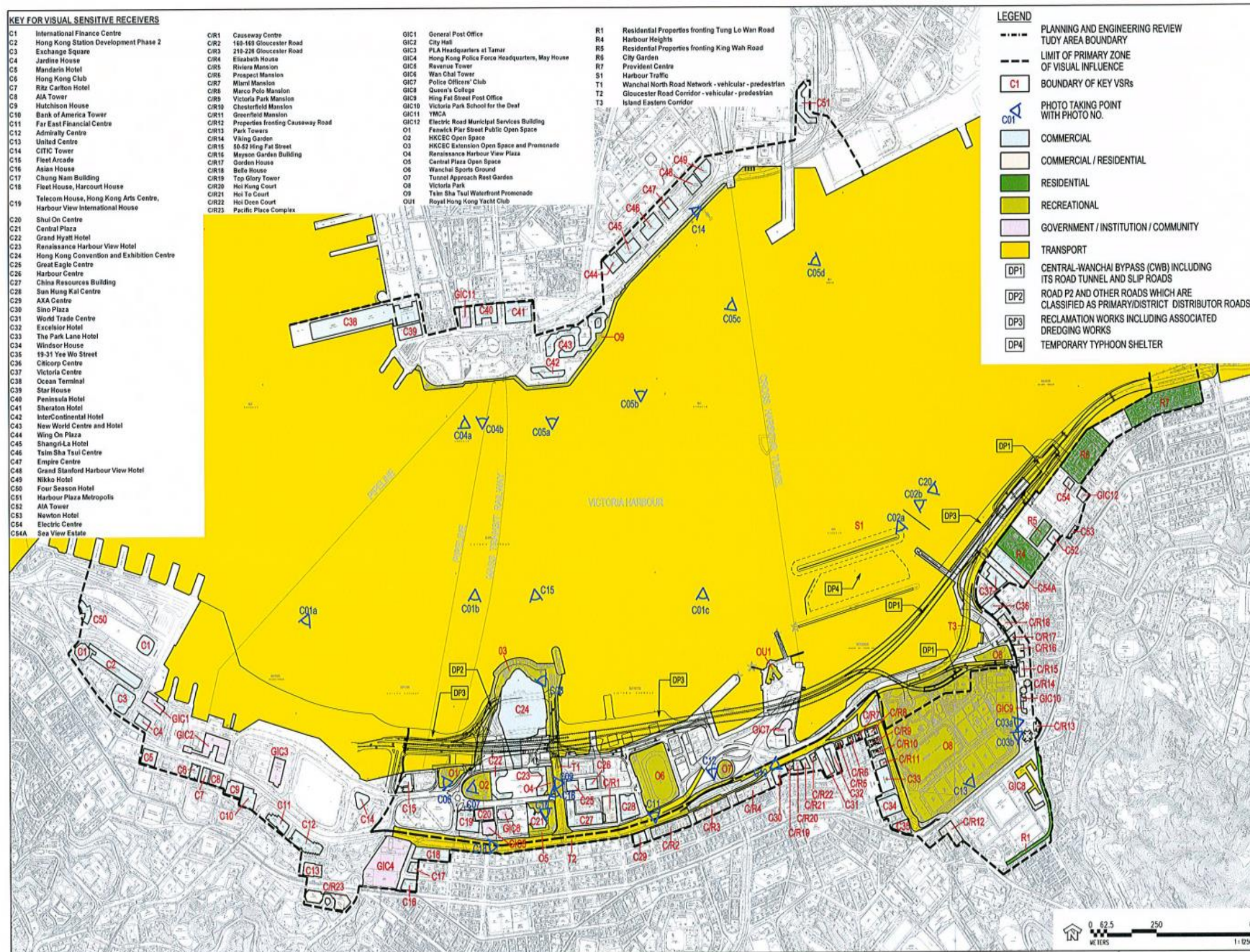



## Appendix III

### Tree Survey Plan for Tree Groups 1 to 8



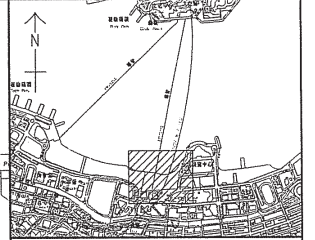
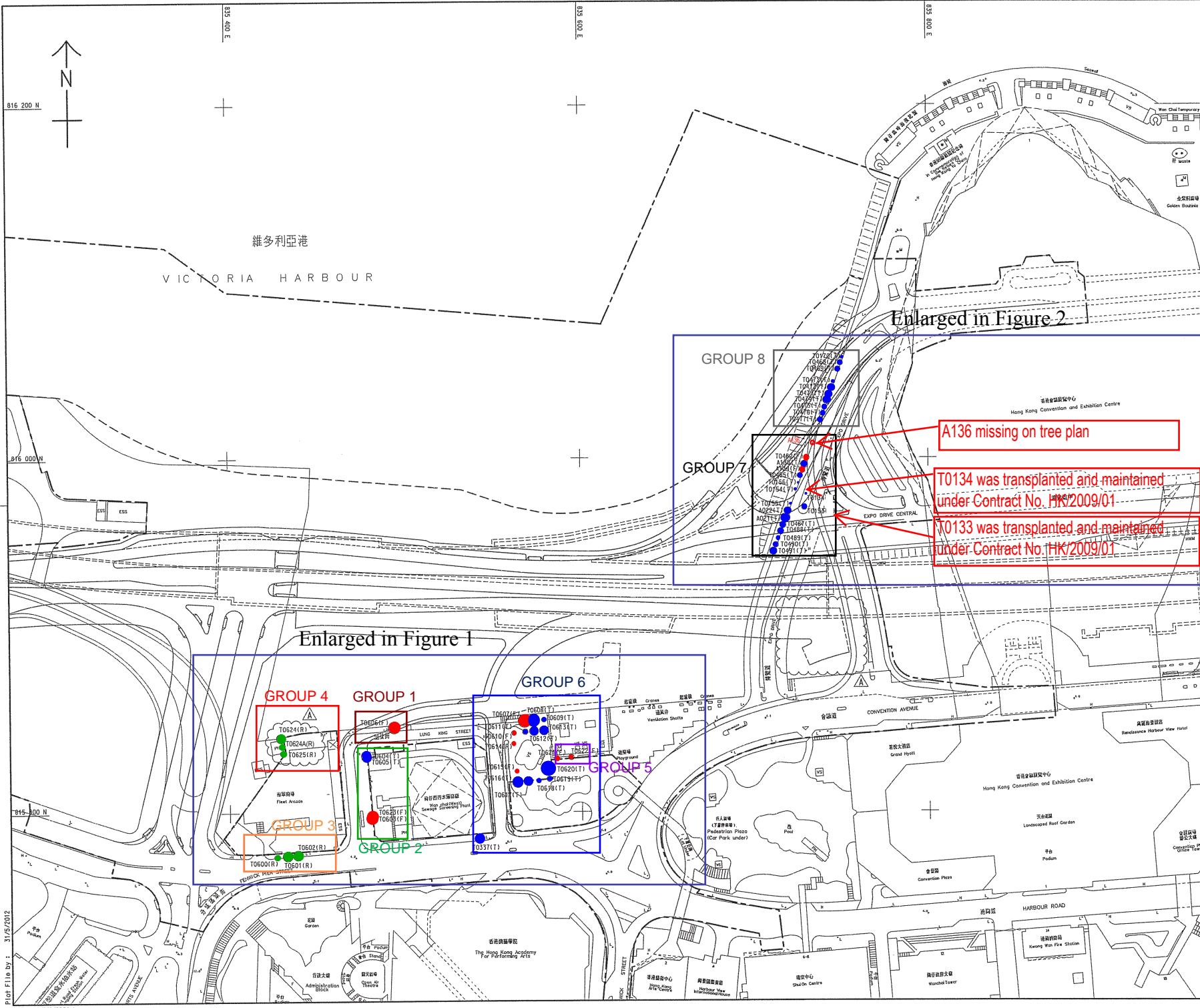

KEY PLAN  
SCALE 1 : 20000

- LEGEND:
- SITE BOUNDARY
  - T0608(T) EXISTING TREE TO BE TRANSPLANTED
  - T0602(R) EXISTING TREE TO BE RETAINED
  - T0606(F) EXISTING TREE TO BE FELLED

A136 missing on tree plan

T0134 was transplanted and maintained under Contract No. HK/2009/01

T0133 was transplanted and maintained under Contract No. HK/2009/01

|     |                      |      |     |        |
|-----|----------------------|------|-----|--------|
| A   | TENDER ADDENDUM NO.1 | CYKY | WHL | JUN 12 |
| —   | TENDER DRAWING       | CYKY | WHL | MAY 12 |
| BY  | DESIGNER             | CHK  | CHK | DATE   |
| CHK | 內務經理                 | CHK  | CHK | DATE   |

WAN CHAI DEVELOPMENT PHASE II  
WAN CHAI DEVELOPMENT PHASE II - CENTRAL - WAN CHAI BYPASS AT WAN CHAI WEST  
TREE TRANSPLANTING PLAN

60041297/C3/100/1600B

|                             |           |                      |            |                        |     |
|-----------------------------|-----------|----------------------|------------|------------------------|-----|
| DESIGNED BY<br>設計           | ST        | CONTRACT NO.<br>合約編號 | HK/2012/08 | P. E.C. APPROVED<br>核准 | TKH |
| DRAWN BY<br>繪圖              | TS        | STATUS<br>狀態         |            |                        |     |
| SCALE<br>比例                 | A1 1:1000 |                      |            |                        |     |
| UNIT OF MEASUREMENT<br>量度單位 | METRES    |                      |            |                        |     |

© COPYRIGHT RESERVED  
版權所有

Plot File By : 31/5/2012

PATH : \1001600A.dgn



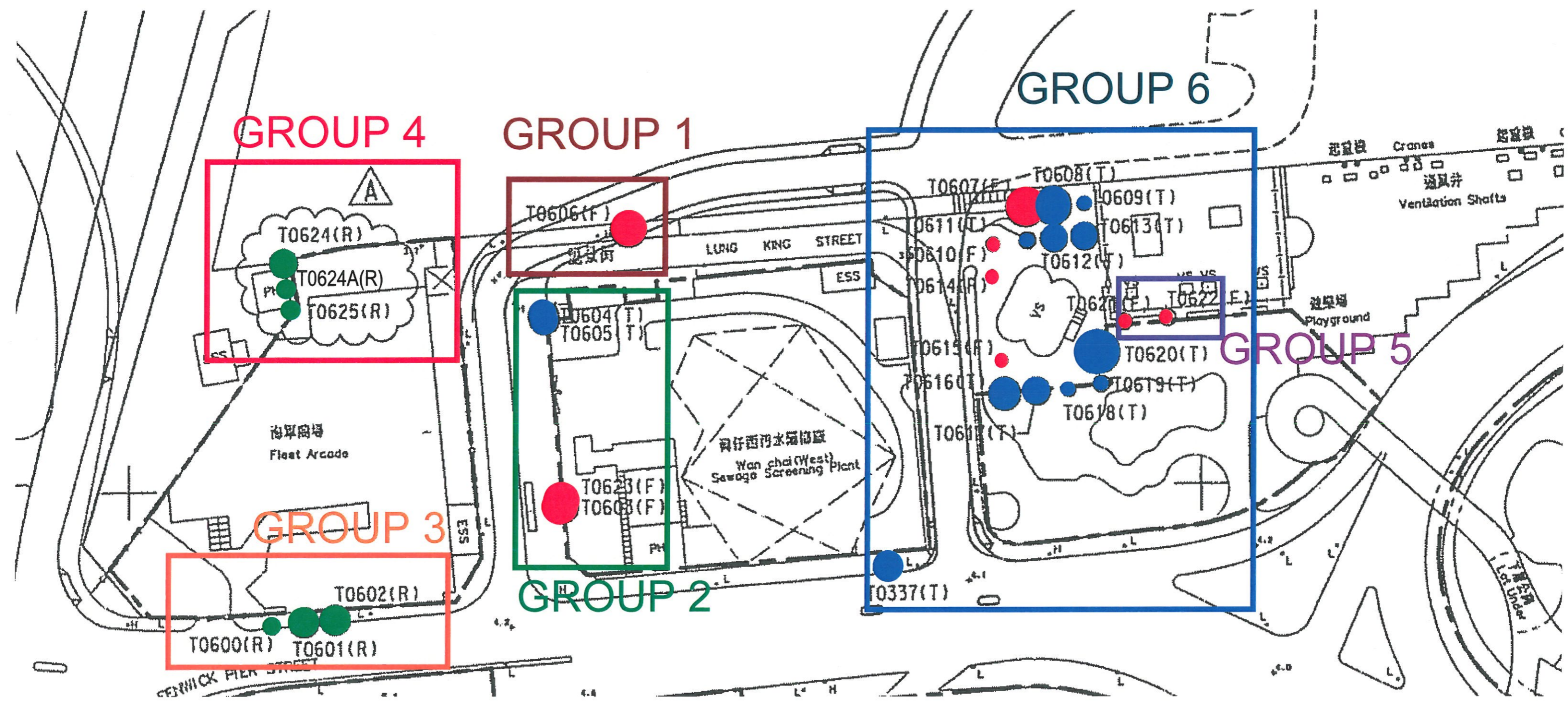

Figure 1 Tree Transplanting Plan (1)



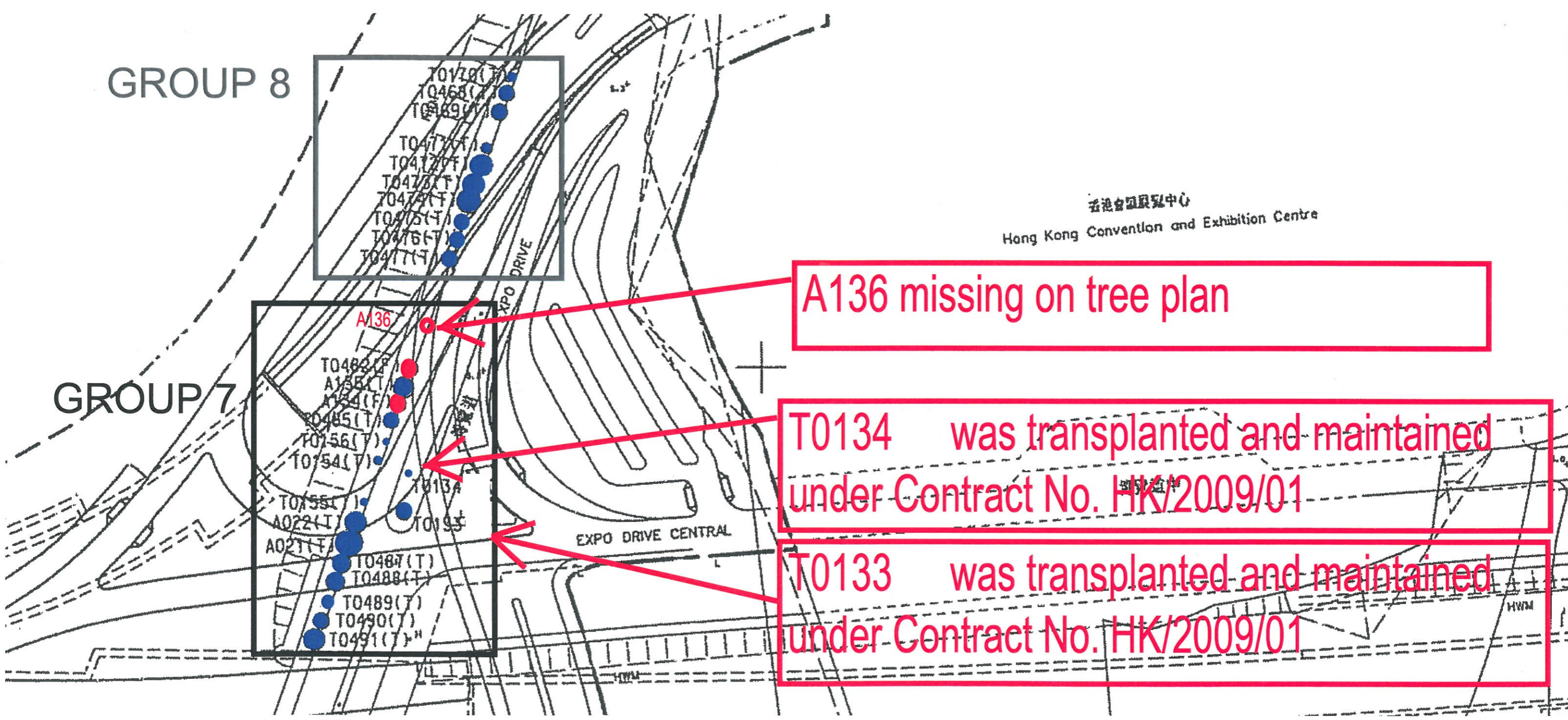

Figure 2 Tree Transplanting Plan (2)

## Appendix IV

### Tree Survey Schedule for Tree Groups 1 to 8



**Contract No. HK/2012/08**  
**Wan Chai Development Phase II - Central-Wan Chai Bypass at Wan Chai West**

Ref. No. : TS1375-06

Initial issue date : 18-Jul-13

Rev. date : 28-Feb-15

Tree Survey - Tree Schedule

| Group No. | Tree No. | Chinese Name              | Botanical name                                     | DIA.(mm) | Spread(m) | Height(m) | Health (G/F/P) | Structural(G/F/P) | Ground Level | Recommendation                      | Remarks  | Inspection Date |
|-----------|----------|---------------------------|--|----------|-----------|-----------|----------------|-------------------|--------------|-------------------------------------|--|-----------------|
| 1         | T0606    | 細葉榕                       | <i>Ficus microcarpa</i>                            | 200      | 7         | 4.5       | Fair           | Fair              | +3.95mPD     | Fell                                | Tree on wall/ at the edge of road, felled on 15-7-2013         | -               |
| 2         | T0603    | 糖膠樹                       | <i>Alstonia scholaris</i>                          | 230      | 5         | 8         | Fair           | Fair              | +4.07mPD     | Fell                                | Growing close to T0623   | -               |
|           | T0604    | 木棉                        | <i>Bombax ceiba</i>                                | 300      | 6         | 9         | Fair           | Fair              | +3.92mPD     | Transplant                          | Growing close to T0605, paved pit                              | -               |
|           | T0605    | 糖膠樹                       | <i>Alstonia scholaris</i>                          | 300      | 10        | 8         | Fair           | Fair              | +3.92mPD     | Transplant                          | Growing close to T0604, paved pit                              | -               |
|           | T0623    | 假菩提樹                      | <i>Ficus rumphii</i>                               | 200      | 12        | 10        | Fair           | Fair              | +4.07mPD     | Fell                                | Growing close to T0603   | -               |
| 3         | T0600    | 石栗                        | <i>Aleurites moluccana</i>                         | 100      | 4         | 5         | Fair           | Fair              | +4.05mPD     | Retain                              | -  | 2014.4.29       |
|           | T0601    | 石栗                        | <i>Aleurites moluccana</i>                         | 150      | 8         | 8         | Fair           | Fair              | +4.12mPD     | Dead                                | Felled by LCSD on 2014.9.24                                    | 2014.4.29       |
|           | T0602    | 石栗                        | <i>Aleurites moluccana</i>                         | 250      | 9         | 8         | Fair           | Fair              | +4.13mPD     | Dead                                | Smaller leaves, defoliation. Felled by LCSD on 2014.2.11       | 2014.4.29       |
| 4         | T0624    | 朴樹                        | <i>Celtis sinensis</i>                             | 210      | 13        | 7         | Fair           | Fair              | +4.33mPD     | Retain                              | Growing close to T0624A, dieback                               | 2014.4.29       |
|           | T0624A   | 朴樹                        | <i>Celtis sinensis</i>                             | 120      | 13        | 5.5       | Fair           | Fair              | +4.33mPD     | Retain                              | -  | 2014.4.29       |
|           | T0625    | 青果榕                       | <i>Ficus variegata</i>                             | 220      | 8         | 7         | Poor           | Poor              | +3.73mPD     | Retain                              | Decay wounds on trunk  | 2014.4.29       |
| 5         | T0621    | 黃槿                        | <i>Hibiscus tiliaceus</i>                          | 200      | 10        | 7         | Fair           | Fair              | +3.39mPD     | Fell                                | Curved trunk, tree crown in contact with the building          | -               |
|           | T0622    | 番石榴                       | <i>Psidium guajava</i>                             | 100      | 4         | 4         | Fair           | Fair              | +3.41mPD     | Fell                                | Tree crown in contact with the building                        | -               |
| 6         | T0337    | 石栗                        | <i>Aleurites moluccana</i>                         | -        | -         | -         | -              | -                 | +3.97mPD     | Transplant                          | To be inspected after site possession                          | -               |
|           | T0607    | 黃槿                        | <i>Hibiscus tiliaceus</i>                          | 350      | 10        | 8         | Fair           | Fair              | +3.44mPD     | Fell                                | Pests  | -               |
|           | T0608    | 黃槿                        | <i>Hibiscus tiliaceus</i>                          | 400      | 12        | 9         | Fair           | Fair              | +3.36mPD     | Transplant                          | -  | -               |
|           | T0609    | 血桐                        | <i>Macaranga tanarius</i>                          | 150      | 4         | 4         | Poor           | Fair              | +3.26mPD     | Transplant                          | Dead at tree nursery as advised by ITS and felled on 2015.1.29 | -               |
|           | T0610    | 大葉合歡                      | <i>Albiza lebbbeck</i>                             | 300      | 2         | 4         | Poor           | Poor              | +3.77mPD     | Fell                                | Dead and Felled  | -               |
|           | T0611    | 血桐                        | <i>Macaranga tanarius</i>                          | 150      | 4         | 4         | Poor           | Fair              | +3.62mPD     | Transplant                          | Dead at tree nursery as advised by ITS and felled on 2015.1.29 | -               |
|           | T0612    | 血桐                        | <i>Macaranga tanarius</i>                          | 150      | 4         | 4         | Fair           | Fair              | +3.60mPD     | Transplant                          | Dead at tree nursery as advised by ITS and felled on 2015.1.29 | -               |
|           | T0613    | 黃槿                        | <i>Hibiscus tiliaceus</i>                          | 500      | 10        | 9         | Fair           | Fair              | +3.40mPD     | Transplant                          | Cut wounds   | -               |
|           | T0614    | 大葉合歡                      | <i>Albiza lebbbeck</i>                             | 250      | 9         | 9         | Fair           | Fair              | +3.92mPD     | Fell                                | Felled   | -               |
|           | T0615    | 石栗                        | <i>Aleurites moluccana</i>                         | 150      | 3         | 4         | Poor           | Fair              | +4.10mPD     | Fell                                | Felled   | -               |
|           | T0616    | 石栗                        | <i>Aleurites moluccana</i>                         | 300      | 6         | 8         | Fair           | Fair              | +4.29mPD     | Transplant                          | Wounds on trunk  | -               |
|           | T0617    | 石栗                        | <i>Aleurites moluccana</i>                         | 250      | 5         | 5         | Fair           | Fair              | +4.27mPD     | Transplant                          | Wounds on trunk  | -               |
|           | T0618    | 垂葉榕                       | <i>Ficus benjamina</i>                             | 100      | 3         | 3         | Fair           | Fair              | +4.24mPD     | Transplant                          | Broken branches  | -               |
|           | T0619    | 白千層                       | <i>Melaleuca cajuputi</i> subsp. <i>Cumingiana</i> | 250      | 5         | 8         | Fair           | Fair              | +4.26mPD     | Transplant                          | Decay of root collar   | -               |
|           | T0620    | 大葉榕                       | <i>Ficus virens</i>                                | 350      | 12        | 10        | Fair           | Fair              | +4.05mPD     | Transplant                          | Tree crown in contact with the building, broken branches       | -               |
| 7         | A021     | 糖膠樹                       | <i>Alstonia scholaris</i>                          | 100      | 2.5       | 3.5       | Fair           | Fair              | +5.84mPD     | Transplant                          | Paved pit  | 2014.2.6        |
|           | A022     | 糖膠樹                       | <i>Alstonia scholaris</i>                          | 96       | 2         | 3.5       | Poor           | Poor              | +5.85mPD     | Transplant                          | Dieback, paved pit   | 2014.2.6        |
|           | A134     | 糖膠樹                       | <i>Alstonia scholaris</i>                          | 86       | 1.5       | 4         | Poor           | Poor              | +6.01mPD     | Fell                                | Imbalanced tree form, wounds, paved pit                        | -               |
|           | A135     | 糖膠樹                       | <i>Alstonia scholaris</i>                          | 92       | 2         | 4         | Fair           | Fair              | +5.98mPD     | Transplant                          | Paved pit  | 2014.2.6        |
|           | A136     | 糖膠樹                       | <i>Alstonia scholaris</i>                          | 108      | 2         | 4.5       | Fair           | Fair              | +5.88mPD     | Transplant                          | Missing on tree plan and transplanted to holding nursery       | 2014.2.6        |
|           | T0133    | -                         | -  | -        | -         | -         | -              | -                 | +5.81mPD     | Transplant                          | Transplanted and maintained under Contract No. HK/2009/01      | -               |
|           | T0134    | -                         | -  | -        | -         | -         | -              | -                 | +5.81mPD     | Transplant                          | Transplanted and maintained under Contract No. HK/2009/01      | -               |
|           | T0154    | 糖膠樹                       | <i>Alstonia scholaris</i>                          | 162      | 3         | 5         | Fair           | Fair              | +6.07mPD     | Transplant                          | Dieback, imbalanced tree form, paved pit                       | 2014.2.6        |
|           | T0155    | 糖膠樹                       | <i>Alstonia scholaris</i>                          | 137      | 3         | 3.5       | Fair           | Fair              | +5.86mPD     | Transplant                          | Dieback, paved pit   | 2014.2.6        |
|           | T0156    | 糖膠樹                       | <i>Alstonia scholaris</i>                          | 153      | 3.5       | 4.5       | Fair           | Fair              | +6.17mPD     | Transplant                          | Dieback, dead branches, paved pit                              | 2014.2.6        |
|           | T0482    | 糖膠樹                       | <i>Alstonia scholaris</i>                          | 210      | 4         | 4.5       | Poor           | Fair              | +5.96mPD     | Fell                                | Topped, dieback, wounds on trunk, paved pit                    | -               |
|           | T0485    | 糖膠樹                       | <i>Alstonia scholaris</i>                          | 131      | 4         | 4         | Fair           | Fair              | +6.04mPD     | Transplant                          | Paved pit  | 2014.2.6        |
|           | T0487    | 糖膠樹                       | <i>Alstonia scholaris</i>                          | 232      | 4         | 5         | Fair           | Fair              | +5.83mPD     | Transplant                          | Paved pit  | 2014.2.6        |
|           | T0488    | 糖膠樹                       | <i>Alstonia scholaris</i>                          | 210      | 4         | 5         | Fair           | Fair              | +5.82mPD     | Transplant                          | Cut wound, paved pit   | 2014.2.6        |
|           | T0489    | 糖膠樹                       | <i>Alstonia scholaris</i>                          | 111      | 2.5       | 2.5       | Fair           | Fair              | +5.81mPD     | Transplant                          | Dieback, paved pit   | 2014.2.6        |
| T0490     | 糖膠樹      | <i>Alstonia scholaris</i> | 162  | 3        | 4.5       | Fair      | Fair           | +5.95mPD          | Transplant   | Dieback, paved pit, wounds on trunk | 2014.2.6   |                 |
| T0491     | 糖膠樹      | <i>Alstonia scholaris</i> | 242  | 3        | 5         | Fair      | Fair           | +6.10mPD          | Transplant   | Under shade, paved pit              | 2014.2.6   |                 |
| 8         | T0170    | 糖膠樹                       | <i>Alstonia scholaris</i>                          | 283      | 6         | 7         | Fair           | Fair              | +5.61mPD     | Transplant                          | Paved pit  | 2014.2.6        |
|           | T0468    | 糖膠樹                       | <i>Alstonia scholaris</i>                          | 191      | 4         | 5.5       | Fair           | Fair              | +5.63mPD     | Transplant                          | Paved pit, wounds on trunk, paved pit                          | 2014.2.6        |
|           | T0469    | 糖膠樹                       | <i>Alstonia scholaris</i>                          | 172      | 3.5       | 5         | Fair           | Fair              | +5.65mPD     | Transplant                          | Wounds on trunk, paved pit                                     | 2014.2.6        |
|           | T0471    | 糖膠樹                       | <i>Alstonia scholaris</i>                          | 159      | 3         | 4         | Fair           | Fair              | +5.67mPD     | Transplant                          | Imbalanced tree form, dead branches, paved                     | 2014.2.6        |
|           | T0472    | 糖膠樹                       | <i>Alstonia scholaris</i>                          | 140      | 2         | 2.5       | Poor           | Poor              | +5.69mPD     | Transplant                          | Dieback, topped, paved pit                                     | 2014.2.6        |
|           | T0473    | 糖膠樹                       | <i>Alstonia scholaris</i>                          | 127      | 3         | 3.5       | Fair           | Fair              | +5.71mPD     | Transplant                          | Dieback, paved pit   | 2014.2.6        |
|           | T0474    | 糖膠樹                       | <i>Alstonia scholaris</i>                          | 153      | 4         | 3         | Fair           | Fair              | +5.75mPD     | Transplant                          | Dieback, paved pit, decayed wound                              | 2014.2.6        |
|           | T0475    | 糖膠樹                       | <i>Alstonia scholaris</i>                          | 210      | 4         | 5         | Fair           | Fair              | +5.78mPD     | Transplant                          | Imbalanced tree form, paved pit                                | 2014.2.6        |
|           | T0476    | 糖膠樹                       | <i>Alstonia scholaris</i>                          | 150      | 2         | 4         | Poor           | Poor              | +5.82mPD     | Transplant                          | Paved pit  | 2014.2.6        |
|           | T0477    | 糖膠樹                       | <i>Alstonia scholaris</i>                          | 213      | 3         | 4.5       | Poor           | Poor              | +5.85mPD     | Transplant                          | Included bark, pests on branch, paved pit, wounds on trunk     | 2014.2.6        |

4 trees with status "Retain"  
38 trees with status "Transplant"  
11 trees with status "Fell"  
2 dead tree  
55 inspected trees

## Appendix V

### Location Plan for Nursery

# HONG KONG NURSERY INFORMATION (HOK TAU, FANLING)



*Our nursery in Hong Kong offers holding care for transplanted trees and cultivated plants from main sources for immediate planting to Hong Kong project sites; and other storage purpose/soil mixing....*



ASIA LANDSCAPING LTD.

Office Address:

Flat A & C, 4/F., International Industrial Centre, 2-8 Kwei Tei Street, Fotan, Shatin, NT

Tel: 2740 9315, Fax: 2332 4587, Email: [asialand@asialand.corp.com.hk](mailto:asialand@asialand.corp.com.hk)



## Hong Kong Nursery Information (Hok Tau, Fan Ling, NT)



Our holding nursery at Hok Tau, Fan Ling with a total area 22,761 sqm was setup since year 1982. The scope of this nursery is to maintain plant materials / maintain transplanted trees for project during the temporary holding contract period then re-plant back to site; and soil mixing / workshop / other storage purpose.

Experienced staff / workers perform routine maintenance / cultural practice to plants and transplanted trees that include watering, pruning, pesticide/ fungicide, among others.

| Item                    | Description  |
|-------------------------|--|
| Location / Address      | Lot DD 76, Hok Tau, Fan Ling, N.T.   |
| Arable ground area      | 22,761 m2 (HK Land Registry)   |
| Source of potable water | Source of potable water connected from nearby reservoir.   |
| Site Access             | A 10-minute drive from Fanling KCR (MTR) Station (please refer to enclosed route map). Vehicle access through main gate facing Hok Tau Road. |
| Site security           | The nursery perimeter has been fenced with main gate.  |
| Contact details         | Hotline: 2740 9315 (CS Lam/ Mob: 9235 7847)  |
| Others                  | Facilities include storage, irrigation system, electrical supply.  |



# Hong Kong Nursery Information (Hok Tau, Fan Ling, NT)



**T**rees transplanted from Site to temporary holding nursery shall be identified with their tags and maintained with horticultural practice during the holding period. Health conditions shall be observed and reported periodically to monitor progress and/ or development until transplanted back to designated locations at Site.





# Hong Kong Nursery Location Map

Nursery Address:  
Lot DD76  
Hok Tau  
Fanling  
N.T.  
香港新界粉嶺鶴藪

Hok Tau Nursery

Fanling MTR

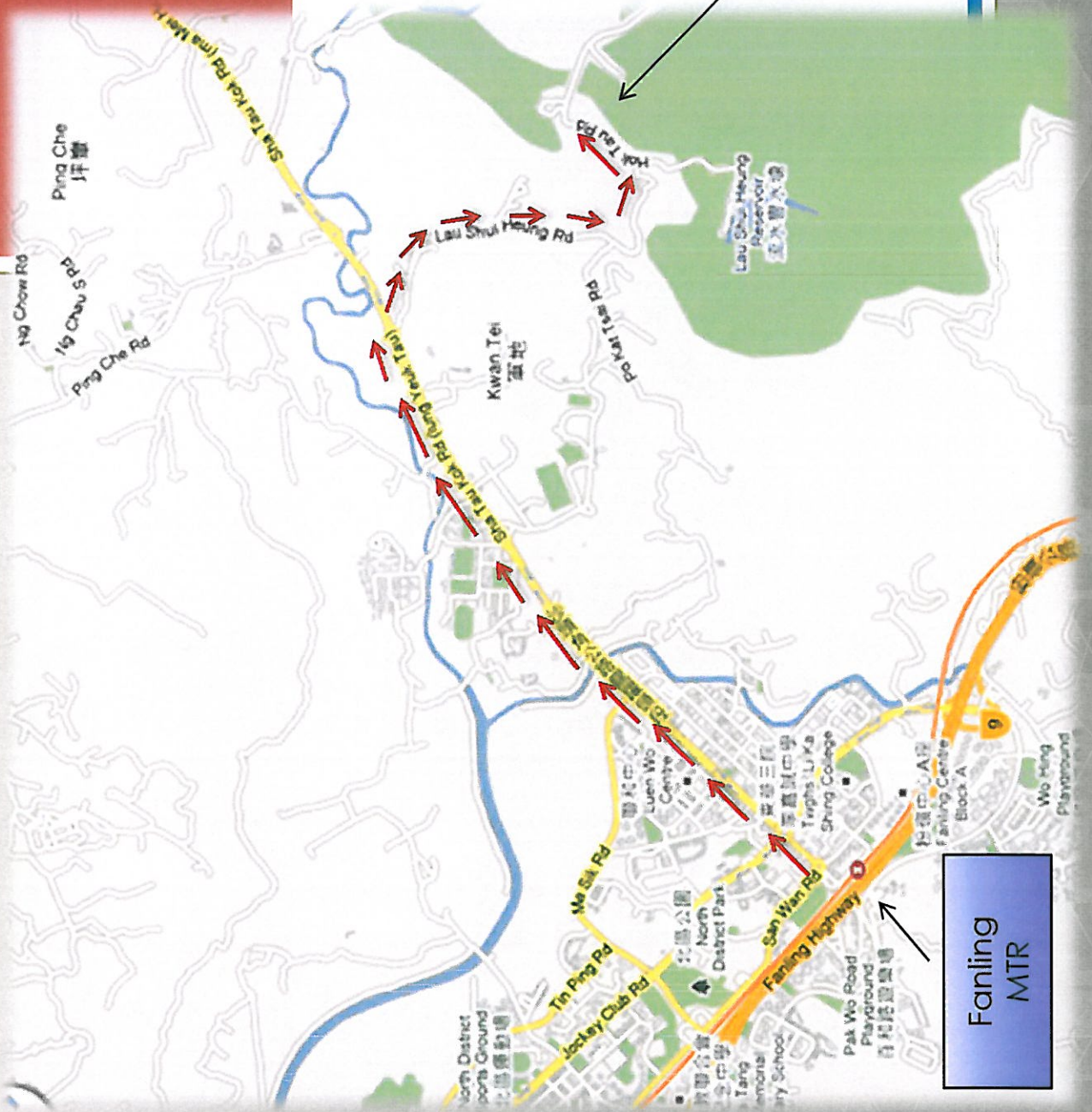

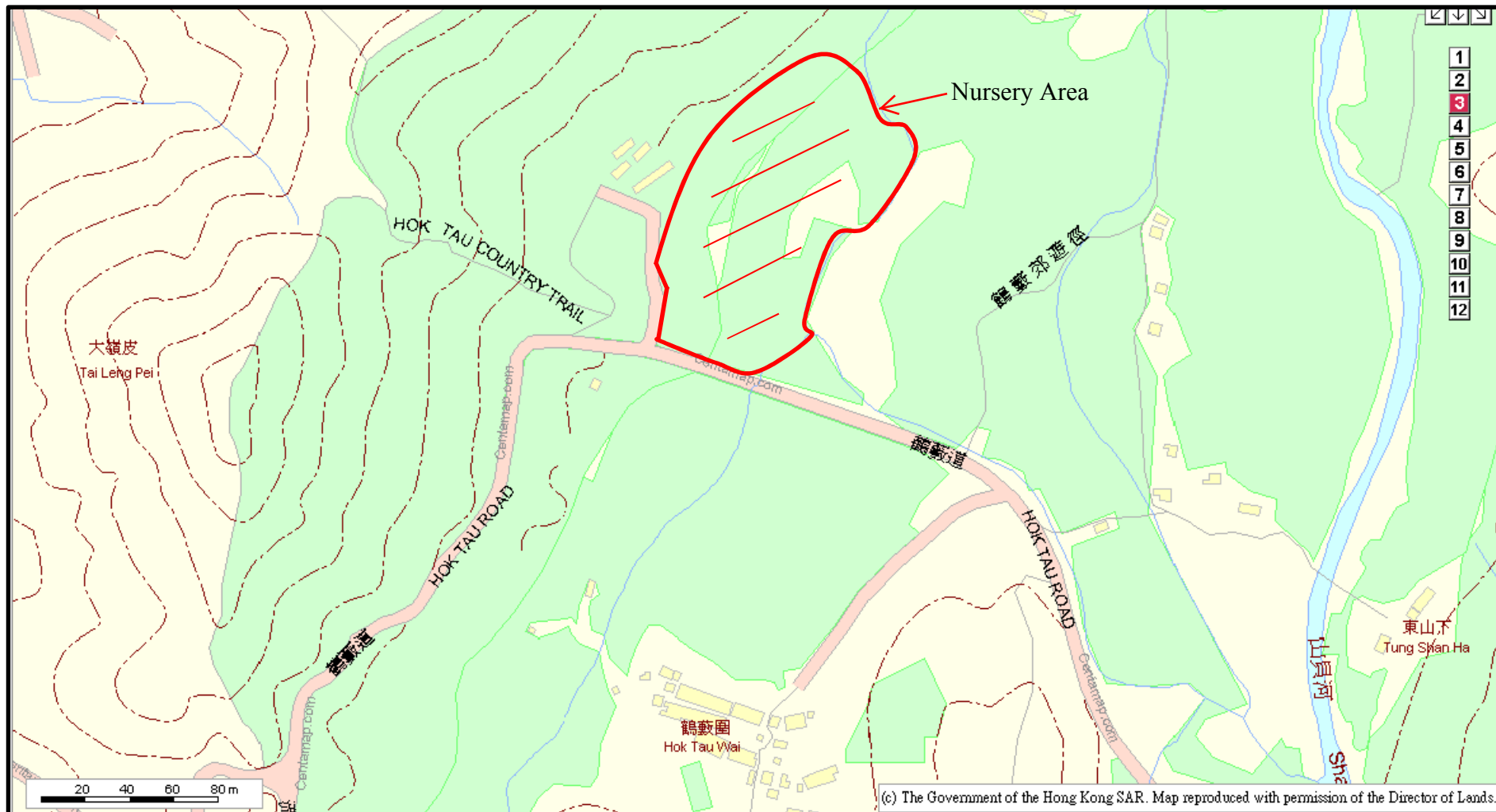

**Layout plan for Nursery Area**

## Appendix VI

### Planting Plans with Plant Schedules for the Proposed Landscape Work

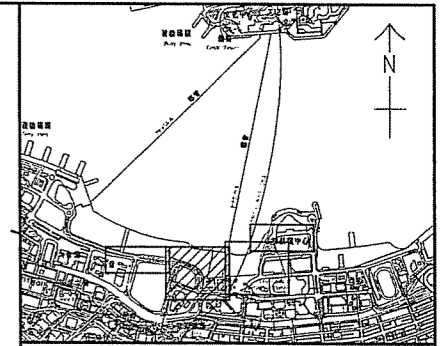
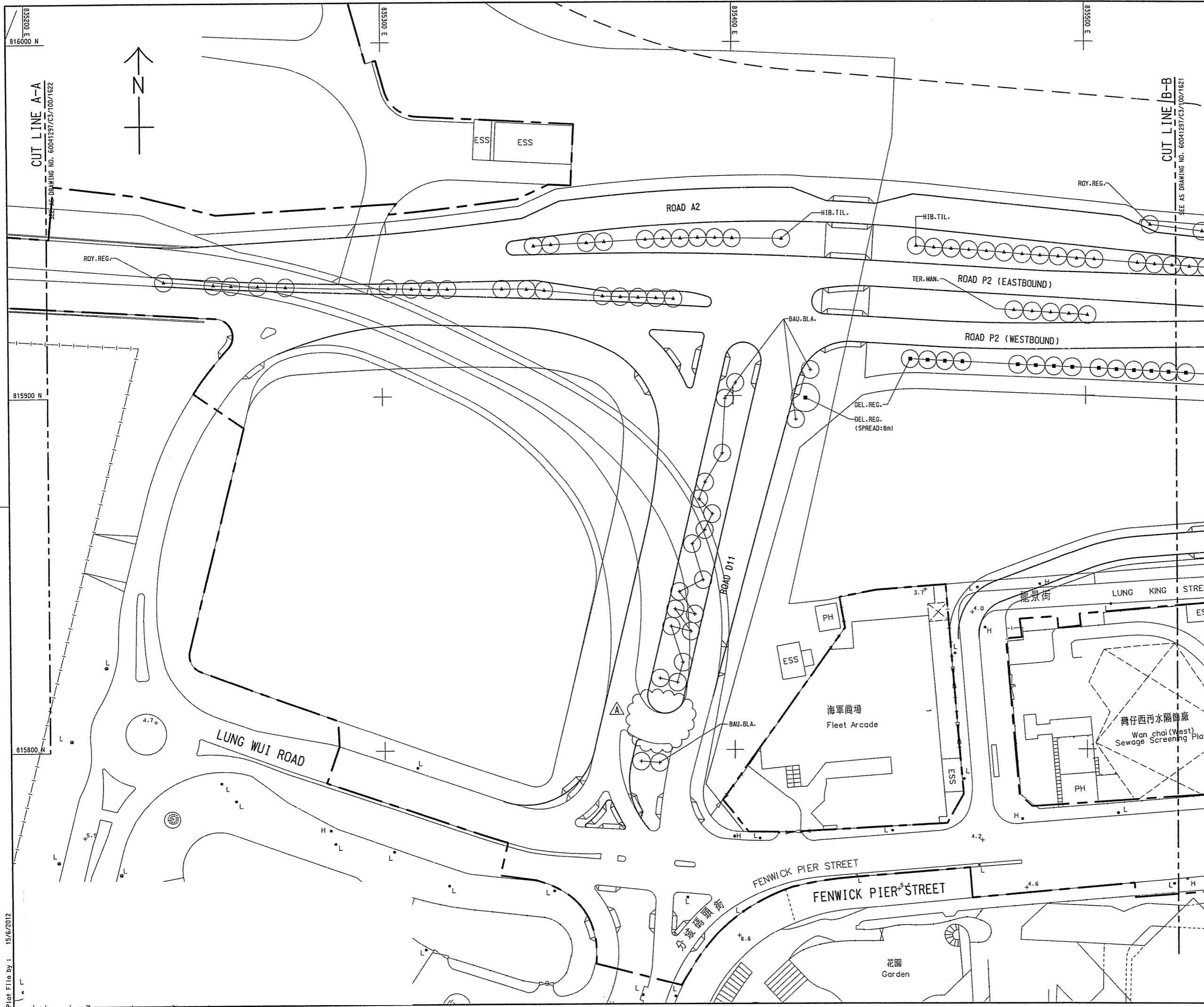

KEY PLAN  
SCALE 1 : 20000

- NOTES:**
- THIS DRAWING TO BE READ IN CONJUNCTION WITH DRAWING NOS. 60041297/C3/100/1621 TO 1622.
  - GROUND PREPARATION: GROUND PREPARATION SHALL BE CARRIED OUT TO ALL PLANTING AREAS AS SPECIFIED.
  - SOILING: ALL PLANTING AREAS SHALL RECEIVE SOIL MIX AS SPECIFIED IN PARTICULAR SPECIFICATION OF THE CONTRACT.
  - PLANTING PATTERN: ALL PLANTS ARE TO BE PLANTED IN STAGGERED PATTERN AT SPACING INDICATED IN THE SCHEDULE. ALL ACCENT PLANTS SHALL BE GROUPED AT THE FRONT OF PLANTING AREAS.
  - ALL TREES SHALL BE PLANTED AT LEAST 2M AWAY FROM ROAD KERB TO AVOID BLOCKAGE OF SIGHTLINE OF ROAD USERS.
  - ALL TREES SHALL BE PLANTED AT LEAST 2M AWAY FROM ADJACENT PRIVATE LOTS' BOUNDARIES.
  - TREE PLANTING: LOCATION OF TREES AND SPACING SHOWN ON DRAWINGS IS INDICATIVE. THE CONTRACTOR SHALL AVOID UNDERGROUND UTILITIES WHEN PLANTING.
  - MULCHING: ALL PLANTING AREAS SHALL RECEIVE MULCH TO A DEPTH OF 75MM. FINISH LEVEL OF MULCH SHALL BE 25MM BELOW ADJACENT FINISHED SURFACES.
  - WATER POINTS: LOCATIONS OF WATER POINTS SHOWN ON DRAWINGS ARE INDICATIVE. EXACT LOCATIONS TO BE DETERMINED ON SITE.
  - ESTABLISHMENT WORKS: ALL PLANTED MATERIALS SHALL BE MAINTAINED AFTER PLANTED FOR A PERIOD AS SPECIFIED IN THE CONTRACT DOCUMENTS.
  - UNDERGROUND UTILITIES: NO TREES SHALL BE PLANTED AS FAR AS PRACTICAL WITHIN 1M OF DRAINAGE U-CHANNELS, OR ANY KINDS OF PIPES/ DUCTINGS. THERE SHALL BE NO PLANTING WITHIN 1.5M AROUND THE COVER OF ALL VALVES, OR 1M FROM HYDRANT OUTLETS.
  - IF ANY OF THE PROPOSED TREES, ARE FALLEN WITHIN THE RESTRICTED ZONE AS DESCRIBED IN NOTE 11, ROOT BARRIERS SHALL BE PROVIDED AS PART OF THE TREE PLANTING COST FOR EVERY INDIVIDUAL TREES, AS PER HYD STANDARD DRAWING NOS. H5128 TO H5130 AND THE CONTRACTOR SHALL PROVIDE AND PROPOSED THE DETAILS FOR EACH INDIVIDUAL CONDITIONS DETAILS OF ROOT BARRIERS FOR THE APPROVAL OF THE ENGINEER.

**LEGEND:**

- SITE BOUNDARY
- ⊕ PROPOSED HEAVY STANDARD TREE
- PROPOSED STANDARD TREE
- ▲ PROPOSED SEMI MATURE TREE

|      |                      |                 |
|------|----------------------|-----------------|
| A    | TENDER ADDENDUM NO.2 | CYKY WHL JUN 12 |
| -    | TENDER DRAWING       | CYKY WHL MAY 12 |
| REV. | DESCRIPTION          | DATE            |
| 01   | 內務圖                  | 05/12/12        |

**WAN CHAI DEVELOPMENT PHASE II**  
 WAN CHAI DEVELOPMENT PHASE II -  
 CENTRAL - WAN CHAI BYPASS AT WAN CHAI WEST  
**TREE PLANTING WORKS**  
 SHEET 1 OF 3

|                               |                             |                         |
|-------------------------------|-----------------------------|-------------------------|
| DRG.NO. 60041297/C3/100/1620A |                             |                         |
| DESIGNED BY<br>ST             | CONTRACT NO.<br>HK/2012/08  | P. Dir. APPROVED<br>TRH |
| DRAWN BY<br>TS                | STATUS<br>圖則                |                         |
| SCALE<br>A1 1:500             | DIMENSIONS ARE IN<br>METRES |                         |
| © COPYRIGHT RESERVED<br>版權所有  |                             |                         |

Plot File by : 15/6/2012  
 PATH ...100\1620A.dgn





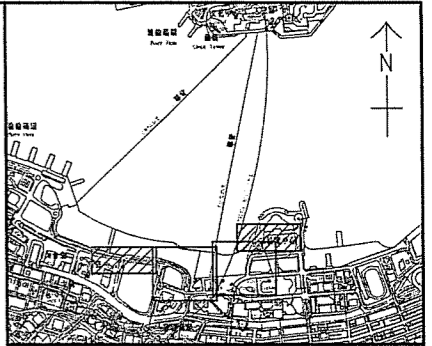
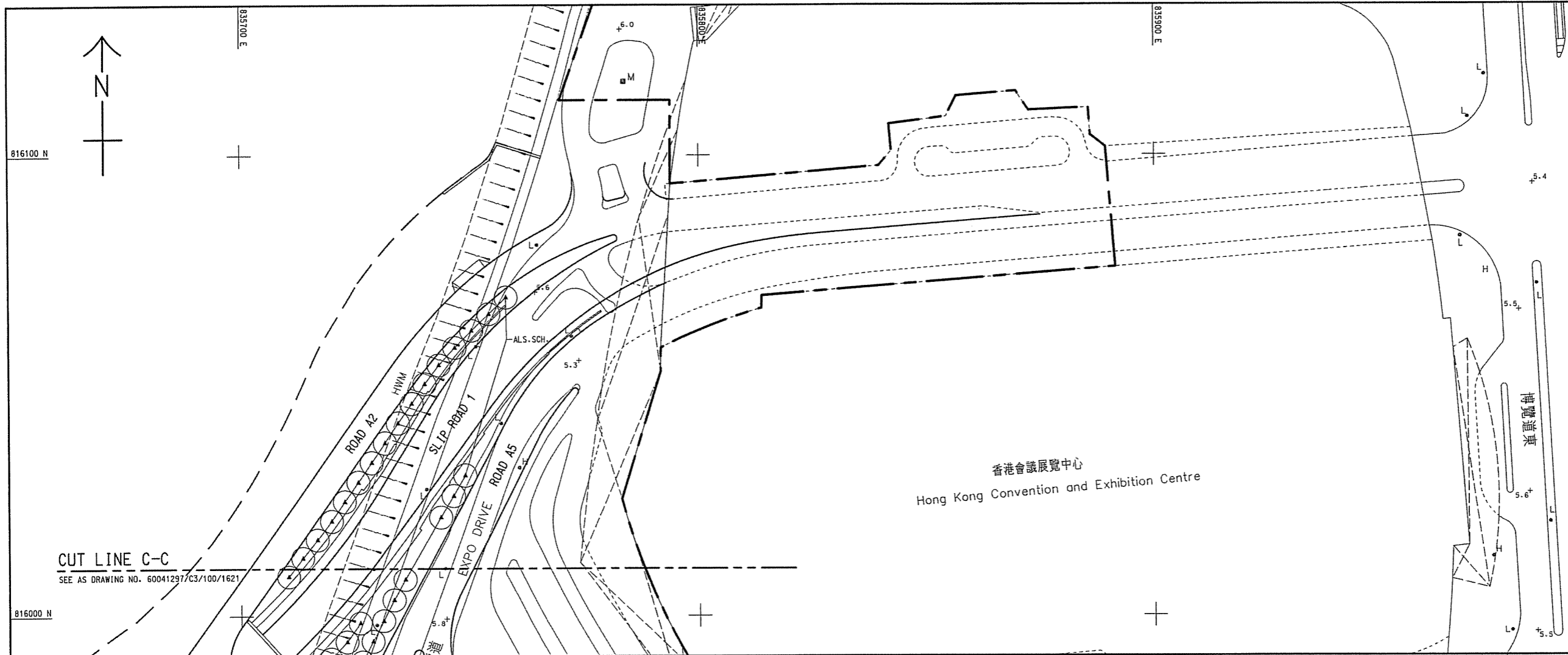

KEY PLAN  
SCALE 1 : 20000

- NOTES:
1. THIS DRAWING TO BE READ IN CONJUNCTION WITH DRAWING NOS. 60041297/C3/100/1620 TO 1621.
  2. FOR LEGEND, REFER TO DRAWING NO. 60041297/C3/100/1620.

香港會議展覽中心  
Hong Kong Convention and Exhibition Centre

CUT LINE C-C  
SEE AS DRAWING NO. 60041297/C3/100/1621

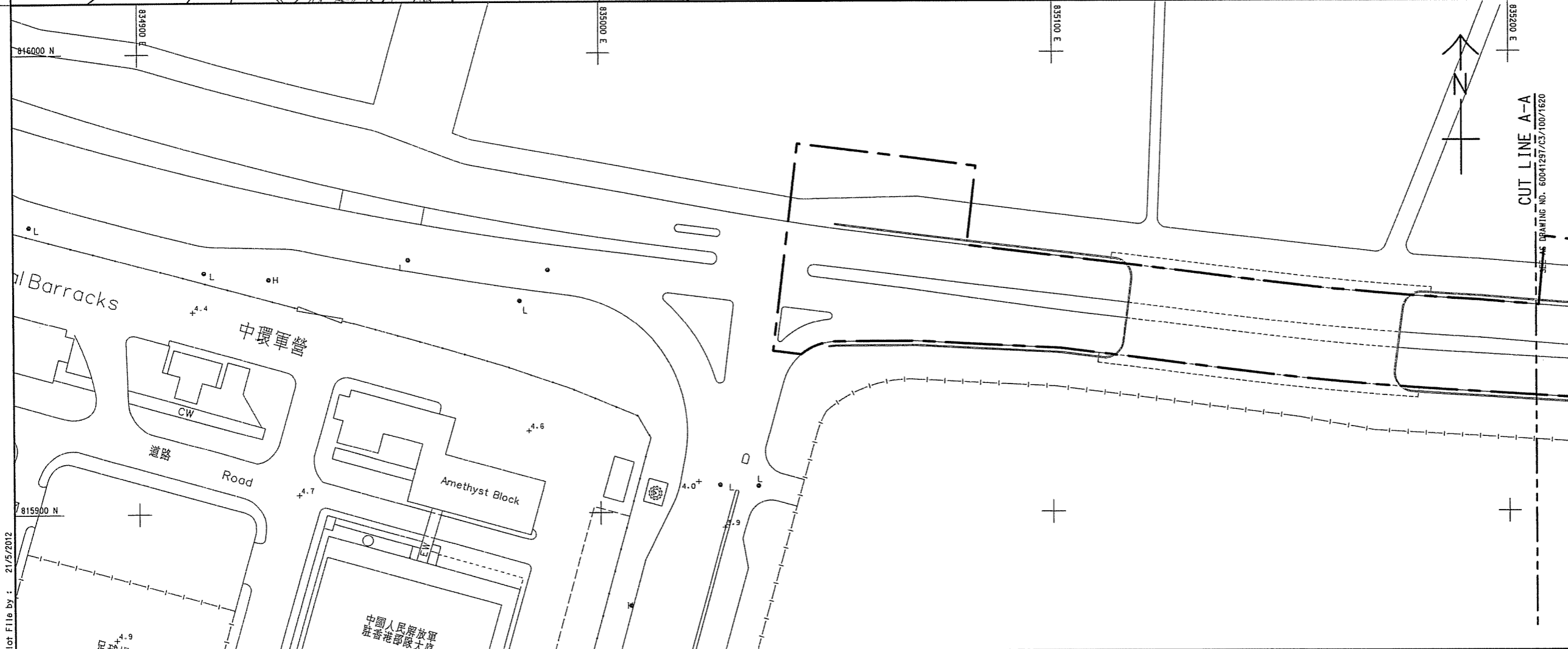

CUT LINE A-A  
SEE AS DRAWING NO. 60041297/C3/100/1620

|         |                |          |        |
|---------|----------------|----------|--------|
| REV. 01 | TENDER DRAWING | CYKY WHL | MAY 12 |
| REV. 02 | DESCRIPTION    | DATE     | DATE   |

WAN CHAI DEVELOPMENT PHASE II  
WAN CHAI DEVELOPMENT PHASE II - CENTRAL - WAN CHAI BYPASS AT WAN CHAI WEST  
TREE PLANTING WORKS  
SHEET 3 OF 3

|                          |                      |
|--------------------------|----------------------|
| DRG. NO.<br>圖紙編號         | 60041297/C3/100/1622 |
| DESIGNED BY<br>設計        | CONTRACT NO.<br>合約編號 |
| TS                       | HK/2012/08           |
| APPROVED BY<br>核准        | DATE<br>日期           |
| TKH                      |                      |
| SCALE<br>比例              | A1 1:500             |
| DIMENSIONS ARE IN METRES |                      |

© COPYRIGHT RESERVED  
版權所有

Plot File by : 21/5/2012

Contract No. HK/2012/08

Wan Chai Development Phase II – Central – Wan Chai Bypass at Wan Chai West

Planting Plans for the Proposed Landscape Works

| CODE      | BOTANICAL NAME      | SPREAD (mm) | SPACING (mm) | QUANTITY | REMARKS        |
|-----------|---------------------|-------------|--------------|----------|----------------|
| TREE      |                     |             |              |          |                |
| ALS. SCH. | ALSTONIA SCHOLARIS  | 3000-5000   | 5000         | 26       | SEMI MATURE    |
| BAU. BLA. | BAUHINIA BLAKEANA   | 3000-5000   | 3000         | 21       | HEAVY STANDARD |
| CIN. CAM. | CINNAMOMUM CAMPHORA | 3000-5000   | 5000         | 4        | HEAVY STANDARD |
| DEL. REG. | DELONIX REGLA       | 3000-5000   | AS SHOWN     | 22       | STANDARD       |
| HIB. TIL. | HIBISCUS TILLACEUS  | 3000-5000   | 5000         | 47       | SEMI MATURE    |
| TER. MAN. | TERMINALIA MANTALY  | 3000-5000   | 5000         | 8        | SEMI MATURE    |
| CAS. SUR. | CASSIA SURATTENSIS  | 2000        | 4000         | 5        | HEAVY STANDARD |
| PALM      |                     |             |              |          |                |
| ROY. REG. | ROYSTONEA REGLA     | 3000-5000   | 5000         | 39       | SEMI MATURE    |

Source of information: from drawing no. 60041297/C3/100/1620A, 60041297/C3/100/1621 and 60041297/C3/100/1622



## Appendix VII

### Location Plan of Decorative Screen Hoarding



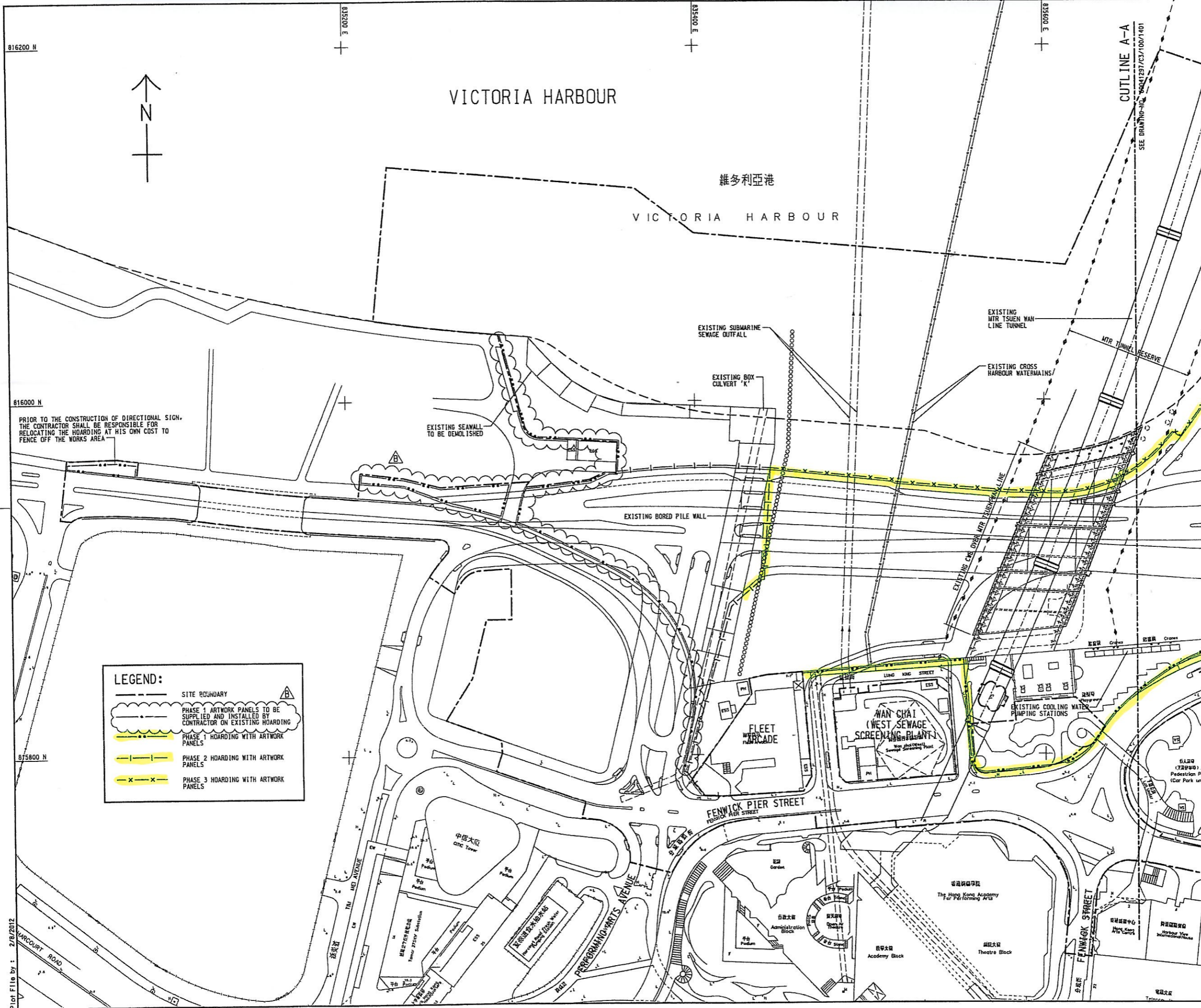

VICTORIA HARBOUR

維多利亞港

VICTORIA HARBOUR

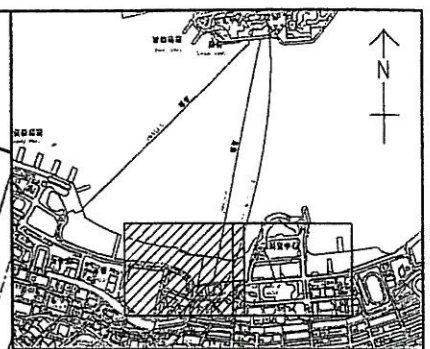

KEY PLAN  
SCALE 1 : 20000

NOTES:

1. THIS DRAWING SHALL BE READ IN CONJUNCTION WITH DRAWING NO. 60041297/C3/100/1401 TO 1404.
2. ALL HOARDING ALIGNMENT/SETTING OUT SHOWN ON THE DRAWINGS ARE TENTATIVE ONLY. THE CONTRACTOR SHALL SUBMIT PROPOSED HOARDING PLANS PHASE BY PHASE SHOWING THE HOARDING INCLUDING STREET FURNITURE, DETAILS OF ANY PROPOSED TEMPORARY VEHICULAR ACCESS AND POST HOLES, EXISTING TRAFFIC SIGNS OR TRAFFIC PROVISIONS (E.G. BUS LANES, TAXI RANKS, BUS STOPS AND PEDESTRIAN CROSSINGS) AND EXISTING TREES, AS WELL AS OTHER RELEVANT INFORMATION FOR THE ENGINEER'S AGREEMENT/COMMENT AT LEAST ONE MONTH BEFORE THE ERECTION OF HOARDING.
3. THE CONTRACTOR SHALL DESIGN, SUPPLY AND ERECT THE HOARDING WITH GATE OR HOARDING WITH FULL/PARTIALLY TRANSPARENT PANELS AND GATE AS AGREED BY THE ENGINEER TO SUIT EXISTING CONDITIONS.
4. THE DETAILS OF HOARDING SHALL REFER TO LATEST VERSION OF CEDD STANDARD DRAWING NOS. 1004/1N, 1004/2H AND 1004/3H ALONG PERIMETER OF THE SITE.
5. THE GRAPHIC AND ARTWORK SHOWN ON DRAWING NOS. 60041297/C3/100/1402 AND 1403 ARE FOR REFERENCE ONLY.
6. THE EXACT LOCATION OF GATE(S) FOR SITE ENTRANCE SHALL BE AGREED WITH THE ENGINEER AND RELEVANT GOVERNMENT AUTHORITIES, ON SITE PRIOR TO ERECTION. THE DETAILS OF GATE SHALL REFER TO LATEST VERSION OF CEDD STANDARD DRAWING NO. C1007A OR C1008A.
7. ANY MODIFICATION OF STANDARD DRAWING TO SUIT EXISTING CONDITIONS SHALL BE SUBMITTED TO THE ENGINEER FOR COMMENTS.
8. TRAFFIC SIGN & SIGNALS SHALL NOT BE OBTURED.
9. TRANSPORT DEPARTMENT SHALL BE APPROACHED ON NECESSARY REMOVAL OF STREET FURNITURE, TRAFFIC SIGNS, SIGNALS, MARKINGS, BUS STOPS, PARKING SPACES, ETC. WITH ADVANCE NOTICE.
10. NO VEHICLE WILL REVERSE ONTO/FROM PUBLIC ROAD.
11. LOADING/UNLOADING WILL BE CONFINED WITHIN SITE.
12. VEHICLES WILL NOT BE PLANNED TO QUEUE ON PUBLIC ROAD.
13. ALL SETTING OUT DIMENSION TO BE CONFIRMED ON SITE.
14. NO PART OF THE HOARDING IS SITED ON A CARRIAGEWAY UNLESS APPROVAL BY RELEVANT AUTHORITIES/DEPARTMENT.
15. THERE WILL BE NO OBSTRUCTION ON THE EXISTING DRAINAGE CHANNELS AND GULLIES OF THE ROAD.
16. NO RESTING/REMOVAL OF ANY TRAFFIC LIGHT, BUS LANES, BUS STOPS OR PEDESTRIAN CROSSINGS IS NECESSARY.
17. DETAILS OF RUN-IN FOR SITE ENTRANCE SHALL REFER TO LATEST VERSION OF HIGHWAYS DEPARTMENT STANDARD DRAWINGS NOS. H1113B AND H1114A.
18. ALL HOARDING SHALL BE REMOVABLE TYPE OR AS AGREED BY THE ENGINEER.
19. PHASES 1, 2 AND 3 HOARDING SHALL BE IMPLEMENTED TO SUIT THE CONTRACTOR'S CONSTRUCTION SEQUENCE AND AS DIRECTED BY THE ENGINEER.
20. SHOULD ANY PART OF FOOTPATH BE AFFECTED BY THE PROPOSED HOARDING, MIN. 1.5M WIDTH OF FOOTPATH SHALL BE MAINTAINED AT ALL TIME.

PRIOR TO THE CONSTRUCTION OF DIRECTIONAL SIGN, THE CONTRACTOR SHALL BE RESPONSIBLE FOR RELOCATING THE HOARDING AT HIS OWN COST TO FENCE OFF THE WORKS AREA

**LEGEND:**

- SITE BOUNDARY
- PHASE 1 ARTWORK PANELS TO BE SUPPLIED AND INSTALLED BY CONTRACTOR ON EXISTING HOARDING
- PHASE 1 HOARDING WITH ARTWORK PANELS
- PHASE 2 HOARDING WITH ARTWORK PANELS
- PHASE 3 HOARDING WITH ARTWORK PANELS

WAN CHAI DEVELOPMENT PHASE II

WAN CHAI DEVELOPMENT PHASE II - CENTRAL - WAN CHAI BYPASS AT WAN CHAI WEST

HOARDING PLAN

SHEET 1 OF 2

|                            |                       |                      |                       |
|----------------------------|-----------------------|----------------------|-----------------------|
| DRG. NO.<br>圖紙編號           | 60041297/C3/100/1400B |                      |                       |
| DESIGNED BY<br>繪圖員         | ST                    | CONTRACT NO.<br>合約編號 | HK/2012/08            |
| DRAWN BY<br>繪圖員            | TS                    | FILE NO.<br>圖號       | APPROVED<br>核對<br>TKH |
| SCALE<br>比例                | A1 1:1000             |                      |                       |
| DIMENSIONS ARE IN<br>尺寸單位  | METRES                |                      |                       |
| COPYRIGHT RESERVED<br>版權所有 |                       |                      |                       |

Plot File by : 2/8/2012

PATH : \100\1400B.dgn



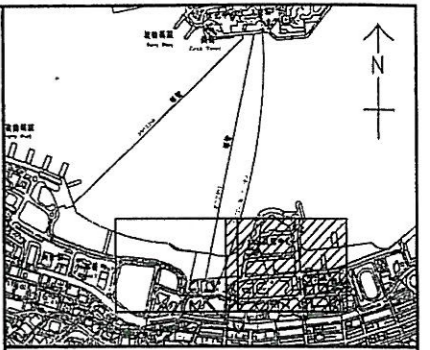
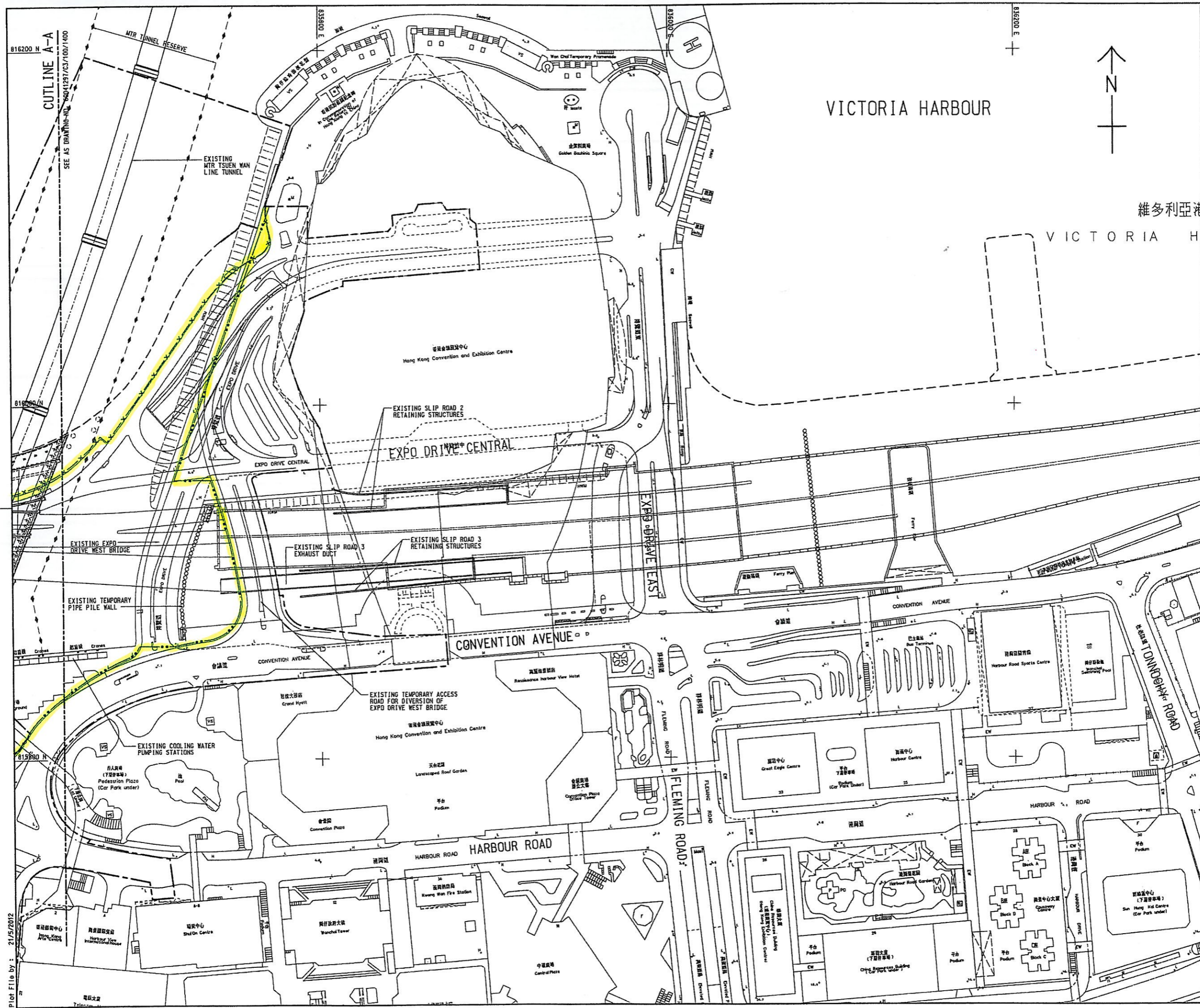

KEY PLAN  
SCALE 1 : 20000

NOTES:  
1. THIS DRAWING SHALL BE READ IN CONJUNCTION WITH DRAWING NO. 60041297/C3/100/1400, 1402 TO 1404.

維多利亞港

VICTORIA H

WAN CHAI DEVELOPMENT PHASE II

WAN CHAI DEVELOPMENT PHASE II - CENTRAL - WAN CHAI BYPASS AT WAN CHAI WEST

HOARDING PLAN

SHEET 2 OF 2

DRG. NO. 60041297/C3/100/1401  
圖紙編號

|                   |                            |                         |
|-------------------|----------------------------|-------------------------|
| DESIGNED BY<br>ST | CONTRACT NO.<br>HK/2012/08 | P. SIV. APPROVED<br>TKH |
| DRAWN BY<br>TS    | STATUS<br>REVISED          |                         |

SCALE  
A1 1:1000  
DIMENSIONS ARE IN METRES

© COPYRIGHT RESERVED  
版權所有

Plot File by : 21/5/2012



## Appendix VIII

### Graphic Panels for Decorative Screen Hoarding and Its Fixing Details

Typical Panels with Graphics and Artworks

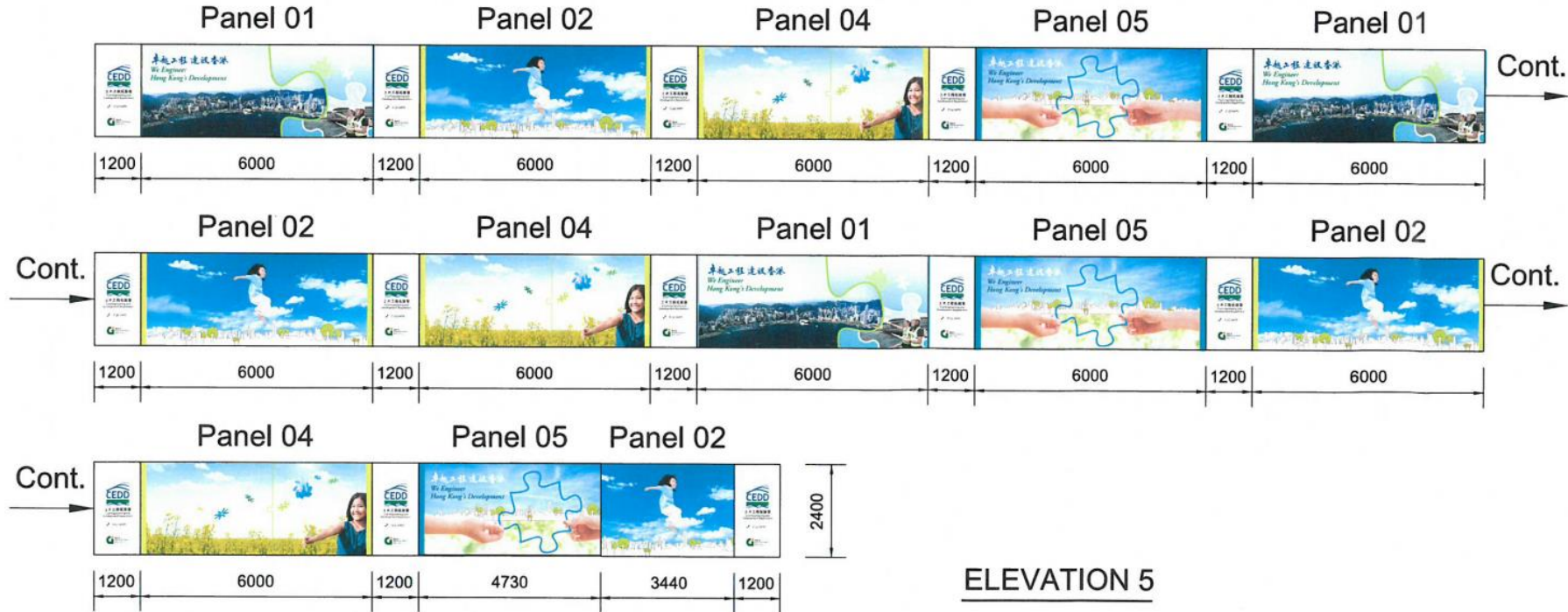



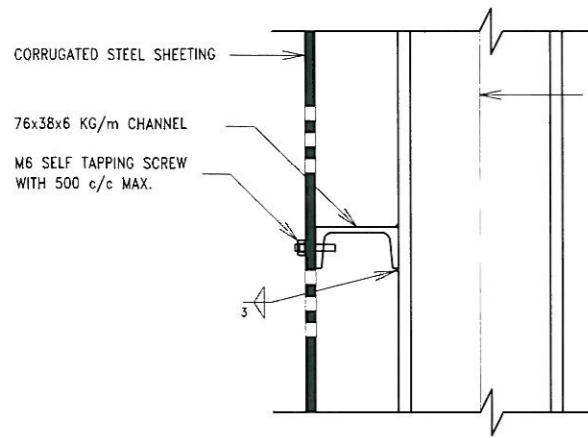

DETAIL A

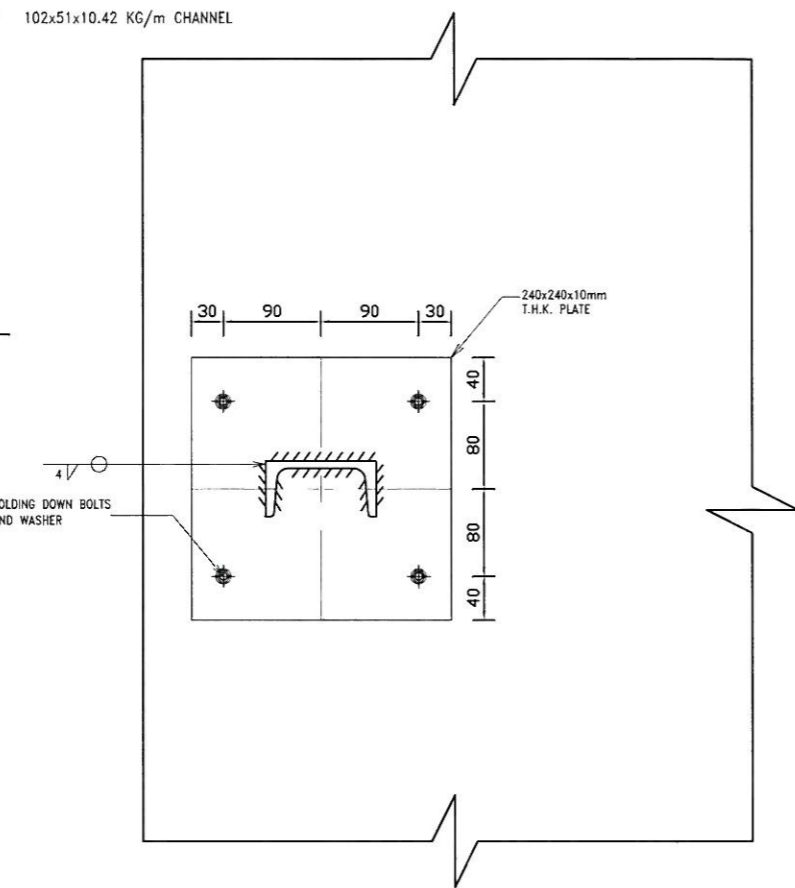

SECTION B-B

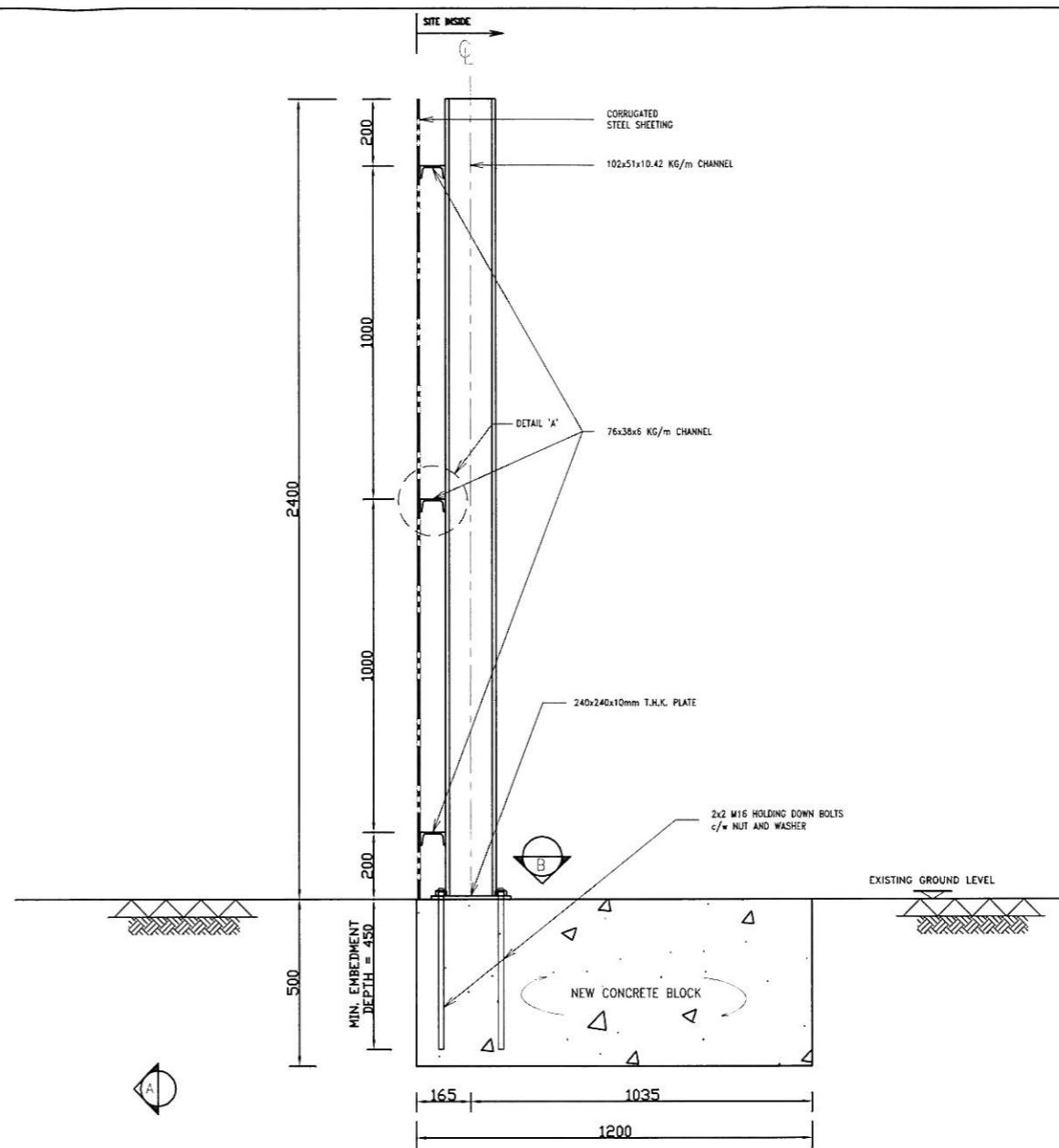

SECTION A-A

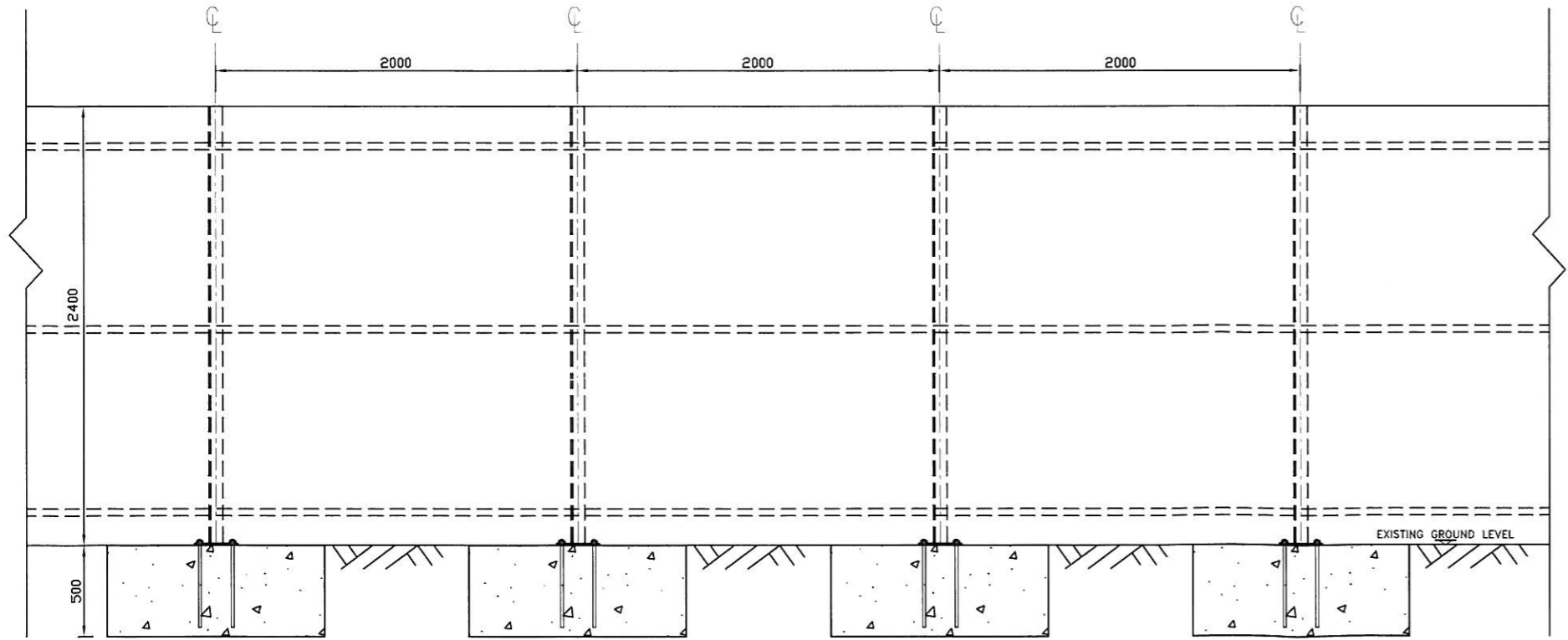

ELEVATION

- NOTES**
- THIS DRAWING IS TO BE READ IN CONJUNCTION WITH ALL RELEVANT ARCHITECTURAL & STRUCTURAL DRAWINGS.
  - ALL DIMENSIONS SHOWN ARE IN MILLIMETRE.
  - ALL WORKS OF HOARDING SHALL COMPLY WITH HONG KONG BUILDING (CONSTRUCTION) REGULATION - 1990. DESIGN SHALL COMPLY WITH CODE OF PRACTICE FOR THE STRUCTURAL USE OF STEEL 2005.
  - DESIGN WIND PRESSURE IS TO BE 37% OF 1.82kPa FOR WIND PRESSURE (37% OF DESIGN WIND PRESSURE GIVEN IN TABLE 1 OF THE CODE OF PRACTICE ON WIND EFFECTS IN HONG KONG 2004). TOTAL PRESSURE COEFFICIENT (Cp) IS TO BE ±1.4.
  - ALLOWABLE BEARING CAPACITY OF SOIL SHALL BE 100kPa (WITHOUT WIND) AND 125 kPa (WITH WIND).
  - STRUCTURAL CONCRETE SHALL BE GRADE 200/20 COMPLIES WITH CS:1990.
  - UNLESS SHOWN OTHERWISE, CONCRETE COVER TO ALL REINFORCEMENT BELOW FINISHED GROUND LEVEL IS 50mm.
  - UNLESS OTHERWISE SPECIFIED, STEEL SECTION TO BE GRADE S275 TO BS EN 10025:2004.
  - ALL FILLET WELDS TO BE 4mm UNLESS OTHERWISE SPECIFIED.
  - 75mm BLINDING LAYER OF GRADE 15/20 TO BE PLACED UNDERNEATH FOOTING.
  - BOLTS AND NUTS SHALL BE GRADE 4.6 IN COMPLY WITH BS 4190:2001

| REVISIONS |                      | INITIAL AND DESIGNATION |     |      |
|-----------|----------------------|-------------------------|-----|------|
| NO        | DESCRIPTION AND DATE | DWN                     | CAD | AUTH |
|           |                      |                         |     |      |

|            | NAME AND DESIGNATION | INITIAL | DATE    |
|------------|----------------------|---------|---------|
| AUTHORISED | (ICE)                |         | 18.3.13 |
| CHECKED    | DANNY LAM (DM)       |         | 18.3.13 |
| DRAWN      | CHAN JAMES (ADM)     |         | 18.3.13 |

PROJECT: WAN CHAI DEVELOPMENT PHASE II - CENTRAL - WAN CHAI BYPASS AT HONG KONG CONVENTION AND EXHIBITION CENTRE

CONTRACT NO: HK/2012/08

CONTRACTOR: 中國建築-利達聯營 CHINA STATE - LEADER JOINT VENTURE

DRG. NO: HK\_2012\_08/CDB/SK/00018

DRG. TITLE: TYPE 'A' HOARDING

SCALE: AS SHOWN

© COPYRIGHT RESERVED 版權所有

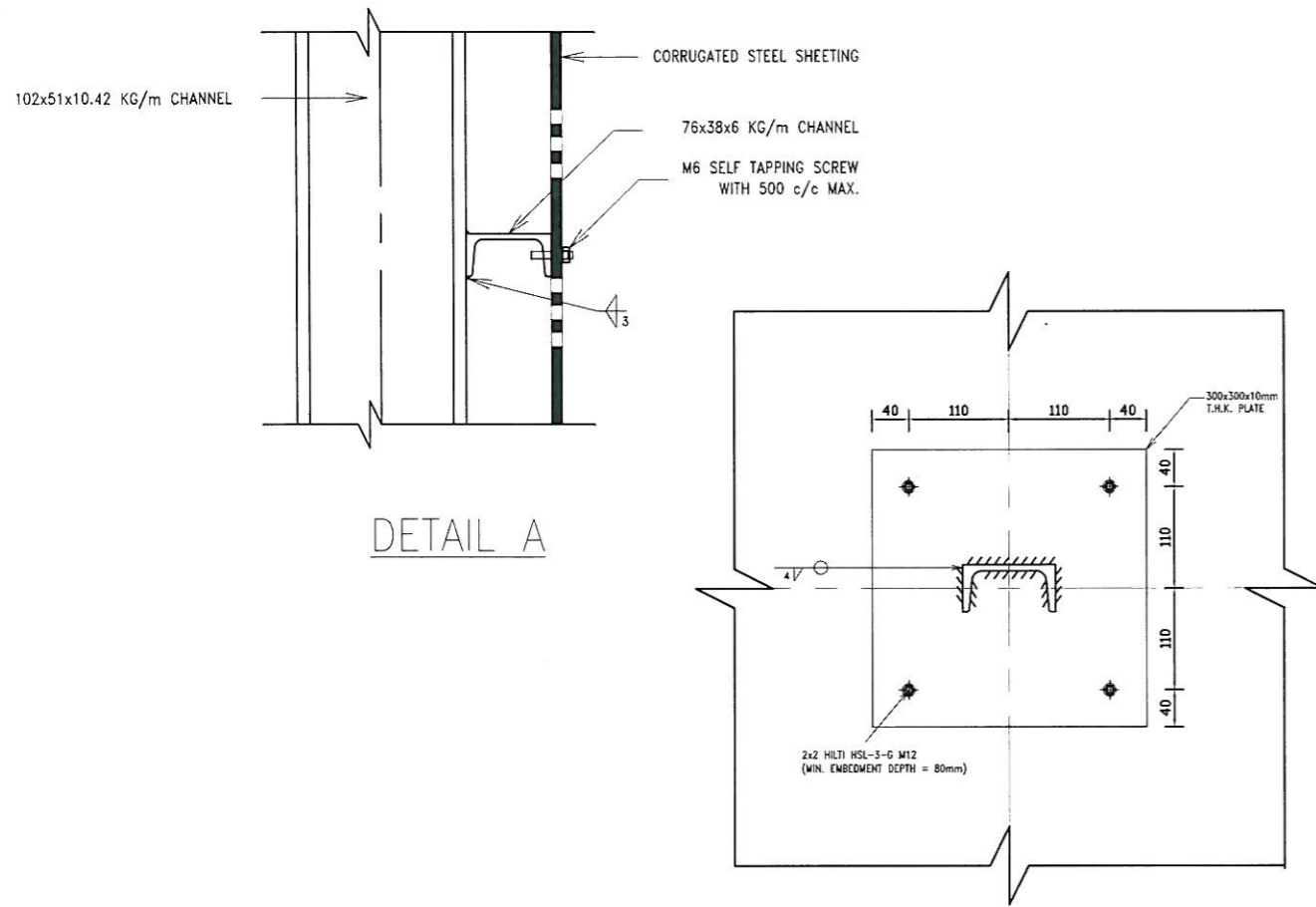

DETAIL A

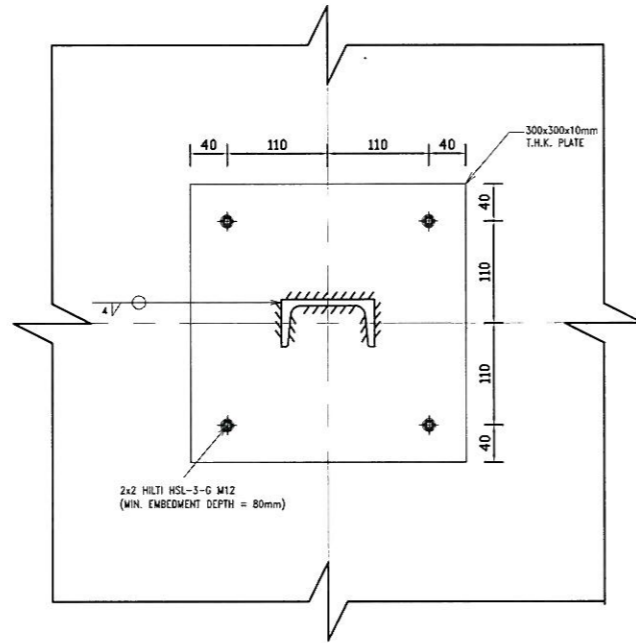

SECTION B-B

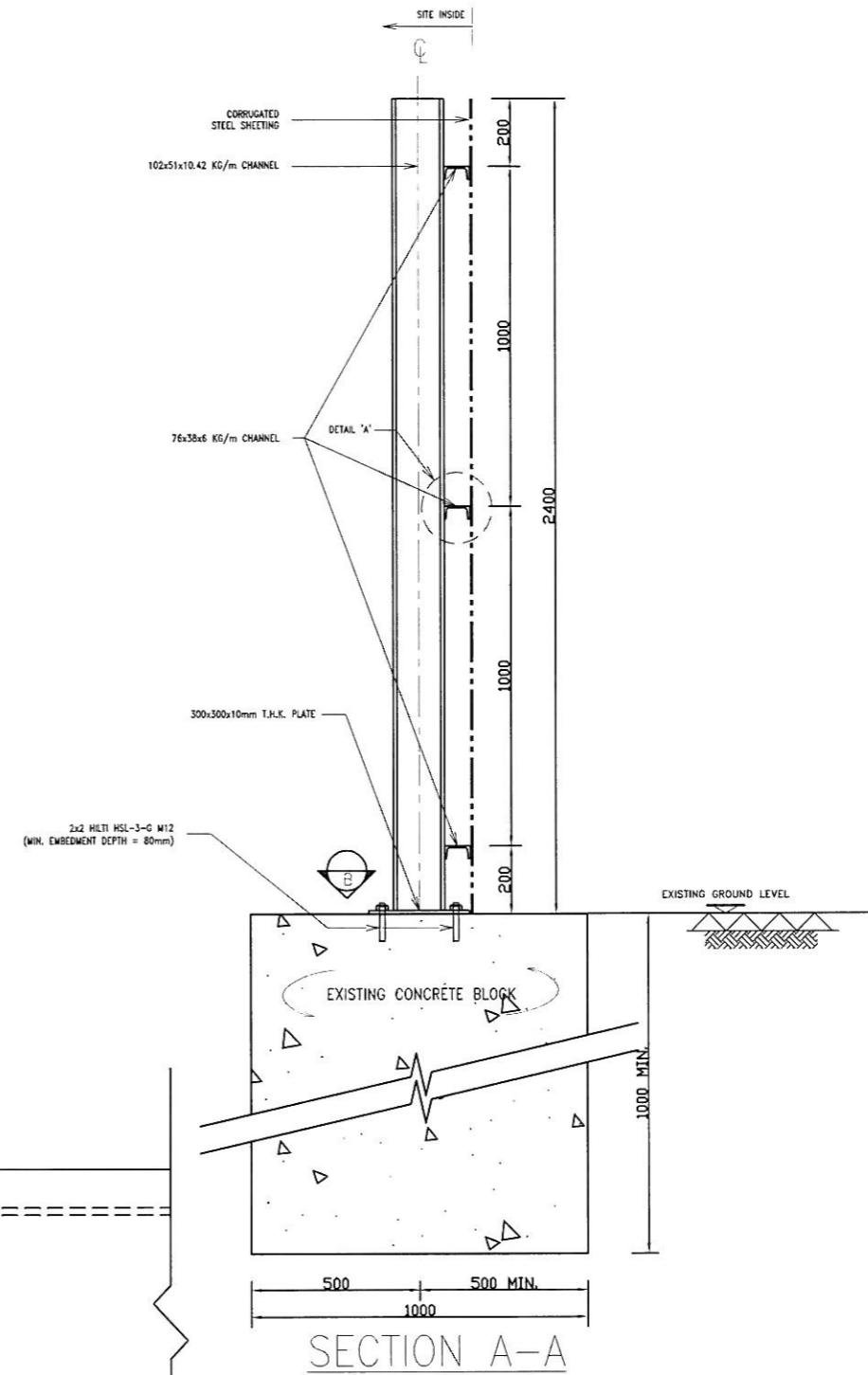

SECTION A-A

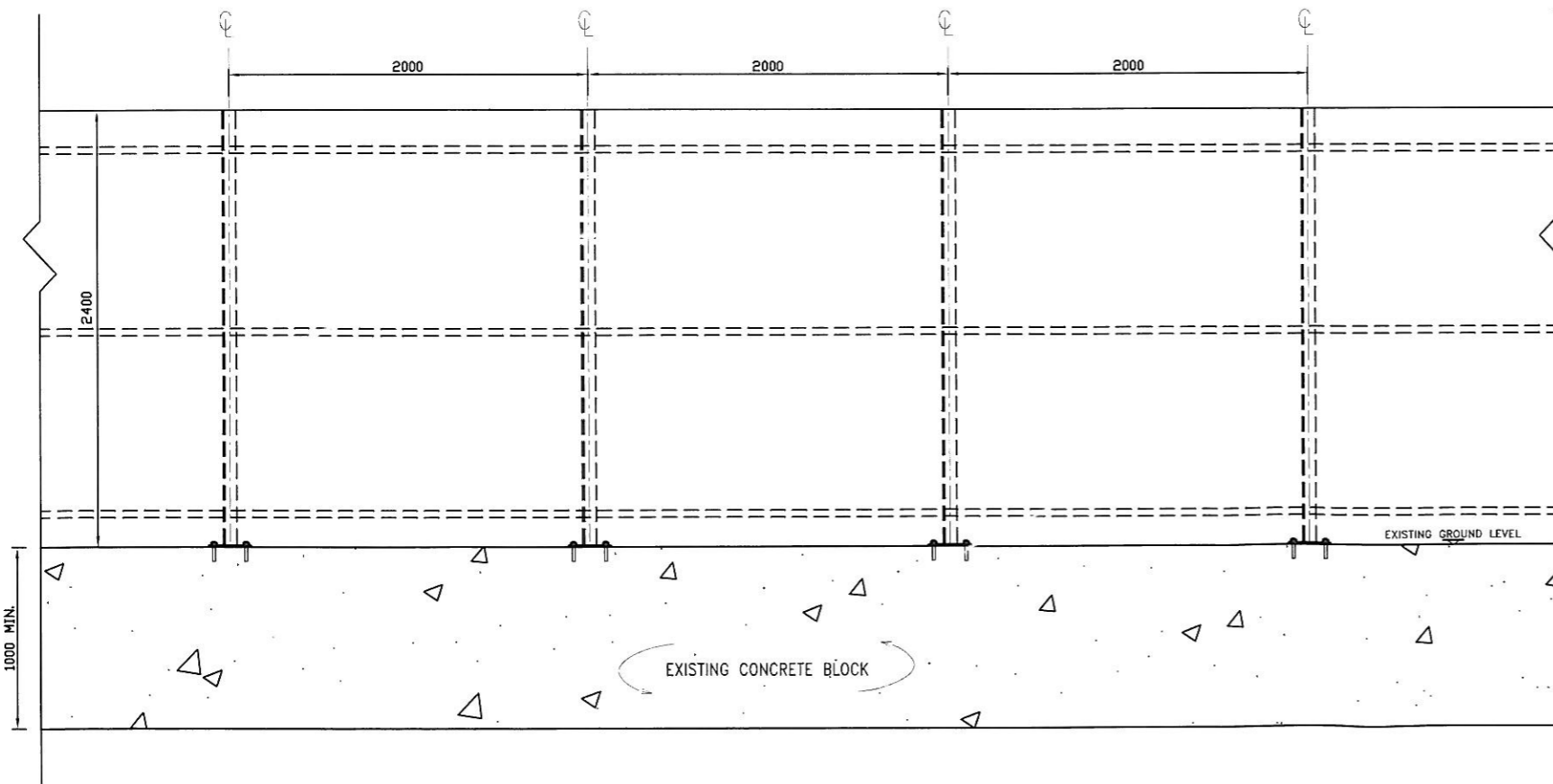

ELEVATION

NOTES

1. THIS DRAWING IS TO BE READ IN CONJUNCTION WITH HK\_2012\_08/CDB/SK/00018.
2. ALL DIMENSIONS SHOWN ARE IN MILLIMETRE.
3. EXISTING CONCRETE SHALL BE GRADE 20D/20.
4. ANCHOR BOLTS SHALL BE HILTI HSL-3-G M12 AND INSTALLED IN COMPLIANCE WITH MANUFACTURERS' RECOMMENDATION & SPECIFICATIONS. TEST LOAD FOR BOLTS SHALL BE 27.15KN.

| REVISIONS |                      | INITIAL AND DESIGNATION |      |
|-----------|----------------------|-------------------------|------|
| NO.       | DESCRIPTION AND DATE | OWN                     | CHKD |
|           |                      |                         |      |
|           |                      |                         |      |

|            | NAME AND DESIGNATION | INITIAL | DATE    |
|------------|----------------------|---------|---------|
| AUTHORISED | (ICE)                |         | 18.3.13 |
| CHECKED    | DANNY LAM (DM)       |         | 18.3.13 |
|            |                      |         |         |
| DRAWN      | CHAN JAMES (ADM)     |         | 18.3.13 |

PROJECT WAN CHAI DEVELOPMENT PHASE II - CENTRAL - WAN CHAI BYPASS AT HONG KONG CONVENTION AND EXHIBITION CENTRE

CONTRACT NO. HK/2012/08

CONSULTANT

CONTRACTOR  
 LEADER 中國建築-利達聯合  
 CHINA STATE-LEADER JOINT VENTURE

DRG. NO. HK\_2012\_08/CDB/SK/00019 REV -

DRG. TITLE  
 TYPE 'B' HOARDING

SCALE AS SHOWN

© COPYRIGHT RESERVED  
 版權所有

102x51x10.42 KG/m CHANNEL

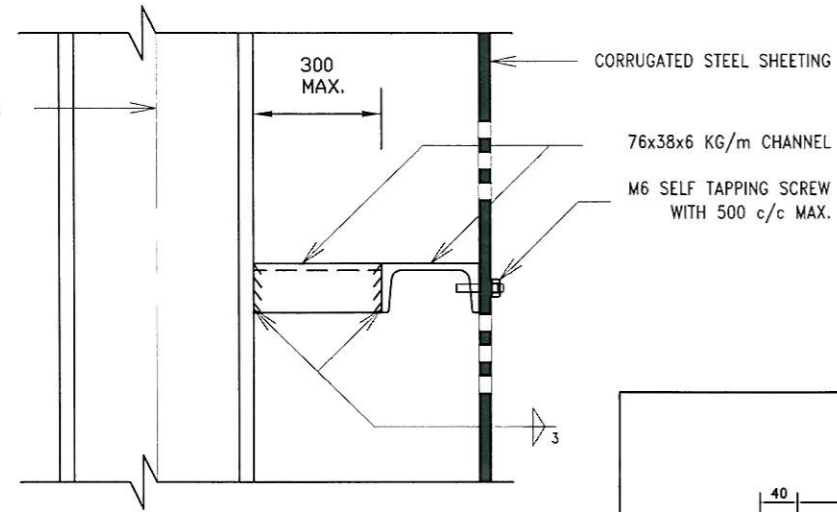

DETAIL A

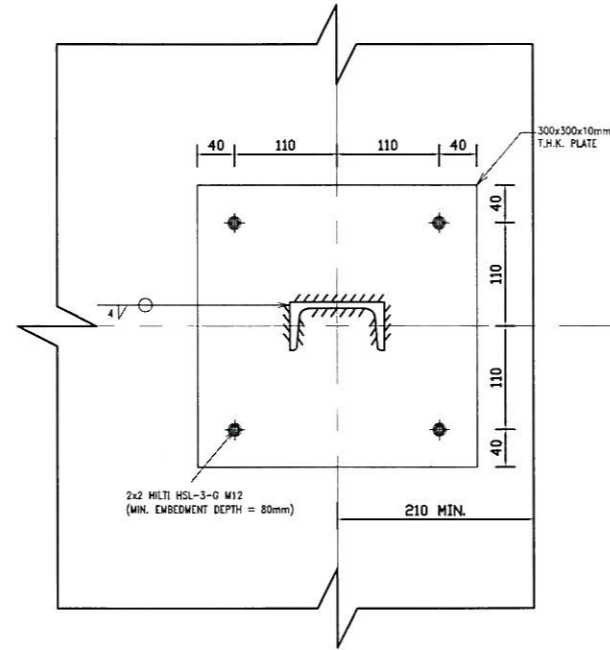

SECTION B-B

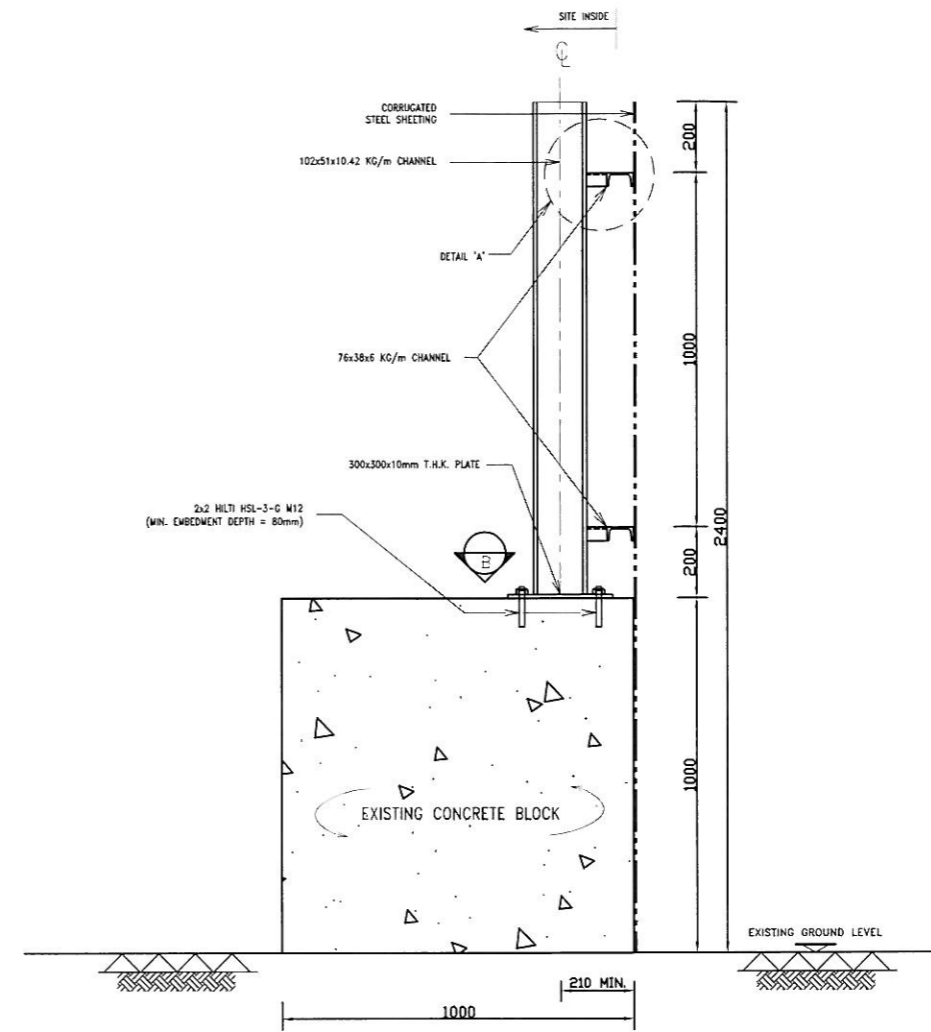

SECTION A-A

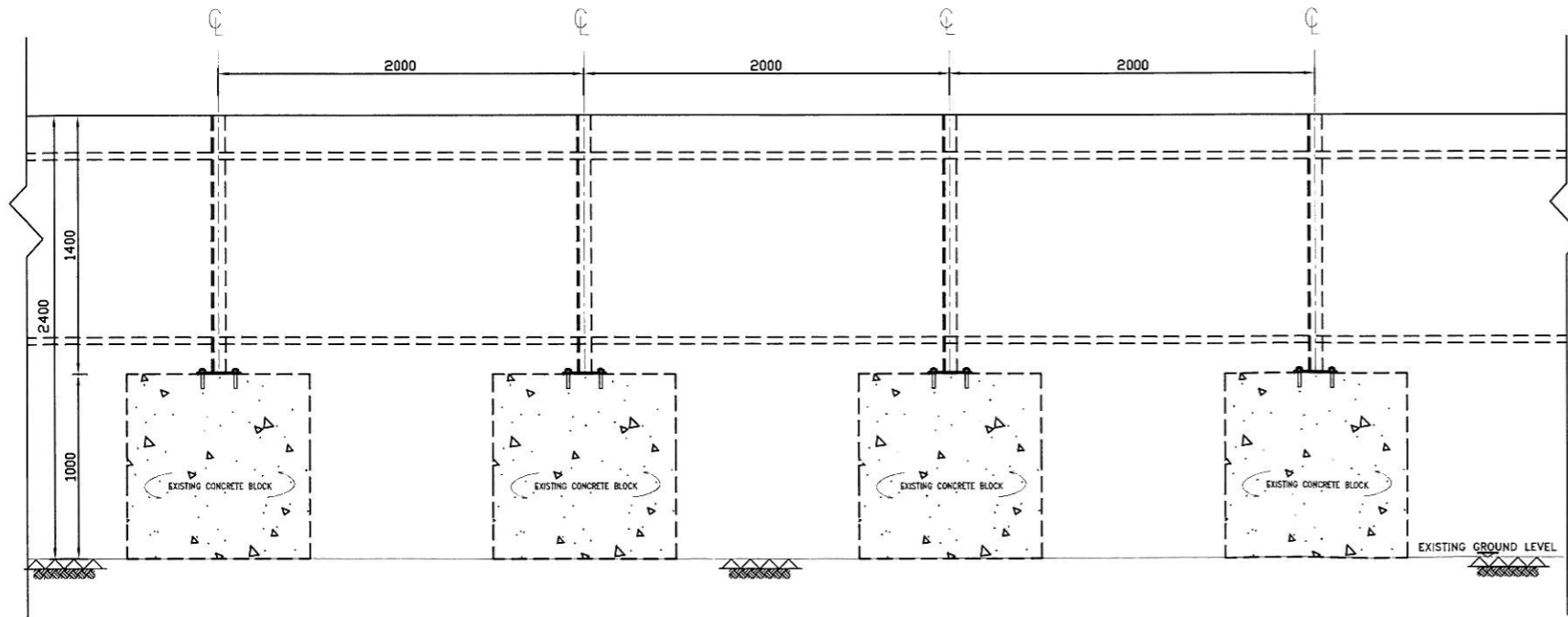

ELEVATION

NOTES

1. THIS DRAWING IS TO BE READ IN CONJUNCTION WITH HK\_2012\_08/CDB/SK/00018.
2. ALL DIMENSIONS SHOWN ARE IN MILLIMETRE.
3. EXISTING CONCRETE SHALL BE GRADE 20D/20.
4. ANCHOR BOLTS SHALL BE HILTI HSL-3-G M12 AND INSTALLED IN COMPLIANCE WITH MANUFACTURERS' RECOMMENDATION & SPECIFICATIONS. TEST LOAD FOR BOLTS SHALL BE 27.15KN.

REVISIONS

| NO | DESCRIPTION AND DATE | INITIAL AND DESIGNATION |
|----|----------------------|-------------------------|
|    |                      |                         |

|            | NAME AND DESIGNATION | INITIAL | DATE    |
|------------|----------------------|---------|---------|
| AUTHORISED | (ICE)                |         | 18.3.13 |
| CHECKED    | DANNY LAM (DM)       |         | 18.3.13 |
|            |                      |         |         |
| DRAWN      | CHAN JAMES (ADM)     |         | 18.3.13 |

PROJECT WAN CHAI DEVELOPMENT PHASE II - CENTRAL - WAN CHAI BYPASS AT HONG KONG CONVENTION AND EXHIBITION CENTRE

CONTRACT NO. HK/2012/08

CONSULTANT

CONTRACTOR  
 LEADER 中國建築-利達聯營  
 CHINA STATE-LEADER JOINT VENTURE

DRG. NO. HK\_2012\_08/CDB/SK/00020 REV -

DRG. TITLE  
 TYPE 'C' HOARDING

SCALE AS SHOWN

© COPYRIGHT RESERVED  
 版權所有



## Appendix IX

### Implementation Schedule for Landscape and Visual Mitigation Measures

Implementation Schedule for Landscape and Visual

| EIA Ref               | Environmental Protection Measures / Mitigation Measures  | Location / Timing                     | Implementation Agent | Implementation Stages |   |   |     | Relevant Legislation and Guidelines | Implementation Status                        | Cross-Reference to Landscape Plan |
|-----------------------|--|---------------------------------------|----------------------|-----------------------|---|---|-----|-------------------------------------|--|-----------------------------------|
|                       |  |                                       |                      | Des                   | C | O | Dec |                                     |  |                                   |
| Construction Phase    |  |                                       |                      |                       |   |   |     |                                     |  |                                   |
| For the Whole Project |  |                                       |                      |                       |   |   |     |                                     |  |                                   |
| Table 10.5            | CM1 Topsoil, where identified, shall be stripped and stored for re-use in the construction of the soft landscape works, where practical. | Work site / During Construction Phase | Contractor           | √                     | √ |   |     | EIAO TM                             | Will be implemented if identified            | --                                |
| Table 10.5            | CM2 Existing trees to be retained on site shall be carefully protected during construction.  | Work site / During Construction Phase | Contractor           | √                     | √ |   |     | EIAO TM                             | Under implementation                         | Sections 2 & 5                    |
| Table 10.5            | CM3 Trees unavoidably affected by the works shall be transplanted where practical.   | Work site / During Construction Phase | Contractor           | √                     | √ |   |     | EIAO TM                             | Under implementation                         | Sections 2 & 5                    |
| Table 10.5            | CM4 Compensatory tree planting shall be provided to compensate for felled trees.   | Work site / During Construction Phase | Contractor           | √                     | √ |   |     | EIAO TM                             | Will be implemented if tree felling proceeds | Sections 2 & 5                    |
| Table 10.5            | CM5 Control of night-time lighting.  | Work site / During Construction Phase | Contractor           |                       | √ |   |     | EIAO TM                             | Under implementation                         | Sections 4 & 5                    |
| Table 10.5            | CM6 Erection of decorative screen hoarding compatible with the surrounding setting.  | Work site / During Construction Phase | Contractor           |                       | √ |   |     | EIAO TM                             | Under implementation                         | Sections 3 & 5                    |

For DP1-CWB (Within the Project Boundary)

|            |  |                                       |            |   |   |  |  |         |  |                |
|------------|--|---------------------------------------|------------|---|---|--|--|---------|--|----------------|
| Table 10.5 | CM1 Topsoil, where identified, shall be stripped and stored for re-use in the construction of the soft landscape works, where practical. | Work site / During Construction Phase | Contractor |   | √ |  |  | EIAO TM | Will be implemented if identified            | --             |
| Table 10.5 | CM2 Existing trees to be retained on site shall be carefully protected during construction.  | Work site / During Construction Phase | Contractor | √ | √ |  |  | EIAO TM | Under implementation                         | Sections 2 & 5 |
| Table 10.5 | CM3 Trees unavoidably affected by the works shall be transplanted where practical.   | Work site / During Construction Phase | Contractor | √ | √ |  |  | EIAO TM | Under implementation                         | Sections 2 & 5 |
| Table 10.5 | CM4 Compensatory tree planting shall be provided to compensate for felled trees.   | Work site / During Construction Phase | Contractor | √ | √ |  |  | EIAO TM | Will be implemented if tree felling proceeds | Sections 2 & 5 |
| Table 10.5 | CM5 Control of night-time lighting.  | Work site / During Construction Phase | Contractor |   | √ |  |  | EIAO TM | Under implementation                         | Sections 4 & 5 |
| Table 10.5 | CM6 Erection of decorative screen hoarding compatible with the surrounding setting.  | Work site / During Construction Phase | Contractor |   | √ |  |  | EIAO TM | Under implementation                         | Sections 3 & 5 |



## Appendix X

Photos of All Trees to be Transplanted and Retained  
(for tree groups 1 to 8)

Tree Survey Photo Record



Tree No.: A021



Tree Survey Photo Record



Tree No.: A022



Tree Survey Photo Record



Tree No.: A135

Tree Survey Photo Record



Tree No.: A136



Tree Survey Photo Record



Tree No.: T0154



Tree Survey Photo Record



Tree No.: T0155



Tree Survey Photo Record



Tree No.: T0156



Tree Survey Photo Record



Tree No.: T0170



Tree Survey Photo Record



Tree No.: T0337



Tree Survey Photo Record



Tree No.: T0468



Tree Survey Photo Record

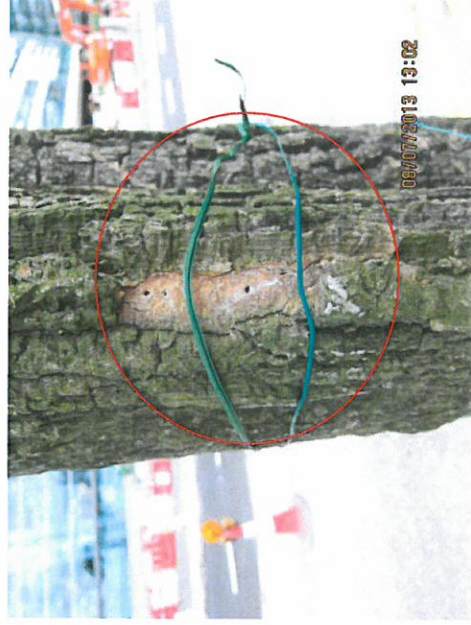

Tree No.: T0469



Tree Survey Photo Record



Tree No.: T0471



Tree Survey Photo Record

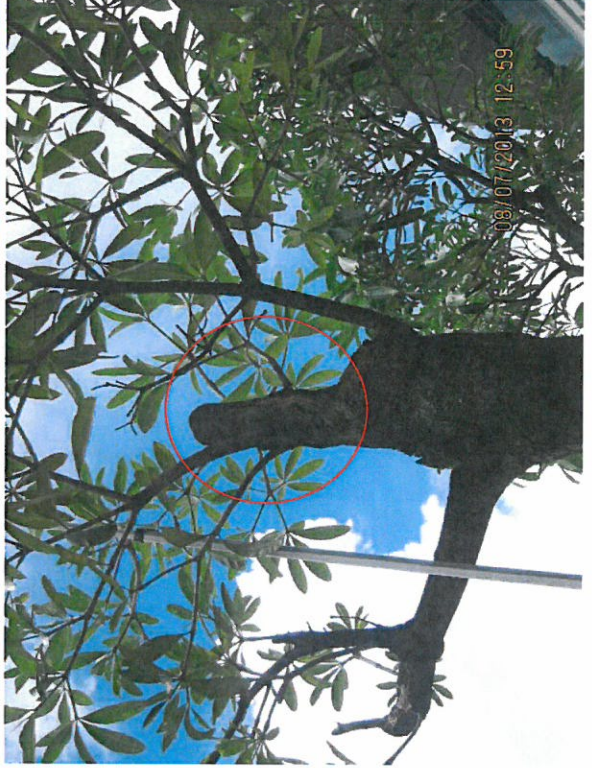

Tree No.: T0472



Tree Survey Photo Record

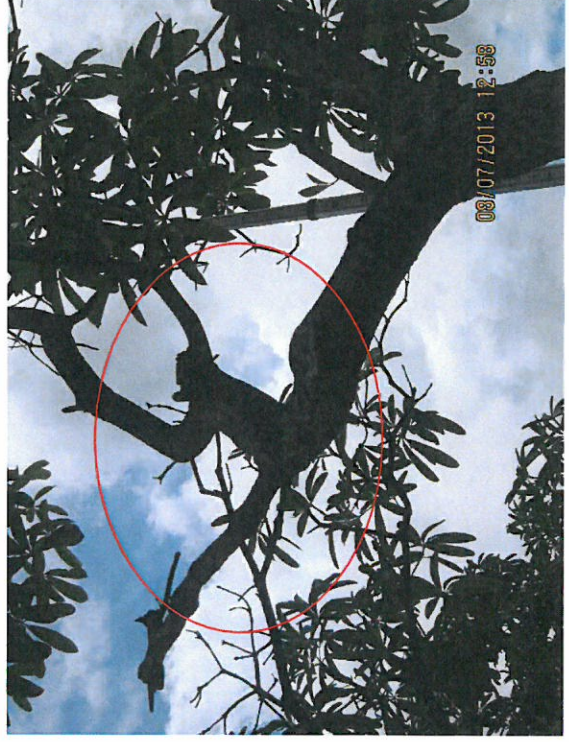

Tree No.: T0473



Tree Survey Photo Record



Tree No.: T0474



Tree Survey Photo Record



Tree No.: T0475



Tree Survey Photo Record



Tree No.: T0476



Tree Survey Photo Record



Tree No.: T0477



Tree Survey Photo Record



Tree No.: T0485

Tree Survey Photo Record



Tree No.: T0487



Tree Survey Photo Record



Tree No.: T0488



Tree Survey Photo Record



Tree No.: T0489



Tree Survey Photo Record



Tree No.: T0490



Tree Survey Photo Record



Tree No.: T0491



Tree Survey Photo Record



Tree No.: T0600

Tree Survey Photo Record



Tree No.: T0601



Tree Survey Photo Record

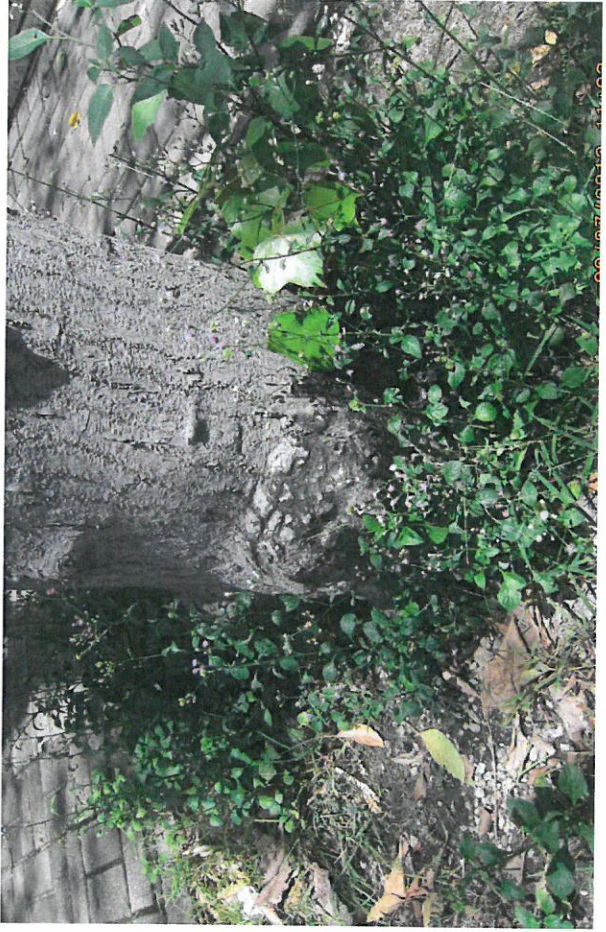
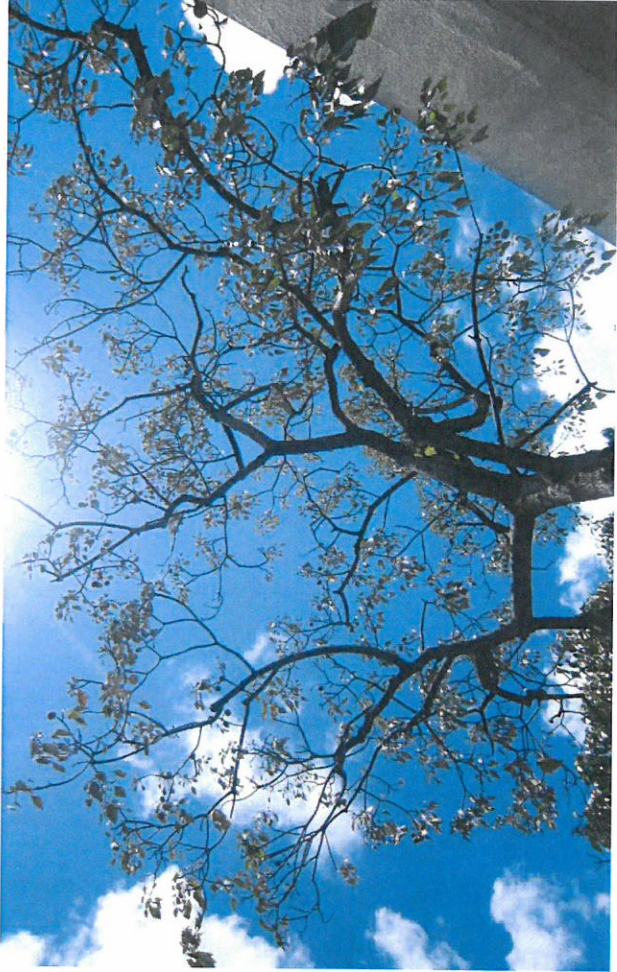

Tree No.: T0602



Tree Survey Photo Record



Tree No.: T0604



Tree Survey Photo Record

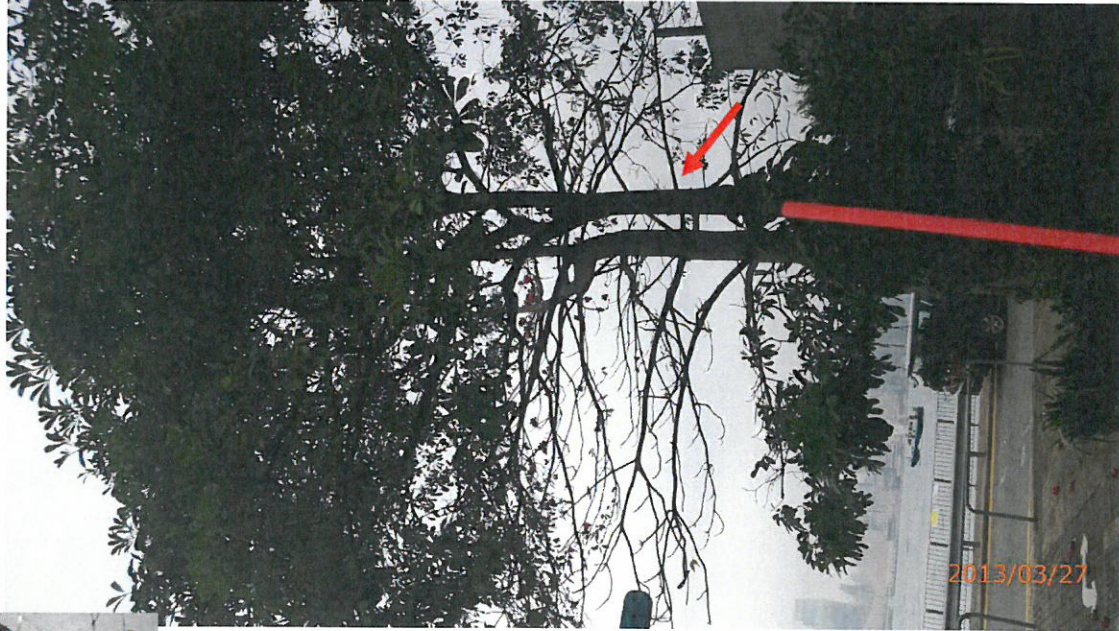

Tree No.: T0605



Tree Survey Photo Record



Tree No.: T0608



Tree Survey Photo Record



Tree No.: T0609



Tree Survey Photo Record



Tree No.: T0611



Tree Survey Photo Record



Tree No.: T0612



Tree Survey Photo Record



Tree No.: T0613



Tree Survey Photo Record



Tree No.: T0616



Tree Survey Photo Record



Tree No.: T0617



Tree Survey Photo Record

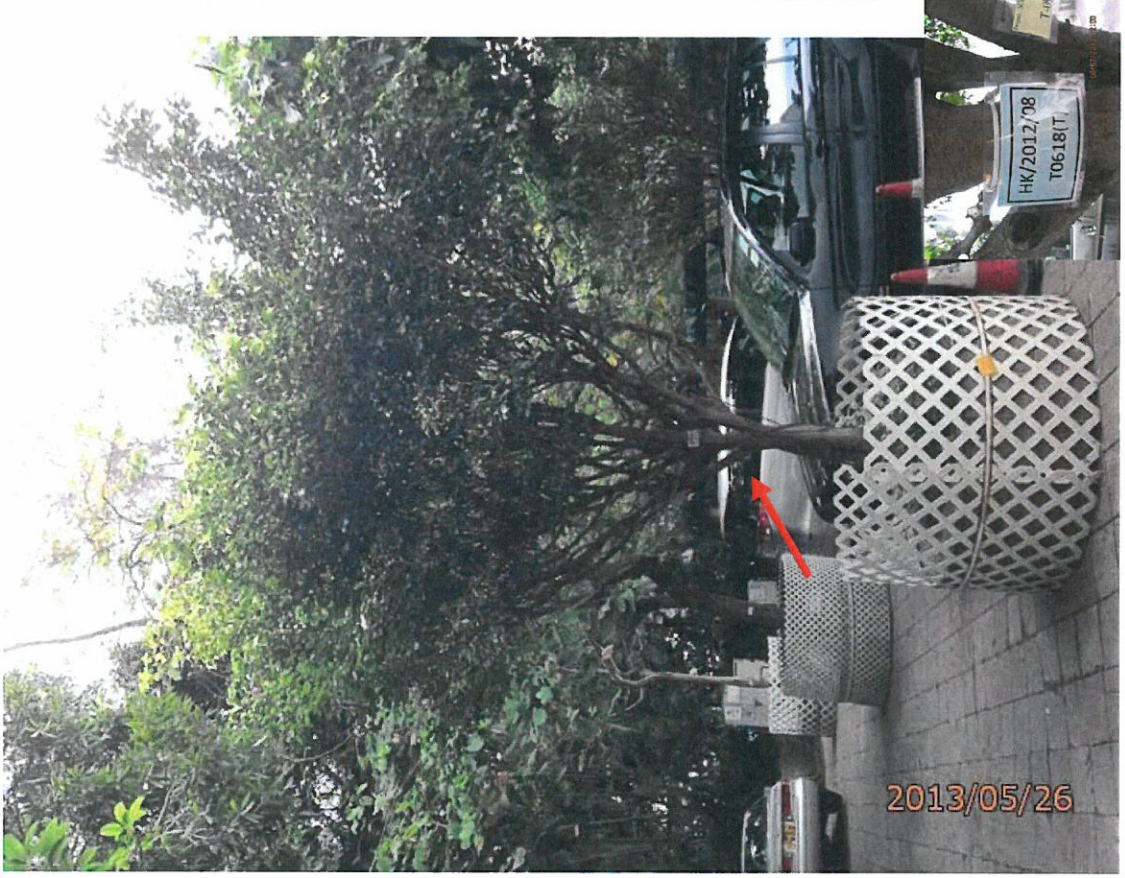

Tree No.: T0618



Tree Survey Photo Record



Tree No.: T0619





Tree Survey Photo Record



Tree No.: T0620

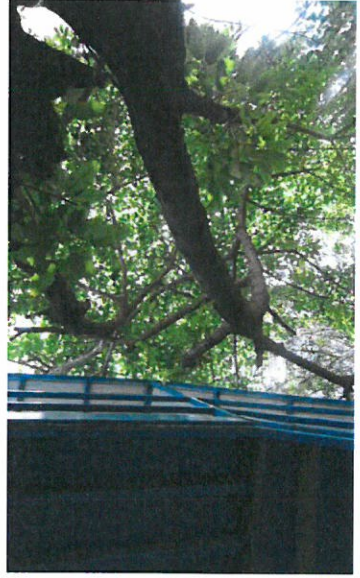



Tree Survey Photo Record

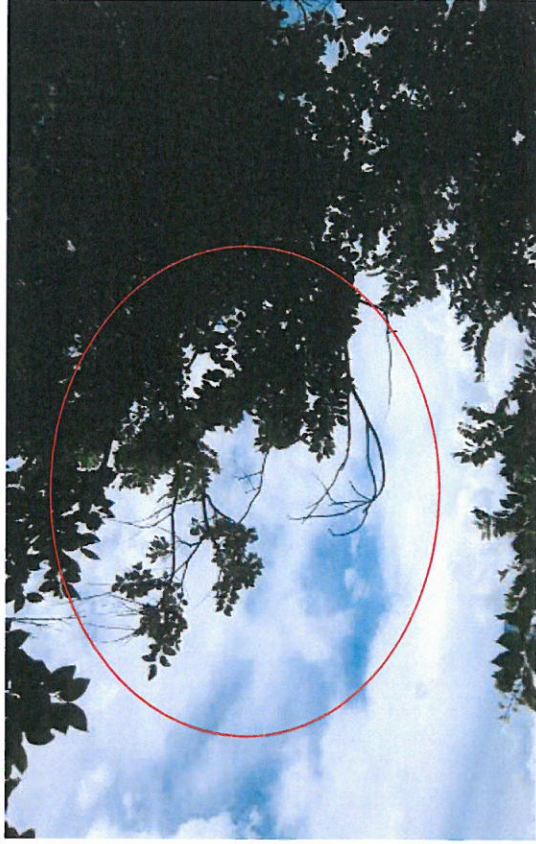

Tree No.: T0624



Tree Survey Photo Record



Tree No.: T0624A



Tree Survey Photo Record

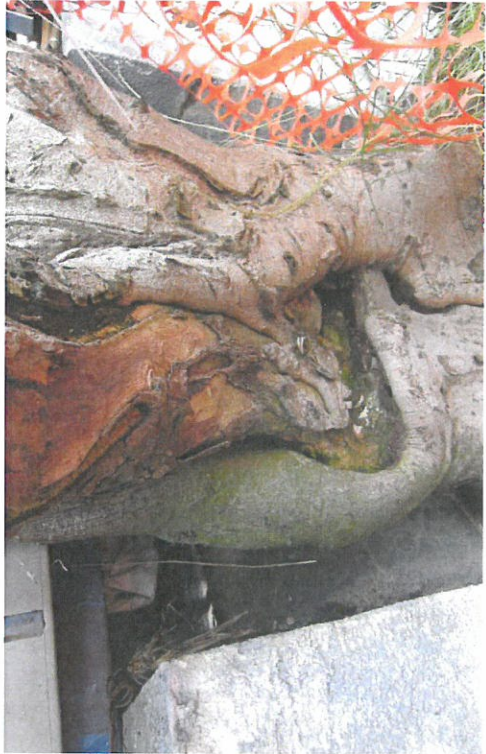

Tree No.: T0625



## Appendix XI

### Tree Survey Plan for Tree Groups 9 and 10

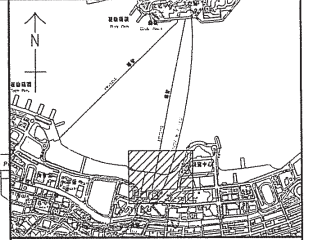
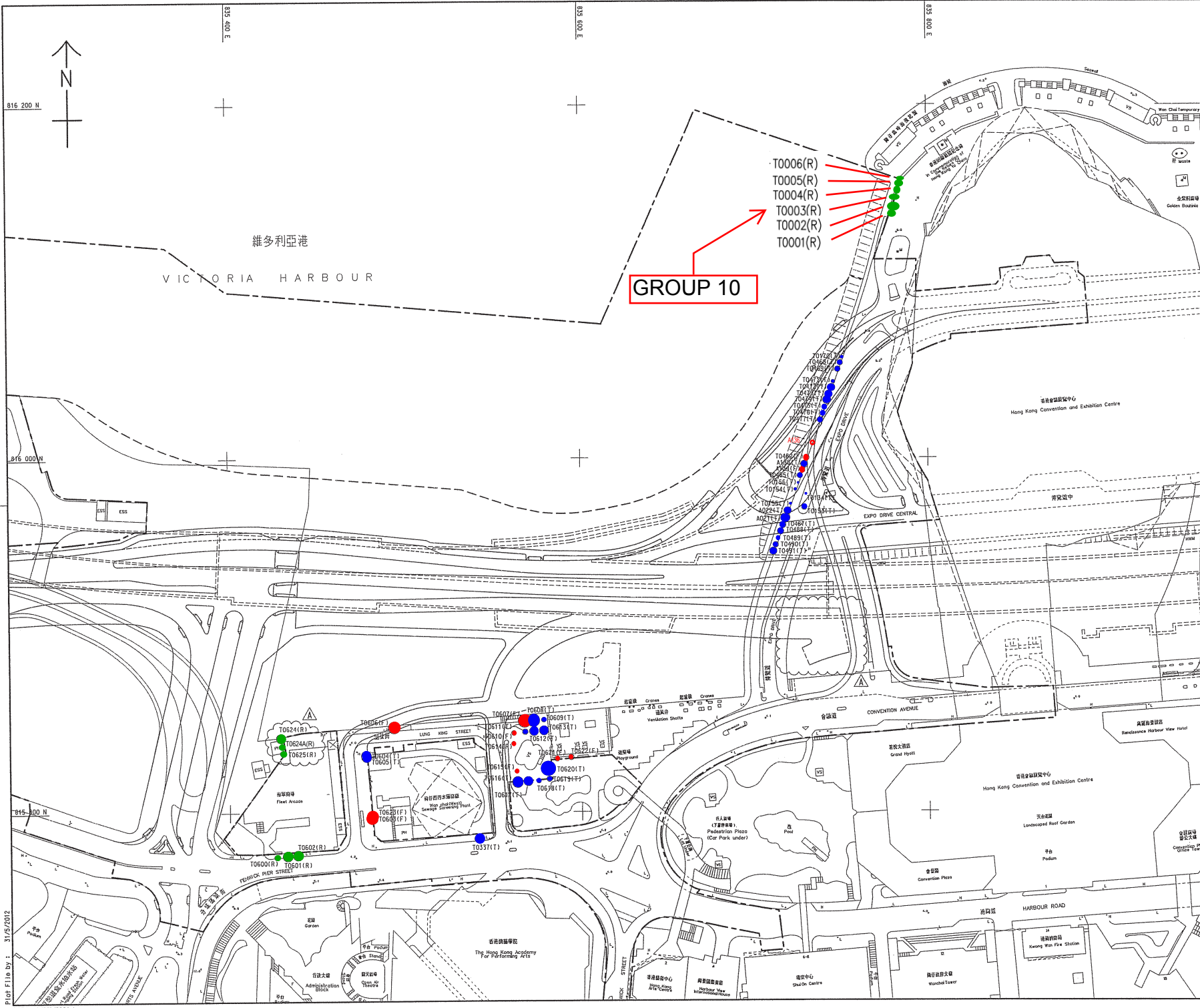

KEY PLAN  
SCALE 1 : 20000

- LEGEND:**
- SITE BOUNDARY
  - T0608(T) EXISTING TREE TO BE TRANSPLANTED
  - T0602(R) EXISTING TREE TO BE RETAINED
  - T0606(F) EXISTING TREE TO BE FELLED

|     |                      |      |     |         |
|-----|----------------------|------|-----|---------|
| A   | TENDER ADDENDUM NO.1 | CYKJ | WHL | JUN 12  |
| B   | TENDER DRAWING       | CYKJ | WHL | MAY 12  |
| REV | DESCRIPTION          | DATE | BY  | CHECKED |

**WAN CHAI DEVELOPMENT PHASE II**  
WAN CHAI DEVELOPMENT PHASE II -  
CENTRAL - WAN CHAI BYPASS AT WAN CHAI WEST  
**Tree Group 10**

|                   |             |                      |            |                            |     |
|-------------------|-------------|----------------------|------------|----------------------------|-----|
| DESIGNED BY<br>設計 | ST          | CONTRACT NO.<br>合約編號 | HK/2012/08 | P. E.C. APPROVED<br>專業人士核實 | TKH |
| DRAWN BY<br>繪圖    | TS          | STATUS<br>狀態         |            |                            |     |
| SCALE<br>比例       | A1 : 1:1000 |                      |            |                            |     |
| DATE<br>日期        | METRES      |                      |            |                            |     |

PLOT FILE BY : 31/5/2012

PATH : \1001\600A.dgn



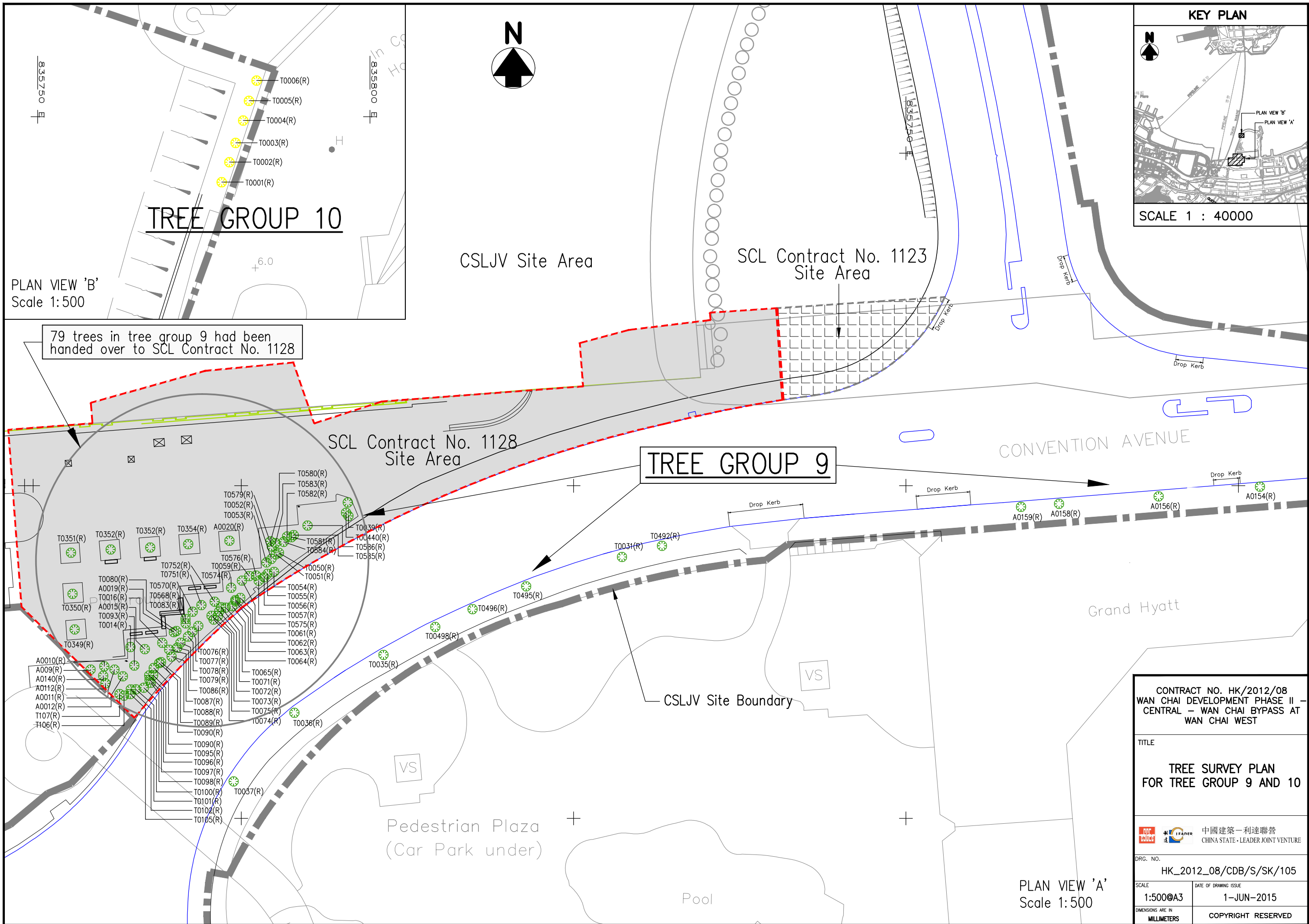

PLAN VIEW 'B'  
Scale 1:500

**TREE GROUP 10**

- T0006(R)
- T0005(R)
- T0004(R)
- T0003(R)
- T0002(R)
- T0001(R)

79 trees in tree group 9 had been handed over to SCL Contract No. 1128

**SCL Contract No. 1128 Site Area**

**SCL Contract No. 1123 Site Area**

**TREE GROUP 9**

CONVENTION AVENUE

Grand Hyatt

CSLJV Site Boundary

Pedestrian Plaza  
(Car Park under)

Pool

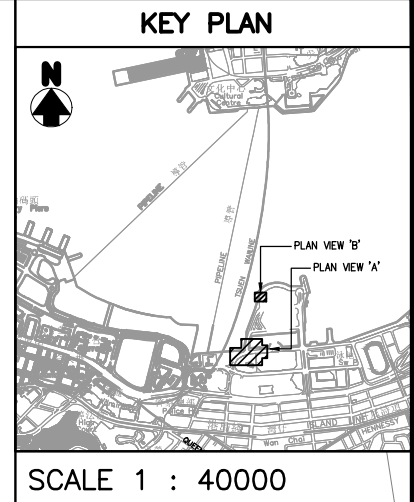

SCALE 1 : 40000

CONTRACT NO. HK/2012/08  
WAN CHAI DEVELOPMENT PHASE II –  
CENTRAL – WAN CHAI BYPASS AT  
WAN CHAI WEST

TITLE  
**TREE SURVEY PLAN  
FOR TREE GROUP 9 AND 10**

中國建築—利達聯營  
CHINA STATE - LEADER JOINT VENTURE

DRG. NO.  
HK\_2012\_08/CDB/S/SK/105

SCALE  
1:500@A3

DATE OF DRAWING ISSUE  
1-JUN-2015

DIMENSIONS ARE IN  
MILLIMETERS

COPYRIGHT RESERVED

PLAN VIEW 'A'  
Scale 1:500

## Appendix XII

### Tree Survey Schedule for Tree Groups 9 and 10



Contract No. HK/2012/08  
Central-Wan Chai Bypass at Wan Chai West

Tree Survey - Tree Schedule

| Group No. | Tree No. | Chinese Name | Botanical name                                     | DIA.(mm) | Height(m) | Spread(m) | Health (G/F/P) | Structural(G/F/P) | Ground Level | Original Recommendation | Remark      | -                    |  |
|-----------|----------|--------------|--|----------|-----------|-----------|----------------|-------------------|--------------|-------------------------|-------------|----------------------|--|
| 9         | A0009    | 蒲葵           | <i>Livistona chinenses</i>                         | 169      | 5         | 4         | Fair           | Good              | +4.28mPD     | Retain                  | (A), Felled |                      |  |
|           | A0010    | 蒲葵           | <i>Livistona chinenses</i>                         | 223      | 5         | 4         | Fair           | Good              | +4.28mPD     | Retain                  | (A), Felled |                      |  |
|           | A0011    | 蒲葵           | <i>Livistona chinensis</i>                         | 210      | 1.6       | 4         | Good           | Good              | +4.28mPD     | Retain                  | (A), Felled |                      |  |
|           | A0012    | 樟            | <i>Cinnamomum camphora</i>                         | 410      | 12        | 12        | Fair           | Good              | +4.28mPD     | Retain                  | (A), Felled |                      |  |
|           | A0014    | 白千層          | <i>Melaleuca cajuputi</i> subsp. <i>Cumingiana</i> | -        | -         | -         | -              | -                 | -            | -                       | Dead        | (A), Felled          |  |
|           | A0015    | 細葉榕          | <i>Ficus microcarpa</i>                            | 800      | 10        | 12        | Fair           | Fair              | +4.38mPD     | Retain                  | (A), Felled |                      |  |
|           | A0016    | 細葉榕          | <i>Ficus microcarpa</i>                            | 140      | 6         | 5         | Fair           | Fair              | +4.38mPD     | Retain                  | (A), Felled |                      |  |
|           | A0019    | -            | -  | -        | -         | -         | -              | -                 | -            | -                       | Dead        | (B), Dead and Felled |  |
|           | A0020    | -            | -  | -        | -         | -         | -              | -                 | -            | -                       | Dead        | (B), Dead and Felled |  |
|           | A0140    | -            | -  | -        | -         | -         | -              | -                 | -            | -                       | Dead        | (B), Dead and Felled |  |
|           | A0154    | 洋紫荊          | <i>Bauhinia blakeana</i>                           | 110      | 5         | 3         | Fair           | Fair              | +3.71mPD     | Retain                  | Retain      |                      |  |
|           | A0156    | 洋紫荊          | <i>Bauhinia blakeana</i>                           | 160      | 7         | 3         | Fair           | Fair              | +3.80mPD     | Retain                  | Retain      |                      |  |
|           | A0158    | 洋紫荊          | <i>Bauhinia blakeana</i>                           | 200      | 5.5       | 4         | Fair           | Fair              | +3.76mPD     | Retain                  | Retain      |                      |  |
|           | A0159    | 紅花羊蹄甲        | <i>Bauhinia purpurea</i>                           | 100      | 5         | 4         | Fair           | Fair              | +3.74mPD     | Retain                  | Retain      |                      |  |
|           | T0029    | 朴樹           | <i>Celtis sinensis</i>                             | 120      | 4         | 2.5       | Fair           | Fair              | +3.77mPD     | Retain                  | (A), Felled |                      |  |
|           | T0030    | 黃葛樹          | <i>Ficus virens</i>                                | 100      | 3         | 3         | Fair           | Fair              | +3.77mPD     | Retain                  | (A), Felled |                      |  |
|           | T0031    | 黃槿           | <i>Hibiscus tiliaceus</i>                          | 463      | 8         | 5         | Fair           | Fair              | +3.77mPD     | Retain                  | Retain      |                      |  |
|           | T0035    | 洋紫荊          | <i>Bauhinia blakeana</i>                           | 160      | 4.5       | 4         | Fair           | Fair              | +3.70mPD     | Retain                  | Retain      |                      |  |
|           | T0036    | 紅花羊蹄甲        | <i>Bauhinia purpurea</i>                           | 140      | 5         | 4         | Fair           | Fair              | +3.64mPD     | Retain                  | Retain      |                      |  |
|           | T0037    | 洋紫荊          | <i>Bauhinia blakeana</i>                           | 100      | 5         | 4         | Fair           | Fair              | +3.70mPD     | Retain                  | Retain      |                      |  |
|           | T0038    | 蒲葵           | <i>Livistona chinensis</i>                         | 350      | 4.5       | 3.5       | Fair           | Fair              | +4.05mPD     | Retain                  | (A), Felled |                      |  |
|           | T0039    | 日本葵          | <i>Phoenix roebelenii</i>                          | 170      | 2         | 2         | Good           | Fair              | +4.05mPD     | Retain                  | (A), Felled |                      |  |
|           | T0040    | 日本葵          | <i>Phoenix roebelenii</i>                          | 100      | 2.5       | 2         | Good           | Fair              | +4.05mPD     | Retain                  | (A), Felled |                      |  |
|           | T0050    | 日本葵          | <i>Phoenix roebelenii</i>                          | 95       | 2.5       | 2         | Good           | Fair              | +4.20mPD     | Retain                  | (A), Felled |                      |  |
|           | T0051    | 日本葵          | <i>Phoenix roebelenii</i>                          | 95       | 2.5       | 2         | Good           | Fair              | +4.20mPD     | Retain                  | (A), Felled |                      |  |
|           | T0052    | 日本葵          | <i>Phoenix roebelenii</i>                          | 95       | 2.5       | 2         | Good           | Fair              | +4.20mPD     | Retain                  | (A), Felled |                      |  |
|           | T0053    | 日本葵          | <i>Phoenix roebelenii</i>                          | 100      | 3         | 2         | Good           | Fair              | +4.20mPD     | Retain                  | (A), Felled |                      |  |
|           | T0054    | 日本葵          | <i>Phoenix roebelenii</i>                          | 100      | 2.5       | 2         | Good           | Fair              | +4.24mPD     | Retain                  | (A), Felled |                      |  |
|           | T0055    | 日本葵          | <i>Phoenix roebelenii</i>                          | 100      | 2.5       | 2         | Good           | Fair              | +4.24mPD     | Retain                  | (A), Felled |                      |  |
|           | T0056    | 日本葵          | <i>Phoenix roebelenii</i>                          | 95       | 2.5       | 2         | Good           | Fair              | +4.24mPD     | Retain                  | (A), Felled |                      |  |
|           | T0057    | 日本葵          | <i>Phoenix roebelenii</i>                          | 95       | 2.5       | 2         | Good           | Fair              | +4.24mPD     | Retain                  | (A), Felled |                      |  |
|           | T0059    | 日本葵          | <i>Phoenix roebelenii</i>                          | 95       | 2.5       | 2         | Fair           | Fair              | +4.27mPD     | Retain                  | (A), Felled |                      |  |
|           | T0061    | 日本葵          | <i>Phoenix roebelenii</i>                          | 95       | 2.5       | 2         | Good           | Fair              | +4.28mPD     | Retain                  | (A), Felled |                      |  |
|           | T0062    | 日本葵          | <i>Phoenix roebelenii</i>                          | 95       | 2.5       | 2         | Good           | Fair              | +4.28mPD     | Retain                  | (A), Felled |                      |  |
|           | T0063    | 日本葵          | <i>Phoenix roebelenii</i>                          | 95       | 2.5       | 2         | Good           | Fair              | +4.28mPD     | Retain                  | (A), Felled |                      |  |
|           | T0064    | 日本葵          | <i>Phoenix roebelenii</i>                          | 120      | 2.5       | 2         | Good           | Fair              | +4.28mPD     | Retain                  | (A), Felled |                      |  |
|           | T0065    | 日本葵          | <i>Phoenix roebelenii</i>                          | 95       | 2.5       | 2         | Good           | Fair              | +4.27mPD     | Retain                  | (A), Felled |                      |  |
|           | T0071    | 日本葵          | <i>Phoenix roebelenii</i>                          | 95       | 2.5       | 2         | Good           | Fair              | +4.27mPD     | Retain                  | (A), Felled |                      |  |
|           | T0072    | 日本葵          | <i>Phoenix roebelenii</i>                          | 95       | 2         | 2         | Good           | Fair              | +4.27mPD     | Retain                  | (A), Felled |                      |  |
|           | T0073    | 日本葵          | <i>Phoenix roebelenii</i>                          | 100      | 3         | 2         | Fair           | Fair              | +4.25mPD     | Retain                  | (A), Felled |                      |  |
|           | T0074    | 日本葵          | <i>Phoenix roebelenii</i>                          | 100      | 2.5       | 2         | Good           | Fair              | +4.25mPD     | Retain                  | (A), Felled |                      |  |
|           | T0075    | 日本葵          | <i>Phoenix roebelenii</i>                          | 100      | 2.5       | 2         | Good           | Poor              | +4.25mPD     | Retain                  | (A), Felled |                      |  |
|           | T0076    | 日本葵          | <i>Phoenix roebelenii</i>                          | 140      | 1.3       | 1         | Good           | Fair              | +4.23mPD     | Retain                  | (A), Felled |                      |  |
|           | T0077    | 日本葵          | <i>Phoenix roebelenii</i>                          | 140      | 1.3       | 1.5       | Good           | Fair              | +4.26mPD     | Retain                  | (A), Felled |                      |  |
|           | T0078    | 日本葵          | <i>Phoenix roebelenii</i>                          | 150      | 1.5       | 1         | Good           | Fair              | +4.29mPD     | Retain                  | (A), Felled |                      |  |
|           | T0079    | 日本葵          | <i>Phoenix roebelenii</i>                          | 150      | 1.7       | 1         | Good           | Fair              | +4.36mPD     | Retain                  | (A), Felled |                      |  |

**Contract No. HK/2012/08**  
**Central-Wan Chai Bypass at Wan Chai West**

Tree Survey - Tree Schedule

| Group No. | Tree No. | Chinese Name               | Botanical name             | DIA.(mm) | Height(m) | Spread(m) | Health (G/F/P) | Structural(G/F/P) | Ground Level | Original Recommendation | Remark               | - |
|-----------|----------|----------------------------|----------------------------|----------|-----------|-----------|----------------|-------------------|--------------|-------------------------|----------------------|---|
| 9         | T0080    | 日本葵                        | <i>Phoenix roebelenii</i>  | 120      | 1.6       | 1         | -              | -                 | -            | Retain                  | (B), Dead and Felled |   |
|           | T0083    | 樟                          | <i>Cinnamomum camphora</i> | -        | -         | -         | -              | -                 | -            | Dead                    | (B), Dead and Felled |   |
|           | T0086    | 日本葵                        | <i>Phoenix roebelenii</i>  | 140      | 1.6       | 1         | Good           | Fair              | +4.36mPD     | Retain                  | (A), Felled          |   |
|           | T0087    | 日本葵                        | <i>Phoenix roebelenii</i>  | 120      | 1.9       | 1         | Good           | Fair              | +4.36mPD     | Retain                  | (A), Felled          |   |
|           | T0088    | 日本葵                        | <i>Phoenix roebelenii</i>  | 95       | 1.8       | 1         | Good           | Fair              | +4.37mPD     | Retain                  | (A), Felled          |   |
|           | T0089    | 日本葵                        | <i>Phoenix roebelenii</i>  | 95       | 1.8       | 1         | Fair           | Fair              | +4.37mPD     | Retain                  | (A), Felled          |   |
|           | T0090    | 日本葵                        | <i>Phoenix roebelenii</i>  | 100      | 1.8       | 1         | Good           | Good              | +4.38mPD     | Retain                  | (A), Felled          |   |
|           | T0091    | 日本葵                        | <i>Phoenix roebelenii</i>  | 95       | 2.5       | 1.5       | Good           | Good              | +4.38mPD     | Retain                  | (A), Felled          |   |
|           | T0093    | 樟                          | <i>Cinnamomum camphora</i> | 300      | 9         | 1.5       | Fair           | Fair              | +4.38mPD     | Dead                    | (A), Felled          |   |
|           | T0095    | 日本葵                        | <i>Phoenix roebelenii</i>  | 110      | 2         | 1.5       | Good           | Good              | +4.39mPD     | Retain                  | (A), Felled          |   |
|           | T0096    | 日本葵                        | <i>Phoenix roebelenii</i>  | 100      | 2.5       | 2         | Good           | Good              | +4.39mPD     | Retain                  | (A), Felled          |   |
|           | T0097    | 日本葵                        | <i>Phoenix roebelenii</i>  | 100      | 2         | 1.5       | Good           | Good              | +4.39mPD     | Retain                  | (A), Felled          |   |
|           | T0098    | 日本葵                        | <i>Phoenix roebelenii</i>  | 100      | 1.3       | 1         | Good           | Good              | +4.39mPD     | Retain                  | (A), Felled          |   |
|           | T0100    | 日本葵                        | <i>Phoenix roebelenii</i>  | 110      | 1.8       | 2         | Good           | Good              | +4.39mPD     | Retain                  | (A), Felled          |   |
|           | T0101    | 日本葵                        | <i>Phoenix roebelenii</i>  | 100      | 1.5       | 1.5       | Good           | Good              | +4.33mPD     | Retain                  | (A), Felled          |   |
|           | T0102    | 日本葵                        | <i>Phoenix roebelenii</i>  | 95       | 3         | 1.5       | Good           | Good              | +4.30mPD     | Retain                  | (A), Felled          |   |
|           | T0105    | 日本葵                        | <i>Phoenix roebelenii</i>  | 100      | 1.5       | 1         | Good           | Good              | +4.30mPD     | Retain                  | (A), Felled          |   |
|           | T0106    | 日本葵                        | <i>Phoenix roebelenii</i>  | 120      | 1.7       | 1         | Good           | Good              | +4.28mPD     | Retain                  | (A), Felled          |   |
|           | T0107    | 日本葵                        | <i>Phoenix roebelenii</i>  | 100      | 1.8       | 1.3       | Good           | Good              | +4.28mPD     | Retain                  | (A), Felled          |   |
|           | T0112    | 日本葵                        | <i>Phoenix roebelenii</i>  | 120      | 1.6       | 1.5       | Good           | Good              | +4.20mPD     | Retain                  | (A), Felled          |   |
|           | T0349    | 黃槿                         | <i>Hibiscus tiliaceus</i>  | 446      | 7         | 9         | Fair           | Fair              | +4.02mPD     | Retain                  | (A), Felled          |   |
|           | T0350    | 黃槿                         | <i>Hibiscus tiliaceus</i>  | 446      | 7         | 9         | Fair           | Fair              | +4.00mPD     | Retain                  | (A), Felled          |   |
|           | T0351    | 黃槿                         | <i>Hibiscus tiliaceus</i>  | 414      | 7         | 9         | Fair           | Fair              | +3.98mPD     | Retain                  | (A), Felled          |   |
|           | T0352    | 黃槿                         | <i>Hibiscus tiliaceus</i>  | 408      | 7         | 11        | Fair           | Fair              | +3.95mPD     | Retain                  | (A), Felled          |   |
|           | T0353    | 黃槿                         | <i>Hibiscus tiliaceus</i>  | 325      | 7         | 11        | Fair           | Fair              | +3.95mPD     | Retain                  | (A), Felled          |   |
|           | T0354    | 黃槿                         | <i>Hibiscus tiliaceus</i>  | 500      | 7         | 10        | Fair           | Fair              | +3.90mPD     | Retain                  | (A), Felled          |   |
|           | T0492    | 黃槿                         | <i>Hibiscus tiliaceus</i>  | 190      | 6         | 3         | Fair           | Fair              | +3.70mPD     | Retain                  | Retain               |   |
|           | T0495    | 黃槿                         | <i>Hibiscus tiliaceus</i>  | 340      | 7         | 5         | Fair           | Fair              | +3.90mPD     | Retain                  | Retain               |   |
|           | T0496    | 洋紫荊                        | <i>Bauhinia blakeana</i>   | 130      | 3.5       | 3         | Fair           | Fair              | +3.90mPD     | Retain                  | Retain               |   |
|           | T0498    | 洋紫荊                        | <i>Bauhinia blakeana</i>   | 110      | 4         | 3         | Fair           | Fair              | +3.87mPD     | Retain                  | Retain               |   |
|           | T0568    | 蒲葵                         | <i>Livistona chinensis</i> | 230      | 2         | 3         | Fair           | Fair              | +4.20mPD     | Retain                  | (A), Felled          |   |
|           | T0570    | 蒲葵                         | <i>Livistona chinensis</i> | 250      | 1.7       | 4         | Fair           | Fair              | +4.20mPD     | Retain                  | (A), Felled          |   |
|           | T0571    | 細葉榕                        | <i>Ficus microcarpa</i>    | 180      | 6         | 4         | Fair           | Fair              | +4.25mPD     | Retain                  | (A), Felled          |   |
|           | T0572    | 細葉榕                        | <i>Ficus microcarpa</i>    | 400      | 10        | 5         | Fair           | Fair              | +4.25mPD     | Retain                  | (A), Felled          |   |
|           | T0574    | 台灣相思                       | <i>Acacia confusa</i>      | 300      | 8         | 13        | Fair           | Fair              | +4.25mPD     | Retain                  | (A), Felled          |   |
|           | T0575    | -                          | -                          | -        | -         | -         | -              | -                 | -            | Dead                    | (B), Dead and Felled |   |
|           | T0576    | 蒲葵                         | <i>Livistona chinensis</i> | 210      | 7         | 4         | Fair           | Fair              | +4.27mPD     | Retain                  | (A), Felled          |   |
|           | T0579    | 蒲葵                         | <i>Livistona chinensis</i> | 300      | 3         | 4.5       | Fair           | Fair              | +4.23mPD     | Retain                  | (A), Felled          |   |
|           | T0580    | 蒲葵                         | <i>Livistona chinensis</i> | 270      | 8         | 4         | Fair           | Fair              | +4.23mPD     | Retain                  | (A), Felled          |   |
|           | T0581    | 蒲葵                         | <i>Livistona chinensis</i> | 300      | 4         | 2         | Fair           | Fair              | +4.25mPD     | Retain                  | (A), Felled          |   |
| T0582     | 蒲葵       | <i>Livistona chinensis</i> | 250                        | 8        | 4         | Fair      | Fair           | +4.25mPD          | Retain       | (A), Felled             |                      |   |
| T0583     | 蒲葵       | <i>Livistona chinensis</i> | 220                        | 8        | 4         | Fair      | Fair           | +4.25mPD          | Retain       | (A), Felled             |                      |   |
| T0584     | 蒲葵       | <i>Livistona chinensis</i> | 250                        | 9        | 4         | Fair      | Fair           | +4.25mPD          | Retain       | (A), Felled             |                      |   |
| T0585     | 蒲葵       | <i>Livistona chinensis</i> | 180                        | 1.6      | 2         | Fair      | Fair           | +4.25mPD          | Retain       | (A), Felled             |                      |   |
| T0586     | 蒲葵       | <i>Livistona chinensis</i> | 400                        | 3        | 3         | Fair      | Fair           | +4.25mPD          | Retain       | (A), Felled             |                      |   |



**Contract No. HK/2012/08**  
**Central-Wan Chai Bypass at Wan Chai West**

Tree Survey - Tree Schedule

| Group No. | Tree No. | Chinese Name | Botanical name            | DIA.(mm) | Height(m) | Spread(m) | Health (G/F/P) | Structural(G/F/P) | Ground Level | Original Recommendation | Remark | - |
|-----------|----------|--------------|---------------------------|----------|-----------|-----------|----------------|-------------------|--------------|-------------------------|--------|---|
| 10        | T0001    | 糖膠樹          | <i>Alstonia scholaris</i> | 170      | 4.5       | 2         | Fair           | Fair              | +5.50mPD     | Retain                  | Retain |   |
|           | T0002    | 糖膠樹          | <i>Alstonia scholaris</i> | 140      | 3         | 1.5       | Fair           | Fair              | +5.50mPD     | Retain                  | Retain |   |
|           | T0003    | 糖膠樹          | <i>Alstonia scholaris</i> | 130      | 3         | 1.5       | Fair           | Fair              | +5.50mPD     | Retain                  | Retain |   |
|           | T0004    | 糖膠樹          | <i>Alstonia scholaris</i> | 130      | 3         | 1.5       | Fair           | Fair              | +5.50mPD     | Retain                  | Retain |   |
|           | T0005    | 糖膠樹          | <i>Alstonia scholaris</i> | 190      | 4         | 2         | Fair           | Fair              | +5.50mPD     | Retain                  | Retain |   |
|           | T0006    | 糖膠樹          | <i>Alstonia scholaris</i> | 240      | 5         | 3         | Fair           | Fair              | +5.50mPD     | Retain                  | Retain |   |

Remark

Retain: Trees with status "Retain"

(A), Felled: Trees with status "Felled" after handover to SCL Contract No. 1128

(B), Dead and Felled: Dead and felled trees (handover to SCL Contract No. 1128)

Inspected trees

18

73

6

97

## Appendix XIII

Advice from Leisure and Cultural Services Department

---



**轉寄: 轉寄: Re: Enquiry on Tree Felling on 11 Feb 2014**

CH TSUI [chtsui@lcsd.gov.hk]

寄件日期: Monday, 9 June, 2014 9:30

收件者: James Ma

副本: HC CHEUNG [hccheung@lcsd.gov.hk]; Steve NF CHEUNG [snfcheung@lcsd.gov.hk]

附件: IMG-20140606-WA0015.jpg (36 KB) ; IMG-20140606-WA0014.jpg (56 KB) ; IMG-20140606-WA0013.jpg (39 KB) ; T0602.pdf (488 KB) ; 1600B - Tree Plan.pdf (841 KB) ; Enlarged Fig 1 and 2.pdf (4 MB)

Dear Mr MA,

The tree T0602 (*Alteurites moluccana*, our tree no. as WC1280) was confirmed dead and removed by our team in Feb 2014. Due to the existing narrow pavement, replacement tree planting is not recommended, please.

Regards,

Ryan CH TSUI

ALMI(T)HKE, LCSD

Tel: 2879 5600



Ma James <jkcma00@gmail.com>

---

## Enquiry on Tree Felling on 24 Sep 2014

---

CH TSUI <chtsui@lcsd.gov.hk>

2014年10月6日 上午8:49

收件者: jamesma@csljv.com

副本: jkcma00@gmail.com, HC CHEUNG <hccheung@lcsd.gov.hk>

Dear Mr MA,

The tree T0601 was a dead tree and removed by our team in Sep 2014, please.

Regards,  
Ryan CH TSUI  
ALMI(T)HKE, LCSD  
Tel: 2879 5600

From: Ma James <jamesma@csljv.com>  
To: CH TSUI <chtsui@lcsd.gov.hk>  
Date: 03/10/2014 09:46  
Subject: Enquiry on Tree Felling on 24 Sep 2014  
[隱藏引用文字]



DSC\_0237.JPG  
2566K