



JOB No.: TCS00757/15

**DSD CONTRACT NO. DC/2013/09 –
ADVANCE WORKS FOR SHEK WU HUI SEWAGE
TREATMENT WORKS – FURTHER EXPANSION PHASE 1A
AND SEWERAGE WORKS AT PING CHE ROAD**

**18TH MONTHLY ENVIRONMENTAL MONITORING AND
AUDIT (EM&A) REPORT – MARCH 2017**

PREPARED FOR

TSUN YIP WATERWORKS CONSTRUCTION CO LTD

Date	Reference No.	Prepared By	Certified By
11 April 2017	TCS00757/15/600/R0072v1	 Martin Li (Assistant Environmental Consultant)	 Tam Tak Wing (Environmental Team Leader)

Version	Date	Remarks
1	11 April 2017	First Submission



Drainage Services Department
44/F., Revenue Tower
5 Gloucester Road
Wan Chai
Hong Kong

Your reference:

Our reference: HKDSD201/50/104243

Date: 18 April 2017

Attention: Mr Michael Leung

BY EMAIL & POST
(email: hkleung@dsd.gov.hk)

Dear Sirs

Agreement No.: SP 01/2015
Environmental Monitoring and Audit for
Advance Works for Shek Wu Hui Sewage Treatment Works – Further Expansion Phase 1A
Monthly EM&A Report for March 2017

We refer to emails of 11, 13 and 18 April 2017 attaching a Monthly EM&A Report for March 2017 prepared by the Environmental Team (ET) for the captioned project.

We have no further comment and hereby verify the Monthly EM&A Report in accordance with Clause 3.4 of the Environmental Permit no. FEP-01/474/2013.

Please do not hesitate to contact the undersigned at 2618 2836 should you have any queries.

Yours faithfully
ANewR CONSULTING LIMITED

Adi Lee
Independent Environmental Checker

LYMA/LHHN/CYYH/csym

cc Tsun Yip – Mr Ken Wong (email: kenwong@tsunyip.hk)
AUES – Ms Nicola Hon (email: nicolahon@fordbusiness.com)

EXECUTIVE SUMMARY

ES.01 This is the **18th** Monthly Environmental Monitoring and Audit Report covering the period from **1 to 31 March 2017** (the Reporting Period).

ENVIRONMENTAL MONITORING AND AUDIT ACTIVITIES

ES.02 Environmental monitoring activities under the EM&A program in this Reporting Period are summarized in the following table.

Issues	Environmental Monitoring Parameters / Inspection	Occasions
Air Quality	1-hour TSP	30
	24-hour TSP	10
Construction Noise	L _{Aeq(30min)} Daytime	8
Inspection / Audit	ET Regular Environmental Site Inspection	5
	IEC Monthly Environmental Site Audit	1

BREACH OF ACTION AND LIMIT (A/L) LEVELS

ES.03 No exceedance of air quality and construction noise monitoring were recorded in this Reporting Period. No Notification of Exceedance (NOE) was therefore issued. The statistics of environmental exceedance, NOE issued and investigation of exceedance are summarized in the following table.

Environmental Issues	Monitoring Parameters	Action Level	Limit Level	Event & Action		
				NOE Issued	Investigation	Corrective Actions
Air Quality	1-hour TSP	0	0	0	-	-
	24-hour TSP	0	0	0	-	-
Construction Noise	L _{Aeq(30min)}	0	0	0	-	-

Note: NOE – Notification of Exceedance

ENVIRONMENTAL COMPLAINT

ES.04 No environmental complaint was recorded or received in this Reporting Period. The statistics of environmental complaint are summarized in the following table.

Reporting Period	Environmental Complaint Statistics		
	Frequency	Cumulative	Complaint Nature
1 to 31 March 2017	0	0	NA

NOTIFICATION OF SUMMONS AND SUCCESSFUL PROSECUTIONS

ES.05 No environmental summons or successful prosecutions were recorded in this Reporting Period. The statistics of environmental complaint are summarized in the following tables.

Reporting Period	Environmental Summons Statistics		
	Frequency	Cumulative	Complaint Nature
1 to 31 March 2017	0	0	NA

Reporting Period	Environmental Prosecution Statistics		
	Frequency	Cumulative	Complaint Nature
1 to 31 March 2017	0	0	NA

REPORTING CHANGE

ES.06 There were no reporting changes in the Reporting Period.

SITE INSPECTION BY EXTERNAL PARTIES

ES.07 In the Reporting Period, joint site inspection to evaluate the site environmental performance by the RE, ET and the Contractor was carried out on **2, 6, 16, 21 and 30 March 2017**. Furthermore, IEC attend site inspection was on **21 March 2017**. No non-compliance was noted.

FUTURE KEY ISSUES

- ES.08 As wet season is approaching, special attention should be paid to avoid ingress of surface runoff into nearby water bodies from the construction site. Water quality mitigation measures should be fully implemented.
- ES.09 Air quality mitigation measures including wheel wash facilities, watering of haul roads and covering of dusty materials with tarpaulin sheet, etc. should be properly maintained. Moreover, the contractor should be to prevent mosquito breeding on site.

Table of Contents

1	INTRODUCTION	1
1.1	PROJECT BACKGROUND	1
1.2	REPORT STRUCTURE	2
2	PROJECT ORGANIZATION AND CONSTRUCTION PROGRESS	3
2.1	PROJECT ORGANIZATION AND MANAGEMENT STRUCTURE	3
2.2	CONSTRUCTION PROGRESS	3
2.3	SUMMARY OF ENVIRONMENTAL SUBMISSIONS	3
3	SUMMARY OF IMPACT MONITORING REQUIREMENT	4
3.1	GENERAL	4
3.2	MONITORING PARAMETERS	4
3.3	MONITORING LOCATIONS	4
3.4	MONITORING FREQUENCY AND PERIOD	4
3.5	MONITORING EQUIPMENT	5
3.6	DETERMINATION OF ACTION/LIMIT (A/L) LEVELS	6
3.7	EVENT ACTION PLAN	6
4	MONITORING METHDOLOGY	7
4.1	AIR QUALITY MONITORING	7
4.2	CONSTRUCTION NOISE MONITORING	7
4.3	DATA MANAGEMENT AND DATA QA/QC CONTROL	8
5	IMPACT MONITORING RESULTS	9
5.1	GENERAL	9
5.2	RESULTS OF AIR QUALITY MONITORING	9
5.3	RESULTS OF CONSTRUCTION NOISE MONITORING	10
6	WASTE MANAGEMENT	11
6.1	GENERAL WASTE MANAGEMENT	11
6.2	RECORDS OF WASTE QUANTITIES	11
7	SITE INSPECTION	12
7.1	REQUIREMENTS	12
7.2	FINDINGS / DEFICIENCIES DURING THE REPORTING MONTH	12
8	ENVIRONMENTAL COMPLAINT AND NON-COMPLIANCE	14
8.1	ENVIRONMENTAL COMPLAINT, SUMMONS AND PROSECUTION	14
9	IMPLEMENTATION STATUS OF MITIGATION MEASURES	15
9.1	GENERAL REQUIREMENTS	15
9.2	TENTATIVE CONSTRUCTION ACTIVITIES IN THE COMING MONTH	15
9.3	KEY ISSUES FOR THE COMING MONTH	16
10	CONCLUSIONS AND RECOMMENTATIONS	17
10.1	CONCLUSIONS	17
10.2	RECOMMENDATIONS	17

LIST OF TABLES

TABLE 2-1	STATUS OF ENVIRONMENTAL LICENSES AND PERMITS
TABLE 3-1	SUMMARY OF EM&A REQUIREMENTS
TABLE 3-2	PROPOSED AIR QUALITY AND CONSTRUCTION NOISE MONITORING LOCATIONS
TABLE 3-3	AIR QUALITY MONITORING EQUIPMENT
TABLE 3-4	CONSTRUCTION NOISE MONITORING EQUIPMENT
TABLE 3-5	ACTION AND LIMIT LEVELS FOR 24-HR TSP AND 1-HR TSP AIR QUALITY, $\mu\text{g}/\text{m}^3$
TABLE 3-6	ACTION AND LIMIT LEVELS FOR CONSTRUCTION NOISE
TABLE 5-1	SUMMARY OF 1-HOUR TSP MONITORING RESULTS, $\mu\text{g}/\text{m}^3$
TABLE 5-2	SUMMARY OF 24-HOUR TSP MONITORING RESULTS, $\mu\text{g}/\text{m}^3$
TABLE 5-3	SUMMARY OF CONSTRUCTION NOISE MONITORING RESULTS, dB(A)
TABLE 6-1	SUMMARY OF QUANTITIES OF INERT C&D MATERIALS FOR THE PROJECT
TABLE 6-2	SUMMARY OF QUANTITIES OF C&D WASTES FOR THE PROJECT
TABLE 7-1	SITE OBSERVATIONS
TABLE 8-1	STATISTICAL SUMMARY OF ENVIRONMENTAL COMPLAINTS
TABLE 8-2	STATISTICAL SUMMARY OF ENVIRONMENTAL SUMMONS
TABLE 8-3	STATISTICAL SUMMARY OF ENVIRONMENTAL PROSECUTION
TABLE 9-1	ENVIRONMENTAL MITIGATION MEASURES

LIST OF APPENDICES

APPENDIX A	GENERAL LAYOUT OF ADVANCE WORKS AND MAIN WORKS OF SWHSTW FURTHER EXPANSION PHASE 1A
APPENDIX B	LAYOUT PLAN OF THE CONTRACT
APPENDIX C	ORGANIZATION STRUCTURE AND CONTACT DETAILS OF RELEVANT PARTIES
APPENDIX D	MASTER CONSTRUCTION PROGRAM OF THE CONTRACT
APPENDIX E	PROPOSED MONITORING LOCATIONS
APPENDIX F	EVENT ACTION PLAN
APPENDIX G	VALID CALIBRATION CERTIFICATES
APPENDIX H	IMPACT MONITORING SCHEDULE
APPENDIX I	24-HOUR TSP AND CONSTRUCTION NOISE MONITORING DATA
APPENDIX J	GRAPHICAL PLOTS
APPENDIX K	METEOROLOGICAL DATA DURING THE REPORTING MONTH
APPENDIX L	MONTHLY SUMMARY WASTE FLOW TABLE
APPENDIX M	IMPLEMENTATION SCHEDULE FOR ENVIRONMENTAL MITIGATION MEASURES (ISEMM)

1 INTRODUCTION

1.1 PROJECT BACKGROUND

1.1.1 The existing Shek Wu Hui Sewage Treatment Works (hereafter referred as “SWHSTW”) with secondary level treatment to sewage collected from Sheung Shui, Fanling and adjacent areas is operated and maintained by Drainage Services Department (hereafter referred as “DSD”). Based on the preliminary design of the Project, the scope of works for the Project comprises the following major components:

- (a) Demolition of the existing Inlet Works and construction of the new Inlet Works, including inlet pumping station, screening and gritting facilities;
- (b) Demolition of 4 existing circular Primary Sedimentation Tanks (PSTs) and construction of new rectangular PSTs;
- (c) Construction of new pre-membrane screens;
- (d) Modification of existing Bioreactor (BR) 1 and 2 to suit the proposed membrane bioreactor (MBR) process;
- (e) Construction of a new standby Bioreactor;
- (f) Demolition of 4 existing circular Final Sedimentation Tanks (FSTs) and construction of new Membrane Tanks and Membrane Facility Building;
- (g) Reconstruction of sludge treatment facilities, including thickening, anaerobic digestion, biogas handling, sludge holding and dewatering facilities; and
- (h) Other ancillary works.

1.1.2 According to the Project implementation programme, the construction of most of the above proposed works (hereinafter referred to as “Main Works”) will be commencement in 2016 and completion in 2022. Furthermore, Advance Works as part of the above proposed works will carry out before Main Works commencement. The Advance Works will be commencement in third quarter of 2015 and comprise the following major components:

- (a) Modification of BR1, through upgrading of electrical and mechanical (E&M) equipment and minor civil works, to suit the proposed MBR process;
- (b) Demolition of FSTs 1 and 2 and construction of Membrane Tanks and the first phase of Membrane Facility Building; and
- (c) Tree felling and transplanting, to facilitate timely construction of the new Inlet Works during the implementation of Main Works (under review).

1.1.3 The general layout of Advance Works and Main Works of SWHSTW Further Expansion Phase 1A show in [Appendix A](#). Subsequent to Further Expansion Phase 1A, the SWHSTW will be further expanded under separate projects (namely Further Expansion Phase 1B and Phase 2).

1.1.4 In July 2015, Tsun Yip Waterworks Construction Co Ltd (hereinafter referred as “Tsun Yip” or “the Contractor”) has awarded the DSD Contract No. DC/2013/09 – **Advance Works for Shek Wu Hui Sewage Treatment Works – Further Expansion Phase 1A and Sewerage Works at Ping Che Road** (hereinafter referred as “the Contract”). The Contract is the Advance Works for Shek Wu Hui Sewage Treatment Works as part of SWHSTW Further Expansion which is a Designated Project under Environmental Permit number FEP-01/474/2013 (hereinafter referred as “the FEP-01/474/2013” or “the EP”).

1.1.5 The works under the Contract at Shek Wu Hui Sewage Treatment Works will be included the conversion of one existing bioreactor and two existing final sedimentation tanks into one membrane bioreactor. Moreover, construction of about 1.5 kilometres length of sewers at Ping Che Road and other ancillary works will be undertaken. The works of Contract are scheduled to be conduct about 25 months. Layout plan of the Contract is shown in [Appendix B](#).

1.1.6 Action-United Environmental Services & Consulting (hereinafter referred as “AUES”) was appointed by the Contractor as an Environmental Team (hereinafter referred as “the ET”) to

implement the relevant EM&A program in accordance with the Updated EM&A Manual, as well as the associated duties.

1.1.7 As part of the EM&A program, baseline monitoring is required to determine the ambient environmental conditions. Hence baseline monitoring including air quality and noise were carried out between **28 August 2015** and **12 September 2015** at the proposed locations before construction work commencement. The “Baseline Monitoring Report (TCS00757/15/600/R0014 Version 2)” had submitted to EPD by the DSD before commencement of major construction works and approved by the IEC on 24 September 2015. Further to Tsun Yip’s instructions, the EM&A program was commenced on 1 October 2015 and the monitoring schedule had been issued to relevant parties on 29 September 2015.

1.1.8 This is the **18th** Monthly EM&A Report presenting the monitoring results and inspection findings for the reporting period from **1** to **31 March 2017**.

1.2 REPORT STRUCTURE

1.2.1 The Monthly Environmental Monitoring and Audit (EM&A) Report is structured into the following sections:-

SECTION 1	INTRODUCTION
SECTION 2	PROJECT ORGANIZATION AND CONSTRUCTION PROGRESS
SECTION 3	SUMMARY OF MONITORING REQUIREMENTS
SECTION 4	MONITORING METHODOLOGY
SECTION 5	IMPACT MONITORING RESULTS
SECTION 6	WASTE MANAGEMENT
SECTION 7	SITE INSPECTIONS
SECTION 8	ENVIRONMENTAL COMPLAINTS AND NON-COMPLIANCE
SECTION 9	IMPLEMENTATION STATUES OF MITIGATION MEASURES
SECTION 10	CONCLUSIONS AND RECOMMENDATION

2 PROJECT ORGANIZATION AND CONSTRUCTION PROGRESS**2.1 PROJECT ORGANIZATION AND MANAGEMENT STRUCTURE**

2.1.1 Organization structure and contact details of relevant parties with respect to on-site environmental management are shown in [Appendix C](#).

2.2 CONSTRUCTION PROGRESS

2.1.2 Master Construction Program of the Contract is enclosed in [Appendix D](#) and the major construction activities undertaken in this Reporting Month are illustrated in [Appendix B](#) and listed below:-

- Dismantle & Erection of formworks, steel fixing works, and erection of temporary metal falsework, Concreting Works (At membrane facility building, membrane tank)
- Erection formwork and steel fixing works for manhole E3A (Near Final Sedimentation Tank No.7)
- Excavation, Installation of sheet pile for Inspection Pit for DN1600 BR1 Effluent Pipe (Near Bioreactor No1)
- Excavation, Installation of Sheet pile and construction of ELS of Pre-treatment screen chamber (Near Bioreactor No.1)
- Installation of FRP Baffle Wall and Walkway (At Bioreactor No.1)

2.3 SUMMARY OF ENVIRONMENTAL SUBMISSIONS

2.1.3 Summary of the relevant permits, licences, and/or notifications on environmental protection for this Project in this Reporting Period is presented in [Table 2-1](#).

Table 2-1 Status of Environmental Licenses and Permits

Item	Description	License/Permit Status
1	Air Pollution Control (Construction Dust) Regulation	Notified EPD on 30 July 2015
2	Chemical waste Producer Registration (WPN: 5213-624-T3148-04)	Application date: 19/08/2015 Date approved: 18/9/2015
3	Water Pollution Control Ordinance (Discharge License: WT00022503-2015)	Application date: 19/08/2015 Date approved: 18/9/2015
4	Billing Account for Disposal of Construction Waste (Account Number: 7022898)	Granted on 02/09/2015

2.1.4 In accordance with the Further EP No. FEP-01/474/2013 Condition 2.3, an Updated Environmental Monitoring and Audit (EM&A) Manual (TCS00757/15/600/R0012v3) which certified by the Environmental Team (ET) Leader and verified by the Independent Environmental Checker (IEC), has submitted to DSD and EPD endorsement.

2.1.5 Baseline Monitoring Report (TCS00757/15/600/R0014v2) as certified by the ETL and verified by the IEC was submitted to the EPD on 24 September 2015 for endorsement.

3 SUMMARY OF IMPACT MONITORING REQUIREMENT

3.1 GENERAL

3.1.1 The Environmental Monitoring and Audit requirements are set out in the Updated EM&A manual. Environmental issues such as air quality and construction noise were identified as the key issues during the construction phase of Advance Works of the Project.

3.1.2 A summary of EM&A programme of construction phase are presented in the sub-sections below.

3.2 MONITORING PARAMETERS

3.2.1 The EM&A programme of construction phase shall cover the following environmental issues:

- Air quality; and
- Construction noise

3.2.2 A summary of the monitoring parameters is presented in *Table 3-1* below

Table 3-1 Summary of EM&A Requirements

Environmental Issue	Parameters
Air Quality	<ul style="list-style-type: none"> • 1-hour TSP by Real-Time Portable Dust Meter; and • 24-hour TSP by High Volume Air Sampler.
Construction Noise	<ul style="list-style-type: none"> • $L_{eq(30min)}$ during normal working hours; and • $L_{eq(15min)}$ for the construction works undertaken in Restricted Hours, if necessary.

3.3 MONITORING LOCATIONS

3.3.1 According to the *Updated EM&A Manual of Advance Works* which submitted to EPD on **25 August 2015**, three air quality sensitive receivers and two construction noise sensitive receivers are proposed to monitor the environmental performance of the Contract. The proposed monitoring locations are summarized in *Table 3-2* and shown in *Appendix E*.

Table 3-2 Proposed Air Quality and Construction Noise Monitoring Locations

Aspect	Station ID	Location	Parameter
Air Quality	AM1	No. 31 Wai Loi Tsuen	1- hour and 24- hour TSP
	AM2	Fu Tei Au	1- hour
	AM2a	RE's Site Office	24- hour TSP
Noise	NM1	No. 31 Wai Loi Tsuen	$L_{eq(30min)}$
	NM2	Fu Tei Au	$L_{eq(30min)}$

3.4 MONITORING FREQUENCY AND PERIOD

3.4.1 The requirements of baseline monitoring are stipulated in *Sections 2.1.7 and 3.2.5* of the Updated EM&A Manual and presented as follows.

Air Quality Monitoring

3.4.2 Monitoring frequency for air quality baseline monitoring is as follows:

- 1-Hour TSP 3 sets of 1-hour TSP monitoring shall be carried out once in every six days.
- 24-Hour TSP 24-hour shall be carried out once in every six days.

Noise Monitoring

3.4.3 Construction noise monitoring should be carried out at the designated monitoring station when there are Project-related construction activities being undertaken within a radius of 300m from the monitoring stations. The monitoring frequency should depend on the scale of the construction activities. An initial guide on the monitoring is to obtain one set of 30-minute

measurement at each station between 0700 and 1900 hours on normal weekdays at a frequency of once a week when construction activities are underway.

- 3.4.4 If construction works are extended to include works during the hours of 1900 - 0700, additional weekly impact monitoring shall be carried out during evening and night-time works. Applicable permits under NCO shall be obtained by the Contractor.

3.5 MONITORING EQUIPMENT

Air Quality Monitoring

- 3.5.1 The 24-hour and 1-hour TSP levels shall be measured by following the standard high volume sampling method as set out in the *Title 40 of the Code of Federal Regulations, Chapter 1 (Part 50), Appendix B*. If the ET proposes to use a direct reading dust meter to measure 1-hour TSP levels, it shall submit sufficient information to the IEC to approve.
- 3.5.2 The filter paper of 24-hour TSP measurement shall be determined by HOKLAS accredited laboratory.
- 3.5.3 All equipment as used air quality monitoring is listed in **Table 3-3**.

Table 3-3 Air Quality Monitoring Equipment

Equipment	Model
24-Hr TSP	
High Volume Air Sampler	TISCH High Volume Air Sampler, HVS Model TE-5170
Calibration Kit	TISCH Model TE-5025A
1-Hour TSP	
Portable Dust Meter	Sibata LD-3 Laser Dust monitor Particle Mass Profiler & Counter / TSI SidePak AM510

Wind Data Monitoring Equipment

- 3.5.4 According to the Updated EM&A Manual Sections 2.1.3.8, alternative methods to obtain representative wind data was proposed by the ET. Meteorological information as extracted from “the Hong Kong Observatory Ta Kwu Ling Station” is alternative method to obtain representative wind data. For Ta Kwu Ling Station, it is located nearby the Project site. Moreover, this station is situated the sea level above 15mPD. The station’s wind data monitoring equipment is set above the existing ground ten meters in compliance with the general setting up requirement. Furthermore, this station can also provide the humidity, rainfall, and air pressure and temperature etc. meteorological information. In a lot of Hong Kong development projects, weather information extracted from Hong Kong Observatory is a common alternative method if installation of weather station is not allowed.

Noise Monitoring

- 3.5.5 Sound level meter in compliance with the International Electrotechnical Commission Publications 651: 1979 (Type 1) and 804: 1985 (Type 1) specifications shall be used for carrying out the noise monitoring. The sound level meter shall be checked using an acoustic calibrator. The wind speed shall be checked with a portable wind speed meter capable of measuring the wind speed in m s^{-1} .
- 3.5.6 Noise monitoring equipment to be used for impact monitoring is listed in **Table 3-4**.

Table 3-4 Construction Noise Monitoring Equipment

Equipment	Model
Integrating Sound Level Meter	Rion NL-52
Calibrator	BK4231/ Quest QC-20
Portable Wind Speed Indicator	Testo Anemometer

- 3.5.7 Sound level meters listed above comply with the *International Electrotechnical Commission*

Publications 651: 1979 (Type 1) and 804: 1985 (Type 1) specifications, as recommended in TM issued under the NCO. The acoustic calibrator and sound level meter to be used in the baseline monitoring will be calibrated yearly.

3.6 DETERMINATION OF ACTION/LIMIT (A/L) LEVELS

- 3.6.1 According to the baseline monitoring results and the Updated EM&A Manual, the air quality and construction noise criteria were set up, namely Action and Limit levels are listed in **Tables 3-5 & 3-6** as below.

Table 3-5 Action and Limit Levels for 24-Hr TSP and 1-Hr TSP Air Quality, $\mu\text{g m}^{-3}$

Monitoring Stations	Action Level ($\mu\text{g/m}^3$)		Limit Level ($\mu\text{g/m}^3$)	
	1-hour	24-hour	1-hour	24-hour
AM1	286	147	500	260
AM2	276	NA	500	NA
AM2a	NA	155	NA	260

Table 3-6 Action and Limit Levels for Construction Noise

Monitoring Stations	Action Level	Limit Level in dB(A)
Time Period: 0700-1900 hours on normal weekdays		
NM1 and NM2	When one documented complaint is received	> 75* dB(A)

Note: (*) Reduces to 70 dB(A) for schools and 65 dB(A) during the school examination periods.

3.7 EVENT ACTION PLAN

- 3.7.1 If non-compliance or exceedance of the Action/Limit Levels is occurred, actions shall be taken in accordance with the Event Action Plan in **Appendix F**.

4 MONITORING METHDOLOGY

4.1 AIR QUALITY MONITORING

Monitoring Location

- 4.1.1 The detailed information of air quality monitoring stations referred to *Table 3-2* and the graphical plot of monitoring locations shown in *Appendix E* in this report.

Monitoring Equipment

- 4.1.2 All the monitoring equipment to be used in the EM&A program as listed in *Table 3-3* has been agreed with the IEC.

Monitoring Procedures

1-hour TSP

- 4.1.3 The 1-hour TSP monitor, a Sibata LD-3 Laser Dust monitor Particle Mass Profiler & Counter was used for baseline monitoring, which is a portable, battery-operated laser photometer. The 1-hour TSP meter provides a real time 1-hour TSP measurement based on 90⁰ light scattering. The 1-hour TSP monitor consisted of the following:

- a. A pump to draw sample aerosol through the optic chamber where TSP is measured;
- b. A sheath air system to isolate the aerosol in the chamber to keep the optics clean for maximum reliability; and
- c. A built-in data logger compatible with Windows based program to facilitate data collection, analysis and reporting.

- 4.1.4 The 1-hour TSP meter used is within the valid period, calibrated by the manufacturer prior to purchasing. Zero response of the instrument was checked before and after each monitoring event. Operation of the 1-hour TSP meter was follow manufacturer's Operation and Service Manual. A valid calibration certificate is attached in *Appendix G*.

24-hour TSP

- 4.1.5 The equipment used for 24-hour TSP measurement is a Tisch Environmental, Inc. Model TE-5170 TSP high volume air sampling system, which complied with EPA Code of Federal Regulation, Appendix B to Part 50. The High Volume Air Sampler (HVS) consists of the following:

- a. An anodized aluminum shelter;
- b. A 8"x10" stainless steel filter holder;
- c. A blower motor assembly;
- d. A continuous flow/pressure recorder;
- e. A motor speed-voltage control/elapsed time indicator;
- f. A 7-day mechanical timer, and
- g. A power supply of 220v/50 hz

- 4.1.6 Prior to 24-hour TSP monitoring, the HVS was calibrated in accordance with the manufacturer's instruction using the NIST-certified standard calibrator (Tisch Calibration Kit Model TE-5028A). The 24-hour TSP Monitoring using the HVS was also processed in accordance with the manufacturer's Operations Manual. A valid calibration certificate of the calibration kit with the certificate of HVS calibrated is attached in *Appendix G*.

- 4.1.7 24-hour TSP was collected by the ET on filters of HVS and quantified by a local HOKLAS accredited laboratory, ALS Technichem (HK) Pty Ltd (ALS), upon receipt of the samples. The ET keeps all the sampled 24-hour TSP filters in normal air conditioned room conditions, i.e. 70% HR (Relative Humidity) and 25°C, for six months prior to disposal.

4.2 CONSTRUCTION NOISE MONITORING

Monitoring Location

- 4.2.1 The detailed information of construction noise monitoring stations referred to **Table 3-2** and the graphical plot of monitoring locations shown in **Appendix E** in this report.

Monitoring Equipment

- 4.2.2 All the monitoring equipment to be used in the EM&A program as listed in **Table 3-3** has been agreed with the IEC.
- 4.2.3 Sound level meter listed in **Table 3-4** is complied with the International Electrotechnical Commission Publications 651: 1979 (Type 1) and 804: 1985 (Type 1) specifications, as recommended in Technical Memorandum (TM) issued under the Noise Control Ordinance (NCO). A valid of calibration certificates including sound level meter and an acoustic were shown in **Appendix G**.

Monitoring Procedures

- 4.2.4 The noise measurement was performed with the meter set to FAST response and on the A-weighted equivalent continuous sound pressure level (Leq). Leq(30min) in six consecutive Leq(5 min) measurements were used as the monitoring parameter throughout the baseline monitoring period.
- 4.2.5 During the monitoring, the sound level meter was mounted on a tripod at a height of about 1.2 m and placed at the monitoring locations and oriented such that the microphone was pointed to the site with the microphone facing perpendicular to the line of sight. The windshield was fitted for the measurement. For construction noise monitoring, all monitoring stations were conducted 1 m from the exterior of the building façade.
- 4.2.6 Prior to noise measurement, the accuracy of the sound level meter was checked using an acoustic calibrator generating a known sound pressure level at a known frequency. The calibration level from before and after the noise measurement agrees to within 1.0dB.
- 4.2.7 During the noise measurement, a portable wind speed meter was used to check wind speed (m/s). For impact noise monitoring, no wind speed was exceeding 5m/s or gusts exceeding 10m/s. Also, noise measurement in time was no fog and rain.

4.3 DATA MANAGEMENT AND DATA QA/QC CONTROL

- 4.3.1 The monitoring data were handled by the ET's in-house data recording and management system.
- 4.3.2 The monitoring data recorded in the equipment were downloaded directly from the equipment at the end of each monitoring day. The downloaded monitoring data were input into a computerized database properly maintained by the ET. The laboratory results were input directly into the computerized database and checked by personnel other than those who input the data.
- 4.3.3 For monitoring parameters that require laboratory analysis, the local laboratory shall follow the QA/QC requirements as set out under the HOKLAS scheme for the relevant laboratory tests.

5 IMPACT MONITORING RESULTS**5.1 GENERAL**

5.1.1 Air quality and construction noise monitoring scheduled in the Reporting Period is enclosed in *Appendix H* and the monitoring results are shown in the following sub-sections.

5.2 RESULTS OF AIR QUALITY MONITORING

5.2.1 The results for 24-hour and 1-hour TSP are summarized in *Tables 5-1 to 5-2*. The 24-hour TSP data are shown in *Appendix I* and graph plots including 1-hour TSP and 24-hour TSP are shown in *Appendix J*.

Table 5-1 Summary of 1-Hour TSP Monitoring Results, $\mu\text{g}/\text{m}^3$

DATE	AM1				AM2			
	Start Time	1 st Meas.	2 nd Meas.	3 rd Meas.	Start Time	1 st Meas.	2 nd Meas.	3 rd Meas.
6-Mar-17	9:16	51	57	68	9:25	47	53	62
11-Mar-17	9:53	78	83	96	10:25	70	74	87
17-Mar-17	9:28	63	65	70	13:19	73	67	59
23-Mar-17	9:31	52	61	67	13:28	73	70	65
29-Mar-17	9:39	54	57	61	13:24	70	68	65
Average (Range)	66 (51 - 96)				67 (47 - 87)			

Table 5-2 Summary of 24-hour TSP Monitoring Results, $\mu\text{g}/\text{m}^3$

DATE	AM1	AM2a
3-Mar-17	57	61
9-Mar-17	115	58
15-Mar-17	112	50
21-Mar-17	109	43
27-Mar-17	111	39
Average (Range)	101 (57 - 115)	50 (39 - 61)

5.2.2 As shown in *Tables 5-1* and *5-2*, the 24-hour and 1-hour TSP monitoring results were below the Action/ Limit Level. No Notification of Exceedances (NOE) of air quality criteria or corrective action was therefore required.

5.2.3 The meteorological data during the Reporting Month is summarized in *Appendix K*.

5.2.4 Construction dust assessment for short term impact was undertaken in the EIA study. In view of the current contract, monitoring locations AM1 and AM2a are not an ASR during the EIA study and therefore no prediction was made. For 1-hour TSP monitoring location AM2, it is very near the assessment point FLN-E13 in the EIA. According to the EIA prediction, the predicted result for Tier 2 in assessment year 2018 is $91.0\mu\text{g}/\text{m}^3$ for 1-hour TSP and the cumulative 1-hour concentrations would comply with the respective criteria and adverse short-term construction dust impact is not anticipated. It is concluded that the overall 1-hour TSP monitoring result in the Reporting Period is comparable to the EIA prediction.

5.3 RESULTS OF CONSTRUCTION NOISE MONITORING

5.3.1 In the Reporting Period, a total of 8 event noise measurements were carried out at the two designated locations. During construction noise monitoring, the sound level meter was set in 1m from the exterior of the building façade. Therefore, no façade correction (+3dB(A)) is added according to acoustical principles and EPD guidelines. The construction noise monitoring results at the designated locations are summarized in **Table 5-3**. The detailed noise monitoring data are presented in **Appendix I** and the relevant graphical plots are shown in **Appendix J**.

Table 5-3 Summary of Construction Noise Monitoring Results, dB(A)

Date	NM1		NM2	
	Time of Measurement	($L_{eq30min}$)	Time of Measurement	($L_{eq30min}$)
6-Mar-17	9:05	55	9:59	63
17-Mar-17	9:58	54	13:39	52
23-Mar-17	9:38	55	13:46	51
29-Mar-17	10:13	57	13:48	49
Limit Level	75 dB(A)			

5.3.2 As shown in **Table 5-3**, the noise level measured at the designated monitoring locations are well below 75dB(A). Furthermore, there was no noise complaints (Action Level exceedance) received by the RE, Contractors or DSD in the Reporting Period. Therefore, no Action or Limit Level exceedance was triggered and no corrective action was required.

6 WASTE MANAGEMENT**6.1 GENERAL WASTE MANAGEMENT**

- 6.1.1 Waste management was carried out by an on-site Environmental Officer or an Environmental Supervisor from time to time.

6.2 RECORDS OF WASTE QUANTITIES

- 6.2.1 All types of waste arising from the construction work are classified into the following:

- Construction & Demolition (C&D) Material;
- Chemical Waste;
- General Refuse; and
- Excavated Soil.

- 6.2.2 The quantities of waste for disposal in this Reporting Period are summarized in **Tables 6-1** and **6-2** and the Monthly Summary Waste Flow Table is shown in **Appendix L**. Whenever possible, materials were reused on-site as far as practicable.

Table 6-1 Summary of Quantities of Inert C&D Materials for the Project

Type of Waste	Quantity			Disposal Location
	Prior Months	Reporting Month	Cumulated	
Total C&D Materials (Inert) (in '000m ³)	15.427	0.325	15.752	--
Hard Rock and Large Broken Concrete (Inert) (in '000m ³)	1.4	0.076	1.476	--
Reused in this Project (Inert) (in '000 m ³)	1.872	0.2	2.072	--
Reused in other Projects (Inert) (in '000 m ³)	2.228	0	2.228	--
Disposal as Public Fill (Inert) (in '000 m ³)	9.927	0.05	9.977	Tuen Mun 38

Table 6-2 Summary of Quantities of C&D Wastes for the Project

Type of Waste	Quantity			Disposal Location
	Prior Months	Reporting Month	Cumulated	
Metals ('000kg)	134.76	1.19	135.95	--
Paper / Cardboard Packing ('000kg)	0	0.015	0.015	--
Plastics ('000kg)	0	0	0	--
Chemical Wastes ('000kg)	0	0	0	--
General Refuses ('000m ³)	0.283	0.029	0.312	NENT

7 SITE INSPECTION**7.1 REQUIREMENTS**

- 7.1.1 According to the Updated EM&A Manual, the environmental site inspection shall be formulated by ET Leader. Weekly environmental site inspections should carry out to confirm the environmental performance.

7.2 FINDINGS / DEFICIENCIES DURING THE REPORTING MONTH

- 7.2.1 In the Reporting Period, joint site inspection to evaluate the site environmental performance by the RE, ET and the Contractor has been carried out on **2, 6, 16, 21 and 30 March 2017**. Furthermore, IEC attend site inspection was on **21 March 2017**. No non-compliance was noted.
- 7.2.2 Observations for the site inspections and monthly audit within this Reporting Period are summarized in **Table 7-1**.

Table 7-1 Site Observations

Date	Findings / Deficiencies	Follow-Up Status
22 February 2017	<ul style="list-style-type: none"> The contractor was advised to replace the muddy water at wheel washing area. The contractor was reminded to clear the sludge on the public road. 	<ul style="list-style-type: none"> The muddy water was removed. Last observation closed. Not required for reminder.
2 March 2017	<ul style="list-style-type: none"> No environmental issue was observed during inspection. 	<ul style="list-style-type: none"> NA.
6 March 2017	<ul style="list-style-type: none"> Oil leakage from excavator was observed. The contractor was advised to clean the oil stains and dispose as chemical waste. 	<ul style="list-style-type: none"> Oil stains were removed. Last observation closed.
16 March 2017	<ul style="list-style-type: none"> The contractor was advised to clear the sludge on the public road. The contractor was advised to dispose construction waste regularly. The contractor was reminded to activate the pump device to pump away stagnant water. 	<ul style="list-style-type: none"> Sludge on the access road was removed. Construction waste was removed. Not required for reminder.
21 March 2017	<ul style="list-style-type: none"> Free-standing chemical container without drip tray was observed. The Contractor should provide drip tray to the chemical container to avoid land contamination. The contractor was reminded to clear the waste skip regularly. 	<ul style="list-style-type: none"> No chemical containers was observed on the ground. Last observation closed. Not required for reminder.
30 March 2017	<ul style="list-style-type: none"> Open stockpiles was observed on the ground. The contractor was advised to cover it with tarpaulin sheet to avoid dust emission. The contractor was reminded to 	<ul style="list-style-type: none"> To be Followed up.

Date	Findings / Deficiencies	Follow-Up Status
	dispose construction waste regularly.	• Not required for reminder.

7.2.3 In the Reporting Period, the overall environmental performance was considered satisfactory.

8 ENVIRONMENTAL COMPLAINT AND NON-COMPLIANCE**8.1 ENVIRONMENTAL COMPLAINT, SUMMONS AND PROSECUTION**

- 8.1.1 No environmental complaint, summons and prosecution was received in this reporting period. The statistical summary table of environmental complaint is presented in [Tables 8-1, 8-2](#) and [8-3](#).

Table 8-1 Statistical Summary of Environmental Complaints

Reporting Period	Environmental Complaint Statistics		
	Frequency	Cumulative	Complaint Nature
1 to 31 March 2017	0	0	NA

Table 8-2 Statistical Summary of Environmental Summons

Reporting Period	Environmental Summons Statistics		
	Frequency	Cumulative	Complaint Nature
1 to 31 March 2017	0	0	NA

Table 8-3 Statistical Summary of Environmental Prosecution

Reporting Period	Environmental Prosecution Statistics		
	Frequency	Cumulative	Complaint Nature
1 to 31 March 2017	0	0	NA

9 IMPLEMENTATION STATUS OF MITIGATION MEASURES**9.1 GENERAL REQUIREMENTS**

9.1.1 The environmental mitigation measures that recommended in the Implementation Schedule for Environmental Mitigation Measures (ISEMM) in the Updated EM&A Manual covered the issues of dust, noise, water and waste and they are summarized presented in **Appendix M**.

9.1.2 The Contract under the Project shall be implementing the required environmental mitigation measures according to the Updated EM&A Manual as subject to the site condition. Environmental mitigation measures generally implemented by the Contract in this Reporting Period are summarized in **Table 9-1**.

Table 9-1 Environmental Mitigation Measures

Issues	Environmental Mitigation Measures
Water Quality	<ul style="list-style-type: none"> Wastewater to be treated by the filtration systems i.e. sedimentation tank before to discharge.
Air Quality	<ul style="list-style-type: none"> Maintain wet surface on access road All vehicles must be used wheel washing facility before off site Spray water during breaking works A cleaning truck was regularly performed on the public road to prevent fugitive dust emission
Noise	<ul style="list-style-type: none"> Restrain operation time of plants from 07:00 to 19:00 on any working day except for Public Holiday and Sunday. Keep good maintenance of plants Shut down the plants when not in used.
Waste and Chemical Management	<ul style="list-style-type: none"> On-site sorting prior to disposal Follow requirements and procedures of the “Trip-ticket System” Predict required quantity of concrete accurately Collect the unused fresh concrete at designated locations in the sites for subsequent disposal
General	<ul style="list-style-type: none"> The site was generally kept tidy and clean.

9.1.3 Based on monitoring results including air quality and construction noise, it is considered that the environmental mitigation measures implemented by the Contractor in this Reporting Period are effective.

9.2 TENTATIVE CONSTRUCTION ACTIVITIES IN THE COMING MONTH

9.2.1 Construction activities listed below will be undertaken in in the coming month for the Contract of the Project.

- Curing Concrete Works, Dismantle & Erection of formworks, steel fixing works, and erection of temporary metal falsework (At membrane facility building, membrane tank)
- Erection formwork and steel fixing works and Concreting Works for manhole E3A (Near Final Sedimentation Tank No.7)
- Concreting for blinding layer and pipe installation for DN1600 BR1 Effluent Pipe (Near Bioreactor No1)
- Excavation to foundation level, Installation of Sheet pile and construction of ELS of Pre-treatment screen chamber (Near Bioreactor No.1)
- Installation of FRP Baffle Wall and Walkway (At Bioreactor No.1)
- Repairing the interior wall (At Bioreactor No.1)
- Installation of 305x305 UC at bottom of tank (At Bioreactor No.1)

9.3 KEY ISSUES FOR THE COMING MONTH

9.3.1 Key issues to be considered in the coming month for the Contract include:

- Implementation of dust suppression measures at all times;
- Potential fugitive dust quality impact due from the dry/loose/exposure soil surface/dusty material;
- Ensure dust suppression measures are implemented properly;
- Implementation of construction noise preventative control measures;
- Management of chemical wastes;
- Follow-up of improvement on general waste management issues; and

10 CONCLUSIONS AND RECOMMENDATIONS

10.1 CONCLUSIONS

- 10.1.1 This is the **18th** Monthly EM&A report, covering the construction period from **1 to 31 March 2017**.
- 10.1.2 No 24-hour or 1-hour TSP monitoring results that triggered the Action or Limit Levels were recorded. No NOEs or the associated corrective actions were therefore issued.
- 10.1.3 No noise complaint (which is an Action Level exceedance) was received and no construction noise measurement results that exceeded the Limit Level were recorded in this Reporting Period. No NOEs or the associated corrective actions were therefore issued.
- 10.1.4 No documented complaint, notification of summons or successful prosecution was received.
- 10.1.5 In the Reporting Period, joint site inspection to evaluate the site environmental performance by the RE, ET and the Contractor was carried out on **2, 6, 16, 21 and 30 March 2017**. Furthermore, IEC attend site inspection was on **21 March 2017**. No non-compliance was noted.
- 10.1.6 No site inspection was undertaken by any external party in this Reporting Period.

10.2 RECOMMENDATIONS

- 10.2.1 As wet season is approaching, special attention should be paid to avoid ingress of surface runoff into nearby water bodies from the construction site. Water quality mitigation measures should be fully implemented.
- 10.2.2 Moreover, air quality mitigation measures including wheel wash facilities, watering of haul roads and covering of dusty materials with tarpaulin sheet, etc. should be properly maintained.
- 10.2.3 To control the site performance on waste management, Tsun Yip shall ensure that all solid and liquid waste management works are fully in compliance with the relevant license/permit requirements, such as the effluent discharge licence and the chemical waste producer registration. Tsun Yip is also reminded to implement the recommended environmental mitigation measures according to the Updating Environmental Monitoring and Audit Manual.

Appendix A

GENERAL LAYOUT OF ADVANCE WORKS AND MAIN WORKS OF SWHSTW FURTHER EXPANSION PHASE 1A

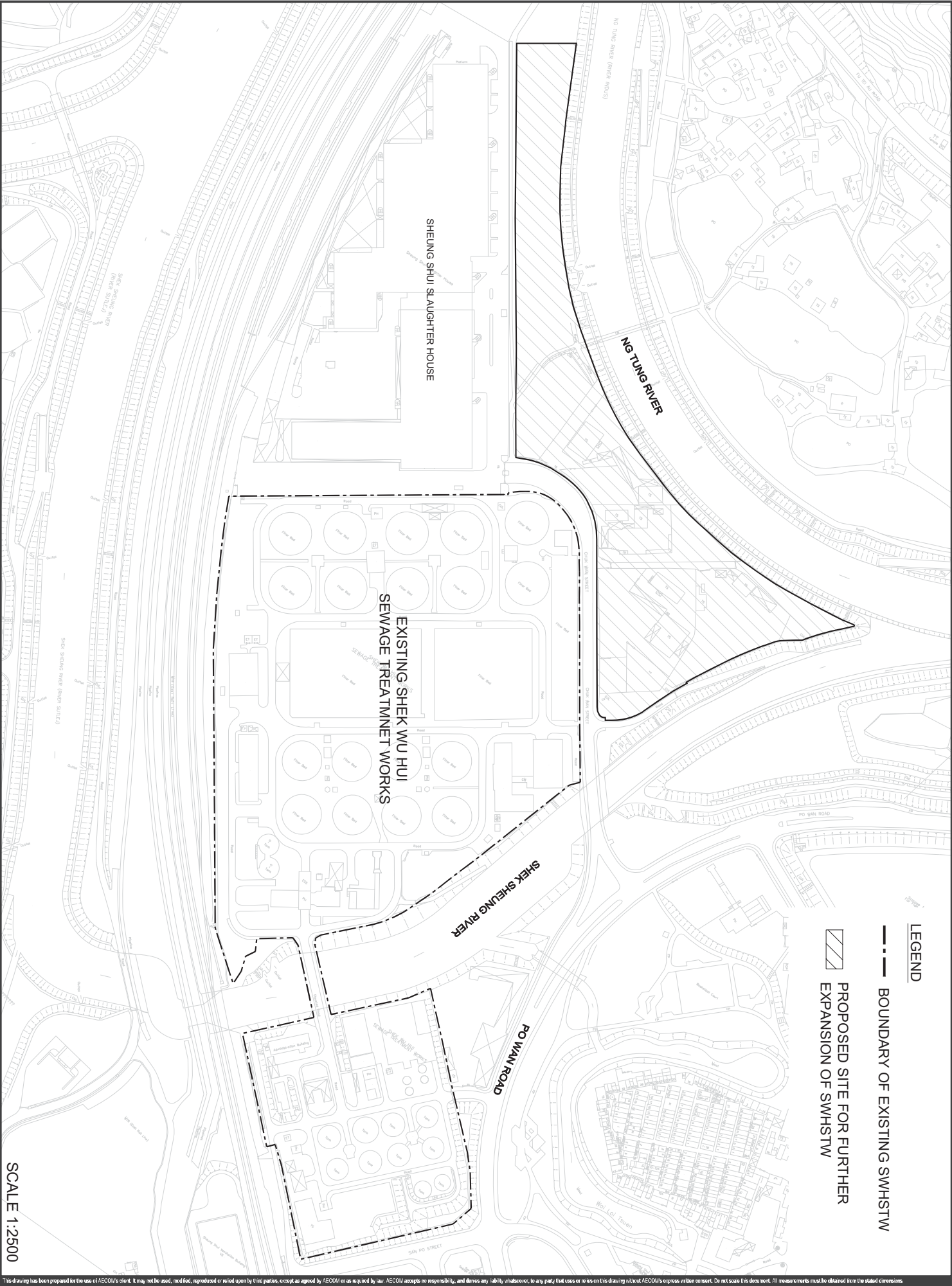

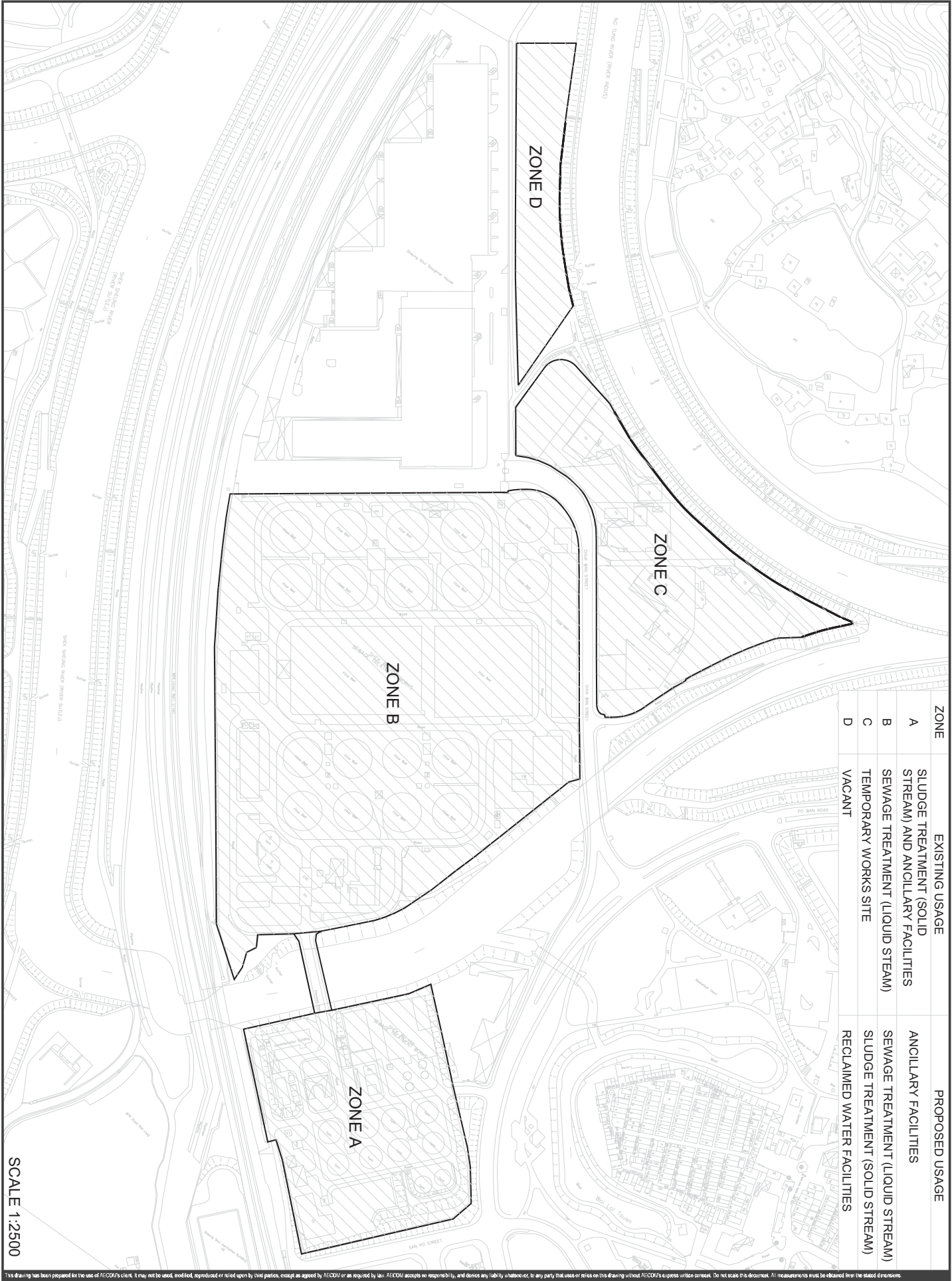

SCALE 1:2500

Appendix B

LAYOUT PLAN OF ADVANCE WORKS



FOR TENDER PURPOSES ONLY

No.	Date	Description	Name	Date
DESIGNED	12 DEC 2014	N. F. HAN	12 DEC 2014	
DRAWN	12 DEC 2014	C. C. CHAN	12 DEC 2014	
CHECKED	12 DEC 2014	N. C. CHAN	12 DEC 2014	
APPROVED	12 DEC 2014	W. W. LIAU	12 DEC 2014	

STANDARD	12 DEC 2014	12 DEC 2014
Chief Engineer		
Contract no.	DC/2013/09	
File no.	SPB/438805	
Project no.	438805	
Contact		

ADVANCE WORKS FOR SHEK WU HUI SEWAGE TREATMENT WORKS - FURTHER EXPANSION PHASE 1A AND SEWERAGE WORKS AT PING CHE ROAD

PORTION A - PORTIONS OF THE SITE

Drawing no.	DSP/DC1309/11021A
Scale	1:1000
AS SHOWN	

COPYRIGHT RESERVED

Appendix C

ORGANIZATION STRUCTURE AND CONTACT DETAILS OF RELEVANT PARTIES

Tsun Yip Waterworks Construction Company Limited

進業水務建築有限公司

Contract No. DC/2013/09

Advance Works for Shek Wu Hui Sewage Treatment Works

- Further Expansion Phase 1A and Sewerage Works at Ping Che Road

SITE ENVIRONMENTAL TEAM ORGANIZATION CHART

Updated on 31 March 2017

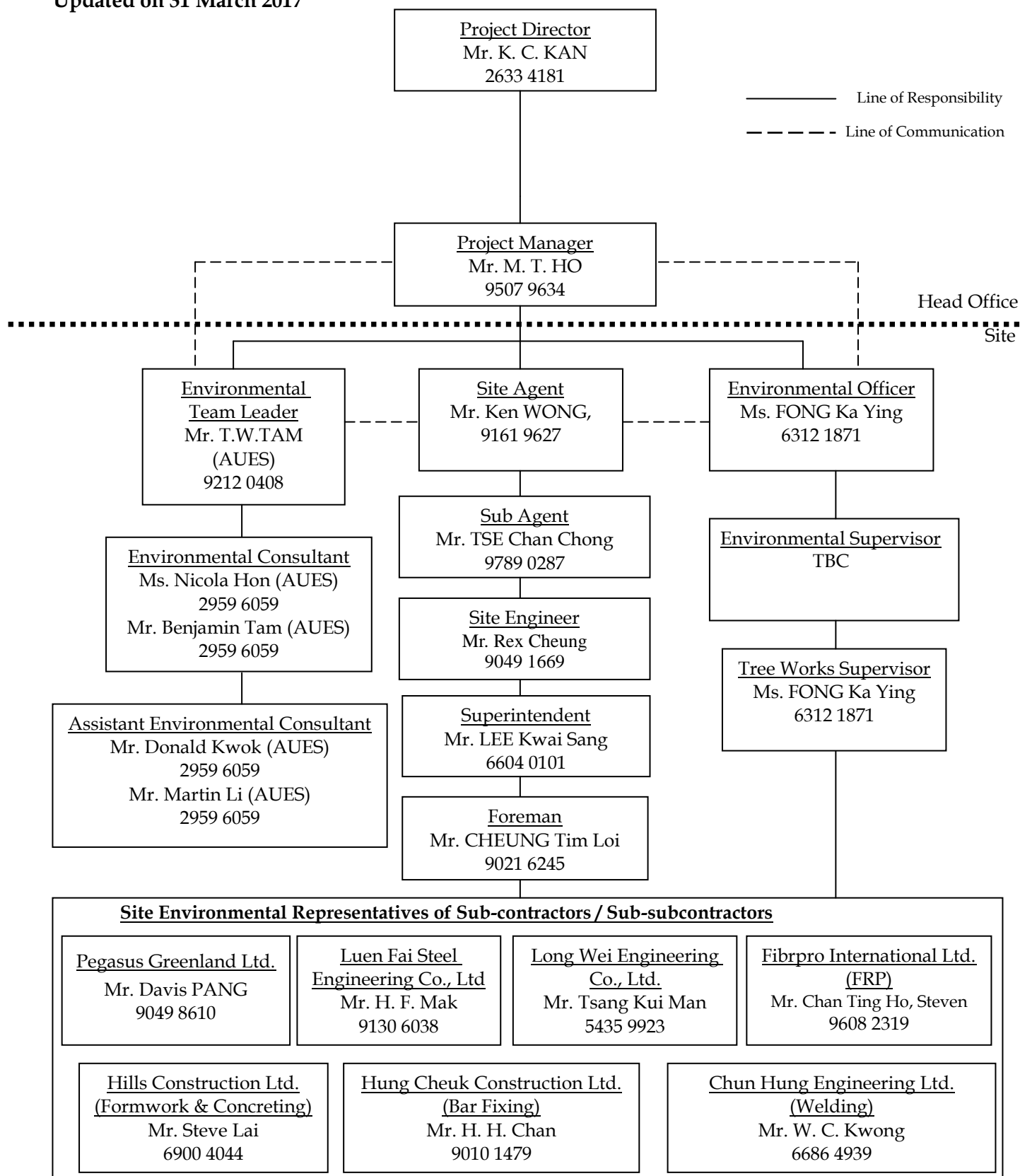

Contact Details of Relevant Parties

Organization	Project Role	Name of Key Staff	Tel No.	Fax No.
DSD	Resident Site Engineer	Mr. Michael Leung	2594 7463	2827 8700
ANewR	Independent Environmental Checker	Mr. Adi Lee	2618 2836	3007 8648
Tsun Yip	Project Director	Mr. K. C. KAN	2633 4181	2633 4691
Tsun Yip	Project Manager	Mr. M. T. HO	9507 9634	2633 4691
Tsun Yip	Site Agent	Mr. Ken WONG	9161 9627	2633 4691
Tsun Yip	Environmental Officer	Ms. FONG Ka Ying	6312 1871	2633 4691
AUES	Environmental Team Leader	Mr. T. W. Tam	2959 6059	2959 6079
AUES	Environmental Consultant	Ms. Nicola Hon	2959 6059	2959 6079
AUES	Environmental Consultant	Mr. Ben Tam	2959 6059	2959 6079
AUES	Assistant Environmental Consultant	Mr. Martin Li	2959 6059	2959 6079

Legend:

DSD (Employer & Resident Site Engineer) – Drainage Service Department

Tsun Yip (Main Contractor) – Tsun Yip Waterworks Construction Co Ltd

ANewR (IEC) – ANewR Consulting Limited

AUES (ET) – Action-United Environmental Services & Consulting

Appendix D

MASTER CONSTRUCTION PROGRAM

Contract DC/2013/09
Advance Works for Shek Wu Hui Sewage Treatment Works -
Further Expansion Phase 1A and Sewage Works at Ping Che Road
Works Programme (Sep 2015)

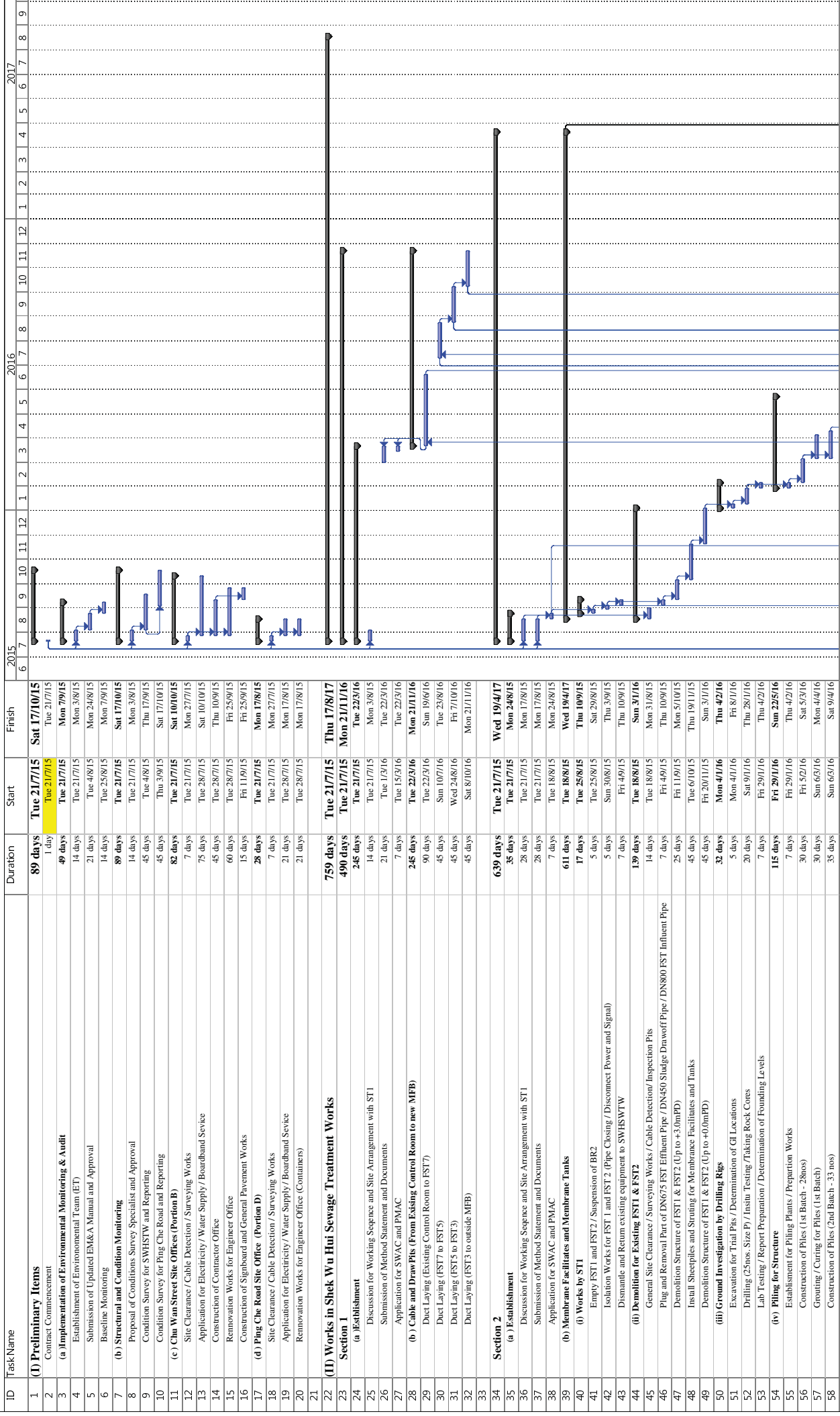

Contract DC/2013/09
Advance Works for Shek Wu Hui Sewage Treatment Works -
Further Expansion Phase 1A and Sewage Works at Ping Che Road
Works Programme (Sep 2015)

ID	Task Name	Duration	Start	Finish	2015	2016	2017
59	Grouting / Curing for Piles (2nd Batch)	30 days	Sun 10/4/16	Mon 9/5/16			
60	Pile Setting and Proof drilling	25 days	Thu 28/4/16	Sun 22/5/16			
61	Setting-up of Pile-Load Test System (1st & 2nd pile)	7 days	Thu 28/4/16	Thu 5/5/16			
62	Pile-Load Test for Main Piles (1st and 2nd pile)	3 days	Fri 6/5/16	Mon 9/5/16			
63	Removal and Resetting of Pile-Load Test System	5 days	Tue 10/5/16	Sat 14/5/16			
64	Pile-Load Test for Main Pile (3rd and 4 pile)	3 days	Sun 15/5/16	Tue 17/5/16			
65	Removal of Pile-Load Test System	5 days	Wed 18/5/16	Sun 22/5/16			
66	Proof Drilling	5 days	Sun 15/5/16	Thu 19/5/16			
67	(v) Construction of Substructure	155 days	Mon 23/5/16	Mon 24/10/16			
68	Portion A - Grid C-E / Grid F-G / Grid G-H - G-28	110 days	Mon 23/5/16	Fri 9/9/16			
69	Excavation to Formation Level (+0.3/+2.4mPD)	15 days	Mon 23/5/16	Mon 6/6/16			
70	Laying Blinding Layer	2 days	Tue 7/6/16	Wed 8/6/16			
71	Preparation for Pilehead	5 days	Thu 9/6/16	Mon 13/6/16			
72	Steelfixing for Membrane Facilities (up to +1.9mPD) and Membrane Tank (up to +3.9mPD)	10 days	Tue 14/6/16	Thu 23/6/16			
73	Installation of formwork / waterstop / other accessory	7 days	Fri 24/6/16	Thu 30/6/16			
74	Concreting	3 days	Fri 17/7/16	Sun 3/7/16			
75	Curing of concrete / formwork removal / making good works	3 days	Mon 4/7/16	Wed 6/7/16			
76	Steelfixing for Membrane Facilities & Tanks (up to +5.4/+7.5mPD)	15 days	Thu 7/7/16	Thu 21/7/16			
77	Installation of formwork / waterstop / other accessory	10 days	Fri 22/7/16	Sun 31/7/16			
78	Concreting	3 days	Mon 18/7/16	Wed 3/8/16			
79	Curing of concrete / formwork removal / making good works	5 days	Thu 4/8/16	Mon 8/8/16			
80	Steelfixing for Membrane Facilities & Tanks (up to +6.77/5mPD)	15 days	Tue 9/8/16	Tue 23/8/16			
81	Installation of formwork / waterstop / other accessory	10 days	Wed 24/8/16	Fri 2/9/16			
82	Concreting	2 days	Sat 3/9/16	Sun 4/9/16			
83	Curing of concrete / formwork removal / making good works	5 days	Mon 5/9/16	Fri 9/9/16			
84	Portion B - Grid A-C / Grid E-F / Grid G-H - G-14	115 days	Tue 7/6/16	Thu 29/9/16			
85	Excavation to Formation Level (+0.3/+2.4mPD)	20 days	Tue 7/6/16	Sun 26/6/16			
86	Laying Blinding Layer	2 days	Mon 27/6/16	Tue 28/6/16			
87	Preparation for Pilehead	5 days	Wed 29/6/16	Sun 3/7/16			
88	Steelfixing for Membrane Facilities (up to +1.9mPD) and Membrane Tank (up to +3.9mPD)	10 days	Mon 4/7/16	Wed 13/7/16			
89	Installation of formwork / waterstop / other accessory	7 days	Thu 14/7/16	Wed 20/7/16			
90	Concreting	3 days	Thu 21/7/16	Sat 23/7/16			
91	Curing of concrete / formwork removal / making good works	3 days	Sun 24/7/16	Tue 26/7/16			
92	Steelfixing for Membrane Facilities & Tanks (up to +5.4/+7.5mPD)	15 days	Wed 27/7/16	Wed 10/8/16			
93	Installation of formwork / waterstop / other accessory	10 days	Thu 11/8/16	Sat 20/8/16			
94	Concreting	3 days	Sun 21/8/16	Tue 23/8/16			
95	Curing of concrete / formwork removal / making good works	5 days	Wed 24/8/16	Sun 28/8/16			
96	Steelfixing for Membrane Facilities & Tanks (up to +6.77/5mPD)	15 days	Mon 29/8/16	Mon 12/9/16			
97	Installation of formwork / waterstop / other accessory	10 days	Tue 13/9/16	Thu 22/9/16			
98	Concreting	2 days	Fri 23/9/16	Sat 24/9/16			
99	Curing of concrete / formwork removal / making good works	5 days	Sun 25/9/16	Thu 29/9/16			
100	Backfilling and Extracting Sheephle	25 days	Fri 30/9/16	Mon 24/10/16			
101	(v) Construction of Superstructure	187 days	Fri 30/9/16	Tue 4/4/17			
102	Erect Working Platform and Falsework (up to +11.65mPD)	15 days	Fri 30/9/16	Fri 14/10/16			
103	Steelfixing for Membrane Facilities Bldgs	15 days	Sat 15/10/16	Sat 29/10/16			
104	Installation of formwork / other accessory	15 days	Sun 30/10/16	Sun 13/11/16			
105	Concreting	2 days	Mon 14/11/16	Tue 15/11/16			
106	Curing of concrete / formwork removal / making good works	7 days	Wed 16/11/16	Tue 22/11/16			
107	Steelfixing for Membrane Facilities Bldgs (up tp +12.95mPD)	10 days	Wed 23/11/16	Fri 2/12/16			
108	Installation of formwork / other accessory	7 days	Sat 3/12/16	Fri 9/12/16			
109	Concreting	2 days	Sat 10/12/16	Sun 11/12/16			
110	Curing of concrete / formwork removal / making good works	5 days	Mon 12/12/16	Fri 16/12/16			
111	Steelfixing for Membrane Facilities Bldgs (up tp +14.45mPD)	10 days	Sat 17/12/16	Mon 26/12/16			
112	Installation of formwork / other accessory	7 days	Tue 27/12/16	Mon 2/1/17			
113	Concreting	2 days	Tue 3/1/17	Wed 4/1/17			
114	Curing of concrete / formwork removal / making good works	5 days	Thu 5/1/17	Mon 9/1/17			
115	Erect Working Platform and Falsework (up to +19.2mPD)	15 days	Thu 5/1/17	Thu 19/1/17			
116	Steelfixing for Membrane Facilities Bldgs (up tp +19.2mPD)	15 days	Fri 20/1/17	Fri 3/2/17			

Contract DC/2013/09
Advance Works for Shek Wu Hui Sewage Treatment Works -
Further Expansion Phase 1A and Sewage Works at Ping Che Road
Works Programme (Sep 2015)

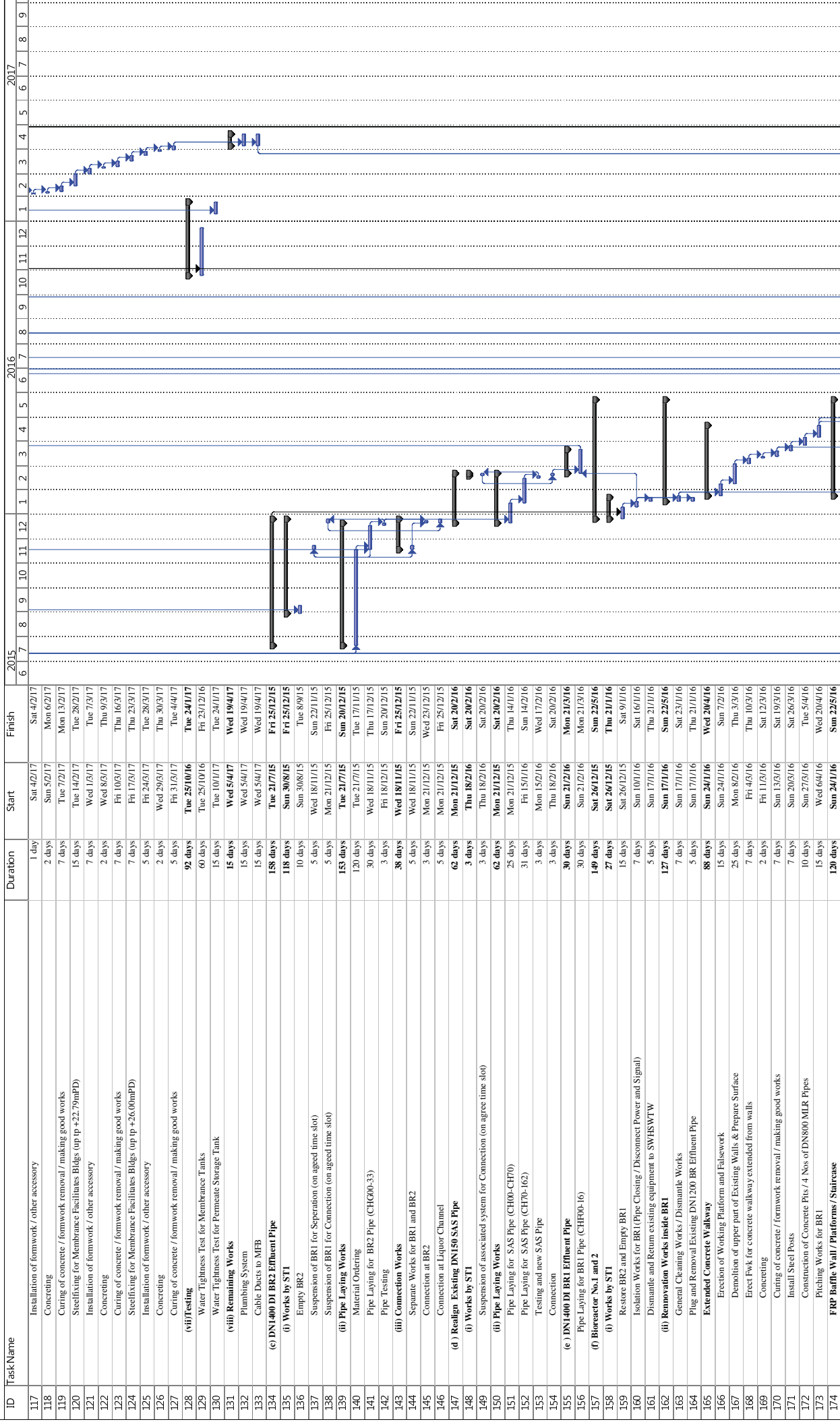

Contract DC/2013/09
Advance Works for Shek Wu Hui Sewage Treatment Works -
Further Expansion Phase 1A and Sewage Works at Ping Che Road
Works Programme (Sep 2015)

ID	Task Name	Duration	Start	Finish	2015	2016	2017
175	Design, Supply & Installation	120 days	Sun 24/7/16	Sun 22/5/16	6	7	8
176	(iii) BR1 MS Air Mains within BR1	25 days	Sun 20/3/16	Wed 13/4/16	6	7	8
177	Pipe Laying for BR1 Pipe (CHD96-158 & CHD00-62)	15 days	Sun 20/3/16	Sun 3/4/16	6	7	8
178	Pipe Laying for BR1 Pipe (CHD61-96)	10 days	Mon 4/4/16	Wed 13/4/16	7	8	9
179	(g) Pretreatment Screen Chamber & Flow Meter Chamber	168 days	Mon 18/4/16	Sun 27/10/16	7	8	9
180	(i) Works by ST1	168 days	Mon 18/4/16	Sun 27/10/16	7	8	9
181	Isolation Works for associated Pipeworks (Pipe Closing / Disconnect Power and Signal)	3 days	Mon 18/4/16	Wed 20/4/16	7	8	9
182	Suspension of Sludge Draw Off Chamber No.1 and Distribution Chamber No.1	2 days	Sat 17/10/16	Sun 27/10/16	7	8	9
183	(iii) Construction of Pretreatment Screen Chamber & Flow Meter Chamber	66 days	Thu 21/4/16	Sat 25/6/16	7	8	9
184	Excavation and ELS Installation	10 days	Thu 21/4/16	Sat 30/4/16	7	8	9
185	Demolish existing pipeworks and Treatment for connection	2 days	Sun 15/5/16	Mon 25/5/16	7	8	9
186	Lay Rockfills and Blinding	3 days	Tue 3/5/16	Thu 5/5/16	7	8	9
187	Steel Fixing for Chambers (up to +4.5mPD)	3 days	Fri 6/5/16	Sun 8/5/16	7	8	9
188	Installation of formwork / waterstop / other accessory	3 days	Mon 9/5/16	Wed 11/5/16	7	8	9
189	Concreting	2 days	Thu 12/5/16	Fri 13/5/16	7	8	9
190	Curing of concrete / formwork removal / making good works	2 days	Sat 14/5/16	Sun 15/5/16	7	8	9
191	Steel Fixing for Chambers (up to +8.55 / +7.3mPD)	5 days	Mon 16/5/16	Fri 20/5/16	7	8	9
192	Installation of formwork / waterstop / other accessory	5 days	Sat 21/5/16	Wed 25/5/16	7	8	9
193	Concreting	2 days	Thu 26/5/16	Fri 27/5/16	7	8	9
194	Curing of concrete / formwork removal / making good works	7 days	Sat 28/5/16	Fri 3/6/16	7	8	9
195	Remove Sheetpiles and Backfilling	7 days	Sat 4/6/16	Fri 10/6/16	7	8	9
196	Construction of Associated valve Pits	15 days	Sat 11/6/16	Sat 25/6/16	7	8	9
197	(iii) DN100 Screen Wash Water Pipe / DN 80 Screen Slip Wash Water Pipe	50 days	Sun 14/8/16	Sun 21/10/16	7	8	9
198	Pipe Laying for Pipe (CHD00-55 & CHD00-68)	45 days	Sun 14/8/16	Tue 27/9/16	7	8	9
199	Testing	3 days	Wed 28/9/16	Fri 30/9/16	7	8	9
200	Connection	2 days	Sat 11/10/16	Sun 21/10/16	7	8	9
201	(h) DN1400 DI RAS Pipe	216 days	Sun 26/6/16	Fri 27/11/17	7	8	9
202	Construction of Concrete Pipe Trough (beside BR1)	44 days	Sun 26/6/16	Mon 8/8/16	7	8	9
203	Excavation and Sheetpiling	15 days	Sun 26/6/16	Sun 10/7/16	7	8	9
204	Lay Rockfill and Blinding	2 days	Mon 11/7/16	Tue 12/7/16	7	8	9
205	Steel Fixing for Base	3 days	Wed 13/7/16	Fri 15/7/16	7	8	9
206	Installation of formwork / waterstop / other accessory	3 days	Sat 16/7/16	Mon 18/7/16	7	8	9
207	Concreting	2 days	Tue 19/7/16	Wed 20/7/16	7	8	9
208	Curing of concrete / formwork removal / making good works	2 days	Thu 21/7/16	Fri 22/7/16	7	8	9
209	Steel Fixing for Wall	3 days	Sat 23/7/16	Mon 25/7/16	7	8	9
210	Installation of formwork / waterstop / other accessory	3 days	Tue 26/7/16	Thu 28/7/16	7	8	9
211	Concreting	2 days	Fri 29/7/16	Sat 30/7/16	7	8	9
212	Curing of concrete / formwork removal / making good works	2 days	Mon 1/8/16	Mon 1/8/16	7	8	9
213	Remove Sheetpiles and Backfilling	7 days	Tue 2/8/16	Mon 8/8/16	7	8	9
214	Pipe Laying for RAS Pipe (CHC08-153)	5 days	Tue 9/8/16	Sat 13/8/16	7	8	9
215	Pipe Laying for RAS Pipe (CHC75-98)	20 days	Tue 25/10/16	Sun 13/11/16	7	8	9
216	Pipe Laying for RAS Pipe (CHC35-75)	30 days	Mon 14/11/16	Tue 13/12/16	7	8	9
217	Pipe Laying for RAS Pipe (CHC00-35)	45 days	Wed 14/12/16	Fri 27/11/17	7	8	9
218	(i) BR1 MS Air Mains Outside BR1	50 days	Tue 25/10/16	Tue 13/12/16	7	8	9
219	Pipe Laying for BR1 Pipe (CHD44-61)	20 days	Tue 25/10/16	Sun 13/11/16	7	8	9
220	Pipe Laying for BR1 Pipe (CHD00-44)	30 days	Mon 14/11/16	Tue 13/12/16	7	8	9
221	(j) CLP Cable and Drawpits	304 days	Mon 20/6/16	Wed 19/4/17	7	8	9
222	CLP Cable Ducts with Trench (Outside to FST7)	20 days	Mon 20/6/16	Sat 9/7/16	7	8	9
223	CLP Cable Ducts with Trench (FST7 to FST3)	45 days	Sun 10/7/16	Tue 23/8/16	7	8	9
224	CLP Cable Ducts with Trench (FST5 to FST3)	45 days	Wed 24/8/16	Fri 7/10/16	7	8	9
225	CLP Cable Ducts with Trench (FST3 to Outside MFB)	45 days	Sat 8/10/16	Mon 21/11/16	7	8	9
226	CLP Cable Ducts with Trench (to MFB)	15 days	Wed 5/4/17	Wed 19/4/17	7	8	9
227	(k) Fresh Watermains and Fire Service Watermains	304 days	Mon 20/6/16	Wed 19/4/17	7	8	9
228	PipeLaying (Outside to FST7)	20 days	Mon 20/6/16	Sat 9/7/16	7	8	9
229	PipeLaying (FST7 to FST5)	45 days	Sun 10/7/16	Tue 23/8/16	7	8	9
230	PipeLaying (FST5 to FST3)	45 days	Wed 24/8/16	Fri 7/10/16	7	8	9
231	PipeLaying (FST3 to Outside MFB)	45 days	Sat 8/10/16	Mon 21/11/16	7	8	9
232	PipeLaying (toMFB)	15 days	Wed 5/4/17	Wed 19/4/17	7	8	9

Task

Milestone

Summary

Date: 15 Sep 2015

Page 4

Revision 02

Contract DC/2013/09
Advance Works for Shek Wu Hui Sewage Treatment Works -
Further Expansion Phase 1A and Sewage Works at Ping Che Road
Works Programme (Sep 2015)

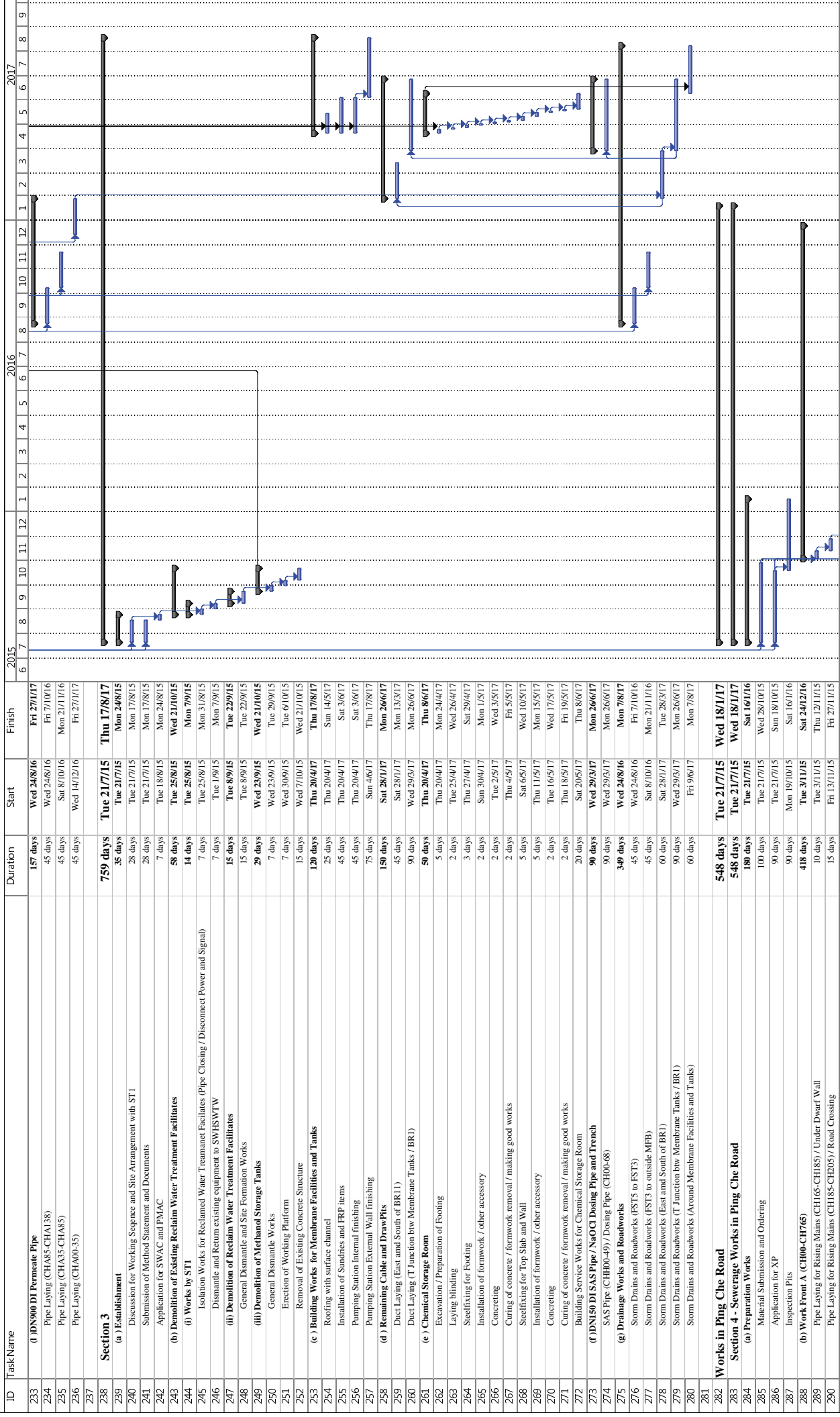

Contract DC/2013/09
Advance Works for Shek Wu Hui Sewage Treatment Works -
Further Expansion Phase 1A and Sewage Works at Ping Che Road
Works Programme (Sep 2015)

ID	Task Name	Duration	Start	Finish	2015	2016	2017
291	Pipe Laying for Rising Mains (CH205-CH245) / Under Dwarf Wall	20 days	Sat 28/11/15	Thu 17/12/15	6	7	8
292	Pipe Laying for Rising Mains (CH245-CH295) / Footpath	18 days	Fri 18/12/15	Mon 4/1/16	7	8	9
293	Pipe Laying for Rising Mains (CH295-CH300) / Road Crossing	10 days	Tue 5/1/16	Thu 1/1/16	8	9	
294	Pipe Laying for Rising Mains (CH300-CH360) / Footpath	20 days	Fri 15/1/16	Wed 3/2/16	9	10	
295	Pipe Laying for Rising Mains (CH360-CH425) / Under Dwarf Wall	35 days	Thu 4/2/16	Wed 9/3/16	10	11	
296	Pipe Laying for Rising Mains (CH425-CH445) / Road Crossing	15 days	Thu 10/3/16	Thu 24/3/16	11	12	
297	Pipe Laying for Rising Mains (CH445-CH560) / Under Dwarf Wall	58 days	Fri 25/3/16	Sat 21/5/16	12	1	
298	Interim Pressure Test	7 days	Sun 22/5/16	Sat 28/5/16	1	2	
299	Pipe Laying for Rising Mains (CH560-CH590) / Footpath	15 days	Sun 29/5/16	Sun 12/6/16	2	3	
300	Pipe Laying for Rising Mains (CH590-CH660) / Under Dwarf Wall	35 days	Mon 13/6/16	Sun 17/7/16	3	4	
301	Pipe Laying for Rising Mains (CH660-CH670) / Road Crossing	15 days	Mon 18/7/16	Mon 1/8/16	4	5	
302	Pipe Laying for Rising Mains (CH670-CH750) / Under Dwarf Wall	40 days	Tue 2/8/16	Sat 1/9/16	5	6	
303	Pipe Laying for Rising Mains (CH750-CH765) / Road Crossing	15 days	Sun 11/9/16	Sun 25/9/16	6	7	
304	Pipe Laying for Rising Mains (CH155-CH165) / Road Crossing	15 days	Mon 26/9/16	Mon 10/10/16	7	8	
305	Pipe Laying for Rising Mains (CH160-CH155) / Carpark	48 days	Tue 11/10/16	Sun 27/11/16	8	9	
306	Pipe Laying for Rising Mains (CH100-CH160) / Footpath	20 days	Mon 28/11/16	Sat 17/12/16	9	10	
307	Interim Pipe Testing	7 days	Sun 18/12/16	Sat 24/12/16	10	11	
308	(c) Work Front B (CH765-CH1540)	443 days	Tue 31/1/15	Wed 18/1/17	6	7	
309	Pipe Laying for Rising Mains (CH970-CH980) / Under Dwarf Wall	5 days	Tue 3/1/15	Sat 7/1/15	7	8	
310	Pipe Laying for Rising Mains (CH980-CH990) / Road Crossing	15 days	Sun 8/1/15	Sun 22/1/15	8	9	
311	Pipe Laying for Rising Mains (CH990-CH1000) / Under Dwarf Wall	5 days	Mon 23/1/15	Fri 27/1/15	9	10	
312	Pipe Laying for Rising Mains (CH1000-CH1010) / Road Crossing	15 days	Sat 28/1/15	Sat 12/2/15	10	11	
313	Pipe Laying for Rising Mains (CH1010-CH1085) / Under Dwarf Wall	23 days	Sun 13/2/15	Mon 4/3/16	11	12	
314	Pipe Laying for Rising Mains (CH1085-CH1075) / Road Crossing	15 days	Tue 5/3/16	Tue 19/7/16	12	1	
315	Pipe Laying for Rising Mains (CH1075-CH1095) / Under Dwarf Wall	10 days	Wed 20/7/16	Fri 29/7/16	1	2	
316	Pipe Laying for Rising Mains (CH1095-CH1180) / Footpath	28 days	Sat 30/7/16	Fri 26/2/16	2	3	
317	Pipe Laying for Rising Mains (CH1180-CH1205) / Road Crossing	20 days	Sat 27/2/16	Thu 17/3/16	3	4	
318	Pipe Laying for Rising Mains (CH1205-CH1270) / Under Dwarf Wall	33 days	Fri 18/3/16	Tue 19/4/16	4	5	
319	Pipe Laying for Rising Mains (CH1270-CH1290) / Road Crossing	15 days	Wed 20/4/16	Wed 4/5/16	5	6	
320	Pipe Laying for Rising Mains (CH1290-CH1335) / River Crossing	20 days	Thu 5/5/16	Tue 24/5/16	6	7	
321	Pipe Laying for Rising Mains (CH1335-CH1385) / Under Dwarf Wall	25 days	Wed 25/5/16	Sat 18/6/16	7	8	
322	Interim Pipe Testing	7 days	Sun 19/6/16	Sat 25/6/16	8	9	
323	Pipe Laying for Rising Mains (CH1385-CH1410) / Road Crossing	15 days	Sun 26/6/16	Sun 10/7/16	9	10	
324	Pipe Laying for Rising Mains (CH1410-CH1430) / Under Dwarf Wall	10 days	Mon 11/7/16	Wed 20/7/16	10	11	
325	Pipe Laying for Rising Mains (CH1430-CH1440) / Footpath	5 days	Thu 21/7/16	Mon 25/7/16	11	12	
326	Pipe Laying for Rising Mains (CH1440-CH1495) / Under Dwarf Wall	25 days	Tue 26/7/16	Fri 19/8/16	12	1	
327	Pipe Laying for Rising Mains (CH1495-CH1520) / Footpath	10 days	Sat 20/8/16	Mon 29/8/16	1	2	
328	Pipe Laying for Rising Mains (CH1520-CH1540) / Under Dwarf Wall	10 days	Tue 30/8/16	Thu 8/9/16	2	3	
329	Pipe Laying for Rising Mains (CH950-CH970) / Road Crossing	15 days	Fri 9/9/16	Fri 23/9/16	3	4	
330	Pipe Laying for Rising Mains (CH855-CH950) / Under Dwarf Wall	48 days	Sat 24/9/16	Thu 10/11/16	4	5	
331	Pipe Laying for Rising Mains (CH845-CH855) / Road Crossing	15 days	Fri 11/11/16	Fri 25/11/16	5	6	
332	Pipe Laying for Rising Mains (CH765-CH845) / Under Dwarf Wall	40 days	Sat 26/11/16	Wed 4/1/17	6	7	
333	Final Pressure Testing and Swabbing	14 days	Thu 5/1/17	Wed 18/1/17	7	8	

Appendix E

PROPOSED MONITORING LOCATIONS

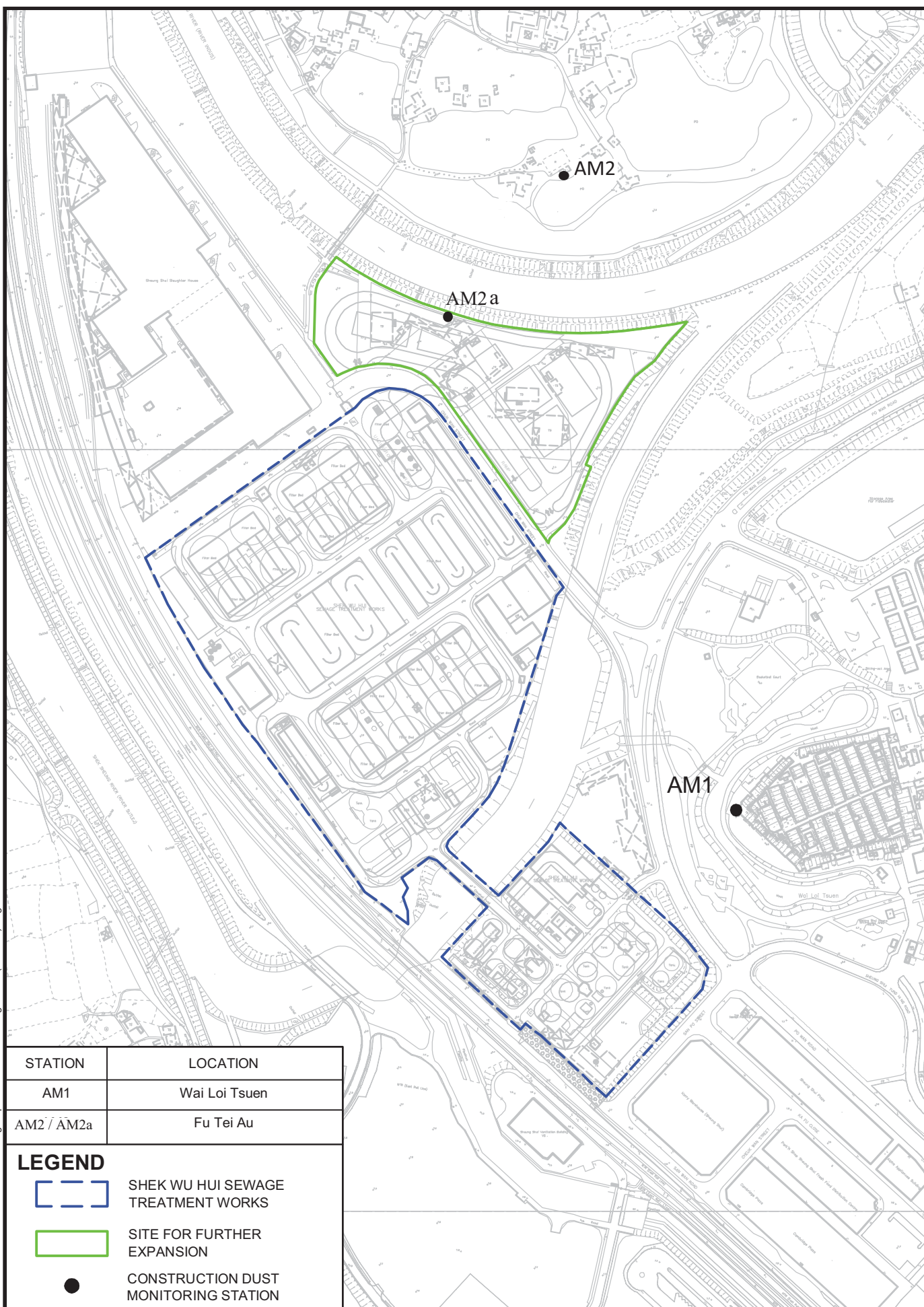

AGREEMENT NO. CE 40/2012 (DS)
 SHEK WU HUI SEWAGE TREATMENT WORKS
 - FURTHER EXPANSION PHASE 1A
 - INVESTIGATION

PROPOSED CONSTRUCTION DUST MONITORING
 STATIONS FOR CONSTRUCTION PHASE AND
 OPERATION PHASE

AECOM

Project No.: 60284037 Date: FEB. 2014

Drawing No.
 60284037/EM&AM/405

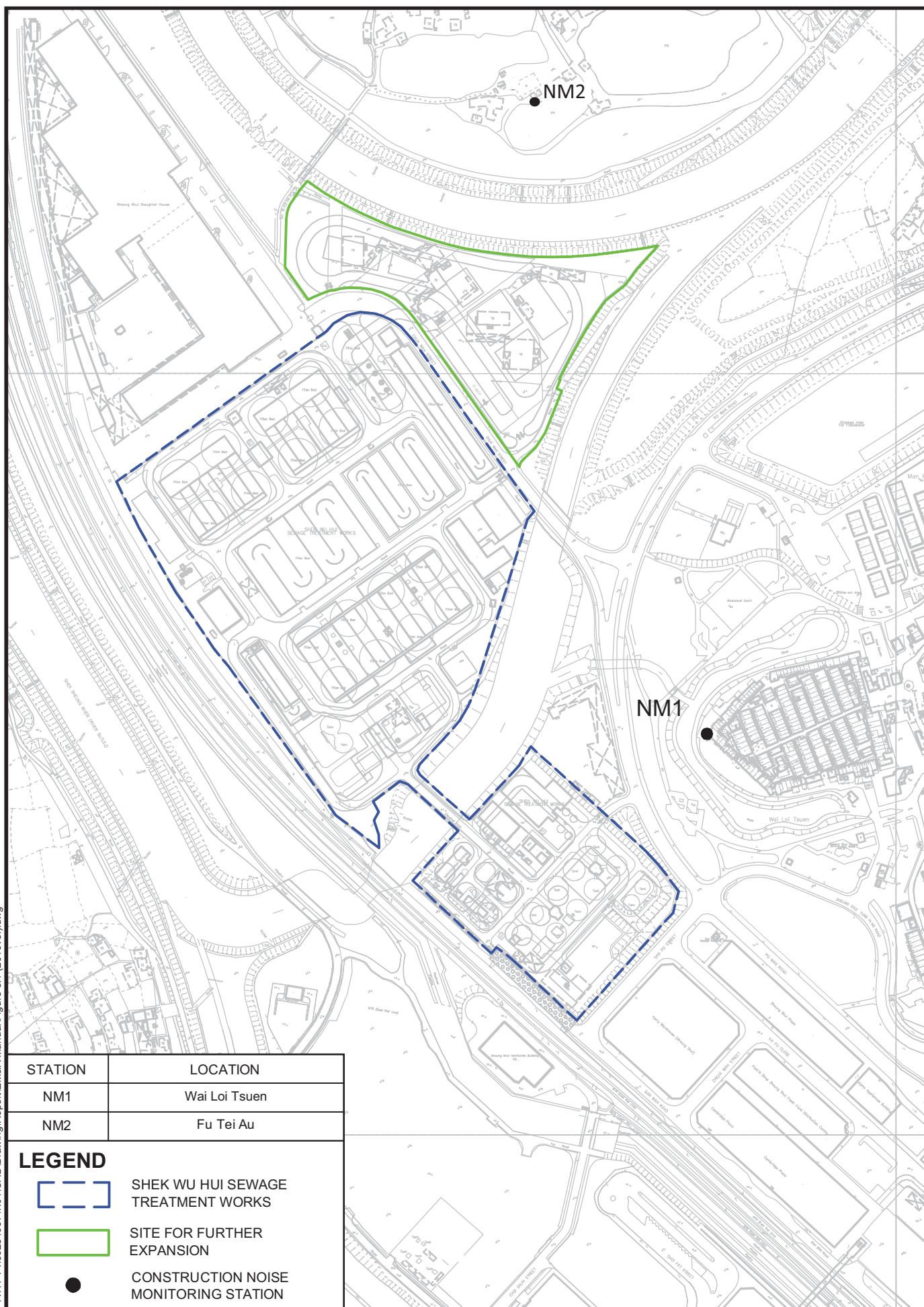

AGREEMENT NO. CE 40/2012 (DS)
 SHEK WU HUI SEWAGE TREATMENT WORKS
 - FURTHER EXPANSION PHASE 1A
 - INVESTIGATION

LOCATIONS OF CONSTRUCTION NOISE MONITORING STATIONS

AECOM

Project No.: 60284037 Date: FEB. 2014

Drawing No.
 60284037/EM&AM/407

Appendix F

EVENT ACTION PLAN

Event and Action Plan for Construction Dust

Event	Action			
	ET	IEC	ER	Contractor
Action level being exceeded by one sampling	<ol style="list-style-type: none"> 1. Identify source, investigate the causes of complaint and propose remedial measures; 2. Inform IEC and ER; 3. Repeat measurement to confirm finding; 4. Increase monitoring frequency to daily. 	<ol style="list-style-type: none"> 1. Check monitoring data submitted by ET; 2. Check Contractor's working method. 	<ol style="list-style-type: none"> 1. Notify Contractor. 	<ol style="list-style-type: none"> 1. Rectify any unacceptable practice; 2. Amend working methods if appropriate.
Action level being exceeded by two or more consecutive sampling	<ol style="list-style-type: none"> 1. Identify source; 2. Inform IEC and ER; 3. Advise the ER on the effectiveness of the proposed remedial measures; 4. Repeat measurements to confirm findings; 5. Increase monitoring frequency to daily; 6. Discuss with IEC and Contractor on remedial actions required; 7. If exceedance continues, arrange meeting with IEC and ER; 8. If exceedance stops, cease additional monitoring. 	<ol style="list-style-type: none"> 1. Check monitoring data submitted by ET; 2. Check Contractor's working method; 3. Discuss with ET and Contractor on possible remedial measures; 4. Advise the ET on the effectiveness of the proposed remedial measures; 5. Supervise Implementation of remedial measures. 	<ol style="list-style-type: none"> 1. Confirm receipt of notification of exceedance in writing; 2. Notify Contractor; 3. Ensure remedial measures properly implemented. 	<ol style="list-style-type: none"> 1. Submit proposals for remedial actions to IEC within three working days of notification; 2. Implement the agreed proposals; 3. Amend proposal if appropriate.
Limit level being exceeded by one sampling	<ol style="list-style-type: none"> 1. Identify source, investigate the causes of exceedance and propose remedial measures; 2. Inform Contractor, IEC, ER, and EPD; 3. Repeat measurement to confirm finding; 4. Increase monitoring frequency to daily; 5. Assess effectiveness of Contractor's remedial actions and keep IEC, EPD and ER informed of the results. 	<ol style="list-style-type: none"> 1. Check monitoring data submitted by ET; 2. Check Contractor's working method; 3. Discuss with ET and Contractor on possible remedial measures; 4. Advise the ER on the effectiveness of the proposed remedial measures; 5. Supervise implementation of remedial measures. 	<ol style="list-style-type: none"> 1. Confirm receipt of notification of exceedance in writing; 2. Notify Contractor; 3. Ensure remedial measures properly implemented. 	<ol style="list-style-type: none"> 1. Take immediate action to avoid further exceedance; 2. Submit proposals for remedial actions to IEC within three working days of notification; 3. Implement the agreed proposals; 4. Amend proposal if appropriate.
Limit level being exceeded by two or more consecutive sampling	<ol style="list-style-type: none"> 1. Notify IEC, ER, Contractor and EPD; 2. Identify source; 3. Repeat measurement to confirm findings; 4. Increase monitoring frequency to daily; 5. Carry out analysis of Contractor's working procedures to determine possible mitigation to be implemented; 6. Arrange meeting with IEC and ER to discuss the remedial actions to be taken; 7. Assess effectiveness of Contractor's remedial actions and keep IEC, EPD and ER informed of the results; 8. If exceedance stops, cease additional monitoring. 	<ol style="list-style-type: none"> 1. Discuss amongst ER, ET, and Contractor on the potential remedial actions; 2. Review Contractor's remedial actions whenever necessary to assure their effectiveness and advise the ER accordingly; 3. Supervise the implementation of remedial measures. 	<ol style="list-style-type: none"> 1. Confirm receipt of notification of exceedance in writing; 2. Notify Contractor; 3. In consolidation with the IEC, agree with the Contractor on the remedial measures to be implemented; 4. Ensure remedial measures properly implemented; 5. If exceedance continues, consider what portion of the work is responsible and instruct the Contractor to stop that portion of work until the exceedance is abated. 	<ol style="list-style-type: none"> 1. Take immediate action to avoid further exceedance; 2. Submit proposals for remedial actions to IEC within three working days of notification; 3. Implement the agreed proposals; 4. Resubmit proposals if problem still not under control; 5. Stop the relevant portion of works as determined by the ER until the exceedance is abated.

Event and Action Plan for Construction Noise

Event	Action			
	ET	IEC	ER	Contractor
Action Level	<ol style="list-style-type: none"> 1. Notify IEC and Contractor; 2. Carry out investigation; 3. Report the results of investigation to the IEC, ER and Contractor; 4. Discuss with the Contractor and formulate remedial measures; 5. Increase monitoring frequency to check mitigation effectiveness. 	<ol style="list-style-type: none"> 1. Review the analysed results submitted by the ET; 2. Review the proposed remedial measures by the Contractor and advise the ER accordingly; 3. Supervise the implementation of remedial measures. 	<ol style="list-style-type: none"> 1. Confirm receipt of notification of failure in writing; 2. Notify Contractor; 3. Require Contractor to propose remedial measures for the analysed noise problem; 4. Ensure remedial measures are properly implemented. 	<ol style="list-style-type: none"> 1. Submit noise mitigation proposals to IEC; 2. Implement noise mitigation proposals.
Limit Level	<ol style="list-style-type: none"> 1. Identify source; 2. Inform IEC, ER, EPD and Contractor; 3. Repeat measurements to confirm findings; 4. Increase monitoring frequency; 5. Carry out analysis of Contractor's working procedures to determine possible mitigation to be implemented; 6. Inform IEC, ER and EPD the causes and actions taken for the exceedances; 7. Assess effectiveness of Contractor's remedial actions and keep IEC, EPD and ER informed of the results; 8. If exceedance stops, cease additional monitoring. 	<ol style="list-style-type: none"> 1. Discuss amongst ER, ET, and Contractor on the potential remedial actions; 2. Review Contractors remedial actions whenever necessary to assure their effectiveness and advise the ER accordingly; 3. Supervise the implementation of remedial measures. 	<ol style="list-style-type: none"> 1. Confirm receipt of notification of failure in writing; 2. Notify Contractor; 3. Require Contractor to propose remedial measures for the analysed noise problem; 4. Ensure remedial measures properly implemented; 5. If exceedance continues, consider what portion of the work is responsible and instruct the Contractor to stop that portion of work until the exceedance is abated. 	<ol style="list-style-type: none"> 1. Take immediate action to avoid further exceedance; 2. Submit proposals for remedial actions to IEC within 3 working days of notification; 3. Implement the agreed proposals; 4. Resubmit proposals if problem still not under control; 5. Stop the relevant portion of works as determined by the ER until the exceedance is abated.

Appendix G

VALID CALIBRATION CERTIFICATES

TSP SAMPLER CALIBRATION CALCULATION SPREADSHEET

Location : RE's Site Office

Date of Calibration: 1-Mar-17

Location ID : AM2a

Next Calibration Date: 1-May-17

Technician: Fai So

CONDITIONS

Sea Level Pressure (hPa)

1019

Temperature (°C)

18.8

Corrected Pressure (mm Hg)

764.25

Temperature (K)

292

CALIBRATION ORIFICE

Make-> TISCH

Model-> 5025A

Serial # -> 1612

Qstd Slope ->

2.00411

Qstd Intercept ->

-0.03059

CALIBRATION

Plate No.	H2O (L) (in)	H2O (R) (in)	H2O (in)	Qstd (m3/min)	I (chart)	IC corrected	LINEAR REGRESSION
18	6.10	6.10	12.2	1.781	53	54.28	Slope = 25.5486
13	5.10	5.20	10.3	1.638	48	49.16	Intercept = 7.8155
10	4.10	4.00	8.1	1.454	43	44.04	Corr. coeff. = 0.9974
7	2.00	2.10	4.1	1.039	34	34.82	
5	1.20	1.30	2.5	0.815	28	28.67	

Calculations :

$$Q_{std} = 1/m[\sqrt{(H_2O(Pa/P_{std})(T_{std}/T_a))} - b]$$

$$IC = I[\sqrt{(P_a/P_{std})(T_{std}/T_a)}]$$

Qstd = standard flow rate

IC = corrected chart responses

I = actual chart response

m = calibrator Qstd slope

b = calibrator Qstd intercept

Ta = actual temperature during calibration (deg K)

Pstd = actual pressure during calibration (mm Hg)

For subsequent calculation of sampler flow:

$$1/m((I) [\sqrt{(298/T_{av})(P_{av}/760)}] - b)$$

m = sampler slope

b = sampler intercept

I = chart response

Tav = daily average temperature

Pav = daily average pressure

FLOW RATE CHART

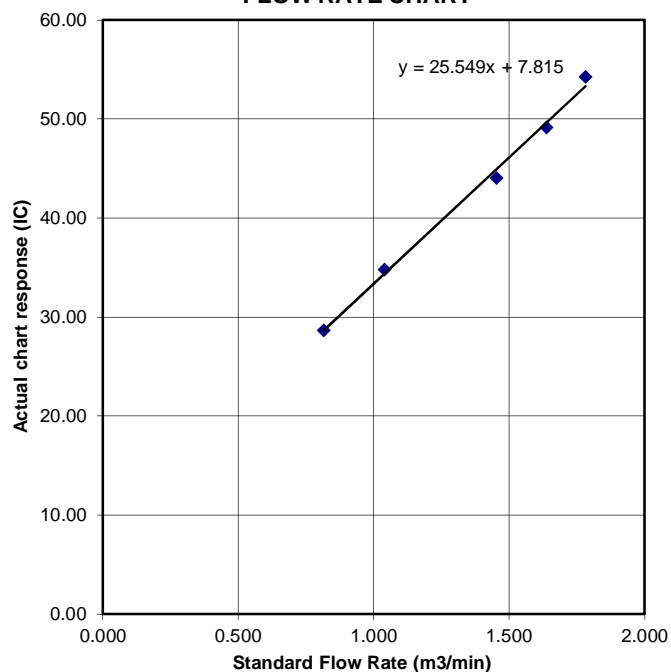

TSP SAMPLER CALIBRATION CALCULATION SPREADSHEET

Location : No. 31 Wai Loi Tsuen
Location ID : AM1

Date of Calibration: 1-Mar-17
Next Calibration Date: 1-May-17
Technician: Fai So

CONDITIONS

Sea Level Pressure (hPa)
Temperature (°C)

1019
18.8

Corrected Pressure (mm Hg)
Temperature (K)

764.25
292

CALIBRATION ORIFICE

Make-> TISCH
Model-> 5025A
Serial # -> 1612

Qstd Slope -> 2.00411
Qstd Intercept -> -0.03059

CALIBRATION

Plate No.	H2O (L) (in)	H2O (R) (in)	H2O (in)	Qstd (m3/min)	I (chart)	IC corrected	LINEAR REGRESSION
18	6.00	6.10	12.1	1.774	50	51.20	Slope = 22.2456 Intercept = 11.1029 Corr. coeff. = 0.9984
13	5.10	5.20	10.3	1.638	46	47.11	
10	4.00	4.00	8.0	1.445	42	43.01	
7	2.00	2.10	4.1	1.039	33	33.80	
5	1.20	1.30	2.5	0.815	29	29.70	

Calculations :

$$Q_{std} = 1/m[\sqrt{(H_2O(P_a/P_{std})(T_{std}/T_a))} - b]$$

$$IC = I[\sqrt{(P_a/P_{std})(T_{std}/T_a)}]$$

Qstd = standard flow rate

IC = corrected chart responses

I = actual chart response

m = calibrator Qstd slope

b = calibrator Qstd intercept

Ta = actual temperature during calibration (deg K)

Pstd = actual pressure during calibration (mm Hg)

For subsequent calculation of sampler flow:

$$1/m((I) [\sqrt{(298/T_{av})(P_{av}/760)}] - b)$$

m = sampler slope

b = sampler intercept

I = chart response

Tav = daily average temperature

Pav = daily average pressure

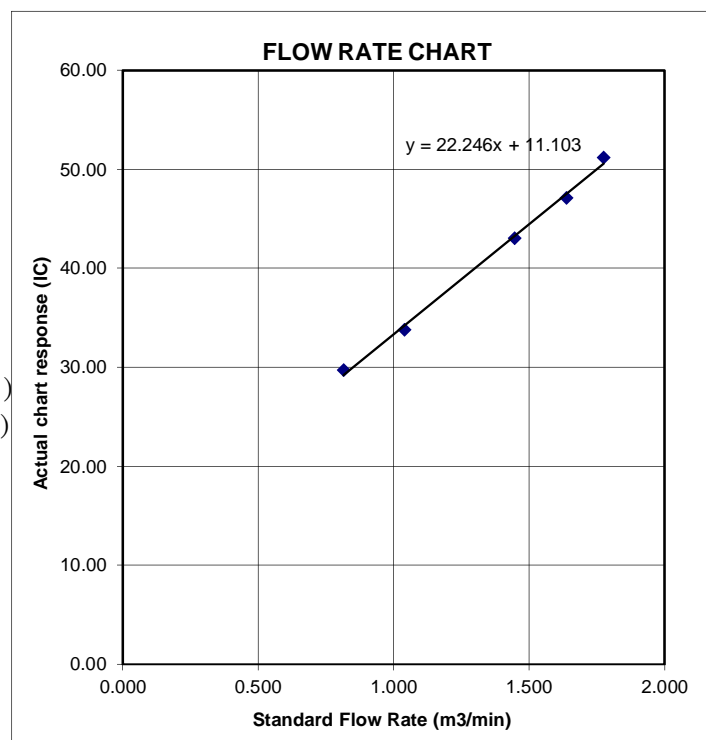

Certificate of Calibration

校正證書

Certificate No. : C162125

證書編號

ITEM TESTED / 送檢項目 (Job No. / 序引編號 : IC16-0843)

Date of Receipt / 收件日期 : 14 April 2016

Description / 儀器名稱 : Acoustical Calibrator (EQ082)

Manufacturer / 製造商 : Brüel & Kjær

Model No. / 型號 : 4231

Serial No. / 編號 : 2713428

Supplied By / 委託者 : Action-United Environmental Services and Consulting
Unit A, 20/F., Gold King Industrial Building,
35-41 Tai Lin Pai Road, Kwai Chung, N.T.

TEST CONDITIONS / 測試條件

Temperature / 溫度 : $(23 \pm 2)^{\circ}\text{C}$

Relative Humidity / 相對濕度 : $(55 \pm 20)\%$

Line Voltage / 電壓 : ---

TEST SPECIFICATIONS / 測試規範

Calibration check

DATE OF TEST / 測試日期 : 22 April 2016

TEST RESULTS / 測試結果

The results apply to the particular unit-under-test only.

The results do not exceed manufacturer's specification.

The results are detailed in the subsequent page(s).

The test equipment used for calibration are traceable to National Standards via :

- The Government of The Hong Kong Special Administrative Region Standard & Calibration Laboratory
- Agilent Technologies / Keysight Technologies
- Rohde & Schwarz Laboratory, Germany
- Fluke Everett Service Center, USA

Tested By
測試

: 
H T Wong
Technical Officer

Certified By
核證

: 
K C Lee
Project Engineer

Date of Issue
簽發日期

25 April 2016

The test equipment used for calibration are traceable to the Nation Standards as specified in this certificate. This certificate shall not be reproduced except in full, without the prior written approval of this laboratory.

本證書所載校正用之測試器材均可溯源至國際標準。局部複印本證書需先獲本實驗所書面批准。

Certificate of Calibration

校正證書

Certificate No. : C162125
證書編號

- The unit-under-test (UUT) was allowed to stabilize in the laboratory for over 12 hours before the commencement of the test.
- The results presented are the mean of 3 measurements at each calibration point.
- Test equipment :

Equipment ID	Description	Certificate No.
CL130	Universal Counter	C153519
CL281	Multifunction Acoustic Calibrator	PA160023
TST150A	Measuring Amplifier	C161175

- Test procedure : MA100N.

- Results :

5.1 Sound Level Accuracy

UUT Nominal Value	Measured Value (dB)	Mfr's Spec. (dB)	Uncertainty of Measured Value (dB)
94 dB, 1 kHz	94.0	± 0.2	± 0.2
114 dB, 1 kHz	114.1		

5.2 Frequency Accuracy

UUT Nominal Value (kHz)	Measured Value (kHz)	Mfr's Spec.	Uncertainty of Measured Value (Hz)
1	1.000 0	1 kHz ± 0.1 %	± 0.1

Remark : The uncertainties are for a confidence probability of not less than 95 %.

Note :

The values given in this Certificate only relate to the values measured at the time of the test and any uncertainties quoted will not include allowance for the equipment long term drift, variations with environment changes, vibration and shock during transportation, overloading, mis-handling, or the capability of any other laboratory to repeat the measurement. Sun Creation Engineering Limited shall not be liable for any loss or damage resulting from the use of the equipment.

The test equipment used for calibration are traceable to the Nation Standards as specified in this certificate. This certificate shall not be reproduced except in full, without the prior written approval of this laboratory.

本證書所載校正用之測試器材均可溯源至國際標準。局部複印本證書需先獲本實驗室書面批准。



Certificate of Calibration 校正證書

Certificate No. : C163602
證書編號

ITEM TESTED / 送檢項目 (Job No. / 序引編號 : IC16-0843)

Date of Receipt / 收件日期 : 23 June 2016

Description / 儀器名稱 : Sound Level Meter (EQ013)
Manufacturer / 製造商 : Rion
Model No. / 型號 : NL-52
Serial No. / 編號 : 00921191
Supplied By / 委託者 : Action-United Environmental Services and Consulting
Unit A, 20/F., Gold King Industrial Building,
35-41 Tai Lin Pai Road, Kwai Chung, N.T.

TEST CONDITIONS / 測試條件

Temperature / 溫度 : $(23 \pm 2)^{\circ}\text{C}$
Line Voltage / 電壓 : ---

Relative Humidity / 相對濕度 : $(55 \pm 20)\%$

TEST SPECIFICATIONS / 測試規範

Calibration

DATE OF TEST / 測試日期 : 4 July 2016

TEST RESULTS / 測試結果

The results apply to the particular unit-under-test only.
The results do not exceed manufacturer's specification. (after adjustment)
The results are detailed in the subsequent page(s).

The test equipment used for calibration are traceable to National Standards via :

- The Government of The Hong Kong Special Administrative Region Standard & Calibration Laboratory
- Agilent Technologies / Keysight Technologies
- Rohde & Schwarz Laboratory, Germany
- Fluke Everett Service Center, USA

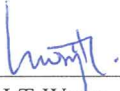
Tested By : 
測試 : H T Wong
Technical Officer

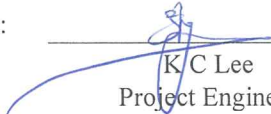
Certified By : 
核證 : K/C Lee
Project Engineer

Date of Issue : 5 July 2016
簽發日期

The test equipment used for calibration are traceable to the Nation Standards as specified in this certificate. This certificate shall not be reproduced except in full, without the prior written approval of this laboratory.

本證書所載校正用之測試器材均可溯源至國際標準。局部複印本證書需先獲本實驗所書面批准。

Certificate of Calibration

校正證書

Certificate No. : C163602

證書編號

- The unit-under-test (UUT) was allowed to stabilize in the laboratory for over 12 hours, and switched on to warm up for over 10 minutes before the commencement of the test.
- Self-calibration using the internal standard (After Adjustment) was performed before the test 6.1.1.2 to 6.3.2.
- The results presented are the mean of 3 measurements at each calibration point.

- Test equipment :

Equipment ID	Description	Certificate No.
CL280	40 MHz Arbitrary Waveform Generator	C160077
CL281	Multifunction Acoustic Calibrator	PA160023

- Test procedure : MA101N.

- Results :

6.1 Sound Pressure Level

6.1.1 Reference Sound Pressure Level

6.1.1.1 Before Adjustment

UUT Setting				Applied Value		UUT Reading (dB)	IEC 61672 Class 1 Spec. (dB)
Range (dB)	Function	Frequency Weighting	Time Weighting	Level (dB)	Freq. (kHz)		
30 - 130	L _A	A	Fast	94.00	1	* 95.6	± 1.1

* Out of IEC 61672 Class 1 Spec.

6.1.1.2 After Adjustment

UUT Setting				Applied Value		UUT Reading (dB)	IEC 61672 Class 1 Spec. (dB)
Range (dB)	Function	Frequency Weighting	Time Weighting	Level (dB)	Freq. (kHz)		
30 - 130	L _A	A	Fast	94.00	1	94.0	± 1.1

6.1.2 Linearity

UUT Setting				Applied Value		UUT Reading (dB)
Range (dB)	Function	Frequency Weighting	Time Weighting	Level (dB)	Freq. (kHz)	
30 - 130	L _A	A	Fast	94.00	1	94.0 (Ref.)
				104.00		104.0
				114.00		114.0

IEC 61672 Class 1 Spec. : ± 0.6 dB per 10 dB step and ± 1.1 dB for overall different.

The test equipment used for calibration are traceable to the Nation Standards as specified in this certificate. This certificate shall not be reproduced except in full, without the prior written approval of this laboratory.

本證書所載校正用之測試器材均可溯源至國際標準。局部複印本證書需先獲本實驗室書面批准。

Sun Creation Engineering Limited – Calibration & Testing Laboratory

c/o 4/F, Tsing Shan Wan Exchange Building, 1 Hing On Lane, Tuen Mun, New Territories, Hong Kong

輝創工程有限公司 – 校正及檢測實驗室

c/o 香港新界屯門興安里一號青山灣機樓四樓

Tel/電話: 2927 2606

Fax/傳真: 2744 8986

E-mail/電郵: callab@suncreation.com

Website/網址: www.suncreation.com

Certificate of Calibration

校正證書

Certificate No. : C163602
證書編號

6.2 Time Weighting

UUT Setting				Applied Value		UUT Reading (dB)	IEC 61672 Class 1 Spec. (dB)
Range (dB)	Function	Frequency Weighting	Time Weighting	Level (dB)	Freq. (kHz)		
30 - 130	L _A	A	Fast	94.00	1	94.0	Ref.
			Slow			94.0	± 0.3

6.3 Frequency Weighting

6.3.1 A-Weighting

UUT Setting				Applied Value		UUT Reading (dB)	IEC 61672 Class 1 Spec. (dB)
Range (dB)	Function	Frequency Weighting	Time Weighting	Level (dB)	Freq.		
30 - 130	L _A	A	Fast	94.00	63 Hz	67.7	-26.2 ± 1.5
					125 Hz	77.8	-16.1 ± 1.5
					250 Hz	85.3	-8.6 ± 1.4
					500 Hz	90.7	-3.2 ± 1.4
					1 kHz	94.0	Ref.
					2 kHz	95.2	+1.2 ± 1.6
					4 kHz	95.0	+1.0 ± 1.6
					8 kHz	93.0	-1.1 (+2.1 ; -3.1)
					12.5 kHz	89.6	-4.3 (+3.0 ; -6.0)

6.3.2 C-Weighting

UUT Setting				Applied Value		UUT Reading (dB)	IEC 61672 Class 1 Spec. (dB)
Range (dB)	Function	Frequency Weighting	Time Weighting	Level (dB)	Freq.		
30 - 130	L _C	C	Fast	94.00	63 Hz	93.1	-0.8 ± 1.5
					125 Hz	93.8	-0.2 ± 1.5
					250 Hz	94.0	0.0 ± 1.4
					500 Hz	94.0	0.0 ± 1.4
					1 kHz	94.0	Ref.
					2 kHz	93.8	-0.2 ± 1.6
					4 kHz	93.2	-0.8 ± 1.6
					8 kHz	91.1	-3.0 (+2.1 ; -3.1)
					12.5 kHz	87.6	-6.2 (+3.0 ; -6.0)

The test equipment used for calibration are traceable to the Nation Standards as specified in this certificate. This certificate shall not be reproduced except in full, without the prior written approval of this laboratory.

本證書所載校正用之測試器材均可溯源至國際標準。局部複印本證書需先獲本實驗室書面批准。

Certificate of Calibration

校正證書

Certificate No. : C163602

證書編號

Remarks : - UUT Microphone Model No. : UC-59 & S/N : 10042

- Mfr's Spec. : IEC 61672 Class 1

- Uncertainties of Applied Value :

94 dB	63 Hz - 125 Hz	: ± 0.35 dB
	250 Hz - 500 Hz	: ± 0.30 dB
	1 kHz	: ± 0.20 dB
	2 kHz - 4 kHz	: ± 0.35 dB
	8 kHz	: ± 0.45 dB
	12.5 kHz	: ± 0.70 dB
104 dB	1 kHz	: ± 0.10 dB (Ref. 94 dB)
114 dB	1 kHz	: ± 0.10 dB (Ref. 94 dB)

- The uncertainties are for a confidence probability of not less than 95 %.

Note :

The values given in this Certificate only relate to the values measured at the time of the test and any uncertainties quoted will not include allowance for the equipment long term drift, variations with environment changes, vibration and shock during transportation, overloading, mis-handling, or the capability of any other laboratory to repeat the measurement. Sun Creation Engineering Limited shall not be liable for any loss or damage resulting from the use of the equipment.

The test equipment used for calibration are traceable to the Nation Standards as specified in this certificate. This certificate shall not be reproduced except in full, without the prior written approval of this laboratory.

本證書所載校正用之測試器材均可溯源至國際標準。局部複印本證書需先獲本實驗室書面批准。

Sun Creation Engineering Limited – Calibration & Testing Laboratory

c/o 4/F, Tsing Shan Wan Exchange Building, 1 Hing On Lane, Tuen Mun, New Territories, Hong Kong

輝創工程有限公司 – 校正及檢測實驗室

c/o 香港新界屯門興安里一號青山灣機樓四樓

Tel/電話: 2927 2606

Fax/傳真: 2744 8986

E-mail/電郵: callab@suncreation.com

Website/網址: www.suncreation.com

Certificate of Calibration

校正證書

Certificate No. : C162440

證書編號

ITEM TESTED / 送檢項目 (Job No. / 序引編號 : IC16-0843)

Date of Receipt / 收件日期 : 5 May 2016

Description / 儀器名稱 : Sound Level Meter (EQ011)

Manufacturer / 製造商 : Rion

Model No. / 型號 : NL-52

Serial No. / 編號 : 01121362

Supplied By / 委託者 : Action-United Environmental Services and Consulting
Unit A, 20/F., Gold King Industrial Building,
35-41 Tai Lin Pai Road, Kwai Chung, N.T.

TEST CONDITIONS / 測試條件

Temperature / 溫度 : $(23 \pm 2)^{\circ}\text{C}$

Relative Humidity / 相對濕度 : $(55 \pm 20)\%$

Line Voltage / 電壓 : ---

TEST SPECIFICATIONS / 測試規範

Calibration check

DATE OF TEST / 測試日期 : 10 May 2016

TEST RESULTS / 測試結果

The results apply to the particular unit-under-test only.

The results do not exceed manufacturer's specification.

The results are detailed in the subsequent page(s).

The test equipment used for calibration are traceable to National Standards via :

- The Government of The Hong Kong Special Administrative Region Standard & Calibration Laboratory
- Agilent Technologies / Keysight Technologies
- Rohde & Schwarz Laboratory, Germany
- Fluke Everett Service Center, USA

Tested By

測試

:

H T Wong
Technical Officer

Certified By

核證

:

K C Lee
Project Engineer

Date of Issue

簽發日期

:

11 May 2016

The test equipment used for calibration are traceable to the Nation Standards as specified in this certificate. This certificate shall not be reproduced except in full, without the prior written approval of this laboratory.

本證書所載校正用之測試器材均可溯源至國際標準。局部複印本證書需先獲本實驗室書面批准。

Certificate of Calibration

校正證書

Certificate No. : C162440
證書編號

- The unit-under-test (UUT) was allowed to stabilize in the laboratory for over 12 hours, and switched on to warm up for over 10 minutes before the commencement of the test.
- Self-calibration was performed before the test.
- The results presented are the mean of 3 measurements at each calibration point.
- Test equipment :

Equipment ID	Description	Certificate No.
CL280	40 MHz Arbitrary Waveform Generator	C160077
CL281	Multifunction Acoustic Calibrator	PA160023

- Test procedure : MA101N.

- Results :

6.1 Sound Pressure Level

6.1.1 Reference Sound Pressure Level

UUT Setting				Applied Value		UUT Reading (dB)	IEC 61672 Class 1 Spec. (dB)
Range (dB)	Function	Frequency Weighting	Time Weighting	Level (dB)	Freq. (kHz)		
30 - 130	L _A	A	Fast	94.00	1	93.3	± 1.1

6.1.2 Linearity

UUT Setting				Applied Value		UUT Reading (dB)
Range (dB)	Function	Frequency Weighting	Time Weighting	Level (dB)	Freq. (kHz)	
30 - 130	L _A	A	Fast	94.00	1	93.3 (Ref.)
				104.00		103.3
				114.00		113.3

IEC 61672 Class 1 Spec. : ± 0.6 dB per 10 dB step and ± 1.1 dB for overall different.

6.2 Time Weighting

UUT Setting				Applied Value		UUT Reading (dB)	IEC 61672 Class 1 Spec. (dB)
Range (dB)	Function	Frequency Weighting	Time Weighting	Level (dB)	Freq. (kHz)		
30 - 130	L _A	A	Fast	94.00	1	93.3	Ref.
			Slow			93.3	± 0.3

The test equipment used for calibration are traceable to the Nation Standards as specified in this certificate. This certificate shall not be reproduced except in full, without the prior written approval of this laboratory.

本證書所載校正用之測試器材均可溯源至國際標準。局部複印本證書需先獲本實驗室書面批准。

Certificate of Calibration

校正證書

Certificate No. : C162440
證書編號

6.3 Frequency Weighting

6.3.1 A-Weighting

UUT Setting				Applied Value		UUT Reading (dB)	IEC 61672 Class 1 Spec. (dB)
Range (dB)	Function	Frequency Weighting	Time Weighting	Level (dB)	Freq.		
30 - 130	L _A	A	Fast	94.00	63 Hz	67.0	-26.2 ± 1.5
					125 Hz	77.1	-16.1 ± 1.5
					250 Hz	84.6	-8.6 ± 1.4
					500 Hz	90.1	-3.2 ± 1.4
					1 kHz	93.3	Ref.
					2 kHz	94.5	+1.2 ± 1.6
					4 kHz	94.3	+1.0 ± 1.6
					8 kHz	92.3	-1.1 (+2.1 ; -3.1)
					12.5 kHz	88.9	-4.3 (+3.0 ; -6.0)

6.3.2 C-Weighting

UUT Setting				Applied Value		UUT Reading (dB)	IEC 61672 Class 1 Spec. (dB)
Range (dB)	Function	Frequency Weighting	Time Weighting	Level (dB)	Freq.		
30 - 130	L _C	C	Fast	94.00	63 Hz	92.5	-0.8 ± 1.5
					125 Hz	93.1	-0.2 ± 1.5
					250 Hz	93.3	0.0 ± 1.4
					500 Hz	93.3	0.0 ± 1.4
					1 kHz	93.3	Ref.
					2 kHz	93.1	-0.2 ± 1.6
					4 kHz	92.5	-0.8 ± 1.6
					8 kHz	90.4	-3.0 (+2.1 ; -3.1)
					12.5 kHz	86.9	-6.2 (+3.0 ; -6.0)

Remarks : - UUT Microphone Model No. : UC-59 & S/N : 07549

- Mfr's Spec. : IEC 61672 Class 1

- Uncertainties of Applied Value : 94 dB : 63 Hz - 125 Hz : ± 0.35 dB
250 Hz - 500 Hz : ± 0.30 dB
1 kHz : ± 0.20 dB
2 kHz - 4 kHz : ± 0.35 dB
8 kHz : ± 0.45 dB
12.5 kHz : ± 0.70 dB
104 dB : 1 kHz : ± 0.10 dB (Ref. 94 dB)
114 dB : 1 kHz : ± 0.10 dB (Ref. 94 dB)

- The uncertainties are for a confidence probability of not less than 95 %.

Note :

The values given in this Certificate only relate to the values measured at the time of the test and any uncertainties quoted will not include allowance for the equipment long term drift, variations with environment changes, vibration and shock during transportation, overloading, mis-handling, or the capability of any other laboratory to repeat the measurement. Sun Creation Engineering Limited shall not be liable for any loss or damage resulting from the use of the equipment.

The test equipment used for calibration are traceable to the Nation Standards as specified in this certificate. This certificate shall not be reproduced except in full, without the prior written approval of this laboratory.

本證書所載校正用之測試器材均可溯源至國際標準。局部複印本證書需先獲本實驗所書面批准。

Certificate of Calibration

校正證書

Certificate No. : C161772

證書編號

ITEM TESTED / 送檢項目 (Job No. / 序引編號 : IC16-0662)

Date of Receipt / 收件日期 : 22 March 2016

Description / 儀器名稱 : Sound Level Calibrator (EQ088)

Manufacturer / 製造商 : Quest

Model No. / 型號 : QC-20

Serial No. / 編號 : QO9090006

Supplied By / 委託者 : Action-United Environmental Services and Consulting

Unit A, 20/F., Gold King Industrial Building,

35-41 Tai Lin Pai Road, Kwai Chung, N.T.

TEST CONDITIONS / 測試條件

Temperature / 溫度 : $(23 \pm 2)^{\circ}\text{C}$

Relative Humidity / 相對濕度 : $(55 \pm 20)\%$

Line Voltage / 電壓 : ---

TEST SPECIFICATIONS / 測試規範

Calibration check

DATE OF TEST / 測試日期 : 5 April 2016

TEST RESULTS / 測試結果

The results apply to the particular unit-under-test only.

The results do not exceed manufacturer's specification.

The results are detailed in the subsequent page(s).

The test equipment used for calibration are traceable to National Standards via :

- The Government of The Hong Kong Special Administrative Region Standard & Calibration Laboratory
- Agilent Technologies / Keysight Technologies
- Rohde & Schwarz Laboratory, Germany
- Fluke Everett Service Center, USA

Tested By
測試

:

H T Wong
Technical Officer

Certified By
核證

:

K C Lee
Project Engineer

Date of Issue
簽發日期

:

6 April 2016

The test equipment used for calibration are traceable to the Nation Standards as specified in this certificate. This certificate shall not be reproduced except in full, without the prior written approval of this laboratory.

本證書所載校正用之測試器材均可溯源至國際標準。局部複印本證書需先獲本實驗室書面批准。

Sun Creation Engineering Limited – Calibration & Testing Laboratory

c/o 4/F, Tsing Shan Wan Exchange Building, 1 Hing On Lane, Tuen Mun, New Territories, Hong Kong

輝創工程有限公司 – 校正及檢測實驗室

c/o 香港新界屯門興安里一號青山灣機樓四樓

Tel/電話: 2927 2606

Fax/傳真: 2744 8986

E-mail/電郵: callab@suncreation.com

Website/網址: www.suncreation.com

Certificate of Calibration

校正證書

Certificate No. : C161772
證書編號

- The unit-under-test (UUT) was allowed to stabilize in the laboratory for over 12 hours before the commencement of the test.
- The results presented are the mean of 3 measurements at each calibration point.
- Test equipment :

<u>Equipment ID</u>	<u>Description</u>	<u>Certificate No.</u>
CL130	Universal Counter	C153519
CL281	Multifunction Acoustic Calibrator	PA160023
TST150A	Measuring Amplifier	C161175

- Test procedure : MA100N.

- Results :

5.1 Sound Level Accuracy

UUT Nominal Value	Measured Value (dB)	Mfr's Spec. (dB)	Uncertainty of Measured Value (dB)
94 dB, 1 kHz	94.1	± 0.3	± 0.2
114 dB, 1 kHz	114.2		

5.2 Frequency Accuracy

UUT Nominal Value (kHz)	Measured Value (kHz)	Mfr's Spec.	Uncertainty of Measured Value (Hz)
1	0.995	± 2 %	± 1

Remark : - The uncertainties are for a confidence probability of not less than 95 %.

Note :

The values given in this Certificate only relate to the values measured at the time of the test and any uncertainties quoted will not include allowance for the equipment long term drift, variations with environment changes, vibration and shock during transportation, overloading, mis-handling, or the capability of any other laboratory to repeat the measurement. Sun Creation Engineering Limited shall not be liable for any loss or damage resulting from the use of the equipment.

The test equipment used for calibration are traceable to the Nation Standards as specified in this certificate. This certificate shall not be reproduced except in full, without the prior written approval of this laboratory.

本證書所載校正用之測試器材均可溯源至國際標準。局部複印本證書需先獲本實驗室書面批准。

Sun Creation Engineering Limited – Calibration & Testing Laboratory

c/o 4/F, Tsing Shan Wan Exchange Building, 1 Hing On Lane, Tuen Mun, New Territories, Hong Kong

輝創工程有限公司 – 校正及檢測實驗室

c/o 香港新界屯門興安里一號青山灣機樓四樓

Tel/電話: 2927 2606 Fax/傳真: 2744 8986

E-mail/電郵: callab@suncreation.com

Website/網址: www.suncreation.com



ALS Laboratory Group

ANALYTICAL CHEMISTRY & TESTING SERVICES

SUB-CONTRACTING REPORT

CONTACT	: MR BEN TAM	WORK ORDER	: HK1618636
CLIENT	: ACTION UNITED ENVIRONMENT SERVICES AND CONSULTING		
ADDRESS	: RM A 20/F., GOLD KING IND BLDG, NO. 35-41 TAI LIN PAI ROAD, KWAI CHUNG, N.T. HONG KONG	SUB-BATCH	: 1
		DATE RECEIVED	: 2-APR-2016
		DATE OF ISSUE	: 12-MAY-2016
PROJECT	: ----	NO. OF SAMPLES	: 1
		CLIENT ORDER	: ----

General Comments

- Sample(s) were received in an ambient condition.
- Sample(s) analysed and reported on an as received basis.
- Calibration was subcontracted to and analysed by Action United Enviro Services.

Signatories

This document has been signed by those names that appear on this report and are the authorised signatories.

Signatories

Position

Richard Fung  General Manager

This is the Final Report and supersedes any preliminary report with this batch number.
Results apply to sample(s) as submitted. All pages of this report have been checked and approved for release.

ALS Technichem (HK) Pty Ltd
Part of the ALS Laboratory Group

11/F. Chung Shun Knitting Centre 1 - 3 Wing Yip Street Kwai Chung N.T. Hong Kong
Tel. +852 2610 1044 Fax. +852 2610 2021 www.alsglobal.com

WORK ORDER : HK1618636
SUB-BATCH : 1
CLIENT : ACTION UNITED ENVIRONMENT SERVICES AND CONSULTING
PROJECT : ----



ALS Lab ID	Client's Sample ID	Sample Type	Sample Date	External Lab Report No.
HK1618636-001	S/N: 456659	AIR	02-APR-2016	S/N: 456659

Equipment Verification Report (TSP)

Equipment Calibrated:

Type: Laser Dust monitor
Manufacturer: Sibata LD-3B
Serial No. 456659
Equipment Ref: EQ116
Job Order HK1618636

Standard Equipment:

Standard Equipment: Higher Volume Sampler
Location & Location ID: AUES office (calibration room)
Equipment Ref: HVS 018
Last Calibration Date: 22 Mar 2016

Equipment Verification Results:

Calibration Date: 3 April 2016

Hour	Time	Mean Temp °C	Mean Pressure (hPa)	Concentration in mg/m ³ (Standard Equipment)	Total Count (Calibrated Equipment)	Count/Minute (Total Count/60min)
2hr00min	10:15 ~ 12:15	23.0	1014.6	0.056	3055	25.5
2hr00min	12:20 ~ 14:20	23.0	1014.6	0.032	1607	13.4
2hr00min	14:25 ~ 16:25	23.0	1014.6	0.039	1749	14.6

Sensitivity Adjustment Scale Setting (Before Calibration) 736 (CPM)

Sensitivity Adjustment Scale Setting (After Calibration) 735 (CPM)

Linear Regression of Y or X

Slope (K-factor): 0.0022

Correlation Coefficient (R) 0.9911

Date of Issue 6 April 2016

Remarks:

1. **Strong** Correlation ($R > 0.8$)
2. Factor 0.0022 should be apply for TSP monitoring

*If $R < 0.5$, repair or re-verification is required for the equipment

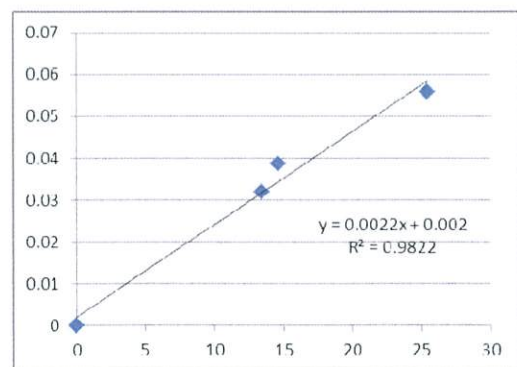

Operator : Donald Kwok Signature :  Date : 6 April 2016

QC Reviewer : Ben Tam Signature :  Date : 6 April 2016

TSP SAMPLER CALIBRATION CALCULATION SPREADSHEET

Location : Gold King Industrial Building, Kwai Chung
 Location ID : Calibration Room

Date of Calibration: 22-Mar-16
 Next Calibration Date: 22-Jun-16

CONDITIONS

Sea Level Pressure (hPa) 1013.4
 Temperature (°C) 16.6

Corrected Pressure (mm Hg) 760.05
 Temperature (K) 290

CALIBRATION ORIFICE

Make-> TISCH
 Model-> 5025A
 Calibration Date-> 24-Mar-15

Qstd Slope -> 2.10265
 Qstd Intercept -> -0.00335
 Expiry Date-> 24-Mar-16

CALIBRATION

Plate No.	H2O (L) (in)	H2O (R) (in)	H2O (in)	Qstd (m3/min)	I (chart)	IC corrected	LINEAR REGRESSION
18	4.2	4.2	8.4	1.400	57	57.82	Slope = 31.6915
13	3.2	3.2	6.4	1.222	52	52.75	Intercept = 13.9178
10	2.4	2.4	4.8	1.059	47	47.68	Corr. coeff. = 0.9946
8	1.6	1.6	3.2	0.865	42	42.61	
5	1.1	1.1	2.2	0.717	35	35.51	

Calculations :

$$Qstd = 1/m[\text{Sqrt}(H2O(Pa/Pstd)(Tstd/Ta)) - b]$$

$$IC = I[\text{Sqrt}(Pa/Pstd)(Tstd/Ta)]$$

Qstd = standard flow rate

IC = corrected chart responses

I = actual chart response

m = calibrator Qstd slope

b = calibrator Qstd intercept

Ta = actual temperature during calibration (deg K)

Pstd = actual pressure during calibration (mm Hg)

For subsequent calculation of sampler flow:

$$1/m((I) [\text{Sqrt}(298/Tav)(Pav/760)] - b)$$

m = sampler slope

b = sampler intercept

I = chart response

Tav = daily average temperature

Pav = daily average pressure

FLOW RATE CHART

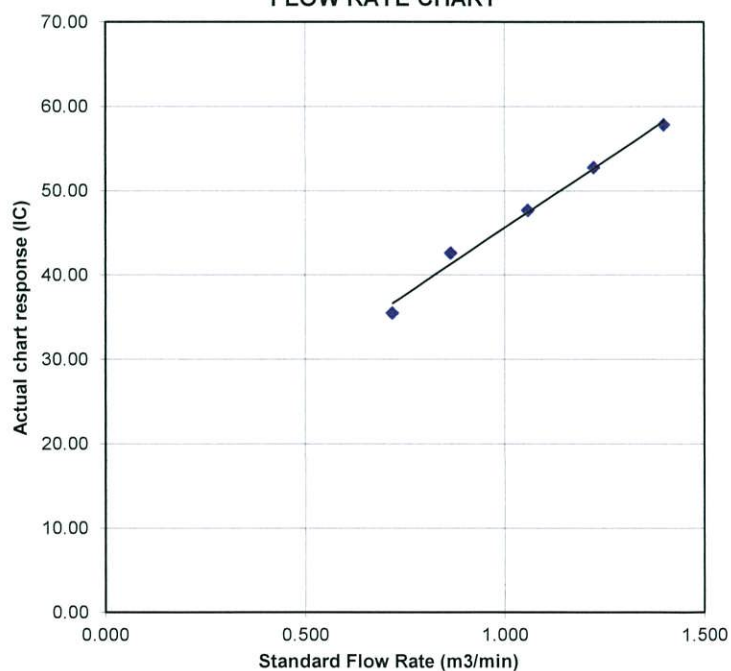



ALS Laboratory Group

ANALYTICAL CHEMISTRY & TESTING SERVICES

SUB-CONTRACTING REPORT

CONTACT	: MR BEN TAM	WORK ORDER	: HK1618634
CLIENT	: ACTION UNITED ENVIRONMENT SERVICES AND CONSULTING		
ADDRESS	: RM A 20/F., GOLD KING IND BLDG, NO. 35-41 TAI LIN PAI ROAD, KWAI CHUNG, N.T. HONG KONG	SUB-BATCH	: 1
		DATE RECEIVED	: 2-APR-2016
		DATE OF ISSUE	: 12-MAY-2016
PROJECT	: ----	NO. OF SAMPLES	: 1
		CLIENT ORDER	: ----

General Comments

- Sample(s) were received in an ambient condition.
- Sample(s) analysed and reported on an as received basis.
- Calibration was subcontracted to and analysed by Action United Enviro Services.

Signatories

This document has been signed by those names that appear on this report and are the authorised signatories.

Signatories

Position

Richard Fung

General Manager

This is the Final Report and supersedes any preliminary report with this batch number.
Results apply to sample(s) as submitted. All pages of this report have been checked and approved for release.

ALS Technichem (HK) Pty Ltd
Part of the ALS Laboratory Group

11/F. Chung Shun Knitting Centre 1 - 3 Wing Yip Street Kwai Chung N.T. Hong Kong
Tel. +852 2610 1044 Fax. +852 2610 2021 www.alsglobal.com

WORK ORDER : HK1618634
SUB-BATCH : 1
CLIENT : ACTION UNITED ENVIRONMENT SERVICES AND CONSULTING
PROJECT : ----



ALS Lab ID	Client's Sample ID	Sample Type	Sample Date	External Lab Report No.
HK1618634-001	S/N: 456658	AIR	02-APR-2016	S/N: 456658

Equipment Verification Report (TSP)

Equipment Calibrated:

Type: Laser Dust monitor
Manufacturer: Sibata LD-3B
Serial No. 456658
Equipment Ref: EQ115
Job Order HK1618634

Standard Equipment:

Standard Equipment: Higher Volume Sampler
Location & Location ID: AUES office (calibration room)
Equipment Ref: HVS 018
Last Calibration Date: 22 Mar 2016

Equipment Verification Results:

Calibration Date: 3 April 2016

Hour	Time	Mean Temp °C	Mean Pressure (hPa)	Concentration in mg/m ³ (Standard Equipment)	Total Count (Calibrated Equipment)	Count/Minute (Total Count/60min)
2hr00min	10:15 ~ 12:15	23.0	1014.6	0.056	3014	25.1
2hr00min	12:20 ~ 14:20	23.0	1014.6	0.032	1599	13.3
2hr00min	14:25 ~ 16:25	23.0	1014.6	0.039	1743	14.5

Sensitivity Adjustment Scale Setting (Before Calibration) 700 (CPM)

Sensitivity Adjustment Scale Setting (After Calibration) 703 (CPM)

Linear Regression of Y or X

Slope (K-factor): 0.0022

Correlation Coefficient (R) 0.9919

Date of Issue 6 April 2016

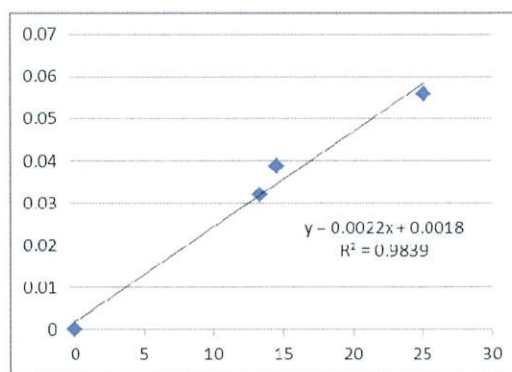

Remarks:

1. **Strong** Correlation ($R > 0.8$)
2. Factor 0.0022 should be apply for TSP monitoring

*If $R < 0.5$, repair or re-verification is required for the equipment

Operator : Donald Kwok Signature :  Date : 6 April 2016

QC Reviewer : Ben Tam Signature :  Date : 6 April 2016

TSP SAMPLER CALIBRATION CALCULATION SPREADSHEET

Location : Gold King Industrial Building, Kwai Chung Date of Calibration: 22-Mar-16
 Location ID : Calibration Room Next Calibration Date: 22-Jun-16

CONDITIONS

Sea Level Pressure (hPa)	1013.4	Corrected Pressure (mm Hg)	760.05
Temperature (°C)	16.6	Temperature (K)	290

CALIBRATION ORIFICE

Make->	TISCH	Qstd Slope ->	2.10265
Model->	5025A	Qstd Intercept ->	-0.00335
Calibration Date->	24-Mar-15	Expiry Date->	24-Mar-16

CALIBRATION

Plate No.	H2O (L) (in)	H2O (R) (in)	H2O (in)	Qstd (m3/min)	I (chart)	IC corrected	LINEAR REGRESSION
18	4.2	4.2	8.4	1.400	57	57.82	Slope = 31.6915 Intercept = 13.9178 Corr. coeff. = 0.9946
13	3.2	3.2	6.4	1.222	52	52.75	
10	2.4	2.4	4.8	1.059	47	47.68	
8	1.6	1.6	3.2	0.865	42	42.61	
5	1.1	1.1	2.2	0.717	35	35.51	

Calculations :

$$Qstd = 1/m[\text{Sqrt}(H2O(Pa/Pstd)(Tstd/Ta))-b]$$

$$IC = I[\text{Sqrt}(Pa/Pstd)(Tstd/Ta)]$$

Qstd = standard flow rate

IC = corrected chart responses

I = actual chart response

m = calibrator Qstd slope

b = calibrator Qstd intercept

Ta = actual temperature during calibration (deg K

Pstd = actual pressure during calibration (mm Hg

For subsequent calculation of sampler flow:

$$1/m((I) [\text{Sqrt}(298/Tav)(Pav/760)]-b)$$

m = sampler slope

b = sampler intercept

I = chart response

Tav = daily average temperature

Pav = daily average pressure

FLOW RATE CHART

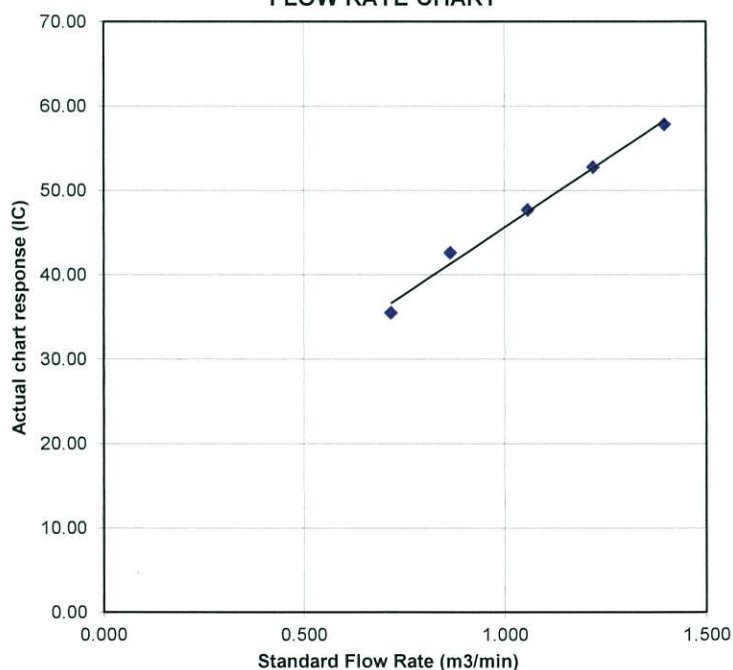



ALS Laboratory Group

ANALYTICAL CHEMISTRY & TESTING SERVICES

SUB-CONTRACTING REPORT

CONTACT	: MR BEN TAM	WORK ORDER	: HK1618617
CLIENT	: ACTION UNITED ENVIRONMENT SERVICES AND CONSULTING		
ADDRESS	: RM A 20/F., GOLD KING IND BLDG, NO. 35-41 TAI LIN PAI ROAD, KWAI CHUNG, N.T. HONG KONG	SUB-BATCH	: 1
		DATE RECEIVED	: 2-APR-2016
		DATE OF ISSUE	: 12-MAY-2016
PROJECT	: ----	NO. OF SAMPLES	: 1
		CLIENT ORDER	: ----

General Comments

- Sample(s) were received in an ambient condition.
- Sample(s) analysed and reported on an as received basis.
- Calibration was subcontracted to and analysed by Action United Enviro Services.

Signatories

This document has been signed by those names that appear on this report and are the authorised signatories.

Signatories

Position

Richard Fung

General Manager

This is the Final Report and supersedes any preliminary report with this batch number.
Results apply to sample(s) as submitted. All pages of this report have been checked and approved for release.

ALS Technichem (HK) Pty Ltd
Part of the ALS Laboratory Group

11/F, Chung Shun Knitting Centre 1 - 3 Wing Yip Street Kwai Chung N.T. Hong Kong
Tel. +852 2610 1044 Fax. +852 2610 2021 www.alsglobal.com

WORK ORDER : HK1618617
SUB-BATCH : 1
CLIENT : ACTION UNITED ENVIRONMENT SERVICES AND CONSULTING
PROJECT : ----



ALS Lab ID	Client's Sample ID	Sample Type	Sample Date	External Lab Report No.
HK1618617-001	S/N: 366418	AIR	02-APR-2016	S/N: 366418

Equipment Verification Report (TSP)

Equipment Calibrated:

Type: Laser Dust monitor
Manufacturer: Sibata LD-3B
Serial No. 366418
Equipment Ref: EQ108
Job Order HK1618617

Standard Equipment:

Standard Equipment: Higher Volume Sampler
Location & Location ID: AUES office (calibration room)
Equipment Ref: HVS 018
Last Calibration Date: 22 Mar 2016

Equipment Verification Results:

Calibration Date: 3 April 2016

Hour	Time	Mean Temp °C	Mean Pressure (hPa)	Concentration in mg/m ³ (Standard Equipment)	Total Count (Calibrated Equipment)	Count/Minute (Total Count/60min)
2hr00min	10:15 ~ 12:15	23.0	1014.6	0.056	3126	26.1
2hr00min	12:20 ~ 14:20	23.0	1014.6	0.032	1688	14.1
2hr00min	14:25 ~ 16:25	23.0	1014.6	0.039	1707	14.2

Sensitivity Adjustment Scale Setting (Before Calibration) 677 (CPM)

Sensitivity Adjustment Scale Setting (After Calibration) 679 (CPM)

Linear Regression of Y or X

Slope (K-factor): 0.0022

Correlation Coefficient (R) 0.9864

Date of Issue 6 April 2016

Remarks:

1. **Strong** Correlation ($R > 0.8$)
2. Factor 0.0022 should be apply for TSP monitoring

*If $R < 0.5$, repair or re-verification is required for the equipment

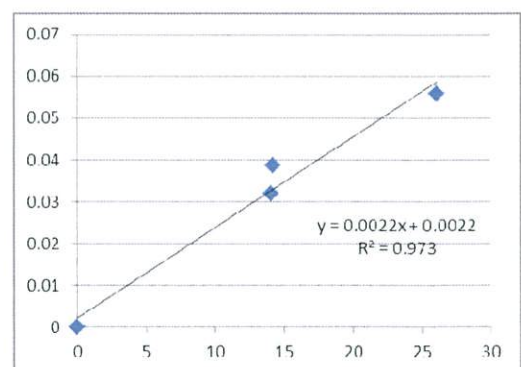

Operator: Donald Kwok Signature:  Date: 6 April 2016

QC Reviewer: Ben Tam Signature:  Date: 6 April 2016

TSP SAMPLER CALIBRATION CALCULATION SPREADSHEET

Location : Gold King Industrial Building, Kwai Chung
 Location ID : Calibration Room

Date of Calibration: 22-Mar-16
 Next Calibration Date: 22-Jun-16

CONDITIONS

Sea Level Pressure (hPa) 1013.4
 Temperature (°C) 16.6

Corrected Pressure (mm Hg) 760.05
 Temperature (K) 290

CALIBRATION ORIFICE

Make-> TISCH
 Model-> 5025A
 Calibration Date-> 24-Mar-15

Qstd Slope -> 2.10265
 Qstd Intercept -> -0.00335
 Expiry Date-> 24-Mar-16

CALIBRATION

Plate No.	H2O (L) (in)	H2O (R) (in)	H2O (in)	Qstd (m3/min)	I (chart)	IC corrected	LINEAR REGRESSION
18	4.2	4.2	8.4	1.400	57	57.82	Slope = 31.6915 Intercept = 13.9178 Corr. coeff. = 0.9946
13	3.2	3.2	6.4	1.222	52	52.75	
10	2.4	2.4	4.8	1.059	47	47.68	
8	1.6	1.6	3.2	0.865	42	42.61	
5	1.1	1.1	2.2	0.717	35	35.51	

Calculations :

$$Qstd = 1/m[\text{Sqrt}(H2O(Pa/Pstd)(Tstd/Ta))-b]$$

$$IC = I[\text{Sqrt}(Pa/Pstd)(Tstd/Ta)]$$

Qstd = standard flow rate

IC = corrected chart responses

I = actual chart response

m = calibrator Qstd slope

b = calibrator Qstd intercept

Ta = actual temperature during calibration (deg K

Pstd = actual pressure during calibration (mm Hg

For subsequent calculation of sampler flow:

$$1/m((I)[\text{Sqrt}(298/Tav)(Pav/760)]-b)$$

m = sampler slope

b = sampler intercept

I = chart response

Tav = daily average temperature

Pav = daily average pressure

FLOW RATE CHART

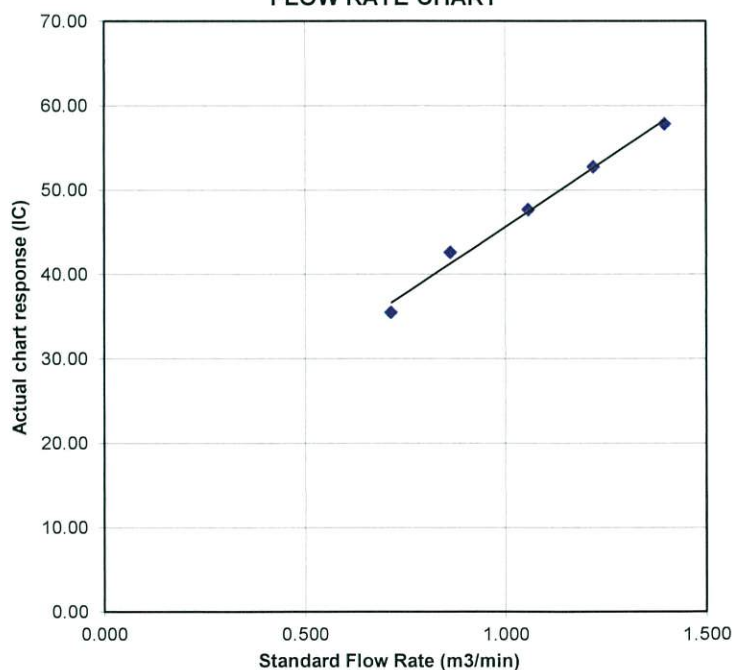



ALS Laboratory Group

ANALYTICAL CHEMISTRY & TESTING SERVICES

SUB-CONTRACTING REPORT

CONTACT	: MR BEN TAM	WORK ORDER	: HK1618611
CLIENT	: ACTION UNITED ENVIRONMENT SERVICES AND CONSULTING		
ADDRESS	: RM A 20/F., GOLD KING IND BLDG, NO. 35-41 TAI LIN PAI ROAD, KWAI CHUNG, N.T. HONG KONG	SUB-BATCH	: 1
		DATE RECEIVED	: 2-APR-2016
		DATE OF ISSUE	: 12-MAY-2016
PROJECT	: ----	NO. OF SAMPLES	: 1
		CLIENT ORDER	: ----

General Comments

- Sample(s) were received in an ambient condition.
- Sample(s) analysed and reported on an as received basis.
- Calibration was subcontracted to and analysed by Action United Enviro Services.

Signatories

This document has been signed by those names that appear on this report and are the authorised signatories.

Signatories

Position

Richard Fung

General Manager

This is the Final Report and supersedes any preliminary report with this batch number.
Results apply to sample(s) as submitted. All pages of this report have been checked and approved for release.

ALS Technichem (HK) Pty Ltd
Part of the ALS Laboratory Group

11/F, Chung Shun Knitting Centre 1 - 3 Wing Yip Street Kwai Chung N.T. Hong Kong
Tel. +852 2610 1044 Fax. +852 2610 2021 www.alsglobal.com

WORK ORDER : HK1618611
SUB-BATCH : 1
CLIENT : ACTION UNITED ENVIRONMENT SERVICES AND CONSULTING
PROJECT : ----



ALS Lab ID	Client's Sample ID	Sample Type	Sample Date	External Lab Report No.
HK1618611-001	S/N: 366407	AIR	02-APR-2016 00:00	S/N: 366407

Equipment Verification Report (TSP)

Equipment Calibrated:

Type: Laser Dust monitor
Manufacturer: Sibata LD-3B
Serial No. 366407
Equipment Ref: EQ107
Job Order HK1618611

Standard Equipment:

Standard Equipment: Higher Volume Sampler
Location & Location ID: AUES office (calibration room)
Equipment Ref: HVS 018
Last Calibration Date: 22 Mar 2016

Equipment Verification Results:

Testing Date: 3 April 2016

Hour	Time	Mean Temp °C	Mean Pressure (hPa)	Concentration in mg/m ³ (Standard Equipment)	Total Count (Calibrated Equipment)	Count/Minute (Total Count/60min)
2hr00min	10:15 ~ 12:15	23.0	1014.6	0.056	3106	25.9
2hr00min	12:20 ~ 14:20	23.0	1014.6	0.032	1811	15.1
2hr00min	14:25 ~ 16:25	23.0	1014.6	0.039	1912	15.9

Sensitivity Adjustment Scale Setting (Before Calibration) 570 (CPM)

Sensitivity Adjustment Scale Setting (After Calibration) 568 (CPM)

Linear Regression of Y or X

Slope (K-factor): 0.0022
Correlation Coefficient (R): 0.9955
Date of Issue 6 April 2016

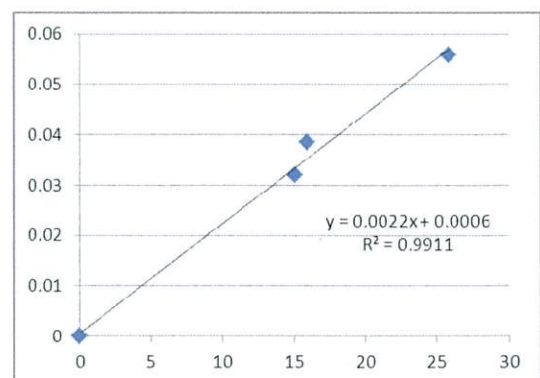

Remarks:

1. **Strong** Correlation ($R > 0.8$)
 2. Factor 0.0022 should be apply for TSP monitoring
- *If $R < 0.5$, repair or re-verification is required for the equipment

Operator: Donald Kwok Signature:  Date: 6 April 2016

QC Reviewer: Ben Tam Signature:  Date: 6 April 2016

TSP SAMPLER CALIBRATION CALCULATION SPREADSHEET

Location : Gold King Industrial Building, Kwai Chung
 Location ID : Calibration Room

Date of Calibration: 22-Mar-16
 Next Calibration Date: 22-Jun-16

CONDITIONS

Sea Level Pressure (hPa) 1013.4
 Temperature (°C) 16.6

Corrected Pressure (mm Hg) 760.05
 Temperature (K) 290

CALIBRATION ORIFICE

Make-> TISCH
 Model-> 5025A
 Calibration Date-> 24-Mar-15

Qstd Slope -> 2.10265
 Qstd Intercept -> -0.00335
 Expiry Date-> 24-Mar-16

CALIBRATION

Plate No.	H2O (L) (in)	H2O (R) (in)	H2O (in)	Qstd (m3/min)	I (chart)	IC corrected	LINEAR REGRESSION
18	4.2	4.2	8.4	1.400	57	57.82	Slope = 31.6915 Intercept = 13.9178 Corr. coeff. = 0.9946
13	3.2	3.2	6.4	1.222	52	52.75	
10	2.4	2.4	4.8	1.059	47	47.68	
8	1.6	1.6	3.2	0.865	42	42.61	
5	1.1	1.1	2.2	0.717	35	35.51	

Calculations :

$$Q_{std} = 1/m[\sqrt{H_2O(P_a/P_{std})(T_{std}/T_a)} - b]$$

$$IC = I[\sqrt{P_a/P_{std}}(T_{std}/T_a)]$$

Qstd = standard flow rate

IC = corrected chart responses

I = actual chart response

m = calibrator Qstd slope

b = calibrator Qstd intercept

Ta = actual temperature during calibration (deg K)

Pstd = actual pressure during calibration (mm Hg)

For subsequent calculation of sampler flow:

$$1/m((I) [\sqrt{298/T_{av}}(P_{av}/760)] - b)$$

m = sampler slope

b = sampler intercept

I = chart response

Tav = daily average temperature

Pav = daily average pressure

FLOW RATE CHART

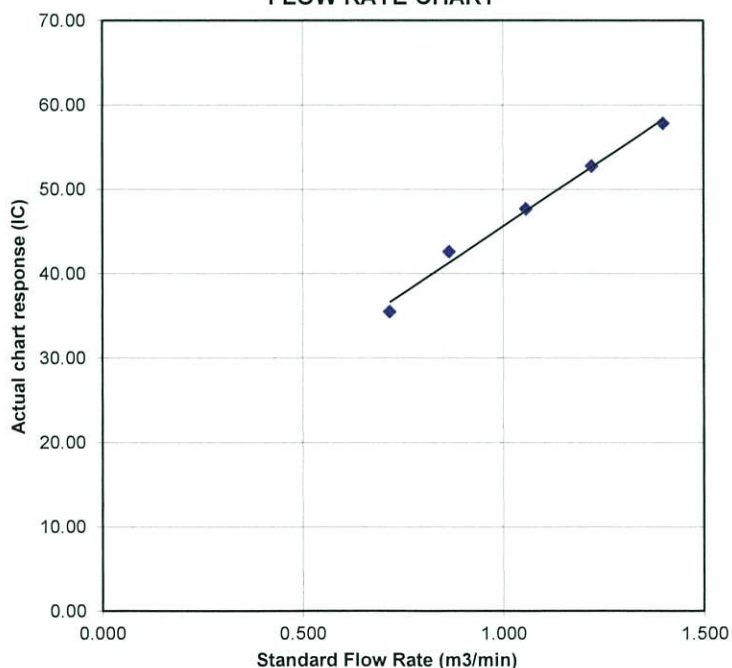



CERTIFICATE OF CALIBRATION AND TESTING

TSI Incorporated, 500 Cardigan Road, Shoreview, MN 55126 USA
Tel: 1-800-874-2811 1-651-490-2811 Fax: 1-651-490-3824 <http://www.tsi.com>

Environment Condition			Model	AM510
Temperature	73.85 (23.3)	°F (°C)	Serial Number	11008018
Relative Humidity	26.2	%RH		
Barometric Pressure	29.06 (984.1)	inHg (hPa)		

☒ As Left
☐ As Found

☒ In Tolerance
☐ Out of Tolerance

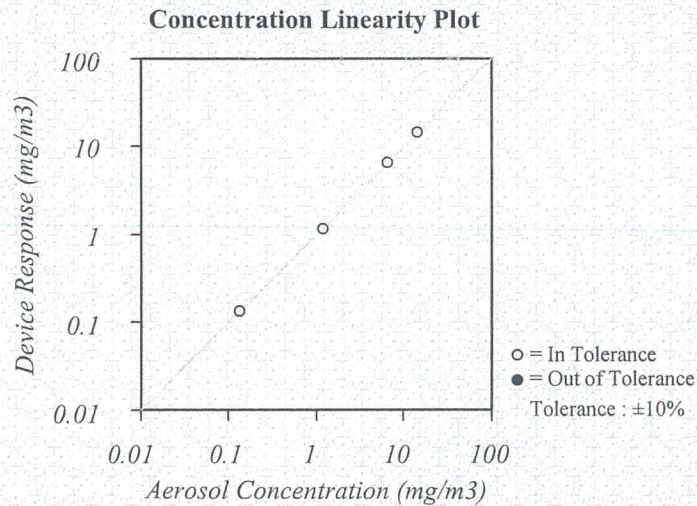

System ID: DTII01-02

TSI Incorporated does hereby certify that all materials, components, and workmanship used in the manufacture of this equipment are in strict accordance with the applicable specifications agreed upon by TSI and the customer and with all published specifications. All performance and acceptance tests required under this contract were successfully conducted according to required specifications. There is no NIST standard for optical mass measurements. Calibration of this instrument performed by TSI has been done using emery oil and has been nominally adjusted to respirable mass of standard ISO 12103-1, A1 test dust (Arizona dust). Our calibration ratio is greater than 1.2:1

Measurement Variable	System ID	Last Cal.	Cal. Due	Measurement Variable	System ID	Last Cal.	Cal. Due
Temp/Humidity	E005409	04-16-15	04-16-16	Temp/Humidity	E005410	04-17-15	04-17-16
DC Voltage	E003314	06-17-15	06-17-16	DC Voltage	E003315	06-17-15	06-17-16
Photometer	E003319	01-22-16	07-22-16	Microbalance	M001324	01-05-15	01-05-17
Pressure	E003511	10-22-15	10-22-16	Flowmeter	E002471	04-29-15	04-29-16

Tau Yang
Calibrated

☒ Final Function Check

March 29, 2016
Date



SUB-CONTRACTING REPORT

CONTACT	: MR BEN TAM	WORK ORDER	: HK1628528
CLIENT	: ACTION UNITED ENVIRONMENT SERVICES AND CONSULTING		
ADDRESS	: RM A 20/F., GOLD KING IND BLDG, NO. 35-41 TAI LIN PAI ROAD, KWAI CHUNG, N.T. HONG KONG	SUB-BATCH	: 1
		DATE RECEIVED	: 14-JUL-2016
		DATE OF ISSUE	: 16-JUL-2016
PROJECT	: ----	NO. OF SAMPLES	: 1
		CLIENT ORDER	: ----

General Comments

- Sample(s) were received in an ambient condition.
- Sample(s) analysed and reported on an as received basis.
- Calibration was subcontracted to and analysed by Action United Enviro Services.

Signatories

This document has been signed by those names that appear on this report and are the authorised signatories.

Signatories

Position

PP Richard Fung  General Manager

This is the Final Report and supersedes any preliminary report with this batch number.
Results apply to sample(s) as submitted. All pages of this report have been checked and approved for release.

ALS Technichem (HK) Pty Ltd
Part of the ALS Laboratory Group

11/F, Chung Shun Knitting Centre 1 - 3 Wing Yip Street Kwai Chung N.T. Hong Kong
Tel. +852 2610 1044 Fax. +852 2610 2021 www.alsglobal.com

WORK ORDER : HK1628528
SUB-BATCH : 1
CLIENT : ACTION UNITED ENVIRONMENT SERVICES AND CONSULTING
PROJECT : ----



ALS Lab ID	Client's Sample ID	Sample Type	Sample Date	External Lab Report No.
HK1628528-001	S/N: 11008060	AIR	16-JUN-2016	S/N: 11008060

Equipment Verification Report (TSP)

Equipment Calibrated:

Type: Laser Dust monitor
Manufacturer: TSI AM510
Serial No. 11008060
Equipment Ref: EQ101
Work Order: HK1628528

Standard Equipment:

Standard Equipment: Higher Volume Sampler (TSP)
Location & Location ID: Calibration Room
Equipment Ref: HVS 018
Last Calibration Date: 9 May 2016

Equipment Verification Results:

Calibration Date: 16 & 17 June 2016

Hour	Time	Mean Temp °C	Mean Pressure (hPa)	Concentration in mg/m ³ (Standard Equipment)	Concentration in mg/m ³ (Calibrated Equipment)	Tolerance (mg/m ³)
2hr30min	14:00 ~ 16:30	29.4	1006.7	0.027	0.031	+0.004
2hr27min	10:10 ~ 12:37	29.4	1008.2	0.023	0.029	+0.006
2hr36min	12:45 ~ 15:21	29.4	1008.2	0.021	0.028	+0.007

Linear Regression of Y or X



Slope (factor): 0.8175
Correlation Coefficient (R) 0.9925
Date of Issue 20 June 2016

Remarks:

- Strong** Correlation ($R > 0.8$)
- Factor 0.8175 should be apply for TSP monitoring

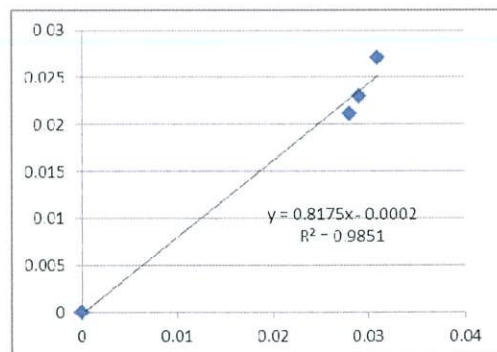
*If $R < 0.5$, repair or re-verification is required for the equipment



Operator : Donald Kwok Signature :  Date : 20 June 2016
QC Reviewer : Ben Tam Signature :  Date : 20 June 2016

TSP SAMPLER CALIBRATION CALCULATION SPREADSHEET

Location : Gold King Industrial Building, Kwai Chung
 Location ID : Calibration Room

Date of Calibration: 9-May-16
 Next Calibration Date: 9-Aug-16

CONDITIONS

Sea Level Pressure (hPa) 1010.1
 Temperature (°C) 28.7

Corrected Pressure (mm Hg) 757.575
 Temperature (K) 302

CALIBRATION ORIFICE

Make-> TISCH
 Model-> 5025A
 Calibration Date-> 14-Mar-16

Qstd Slope -> 2.00411
 Qstd Intercept -> -0.03059
 Expiry Date-> 14-Mar-17

CALIBRATION

Plate No.	H2O (L) (in)	H2O (R) (in)	H2O (in)	Qstd (m3/min)	I (chart)	IC corrected	LINEAR REGRESSION
18	2.7	2.7	5.4	1.166	52	51.60	Slope = 22.7886
13	2.2	2.2	4.4	1.054	49	48.62	Intercept = 24.8678
10	1.6	1.6	3.2	0.901	46	45.64	Corr. coeff. = 0.9990
8	1.1	1.1	2.2	0.750	42	41.68	
5	0.6	0.6	1.2	0.558	38	37.71	

Calculations :

$$Qstd = 1/m[\text{Sqrt}(H2O(Pa/Pstd)(Tstd/Ta))-b]$$

$$IC = I[\text{Sqrt}(Pa/Pstd)(Tstd/Ta)]$$

Qstd = standard flow rate

IC = corrected chart responses

I = actual chart response

m = calibrator Qstd slope

b = calibrator Qstd intercept

Ta = actual temperature during calibration (deg K)

Pstd = actual pressure during calibration (mm Hg)

For subsequent calculation of sampler flow:

$$1/m((I) [\text{Sqrt}(298/Tav)(Pav/760)]-b)$$

m = sampler slope

b = sampler intercept

I = chart response

Tav = daily average temperature

Pav = daily average pressure

FLOW RATE CHART

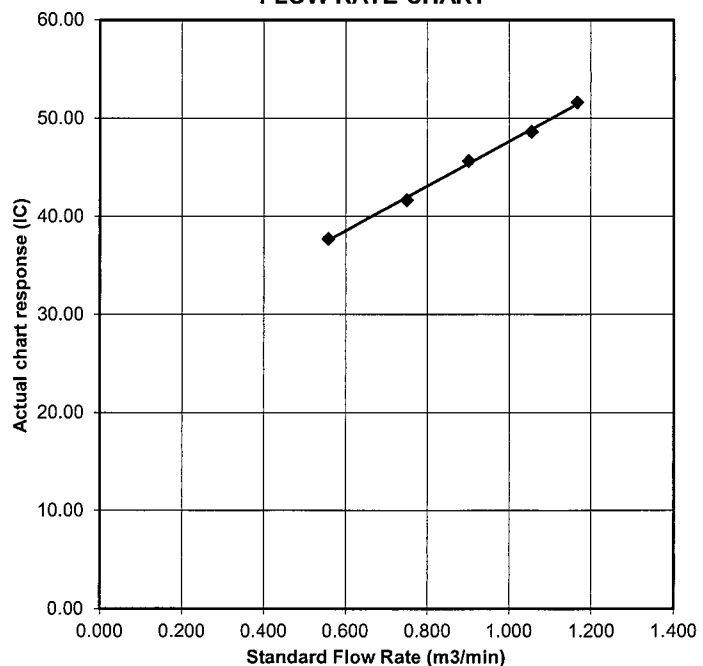

Appendix H

IMPACT MONITORING SCHEDULE

Impact Monitoring Schedule for Reporting Month – March 2017

Date		Dust Monitoring		Noise Monitoring
		1-hour TSP	24-hour TSP	
WED	1-MAR-17			
THU	2-MAR-17			
FRI	3-MAR-17		✓	
SAT	4-MAR-17			
SUN	5-MAR-17			
MON	6-MAR-17	✓		✓
TUE	7-MAR-17			
WED	8-MAR-17			
THU	9-MAR-17		✓	
FRI	10-MAR-17			
SAT	11-MAR-17	✓		
SUN	12-MAR-17			
MON	13-MAR-17			
TUE	14-MAR-17			
WED	15-MAR-17		✓	
THU	16-MAR-17			
FRI	17-MAR-17	✓		✓
SAT	18-MAR-17			
SUN	19-MAR-17			
MON	20-MAR-17			
TUE	21-MAR-17		✓	
WED	22-MAR-17			
THU	23-MAR-17	✓		✓
FRI	24-MAR-17			
SAT	25-MAR-17			
SUN	26-MAR-17			
MON	27-MAR-17		✓	
TUE	28-MAR-17			
WED	29-MAR-17	✓		✓
THU	30-MAR-17			
FRI	31-MAR-17			

✓	Monitoring Day
	Sunday or Public Holiday

Monitoring Location

Air Quality	1-hour TSP	AM1 and AM2
	24-hour TSP	AM1 and AM2a
Construction Noise		NM1 and NM2

Impact Monitoring Schedule for next Reporting Period – April 2017

Date		Dust Monitoring		Noise Monitoring
		1-hour TSP	24-hour TSP	
SAT	1-APR-17		✓	
SUN	2-APR-17			
MON	3-APR-17	✓		✓
TUE	4-APR-17			
WED	5-APR-17			
THU	6-APR-17			
FRI	7-APR-17		✓	
SAT	8-APR-17	✓		
SUN	9-APR-17			
MON	10-APR-17		✓	
TUE	11-APR-17			
WED	12-APR-17	✓		✓
THU	13-APR-17		✓	
FRI	14-APR-17			
SAT	15-APR-17			
SUN	16-APR-17			
MON	17-APR-17			
TUE	18-APR-17	✓		✓
WED	19-APR-17		✓	
THU	20-APR-17			
FRI	21-APR-17			
SAT	22-APR-17	✓		
SUN	23-APR-17			
MON	24-APR-17			
TUE	25-APR-17		✓	
WED	26-APR-17			
THU	27-APR-17			
FRI	28-APR-17	✓		✓
SAT	29-APR-17		✓	
SUN	30-APR-17			

✓	Monitoring Day
	Sunday or Public Holiday

Monitoring Location

Air Quality	1-hour TSP	AM1 and AM2
	24-hour TSP	AM1 and AM2a
Construction Noise		NM1 and NM2

Appendix I

24-HOUR TSP AND CONSTRUCTION NOISE MONITORING DATA

24-Hr TSP Monitoring Data for AM1

DATE	SAMPLE NUMBER	ELAPSED TIME			CHART READING			AVG TEMP	AVG AIR PRESS	STANDARD FLOW RATE	AIR VOLUME	FILTER WEIGHT (g)		DUST WEIGHT COLLECTED	24-Hr TSP (µg/m ³)
		INITIAL	FINAL	(min)	MIN	MAX	AVG	(°C)	(hPa)	(m ³ /min)	(std m ³)	INITIAL	FINAL	(g)	
3-Mar-17	20628	15361.42	15385.42	1440.00	20	20	20.0	17.4	1017	0.41	595	2.8013	2.8350	0.0337	57
9-Mar-17	20656	15385.42	15409.42	1440.00	20	20	20.0	17	1015.7	0.41	595	2.8337	2.9021	0.0684	115
15-Mar-17	20691	15409.42	15433.43	1440.60	19	20	19.5	19.6	1015.4	0.39	557	2.8197	2.8822	0.0625	112
21-Mar-17	20713	15433.43	15457.43	1440.00	18	20	19.0	19.8	1014.6	0.36	523	2.8130	2.8701	0.0571	109
27-Mar-17	20770	15457.43	15481.43	1440.00	19	20	19.5	20	1014.9	0.39	555	2.8083	2.8698	0.0615	111

24-Hr TSP Monitoring Data for AM2a

DATE	SAMPLE NUMBER	ELAPSED TIME			CHART READING			AVG TEMP	AVG AIR PRESS	STANDARD FLOW RATE	AIR VOLUME	FILTER WEIGHT (g)		DUST WEIGHT COLLECTED	24-Hr TSP (µg/m ³)
		INITIAL	FINAL	(min)	MIN	MAX	AVG	(°C)	(hPa)	(m ³ /min)	(std m ³)	INITIAL	FINAL	(g)	
3-Mar-17	20627	11968.54	11992.54	1440.00	50	50	50.0	17.4	1017	1.68	2419	2.8026	2.9497	0.1471	61
9-Mar-17	20655	11992.54	12016.54	1440.00	57	57	57.0	17	1015.7	1.96	2820	2.8406	3.0048	0.1642	58
15-Mar-17	20690	12016.54	12040.54	1440.00	48	49	48.5	19.6	1015.4	1.61	2321	2.8156	2.9322	0.1166	50
21-Mar-17	20714	12040.54	12064.54	1440.00	47	50	48.5	19.8	1014.6	1.61	2319	2.8231	2.9233	0.1002	43
27-Mar-17	20769	12064.54	12088.54	1440.00	45	47	46.0	20	1014.9	1.51	2176	2.8204	2.9049	0.0845	39

Noise Measurement Results (dB) of NM1

Date	Start Time	1 st Leq _{5min}	L10	L90	2 nd Leq _{5min}	L10	L90	3 rd Leq _{5min}	L10	L90	4 th Leq _{5min}	L10	L90	5 th Leq _{5min}	L10	L90	6 th Leq _{5min}	L10	L90	Leq _{30min}
6-Mar-17	9:05	60.1	59.3	46.9	53.8	56.8	47.8	53.7	54.9	47.0	52.5	56.4	46.6	51.8	53.3	49.6	51.7	53.1	48.5	55
17-Mar-17	9:58	53.6	58.9	51.4	54.6	57.1	52.8	54.4	58.2	51.6	55.8	60.3	52.9	53.6	57.8	51.4	54.1	58.2	51.2	54
23-Mar-17	9:38	55.8	61.2	53.6	54.1	60.9	52.8	54.3	59.6	51.9	55.2	58.6	52.4	54.3	58.7	53.3	56.1	60.6	54.3	55
29-Mar-17	10:13	56.4	58.2	51.9	57.6	60.3	52.6	55.9	60.4	53.1	58.1	60.1	51.9	56.4	59.8	50.6	55.2	59.1	50.4	57

Noise Measurement Results (dB) of NM2

Date	Start Time	1 st Leq _{5min}	L10	L90	2 nd Leq _{5min}	L10	L90	3 rd Leq _{5min}	L10	L90	4 th Leq _{5min}	L10	L90	5 th Leq _{5min}	L10	L90	6 th Leq _{5min}	L10	L90	Leq _{30min}
6-Mar-17	9:59	68.4	64.0	39.1	43.3	46.4	38.6	39.6	41.2	36.1	48.9	52.5	37.0	52.5	50.7	36.7	65.6	58.8	37.7	63
17-Mar-17	13:39	54.9	61.2	49.6	53.8	59.6	48.4	50.3	54.8	48.4	49.7	51.2	47.6	48.4	51.4	48.4	47.1	50.6	45.3	52
23-Mar-17	13:46	53.8	56.1	49.4	54.1	58.6	48.2	51.2	54.6	49.3	49.7	50.6	47.4	48.2	50.3	46.8	47.1	49.2	46.1	51
29-Mar-17	13:48	50.8	54.4	46.4	50.3	53.0	46.1	49.3	51.8	45.3	48.2	49.3	45.6	47.2	49.8	45.4	48.1	50.3	46.1	49

Appendix J

GRAPHICAL PLOTS

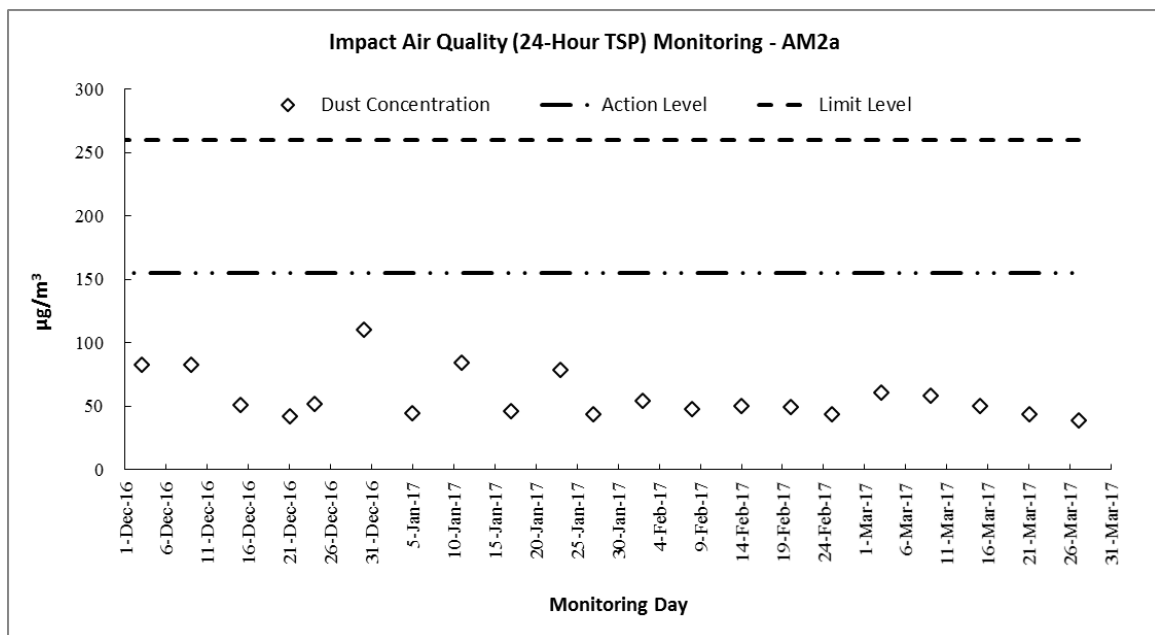
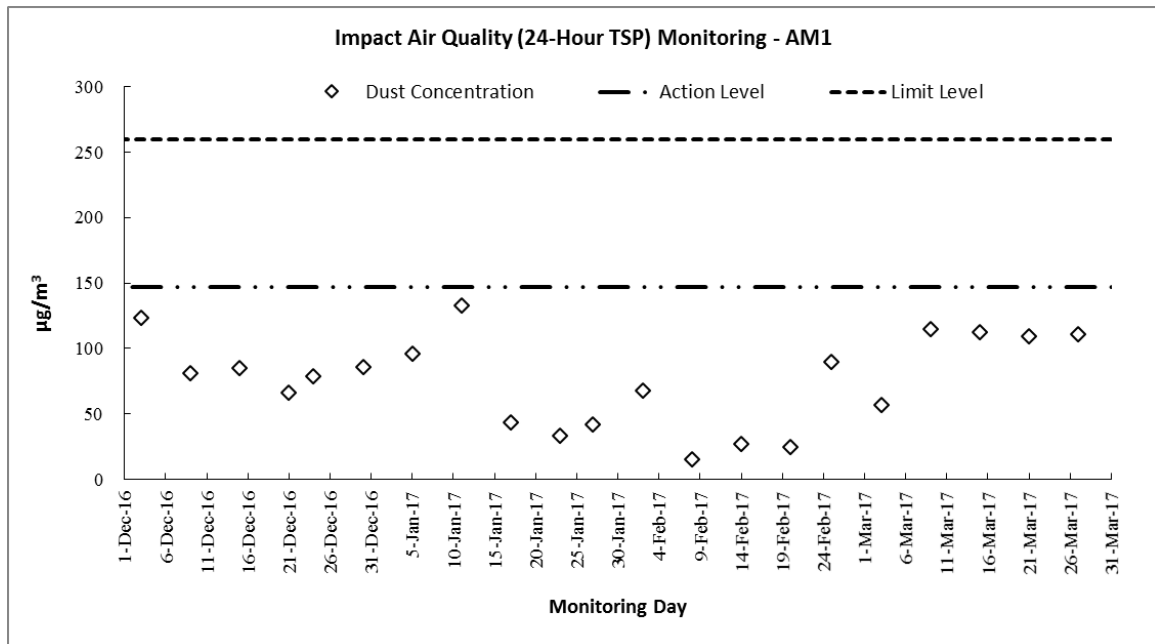
Air Quality – 24-Hour TSP

Air Quality – 1-Hour TSP

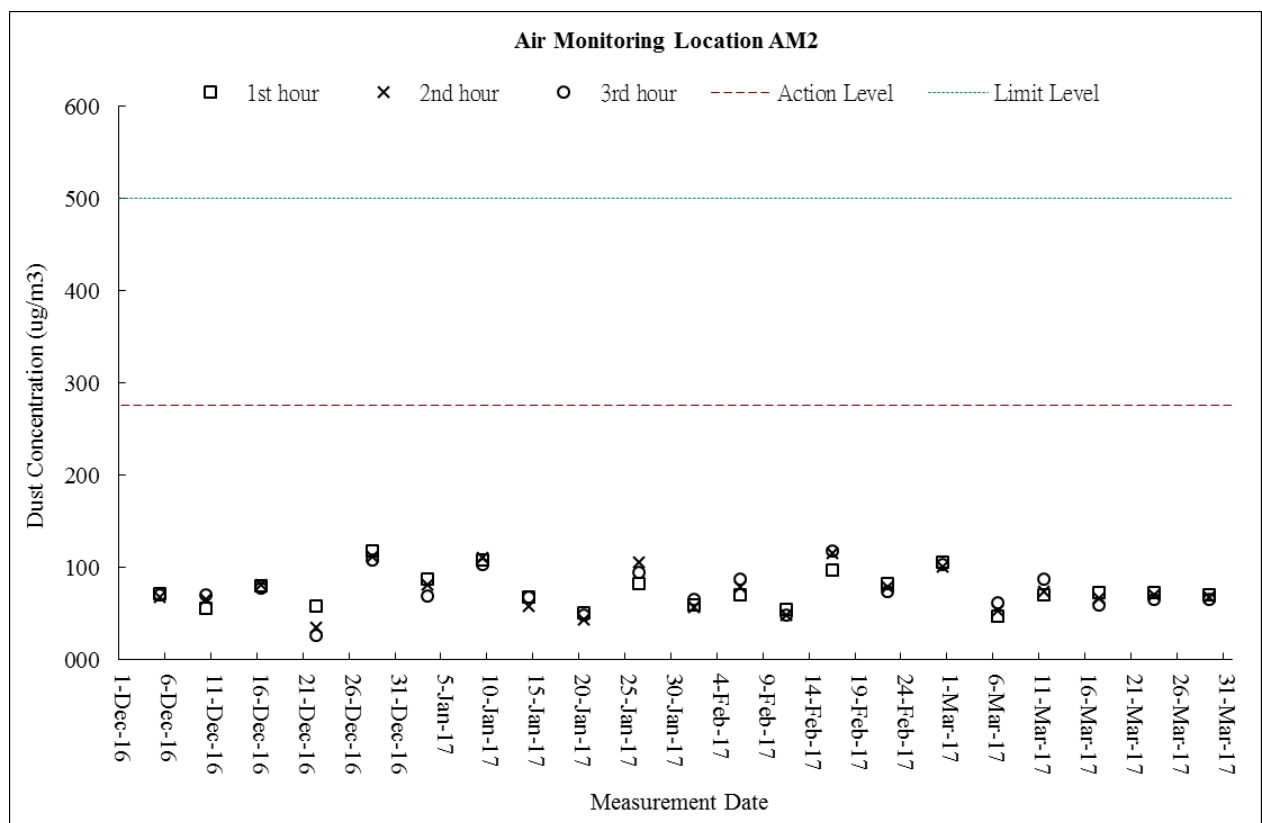
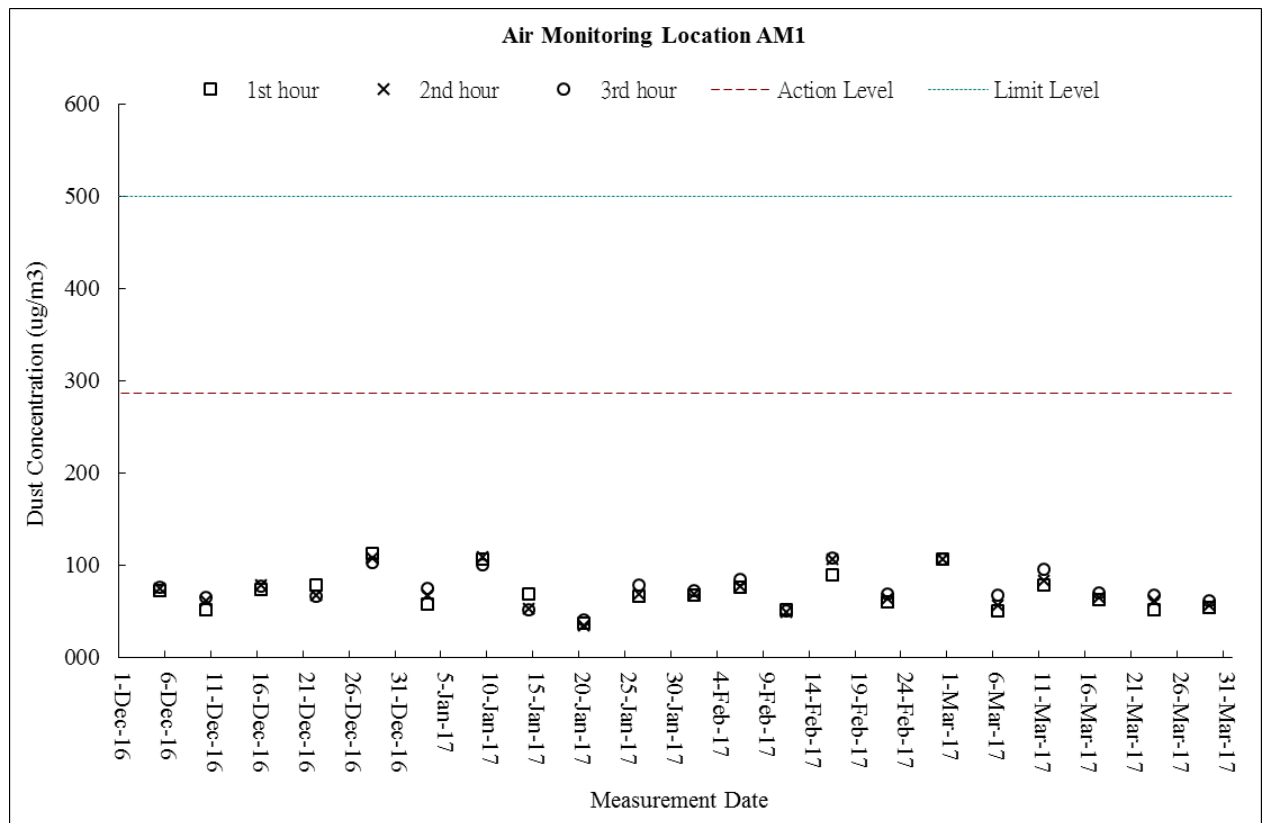

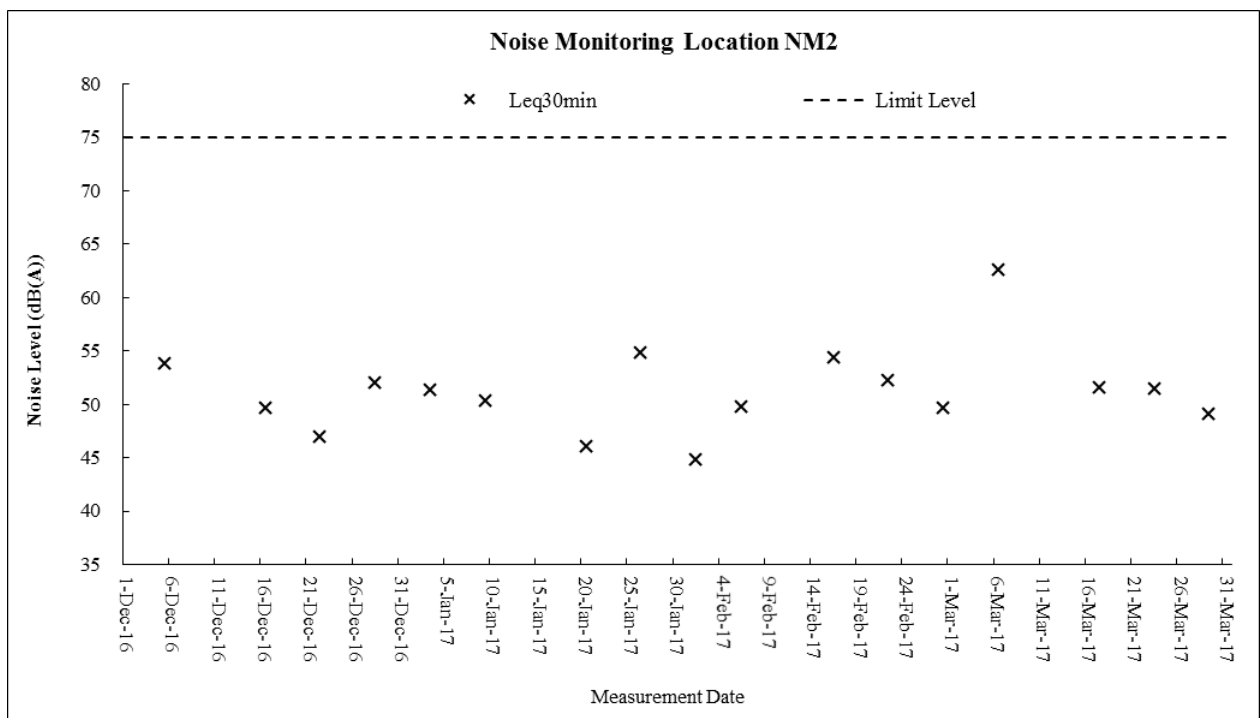
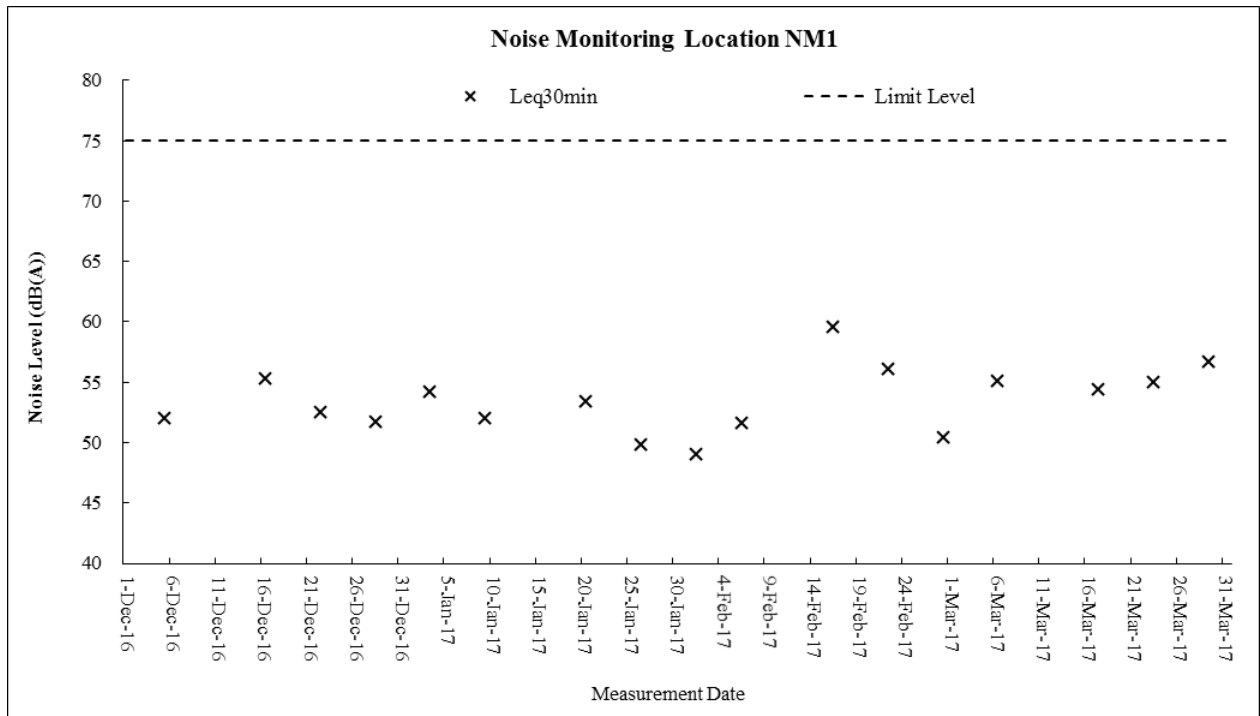
Construction Noise

Appendix K

METEOROLOGICAL DATA DURING THE REPORTING MONTH (TA KWU LING STATION)

Date		Weather	Total Rainfall (mm)	Ta Kwu Ling Station			
				Mean Air Temp. (°C)	Wind Speed (km/h)	Mean Relative Humidity (%)	Wind Direction
1-Mar-17	Wed	Fine. Dry in the afternoon. Light to moderate easterly winds.	0	18.4	7.5	69.7	N/NW
2-Mar-17	Thu	Fine. Dry in the afternoon. Light winds.	0	18.3	13	43.7	N/NW
3-Mar-17	Fri	Fine. Dry in the afternoon. Light winds.	0	17	7.8	61	E/NE
4-Mar-17	Sat	Fine and dry. Moderate to fresh easterly winds.	0	19.9	8.0	62	E
5-Mar-17	Sun	Fine. Dry in the afternoon. Light winds.	0	21.9	5.5	80.5	E/NE
6-Mar-17	Mon	Fine and dry. Moderate to fresh easterly winds.	Trace	20.8	8	71.2	N/NW
7-Mar-17	Tue	Moderate to fresh north to northeasterly winds.	Trace	17.8	10	75.5	E/NE
8-Mar-17	Wed	Cloudy to overcast with a few rain patches.	2.8	15.2	6.5	85	N/NW
9-Mar-17	Thu	Fine and dry. Moderate to fresh easterly winds.	Trace	16.2	6.4	73.7	E/NE
10-Mar-17	Fri	Fine and dry. Moderate to fresh easterly winds.	Trace	18.5	12.8	85	E
11-Mar-17	Sat	Moderate to fresh north to northeasterly winds.	Trace	17.8	13.5	86	E
12-Mar-17	Sun	Cloudy to overcast with a few rain patches.	1	19.2	11.3	83	E
13-Mar-17	Mon	Fine and dry. Moderate to fresh easterly winds.	0	23.6	7.5	80	E/NE
14-Mar-17	Tue	Moderate easterly winds, fresh at times.	8.5	18.2	5.5	91	E/NE
15-Mar-17	Wed	Cloudy with rain patches.	Trace	16.4	9.2	76.5	E
16-Mar-17	Thu	Cloudy with rain patches.	Trace	17.8	7	Maintenance	E/NE
17-Mar-17	Fri	Cloudy with rain patches.	Trace	19.4	8.5	81.7	E
18-Mar-17	Sat	Light to moderate easterly winds.	0.3	19.3	9.4	82.0	NE
19-Mar-17	Sun	Warm in the afternoon.	0.3	21.1	10	93.7	E
20-Mar-17	Mon	Mainly fine. Visibility relatively low in some areas.	Trace	23.3	9.4	81	E/NE
21-Mar-17	Tue	Warm in the afternoon.	0.6	23.6	7.8	76.5	E/NE
22-Mar-17	Wed	Mainly fine. Visibility relatively low in some areas.	0	18.5	12.5	87.7	E
23-Mar-17	Thu	Cloudy with rain patches.	0	21.8	7	77.5	E/NE
24-Mar-17	Fri	Cloudy with rain patches.	Trace	21.5	19.2	Maintenance	E/NE
25-Mar-17	Sat	Cloudy with rain patches.	Trace	19	20	76	E
26-Mar-17	Sun	Light to moderate easterly winds.	1	14	5.2	79.5	N/NW
27-Mar-17	Mon	Warm in the afternoon.	0	17.6	8.2	59.5	E/NE
28-Mar-17	Tue	Mainly fine. Visibility relatively low in some areas.	0	20.8	10.2	57	E/NE
29-Mar-17	Wed	Cloudy with rain patches.	0.3	22.7	9	75.2	E/NE
30-Mar-17	Thu	Cloudy with rain patches.	Trace	22.8	12.7	81	E
31-Mar-17	Fri	Warm in the afternoon.	21.9	18.7	7.5	91	N/NW

Appendix L

MONTHLY SUMMARY WASTE FLOW TABLE

Monthly Summary Waste Flow Table

Department: Drainage Services Department Contract No.: DC/2013/09
 Contract Title: Advance Works for Shek Wu Hui Sewage Treatment Works - Further Expansion Phase 1A and Sewerage Works at Ping Che Road
 Commencement Date: 21-Jul-15 Estimated completion Date: 19-Aug-16 Estimated Contract Sum: 1.56M

Month	Actual Quantities of Inert C&D Materials Generated Monthly						Actual Quantities of C&D Wastes Generated Monthly				
	Total Quantity Generated	Hard Rock and Large Broken Concrete	Reused in the Contract	Reused in other Projects	Disposed as Public Fill	Imported Fill	Metals	Paper/ cardboard packaging	Plastics (see Note 3)	Chemical Waste	Others, e.g. general refuse
	(in '000m ³)	(in '000m ³)	(in '000m ³)	(in '000m ³)	(in '000m ³)	(in '000m ³)	(in '000 kg)	(in '000kg)	(in '000kg)	(in '000kg)	(in '000m ³)
Jan 15	NIA	NIA	NIA	NIA	NIA	NIA	NIA	NIA	NIA	NIA	NIA
Feb 15	NIA	NIA	NIA	NIA	NIA	NIA	NIA	NIA	NIA	NIA	NIA
Mar 15	NIA	NIA	NIA	NIA	NIA	NIA	NIA	NIA	NIA	NIA	NIA
Apr 15	NIA	NIA	NIA	NIA	NIA	NIA	NIA	NIA	NIA	NIA	NIA
May 15	NIA	NIA	NIA	NIA	NIA	NIA	NIA	NIA	NIA	NIA	NIA
June 15	NIA	NIA	NIA	NIA	NIA	NIA	NIA	NIA	NIA	NIA	NIA
Sub-total	0.000	0.000	0.000	0.000	0.000	0.000	0.000	0.000	0.000	0.000	0.000
July 15	0.000	0.000	0.000	0.000	0.000	0.000	0.000	0.000	0.000	0.000	0.000
Aug 15	0.000	0.000	0.000	0.000	0.000	0.000	0.000	0.000	0.000	0.000	0.000
Sep 15	0.000	0.000	0.000	0.000	0.000	0.000	0.000	0.000	0.000	0.000	0.011
Oct 15	0.035	0.028	0.000	0.000	0.007	0.000	43.790	0.000	0.000	0.000	0.014
Nov 15	1.119	0.263	0.001	0.000	0.855	0.273	44.170	0.000	0.000	0.000	0.000
Dec 15	1.300	0.744	0.001	0.000	0.555	6.123	25.550	0.000	0.000	0.000	0.026
Total	2.454	1.035	0.002	0.000	1.417	6.396	113.510	0.000	0.000	0.000	0.051

- Notes:
- (1) The waste flow table should cover the whole construction period of the Contract.
 - (2) The original estimates of the C&D materials should be the estimates at contract commencement and should not be altered during construction.
 - (3) Inert C&D materials that are specified in the Contract to be imported for use at the Site shall be separately indicated.
 - (4) The yearly estimates of the C&D materials should be updated as appropriate taking into account the latest works programme etc.
 - (5) Plastics refer to plastic bottles/containers, plastic sheets/foam from packaging material.
 - (6) Broken concrete for recycling into aggregates.

Monthly Summary Waste Flow Table

Department: Drainage Services Department Contract No.: DC/2013/09
 Contract Title: Advance Works for Shek Wu Hui Sewage Treatment Works - Further Expansion Phase 1A and Sewerage Works at Ping Che Road
 Commencement Date: 21-Jul-2015 Estimated completion Date: 19-Aug-2017 Estimated Contract Sum: 1.56M

Month	Actual Quantities of Inert C&D Materials Generated Monthly						Actual Quantities of C&D Wastes Generated Monthly				
	Total Quantity Generated	Hard Rock and Large Broken Concrete	Reused in the Contract	Reused in other Projects	Disposed as Public Fill	Imported Fill	Metals	Paper/ cardboard packaging	Plastics (see Note 3)	Chemical Waste	Others, e.g. general refuse
	(in '000m ³)	(in '000m ³)	(in '000m ³)	(in '000m ³)	(in '000m ³)	(in '000m ³)	(in '000 kg)	(in '000kg)	(in '000kg)	(in '000kg)	(in '000m ³)
Jan-16	0.335	0.111	0.060	0.000	0.164	0.000	0.000	0.000	0.000	0.000	0.000
Feb-16	2.377	0.089	0.050	2.228	0.010	0.000	0.000	0.000	0.000	0.000	0.008
Mar-16	0.141	0.015	0.050	0.000	0.076	0.000	0.000	0.000	0.000	0.000	0.007
Apr-16	0.160	0.010	0.050	0.000	0.100	0.000	0.000	0.000	0.000	0.000	0.023
May-16	0.334	0.000	0.010	0.000	0.324	0.000	0.000	0.000	0.000	0.000	0.026
Jun-16	2.517	0.024	0.300	0.000	2.193	0.000	0.000	0.000	0.000	0.000	0.013
Sub-total	5.863	0.249	0.520	2.228	2.866	0.000	0.000	0.000	0.000	0.000	0.076
Jul-16	3.284	0.000	0.150	0.000	3.134	0.000	0.000	0.000	0.000	0.000	0.002
Aug-16	0.396	0.005	0.100	0.000	0.291	0.000	4.720	0.000	0.000	0.000	0.012
Sep-16	0.529	0.000	0.100	0.000	0.429	0.000	0.000	0.000	0.000	0.000	0.008
Oct-16	1.151	0.000	0.300	0.000	0.851	0.000	0.000	0.000	0.000	0.000	0.013
Nov-16	0.266	0.000	0.100	0.000	0.166	0.000	14.700	0.000	0.000	0.000	0.028
Dec-16	0.520	0.022	0.100	0.000	0.398	0.000	0.000	0.000	0.000	0.000	0.019
Total	12.008	0.275	1.370	2.228	8.135	0.000	19.420	0.000	0.000	0.000	0.158

- Notes:
- (1) The waste flow table should cover the whole construction period of the Contract.
 - (2) The original estimates of the C&D materials should be the estimates at contract commencement and should not be altered during construction.
 - (3) Inert C&D materials that are specified in the Contract to be imported for use at the Site shall be separately indicated.
 - (4) The yearly estimates of the C&D materials should be updated as appropriate taking into account the latest works programme etc.
 - (5) Plastics refer to plastic bottles/containers, plastic sheets/foam from packaging material.

Monthly Summary Waste Flow Table

Department: Drainage Services Department Contract No.: DC/2013/09
 Contract Title: Advance Works for Shek Wu Hui Sewage Treatment Works - Further Expansion Phase 1A and Sewerage Works at Ping Che Road
 Commencement Date: 21-Jul-2015 Estimated completion Date: 19-Aug-2017 Estimated Contract Sum: 1.56M

Month	Actual Quantities of Inert C&D Materials Generated Monthly						Actual Quantities of C&D Wastes Generated Monthly				
	Total Quantity Generated	Hard Rock and Large Broken Concrete	Reused in the Contract	Reused in other Projects	Disposed as Public Fill	Imported Fill	Metals	Paper/ cardboard packaging	Plastics (see Note 3)	Chemical Waste	Others, e.g. general refuse
	(in '000m ³)	(in '000m ³)	(in '000m ³)	(in '000m ³)	(in '000m ³)	(in '000m ³)	(in '000 kg)	(in '000kg)	(in '000kg)	(in '000kg)	(in '000m ³)
Jan-17	0.304	0.089	0.100	0.000	0.115	0.000	0.000	0.000	0.000	0.000	0.023
Feb-17	0.660	0.000	0.400	0.000	0.260	0.000	1.830	0.000	0.000	0.000	0.051
Mar-17	0.325	0.076	0.200	0.000	0.050	0.000	1.190	0.015	0.000	0.000	0.029
Apr-17	0.000	0.000	0.000	0.000	0.000	0.000	0.000	0.000	0.000	0.000	0.000
May-17	0.000	0.000	0.000	0.000	0.000	0.000	0.000	0.000	0.000	0.000	0.000
Jun-17	0.000	0.000	0.000	0.000	0.000	0.000	0.000	0.000	0.000	0.000	0.000
Sub-total	1.290	0.165	0.700	0.000	0.425	0.000	3.020	0.015	0.000	0.000	0.103
Jul-17	0.000	0.000	0.000	0.000	0.000	0.000	0.000	0.000	0.000	0.000	0.000
Aug-17	0.000	0.000	0.000	0.000	0.000	0.000	0.000	0.000	0.000	0.000	0.000
Sep-17	0.000	0.000	0.000	0.000	0.000	0.000	0.000	0.000	0.000	0.000	0.000
Oct-17	0.000	0.000	0.000	0.000	0.000	0.000	0.000	0.000	0.000	0.000	0.000
Nov-17	0.000	0.000	0.000	0.000	0.000	0.000	0.000	0.000	0.000	0.000	0.000
Dec-17	0.000	0.000	0.000	0.000	0.000	0.000	0.000	0.000	0.000	0.000	0.000
Total	1.290	0.165	0.700	0.000	0.425	0.000	3.020	0.015	0.000	0.000	0.103

- Notes:
- (1) The waste flow table should cover the whole construction period of the Contract.
 - (2) The original estimates of the C&D materials should be the estimates at contract commencement and should not be altered during construction.
 - (3) Inert C&D materials that are specified in the Contract to be imported for use at the Site shall be separately indicated.
 - (4) The yearly estimates of the C&D materials should be updated as appropriate taking into account the latest works programme etc.
 - (5) Plastics refer to plastic bottles/containers, plastic sheets/foam from packaging material.

Appendix M

IMPLEMENTATION SCHEDULE FOR ENVIRONMENTAL MITIGATION MEASURES (ISEMM)

EM&A Ref.	Recommended Mitigation Measures	Objectives of the Recommended Measures & Main Concern to Address	Who to implement the measures?	Location of the measure	When to implement the measures?	What requirements or standards for the measure to achieve
Air Quality Impact						
S2.4.1.3	<p>Dust suppression measures stipulated in the Air Pollution Control (Construction Dust) Regulation and good site practices:</p> <ul style="list-style-type: none"> Any excavated or stockpile of dusty material should be covered entirely by impervious sheeting or sprayed with water to maintain the entire surface wet and then removed or backfilled or reinstated where practicable within 24 hours of the excavation or unloading; Any dusty material remaining after a stockpile is removed should be wetted with water and cleared from the surface of roads; A stockpile of dusty material should not be extended beyond the pedestrian barriers, fencing or traffic cones; The load of dusty materials on a vehicle leaving a construction site should be covered entirely by impervious sheeting to ensure that the dusty materials do not leak from the vehicle; Where practicable, vehicle washing facilities with high pressure water jet should be provided at every discernible or designated vehicle exit point. The area where vehicle washing takes place and the road section between the washing facilities and the exit point should be paved with concrete, bituminous materials or hardcores; When there are open excavation and reinstatement works, hoarding of not less than 2.4m high should be provided as far as practicable along the site boundary with provision for public crossing. Good site practice shall also be adopted by the Contractor to ensure the conditions of the hoardings are properly maintained throughout the construction period. The portion of any road leading only to construction site that is within 30m of a vehicle entrance or exit should be kept clear of dusty materials; Surfaces where any pneumatic or power-driven drilling, cutting, polishing or other mechanical breaking operation takes place should be sprayed with water or a dust suppression chemical continuously; Any area that involves demolition activities should be sprayed with water or a dust suppression chemical immediately prior to, during and immediately after the activities so as to maintain the entire surface wet; 	To minimize the dust impact	Contractor	Work Sites	Construction phase of Advance Works and Main Works of Phase 1A	Air Pollution Control Ordinance (APCO) and Air Pollution Control (Construction Dust) Regulation

EM&A Ref.	Recommended Mitigation Measures	Objectives of the Recommended Measures & Main Concern to Address	Who to implement the measures?	Location of the measure	When to implement the measures?	What requirements or standards for the measure to achieve
Air Quality Impact						
	<ul style="list-style-type: none"> Where a scaffolding is erected around the perimeter of a building under construction, effective dust screens, sheeting or netting should be provided to enclose the scaffolding from the ground floor level of the building, or a canopy should be provided from the first floor level up to the highest level of the scaffolding; Any skip hoist for material transport should be totally enclosed by impervious sheeting; Every stock of more than 20 bags of cement or dry pulverized fuel ash (PFA) should be covered entirely by impervious sheeting or placed in an area sheltered on the top and the 3 sides; Cement or dry PFA delivered in bulk should be stored in a closed silo fitted with an audible high level alarm which is interlocked with the material filling line and no overfilling is allowed; Loading, unloading, transfer, handling or storage of bulk cement or dry PFA should be carried out in a totally enclosed system or facility, and any vent or exhaust should be fitted with an effective fabric filter or equivalent air pollution control system; and Exposed earth should be properly treated by compaction, turfing, hydroseeding, vegetation planting or sealing with latex, vinyl, bitumen, shortcrete or other suitable surface stabilizer within six months after the last construction activity on the construction site or part of the construction site where the exposed earth lies. 					

EM&A Ref.	Recommended Mitigation Measures	Objectives of the Recommended Measures & Main Concern to Address	Who to implement the measures?	Location of the measure	When to implement the measures?	What requirements or standards for the measure to achieve
Noise Impact						
S3.4.1.1	Use of movable barrier, enclosure, acoustic mat and quiet plant. Use of wooden frames barrier with a small-cantilevered upper portion of superficial density not less than 14kg/m ² on a skid footing with 25mm thick internal sound absorptive lining.	To minimize construction noise impact arising from the Project at the affected noise sensitive receivers (NSRs)	Contractor	Work Sites	Construction phase of Advance Works and Main Works of Phase 1A	EIAO-TM, Noise Control Ordinance (NCO)
S3.4.1.2	<p>Good Site Practice:</p> <ul style="list-style-type: none"> Only well-maintained plant should be operated on-site and plant should be serviced regularly during the construction program. Silencers or mufflers on construction equipment should be utilized and should be properly maintained during the construction program. Mobile plant, if any, should be sited as far away from NSRs as possible. Machines and plant (such as trucks) that may be in intermittent use should be shut down between works periods or should be throttled down to a minimum. Plant known to emit noise strongly in one direction should, wherever possible, be orientated so that the noise is directed away from the nearby NSRs. Material stockpiles and other structures should be effectively utilized, wherever practicable, in screening noise from on-site construction activities. 	To minimize construction noise impact arising from the Project at the affected NSRs	Contractor	Work Sites	Construction period of Advance Works and Main Works of Phase 1A	EIAO-TM, NCO

EM&A Ref.	Recommended Mitigation Measures	Objectives of the Recommended Measures & Main Concern to Address	Who to implement the measures?	Location of the measure	When to implement the measures?	What requirements or standards for the measure to achieve
Ecological Impact						
S4.2.1.1	Solid dull green noise/visual barriers of at least 2m high shall be erected and maintained between active works area and all areas of ecological importance.	Minimize noise and human disturbances during construction phase.	Contractor	Work Sites	Construction phase of Advance Works and Main Works of Phase 1A	EIAO-TM
S4.2.1.2	Avoid unnecessary lighting.	Minimize mortality impacts on birds.	Design Contractor / Plant Operator	Work Sites	Construction phase of Advance Works and Main Works of Phase 1A	EIAO-TM
S4.2.1.3	Good construction site practice to minimise dust generation should be followed on all construction sites. Measures to avoid, minimise and mitigate impacts on air quality are detailed in this schedule	Minimize dust generation from construction sites.	Contractor	Work Sites	Construction phase of Advance Works and Main Works of Phase 1A	EIAO-TM
S4.2.1.4	<p>The following measures to avoid, minimise and mitigate impact on water quality during construction phase shall be implemented</p> <ul style="list-style-type: none"> • Temporary sewerage and drainage to be designed and installed to collect wastewater and prevent it from entering water bodies; • Proper locations well away from nearby water bodies should be used for temporary storage of materials (i.e. equipment, filling materials, chemicals and fuel) and temporary stockpiles of construction debris and spoil, and these should be identified before commencement of works; • To prevent muddy water entering nearby water bodies, work sites close to nearby water bodies should be isolated, using such items as sandbags or silt curtains with lead edge at bottom and properly supported props. Other protective measures should also be taken to ensure that no pollution or siltation occurs to the water gathering grounds of the work sites; • Construction debris and spoil should be covered and/or properly disposed of as soon as possible to avoid these being washed into nearby water bodies; • Proper locations for discharge outlets of temporary wastewater treatment facilities well away from sensitive receivers should be identified; 	Avoid, minimise and mitigate impact on water quality	Contractor	Work Sites	Construction phase of Advance Works and Main Works of Phase 1A	EIAO-TM

EM&A Ref.	Recommended Mitigation Measures	Objectives of the Recommended Measures & Main Concern to Address	Who to implement the measures?	Location of the measure	When to implement the measures?	What requirements or standards for the measure to achieve
Ecological Impact						
	<ul style="list-style-type: none"> • Adequate lateral support should be erected where necessary in order to prevent soil/mud from slipping into water bodies; • Site boundaries should be clearly marked and any works beyond the boundary strictly prohibited; • Regular water monitoring and site audit should be carried out at adequate points along any watercourses where construction works are underway upstream within their catchments and also on the Ng Tung, Sheung Yue and Shek Sheung Rivers. If the monitoring and audit results show that pollution occurs, adequate measures including temporarily cessation of works should be considered; • Excavation profiles should be properly designed and executed with attention to the relevant requirements for environment, health and safety; • Where soil to be excavated is situated beneath the groundwater table, it may be necessary to lower the groundwater table by installing well points or similar means; • Stockpiling sites should be lined with impermeable sheeting and bunded. Stockpiles should be properly covered by impermeable sheeting to reduce dust emission during dry season or contaminated run-off during rainy season. Watering should be avoided on stockpiles of contaminated soil to minimize contaminated runoff and construction materials should be properly covered and located away from nearby water bodies; and • Supply of suitable clean backfill material after excavation, if required. • Vehicles containing any excavated materials should be suitably covered to limit potential dust emissions or contaminated run-off, and truck bodies and tailgates should be sealed to prevent discharge during transport or during wet season; • Speed control for the trucks carrying contaminated materials should be enforced; • Vehicle wheel washing facilities at construction sites' exit points should be established and used, where necessary; and • Other measures as detailed in this schedule. 					

EM&A Ref.	Recommended Mitigation Measures	Objectives of the Recommended Measures & Main Concern to Address	Who to implement the measures?	Location of the measure	When to implement the measures?	What requirements or standards for the measure to achieve
Water Quality Impact						
S5.2.2.1	Construction Site Runoff Practices and measures provided in the Practice Note for Professional Persons on Construction Site Drainage, (PROPECC PN1/94) should be followed where applicable.	Control construction runoff	Contractors	Work Sites	Construction phase of Advance Works and Main Works of Phase 1A	EIAO-TM, WPCO, EIAO
S5.2.2.2 – S5.2.2.3	<p>Sewage from Workforce</p> <ul style="list-style-type: none"> • Portable chemical toilets and sewage holding tanks should be provided for handling the construction sewage generated by the workforce. A licensed Contractor should be employed to provide appropriate and adequate portable toilets and be responsible for appropriate disposal and maintenance. • Notices should be posted at conspicuous locations to remind the workers not to discharge any sewage or wastewater into the nearby environment during the construction phase of the Project. Regular environmental audit on construction site should be conducted in order to provide an effective control of any malpractices and achieve continual improvement of environmental performance on site. It is anticipated that sewage generation during the construction phase of the Project would not cause water quality impact after undertaking all required measures 	Handling of site sewage	Contractors	Work Sites	Construction phase of Advance Works and Main Works of Phase 1A	EIAO-TM, WPCO, EIAO

EM&A Ref.	Recommended Mitigation Measures	Objectives of the Recommended Measures & Main Concern to Address	Who to implement the measures?	Location of the measure	When to implement the measures?	What requirements or standards for the measure to achieve
Waste Management						
S6.2.2.1	<p>Good Site Practices and Waste Reduction Measures:</p> <ul style="list-style-type: none"> Nomination of an approved person, such as a site manager, to be responsible for the implementation of good site practices, arrangements for collection and effective disposal to an appropriate facility, of all wastes generated at the site; Training of site personnel in site cleanliness, appropriate waste management procedures and concepts of waste reduction, reuse and recycling; Provision of sufficient waste disposal points and regular collection for disposal; Appropriate measures to minimise windblown litter and dust during transportation of waste by either covering trucks or by transporting wastes in enclosed containers; Regular cleaning and maintenance programme for drainage systems, sumps and oil interceptors; An Environmental Management Plan (EMP) should be prepared by the contractor and submitted to the Engineer for approval. 	Minimize waste generation during construction	Contractor	Work Sites	Construction phase of Advance Works and Main Works of Phase 1A	Waste Disposal Ordinance (WDO)
S6.2.3.1	<p>Waste Reduction Measures:</p> <ul style="list-style-type: none"> Segregate and store different types of waste in different containers, skip or stockpiles to enhance reuse or recycling of materials and their proper disposal; Proper storage and site practices to minimize the potential for damage and contamination of construction materials; Plan and stock construction materials carefully to minimize amount of waste generated and avoid unnecessary generation of waste; Sort out demolition debris and excavated materials from demolition works to recover reusable/recyclable portions (i.e. soil, broken concrete, metal etc.); and Provide training to workers on the importance of appropriate waste management procedures, including waste reduction, reuse and recycling. 	Reduce waste generation	Contractor	Work Sites	Prior to the commencement of construction of Advance Works and Main Works of Phase 1A	WDO
S6.2.4.1 - S6.2.4.2	<p>Storage, Collection and Transportation of Waste Should any temporary storage or stockpiling of waste is required, recommendations to minimize the impacts include:</p> <ul style="list-style-type: none"> Waste, such as soil, should be handled and stored well to ensure secure 	Minimize waste impacts arising from waste storage	Contractor	Work Sites	Construction phase of Advance Works and Main Works of Phase 1A	WDO

EM&A Ref.	Recommended Mitigation Measures	Objectives of the Recommended Measures & Main Concern to Address	Who to implement the measures?	Location of the measure	When to implement the measures?	What requirements or standards for the measure to achieve
Waste Management						
	<ul style="list-style-type: none"> containment, thus minimizing the potential of pollution; Stockpiling area should be provided with covers and water spraying system to prevent materials from wind-blown or being washed away; and Different locations should be designated to stockpile each material to enhance reuse. Remove waste in timely manner; Employ the trucks with cover or enclosed containers for waste transportation; Obtain relevant waste disposal permits from the appropriate authorities; and Disposal of waste should be done at licensed waste disposal facilities. 					
S6.2.5.2	C&D Materials from Site Formation <ul style="list-style-type: none"> Maintain temporary stockpiles and reuse excavated fill material for backfilling; Carry out on-site sorting; Make provisions in the Contract documents to allow and promote the use of recycled aggregates where appropriate; Adopt “selective demolition” technique to demolish the existing structure and facilities with a view to recovering broken concrete effectively for recycling purpose, where possible; and Implement a trip-ticket system for each works contract to ensure that the disposal of C&D materials are properly documented and verified. 	Minimize waste impacts from excavated and C&D materials	Contractor	Work Sites	Construction phase of Advance Works and Main Works of Phase 1A	Land (Miscellaneous Provisions) Ordinance, WDO, ETWB TCW No. 19/2005
S6.2.5.3	C&D Material from Buildings Demolition and New Building Construction <ul style="list-style-type: none"> The Contractor should recycle as much as possible of the C&DM on-site. Public fill and C&DM waste should be segregated and stored in different containers or skips to enhance reuse or recycling of materials and their proper disposal. For example, concrete and masonry can be crushed and used as fill, and steel reinforcing bar can be used by scrap steel mills. Different areas of the work sites should be designated for such segregation and storage. The use of wooden hoardings shall not be allowed. An alternative material, such as metal, aluminium or alloy etc, could be used. Government has developed a charging policy for the disposal of waste to landfill at present. It will provide additional incentive to reduce the volume of generated waste and ensure proper segregation to allow 	Minimize waste impacts from building demolition and new building construction	Contractor	Work Sites	Construction phase of Advance Works and Main Works of Phase 1A	Land (Miscellaneous Provisions) Ordinance, WDO, ETWB TCW No. 19/2005

EM&A Ref.	Recommended Mitigation Measures	Objectives of the Recommended Measures & Main Concern to Address	Who to implement the measures?	Location of the measure	When to implement the measures?	What requirements or standards for the measure to achieve
Waste Management						
	reuse of the inert material on site when implemented. • In order to minimize the impacts of the demolition works, the generated wastes must be cleared as quickly as possible after demolition. Therefore, the demolition and clearance works should be undertaken simultaneously. To facilitate proper segregation of inert and non-inert C&D material arising from demolition works, selective demolition method should be adopted.					
S6.2.5.4	Chemical Waste • If chemical wastes are produced at the construction site, the Contractors should register with EPD as chemical waste producers. • Chemical wastes should be stored in appropriate containers and collected by a licensed chemical waste contractor. Chemical wastes (e.g. spent lubricant oil) should be recycled at an appropriate facility as far as possible, while the chemical waste that cannot be recycled should be disposed of at either the Chemical Waste Treatment Centre, or another licensed facility, in accordance with the Waste Disposal (Chemical Waste) (General) Regulation	Control the chemical waste and ensure proper storage, handling and disposal	Contractor	Work Sites	Construction phase of Advance Works and Main Works of Phase 1A	Waste Disposal (Chemical Waste General) Regulation, Code of Practice on the Packaging, Labelling and Storage of Chemical Waste
S6.2.5.5	General Refuse • General refuse should be stored in enclosed bins separately from construction and chemical wastes. • Recycling bins should also be placed to encourage recycling. • Preferably enclosed and covered areas should be provided for general refuse collection and routine cleaning for these areas should also be implemented to keep areas clean. • A reputable waste collector should be employed to remove general refuse on a daily basis.	Minimize production of the general refuse and avoid odour, pest and litter impacts	Contractor	Work Sites	Construction phase of Advance Works and Main Works of Phase 1A	Waste Disposal (Chemical Waste General) Regulation, Code of Practice on the Packaging, Labelling and Storage of Chemical Waste

EM&A Ref.	Recommended Mitigation Measures	Objectives of the Recommended Measures & Main Concern to Address	Who to implement the measures?	Location of the measure	When to implement the measures?	What requirements or standards for the measure to achieve
Landscape and Visual						
S7.3.1.1	Good Site Practices <ul style="list-style-type: none"> For areas unavoidably disturbed by the Project on a short term basis e.g. works areas, the general principle to try and restore these to their former state to suit future land use, should be adhered to. With regard to topsoil, where identified, it should be stripped, treated appropriately, and where suitable and practical stored for re-use in the construction of the soft landscape works such as roadside amenity strips, and open space sites. 	Minimize the impact to the landscape and visual	Contractor	Work Sites	Prior to construction and construction phase	
S7.3.2.1	MM4 - Tree Protection & Preservation <ul style="list-style-type: none"> Existing trees to be retained within the Project Site should be carefully protected during construction. In particular Old and Valuable Trees (OVTs) will be preserved according to ETWB TC (Works) No. 29/2004. Detailed Tree Protection Specification shall be provided in the Contract Specification. Under this specification, the Contractor shall be required to submit, for approval, a detailed working method statement for the protection of trees prior to undertaking any works adjacent to all retained trees, including trees in Contractor's works areas. A detailed tree survey will be carried out for the Tree Removal Application (TRA) process which will be carried out at the later detailed design stage of the Project. The detailed tree survey will propose which trees should be retained, transplanted or felled and will include details of tree protection measures for those trees to be retained. 	Protect and Preserve Trees	Designer / Contractor	Work Sites	Prior to construction and construction phase	ETWB TCW No. 10/2013, 29/2004 and 3/2006
S7.3.2.1	MM5 - Tree Transplantation <ul style="list-style-type: none"> Trees unavoidably affected by the Project works should be transplanted where practical. Trees should be transplanted straight to their final receptor site and not held in a temporary nursery as far as possible. A detailed Tree Transplanting Specification shall be provided in the Contract Specification, where applicable. Sufficient time for necessary tree root and crown preparation periods shall be allowed in the project programme. A detailed transplanting proposal will be submitted to relevant government departments for approval in accordance with ETWBTC 2/2004 and 3/2006 and final 	Transplant Trees where suitable for transplantation	Designer / Contractor	Work Sites where possible. Otherwise consider offsite locations	Prior to construction, construction phase and operation phase	WB TCW No. 10/2013, 3/2006 and 2/2004

EM&A Ref.	Recommended Mitigation Measures	Objectives of the Recommended Measures & Main Concern to Address	Who to implement the measures?	Location of the measure	When to implement the measures?	What requirements or standards for the measure to achieve
Landscape and Visual						
	locations of transplanted trees should be agreed prior to commencement of the work.					
S7.3.2.1	MM17 - Light Control <ul style="list-style-type: none"> Construction day and night time lighting should be controlled to minimize glare impact to adjacent VSRs during the Construction phase. Street and night time lighting shall also be controlled to minimize glare impact to adjacent VSRs during the operation phase. 	To minimize glare impact to adjacent VSRs.	Designer / Contractor	Work Sites and/or the Plant	Construction phase and operation phase	