

**Contract No. EP/SP/66/12**  
**Integrated Waste Management Facilities, Phase 1**  
**Monthly EM&A Report No.19**





## Monthly EM&A Report No.19

### (Period from 1 January to 31 January 2020)

*(Clause 3.3, Further Environmental Permit FEP-01/429/2012/A)*

#### Document No.

<b>KSZHJV</b>	<b>/</b>	<b>312</b>	<b>/</b>	<b>Monthly EM&amp;A</b>	<b>/</b>	<b>0001</b>	<b>/</b>	<b>B</b>
<b>Issuer</b>		<b>Project Code</b>		<b>Type of Document</b>		<b>Sequential No.</b>		<b>Revision Index</b>

	Prepared by:	Certified by:	Verified by:
<b>Name</b>	Polar Chan	Jacky Leung	Mandy To
<b>Position</b>	Environmental Team	Environmental Team Leader	Independent Environmental Checker
<b>Signature</b>			
<b>Date:</b>	6 Jul 2020	6 Jul 2020	6 July 2020

## Revision History

<b>B</b>	Revision based on EPD's comment	15 May 2020
<b>A</b>	First Submission	14 February 2020
<b>Rev.</b>	<b>DESCRIPTION OF MODIFICATION</b>	<b>DATE</b>

## CONTENTS

1.	Basic Project Information.....	7
2.	Marine Water Quality Monitoring.....	17
3.	Noise Monitoring.....	29
4.	Waste.....	36
5.	Coral.....	38
6.	Marine Mammal.....	44
7.	White-Bellied Sea Eagle.....	58
8.	Summary of Monitoring Exceedance, Complaints, Notification of Summons and Prosecutions.....	62
9.	EM&A Site Inspection.....	66
10.	Future Key Issues.....	67
11.	Conclusion and Recommendations.....	69

Appendix A	Master Programme
Appendix B	Summary of Implementation Status of Environmental Mitigation
Appendix C	Impact Monitoring Schedule of the Reporting Month
Appendix D	Water Quality Monitoring Data
Appendix E	HOKLAS Laboratory Certificate
Appendix F	Water Quality Equipment Calibration Certificate
Appendix G	Event/ Action Plan for Water Quality Exceedance
Appendix H	Noise Monitoring Equipment Calibration Certificate
Appendix I	Event/Action Plan for Noise Exceedance
Appendix J	Noise Monitoring Data
Appendix K	Waste Flow Table
Appendix L	Event/Action Plan for Coral Monitoring
Appendix M	Event/Action Plan for White-bellied Sea Eagle Monitoring
Appendix N	Exceedance Report
Appendix O	Complaint Log
Appendix P	Impact Monitoring Schedule of Next Reporting Month

## **EXECUTIVE SUMMARY**

### **Introduction**

- A1. The Project, Integrated Waste Management Facility (IWMF), is a Designated Project under the Environmental Impact Assessment Ordinance (Cap. 499) (EIAO) and is currently governed by a Further Environmental Permit (FEP No. FEP-01/429/2012/A) for the construction and operation of the Project.
- A2. In accordance with the Updated Environmental Monitoring and Audit (EM&A) Manual for the Project, EM&A works for marine water quality, noise, waste management and ecology should be carried out by Environmental Team (ET), Acuity Sustainability Consulting Limited (ASCL), during the construction phase of the Project.
- A3. This is the 19<sup>th</sup> Monthly EM&A Report, prepared by ASCL, for the Project summarizing the monitoring results and audit findings of the EM&A programme at and around Shek Kwu Chau (SKC) during the reporting period from 1 January 2020 to 31 January 2020.

### **Summary of Main Works Undertaken & Key Mitigation Measures Implemented**

- A4. Key activities carried out in this reporting period for the Project included the following:
- Sand Blanket Laying
  - Cone Penetration Test
  - DCM Installation Works
  - Coring of DCM cluster
  - Installation of Caisson
  - Dredging and Sediment Disposal
- A5. The major environmental impacts brought by the above construction activities include:
- Water quality impact from DCM installation
  - Disturbance and possible trapping of Finless Porpoise by silt curtains
- A6. The key environmental mitigation measures implemented for the Project in this reporting period associated with the construction activities include:
- Reduction of noise from equipment and machinery on-site;
  - Installation of silt curtains for DCM installation;
  - Installation process of silt curtain according to approved Silt Curtain Deployment Plan;
  - Sorting, recycling, storage and disposal of general refuse and construction waste;
  - Management of chemicals and avoidance of oil spillage on-site;
  - Implementation of cluster MMEZ (Marine Mammal Exclusion Zone) and inspection of enclosed environment within silt curtains as per DMPFP (Detailed Monitoring Programme of Finless Porpoise);



- Daily site audit and monitoring by ET during dredging work as stipulated in FEP Clause 2.21A;
- Regulation on rate and means for dredging works as stipulated in FEP Clause 2.17 – 2.21 or the approved Supporting Document for Reviewing Dredging Rate and Filling Rate, whichever is applicable;
- Storage, handling and disposal of dredged materials according to Dumping At Sea Ordinance (DASO);
- Confirmation of the absence of silt content in the rock filling material and the filling work is properly conducted.

### **Summary of Exceedance & Investigation & Follow-up**

- A7. The EM&A works for construction noise, water quality, construction waste, marine mammal and White-Bellied Sea Eagle (WBSE) were conducted during the reporting period in accordance with the Updated EM&A Manual.
- A8. No exceedance of the Action or Limit Levels in relation to the construction noise, coral, construction waste and WBSE monitoring was recorded in the reporting month.
- A9. Three (3) of the General & Regular DCM water quality monitoring results of suspended solids (SS) obtained during the reporting period had exceeded Action Level. Two (2) of SS monitoring results had exceeded the relevant Limit Level during the reporting period. Investigation was immediately carried out accordingly. The exceedances were found to be unrelated to the Project.
- A10. No project-related Action Level & Limit Level exceedance was recorded from 1 January to 31 January 2020.
- A11. Weekly site inspections of the construction work by ET were carried out on 6, 14, 21 & 31 January 2020 to audit the mitigation measures implementation status. Monthly joint site inspection was carried out on 14 January 2020 by ET and IEC. Observations were recorded in the site inspection checklists and provided to the contractors together with the appropriate follow-up actions where necessary.

### **Complaint Handling and Prosecution**

- A12. No project-related environmental complaint was received during the reporting period.
- A13. Neither notifications of summons nor prosecution was received for the Project.

### **Reporting Change**

- A14. There was no change to be reported that may affect the on-going EM&A programme.

### **Summary of Upcoming Key Issues and Key Mitigation Measures**

- A15. Key activities anticipated in the next reporting period for the Project will include the following:
- DCM Installation Works;

- Coring of DCM samples;
- Cone Penetration Test;
- Dredging Works and Sediment Disposal;
- Rock Filling of Foundation;
- Leveling Works for the Foundation of Seawall and Berth Area;
- Caisson Laying;
- Rubble Mound Laying;
- Sand Blanket and Geotextile Laying.

A16. The major environmental impacts brought by the above construction activities will include:

- Water quality impact from the DCM installation, laying of sand blanket and dredging operation;
- Disturbance and possible trapping of Finless Porpoise by silt curtains.

A17. The key environmental mitigation measures for the Project in the coming reporting period associated with the construction activities will include:

- Reduction of noise from equipment and machinery on-site;
- Installation of silt curtains for DCM installation, sand blanket laying works and dredging works;
- Installation process of floating silt curtain according to approved Silt Curtain Deployment Plan;
- Sorting, recycling, storage and disposal of general refuse and construction waste;
- Management of chemicals and avoidance of oil spillage on-site, especially under heavy rains and adverse weather;
- Implementation of cluster MMEZ and inspection of enclosed environment within silt curtains as per DMPFP;
- Regulation on rate and means for dredging works as stipulated in FEP Clause 2.17 – 2.21 or the approved Supporting Document for Reviewing Dredging Rate and Filling Rate, whichever is applicable;
- Daily site audit and monitoring by ET during dredging work as stipulated in FEP Clause 2.21A;
- Storage, handling and disposal of dredged materials according to Dumping At Sea Ordinance (DASO);
- Confirmation of the absence of silt content in the rock filling material and the filling work is properly conducted.

## 1. BASIC PROJECT INFORMATION

### 1.1 Background

1.1.1 The Government of Hong Kong SAR will develop the Integrated Waste Management Facilities (IWMF) Phase 1 (hereafter “the Project”) with incineration to achieve substantial bulk reduction of unavoidable municipal solid waste (MSW) and to recover energy from the incineration process. The IWMF will be on an artificial island to be formed by reclamation at the south-western coast of Shek Kwu Chau. Keppel Seghers – Zhen Hua Joint Venture (KSZHJV) was awarded the contract under Contract No. EP/SP/66/12 Integrated Waste Management Facilities Phase 1 to construct and operate the Project.

1.1.2 An environmental impact assessment (EIA) study for the Project has been conducted and the EIA Report was approved under the Environmental Impact Assessment Ordinance on 17 January 2012. An Environmental Permit (EP) (EP No.: EP-429/2012) was granted to EPD on 19 January 2012 for the construction and operation of the Project. Subsequently, the EP was amended (EP No.: EP-429/2012/A) and a further EP (FEP) (EP No.: FEP-01/429/2012/A) was granted to the Keppel Seghers – Zhen Hua Joint Venture (KSZHJV) on 27 December 2017.

1.1.3 A further EP (FEP) (EP No.: FEP-02/429/2012/A) on Submarine Cable for the Development of the Project was granted to CLP Power Hong Kong Limited (CLP) on 17 Jan 2020.

1.1.4 The key design and construction elements of the Project include the Design and the Works including but not limited to the design, engineering procurement, construction, testing and commissioning of the Facility including:

- Ground Treatment works;
- Seawall and Breakwater construction;
- Non-dredged Reclamation;
- Other Marine works and Harbour and Port Facilities;
- Site formation;
- Municipal Solid Waste (MSW) Treatment Processes;
- Energy Recovery for Power Generation and Surplus Electricity export;
- Wastewater treatment process;
- Desalination and water treatment process;
- Civil works;
- Building and Structural works;
- Electrical and Mechanical works;
- Building Services;
- Architectural and Landscaping works; and
- All other design and works required for the operation and maintenance of the Facility according to the Contract requirements.

- 1.1.5 The location of the IWMF near Shek Kwu Chau (SKC) and general layout of IWMF are shown in **Figure 1.1** and **Figure 1.2** respectively.

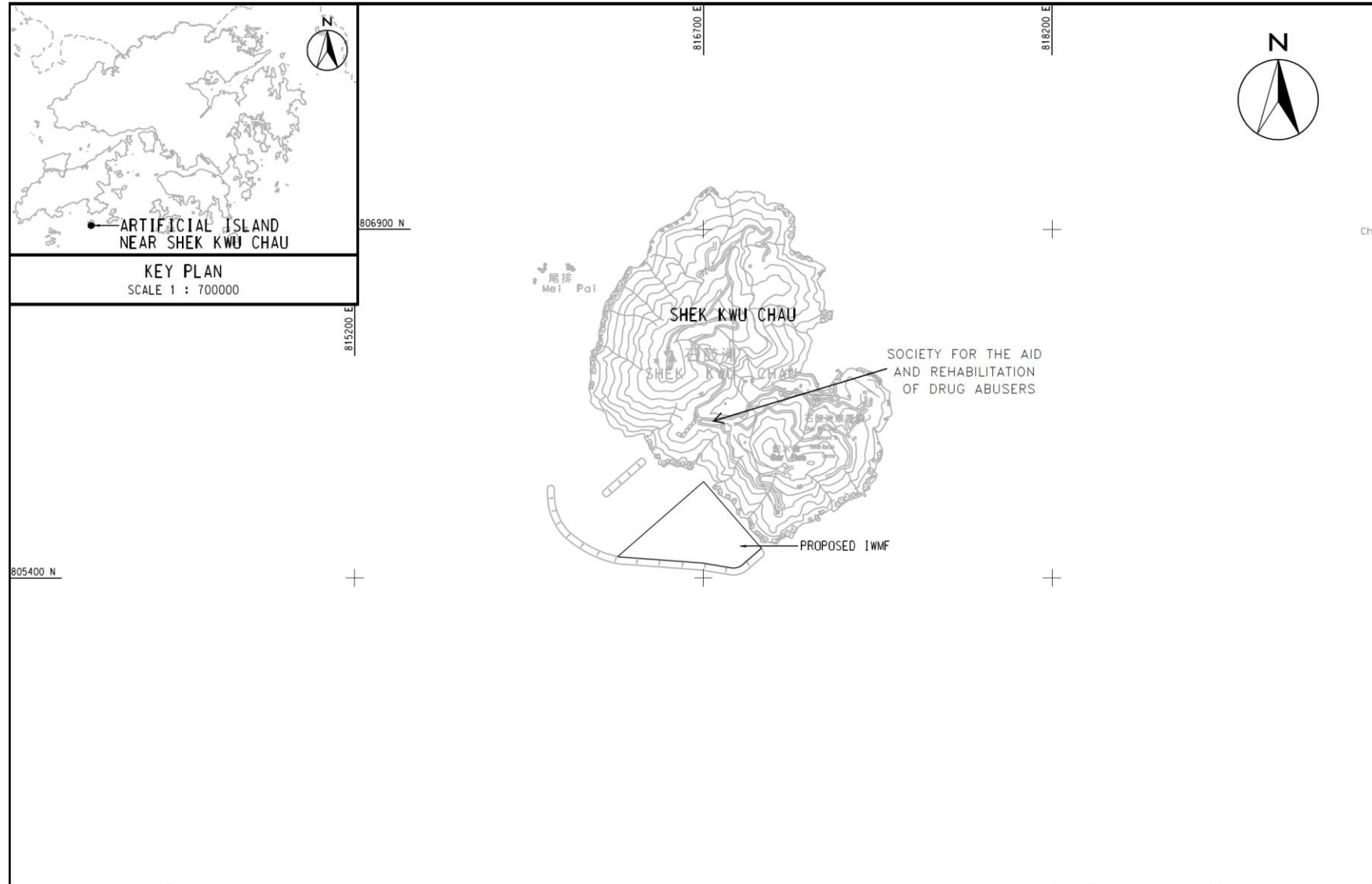

Figure 1.1 Location of the IWMF at the Artificial Island near SKC

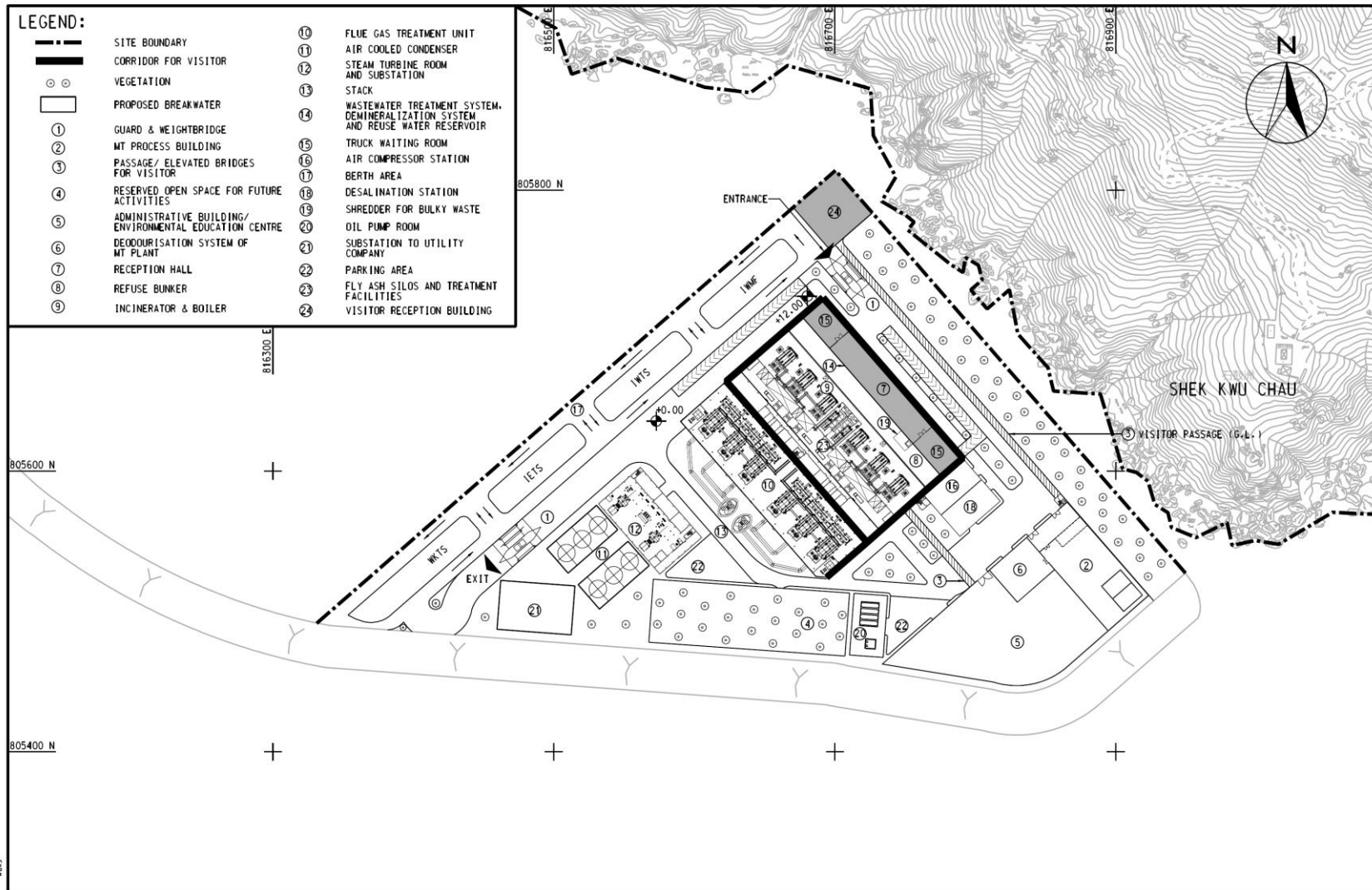

Figure 1.2 General Layout of the IWMF at the Artificial Island near SKC

## 1.2 The Reporting Scope

1.2.1 This is the 19<sup>th</sup> Monthly EM&A Report for the Project which summarizes the key findings of the EM&A programme during the reporting period from 1 January to 31 January 2020.

## 1.3 Project Organization

1.3.1 The Project Organization structure for Construction Phase is presented in **Figure 1.3**.

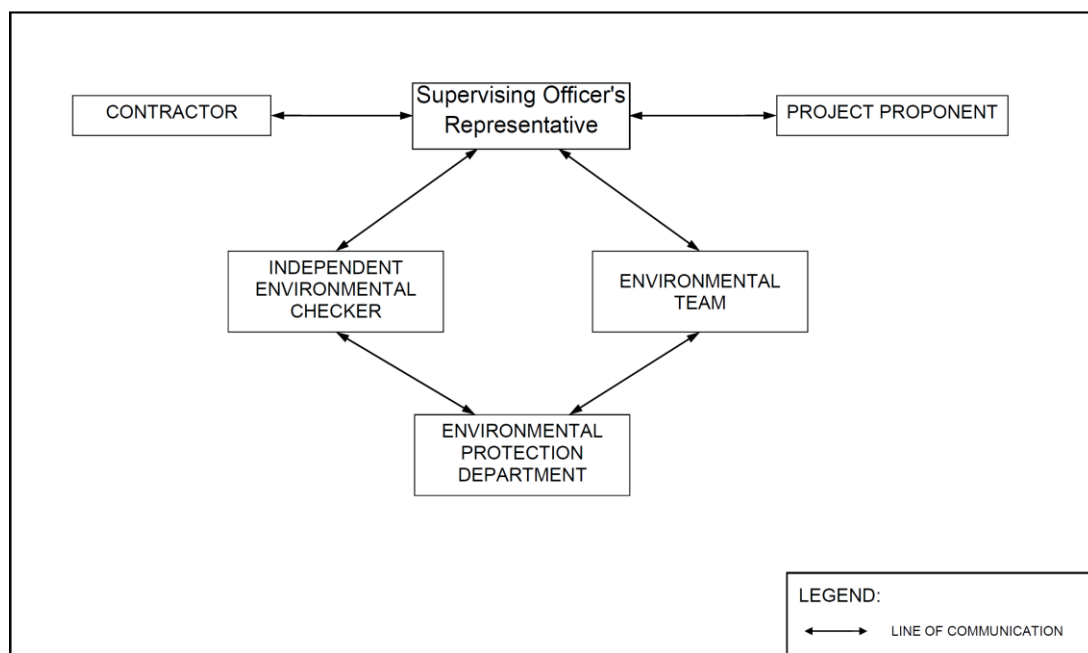

**Figure 1.3 Project Organization Chart**

1.3.2 Contact details of the key personnel are presented in **Table 1.1** below:

**Table 1.1 Contact Details of Key Personnel**

Party	Position	Name	Telephone no.
Keppel Seghers – Zhen Hua Joint Venture	Project Manager	Kenny Yu	2192-0606
Acuity Sustainability Consulting Limited	Environmental Team Leader	Jacky Leung	2698-6833
ERM-Hong Kong, Limited	Independent Environmental Checker	Mandy To	2271-3000

## 1.4 Summary of Construction Works

1.4.1 Details of the major construction activities undertaken in this reporting period are shown in **Table 1.2** and **Figure 1.4** below. The construction programme is presented in **Appendix A**.

**Table 1.2 Summary of the Construction Activities Undertaken during the Reporting Month**

Location of works	Construction activities undertaken	Remarks on progress
Breakwater	<ul style="list-style-type: none"> <li>• Sand blanket laying</li> <li>• DCM installation</li> </ul>	<ul style="list-style-type: none"> <li>• On-going</li> <li>• On-going</li> </ul>
Reclamation area	<ul style="list-style-type: none"> <li>• Sand blanket laying</li> </ul>	<ul style="list-style-type: none"> <li>• On-going</li> </ul>
Seawall portion	<ul style="list-style-type: none"> <li>• DCM installation</li> <li>• Coring for DCM cluster</li> <li>• Dredging and Sediment Disposal</li> <li>• Cone Penetration Test</li> <li>• Installation of caisson</li> </ul>	<ul style="list-style-type: none"> <li>• Completed</li> <li>• On-going</li> <li>• 40,714.8842 m<sup>3</sup> of dredged sediment in bulk quantity was dumped at relevant dumping site in total up to 31 January 2020.</li> <li>• On-going</li> <li>• On-going</li> </ul>



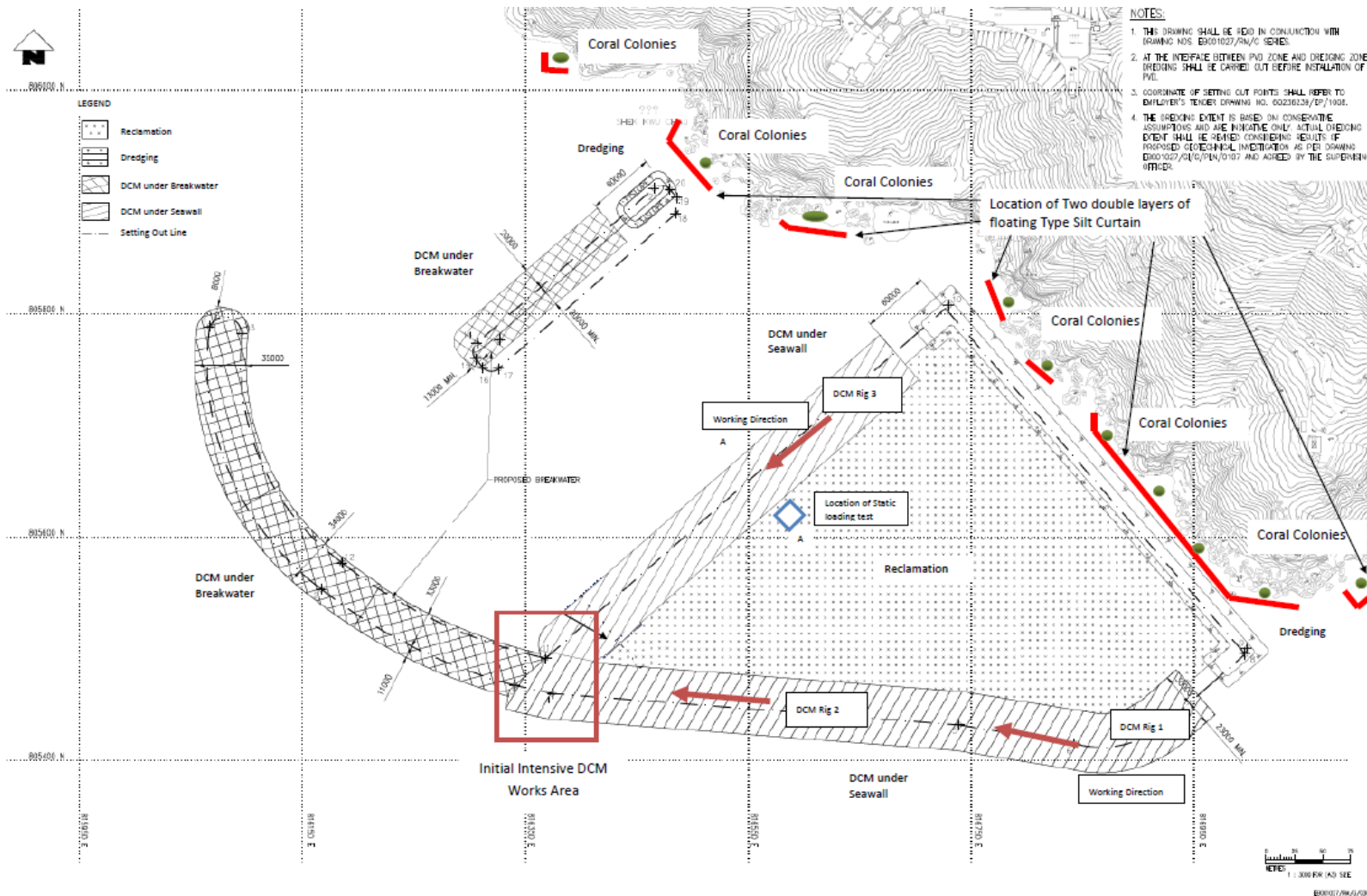

## 1.5 Summary of Environmental Status

1.5.1 A summary of the valid permits, licences, and /or notifications on environmental protection for this Project is presented in **Table 1.3**

**Table 1.3 Summary of the Status of Valid Environmental Licence, Notification, Permit and Documentations**

Permit/ Licences/ Notification	Reference	Validity Period	Remarks
Variation of Environmental Permit	EP-429/2012/A	Throughout the Contract	
Further Environmental Permit	FEP-01/429/2012/A	Throughout the Contract	
Notification of Construction Works under the Air Pollution Control (Construction Dust) Regulation (Form NA)	Ref No.: 428778	15/12/2017 – 22/09/2024	
Wastewater Discharge Licence	WT00033787-2019	22/08/2019 – 31/08/2024	
Chemical Waste Producer Registration	WPN0017-933-K3301-01	Throughout the Contract	
	WPN5213-961-K3301-02	Throughout the Contract	
Construction Noise Permit (24 hours)	GW-RS1113-19	20/12/2019 – 19/06/2020	
Billing Account for Disposal of Construction Waste	A/C No.:7029768	Throughout the Contract	
Marine Dumping Permit	EP/MD/20-051	20/08/2019 – 19/02/2020	

1.5.2 The status for all environmental aspects is presented in **Table 1.4**.

**Table 1.4 Summary of Status for Key Environmental Aspects under the Updated EM&A Manual**

Parameters	Status
<b>Water Quality</b>	
Baseline Monitoring under Updated EM&A Manual and Detailed Plan on DCM	The baseline water quality monitoring result has been reported in Baseline Monitoring Report and submitted to EPD under FEP Condition 3.4
Impact Monitoring	On-going
Regular DCM Monitoring	On-going
Initial Intensive DCM Monitoring	Conducted from 11 February 2019 to 10 March 2019, to be resumed whenever DCM related parameter exceeded the AL/LL

<b>Parameters</b>	<b>Status</b>
Baseline Water Quality of wet season	Completed over 13 August 2018 to 7 September 2018
<b>Noise</b>	
Baseline Monitoring	The baseline noise monitoring result has been reported in Baseline Monitoring Report and submitted to EPD under FEP Condition 3.4
Impact Monitoring	On-going
<b>Waste Management</b>	
Mitigation Measures in Waste Monitoring Plan	On-going
<b>Coral</b>	
Pre-translocation Survey and Coral Mapping	The Coral Translocation Plan was submitted and approved by EPD under EP Condition 2.12
Coral Translocation	Completed on 28 March 2018
Post-Translocation Coral Monitoring	Survey affected by missing of translocated and tagged coral colonies after typhoons in September 2018, completed on 28 March 2019.
Pre-construction Coral Survey and Tagging	Completed on 26 June 2018
Tagged Coral Monitoring	Survey obstructed due to missing of tagged coral colonies after typhoons in September 2018
Coral Survey and Re-tagging	Re-tagging at Indirect Impact Site was conducted on 23 November and Re-tagging at Control Site was conducted on 3 December 2018.
Post Re-tagging Coral Monitoring	On-going
<b>Marine Mammal</b>	
Vessel-based Line-transect Survey Baseline Monitoring	The baseline marine mammal monitoring result has been reported in Baseline Monitoring Report and submitted to EPD under FEP Condition 3.4
Vessel-based Line-transect Survey Impact Monitoring	On-going
Land-based Theodolite Tracking	30 days of theodolite surveys were started at 21 Feb 2019 and completed in May 2019.
Passive Acoustic Monitoring	30 days of PAM surveys were started at 1 May 2019 and completed until the end of May 2019.
<b>White-bellied Sea Eagle</b>	
Baseline Monitoring	The baseline WBSE monitoring result has been reported in Baseline Monitoring Report and submitted to EPD under FEP Condition 3.4
Impact Monitoring	On-going
<b>Environmental Audit</b>	
Site Inspection covering Measures of Air Quality, Noise Impact, Water Quality, Waste, Ecological Quality, Fisheries, Landscape and Visual	On-going

<b>Parameters</b>	<b>Status</b>
Mitigation Measures in Marine Mammal Watching Plan (MMWP)	On-going
Mitigation Measures in Detailed Monitoring Programme on Finless Porpoise (DMPFP)	On-going
Mitigation Measures in Vessel Travel Details	On-going
Daily Site Audit and Monitoring for Dredging Work	On-going

- 1.5.3 Other than the EM&A work by ET, environmental briefings, trainings and regular environmental management meetings were conducted, in order to enhance environmental awareness and closely monitor the environmental performance of the contractors.
- 1.5.4 The EM&A programme has been implemented in accordance with the recommendations presented in the approved EIA Report and the Updated EM&A Manual. A summary of implementation status of the environmental mitigation measures for the construction phase of the Project during the reporting period is provided in **Appendix B**.

## 2. MARINE WATER QUALITY MONITORING

### 2.1 Water Quality Requirements

- 2.1.1 To ensure no adverse water quality impact, water quality monitoring is recommended to be carried out at the nearby water sensitive receivers (WSRs) during construction phase including proposed reclamation, breakwater construction, etc.
- 2.1.2 In accordance with the Updated EM&A Manual, impact water quality monitoring were conducted 3 days per week at mid-flood and mid-ebb tide to obtain impact water quality levels at the eleven monitoring stations during general water quality monitoring and fourteen monitoring stations during regular DCM monitoring for the construction period.

### 2.2 Water Quality Parameters, Time, Frequency

- 2.2.1 Dissolved Oxygen (DO), Turbidity, Suspended Solids (SS), Salinity and pH have been undertaken at the eleven monitoring stations during general water quality monitoring. Besides the above parameters, monitoring for Total Alkalinity, Current Velocity and Current Direction have been undertaken at all fourteen monitoring stations (including S1, S2A and S3) during regular DCM monitoring. While the same parameters monitored during regular DCM monitoring would be undertaken at twelve immediate upstream and downstream area to the DCM works location during intensive DCM monitoring. Intensive DCM monitoring was not undertaken during the reporting period.
- 2.2.2 Current velocity and direction, DO, temperature, salinity, turbidity and pH have been measured in-situ and the SS, Total Alkalinity have been assayed in a HOKLAS laboratory.
- 2.2.3 In associate with the water quality parameters, other relevant data were also measured, such as monitoring location/position, time, water depth, sampling depth, tidal stages, weather conditions and any special phenomena or work underway nearby were also recorded. The monitoring schedule is provided in **Appendix C**.
- 2.2.4 Impact water quality monitoring was conducted 3 days per week in the reporting period. All parameters were monitored during mid-flood and mid-ebb tides at three water depths for general water quality monitoring. The interval between two sets of monitoring has not been less than 36 hours.
- 2.2.5 **Table 2.1** summarizes the monitoring parameters, frequency and duration of the impact water quality monitoring during construction phase.

**Table 2.1 Water Quality Monitoring Parameters, Frequency and Duration**

Parameter, unit	Frequency	No. of Depths
<ul style="list-style-type: none"> <li>• Water Depth (m)</li> <li>• Temperature (°C)</li> <li>• Salinity (ppt)</li> <li>• pH (pH unit)</li> <li>• Dissolved Oxygen (DO) (mg/L and % of saturation)</li> <li>• Turbidity (NTU)</li> <li>• Suspended Solids (SS), mg/L</li> <li>• Total alkalinity (mg/L)</li> <li>• Current velocity (m/s)</li> <li>• Direction</li> </ul>	<p>General water quality monitoring and Regular DCM monitoring:                      3 days per week, at mid-flood and mid-ebb tides</p>	<p>3 water depths: 1m below sea surface, mid-depth and 1m above sea bed.                      If the water depth is less than 3m, mid-depth sampling only.                      If water depth less than 6m, mid-depth may be omitted.</p>

### 2.3 Water Quality Monitoring Locations

2.3.1 Impact water quality monitoring was conducted at eleven monitoring locations (B1-B4, H1, C1, C2, F1, CR1, CR2 & M1) during general water quality monitoring and was conducted at fourteen water monitoring locations (B1-B4, H1, C1, C2, F1, S1-S3, CR1, CR2 & M1) during regular DCM monitoring, as shown in **Figure 2.1**. As per the relocation proposal verified by IEC and approved by EPD, the monitoring location C1, C2, S2, F1 are relocated at C1A, C2A, S2A, F1A as equivalent points respectively to clear up the concerns from stakeholders.

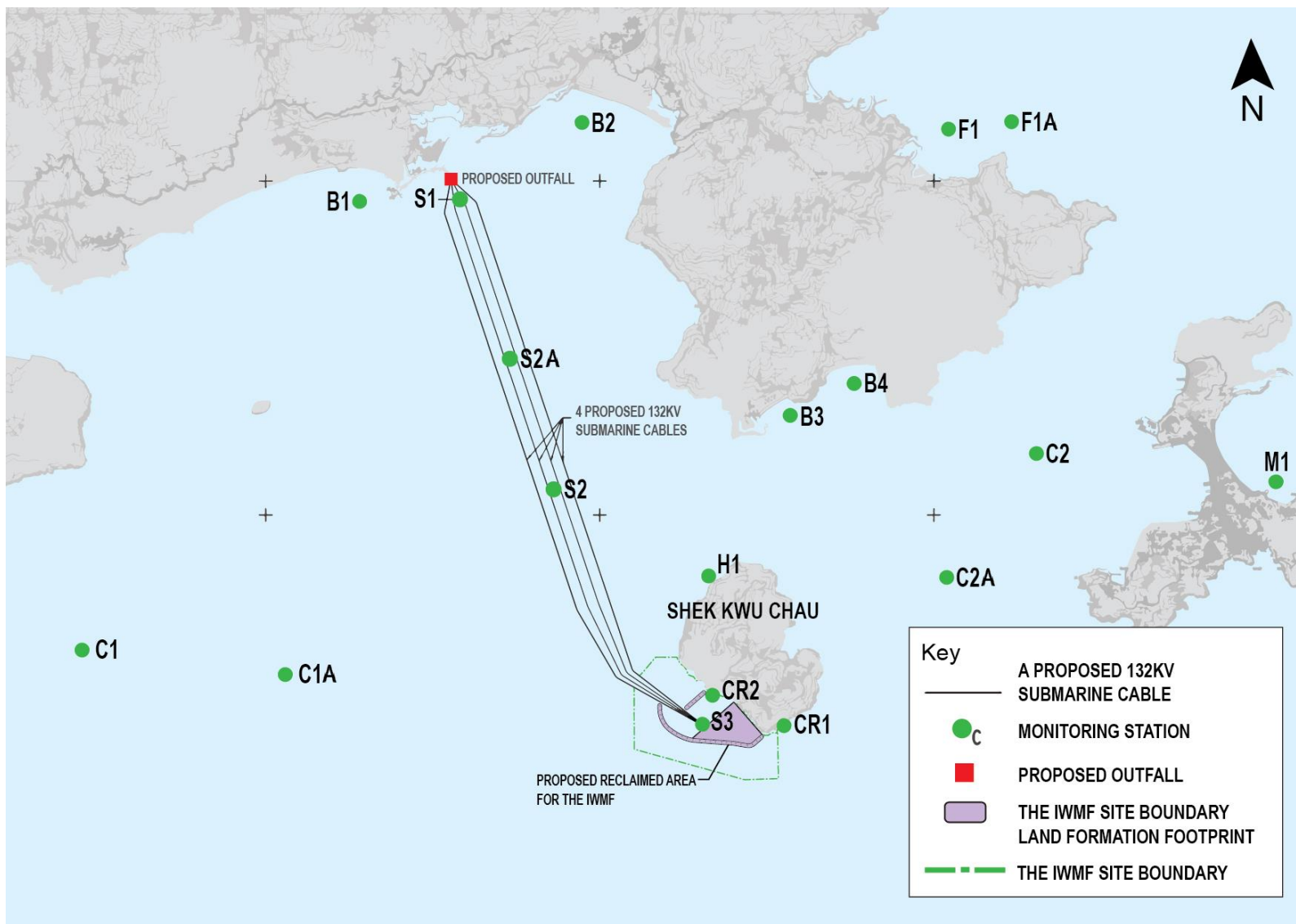

Figure 2.1 Water monitoring locations at Artificial Island near SKC

2.3.2 B1 to B4 are located at 4 beaches respectively at the southern shore of Lantau Island. Monitoring station H1 is located at the horseshoe crab habitat at northern SKC, while CR1 and CR2 are located at the coral communities at southwestern shore of SKC. Monitoring station F1 is located at the Cheung Sha Wan Fish Culture Zone while monitoring station M1 is located at Tung Wan at Cheung Chau. Monitoring station F1A is relocated for F1 at the Cheung Sha Wan Fish Culture Zone. S1, S2 and S3 are located at the northern landing site, midway and southern landing site of the proposed submarine cable, respectively. S2A is the relocated monitoring station of S2 which represents the midway landing site of the proposed submarine cable. S1, S2/S2A and S3 are required for monitoring due to the laying of submarine cable. Control stations C1 and C2 at far field locations are for comparison. Control stations C1A and C2A are relocated for C1 and C2 respectively as equivalent far field locations for comparison.

2.3.3 Fourteen monitoring stations are listed in **Table 2.2**:

**Table 2.2 - Locations of Marine Water Quality Stations**

Monitoring station	Description	Easting	Northing
B1	Beach - Cheung Sha Lower	813342	810316
B2	Beach - Pui O	815340	811025
B3	Beach - Yi Long Wan	817210	808395
B4	Beach - Tai Long Wan	817784	808682
H1	Horseshoe Crab - Shek Kwu Chau	816477	806953
C1	Control Station <small>(note i)</small>	810850	806288
C1A	Relocated Control Station	812823	806300
C2	Control Station <small>(note ii)</small>	819421	808053
C2A	Relocated Control Station	818869	806808
F1	Cheung Sha Wan Fish Culture Zone <small>(note iii)</small>	818631	810966
F1A	Cheung Sha Wan Fish Culture Zone	819109	810924
S1	Submarine Cable Landing Site	814245	810335
S2	Submarine Cable <small>(note iv)</small>	815076	807747
S2A	Submarine Cable	814808	808515
S3	Submarine Cable Landing Site	816420	805621
CR1	Coral	817144	805597
CR2	Coral	816512	805882
M1	Tung Wan	821572	807799

Note:

- i. Relocated to C1A in Mar 2019
- ii. Relocated to C2A in Mar 2019
- iii. Relocated to S2A in Mar 2019
- iv. Relocated to F1A in Mar 2019

## 2.4 Impact Monitoring Methodology

2.4.1 General and regular DCM water quality monitoring was conducted three days per week, at mid-flood and mid-ebb tides, at the designated water quality monitoring stations during the reporting period.



- 2.4.2 The interval between 2 sets of monitoring was not less than 36 hours. Sampling was collected at three water depths, namely, 1m below water surface, mid-depth and 1m above seabed, except where the water depth is less than 6m, the mid-depth was omitted. If the water depth was less than 3m, only the mid-depth station was monitored.
- 2.4.3 All observations and results were recorded in the data record sheets in **Appendix D**. Duplicate in-situ measurements and water sampling were carried out in each sampling event. The monitoring probes were retrieved out of water after the first measurement and then redeployed for the second measurement. When the difference in value between the first and second readings of DO or turbidity is more than 25% of the value of the first reading, the reading would be discarded and further readings would be taken.

In-situ Measurement

- 2.4.4 Levels of DO, pH, temperature, turbidity and salinity would be measured in-situ by portable and weatherproof measuring instrument, e.g. YSI ProDSS and Horiba U-53 Multiparameter complete with cable and sensor. (Refer to <http://www.ysi.com/ProDSS> for YSI ProDSS technical specification and <http://www.horiba.com/process-environmental/products/water-treatment-environment/details/u-50-multiparameter-water-quality-checker-368/> for Horiba U-53 technical specification ). Water current velocity and Water Current direction would be measured by portable and weatherproof current meter, e.g. SonTek Hydrosurveyor (Refer to <https://www.sontek.com/media/pdfs/riversurveyor-s5-m9-brochure.pdf> for SonTek Hydrosurveyor M9 technical specification). Parameters measured by in-situ measurement is tabulated in **Table 2.3**

**Table 2.3 - Parameters Measured by In-situ Measurement**

Parameter	Resolution	Range
Temperature	0.1 °C	-5-70 °C
Dissolved Oxygen (DO)	0.01 mg/L	0-50.0 mg/L
Turbidity	0.1 NTU	0-1000 NTU
pH	pH 0.01	pH 0-14
Salinity	0.01 ppt	0-40 ppt
Water Current Velocity	0.001m/s	±20m/s
Water Current Direction	±1°	±2°

Laboratory Analysis

- 2.4.5 Analysis of Total Alkalinity and SS shall be carried out in a HOKLAS accredited laboratory, as shown in **Appendix E**. Sufficient water samples shall be collected at the monitoring stations for carrying out the laboratory determinations. The determination work shall be started within 24 hours after collection of the water samples. Analytical methods and detection limits for SS and total alkalinity are presented in **Table 2.4**.

**Table 2.4 - Analytical Methods Applied to Water Quality Samples**

Parameter	Analytical method	Detection Level
Suspended Solids, SS	APHA 2540 D <sub>i</sub>	1 mg/L
Total Alkalinity	APHA 2320	0.01 mg/L

Footnote:

- i. "APHA 2540 D" stands for American Public Health Association Standard Methods for the Examination of Water and Wastewater, 23<sup>rd</sup> Edition.

Field Log

2.4.6 Other relevant data was recorded, such as: monitoring location / position, time, water depth, weather conditions and any special phenomena underway near the monitoring station.

2.5 Monitoring Equipment

2.5.1 Equipment used in the impact water quality monitoring programme is summarized in **Table 2.5** below. Calibration certificates for the water quality monitoring equipment are attached in **Appendix F**.

**Table 2.5 Impact Water Quality Monitoring Equipment**

Monitored Parameter	Equipment	Brand and Model
DO, Temperature, Salinity, pH and Turbidity	Multi-functional Meter	YSI ProDSS Horiba U-53
Coordinates	Positioning Equipment	Garmin GPSMAP 78s
Water depth	Water Depth Detector	Hummingbird 160 Portable
SS	Water Sampler	Wildco 2 L Water Sampler with messenger

2.5.2 Dissolved Oxygen and Temperature Measuring Equipment

The instrument is a portable and weatherproof DO probe mounted on the multi-functional meter complete with cable and sensor and is powered by a DC supply source. The equipment was capable of measuring:

- A DO level in the range of 0 - 50 mg/L; and
- Temperature of -5 - 70 degree Celsius.

2.5.3 Turbidity Measurement Instrument

The instrument is a portable and weatherproof turbidity-measuring probe mounted on the multi-functional meter and is powered by a DC supply source. The instrument is equipped with a photoelectric sensor which is capable of measuring turbidity between 0 - 1000 NTU.

2.5.4 pH Measurement Instrument

The probe consists of a potentiometer, a glass electrode, a reference electrode and a temperature-compensating device mounted on the multi-functional meter. It is

readable to 0.1 pH in a range of 0 to 14. Standard buffer solutions of at least pH 7 and pH 10 were used for calibration of the instrument before and after use.

#### 2.5.5 Salinity Measurement Instrument

A portable salinometer mounted on the multi-functional meter capable of measuring salinity in the range of 0-40 parts per thousand (ppt) was provided for measuring salinity of the water at each monitoring location.

#### 2.5.6 Sampler

The water sampler comprises a transparent PVC cylinder, with a capacity of not less than 2 litres, which can be effectively sealed with latex cups at both ends. The sampler has a positive latching system to keep it open and prevent premature closure until released by a messenger when the sampler is at the selected water depth.

#### 2.5.7 Sample Containers and Storage

Water samples for SS were stored in high density polythene bottles with no preservative added, packed in ice (cooled to 4°C without being frozen) and delivered to the laboratory and analysed as soon as possible after collection. Sufficient volume of samples was collected to achieve the detection limit stated in **Table 2.4**.

#### 2.5.8 Water Depth Detector

A portable, battery-operated echo sounder was used for the determination of water depth at each designated monitoring station. This unit could either be hand-held or affixed to the bottom of the work boat, if the same vessel is to be used throughout the monitoring programme.

#### 2.5.9 Monitoring Position Equipment

Hand-held digital Differential Global Positioning System (DGPS) with way point bearing indication and Radio Technical Commission for maritime (RTCM) Type 16 error message 'screen pop-up' facilities (for real-time auto-display of error messages and DGPS corrections from the Hong Kong Hydrographic Office) was provided and used to ensure that the water sampling locations were correct during the water quality monitoring work.

### 2.6 Maintenance and Calibration

2.6.1 The multi-functional meters were checked and calibrated before use. Multi-functional meters were certified by a laboratory accredited under HOKLAS or any other international accreditation scheme, and subsequently re-calibrated at three monthly intervals throughout all stages of the water quality monitoring. Responses of sensors and electrodes were checked with certified standard solutions before each use. Wet bulb calibration for a DO meter was carried out before commencement of monitoring and after completion of all measurements each day. Calibration was not conducted at each monitoring location as daily calibration is adequate for the type of DO meter employed.

2.6.2 Sufficient stocks of spare parts were provided and maintained for replacements when necessary. Backup monitoring equipment was prepared for uninterrupted monitoring during equipment maintenance or calibration during monitoring.

## 2.7 Action and Limit Levels

2.7.1 The Action and Limit Levels have been set based on the derivation criteria specified in the Updated EM&A Manual and Detailed DCM Plan, as shown in **Table 2.6** below.

**Table 2.6 Criteria of Action and Limit Levels for Water Quality**

Parameters	Action	Limit
<b>Construction Phase Impact Monitoring</b>		
DO in mg/L	≤ 5 %-ile of baseline data	≤ 4
SS in mg/L	≥ 95 %-ile of baseline data or 120% of control station's SS at the same tide of the same day of measurement, whichever is higher	≥ 99 %-ile of baseline data or 130% of control station's SS at the same tide of the same day of measurement, whichever is higher
Turbidity in NTU	≥ 95 %-ile of baseline data or 120% of control station's turbidity at the same tide of the same day of measurement, whichever is higher	≥ 99 %-ile of baseline data or 130% of control station's turbidity at the same tide of the same day of measurement, whichever is higher
Temperature in °C	1.8°C above the temperature recorded at representative control station at the same tide of the same day	2°C above the temperature recorded at representative control station at the same tide of the same day
Total Alkalinity in mg/L	≥ 95 %-ile of baseline data or 120% of representative control station at the same tide of the same day, whichever is higher	≥ 99 %-ile of baseline data or 130% of representative control station at the same tide of the same day, whichever is higher

2.7.2 Based on the baseline monitoring data and the derivation criteria specified above, the Action/Limit Levels have been derived and are presented in **Table 2.7** and **Table 2.8** for both dry seasons (October – March) and wet seasons (April – September).

**Table 2.7 Derived Action and Limit Levels for Water Quality Monitoring (Dry Season)**

Parameters	Action	Limit
<b>Construction Phase Impact Monitoring</b>		
DO in mg/L	≤ 7.13	≤ 4
SS in mg/L	≥ 8 or 120% of control station's SS at the same tide of the same day of measurement, whichever is higher	≥ 10 or 130% of control station's SS at the same tide of the same day of measurement, whichever is higher

<b>Parameters</b>	<b>Action</b>	<b>Limit</b>
Turbidity in NTU	≥ 5.6 or 120% of control station's turbidity at the same tide of the same day of measurement, whichever is higher	≥ 12.8 or 130% of control station's turbidity at the same tide of the same day of measurement, whichever is higher
Temperature in °C	1.8°C above the temperature recorded at representative control station at the same tide of the same day	2°C above the temperature recorded at representative control station at the same tide of the same day
Total Alkalinity in mg/L	≥ 116 or 120% of control station's Total Alkalinity at the same tide of the same day of measurement, whichever is higher	≥ 118 or 130% of control station's Total Alkalinity at the same tide of the same day of measurement, whichever is higher

Notes:

- i. "Depth-averaged" is calculated by taking the arithmetic means of reading of all three depths.
- ii. For DO, non-compliance of the water quality limits occurs when monitoring result is lower than the limits.
- iii. For turbidity, SS and Salinity, non-compliance of the water quality limits occurs when monitoring result is higher than the limits.

**Table 2.8 Derived Action and Limit Levels for Water Quality (Wet Season)**

<b>Parameters</b>	<b>Action</b>	<b>Limit</b>
<b>Construction Phase Impact Monitoring</b>		
DO in mg/L	≤ 5.28	≤ 4
SS in mg/L	≥ 12 or 120% of control station's SS at the same tide of the same day of measurement, whichever is higher	≥ 14 or 130% of control station's SS at the same tide of the same day of measurement, whichever is higher
Turbidity in NTU	≥ 4.0 or 120% of control station's turbidity at the same tide of the same day of measurement, whichever is higher	≥ 4.3 or 130% of control station's turbidity at the same tide of the same day of measurement, whichever is higher
Temperature in °C	1.8°C above the temperature recorded at representative control station at the same tide of the same day	2°C above the temperature recorded at representative control station at the same tide of the same day
Total Alkalinity in mg/L	≥ 116 mg/L or 120% of representative control station at the same tide of the same day, whichever is higher	≥ 118 mg/L or 130% of representative control station at the same tide of the same day, whichever is higher

Notes:

- i. "Depth-averaged" is calculated by taking the arithmetic means of reading of all three depths.
- ii. For DO, non-compliance of the water quality limits occurs when monitoring result is lower than the limits.
- iii. For turbidity, SS and Salinity, non-compliance of the water quality limits occurs when monitoring result is higher than the limits.

2.7.3 If exceedances were found during water quality monitoring, the actions in accordance with the Event and Action Plan shall be carried out according to **Appendix G**.

## 2.8 Monitoring Results and Observations

2.8.1 During the reporting period, general water quality monitoring at all the eleven monitoring stations and regular DCM monitoring including monitoring stations S1, S2A and S3 were conducted on 2, 4, 6, 8, 10, 13, 15, 17, 20, 22, 24, 29 & 31 January 2020. Monitoring results of 7 key parameters: Salinity, DO, turbidity, SS, pH, temperature and total alkalinity in this reporting month, are summarized in **Table 2.9**, and details results are presented in **Appendix D**.

2.8.2 As confirmed by the Contractor, no construction works were conducted during 25 Jan to 28 Jan 2020. Therefore, no water sampling event was performed during 25 Jan to 28 Jan 2020.

**Table 2.9 Summary of Impact Water Quality Monitoring Results**

Locations		Parameters							
		Salinity (ppt)	Dissolved Oxygen (mg/L)		pH	Turbidity (NTU)	Suspended Solids (mg/L)	Temp. (°C)	Total Alkalinity (mg/L) note ii
			Surface & Middle	Bottom					
B1	Avg.	31.20	8.04	8.05	8.14	2.9	5.57	21.0	114.8
	Min.	30.24	7.22	7.19	7.95	1.9	2.00	20.1	113.0
	Max.	32.52	9.35	9.30	8.30	4.0	15.00	22.4	117.0
B2	Avg.	31.21	8.01	8.09	8.14	3.0	5.55	21.0	114.7
	Min.	30.23	7.21	7.16	7.96	1.9	2.00	20.2	112.0
	Max.	32.39	9.43	9.43	8.38	4.2	14.00	22.5	118.0
B3	Avg.	31.23	8.03	8.08	8.16	3.0	5.37	21.0	114.8
	Min.	30.21	7.26	7.16	7.86	1.9	2.00	20.2	112.0
	Max.	32.49	9.50	9.49	8.36	4.4	13.00	22.4	118.0
B4	Avg.	31.20	8.02	8.04	8.13	3.0	5.47	21.0	114.7
	Min.	30.32	7.16	7.26	7.80	1.7	2.00	20.2	113.0
	Max.	32.53	9.44	9.12	8.35	4.3	15.00	22.4	118.0
C1A	Avg.	31.20	8.04	8.04	8.13	2.9	5.90	21.0	114.8
	Min.	30.22	7.24	7.21	7.78	1.9	2.00	20.2	113.0
	Max.	32.56	9.49	9.44	8.37	4.2	16.00	22.3	118.0
C2A	Avg.	31.23	8.05	8.07	8.14	2.9	5.86	21.0	114.8
	Min.	30.20	7.27	7.21	7.82	1.8	2.00	20.2	112.0
	Max.	32.57	9.50	9.28	8.38	4.1	16.00	22.2	118.0
CR1	Avg.	31.22	8.01	8.02	8.13	2.9	5.47	21.0	114.9
	Min.	30.21	7.23	7.16	7.79	1.7	2.00	20.1	113.0
	Max.	32.50	9.46	9.31	8.34	4.1	13.00	22.3	118.0
CR2	Avg.	31.21	8.05	8.04	8.14	2.9	5.38	21.0	114.8
	Min.	30.25	7.16	7.34	7.88	1.8	2.00	20.2	113.0
	Max.	32.52	9.49	9.21	8.38	4.2	14.00	22.4	118.0
F1A	Avg.	31.20	8.03	8.04	8.14	2.9	6.12	21.0	114.8
	Min.	30.20	7.21	7.24	7.85	1.7	2.00	20.1	113.0
	Max.	32.60	9.39	9.10	8.38	4.2	15.00	22.4	117.0
H1	Avg.	31.20	8.03	8.08	8.14	2.9	5.60	21.0	114.6
	Min.	30.20	7.15	7.18	7.79	1.7	2.00	20.2	113.0
	Max.	32.60	9.40	9.51	8.37	4.1	14.00	22.3	118.0
M1	Avg.	31.22	8.04	8.10	8.15	2.9	5.82	21.0	114.8
	Min.	30.29	7.17	7.43	7.81	1.7	2.00	20.1	113.0
	Max.	32.54	9.44	9.26	8.39	4.1	20.00	22.4	118.0
S1	Avg.	31.23	8.06	8.09	8.15	2.9	5.55	21.0	114.8
	Min.	30.22	7.22	7.27	7.93	1.6	2.00	20.2	113.0
	Max.	32.56	9.49	9.47	8.34	4.1	16.00	22.4	117.0
S2A	Avg.	31.19	8.03	8.02	8.13	2.9	5.58	21.0	114.8
	Min.	30.21	7.16	7.17	7.77	1.9	2.00	20.2	113.0
	Max.	32.51	9.26	9.47	8.37	4.2	13.00	22.4	118.0
S3	Avg.	31.21	8.05	8.02	8.14	3.0	5.35	21.0	114.9
	Min.	30.27	7.15	7.23	7.78	1.7	2.00	20.2	112.0
	Max.	32.58	9.47	9.35	8.35	4.3	14.00	22.2	118.0

Notes:

- i. "Avg", "Min" and "Max" is the average, minimum and maximum respectively of the data from measurements conducted under mid-flood and mid-ebb tides at three water depths, except that of DO where the data for "Surface & Middle" and "Bottom" are calculated separately.
- ii. Total alkalinity test is only conducted on DCM working day with reference to master programme in **Appendix A**.
- iii. Monitoring at S1, S2A and S3 shall only be conducted during DCM work period referring to master programme in **Appendix A**.

- 2.8.3 The weather conditions during the monitoring period were mainly sunny and cloudy. Sea conditions for the majority of monitoring days were mainly moderate. No major pollution source and extreme weather which might affect the results were observed during the impact monitoring.
- 2.8.4 During the impact monitoring period for January 2020, three (3) of the General & Regular DCM water quality monitoring results of suspended solids (SS) obtained during the reporting period had exceeded Action Level. Two (2) of monitoring results had exceeded the relevant Limit Level of suspended solids (SS) during the reporting period.
- 2.8.5 Investigation was carried out immediately for the exceedance case. The finding had shown that the exceedances were unrelated to the Project. Details of the exceedance are presented in **Section 8**.
- 2.8.6 Mitigation measures minimizing the adverse impacts on water implemented are listed in the implementation schedule given in **Appendix B**.



### 3. NOISE MONITORING

#### 3.1 Monitoring Requirements

3.1.1 To ensure no adverse noise impact, noise monitoring is recommended to be carried out at the nearby noise sensitive receivers (NSRs) during construction phase.

3.1.2 In accordance with the Updated EM&A Manual, baseline noise level at the noise monitoring stations was established as presented in the Baseline Monitoring Report. Impact noise monitoring was conducted once per week in the form of 30-minutes measurements  $L_{eq}$ ,  $L_{10}$  and  $L_{90}$  levels recorded at each monitoring station between 0700 and 1900 hours on normal weekdays.

3.1.3 In accordance with the Updated EM&A Manual, additional weekly impact monitoring should be carried out during respective restricted hours period (1900 – 0700 hours) if the construction works were conducted at evening and night time. Additional weekly noise monitoring was conducted once per week in the form of 5-minutes measurements  $L_{eq}$ ,  $L_{10}$  and  $L_{90}$  levels recorded at each monitoring station between 1900 and 0700 hours as well as public holidays and Sundays.

#### 3.2 Noise Monitoring Parameters, Time, Frequency

3.2.1 Impact noise monitoring was conducted weekly in the reporting period between 0700-1900 hours on normal weekdays. Additional impact noise monitoring was conducted weekly in the reporting period between 1900-0700 hours on all days as well as public holidays and Sundays.

3.2.2 Construction noise level measured in terms of the A-weighted equivalent continuous sound pressure level ( $L_{Aeq}$ ).  $L_{eq\ 30min}$  was used as the monitoring parameter for the time period between 0700 and 1900 hours on normal weekdays.  $L_{eq\ 5mins}$  was used as the monitoring parameter for the time period between 1900 and 0700 hours as well as public holidays and Sundays. **Table 3.1** summarizes the monitoring parameters, frequency and duration of the impact noise monitoring and additional impact noise monitoring. The monitoring schedule is provided in **Appendix C**.

**Table 3.1 Noise Monitoring Parameters, Time, Frequency and Duration**

Monitoring Station	Time	Duration	Parameters
M1/ N_S1, M2/ N_S2, M3/ N_S3	Day time: 0700-1900 hrs (during normal weekdays)	Once per week $L_{eq\ 5min}/L_{eq\ 30min}$ (average of 6 consecutive $L_{eq\ 5min}$ )	$L_{eq}$ , $L_{10}$ & $L_{90}$
M1/ N_S1, M2/ N_S2, M3/ N_S3	Evening time: 1900-2300 hrs (including normal weekdays, also public holidays and Sundays)	Once per week $L_{eq\ 5min}$ (3 sets of $L_{eq\ 5min}$ )	$L_{eq}$ , $L_{10}$ & $L_{90}$
M1/ N_S1, M2/ N_S2, M3/ N_S3	Night time: 2300-0700 hrs (including normal weekdays, also public holidays and Sundays)	Once per week $L_{eq\ 5min}$ (3 sets of $L_{eq\ 5min}$ )	$L_{eq}$ , $L_{10}$ & $L_{90}$

### 3.3 Noise Monitoring Locations

3.3.1 Three noise monitoring locations for impact monitoring and additional impact monitoring at the nearby sensitive receivers are shown in **Figure 3.1**.

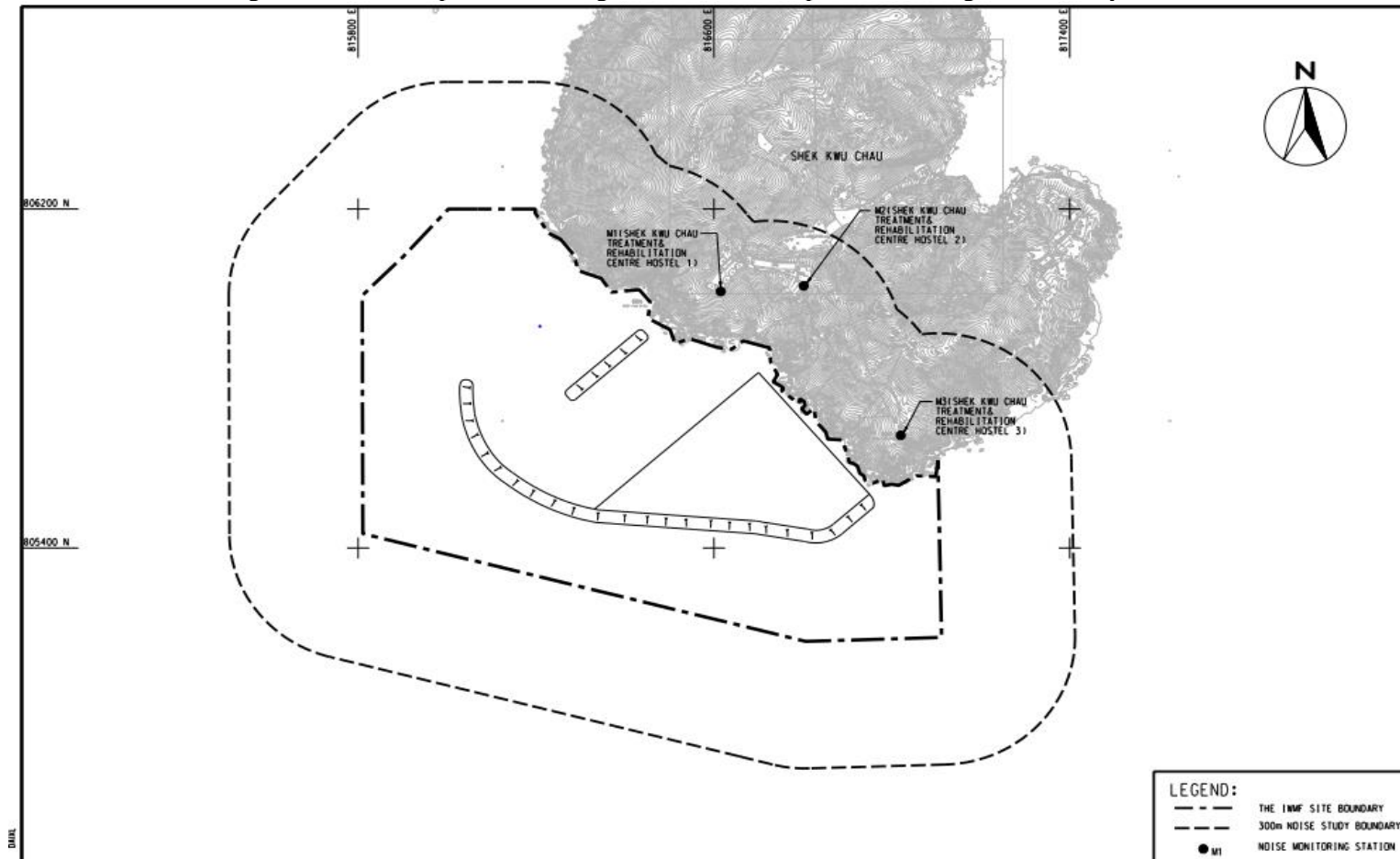

**Figure 3.1 Noise monitoring locations at SKC**

3.3.2 M1, M2 and M3 are Shek Kwu Chau Treatment and Rehabilitation Centre Hostel 1, 2 and 3 respectively of The Society for the Aid and Rehabilitation of Drug Abusers (SARDA) located at southern part of Shek Kwu Chau.

3.3.3 Measurements at M1 & M3 were conducted at a point 1m from the exterior of the sensitive receivers building façade and at a position 1.2m above the ground. Measurement setup at M3 has been varying with minor adjustment to minimize the disturbance to the users of Treatment Centre. Measurement at M2 was conducted at a point 1m from building façade of the ceiling of 1st floor level for avoidance of mutual disturbance with users of Treatment Centre. The minor adjustment of monitoring locations, which were in favour to mutual convenience with the users of Treatment Centre, were found with no effect on monitoring result based on on-site observation and experience from the Baseline monitoring of the Project. The noise monitoring stations are summarized in **Table 3.2** below.

**Table 3.2 Noise Monitoring Location**

Station	NSR ID in EIA Report	Noise Monitoring Location	Type of sensitive receiver(s)	Measurement Type
M1	N_S1	Shek Kwu Chau Treatment & Rehabilitation Centre Hostel 1	Residential	Façade
M2	N_S2	Shek Kwu Chau Treatment & Rehabilitation Centre Hostel 2	Residential	Façade
M3	N_S3	Shek Kwu Chau Treatment & Rehabilitation Centre Hostel 3	Residential	Façade

#### 3.4 Impact Monitoring Methodology

3.4.1 At each designated monitoring location, measurements of six 5-minutes A-weighted equivalent sound pressure level [ $L_{eq\ 5min}$ ] was carried out between 0700 and 1900 hours for daytime measurements on a normal weekdays (exclude Sunday or general holiday). The measured six impact noise levels at each monitoring location shall then be averaged in logarithmic scale and expressed in terms of the 30 minutes A-weighted equivalent continuous sound pressure level ( $L_{eq\ 30min}$ ) for the time period between 0700 and 1900 hours on normal weekdays.

3.4.2 At each designated monitoring location, measurements of three 5-minutes A-weighted equivalent sound pressure level [ $L_{eq\ 5min}$ ] was carried out between 1900 and 0700 hours for evening time and night time measurements.

3.4.3 The monitoring procedures are as follows:

- The microphone head of the lead level meter was normally positioned 1m exterior of the noise sensitive façade and lowered sufficiently so that the building’s external wall acts as a reflecting surface.
- The battery condition was checked to ensure good functioning of the meter.
- Parameters such as frequency weighting, the time weighting and the measurement time were set as follows:
  - Frequency weight: A
  - Time weighting: Fast
  - Measurement time: 5 minutes
- Prior to and after noise measurement, the meter was calibrated using the calibrator for 94.0 dB at 1000Hz. If the difference in the calibration level before and after measurement is more than 1.0 dB, the measurement was considered invalid and repeat of noise measurement was required after re-calibration or repair of the equipment.

- For Noise monitoring was carried out for 30 mins by sound level meter. At the end of the monitoring period, noise levels in terms of  $L_{eq}$ ,  $L_{10}$  and  $L_{90}$  were recorded. In addition, site conditions and noise sources were recorded when the equipment were checked and inspected.
- All the monitoring data within the sound level meter system was downloaded through the computer software.

### 3.5 Monitoring Equipment

3.5.1 Integrated sound level meter was used for the noise monitoring. The meter shall comply with the International Electrotechnical Commission Publications 651: 1979 (Type 1) and 804: 1985 (Type 1) specifications.

3.5.2 Equipment used in the impact noise monitoring programme is summarized in **Table 3.3** below. Calibration certificates for the noise monitoring equipment are attached in **Appendix H**.

**Table 3.3 Impact Noise Monitoring Equipment**

Equipment	Brand and Model
Sound Level Meter	NTi XL2 SVAN 971
Sound Level Meter Calibrator	SvanTek SV33B

### 3.6 Maintenance and Calibration

3.6.1 The maintenance and calibration procedures were as follows:

- The microphone head of the sound level meter and calibrator were cleaned with a soft cloth at quarterly intervals.
- The sound level meter and calibrator were checked and calibrated at yearly intervals
- Immediately prior to and following each noise measurement the accuracy of the sound level meter shall be checked using an acoustic calibrator generating a known sound pressure level at a known frequency. Measurements may be accepted as valid only if the calibration levels from before and after the noise measurement agree to within 1.0dB.

### 3.7 Action and Limit Levels

3.7.1 The Action/Limit Levels in line with the criteria of Practice Note for Professional Persons (ProPECC PN 2/93) “Noise from Construction Activities – Non-statutory Controls” and Technical Memorandum on Environmental Impact Assessment Process issued by HKSAR Environmental Protection Department [“EPD”] under the Environmental Impact Assessment Ordinance, Cap 499, S.16 is presented in **Table 3.4**.

**Table 3.4 Action and Limit Levels for Noise per Updated EM&A Manual**

<b>Time Period</b>	<b>Action</b>	<b>Limit (dB(A))</b>
0700-1900 hrs on normal weekdays	When one documented complaint is received	75 dB(A)

Notes: If works are to be carried out during restricted hours, the conditions stipulated in the Construction Noise Permit (CNP) issued by the Noise Control Authority have to be followed.

3.7.2 If exceedances were found during noise monitoring. The actions in accordance with the Event and Action Plan shall be carried out according to **Appendix I**.

### 3.8 Monitoring Results and Observations

3.8.1 Impact monitoring for noise impact for daytime was carried out on 6, 13, 20 & 30 January 2020. Impact monitoring for noise impact for evening time and night time was carried out on 6&7, 13&14, 20&21, 30&31 January 2020. The impact noise levels at Noise Monitoring Stations at SKC (i.e. M1/ N\_S1 to M3/ N\_S3) are summarized in **Table 3.6**, **Table 3.7** and **Table 3.8** respectively. Details of noise monitoring results are presented in **Appendix J**.

3.8.2 Major construction activity, major noise source and extreme weather which might affect the results were recorded during the impact monitoring.

3.8.3 According to our field observations, the major noise source identified at the designated noise monitoring station in the reporting month are summarised in **Table 3.5**. No noticeable noise source was found near the monitoring stations M1, M2 & M3.

**Table 3.5 Summary of Field Observation**

<b>Monitoring Station</b>	<b>Major Noise Source</b>
M1	Nil
M2	Nil
M3	Nil

No data from impact monitoring during daytime has exceeded the stipulated limit level at 75 dB(A).

**Table 3.6 Summary of Impact Noise Monitoring Results during Daytime (0700 – 1900 hours)**

Location	Measured Noise Level in dB(A)		
	Range of $L_{eq\ 30min}$	Range of $L_{10\ 5min}$	Range of $L_{90\ 5min}$
M1	53.7 – 60.4	53.9 – 66.6	48.3 – 53.1
M2	54.5 – 56.3	54.8 – 60.4	47.6 – 53.8
M3	51.7 – 56.2	50.9 – 59.4	47.5 – 53.7

Applicable mitigation measures for construction works are fully implemented as shown in **Appendix B**, where double-glazed windows and air conditioning system were also installed and confirmed operable for the NSRs (N\_S1, N\_S2 & N\_S3).

During the noise monitoring event, frontline staff of ET had inquired the treatment centre users on any noise disturbance from the construction activities at evening and night time, where no complaint and adverse opinions was received.

Data from impact monitoring during evening time and night time were compared with the NCO criteria. Where site inspection and auditing on Contractor’s record have shown that the conditions stipulated in the Construction Noise Permit (CNP) issued by the Noise Control Authority for construction works during restricted hours were followed. No inappropriate practice was spotted during evening time and night time construction works, thus the stipulated requirement on noise impact control during night time and evening time was achieved.

**Table 3.7 Summary of Additional Impact Noise Monitoring Results during Evening Time (1900 – 2300 hours)**

Location	Measured Noise Level in dB(A)		
	Range of $L_{eq\ 5min}$	Range of $L_{10\ 5min}$	Range of $L_{90\ 5min}$
M1	49.2 – 56.2	50.6 – 58.7	47.4 – 52.3
M2	50.2 – 54.9	52.1 – 58.0	46.7 – 51.5
M3	48.7 – 56.3	50.2 – 59.1	46.4 – 53.6

**Table 3.8 Summary of Additional Impact Noise Monitoring Results during Night Time (2300 – 0700 hours)**

Location	Measured Noise Level in dB(A)		
	Range of $L_{eq}$ 5min	Range of $L_{10}$ 5min	Range of $L_{90}$ 5min
M1	45.0 – 54.6	45.6 – 55.7	43.4 – 53.4
M2	44.7 – 54.5	45.9 – 55.5	43.4 – 53.4
M3	46.8 – 56.4	48.4 – 57.3	44.8 – 52.3

## 4. WASTE

- 4.1 The waste generated from this Project includes inert construction and demolition (C&D) materials, and non-inert C&D materials. Non-inert C&D materials are made up of general refuse, vegetative wastes and recyclable wastes such as plastics and paper/cardboard packaging waste. Steel materials generated from the project are also grouped into non-inert C&D materials as the materials were not disposed of with other inert C&D materials.
- 4.2 As advised by the Contractor, 0 m<sup>3</sup> of C&D material was generated on site in the reporting month. For C&D waste, no metals were generated and collected by registered recycling collector. 0 kg of paper was generated on site and collected by the registered recycling collector. No plastic waste was collected by registered recycling collector. 0 L of chemical waste was collected by the licensed chemical waste collector. 6.5 m<sup>3</sup> of other types of wastes (e.g. general refuse) were generated on site and disposed of at designated landfill. 25,081.2 m<sup>3</sup> of fill rock and 37,155.5 m<sup>3</sup> of fill sand were imported during the reporting period.
- 4.3 1,542 m<sup>3</sup> of dredged sediment in bulk quantity was dumped according to its dumping permit (EP/MD/20-051) during the reporting period.
- 4.4 Chemical waste generated from the cleaning of oil stain and leakage on deck of barges was stored in the chemical waste storage area on the barges.
- 4.5 With reference to relevant handling records and trip tickets of this Project, the quantities of different types of waste generated in the reporting month are summarised in **Table 4.1**. Details of cumulative waste management data are presented as a waste flow table in **Appendix K**.



**Table 4.1 Quantities of Waste Generated from the Project during January 2020**

Reporting Month	Actual Quantities of Inert C&D Materials Generated Monthly								Actual Quantities of C&D Wastes Generated Monthly					
	Total Quantity Generated	Hard Rock and Large Broken Concrete (see Note 1)	Reused in the Contract	Reused in other Projects	Disposed as Public Fill	Imported Fill			Metals	Paper / cardboard packaging	Plastics (see Note 2)	Chemical Waste		Others, e.g. general refuse (see Note 3)
						Sand	Public Fill	Rock				(in ,000kg)	(in ,000L)	
(in ,000m <sup>3</sup> )	(in ,000m <sup>3</sup> )	(in ,000m <sup>3</sup> )	(in ,000m <sup>3</sup> )	(in ,000m <sup>3</sup> )	(in ,000m <sup>3</sup> )			(in ,000kg)	(in ,000kg)	(in ,000kg)	(in ,000kg)	(in ,000L)	(in ,000m <sup>3</sup> )	
January 2020	0	0	0	0	0	37.155	0	25.0812	0	0	0	0	0	0.0065

- Notes: (1) Broken concrete for recycling into aggregates.  
 (2) Plastics refer to plastic bottles/ containers, plastic sheets/ foam from packaging materials.  
 (3) Use the conversion factor: 1 full load of dumping truck being equivalent to 6.5m<sup>3</sup> by volume.

4.6 Although there is not much waste generation anticipated in the coming month from the Project, the Contractor is advised to sort and store any solid and liquid waste on-site properly prior to disposal.

## 5. CORAL

### 5.1 Coral Monitoring Requirements

5.1.1 To monitor the health condition of corals during different phases, corals located within areas likely to be affected by the Project, corals located at control sites (areas unlikely to be affected by the Project), the trans-located coral colonies as well as the tagged natural coral colonies at the recipient site were chosen, in order to identify any adverse indirect impact from the marine works. The size, percentage cover and health condition of corals (i.e. any sign of abnormal appearance, such as layer of mucus, bleaching, partial mortality etc.) at representative transects should be recorded during each monitoring.

### 5.2 Coral Monitoring Parameters, Time, Frequency

5.2.1 Rapid Ecological Assessment (REA) survey was conducted on 26 June 2018 at the suggested control site and indirect impact site within two weeks before commencement of the construction work which was 29 June 2018. 10 selected hard coral colonies with the similar species were tagged at both control and indirect impact sites. Following coral translocation in the recipient site R3, 16 coral colonies attached to rocks less than 50 cm in diameter were translocated and tagged, as well as 10 selected natural coral colonies, at the recipient site. One additional REA survey was conducted in December 2018 to further assess the seabed condition at Indirect Impact Site after Typhoon Mangkhut.

5.2.2 Tagged coral colonies at the suggested control site and indirect impact site are being monitored weekly for the first month and followed by monthly monitoring for two months. Quarterly monitoring will be carried out after the first three-months monthly monitoring for until the end of the construction phase. The selected Control Site is located at Yuen Kong Chau of Soko Islands about 7 km away from the project area. Tagged coral colonies at the proposed recipient site are being monitored quarterly for one year. The selected recipient site R3 is located at the opposite side of the Project area at about 2 km away. The detailed survey of the Control Site and Impact Site were conducted before the commencement of the Construction Phase.

5.2.3 Monitoring recorded the following parameters (using the same methodology adopted during the pre-translocation survey); the size, presence, health conditions (percentage of mortality/bleaching) and percentage of sediment of each tagged coral colony. The general environmental conditions including weather, sea, and tidal conditions of impact site, control site and recipient site were monitored.

5.2.4 **Table 5.1** summarizes the monitoring locations, time and frequency of the tagged coral colonies monitoring. The monitoring schedule is provided in **Appendix C**.

**Table 5.1 Tagged Coral Monitoring Locations, Time and Frequency**

Monitoring Location	Monitoring Month/Year	Frequency	No. of Monitoring Survey
10 selected hard coral colonies at control site / indirect impact site	1 <sup>st</sup> Month	Weekly Survey	4
	2 <sup>nd</sup> to 3 <sup>th</sup> Months	Monthly Survey	2
	4 <sup>th</sup> Month (postponed to 5 <sup>th</sup> month due to diver accident in Shek Kwu Chau in October 2018)	Re-tagging of Coral Colonies in Indirect Impact Site after Typhoon Mangkhut	

Monitoring Location	Monitoring Month/Year	Frequency	No. of Monitoring Survey
	4 <sup>th</sup> Month (postponed to 5 <sup>th</sup> month due to diver accident in Shek Kwu Chau in October 2018 and further postpone to 6 <sup>th</sup> month due to adverse weather)	Re-tagging of Coral Colonies in Control Site after Typhoon Mangkhut	
	5 <sup>th</sup> Month (postponed to 6 <sup>th</sup> month due to diver accident in Shek Kwu Chau and further postponed to 7 <sup>th</sup> month due to delay of re-tagging activities at both Indirect Impact Site and Control Site)	Post Re-tagging Monthly Survey	1
	7 <sup>th</sup> to 76 <sup>th</sup> Months (postponed to 8 <sup>th</sup> to 76 <sup>th</sup> month due to diver accident in Shek Kwu Chau in October 2018)	Quarterly Survey	23
16 translocated hard coral colonies and 10 selected natural hard coral colonies at recipient site R3	1 <sup>st</sup> Year	Quarterly Survey	4

### 5.3 Coral Monitoring Locations

5.3.1 Location of the ten tagged coral colonies at each of the proposed indirect impact site (re-tagging after typhoon Mangkhut), control site (baseline) and recipient site R3 (translocation) are shown in **Figure 5.1**, **Figure 5.2** and **Figure 5.3** respectively:

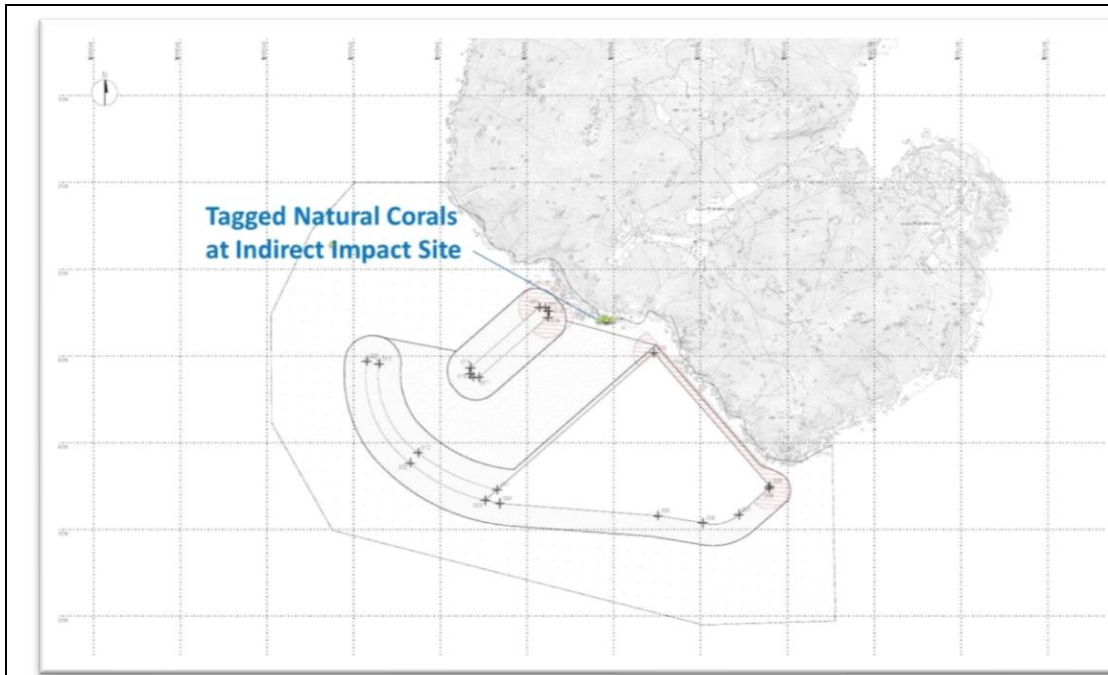

**Figure 5.1 Tagged Natural Corals at Indirect Impact Site Near SKC for re-tagging after typhoon Mangkhut**



**Figure 5.2 Tagged Natural Corals at Control Site Near Yuen Kong Chau for re-tagging after typhoon Mangkhut**



**Figure 5.3 Tagged Translocation Corals at Recipient Site R3 near SKC**

5.3.2 The GPS coordinates of the tagged coral colonies, retagged coral colonies and recipient site were shown in **Table 5.2**, **Table 5.3** and **Table 5.4** respectively.

**Table 5.2 Tagged Natural Corals during Baseline and Re-tagged Natural Corals after Typhoon Manghkut at Control Site near Yuen Long Chau**

Coral #	GPS Coordinates	
1	N22°09'45.96"	E113°54'57.81"
2R	N22°11'29.12"	E113°59'09.01"
3	N22°09'45.81"	E113°54'57.78"
4	N22°09'45.70"	E113°54'57.95"
5R	N22°11'29.10"	E113°59'09.18"
6	N22°09'45.75"	E113°54'58.02"
7R	N22°11'29.17"	E113°59'08.86"
7	N22°09'45.65"	E113°54'57.94"
8	N22°09'45.53"	E113°54'57.90"
9	N22°09'46.23"	E113°54'54.70"
10R	N22°11'29.18"	E113°59'08.91"

Notes:

- i. The re-tagged corals were marked as ##R.

**Table 5.3 Re-tagged Natural Corals after Typhoon Manghkut at Indirect Impact Site near SKC**

Coral # <sup>note i</sup>	GPS Coordinates	
11R	N22°11'29.14"	E113°59'08.92"
12R	N22°11'29.12"	E113°59'09.01"
13R	N22°11'29.11"	E113°59'09.07"
14R	N22°11'29.13"	E113°59'09.12"
15R	N22°11'29.10"	E113°59'09.18"
16R	N22°11'29.07"	E113°59'09.23"

Coral # <sup>note i</sup>	GPS Coordinates	
17R	N22°11'29.17"	E113°59'08.86"
18R	N22°11'29.14"	E113°59'08.94"
19R	N22°11'29.20"	E113°59'08.81"
20R	N22°11'29.18"	E113°59'08.91"

Notes:

- i. The re-tagged corals were marked as ##**R**.

**Table 5.4 GPS Coordinates of Recipient Site R3**

Site	GPS Coordinates	
R3	N22°11'43.69"	E113°28.99"

#### 5.4 Impact Monitoring Methodology

##### 5.4.1 Health status of coral was assessed by the following criteria:

- Hard coral: Percentage of surface area exhibiting partial mortality and blanched/bleached area of each coral colony and degree of sedimentation.

#### 5.5 Action and Limit Levels

- 5.5.1 Monitoring result was reviewed and compared against the below Action Level and Limit Level (AL/LL) as set with the below **Table 5.5** and **Table 5.6**.

**Table 5.5 Action and Limit Levels for Construction Phase Coral Monitoring**

Parameter	Action Level	Limit Level
Mortality	If during Impact Monitoring a 15% increase in the percentage of partial mortality on the corals occurs at more than 20% of the tagged indirect impact site coral colonies that is not recorded on the tagged corals at the control site, then the Action Level is exceeded.	If during Impact Monitoring a 25% increase in the percentage of partial mortality on the corals occurs at more than 20% of the tagged indirect impact site coral colonies that is not recorded on the tagged corals at the control site, then the Limit Level is exceeded.

**Table 5.6 Action and Limit Levels for Post-Translocation Coral Monitoring**

Parameter	Action Level	Limit Level
Mortality	If during Post-Translocation Monitoring a 15% increase in the percentage of partial mortality on the corals occurs at more than 20% of the translocated coral colonies that is not recorded on the original corals in the recipient site, then the Action Level is exceeded.	If during Post-Translocation Monitoring a 25% increase in the percentage of partial mortality on the corals occurs at more than 20% of the translocated coral colonies that is not recorded on the original corals in the recipient site, then the Limit Level is exceeded.

5.5.2 If exceedance was found during coral monitoring. The actions in accordance with the Event and Action Plan should be carried out according to **Appendix L**.

## 5.6 Monitoring Results and Observations

5.6.1 No coral monitoring survey had been done during the reporting period and the 5<sup>th</sup> quarterly coral monitoring during construction phase at both Indirect Impact Site and Control Site would be scheduled in March 2020.

## 6. MARINE MAMMAL

### 6.1 Monitoring Requirements

- 6.1.1 The marine mammal monitoring programme would focus on Finless Porpoise, as the study area near Shek Kwu Chau has been identified as a hotspot for this species, while the Chinese White Dolphins rarely occurred there in the past.
- 6.1.2 The monitoring will verify the predicted impacts on marine mammals, and examine whether the mitigation measures recommended in the EIA report have been effectively implemented to protect marine mammals from negative impacts from construction activities.
- 6.1.3 The Vessel-based Line-transect Survey, the Passive Acoustic Monitoring and the Land-based Theodolite Tracking will be conducted to provide systematic, quantitative measurements of occurrence, encounter rate, habitat use, movement and behavioural patterns of marine mammals within or near the Project Area during construction and operational phases.
- 6.1.4 The mammal monitoring works during construction consist of the following three survey methods:
- Vessel-based Line-transect Survey – to monitor the occurrence of Finless Porpoises (and Chinese White Dolphins) in the study area during construction works, by comparing with the findings of the pre-construction marine mammal monitoring;
  - Passive Acoustic Monitoring – to study the usage of the Project Area and two control sites in South Lantau Waters by Finless Porpoise during construction works, in reference with the baseline findings of the pre-construction marine mammal monitoring; and
  - Land-based Theodolite Tracking – to study the movement and behavioral pattern of Finless Porpoise within and around the Project Area during construction works.
- 6.1.5 The marine mammal observation works of Marine Mammal Exclusion Zone (MMEZ) and Marine Mammal Watching as two of the specific mitigation measures recommended in the approved EIA report shall be fully and properly implemented for the Project to minimize disturbance on Finless Porpoise during construction and operational phases.

### 6.2 Survey Methods

#### 6.2.1 Vessel-based Line-transect Survey

- 6.2.1.1 For the vessel-based marine mammal surveys, the monitoring team adopted the standard line-transect method (Buckland et al. 2001) as same as that adopted during the EIA study and pre-construction phase monitoring to allow fair comparison of marine mammal monitoring results.
- 6.2.1.2 Eight transect lines are set at Southeast Lantau survey area, including Shek Kwu Chau, waters between Shek Kwu Chau and the Soko Islands, inshore waters of Lantau Island (e.g. Pui O Wan) as well as southwest corner of Cheung Chau as shown in **Figure 6.1** below:



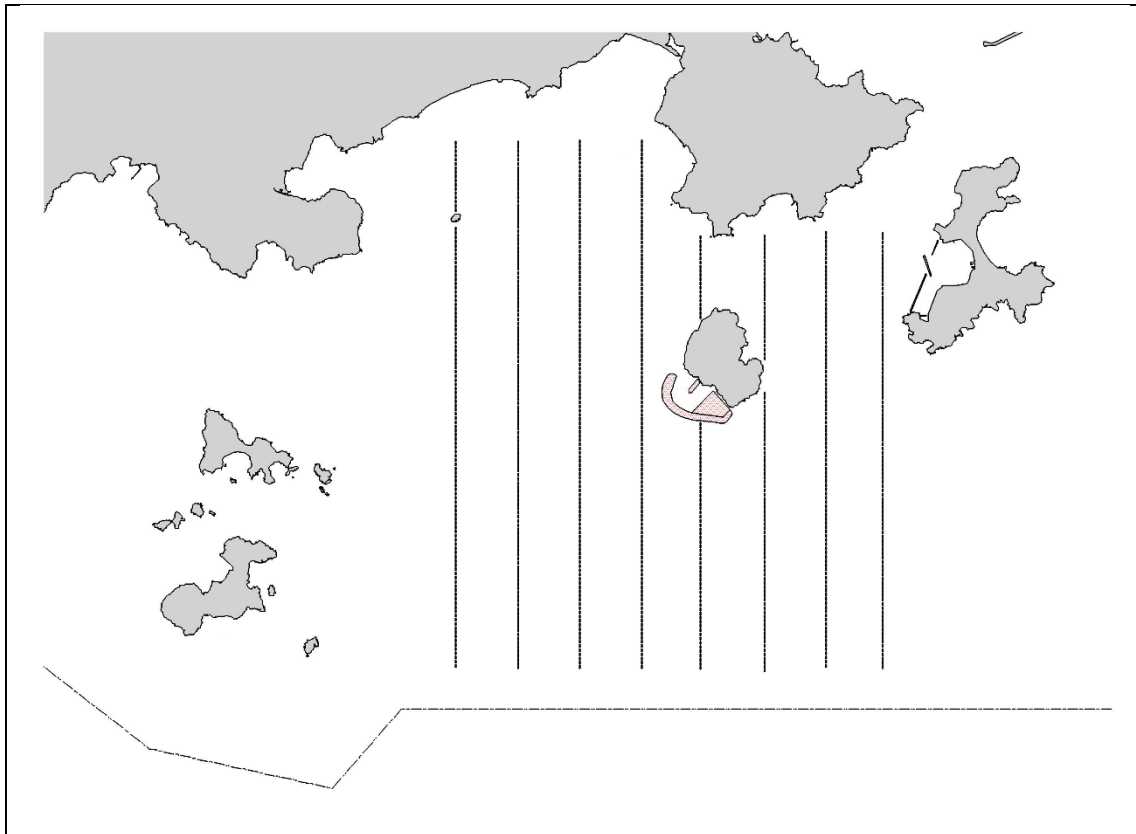

**Figure 6.1 Line Transects for Marine Mammal Surveys**

6.2.1.3 The surveys should cover all 4 seasons in order to take natural fluctuation and seasonal variations into account for data analysis of distribution, encounter rate, density and habitat use of both porpoises and dolphins (if any). In comparison to the baseline monitoring results, results from the analysed construction phase monitoring data would allow the detection of any changes of their usage of habitat, in response to the scheduled construction works. The monitoring surveys shall be conducted throughout the construction phase involving marine construction work with the frequency shown in **Table 6.1** below:

**Table 6.1 Vessel-based Line-transect Survey Frequency**

Season	Months	Frequency
Peak Season	December, January, February, March, April & May	Twice per month
Non-peak Season	June, July, August, September, October & November	Once per month

6.2.1.4 For each vessel survey, a 15-m inboard vessel with an open upper deck (about 4.5 m above water surface) would be used to make observations from the flying bridge area. Two experienced marine mammal observers (a data recorder and a primary observer) would make up the on-effort survey team, and the survey vessel would transit different transect lines at a constant speed of 13-15 km per hour. The data recorder shall search with unaided eyes and fill out the datasheets, while the primary observer shall search for dolphins and porpoises continuously through 7 x 50 marine binoculars. Both observers shall search the sea ahead of the vessel, between 270° and 90° (in relation to the bow, which is defined as 0°). Two additional experienced observers shall be available on the boat to work in shift (i.e. rotate every 30 minutes) in order to minimize fatigue of the survey team members. All observers shall be experienced

in small cetacean survey techniques and identifying local cetacean species with extensive training by marine mammal specialist of the ET.

- 6.2.1.5 During on-effort survey periods, the survey team shall record effort data including time, position (latitude and longitude), weather conditions (Beaufort sea state and visibility), and distance travelled in each series (a continuous period of search effort) with the assistance of a handheld GPS (Garmin eTrex Legend). Data including time, position and vessel speed would also be automatically and continuously logged by handheld GPS throughout the entire survey for subsequent review.
- 6.2.1.6 When porpoises or dolphins are sighted, the survey team shall end the survey effort, and immediately record the initial sighting distance and angle of the porpoise or dolphin group from the survey vessel, as well as the sighting time and position. Then the research vessel shall be diverted from its course to approach the animals for species identification, group size estimation, assessment of group composition, behavioural observations, and collection of identification photos (feasible only for Chinese White Dolphin). The perpendicular distance (PSD) of the porpoise or dolphin group to the transect line would then be calculated from the initial sighting distance and angle, which shall be used in the line-transect analysis for density and abundance estimation.
- 6.2.1.7 The line-transect survey data shall be integrated with a Geographic Information System (GIS) to visualize and interpret different spatial and temporal patterns of porpoise and dolphin distribution using their sighting positions collected from vessel surveys. Location data of porpoise and dolphin groups would be plotted on map layers of Hong Kong using a desktop GIS (e.g. ArcView© 3.1) to examine their distribution patterns in details. The encounter rate could be used as an indicator to determine areas or time periods of importance to porpoises within the study area. For encounter rate analysis of finless porpoises, only survey data collected under Beaufort 2 or below condition would be used for encounter rate analysis.
- 6.2.1.8 To take into account of the variations of survey effort across different sections within survey area, the quantitative grid analysis of habitat use would be conducted to examine finless porpoise usage among 1-km<sup>2</sup> grids within the Southeast Lantau survey area. For the grid analysis, SPSE (sighting density) and DPSE (porpoise density) values would be deduced for evaluation on level of porpoise usage. First, positions of on-effort porpoise sightings from the study period are plotted onto 68 grids (1 km x 1 km each) within the survey area. Sighting density grids and porpoise density grids shall then be normalized with the amount of survey effort conducted within each grid. The total amount of survey effort spent on each grid shall be calculated by examining the survey coverage on each line-transect survey to determine how many times the grid had been surveyed during study period. With the amount of survey effort calculated for each grid, the sighting density and porpoise density of each grid shall be further normalized (i.e. divided by the unit of survey effort).
- 6.2.1.9 The newly-derived unit for sighting density was termed SPSE, representing the number of on-effort sightings per 100 units of survey effort. In addition, the derived unit for actual porpoise density was termed DPSE, representing the number of dolphins/porpoise per 100 units of survey effort. Among the 1-km<sup>2</sup> grids that were partially covered by land, the percentage of sea area was calculated using GIS tools, and their SPSE and DPSE values were adjusted accordingly. The following formulae shall be used to estimate SPSE and DPSE in each 1-km<sup>2</sup> grid within the study area:

$$SPSE = ((S / E) \times 100) / SA\%$$

$$DPSE = ((D / E) \times 100) / SA\%$$

where S = total number of on-effort sightings  
 D = total number of dolphins/porpoises from on-effort sightings  
 E = total number of units of survey effort  
 SA% = percentage of sea area

### 6.2.2 Passive Acoustic Monitoring (PAM)

The PAM aims to study the usage of an area by Finless Porpoise by using an array of automated static porpoise detectors (e.g. C-POD) which would be deployed at different locations to detect the unique ultra-high frequency sounds produced by Finless Porpoise. During the construction period, the PAM survey will be conducted including placement of two passive porpoise detectors outside the Project Area as control site (i.e. within Pui O Wan and to the south of Tai A Chau) and one porpoise detector within the Project Area (i.e. near Shek Kwu Chau) as shown in **Figure 6.2** below.

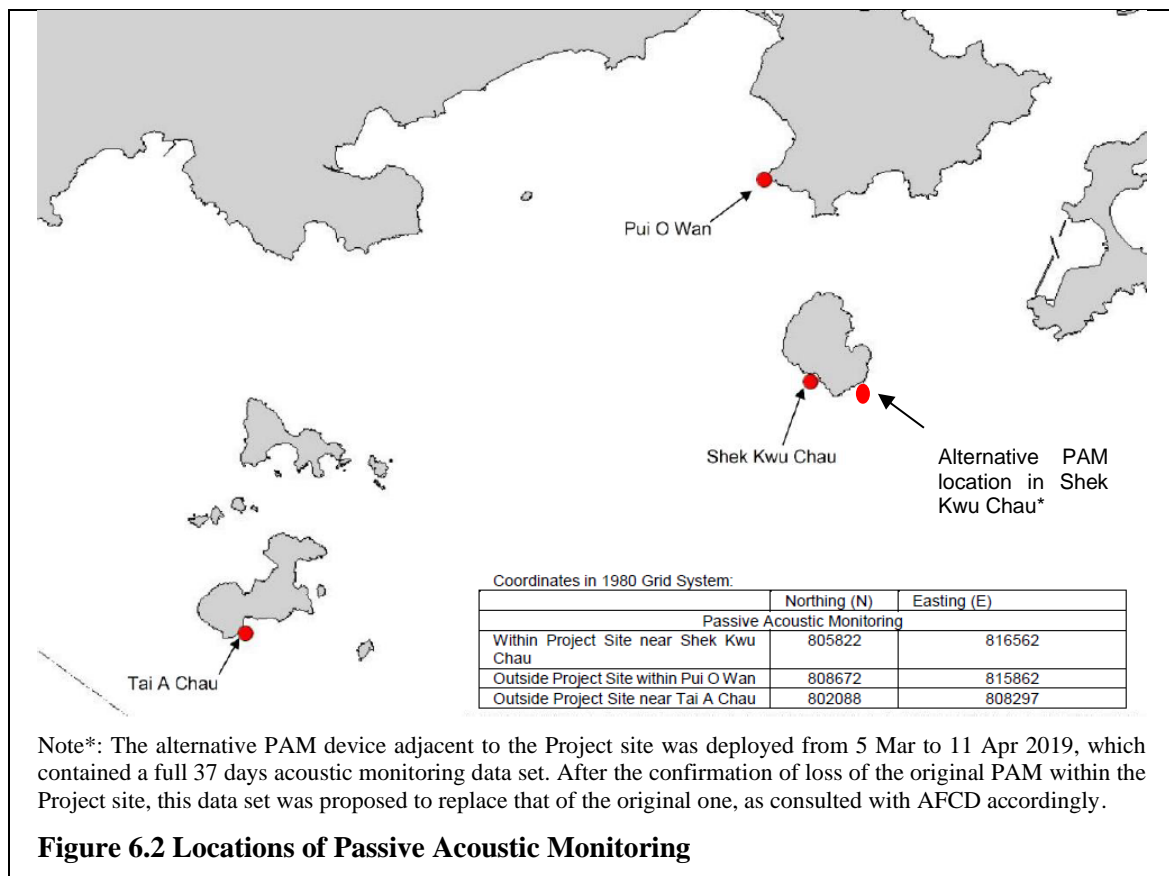

**Figure 6.2 Locations of Passive Acoustic Monitoring**

6.2.3 These three detectors will be deployed on-site to carry out 24-hours monitoring for a period listed as **Table 6.2** below during the construction phase.

**Table 6.2 PAM Deployment Period**

Season	Months	Deployment Period
Peak Season	December, January, February, March, April or May	At least 30 days during the peak months of porpoise occurrence in South Lantau waters

6.2.3.1 The automated static porpoise detectors shall detect the presence and number of finless porpoise and Chinese White Dolphins respectively over the deployment period,

with the false signal such as boat sonar and sediment transport noise distinguished and filtered out. The detectors shall be deployed and retrieved by professional dive team on the seabed of the three selected location shown in **Figure 6.2**. During each deployment, the C-POD unit serial numbers as well as the time and date of deployments shall be recorded. Information including the GPS positions and water depth at each of the deployment locations shall also be obtained.

6.2.3.2 The diel patterns (i.e. 24-hour activity pattern) of finless porpoise occurrence among the three sites at Shek Kwu Chau, Tai A Chau and Pui O Wan shall be analyzed. Peaks and troughs of finless porpoise occurrence per hour of day would be identified and compared with the results obtained from pre-construction monitoring.

6.2.4 Land-based Theodolite Tracking

6.2.4.1 The Land-based Theodolite Tracking study would use the same station as in the AFCD monitoring study (same as the baseline monitoring location), which is situated at the southwest side of Shek Kwu Chau (GPS position: 22°11.47' N and 113°59.33' E) as shown in below **Figure 6.3**. The station was selected based on its height above sea level (at least 20 metres), close proximity to shore, and relatively unobstructed views of the entire Project Area to the southwest of Shek Kwu Chau. The height of the Shek Kwu Chau Station established by the HKCRP team is 74.6 m high at mean low water, and only a few hundred metres to the IWMF reclamation site, which is ideal for the purpose for the present behavioural and movement monitoring of finless porpoises as well during construction phase considering there as an un-obstructed vantage point at a height above the Project Site.

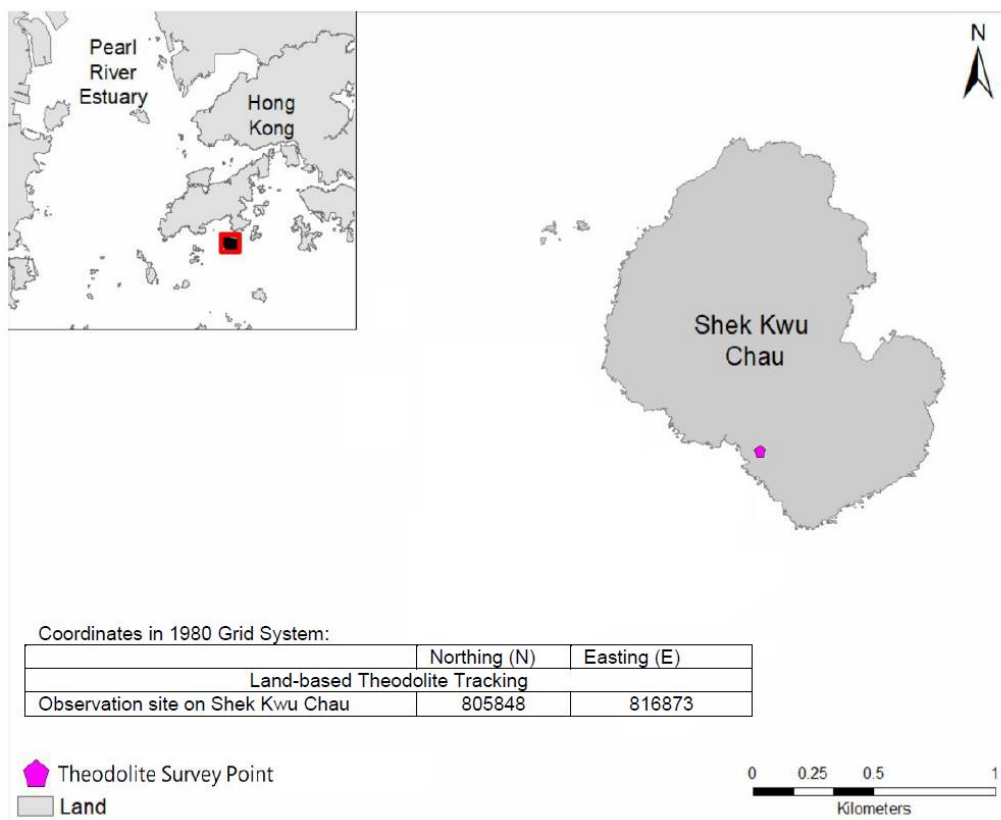

**Figure 6.3 Locations of Land-based Theodolite Tracking**

During the construction phase, Land-based Theodolite Tracking will be carried out for approximately six hours of tracking for each day of field work for a period listed as **Table 6.3** below, preferably at the initial stage of the construction period (i.e. December 2018 to May 2019).

**Table 6.3 Land-based Theodolite Tracking Survey Period**

Season	Months	Survey Period
Peak Season	December, January, February, March, April or May	30 days during the peak months of porpoise occurrence in South Lantau waters

6.2.4.2 The monitoring period for land-based theodolite tracking will be proposed to be overlapped with the PAM. The monitoring team consists of one experienced theodolite operator and at least two field observers for assistance. To conduct theodolite tracking, the observers will search systematically for Finless Porpoise using the unaided eye and 7 x 50 handheld binoculars on each survey day throughout the study area. When an individual or group of porpoises is located, a theodolite tracking session will be initiated and focal follow methods will be used to track the porpoise(s). Behavioural state data (i.e. resting, milling, travelling, feeding and socializing) shall also be recorded every 5 minutes for the focal individual or group. Positions of porpoises and boats shall be measured using a digital theodolite connected to a laptop computer. This tracking survey will be conducted during the peak season between December 2018 and May 2019 for 30 surveys spanning across 15-16 weeks during the peak season to provide good temporal coverage during the initial stage of the construction period.

### 6.3 Specific Mitigation Measures

#### 6.3.1 Monitored exclusion zones

6.3.1.1 A MMEZ with 250 m distance from silt curtain shall be established during the above situation. If 3 or more construction vessels are required with MMO's duty and operating in close proximity, for the purpose of avoiding accidental entrance to the works area by Marine Mammal, a cluster MMEZ plan will be implemented to form a MMEZ with 250 m distance from the boundary of a work area as indicated in Figure 1 for reference. A team of MMO (i.e. at least two MMOs per day/night shift teams) would be arranged at the out-lying construction vessels to form the cluster MMEZ. The MMEZ serves as a monitoring approach to provide appropriate and immediate actions once finless porpoise or Chinese White Dolphin is sighted within the MMEZ. All MMEZ will be monitored by competent Marine Mammal Observers (MMOs) to be provided by the Environmental Team for the IWMF and trained by the Marine Mammal Monitoring Specialist of the ET who is independent from KSZHJV. The marine mammal observer(s) shall be independent of the construction contractor and shall form part of the Environmental Team and have the power to call-off construction activities.

6.3.1.2 According to the Condition 2.25 of the FEP, MMEZ should be implemented during the installation/re-installation/relocation process of floating type silt curtains in order to avoid the accidental entrance and entrapment of marine mammals within the silt curtains. Also, marine construction works expected to produce underwater acoustic disturbance as per Condition 2.27 of the FEP, especially within December and May, would require the implementation of MMEZ, which currently all those specific construction activities have been replaced by less acoustically disturbing construction methods such as Deep Cement Mixing (DCM) and Precast Concrete Blocks

Installation as discussed in Section 5.3 of the Detailed Monitoring Programme on Finless Porpoise, however, MMEZ would also be implemented for precautionary purpose for DCM works.

- 6.3.1.3 A MMEZ with 250 m distance from the boundary of a work area shall be established during the above situation. A typical MMEZ is indicated in **Figure 6.4** for reference. The MMEZ serves as a monitoring approach to provide appropriate and immediate actions once finless porpoise or Chinese White Dolphin is sighted within the MMEZ. All MMEZ will be monitored by competent Marine Mammal Observers (MMOs) to be provided by the Environmental Team (ET) for the IWMF and trained by the Marine Mammal Monitoring Specialist of the ET who is independent from KSZHJV.

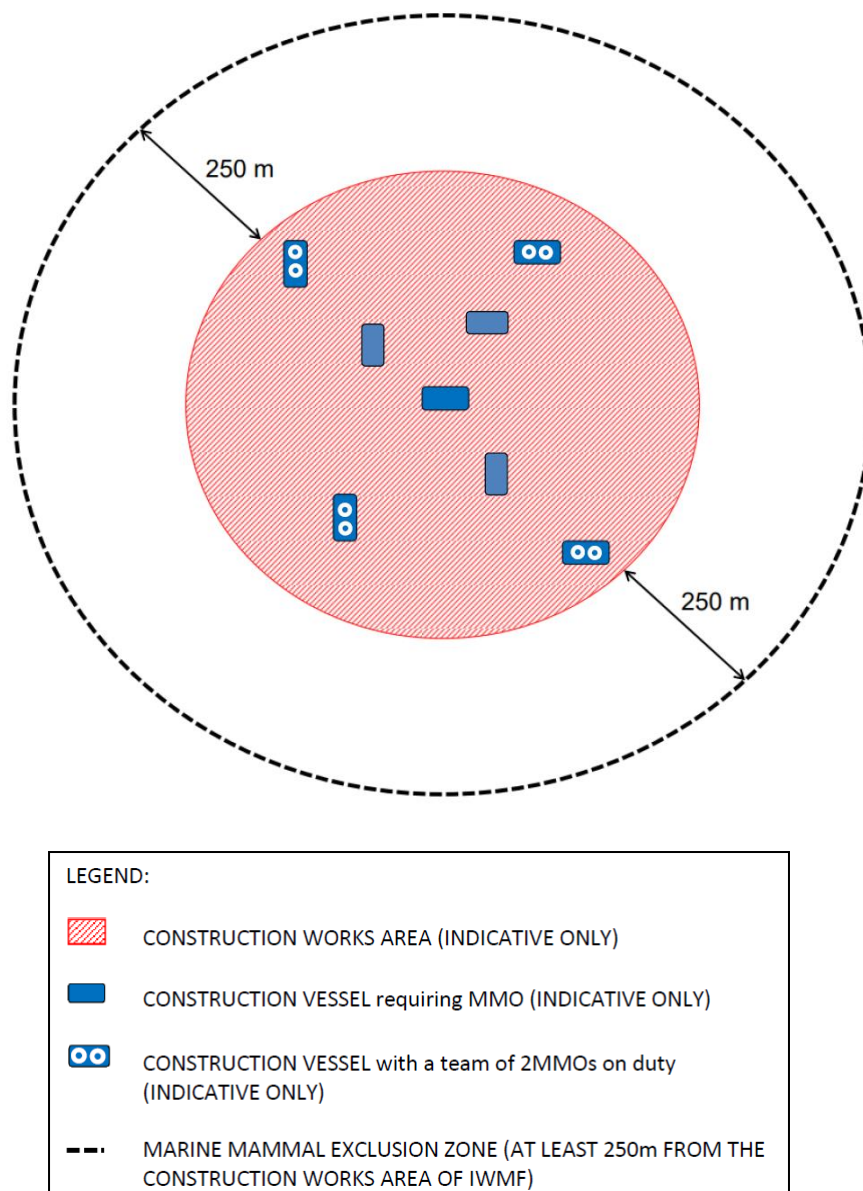

**Figure 6.4 Illustration of Typical MMEZ**

- 6.3.1.4 Prior to the commencement of construction activity, our MMOs shall ensure the boundary of a marine work area and setting up of the MMEZ for the work area and get access to the monitoring location on a barge or a lookout point where there is no obstructed views for monitoring the MMEZ during the construction activity. The

MMEZ shall be scanned thoroughly by a MMO for any presence of marine mammal e.g. finless porpoise for an initial period of 30 minutes. Construction activity shall only be commenced after the MMO has confirmed that the MMEZ is clear of the marine mammal for the initial period of 30 minutes. The MMO shall then inform the construction superintendent through mobile phone or handheld transceivers to certify the commencement of construction activity. The MMEZ monitoring shall be carried on throughout the period for all active construction activities requiring implementation of MMEZ.

- 6.3.1.5 When any mammal marine, e.g. Finless Porpoise, is detected by the MMO within the MMEZ during construction, the MMO shall inform the construction superintendent immediately through mobile phone or handheld transceivers to cease construction activity within the MMEZ. Construction activity shall not be re-commenced until the MMO confirms that the MMEZ is continuously clear of marine mammal for a period of 30 minutes. The MMO shall then inform the construction superintendent through mobile phone or handheld transceivers to certify the re-commencement of construction activity.
- 6.3.1.6 As there could be a number of Contractors working at the same time within a work area for the IWMF project, a full contact list of MMEZ monitoring team members of the ET and the relevant responsible construction superintendents of the Contractor at the site shall be prepared, updated regularly and circulated to all parties involved in the MMEZ monitoring. With a full contact list, our MMOs shall be able to find out the contacts of corresponding persons in case of marine mammal sighting within and near the MMEZ or emergent occurrence of any unpredictable impact on marine mammal.
- 6.3.1.7 If a marine mammal is still observed in close vicinity but outside the MMEZ, the MMO shall inform the construction superintendent about the presence of marine mammal. The MMO shall remain in position and closely observe the movement of the marine mammal as well as searching for the appearance of any other marine mammal within the MMEZ. No matter the marine mammal is observed within or in close vicinity but outside the MMEZ, the construction superintendent or relevant persons shall inform all vessel captains involved in construction activities around the MMEZ to pay special attention of the presence of the marine mammal in order to reduce chance of collision with them. In case of injury or live-stranded marine mammal being found within the MMEZ, the marine mammal observer shall immediately inform the construction superintendent to suspend construction activities within the works area and contact AFCD through “1823” marine mammal stranding hotline.
- 6.3.2 Marine mammal watching plan
- 6.3.2.1 Upon the completion of silt curtain installation/re-installation/relocation, the marine works would be conducted within an enclosed environment within the silt curtain. Subsequently, Visual Inspection of the Waters Surrounded by Silt Curtains (Section 2.1, MMWP) and Regular Inspection of Deployed Silt Curtain (Section 2.2, MMWP) inspection under Marine Mammal Watching Plan would be implemented (where applicable, Marine Mammal Exclusion Zone shall be conducted at the meantime).
- 6.3.2.2 Before commencement of dredging/sand blanket laying work at each designated area, a trained MMO shall check whether position frame silt curtains are ready, well prepared and operated without any obvious damage. Also, the MMO shall confirm the presence of the relevant frontline staff of the main contractor or its sub-contractors and engineers on board to ensure the effective communication, coordination and

implementation of the response plan in relation to any incidents involving marine mammals within the waters surrounded by the position frame type silt curtains and the work areas. Also, there are lookout points at an elevated level on each barge, clear and safe access at the edges of the derrick lighter/ flag-top barge for inspection during dredging/sand blanket laying works, provision of sufficient lighting is required if working at night.

- 6.3.2.3 During the operation, the inspection will be conducted daily. The MMO will walk along the edge of derrick lighter (DL) and flag-top barge (FB) along the position frame silt curtain or proper location without obstacles where appropriate to inspect the position frame silt curtain with naked eyes, the MMO will check that the position frame silt curtains are maintained in the correct positions with no obvious defects / entanglement and there is no observable muddy water passing through the position frame silt curtain system. Any floating refuse trapped by the silt curtain shall be removed as part of the regular inspection. For night inspection, spotlight will be used to provide sufficient brightness to assist the inspection in dark condition.
- 6.3.2.4 For the localized silt curtain re-deployment, MMO will conduct visual inspection to confirm that there is no presence of marine mammal within the localized silt curtain. Visual inspection will be conducted in every hour by MMO till confirming that there is not any marine mammal observed in the surrounding area of the frame type silt curtain. The duration will be subject to various conditions, e.g. weather or angle of observation. The works can only commence after confirming that the surrounding waters of the localized silt curtains has not contain any marine mammal. Thereafter, frontline staff, i.e. foremen, site agent, superintendents and engineers will assist our MMO in implementing the plan from the active work fronts within the waters surrounded by the silt curtains throughout the work period. The MMO will conduct regular check every 60 minutes to observe the presence of any marine mammal around the localized silt curtain or being trapped by the localized silt curtain. The MMOs will also check if the localized silt curtains are in correct positions.
- 6.3.2.5 The MMO shall fill up our Marine Mammal Sighting Record Sheet. After inspection, those records should be kept properly and submitted to the project team. In case there is any marine mammal being found, the MMO should carry out the response actions and communicate with relevant parties to stop and then resume work after the discovered marine mammal leaves. After lifting up and mobilization of silt curtain, the MMO will repeat the procedures of regular and visual inspection until the end of the construction works.
- 6.3.2.6 Each lookout point will have an unobstructed view to waters around the DL and FB. The MMO will move around the DL and FB to establish a clear and unobstructed view as much as they can without compromising the safety concern. When appropriate, the lookout point can be replaced by a proper location if unobstructed view can be assured.

## 6.4 Results and Observations

### 6.4.1 Vessel-based Line-transect Survey

- 6.4.1.1 The monthly survey was conducted on 7 & 20 January 2020. As this is the designated peak season (December – May), two surveys were completed. A total of 83.0 km on effort (transects only) survey length was completed, 81.2 km was conducted at Beaufort Sea State 2 or better (**Table 6.4**). Six finless porpoise sightings were recorded, five on effort and one opportunistic. One Chinese White Dolphin was also recorded. (**Table 6.5, Figure 6.5**). Per the update from the specialist, only the single



dolphin surface with more than 600m distant from the vessel, hence the identification photo of Chinese White Dolphin was unable to collect.

**Table 6.4 Summary of Vessel-based Line-transect Survey Effort**

Date	Area*	Beaufort	Effort (km)	Season	Vessel	Effort Type**
07 Jan 2020	SEL	1	41.2	WINTER	SMRUHK	P
20 Jan 2020	SEL	1	14.5	WINTER	SMRUHK	P
		2	25.5	WINTER	SMRUHK	P
		3	1.8	WINTER	SMRUHK	P

\* As shown in **Figure 6.1**

\*\* P (from AFCD) denotes the ON EFFORT survey on the transect line, not the adjoining passages

**Table 6.5 Sightings recorded during January 2020 Vessel-based Line-transect Survey**

Date	Species	Sighting No.	Time	Group Size	PSD	Behaviour	Lat.	Long.	Area	Effort	Season
07 Jan	Finless Porpoise	29	13:07	1	105	Travelling	22.19117	113.9436	SEL	ON	WINTER
20 Jan	Finless Porpoise	30	11:01	2	140	Travelling	22.19041	113.9542	SEL	ON	WINTER
20 Jan	Finless Porpoise	31	11:09	1	43	Travelling	22.16874	113.9544	SEL	ON	WINTER
20 Jan	Chinese White Dolphin	32	11:35	1	194	Travelling	22.22142	113.9642	SEL	ON	WINTER
20 Jan	Finless Porpoise	33	12:39	1	N/A	Travelling	22.19158	113.9964	SEL	OPP	WINTER
20 Jan	Finless Porpoise	34	13:18	1	135	Unknown	22.20979	114.0129	SEL	ON	WINTER
20 Jan	Finless Porpoise	35	13:22	3	113	Travelling	22.19905	114.0133	SEL	ON	WINTER

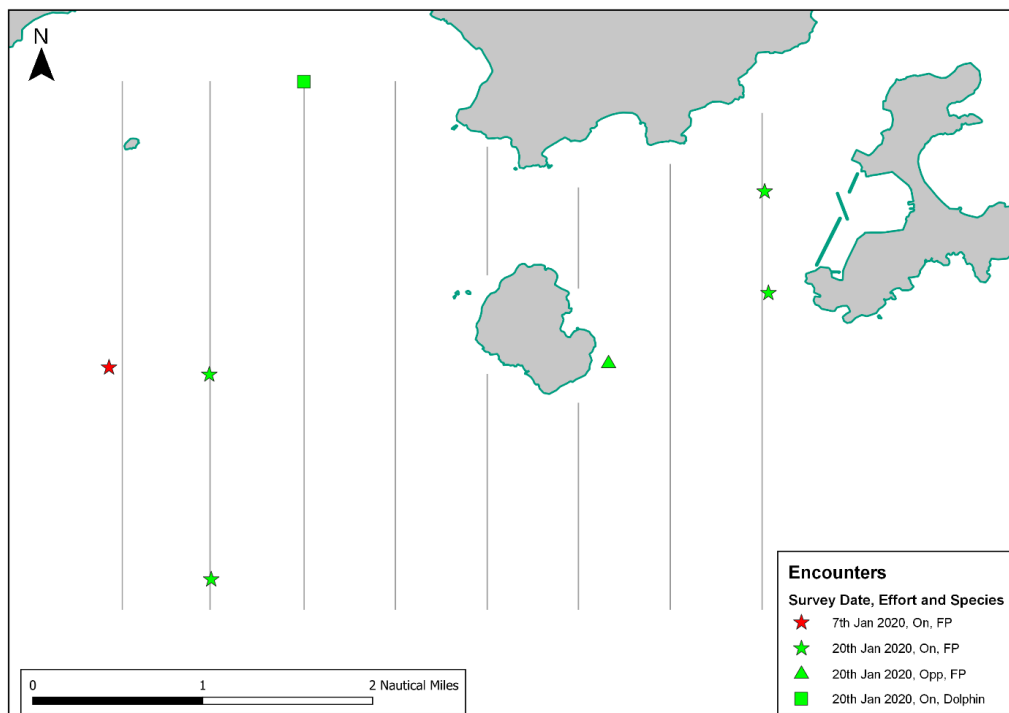

**Figure 6.5 Location of sightings recorded during January 2020 Vessel-based Line-transect Survey**

- 6.4.1.2 A review of the long term AFCD marine mammal monitoring programme, the EIA and the pre-construction baseline monitoring report for this project was conducted. Pre-construction baseline monitoring was conducted in Feb - Apr 2018 and the EIA was conducted during the peak porpoise months (Dec 2008 to May 2009). The AFCD long term monitoring data, the EIA information and January 2019 impact survey result can be compared directly to January 2020 Impact Survey results. It is noted that the 7<sup>th</sup> month of impact monitoring is January 2019 and these data are included.
- 6.4.1.3 A review of the Beaufort Sea State in January survey conditions between 2009 and 2019 (only data available from AFCD at time of writing; (AFCD 2018<sup>1</sup>; 2017<sup>2</sup>; 2016<sup>3</sup>; 2015<sup>4</sup>; 2014<sup>5</sup>; 2013<sup>6</sup>; 2012<sup>7</sup>; 2011<sup>8</sup>; 2010<sup>9</sup>) and Impact 2018 & 2019) show that between 27.9 % and 100 % of survey effort has been conducted at Beaufort Sea State 2 or better in the past. During the EIA, 14.9 % of the survey effort was conducted at Beaufort 2 or better. For this project in January 2020, 97.8 % of the survey was conducted at Beaufort Sea State 2 or better and, as such, survey conditions in January 2020 were within the % limits of previous AFCD surveys.
- 6.4.1.4 A review of the porpoise sightings in the survey area for January between 2009-2018 indicate that there are fluctuations between the number of sightings usually recorded. For all weather conditions, and for the nine years data available, 1 year recorded 1 sighting (2011 conducted by AFCD), 1 year recorded two (2) sightings (2015 conducted by AFCD), 3 years recorded three (3) sightings (2010, 2012, 2016 conducted by AFCD), 2 years recorded seven sightings (2014, 2017 conducted by AFCD) and 2 years recorded nine (9) sightings (2013, 2018 conducted by AFCD). The EIA in 2009 recorded one (1) sighting. For impact monitoring in 2019 conducted by ET, five (5) finless porpoise sightings were made, two (2) opportunistic and three (3) on effort, as well as one (1) chinese white dolphin sighting. Effort varied considerably between years and the average number of sightings (per km) varied between 0.01 and 0.11 km<sup>-1</sup>. For January 2019, during the first year of impact monitoring, the calculated encounter rate was 0.08 sightings km<sup>-1</sup>. There is no trend in encounter rates recorded by the AFCD long term monitoring programme, i.e., the highest encounter rate was recorded in 2014 at 0.11 sightings km<sup>-1</sup> (7 sightings), with encounter rates of 0.01 sightings km<sup>-1</sup>, in 2011. For January 2020, an encounter rate of 0.06 sightings km<sup>-1</sup> is calculated, which is within the range of previous encounter rates recorded for this month, with reference to the AFCD long term marine mammal monitoring data (and is equal to the January average sighting rate km<sup>-1</sup>). It is highlighted that the survey area for this monitoring is very small.
- 6.4.1.5 The impacts of the Project on marine mammals as predicted in the EIA were that construction activities would cause individuals to move away from the area. With only a small area being surveyed by vessels, with no control area, and as porpoise density is obviously low in such a small area, it is difficult to discern significant changes in sightings occurrence from vessel surveys alone. The sightings data presented in AFCD long term monitoring reports indicate that a sighting rate of 2.4 (per 40 km) for the month of January is just below average (2.7 per 40 km). There has been no marked decrease in porpoise sightings typical of January since the construction work started. Impact monitoring theodolite tracking data supports baseline monitoring data conclusions that indicate a correlation between construction site activities and porpoise occurrence. This observation is only for daylight hours, and visual detection. The analyses of the static PAM dataset provided detailed information on diurnal occurrence patterns. Each static PAM station records porpoise at each site every day of the PAM study and therefore, shows that the area immediately adjacent to the Project site has not been abandoned during parts of the designated peak season for porpoise. It is noted that the encounter rate for January 2020 is close to the impact monitoring result of January 2019, prior to early

construction stage at SKC, however, as sightings are rare in this month it is difficult to draw conclusions about impacts.

#### 6.4.2 PAM and Land-based Theodolite Tracking

- 6.4.2.1 30 days of PAM surveys were started at 1 May 2019 and completed until the end of May 2019. Multiple PAM systems were deployed at three sites. The PAM system located at the IWMF was lost, however, an alternative data set has been identified. The PAM systems at the two control sites Tai A Chau and Pui O were recovered on 3 August 2019. A summary of marine mammal detections shows that porpoise were recorded every day of deployment at each site, but at varying frequencies. The detailed theodolite result was presented in 17<sup>th</sup> Monthly EM&A report (November 2019) while detailed PAM result was presented in 18<sup>th</sup> Monthly EM&A report (December 2019).
- 6.4.2.2 For the baseline study, the DPM for each site was 11,160 (Shek Kwu Chau), 16,089 (Tai A Chau) and 3645 (Pui O Wan), totalling 30,894 DPM across all three sites, compared to DPMs of 4740 (Shek Kwu Chau), 7725 (Tai A Chau) and 23,986 (Pui O Wan), totalling 36,451 DPM, for the impact phase study. As the impact phase study was longer than the baseline study, it is not appropriate to directly compare total counts of DPM, however, the DPM rate (the average number of detections per day) for each site can be more directly compared. During the baseline study, Shek Kwu Chau averaged 338.2 DPM per day compared to 124.8 DPM per day, during the impact phase study. This showed a decrease in the daily average of porpoise detection at Shek Kwu Chau. During the baseline study, Tai A Chau averaged 487.6 DPM per day compared to 179.7 DPM per day, during the impact phase study. This showed a decrease in the daily average of porpoise detection at Tai A Chau. During the baseline study, Pui O Wan averaged 98.5 DPM per day compared to 557.8 DPM per day, during the impact phase study. This showed a significant increase in the daily average of porpoise detections at Pui O Wan.
- 6.4.2.3 Overall, the PAM study showed that porpoise continue to consistently utilise the Shek Kwu Chau habitat immediately adjacent to the IWMF construction activities, although to a lesser degree than that prior to construction activities. In addition, the Pui O Wan site, which is 2.5 km away from the IWMF construction area, was also consistently utilised during the impact phase PAM study. A continued assessment of fine scale habitat use, particularly through PAM which yields large quantities of data, would allow a more comprehensive assessment of the EIA predictions.
- 6.4.2.4 Theodolite surveys were completed in May 2019. In total, thirty four days of theodolite tracking were completed between February - May 2019, comprising 167 hours and 49 minutes of observation. No Chinese white dolphin was observed and only one finless was recorded. The finless porpoise encounter rate was calculated as 0.006 finless porpoise per hour, in all weather conditions.
- 6.4.2.5 A total of 2620 vessels of ten different types were observed and tracked within or in the proximity of the IWMF construction site. These comprised fishing boats (236), speed boats (29), container boats (155), government boats (22), high speed ferries (53), others (13) and IWMF-Related construction platforms (974), tug boats(240), transportation boats (363), construction boats (531 and approximately 8 buoys were present marking the site boundary.
- 6.4.2.6 The baseline theodolite tracking was conducted immediately prior to and during the site preparation activities of the site. The baseline data records a decrease in porpoise sightings as site preparation activities commenced and notes that the decrease was

most likely due to the onset of site preparation activities. The impact theodolite tracking conducted for this study records a marked increase in the number of Project related vessels and platforms and, in agreement with baseline conclusions, shows a concomitant decrease in finless porpoise sightings.

#### 6.4.3 Specific Mitigation Measures

Silt curtains were deployed for DCM during the reporting period. Teams of two MMO were on duty for continuous monitoring of the Marine Mammal Exclusion Zone (MMEZ) for DCM works, cluster MMEZ installation/re-installation/relocation process of silt curtains, and the marine mammal trapping checking and silt curtains inspection in accordance with the Detailed Monitoring Programme of Finless Porpoise and Marine Mammal Watching Plan respectively. Trainings for the MMO were provided by the ET prior to the aforementioned works, with a cumulative total of 98 individuals being trained and the training records kept by the ET. From the Marine Mammal Watching observation records and MMEZ monitoring log records, no Finless Porpoise or other marine mammals were observed within or around the MMEZ and silt curtains in the reporting month.

#### 6.4.5 References

1. Agriculture, Fisheries and Conservation Department (AFCD) 2018. *Annual Marine Mammal Monitoring Programme April 2017-March 2018*) The Agriculture, Fisheries and Conservation Department, Government of the Hong Kong SAR.  
[http://www.afcd.gov.hk/english/conservation/con\\_mar/con\\_mar\\_chi/con\\_mar\\_chi\\_chi/con\\_mar\\_chi\\_chi.html](http://www.afcd.gov.hk/english/conservation/con_mar/con_mar_chi/con_mar_chi_chi/con_mar_chi_chi.html)
2. Agriculture, Fisheries and Conservation Department (AFCD) 2017. *Annual Marine Mammal Monitoring Programme April 2016-March 2017*) The Agriculture, Fisheries and Conservation Department, Government of the Hong Kong SAR.  
[http://www.afcd.gov.hk/english/conservation/con\\_mar/con\\_mar\\_chi/con\\_mar\\_chi\\_chi/con\\_mar\\_chi\\_chi.html](http://www.afcd.gov.hk/english/conservation/con_mar/con_mar_chi/con_mar_chi_chi/con_mar_chi_chi.html)
3. Agriculture, Fisheries and Conservation Department (AFCD) 2016. *Annual Marine Mammal Monitoring Programme April 2015-March 2016*) The Agriculture, Fisheries and Conservation Department, Government of the Hong Kong SAR.  
[http://www.afcd.gov.hk/english/conservation/con\\_mar/con\\_mar\\_chi/con\\_mar\\_chi\\_chi/con\\_mar\\_chi\\_chi.html](http://www.afcd.gov.hk/english/conservation/con_mar/con_mar_chi/con_mar_chi_chi/con_mar_chi_chi.html)
4. Agriculture, Fisheries and Conservation Department (AFCD) 2015. *Annual Marine Mammal Monitoring Programme April 2014-March 2015*) The Agriculture, Fisheries and Conservation Department, Government of the Hong Kong SAR.  
[http://www.afcd.gov.hk/english/conservation/con\\_mar/con\\_mar\\_chi/con\\_mar\\_chi\\_chi/con\\_mar\\_chi\\_chi.html](http://www.afcd.gov.hk/english/conservation/con_mar/con_mar_chi/con_mar_chi_chi/con_mar_chi_chi.html)
5. Agriculture, Fisheries and Conservation Department (AFCD) 2014. *Annual Marine Mammal Monitoring Programme April 2013-March 2014*) The Agriculture, Fisheries and Conservation Department, Government of the Hong Kong SAR.  
[http://www.afcd.gov.hk/english/conservation/con\\_mar/con\\_mar\\_chi/con\\_mar\\_chi\\_chi/con\\_mar\\_chi\\_chi.html](http://www.afcd.gov.hk/english/conservation/con_mar/con_mar_chi/con_mar_chi_chi/con_mar_chi_chi.html)
6. Agriculture, Fisheries and Conservation Department (AFCD) 2013. *Annual Marine Mammal Monitoring Programme April 2012-March 2013*) The Agriculture, Fisheries and Conservation Department, Government of the Hong Kong SAR.  
[http://www.afcd.gov.hk/english/conservation/con\\_mar/con\\_mar\\_chi/con\\_mar\\_chi\\_chi/con\\_mar\\_chi\\_chi.html](http://www.afcd.gov.hk/english/conservation/con_mar/con_mar_chi/con_mar_chi_chi/con_mar_chi_chi.html)
7. Agriculture, Fisheries and Conservation Department (AFCD) 2012. *Annual Marine Mammal Monitoring Programme April 2011-March 2012*) The Agriculture, Fisheries and Conservation Department, Government of the Hong Kong SAR.  
[http://www.afcd.gov.hk/english/conservation/con\\_mar/con\\_mar\\_chi/con\\_mar\\_chi\\_chi/con\\_mar\\_chi\\_chi.html](http://www.afcd.gov.hk/english/conservation/con_mar/con_mar_chi/con_mar_chi_chi/con_mar_chi_chi.html)
8. Agriculture, Fisheries and Conservation Department (AFCD) 2011. *Annual Marine Mammal Monitoring Programme April 2010-March 2011*) The Agriculture, Fisheries and Conservation Department, Government of the Hong Kong SAR.  
[http://www.afcd.gov.hk/english/conservation/con\\_mar/con\\_mar\\_chi/con\\_mar\\_chi\\_chi/con\\_mar\\_chi\\_chi.html](http://www.afcd.gov.hk/english/conservation/con_mar/con_mar_chi/con_mar_chi_chi/con_mar_chi_chi.html)
9. Agriculture, Fisheries and Conservation Department (AFCD) 2010. *Annual Marine Mammal Monitoring Programme April 2009-March 2010*) The Agriculture, Fisheries and Conservation Department, Government of the Hong Kong SAR.  
[http://www.afcd.gov.hk/english/conservation/con\\_mar/con\\_mar\\_chi/con\\_mar\\_chi\\_chi/con\\_mar\\_chi\\_chi.html](http://www.afcd.gov.hk/english/conservation/con_mar/con_mar_chi/con_mar_chi_chi/con_mar_chi_chi.html)

## 7. WHITE-BELLIED SEA EAGLE

### 7.1 Monitoring Requirement

7.1.1 On Shek Kwu Chau Island, a nest of WBSE is located about 60 m above ground within a hillside shrubland habitat, 130 m in-land from shore, about 550 m away from the proposed reclaimed land, with no human access. 3 phases monitoring programme will be comprised of pre-construction phase, construction phase and operation phase.

7.1.2 The Pre-Construction WBSE monitoring was started on 30 January 2018 and the location of WBSE nest was confirmed on 21 February 2018 and it is located at the western part of SKC Island (Figure 7.1). Two adults and two chicks were also recorded on 5<sup>th</sup> March 2018 survey till the end of the Pre-construction monitoring on 15<sup>th</sup> May 2018. Construction Phase monitoring were carried out followed by the commencement of the Construction Phase on 28<sup>th</sup> June 2018.

### 7.2 WBSE Monitoring Parameters, Time, Frequency

7.2.1 The objective of the construction phase monitoring should be to verify the utilisation of the area by WBSE, their responses to construction disturbance, as well as the effectiveness of the proposed mitigation measures. Throughout the construction phase, field surveys should be conducted twice per month during their core breeding season (from December to May), and once per month outside their core breeding season (from June to November). The monitoring frequency should be increased to weekly during the incubation period of each year. In order to confirm their foraging ground near the construction site, it is necessary to conduct daily monitoring during the first week of nestling period in each year.

7.2.2 Since the location of the WBSE nest was located at the southwest of SKC within the hillside shrubland, it is impossible to observe the eggs during incubation period. Therefore, monitoring with increased frequency during incubation period could not be carried out. Daily monitoring will be carried out once any chick is recorded during the monitoring day. The monitoring schedule during the reporting period is provided in **Appendix C**.

### 7.3 Monitoring Location

7.3.1 Since there are no suitable land footings along the coast of SKC, only boat surveys were conducted. On Shek Kwu Chau Island, a nest of WBSE is located about 60 m above ground within a hillside shrubland habitat, 130 m in-land from shore, about 550 m away from the proposed reclaimed land, with no human access.

### 7.4 Monitoring Methodology

7.4.1 Information to be collected included feeding, perching/roosting, preening, soaring, flying, nesting and territorial guarding and the time spent on each activity. The responses and reactions to any disturbance to the WBSEs were also recorded and examined in conjunction with the construction noise and/or other events in the vicinity. Other disturbances such as weather condition, or invasion by other fauna species were also recorded.

7.4.2 Binocular, scope, camera, lens and GPS device used are summarized as **Table 7.1** below:

**Table 7.1 List of Equipment Used during Construction Phase Monitoring**

Equipment	Quantity
Swarovski EL 8.5 x 42 Binocular	1
Swarovski EL Range 8 x 42 Binocular	1
Swarovski ATX 25-60 x 85 Spotting Scope	1
Canon 1Dx Mark II Camera	1
Canon EF300mm F2.8 Lens with Canon 2x Teleconverter	1
Canon PowerShot G7X Camera	1
Garmin GPSMAP 64S	1

7.4.3 If event such as absence of White-bellied Sea Eagle during a whole day of monitoring was found during WBSE monitoring, the actions in accordance with the Event and Action Plan should be carried out according to **Appendix M**.

#### 7.5 Results and Observations

7.5.1 To verify the utilization of the area by WBSE, their responses to construction disturbance, as well as the effectiveness of the proposed mitigation measures. Since there is no landing point along the western part of SKC, boat survey was used for the monitoring survey. In order to increase the chance of finding the WBSEs, monitoring survey was carried out early in the morning. The weather condition of monitoring survey was shown in **Table 7.2**.

**Table 7.2 Weather Conditions during the WBSE Monitoring**

Date	Condition	Temperature (°C)
3 Jan 2020	- Northeast wind force 4 to 5 - Sunny	22
9 Jan 2020	- North wind force 4 to 5 - Sunny	21
16 Jan 2020	- East wind force 5 - Sunny	20
23 Jan 2020	- Northeast wind force 4 to 5 - Sunny	23
31 Jan 2020	- East wind force 4 to 5 - Sunny	24

7.5.2 No abnormal behavior of the recorded adults during the January 2020 construction phase monitoring. Two adults of WBSE were recorded having incubation in the nest (**Figure 7.2**). All marine works during the monitoring period did not show any affects to the WBSE.

7.5.3 A weekly construction phase monitoring will be continued during the breeding season (between December to May) in order to monitor the incubation period, utilization of the area by WBSE and their responses to construction disturbance.

7.5.4 No disturbances from anthropogenic activities on the island were recorded during the monitoring survey. However, fishing boats moving close to the shore were recorded. Since the nesting tree is about 160m away from the shore and it is not accessible, fishing

boat activities didn't show any direct disturbance to the WBSE nest. No invasion of other fauna species was recorded as well.

7.5.5 Since incubation was recorded, construction phase monitoring (twice per month during core breeding season) will be changed to weekly monitoring starting from December 2019. Also, as it is not possible to record the number of eggs in the nest, weekly monitoring will be continued until chick was seen in the nest.

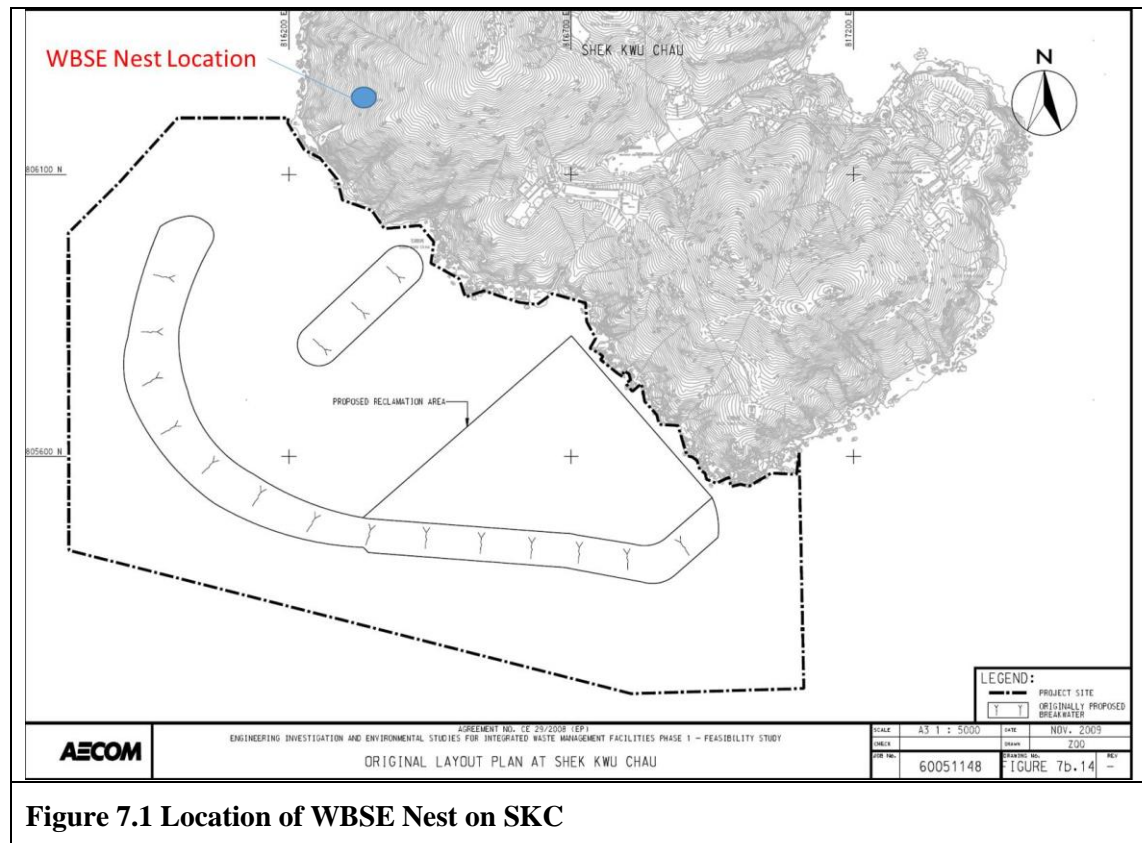

**Figure 7.1 Location of WBSE Nest on SKC**

7.5.6 Photo record of WBSE from the survey this month is shown below:





Adult WBSE flying over the nest area



Adult WBSEs staying in the nest

**Figure 7.2 Photo Records of WBSE on SKC During the Reporting Period**

## 8. SUMMARY OF MONITORING EXCEEDANCE, COMPLAINTS, NOTIFICATION OF SUMMONS AND PROSECUTIONS

8.1 The Environmental Complaint Handling Procedure is shown in below **Figure 8.1**:

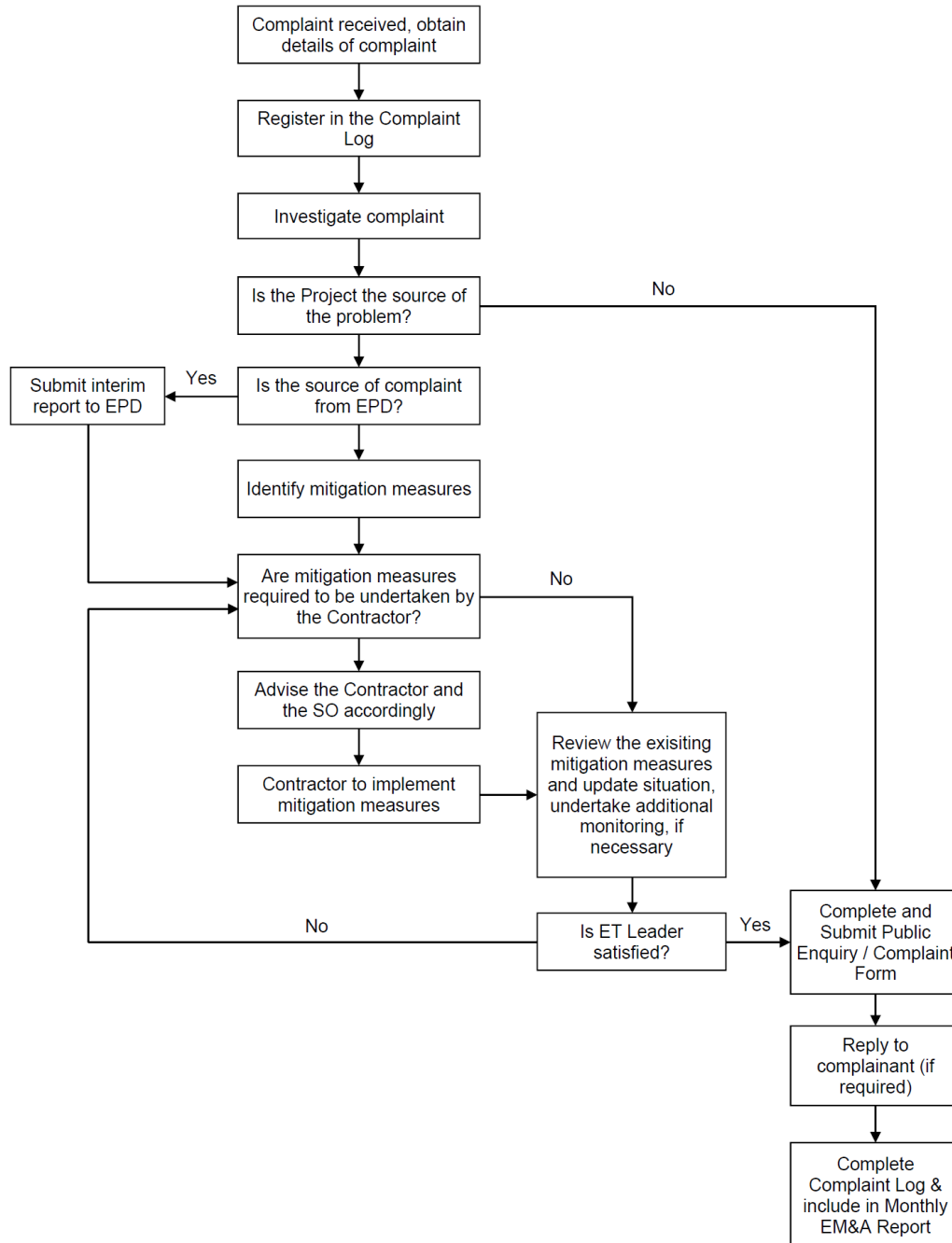

**Figure 8.1 Environmental Complaint Handling Procedures**

8.2 No exceedance of the Action and Limit Levels of the regular construction noise and WBSE monitoring was recorded during the reporting period.

**Table 8.1 Summary of SS Compliance Status at Impact Stations (Mid-Ebb Tide)**

Date	B1	B2	B3	B4	CR1	CR2	F1A	H1	S1	S2A	S3	M1
02-01-2020												
04-01-2020												
06-01-2020												
08-01-2020												
10-01-2020												
13-01-2020												
15-01-2020												
17-01-2020												
20-01-2020												
22-01-2020												
24-01-2020												
29-01-2020												
31-01-2020												
<b>No. of SS Exceedances</b>	<b>0</b>	<b>0</b>	<b>0</b>	<b>0</b>	<b>0</b>	<b>0</b>	<b>0</b>	<b>0</b>	<b>1</b>	<b>1</b>	<b>0</b>	<b>1</b>

Note 1: Detailed results are presented in **Appendix D**

Legend:

	No exceedance of Action Level and Limit Level
	Exceedance of Action Level recorded at monitoring station located downstream of the Project based on dominant tidal flow
	Exceedance of Action Level recorded at monitoring station located upstream/unrelated stream (neither upstream nor downstream, far away) of the Project based on dominant tidal flow
	Exceedance of Limit Level recorded at monitoring station located downstream of the Project based on dominant tidal flow
	Exceedance of Limit Level recorded at monitoring station located upstream/unrelated stream of the Project based on dominant tidal flow
	Upstream/unrelated stream station with respect to IWMF Project during the respective tide based on dominant tidal flow
	Downstream station with respect to IWMF Project during the respective tide based on dominant tidal flow/station within the Project site
	NA for measurement
	Cancelled due to incident or adverse weather

**Table 8.2 Summary of SS Compliance Status at Impact Stations (Mid-Flood Tide)**

Date	B1	B2	B3	B4	CR1	CR2	F1A	H1	S1	S2A	S3	M1
02-01-2020												
04-01-2020												
06-01-2020												
08-01-2020												
10-01-2020												
13-01-2020												
15-01-2020												
17-01-2020												
20-01-2020												
22-01-2020												
24-01-2020												
29-01-2020												
31-01-2020												
<b>No. of SS Exceedances</b>	<b>1</b>	<b>1</b>	<b>0</b>	<b>0</b>	<b>0</b>	<b>0</b>	<b>0</b>	<b>0</b>	<b>0</b>	<b>0</b>	<b>0</b>	<b>0</b>

Note 1: Detailed results are presented in **Appendix D**

Legend:

	No exceedance of Action Level and Limit Level
	Exceedance of Action Level recorded at monitoring station located downstream of the Project based on dominant tidal flow
	Exceedance of Action Level recorded at monitoring station located upstream/unrelated stream (neither upstream nor downstream, far away) of the Project based on dominant tidal flow
	Exceedance of Limit Level recorded at monitoring station located downstream of the Project based on dominant tidal flow
	Exceedance of Limit Level recorded at monitoring station located upstream/unrelated stream of the Project based on dominant tidal flow
	Upstream/unrelated stream station with respect to IWMF Project during the respective tide based on dominant tidal flow
	Downstream station with respect to IWMF Project during the respective tide based on dominant tidal flow/station within the Project site
	NA for measurement
	Cancelled due to incident or adverse weather

- 8.3 Three (3) of the General & Regular DCM water quality monitoring results of suspended solids (SS) obtained during the reporting period had exceeded Action Level. Two (2) of monitoring results had exceeded the relevant Limit Level of suspended solids (SS) during the reporting period as summarized in **Table 8.1 & 8.2**, where investigation was carried out immediately for each of the exceedance cases during the reporting period.
- 8.4 No project-related Action Level & Limit Level exceedance was recorded from the reporting period as shown in **Appendix N**.
- 8.5 The Contractor has been reminded that all measures recommended in the deposited Silt Curtain Deployment Plan shall be fully and properly implemented for the Project as per Clause 2.6A of the FEP.
- 8.6 No notification of summons and prosecution was received in the reporting period.
- 8.7 Statistics on complaints, notifications of summons and successful prosecutions are summarized in **Appendix O**.

## 9. EM&A SITE INSPECTION

- 9.1 Site inspections were carried out on a weekly basis to monitor the implementation of proper environmental pollution control and mitigation measures under the Contract. In the reporting period, site inspections were carried out on 6, 14, 21 & 31 January 2020 at the site portions list in **Table 9.1** below.

**Table 9.1 Site Inspection Record**

Date	Inspected Site Portion	Time
6 January 2020	Portion 1, 1A & 1B (near SKC)	21:00 – 21:40 PM
14 January 2020	Portion 1, 1A & 1B (near SKC)	10:45 – 11:50 AM
21 January 2020	Portion 1, 1A & 1B (near SKC)	10:26 – 11:30 AM
31 January 2020	Portion 1, 1A & 1B (near SKC)	10:47 – 11:35 AM

- 9.2 One joint site inspection with IEC was carried out on 14 January 2020.
- 9.3 Environmental deficiencies were observed during weekly site inspection. Key observations during the site inspections and during the reporting period are summarized in **Table 9.2**.

**Table 9.2 Site Observations**

Date	Environmental Observations	Follow-up Status
6 January 2020 (Site inspection)	<u>Observation(s) and Recommendation(s)</u> 1. No major observation was observed.	Nil.
14 January 2020 (Site inspection)	<u>Observation(s) and Recommendation(s)</u> 1. No major observation was observed.	Nil.
21 January 2020 (Site inspection)	<u>Observation(s) and Recommendation(s)</u> 1. On ESC-61, some materials were stored on top of chemical waste cabinet and all the material should be removed.	1. Materials have been immediately removed from the top of the chemical waste cabinet. Reminder had been given to the workers that no material should be placed on top of the cabinet.
31 January 2020 (Site inspection)	<u>Observation(s) and Recommendation(s)</u> 1. No major observation was observed.	Nil.

- 9.4 The Contractor had rectified all the observations identified during environmental site inspections in the reporting period. The Contractor has been reminded to suspend the related works immediately if silt curtain is found any damage in the future, until fixing of damaged silt curtain is completed.
- 9.5 According to the EIA Study Report, Environmental Permit, contract documents and Updated EM&A Manual, the mitigation measures detailed in the documents are implemented as much as practical during the reporting period. An updated Implementation Status of Environmental Mitigation Measures (EMIS) is provided in **Appendix B**.

## 10. FUTURE KEY ISSUES

10.1 Works to be undertaken in the next reporting month are:

- DCM Installation Works;
- Coring of DCM samples;
- Cone Penetration Test;
- Dredging Works and Sediment Disposal;
- Rock Filling of Foundation;
- Leveling Works for the Foundation of Seawall and Berth Area;
- Caisson Laying;
- Rubble Mound Laying;
- Sand Blanket and Geotextile Laying.

10.2 Potential environmental impacts arising from the above construction activities are mainly associated with water quality, construction noise, waste management and ecology.

10.3 The key environmental mitigation measures for the Project in the coming reporting period expected to be associated with the construction activities include:

- Reduction of noise from equipment and machinery on-site;
- Installation of silt curtains for DCM installation, sand blanket laying works and dredging works;
- Sorting, recycling, storage and disposal of general refuse and construction waste;
- Management of chemicals and avoidance of oil spillage on-site, especially under heavy rains and adverse weather; and
- Implementation of cluster MMEZ and inspection of enclosed environment within silt curtains as per DMPFP;
- Regulation on rate and means for dredging works as stipulated in FEP Clause 2.17 – 2.21 or the approved Supporting Document for Reviewing Dredging Rate and Filling Rate, whichever is applicable;
- Daily site audit and monitoring by ET during dredging work as stipulated in FEP Clause 2.21A;
- Storage, handling and disposal of dredged materials according to Dumping At Sea Ordinance (DASO);
- Confirmation of the absence of silt content in the rock filling material and the filling work is properly conducted;
- Installation process of floating silt curtain according to approved Silt Curtain Deployment Plan

10.4 The tentative schedule of regular construction noise, water quality and ecology monitoring in the next reporting period is presented in **Appendix P**. The regular construction noise,

water quality and ecology monitoring will be conducted at the same monitoring locations in the next reporting period.



## 11. CONCLUSION AND RECOMMENDATIONS

- 11.1 This 19<sup>th</sup> monthly Environmental Monitoring and Audit (EM&A) Report presents the EM&A works undertaken during the period from 1 January to 31 January 2020, in accordance with the Updated EM&A Manual and the requirement under EP-429/2012/A and FEP-01/429/2012/A.
- 11.2 Construction noise, water quality, construction waste, marine mammal and WBSE monitoring were carried out in the reporting period. No project-related exceedance of the Action and Limit Level was recorded during the reporting period.
- 11.3 Weekly environmental site inspections were conducted during the reporting period. Environmental deficiencies were observed during site inspection and were rectified.
- 11.4 According to the environmental site inspections performed in the reporting month, the Contractor was reminded to pay attention on on-site housekeeping, silt curtain maintenance and the proper storage of the chemicals and construction waste.
- 11.5 According to the field observation by MMO during the reporting period, temporary silt plume floating was observed at close proximity of the outside of silt curtains, moving out from the sand laying working area. The Contractor has ceased the malpractice and no silt plume was observed at the working area within 30 minutes upon discovery. The Contractor is reminded to ensure the proper implementation of mitigation measures as specified in the Updated EM&A Manual and Silt Curtain Deployment Plan.
- 11.6 Regarding to the deployment of silt curtains as a principal water quality impact mitigation measures on various marine works, the Contractor has been reminded to follow strictly to the design and checking procedure as specified in the Silt Curtain Deployment Plan. As the scale of DCM works will be stepped up in the coming months, the Contractor has been reminded to pay extra attention on the status of deployed silt curtain. The Contractor is reminded that all measures recommended in the deposited silt curtain deployment plan shall be fully and properly implemented for the Project as per EP condition 2.6 of the FEP.
- 11.7 As dredging works was conducted in the reporting month, the Contractor had been reminded to follow strictly to the design and checking procedure as specified in the Silt Curtain Deployment Plan for the dredging works. The Contractor had been reminded to follow the regulation on rate and means for dredging works as stipulated in FEP Clause 2.17 – 2.21 or the approved Supporting Document for Reviewing Dredging Rate and Filling Rate, whichever is applicable. The Contractor is reminded to follow Dumping At Sea Ordinance (DASO) for the storage, handling and disposal of dredged materials.
- 11.8 No environmental complaint was received in the reporting period.
- 11.9 No notification of summon or prosecution was received since commencement of the Contract.
- 11.10 The ET will keep track of the construction works to confirm compliance of environmental requirements and the proper implementation of all necessary mitigation measures.

## Appendix A Master Programme

Activity ID	Activity Name	Remaining Duration	Start	Finish	2018												2019												2020												2021												2022												2023												2024												2025																																																											
					N	D	J	F	M	A	M	J	J	A	S	O	N	D	N	D	J	F	M	A	M	J	J	A	S	O	N	D	N	D	J	F	M	A	M	J	J	A	S	O	N	D	N	D	J	F	M	A	M	J	J	A	S	O	N	D	N	D	J	F	M	A	M	J	J	A	S	O	N	D	N	D	J	F	M	A	M	J	J	A	S	O	N	D	N	D	J	F	M	A	M	J	J	A	S	O	N	D	N	D	J	F	M	A	M	J	J	A	S	O	N	D																																
EP_SP_66_12-WP-2-M0	<b>Programme for Design and Construction Works</b>	2835	22-Nov-17 A	26-Aug-25	[Gantt bars for 2018-2025]																																																																																																																																															
EP_SP_66_12-WP-2-M0.01	<b>Key Dates</b>	2496	22-Nov-17	21-Sep-24	[Gantt bars for 2018-2025]																																																																																																																																															
EP_SP_66_12-WP-2-M0.02	<b>Contract Preliminaries</b>	2807	19-Dec-17	26-Aug-25	[Gantt bars for 2018-2025]																																																																																																																																															
EP_SP_66_12-WP-2-M0.03	<b>Licence/Permit Applications</b>	2252	15-Dec-17	13-Feb-24	[Gantt bars for 2018-2025]																																																																																																																																															
EP_SP_66_12-WP-2-M0.04	<b>General Submissions</b>	1320	22-Nov-17	03-Jul-21	[Gantt bars for 2018-2025]																																																																																																																																															
EP_SP_66_12-WP-2-M0.05	<b>Design Submissions</b>	1724	22-Nov-17 A	11-Aug-22	[Gantt bars for 2018-2025]																																																																																																																																															
EP_SP_66_12-WP-2-M0.06	<b>Procurement of Major Equipment</b>	1903	13-Sep-18	28-Nov-23	[Gantt bars for 2018-2025]																																																																																																																																															
EP_SP_66_12-WP-2-M0.07	<b>Environmental Works</b>	1708	05-Jan-18	09-Sep-22	[Gantt bars for 2018-2025]																																																																																																																																															
EP_SP_66_12-WP-2-M0.08	<b>Maritime Works</b>	1277	29-Dec-17	27-Jun-21	[Gantt bars for 2018-2025]																																																																																																																																															
EP_SP_66_12-WP-2-M0.08.1	<b>Marine Construction</b>	1265	10-Jan-18	27-Jun-21	[Gantt bars for 2018-2025]																																																																																																																																															
EP_SP_66_12-WP-2-M0.08.1.1	<b>Phase I - Construction of Perimeter Seawalls</b>	740	10-Jan-18	19-Jan-20	[Gantt bars for 2018-2025]																																																																																																																																															
EP_SP_66_12-WP-2-M0.08.1.1.3	<b>Marine Works Preparations</b>	274	10-Jan-18	10-Oct-18	[Gantt bars for 2018-2025]																																																																																																																																															
08-0900	Carry out hydrographic survey	14	10-Jan-18	23-Jan-18	[Gantt bars for 2018-2025]																																																																																																																																															
08-1005	Ground Investigation for DCM Design	180	13-Feb-18	11-Aug-18	[Gantt bars for 2018-2025]																																																																																																																																															
08-1010	Mobilization of DCM Barge for Load Test	30	14-May-18	12-Jun-18	[Gantt bars for 2018-2025]																																																																																																																																															
08-1020	Mobilization of Remaining DCM Barge for Construction	30	11-Sep-18	10-Oct-18	[Gantt bars for 2018-2025]																																																																																																																																															
08-1340(2)	Sediment Sample collection and testing Dumping Permit Application	21	05-Sep-18*	25-Sep-18	[Gantt bars for 2018-2025]																																																																																																																																															
EP_SP_66_12-WP-2-M0.08.1.1.1	<b>Seawall and Berth at DCM Area</b>	676	15-Mar-18	19-Jan-20	[Gantt bars for 2018-2025]																																																																																																																																															
08-1030	DCM Mix Trial (incl. Bench-scale testing and Lab Tests)	106	15-Mar-18	28-Jun-18	[Gantt bars for 2018-2025]																																																																																																																																															
08-1040	DCM Pre-construction Site Trial and testing	43	29-Jun-18	10-Aug-18	[Gantt bars for 2018-2025]																																																																																																																																															
08-1050	Static Load Test Preparation	31	11-Aug-18	10-Sep-18	[Gantt bars for 2018-2025]																																																																																																																																															
08-1060	Carry out static loading test	22	11-Sep-18	02-Oct-18	[Gantt bars for 2018-2025]																																																																																																																																															
08-1065(2)	Static load test report submission	8	03-Oct-18	10-Oct-18	[Gantt bars for 2018-2025]																																																																																																																																															
08-1070	Geotextile Laying	60	11-Aug-18	09-Oct-18	[Gantt bars for 2018-2025]																																																																																																																																															
08-1075(2)	Sand Blanket Laying	60	11-Aug-18	09-Oct-18	[Gantt bars for 2018-2025]																																																																																																																																															
08-1080	DCM Injection Works (575,000m3, approx 6300 nr.)	120	11-Oct-18	07-Feb-19	[Gantt bars for 2018-2025]																																																																																																																																															
08-1090	DCM Final Completion Tests	180	10-Nov-18	08-May-19	[Gantt bars for 2018-2025]																																																																																																																																															
08-1100	Rubble Mound Laying (100,000m3 approx, @550m3/d)	180	09-Jan-19	07-Jul-19	[Gantt bars for 2018-2025]																																																																																																																																															
08-1105(1)	Prefabrication for Caisson	282	24-Nov-18	01-Sep-19	[Gantt bars for 2018-2025]																																																																																																																																															
08-1110	Caisson Laying (Total 50nrs, @2 nrs/week)	182	24-Mar-19	21-Sep-19	[Gantt bars for 2018-2025]																																																																																																																																															
08-1120	Wave Wall Construction	120	22-Sep-19	19-Jan-20	[Gantt bars for 2018-2025]																																																																																																																																															
EP_SP_66_12-WP-2-M0.08.1.1.2	<b>Seawall at Dredging Area</b>	295	25-Dec-18	15-Oct-19	[Gantt bars for 2018-2025]																																																																																																																																															
08-1130	Dredging Works (26,000m3 @ 285m3/d avg. to comply EP Conditions 2.18)	110	25-Dec-18	13-Apr-19	[Gantt bars for 2018-2025]																																																																																																																																															
08-1140	Lay Rock & Sand Fill	50	15-Mar-19	03-May-19	[Gantt bars for 2018-2025]																																																																																																																																															
08-1150	Place Rubble Mound (35,000m3 approx, @550m3/d)	88	30-Mar-19	25-Jun-19	[Gantt bars for 2018-2025]																																																																																																																																															
08-1155(2)	Fabrication and delivery of Precast Seawall Blocks (12,000nr. approx)	90	15-Mar-19	12-Jun-19	[Gantt bars for 2018-2025]																																																																																																																																															
08-1160	Lay Concrete Block Walls (300m length approx, @4m/d)	80	29-Apr-19	17-Jul-19	[Gantt bars for 2018-2025]																																																																																																																																															
08-1170	In situ Concrete Wall Construction	90	18-Jul-19	15-Oct-19	[Gantt bars for 2018-2025]																																																																																																																																															
EP_SP_66_12-WP-2-M0.08.1.2	<b>Phase II - Reclamation, Breakwater and Berth Construction</b>	999	03-Oct-18	27-Jun-21	[Gantt bars for 2018-2025]																																																																																																																																															
EP_SP_66_12-WP-2-M0.08.1.2.1	<b>Reclamation</b>	999	03-Oct-18	27-Jun-21	[Gantt bars for 2018-2025]																																																																																																																																															
08-1180	Geotextile Laying	100	03-Oct-18	10-Jan-19	[Gantt bars for 2018-2025]																																																																																																																																															
08-1185(2)	Sand Blanket Laying	100	03-Oct-18	10-Jan-19	[Gantt bars for 2018-2025]																																																																																																																																															
08-1190	Install Vertical Band Drain by Barge	160	10-Feb-19	19-Jul-19	[Gantt bars for 2018-2025]																																																																																																																																															
08-1200	Reclamation fill up to +2.5mPD	375	22-Sep-19	30-Sep-20	[Gantt bars for 2018-2025]																																																																																																																																															
08-1210	Reclamation fill from +2.5 to Formation Level	120	03-Jul-20	30-Oct-20	[Gantt bars for 2018-2025]																																																																																																																																															
08-1220	Lay Surcharge	80	11-Sep-20	29-Nov-20	[Gantt bars for 2018-2025]																																																																																																																																															
08-1230	Surcharge Period	180	30-Nov-20	28-May-21	[Gantt bars for 2018-2025]																																																																																																																																															
08-1240	Remove Surcharge	85	04-Apr-21	27-Jun-21	[Gantt bars for 2018-2025]																																																																																																																																															
EP_SP_66_12-WP-2-M0.08.1.2.2	<b>Breakwater</b>	583	02-Sep-19	06-Apr-21	[Gantt bars for 2018-2025]																																																																																																																																															
08-1250	Geotextile and Sand Blanket Laying	45	22-Sep-19	05-Nov-19	[Gantt bars for 2018-2025]																																																																																																																																															
08-1260	DCM Injection Works (290,000m3, approx 3200 nr.)	65	06-Nov-19	09-Jan-20	[Gantt bars for 2018-2025]																																																																																																																																															
08-1270	DCM Final Completion Test	71	05-Jan-20	15-Mar-20	[Gantt bars for 2018-2025]																																																																																																																																															
08-1280	Rubble Mound Laying (100,000m3 approx, @550m3/d)	188	05-Mar-20	08-Sep-20	[Gantt bars for 2018-2025]																																																																																																																																															
08-1285(1)	Prefabrication for Caisson	411	02-Sep-19	16-Oct-20	[Gantt bars for 2018-2025]																																																																																																																																															
08-1290	Caisson Laying (Total 43nrs, @2 nrs/week)	150	11-Jul-20	07-Dec-20	[Gantt bars for 2018-2025]																																																																																																																																															
08-1300	Wave Wall Construction	120	08-Dec-20	06-Apr-21	[Gantt bars for 2018-2025]																																																																																																																																															
EP_SP_66_12-WP-2-M0.08.1.2.3	<b>Seawall and Berth at Marine Access</b>	150	03-Jul-20	29-Nov-20	[Gantt bars for 2018-2025]																																																																																																																																															
08-1310(2)	Prefabrication for Caisson (4nrs)	90	03-Jul-20	30-Sep-20	[Gantt bars for 2018-2025]																																																																																																																																															
08-1320(2)	Caisson Laying (4nrs)	30	01-Oct-20	30-Oct-20	[Gantt bars for 2018-2025]																																																																																																																																															
08-1330(2)	Wave Wall Construction	30	31-Oct-20	29-Nov-20	[Gantt bars for 2018-2025]																																																																																																																																															
EP_SP_66_12-WP-2-M0.09	<b>Foundation Works</b>	397	12-Apr-21	13-May-22	[Gantt bars for 2018-2025]																																																																																																																																															
EP_SP_66_12-WP-2-M0.09.0	<b>Site Investigation and Preliminary Pile</b>	46	12-Apr-21	27-May-21	[Gantt bars for 2018-2025]																																																																																																																																															
EP_SP_66_12-WP-2-M0.09.1	<b>Administration Bld Foundation</b>	138	25-Nov-21	11-Apr-22	[Gantt bars for 2018-2025]																																																																																																																																															
EP_SP_66_12-WP-2-M0.09.2	<b>Waste Bunker &amp; Tipping Hall Bld Foundation</b>	203	13-May-21	01-Dec-21	[Gantt bars for 2018-2025]																																																																																																																																															
EP_SP_66_12-WP-2-M0.09.3	<b>Boiler &amp; Flue Gas Bld Foundation</b>	331	12-Apr-21	08-Mar-22	[Gantt bars for 2018-2025]																																																																																																																																															
EP_SP_66_12-WP-2-M0.09.4	<b>ACC Area Foundation</b>	129	20-Sep-21	26-Jan-22	[Gantt bars for 2018-2025]																																																																																																																																															
EP_SP_66_12-WP-2-M0.09.5	<b>Turbine Hall Bld Foundation</b>	142	28-Jun-21	16-Nov-21	[Gantt bars for 2018-2025]																																																																																																																																															
EP_SP_66_12-WP-2-M0.09.6	<b>Air Compressor Bld Foundation</b>	28	17-Nov-21	14-Dec-21	[Gantt bars for 2018-2025]																																																																																																																																															

**Programme for Design and Construction Works**  
**Summary Programme**

Date	Revision	Checked	Approved
04-Dec-17	Rev.0 - 1st Issue		
16-Jul-18	Rev.1 - Revised to SO's comments		
03-Sep-18	Rev.2 - Revised to SO's comments		



## Appendix B Summary of Implementation Status of Environmental Mitigation

**Appendix B**

**Table B.1 Implementation Schedule for Air Quality Measures for the IWMF at the artificial island near SKC**

EIA Ref	Environmental Protection Measures / Mitigation Measures	Location / Timing	Implementation Agent	Implementation Stages*				Relevant Legislation and Guidelines	Implementation Status and Remarks
				Des	C	O	Dec		
S3b.8.1	<p><u>Air Pollution Control (Construction Dust) Regulation &amp; Good Site Practices</u></p> <ul style="list-style-type: none"> <li>• Use of regular watering, with complete coverage, to reduce dust emissions from exposed site surfaces and unpaved roads, particularly during dry weather.</li> <li>• Use of frequent watering for particularly dusty construction areas and areas close to ASRs.</li> <li>• Side enclosure and covering of any aggregate or dusty material storage piles to reduce emissions. Where this is not practicable owing to frequent usage, watering shall be applied to aggregate fines.</li> <li>• Open stockpiles shall be avoided or covered. Where possible, prevent placing dusty material storage piles near ASRs.</li> <li>• Tarpaulin covering of all dusty vehicle loads transported to, from and between site locations.</li> <li>• Establishment and use of vehicle wheel and body washing facilities at the exit points of the site.</li> </ul>	Work site / During the construction period	Contractor		✓			Air Pollution Control (Construction Dust) Regulation	N/A

EIA Ref	Environmental Protection Measures / Mitigation Measures	Location / Timing	Implementation Agent	Implementation Stages*				Relevant Legislation and Guidelines	Implementation Status and Remarks
				Des	C	O	Dec		
	<ul style="list-style-type: none"> <li>Provision of wind shield and dust extraction units or similar dust mitigation measures at the loading points, and use of water sprinklers at the loading area where dust generation is likely during the loading process of loose material, particularly in dry seasons/ periods.</li> <li>Imposition of speed controls for vehicles on unpaved site roads. Ten kilometers per hour is the recommended limit.</li> <li>Where possible, routing of vehicles and positioning of construction plant should be at the maximum possible distance from ASRs</li> <li>Instigation of an environmental monitoring and auditing program to monitor the construction process in order to enforce controls and modify method of work if dusty conditions arise.</li> </ul>								
S3b.6.3	<u>Odour Removal by Deodorizers</u> <ul style="list-style-type: none"> <li>Deodorizers with 95% odour removal efficiency would be installed for the air ventilated from the mechanical treatment plant before discharge to the atmosphere</li> </ul>	Waste reception halls, the waste storage area,	IWMF Operator	✓		✓		EIAO-TM	N/A
S3b.8.2	<u>Air Pollution Control and Stack Monitoring</u> <ul style="list-style-type: none"> <li>Air pollution control and stack monitoring system will be installed for the IWMF to ensure that the</li> </ul>	IWMF stack emissions / During design &	IWMF Operator	✓		✓		EIAO-TM, Supporting Document for Application for	N/A

EIA Ref	Environmental Protection Measures / Mitigation Measures	Location / Timing	Implementation Agent	Implementation Stages*				Relevant Legislation and Guidelines	Implementation Status and Remarks
				Des	C	O	Dec		
	<p>emissions from the IWMF stack will meet the proposed target emission limits.</p> <ul style="list-style-type: none"> <li>Voluntary Enhancement Measures in Flue Gas Cleaning and Emission Monitoring:                             <ol style="list-style-type: none"> <li>Two-stage bag filter system with reagent recirculation;</li> <li>In addition to SCR, provide SNCR for removal of NO<sub>x</sub>; tighten emission limit for half-hourly and daily NO<sub>x</sub> to 160 mg/m<sup>3</sup> and 80 mg/m<sub>3</sub> respectively;</li> <li>Well-mixed feed waste: to minimize the fluctuation of pollutant loading on the flue gas treatment system;</li> <li>Two more AQMSs would be set up at South Lantau and Shek Kwu Chau respectively;</li> <li>Limit levels will be set under the IWMF DBO contract to require that waste feed shall cease if any of the air pollutant has exceeded 95% of the emission concentration limit as stipulated in the Special Process license; and</li> <li>Each incineration chamber shall be fitted with auxiliary burners to ensure complete burn out of the combustion gases.</li> </ol> </li> </ul>	operation phase						Variation of Environmental Permit (EP-429/2012)	
-	<u>Treated Fly Ash and Air Pollution Control Residues:</u>	IWMF stack emissions /	IWMF Operator	✓		✓		Supporting Document for	N/A



EIA Ref	Environmental Protection Measures / Mitigation Measures	Location / Timing	Implementation Agent	Implementation Stages*				Relevant Legislation and Guidelines	Implementation Status and Remarks
				Des	C	O	Dec		
	<ul style="list-style-type: none"> <li>During testing and commissioning, the Contractor shall sample and test every container of treated fly ash and air pollution control residues for conformance to the Incineration Residue Pollution Control Limits and leachability criteria shown in Table 2 of the Environmental Permit. If a test result confirms that any one of the samples does not conform to the limits and the criteria, the Contractor shall be required to sample and test every container of treated fly ash and air pollution control residues for conformance to the Incineration Residue Pollution Control Limits and leachability criteria for the next six months.</li> <li>During the first six months of operation, if the requirements in (a) could be fully conformed with, the Contractor shall sample and test every shipload of treated fly ash and air pollution control residues for conformance to the Incineration Residue Pollution Control Limits and leachability criteria shown in Table 2 of the Environmental Permit. The Contractor shall take two samples from each shipload for testing and the Contractor shall not dispose of any of that shipload of treated fly ash and air pollution control residues until the test</li> </ul>	During design & operation phase						Application for Variation of Environmental Permit (EP-429/2012)	

EIA Ref	Environmental Protection Measures / Mitigation Measures	Location / Timing	Implementation Agent	Implementation Stages*				Relevant Legislation and Guidelines	Implementation Status and Remarks
				Des	C	O	Dec		
	<p>results confirm that the two samples conform to the limits and the criteria. If a test result confirms that any one of the two samples does not conform to the limits and the criteria, the Contractor shall be required to sample and test every shipload of treated fly ash and air pollution control residues for conformance to the Incineration Residue Pollution Control Limits and leachability criteria for the next six months. The Contractor shall make due allowance in the Design and the Operation for the time to sample and test treated fly ash and air pollution control residues before disposal.</p> <ul style="list-style-type: none"> <li>• Provided that there is no non-conformance to the Incineration Residue Pollution Control Limits and leachability criteria shown in Table 2 of the Environmental Permit throughout a continuous sixmonth period in the Operation Period, the testing frequency shall be reduced to monthly interval. Two samples from one shipload of treated fly ash and air pollution control residues shall be collected and tested for conformance to the Incineration Residue Pollution Control Limits and leachability criteria. The Contractor shall not dispose of any of the treated fly ash and air pollution control residues in the</li> </ul>								

EIA Ref	Environmental Protection Measures / Mitigation Measures	Location / Timing	Implementation Agent	Implementation Stages*				Relevant Legislation and Guidelines	Implementation Status and Remarks
				Des	C	O	Dec		
	<p>shipload which the samples are taken until the test results confirm that the samples conform to the limits and the criteria. If the test result confirm that any one of the samples does not conform to the limits and the criteria, the Contractor shall be required to sample and test every shipload of treated fly ash and air pollution control residues for conformance to the Incineration Residue Pollution Control Limits and leachability criteria shown in Table 2 of the Environmental Permit for the next six months.</p>								
-	<p><u>Bottom Ash:</u></p> <ul style="list-style-type: none"> <li>During testing and commissioning, the Contractor shall sample and test every container of bottom ash for conformance to the leachability criteria shown in Table 2 of the Environmental Permit. If a test result confirms that any one of the samples does not conform to the criteria, the Contractor shall be required to sample and test every container of bottom ash for conformance to the leachability criteria for the next six months.</li> <li>During the first six months of operation, if the requirements in (d) could be fully conformed with, the Contractor shall sample and test one shipload of bottom ash each month</li> </ul>	IWMF stack emissions / During design & operation phase	IWMF Operator	✓		✓		Supporting Document for Application for Variation of Environmental Permit (EP-429/2012)	N/A

EIA Ref	Environmental Protection Measures / Mitigation Measures	Location / Timing	Implementation Agent	Implementation Stages*				Relevant Legislation and Guidelines	Implementation Status and Remarks
				Des	C	O	Dec		
	<p>for conformance to the leachability criteria shown in Table 2 of the Environmental Permit. The Contractor shall take two samples from the shipload for testing and the Contractor shall not dispose of any of that shipload of bottom ash until the test results confirm that the two samples conform to the criteria. If a test result confirms that any one of the two samples does not conform to the criteria, the Contractor shall be required to sample and test each shipload of bottom ash for conformance to the leachability criteria for the next six months. The Contractor shall make due allowance in the Design and the Operation for the time to sample and test bottom ash before disposal.</p> <ul style="list-style-type: none"> <li>• Provided that there is no non-conformance to the leachability criteria shown in Table 2 of the Environmental Permit throughout a continuous six month period in the Operation Period, the Contractor shall be allowed to take two samples from any one shipload of bottom ash once every six months for conformance to the leachability criteria. The Contractor shall not dispose of any of the bottom ash in the shipload which the samples are</li> </ul>								

EIA Ref	Environmental Protection Measures / Mitigation Measures	Location / Timing	Implementation Agent	Implementation Stages*				Relevant Legislation and Guidelines	Implementation Status and Remarks
				Des	C	O	Dec		
	taken until the test results confirm that the samples conform to the criteria. If the test result confirm that any one of the samples does not conform to the criteria, the Contractor shall be required to sample and test one shipload of bottom ash each month for conformance to the leachability criteria shown in Table 2 of the Environmental Permit for the next six months as stipulated above.								

\* Des - Design, C - Construction, O – Operation, and Dec - Decommissioning

**Table B.2 Implementation Schedule for Noise Impact Measures for the IWMF at the artificial island near SKC**

EIA Ref	Environmental Protection Measures / Mitigation Measures	Location / Timing	Implementation Agent	Implementation Stages*				Relevant Legislation and Guidelines	Implementation Status and Remarks
				Des	C	O	Dec		
S4b.8	Good site practices to limit noise emissions at source and use of quiet plant and working methods, whenever practicable.	Work Sites / Construction Period	EPD and its contractors		✓			EIAO-TM	Implemented
S4b.6 & S4b.8	<p>All the ventilation fans installed in the below will be provided with silencers or acoustics treatment.</p> <p>(i) Stack of the incinerator (ii) Ventilation systems within the IWMF Enclosure and discharge silencer or other acoustic treatment equipment should be installed in the air-cooled chillers</p> <p>Other than provision of silencer or other acoustic treatment equipment for the stack of the incinerator and ventilation system, the detailed design should incorporate the following good practice in order to minimize the nuisance on the neighboring NSRs.</p> <p>(i) The exhaust of the ventilation system and any opening of the building should be located facing away from any NSRs; and (ii) Louver or other acoustic treatment equipment could also be applied to the exhaust of the ventilation system.</p>	Within IWMF area / Construction Period	EPD and its contractors	✓		✓		EIAO-TM	N/A

-	<p><u>Voluntary Enhancement Measure</u></p> <ul style="list-style-type: none"> <li>Provision of air-conditioner and double glazed windows to nearby NSR at Shek Kwu Chau (i.e. SARDA) as precautionary measures.</li> </ul>	IWMF site	Design team, contractor, IWMF operator	✓	✓			Supporting Document for Application for Variation of Environmental Permit (EP-429/2012)	Implemented
---	---	-----------	--	---	---	--	--	---	-------------

\* Des - Design, C - Construction, O – Operation, and Dec - Decommissioning

**Table B.3 Implementation Schedule for Water Quality Measures for the Artificial Island near SKC**

EIA Ref	Environmental Protection Measures / Mitigation Measures	Location / Timing	Implementation Agent	Implementation Stages*				Relevant Legislation and Guidelines	Implementation Status and Remarks
				Des	C	O	Dec		
S5b.8.1.1	<p><u>Drainage and Construction Site Runoff</u></p> <p>The site practices outlined in ProPECC PN 1/94 “Construction Site Drainage” should be followed as far as practicable in order to minimise surface runoff and the chance of erosion. These practices include the following items:</p> <ul style="list-style-type: none"> <li>• At the start of site establishment, perimeter cut-off drains to direct off-site water around the site should be constructed with internal drainage works and erosion and sedimentation control facilities implemented to the commencement of construction.</li> <li>• Boundaries of earthworks should be surrounded by dykes or embankments for flood protection, as necessary.</li> <li>• Sand/silt removal facilities such as sand/silt traps and sediment basins should be provided to remove sand/silt particles from runoff to meet the requirements of the TM-DSS. The design of efficient silt removal facilities should be based on the guidelines in Appendix A1 of ProPECC PN 1/94, which states that the retention time for silt/sand traps should be 5 minutes under maximum flow conditions. The detailed design of the sand/silt traps shall be undertaken by the contractor</li> <li>• Water pumped out from foundation</li> </ul>	Work site / During the construction period	Contractor		✓			EIAO-TM; ProPECC PN 1/94; WPCO	N/A



EIA Ref	Environmental Protection Measures / Mitigation Measures	Location / Timing	Implementation Agent	Implementation Stages*				Relevant Legislation and Guidelines	Implementation Status and Remarks
				Des	C	O	Dec		
	<p>piles must be discharged into silt removal facilities.</p> <ul style="list-style-type: none"> <li>Measures should be taken to minimize the ingress of site runoff and drainage into excavations. Drainage water pumped out from excavations should be discharged into storm drains via silt removal facilities.</li> <li>During rainstorms, exposed slope/soil surfaces should be covered by a tarpaulin or other means, as far as practicable. Other measures that need to be implemented before, during and after rainstorms are summarized in ProPECC PN 1/94.</li> <li>Exposed soil areas should be minimized to reduce potential for increased siltation and contamination of runoff.</li> <li>Earthwork final surfaces should be well compacted and subsequent permanent work or surface protection should be immediately performed.</li> <li>Open stockpiles of construction materials or construction wastes on-site should be covered with tarpaulin or similar fabric during rainstorms.</li> </ul>								
S5b.8.1.2	<p><u>General Construction Activities</u></p> <p>Construction solid waste should be collected, handled and disposed of properly to avoid entering to the nearby watercourses and public drainage</p>	Work site / During the construction period	Contractor		✓			EIAO-TM; ProPECC PN 1/94; WPCO	Implemented

EIA Ref	Environmental Protection Measures / Mitigation Measures	Location / Timing	Implementation Agent	Implementation Stages*				Relevant Legislation and Guidelines	Implementation Status and Remarks
				Des	C	O	Dec		
	system. Rubbish and litter from construction sites should also be collected to prevent spreading of rubbish and litter from the site area.								
S5b.8.1.3	There is a need to apply to EPD for a discharge license for discharge of effluent from the construction site under the WPCO. The discharge quality must meet the requirements specified in the discharge license. All the run-off and wastewater generated from the works areas should be treated so that it satisfies all the standards listed in the TM-DSS. The beneficial uses of the treated effluent for other on-site activities such as dust suppression and general cleaning etc., can minimize water consumption and reduce the effluent discharge volume. If monitoring of the treated effluent quality from the works areas is required during the construction phase of the Project, the monitoring should be carried out in accordance with the relevant WPCO license which is under the ambit of regional office of EPD.	Work site / During the construction period	Contractor		✓			EIAO-TM; ProPECC PN 1/94; WPCO	Discharge License was issued on 22/08/2019.
S5b.8.1.4	<u>Accidental Spillage</u> Contractor must register as a chemical waste producer if chemical wastes would be produced from construction activities. The Waste Disposal Ordinance (Cap 354) and its subsidiary regulations in particular the Waste Disposal (Chemical Waste) (General) Regulation should be observed and complied with for control of chemical wastes.	Work site / During the construction period	Contractor		✓			EIAO-TM; ProPECC PN 1/94; WPCO; WDO	Implemented

EIA Ref	Environmental Protection Measures / Mitigation Measures	Location / Timing	Implementation Agent	Implementation Stages*				Relevant Legislation and Guidelines	Implementation Status and Remarks
				Des	C	O	Dec		
S5b.8.1.5	Maintenance of vehicles and equipment involving activities with potential for leakage and spillage should only be undertaken within the areas which appropriately equipped to control these discharges.	Work site / During the construction period	Contractor		✓			EIAO-TM; ProPECC PN 1/94; WPCO; WDO	Deficiency of Mitigation Measures but rectified by the Contractor.
S5b.8.1.6	Oils and fuels should only be used and stored in designated areas which have pollution prevention facilities. All fuel tanks and storage areas should be sited on sealed areas in order to prevent spillage of fuels and solvents to the nearby watercourses. All waste oils and fuels should be collected in designated tanks prior to disposal.	Work site / During the construction period	Contractor		✓			EIAO-TM; ProPECC PN 1/94; WPCO; WDO	Deficiency of Mitigation Measures but rectified by the Contractor.
S5b.8.1.7	<p>Disposal of chemical wastes should be carried out in compliance with the Waste Disposal Ordinance. The Code of Practice on the Packaging, Labelling and Storage of Chemical Wastes published under the Waste Disposal Ordinance details the requirements to deal with chemical wastes. General requirements are given as follows:</p> <ul style="list-style-type: none"> <li>• Suitable containers should be used to hold the chemical wastes to avoid leakage or spillage during storage, handling and transport.</li> <li>• Chemical waste containers should be suitably labelled, to notify and warn the personnel who are handling the wastes, to avoid accidents.</li> <li>• Storage area should be selected at a safe location on site and adequate space should be allocated to the</li> </ul>	Work site / During the construction period	Contractor		✓			EIAO-TM; ProPECC PN 1/94; WPCO; WDO	Deficiency of Mitigation Measures but rectified by the Contractor.

EIA Ref	Environmental Protection Measures / Mitigation Measures	Location / Timing	Implementation Agent	Implementation Stages*				Relevant Legislation and Guidelines	Implementation Status and Remarks
				Des	C	O	Dec		
	storage area.								
S5b.8.1.8	<p><u>Sewage Effluent</u></p> <p>Temporary sanitary facilities, such as portable chemical toilets, should be employed on-site where necessary to handle sewage from the workforce. A licensed contractor would be responsible.</p>	Work site / During the construction period	Contractor		✓			EIAO-TM; ProPECC PN 1/94; WPCO	N/A
S5b.8.1.9	<p><u>Reclamation and Construction of Breakwaters</u></p> <ul style="list-style-type: none"> <li>The proposed dredging and reclamation should be commenced in phases. The breakwaters and seawalls should be constructed and the reclamation should be started within the enclosed breakwaters after the completion of the breakwater. Silt curtain should be applied around caissons / blockwork during the filling of the cell to prevent the loss of fine in the filling material.</li> <li>The maximum production rate for dredging for the anti-scouring protection layer shall not exceed the permitted maximum daily dredging rate and carried out within its respective distance from the nearest non-translocatable coral community by the dredging contractor as specified in S.2.18 of the Further Environmental Permit (no.:FEP-01/429/2012/A). It is recommended to employ closed grab with small capacity of 2 m<sup>3</sup> to control the dredging rate.</li> <li>Any gap that may need to be provided for marine access will be located at the middle of the North Western seawall, away from the identified coral communities and will be shielded by silt curtains systems to control</li> </ul>	Work site / During the marine construction period	Contractor		✓			EIAO-TM; WPCO, Supporting Document for Application for Variation of Environmental Permit (EP-429/2012) Further Environmental Permit No. FEP-01/429/2012/A	Reminders were given to the Contractor.

EIA Ref	Environmental Protection Measures / Mitigation Measures	Location / Timing	Implementation Agent	Implementation Stages*				Relevant Legislation and Guidelines	Implementation Status and Remarks
				Des	C	O	Dec		
	<p>sediment plume dispersion.</p> <ul style="list-style-type: none"> <li>The silt curtain system at marine access opening should be closed as soon as the barges passes through the marine access opening in order to minimize the period of curtain opening. Filling should only be carried out behind the silt curtain when the silt curtain is completely closed.</li> <li>To enhance the effectiveness of the silt curtain at the marine access, the northern breakwater would be built before the commencement of the reclamation to reduce the current velocity towards the marine access opening.</li> <li>The silt curtain system at marine access opening should be regularly checked and maintained to ensure proper functioning.</li> <li>Where public fill is proposed for filling below +2.5mPD, the fine content in the public fill will be controlled to 25% which is in line with the CEDD's General Specification;</li> <li>The filling for reclamation should be carried out behind the seawall. The filling material should only consist of public fill, rock and sand. The filling composition and filling rates at each filling area should follow those delineated in Table 1 of the FEP-01/429/2012/. The filling above high watermark is not restricted;</li> <li>No dredging should be carried out within 16m to the nearest non-translocatable coral community;</li> </ul>								

EIA Ref	Environmental Protection Measures / Mitigation Measures	Location / Timing	Implementation Agent	Implementation Stages*				Relevant Legislation and Guidelines	Implementation Status and Remarks
				Des	C	O	Dec		
	<ul style="list-style-type: none"> <li>• Daily site audit including full-time on-site monitoring by the ET is recommended during the dredging for anti-scouring protection layer for checking the compliance with the permitted no. of grab;</li> <li>• Closed grab dredger should be used to minimize the loss of sediment during the raising of the loaded grabs through the water column;</li> <li>• Frame-type silt curtains should be deployed around the dredging operations;</li> <li>• Floating-type silt curtains should be used to surround the circular cell during the sheetpiling work;</li> <li>• The descent speed of grabs should be controlled to minimize the seabed impact speed;</li> <li>• Barges should be loaded carefully to avoid splashing of material;</li> <li>• All barges used for the transport of dredged materials should be fitted with tight bottom seals in order to prevent leakage of material during loading and transport;</li> <li>• No concurrence works between laying of submarine cables and dredging/reclamation works within the same location is allowed. For works close to each other, the construction program should be arranged so that the dredging/reclamation works within area bounded by the breakwaters and the laying of cables would not operate within a</li> </ul>								

EIA Ref	Environmental Protection Measures / Mitigation Measures	Location / Timing	Implementation Agent	Implementation Stages*				Relevant Legislation and Guidelines	Implementation Status and Remarks
				Des	C	O	Dec		
	<p>distance of 80m from each other to avoid any accumulative impact on the environment (in case if such tight schedule is necessary).</p> <ul style="list-style-type: none"> <li>All barges should be filled to a level which ensures that material does not spill over during loading and transport to the disposal site and that adequate freeboard is maintained to ensure that the decks are not washed by wave action.</li> <li>No DCM works should be carried out within 100m to the nearest non-translocatable coral colony / colonies.</li> <li>Silt curtains should be employed to enclose DCM field trial and any full scale DCM work to minimize the potential impacts on water aspect.</li> <li>A sand blanket is to be placed on top of the marine deposit using tremie pipes prior to the DCM ground treatment to avoid seabed sediment disturbance.</li> </ul>								
S5b.8.2.3	<p><u>Operational Phase Discharges</u></p> <p>A pipeline drainage system will serve the development area collecting surface runoff from paved areas, roof, etc. Sustainable drainage principle would be adopted in the drainage system design to minimize peak surface runoff, maximize permeable surface and maximize beneficial use of rainwater.</p>	Within IWMF site / During the operational phase	IWMF Operator	✓		✓		WPCO	N/A
S5b.8.2.4	Oil interceptors should be provided in the drainage system of any potentially contaminated areas (such as truck parking area and maintenance workshop) and	Within IWMF site / During the operational	IWMF Operator	✓		✓		WPCO; WDO	N/A

EIA Ref	Environmental Protection Measures / Mitigation Measures	Location / Timing	Implementation Agent	Implementation Stages*				Relevant Legislation and Guidelines	Implementation Status and Remarks
				Des	C	O	Dec		
	regularly cleaned to prevent the release of oil products into the storm water drainage system in case of accidental spillages. Accidental spillage should be cleaned up as soon as practicable and all waste oils and fuels should be collected and handled in compliance with the Waste Disposal Ordinance.	phase							
S5b.8.2.5	<u>Refuse Entrapment</u> Collection and removal of floating refuse should be performed at regular intervals for keeping the water within the Project site boundary and the neighboring water free from rubbish.	Within the Project site / During the operational phase	IWMF Operator			✓		WPCO	N/A
S5b.8.2.6	<u>Transportation of bottom ash, fly ash and APC residues to WENT Landfill for disposal</u> Covered container should be used in the shipping of the incineration waste to limit the contact between the incineration waste and the marine water. A comprehensive emergency response plan for any accidental spillage should be submitted by the operation contractor to the EPD for agreement before the operation of the facilities. Salvage and cleanup action to recover the spilled incineration waste containers following the spillage should be carried out according to the emergency response plan to mitigate the environmental impact in case of spillage.	Transportation of Incineration Ash / During the operational phase	IWMF Operator			✓			N/A

\* Des - Design, C - Construction, O – Operation, and Dec - Decommissioning



**Table B.4 Implementation Schedule for Waste Management Measures for the IWMF at the artificial island near SKC**

EIA Ref	Environmental Protection Measures / Mitigation Measures	Location / Timing	Implementation Agent	Implementation Stages*				Relevant Legislation and Guidelines	Implementation Status and Remarks
				Des	C	O	Dec		
6b.5.1.2	<p><u>Good Site Practices</u></p> <p>Adverse environmental impacts in relation to waste management are not expected, provided that good site practices are strictly followed. Recommendations for good site practices during the construction activities would include:</p> <ul style="list-style-type: none"> <li>• Obtain relevant waste disposal permits from appropriate authorities, in accordance with the Waste Disposal Ordinance (Cap. 354) and subsidiary Regulations and the Land (Miscellaneous Provisions) Ordinance (Cap. 28);</li> <li>• Provide staff training for proper waste management and chemical handling procedures;</li> <li>• Provide sufficient waste disposal points and regular waste collection;</li> <li>• Provide appropriate measures to minimize windblown litter and dust during transportation of waste by either covering trucks or by transporting wastes in enclosed containers; and</li> <li>• Carry out regular cleaning and maintenance programme for drainage systems, sumps and oil interceptors;</li> <li>• Separate chemical wastes for special handling and disposed of to licensed facility for treatment; and</li> <li>• Employ licensed waste collector to collect waste.</li> </ul>	Work Site/ During Construction Period	Contractor		✓			WDO; LDO; ETWB TCW No. 19/2005; EIAO-TM	Implemented

EIA Ref	Environmental Protection Measures / Mitigation Measures	Location / Timing	Implementation Agent	Implementation Stages*				Relevant Legislation and Guidelines	Implementation Status and Remarks
				Des	C	O	Dec		
6b.5.1.3	<p><u>Waste Reduction Measures</u></p> <p>Good management and control can prevent the generation of a significant amount of waste. Waste reduction is best achieved at the planning and design stage, as well as by ensuring the implementation of good site practices.</p> <p>Recommendations to achieve waste reduction include:</p> <ul style="list-style-type: none"> <li>• Design foundation works that could minimize the amount of excavated material to be generated.</li> <li>• Provide training to workers on the importance of site cleanliness and appropriate waste management procedures, including waste reduction, reuse and recycling;</li> <li>• Sort out demolition debris and excavated materials from demolition works to recover reusable/recyclable portions (i.e. soil, broken concrete, metal etc.);</li> <li>• Segregate and store different types of waste in different containers, skips or stockpiles to enhance reuse or recycling of materials and their proper disposal;</li> <li>• Encourage the collection of aluminum cans by providing separate labelled bins to enable this waste to be segregated from other general refuse generated by the work force;</li> <li>• Proper storage and site practices to minimize the potential for damage or contamination of construction materials; and</li> </ul>	Work Site/ During Design & Construction Period	Contractor	✓	✓			Implemented; N/A for foundation and demolition items	

EIA Ref	Environmental Protection Measures / Mitigation Measures	Location / Timing	Implementation Agent	Implementation Stages*				Relevant Legislation and Guidelines	Implementation Status and Remarks
				Des	C	O	Dec		
	<ul style="list-style-type: none"> <li>Plan and stock construction materials carefully to minimize amount of waste to be generated and to avoid unnecessary generation of waste.</li> </ul>								
6b.5.1.7	<p><u>Dredged Sediment – Application of Dumping Permit</u></p> <p>The project proponent should agree in advance with MFC of CEDD on the site allocation. The project proponent or contractor for the dredging works shall then apply for the site allocations of marine sediment disposal based on the prior agreement with MFC/CEDD. The project proponent or contractor should also be responsible for the application of all necessary permits from relevant authorities, including the dumping permit as required under DASO from EPD, for the disposal of dredged sediment prior to the commencement of the dredging works.</p>	Seawall and Reclamation site / Construction Period	EPD and its contractor	✓	✓			DASO ETWB TCW 34/2002	Implemented
6b.5.1.8	<p><u>Dredged Sediment – Sediment Quality Report</u></p> <p>The project proponent or contractor will need to satisfy the appropriate authorities that the quality of the marine sediment to be dredged has been identified according to the requirements of ETWB TCW 34/2002. This should be completed well before the dredging works and would include at least the submission of a formal Sediment Quality Report under Tier I of ETWB TCW No. 34/2002 to DEP for approval. Subject to advice from DEP, it is possible that further marine SI in accordance with ETWB TCW 34/2002</p>	Seawall and Reclamation site / Construction Period	EPD and its contractor	✓				DASO ETWB TCW 34/2002	Implemented

EIA Ref	Environmental Protection Measures / Mitigation Measures	Location / Timing	Implementation Agent	Implementation Stages*				Relevant Legislation and Guidelines	Implementation Status and Remarks
				Des	C	O	Dec		
	might be necessary for the application of dumping permit under DASO. In such case, a sediment sampling and testing proposal shall be submitted to and approved by DEP before the additional marine SI works.								
6b.5.1.9	<p><u>Dredged Sediment – Sediment Transportation</u></p> <p>The barge transporting the sediments to the designated disposal sites should be equipped with tight fitting seals to prevent leakage and should not be filled to a level that would cause overflow of materials or laden water during loading or transportation. In addition, monitoring of the barge loading shall be conducted to ensure that loss of material does not take place during transportation. Transport barges or vessels shall be equipped with automatic self-monitoring devices as specified by the DEP.</p>	Seawall and Reclamation site / Construction Period	EPD and its contractor		✓			DASO ETWB TCW 34/2002	Implemented
6b.5.1.10	<p><u>Construction and Demolition Materials</u></p> <p>In order to minimize the impact resulting from collection and transportation of C&amp;D materials for off-site disposal, the excavated material arising from site formation and foundation works should be reused on-site as backfilling material and for landscaping works as far as practicable. Other mitigation requirements are listed below:</p> <ul style="list-style-type: none"> <li>• A Waste Management Plan (WMP), which becomes part of the Environmental Management Plan (EMP), should be prepared in accordance with ETWB TCW No.19/2005;</li> </ul>	Work Site/ During Design & Construction Period	Contractor	✓	✓			ETWB TCW No. 19/2005	Implemented

EIA Ref	Environmental Protection Measures / Mitigation Measures	Location / Timing	Implementation Agent	Implementation Stages*				Relevant Legislation and Guidelines	Implementation Status and Remarks
				Des	C	O	Dec		
	<ul style="list-style-type: none"> <li>A recording system for the amount of wastes generated, recycled and disposed (including the disposal sites) should be adopted for easy tracking; and</li> <li>In order to monitor the disposal of C&amp;D materials at public filling facilities and landfills and to control fly-tipping, a trip-ticket system should be adopted (refer to <i>ETWB TCW No. 31/2004</i>).</li> </ul>								
6b.5.1.11 – 6b.5.1.12	<p>The Contactor should prepare and implement an EMP in accordance with ETWB TCW No.19/2005, which describes the arrangements for avoidance, reuse, recovery, recycling, storage, collection, treatment and disposal of different categories of waste to be generated from construction activities. Such a management plan should incorporate site specific factors, such as the designation of areas for segregation and temporary storage of reusable and recyclable materials. The EMP should be submitted to the Engineer for approval. The Contractor</p> <p>All surplus C&amp;D materials arising from or in connection with construction works should become the property of the Contractor when it is removed unless otherwise stated. The Contractor would be responsible for devising a system to work for on-site sorting of C&amp;D materials and promptly removing all sorted and process materials arising from the construction activities to minimize temporary stockpiling on-site. The system should be</p>	Work Site/ During Design & Construction Period	Contractor	✓	✓			ETWB TCW No. 19/2005	Implemented

EIA Ref	Environmental Protection Measures / Mitigation Measures	Location / Timing	Implementation Agent	Implementation Stages*				Relevant Legislation and Guidelines	Implementation Status and Remarks
				Des	C	O	Dec		
	included in the EMP identifying the source of generation, estimated quantity, arrangement for on-site sorting, collection, temporary storage areas and frequency of collection by recycling Contractors or frequency of removal off-site.								
6b.5.1.13	<p><u>Chemical Wastes</u></p> <p>Should chemical wastes be produced at the construction site, the Contractor would be required to register with EPD as a Chemical Waste Producer and to follow the guidelines stated in the Code of Practice on the Packaging, Labelling and Storage of Chemical Wastes. Good quality containers compatible with the chemical wastes should be used, and incompatible (corrosive). The Contractor should employ a licensed collector to transport and dispose of the chemical wastes, to either the Chemical Waste Treatment Centre at Tsing Yi, or another licensed facility, in accordance with the Waste Disposal (Chemical Waste) (General) Regulation.</p>	Work Site/ During Construction Period	Contractor		✓			Waste Disposal (Chemical Waste) (General) Regulation	Implemented
6b.5.1.14	<p><u>General Refuse</u></p> <p>General refuse should be stored in enclosed bins or compaction units separate from C&amp;D materials. A licensed waste collector should be employed by the Contractor to remove general refuse from the site, separately from C&amp;D materials. Preferably an enclosed and covered area should be provided to reduce the occurrence of 'wind blown' light material.</p>	Work Site/ During Construction Period	Contractor		✓			Public Health and Municipal Services Ordinance	Deficiency of Mitigation Measures but rectified by the Contractor.

EIA Ref	Environmental Protection Measures / Mitigation Measures	Location / Timing	Implementation Agent	Implementation Stages*				Relevant Legislation and Guidelines	Implementation Status and Remarks
				Des	C	O	Dec		
6b.5.1.16 – 6b.5.1.33	<p><u>Biogas Generation</u></p> <p>The Contractor shall review the data and analysis results, and the data from further Site Investigation, if any. Subject to the review findings, the following gas protection measures may be considered if necessary:</p> <ul style="list-style-type: none"> <li>- gas monitoring after reclamation;</li> <li>- passive ventilation;</li> <li>- gas impermeable membrane;</li> <li>- ventilation with “at risk” rooms;</li> <li>- protection of utilities or below ground services;</li> <li>- precautions during construction works;</li> <li>- precautions prior to entry of belowground services</li> </ul>	Reclamation site (if dredging at the reclamation site is not required) / Design & Construction Period	Designer and/or contractor	✓	✓			EPD/TR8/97	N/A
6b.5.2.1	<p><u>Good Site Practices</u></p> <p>It is recommended that the following good operational practices should be adopted to minimise waste management impacts:</p> <ul style="list-style-type: none"> <li>• Obtain the necessary waste disposal permits from the appropriate authorities, in accordance with the Waste Disposal Ordinance (Cap. 354) and Waste Disposal (Chemical</li> </ul>	IWMF Site/During Operation Period	IWMF Operator			✓		Waste Disposal Ordinance (Cap.354); Waste Disposal (Chemical Waste) (General) Regulation; ETWB TCW No. 1/2004	N/A

EIA Ref	Environmental Protection Measures / Mitigation Measures	Location / Timing	Implementation Agent	Implementation Stages*				Relevant Legislation and Guidelines	Implementation Status and Remarks
				Des	C	O	Dec		
	<p>Waste) (General) Regulation;</p> <ul style="list-style-type: none"> <li>Nomination of an approved person to be responsible for good site practice, arrangements for collection and effective disposal to an appropriate facility of all wastes generated at the site;</li> <li>Use of a waste haulier licensed to collect specific category of waste;</li> <li>A trip-ticket system should be included as one of the contractual requirements and implemented by the Environmental Team to monitor the disposal of solid wastes at landfills, and to control fly tipping. Reference should be made to ETWB TCW No. 31/2004.</li> <li>Training of site personnel in proper waste management and chemical waste handling procedures;</li> <li>Separation of chemical wastes for special handling and appropriate treatment at a licensed facility;</li> <li>Routine cleaning and maintenance programme for drainage systems, sumps and oil interceptors;</li> <li>Provision of sufficient waste disposal points and regular collection for disposal;</li> <li>Adoption of appropriate measures to minimize windblown litter and dust during transportation of waste, such as covering trucks or transporting wastes in enclosed containers; and</li> <li>Implementation of a recording system for the amount of wastes generated, and disposed of (including recycled</li> </ul>								



EIA Ref	Environmental Protection Measures / Mitigation Measures	Location / Timing	Implementation Agent	Implementation Stages*				Relevant Legislation and Guidelines	Implementation Status and Remarks
				Des	C	O	Dec		
	the disposal sites).								
6b.5.2.2	<p><u>Waste Reduction Measures</u></p> <p>Good management and control can prevent the generation of significant amounts of waste. It is recommended that the following good operational practices should be adopted to ensure waste reduction:</p> <ul style="list-style-type: none"> <li>• Segregation and storage of different types of waste in different containers, skips or stockpiles to enhance reuse or recycling of materials and their proper disposal;</li> <li>• Encourage collection of aluminum cans, plastic bottles and packaging material (e.g. carton boxes) and office paper by individual collectors. Separate labelled bins should be provided to help segregate this waste from other general refuse generated by the work force; and</li> <li>• Any unused chemicals or those with remaining functional capacity should be reused as far as practicable.</li> </ul>	IWMF Site/ During Operation Period	IWMF Operator			✓			Implemented
6b.5.2.3	<p><u>Storage, Handling, Treatment, Collection and Disposal of Incineration By-Products</u></p> <p>The following measures are recommended for the storage, handling and collection of the incineration by-products:</p> <ul style="list-style-type: none"> <li>• Ash should be stored in storage silos;</li> <li>• Ash should be handled and conveyed in closed systems fully</li> </ul>	IWMF Site/ During Operation Period	IWMF Operator			✓		Incineration Residue Pollution Control Limits	N/A

EIA Ref	Environmental Protection Measures / Mitigation Measures	Location / Timing	Implementation Agent	Implementation Stages*				Relevant Legislation and Guidelines	Implementation Status and Remarks
				Des	C	O	Dec		
	<p>segregated from the ambient environment;</p> <ul style="list-style-type: none"> <li>Ash should be wetted with water to control fugitive dust, where necessary;</li> <li>All fly ash and APC residues should be treated, e.g. by cement solidification or chemical stabilization, for compliance with the proposed Incineration Residue Pollution Control Limits and leachability criteria prior to disposal;</li> <li>The ash should be transported in covered trucks or containers to the designated landfill site.</li> </ul> <p>The Contractor should provide EPD with chemical analysis results of the bottom ash, and treated fly ash and APC residues to confirm that the ash/residue can comply with the proposed Incineration Residue Pollution Control Limits before disposal.</p>								
6b.6.3.1	<p><u>Fuel Oil Tank Construction and Test</u></p> <ul style="list-style-type: none"> <li>The fuel tank to be installed should be of specified durability.</li> <li>Double skin tanks are preferred.</li> <li>Underground fuel storage tank should be placed within a concrete pit.</li> <li>The concrete pit shall be accessible</li> </ul>	Fuel Oil Storage Tank/ During Design, Construction and Operation Periods	IWMF Contractor	✓	✓	✓		N/A	

EIA Ref	Environmental Protection Measures / Mitigation Measures	Location / Timing	Implementation Agent	Implementation Stages*				Relevant Legislation and Guidelines	Implementation Status and Remarks
				Des	C	O	Dec		
	<p>to allow regular tank integrity tests to be carried out at regular intervals.</p> <ul style="list-style-type: none"> <li>Tank integrity tests should be conducted by an independent qualified surveyor or structural engineer.</li> <li>Any potential problems identified in the test should be rectified as soon as possible.</li> </ul>								
6b.6.3.1	<p><u>Fuel Oil Pipeline Construction and Test</u></p> <ul style="list-style-type: none"> <li>Installation of aboveground fuel oil pipelines is preferable; if underground pipelines are unavoidable, concrete lined trenches should be constructed to contain the pipelines.</li> <li>Double skin pipelines are preferred.</li> <li>Distance between the fuel oil refuelling points and the fuel oil storage tank shall be minimized.</li> <li>Integrity tests for the pipelines should be conducted by an independent qualified surveyor or structural engineer at regular intervals.</li> <li>Any potential problems identified in the test should be rectified as soon as possible.</li> </ul>	Fuel Oil Pipelines/ During Design, Construction and Operation Periods	IWMF Contractor	✓	✓	✓		N/A	
6b.6.3.1	<p><u>Fuel Oil Leakage Detection</u></p> <ul style="list-style-type: none"> <li>Installation of leak detection device at storage tank and pipelines.</li> </ul>	Fuel Oil Storage Tank and Pipelines/	IWMF Contractor	✓	✓	✓		N/A	

EIA Ref	Environmental Protection Measures / Mitigation Measures	Location / Timing	Implementation Agent	Implementation Stages*				Relevant Legislation and Guidelines	Implementation Status and Remarks
				Des	C	O	Dec		
	<ul style="list-style-type: none"> <li>Installation and use of pressure gauges (e.g. at the two ends of a filling line) in fuel filling, which allows unexpected pressure drop or difference and sign of leakage to be detected.</li> </ul>	During Design, Construction and Operation Periods							
6b.6.3.1	<p><u>Fuel Oil Storage Tank Refuelling</u></p> <ul style="list-style-type: none"> <li>Storage tank refuelling (from road tanker) should only be conducted by authorized staff of the oil company using the company's standard procedures.</li> </ul>	Fuel Oil Refuelling Point/ During Operation Period	IWMF Operator			✓		N/A	
6b.6.3.1	<p><u>Fuel Oil Spillage Response</u></p> <p>An Oil Spill Response Plan should be prepared by the operator to document the appropriate response procedures for oil spillage incidents in detail. General procedures to be taken in case of fuel oil spillage are presented below.</p> <ul style="list-style-type: none"> <li>Training</li> </ul> <p>- Training on oil spill response actions should be given to relevant staff. The training shall cover the followings:</p> <ul style="list-style-type: none"> <li>➤Tools &amp; resources to combat oil spillage and fire, e.g. locations of oil spill handling equipment and fire fighting equipment;</li> <li>➤General methods to deal with oil spillage and fire incidents;</li> <li>➤Procedures for emergency drills in the event of oil spills and fire; and</li> </ul>	IWMF Site/ During Operation Period	IWMF Operator			✓		N/A	

EIA Ref	Environmental Protection Measures / Mitigation Measures	Location / Timing	Implementation Agent	Implementation Stages*				Relevant Legislation and Guidelines	Implementation Status and Remarks
				Des	C	O	Dec		
	<p>➤Regular drills shall be carried out.</p> <ul style="list-style-type: none"> <li>• Communication                             <ul style="list-style-type: none"> <li>-Establish communication channel with the Fire Services Department (FSD) and EPD to report any oil spillage incident so that necessary assistance from relevant department can be quickly sought.</li> </ul> </li> <li>• Response Procedures                             <ul style="list-style-type: none"> <li>-Any fuel oil spillage within the IW MF site should be immediately reported to the Plant Manager with necessary details including location, source, possible cause and extent of the spillage.</li> <li>-Plant Manager should immediately attend to the spillage and initiate any appropriate action to confine and clean up the spillage. The response procedures shall include the following:                                     <ul style="list-style-type: none"> <li>➤Identify and isolate the source of spillage as soon as possible.</li> <li>➤Contain the oil spillage and avoid infiltration into soil/ groundwater and discharge to storm water channels.</li> <li>➤Remove the oil spillage.</li> <li>➤Clean up the contaminated area.</li> <li>➤If the oil spillage occurs during storage tank refuelling, the refueling operation should immediately be</li> </ul> </li> </ul> </li> </ul>								

EIA Ref	Environmental Protection Measures / Mitigation Measures	Location / Timing	Implementation Agent	Implementation Stages*				Relevant Legislation and Guidelines	Implementation Status and Remarks
				Des	C	O	Dec		
	<p>stopped.</p> <p>➤Recovered contaminated fuel oil and the associated material to remove the spilled oil should be considered as chemical waste. The handling and disposal procedures for chemical wastes are discussed in the following paragraphs.</p>								
6b.6.3.2	<p><u>Chemicals and Chemical Wastes Handling &amp; Storage</u></p> <ul style="list-style-type: none"> <li>• Chemicals and chemical wastes should only be stored in suitable containers in purpose-built areas.</li> <li>• The storage of chemical wastes should comply with the requirements of the Code of Practice on the Packaging, Labelling and Storage of Chemical Wastes.</li> <li>• The storage areas for chemicals and chemical wastes shall have an impermeable floor or surface. The impermeable floor/ surface shall possess the following properties:                             <ul style="list-style-type: none"> <li>- Not liable to chemically react with the materials and their containers to be stored.</li> <li>- Able to withstand normal loading and physical damage caused by container handling</li> <li>- The integrity and condition of the impermeable floor or surface should</li> </ul> </li> </ul>	Chemicals and Chemical Wastes Storage Area / During Operation Period	IWMF Operator			✓		N/A	

EIA Ref	Environmental Protection Measures / Mitigation Measures	Location / Timing	Implementation Agent	Implementation Stages*				Relevant Legislation and Guidelines	Implementation Status and Remarks
				Des	C	O	Dec		
	<p>be inspected at regular intervals to ensure that it is satisfactorily maintained</p> <ul style="list-style-type: none"> <li>➤ For liquid chemicals and chemical wastes storage, the storage area should be bunded to contain at least 110% of the storage capacity of the largest containers or 20% of the total quantity of the chemicals/chemical wastes stored, whichever is the greater.</li> <li>➤ Storage containers shall be checked at regular intervals for their structural integrity and to ensure that the caps or fill points are tightly closed.</li> <li>➤ Chemical handling shall be conducted by trained workers under supervision.</li> </ul>								
6b.6.3.2	<p><u>Chemicals and Chemical Wastes Spillage Response</u></p> <p>A Chemicals and/ or Chemical Wastes Spillage Response Plan shall be prepared by the operator to document in detail the appropriate response procedures for chemicals or chemical wastes spillage incidents. General procedures to be undertaken in case of chemicals/ chemical waste spillages are presented below.</p> <ul style="list-style-type: none"> <li>• Training                             <ul style="list-style-type: none"> <li>- Training on spill response actions</li> </ul> </li> </ul>	IWMF Site/ During Operation Period	IWMF Operator			✓			N/A

EIA Ref	Environmental Protection Measures / Mitigation Measures	Location / Timing	Implementation Agent	Implementation Stages*				Relevant Legislation and Guidelines	Implementation Status and Remarks
				Des	C	O	Dec		
	<p>should be given to relevant staff. The training shall cover the followings:</p> <ul style="list-style-type: none"> <li>➤ Tools &amp; resources to handle spillage, e.g. locations of spill handling equipment;</li> <li>➤ General methods to deal with spillage; and</li> <li>➤ Procedures for emergency drills in the event of spills.</li> </ul> <ul style="list-style-type: none"> <li>• Communication                             <ul style="list-style-type: none"> <li>- Establish communication channel with FSD and EPD to report the spillage incident so that necessary assistance from relevant department can be quickly sought.</li> </ul> </li> <li>• Response Procedures                             <ul style="list-style-type: none"> <li>- Any spillage within the IWMF site should be reported to the Plant Manager.</li> <li>- Plant Manager shall attend to the spillage and initiate any appropriate actions needed to confine and clean up the spillage. The response procedures shall include the followings:                                     <ul style="list-style-type: none"> <li>➤ Identify and isolate the source of spillage as soon as possible;</li> <li>➤ Contain the spillage and avoid infiltration into soil/</li> </ul> </li> </ul> </li> </ul>								



EIA Ref	Environmental Protection Measures / Mitigation Measures	Location / Timing	Implementation Agent	Implementation Stages*				Relevant Legislation and Guidelines	Implementation Status and Remarks
				Des	C	O	Dec		
	<p>groundwater and discharge to storm water channels (in case the spillage occurs at locations out of the designated storage areas);</p> <ul style="list-style-type: none"> <li>➤ Remove the spillage; the removal method/ procedures documented in the Material Safety Data Sheet (MSDS) of the chemicals spilled should be observed;</li> <li>➤ Clean up the contaminated area (in case the spillage</li> <li>➤ The waste arising from the cleanup operation should be considered as chemical wastes.</li> </ul>								
6b.6.3.3	<p><u>Preventive Measures for Incineration By-products Handling</u></p> <p>The recommended measures listed below can minimize the potential contamination to the surrounding environment due to the incineration by-products:</p> <ul style="list-style-type: none"> <li>• Ash should be stored in storage silos;</li> <li>• Ash should be handled and conveyed in closed systems fully</li> <li>• Ash should be wetted with water to control fugitive dust, where necessary;</li> <li>• All fly ash and APC residues should be treated, e.g. by cement solidification or chemical</li> </ul>	Storage, Handling & Collection of Incineration Ash at IWMF/ During Operation Period	IWMF Operator			✓		N/A	

EIA Ref	Environmental Protection Measures / Mitigation Measures	Location / Timing	Implementation Agent	Implementation Stages*				Relevant Legislation and Guidelines	Implementation Status and Remarks
				Des	C	O	Dec		
	stabilization, for compliance with the proposed Incineration Residue Pollution Control Limits and leachability criteria prior to disposal; <ul style="list-style-type: none"> <li>The ash should be transported in covered trucks or containers to the designated landfill site.</li> </ul>								
6b.6.3.4 - 6b.6.3.6	<p><u>Incident Record</u></p> <p>After any spillage, an incident report should be prepared by the Plant Manager. The incident report should contain details of the incident including the cause of the incident, the material spilled and estimated spillage amount, and also the response actions undertaken. The incident record should be kept carefully and able to be retrieved when necessary.</p> <p>The incident report should provide sufficient details for the evaluation of any environmental impacts due to the spillage and assessment of the effectiveness of measures taken.</p> <p>In case any spillage or accidents results in significant land contamination, EPD should be informed immediately and the IWMF operator should be responsible for the cleanup of the affected area. The responses procedures described in <b>Section 6b.6.3.1</b> and <b>Section 6b.6.3.2</b> of EIA report should be followed accordingly together with the land contamination assessment and remediation guidelines</p>	IWMF Site/ During Operation Period	IWMF Operator			✓		Guidance Manual for Use of Risk-based Remediation Goals for Contaminated Land Management and the Guidance Note for Contaminated Land and Remediation.	N/A

EIA Ref	Environmental Protection Measures / Mitigation Measures	Location / Timing	Implementation Agent	Implementation Stages*				Relevant Legislation and Guidelines	Implementation Status and Remarks
				Des	C	O	Dec		
	stipulated in the <i>Guidance Manual for Use of Risk-based Remediation Goals for Contaminated Land Management and the Guidance Note for Contaminated Land and Remediation.</i>								

\* Des - Design, C - Construction, O – Operation, and Dec - Decommissioning

**Table B.5 Implementation Schedule for Ecological Quality Measures for the IWMF at the artificial island near SKC**

EIA Ref	Environmental Protection Measures / Mitigation Measures	Location / Timing	Implementation Agent	Implementation Stages*				Relevant Legislation and Guidelines	Implementation Status and Remarks
				Des	C	O	Dec		
7b.8.2.1	<p><u>Measures to avoid direct loss of intertidal habitat</u></p> <ul style="list-style-type: none"> <li>The site boundary has been proposed to avoid direct contact with the intertidal natural rocky shore of Shek Kwu Chau. It avoids direct loss of intertidal communities and the existing natural rocky shore habitat, where Reef Egret and White-bellied Sea Eagle have been recorded within and in the vicinity of this habitat.</li> </ul>	IWMF site	Design team	✓				EIAO-TM	N/A
7b.8.2.2	<p><u>Measures to minimise loss of coastal subtidal habitat</u></p> <ul style="list-style-type: none"> <li>Extensive coral colonies were recorded at the coastal hard bottom habitat at Shek Kwu Chau. To avoid and minimise the extensive direct impact on the coral colonies, the proposed reclamation area has been moved further offshore to minimise loss of subtidal habitat near shore.</li> </ul>	IWMF site	Design team	✓				EIAO-TM	N/A
7b.8.2.3	<p><u>Zero Discharge Scheme</u></p> <ul style="list-style-type: none"> <li>The design scheme of the Project has avoided discharge of wastewater into the marine environment. mechanical treatment plant, or for onsite washdown and landscape.</li> </ul>	IWMF site	Design team, IWMF operator	✓		✓		WPCO	N/A
7b.8.2.4	<p><u>Measures to avoid loss of plant species of conservation importance</u></p> <ul style="list-style-type: none"> <li>Landing portal construction works would not cause direct loss to the recorded individual of protected plant species,</li> </ul>	Cheung Sha landing portal	Design team, Contractor	✓	✓		✓	EIAO-TM	N/A

EIA Ref	Environmental Protection Measures / Mitigation Measures	Location / Timing	Implementation Agent	Implementation Stages*				Relevant Legislation and Guidelines	Implementation Status and Remarks
				Des	C	O	Dec		
	<ul style="list-style-type: none"> <li><i>Aquilaria sinensis</i>, at the coastal shrubland habitat at Cheung Sha. As a precautionary measure, the plant should be tagged with eye-catching tape and fenced off prior to works, in order to avoid any damage by workers.</li> </ul>								
7b.8.3.1-7b.8.3.15	<p><u>Measures to minimise water quality impact</u></p> <ul style="list-style-type: none"> <li>Measures for water quality as recommended in <b>Section 5b</b> of the EIA Report should be implemented.</li> </ul>	Work site	Design team, contractor, IWMF operator	✓	✓	✓	✓	EIAO-TM; ProPECC PN 1/94; WPCO	Implemented
7b.8.3.16 - 7b.8.3.30	<p><u>Measures to minimise disturbance on Finless Porpoise</u></p> <p><i>Minimisation of Habitat Loss for Finless Porpoise</i></p> <ul style="list-style-type: none"> <li>Substantial revision has been made on the layout plan and form of the breakwater, in order to minimise the potential loss of important habitat for Finless Porpoise. The revision has greatly reduced the size of the embayment area, as well as the Project footprint. As a result, the size of habitat loss for Finless Porpoise has reduced from the original ~50 ha, down to ~31 ha.</li> </ul> <p><i>Avoidance of peak season for finless porpoise occurrence</i></p> <ul style="list-style-type: none"> <li>To minimise potential acoustic disturbance from construction activities</li> </ul>	IWMF site,	Design team, contractor, IWMF operator	✓	✓	✓	✓	EIAO-TM, Supporting Document for Application for Variation of the Environmental Permit (EP-429/2012)	Implemented for avoidance of construction works that may produce underwater acoustic disturbance, Vessel Travel Route implementation, training of staff, MMEZ and marine mammal watching works during deployment of silt curtain; N/A for others

EIA Ref	Environmental Protection Measures / Mitigation Measures	Location / Timing	Implementation Agent	Implementation Stages*				Relevant Legislation and Guidelines	Implementation Status and Remarks
				Des	C	O	Dec		
	<p>on Finless Porpoise, construction works that may produce underwater acoustic disturbance should be scheduled outside the months with peak Finless Porpoise occurrence (December to May), including:</p> <ul style="list-style-type: none"> <li>- sheet piling works for construction of cofferdam surrounding the reclamation area (Phase 1);</li> <li>- sheet piling works for construction of the shorter section of breakwater (Phase 1);</li> <li>- sheet piling works for construction of the remaining section of breakwater (Phase 3);</li> <li>- bored piling works for berth area (Phase 3); and</li> <li>- submarine cable installation works between Shek Kwu Chau and Cheung Sha.</li> </ul> <p>Such works should be restricted within June to November. This approach would not only avoid the peak season for Finless Porpoise occurrence, the magnitude of impacts arise from acoustic disturbance would also be minimised.</p> <ul style="list-style-type: none"> <li>• Submarine cable installation works</li> <li>• Since the DCM ground treatment and the installation of precast seawalls and</li> </ul>								

EIA Ref	Environmental Protection Measures / Mitigation Measures	Location / Timing	Implementation Agent	Implementation Stages*				Relevant Legislation and Guidelines	Implementation Status and Remarks
				Des	C	O	Dec		
	<p>breakwaters should generate no underwater acoustic disturbance to Finless Porpoise, no specific mitigation measures are required.</p> <p><i>Opt for quieter construction methods and plants</i></p> <ul style="list-style-type: none"> <li>Considering the sensitivity of marine mammals to underwater acoustic disturbance, instead of the previously proposed conventional breakwater and reclamation peripheral structure, which requires noisy piling works, the current circular cells structure for breakwater and reclamation peripheral structure is proposed. A quieter sheet piling method using vibratory hammer or hydraulic impact hammer, should be adopted for the installation of circular cells for cellular cofferdam and northern breakwater during Phase 1, and southern breakwater Phase 3;</li> <li>Non-percussive bore piling method would be adopted for the installation of tubular piles for the berth construction during Phase 3.</li> </ul> <p><i>Monitored exclusion zones</i></p> <ul style="list-style-type: none"> <li>During the installation/re-installation/relocation process of floating type silt curtains, in order to avoid the accidental entrance and entrapment of marine</li> </ul>								

EIA Ref	Environmental Protection Measures / Mitigation Measures	Location / Timing	Implementation Agent	Implementation Stages*				Relevant Legislation and Guidelines	Implementation Status and Remarks
				Des	C	O	Dec		
	<p>mammals within the silt curtains, a monitored exclusion zone of 250 m radius from silt curtain should be implemented. The exclusion zone should be closely monitored by an experienced marine mammal observer at least 30 minutes before the start of installation/re-installation/relocation process. If a marine mammal is noted within the exclusion zone, all marine works should stop immediately and remain idle for 30 minutes, or until the exclusion zone is free from marine mammals.</p> <ul style="list-style-type: none"> <li>The experienced marine mammal observer should be well trained to detect marine mammals. Binoculars should be used to search the exclusion zone from an elevated platform with unobstructed visibility. The observer should also be independent from the project proponent and has the power to call-off construction activities.</li> <li>In addition, as marine mammals cannot be effectively monitored within the proposed monitored exclusion zone at night, or during adverse weather conditions (i.e. Beaufort 5 or above, visibility of 300 meters or below), marine works should be avoided under weather conditions with low visibility.</li> </ul>								



EIA Ref	Environmental Protection Measures / Mitigation Measures	Location / Timing	Implementation Agent	Implementation Stages*				Relevant Legislation and Guidelines	Implementation Status and Remarks
				Des	C	O	Dec		
	<p><i>Marine mammal watching plan</i></p> <ul style="list-style-type: none"> <li>Upon the completion of the installation/re-installation/relocation of floating type silt curtain, all marine works would be conducted within a fully enclosed environment within the silt curtain, hence exclusion zone monitoring would no longer be required. Subsequently, a marine mammal watching plan should be implemented.</li> </ul> <p>The plan should include regular inspection of silt curtains, and visual inspection of the waters surrounded by the curtains. Special attention should be paid to Phase 2 (reclamation) where the floating type still curtain would be opened occasionally for vessel access, leaving a temporary 50 m opening. An action plan should be devised to cope with any unpredicted incidents such as the case when marine mammals are found within the waters surrounded by the silt curtains.</p> <p><i>Small openings at silt curtains</i></p> <ul style="list-style-type: none"> <li>The openings for vessel access at the silt curtains should be as small as possible to minimise the risk of accidental entrance.</li> </ul> <p><i>Adoption of regular travel route</i></p>								

EIA Ref	Environmental Protection Measures / Mitigation Measures	Location / Timing	Implementation Agent	Implementation Stages*				Relevant Legislation and Guidelines	Implementation Status and Remarks
				Des	C	O	Dec		
	<ul style="list-style-type: none"> <li>During construction and operation, captains of all vessels should adopt regular travel route, in order to minimize the chance of vessel collision with marine mammals, which may otherwise result in damage to health or mortality. The regular travel route should avoid areas with high sighting density of Finless Porpoise as much as possible.</li> </ul> <p><i>Vessel speed limit</i></p> <ul style="list-style-type: none"> <li>The frequent vessel traffic in the vicinity of works area may increase the chance of mammal mammals being killed or seriously injured by vessel collision. A speed limit of ten knots should be strictly enforced within areas with high density of Finless Porpoise.</li> <li>Passive acoustic monitoring and land-based theodolite monitoring surveys should be adopted to verify the predicted impacts and effectiveness of the proposed mitigation measures.</li> </ul> <p><i>Training of Staff</i></p> <ul style="list-style-type: none"> <li>Staff, including captains of vessels, should be aware of the guidelines for safe vessel operations in the presence of cetaceans during construction and</li> </ul>								

EIA Ref	Environmental Protection Measures / Mitigation Measures	Location / Timing	Implementation Agent	Implementation Stages*				Relevant Legislation and Guidelines	Implementation Status and Remarks
				Des	C	O	Dec		
	operation phases. Adequate trainings should be provided								
7b.8.3.31 - 7b.8.3.34	<p><u>Measures to minimise impact on corals</u></p> <p><i>Coral translocation</i></p> <ul style="list-style-type: none"> <li>• Coral communities within and in proximity to the proposed dredging sites would be disturbed by the Project due to the dredging operations. In order to minimise direct loss of coral communities, translocation of corals that are attached to movable rocks with diameter less than 50 cm are recommended. In order to avoid disturbance to corals during the spawning period, the spawning season of corals (June to August) should be avoided; and that translocation should be carried out during the winter season (November-March).</li> <li>• The REA survey results suggest that the 198 directly affected coral colonies were attached to movable rocks (less than 50 cm in diameter). It is technically feasible to translocate them to avoid direct loss.</li> <li>• Prior to coral translocation, a more detailed baseline survey, including event / action plan for coral monitoring should be submitted upon approval of this Project, prior to commencement of</li> </ul>	IWMF site	Design team, contractor, IWMF operator	✓	✓	✓	✓	EIAO-TM	<p>Implemented, tagged coral found missing after hitting by typhoons</p> <p>Re-tagging of 10 coral colonies at indirect impact site and control site were conducted in November and December 2018 respectively.</p>

EIA Ref	Environmental Protection Measures / Mitigation Measures	Location / Timing	Implementation Agent	Implementation Stages*				Relevant Legislation and Guidelines	Implementation Status and Remarks
				Des	C	O	Dec		
	<p>construction works. Advice from relevant governmental departments (i.e. AFCD) and professionals would be sought after, in order to identify a desirable location for the relocation of coral communities. Post-translocation monitoring on the translocated corals should also be considered.</p> <p><i>Coral monitoring programme</i></p> <ul style="list-style-type: none"> <li>A coral monitoring programme is recommended to assess any adverse and unacceptable impacts to the coral communities at the coasts of Shek Kwu Chau during construction of the Project.</li> </ul> <p><i>Phasing of Works</i></p> <ul style="list-style-type: none"> <li>To minimize environmental impacts, the proposed phasing of construction works has been carefully designed to reduce the amount of concurrent works, hence minimize SS elevation and the associated impacts on corals.</li> </ul>								
7b.8.3.35 - 7b.8.3.41	<p><u>Specific measures to minimize disturbance on breeding White-bellied Sea Eagle</u></p> <p><i>Avoidance of noisy works during the breeding season of White-bellied Sea Eagle</i></p> <ul style="list-style-type: none"> <li>To minimize potential noise disturbance</li> </ul>	IWMF site, marine traffic route	Design Team, Contractor, IWMF operator	✓	✓	✓	✓	EIAO-TM	Implemented

EIA Ref	Environmental Protection Measures / Mitigation Measures	Location / Timing	Implementation Agent	Implementation Stages*				Relevant Legislation and Guidelines	Implementation Status and Remarks
				Des	C	O	Dec		
	<p>from construction activities on WBSE, noisy construction works should be scheduled outside their breeding season (December to May) to minimise potential degradation in breeding ground quality and breeding activities, including:</p> <ul style="list-style-type: none"> <li>- sheet piling works for construction of cofferdam surrounding the reclamation area (Phase 1);</li> <li>- sheet piling works for construction of the shorter section of breakwater (Phase 1);</li> <li>- sheet piling works for construction of the remaining section of breakwater (Phase 3); and</li> <li>- bored piling works for berth area (Phase 3).</li> </ul> <p><i>Opt for quieter construction methods and plants</i></p> <ul style="list-style-type: none"> <li>• To minimise potential construction noise disturbance on WBSE, quieter construction methods and plants should be adopted. The recommended noise mitigation measures in the <b>Noise</b> chapter (<b>Section 4b.8</b> of the EIA Report) should be implemented to minimise potential noise disturbance to acceptable levels.</li> </ul> <p><i>Restriction on vessel access near the nest of White-bellied Sea Eagle</i></p>								

EIA Ref	Environmental Protection Measures / Mitigation Measures	Location / Timing	Implementation Agent	Implementation Stages*				Relevant Legislation and Guidelines	Implementation Status and Remarks
				Des	C	O	Dec		
	<ul style="list-style-type: none"> <li>During construction and operation, in order to minimize disturbance on the existing WBSE nest, a pre-defined practical route to restrict vessel access near the nest should be adopted to keep vessels and boats as far away from the nest as possible.</li> </ul> <p><i>White-bellied Sea Eagle monitoring programme</i></p> <ul style="list-style-type: none"> <li>A WBSE monitoring programme is recommended to assess any adverse and unacceptable impacts to the breeding activities of WBSE during construction and operation of the Project. Monitoring surveys for WBSE would include pre-construction phase (twice per month for duration of three months during their breeding season -between December and May, immediately before the commencement of works), construction phase, and operation phase (two years after the completion of construction works).</li> <li>Surveys should be conducted twice per month during their breeding season (from December to May); and once per month outside breeding season (June to November). More details on monitoring for WBSE are presented in the EM&amp;A Manual.</li> </ul>								

EIA Ref	Environmental Protection Measures / Mitigation Measures	Location / Timing	Implementation Agent	Implementation Stages*				Relevant Legislation and Guidelines	Implementation Status and Remarks
				Des	C	O	Dec		
	<p><i>Education of staff</i></p> <ul style="list-style-type: none"> <li>Staff, including captains of all vessels during construction and operation phases, should be aware of the ecological importance of WBSE. Awareness should be raised among staff to minimise any intentional or unintentional disturbance to the nest.</li> </ul> <p><i>Minimisation of Glare Disturbance</i></p> <ul style="list-style-type: none"> <li>To minimise glare disturbance on WBSE, which may cause disorientation of birds by interfering with their magnetic compass, and disruption in behavioural patterns such as reproduction, fat storage and foraging pattern, any unnecessary outdoor lighting should be avoided, and in-ward and down-ward pointing of lights should be adopted.</li> </ul>								
-	<p><u>Construction of Seawall/Breakwaters</u></p> <ul style="list-style-type: none"> <li>To widen the open channel between the Artificial Island and Shek Kwu Chau.</li> <li>To design the precast concrete seawall with environmental friendly features.</li> </ul>	IWMF site	Design team, contractor, IWMF operator	✓	✓			Supporting Document for Application for Variation of Environmental Permit (EP-429/2012)	N/A
7b.8.3.42	<p><u>Opt for Quieter Construction Methods and Plants</u></p> <ul style="list-style-type: none"> <li>Quieter construction methods and plants</li> </ul>	Work site	Design team, contractor, IWMF operator	✓	✓	✓	✓	EIAO-TM	Implemented

EIA Ref	Environmental Protection Measures / Mitigation Measures	Location / Timing	Implementation Agent	Implementation Stages*				Relevant Legislation and Guidelines	Implementation Status and Remarks
				Des	C	O	Dec		
	should be used to minimise disturbance to the nearby terrestrial habitat and the associated wildlife.								
7b.8.3.43	<p><u>Measures to minimize impacts from artificial lighting</u></p> <ul style="list-style-type: none"> <li>Unnecessary lighting should be avoided, and shielding of lights should be provided to minimize disturbance from light pollution on fauna groups.</li> </ul>	IWMF site	Design team, contractor, IWMF operator	✓	✓	✓		EIAO-TM	Implemented
7b.8.3.44 - 7b.8.3.45	<p><u>Measures to minimize accidental spillage</u></p> <ul style="list-style-type: none"> <li>Regular maintenance of vessels, vehicles and equipment that may cause leakage and spillage should only be undertaken within pre-designated areas, which are appropriately equipped to control the associated discharges.</li> <li>Oils, fuels and chemicals should be contained in suitable containers, and only be used and stored in designated areas which have pollution prevention facilities. All fuel tanks and storage areas should be sited on sealed areas in order to prevent spillage of fuels and solvents to the nearby watercourses. All waste oils and fuels should be collected in designated tanks prior to disposal.</li> </ul>	Work site	Contractor, IWMF operator		✓	✓	✓	EIAO-TM	Implemented
7b.8.3.46	<p><u>Measures to minimise sewage effluent</u></p> <ul style="list-style-type: none"> <li>Temporary sanitary facilities, such as</li> </ul>	Work site	Contractor		✓			EIAO-TM	N/A



EIA Ref	Environmental Protection Measures / Mitigation Measures	Location / Timing	Implementation Agent	Implementation Stages*				Relevant Legislation and Guidelines	Implementation Status and Remarks
				Des	C	O	Dec		
	portable chemical toilets, should be employed on-site where necessary to handle sewage from the workforce.								
7b.8.3.47	<p><u>Measures to minimise drainage and construction runoff</u></p> <ul style="list-style-type: none"> <li>• Potential ecological impacts resulted from potential degradation of water quality due to unmitigated surface runoff could be minimised via the detailed mitigation measures in <b>Section 5b.8</b> of the EIA Report. The following presents some of the mitigation measures:                             <ul style="list-style-type: none"> <li>- On-site drainage system with implemented sedimentation control facilities.</li> <li>- Channels, earth bunds or sand bag barriers should be provided on site to direct storm water to silt removal facilities.</li> <li>- Provision of embankment at boundaries of earthworks for flood protection.</li> <li>- Water pumped out from foundation piles must be discharged into silt removal facilities.</li> <li>- During rainstorms, exposed slope/soil surfaces should be covered by tarpaulin or other means, as far as practicable.</li> <li>- Exposed soil surface should be minimized to reduce siltation and runoff.</li> <li>- Earthwork final surfaces should be</li> </ul> </li> </ul>	Work site	Contractor		✓		✓	EIAO-TM	N/A

EIA Ref	Environmental Protection Measures / Mitigation Measures	Location / Timing	Implementation Agent	Implementation Stages*				Relevant Legislation and Guidelines	Implementation Status and Remarks
				Des	C	O	Dec		
	<p>well compacted. Subsequent permanent surface protection should be immediately performed.</p> <ul style="list-style-type: none"> <li>- Open stockpiles of construction materials, and construction wastes on-site should be covered with tarpaulin or similar fabric during rainstorms.</li> </ul>								
7b.8.3.48	<p><u>Measures to minimise impacts from general construction activities</u></p> <ul style="list-style-type: none"> <li>• To avoid the entering of construction solid waste into the nearby habitats, construction solid waste should be collected, handled and disposed of properly to avoid entering to the nearby habitats. It is recommended to clean the construction sites on a regular basis.</li> </ul>	Work site	Contractor		✓			EIAO-TM	Implemented
7b.8.3.49	<p><u>Pest Control</u></p> <p>Good waste management practices should be adopted at the IWMF in order to minimise the risk of introduction of pest to the island:</p> <ul style="list-style-type: none"> <li>- Transportation of wastes in enclosed containers</li> <li>- Waste storage area should be well maintained and cleaned</li> <li>- Waste should only be disposed of at designated areas</li> <li>- Timely removal of the newly arrived waste</li> <li>- Removal of items that are capable of</li> </ul>	IWMF site	IWMF operator			✓			N/A

EIA Ref	Environmental Protection Measures / Mitigation Measures	Location / Timing	Implementation Agent	Implementation Stages*				Relevant Legislation and Guidelines	Implementation Status and Remarks
				Des	C	O	Dec		
	retaining water - Rapid clean up of any waste spillages - Maintenance of a tidy and clean site environment - Regular application of pest control - Education of staff the importance of site cleanliness								
7b.8.3.50	<u>Control of Marine Habitat Quality during Operation Phase</u>  • Depending on the seabed condition of the approach channel for marine vessels during operation phase of the IWMF, maintenance dredging may be required to ensure safe access. In order to avoid degradation in water quality due to elevation in SS and dispersion of sediment plume due to dredging works, it is recommended that any future maintenance dredging works should not be carried out within 100 m from the shore, similar to that of the dredging for anti-scouring protection layer during construction phase. All maintenance dredging works should be carried out with the implementation of silt curtain to control the dispersion of SS. The production rate should comply with the permit dredging rate and number of grab per hour.	IWMF site	IWMF operator			✓		EIAO-TM; WPCO	N/A
7b.8.4.1 – 7b.8.4.8	<u>Compensation of loss of important habitat of Finless Porpoise</u>	Waters between Shek Kwu Chau and Soko Islands	Project Proponent	✓		✓		EIAO-TM	N/A

EIA Ref	Environmental Protection Measures / Mitigation Measures	Location / Timing	Implementation Agent	Implementation Stages*				Relevant Legislation and Guidelines	Implementation Status and Remarks
				Des	C	O	Dec		
	<p><i>Designation of Marine Park</i></p> <ul style="list-style-type: none"> <li>The Project Proponent has made a firm commitment to seek to designate a marine park of approximately 700 ha in the waters between Soko Islands and Shek Kwu Chau, in accordance with the statutory process stipulated in the Marine Parks Ordinance, as a compensation measure for the habitat loss arising from the construction of the IWMF at the artificial island near SKC.</li> <li>The Project Proponent shall seek to complete the designation by 2018 to tie in with the operation of the IWMF at the artificial island near SKC.</li> <li>A further study should be carried out to review relevant previous studies and collate available information on the ecological characters of the proposed area for marine park designation; and review available survey data for Finless Porpoise, water quality, fisheries, marine traffic and planned development projects in the vicinity. Based on the findings, ecological profiles of the proposed area for marine park designation should be established, and the extent and location of the proposed marine park be determined. The adequacy of enhancement measures should also be reviewed.</li> </ul>								

EIA Ref	Environmental Protection Measures / Mitigation Measures	Location / Timing	Implementation Agent	Implementation Stages*				Relevant Legislation and Guidelines	Implementation Status and Remarks
				Des	C	O	Dec		
	<ul style="list-style-type: none"> <li>In addition, a management plan for the proposed marine park should be proposed, covering information on the responsible departments for operation and management (O&amp;M) of the marine park, as well as the O&amp;M duties of each of the departments involved. Consultation with relevant government departments and stakeholders should be conducted under the study. The study should be submitted to Director of Environmental Protection (DEP) for approval before the commencement of construction works.</li> <li>The Project Proponent should provide assistance to AFCDD during the process of the marine park designation.</li> </ul>								
7b.8.5.1 – 7b.8.5.4	<p><u>Additional Enhancement or Precautionary Measures Deployment of Artificial Reefs</u></p> <ul style="list-style-type: none"> <li>Deployment of artificial reefs (ARs) is an enhancement measure for the marine habitats. ARs are proposed to be deployed within the proposed marine park under this Project. The exact location, dimension and type of ARs to be deployed are to be further investigated along with the further study of the proposed marine park under this Project. The proposed ARs would be deployed at the same time as the complete</li> </ul>	Within the proposed marine park under this study	Project Proponent	✓		✓		EIAO-TM	N/A

EIA Ref	Environmental Protection Measures / Mitigation Measures	Location / Timing	Implementation Agent	Implementation Stages*				Relevant Legislation and Guidelines	Implementation Status and Remarks
				Des	C	O	Dec		
	<p>designation of marine park.</p> <p><i>Release of Fish Fry at Artificial Reefs and Marine Park</i></p> <ul style="list-style-type: none"> <li>Release of fish fry at the proposed ARs, as well as the proposed marine park under this study, should enhance the fish resources in the nearby waters, and subsequently food sources for Finless Porpoise. The proposed ARs with various micro-habitats would have the potential to provide shelter and nursery ground for the released fish fry. The frequency and quantity of fry to be released should be agreed by AFCD.</li> </ul>								

\* Des - Design, C - Construction, O – Operation, and Dec - Decommissioning

**Table B.6 Implementation Schedule for Fisheries Measures for the IWMF at the artificial island near SKC**

EIA Ref	Environmental Protection Measures / Mitigation Measures	Location / Timing	Implementation Agent	Implementation Stages*				Relevant Legislation and Guidelines	Implementation Status and Remarks
				Des	C	O	Dec		
8b.8.1.2	<p><u>Measure to minimize loss of and disturbance on fisheries resources</u></p> <ul style="list-style-type: none"> <li>Alteration to the phasing of works, construction method, and layout plan of the IWMF at the artificial island near SKC has been made. The total fishing ground to be permanently lost due to the project has been significantly reduced from ~50 ha to ~31 ha. By adopting the current circular cells instead of the conventional seawall construction method, SS elevation would be greatly reduced, minimizing adverse impact on the health of fisheries resources.</li> </ul>	IWMF site	Design team, contractor	✓	✓		✓	EIAO-TM	N/A
8b.8.1.3	<p><u>Measure to minimize impingement and entrainment</u></p> <ul style="list-style-type: none"> <li>Provision of a screen at the water intake point for desalination plant would be essential to minimize the risk of impingement and entrainment of fisheries resources (including fish, larvae and egg) through the intake point.</li> </ul>	IWMF site	Design team, contractor, IWMF operator	✓	✓	✓		EIAO-TM	N/A

EIA Ref	Environmental Protection Measures / Mitigation Measures	Location / Timing	Implementation Agent	Implementation Stages*				Relevant Legislation and Guidelines	Implementation Status and Remarks
				Des	C	O	Dec		
8b.8.1.4-8b.8.1.6	<p><u>Measures to control water quality</u></p> <ul style="list-style-type: none"> <li>No wastewater effluent, anti-fouling agent, heavy metals and other contaminants would be released during operation phase of the Project.</li> <li>Mitigation measures recommended in the water quality impact assessment during construction and operation would serve to protect fisheries resources from indirect impacts resulted from the Project</li> </ul>	Work site, IWMF site	Design team, contractor, IWMF operator	✓	✓	✓	✓	EIAO-TM	Implemented
8b.8.1.7 – 8b.8.1.8	<p><u>Additional Enhancement / Precautionary Measures</u></p> <ul style="list-style-type: none"> <li>Artificial Reefs (ARs) are proposed to be deployed within the proposed marine park under this Project as an enhancement measure for the marine habitats. This enhancement feature would bring positive impacts to the previously identified important spawning and nursery ground for fisheries resources.</li> </ul> <p><i>Release of Fish Fry at Artificial Reefs</i></p> <ul style="list-style-type: none"> <li>Release of fish fry has been proposed under this Project. The proposed deployment of ARs within the proposed marine park would provide shelter and nursery ground for the released fish fry. The frequency and quantity of fry to be released should be agreed by AFCD.</li> </ul>	Within the proposed marine park in the waters between Soko Islands and Shek Kwu Chau	Project Proponent	✓		✓		EIAO-TM	N/A

\* Des - Design, C - Construction, O – Operation, and Dec - Decommissioning



**Table B.7 Implementation Schedule for Landscape and Visual Measures for the IWMF at the artificial island near SKC**

EIA Ref	Environmental Protection Measures / Mitigation Measures	Location / Timing	Implementation Agent	Implementation Stages*				Relevant Legislation and Guidelines	Implementation Status and Remarks
				Des	C	O	Dec		
S10b.10 MLVC- 01	Grass-hydroseeded bare soil surface and stock pile area	Work site / During construction phase	Contractor		✓				N/A
S10b.10 MLVC-02	<p><u>Landscape Design</u></p> <p>1) Early planting using fast grow trees and tall shrubs at strategic locations within site as buffer to block view corridors to the site from the VSRs, and to locally screen haul roads, excavation works and site preparation works.</p> <p>2) Use of tree species of dense tree crown to serve as visual barrier.</p> <p>3) Hard and soft landscape treatment (e.g. trees and shrubs) of open areas within development to provide a background for the outdoor containers from open view, shade and shelter, and a green appearance from surrounding viewpoints.</p> <p>4) Planting strip along the periphery of the project site.</p> <p>5) Selected tree species suitable for the coastal condition.</p>	Work site / During design & construction phases	Contractor	✓	✓				N/A

EIA Ref	Environmental Protection Measures / Mitigation Measures	Location / Timing	Implementation Agent	Implementation Stages*				Relevant Legislation and Guidelines	Implementation Status and Remarks
				Des	C	O	Dec		
S10b.10 MLVC-03	<p><u>Adoption of Natural Features of the Existing Shoreline</u></p> <p>1) Use of boulders in different sizes and with the similar textures of the existing rocky shores for the construction of breakwater and artificial shoreline in order to blend into the existing natural shoreline.</p> <p>2) Use of cellular cofferdam together with the natural boulders to form a curvature shoreline for the reclamation area to echo with the natural shoreline of SKC.</p>	Work site / During construction phase	Contractor		✓				N/A
S10b.10 MLVC-04	<p><u>Greening Design (Rooftop &amp; Vertical Greening)</u></p> <p>1) Implementation of rooftop and vertical greening (vertical building envelope) along the periphery of each building block to increase the amenity value of the work, moderate temperature extremes and enhance building energy performance. The greening appearance of the building shall enhance its visual harmony with the natural surroundings as well as reduce the apparent visual mass of the structure.</p> <p>2) Sufficient space between concrete enclosure and stack to minimize heat transfer.</p> <p>3) Introduction of landscape decks at the stack to further enhance the overall natural and green concept unique for this site.</p>	Work site / During design & construction phases	Contractor	✓	✓				N/A

EIA Ref	Environmental Protection Measures / Mitigation Measures	Location / Timing	Implementation Agent	Implementation Stages*				Relevant Legislation and Guidelines	Implementation Status and Remarks
				Des	C	O	Dec		
S10b.10 MVC-01	<p><u>Visual Mitigation and Aesthetic Design</u></p> <ol style="list-style-type: none"> <li>1) Use of natural materials with recessive color to minimize the bulkiness of the building.</li> <li>2) Adoption of innovative aesthetic design to the chimney to minimize or visually mitigate the massing of the chimney so as to reduce its visual impact to the surroundings.</li> <li>3) Color of the chimney in a gradual changing manner to match with the color of the sky.</li> <li>4) Provision of observation deck for public enjoyment at the top of the chimney to diminish the feeling of chimney.</li> <li>5) Provision of sky gardens between the two stacks to allow additional greening for enhancing the aesthetic quality. Maintenance access (elevator and staircase) from the ground floor to the sky gardens will be provided to allow maintenance of the sky gardens.</li> <li>6) Integration of the visitor's walkway with different material façade design of incinerator plant to enhance the aesthetic quality.</li> </ol>	Structures in IWMF / During design & construction phases	Contractor	✓	✓			N/A	
S10b.10 MVC-02	Control of the security floodlight for construction areas at night to avoid excessive glare to the surrounding receiver.	Work site / During construction phase	Contractor		✓			Implemented	

EIA Ref	Environmental Protection Measures / Mitigation Measures	Location / Timing	Implementation Agent	Implementation Stages*				Relevant Legislation and Guidelines	Implementation Status and Remarks
				Des	C	O	Dec		
S10b.10 MVC-03	Optimization of the construction sequence and construction programme to minimize the duration of impact.	Work site / During design & construction phases	Contractor	✓	✓				Implemented
S10b.10 MVC-04	Storage of the backfilling materials for site formation & construction materials / wastes on site at a maximum height of 2m, covered with an impermeable material of visually un-obtrusive material (in earth tone).	Work site / During construction phase	Contractor		✓				N/A
S10b.10 MVC-05	Reduction of the number of construction traffic at the site to practical minimum.	Work site / During construction phase	Contractor		✓				Implemented
S10b.10 MLVO-01	<u>Planting Maintenance</u> Provision of proper planting maintenance and replacement of defective plant species on the new planting areas to enhance aesthetic and landscape quality.	Project site / During Operation phase	Contractor			✓			N/A
S10b.10 MVO-01	<u>Environmental Education Centre</u> Development of an Environmental Education Center, in which regular exhibitions and lectures to promote environmental awareness and waste reduction concept would be provided, as a part of the IWMF for the general public to alleviate negative public perceptions of the development.	Project site / During Operation phase	Contractor			✓			N/A
S10b.10 MVO-02	<u>Control of Light</u> Control the numbers of lights and their intensity to a level that is good enough to meet the safety requirements at night but not excessive.	Project site / During Operation phase	Contractor			✓			N/A

EIA Ref	Environmental Protection Measures / Mitigation Measures	Location / Timing	Implementation Agent	Implementation Stages*				Relevant Legislation and Guidelines	Implementation Status and Remarks
				Des	C	O	Dec		
S10b.10 MVO-03	<u>Control of Operation Time</u> Minimization of the frequency of waste transportation to practical minimum (e.g. limit the reception of MSW from 8 am to 8 pm)	Project site / During Operation phase	Contractor			✓			N/A

\* Des - Design, C - Construction, O – Operation, and Dec - Decommissioning

## Appendix C Impact Monitoring Schedule of the Reporting Month

Impact Monitoring Schedule for FWMP

Jan 20						
Sun	Mon	Tue	Wed	Thu	Fri	Sat
				<p>Impact</p> <p>Water Quality monitoring for B1, B2, B3, B4, H1, C1A, C2A, F1A, CR1, CR2, M1, S1, S2A &amp; S3</p> <p>Total Period: Ebb Tide: 15:31 - 18:28 Flood Tide: 07:40 - 15:31</p> <p>Monitoring Time: Mid-ebb: 15:14 - 18:44 Mid-flood: 09:50 - 13:20</p>	<p>Impact</p> <p>Ecology monitoring for WSE</p>	<p>Impact</p> <p>Water Quality monitoring for B1, B2, B3, B4, H1, C1A, C2A, F1A, CR1, CR2, M1, S1, S2A &amp; S3</p> <p>Total Period: Ebb Tide: 01:34 - 10:00 Flood Tide: 10:00 - 18:00</p> <p>Monitoring Time: *# Mid-ebb: 08:00 - 10:00 Mid-Flood: 12:15 - 15:45</p>
1	<p>Impact</p> <p>Water Quality monitoring for B1, B2, B3, B4, H1, C1A, C2A, F1A, CR1, CR2, M1, S1, S2A &amp; S3</p> <p>Total Period: Ebb Tide: 05:50 - 10:59 Flood Tide: 10:59 - 18:34</p> <p>Monitoring Time: *# Mid-ebb: 08:00 - 10:43 Mid-flood: 13:01 - 16:31</p> <p>Daytime, Evening &amp; Night time Noise monitoring for M1, M2 &amp; M3</p>	<p>Impact</p> <p>Daytime, Evening &amp; Night time Noise monitoring for M1, M2 &amp; M3</p> <p>Ecology monitoring for Marine Mammals by Vessel-based Line-Transsect Survey</p>	<p>Impact</p> <p>Water Quality monitoring for B1, B2, B3, B4, H1, C1A, C2A, F1A, CR1, CR2, M1, S1, S2A &amp; S3</p> <p>Total Period: Ebb Tide: 08:33 - 12:18 Flood Tide: 12:18 - 19:17</p> <p>Monitoring Time: Mid-ebb: 08:40 - 12:10 Mid-flood: 14:02 - 17:32</p>	<p>Impact</p> <p>Ecology monitoring for WSE</p>	<p>Impact</p> <p>Water Quality monitoring for B1, B2, B3, B4, H1, C1A, C2A, F1A, CR1, CR2, M1, S1, S2A &amp; S3</p> <p>Total Period: Ebb Tide: 10:31 - 13:42 Flood Tide: 13:42 - 20:32</p> <p>Monitoring Time: Mid-ebb: 10:11 - 13:41 Mid-flood: 15:22 - 18:52</p>	
12	<p>Impact</p> <p>Water Quality monitoring for B1, B2, B3, B4, H1, C1A, C2A, F1A, CR1, CR2, M1, S1, S2A &amp; S3</p> <p>Total Period: Ebb Tide: 12:07 - 16:19 Flood Tide: 05:33 - 12:27</p> <p>Monitoring Time: Mid-ebb: 12:38 - 16:08 * Mid-flood: 08:00 - 11:30</p> <p>Daytime, Evening &amp; Night time Noise monitoring for M1, M2 &amp; M3</p>	<p>Impact</p> <p>Daytime, Evening &amp; Night time Noise monitoring for M1, M2 &amp; M3</p>	<p>Impact</p> <p>Water Quality monitoring for B1, B2, B3, B4, H1, C1A, C2A, F1A, CR1, CR2, M1, S1, S2A &amp; S3</p> <p>Total Period: Ebb Tide: 14:07 - 18:07 Flood Tide: 06:57 - 14:07</p> <p>Monitoring Time: 8# Mid-ebb: 14:22 - 17:52 Mid-flood: 08:47 - 12:17</p>	<p>Impact</p> <p>Ecology monitoring for WSE</p>	<p>Impact</p> <p>Water Quality monitoring for B1, B2, B3, B4, H1, C1A, C2A, F1A, CR1, CR2, M1, S1, S2A &amp; S3</p> <p>Total Period: Ebb Tide: 11:52 - 18:54 Flood Tide: 08:27 - 11:52</p> <p>Monitoring Time: Mid-ebb: 13:38 - 17:08 Mid-flood: 08:24 - 11:54</p>	
19	<p>Impact</p> <p>Water Quality monitoring for B1, B2, B3, B4, H1, C1A, C2A, F1A, CR1, CR2, M1, S1, S2A &amp; S3</p> <p>Total Period: Ebb Tide: 06:45 - 10:59 Flood Tide: 10:59 - 18:15</p> <p>Monitoring Time: *# Mid-ebb: 08:00 - 10:46 Mid-flood: 12:52 - 16:22</p> <p>Daytime, Evening &amp; Night time Noise monitoring for M1, M2 &amp; M3</p> <p>Ecology monitoring for Marine Mammals by Vessel-based Line-Transsect Survey</p>	<p>Impact</p> <p>Daytime, Evening &amp; Night time Noise monitoring for M1, M2 &amp; M3</p>	<p>Impact</p> <p>Water Quality monitoring for B1, B2, B3, B4, H1, C1A, C2A, F1A, CR1, CR2, M1, S1, S2A &amp; S3</p> <p>Total Period: Ebb Tide: 09:27 - 12:44 Flood Tide: 12:44 - 19:30</p> <p>Monitoring Time: Mid-ebb: 09:20 - 12:50 Mid-flood: 14:32 - 17:52</p>	<p>Impact</p> <p>Ecology monitoring for WSE</p>	<p>Impact</p> <p>Water Quality monitoring for B1, B2, B3, B4, H1, C1A, C2A, F1A, CR1, CR2, M1, S1, S2A &amp; S3</p> <p>Total Period: Ebb Tide: 10:46 - 14:17 Flood Tide: 03:46 - 10:46</p> <p>Monitoring Time: Mid-ebb: 10:46 - 14:16 *# Mid-flood: 08:00 - 10:46</p>	
26			<p>Impact</p> <p>Water Quality monitoring for B1, B2, B3, B4, H1, C1A, C2A, F1A, CR1, CR2, M1, S1, S2A &amp; S3</p> <p>Total Period: Ebb Tide: 13:21 - 17:35 Flood Tide: 08:46 - 13:21</p> <p>Monitoring Time: Mid-ebb: 13:43 - 17:13 Mid-flood: 08:18 - 11:48</p>	<p>Impact</p> <p>Daytime, Evening &amp; Night time Noise monitoring for M1, M2 &amp; M3</p>	<p>Impact</p> <p>Water Quality monitoring for B1, B2, B3, B4, H1, C1A, C2A, F1A, CR1, CR2, M1, S1, S2A &amp; S3</p> <p>Total Period: Ebb Tide: 14:23 - 19:14 Flood Tide: 07:13 - 14:23</p> <p>Monitoring Time: Mid-ebb: 15:03 - 18:33 Mid-Flood: 09:03 - 14:23</p> <p>Daytime, Evening &amp; Night time Noise monitoring for M1, M2 &amp; M3</p> <p>Ecology monitoring for WSE</p>	

Remarks:  
 1. Daytime Noise Monitoring (07:00-19:00), Evening Time Noise Monitoring (19:00-23:00), Night Time Noise Monitoring (23:00-07:00)  
 2. Water Quality Monitoring for S1, S2 and S3 will only conduct during DCM works, refer to Detailed DCM Plan

Note:  
 \* - as per Marine Department Notice No 107 of 2018, all vessels employed for the works should stay in the works area outside the hours of works (0700 to 2300). Due to safety concern, Water Quality Monitoring would start at 0800.  
 # - Prioritized routing: Mid-Ebb: C1-#S3-#CR2-#CR1-#H1-#Remaining stations and Mid-Flood: C2-#CR1-#S3-#CR2-#H1-#Remaining stations  
 \$ - Since predicted tide is shorter than 3.5 hours, method of 50% tidal period as monitoring time is approached.  
 & - Due to safety concern for sampling event in night time, method of 50% tidal period as monitoring time is approached and end at 1900.

## Appendix D Water Quality Monitoring Data



Contract No. EP/SP/66/12  
 Integrated Waste Management Facilities, Phase 1  
 Impact Water Quality Monitoring Data

Location	Date (YYYYMMDD)	Weather	Sea Condition	Tidal	Water Level note 1	Depth (m)	Time (hh:mm)	DO (mg/L)	pH	Sal (ppt)	Temp (°C)	Turbidity (NTU) note 2	SS (mg/L)	Total Alkalinity (mg/L)	Current Velocity (m/s)	Direction in NESW
B1	20200102	Cloudy	Moderate	Mid-Flood	B	3.4	10:40	7.76	8.06	31.22	21.87	3.55	8	116	0.191	W
B1	20200102	Cloudy	Moderate	Mid-Flood	B	3.4	10:40	8.1	7.97	31.78	21.88	3.32	7	115	0.198	NW
B1	20200102	Cloudy	Moderate	Mid-Flood	S	1	10:41	8.25	8.27	31.64	21.71	2.54	11	115	0.19	NW
B1	20200102	Cloudy	Moderate	Mid-Flood	S	1	10:41	8.56	8.05	31.2	21.65	3.03	11	116	0.219	NW
B2	20200102	Cloudy	Moderate	Mid-Flood	B	3.5	11:01	8.09	8.05	31.7	21.88	3.36	10	115	0.238	W
B2	20200102	Cloudy	Moderate	Mid-Flood	B	3.5	11:01	8.2	8.12	31.85	21.77	3.39	9	116	0.225	NW
B2	20200102	Cloudy	Moderate	Mid-Flood	S	1	11:02	8.03	8.22	31.41	21.76	2.94	9	116	0.222	W
B2	20200102	Cloudy	Moderate	Mid-Flood	S	1	11:02	8.23	8.2	31.35	21.6	2.68	10	116	0.276	W
B3	20200102	Cloudy	Moderate	Mid-Flood	B	4.3	10:28	8.01	8.13	31.79	21.67	3.32	8	115	0.234	W
B3	20200102	Cloudy	Moderate	Mid-Flood	B	4.3	10:28	8.34	8.17	31.57	21.63	3.65	8	115	0.206	W
B3	20200102	Cloudy	Moderate	Mid-Flood	S	1	10:29	7.91	8.27	31.83	21.8	2.77	7	114	0.189	W
B3	20200102	Cloudy	Moderate	Mid-Flood	S	1	10:29	7.75	8.29	31.82	21.88	3.02	8	114	0.241	W
B4	20200102	Cloudy	Moderate	Mid-Flood	B	4.3	10:40	8.11	8.16	31.61	21.83	3.43	11	115	0.218	W
B4	20200102	Cloudy	Moderate	Mid-Flood	B	4.3	10:40	7.55	8.05	31.73	21.84	3.75	10	116	0.219	W
B4	20200102	Cloudy	Moderate	Mid-Flood	S	1	10:41	8.4	8.04	31.84	21.83	3.04	10	116	0.213	W
B4	20200102	Cloudy	Moderate	Mid-Flood	S	1	10:41	7.81	7.98	31.66	21.84	2.65	10	115	0.237	W
C1A	20200102	Cloudy	Moderate	Mid-Flood	B	8.9	10:16	7.83	8.05	31.66	21.89	3.33	10	115	0.251	NW
C1A	20200102	Cloudy	Moderate	Mid-Flood	B	8.9	10:16	8.14	8.14	31.28	21.85	3.23	10	115	0.246	W
C1A	20200102	Cloudy	Moderate	Mid-Flood	M	4.95	10:17	7.76	8.25	31.77	21.73	2.86	9	116	0.248	W
C1A	20200102	Cloudy	Moderate	Mid-Flood	M	4.95	10:17	8.24	8.01	31.7	21.88	3.23	9	115	0.192	W
C1A	20200102	Cloudy	Moderate	Mid-Flood	S	1	10:18	8.14	8.32	31.27	21.84	2.63	8	114	0.221	W
C1A	20200102	Cloudy	Moderate	Mid-Flood	S	1	10:18	8.14	8.17	31.47	21.89	3.03	9	116	0.235	W
C2A	20200102	Cloudy	Moderate	Mid-Flood	B	10.5	9:50	8.14	8.09	31.54	21.69	3.28	10	116	0.212	W
C2A	20200102	Cloudy	Moderate	Mid-Flood	B	10.5	9:50	8.28	8.26	31.73	21.74	3.17	11	115	0.194	W
C2A	20200102	Cloudy	Moderate	Mid-Flood	M	5.75	9:51	8.4	8.32	31.58	21.86	2.95	10	115	0.255	W
C2A	20200102	Cloudy	Moderate	Mid-Flood	M	5.75	9:51	7.85	8.06	31.53	21.64	3.08	11	115	0.253	W
C2A	20200102	Cloudy	Moderate	Mid-Flood	S	1	9:52	8.08	8.07	31.51	21.93	3.07	9	115	0.212	NW
C2A	20200102	Cloudy	Moderate	Mid-Flood	S	1	9:52	7.61	8.07	31.41	21.85	2.95	9	115	0.221	W

Contract No. EP/SP/66/12  
Integrated Waste Management Facilities, Phase 1  
Impact Water Quality Monitoring Data

Location	Date (YYYYMMDD)	Weather	Sea Condition	Tidal	Water Level note 1	Depth (m)	Time (hh:mm)	DO (mg/L)	pH	Sal (ppt)	Temp (°C)	Turbidity (NTU) note 2	SS (mg/L)	Total Alkalinity (mg/L)	Current Velocity (m/s)	Direction in NESW
CR1	20200102	Cloudy	Moderate	Mid-Flood	B	11.2	12:26	8.26	8.07	31.8	22.01	3.27	9	117	0.276	NW
CR1	20200102	Cloudy	Moderate	Mid-Flood	B	11.2	12:26	7.62	8.03	31.75	22.07	3.27	10	116	0.257	W
CR1	20200102	Cloudy	Moderate	Mid-Flood	M	6.1	12:27	7.98	8.26	31.21	21.99	3.01	9	116	0.242	NW
CR1	20200102	Cloudy	Moderate	Mid-Flood	M	6.1	12:27	8.37	8.19	31.56	22.08	2.96	8	116	0.261	NW
CR1	20200102	Cloudy	Moderate	Mid-Flood	S	1	12:28	7.7	7.96	31.27	22.03	3.13	7	116	0.274	W
CR1	20200102	Cloudy	Moderate	Mid-Flood	S	1	12:28	8.23	8.11	31.78	22.07	2.77	8	116	0.28	W
CR2	20200102	Cloudy	Moderate	Mid-Flood	B	9.9	11:58	7.97	8.16	31.3	22.07	3.3	6	115	0.247	W
CR2	20200102	Cloudy	Moderate	Mid-Flood	B	9.9	11:58	8.22	8.11	31.28	22.07	3.2	7	116	0.249	W
CR2	20200102	Cloudy	Moderate	Mid-Flood	M	5.45	11:59	7.59	8	31.54	21.96	3.2	8	116	0.214	NW
CR2	20200102	Cloudy	Moderate	Mid-Flood	M	5.45	11:59	7.67	8.22	31.26	22.08	2.88	9	116	0.274	W
CR2	20200102	Cloudy	Moderate	Mid-Flood	S	1	12:00	7.87	8.27	31.23	22.08	2.83	10	116	0.292	W
CR2	20200102	Cloudy	Moderate	Mid-Flood	S	1	12:00	8.02	8.07	31.82	21.95	2.59	9	116	0.267	W
F1A	20200102	Cloudy	Moderate	Mid-Flood	B	7.2	11:09	8.02	7.95	31.26	21.6	3.34	13	116	0.19	W
F1A	20200102	Cloudy	Moderate	Mid-Flood	B	7.2	11:09	7.72	8.22	31.68	21.93	3.09	13	115	0.197	W
F1A	20200102	Cloudy	Moderate	Mid-Flood	M	4.1	11:10	7.75	7.99	31.42	21.84	2.76	11	116	0.25	NW
F1A	20200102	Cloudy	Moderate	Mid-Flood	M	4.1	11:10	8.19	7.96	31.55	21.82	2.79	10	116	0.249	W
F1A	20200102	Cloudy	Moderate	Mid-Flood	S	1	11:11	7.77	8.24	31.67	21.75	2.72	9	115	0.213	W
F1A	20200102	Cloudy	Moderate	Mid-Flood	S	1	11:11	7.55	8.16	31.7	21.68	2.96	9	115	0.245	NW
H1	20200102	Cloudy	Moderate	Mid-Flood	B	7.1	10:11	8.6	8.11	31.6	21.61	3.26	12	115	0.279	W
H1	20200102	Cloudy	Moderate	Mid-Flood	B	7.1	10:11	7.74	7.95	31.63	21.8	3.51	13	114	0.281	W
H1	20200102	Cloudy	Moderate	Mid-Flood	M	4.05	10:12	8.07	8.1	31.71	21.62	3.22	10	115	0.25	NW
H1	20200102	Cloudy	Moderate	Mid-Flood	M	4.05	10:12	8.24	8.31	31.63	21.82	3	10	115	0.197	NW
H1	20200102	Cloudy	Moderate	Mid-Flood	S	1	10:13	7.66	8.16	31.71	21.65	2.56	9	115	0.199	W
H1	20200102	Cloudy	Moderate	Mid-Flood	S	1	10:13	8.24	8.13	31.36	21.69	3.09	9	116	0.213	W
M1	20200102	Cloudy	Moderate	Mid-Flood	B	6.6	11:38	8.39	8.15	31.57	22	3.13	10	116	0.275	W
M1	20200102	Cloudy	Moderate	Mid-Flood	B	6.6	11:38	7.79	8.06	31.84	21.91	3.38	10	116	0.274	W
M1	20200102	Cloudy	Moderate	Mid-Flood	M	3.8	11:39	7.67	8.26	31.71	22.02	2.95	8	116	0.209	W
M1	20200102	Cloudy	Moderate	Mid-Flood	M	3.8	11:39	7.82	8.23	31.82	21.96	3.18	8	116	0.223	W

Contract No. EP/SP/66/12  
Integrated Waste Management Facilities, Phase 1  
Impact Water Quality Monitoring Data

Location	Date (YYYYMMDD)	Weather	Sea Condition	Tidal	Water Level note 1	Depth (m)	Time (hh:mm)	DO (mg/L)	pH	Sal (ppt)	Temp (°C)	Turbidity (NTU) note 2	SS (mg/L)	Total Alkalinity (mg/L)	Current Velocity (m/s)	Direction in NESW
M1	20200102	Cloudy	Moderate	Mid-Flood	S	1	11:40	8.33	8.1	31.49	21.97	2.79	7	116	0.239	NW
M1	20200102	Cloudy	Moderate	Mid-Flood	S	1	11:40	8	8.3	31.45	21.96	2.75	8	117	0.281	W
S1	20200102	Cloudy	Moderate	Mid-Flood	B	4.7	10:50	8.37	8.13	31.57	21.66	3.27	7	116	0.203	W
S1	20200102	Cloudy	Moderate	Mid-Flood	B	4.7	10:50	8.14	8.33	31.5	21.84	3.42	8	116	0.283	NW
S1	20200102	Cloudy	Moderate	Mid-Flood	S	1	10:51	7.91	8.23	31.31	21.81	2.77	9	114	0.274	NW
S1	20200102	Cloudy	Moderate	Mid-Flood	S	1	10:51	7.77	8.34	31.33	21.75	2.62	9	115	0.28	W
S2A	20200102	Cloudy	Moderate	Mid-Flood	B	8.8	11:29	7.63	8.23	31.69	21.92	3.62	10	116	0.224	W
S2A	20200102	Cloudy	Moderate	Mid-Flood	B	8.8	11:29	8.33	8.02	31.23	21.93	3.63	10	115	0.26	W
S2A	20200102	Cloudy	Moderate	Mid-Flood	M	4.9	11:30	8.19	8.05	31.85	22.03	2.92	10	116	0.246	W
S2A	20200102	Cloudy	Moderate	Mid-Flood	M	4.9	11:30	7.68	8.24	31.46	22.03	2.74	9	115	0.273	W
S2A	20200102	Cloudy	Moderate	Mid-Flood	S	1	11:31	8.05	8.13	31.5	21.96	2.68	8	116	0.216	W
S2A	20200102	Cloudy	Moderate	Mid-Flood	S	1	11:31	8.41	7.96	31.23	21.99	3.04	8	115	0.213	W
S3	20200102	Cloudy	Moderate	Mid-Flood	B	8.2	12:09	8.02	8.13	31.79	21.95	3.27	9	115	0.207	W
S3	20200102	Cloudy	Moderate	Mid-Flood	B	8.2	12:09	7.95	8.28	31.76	21.97	3.28	10	116	0.237	W
S3	20200102	Cloudy	Moderate	Mid-Flood	M	4.6	12:10	7.91	7.95	31.21	22.06	2.74	10	115	0.291	W
S3	20200102	Cloudy	Moderate	Mid-Flood	M	4.6	12:10	7.91	8.1	31.72	22.02	3.06	9	116	0.198	W
S3	20200102	Cloudy	Moderate	Mid-Flood	S	1	12:11	8.02	8.21	31.23	22.03	3.14	8	115	0.233	W
S3	20200102	Cloudy	Moderate	Mid-Flood	S	1	12:11	8.34	8.08	31.31	22.06	2.88	9	115	0.248	W
B1	20200102	Cloudy	Moderate	Mid-Ebb	B	3.5	15:38	7.61	8.24	31.8	22.2	3.24	8	117	0.187	SE
B1	20200102	Cloudy	Moderate	Mid-Ebb	B	3.5	15:38	8.03	8.21	31.34	22.19	3.3	9	117	0.192	SE
B1	20200102	Cloudy	Moderate	Mid-Ebb	S	1	15:39	7.81	8.07	31.48	22.15	2.88	8	116	0.16	SE
B1	20200102	Cloudy	Moderate	Mid-Ebb	S	1	15:39	7.75	8.1	31.35	22.41	2.44	9	116	0.254	E
B2	20200102	Cloudy	Moderate	Mid-Ebb	B	4.4	15:59	8.31	8.03	31.37	22.37	3.01	7	116	0.26	E
B2	20200102	Cloudy	Moderate	Mid-Ebb	B	4.4	15:59	8.33	8.07	31.53	22.47	3.48	7	116	0.273	SE
B2	20200102	Cloudy	Moderate	Mid-Ebb	S	1	16:00	7.54	8.25	31.33	22.33	2.8	8	116	0.272	E
B2	20200102	Cloudy	Moderate	Mid-Ebb	S	1	16:00	8.15	8.17	31.6	22.28	3.01	8	116	0.234	SE
B3	20200102	Cloudy	Moderate	Mid-Ebb	B	4.5	16:21	7.8	8.32	31.84	22.14	3.45	9	116	0.169	E
B3	20200102	Cloudy	Moderate	Mid-Ebb	B	4.5	16:21	8.33	8.27	31.83	22.35	3.53	10	117	0.177	E

Contract No. EP/SP/66/12  
Integrated Waste Management Facilities, Phase 1  
Impact Water Quality Monitoring Data

Location	Date (YYYYMMDD)	Weather	Sea Condition	Tidal	Water Level note 1	Depth (m)	Time (hh:mm)	DO (mg/L)	pH	Sal (ppt)	Temp (°C)	Turbidity (NTU) note 2	SS (mg/L)	Total Alkalinity (mg/L)	Current Velocity (m/s)	Direction in NESW
B3	20200102	Cloudy	Moderate	Mid-Ebb	S	1	16:22	7.62	8.26	31.51	22.17	2.51	8	116	0.214	SE
B3	20200102	Cloudy	Moderate	Mid-Ebb	S	1	16:22	8.37	8.13	31.35	22.16	2.64	8	116	0.216	SE
B4	20200102	Cloudy	Moderate	Mid-Ebb	B	3.9	16:11	7.7	8.04	31.31	22.36	3.12	7	116	0.169	E
B4	20200102	Cloudy	Moderate	Mid-Ebb	B	3.9	16:11	8.22	8.23	31.88	22.16	3.38	7	116	0.254	SE
B4	20200102	Cloudy	Moderate	Mid-Ebb	S	1	16:12	8.16	8.11	31.82	22.22	2.81	8	117	0.259	E
B4	20200102	Cloudy	Moderate	Mid-Ebb	S	1	16:12	8.06	8.05	31.48	22.36	2.95	9	116	0.276	SE
C1A	20200102	Cloudy	Moderate	Mid-Ebb	B	9	15:14	8.15	8.35	31.88	22.21	3.43	10	116	0.155	SE
C1A	20200102	Cloudy	Moderate	Mid-Ebb	B	9	15:14	8.2	8.12	31.81	22.11	3.54	10	116	0.17	SE
C1A	20200102	Cloudy	Moderate	Mid-Ebb	M	5	15:15	8.25	8.14	31.48	22.26	3	10	116	0.228	SE
C1A	20200102	Cloudy	Moderate	Mid-Ebb	M	5	15:15	7.77	8.04	31.87	22.21	2.64	9	116	0.27	E
C1A	20200102	Cloudy	Moderate	Mid-Ebb	S	1	15:16	8.14	8.15	31.48	22.14	2.61	9	116	0.21	E
C1A	20200102	Cloudy	Moderate	Mid-Ebb	S	1	15:16	7.48	8.32	31.63	22.33	2.98	10	116	0.21	SE
C2A	20200102	Cloudy	Moderate	Mid-Ebb	B	10.3	16:56	8.21	8.11	31.56	21.87	3.06	13	116	0.207	SE
C2A	20200102	Cloudy	Moderate	Mid-Ebb	B	10.3	16:56	7.97	8.15	31.78	21.84	3.4	12	116	0.163	E
C2A	20200102	Cloudy	Moderate	Mid-Ebb	M	5.65	16:57	8.29	8.09	31.86	21.85	2.94	9	116	0.247	E
C2A	20200102	Cloudy	Moderate	Mid-Ebb	M	5.65	16:57	7.64	8.14	31.65	22.03	2.72	10	116	0.254	SE
C2A	20200102	Cloudy	Moderate	Mid-Ebb	S	1	16:58	8.06	8.04	31.51	21.83	2.8	8	117	0.242	E
C2A	20200102	Cloudy	Moderate	Mid-Ebb	S	1	16:58	8.04	8.33	31.89	21.9	2.72	8	116	0.219	SE
CR1	20200102	Cloudy	Moderate	Mid-Ebb	B	11.6	17:25	7.47	8.06	31.65	22	3.3	11	116	0.256	SE
CR1	20200102	Cloudy	Moderate	Mid-Ebb	B	11.6	17:25	8.14	8.14	31.8	21.86	3.25	10	117	0.254	SE
CR1	20200102	Cloudy	Moderate	Mid-Ebb	M	6.3	17:26	7.62	8.3	31.77	21.89	2.76	9	116	0.172	SE
CR1	20200102	Cloudy	Moderate	Mid-Ebb	M	6.3	17:26	8.08	8.23	31.67	22.04	2.5	10	116	0.261	SE
CR1	20200102	Cloudy	Moderate	Mid-Ebb	S	1	17:27	7.72	8.24	31.51	21.96	2.92	9	116	0.262	SE
CR1	20200102	Cloudy	Moderate	Mid-Ebb	S	1	17:27	7.55	8.15	31.44	22.01	2.6	10	116	0.216	E
CR2	20200102	Cloudy	Moderate	Mid-Ebb	B	10	16:54	7.5	8.36	31.38	22.04	3.3	12	114	0.23	SE
CR2	20200102	Cloudy	Moderate	Mid-Ebb	B	10	16:54	7.87	8.21	31.33	22.35	3.57	12	114	0.202	SE
CR2	20200102	Cloudy	Moderate	Mid-Ebb	M	5.5	16:55	8.18	8.04	31.38	22.18	2.51	10	116	0.163	SE
CR2	20200102	Cloudy	Moderate	Mid-Ebb	M	5.5	16:55	8.02	8.15	31.43	22.22	2.51	12	115	0.281	SE

Contract No. EP/SP/66/12  
 Integrated Waste Management Facilities, Phase 1  
 Impact Water Quality Monitoring Data

Location	Date (YYYYMMDD)	Weather	Sea Condition	Tidal	Water Level note 1	Depth (m)	Time (hh:mm)	DO (mg/L)	pH	Sal (ppt)	Temp (°C)	Turbidity (NTU) note 2	SS (mg/L)	Total Alkalinity (mg/L)	Current Velocity (m/s)	Direction in NESW
CR2	20200102	Cloudy	Moderate	Mid-Ebb	S	1	16:56	7.59	8.19	31.8	22.07	2.88	11	116	0.237	E
CR2	20200102	Cloudy	Moderate	Mid-Ebb	S	1	16:56	7.75	8.13	31.7	22.18	2.65	10	116	0.156	SE
F1A	20200102	Cloudy	Moderate	Mid-Ebb	B	7.7	15:44	8.2	8.34	31.32	22.39	3.01	10	116	0.275	SE
F1A	20200102	Cloudy	Moderate	Mid-Ebb	B	7.7	15:44	8.33	8.22	31.69	22.32	3.37	11	116	0.218	SE
F1A	20200102	Cloudy	Moderate	Mid-Ebb	M	4.35	15:45	8.24	8.15	31.41	22.35	2.7	10	116	0.274	SE
F1A	20200102	Cloudy	Moderate	Mid-Ebb	M	4.35	15:45	7.73	8.25	31.72	22.2	3.02	10	116	0.17	E
F1A	20200102	Cloudy	Moderate	Mid-Ebb	S	1	15:46	7.84	8.28	31.73	22.42	2.85	9	117	0.257	SE
F1A	20200102	Cloudy	Moderate	Mid-Ebb	S	1	15:46	7.45	8.12	31.88	22.3	2.76	8	116	0.253	SE
H1	20200102	Cloudy	Moderate	Mid-Ebb	B	7.7	16:37	8.09	8.07	31.3	22.05	3.01	12	116	0.171	E
H1	20200102	Cloudy	Moderate	Mid-Ebb	B	7.7	16:37	7.69	8.21	31.61	22.34	3.51	11	116	0.235	E
H1	20200102	Cloudy	Moderate	Mid-Ebb	M	4.35	16:38	7.65	8.17	31.82	22.31	2.95	10	117	0.243	SE
H1	20200102	Cloudy	Moderate	Mid-Ebb	M	4.35	16:38	8.13	8.03	31.32	22.17	2.64	11	116	0.189	SE
H1	20200102	Cloudy	Moderate	Mid-Ebb	S	1	16:39	7.99	8.22	31.73	22.15	2.48	9	116	0.239	SE
H1	20200102	Cloudy	Moderate	Mid-Ebb	S	1	16:39	8.25	8.1	31.82	22.16	3.01	9	116	0.257	SE
M1	20200102	Cloudy	Moderate	Mid-Ebb	B	8.1	15:16	7.7	8.33	31.79	22.18	3.51	9	114	0.162	SE
M1	20200102	Cloudy	Moderate	Mid-Ebb	B	8.1	15:16	8.01	8.33	31.83	22.21	3.23	- Note 3	114	0.264	SE
M1	20200102	Cloudy	Moderate	Mid-Ebb	M	4.55	15:17	7.59	8.29	31.73	22.3	2.95	7	114	0.163	E
M1	20200102	Cloudy	Moderate	Mid-Ebb	M	4.55	15:17	8.24	8.22	31.5	22.25	2.75	8	114	0.263	SE
M1	20200102	Cloudy	Moderate	Mid-Ebb	S	1	15:18	7.91	8.08	31.55	22.39	2.44	7	114	0.155	SE
M1	20200102	Cloudy	Moderate	Mid-Ebb	S	1	15:18	7.53	8.28	31.77	22.42	2.51	8	114	0.177	SE
S1	20200102	Cloudy	Moderate	Mid-Ebb	B	4	15:47	7.67	8.25	31.57	22.27	3.55	12	116	0.17	SE
S1	20200102	Cloudy	Moderate	Mid-Ebb	B	4	15:47	8.18	8.1	31.83	22.36	3.53	12	117	0.183	SE
S1	20200102	Cloudy	Moderate	Mid-Ebb	S	1	15:48	8.29	8.22	31.7	22.22	2.98	11	116	0.15	SE
S1	20200102	Cloudy	Moderate	Mid-Ebb	S	1	15:48	7.89	8.31	31.9	22.27	2.81	10	116	0.231	SE
S2A	20200102	Cloudy	Moderate	Mid-Ebb	B	8.1	16:28	7.76	8.14	31.32	22.43	3.13	11	116	0.204	SE
S2A	20200102	Cloudy	Moderate	Mid-Ebb	B	8.1	16:28	8.21	8.13	31.33	22.24	3.47	10	116	0.163	SE
S2A	20200102	Cloudy	Moderate	Mid-Ebb	M	4.55	16:29	7.87	8.14	31.57	22.26	2.5	10	117	0.204	E
S2A	20200102	Cloudy	Moderate	Mid-Ebb	M	4.55	16:29	8.23	8.15	31.86	22.1	2.68	11	116	0.162	SE

Contract No. EP/SP/66/12  
Integrated Waste Management Facilities, Phase 1  
Impact Water Quality Monitoring Data

Location	Date (YYYYMMDD)	Weather	Sea Condition	Tidal	Water Level note 1	Depth (m)	Time (hh:mm)	DO (mg/L)	pH	Sal (ppt)	Temp (°C)	Turbidity (NTU) note 2	SS (mg/L)	Total Alkalinity (mg/L)	Current Velocity (m/s)	Direction in NESW
S2A	20200102	Cloudy	Moderate	Mid-Ebb	S	1	16:30	7.52	8.1	31.63	22.16	2.55	10	117	0.162	SE
S2A	20200102	Cloudy	Moderate	Mid-Ebb	S	1	16:30	7.48	8.21	31.79	22.19	2.72	10	116	0.219	SE
S3	20200102	Cloudy	Moderate	Mid-Ebb	B	10	17:08	8.14	8.06	31.69	21.95	3.12	11	117	0.18	E
S3	20200102	Cloudy	Moderate	Mid-Ebb	B	10	17:08	7.77	8.25	31.88	21.93	3.6	12	116	0.263	SE
S3	20200102	Cloudy	Moderate	Mid-Ebb	M	5.5	17:09	7.91	8.18	31.5	22.15	2.75	8	117	0.156	SE
S3	20200102	Cloudy	Moderate	Mid-Ebb	M	5.5	17:09	8.16	8.29	31.86	22.11	2.92	9	116	0.239	SE
S3	20200102	Cloudy	Moderate	Mid-Ebb	S	1	17:10	7.71	8.12	31.34	22.06	2.69	7	116	0.246	SE
S3	20200102	Cloudy	Moderate	Mid-Ebb	S	1	17:10	8.37	8.13	31.84	22.08	2.91	7	116	0.266	E
B1 <small>Note 4</small>	20200104	Cloudy	Moderate	Mid-Ebb	B	3.9	10:13	8.39	8.29	30.57	21.47	3.79	4	115	0.171	E
B1 <small>Note 4</small>	20200104	Cloudy	Moderate	Mid-Ebb	B	3.9	10:13	7.54	8.18	31.16	21.54	3.82	4	114	0.161	SE
B1 <small>Note 4</small>	20200104	Cloudy	Moderate	Mid-Ebb	S	1	10:14	8.24	8.18	30.94	21.54	3.3	6	114	0.215	SE
B1 <small>Note 4</small>	20200104	Cloudy	Moderate	Mid-Ebb	S	1	10:14	7.53	8.16	30.74	21.59	2.83	5	114	0.191	SE
B2	20200104	Cloudy	Moderate	Mid-Ebb	B	4	9:54	8.28	8.17	30.9	21.62	3.87	6	112	0.232	SE
B2	20200104	Cloudy	Moderate	Mid-Ebb	B	4	9:54	7.43	8.31	31.14	21.48	3.56	6	114	0.205	SE
B2	20200104	Cloudy	Moderate	Mid-Ebb	S	1	9:55	7.32	8.21	30.5	21.4	2.93	4	114	0.181	E
B2	20200104	Cloudy	Moderate	Mid-Ebb	S	1	9:55	7.68	8.21	30.95	21.51	3.34	5	114	0.217	SE
B3	20200104	Cloudy	Moderate	Mid-Ebb	B	3.5	8:59	7.71	8.28	30.83	21.21	3.58	6	114	0.147	SE
B3	20200104	Cloudy	Moderate	Mid-Ebb	B	3.5	8:59	8.36	8.35	30.58	21.21	3.4	7	114	0.138	SE
B3	20200104	Cloudy	Moderate	Mid-Ebb	S	1	9:00	7.98	8.35	30.61	21.35	3.1	4	115	0.249	SE
B3	20200104	Cloudy	Moderate	Mid-Ebb	S	1	9:00	7.38	8.21	31.1	21.44	3.22	4	115	0.185	SE
B4	20200104	Cloudy	Moderate	Mid-Ebb	B	3.5	8:47	7.65	8.21	30.77	21.47	3.51	6	115	0.249	SE
B4	20200104	Cloudy	Moderate	Mid-Ebb	B	3.5	8:47	7.94	8.35	30.74	21.19	3.76	7	114	0.168	E
B4	20200104	Cloudy	Moderate	Mid-Ebb	S	1	8:48	7.25	8.27	31	21.23	2.97	3	113	0.213	SE
B4	20200104	Cloudy	Moderate	Mid-Ebb	S	1	8:48	7.39	8.17	30.5	21.29	3.15	4	114	0.165	SE
C1A	20200104	Cloudy	Moderate	Mid-Ebb	B	9.1	8:00	8.08	8.37	30.66	21.17	3.43	8	114	0.156	SE
C1A	20200104	Cloudy	Moderate	Mid-Ebb	B	9.1	8:00	7.33	8.31	30.58	21.12	3.46	8	115	0.178	SE
C1A	20200104	Cloudy	Moderate	Mid-Ebb	M	5.05	8:01	7.95	8.27	31.04	21.34	3.09	6	115	0.233	SE



Contract No. EP/SP/66/12  
Integrated Waste Management Facilities, Phase 1  
Impact Water Quality Monitoring Data

Location	Date (YYYYMMDD)	Weather	Sea Condition	Tidal	Water Level note 1	Depth (m)	Time (hh:mm)	DO (mg/L)	pH	Sal (ppt)	Temp (°C)	Turbidity (NTU) note 2	SS (mg/L)	Total Alkalinity (mg/L)	Current Velocity (m/s)	Direction in NESW
C1A	20200104	Cloudy	Moderate	Mid-Ebb	M	5.05	8:01	7.72	8.24	31.04	21.15	2.9	7	114	0.247	E
C1A	20200104	Cloudy	Moderate	Mid-Ebb	S	1	8:02	7.51	8.2	30.55	21.35	3.03	5	114	0.186	SE
C1A	20200104	Cloudy	Moderate	Mid-Ebb	S	1	8:02	7.24	8.18	30.88	21.24	3.13	4	114	0.226	SE
C2A	20200104	Cloudy	Moderate	Mid-Ebb	B	10.6	8:11	8.18	8.31	30.92	21.34	3.6	5	115	0.184	SE
C2A	20200104	Cloudy	Moderate	Mid-Ebb	B	10.6	8:11	7.28	8.26	31.16	21.1	3.4	5	115	0.246	SE
C2A	20200104	Cloudy	Moderate	Mid-Ebb	M	5.8	8:12	8.27	8.31	31.16	21.19	3.21	5	114	0.162	SE
C2A	20200104	Cloudy	Moderate	Mid-Ebb	M	5.8	8:12	7.45	8.29	31.05	21.39	2.93	5	114	0.226	SE
C2A	20200104	Cloudy	Moderate	Mid-Ebb	S	1	8:13	7.79	8.2	30.86	21.24	2.83	5	115	0.157	E
C2A	20200104	Cloudy	Moderate	Mid-Ebb	S	1	8:13	7.29	8.31	31.18	21.1	2.94	6	114	0.183	E
CR1	20200104	Cloudy	Moderate	Mid-Ebb	B	12.4	8:35	7.31	8.26	30.64	21.24	3.41	9	115	0.228	SE
CR1	20200104	Cloudy	Moderate	Mid-Ebb	B	12.4	8:35	7.94	8.18	30.53	21.22	3.58	8	116	0.181	E
CR1	20200104	Cloudy	Moderate	Mid-Ebb	M	6.7	8:36	8.06	8.16	30.5	21.2	3.33	7	114	0.204	SE
CR1	20200104	Cloudy	Moderate	Mid-Ebb	M	6.7	8:36	7.34	8.33	31.02	21.28	3.04	8	114	0.167	SE
CR1	20200104	Cloudy	Moderate	Mid-Ebb	S	1	8:37	8.28	8.29	30.9	21.28	2.94	6	116	0.163	SE
CR1	20200104	Cloudy	Moderate	Mid-Ebb	S	1	8:37	7.66	8.21	30.6	21.16	3.21	7	114	0.203	E
CR2	20200104	Cloudy	Moderate	Mid-Ebb	B	9.8	9:06	7.88	8.23	30.77	21.45	3.37	9	115	0.149	SE
CR2	20200104	Cloudy	Moderate	Mid-Ebb	B	9.8	9:06	7.93	8.19	30.68	21.22	3.83	8	114	0.175	SE
CR2	20200104	Cloudy	Moderate	Mid-Ebb	M	5.4	9:07	8.13	8.25	30.78	21.46	3.24	7	114	0.138	SE
CR2	20200104	Cloudy	Moderate	Mid-Ebb	M	5.4	9:07	7.84	8.37	30.63	21.31	3.11	7	114	0.166	SE
CR2	20200104	Cloudy	Moderate	Mid-Ebb	S	1	9:08	8.1	8.23	31.12	21.49	3.15	4	115	0.138	SE
CR2	20200104	Cloudy	Moderate	Mid-Ebb	S	1	9:08	7.74	8.16	30.73	21.29	3.27	4	114	0.175	E
F1A	20200104	Cloudy	Moderate	Mid-Ebb	B	7.3	9:27	7.8	8.37	30.79	21.32	3.77	5	114	0.159	SE
F1A	20200104	Cloudy	Moderate	Mid-Ebb	B	7.3	9:27	8.36	8.23	30.99	21.53	3.73	6	114	0.189	SE
F1A	20200104	Cloudy	Moderate	Mid-Ebb	M	4.15	9:28	7.53	8.31	30.76	21.36	3.35	6	115	0.22	E
F1A	20200104	Cloudy	Moderate	Mid-Ebb	M	4.15	9:28	7.99	8.25	30.99	21.56	2.88	6	114	0.176	SE
F1A	20200104	Cloudy	Moderate	Mid-Ebb	S	1	9:29	7.23	8.3	30.77	21.36	3.3	6	114	0.218	SE
F1A	20200104	Cloudy	Moderate	Mid-Ebb	S	1	9:29	7.94	8.19	30.97	21.34	2.88	6	115	0.172	SE
H1	20200104	Cloudy	Moderate	Mid-Ebb	B	7.8	8:27	8.13	8.26	30.8	21.21	3.35	5	114	0.199	SE

Contract No. EP/SP/66/12  
Integrated Waste Management Facilities, Phase 1  
Impact Water Quality Monitoring Data

Location	Date (YYYYMMDD)	Weather	Sea Condition	Tidal	Water Level note 1	Depth (m)	Time (hh:mm)	DO (mg/L)	pH	Sal (ppt)	Temp (°C)	Turbidity (NTU) note 2	SS (mg/L)	Total Alkalinity (mg/L)	Current Velocity (m/s)	Direction in NESW
H1	20200104	Cloudy	Moderate	Mid-Ebb	B	7.8	8:27	7.38	8.37	30.73	21.32	3.71	5	114	0.157	E
H1	20200104	Cloudy	Moderate	Mid-Ebb	M	4.4	8:28	7.55	8.27	31.09	21.26	2.78	7	114	0.212	SE
H1	20200104	Cloudy	Moderate	Mid-Ebb	M	4.4	8:28	8.33	8.35	30.77	21.35	2.88	6	114	0.246	SE
H1	20200104	Cloudy	Moderate	Mid-Ebb	S	1	8:29	8.2	8.16	30.96	21.35	3.3	8	114	0.252	E
H1	20200104	Cloudy	Moderate	Mid-Ebb	S	1	8:29	7.31	8.27	30.98	21.37	3.14	8	115	0.143	SE
M1 <sub>Note 4</sub>	20200104	Cloudy	Moderate	Mid-Ebb	B	7.7	10:00	8.29	8.34	31.02	21.61	3.69	4	114	0.169	E
M1 <sub>Note 4</sub>	20200104	Cloudy	Moderate	Mid-Ebb	B	7.7	10:00	7.89	8.27	30.78	21.59	3.74	5	114	0.21	SE
M1 <sub>Note 4</sub>	20200104	Cloudy	Moderate	Mid-Ebb	M	4.35	10:01	8.31	8.37	31.15	21.56	3.24	7	114	0.153	E
M1 <sub>Note 4</sub>	20200104	Cloudy	Moderate	Mid-Ebb	M	4.35	10:01	7.35	8.2	30.8	21.49	2.83	6	114	0.198	E
M1 <sub>Note 4</sub>	20200104	Cloudy	Moderate	Mid-Ebb	S	1	10:02	7.88	8.28	31.15	21.53	3.32	9	114	0.217	E
M1 <sub>Note 4</sub>	20200104	Cloudy	Moderate	Mid-Ebb	S	1	10:02	7.91	8.2	31.04	21.61	3.15	8	114	0.143	SE
S1 <sub>Note 4</sub>	20200104	Cloudy	Moderate	Mid-Ebb	B	3.9	10:04	7.79	8.26	30.9	21.48	3.86	5	115	0.225	SE
S1 <sub>Note 4</sub>	20200104	Cloudy	Moderate	Mid-Ebb	B	3.9	10:04	8.05	8.2	30.61	21.52	3.3	6	115	0.208	SE
S1 <sub>Note 4</sub>	20200104	Cloudy	Moderate	Mid-Ebb	S	1	10:05	8.38	8.3	30.79	21.46	3.15	4	114	0.2	E
S1 <sub>Note 4</sub>	20200104	Cloudy	Moderate	Mid-Ebb	S	1	10:05	8.08	8.28	31.1	21.45	3.25	4	114	0.204	SE
S2A	20200104	Cloudy	Moderate	Mid-Ebb	B	8.1	9:31	7.55	8.27	30.88	21.33	3.53	5	114	0.239	SE
S2A	20200104	Cloudy	Moderate	Mid-Ebb	B	8.1	9:31	7.49	8.37	30.88	21.57	3.74	4	115	0.161	E
S2A	20200104	Cloudy	Moderate	Mid-Ebb	M	4.55	9:32	7.63	8.26	30.58	21.38	3.04	5	115	0.211	E
S2A	20200104	Cloudy	Moderate	Mid-Ebb	M	4.55	9:32	7.51	8.21	31.14	21.59	2.9	5	116	0.182	SE
S2A	20200104	Cloudy	Moderate	Mid-Ebb	S	1	9:33	7.39	8.37	31.16	21.37	3.31	5	115	0.149	SE
S2A	20200104	Cloudy	Moderate	Mid-Ebb	S	1	9:33	7.48	8.37	30.54	21.4	2.94	5	114	0.223	E
S3	20200104	Cloudy	Moderate	Mid-Ebb	B	9.6	8:52	7.62	8.28	31.09	21.2	3.41	5	115	0.233	E
S3	20200104	Cloudy	Moderate	Mid-Ebb	B	9.6	8:52	7.35	8.17	30.81	21.28	3.56	5	114	0.247	SE
S3	20200104	Cloudy	Moderate	Mid-Ebb	M	5.3	8:53	8.17	8.33	31.16	21.42	3.11	5	115	0.199	SE
S3	20200104	Cloudy	Moderate	Mid-Ebb	M	5.3	8:53	8.21	8.31	30.82	21.19	3.37	5	114	0.2	SE
S3	20200104	Cloudy	Moderate	Mid-Ebb	S	1	8:54	7.67	8.35	31.15	21.29	2.85	5	114	0.203	E



Contract No. EP/SP/66/12  
Integrated Waste Management Facilities, Phase 1  
Impact Water Quality Monitoring Data

Location	Date (YYYYMMDD)	Weather	Sea Condition	Tidal	Water Level note 1	Depth (m)	Time (hh:mm)	DO (mg/L)	pH	Sal (ppt)	Temp (°C)	Turbidity (NTU) note 2	SS (mg/L)	Total Alkalinity (mg/L)	Current Velocity (m/s)	Direction in NESW
S3	20200104	Cloudy	Moderate	Mid-Ebb	S	1	8:54	7.89	8.29	31.2	21.23	3.34	4	115	0.209	E
B1	20200104	Cloudy	Moderate	Mid-Flood	B	4.2	14:17	8.31	8.23	31.24	22.02	3.51	10	114	0.289	W
B1	20200104	Cloudy	Moderate	Mid-Flood	B	4.2	14:17	8.04	8.27	30.99	21.98	3.56	10	113	0.163	W
B1	20200104	Cloudy	Moderate	Mid-Flood	S	1	14:18	7.65	8.3	31.42	21.94	2.88	7	114	0.302	W
B1	20200104	Cloudy	Moderate	Mid-Flood	S	1	14:18	7.89	8.05	31.29	21.99	2.74	7	114	0.216	W
B2	20200104	Cloudy	Moderate	Mid-Flood	B	3.5	13:58	8.09	8.18	31.13	21.87	3.37	10	114	0.262	W
B2	20200104	Cloudy	Moderate	Mid-Flood	B	3.5	13:58	7.72	8.34	31.2	21.86	3.46	10	115	0.292	W
B2	20200104	Cloudy	Moderate	Mid-Flood	S	1	13:59	7.98	8.34	31.14	21.86	3.11	6	113	0.215	NW
B2	20200104	Cloudy	Moderate	Mid-Flood	S	1	13:59	7.96	8.38	31.31	21.98	3.29	8	115	0.198	NW
B3	20200104	Cloudy	Moderate	Mid-Flood	B	3.3	13:24	7.45	8.14	31.32	21.96	3.5	10	114	0.277	W
B3	20200104	Cloudy	Moderate	Mid-Flood	B	3.3	13:24	7.98	8.36	31.42	22.11	3.79	9	114	0.285	W
B3	20200104	Cloudy	Moderate	Mid-Flood	S	1	13:25	8.14	8.1	31.24	21.94	3.04	5	114	0.282	NW
B3	20200104	Cloudy	Moderate	Mid-Flood	S	1	13:25	7.96	8.15	30.91	21.84	2.79	5	114	0.232	W
B4	20200104	Cloudy	Moderate	Mid-Flood	B	3.6	13:36	7.57	8.23	31.02	22.15	3.86	6	114	0.201	W
B4	20200104	Cloudy	Moderate	Mid-Flood	B	3.6	13:36	7.9	8.23	30.9	21.9	3.71	5	114	0.322	NW
B4	20200104	Cloudy	Moderate	Mid-Flood	S	1	13:38	8.02	8.23	31.12	22	3.05	7	115	0.275	W
B4	20200104	Cloudy	Moderate	Mid-Flood	S	1	13:38	7.55	8.09	31.13	21.86	2.85	8	114	0.308	W
C1A	20200104	Cloudy	Moderate	Mid-Flood	B	9.2	12:43	7.93	8.34	31.55	22.09	3.39	5	114	0.156	W
C1A	20200104	Cloudy	Moderate	Mid-Flood	B	9.2	12:43	8.13	8.26	31.46	22.28	3.29	5	113	0.299	W
C1A	20200104	Cloudy	Moderate	Mid-Flood	M	5.1	12:44	8.18	8.37	31	22.02	3.35	7	114	0.156	W
C1A	20200104	Cloudy	Moderate	Mid-Flood	M	5.1	12:44	8.15	8.25	31.36	22.28	2.98	7	114	0.258	W
C1A	20200104	Cloudy	Moderate	Mid-Flood	S	1	12:45	7.79	8.15	31.54	22.28	2.79	10	114	0.274	NW
C1A	20200104	Cloudy	Moderate	Mid-Flood	S	1	12:45	7.94	8.08	31.28	22.14	3.16	9	115	0.251	W
C2A	20200104	Cloudy	Moderate	Mid-Flood	B	10.8	12:15	7.91	8.25	31.32	21.93	3.64	5	114	0.293	NW
C2A	20200104	Cloudy	Moderate	Mid-Flood	B	10.8	12:15	8.29	8.28	31.48	22.2	3.62	4	115	0.199	W
C2A	20200104	Cloudy	Moderate	Mid-Flood	M	5.9	12:16	7.94	8.21	31.28	22.04	3.15	6	114	0.223	NW
C2A	20200104	Cloudy	Moderate	Mid-Flood	M	5.9	12:16	7.93	8.3	31.31	21.93	3.12	6	115	0.286	NW
C2A	20200104	Cloudy	Moderate	Mid-Flood	S	1	12:17	7.54	8.37	31.53	21.96	2.85	8	114	0.231	W

Contract No. EP/SP/66/12  
Integrated Waste Management Facilities, Phase 1  
Impact Water Quality Monitoring Data

Location	Date (YYYYMMDD)	Weather	Sea Condition	Tidal	Water Level note 1	Depth (m)	Time (hh:mm)	DO (mg/L)	pH	Sal (ppt)	Temp (°C)	Turbidity (NTU) note 2	SS (mg/L)	Total Alkalinity (mg/L)	Current Velocity (m/s)	Direction in NESW
C2A	20200104	Cloudy	Moderate	Mid-Flood	S	1	12:17	7.97	8.23	30.97	21.91	2.76	6	114	0.184	W
CR1	20200104	Cloudy	Moderate	Mid-Flood	B	11.6	12:39	8.31	8.22	31.13	22.05	3.58	7	115	0.298	W
CR1	20200104	Cloudy	Moderate	Mid-Flood	B	11.6	12:39	7.68	8.05	31.39	22	3.55	8	114	0.162	NW
CR1	20200104	Cloudy	Moderate	Mid-Flood	M	6.3	12:40	7.48	8.1	31.1	22.3	3.06	6	114	0.145	W
CR1	20200104	Cloudy	Moderate	Mid-Flood	M	6.3	12:40	7.49	8.13	31.38	21.95	3.26	7	114	0.152	W
CR1	20200104	Cloudy	Moderate	Mid-Flood	S	1	12:41	7.48	8.31	31.48	21.97	3	4	114	0.27	NW
CR1	20200104	Cloudy	Moderate	Mid-Flood	S	1	12:41	7.48	8.19	31.48	21.98	3.11	5	115	0.234	W
CR2	20200104	Cloudy	Moderate	Mid-Flood	B	10.5	13:10	8.25	8.12	30.91	22.07	3.67	4	114	0.312	W
CR2	20200104	Cloudy	Moderate	Mid-Flood	B	10.5	13:10	7.67	8.38	31.27	22.07	3.78	5	115	0.242	W
CR2	20200104	Cloudy	Moderate	Mid-Flood	M	5.75	13:11	7.91	8.15	31.21	21.98	2.97	6	114	0.295	W
CR2	20200104	Cloudy	Moderate	Mid-Flood	M	5.75	13:11	7.74	8.24	31.34	21.92	3.13	5	114	0.196	W
CR2	20200104	Cloudy	Moderate	Mid-Flood	S	1	13:12	7.73	8.3	31.23	21.99	2.81	7	114	0.199	W
CR2	20200104	Cloudy	Moderate	Mid-Flood	S	1	13:12	8.12	8.27	31.09	22.07	2.95	8	114	0.139	W
F1A	20200104	Cloudy	Moderate	Mid-Flood	B	7.4	14:01	7.66	8.23	31.36	21.92	3.58	6	114	0.32	W
F1A	20200104	Cloudy	Moderate	Mid-Flood	B	7.4	14:01	7.89	8.19	31.08	21.93	3.52	7	114	0.263	W
F1A	20200104	Cloudy	Moderate	Mid-Flood	M	4.2	14:02	7.65	8.38	31.15	21.9	3.02	7	115	0.227	W
F1A	20200104	Cloudy	Moderate	Mid-Flood	M	4.2	14:02	7.98	8.11	31.35	22.07	3.08	7	114	0.267	W
F1A	20200104	Cloudy	Moderate	Mid-Flood	S	1	14:03	7.55	8.05	31.13	22.03	3.02	10	115	0.282	W
F1A	20200104	Cloudy	Moderate	Mid-Flood	S	1	14:03	7.88	8.1	31.2	21.85	2.79	10	114	0.161	W
H1	20200104	Cloudy	Moderate	Mid-Flood	B	7.1	13:08	7.45	8.29	31.19	21.98	3.79	7	114	0.168	W
H1	20200104	Cloudy	Moderate	Mid-Flood	B	7.1	13:08	7.61	8.15	31.22	22.21	3.35	6	114	0.23	W
H1	20200104	Cloudy	Moderate	Mid-Flood	M	4.05	13:09	8.19	8.2	31.55	22.02	3.29	7	115	0.139	NW
H1	20200104	Cloudy	Moderate	Mid-Flood	M	4.05	13:09	8.05	8.08	31.3	22.01	3.21	6	115	0.142	W
H1	20200104	Cloudy	Moderate	Mid-Flood	S	1	13:10	8.31	8.22	31.55	22.06	2.78	5	114	0.198	W
H1	20200104	Cloudy	Moderate	Mid-Flood	S	1	13:10	7.61	8.18	31.08	21.99	2.72	5	114	0.177	W
M1	20200104	Cloudy	Moderate	Mid-Flood	B	7	14:31	8.16	8.33	30.97	21.92	3.34	5	115	0.178	W
M1	20200104	Cloudy	Moderate	Mid-Flood	B	7	14:31	8.02	8.31	31.18	22.05	3.84	5	114	0.273	W
M1	20200104	Cloudy	Moderate	Mid-Flood	M	4	14:32	7.6	8.06	31.32	21.98	3.31	8	114	0.229	W

Contract No. EP/SP/66/12  
Integrated Waste Management Facilities, Phase 1  
Impact Water Quality Monitoring Data

Location	Date (YYYYMMDD)	Weather	Sea Condition	Tidal	Water Level note 1	Depth (m)	Time (hh:mm)	DO (mg/L)	pH	Sal (ppt)	Temp (°C)	Turbidity (NTU) note 2	SS (mg/L)	Total Alkalinity (mg/L)	Current Velocity (m/s)	Direction in NESW
M1	20200104	Cloudy	Moderate	Mid-Flood	M	4	14:32	8.14	8.39	31.41	21.94	3.17	6	114	0.288	NW
M1	20200104	Cloudy	Moderate	Mid-Flood	S	1	14:33	7.55	8.32	31.43	21.86	3.27	8	114	0.163	W
M1	20200104	Cloudy	Moderate	Mid-Flood	S	1	14:33	7.84	8.21	31.43	22.01	2.83	9	114	0.205	NW
S1	20200104	Cloudy	Moderate	Mid-Flood	B	4.4	14:07	7.58	8.07	31.45	22.03	3.77	8	114	0.146	W
S1	20200104	Cloudy	Moderate	Mid-Flood	B	4.4	14:07	8.09	8.1	31.32	22.1	3.79	8	115	0.264	NW
S1	20200104	Cloudy	Moderate	Mid-Flood	S	1	14:08	7.79	8.2	31.41	22.01	3.25	6	115	0.188	NW
S1	20200104	Cloudy	Moderate	Mid-Flood	S	1	14:08	7.92	8.26	31.37	21.89	2.73	6	115	0.281	W
S2A	20200104	Cloudy	Moderate	Mid-Flood	B	8.7	13:35	7.82	8.29	31.1	21.95	3.6	2	114	0.287	W
S2A	20200104	Cloudy	Moderate	Mid-Flood	B	8.7	13:35	7.52	8.35	31.14	22.05	3.66	2	114	0.263	W
S2A	20200104	Cloudy	Moderate	Mid-Flood	M	2.3	13:37	8.2	8.1	31.38	21.88	3.48	6	114	0.303	W
S2A	20200104	Cloudy	Moderate	Mid-Flood	M	2.3	13:37	7.46	8.08	31.26	21.86	3.01	5	115	0.25	W
S2A	20200104	Cloudy	Moderate	Mid-Flood	S	1	13:39	7.78	8.17	31.07	22.09	2.78	8	115	0.178	NW
S2A	20200104	Cloudy	Moderate	Mid-Flood	S	1	13:39	7.83	8.22	31.09	22.15	3.31	7	113	0.178	W
S3	20200104	Cloudy	Moderate	Mid-Flood	B	9.6	12:56	8.08	8.08	31.15	21.97	3.74	8	115	0.158	W
S3	20200104	Cloudy	Moderate	Mid-Flood	B	9.6	12:56	8.26	8.27	31.08	22.24	3.76	7	115	0.174	W
S3	20200104	Cloudy	Moderate	Mid-Flood	M	5.3	12:57	7.55	8.1	31.39	22.16	3.24	7	115	0.148	W
S3	20200104	Cloudy	Moderate	Mid-Flood	M	5.3	12:57	7.67	8.18	31.35	22.01	3.01	7	114	0.273	NW
S3	20200104	Cloudy	Moderate	Mid-Flood	S	1	12:58	7.91	8.31	31.34	22.22	2.94	6	115	0.302	W
S3	20200104	Cloudy	Moderate	Mid-Flood	S	1	12:58	8.02	8.14	30.93	22.09	3.24	7	114	0.155	W
B1	20200106	Cloudy	Moderate	Mid-Ebb	B	4.2	8:25	7.78	8.07	31.88	20.4	2.57	2	114	0.237	E
B1	20200106	Cloudy	Moderate	Mid-Ebb	B	4.2	8:25	7.47	8.24	32.19	20.2	2.82	3	115	0.122	SE
B1	20200106	Cloudy	Moderate	Mid-Ebb	S	1	8:26	7.52	7.98	31.89	20.14	2.03	2	114	0.192	SE
B1	20200106	Cloudy	Moderate	Mid-Ebb	S	1	8:26	7.63	8.15	32.31	20.39	2.5	3	114	0.16	SE
B2	20200106	Cloudy	Moderate	Mid-Ebb	B	4.7	8:46	7.79	8.17	32.38	20.32	2.91	2	115	0.249	E
B2	20200106	Cloudy	Moderate	Mid-Ebb	B	4.7	8:46	7.48	8.11	31.91	20.45	2.57	2	114	0.122	SE
B2	20200106	Cloudy	Moderate	Mid-Ebb	S	1	8:47	7.59	8.22	32.11	20.37	2.51	3	116	0.275	SE
B2	20200106	Cloudy	Moderate	Mid-Ebb	S	1	8:47	7.42	8.23	31.82	20.23	2.43	3	114	0.198	SE
B3	20200106	Cloudy	Moderate	Mid-Ebb	B	3.9	9:09	7.7	8.14	31.96	20.35	3.09	3	115	0.221	SE

Contract No. EP/SP/66/12  
Integrated Waste Management Facilities, Phase 1  
Impact Water Quality Monitoring Data

Location	Date (YYYYMMDD)	Weather	Sea Condition	Tidal	Water Level note 1	Depth (m)	Time (hh:mm)	DO (mg/L)	pH	Sal (ppt)	Temp (°C)	Turbidity (NTU) note 2	SS (mg/L)	Total Alkalinity (mg/L)	Current Velocity (m/s)	Direction in NESW
B3	20200106	Cloudy	Moderate	Mid-Ebb	B	3.9	9:09	7.29	8.06	32.16	20.35	3	2	116	0.221	E
B3	20200106	Cloudy	Moderate	Mid-Ebb	S	1	9:10	7.28	7.97	31.97	20.37	2.2	2	114	0.144	E
B3	20200106	Cloudy	Moderate	Mid-Ebb	S	1	9:10	7.46	8.19	32.32	20.48	2	3	114	0.164	E
B4	20200106	Cloudy	Moderate	Mid-Ebb	B	3.6	8:57	7.63	8.05	32.02	20.5	3.15	3	115	0.25	SE
B4	20200106	Cloudy	Moderate	Mid-Ebb	B	3.6	8:57	7.64	8.02	32.15	20.31	2.96	3	114	0.148	SE
B4	20200106	Cloudy	Moderate	Mid-Ebb	S	1	8:58	7.3	8.19	32.29	20.33	2.15	2	114	0.171	E
B4	20200106	Cloudy	Moderate	Mid-Ebb	S	1	8:58	7.78	8.08	31.89	20.47	2.13	3	115	0.222	E
C1A	20200106	Cloudy	Moderate	Mid-Ebb	B	9.7	8:00	7.44	8.1	31.94	20.39	3.03	2	116	0.237	SE
C1A	20200106	Cloudy	Moderate	Mid-Ebb	B	9.7	8:00	7.65	8.16	31.99	20.39	2.59	3	115	0.274	E
C1A	20200106	Cloudy	Moderate	Mid-Ebb	M	5.35	8:01	7.71	7.99	32.14	20.31	2.1	3	115	0.183	SE
C1A	20200106	Cloudy	Moderate	Mid-Ebb	M	5.35	8:01	7.66	8.11	32.25	20.16	2.45	3	115	0.218	SE
C1A	20200106	Cloudy	Moderate	Mid-Ebb	S	1	8:02	7.73	7.96	31.82	20.16	2.43	3	114	0.261	SE
C1A	20200106	Cloudy	Moderate	Mid-Ebb	S	1	8:02	7.35	8.04	32.4	20.19	2.42	3	115	0.207	E
C2A	20200106	Cloudy	Moderate	Mid-Ebb	B	10.9	9:29	7.46	8	31.9	20.6	2.96	3	115	0.277	SE
C2A	20200106	Cloudy	Moderate	Mid-Ebb	B	10.9	9:29	7.48	8.19	32.33	20.44	2.84	2	114	0.204	SE
C2A	20200106	Cloudy	Moderate	Mid-Ebb	M	5.95	9:30	7.4	8.18	31.87	20.57	2.3	3	116	0.214	SE
C2A	20200106	Cloudy	Moderate	Mid-Ebb	M	5.95	9:30	7.58	8.13	32.03	20.37	2.04	3	116	0.16	SE
C2A	20200106	Cloudy	Moderate	Mid-Ebb	S	1	9:31	7.75	7.96	32.38	20.54	1.96	3	115	0.274	SE
C2A	20200106	Cloudy	Moderate	Mid-Ebb	S	1	9:31	7.7	8.08	31.85	20.51	2.02	2	115	0.207	SE
CR1	20200106	Cloudy	Moderate	Mid-Ebb	B	11.4	10:28	7.76	8.02	32.16	20.59	2.67	3	115	0.16	E
CR1	20200106	Cloudy	Moderate	Mid-Ebb	B	11.4	10:28	7.7	8.04	32.2	20.53	2.58	3	115	0.17	SE
CR1	20200106	Cloudy	Moderate	Mid-Ebb	M	6.2	10:29	7.44	8.13	31.94	20.46	2.07	4	114	0.139	SE
CR1	20200106	Cloudy	Moderate	Mid-Ebb	M	6.2	10:29	7.68	7.98	31.92	20.44	2.26	3	115	0.185	E
CR1	20200106	Cloudy	Moderate	Mid-Ebb	S	1	10:30	7.28	8.24	32.27	20.54	2.3	4	115	0.181	SE
CR1	20200106	Cloudy	Moderate	Mid-Ebb	S	1	10:30	7.62	8.23	32.12	20.47	2.2	4	115	0.256	E
CR2	20200106	Cloudy	Moderate	Mid-Ebb	B	10.1	9:54	7.58	8.15	31.87	20.6	2.63	4	114	0.163	SE
CR2	20200106	Cloudy	Moderate	Mid-Ebb	B	10.1	9:54	7.34	7.97	32.22	20.45	2.72	4	115	0.191	SE
CR2	20200106	Cloudy	Moderate	Mid-Ebb	M	5.55	9:55	7.48	8.01	32.03	20.43	2.13	4	115	0.15	E

Contract No. EP/SP/66/12  
Integrated Waste Management Facilities, Phase 1  
Impact Water Quality Monitoring Data

Location	Date (YYYYMMDD)	Weather	Sea Condition	Tidal	Water Level note 1	Depth (m)	Time (hh:mm)	DO (mg/L)	pH	Sal (ppt)	Temp (°C)	Turbidity (NTU) note 2	SS (mg/L)	Total Alkalinity (mg/L)	Current Velocity (m/s)	Direction in NESW
CR2	20200106	Cloudy	Moderate	Mid-Ebb	M	5.55	9:55	7.66	8.03	32.28	20.61	2.26	4	115	0.173	SE
CR2	20200106	Cloudy	Moderate	Mid-Ebb	S	1	9:56	7.37	8.21	32.32	20.53	2.37	3	115	0.239	E
CR2	20200106	Cloudy	Moderate	Mid-Ebb	S	1	9:56	7.79	8.16	32.1	20.47	2.11	4	115	0.256	SE
F1A	20200106	Cloudy	Moderate	Mid-Ebb	B	7.7	8:33	7.43	7.99	31.87	20.43	2.76	3	116	0.212	E
F1A	20200106	Cloudy	Moderate	Mid-Ebb	B	7.7	8:33	7.33	7.98	32.38	20.36	2.64	3	115	0.23	SE
F1A	20200106	Cloudy	Moderate	Mid-Ebb	M	4.35	8:34	7.74	7.98	32.06	20.38	2.21	4	116	0.156	SE
F1A	20200106	Cloudy	Moderate	Mid-Ebb	M	4.35	8:34	7.76	7.97	32.19	20.41	2.22	4	115	0.217	SE
F1A	20200106	Cloudy	Moderate	Mid-Ebb	S	1	8:35	7.77	8.21	32.09	20.2	2.29	6	116	0.21	E
F1A	20200106	Cloudy	Moderate	Mid-Ebb	S	1	8:35	7.28	8.05	32.22	20.14	2.24	5	115	0.142	SE
H1	20200106	Cloudy	Moderate	Mid-Ebb	B	7	9:34	7.69	8.06	32.27	20.6	2.94	2	114	0.193	SE
H1	20200106	Cloudy	Moderate	Mid-Ebb	B	7	9:34	7.28	8.13	31.86	20.33	2.89	2	115	0.241	SE
H1	20200106	Cloudy	Moderate	Mid-Ebb	M	4	9:35	7.43	7.96	32.1	20.36	2.44	3	115	0.166	E
H1	20200106	Cloudy	Moderate	Mid-Ebb	M	4	9:35	7.61	8.22	31.99	20.5	2.02	3	115	0.218	SE
H1	20200106	Cloudy	Moderate	Mid-Ebb	S	1	9:36	7.54	8.04	31.87	20.33	2.18	4	115	0.139	SE
H1	20200106	Cloudy	Moderate	Mid-Ebb	S	1	9:36	7.74	8.04	32.38	20.61	2.38	3	115	0.159	E
M1	20200106	Cloudy	Moderate	Mid-Ebb	B	8.4	8:01	7.66	8.08	32.07	20.19	2.79	4	116	0.271	E
M1	20200106	Cloudy	Moderate	Mid-Ebb	B	8.4	8:01	7.52	8.18	32.14	20.23	2.8	4	115	0.28	SE
M1	20200106	Cloudy	Moderate	Mid-Ebb	M	4.7	8:02	7.54	8.23	32.21	20.1	2.24	2	114	0.19	SE
M1	20200106	Cloudy	Moderate	Mid-Ebb	M	4.7	8:02	7.36	8.17	31.88	20.16	2.11	<2	114	0.14	SE
M1	20200106	Cloudy	Moderate	Mid-Ebb	S	1	8:03	7.59	8.12	32.35	20.16	2.09	2	114	0.201	SE
M1	20200106	Cloudy	Moderate	Mid-Ebb	S	1	8:03	7.65	8.01	31.88	20.38	2.4	<2	115	0.268	SE
S1	20200106	Cloudy	Moderate	Mid-Ebb	B	4.5	8:36	7.32	8.19	32.03	20.4	2.83	3	115	0.173	SE
S1	20200106	Cloudy	Moderate	Mid-Ebb	B	4.5	8:36	7.76	8.15	32.05	20.35	2.9	2	115	0.26	SE
S1	20200106	Cloudy	Moderate	Mid-Ebb	S	1	8:37	7.34	8.05	32.29	20.41	2.11	2	114	0.118	SE
S1	20200106	Cloudy	Moderate	Mid-Ebb	S	1	8:37	7.65	8.18	31.87	20.32	2.03	2	114	0.121	SE
S2A	20200106	Cloudy	Moderate	Mid-Ebb	B	7.7	9:13	7.48	7.99	32.14	20.26	2.51	4	114	0.244	SE
S2A	20200106	Cloudy	Moderate	Mid-Ebb	B	7.7	9:13	7.75	8.16	32.34	20.28	2.63	3	114	0.249	SE
S2A	20200106	Cloudy	Moderate	Mid-Ebb	M	4.35	9:14	7.61	8.23	31.81	20.33	2.38	<2	115	0.167	SE

Contract No. EP/SP/66/12  
Integrated Waste Management Facilities, Phase 1  
Impact Water Quality Monitoring Data

Location	Date (YYYYMMDD)	Weather	Sea Condition	Tidal	Water Level note 1	Depth (m)	Time (hh:mm)	DO (mg/L)	pH	Sal (ppt)	Temp (°C)	Turbidity (NTU) note 2	SS (mg/L)	Total Alkalinity (mg/L)	Current Velocity (m/s)	Direction in NESW
S2A	20200106	Cloudy	Moderate	Mid-Ebb	M	4.35	9:14	7.73	8.09	31.89	20.31	2.23	3	114	0.251	E
S2A	20200106	Cloudy	Moderate	Mid-Ebb	S	1	9:15	7.49	8.12	31.88	20.4	2.16	2	114	0.182	E
S2A	20200106	Cloudy	Moderate	Mid-Ebb	S	1	9:15	7.41	8.23	32.12	20.35	2.49	2	114	0.229	E
S3	20200106	Cloudy	Moderate	Mid-Ebb	B	9.3	10:05	7.67	8.15	31.93	20.47	3.11	<2	115	0.264	SE
S3	20200106	Cloudy	Moderate	Mid-Ebb	B	9.3	10:05	7.74	8.06	32.11	20.61	2.85	<2	115	0.238	E
S3	20200106	Cloudy	Moderate	Mid-Ebb	M	5.15	10:06	7.68	8.01	32.22	20.58	2.54	2	114	0.233	SE
S3	20200106	Cloudy	Moderate	Mid-Ebb	M	5.15	10:06	7.56	8.04	32.27	20.51	2.16	2	114	0.122	SE
S3	20200106	Cloudy	Moderate	Mid-Ebb	S	1	10:07	7.47	8.14	31.87	20.62	2.28	3	114	0.179	SE
S3	20200106	Cloudy	Moderate	Mid-Ebb	S	1	10:07	7.72	8.18	32.09	20.52	2.27	3	116	0.154	E
B1	20200106	Cloudy	Moderate	Mid-Flood	B	3.8	13:26	7.39	8.17	32.33	20.89	2.69	2	116	0.269	W
B1	20200106	Cloudy	Moderate	Mid-Flood	B	3.8	13:26	7.19	8.23	32.45	21.08	2.53	3	115	0.193	W
B1	20200106	Cloudy	Moderate	Mid-Flood	S	1	13:27	7.55	8.16	32.52	20.92	2.23	5	117	0.194	W
B1	20200106	Cloudy	Moderate	Mid-Flood	S	1	13:27	7.69	8.02	32.34	21.06	1.97	5	115	0.206	W
B2	20200106	Cloudy	Moderate	Mid-Flood	B	4.1	13:49	7.16	8.13	32.35	20.95	2.96	2	115	0.195	NW
B2	20200106	Cloudy	Moderate	Mid-Flood	B	4.1	13:49	7.35	8.07	32.39	20.98	2.49	2	117	0.279	NW
B2	20200106	Cloudy	Moderate	Mid-Flood	S	1	13:50	7.44	8.15	32.3	20.88	1.97	<2	116	0.239	W
B2	20200106	Cloudy	Moderate	Mid-Flood	S	1	13:50	7.28	8.03	32.31	20.95	2.18	<2	116	0.205	NW
B3	20200106	Cloudy	Moderate	Mid-Flood	B	3.3	13:18	7.54	8.17	32.33	20.89	2.69	3	115	0.241	W
B3	20200106	Cloudy	Moderate	Mid-Flood	B	3.3	13:18	7.37	7.99	32.39	20.83	3.15	3	115	0.213	W
B3	20200106	Cloudy	Moderate	Mid-Flood	S	1	13:19	7.26	8.1	32.44	20.89	2.6	2	115	0.271	W
B3	20200106	Cloudy	Moderate	Mid-Flood	S	1	13:19	7.51	8.19	32.49	20.93	2.13	2	115	0.184	W
B4	20200106	Cloudy	Moderate	Mid-Flood	B	3.9	13:29	7.46	8.17	32.43	21.06	2.95	2	115	0.255	NW
B4	20200106	Cloudy	Moderate	Mid-Flood	B	3.9	13:29	7.7	8.13	32.51	20.94	3	3	115	0.258	W
B4	20200106	Cloudy	Moderate	Mid-Flood	S	1	13:30	7.5	8.09	32.53	20.91	2.04	2	116	0.226	W
B4	20200106	Cloudy	Moderate	Mid-Flood	S	1	13:30	7.28	8.23	32.36	20.96	2.41	2	115	0.272	W
C1A	20200106	Cloudy	Moderate	Mid-Flood	B	9	13:01	7.27	8.03	32.56	20.99	2.49	2	115	0.214	W
C1A	20200106	Cloudy	Moderate	Mid-Flood	B	9	13:01	7.59	8.22	32.36	21.09	2.59	2	116	0.201	W
C1A	20200106	Cloudy	Moderate	Mid-Flood	M	5	13:02	7.27	8.05	32.45	20.96	2.24	3	116	0.231	W



Contract No. EP/SP/66/12  
Integrated Waste Management Facilities, Phase 1  
Impact Water Quality Monitoring Data

Location	Date (YYYYMMDD)	Weather	Sea Condition	Tidal	Water Level note 1	Depth (m)	Time (hh:mm)	DO (mg/L)	pH	Sal (ppt)	Temp (°C)	Turbidity (NTU) note 2	SS (mg/L)	Total Alkalinity (mg/L)	Current Velocity (m/s)	Direction in NESW
C1A	20200106	Cloudy	Moderate	Mid-Flood	M	5	13:02	7.29	7.95	32.51	21	2.38	3	116	0.23	NW
C1A	20200106	Cloudy	Moderate	Mid-Flood	S	1	13:03	7.36	8.07	32.34	21.03	2.45	6	114	0.241	NW
C1A	20200106	Cloudy	Moderate	Mid-Flood	S	1	13:03	7.3	8.14	32.35	20.81	2.46	5	116	0.177	NW
C2A	20200106	Cloudy	Moderate	Mid-Flood	B	10.3	13:01	7.21	8.02	32.57	20.82	2.6	2	116	0.248	W
C2A	20200106	Cloudy	Moderate	Mid-Flood	B	10.3	13:01	7.62	8.22	32.5	20.99	3	2	116	0.221	W
C2A	20200106	Cloudy	Moderate	Mid-Flood	M	5.65	13:02	7.27	7.97	32.4	21.04	2.51	3	116	0.209	NW
C2A	20200106	Cloudy	Moderate	Mid-Flood	M	5.65	13:02	7.46	8.21	32.49	20.87	2.57	3	116	0.242	NW
C2A	20200106	Cloudy	Moderate	Mid-Flood	S	1	13:03	7.39	8.22	32.3	20.85	2.25	3	116	0.172	W
C2A	20200106	Cloudy	Moderate	Mid-Flood	S	1	13:03	7.69	8.2	32.51	21.01	2.46	3	116	0.244	W
CR1	20200106	Cloudy	Moderate	Mid-Flood	B	11.3	15:22	7.4	7.99	32.33	20.89	3.06	<2	115	0.276	W
CR1	20200106	Cloudy	Moderate	Mid-Flood	B	11.3	15:22	7.64	8.16	32.5	20.83	2.69	2	115	0.282	W
CR1	20200106	Cloudy	Moderate	Mid-Flood	M	6.15	15:23	7.45	8.23	32.37	20.85	2.46	3	115	0.251	NW
CR1	20200106	Cloudy	Moderate	Mid-Flood	M	6.15	15:23	7.23	8.11	32.44	20.81	2.18	3	116	0.178	NW
CR1	20200106	Cloudy	Moderate	Mid-Flood	S	1	15:24	7.56	8.05	32.36	21.03	2.5	3	115	0.205	NW
CR1	20200106	Cloudy	Moderate	Mid-Flood	S	1	15:24	7.46	8.02	32.36	20.97	2.41	2	115	0.178	W
CR2	20200106	Cloudy	Moderate	Mid-Flood	B	10.2	14:57	7.58	8.13	32.42	20.85	3.04	3	116	0.171	W
CR2	20200106	Cloudy	Moderate	Mid-Flood	B	10.2	14:57	7.7	8.01	32.45	21.08	2.53	3	116	0.223	NW
CR2	20200106	Cloudy	Moderate	Mid-Flood	M	5.6	14:58	7.22	8.07	32.39	20.87	2.26	3	116	0.196	W
CR2	20200106	Cloudy	Moderate	Mid-Flood	M	5.6	14:58	7.44	8.2	32.38	20.85	2.21	3	115	0.261	W
CR2	20200106	Cloudy	Moderate	Mid-Flood	S	1	14:59	7.44	8.1	32.52	21.1	2.53	2	115	0.255	W
CR2	20200106	Cloudy	Moderate	Mid-Flood	S	1	14:59	7.67	8.06	32.3	20.96	2.47	3	115	0.282	W
F1A	20200106	Cloudy	Moderate	Mid-Flood	B	7	14:06	7.64	8.06	32.34	20.86	3.06	3	116	0.24	W
F1A	20200106	Cloudy	Moderate	Mid-Flood	B	7	14:06	7.24	8.09	32.38	20.98	2.96	4	115	0.238	W
F1A	20200106	Cloudy	Moderate	Mid-Flood	M	4	14:07	7.54	8.2	32.6	20.9	2.41	3	115	0.185	NW
F1A	20200106	Cloudy	Moderate	Mid-Flood	M	4	14:07	7.55	8.11	32.57	20.94	2.26	3	115	0.223	NW
F1A	20200106	Cloudy	Moderate	Mid-Flood	S	1	14:08	7.21	8.05	32.44	21.01	1.96	2	117	0.235	W
F1A	20200106	Cloudy	Moderate	Mid-Flood	S	1	14:08	7.55	8.22	32.47	21	2.04	2	115	0.266	W
H1	20200106	Cloudy	Moderate	Mid-Flood	B	7.4	14:37	7.29	8.13	32.34	21.06	3.02	3	115	0.209	W

Contract No. EP/SP/66/12  
 Integrated Waste Management Facilities, Phase 1  
 Impact Water Quality Monitoring Data

Location	Date (YYYYMMDD)	Weather	Sea Condition	Tidal	Water Level note 1	Depth (m)	Time (hh:mm)	DO (mg/L)	pH	Sal (ppt)	Temp (°C)	Turbidity (NTU) note 2	SS (mg/L)	Total Alkalinity (mg/L)	Current Velocity (m/s)	Direction in NESW
H1	20200106	Cloudy	Moderate	Mid-Flood	B	7.4	14:37	7.18	7.99	32.59	20.97	2.53	4	115	0.231	W
H1	20200106	Cloudy	Moderate	Mid-Flood	M	4.2	14:38	7.7	8.11	32.31	20.87	2.55	2	115	0.184	W
H1	20200106	Cloudy	Moderate	Mid-Flood	M	4.2	14:38	7.5	7.95	32.55	20.83	2.53	2	116	0.264	NW
H1	20200106	Cloudy	Moderate	Mid-Flood	S	1	14:39	7.55	8.09	32.6	21.04	2.18	<2	115	0.233	W
H1	20200106	Cloudy	Moderate	Mid-Flood	S	1	14:39	7.23	8.08	32.38	20.93	2.35	2	116	0.276	W
M1	20200106	Cloudy	Moderate	Mid-Flood	B	6.6	14:31	7.56	8.13	32.32	21.03	3.06	2	115	0.232	W
M1	20200106	Cloudy	Moderate	Mid-Flood	B	6.6	14:31	7.59	8.12	32.54	20.96	2.84	3	114	0.194	W
M1	20200106	Cloudy	Moderate	Mid-Flood	M	3.8	14:32	7.17	8.07	32.39	21.02	2.37	2	115	0.172	NW
M1	20200106	Cloudy	Moderate	Mid-Flood	M	3.8	14:32	7.6	8.04	32.33	21.04	2.72	2	115	0.262	NW
M1	20200106	Cloudy	Moderate	Mid-Flood	S	1	14:33	7.48	7.95	32.44	21.06	2.49	2	116	0.197	W
M1	20200106	Cloudy	Moderate	Mid-Flood	S	1	14:33	7.26	7.97	32.54	21.06	2.15	2	114	0.225	W
S1	20200106	Cloudy	Moderate	Mid-Flood	B	4.2	13:37	7.27	8.1	32.3	20.8	2.89	2	115	0.261	W
S1	20200106	Cloudy	Moderate	Mid-Flood	B	4.2	13:37	7.66	8.19	32.33	21.01	2.64	2	115	0.168	W
S1	20200106	Cloudy	Moderate	Mid-Flood	S	1	13:38	7.68	8.23	32.33	21.1	2.24	3	115	0.213	W
S1	20200106	Cloudy	Moderate	Mid-Flood	S	1	13:38	7.28	8.02	32.56	20.84	2.26	2	116	0.192	W
S2A	20200106	Cloudy	Moderate	Mid-Flood	B	8.3	14:16	7.17	7.97	32.42	20.88	2.97	3	117	0.26	NW
S2A	20200106	Cloudy	Moderate	Mid-Flood	B	8.3	14:16	7.34	8.17	32.49	21.04	2.75	3	116	0.281	W
S2A	20200106	Cloudy	Moderate	Mid-Flood	M	4.65	14:17	7.5	8.2	32.43	20.98	2.25	2	116	0.208	W
S2A	20200106	Cloudy	Moderate	Mid-Flood	M	4.65	14:17	7.18	8.02	32.37	20.94	2.21	2	116	0.175	W
S2A	20200106	Cloudy	Moderate	Mid-Flood	S	1	14:18	7.16	7.97	32.32	21.07	2.02	<2	116	0.207	W
S2A	20200106	Cloudy	Moderate	Mid-Flood	S	1	14:18	7.23	8.14	32.51	20.91	2.19	<2	117	0.197	W
S3	20200106	Cloudy	Moderate	Mid-Flood	B	9	15:06	7.5	8.08	32.46	21.04	3.08	2	116	0.267	W
S3	20200106	Cloudy	Moderate	Mid-Flood	B	9	15:06	7.64	8.07	32.53	20.99	2.89	2	115	0.244	W
S3	20200106	Cloudy	Moderate	Mid-Flood	M	5	15:07	7.66	8.15	32.58	21	2.67	3	116	0.234	W
S3	20200106	Cloudy	Moderate	Mid-Flood	M	5	15:07	7.33	8.17	32.37	20.93	2.3	3	115	0.275	W
S3	20200106	Cloudy	Moderate	Mid-Flood	S	1	15:08	7.31	8.02	32.53	21.1	2.17	- Note 3	116	0.236	NW
S3	20200106	Cloudy	Moderate	Mid-Flood	S	1	15:08	7.46	8.2	32.33	20.89	2.22	3	116	0.261	W
B1	20200108	Sunny	Moderate	Mid-Ebb	B	3.7	9:24	7.76	8.11	31.54	20.5	2.82	6	116	0.268	SE



Contract No. EP/SP/66/12  
Integrated Waste Management Facilities, Phase 1  
Impact Water Quality Monitoring Data

Location	Date (YYYYMMDD)	Weather	Sea Condition	Tidal	Water Level note 1	Depth (m)	Time (hh:mm)	DO (mg/L)	pH	Sal (ppt)	Temp (°C)	Turbidity (NTU) note 2	SS (mg/L)	Total Alkalinity (mg/L)	Current Velocity (m/s)	Direction in NESW
B1	20200108	Sunny	Moderate	Mid-Ebb	B	3.7	9:24	7.77	8.18	31.2	20.33	2.99	6	115	0.282	SE
B1	20200108	Sunny	Moderate	Mid-Ebb	S	1	9:25	7.57	8.22	31.59	20.57	2.33	5	116	0.242	E
B1	20200108	Sunny	Moderate	Mid-Ebb	S	1	9:25	7.61	8.06	31.53	20.52	2.13	6	114	0.178	SE
B2	20200108	Sunny	Moderate	Mid-Ebb	B	4	9:47	7.51	7.99	31.17	20.37	2.88	5	115	0.274	SE
B2	20200108	Sunny	Moderate	Mid-Ebb	B	4	9:47	7.56	8.22	31.35	20.53	3.05	5	116	0.205	SE
B2	20200108	Sunny	Moderate	Mid-Ebb	S	1	9:48	7.73	8.24	31.66	20.42	2.4	9	115	0.251	E
B2	20200108	Sunny	Moderate	Mid-Ebb	S	1	9:48	7.45	8.19	31.33	20.5	2.53	8	116	0.225	SE
B3	20200108	Sunny	Moderate	Mid-Ebb	B	3.8	10:33	7.89	8.21	31.33	20.74	2.88	5	114	0.169	SE
B3	20200108	Sunny	Moderate	Mid-Ebb	B	3.8	10:33	7.48	8.27	31.15	20.59	2.95	5	116	0.279	SE
B3	20200108	Sunny	Moderate	Mid-Ebb	S	1	10:34	7.35	7.86	31.6	20.48	2.59	5	117	0.282	E
B3	20200108	Sunny	Moderate	Mid-Ebb	S	1	10:34	7.87	8.12	31.2	20.54	2.36	4	116	0.147	SE
B4	20200108	Sunny	Moderate	Mid-Ebb	B	3.5	10:22	7.36	8.05	31.1	20.68	3.27	6	114	0.157	E
B4	20200108	Sunny	Moderate	Mid-Ebb	B	3.5	10:22	7.6	7.98	31.15	20.76	3.14	6	115	0.134	E
B4	20200108	Sunny	Moderate	Mid-Ebb	S	1	10:23	7.5	8.07	31.37	20.52	2.49	6	114	0.279	SE
B4	20200108	Sunny	Moderate	Mid-Ebb	S	1	10:23	7.7	7.8	31.34	20.5	2.52	6	115	0.146	E
C1A	20200108	Sunny	Moderate	Mid-Ebb	B	9	9:00	7.65	8	31.5	20.33	3.1	7	114	0.144	SE
C1A	20200108	Sunny	Moderate	Mid-Ebb	B	9	9:00	7.61	7.99	31.68	20.39	2.78	6	116	0.266	SE
C1A	20200108	Sunny	Moderate	Mid-Ebb	M	5	9:01	7.86	7.9	31.27	20.59	2.19	6	114	0.14	SE
C1A	20200108	Sunny	Moderate	Mid-Ebb	M	5	9:01	7.77	8.25	31.11	20.35	2.23	6	116	0.148	E
C1A	20200108	Sunny	Moderate	Mid-Ebb	S	1	9:02	7.76	7.91	31.49	20.33	2.54	7	114	0.271	SE
C1A	20200108	Sunny	Moderate	Mid-Ebb	S	1	9:02	7.39	7.78	31.61	20.57	2.42	6	116	0.261	SE
C2A	20200108	Sunny	Moderate	Mid-Ebb	B	10.3	11:07	7.34	8.17	31.24	20.69	2.67	7	114	0.131	E
C2A	20200108	Sunny	Moderate	Mid-Ebb	B	10.3	11:07	7.69	8.24	31.29	20.54	2.74	7	115	0.142	SE
C2A	20200108	Sunny	Moderate	Mid-Ebb	M	5.65	11:08	7.45	8.06	31.59	20.52	2.41	6	116	0.187	E
C2A	20200108	Sunny	Moderate	Mid-Ebb	M	5.65	11:08	7.86	7.82	31.57	20.54	2.27	6	114	0.241	SE
C2A	20200108	Sunny	Moderate	Mid-Ebb	S	1	11:09	7.4	8.01	31.56	20.54	2.05	6	116	0.214	SE
C2A	20200108	Sunny	Moderate	Mid-Ebb	S	1	11:09	7.47	7.89	31.63	20.59	2.36	7	114	0.254	E
CR1	20200108	Sunny	Moderate	Mid-Ebb	B	12.1	11:14	7.84	7.94	31.24	20.69	3.01	7	115	0.122	SE

Contract No. EP/SP/66/12  
Integrated Waste Management Facilities, Phase 1  
Impact Water Quality Monitoring Data

Location	Date (YYYYMMDD)	Weather	Sea Condition	Tidal	Water Level note 1	Depth (m)	Time (hh:mm)	DO (mg/L)	pH	Sal (ppt)	Temp (°C)	Turbidity (NTU) note 2	SS (mg/L)	Total Alkalinity (mg/L)	Current Velocity (m/s)	Direction in NESW
CR1	20200108	Sunny	Moderate	Mid-Ebb	B	12.1	11:14	7.32	7.79	31.3	20.75	2.72	7	114	0.221	SE
CR1	20200108	Sunny	Moderate	Mid-Ebb	M	6.55	11:15	7.34	8.17	31.27	20.53	2.5	7	116	0.243	SE
CR1	20200108	Sunny	Moderate	Mid-Ebb	M	6.55	11:15	7.44	7.96	31.43	20.78	2.11	6	115	0.233	SE
CR1	20200108	Sunny	Moderate	Mid-Ebb	S	1	11:16	7.64	7.98	31.36	20.69	2.27	4	115	0.162	E
CR1	20200108	Sunny	Moderate	Mid-Ebb	S	1	11:16	7.4	7.94	31.18	20.53	2.36	5	115	0.222	SE
CR2	20200108	Sunny	Moderate	Mid-Ebb	B	10.1	10:41	7.87	8.11	31.2	20.7	3.15	6	113	0.198	E
CR2	20200108	Sunny	Moderate	Mid-Ebb	B	10.1	10:41	7.43	8.18	31.21	20.51	2.67	5	116	0.161	SE
CR2	20200108	Sunny	Moderate	Mid-Ebb	M	5.55	10:42	7.83	8.13	31.18	20.61	2.51	5	114	0.145	SE
CR2	20200108	Sunny	Moderate	Mid-Ebb	M	5.55	10:42	7.89	7.88	31.1	20.57	2.17	6	115	0.171	SE
CR2	20200108	Sunny	Moderate	Mid-Ebb	S	1	10:43	7.77	7.88	31.31	20.64	2.26	6	115	0.25	SE
CR2	20200108	Sunny	Moderate	Mid-Ebb	S	1	10:43	7.79	8.22	31.65	20.56	2.53	5	117	0.147	SE
F1A	20200108	Sunny	Moderate	Mid-Ebb	B	8.1	10:00	7.58	7.88	31.34	20.7	2.79	7	114	0.176	SE
F1A	20200108	Sunny	Moderate	Mid-Ebb	B	8.1	10:00	7.48	7.9	31.44	20.41	2.73	8	115	0.122	SE
F1A	20200108	Sunny	Moderate	Mid-Ebb	M	4.55	10:01	7.69	8.16	31.37	20.64	2.2	6	116	0.19	SE
F1A	20200108	Sunny	Moderate	Mid-Ebb	M	4.55	10:01	7.55	8.17	31.4	20.56	2.09	6	116	0.269	SE
F1A	20200108	Sunny	Moderate	Mid-Ebb	S	1	10:02	7.34	7.85	31.15	20.7	2.06	7	115	0.219	SE
F1A	20200108	Sunny	Moderate	Mid-Ebb	S	1	10:02	7.53	7.99	31.38	20.49	2.13	6	115	0.207	SE
H1	20200108	Sunny	Moderate	Mid-Ebb	B	7.2	10:45	7.7	8.22	31.42	20.57	2.86	6	115	0.137	E
H1	20200108	Sunny	Moderate	Mid-Ebb	B	7.2	10:45	7.75	7.86	31.56	20.58	3.11	6	114	0.16	SE
H1	20200108	Sunny	Moderate	Mid-Ebb	M	4.1	10:46	7.88	7.79	31.69	20.7	2.45	5	115	0.22	E
H1	20200108	Sunny	Moderate	Mid-Ebb	M	4.1	10:46	7.39	8.08	31.43	20.7	2.21	6	115	0.152	SE
H1	20200108	Sunny	Moderate	Mid-Ebb	S	1	10:47	7.32	8.1	31.15	20.58	2.09	6	114	0.214	E
H1	20200108	Sunny	Moderate	Mid-Ebb	S	1	10:47	7.55	8	31.39	20.8	2.37	5	115	0.219	E
M1	20200108	Sunny	Moderate	Mid-Ebb	B	8.6	9:30	7.86	8.25	31.42	20.33	2.69	3	115	0.16	E
M1	20200108	Sunny	Moderate	Mid-Ebb	B	8.6	9:30	7.51	7.98	31.68	20.34	2.8	4	114	0.222	SE
M1	20200108	Sunny	Moderate	Mid-Ebb	M	4.8	9:31	7.7	7.81	31.67	20.43	2.27	5	116	0.172	SE
M1	20200108	Sunny	Moderate	Mid-Ebb	M	4.8	9:31	7.33	7.87	31.52	20.44	2.59	4	115	0.216	SE
M1	20200108	Sunny	Moderate	Mid-Ebb	S	1	9:32	7.89	8.11	31.62	20.34	2.1	5	115	0.279	E

Contract No. EP/SP/66/12  
Integrated Waste Management Facilities, Phase 1  
Impact Water Quality Monitoring Data

Location	Date (YYYYMMDD)	Weather	Sea Condition	Tidal	Water Level note 1	Depth (m)	Time (hh:mm)	DO (mg/L)	pH	Sal (ppt)	Temp (°C)	Turbidity (NTU) note 2	SS (mg/L)	Total Alkalinity (mg/L)	Current Velocity (m/s)	Direction in NESW
M1	20200108	Sunny	Moderate	Mid-Ebb	S	1	9:32	7.42	8.13	31.18	20.32	2.43	4	116	0.281	SE
S1	20200108	Sunny	Moderate	Mid-Ebb	B	3.8	9:35	7.32	8.12	31.29	20.3	2.71	7	114	0.227	SE
S1	20200108	Sunny	Moderate	Mid-Ebb	B	3.8	9:35	7.43	7.93	31.48	20.59	2.71	6	115	0.275	E
S1	20200108	Sunny	Moderate	Mid-Ebb	S	1	9:36	7.53	8.27	31.29	20.32	2.59	4	115	0.167	E
S1	20200108	Sunny	Moderate	Mid-Ebb	S	1	9:36	7.48	8.02	31.41	20.54	2.35	3	115	0.231	E
S2A	20200108	Sunny	Moderate	Mid-Ebb	B	8.4	10:15	7.39	8.16	31.67	20.44	2.85	3	114	0.24	SE
S2A	20200108	Sunny	Moderate	Mid-Ebb	B	8.4	10:15	7.77	7.8	31.7	20.6	2.62	4	115	0.199	E
S2A	20200108	Sunny	Moderate	Mid-Ebb	M	4.7	10:16	7.46	8.02	31.2	20.67	2.44	3	117	0.272	SE
S2A	20200108	Sunny	Moderate	Mid-Ebb	M	4.7	10:16	7.49	7.77	31.68	20.45	2.4	4	115	0.157	SE
S2A	20200108	Sunny	Moderate	Mid-Ebb	S	1	10:17	7.54	8.23	31.24	20.46	2.56	2	114	0.201	E
S2A	20200108	Sunny	Moderate	Mid-Ebb	S	1	10:17	7.35	7.84	31.41	20.41	2.48	3	115	0.124	SE
S3	20200108	Sunny	Moderate	Mid-Ebb	B	9.2	10:53	7.76	8.08	31.63	20.75	3.06	3	115	0.172	SE
S3	20200108	Sunny	Moderate	Mid-Ebb	B	9.2	10:53	7.78	7.95	31.32	20.51	3.06	3	115	0.264	SE
S3	20200108	Sunny	Moderate	Mid-Ebb	M	5.1	10:54	7.36	8.18	31.1	20.7	2.65	3	115	0.249	SE
S3	20200108	Sunny	Moderate	Mid-Ebb	M	5.1	10:54	7.66	7.78	31.7	20.77	2.17	4	117	0.207	E
S3	20200108	Sunny	Moderate	Mid-Ebb	S	1	10:55	7.65	8.11	31.6	20.65	2.47	4	114	0.126	SE
S3	20200108	Sunny	Moderate	Mid-Ebb	S	1	10:55	7.86	8.06	31.3	20.81	2.4	4	115	0.131	SE
B1	20200108	Sunny	Moderate	Mid-Flood	B	4.4	14:28	7.3	8.23	31.94	20.95	2.9	- Note 3	115	0.281	W
B1	20200108	Sunny	Moderate	Mid-Flood	B	4.4	14:28	7.79	8.18	31.44	20.83	2.97	3	114	0.273	W
B1	20200108	Sunny	Moderate	Mid-Flood	S	1	14:29	7.3	8.12	31.9	21.15	2.55	<2	116	0.165	W
B1	20200108	Sunny	Moderate	Mid-Flood	S	1	14:29	7.78	8.2	31.6	21.08	2.37	2	113	0.168	NW
B2	20200108	Sunny	Moderate	Mid-Flood	B	4	14:49	7.72	7.99	31.65	20.89	2.94	3	114	0.263	W
B2	20200108	Sunny	Moderate	Mid-Flood	B	4	14:49	7.65	8.19	31.55	20.9	2.75	3	116	0.188	W
B2	20200108	Sunny	Moderate	Mid-Flood	S	1	14:50	7.63	8.05	31.87	20.96	2.22	3	115	0.149	W
B2	20200108	Sunny	Moderate	Mid-Flood	S	1	14:50	7.54	8.23	31.33	21.11	2.28	3	115	0.315	W
B3	20200108	Sunny	Moderate	Mid-Flood	B	3.8	14:36	7.87	8.08	31.71	20.95	3.38	3	115	0.277	W
B3	20200108	Sunny	Moderate	Mid-Flood	B	3.8	14:36	7.61	8.22	31.79	20.99	2.82	2	115	0.22	NW
B3	20200108	Sunny	Moderate	Mid-Flood	S	1	14:37	7.29	8.14	31.31	21.01	2.65	3	114	0.243	W

Contract No. EP/SP/66/12  
Integrated Waste Management Facilities, Phase 1  
Impact Water Quality Monitoring Data

Location	Date (YYYYMMDD)	Weather	Sea Condition	Tidal	Water Level note 1	Depth (m)	Time (hh:mm)	DO (mg/L)	pH	Sal (ppt)	Temp (°C)	Turbidity (NTU) note 2	SS (mg/L)	Total Alkalinity (mg/L)	Current Velocity (m/s)	Direction in NESW
B3	20200108	Sunny	Moderate	Mid-Flood	S	1	14:37	7.83	8.08	31.95	21.03	2.57	2	114	0.254	W
B4	20200108	Sunny	Moderate	Mid-Flood	B	4.4	14:46	7.71	8.1	31.44	21.13	2.89	5	115	0.22	W
B4	20200108	Sunny	Moderate	Mid-Flood	B	4.4	14:46	7.32	8.21	31.45	21.09	2.95	4	115	0.252	W
B4	20200108	Sunny	Moderate	Mid-Flood	S	1	14:47	7.46	8.12	31.95	20.95	2.32	4	114	0.184	W
B4	20200108	Sunny	Moderate	Mid-Flood	S	1	14:47	7.37	7.99	31.67	20.89	2.39	5	114	0.213	W
C1A	20200108	Sunny	Moderate	Mid-Flood	B	10.6	14:02	7.67	8.21	31.24	21.02	2.9	3	115	0.138	W
C1A	20200108	Sunny	Moderate	Mid-Flood	B	10.6	14:02	7.75	8.03	31.9	21	2.73	4	115	0.282	W
C1A	20200108	Sunny	Moderate	Mid-Flood	M	5.8	14:03	7.59	7.99	31.69	21.05	2.32	5	115	0.321	W
C1A	20200108	Sunny	Moderate	Mid-Flood	M	5.8	14:03	7.74	8.1	31.78	21	2.84	4	116	0.225	NW
C1A	20200108	Sunny	Moderate	Mid-Flood	S	1	14:04	7.4	8.01	31.56	20.88	2.27	5	115	0.164	W
C1A	20200108	Sunny	Moderate	Mid-Flood	S	1	14:04	7.72	7.97	31.71	21.1	2.16	4	114	0.252	W
C2A	20200108	Sunny	Moderate	Mid-Flood	B	11	14:03	7.52	8.22	31.66	20.83	3.19	5	115	0.163	W
C2A	20200108	Sunny	Moderate	Mid-Flood	B	11	14:03	7.32	8.01	31.85	20.98	3.13	4	114	0.258	W
C2A	20200108	Sunny	Moderate	Mid-Flood	M	6	14:04	7.5	8.23	31.32	21.08	2.35	4	115	0.159	NW
C2A	20200108	Sunny	Moderate	Mid-Flood	M	6	14:04	7.35	8.02	31.5	21.09	2.59	4	115	0.26	W
C2A	20200108	Sunny	Moderate	Mid-Flood	S	1	14:05	7.82	8.09	31.46	20.82	2.28	3	114	0.183	W
C2A	20200108	Sunny	Moderate	Mid-Flood	S	1	14:05	7.41	8.03	31.81	20.88	2.5	3	115	0.19	W
CR1	20200108	Sunny	Moderate	Mid-Flood	B	11.5	16:18	7.62	8.15	31.92	20.73	2.78	3	115	0.188	W
CR1	20200108	Sunny	Moderate	Mid-Flood	B	11.5	16:18	7.35	8.01	31.71	20.8	3.13	4	116	0.271	NW
CR1	20200108	Sunny	Moderate	Mid-Flood	M	6.25	16:19	7.32	8	31.63	20.88	2.35	4	115	0.239	W
CR1	20200108	Sunny	Moderate	Mid-Flood	M	6.25	16:19	7.63	8.14	31.25	20.85	2.48	5	116	0.158	W
CR1	20200108	Sunny	Moderate	Mid-Flood	S	1	16:20	7.28	8.13	31.49	20.77	2.3	5	114	0.16	NW
CR1	20200108	Sunny	Moderate	Mid-Flood	S	1	16:20	7.3	8.17	31.56	20.93	2.36	6	115	0.22	W
CR2	20200108	Sunny	Moderate	Mid-Flood	B	10	15:45	7.38	8.11	31.85	20.75	2.99	6	115	0.314	W
CR2	20200108	Sunny	Moderate	Mid-Flood	B	10	15:45	7.44	8.05	31.35	20.86	2.82	6	116	0.236	W
CR2	20200108	Sunny	Moderate	Mid-Flood	M	5.5	15:46	7.6	8.01	31.55	20.91	2.31	5	115	0.2	W
CR2	20200108	Sunny	Moderate	Mid-Flood	M	5.5	15:46	7.74	8.09	31.33	20.93	2.3	5	114	0.236	NW
CR2	20200108	Sunny	Moderate	Mid-Flood	S	1	15:47	7.87	8.05	31.24	20.77	2.51	5	114	0.272	W

Contract No. EP/SP/66/12  
 Integrated Waste Management Facilities, Phase 1  
 Impact Water Quality Monitoring Data

Location	Date (YYYYMMDD)	Weather	Sea Condition	Tidal	Water Level note 1	Depth (m)	Time (hh:mm)	DO (mg/L)	pH	Sal (ppt)	Temp (°C)	Turbidity (NTU) note 2	SS (mg/L)	Total Alkalinity (mg/L)	Current Velocity (m/s)	Direction in NESW
CR2	20200108	Sunny	Moderate	Mid-Flood	S	1	15:47	7.53	8.09	31.84	20.78	2.34	6	116	0.316	W
F1A	20200108	Sunny	Moderate	Mid-Flood	B	6.9	15:13	7.54	8.2	31.74	21	2.95	5	116	0.209	W
F1A	20200108	Sunny	Moderate	Mid-Flood	B	6.9	15:13	7.5	8.13	31.67	20.9	3.13	5	114	0.303	NW
F1A	20200108	Sunny	Moderate	Mid-Flood	M	3.95	15:14	7.88	7.96	31.43	20.91	2.8	5	115	0.292	NW
F1A	20200108	Sunny	Moderate	Mid-Flood	M	3.95	15:14	7.37	8.04	31.34	20.74	2.89	5	114	0.217	W
F1A	20200108	Sunny	Moderate	Mid-Flood	S	1	15:15	7.73	8.21	31.57	20.93	2.3	6	115	0.229	NW
F1A	20200108	Sunny	Moderate	Mid-Flood	S	1	15:15	7.73	8.17	31.79	20.99	2.18	6	115	0.274	W
H1	20200108	Sunny	Moderate	Mid-Flood	B	7.4	14:22	7.89	8.11	31.82	20.96	3.15	4	115	0.151	NW
H1	20200108	Sunny	Moderate	Mid-Flood	B	7.4	14:22	7.85	8.14	31.51	20.99	2.97	5	114	0.267	NW
H1	20200108	Sunny	Moderate	Mid-Flood	M	4.2	14:23	7.37	8.05	31.61	21.09	2.42	3	114	0.256	NW
H1	20200108	Sunny	Moderate	Mid-Flood	M	4.2	14:23	7.52	8	31.33	20.87	2.77	4	114	0.27	W
H1	20200108	Sunny	Moderate	Mid-Flood	S	1	14:24	7.72	8.13	31.46	21.11	2.45	3	114	0.231	W
H1	20200108	Sunny	Moderate	Mid-Flood	S	1	14:24	7.57	8.11	31.41	20.93	2.17	4	115	0.306	W
M1	20200108	Sunny	Moderate	Mid-Flood	B	7.3	15:34	7.64	8.11	31.22	21.02	2.76	6	116	0.304	W
M1	20200108	Sunny	Moderate	Mid-Flood	B	7.3	15:34	7.53	8.09	31.72	20.82	2.74	6	114	0.206	W
M1	20200108	Sunny	Moderate	Mid-Flood	M	4.15	15:35	7.27	8.15	31.94	20.77	2.78	4	116	0.317	W
M1	20200108	Sunny	Moderate	Mid-Flood	M	4.15	15:35	7.32	8.04	31.69	20.77	2.39	4	115	0.26	W
M1	20200108	Sunny	Moderate	Mid-Flood	S	1	15:36	7.79	8.18	31.4	21	2.64	5	115	0.293	NW
M1	20200108	Sunny	Moderate	Mid-Flood	S	1	15:36	7.6	8.04	31.75	21	2.55	5	115	0.234	W
S1	20200108	Sunny	Moderate	Mid-Flood	B	4.7	14:39	7.59	8.2	31.25	21.14	2.66	3	116	0.163	W
S1	20200108	Sunny	Moderate	Mid-Flood	B	4.7	14:39	7.75	8.1	31.95	20.82	2.69	4	114	0.321	NW
S1	20200108	Sunny	Moderate	Mid-Flood	S	1	14:40	7.47	8.12	31.34	20.83	2.38	4	115	0.299	NW
S1	20200108	Sunny	Moderate	Mid-Flood	S	1	14:40	7.63	8.02	31.29	20.86	2.68	3	114	0.305	W
S2A	20200108	Sunny	Moderate	Mid-Flood	B	8.6	15:18	7.82	8.11	31.35	20.89	2.81	5	114	0.173	W
S2A	20200108	Sunny	Moderate	Mid-Flood	B	8.6	15:18	7.85	8.23	31.89	20.93	3.09	6	116	0.184	W
S2A	20200108	Sunny	Moderate	Mid-Flood	M	4.8	15:19	7.78	7.99	31.65	20.8	2.6	5	114	0.214	W
S2A	20200108	Sunny	Moderate	Mid-Flood	M	4.8	15:19	7.89	8.08	31.51	21.01	2.8	6	114	0.169	W
S2A	20200108	Sunny	Moderate	Mid-Flood	S	1	15:20	7.34	8.22	31.39	20.79	2.37	5	114	0.273	W

Contract No. EP/SP/66/12  
Integrated Waste Management Facilities, Phase 1  
Impact Water Quality Monitoring Data

Location	Date (YYYYMMDD)	Weather	Sea Condition	Tidal	Water Level note 1	Depth (m)	Time (hh:mm)	DO (mg/L)	pH	Sal (ppt)	Temp (°C)	Turbidity (NTU) note 2	SS (mg/L)	Total Alkalinity (mg/L)	Current Velocity (m/s)	Direction in NESW
S2A	20200108	Sunny	Moderate	Mid-Flood	S	1	15:20	7.74	8.03	31.7	21.04	2.33	5	115	0.18	W
S3	20200108	Sunny	Moderate	Mid-Flood	B	9.1	15:58	7.33	8.13	31.83	20.77	3.23	6	114	0.225	W
S3	20200108	Sunny	Moderate	Mid-Flood	B	9.1	15:58	7.74	7.95	31.33	20.68	2.8	5	116	0.307	W
S3	20200108	Sunny	Moderate	Mid-Flood	M	5.05	15:59	7.76	8.2	31.65	20.93	2.77	5	116	0.24	W
S3	20200108	Sunny	Moderate	Mid-Flood	M	5.05	15:59	7.87	8.02	31.59	20.9	2.84	6	114	0.205	W
S3	20200108	Sunny	Moderate	Mid-Flood	S	1	16:00	7.56	8.14	31.39	20.77	2.19	5	114	0.195	W
S3	20200108	Sunny	Moderate	Mid-Flood	S	1	16:00	7.91	8.05	31.49	20.8	2.62	4	115	0.14	W
B1	20200110	Sunny	Moderate	Mid-Ebb	B	3.7	10:42	7.34	8.18	31.56	21.36	2.28	4	114	0.21	SE
B1	20200110	Sunny	Moderate	Mid-Ebb	B	3.7	10:42	7.97	7.96	31.26	21.15	2.35	4	115	0.236	SE
B1	20200110	Sunny	Moderate	Mid-Ebb	S	1	10:43	7.69	8.08	31.41	21.12	2.04	4	115	0.189	SE
B1	20200110	Sunny	Moderate	Mid-Ebb	S	1	10:43	7.69	8.18	31.35	21.18	1.88	4	115	0.156	SE
B2	20200110	Sunny	Moderate	Mid-Ebb	B	4.4	11:01	7.63	8.17	31.35	21.35	2.39	3	115	0.186	SE
B2	20200110	Sunny	Moderate	Mid-Ebb	B	4.4	11:01	7.63	8.18	31.43	21.38	2.28	4	115	0.21	E
B2	20200110	Sunny	Moderate	Mid-Ebb	S	1	11:02	7.52	7.98	31.14	21.19	1.94	4	114	0.218	SE
B2	20200110	Sunny	Moderate	Mid-Ebb	S	1	11:02	7.56	7.97	31.41	21.4	2.08	4	114	0.249	SE
B3	20200110	Sunny	Moderate	Mid-Ebb	B	3.4	12:24	7.44	8.09	31.48	21.35	2.35	4	114	0.193	E
B3	20200110	Sunny	Moderate	Mid-Ebb	B	3.4	12:24	7.87	8.21	31.24	21.21	2.29	3	115	0.271	SE
B3	20200110	Sunny	Moderate	Mid-Ebb	S	1	12:25	7.94	8.22	31.34	21.19	1.91	4	115	0.277	SE
B3	20200110	Sunny	Moderate	Mid-Ebb	S	1	12:25	7.68	8.05	31.35	21.2	1.92	4	115	0.208	SE
B4	20200110	Sunny	Moderate	Mid-Ebb	B	3.1	12:14	7.61	7.99	31.51	21.2	2.3	4	114	0.245	SE
B4	20200110	Sunny	Moderate	Mid-Ebb	B	3.1	12:14	7.78	7.99	31.21	21.29	2.81	4	115	0.278	SE
B4	20200110	Sunny	Moderate	Mid-Ebb	S	1	12:15	7.7	8.14	31.4	21.35	1.98	3	115	0.21	SE
B4	20200110	Sunny	Moderate	Mid-Ebb	S	1	12:15	7.91	8.12	31.22	21.23	1.69	4	114	0.212	E
C1A	20200110	Sunny	Moderate	Mid-Ebb	B	8.8	10:20	7.96	8.19	31.43	21.18	2.42	4	115	0.186	SE
C1A	20200110	Sunny	Moderate	Mid-Ebb	B	8.8	10:20	7.4	8.22	31.35	21.4	2.27	4	115	0.237	SE
C1A	20200110	Sunny	Moderate	Mid-Ebb	M	4.9	10:21	7.7	8.21	31.23	21.15	2.08	5	114	0.171	SE
C1A	20200110	Sunny	Moderate	Mid-Ebb	M	4.9	10:21	7.94	8.09	31.37	21.2	1.98	4	115	0.249	E
C1A	20200110	Sunny	Moderate	Mid-Ebb	S	1	10:22	7.41	7.96	31.14	21.21	2.18	4	115	0.26	SE



Contract No. EP/SP/66/12  
Integrated Waste Management Facilities, Phase 1  
Impact Water Quality Monitoring Data

Location	Date (YYYYMMDD)	Weather	Sea Condition	Tidal	Water Level note 1	Depth (m)	Time (hh:mm)	DO (mg/L)	pH	Sal (ppt)	Temp (°C)	Turbidity (NTU) note 2	SS (mg/L)	Total Alkalinity (mg/L)	Current Velocity (m/s)	Direction in NESW
C1A	20200110	Sunny	Moderate	Mid-Ebb	S	1	10:22	7.33	8.12	31.18	21.23	2.18	4	115	0.279	SE
C2A	20200110	Sunny	Moderate	Mid-Ebb	B	11.4	12:55	7.9	8.1	31.21	21.18	2.42	3	114	0.248	E
C2A	20200110	Sunny	Moderate	Mid-Ebb	B	11.4	12:55	7.59	8.13	31.55	21.35	2.19	4	115	0.217	SE
C2A	20200110	Sunny	Moderate	Mid-Ebb	M	6.2	12:56	7.74	8.17	31.14	21.36	1.89	4	114	0.215	E
C2A	20200110	Sunny	Moderate	Mid-Ebb	M	6.2	12:56	7.4	8.11	31.55	21.22	1.75	3	115	0.271	SE
C2A	20200110	Sunny	Moderate	Mid-Ebb	S	1	12:57	7.39	8.11	31.38	21.36	1.95	4	115	0.172	E
C2A	20200110	Sunny	Moderate	Mid-Ebb	S	1	12:57	7.56	8.15	31.45	21.29	1.89	4	115	0.229	E
CR1	20200110	Sunny	Moderate	Mid-Ebb	B	12.8	12:24	7.42	8.08	31.57	21.19	2.42	3	115	0.161	E
CR1	20200110	Sunny	Moderate	Mid-Ebb	B	12.8	12:24	7.89	7.98	31.49	21.2	2.42	3	115	0.245	SE
CR1	20200110	Sunny	Moderate	Mid-Ebb	M	6.9	12:25	7.96	8.12	31.49	21.2	1.88	4	115	0.277	E
CR1	20200110	Sunny	Moderate	Mid-Ebb	M	6.9	12:25	7.37	7.98	31.33	21.34	1.97	5	114	0.159	E
CR1	20200110	Sunny	Moderate	Mid-Ebb	S	1	12:26	7.32	7.98	31.15	21.34	2.03	4	114	0.207	SE
CR1	20200110	Sunny	Moderate	Mid-Ebb	S	1	12:26	7.59	7.99	31.26	21.32	1.74	4	114	0.198	E
CR2	20200110	Sunny	Moderate	Mid-Ebb	B	10.4	11:54	7.36	8.12	31.33	21.34	2.29	3	114	0.237	E
CR2	20200110	Sunny	Moderate	Mid-Ebb	B	10.4	11:54	7.7	8.23	31.53	21.29	2.58	3	115	0.172	SE
CR2	20200110	Sunny	Moderate	Mid-Ebb	M	5.7	11:55	7.99	8.21	31.12	21.33	2.16	4	114	0.146	SE
CR2	20200110	Sunny	Moderate	Mid-Ebb	M	5.7	11:55	7.39	8.04	31.1	21.4	2.01	3	114	0.235	SE
CR2	20200110	Sunny	Moderate	Mid-Ebb	S	1	11:56	7.68	8.01	31.16	21.33	2.19	4	114	0.244	SE
CR2	20200110	Sunny	Moderate	Mid-Ebb	S	1	11:56	7.39	8.18	31.56	21.35	1.82	4	114	0.232	SE
F1A	20200110	Sunny	Moderate	Mid-Ebb	B	8.1	11:49	7.39	8.13	31.39	21.3	2.41	3	114	0.237	SE
F1A	20200110	Sunny	Moderate	Mid-Ebb	B	8.1	11:49	7.59	7.97	31.24	21.39	2.68	3	115	0.279	SE
F1A	20200110	Sunny	Moderate	Mid-Ebb	M	4.55	11:50	7.96	8.09	31.26	21.28	1.99	4	114	0.254	SE
F1A	20200110	Sunny	Moderate	Mid-Ebb	M	4.55	11:50	7.36	8.23	31.21	21.23	2.19	3	115	0.159	SE
F1A	20200110	Sunny	Moderate	Mid-Ebb	S	1	11:51	7.69	8.19	31.46	21.23	1.71	3	115	0.212	SE
F1A	20200110	Sunny	Moderate	Mid-Ebb	S	1	11:51	7.97	7.98	31.38	21.28	1.87	4	114	0.227	SE
H1	20200110	Sunny	Moderate	Mid-Ebb	B	7.4	12:38	7.41	8.05	31.51	21.35	2.74	3	115	0.261	E
H1	20200110	Sunny	Moderate	Mid-Ebb	B	7.4	12:38	7.97	8.03	31.17	21.27	2.62	4	116	0.152	SE
H1	20200110	Sunny	Moderate	Mid-Ebb	M	4.2	12:39	7.68	7.98	31.22	21.24	2.07	2	115	0.196	SE

Contract No. EP/SP/66/12  
Integrated Waste Management Facilities, Phase 1  
Impact Water Quality Monitoring Data

Location	Date (YYYYMMDD)	Weather	Sea Condition	Tidal	Water Level note 1	Depth (m)	Time (hh:mm)	DO (mg/L)	pH	Sal (ppt)	Temp (°C)	Turbidity (NTU) note 2	SS (mg/L)	Total Alkalinity (mg/L)	Current Velocity (m/s)	Direction in NESW
H1	20200110	Sunny	Moderate	Mid-Ebb	M	4.2	12:39	7.74	8	31.19	21.26	2	4	116	0.252	E
H1	20200110	Sunny	Moderate	Mid-Ebb	S	1	12:40	7.81	8.2	31.34	21.35	1.75	4	114	0.2	E
H1	20200110	Sunny	Moderate	Mid-Ebb	S	1	12:40	7.66	8.22	31.23	21.36	1.67	4	114	0.189	SE
M1	20200110	Sunny	Moderate	Mid-Ebb	B	8.7	11:25	7.55	8.22	31.46	21.39	2.59	3	115	0.227	SE
M1	20200110	Sunny	Moderate	Mid-Ebb	B	8.7	11:25	7.8	8.22	31.21	21.38	2.37	3	115	0.201	SE
M1	20200110	Sunny	Moderate	Mid-Ebb	M	4.85	11:26	7.64	8.07	31.37	21.41	2.09	3	115	0.23	SE
M1	20200110	Sunny	Moderate	Mid-Ebb	M	4.85	11:26	7.94	7.99	31.26	21.3	1.82	3	114	0.281	E
M1	20200110	Sunny	Moderate	Mid-Ebb	S	1	11:27	7.69	8.13	31.37	21.35	2.03	2	115	0.267	SE
M1	20200110	Sunny	Moderate	Mid-Ebb	S	1	11:27	7.93	8.02	31.17	21.25	1.7	3	115	0.244	SE
S1	20200110	Sunny	Moderate	Mid-Ebb	B	4	10:51	7.39	8.06	31.4	21.24	2.5	4	114	0.188	SE
S1	20200110	Sunny	Moderate	Mid-Ebb	B	4	10:51	7.34	8.17	31.57	21.16	2.49	4	114	0.232	E
S1	20200110	Sunny	Moderate	Mid-Ebb	S	1	10:52	7.49	8.2	31.16	21.34	1.78	3	115	0.245	SE
S1	20200110	Sunny	Moderate	Mid-Ebb	S	1	10:52	7.89	8.03	31.44	21.33	1.63	3	114	0.202	SE
S2A	20200110	Sunny	Moderate	Mid-Ebb	B	8.1	11:29	7.4	8.16	31.49	21.4	2.3	7	115	0.276	E
S2A	20200110	Sunny	Moderate	Mid-Ebb	B	8.1	11:29	7.58	8.07	31.59	21.4	2.55	6	114	0.163	E
S2A	20200110	Sunny	Moderate	Mid-Ebb	M	4.55	11:30	7.74	8.16	31.18	21.41	2.06	5	114	0.175	E
S2A	20200110	Sunny	Moderate	Mid-Ebb	M	4.55	11:30	7.85	8.13	31.21	21.34	2.16	5	114	0.189	SE
S2A	20200110	Sunny	Moderate	Mid-Ebb	S	1	11:31	7.73	8.21	31.56	21.26	2.08	3	115	0.271	SE
S2A	20200110	Sunny	Moderate	Mid-Ebb	S	1	11:31	7.95	8.24	31.26	21.29	1.88	4	114	0.195	SE
S3	20200110	Sunny	Moderate	Mid-Ebb	B	8.8	12:06	7.96	8.15	31.43	21.3	2.5	5	115	0.259	SE
S3	20200110	Sunny	Moderate	Mid-Ebb	B	8.8	12:06	7.93	8.21	31.17	21.31	2.71	5	115	0.19	E
S3	20200110	Sunny	Moderate	Mid-Ebb	M	4.9	12:07	7.61	8.01	31.56	21.18	1.76	5	115	0.186	SE
S3	20200110	Sunny	Moderate	Mid-Ebb	M	4.9	12:07	7.97	8.13	31.44	21.25	2.18	4	114	0.228	SE
S3	20200110	Sunny	Moderate	Mid-Ebb	S	1	12:08	7.96	8.05	31.38	21.36	2	4	114	0.2	SE
S3	20200110	Sunny	Moderate	Mid-Ebb	S	1	12:08	7.47	8.11	31.57	21.18	1.74	4	114	0.157	SE
B1	20200110	Sunny	Moderate	Mid-Flood	B	4.4	15:45	7.39	8.02	31.54	20.64	2.54	3	115	0.201	NW
B1	20200110	Sunny	Moderate	Mid-Flood	B	4.4	15:45	7.51	8.23	31.4	20.5	2.38	3	114	0.201	W
B1	20200110	Sunny	Moderate	Mid-Flood	S	1	15:46	7.8	8.05	31.36	20.65	2.31	3	117	0.272	W



Contract No. EP/SP/66/12  
 Integrated Waste Management Facilities, Phase 1  
 Impact Water Quality Monitoring Data

Location	Date (YYYYMMDD)	Weather	Sea Condition	Tidal	Water Level note 1	Depth (m)	Time (hh:mm)	DO (mg/L)	pH	Sal (ppt)	Temp (°C)	Turbidity (NTU) note 2	SS (mg/L)	Total Alkalinity (mg/L)	Current Velocity (m/s)	Direction in NESW
B1	20200110	Sunny	Moderate	Mid-Flood	S	1	15:46	7.48	8.17	31.6	20.56	2.34	3	115	0.19	W
B2	20200110	Sunny	Moderate	Mid-Flood	B	3.7	16:04	7.43	8.07	31.2	20.67	2.62	4	114	0.245	W
B2	20200110	Sunny	Moderate	Mid-Flood	B	3.7	16:04	7.74	8.23	31.48	20.61	2.45	5	114	0.2	W
B2	20200110	Sunny	Moderate	Mid-Flood	S	1	16:05	7.6	7.96	31.56	20.7	2.09	2	114	0.241	NW
B2	20200110	Sunny	Moderate	Mid-Flood	S	1	16:05	7.68	7.98	31.3	20.69	2.04	3	115	0.255	W
B3	20200110	Sunny	Moderate	Mid-Flood	B	3.3	15:51	7.66	8.09	31.33	20.55	3.05	7	115	0.202	NW
B3	20200110	Sunny	Moderate	Mid-Flood	B	3.3	15:51	7.52	7.97	31.27	20.63	3.06	6	114	0.195	W
B3	20200110	Sunny	Moderate	Mid-Flood	S	1	15:52	7.6	7.95	31.49	20.52	2.06	4	114	0.26	W
B3	20200110	Sunny	Moderate	Mid-Flood	S	1	15:52	7.75	8.18	31.49	20.56	2.24	4	115	0.255	W
B4	20200110	Sunny	Moderate	Mid-Flood	B	4.3	16:02	7.66	8.22	31.55	20.66	2.67	5	115	0.255	W
B4	20200110	Sunny	Moderate	Mid-Flood	B	4.3	16:02	7.51	7.98	31.3	20.57	2.67	4	114	0.238	W
B4	20200110	Sunny	Moderate	Mid-Flood	S	1	16:03	7.44	8.09	31.27	20.7	1.89	3	114	0.218	W
B4	20200110	Sunny	Moderate	Mid-Flood	S	1	16:03	7.55	8.15	31.31	20.7	2.07	4	115	0.193	W
C1A	20200110	Sunny	Moderate	Mid-Flood	B	10.7	15:22	7.35	8.19	31.65	20.72	2.76	4	115	0.175	W
C1A	20200110	Sunny	Moderate	Mid-Flood	B	10.7	15:22	7.48	8.19	31.49	20.52	2.78	4	114	0.252	NW
C1A	20200110	Sunny	Moderate	Mid-Flood	M	5.85	15:23	7.43	8.16	31.34	20.62	2.12	3	115	0.198	W
C1A	20200110	Sunny	Moderate	Mid-Flood	M	5.85	15:23	7.58	8	31.21	20.76	2.19	4	114	0.231	NW
C1A	20200110	Sunny	Moderate	Mid-Flood	S	1	15:24	7.36	7.96	31.6	20.78	1.93	3	115	0.213	W
C1A	20200110	Sunny	Moderate	Mid-Flood	S	1	15:24	7.42	8.16	31.35	20.79	1.99	4	114	0.211	W
C2A	20200110	Sunny	Moderate	Mid-Flood	B	10.4	15:22	7.61	7.96	31.52	20.6	2.89	4	115	0.168	W
C2A	20200110	Sunny	Moderate	Mid-Flood	B	10.4	15:22	7.47	8	31.54	20.75	2.75	4	114	0.185	W
C2A	20200110	Sunny	Moderate	Mid-Flood	M	5.7	15:23	7.6	8.12	31.59	20.61	2.17	4	115	0.174	W
C2A	20200110	Sunny	Moderate	Mid-Flood	M	5.7	15:23	7.75	8.21	31.27	20.67	2.44	4	114	0.2	W
C2A	20200110	Sunny	Moderate	Mid-Flood	S	1	15:24	7.45	8.21	31.45	20.8	2.15	4	114	0.217	W
C2A	20200110	Sunny	Moderate	Mid-Flood	S	1	15:24	7.61	8.06	31.53	20.68	2.11	4	114	0.253	W
CR1	20200110	Sunny	Moderate	Mid-Flood	B	11.9	17:28	7.61	8.18	31.28	20.3	2.59	4	115	0.263	W
CR1	20200110	Sunny	Moderate	Mid-Flood	B	11.9	17:28	7.66	7.98	31.46	20.34	2.73	4	114	0.251	W
CR1	20200110	Sunny	Moderate	Mid-Flood	M	6.45	17:29	7.39	7.97	31.26	20.28	2.57	4	115	0.169	W

Contract No. EP/SP/66/12  
Integrated Waste Management Facilities, Phase 1  
Impact Water Quality Monitoring Data

Location	Date (YYYYMMDD)	Weather	Sea Condition	Tidal	Water Level note 1	Depth (m)	Time (hh:mm)	DO (mg/L)	pH	Sal (ppt)	Temp (°C)	Turbidity (NTU) note 2	SS (mg/L)	Total Alkalinity (mg/L)	Current Velocity (m/s)	Direction in NESW
CR1	20200110	Sunny	Moderate	Mid-Flood	M	6.45	17:29	7.38	8.11	31.31	20.21	2.23	4	115	0.255	W
CR1	20200110	Sunny	Moderate	Mid-Flood	S	1	17:30	7.47	8.23	31.31	20.22	2.28	3	114	0.263	W
CR1	20200110	Sunny	Moderate	Mid-Flood	S	1	17:30	7.69	8.14	31.34	20.28	2.13	4	115	0.252	W
CR2	20200110	Sunny	Moderate	Mid-Flood	B	10.5	16:57	7.64	8.11	31.61	20.25	2.7	4	115	0.272	NW
CR2	20200110	Sunny	Moderate	Mid-Flood	B	10.5	16:57	7.36	8.23	31.63	20.38	2.76	4	114	0.197	W
CR2	20200110	Sunny	Moderate	Mid-Flood	M	5.75	16:58	7.44	8.18	31.31	20.35	2.27	4	114	0.178	W
CR2	20200110	Sunny	Moderate	Mid-Flood	M	5.75	16:58	7.76	7.98	31.3	20.28	2.03	4	115	0.223	W
CR2	20200110	Sunny	Moderate	Mid-Flood	S	1	16:59	7.66	8.02	31.24	20.3	2.23	3	114	0.208	W
CR2	20200110	Sunny	Moderate	Mid-Flood	S	1	16:59	7.56	7.95	31.4	20.32	2.07	3	114	0.226	W
F1A	20200110	Sunny	Moderate	Mid-Flood	B	7.8	16:28	7.56	8.11	31.47	20.67	2.42	5	115	0.219	W
F1A	20200110	Sunny	Moderate	Mid-Flood	B	7.8	16:28	7.55	8.21	31.44	20.48	2.47	4	115	0.238	NW
F1A	20200110	Sunny	Moderate	Mid-Flood	M	4.4	16:29	7.56	8.18	31.47	20.6	2.33	4	115	0.168	W
F1A	20200110	Sunny	Moderate	Mid-Flood	M	4.4	16:29	7.64	8.19	31.56	20.62	2.4	5	114	0.229	W
F1A	20200110	Sunny	Moderate	Mid-Flood	S	1	16:30	7.59	8.08	31.45	20.64	1.89	4	114	0.223	W
F1A	20200110	Sunny	Moderate	Mid-Flood	S	1	16:30	7.45	7.99	31.46	20.59	1.82	4	114	0.203	W
H1	20200110	Sunny	Moderate	Mid-Flood	B	7.6	15:37	7.75	8.19	31.58	20.7	2.74	4	114	0.247	W
H1	20200110	Sunny	Moderate	Mid-Flood	B	7.6	15:37	7.79	8.2	31.44	20.6	2.75	5	115	0.175	NW
H1	20200110	Sunny	Moderate	Mid-Flood	M	4.3	15:38	7.63	8.09	31.23	20.47	2.42	4	114	0.177	NW
H1	20200110	Sunny	Moderate	Mid-Flood	M	4.3	15:38	7.81	8.09	31.25	20.66	2.48	4	114	0.175	W
H1	20200110	Sunny	Moderate	Mid-Flood	S	1	15:39	7.73	7.96	31.62	20.68	2.2	4	114	0.272	W
H1	20200110	Sunny	Moderate	Mid-Flood	S	1	15:39	7.44	8.21	31.47	20.52	1.94	4	115	0.187	W
M1	20200110	Sunny	Moderate	Mid-Flood	B	7.6	16:51	7.75	8.18	31.48	20.46	2.82	4	114	0.244	W
M1	20200110	Sunny	Moderate	Mid-Flood	B	7.6	16:51	7.74	7.98	31.21	20.46	2.59	4	114	0.172	W
M1	20200110	Sunny	Moderate	Mid-Flood	M	4.3	16:52	7.77	8.1	31.34	20.43	2.31	4	114	0.247	W
M1	20200110	Sunny	Moderate	Mid-Flood	M	4.3	16:52	7.47	8.22	31.5	20.47	2.01	5	115	0.252	W
M1	20200110	Sunny	Moderate	Mid-Flood	S	1	16:53	7.58	7.99	31.38	20.37	2.25	5	115	0.172	W
M1	20200110	Sunny	Moderate	Mid-Flood	S	1	16:53	7.63	7.96	31.46	20.44	2.38	4	115	0.224	W
S1	20200110	Sunny	Moderate	Mid-Flood	B	4.8	15:55	7.8	8.23	31.48	20.54	2.35	4	114	0.244	W

Contract No. EP/SP/66/12  
Integrated Waste Management Facilities, Phase 1  
Impact Water Quality Monitoring Data

Location	Date (YYYYMMDD)	Weather	Sea Condition	Tidal	Water Level note 1	Depth (m)	Time (hh:mm)	DO (mg/L)	pH	Sal (ppt)	Temp (°C)	Turbidity (NTU) note 2	SS (mg/L)	Total Alkalinity (mg/L)	Current Velocity (m/s)	Direction in NESW
S1	20200110	Sunny	Moderate	Mid-Flood	B	4.8	15:55	7.4	8.04	31.62	20.58	2.66	5	114	0.227	W
S1	20200110	Sunny	Moderate	Mid-Flood	S	1	15:56	7.51	8.11	31.62	20.51	1.99	3	114	0.224	W
S1	20200110	Sunny	Moderate	Mid-Flood	S	1	15:56	7.75	8.11	31.47	20.48	1.84	4	115	0.214	W
S2A	20200110	Sunny	Moderate	Mid-Flood	B	8.3	16:32	7.8	8.1	31.35	20.48	2.8	4	114	0.245	W
S2A	20200110	Sunny	Moderate	Mid-Flood	B	8.3	16:32	7.55	8.23	31.25	20.43	2.34	4	114	0.224	NW
S2A	20200110	Sunny	Moderate	Mid-Flood	M	4.65	16:33	7.8	8.15	31.34	20.61	2.23	4	115	0.194	NW
S2A	20200110	Sunny	Moderate	Mid-Flood	M	4.65	16:33	7.36	8.17	31.61	20.58	2.2	4	115	0.265	NW
S2A	20200110	Sunny	Moderate	Mid-Flood	S	1	16:34	7.47	8.11	31.43	20.52	2.03	3	115	0.231	W
S2A	20200110	Sunny	Moderate	Mid-Flood	S	1	16:34	7.43	8.01	31.2	20.56	2.01	3	114	0.212	NW
S3	20200110	Sunny	Moderate	Mid-Flood	B	9	17:10	7.37	8.2	31.61	20.32	2.58	4	115	0.181	NW
S3	20200110	Sunny	Moderate	Mid-Flood	B	9	17:10	7.59	8.06	31.63	20.4	2.9	4	115	0.204	NW
S3	20200110	Sunny	Moderate	Mid-Flood	M	5	17:11	7.63	8.19	31.58	20.26	2.54	4	115	0.207	W
S3	20200110	Sunny	Moderate	Mid-Flood	M	5	17:11	7.78	8.01	31.55	20.44	2.21	4	114	0.253	W
S3	20200110	Sunny	Moderate	Mid-Flood	S	1	17:12	7.43	8.11	31.33	20.33	2.34	4	115	0.26	W
S3	20200110	Sunny	Moderate	Mid-Flood	S	1	17:12	7.67	7.98	31.29	20.37	2.31	4	115	0.232	W
B1	20200113	Cloudy	Moderate	Mid-Flood	B	3.7	9:51	7.3	8.08	30.24	20.44	2.93	4	116	0.23	W
B1	20200113	Cloudy	Moderate	Mid-Flood	B	3.7	9:51	7.57	8.05	30.48	20.48	3.43	4	115	0.32	W
B1	20200113	Cloudy	Moderate	Mid-Flood	S	1	9:52	7.37	8.25	30.56	20.42	2.74	4	116	0.216	W
B1	20200113	Cloudy	Moderate	Mid-Flood	S	1	9:52	7.25	8.15	30.29	20.36	2.86	4	117	0.306	W
B2	20200113	Cloudy	Moderate	Mid-Flood	B	3.7	10:14	7.34	8.33	30.23	20.51	3.36	3	117	0.259	NW
B2	20200113	Cloudy	Moderate	Mid-Flood	B	3.7	10:14	7.57	8.17	30.82	20.52	3.32	4	117	0.175	W
B2	20200113	Cloudy	Moderate	Mid-Flood	S	1	10:15	7.38	8.13	30.85	20.59	2.87	4	116	0.241	W
B2	20200113	Cloudy	Moderate	Mid-Flood	S	1	10:15	7.21	8.33	30.62	20.5	2.46	3	117	0.277	W
B3	20200113	Cloudy	Moderate	Mid-Flood	B	3.7	10:17	7.16	8.25	30.95	20.45	3.12	4	116	0.311	W
B3	20200113	Cloudy	Moderate	Mid-Flood	B	3.7	10:17	7.36	8.28	30.9	20.47	3.06	4	117	0.292	W
B3	20200113	Cloudy	Moderate	Mid-Flood	S	1	10:18	7.5	8.09	30.21	20.43	2.88	4	116	0.149	NW
B3	20200113	Cloudy	Moderate	Mid-Flood	S	1	10:18	7.29	8.11	30.75	20.49	2.49	4	117	0.228	W
B4	20200113	Cloudy	Moderate	Mid-Flood	B	4.1	10:08	7.77	8.26	30.39	20.41	3.57	4	116	0.183	NW

Contract No. EP/SP/66/12  
Integrated Waste Management Facilities, Phase 1  
Impact Water Quality Monitoring Data

Location	Date (YYYYMMDD)	Weather	Sea Condition	Tidal	Water Level note 1	Depth (m)	Time (hh:mm)	DO (mg/L)	pH	Sal (ppt)	Temp (°C)	Turbidity (NTU) note 2	SS (mg/L)	Total Alkalinity (mg/L)	Current Velocity (m/s)	Direction in NESW
B4	20200113	Cloudy	Moderate	Mid-Flood	B	4.1	10:08	7.26	8.23	30.45	20.33	3.27	5	116	0.209	W
B4	20200113	Cloudy	Moderate	Mid-Flood	S	1	10:09	7.33	8.25	30.69	20.34	2.86	5	116	0.214	W
B4	20200113	Cloudy	Moderate	Mid-Flood	S	1	10:09	7.16	8.14	30.5	20.58	2.76	4	116	0.318	W
C1A	20200113	Cloudy	Moderate	Mid-Flood	B	9.3	10:40	7.21	8.05	30.44	20.48	3.19	4	116	0.298	W
C1A	20200113	Cloudy	Moderate	Mid-Flood	B	9.3	10:40	7.55	8.27	30.54	20.64	3.06	5	117	0.311	NW
C1A	20200113	Cloudy	Moderate	Mid-Flood	M	5.15	10:41	7.53	8.26	30.72	20.6	2.81	3	116	0.255	W
C1A	20200113	Cloudy	Moderate	Mid-Flood	M	5.15	10:41	7.49	8.22	30.83	20.48	2.57	4	117	0.183	W
C1A	20200113	Cloudy	Moderate	Mid-Flood	S	1	10:42	7.27	8.25	30.54	20.47	2.76	4	117	0.234	W
C1A	20200113	Cloudy	Moderate	Mid-Flood	S	1	10:42	7.65	8.11	30.61	20.45	2.82	2	116	0.265	W
C2A	20200113	Cloudy	Moderate	Mid-Flood	B	10	8:36	7.46	8.32	30.42	20.4	3.18	4	116	0.213	W
C2A	20200113	Cloudy	Moderate	Mid-Flood	B	10	8:36	7.8	8.25	30.39	20.34	3.26	4	116	0.216	W
C2A	20200113	Cloudy	Moderate	Mid-Flood	M	5.5	8:37	7.61	8.22	30.31	20.37	2.55	4	116	0.313	W
C2A	20200113	Cloudy	Moderate	Mid-Flood	M	5.5	8:37	7.7	8.14	30.57	20.34	2.81	3	117	0.194	W
C2A	20200113	Cloudy	Moderate	Mid-Flood	S	1	8:38	7.71	8.24	30.32	20.33	2.85	4	116	0.247	W
C2A	20200113	Cloudy	Moderate	Mid-Flood	S	1	8:38	7.74	8.07	30.24	20.39	2.7	3	116	0.282	W
CR1	20200113	Cloudy	Moderate	Mid-Flood	B	11.1	8:54	7.16	8.21	30.36	20.33	3.43	5	117	0.164	W
CR1	20200113	Cloudy	Moderate	Mid-Flood	B	11.1	8:54	7.59	8.22	30.23	20.57	3.29	4	116	0.268	W
CR1	20200113	Cloudy	Moderate	Mid-Flood	M	6.05	8:55	7.79	8.33	30.62	20.36	3.06	4	116	0.202	W
CR1	20200113	Cloudy	Moderate	Mid-Flood	M	6.05	8:55	7.67	8.33	30.56	20.33	2.66	4	117	0.236	W
CR1	20200113	Cloudy	Moderate	Mid-Flood	S	1	8:56	7.78	8.24	30.85	20.37	2.87	4	116	0.317	W
CR1	20200113	Cloudy	Moderate	Mid-Flood	S	1	8:56	7.51	8.17	30.44	20.35	2.86	4	117	0.245	NW
CR2	20200113	Cloudy	Moderate	Mid-Flood	B	10.8	9:10	7.67	8.22	30.9	20.33	3.24	3	117	0.269	W
CR2	20200113	Cloudy	Moderate	Mid-Flood	B	10.8	9:10	7.52	8.06	30.89	20.38	2.89	4	116	0.309	W
CR2	20200113	Cloudy	Moderate	Mid-Flood	M	5.9	9:11	7.61	8.07	30.41	20.35	2.73	3	117	0.285	W
CR2	20200113	Cloudy	Moderate	Mid-Flood	M	5.9	9:11	7.28	8.1	30.5	20.4	2.74	3	117	0.238	NW
CR2	20200113	Cloudy	Moderate	Mid-Flood	S	1	9:12	7.45	8.15	30.57	20.58	2.73	3	116	0.307	W
CR2	20200113	Cloudy	Moderate	Mid-Flood	S	1	9:12	7.16	8.19	30.7	20.57	2.9	3	117	0.176	W
F1A	20200113	Cloudy	Moderate	Mid-Flood	B	6.9	9:44	7.28	8.05	30.24	20.58	3.05	2	117	0.179	W

Contract No. EP/SP/66/12  
Integrated Waste Management Facilities, Phase 1  
Impact Water Quality Monitoring Data

Location	Date (YYYYMMDD)	Weather	Sea Condition	Tidal	Water Level note 1	Depth (m)	Time (hh:mm)	DO (mg/L)	pH	Sal (ppt)	Temp (°C)	Turbidity (NTU) note 2	SS (mg/L)	Total Alkalinity (mg/L)	Current Velocity (m/s)	Direction in NESW
F1A	20200113	Cloudy	Moderate	Mid-Flood	B	6.9	9:44	7.81	8.32	30.57	20.5	3.32	4	117	0.15	W
F1A	20200113	Cloudy	Moderate	Mid-Flood	M	3.95	9:45	7.71	8.28	30.52	20.51	2.68	3	117	0.187	NW
F1A	20200113	Cloudy	Moderate	Mid-Flood	M	3.95	9:45	7.55	8.3	30.2	20.36	2.61	3	116	0.294	W
F1A	20200113	Cloudy	Moderate	Mid-Flood	S	1	9:46	7.78	8.32	30.47	20.54	2.42	3	117	0.296	NW
F1A	20200113	Cloudy	Moderate	Mid-Flood	S	1	9:46	7.42	8.23	30.71	20.36	2.78	2	117	0.157	W
H1	20200113	Cloudy	Moderate	Mid-Flood	B	7.3	11:03	7.73	8.07	30.54	20.6	3.07	4	117	0.234	NW
H1	20200113	Cloudy	Moderate	Mid-Flood	B	7.3	11:03	7.6	8.18	30.88	20.65	2.97	4	117	0.258	W
H1	20200113	Cloudy	Moderate	Mid-Flood	M	4.15	11:04	7.3	8.28	30.75	20.6	2.72	3	116	0.14	W
H1	20200113	Cloudy	Moderate	Mid-Flood	M	4.15	11:04	7.26	8.28	30.64	20.6	2.83	4	116	0.285	NW
H1	20200113	Cloudy	Moderate	Mid-Flood	S	1	11:05	7.38	8.16	30.76	20.45	2.5	3	116	0.26	W
H1	20200113	Cloudy	Moderate	Mid-Flood	S	1	11:05	7.15	8.24	30.48	20.51	2.49	4	116	0.164	NW
M1	20200113	Cloudy	Moderate	Mid-Flood	B	7.4	9:21	7.43	8.18	30.46	20.53	3.21	4	117	0.271	W
M1	20200113	Cloudy	Moderate	Mid-Flood	B	7.4	9:21	7.56	8.19	30.56	20.5	3.43	4	116	0.303	W
M1	20200113	Cloudy	Moderate	Mid-Flood	M	4.2	9:22	7.2	8.3	30.31	20.39	3	4	116	0.227	W
M1	20200113	Cloudy	Moderate	Mid-Flood	M	4.2	9:22	7.22	8.15	30.45	20.42	2.77	4	116	0.308	NW
M1	20200113	Cloudy	Moderate	Mid-Flood	S	1	9:23	7.44	8.25	30.42	20.34	2.56	5	116	0.182	W
M1	20200113	Cloudy	Moderate	Mid-Flood	S	1	9:23	7.6	8.25	30.53	20.49	2.67	6	117	0.221	NW
S1	20200113	Cloudy	Moderate	Mid-Flood	B	4.6	10:04	7.74	8.11	30.39	20.46	2.93	4	116	0.192	W
S1	20200113	Cloudy	Moderate	Mid-Flood	B	4.6	10:04	7.63	8.12	30.69	20.55	3.13	4	116	0.232	W
S1	20200113	Cloudy	Moderate	Mid-Flood	S	1	10:05	7.32	8.06	30.93	20.36	2.45	3	117	0.175	W
S1	20200113	Cloudy	Moderate	Mid-Flood	S	1	10:05	7.31	8.16	30.85	20.44	2.44	3	117	0.223	W
S2A	20200113	Cloudy	Moderate	Mid-Flood	B	8.9	10:32	7.67	8.3	30.52	20.57	3.32	5	116	0.153	W
S2A	20200113	Cloudy	Moderate	Mid-Flood	B	8.9	10:32	7.43	8.17	30.59	20.58	2.94	5	116	0.302	W
S2A	20200113	Cloudy	Moderate	Mid-Flood	M	4.95	10:33	7.7	8.12	30.38	20.51	3.03	4	117	0.264	W
S2A	20200113	Cloudy	Moderate	Mid-Flood	M	4.95	10:33	7.65	8.09	30.21	20.59	2.62	4	117	0.253	W
S2A	20200113	Cloudy	Moderate	Mid-Flood	S	1	10:34	7.53	8.16	30.76	20.6	2.82	4	117	0.161	W
S2A	20200113	Cloudy	Moderate	Mid-Flood	S	1	10:34	7.56	8.19	30.37	20.59	2.59	4	117	0.224	NW
S3	20200113	Cloudy	Moderate	Mid-Flood	B	8.9	9:16	7.38	8.18	30.32	20.37	3.51	4	117	0.144	NW

Contract No. EP/SP/66/12  
 Integrated Waste Management Facilities, Phase 1  
 Impact Water Quality Monitoring Data

Location	Date (YYYYMMDD)	Weather	Sea Condition	Tidal	Water Level note 1	Depth (m)	Time (hh:mm)	DO (mg/L)	pH	Sal (ppt)	Temp (°C)	Turbidity (NTU) note 2	SS (mg/L)	Total Alkalinity (mg/L)	Current Velocity (m/s)	Direction in NESW
S3	20200113	Cloudy	Moderate	Mid-Flood	B	8.9	9:16	7.23	8.29	30.72	20.47	3.58	4	116	0.165	W
S3	20200113	Cloudy	Moderate	Mid-Flood	M	4.95	9:17	7.51	8.13	30.6	20.4	2.64	3	117	0.303	W
S3	20200113	Cloudy	Moderate	Mid-Flood	M	4.95	9:17	7.18	8.27	30.28	20.4	2.99	4	116	0.314	W
S3	20200113	Cloudy	Moderate	Mid-Flood	S	1	9:18	7.15	8.09	30.36	20.52	2.97	3	116	0.193	W
S3	20200113	Cloudy	Moderate	Mid-Flood	S	1	9:18	7.52	8.18	30.91	20.55	3.02	3	116	0.14	W
B1	20200113	Cloudy	Moderate	Mid-Ebb	B	3.7	13:49	7.47	8.09	30.8	20.26	3.2	5	117	0.228	E
B1	20200113	Cloudy	Moderate	Mid-Ebb	B	3.7	13:49	7.89	8.06	30.85	20.42	3.02	6	117	0.216	SE
B1	20200113	Cloudy	Moderate	Mid-Ebb	S	1	13:50	7.22	8.07	30.72	20.46	2.39	6	117	0.219	E
B1	20200113	Cloudy	Moderate	Mid-Ebb	S	1	13:50	7.4	8.08	30.76	20.21	2.68	5	117	0.239	SE
B2	20200113	Cloudy	Moderate	Mid-Ebb	B	4.9	14:13	7.68	7.97	30.78	20.21	3.24	7	117	0.247	SE
B2	20200113	Cloudy	Moderate	Mid-Ebb	B	4.9	14:13	7.9	8	30.79	20.38	2.92	6	118	0.236	SE
B2	20200113	Cloudy	Moderate	Mid-Ebb	S	1	14:14	7.34	8.11	30.83	20.2	2.54	6	117	0.216	SE
B2	20200113	Cloudy	Moderate	Mid-Ebb	S	1	14:14	7.4	7.97	30.85	20.32	2.62	4	117	0.216	SE
B3	20200113	Cloudy	Moderate	Mid-Ebb	B	3.4	13:17	7.43	8.15	30.77	20.31	3.49	4	118	0.138	E
B3	20200113	Cloudy	Moderate	Mid-Ebb	B	3.4	13:17	7.88	8.06	30.84	20.48	3.14	4	118	0.238	E
B3	20200113	Cloudy	Moderate	Mid-Ebb	S	1	13:18	7.33	8.15	30.74	20.5	2.7	4	117	0.235	E
B3	20200113	Cloudy	Moderate	Mid-Ebb	S	1	13:18	7.36	8.1	30.75	20.42	2.69	3	118	0.142	SE
B4	20200113	Cloudy	Moderate	Mid-Ebb	B	3.2	13:26	7.53	8.15	30.9	20.39	3.2	4	118	0.266	E
B4	20200113	Cloudy	Moderate	Mid-Ebb	B	3.2	13:26	7.36	8.14	30.7	20.36	3.05	4	117	0.117	SE
B4	20200113	Cloudy	Moderate	Mid-Ebb	S	1	13:27	7.22	8.17	30.86	20.37	2.58	4	118	0.147	SE
B4	20200113	Cloudy	Moderate	Mid-Ebb	S	1	13:27	7.29	8.02	30.87	20.31	2.82	4	117	0.265	SE
C1A	20200113	Cloudy	Moderate	Mid-Ebb	B	9.6	12:46	7.51	8.05	30.72	20.32	2.93	7	117	0.144	SE
C1A	20200113	Cloudy	Moderate	Mid-Ebb	B	9.6	12:46	7.35	8.02	30.71	20.32	3.3	8	117	0.189	E
C1A	20200113	Cloudy	Moderate	Mid-Ebb	M	5.3	12:47	7.67	8.13	30.8	20.36	2.48	6	118	0.264	E
C1A	20200113	Cloudy	Moderate	Mid-Ebb	M	5.3	12:47	7.56	7.99	30.7	20.36	2.56	6	117	0.252	E
C1A	20200113	Cloudy	Moderate	Mid-Ebb	S	1	12:48	7.24	7.99	30.83	20.54	2.49	4	118	0.116	E
C1A	20200113	Cloudy	Moderate	Mid-Ebb	S	1	12:48	7.86	7.98	30.89	20.4	2.33	5	117	0.184	E
C2A	20200113	Cloudy	Moderate	Mid-Ebb	B	10.5	12:38	7.36	8.08	30.7	20.46	3.09	3	118	0.197	E



Contract No. EP/SP/66/12  
 Integrated Waste Management Facilities, Phase 1  
 Impact Water Quality Monitoring Data

Location	Date (YYYYMMDD)	Weather	Sea Condition	Tidal	Water Level note 1	Depth (m)	Time (hh:mm)	DO (mg/L)	pH	Sal (ppt)	Temp (°C)	Turbidity (NTU) note 2	SS (mg/L)	Total Alkalinity (mg/L)	Current Velocity (m/s)	Direction in NESW
C2A	20200113	Cloudy	Moderate	Mid-Ebb	B	10.5	12:38	7.95	8.12	30.83	20.33	3.03	4	116	0.134	SE
C2A	20200113	Cloudy	Moderate	Mid-Ebb	M	5.75	12:39	7.65	8.19	30.79	20.39	2.5	2	117	0.126	E
C2A	20200113	Cloudy	Moderate	Mid-Ebb	M	5.75	12:39	7.7	8.21	30.71	20.51	2.84	2	118	0.237	E
C2A	20200113	Cloudy	Moderate	Mid-Ebb	S	1	12:40	7.55	8.09	30.82	20.3	2.69	2	117	0.132	SE
C2A	20200113	Cloudy	Moderate	Mid-Ebb	S	1	12:40	7.31	8.15	30.88	20.36	2.47	3	117	0.274	E
CR1	20200113	Cloudy	Moderate	Mid-Ebb	B	11.3	12:52	7.53	8.14	30.78	20.52	3.01	2	118	0.248	SE
CR1	20200113	Cloudy	Moderate	Mid-Ebb	B	11.3	12:52	7.47	8.15	30.76	20.32	3.39	2	117	0.277	SE
CR1	20200113	Cloudy	Moderate	Mid-Ebb	M	6.15	12:53	7.29	8.04	30.73	20.41	2.91	2	117	0.257	SE
CR1	20200113	Cloudy	Moderate	Mid-Ebb	M	6.15	12:53	7.23	8.07	30.79	20.39	2.6	2	118	0.136	SE
CR1	20200113	Cloudy	Moderate	Mid-Ebb	S	1	12:54	7.86	8.23	30.89	20.39	2.71	3	117	0.149	SE
CR1	20200113	Cloudy	Moderate	Mid-Ebb	S	1	12:54	7.91	8.06	30.79	20.49	2.77	2	118	0.247	E
CR2	20200113	Cloudy	Moderate	Mid-Ebb	B	10	13:08	7.94	8.05	30.8	20.47	3.45	4	118	0.173	SE
CR2	20200113	Cloudy	Moderate	Mid-Ebb	B	10	13:08	7.92	8.22	30.73	20.37	3.24	4	117	0.211	SE
CR2	20200113	Cloudy	Moderate	Mid-Ebb	M	5.5	13:09	7.71	8.1	30.8	20.36	2.52	2	117	0.27	E
CR2	20200113	Cloudy	Moderate	Mid-Ebb	M	5.5	13:09	7.93	7.99	30.72	20.31	2.66	2	118	0.161	SE
CR2	20200113	Cloudy	Moderate	Mid-Ebb	S	1	13:10	7.48	8.1	30.85	20.47	2.58	2	117	0.229	E
CR2	20200113	Cloudy	Moderate	Mid-Ebb	S	1	13:10	7.45	8.1	30.9	20.39	2.68	2	117	0.152	SE
F1A	20200113	Cloudy	Moderate	Mid-Ebb	B	7.9	13:47	7.37	7.97	30.7	20.36	3.39	3	117	0.272	E
F1A	20200113	Cloudy	Moderate	Mid-Ebb	B	7.9	13:47	7.43	8.15	30.88	20.47	2.97	4	117	0.275	E
F1A	20200113	Cloudy	Moderate	Mid-Ebb	M	4.45	13:48	7.4	7.96	30.86	20.22	2.93	3	117	0.143	E
F1A	20200113	Cloudy	Moderate	Mid-Ebb	M	4.45	13:48	7.31	8.22	30.83	20.2	2.87	2	117	0.179	SE
F1A	20200113	Cloudy	Moderate	Mid-Ebb	S	1	13:49	7.75	8.19	30.86	20.2	2.59	3	117	0.28	E
F1A	20200113	Cloudy	Moderate	Mid-Ebb	S	1	13:49	7.87	8.13	30.77	20.26	2.37	2	117	0.26	E
H1	20200113	Cloudy	Moderate	Mid-Ebb	B	6.8	13:41	7.26	7.98	30.79	20.42	3.45	6	117	0.246	SE
H1	20200113	Cloudy	Moderate	Mid-Ebb	B	6.8	13:41	7.61	8.08	30.74	20.32	3.18	6	117	0.195	SE
H1	20200113	Cloudy	Moderate	Mid-Ebb	M	3.9	13:42	7.38	8.15	30.82	20.47	2.48	4	115	0.265	SE
H1	20200113	Cloudy	Moderate	Mid-Ebb	M	3.9	13:42	7.61	8.16	30.85	20.38	2.47	5	118	0.138	SE
H1	20200113	Cloudy	Moderate	Mid-Ebb	S	1	13:43	7.66	8.08	30.77	20.35	2.82	5	118	0.244	SE

Contract No. EP/SP/66/12  
Integrated Waste Management Facilities, Phase 1  
Impact Water Quality Monitoring Data

Location	Date (YYYYMMDD)	Weather	Sea Condition	Tidal	Water Level note 1	Depth (m)	Time (hh:mm)	DO (mg/L)	pH	Sal (ppt)	Temp (°C)	Turbidity (NTU) note 2	SS (mg/L)	Total Alkalinity (mg/L)	Current Velocity (m/s)	Direction in NESW
H1	20200113	Cloudy	Moderate	Mid-Ebb	S	1	13:43	7.88	8.24	30.7	20.42	2.74	5	117	0.205	SE
M1	20200113	Cloudy	Moderate	Mid-Ebb	B	8.7	14:11	7.97	7.98	30.7	20.33	3.06	5	118	0.252	SE
M1	20200113	Cloudy	Moderate	Mid-Ebb	B	8.7	14:11	7.79	8.22	30.72	20.2	2.89	4	118	0.181	SE
M1	20200113	Cloudy	Moderate	Mid-Ebb	M	4.85	14:12	7.46	8.19	30.85	20.45	2.82	4	117	0.276	SE
M1	20200113	Cloudy	Moderate	Mid-Ebb	M	4.85	14:12	7.49	8.17	30.72	20.23	2.74	4	117	0.133	E
M1	20200113	Cloudy	Moderate	Mid-Ebb	S	1	14:13	7.87	8.01	30.78	20.32	2.84	4	118	0.123	SE
M1	20200113	Cloudy	Moderate	Mid-Ebb	S	1	14:13	7.66	8.2	30.77	20.24	2.71	4	118	0.256	SE
S1	20200113	Cloudy	Moderate	Mid-Ebb	B	4.2	14:03	7.66	8.12	30.73	20.2	3.33	3	117	0.199	E
S1	20200113	Cloudy	Moderate	Mid-Ebb	B	4.2	14:03	7.57	8.02	30.73	20.2	3.29	3	117	0.184	E
S1	20200113	Cloudy	Moderate	Mid-Ebb	S	1	14:04	7.53	8.18	30.78	20.24	2.68	2	117	0.143	SE
S1	20200113	Cloudy	Moderate	Mid-Ebb	S	1	14:04	7.22	8.16	30.73	20.44	2.44	2	117	0.167	SE
S2A	20200113	Cloudy	Moderate	Mid-Ebb	B	8.6	14:30	7.55	8.03	30.84	20.46	2.92	4	117	0.129	SE
S2A	20200113	Cloudy	Moderate	Mid-Ebb	B	8.6	14:30	7.34	7.98	30.72	20.33	3.45	5	118	0.187	E
S2A	20200113	Cloudy	Moderate	Mid-Ebb	M	4.8	14:31	7.75	8.18	30.8	20.42	2.66	3	118	0.248	SE
S2A	20200113	Cloudy	Moderate	Mid-Ebb	M	4.8	14:31	7.9	8.01	30.9	20.28	2.48	4	117	0.276	E
S2A	20200113	Cloudy	Moderate	Mid-Ebb	S	1	14:32	7.67	8.23	30.74	20.38	2.82	4	117	0.267	E
S2A	20200113	Cloudy	Moderate	Mid-Ebb	S	1	14:32	7.94	8.12	30.83	20.43	2.54	4	118	0.158	SE
S3	20200113	Cloudy	Moderate	Mid-Ebb	B	10.1	13:15	7.82	8.01	30.9	20.46	3.03	2	117	0.15	SE
S3	20200113	Cloudy	Moderate	Mid-Ebb	B	10.1	13:15	7.65	8.19	30.82	20.34	3.17	2	118	0.236	E
S3	20200113	Cloudy	Moderate	Mid-Ebb	M	5.55	13:16	7.59	8.13	30.74	20.3	2.36	2	117	0.169	SE
S3	20200113	Cloudy	Moderate	Mid-Ebb	M	5.55	13:16	7.38	8.07	30.74	20.31	2.35	2	118	0.124	SE
S3	20200113	Cloudy	Moderate	Mid-Ebb	S	1	13:17	7.47	8.17	30.86	20.49	2.75	2	118	0.174	SE
S3	20200113	Cloudy	Moderate	Mid-Ebb	S	1	13:17	7.24	8.18	30.82	20.43	2.66	2	118	0.165	SE
B1	20200115	Cloudy	Moderate	Mid-Flood	B	4	10:50	8.6	8.21	31.39	21.01	3.36	3	114	0.228	W
B1	20200115	Cloudy	Moderate	Mid-Flood	B	4	10:50	8.72	8.07	31.23	20.99	3.29	4	114	0.181	W
B1	20200115	Cloudy	Moderate	Mid-Flood	S	1	10:51	8.5	8.07	31.43	21.11	3.22	2	115	0.281	W
B1	20200115	Cloudy	Moderate	Mid-Flood	S	1	10:51	8.47	8.1	31.29	20.95	2.91	2	115	0.261	W
B2	20200115	Cloudy	Moderate	Mid-Flood	B	4.2	11:12	8.66	8.16	31.55	20.99	3.35	3	115	0.231	W



Contract No. EP/SP/66/12  
Integrated Waste Management Facilities, Phase 1  
Impact Water Quality Monitoring Data

Location	Date (YYYYMMDD)	Weather	Sea Condition	Tidal	Water Level note 1	Depth (m)	Time (hh:mm)	DO (mg/L)	pH	Sal (ppt)	Temp (°C)	Turbidity (NTU) note 2	SS (mg/L)	Total Alkalinity (mg/L)	Current Velocity (m/s)	Direction in NESW
B2	20200115	Cloudy	Moderate	Mid-Flood	B	4.2	11:12	8.71	8.07	31.33	21.03	3.43	4	116	0.272	W
B2	20200115	Cloudy	Moderate	Mid-Flood	S	1	11:13	8.66	8.14	31.56	21.06	3.2	3	114	0.28	W
B2	20200115	Cloudy	Moderate	Mid-Flood	S	1	11:13	8.38	8.19	31.64	21.07	2.93	3	115	0.28	W
B3	20200115	Cloudy	Moderate	Mid-Flood	B	4	10:22	8.5	8.25	31.39	20.96	3.58	3	115	0.281	W
B3	20200115	Cloudy	Moderate	Mid-Flood	B	4	10:22	8.76	8.25	31.33	20.9	3.99	4	116	0.238	W
B3	20200115	Cloudy	Moderate	Mid-Flood	S	1	10:23	8.5	8.28	31.32	21.06	3.19	3	115	0.25	W
B3	20200115	Cloudy	Moderate	Mid-Flood	S	1	10:23	8.38	8.18	31.65	20.92	2.93	2	114	0.232	W
B4	20200115	Cloudy	Moderate	Mid-Flood	B	4.2	10:15	8.49	8.06	31.2	21	3.78	3	115	0.264	W
B4	20200115	Cloudy	Moderate	Mid-Flood	B	4.2	10:15	8.7	8.14	31.28	21.03	3.87	3	116	0.237	W
B4	20200115	Cloudy	Moderate	Mid-Flood	S	1	10:16	8.7	8.14	31.42	20.88	2.83	3	114	0.247	W
B4	20200115	Cloudy	Moderate	Mid-Flood	S	1	10:16	8.44	8.1	31.2	20.9	3.06	3	114	0.205	NW
C1A	20200115	Cloudy	Moderate	Mid-Flood	B	8.9	10:11	8.36	8.31	31.2	20.9	3.28	4	115	0.193	W
C1A	20200115	Cloudy	Moderate	Mid-Flood	B	8.9	10:11	8.52	8.23	31.35	20.96	3.77	4	115	0.195	W
C1A	20200115	Cloudy	Moderate	Mid-Flood	M	4.95	10:12	8.78	8.21	31.6	21.05	3.48	4	116	0.207	W
C1A	20200115	Cloudy	Moderate	Mid-Flood	M	4.95	10:12	8.35	8.1	31.21	20.91	3.51	4	114	0.252	W
C1A	20200115	Cloudy	Moderate	Mid-Flood	S	1	10:13	8.44	8.26	31.62	21.03	3.27	4	114	0.277	W
C1A	20200115	Cloudy	Moderate	Mid-Flood	S	1	10:13	8.6	8.05	31.29	20.89	3.11	4	115	0.19	NW
C2A	20200115	Cloudy	Moderate	Mid-Flood	B	10.5	9:20	8.73	8.33	31.4	20.8	3.82	3	115	0.192	W
C2A	20200115	Cloudy	Moderate	Mid-Flood	B	10.5	9:20	8.48	8.08	31.27	20.81	3.47	4	115	0.195	NW
C2A	20200115	Cloudy	Moderate	Mid-Flood	M	5.75	9:21	8.4	8.26	31.63	20.95	2.96	3	115	0.233	W
C2A	20200115	Cloudy	Moderate	Mid-Flood	M	5.75	9:21	8.37	8.07	31.42	21	3.16	4	115	0.235	NW
C2A	20200115	Cloudy	Moderate	Mid-Flood	S	1	9:22	8.34	8.27	31.27	20.91	3.28	6	116	0.199	NW
C2A	20200115	Cloudy	Moderate	Mid-Flood	S	1	9:22	8.66	8.11	31.51	20.98	3.16	4	114	0.182	W
CR1	20200115	Cloudy	Moderate	Mid-Flood	B	11.5	9:35	8.45	8.07	31.42	20.85	3.63	4	115	0.23	W
CR1	20200115	Cloudy	Moderate	Mid-Flood	B	11.5	9:35	8.4	8.24	31.54	20.98	3.76	5	114	0.27	W
CR1	20200115	Cloudy	Moderate	Mid-Flood	M	6.25	9:36	8.57	8.23	31.41	20.98	2.95	4	114	0.201	W
CR1	20200115	Cloudy	Moderate	Mid-Flood	M	6.25	9:36	8.79	8.18	31.64	20.97	3.09	2	116	0.198	W
CR1	20200115	Cloudy	Moderate	Mid-Flood	S	1	9:37	8.25	8.17	31.2	20.87	3.31	3	115	0.264	W

Contract No. EP/SP/66/12  
Integrated Waste Management Facilities, Phase 1  
Impact Water Quality Monitoring Data

Location	Date (YYYYMMDD)	Weather	Sea Condition	Tidal	Water Level note 1	Depth (m)	Time (hh:mm)	DO (mg/L)	pH	Sal (ppt)	Temp (°C)	Turbidity (NTU) note 2	SS (mg/L)	Total Alkalinity (mg/L)	Current Velocity (m/s)	Direction in NESW
CR1	20200115	Cloudy	Moderate	Mid-Flood	S	1	9:37	8.25	8.22	31.59	20.84	3.26	4	115	0.255	W
CR2	20200115	Cloudy	Moderate	Mid-Flood	B	10.4	9:44	8.7	8.09	31.21	20.93	3.83	2	115	0.278	W
CR2	20200115	Cloudy	Moderate	Mid-Flood	B	10.4	9:44	8.75	8.23	31.24	20.87	3.67	3	115	0.28	W
CR2	20200115	Cloudy	Moderate	Mid-Flood	M	5.7	9:45	8.62	8.13	31.32	20.94	3.44	3	115	0.229	NW
CR2	20200115	Cloudy	Moderate	Mid-Flood	M	5.7	9:45	8.49	8.08	31.3	21.01	2.98	4	115	0.27	W
CR2	20200115	Cloudy	Moderate	Mid-Flood	S	1	9:46	8.66	8.05	31.55	21.05	3.23	4	115	0.266	W
CR2	20200115	Cloudy	Moderate	Mid-Flood	S	1	9:46	8.71	8.15	31.38	20.91	3.07	4	115	0.238	W
F1A	20200115	Cloudy	Moderate	Mid-Flood	B	7.3	9:53	8.79	8.09	31.45	20.93	3.81	5	115	0.183	W
F1A	20200115	Cloudy	Moderate	Mid-Flood	B	7.3	9:53	8.48	8.18	31.46	20.98	3.5	4	115	0.214	W
F1A	20200115	Cloudy	Moderate	Mid-Flood	M	4.15	9:54	8.72	8.08	31.6	21.02	3.23	4	114	0.19	NW
F1A	20200115	Cloudy	Moderate	Mid-Flood	M	4.15	9:54	8.51	8.15	31.2	20.88	3.09	4	115	0.243	W
F1A	20200115	Cloudy	Moderate	Mid-Flood	S	1	9:55	8.28	8.24	31.65	21.06	3.18	4	114	0.211	W
F1A	20200115	Cloudy	Moderate	Mid-Flood	S	1	9:55	8.77	8.08	31.37	20.98	2.79	3	114	0.241	NW
H1	20200115	Cloudy	Moderate	Mid-Flood	B	7.2	10:33	8.43	8.33	31.59	20.99	3.65	3	114	0.272	W
H1	20200115	Cloudy	Moderate	Mid-Flood	B	7.2	10:33	8.74	8.26	31.22	21.07	3.38	3	115	0.218	NW
H1	20200115	Cloudy	Moderate	Mid-Flood	M	4.1	10:34	8.54	8.19	31.39	21.12	3.09	3	116	0.281	NW
H1	20200115	Cloudy	Moderate	Mid-Flood	M	4.1	10:34	8.32	8.33	31.34	20.97	3.01	3	115	0.187	W
H1	20200115	Cloudy	Moderate	Mid-Flood	S	1	10:35	8.7	8.32	31.34	21	2.75	3	114	0.247	NW
H1	20200115	Cloudy	Moderate	Mid-Flood	S	1	10:35	8.64	8.12	31.31	21.11	2.95	3	114	0.184	W
M1	20200115	Cloudy	Moderate	Mid-Flood	B	7.7	9:32	8.69	8.07	31.36	21	3.42	5	114	0.186	W
M1	20200115	Cloudy	Moderate	Mid-Flood	B	7.7	9:32	8.79	8.22	31.51	20.92	3.38	6	114	0.268	W
M1	20200115	Cloudy	Moderate	Mid-Flood	M	4.35	9:33	8.44	8.11	31.34	20.89	3.31	5	115	0.267	W
M1	20200115	Cloudy	Moderate	Mid-Flood	M	4.35	9:33	8.45	8.06	31.59	20.83	3.34	5	115	0.204	W
M1	20200115	Cloudy	Moderate	Mid-Flood	S	1	9:34	8.78	8.1	31.3	20.8	3.09	5	115	0.186	W
M1	20200115	Cloudy	Moderate	Mid-Flood	S	1	9:34	8.57	8.22	31.5	20.9	3.31	4	115	0.268	W
S1	20200115	Cloudy	Moderate	Mid-Flood	B	4	11:03	8.81	8.11	31.54	21.07	3.42	4	116	0.227	W
S1	20200115	Cloudy	Moderate	Mid-Flood	B	4	11:03	8.62	8.11	31.61	21.11	3.34	2	115	0.258	W
S1	20200115	Cloudy	Moderate	Mid-Flood	S	1	11:04	8.58	8.33	31.33	21.13	3.2	3	115	0.188	W

Contract No. EP/SP/66/12  
Integrated Waste Management Facilities, Phase 1  
Impact Water Quality Monitoring Data

Location	Date (YYYYMMDD)	Weather	Sea Condition	Tidal	Water Level note 1	Depth (m)	Time (hh:mm)	DO (mg/L)	pH	Sal (ppt)	Temp (°C)	Turbidity (NTU) note 2	SS (mg/L)	Total Alkalinity (mg/L)	Current Velocity (m/s)	Direction in NESW
S1	20200115	Cloudy	Moderate	Mid-Flood	S	1	11:04	8.64	8.23	31.57	21.16	2.95	3	115	0.213	NW
S2A	20200115	Cloudy	Moderate	Mid-Flood	B	8.6	10:39	8.45	8.3	31.42	21.07	3.52	3	114	0.267	W
S2A	20200115	Cloudy	Moderate	Mid-Flood	B	8.6	10:39	8.35	8.32	31.39	21.11	3.53	3	114	0.188	NW
S2A	20200115	Cloudy	Moderate	Mid-Flood	M	4.8	10:40	8.5	8.12	31.21	20.96	2.94	3	114	0.263	W
S2A	20200115	Cloudy	Moderate	Mid-Flood	M	4.8	10:40	8.48	8.26	31.3	21.02	3.27	3	115	0.251	NW
S2A	20200115	Cloudy	Moderate	Mid-Flood	S	1	10:41	8.38	8.07	31.6	21.14	3.16	4	114	0.277	NW
S2A	20200115	Cloudy	Moderate	Mid-Flood	S	1	10:41	8.74	8.18	31.21	20.95	2.85	4	115	0.246	W
S3	20200115	Cloudy	Moderate	Mid-Flood	B	8.6	9:54	8.35	8.05	31.29	20.91	3.89	4	114	0.229	W
S3	20200115	Cloudy	Moderate	Mid-Flood	B	8.6	9:54	8.63	8.1	31.37	21.02	3.53	4	115	0.217	W
S3	20200115	Cloudy	Moderate	Mid-Flood	M	4.8	9:55	8.33	8.06	31.26	20.89	3.51	4	114	0.264	W
S3	20200115	Cloudy	Moderate	Mid-Flood	M	4.8	9:55	8.73	8.19	31.36	21	2.99	4	115	0.249	W
S3	20200115	Cloudy	Moderate	Mid-Flood	S	1	9:56	8.31	8.28	31.6	21.05	3.26	4	114	0.185	W
S3	20200115	Cloudy	Moderate	Mid-Flood	S	1	9:56	8.53	8.3	31.35	20.85	3.33	4	116	0.247	W
B1	20200115	Cloudy	Moderate	Mid-Ebb	B	3.7	16:05	8.67	8.17	31.69	21.25	3.33	3	116	0.246	SE
B1	20200115	Cloudy	Moderate	Mid-Ebb	B	3.7	16:05	8.17	8.14	31.53	21.26	3.32	3	114	0.218	E
B1	20200115	Cloudy	Moderate	Mid-Ebb	S	1	16:06	8.47	8.3	31.35	21.34	2.7	2	115	0.209	E
B1	20200115	Cloudy	Moderate	Mid-Ebb	S	1	16:06	8.81	8.29	31.65	21.13	2.99	2	114	0.231	E
B2	20200115	Cloudy	Moderate	Mid-Ebb	B	4	16:23	8.39	8.13	31.27	21.28	3.73	3	114	0.173	SE
B2	20200115	Cloudy	Moderate	Mid-Ebb	B	4	16:23	8.49	8.12	31.34	21.15	3.75	4	114	0.193	SE
B2	20200115	Cloudy	Moderate	Mid-Ebb	S	1	16:24	8.57	8.32	31.61	21.17	3.12	3	116	0.25	E
B2	20200115	Cloudy	Moderate	Mid-Ebb	S	1	16:24	8.36	8.21	31.69	21.22	3.18	3	115	0.169	SE
B3	20200115	Cloudy	Moderate	Mid-Ebb	B	3.6	15:38	8.66	8.07	31.11	21.28	3.45	4	114	0.23	E
B3	20200115	Cloudy	Moderate	Mid-Ebb	B	3.6	15:38	8.4	8.32	31.49	21.32	3.76	3	115	0.196	SE
B3	20200115	Cloudy	Moderate	Mid-Ebb	S	1	15:39	8.71	8.32	31.43	21.23	3	3	115	0.214	SE
B3	20200115	Cloudy	Moderate	Mid-Ebb	S	1	15:39	8.33	8.32	31.35	21.23	2.98	3	115	0.228	SE
B4	20200115	Cloudy	Moderate	Mid-Ebb	B	3.4	15:28	8.75	8.31	31.36	21.14	3.52	4	116	0.166	SE
B4	20200115	Cloudy	Moderate	Mid-Ebb	B	3.4	15:28	8.44	8.11	31.27	21.17	3.53	3	114	0.237	E
B4	20200115	Cloudy	Moderate	Mid-Ebb	S	1	15:29	8.23	8.11	31.16	21.13	2.86	4	115	0.237	SE

Contract No. EP/SP/66/12  
Integrated Waste Management Facilities, Phase 1  
Impact Water Quality Monitoring Data

Location	Date (YYYYMMDD)	Weather	Sea Condition	Tidal	Water Level note 1	Depth (m)	Time (hh:mm)	DO (mg/L)	pH	Sal (ppt)	Temp (°C)	Turbidity (NTU) note 2	SS (mg/L)	Total Alkalinity (mg/L)	Current Velocity (m/s)	Direction in NESW
B4	20200115	Cloudy	Moderate	Mid-Ebb	S	1	15:29	8.4	8.07	31.55	21.29	3.24	3	115	0.214	E
C1A	20200115	Cloudy	Moderate	Mid-Ebb	B	9.4	14:22	8.16	8.29	31.38	21.21	3.66	6	114	0.187	SE
C1A	20200115	Cloudy	Moderate	Mid-Ebb	B	9.4	14:22	8.17	8.21	31.69	21.49	3.67	7	114	0.172	SE
C1A	20200115	Cloudy	Moderate	Mid-Ebb	M	5.2	14:23	8.45	8.1	31.49	21.3	3.01	5	114	0.158	E
C1A	20200115	Cloudy	Moderate	Mid-Ebb	M	5.2	14:23	8.66	8.15	31.34	21.44	3.15	6	115	0.184	SE
C1A	20200115	Cloudy	Moderate	Mid-Ebb	S	1	14:24	8.85	8.26	31.55	21.29	2.73	3	114	0.244	E
C1A	20200115	Cloudy	Moderate	Mid-Ebb	S	1	14:24	8.76	8.12	31.24	21.39	2.85	3	117	0.186	E
C2A	20200115	Cloudy	Moderate	Mid-Ebb	B	10.6	15:49	8.82	8.33	31.51	21.18	3.64	7	115	0.164	SE
C2A	20200115	Cloudy	Moderate	Mid-Ebb	B	10.6	15:49	8.67	8.14	31.32	21.24	3.34	8	114	0.198	SE
C2A	20200115	Cloudy	Moderate	Mid-Ebb	M	5.8	15:50	8.58	8.07	31.34	21.32	2.83	8	114	0.247	SE
C2A	20200115	Cloudy	Moderate	Mid-Ebb	M	5.8	15:50	8.58	8.21	31.48	21.21	3.29	7	115	0.235	SE
C2A	20200115	Cloudy	Moderate	Mid-Ebb	S	1	15:51	8.33	8.08	31.24	21.31	3.15	7	114	0.205	E
C2A	20200115	Cloudy	Moderate	Mid-Ebb	S	1	15:51	8.8	8.38	31.7	21.12	3.26	7	115	0.221	SE
CR1	20200115	Cloudy	Moderate	Mid-Ebb	B	11.5	15:32	8.21	8.2	31.29	21.26	3.68	5	115	0.183	SE
CR1	20200115	Cloudy	Moderate	Mid-Ebb	B	11.5	15:32	8.48	8.23	31.16	21.31	3.59	4	116	0.241	E
CR1	20200115	Cloudy	Moderate	Mid-Ebb	M	6.25	15:33	8.55	8.11	31.18	21.38	2.99	4	114	0.185	SE
CR1	20200115	Cloudy	Moderate	Mid-Ebb	M	6.25	15:33	8.13	8.22	31.42	21.13	3.2	4	115	0.223	SE
CR1	20200115	Cloudy	Moderate	Mid-Ebb	S	1	15:34	8.17	8.23	31.59	21.37	3.15	3	115	0.16	SE
CR1	20200115	Cloudy	Moderate	Mid-Ebb	S	1	15:34	8.21	8.16	31.55	21.17	2.74	3	115	0.237	E
CR2	20200115	Cloudy	Moderate	Mid-Ebb	B	9.9	15:10	8.4	8.16	31.14	21.15	3.41	3	116	0.246	E
CR2	20200115	Cloudy	Moderate	Mid-Ebb	B	9.9	15:10	8.38	8.37	31.54	21.39	3.4	4	115	0.164	SE
CR2	20200115	Cloudy	Moderate	Mid-Ebb	M	5.45	15:11	8.74	8.13	31.43	21.36	3.23	4	115	0.17	SE
CR2	20200115	Cloudy	Moderate	Mid-Ebb	M	5.45	15:11	8.15	8.23	31.35	21.18	2.87	3	115	0.217	SE
CR2	20200115	Cloudy	Moderate	Mid-Ebb	S	1	15:12	8.86	8.27	31.57	21.15	2.87	4	115	0.193	SE
CR2	20200115	Cloudy	Moderate	Mid-Ebb	S	1	15:12	8.57	8.33	31.58	21.12	3.13	4	115	0.222	SE
F1A	20200115	Cloudy	Moderate	Mid-Ebb	B	7.4	14:51	8.88	8.38	31.46	21.42	3.38	6	116	0.252	SE
F1A	20200115	Cloudy	Moderate	Mid-Ebb	B	7.4	14:51	8.38	8.38	31.36	21.27	3.76	6	115	0.241	SE
F1A	20200115	Cloudy	Moderate	Mid-Ebb	M	4.2	14:52	8.63	8.19	31.21	21.36	3.28	4	114	0.175	SE

Contract No. EP/SP/66/12  
Integrated Waste Management Facilities, Phase 1  
Impact Water Quality Monitoring Data

Location	Date (YYYYMMDD)	Weather	Sea Condition	Tidal	Water Level note 1	Depth (m)	Time (hh:mm)	DO (mg/L)	pH	Sal (ppt)	Temp (°C)	Turbidity (NTU) note 2	SS (mg/L)	Total Alkalinity (mg/L)	Current Velocity (m/s)	Direction in NESW
F1A	20200115	Cloudy	Moderate	Mid-Ebb	M	4.2	14:52	8.39	8.08	31.46	21.32	3.05	4	115	0.215	E
F1A	20200115	Cloudy	Moderate	Mid-Ebb	S	1	14:53	8.8	8.23	31.25	21.37	2.86	4	115	0.214	E
F1A	20200115	Cloudy	Moderate	Mid-Ebb	S	1	14:53	8.76	8.32	31.26	21.21	3.05	4	115	0.226	SE
H1	20200115	Cloudy	Moderate	Mid-Ebb	B	7.8	14:49	8.19	8.29	31.12	21.42	3.39	4	114	0.165	SE
H1	20200115	Cloudy	Moderate	Mid-Ebb	B	7.8	14:49	8.42	8.21	31.26	21.29	3.81	3	114	0.248	SE
H1	20200115	Cloudy	Moderate	Mid-Ebb	M	4.4	14:50	8.12	8.24	31.47	21.39	2.77	3	115	0.222	SE
H1	20200115	Cloudy	Moderate	Mid-Ebb	M	4.4	14:50	8.58	8.06	31.64	21.24	3.09	4	115	0.218	SE
H1	20200115	Cloudy	Moderate	Mid-Ebb	S	1	14:51	8.88	8.34	31.2	21.27	2.95	3	115	0.242	SE
H1	20200115	Cloudy	Moderate	Mid-Ebb	S	1	14:51	8.16	8.36	31.31	21.43	3.17	3	116	0.188	E
M1	20200115	Cloudy	Moderate	Mid-Ebb	B	8.4	14:29	8.61	8.11	31.22	21.25	3.69	6	116	0.158	SE
M1	20200115	Cloudy	Moderate	Mid-Ebb	B	8.4	14:29	8.22	8.33	31.43	21.38	3.81	6	115	0.24	E
M1	20200115	Cloudy	Moderate	Mid-Ebb	M	4.7	14:30	8.69	8.2	31.48	21.37	2.87	6	115	0.213	E
M1	20200115	Cloudy	Moderate	Mid-Ebb	M	4.7	14:30	8.15	8.06	31.24	21.39	3.25	5	114	0.193	SE
M1	20200115	Cloudy	Moderate	Mid-Ebb	S	1	14:31	8.13	8.32	31.15	21.24	3.09	3	115	0.205	SE
M1	20200115	Cloudy	Moderate	Mid-Ebb	S	1	14:31	8.12	8.14	31.57	21.28	2.93	4	115	0.194	SE
S1	20200115	Cloudy	Moderate	Mid-Ebb	B	4.3	16:15	8.27	8.23	31.65	21.3	3.45	5	115	0.16	E
S1	20200115	Cloudy	Moderate	Mid-Ebb	B	4.3	16:15	8.53	8.25	31.62	21.39	3.71	4	114	0.196	E
S1	20200115	Cloudy	Moderate	Mid-Ebb	S	1	16:16	8.33	8.19	31.39	21.29	3.24	2	116	0.173	SE
S1	20200115	Cloudy	Moderate	Mid-Ebb	S	1	16:16	8.56	8.34	31.45	21.3	3.14	3	114	0.222	SE
S2A	20200115	Cloudy	Moderate	Mid-Ebb	B	7.7	15:51	8.46	8.19	31.15	21.16	3.77	4	116	0.174	SE
S2A	20200115	Cloudy	Moderate	Mid-Ebb	B	7.7	15:51	8.88	8.27	31.44	21.16	3.81	4	116	0.193	SE
S2A	20200115	Cloudy	Moderate	Mid-Ebb	M	4.35	15:52	8.14	8.15	31.65	21.31	2.88	4	115	0.199	SE
S2A	20200115	Cloudy	Moderate	Mid-Ebb	M	4.35	15:52	8.25	8.35	31.17	21.12	3.13	4	115	0.156	E
S2A	20200115	Cloudy	Moderate	Mid-Ebb	S	1	15:53	8.33	8.18	31.28	21.26	2.7	4	114	0.199	E
S2A	20200115	Cloudy	Moderate	Mid-Ebb	S	1	15:53	8.18	8.29	31.13	21.27	3.02	3	116	0.243	E
S3	20200115	Cloudy	Moderate	Mid-Ebb	B	9.3	15:19	8.51	8.23	31.24	21.33	3.88	2	115	0.235	SE
S3	20200115	Cloudy	Moderate	Mid-Ebb	B	9.3	15:19	8.4	8.1	31.13	21.21	3.76	4	116	0.163	E
S3	20200115	Cloudy	Moderate	Mid-Ebb	M	5.15	15:20	8.27	8.3	31.39	21.31	2.98	3	115	0.188	SE

Contract No. EP/SP/66/12  
Integrated Waste Management Facilities, Phase 1  
Impact Water Quality Monitoring Data

Location	Date (YYYYMMDD)	Weather	Sea Condition	Tidal	Water Level note 1	Depth (m)	Time (hh:mm)	DO (mg/L)	pH	Sal (ppt)	Temp (°C)	Turbidity (NTU) note 2	SS (mg/L)	Total Alkalinity (mg/L)	Current Velocity (m/s)	Direction in NESW
S3	20200115	Cloudy	Moderate	Mid-Ebb	M	5.15	15:20	8.81	8.21	31.2	21.21	3.25	3	116	0.199	SE
S3	20200115	Cloudy	Moderate	Mid-Ebb	S	1	15:21	8.6	8.25	31.3	21.16	3.06	3	115	0.239	E
S3	20200115	Cloudy	Moderate	Mid-Ebb	S	1	15:21	8.68	8.27	31.19	21.18	2.89	3	115	0.169	SE
B1	20200117	Cloudy	Moderate	Mid-Flood	B	4.5	10:37	8.01	8.11	31.49	20.87	3.45	10	113	0.23	W
B1	20200117	Cloudy	Moderate	Mid-Flood	B	4.5	10:37	8.25	8.15	31.51	20.72	3.23	10	113	0.196	W
B1	20200117	Cloudy	Moderate	Mid-Flood	S	1	10:38	8.39	8.13	31.33	20.66	2.88	10	114	0.202	W
B1	20200117	Cloudy	Moderate	Mid-Flood	S	1	10:38	8.54	8.07	31.39	20.87	2.58	10	114	0.248	W
B2	20200117	Cloudy	Moderate	Mid-Flood	B	4	10:56	8.6	8.18	31.65	20.8	3.36	11	113	0.174	NW
B2	20200117	Cloudy	Moderate	Mid-Flood	B	4	10:56	8.21	8.2	31.31	20.87	3.47	11	113	0.219	W
B2	20200117	Cloudy	Moderate	Mid-Flood	S	1	10:57	8.49	8.05	31.4	20.67	2.68	9	114	0.174	NW
B2	20200117	Cloudy	Moderate	Mid-Flood	S	1	10:57	8.27	8.16	31.44	20.66	2.63	9	113	0.189	W
B3	20200117	Cloudy	Moderate	Mid-Flood	B	4	10:11	8.58	8.11	31.34	20.82	3.1	10	114	0.172	W
B3	20200117	Cloudy	Moderate	Mid-Flood	B	4	10:11	7.99	8.14	31.57	20.62	3.31	10	114	0.183	W
B3	20200117	Cloudy	Moderate	Mid-Flood	S	1	10:12	8.41	8.22	31.26	20.73	2.43	10	113	0.207	W
B3	20200117	Cloudy	Moderate	Mid-Flood	S	1	10:12	8.28	8.08	31.21	20.65	2.5	10	114	0.226	NW
B4	20200117	Cloudy	Moderate	Mid-Flood	B	4.3	10:03	8.15	8.12	31.61	20.59	3.12	11	113	0.239	W
B4	20200117	Cloudy	Moderate	Mid-Flood	B	4.3	10:03	8.15	8.21	31.65	20.78	3.48	10	114	0.242	W
B4	20200117	Cloudy	Moderate	Mid-Flood	S	1	10:04	8.18	8.06	31.47	20.72	2.64	10	113	0.23	W
B4	20200117	Cloudy	Moderate	Mid-Flood	S	1	10:04	8.32	8.06	31.46	20.73	2.6	10	114	0.189	W
C1A	20200117	Cloudy	Moderate	Mid-Flood	B	9.9	9:28	8.28	8.13	31.43	20.73	2.88	11	114	0.245	W
C1A	20200117	Cloudy	Moderate	Mid-Flood	B	9.9	9:28	8.56	8.13	31.29	20.77	3.46	11	114	0.245	W
C1A	20200117	Cloudy	Moderate	Mid-Flood	M	5.45	9:29	8.1	8.05	31.41	20.68	2.71	10	114	0.221	W
C1A	20200117	Cloudy	Moderate	Mid-Flood	M	5.45	9:29	8.06	8.09	31.33	20.59	2.68	11	113	0.182	W
C1A	20200117	Cloudy	Moderate	Mid-Flood	S	1	9:30	8.34	8.09	31.26	20.73	2.67	10	113	0.208	NW
C1A	20200117	Cloudy	Moderate	Mid-Flood	S	1	9:30	8.02	8.12	31.32	20.63	2.85	11	113	0.211	NW
C2A	20200117	Cloudy	Moderate	Mid-Flood	B	10.3	8:30	8.44	8.05	31.45	20.74	3.42	15	112	0.199	W
C2A	20200117	Cloudy	Moderate	Mid-Flood	B	10.3	8:30	8.2	8.18	31.42	20.57	2.9	16	113	0.229	NW
C2A	20200117	Cloudy	Moderate	Mid-Flood	M	5.65	8:31	8.02	8.21	31.31	20.73	2.64	12	113	0.168	W



Contract No. EP/SP/66/12  
 Integrated Waste Management Facilities, Phase 1  
 Impact Water Quality Monitoring Data

Location	Date (YYYYMMDD)	Weather	Sea Condition	Tidal	Water Level note 1	Depth (m)	Time (hh:mm)	DO (mg/L)	pH	Sal (ppt)	Temp (°C)	Turbidity (NTU) note 2	SS (mg/L)	Total Alkalinity (mg/L)	Current Velocity (m/s)	Direction in NESW
C2A	20200117	Cloudy	Moderate	Mid-Flood	M	5.65	8:31	8.37	8.05	31.48	20.78	2.63	13	113	0.194	W
C2A	20200117	Cloudy	Moderate	Mid-Flood	S	1	8:32	7.97	8.16	31.61	20.7	2.42	13	114	0.243	W
C2A	20200117	Cloudy	Moderate	Mid-Flood	S	1	8:32	8.13	8.13	31.54	20.66	2.35	12	113	0.203	W
CR1	20200117	Cloudy	Moderate	Mid-Flood	B	11.4	8:45	8.13	8.16	31.61	20.77	2.99	6	114	0.232	W
CR1	20200117	Cloudy	Moderate	Mid-Flood	B	11.4	8:45	8.29	8.12	31.43	20.67	3.25	6	114	0.25	W
CR1	20200117	Cloudy	Moderate	Mid-Flood	M	6.2	8:46	8.3	8.14	31.63	20.63	2.74	8	114	0.226	W
CR1	20200117	Cloudy	Moderate	Mid-Flood	M	6.2	8:46	8.44	8.07	31.26	20.73	2.9	7	114	0.176	W
CR1	20200117	Cloudy	Moderate	Mid-Flood	S	1	8:47	8.41	8.09	31.33	20.68	2.73	7	114	0.219	NW
CR1	20200117	Cloudy	Moderate	Mid-Flood	S	1	8:47	8.37	8.18	31.5	20.76	2.5	7	114	0.222	NW
CR2	20200117	Cloudy	Moderate	Mid-Flood	B	10.1	9:01	7.97	8.1	31.4	20.66	3.05	7	114	0.21	W
CR2	20200117	Cloudy	Moderate	Mid-Flood	B	10.1	9:01	8.04	8.08	31.59	20.55	3.05	7	114	0.201	W
CR2	20200117	Cloudy	Moderate	Mid-Flood	M	5.55	9:02	8.55	8.21	31.58	20.59	3.11	9	113	0.25	W
CR2	20200117	Cloudy	Moderate	Mid-Flood	M	5.55	9:02	8.29	8.22	31.2	20.65	3	8	114	0.233	W
CR2	20200117	Cloudy	Moderate	Mid-Flood	S	1	9:03	8.09	8.22	31.34	20.55	2.55	8	113	0.174	W
CR2	20200117	Cloudy	Moderate	Mid-Flood	S	1	9:03	7.96	8.14	31.42	20.66	2.5	9	113	0.191	W
F1A	20200117	Cloudy	Moderate	Mid-Flood	B	7.7	9:39	8.18	8.12	31.43	20.83	2.89	12	113	0.233	W
F1A	20200117	Cloudy	Moderate	Mid-Flood	B	7.7	9:39	8.3	8.16	31.24	20.8	3.25	13	113	0.228	W
F1A	20200117	Cloudy	Moderate	Mid-Flood	M	4.35	9:40	8.32	8.21	31.31	20.59	2.97	12	114	0.195	W
F1A	20200117	Cloudy	Moderate	Mid-Flood	M	4.35	9:40	8.41	8.16	31.47	20.82	2.78	12	113	0.218	W
F1A	20200117	Cloudy	Moderate	Mid-Flood	S	1	9:41	8.31	8.23	31.56	20.68	2.82	11	114	0.176	W
F1A	20200117	Cloudy	Moderate	Mid-Flood	S	1	9:41	8.32	8.12	31.58	20.72	2.49	10	114	0.2	W
H1	20200117	Cloudy	Moderate	Mid-Flood	B	7.1	9:54	8.55	8.15	31.5	20.69	2.92	9	113	0.191	W
H1	20200117	Cloudy	Moderate	Mid-Flood	B	7.1	9:54	8.45	8.19	31.2	20.62	3.32	9	114	0.186	NW
H1	20200117	Cloudy	Moderate	Mid-Flood	M	4.05	9:55	8.13	8.16	31.64	20.7	2.63	11	113	0.196	W
H1	20200117	Cloudy	Moderate	Mid-Flood	M	4.05	9:55	8.09	8.13	31.38	20.72	2.91	11	113	0.186	W
H1	20200117	Cloudy	Moderate	Mid-Flood	S	1	9:56	8.54	8.11	31.26	20.84	2.54	12	114	0.19	W
H1	20200117	Cloudy	Moderate	Mid-Flood	S	1	9:56	8.34	8.22	31.33	20.7	2.56	11	114	0.171	W
M1	20200117	Cloudy	Moderate	Mid-Flood	B	6.8	9:17	8.42	8.07	31.57	20.55	3.09	12	114	0.191	W

Contract No. EP/SP/66/12  
Integrated Waste Management Facilities, Phase 1  
Impact Water Quality Monitoring Data

Location	Date (YYYYMMDD)	Weather	Sea Condition	Tidal	Water Level note 1	Depth (m)	Time (hh:mm)	DO (mg/L)	pH	Sal (ppt)	Temp (°C)	Turbidity (NTU) note 2	SS (mg/L)	Total Alkalinity (mg/L)	Current Velocity (m/s)	Direction in NESW
M1	20200117	Cloudy	Moderate	Mid-Flood	B	6.8	9:17	8.39	8.23	31.62	20.77	3.06	11	114	0.181	NW
M1	20200117	Cloudy	Moderate	Mid-Flood	M	3.9	9:18	8.37	8.22	31.52	20.61	3.12	9	114	0.22	NW
M1	20200117	Cloudy	Moderate	Mid-Flood	M	3.9	9:18	7.96	8.14	31.28	20.68	2.99	10	114	0.215	W
M1	20200117	Cloudy	Moderate	Mid-Flood	S	1	9:19	8.01	8.17	31.48	20.76	2.69	9	114	0.197	W
M1	20200117	Cloudy	Moderate	Mid-Flood	S	1	9:19	8.27	8.19	31.42	20.71	2.86	9	114	0.243	W
S1	20200117	Cloudy	Moderate	Mid-Flood	B	4.3	10:47	8.08	8.11	31.52	20.87	3.42	9	114	0.211	W
S1	20200117	Cloudy	Moderate	Mid-Flood	B	4.3	10:47	8.51	8.14	31.23	20.68	3.33	10	114	0.177	W
S1	20200117	Cloudy	Moderate	Mid-Flood	S	1	10:48	8.44	8.13	31.28	20.64	2.44	10	114	0.181	W
S1	20200117	Cloudy	Moderate	Mid-Flood	S	1	10:48	8.04	8.15	31.52	20.79	2.5	12	114	0.247	W
S2A	20200117	Cloudy	Moderate	Mid-Flood	B	8.6	10:24	8.06	8.23	31.38	20.64	3.44	6	113	0.21	W
S2A	20200117	Cloudy	Moderate	Mid-Flood	B	8.6	10:24	8.24	8.14	31.25	20.84	3.42	7	113	0.217	W
S2A	20200117	Cloudy	Moderate	Mid-Flood	M	4.8	10:25	7.99	8.18	31.4	20.71	2.83	7	114	0.194	NW
S2A	20200117	Cloudy	Moderate	Mid-Flood	M	4.8	10:25	8.08	8.2	31.36	20.74	2.85	6	114	0.179	W
S2A	20200117	Cloudy	Moderate	Mid-Flood	S	1	10:26	8.23	8.05	31.42	20.68	2.35	8	113	0.188	W
S2A	20200117	Cloudy	Moderate	Mid-Flood	S	1	10:26	8.5	8.18	31.3	20.68	2.69	8	114	0.212	NW
S3	20200117	Cloudy	Moderate	Mid-Flood	B	9.4	9:10	8.03	8.2	31.32	20.6	3.29	7	114	0.184	W
S3	20200117	Cloudy	Moderate	Mid-Flood	B	9.4	9:10	8.21	8.14	31.6	20.7	3.39	8	114	0.24	W
S3	20200117	Cloudy	Moderate	Mid-Flood	M	5.2	9:11	8.49	8.22	31.31	20.72	2.71	7	114	0.232	W
S3	20200117	Cloudy	Moderate	Mid-Flood	M	5.2	9:11	8.2	8.1	31.43	20.58	2.67	8	114	0.243	W
S3	20200117	Cloudy	Moderate	Mid-Flood	S	1	9:12	8.15	8.12	31.27	20.59	2.83	5	114	0.19	W
S3	20200117	Cloudy	Moderate	Mid-Flood	S	1	9:12	8.29	8.06	31.24	20.8	2.49	5	113	0.189	W
B1	20200117	Cloudy	Moderate	Mid-Ebb	B	3.6	13:57	8.37	8.06	31.14	21.11	3.15	14	113	0.177	E
B1	20200117	Cloudy	Moderate	Mid-Ebb	B	3.6	13:57	7.86	8.22	31.3	21.11	3.39	15	114	0.143	E
B1	20200117	Cloudy	Moderate	Mid-Ebb	S	1	13:58	7.92	8.23	31.41	21.14	2.67	13	114	0.202	SE
B1	20200117	Cloudy	Moderate	Mid-Ebb	S	1	13:58	8.41	7.97	31.41	21.22	2.62	14	114	0.232	E
B2	20200117	Cloudy	Moderate	Mid-Ebb	B	4.6	13:40	8.59	7.97	31.38	21.14	3.34	14	114	0.15	E
B2	20200117	Cloudy	Moderate	Mid-Ebb	B	4.6	13:40	8.07	7.96	31.19	21.3	2.86	13	114	0.139	SE
B2	20200117	Cloudy	Moderate	Mid-Ebb	S	1	13:41	8.11	8.01	31	21.3	2.65	13	114	0.158	SE



Contract No. EP/SP/66/12  
Integrated Waste Management Facilities, Phase 1  
Impact Water Quality Monitoring Data

Location	Date (YYYYMMDD)	Weather	Sea Condition	Tidal	Water Level note 1	Depth (m)	Time (hh:mm)	DO (mg/L)	pH	Sal (ppt)	Temp (°C)	Turbidity (NTU) note 2	SS (mg/L)	Total Alkalinity (mg/L)	Current Velocity (m/s)	Direction in NESW
B2	20200117	Cloudy	Moderate	Mid-Ebb	S	1	13:41	7.93	8.12	31.23	21.23	2.51	13	113	0.169	SE
B3	20200117	Cloudy	Moderate	Mid-Ebb	B	3.9	14:21	7.96	8.13	31.23	21.28	3.37	12	114	0.216	SE
B3	20200117	Cloudy	Moderate	Mid-Ebb	B	3.9	14:21	8.59	8.19	31.11	21.13	3.14	12	114	0.198	E
B3	20200117	Cloudy	Moderate	Mid-Ebb	S	1	14:22	8.34	8.14	31.39	21.25	2.82	11	114	0.185	SE
B3	20200117	Cloudy	Moderate	Mid-Ebb	S	1	14:22	8.51	8.21	31.57	21.11	2.51	12	114	0.249	SE
B4	20200117	Cloudy	Moderate	Mid-Ebb	B	4	14:27	8.4	8.17	31.07	21.18	3.48	11	114	0.171	E
B4	20200117	Cloudy	Moderate	Mid-Ebb	B	4	14:27	7.86	8.22	31.33	21.12	2.99	12	114	0.223	SE
B4	20200117	Cloudy	Moderate	Mid-Ebb	S	1	14:28	8.24	8.08	31.52	21.15	2.82	15	114	0.154	E
B4	20200117	Cloudy	Moderate	Mid-Ebb	S	1	14:28	8.18	8.12	31.39	21.13	2.67	14	114	0.143	SE
C1A	20200117	Cloudy	Moderate	Mid-Ebb	B	9.6	13:38	7.91	8	31.19	21.28	2.95	16	114	0.141	SE
C1A	20200117	Cloudy	Moderate	Mid-Ebb	B	9.6	13:38	8.36	8.07	31.3	21.3	2.99	15	116	0.226	E
C1A	20200117	Cloudy	Moderate	Mid-Ebb	M	5.3	13:39	8	8.01	31.1	21.16	2.86	14	115	0.209	SE
C1A	20200117	Cloudy	Moderate	Mid-Ebb	M	5.3	13:39	7.83	8.04	31.17	21.21	2.6	14	115	0.208	E
C1A	20200117	Cloudy	Moderate	Mid-Ebb	S	1	13:40	8.23	8.18	31.15	21.13	2.38	11	115	0.207	SE
C1A	20200117	Cloudy	Moderate	Mid-Ebb	S	1	13:40	7.87	8.18	31.16	21.19	2.55	11	114	0.238	SE
C2A	20200117	Cloudy	Moderate	Mid-Ebb	B	11.3	14:58	8.59	8.21	31.52	21.16	3.27	13	114	0.208	SE
C2A	20200117	Cloudy	Moderate	Mid-Ebb	B	11.3	14:58	8.19	8.2	31.51	21.12	3	13	114	0.143	E
C2A	20200117	Cloudy	Moderate	Mid-Ebb	M	6.15	14:59	8.23	7.99	31.27	21.24	2.41	12	114	0.149	E
C2A	20200117	Cloudy	Moderate	Mid-Ebb	M	6.15	14:59	8.13	8.12	31.42	21.25	2.93	13	115	0.208	SE
C2A	20200117	Cloudy	Moderate	Mid-Ebb	S	1	15:00	8.23	8.17	31.07	21.27	2.57	12	114	0.238	SE
C2A	20200117	Cloudy	Moderate	Mid-Ebb	S	1	15:00	8.56	8.05	31.54	21.2	2.4	12	114	0.22	E
F1A	20200117	Cloudy	Moderate	Mid-Ebb	B	7.7	14:49	8.48	8.22	31.52	21.26	2.97	15	114	0.204	SE
F1A	20200117	Cloudy	Moderate	Mid-Ebb	B	7.7	14:49	8.42	8.16	31.05	21.11	2.89	14	114	0.149	E
F1A	20200117	Cloudy	Moderate	Mid-Ebb	M	4.35	14:50	8.33	7.97	31.56	21.14	2.62	15	115	0.185	SE
F1A	20200117	Cloudy	Moderate	Mid-Ebb	M	4.35	14:50	7.97	8.12	31.23	21.21	2.86	14	114	0.232	E
F1A	20200117	Cloudy	Moderate	Mid-Ebb	S	1	14:51	8.07	8.11	31.14	21.26	2.52	12	114	0.242	E
F1A	20200117	Cloudy	Moderate	Mid-Ebb	S	1	14:51	8.2	8.05	31.15	21.15	2.58	12	114	0.159	SE
H1	20200117	Cloudy	Moderate	Mid-Ebb	B	7.3	13:58	8.46	8.24	31.29	21.16	3.11	14	114	0.207	SE

Contract No. EP/SP/66/12  
Integrated Waste Management Facilities, Phase 1  
Impact Water Quality Monitoring Data

Location	Date (YYYYMMDD)	Weather	Sea Condition	Tidal	Water Level note 1	Depth (m)	Time (hh:mm)	DO (mg/L)	pH	Sal (ppt)	Temp (°C)	Turbidity (NTU) note 2	SS (mg/L)	Total Alkalinity (mg/L)	Current Velocity (m/s)	Direction in NESW
H1	20200117	Cloudy	Moderate	Mid-Ebb	B	7.3	13:58	7.95	8.09	31.47	21.26	3.04	13	114	0.196	E
H1	20200117	Cloudy	Moderate	Mid-Ebb	M	4.15	13:59	8.01	8.17	31.21	21.21	2.91	12	114	0.161	SE
H1	20200117	Cloudy	Moderate	Mid-Ebb	M	4.15	13:59	8.06	8.17	31.53	21.26	2.91	13	115	0.15	SE
H1	20200117	Cloudy	Moderate	Mid-Ebb	S	1	14:00	8.17	8.23	31.16	21.3	2.68	11	114	0.21	SE
H1	20200117	Cloudy	Moderate	Mid-Ebb	S	1	14:00	8.38	8.12	31.12	21.26	2.63	11	114	0.22	SE
M1	20200117	Cloudy	Moderate	Mid-Ebb	B	7.7	15:09	7.86	7.98	31.51	21.16	3.14	19	114	0.149	E
M1	20200117	Cloudy	Moderate	Mid-Ebb	B	7.7	15:09	8.11	8.21	31.08	21.22	3.05	20	115	0.16	E
M1	20200117	Cloudy	Moderate	Mid-Ebb	M	4.35	15:10	7.85	8.15	31.04	21.29	2.88	18	115	0.167	SE
M1	20200117	Cloudy	Moderate	Mid-Ebb	M	4.35	15:10	8.02	8.03	31.23	21.24	2.36	18	117	0.159	SE
M1	20200117	Cloudy	Moderate	Mid-Ebb	S	1	15:11	7.94	8.12	31.01	21.26	2.9	15	115	0.216	SE
M1	20200117	Cloudy	Moderate	Mid-Ebb	S	1	15:11	7.85	8.07	31.56	21.11	2.37	16	114	0.237	E
CR1	20200117	Cloudy	Moderate	Mid-Ebb	B	12.2	14:42	8.15	8	31.31	21.19	3.26	9	114	0.203	SE
CR1	20200117	Cloudy	Moderate	Mid-Ebb	B	12.2	14:42	8.16	8.09	31.43	21.21	3.01	8	114	0.195	E
CR1	20200117	Cloudy	Moderate	Mid-Ebb	M	6.6	14:43	8.08	8.04	31.57	21.13	2.54	12	115	0.239	SE
CR1	20200117	Cloudy	Moderate	Mid-Ebb	M	6.6	14:43	7.94	8.06	31.48	21.17	2.43	11	114	0.231	SE
CR1	20200117	Cloudy	Moderate	Mid-Ebb	S	1	14:44	8	7.96	31.54	21.18	2.54	12	114	0.23	SE
CR1	20200117	Cloudy	Moderate	Mid-Ebb	S	1	14:44	7.99	8.15	31.17	21.28	2.57	12	115	0.203	SE
CR2	20200117	Cloudy	Moderate	Mid-Ebb	B	10.9	14:16	8.07	8.12	31.43	21.16	3.04	13	114	0.197	SE
CR2	20200117	Cloudy	Moderate	Mid-Ebb	B	10.9	14:16	8.53	8.15	31.52	21.17	3.07	14	114	0.209	E
CR2	20200117	Cloudy	Moderate	Mid-Ebb	M	5.95	14:17	8.33	8.02	31.55	21.13	2.74	12	114	0.206	SE
CR2	20200117	Cloudy	Moderate	Mid-Ebb	M	5.95	14:17	8.14	8.05	31.31	21.28	2.41	13	114	0.206	E
CR2	20200117	Cloudy	Moderate	Mid-Ebb	S	1	14:18	7.85	8.1	31.46	21.2	2.59	8	114	0.191	SE
CR2	20200117	Cloudy	Moderate	Mid-Ebb	S	1	14:18	7.9	8.06	31.53	21.27	2.45	8	114	0.243	SE
S1	20200117	Cloudy	Moderate	Mid-Ebb	B	4	13:49	7.89	7.99	31.31	21.25	3.23	13	114	0.183	E
S1	20200117	Cloudy	Moderate	Mid-Ebb	B	4	13:49	7.9	7.98	31.24	21.21	3.22	13	114	0.182	SE
S1	20200117	Cloudy	Moderate	Mid-Ebb	S	1	13:50	8.05	8.14	31.36	21.28	2.89	8	114	0.219	SE
S1	20200117	Cloudy	Moderate	Mid-Ebb	S	1	13:50	8.43	8.2	31.27	21.26	2.31	9	115	0.251	E
S2A	20200117	Cloudy	Moderate	Mid-Ebb	B	7.8	14:08	8.4	8.13	31.23	21.23	3.06	8	114	0.176	E

Contract No. EP/SP/66/12  
Integrated Waste Management Facilities, Phase 1  
Impact Water Quality Monitoring Data

Location	Date (YYYYMMDD)	Weather	Sea Condition	Tidal	Water Level note 1	Depth (m)	Time (hh:mm)	DO (mg/L)	pH	Sal (ppt)	Temp (°C)	Turbidity (NTU) note 2	SS (mg/L)	Total Alkalinity (mg/L)	Current Velocity (m/s)	Direction in NESW
S2A	20200117	Cloudy	Moderate	Mid-Ebb	B	7.8	14:08	8.5	8.05	31.35	21.27	3.17	9	114	0.175	SE
S2A	20200117	Cloudy	Moderate	Mid-Ebb	M	4.4	14:09	8.53	7.97	31.32	21.17	2.92	11	114	0.252	E
S2A	20200117	Cloudy	Moderate	Mid-Ebb	M	4.4	14:09	8.34	8	31.21	21.13	2.9	10	116	0.218	E
S2A	20200117	Cloudy	Moderate	Mid-Ebb	S	1	14:10	8.41	8.01	31.09	21.25	2.72	11	114	0.246	SE
S2A	20200117	Cloudy	Moderate	Mid-Ebb	S	1	14:10	8.28	7.96	31.32	21.23	2.52	11	114	0.175	E
S3	20200117	Cloudy	Moderate	Mid-Ebb	B	9.9	14:28	7.82	8.21	31.58	21.22	3.43	11	116	0.18	E
S3	20200117	Cloudy	Moderate	Mid-Ebb	B	9.9	14:28	7.95	8.15	31.12	21.27	3.01	10	118	0.195	SE
S3	20200117	Cloudy	Moderate	Mid-Ebb	M	5.45	14:29	8.15	8.07	31.4	21.21	2.67	12	114	0.211	SE
S3	20200117	Cloudy	Moderate	Mid-Ebb	M	5.45	14:29	8.39	8.18	31.41	21.17	2.92	12	115	0.245	SE
S3	20200117	Cloudy	Moderate	Mid-Ebb	S	1	14:30	8.23	8.02	31.03	21.18	2.51	14	114	0.158	SE
S3	20200117	Cloudy	Moderate	Mid-Ebb	S	1	14:30	8.04	8.02	31.22	21.13	2.93	14	115	0.175	SE
B1	20200120	Cloudy	Moderate	Mid-Ebb	B	3.8	9:46	8.05	8.02	30.85	20.98	2.97	6	114	0.209	SE
B1	20200120	Cloudy	Moderate	Mid-Ebb	B	3.8	9:46	7.7	8.1	30.94	20.98	3.25	4	114	0.221	SE
B1	20200120	Cloudy	Moderate	Mid-Ebb	S	1	9:47	7.78	8.29	31.01	21.07	2.92	5	114	0.238	SE
B1	20200120	Cloudy	Moderate	Mid-Ebb	S	1	9:47	7.94	8.28	31.27	21.02	2.55	5	114	0.218	E
B2	20200120	Cloudy	Moderate	Mid-Ebb	B	4.2	10:07	7.98	8.22	31.02	21.15	3.22	5	114	0.184	SE
B2	20200120	Cloudy	Moderate	Mid-Ebb	B	4.2	10:07	7.95	7.99	30.91	21.12	3.24	5	114	0.198	SE
B2	20200120	Cloudy	Moderate	Mid-Ebb	S	1	10:08	7.79	8.19	31	21.06	2.95	4	114	0.158	SE
B2	20200120	Cloudy	Moderate	Mid-Ebb	S	1	10:08	8.13	8.22	30.89	20.99	2.52	4	114	0.243	E
B3	20200120	Cloudy	Moderate	Mid-Ebb	B	3.7	9:14	8.02	8.15	31	20.97	3.09	6	115	0.225	E
B3	20200120	Cloudy	Moderate	Mid-Ebb	B	3.7	9:14	7.85	8.26	30.9	21.01	3.45	6	115	0.174	SE
B3	20200120	Cloudy	Moderate	Mid-Ebb	S	1	9:15	8.28	8.08	31.26	20.85	2.6	4	115	0.136	SE
B3	20200120	Cloudy	Moderate	Mid-Ebb	S	1	9:15	7.78	7.98	31.03	20.89	2.67	3	115	0.205	E
B4	20200120	Cloudy	Moderate	Mid-Ebb	B	3.4	9:07	7.84	8.24	31.07	20.97	3.22	4	114	0.151	SE
B4	20200120	Cloudy	Moderate	Mid-Ebb	B	3.4	9:07	7.86	8.15	30.95	20.93	3.15	5	114	0.15	SE
B4	20200120	Cloudy	Moderate	Mid-Ebb	S	1	9:08	7.98	8.13	30.93	21.09	2.71	5	114	0.202	SE
B4	20200120	Cloudy	Moderate	Mid-Ebb	S	1	9:08	7.62	8.21	31.29	20.96	2.97	5	114	0.245	SE
C1A	20200120	Cloudy	Moderate	Mid-Ebb	B	8.8	8:00	8.16	8.1	31.29	20.91	3.18	6	115	0.197	SE

Contract No. EP/SP/66/12  
Integrated Waste Management Facilities, Phase 1  
Impact Water Quality Monitoring Data

Location	Date (YYYYMMDD)	Weather	Sea Condition	Tidal	Water Level note 1	Depth (m)	Time (hh:mm)	DO (mg/L)	pH	Sal (ppt)	Temp (°C)	Turbidity (NTU) note 2	SS (mg/L)	Total Alkalinity (mg/L)	Current Velocity (m/s)	Direction in NESW
C1A	20200120	Cloudy	Moderate	Mid-Ebb	B	8.8	8:00	8.12	8.27	31.12	20.9	3.21	5	114	0.179	SE
C1A	20200120	Cloudy	Moderate	Mid-Ebb	M	4.9	8:01	8	7.98	30.91	20.75	2.47	7	114	0.176	SE
C1A	20200120	Cloudy	Moderate	Mid-Ebb	M	4.9	8:01	7.95	8.11	31.02	20.92	2.55	8	115	0.145	SE
C1A	20200120	Cloudy	Moderate	Mid-Ebb	S	1	8:02	7.79	7.98	31.1	20.89	2.77	9	115	0.142	SE
C1A	20200120	Cloudy	Moderate	Mid-Ebb	S	1	8:02	8.29	8.03	30.9	20.74	2.48	8	115	0.142	SE
C2A	20200120	Cloudy	Moderate	Mid-Ebb	B	10.4	9:30	7.91	7.96	30.96	20.9	3.56	5	114	0.16	SE
C2A	20200120	Cloudy	Moderate	Mid-Ebb	B	10.4	9:30	8.08	8.12	31.14	20.96	3.07	5	114	0.214	SE
C2A	20200120	Cloudy	Moderate	Mid-Ebb	M	5.7	9:31	8.05	8	31.2	21.07	2.86	6	114	0.2	SE
C2A	20200120	Cloudy	Moderate	Mid-Ebb	M	5.7	9:31	7.85	8.04	31.3	20.93	2.47	5	115	0.222	SE
C2A	20200120	Cloudy	Moderate	Mid-Ebb	S	1	9:32	8.1	8.28	31.11	21.04	2.97	7	115	0.177	SE
C2A	20200120	Cloudy	Moderate	Mid-Ebb	S	1	9:32	7.93	8.09	31.21	21.06	2.77	6	114	0.229	E
CR1	20200120	Cloudy	Moderate	Mid-Ebb	B	11.3	9:10	7.96	8.24	30.85	21.01	2.97	5	114	0.241	SE
CR1	20200120	Cloudy	Moderate	Mid-Ebb	B	11.3	9:10	8.19	8.18	31.14	21.01	3.13	4	116	0.144	E
CR1	20200120	Cloudy	Moderate	Mid-Ebb	M	6.15	9:11	8.25	8.03	30.81	21.02	2.96	4	114	0.153	SE
CR1	20200120	Cloudy	Moderate	Mid-Ebb	M	6.15	9:11	8.27	8.07	31.01	20.96	3	4	116	0.249	SE
CR1	20200120	Cloudy	Moderate	Mid-Ebb	S	1	9:12	8.18	8.12	31.17	20.94	2.55	5	114	0.156	E
CR1	20200120	Cloudy	Moderate	Mid-Ebb	S	1	9:12	7.81	8.25	30.88	21.09	3	4	114	0.243	E
CR2	20200120	Cloudy	Moderate	Mid-Ebb	B	10.8	8:42	7.73	8.25	31.18	20.91	3.43	7	115	0.173	SE
CR2	20200120	Cloudy	Moderate	Mid-Ebb	B	10.8	8:42	7.64	7.98	31.3	20.8	3.17	6	114	0.145	SE
CR2	20200120	Cloudy	Moderate	Mid-Ebb	M	5.9	8:43	8.05	8.12	31.23	20.82	2.98	6	115	0.251	SE
CR2	20200120	Cloudy	Moderate	Mid-Ebb	M	5.9	8:43	7.81	8.1	30.96	20.87	2.81	5	115	0.142	SE
CR2	20200120	Cloudy	Moderate	Mid-Ebb	S	1	8:44	7.84	8.28	30.9	20.8	2.98	5	114	0.166	E
CR2	20200120	Cloudy	Moderate	Mid-Ebb	S	1	8:44	8.16	8.25	30.96	20.99	2.66	4	114	0.163	SE
F1A	20200120	Cloudy	Moderate	Mid-Ebb	B	7.8	8:43	7.95	8.21	31.09	20.92	3.03	8	115	0.236	SE
F1A	20200120	Cloudy	Moderate	Mid-Ebb	B	7.8	8:43	7.97	7.97	31.06	20.99	3.14	7	116	0.199	E
F1A	20200120	Cloudy	Moderate	Mid-Ebb	M	4.4	8:44	7.79	8.02	30.87	20.99	2.67	6	115	0.142	SE
F1A	20200120	Cloudy	Moderate	Mid-Ebb	M	4.4	8:44	7.91	8.16	30.86	20.91	2.67	6	114	0.244	E
F1A	20200120	Cloudy	Moderate	Mid-Ebb	S	1	8:45	7.7	8.11	30.86	20.79	2.43	5	114	0.175	SE

Contract No. EP/SP/66/12  
Integrated Waste Management Facilities, Phase 1  
Impact Water Quality Monitoring Data

Location	Date (YYYYMMDD)	Weather	Sea Condition	Tidal	Water Level note 1	Depth (m)	Time (hh:mm)	DO (mg/L)	pH	Sal (ppt)	Temp (°C)	Turbidity (NTU) note 2	SS (mg/L)	Total Alkalinity (mg/L)	Current Velocity (m/s)	Direction in NESW
F1A	20200120	Cloudy	Moderate	Mid-Ebb	S	1	8:45	7.76	7.96	31.14	20.8	2.78	5	114	0.195	SE
H1	20200120	Cloudy	Moderate	Mid-Ebb	B	8	8:27	8.12	8.12	31.3	20.76	3.1	5	115	0.222	SE
H1	20200120	Cloudy	Moderate	Mid-Ebb	B	8	8:27	7.82	8.14	30.87	20.82	3.42	4	114	0.139	SE
H1	20200120	Cloudy	Moderate	Mid-Ebb	M	4.5	8:28	8.04	8.24	30.94	20.83	2.76	4	115	0.235	E
H1	20200120	Cloudy	Moderate	Mid-Ebb	M	4.5	8:28	8.06	8	30.81	20.83	2.79	5	115	0.233	SE
H1	20200120	Cloudy	Moderate	Mid-Ebb	S	1	8:29	7.78	8.14	31.07	20.83	2.81	6	114	0.218	SE
H1	20200120	Cloudy	Moderate	Mid-Ebb	S	1	8:29	7.7	8.12	30.89	20.91	2.51	5	114	0.235	SE
M1	20200120	Cloudy	Moderate	Mid-Ebb	B	8.9	8:21	8.06	8.06	31.05	20.81	3.11	7	114	0.239	SE
M1	20200120	Cloudy	Moderate	Mid-Ebb	B	8.9	8:21	8.22	8.06	31.2	20.92	3.35	7	115	0.198	SE
M1	20200120	Cloudy	Moderate	Mid-Ebb	M	4.95	8:22	8.12	8.04	31.13	20.86	2.61	7	115	0.235	SE
M1	20200120	Cloudy	Moderate	Mid-Ebb	M	4.95	8:22	8.26	8.18	31.18	20.87	2.47	6	115	0.184	SE
M1	20200120	Cloudy	Moderate	Mid-Ebb	S	1	8:23	7.96	8.21	30.97	20.92	2.74	4	115	0.215	SE
M1	20200120	Cloudy	Moderate	Mid-Ebb	S	1	8:23	8.22	8.02	31.17	20.86	2.52	4	113	0.139	SE
S1	20200120	Cloudy	Moderate	Mid-Ebb	B	3.8	9:58	8.07	7.97	31.19	21.01	3.01	5	114	0.179	SE
S1	20200120	Cloudy	Moderate	Mid-Ebb	B	3.8	9:58	7.98	8.18	30.98	21.05	3.3	5	115	0.173	SE
S1	20200120	Cloudy	Moderate	Mid-Ebb	S	1	9:59	8.24	8.12	31.03	20.99	2.42	5	114	0.147	SE
S1	20200120	Cloudy	Moderate	Mid-Ebb	S	1	9:59	8.22	8.22	31.26	21.14	2.88	5	114	0.221	E
S2A	20200120	Cloudy	Moderate	Mid-Ebb	B	8.1	9:28	8.03	8	31.2	21.01	3.54	4	115	0.164	E
S2A	20200120	Cloudy	Moderate	Mid-Ebb	B	8.1	9:28	7.83	8.26	31.2	21.06	3.29	5	115	0.24	SE
S2A	20200120	Cloudy	Moderate	Mid-Ebb	M	4.55	9:29	8.21	8	31.27	20.96	2.93	4	114	0.211	SE
S2A	20200120	Cloudy	Moderate	Mid-Ebb	M	4.55	9:29	7.75	8.23	30.86	20.96	2.83	4	115	0.236	SE
S2A	20200120	Cloudy	Moderate	Mid-Ebb	S	1	9:30	7.79	8.11	30.93	20.95	2.65	4	115	0.241	E
S2A	20200120	Cloudy	Moderate	Mid-Ebb	S	1	9:30	7.68	8.11	31.27	20.95	2.87	4	114	0.166	SE
S3	20200120	Cloudy	Moderate	Mid-Ebb	B	10.5	8:53	7.78	8.1	31.01	20.93	3.15	4	114	0.224	E
S3	20200120	Cloudy	Moderate	Mid-Ebb	B	10.5	8:53	7.93	8.23	30.93	20.97	3.5	4	114	0.18	SE
S3	20200120	Cloudy	Moderate	Mid-Ebb	M	5.75	8:54	7.8	8.17	30.9	20.79	2.51	4	114	0.181	E
S3	20200120	Cloudy	Moderate	Mid-Ebb	M	5.75	8:54	7.94	8.18	30.93	20.76	2.84	5	115	0.154	SE
S3	20200120	Cloudy	Moderate	Mid-Ebb	S	1	8:55	8.22	8.06	31.29	20.91	2.6	3	116	0.143	SE

Contract No. EP/SP/66/12  
Integrated Waste Management Facilities, Phase 1  
Impact Water Quality Monitoring Data

Location	Date (YYYYMMDD)	Weather	Sea Condition	Tidal	Water Level note 1	Depth (m)	Time (hh:mm)	DO (mg/L)	pH	Sal (ppt)	Temp (°C)	Turbidity (NTU) note 2	SS (mg/L)	Total Alkalinity (mg/L)	Current Velocity (m/s)	Direction in NESW
S3	20200120	Cloudy	Moderate	Mid-Ebb	S	1	8:55	7.96	8.03	31.03	20.8	2.91	4	114	0.155	SE
B1	20200120	Cloudy	Moderate	Mid-Flood	B	3.5	13:57	7.91	8.13	30.56	21.64	3.57	3	116	0.195	W
B1	20200120	Cloudy	Moderate	Mid-Flood	B	3.5	13:57	7.99	7.96	30.93	21.75	3.13	3	114	0.244	W
B1	20200120	Cloudy	Moderate	Mid-Flood	S	1	13:58	7.66	7.95	30.84	21.5	3.11	5	117	0.259	W
B1	20200120	Cloudy	Moderate	Mid-Flood	S	1	13:58	8.01	8.17	30.45	21.58	3.04	4	115	0.233	W
B2	20200120	Cloudy	Moderate	Mid-Flood	B	4.2	13:40	7.74	8.01	30.63	21.59	3.62	3	115	0.189	W
B2	20200120	Cloudy	Moderate	Mid-Flood	B	4.2	13:40	8.06	8.05	30.85	21.49	3.4	3	115	0.188	W
B2	20200120	Cloudy	Moderate	Mid-Flood	S	1	13:41	7.97	8.17	30.39	21.52	2.68	5	114	0.271	W
B2	20200120	Cloudy	Moderate	Mid-Flood	S	1	13:41	7.72	8.16	30.23	21.66	2.87	4	115	0.204	W
B3	20200120	Cloudy	Moderate	Mid-Flood	B	3.6	14:21	7.73	8.11	30.22	21.62	3.23	8	114	0.195	W
B3	20200120	Cloudy	Moderate	Mid-Flood	B	3.6	14:21	7.64	7.96	30.39	21.45	3.78	7	115	0.259	NW
B3	20200120	Cloudy	Moderate	Mid-Flood	S	1	14:22	7.72	8.15	30.65	21.55	2.75	4	115	0.238	W
B3	20200120	Cloudy	Moderate	Mid-Flood	S	1	14:22	8.22	8.21	30.6	21.46	2.71	5	115	0.243	W
B4	20200120	Cloudy	Moderate	Mid-Flood	B	4.1	14:27	7.58	8.28	30.51	21.61	3.66	5	114	0.238	W
B4	20200120	Cloudy	Moderate	Mid-Flood	B	4.1	14:27	8.17	8.11	30.64	21.43	3.62	6	115	0.265	W
B4	20200120	Cloudy	Moderate	Mid-Flood	S	1	14:28	7.62	8.23	30.39	21.61	2.6	5	115	0.261	W
B4	20200120	Cloudy	Moderate	Mid-Flood	S	1	14:28	8.22	7.99	30.65	21.7	2.78	5	114	0.215	W
C1A	20200120	Cloudy	Moderate	Mid-Flood	B	10.2	13:55	8.16	8.29	30.25	21.48	3.09	5	116	0.22	W
C1A	20200120	Cloudy	Moderate	Mid-Flood	B	10.2	13:55	7.86	8.2	30.51	21.73	3.31	4	114	0.236	W
C1A	20200120	Cloudy	Moderate	Mid-Flood	M	5.6	13:56	7.86	8.25	30.23	21.73	2.76	3	115	0.257	W
C1A	20200120	Cloudy	Moderate	Mid-Flood	M	5.6	13:56	8.12	8.07	30.82	21.62	3.15	3	114	0.241	W
C1A	20200120	Cloudy	Moderate	Mid-Flood	S	1	13:57	7.94	8.23	30.6	21.64	2.78	3	114	0.203	NW
C1A	20200120	Cloudy	Moderate	Mid-Flood	S	1	13:57	8.24	8.02	30.69	21.51	2.61	3	116	0.256	NW
C2A	20200120	Cloudy	Moderate	Mid-Flood	B	10	12:59	7.76	8.15	30.68	21.69	3.31	4	115	0.252	W
C2A	20200120	Cloudy	Moderate	Mid-Flood	B	10	12:59	7.8	8.26	30.66	21.55	3.16	4	114	0.207	W
C2A	20200120	Cloudy	Moderate	Mid-Flood	M	5.5	13:00	7.89	8.12	30.9	21.64	2.97	4	115	0.248	NW
C2A	20200120	Cloudy	Moderate	Mid-Flood	M	5.5	13:00	8.24	8.06	30.3	21.61	2.98	4	114	0.219	W
C2A	20200120	Cloudy	Moderate	Mid-Flood	S	1	13:01	7.73	7.95	30.53	21.76	2.81	3	115	0.212	W



Contract No. EP/SP/66/12  
Integrated Waste Management Facilities, Phase 1  
Impact Water Quality Monitoring Data

Location	Date (YYYYMMDD)	Weather	Sea Condition	Tidal	Water Level note 1	Depth (m)	Time (hh:mm)	DO (mg/L)	pH	Sal (ppt)	Temp (°C)	Turbidity (NTU) note 2	SS (mg/L)	Total Alkalinity (mg/L)	Current Velocity (m/s)	Direction in NESW
C2A	20200120	Cloudy	Moderate	Mid-Flood	S	1	13:01	7.85	8.21	30.81	21.79	2.77	4	115	0.216	NW
CR1	20200120	Cloudy	Moderate	Mid-Flood	B	11.7	14:56	7.63	8.27	30.21	21.35	3.11	4	114	0.249	W
CR1	20200120	Cloudy	Moderate	Mid-Flood	B	11.7	14:56	7.71	8.01	30.87	21.47	3.43	4	114	0.231	W
CR1	20200120	Cloudy	Moderate	Mid-Flood	M	6.35	14:57	7.82	8.27	30.72	21.48	3.01	4	114	0.191	W
CR1	20200120	Cloudy	Moderate	Mid-Flood	M	6.35	14:57	8.07	8.17	30.83	21.57	3.26	4	115	0.218	W
CR1	20200120	Cloudy	Moderate	Mid-Flood	S	1	14:58	8.31	8.05	30.91	21.47	3.02	3	115	0.272	W
CR1	20200120	Cloudy	Moderate	Mid-Flood	S	1	14:58	7.98	8.09	30.46	21.44	2.9	4	115	0.233	W
CR2	20200120	Cloudy	Moderate	Mid-Flood	B	9.8	14:30	7.59	7.95	30.61	21.42	3.07	4	115	0.189	W
CR2	20200120	Cloudy	Moderate	Mid-Flood	B	9.8	14:30	7.94	8.23	30.66	21.38	3.65	3	115	0.266	W
CR2	20200120	Cloudy	Moderate	Mid-Flood	M	5.4	14:31	7.97	8.19	30.8	21.39	3.02	5	114	0.263	W
CR2	20200120	Cloudy	Moderate	Mid-Flood	M	5.4	14:31	7.61	8.13	30.61	21.63	2.99	5	114	0.255	NW
CR2	20200120	Cloudy	Moderate	Mid-Flood	S	1	14:32	7.78	8.08	30.59	21.64	2.77	7	114	0.261	W
CR2	20200120	Cloudy	Moderate	Mid-Flood	S	1	14:32	8.19	8.18	30.86	21.36	2.8	6	114	0.211	W
F1A	20200120	Cloudy	Moderate	Mid-Flood	B	7	14:49	8.04	8.05	30.61	21.35	3.2	5	115	0.191	NW
F1A	20200120	Cloudy	Moderate	Mid-Flood	B	7	14:49	7.82	8.05	30.88	21.45	3.44	5	114	0.25	W
F1A	20200120	Cloudy	Moderate	Mid-Flood	M	4	14:50	7.82	8.27	30.27	21.37	2.98	5	115	0.258	NW
F1A	20200120	Cloudy	Moderate	Mid-Flood	M	4	14:50	7.85	8.19	30.63	21.37	3.27	5	115	0.259	NW
F1A	20200120	Cloudy	Moderate	Mid-Flood	S	1	14:51	8	8.22	30.35	21.55	2.84	4	114	0.206	NW
F1A	20200120	Cloudy	Moderate	Mid-Flood	S	1	14:51	7.65	8.12	30.88	21.43	2.94	3	114	0.246	W
H1	20200120	Cloudy	Moderate	Mid-Flood	B	7	13:25	8.11	8.28	30.22	21.61	3.43	3	114	0.219	W
H1	20200120	Cloudy	Moderate	Mid-Flood	B	7	13:25	8.29	8.11	30.92	21.73	3.37	2	114	0.191	W
H1	20200120	Cloudy	Moderate	Mid-Flood	M	4	13:26	7.64	7.95	30.49	21.73	2.8	4	115	0.195	NW
H1	20200120	Cloudy	Moderate	Mid-Flood	M	4	13:26	7.55	8.24	30.4	21.57	3.29	3	114	0.232	W
H1	20200120	Cloudy	Moderate	Mid-Flood	S	1	13:27	8.26	8.07	30.2	21.61	2.6	5	114	0.243	W
H1	20200120	Cloudy	Moderate	Mid-Flood	S	1	13:27	7.72	8.05	30.76	21.75	2.77	4	114	0.206	W
M1	20200120	Cloudy	Moderate	Mid-Flood	B	7.6	15:09	7.91	8.28	30.52	21.53	3.31	4	115	0.201	W
M1	20200120	Cloudy	Moderate	Mid-Flood	B	7.6	15:09	8.2	8.05	30.79	21.43	3.18	3	115	0.23	W
M1	20200120	Cloudy	Moderate	Mid-Flood	M	4.3	15:10	8.05	8.19	30.68	21.52	2.94	4	115	0.192	W

Contract No. EP/SP/66/12  
Integrated Waste Management Facilities, Phase 1  
Impact Water Quality Monitoring Data

Location	Date (YYYYMMDD)	Weather	Sea Condition	Tidal	Water Level note 1	Depth (m)	Time (hh:mm)	DO (mg/L)	pH	Sal (ppt)	Temp (°C)	Turbidity (NTU) note 2	SS (mg/L)	Total Alkalinity (mg/L)	Current Velocity (m/s)	Direction in NESW
M1	20200120	Cloudy	Moderate	Mid-Flood	M	4.3	15:10	7.93	8.13	30.33	21.51	3.14	4	115	0.232	NW
M1	20200120	Cloudy	Moderate	Mid-Flood	S	1	15:11	7.87	7.95	30.77	21.55	2.9	5	115	0.25	NW
M1	20200120	Cloudy	Moderate	Mid-Flood	S	1	15:11	7.77	8.25	30.34	21.43	3.11	5	115	0.212	W
S1	20200120	Cloudy	Moderate	Mid-Flood	B	4.1	13:49	8.16	8.02	30.81	21.6	3.41	4	115	0.212	W
S1	20200120	Cloudy	Moderate	Mid-Flood	B	4.1	13:49	8.27	8.13	30.34	21.7	3.47	5	115	0.229	NW
S1	20200120	Cloudy	Moderate	Mid-Flood	S	1	13:50	7.79	8.12	30.95	21.66	3.11	6	115	0.236	NW
S1	20200120	Cloudy	Moderate	Mid-Flood	S	1	13:50	8.09	8.06	30.3	21.6	2.69	6	115	0.243	W
S2A	20200120	Cloudy	Moderate	Mid-Flood	B	8.4	14:08	8.25	7.95	30.81	21.68	3.11	4	115	0.269	W
S2A	20200120	Cloudy	Moderate	Mid-Flood	B	8.4	14:08	7.97	7.99	30.46	21.65	3.41	3	114	0.24	W
S2A	20200120	Cloudy	Moderate	Mid-Flood	M	4.7	14:09	8	7.96	30.85	21.53	3.24	5	115	0.266	W
S2A	20200120	Cloudy	Moderate	Mid-Flood	M	4.7	14:09	8.1	8.24	30.32	21.47	3.1	6	114	0.222	NW
S2A	20200120	Cloudy	Moderate	Mid-Flood	S	1	14:10	8.06	8.12	30.93	21.65	2.85	6	114	0.227	W
S2A	20200120	Cloudy	Moderate	Mid-Flood	S	1	14:10	7.66	8.25	30.81	21.54	2.76	5	114	0.225	W
S3	20200120	Cloudy	Moderate	Mid-Flood	B	9.6	14:40	8.13	8.21	30.78	21.59	3.38	4	114	0.213	W
S3	20200120	Cloudy	Moderate	Mid-Flood	B	9.6	14:40	7.67	8.27	30.83	21.6	3.46	4	115	0.239	W
S3	20200120	Cloudy	Moderate	Mid-Flood	M	5.3	14:41	7.91	8.06	30.35	21.36	3.3	4	115	0.211	W
S3	20200120	Cloudy	Moderate	Mid-Flood	M	5.3	14:41	8.02	8.25	30.4	21.51	3.06	5	114	0.209	W
S3	20200120	Cloudy	Moderate	Mid-Flood	S	1	14:42	8.17	7.99	30.82	21.63	3.17	4	115	0.262	W
S3	20200120	Cloudy	Moderate	Mid-Flood	S	1	14:42	7.8	8.25	30.56	21.63	3.17	4	115	0.262	W
B1	20200122	Sunny	Moderate	Mid-Ebb	B	3.5	11:12	8.16	7.98	30.44	20.74	2.87	5	115	0.167	SE
B1	20200122	Sunny	Moderate	Mid-Ebb	B	3.5	11:12	8.01	8.26	30.89	20.57	3.16	4	115	0.224	SE
B1	20200122	Sunny	Moderate	Mid-Ebb	S	1	11:13	7.82	8.12	30.53	20.51	2.64	6	116	0.227	SE
B1	20200122	Sunny	Moderate	Mid-Ebb	S	1	11:13	8.25	8.05	30.53	20.51	2.56	5	115	0.214	SE
B2	20200122	Sunny	Moderate	Mid-Ebb	B	4.2	11:28	8.15	8.28	30.61	20.76	3.08	6	114	0.184	SE
B2	20200122	Sunny	Moderate	Mid-Ebb	B	4.2	11:28	8.34	8.07	30.38	20.65	3.31	6	115	0.201	SE
B2	20200122	Sunny	Moderate	Mid-Ebb	S	1	11:29	8.32	8.06	30.63	20.81	2.59	5	114	0.176	SE
B2	20200122	Sunny	Moderate	Mid-Ebb	S	1	11:29	7.89	8.15	30.66	20.72	2.83	4	115	0.183	SE
B3	20200122	Sunny	Moderate	Mid-Ebb	B	3.8	10:44	8.32	8.12	30.9	20.54	3.09	5	115	0.179	SE



Contract No. EP/SP/66/12  
Integrated Waste Management Facilities, Phase 1  
Impact Water Quality Monitoring Data

Location	Date (YYYYMMDD)	Weather	Sea Condition	Tidal	Water Level note 1	Depth (m)	Time (hh:mm)	DO (mg/L)	pH	Sal (ppt)	Temp (°C)	Turbidity (NTU) note 2	SS (mg/L)	Total Alkalinity (mg/L)	Current Velocity (m/s)	Direction in NESW
B3	20200122	Sunny	Moderate	Mid-Ebb	B	3.8	10:44	8.18	8.2	30.42	20.73	3.03	4	114	0.188	SE
B3	20200122	Sunny	Moderate	Mid-Ebb	S	1	10:45	7.93	8.03	30.39	20.71	2.37	3	114	0.227	SE
B3	20200122	Sunny	Moderate	Mid-Ebb	S	1	10:45	7.86	8.25	30.37	20.76	2.66	4	114	0.168	SE
B4	20200122	Sunny	Moderate	Mid-Ebb	B	3.1	10:37	8.4	8.09	30.47	20.62	3.14	5	115	0.25	SE
B4	20200122	Sunny	Moderate	Mid-Ebb	B	3.1	10:37	8.29	8.08	30.87	20.71	2.99	4	115	0.198	SE
B4	20200122	Sunny	Moderate	Mid-Ebb	S	1	10:38	8.05	8.17	30.53	20.67	2.89	4	115	0.221	SE
B4	20200122	Sunny	Moderate	Mid-Ebb	S	1	10:38	7.99	8.18	30.63	20.77	2.78	4	115	0.238	SE
C1A	20200122	Sunny	Moderate	Mid-Ebb	B	9.7	9:24	8.16	8.07	30.66	20.5	3.19	3	114	0.232	SE
C1A	20200122	Sunny	Moderate	Mid-Ebb	B	9.7	9:24	8.07	8.13	30.76	20.64	3.12	4	115	0.212	SE
C1A	20200122	Sunny	Moderate	Mid-Ebb	M	5.35	9:25	7.85	8.09	30.51	20.68	2.68	3	114	0.189	SE
C1A	20200122	Sunny	Moderate	Mid-Ebb	M	5.35	9:25	7.95	7.97	30.74	20.47	2.88	3	115	0.218	E
C1A	20200122	Sunny	Moderate	Mid-Ebb	S	1	9:26	8.48	8.13	30.48	20.63	2.81	3	114	0.239	E
C1A	20200122	Sunny	Moderate	Mid-Ebb	S	1	9:26	8.05	8.23	30.42	20.5	2.67	3	113	0.224	SE
C2A	20200122	Sunny	Moderate	Mid-Ebb	B	11.4	11:07	7.89	8.14	30.45	20.54	2.93	5	114	0.175	SE
C2A	20200122	Sunny	Moderate	Mid-Ebb	B	11.4	11:07	7.89	8.04	30.69	20.58	2.98	4	114	0.182	SE
C2A	20200122	Sunny	Moderate	Mid-Ebb	M	6.2	11:08	8.42	8.14	30.9	20.69	2.61	4	114	0.183	SE
C2A	20200122	Sunny	Moderate	Mid-Ebb	M	6.2	11:08	8.4	8.03	30.59	20.64	2.65	5	114	0.2	SE
C2A	20200122	Sunny	Moderate	Mid-Ebb	S	1	11:09	8.04	8.02	30.82	20.63	2.67	4	114	0.204	E
C2A	20200122	Sunny	Moderate	Mid-Ebb	S	1	11:09	8.1	8.17	30.77	20.6	2.32	5	114	0.226	E
CR1	20200122	Sunny	Moderate	Mid-Ebb	B	12.5	10:46	7.97	8.01	30.87	20.51	3.28	4	114	0.16	SE
CR1	20200122	Sunny	Moderate	Mid-Ebb	B	12.5	10:46	7.88	8.27	30.53	20.54	3.24	4	114	0.182	SE
CR1	20200122	Sunny	Moderate	Mid-Ebb	M	6.75	10:47	7.95	8.28	30.44	20.64	2.44	4	115	0.217	E
CR1	20200122	Sunny	Moderate	Mid-Ebb	M	6.75	10:47	7.83	8.1	30.53	20.68	2.41	5	114	0.194	SE
CR1	20200122	Sunny	Moderate	Mid-Ebb	S	1	10:48	8.05	8.26	30.76	20.68	2.47	4	115	0.233	E
CR1	20200122	Sunny	Moderate	Mid-Ebb	S	1	10:48	8.43	7.99	30.78	20.64	2.86	4	115	0.169	E
CR2	20200122	Sunny	Moderate	Mid-Ebb	B	10	10:15	7.83	8.22	30.6	20.63	3.04	6	115	0.227	SE
CR2	20200122	Sunny	Moderate	Mid-Ebb	B	10	10:15	8.19	8.07	30.3	20.5	3.35	6	114	0.184	SE
CR2	20200122	Sunny	Moderate	Mid-Ebb	M	5.5	10:16	7.94	8.05	30.37	20.46	2.41	5	115	0.247	SE

Contract No. EP/SP/66/12  
Integrated Waste Management Facilities, Phase 1  
Impact Water Quality Monitoring Data

Location	Date (YYYYMMDD)	Weather	Sea Condition	Tidal	Water Level note 1	Depth (m)	Time (hh:mm)	DO (mg/L)	pH	Sal (ppt)	Temp (°C)	Turbidity (NTU) note 2	SS (mg/L)	Total Alkalinity (mg/L)	Current Velocity (m/s)	Direction in NESW
CR2	20200122	Sunny	Moderate	Mid-Ebb	M	5.5	10:16	8.08	8.24	30.8	20.67	2.84	4	115	0.201	E
CR2	20200122	Sunny	Moderate	Mid-Ebb	S	1	10:17	7.93	8.2	30.87	20.57	2.9	4	115	0.174	SE
CR2	20200122	Sunny	Moderate	Mid-Ebb	S	1	10:17	8.33	8.16	30.65	20.51	2.69	4	114	0.189	SE
F1A	20200122	Sunny	Moderate	Mid-Ebb	B	7.3	10:15	7.95	8.15	30.81	20.73	3.17	6	114	0.174	E
F1A	20200122	Sunny	Moderate	Mid-Ebb	B	7.3	10:15	8.3	8.18	30.39	20.61	3.05	5	115	0.212	SE
F1A	20200122	Sunny	Moderate	Mid-Ebb	M	4.15	10:16	8.27	8.13	30.83	20.53	2.47	5	114	0.176	SE
F1A	20200122	Sunny	Moderate	Mid-Ebb	M	4.15	10:16	8.12	8.07	30.78	20.59	2.42	5	114	0.225	SE
F1A	20200122	Sunny	Moderate	Mid-Ebb	S	1	10:17	8.04	8.18	30.8	20.52	2.32	4	114	0.18	SE
F1A	20200122	Sunny	Moderate	Mid-Ebb	S	1	10:17	8.33	7.97	30.5	20.64	2.36	4	114	0.2	E
H1	20200122	Sunny	Moderate	Mid-Ebb	B	7.3	9:55	8.22	8.09	30.82	20.4	2.93	5	115	0.216	E
H1	20200122	Sunny	Moderate	Mid-Ebb	B	7.3	9:55	7.83	8.27	30.89	20.6	3.37	4	114	0.182	SE
H1	20200122	Sunny	Moderate	Mid-Ebb	M	4.15	9:56	8.19	7.97	30.6	20.48	2.81	4	114	0.206	SE
H1	20200122	Sunny	Moderate	Mid-Ebb	M	4.15	9:56	7.99	8.12	30.77	20.51	2.48	4	114	0.205	E
H1	20200122	Sunny	Moderate	Mid-Ebb	S	1	9:57	8.39	8.01	30.53	20.46	2.44	4	114	0.198	E
H1	20200122	Sunny	Moderate	Mid-Ebb	S	1	9:57	8.21	8.18	30.4	20.67	2.53	3	114	0.175	E
M1	20200122	Sunny	Moderate	Mid-Ebb	B	8.3	9:54	7.85	8.06	30.9	20.67	3.2	5	114	0.222	SE
M1	20200122	Sunny	Moderate	Mid-Ebb	B	8.3	9:54	7.99	8.27	30.53	20.54	3.41	5	115	0.166	E
M1	20200122	Sunny	Moderate	Mid-Ebb	M	4.65	9:55	8.25	8.2	30.72	20.61	2.69	4	115	0.212	E
M1	20200122	Sunny	Moderate	Mid-Ebb	M	4.65	9:55	8.18	8.02	30.63	20.63	2.42	5	115	0.241	E
M1	20200122	Sunny	Moderate	Mid-Ebb	S	1	9:56	8.04	8.15	30.43	20.59	2.47	4	114	0.169	SE
M1	20200122	Sunny	Moderate	Mid-Ebb	S	1	9:56	8.1	8.22	30.85	20.5	2.48	4	115	0.184	E
S1	20200122	Sunny	Moderate	Mid-Ebb	B	4.2	11:19	8.36	8.24	30.77	20.76	2.88	6	115	0.226	SE
S1	20200122	Sunny	Moderate	Mid-Ebb	B	4.2	11:19	8.25	8.04	30.82	20.8	2.97	5	114	0.231	E
S1	20200122	Sunny	Moderate	Mid-Ebb	S	1	11:20	8.46	8.08	30.63	20.56	2.52	4	114	0.245	SE
S1	20200122	Sunny	Moderate	Mid-Ebb	S	1	11:20	7.97	8.27	30.32	20.57	2.39	4	114	0.209	E
S2A	20200122	Sunny	Moderate	Mid-Ebb	B	7.9	10:59	7.83	8.14	30.86	20.83	3.33	5	115	0.208	SE
S2A	20200122	Sunny	Moderate	Mid-Ebb	B	7.9	10:59	7.97	8.22	30.43	20.71	3.44	6	114	0.191	SE
S2A	20200122	Sunny	Moderate	Mid-Ebb	M	4.45	11:00	8.41	7.99	30.71	20.57	2.53	6	115	0.183	SE

Contract No. EP/SP/66/12  
Integrated Waste Management Facilities, Phase 1  
Impact Water Quality Monitoring Data

Location	Date (YYYYMMDD)	Weather	Sea Condition	Tidal	Water Level note 1	Depth (m)	Time (hh:mm)	DO (mg/L)	pH	Sal (ppt)	Temp (°C)	Turbidity (NTU) note 2	SS (mg/L)	Total Alkalinity (mg/L)	Current Velocity (m/s)	Direction in NESW
S2A	20200122	Sunny	Moderate	Mid-Ebb	M	4.45	11:00	7.92	8.24	30.33	20.74	2.53	5	114	0.158	SE
S2A	20200122	Sunny	Moderate	Mid-Ebb	S	1	11:01	8.04	7.96	30.55	20.72	2.63	5	115	0.192	SE
S2A	20200122	Sunny	Moderate	Mid-Ebb	S	1	11:01	7.96	8.2	30.45	20.51	2.31	5	114	0.186	SE
S3	20200122	Sunny	Moderate	Mid-Ebb	B	8.8	10:27	7.88	8.03	30.6	20.48	3.29	5	114	0.168	SE
S3	20200122	Sunny	Moderate	Mid-Ebb	B	8.8	10:27	8.35	7.97	30.53	20.7	3.19	5	114	0.212	SE
S3	20200122	Sunny	Moderate	Mid-Ebb	M	4.9	10:28	8.01	8.04	30.74	20.67	2.42	4	114	0.198	SE
S3	20200122	Sunny	Moderate	Mid-Ebb	M	4.9	10:28	8.48	8.15	30.56	20.68	2.7	4	114	0.192	SE
S3	20200122	Sunny	Moderate	Mid-Ebb	S	1	10:29	7.89	8.03	30.87	20.55	2.76	4	115	0.242	E
S3	20200122	Sunny	Moderate	Mid-Ebb	S	1	10:29	7.88	7.96	30.9	20.59	2.72	4	115	0.183	SE
B1	20200122	Sunny	Moderate	Mid-Flood	B	4.2	14:58	7.8	8.06	30.82	20.82	3.17	4	115	0.176	W
B1	20200122	Sunny	Moderate	Mid-Flood	B	4.2	14:58	8.12	8.28	30.38	20.82	3.01	4	116	0.187	W
B1	20200122	Sunny	Moderate	Mid-Flood	S	1	14:59	8.06	8.07	30.77	20.83	2.67	6	117	0.199	W
B1	20200122	Sunny	Moderate	Mid-Flood	S	1	14:59	8	8.18	30.4	20.82	2.71	6	115	0.168	W
B2	20200122	Sunny	Moderate	Mid-Flood	B	3.4	15:15	7.85	8.24	30.49	20.94	3.07	3	115	0.236	NW
B2	20200122	Sunny	Moderate	Mid-Flood	B	3.4	15:15	7.99	8.29	30.29	20.86	3.36	4	115	0.178	NW
B2	20200122	Sunny	Moderate	Mid-Flood	S	1	15:16	8.14	8.25	30.91	20.86	2.38	3	116	0.264	NW
B2	20200122	Sunny	Moderate	Mid-Flood	S	1	15:16	7.76	8.12	30.65	20.79	2.89	3	115	0.178	W
B3	20200122	Sunny	Moderate	Mid-Flood	B	3.9	15:34	8.05	8.23	30.87	20.77	3.33	4	116	0.256	W
B3	20200122	Sunny	Moderate	Mid-Flood	B	3.9	15:34	7.78	8.25	30.63	20.84	3.59	5	116	0.178	W
B3	20200122	Sunny	Moderate	Mid-Flood	S	1	15:35	8.16	8.09	30.68	20.86	2.9	5	116	0.261	NW
B3	20200122	Sunny	Moderate	Mid-Flood	S	1	15:35	8.24	8.09	30.8	20.89	2.88	4	116	0.264	W
B4	20200122	Sunny	Moderate	Mid-Flood	B	3.9	15:41	8.19	8.07	30.83	20.91	3.36	3	116	0.269	NW
B4	20200122	Sunny	Moderate	Mid-Flood	B	3.9	15:41	8.26	8.22	30.56	20.75	3.55	4	115	0.19	W
B4	20200122	Sunny	Moderate	Mid-Flood	S	1	15:42	8.22	8.05	30.58	20.84	2.68	4	116	0.193	W
B4	20200122	Sunny	Moderate	Mid-Flood	S	1	15:42	8.03	8.21	30.41	20.88	2.77	3	116	0.175	W
C1A	20200122	Sunny	Moderate	Mid-Flood	B	10.6	14:29	8.11	8.16	30.68	20.98	3.39	5	115	0.198	NW
C1A	20200122	Sunny	Moderate	Mid-Flood	B	10.6	14:29	8.05	8.12	30.51	21.09	3.13	5	115	0.206	NW
C1A	20200122	Sunny	Moderate	Mid-Flood	M	5.8	14:30	8.11	8.22	30.26	20.9	2.66	4	116	0.257	W

Contract No. EP/SP/66/12  
 Integrated Waste Management Facilities, Phase 1  
 Impact Water Quality Monitoring Data

Location	Date (YYYYMMDD)	Weather	Sea Condition	Tidal	Water Level note 1	Depth (m)	Time (hh:mm)	DO (mg/L)	pH	Sal (ppt)	Temp (°C)	Turbidity (NTU) note 2	SS (mg/L)	Total Alkalinity (mg/L)	Current Velocity (m/s)	Direction in NESW
C1A	20200122	Sunny	Moderate	Mid-Flood	M	5.8	14:30	7.84	8.17	30.46	20.97	3.04	5	116	0.212	W
C1A	20200122	Sunny	Moderate	Mid-Flood	S	1	14:31	8.02	8.06	30.36	21.02	2.4	5	115	0.194	W
C1A	20200122	Sunny	Moderate	Mid-Flood	S	1	14:31	8.13	8.05	30.82	20.89	2.85	4	116	0.169	W
C2A	20200122	Sunny	Moderate	Mid-Flood	B	10.7	14:24	7.84	8.25	30.95	21.01	3.06	5	115	0.194	W
C2A	20200122	Sunny	Moderate	Mid-Flood	B	10.7	14:24	8.03	8.13	30.56	20.91	3.14	6	116	0.185	W
C2A	20200122	Sunny	Moderate	Mid-Flood	M	5.85	14:25	7.98	8.19	30.29	21.01	2.9	5	116	0.187	W
C2A	20200122	Sunny	Moderate	Mid-Flood	M	5.85	14:25	7.77	8.15	30.9	21.05	2.97	5	116	0.23	W
C2A	20200122	Sunny	Moderate	Mid-Flood	S	1	14:26	8.29	8.18	30.58	20.9	2.7	5	116	0.18	W
C2A	20200122	Sunny	Moderate	Mid-Flood	S	1	14:26	8.03	8.25	30.95	21.03	2.78	4	116	0.182	W
CR1	20200122	Sunny	Moderate	Mid-Flood	B	11.7	15:40	8.11	8.13	30.49	20.77	3.14	7	115	0.216	W
CR1	20200122	Sunny	Moderate	Mid-Flood	B	11.7	15:40	8.04	8.13	30.44	20.92	3.36	8	116	0.187	W
CR1	20200122	Sunny	Moderate	Mid-Flood	M	6.35	15:41	7.85	8.13	30.7	20.83	2.87	5	115	0.202	W
CR1	20200122	Sunny	Moderate	Mid-Flood	M	6.35	15:41	7.87	8.28	30.77	20.86	2.83	5	116	0.194	W
CR1	20200122	Sunny	Moderate	Mid-Flood	S	1	15:42	8.24	8.05	30.59	20.87	2.72	5	116	0.261	W
CR1	20200122	Sunny	Moderate	Mid-Flood	S	1	15:42	8.2	8.09	30.8	20.81	2.55	5	117	0.198	W
CR2	20200122	Sunny	Moderate	Mid-Flood	B	9.7	15:10	8.31	8.15	30.49	20.96	3.38	5	116	0.232	NW
CR2	20200122	Sunny	Moderate	Mid-Flood	B	9.7	15:10	8.04	8.1	30.82	20.78	3.43	5	116	0.24	W
CR2	20200122	Sunny	Moderate	Mid-Flood	M	5.35	15:11	8.25	8.16	30.89	20.81	2.86	5	116	0.279	W
CR2	20200122	Sunny	Moderate	Mid-Flood	M	5.35	15:11	8.1	8.27	30.65	20.94	2.72	4	116	0.201	NW
CR2	20200122	Sunny	Moderate	Mid-Flood	S	1	15:12	7.92	8.15	30.79	20.82	2.81	4	117	0.18	NW
CR2	20200122	Sunny	Moderate	Mid-Flood	S	1	15:12	8.02	8.18	30.89	20.81	2.78	5	116	0.247	W
F1A	20200122	Sunny	Moderate	Mid-Flood	B	6.8	16:01	7.96	8.23	30.41	20.86	3.3	7	115	0.172	W
F1A	20200122	Sunny	Moderate	Mid-Flood	B	6.8	16:01	7.82	8.09	30.41	20.63	3.45	6	116	0.24	NW
F1A	20200122	Sunny	Moderate	Mid-Flood	M	3.9	16:02	8.03	8.26	30.8	20.85	3.05	5	116	0.257	W
F1A	20200122	Sunny	Moderate	Mid-Flood	M	3.9	16:02	7.95	8.26	30.63	20.67	2.59	5	116	0.254	W
F1A	20200122	Sunny	Moderate	Mid-Flood	S	1	16:03	7.91	8.09	30.9	20.82	2.85	4	116	0.216	W
F1A	20200122	Sunny	Moderate	Mid-Flood	S	1	16:03	8.19	8.16	30.78	20.87	2.94	5	116	0.197	W
H1	20200122	Sunny	Moderate	Mid-Flood	B	6.7	14:50	8.29	8.16	30.83	20.82	2.9	7	116	0.282	W

Contract No. EP/SP/66/12  
 Integrated Waste Management Facilities, Phase 1  
 Impact Water Quality Monitoring Data

Location	Date (YYYYMMDD)	Weather	Sea Condition	Tidal	Water Level note 1	Depth (m)	Time (hh:mm)	DO (mg/L)	pH	Sal (ppt)	Temp (°C)	Turbidity (NTU) note 2	SS (mg/L)	Total Alkalinity (mg/L)	Current Velocity (m/s)	Direction in NESW
H1	20200122	Sunny	Moderate	Mid-Flood	B	6.7	14:50	7.99	8.15	30.27	20.94	3.18	8	115	0.229	W
H1	20200122	Sunny	Moderate	Mid-Flood	M	3.85	14:51	7.83	8.18	30.25	21.02	3.05	5	115	0.19	W
H1	20200122	Sunny	Moderate	Mid-Flood	M	3.85	14:51	7.78	8.15	30.2	20.82	2.96	4	116	0.239	W
H1	20200122	Sunny	Moderate	Mid-Flood	S	1	14:52	8.29	8.06	30.61	21.02	2.62	4	115	0.233	NW
H1	20200122	Sunny	Moderate	Mid-Flood	S	1	14:52	7.86	8.22	30.34	21.02	2.7	4	115	0.206	W
M1	20200122	Sunny	Moderate	Mid-Flood	B	7.2	16:22	8.27	8.28	30.92	20.79	3.08	7	116	0.231	W
M1	20200122	Sunny	Moderate	Mid-Flood	B	7.2	16:22	7.89	8.15	30.46	20.82	3.23	6	115	0.219	W
M1	20200122	Sunny	Moderate	Mid-Flood	M	4.1	16:23	8.14	8.17	30.7	20.85	2.59	3	116	0.198	W
M1	20200122	Sunny	Moderate	Mid-Flood	M	4.1	16:23	8.25	8.06	30.73	20.66	2.57	4	116	0.241	W
M1	20200122	Sunny	Moderate	Mid-Flood	S	1	16:24	7.98	8.16	30.65	20.81	2.36	3	116	0.176	W
M1	20200122	Sunny	Moderate	Mid-Flood	S	1	16:24	7.78	8.11	30.66	20.77	2.82	3	116	0.232	W
S1	20200122	Sunny	Moderate	Mid-Flood	B	4.6	15:06	8.29	8.27	30.53	20.95	3.22	7	116	0.213	NW
S1	20200122	Sunny	Moderate	Mid-Flood	B	4.6	15:06	8.16	8.2	30.22	20.95	3.36	6	116	0.21	NW
S1	20200122	Sunny	Moderate	Mid-Flood	S	1	15:07	8.25	8.08	30.73	20.94	2.71	5	116	0.185	W
S1	20200122	Sunny	Moderate	Mid-Flood	S	1	15:07	8.26	8.26	30.24	20.81	2.77	4	117	0.269	W
S2A	20200122	Sunny	Moderate	Mid-Flood	B	8.8	14:46	8.13	8.05	30.73	20.91	3.29	7	115	0.255	W
S2A	20200122	Sunny	Moderate	Mid-Flood	B	8.8	14:46	8.02	8.2	30.7	20.83	2.89	7	116	0.27	W
S2A	20200122	Sunny	Moderate	Mid-Flood	M	4.9	14:47	8.25	8.05	30.26	20.98	2.73	6	115	0.248	W
S2A	20200122	Sunny	Moderate	Mid-Flood	M	4.9	14:47	7.9	8.24	30.71	20.88	2.67	5	116	0.224	NW
S2A	20200122	Sunny	Moderate	Mid-Flood	S	1	14:48	8.11	8.13	30.67	20.88	2.44	6	115	0.174	W
S2A	20200122	Sunny	Moderate	Mid-Flood	S	1	14:48	7.76	8.23	30.94	21	2.75	5	115	0.278	NW
S3	20200122	Sunny	Moderate	Mid-Flood	B	8.6	15:22	7.86	8.19	30.36	20.93	3.56	5	115	0.194	NW
S3	20200122	Sunny	Moderate	Mid-Flood	B	8.6	15:22	7.96	8.18	30.69	20.91	3.14	4	115	0.204	W
S3	20200122	Sunny	Moderate	Mid-Flood	M	4.8	15:23	8.16	8.2	30.48	20.92	2.86	4	117	0.282	W
S3	20200122	Sunny	Moderate	Mid-Flood	M	4.8	15:23	8	8.13	30.57	20.8	3.03	4	116	0.266	W
S3	20200122	Sunny	Moderate	Mid-Flood	S	1	15:24	7.86	8.11	30.84	20.77	2.77	4	117	0.222	W
S3	20200122	Sunny	Moderate	Mid-Flood	S	1	15:24	8.18	8.21	30.37	20.87	2.63	4	116	0.191	W
B1	20200124	Sunny	Moderate	Mid-Flood	B	3.8	9:25	7.94	8.25	30.28	20.83	2.96	4	113	0.265	W

Contract No. EP/SP/66/12  
Integrated Waste Management Facilities, Phase 1  
Impact Water Quality Monitoring Data

Location	Date (YYYYMMDD)	Weather	Sea Condition	Tidal	Water Level note 1	Depth (m)	Time (hh:mm)	DO (mg/L)	pH	Sal (ppt)	Temp (°C)	Turbidity (NTU) note 2	SS (mg/L)	Total Alkalinity (mg/L)	Current Velocity (m/s)	Direction in NESW
B1	20200124	Sunny	Moderate	Mid-Flood	B	3.8	9:25	8.4	8.17	30.85	20.79	3.13	5	113	0.195	W
B1	20200124	Sunny	Moderate	Mid-Flood	S	1	9:26	8.11	8.16	30.34	20.91	2.73	3	115	0.249	W
B1	20200124	Sunny	Moderate	Mid-Flood	S	1	9:26	7.93	8.27	30.48	20.74	2.61	4	114	0.277	NW
B2	20200124	Sunny	Moderate	Mid-Flood	B	4	9:45	8.13	8.21	30.89	20.81	3.19	5	114	0.278	W
B2	20200124	Sunny	Moderate	Mid-Flood	B	4	9:45	8.27	8.06	30.48	20.77	3.1	4	114	0.259	NW
B2	20200124	Sunny	Moderate	Mid-Flood	S	1	9:46	7.9	8.06	30.76	20.95	2.56	4	113	0.274	W
B2	20200124	Sunny	Moderate	Mid-Flood	S	1	9:46	7.93	8.2	30.63	20.83	2.54	4	114	0.188	W
B3	20200124	Sunny	Moderate	Mid-Flood	B	3.6	8:55	7.95	8.08	30.9	20.7	3.47	3	112	0.188	W
B3	20200124	Sunny	Moderate	Mid-Flood	B	3.6	8:55	8.1	8.25	30.95	20.88	3.08	4	113	0.181	W
B3	20200124	Sunny	Moderate	Mid-Flood	S	1	8:56	8.02	8.17	30.81	20.73	2.98	3	113	0.274	W
B3	20200124	Sunny	Moderate	Mid-Flood	S	1	8:56	8.36	8.27	30.51	20.7	2.76	3	113	0.201	W
B4	20200124	Sunny	Moderate	Mid-Flood	B	4.3	8:47	8.19	8.22	30.5	20.69	3.5	5	115	0.219	W
B4	20200124	Sunny	Moderate	Mid-Flood	B	4.3	8:47	8.31	8.14	30.76	20.83	3.51	4	113	0.272	W
B4	20200124	Sunny	Moderate	Mid-Flood	S	1	8:48	8.17	8.22	30.32	20.88	2.9	5	114	0.236	NW
B4	20200124	Sunny	Moderate	Mid-Flood	S	1	8:48	8.15	8.09	30.85	20.87	2.5	4	113	0.245	W
C1A	20200124	Sunny	Moderate	Mid-Flood	B	9.5	9:55	8.48	8.11	30.45	20.86	3.08	6	113	0.228	NW
C1A	20200124	Sunny	Moderate	Mid-Flood	B	9.5	9:55	8.05	8.06	30.22	20.78	3.28	5	113	0.194	W
C1A	20200124	Sunny	Moderate	Mid-Flood	M	5.25	9:56	7.91	8.08	30.77	20.92	2.74	4	113	0.269	W
C1A	20200124	Sunny	Moderate	Mid-Flood	M	5.25	9:56	7.87	8.1	30.78	20.73	2.78	5	113	0.223	W
C1A	20200124	Sunny	Moderate	Mid-Flood	S	1	9:57	8	8.22	30.93	20.94	2.83	3	113	0.184	NW
C1A	20200124	Sunny	Moderate	Mid-Flood	S	1	9:57	8.2	8.12	30.5	20.83	2.48	4	113	0.218	W
C2A	20200124	Sunny	Moderate	Mid-Flood	B	10.7	8:00	7.97	8.21	30.73	20.85	3.18	2	113	0.257	NW
C2A	20200124	Sunny	Moderate	Mid-Flood	B	10.7	8:00	7.98	8.23	30.23	20.66	3.31	2	113	0.237	W
C2A	20200124	Sunny	Moderate	Mid-Flood	M	5.85	8:01	8.37	8.13	30.59	20.78	2.73	3	114	0.239	NW
C2A	20200124	Sunny	Moderate	Mid-Flood	M	5.85	8:01	8.15	8.18	30.72	20.8	3.06	2	114	0.183	NW
C2A	20200124	Sunny	Moderate	Mid-Flood	S	1	8:02	8.33	8.06	30.55	20.78	2.55	3	113	0.278	NW
C2A	20200124	Sunny	Moderate	Mid-Flood	S	1	8:02	7.99	8.26	30.5	20.66	2.81	3	114	0.168	W
CR1	20200124	Sunny	Moderate	Mid-Flood	B	11.2	8:25	8.4	8.22	30.41	20.78	3.01	3	114	0.229	NW



Contract No. EP/SP/66/12  
 Integrated Waste Management Facilities, Phase 1  
 Impact Water Quality Monitoring Data

Location	Date (YYYYMMDD)	Weather	Sea Condition	Tidal	Water Level note 1	Depth (m)	Time (hh:mm)	DO (mg/L)	pH	Sal (ppt)	Temp (°C)	Turbidity (NTU) note 2	SS (mg/L)	Total Alkalinity (mg/L)	Current Velocity (m/s)	Direction in NESW
CR1	20200124	Sunny	Moderate	Mid-Flood	B	11.2	8:25	8.01	8.11	30.89	20.84	3.1	3	114	0.221	NW
CR1	20200124	Sunny	Moderate	Mid-Flood	M	6.1	8:26	8.06	8.15	30.63	20.85	2.84	2	113	0.218	W
CR1	20200124	Sunny	Moderate	Mid-Flood	M	6.1	8:26	8.31	8.15	30.49	20.71	2.8	2	114	0.264	W
CR1	20200124	Sunny	Moderate	Mid-Flood	S	1	8:27	8.1	8.09	30.62	20.82	2.87	2	114	0.27	W
CR1	20200124	Sunny	Moderate	Mid-Flood	S	1	8:27	8.13	8.13	30.29	20.86	2.56	2	113	0.259	W
CR2	20200124	Sunny	Moderate	Mid-Flood	B	10.9	8:45	8.5	8.28	30.51	20.7	3.07	3	114	0.21	W
CR2	20200124	Sunny	Moderate	Mid-Flood	B	10.9	8:45	8.48	8.15	30.34	20.69	3.23	3	114	0.182	W
CR2	20200124	Sunny	Moderate	Mid-Flood	M	5.95	8:46	8.15	8.09	30.25	20.97	2.97	2	113	0.254	NW
CR2	20200124	Sunny	Moderate	Mid-Flood	M	5.95	8:46	7.91	8.07	30.4	20.74	2.99	2	114	0.271	W
CR2	20200124	Sunny	Moderate	Mid-Flood	S	1	8:47	8.5	8.16	30.58	20.76	2.47	3	113	0.257	W
CR2	20200124	Sunny	Moderate	Mid-Flood	S	1	8:47	7.88	8.2	30.68	20.92	2.83	2	114	0.273	W
F1A	20200124	Sunny	Moderate	Mid-Flood	B	6.7	8:25	8.38	8.2	30.46	20.67	3.3	6	115	0.183	NW
F1A	20200124	Sunny	Moderate	Mid-Flood	B	6.7	8:25	8.36	8.19	30.27	20.8	2.93	4	114	0.253	W
F1A	20200124	Sunny	Moderate	Mid-Flood	M	3.85	8:26	7.95	8.14	30.41	20.7	2.85	5	113	0.259	W
F1A	20200124	Sunny	Moderate	Mid-Flood	M	3.85	8:26	7.89	8.17	30.27	20.76	2.88	6	113	0.171	W
F1A	20200124	Sunny	Moderate	Mid-Flood	S	1	8:27	7.99	8.06	30.93	20.69	2.71	2	113	0.196	NW
F1A	20200124	Sunny	Moderate	Mid-Flood	S	1	8:27	8.44	8.19	30.25	20.73	2.63	2	114	0.273	W
H1	20200124	Sunny	Moderate	Mid-Flood	B	7.4	9:20	8.25	8.05	30.56	20.72	3.45	4	114	0.259	NW
H1	20200124	Sunny	Moderate	Mid-Flood	B	7.4	9:20	8.09	8.09	30.95	20.7	3.36	4	113	0.203	W
H1	20200124	Sunny	Moderate	Mid-Flood	M	4.2	9:21	8.02	8.15	30.72	20.82	2.67	4	113	0.271	W
H1	20200124	Sunny	Moderate	Mid-Flood	M	4.2	9:21	8.43	8.23	30.31	20.74	2.71	4	113	0.225	W
H1	20200124	Sunny	Moderate	Mid-Flood	S	1	9:22	8.04	8.05	30.39	20.87	2.85	3	113	0.172	NW
H1	20200124	Sunny	Moderate	Mid-Flood	S	1	9:22	8.46	8.22	30.7	20.85	2.83	4	113	0.231	NW
M1	20200124	Sunny	Moderate	Mid-Flood	B	7.2	8:04	8.51	8.19	30.5	20.71	2.9	4	113	0.228	W
M1	20200124	Sunny	Moderate	Mid-Flood	B	7.2	8:04	8.4	8.22	30.57	20.7	3.02	4	113	0.184	W
M1	20200124	Sunny	Moderate	Mid-Flood	M	4.1	8:05	8.46	8.15	30.36	20.89	2.76	3	114	0.192	W
M1	20200124	Sunny	Moderate	Mid-Flood	M	4.1	8:05	8.28	8.1	30.59	20.85	3.12	4	113	0.187	W
M1	20200124	Sunny	Moderate	Mid-Flood	S	1	8:06	8.08	8.2	30.39	20.66	2.75	3	114	0.223	W

Contract No. EP/SP/66/12  
Integrated Waste Management Facilities, Phase 1  
Impact Water Quality Monitoring Data

Location	Date (YYYYMMDD)	Weather	Sea Condition	Tidal	Water Level note 1	Depth (m)	Time (hh:mm)	DO (mg/L)	pH	Sal (ppt)	Temp (°C)	Turbidity (NTU) note 2	SS (mg/L)	Total Alkalinity (mg/L)	Current Velocity (m/s)	Direction in NESW
M1	20200124	Sunny	Moderate	Mid-Flood	S	1	8:06	8.51	8.09	30.9	20.62	2.81	4	114	0.214	W
S1	20200124	Sunny	Moderate	Mid-Flood	B	4.2	9:35	7.85	8.25	30.83	20.87	2.89	3	113	0.227	W
S1	20200124	Sunny	Moderate	Mid-Flood	B	4.2	9:35	8.29	8.14	30.51	20.87	2.98	3	113	0.235	W
S1	20200124	Sunny	Moderate	Mid-Flood	S	1	9:36	7.89	8.29	30.43	20.84	2.76	2	113	0.213	W
S1	20200124	Sunny	Moderate	Mid-Flood	S	1	9:36	7.87	8.09	30.91	20.96	2.65	2	116	0.253	W
S2A	20200124	Sunny	Moderate	Mid-Flood	B	8.9	9:11	8.13	8.16	30.85	20.77	3.14	5	113	0.274	W
S2A	20200124	Sunny	Moderate	Mid-Flood	B	8.9	9:11	8.45	8.21	30.59	20.83	3.41	4	114	0.249	W
S2A	20200124	Sunny	Moderate	Mid-Flood	M	4.95	9:12	8.27	8.29	30.46	20.81	3.08	4	114	0.202	W
S2A	20200124	Sunny	Moderate	Mid-Flood	M	4.95	9:12	8.51	8.27	30.38	20.77	2.62	4	114	0.214	W
S2A	20200124	Sunny	Moderate	Mid-Flood	S	1	9:13	8.19	8.26	30.35	20.94	2.92	3	114	0.262	W
S2A	20200124	Sunny	Moderate	Mid-Flood	S	1	9:13	8.08	8.13	30.79	20.76	2.82	3	114	0.278	W
S3	20200124	Sunny	Moderate	Mid-Flood	B	8.8	8:59	8.2	8.1	30.27	20.74	3.08	3	114	0.242	NW
S3	20200124	Sunny	Moderate	Mid-Flood	B	8.8	8:59	7.86	8.12	30.77	20.87	3.05	4	113	0.234	W
S3	20200124	Sunny	Moderate	Mid-Flood	M	4.9	9:00	8.14	8.05	30.45	20.77	2.58	4	112	0.227	W
S3	20200124	Sunny	Moderate	Mid-Flood	M	4.9	9:00	7.86	8.17	30.44	20.93	2.99	3	113	0.17	W
S3	20200124	Sunny	Moderate	Mid-Flood	S	1	9:01	8.21	8.28	30.87	20.88	2.53	2	113	0.255	NW
S3	20200124	Sunny	Moderate	Mid-Flood	S	1	9:01	8.18	8.18	30.37	20.76	2.95	2	113	0.174	W
B1	20200124	Sunny	Moderate	Mid-Ebb	B	4.2	11:06	8.57	8.16	30.52	20.95	3.33	5	114	0.247	SE
B1	20200124	Sunny	Moderate	Mid-Ebb	B	4.2	11:06	8.57	8.26	30.41	20.9	3.22	5	115	0.238	SE
B1	20200124	Sunny	Moderate	Mid-Ebb	S	1	11:07	8.06	8.29	30.45	21.08	2.68	8	114	0.238	E
B1	20200124	Sunny	Moderate	Mid-Ebb	S	1	11:07	8.28	8.2	30.48	20.99	2.57	9	114	0.229	SE
B2	20200124	Sunny	Moderate	Mid-Ebb	B	4.5	11:26	8.14	8.19	30.75	20.95	2.91	6	114	0.252	E
B2	20200124	Sunny	Moderate	Mid-Ebb	B	4.5	11:26	7.92	8.11	30.9	21	3.25	5	115	0.156	E
B2	20200124	Sunny	Moderate	Mid-Ebb	S	1	11:27	8.04	8.17	30.54	20.98	2.82	4	114	0.192	SE
B2	20200124	Sunny	Moderate	Mid-Ebb	S	1	11:27	8.07	8.1	30.59	21.06	2.64	4	113	0.176	E
B3	20200124	Sunny	Moderate	Mid-Ebb	B	4.4	11:44	8.15	8.2	30.88	21.02	2.98	4	114	0.239	SE
B3	20200124	Sunny	Moderate	Mid-Ebb	B	4.4	11:44	8.34	8.04	30.56	20.98	3.23	5	114	0.216	SE
B3	20200124	Sunny	Moderate	Mid-Ebb	S	1	11:45	8.04	8.04	30.48	21.05	2.43	4	114	0.204	E



Contract No. EP/SP/66/12  
Integrated Waste Management Facilities, Phase 1  
Impact Water Quality Monitoring Data

Location	Date (YYYYMMDD)	Weather	Sea Condition	Tidal	Water Level note 1	Depth (m)	Time (hh:mm)	DO (mg/L)	pH	Sal (ppt)	Temp (°C)	Turbidity (NTU) note 2	SS (mg/L)	Total Alkalinity (mg/L)	Current Velocity (m/s)	Direction in NESW
B3	20200124	Sunny	Moderate	Mid-Ebb	S	1	11:45	8.5	8.22	30.8	21.08	2.63	3	114	0.164	E
B4	20200124	Sunny	Moderate	Mid-Ebb	B	3.5	11:52	8.41	8.15	30.4	20.98	3.48	3	114	0.198	E
B4	20200124	Sunny	Moderate	Mid-Ebb	B	3.5	11:52	8.53	7.99	30.44	20.99	3.22	3	114	0.205	E
B4	20200124	Sunny	Moderate	Mid-Ebb	S	1	11:53	8.28	8.25	30.76	20.92	2.68	5	113	0.245	SE
B4	20200124	Sunny	Moderate	Mid-Ebb	S	1	11:53	8.2	8.08	30.33	21.02	2.87	4	114	0.223	E
C1A	20200124	Sunny	Moderate	Mid-Ebb	B	9.2	10:46	8.48	8.1	30.34	20.96	3.45	4	114	0.236	SE
C1A	20200124	Sunny	Moderate	Mid-Ebb	B	9.2	10:46	8.1	7.98	30.72	20.88	3.08	3	116	0.177	SE
C1A	20200124	Sunny	Moderate	Mid-Ebb	M	5.1	10:47	8.51	8.07	30.76	20.92	2.48	3	114	0.204	E
C1A	20200124	Sunny	Moderate	Mid-Ebb	M	5.1	10:47	8.38	8.12	30.34	21.03	2.82	4	114	0.246	SE
C1A	20200124	Sunny	Moderate	Mid-Ebb	S	1	10:48	8.2	8.27	30.82	20.85	2.51	4	114	0.203	E
C1A	20200124	Sunny	Moderate	Mid-Ebb	S	1	10:48	8.18	8.19	30.59	21.02	2.58	3	116	0.209	SE
C2A	20200124	Sunny	Moderate	Mid-Ebb	B	10.3	12:51	8.35	8.1	30.73	21.1	3.19	3	113	0.196	SE
C2A	20200124	Sunny	Moderate	Mid-Ebb	B	10.3	12:51	8.21	8.12	30.47	21.07	3.11	4	114	0.187	SE
C2A	20200124	Sunny	Moderate	Mid-Ebb	M	5.65	12:52	8.05	8.03	30.45	20.97	2.76	3	114	0.242	SE
C2A	20200124	Sunny	Moderate	Mid-Ebb	M	5.65	12:52	8.42	8.29	30.34	21.17	2.39	3	114	0.174	SE
C2A	20200124	Sunny	Moderate	Mid-Ebb	S	1	12:53	8.46	8.04	30.52	20.99	2.82	3	114	0.245	SE
C2A	20200124	Sunny	Moderate	Mid-Ebb	S	1	12:53	8.18	8.14	30.69	20.98	2.53	3	114	0.15	SE
CR1	20200124	Sunny	Moderate	Mid-Ebb	B	11.6	12:21	8.24	8.08	30.63	21.07	3.22	5	114	0.198	SE
CR1	20200124	Sunny	Moderate	Mid-Ebb	B	11.6	12:21	8.57	8.03	30.55	21.07	2.93	5	114	0.161	SE
CR1	20200124	Sunny	Moderate	Mid-Ebb	M	6.3	12:22	8.25	8.29	30.9	21.03	2.8	4	114	0.214	SE
CR1	20200124	Sunny	Moderate	Mid-Ebb	M	6.3	12:22	8.4	7.97	30.38	21.02	2.36	4	115	0.195	SE
CR1	20200124	Sunny	Moderate	Mid-Ebb	S	1	12:23	8.45	8.2	30.73	21.1	2.7	4	114	0.217	SE
CR1	20200124	Sunny	Moderate	Mid-Ebb	S	1	12:23	8.54	8.21	30.85	21.03	2.8	3	113	0.235	E
CR2	20200124	Sunny	Moderate	Mid-Ebb	B	10.7	11:49	8.38	8.24	30.58	20.95	3.32	4	113	0.196	E
CR2	20200124	Sunny	Moderate	Mid-Ebb	B	10.7	11:49	8.13	8.09	30.81	21.14	3.39	4	113	0.171	SE
CR2	20200124	Sunny	Moderate	Mid-Ebb	M	5.85	11:50	8.16	8.15	30.89	21.02	2.69	4	115	0.229	SE
CR2	20200124	Sunny	Moderate	Mid-Ebb	M	5.85	11:50	8	8.07	30.56	21.04	2.52	4	114	0.217	SE
CR2	20200124	Sunny	Moderate	Mid-Ebb	S	1	11:51	8.04	8.1	30.68	20.93	2.54	4	114	0.194	E

Contract No. EP/SP/66/12  
Integrated Waste Management Facilities, Phase 1  
Impact Water Quality Monitoring Data

Location	Date (YYYYMMDD)	Weather	Sea Condition	Tidal	Water Level note 1	Depth (m)	Time (hh:mm)	DO (mg/L)	pH	Sal (ppt)	Temp (°C)	Turbidity (NTU) note 2	SS (mg/L)	Total Alkalinity (mg/L)	Current Velocity (m/s)	Direction in NESW
CR2	20200124	Sunny	Moderate	Mid-Ebb	S	1	11:51	8.52	8.07	30.44	21.01	2.37	4	115	0.241	SE
F1A	20200124	Sunny	Moderate	Mid-Ebb	B	7.8	12:13	8.16	7.99	30.32	20.96	2.87	4	114	0.188	SE
F1A	20200124	Sunny	Moderate	Mid-Ebb	B	7.8	12:13	8.17	8.16	30.48	21.03	3.29	4	114	0.213	SE
F1A	20200124	Sunny	Moderate	Mid-Ebb	M	4.4	12:14	8.52	8.05	30.81	21.11	2.56	3	114	0.215	E
F1A	20200124	Sunny	Moderate	Mid-Ebb	M	4.4	12:14	8.1	8.2	30.72	21.15	2.74	4	114	0.214	SE
F1A	20200124	Sunny	Moderate	Mid-Ebb	S	1	12:15	7.96	8.18	30.5	21.02	2.74	2	113	0.206	E
F1A	20200124	Sunny	Moderate	Mid-Ebb	S	1	12:15	8.33	8.24	30.44	20.97	2.84	3	113	0.193	SE
H1	20200124	Sunny	Moderate	Mid-Ebb	B	6.9	11:28	8.03	8.24	30.64	20.94	2.98	3	114	0.201	SE
H1	20200124	Sunny	Moderate	Mid-Ebb	B	6.9	11:28	8.47	8.06	30.47	21.04	3.16	3	113	0.16	SE
H1	20200124	Sunny	Moderate	Mid-Ebb	M	3.95	11:29	8.07	8.05	30.47	20.89	2.52	3	114	0.21	SE
H1	20200124	Sunny	Moderate	Mid-Ebb	M	3.95	11:29	8.17	8.28	30.87	21.07	2.66	3	114	0.169	E
H1	20200124	Sunny	Moderate	Mid-Ebb	S	1	11:30	7.97	8.07	30.69	20.92	2.87	3	115	0.177	E
H1	20200124	Sunny	Moderate	Mid-Ebb	S	1	11:30	8	8.12	30.35	21.06	2.6	3	114	0.174	SE
M1	20200124	Sunny	Moderate	Mid-Ebb	B	8.3	12:35	7.96	8.1	30.66	21.12	2.89	5	114	0.172	E
M1	20200124	Sunny	Moderate	Mid-Ebb	B	8.3	12:35	8.39	8.23	30.77	21.17	3.23	4	114	0.177	SE
M1	20200124	Sunny	Moderate	Mid-Ebb	M	4.65	12:36	8.1	8.26	30.72	21.17	2.43	4	115	0.165	SE
M1	20200124	Sunny	Moderate	Mid-Ebb	M	4.65	12:36	8.06	8.17	30.3	21.02	2.8	5	115	0.208	E
M1	20200124	Sunny	Moderate	Mid-Ebb	S	1	12:37	8.55	8.28	30.53	20.96	2.34	4	114	0.221	SE
M1	20200124	Sunny	Moderate	Mid-Ebb	S	1	12:37	8.43	8.11	30.85	20.99	2.63	4	114	0.222	SE
S1	20200124	Sunny	Moderate	Mid-Ebb	B	4.2	11:16	8.21	8.17	30.8	20.96	3.1	3	114	0.157	SE
S1	20200124	Sunny	Moderate	Mid-Ebb	B	4.2	11:16	8.27	8.01	30.47	20.89	2.89	2	115	0.153	SE
S1	20200124	Sunny	Moderate	Mid-Ebb	S	1	11:17	8.2	8.1	30.82	20.93	2.9	4	113	0.163	SE
S1	20200124	Sunny	Moderate	Mid-Ebb	S	1	11:17	8.13	8.14	30.62	20.9	2.51	4	114	0.252	E
S2A	20200124	Sunny	Moderate	Mid-Ebb	B	8.3	10:52	8.03	8.27	30.38	20.91	3.33	4	114	0.24	SE
S2A	20200124	Sunny	Moderate	Mid-Ebb	B	8.3	10:52	8	8.03	30.36	20.97	3.31	4	114	0.163	SE
S2A	20200124	Sunny	Moderate	Mid-Ebb	M	4.65	10:53	8.51	8.05	30.63	20.98	2.91	3	115	0.248	SE
S2A	20200124	Sunny	Moderate	Mid-Ebb	M	4.65	10:53	8.07	8.06	30.46	21.02	2.68	4	114	0.181	SE
S2A	20200124	Sunny	Moderate	Mid-Ebb	S	1	10:54	8.23	8.17	30.57	20.87	2.53	3	114	0.202	SE

Contract No. EP/SP/66/12  
Integrated Waste Management Facilities, Phase 1  
Impact Water Quality Monitoring Data

Location	Date (YYYYMMDD)	Weather	Sea Condition	Tidal	Water Level note 1	Depth (m)	Time (hh:mm)	DO (mg/L)	pH	Sal (ppt)	Temp (°C)	Turbidity (NTU) note 2	SS (mg/L)	Total Alkalinity (mg/L)	Current Velocity (m/s)	Direction in NESW
S2A	20200124	Sunny	Moderate	Mid-Ebb	S	1	10:54	7.93	8.01	30.36	20.92	2.89	4	114	0.193	SE
S3	20200124	Sunny	Moderate	Mid-Ebb	B	9.2	12:02	8.2	8.11	30.62	21.17	3.21	6	114	0.249	SE
S3	20200124	Sunny	Moderate	Mid-Ebb	B	9.2	12:02	8.59	8.08	30.47	21.17	3.03	6	114	0.233	E
S3	20200124	Sunny	Moderate	Mid-Ebb	M	5.1	12:03	8.43	8.07	30.33	21	2.69	4	114	0.238	SE
S3	20200124	Sunny	Moderate	Mid-Ebb	M	5.1	12:03	8.05	8.1	30.43	21.14	2.68	4	115	0.218	SE
S3	20200124	Sunny	Moderate	Mid-Ebb	S	1	12:04	8.5	8.27	30.6	20.97	2.61	3	114	0.161	SE
S3	20200124	Sunny	Moderate	Mid-Ebb	S	1	12:04	8.17	8.13	30.76	21.03	2.71	4	114	0.181	E
B1	20200129	Sunny	Moderate	Mid-Flood	B	4.1	10:58	8.49	8.27	30.94	21.15	2.99	9	115	0.221	W
B1	20200129	Sunny	Moderate	Mid-Flood	B	4.1	10:58	8.15	8.1	30.81	21.11	3.01	10	115	0.271	NW
B1	20200129	Sunny	Moderate	Mid-Flood	S	1	10:59	8.13	8.07	30.41	21.17	2.61	9	114	0.203	W
B1	20200129	Sunny	Moderate	Mid-Flood	S	1	10:59	8.81	8.09	30.54	21.14	2.63	8	115	0.27	W
B2	20200129	Sunny	Moderate	Mid-Flood	B	3.9	11:47	8.51	8.29	30.25	21.14	3.14	11	114	0.239	W
B2	20200129	Sunny	Moderate	Mid-Flood	B	3.9	11:47	8.72	8.22	30.26	21.12	3.28	12	115	0.221	W
B2	20200129	Sunny	Moderate	Mid-Flood	S	1	11:48	8.62	8.05	30.56	21.12	2.72	9	114	0.264	NW
B2	20200129	Sunny	Moderate	Mid-Flood	S	1	11:48	8.6	8.15	30.26	21.19	2.79	10	114	0.194	W
B3	20200129	Sunny	Moderate	Mid-Flood	B	3.3	10:33	8.84	8.2	30.71	21.17	3.39	13	115	0.213	NW
B3	20200129	Sunny	Moderate	Mid-Flood	B	3.3	10:33	8.69	8.17	30.78	21.15	3.74	12	114	0.226	W
B3	20200129	Sunny	Moderate	Mid-Flood	S	1	10:34	8.24	8.09	30.52	21.18	2.79	9	115	0.251	W
B3	20200129	Sunny	Moderate	Mid-Flood	S	1	10:34	8.19	8.11	30.74	21.1	2.8	10	114	0.234	NW
B4	20200129	Sunny	Moderate	Mid-Flood	B	4.3	10:25	8.16	8.25	30.47	21.2	3.43	9	115	0.195	W
B4	20200129	Sunny	Moderate	Mid-Flood	B	4.3	10:25	8.65	8.25	30.35	21.19	3.68	8	115	0.208	W
B4	20200129	Sunny	Moderate	Mid-Flood	S	1	10:26	8.51	8.09	30.4	21.2	3.05	9	115	0.205	W
B4	20200129	Sunny	Moderate	Mid-Flood	S	1	10:26	8.87	8.09	30.92	21.13	2.76	9	114	0.251	W
C1A	20200129	Sunny	Moderate	Mid-Flood	B	10.5	9:39	8.53	8.17	30.38	21.18	3.2	10	115	0.276	W
C1A	20200129	Sunny	Moderate	Mid-Flood	B	10.5	9:39	8.62	8.14	30.48	21.11	3.44	10	115	0.256	W
C1A	20200129	Sunny	Moderate	Mid-Flood	M	5.75	9:40	8.09	8.26	30.46	21.17	3.04	11	115	0.27	NW
C1A	20200129	Sunny	Moderate	Mid-Flood	M	5.75	9:40	8.05	8.18	30.26	21.18	2.78	11	114	0.198	W
C1A	20200129	Sunny	Moderate	Mid-Flood	S	1	9:41	8.75	8.08	30.49	21.14	2.75	10	114	0.251	W

Contract No. EP/SP/66/12  
Integrated Waste Management Facilities, Phase 1  
Impact Water Quality Monitoring Data

Location	Date (YYYYMMDD)	Weather	Sea Condition	Tidal	Water Level note 1	Depth (m)	Time (hh:mm)	DO (mg/L)	pH	Sal (ppt)	Temp (°C)	Turbidity (NTU) note 2	SS (mg/L)	Total Alkalinity (mg/L)	Current Velocity (m/s)	Direction in NESW
C1A	20200129	Sunny	Moderate	Mid-Flood	S	1	9:41	8.78	8.16	30.57	21.12	2.78	10	115	0.169	W
C2A	20200129	Sunny	Moderate	Mid-Flood	B	10.9	8:18	8.37	8.08	30.2	21.17	2.99	12	114	0.218	W
C2A	20200129	Sunny	Moderate	Mid-Flood	B	10.9	8:18	8.49	8.1	30.6	21.12	3.3	12	114	0.248	W
C2A	20200129	Sunny	Moderate	Mid-Flood	M	5.95	8:19	8.71	8.31	30.28	21.15	3.19	10	115	0.2	W
C2A	20200129	Sunny	Moderate	Mid-Flood	M	5.95	8:19	8.16	8.18	30.56	21.12	2.67	11	115	0.237	W
C2A	20200129	Sunny	Moderate	Mid-Flood	S	1	8:20	8.72	8.19	30.48	21.12	2.65	10	114	0.207	W
C2A	20200129	Sunny	Moderate	Mid-Flood	S	1	8:20	8.51	8.17	30.23	21.12	3.04	10	115	0.26	W
F1A	20200129	Sunny	Moderate	Mid-Flood	B	6.9	10:04	8.86	8.06	30.24	21.18	3.07	11	115	0.184	W
F1A	20200129	Sunny	Moderate	Mid-Flood	B	6.9	10:04	8.15	8.19	30.38	21.13	3.57	12	115	0.237	W
F1A	20200129	Sunny	Moderate	Mid-Flood	M	3.95	10:05	8.8	8.09	30.6	21.19	2.81	10	114	0.267	NW
F1A	20200129	Sunny	Moderate	Mid-Flood	M	3.95	10:05	8.42	8.05	30.93	21.16	3.05	12	115	0.256	W
F1A	20200129	Sunny	Moderate	Mid-Flood	S	1	10:06	8.62	8.08	30.38	21.16	2.98	12	114	0.221	NW
F1A	20200129	Sunny	Moderate	Mid-Flood	S	1	10:06	8.29	8.16	30.76	21.18	2.88	13	115	0.185	W
H1	20200129	Sunny	Moderate	Mid-Flood	B	6.8	10:14	8.9	8.21	30.31	21.12	3.37	8	115	0.204	W
H1	20200129	Sunny	Moderate	Mid-Flood	B	6.8	10:14	8.25	8.23	30.25	21.2	3.53	9	115	0.179	W
H1	20200129	Sunny	Moderate	Mid-Flood	M	3.9	10:15	8.1	8.13	30.87	21.12	3.02	10	116	0.271	W
H1	20200129	Sunny	Moderate	Mid-Flood	M	3.9	10:15	8.13	8.11	30.24	21.1	2.68	9	115	0.197	NW
H1	20200129	Sunny	Moderate	Mid-Flood	S	1	10:16	8.85	8.19	30.53	21.11	2.99	12	115	0.21	W
H1	20200129	Sunny	Moderate	Mid-Flood	S	1	10:16	8.57	8.06	30.83	21.12	2.98	11	115	0.19	W
M1	20200129	Sunny	Moderate	Mid-Flood	B	6.8	9:44	8.68	8.06	30.71	21.19	3.37	9	115	0.186	W
M1	20200129	Sunny	Moderate	Mid-Flood	B	6.8	9:44	8.27	8.28	30.41	21.19	2.99	8	116	0.227	NW
M1	20200129	Sunny	Moderate	Mid-Flood	M	3.9	9:45	8.74	8.12	30.64	21.11	2.73	9	115	0.248	W
M1	20200129	Sunny	Moderate	Mid-Flood	M	3.9	9:45	8.6	8.05	30.68	21.18	2.94	8	114	0.199	W
M1	20200129	Sunny	Moderate	Mid-Flood	S	1	9:46	8.71	8.11	30.29	21.1	2.62	11	115	0.194	W
M1	20200129	Sunny	Moderate	Mid-Flood	S	1	9:46	8.67	8.2	30.56	21.15	2.56	10	114	0.237	W
CR1	20200129	Sunny	Moderate	Mid-Flood	B	11	8:45	8.25	8.14	30.32	21.19	3.19	10	115	0.273	W
CR1	20200129	Sunny	Moderate	Mid-Flood	B	11	8:45	8.88	8.11	30.27	21.17	3.06	11	116	0.216	W
CR1	20200129	Sunny	Moderate	Mid-Flood	M	6	8:46	8.82	8.06	30.7	21.11	3.08	12	114	0.191	W

Contract No. EP/SP/66/12  
Integrated Waste Management Facilities, Phase 1  
Impact Water Quality Monitoring Data

Location	Date (YYYYMMDD)	Weather	Sea Condition	Tidal	Water Level note 1	Depth (m)	Time (hh:mm)	DO (mg/L)	pH	Sal (ppt)	Temp (°C)	Turbidity (NTU) note 2	SS (mg/L)	Total Alkalinity (mg/L)	Current Velocity (m/s)	Direction in NESW
CR1	20200129	Sunny	Moderate	Mid-Flood	M	6	8:46	8.82	8.1	30.45	21.16	3.06	12	115	0.185	W
CR1	20200129	Sunny	Moderate	Mid-Flood	S	1	8:47	8.36	8.05	30.68	21.1	2.68	13	114	0.239	W
CR1	20200129	Sunny	Moderate	Mid-Flood	S	1	8:47	8.63	8.21	30.95	21.2	2.65	12	115	0.228	W
CR2	20200129	Sunny	Moderate	Mid-Flood	B	10.9	9:03	8.17	8.08	30.83	21.13	3.37	9	115	0.201	W
CR2	20200129	Sunny	Moderate	Mid-Flood	B	10.9	9:03	8.14	8.1	30.67	21.1	3.27	8	114	0.196	NW
CR2	20200129	Sunny	Moderate	Mid-Flood	M	5.95	9:04	8.88	8.11	30.48	21.16	2.85	10	114	0.214	W
CR2	20200129	Sunny	Moderate	Mid-Flood	M	5.95	9:04	8.72	8.15	30.54	21.15	2.65	9	114	0.273	W
CR2	20200129	Sunny	Moderate	Mid-Flood	S	1	9:05	8.36	8.21	30.8	21.14	2.69	10	113	0.181	W
CR2	20200129	Sunny	Moderate	Mid-Flood	S	1	9:05	8.25	8.22	30.48	21.12	2.91	9	114	0.181	W
S1	20200129	Sunny	Moderate	Mid-Flood	B	4.1	11:07	8.8	8.17	30.38	21.13	3.16	10	115	0.248	W
S1	20200129	Sunny	Moderate	Mid-Flood	B	4.1	11:07	8.75	8.28	30.93	21.14	3.44	11	114	0.246	W
S1	20200129	Sunny	Moderate	Mid-Flood	S	1	11:08	8.22	8.09	30.8	21.19	2.92	8	115	0.234	W
S1	20200129	Sunny	Moderate	Mid-Flood	S	1	11:08	8.71	8.1	30.69	21.13	2.61	9	115	0.276	W
S2A	20200129	Sunny	Moderate	Mid-Flood	B	8.4	10:47	8.46	8.08	30.38	21.2	3.45	8	114	0.251	W
S2A	20200129	Sunny	Moderate	Mid-Flood	B	8.4	10:47	8.41	8.24	30.42	21.11	3.49	9	115	0.258	NW
S2A	20200129	Sunny	Moderate	Mid-Flood	M	4.7	10:48	8.74	8.28	30.29	21.1	3.06	10	114	0.277	W
S2A	20200129	Sunny	Moderate	Mid-Flood	M	4.7	10:48	8.89	8.12	30.37	21.14	2.89	10	115	0.232	W
S2A	20200129	Sunny	Moderate	Mid-Flood	S	1	10:49	8.54	8.12	30.91	21.13	2.88	12	115	0.251	W
S2A	20200129	Sunny	Moderate	Mid-Flood	S	1	10:49	8.19	8.2	30.54	21.1	2.49	13	114	0.188	W
S3	20200129	Sunny	Moderate	Mid-Flood	B	8.7	9:15	8.73	8.3	30.85	21.1	3.28	12	115	0.177	W
S3	20200129	Sunny	Moderate	Mid-Flood	B	8.7	9:15	8.15	8.1	30.58	21.13	3.4	13	114	0.247	W
S3	20200129	Sunny	Moderate	Mid-Flood	M	4.85	9:16	8.78	8.19	30.3	21.13	2.74	10	114	0.199	W
S3	20200129	Sunny	Moderate	Mid-Flood	M	4.85	9:16	8.34	8.25	30.43	21.17	2.71	10	115	0.241	NW
S3	20200129	Sunny	Moderate	Mid-Flood	S	1	9:17	8.53	8.19	30.87	21.1	2.73	9	114	0.18	W
S3	20200129	Sunny	Moderate	Mid-Flood	S	1	9:17	8.13	8.3	30.6	21.18	2.78	8	115	0.216	W
B1	20200129	Sunny	Moderate	Mid-Ebb	B	3.5	14:15	8.34	8.08	30.69	21.12	3.07	6	114	0.237	E
B1	20200129	Sunny	Moderate	Mid-Ebb	B	3.5	14:15	8.72	8.03	30.69	21.18	3.53	7	114	0.238	SE
B1	20200129	Sunny	Moderate	Mid-Ebb	S	1	14:16	8.02	8.12	30.77	21.24	2.96	9	114	0.25	SE

Contract No. EP/SP/66/12  
Integrated Waste Management Facilities, Phase 1  
Impact Water Quality Monitoring Data

Location	Date (YYYYMMDD)	Weather	Sea Condition	Tidal	Water Level note 1	Depth (m)	Time (hh:mm)	DO (mg/L)	pH	Sal (ppt)	Temp (°C)	Turbidity (NTU) note 2	SS (mg/L)	Total Alkalinity (mg/L)	Current Velocity (m/s)	Direction in NESW
B1	20200129	Sunny	Moderate	Mid-Ebb	S	1	14:16	8.46	7.96	30.68	21.19	2.55	8	114	0.188	SE
B2	20200129	Sunny	Moderate	Mid-Ebb	B	4	13:53	8.08	8.13	30.69	21.24	3.51	10	114	0.138	SE
B2	20200129	Sunny	Moderate	Mid-Ebb	B	4	13:53	8.66	8.31	30.89	21.15	3.62	8	115	0.117	SE
B2	20200129	Sunny	Moderate	Mid-Ebb	S	1	13:54	8.85	8.14	30.75	21.12	2.7	7	114	0.208	SE
B2	20200129	Sunny	Moderate	Mid-Ebb	S	1	13:54	8.58	7.96	30.73	21.21	2.66	7	114	0.187	E
B3	20200129	Sunny	Moderate	Mid-Ebb	B	4.5	14:44	8.37	8.11	30.92	21.24	3.69	10	114	0.147	E
B3	20200129	Sunny	Moderate	Mid-Ebb	B	4.5	14:44	8	8.27	30.71	21.14	3.28	8	114	0.227	SE
B3	20200129	Sunny	Moderate	Mid-Ebb	S	1	14:45	8.37	8.16	30.8	21.11	2.97	10	114	0.126	SE
B3	20200129	Sunny	Moderate	Mid-Ebb	S	1	14:45	8.64	8.25	31	21.21	2.79	11	114	0.238	SE
B4	20200129	Sunny	Moderate	Mid-Ebb	B	3.1	14:54	8.48	8.14	31.01	21.28	3.67	8	115	0.238	SE
B4	20200129	Sunny	Moderate	Mid-Ebb	B	3.1	14:54	8.23	8.29	30.76	21.18	3.26	8	114	0.248	E
B4	20200129	Sunny	Moderate	Mid-Ebb	S	1	14:55	8.78	8.26	31.03	21.15	2.65	8	114	0.195	SE
B4	20200129	Sunny	Moderate	Mid-Ebb	S	1	14:55	8.01	8.16	30.6	21.28	2.98	7	114	0.189	E
C1A	20200129	Sunny	Moderate	Mid-Ebb	B	8.7	13:43	7.99	8.15	30.73	21.3	3.35	9	115	0.203	SE
C1A	20200129	Sunny	Moderate	Mid-Ebb	B	8.7	13:43	8.03	7.99	31.02	21.22	3.03	10	114	0.199	E
C1A	20200129	Sunny	Moderate	Mid-Ebb	M	4.85	13:44	8.87	7.97	30.6	21.14	2.56	9	114	0.222	SE
C1A	20200129	Sunny	Moderate	Mid-Ebb	M	4.85	13:44	8.73	7.98	30.89	21.22	2.96	10	114	0.147	SE
C1A	20200129	Sunny	Moderate	Mid-Ebb	S	1	13:45	8.38	8.31	30.62	21.16	2.85	8	114	0.126	E
C1A	20200129	Sunny	Moderate	Mid-Ebb	S	1	13:45	8.75	8.33	31.06	21.21	2.75	8	114	0.155	SE
C2A	20200129	Sunny	Moderate	Mid-Ebb	B	11.5	15:30	8.89	8.2	30.82	21.19	3.1	10	115	0.243	SE
C2A	20200129	Sunny	Moderate	Mid-Ebb	B	11.5	15:30	8.74	8.23	30.68	21.2	3.08	9	114	0.149	E
C2A	20200129	Sunny	Moderate	Mid-Ebb	M	6.25	15:31	8.47	8.2	30.84	21.17	2.59	10	114	0.252	E
C2A	20200129	Sunny	Moderate	Mid-Ebb	M	6.25	15:31	8.42	8.07	30.66	21.1	2.89	9	114	0.131	SE
C2A	20200129	Sunny	Moderate	Mid-Ebb	S	1	15:32	8.51	7.97	30.7	21.22	2.71	11	115	0.152	SE
C2A	20200129	Sunny	Moderate	Mid-Ebb	S	1	15:32	8	8.13	30.87	21.18	2.65	10	115	0.187	SE
F1A	20200129	Sunny	Moderate	Mid-Ebb	B	6.9	15:17	8.37	7.96	30.8	21.18	3.28	10	114	0.204	SE
F1A	20200129	Sunny	Moderate	Mid-Ebb	B	6.9	15:17	8.69	8.13	31.09	21.18	3.18	11	113	0.162	SE
F1A	20200129	Sunny	Moderate	Mid-Ebb	M	3.95	15:18	8.42	8.29	30.82	21.15	2.97	9	114	0.245	SE



Contract No. EP/SP/66/12  
 Integrated Waste Management Facilities, Phase 1  
 Impact Water Quality Monitoring Data

Location	Date (YYYYMMDD)	Weather	Sea Condition	Tidal	Water Level note 1	Depth (m)	Time (hh:mm)	DO (mg/L)	pH	Sal (ppt)	Temp (°C)	Turbidity (NTU) note 2	SS (mg/L)	Total Alkalinity (mg/L)	Current Velocity (m/s)	Direction in NESW
F1A	20200129	Sunny	Moderate	Mid-Ebb	M	3.95	15:18	8.65	8.11	30.64	21.17	2.69	10	114	0.236	SE
F1A	20200129	Sunny	Moderate	Mid-Ebb	S	1	15:19	8.44	8.31	30.7	21.23	2.89	9	114	0.215	SE
F1A	20200129	Sunny	Moderate	Mid-Ebb	S	1	15:19	8.13	8.02	30.76	21.24	2.83	10	115	0.143	SE
H1	20200129	Sunny	Moderate	Mid-Ebb	B	8	14:16	8.16	8.08	30.8	21.17	3.62	8	114	0.173	SE
H1	20200129	Sunny	Moderate	Mid-Ebb	B	8	14:16	8.88	8.05	31.1	21.29	3.33	10	114	0.175	E
H1	20200129	Sunny	Moderate	Mid-Ebb	M	4.5	14:17	8.18	8.04	30.97	21.3	2.71	9	114	0.239	SE
H1	20200129	Sunny	Moderate	Mid-Ebb	M	4.5	14:17	8.02	8.31	31	21.27	2.61	10	114	0.193	E
H1	20200129	Sunny	Moderate	Mid-Ebb	S	1	14:18	8.76	8.12	31	21.11	2.94	11	114	0.143	SE
H1	20200129	Sunny	Moderate	Mid-Ebb	S	1	14:18	8.79	8.13	30.97	21.21	2.59	12	114	0.202	E
M1	20200129	Sunny	Moderate	Mid-Ebb	B	8	15:39	8.55	7.99	30.89	21.2	3.06	10	114	0.209	E
M1	20200129	Sunny	Moderate	Mid-Ebb	B	8	15:39	8.26	8.2	30.92	21.18	3.38	10	114	0.211	SE
M1	20200129	Sunny	Moderate	Mid-Ebb	M	4.5	15:40	8.73	8.34	30.6	21.3	2.78	9	114	0.205	SE
M1	20200129	Sunny	Moderate	Mid-Ebb	M	4.5	15:40	8.16	8.22	30.81	21.1	2.85	10	114	0.18	E
M1	20200129	Sunny	Moderate	Mid-Ebb	S	1	15:41	8.89	8.15	31.06	21.14	3.06	11	113	0.191	SE
M1	20200129	Sunny	Moderate	Mid-Ebb	S	1	15:41	8.15	7.99	30.73	21.28	2.71	10	113	0.14	E
CR1	20200129	Sunny	Moderate	Mid-Ebb	B	11.5	15:03	8.05	8.28	30.99	21.18	3.55	9	114	0.226	E
CR1	20200129	Sunny	Moderate	Mid-Ebb	B	11.5	15:03	8.21	8.32	31.07	21.16	3.52	10	115	0.184	E
CR1	20200129	Sunny	Moderate	Mid-Ebb	M	6.25	15:04	8.21	8.34	30.75	21.15	3.03	8	114	0.193	SE
CR1	20200129	Sunny	Moderate	Mid-Ebb	M	6.25	15:04	8.65	8	30.62	21.1	3.1	9	114	0.139	E
CR1	20200129	Sunny	Moderate	Mid-Ebb	S	1	15:05	8.2	8.21	30.73	21.29	2.72	9	114	0.168	SE
CR1	20200129	Sunny	Moderate	Mid-Ebb	S	1	15:05	8.79	8.33	30.95	21.1	2.59	9	114	0.217	E
CR2	20200129	Sunny	Moderate	Mid-Ebb	B	9.9	14:35	8.74	8.34	30.67	21.17	3.61	7	114	0.217	SE
CR2	20200129	Sunny	Moderate	Mid-Ebb	B	9.9	14:35	8.56	8.03	30.73	21.29	3.08	7	114	0.252	SE
CR2	20200129	Sunny	Moderate	Mid-Ebb	M	5.45	14:36	8.48	8	30.84	21.3	2.81	9	113	0.221	E
CR2	20200129	Sunny	Moderate	Mid-Ebb	M	5.45	14:36	8.09	8.3	30.62	21.29	2.8	10	114	0.174	SE
CR2	20200129	Sunny	Moderate	Mid-Ebb	S	1	14:37	8.69	8.19	31.01	21.22	2.94	10	114	0.246	E
CR2	20200129	Sunny	Moderate	Mid-Ebb	S	1	14:37	8.22	8.13	30.7	21.22	2.84	9	114	0.139	SE
S1	20200129	Sunny	Moderate	Mid-Ebb	B	4.4	14:03	8.83	8.25	30.62	21.2	3.48	12	114	0.23	SE

Contract No. EP/SP/66/12  
Integrated Waste Management Facilities, Phase 1  
Impact Water Quality Monitoring Data

Location	Date (YYYYMMDD)	Weather	Sea Condition	Tidal	Water Level note 1	Depth (m)	Time (hh:mm)	DO (mg/L)	pH	Sal (ppt)	Temp (°C)	Turbidity (NTU) note 2	SS (mg/L)	Total Alkalinity (mg/L)	Current Velocity (m/s)	Direction in NESW
S1	20200129	Sunny	Moderate	Mid-Ebb	B	4.4	14:03	8.29	7.97	31.04	21.18	3.6	13	114	0.142	E
S1	20200129	Sunny	Moderate	Mid-Ebb	S	1	14:04	8.25	8.02	30.79	21.11	2.55	16	114	0.206	E
S1	20200129	Sunny	Moderate	Mid-Ebb	S	1	14:04	8.47	8.1	30.97	21.25	2.79	15	114	0.193	SE
S2A	20200129	Sunny	Moderate	Mid-Ebb	B	8.5	14:29	8.51	7.98	30.87	21.21	3.41	11	114	0.247	SE
S2A	20200129	Sunny	Moderate	Mid-Ebb	B	8.5	14:29	8.37	7.98	30.95	21.21	3.12	10	114	0.209	E
S2A	20200129	Sunny	Moderate	Mid-Ebb	M	4.75	14:30	8.65	8.09	30.82	21.19	2.69	10	114	0.189	E
S2A	20200129	Sunny	Moderate	Mid-Ebb	M	4.75	14:30	8.64	8.19	30.95	21.22	2.69	11	115	0.132	E
S2A	20200129	Sunny	Moderate	Mid-Ebb	S	1	14:31	8.85	8.06	30.89	21.23	2.74	13	115	0.247	E
S2A	20200129	Sunny	Moderate	Mid-Ebb	S	1	14:31	8.77	8.11	31.1	21.28	2.92	13	114	0.183	E
S3	20200129	Sunny	Moderate	Mid-Ebb	B	9.2	14:47	8.33	7.97	30.89	21.17	3.14	10	114	0.236	E
S3	20200129	Sunny	Moderate	Mid-Ebb	B	9.2	14:47	8.49	8.04	30.6	21.17	3.52	10	113	0.183	SE
S3	20200129	Sunny	Moderate	Mid-Ebb	M	5.1	14:48	8.36	8.19	30.7	21.18	2.77	10	113	0.142	E
S3	20200129	Sunny	Moderate	Mid-Ebb	M	5.1	14:48	8.01	8.3	30.66	21.3	2.83	9	113	0.118	E
S3	20200129	Sunny	Moderate	Mid-Ebb	S	1	14:49	8.35	7.97	30.97	21.17	2.83	10	115	0.116	SE
S3	20200129	Sunny	Moderate	Mid-Ebb	S	1	14:49	8.25	8.09	31.1	21.25	2.78	11	114	0.242	SE
B1	20200131	Sunny	Moderate	Mid-Flood	B	4.3	11:22	8.86	8.06	31.78	20.45	4.03	<2	114	0.197	W
B1	20200131	Sunny	Moderate	Mid-Flood	B	4.3	11:22	9.17	8.17	31.6	20.45	3.67	2	114	0.178	W
B1	20200131	Sunny	Moderate	Mid-Flood	S	1	11:23	9.09	8.07	31.78	20.39	3.6	2	114	0.221	W
B1	20200131	Sunny	Moderate	Mid-Flood	S	1	11:23	9.35	8.21	32.11	20.43	3.42	3	113	0.262	W
B2	20200131	Sunny	Moderate	Mid-Flood	B	3.5	11:40	9.37	8.22	32.01	20.28	4.21	<2	113	0.212	W
B2	20200131	Sunny	Moderate	Mid-Flood	B	3.5	11:40	9.43	8.09	32.31	20.32	3.94	3	112	0.201	NW
B2	20200131	Sunny	Moderate	Mid-Flood	S	1	11:41	9.24	8.23	32.25	20.41	3.33	<2	114	0.177	NW
B2	20200131	Sunny	Moderate	Mid-Flood	S	1	11:41	9.43	8.12	31.94	20.3	3.63	2	114	0.281	W
B3	20200131	Sunny	Moderate	Mid-Flood	B	4.2	10:56	9.46	8.21	32.09	20.29	3.87	2	114	0.213	W
B3	20200131	Sunny	Moderate	Mid-Flood	B	4.2	10:56	9.49	8.15	31.6	20.3	4.35	<2	114	0.188	W
B3	20200131	Sunny	Moderate	Mid-Flood	S	1	10:57	9.5	8.11	31.79	20.39	3.3	2	114	0.214	W
B3	20200131	Sunny	Moderate	Mid-Flood	S	1	10:57	9.22	8.08	32.17	20.4	3.61	3	114	0.192	W
B4	20200131	Sunny	Moderate	Mid-Flood	B	4.4	10:48	9	8.13	32.35	20.32	4.34	<2	114	0.276	W



Contract No. EP/SP/66/12  
 Integrated Waste Management Facilities, Phase 1  
 Impact Water Quality Monitoring Data

Location	Date (YYYYMMDD)	Weather	Sea Condition	Tidal	Water Level note 1	Depth (m)	Time (hh:mm)	DO (mg/L)	pH	Sal (ppt)	Temp (°C)	Turbidity (NTU) note 2	SS (mg/L)	Total Alkalinity (mg/L)	Current Velocity (m/s)	Direction in NESW
B4	20200131	Sunny	Moderate	Mid-Flood	B	4.4	10:48	9.06	8.16	31.5	20.32	3.95	<2	115	0.202	W
B4	20200131	Sunny	Moderate	Mid-Flood	S	1	10:49	9.44	8.14	32.09	20.32	3.24	4	114	0.199	W
B4	20200131	Sunny	Moderate	Mid-Flood	S	1	10:49	9.42	8.05	31.53	20.42	3.19	3	113	0.228	W
C1A	20200131	Sunny	Moderate	Mid-Flood	B	9.1	10:20	9.44	8.23	31.72	20.29	4.17	3	114	0.25	W
C1A	20200131	Sunny	Moderate	Mid-Flood	B	9.1	10:20	9.37	8.14	31.56	20.31	3.89	3	114	0.181	W
C1A	20200131	Sunny	Moderate	Mid-Flood	M	5.05	10:21	9.16	8.13	32.32	20.28	3.37	2	114	0.198	W
C1A	20200131	Sunny	Moderate	Mid-Flood	M	5.05	10:21	9.49	8.05	31.89	20.22	3.36	3	114	0.279	NW
C1A	20200131	Sunny	Moderate	Mid-Flood	S	1	10:22	9.09	8.05	31.58	20.35	3.43	3	114	0.281	NW
C1A	20200131	Sunny	Moderate	Mid-Flood	S	1	10:22	9.2	8.21	32.13	20.22	3.66	3	114	0.276	W
C2A	20200131	Sunny	Moderate	Mid-Flood	B	10.4	9:03	8.93	8.09	32.35	20.24	4.03	5	114	0.183	W
C2A	20200131	Sunny	Moderate	Mid-Flood	B	10.4	9:03	8.95	8.07	31.9	20.18	4.13	4	115	0.277	NW
C2A	20200131	Sunny	Moderate	Mid-Flood	M	5.7	9:04	9.5	8.18	32.3	20.29	3.89	4	114	0.178	NW
C2A	20200131	Sunny	Moderate	Mid-Flood	M	5.7	9:04	9.03	8.16	31.7	20.28	3.48	5	113	0.195	W
C2A	20200131	Sunny	Moderate	Mid-Flood	S	1	9:05	8.99	8.18	31.65	20.17	3.17	3	114	0.211	W
C2A	20200131	Sunny	Moderate	Mid-Flood	S	1	9:05	9.32	8.15	31.52	20.15	3.41	3	115	0.275	W
CR1	20200131	Sunny	Moderate	Mid-Flood	B	11.3	9:26	9.31	8.16	32.29	20.27	4.14	4	115	0.19	NW
CR1	20200131	Sunny	Moderate	Mid-Flood	B	11.3	9:26	9.12	8.05	32.32	20.22	3.9	5	114	0.196	W
CR1	20200131	Sunny	Moderate	Mid-Flood	M	6.15	9:27	9.08	8.13	31.79	20.14	3.87	5	114	0.179	W
CR1	20200131	Sunny	Moderate	Mid-Flood	M	6.15	9:27	8.97	8.12	31.65	20.17	3.5	4	115	0.213	W
CR1	20200131	Sunny	Moderate	Mid-Flood	S	1	9:28	9.46	8.21	32.29	20.18	3.69	4	114	0.224	W
CR1	20200131	Sunny	Moderate	Mid-Flood	S	1	9:28	8.93	8.15	32.2	20.1	3.67	4	114	0.207	W
CR2	20200131	Sunny	Moderate	Mid-Flood	B	10	9:45	9.21	8.17	31.72	20.28	4	2	114	0.206	NW
CR2	20200131	Sunny	Moderate	Mid-Flood	B	10	9:45	9.15	8.09	31.62	20.19	4.2	2	114	0.182	W
CR2	20200131	Sunny	Moderate	Mid-Flood	M	5.5	9:46	9.18	8.17	31.73	20.22	3.61	4	115	0.251	W
CR2	20200131	Sunny	Moderate	Mid-Flood	M	5.5	9:46	9.24	8.2	32.02	20.22	3.77	3	115	0.195	W
CR2	20200131	Sunny	Moderate	Mid-Flood	S	1	9:47	9.02	8.16	31.77	20.28	3.18	4	114	0.273	W
CR2	20200131	Sunny	Moderate	Mid-Flood	S	1	9:47	9.49	8.09	32.28	20.25	3.15	4	114	0.239	W
F1A	20200131	Sunny	Moderate	Mid-Flood	B	6.8	10:25	8.93	8.15	32	20.26	3.72	3	114	0.227	W

Contract No. EP/SP/66/12  
Integrated Waste Management Facilities, Phase 1  
Impact Water Quality Monitoring Data

Location	Date (YYYYMMDD)	Weather	Sea Condition	Tidal	Water Level note 1	Depth (m)	Time (hh:mm)	DO (mg/L)	pH	Sal (ppt)	Temp (°C)	Turbidity (NTU) note 2	SS (mg/L)	Total Alkalinity (mg/L)	Current Velocity (m/s)	Direction in NESW
F1A	20200131	Sunny	Moderate	Mid-Flood	B	6.8	10:25	8.97	8.17	32.16	20.31	4.11	4	114	0.206	W
F1A	20200131	Sunny	Moderate	Mid-Flood	M	3.9	10:26	9.39	8.23	31.61	20.24	3.4	3	114	0.27	W
F1A	20200131	Sunny	Moderate	Mid-Flood	M	3.9	10:26	9.17	8.07	31.74	20.32	3.49	3	114	0.179	W
F1A	20200131	Sunny	Moderate	Mid-Flood	S	1	10:27	9.32	8.21	31.91	20.23	3.23	3	114	0.266	W
F1A	20200131	Sunny	Moderate	Mid-Flood	S	1	10:27	9.28	8.19	32.12	20.27	3.54	3	114	0.172	NW
H1	20200131	Sunny	Moderate	Mid-Flood	B	7.3	10:54	9.45	8.15	31.67	20.39	3.65	2	114	0.262	W
H1	20200131	Sunny	Moderate	Mid-Flood	B	7.3	10:54	9.51	8.18	31.88	20.38	4.13	2	113	0.214	W
H1	20200131	Sunny	Moderate	Mid-Flood	M	4.15	10:55	9.12	8.15	32.08	20.25	3.88	3	113	0.259	W
H1	20200131	Sunny	Moderate	Mid-Flood	M	4.15	10:55	9.4	8.15	31.83	20.32	3.41	<2	113	0.224	W
H1	20200131	Sunny	Moderate	Mid-Flood	S	1	10:56	9.32	8.09	31.6	20.31	3.69	2	114	0.231	W
H1	20200131	Sunny	Moderate	Mid-Flood	S	1	10:56	8.86	8.21	31.78	20.39	3.31	2	114	0.258	NW
M1	20200131	Sunny	Moderate	Mid-Flood	B	6.8	10:02	8.99	8.2	31.51	20.26	4.11	3	115	0.235	W
M1	20200131	Sunny	Moderate	Mid-Flood	B	6.8	10:02	9.26	8.05	32	20.38	3.96	3	114	0.176	W
M1	20200131	Sunny	Moderate	Mid-Flood	M	3.9	10:03	9.33	8.18	31.75	20.24	3.65	3	114	0.236	W
M1	20200131	Sunny	Moderate	Mid-Flood	M	3.9	10:03	9.22	8.22	31.52	20.34	3.8	3	115	0.172	W
M1	20200131	Sunny	Moderate	Mid-Flood	S	1	10:04	9.13	8.19	31.66	20.25	3.52	2	114	0.219	W
M1	20200131	Sunny	Moderate	Mid-Flood	S	1	10:04	9.44	8.12	32.31	20.36	3.31	3	114	0.187	W
S1	20200131	Sunny	Moderate	Mid-Flood	B	4.5	11:31	9.47	8.06	32.04	20.44	4.03	3	115	0.226	W
S1	20200131	Sunny	Moderate	Mid-Flood	B	4.5	11:31	9.44	8.15	31.55	20.38	3.8	4	114	0.199	W
S1	20200131	Sunny	Moderate	Mid-Flood	S	1	11:32	8.95	8.18	31.57	20.39	3.13	4	114	0.224	W
S1	20200131	Sunny	Moderate	Mid-Flood	S	1	11:32	9.49	8.15	31.72	20.32	3.66	4	114	0.175	W
S2A	20200131	Sunny	Moderate	Mid-Flood	B	8.4	11:09	9.47	8.17	32.19	20.41	3.71	5	114	0.201	W
S2A	20200131	Sunny	Moderate	Mid-Flood	B	8.4	11:09	8.95	8.08	31.57	20.28	4.03	5	114	0.259	W
S2A	20200131	Sunny	Moderate	Mid-Flood	M	4.7	11:10	8.9	8.22	31.97	20.33	3.46	5	114	0.227	W
S2A	20200131	Sunny	Moderate	Mid-Flood	M	4.7	11:10	8.88	8.17	31.72	20.42	3.66	6	114	0.243	W
S2A	20200131	Sunny	Moderate	Mid-Flood	S	1	11:11	8.96	8.05	31.58	20.28	3.3	4	114	0.254	W
S2A	20200131	Sunny	Moderate	Mid-Flood	S	1	11:11	9.2	8.16	31.64	20.41	3.68	5	113	0.272	W
S3	20200131	Sunny	Moderate	Mid-Flood	B	8.1	9:56	9.35	8.19	32	20.3	4.31	6	114	0.235	W

Contract No. EP/SP/66/12  
Integrated Waste Management Facilities, Phase 1  
Impact Water Quality Monitoring Data

Location	Date (YYYYMMDD)	Weather	Sea Condition	Tidal	Water Level note 1	Depth (m)	Time (hh:mm)	DO (mg/L)	pH	Sal (ppt)	Temp (°C)	Turbidity (NTU) note 2	SS (mg/L)	Total Alkalinity (mg/L)	Current Velocity (m/s)	Direction in NESW
S3	20200131	Sunny	Moderate	Mid-Flood	B	8.1	9:56	9.09	8.12	32.23	20.21	4.27	5	114	0.21	NW
S3	20200131	Sunny	Moderate	Mid-Flood	M	4.55	9:57	9.16	8.2	31.77	20.27	3.65	6	113	0.247	W
S3	20200131	Sunny	Moderate	Mid-Flood	M	4.55	9:57	8.87	8.11	31.91	20.28	3.79	6	114	0.277	W
S3	20200131	Sunny	Moderate	Mid-Flood	S	1	9:58	9.47	8.16	31.95	20.22	3.27	4	114	0.281	W
S3	20200131	Sunny	Moderate	Mid-Flood	S	1	9:58	8.91	8.15	31.98	20.29	3.43	5	114	0.234	W
B1	20200131	Sunny	Moderate	Mid-Ebb	B	4.1	15:17	9.3	8.13	31.56	20.25	3.75	2	114	0.248	SE
B1	20200131	Sunny	Moderate	Mid-Ebb	B	4.1	15:17	8.79	8.13	31.72	20.27	3.75	4	114	0.218	SE
B1	20200131	Sunny	Moderate	Mid-Ebb	S	1	15:18	9.27	8.08	31.92	20.3	3.45	3	114	0.126	E
B1	20200131	Sunny	Moderate	Mid-Ebb	S	1	15:18	9.09	8.18	31.73	20.4	3.18	3	114	0.117	SE
B2	20200131	Sunny	Moderate	Mid-Ebb	B	4.3	15:37	8.97	8.1	31.62	20.33	3.82	3	114	0.193	SE
B2	20200131	Sunny	Moderate	Mid-Ebb	B	4.3	15:37	9.13	8	31.78	20.36	3.88	2	114	0.248	SE
B2	20200131	Sunny	Moderate	Mid-Ebb	S	1	15:38	9.21	8.15	32.03	20.29	3.25	4	113	0.236	SE
B2	20200131	Sunny	Moderate	Mid-Ebb	S	1	15:38	9.11	8.12	31.94	20.26	3.27	3	114	0.167	SE
B3	20200131	Sunny	Moderate	Mid-Ebb	B	3.7	15:58	9.36	8.02	31.39	20.29	4.14	3	114	0.185	E
B3	20200131	Sunny	Moderate	Mid-Ebb	B	3.7	15:58	9.11	8.05	31.83	20.23	4.32	4	115	0.137	SE
B3	20200131	Sunny	Moderate	Mid-Ebb	S	1	15:59	8.64	7.96	32.05	20.24	3.55	3	114	0.248	E
B3	20200131	Sunny	Moderate	Mid-Ebb	S	1	15:59	8.91	8.13	32.03	20.3	3.64	3	114	0.221	E
B4	20200131	Sunny	Moderate	Mid-Ebb	B	3.8	16:07	8.91	8.12	32.09	20.21	4.25	4	115	0.199	E
B4	20200131	Sunny	Moderate	Mid-Ebb	B	3.8	16:07	9.12	8.16	32	20.39	4.12	4	114	0.125	SE
B4	20200131	Sunny	Moderate	Mid-Ebb	S	1	16:08	9.36	8.01	31.94	20.21	3.28	5	114	0.144	SE
B4	20200131	Sunny	Moderate	Mid-Ebb	S	1	16:08	9.2	8.08	31.94	20.24	3.47	4	114	0.166	SE
C1A	20200131	Sunny	Moderate	Mid-Ebb	B	8.8	15:03	9.07	8.13	31.94	20.22	3.68	5	114	0.242	SE
C1A	20200131	Sunny	Moderate	Mid-Ebb	B	8.8	15:03	8.66	8.03	31.63	20.3	3.98	5	113	0.196	SE
C1A	20200131	Sunny	Moderate	Mid-Ebb	M	4.9	15:04	9.12	8.17	31.48	20.38	3.3	5	114	0.217	E
C1A	20200131	Sunny	Moderate	Mid-Ebb	M	4.9	15:04	8.63	8.2	31.96	20.26	3.71	6	114	0.183	E
C1A	20200131	Sunny	Moderate	Mid-Ebb	S	1	15:05	9.36	8	31.69	20.36	3.64	4	113	0.12	SE
C1A	20200131	Sunny	Moderate	Mid-Ebb	S	1	15:05	8.92	8.18	31.78	20.34	3.34	4	114	0.151	SE
C2A	20200131	Sunny	Moderate	Mid-Ebb	B	11.5	16:44	9.05	7.96	31.57	20.34	3.67	7	115	0.125	E

Contract No. EP/SP/66/12  
Integrated Waste Management Facilities, Phase 1  
Impact Water Quality Monitoring Data

Location	Date (YYYYMMDD)	Weather	Sea Condition	Tidal	Water Level note 1	Depth (m)	Time (hh:mm)	DO (mg/L)	pH	Sal (ppt)	Temp (°C)	Turbidity (NTU) note 2	SS (mg/L)	Total Alkalinity (mg/L)	Current Velocity (m/s)	Direction in NESW
C2A	20200131	Sunny	Moderate	Mid-Ebb	B	11.5	16:44	9.28	8.03	31.71	20.35	4.12	6	114	0.129	E
C2A	20200131	Sunny	Moderate	Mid-Ebb	M	6.25	16:45	9.37	8.07	31.5	20.33	3.17	5	114	0.222	SE
C2A	20200131	Sunny	Moderate	Mid-Ebb	M	6.25	16:45	9.31	8.12	31.98	20.25	3.43	5	115	0.14	E
C2A	20200131	Sunny	Moderate	Mid-Ebb	S	1	16:46	8.65	8.04	31.4	20.23	3.56	3	115	0.151	SE
C2A	20200131	Sunny	Moderate	Mid-Ebb	S	1	16:46	8.66	8	31.69	20.3	3.61	4	114	0.181	E
CR1	20200131	Sunny	Moderate	Mid-Ebb	B	12.7	16:18	9.17	8.04	31.33	20.37	3.75	5	114	0.214	SE
CR1	20200131	Sunny	Moderate	Mid-Ebb	B	12.7	16:18	9.13	8.13	31.91	20.26	3.69	5	114	0.219	SE
CR1	20200131	Sunny	Moderate	Mid-Ebb	M	6.85	16:19	9.28	7.97	31.91	20.28	3.44	4	114	0.194	E
CR1	20200131	Sunny	Moderate	Mid-Ebb	M	6.85	16:19	9.1	8.03	31.93	20.38	3.71	5	115	0.133	E
CR1	20200131	Sunny	Moderate	Mid-Ebb	S	1	16:20	8.67	8.04	32.03	20.22	3.59	4	114	0.146	SE
CR1	20200131	Sunny	Moderate	Mid-Ebb	S	1	16:20	8.91	8.11	31.65	20.32	3.47	4	114	0.247	SE
CR2	20200131	Sunny	Moderate	Mid-Ebb	B	10.6	15:51	8.78	8.14	31.99	20.4	3.7	4	114	0.161	E
CR2	20200131	Sunny	Moderate	Mid-Ebb	B	10.6	15:51	9.13	8.13	31.54	20.39	4.21	4	114	0.226	SE
CR2	20200131	Sunny	Moderate	Mid-Ebb	M	5.8	15:52	9.18	8.18	32.09	20.21	3.37	3	114	0.232	E
CR2	20200131	Sunny	Moderate	Mid-Ebb	M	5.8	15:52	8.93	7.98	31.73	20.21	3.45	4	115	0.193	E
CR2	20200131	Sunny	Moderate	Mid-Ebb	S	1	15:53	9.23	8.17	31.89	20.39	3.35	4	114	0.139	SE
CR2	20200131	Sunny	Moderate	Mid-Ebb	S	1	15:53	8.85	8	31.58	20.33	3.49	4	115	0.15	SE
F1A	20200131	Sunny	Moderate	Mid-Ebb	B	7.4	16:30	9.1	8.2	31.89	20.35	4.15	5	113	0.2	E
F1A	20200131	Sunny	Moderate	Mid-Ebb	B	7.4	16:30	8.62	7.98	31.57	20.23	3.67	5	113	0.215	SE
F1A	20200131	Sunny	Moderate	Mid-Ebb	M	4.2	16:31	8.8	7.99	31.35	20.38	3.36	6	115	0.149	SE
F1A	20200131	Sunny	Moderate	Mid-Ebb	M	4.2	16:31	8.79	7.99	31.7	20.21	3.37	6	114	0.144	SE
F1A	20200131	Sunny	Moderate	Mid-Ebb	S	1	16:32	9.03	8.14	31.82	20.4	3.66	6	115	0.133	SE
F1A	20200131	Sunny	Moderate	Mid-Ebb	S	1	16:32	9.21	8.05	31.38	20.31	3.44	5	114	0.182	E
H1	20200131	Sunny	Moderate	Mid-Ebb	B	7.5	15:30	9.17	8	31.7	20.24	3.9	5	114	0.243	SE
H1	20200131	Sunny	Moderate	Mid-Ebb	B	7.5	15:30	8.67	8.19	32.09	20.22	4.14	4	114	0.203	SE
H1	20200131	Sunny	Moderate	Mid-Ebb	M	4.25	15:31	9.12	7.99	31.95	20.25	3.3	5	115	0.193	E
H1	20200131	Sunny	Moderate	Mid-Ebb	M	4.25	15:31	8.74	8.17	31.7	20.31	3.36	4	113	0.201	SE
H1	20200131	Sunny	Moderate	Mid-Ebb	S	1	15:32	9.08	7.97	31.7	20.2	3.19	3	114	0.166	SE

Contract No. EP/SP/66/12  
 Integrated Waste Management Facilities, Phase 1  
 Impact Water Quality Monitoring Data

Location	Date (YYYYMMDD)	Weather	Sea Condition	Tidal	Water Level note 1	Depth (m)	Time (hh:mm)	DO (mg/L)	pH	Sal (ppt)	Temp (°C)	Turbidity (NTU) note 2	SS (mg/L)	Total Alkalinity (mg/L)	Current Velocity (m/s)	Direction in NESW
H1	20200131	Sunny	Moderate	Mid-Ebb	S	1	15:32	8.64	8.01	31.54	20.29	3.7	4	113	0.17	E
M1	20200131	Sunny	Moderate	Mid-Ebb	B	8.7	16:49	9.13	8.11	32.06	20.23	3.71	5	115	0.199	SE
M1	20200131	Sunny	Moderate	Mid-Ebb	B	8.7	16:49	8.68	7.96	32.04	20.38	3.94	4	115	0.227	SE
M1	20200131	Sunny	Moderate	Mid-Ebb	M	4.85	16:50	9.03	8.03	31.43	20.32	3.27	4	114	0.124	SE
M1	20200131	Sunny	Moderate	Mid-Ebb	M	4.85	16:50	9.35	8.09	31.39	20.27	3.5	4	115	0.161	E
M1	20200131	Sunny	Moderate	Mid-Ebb	S	1	16:51	9.2	8.01	31.74	20.34	3.14	5	114	0.24	E
M1	20200131	Sunny	Moderate	Mid-Ebb	S	1	16:51	8.96	8.19	31.59	20.26	3.38	4	114	0.205	E
S1	20200131	Sunny	Moderate	Mid-Ebb	B	4.1	15:27	8.82	7.99	31.67	20.35	3.77	4	113	0.13	SE
S1	20200131	Sunny	Moderate	Mid-Ebb	B	4.1	15:27	8.9	8.14	31.79	20.33	4.12	5	114	0.137	E
S1	20200131	Sunny	Moderate	Mid-Ebb	S	1	15:28	9.1	8.2	31.93	20.2	3.3	6	113	0.129	SE
S1	20200131	Sunny	Moderate	Mid-Ebb	S	1	15:28	9.33	8.16	31.61	20.22	3.44	7	114	0.213	SE
S2A	20200131	Sunny	Moderate	Mid-Ebb	B	8	15:04	8.91	8.03	31.38	20.25	3.86	5	114	0.147	SE
S2A	20200131	Sunny	Moderate	Mid-Ebb	B	8	15:04	8.9	7.99	31.77	20.2	4.18	4	115	0.247	SE
S2A	20200131	Sunny	Moderate	Mid-Ebb	M	4.5	15:05	9.26	8.13	32.08	20.4	3.45	5	114	0.234	SE
S2A	20200131	Sunny	Moderate	Mid-Ebb	M	4.5	15:05	8.81	8.05	32.04	20.22	3.2	5	115	0.177	SE
S2A	20200131	Sunny	Moderate	Mid-Ebb	S	1	15:06	9.24	8.11	31.3	20.34	3.19	5	115	0.18	E
S2A	20200131	Sunny	Moderate	Mid-Ebb	S	1	15:06	8.68	8.01	31.56	20.23	3.26	5	114	0.117	SE
S3	20200131	Sunny	Moderate	Mid-Ebb	B	10.5	16:04	8.67	7.98	31.45	20.2	4.11	4	114	0.135	SE
S3	20200131	Sunny	Moderate	Mid-Ebb	B	10.5	16:04	8.79	8.12	31.83	20.4	4.17	5	113	0.124	SE
S3	20200131	Sunny	Moderate	Mid-Ebb	M	5.75	16:05	8.87	8.12	31.38	20.26	3.71	4	114	0.121	SE
S3	20200131	Sunny	Moderate	Mid-Ebb	M	5.75	16:05	9.19	7.98	31.98	20.27	3.41	4	114	0.14	SE
S3	20200131	Sunny	Moderate	Mid-Ebb	S	1	16:06	9.18	8.14	31.35	20.29	3.77	5	114	0.203	SE
S3	20200131	Sunny	Moderate	Mid-Ebb	S	1	16:06	9.24	8.1	31.48	20.38	3.53	4	114	0.216	SE
Remarks:																
Note 1: S - Surface		M - Middle		B - Bottom												
Note 2: Measurements of turbidity would be rounding to 0.1 NTU for proven accuracy as per the equipment specs during utilization of data.																
Note 3: No experimental result due to container's leakage during delivery.																
Note 4: Due to short monitoring frame, the sampling time is out of monitoring schedule and tidal period. The data would be presented for reference only.																





## Dissolved Oxygen (Surface & Middle) during MID-FLOOD

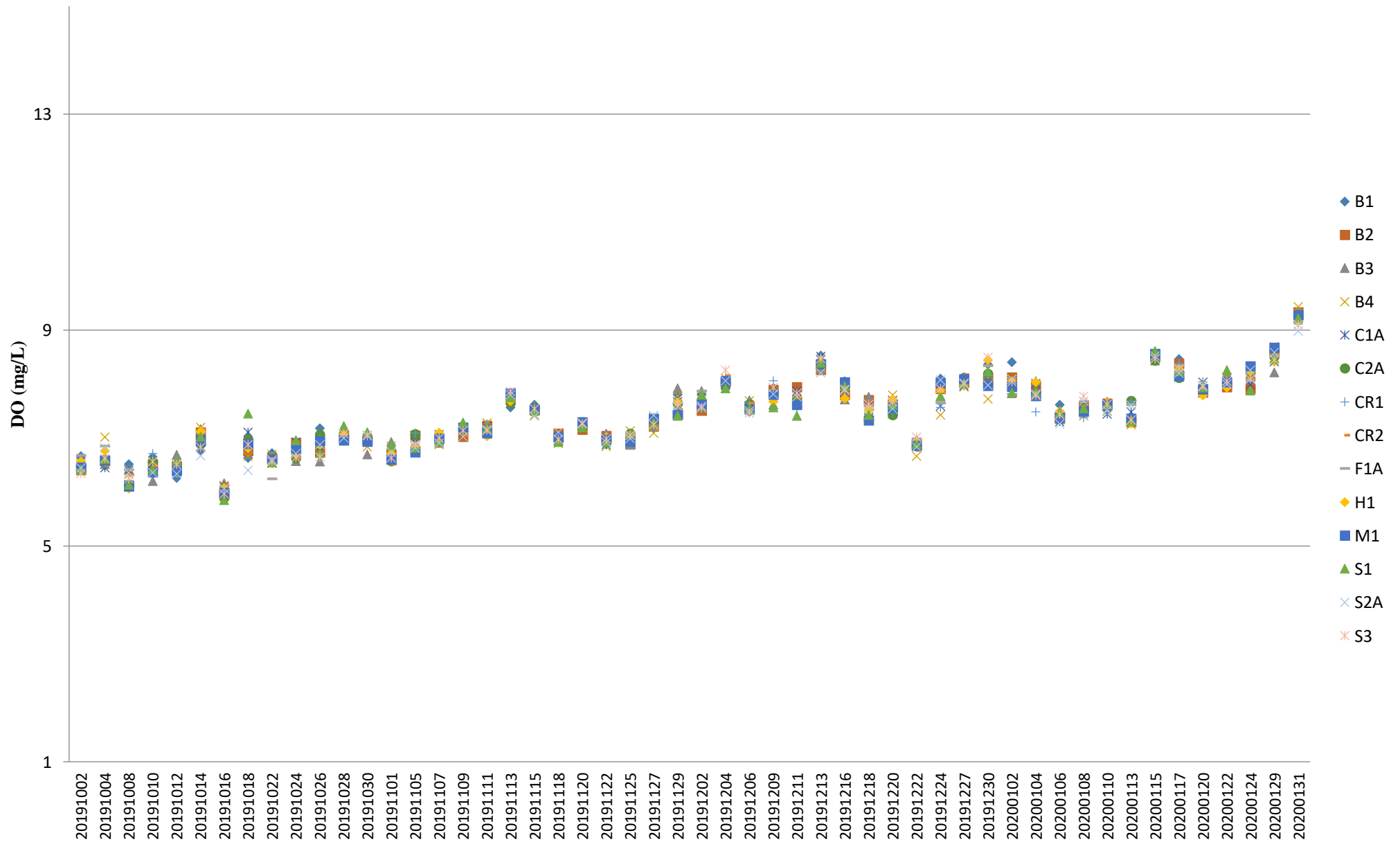

Note: The Action and Limit Level of dissolved oxygen can be referred to **Table 2.7** of the monthly EM&A report.



## Dissolved Oxygen (Surface & Middle) during MID-EBB

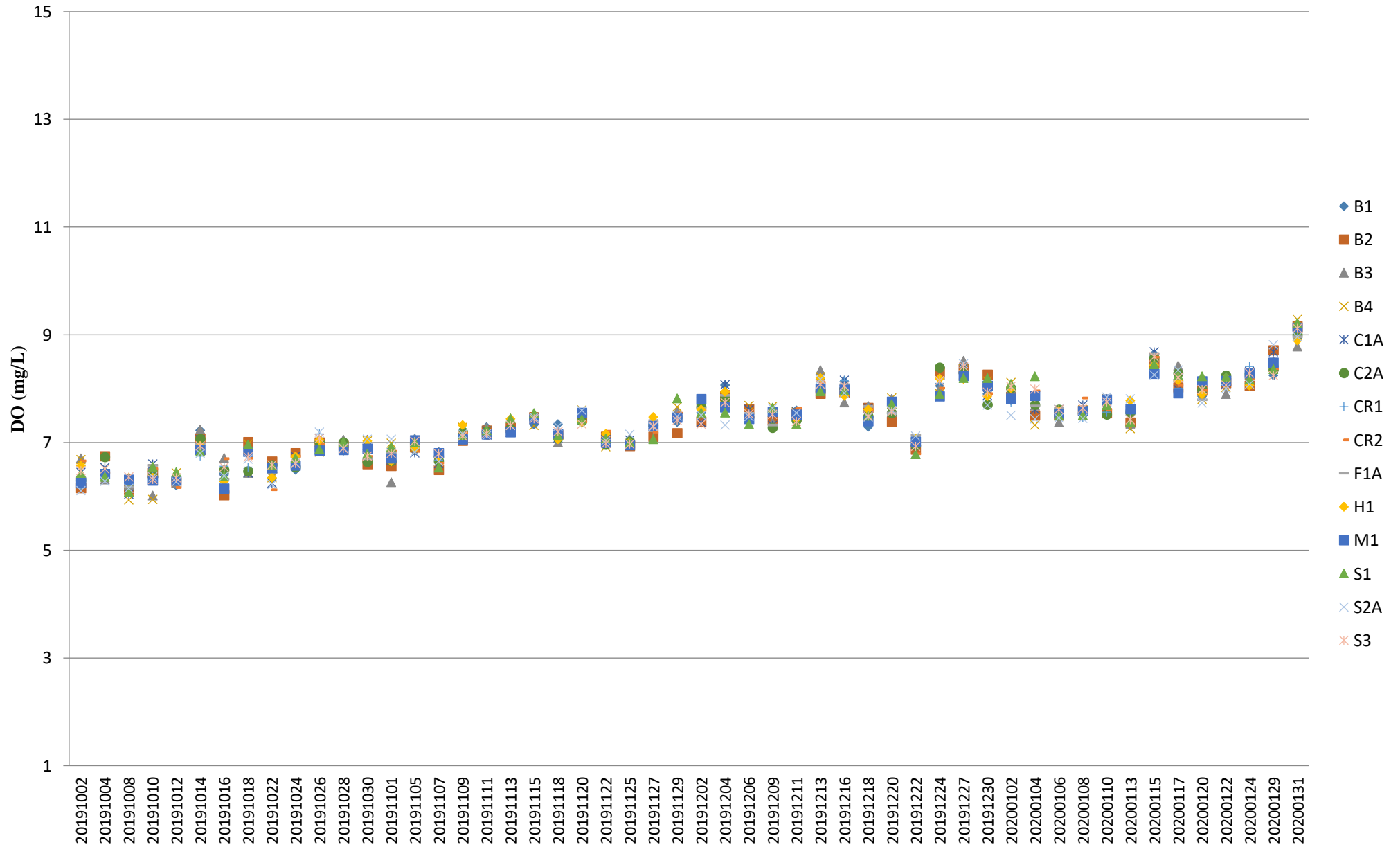

Note: The Action and Limit Level of dissolved oxygen can be referred to **Table 2.7** of the monthly EM&A report.

# Dissolved Oxygen (Bottom) during MID-FLOOD

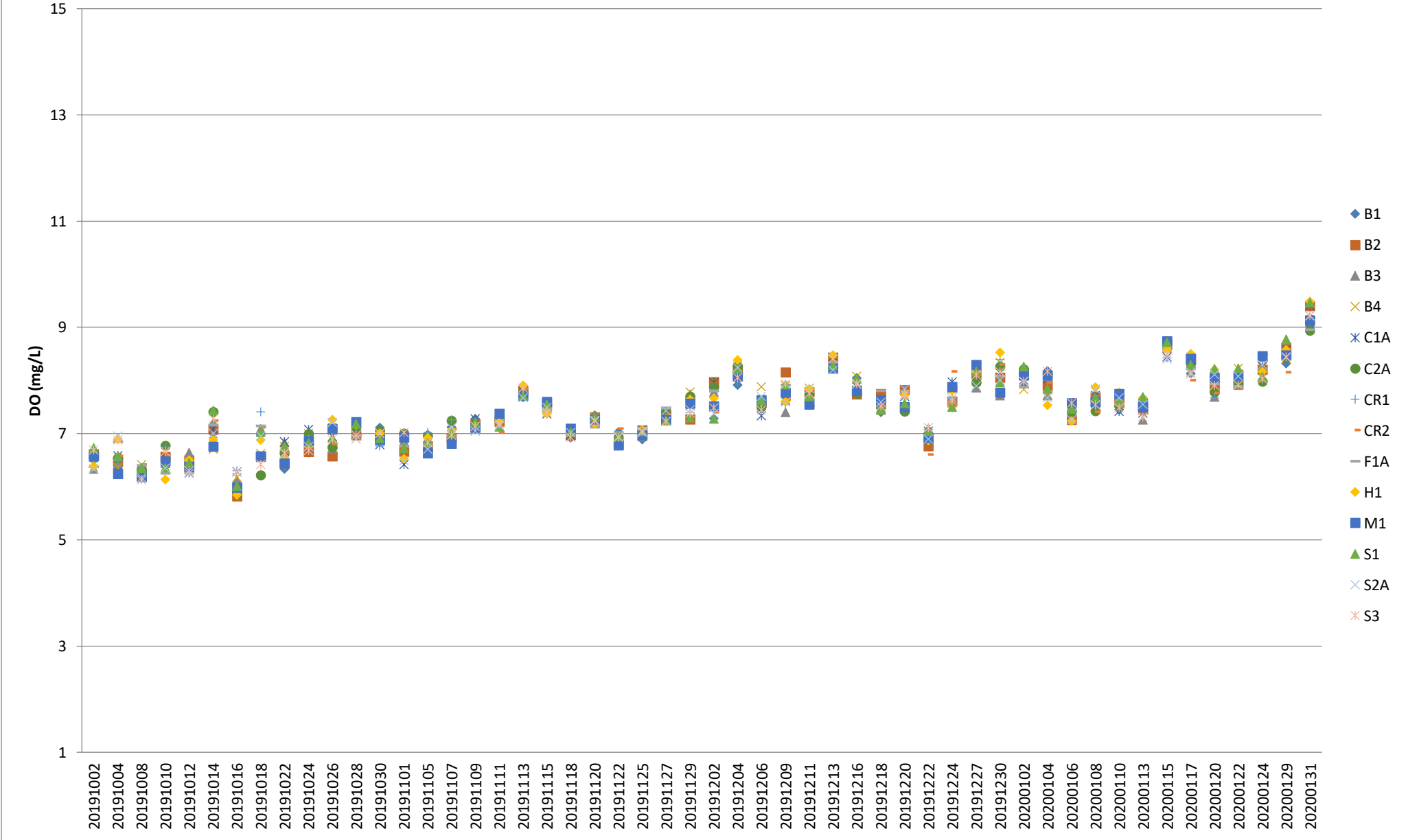

Note: The Action and Limit Level of dissolved oxygen can be referred to **Table 2.7** of the monthly EM&A report.

## Dissolved Oxygen (Bottom) during MID-EBB

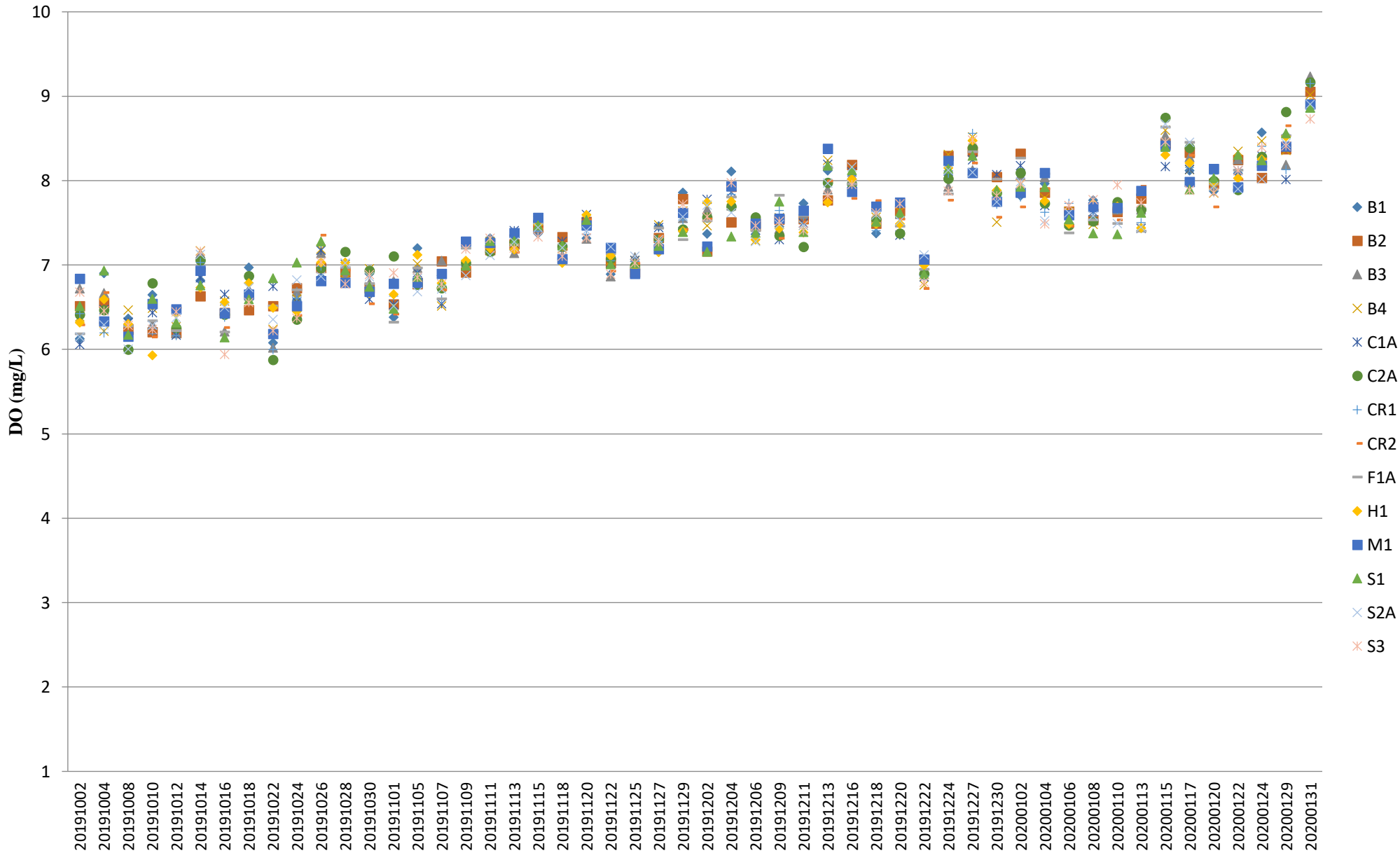

Note: The Action and Limit Level of dissolved oxygen can be referred to **Table 2.7** of the monthly EM&A report.

# pH (Depth-averaged) during MID-FLOOD

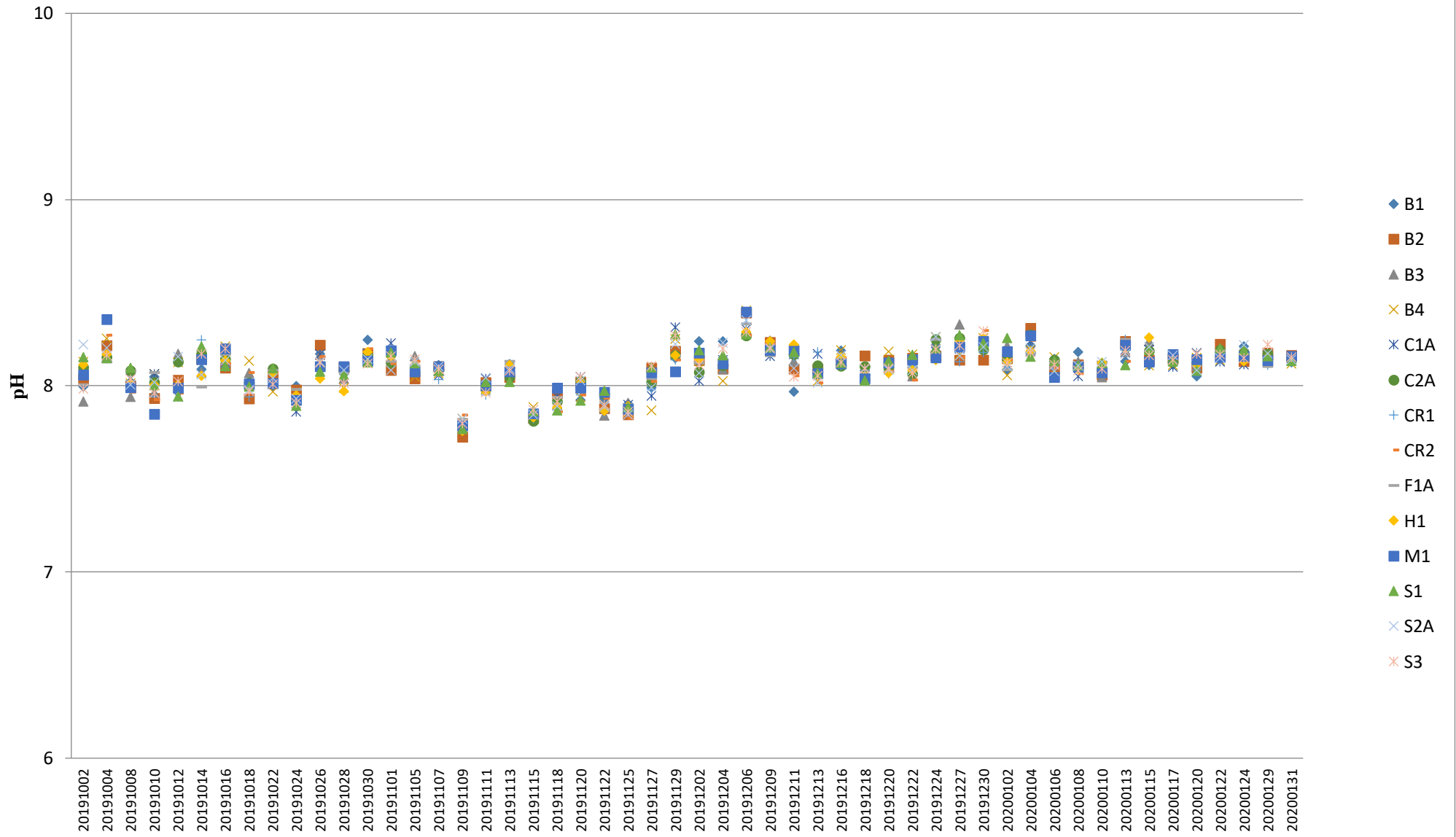

# pH (Depth-averaged) MID-EBB

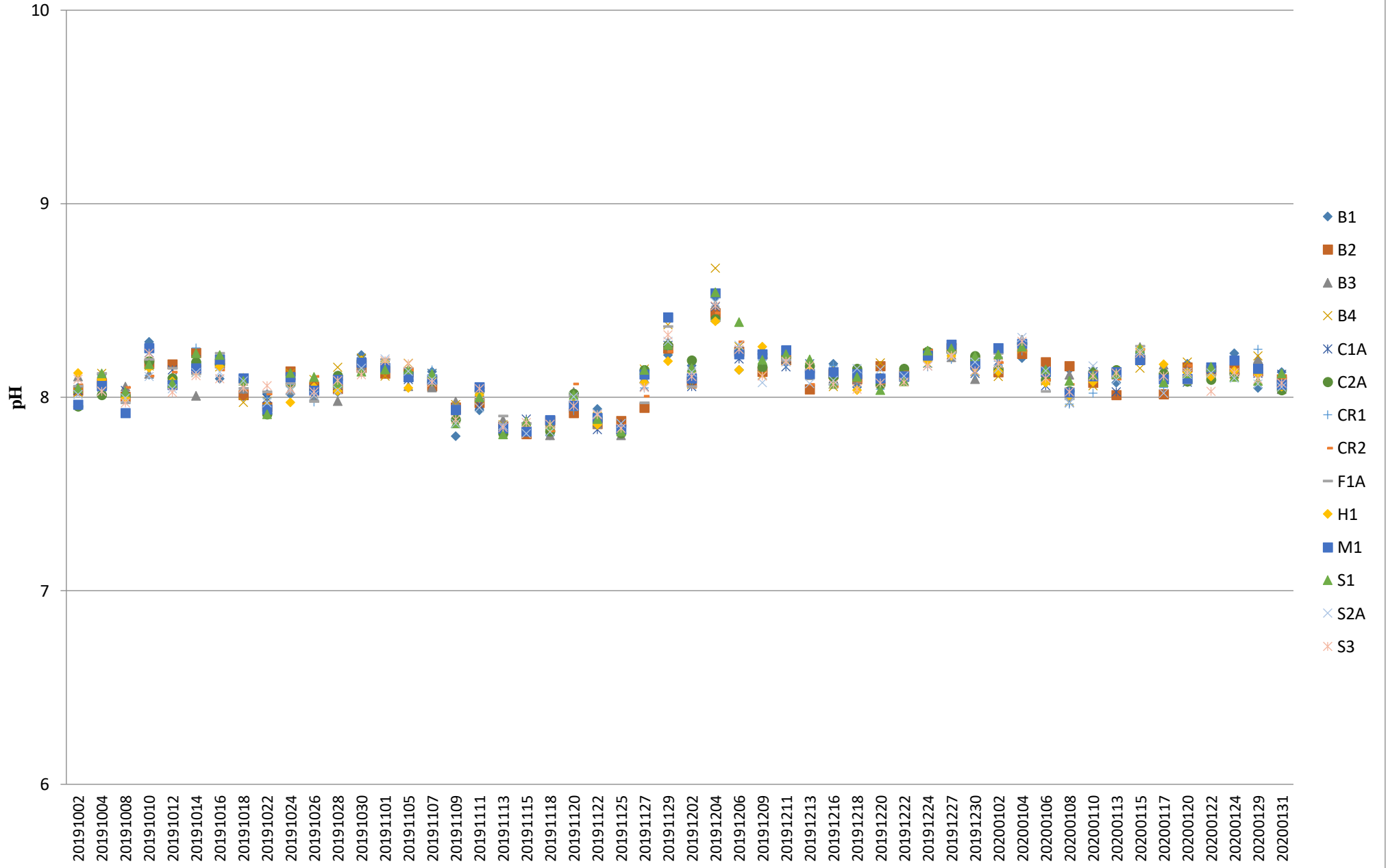

## Turbidity (Depth-averaged) during MID-FLOOD

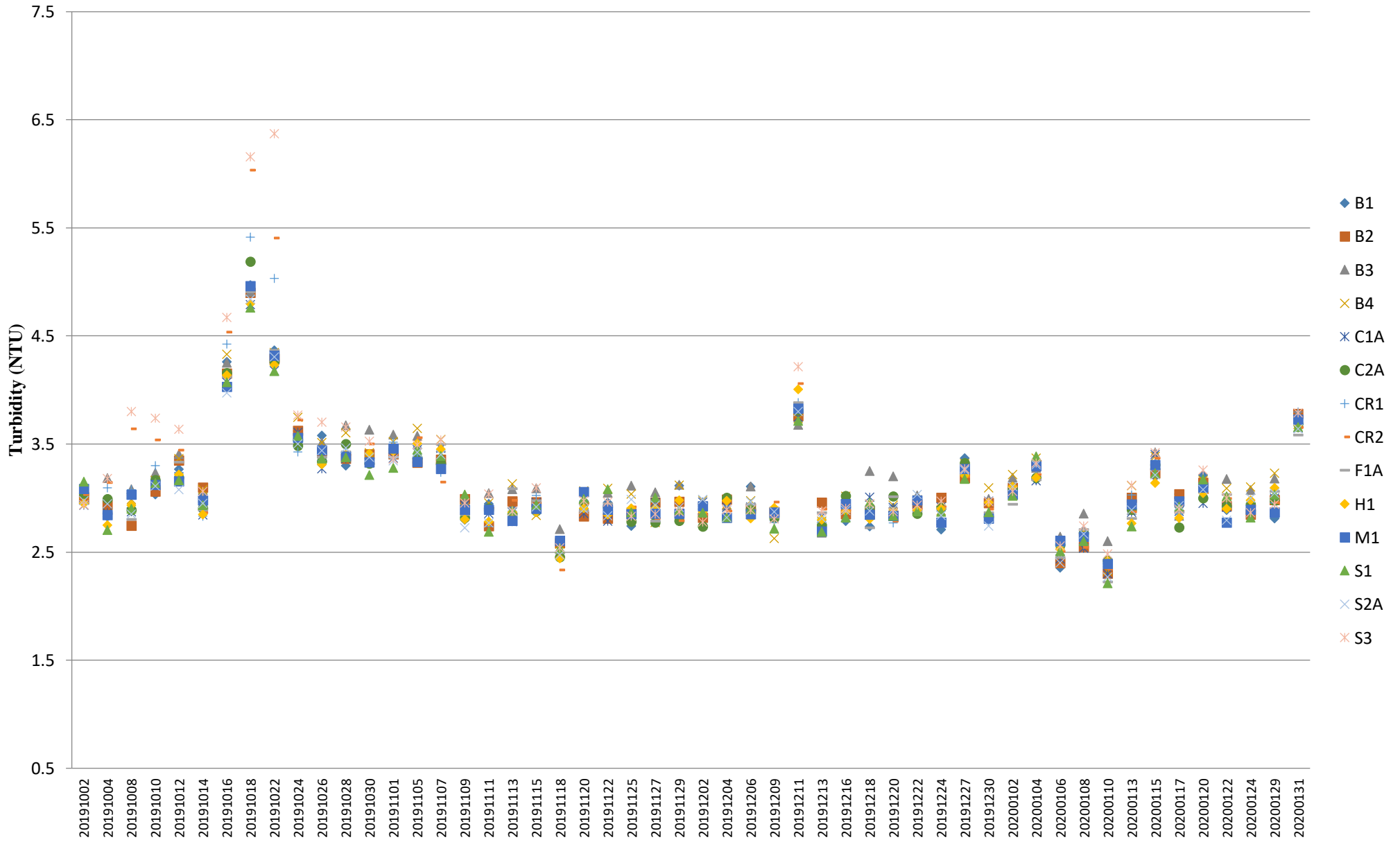

Note: The Action and Limit Level of turbidity can be referred to **Table 2.7** of the monthly EM&A report.

## Turbidity (Depth-averaged) during MID-EBB

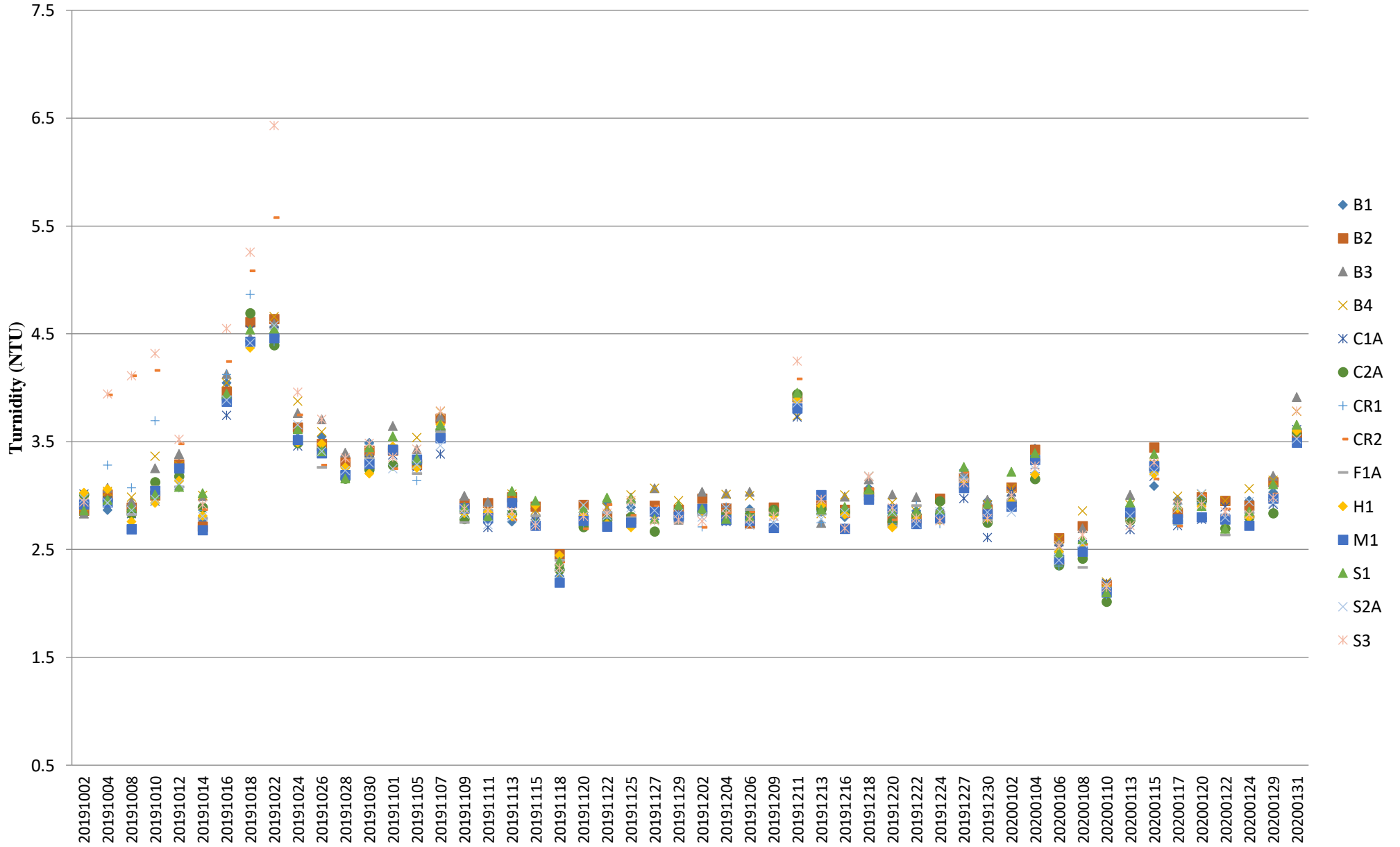

Note: The Action and Limit Level of turbidity can be referred to **Table 2.7** of the monthly EM&A report.

## Suspended Solids (Depth-averaged) during MID-FLOOD

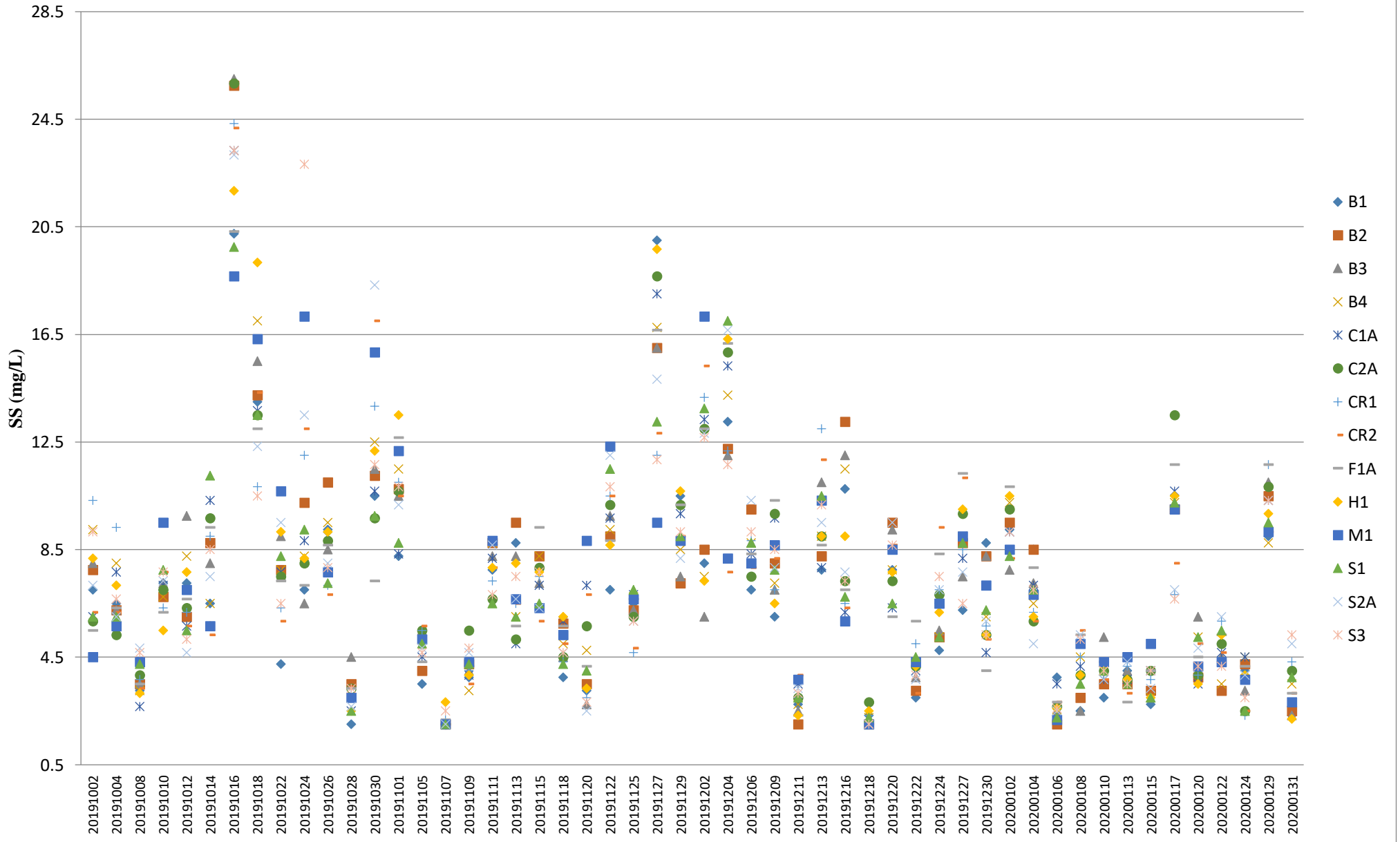

Note: The Action and Limit Level of suspended solids can be referred to **Table 2.7** of the monthly EM&A report.



## Suspended Solids (Depth-averaged) during MID-EBB

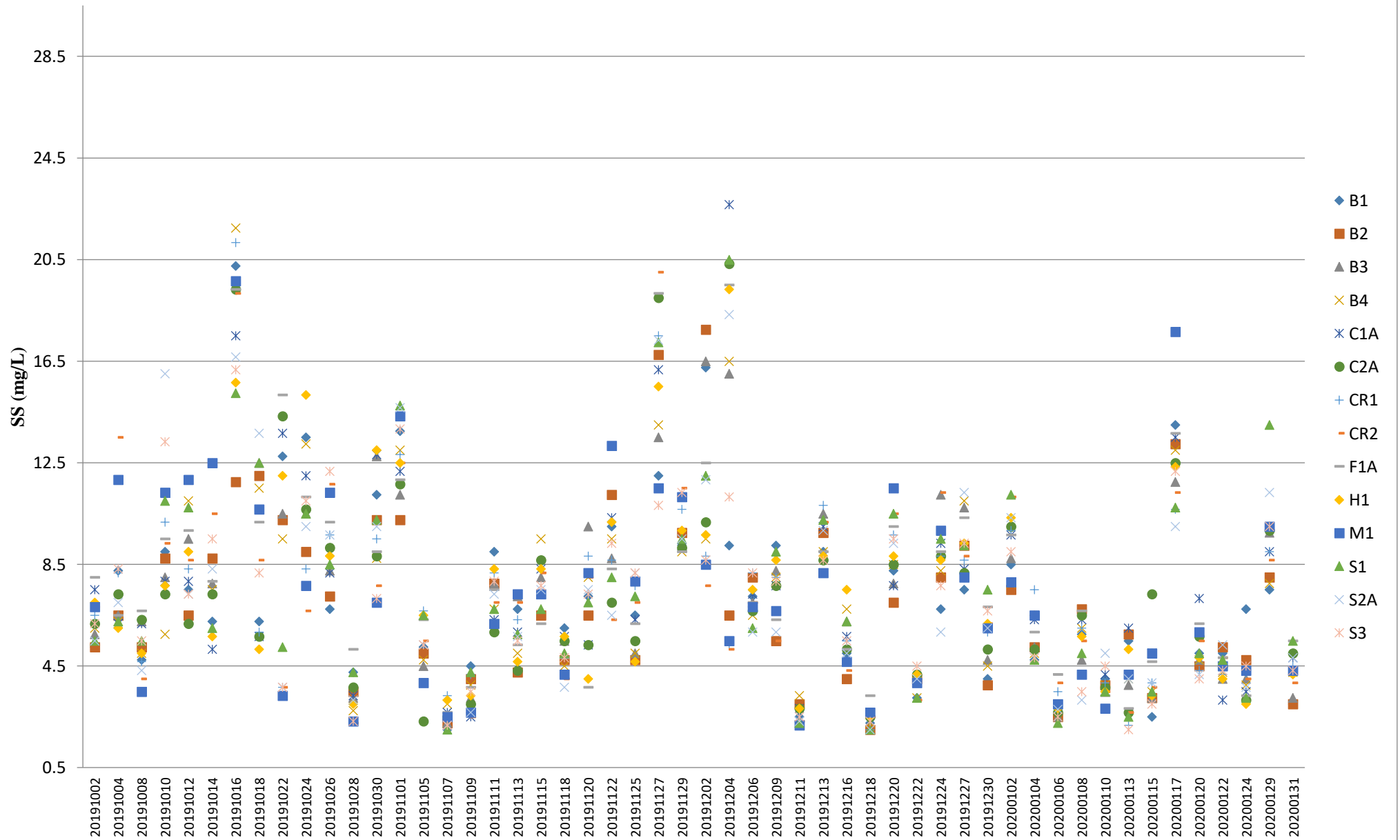

Note: The Action and Limit Level of suspended solids can be referred to **Table 2.7** of the monthly EM&A report.

## Temperature (Depth-averaged) during MID-FLOOD

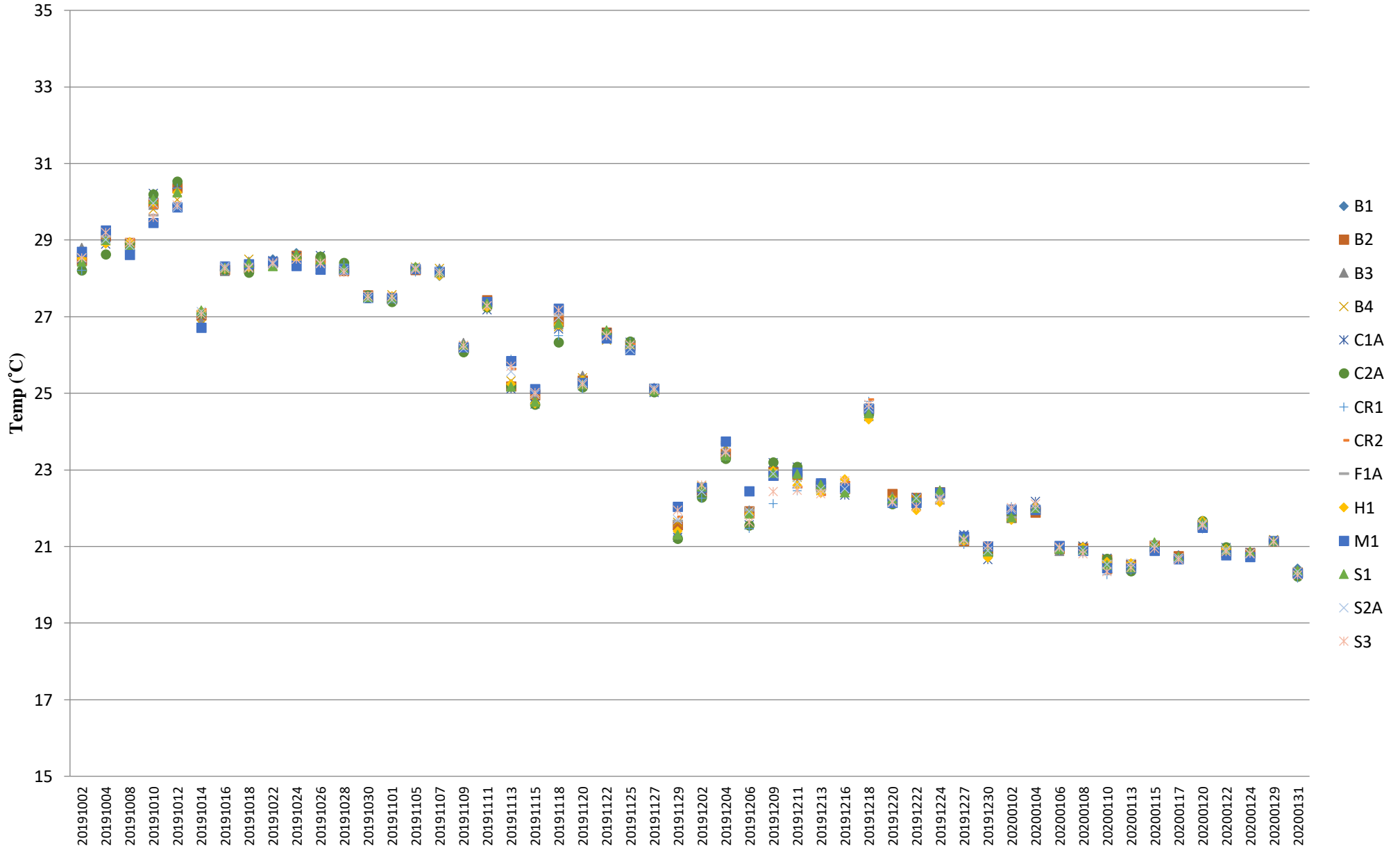

Note: The Action and Limit Level of temperature can be referred to **Table 2.7** of the monthly EM&A report.

## Temperature (Depth-averaged) during MID-EBB

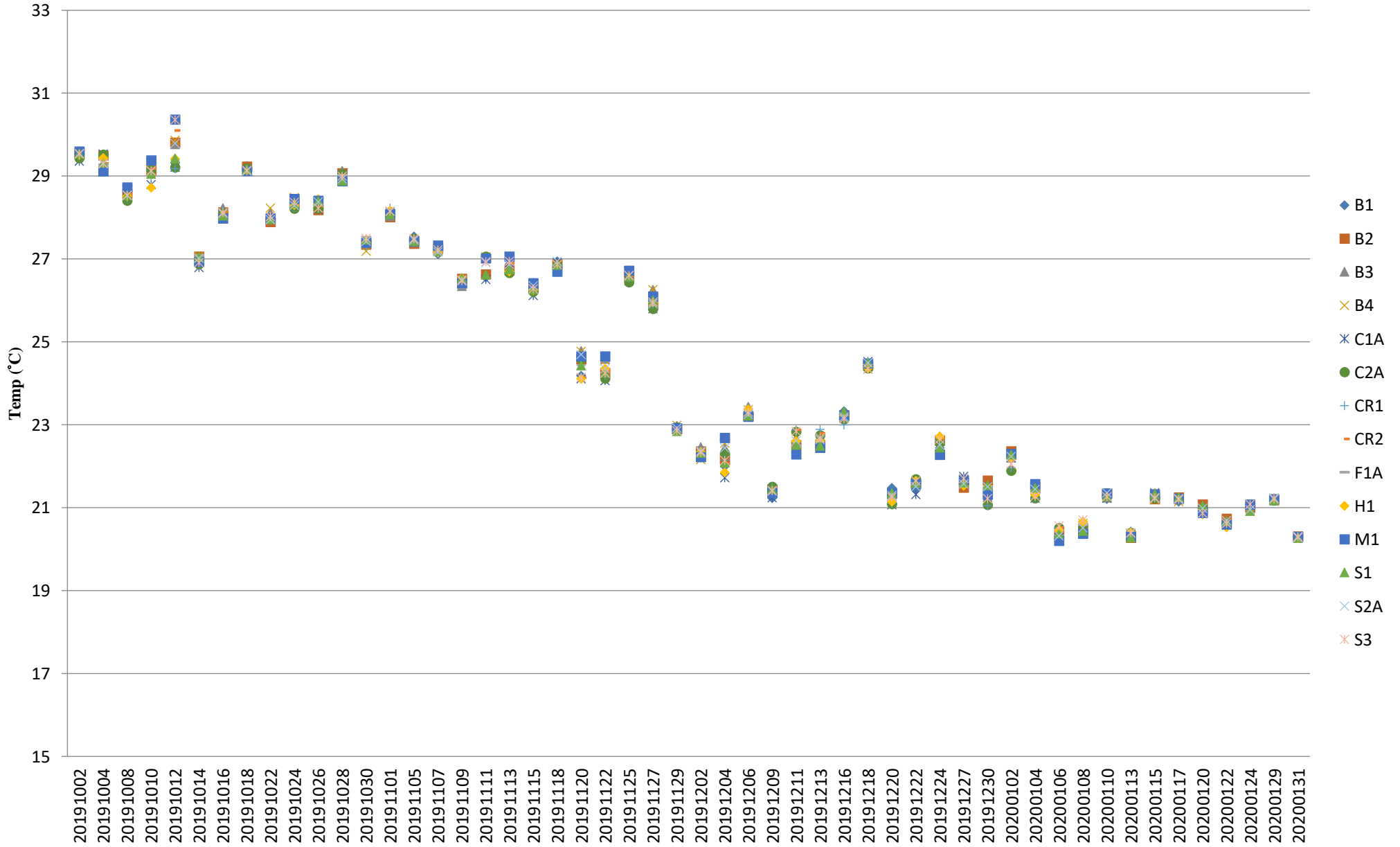

Note: The Action and Limit Level of temperature can be referred to **Table 2.7** of the monthly EM&A report.

# Total Alkalinity (Depth-averaged) during MID-FLOOD

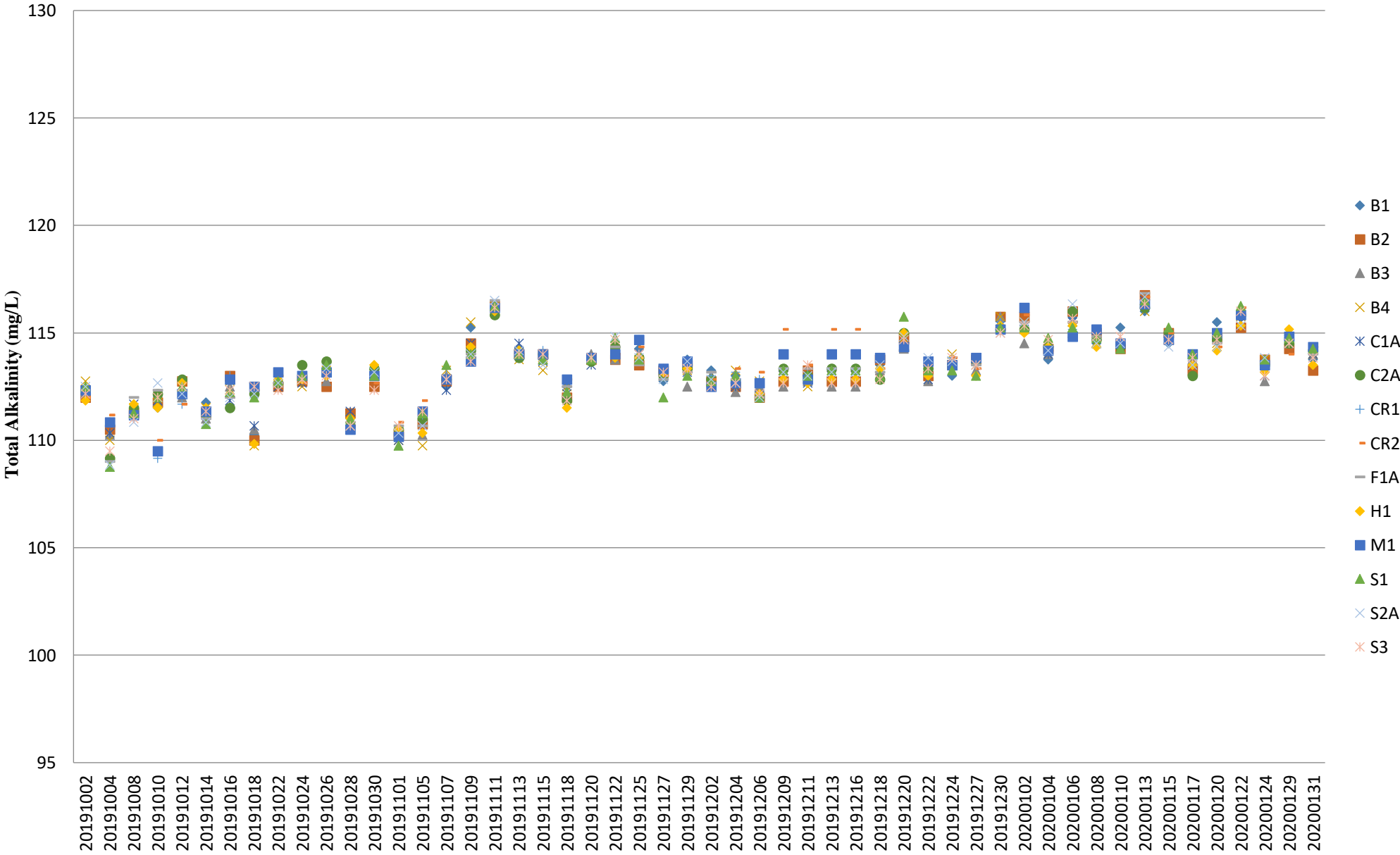

Note: The Action and Limit Level of total alkalinity can be referred to **Table 2.7** of the monthly EM&A report.

## Total Alkalinity (Depth-averaged) during MID-EBB

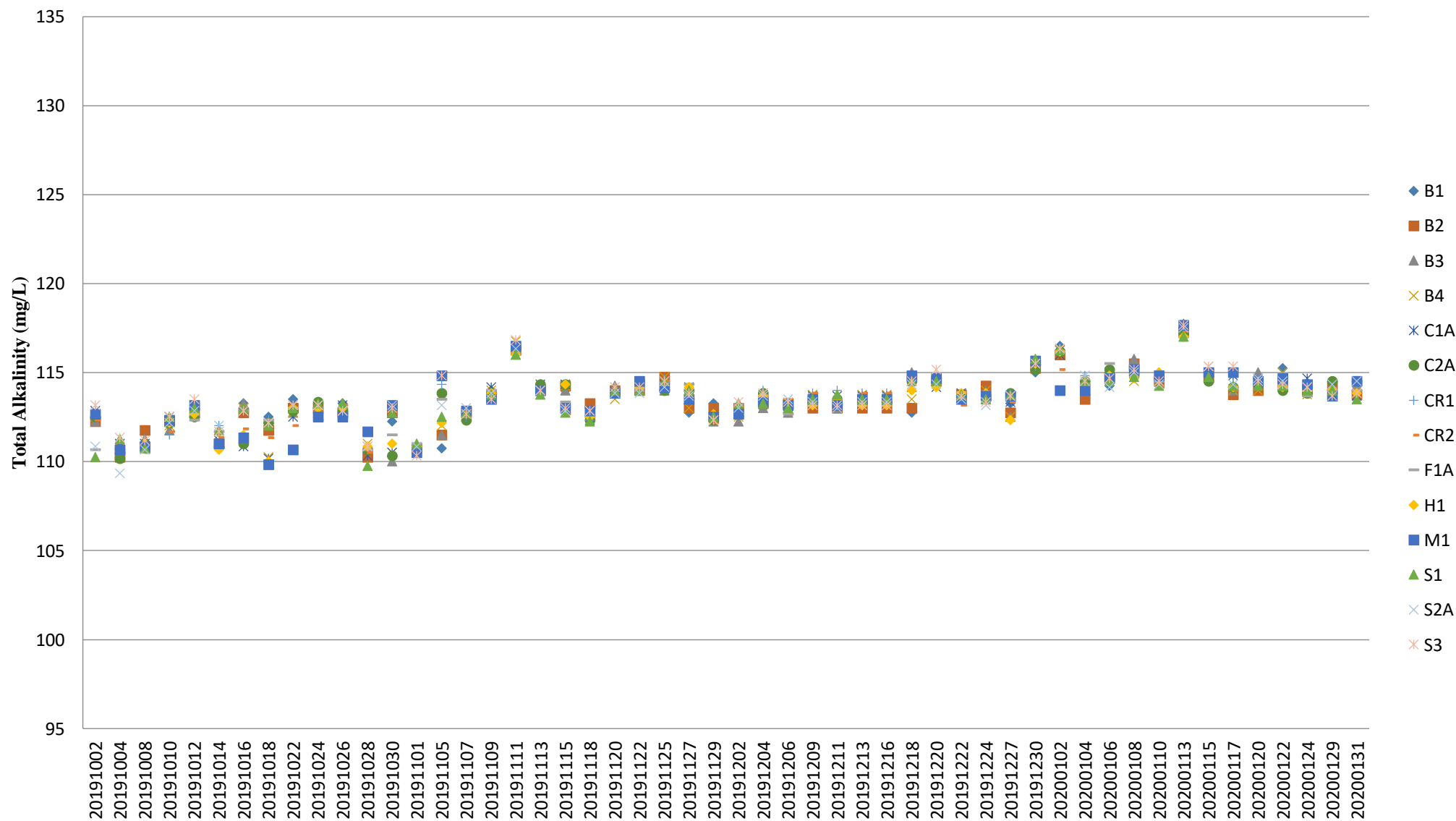

Note: The Action and Limit Level of total alkalinity can be referred to **Table 2.7** of the monthly EM&A report.

## Appendix E HOKLAS Laboratory Certificate



Hong Kong Accreditation Service  
香港認可處

**Certificate of Accreditation**  
認可證書

*This is to certify that*  
特此證明

**ALS TECHNICHEM (HK) PTY LIMITED**

11/F., Chung Shun Knitting Centre, 1-3 Wing Yip Street, Kwai Chung, New Territories, Hong Kong  
香港新界葵涌永業街1-3號忠信針織中心11樓

*has been accepted by the HKAS Executive, on the recommendation of the Accreditation Advisory Board, as a  
為香港認可處執行機關根據認可諮詢委員會建議而接受的*

**HOKLAS Accredited Laboratory**  
「香港實驗所認可計劃」認可實驗所

*This laboratory meets the requirements of ISO / IEC 17025 : 2005 – General requirements for the competence  
此實驗所符合ISO / IEC 17025 : 2005 – 《測試及校正實驗所能力的通用規定》所訂的要求。  
of testing and calibration laboratories and it has been accredited for performing specific tests or calibrations as  
這項認可資格演示在指定範疇所需的技術能力及實驗所質量管理體系的運作  
獲認可進行載於香港實驗所認可計劃《認可實驗所名冊》內下述測試類別中的指定  
listed in the HOKLAS Directory of Accredited Laboratories within the test category of  
測試或校正工作*

**Environmental Testing**  
環境測試

*This laboratory is accredited in accordance with the recognised international Standard ISO / IEC 17025 : 2005.  
本實驗所乃根據公認的國際標準 ISO / IEC 17025 : 2005 獲得認可。*

*This accreditation demonstrates technical competence for a defined scope and the operation of a laboratory  
這項認可資格演示在指定範疇所需的技術能力及實驗所質量管理體系的運作  
quality management system (see joint IAF-ILAC-ISO Communiqué).  
(見國際認可論壇、國際實驗所認可合作組織及國際標準化組織的聯合公報)。*

*The common seal of the Hong Kong Accreditation Service is affixed hereto by the authority of the HKAS Executive  
香港認可處根據認可處執行機關的權限在此蓋上通用印章*

CHAN Sing Sing, Terence, Executive Administrator  
執行幹事 陳成城  
Issue Date : 5 May 2009  
簽發日期：二零零九年五月五日

Registration Number : **HOKLAS 066**  
註冊號碼：

Date of First Registration : 15 September 1995  
首次註冊日期：一九九五年九月十五日





Hong Kong Accreditation Service  
香港認可處

**Certificate of Accreditation**  
認可證書

*This is to certify that*  
特此證明

**ACUMEN LABORATORY AND TESTING LIMITED**  
浩科檢測中心有限公司

**Lot 12, Tam Kon Shan Road, North Tsing Yi, New Territories, Hong Kong**  
香港新界青衣北担杆山路12路段

*has been accepted by the HKAS Executive, on the recommendation of the Accreditation Advisory Board, as a*  
在認可諮詢委員會的建議下獲香港認可處執行機關接受為

**HOKLAS Accredited Laboratory**  
「香港實驗室認可計劃」認可實驗室

*This laboratory meets the requirements of ISO/IEC 17025:2005 and it has been accredited for performing specific tests or calibrations as listed in the scope of accreditation within the test category of*

**Environmental Testing**

*此實驗室符合ISO/IEC 17025:2005所訂的要求*  
並獲認可進行載於認可範圍內下述測試類別中的指定測試或校正工作

**環境測試**

*This accreditation to ISO/IEC 17025:2005 demonstrates technical competence for a defined scope and the operation of a laboratory quality management system (see joint IAF-ILAC-ISO Communiqué).*  
此項 ISO/IEC 17025:2005 的認可資格證明此實驗室所具備指定範疇內所須的技術能力並實施一套實驗室質量管理體系(見國際認可論壇、國際實驗室認可合作組織及國際標準化組織的聯合公報)。

*The common seal of the Hong Kong Accreditation Service is affixed hereto by the authority of the HKAS Executive*  
現經香港認可處執行機關授權在此蓋上香港認可處的印章

WONG Wang-wah, Executive Administrator  
執行幹事 黃宏華  
Issue Date : 16 July 2014  
簽發日期：二零一四年七月十六日

Registration Number : HOKLAS 241  
註冊號碼：



Date of First Registration : 16 July 2014  
首次註冊日期：二零一四年七月十六日

*This certificate is issued subject to the terms and conditions laid down by HKAS.*  
本證書按照香港認可處訂立的條款及條件發出

L 001195



## Appendix F Water Quality Equipment Calibration Certificate



專業化驗有限公司

**QUALITY PRO TEST-CONSULT LIMITED**

Unit 10, 14/F, Wah Wai Centre, 38-40 Au Pui Wan St., Fotan, Hong Kong

Email: info@qualityprotest.com; Website: www.qualityprotest.com

Tel: (852) 3956 8717; Fax: (852) 3956 3928

## AMENDMENT CALIBRATION REPORT

Amendment Test Report No. : AI100146A  
Amendment Test Report Date of Issue : 13 November 2019

*Superseded Test Report No.* : AI100146  
*Superseded Test Report Date of Issue* : 23 October 2019

Page No. : 1 of 3

### PART A – CUSTOMER INFORMATION

Acuity Sustainability Consulting Limited  
Unit 1908, Nos. 301-305  
Castle Peak Road, Kwai Chung  
N.T., HK  
Attn: Mr. Nelson TSUI

### PART B – CHANGE OF INFORMATION

This amendment report supersedes any previous report number AI100146 dated 23 October 2019 with this reference, the details as indicated below in the selected checkbox:

Supersede relevant page(s) of previous report by the attached:

\_\_\_\_\_ (page no)

Supersede whole previous report by the attached amendment test report.

The superseded pages or the superseded report become invalid. Please destroy them immediately or return to our office for cancellation

Amendment detail(s):

No.	Description of the amendment	Reason of the amendment
1	Name of Equipment	Typo
2	Serial Number	Typo

~ CONTINUED ON NEXT PAGE ~

  
\_\_\_\_\_  
FUNG Yuen-ching Aries  
Laboratory Manager



專業化驗有限公司

QUALITY PRO TEST-CONSULT LIMITED

Unit 10, 14/F, Wah Wai Centre, 38-40 Au Pui Wan St., Fotan, Hong Kong

Email: info@qualityprotest.com; Website: www.qualityprotest.com

Tel: (852) 3956 8717; Fax: (852) 3956 3928

## AMENDMENT CALIBRATION REPORT

Amendment Test Report No. : AI100146A  
Amendment Test Report Date of Issue : 13 November 2019

*Superseded Test Report No.* : AI100146  
*Superseded Test Report Date of Issue* : 23 October 2019

Page No. : 2 of 3

### PART C – DESCRIPTION

Name of Equipment : Multi Water Quality Checker U-53  
Manufacturer : Horiba  
Serial Number : UHB5F2BB  
Date of Received : Oct 15, 2019  
Date of Calibration : Oct 23, 2019  
Date of Next Calibration<sup>(a)</sup> : Jan 22, 2020

### PART D – REFERENCE METHODS/ DOCUMENTS FOR THE CALIBRATION

<u>Parameter</u>	<u>Reference Method</u>
pH at 25°C	APHA 21e 4500-H <sup>+</sup> B
Dissolved Oxygen	APHA 21e 4500-O G
Salinity	APHA 21e 2520 B
Turbidity	APHA 21e 2130 B
Temperature	Section 6 of international Accreditation New Zealand Technical Guide no. 3 Second edition March 2008: Working Thermometer Calibration Procedure.
Oxidation-Reduction Potential	APHA 22e 2580 B

### PART E – CALIBRATION RESULTS<sup>(b,c)</sup>

#### (1) pH at 25°C

Target (pH unit)	Displayed Reading <sup>(d)</sup> (pH Unit)	Tolerance <sup>(e)</sup> (pH Unit)	Results
4.00	4.08	0.08	Satisfactory
7.42	7.50	0.08	Satisfactory
10.01	10.02	0.01	Satisfactory

Tolerance of pH should be less than  $\pm 0.20$  (pH unit)

#### (2) Temperature

Reading of Ref. thermometer (°C)	Displayed Reading (°C)	Tolerance (°C)	Results
10.0	10.06	0.06	Satisfactory
27.1	27.23	0.13	Satisfactory
45.1	45.05	0.05	Satisfactory

Tolerance limit of temperature should be less than  $\pm 2.0$  (°C)

~ CONTINUED ON NEXT PAGE ~

#### Remark(s): -

- The "Date of Next Calibration" is recommended according to best practice principals as practiced by QPT or quoted from relevant international standards.
- The results relate only to the calibrated equipment as received
- The performance of the equipment stated in this report is checked with independent reference material and results compared against a calibrated secondary source.
- "Displayed Reading" denotes the figure shown on item under calibration/ checking regardless of equipment precision or significant figures.
- The "Tolerance Limit" mentioned is the acceptance criteria applicable for similar equipment used by Quality Pro Test-Consult Ltd. or quoted from relevant international standards.



專業化驗有限公司

QUALITY PRO TEST-CONSULT LIMITED

Unit 10, 14/F, Wah Wai Centre, 38-40 Au Pui Wan St., Fotan, Hong Kong

Email: info@qualityprotest.com; Website: www.qualityprotest.com

Tel: (852) 3956 8717; Fax: (852) 3956 3928

## AMENDMENT CALIBRATION REPORT

Amendment Test Report No. : AI100146A  
Amendment Test Report Date of Issue : 13 November 2019

*Superseded Test Report No.* : AI100146  
*Superseded Test Report Date of Issue* : 23 October 2019

Page No. : 3 of 3

### PART D – CALIBRATION RESULTS (Cont'd)

#### (3) Dissolved Oxygen

Expected Reading (mg/L)	Displayed Reading (mg/L)	Tolerance (mg/L)	Results
7.43	7.40	-0.03	Satisfactory
5.00	5.11	+0.11	Satisfactory
2.00	1.67	-0.33	Satisfactory
0.11	0.34	+0.23	Satisfactory

Tolerance limit of dissolved oxygen should be less than  $\pm 0.50$  (mg/L)

#### (4) Salinity

Expected Reading (g/L)	Displayed Reading (g/L)	Tolerance (%)	Results
10	9.68	-3.2	Satisfactory
20	19.84	0.8	Satisfactory
30	30.48	1.6	Satisfactory

Tolerance limit of salinity should be less than  $\pm 10.0$  (%)

#### (5) Turbidity

Expected Reading (NTU)	Displayed Reading <sup>(f)</sup> (NTU)	Tolerance <sup>(g)</sup> (%)	Results
0	0.53	--	Satisfactory
10	9.40	-6.0	Satisfactory
20	18.96	-5.2	Satisfactory
100	93.9	-6.1	Satisfactory
800	751	-6.1	Satisfactory

Tolerance limit of turbidity should be less than  $\pm 10.0$  (%)

#### (6) Oxidation-Reduction Potential

Expected Reading (mV)	Displayed Reading (mV)	Tolerance (mV)	Results
228	236	8	Satisfactory

Tolerance limit of Oxidation-Reduction Potential should be less than  $\pm 10$  (mV)

~ END OF REPORT ~

Remark(s): -

<sup>(f)</sup> "Displayed Reading" presents the figures shown on item under calibration/ checking regardless of equipment precision or significant figures.

<sup>(g)</sup> The "Tolerance Limit" mentioned is the acceptance criteria applicable for similar equipment used by Quality Pro Test-Consult Ltd. or quoted from relevant international standards.



專業化驗有限公司  
QUALITY PRO TEST-CONSULT LIMITED

Unit 10, 14/F, Wah Wai Centre, 38-40 Au Pui Wan St., Fotan, Hong Kong  
Email: info@qualityprotest.com; Website: www.qualityprotest.com  
Tel: (852) 3956 8717; Fax: (852) 3956 3928

## REPORT OF EQUIPMENT PERFORMANCE CHECK/ CALIBRATION

Report No. : AJ010047  
Date of Issue : 16 January 2020  
Page No. : 1 of 2

### PART A – CUSTOMER INFORMATION

Acuity Sustainability Consulting Limited  
Unit C, 11/F, Ford Glory Plaza  
37-39 Wing Hong Street  
Cheung Sha Wan, Kowloon, Hong Kong  
Attn: Mr. Nelson TSUI

### PART B – DESCRIPTION

Name of Equipment : Multi Water Quality Checker U-53  
Manufacturer : Horiba  
Serial Number : UHB5F2BB  
Date of Received : Jan 07, 2020  
Date of Calibration : Jan 15, 2020  
Date of Next Calibration<sup>(a)</sup> : Apr 14, 2020

### PART C – REFERENCE METHODS/ DOCUMENTS FOR THE CALIBRATION

Parameter	Reference Method
pH at 25°C	APHA 21e 4500-H <sup>+</sup> B
Dissolved Oxygen	APHA 21e 4500-O G
Salinity	APHA 21e 2520 B
Turbidity	APHA 21e 2130 B
Temperature	Section 6 of international Accreditation New Zealand Technical Guide no. 3 Second edition March 2008: Working Thermometer Calibration Procedure.
Oxidation-Reduction Potential	APHA 22e 2580 B

### PART D – CALIBRATION RESULTS<sup>(b,c)</sup>

#### (1) pH at 25°C

Target (pH unit)	Displayed Reading <sup>(d)</sup> (pH Unit)	Tolerance <sup>(e)</sup> (pH Unit)	Results
4.00	4.09	0.09	Satisfactory
7.42	7.41	-0.01	Satisfactory
10.01	10.03	0.02	Satisfactory

Tolerance of pH should be less than  $\pm 0.20$  (pH unit)

#### (2) Temperature

Reading of Ref. thermometer (°C)	Displayed Reading (°C)	Tolerance (°C)	Results
12.0	12.8	0.8	Satisfactory
27.0	27.2	0.2	Satisfactory
49.0	48.2	-0.8	Satisfactory

Tolerance limit of temperature should be less than  $\pm 2.0$  (°C)

~ CONTINUED ON NEXT PAGE ~

#### Remark(s): -

- <sup>(a)</sup> The "Date of Next Calibration" is recommended according to best practice principals as practiced by QPT or quoted from relevant international standards.  
<sup>(b)</sup> The results relate only to the calibrated equipment as received  
<sup>(c)</sup> The performance of the equipment stated in this report is checked with independent reference material and results compared against a calibrated secondary source.  
<sup>(d)</sup> "Displayed Reading" denotes the figure shown on item under calibration/ checking regardless of equipment precision or significant figures.  
<sup>(e)</sup> The "Tolerance Limit" mentioned is the acceptance criteria applicable for similar equipment used by Quality Pro Test-Consult Ltd. or quoted from relevant international standards.

  
LEE Chun-ning, Desmond  
Senior Chemist



## REPORT OF EQUIPMENT PERFORMANCE CHECK/ CALIBRATION

Report No. : AJ010047  
Date of Issue : 16 January 2020  
Page No. : 2 of 2

### PART D – CALIBRATION RESULTS (Cont'd)

#### (3) Dissolved Oxygen

Expected Reading (mg/L)	Displayed Reading (mg/L)	Tolerance (mg/L)	Results
0.04	0.01	-0.03	Satisfactory
3.00	2.85	-0.15	Satisfactory
5.53	5.46	-0.07	Satisfactory
8.53	8.40	-0.13	Satisfactory

Tolerance limit of dissolved oxygen should be less than  $\pm 0.50$  (mg/L)

#### (4) Salinity

Expected Reading (g/L)	Displayed Reading (g/L)	Tolerance (%)	Results
10	10.21	2.10	Satisfactory
20	19.59	-2.05	Satisfactory
30	30.59	1.97	Satisfactory

Tolerance limit of salinity should be less than  $\pm 10.0$  (%)

#### (5) Turbidity

Expected Reading (NTU)	Displayed Reading <sup>(f)</sup> (NTU)	Tolerance <sup>(g)</sup> (%)	Results
0	0.60	--	Satisfactory
10	9.86	-1.4	Satisfactory
20	18.60	-7.0	Satisfactory
100	96.10	-3.9	Satisfactory
800	770.00	-3.8	Satisfactory

Tolerance limit of turbidity should be less than  $\pm 10.0$  (%)

#### (6) Oxidation-Reduction Potential

Expected Reading (mV)	Displayed Reading (mV)	Tolerance (mV) <sup>(g)</sup>	Results
222	226	4	Satisfactory

Tolerance limit of Oxidation-Reduction Potential should be less than  $\pm 10$  (mV)

~ END OF REPORT ~

**Remark(s): -**

<sup>(f)</sup> "Displayed Reading" presents the figures shown on item under calibration/ checking regardless of equipment precision or significant figures.

<sup>(g)</sup> The "Tolerance Limit" mentioned is the acceptance criteria applicable for similar equipment used by Quality Pro Test-Consult Ltd. or quoted from relevant international standards.





專業化驗有限公司  
QUALITY PRO TEST-CONSULT LIMITED

Unit 10, 14/F, Wah Wai Centre, 38-40 Au Pui Wan St., Fotan, Hong Kong  
Email: info@qualityprotest.com; Website: www.qualityprotest.com  
Tel: (852) 3956 8717; Fax: (852) 3956 3928

## REPORT OF EQUIPMENT PERFORMANCE CHECK/ CALIBRATION

Report No. : AI100180  
Date of Issue : 04 November, 2019  
Page No. : 1 of 2

### PART A – CUSTOMER INFORMATION

Acuity Sustainability Consulting Limited  
Unit C, 11/F, Ford Glory Plaza  
37-39 Wing Hong Street  
Cheung Sha Wan, Kowloon, Hong Kong  
Attn: Mr. Nelson TSUI

### PART B – DESCRIPTION

Name of Equipment : YSI ProDSS Multi Parameters  
Manufacturer : YSI (a xylem brand)  
Serial Number : 15M101091  
Date of Received : Oct 28, 2019  
Date of Calibration : Nov 01, 2019  
Date of Next Calibration<sup>(a)</sup> : Feb 01, 2020

### PART C – REFERENCE METHODS/ DOCUMENTS FOR THE CALIBRATION

<u>Parameter</u>	<u>Reference Method</u>
pH at 25°C	APHA 21e 4500-H <sup>+</sup> B
Dissolved Oxygen	APHA 21e 4500-O G
Salinity	APHA 21e 2520 B
Turbidity	APHA 21e 2130 B
Temperature	Section 6 of international Accreditation New Zealand Technical Guide no. 3 Second edition March 2008: Working Thermometer Calibration Procedure.

### PART D – CALIBRATION RESULTS<sup>(b,c)</sup>

#### (1) pH at 25°C

Target (pH unit)	Displayed Reading <sup>(d)</sup> (pH Unit)	Tolerance <sup>(e)</sup> (pH Unit)	Results
4.00	4.05	0.05	Satisfactory
7.42	7.43	0.01	Satisfactory
10.01	10.10	0.09	Satisfactory

Tolerance of pH should be less than  $\pm 0.20$  (pH unit)

#### (2) Temperature

Reading of Ref. thermometer (°C)	Displayed Reading (°C)	Tolerance (°C)	Results
4.0	3.9	-0.1	Satisfactory
25.1	25.1	0.0	Satisfactory
46.0	46.1	0.1	Satisfactory

Tolerance limit of temperature should be less than  $\pm 2.0$  (°C)

~ CONTINUED ON NEXT PAGE ~

#### Remark(s): -

- <sup>(a)</sup> The "Date of Next Calibration" is recommended according to best practice principals as practiced by QPT or quoted from relevant international standards.  
<sup>(b)</sup> The results relate only to the calibrated equipment as received  
<sup>(c)</sup> The performance of the equipment stated in this report is checked with independent reference material and results compared against a calibrated secondary source.  
<sup>(d)</sup> "Displayed Reading" denotes the figure shown on item under calibration/ checking regardless of equipment precision or significant figures.  
<sup>(e)</sup> The "Tolerance Limit" mentioned is the acceptance criteria applicable for similar equipment used by Quality Pro Test-Consult Ltd. or quoted from relevant international standards.

  
LEE Chun-ning, Desmond  
Senior Chemist



專業化驗有限公司

QUALITY PRO TEST-CONSULT LIMITED

Unit 10, 14/F, Wah Wai Centre, 38-40 Au Pui Wan St., Fotan, Hong Kong

Email: info@qualityprotest.com; Website: www.qualityprotest.com

Tel: (852) 3956 8717; Fax: (852) 3956 3928

## REPORT OF EQUIPMENT PERFORMANCE CHECK/ CALIBRATION

Report No. : AI100180  
Date of Issue : 04 November, 2019  
Page No. : 2 of 2

### PART D – CALIBRATION RESULTS (Cont'd)

#### (3) Dissolved Oxygen

Expected Reading (mg/L)	Displayed Reading (mg/L)	Tolerance (mg/L)	Results
0.10	0.22	0.12	Satisfactory
1.61	1.49	-0.12	Satisfactory
4.68	4.54	-0.14	Satisfactory
7.89	7.75	-0.14	Satisfactory

Tolerance limit of dissolved oxygen should be less than  $\pm 0.50$  (mg/L)

#### (4) Salinity

Expected Reading (g/L)	Displayed Reading (g/L)	Tolerance (%)	Results
10	9.98	-0.20	Satisfactory
20	20.46	2.30	Satisfactory
30	31.24	4.13	Satisfactory

Tolerance limit of salinity should be less than  $\pm 10.0$  (%)

#### (5) Turbidity

Expected Reading (NTU)	Displayed Reading <sup>(f)</sup> (NTU)	Tolerance <sup>(g)</sup> (%)	Results
0	-0.10	--	Satisfactory
10	9.81	-1.9	Satisfactory
20	19.23	-3.9	Satisfactory
100	97.16	-2.8	Satisfactory
800	791.46	-1.1	Satisfactory

Tolerance limit of turbidity should be less than  $\pm 10.0$  (%)

~ END OF REPORT ~

**Remark(s): -**

<sup>(f)</sup> "Displayed Reading" presents the figures shown on item under calibration/ checking regardless of equipment precision or significant figures.

<sup>(g)</sup> The "Tolerance Limit" mentioned is the acceptance criteria applicable for similar equipment used by Quality Pro Test-Consult Ltd. or quoted from relevant international standards.





專業化驗有限公司

QUALITY PRO TEST-CONSULT LIMITED

Unit 10, 14/F, Wah Wai Centre, 38-40 Au Pui Wan St., Fotan, Hong Kong

Email: info@qualityprotest.com; Website: www.qualityprotest.com

Tel: (852) 3956 8717; Fax: (852) 3956 3928

## REPORT OF EQUIPMENT PERFORMANCE CHECK/ CALIBRATION

Report No. : AI110046  
Date of Issue : 22 November, 2019  
Page No. : 1 of 2

### PART A – CUSTOMER INFORMATION

Acuity Sustainability Consulting Limited  
Unit C, 11/F, Ford Glory Plaza  
37-39 Wing Hong Street  
Cheung Sha Wan, Kowloon, Hong Kong  
Attn: Mr. Nelson TSUI

### PART B – DESCRIPTION

Name of Equipment : Multi Water Quality Checker U-53  
Manufacturer : Horiba  
Serial Number : L20550GA  
Date of Received : Nov 08, 2019  
Date of Calibration : Nov 22, 2019  
Date of Next Calibration<sup>(a)</sup> : Feb 21, 2020

### PART C – REFERENCE METHODS/ DOCUMENTS FOR THE CALIBRATION

Parameter	Reference Method
pH at 25°C	APHA 21e 4500-H <sup>+</sup> B
Dissolved Oxygen	APHA 21e 4500-O G
Salinity	APHA 21e 2520 B
Turbidity	APHA 21e 2130 B
Temperature	Section 6 of international Accreditation New Zealand Technical Guide no. 3 Second edition March 2008: Working Thermometer Calibration Procedure.

### PART D – CALIBRATION RESULTS<sup>(b,c)</sup>

#### (1) pH at 25°C

Target (pH unit)	Displayed Reading <sup>(d)</sup> (pH Unit)	Tolerance <sup>(e)</sup> (pH Unit)	Results
4.00	3.92	-0.08	Satisfactory
7.42	7.34	-0.08	Satisfactory
10.01	10.04	0.03	Satisfactory

Tolerance of pH should be less than  $\pm 0.20$  (pH unit)

#### (2) Temperature

Reading of Ref. thermometer (°C)	Displayed Reading (°C)	Tolerance (°C)	Results
15.0	14.68	-0.3	Satisfactory
26.0	25.41	-0.6	Satisfactory
44.0	44.11	0.1	Satisfactory

Tolerance limit of temperature should be less than  $\pm 2.0$  (°C)

~ CONTINUED ON NEXT PAGE ~

#### Remark(s): -

- <sup>(a)</sup> The "Date of Next Calibration" is recommended according to best practice principals as practiced by QPT or quoted from relevant international standards.  
<sup>(b)</sup> The results relate only to the calibrated equipment as received  
<sup>(c)</sup> The performance of the equipment stated in this report is checked with independent reference material and results compared against a calibrated secondary source.  
<sup>(d)</sup> "Displayed Reading" denotes the figure shown on item under calibration/ checking regardless of equipment precision or significant figures.  
<sup>(e)</sup> The "Tolerance Limit" mentioned is the acceptance criteria applicable for similar equipment used by Quality Pro Test-Consult Ltd. or quoted from relevant international standards.

  
LEE Chun-ning, Desmond  
Senior Chemist



專業化驗有限公司

QUALITY PRO TEST-CONSULT LIMITED

Unit 10, 14/F, Wah Wai Centre, 38-40 Au Pui Wan St., Fotan, Hong Kong

Email: info@qualityprotest.com; Website: www.qualityprotest.com

Tel: (852) 3956 8717; Fax: (852) 3956 3928

## REPORT OF EQUIPMENT PERFORMANCE CHECK/ CALIBRATION

Report No. : AI110046  
Date of Issue : 22 November, 2019  
Page No. : 2 of 2

### PART D – CALIBRATION RESULTS (Cont'd)

#### (3) Dissolved Oxygen

Expected Reading (mg/L)	Displayed Reading (mg/L)	Tolerance (mg/L)	Results
0.15	0.00	-0.15	Satisfactory
3.90	4.01	0.11	Satisfactory
6.80	6.70	-0.10	Satisfactory
8.15	8.05	-0.10	Satisfactory

Tolerance limit of dissolved oxygen should be less than  $\pm 0.50$  (mg/L)

#### (4) Salinity

Expected Reading (g/L)	Displayed Reading (g/L)	Tolerance (%)	Results
10	9.76	-2.40	Satisfactory
20	20.21	1.05	Satisfactory
30	30.57	1.90	Satisfactory

Tolerance limit of salinity should be less than  $\pm 10.0$  (%)

#### (5) Turbidity

Expected Reading (NTU)	Displayed Reading <sup>(f)</sup> (NTU)	Tolerance <sup>(g)</sup> (%)	Results
0	0.46	--	Satisfactory
10	9.69	-3.1	Satisfactory
20	21.10	5.5	Satisfactory
100	95.10	-4.9	Satisfactory
800	749.00	-6.4	Satisfactory

Tolerance limit of turbidity should be less than  $\pm 10.0$  (%)

~ END OF REPORT ~

**Remark(s): -**

<sup>(f)</sup> "Displayed Reading" presents the figures shown on item under calibration/ checking regardless of equipment precision or significant figures.

<sup>(g)</sup> The "Tolerance Limit" mentioned is the acceptance criteria applicable for similar equipment used by Quality Pro Test-Consult Ltd. or quoted from relevant international standards.

## Appendix G Event / Action Plan for Water Quality Exceedance

Event	Action			
	ET	IEC	SO	Contractor
Action level being exceeded by one sampling day	Repeat in-situ measurement to confirm findings; Identify source(s) of impact; Inform IEC and Contractor; Check monitoring data, all plant, equipment and Contractor's working methods; Discuss mitigation measures with IEC and Contractor; Repeat measurement on next day of exceedance. (The above actions should be taken within 1 working day after the exceedance is identified)	Discuss with ET and Contractor on the mitigation measures; Review proposals on mitigation measures submitted by Contractor and advise the SO accordingly; Assess the effectiveness of the implemented mitigation measures. (The above actions should be taken within 1 working day after the exceedance is identified)	Discuss with IEC on the proposed mitigation measures; Make agreement on the mitigation measures to be implemented. (The above actions should be taken within 1 working day after the exceedance is identified)	Inform the SO and confirm notification of the non-compliance in writing; Rectify unacceptable practice; Check all plant and equipment; Consider changes of working methods; Discuss with ET and IEC and propose mitigation measures to IEC and SO within 3 working days; Implement the agreed mitigation measures. (The above actions should be taken within 1 working day after the exceedance is identified)
Action level being exceeded by more than one consecutive sampling days	Identify source(s) of impact; Inform IEC and Contractor; Check monitoring data, all plant, equipment and Contractor's working methods; Discuss mitigation measures with IEC and Contractor; Ensure mitigation measures are implemented; Prepare to increase the monitoring frequency to daily; Repeat measurement on next working day of exceedance. (The above actions should be taken within 1 working day after Action Level being exceeded by two consecutive sampling days)	Discuss with ET and Contractor on the mitigation measures; Review proposals on mitigation measures submitted by Contractor and advise the SO accordingly; Assess the effectiveness of the implemented mitigation measures. (The above actions should be taken within 1 working day after Action Level being exceeded by two consecutive sampling days)	Discuss with IEC on the proposed mitigation measures; Make agreement on the mitigation measures to be implemented. Assess the effectiveness of the implemented mitigation measures. (The above actions should be taken within 1 working day after Action Level being exceeded by two consecutive sampling days)	Inform the SO and confirm notification of the non-compliance in writing; Rectify unacceptable practice; Check all plant and equipment; Consider changes of working methods; Discuss with ET and IEC and propose mitigation measures to IEC and SO within 3 working days; Implement the agreed mitigation measures. (The above actions should be taken within 1 working day after Action Level being exceeded by two consecutive sampling days)

Event	Action			
	ET	IEC	SO	Contractor
Limit level being exceeded by one sampling day	Inform the SO and confirm notification of the non-compliance in writing; Rectify unacceptable practice; Check all plant and equipment; Consider changes of working methods; Discuss with Contractor, IEC and SO and propose mitigation measures to IEC and SO within 3 working days; Implement the agreed mitigation measures. (The above actions should be taken within 1 working day after the exceedance is identified)	Discuss with ET and Contractor on the mitigation measures; Review proposals on mitigation measures submitted by Contractor and advise the SO accordingly; Assess the effectiveness of the implemented mitigation measures. (The above actions should be taken within 1 working day after the exceedance is identified)	Discuss with IEC, ET and Contractor on the proposed mitigation measures; Request Contractor to critically review the working methods; Make agreement on the mitigation measures to be implemented. Assess the effectiveness of the implemented measures. (The above actions should be taken within 1 working day after the exceedance is identified)	Inform the SO and confirm notification of the non-compliance in writing; Rectify unacceptable practice; Check all plant and equipment; Consider changes of working methods; Discuss with ET, IEC and SO and propose mitigation measures to IEC and SO within 3 working days; Implement the agreed mitigation measures. (The above actions should be taken within 1 working day after the exceedance is identified)

Event	Action			
	ET	IEC	SO	Contractor
Limit level being exceeded by more than one consecutive sampling days	<p>Identify source(s) of impact; Inform IEC, Contractor and EPD; Check monitoring data, all plant, equipment and Contractor’s working methods. Discuss mitigation measures with IEC, SO and Contractor. Ensure mitigation measures are implemented; Increase the monitoring frequency to daily until no exceedance of Limit level for two consecutive days. (The above actions should be taken within 1 working day after Limit Level being exceeded by two consecutive sampling days)</p>	<p>Discuss with ET and Contractor on the mitigation measures; Review proposals on mitigation measures submitted by Contractor and advise the SO accordingly; Assess the effectiveness of the implemented mitigation measures. (The above actions should be taken within 1 working day after Limit Level being exceeded by two consecutive sampling days)</p>	<p>Discuss with IEC, ET and Contractor on the proposed mitigation measures; Request Contractor to critically review the working methods; Make agreement on the mitigation measures to be implemented. Assess the effectiveness of the implemented measures. Consider and instruct, if necessary, the Contractor to slow down or to stop all or part of the marine work until no exceedance of Limit level. (The above actions should be taken within 1 working day after Limit Level being exceeded by two consecutive sampling days)</p>	<p>Inform the SO and confirm notification of the non-compliance in writing; Rectify unacceptable practice; Check all plant and equipment; Consider changes of working methods; Discuss with ET, IEC and SO and propose mitigation measures to IEC and SO within 3 working days; Implement the agreed mitigation measures; As directed by the SOR, to slow down or to stop all or part of the marine work or construction activities. (The above actions should be taken within 1 working day after Limit Level being exceeded by two consecutive sampling days)</p>

## Appendix H Noise Monitoring Equipment Calibration Certificate

# Certificate of Calibration

for

**Description:** *Sound Level Meter*  
**Manufacturer:** *NTi*  
**Type No.:** *XL2 (Serial No.: A2A-13661-E0)*  
**Microphone:** *ACO 7052 (Serial No.: 73784)*  
**Preamplifier:** *NTi Audio MA220 (Serial No.:6282)*

**Submitted by:**

**Customer:** *Acuity Sustainability Consulting Limited*  
**Address:** *Unit 1908, Nos. 301-305 Castle Peak Road, Kwai  
Chung, N.T.*

Upon receipt for calibration, the instrument was found to be:

- Within**  
 **Outside**

the allowable tolerance.

The test equipment used for calibration are traceable to National Standards via:

- The Government of The Hong Kong Special Administrative Region Standard & Calibration Laboratory

**Date of receipt:** 27 September 2019

**Date of calibration:** 30 September 2019

**Calibrated by:**   
*Calibration Technician*

**Certified by:**   
*Mr. Tang Cheuk Hang*  
*Quality Manager*

**Date of issue:** 30 September 2019

**Certificate No.:** APJ19-096-CC001

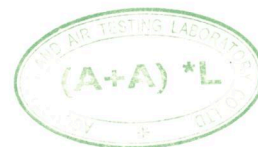

Page 1 of 4



**1. Calibration Precaution:**

- The unit-under-test (UUT) was allowed to stabilize in the laboratory for over 24 hours, and switched on to warm up for over 10 minutes before the commencement of the test.
- The results presented are the mean of 3 measurements at each calibration point.

**2. Calibration Conditions:**

Air Temperature: 24.2 °C  
 Air Pressure: 1006 hPa  
 Relative Humidity: 40.8 %

**3. Calibration Equipment:**

	Type	Serial No.	Calibration Report Number	Traceable to
Multifunction Calibrator	B&K 4226	2288467	AV180064	HOKLAS

**4. Calibration Results**

Sound Pressure Level

Reference Sound Pressure Level

Setting of Unit-under-test (UUT)			Applied value		UUT Reading,	IEC 61672 Class 1
Range, dB	Freq. Weighting	Time Weighting	Level, dB	Frequency, Hz	dB	Specification, dB
40-140	dBA SPL	Fast	94	1000	94.0	±0.4

Linearity

Setting of Unit-under-test (UUT)			Applied value		UUT Reading,	IEC 61672 Class 1
Range, dB	Freq. Weighting	Time Weighting	Level, dB	Frequency, Hz	dB	Specification, dB
30-130	dBA SPL	Fast	94	1000	94.0	Ref
			104		104.0	±0.3
			114		114.0	±0.3

Time Weighting

Setting of Unit-under-test (UUT)			Applied value		UUT Reading,	IEC 61672 Class 1
Range, dB	Freq. Weighting	Time Weighting	Level, dB	Frequency, Hz	dB	Specification, dB
30-130	dBA SPL	Fast	94	1000	94.0	Ref
		Slow			94.0	±0.3

Certificate No.: APJ19-096-CC001



Page 2 of 4

Frequency Response

Linear Response

Setting of Unit-under-test (UUT)			Applied value		UUT Reading, dB	IEC 61672 Class 1 Specification, dB	
Range, dB	Freq. Weighting	Time Weighting	Level, dB	Frequency, Hz			
30-130	dB	SPL	Fast	94	31.5	94.0	±2.0
					63	93.8	±1.5
					125	93.9	±1.5
					250	93.9	±1.4
					500	93.8	±1.4
					1000	94.0	Ref
					2000	94.1	±1.6
					4000	94.2	±1.6
				8000	94.5	+2.1; -3.1	

A-weighting

Setting of Unit-under-test (UUT)			Applied value		UUT Reading, dB	IEC 61672 Class 1 Specification, dB	
Range, dB	Freq. Weighting	Time Weighting	Level, dB	Frequency, Hz			
30-130	dBA	SPL	Fast	94	31.5	54.6	-39.4±2.0
					63	67.7	-26.2±1.5
					125	77.8	-16.1±1.5
					250	85.2	-8.6±1.4
					500	90.7	-3.2±1.4
					1000	94.0	Ref
					2000	95.3	+1.2±1.6
					4000	95.2	+1.0±1.6
				8000	93.3	-1.1+2.1; -3.1	

C-weighting

Setting of Unit-under-test (UUT)			Applied value		UUT Reading, dB	IEC 61672 Class 1 Specification, dB	
Range, dB	Freq. Weighting	Time Weighting	Level, dB	Frequency, Hz			
30-130	dBC	SPL	Fast	94	31.5	91.0	-3.0±2.0
					63	93.1	-0.8±1.5
					125	93.6	-0.2±1.5
					250	93.9	-0.0±1.4
					500	93.9	-0.0±1.4
					1000	94.0	Ref
					2000	93.9	-0.2±1.6
					4000	93.4	-0.8±1.6
				8000	92.5	-3.0+2.1: -3.1	

Certificate No.: APJ19-096-CC001



Page 3 of 4

## 5. Calibration Results Applied

The results apply to the particular unit-under-test only. All calibration points are within manufacture's specification as IEC 61672 Class 1.

Uncertainties of Applied Value:

94 dB	31.5 Hz	± 0.10
	63 Hz	± 0.15
	125 Hz	± 0.10
	250 Hz	± 0.05
	500 Hz	± 0.05
	1000 Hz	± 0.05
	2000 Hz	± 0.05
	4000 Hz	± 0.05
	8000 Hz	± 0.10
104 dB	1000 Hz	± 0.05
114 dB	1000 Hz	± 0.05

The uncertainties are evaluated for a 95% confidence level.

### Note:

The values given in this certification only related to the values measured at the time of the calibration and any uncertainties quoted will not allow for the equipment long-term drift, variations with environmental changes, vibration and shock during transportation, overloading, mis-handling, or the capability of any other laboratory to repeat the calibration. (A+A)\*L shall not be liable for any loss or damage resulting from the use of the equipment.





**FACTORY CALIBRATION DATA OF THE SVAN 971 No. 77731**

with preamplifier SVANTEK type SV18 No. 78763 and with microphone ACO type 7052E No. 72681

**1. CALIBRATION<sup>\*</sup>** (acoustical)

LEVEL METER function: Range Low; Reference frequency: 1000Hz; Sound Pressure Level: 113.97 dB

Characteristic	Correct value [dB]	Indication [dB]	Error [dB]
Z	113.97	114.01	0.04
A	113.97	114.01	0.04
C	113.97	114.01	0.04

Calibration measured with the microphone ACO type 7052E No. 72681. Calibration factor: -0.20 dB

**2. LINEARITY TEST<sup>\*</sup>** (electrical)

 LEVEL METER function: Range Low; Characteristic: A;  $f_{ref} = 31.5$  Hz

Nominal result LEQ [dB]	24.0	25.0	26.0	28.0	30.0	40.0	60.0	83.0
Error [dB]	0.1	0.0	0.0	0.0	-0.0	0.0	0.0	0.0

 LEVEL METER function: Range Low; Characteristic: A;  $f_{ref} = 1000$  Hz

Nominal result LEQ [dB]	24.0	25.0	26.0	28.0	30.0	40.0	60.0	80.0	100.0	123.0
Error [dB]	0.0	0.0	0.0	0.0	-0.0	-0.0	-0.0	-0.0	0.0	-0.0

 LEVEL METER function: Range Low; Characteristic: A;  $f_{ref} = 8000$  Hz

Nominal result LEQ [dB]	24.0	25.0	26.0	28.0	30.0	40.0	60.0	80.0	100.0	122.0
Error [dB]	-0.0	0.0	-0.0	-0.0	-0.0	-0.0	-0.0	-0.0	0.0	-0.0

 LEVEL METER function: Range High; Characteristic: A;  $f_{ref} = 31.5$  Hz

Nominal result LEQ [dB]	34.0	35.0	36.0	38.0	40.0	60.0	80.0	97.0
Error [dB]	0.0	0.0	0.0	-0.0	0.0	0.0	-0.0	0.0

 LEVEL METER function: Range High; Characteristic: A;  $f_{ref} = 1000$  Hz

Nominal result LEQ [dB]	34.0	35.0	36.0	38.0	40.0	60.0	80.0	100.0	120.0	137.0
Error [dB]	0.1	0.0	0.0	-0.0	-0.0	-0.0	-0.0	-0.0	-0.0	-0.0

 LEVEL METER function: Range High; Characteristic: A;  $f_{ref} = 8000$  Hz

Nominal result LEQ [dB]	34.0	35.0	36.0	38.0	40.0	60.0	80.0	100.0	120.0	136.0
Error [dB]	0.0	-0.0	-0.0	-0.0	-0.0	-0.0	-0.0	-0.0	-0.0	-0.0

 1/3 OCTAVE (1kHz); Range Low;  $f_{ref} = 1000$  Hz

Nominal result [dB]	25.0	30.0	40.0	60.0	80.0	100.0	120.0	123.0
Error [dB]	0.0	-0.0	-0.0	-0.0	-0.0	0.0	-0.0	-0.0

**3. TONE BURST RESPONSE<sup>\*</sup>**

 LEVEL METER function; Characteristic: A;  $f_{ref} = 4000$  Hz; Burst duration: 2s

Range: Low; Steady level nominal result = 120dB

Result	Detector	Duration [ms]	1000	500	200	100	50	20	10	5	2	1	0.5	0.25
MAX	Fast	Indication [dB]	120.1	120.0	119.1	117.5	115.2	111.8	108.9	106.0	102.0	99.0	96.0	93.0
		Error [dB]	0.0	0.0	0.0	0.0	-0.0	-0.0	-0.0	0.0	-0.0	-0.0	-0.1	-0.1
	Slow	Indication [dB]	118.0	115.9	112.6	109.8	106.8	102.9	99.9	96.9	93.0	-	-	-
		Error [dB]	-0.0	-0.0	-0.1	-0.1	-0.1	-0.1	-0.1	-0.1	-0.1	-	-	-
SEL	-	Indication [dB]	120.1	117.1	113.1	110.1	107.1	103.1	100.1	97.0	93.1	90.0	87.0	83.9
		Error [dB]	0.0	-0.0	0.0	0.0	-0.0	0.0	0.0	-0.0	-0.0	-0.0	-0.1	-0.1

Range: Low. Steady level nominal result = 60dB

Result	Detector	Duration [ms]	1000	500	200	100	50	20	10	5	2	1	0.5
MAX	Fast	Indication [dB]	60.1	60.0	59.1	57.5	55.3	51.8	48.9	46.0	42.0	39.0	36.0
		Error [dB]	0.0	0.0	0.0	0.0	-0.0	-0.0	-0.0	0.0	-0.0	-0.0	-0.1
	Slow	Indication [dB]	58.0	56.0	52.6	49.8	46.9	42.9	40.0	37.0	32.9	-	-
		Error [dB]	-0.0	-0.0	-0.1	-0.1	-0.1	-0.1	-0.1	-0.1	-0.1	-	-
SEL	-	Indication [dB]	60.1	57.1	53.1	50.1	47.1	43.1	40.1	37.1	33.1	30.1	27.0
		Error [dB]	0.0	-0.0	0.0	0.0	-0.0	0.0	0.0	-0.0	-0.0	-0.0	-0.0

Range: Low. Steady level nominal result = 35dB

Result	Detector	Duration [ms]	1000	500	200
MAX	Fast	Indication [dB]	35.1	35.0	34.1
		Error [dB]	-0.0	-0.0	0.0
	Slow	Indication [dB]	33.0	31.0	27.6
		Error [dB]	-0.1	-0.0	-0.1
SEL	-	Indication [dB]	35.1	32.1	28.1
		Error [dB]	-0.0	-0.0	0.0

Range: High. Steady level nominal result = 134dB

Result	Detector	Duration [ms]	1000	500	200	100	50	20	10	5	2	1	0.5	0.25
MAX	Fast	Indication [dB]	134.1	134.0	133.1	131.5	129.3	125.8	122.9	120.0	116.0	113.0	110.0	107.0
		Error [dB]	-0.0	0.0	0.0	0.0	-0.0	-0.0	-0.1	0.0	-0.0	-0.0	-0.1	-0.1
	Slow	Indication [dB]	132.0	130.0	126.6	123.8	120.9	117.0	114.0	111.0	107.0	-	-	-
		Error [dB]	-0.1	-0.0	-0.1	-0.1	-0.1	-0.1	-0.1	-0.1	-0.1	-	-	-
SEL	-	Indication [dB]	134.1	131.1	127.1	124.1	121.1	117.1	114.1	111.1	107.1	104.0	101.0	98.0
		Error [dB]	0.0	-0.0	0.0	0.0	-0.0	0.0	-0.0	-0.0	-0.0	-0.1	-0.1	-0.1

Range: High. Steady level nominal result = 54dB

Result	Detector	Duration [ms]	1000	500	200	100	50
MAX	Fast	Indication [dB]	54.1	54.0	53.1	51.5	49.3
		Error [dB]	0.0	0.0	0.0	0.0	-0.0
	Slow	Indication [dB]	52.1	50.0	46.6	43.9	40.9
		Error [dB]	-0.0	-0.0	-0.1	-0.1	-0.1
SEL	-	Indication [dB]	54.1	51.1	47.1	44.1	41.1
		Error [dB]	0.0	0.0	0.0	0.0	0.0

Range: High. Steady level nominal result = 45dB

Result	Detector	Duration [ms]	1000	500	200
MAX	Fast	Indication [dB]	45.2	45.1	44.2
		Error [dB]	0.0	0.0	0.0
	Slow	Indication [dB]	43.1	41.0	37.7
		Error [dB]	-0.0	-0.0	-0.1
SEL	-	Indication [dB]	45.2	42.2	38.2
		Error [dB]	0.0	0.0	0.1

#### 4. FREQUENCY RESPONSE\* (electrical)

LEVEL METER function. Characteristic: Z. Range: Low. Input signal = 120 dB.

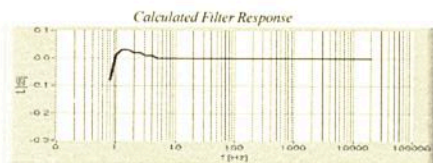

Measured Filter Response with Preamplifier SV18 (f-frequency, L-level)

f [Hz]	L [dB]	f [Hz]	L [dB]	f [Hz]	L [dB]
10	-0.1	63	0.0	4000	0.0
12.5	0.0	125	0.0	8000	0.0
16	0.0	250	0.0	16000	0.0
20	0.0	500	0.0	20000	0.0
25	0.0	1000	0.0		
31.5	0.0	2000	0.0		

All frequencies are nominal center values for the 1/3 octave bands

#### 5. INTERNAL NOISE LEVEL\* (electrical - compensated)

LEVEL METER function; Range: Low; (Back-light - off); Calibration factor: 0dB

Characteristic	Z	A	C
Level [dB]	≤20	≤12	≤12

\* measured with preamplifier SVANTEK type SV18 No. 78763

#### 6. INTERNAL NOISE LEVEL (acoustical - compensated)

LEVEL METER function; Characteristic: A; (Backlight - off)

Range	Low	High
Indication [dB]	≤15	19.8

Noise measured in special chamber, with reference microphone G.R.A.S type 40AN No. 73421

#### ENVIRONMENTAL CONDITIONS

Temperature	Relative humidity	Ambient pressure
23 °C	25%	1016 hPa

#### TEST EQUIPMENT

Item	Manufacturer	Model	Serial no.	Description
1.	SVANTEK	SVAN 401	87	Signal generator
2.	SVANTEK	SVAN 912A	6120	Sound & Vibration Analyser
3.	RIGOL	DM3068	DM30155100773	Digital multimeter
4.	SVANTEK	SV33	48878	Acoustic calibrator
5.	SVANTEK	ST02	-	Microphone equivalent electrical impedance (18pF)

#### CONFORMITY & TEST DECLARATION

1. Herewith Svantek company declares that this instrument has been calibrated and tested in compliance with the internal ISO9001 procedures and meets all specification given in the Manual(s) or respectively surpass them.
2. The acoustic calibration was performed using the Sound Calibrator and is traceable to the GUM (Central Office of Measures) reference standard - sound level calibrator type 4231 No 2292773.
3. The information appearing on this sheet has been compiled specifically for this instrument. This form is produced with advanced equipment & procedures which permit comprehensive quality assurance verification of all data supplied herein.
4. This calibration sheet shall not be reproduced except in full, without written permission of the SVANTEK Ltd.

Calibration specialist: Krzysztof Czachor 

Test date: 2019-02-06

# *Certificate of Calibration*

*for*

*Description:*                    *Sound Level Meter*  
*Manufacturer:*                *NTi Audio*  
*Type No.:*                        *XL2 (Serial No.: A2A-13548-E0)*  
*Microphone:*                  *ACO 7052 (Serial No.:60997)*  
*Preamplifier:*                 *NTi Audio MA220 (Serial No.:5287)*

***Submitted by:***

*Customer:*                    *Acuity Sustainability Consulting Limited*  
*Address:*                      *Unit 1908, iPlace, Nos. 301-305 Castle Peak Road,*  
*Kwai Chung, New Territories*

**Upon receipt for calibration, the instrument was found to be:**

- Within**
- Outside**

**the allowable tolerance.**

The test equipment used for calibration are traceable to National Standards via:

- The Government of The Hong Kong Special Administrative Region Standard & Calibration Laboratory

**Date of receipt: 8 January 2019**

**Date of calibration: 10 January 2019**

*Calibrated by:* \_\_\_\_\_  
*Calibration Technician*

*Certified by:* \_\_\_\_\_  
*Mr. Ng Yan Wa*  
*Laboratory Manager*

**Date of issue: 10 January 2019**

*Certificate No.: APJ18-157-CC001*



**1. Calibration Precaution:**

- The unit-under-test (UUT) was allowed to stabilize in the laboratory for over 24 hours, and switched on to warm up for over 10 minutes before the commencement of the test.
- The results presented are the mean of 3 measurements at each calibration point.

**2. Calibration Conditions:**

Air Temperature: 22.3 °C  
 Air Pressure: 1006 hPa  
 Relative Humidity: 71.3 %

**3. Calibration Equipment:**

	Type	Serial No.	Calibration Report Number	Traceable to
Multifunction Calibrator	B&K 4226	2288467	AV180064	HOKLAS

**4. Calibration Results**

Sound Pressure Level

Reference Sound Pressure Level

Setting of Unit-under-test (UUT)			Applied value		UUT Reading, dB	IEC 61672 Class 1 Specification, dB
Range, dB	Freq. Weighting	Time Weighting	Level, dB	Frequency, Hz		
30-130	dBA SPL	Fast	94	1000	94.0	±0.4

Linearity

Setting of Unit-under-test (UUT)			Applied value		UUT Reading, dB	IEC 61672 Class 1 Specification, dB
Range, dB	Freq. Weighting	Time Weighting	Level, dB	Frequency, Hz		
30-130	dBA SPL	Fast	94	1000	94.0	Ref
			104		104.0	±0.3
			114		114.0	±0.3

Time Weighting

Setting of Unit-under-test (UUT)			Applied value		UUT Reading, dB	IEC 61672 Class 1 Specification, dB
Range, dB	Freq. Weighting	Time Weighting	Level, dB	Frequency, Hz		
30-130	dBA SPL	Fast	94	1000	94.0	Ref
		Slow			94.0	±0.3



Frequency Response

Linear Response

Setting of Unit-under-test (UUT)			Applied value		UUT Reading, dB	IEC 61672 Class 1 Specification, dB	
Range, dB	Freq. Weighting	Time Weighting	Level, dB	Frequency, Hz			
30-130	dB	SPL	Fast	94	31.5	94.0	±2.0
					63	94.1	±1.5
					125	94.1	±1.5
					250	94.0	±1.4
					500	94.0	±1.4
					1000	94.0	Ref
					2000	93.8	±1.6
					4000	93.8	±1.6
					8000	92.7	+2.1; -3.1

A-weighting

Setting of Unit-under-test (UUT)			Applied value		UUT Reading, dB	IEC 61672 Class 1 Specification, dB	
Range, dB	Freq. Weighting	Time Weighting	Level, dB	Frequency, Hz			
30-130	dBA	SPL	Fast	94	31.5	54.8	-39.4±2.0
					63	67.9	-26.2±1.5
					125	78.0	-16.1±1.5
					250	85.4	-8.6±1.4
					500	90.8	-3.2±1.4
					1000	94.0	Ref
					2000	95.1	+1.2±1.6
					4000	94.8	+1.0±1.6
					8000	91.6	-1.1+2.1; -3.1

C-weighting

Setting of Unit-under-test (UUT)			Applied value		UUT Reading, dB	IEC 61672 Class 1 Specification, dB	
Range, dB	Freq. Weighting	Time Weighting	Level, dB	Frequency, Hz			
30-130	dBC	SPL	Fast	94	31.5	91.0	-3.0±2.0
					63	93.2	-0.8±1.5
					125	93.9	-0.2±1.5
					250	94.0	-0.0±1.4
					500	94.0	-0.0±1.4
					1000	94.0	Ref
					2000	93.7	-0.2±1.6
					4000	93.0	-0.8±1.6
					8000	89.7	-3.0+2.1; -3.1



### 5. Calibration Results Applied

The results apply to the particular unit-under-test only. All calibration points are within manufacture's specification as IEC 61672 Class 1.

Uncertainties of Applied Value:

94 dB	31.5 Hz	± 0.05
	63 Hz	± 0.05
	125 Hz	± 0.10
	250 Hz	± 0.10
	500 Hz	± 0.10
	1000 Hz	± 0.05
	2000 Hz	± 0.05
	4000 Hz	± 0.10
	8000 Hz	± 0.10
104 dB	1000 Hz	± 0.05
114 dB	1000 Hz	± 0.05

The uncertainties are evaluated for a 95% confidence level.

Note:

The values given in this certification only related to the values measured at the time of the calibration and any uncertainties quoted will not allow for the equipment long-term drift, variations with environmental changes, vibration and shock during transportation, overloading, mis-handling, or the capability of any other laboratory to repeat the calibration. (A+A)\*L shall not be liable for any loss or damage resulting from the use of the equipment.



# Certificate of Calibration

for

**Description:** *Sound Level Meter*  
**Manufacturer:** *NTi Audio*  
**Type No.:** *XL2 (Serial No.: A2A-13548-E0)*  
**Microphone:** *ACO 7052 (Serial No.:73780)*  
**Preamplifier:** *NTi Audio MA220 (Serial No.:5235)*

**Submitted by:**

**Customer:** *Acuity Sustainability Consulting Limited*  
**Address:** *Unit C, 11/F., Ford Glory Plaza, No. 37-39 Wing Hong Street,  
Cheung Sha Wan, Kowloon*

Upon receipt for calibration, the instrument was found to be:

- Within**  
 **Outside**

the allowable tolerance.

The test equipment used for calibration are traceable to National Standards via:

- The Government of The Hong Kong Special Administrative Region Standard & Calibration Laboratory

**Date of receipt:** 7 January 2020

**Date of calibration:** 10 January 2020

**Calibrated by:**   
Calibration Technician

**Certified by:**   
Tang Cheuk Hang  
Quality Manager

**Date of issue:** 10 January 2020

**Certificate No.:** APJ19-143-CC001



Page 1 of 4

**1. Calibration Precaution:**

- The unit-under-test (UUT) was allowed to stabilize in the laboratory for over 24 hours, and switched on to warm up for over 10 minutes before the commencement of the test.
- The results presented are the mean of 3 measurements at each calibration point.

**2. Calibration Conditions:**

Air Temperature: 23.0 °C  
 Air Pressure: 1006 hPa  
 Relative Humidity: 71.0 %

**3. Calibration Equipment:**

	Type	Serial No.	Calibration Report Number	Traceable to
Multifunction Calibrator	B&K 4226	2288467	AV180064	HOKLAS

**4. Calibration Results**

Sound Pressure Level

Reference Sound Pressure Level

Setting of Unit-under-test (UUT)				Applied value		UUT Reading,	IEC 61672 Class 1
Range, dB	Freq. Weighting	Time Weighting	Level, dB	Frequency, Hz	dB	Specification, dB	
30-130	dBA SPL	Fast	94	1000	94.0	±0.4	

Linearity

Setting of Unit-under-test (UUT)				Applied value		UUT Reading,	IEC 61672 Class 1
Range, dB	Freq. Weighting	Time Weighting	Level, dB	Frequency, Hz	dB	Specification, dB	
30-130	dBA SPL	Fast	94	1000	94.0	Ref	
			104		104.0	±0.3	
			114		114.0	±0.3	

Time Weighting

Setting of Unit-under-test (UUT)				Applied value		UUT Reading,	IEC 61672 Class 1
Range, dB	Freq. Weighting	Time Weighting	Level, dB	Frequency, Hz	dB	Specification, dB	
30-130	dBA SPL	Fast	94	1000	94.0	Ref	
		Slow			94.0	±0.3	

Certificate No.: APJ19-143-CC001

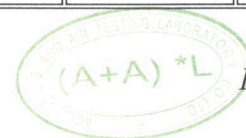

Page 2 of 4

Frequency Response

Linear Response

Setting of Unit-under-test (UUT)			Applied value		UUT Reading, dB	IEC 61672 Class 1 Specification, dB	
Range, dB	Freq. Weighting	Time Weighting	Level, dB	Frequency, Hz			
30-130	dB	SPL	Fast	94	31.5	94.0	±2.0
					63	94.1	±1.5
					125	94.1	±1.5
					250	94.0	±1.4
					500	94.0	±1.4
					1000	94.0	Ref
					2000	93.8	±1.6
					4000	93.4	±1.6
					8000	92.4	+2.1; -3.1

A-weighting

Setting of Unit-under-test (UUT)			Applied value		UUT Reading, dB	IEC 61672 Class 1 Specification, dB	
Range, dB	Freq. Weighting	Time Weighting	Level, dB	Frequency, Hz			
30-130	dBA	SPL	Fast	94	31.5	54.8	-39.4±2.0
					63	67.9	-26.2±1.5
					125	78.0	-16.1±1.5
					250	85.4	-8.6±1.4
					500	90.8	-3.2±1.4
					1000	94.0	Ref
					2000	95.0	+1.2±1.6
					4000	94.4	+1.0±1.6
					8000	91.3	-1.1+2.1; -3.1

C-weighting

Setting of Unit-under-test (UUT)			Applied value		UUT Reading, dB	IEC 61672 Class 1 Specification, dB	
Range, dB	Freq. Weighting	Time Weighting	Level, dB	Frequency, Hz			
30-130	dBC	SPL	Fast	94	31.5	91.0	-3.0±2.0
					63	93.3	-0.8±1.5
					125	93.9	-0.2±1.5
					250	94.1	-0.0±1.4
					500	94.1	-0.0±1.4
					1000	94.0	Ref
					2000	93.6	-0.2±1.6
					4000	92.6	-0.8±1.6
					8000	89.4	-3.0+2.1; -3.1



## 5. Calibration Results Applied

The results apply to the particular unit-under-test only. All calibration points are within manufacture's specification as IEC 61672 Class 1.

Uncertainties of Applied Value:

94 dB	31.5 Hz	± 0.10
	63 Hz	± 0.05
	125 Hz	± 0.10
	250 Hz	± 0.10
	500 Hz	± 0.10
	1000 Hz	± 0.05
	2000 Hz	± 0.05
	4000 Hz	± 0.05
	8000 Hz	± 0.10
104 dB	1000 Hz	± 0.05
114 dB	1000 Hz	± 0.05

The uncertainties are evaluated for a 95% confidence level.

### Note:

The values given in this certification only related to the values measured at the time of the calibration and any uncertainties quoted will not allow for the equipment long-term drift, variations with environmental changes, vibration and shock during transportation, overloading, mis-handling, or the capability of any other laboratory to repeat the calibration. (A+A)\*L shall not be liable for any loss or damage resulting from the use of the equipment.





# Certificate of Calibration

*for*

**Description:** *Sound Level Meter*  
**Manufacturer:** *NTi Audio*  
**Type No.:** *XL2 (Serial No.: A2A-13663-E0)*  
**Microphone:** *ACO 7052 (Serial No.:73784)*  
**Preamplifier:** *NTi Audio MA220 (Serial No.:6282)*

**Submitted by:**

**Customer:** *Acuity Sustainability Consulting Limited*  
**Address:** *Unit 1908, Nos. 301-305 Castle Peak Road, Kwai Chung, N.T.*

**Upon receipt for calibration, the instrument was found to be:**

- Within**  
 **Outside**

**the allowable tolerance.**

The test equipment used for calibration are traceable to National Standards via:

- The Government of The Hong Kong Special Administrative Region Standard & Calibration Laboratory

**Date of receipt: 11 September 2019**

**Date of calibration: 12 September 2019**

**Calibrated by:**   
**Calibration Technician**

**Certified by:**   
**Mr. Ng Yan Wa**  
**Laboratory Manager**

**Date of issue: 12 September 2019**

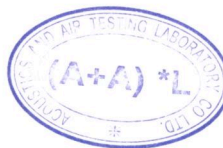

**Certificate No.: APJ19-078-CC001**

*Page 1 of 4*

**1. Calibration Precaution:**

- The unit-under-test (UUT) was allowed to stabilize in the laboratory for over 24 hours, and switched on to warm up for over 10 minutes before the commencement of the test.
- The results presented are the mean of 3 measurements at each calibration point.

**2. Calibration Conditions:**

Air Temperature: 24.2 °C  
 Air Pressure: 1008 hPa  
 Relative Humidity: 69.2 %

**3. Calibration Equipment:**

	Type	Serial No.	Calibration Report Number	Traceable to
Multifunction Calibrator	B&K 4226	2288467	AV180064	HOKLAS

**4. Calibration Results**

Sound Pressure Level

Reference Sound Pressure Level

Setting of Unit-under-test (UUT)			Applied value		UUT Reading, dB	IEC 61672 Class 1 Specification, dB
Range, dB	Freq. Weighting	Time Weighting	Level, dB	Frequency, Hz		
30-130	dBA SPL	Fast	94	1000	94.0	±0.4

Linearity

Setting of Unit-under-test (UUT)			Applied value		UUT Reading, dB	IEC 61672 Class 1 Specification, dB
Range, dB	Freq. Weighting	Time Weighting	Level, dB	Frequency, Hz		
30-130	dBA SPL	Fast	94	1000	94.0	Ref
			104		104.0	±0.3
			114		114.0	±0.3

Time Weighting

Setting of Unit-under-test (UUT)			Applied value		UUT Reading, dB	IEC 61672 Class 1 Specification, dB
Range, dB	Freq. Weighting	Time Weighting	Level, dB	Frequency, Hz		
30-130	dBA SPL	Fast	94	1000	94.0	Ref
		Slow			94.0	±0.3

Certificate No.: APJ19-078-CC001

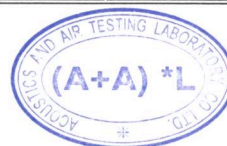

Page 2 of 4



Frequency Response

Linear Response

Setting of Unit-under-test (UUT)			Applied value		UUT Reading, dB	IEC 61672 Class 1 Specification, dB	
Range, dB	Freq. Weighting	Time Weighting	Level, dB	Frequency, Hz			
30-130	dB	SPL	Fast	94	31.5	94.1	±2.0
					63	94.1	±1.5
					125	94.2	±1.5
					250	94.1	±1.4
					500	94.1	±1.4
					1000	94.0	Ref
					2000	93.7	±1.6
					4000	94.1	±1.6
					8000	93.7	+2.1; -3.1

A-weighting

Setting of Unit-under-test (UUT)			Applied value		UUT Reading, dB	IEC 61672 Class 1 Specification, dB	
Range, dB	Freq. Weighting	Time Weighting	Level, dB	Frequency, Hz			
30-130	dBA	SPL	Fast	94	31.5	54.6	-39.4±2.0
					63	67.9	-26.2±1.5
					125	78.1	-16.1±1.5
					250	85.5	-8.6±1.4
					500	90.8	-3.2±1.4
					1000	94.0	Ref
					2000	94.9	+1.2±1.6
					4000	95.1	+1.0±1.6
					8000	92.6	-1.1+2.1; -3.1

C-weighting

Setting of Unit-under-test (UUT)			Applied value		UUT Reading, dB	IEC 61672 Class 1 Specification, dB	
Range, dB	Freq. Weighting	Time Weighting	Level, dB	Frequency, Hz			
30-130	dBC	SPL	Fast	94	31.5	91.1	-3.0±2.0
					63	93.3	-0.8±1.5
					125	94.0	-0.2±1.5
					250	94.1	-0.0±1.4
					500	94.1	-0.0±1.4
					1000	94.0	Ref
					2000	93.6	-0.2±1.6
					4000	93.4	-0.8±1.6
					8000	90.7	-3.0+2.1; -3.1



Certificate No.: APJ19-078-CC001

Page 3 of 4



## 5. Calibration Results Applied

The results apply to the particular unit-under-test only. All calibration points are within manufacture's specification as IEC 61672 Class 1.

Uncertainties of Applied Value:

94 dB	31.5 Hz	± 0.05
	63 Hz	± 0.05
	125 Hz	± 0.05
	250 Hz	± 0.05
	500 Hz	± 0.05
	1000 Hz	± 0.05
	2000 Hz	± 0.05
	4000 Hz	± 0.05
	8000 Hz	± 0.10
104 dB	1000 Hz	± 0.05
114 dB	1000 Hz	± 0.05

The uncertainties are evaluated for a 95% confidence level.

### Note:

The values given in this certification only related to the values measured at the time of the calibration and any uncertainties quoted will not allow for the equipment long-term drift, variations with environmental changes, vibration and shock during transportation, overloading, mis-handling, or the capability of any other laboratory to repeat the calibration. (A+A)\*L shall not be liable for any loss or damage resulting from the use of the equipment.





ISO9001 certified

### Sound Level Calibrator

Type: **SV33B** Serial No: **83042**

#### Calibration Chart

Sound pressure level: **114.07 dB** (THD: **0.74 %**)  
Frequency: **1000 Hz**

Short term level stability: **0.05 dB**  
Frequency stability: **0.01 %**

#### Measurement conditions

Temperature: **23 °C**  
Relative humidity: **33 %**  
Ambient pressure: **1006 hPa**

#### Reference conditions

Temperature: **23.0 °C**  
Relative humidity: **50 %**  
Ambient pressure: **1013.2 hPa**

#### CONFORMITY & TEST DECLARATION

The stated level is valid at reference conditions.  
Measured according to IEC 60942:2003.  
The stated level is relative to 20  $\mu$ Pa .

The level is traceable to GUM (Central Office of Measures, Poland) with a calculated uncertainty less than  $\pm 0.15$  dB (2\*sd).

Calibration specialist : .....

Date : 2019-02-21

## Appendix I Event / Action Plan for Noise Exceedance

Event	Actions to be taken by Environmental Team as immediate as practicable	Actions to be taken by Independent Environmental Checker as immediate as practicable	Actions to be taken by Supervising Officer's Representative as immediate as practicable	Actions to be taken by Contractor as immediate as practicable
Action Level being exceeded	<ol style="list-style-type: none"> <li>1. Notify IEC and Contractor;</li> <li>2. Carry out investigation;</li> <li>3. Report the results of investigation to the IEC, SO and Contractor;</li> <li>4. Discuss with the IEC and Contractor on remedial measures required;</li> <li>5. Increase monitoring frequency to check mitigation effectiveness. (The above actions should be taken within 2 working days after the exceedance is identified)</li> </ol>	<ol style="list-style-type: none"> <li>1. Review the investigation results submitted by the ET;</li> <li>2. Review the proposed remedial measures by the Contractor and advise the SO accordingly;</li> <li>3. Advise the SO on the effectiveness of the proposed remedial measures. (The above actions should be taken within 2 working days after the exceedance is identified).</li> </ol>	<ol style="list-style-type: none"> <li>1. Confirm receipt of notification of failure in writing;</li> <li>2. Notify Contractor;</li> <li>3. In consolidation with the IEC, agree with the Contractor on the remedial measures to be implemented;</li> <li>4. Supervise the implementation of remedial measures. (The above actions should be taken within 2 working days after the exceedance is identified).</li> </ol>	<ol style="list-style-type: none"> <li>1. Submit noise mitigation proposals to IEC and SO;</li> <li>2. Implement noise mitigation proposals. (The above actions should be taken within 2 working days after the exceedance is identified)</li> </ol>
Limit Level being exceeded	<ol style="list-style-type: none"> <li>1. Inform IEC, SO, Contractor and EPD;</li> <li>2. Repeat measurements to confirm findings;</li> <li>3. Increase monitoring frequency;</li> <li>4. Identify source and investigate the cause of exceedance;</li> <li>5. Carry out analysis of Contractor's working procedures;</li> <li>6. Discuss with the IEC, Contractor and SO on remedial measures required;</li> <li>7. Assess effectiveness of Contractor's remedial actions and keep IEC, EPD and SO informed of the results;</li> <li>8. If exceedance stops, cease additional monitoring. (The above actions should be taken within 2 working days after the exceedance is identified)</li> </ol>	<ol style="list-style-type: none"> <li>1. Discuss amongst SO, ET, and Contractor on the potential remedial actions;</li> <li>2. Review Contractor's remedial actions whenever necessary to assure their effectiveness and advise the SO accordingly; (The above actions should be taken within 2 working days after the exceedance is identified)</li> </ol>	<ol style="list-style-type: none"> <li>1. Confirm receipt of notification of failure in writing;</li> <li>2. Notify Contractor;</li> <li>3. In consolidation with the IEC, agree with the Contractor on the remedial measures to be implemented;</li> <li>4. Supervise the implementation of remedial measures;</li> <li>5. If exceedance continues, consider stopping the Contractor to continue working on that portion of work which causes the exceedance until the exceedance is abated. (The above actions should be taken within 2 working days after the exceedance is identified)</li> </ol>	<ol style="list-style-type: none"> <li>1. Take immediate action to avoid further exceedance;</li> <li>2. Submit proposals for remedial actions to IEC and SO within 3 working days of notification;</li> <li>3. Implement the agreed proposals;</li> <li>4. Submit further proposal if problem still not under control;</li> <li>5. Stop the relevant portion of works as instructed by the SO until the exceedance is abated. (The above actions should be taken within 2 working days after the exceedance is identified)</li> </ol>

## Appendix J Noise Monitoring Data

Location: Shek Kwu Chau Treatment & Rehabilitation Centre Hostel 1 (M1 / N\_S1)

Monitoring date: 6, 13, 20 & 30 January 2020 (Daytime)  
 6&7, 13&14, 20&21, 30&31 January 2020 (Evening & Night time)

Parameter :  $L_{eq\ 30min}$  (Daytime),  $L_{eq\ 5min}$  (Evening & Night time)

Noise source other than construction activities from the Project: Nil

Noise Monitoring data:

Date	Start time		End time	Weather	$L_{eq\ 30min}$ dB(A) / $L_{eq\ 5min}$ dB(A)	Sound Level Meter Used	Calibrator Used
6 Jan 2020	16:10	-	16:40	Sunny	55.3	XL2 (Serial No. A2A-13548-E0)	SV33B (No. 83042)
6 Jan 2020	19:10	-	19:15	Fine	53.9	XL2 (Serial No. A2A-13548-E0)	SV33B (No. 83042)
	20:10	-	20:15		51.9		
	21:10	-	21:15		49.2		
7 Jan 2020	1:10	-	01:15	Fine	49.0	XL2 (Serial No. A2A-13548-E0)	SV33B (No. 83042)
	3:10	-	03:15		49.6		
	5:10	-	05:15		45.9		
13 Jan 2020	16:10	-	16:40	Sunny	53.7	XL2 (Serial No. A2A-13548-E0)	SV33B (No. 83042)
13 Jan 2020	19:10	-	19:15	Fine	51.8	XL2 (Serial No. A2A-13548-E0)	SV33B (No. 83042)
	20:10	-	20:15		55.1		
	21:10	-	21:15		52.8		
14 Jan 2020	1:10	-	01:15	Fine	46.4	XL2 (Serial No. A2A-13548-E0)	SV33B (No. 83042)
	3:10	-	03:15		45.1		
	5:10	-	05:15		46.4		
20 Jan 2020	16:14	-	16:44	Sunny	60.4	XL2 (Serial No. A2A-13548-E0)	SV33B (No. 83042)
20 Jan 2020	19:14	-	19:19	Fine	49.6	XL2 (Serial No. A2A-13548-E0)	SV33B (No. 83042)
	20:14	-	20:19		50.7		
	21:14	-	21:19		56.2		
21 Jan 2020	1:14	-	01:19	Fine	54.6	XL2 (Serial No. A2A-13548-E0)	SV33B (No. 83042)
	3:14	-	03:19		45.0		
	5:14	-	05:19		46.0		

<b>Date</b>	<b>Start time</b>		<b>End time</b>	<b>Weather</b>	<b><math>L_{eq\ 30min}</math> dB(A) / <math>L_{eq\ 5min}</math> dB(A)</b>	<b>Sound Level Meter Used</b>	<b>Calibrator Used</b>
30 Jan 2020	16:08	-	16:38	Sunny	54.9	XL2 (Serial No. A2A-13548-E0)	SV33B (No. 83042)
30 Jan 2020	19:08	-	19:13	Fine	50.6	XL2 (Serial No. A2A-13548-E0)	SV33B (No. 83042)
	20:08	-	20:13		53.0		
	21:08	-	21:13		53.0		
31 Jan 2020	1:08	-	01:13	Fine	52.7	XL2 (Serial No. A2A-13548-E0)	SV33B (No. 83042)
	3:08	-	03:13		46.9		
	5:08	-	05:13		46.8		

Location: Shek Kwu Chau Treatment & Rehabilitation Centre Hostel 2 (M2 / N\_S2)

Monitoring date: 6, 13, 20 & 30 January 2020 (Daytime)  
 6&7, 13&14, 20&21, 30&31 January 2020 (Evening & Night time)

Parameter :  $L_{eq\ 30min}$  (Daytime),  $L_{eq\ 5min}$  (Evening & Night time)

Noise source other than construction activities from the Project: Nil

Noise Monitoring data:

Date	Start time		End time	Weather	$L_{eq\ 30min}$ dB(A) / $L_{eq\ 5min}$ dB(A)	Sound Level Meter Used	Calibrator Used
6 Jan 2020	16:08	-	16:38	Sunny	54.5	XL2 (Serial No. A2A-13661-E0)	SV33B (No. 83042)
6 Jan 2020	19:08	-	19:13	Fine	51.4	XL2 (Serial No. A2A-13661-E0)	SV33B (No. 83042)
	20:08	-	20:13		53.2		
	21:08	-	21:13		52.0		
7 Jan 2020	1:08	-	01:13	Fine	49.5	XL2 (Serial No. A2A-13661-E0)	SV33B (No. 83042)
	3:08	-	03:13		50.2		
	5:08	-	05:13		46.0		
13 Jan 2020	16:05	-	16:35	Sunny	56.3	XL2 (Serial No. A2A-13663-E0)	SV33B (No. 83042)
13 Jan 2020	19:05	-	19:10	Fine	54	XL2 (Serial No. A2A-13663-E0)	SV33B (No. 83042)
	20:05	-	20:10		54.9		
	21:05	-	21:10		53.6		
14 Jan 2020	1:05	-	01:10	Fine	46.9	XL2 (Serial No. A2A-13663-E0)	SV33B (No. 83042)
	3:05	-	03:10		44.7		
	5:05	-	05:10		47.4		
20 Jan 2020	16:19	-	16:49	Sunny	55.0	XL2 (Serial No. A2A-13663-E0)	SV33B (No. 83042)
20 Jan 2020	19:19	-	19:24	Fine	53.2	XL2 (Serial No. A2A-13663-E0)	SV33B (No. 83042)
	20:19	-	20:24		50.2		
	21:19	-	21:24		54.4		
21 Jan 2020	1:19	-	01:24	Fine	54.5	XL2 (Serial No. A2A-13663-E0)	SV33B (No. 83042)
	3:19	-	03:24		45.6		
	5:19	-	05:24		46.3		



<b>Date</b>	<b>Start time</b>		<b>End time</b>	<b>Weather</b>	<b><math>L_{eq\ 30min}</math> dB(A) / <math>L_{eq\ 5min}</math> dB(A)</b>	<b>Sound Level Meter Used</b>	<b>Calibrator Used</b>
30 Jan 2020	16:18	-	16:48	Sunny	55.0	XL2 (Serial No. A2A-13663-E0)	SV33B (No. 83042)
30 Jan 2020	19:18	-	19:23	Fine	51.8	XL2 (Serial No. A2A-13663-E0)	SV33B (No. 83042)
	20:18	-	20:23		50.2		
	21:18	-	21:23		54.7		
31 Jan 2020	1:18	-	01:23	Fine	47.6	XL2 (Serial No. A2A-13663-E0)	SV33B (No. 83042)
	3:18	-	03:23		47.2		
	5:18	-	05:23		46.8		

Location: Shek Kwu Chau Treatment & Rehabilitation Centre Hostel 3 (M3 / N\_S3)

Monitoring date: 6, 13, 20 & 30 January 2020 (Daytime)  
 6&7, 13&14, 20&21, 30&31 January 2020 (Evening & Night time)

Parameter :  $L_{eq\ 30min}$  (Daytime),  $L_{eq\ 5min}$  (Evening & Night time)

Noise source other than Nil  
 construction activities from  
 the Project:

Noise Monitoring data:

Date	Start time		End time	Weather	$L_{eq\ 30min}$ dB(A) / $L_{eq\ 5min}$ dB(A)	Sound Level Meter Used	Calibrator Used
6 Jan 2020	16:10	-	16:40	Sunny	52.0	SVAN 971 (Serial No. 77731)	SV33B (No. 83042)
6 Jan 2020	19:10	-	19:15	Fine	52.0	SVAN 971 (Serial No. 77731)	SV33B (No. 83042)
	20:10	-	20:15		53.1		
	21:10	-	21:15		48.7		
7 Jan 2020	1:10	-	01:15	Fine	49.7	SVAN 971 (Serial No. 77731)	SV33B (No. 83042)
	3:10	-	03:15		52.6		
	5:10	-	05:15		47.5		
13 Jan 2020	16:11	-	16:41	Sunny	51.7	SVAN 971 (Serial No. 77731)	SV33B (No. 83042)
13 Jan 2020	19:11	-	19:16	Fine	49.0	SVAN 971 (Serial No. 77731)	SV33B (No. 83042)
	20:11	-	20:16		53.0		
	21:11	-	21:16		56.3		
14 Jan 2020	1:11	-	01:16	Fine	47.7	SVAN 971 (Serial No. 77731)	SV33B (No. 83042)
	3:11	-	03:16		46.8		
	5:11	-	05:16		47.5		
20 Jan 2020	16:10	-	16:40	Sunny	52.9	SVAN 971 (Serial No. 77731)	SV33B (No. 83042)
20 Jan 2020	19:10	-	19:15	Fine	52.5	SVAN 971 (Serial No. 77731)	SV33B (No. 83042)
	20:10	-	20:15		54.7		
	21:10	-	21:15		56.1		
21 Jan 2020	1:10	-	01:15	Fine	54.5	SVAN 971 (Serial No. 77731)	SV33B (No. 83042)
	3:10	-	03:15		47.7		
	5:10	-	05:15		47.1		

<b>Date</b>	<b>Start time</b>		<b>End time</b>	<b>Weather</b>	<b><math>L_{eq\ 30min}</math> dB(A) / <math>L_{eq\ 5min}</math> dB(A)</b>	<b>Sound Level Meter Used</b>	<b>Calibrator Used</b>
30 Jan 2020	16:13	-	16:43	Sunny	56.2	SVAN 971 (Serial No. 77731)	SV33B (No. 83042)
30 Jan 2020	19:13	-	19:18	Fine	52.4	SVAN 971 (Serial No. 77731)	SV33B (No. 83042)
	20:13	-	20:18		55.6		
	21:13	-	21:18		55.4		
31 Jan 2020	1:13	-	01:18	Fine	56.4	SVAN 971 (Serial No. 77731)	SV33B (No. 83042)
	3:13	-	03:18		51.2		
	5:13	-	05:18		49.7		

## Appendix K Waste Flow Table

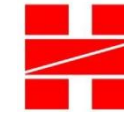

Monthly Summary Waste Flow Table for 2018 (year)

Project : Integrated Waste Management Facilities, Phase I

Contract No.: EP/SP/66/12

Month	Actual Quantities of Inert C&D Materials Generated Monthly								Actual Quantities of C&D Wastes Generated Monthly					
	Total Quantity Generated	Hard Rock and Large Broken Concrete (see Note 1)	Reused in the Contract	Reused in other Projects	Disposed as Public Fill	Imported Fill Sand	Imported Fill Public fill	Imported Fill Rock	Metals	Paper/ cardboard packaging	Plastics (see Note 2)	Chemical Waste		Others, e.g. general refuse (see Note 3)
	(in ,000m <sup>3</sup> )	(in ,000m <sup>3</sup> )	(in ,000m <sup>3</sup> )	(in ,000m <sup>3</sup> )	(in ,000m <sup>3</sup> )	(in ,000m <sup>3</sup> )			(in ,000 kg)	(in ,000kg)	(in ,000kg)	(in ,000kg)	(in ,000L)	(in ,000 m <sup>3</sup> )
Jan	0	0	0	0	0	0	0	0	0	0	0	0	0	0
Feb	0	0	0	0	0	0	0	0	0	0	0	0	0	0
Mar	0	0	0	0	0	0	0	0	0	0	0	0	0	0
Apr	0	0	0	0	0	0	0	0	0	0	0	0	0	0
May	0	0	0	0	0	0	0	0	0	0	0	0	0	0
Jun	0	0	0	0	0	0	0	0	0	0	0	0	0	0
Sub-total	0	0	0	0	0	0	0	0	0	0	0	0	0	0
Jul	0	0	0	0	0	0	0	0	0	0	0	0	0	0
Aug	0	0	0	0	0	0	0	0	0	0	0	0	0	0.0065
Sep	0	0	0	0	0	2.9619	0	0	0	0	0	0	0	0
Oct	0	0	0	0	0	3.0771	0	0	0	0	0	0	0	0.013
Nov	0	0	0	0	0	6.7871	0	0	0	0	0	0	0	0
Dec	0	0	0	0	0	59.0709	0	0	0	0	0	0.2	0.87	0
Total	0	0	0	0	0	71.8970	0	0	0	0	0	0.2	0.87	0.0195

- Notes:
- (1) Broken concrete for recycling into aggregates.
  - (2) Plastics refer to plastic bottles/ containers, plastic sheets/ foam from packaging materials.
  - (3) Use the conversion factor : 1 full load of dumping truck being equivalent to 6.5m<sup>3</sup> by volume.



Monthly Summary Waste Flow Table for 2019 (year)

Project : Integrated Waste Management Facilities, Phase I

Contract No.: EP/SP/66/12

Month	Actual Quantities of Inert C&D Materials Generated Monthly								Actual Quantities of C&D Wastes Generated Monthly					
	Total Quantity Generated	Hard Rock and Large Broken Concrete (see Note 1)	Reused in the Contract	Reused in other Projects	Disposed as Public Fill	Imported Fill Sand	Imported Fill Public fill	Imported Fill Rock	Metals	Paper/ cardboard packaging	Plastics (see Note 2)	Chemical Waste		Others, e.g. general refuse (see Note 3)
	(in ,000m <sup>3</sup> )	(in ,000m <sup>3</sup> )	(in ,000m <sup>3</sup> )	(in ,000m <sup>3</sup> )	(in ,000m <sup>3</sup> )	(in ,000m <sup>3</sup> )			(in ,000 kg)	(in ,000kg)	(in ,000kg)	(in ,000kg)	(in ,000L)	(in ,000 m <sup>3</sup> )
Jan	0	0	0	0	0	82.6139	0	0	0	0	0	0	0	0.0065
Feb	0	0	0	0	0	46.7821	0	0	0	0	0	0	0	0
Mar	0	0	0	0	0	97.1	0	0.7552	0	0.256	0	0	0	0
Apr	0	0	0	0	0	58.0413	0	0	0	0	0	0	0	0
May	0	0	0	0	0	14.5625	0	1.4648	0	0	0	0	0	0.0065
Jun	0	0	0	0	0	0	0	6.8421	0	0	0	0	0	0
Sub-total	0	0	0	0	0	299.0998	0	9.0621	0	0.256	0	0	0	0.013
Jul	0	0	0	0	0	0	0	0.4289	0	0	0	0	8.4	0.013
Aug	0	0	0	0	0	2.5775	0	10.56	0	0	0	0	0	0
Sep	0	0	0	0	0	6.1081	0	8.4704	0	0.353	0	0	0	0.0065
Oct	0	0	0	0	0	9.8875	0	7.19	0	0	0	0	0	0
Nov	0	0	0	0	0	38.3088	0	19.3105	0	0	0	0	0	0.0195
Dec	0	0	0	0	0	54.3469	0	26.9807	0	0	0	0	0	0.091
Total	0	0	0	0	0	410.3286	0	82.0026	0	0.609	0	0	8.4	0.143

- Notes:
- (1) Broken concrete for recycling into aggregates.
  - (2) Plastics refer to plastic bottles/ containers, plastic sheets/ foam from packaging materials.
  - (3) Use the conversion factor : 1 full load of dumping truck being equivalent to 6.5m<sup>3</sup> by volume.

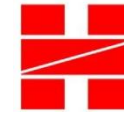

Monthly Summary Waste Flow Table for 2020 (year)

Project : Integrated Waste Management Facilities, Phase I

Contract No.: EP/SP/66/12

Month	Actual Quantities of Inert C&D Materials Generated Monthly								Actual Quantities of C&D Wastes Generated Monthly					
	Total Quantity Generated	Hard Rock and Large Broken Concrete (see Note 1)	Reused in the Contract	Reused in other Projects	Disposed as Public Fill	Imported Fill Sand	Imported Fill Public fill	Imported Fill Rock	Metals	Paper/ cardboard packaging	Plastics (see Note 2)	Chemical Waste		Others, e.g. general refuse (see Note 3)
	(in ,000m <sup>3</sup> )	(in ,000m <sup>3</sup> )	(in ,000m <sup>3</sup> )	(in ,000m <sup>3</sup> )	(in ,000m <sup>3</sup> )	(in ,000m <sup>3</sup> )			(in ,000 kg)	(in ,000kg)	(in ,000kg)	(in ,000kg)	(in ,000L)	(in ,000 m <sup>3</sup> )
Jan	0	0	0	0	0	37.155	0	25.0812	0	0	0	0	0	0.0065
Feb														
Mar														
Apr														
May														
Jun														
<b>Sub-total</b>	<b>0</b>	<b>0</b>	<b>0</b>	<b>0</b>	<b>0</b>	<b>37.155</b>	<b>00</b>	<b>25.0812</b>	<b>0</b>	<b>0</b>	<b>0</b>	<b>0</b>	<b>0</b>	<b>0.0065</b>
Jul														
Aug														
Sep														
Oct														
Nov														
Dec														
<b>Total</b>														

- Notes:
- (1) Broken concrete for recycling into aggregates.
  - (2) Plastics refer to plastic bottles/ containers, plastic sheets/ foam from packaging materials.
  - (3) Use the conversion factor : 1 full load of dumping truck being equivalent to 6.5m<sup>3</sup> by volume.

## Appendix L Event / Action Plan for Coral Monitoring



Event	Action			
	ET Leader	IEC	SO	Contractor
Action Level Exceedance	1. Check monitoring data 2. Inform the IEC, SO ,and Contractor of the findings; 3. Increase the monitoring to at least once a month to confirm findings; 4. Propose mitigation measures for consideration	1. Discuss monitoring with the ET and the Contractor; 2. Review proposals for additional monitoring and any other measures submitted by the Contractor and advise the SO accordingly.	1. Discuss with the IEC additional monitoring requirements and any other measures proposed by the ET; 2. Make the agreement on the measures to be implemented.	1. Inform the SO and confirm notification of the non-compliance in writing; 2. Discuss with the ET and the IEC and propose measures to the IEC and the SO; 3. Implement the agreed measures.
Limit Level Exceedance	1. Undertake Steps 1-4 as in the Action Level Exceedance. If further exceedance of Limit Level, propose enhancement measures for consideration.	1. Discuss monitoring with the ET and the Contractor; 2. Review proposals for additional monitoring and any other measures submitted by the Contractor and advise the SO accordingly.	1. Discuss with the IEC additional monitoring requirements and any other measures proposed by the ET; 2. Make the agreement on the measures to be implemented.	1. Inform the SO and confirm notification of the non-compliance in writing; 2. Discuss with the ET and the IEC and propose measures to the IEC and the SO; 3. Implement the agreed measures.

## Appendix M Event / Action Plan for White-Bellied Sea Eagle

Event	Action		
	Environmental Team	Audit Team	Contractor
Absence of White-bellied Sea Eagle during a whole day of monitoring.	<p>Inform audit team.</p> <p>Increase monitoring frequency to daily.</p>	<p>Inform site engineer and contractor.</p> <p>If the absence remains:</p> <ul style="list-style-type: none"> <li>• Review construction activities and noise monitoring records of the associated period;</li> <li>• Identify potential causes of the absence;</li> <li>• Propose remedial measures, such as change of construction method and sequence;</li> <li>• Confirm the feasibility of the proposed remedial measures with site engineer and contractor;</li> <li>• Discuss with environmental team about the effectiveness of the proposed remedial measures.</li> </ul>	<p>Implement the agreed remedial measures.</p>

## Appendix N Exceedance Report

## Statistical Summary of Exceedances in the Reporting Period

Water Quality (Regular DCM)			
Location	Action Level	Limit Level	Total
B1	1	0	1
B2	1	0	1
B3	0	0	0
B4	0	0	0
CR1	0	0	0
CR2	0	0	0
F1A	0	0	0
H1	0	0	0
S1	0	1	1
S2A	1	0	1
S3	0	0	0
M1	0	1	1





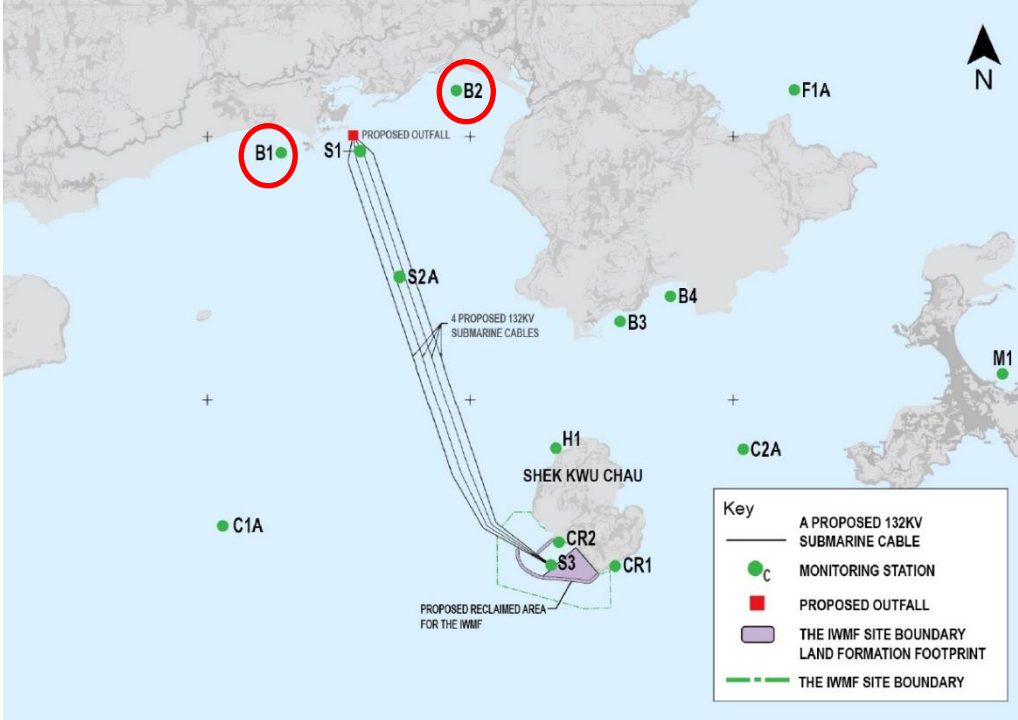

Noise (Day Time)			
Location	Action Level	Limit Level	Total
M1 / N_S1	0	0	0
M2 / N_S2	0	0	0
M3 / N_S3	0	0	0
Noise (Evening Time)			
Location	Action Level	Limit Level	Total
M1 / N_S1	0	0	0
M2 / N_S2	0	0	0
M3 / N_S3	0	0	0
Noise (Night Time)			
Location	Action Level	Limit Level	Total
M1 / N_S1	0	0	0
M2 / N_S2	0	0	0
M3 / N_S3	0	0	0

**Incident Report on Action Level or Limit Level Non-compliance**

Project	Integrated Waste Management Facilities, Phase 1		
Date	04 Jan 2020 (Lab result received on 08 Jan 2020)		
Time	12:15 – 15:45 (Mid-Flood)		
Mid-Flood			
Monitoring Location	B1 & B2 		
Parameter	Suspended Solid (SS)		
Action & Limit Levels	Action Level		Limit Level
	≥ 8.0 mg/L		≥ 10.0 mg/L
Measurement Level	Impact Station(s) of Exceedance	Control Stations	Impact Station(s) without Exceedance
	8.5 mg/L (B1) 8.5 mg/L (B2)	7.2 mg/L (C1A) 5.8 mg/L (C2A)	7.3 mg/L (B3) 6.5 mg/L (B4) 7.8 mg/L (F1A) 6.0 mg/L (H1) 6.8 mg/L (M1) 6.8 mg/L (CR1) 6.2 mg/L (CR2) 7.0 mg/L (S1) 5.0 mg/L (S2A) 7.0 mg/L (S3)
Possible reason for Action or Limit Level Non-compliance	<p>Works scheduled on site on 04 Jan 2020 include DCM main works, infilling of caisson, DCM sample coring for DCM main works, cone penetration test levelling the slag materials, surveying works at vertical seawall, loading slag materials, removal of boulder, laying sand blanket, laying of rockfill, guide rail installation, flattening of rockfill and installation of caisson.</p> <p>Dominating sea current direction was found to be from Southeast to Northwest at waters around Shek Kwu Chau.</p> <p>B1 &amp; B2 is located at unrelated stream direction (neither upstream nor downstream, far away) to the works location, exceedances of these monitoring stations are deemed to be unrelated to the Project.</p>		





	<b>Legend</b>		
	<b>Speed (knot)</b>	<b>Speed (knot)</b>	
	0-0.5 	1.5-2.0 	
	0.5-1.0 	2.0-2.5 	
	1.0-1.5 	2.5 and above 	
	(Sourced from <a href="http://current.hydro.gov.hk/en/map.html">http://current.hydro.gov.hk/en/map.html</a> )		
Prepared by	Polar Chan		
Date	15 Jan 2020		

**Incident Report on Action Level or Limit Level Non-compliance**

Project	Integrated Waste Management Facilities, Phase 1		
Date	17 Jan 2020 (Lab result received on 23 Jan 2020)		
Time	13:38 – 17:08 (Mid-Ebb)		
Monitoring Location	Mid-Ebb		
	<p>The map shows the Shek Kwu Chau area with various monitoring stations (B1, B2, B3, B4, C1A, C2A, F1A, H1, CR1, CR2, CR3, S1, S2A, S3, M1) and proposed infrastructure (outfall, submarine cables, reclaimed area). A key identifies symbols for submarine cables, monitoring stations, outfalls, site boundaries, and land formation footprints.</p>		
Parameter	Suspended Solid (SS)		
Action & Limit Levels	Action Level		Limit Level
	≥ 16.2 mg/L (120% of C1A)		≥ 17.6 mg/L (130% of C1A)
Measurement Level	Impact Station(s) of Exceedance	Control Stations	Impact Station(s) without Exceedance
	17.7 mg/L (M1)	13.5 mg/L (C1A) 12.5 mg/L (C2A)	14.0 mg/L (B1) 13.3 mg/L (B2) 11.8 mg/L (B3) 13.0 mg/L (B4) 13.7 mg/L (F1A) 12.3 mg/L (H1) 10.7 mg/L (CR1) 11.3 mg/L (CR2) 10.8 mg/L (S1) 10.0 mg/L (S2A) 12.2 mg/L (S3)
Possible reason for Action or Limit Level Non-compliance	<p>Works scheduled on site on 17 Jan 2020 include DCM main works, infilling of caisson, DCM sample coring for DCM main works, cone penetration test, levelling the slag materials, laying sand blanket, loading slag materials, survey work, installation of blockwork seawall, guide rail installation, flattening of rockfill and laying of rockfill.</p> <p>Dominating sea current direction was found to be from Northwest to Southeast at waters around Shek Kwu Chau.</p> <p>M1 is located at unrelated stream direction (neither upstream nor downstream, far away) to the works location, exceedance of this monitoring station is deemed to be unrelated to the Project.</p>		

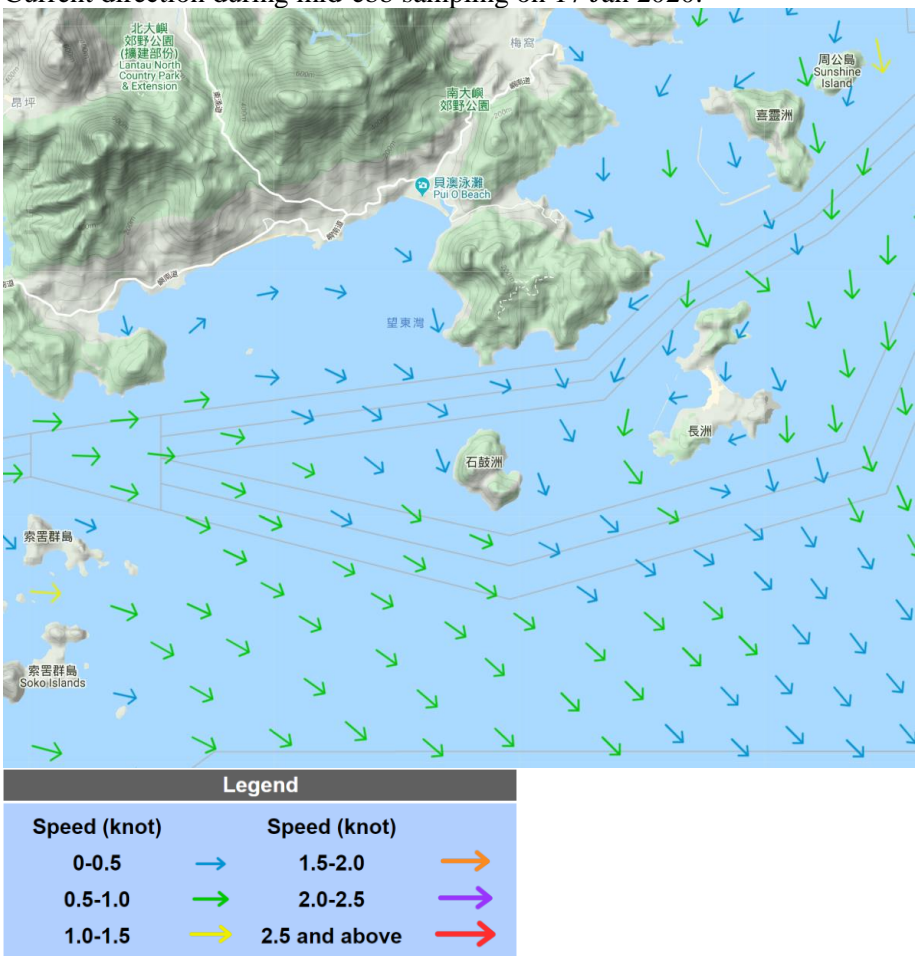
	<p>Site curtain checking was implemented by the Contractor on DL4 (07:00 @ 16 Jan), ESC-61 (07:00), ESC-62 (07:00), GD-853 (07:00), 宏建 2 (07:00), 志富 (07:00), 港龍 108 (20:00), Cheung Kee No.10 (07:00) and checking results showed that no deficiency of silt curtain was found on that day. As confirmed by the Contractor, construction works at DL4 was conducted before 7:00 am on 17 Jan 2020, the silt curtain of DL4 was checked on 16 Jan 2020 instead. As per the site information provided from the Contractor, no works related to 宏建 5 was stated.</p> <p>From MMO monitoring records on 17 Jan 2020, MMO teams were arranged for derrick barges (GD-853, 宏建 5, 港龍 108, Cheung Kee No.10, 宏建 2, DL4 &amp; 志富) and two DCM barges (ESC-61 &amp; ESC-62) on that day while no deficiency of silt curtain was found before the commencement of and during construction activity.</p> <p>According to the field observation by Marine Mammal Observer team &amp; sampling team during sampling event, no silt plume was observed in the Project site.</p> <p>Site tidiness in the present barges in the Project site were checked during weekly site inspection on 14 Jan 2020. No major observation of improper site practices that could contribute to the increase of the suspended solids recorded.</p>
<p>Actions taken / to be taken</p>	<p>Examination of environmental performance of the Project will be continued during the weekly inspection, and the Contractor is reminded to implement all applicable mitigation measures as per the Updated EM&amp;A Manual.</p>
<p>Remarks</p>	<p>Current direction during mid-ebb sampling on 17 Jan 2020:</p>  <p>(Sourced from <a href="http://current.hydro.gov.hk/en/map.html">http://current.hydro.gov.hk/en/map.html</a>)</p>
<p>Prepared by</p>	<p>Polar Chan</p>
<p>Date</p>	<p>24 Jan 2020</p>

**Incident Report on Action Level or Limit Level Non-compliance**

Project	Integrated Waste Management Facilities, Phase 1		
Date	29 Jan 2020 (Lab result received on 04 Feb 2020)		
Time	13:43 – 17:13 (Mid-Ebb)		
Monitoring Location	Mid-Ebb		
	<p>The map shows the Shek Kwu Chau area with various monitoring stations marked with green dots: B1, B2, B3, B4, C1A, C2A, H1, M1, CR1, CR2, CR3, S1, and S2A. A red square indicates the proposed outfall. Four lines represent proposed 132KV submarine cables. A purple shaded area shows the IWMF site boundary and land formation footprint. A green dashed line indicates the IWMF site boundary. A north arrow is present in the top right corner.</p>		
Parameter	Suspended Solid (SS)		
Action & Limit Levels	Action Level		Limit Level
	≥ 10.8 mg/L (120% of C1A)		≥ 11.7 mg/L (130% of C1A)
Measurement Level	Impact Station(s) of Exceedance	Control Stations	Impact Station(s) without Exceedance
	14.0 mg/L (S1) 11.3 mg/L (S2A)	9.0 mg/L (C1A) 9.8 mg/L (C2A)	7.5 mg/L (B1) 8.0 mg/L (B2) 9.8 mg/L (B3) 7.8 mg/L (B4) 9.8 mg/L (F1A) 10.0 mg/L (H1) 10.0 mg/L (M1) 9.0 mg/L (CR1) 8.7 mg/L (CR2) 10.0 mg/L (S3)
Possible reason for Action or Limit Level Non-compliance	<p>Works scheduled on site on 29 Jan 2020 include DCM main works, infilling of caisson, DCM sample coring for DCM main works, cone penetration test, levelling the slag materials, laying sand blanket, loading slag materials, survey work, installation of blockwork seawall, guide rail installation, flattening of rockfill, installation of caisson and laying of rockfill.</p> <p>Dominating sea current direction was found to be from Northwest to Southeast at waters around Shek Kwu Chau.</p> <p>S1 &amp; S2A are located at unrelated stream direction (neither upstream nor downstream, far away) to the works location, exceedances of these monitoring station are deemed to be unrelated to the Project.</p>		

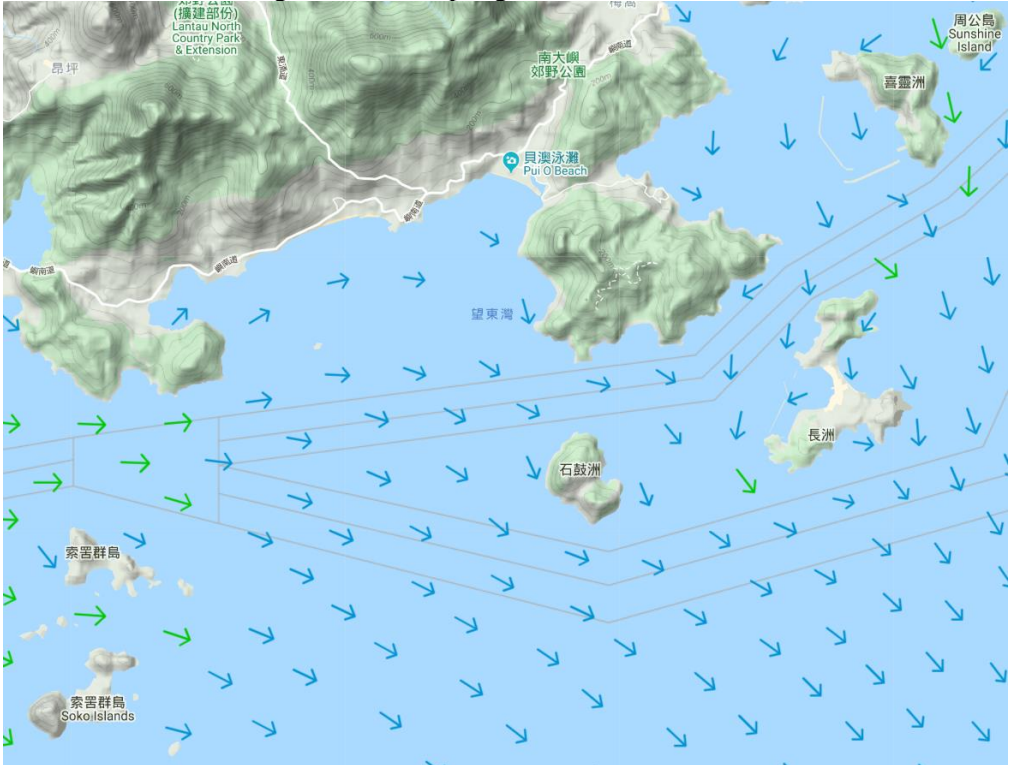
	<p>Silt curtain checking was implemented by the Contractor on ESC-61 (09:00) &amp; ESC-62 (07:00) and checking results showed no deficiency of silt curtain was found on that day. No slag materials levelling works scheduled in GD-853 was carried out with refer to the site diary on that day.</p> <p>From MMO monitoring records on 29 Jan 2020, MMO teams were arranged for one derrick barge (GD-853) and two DCM barges (ESC-61 &amp; ESC-62) on that day while no deficiency of silt curtain was found before commencement of and during construction activity.</p> <p>According to the field observation by Marine Mammal Observer team &amp; sampling team during sampling event, no silt plume was observed in the Project site.</p> <p>Site tidiness in the present barges in the Project site were checked during weekly site inspection on 21 Jan 2020. No major observation of improper site practices that could contribute to the increase of the suspended solids recorded.</p>																				
<p>Actions taken / to be taken</p>	<p>Examination of environmental performance of the Project will be continued during the weekly inspection, and the Contractor is reminded to implement all applicable mitigation measures as per the Updated EM&amp;A Manual.</p>																				
<p>Remarks</p>	<p>Current direction during mid-ebb sampling on 29 Jan 2020:</p>  <table border="1" data-bbox="470 1653 986 1848"> <thead> <tr> <th colspan="4">Legend</th> </tr> <tr> <th>Speed (knot)</th> <th>Color</th> <th>Speed (knot)</th> <th>Color</th> </tr> </thead> <tbody> <tr> <td>0-0.5</td> <td>Blue</td> <td>1.5-2.0</td> <td>Orange</td> </tr> <tr> <td>0.5-1.0</td> <td>Green</td> <td>2.0-2.5</td> <td>Purple</td> </tr> <tr> <td>1.0-1.5</td> <td>Yellow</td> <td>2.5 and above</td> <td>Red</td> </tr> </tbody> </table> <p>(Sourced from <a href="http://current.hydro.gov.hk/en/map.html">http://current.hydro.gov.hk/en/map.html</a>)</p>	Legend				Speed (knot)	Color	Speed (knot)	Color	0-0.5	Blue	1.5-2.0	Orange	0.5-1.0	Green	2.0-2.5	Purple	1.0-1.5	Yellow	2.5 and above	Red
Legend																					
Speed (knot)	Color	Speed (knot)	Color																		
0-0.5	Blue	1.5-2.0	Orange																		
0.5-1.0	Green	2.0-2.5	Purple																		
1.0-1.5	Yellow	2.5 and above	Red																		
<p>Prepared by</p>	<p>Polar Chan</p>																				
<p>Date</p>	<p>04 Feb 2020</p>																				

## Appendix O Complaint Log

## Statistical Summary of Environmental Complaints

Reporting Period	Environmental Complaint Statistics		
	Frequency	Cumulative	Complaint Nature
1 Jan 2020- 31 Jan 2020	0	0	N/A

## Statistical Summary of Environmental Summons

Reporting Period	Environmental Summons Statistics		
	Frequency	Cumulative	Details
1 Jan 2020- 31 Jan 2020	0	0	N/A

## Statistical Summary of Environmental Prosecution

Reporting Period	Environmental Prosecution Statistics		
	Frequency	Cumulative	Details
1 Jan 2020- 31 Jan 2020	0	0	N/A

## Appendix P Impact Monitoring Schedule of Next Reporting Month



**Impact Monitoring Schedule for IWWP**

Feb-20

Sun	Mon	Tue	Wed	Thu	Fri	Sat
	<p align="center"><b>Impact</b> Water Quality monitoring for B1, B2, B3, B4, H1, C1A, C2A, F1A, CR1, CR2, M1, S1, S2A &amp; S3 <b>Total Period:</b> Ebb Tide: 16:33 - 23:50 Flood Tide: 08:28 - 16:33 <b>Monitoring Time:</b> #B Mid-ebb: 16:40 - 19:00 Mid-Flood: 10:45 - 14:15 Daytime, Evening &amp; Night time Noise monitoring for M1, M2 &amp; M3</p>	<p align="center"><b>Impact</b> Daytime, Evening &amp; Night time Noise monitoring for M1, M2 &amp; M3</p>	<p align="center"><b>Impact</b> Water Quality monitoring for B1, B2, B3, B4, H1, C1A, C2A, F1A, CR1, CR2, M1, S1, S2A &amp; S3 <b>Total Period:</b> Ebb Tide: 07:00 - 11:00 Flood Tide: 11:00 - 17:56 <b>Monitoring Time:</b> *# Mid-ebb: 08:00 - 11:00 Mid-Flood: 12:43 - 16:13</p>	<p align="center"><b>Impact</b> Ecology monitoring for Marine Mammals by Vessel-based Line-Transsect Survey</p>	<p align="center"><b>Impact</b> Water Quality monitoring for B1, B2, B3, B4, H1, C1A, C2A, F1A, CR1, CR2, M1, S1, S2A &amp; S3 <b>Total Period:</b> Ebb Tide: 09:30 - 12:32 Flood Tide: 12:32 - 19:30 <b>Monitoring Time:</b> Mid-ebb: 09:39 - 12:22 Mid-Flood: 14:16 - 17:46 Ecology monitoring for WBSE</p>	
	<p align="center"><b>Impact</b> Water Quality monitoring for B1, B2, B3, B4, H1, C1A, C2A, F1A, CR1, CR2, M1, S1, S2A &amp; S3 <b>Total Period:</b> Ebb Tide: 11:08 - 15:36 Flood Tide: 04:31 - 11:08 <b>Monitoring Time:</b> Mid-ebb: 11:37 - 15:07 *# Mid-Flood: 08:00 - 11:00 Daytime, Evening &amp; Night time Noise monitoring for M1, M2 &amp; M3</p>	<p align="center"><b>Impact</b> Daytime, Evening &amp; Night time Noise monitoring for M1, M2 &amp; M3</p>	<p align="center"><b>Impact</b> Water Quality monitoring for B1, B2, B3, B4, H1, C1A, C2A, F1A, CR1, CR2, M1, S1, S2A &amp; S3 <b>Total Period:</b> Ebb Tide: 12:19 - 17:14 Flood Tide: 05:44 - 12:19 <b>Monitoring Time:</b> Mid-ebb: 13:01 - 16:31 *# Mid-Flood: 08:00 - 11:00</p>		<p align="center"><b>Impact</b> Water Quality monitoring for B1, B2, B3, B4, H1, C1A, C2A, F1A, CR1, CR2, M1, S1, S2A &amp; S3 <b>Total Period:</b> Ebb Tide: 13:48 - 19:01 Flood Tide: 06:36 - 13:48 <b>Monitoring Time:</b> Mid-ebb: 14:39 - 18:09 Mid-Flood: 08:27 - 11:57 Ecology monitoring for WBSE</p>	
	<p align="center"><b>Impact</b> Water Quality monitoring for B1, B2, B3, B4, H1, C1A, C2A, F1A, CR1, CR2, M1, S1, S2A &amp; S3 <b>Total Period:</b> Ebb Tide: 16:39 - 23:50 Flood Tide: 08:50 - 16:39 <b>Monitoring Time:</b> #B Mid-ebb: 16:50 - 19:00 Mid-Flood: 10:59 - 14:29 Daytime, Evening &amp; Night time Noise monitoring for M1, M2 &amp; M3</p>	<p align="center"><b>Impact</b> Daytime, Evening &amp; Night time Noise monitoring for M1, M2 &amp; M3</p>	<p align="center"><b>Impact</b> Water Quality monitoring for B1, B2, B3, B4, H1, C1A, C2A, F1A, CR1, CR2, M1, S1, S2A &amp; S3 <b>Total Period:</b> Ebb Tide: 08:51 - 11:14 Flood Tide: 11:14 - 18:28 <b>Monitoring Time:</b> Mid-ebb: 08:17 - 11:47 Mid-Flood: 13:06 - 16:36</p>	<p align="center"><b>Impact</b> Ecology monitoring for Marine Mammals by Vessel-based Line-Transsect Survey</p>	<p align="center"><b>Impact</b> Water Quality monitoring for B1, B2, B3, B4, H1, C1A, C2A, F1A, CR1, CR2, M1, S1, S2A &amp; S3 <b>Total Period:</b> Ebb Tide: 09:58 - 13:27 Flood Tide: 13:27 - 19:55 <b>Monitoring Time:</b> Mid-ebb: 09:57 - 13:27 Mid-Flood: 14:56 - 18:26 Ecology monitoring for WBSE</p>	
	<p align="center"><b>Impact</b> Water Quality monitoring for B1, B2, B3, B4, H1, C1A, C2A, F1A, CR1, CR2, M1, S1, S2A &amp; S3 <b>Total Period:</b> Ebb Tide: 11:07 - 15:05 Flood Tide: 04:27 - 11:07 <b>Monitoring Time:</b> Mid-ebb: 11:35 - 15:05 *# Mid-Flood: 08:00 - 11:00 Daytime, Evening &amp; Night time Noise monitoring for M1, M2 &amp; M3</p>	<p align="center"><b>Impact</b> Daytime, Evening &amp; Night time Noise monitoring for M1, M2 &amp; M3</p>	<p align="center"><b>Impact</b> Water Quality monitoring for B1, B2, B3, B4, H1, C1A, C2A, F1A, CR1, CR2, M1, S1, S2A &amp; S3 <b>Total Period:</b> Ebb Tide: 11:30 - 16:48 Flood Tide: 05:12 - 11:30 <b>Monitoring Time:</b> Mid-ebb: 12:24 - 15:54 * Mid-Flood: 08:00 - 11:30</p>		<p align="center"><b>Impact</b> Water Quality monitoring for B1, B2, B3, B4, H1, C1A, C2A, F1A, CR1, CR2, M1, S1, S2A &amp; S3 <b>Total Period:</b> Ebb Tide: 12:10 - 18:08 Flood Tide: 05:57 - 12:10 <b>Monitoring Time:</b> Mid-ebb: 13:24 - 16:54 * Mid-Flood: 08:00 - 11:30 Ecology monitoring for WBSE</p>	

Remarks:  
1. Daytime Noise Monitoring (07:00-19:00), Evening Time Noise Monitoring (19:00-23:00), Night Time Noise Monitoring (23:00-07:00)  
2. Water Quality Monitoring for S1,S2 and S3 will only conduct during DCM works, refer to Detailed DCM Plan

Note:  
\* - as per Marine Department Notice No 107 of 2018, all vessels employed for the works should stay in the works area outside the hours of works (0700 to 2300). Due to safety concern, Water Quality Monitoring would start at 0800.  
# - Prioritized routing: Mid-Ebb: C1→S3→CR2→CR1→H1→Remaining stations and Mid-Flood: C2→CR1→S3→CR2→H1→Remaining stations  
5 - Since predicted tide is shorter than 3.5 hours, method of 50% tidal period as monitoring time is approached.  
6 - Due to safety concern for sampling event in night time, method of 50% tidal period as monitoring time is approached and end at 1900.