



**BARBICAN CONSTRUCTION
CO., LTD**

Contract No. HY/2001/18

**Sai Sha Road Widening between
Kam Ying Road and Future Trunk
Road T7 Junction**

Landscape Audit Report



Document No. R/2563/059 Issue 1



Submitted by/ Prepared by

Jacobs China Limited

15th Floor Cornwall House, Taikoo Place
979 King's Road, Quarry Bay, Hong Kong, China

Barbican Construction Co., Ltd.
HY/2001/18

Sai Sha Road Widening between Kam Ying Road and Future Trunk Road T7 Junction

Landscape Audit Report

Approved for Issue by:



Tony L S Lam

Position: Environmental Team Leader

Date: 3-7-08

Verified by:



Mr. Ben Ridley (BMT Asia Pacific Limited)

Position: Independent Environmental Checker

Date: 10-7-08

Barbican Construction Co., Ltd.
Barbican Construction Co Ltd.
4/F
38 Sheung On Street
Chai Wan
Hong Kong

Jacobs China Limited
15th Floor, Cornwall House
Taikoo Place, 979 King's Road
Quarry Bay
Hong Kong, China

Liability Disclaimer

Copyright Jacobs China Limited. All rights reserved.

No part of this report may be copied or reproduced by any means without prior written permission from Jacobs China Limited. If you have received this report in error, please destroy all copies in your possession or control and notify Jacobs China Limited.

This report has been prepared for the exclusive use of the commissioning party and unless otherwise agreed in writing by Jacobs China Limited, no other party may use, make use of or rely on the contents of the report. No liability is accepted by Jacobs China Limited for any use of this report, other than for the purposes for which it was originally prepared and provided.

This report excludes all aspects of asbestos including without limitation, any asbestos surveys, asbestos sampling and/or asbestos reporting, or management of asbestos related work by others, or advice on matters which wholly, partly, directly or indirectly arise out of or result from asbestos.

Opinions and information provided in the report are on the basis of Jacobs China Limited using due skill, care and diligence in the preparation of the same and no explicit warranty is provided as to their accuracy. It should be noted and it is expressly stated that no independent verification of any of the documents or information supplied to Jacobs China Limited has been made.

TABLE OF CONTENTS

- 1 Introduction**
- 2 Mitigation Measures in Landscaping Proposal**
- 3 Finding and Observation**
 - Hard Landscape Works : as-built drawings no. LUNT0763-LA5001Z to LUNT0763-LA5005Z in Appendix A**
 - Soft Landscape Works : as-built drawings no. LUNT0763-LA2001Z to LUNT0763-LA2009Z in Appendix A**
 - Defects of Landscape Works (Appendix D)**
- 4 Conclusion**

APPENDIXES

- APPENDIX A AS-BUILT LAYOUT PLANS OF HARD AND SOFT LANDSCAPE WORKS**
- APPENDIX B ENVIRONMENTAL PERMIT NO. EP-119/2002/A**
- APPENDIX C PHOTOS OF LANDSCAPE WORKS**
- APPENDIX D PHOTOS OF DEFECTS OF LANDSCAPE WORKS**

1. INTRODUCTION

- 1.1 Director of Environmental Protection (the Director) granted the Environmental Permit to Highways Department (the Permit Holder) for the Contract No. HY/2001/18 – "Sai Sha Road Widening between Kam Ying Road and Future Trunk Road T7 Junction" (hereinafter named "the Project"). The project site and boundary is enclosed in the Figure 1 of the Environmental Permit. The as-built records of actual landscape works for Sai Sha Road Widening between Kam Ying Road and Proposed Road T7 Junction is shown in Appendix A. A copy of the Environmental Permit No. EP-119/2002/A is enclosed in Appendix B.
- 1.2 Jacobs China Limited was commissioned by Barbican Construction Co. Ltd. to execute the Landscape Audit Report for the Project. The purpose of this audit report is to demonstrate the satisfactory completion of the measures in the as-built landscape records.

2. MITIGATION MEASURES IN LANDSCAPING PROPOSAL

- 2.1 Condition 3.2 of the Environmental Permit No. EP-119/2002/A, requires that the landscape works shall follow that recommended in the landscape proposal, as described in Condition 2.4, including a tree preservation plan indicating the location of trees to be preserved and transplanted, for the Project during construction and operation stages with explanatory statement, design drawings and layout plans of the scale 1 to 1000 or other scale as agreed by the Director. The submission shall include an implementation programme for the landscaped areas, with clear identification of the responsibility for funding, implementation, management and maintenance of the landscape areas.
- 2.2 During the construction stage, there were several revisions on the approved landscaping proposal. All the amendment had been approved by Highways Department and recorded in the following as-built drawings and attached in Appendix A.

Drawing Title	Drawing No.	Revision	Scale
HARD LANDSCAPE WORKS			
LANDSCAPE HARDWORS PLAN (SHEET 1 OF 2)	LUNT0763-LA5001Z	Z	1:500
LANDSCAPE HARDWORS PLAN (SHEET 1 OF 2)	LUNT0763-LA5002Z	Z	1:500
PLANTER DETAILS	LUNT0763-LA5004Z	Z	AS SHOWN
WATER POINT AND WATER METER BOX DETAIL	LUNT0763-LA5004Z	Z	AS SHOWN
PAVING PATTERN DETAILS	LUNT0763-LA5005Z	Z	AS SHOWN
SOFT LANDSCAPE WORKS			
LANDSCAPE PLANTING PLAN (SHEET 1 OF 8)	LUNT0763-LA2001Z	Z	1:200

Drawing Title	Drawing No.	Revision	Scale
LANDSCAPE PLANTING PLAN (SHEET 2 OF 8)	LUNT0763-LA2002Z	Z	1:200
LANDSCAPE PLANTING PLAN (SHEET 3 OF 8)	LUNT0763-LA2003Z	Z	1:200
LANDSCAPE PLANTING PLAN (SHEET 4 OF 8)	LUNT0763-LA2004Z	Z	1:200
LANDSCAPE PLANTING PLAN (SHEET 5 OF 8)	LUNT0763-LA2005Z	Z	1:200
LANDSCAPE PLANTING PLAN (SHEET 6 OF 8)	LUNT0763-LA2006Z	Z	1:200
LANDSCAPE PLANTING PLAN (SHEET 7 OF 8)	LUNT0763-LA2007Z	Z	1:200
LANDSCAPE PLANTING PLAN (SHEET 8 OF 8)	LUNT0763-LA2008Z	Z	1:200
PLANTING SCHEDULE AND MAINTENANCE SCHEDULE	LUNT0763-LA2009Z	Z	N.T.S.

- 2.3 The landscape works recorded in the as-built drawings had been checked in terms of landscape hardworks and landscape planting works.

3. Finding and observation

Hard Landscape Works: as-built drawings no. LUNT0763-LA5001Z to LUNT0763-LA5005Z in Appendix A

- 3.1 The actual project limit on site is found matching with the proposed works limit as shown on drawings no. LUNT0763-LA5001Z and LUNT0763-LA5002Z.
- 3.2 The proposed retaining walls, vertical planter walls, sloping planter walls and kerb planter walls have been satisfactorily constructed on site in accordance with drawings no. LUNT0763-LA5001Z and LUNT0763-LA5002Z and details have been complied with drawing no. LUNT0763-LA5003Z.
- 3.3 The location and number of water points has been checked and are found matching with the drawings no. LUNT0763-LA5001Z and LUNT0763-LA5002Z. The water point details are also in compliance with drawing no. LUNT0763-LA5004Z.
- 3.4 The location and number of tree pits has satisfactorily been constructed in accordance with drawings no. LUNT0763-LA5001Z and LUNT0763-LA5002Z and details are completed in compliance with HyD standard drawing no. H5108B and H5109.
- 3.5 The extent and layout of the landscape pattern "A" and "B" have been satisfactorily been installed in accordance with drawings no. LUNT0763-LA5001Z and LUNT0763-LA5002Z and construction details has been constructed in accordance with LUNT0763-LA5005Z.

- 3.6 In drawing no. LUNT0763-LA5002Z, the proposed level of earth mound at the proposed roundabout has been checked and found satisfactorily completed.
- 3.7 The photo showing the satisfactory completion of hard landscape works is enclosed in Appendix C.

Soft Landscape Works: as-built drawings no. LUNT0763-LA2001Z to LUNT0763-LA2009Z in Appendix A

- 3.8 The proposed location, species type, size and quantity of the proposed trees, palms, climbers, shrubs/groundcovers have been checked and found matching with as-built drawings no.: LUNT0763-LA2001Z to LUNT0763-LA2009Z, with minor defects as mentioned in below item 3.12.
- 3.9 17 nos. of transplanted trees have been planted in accordance with the final location as shown in drawings no. LUNT0763-LA2001Z to LUNT0763-LA2002Z. The health conditions and form are found acceptable.
- 3.10 2 nos. of compensatory trees, i.e. Ficus benjamina, for dead transplanted trees have been planted in accordance with the location as shown in drawing no. LUNT0763-LA2001Z. The health condition and form are found acceptable.
- 3.11 The extent, composition and density of proposed woodland mix A, woodland mix B and hydroseeding has been satisfactorily planted in accordance with drawings no. LUNT0763-LA2001Z to LUNT0763-LA2009Z.

Defects of Landscape Works (Appendix D)

- 3.12 There are 2 defects of soft landscape works found during the site visit:
- (a) 3 nos. of the Grevillea robusta, GR at Sai Sha Road roadside were found dead. Photos and drawings showing the location of the dead trees have been attached in Appendix D.
 - (b) The hydroseeding at the central median at Sai Sha Road were found dead. Photos and drawings showing the extent of the dead hydroseeding have been attached in Appendix D.

4. Conclusion

- 4.1 Further to the site visit, it is confirmed that the landscape works as stipulated in Condition 3.2 of the Environmental Permit No. EP-119/2002/A has been satisfactorily completed under Contract No. HY/2001/18. Minor landscape defects have been found on landscape planting works and recorded in item 3.12.
- 4.2 A set of photos demonstrating the satisfactory completion of hard and soft landscape works is attached in Appendix C.
- 4.3 A set of photos demonstrating the landscape defects is attached in Appendix D.

**APPENDIX A
AS-BUILT LAYOUT PLANS OF HARD AND SOFT LANDSCAPE
WORKS**

NOTES:
 1. All dimensions are to be in millimeter unless otherwise stated.
 2. All planter walls and apron board are to be constructed in accordance with the drawings.
 3. All noise barrier details refer to the engineering drawing.
 4. All existing existing trees are to be preserved and marked with a tag. If trees are to be removed, they are to be removed in accordance with the specifications.
 5. All tree transplanting works shall be executed as specified in the specifications.
 6. All hydroseeding works shall be executed as specified in the specifications.
 7. All hydroseeding works shall be executed as specified in the specifications.
 8. All hydroseeding works shall be executed as specified in the specifications.
 9. All hydroseeding works shall be executed as specified in the specifications.
 10. All hydroseeding works shall be executed as specified in the specifications.

LEGEND
 ○ PROPOSED TREES
 ● FINAL LOCATION FOR THE TRANSPLANTED TREES
 △ COMPENSATION TREE FOR DEAD TRANSPLANTED TREE
 ○ PROPOSED PALMS
 ○ PROPOSED CLIMBERS
 ○ PROPOSED SHRUBS / GRASSCOVERS
 ○ PROPOSED WOODLAND MIX 4
 ○ PROPOSED WOODLAND MIX 8
 ○ PROPOSED HYDROSEEDING
 ○ HYDROSEEDING MIXTURE
 ○ PROPOSED LEVEL OF EARTH MOULD

AS CONSTRUCTED

NO.	DESCRIPTION	QUANTITY	UNIT	REMARKS
1	PLANTER WALL	1000	M	
2	APRON BOARD	1000	M	
3	TRANSPLANTED TREES	1000	NO.	
4	COMPENSATION TREE FOR DEAD TRANSPLANTED TREE	1000	NO.	
5	PROPOSED PALMS	1000	NO.	
6	PROPOSED CLIMBERS	1000	NO.	
7	PROPOSED SHRUBS / GRASSCOVERS	1000	NO.	
8	PROPOSED WOODLAND MIX 4	1000	NO.	
9	PROPOSED WOODLAND MIX 8	1000	NO.	
10	PROPOSED HYDROSEEDING	1000	NO.	
11	HYDROSEEDING MIXTURE	1000	NO.	
12	PROPOSED LEVEL OF EARTH MOULD	1000	NO.	

STANDARD DRAWING NO. LUL
 REVISION NO. 1/1/2011/18
 PROJECT NO. B645TH
 SHEET NO. 1 OF 8
 SCALE 1 : 200
 DRAWN BY AS SHOWN

SAI SHA ROAD WIDENING
 BETWEEN KAM YING ROAD
 AND FUTURE TRUNK ROAD
 T7 JUNCTION

LANDSCAPE PLANTING PLAN
 SHEET 1 OF 8
 LUN10763-LA2001Z
 COPY RIGHT RESERVED

LANDSCAPE UNIT
 HIGHWAYS DEPARTMENT
 HONG KONG

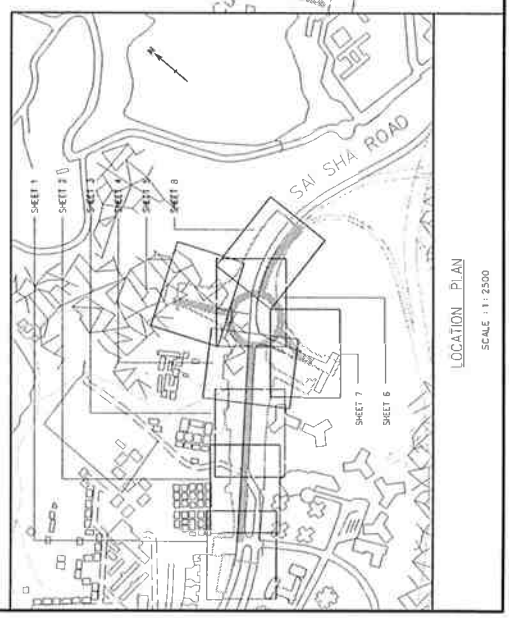
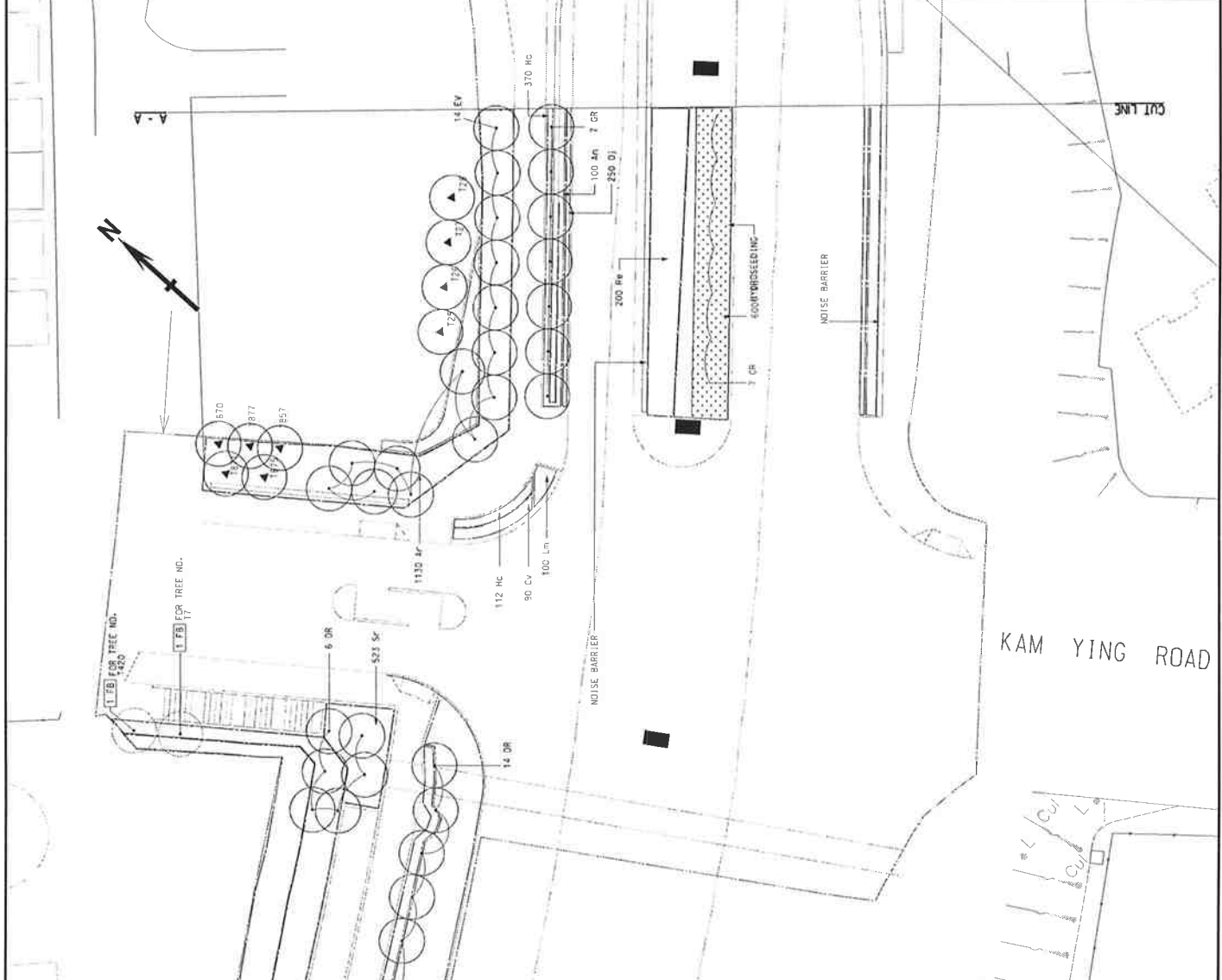

AS CONSTRUCTED

NO.	DATE	DESCRIPTION	BY	CHKD
1	11/20/18	ISSUED FOR CONSTRUCTION
2	11/20/18	REVISION
3	11/20/18	REVISION
4	11/20/18	REVISION
5	11/20/18	REVISION
6	11/20/18	REVISION
7	11/20/18	REVISION
8	11/20/18	REVISION
9	11/20/18	REVISION
10	11/20/18	REVISION
11	11/20/18	REVISION
12	11/20/18	REVISION
13	11/20/18	REVISION
14	11/20/18	REVISION
15	11/20/18	REVISION
16	11/20/18	REVISION
17	11/20/18	REVISION
18	11/20/18	REVISION
19	11/20/18	REVISION
20	11/20/18	REVISION

PROJECT NO: HDT 12/7/51
 SHEET NO: B642N
 CONTRACT NO: H1/2001/18
 DATE: 11/20/18

PROJECT: SAI SHA ROAD WIDENING
 BETWEEN KAM YING ROAD
 AND FUTURE TRUNK ROAD
 AT JUNCTION

LANDSCAPE PLANTING PLAN
 SHEET 2 OF 8
 LUN10763-LA2002Z 1 : 200
 COPYRIGHT RESERVED

LANDSCAPE UNIT
 HIGHWAYS DEPARTMENT
 18000 HONG KONG





AS CONSTRUCTED

NO.	DATE	REVISION	BY	CHECKED	DATE
1	12/11/16	AS CONSTRUCTED			
2	12/11/16	GENERAL REVISION			
3	12/11/16	CONTRACT REVISION			
4	12/11/16	CONTRACT REVISION			
5	12/11/16	CONTRACT REVISION			

NO.	DATE	REVISION	BY	CHECKED	DATE
1	12/11/16	AS CONSTRUCTED			
2	12/11/16	GENERAL REVISION			
3	12/11/16	CONTRACT REVISION			
4	12/11/16	CONTRACT REVISION			
5	12/11/16	CONTRACT REVISION			

PROJECT NO: B4651H
 CONTRACT NO: R07 12/7/16
 PROJECT NAME: SAI SHA ROAD WIDENING BETWEEN KAM YING ROAD AND FUTURE TRUNK ROAD T7 JUNCTION

LANDSCAPE PLANTING PLAN
 SHEET 3 OF 8
 LUN10163-LA2003Z 1 OF 200

LANDSCAPE UNIT
 HIGHWAYS DEPARTMENT
 路政署
 香港
 1000 5000

NOTES

AS CONSTRUCTED

REVISION	
NO.	DESCRIPTION
1	ISSUED FOR CONSTRUCTION
2	REVISION FOR CONSTRUCTION
3	REVISION FOR CONSTRUCTION
4	REVISION FOR CONSTRUCTION
5	REVISION FOR CONSTRUCTION
6	REVISION FOR CONSTRUCTION
7	REVISION FOR CONSTRUCTION
8	REVISION FOR CONSTRUCTION
9	REVISION FOR CONSTRUCTION
10	REVISION FOR CONSTRUCTION
11	REVISION FOR CONSTRUCTION
12	REVISION FOR CONSTRUCTION
13	REVISION FOR CONSTRUCTION
14	REVISION FOR CONSTRUCTION
15	REVISION FOR CONSTRUCTION
16	REVISION FOR CONSTRUCTION
17	REVISION FOR CONSTRUCTION
18	REVISION FOR CONSTRUCTION
19	REVISION FOR CONSTRUCTION
20	REVISION FOR CONSTRUCTION
21	REVISION FOR CONSTRUCTION
22	REVISION FOR CONSTRUCTION
23	REVISION FOR CONSTRUCTION
24	REVISION FOR CONSTRUCTION
25	REVISION FOR CONSTRUCTION
26	REVISION FOR CONSTRUCTION
27	REVISION FOR CONSTRUCTION
28	REVISION FOR CONSTRUCTION
29	REVISION FOR CONSTRUCTION
30	REVISION FOR CONSTRUCTION
31	REVISION FOR CONSTRUCTION
32	REVISION FOR CONSTRUCTION
33	REVISION FOR CONSTRUCTION
34	REVISION FOR CONSTRUCTION
35	REVISION FOR CONSTRUCTION
36	REVISION FOR CONSTRUCTION
37	REVISION FOR CONSTRUCTION
38	REVISION FOR CONSTRUCTION
39	REVISION FOR CONSTRUCTION
40	REVISION FOR CONSTRUCTION
41	REVISION FOR CONSTRUCTION
42	REVISION FOR CONSTRUCTION
43	REVISION FOR CONSTRUCTION
44	REVISION FOR CONSTRUCTION
45	REVISION FOR CONSTRUCTION
46	REVISION FOR CONSTRUCTION
47	REVISION FOR CONSTRUCTION
48	REVISION FOR CONSTRUCTION
49	REVISION FOR CONSTRUCTION
50	REVISION FOR CONSTRUCTION
51	REVISION FOR CONSTRUCTION
52	REVISION FOR CONSTRUCTION
53	REVISION FOR CONSTRUCTION
54	REVISION FOR CONSTRUCTION
55	REVISION FOR CONSTRUCTION
56	REVISION FOR CONSTRUCTION
57	REVISION FOR CONSTRUCTION
58	REVISION FOR CONSTRUCTION
59	REVISION FOR CONSTRUCTION
60	REVISION FOR CONSTRUCTION
61	REVISION FOR CONSTRUCTION
62	REVISION FOR CONSTRUCTION
63	REVISION FOR CONSTRUCTION
64	REVISION FOR CONSTRUCTION
65	REVISION FOR CONSTRUCTION
66	REVISION FOR CONSTRUCTION
67	REVISION FOR CONSTRUCTION
68	REVISION FOR CONSTRUCTION
69	REVISION FOR CONSTRUCTION
70	REVISION FOR CONSTRUCTION
71	REVISION FOR CONSTRUCTION
72	REVISION FOR CONSTRUCTION
73	REVISION FOR CONSTRUCTION
74	REVISION FOR CONSTRUCTION
75	REVISION FOR CONSTRUCTION
76	REVISION FOR CONSTRUCTION
77	REVISION FOR CONSTRUCTION
78	REVISION FOR CONSTRUCTION
79	REVISION FOR CONSTRUCTION
80	REVISION FOR CONSTRUCTION
81	REVISION FOR CONSTRUCTION
82	REVISION FOR CONSTRUCTION
83	REVISION FOR CONSTRUCTION
84	REVISION FOR CONSTRUCTION
85	REVISION FOR CONSTRUCTION
86	REVISION FOR CONSTRUCTION
87	REVISION FOR CONSTRUCTION
88	REVISION FOR CONSTRUCTION
89	REVISION FOR CONSTRUCTION
90	REVISION FOR CONSTRUCTION
91	REVISION FOR CONSTRUCTION
92	REVISION FOR CONSTRUCTION
93	REVISION FOR CONSTRUCTION
94	REVISION FOR CONSTRUCTION
95	REVISION FOR CONSTRUCTION
96	REVISION FOR CONSTRUCTION
97	REVISION FOR CONSTRUCTION
98	REVISION FOR CONSTRUCTION
99	REVISION FOR CONSTRUCTION
100	REVISION FOR CONSTRUCTION

PROJECT NO: HW2001/1/8
 CONTRACT NO: B845TH
 PROJECT NAME: SAI SHA ROAD WIDENING BETWEEN KAM YING ROAD AND FUTURE TRUNK ROAD TT JUNCTION
 DRAWING TITLE: LANDSCAPE PLANTING PLAN

SHEET 4 OF 8
 DRAWING NO: LUN10763-LA2004Z
 SCALE: 1:200

LANDSCAPE UNIT
 HIGHWAYS DEPARTMENT
 HONG KONG

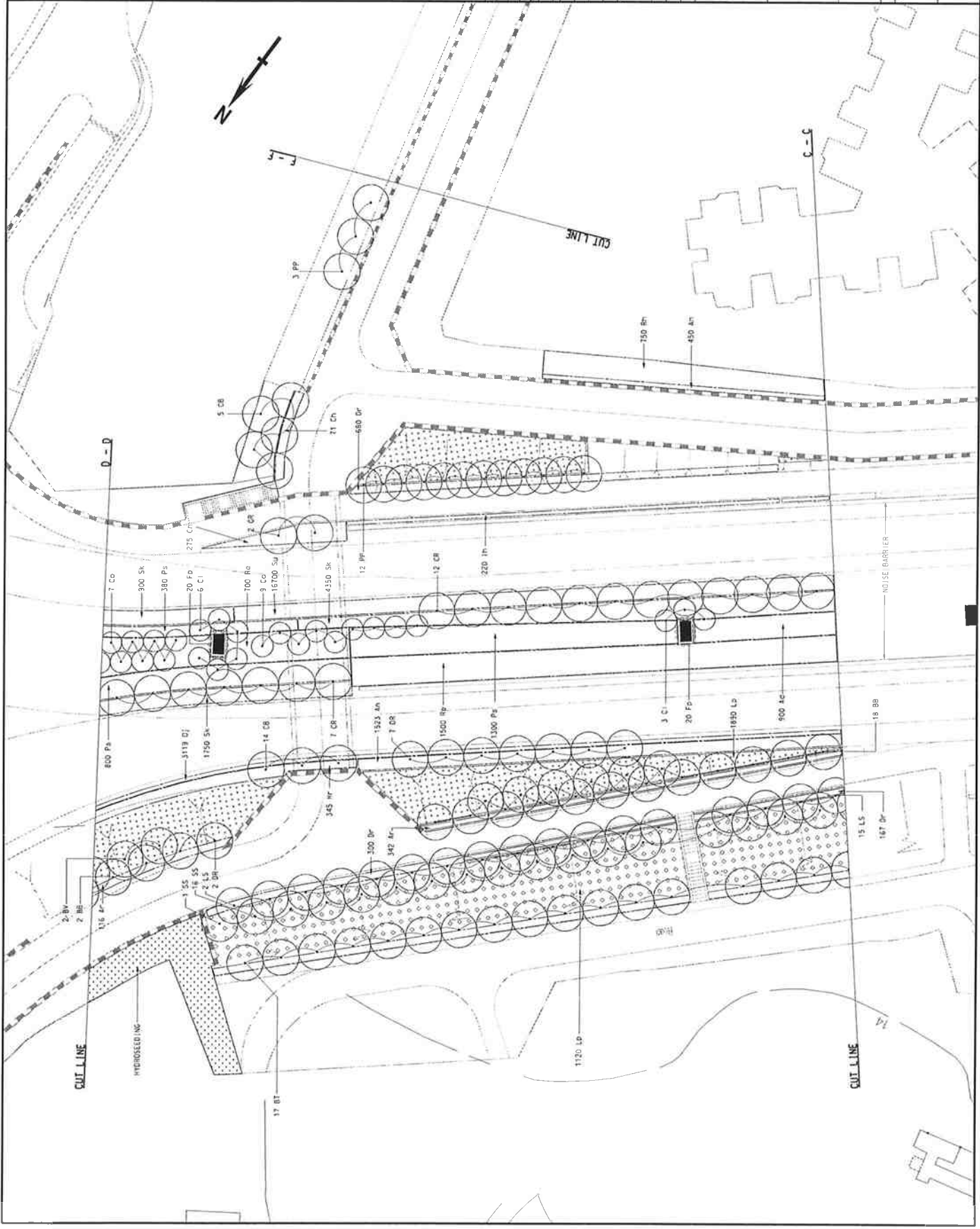

NOTES:

AS CONSTRUCTED

NO.	DATE	REVISION
1	12.14.11	AS CONSTRUCTED
2	12.14.11	GENERAL REVISION
3	12.14.11	GENERAL REVISION
4	12.14.11	GENERAL REVISION
5	12.14.11	GENERAL REVISION
6	12.14.11	GENERAL REVISION
7	12.14.11	GENERAL REVISION
8	12.14.11	GENERAL REVISION
9	12.14.11	GENERAL REVISION
10	12.14.11	GENERAL REVISION
11	12.14.11	GENERAL REVISION
12	12.14.11	GENERAL REVISION
13	12.14.11	GENERAL REVISION
14	12.14.11	GENERAL REVISION
15	12.14.11	GENERAL REVISION
16	12.14.11	GENERAL REVISION
17	12.14.11	GENERAL REVISION
18	12.14.11	GENERAL REVISION
19	12.14.11	GENERAL REVISION
20	12.14.11	GENERAL REVISION

DESIGNED BY: [Name]
 CHECKED BY: [Name]
 DRAWN BY: [Name]
 PROJECT NO: NY/2001/18
 DATE: 12/7/61
 PROJECT: BR451K

CONTRACT:
 SAI SHIA ROAD WIDENING
 BETWEEN KAM YING ROAD
 AND FUTURE TRUNK ROAD
 T7 JUNCTION

LANDSCAPE PLANTING PLAN
 SHEET 5 OF 8
 LUN10163-LA2005Z 1 : 200
 COPYRIGHT RESERVED

LANDSCAPE UNIT

HIGHWAYS DEPARTMENT
 道路處
 香港
 HONG KONG



NOTE:

AS CONSTRUCTED

NO.	DATE	BY	REVISION
1	11/20/18	WY	ISSUED FOR PERMIT
2	11/27/18	WY	ISSUED FOR PERMIT
3	12/14/18	WY	ISSUED FOR PERMIT
4	01/11/19	WY	ISSUED FOR PERMIT
5	02/27/19	WY	ISSUED FOR PERMIT
6	03/21/19	WY	ISSUED FOR PERMIT
7	04/18/19	WY	ISSUED FOR PERMIT
8	05/15/19	WY	ISSUED FOR PERMIT
9	06/12/19	WY	ISSUED FOR PERMIT
10	07/09/19	WY	ISSUED FOR PERMIT
11	08/06/19	WY	ISSUED FOR PERMIT
12	09/03/19	WY	ISSUED FOR PERMIT
13	10/01/19	WY	ISSUED FOR PERMIT
14	10/29/19	WY	ISSUED FOR PERMIT
15	11/27/19	WY	ISSUED FOR PERMIT
16	12/14/19	WY	ISSUED FOR PERMIT
17	01/11/20	WY	ISSUED FOR PERMIT
18	02/08/20	WY	ISSUED FOR PERMIT
19	03/07/20	WY	ISSUED FOR PERMIT
20	04/04/20	WY	ISSUED FOR PERMIT
21	05/02/20	WY	ISSUED FOR PERMIT
22	06/01/20	WY	ISSUED FOR PERMIT
23	07/01/20	WY	ISSUED FOR PERMIT
24	08/01/20	WY	ISSUED FOR PERMIT
25	09/01/20	WY	ISSUED FOR PERMIT
26	10/01/20	WY	ISSUED FOR PERMIT
27	11/01/20	WY	ISSUED FOR PERMIT
28	12/01/20	WY	ISSUED FOR PERMIT
29	01/01/21	WY	ISSUED FOR PERMIT
30	02/01/21	WY	ISSUED FOR PERMIT
31	03/01/21	WY	ISSUED FOR PERMIT
32	04/01/21	WY	ISSUED FOR PERMIT
33	05/01/21	WY	ISSUED FOR PERMIT
34	06/01/21	WY	ISSUED FOR PERMIT
35	07/01/21	WY	ISSUED FOR PERMIT
36	08/01/21	WY	ISSUED FOR PERMIT
37	09/01/21	WY	ISSUED FOR PERMIT
38	10/01/21	WY	ISSUED FOR PERMIT
39	11/01/21	WY	ISSUED FOR PERMIT
40	12/01/21	WY	ISSUED FOR PERMIT
41	01/01/22	WY	ISSUED FOR PERMIT
42	02/01/22	WY	ISSUED FOR PERMIT
43	03/01/22	WY	ISSUED FOR PERMIT
44	04/01/22	WY	ISSUED FOR PERMIT
45	05/01/22	WY	ISSUED FOR PERMIT
46	06/01/22	WY	ISSUED FOR PERMIT
47	07/01/22	WY	ISSUED FOR PERMIT
48	08/01/22	WY	ISSUED FOR PERMIT
49	09/01/22	WY	ISSUED FOR PERMIT
50	10/01/22	WY	ISSUED FOR PERMIT
51	11/01/22	WY	ISSUED FOR PERMIT
52	12/01/22	WY	ISSUED FOR PERMIT
53	01/01/23	WY	ISSUED FOR PERMIT
54	02/01/23	WY	ISSUED FOR PERMIT
55	03/01/23	WY	ISSUED FOR PERMIT
56	04/01/23	WY	ISSUED FOR PERMIT
57	05/01/23	WY	ISSUED FOR PERMIT
58	06/01/23	WY	ISSUED FOR PERMIT
59	07/01/23	WY	ISSUED FOR PERMIT
60	08/01/23	WY	ISSUED FOR PERMIT
61	09/01/23	WY	ISSUED FOR PERMIT
62	10/01/23	WY	ISSUED FOR PERMIT
63	11/01/23	WY	ISSUED FOR PERMIT
64	12/01/23	WY	ISSUED FOR PERMIT
65	01/01/24	WY	ISSUED FOR PERMIT
66	02/01/24	WY	ISSUED FOR PERMIT
67	03/01/24	WY	ISSUED FOR PERMIT
68	04/01/24	WY	ISSUED FOR PERMIT
69	05/01/24	WY	ISSUED FOR PERMIT
70	06/01/24	WY	ISSUED FOR PERMIT
71	07/01/24	WY	ISSUED FOR PERMIT
72	08/01/24	WY	ISSUED FOR PERMIT
73	09/01/24	WY	ISSUED FOR PERMIT
74	10/01/24	WY	ISSUED FOR PERMIT
75	11/01/24	WY	ISSUED FOR PERMIT
76	12/01/24	WY	ISSUED FOR PERMIT
77	01/01/25	WY	ISSUED FOR PERMIT
78	02/01/25	WY	ISSUED FOR PERMIT
79	03/01/25	WY	ISSUED FOR PERMIT
80	04/01/25	WY	ISSUED FOR PERMIT
81	05/01/25	WY	ISSUED FOR PERMIT
82	06/01/25	WY	ISSUED FOR PERMIT
83	07/01/25	WY	ISSUED FOR PERMIT
84	08/01/25	WY	ISSUED FOR PERMIT
85	09/01/25	WY	ISSUED FOR PERMIT
86	10/01/25	WY	ISSUED FOR PERMIT
87	11/01/25	WY	ISSUED FOR PERMIT
88	12/01/25	WY	ISSUED FOR PERMIT
89	01/01/26	WY	ISSUED FOR PERMIT
90	02/01/26	WY	ISSUED FOR PERMIT
91	03/01/26	WY	ISSUED FOR PERMIT
92	04/01/26	WY	ISSUED FOR PERMIT
93	05/01/26	WY	ISSUED FOR PERMIT
94	06/01/26	WY	ISSUED FOR PERMIT
95	07/01/26	WY	ISSUED FOR PERMIT
96	08/01/26	WY	ISSUED FOR PERMIT
97	09/01/26	WY	ISSUED FOR PERMIT
98	10/01/26	WY	ISSUED FOR PERMIT
99	11/01/26	WY	ISSUED FOR PERMIT
100	12/01/26	WY	ISSUED FOR PERMIT

PROJECT NO. B645TH

DATE: 11/27/18

SCALE: 1" = 100'

PROJECT: SAI SHA ROAD WIDENING BETWEEN NAM YING ROAD AND FUTURE TRUNK ROAD TT JUNCTION

CONTRACT NO. LUN10763-LA2006Z

SHEET 6 OF 8

DATE: 11/27/18

SCALE: 1" = 100'

PROJECT: SAI SHA ROAD WIDENING BETWEEN NAM YING ROAD AND FUTURE TRUNK ROAD TT JUNCTION

CONTRACT NO. LUN10763-LA2006Z

SHEET 6 OF 8

DATE: 11/27/18

SCALE: 1" = 100'

PROJECT: SAI SHA ROAD WIDENING BETWEEN NAM YING ROAD AND FUTURE TRUNK ROAD TT JUNCTION

CONTRACT NO. LUN10763-LA2006Z

SHEET 6 OF 8

DATE: 11/27/18

SCALE: 1" = 100'

PROJECT: SAI SHA ROAD WIDENING BETWEEN NAM YING ROAD AND FUTURE TRUNK ROAD TT JUNCTION

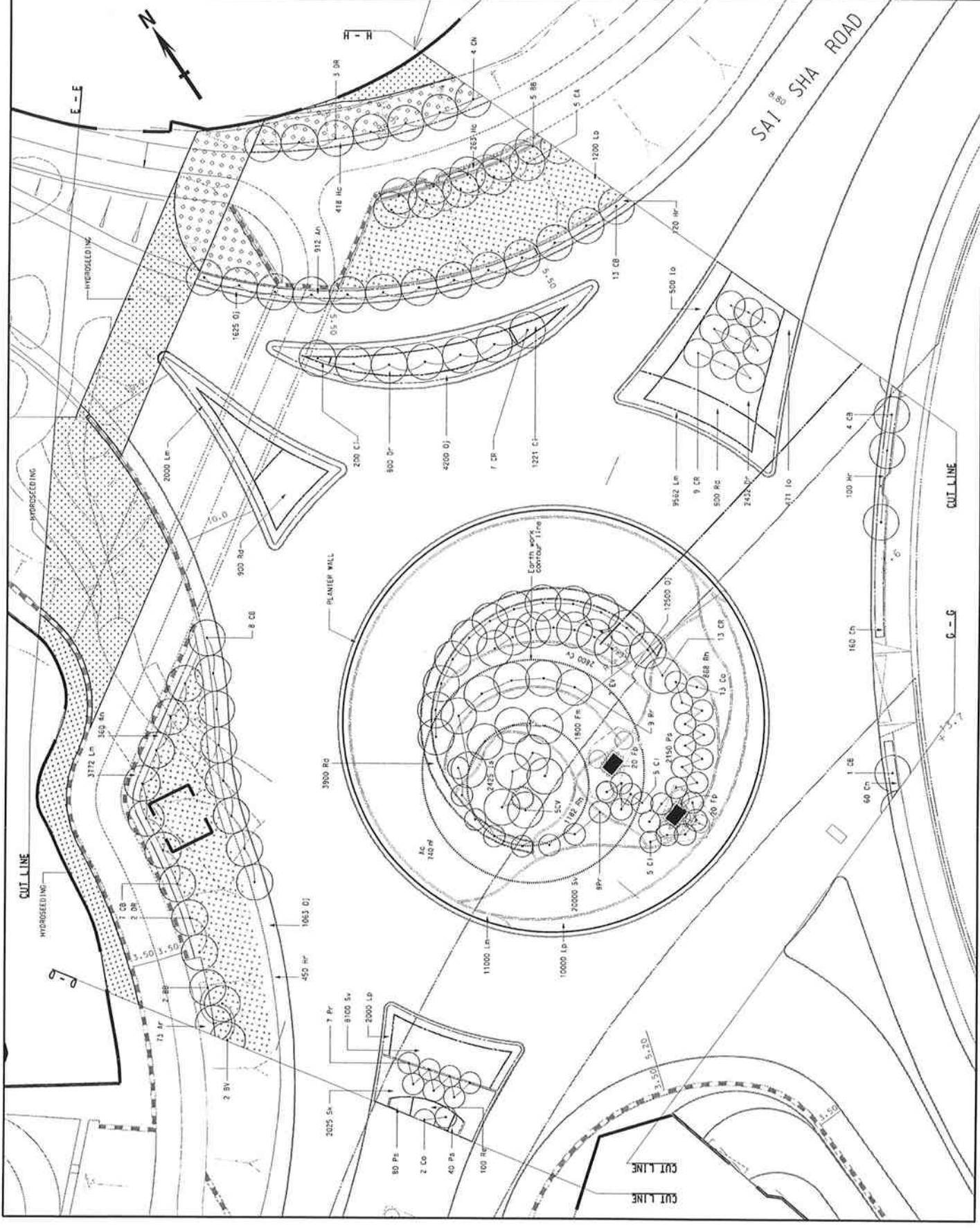

LANDSCAPE UNIT

HIGHWAYS DEPARTMENT

1600 ROAD

11/27/18

NOTES:

AS CONSTRUCTED

NO.	DATE	REVISION	BY	CHECKED
1	12.07	AS CONSTRUCTED		
2	05.04	CONTRACT REVISION		
3	11.10.06	CONTRACT REVISION		
4	11.10.06	CONTRACT REVISION		
5	11.10.06	CONTRACT REVISION		
6	11.10.06	CONTRACT REVISION		

NO.	DATE	REVISION	BY	CHECKED
1	12.07	AS CONSTRUCTED		
2	05.04	CONTRACT REVISION		
3	11.10.06	CONTRACT REVISION		
4	11.10.06	CONTRACT REVISION		
5	11.10.06	CONTRACT REVISION		
6	11.10.06	CONTRACT REVISION		

PROJECT NO: HDT 1271/61
 PROJECT ID: B645TH
 DRAWING NO: HZ/2001/18
 DATE: 11.11.06
 DRAWING TITLE: LANDSCAPE PLANTING PLAN

PROJECT: SAI SHA ROAD WIDENING BETWEEN KAM YING ROAD AND FUTURE TRUNK ROAD T7 JUNCTION

LANDSCAPE PLANTING PLAN
 SHEET 7 OF 8

DRAWING NO: LUNTD163-LA2007Z
 SCALE: 1:200
 COPYRIGHT: RESERVED

LANDSCAPE UNIT



HIGHWAYS DEPARTMENT
 路政處
 ROADWORKS

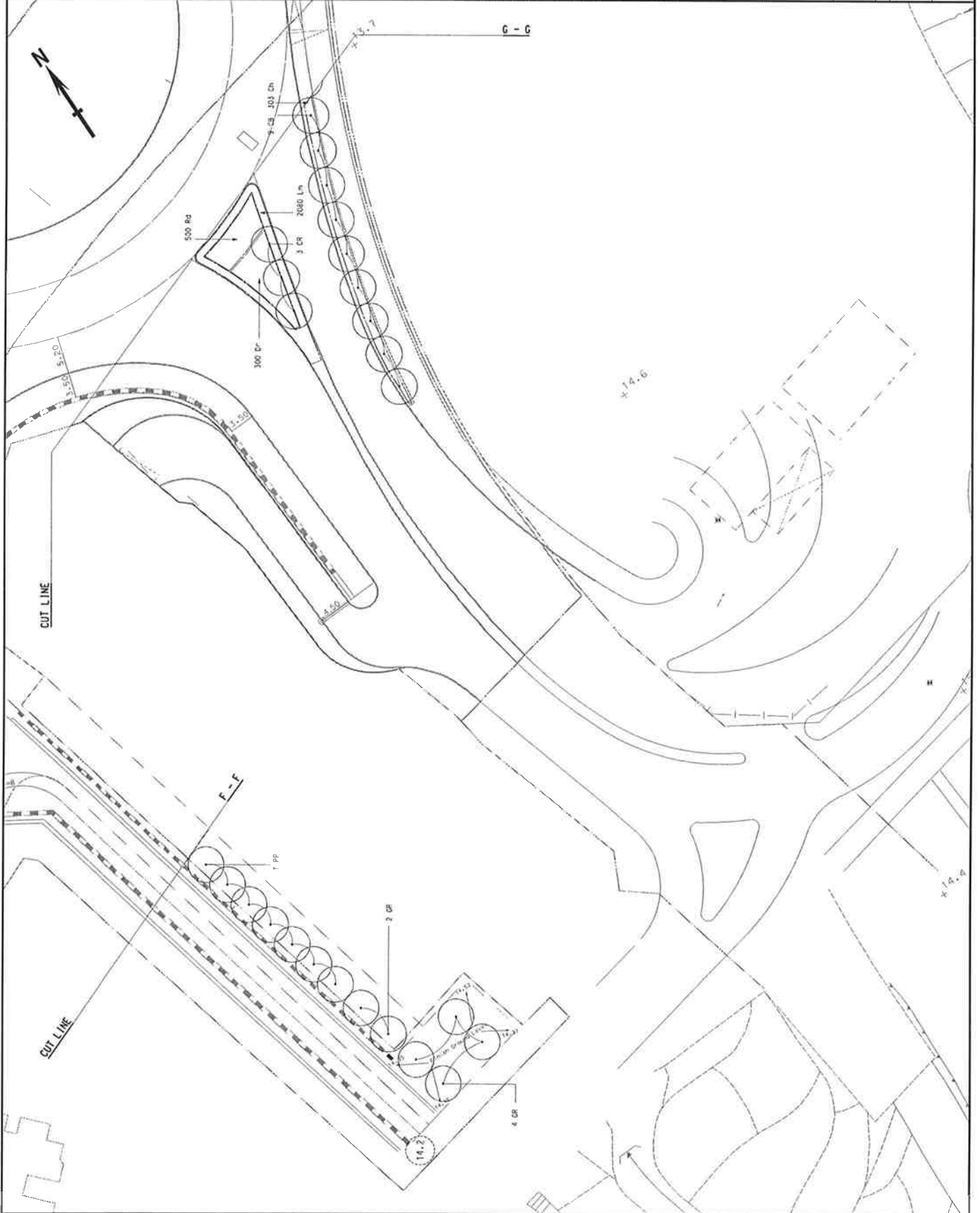

NOTES

AS CONSTRUCTED

NO.	DATE	REVISION	BY	CHECKED	SCALE
1	18/09/2018	AS CONSTRUCTED

NO.	DATE	REVISION	BY	CHECKED	SCALE
1	18/09/2018	AS CONSTRUCTED

DESIGNED BY: [Name]
 DRAWN BY: [Name]
 CHECKED BY: [Name]

PROJECT NO: H3/0001/18
 CONTRACT NO: B645TH

SAI SHA ROAD WIDENING
 BETWEEN KAM YING ROAD
 AND FUTURE TRUNK ROAD
 T7 JUNCTION

LANDSCAPE PLANTING PLAN

SHEET 8 OF 8
 LUN0763-LA2008Z
 1 : 200

COPYRIGHT RESERVED

LANDSCAPE UNIT
 HIGHWAYS DEPARTMENT
 1400 TOWER HONG KONG

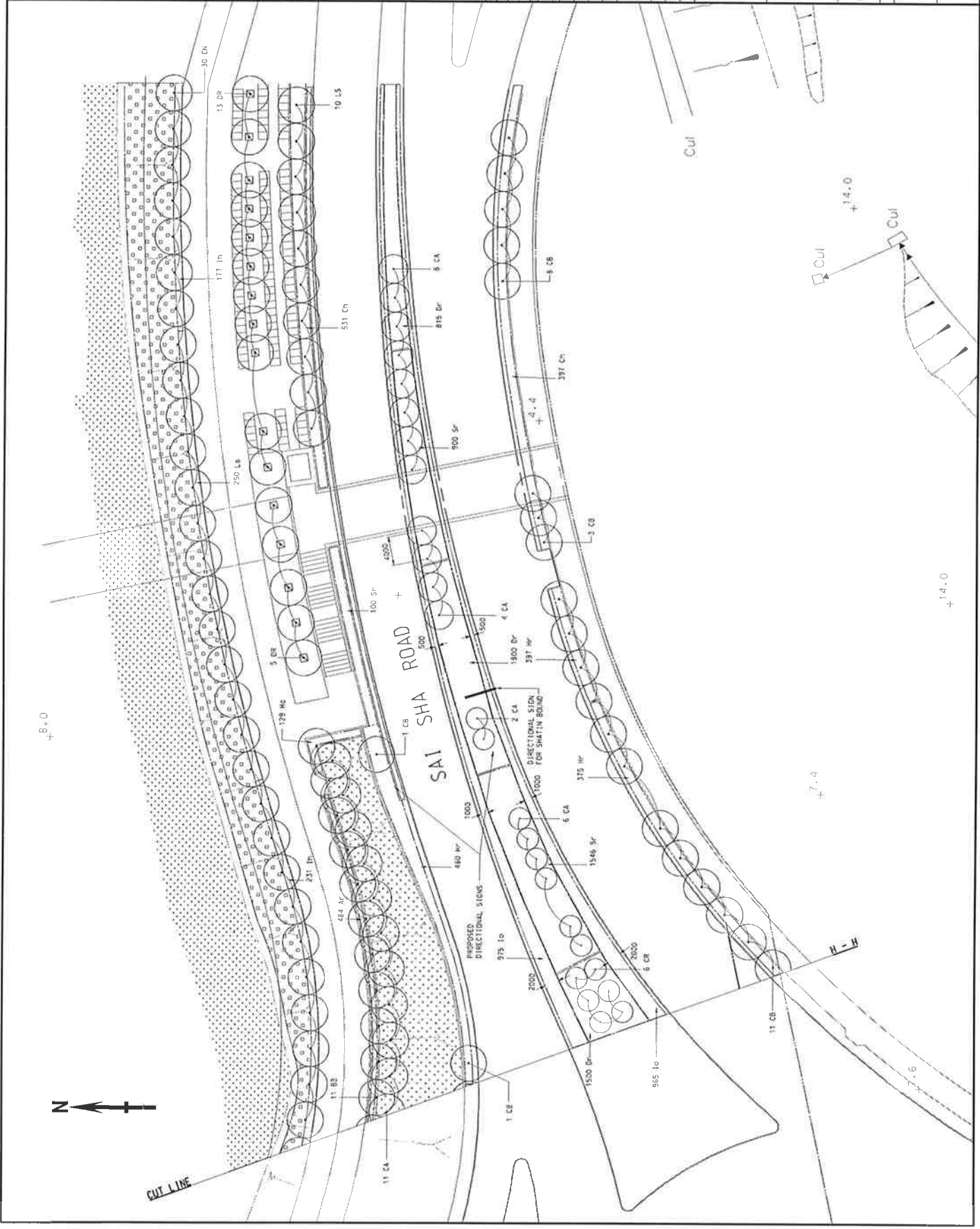

PLANT SCHEDULE

Table with columns: CODE, BOTANICAL NAME, CHINESE NAME, SIZE (HEIGHT & SPREAD), SPACING (m), QUANTITY, REMARKS. Includes entries for various tree species like Bauhinia, Ficus, and others.

AS CONSTRUCTED

Table with columns: ITEM, QUANTITY, UNIT, TOTAL QUANTITY. Lists items like 1. PLANT, 2. PLANT, etc.

Table with columns: REVISION, NO., DATE, DESCRIPTION. Lists revision details.

PROJECT NO. HQT/2007/18

PROJECT NAME: SAI SHA ROAD WIDENING BETWEEN KAM YING ROAD AND FUTURE TRUNK ROAD T7 JUNCTION

PLANT SCHEDULE AND MAINTENANCE SCHEDULE

DATE: 11.01.2007

SCALE: 1:100

LANDSCAPE UNIT

PLANTING SCHEDULE

Table with columns: CODE, BOTANICAL NAME, CHINESE NAME, SIZE (HEIGHT & SPREAD), SPACING (m), QUANTITY, REMARKS. Includes entries for various tree species like Ficus, etc.

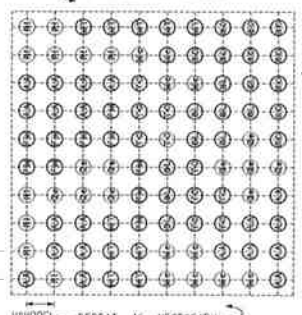

MAINTENANCE SCHEDULE (during maintenance period)

Table with columns: TYPE OF WORK, FREQUENCY. Lists maintenance tasks like '1. Weeding for all grassed and planted areas', '2. Top & fertilizer to grassed area', etc.

NOTES

AS CONSTRUCTED

REVISION		DATE	BY	CHKD
1	AS CONSTRUCTED	12/01		
2	AS CONSTRUCTED	12/01		
3	AS CONSTRUCTED	12/01		
4	AS CONSTRUCTED	12/01		
5	AS CONSTRUCTED	12/01		

PROJECT NO: 10000
 CONTRACT NO: 10000
 PROJECT NAME: S41 SHA ROAD WIDENING AND FUTURE TRUNK ROAD T7 JUNCTION
 DRAWING NO: LUN10763-LA5002Z
 SCALE: 1:500
 DATE: 12/01/18
 PROJECT NO: 10000
 CONTRACT NO: 10000

LANDSCAPE HARDWORKS PLAN
 SHEET 2 OF 2

LANDSCAPE UNIT
 HIGHWAYS DEPARTMENT
 香港公路局

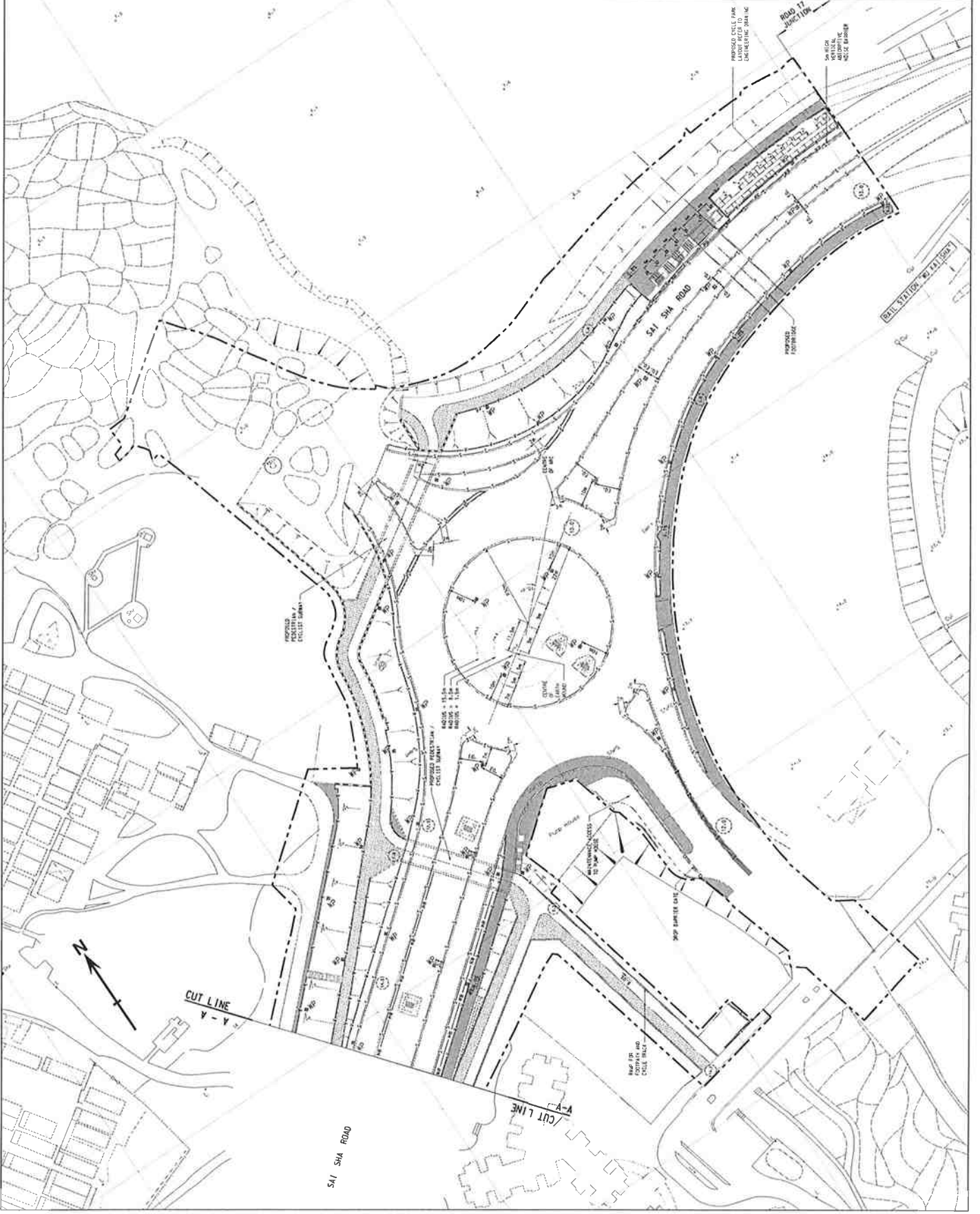

- NOTES:
1. ALL DIMENSIONS ARE IN MILLIMETRES UNLESS OTHERWISE STATED.
 2. STONE TO BE SPECIFIED IN ACCORDANCE WITH G.S. CLAUSE 25.15.3.

AS CONSTRUCTED

NO.	DESCRIPTION	QUANTITY	UNIT
1	PLANTER DETAILS AS SHOWN	1	SQUARE METRE
2	PLANTER DETAILS AS SHOWN	1	SQUARE METRE

NO.	DESCRIPTION	QUANTITY	UNIT
1	PLANTER DETAILS AS SHOWN	1	SQUARE METRE
2	PLANTER DETAILS AS SHOWN	1	SQUARE METRE

PROJECT NO.	HY2007/1
DATE	12/1/14
PROJECT NAME	SAI SHA ROAD WIDENING BETWEEN KAM YING ROAD AND FUTURER TRUNK ROAD AT JUNCTION
CONTRACTOR	BE&K
DESIGNER	AS SHOWN
SCALE	AS SHOWN
DATE	12/1/14
PROJECT NAME	SAI SHA ROAD WIDENING BETWEEN KAM YING ROAD AND FUTURER TRUNK ROAD AT JUNCTION
CONTRACTOR	BE&K
DESIGNER	AS SHOWN
SCALE	AS SHOWN
DATE	12/1/14

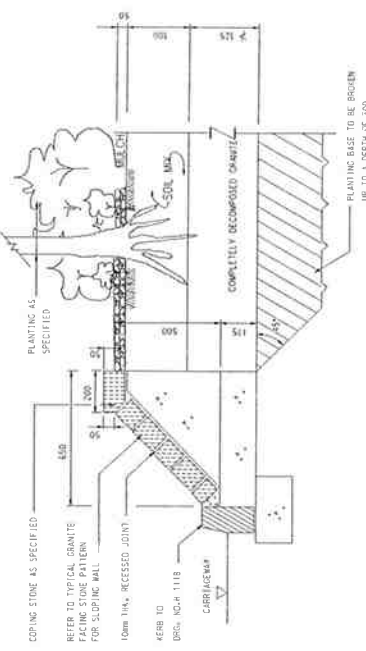

SECTION A - A
SCALE 1/10

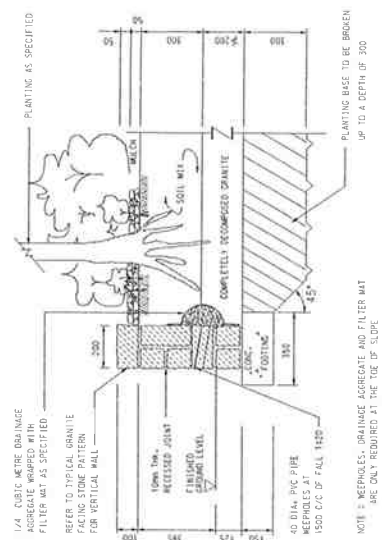

SECTION B - B
SCALE 1/10



TYPICAL DETAIL OF VERTICAL PLANTER WALL ON RAMP
SCALE 1/5

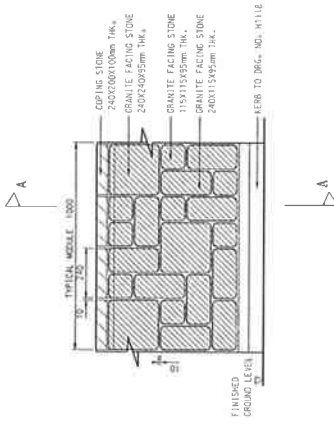

TYPICAL GRANITE FACING STONE PATTERN FOR SLOPING WALL
SCALE 1/10

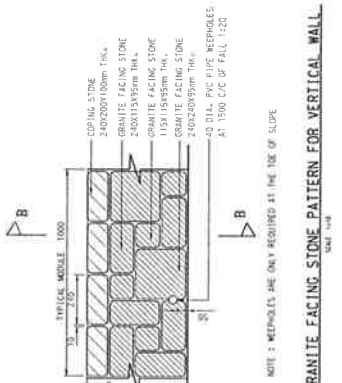

TYPICAL GRANITE FACING STONE PATTERN FOR VERTICAL WALL
SCALE 1/10

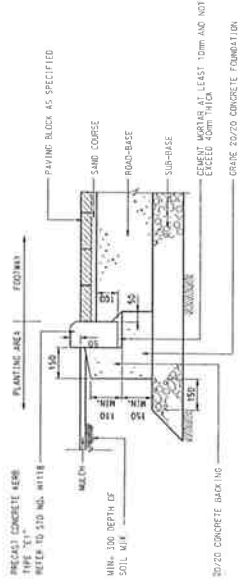

SECTIONAL VIEW FOR TYPICAL KERB PLANTER
SCALE 1/10

NOTES:
 1. ALL DIMENSIONS ARE IN MILLIMETERS UNLESS SPECIFIED OTHERWISE.
 2. CONCRETE SHALL BE TO CLASS C25/30.
 3. CONCRETE SHALL BE TO CLASS C25/30.
 4. ALL STEEL SHALL BE TO CLASS S275.
 5. ALL STEEL SHALL BE TO CLASS S275.
 6. ALL STEEL SHALL BE TO CLASS S275.
 7. ALL STEEL SHALL BE TO CLASS S275.
 8. ALL STEEL SHALL BE TO CLASS S275.
 9. ALL STEEL SHALL BE TO CLASS S275.
 10. ALL STEEL SHALL BE TO CLASS S275.

AS CONSTRUCTED

PROJECT NO.	2024/01
CLIENT	LANDSCAPE UNIT
PROJECT NAME	WATER METER BOX DETAIL
DATE	12/01/24
DESIGNED BY	1.1. DOB
CHECKED BY	1.1. LEE
DATE	12/01/24
PROJECT NO.	2024/01
CLIENT	LANDSCAPE UNIT
PROJECT NAME	WATER METER BOX DETAIL
DATE	12/01/24
DESIGNED BY	1.1. DOB
CHECKED BY	1.1. LEE
DATE	12/01/24

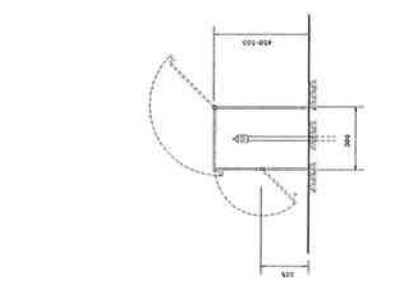
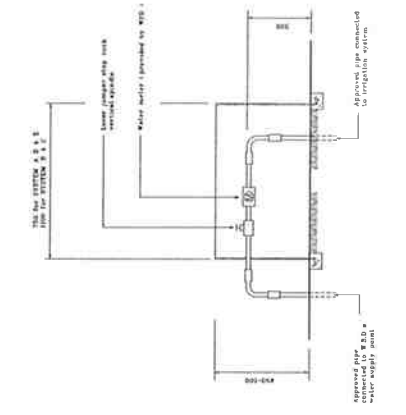
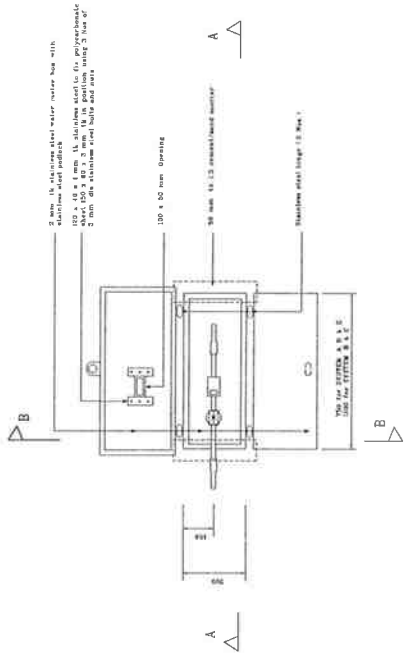

DETAILS OF WATER METER BOX

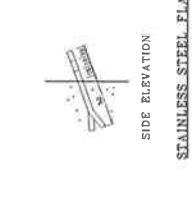
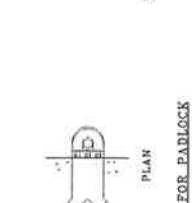
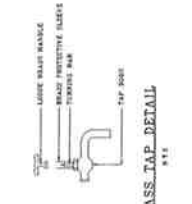
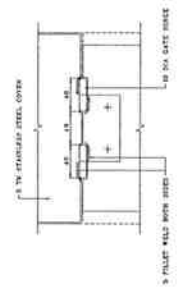
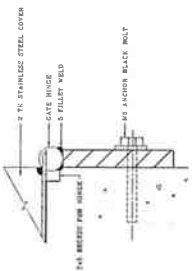

DETAILS FOR STAINLESS STEEL GATE HINGE

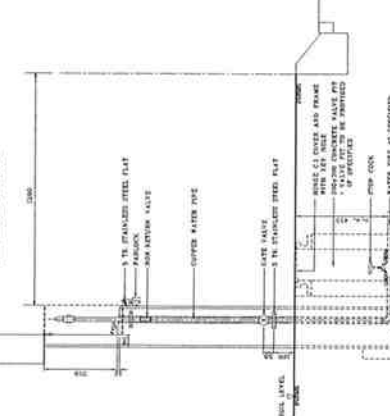
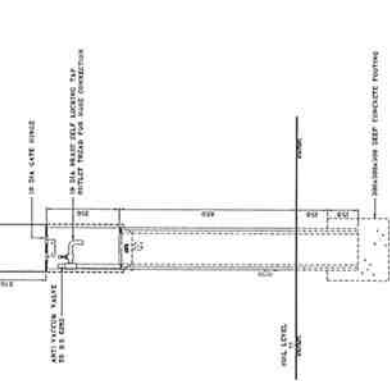
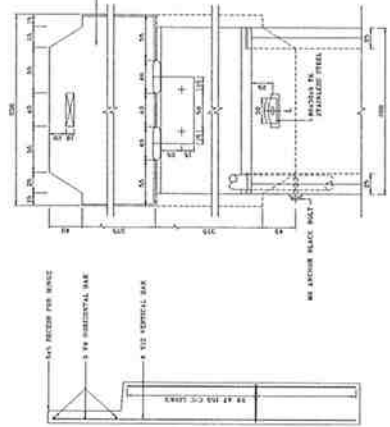
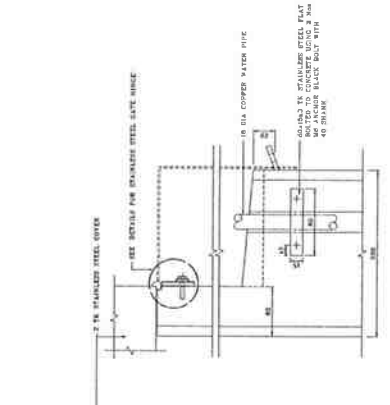

DETAILS FOR STAINLESS STEEL COVER

R.C. DETAIL

FRONT ELEVATION

SIDE ELEVATION

WATER POINT

REMARKS:
 1. ALL DIMENSIONS ARE IN MILLIMETERS UNLESS SPECIFIED OTHERWISE.
 2. CONCRETE SHALL BE TO CLASS C25/30.
 3. CONCRETE SHALL BE TO CLASS C25/30.
 4. ALL STEEL SHALL BE TO CLASS S275.
 5. ALL STEEL SHALL BE TO CLASS S275.
 6. ALL STEEL SHALL BE TO CLASS S275.
 7. ALL STEEL SHALL BE TO CLASS S275.
 8. ALL STEEL SHALL BE TO CLASS S275.
 9. ALL STEEL SHALL BE TO CLASS S275.
 10. ALL STEEL SHALL BE TO CLASS S275.

- NOTES:
1. ALL DIMENSIONS ARE IN MILLIMETRES UNLESS OTHERWISE STATED.
 2. THE DIMENSIONS OF CONCRETE BLOCK PAVING SHALL REFER TO FIG 510 DRAWING NO. W1201.
 3. CONSTRUCTION DETAILS SHALL REFER TO FIG 510 DRAWING NO. W1201.
 4. RIGID PAVEMENT SYSTEM SHALL BE USED FOR PRECAST CONCRETE BLOCK PAVING ON CONCRETE SLAB.
 5. ACTUAL COLOUR PAPER SAMPLES AND SETTING OUT PLAN SHALL BE SUBMITTED FOR THE ENGINEER'S APPROVAL PRIOR TO THE COMMENCEMENT OF WORKS.
 6. MATCHING COVERS SHALL BE USED FOR ALL MANHOLES ON PAVED FOOTPATH WITH CONCRETE BLOCK PAVING.
 7. CUT FANER SHALL BE AVOIDED WHERE FEASIBLE.
 8. THE DIMENSIONS OF HAZARD WARNING BLOCKS SHALL BE COMPLETED WITH FIG 510 DRAWING NO. W1201.
 9. THE SETTING OF PAVING PATTERN ADJACENT TO PROPOSED TREE FITS SHALL BE DETERMINED ON SITE BY THE ENGINEER.

- EDGE OF FOOTPATH / KERB OR PLANTER WALL 1
- PRECAST CONCRETE BLOCK PAPER 200X100X60mm THICK** BASKET WEAVE IN BROWN COLOUR
- PRECAST CONCRETE BLOCK PAPER 200X100X60mm THICK** BASKET WEAVE IN YELLOW COLOUR
- PRECAST CONCRETE BLOCK PAPER 200X100X60mm THICK** STACK IN BROWN COLOUR
- PRECAST CONCRETE BLOCK PAPER 200X100X60mm THICK** STACK IN YELLOW COLOUR
- PRECAST CONCRETE BLOCK PAPER 200X100X60mm THICK** HERRINGBONE 90 DEGREE IN BROWN COLOUR
- PRECAST CONCRETE BLOCK PAPER 200X100X60mm THICK** STACK IN DARK GREY COLOUR

- EDGE OF FOOTPATH / KERB OR PLANTER WALL 1
- PRECAST CONCRETE BLOCK PAPER 200X100X60mm THICK** BASKET WEAVE IN YELLOW COLOUR
- PRECAST CONCRETE BLOCK PAPER 200X100X60mm THICK** BASKET WEAVE IN BROWN COLOUR
- PRECAST CONCRETE BLOCK PAPER 200X100X60mm THICK** STACK IN BROWN COLOUR
- PRECAST CONCRETE BLOCK PAPER 200X100X60mm THICK** STACK IN YELLOW COLOUR
- PRECAST CONCRETE BLOCK PAPER 200X100X60mm THICK** HERRINGBONE 90 DEGREE IN BROWN COLOUR
- PRECAST CONCRETE BLOCK PAPER 200X100X60mm THICK** STACK IN DARK GREY COLOUR

- CONCRETE HAZARD WARNING BLOCKS WHERE BELIEVED
- CONCRETE HAZARD WARNING BLOCKS WHERE BELIEVED

- CONCRETE SLAB REFER TO THE ENGINEERING DRAWING 1:12 (CHECK SAND BEDDING)
- 1:12 RECESSED MORTAR
- APPROVED JOINT SEALANT AND BOND BREAKER TUBE AT 6M INTERVALS
- APPROVED COMPRESSIBLE JOINT FILLER

- CONCRETE HAZARD WARNING BLOCKS WHERE BELIEVED
- CONCRETE HAZARD WARNING BLOCKS WHERE BELIEVED

- PAVING PATTERN AS SPECIFIED
- PRECAST CONCRETE BLOCK PAPER 200X100X60mm THICK** STACK IN DARK GREY COLOUR
- PRECAST CONCRETE BLOCK PAPER 200X100X60mm THICK** STACK IN DARK GREY COLOUR

- PAVING PATTERN AS SPECIFIED
- CONCRETE HAZARD WARNING BLOCK 300X100X60mm THICK** STACK IN DARK GREY COLOUR
- PRECAST CONCRETE BLOCK PAPER 200X100X60mm THICK** STACK IN DARK GREY COLOUR

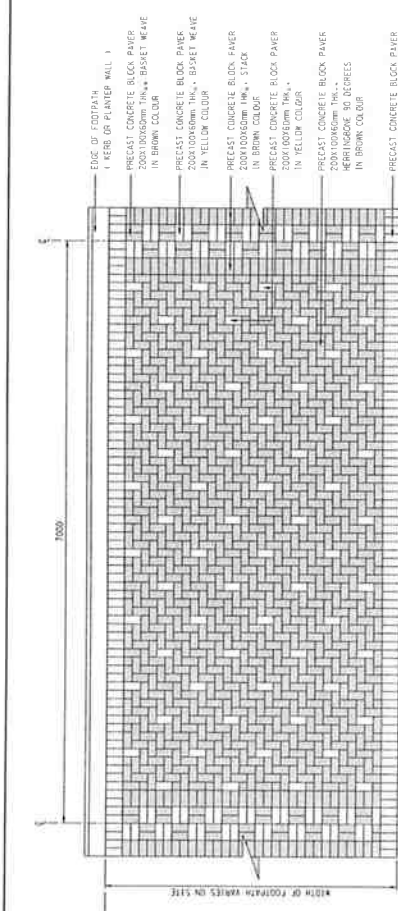

TYPICAL PAVING PATTERN "A" FOR FOOTPATH
SCALE 1:25

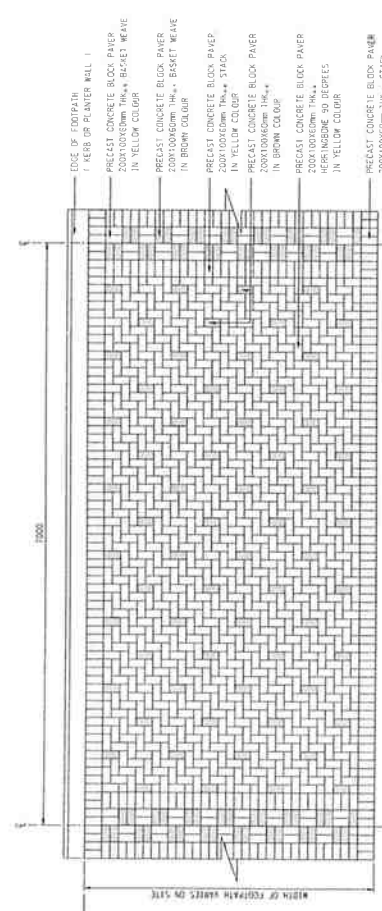

TYPICAL PAVING PATTERN "B" FOR FOOTPATH
SCALE 1:25

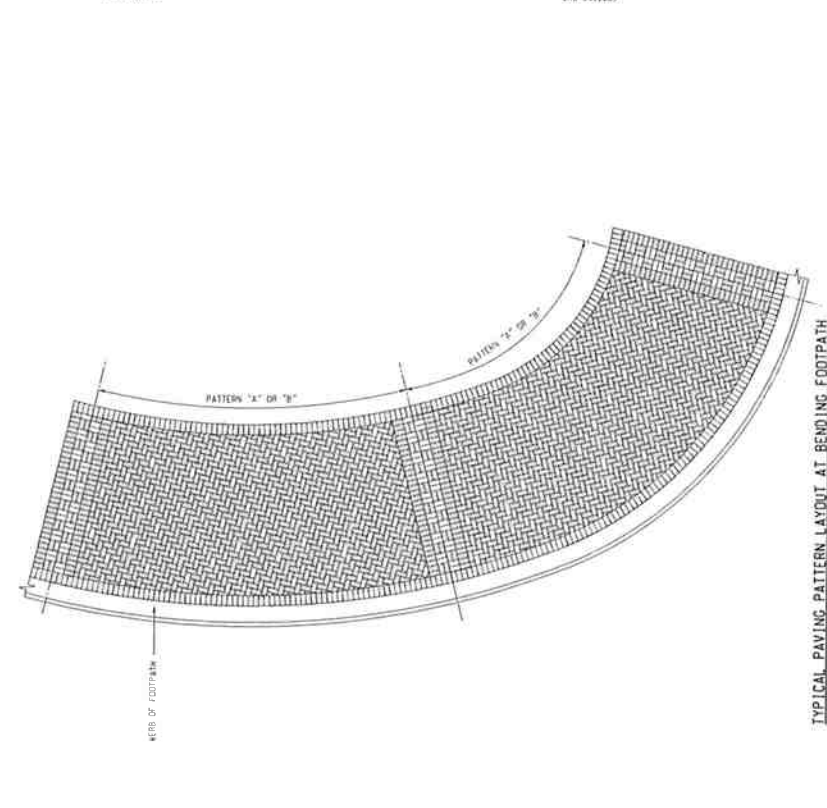

TYPICAL PAVING PATTERN LAYOUT AT BENDING FOOTPATH
SCALE 1:25

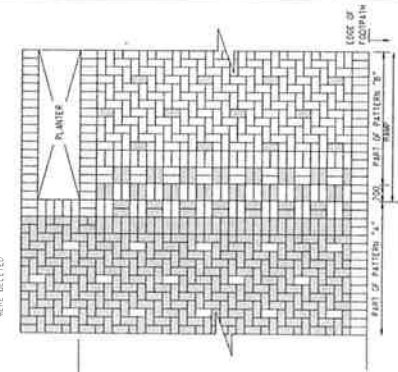

TYPICAL INTER-FACE OF PAVING "A", "B" AND HAZARD WARNING BLOCKS
SCALE 1:25

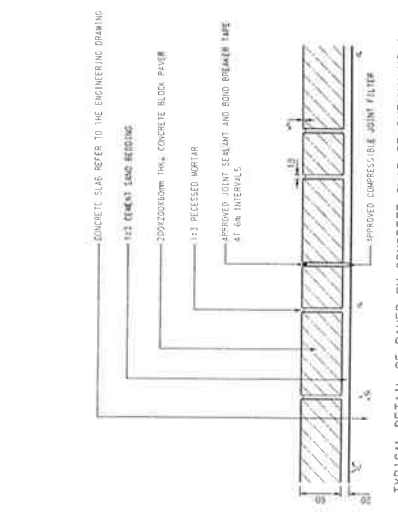

TYPICAL DETAIL OF PAVES ON CONCRETE SLAB OF SUBWAY (ND.)
SCALE 1:1.5

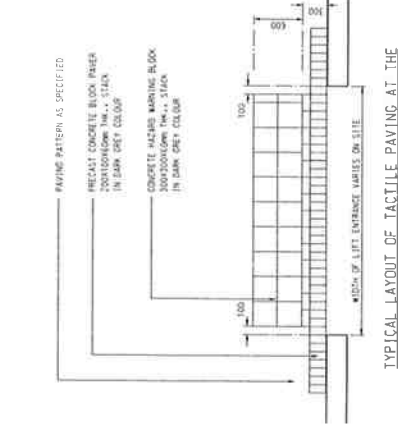

TYPICAL LAYOUT OF TACTILE PAVING AT THE LIFT ENTRANCE ON GROUND LEVEL
SCALE 1:25

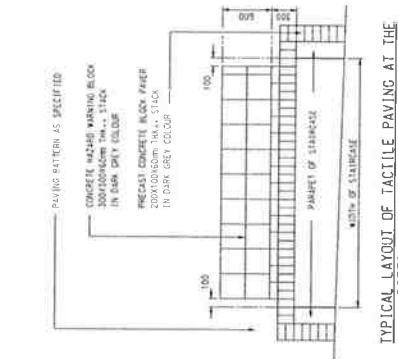

TYPICAL LAYOUT OF TACTILE PAVING AT THE BOTTOM AND END OF STAIRCASE
SCALE 1:25

AS CONSTRUCTED

NO.	DATE	DESCRIPTION	BY	CHECKED
1	12/11/13	AS CONSTRUCTED		
2	12/11/13	PAVING PATTERN REVIEW		

REVISION	NO.	DATE	DESCRIPTION
CHANGED	1, 1, 1	DOT	12/11/13
CHANGED	1, 1, 1	1:12	12/11/13
REMOVED	1, 1, 1	1:12	12/11/13
ADDED	1, 1, 1	1:12	12/11/13

NO.	DATE	DESCRIPTION
1	12/11/13	AS CONSTRUCTED
2	12/11/13	PAVING PATTERN REVIEW

PROJECT NO. W1201/13

PROJECT LB 664576

CONTRACTOR

SAL SHA ROAD WIDENING
BETWEEN KAM YING ROAD
AND YU KONG TRUNK ROAD
TT JUNCTION

DRAWING TITLE

PAVING PATTERN DETAILS

QUANTITY NO. LUN10763-LA5005Z AS SHOWN

DATE

CONFIRMANT RECEIVED

LANDSCAPE UNIT

HIGHWAYS DEPARTMENT
HONG KONG

**APPENDIX B
ENVIRONMENTAL PERMIT NO. EP-119/2002/A**

Environmental Permit No. EP-119/2002/A

環境許可證編號 EP-119/2002/A

**ENVIRONMENTAL IMPACT ASSESSMENT ORDINANCE
(CHAPTER 499)
Sections 10 & 13**

環境影響評估條例
(第499章)
第10及13條

**ENVIRONMENTAL PERMIT TO CONSTRUCT AND OPERATE
A DESIGNATED PROJECT**

建造及營辦指定工程項目的環境許可證

PART A (MAIN PERMIT)

A部 (許可證主要部分)

Pursuant to Section 10 of the Environmental Impact Assessment Ordinance (the Ordinance), the Director of Environmental Protection (the Director) granted the Environmental Permit No. EP-119/2002 to the HIGHWAYS DEPARTMENT (hereinafter referred to as the "Permit Holder") on 11 February 2002. Pursuant to Section 13 of the Ordinance, the Director amends the Environmental Permit No. EP-119/2002 based on the Application No. VEP-134/2004. The amendments, described below, are incorporated into this Environmental Permit No. EP-119/2002/A. This Environmental Permit as amended is for the construction and operation of the designated project described in Part B of this Permit subject to the conditions specified in and attached to Part C of this Permit.

根據環境影響評估條例(條例)第10條的規定，環境保護署署長(署長)於2002年2月11日將環境許可證編號EP-119/2002 批予路政署(下稱"許可證持有人")。根據條例第13條的規定，署長因應更改環境許可證的申請編號VEP-134/2004修訂環境許可證編號EP-119/2002。以下修訂已包含在本環境許可證編號 EP-119/2002/A內。本經修訂的環境許可證，只適用於建造及營辦本許可證B部所說明的指定工程項目，並須遵守本許可證C部所說明及附載的條件。

his environmental permit is based on the documents, approvals and permissions described below :
 環境許可證乃依據下列的文件、批准及許可條件而簽發：

Documents in the Register : 登記冊上的文件	<p>(1) Sai Sha Road Widening between Kam Ying Road and Proposed Road T7 Junction - Investigation Assignment (Register No. : AEIAR-014/1999) - Environmental Impact Assessment Report - Environmental Monitoring and Audit Manual Hereinafter referred as the "EIA Report" 《介乎錦英路與建議的T7路連接處之間一段西沙路的擴闊工程勘探研究》(登記冊編號：AEIAR-014/1999) -環境影響評估報告 -環境監察及審核手冊 [下稱「環評報告」]</p> <p>(2)The Director's letter of approval of the EIA Report dated 19 October 1999 referenced (1) in Ax (1) to EP2/N1/A/30 Pt.II 環境保護署署長於1999年10月19日簽發的批准環評報告的信件檔案編號(1) in Ax (1) to EP2/N1/A/30 Pt.II</p> <p>(3)Application for Environmental Permit dated 21 January 2002 (Application No.AEP-119/2002) and attached documents submitted by the Permit Holder 許可證持有人於2002年1月21日提交的環境許可證申請文件(申請書編號AEP-119/2002)和附件</p> <p>(4)Environmental Permit No. EP-119/2002 issued on 11 February 2002 於2002年2月11日簽發的環境許可證編號EP-119/2002</p> <p>(5)Application for Variation of an Environmental Permit No. VEP-134/2004 and attached documents submitted by the Permit Holder on 3 February 2004 許可證持有人於2004年2月3日提交的更改環境許可證的申請編號VEP-134/2004和附件</p>
--	--

Application No. 申請書編號	Date of Application 申請日期	List of Amendments Incorporated into this Environmental Permit 已包含在本環境許可證內的修訂項目	Date of Amendment 修訂日期
VEP-134/2004	3 February 2004 2004年2月3日	Amend conditions 1.7, 3.1 and 4.1 更改項目1.7、3.1和4.1 Replace Figures 2 and 3 更換圖2和圖3	1 March 2004 2004年3月1日

1 March 2004

Date
日期

(Mr. Elvis W. K. AU)

Assistant Director of Environmental Protection
 (Environmental Assessment and Noise)
 for Director of Environmental Protection
 環境保護署署長
 助理環境保護署署長(環境評估及噪音)區偉光代行

PART B (DESCRIPTIONS OF DESIGNATED PROJECT)**B部 (指定工程項目的說明)**

Hereunder is the description of the designated project mentioned in Part A of this environmental permit (hereinafter referred to as the "Permit"):

下列為本環境許可證(下稱“許可證”)A部所提述的指定工程項目的說明：

Title of Designated Project 指定工程項目的名稱	Sai Sha Road Widening between Kam Ying Road and Future Trunk Road T7 Junction [This designated project is hereinafter referred to as "the Project"] 介乎錦英路與未來T7主幹路連接處之間一段西沙路的擴闊工程 [本指定工程項目下稱「工程項目」]
Nature of Designated Project 指定工程項目的性質	Road widening and associated works. 道路擴闊及相關工程。
Location of Designated Project 指定工程項目的地點	The section of Sai Sha Road between Kam Ying Road and the junction with the future Trunk Road T7. The location of the Project is shown in <u>Figure 1</u> attached to this Permit. 介乎錦英路與未來T7主幹路連接處之間的一段西沙路。工程項目的地點載於本許可證圖。
Scale and Scope of Designated Project 指定工程項目的規模和範圍	<p>(a) widening of the section of Sai Sha Road between Kam Ying Road and its junction with the future Trunk Road T7 to dual two lanes, which stretches over about 650m in length; 把介乎錦英路與未來T7主幹路連接處之間的一段西沙路擴闊為雙程雙線分隔道路，全長約650米；</p> <p>(b) construction of a roundabout at the junction between Sai Sha Road and Sha On Street; 在西沙路與沙安街的連接處建造一個迴旋處；</p> <p>(c) construction of a 4-lane carriageway of about 100m in length with associated footpaths connecting to the future access road with Whitehead; 建造約長100米的四線分隔車道及相關的行人徑，連接未來的白石通道；</p> <p>(d) construction of two covered footbridges; 建造兩條有蓋行人天橋；</p> <p>(e) construction of two pedestrian/cyclist subways; 建造兩條行人道/單車隧道；</p> <p>(f) modification of the existing junction of Sai Sha Road and Kam Ying Road including provision of a ramp and a staircase to an existing subway across Sai Sha Road; 修改西沙路及錦英路現有的連接處，包括在貫穿西沙路的現有隧道設置斜路及樓梯；</p> <p>(g) reconstruction of the existing footpaths, cycle track and village access road; and 重建現有行人徑、單車徑及鄉村通道；</p> <p>(h) erection of noise barriers along Sai Sha Road; and 沿西沙路豎設隔音屏障；以及</p> <p>(i) ancillary works including electrical and mechanical, drainage, slope and landscaping works, construction of embankments, retaining walls and cycle parks. 進行附屬工程，包括機電、渠務、斜坡及景觀美化工程，路堤、擋土</p>

牆及單車停放處建造工程。

PART C (PERMIT CONDITIONS)**C部 (許可證條件)****1. General Conditions****一般條件**

- 1.1 The Permit Holder shall ensure full compliance with all conditions of this environmental permit. Any non-compliance may constitute a contravention of the Environmental Impact Assessment Ordinance (Cap. 499) and may become subject of appropriate action being taken under the Ordinance.

許可證持有人必須確保完全符合本環境許可證的全部條件。凡有不合本許可證的情況，則可能構成違反環境影響評估條例(第499章)的規定，而當局可根據條例對其採取適當行動。

- 1.2 The Permit Holder shall ensure full compliance with all legislation from time to time in force including but without limitation to the Noise Control Ordinance (Cap. 400), Air Pollution Control Ordinance (Cap. 311), Water Pollution Control Ordinance (Cap. 358), Dumping at Sea Ordinance (Cap. 466) and Waste Disposal Ordinance (Cap. 354). This Permit does not of itself constitute any ground of defense against any proceedings instituted under any legislation.

許可證持有人須確保經常完全符合現行法例的規定，包括(但並不只限於)噪音管制條例(第400章)；空氣污染管制條例(第311章)；水污染管制條例(第358章)、海上傾倒物料條例(第466章)及廢物處置條例(第354章)。本許可證本身對於依據任何法例而作出的訴訟並不構成任何抗辯的理據。

- 1.3 The Permit Holder shall make copies of this Permit together with all documents referred to in this Permit or the documents referred to in Part A of the Permit readily available at all times for inspection by the Director or his authorized officers at all sites/offices covered by this Permit. Any reference to the Permit shall include all documents referred to in the Permit and also the relevant documents in the Register.

許可證持有人須複印本許可證及本許可證所述的所有文件或本許可證A部所述的文件，以供署長或其授權人員在本許可證所涵蓋的所有工地/辦事處隨時查閱。凡提及本許可證，即包括本許可證所述的所有文件和登記冊內的相關文件。

- 1.4 The Permit Holder shall give a copy of this Permit to the person(s) in charge of the site(s) and ensure that such person(s) fully understands all conditions and all requirements incorporated by the Permit.

許可證持有人須把本許可證的一份副本交予有關工地的負責人，並確保這些人士完全明白本許可證內載的所有條件與規定。

- 1.5 The Permit Holder shall display conspicuously a copy of this Permit on the construction site(s) at all vehicular site entrances/exits or at a convenient location for the public's information at all times. The Permit Holder shall ensure that the most updated information about the Permit, including any amended permit, is displayed at such locations. If the Permit Holder surrenders a part or the whole of the Permit, the notice he sends to the Director shall also be displayed at the same locations as the original Permit. The suspended, varied or cancelled Permit shall be removed from the display at the construction site(s).

許可證持有人須在有關建造工地的所有車輛進出口或一處方便地點，顯眼地展示本許可證的副本，以供公眾在任何時間內閱覽。許可證持有人須確保有關本許可證的最新資料，包括經修訂的許可證，在這些地點展示。如果許可證持有人交回許可證的部分或全部，其送交署長的通知書，

亦須在展示原有許可證的相同地點展列。遭暫時吊銷、更改或取消的許可證必須從工地除下移走。

- 1.6 The Permit Holder shall construct and operate the Project as described in Part B of this Permit.

許可證持有人須依據本許可證B部的說明建造及營辦工程項目。

- 1.7 The Permit Holder shall ensure that the Project is designed, constructed and operated in accordance with the information and all recommendations described in the EIA Report (Register No. AEIAR-014/1999), the information contained in the Applications (No. AEP-119/2002 and VEP-134/2004) and the documents attached to the Applications, and the information or mitigation measures described in this Permit, and mitigation measures to be recommended in the submissions that shall be deposited with or approved by the Director as a result of the permit conditions contained in this Permit, and mitigation measures to be recommended under on going surveillance and monitoring activities during all stages of the Project. Where recommendations referred to in the documents of the Register are not expressly referred to in this Permit, such recommendations are nevertheless to be implemented unless expressly excluded or impliedly amended in this Permit.

許可證持有人須確保本工程項目的設計、建造及營辦符合環評報告(登記冊編號：AEIAR-014/1999)所刊載的資料和各項建議；申請書(編號：AEP-119/2002和VEP-134/2004)及所附夾文件內載的資料；本許可證所述的資料和緩解措施；和因應本許可證內列的條件而送交署長存放或批可的文件內所建議的緩解措施；以及在工程項目各階段進行持續監察和監測工作期間所建議的緩解措施。即使登記冊文件所述的建議沒有在本許可證內明確引述，這些建議仍須實施，除非在本許可證內明確地表示豁除或默示已修訂。

- 1.8 All deposited submissions, as required under this Permit, shall be rectified and resubmitted in accordance with the comments, if any, made by the Director within one month of the receipt of the Director's comments or otherwise as specified by the Director.

所有按本許可證規定而存放的文件，如署長給予意見，文件須在一個月內根據署長的意見完成修正並再提交署長，或依照署長另行指示。

- 1.9 All submissions approved by the Director, all submissions deposited without comments by the Director, and all submissions rectified in accordance with comments by the Director under this Permit shall be construed as part of the Permit conditions described in Part C of this Permit. Any variation of the submissions shall be approved by the Director in writing or as prescribed in the relevant permit conditions. Any non-compliance with the submissions may constitute a contravention of the Environmental Impact Assessment Ordinance (Cap.499). All submissions or any variation of the submissions shall be verified by the Independent Environmental Checker (IEC) referred to in Condition 2.1 below, before submitting to the Director under this Permit.

所有提交署長並獲批可的文件、所有提交署長存放而沒有收到署長意見的文件、和根據本許可證提交並已依照署長的意見作出修訂的所有文件，將詮釋為本許可證C部所說的許可證條件的一部分。對提交文件所作的任何修訂，均須獲得署長的書面批准，或符合有關許可證條件所述。凡與所提交的文件有不合的情況，均可能構成違反環境影響評估條例(第499章)。所有提交文件或對提交文件所作的任何修訂，在根據本許可證規定送交署長前，均須經下文條件第2.1項所述的獨立環境查核人核實。

- 1.10 The Permit Holder shall release all finalized submissions, as required under this Permit, to the public by depositing copies in the Environmental Impact Assessment Ordinance Register Office, or in any other places, or any internet websites as specified by the Director, or by any other means as specified by the Director, for public inspection. For this purpose, the Permit Holder shall provide sufficient copies of the

submissions.

許可證持有人須把所有根據本許可證規定而提交的文件定稿向公眾發放，方法是把上述文件的副本放置在環境影響評估條例登記冊辦事處，或署長指定的任何其他地方或互聯網網站，或依照署長指定的任何其他方法，供公眾查閱。為此，許可證持有人須提供足夠數量的副本。

- 1.11 The Permit Holder shall notify the Director in writing the commencement date of construction of the Project no later than 2 weeks prior to commencement of construction of the Project. The Permit Holder shall notify the Director in writing immediately if there is a change of the commencement date of the construction.

許可證持有人須在工程項目施工前至少兩個星期，以書面通知署長施工開始的日期。如開始施工的日期有任何更改，許可證持有人必須立即以書面通知署長。

- 1.12 All submissions to the Director required under this Permit shall be delivered either in person or by registered mail to the Environmental Impact Assessment Ordinance Register Office (currently at 27/F of Southorn Centre, 130 Hennessy Road, Wanchai, Hong Kong).

按本許可證的規定向署長提交的所有文件，須親身送交或以掛號方式郵寄至環境影響評估條例登記冊辦事處(現址為：香港灣仔軒尼詩道130號修頓中心27樓)。

2. Measures and Submissions before Commencement of the Project

在工程項目施工前須提交的文件或採取的措施

- 2.1 An Independent Environmental Checker (IEC) shall be employed no later than 2 months before commencement of construction of the Project. The IEC shall have at least 7 years of experience in environmental monitoring and audit (EM&A) or environmental management. The IEC shall audit the overall EM&A programme, including the implementation of all environmental mitigation measures, submissions relating to the EM&A, and any other submissions required under this Permit. In addition, the IEC shall be responsible for verifying the environmental acceptability of permanent and temporary works, relevant design plans and submissions under this Permit.

在工程項目施工開始前至少兩個月，便要聘用一名獨立環境查核人。獨立環境查核人須在環境監察及審核或環境管理方面至少有7年的經驗。獨立環境查核人將審核整體環境監察及審核計劃，包括所有環境緩解措施的施行、提交有關環境監察及審核的文件，以及提交本許可證所要求的其他文件。此外，獨立環境查核人亦須負責核實永久及臨時工作的環境可接受性、相關的設計圖則和根據本許可證而提交的文件。

- 2.2 An Environmental Team (ET) shall be established no later than 2 months before commencement of construction of the Project. The ET shall be headed by an ET leader who has at least 7 years of experience in environmental monitoring and auditing (EM&A) or environmental management. The ET and ET Leader shall be responsible for the implementation of the EM&A programme in accordance with the EM&A requirements as contained in the EM&A Manual attached to the Application (No. AEP-119/2002).

在工程項目施工開始前至少兩個月，便須成立一個環境小組。環境小組將由一名在環境監察及審核或環境管理方面至少有7年經驗的環境小組組長領導。環境小組及環境小組組長將負責依照申請書(編號：AEP-119/2002)附夾的環境監察及審核計劃內載的規定實施。

- 2.3 The Permit Holder shall, within 4 weeks after commencement of construction of the Project, inform the

Director in writing of the management organization of the main construction companies and/or any form of joint ventures associated with the construction of the Project. The submitted information shall include at least an organization chart, names of responsible persons and their contact details.

許可證持有人須在工程項目施工開始後的4個星期內，以書面通知署長與本工程項目相關的主要建造公司及 / 或以任何形式合作的管理架構。提交的資料須包括至少一份組織圖、負責人的姓名及聯絡資料。

- 2.4 The Permit Holder shall, at least 4 weeks before commencement of construction of the Project, deposit with the Director 3 sets of landscape proposal, including a tree preservation plan indicating the location of trees to be preserved and transplanted, for the Project during construction and operation stages with explanatory statement, design drawings and layout plans of the scale 1 to 1000 or other scale as agreed by the Director. The submission shall include an implementation programme for the landscaped areas, with clear identification of the responsibility for funding, implementation, management and maintenance of the landscaped areas. The submission shall be verified by the IEC as conforming to the information and recommendations contained in the EIA report (No. AEIAR-014/1999), the Application (No. AEP-119/2002) and the attached Environmental Review Report and EM&A Manual attached to the Application. The Permit Holder shall make available additional copies to the Director upon his request.

許可證持有人須在工程項目的建造工程展開前至少4個星期，向署長存放在工程項目建造及營辦階段的景觀美化建議書3份，內裏包括樹木保存計劃，計劃內須列出要受保存和移植的樹木的位置，並連同解釋說明、設計圖則，以及比例1:1000或署長所同意的其他比例的設計圖則。所提交文件須包括景觀美化範圍的實施計劃，並清楚界定景觀美化範圍的資源、實施、管理及維修保養的責任。所提交文件須經獨立環境查核人核實是符合環評報告(編號：AEIAR-014/1999)、申請書(編號：AEP-119/2002)、環境檢討報告及申請書附夾的環監手冊內所載的資料和建議。如署長要求，許可證持有人須向署長提供額外的副本。

3. **Measures for Construction and Operation of the Project** 建造及營辦工程項目須採取的措施

- 3.1 To mitigate the traffic noise impact arising from the Project, construction of the proposed noise barriers in accordance with the details as shown in Figures 2 and 3 attached to this Permit shall be completed before operation of the Project except the Noise Barrier (Type V) (Figure 2 refers) designed for protection of the planned residential development in DD206 (Figure 1 refers). Construction of this Noise Barrier (Type V) shall be completed before occupation of the residential development in DD206. Each noise barrier shall be a continuous structure with no gaps or openings.

為減少工程項目所造成的交通噪音影響，建議的隔音屏障須依足本許可證圖2及3所示的詳情，在營辦本工程項目前建成，為保護位處第206約(見圖1)已規劃的住宅發展而設計的一道隔音屏障(第V類)(見圖2)則除外。這道隔音屏障(第V類)須在第206約的住宅發展入伙前建成。每道隔音屏障須是一道連接而沒有間隙或開口的結構。

- 3.2 All measures recommended in the deposited landscape proposal shall be fully implemented in accordance with the details and time frames set out in the submission under condition 2.4.

在所存放的景觀美化建議書內的所有建議措施，必須依足在條件2.4下所提交的文件內所載的詳情及時間表實施。

4. Environmental Monitoring and Audit Requirements during Construction of the Project
工程項目建造期間須執行的環境監察及審核規定

- 4.1 The EM&A programme shall be implemented as set out in the EM&A Manual attached to the Application (No. AEP-119/2002). Any change to the programme shall be justified by the ET leader and verified by the IEC as conforming to the information and requirements contained in the EIA Report (No. AEIAR-014/1999), the Applications (No. AEP-119/2002 and VEP-134/2004) and the attached Environmental Review Reports and EM&A Manual before submission to the Director for approval.

環境監察及審核計劃須依照申請書(編號：AEP-119/2002)內附夾的環監手冊所載規定實施。凡對計劃作出任何更改，在提交署長批准前，須由環境小組組長提出理據及經獨立環境查核人核實，以確定符合環評報告(編號：AEIAR-014/1999)、申請書(編號：AEP-119/2002和VEP-134/2004)和夾附的環境檢討報告和環監手冊內所載的全部資料和規定。

- 4.2 Samples and measurements shall be taken in accordance with the requirements of the EM&A Manual attached to the Application (No. AEP-119/2002) in conducting the baseline monitoring and impact monitoring.

在進行基線監測及影響監測，抽取樣板及測量須依照申請書(編號：AEP-119/2002)附夾的環監手冊內所載規定。

- 4.3 The remedial actions described in the Event/Action Plans of the EM&A Manual attached to the Application (No. AEP-119/2002) shall be fully and properly carried out in accordance with the time frames set out in the Event/Action Plans, or as agreed by the Director.

申請書(編號：AEP-119/2002)附夾的環監手冊內的事件/行動計劃所說明的補救行動，須依照事件/行動計劃所訂明的時限或如署長所同意，徹底及妥善執行。

- 4.4. Records of measurements and actions taken under conditions 4.2 and 4.3 respectively of this Permit shall be logged and kept, within 3 working days of the collection of data or completion of action, for the purpose of preparing and submitting the EM&A reports and making the information available for inspection on site.

根據本許可證條件第4.2及4.3項所作的測量數據及行動，須在數據收集或行動完成的3個工作天內，予以記錄和保存，以作擬寫所要提交的環境監察及審核報告，及為準備有關資料以便在工地查閱之用。

- 4.5 Two hard copies and one electronic copy of the Baseline Monitoring Report shall be submitted to the Director at least 2 weeks before commencement of construction of the Project. The submission shall be verified by the IEC. Additional copies of the submission shall be made available to the Director upon his request.

在工程項目施工前至少2個星期，向署長提交基線監測報告的兩份副本和一份電子版本。所提交的文件須經獨立環境查核人核實。如署長要求，許可證持有人須向署長提供文件的額外副本。

- 4.6 One hard copy and one soft copy of monthly EM&A Report shall be submitted to the Director within 2 weeks after the end of the reporting month. The EM&A Reports shall include a summary of all noncompliance (exceedances) of the environmental quality performance limits (Action and Limit Levels). The submissions shall be verified by the IEC. Additional copies of the submission shall be provided to the Director upon request by the Director.

在規定提交報告的月份結束後2個星期內，許可證持有人須向署長提交環境監察及審核月報的副本和電子版本各一份。環境監察及審核報告內須包括一份記錄所有不符合(超出)環境質素成效規限(行動及規限級別)的摘要。所提交的文件須經獨立環境查核人核實。如署長要求，須向署長提供文件的額外副本。

- 4.7 All environmental monitoring and audit data submitted under this Permit shall be true, valid and correct.

根據本許可證提交的所有環境監察及審核數據，均須真實無誤。

5. **Environmental Monitoring and Audit Requirements during Operation of the Project**
工程項目營辦期間須執行的環境監察及審核規定

- 5.1 The Permit Holder shall, at least 6 months before the operation of the project, deposit with the Director a monitoring plan for the purpose of assessing the accuracy of traffic noise predictions, by comparing the project noise impact predictions with the actual impacts. The monitoring plan shall contain monitoring locations, monitoring schedules, methodology of noise monitoring including noise measurement procedures, traffic counts and speed checks, and methodology of comparison with the predicted levels. At least one monitoring location at the noise sensitive receivers protected by noise mitigation measures shall be proposed. At least three sets of measurements shall be conducted and the monitoring shall be done within the first year of operation of the project. Monitoring shall be conducted in accordance with the deposited monitoring plan unless with prior justification. Monitoring details and results, including the comparison between the measured noise levels and the predicted levels, shall be recorded in a report. The report shall be certified by the Permit Holder before deposited with the Director, within one month after the completion of the monitoring.

許可證持有人須在營辦工程項目前至少6個月向署長存放一份監測計劃，透過工程項目的噪音影響預測與實際影響的比較，評估交通噪音預測的準確度。監測計劃須載有監測位置、監測時間表、噪音監測的方法，包括噪音測量程序、交通流量統計及速度檢查，以及預測水平的比較方法。在受噪音緩解措施保護的噪音感應強地方，許可證持有人須建議至少一個監測位置。在營辦工程項目的首年內須進行監測，並至少有三套測量數據。監測工作須依據已存放的監測計劃進行，除非事先提出充分理由。監測的詳情及結果，包括測量的噪音水平與預測水平的比較，須記錄在報告內。在監測工作完成後的一個月內，許可證持有人須核證這報告，才向署長存放。

- 5.2 The Permit Holder shall deposit with the Director 3 copies of an audit report, certified by the ET Leader and verified by the IEC, demonstrating the satisfactory completion of the measures recommended in the landscape proposal as described in conditions 2.4 and 3.2 of this Permit. The audit report shall be deposited within 3 weeks after completion of the mitigation measures.

許可證持有人須向署長存放3份經環境小組組長核證並由獨立環境查核人核實的審核報告，並須證示本許可證條件第2.4及3.2項所規定存放的景觀美化計劃文書內所建議的措施已完成並達致滿意的程度。審核報告須在緩解措施完成後的3個星期內向署長存放。

- 5.3 The Permit Holder shall deposit with the Director 3 copies of audit report, certified by the ET leader and verified by the IEC, demonstrating the satisfactory completion of the noise measures described in condition 3.1 of this Permit. The audit report shall be deposited within 3 weeks after completion of the mitigation measures.

許可證持有人須向署長存放經由環境小組組長核證和獨立環境查核人核實的審核報告3份，並須證示本許可證條件第3.1項所述的措施已完成並達致滿意的程度。審核報告須在緩解措施完成後3個星期內向署長存放。

6. **Electronic Reporting of EM&A Information** 環境監察及審核資料的電子匯報

- 6.1 To facilitate public inspection of the Baseline Monitoring Report and monthly EM&A Reports via the EIAO Internet Website and at the EIAO Register Office, electronic copies of these Reports shall be prepared in Hyper Text Markup Language (HTML) (version 4.0 or later) and in Portable Document Format (PDF version 4.0 or later), unless otherwise agreed by the Director and shall be submitted at the same time as the hardcopies as described in Conditions 4 and 5 of this Permit. For the HTML version, a content page capable of providing hyperlink to each section and sub-section of these Reports shall be included in the beginning of the document. Hyperlinks to all figures, drawings and tables in these Reports shall be provided in the main text from where the respective references are made. All graphics in these Reports shall be in interlaced GIF format unless otherwise agreed by the Director. The content of the electronic copies of these Reports must be the same as the hardcopies.

為方便公眾透過環評條例互聯網網站和在環境影響評估條例登記冊辦事處查閱基線監測報告及每月環境監察及審核報告，須以超文本標示語言(HTML)(第4.0或較後版本)和便攜式文件格式(PDF)(第4.0或較後版本)製作報告的電子版本，除非另獲署長同意，並與本許可證條件第4及5項所說明的副本同時提交。關於HTML的版本方面，可與報告各節及小節作出超文本連結的目錄須放置在文件的開首。報告內各類圖表須在載有相關資料的正文內作出超文本連結，除非另獲署長同意，報告內所有圖形均須以交錯存取的GIF格式制定。報告的電子版本內容，必須與副本的內容一致。

Notes : 註 :

1. This Permit consists of three parts, namely, PART A (Main Permit), PART B (Description of Designated Project) and PART C (Permit Conditions). Any person relying on this Permit should obtain independent legal advice on the legal implications under the Ordinance, and that the following notes are for general information only.

本許可證共有3部，即：A部（許可證主要部分）；B部（指定工程項目的說明）；及C部（許可證條件）。任何援引本許可證的人士須就條例的法律含意徵詢獨立法律意見，下述註解只供一般參考用。

2. The Permit Holder may apply under section 13 of the Ordinance to the Director for a variation of the conditions of this environmental permit. The Permit Holder shall replace the original Permit displayed on the construction site by the amended Permit.

許可證持有人可根據條例第13條的規定向署長申請更改本許可證的條件。許可證持有人須把經修

改的許可證，替換在建造工地內展示的原有許可證。

3. A person who assumes the responsibility for the whole or a part of the designated project may, before he assumes responsibility of the designated project, apply under section 12 of the Ordinance to the Director for a further environmental permit.

承擔指定工程項目的整項或部分工程的責任的人，在承擔責任之前，可根據條例第12條的規定向署長申請新的環境許可證。

4. Under section 14 of the Ordinance, the Director may with the consent of the Secretary for the Environment, Transport and Works suspend, vary or cancel this environmental permit. The suspended, varied or cancelled Permit shall be removed from the display on the construction site.

根據條例第14條的規定，署長可在環境運輸及工務局局長的同意下暫時吊銷、更改或取消環境許可證。遭暫時吊銷、更改或取消的許可證必須從建造工地除下，不再展示。

5. If this Permit is cancelled or surrendered during the construction or operation, another environmental permit must be obtained under the Ordinance before the construction or operation of the project could be continued. It is an offence under section 26(1) of the Ordinance to construct or operate a designated project listed in Part I of Schedule 2 of the Ordinance without a valid environmental permit.

如果本許可證在工程項目建造或營辦期間被取消或交回，則在繼續進行工程項目之前，必須先根據條例規定取得另一份環境許可證。根據條例第26(1)條的規定，任何人在沒有有效環境許可證的情況下建造或營辦條例附表2第I部所列明的指定工程項目，即屬犯罪。

6. Any person who constructs or operates the designated project contrary to the conditions in this Permit, and is convicted of an offence under the Ordinance, is liable –

如任何人在違反本許可證的條件下建造或營辦工程項目，根據環評條例，即屬犯罪—

- (i) on a first conviction on indictment to a fine of \$ 2 million and to imprisonment for 6 months;

一經循公訴程序首次定罪，可處罰款200萬元及監禁6個月；

- (ii) on a second or subsequent conviction on indictment to a fine of \$ 5 million and to imprisonment for 2 years;

一經循公訴程序第二次或其後每次定罪，可處罰款500萬元及監禁2年；

- (iii) on a first summary conviction to a fine at level 6 and to imprisonment for 6 months;

一經循簡易程序首次定罪，可處第6級罰款及監禁6個月；

- (iv) on a second or subsequent summary conviction to a fine of \$1 million and to imprisonment for 1 year; and

一經循簡易程序第二次或其後每次定罪，可處罰款100萬元及監禁1年；及

- (v) in any case where the offence is of a continuing nature, the court or magistrate may impose a fine of \$ 10,000 for each day on which he is satisfied the offence continued.

在任何情況下如該罪行屬持續性質，則法院或裁判官可就其信納該罪行持續的每天另處罰款 10,000 元。

7. The Permit Holder may appeal against any condition of this Permit under Section 17 of the Ordinance within 30 days of receipt of this Permit.

許可證持有人在接獲本許可證後30天內，可根據條例第17條就本許可證的任何條件提出上訴。

Environmental Permit No. EP-119/2002/A
環境許可證編號

[Figure 1](#) | [Figure 2](#) | [Figure 3](#)

[\[Back to First Page \]](#) / [\[Back to Main Index \]](#)



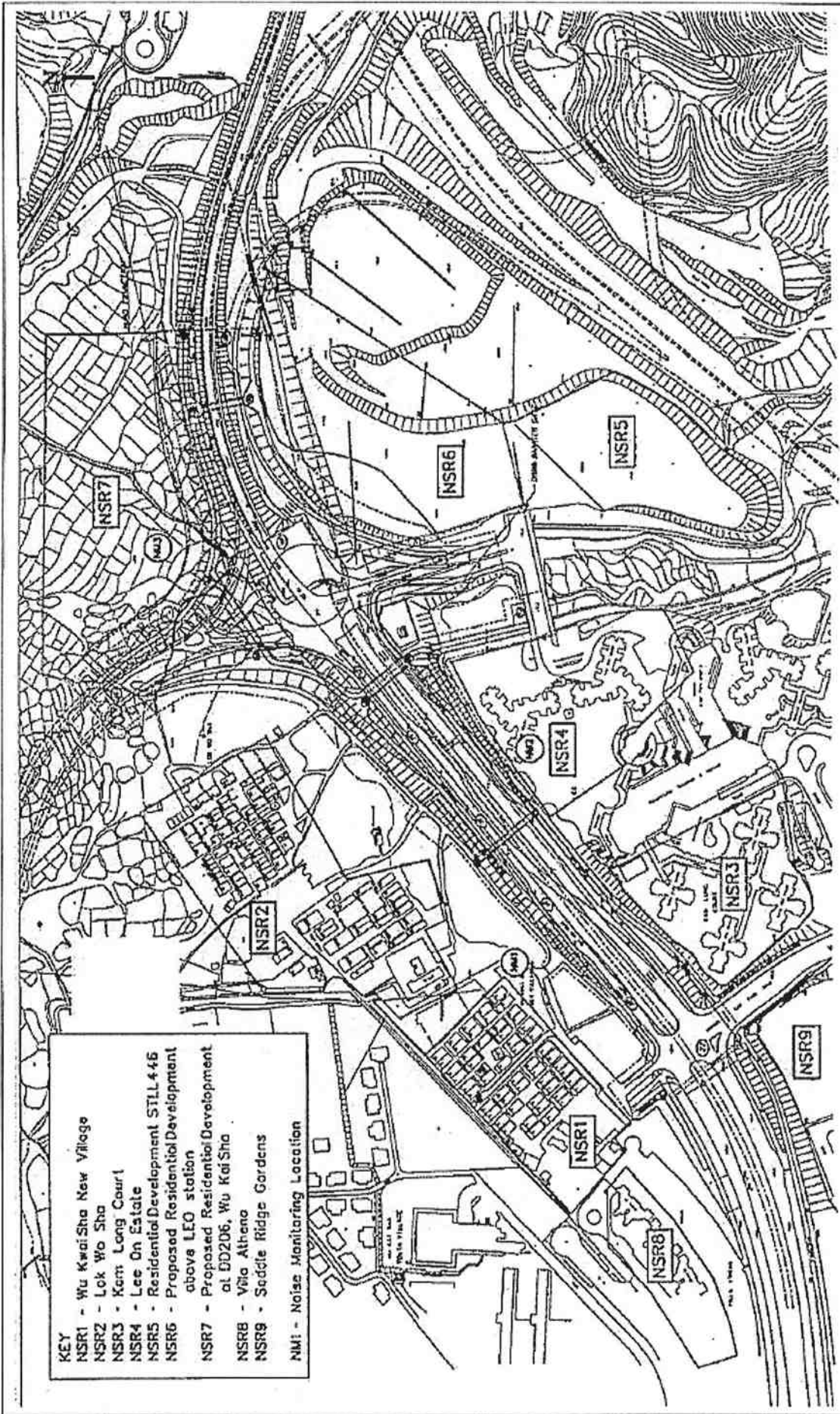

Project Title : Sai Sha Road Widening Between Kam Ying Road and Future Trunk Road T7 Junction

Figure 1
圖 1

Environmental Permit No. EP-119/2002/A
環境許可證編號

Project Site and Boundary

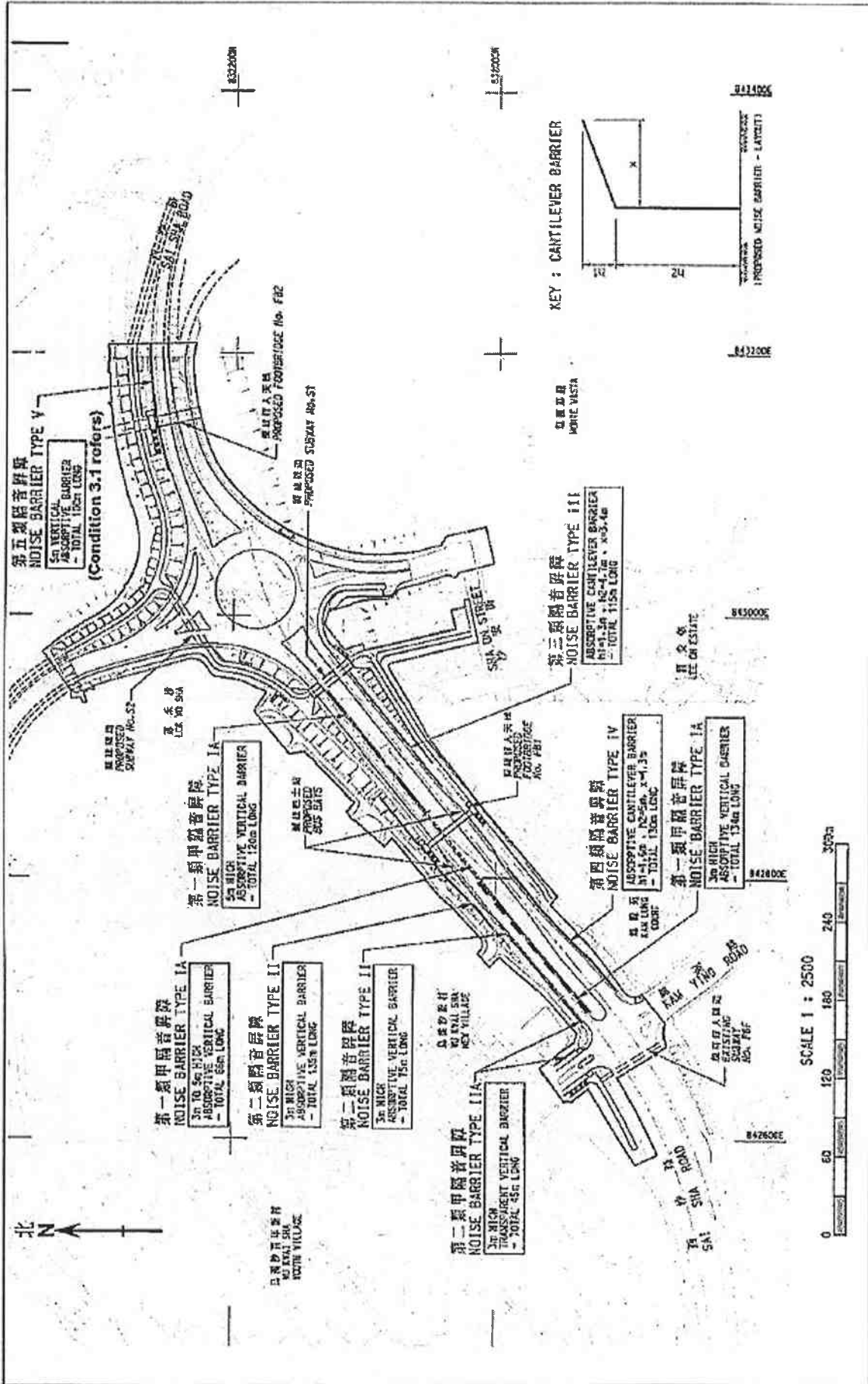

Project Title : Sai Sha Road Widening Between Kam Ying Road and Future Trunk Road T7 Junction
 項目名稱：介乎錦英路與未來 T7 主幹路連接處之間一段西沙路的擴闊工程

Operational Noise Mitigation Measures
 運作期間噪音緩解措施

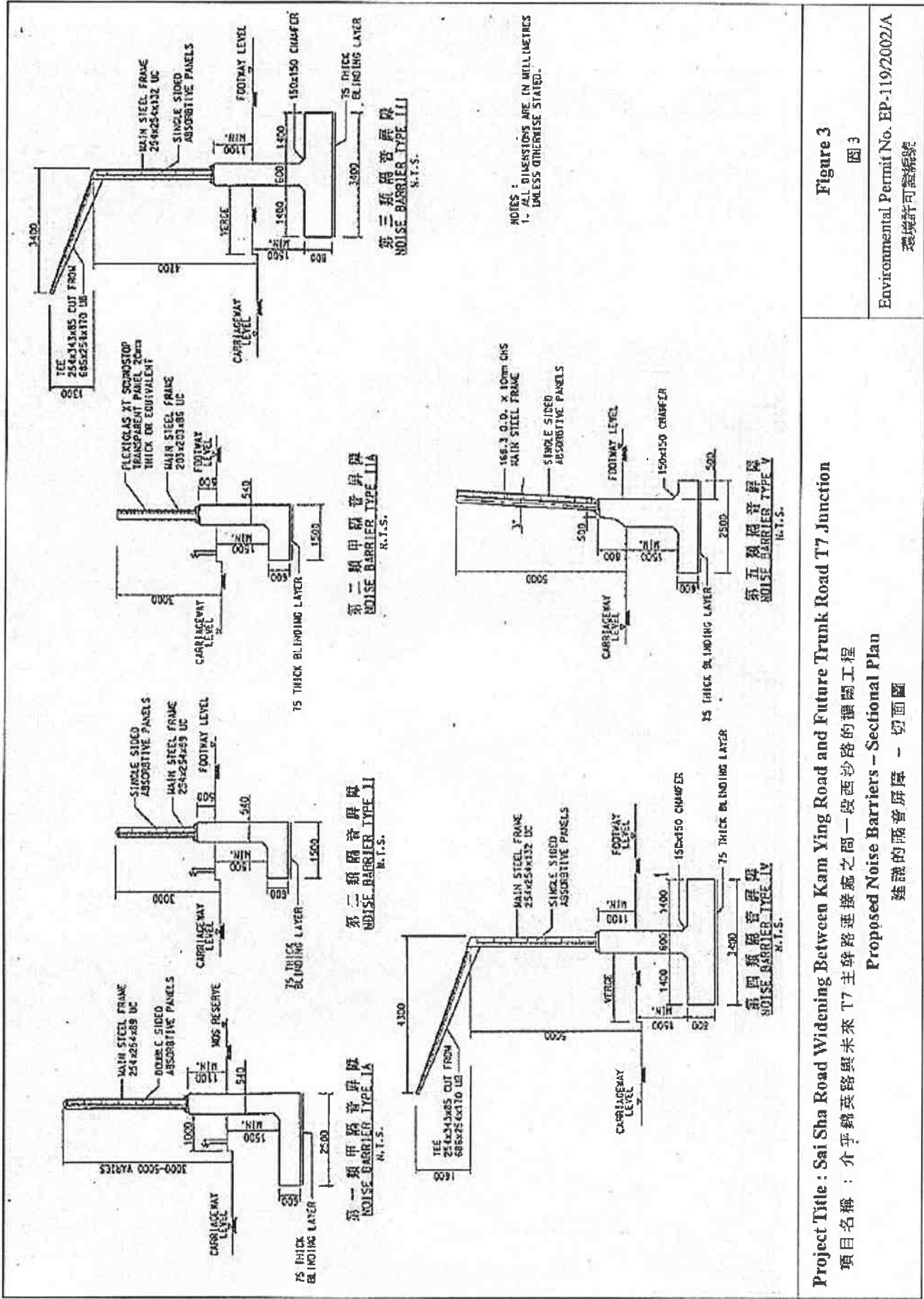

Figure 3
圖 3

Project Title : Sai Sha Road Widening Between Kam Ying Road and Future Trunk Road T7 Junction
項目名稱：介乎鯉英路與未來 T7 主幹路連接處之間一段西沙路的擴闊工程

Proposed Noise Barriers - Sectional Plan
建議的隔音屏障 - 剖面圖

Environmental Permit No. EP-119/2002/A
環境許可證編號

**APPENDIX C
PHOTOS OF LANDSCAPE WORKS**



PHOTO 1



PHOTO 2



PHOTO 3



PHOTO 4



PHOTO 5



PHOTO 6



PHOTO 7



PHOTO 8



PHOTO 9



PHOTO 10



PHOTO 11



PHOTO 12



PHOTO 13



PHOTO 14



PHOTO 15



PHOTO 16



PHOTO 17



PHOTO 18



PHOTO 19



PHOTO 20



PHOTO 21



PHOTO 22



PHOTO 23



PHOTO 24



PHOTO 25



PHOTO 26



PHOTO 27



PHOTO 28



PHOTO 29



PHOTO 30



PHOTO 31



PHOTO 32



PHOTO 33



PHOTO 34



PHOTO 35



PHOTO 36



PHOTO 37



PHOTO 38



PHOTO 39



PHOTO 40



PHOTO 41



PHOTO 42



PHOTO 43



PHOTO 44



PHOTO 45



PHOTO 46



PHOTO 47



PHOTO 48



PHOTO 49



PHOTO 50



PHOTO 51



PHOTO 52



PHOTO 53



PHOTO 54



PHOTO 55



PHOTO 56



PHOTO 57



PHOTO 58

**APPENDIX D
PHOTOS OF DEFECTS OF LANDSCAPE WORKS**

All dimensions are to centre, unless otherwise stated.
 1. All dimensions are to centre, unless otherwise stated.
 2. All dimensions are to centre, unless otherwise stated.
 3. All dimensions are to centre, unless otherwise stated.
 4. All dimensions are to centre, unless otherwise stated.
 5. All dimensions are to centre, unless otherwise stated.
 6. All dimensions are to centre, unless otherwise stated.
 7. All dimensions are to centre, unless otherwise stated.
 8. All dimensions are to centre, unless otherwise stated.
 9. All dimensions are to centre, unless otherwise stated.
 10. All dimensions are to centre, unless otherwise stated.

LEGEND

- PROPOSED TREES
- FINAL LOCATION FOR THE TRANSPLANTED TREE
- COMPASS ROSE TREE COP DEAD
- PROPOSED PALMS
- PROPOSED CLIMBERS
- ▨ PROPOSED SHRUBS / GERMING SHRUBS
- ▨ PROPOSED WOODLAND MIX A
- ▨ PROPOSED WOODLAND MIX B
- ▨ PROPOSED WOODLAND MIX C
- ▨ PROPOSED WOODLAND MIX D
- ▨ PROPOSED WOODLAND MIX E
- ▨ PROPOSED WOODLAND MIX F
- ▨ PROPOSED WOODLAND MIX G
- ▨ PROPOSED WOODLAND MIX H
- ▨ PROPOSED WOODLAND MIX I
- ▨ PROPOSED WOODLAND MIX J
- ▨ PROPOSED WOODLAND MIX K
- ▨ PROPOSED WOODLAND MIX L
- ▨ PROPOSED WOODLAND MIX M
- ▨ PROPOSED WOODLAND MIX N
- ▨ PROPOSED WOODLAND MIX O
- ▨ PROPOSED WOODLAND MIX P
- ▨ PROPOSED WOODLAND MIX Q
- ▨ PROPOSED WOODLAND MIX R
- ▨ PROPOSED WOODLAND MIX S
- ▨ PROPOSED WOODLAND MIX T
- ▨ PROPOSED WOODLAND MIX U
- ▨ PROPOSED WOODLAND MIX V
- ▨ PROPOSED WOODLAND MIX W
- ▨ PROPOSED WOODLAND MIX X
- ▨ PROPOSED WOODLAND MIX Y
- ▨ PROPOSED WOODLAND MIX Z

AS CONSTRUCTED

NO.	DESCRIPTION	DATE	BY	CHECKED	SCALE
1	AS CONSTRUCTED				
2	AS CONSTRUCTED				
3	AS CONSTRUCTED				
4	AS CONSTRUCTED				
5	AS CONSTRUCTED				
6	AS CONSTRUCTED				
7	AS CONSTRUCTED				
8	AS CONSTRUCTED				
9	AS CONSTRUCTED				
10	AS CONSTRUCTED				

DATE: 01/08/2018
 DRAWN BY: 01/08/2018
 PROJECT NO: 01/08/2018

SAI SHA ROAD WIDENING BETWEEN KAM YING ROAD AND FUTURE TRUNK ROAD T7 JUNCTION

LANDSCAPE PLANNING PLAN

SCALE: 1:1,200
 AS SHOWN

LANDSCAPE UNIT

HIGHWAYS DEPARTMENT

Dead *Grevillea robusta* found (Please refer to photo B)

Dead *Grevillea robusta* found (Please refer to photo A)

Extent of *Axonopus compressus* found (Please refer to photo D to photo F)

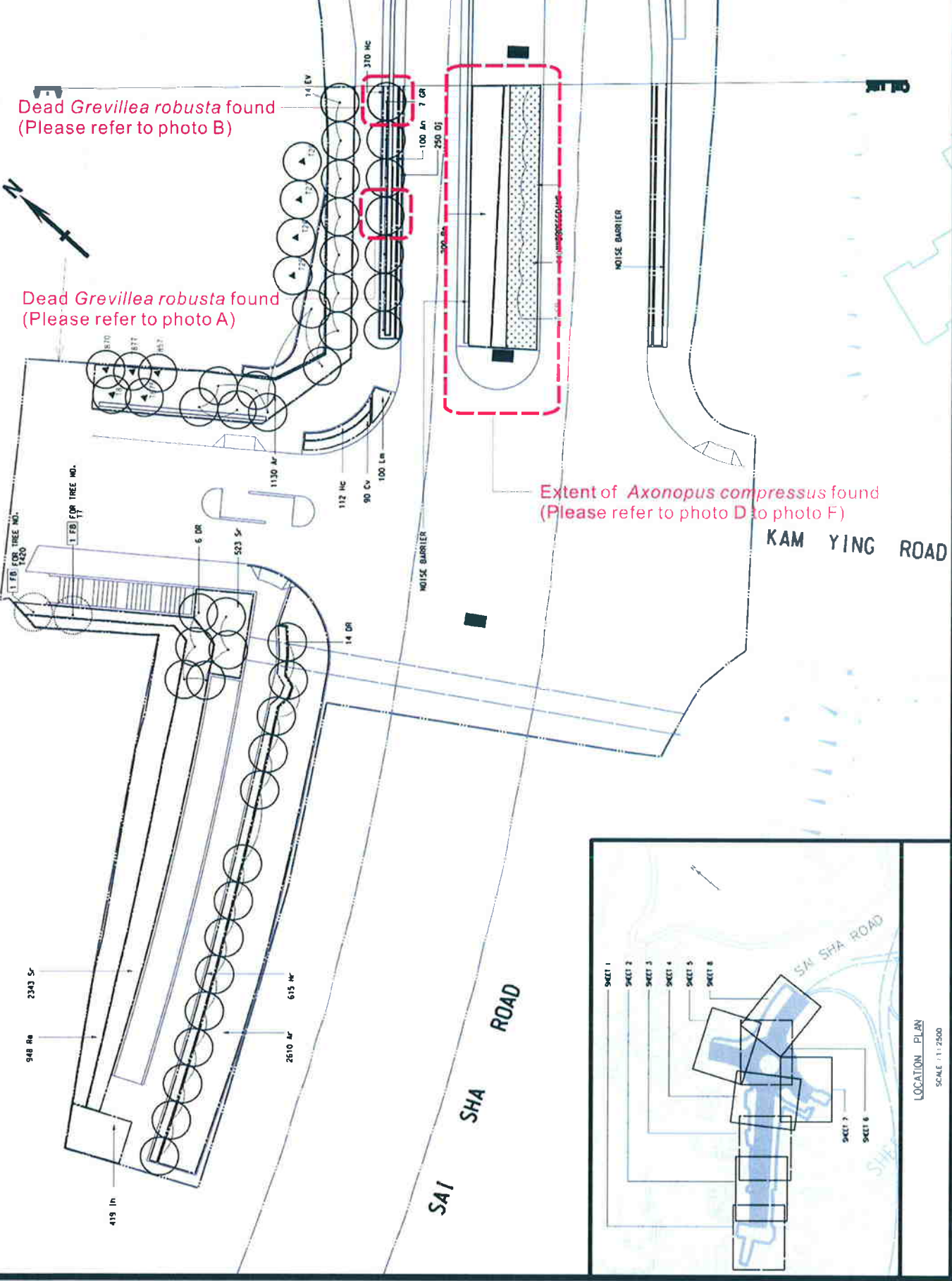

Contract No. HY/2001/18 Sai Sha Road Widening between Kam Ying Road and Proposed Road T7 Junction **APPENDIX D - LOCATION OF LANDSCAPE DEFECTS**

AS CONSTRUCTED

1	12/07	14	CONTRACTOR	51043
2	1/06	14	GENERAL REVISION	51043
3	21/06	14	GENERAL REVISION	51043
4	2/03	14	LOCAL OFF. APPROVAL	51043
5	1/06	14	GENERAL REVISION	51043
6	01/06	14	GENERAL REVISION	51043

NO.	DATE	REVISION	
1	1/1	06/10/18	ISSUED FOR TENDERS
2	1/1	11/11/18	ISSUED FOR TENDERS
3	1/1	11/11/18	ISSUED FOR TENDERS

Project Name	Sai Sha Road Widening
Project No.	HY/2001/18
Revision No.	14
Revision Description	AS CONSTRUCTED
Project No.	HY/2001/18
Revision No.	14
Revision Description	AS CONSTRUCTED

Scale	1:100
Sheet No.	2 OF 3
Project No.	HY/2001/18
Revision No.	14
Revision Description	AS CONSTRUCTED

LANDSCAPE PLANTING PLAN

COPYRIGHT RESERVED

LANDSCAPE UNIT

HIGHWAYS DEPARTMENT

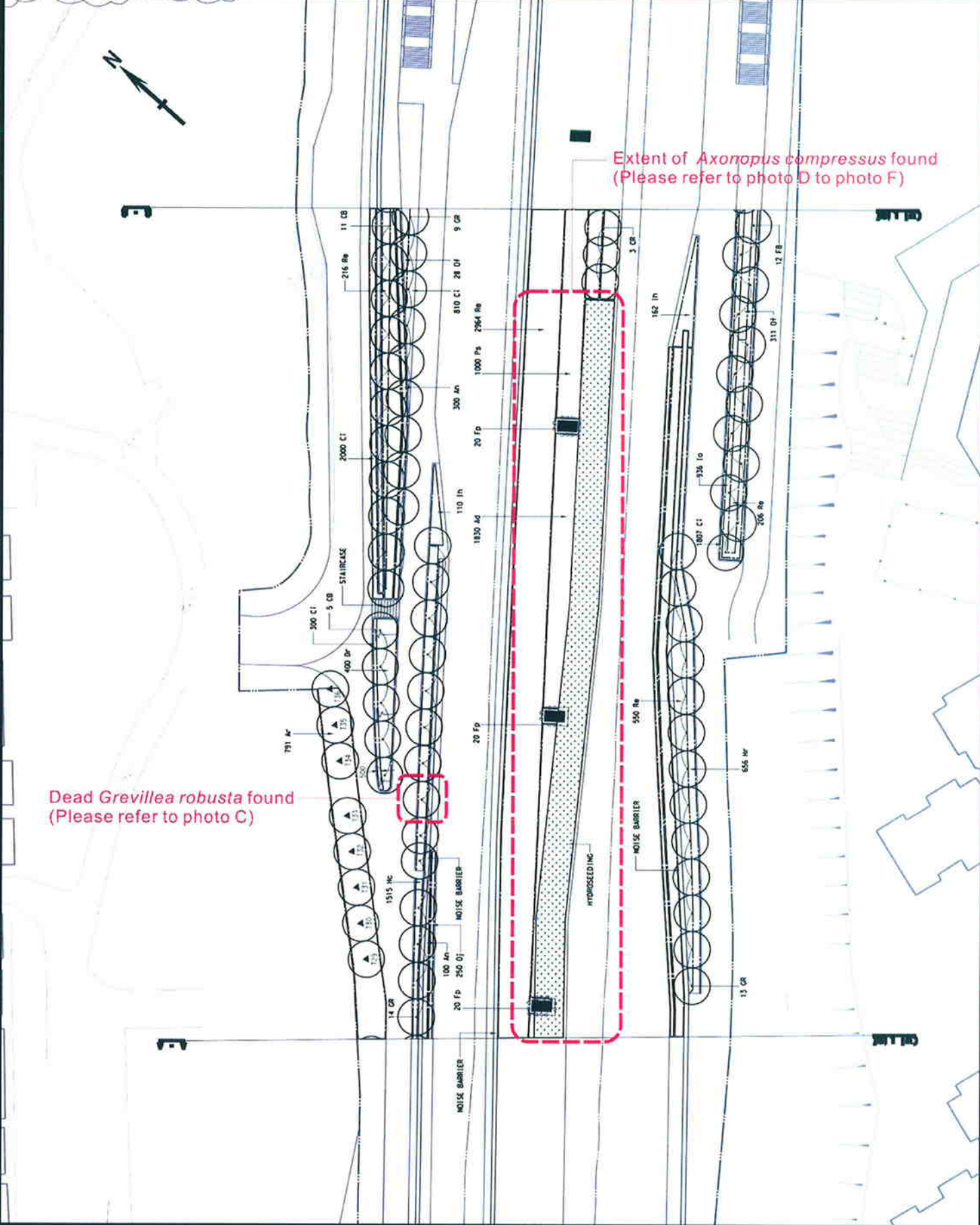

Extent of *Axonopus compressus* found
(Please refer to photo D to photo F)

Dead *Grevillea robusta* found
(Please refer to photo C)



Photo A showing dead *Grevillea robusta*



Photo B showing dead *Grevillea robusta*



Photo C showing dead *Grevillea robusta*



Photo D showing extent of dead *Axonopus compressus*



Photo E showing extent of dead *Axonopus compressus*



Photo F showing extent of dead *Axonopus compressus*