

Leighton Contractors (Asia) Ltd

KCRC Light Rail Extension - Civil, Permanent Way, Traction Power and Overhead Line

**Monthly EM&A Report
April 2005**

Author ADI LEE
Checker CLAUDINE LEE
Approver COLEMAN NG

EA00770/R50/1

May 2005

This report has been prepared for Leighton Contractors (Asia) Ltd in accordance with the terms and conditions of appointment for KCRC Light Rail Extension - Civil, Permanent Way, traction Power and Overhead Line dated November 2001. Hyder Consulting Limited cannot accept any responsibility for any use of or reliance on the contents of this report by any third party.

TABLE OF CONTENTS

EXECUTIVE SUMMARY

1. BACKGROUND INFORMATION

- 1.1 Project Information
- 1.2 Construction Programme
- 1.3 Project Organisation and Management

2. SUMMARY OF EM&A REQUIREMENT

- 2.1 Air Quality
- 2.2 Noise
- 2.3 Water Quality

3. SUMMARY OF CONSTRUCTION ACTIVITIES

- 3.1 Construction Activities
- 3.2 EPD Permits/Licences
- 3.3 Environmental Mitigation Implementation Schedule

4. MONITORING RESULTS

- 4.1 Air Quality
- 4.2 Noise
- 4.3 Water Quality
- 4.4 Summary of Exceedances

5. NON-COMPLIANCE AND DEFICIENCY

- 5.1 Site Inspection/Audit by CET
- 5.2 Site Audit by IEC

6. WASTE MANAGEMENT

7. LANDSCAPE AND VISUAL IMPACT

8. CULTURAL HERITAGE

9. COMPLAINT

10. SUMMARY OF NOTIFICATION OF SUMMONS, SUCCESSFUL PROSECUTIONS AND CORRECTIVE ACTIONS

11. FUTURE KEY ISSUES

12. CONCLUSION

13. WITHDRAWN

14. WITHDRAWN

List of Tables

TABLE 2.1	LIST OF AIR QUALITY MONITORING LOCATIONS
TABLE 2.2	DERIVATION OF ACTION AND LIMIT LEVELS FOR 24-HOUR AIR QUALITY MONITORING
TABLE 2.3	DERIVATION OF ACTION AND LIMIT LEVELS FOR 1-HOUR AIR QUALITY MONITORING
TABLE 2.4A	EVENT CONTINGENCY PLAN FOR ACTION LEVEL EXCEEDANCE
TABLE 2.4B	EVENT CONTINGENCY PLAN FOR LIMIT LEVEL EXCEEDANCE
TABLE 2.5	EVENT CONTINGENCY PLAN FOR COMPLAINTS HANDLING
TABLE 2.6	LIST OF NOISE MONITORING LOCATIONS
TABLE 2.7	ACTION AND LIMIT LEVELS FOR CONSTRUCTION NOISE, DB(A)
TABLE 4.1	RESULTS OF AIR QUALITY IMPACT MONITORING
TABLE 4.2	RESULTS OF NOISE IMPACT MONITORING DURING NON-RESTRICTED HOUR
TABLE 4.3	SUMMARY OF EXCEEDANCES

LIST OF FIGURES

<u>Figure 1.1</u>	<u>Project Site at Tin Shui Wai</u>
<u>Figure 1.2</u>	<u>Project Site at Pui To Road, Tuen Mun</u>
<u>Figure 1.3</u>	<u>Project Site at Lam Tei</u>
<u>Figure 1.4</u>	<u>Project Site at Tin Shui Wai Phase 4</u>
<u>Figure 1.5</u>	<u>Organisation and Communication Path</u>
<u>Figure 2.1</u>	<u>Monitoring Location at Tin Shui Wai</u>
<u>Figure 2.2</u>	<u>Monitoring Location at Tin Shui Wai</u>
<u>Figure 2.3</u>	<u>Monitoring Location at Tin Shui Wai</u>
<u>Figure 2.4</u>	<u>Monitoring Location at Tuen Mun</u>
<u>Figure 2.5</u>	<u>Monitoring Location at Tuen Mun</u>
<u>Figure 2.6</u>	<u>Monitoring Location at Lam Tei</u>
<u>Figure 2.7</u>	<u>Monitoring Location at Tin Shui Wai</u>
<u>Figure 2.8</u>	<u>Monitoring Location at Tin Shui Wai</u>

LIST OF APPENDICES

- [Appendix A Summary of Air Quality Impact Monitoring Results](#)
- [Appendix B Summary of Noise Impact Monitoring Results](#)
- [Appendix C Effluent Discharge Sampling Location](#)
- [Appendix D Environmental Mitigation Implementation Schedule \(EMIS\)](#)
- [Appendix E Complaints Log](#)
- [Appendix F Copies of the EPD's and KCRC's Letters](#)
- [Appendix G Comments and Response](#)
- [Appendix H List of Environmental Licence/Permit](#)
- [Appendix I Equipment Calibration and Certification Record](#)
- [Appendix J Site Inspection Checklist](#)
- [Appendix K Summary of Notification of Summons and Status](#)
- [Appendix L Construction Programme](#)
- [Appendix M NoE Log](#)

EXECUTIVE SUMMARY

Leighton, the main Contractor for KCRC Light Rail Extension Contract No. CC230, set up an Environmental Team to undertake the Environmental Monitoring and Audit (EM&A) works in accordance with the EM&A Manual. Hyder has been employed as the Contractor's Environmental Team (CET). This is the monthly EM&A report which summarises the impact monitoring and auditing data for April 2005.

Construction Programme

In Tuen Mun Area (including Lam Tei), major site construction activities undertaken during non-restricted hours in April 2005 included road reinstatement and landscaping works at LT1 & J6 work areas; architectural building works at J6E and San Fat Stop of Tuen Mun, box culvert outlet construction at Tuen Mun River, lifts installation at HSW & Pui To Road, recreational facilities at Siu Hong Court Variation and superstructure work for LT1 footbridge.

Construction activities undertaken at Tuen Mun Area (including Lam Tei) during restricted hours in April 2005 included box culvert outlet construction at Tuen Mun Nullah under the Tuen Mun West Rail Station, footbridge construction work at Lam Tei and Remedial Trackworks at Tuen Mun Viaduct and Tin Shui Wai.

EPD Permits/Licences

There were three valid Construction Noise Permits (CNP) during the reporting month.

Air Quality Impact Monitoring

No action / limit level exceedance was recorded in this reporting month. The monitoring results indicate that the construction activities carried out in April 2005 were in full compliance with the air quality criteria for the project.

Noise Impact Monitoring

No exceedance of limit level was recorded during the reporting month. The monitoring results indicate that the construction activities carried out in April 2005 were in full compliance with the noise criteria for the project.

Water Quality Impact Monitoring

No water sample was collected during the reporting month.

Waste Management

4m³ of waste from sewage holding tanks and 60m³ of general office waste were disposed of to Pillar Point Sewage Treatment Works and WENT Landfill respectively in April 2005.

Environmental Auditing

The CET site inspections were carried out on 4, 11, 18 and 25 April 2005. All observations, which were recorded in inspection checklists and together with the ET's recommendations, were passed to the Contractor.

Site audit was undertaken by the IEC on 28 April 2005. IEC has no specific observation or comment at either Tuen Mun works area or Lam Tei works area.

Complaints

No complaint was received during the reporting month.

Notification of Summons, Successful Prosecutions and Corrective Actions

No Notification of Summons was received during the reporting month.

Future Key Issues

The major civil construction works for Tin Shui Wai and Tuen Mun have been completed.

As the termination of environmental monitoring at locations MA65, MA42A and MN65 has been approved by EPD, no more EM&A works will be required from May 2005.

1. BACKGROUND INFORMATION

1.1 PROJECT INFORMATION

The existing Light Rail (LR) system was introduced to serve residents of Tuen Mun and Yuen Long in September 1988 with an initial network of 24km, 6 routes and 41 stops. To cater for the continual development and population growth of the Northwest New Territories, the LR had further expanded in Tuen Mun and Tin Shui Wai in stages since early 1990s. In March 1995, Phase 3 of Tin Shui Wai Extension, the last portion of the existing LR extension works, was put into passenger service. The whole LR network now comprises 32km of double track, 8 routes and 57 stops. The average daily patronage in 1998 was 350,000 including 37,000 on LR feeder bus.

For the study in Tin Shui Wai Reserve Zone and Grade Separation of the LRT with Pui To Road and Tsing Lun Road in Tuen Mun, the light railway in Tin Shui Wai Reserve Zone is approximately 2.6km long and has 6 stops. The grade separation works in Tuen Mun involves elevating the existing trackworks near Junctions J6, Mj7, Mj8 and LT1. The Project sites at Tin Shui Wai, Tuen Mun Pui To Road, Lam Tei and Tin Shui Wai Phase 4 are shown in Figures 1.1, 1.2, 1.3 and 1.4 respectively.

The future horizontal alignment would generally follow the existing alignment. For the viaduct at LT1, a safety enclosure will be provided for the entire viaduct and paved track would be employed due to the constraints imposed by the overhead electricity power lines. Temporary track diversion will be located directly to the west of the existing track. The temporary track will be on ballast and at grade. The works at LT1 are an option under Contract CC230.

For the viaduct section in Pui To Road Grade Separation, a composite structure consisting of a concrete deck supported by steel portals will be adopted. All the steel elements of the portals will be encased in concrete. Except for the track directly underneath the deck of the future West Rail Tuen Mun Station, ballast track will be employed.

Temporary track diversion in Pui To Road will be close to the existing track. All steel elements of the temporary structure will also be encased in concrete.

The proposed light rail extension starts from the West Rail Tin Shui Wai (TIS) Station, runs across Tin Fuk Road at Junction C and extends along Tin Shing Road to Stop 500 at Tin Wing Road. The proposed alignment is approximately 1.5km and has 5 stops. Rectifier station R14 is located about 70m to the east of Junction C. The project site is shown in Figure 1.4.

The track in TIS Phase 4 is on ballast and at-grade for most of the sections, except on the concrete viaduct across Junction C (i.e. the junction between Tin Fuk Road and Tin Shing Road). Direct fixation will be used in the concrete viaduct.

1.2 CONSTRUCTION PROGRAMME

The construction work is commenced in September 2001. The construction period would last for approximately 3 years and would overlap with the construction work for the grade separation in Pui To Road and Tsing Lun Road.

The works programme for the project is to be finalised by the Contractor. The CET Leader shall make reference to the actual works progress and programme during the construction stage to schedule the EM&A works, and the Contractor shall provide the respective information to the CET Leader for formulating the EM&A schedule.

1.3 PROJECT ORGANISATION AND MANAGEMENT

An Environmental Team is set up for the Project construction phase. The organisation and lines of communication with respect to environmental works are shown in Figure 1.5.

In general, CET is responsible for regular on-site monitoring and audits/inspection on environmental issues and for reporting to the Contractor any potential environmental deficiencies. The Independent Environmental Checker (IEC) is responsible for carrying out the formal audit and verifying the overall environmental performance. Finally, the Environmental Manager of KCRC will manage the IEC who would review the reports prior to the submission to EPD.

2. SUMMARY OF EM&A REQUIREMENT

2.1 AIR QUALITY

2.1.1 Air Quality Parameters

Monitoring and audit of the Total Suspended Particulates (TSP) levels shall be carried out by the CET to ensure that any deteriorating air quality could be readily detected and timely action taken to rectify the situation.

24-hour TSP levels will be measured to indicate the impacts of construction dust on air quality. The TSP levels shall be measured by following the standard high volume sampling method as set out in the Title 40 of the Code of Federal Regulations, Chapter 1 (Part 50), Appendix B. Upon approval by the ER, 1-hour TSP levels can be measured by direct reading methods which are capable of producing comparable results as that by the high volume sampling method, to indicate short event impacts.

All relevant data including temperature, pressure, weather conditions, elapsed-time meter reading for the start and stop of the sampler, identification and weight of the filter paper, and other special phenomena and work progress of the concerned site etc. shall be recorded down in details.

2.1.2 Monitoring Equipment/Calibration

High Volume Air Sampler (HVAS) - Model GMW GS2310-105 is used for 24-hour TSP monitoring. It complies with the USEPA specifications in Appendix B Part 5 - Reference Method for the Determination of Suspended Particulate matter in the Atmosphere (High-Volume Method) of the Code of Federal Regulation dated July 1, 1991.

Calibration Kit Model - G2523 are used for calibration of the HVAS. Recalibration will be carried out in accordance with the requirements stated in the manufacturers' operating manual. The calibration worksheets are presented in Appendix I.

2.1.3 Monitoring Locations

Thirteen monitoring locations have been identified for air quality monitoring in the Particular Specification (PS) as part of the contractual requirement. Table 2.1 presents a list of the monitoring locations in the PS and also identified name of these locations. The monitoring locations at Tin Shui Wai, Tuen Mun and Lam Tei are shown in Figures 2.1 to 2.8.

Figure No. in EIA Report	ASR No.	Description (in accordance with the PS)	Identified Name	Monitoring Equipment Placement
GSA021/04/D0 3/001	MA120	Tin Shui Wai Area 31, Phase 1 Primary School	The HKFYG Lee Shau Kee Primary School (Monitoring Terminated)	Roof (7/F)
GSA021/04/D0 3/003	MA123A	Tin Shui Wai Area 102, Phase 1, Block 4	Ancillary Facilities Block, Tin Chak Estate (replacement) (Monitoring Terminated)	Roof (7/F)
GSA021/04/D0 3/003	MA129A	Tin Shui Wai Area 102, Phase 5, Block 17	Ancillary Facilities Block, Tin Yuet Estate (replacement) (Monitoring Terminated)	Roof (7/F)
GSA021/04/D0 3/002	MA155	Tin Shui Area 30, Kindergarten	Tin Wah Estate-Assembly of God Paul Church Kindergarten (Monitoring Terminated)	Roof (7/F)
GSA021/01/D0 3/001	MA42A	Fire Station and Ambulance Depot	Pui To Road Mj7 – 1-storey Store Room (replacement)	Top of Store Room
GSA021/01/D0 3/002	MA50	Tuen Mun Town Plaza	Tuen Mun Town Plaza (Monitoring Terminated)	Podium (3/F)
GSA021/01/D0 3/001	MA45	Tuen Mun Station PDS221 Topside development (future development)	Holy Redeemer Catholic Church (replacement) (Monitoring Terminated)	Roof (7/F)
GSA021/02/D0 3/001	MA65	2-storey residential house next to Ng Lau Road	Sun Hing Tsuen, Ng Lau Road.	G/F
GSA021/03/D0 3/001	MA2A	Yiu Foo House, Tin Yiu Estate	Queen Elizabeth Primary School (replacement) (Monitoring Terminated)	Roof (7/F)
GSA021/03/D0 3/001	MA6	TWGH's Kwok Yat Wai College	TWGH's Kwok Yat Wai College (Monitoring Terminated)	Top of Assembly Hall
GSA021/03/D0 3/002	MA10A	Yau Hong House	Tin Yau Court Car Park (3-storey) (replacement) (Monitoring Terminated)	Roof
GSA021/03/D0 3/002	MA15A	The Church of Christ in China Hong Kong Council Fong Yan Wah School	Tin Yiu Estate II, Yiu Fung House (replacement) (Monitoring Terminated)	G/F
GSA021/03/D0 3/004	MA33	Queen Elizabeth School Old Student's Association Secondary School	Queen Elizabeth School Old Student's Association Secondary School (Monitoring Terminated)	Top of Assembly Hall

Note: The major civil construction work for Tin Shui Wai has been substantially completed and therefore the environmental impacts arising from are expected to be minimal. The EPD / KCRC has approved the termination of the air quality monitoring programme for Tin Shui Wai Phase 4 Extension.

Table 2.1 List of Air Quality Monitoring Locations

2.1.4 Action and Limit Levels

The baseline monitoring results form the basis for determining the air quality criteria for the impact monitoring. The CET shall compare the impact monitoring results with air quality criteria set up for 24-hr TSP and 1-hr TSP. Table 2.2 and Table 2.3 show the air quality criteria for 24-hr and 1-hr respectively, namely Action and Limit levels to be used. Should non-compliance of the air quality criteria occurs, the CET, the Engineer and the Contractor shall undertake the relevant action in accordance with the Event Contingency Plan (ECP) in Tables 2.4a and 2.4b.

In addition, the ECP for complaints handling is shown in Table 2.5.

Level	Total Suspended Particulates ($\mu\text{g m}^{-3}$)
Baseline	Derived from physical measurements prior to construction commencing
Action	For baseline $< 108 \mu\text{g m}^{-3}$, average of 130% of baseline and the Limit level
	For $108 < \text{baseline} < 154 \mu\text{g m}^{-3}$, $200 \mu\text{g m}^{-3}$
	For Baseline $> 154 \mu\text{g m}^{-3}$, 130% of baseline level
Limit	AQO for TSP : $260 \mu\text{g m}^{-3}$ averaged over 24-hours

Table 2.2 Derivation of Action and Limit Levels for 24-Hour Air Quality Monitoring

Level	Total Suspended Particulates ($\mu\text{g m}^{-3}$)
Baseline	Derived from physical Measurements prior to construction commencing
Action	For baseline $< 154 \mu\text{g m}^{-3}$, average of 130% of baseline and the Limit level
	For $154 < \text{baseline} < 269 \mu\text{g m}^{-3}$, $350 \mu\text{g m}^{-3}$
	For baseline $> 269 \mu\text{g m}^{-3}$, 130% of baseline level
Limit	$500 \mu\text{g m}^{-3}$

Table 2.3 Derivation of Action and Limit Levels for 1-Hour Air Quality Monitoring

Step	Day	Action	Contractor/ CET	ER	IEC
1.	1	Identify exceedance from monitoring data and initiate corrective action. Submit data to ER with observed source(s) of pollution.	■		
2.	1	Input monitoring data and observed pollution source(s) into WREMS on same day when data is submitted from CET. WREMS will automatically generate a Notice of Exceedance (NOE) and send it to the IEC via email.		■	
3.	1	On same day of receipt of the NOE, check monitoring data trend and Contractor's work method. Decide if a formal NOE will be issued. If so, forward the NOE via email to KCRC and ER. If not, close the Exceedance record in the WREMS.			■ □
4.	1	Confirm receipt of NOE to IEC.		■	
5.	1	Issue NOE to Contractors and remind their contractual obligations.		■	
6.	2	Propose remedial measures to ER within 1 working day of receipt of NOE.	■	□	
7.	2	Review and agree the proposed remedial measures and make recommendations where necessary.		■ □	■ □
8.	2	Implement the proposed remedial measures once they have been agreed.	■		
9.	-	Arrange site visit to ensure implementation of the agreed remedial measures.		■	■
10.	-	Increase monitoring frequency to assess effectiveness of remedial measures. (Be specific about the frequency for the different parameters. e.g. once every 3 days for 24-hr dust, daily for 1-hr dust) Submit monitoring data to ER for entering into the WREMS once they are available.	■		
11.	-	If exceedance continues, arrange meeting with Contractor and ER to review the implemented remedial measures and identify further remedial measures. Go to step 8. If exceedance stops for 3 consecutive monitoring, resume normal monitoring frequency.	■	■ □	■
12.	-	Inform IEC the closure of exceedance.		■	
13.	-	Close the exceedance record in the WREMS.			■

Table 2.4a Event Contingency Plan for Action Level Exceedance

Step	Day	Action	Contractor/ CET	ER	IEC
1.	1	Identify exceedance from monitoring data and initiate corrective action. Submit data to ER with observed source(s) of pollution.	■		
2.	1	Input monitoring data and observed pollution source(s) into WREMS on same day when data is submitted from CET. WREMS will automatically generate a Notice of Exceedance (NOE) and send it to the IEC via email.		■	
3.	1	On same day of receipt of the NOE, check monitoring data trend and Contractor's work method. Decide if a formal NOE will be issued. If so, forward the NOE via email to KCRC and ER. If not, close the Exceedance record in the WREMS.			■ □
4.	1	Confirm receipt of NOE to IEC on receipt of NOE.		■	
5.	1	Issue NOE to Contractors and remind their contractual obligations.		■	
6.	1	Take immediate action to avoid further exceedance.	■		
7.	2	Propose remedial measures to ER within 1 working days of receipt of NOE.	■	□	
8.	2	Review and agree with the proposed remedial measures and make recommendations where necessary.		■ □	■ □
9.	2	Implement the proposed remedial measures once they have been agreed.	■		
10.	-	Arrange site visit to ensure implementation of agreed remedial measures.		■	■
11.	-	Increase monitoring frequency to assess effectiveness of remedial measures. (Be specific about the frequency for the different parameters. e.g. daily for all parameters) Submit monitoring data to ER for entering into the WREMS once they are available.	■		
12.	-	If exceedance continues, arrange meeting with Contractor and ER to review the implemented remedial measures and identify further remedial measures. Go to step 9. If exceedance stops for 3 consecutive monitoring, resume normal monitoring frequency.	■	■ □	■
13.	-	Inform IEC the closure of exceedance.		■	
14.	-	Close the exceedance record in the WREMS.			■

Table 2.4b Event Contingency Plan for Limit Level Exceedance

Step	Day	Action	Contractor/ CET	KCR C	ER	IEC
1.	1	Party receiving complaint shall create a new complaint record in the WREMS. If the Contractor receives a complaint, the Contractor shall pass the information to the ER for entering into the WREMS. WREMS then automatically sends a Notification of Complaint to KCRC, ER and IEC via email.	■	■	■	
2.	1	ER forward the complaint to Contractor/CET if that is not already received by the Contractor.		■		
3.	2	Within 1 working day after the receipt of the Notification of Complaint, provide ER relevant works site information, e.g. types and locations of construction works.	■		□	
4.	2	Investigate the complaint to determine its validity, and to assess whether the source of the problem is due to the works activities. Report the validity of the complaint to KCRC and ER.				■ □
5.	2	If complaint is valid and due to works, ER shall notify the Contractor. If complaint is invalid or not due to works, Go to Step 11.			■	
6.	2	Propose mitigation measures to ER within 1 working day of the receipt of the Notification.	■		□	
7.	2	Review and agree with the proposed mitigation measures and make recommendations where necessary.			■ □	■ □
8.	2	Implement the mitigation measures once they have been agreed.	■			
9.	4	Audit the implementation of the proposed mitigation measures on site within 2 working days after the measures have been agreed.			■ □	■ □
10.	-	Undertake additional monitoring to verify the situation where necessary.	■			
11.	4	Report the investigation results and subsequent actions taken to ER within 2 working days after the implementation of mitigation measures.	■		□	
12.	5	Respond to the complainant within 1 working day after receiving the investigation report.		■		
13.	25	If no further comments or complaints are received from the complainant within 20 working days after responding to the complainant, close the complaint record in the WREMS. If the complainant has further comments or complaints on the same issue, notify other parties on the same day and go to step 2.		■	■ □	

■ action party

□ enter comments/proposals into the appropriate exceedance record in WREMS where applicable.

CET – Contractor’s Environmental Team

IEC – Independent Environmental Checker

KCRC – Designated personnel at KCRC

ER –Engineer’s Representative

WREMS – West Rail Environmental Management System

Table 2.5 Event Contingency Plan for Complaints Handling

2.2 NOISE

2.2.1 Noise Parameters

The construction noise level should be measured in terms of equivalent A-weighted sound pressure level (L_{eq}) in decibels (dB). Monitoring of $L_{eq(30 \text{ min})}$ ($6 \times L_{eq(5 \text{ min})}$) is carried at the noise monitoring locations once every week during normal construction working hours (07:00-19:00 hours Monday to Saturday). Restricted hour noise monitoring (19:00-07:00 hours or any time on general holidays including Sunday) in terms of $L_{eq(15 \text{ min})}$ should be undertaken if construction activities are being undertaken during restricted hours under the conditions of valid Construction Noise Permits (CNPs).

The two statistical sound levels L_{10} and L_{90} ; the level exceeded for 10 and 90 percent of the time respectively, is also recorded during monitoring. Major noise sources observed, both on-site and off-site, will be recorded on the data record sheet. All measured data are provided in the electronic format and results are recorded to the nearest 0.1 dB.

2.2.2 Monitoring Methodology

Sound level meters, which comply with the International Electrotechnical Commission (IEC) Publication 651:1979 (Type 1) and 804:1985 (Type 1) specification as referred to the Technical Memorandum (TM) issued under the Noise Control Ordinance (NCO), are used. Continuous baseline noise for the A-weighted levels L_{eq} , L_{10} and L_{90} are measured over a two weeks period, sampling period of 5 minutes is used throughout the monitoring. Average, by sound power, of six consecutive 5 minutes readings is used to provide $L_{eq(30 \text{ min})}$ for non-restricted hours (07:00-19:00 hours Monday to Saturday) and three consecutive $L_{eq(5 \text{ min})}$ reading is used to provide $L_{eq(15 \text{ min})}$ for the restricted period. A facade correction of 3dB(A) will be applied to measurements which are carried out under free field conditions.

During the impact monitoring, parameters such as dates, weather conditions, equipment used, measurement results and major noise sources are recorded on the field data record sheet. In relation to the monitored noise levels, other noise sources such as road traffic may make a significant contribution to the overall noise environment. Therefore, the results of noise monitoring activities will take into account such as influencing factors, which may not have been presented during the baseline monitoring period. All measurements are recorded to the nearest 0.1dB(A).

2.2.3 Monitoring Equipment/Calibration

Bruel & Kjaer (B&K) Precision Integrating Sound Level Meters of Type 2238 in compliance with the International Electrotechnical Commission Publication 651: 1979 (Type 1) and 804: 1985 (Type 1) Specifications, stated in the TM issued under the NCO, are used for impact monitoring.

Prior to and following each noise measurement, the accuracy of the sound level meter is checked using an acoustic calibrator (B&K Type 4231) generating a known sound pressure level at a known frequency. Measurements are considered as valid only if the calibration level from before and after the noise measurement agree to within 1 dB.

2.2.4 Monitoring Locations

Eleven monitoring locations have been identified in the Particular Specification (PS) for noise monitoring as part of the Contractor's contractual requirement. Table 3.1 presents a list of the monitoring locations in the PS and also identified name of these locations. The monitoring locations at Tin Shui Wai, Tuen Mun, Lam Tei and Tin Shui Wai Phase 4 are shown in Figures 2.1 to 2.8.

Figure No. in EIA Report	NSR No.	Description (in accordance with the PS)	Identified Name	Monitoring Equipment Placement
GSA021/04/D02 /001	MN120	Tin Shui Wai Area 31, Phase 1 Primary School	The HKFYG Lee Shau Kee Primary School (Monitoring Terminated)	Roof (7/F)
GSA021/04/D02 /003	MN123A	Tin Shui Wai Area 102, Phase 1, Block 4	Ancillary Facilities Block, Tin Chak Estate (replacement) (Monitoring Terminated)	Roof (7/F)
GSA021/04/D02 /003	MN129A	Tin Shui Wai Area 102, Phase 5, Block 17	Ancillary Facilities Block, Tin Yuet Estate (replacement) (Monitoring Terminated)	Roof (7/F)
GSA021/04/D02 /002	MN155	Tin Shui Area 30, Kindergarten	Tin Wah Estate-Assembly of God Paul Church Kindergarten (Monitoring Terminated)	Roof (7/F)
GSA021/01/D02 /002	MN50	Tuen Mun Town Plaza	Tuen Mun Town Plaza (Monitoring Terminated)	Podium (3/F)
GSA021/01/D02 /001	MN48	Tuen Mun Station PDS221 Topside development (future development)	Kam Wah Garden (replacement) (Monitoring Terminated)	Podium (3/F)
GSA021/02/D02 /001	MN65	2-storey residential house next to Ng Lau Road	Sun Hing Tsuen, Ng Lau Road	G/F
GSA021/03/D02 /001	MN6	TWGH's Kwok Yat Wai College	TWGH's Kwok Yat Wai College (Monitoring Terminated)	Top of Assembly Hall
GSA021/03/D02 /002	MN10A	Yau Hong House	Tin Yau Court Car Park (3-storey) (replacement) (Monitoring Terminated)	Roof
GSA021/03/D02 /002	MN15A	The Church of Christ in China Hong Kong Council Fong Yan Wah School	Tin Yiu Estate II – Yiu Fung House (replacement) (Monitoring Terminated)	G/F
GSA021/03/D02 /004	MN33	Queen Elizabeth School Old Student's Association Secondary School	Queen Elizabeth School Old Student's Association Secondary School (Monitoring Terminated)	Relocated to G/F from original position (top of Assembly Hall) since August 2003 due to works being carried out on the assembly hall building.

Note: The major civil construction work for Tin Shui Wai has been substantially completed and therefore the environmental impacts arising from are expected to be minimal. The EPD / KCRC has approved the termination of the noise monitoring programme for Tin Shui Wai Phase 4 Extension and for Tin Shui Wai Reserve Zone.

Table 2.6 List of Noise Monitoring Locations

2.2.5 Action and Limit Levels

The Action and Limit Levels for construction noise is shown in Table 2.7. The construction site is located within the designated area EPD/NP/NT-04 and the Area Sensitivity Rating (ASR) is classified as “C”, for urban area which are indirectly affected by the Influencing Factor (IF).

In cases where exceedances of Action level occur, since Action Level is based on receiving documented complaints, ECP for Complaints Handling (Table 2.5) should be implemented. If exceedance of the Limit Level occurs, ECP for Limit Level Exceedance (Table 2.4a) should be implemented.

Time Period	Action	Limit
0700-1900 on normal weekdays;	When one or more documented complaints are received	75dB(A)*
restricted hours (1900-0700 on any day including general holiday and Sunday)	When one or more documented complaints are received	refer to relevant valid Construction Noise Permit (CNP) listed in Section 3.2

Notes: The ASR for the site is classified as “C”, which is for urban area indirectly affected.

*Between 0700-1900 on normal weekdays, the construction noise limit for schools with noise insulation is 80dB(A) during normal term time and 75dB(A) during examination period.

Table 2.7 Action and Limit Levels for Construction Noise, dB(A)

2.3 WATER QUALITY

2.3.1 Water Quality Parameters

Monitoring of the suspended solids (SS) and chemical oxygen demand (COD) were carried out by the CET at designated discharge points once every two months in accordance with the relevant Contractor’s effluent discharge licences issued by EPD.

2.3.2 Monitoring Methodology

Water samples for SS measurements are collected in high density polythene bottles, packed in ice (cooled to 4°C without being frozen), and delivered to a HOKLAS accredited laboratory as soon as possible after collection.

Analysis of SS is carried out in a HOKLAS or other international accredited laboratory. Water samples of about 500ml were collected from the monitoring locations. The SS determination should be conducted within 24 hours after collection of the water samples. The SS determination has followed APHA 19ed 254D or equivalent methods subject to approval of EPD.

2.3.3 Monitoring Locations

The water quality monitoring locations should be set at all discharge points. Due to the nature of work programmes, the discharge points may change from time to time. The actual number of the monitoring stations will depend on the number of the discharge point at a time.

3. SUMMARY OF CONSTRUCTION ACTIVITIES

3.1 CONSTRUCTION ACTIVITIES

Major site construction activities undertaken during non-restricted hours in April 2005 included the following:

Tuen Mun Area (including Lam Tei)

- Road reinstatement and landscaping works in progress at LT1 & J6 work areas;
- Architectural building works at J6E & San Fat Stop of Tuen Mun;
- Box culvert outlet construction at Tuen Mun River;
- Lifts installation at HSW & Pui To Road;
- Recreational facilities at Siu Hong Court Variation; and
- Superstructure work for LT1 footbridge.

Major site construction activities undertaken during restricted hours in April 2005 included the following:

Tuen Mun Area (including Lam Tei)

- Box Culvert Outlet Construction at Tuen Mun Nullah under the Tuen Mun West Rail Station;
- Footbridge Construction Work at Lam Tei;
- Remedial Trackwork at Tuen Mun Viaduct; and
- Remedial Trackwork at Tin Shui Wai.

3.2 EPD PERMITS/LICENCES

There were three valid Construction Noise Permits (CNP) during the reporting month. Appendix H summarizes the Environmental Licences and Construction Noise Permits (CNPs) for the Project.

3.3 ENVIRONMENTAL MITIGATION IMPLEMENTATION SCHEDULE

The schedule for implementation of the construction phase mitigation measures has been extracted from the Contractor's Environmental Management Plan and is presented in Appendix D.

4. MONITORING RESULTS

4.1 AIR QUALITY

Results of 24-hours TSP level are shown in Table 4.1. Detailed results, including weather conditions and the graphical presentations are included in Appendix A.

Location	Action level (µg/m ³)	Limit level (µg/m ³)	Date	TSP (24hr) (µg/m ³)
Store Room-[Fire Station] (MA42A)	182	260	4-Apr-05	157.61
			11-Apr-05	110.08
			18-Apr-05	148.65
			25-Apr-05	98.81
San Hing Tsuen (MA65)	200	260	4-Apr-05	150.49
			11-Apr-05	116.14
			18-Apr-05	153.33
			25-Apr-05	167.22

Table 4.1 Results of Air Quality Impact Monitoring

No exceedance of Action/Limit Levels was recorded during the reporting month. The monitoring results indicate that the construction activities carried out in April 2005 were in full compliance with the air quality criteria for the project.

4.2 NOISE

Results of noise monitoring are shown in Table 4.2. Detailed data, including weather conditions, monitoring time and graphical presentations are included in Appendix B.

Location	Date	Limit Level dB(A)	Average Impact noise measurement (30 min.) dB(A)		
			L _{eq(30 min)}	L ₁₀	L ₉₀
San Hing Tsuen (MN65)	4-Apr-05	75	66.2	68.4	63.0
	11-Apr-05		69.1	71.8	58.3
	18-Apr-05		69.4	72.0	56.0
	25-Apr-05		69.4	72.5	60.0

Table 4.2 Results of Noise Impact Monitoring During Non-Restricted Hour

No Exceedance of Action/Limit Level was recorded during the reporting month. The monitoring results indicate that the construction activities carried out in April 2005 were in full compliance with the noise criteria for the project.

4.3 WATER QUALITY

No Water sampling was carried out in this reporting month.

4.4 SUMMARY OF EXCEEDANCES

A summary table of exceedances for the air quality and noise are shown in Table 4.3.

Exceedance	Total no. of measurement	Action Level Exceedance	% of Action Level Exceedance	Limit Level Exceedance	% of Limit Level Exceedance
Air Quality	8	0	0%	0	0%
Noise Non-Restricted hour	4	N/A	N/A	0	0%

Note: "N/A" - no action level for noise monitoring relates to number of documented complaints received.

Table 4.3 Summary of Exceedances

No Notice of Exceedance (NoE) was received in the reporting month.

5. NON-COMPLIANCE AND DEFICIENCY

5.1 SITE INSPECTION/AUDIT BY CET

The CET site inspections were carried out on 4, 11, 18 and 25 April 2005. All observations were recorded in the audit checklists and passed to the Contractor together with the appropriate recommended mitigation measures where necessary. Details of observations/deficiencies and proposed corrective actions are presented in Appendix J.

5.2 SITE AUDIT BY IEC

Site audit was undertaken by the IEC on 28 April 2005. A copy of the site audit checklist and details of observations/deficiencies are presented in Appendix J. IEC has no specific observation or comment at either Tuen Mun works area or Lam Tei works area.

6. WASTE MANAGEMENT

4m³ of waste from sewage holding tanks and 60m³ of general office waste were disposed of to Pillar Point Sewage Treatment Works and WENT Landfill respectively in April 2005.

7. LANDSCAPE AND VISUAL IMPACT

Landscape works will be carried out at a later stage of the contract. The progress of trees protection and transplanting programme will be included in the monthly EM&A report when those information is available.

8. CULTURAL HERITAGE

The archaeological watching brief for Tuen Mun area (excluding Lam Tei) and Lam Tei area were completed in November 2002 and August 2003 respectively. The Archaeological Watching Brief Final Report for Tuen Mun area (excluding Lam Tei) and Lam Tei area were submitted to relevant parties in April 2003 and December 2003 respectively.

9. COMPLAINT

No complaint was received during the reporting month.

10. SUMMARY OF NOTIFICATION OF SUMMONS, SUCCESSFUL PROSECUTIONS AND CORRECTIVE ACTIONS

There was no Notification of Summons received during the reporting month.

Appendix K summarizes the information on notification of summons and prosecutions received since the commencement of the Project.

11. FUTURE KEY ISSUES

Appendix L presents the construction programme.

The major civil construction works for Tin Shui Wai and Tuen Mun have been completed.

As the termination of environmental monitoring at locations MA65, MA42A and MN65 has been approved by EPD, no more EM&A works will be required from May 2005. Copies of the EPD's and KCRC's letters regarding the termination of the EM&A works are given in Appendix F.

12. CONCLUSION

Air quality and noise monitoring has been undertaken in April 2005 in accordance with the contract specific EM&A Manual. No Action/Limit Levels exceedance of air quality and noise was recorded during the reporting month.

No Non-Compliance was issued by the IEC during the monthly site inspection in the reporting month.

Waste from sewage holding tanks, general refuse and chemical waste were properly disposed of during the reporting month.

There was no Notification of Summons / complaint received during reporting month.

FIGURE 1.1 PROJECT SITE AT TIN SHUI WAI

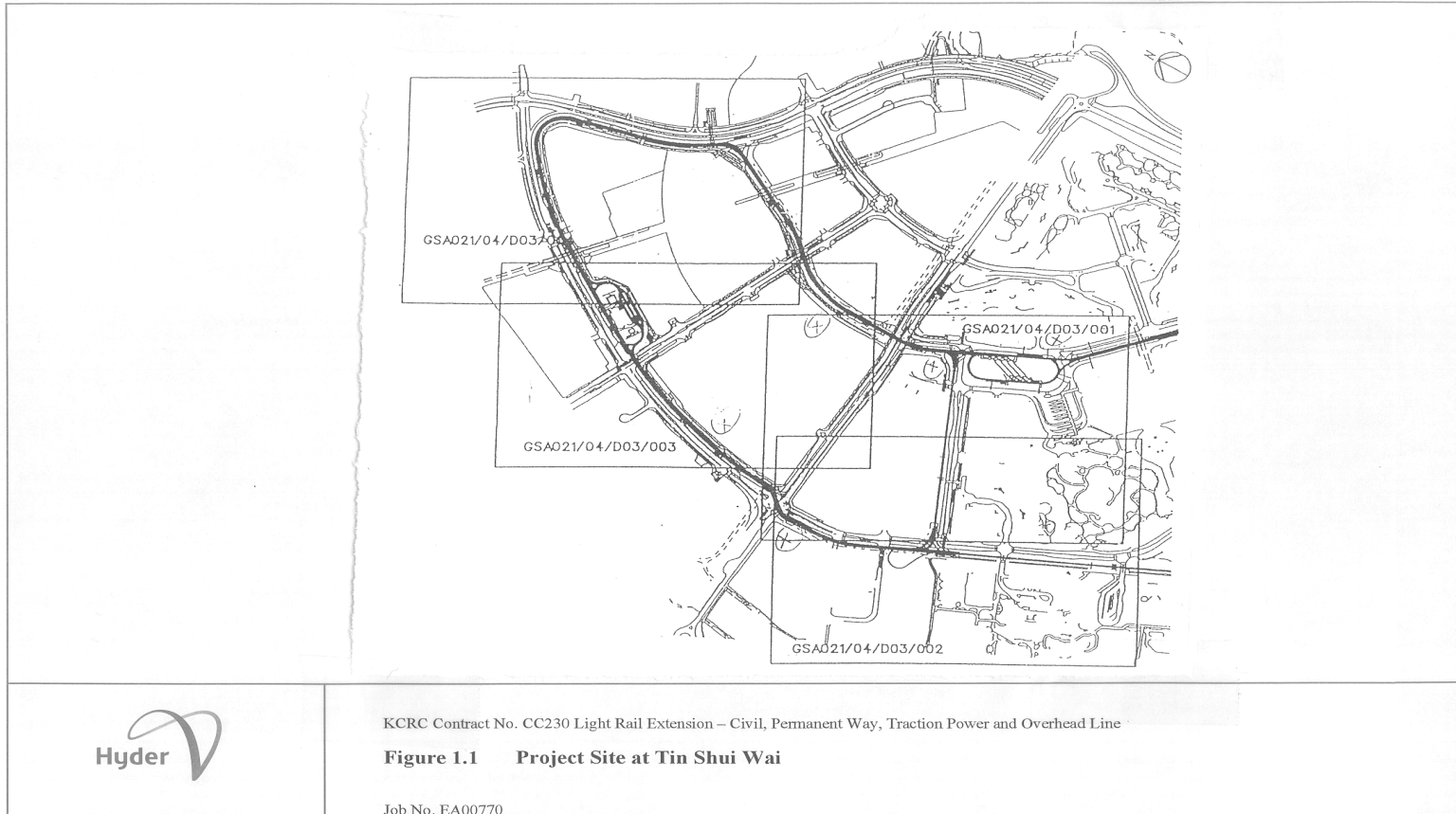

FIGURE 1.2 PROJECT SITE AT PUI TO ROAD, TUEN MUN

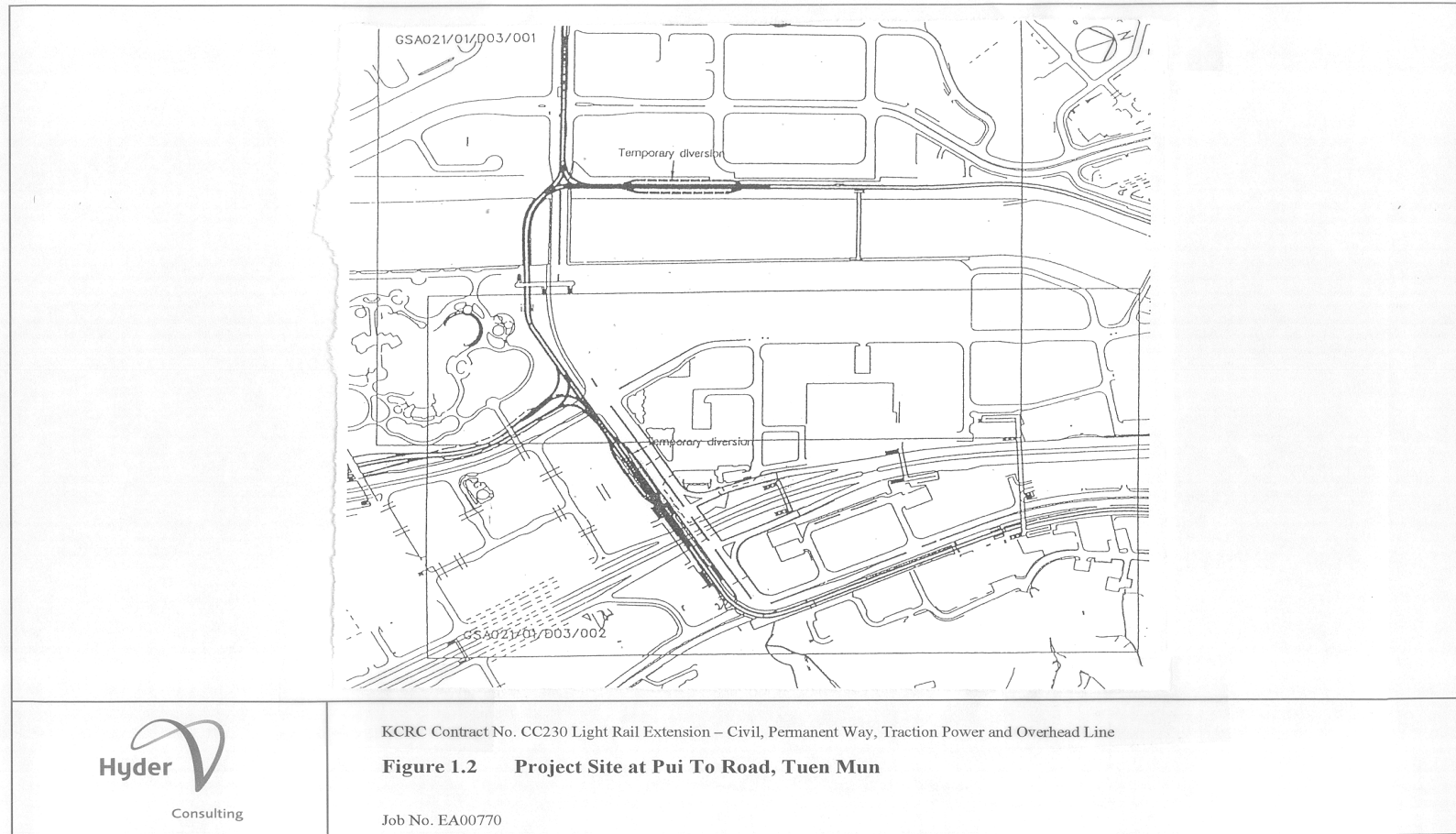
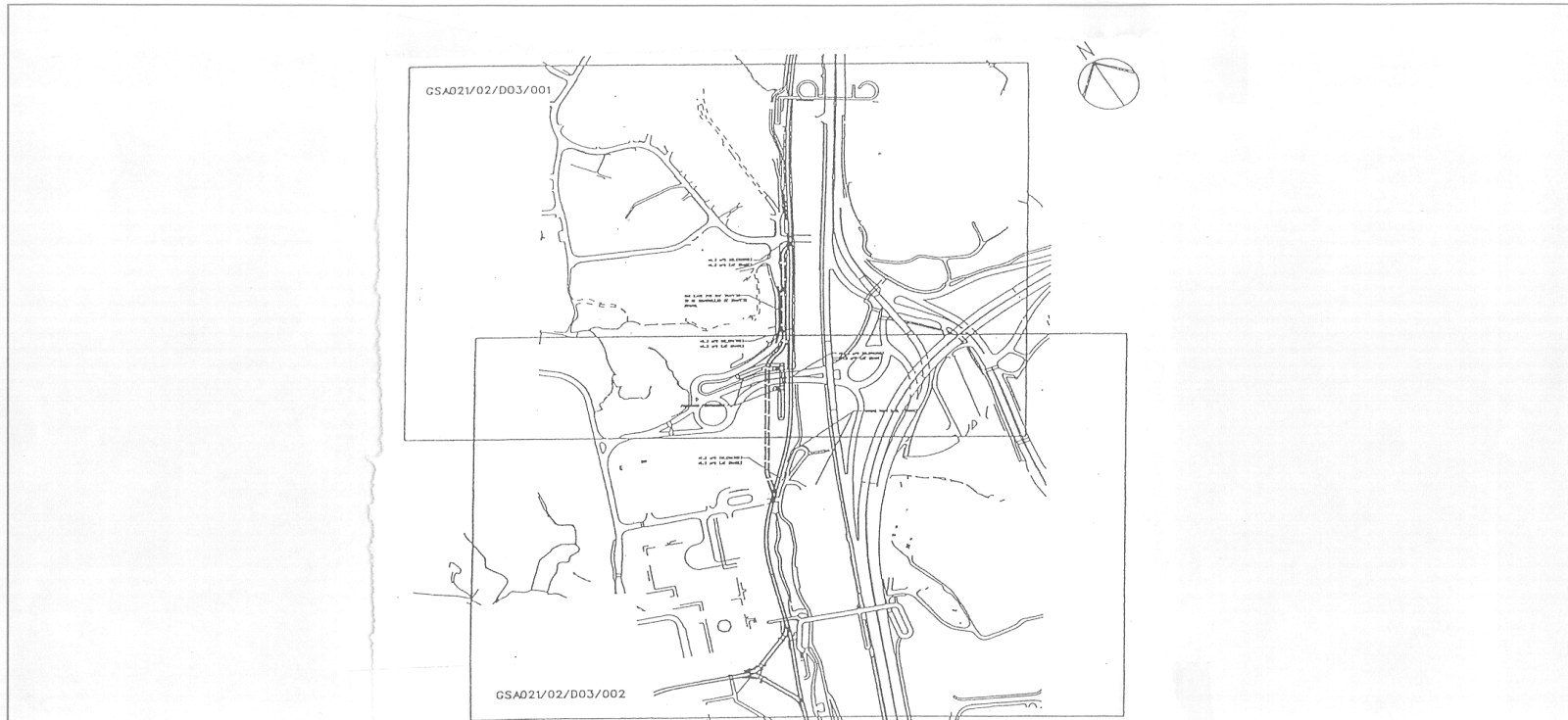

FIGURE 1.3 PROJECT SITE AT LAM TEI



KCRC Contract No. CC230 Light Rail Extension – Civil, Permanent Way, Traction Power and Overhead Line

Figure 1.3 Project Site at Lam Tei

Job No. EA00770

FIGURE 1.4 PROJECT SITE AT TIN SHUI WAI PHASE 4

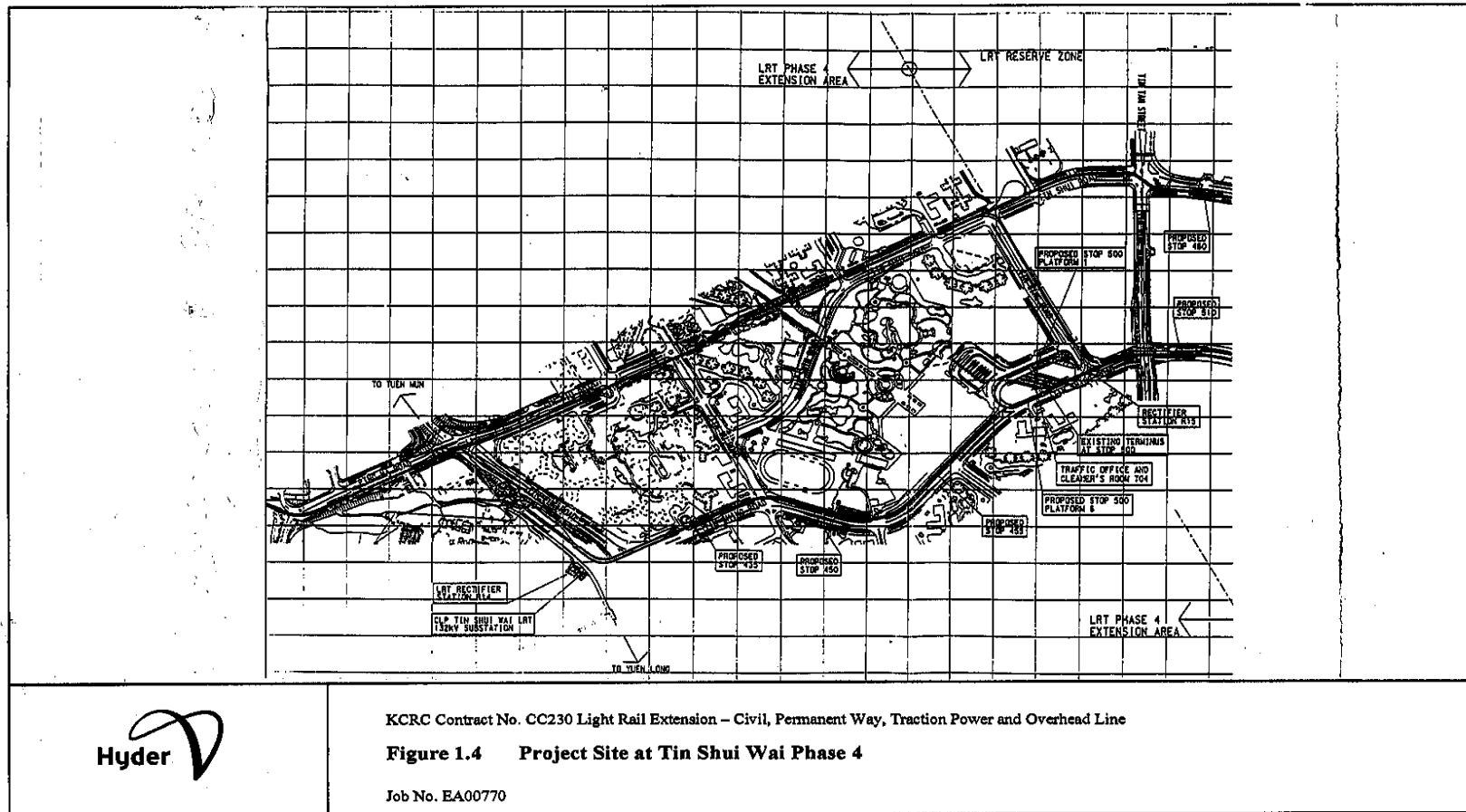

FIGURE 1.5 ORGANIZATION AND COMMUNICATION PATH

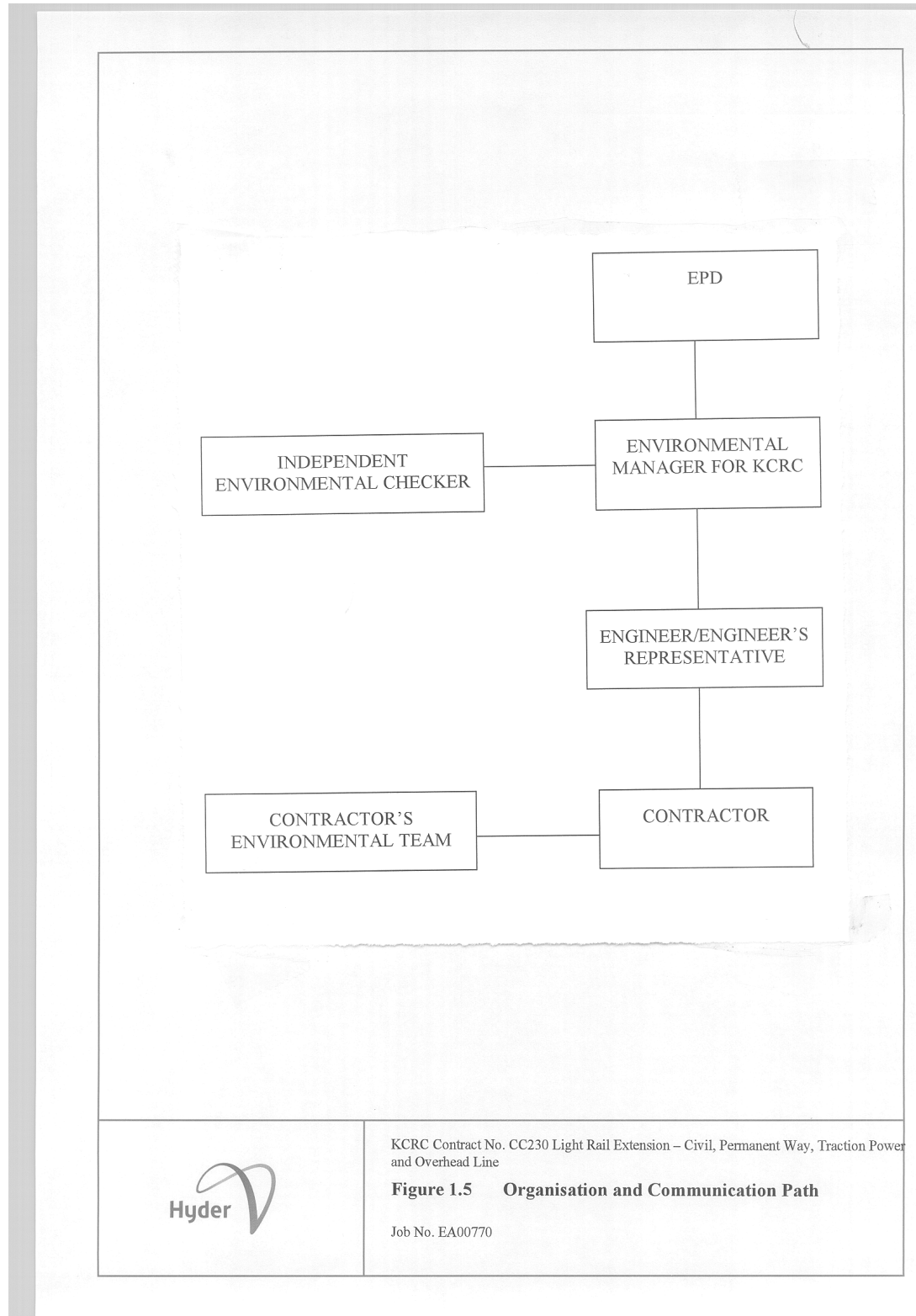
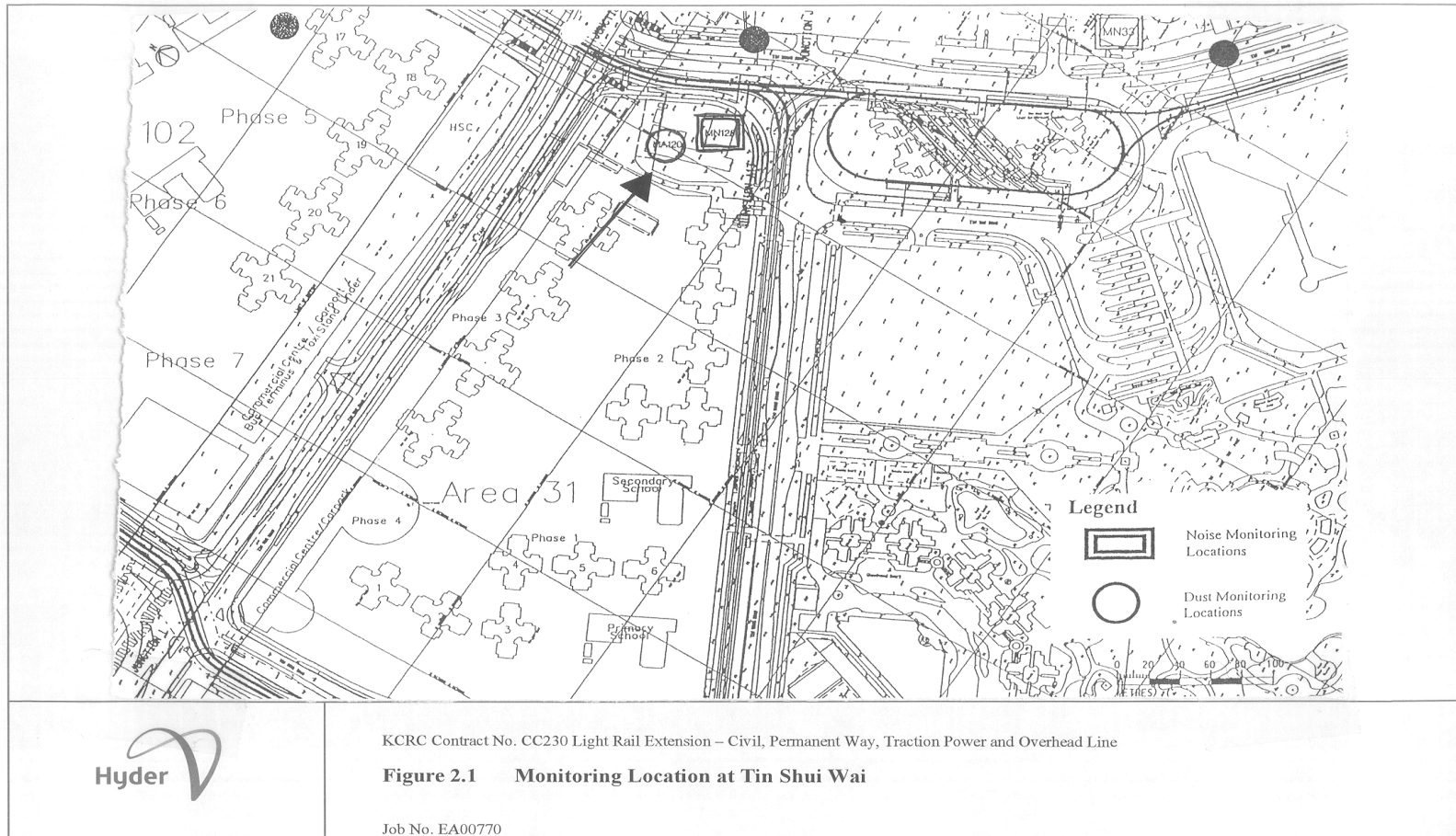

FIGURE 2.1 MONITORING LOCATION AT TIN SHUI WAI



KCRC Contract No. CC230 Light Rail Extension – Civil, Permanent Way, Traction Power and Overhead Line

Figure 2.1 Monitoring Location at Tin Shui Wai

Job No. EA00770

FIGURE 2.2 MONITORING LOCATION AT TIN SHUI WAI

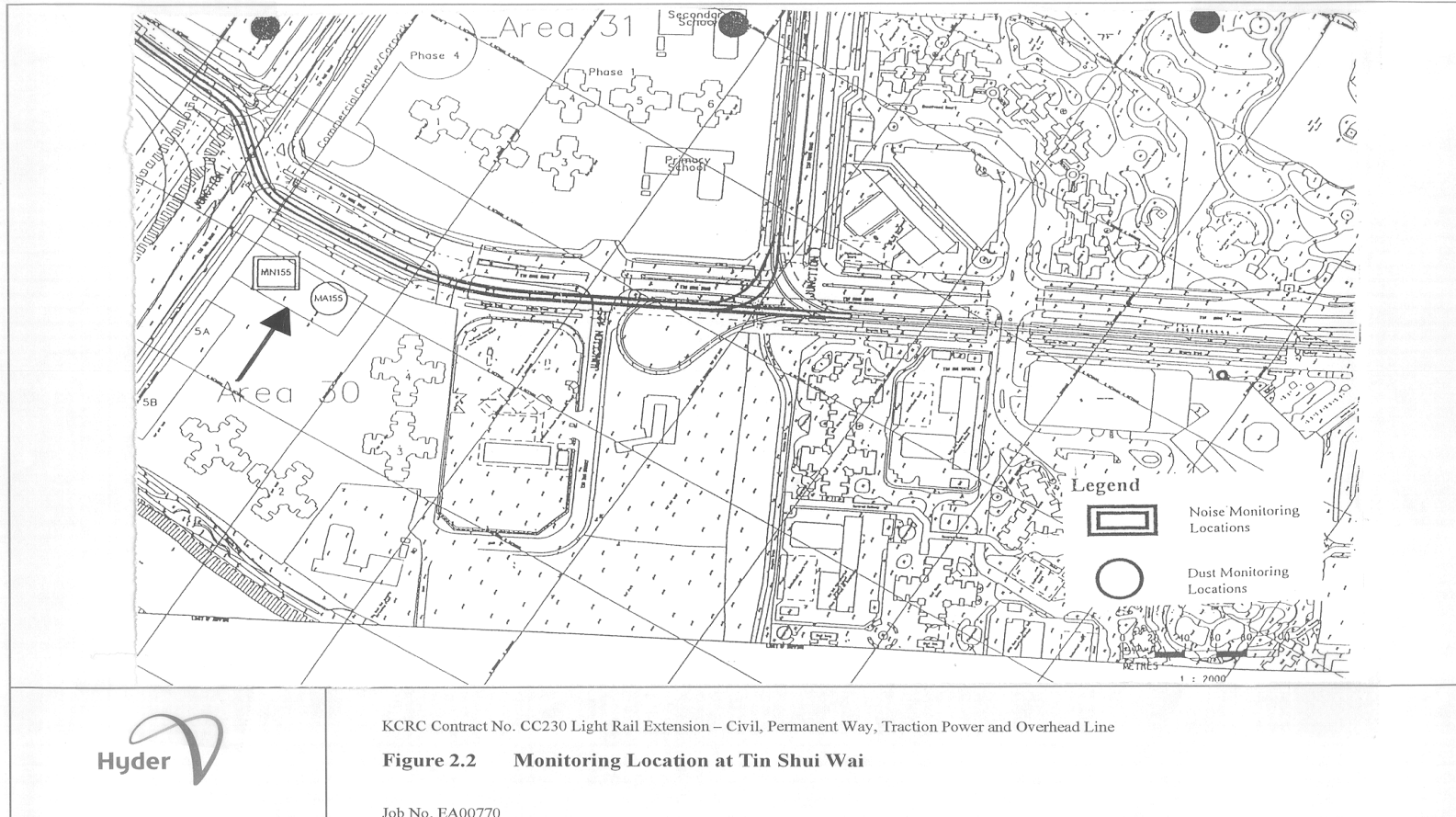

FIGURE 2.3 MONITORING LOCATION AT TIN SHUI WAI

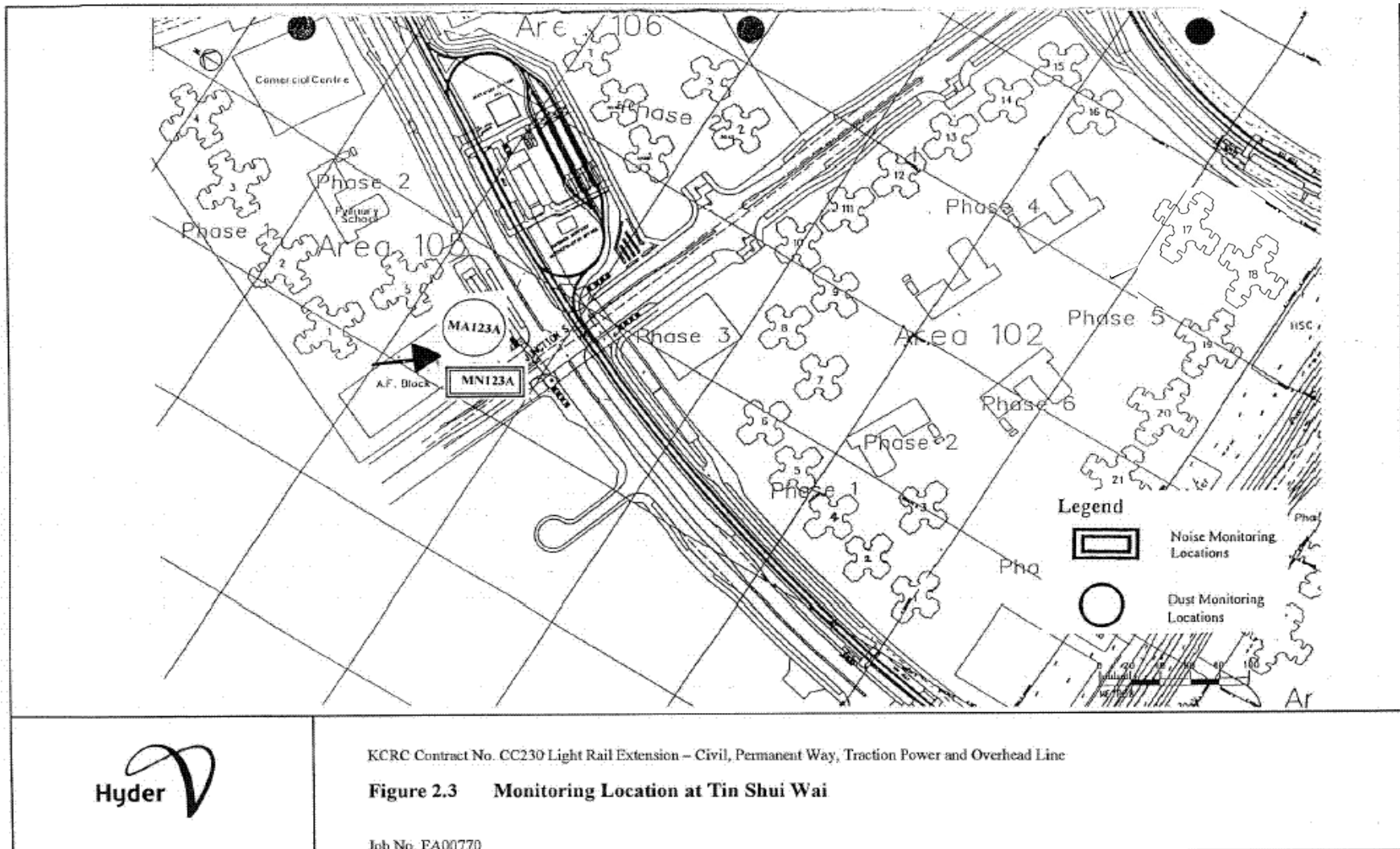

FIGURE 2.4 MONITORING LOCATION AT TUEN MUN

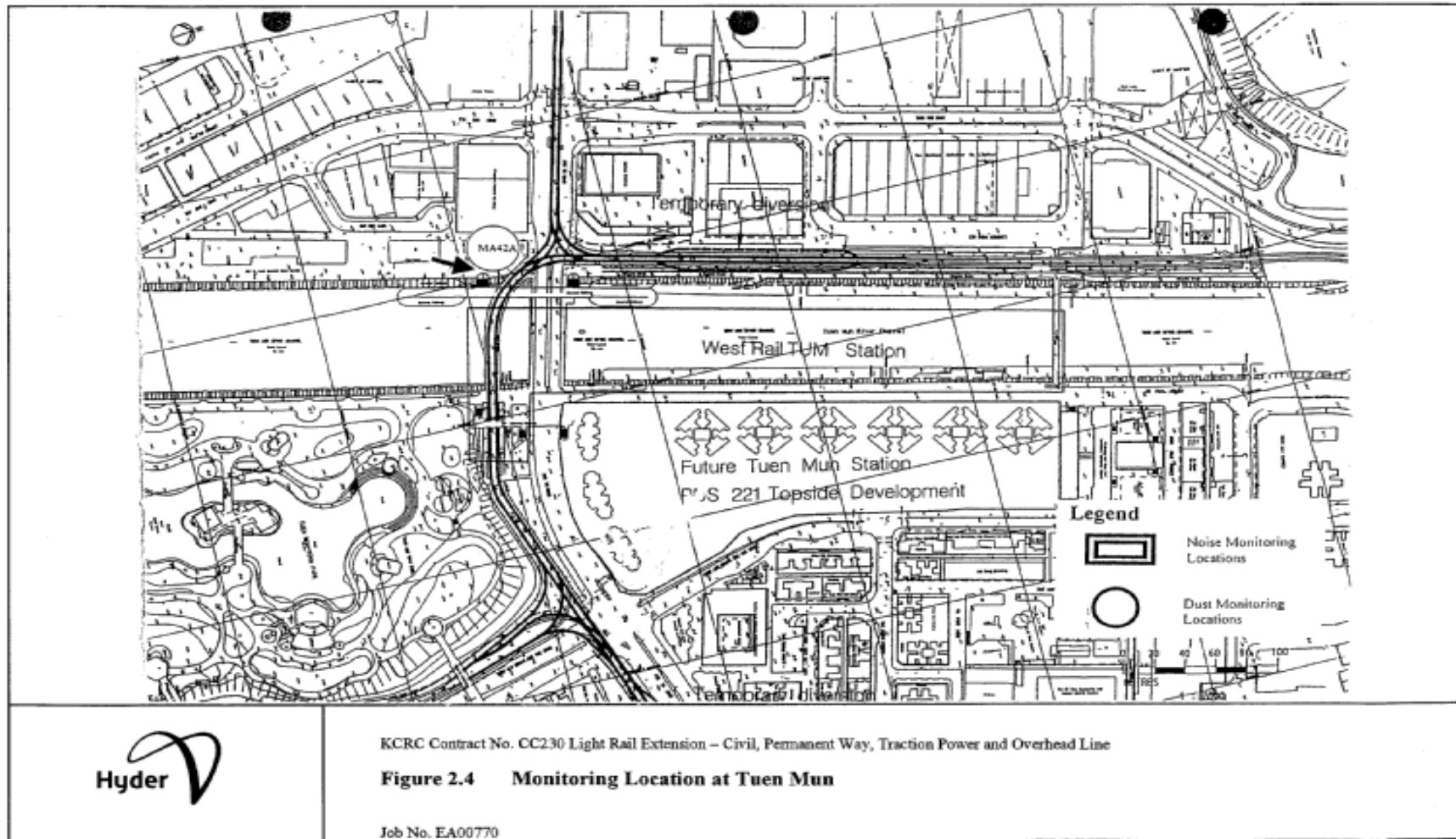

FIGURE 2.5 MONITORING LOCATION AT TUEN MUN

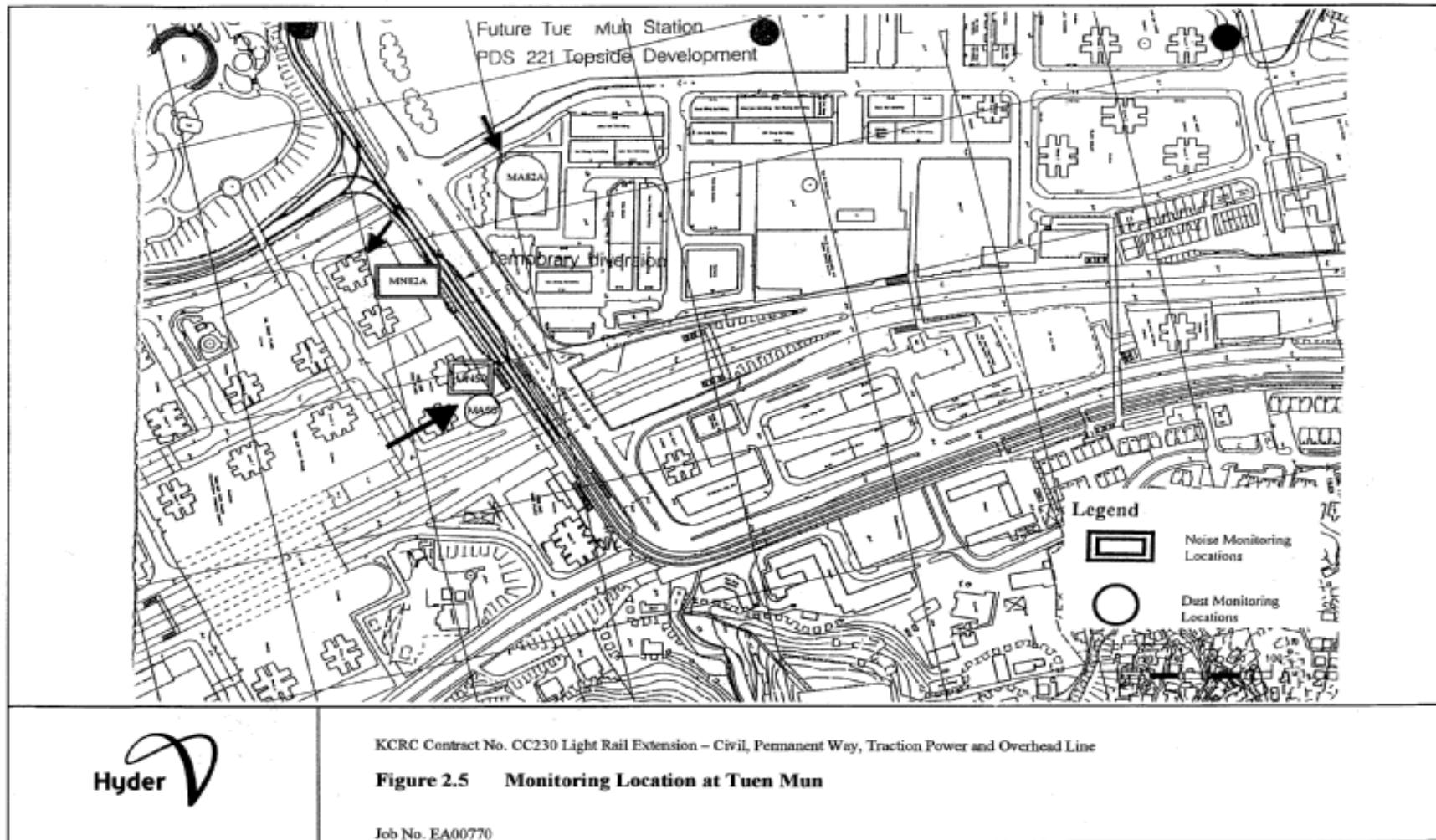

FIGURE 2.6 MONITORING LOCATION AT TUEN MUN

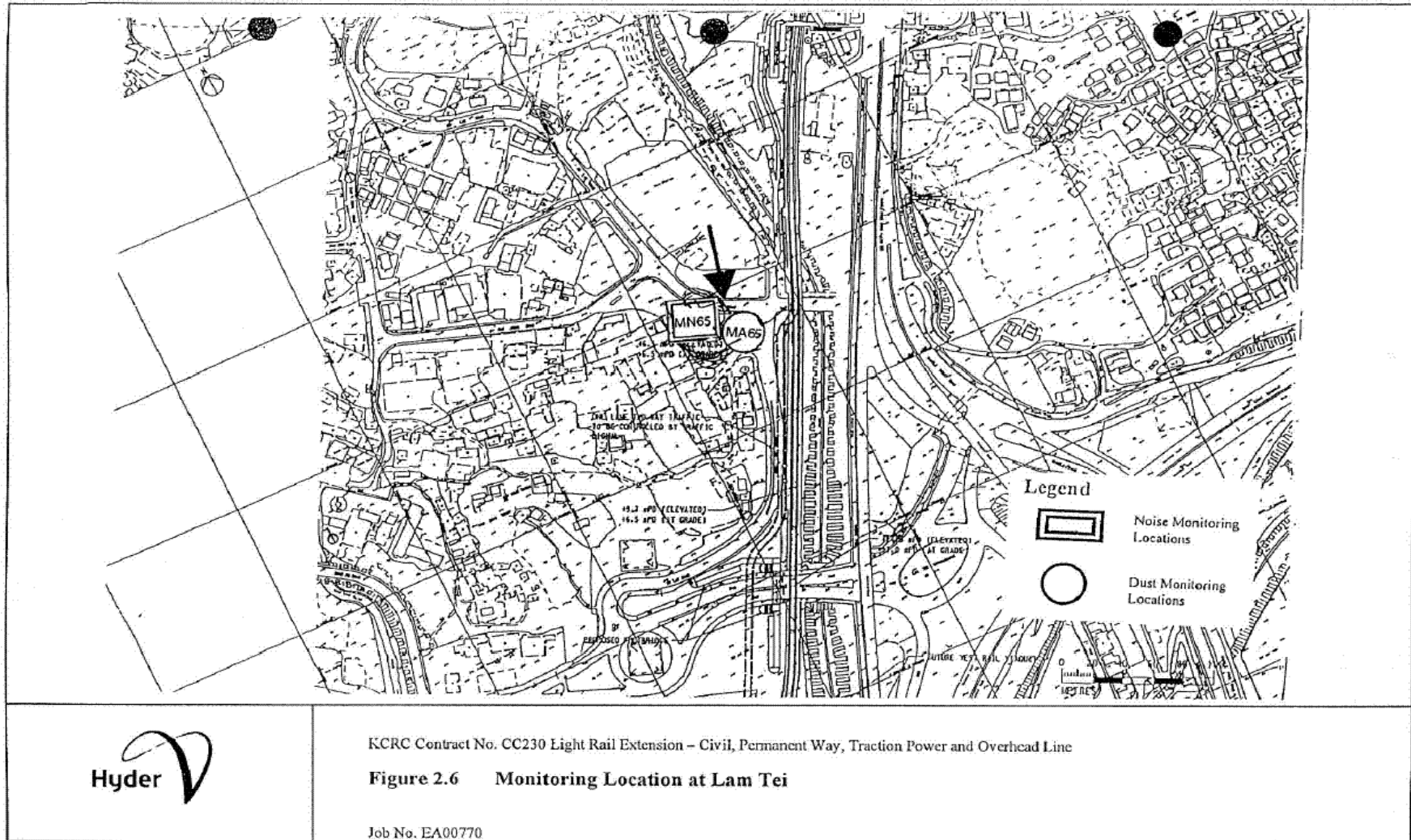

FIGURE 2.7 MONITORING LOCATION AT TIN SHUI WAI

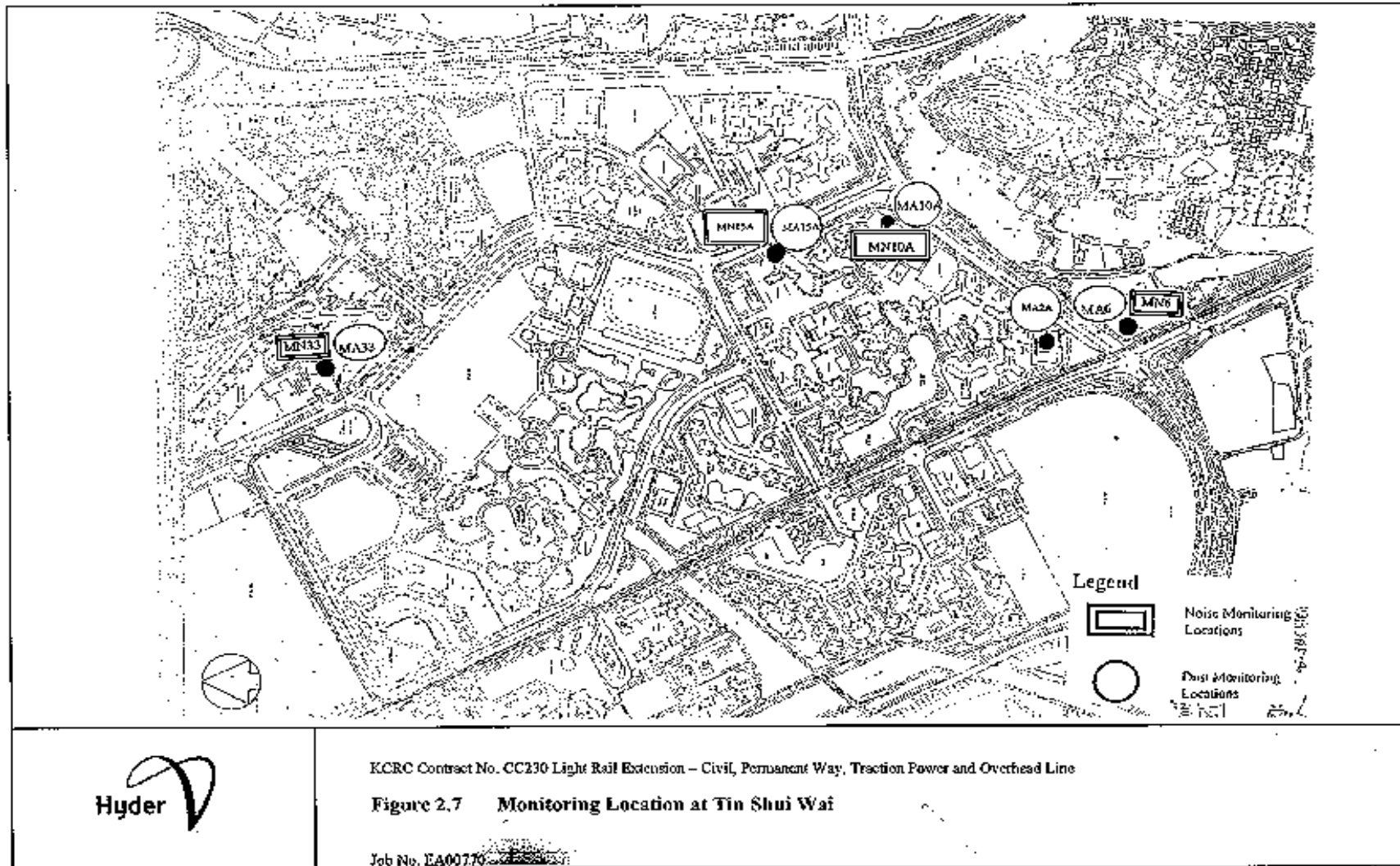
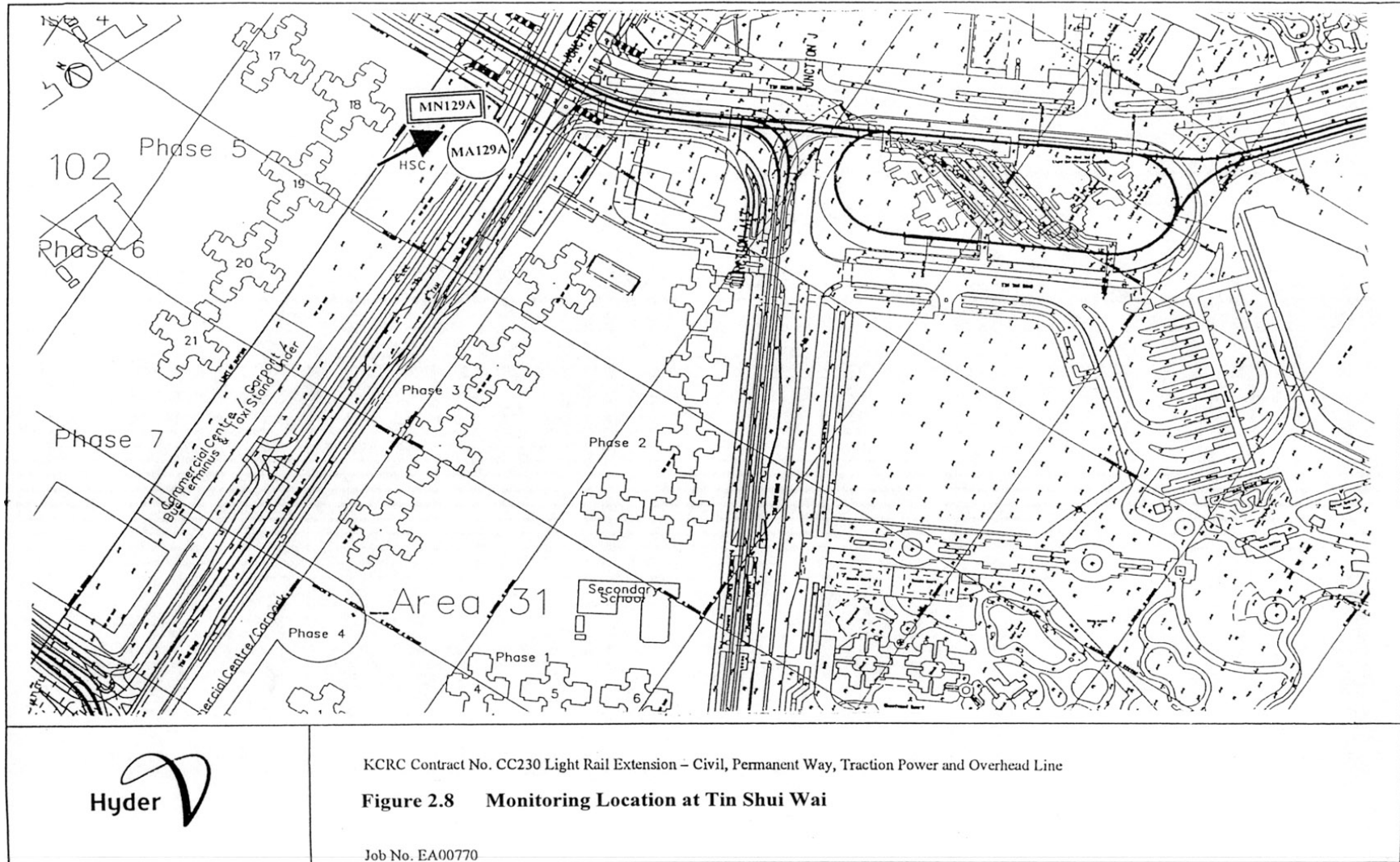

FIGURE 2.8 MONITORING LOCATION AT TIN SHUI WAI



APPENDIX A – SUMMARY OF AIR QUALITY IMPACT MONITORING RESULTS

CC230

Air Quality Impact Monitoring Results

Location	Monitoring Date	Starting Time	Weather Conditions	Wind Speed with direction (m/s)	24-hr TSP ($\mu\text{g}/\text{m}^3$)
Store Rm-[Fire Station] (MA42A)	4-Apr-05	9:00	Cloudy	0-1.2E	157.61
	11-Apr-05	9:00	Cloudy	0-1.4E	110.08
	18-Apr-05	9:00	Cloudy	0-1.0E	148.65
	25-Apr-05	9:00	Fine	0-1.1E	98.81
San Hing Tsuen (MA65)	4-Apr-05	9:00	Cloudy	0-1.2E	150.49
	11-Apr-05	9:00	Cloudy	0-1.4E	116.14
	18-Apr-05	9:00	Cloudy	0-1.0E	153.33
	25-Apr-05	9:00	Fine	0-1.1E	167.22

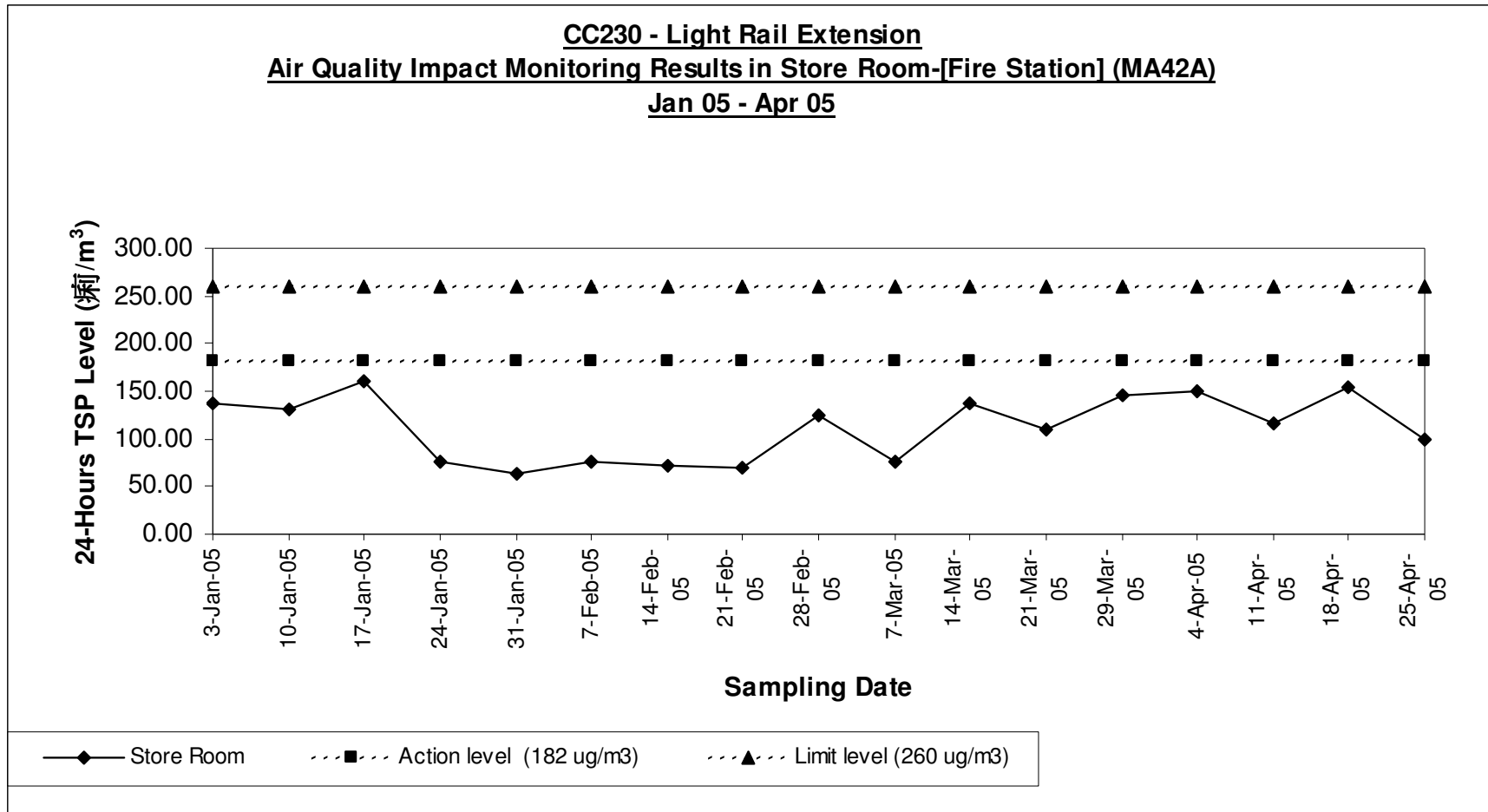

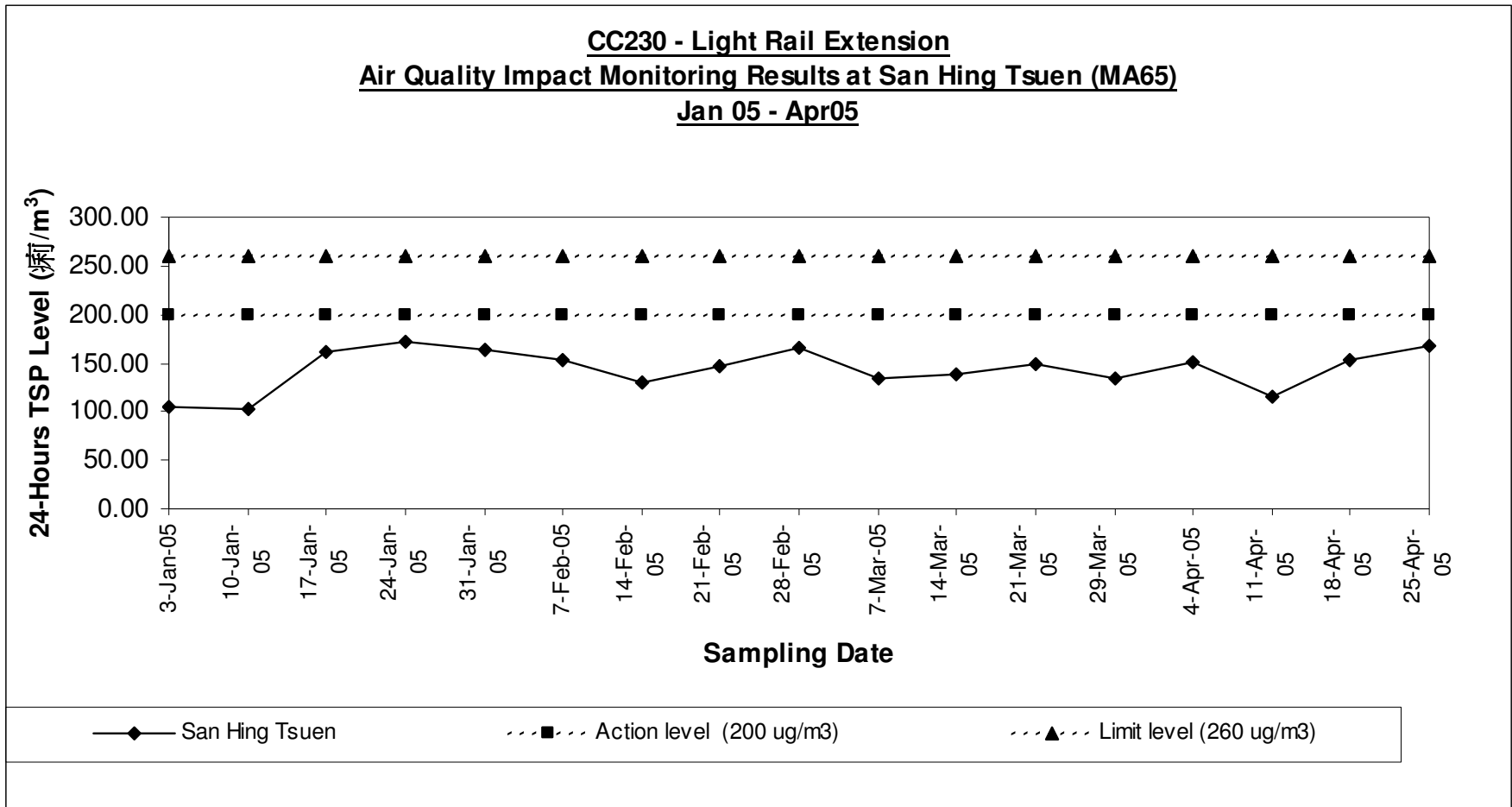

APPENDIX B – SUMMARY OF NOISE IMPACT RESULTS

**CC230
 Noise Impact Monitoring Results**

Location	Monitoring Date	Sampling Time	Weather Conditions	Wind Speed with direction (m/s)	L _{eq} (30min) corrected level	L ₁₀ (30min) corrected level	L ₉₀ (30min) corrected level
San Hing Tsuen (MN65)	4-Apr-05	15:30	Cloudy	0-1.2E	66.2	68.4	63.0
	11-Apr-05	15:30	Cloudy	0-1.4E	69.1	71.8	58.3
	18-Apr-05	15:30	Cloudy	0-1.0E	69.4	72.0	56.0
	25-Apr-05	0:00	Fine	0-1.1E	69.4	72.5	60.0

Cell shaded with thicker border represents an exceedance of Limit Level

* Measurement undertaken at free field condition and facade correction of 3dB(A) has been applied.

CC230 - Light Rail Extension
Noise Impact Monitoring Results at San Hing Tsuen (MN65)
Jan 05 - Apr 05

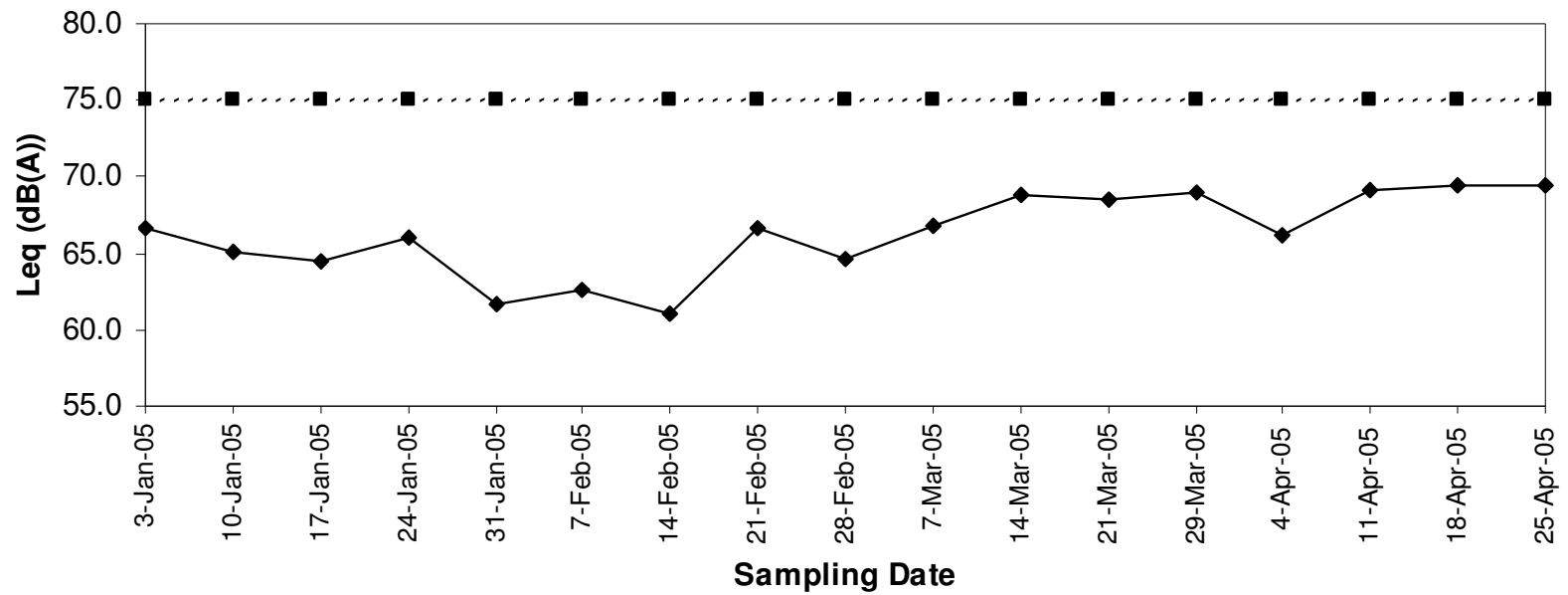

66.7 65.1 64.5 66.0 61.7 62.6 61.0 66.7 64.6 66.8 68.8 68.5 68.9 66.2 69.1 69.4 69.4

 ---■--- General limit level (75dB(A))

APPENDIX C – EFFLUENT DISCHARGE SAMPLING LOCATION

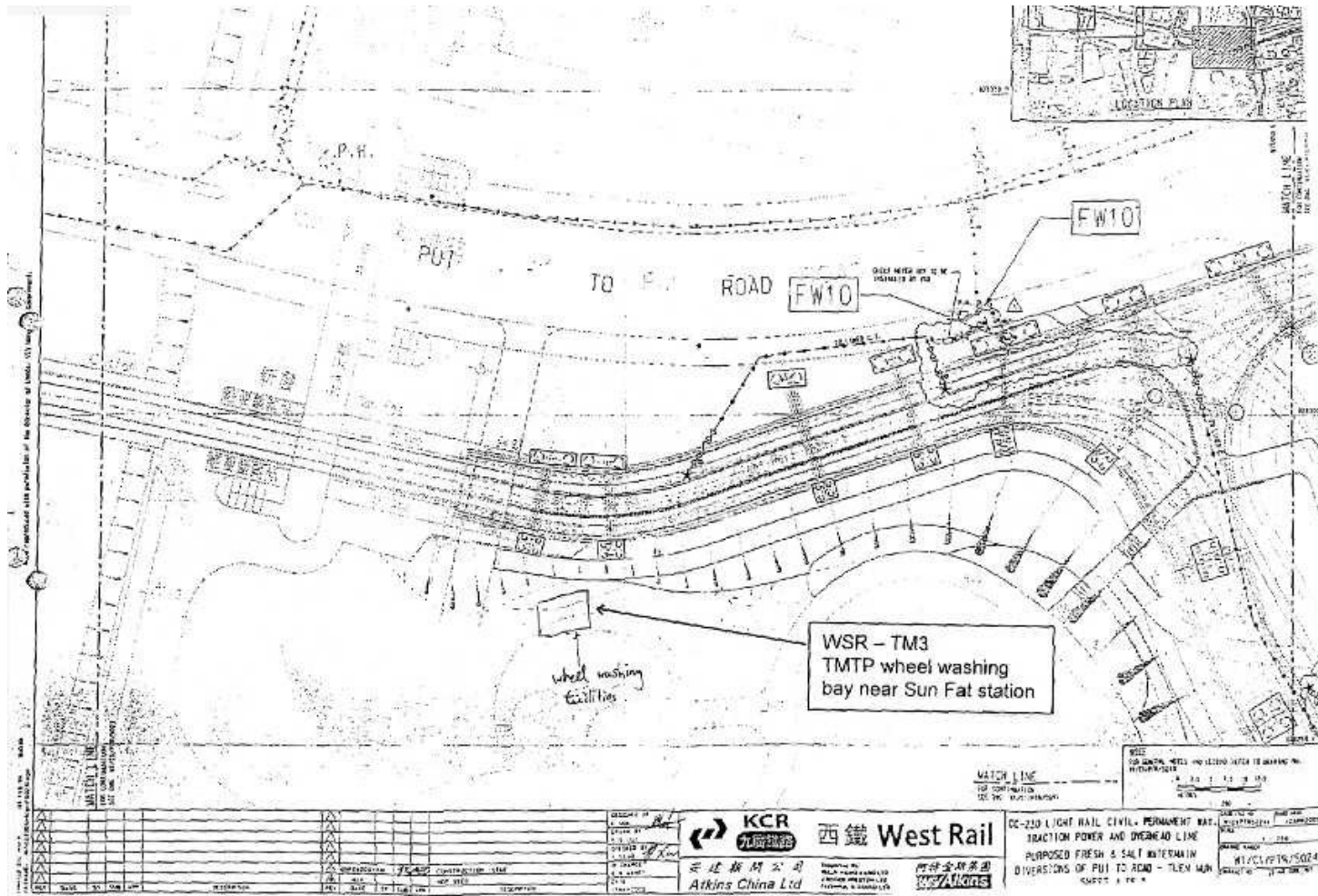

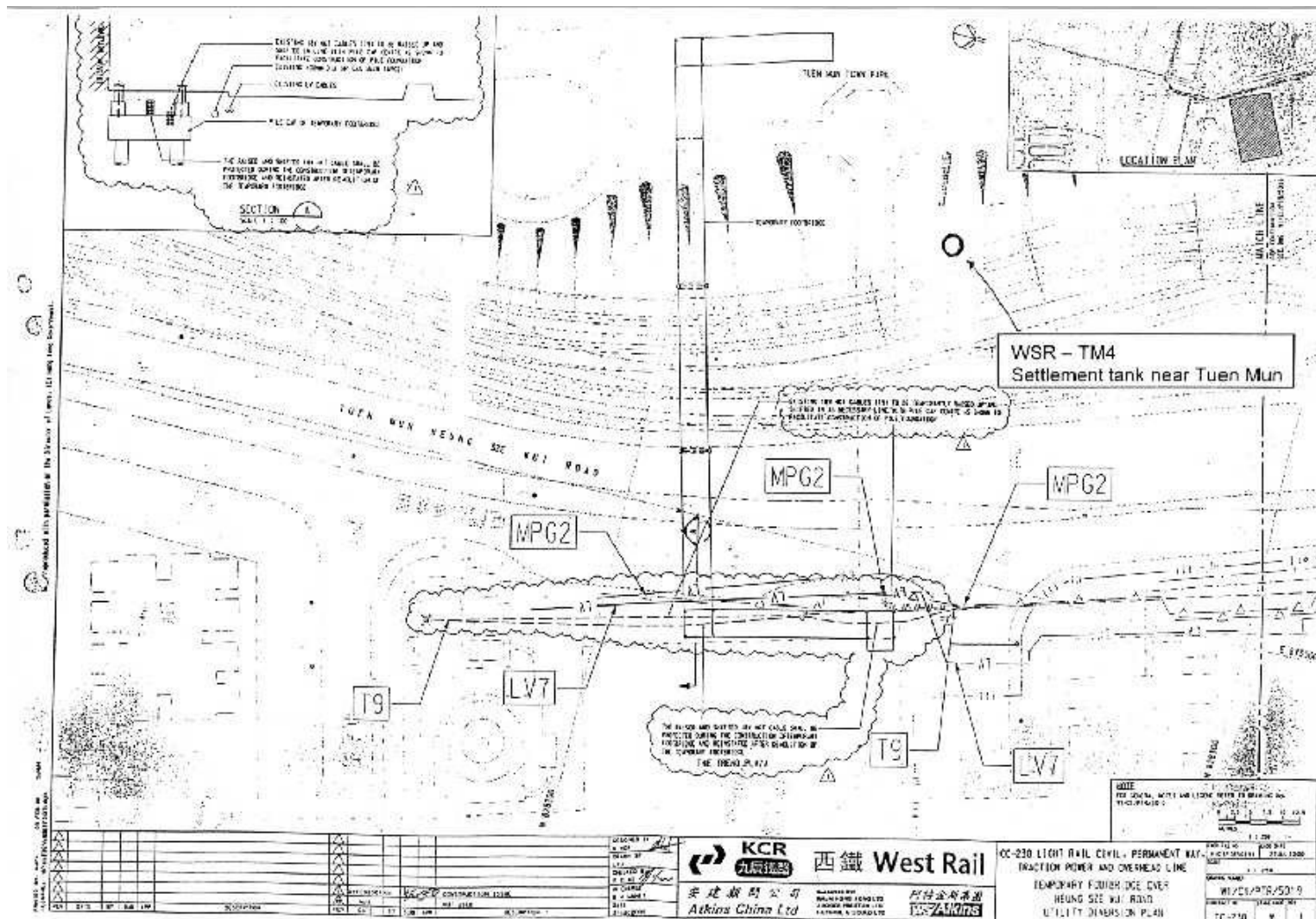

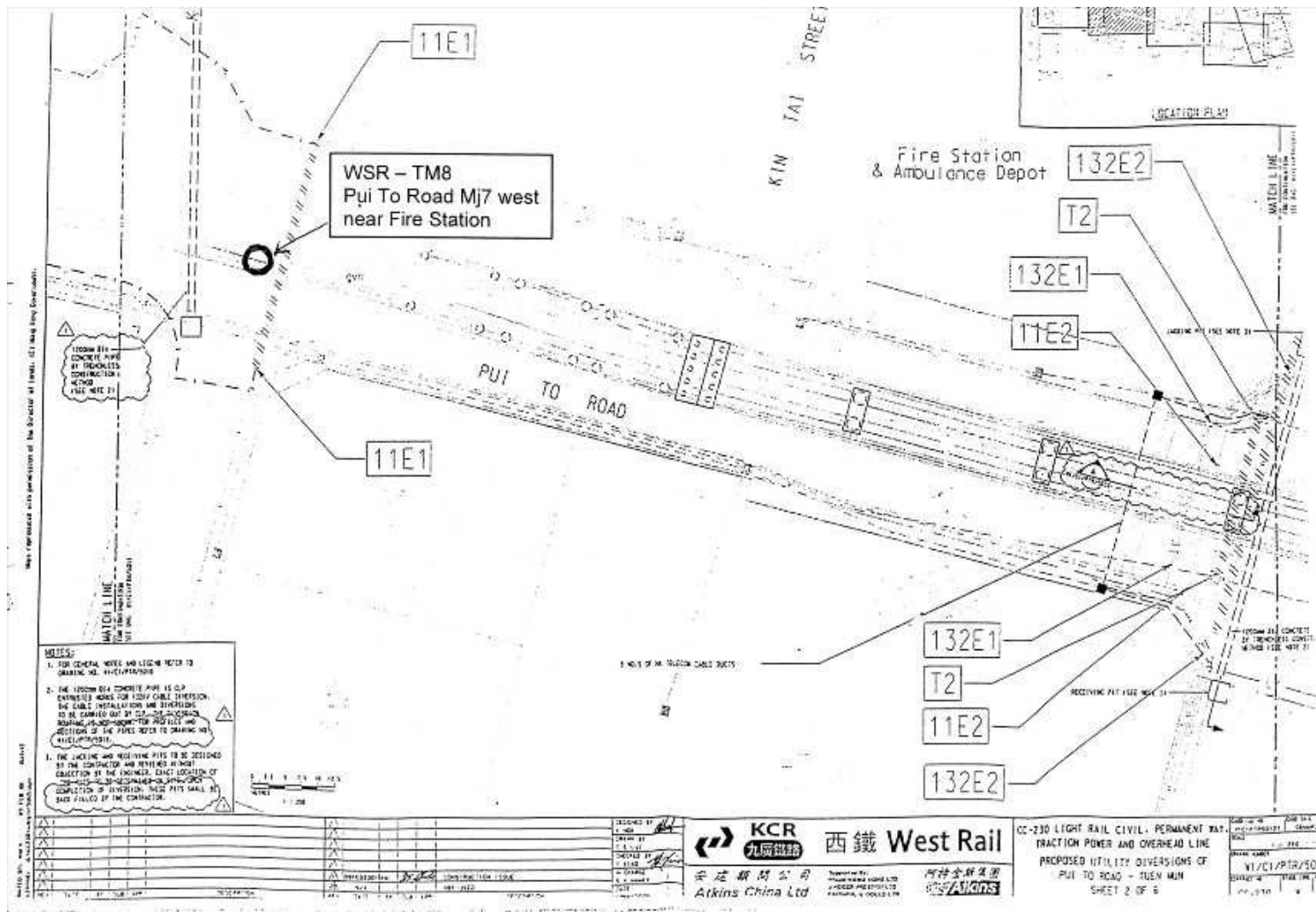

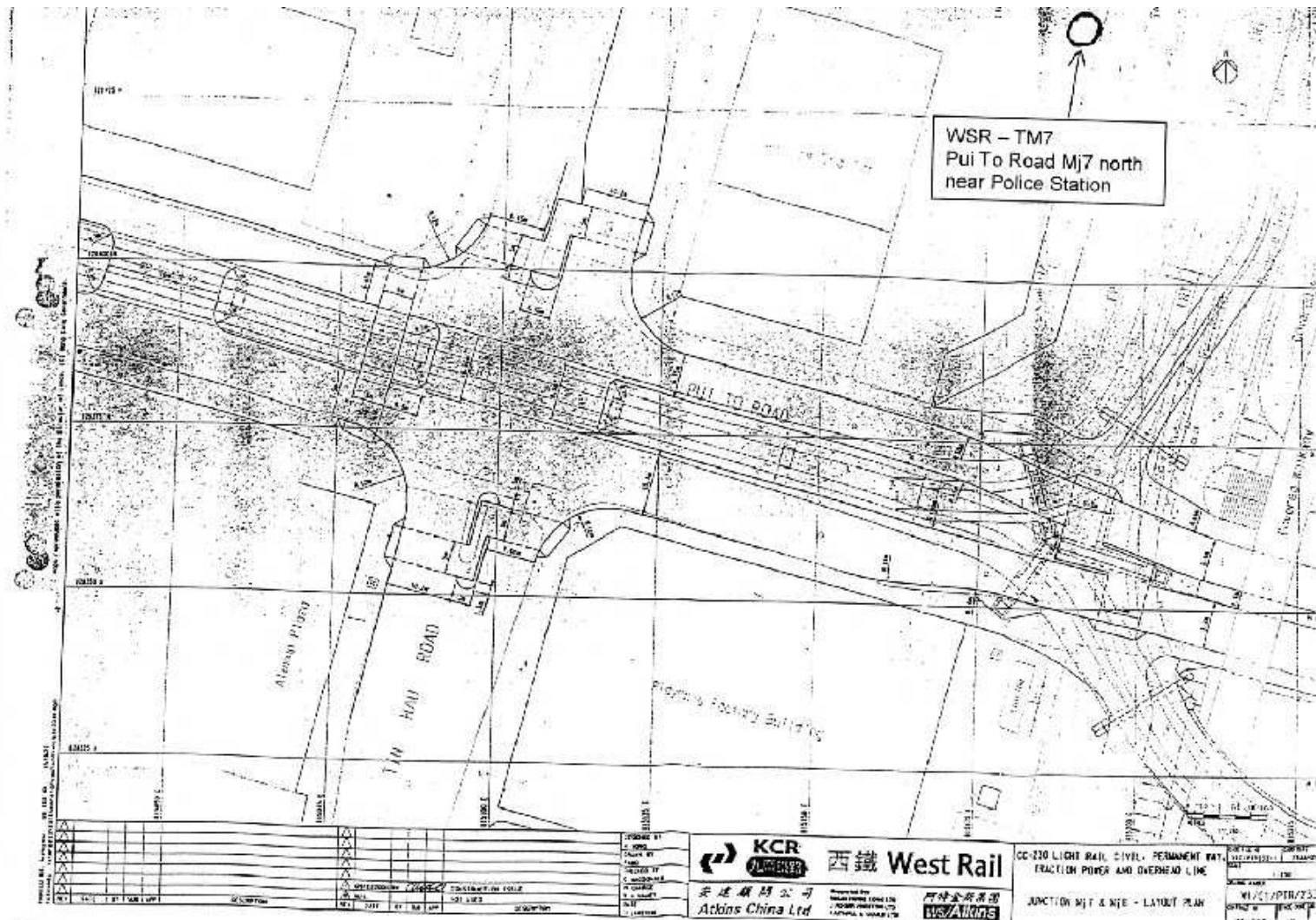

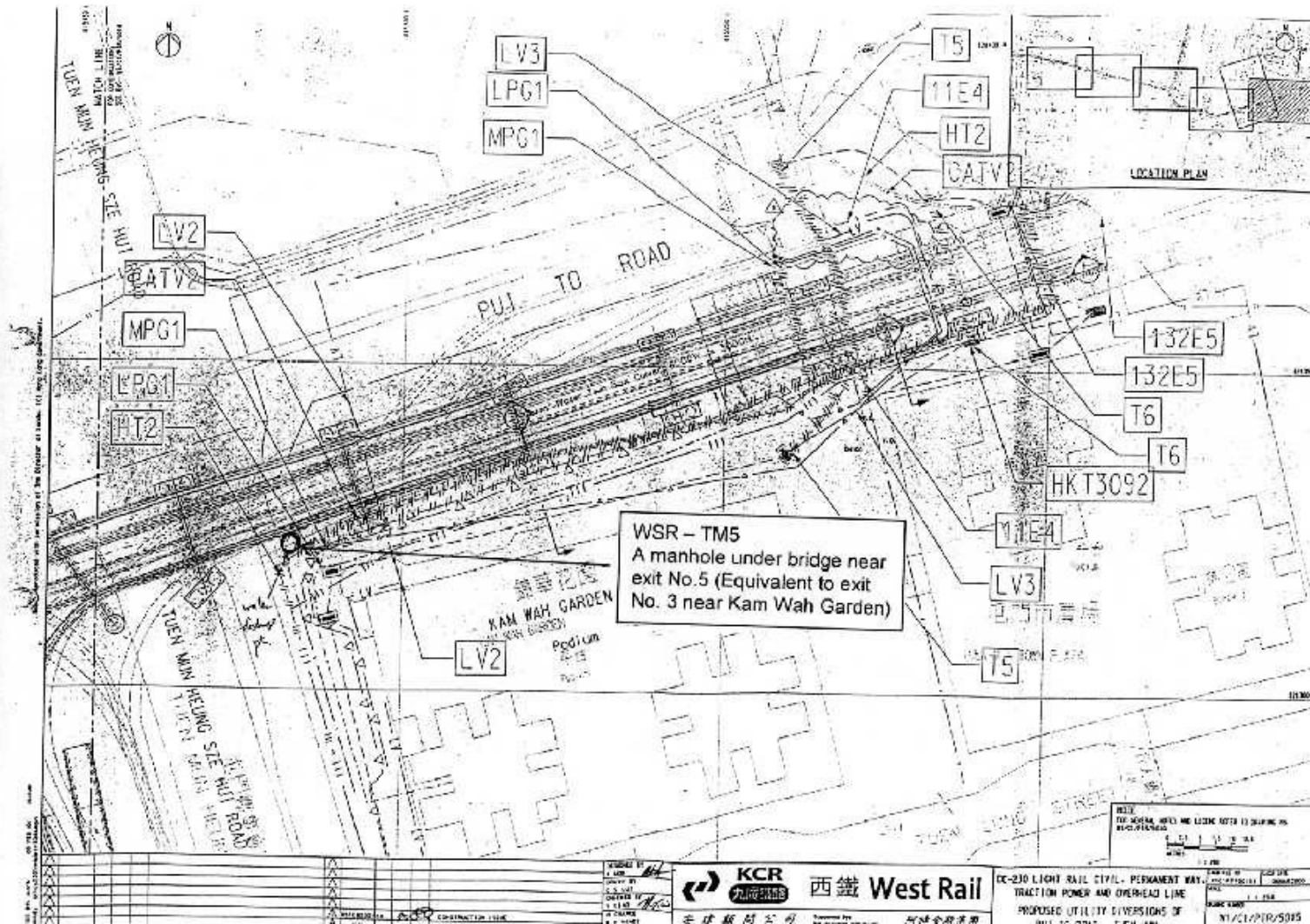

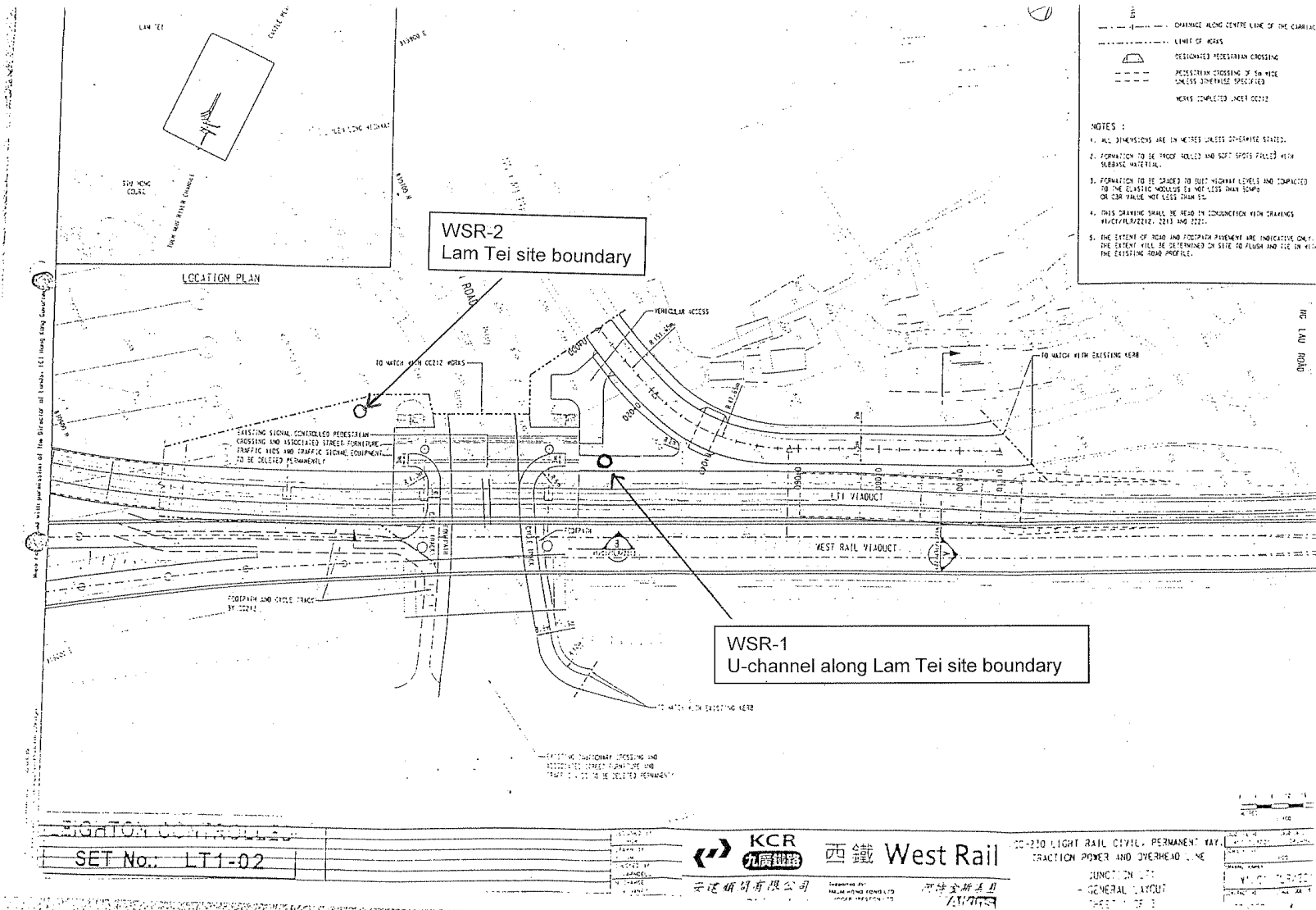

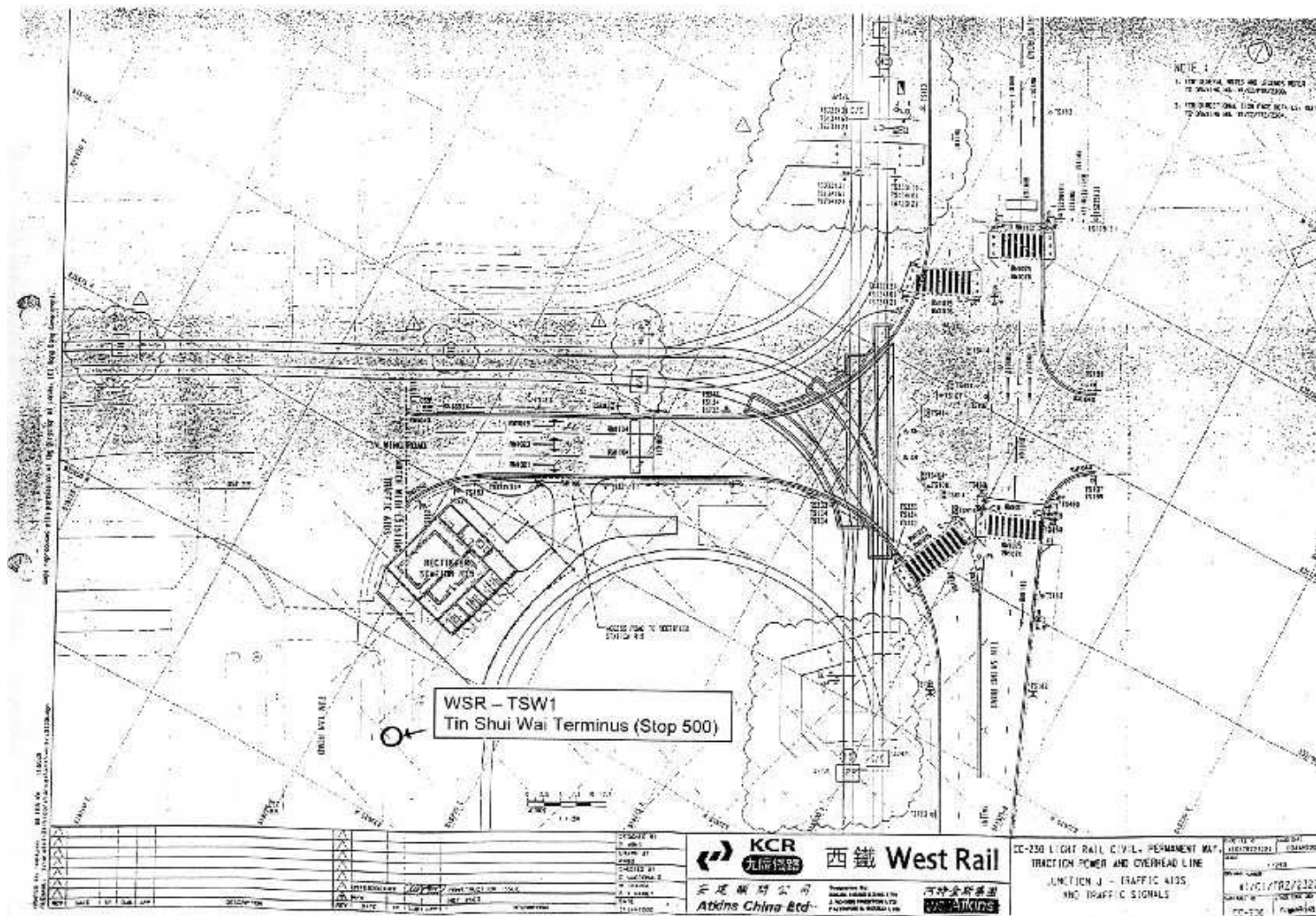

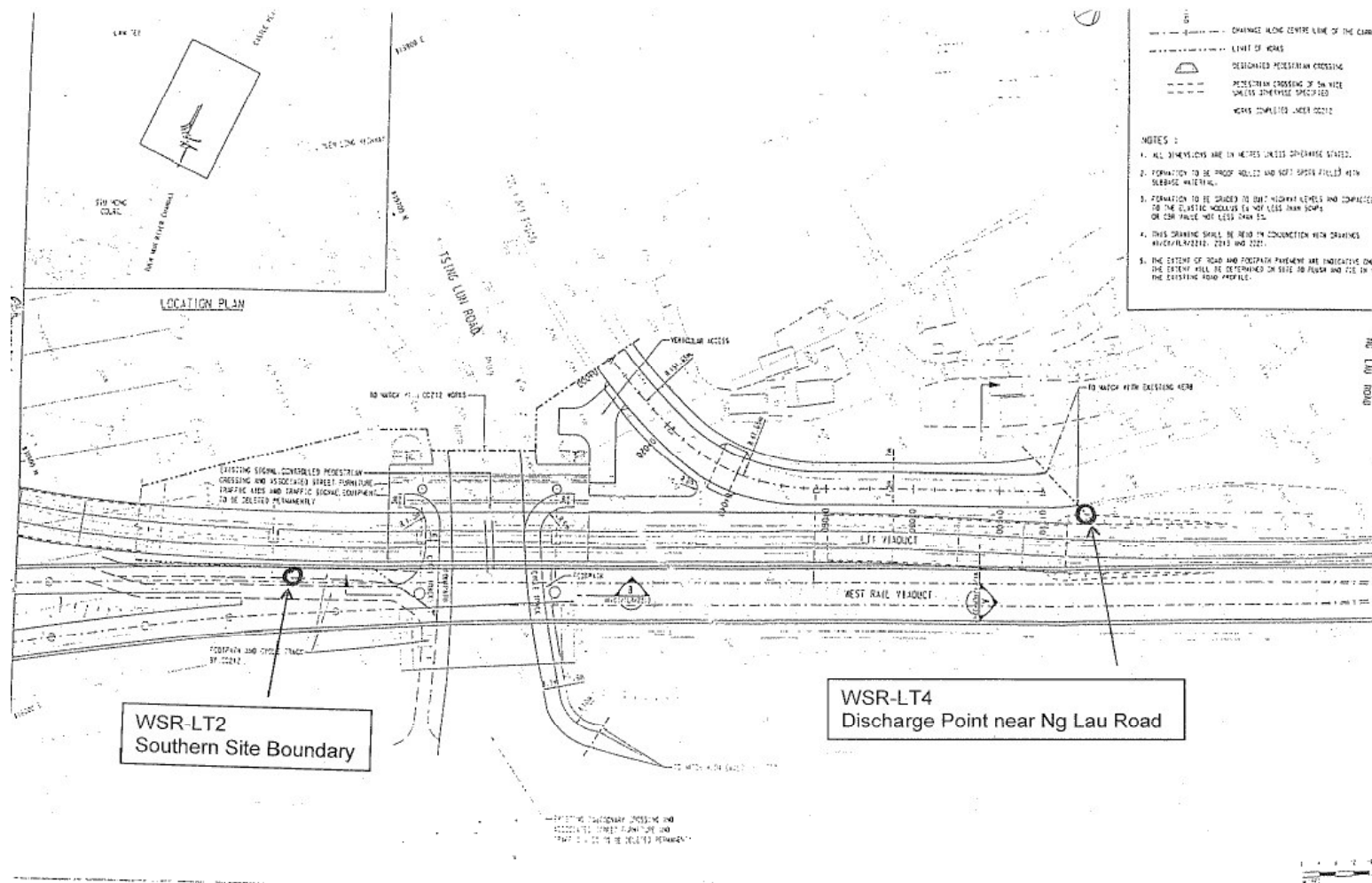

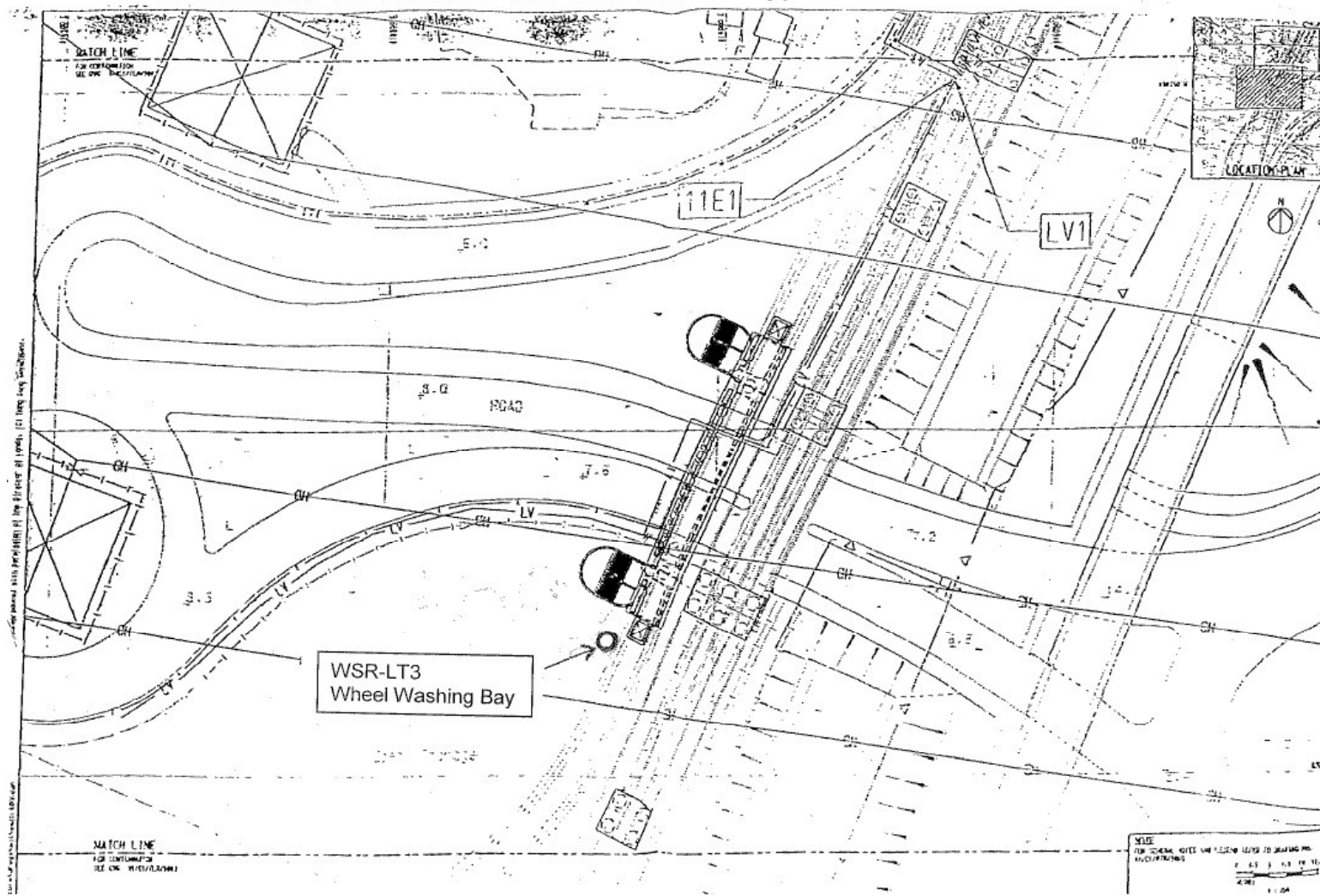

APPENDIX D – ENVIRONMENTAL MITIGATION IMPLEMENTATION SCHEDULE (EMIS)

Part B – Mitigation, Operating Controls, Monitoring and Inspection

1 Environmental Control Plan - Air Pollution Controls

Item No.	Mitigation, Operation Control, Monitoring and Inspection	Method and Acceptance Criteria	Verification Document	Frequency / Duration	Action By
1	Mitigation measure – Erect hoarding not less than 2.4m high from ground level along site boundary (except entrances) adjoining street, road and the like and areas accessible to the public (not applicable to hard-paved sites)	As per mitigation description	-	At all times	Site Supervision
2	Mitigation measure - Any excavated dusty materials or stockpile of dusty materials shall be covered entirely by impervious sheeting or sprayed with water so as to maintain the surface wet	As per mitigation description	-	At all times	Site Supervision
3	Mitigation measure – Establish vehicle washing facilities at each vehicle exit point from site except where site is completely hard paved	Constructed in accordance with drawings, where appropriate Maintenance of facility in accordance with maintenance schedule	-	At all times whilst site exit point is in use	Site Supervision
4	Mitigation measure - Every stock of more than 20 bags of cement should be covered entirely by impervious sheeting or placed in an area sheltered on the top and the 3 sides;	As per mitigation description	-	At all times	Site Supervision
5	Mitigation measure - Cement, or any dusty materials collected by fabric filters or other air pollution control system or equipment should be disposed of in totally enclosed containers;	As per mitigation description	-	At all times	Site Supervision
6	Mitigation measure - Stockpiles of dusty materials shall be either covered entirely by impervious sheeting, placed in an area sheltered on the top and 3 sides; or sprayed with water so as to maintain the surface wet;	As per mitigation description	-	At all times	Site Supervision

1 Environmental Control Plan - Air Pollution Controls

Item No.	Mitigation, Operation Control, Monitoring and Inspection	Method and Acceptance Criteria	Verification Document	Frequency / Duration	Action By
7	Mitigation measure – Carry out regular watering using fine spray or water truck during dry conditions to reduce dust from exposed site surfaces and unpaved roads Frequently water particular dusty construction areas close to the site boundary and sensitive receivers	As per mitigation description	-	At all times during dry conditions	Site Supervision
8	Mitigation measure – provide wheel wash bay with silt trap and/or high pressure water jet or similar cleaning facility at vehicle entry/exit points to work site areas (except where completely hard paved).	Wheel wash with silt trap and/or high pressure water jet to be provided and hard paving of road between road and exit	-	At all times during dry conditions	Site Supervision
9	Mitigation measure – water or spray haul roads and work areas, including such activities as concrete drilling and breaking, to suppress dust where necessary (e.g. during dry and windy conditions).	Water spray or similar method	-	At all times during dry conditions	Nominated staff
10	Mitigating measure – minimise number and size of stockpiles of dusty material and protect when necessary (e.g. windy condition).	As per mitigation description	-	At all times during dry conditions	Supervision staff
11	Operating control – ensure that trucks delivering ballast are cleaned before loading and material on trucks is covered during transport.	Remove residue and fine materials that could cause dust, use tarpaulin or similar to cover trucks	-	During handling and laying of ballast	Supervision staff
12	Operating control – check ballast material when received on site to ensure that it is in a dampened state.	In accordance with Receipt Inspection Procedure – QMP 10.1	-	During handling and laying of ballast	Supervision staff
13	Operating control – during ballast profiling, spray water on to material to minimise dust generation.	Prepare and follow Method Statement for laying ballast	-	During handling and laying of ballast	Supervision staff
14	Operating control - cover trucks carrying dusty materials with tarpaulin or similar when transporting materials off site	As per mitigation measure	-	At all times	Supervision staff
15	Operating control - Construction plant and vehicles are to use vehicle wheel and body washing facilities when leaving the site	Erect notices and include in awareness training for subcontractors	-	At all times	PEC or nominee

1 Environmental Control Plan - Air Pollution Controls

Item No.	Mitigation, Operation Control, Monitoring and Inspection	Method and Acceptance Criteria	Verification Document	Frequency / Duration	Action By
16	Mitigation measures – Control vehicle speeds on site	Establish speed limit signs on site (max 15kph on unpaved road section) Ensure that signs are positioned prominently on site	-	At all times	Nominated site staff
17	Mitigation measure - Position plant as far as possible from sensitive receiver wherever practicable	As per mitigation measure	-	At all times	Supervision staff
18	Monitoring – check that mitigation measures and operating controls are effective.	Conduct inspections of each site using checklist	Routine Environmental Monitoring Checklist -	Weekly, following complaint or before extreme weather	PEC or nominee
19	Monitoring - Periodically check and monitor condition of plant with respect to exhaust emissions.	Observe operating plant to ensure no excessive black smoke (Better than Ringelmann chart no.1)	Routine Environmental Monitoring Checklist -	Weekly or on receipt of complaint or in case of dispute	PEC or nominee

2 Environmental Control Plan - Water Pollution Controls

Item No.	Mitigation, Operation Control, Monitoring and Inspection	Method and Acceptance Criteria	Verification Document	Frequency / Duration	Action By
1	Mitigation measures – design temporary drainage system for each site location complete with appropriate facilities to treat water prior to discharge off site from areas such as exposed earth slopes, material stockpiles, wheel wash bays, etc.	In accordance with the guidelines provided in ProPECC PN 1/94 and the Leighton Environmental Management Reference Volume	Layout drawings showing drainage, treatment facilities and discharge points	Following Contract Award	Technical Manager or nominee
2	Mitigation measures – install temporary site drainage and treatment facilities.	In accordance with design and drawings	-	Once, following design of system	Nominated site staff
3	Mitigation measures – install oil interceptors into temporary drainage system downstream of any oil/fuel pollution sources.	As per temporary drainage drawing	-	Once, following design of system	Nominated site staff
4	Mitigation measure and control – install foul water holding tanks for project office facilities	As per site layout drawings, capacity to suit office requirements	-	Once, following design of system	Nominated site staff
5	Mitigation measure - Incorporate drip trays or similar under major items of static plant and bulk storage of oil, fuel and chemical tanks	Adequate capacity (110% of tank capacity) Good condition / no leakage Valves operating / shut	-	Throughout duration of contract	Foremen Subcontractor
6	Mitigation measure– provide chemical toilet facilities along site where required	Number to suit site requirements	-	Throughout duration of contract	Nominated site staff
7	Operating control - arrange regular emptying of holding tanks / chemical toilets by reputable disposal company	In accordance with maintenance schedule	Trip tickets for disposal	Throughout duration of contract	Nominated site staff
8	Operating controls – clean and maintain temporary site drainage system, site facilities, wheel wash bays and silt / sand traps	In accordance with maintenance schedules to ensure effective operation	-	Throughout duration of contract	Nominated site staff
9	Operating controls – check drainage at discharge point	In accordance with maintenance schedule to keep clear of debris and silt that could cause flooding	-	Throughout duration of contract	Nominated site staff

2 Environmental Control Plan - Water Pollution Controls

Item No.	Mitigation, Operation Control, Monitoring and Inspection	Method and Acceptance Criteria	Verification Document	Frequency / Duration	Action By
10	Operating controls – ensure that cementitious construction effluent (e.g. concrete truck washout and slurry) is discharged with care to avoid water and soil contamination	Use wash out skips / pits to minimise water and land contamination	-	Throughout duration of contract	Foremen / Subcontractor
11	Operating controls – carry out site checks following the raising of a rainstorm or typhoon warning	In accordance with environmental emergency procedures (see appendix B, section 5.7).	-	Throughout duration of contract	Nominated site staff
12	Monitoring and inspection - check effectiveness of mitigation measures	As per checklist requirements	Routine Environmental Monitoring Checklist	Weekly or following complaint	PEC or nominee
13	Monitoring – Check water quality of effluent discharged from site	Method in accordance with Leighton Environmental Reference Volume to meet quality requirements stated on the Discharge Licence.	Routine Water Quality Monitoring Checklist	Weekly or following complaint	PEC or nominee
14	Monitoring – sample and test effluent from each discharge point in accordance with the conditions for sampling and testing on the Site Discharge Licence	Sampling and testing in accordance with EM&A Manual Test results to meet Discharge Licence water quality parameters	Test results	As per the Discharge Licence requirements	PEC or nominee

3 Environmental Control Plan - Noise Control

Item No.	Mitigation, Operation Control, Monitoring and Inspection	Method and Acceptance Criteria	Verification Document	Frequency / Duration	Action By
1	Mitigation measures – Use temporary movable noise barriers where cumulative noise impacts due to Leighton construction activities are likely to exceed 75 dB (A) at NSR. (or as modified by baseline results).	Assess cumulative noise levels using methods from the Technical Memorandum and from site measurement Barriers to be sized to shield plant activities from NSRs. Barriers to be positioned as close to plant as is safe and practicable Surface density of barriers to be not less than 7 kg/m ²	-	Throughout grade separation works and	Technical Manager or nominee Production staff
2	Mitigation measures – Check physical condition of plant and other mechanical equipment with respect to production of noise where appropriate and remove and repair plant and equipment that generates excessive noise.	Plant maintained and in good order No loose fittings Silencers effective	-	All activities throughout the duration of the project	Supervision staff
3	Mitigation measures – Operation of plant and other mechanical equipment with respect to noise where appropriate and switch off or throttle down equipment while not in use. Valid noise labels should be displayed on handheld breakers and air compressors.	Engine compartment doors shut Static plant located and/or orientated away from sensitive areas Plant shut down when not in use	-	All activities throughout the duration of the project	Supervision staff
4	Mitigation measure – use of quiet plant where practicable.	Select plant with effective silencers and mufflers to reduce noise levels	-	All activities throughout the duration of the project	Supervision staff
5	Mitigation measure – reduction in number of plant operating simultaneously and/or in close proximity of critical NSRs	Minimise the number of construction activities being carried out at the same time when near to NSRs.	-	Throughout duration of project	Supervision staff
6	Mitigation measure – using stockpiles or other structures to screen noisy site activities	Arrange stockpiles or other structures near NSRs to screen noise where practicable	-	Throughout duration of project	Supervision staff
7	Operating controls – Display Construction Noise Permits on site	Display in accordance with CNP requirement and on notice boards	CNP on display	While CNP is valid	PEC or nominee

3 Environmental Control Plan - Noise Control

Item No.	Mitigation, Operation Control, Monitoring and Inspection	Method and Acceptance Criteria	Verification Document	Frequency / Duration	Action By
8	Operating controls - Implement contingency plan (EM&A Manual) for construction noise in response to cases of reported exceedances of Maximum Acceptable Impact Level at NSRs	Follow Event Contingency Plan for Construction Noise (see EM&A Manual)	-	Following receipt of reported exceedance, throughout duration of project	PEC or nominee
9	Monitoring and Inspection – Check the effectiveness of mitigation measures and operating controls	Visual monitoring of activities in accordance with checklist requirements	Routine Environmental Monitoring Checklist	Weekly, or following complaint	PEC or nominee
10	Monitoring and inspection – check infrastructure and buildings in vicinity of site for any damage caused by plant and equipment or site activity.	Visual monitoring of infrastructure and buildings	Routine Environmental Monitoring Checklist	Weekly, or following complaint	PEC or nominee

4 Environmental Control Plan - Waste Management

Item No.	Mitigation, Operation Control, Monitoring and Inspection	Method and Acceptance Criteria	Verification Document	Frequency / Duration	Action By
1	Mitigation measure - establish Chemical Waste Storage Facility(s) on site (see Waste Management Plan for details and location maps).	In accordance with Code of Practice on the Packaging, Labelling and Storage of Chemical Wastes.	-	Before production of Chemical Waste	PEC
2	Mitigation measure – provide and maintain adequate number of waste skips on site to avoid littering and visual impacts.	Adequate capacity	-	Throughout the duration of the project	Supervision staff
3	Mitigation measure – check that waste skips are being changed in timely manner and that no refuse and food remnants are littering work areas	Adequate capacity for workforce / activities	-	Throughout the duration of the project	Supervision staff
4	Mitigation measure – check that chemical (waste oil etc) waste drums are available, in use, labelled and suitably stored	In accordance with Code of Practice on the Packaging, Labelling and Storage of Chemical Wastes.	-	Throughout the duration of the project	Supervision staff
5	Mitigation measure - disposal of chemical waste via licensed waste collectors	In accordance with Code of Practice on the Packaging, Labelling and Storage of Chemical Wastes.	-	Throughout the duration of the project	PEC or nominee
6	Mitigation measure – ensure that surplus concrete is discharged in a controlled manner	No waste concrete disposed to landfill where practicable	-	Throughout the duration of the project	PEC or nominee
7	Operating Controls - Where site conditions permit, segregate main waste streams eg steel, inert materials, general waste	Establish site area for storage of scrap Provide space for segregation of waste where practicable	-	Throughout the duration of the project	PEC or nominee
8	Operating control – Dispose surplus inert excavated material.	Either: Transport to the Western Section of West Rail for reuse, if practicable; or Transport to other land formation sites in the Tuen Mun and Yuen Long areas for reuse; or Transport to public filling areas or barging points.	Trip tickets	Throughout duration of the project	Nominated site staff

4 Environmental Control Plan - Waste Management

Item No.	Mitigation, Operation Control, Monitoring and Inspection	Method and Acceptance Criteria	Verification Document	Frequency / Duration	Action By
9	Monitoring – check effectiveness of on-going mitigation measures described above and check waste management facilities and general housekeeping.	In accordance with checklist requirements	Routine Environmental Monitoring Checklist	Weekly or following complaint	PEC or nominee
10	Monitoring - carry out routine inspections of plant and fuel storage to minimise soil and water contamination	No excess oil visible on plant No leakage of trays Valves closed	Routine Environmental Monitoring Checklist	Weekly or following complaint	PEC or nominee
11	Maintain records of the quantities of wastes generated, recycled and disposed.	Trip ticket system or similar	Monthly Environmental Report and Site Records	Throughout project duration	PEC

5 Environmental Control Plan - Dangerous Goods and Chemicals Management

Item No.	Mitigation, Operation Control, Monitoring and Inspection	Method and Acceptance Criteria	Verification Document	Frequency / Duration	Action By
1	Mitigation measure - Provide and maintain suitable storage facilities for dangerous goods as appropriate	In accordance with drawings submitted to Fire Services Department	Site Layout Drawings	Throughout project duration	Safety Manager
2	Mitigation measure - Provide and maintain suitable facilities for the bulk storage of other chemicals	Provide drip trays with capacity or impervious sheeting with sand	-	Throughout project duration	Supervision staff
3	Operating control - Establish and maintain an inventory and associated Material Safety Data Sheet for chemicals to be used for construction activities on site.	Obtain from manufacturers and suppliers and maintain inventory and file	Inventory and MSDS records on site	Throughout project duration	Safety Manager
4	Mitigation Measure - ensure dangerous goods/chemicals are properly stored.	Visual inspection to verify that storage facilities conform to statutory requirements, manufacturers recommendations and the project Waste Management Plan requirements.	-	Throughout project duration	Supervision staff
5	Mitigation Measure – ensure spill clean-up equipment are available for use.	Visual inspection	-	Throughout project duration	Supervision staff
6	Monitoring – Check effective implementation of mitigation measures	In accordance with checklist requirements	Routine Environmental Monitoring Checklist	Weekly or following complaint	PEC or nominee

6 Environmental Control Plan - General Housekeeping					
Item No.	Mitigation, Operation Control, Monitoring and Inspection	Method and Acceptance Criteria	Verification Document	Frequency / Duration	Action By
1	Mitigation Measure - Erect and maintain awareness publications (eg posters) on site regarding the dangers of allowing pests to breed.	As per mitigation measure	-	Throughout duration of project	Safety Manager
2	Mitigating measure – Ensure that no open burning of debris or other matter takes place on site	Awareness training for workforce to ensure legal requirements are known	Training records	Throughout duration of project	PEC / Safety Manager
3	Mitigation measure – Standing water drained or treated with larvicidal oil. Water containers removed or covered	As per mitigation measure	-	Throughout duration of project	Supervision staff
4	Monitoring – check site for mosquito breeding areas, food remnants etc. (stagnant standing water)	As per checklist requirement	Routine Environmental Monitoring Checklist	Weekly, or following complaint	PEC or nominee
5	Monitoring - carry out routine monitoring of site and perimeter to check tidiness and visual impact.	As per checklist requirement	Routine Environmental Monitoring Checklist	Weekly, or following complaint	PEC or nominee

APPENDIX E - COMPLAINTS LOG

Date Received	Complainant	Details of the Complaint	Action	Status	Remark
		No complaint was received in the month of September 2001			
		No complaint was received in the month of October 2001			
		No complaint was received in the month of November 2001			
		No complaint was received in the month of December 2001			
		No complaint was received in the month of January 2002			
		No complaint was received in the month of February 2002			
		No complaint was received in the month of March 2002			
		No complaint was received in the month of April 2002			
		No complaint was received in the month of May 2002			
		No complaint was received in the month of June 2002			
		No complaint was received in the month of July 2002			
		No complaint was received in the month of August 2002			
		No complaint was received in the month of September 2002			
		No complaint was received in the month of October 2002			
		No complaint was received in the month of November 2002			
		No complaint was received in the month of December 2002			
		No complaint was received in the month of January 2003			
		No complaint was received in the month of February 2003			
		No complaint was received in the month of March 2003			
		No complaint was received in the month of April 2003			
		No complaint was received in the month of May 2003			
		No complaint was received in the month of June 2003			
		No complaint was received in the month of July 2003			
		No complaint was received in the month of August 2003			

Date Received	Complainant	Details of the Complaint	Action	Status	Remark
		No complaint was received in the month of September 2003			
		No complaint was received in the month of October 2003			
		No complaint was received in the month of November 2003			
		No complaint was received in the month of December 2003			
		No complaint was received in the month of January 2004			
		No complaint was received in the month of February 2004			
		No complaint was received in the month of March 2004			
		No complaint was received in the month of April 2004			
		No complaint was received in the month of May 2004			
		No complaint was received in the month of June 2004			
		No complaint was received in the month of July 2004			
		No complaint was received in the month of August 2004			
		No complaint was received in the month of September 2004			
		No complaint was received in the month of October 2004			
		No complaint was received in the month of November 2004			
		No complaint was received in the month of December 2004			
		No complaint was received in the month of January 2005			
		No complaint was received in the month of February 2005			
		No complaint was received in the month of March 2005			
		No complaint was received in the month of April 2005			

APPENDIX F – COPIES OF EPD’S AND KCRC’S LETTERS



Kowloon-Canton Railway Corporation
West Rail Division
Light Rail Extension and Grade Separation Contracts

Engineer's Representative Office
12 Hoi Chu Road
Tuen Mun
New Territories
Hong Kong

Our Ref.: WR1CRN2005-0006861 (CRE/CC230/13514)

Telephone : (852) 2403 0700
Facsimile : (852) 2464 6222

Date: 3 May 2005

BY HAND

Leighton Contractors.(Asia) Ltd.
39/F, Sun Hung Kai Centre
30 Harbour Road
Hong Kong

Attn.: Mr. Peter Weiley, Project Director

Dear Sirs,

West Rail Phase 1
Contract No. CC-230
Light Rail Civil, Permanent Way, Traction Power and Overhead Line
Termination of Environmental Monitoring at
Lam Tei and Tuen Mun

Please find attached self-explanatory letters from EPD and KCRC confirming that environmental monitoring at stations MA65, MA42A and MN65 in Lam Tei and Teun Mun can be terminated with effect from 30 April 2005.

Yours faithfully,

(Adrian C. Shambler)
Senior Resident Engineer

Encl.
Response Required: Yes
Due Date: ASAP
ACS/RI/ES/mc (WR1/CC230/CN1010)

FILE NO.	1ST DISTRIB/WORK ACTION	2ND DISTRIB/ENH INFORMATION/COMMENTS
TO		
CYCLE		
BY		
DATE		
- 5 MAY 2005		
CONTR		
PLANNING		
DESIGN		
CONSTRUCTION		
OPERATION		
KEYWORD		
SCAN	WE	WAI
		CORRES REVIEW

阿特金斯顧問有限公司
Atkins China Ltd
A WS Atkins plc company

ATKINS

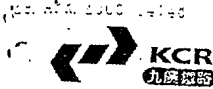

九廣鐵路公司
Kowloon-Canton Railway Corporation

Atkins China Ltd.
Project No. 7232 CRE Office - CC230

To: Billy Tam (Clerk) From: Richard Kwan (ENM)

Your Ref: - 3 MAY 2005 Ref: WR1CRN2005-0006201

Dated: 29 April 2005

Reviewers		Date	
Action			
Info			
Initials			
Action required			
		Action taken	

Contract No. CC-230
KCRC Light Rail Transit (LRT) Extensions and Grade Separation
Environmental Permits: No. EP-042/2000/E
Terminate Environmental Monitoring at Lam Tei and Tuen Mun

2. Further to the environmental audit with IEC, Contractor and KCRC, we proposed to terminate the environmental monitoring in the area to EPD dated 11 April 2005. The locations of the monitoring stations are:

Dust Monitoring Stations:

- San Hing Tsuen - Lam Tei (MA65)
- Store room - Tuen Mun (MA42A)

Noise Monitoring Stations:

- San Hing Tsuen - Lam Tei (MN65)

3. You may like to note that EPD has approved the proposal. Please find the enclosed EPD's letter ref. No. Ax(17) to EP2/N6/A/06 IX dated 25 April 2005 for your record. The above monitoring stations can be terminated from 30 April 05 onwards. Although the monitoring is ceased, the Engineer and the Contractor shall closely monitor the remaining works to ensure no adverse environmental impact and all the legal environmental requirements are fulfilled.

Adrian, PRE
Please note EM's
Remarks on compliance with
environmental impact

Yours sincerely,

 Richard Kwan
 Environmental Manager

Encl. (WR1CRN2005-0006601)
 c.c.
 Y.T. Tang - MEMCL
 Eric Chan - KCRC
 RK/vt/pc/kpy (WR/CC230/EN101)

Coord (C)	
Coord (S)	
ISW	
(Fax: 2891 0305)	
(Fax: 2454 6222)	
TP&OHL	
TRAFC	
SIG	
RE_SRO	
EE_PRCG	
SIOU_TSW	
SIOU_GS	
RGS (C)	
RGS (S)	
RHO	
EPS	

West Rail CMLR			
29 APR 2005			
	Act	Info	Copy
SE/EAS			
SCA			
SESvs			
SEStn			
SEE			
SEC			
CA (AN)			
CA (LL)			
EE			
PARCE			
CE			
PWE			
Prose			
SE			
SACA			
PS			
File			



19 APR 2005 15:40

AVRIL WEST RAIL DIV 2001 0009

NU. 0440 F. 3/3

c.c.(By fax only)

CIO(R), ETWB	(Attn.: Mr. K H Lo)	Fax: 2877 9287
CTE/K, TD	(Attn.: Mr. LAM Hon)	Fax: 2397 8046
CTE/NTW, TD	(Attn.: Mr. Y M Lee)	Fax: 2381 3799

WYN/FW/wyn

APPENDIX G - COMMENTS AND RESPONSE

IEC'S COMMENT ON EM&A REPORT FOR MARCH 2005

No specific comment on the monthly EM&A report (March 2005) was received from KCRC/IEC.

APPENDIX H – LIST OF ENVIRONMENTAL LICENCE/PERMIT

Construction Noise Permit (CNP) Register

Date: 30 April 2005

ITEM No.	PERMIT No.	PERMIT DESCRIPTION	ISSUE DATE	EXPIRY DATE	ISSUING OFFICE
1	CNP Application 30 May 01 Permit No. GW-TW0251-01	Construction Noise Permit (23.00-07.00hrs). LRT crossings for construction plant at Junction Mj7 North – Tuen Mun	27 June 01 for start 27 June 01	27 July 2001 @ 07.00 hrs.	EPD Local Control Office / Territory West; 7 th Floor; Chinachem Tsuen Wan Plaza; 455-457 Castle Peak Road; Tsuen Wan.
2	CNP Application 4 June 01 Permit No. PP-TW0025-01	Construction Noise Permit (weekdays 07.00-19.00hrs) Percussive Piling for viaduct foundation works at Junction Mj7 North & West, Tuen Mun.	29 June 01 for start 29 Mar.02 (6 months)	Cancelled see EPD letter 3 Aug. 01	EPD Local Control Office / Territory West; 7 th Floor; Chinachem Tsuen Wan Plaza; 455-457 Castle Peak Road; Tsuen Wan.
3	CNP Application 4 June 01 Permit No. PP-TW0026-01	Construction Noise Permit (weekdays 07.00-19.00hrs) Percussive Piling for viaduct foundation works at Junction L, Tin Shui Wai Reserve Zone.	3 July 2001 for six months	Cancelled see EPD letter 3 Aug. 01	EPD Local Control Office / Territory West; 7 th Floor; Chinachem Tsuen Wan Plaza; 455-457 Castle Peak Road; Tsuen Wan.
4	CNP Application 13 June 01 Permit No. GW-TW0280-01	Construction Noise Permit (23.00-07.00hrs). LRT OHL pole relocation (pole No. 300) at Junction 6 East – Pui To Road, Tuen Mun	13 July 01 for start 14 July 01	14 August 2001 @ 07.00 hrs.	EPD Local Control Office / Territory West; 7 th Floor; Chinachem Tsuen Wan Plaza; 455-457 Castle Peak Road; Tsuen Wan.
5	CNP Application 22 June 01 Permit No. GW-TW0290-01	Construction Noise Permit (23.00-07.00hrs). To install road markings for traffic diversion at Junction L, Tin Shui Wai Reserve Zone.	17 July 01 for start 23 July 01	31 July 2001 @ 07.00 hrs.	EPD Local Control Office / Territory West; 7 th Floor; Chinachem Tsuen Wan Plaza; 455-457 Castle Peak Road; Tsuen Wan.
6	CNP Application 29 June 2001 Refused Ref: TW0303-01	Construction Noise Permit (23.00-07.00hrs). Driving sheet piles and excavating pipe jacking receiving pit at side of LR track at Mj7 north Pui To Road; Tuen Mun.	Refused see EPD letter 30 July 01	N/A	EPD Local Control Office / Territory West; 7 th Floor; Chinachem Tsuen Wan Plaza; 455-457 Castle Peak Road; Tsuen Wan.

ITEM No.	PERMIT No.	PERMIT DESCRIPTION	ISSUE DATE	EXPIRY DATE	ISSUING OFFICE
7	CNP Application 12 July 2001 Permit No. GW-TW0317-01	Construction Noise Permit (23.00-07.00hrs). LRT Plant crossing for access to hand dug caissons at north east corner of Tuen Mun Town Park; Pui To Road; Tuen Mun.	8 Aug. 01 for start 8 Sept. 01	7 October 2001 @ 05.00 hrs.	EPD Local Control Office / Territory West; 7 th Floor; Chinachem Tsuen Wan Plaza; 455-457 Castle Peak Road; Tsuen Wan.
8	CNP Application 10 August 2001. Permit No. GW-TW0368-01	Construction Noise Permit (07.00-19.00hrs Gen. Hol. Inc. Sunday). Bored Piling construction for retaining west bank of Nullah near Police Station; Pui To Road; Tuen Mun.	30 Aug. 01 for start 2 Sept.01	28 February 2002	EPD Local Control Office / Territory West; 7 th Floor; Chinachem Tsuen Wan Plaza; 455-457 Castle Peak Road; Tsuen Wan.
9	CNP Application 13 August 2001 Refused Ref: TW0373-01	Construction Noise Permit (23.00-07.00hrs). Temporary relocation of LR track to allow construction of viaducts at east side of Tuen Mun Town Park (Junction 6 South – Tuen Mun Heung Sze Wui Road).	Refused see EPD letter 10 Sept. 01	N/A	EPD Local Control Office / Territory West; 7 th Floor; Chinachem Tsuen Wan Plaza; 455-457 Castle Peak Road; Tsuen Wan.
10	CNP Application 17 August 2001. Refused Ref: TW0387-01	Construction Noise Permit (19.00-23.00hrs). Temporary relocation of LR track to allow construction of viaducts at east side of Tuen Mun Town Park (Junction 6 South – Tuen Mun Heung Sze Wui Road).	Refused see EPD letter 1 Sept 01	N/A	EPD Local Control Office / Territory West; 7 th Floor; Chinachem Tsuen Wan Plaza; 455-457 Castle Peak Road; Tsuen Wan.
11	CNP Application 28 August 2001 Permit No. GW-TW0407-01	Construction Noise Permit (01.00-05.00hrs). LRT OHL pole relocation at Junction 6 West – Pui To Road, Tuen Mun	26 Sept. 01 for start 29 Sept.01	29 November 2001	EPD Local Control Office / Territory West; 7 th Floor; Chinachem Tsuen Wan Plaza; 455-457 Castle Peak Road; Tsuen Wan.
12	CNP Application 10 September 2001 Permit No. GW-TW0432-01	Construction Noise Permit (01.00-05.00hrs). LRT OHL pole relocation to allow construction of viaducts at east side of Tuen Mun Town Park at Junction 6 South – Tuen Mun Heung Sze Wui Road.	20 Sept. 01 for start 21 Sept. 01	11 December 2001	EPD Local Control Office / Territory West; 7 th Floor; Chinachem Tsuen Wan Plaza; 455-457 Castle Peak Road; Tsuen Wan.
13	CNP Application 10 September 2001 Permit No. GW-TW0431-01	Construction Noise Permit (19.00-07.00hrs on weekdays & 24hrs on general holidays and Sundays). Pipe Jacking for utility diversion at Junction Mj8 – Pui To Road, Tuen Mun industrial area.	27 Sept. 01 for start 1 Oct. 01	9 April 2002	EPD Local Control Office / Territory West; 7 th Floor; Chinachem Tsuen Wan Plaza; 455-457 Castle Peak Road; Tsuen Wan.

ITEM No.	PERMIT No.	PERMIT DESCRIPTION	ISSUE DATE	EXPIRY DATE	ISSUING OFFICE
14	CNP Application 12 September 2001 Permit No. GW-TW0441-01	Construction Noise Permit (two 36hour periods – end October & mid November 2001). Temporary relocation of LR track to allow construction of viaducts at east side of Tuen Mun Town Park (Junction 6 South – Tuen Mun Heung Sze Wui Road).	13 Oct. 01 for start 14 Oct. 01	23 December 2001	EPD Local Control Office / Territory West; 7 th Floor; Chinachem Tsuen Wan Plaza; 455-457 Castle Peak Road; Tsuen Wan.
15	CNP Application 20 September 2001 Permit No. GW-TW0449-01	Construction Noise Permit (19.00-07.00hrs on weekdays & 24hrs on general holidays and Sundays). Pipe Jacking for utility diversion at road junction East of Kin On Stop on Pui To Road, Tuen Mun industrial area.	11 Oct. 01 for start 19 Oct. 01	5 January 2002	EPD Local Control Office / Territory West; 7 th Floor; Chinachem Tsuen Wan Plaza; 455-457 Castle Peak Road; Tsuen Wan.
16	CNP Application 28 September 2001 Permit No. GW-TW0467-01	Construction Noise Permit (23.00-07.00hrs). Drilling and grouting to provide grout curtain for hand dug caissons at junction of Pui To Road and Tuen Mun Heung Sze Wui Road in Tuen Mun.	26 Oct. 01 for start 29 Oct. 01	29 December 2001	EPD Local Control Office / Territory West; 7 th Floor; Chinachem Tsuen Wan Plaza; 455-457 Castle Peak Road; Tsuen Wan.
17	CNP Application 29 September 2001 Refused Ref: TW0470-01	Construction Noise Permit (19.00-21.00hrs on weekdays & 07.00-21.00hrs on general holidays and Sundays). Construction of CLP Substation at location S3 on Tin Fuk Road in Tin Shui Wai Phase 4 area.	Refused see EPD letter 12 Oct. 01	N/A	EPD Local Control Office / Territory West; 7 th Floor; Chinachem Tsuen Wan Plaza; 455-457 Castle Peak Road; Tsuen Wan.
18	CNP Application 16 October 2001 Permit No. GW-TW0501-01	Construction Noise Permit (00.30-05.30hrs). LRT crossing - Emergency Vehicle Access & construction plant access to Tuen Mun Town Park East of San Fat Stop at Junction 6 West – Pui To Road, Tuen Mun	12 Nov. 01 for start 15 Nov. 01	15 December 2001	EPD Local Control Office / Territory West; 7 th Floor; Chinachem Tsuen Wan Plaza; 455-457 Castle Peak Road; Tsuen Wan.
19	CNP Application 18 October 2001 Refused Ref: TW0505-01	Construction Noise Permit (19.00-21.00hrs). Concreting to bored piles at Junction L; Tin Shui Road in Tin Shui Wai Reserve Zone.	Refused see EPD letter 29 Oct. 01	N/A	EPD Local Control Office / Territory West; 7 th Floor; Chinachem Tsuen Wan Plaza; 455-457 Castle Peak Road; Tsuen Wan.
20	CNP Application 29 October 2001 Permit No. GW-TW0522-01	Construction Noise Permit (Weekdays 01.00-05.00hrs). LRT OHL pole foundation construction and installation of OHL poles at Junction B; Junction of Ping Ha Road and Tin Yiu Road in Tin Shui Wai Phase 4.	19 Nov. 01 for start 26 Nov. 01	23 February 2002	EPD Local Control Office / Territory West; 7 th Floor; Chinachem Tsuen Wan Plaza; 455-457 Castle Peak Road; Tsuen Wan.

ITEM No.	PERMIT No.	PERMIT DESCRIPTION	ISSUE DATE	EXPIRY DATE	ISSUING OFFICE
21	CNP Application 3 November 2001 Permit No. GW-TW0532-01	Construction Noise Permit (Weekdays 19.00-07.00hrs). Installation of Falsework above road and roundabout to enable construction of new LRT viaduct at Junction L in Tin Shui Wai Reserve Zone.	30 Nov. 01 for start 01 Jan. 02	28 February 2002	EPD Local Control Office / Territory West; 7 th Floor; Chinachem Tsuen Wan Plaza; 455-457 Castle Peak Road; Tsuen Wan.
22	CNP Application 10 November 2001 Permit No. GW-TW0566-01	Construction Noise Permit (Weekdays 01.00-05.00hrs). Light Rail permanent way alterations to facilitate Phase 4 extension of LRT system at Junction B (junction of Ping Ha Road and Tin Yiu Road) in Tin Shui Wai.	06 Dec. 01 for start 09 Dec. 01	09 March 2002	EPD Local Control Office / Territory West; 7 th Floor; Chinachem Tsuen Wan Plaza; 455-457 Castle Peak Road; Tsuen Wan.
23	CNP Application 12 November 2001 Withdrawn Ref: TW0565-01	Construction Noise Permit (Weekdays 23.00-07.00hrs). Removal of existing footbridge and installation of temporary footbridge across LR tracks and Heung Sze Wui Road to facilitate construction of the LRT viaducts at Tuen Mun town centre.	Re-submitted in two parts.	N/A	EPD Local Control Office / Territory West; 7 th Floor; Chinachem Tsuen Wan Plaza; 455-457 Castle Peak Road; Tsuen Wan.
24	CNP Application 12 November 2001 Withdrawn Ref: TW0564-01	Construction Noise Permit (Weekdays 19.00-07.00hrs). Load-out of prefabricated footbridge units at Hoi Wah Road (S1), Tuen Mun (for installation across LR tracks and Heung Sze Wui Road).	Withdrawn 06 Dec. 01 at EPD request.	N/A	EPD Local Control Office / Territory West; 7 th Floor; Chinachem Tsuen Wan Plaza; 455-457 Castle Peak Road; Tsuen Wan.
25	CNP Application 18 December 2001 Permit No. GW-TW0625-01	Construction Noise Permit (Weekdays 23.00-07.00hrs). Removal of part of existing footbridge and installation of new temporary footbridge across LR tracks and Heung Sze Wui Road to facilitate construction of the LRT viaducts north of Tuen Mun Town Centre Stop.	21 Dec. 01 for start 21 Dec. 01	22 February 2002	EPD Local Control Office / Territory West; 7 th Floor; Chinachem Tsuen Wan Plaza; 455-457 Castle Peak Road; Tsuen Wan.
26	CNP Application 21 December 2001 Permit No. GW-TW0629-01	Construction Noise Permit (07.00-21.00hrs Gen. Hol. Inc. Sunday & weekdays 19.00-23.00hrs). Bored Piling construction for new retaining wall along west bank of Nullah (near Police Station), Pui To Road; Tuen Mun.	11 Jan. 02 for start 16 Jan. 02	15 July 2002	EPD Local Control Office / Territory West; 7 th Floor; Chinachem Tsuen Wan Plaza; 455-457 Castle Peak Road; Tsuen Wan.
27	CNP Application 27 December 2001 Permit No. GW-TW0634-01	Construction Noise Permit (weekdays 23.00-07.00hrs). Water main diversion across of Pui To Rd at Mj7, Tuen Mun (HK Police require road closure at night to minimise traffic disruption). (See re-application on 21 January 01)	15 Jan. 02 for start 20 Jan.02	Withdrawn at EPD request 28 Jan 02	EPD Local Control Office / Territory West; 7 th Floor; Chinachem Tsuen Wan Plaza; 455-457 Castle Peak Road; Tsuen Wan.

ITEM No.	PERMIT No.	PERMIT DESCRIPTION	ISSUE DATE	EXPIRY DATE	ISSUING OFFICE
28	CNP Application 31 December 2001 Permit No. GW-TW0639-01	Construction Noise Permit (weekdays 01.00-05.00 hrs.). Temporary relocation of LR OHL to allow construction of viaducts at J6 east (west of Pui To Road Stop) Tuen Mun.	14 Jan. 02 for start 28 Jan. 02	28 February 2002	EPD Local Control Office / Territory West; 7 th Floor; Chinachem Tsuen Wan Plaza; 455-457 Castle Peak Road; Tsuen Wan.
29	CNP Application 31 December 2001 Permit No. GW-TW0638-01	Construction Noise Permit (weekdays 01.00-05.00 hrs.). Temporary relocation of LR track to allow construction of viaducts at J6 east (west of Pui To Road Stop) Tuen Mun.	14 Jan. 02 for start 20 Mar. 02	30 April 2002	EPD Local Control Office / Territory West; 7 th Floor; Chinachem Tsuen Wan Plaza; 455-457 Castle Peak Road; Tsuen Wan.
30	CNP Application 21 January 2002 Permit No. GW-TW0023-02	Construction Noise Permit (weekdays 23.00-07.00hrs). Water main diversion across of Pui To Rd at Mj7, Tuen Mun (HK Police require road closure at night to minimise traffic disruption). RE-APPLICATION of Permit No. GW-TW0634-01.	28 Jan. 02 for start 29 Jan. 02	20 March 2002	EPD Local Control Office / Territory West; 7 th Floor; Chinachem Tsuen Wan Plaza; 455-457 Castle Peak Road; Tsuen Wan.
31	CNP Application 22 January 2002 Permit No. GW-TW0027-02	Construction Noise Permit (weekdays 01.00-05.00 hrs.). Temporary relocation of LR track to allow construction of viaducts at J6 east (west of Pui To Road Stop) Tuen Mun. PERMIT RENEWAL (GW-TW0638-01).	11 Feb. 02 for start 18 Feb 02	17 May 2002	EPD Local Control Office / Territory West; 7 th Floor; Chinachem Tsuen Wan Plaza; 455-457 Castle Peak Road; Tsuen Wan.
32	CNP Application 23 January 2002 Permit No. GW-TW0028-02	Construction Noise Permit (weekdays 01.00-05.00 hrs.). Cut-out and replace worn LR track (2 x 6mtrs) on Heung Sze Wui Road at J6 south (north of Tuen Mun Town Centre Stop).	11 Feb. 02 for start 24 Feb 02	24 March 2002	EPD Local Control Office / Territory West; 7 th Floor; Chinachem Tsuen Wan Plaza; 455-457 Castle Peak Road; Tsuen Wan.
33	CNP Application 31 January 2002 Permit No. GW-TW0042-02	Construction Noise Permit (Weekdays 23.00-07.00hrs). Removal of part of existing footbridge and installation of new temporary footbridge across LR tracks and Heung Sze Wui Road north of Tuen Mun Town Centre Stop. PERMIT RENEWAL (GW-TW0625-01)..	19 Feb. 02 for start 23 Feb 02	Withdrawn at EPD request 27 Feb 02	EPD Local Control Office / Territory West; 7 th Floor; Chinachem Tsuen Wan Plaza; 455-457 Castle Peak Road; Tsuen Wan.
34	CNP Application 18 February 2002 Permit No. GW-TW0067-02	Construction Noise Permit (Weekdays 01.00-05.00hrs). Light Rail permanent way alterations to facilitate Phase 4 extension of LRT system at Junction B (junction of Ping Ha Road and Tin Yiu Road) in Tin Shui Wai. PERMIT RENEWAL (GW-TW0566-01)..	16 Mar. 02 for start 2 Apr. 02	31 July 2002	EPD Local Control Office / Territory West; 7 th Floor; Chinachem Tsuen Wan Plaza; 455-457 Castle Peak Road; Tsuen Wan.

ITEM No.	PERMIT No.	PERMIT DESCRIPTION	ISSUE DATE	EXPIRY DATE	ISSUING OFFICE
35	CNP Application 18 February 2002 Permit No. GW-TW0066-02	Construction Noise Permit (weekdays 01.00-05.00 hrs.). Lifting steel reinforcement bars over the LRT tracks and power lines into the hand dug caissons at the junction of Heung Sze Wui Road and Pui To Road in Tuen Mun.	13 Mar. 02 for start 15 Mar 02	15 June 2002	EPD Local Control Office / Territory West; 7 th Floor; Chinachem Tsuen Wan Plaza; 455-457 Castle Peak Road; Tsuen Wan.
36	CNP Application (during meeting) 25 February 2002 Permit No. GW-TW0075-02	Construction Noise Permit (Weekdays 23.00-07.00hrs). Removal of existing footbridge and installation of new temporary footbridge across LR tracks and Heung Sze Wui Road north of Tuen Mun Town Centre Stop. REPLACEMENT FOR PERMIT No. GW-TW0042-02.	27 Feb. 02 for start 27 Feb 02	16 March 2002	EPD Local Control Office / Territory West; 7 th Floor; Chinachem Tsuen Wan Plaza; 455-457 Castle Peak Road; Tsuen Wan.
37	CNP Application 01 March 2002 Permit No. GW-TW0081-02	Construction Noise Permit (weekdays 23.00-07.00 hrs.). Temporary relocation of LR OHL to allow construction of viaducts at J6 east (west of Pui To Road Stop Tuen Mun. PERMIT RENEWAL (GW-TW0639-01).	13 Mar. 02 for start 15 Mar 02	15 May 2002	EPD Local Control Office / Territory West; 7 th Floor; Chinachem Tsuen Wan Plaza; 455-457 Castle Peak Road; Tsuen Wan.
38	CNP Application 07 March 2002 Permit No. GW-TW0089-02	Construction Noise Permit (weekdays 01.00-05.00 hrs). To construct a crossing over the Light Rail permanent way for construction plant access at existing Tin Shui Wai Terminus (Stop 500).	27 Mar. 02 for start 2 Apr 02	31 May 2002	EPD Local Control Office / Territory West; 7 th Floor; Chinachem Tsuen Wan Plaza; 455-457 Castle Peak Road; Tsuen Wan.
39	CNP Application 27 March 2002 Permit No. GW-TW0116-02	Construction Noise Permit (weekdays 23.00-07.00hrs). Water main diversion across of Pui To Rd at Mj7, Tuen Mun (HK Police require road closure at night to minimise traffic disruption). PERMIT RENEWAL (GW-TW0023-02).	17 Apr. 02 for start 19 Apr 02	18 June 2002	EPD Local Control Office / Territory West; 7 th Floor; Chinachem Tsuen Wan Plaza; 455-457 Castle Peak Road; Tsuen Wan.
40	CNP Application 9 April 2002 Permit No. GW-TW0122-02	Construction Noise Permit (weekdays 23.00-07.00hrs). Footbridge erection / partial removal at Junction L, TSW (HK Police require road closure at night to minimise traffic disruption).	24 Apr. 02 for start 18 May 02	18 June 2002	EPD Local Control Office / Territory West; 7 th Floor; Chinachem Tsuen Wan Plaza; 455-457 Castle Peak Road; Tsuen Wan.

ITEM No.	PERMIT No.	PERMIT DESCRIPTION	ISSUE DATE	EXPIRY DATE	ISSUING OFFICE
41	CNP Application 15 April 2002 Permit No. GW-TW0141-02	Construction Noise Permit (Weekdays 01.00-05.00hrs). Light Rail permanent way alterations to facilitate grade separation viaduct construction of LRT system at junction Mj7 on Pui To Road, Tuen Mun.	29 Apr. 02 for start 10 May 02	10 September 2002	EPD Local Control Office / Territory West; 7 th Floor; Chinachem Tsuen Wan Plaza; 455-457 Castle Peak Road; Tsuen Wan.
42	CNP Application 29 April 2002 Permit No. GW-TW0151-02	Construction Noise Permit (Weekdays 23.00-07.00hrs). Construction of platform No. 6 at existing Tin Shui Wai Terminus – Stop 500, TSW – Phase 4.	17 May 02 for start 1 June 02	30 September 2002	EPD Local Control Office / Territory West; 7 th Floor; Chinachem Tsuen Wan Plaza; 455-457 Castle Peak Road; Tsuen Wan.
43	CNP Application 30 April 2002 Permit No. GW-TW0154-02	Construction Noise Permit (Weekdays 19.00-23.00hrs & General holidays 07.00-19.00hrs). Utility diversions at Ng Lau Road, Lam Tei (LT1) to facilitate grade separation viaduct construction work.	22 May 02 for start 22 May 02	14 November 2002	EPD Local Control Office / Territory West; 7 th Floor; Chinachem Tsuen Wan Plaza; 455-457 Castle Peak Road; Tsuen Wan.
44	CNP Application 16 May 2002 Permit No. GW-TW0171-02	Construction Noise Permit (07.00 to 19.00hrs on General holiday incl. Sundays & weekdays 19.00-23.00hrs). Foundation works to facilitate LRT grade separation viaduct construction at junction Mj7 West on Pui To Road, Tuen Mun.	31 May 02 for start 15 June 02	14 December 2002	EPD Local Control Office / Territory West; 7 th Floor; Chinachem Tsuen Wan Plaza; 455-457 Castle Peak Road; Tsuen Wan.
45	CNP Application 17 May 2002 Permit No. GW-TW0175-02	Construction Noise Permit (any day 23.00-07.00hrs). Footbridge erection / partial removal at Junction L, TSW (HK Police require road closure at night to reduce traffic disruption). PERMIT RENEWAL (GW-TW0122-02).	3 Jun 02 for start 18 June 02	18 July 2002	EPD Local Control Office / Territory West; 7 th Floor; Chinachem Tsuen Wan Plaza; 455-457 Castle Peak Road; Tsuen Wan.
46	CNP Application 18 May 2002 Permit No. GW-TW0176-02	Construction Noise Permit (weekdays 01.00-05.00hrs). Erection of temporary working platforms over LRT at support columns to facilitate installation of viaduct beams at J6 West area (San Fat Stop to Heung Sze Wui Road) on Pui To Road, Tuen Mun.	14 Jun 02 for start 1 July 02	30 September 2002	EPD Local Control Office / Territory West; 7 th Floor; Chinachem Tsuen Wan Plaza; 455-457 Castle Peak Road; Tsuen Wan.
47	CNP Application 21 May 2002 Permit No. GW-TW0177-02	Construction Noise Permit (weekdays 01.00-05.00 hrs.). Lifting steel reinforcement bars over the LRT tracks and power lines into the hand dug caissons at the junction of Heung Sze Wui Road and Pui To Road in Tuen Mun. PERMIT RENEWAL (GW-TW0066-02).	3 June 02 for start 15 June 02	15 August 2002	EPD Local Control Office / Territory West; 7 th Floor; Chinachem Tsuen Wan Plaza; 455-457 Castle Peak Road; Tsuen Wan.

ITEM No.	PERMIT No.	PERMIT DESCRIPTION	ISSUE DATE	EXPIRY DATE	ISSUING OFFICE
48	CNP Application 22 May 2002 Permit No. GW-TW0178-02	Construction Noise Permit (weekdays 23.00-07.00hrs). De-stressing of temporary LRT track at J6 South area, north of Tuen Mun Town Centre Stop, Heung Sze Wui Road, Tuen Mun.	12 June 02 for start 24 June 02	30 September 2002	EPD Local Control Office / Territory West; 7 th Floor; Chinachem Tsuen Wan Plaza; 455-457 Castle Peak Road; Tsuen Wan.
49	CNP Application 30 May 2002 Permit No. GW-TW0188-02	Construction Noise Permit (weekdays 19.00-07.00hrs). Temporary re-alignment of Pui To Road at Mj7 East to provide space for piling operations in the centre reservation, Tuen Mun area. (Police road closure).	17 June 02 for start 17 June 02	15 July 2002	EPD Local Control Office / Territory West; 7 th Floor; Chinachem Tsuen Wan Plaza; 455-457 Castle Peak Road; Tsuen Wan.
50	CNP Application 10 June 2002 Permit No. GW-TW0202-02	Construction Noise Permit (weekdays 23.00-07.00hrs). Water main diversion across of Pui To Rd at Mj7, Tuen Mun (HK Police require road closure at night to minimise traffic disruption). PERMIT RENEWAL (GW-TW0116-02).	21 June 02 for start 26 June 02	18 August 2002	EPD Local Control Office / Territory West; 7 th Floor; Chinachem Tsuen Wan Plaza; 455-457 Castle Peak Road; Tsuen Wan.
51	CNP Application 10 June 2001 Permit No. GW-TW0201-02	Construction Noise Permit [weekdays 19.00-23.00hrs & 07.00-21.00hrs general holiday (including Sunday)]. Deck construction along west bank of Nullah (near Police Station & Kin Fung Circuit) off Pui To Road; Tuen Mun. PERMIT RENEWAL (GW-TW0629-01).	27 June 02 for start 15 Jul. 02	Cancelled 14/9/02 14 Jan 2003	EPD Local Control Office / Territory West; 7 th Floor; Chinachem Tsuen Wan Plaza; 455-457 Castle Peak Road; Tsuen Wan.
52	CNP Application 14 June 2002 Refused Ref: TW0208-02	Construction Noise Permit (Weekdays 19.00-21.00hrs & General holidays 07.00-19.00hrs). Sewer diversion and site investigation at Tsing Lun Road, Lam Tei (LT1) to facilitate grade separation viaduct construction work.	Refused see EPD letter 9 Jul. 02	N/A	EPD Local Control Office / Territory West; 7 th Floor; Chinachem Tsuen Wan Plaza; 455-457 Castle Peak Road; Tsuen Wan.
53	CNP Application 18 June 2002 Permit No. GW-TW0211-02	Construction Noise Permit (any day 23.00-07.00hrs). Footbridge erection / partial removal at Junction L, TSW (HK Police require road closure at night to reduce traffic disruption). PERMIT RENEWAL (GW-TW0175-02).	10 July 02 for start 19 July 02	18 August 2002	EPD Local Control Office / Territory West; 7 th Floor; Chinachem Tsuen Wan Plaza; 455-457 Castle Peak Road; Tsuen Wan.
54	CNP Application 24 June 2002 Permit No. GW-TW0215-02	Construction Noise Permit (weekdays 24.00-06.00hrs). Erection of viaduct beams & pre-cast Planks over LRT at J6 West work area on Pui To Road, i.e. between San Fat Stop and Heung Sze Wui Road, Tuen Mun.	16 July 02 for start 5 Aug. 02	19 August 2002	EPD Local Control Office / Territory West; 7 th Floor; Chinachem Tsuen Wan Plaza; 455-457 Castle Peak Road; Tsuen Wan.

ITEM No.	PERMIT No.	PERMIT DESCRIPTION	ISSUE DATE	EXPIRY DATE	ISSUING OFFICE
55	CNP Application 24 June 2002 Permit No. GW-TW0216-02	Construction Noise Permit (Weekdays 19.00-23.00hrs and 01.00-05.30 hrs). Temporary relocation of the Light Rail permanent way to facilitate viaduct construction between Ho Tin Stop and junction Mj7 on Pui To Road, Tuen Mun.	02 July 02 for start 03 July 02	31 October 2002	EPD Local Control Office / Territory West; 7 th Floor; Chinachem Tsuen Wan Plaza; 455-457 Castle Peak Road; Tsuen Wan.
56	CNP Application 25 June 2002 Permit No. GW-TW0222-02	Construction Noise Permit (weekdays 01.00-05.00hrs). Erection of temporary working platforms over LRT at support columns to facilitate installation of viaduct beams at J6 South area (North of Town Centre Stop to Pui To Road) on Heung Sze Wui Road, Tuen Mun.	19 July 02 for start 15 Aug. 02	15 October 2002	EPD Local Control Office / Territory West; 7 th Floor; Chinachem Tsuen Wan Plaza; 455-457 Castle Peak Road; Tsuen Wan.
57	CNP Application 25 June 2002 Permit No. GW-TW0221-02	Construction Noise Permit (weekdays 01.00-05.00hrs). Erection of temporary working platforms over LRT at support columns to facilitate installation of viaduct beams at J6 East area (Pui To Stop to Heung Sze Wui Road) on Pui To Road, Tuen Mun.	19 July.02 for start 30 Aug. 02	30 October 2002	EPD Local Control Office / Territory West; 7 th Floor; Chinachem Tsuen Wan Plaza; 455-457 Castle Peak Road; Tsuen Wan.
58	CNP Application 25 June 2002 Permit No. GW-TW0223-02	Construction Noise Permit (Weekdays 01.00-05.00hrs). Light Rail permanent way alterations to facilitate Phase 4 extension of LRT system at Junction B (junction of Ping Ha Road and Tin Yiu Road) in Tin Shui Wai. PERMIT RENEWAL (GW-TW0067-02).	16 July 02 for start 1 Aug. 02	31 January 2003	EPD Local Control Office / Territory West; 7 th Floor; Chinachem Tsuen Wan Plaza; 455-457 Castle Peak Road; Tsuen Wan.
59	CNP Application 27 June 2002 Permit No. PP-TW0027-02	Construction Noise Permit for Percussive Piling (08.00 to 09.00 hrs and 12.30 to 14.00 hrs and 15.30 to 18.00 hrs). Sheet Piling with drop hammer for sewer diversion at Tsing Lun Road, Lam Tei (LT1) north Tuen Mun.	23 July 02 for start 24 Jul. 02	23 December 2002	EPD Local Control Office / Territory West; 7 th Floor; Chinachem Tsuen Wan Plaza; 455-457 Castle Peak Road; Tsuen Wan.
60	CNP Application 3 July 2002 Ref: TW0234-02	Construction Noise Permit (weekdays 24.00-06.00hrs). Erection of viaduct beams & pre-cast planks over LRT at J6 West work area on Pui To Road, i.e. between San Fat Stop and Heung Sze Wui Road, Tuen Mun. PERMIT RENEWAL (GW-TW0215-02).	Withdrawn for start 3 Aug. 02	N/A	EPD Local Control Office / Territory West; 7 th Floor; Chinachem Tsuen Wan Plaza; 455-457 Castle Peak Road; Tsuen Wan.
61	CNP Application 3 July 2002 Permit No. GW-TW0233-02	Construction Noise Permit (weekdays 19.00-07.00hrs). Temporary re-alignment of Pui To Road at Mj7 East to provide space for piling operations in the centre reservation, Tuen Mun area. (Police road closure). PERMIT RENEWAL (GW-TW0188-02).	19 July 02 for start 22 July 02	21 August 2002	EPD Local Control Office / Territory West; 7 th Floor; Chinachem Tsuen Wan Plaza; 455-457 Castle Peak Road; Tsuen Wan.

ITEM No.	PERMIT No.	PERMIT DESCRIPTION	ISSUE DATE	EXPIRY DATE	ISSUING OFFICE
62	CNP Application 6 July 2002 Ref: TW0239-02	Construction Noise Permit (weekdays 24.00-06.00hrs). Erection of viaduct beams & pre-cast planks over LRT at J6 South work area on Heung Sze Wui Road, i.e. between Town Centre Stop and Pui To Road, Tuen Mun.	Withdrawn for start 10 Aug. 02	N/A	EPD Local Control Office / Territory West; 7 th Floor; Chinachem Tsuen Wan Plaza; 455-457 Castle Peak Road; Tsuen Wan.
63	CNP Application 6 July 2002 Ref: TW0238-02	Construction Noise Permit (weekdays 24.00-06.00hrs). Erection of viaduct beams & pre-cast planks over LRT at J6 East work area on Pui To Road, i.e. between Pui To Stop and Heung Sze Wui Road, Tuen Mun.	WITHDRAWN for start 30 Aug. 02	N/A	EPD Local Control Office / Territory West; 7 th Floor; Chinachem Tsuen Wan Plaza; 455-457 Castle Peak Road; Tsuen Wan.
64	CNP Application 16 July 2002 Permit No. GW-TW0254-02	Construction Noise Permit (Weekdays 019.00-23.00hrs and 01.00 to 05.30 hrs). Light Rail permanent way alterations to facilitate Phase 4 extension of LRT system at Junction Q (south end of Stop 500) in Tin Shui Wai.	13 Aug. 02 for start 15 Aug. 02	15 October 2002	EPD Local Control Office / Territory West; 7 th Floor; Chinachem Tsuen Wan Plaza; 455-457 Castle Peak Road; Tsuen Wan.
65	CNP Application 24 July 2002 Permit No. GW-TW0266-02	Construction Noise Permit (weekdays 23.00-07.00hrs). Southern footbridge erection at Junction L, TSW (HK Police require road closure at night to reduce traffic disruption). PERMIT RENEWAL (GW-TW0211-02).	15 Aug. 02 for start 19 Aug. 02	18 September 2002	EPD Local Control Office / Territory West; 7 th Floor; Chinachem Tsuen Wan Plaza; 455-457 Castle Peak Road; Tsuen Wan.
66	CNP Application 26 July 2002 Permit No. GW-TW0269-02	Construction Noise Permit (weekdays 24.00-06.00hrs). Erection of viaduct beams & pre-cast Planks over LRT at J6 West work area on Pui To Road, i.e. between San Fat Stop and Heung Sze Wui Road, Tuen Mun (Five Week Trial Period). PERMIT RENEWAL (GW-TW0215-02).	12 Aug 02 for start 26 Aug. 02	30 September 2002	EPD Local Control Office / Territory West; 7 th Floor; Chinachem Tsuen Wan Plaza; 455-457 Castle Peak Road; Tsuen Wan.
67	CNP Application 17 August 2002 Permit No. GW-TW0290-02	Construction Noise Permit (07.00 to 19.00hrs on General holiday incl. Sundays & weekdays 19.00-23.00hrs). Foundation works to facilitate LRT viaduct construction at junction Mj7 North on Pui To Road, Tuen Mun.	4 Sept. 02 for start 15 Sept. 02	14 January 2003	EPD Local Control Office / Territory West; 7 th Floor; Chinachem Tsuen Wan Plaza; 455-457 Castle Peak Road; Tsuen Wan.
68	CNP Application 17 August 2002 Permit No. GW-TW0291-02	Construction Noise Permit (weekdays 24.00-06.00hrs). Erection of viaduct beams & pre-cast planks over LRT at J6 South work area on Heung Sze Wui Road, i.e. between Town Centre Stop and Pui To Road, Tuen Mun.	26 Aug. 02 for start 16 Sept. 02	20 December 2002	EPD Local Control Office / Territory West; 7 th Floor; Chinachem Tsuen Wan Plaza; 455-457 Castle Peak Road; Tsuen Wan.

ITEM No.	PERMIT No.	PERMIT DESCRIPTION	ISSUE DATE	EXPIRY DATE	ISSUING OFFICE
69	CNP Application 23 August 2002 Permit No. GW-TW0300-02	Construction Noise Permit (weekdays 01.00-05.00 hrs.). Lifting steel reinforcement bars over the LRT tracks and power lines into the hand dug caissons at the junction of Heung Sze Wui Road and Pui To Road in Tuen Mun. PERMIT RENEWAL (GW-TW0177-02).	4 Sept. 02 for start 15 Sept. 02	31 October 2002	EPD Local Control Office / Territory West; 7 th Floor; Chinachem Tsuen Wan Plaza; 455-457 Castle Peak Road; Tsuen Wan.
70	CNP Application 30 August 2002 Permit No. GW-TW0305-02	Construction Noise Permit (weekdays 24.00-06.00hrs). Erection of viaduct beams & pre-cast planks over LRT at J6 East work area on Pui To Road, i.e. between Pui To Stop and Heung Sze Wui Road, Tuen Mun.	4 Sept. 02 for start 2 Oct. 02	31 January 2003	EPD Local Control Office / Territory West; 7 th Floor; Chinachem Tsuen Wan Plaza; 455-457 Castle Peak Road; Tsuen Wan.
71	CNP Application 31 August 2002 Permit No. GW-TW0307-02	Construction Noise Permit (weekdays 24.00-06.00hrs). Erection of viaduct beams & pre-cast Planks over LRT at J6 West work area on Pui To Road, i.e. between San Fat Stop and Heung Sze Wui Road, Tuen Mun. PERMIT RENEWAL (GW-TW0269-02).	9 Sept. 02 for start 2 Oct. 02	30 November 2002	EPD Local Control Office / Territory West; 7 th Floor; Chinachem Tsuen Wan Plaza; 455-457 Castle Peak Road; Tsuen Wan.
72	CNP Application 2 September 2002 Permit No. GW-TW0308-02	Construction Noise Permit (Weekdays 19.00-24.00hrs and 01.00 to 05.30 hrs). Light Rail permanent way alterations to facilitate the Reserve Zone extension of LRT system at Junction I on Tin Shui Road in Tin Shui Wai.	24 Sept.02 for start 30 Sept. 02	29 November 2002	EPD Local Control Office / Territory West; 7 th Floor; Chinachem Tsuen Wan Plaza; 455-457 Castle Peak Road; Tsuen Wan.
73	CNP Application 2 September 2002 Permit No. GW-TW0309-02	Construction Noise Permit (Weekdays 19.00-24.00hrs and 01.00 to 05.30 hrs). Light Rail permanent way alterations to facilitate the Reserve Zone extension of LRT system at Junction J (north end of Stop 500) on Tin Shing Road in Tin Shui Wai.	24 Sept. 02 for start 30 Sept. 02	29 November 2002	EPD Local Control Office / Territory West; 7 th Floor; Chinachem Tsuen Wan Plaza; 455-457 Castle Peak Road; Tsuen Wan.
74	CNP Application 2 September 2002 Permit No. GW-TW0312-02	Construction Noise Permit (weekdays 23.00-07.00hrs). Construction of platform No. 6 at the existing TSW Terminus – Stop 500, Tin Shui Wai – Phase 4. PERMIT RENEWAL (GW-TW0151-02).	19 Sept.02 for start 1 Oct. 02	15 November 2002	EPD Local Control Office / Territory West; 7 th Floor; Chinachem Tsuen Wan Plaza; 455-457 Castle Peak Road; Tsuen Wan.
75	CNP Application 5 September 2002 Permit No. GW-TW0317-02	Construction Noise Permit (weekdays 23.00-07.00hrs). Southern footbridge erection at Junction L, TSW (HK Police require road closure at night to reduce traffic disruption). PERMIT RENEWAL (GW-TW0266-02).	18 Sept. 02 for start 19 Sept. 02	18 October 2002	EPD Local Control Office / Territory West; 7 th Floor; Chinachem Tsuen Wan Plaza; 455-457 Castle Peak Road; Tsuen Wan.

ITEM No.	PERMIT No.	PERMIT DESCRIPTION	ISSUE DATE	EXPIRY DATE	ISSUING OFFICE
76	CNP Application 18 September 2002 Permit No. GW-TW0337-02	Construction Noise Permit (Friday 27/09/02 from 21.00 to 05.00hrs). Light Rail permanent way alterations at Junction B to facilitate Phase 4 extension of LRT system (at junction of Ping Ha Road and Tin Yiu Road) in Tin Shui Wai. PERMIT RENEWAL (GW-TW0223-02).	27 Sept.02 for one night 27 Sept. 02	28 September 2002	EPD Local Control Office / Territory West; 7 th Floor; Chinachem Tsuen Wan Plaza; 455-457 Castle Peak Road; Tsuen Wan.
77	CNP Application 19 September 2002 Permit No. GW-TW0343-02	Construction Noise Permit (Weekdays 23.00 - 07.00 hrs). Light Rail permanent way paved track installation at Junction G (junction of Tin Shing Road & Tin Wu Road) to facilitate Phase 4 extension of LRT system in Tin Shui Wai.	12 Oct. 02 for start 17 Oct. 02	09 January 2003	EPD Local Control Office / Territory West; 7 th Floor; Chinachem Tsuen Wan Plaza; 455-457 Castle Peak Road; Tsuen Wan.
78	CNP Application 19 September 2002 Permit No. GW-TW0344-02	Construction Noise Permit (Weekdays 23.00 - 07.00 hrs). Light Rail permanent way paved track installation at Junction A17 (junction of Tin Shing Road & Tin Cheung Road) to facilitate Phase 4 extension of LRT system in Tin Shui Wai.	12 Oct. 02 for start 17 Oct. 02	09 January 2003	EPD Local Control Office / Territory West; 7 th Floor; Chinachem Tsuen Wan Plaza; 455-457 Castle Peak Road; Tsuen Wan.
79	CNP Application 23 September 2002 Permit No. GW-TW0350-02	Construction Noise Permit (Weekdays 23.00 - 07.00 hrs). Light Rail permanent way paved track installation at Junction Q (junction of Tin Shing Road & Tin Yan Road) to facilitate Phase 4 extension of LRT system in Tin Shui Wai.	16 Oct. 02 for start 16 Oct. 02	15 December 2002	EPD Local Control Office / Territory West; 7 th Floor; Chinachem Tsuen Wan Plaza; 455-457 Castle Peak Road; Tsuen Wan.
80	CNP Application 23 September 2002 Permit No. GW-TW0351-02	Construction Noise Permit (Weekdays 23.00 - 07.00 hrs). Light Rail permanent way paved track installation at Junction A4 (junction of Tin Shing Road & Tin Yau Court main entrance) to facilitate Phase 4 extension of LRT system in Tin Shui Wai.	16 Oct. 02 for start 16 Oct. 02	15 December 2002	EPD Local Control Office / Territory West; 7 th Floor; Chinachem Tsuen Wan Plaza; 455-457 Castle Peak Road; Tsuen Wan.
81	CNP Application 24 September 2002 Permit No. GW-TW0357-02	Construction Noise Permit (Weekdays 019.00-23.00hrs and 01.00 to 05.30 hrs). Light Rail permanent way alterations to facilitate Phase 4 extension of LRT system at south end of Stop 500 (by junction Q) in Tin Shui Wai. PERMIT RENEWAL (GW-TW0254-02).	16 Oct. 02 for start 16 Oct. 02	15 January 2003	EPD Local Control Office / Territory West; 7 th Floor; Chinachem Tsuen Wan Plaza; 455-457 Castle Peak Road; Tsuen Wan.
82	CNP Application 24 September 2002 Permit No. GW-TW0352-02	Construction Noise Permit (weekdays 24.00-06.00hrs). Erection of viaduct beams & pre-cast planks over LRT and main road at J6 Delta work area at the junction of Pui To Road and Heung Sze Wui Road, Tuen Mun.	11 Oct. 02 for start 20 Oct. 02	19 December 2002	EPD Local Control Office / Territory West; 7 th Floor; Chinachem Tsuen Wan Plaza; 455-457 Castle Peak Road; Tsuen Wan.

ITEM No.	PERMIT No.	PERMIT DESCRIPTION	ISSUE DATE	EXPIRY DATE	ISSUING OFFICE
83	CNP Application 30 September 2002 Permit No. GW-TW0363-02	Construction Noise Permit (Weekdays 23.00 - 07.00 hrs). Cable installation along existing LRT reserve between Yuen Long Terminus, Junction B Tin Shui Wai and Ho Tin Stop Tuen Mun.	22 Oct. 02 for start 28 Oct. 02	31 January 2003	EPD Local Control Office / Territory West; 7 th Floor; Chinachem Tsuen Wan Plaza; 455-457 Castle Peak Road; Tsuen Wan.
84	CNP Application 26 October 2002 Permit No. GW-TW0390-02	Construction Noise Permit (weekdays 24.00-06.00hrs). Erection of viaduct pre-cast parapets over LRT and main road at J6 work area between San Fat Stop, Pui To Stop & Town Centre Stop, Tuen Mun.	4 Nov. 02 for start 18 Nov. 02	31 January 2003	EPD Local Control Office / Territory West; 7 th Floor; Chinachem Tsuen Wan Plaza; 455-457 Castle Peak Road; Tsuen Wan.
85	CNP Application 28 October 2002 Ref: TW0392-02	Construction Noise Permit (weekdays 24.00-06.00hrs). Excavation of caisson in close proximity to LRT and main road at J6 work area at the junction of Pui To Road and Heung Sze Wui Road, Tuen Mun.	WITHD RAWN for start 18 Nov. 02	N/A	EPD Local Control Office / Territory West; 7 th Floor; Chinachem Tsuen Wan Plaza; 455-457 Castle Peak Road; Tsuen Wan.
86	CNP Application 5 November 2002 Permit No. GW-TW0396-02	Construction Noise Permit (Weekdays 19.00-24.00hrs and 01.00 to 05.30 hrs). Light Rail permanent way alterations to extend the LRT system into the Reserve Zone at Junction I on Tin Shui Road in Tin Shui Wai. PERMIT RENEWAL (GW-TW0308-02).	18 Nov. 02 for start 30 Nov. 02	29 January 2003	EPD Local Control Office / Territory West; 7 th Floor; Chinachem Tsuen Wan Plaza; 455-457 Castle Peak Road; Tsuen Wan.
87	CNP Application 5 November 2002 Permit No. GW-TW0395-02	Construction Noise Permit (Weekdays 19.00-24.00hrs and 01.00 to 05.30 hrs). Light Rail permanent way alterations to extend the LRT system into the Reserve Zone at Junction J (north of Stop 500) on Tin Shing Rd in Tin Shui Wai. PERMIT RENEWAL (GW-TW0309-02).	18 Nov. 02 for start 30 Nov. 02	29 January 2003	EPD Local Control Office / Territory West; 7 th Floor; Chinachem Tsuen Wan Plaza; 455-457 Castle Peak Road; Tsuen Wan.
88	CNP Application 13 November 2002 Permit No. GW-TW0403-02	Construction Noise Permit (07.00 to 19.00hrs on General holiday incl. Sundays & weekdays 19.00-23.00hrs). Foundation works to facilitate LRT grade separation viaduct construction at junction Mj7 West on Pui To Road, Tuen Mun. PERMIT RENEWAL (GW-TW0171-02).	21 Nov. 02 for start 15 Dec. 02	14 February 2003	EPD Local Control Office / Territory West; 7 th Floor; Chinachem Tsuen Wan Plaza; 455-457 Castle Peak Road; Tsuen Wan.
89	CNP Application 13 November 2002 Permit No. GW-TW0404-02	Construction Noise Permit (Weekdays 23.00 - 07.00 hrs). Erection of Portal Frame to facilitate installation of viaduct at Mj7 junction on Pui To Road, Tuen Mun.	21 Nov. 02 for start 27 Nov. 02	24 December 2002	EPD Local Control Office / Territory West; 7 th Floor; Chinachem Tsuen Wan Plaza; 455-457 Castle Peak Road; Tsuen Wan.

ITEM No.	PERMIT No.	PERMIT DESCRIPTION	ISSUE DATE	EXPIRY DATE	ISSUING OFFICE
90	CNP Application 13 November 2002 Permit No. GW-TW0405-02	Construction Noise Permit (Weekdays 19.00 - 05.30 hrs). Construction and installation of OHL masts & equipment for Light Rail interim diversion at Tsing Lun Road, Lam Tei (LT1).	04 Dec. 02 for start 3 Dec. 02	03 April 2003	EPD Local Control Office / Territory West; 7 th Floor; Chinachem Tsuen Wan Plaza; 455-457 Castle Peak Road; Tsuen Wan.
91	CNP Application 14 November 2002 Permit No. GW-TW0408-02	Construction Noise Permit (Weekdays 19.00 - 05.30 hrs). Temporary diversion of the Light Rail permanent way to facilitate construction of the new LRT grade separation viaduct at Tsing Lun Road, Lam Tei (LT1).	09 Dec.02 for start 9 Dec. 02	31 March 2003	EPD Local Control Office / Territory West; 7 th Floor; Chinachem Tsuen Wan Plaza; 455-457 Castle Peak Road; Tsuen Wan.
92	CNP Application 14 November 2002 Permit No. GW-TW0409-02	Construction Noise Permit (Weekdays 00.30 - 05.30 hrs). Light Rail permanent way paved track installation at Tsing Lun Road, Lam Tei (LT1) Tuen Mun, to facilitate construction of the LRT grade separation viaduct.	09 Dec. 02 for start 16 Dec. 02	15 February 2003	EPD Local Control Office / Territory West; 7 th Floor; Chinachem Tsuen Wan Plaza; 455-457 Castle Peak Road; Tsuen Wan.
93	CNP Application 25 November 2002 Permit No. GW-TW0419-02	Construction Noise Permit (weekdays 24.00-06.00hrs). Erection of working platforms, viaduct beams & pre-cast Planks over existing LRT track at Mj7 West Industrial area on Pui To Road from the Police Station to Kin Tai Street, Tuen Mun.	11 Dec. 02 for start 16 Dec. 02	15 March 2003	EPD Local Control Office / Territory West; 7 th Floor; Chinachem Tsuen Wan Plaza; 455-457 Castle Peak Road; Tsuen Wan.
94	CNP Application 25 November 2002 Permit No. GW-TW0421-02	Construction Noise Permit (weekdays 19.00 to 07.00 hrs) Excavation of third caisson to support the new LRT viaduct at the junction of Heung Sze Wui Road and Pui To Road, Tuen Mun.	17 Dec. 02 for 1 day trial from 17 Dec. 02	31 January 2003	EPD Local Control Office / Territory West; 7 th Floor; Chinachem Tsuen Wan Plaza; 455-457 Castle Peak Road; Tsuen Wan.
95	CNP Application 25 November 2002 Permit No. GW-TW0420-02	Construction Noise Permit (weekdays 24.00-06.00hrs). Erection of viaduct beams & pre-cast Planks over LRT at J6 West work area on Pui To Road, i.e. between San Fat Stop and Heung Sze Wui Road, Tuen Mun. PERMIT RENEWAL (GW-TW0307-02).	04 Dec. 02 for start 5 Dec. 02	14 January 2003	EPD Local Control Office / Territory West; 7 th Floor; Chinachem Tsuen Wan Plaza; 455-457 Castle Peak Road; Tsuen Wan.
96	CNP Application 28 November 2002 Permit No. GW-TW0423-02	Construction Noise Permit (weekdays 23.00-07.00hrs). Erection of working platforms, viaduct beams & pre-cast Planks alongside LRT track at Mj7 North Industrial area from Pui To Road to Kin Fung Circuit, Tuen Mun.	11 Dec. 02 for start 23 Dec. 02	22 March 2003	EPD Local Control Office / Territory West; 7 th Floor; Chinachem Tsuen Wan Plaza; 455-457 Castle Peak Road; Tsuen Wan.

ITEM No.	PERMIT No.	PERMIT DESCRIPTION	ISSUE DATE	EXPIRY DATE	ISSUING OFFICE
97	CNP Application 28 November 2002 Permit No. GW-TW0424-02	Construction Noise Permit (Weekdays 23.00 - 07.00 hrs). Erection of viaduct beams & pre-cast planks over the existing LRT track at Mj7 junction on Pui To Road, Tuen Mun.	06 Dec. 02 for start 2 Jan. 03	01 March 2003	EPD Local Control Office / Territory West; 7 th Floor; Chinachem Tsuen Wan Plaza; 455-457 Castle Peak Road; Tsuen Wan.
98	CNP Application 05 December 2002 Permit No. GW-TW0434-02	Construction Noise Permit (Weekdays 23.00 - 05.30 hrs). Concreting of OHL masts & back stays for Light Rail interim diversion to facilitate construction of the grade separation viaduct at Tsing Lun Road, Lam Tei (LT1).	20 Dec. 02 for start 23 Dec. 02	22 February 2003	EPD Local Control Office / Territory West; 7 th Floor; Chinachem Tsuen Wan Plaza; 455-457 Castle Peak Road; Tsuen Wan.
99	CNP Application 16 December 2002 Permit No. GW-TW0445-02	Construction Noise Permit (weekdays 23.00-07.00 hrs). To construct a crossing over the Light Rail permanent way for construction plant access at Ng Lau Road, near Lam Tei Interchange (LT1 work site).	14 Jan.03 for start 3 Feb. 03	30 April 2003	EPD Local Control Office / Territory West; 7 th Floor; Chinachem Tsuen Wan Plaza; 455-457 Castle Peak Road; Tsuen Wan.
100	CNP Application 18 December 2002 Permit No. GW-TW0450-02	Construction Noise Permit (Any day (incl. Sunday) 01.00 to 06.00 hrs & weekdays 19.00 to 23.00 & general holidays (incl. Sunday) 07.00 to 23.00 hours). Excavation of third caisson to support the new LRT viaduct at the junction of Heung Sze Wui Road and Pui To Road, Tuen Mun. PERMIT RENEWAL (GW-TW0421-02).	23 Dec. 02 for start 23 Dec. 02	22 February 2003	EPD Local Control Office / Territory West; 7 th Floor; Chinachem Tsuen Wan Plaza; 455-457 Castle Peak Road; Tsuen Wan.
101	CNP Application 11 January 2003 Permit No. GW-TW0018-03	Construction Noise Permit (Weekdays 019.hrs to 05.30 hrs). Light Rail permanent way alterations to facilitate Phase 4 extension of LRT system at south end of Stop 500 (by junction Q) in Tin Shui Wai. PERMIT RENEWAL (GW-TW0357-02).	29 Jan. 03 for start 30 Jan. 03	29 April 2003 Cancelled 09 Apr. 03	EPD Local Control Office / Territory West; 7 th Floor; Chinachem Tsuen Wan Plaza; 455-457 Castle Peak Road; Tsuen Wan.
102	CNP Application 11 January 2003 Permit No. GW-TW0016-03	Construction Noise Permit (Weekdays 19.00 hrs to 05.30 hrs). Light Rail permanent way alterations to extend the LRT system into the Reserve Zone at junction of Tin Wing Road and Tin Shui Road (Junction I) in Tin Shui Wai. PERMIT RENEWAL (GW-TW0396-02).	29 Jan. 03 for start 30 Jan. 03	29 April 2003 Cancelled 09 Apr. 03	EPD Local Control Office / Territory West; 7 th Floor; Chinachem Tsuen Wan Plaza; 455-457 Castle Peak Road; Tsuen Wan.
103	CNP Application 11 January 2003 Permit No. GW-TW0017-03	Construction Noise Permit (Weekdays 19.00 hrs to 05.30 hrs). Light Rail permanent way alterations to extend the LRT system into the Reserve Zone at Junction J (north of Stop 500) on Tin Shing Rd in Tin Shui Wai. PERMIT RENEWAL (GW-TW0395-02).	29 Jan. 03 for start 30 Jan. 03	29 April 2003 Cancelled 09 Apr. 03	EPD Local Control Office / Territory West; 7 th Floor; Chinachem Tsuen Wan Plaza; 455-457 Castle Peak Road; Tsuen Wan.

ITEM No.	PERMIT No.	PERMIT DESCRIPTION	ISSUE DATE	EXPIRY DATE	ISSUING OFFICE
104	CNP Application 14 January 2003 Permit No. GW-TW0031-03	Construction Noise Permit (Weekdays 01.00-05.00hrs). Light Rail permanent way alterations to facilitate Phase 4 extension of LRT system at Junction B (junction of Ping Ha Road and Tin Yiu Road) in Tin Shui Wai. PERMIT RENEWAL (GW-TW0223-02).	27 Jan. 03 for start 04 Feb. 03	03 August 2003 Cancelled 09 Apr. 03	EPD Local Control Office / Territory West; 7 th Floor; Chinachem Tsuen Wan Plaza; 455-457 Castle Peak Road; Tsuen Wan.
105	CNP Application 14 January 2003 Permit No. GW-TW0032-03	Construction Noise Permit (Weekdays 23.00 - 07.00 hrs). Cable installation along existing LRT reserve from Yuen Long Terminus to Junction B Tin Shui Wai and Ho Tin Stop Tuen Mun. PERMIT RENEWAL (GW-TW0363-02)	23 Jan. 03 for start 04 Feb. 03	31 March 2003	EPD Local Control Office / Territory West; 7 th Floor; Chinachem Tsuen Wan Plaza; 455-457 Castle Peak Road; Tsuen Wan.
106	CNP Application 17 January 2003 Permit No. GW-TW0039-03	Construction Noise Permit (weekdays 24.00-06.00hrs). Erection of viaduct pre-cast parapets over LRT and main road at J6 work area between San Fat Stop, Pui To Stop & Town Centre Stop, Tuen Mun. PERMIT RENEWAL (GW-TW0390-02)	29 Jan. 03 for start 10 Feb. 03	31 March 2003	EPD Local Control Office / Territory West; 7 th Floor; Chinachem Tsuen Wan Plaza; 455-457 Castle Peak Road; Tsuen Wan.
107	CNP Application 18 January 2003 Permit No. GW-TW0037-03	Construction Noise Permit (weekdays 19.00-23.00hrs & 07.00 to 19.00hrs on General holiday incl. Sundays). Foundation works to facilitate LRT viaduct construction at junction Mj7 North on Pui To Road, Tuen Mun. PERMIT RENEWAL (GW-TW0290-02)	06 Feb. 03 for start 10 Feb. 03	15 April 2003	EPD Local Control Office / Territory West; 7 th Floor; Chinachem Tsuen Wan Plaza; 455-457 Castle Peak Road; Tsuen Wan.
108	CNP Application 18 January 2003 Permit No. GW-TW0038-03	Construction Noise Permit (weekdays 19.00-23.00hrs & 07.00 to 19.00hrs on General holiday incl. Sundays). Foundation works to facilitate LRT grade separation viaduct construction at junction Mj7 West on Pui To Road, Tuen Mun. PERMIT RENEWAL (GW-TW0403-02).	07 Feb. 03 for start 15 Feb. 03	15 March 2003	EPD Local Control Office / Territory West; 7 th Floor; Chinachem Tsuen Wan Plaza; 455-457 Castle Peak Road; Tsuen Wan.
109	CNP Application 20 January 2003 Permit No. GW-TW0041-03	Construction Noise Permit (weekdays 24.00-06.00hrs). Erection of viaduct beams & pre-cast planks over LRT and main road at J6 Delta work area at the junction of Pui To Road and Heung Sze Wui Road, Tuen Mun. PERMIT RENEWAL (GW-TW0352-02).	06 Feb. 03 for start 20 Feb. 03	31 March 2003	EPD Local Control Office / Territory West; 7 th Floor; Chinachem Tsuen Wan Plaza; 455-457 Castle Peak Road; Tsuen Wan.
110	CNP Application 20 January 2003 Permit No. GW-TW0042-03	Construction Noise Permit (weekdays 23.00-06.00hrs). Erection of viaduct beams & pre-cast Planks over LRT at J6 West work area on Pui To Road, i.e. between San Fat Stop and Heung Sze Wui Road, Tuen Mun. PERMIT RENEWAL (GW-TW0420-02).	12 Feb. 03 for start 13 Feb. 03	31 March 2003	EPD Local Control Office / Territory West; 7 th Floor; Chinachem Tsuen Wan Plaza; 455-457 Castle Peak Road; Tsuen Wan.

ITEM No.	PERMIT No.	PERMIT DESCRIPTION	ISSUE DATE	EXPIRY DATE	ISSUING OFFICE
111	CNP Application 24 January 2003 Permit No. GW-TW0044-03	Construction Noise Permit (Weekdays 23.00 - 05.30 hrs). Concreting of OHL masts & back stays for Light Rail interim diversion to facilitate construction of the grade separation viaduct at Tsing Lun Road, Lam Tei (LT1). PERMIT RENEWAL (GW-TW0434-02).	12 Feb. 03 for start 23 Feb. 03	30 April 2003	EPD Local Control Office / Territory West; 7 th Floor; Chinachem Tsuen Wan Plaza; 455-457 Castle Peak Road; Tsuen Wan.
112	CNP Application 27 January 2003 Permit No. GW-TW0045-03	Construction Noise Permit (Weekdays 23.00 - 06.00 hrs). Erection of viaduct beams & pre-cast planks over the existing LRT track at Mj7 junction on Pui To Road, Tuen Mun. PERMIT RENEWAL (GW-TW0424-02).	10 Feb. 03 for start 2 Mar. 03	01 June 2003	EPD Local Control Office / Territory West; 7 th Floor; Chinachem Tsuen Wan Plaza; 455-457 Castle Peak Road; Tsuen Wan.
113	CNP Application 14 February 2003 Permit No. GW-TW0053-03	Construction Noise Permit (weekdays 24.00-06.00hrs). Erection of working platforms, viaduct beams & pre-cast Planks over existing LRT track at Mj7 West Industrial area on Pui To Road from the Police Station to Kin Tai Street, Tuen Mun. PERMIT RENEWAL (GW-TW0419-02).	07 Mar. 03 for start 17 Mar. 03	15 May 2003	EPD Local Control Office / Territory West; 7 th Floor; Chinachem Tsuen Wan Plaza; 455-457 Castle Peak Road; Tsuen Wan.
114	CNP Application 14 February 2003 Permit No. GW-TW0054-03	Construction Noise Permit (weekdays 22.00-05.00hrs). OHL alterations & new connections in the vicinity of junction Q to provide traction power to the LRT Phase 4 extension in Tin Shui Wai.	28 Feb. 03 for start 17 Mar. 03	16 June 2003	EPD Local Control Office / Territory West; 7 th Floor; Chinachem Tsuen Wan Plaza; 455-457 Castle Peak Road; Tsuen Wan.
115	CNP Application 20 February 2003 Permit No. GW-TW0062-03	Construction Noise Permit (weekdays 23.00-06.00hrs). Erection of working platforms, viaduct beams & pre-cast Planks alongside LRT track at Mj7 North Industrial area from Pui To Road to Kin Fung Circuit, Tuen Mun. PERMIT RENEWAL (GW-TW0423-02).	14 Mar. 03 for start 24 Mar. 03	30 April 2003	EPD Local Control Office / Territory West; 7 th Floor; Chinachem Tsuen Wan Plaza; 455-457 Castle Peak Road; Tsuen Wan.
116	CNP Application 26 February 2003 Permit No. GW-TW0074-03	Construction Noise Permit (Weekdays 19.00 - 05.30 hrs). Temporary diversion of the Light Rail permanent way to facilitate construction of the new LRT grade separation viaduct at Tsing Lun Road, Lam Tei (LT1). PERMIT RENEWAL (GW-TW0408-02).	21 Mar. 03 for start 01 Apr. 03	31 May 2003	EPD Local Control Office / Territory West; 7 th Floor; Chinachem Tsuen Wan Plaza; 455-457 Castle Peak Road; Tsuen Wan.
117	CNP Application 26 February 2003 Permit No. GW-TW0073-03	Construction Noise Permit (weekdays 22.00-05.00hrs). OHL alterations & new connections in the vicinity of junction B to provide traction power to the LRT Phase 4 extension in Tin Shui Wai.	25 Mar. 03 for start 01 Apr. 03	30 April 2003	EPD Local Control Office / Territory West; 7 th Floor; Chinachem Tsuen Wan Plaza; 455-457 Castle Peak Road; Tsuen Wan.

ITEM No.	PERMIT No.	PERMIT DESCRIPTION	ISSUE DATE	EXPIRY DATE	ISSUING OFFICE
118	CNP Application 26 February 2003 Permit No. GW-TW0072-03	Construction Noise Permit (weekdays 22.00-05.00hrs). OHL alterations & new connections in the vicinity of junction J to provide traction power to the LRT Reserve Zone extension in Tin Shui Wai.	12 Mar. 03 for start 01 Apr. 03	30 June 2003	EPD Local Control Office / Territory West; 7 th Floor; Chinachem Tsuen Wan Plaza; 455-457 Castle Peak Road; Tsuen Wan.
119	CNP Application 07 March 2003 Permit No. GW-TW0089-03	Construction Noise Permit (Weekdays 22.00 - 05.30 hrs). Installation of OHL masts & equipment for Light Rail interim diversion at Tsing Lun Road, Lam Tei (LT1). PERMIT RENEWAL (GW-TW0405-02)	24 Mar. 03 for start 04 Apr. 03	31 May 2003	EPD Local Control Office / Territory West; 7 th Floor; Chinachem Tsuen Wan Plaza; 455-457 Castle Peak Road; Tsuen Wan.
120	CNP Application 07 March 2003 Permit No. GW-TW0090-03	Construction Noise Permit (Weekdays 23.00 - 07.00 hrs). Cable installation along existing LRT reserve from Yuen Long Terminus to Junction B Tin Shui Wai and Ho Tin Stop Tuen Mun. PERMIT RENEWAL (GW-TW0032-03)	24 Mar. 03 for start 01 Apr. 03	30 June 2003	EPD Local Control Office / Territory West; 7 th Floor; Chinachem Tsuen Wan Plaza; 455-457 Castle Peak Road; Tsuen Wan.
121	CNP Application 13 March 2003 Permit No. GW-TW0097-03	Construction Noise Permit (Weekdays 19.00 hrs to 05.00 hrs). Light Rail permanent way alterations to facilitate Phase 4 extension of LRT system at Stop 500 south & west (by junction Q) in Tin Shui Wai. PERMIT RENEWAL (GW-TW0018-03).	09 Apr. 03 for start 09 Apr. 03	09 May 2003	EPD Local Control Office / Territory West; 7 th Floor; Chinachem Tsuen Wan Plaza; 455-457 Castle Peak Road; Tsuen Wan.
122	CNP Application 13 March 2003 Permit No. GW-TW0095-03	Construction Noise Permit (Weekdays 19.00 hrs to 05.00 hrs). Light Rail permanent way alterations to extend the LRT system into the Reserve Zone at junction of Tin Wing Road and Tin Shui Road (Junction I) in Tin Shui Wai. PERMIT RENEWAL (GW-TW0016-03).	09 Apr. 03 for start 09 Apr. 03	09 May 2003	EPD Local Control Office / Territory West; 7 th Floor; Chinachem Tsuen Wan Plaza; 455-457 Castle Peak Road; Tsuen Wan.
123	CNP Application 13 March 2003 Permit No. GW-TW0096-03	Construction Noise Permit (Weekdays 19.00 hrs to 05.00 hrs). Light Rail permanent way alterations to extend the LRT system into the Reserve Zone at Junction J & north east part of Stop 500 on Tin Shing Rd in Tin Shui Wai. PERMIT RENEWAL (GW-TW0017-03).	09 Apr. 03 for start 09 Apr. 03	09 May 2003	EPD Local Control Office / Territory West; 7 th Floor; Chinachem Tsuen Wan Plaza; 455-457 Castle Peak Road; Tsuen Wan.
124	CNP Application 17 March 2003 Permit No. GW-TW0100-03	Construction Noise Permit (Weekdays 21.00-05.00hrs). Light Rail permanent way alterations & drainage to permit Phase 4 extension of LRT at Junction B (junction of Ping Ha Road and Tin Yiu Road) in Tin Shui Wai. RENEWAL OF PERMIT No. GW-TW0031-03.	09 Apr. 03 for start 09 Apr. 03	09 May 2003	EPD Local Control Office / Territory West; 7 th Floor; Chinachem Tsuen Wan Plaza; 455-457 Castle Peak Road; Tsuen Wan.

ITEM No.	PERMIT No.	PERMIT DESCRIPTION	ISSUE DATE	EXPIRY DATE	ISSUING OFFICE
125	CNP Application 17 March 2003 Permit No. GW-TW0099-03	Construction Noise Permit (Weekdays 21.00 hrs to 05.00 hrs). Excavation of two new OHL pole foundations to extend the LRT system into the Reserve Zone at Junction J West on Tin Wing Rd in Tin Shui Wai.	10 Apr. 03 for start 10 Apr. 03	30 April 2003	EPD Local Control Office / Territory West; 7 th Floor; Chinachem Tsuen Wan Plaza; 455-457 Castle Peak Road; Tsuen Wan.
126	CNP Application 24 March 2003 Permit No. GW-TW0112-03	Construction Noise Permit (weekdays 22.00-05.00hrs). OHL alterations & new connections in the vicinity of junction I to provide traction power to the LRT Reserve Zone extension in Tin Shui Wai.	17 Apr. 03 for start 01 May 03	01 June 2003	EPD Local Control Office / Territory West; 7 th Floor; Chinachem Tsuen Wan Plaza; 455-457 Castle Peak Road; Tsuen Wan.
127	CNP Application 3 April 2003 Ref: TW0125-03	Construction Noise Permit (Holidays 07.00-19.00hrs). Light Rail permanent way thermic welding of track at the new West Rail Station on Tin Fuk Road in Tin Shui Wai (east of junction B) for the LRT Phase 4 extension.	Refused see EPD letter 14 April 03	N/A	EPD Local Control Office / Territory West; 7 th Floor; Chinachem Tsuen Wan Plaza; 455-457 Castle Peak Road; Tsuen Wan.
128	CNP Application 07 April 2003 Permit No. GW-TW0130-03	Construction Noise Permit (weekdays 22.00-05.00hrs). OHL alterations & new connections in the vicinity of junction B to provide traction power to the LRT Phase 4 extension in Tin Shui Wai. RENEWAL OF PERMIT No. GW-TW0073-03.	23 Apr. 03 for start 01 May 03	30 June 2003	EPD Local Control Office / Territory West; 7 th Floor; Chinachem Tsuen Wan Plaza; 455-457 Castle Peak Road; Tsuen Wan.
129	CNP Application 11 April 2003 Permit No. GW-TW0135-03	Construction Noise Permit (Weekdays – Group A PME 22.00 to 05.00 hrs & Group B PME for six nights only from 20.00 to 24.00 hrs). Light Rail permanent way alterations to extend LRT system into Reserve Zone at Junction J & north east part of Stop 500, Tin Shing Rd, Tin Shui Wai. RENEWAL OF PERMIT No. GW-TW0096-03.	09 May 03 for start 10 May 03	30 June 2003	EPD Local Control Office / Territory West; 7 th Floor; Chinachem Tsuen Wan Plaza; 455-457 Castle Peak Road; Tsuen Wan.
130	CNP Application 11 April 2003 Permit No. GW-TW0134-03	Construction Noise Permit (Weekdays 19.00 hrs to 05.00 hrs – Tamping restricted to six nights only). Light Rail permanent way alterations to extend the LRT system into the Reserve Zone at junction of Tin Wing Road and Tin Shui Road (Junction I) in Tin Shui Wai. RENEWAL OF PERMIT No. GW-TW0095-03.	09 May 03 for start 10 May 03	30 June 2003	EPD Local Control Office / Territory West; 7 th Floor; Chinachem Tsuen Wan Plaza; 455-457 Castle Peak Road; Tsuen Wan.
131	CNP Application 11 April 2003 Permit No. GW-TW0140-03	Construction Noise Permit (Weekdays 19.00 - 21.00 hrs & holidays 07.00 – 19.00 hrs). Foundation piling works for LRT grade separation viaduct at LT1 (Lam Tei work area) Tuen Mun.	07 May 03 for start 07 May 03	31 October 2003	EPD Local Control Office / Territory West; 7 th Floor; Chinachem Tsuen Wan Plaza; 455-457 Castle Peak Road; Tsuen Wan.

ITEM No.	PERMIT No.	PERMIT DESCRIPTION	ISSUE DATE	EXPIRY DATE	ISSUING OFFICE
132	CNP Application 17 April 2003 Permit No. GW-TW0147-03	Construction Noise Permit (Weekdays 21.00 hrs to 05.00 hrs). Light Rail permanent way alterations to facilitate Phase 4 extension of LRT system at Stop 500 south & west (by junction Q) in Tin Shui Wai. RENEWAL OF PERMIT No. GW-TW0097-03.	13 May 03 for start 13 May 03	30 June 2003	EPD Local Control Office / Territory West; 7 th Floor; Chinachem Tsuen Wan Plaza; 455-457 Castle Peak Road; Tsuen Wan.
133	CNP Application 17 April 2003 Permit No. GW-TW0148-03	Construction Noise Permit (Weekdays 21.00-05.00hrs). Light Rail permanent way alterations & drainage to permit Phase 4 extension of LRT at Junction B (junction of Ping Ha Road and Tin Yiu Road) in Tin Shui Wai. RENEWAL OF PERMIT No. GW-TW0100-03.	13 May 03 for start 14 May 03	30 June 2003	EPD Local Control Office / Territory West; 7 th Floor; Chinachem Tsuen Wan Plaza; 455-457 Castle Peak Road; Tsuen Wan.
134	CNP Application 23 April 2003 Ref: TW0150-03	Construction Noise Permit (Weekdays 19.00 hrs to 07.00 hrs). Light Rail permanent way diamond track crossing at junction of Tin Wing Road and Tin Shui Road (Junction I) in Tin Shui Wai. PERMIT SPECIAL FOR ONE NIGHT (GW-TW0095-03).	Refused see EPD letter 30 April 03	N/A	EPD Local Control Office / Territory West; 7 th Floor; Chinachem Tsuen Wan Plaza; 455-457 Castle Peak Road; Tsuen Wan.
135	CNP Application 25 April 2003 Permit No. GW-TW0155-03	Construction Noise Permit (Weekdays 21.00 hrs to 05.00 hrs). Excavation of four new OHL pole & back stay foundations north of TM Town Centre Stop (J6 South) on Heung Sze Wui Road in Tuen Mun.	15 May 03 for start 19 May 03	18 June 2003	EPD Local Control Office / Territory West; 7 th Floor; Chinachem Tsuen Wan Plaza; 455-457 Castle Peak Road; Tsuen Wan.
136	CNP Application 07 May 2003 Permit No. GW-TW0163-03	Construction Noise Permit (weekdays 22.00-05.00hrs). OHL alterations & new connections west of Pui To Stop (in J6 east work area) to activate traction power system on new Tuen Mun LRT grade separation viaduct.	29 May 03 for start 01 June 03	31 August 2003	EPD Local Control Office / Territory West; 7 th Floor; Chinachem Tsuen Wan Plaza; 455-457 Castle Peak Road; Tsuen Wan.
137	CNP Application 07 May 2003 Permit No. GW-TW0164-03	Construction Noise Permit (weekdays 22.00-05.00hrs). OHL alterations & new connections north of TM Town Centre Stop (in J6 south work area) to provide traction power to the new LRT grade separation viaduct.	29 May 03 for start 01 June 03	31 August 2003	EPD Local Control Office / Territory West; 7 th Floor; Chinachem Tsuen Wan Plaza; 455-457 Castle Peak Road; Tsuen Wan.
138	CNP Application 12 May 2003 Permit No. GW-TW0168-03	Construction Noise Permit (weekdays 22.00-05.00hrs). OHL alterations & connections to activate traction power system on new Tuen Mun LRT grade separation viaduct at west end of industrial area on Pui To Road (Mj7 West).	5 June 03 for start 09 June 03	31 August 2003	EPD Local Control Office / Territory West; 7 th Floor; Chinachem Tsuen Wan Plaza; 455-457 Castle Peak Road; Tsuen Wan.

ITEM No.	PERMIT No.	PERMIT DESCRIPTION	ISSUE DATE	EXPIRY DATE	ISSUING OFFICE
139	CNP Application 12 May 2003 Permit No. GW-TW0169-03	Construction Noise Permit (weekdays 22.00-05.00hrs). OHL alterations & connections to activate traction power system on new Tuen Mun LRT grade separation viaduct between Kin Fung Circuit and the Nullah at Mj7 North.	3 June 03 for start 09 June 03	31 August 2003	EPD Local Control Office / Territory West; 7 th Floor; Chinachem Tsuen Wan Plaza; 455-457 Castle Peak Road; Tsuen Wan.
140	CNP Application 13 May 2003 Permit No. GW-TW0170-03	Construction Noise Permit (weekdays 22.00-05.00hrs). OHL alterations & new connections in the vicinity of junction I to provide traction power to the LRT Reserve Zone extension in Tin Shui Wai. RENEWAL OF PERMIT No. GW-TW0112-03.	29 May 03 for start 02 June 03	31 July 2003	EPD Local Control Office / Territory West; 7 th Floor; Chinachem Tsuen Wan Plaza; 455-457 Castle Peak Road; Tsuen Wan.
141	CNP Application 17 May 2003 Permit No. GW-TW0178-03	Construction Noise Permit (weekdays 19.00-23.00hrs & general holidays 07.00 to 19.00 hours). Road repairs and connection of the new Tuen Mun LRT grade separation viaduct storm water drainage system in the industrial areas at Mj7 North and along Pui To Road at Mj7 West.	02 June 03 for start 12 June 03	11 September 2003	EPD Local Control Office / Territory West; 7 th Floor; Chinachem Tsuen Wan Plaza; 455-457 Castle Peak Road; Tsuen Wan.
142	CNP Application 17 May 2003 Permit No. GW-TW0176-03	Construction Noise Permit (weekdays 23.00-07.00hours). Connection of the storm water drainage pipes above Pui To Road at the underside of the new Tuen Mun LRT viaduct in the industrial area at junctions Mj7 & Mj8.	02 June 03 for start 12 June 03	11 September 2003	EPD Local Control Office / Territory West; 7 th Floor; Chinachem Tsuen Wan Plaza; 455-457 Castle Peak Road; Tsuen Wan.
143	CNP Application 17 May 2003 Permit No. GW-TW0177-03	Construction Noise Permit (weekdays 19.00-23.00hrs & general holidays 07.00 to 19.00 hours). Construction of the LRT track on the new Tuen Mun LRT grade separation viaduct in the industrial areas at Mj7 North and along Pui To Road at Mj7 West.	02 June 03 for start 12 June 03	11 September 2003	EPD Local Control Office / Territory West; 7 th Floor; Chinachem Tsuen Wan Plaza; 455-457 Castle Peak Road; Tsuen Wan.
144	CNP Application 19 May 2003 Permit No. GW-TW0179-03	Construction Noise Permit (weekdays 21.00-05.00hours). Alterations to the existing LRT permanent way between Kin Fung Circuit and the Nullah to connect the LRT track on the new viaduct in the Tuen Mun industrial area at Mj7 North.	03 June 03 for start 16 June 03	15 September 2003	EPD Local Control Office / Territory West; 7 th Floor; Chinachem Tsuen Wan Plaza; 455-457 Castle Peak Road; Tsuen Wan.
145	CNP Application 24 May 2003 Permit No. GW-TW0186-03	Construction Noise Permit (weekdays 21.00-05.00hours). Major permanent way alterations at J6 South (north of TM Town Centre Stop) to connect the LRT track onto the new Tuen Mun viaduct in Hueng Sze Wui Road.	17 June 03 for start 23 June 03	22 September 2003	EPD Local Control Office / Territory West; 7 th Floor; Chinachem Tsuen Wan Plaza; 455-457 Castle Peak Road; Tsuen Wan.

ITEM No.	PERMIT No.	PERMIT DESCRIPTION	ISSUE DATE	EXPIRY DATE	ISSUING OFFICE
146	CNP Application 24 May 2003 Permit No. GW-TW0185-03	Construction Noise Permit (weekdays 21.00-05.00hours). Major permanent way alterations at J6 East (west of Pui To Stop) to connect the LRT track onto the new Tuen Mun viaduct in Pui To Road.	17 June 03 for start 23 June 03	22 September 2003	EPD Local Control Office / Territory West; 7 th Floor; Chinachem Tsuen Wan Plaza; 455-457 Castle Peak Road; Tsuen Wan.
147	CNP Application 30 May 2003 Permit No. GW-TW0190-03	Construction Noise Permit (weekdays 01.00-05.00hours). Connection of the storm water drainage pipes above the LRT track and public Road at the underside of the new viaduct from San Fat Stop to the east side of Heung Sze Wui Road in Tuen Mun.	11 June 03 for start 23 June 03	30 August 2003	EPD Local Control Office / Territory West; 7 th Floor; Chinachem Tsuen Wan Plaza; 455-457 Castle Peak Road; Tsuen Wan.
148	CNP Application 03 June 2003 Permit No. GW-TW0191-03	Construction Noise Permit (weekdays 21.00-05.00hours). Light Rail permanent way alterations to extend the LRT system into the Reserve Zone at junction of Tin Wing Road and Tin Shui Road (Junction I) in Tin Shui Wai. RENEWAL OF PERMIT No. GW-TW0134-03.	16 June 03 for start 01 July 03	31 July 2003	EPD Local Control Office / Territory West; 7 th Floor; Chinachem Tsuen Wan Plaza; 455-457 Castle Peak Road; Tsuen Wan.
149	CNP Application 03 June 2003 Permit No. GW-TW0192-03	Construction Noise Permit (weekdays 21.00-05.00hours). Light Rail permanent way alterations to extend the LRT system into the Reserve Zone at junction of Tin Wing Road and Tin Shing Road (Junction J) in Tin Shui Wai. RENEWAL OF PERMIT No. GW-TW0135-03.	16 June 03 for start 01 July 03	31 July 2003	EPD Local Control Office / Territory West; 7 th Floor; Chinachem Tsuen Wan Plaza; 455-457 Castle Peak Road; Tsuen Wan.
150	CNP Application 09 June 2003 Permit No. GW-TW0205-03	Construction Noise Permit (weekdays 23.00-05.00hrs). Testing & commissioning of points motors and lever boxes for LRT Phase 4 extension at Junction B (junction of Ping Ha Road and Tin Yiu Road) in Tin Shui Wai. RENEWAL OF PERMIT No. GW-TW0148-03.	(No date) for start 01 July 03	31 July 2003	EPD Local Control Office / Territory West; 7 th Floor; Chinachem Tsuen Wan Plaza; 455-457 Castle Peak Road; Tsuen Wan.
151	CNP Application 09 June 2003 Permit No. GW-TW0206-03	Construction Noise Permit (weekdays 23.00 - 05.00 hrs). Testing & commissioning of points motors and lever boxes at Stop 500 south & west (existing Tin Shui Wai terminus) to facilitate extension of the LRT service. RENEWAL OF PERMIT No. GW-TW0147-03.	19 June 03 for start 01 July 03	31 July 2003	EPD Local Control Office / Territory West; 7 th Floor; Chinachem Tsuen Wan Plaza; 455-457 Castle Peak Road; Tsuen Wan.
152	CNP Application 11 June 2003 Permit No. GW-TW0209-03	Construction Noise Permit (weekdays 19.00 - 23.00 hrs). Erection of north and south pedestrian footbridge canopies at Stop 468 on the Junction L viaduct (at the junction of Tin Shui Road & Tin Wah Road) in TSW.	23 June 03 for start 30 June 03	31 July 2003	EPD Local Control Office / Territory West; 7 th Floor; Chinachem Tsuen Wan Plaza; 455-457 Castle Peak Road; Tsuen Wan.

ITEM No.	PERMIT No.	PERMIT DESCRIPTION	ISSUE DATE	EXPIRY DATE	ISSUING OFFICE
153	CNP Application 12 June 2003 Permit No. GW-TW0210-03	Construction Noise Permit (weekdays 21.00-05.00hours). Minor permanent way track work at J6 South (north of TM Town Centre Stop) to connect the LRT track onto the new Tuen Mun viaduct in Hueng Sze Wui Road.	25 June 03 for start 01 July 03	30 September 2003	EPD Local Control Office / Territory West; 7 th Floor; Chinachem Tsuen Wan Plaza; 455-457 Castle Peak Road; Tsuen Wan.
154	CNP Application 12 June 2003 Permit No. GW-TW0211-03	Construction Noise Permit (weekdays 21.00-05.00hours). Minor permanent way track work at J6 East (west of Pui To Stop) to connect the LRT track onto the new Tuen Mun viaduct in Pui To Road.	25 June 03 for start 01 July 03	30 September 2003	EPD Local Control Office / Territory West; 7 th Floor; Chinachem Tsuen Wan Plaza; 455-457 Castle Peak Road; Tsuen Wan.
155	CNP Application 20 June 2003 Permit No. GW-TW0220-03	Construction Noise Permit (weekdays 22.00-05.00hours). OHL traction power testing and commissioning work in the vicinity of junction B in Tin Shui Wai. RENEWAL OF PERMIT No. GW-TW0130-03.	30 June 03 for start 14 July 03	13 August 2003	EPD Local Control Office / Territory West; 7 th Floor; Chinachem Tsuen Wan Plaza; 455-457 Castle Peak Road; Tsuen Wan.
156	CNP Application 23 June 2003 Permit No. GW-TW0226-03	Construction Noise Permit (weekdays 22.00-05.00hours). Reduce the height of the existing OHL traction power support poles at Stop 500 (Tin Shui Wai LRT Terminus) to permit air space construction work.	03 July 03 for start 16 July 03	15 October 2003	EPD Local Control Office / Territory West; 7 th Floor; Chinachem Tsuen Wan Plaza; 455-457 Castle Peak Road; Tsuen Wan.
157	CNP Application 11 July 2003 Permit No. GW-TW0246-03	Construction Noise Permit (weekdays 19.00-05.00hours). Remedial works to rail track installations, overhead line / traction power systems and associated equipment from Junction B to Junction Q in Tin Shui Wai Phase 4 area.	04 Aug. 03 for start 16 Aug. 03	30 September 2003	EPD Local Control Office / Territory West; 7 th Floor; Chinachem Tsuen Wan Plaza; 455-457 Castle Peak Road; Tsuen Wan.
158	CNP Application 11 July 2003 Permit No. GW-TW0247-03	Construction Noise Permit (weekdays 19.00-05.00hours). Remedial works to rail track installations, overhead line / traction power systems and associated equipment at Tin Shui Wai Reserve Zone East area (Stop 500 north).	04 Aug. 03 for start 16 Aug. 03	30 September 2003	EPD Local Control Office / Territory West; 7 th Floor; Chinachem Tsuen Wan Plaza; 455-457 Castle Peak Road; Tsuen Wan.
159	CNP Application 11 July 2003 Permit No. GW-TW0248-03	Construction Noise Permit (weekdays 19.00-05.00hours). Remedial works to rail track installations, overhead line / traction power systems and associated equipment at Tin Shui Wai Reserve Zone West area (junction I north).	04 Aug. 03 for start 16 Aug. 03	30 September 2003	EPD Local Control Office / Territory West; 7 th Floor; Chinachem Tsuen Wan Plaza; 455-457 Castle Peak Road; Tsuen Wan.

ITEM No.	PERMIT No.	PERMIT DESCRIPTION	ISSUE DATE	EXPIRY DATE	ISSUING OFFICE
160	CNP Application 15 July 2003 Permit No. GW-TW0253-03	Construction Noise Permit (weekdays 01.00-05.00hours). Reinstatement of cable trough (after permanent rail track installation is complete) to carry LRT power and control cables, at west end of Pui To Stop in Tuen Mun (J6 East).	31 Jul. 03 for start 24 Aug. 03	23 September 2003	EPD Local Control Office / Territory West; 7 th Floor; Chinachem Tsuen Wan Plaza; 455-457 Castle Peak Road; Tsuen Wan.
161	CNP Application 22 July 2003 Permit No. GW-TW0259-03	Construction Noise Permit (weekdays 22.00-05.00hours). OHL traction power remedial work from Junction I (junction Tin Shui Road & Tin Wing Road) through Junction J to Stop 500 on Tin Shing Road, Tin Shui Wai.	01 Aug. 03 for start 01 Aug. 03	15 August 2003	EPD Local Control Office / Territory West; 7 th Floor; Chinachem Tsuen Wan Plaza; 455-457 Castle Peak Road; Tsuen Wan.
162	CNP Application 30 July 2003 Permit No. GW-TW0272-03	Construction Noise Permit (weekdays 22.00-05.00hrs). OHL alterations & new connections west of Pui To Stop (in J6 east work area) to activate traction power system on new Tuen Mun LRT grade separation viaduct. RENEWAL OF PERMIT No. GW-TW163-03.	14 Aug. 03 for start 01 Sept. 03	31 October 2003	EPD Local Control Office / Territory West; 7 th Floor; Chinachem Tsuen Wan Plaza; 455-457 Castle Peak Road; Tsuen Wan.
163	CNP Application 30 July 2003 Permit No. GW-TW0273-03	Construction Noise Permit (weekdays 22.00-05.00hrs). OHL alterations & new connections north of TM Town Centre Stop (in J6 south work area) to provide traction power to the new LRT grade separation viaduct. RENEWAL OF PERMIT No. GW-TW164-03.	14 Aug. 03 for start 01 Sept. 03	31 October 2003	EPD Local Control Office / Territory West; 7 th Floor; Chinachem Tsuen Wan Plaza; 455-457 Castle Peak Road; Tsuen Wan.
164	CNP Application 09 September 2003 Permit No. GW-TW0316-03	Construction Noise Permit (Weekdays 19.00 - 21.00 hrs & holidays 07.00 – 19.00 hrs). Pile head construction & pile cap preparatory works for LRT grade separation viaduct at LT1 (Lam Tei work area) Tuen Mun.	29 Sept. 03 for start 29 Sept. 03	31 December 2003	EPD Local Control Office / Territory West; 7 th Floor; Chinachem Tsuen Wan Plaza; 455-457 Castle Peak Road; Tsuen Wan.
165	CNP Application 09 September 2003 Permit No. GW-TW0311-03	Construction Noise Permit (weekdays 19.00-23.00 hours & general holidays 07.00 to 19.00 hours). Road repairs and connection of the new Tuen Mun LRT grade separation viaduct storm water drainage system in the industrial areas at Mj7 North and along Pui To Road at Mj7 West. RENEWAL OF PERMIT No. GW-TW178-03.	23 Sept. 03 for start 29 Sept. 03	27 March 2004	EPD Local Control Office / Territory West; 7 th Floor; Chinachem Tsuen Wan Plaza; 455-457 Castle Peak Road; Tsuen Wan.
166	CNP Application 25 September 2003 Permit No. GW-TW0328-03	Construction Noise Permit (weekdays 24.00-06.00 hours – 16 nights). Erection & removal of falsework to facilitate construction of the new LRT grade separation viaduct across Tsing Lun Road at LT1 work site, north Tuen Mun (with road closure).	09 Oct. 03 for start 20 Oct. 03	19 January 2004	EPD Local Control Office / Territory West; 7 th Floor; Chinachem Tsuen Wan Plaza; 455-457 Castle Peak Road; Tsuen Wan.

ITEM No.	PERMIT No.	PERMIT DESCRIPTION	ISSUE DATE	EXPIRY DATE	ISSUING OFFICE
167	CNP Application 26 September 2003 Permit No. GW-TW0333-03	Construction Noise Permit (weekdays 19.00-05.00hours). Remedial works to rail track installations, overhead line / traction power systems and associated equipment from Junction B to Junction Q in Tin Shui Wai Phase 4 area. RENEWAL OF PERMIT No. GW-TW246-03.	10 Oct. 03 for start 15 Oct. 03	14 December 2003	EPD Local Control Office / Territory West; 7 th Floor; Chinachem Tsuen Wan Plaza; 455-457 Castle Peak Road; Tsuen Wan.
168	CNP Application 26 September 2003 Permit No. GW-TW0334-03	Construction Noise Permit (weekdays 19.00-05.00hours). Remedial works to rail track installations, overhead line / traction power systems and associated equipment at Tin Shui Wai Reserve Zone East (Stop 500 through Stop 530). RENEWAL OF PERMIT No. GW-TW247-03.	10 Oct. 03 for start 15 Oct. 03	14 December 2003	EPD Local Control Office / Territory West; 7 th Floor; Chinachem Tsuen Wan Plaza; 455-457 Castle Peak Road; Tsuen Wan.
169	CNP Application 26 September 2003 Permit No. GW-TW0335-03	Construction Noise Permit (weekdays 19.00-05.00hours). Remedial works to rail track installations, overhead line / traction power systems and equipment at Tin Shui Wai Reserve Zone West (junction I through Stop 540). RENEWAL OF PERMIT No. GW-TW0248-03.	10 Oct. 03 for start 15 Oct. 03	14 December 2003	EPD Local Control Office / Territory West; 7 th Floor; Chinachem Tsuen Wan Plaza; 455-457 Castle Peak Road; Tsuen Wan.
170	CNP Application 30 September 2003 Permit No. GW-TW0340-03	Construction Noise Permit (weekdays 21.00-05.00hours). Light Rail permanent way & OHL remedial and rectification work at junction of Tin Wing Road and Tin Shui Road (Junction I) in Tin Shui Wai. RENEWAL OF PERMIT No. GW-TW0191-03.	08 Oct. 03 for start 08 Oct. 03	20 December 2003	EPD Local Control Office / Territory West; 7 th Floor; Chinachem Tsuen Wan Plaza; 455-457 Castle Peak Road; Tsuen Wan.
171	CNP Application 30 September 2003 Permit No. GW-TW0342-03	Construction Noise Permit (weekdays 21.00-05.00hours). Light Rail permanent way & OHL remedial and rectification work at junction of Tin Wing Road and Tin Shing Road (Junction J) in Tin Shui Wai. RENEWAL OF PERMIT No. GW-TW0192-03.	10 Oct. 03 for start 10 Oct. 03	20 December 2003	EPD Local Control Office / Territory West; 7 th Floor; Chinachem Tsuen Wan Plaza; 455-457 Castle Peak Road; Tsuen Wan.
172	CNP Application 30 September 2003 Permit No. GW-TW0341-03	Construction Noise Permit (weekdays 21.00-05.00hrs). Light Rail permanent way & OHL remedial and rectification work at Junction B (junction of Ping Ha Road and Tin Yiu Road) in Tin Shui Wai. RENEWAL OF PERMIT No. GW-TW0205-03.	10 Oct. 03 for start 10 Oct. 03	20 December 2003	EPD Local Control Office / Territory West; 7 th Floor; Chinachem Tsuen Wan Plaza; 455-457 Castle Peak Road; Tsuen Wan.
473	CNP Application 06 October 2003 Permit No. GW-TW0348-03	Construction Noise Permit (weekdays 24.00-05.00 hours). Remedial / rectification works to rail track installations and associated equipment at J6 East / West / South work areas, Tuen Mun – includes canopy repairs at Pui Stop platform.	14 Oct. 03 for start 17 Oct. 03	Cancelled on 30/11/03	EPD Local Control Office / Territory West; 7 th Floor; Chinachem Tsuen Wan Plaza; 455-457 Castle Peak Road; Tsuen Wan.

ITEM No.	PERMIT No.	PERMIT DESCRIPTION	ISSUE DATE	EXPIRY DATE	ISSUING OFFICE
174	CNP Application 06 October 2003 Permit No. GW-TW0349-03	Construction Noise Permit (weekdays 24.00-05.00 hours – 20 days only). Rectification works to rail track installations and associated equipment at the Mj7 North / West work areas (from the new Tuen Mun West Rail Station to Ho Tin Stop and Kin On Stop, Tuen Mun).	17 Oct. 03 for start 27 Oct. 03	Cancelled on 30/11/03	EPD Local Control Office / Territory West; 7 th Floor; Chinachem Tsuen Wan Plaza; 455-457 Castle Peak Road; Tsuen Wan.
175	CNP Application 09 October 2003 Permit No. GW-TW0355-03	Construction Noise Permit (weekdays 23.00-05.00hours). Reduce the height of the existing OHL traction power support poles at Stop 500 (Tin Shui Wai LRT Terminus on Tin Shing Road) to permit air space construction work. RENEWAL OF PERMIT No. GW-TW0226-03.	29 Oct. 03 for start 29 Oct. 03	30 November 2003	EPD Local Control Office / Territory West; 7 th Floor; Chinachem Tsuen Wan Plaza; 455-457 Castle Peak Road; Tsuen Wan.
176	CNP Application 13 October 2003 Permit No. GW-TW0359-03	Construction Noise Permit (weekdays 19.00-21.00 hours & general holidays including Sunday 07.00-19.00 hours). Construction of the new LRT grade separation viaduct superstructure at LT1 South work site (south of Tsing Lun Road), north Tuen Mun.	for start 03 Nov. 03	Expired	EPD Local Control Office / Territory West; 7 th Floor; Chinachem Tsuen Wan Plaza; 455-457 Castle Peak Road; Tsuen Wan.
177	CNP Application 13 October 2003 Permit No. GW-TW0358-03	Construction Noise Permit (weekdays 01.00-05.00 hours – 7 nights work). Construction of the southern approach ramp foundations for the new LRT grade separation viaduct at LT1 South work site (south of Tsing Lun Road), north Tuen Mun.	20 Oct. 03 for start 10 Nov. 03	09 March 2004	EPD Local Control Office / Territory West; 7 th Floor; Chinachem Tsuen Wan Plaza; 455-457 Castle Peak Road; Tsuen Wan.
178	CNP Application 14 November 2003 Permit No. GW-TW0403-03	Construction Noise Permit (weekdays 19.00-05.00hours). Remedial works to rail track installations, overhead line / traction power systems and equipment at Tin Shui Wai Reserve Zone West (junction I through Stop 540). RENEWAL OF PERMIT No. GW-TW0335-03.	9 Dec. 03 for start 15 Dec. 03	14 February 2004	EPD Local Control Office / Territory West; 7 th Floor; Chinachem Tsuen Wan Plaza; 455-457 Castle Peak Road; Tsuen Wan.
179	CNP Application 14 November 2003 Permit No. GW-TW0404-03	Construction Noise Permit (weekdays 19.00-05.00hours). Remedial works to rail track installations, overhead line / traction power systems and associated equipment from Junction B to Junction Q in Tin Shui Wai Phase 4 area. RENEWAL OF PERMIT No. GW-TW0333-03.	9 Dec. 03 for start 15 Dec. 03	14 February 2004	EPD Local Control Office / Territory West; 7 th Floor; Chinachem Tsuen Wan Plaza; 455-457 Castle Peak Road; Tsuen Wan.
180	CNP Application 14 November 2003 Permit No. GW-TW0405-03	Construction Noise Permit (weekdays 23.00-05.00hours). Reduce the height of the existing OHL traction power support poles at Stop 500 (Tin Shui Wai LRT Terminus on Tin Shing Road) to permit air space construction work. RENEWAL OF PERMIT No. GW-TW0355-03.	01 Dec. 03 for start 1 Dec. 03	2 February 2004	EPD Local Control Office / Territory West; 7 th Floor; Chinachem Tsuen Wan Plaza; 455-457 Castle Peak Road; Tsuen Wan.

ITEM No.	PERMIT No.	PERMIT DESCRIPTION	ISSUE DATE	EXPIRY DATE	ISSUING OFFICE
181	CNP Application 14 November 2003 Permit No. GW-TW0406-03	Construction Noise Permit (weekdays 24.00-05.00 hours – 20 days only). Rectification works to rail track installations and associated equipment at the Mj7 North / West work areas (from the new Tuen Mun West Rail Station to Ho Tin Stop and Kin On Stop, Tuen Mun).	27 Nov. 03 for start 1 Dec. 03	31 January 2004	EPD Local Control Office / Territory West; 7 th Floor; Chinachem Tsuen Wan Plaza; 455-457 Castle Peak Road; Tsuen Wan.
182	CNP Application 14 November 2003 Permit No. GW-TW0407-03	Construction Noise Permit (weekdays 24.00-05.00 hours) within 15 nights. Remedial / rectification works to rail track installations, overhead line remedial and associated equipment at J6 East / West / South work areas, Tuen Mun – includes canopy repairs at Pui Stop platform.	29 Nov. 03 for start 1 Dec. 03	31 January 2004	EPD Local Control Office / Territory West; 7 th Floor; Chinachem Tsuen Wan Plaza; 455-457 Castle Peak Road; Tsuen Wan.
183	CNP Application 14 November 2003 Permit No. GW-TW0408-03	Construction Noise Permit (weekdays 19.00-05.00hours). Remedial works to rail track installations, overhead line / traction power systems and associated equipment at Tin Shui Wai Reserve Zone East (Stop 500 through Stop 530). RENEWAL OF PERMIT No. GW-TW0334-03.	9 Dec. 03 for start 15 Dec. 03	14 February 2004	EPD Local Control Office / Territory West; 7 th Floor; Chinachem Tsuen Wan Plaza; 455-457 Castle Peak Road; Tsuen Wan.
184	CNP Application 14 November 2003 Permit No. GW-TW0410-03	Construction Noise Permit (weekdays 21.00-05.00hours). Replacement to the existing LRT permanent way at junction of Tin Wing Road and Tin Shui Road (Junction I) in Tin Shui Wai area.	02 Dec. 03 for start 21 Dec. 03	20 April 2004	EPD Local Control Office / Territory West; 7 th Floor; Chinachem Tsuen Wan Plaza; 455-457 Castle Peak Road; Tsuen Wan.
185	CNP Application 2 December 2003 Permit No. GW-TW0431-03	Construction Noise Permit (weekdays 19.00-23.00hours). DSD maintenance access ramp in Tuen Mun Nullah area.	13 Dec. 03 for start 20 Dec. 03	21 April 2004	EPD Local Control Office / Territory West; 7 th Floor; Chinachem Tsuen Wan Plaza; 455-457 Castle Peak Road; Tsuen Wan.
186	CNP Application 24 December 2003 Permit No. GW-TW0462-03	Construction Noise Permit (weekdays 01.30-05.00hours). Noise barrier installation work at West Rail Tin Shui Wai Station .	5 Jan. 04 for start 6 Jan. 04	21 Feb 2004	EPD Local Control Office / Territory West; 7 th Floor; Chinachem Tsuen Wan Plaza; 455-457 Castle Peak Road; Tsuen Wan.
187	CNP Application 9 January 2004 Permit No. GW-TW0006-04	Construction Noise Permit (weekdays 23.00-07.00hours). DSD maintenance access ramp in Tuen Mun Nullah area.	26 Jan. 04 for start 26 Jan. 04	25 April 2004	EPD Local Control Office / Territory West; 7 th Floor; Chinachem Tsuen Wan Plaza; 455-457 Castle Peak Road; Tsuen Wan.

ITEM No.	PERMIT No.	PERMIT DESCRIPTION	ISSUE DATE	EXPIRY DATE	ISSUING OFFICE
188	CNP Application 9 January 2004 Permit No. GW-TW0005-04	Construction Noise Permit (weekdays 00.00-05.30hours).Erection of falsework to facilitate construction of the new footbridge at HSW road at TM (Any 8 days not being a general holiday)	26 Jan. 04 for start 26 Feb. 04	26 Mar 2004	EPD Local Control Office / Territory West; 7 th Floor; Chinachem Tsuen Wan Plaza; 455-457 Castle Peak Road; Tsuen Wan.
189	CNP Application 28 January 2004 Permit No. GW-TW0023-04	Construction Noise Permit (weekdays 01.30-05.00hours). Noise enclosure installation at Tuen Mun station.	11 Feb. 04 for start 16 Feb. 04	15 Mar 2004	EPD Local Control Office / Territory West; 7 th Floor; Chinachem Tsuen Wan Plaza; 455-457 Castle Peak Road; Tsuen Wan.
190	CNP Application 28 January 2004 Permit No. GW-TW0024-04	Construction Noise Permit (weekdays 01.30-05.00hours). Noise barrier installation work at West Rail Tin Shui Wai Station . RENEWAL OF PERMIT No. GW-TW0462-03	11 Feb. 04 for start 23 Feb. 04	14 May 2004	EPD Local Control Office / Territory West; 7 th Floor; Chinachem Tsuen Wan Plaza; 455-457 Castle Peak Road; Tsuen Wan.
191	CNP Application 30 January 2004 Permit No. GW-TW0027-04	Construction Noise Permit (weekdays 01.00-05.00hours on 30 nights). Parapet erection and subsequent removal of falsework to facilitate construction of the LRT grade separation viaduct at Lam Tei Tsing Lun Road.	12 Feb. 04 for start 21 Feb. 04	20 July 2004	EPD Local Control Office / Territory West; 7 th Floor; Chinachem Tsuen Wan Plaza; 455-457 Castle Peak Road; Tsuen Wan.
192	CNP Application 3 February 2004 Permit No. GW-TW0039-04	Construction Noise Permit (weekdays 24.00-05.00 hours) within 15 nights. Remedial / rectification works to rail track installations, overhead line remedial and associated equipment at J6 East / West / South work areas, Tuen Mun (15 nights with the validity)	9 Feb. 04 for start 20 Feb. 04	19 May 2004	EPD Local Control Office / Territory West; 7 th Floor; Chinachem Tsuen Wan Plaza; 455-457 Castle Peak Road; Tsuen Wan.
193	CNP Application 3 February 2003 Permit No. GW-TW040-04	Construction Noise Permit (weekdays 23.00-05.00hours). Reduce the height of the existing OHL traction power support poles at Stop 500 (Tin Shui Wai LRT Terminus on Tin Shing Road) to permit air space construction work. RENEWAL OF PERMIT No. GW-TW0405-03.	24 Jan. 04 for start 15 Feb. 04	14 May 2004	EPD Local Control Office / Territory West; 7 th Floor; Chinachem Tsuen Wan Plaza; 455-457 Castle Peak Road; Tsuen Wan.
194	CNP Application 13 February 2004 Permit No. GW-TW0047-04	Construction Noise Permit (weekdays 19.00-05.00hours). Remedial works to rail track installations, overhead line / traction power systems and associated equipment at Tin Shui Wai Reserve Zone East (Stop 500 through Stop 530). RENEWAL OF PERMIT No. GW-TW0408-03.	24 Feb. 04 for start 27 Feb. 04	26 April 2004	EPD Local Control Office / Territory West; 7 th Floor; Chinachem Tsuen Wan Plaza; 455-457 Castle Peak Road; Tsuen Wan.

ITEM No.	PERMIT No.	PERMIT DESCRIPTION	ISSUE DATE	EXPIRY DATE	ISSUING OFFICE
195	CNP Application 13 February 2004 Permit No. GW-TW0048-04	Construction Noise Permit (weekdays 19.00-05.00hours). Remedial works to rail track installations, overhead line / traction power systems and equipment at Tin Shui Wai Reserve Zone West (junction I through Stop 540). RENEWAL OF PERMIT No. GW-TW0403-03.	24 Feb. 04 for start 27 Feb. 04	26 April 2004	EPD Local Control Office / Territory West; 7 th Floor; Chinachem Tsuen Wan Plaza; 455-457 Castle Peak Road; Tsuen Wan.
196	CNP Application 13 February 2004 Permit No. GW-TW0049-04	Construction Noise Permit (weekdays 19.00-05.00hours). Remedial works to rail track installations, overhead line / traction power systems and associated equipment from Junction B to Junction Q in Tin Shui Wai Phase 4 area. RENEWAL OF PERMIT No. GW-TW0404-03.	24 Feb. 04 for start 27 Feb. 04	26 April 2004	EPD Local Control Office / Territory West; 7 th Floor; Chinachem Tsuen Wan Plaza; 455-457 Castle Peak Road; Tsuen Wan.
197	CNP Application 2 March 2004 Permit No. GW-TW0067-04	Construction Noise Permit (weekdays 00.00-05.30hours). Removal of temporary footbridge on Tuen Mun Heung Sze Wu Road.(5 nights within the validity)	10 Mar. 04 for start 1 Apr. 04	15 May 2004	EPD Local Control Office / Territory West; 7 th Floor; Chinachem Tsuen Wan Plaza; 455-457 Castle Peak Road; Tsuen Wan.
198	CNP Application 2 March 2004 Permit No. GW-TW0066-04	Construction Noise Permit (weekdays 01.30-05.00hours). Noise enclosure installation at Tuen Mun station. RENEWAL OF PERMIT No. GW-TW0023-04.	13 Mar. 04 for start 16 Mar. 04	15 Apr 2004	EPD Local Control Office / Territory West; 7 th Floor; Chinachem Tsuen Wan Plaza; 455-457 Castle Peak Road; Tsuen Wan.
199	CNP Application 06 March 2004 Permit No. GW-TW0076-02	Construction Noise Permit (Weekdays 23.00 - 05.30 hrs). Excavate and concreting of OHL masts & back stays for Light Rail permanent way to facilitate construction of the grade separation viaduct at Tsing Lun Road, Lam Tei (LT1).	22 Mar. 04 for start 6 Apr. 04	5 July 2004	EPD Local Control Office / Territory West; 7 th Floor; Chinachem Tsuen Wan Plaza; 455-457 Castle Peak Road; Tsuen Wan.
200	CNP Application 6 March 2004 Permit No. GW-TW0077-04	Construction Noise Permit (weekdays 07.00-23.00hours include general holiday 07.00-19.00). Parapet erection to facilitate construction of the LRT grade separation viaduct at Lam Tei Tsing Lun Road.	22 Mar. 04 for start 2 Apr. 04	11 Sept 2004	EPD Local Control Office / Territory West; 7 th Floor; Chinachem Tsuen Wan Plaza; 455-457 Castle Peak Road; Tsuen Wan.
201	CNP Application 31 March 2004 Permit No. GW-TW0112-04	Construction Noise Permit (weekdays 01.30-04.30hours). Noise enclosure installation at Tuen Mun station. RENEWAL OF PERMIT No. GW-TW0066-04.	13 Apr. 04 for start 16 Apr. 04	12 May 2004	EPD Local Control Office / Territory West; 7 th Floor; Chinachem Tsuen Wan Plaza; 455-457 Castle Peak Road; Tsuen Wan.

ITEM No.	PERMIT No.	PERMIT DESCRIPTION	ISSUE DATE	EXPIRY DATE	ISSUING OFFICE
202	CNP Application 28 April 2004 Permit No. GW-TW0134-04	Construction Noise Permit (weekdays 01.30-04.30hours). Noise enclosure installation at Tuen Mun station. RENEWAL OF PERMIT No. GW-TW0112-04.	6 May. 04 for start 13 May. 04	12 June 2004	EPD Local Control Office / Territory West; 7 th Floor; Chinachem Tsuen Wan Plaza; 455-457 Castle Peak Road; Tsuen Wan.
203	CNP Application 10 May 2004 Permit No. GW-TW0146-04	Construction Noise Permit (weekdays 19.00-05.00hours). Remedial works to rail track installations, overhead line / traction power systems and associated equipment at Tin Shui Wai Reserve Zone East (Stop 500 through Stop 530). RENEWAL OF PERMIT No. GW-TW0047-03.	18 May. 04 for start 23 May. 04	22 August 2004	EPD Local Control Office / Territory West; 7 th Floor; Chinachem Tsuen Wan Plaza; 455-457 Castle Peak Road; Tsuen Wan.
204	CNP Application 10 May 2004 Permit No. GW-TW0147-04	Construction Noise Permit (weekdays 23.00-05.00hours). Reduce the height of the existing OHL traction power support poles at Stop 500 (Tin Shui Wai LRT Terminus on Tin Shing Road) to permit air space construction work. RENEWAL OF PERMIT No. GW-TW040-04.	18 May. 04 for start 23 May. 04	22 August 2004	EPD Local Control Office / Territory West; 7 th Floor; Chinachem Tsuen Wan Plaza; 455-457 Castle Peak Road; Tsuen Wan.
205	CNP Application 13 May 2004 Permit No. GW-TW-----	Construction Noise Permit (weekdays 00.00-05.30hours). Removal of falsework and erection of steel frame to facilitate construction of the new footbridge at HSW road at TM (Any 10 days not being a general hoilday)	sed Refu	used Ref	EPD Local Control Office / Territory West; 7th Floor; Chinachem Tsuen Wan Plaza; 455-457 Castle Peak Road; Tsuen Wan.
205(a)	CNP Application 31 May 2004 Permit No. GW-TW0173-04	Construction Noise Permit (weekdays 00.00-05.30hours). Removal of falsework and erection of steel frame to facilitate construction of the new footbridge at HSW road at TM (Any 10 days not being a general hoilday)	7 June. 04 for start 10 June. 04	21 Aug 2004	EPD Local Control Office / Territory West; 7 th Floor; Chinachem Tsuen Wan Plaza; 455-457 Castle Peak Road; Tsuen Wan.
206	CNP Application 2 June 2004 Permit No. GW-TW0182-04	Construction Noise Permit (weekdays 01.30-04.30hours). Noise enclosure installation at Tuen Mun station. RENEWAL OF PERMIT No. GW-TW0134-04.	11 June. 04 for start 13 June. 04	12 July 2004	EPD Local Control Office / Territory West; 7 th Floor; Chinachem Tsuen Wan Plaza; 455-457 Castle Peak Road; Tsuen Wan.
207	CNP Application 8 June 2004 Permit No. GW-TW0189-04	Construction Noise Permit (weekdays 01.30-05.00hours). OHL Foundation & track cable connection (Any 32 days not being a general hoilday) at LT1	18 July. 04 for start 06 July. 04	05 Oct 2004	EPD Local Control Office / Territory West; 7 th Floor; Chinachem Tsuen Wan Plaza; 455-457 Castle Peak Road; Tsuen Wan.

ITEM No.	PERMIT No.	PERMIT DESCRIPTION	ISSUE DATE	EXPIRY DATE	ISSUING OFFICE
208	CNP Application 9 June 2004 Permit No. GW-TW00190-04	Construction Noise Permit (weekdays 01.30-05.00hours). Installation of Platform Gap Filler at Tuen Mun station (LRT)	17 June. 04 for start 23 June. 04	22 July 2004	EPD Local Control Office / Territory West; 7 th Floor; Chinachem Tsuen Wan Plaza; 455-457 Castle Peak Road; Tsuen Wan.
209	CNP Application 9 June 2004 Permit No. GW-TW0191-04	Construction Noise Permit (weekdays 01.30-05.00hours). Installation of Platform Gap Filler at Siu Hong station (LRT)	18 June. 04 for start 23 June. 04	22 July 2004	EPD Local Control Office / Territory West; 7 th Floor; Chinachem Tsuen Wan Plaza; 455-457 Castle Peak Road; Tsuen Wan.
210	CNP Application 9 June 2004 Permit No. GW-TW0192-04	Construction Noise Permit (weekdays 01.30-05.00hours). LT1 Track Diversion	18 June. 04 for start 2 July. 04	31 Aug 2004	EPD Local Control Office / Territory West; 7 th Floor; Chinachem Tsuen Wan Plaza; 455-457 Castle Peak Road; Tsuen Wan.
211	CNP Application 8 July 2004 Permit No. GW-TW0218-04	Construction Noise Permit (weekdays 01.30-05.00hours). LT1 Track Diversion (Backup Plan)	14/07/04 for 8/8/04 & 22/08/04	08/08/04 & 22/08/04	EPD Local Control Office / Territory West; 7 th Floor; Chinachem Tsuen Wan Plaza; 455-457 Castle Peak Road; Tsuen Wan.
212	CNP Application 26 July 2004 Permit No. GW-TW0360-04	Construction Noise Permit (weekdays 00.00-05.00hours). Lift Shaft Steelwork Installation at HSW Road footbridge & Pui To Stop (Any four days not being a general holiday)	05/08/04 for start on 16/08/04	30 Oct 04	EPD Regional Office (West) 8/F. Tsuen Wan Government Office, 38 Sai Lau Kok Road, Tsuen Wan.
213	CNP Application 6 Aug 2004 Permit No. GW-RW0398-04	Construction Noise Permit (weekdays 01.00-05.00hours). Remedial Track work at Mj7 North (near Ho Tin Stop) (Any ten days not being a general holiday)	20/08/04 for start on 30/08/04	30/12/04	EPD Regional Office (West) 8/F. Tsuen Wan Government Office, 38 Sai Lau Kok Road, Tsuen Wan.
214	CNP Application 6 Aug 2004 Permit No. GW-RN8002-04	Construction Noise Permit (weekdays 01.00-05.00hours). Remedial Track work at Tin Shui Wai Reserve zone (Any twenty days not being a general holiday)	18/08/04 for start on 30/08/04	30/12/04	EPD Regional Office (West) 10/F. Shatin Government Offices, No. 1 Sheung Wo Che Road, Shatin.

ITEM No.	PERMIT No.	PERMIT DESCRIPTION	ISSUE DATE	EXPIRY DATE	ISSUING OFFICE
215	CNP Application 16 Aug 2004 Permit No. GW-RN8005-04	Construction Noise Permit (weekdays 01.00-05.00hours). Remedial Track work & OHL Work at Tin Shui Wai Phase 4 (Any fifteen days not being a general holiday)	27/08/04 for start on 27/08/04	30/12/04	EPD Regional Office (North) 7/F Chinachem Tsuen Wan Plaza, 455-457 Castle Peak Road, Tsuen Wan.
216	CNP Application 13 Sep 2004 Permit No. GW-RW0478-04	Construction Noise Permit . Resurfacing work at J/O Pui To Road/Tsun Wen Road/ Tin Hau Road (Any one days between 23:00-0600 on next day within the validity period)	24/09/04 for start on 30/09/04	30/10/04	EPD Regional Office (West) 8/F. Tsuen Wan Government Offices, 38 Sai Lau Kok Road, Tsuen Wan.
217	CNP Application 22 Sep 2004 Permit No. GW-RW0506-04	Construction Noise Permit (weekdays 01.00-05.00hours). Footbridge Construction work at Lam Tei (LT1).	07/10/04 for start on 08/10/04	04/03/05	EPD Regional Office (West) 8/F. Tsuen Wan Government Offices, 38 Sai Lau Kok Road, Tsuen Wan.
218	CNP Application 7 Oct 2004 Permit No. GW- RW-----	Construction Noise Permit (All days 19:00 –07:00) Box Culvert Outlet Construction at Tuen Mun Nullah under the Tuen Mun West Rail Station.	sed	Refu used	Ref EPD Regional Office (West) 8/F. Tsuen Wan Government Offices, 38 Sai Lau Kok Road, Tsuen Wan.
219	CNP Application 13 Oct 2004 Permit No. GW-RW0576-04	Construction Noise Permit (weekdays 00.00-05.00hours). Lift Shaft Steelwork Installation at HSW Road footbridge & Pui To Stop (Any four days not being a general holiday)- RENEWAL OF PERMIT No. GW- TW0360-04.	19/10/04 for start on 01/11/04	31/12/04	EPD Regional Office (West) 8/F. Tsuen Wan Government Office, 38 Sai Lau Kok Road, Tsuen Wan.
220	CNP Application 23 Oct 2004 Permit No. GW-RW0613-04	Construction Noise Permit (All days 19:00 –07:00) Box Culvert Outlet Construction at Tuen Mun Nullah under the Tuen Mun West Rail Station (Re-application)	01/11/04	31/03/05	EPD Regional Office (West) 8/F. Tsuen Wan Government Offices, 38 Sai Lau Kok Road, Tsuen Wan.
221	CNP Application 23 Oct 2004	Construction Noise Permit (Any 7 days 01.00-06.00hours)Erection of scaffolding work for footbridge construction at Lam Tei.	sed	Refu used	Ref EPD Regional Office (West) 8/F. Tsuen Wan Government Offices, 38 Sai Lau Kok Road, Tsuen Wan.

ITEM No.	PERMIT No.	PERMIT DESCRIPTION	ISSUE DATE	EXPIRY DATE	ISSUING OFFICE
222	CNP Application 4 Nov 2004 Permit No. GW-RW0648-04	Construction Noise Permit (Any 7 days 01.00-06.00hours)Erection of scaffolding work for footbridge construction at Lam Tei. (Re-application)	09/11/04	10/12/04	EPD Regional Office (West) 8/F. Tsuen Wan Government Offices, 38 Sai Lau Kok Road, Tsuen Wan.
223	CNP Application 15 Nov 2004 Permit No. GW-RW0703-04	Construction Noise Permit . Resurfacing work at J/O Pui To Road/Tsun Wen Road/ Tin Hau Road (Any one days between 23:00-0600 on next day within the validity period) RENEWAL OF PERMIT No. GW- RW0478-04.	20/11/04	31/12/04	EPD Regional Office (West) 8/F. Tsuen Wan Government Offices, 38 Sai Lau Kok Road, Tsuen Wan.
224	CNP Application 28 Dec 2004 Permit No. GW-RN8063-04	Construction Noise Permit (weekdays 01.00-05.00hours). Remedial Track work at Tin Shui Wai Reserve zone (Any twenty days not being a general holiday) RENEWAL OF PERMIT No. GW- RN8002-04.	12/01/05	30/03/05	EPD Regional Office (West) 10/F. Shatin Government Offices, No. 1 Sheung Wo Che Road, Shatin.
225	CNP Application 17 Jan 2005 Permit No. GW-RW0054-05	Construction Noise Permit (weekdays 01.00-05.00hours). Dismantle footbridge falsework & installation of steelwork at LT1 (Any ten days not being a general holiday)	28/1/05	30/4/05	EPD Regional Office (West) 8/F. Tsuen Wan Government Offices, 38 Sai Lau Kok Road, Tsuen Wan.
226	CNP Application 20 Jan 2005 Permit No. GW-RN8004	Construction Noise Permit (weekdays 01.00-05.00hours). Remedial Track work at Tin Shui Wai Reserve zone & Phase 4 Zone (Any twenty days not being a general holiday)	04/02/05	30/4/05	EPD Regional Office (West) 10/F. Shatin Government Offices, No. 1 Sheung Wo Che Road, Shatin.
227	CNP Application 20 Jan 2005 Permit No. GW-RW0069-05	Construction Noise Permit (weekdays 01.00-05.00hours). Remedial Track work at Tuen Mun Viaduct (Any twenty days not being a general holiday)	04/02/05	30/4/05	EPD Regional Office (West) 8/F. Tsuen Wan Government Offices, 38 Sai Lau Kok Road, Tsuen Wan.

Environmental Licence/Permit Register

Date: 30 April 2005

ITEM No.	PERMIT / LICENCE OR REGISTRATION No.	PERMIT / REGISTRATION DESCRIPTION	ISSUE DATE	EXPIRY DATE	ISSUING OFFICE
01	Permit No. EP-041/2000/B (KCRC)	Environmental Permit to Construct and Operate a Designated Project – Tin Shui Wai Phase 4 Rail Extension.	3 rd November 2003	N/A	EPD; 28 th Floor; Southorn Centre; 130, Hennessy Road, Wan Chai.
02	Permit No. EP-042/2000/E (KCRC)	Environmental Permit to Construct and Operate a Designated Project – Light Rail Transit (LRT) Extension in Tin Shui Wai Reserve Zone and Grade Separation of the LRT with Pui To Road and Tsing Lun Road in Tuen Mun.	3 rd November 2003	N/A	EPD; 28 th Floor; Southorn Centre; 130, Hennessy Road, Wan Chai.
03	Permit No. FEP-041/2001 (LCAL)	Further Environmental Permit to Construct a Designated Project – Light Rail Transit (LRT) Extension in Tin Shui Wai Reserve Zone and Grade Separation of the LRT with Pui To Road and Tsing Lun Road in Tuen Mun.	23 rd March 2001	N/A	EPD; 28 th Floor; Southorn Centre; 130, Hennessy Road, Wan Chai.
04	Permit No. FEP-042/2001 (LCAL)	Further Environmental Permit to Construct a Designated Project – Tin Shui Wai Phase 4 Rail Extension.	23 rd March 2001	N/A	EPD; 28 th Floor; Southorn Centre; 130, Hennessy Road, Wan Chai.
05	Licence No. 018264	Dangerous Goods Licence for the storage at Pat Heung Depot of Acetylene (18 x 0.048 cu.m. cylinders) – category 2 class 3 dangerous goods.	24 th April 2001	23 rd April 2004	Fire Services Department; Licensing & Certification Command; NT North & West; Yuen Long Fire Station.
06	Licence No. 018262	Dangerous Goods Licence for the storage at Pat Heung Depot of Oxygen (18 x 0.047 cu.m. cylinders) – category 2 class 1 dangerous goods.	24 th April 2001	23 rd April 2004	Fire Services Department; Licensing & Certification Command; NT North & West; Yuen Long Fire Station.
07	Licence No. 018263	Dangerous Goods Licence for the storage at Pat Heung Depot of Propane (18 x 0.042 cu.m. cylinders) – category 2 class 2 dangerous goods.	24 th April 2001	23 rd April 2004	Fire Services Department; Licensing & Certification Command; NT North & West; Yuen Long Fire Station.
08	Form NA Submission Under APCO – EPD Ref: No. TW20010406-001	Notification under Section 3(1) of the Air Pollution Control (Construction Dust) Regulations that construction works are commencing at the Tuen Mun site areas (Jn 6, Mj7 & Mj8).	3 rd May 2001	N/A	EPD Local Control Office / Territory West; 7 th Floor; Chinachem Tsuen Wan Plaza; 455-457 Castle Peak Road; Tsuen Wan.
09	Form NA Submission Under APCO – EPD Ref: No. TW20010407-001	Notification under Section 3(1) of the Air Pollution Control (Construction Dust) Regulations that construction works are commencing at the Tin Shui Wai site areas (Phase 4 & Reserve Zone).	3 rd May 2001	N/A	EPD Local Control Office / Territory West; 7 th Floor; Chinachem Tsuen Wan Plaza; 455-457 Castle Peak Road; Tsuen Wan.

ITEM No.	PERMIT / LICENCE OR REGISTRATION No.	PERMIT / REGISTRATION DESCRIPTION	ISSUE DATE	EXPIRY DATE	ISSUING OFFICE
10	Registration No. 5211-424-L2174-14	Registration as Chemical Waste Producer under the Waste Disposal (Chemical Waste) (General) Regulation for Pui To Road, Tuen Mun work areas.	14 th June 2001	N/A	EPD Local Control Office / Territory West; 7 th Floor; Chinachem Tsuen Wan Plaza; 455-457 Castle Peak Road; Tsuen Wan.
11	Registration No. 5298-515-L2174-16	Registration as Chemical Waste Producer under the Waste Disposal (Chemical Waste) (General) Regulation for Tin Shui Wai – Phase 4 & Reserve Zone work areas.	29 th June 2001	N/A	EPD Local Control Office / Territory West; 7 th Floor; Chinachem Tsuen Wan Plaza; 455-457 Castle Peak Road; Tsuen Wan.
12	Licence No. W7M17 - 1	Discharge Licence for the North Western Water Control Zone under Section 20 of the Water Pollution Control Ordinance. Applicable in the Tuen Mun work areas.	29th June 2001	30th June 2006	EPD Local Control Office / Territory West; 7th Floor; Chinachem Tsuen Wan Plaza; 455-457 Castle Peak Road; Tsuen Wan.
13	Licence No. 1T279 / 1	Discharge Licence for the Deep Bay Water Control Zone under Section 20 of the Water Pollution Control Ordinance. Applicable in the Tin Shui Wai – Phase 4 & Reserve Zone work areas.	5th July 2001	31st July 2006	EPD Local Control Office / Territory West; 7th Floor; Chinachem Tsuen Wan Plaza; 455-457 Castle Peak Road; Tsuen Wan.
14	Licence No. 018628	Dangerous Goods Licence for the storage at Tin Shui Wai site of Acetylene (18 x 0.048 cu.m. cylinders) – category 2 class 3 dangerous goods.	17th Sept. 2001	16th Sept. 2003	Fire Services Department; Licensing & Certification Command; NT North & West; Yuen Long Fire Station.
15	Licence No. 018629	Dangerous Goods Licence for the storage at Tin Shui Wai site of Oxygen (18 x 0.047 cu.m. cylinders) – category 2 class 1 dangerous goods.	17th Sept. 2001	16th Sept. 2003	Fire Services Department; Licensing & Certification Command; NT North & West; Yuen Long Fire Station.
16	Form NA Submission Under APCO – EPD Ref: No. TW20020416-001	Notification under Section 3(1) of the Air Pollution Control (Construction Dust) Regulations that construction works are commencing at the Lam Tei, Tuen Mun site (LT1).	11 th April 2002	N/A	EPD Local Control Office / Territory West; 7 th Floor; Chinachem Tsuen Wan Plaza; 455-457 Castle Peak Road; Tsuen Wan.
17	Licence No. W7B112-1	Discharge Licence for the North Western Water Control Zone under Section 20 of the Water Pollution Control Ordinance. Applicable in the Tuen Mun, Lam Tei (LT1) work area.	22 nd May 2002	31 st May 2007	EPD Local Control Office / Territory West; 7 th Floor; Chinachem Tsuen Wan Plaza; 455-457 Castle Peak Road; Tsuen Wan.
18	Licence No. 018896	Dangerous Goods Licence for the storage at Tuen Mun site of Oxygen (12 x 0.047 cu.m. cylinders) - category 2 class 1 dangerous goods.	17 th June 2004	16 th June 2005	Fire Services Department; Licensing & Certification Command; NT North & West; Yuen Long Fire Station.
19	Licence No. 018897	Dangerous Goods Licence for the storage at Tuen Mun site of Acetylene (12 x 0.048 cu.m. cylinders) - category 2 class 3 dangerous goods.	17 th June 2004	16 th June 2005	Fire Services Department; Licensing & Certification Command; NT North & West; Yuen Long Fire Station.
20	Licence No. A-009926	Dangerous Goods Licence for the storage at Tuen Mun site of the category 1 dangerous goods detailed below: a) Igniters, thermitite composition (1,100 rnds); b) Thermit Igniters (1,100 rnds).	28th February 2004	27th February 2005	Civil Engineering Department Mines and Quarries Division 6th Floor Kai Tak Government Buildings 5, Arrivals Road; Kowloon

APPENDIX I – EQUIPMENT CALIBRATION AND CERTIFICATION RECORD

High Volume Air Sampler Calibration Worksheet

Project Title: CC230 - KCRC LRT Civil, Permanent Way, Traction Power and Overhead Line
Monitoring Location: San Hing Tsuen (MA65)
Date: 31-Jan-05
Time: 15:55

Sampler Model:	GS2310
Calibrator Orifice no.:	517N
Slope (m):	2.00063
Intercept (b):	0.007984
Correction coeff. (r):	0.999944

Standard pressure (mmHg) Pstd:	760.0
Standard temp. (K) Tstd:	297.18
Calibration pressure (mmHg) Pa:	763.8
Calibration temp. (K) Ta:	286.8

$$Flow(\text{corrected}) = \sqrt{H \times \frac{P_a}{P_{std}} \times \frac{T_{std}}{T_a}}$$

$$Q_{std} = \frac{1}{m} \times \left(\sqrt{H \times \frac{P_a}{P_{std}} \times \frac{T_{std}}{T_a}} - b \right)$$

Sample no.	Pressure Drop (H), inch	Flow (corrected), m ³ /min	Actual flow rate (Qstd), m ³ /min	Flow indication (I), arbitrary
1	13.5	3.755	1.873	50.0
2	11.0	3.389	1.690	44.0
3	7.0	2.704	1.347	34.0
4	5.5	2.397	1.194	28.0
5	4.0	2.044	1.018	24.0

Correlation Coefficient: 0.9986

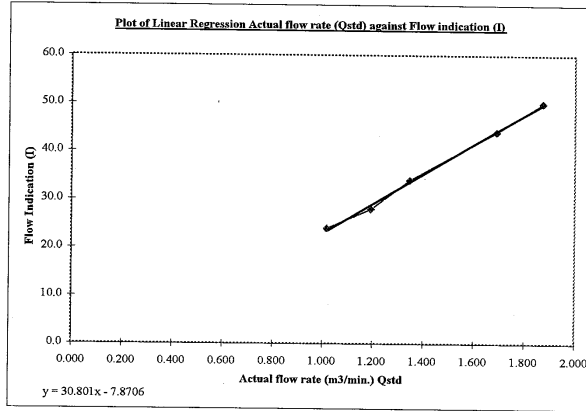

Remark
 Qstd Range 1.1 - 1.7
 IHPa = 0.750062 mmHg

Calibrated by: Wayne Poon
 (*Wayne Poon*)

Date: 31-Jan-05

Checked by: Adi Lee
 (*Adi Lee*)

Date: 1/2/05

High Volume Air Sampler Calibration Worksheet

Project Title: CC230 - KCRC LRT Civil, Permanent Way, Traction Power and Overhead Line
Monitoring Location: Store Room (Tuen Mun Fire Station) -MA 42A
Date: 31-Jan-05
Time: 15:05

Sampler Model:	GS2310
Serial no.:	1361
Calibrator Orifice no.:	517N
Slope (m):	2.00063
Intercept (b):	0.007984
Correction coeff. (r):	0.999944

Standard pressure (mmHg) Pstd:	760.0
Standard temp. (K) Tstd:	292.00
Calibration pressure (mmHg) Pa:	763.8
Calibration temp. (K) Ta:	286.8

$$\text{Flow (corrected)} = \sqrt{H \times \frac{P_a}{P_{std}} \times \frac{T_{std}}{T_a}}$$

$$Q_{std} = \frac{1}{m} \times \left(\sqrt{H \times \frac{P_a}{P_{std}} \times \frac{T_{std}}{T_a}} - b \right)$$

Sample no.	Pressure Drop (H), inch	Flow (corrected), m ³ /min	Actual flow rate (Qstd), m ³ /min	Flow indication (I), arbitrary
1	13.0	3.684	1.838	58.0
2	12.0	3.540	1.765	55.0
3	8.5	2.979	1.485	46.0
4	6.0	2.503	1.247	36.0
5	4.5	2.168	1.080	30.0

Correlation Coefficient: 0.9990

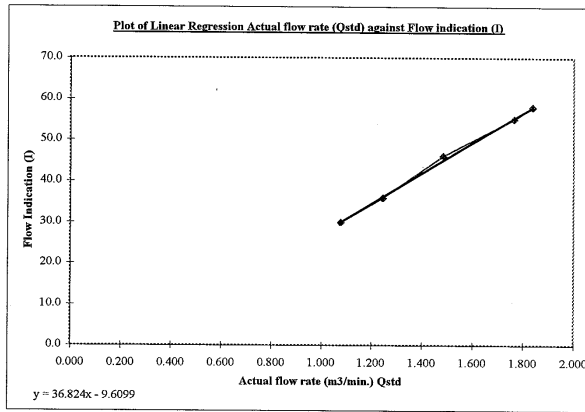

Remark
 Qstd Range 1.1 - 1.7
 IHPa = 0.750062 mmHg

Calibrated by: Wayne Poon
 (*Wayne Poon*)

Date: 31-Jan-05

Checked by: Adi Lee
 (*Adi Lee*)

Date: 1/2/05



Calibration Certificate

Certificate No. **41836**

Page 1 of 2 Pages

Customer : Hyder Consulting Limited

Address : 3/F, Somerset House, Taikoo Place, 979 King's Road, Quarry Bay, Hong Kong.

Order No. : Q40604

Date of receipt : 19-Apr-04

Item Tested

Description : Sound Level Calibrator

Manufacturer : B&K

Model : Type 4231

Serial No. : 1770806

Test Conditions

Date of Test : 28-Apr-04

Supply Voltage : --

Ambient Temperature : (22.5 ± 2.5)°C

Relative Humidity : (50 ± 20) %

Test Specifications

Calibration check according to customer's requirement.

Calibration procedure : F21, Z02.

Test Results

All results were within the manufacturer's, IEC 942 Class 1 specification.

The results are shown in the attached page(s).

Test equipment used:

<u>Equipment No.</u>	<u>Cert. No.</u>	<u>Due Date</u>	<u>Traceable to</u>
S014	30961	1-Jun-04	PRC-NIM
S024	Z02050078	29-May-04	PRC-NIM
S041	35075	2-Dec-04	PRC-NIM

The values given in this Calibration Certificate only relate to the values measured at the time of the test and any uncertainties quoted will not include allowance for the equipment long term drift, variations with environmental changes, vibration and shock during transportation, overloading, mis-handling, or the capability of any other laboratory to repeat the measurement. Hong Kong Calibration Ltd. shall not be liable for any loss or damage resulting from the use of the equipment.

The test equipment used for calibration are traceable to national standards/International System of Units (SI).

The test results apply to the above Unit-Under-Test only

Calibrated by : 

Approved by : 
Alan Chu - Manager

Date: 28-Apr-04

This Certificate is issued by:
Hong Kong Calibration Ltd.
Unit 8B, 24/F., Well Fung Industrial Centre, No. 58-76, Ta Chuen Ping Street, Kwai Chung, NT, Hong Kong.
Tel: 2425 8801 Fax: 2425 8646

The copyright of this certificate is owned by Hong Kong Calibration Ltd.. It may not be reproduced except in full.



Calibration Certificate

Certificate No. **41835**

Page 1 of 3 Pages

Customer : Hyder Consulting Limited

Address : 3/F, Somerset House, Taikoo Place, 979 King's Road, Quarry Bay, Hong Kong.

Order No. : Q40604

Date of receipt : 19-Apr-04

Item Tested

Description : Digital Sound Level Meter

Manufacturer : B & K

Model : Type 2236

Serial No. : 1785701

Test Conditions

Date of Test : 28-Apr-04

Supply Voltage : --

Ambient Temperature : (22.5 ± 2.5)°C

Relative Humidity : (50 ± 20) %

Test Specifications

Calibration check according to customer's requirement.

Calibration procedure : Z01.

Test Results

All results were within the manufacturer's, IEC 651 Type 1 and IEC 804 Type 1 specification.

The results are shown in the attached page(s).

Test equipment used:

<u>Equipment No.</u>	<u>Cert. No.</u>	<u>Due Date</u>	<u>Traceable to</u>
S017	S30857	8-Apr-05	PRC-NIM
S024	Z02050078	29-May-04	PRC-NIM
S031	35161	17-Dec-04	PRC-NIM

The values given in this Calibration Certificate only relate to the values measured at the time of the test and any uncertainties quoted will not include allowance for the equipment long term drift, variations with environmental changes, vibration and shock during transportation, overloading, mis-handling, or the capability of any other laboratory to repeat the measurement. Hong Kong Calibration Ltd. shall not be liable for any loss or damage resulting from the use of the equipment.

The test equipment used for calibration are traceable to national standards/International System of Units (SI).

The test results apply to the above Unit-Under-Test only

Calibrated by : 

Approved by : 

Alan Chu - Manager

Date: 28-Apr-04

This Certificate is issued by:
 Hong Kong Calibration Ltd.
 Unit 8B, 24/F., Well Fung Industrial Centre, No. 58-76, Ta Chuen Ping Street, Kwai Chung, NT, Hong Kong.
 Tel: 2425 8801 Fax: 2425 8646

The copyright of this certificate is owned by Hong Kong Calibration Ltd.. It may not be reproduced except in full.

APPENDIX J – SITE INSPECTION CHECKLIST

EM&A MONTHLY REPORT FOR APRIL 2005

KCRC / IEC ENVIRONMENTAL SITE INSPECTION / AUDIT DEFICIENCY REGISTER										
Site Inspection / Audit		Inspected by	Ref. No. of Observed Deficiency	Brief Description of Deficiency	Spec. Ref.	Date Reply Issued	Proposed Corrective / Preventive Action	Action By Date	CA / Follow-up Agreed (Yes / No)	Close-out Date
Date	Location									
30 th Mar 2005	Tuen Mun & LT1	T. Kong, (IEC) Eric Chan, Peter Choi, V. Tong, H. Leung, (KCRC) P. Chan, CCLo (LCAL)	-	No specific comments		-	NA	NA	-	-
28 th April 2005	Tuen Mun & LT1	T. Kong, (IEC) Danny Lee, Peter Choi, (KCRC) CCLo (LCAL)	-	No specific comments		-	NA	NA	-	-

EM&A MONTHLY REPORT FOR APRIL 2005

CET ENVIRONMENTAL SITE INSPECTION / AUDIT DEFICIENCY REGISTER

Site Inspection / Audit		Inspected by	Ref. No. of Observed Deficiencies	Brief Description of Deficiencies	Spec. Ref.	Date Reply Issued	Proposed Corrective / Preventive Action	Action Date	CA / Follow-up Agreed (Yes / No)	Close-out Date
Date	Location									
4 th April. 2005	All Areas	Wayne Poon	Checklist item No. 1.2	Mud trails were found in site exit next to San Hing Tsuen	Part II item 13 of the Air Pollution Control (Construction Dust) Regulation	N/A	Clear up the mud trail & remind driver using water jet at site exit for wheel washing.	4 th April. 2005 (Done immediately)	Yes	8 th April. 2005
11 th April. 2005	All Areas	Kenneth Choi	N/A	No observed deficiencies	N/A	N/A	N/A		N/A	N/A
18 th April. 2005	All Areas	Kenneth Choi	N/A	No observed deficiencies	N/A	N/A	N/A		N/A	N/A
25 th April. 2005	All Areas	Kenneth Choi	N/A	No observed deficiencies	N/A	N/A	N/A		N/A	N/A

KCRC - West Rail
 Contract GSA-012, Independent Environmental Checker
SITE INSPECTION CHECKLIST

Inspection Date 28-4-05 Time 10:15 AM Inspected By IEC: T. King
 Site CC-230 Contractor Leighton KCRC: P. Choi, Danny Lee
 Contractor: Lo

Weather

Condition Sunny Fine Overcast Drizzle Rain Storm Hazy
 Temperature 28 °C Humidity High Moderate Low
 Wind Calm Light Breeze Strong

Water Quality	N/A or not observed	Yes	No	Photo/Remarks
Is drainage system adequate?	<input type="checkbox"/>	<input checked="" type="checkbox"/>	<input type="checkbox"/>	
Are there dykes to surround areas of earthworks for flood protection?	<input checked="" type="checkbox"/>	<input type="checkbox"/>	<input type="checkbox"/>	
Are there temporary ditches for runoff discharge into appropriate watercourse? With silt retention pond?	<input checked="" type="checkbox"/>	<input type="checkbox"/>	<input type="checkbox"/>	
Do permanent drainage channels have: sediment basin? traps and baffles?	<input checked="" type="checkbox"/>	<input type="checkbox"/>	<input type="checkbox"/>	
Is groundwater pumped out from tunnels discharged via sediment traps/tanks?	<input checked="" type="checkbox"/>	<input type="checkbox"/>	<input type="checkbox"/>	
Are there sediment tanks for settling runoff prior to disposal? Constructed from pre-formed individual cells? Adequate capacity? Free from silt and sediment?	<input type="checkbox"/>	<input checked="" type="checkbox"/>	<input type="checkbox"/>	
Are there oil interceptors in drainage system? Oil and grease removed regularly? Bypass to prevent flushing during periods of heavy rain?	<input checked="" type="checkbox"/>	<input type="checkbox"/>	<input type="checkbox"/>	
Is drainage system well maintained?	<input type="checkbox"/>	<input checked="" type="checkbox"/>	<input type="checkbox"/>	
Is exposed earth stabilized after earthworks have been completed?	<input type="checkbox"/>	<input checked="" type="checkbox"/>	<input type="checkbox"/>	
Are exposed slope surfaces covered (by tarpaulin or other means)?	<input checked="" type="checkbox"/>	<input type="checkbox"/>	<input type="checkbox"/>	
Are open stockpiles of more than 50 m³ covered during rainstorm?	<input checked="" type="checkbox"/>	<input type="checkbox"/>	<input type="checkbox"/>	
Are manholes covered and sealed?	<input type="checkbox"/>	<input checked="" type="checkbox"/>	<input type="checkbox"/>	
Are vehicles and plant cleaned of earth, mud and debris before leaving the site?	<input type="checkbox"/>	<input checked="" type="checkbox"/>	<input type="checkbox"/>	
Is a wheel washing bay provided at every site ext? Adequately designed? Sand and silt settled out and removed at least weekly? Access road leading to and exiting from wheel wash bay paved? Access road sufficiently backfill toward wheel wash bay?	<input type="checkbox"/>	<input checked="" type="checkbox"/>	<input type="checkbox"/>	<u>also by water hoses</u>

KCRC - West Rail
Contract GSA-012, Independent Environmental Checker
SITE INSPECTION CHECKLIST

	N/A or not observed	Yes	No	Photo/Remarks
Modified sections of culverts				
Sediment traps installed upstream and downstream of the section?	<input checked="" type="checkbox"/>	<input type="checkbox"/>	<input type="checkbox"/>	
Vortex tube silt traps installed within the section?	<input checked="" type="checkbox"/>	<input type="checkbox"/>	<input type="checkbox"/>	
Rainy season				
Drainage system adequately designed for storm flow?	<input checked="" type="checkbox"/>	<input type="checkbox"/>	<input type="checkbox"/>	
Sediment control measures inspected and maintained after rain storms?	<input checked="" type="checkbox"/>	<input type="checkbox"/>	<input type="checkbox"/>	
Concrete batching plant				
Discharge diverted to neutralisation tank?	<input checked="" type="checkbox"/>	<input type="checkbox"/>	<input type="checkbox"/>	
Discharge treated in neutralisation tank?	<input checked="" type="checkbox"/>	<input type="checkbox"/>	<input type="checkbox"/>	
Discharge from neutralisation tank routed to silt trap?	<input checked="" type="checkbox"/>	<input type="checkbox"/>	<input type="checkbox"/>	
Disposal to sewage system?	<input checked="" type="checkbox"/>	<input type="checkbox"/>	<input type="checkbox"/>	
Are spent bentonite slurries or grouts collected, reconditioned and reused?	<input checked="" type="checkbox"/>	<input type="checkbox"/>	<input type="checkbox"/>	
Are access roads protected by crushed stone or gravel?	<input checked="" type="checkbox"/>	<input type="checkbox"/>	<input type="checkbox"/>	By Concrete
Toilet that connects to foul sewer or chemical toilets provided?	<input type="checkbox"/>	<input checked="" type="checkbox"/>	<input type="checkbox"/>	
Is debris and rubbish on site collected and disposed of properly?	<input type="checkbox"/>	<input checked="" type="checkbox"/>	<input type="checkbox"/>	

Air Quality

Are site vehicles travelling within speed limit of 15 km/hr?	<input type="checkbox"/>	<input checked="" type="checkbox"/>	<input type="checkbox"/>	
Are site vehicle movements confined to designated haul roads?	<input type="checkbox"/>	<input checked="" type="checkbox"/>	<input type="checkbox"/>	
Is the public road around the site entrance kept clean and free from dust?	<input type="checkbox"/>	<input checked="" type="checkbox"/>	<input type="checkbox"/>	
Are areas of site with regular traffic movement have hard surface?	<input type="checkbox"/>	<input checked="" type="checkbox"/>	<input type="checkbox"/>	
Are the haul roads watered regularly to avoid dust generation?	<input type="checkbox"/>	<input checked="" type="checkbox"/>	<input type="checkbox"/>	
Are unpaved areas watered regularly to avoid dust generation?	<input type="checkbox"/>	<input checked="" type="checkbox"/>	<input type="checkbox"/>	
Do the site vehicles use the wheel wash at the site exits?	<input type="checkbox"/>	<input checked="" type="checkbox"/>	<input type="checkbox"/>	
Are materials transported on trucks covered?	<input checked="" type="checkbox"/>	<input type="checkbox"/>	<input type="checkbox"/>	
Are all trucks loaded to a level within the side and tail boards?	<input checked="" type="checkbox"/>	<input type="checkbox"/>	<input type="checkbox"/>	
Are hoarding not less than 2.4 m tall provided beside roads or areas with public access?	<input checked="" type="checkbox"/>	<input type="checkbox"/>	<input type="checkbox"/>	
Are conveyor belts fitted with windboards, transfer points and hoppers enclosed?	<input checked="" type="checkbox"/>	<input type="checkbox"/>	<input type="checkbox"/>	
Are bulk fine grained materials stored in closed silos fitted with high level alarm indicator?	<input checked="" type="checkbox"/>	<input type="checkbox"/>	<input type="checkbox"/>	
Are air vents on cement silos fitted with fabric filters?	<input checked="" type="checkbox"/>	<input type="checkbox"/>	<input type="checkbox"/>	
Are weigh hoppers vented to suitable filters?	<input checked="" type="checkbox"/>	<input type="checkbox"/>	<input type="checkbox"/>	
Are there enclosures around the main dust-generating activities?	<input checked="" type="checkbox"/>	<input type="checkbox"/>	<input type="checkbox"/>	
Is open burning avoided?	<input type="checkbox"/>	<input checked="" type="checkbox"/>	<input type="checkbox"/>	
Are completed earthworks sealed and hydroseeded and planted as soon as practicable?	<input type="checkbox"/>	<input checked="" type="checkbox"/>	<input type="checkbox"/>	
Are vehicles and equipment switched off while not in use?	<input type="checkbox"/>	<input checked="" type="checkbox"/>	<input type="checkbox"/>	
Concrete batching plant or crushing plant				
Is 3-sided roofed enclosure with flexible curtain provided for dusty loading of vehicles?	<input checked="" type="checkbox"/>	<input type="checkbox"/>	<input type="checkbox"/>	
Are the plant areas frequently cleaned and watered?	<input type="checkbox"/>	<input type="checkbox"/>	<input type="checkbox"/>	
Is dry mix batching carried out in totally enclosed area?	<input type="checkbox"/>	<input type="checkbox"/>	<input type="checkbox"/>	

**KCRC - West Rail
 Contract GSA-012, Independent Environmental Checker
 SITE INSPECTION CHECKLIST**

Observable dust sources	<input type="checkbox"/> Wind erosion	N/A or not observed	<input type="checkbox"/> Vehicle/equipment movements	Yes	No	Photo/Remarks
	<input type="checkbox"/> Loading/unloading of materials	<input checked="" type="checkbox"/> Others				

Noise

Are the construction works scheduled to minimize noise nuisance?	<input type="checkbox"/>	<input checked="" type="checkbox"/>	<input type="checkbox"/>	
Are the works or equipment sited to minimize noise nuisance?	<input type="checkbox"/>	<input checked="" type="checkbox"/>	<input type="checkbox"/>	
Are all plant and equipment well maintained and in good operating condition?	<input type="checkbox"/>	<input checked="" type="checkbox"/>	<input type="checkbox"/>	
Is idle equipment turned off or throttled down?	<input checked="" type="checkbox"/>	<input type="checkbox"/>	<input type="checkbox"/>	
Are powered mechanical equipment covered or shielded by appropriate acoustic materials?	<input checked="" type="checkbox"/>	<input type="checkbox"/>	<input type="checkbox"/>	
Are silenced equipment used where practicable?	<input type="checkbox"/>	<input checked="" type="checkbox"/>	<input type="checkbox"/>	
Are noise enclosures, noise barriers, or portable noise barriers used where necessary?	<input checked="" type="checkbox"/>	<input type="checkbox"/>	<input type="checkbox"/>	
Do air compressors have valid noise labels?	<input checked="" type="checkbox"/>	<input type="checkbox"/>	<input type="checkbox"/>	
Do compressors operate with doors closed?	<input checked="" type="checkbox"/>	<input type="checkbox"/>	<input type="checkbox"/>	
Major noise source(s)	<input checked="" type="checkbox"/> Traffic	<input type="checkbox"/> Construction activities inside of site	<input type="checkbox"/> Others	
	<input type="checkbox"/> Construction activities outside of site			

Waste/Chemical Management

General refuse				
Accumulation avoided?	<input type="checkbox"/>	<input checked="" type="checkbox"/>	<input type="checkbox"/>	
Receptacles (e.g. rubbish bins) available?	<input type="checkbox"/>	<input checked="" type="checkbox"/>	<input type="checkbox"/>	
Disposed of regularly and properly?	<input type="checkbox"/>	<input checked="" type="checkbox"/>	<input type="checkbox"/>	
Chemical waste, waste oil				
Stored properly in designated area?	<input checked="" type="checkbox"/>	<input type="checkbox"/>	<input type="checkbox"/>	
Disposed of properly?	<input checked="" type="checkbox"/>	<input type="checkbox"/>	<input type="checkbox"/>	
Chemical/fuel storage area				
Is storage area bunded?	<input checked="" type="checkbox"/>	<input type="checkbox"/>	<input type="checkbox"/>	
Adequate bund capacity? (>110% of the largest tank)	<input checked="" type="checkbox"/>	<input type="checkbox"/>	<input type="checkbox"/>	
Area storage areas provided with locks and located on sealed areas?	<input checked="" type="checkbox"/>	<input type="checkbox"/>	<input type="checkbox"/>	
Construction Waste				
Reused where practicable?	<input type="checkbox"/>	<input checked="" type="checkbox"/>	<input type="checkbox"/>	
Disposed of properly?	<input type="checkbox"/>	<input checked="" type="checkbox"/>	<input type="checkbox"/>	

INDEPENDENT ENVIRONMENTAL CHECKER
SITE INSPECTION CHECKLIST

Excavated Material	N/A or not observed	Yes	No	Photo/Remarks
Appears uncontaminated? (colour, odour)	<input type="checkbox"/>	<input checked="" type="checkbox"/>	<input type="checkbox"/>	
If suspected contaminated, appropriate procedures followed?	<input checked="" type="checkbox"/>	<input type="checkbox"/>	<input type="checkbox"/>	
Is foam, oil, grease, litter or other objectionable matters in water of nearby drain/sewer avoided?	<input type="checkbox"/>	<input checked="" type="checkbox"/>	<input type="checkbox"/>	
Permits/Licences				
Are relevant Environmental Permit(s) posted at all vehicle site entrances/exits?	<input type="checkbox"/>	<input checked="" type="checkbox"/>	<input type="checkbox"/>	
Are Specified Process licences (APCO) available for inspection?	<input checked="" type="checkbox"/>	<input type="checkbox"/>	<input type="checkbox"/>	
Are Construction Noise Permits available for inspection/posted at site entrance?	<input type="checkbox"/>	<input checked="" type="checkbox"/>	<input type="checkbox"/>	
Is restricted hour noise monitoring conducted where necessary?	<input checked="" type="checkbox"/>	<input type="checkbox"/>	<input type="checkbox"/>	
Are wastewater discharge licences available for inspection?	<input type="checkbox"/>	<input checked="" type="checkbox"/>	<input type="checkbox"/>	
Are trip tickets for chemical waste disposal available for inspection?	<input checked="" type="checkbox"/>	<input type="checkbox"/>	<input type="checkbox"/>	
Relevant licence/permit for disposal of construction waste or excavated materials available for inspection?	<input checked="" type="checkbox"/>	<input type="checkbox"/>	<input type="checkbox"/>	

Remarks

① Tuen Mun: All major works were completed at Tuen Mun except minor landscaping works. The Contractor indicated the landscaping works would be completed in Mid-May 2005.

② Lam Tei: Reinstatement works were observed at Lam Tei Area. No specific observation was recorded.

Next audit: 30 May 2005

Signatures:

IEC Auditor

Resident Site Staff

Contractor's Representative

Terence Kong
(Name: Terence Kong)

(Name: _____)

Ho Cheuk King
(Name: Ho Cheuk King)

APPENDIX K SUMMARY OF NOTIFICATION OF SUMMON AND STATUS

Summon Ref.	Regulations Affected	Description of Offence	Date Issued	Magistracy	Date of Hearing	Time of Hearing	Outcome of Hearing	Fine if Any
No Notification of Summons were received in September 2001.								
No Notification of Summons were received in October 2001.								
No Notification of Summons were received in November 2001.								
No Notification of Summons were received in December 2001.								
No Notification of Summons were received in January 2002.								
No Notification of Summons were received in February 2002.								
No Notification of Summons were received in March 2002.								
No Notification of Summons were received in April 2002.								
No Notification of Summons were received in May 2002.								
FLS5381/2002	NCO	Concreting of a bored pile at Tin Shui Road near Tin Wah Estate after 19:00 without CNP on 29 January 2002	June 2002	Magistrates Court at Fanling	23 July 2002	09:30 hrs	Leighton pleaded guilty with mitigation	HK\$ 10,000
FLS5382/2002	NCO	Hammering of the casing of a bored pile at Tin Shui Road near Tin Wah Estate after 19:00 without CNP on 29 January 2002	June 2002	Magistrates Court at Fanling	23 July 2002	09:30 hrs	Leighton pleaded guilty with mitigation	HK\$ 10,000
No Notification of Summons was received in July 2002.								
No Notification of Summons was received in August 2002.								
No Notification of Summons was received in September 2002.								
No Notification of Summons was received in October 2002.								
No Notification of Summons was received in November 2002.								
No Notification of Summons was received in December 2002.								
No Notification of Summons was received in January 2003.								
No Notification of Summons was received in February 2003.								

Summon Ref.	Regulations Affected	Description of Offence	Date Issued	Magistracy	Date of Hearing	Time of Hearing	Outcome of Hearing	Fine if Any
		No Notification of Summons was received in March 2003.						
		No Notification of Summons was received in April 2003.						
		No Notification of Summons was received in May 2003.						
		No Notification of Summons was received in June 2003.						
		No Notification of Summons was received in July 2003.						
		No Notification of Summons was received in August 2003.						
		No Notification of Summons was received in September 2003.						
		No Notification of Summons was received in October 2003.						
		No Notification of Summons was received in November 2003.						
		No Notification of Summons was received in December 2003.						
		No Notification of Summons was received in January 2004.						
		No Notification of Summons was received in February 2004.						
		No Notification of Summons was received in March 2004.						
		No Notification of Summons was received in April 2004.						
		No Notification of Summons was received in May 2004.						
		No Notification of Summons was received in June 2004.						
		No Notification of Summons was received in July 2004.						
		No Notification of Summons was received in August 2004.						
		No Notification of Summons was received in September 2004.						
		No Notification of Summons was received in October 2004						
		No Notification of Summons was received in November 2004						
		No Notification of Summons was received in December 2004						
		No Notification of Summons was received in January 2005						
		No Notification of Summons was received in February 2005						
		No Notification of Summons was received in March 2005						

Summon Ref.	Regulations Affected	Description of Offence	Date Issued	Magistracy	Date of Hearing	Time of Hearing	Outcome of Hearing	Fine if Any
No Notification of Summons was received in April 2005								

APPENDIX L CONSTRUCTION PROGRAMME

LEIGHTON CONTRACTORS ASIA LTD
H-2018/CC-230 LIGHT RAIL
WORKING PROGRAMME - UPDATE & 3-MONTH WINDOW
 (Updated on 4 April 2005)

Activities	Duration(days)	Apr-05							May-05						
		3	10	17	24	31	8	15	22	29					
Tuen Mun															
Junction J6															
1 Pui To lift installation	34														
2 Pui To lift testing & commissioning	28														
3 Reconstruction of PTS staircase	48														
4 Ground reinstatement	71														
5 HSWR lift installation	20														
6 HSWR lift testing & commissioning	34														
7 Lanscaping works - hard & soft	75														
8 Reinstatement of TMTP circular playground	59														
9 Garden bench installation and remove existing	10														
Junction Mj7															
1 Modification of Box Culvert Outlet	34														
2 Reinstatement of nullah bank	59														
3 San Fat Stop - floor tile finishing & signs Fixing	22														
4 Reprovision of LCSD toilet	59														
5 Demolition of LR Bridge A	7														
6 Drainage works	15														
7 Lanscaping works - hard & soft	30														
Lam Tei - LT1															
Footbridge & Staircases															
1 Staircase S1 - R.C.	47														
2 Staircase S2 - R.C.	38														
3 Erection of canopy steelwork	49														
4 Fabrication of canopy glass panel	21														
5 Installation of canopy glass cladding	8														
6 Glass Balustrate - Fabrication & Installation	49														
7 Finishing Works	41														
Installation of Disabled Lift															
1 Installation of glass panels at lift shaft L1	10														
2 Installation of glass panels at lift shaft L2	10														
3 Delivery of materials to site	3														
4 Electrical installation at footbridge	21														
5 CLP power supply	7														
6 Installation of lifts	36														
7 Testing and commissioning	12														
8 Form 5 submission and HyD inspection	21														
9 Open to public	1														
Construction of TOA															
Skating Rink															
1 Formation & Subbase	4														

APPENDIX M NOE LOG

NoE No.	NoE Issue Date	Date of Monitoring	Sampling Location	Description
No NoE was received in September 2001				
No NoE was received in October 2001				
No NoE was received in November 2001				
No NoE was received in December 2001				
No NoE was received in January 2002				
No NoE was received in February 2002				
NE-03852-CC-230-NSR-MN48-00	21-Mar-02	25-Feb-02	MN48	Limit Level Exceedance of Noise
/	/	2-Apr-02	MN155	Limit Level Exceedance of Noise
NE-03927-CC-230-NSR-MN48-00	11-Apr-02	25-Mar-02	MN48	Limit Level Exceedance of Noise
NE-04106-CC-230-NSR-MN48-00	/	22-Apr-02	MN48	Limit Level Exceedance of Noise
No NoE was received in June 2002				
No NoE was received in July 2002				
No NoE was received in August 2002				
No NoE was received in July 2002				
No NoE was received in August 2002				
No NoE was received in September 2002				
No NoE was received in October 2002				
No NoE was received in November 2002				
No NoE was received in December 2002				
No NoE was received in January 2003				
No NoE was received in February 2003				
No NoE was received in March 2003				
No NoE was received in April 2003				
No NoE was received in May 2003				
No NoE was received in June 2003				
No NoE was received in July 2003				

NoE No.	NoE Issue Date	Date of Monitoring	Sampling Location	Description
				No NoE was received in August 2003
				No NoE was received in September 2003
				No NoE was received in October 2003
				No NoE was received in November 2003
				No NoE was received in December 2003
				No NoE was received in January 2004
				No NoE was received in February 2004
				No NoE was received in March 2004
				No NoE was received in April 2004
				No NoE was received in May 2004
				No NoE was received in June 2004
				No NoE was received in July 2004
				No NoE was received in August 2004
				No NoE was received in September 2004
				No NoE was received in October 2004
				No NoE was received in November 2004
				No NoE was received in December 2004
				No NoE was received in January 2005
				No NoE was received in February 2005
				No NoE was received in March 2005
				No NoE was received in April 2005