



China Resources Construction Company Limited

Contract No. SS M333

**Reprovisioning of Diamond Hill
Crematorium**

**Monthly EM&A Report
for February 2009**

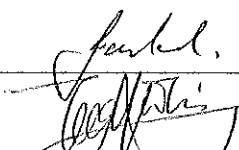
March 2009

| | Name | Signature |
|----------------------|------------|---|
| Prepared & Checked: | Jackel Law |  |
| Reviewed & Approved: | Y T Tang |  |

| | |
|---------------------|---------------------|
| Version: Revision 0 | Date: 14 March 2009 |
|---------------------|---------------------|

The information contained in this report is, to the best of our knowledge, correct at the time of printing. The interpretation and recommendations in the report are based on our experience, using reasonable professional skill and judgment, and based upon the information that was available to us. These interpretations and recommendations are not necessarily relevant to any aspect outside the restricted requirements of our brief. This report has been prepared for the sole and specific use of our client and ENSR Asia (HK) Ltd. accepts no responsibility for its use by others.

This report is copyright and may not be reproduced in whole or in part without prior written permission.

ENSR Asia (HK) Ltd.

11/F, Grand Central Plaza, Tower 2, 138 Shatin Rural Committee Road, Shatin, NT, Hong Kong
 Tel: (852) 2893 1551 Fax: (852) 2891 0305 Email: ensrhk@ensr.aecom.com
 www.ensr.aecom.com www.maunsell.aecom.com

TABLE OF CONTENTS

| | |
|--|------------|
| EXECUTIVE SUMMARY | III |
| 1. INTRODUCTION | 1 |
| Background | 1 |
| Scope of Report | 1 |
| Project Organisation..... | 1 |
| Environmental Status in the Reporting Month | 1 |
| Summary of EM&A Requirements | 1 |
| 2. AIR QUALITY | 2 |
| Monitoring Requirements | 2 |
| Monitoring Equipment..... | 2 |
| Monitoring Parameters, Frequency and Duration | 2 |
| Monitoring Locations | 2 |
| Monitoring Methodology | 2 |
| Results and Observations | 4 |
| 3. NOISE | 5 |
| Monitoring Requirements | 5 |
| Monitoring Equipment..... | 5 |
| Monitoring Parameters, Frequency and Duration | 5 |
| Monitoring Locations | 5 |
| Monitoring Methodology | 5 |
| Results and Observations | 6 |
| 4. ENVIRONMENTAL SITE INSPECTION | 7 |
| Site Inspections | 7 |
| Review of Environmental Monitoring Procedures | 7 |
| Advice on Waste Management Status | 7 |
| Status Environmental Licences and Permits..... | 7 |
| Implementation Status of Environmental Mitigation Measures..... | 7 |
| Summary of Exceedances of Environmental Quality Performance Limit..... | 8 |
| Summary of Environmental Complaints, Notifications of Summons and Successful Prosecutions | 8 |
| 5. FUTURE KEY ISSUES..... | 9 |
| Key Issues and Recommendations for Coming Month | 9 |
| Environmental Monitoring and Audit Schedule for the Coming Months..... | 9 |
| 6. CONCLUSIONS AND RECOMMENDATIONS..... | 10 |
| Conclusions | 10 |
| Recommendations..... | 10 |

List of Tables

| | | |
|-----------|--|---|
| Table 2.1 | Air Quality Monitoring Equipment | 2 |
| Table 2.2 | Air Quality Monitoring Parameters, Frequency and Duration | 2 |
| Table 2.3 | Locations of Air Quality Monitoring Stations | 2 |
| Table 2.4 | Summary of Impact 1-hour TSP Monitoring Results | 4 |
| Table 2.5 | Summary of Impact 24-hour TSP Monitoring Results | 4 |
| Table 3.1 | Noise Monitoring Equipment..... | 5 |
| Table 3.2 | Noise Monitoring Parameters, Frequency and Duration | 5 |
| Table 3.3 | Locations of Noise Monitoring Stations | 5 |
| Table 3.4 | Summary of Impact Noise Monitoring Results during 07:00 – 19:00 on Normal Weekdays.... | 6 |
| Table 4.1 | Summary of Waste Disposal in the Month..... | 7 |
| Table 4.2 | Summary Of Environmental Complaints And Prosecutions | 8 |

List of Figures

| | |
|------------|---|
| Figure 1.1 | Project Organisation for Environmental Management |
| Figure 1.2 | Layout of Work Site |
| Figure 2.1 | Locations of Air Quality Monitoring Stations |
| Figure 3.1 | Locations of Construction Noise Monitoring Stations |
| Figure 4.1 | Complaint Flow Diagram |

Appendices

| | |
|------------|--|
| Appendix A | Key Contacts of Environmental Personnel |
| Appendix B | Construction Programme |
| Appendix C | Environmental Action and Limit Levels |
| Appendix D | Environmental Monitoring and Audit Schedules |
| Appendix E | Calibration Details |
| Appendix F | Air Quality Monitoring Results and Graphical Presentation |
| Appendix G | Noise Monitoring Results and Graphical Presentation |
| Appendix H | Summary of Weekly Environmental Site Inspection Observations |
| Appendix I | Status of Environmental Permits/Licences |
| Appendix J | Implementation Schedule of Mitigation Measures |
| Appendix K | Event and Action Plans |

EXECUTIVE SUMMARY

Introduction

ENSR Asia (HK) Limited (formerly Maunsell Environmental Management Consultants Limited) is the designated Environmental Team (ET) for "Reprovisioning of Diamond Hill Crematorium" (The Project). This is the forty-ninth monthly Environmental Monitoring and Audit (EM&A) report prepared by ENSR Asia (HK) Limited for the Project. The EM&A programme for the Project commenced on 29 October 2004. This report documents the findings of EM&A Works conducted in the month of February 2009 (1 to 28 February 2009).

As informed by the Contractor, construction activities in the reporting period were:

- Construction on grade slab at 1/F;
- Construction for planter wall and pavement at G/F; and
- Soil backfilling to pavement and planter.

A summary of monitoring and audit activities conducted in the reporting period is listed below:

| | |
|-------------------------------|-------------|
| 1-hour TSP monitoring | 15 sessions |
| 24-hour TSP monitoring | 4 sessions |
| Daytime noise monitoring | 4 sessions |
| Environmental site inspection | 4 sessions |

Breaches of Action and Limit Levels

Air Quality

All 1-hour and 24-hour TSP monitoring results recorded in the month complied with the Action and Limit Levels.

Construction Noise

All noise monitoring results recorded in the month complied with the Action and Limit Levels.

Implementation Status of Environmental Mitigation Measures

In general, the Contractor satisfactorily implemented all the required mitigation measures and was reasonably responsive to the ET's recommendations on any discrepancy observed during the weekly environmental site inspection.

Environmental Complaints, Notification of Summons and Successful Prosecutions

No environmental complaint, notification of summons or successful prosecution was received or made against this Project in the month.

Reporting Changes

No reporting change was required in the month.

Future Key Issues

Key issues to be considered in the coming month include:

- Generation of dust from activities on-site;
- Noise impact from operating equipment and machinery on-site;
- Generation of site surface runoffs and wastewater from activities on-site;
- Storage and disposal of general refuse and construction waste from activities on-site;
- Management of chemicals and avoidance of oil spillage.

摘要

簡介

安社亞洲(香港)有限公司(前茂盛環境管理顧問有限公司)乃「重置鑽石山火葬場」[下稱(工程項目)]的指定環境小組。本冊是安社為工程項目製作的第四十九份每月環境監察及審核報告。工程項目的環境監察及審核由二零零四年十月廿九日開始、本報告記錄了二零零九年二月份(二零零九年二月一日至二月二十八日)所進行的環境監察及審核工作。

根據承建商的資料，本月有以下的建築活動：

- 一樓地面混凝土板建設
- 花槽圍牆及行人路之建築工程
- 花槽及行人路回填泥土

本月有下列幾項的監察及審核活動：

| | |
|-------------|-----|
| 一小時總懸浮粒子監察 | 15次 |
| 廿四小時總懸浮粒子監察 | 4次 |
| 日間噪音監察 | 4次 |
| 環境巡查 | 4次 |

違反監察標準

空氣質素

本月所有一小時與廿四小時總懸浮粒子監測結果皆符合行動水平和極限水平。

建築噪音

本月所有噪音監測結果皆符合行動水平和極限水平。

環境影響緩和措施

承建商大致上完成所需的緩和措施，同時已對環境小組在每週的環境巡查中的建議作出合理的回應及跟進。

有關環境的投訴，傳票及檢控

本月沒有收到有關環境的投訴，傳票及檢控。

報告修訂

本月並沒有修訂報告。

預計要注意的事項

下月要注意事項包括：

- 工程活動所產生的塵埃
- 操作中儀器及機器產生的噪音影響
- 工程活動所產生的污水
- 普通廢物與建築廢物的暫貯及棄置
- 化學品的管理及防止意外漏油

1. INTRODUCTION

Background

- 1.1 ENSR Asia (HK) Limited (formerly Maunsell Environmental Management Consultants Limited) (hereinafter called the “ET”) was appointed by China Resources Construction Company Limited (CRC) (hereinafter called the “Contractor”) to undertake Environmental Monitoring and Audit for “Reprovisioning of Diamond Hill Crematorium” (hereinafter called the “Project”). Under the requirements of Section 7 of Environmental Permit EP-179/2004/C, EM&A programme as set out in the approved EM&A Manual is required to be implemented. In accordance with the approved EM&A Manual, environmental monitoring of air quality and noise and environmental site inspections are required for the Project.

Scope of Report

- 1.2 The EM&A programme for the Project commenced on 29 October 2004. This report presents a summary of the environmental monitoring and audit works, list of activities, and mitigation measures for the Project in February 2009 (from 1 to 28 February 2009).

Project Organisation

- 1.3 The organisation of the environmental management team is shown in Figure 1.1. Key personnel contacts are presented in Appendix A.

Environmental Status in the Reporting Month

- 1.4 The construction programme of the Project is provided in Appendix B. In the month, the following activities took place for the construction of the Project:
- Construction on grade slab at 1/F;
 - Construction for planter wall and pavement at G/F; and
 - Soil backfilling to pavement and planter.
- 1.5 Layout plan of the Project work site is provided in Figure 1.2.

Summary of EM&A Requirements

- 1.6 The description and detailed locations of sensitive receivers and monitoring stations for air quality and noise are shown in Figures 2.1 and 3.1 respectively and relevant sections of this Report.
- 1.7 The EM&A programme requires environmental monitoring for air quality and noise and environmental site inspections for air quality, noise, water quality, landscape and visual, and waste management. The EM&A requirements for each parameter described in the following sections include:
- All monitoring parameters
 - Action and Limit Levels for all environmental parameters
 - Event and Action Plans
 - Environmental mitigation measures, as recommended in the project final EIA report
 - Environmental requirements in contract documents.
- 1.8 The advice on the implementation status of environmental protection and pollution control/mitigation measures is summarised in Appendix J of the Report.

2. AIR QUALITY

Monitoring Requirements

- 2.1 1-hour TSP and 24-hour TSP levels at two designated monitoring stations were monitored in the month in accordance with the EM&A Manual. Appendix C shows the established Action and Limit Levels for the environmental monitoring works.
- 2.2 The monitoring schedule for the month is shown in Appendix D. Air quality monitoring stations for 24-hour TSP and 1-hour TSP measurements are shown in Figure 2.1.

Monitoring Equipment

- 2.3 Portable dust meter was used to carry out 1-hour TSP monitoring. High volume sampler (HVS - Model GMWS-2310 Accu-Vol) completed with the appropriate sampling inlets was installed for 24-hour TSP sampling. The HVS meet all the requirements as specified in the approved EM&A Manual. Table 2.1 summarises the equipment that was used in the dust-monitoring programme.

Table 2.1 Air Quality Monitoring Equipment

| Equipment | Model |
|---|---------------------------------|
| Dust Meter (for 1-hour TSP measurement) | Laser Dust Monitor – Model LD-3 |
| HVS (for 24-hour TSP measurement) | GMWS 2310 Accy-Vol system |
| Calibration Kit (for HVS) | TISCH |

Monitoring Parameters, Frequency and Duration

- 2.4 Table 2.2 summarises the monitoring parameters, frequency and duration of the impact air quality monitoring.

Table 2.2 Air Quality Monitoring Parameters, Frequency and Duration

| Parameter | Duration | Frequency |
|-------------|----------|------------------------|
| 1-hour TSP | 1 hour | 3 times every six days |
| 24-hour TSP | 24 hours | Once every six days |

Monitoring Locations

- 2.5 In accordance with the EM&A Manual, two air quality monitoring stations, as shown in Figure 2.1 were selected for 24-hour TSP and 1-hour TSP sampling. Table 2.3 describes the location of the air quality monitoring stations.

Table 2.3 Locations of Air Quality Monitoring Stations

| Monitoring Station | Identity / Description | Level |
|--------------------|--|-------------------------------------|
| ASR8 | Po Leung Kuk Grandmont Primary School | Roof top level of 7-storey building |
| ASR17 | Staff Quarter for Diamond Hill Crematorium | Roof top level of 1-storey building |

Monitoring Methodology

1-hour TSP Monitoring

Monitoring Procedure

- 2.6 The measuring procedures of 1-hour TSP by a portable dust meter are in accordance with the Manufacturer's Instruction Manual as follows:

- Set POWER to "ON", push BATTERY button, make sure that the meter's indicator is in the range with a red line and allow the instrument to stand for about 3 minutes (Then, the air sampling inlet has been capped).
- Push the knob at MEASURE position.
- Push "O-ADJ" button. (Then meter's indication is 0).
- Push the knob at SENSI ADJ position and set the meter's indication to S value described on the Test Report using the trimmer for SENSI ADJ.
- Pull out the knob and return it to MEASURE position.
- Push "START" button.

Maintenance and Calibration

- The 1-hour TSP dust meters are verified at 1-year intervals throughout all stages of the impact air quality monitoring.
- Calibration details for the dust meters are provided in Appendix E.

24-hour TSP Monitoring

Installation

2.7 The HVSs were installed in the vicinity of the air sensitive receivers. The following criteria were considered in the installation of the HVSs:

- A horizontal platform with appropriate support to secure the samplers against gusty wind was provided.
- The distance between the HVS and any obstacles, such as buildings, was at least twice the height that the obstacle protrudes above the HVS.
- A minimum of 2 meters separation from walls, parapets and penthouses was provided for rooftop sampler.
- No furnace or incinerator flues were nearby.
- Airflow around the sampler was unrestricted.
- Permission was obtained to set up the sampler and to obtain access to the monitoring stations.
- A secure supply of electricity was obtained to operate the sampler.

Preparation of Filter papers

- Glass fibre filters, G810 were labelled and sufficient filters that were clean and without pinholes were selected.
- All filters were equilibrated in the conditioning environment for 24 hours before weighing. The conditioning environment temperature was around 25 °C and not variable by more than ± 3 °C; the relative humidity (RH) was < 50% and not variable by more than ± 5 %. A convenient working RH was 40%.
- *ALS Technichem (HK) Pty Ltd.* is a HOKLAS accredited laboratory which has comprehensive quality assurance and quality control programmes.

Monitoring Procedures

- The power supply was checked to ensure the HVSs work properly.
- The filter holder and the area surrounding the filter were cleaned.
- The filter holder was removed by loosening the four bolts and a new filter, with stamped number upward, on a supporting screen was aligned carefully.
- The filter was properly aligned on the screen so that the gasket formed an airtight seal on the outer edges of the filter.
- The swing bolts were fastened to hold the filter holder down to the frame. The pressure applied should be sufficient to avoid air leakage at the edges.
- Then the shelter lid was closed and secured with the aluminum strip.
- The HVSs were warmed-up for about 5 minutes to establish run-temperature conditions.
- A new flowrate record sheet was set into the flow recorder.

- The flow rate of the HVS was checked and adjusted at around 1.1 m³/min. The range was between 0.6-1.7 m³/min.
- The programmable timer was set for a sampling period of 24 hrs ± 1 hr, and the starting time, weather condition and the filter number were recorded.
- The initial elapsed time was recorded.
- At the end of sampling, the sampled filter was removed carefully and folded in half length so that only surfaces with collected particulate matter were in contact.
- It was then be placed in a clean plastic envelope and sealed.
- All monitoring information was recorded on a standard data sheet.
- Filters were sent to *ALS Technichem (HK) Pty Ltd.* for analysis.

Maintenance and Calibration

- The HVSs and their accessories were maintained in good working condition, such as replacing motor brushes routinely and checking electrical wiring to ensure a continuous power supply.
- HVSs are calibrated at bi-monthly intervals using GMW-25 Calibration Kit throughout all stages of the impact air quality monitoring.
- Calibration details for the HVSs are provided in Appendix E.

Results and Observations

- 2.8 Dust monitoring was conducted for both 1-hour TSP and 24-hour TSP at all designated monitoring stations in the month. Air quality monitoring results and graphical presentations are provided in Appendix F.

1-hour TSP Monitoring

- 2.9 All measured 1-hour TSP levels complied with the Action and Limit Levels in the month. A summary of 1-hour TSP monitoring results is presented in Table 2.4.

Table 2.4 Summary of Impact 1-hour TSP Monitoring Results

| Monitoring Station | 1-hour TSP (µg/m ³) | Action Level (µg/m ³) | Limit Level (µg/m ³) | No. of Exceedance | |
|--------------------|---------------------------------|-----------------------------------|----------------------------------|-------------------|-------|
| | Range | | | Action | Limit |
| ASR8 | 71.0 – 85.2 | 408.1 | 500 | Nil | Nil |
| ASR17 | 65.9 – 80.4 | 408.4 | 500 | Nil | Nil |

24-hour TSP Monitoring

- 2.10 All measured 24-hour TSP levels complied with the Action and Limit Levels in the month. A summary of 24-hour TSP monitoring results is presented in Table 2.5.

Table 2.5 Summary of Impact 24-hour TSP Monitoring Results

| Monitoring Station | 24-hour TSP (µg/m ³) | Action Level (µg/m ³) | Limit Level (µg/m ³) | No. of Exceedance | |
|--------------------|----------------------------------|-----------------------------------|----------------------------------|-------------------|-------|
| | Range | | | Action | Limit |
| ASR8 | 34.5 – 84.7 | 195.0 | 260 | Nil | Nil |
| ASR17 | 26.4 – 87.0 | 174.1 | 260 | Nil | Nil |

3. NOISE

Monitoring Requirements

- 3.1 Noise levels at three designated monitoring stations were monitored in the month in accordance with the EM&A Manual. Appendix C shows the established Action and Limit Levels for the environmental monitoring works.
- 3.2 The monitoring schedule for the month is shown in Appendix D. Noise monitoring stations are shown in Figure 3.1.

Monitoring Equipment

- 3.3 Integrating Sound Level Meter was employed for noise monitoring. They were Type 1 sound level meters capable of giving a continuous readout of the noise level readings including equivalent continuous sound pressure level (L_{eq}) and percentile sound pressure level (L_x). They comply with International Electrotechnical Commission Publications 651:1979 (Type 1) and 804:1985 (Type 1). Portable electronic wind speed indicator capable of measuring wind speed in m/s was employed to check the wind speed. Table 3.1 details the noise monitoring equipment used.

Table 3.1 Noise Monitoring Equipment

| Equipment | Model |
|-------------------------------|------------|
| Integrating Sound Level Meter | Rion NL-31 |
| Calibrator | Rion NC-73 |

Monitoring Parameters, Frequency and Duration

- 3.4 Table 3.2 summarises the monitoring parameters, period, frequency and duration of the impact noise monitoring.

Table 3.2 Noise Monitoring Parameters, Frequency and Duration

| Time Period | Parameters | Duration (min) | Frequency |
|---|------------|----------------|---------------|
| Daytime (0700 to 1900 on normal weekdays) | L_{eq} | 30 | Once per week |

Monitoring Locations

- 3.5 In accordance with the EM&A Manual, three noise monitoring stations, as shown in Figure 3.1 were selected for noise monitoring. Table 3.3 describes the location of these monitoring stations.

Table 3.3 Locations of Noise Monitoring Stations

| Monitoring Station | Identity / Description | Level |
|--------------------|--|-------------------------------------|
| SR3 | International Christian Quality Music Secondary and Primary School | Roof top level of 7-storey building |
| SR4 | Po Leung Kuk Grandmont Primary School | Roof top level of 7-storey building |
| SR6 | Staff Quarter for Diamond Hill Crematorium | Roof top level of 1-storey building |

Monitoring Methodology

Monitoring Procedures

- The Sound Level Meter was set on a tripod at a height of 1.2 m above the ground.
- Façade measurements were made at all three monitoring locations.

- The battery condition was checked to ensure the correct functioning of the meter.
- Parameters such as frequency weighting, the time weighting and the measurement time were set as follows:
 - frequency weighting: A
 - time weighting: Fast
 - time measurement: L_{eq} (30 minutes) during non-restricted hours i.e. between 07:00 and 19:00 on normal weekdays
- Prior to and after each noise measurement, the meter was calibrated using a Calibrator for 94 dB at 1000 Hz. If the difference in the calibration level before and after measurement was more than 1.0 dB(A), the measurement would be considered invalid and repeat of noise measurement would be required after re-calibration or repair of the equipment.
- The wind speed was frequently checked with a portable wind meter.
- During the monitoring period, the L_{eq} , L_{10} and L_{90} were recorded. In addition, site conditions and noise sources were recorded on a standard record sheet.
- Noise measurement was paused during periods of high intrusive noise (e.g. dog barking, helicopter noise) if possible. Observations were recorded when intrusive noise was unavoidable.
- Noise monitoring was cancelled in the presence of fog, rain, wind with a steady speed exceeding 5 m/s, or wind with gusts exceeding 10 m/s.

Maintenance and Calibration

- The microphone head of the sound level meter and calibrator is cleaned with soft cloth at quarterly intervals.
- The meter and calibrator are sent to the supplier or HOKLAS laboratory to check and calibrate at yearly intervals.
- Calibration details for the sound level meter and calibrator are provided in Appendix E.

Results and Observations

- 3.6 Noise monitoring was conducted at all designated monitoring stations as scheduled in the month. Noise monitoring results and graphical presentations are provided in Appendix G.
- 3.7 No construction work was carried out within restricted hours in the reporting month. If construction works are undertaken during the restricted hours, a updated construction noise permit under NCO shall be obtained by the Contractor.
- 3.8 All measured noise levels complied with the Action and Limit Levels in the month. A summary of noise monitoring results is presented in Table 3.4.

Table 3.4 Summary of Impact Noise Monitoring Results during 07:00 – 19:00 on Normal Weekdays

| Monitoring Station | Measured Noise Level, dB(A) L_{eq} (30 min) | Calculated Construction Noise Level, dB(A) | Limit Level | No. of Exceedance | |
|--------------------|--|--|---------------------|-------------------|-------|
| | Average and Range | Average and Range | | Action* | Limit |
| SR3 | 65 (64 – 65) | # (# - #) | 70/65 ^{##} | Nil | Nil |
| SR4 | 64 (63 – 65) | # (# - #) | 70/65 ^{##} | Nil | Nil |
| SR6 | 60 (60 – 60) | # (# - #) | 75 | Nil | Nil |

* - Action Level is triggered by receipt of a noise complaint

- Measured noise level is less than the baseline noise level

- reduce to 70dB(A) for schools and 65dB(A) during school examination periods

4. ENVIRONMENTAL SITE INSPECTION

Site Inspections

Site inspection was carried out on a weekly basis to monitor the timely implementation of proper environmental pollution control and mitigation measures for the Project. In the month, four site inspections were carried out. The summary of weekly environmental site inspection observations and environmental site inspection checklists are attached in Appendix H.

Review of Environmental Monitoring Procedures

The monitoring works conducted by the Environmental Team were inspected regularly. Observations have been recorded for the monitoring works as follows:

Air Quality Monitoring

- The monitoring team recorded the observations around the monitoring stations within and outside of the construction site.
- The monitoring team recorded the temperature and general weather condition on the monitoring day.

Noise Monitoring

- The monitoring team recorded the observations around the monitoring stations, which might affect the results.
- Major noise sources were identified and recorded.

Advice on Waste Management Status

According to the information provided by the Contractor, actual quantities of inert C&D materials and non-inert C&D wastes generated by activities of the Project in the month are provided in Table 4.1. Trip ticket system was implemented for all offsite waste disposal.

Table 4.1 Summary of Waste Disposal in the Month

| Type of Waste Material | | Disposed Quantity | Destination |
|-----------------------------|---------------------------|----------------------|-----------------------------------|
| Inert C&D materials | | 69.74 m ³ | Kai Tak Public Fill Barging Point |
| Non-inert C&D waste | Metals | Nil | Not Applicable |
| | Paper/cardboard packaging | Nil | Not Applicable |
| | Plastics | Nil | Not Applicable |
| | Chemical waste | Nil | Not Applicable |
| | Wood | Nil | Recycler |
| Others, e.g. general refuse | | 23.03 m ³ | SENT Landfill |

Status Environmental Licences and Permits

The status of all permits/licences obtained/in-use in the month is summarised in Appendix I.

Implementation Status of Environmental Mitigation Measures

An updated summary of the Environmental Mitigation Implementation Schedule (EMIS) is presented in Appendix J.

During the weekly site inspection conducted by the Environmental Team in the month, the following observations and recommendations were made.

Water Quality

- Sedimentation tank was removed on site in this site inspection. The Contractor was reminded to provide proper desilting facilities in the drainage systems to reduce SS level in effluent
- Stagnant water was accumulated under the hose reel near EMSD store room. The Contractor was reminded to remove the stagnant water as soon as possible.
- Sands were observed accumulated near the gully near the EVA road next to the EMSD store room. The Contractor was reminded to provide the sandbag for gully protection to prevent the silt runoff to the gully due to rain.

Air Quality

- Stockpile of sand was placed next to EVA road near Hall 3 without proper dust mitigation measure. The Contractor was reminded to cover the stockpile or spray the stockpile with water to prevent fugitive dust generation.
- Opened cement bags were placed outdoor without proper dust mitigation measure. The Contractor was reminded that the de-bagging or mixing processes should be carried out in sheltered areas and provides the proper dust mitigation measure for all opened cement bags.
- No proper dust mitigation measure was provided for excavated materials on site. The Contractor was reminded to spray the excavated materials with water during handling.

Noise

- No particular observations and recommendations were made during the weekly site inspections in the month.

Waste or Chemical Management

- C&D wastes were accumulated on site. The Contractor was reminded to remove the C&D wastes more frequently and sorted the C&D wastes properly.

Landscape and Visual

- No particular observations and recommendations were made during the weekly site inspections in the month.

Others

- No particular observations and recommendations were made during the weekly site inspections in the month.

Summary of Exceedances of Environmental Quality Performance Limit

The Event and Action Plans for air quality and noise are presented in Appendix K.

No exceedance of Action and Limit Levels for 1-hour and 24-hour TSP and noise was recorded in the month.

Summary of Environmental Complaints, Notifications of Summons and Successful Prosecutions

Figure 4.1 presents the environmental complaint flow diagram of the Project and Table 4.2 presents the statistics of complaints, notification of summons and successful prosecution since the commencement of the Project.

Table 4.2 Summary of Environmental Complaints and Prosecutions

| Complaints logged | | Summons served | | Successful Prosecution | |
|-------------------|-------------------|-----------------|-------------------|------------------------|-------------------|
| <i>Feb 2009</i> | <i>Cumulative</i> | <i>Feb 2009</i> | <i>Cumulative</i> | <i>Feb 2009</i> | <i>Cumulative</i> |
| 0 | 1 | 0 | 0 | 0 | 0 |

No environmental complaint, notification of summons and prosecution was received or made against the Project in the month.

5. FUTURE KEY ISSUES

Key Issues and Recommendations for Coming Month

Key issues to be considered in the coming month include:

- Generation of dust from activities on-site;
- Noise impact from operating equipment and machinery on-site;
- Generation of site surface runoffs and wastewater from activities on-site;
- Storage and disposal of general refuse and construction waste from activities on-site; and
- Management of chemicals and avoidance of oil spillage.

Recommendations for the coming month include:

- Stagnant water should be avoided through proper design and maintenance of drainage system;
- Drip trays should be maintained properly;
- Provide water spray to haul roads and unpaved areas;
- Provide regular maintenance to wheel wash facilities on-site;
- Cover the stockpiles on-site entirely;
- Store all chemicals on site in the chemical storage area;
- Ensure general refuse are sorted, recycled and disposed properly; and
- Ensure construction wastes are disposed off-site properly and regularly.

Environmental Monitoring and Audit Schedule for the Coming Months

The tentative schedules for environmental monitoring and audit for the next three months are provided in Appendix D.

6. CONCLUSIONS AND RECOMMENDATIONS

Conclusions

Environmental monitoring and audit was performed in February 2009. All monitoring and audit results in the month were checked and reviewed.

All 1-hour and 24-hour TSP monitoring results recorded in the month complied with the Action and Limit Levels.

All noise monitoring results recorded in the month complied with the Action and Limit Levels.

In general, the Contractor satisfactorily implemented all the required mitigation measure and was reasonably responsive to the ET's recommendations on any discrepancy observed during the weekly environmental site inspection.

No environmental complaint, notification summons or successful prosecution was received or made against this Project in the month.

Recommendations

According to results of weekly environmental site inspections performed in the month and the construction programme for the coming month, recommendations for air quality, construction noise, water quality and waste and chemical management are detailed in Sections 5.1 and 5.2.

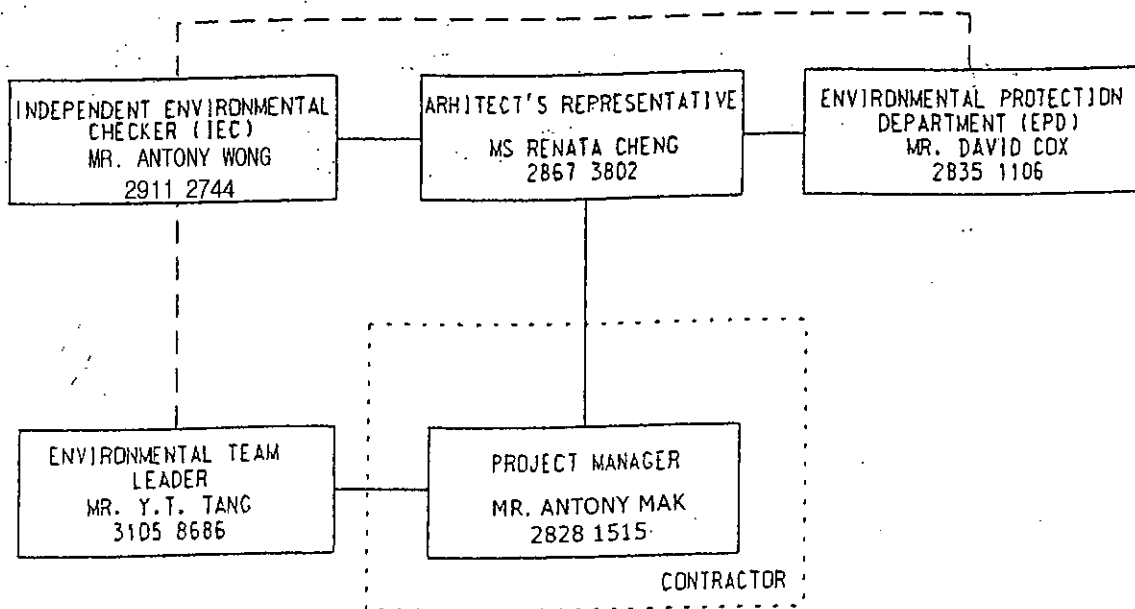

LEGEND:

- DIRECT COMMUNICATION
- - - LIAISON

| | | | | | |
|---------------------|--|---------|----------|-------------|------|
| ENSR AECOM | CONTRACT NO: SS K333 - REPROVISIONING OF DIAMOND HILL CREMATORIUM PROJECT ORGANIZATION FOR ENVIRONMENTAL MANAGEMENT | SCALE | N.T.S. | DATE | 2008 |
| | | CHECK | PTPW | DRAWN | LLMC |
| | | JOB No. | 60016796 | DRAWING No. | 1.1 |

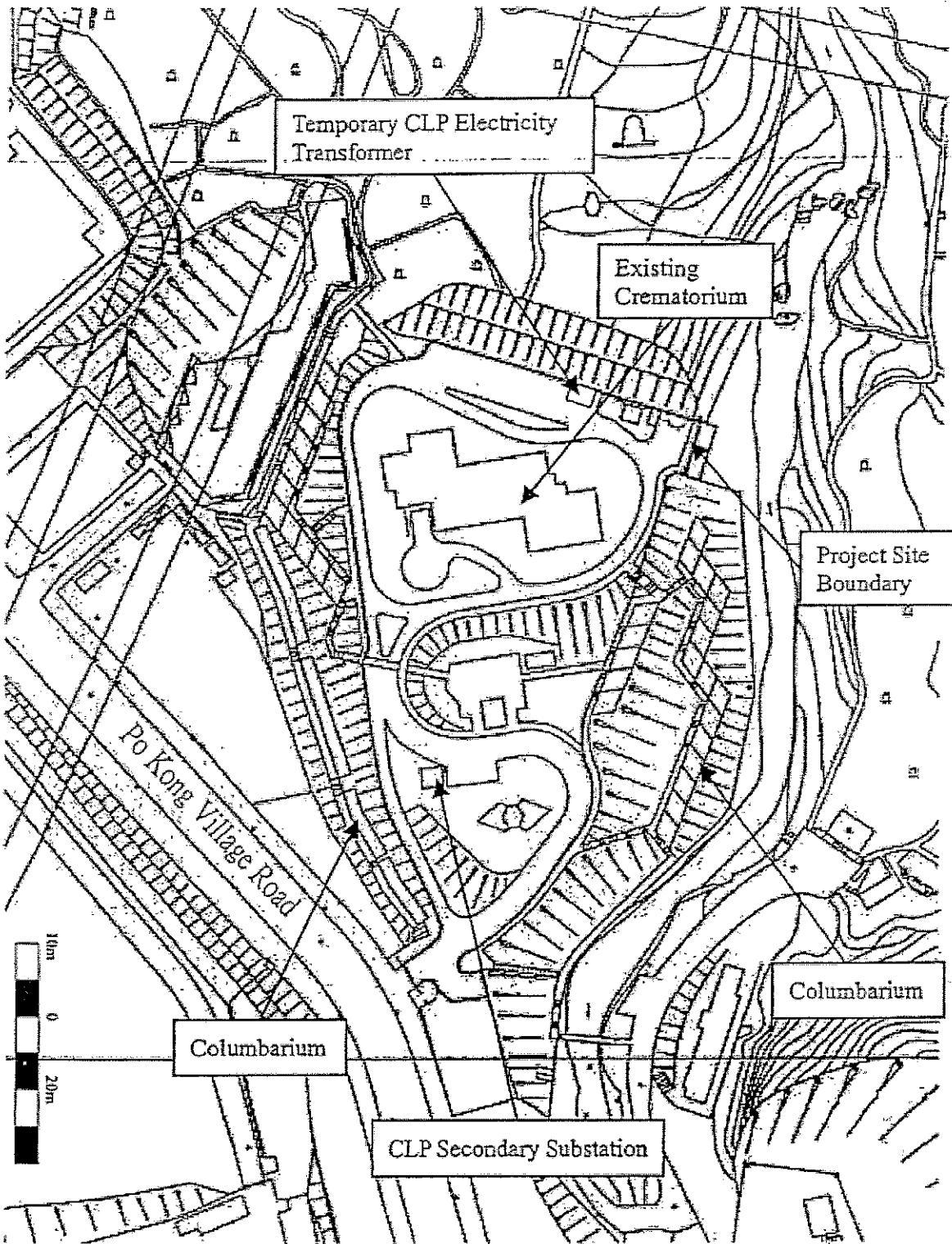

CONTRACT NO: SS N333 - REPROVISIONING OF DIAMOND HILL CREMATORIUM

LAYOUT OF WORK SITE

| | | | |
|---------|--------|-------------|------|
| SCALE | N.T.S. | DATE | 2005 |
| CHECK | FSYY | DRAWN | LLMC |
| JOB NO. | S07904 | DRAWING NO. | 1.2 |
| | | REV | - |

ENSR | AECOM



DIAMOND HILL
CREMATORIUM

● ASR8

● ASR17

LEGEND:

- ASR8
- AIR QUALITY MONITORING STATION

CONTRACT NO: SS M333
REPROVISIONING OF DIAMOND HILL CREMATORIUM

LOCATIONS OF AIR QUALITY MONITORING STATIONS

| | | | |
|---------|-----------|-------------|------|
| SCALE | A4 1:3000 | DATE | 2005 |
| CHECK | FSYY | DRAWN | LLMC |
| SUB NO. | S07904 | DRAWING NO. | 2.1 |
| | | REV | - |

ENSR | AECOM

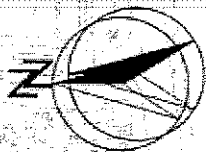

DIAMOND HILL
CREMATORIUM

SR3

SR4

SR5

LEGEND:
← SR3
← NOISE MONITORING
STATION

CONTRACT NO: SS M333
REPROVISIONING OF DIAMOND HILL CREMATORIUM
LOCATIONS OF CONSTRUCTION NOISE
MONITORING STATIONS

| | | | |
|---------|-----------|-------------|------|
| SCALE | A4 1:3000 | DATE | 2005 |
| CHECK | FSYY | DRAWN | LLMC |
| JOB NO. | S07904 | DRAWING NO. | 3.1 |
| | | REV | --- |

ENSR | AECOM

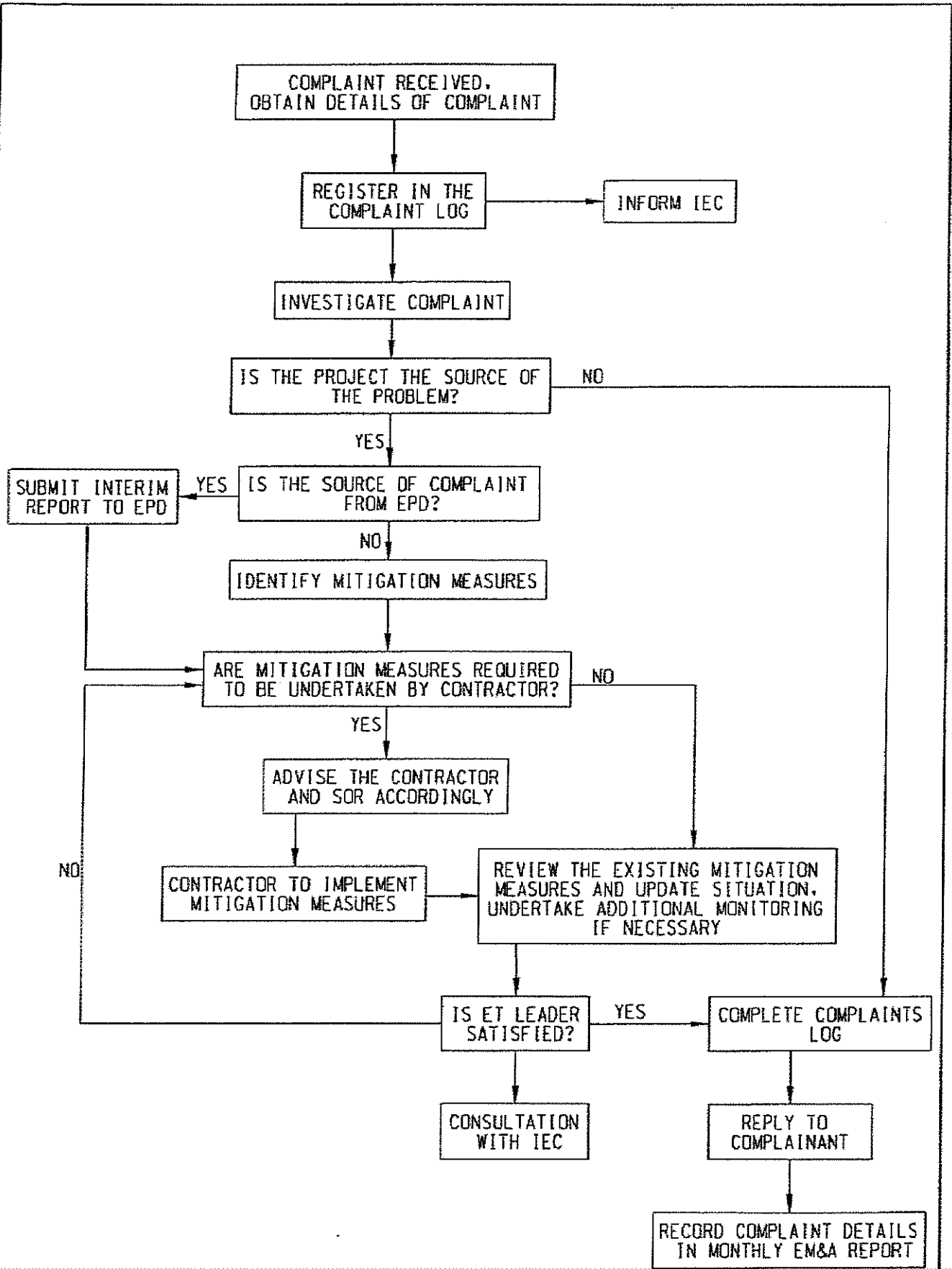

Appendix A Key Contacts of Environmental Personnel

| Party | Name | Telephone No. | Fax No. |
|---|------------------|---------------|-----------|
| Environmental Protection Department | | | |
| SEPO | Mr. David Cox | 2835 1106 | 2591 0558 |
| EPO | Ms. Marlene Ho | 2835 1186 | 2591 0558 |
| EPO (ECD) | Mr. Charles Wu | 2117 7540 | 2756 8588 |
| Architect | | | |
| Architectural Services Department | | | |
| Project Architect | Ms. Renata Cheng | 2867 3802 | 2524 8194 |
| Independent Environmental Checker | | | |
| Hyder Consulting Limited | | | |
| IEC | Mr. Antony Wong | 2911 2744 | 2805 5028 |
| Assistant to IEC | Ms. Winnie Ma | 2911 2912 | 2805 5028 |
| Contractor | | | |
| China Resources Construction Company Limited | | | |
| Project Manager | Mr. Antony Mak | 2828 1515 | 2827 2921 |
| Environmental Team | | | |
| ENSR Asia (HK) Limited (formerly Maunsell Environmental Management Consultants Ltd) | | | |
| ET Leader | Mr. Y.T. Tang | 3105 8686 | 2891 0305 |
| Audit Team Leader | Mr. Jackel Law | 3105 8686 | 2891 0305 |
| Monitoring Team Leader | Mr. Fung Yiu Wah | 3105 8544 | 2891 0305 |

Reproviding at Diamond Hill Crematorium
at Po Kong Village Road, Kowloon

Contract No.: 89 /433

Master Programme of Section II

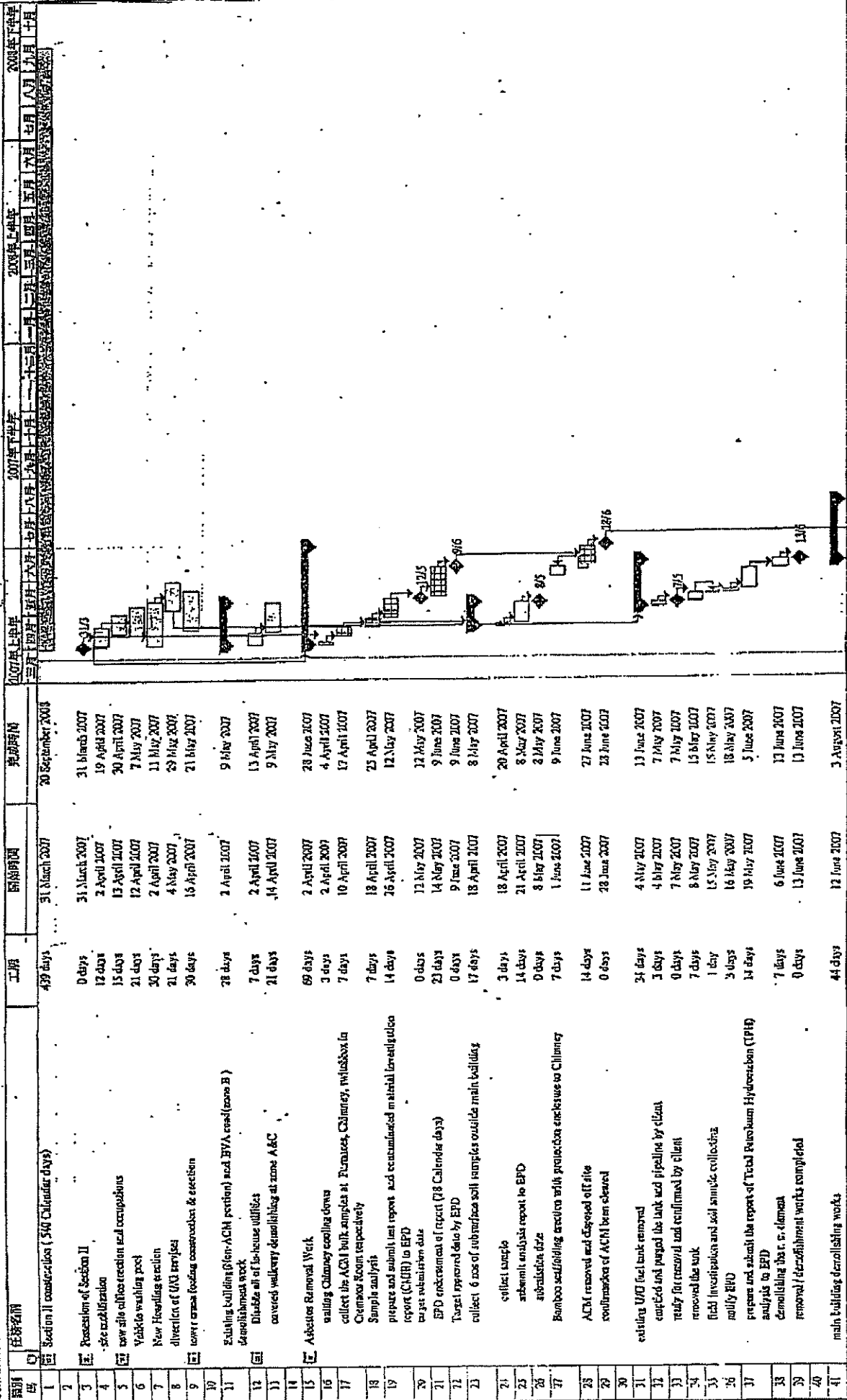

Re-provisioning of Diamond Hill Crematorium
at Po Hong Village Road, Kowloon

Contract No.: SS A333

Master Programme of Section II

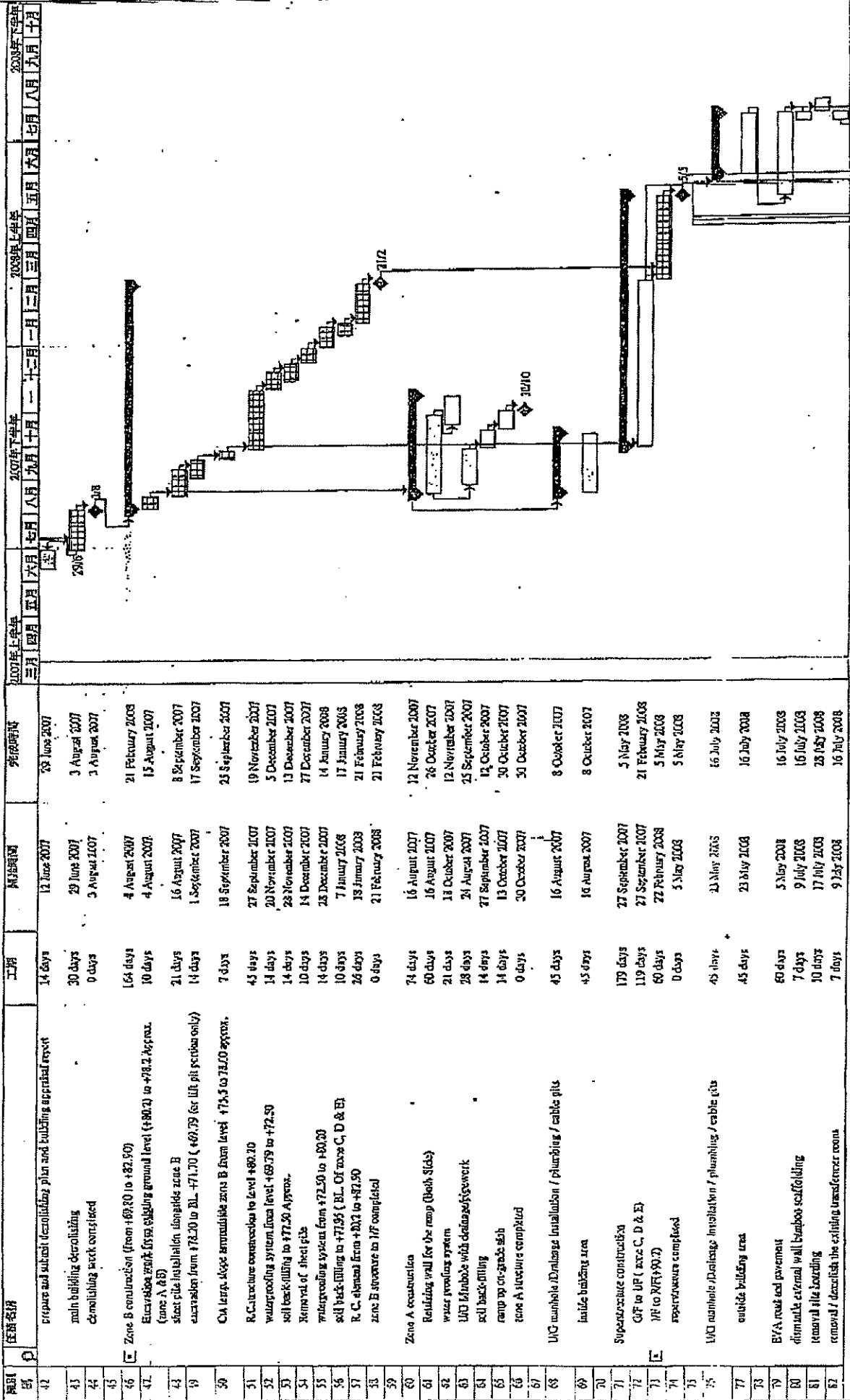

Reprovisioning of Diamond HSI Gymnasium
at Po Kong Village Road, Kowloon

Contract No.: SS 11933

Master Programme of Section II

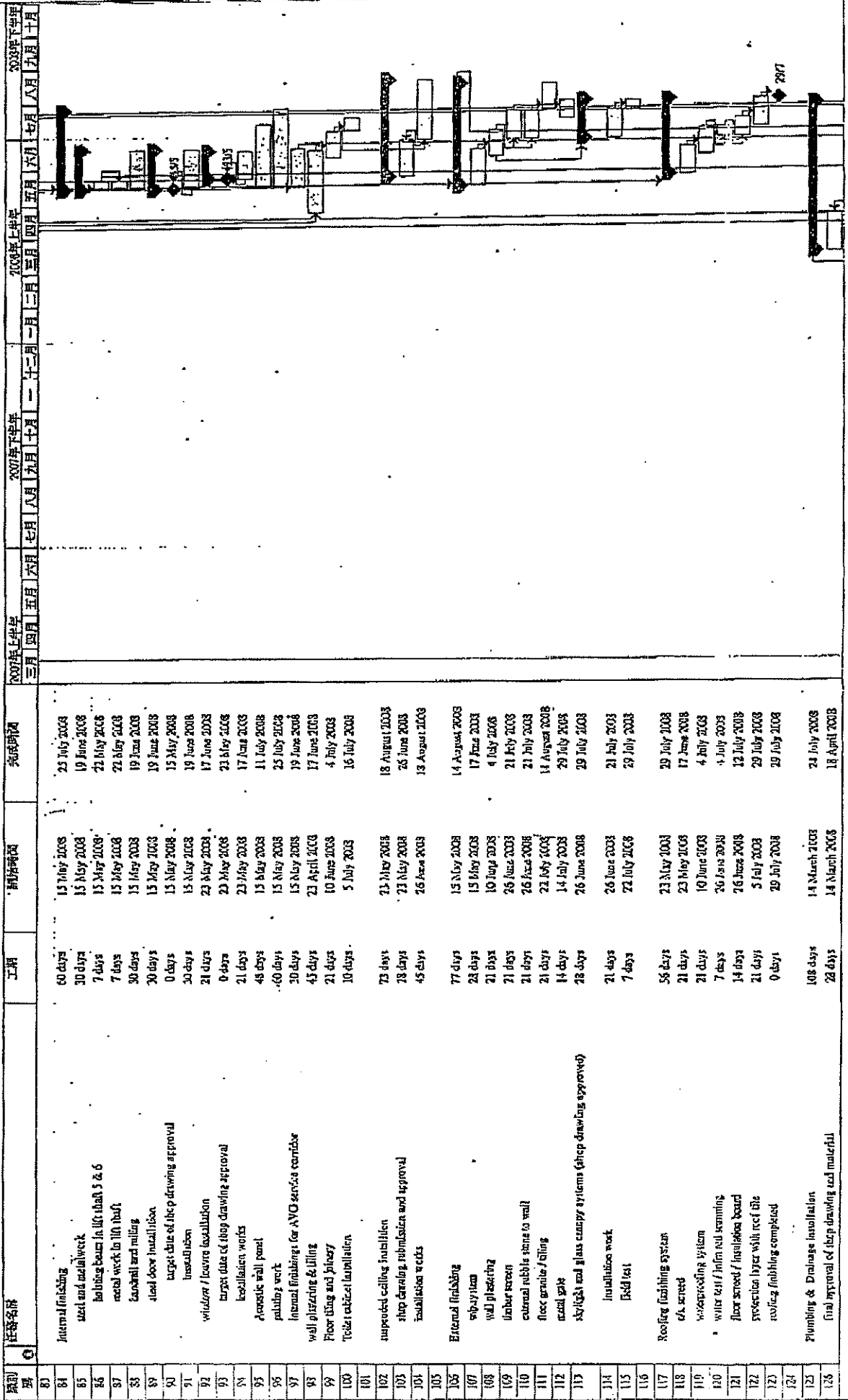

2007年上半年
 2008年上半年
 2008年下半年

三月 四月 五月 六月 七月 八月 九月 十月 十一月 十二月 一月 二月 三月 四月 五月 六月 七月 八月 九月 十月

2008年1月10日

任务 分订 进度 里程碑 外勤任务 外勤里程碑

任务: Master Programme
 日期: 21 March 2007

sheet 3 of 5

Reprovisioning of Diamond Hill Government
at Po Keng Village Road, Kowloon

Contract No.: SB M333

Master Programme of Section II

| 編號 | 任務名稱 | 工期 | 預計時間 | | 2007年下半年 三月 四月 五月 六月 七月 八月 九月 十月 十一月 十二月 | 2008年上半年 一月 二月 三月 四月 五月 六月 七月 八月 九月 十月 | 2008年下半年 十一月 十二月 |
|-----|---|---------|-------------------|-------------------|---|---|---------------------|
| | | | 開始時間 | 完成時間 | | | |
| 171 | PS inspection completed | 0 days | 20 August 2008 | 20 August 2008 | | | |
| 172 | PS certificate | 0 days | 5 September 2008 | 5 September 2008 | | | |
| 173 | | | | | | | |
| 174 | Installation works in AVO receive center | 30 days | 20 June 2008 | 23 July 2008 | | | |
| 175 | Installation works | 20 days | 20 June 2008 | 25 July 2008 | | | |
| 176 | connect to section I with T&C | 7 days | 10 July 2008 | 17 July 2008 | | | |
| 177 | demolish the existing separated r.c. wall (separated Section I and II) | 7 days | 3 July 2008 | 9 July 2008 | | | |
| 178 | make good the defective works | 7 days | 10 July 2008 | 17 July 2008 | | | |
| 179 | Installation works completed | 0 days | 17 July 2008 | 17 July 2008 | | | |
| 180 | | | | | | | |
| 181 | removal of tower crane | 7 days | 5 July 2008 | 12 July 2008 | | | |
| 182 | Removal of existing temporary rail linkcases at section I | 7 days | 11 July 2008 | 18 July 2008 | | | |
| 183 | make good the parapet wall and Ext. finishing | 14 days | 19 July 2008 | 4 August 2008 | | | |
| 184 | demolish the existing separated the brick wall (separated Section I and II) and make good the construction finishing | 23 days | 21 August 2008 | 19 September 2008 | | | |
| 185 | Site tidiness | 14 days | 3 September 2008 | 19 September 2008 | | | |
| 186 | handover section II | 0 days | 20 September 2008 | 20 September 2008 | | | |

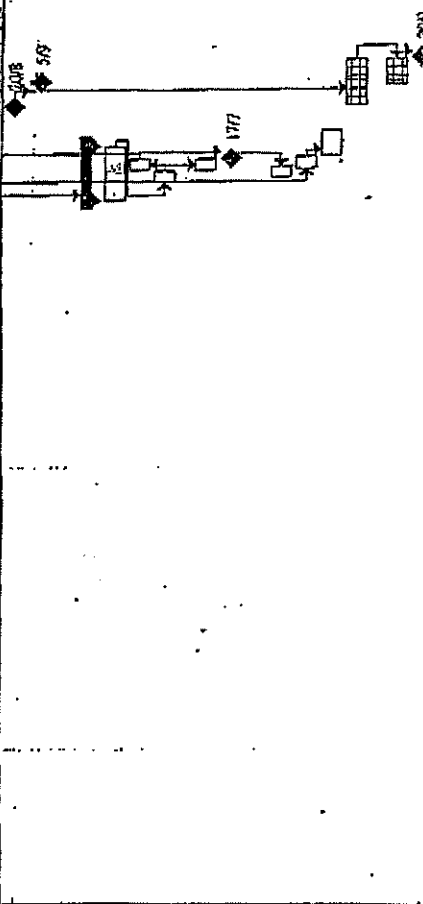

專案: Master Programme
日期: 21 March 2007

任務 要領

介紹 程度

..... 里程碑

..... 決策

..... 外部里程碑

..... 外部里程碑

Appendix C Environmental Action and Limit Levels

Action and Limit Levels for 24-hour TSP

| Monitoring Station | Action Level (mg/m ³) | Limit Level (mg/m ³) |
|--------------------|-----------------------------------|----------------------------------|
| ASR8 | 195.0 | 260 |
| ASR17 | 174.1 | 260 |

Action and Limit Levels for 1-hour TSP

| Monitoring Station | Action Level (mg/m ³) | Limit Level (mg/m ³) |
|--------------------|-----------------------------------|----------------------------------|
| ASR8 | 408.1 | 500 |
| ASR17 | 408.4 | 500 |

Action and Limit Levels (L_{eq}) for Construction Noise

| Time Period | Action Level | Limit Level | | |
|---|---|---|--------|-----|
| | | SR3 | SR4 | SR6 |
| 0700 – 1900 hours on normal weekdays | When one documented complaint is received from any one of the sensitive receivers | 70/65* | 70/65* | 75 |
| 0700 – 2300 hours on public holidays including Sundays and 1900 – 2300 hours on all days | | Subject to requirements stipulated in future Construction Noise Permits | | |
| 2300 – 0700 on all days | | | | |

*reduce to 70dB(A) for schools and 65dB(A) during school examination periods

**Reprovisioning of Diamond Hill Crematorium
Impact Air Quality and Noise Monitoring and Audit Schedule for February 2009**

| Sunday | Monday | Tuesday | Wednesday | Thursday | Friday | Saturday |
|--------|---|-------------|---------------------|---------------------|---------------------|------------|
| 01-Feb | 02-Feb | 03-Feb | 04-Feb | 05-Feb | 06-Feb | 07-Feb |
| | 1-hour TSP Noise Site Environmental Audit | | | | 24-hour TSP | 1-hour TSP |
| 08-Feb | 09-Feb | 10-Feb | 11-Feb | 12-Feb | 13-Feb | 14-Feb |
| | Site Environmental Audit | | | 24-hour TSP | 1-hour TSP Noise | |
| 15-Feb | 16-Feb | 17-Feb | 18-Feb | 19-Feb | 20-Feb | 21-Feb |
| | Site Environmental Audit | | 24-hour TSP | 1-hour TSP Noise | | |
| 22-Feb | 23-Feb | 24-Feb | 25-Feb | 26-Feb | 27-Feb | 28-Feb |
| | Site Environmental Audit | 24-hour TSP | 1-hour TSP Noise | | | |

Reprovisioning of Diamond Hill Crematorium
Tentative Impact Air Quality and Noise Monitoring and Audit Schedule for March 2009

| Sunday | Monday | Tuesday | Wednesday | Thursday | Friday | Saturday |
|--------|---|---------------------|-------------|---------------------|---------------------|-------------|
| 01-Mar | 02-Mar | 03-Mar | 04-Mar | 05-Mar | 06-Mar | 07-Mar |
| | 24-hour TSP Site Environmental Audit | 1-hour TSP Noise | | | | 24-hour TSP |
| 08-Mar | 09-Mar | 10-Mar | 11-Mar | 12-Mar | 13-Mar | 14-Mar |
| | 1-hour TSP Noise Site Environmental Audit | | | | 24-hour TSP | 1-hour TSP |
| 15-Mar | 16-Mar | 17-Mar | 18-Mar | 19-Mar | 20-Mar | 21-Mar |
| | Site Environmental Audit | | | 24-hour TSP | 1-hour TSP Noise | |
| 22-Mar | 23-Mar | 24-Mar | 25-Mar | 26-Mar | 27-Mar | 28-Mar |
| | Site Environmental Audit | | 24-hour TSP | 1-hour TSP Noise | | |
| 29-Mar | 30-Mar | 31-Mar | 01-Apr | 02-Apr | 03-Apr | 04-Apr |
| | Site Environmental Audit | 24-hour TSP | | | | |

The schedule is subject to change due to unforeseeable circumstances (adverse weather, etc)

Reprovisioning of Diamond Hill Crematorium
Tentative Impact Air Quality and Noise Monitoring and Audit Schedule for April 2009

| Sunday | Monday | Tuesday | Wednesday | Thursday | Friday | Saturday |
|--------|---|---|---------------------|---------------------|---------------------|------------|
| 29-Mar | 30-Mar | 31-Mar | 01-Apr | 02-Apr | 03-Apr | 04-Apr |
| | Site Environmental Audit | 24-hour TSP | 1-hour TSP Noise | | | |
| 05-Apr | 06-Apr | 07-Apr | 08-Apr | 09-Apr | 10-Apr | 11-Apr |
| | 24-hour TSP Site Environmental Audit | 1-hour TSP Noise | | 24-hour TSP | | |
| 12-Apr | 13-Apr | 14-Apr | 15-Apr | 16-Apr | 17-Apr | 18-Apr |
| | | 1-hour TSP Noise Site Environmental Audit | | | 24-hour TSP | 1-hour TSP |
| 19-Apr | 20-Apr | 21-Apr | 22-Apr | 23-Apr | 24-Apr | 25-Apr |
| | Site Environmental Audit | | | 24-hour TSP | 1-hour TSP Noise | |
| 26-Apr | 27-Apr | 28-Apr | 29-Apr | 30-Apr | 01-May | 02-May |
| | Site Environmental Audit | | 24-hour TSP | 1-hour TSP Noise | | |

The schedule is subject to change due to unforeseeable circumstances (adverse weather, etc)

**Reprovisioning of Diamond Hill Crematorium
Tentative Impact Air Quality and Noise Monitoring and Audit Schedule for May 2009**

| Sunday | Monday | Tuesday | Wednesday | Thursday | Friday | Saturday |
|--------|---|---------------------|---------------------|---------------------|---------------------|-------------|
| 26-Apr | 27-Apr | 28-Apr | 29-Apr | 30-Apr | 01-May | 02-May |
| | Site Environmental Audit | | 24-hour TSP | 1-hour TSP Noise | | |
| 03-May | 04-May | 05-May | 06-May | 07-May | 08-May | 09-May |
| | Site Environmental Audit | 24-hour TSP | 1-hour TSP Noise | | | |
| 10-May | 11-May | 12-May | 13-May | 14-May | 15-May | 16-May |
| | 24-hour TSP Site Environmental Audit | 1-hour TSP Noise | | | | 24-hour TSP |
| 17-May | 18-May | 19-May | 20-May | 21-May | 22-May | 23-May |
| | 1-hour TSP Noise Site Environmental Audit | | | | 24-hour TSP | 1-hour TSP |
| 24-May | 25-May | 26-May | 27-May | 28-May | 29-May | 30-May |
| | Site Environmental Audit | | 24-hour TSP | | 1-hour TSP Noise | |
| 31-May | 01-Jun | 02-Jun | 03-Jun | 04-Jun | 05-Jun | 06-Jun |
| | | | | | | i |

The schedule is subject to change due to unforeseeable circumstances (adverse weather, etc)

ENSR ASIA (HK) LTD

TSP High Volume Sampler

Field Calibration Report

Station: Po Leung Kuk Grandmont Primary School (ASR8) Operator: Shum Kam Yuen
 Cal. Date: 13-Feb-09 Next Due Date: 13-Apr-09
 Equipment No.: A-001-69T (GMWS 2310 Accy-Vol system) Serial No. 0716

| Ambient Condition | | | |
|---------------------|-----|---------------------|-------|
| Temperature, Ta (K) | 298 | Pressure, Pa (mmHg) | 754.3 |

| Orifice Transfer Standard Information | | | | | |
|---------------------------------------|----------|---|---------|---------------|----------|
| Serial No: | 843 | Slope, mc | 2.02158 | Intercept, bc | -0.02524 |
| Last Calibration Date: | 4-Nov-08 | $mc \times Qstd + bc = [DH \times (Pa/760) \times (298/Ta)]^{1/2}$ | | | |
| Next Calibration Date: | 4-Nov-09 | $Qstd = \{ [DH \times (Pa/760) \times (298/Ta)]^{1/2} - bc \} / mc$ | | | |

| Calibration of TSP Sampler | | | | | |
|----------------------------|----------------------------|---|-------------------------------------|-----------------------------|--|
| Resistance Plate No. | Orifice | | | HVS Flow Recorder | |
| | DH (orifice), in. of water | [DH x (Pa/760) x (298/Ta)] ^{1/2} | Qstd (m ³ /min) X - axis | Flow Recorder Reading (CFM) | Continuous Flow Recorder Reading IC (CFM) Y-axis |
| 18 | 10.4 | 3.21 | 1.60 | 48.0 | 47.82 |
| 13 | 8.1 | 2.84 | 1.42 | 42.0 | 41.84 |
| 10 | 6.2 | 2.48 | 1.24 | 36.0 | 35.86 |
| 7 | 4.0 | 1.99 | 1.00 | 28.0 | 27.89 |
| 5 | 2.6 | 1.61 | 0.81 | 22.0 | 21.92 |

By Linear Regression of Y on X
 Slope, mw = 32.7731 Intercept, bw = -4.6632
 Correlation Coefficient* = 0.9998
 *If Correlation Coefficient < 0.990, check and recalibrate.

Set Point Calculation

From the TSP Field Calibration Curve, take Qstd = 1.30m³/min
 From the Regression Equation, the "Y" value according to

$$mw \times Qstd + bw = IC \times [(Pa/760) \times (298/Ta)]^{1/2}$$

Therefore, Set Point; IC = $(mw \times Qstd + bw) \times [(760 / Pa) \times (Ta / 298)]^{1/2} =$ 38.08

Remarks: _____

QC Reviewer: Joe Fu Signature: Joe Date: 16 Feb 09

ENSR ASIA (HK) LTD

TSP High Volume Sampler

Field Calibration Report

Station: Po Leung Kuk Grandmont Primary School (ASR8) Operator: Shum Kam Yuen
 Cal. Date: 17-Dec-08 Next Due Date: 17-Feb-09
 Equipment No.: A-001-69T (GMWS 2310 Accy-Vol system) Serial No. 0716

| Ambient Condition | | | |
|---------------------|-----|---------------------|-------|
| Temperature, Ta (K) | 294 | Pressure, Pa (mmHg) | 764.1 |

| Orifice Transfer Standard Information | | | | | |
|---------------------------------------|----------|---|---------|---------------|----------|
| Serial No: | 843 | Slope, mc | 2.02158 | Intercept, bc | -0.02524 |
| Last Calibration Date: | 4-Nov-08 | $mc \times Qstd + bc = [DH \times (Pa/760) \times (298/Ta)]^{1/2}$ | | | |
| Next Calibration Date: | 4-Nov-09 | $Qstd = \{ [DH \times (Pa/760) \times (298/Ta)]^{1/2} - bc \} / mc$ | | | |

| Calibration of TSP Sampler | | | | | |
|----------------------------|----------------------------|---|-----------------------------------|-----------------------------|--|
| Resistance Plate No. | Orifice | | | HVS Flow Recorder | |
| | DH (orifice), in. of water | [DH x (Pa/760) x (298/Ta)] ^{1/2} | Qstd (m ³ /min) X-axis | Flow Recorder Reading (CFM) | Continuous Flow Recorder Reading IC (CFM) Y-axis |
| 18 | 10.2 | 3.22 | 1.61 | 48.0 | 48.46 |
| 13 | 8.0 | 2.86 | 1.42 | 42.0 | 42.40 |
| 10 | 6.2 | 2.51 | 1.26 | 36.0 | 36.34 |
| 7 | 3.8 | 1.97 | 0.99 | 28.0 | 28.27 |
| 5 | 2.6 | 1.63 | 0.82 | 22.0 | 22.21 |

By Linear Regression of Y on X

Slope, mw = 32.9395 Intercept, bw = -4.5971

Correlation Coefficient* = 0.9992

*If Correlation Coefficient < 0.990, check and recalibrate.

Set Point Calculation

From the TSP Field Calibration Curve, take Qstd = 1.30m³/min

From the Regression Equation, the "Y" value according to

$$mw \times Qstd + bw = IC \times [(Pa/760) \times (298/Ta)]^{1/2}$$

Therefore, Set Point; IC = $(mw \times Qstd + bw) \times [(760 / Pa) \times (Ta / 298)]^{1/2} =$ 37.86

Remarks: _____

QC Reviewer: Joe Fu Signature: Joe Date: 18 Dec 08

ENSR ASIA (HK) LTD

TSP High Volume Sampler

Field Calibration Report

Station: Staff Quarter For Diamond Hill Crematorium (ASR17) Operator: Shum Kam Yuen
 Cal. Date: 13-Feb-09 Next Due Date: 13-Apr-09
 Equipment No.: A-001-49T (GMWS 2310 Accy-Vol system) Serial No. 7175

| Ambient Condition | | | |
|---------------------|-----|---------------------|-------|
| Temperature, Ta (K) | 298 | Pressure, Pa (mmHg) | 754.3 |

| Orifice Transfer Standard Information | | | | | |
|---------------------------------------|----------|---|---------|---------------|----------|
| Serial No: | 843 | Slope, mc | 2.02158 | Intercept, bc | -0.02524 |
| Last Calibration Date: | 4-Nov-08 | $mc \times Qstd + bc = [DH \times (Pa/760) \times (298/Ta)]^{1/2}$ | | | |
| Next Calibration Date: | 4-Nov-09 | $Qstd = \{ [DH \times (Pa/760) \times (298/Ta)]^{1/2} - bc \} / mc$ | | | |

| Calibration of TSP Sampler | | | | | |
|----------------------------|----------------------------|---|-------------------------------------|-----------------------------|--|
| Resistance Plate No. | Orifice | | | HVS Flow Recorder | |
| | DH (orifice), in. of water | [DH x (Pa/760) x (298/Ta)] ^{1/2} | Qstd (m ³ /min) X - axis | Flow Recorder Reading (CFM) | Continuous Flow Recorder Reading IC (CFM) Y-axis |
| 18 | 10.4 | 3.21 | 1.60 | 52.0 | 51.80 |
| 13 | 7.9 | 2.80 | 1.40 | 44.0 | 43.83 |
| 10 | 5.4 | 2.32 | 1.16 | 34.0 | 33.87 |
| 7 | 3.8 | 1.94 | 0.97 | 28.0 | 27.89 |
| 5 | 2.6 | 1.61 | 0.81 | 22.0 | 21.92 |

By Linear Regression of Y on X

Slope, mw = 37.6916 Intercept, bw = -8.8921

Correlation Coefficient* = 0.9982

*If Correlation Coefficient < 0.990, check and recalibrate.

Set Point Calculation

From the TSP Field Calibration Curve, take Qstd = 1.30m³/min

From the Regression Equation, the "Y" value according to

$$mw \times Qstd + bw = IC \times [(Pa/760) \times (298/Ta)]^{1/2}$$

Therefore, Set Point; IC = (mw x Qstd + bw) x [(760 / Pa) x (Ta / 298)]^{1/2} = 40.26

Remarks: _____

QC Reviewer: Joe Fu Signature: Joe Date: 16 Feb 09

ENSR ASIA (HK) LTD

TSP High Volume Sampler

Field Calibration Report

Station: Staff Quarter For Diamond Hill Crematorium (ASR17) Operator: Shum Kam Yuen
 Cal. Date: 17-Dec-08 Next Due Date: 17-Feb-09
 Equipment No.: A-001-49T (GMWS 2310 Accy-Vol system) Serial No. 7175

| Ambient Condition | | | |
|---------------------|-----|---------------------|-------|
| Temperature, Ta (K) | 294 | Pressure, Pa (mmHg) | 764.1 |

| Orifice Transfer Standard Information | | | | | |
|---------------------------------------|----------|--|---------|---------------|----------|
| Serial No: | 843 | Slope, mc | 2.02158 | Intercept, bc | -0.02524 |
| Last Calibration Date: | 4-Nov-08 | $mc \times Qstd + bc = [DH \times (Pa/760) \times (298/Ta)]^{1/2}$ | | | |
| Next Calibration Date: | 4-Nov-09 | $Qstd = \{[DH \times (Pa/760) \times (298/Ta)]^{1/2} - bc\} / mc$ | | | |

| Calibration of TSP Sampler | | | | | |
|----------------------------|----------------------------|---|-----------------------------------|-----------------------------|--|
| Resistance Plate No. | Orifice | | | HVS Flow Recorder | |
| | DH (orifice), in. of water | [DH x (Pa/760) x (298/Ta)] ^{1/2} | Qstd (m ³ /min) X-axis | Flow Recorder Reading (CFM) | Continuous Flow Recorder Reading IC (CFM) Y-axis |
| 18 | 10.4 | 3.26 | 1.62 | 50.0 | 50.47 |
| 13 | 7.8 | 2.82 | 1.41 | 44.0 | 44.42 |
| 10 | 5.4 | 2.35 | 1.17 | 34.0 | 34.32 |
| 7 | 3.8 | 1.97 | 0.99 | 28.0 | 28.27 |
| 5 | 2.8 | 1.69 | 0.85 | 22.0 | 22.21 |

By Linear Regression of Y on X
 Slope, mw = 36.8019 Intercept, bw = -8.4956
 Correlation Coefficient* = 0.9954
 *If Correlation Coefficient < 0.990, check and recalibrate.

Set Point Calculation

From the TSP Field Calibration Curve, take Qstd = 1.30m³/min
 From the Regression Equation, the "Y" value according to

$$mw \times Qstd + bw = IC \times [(Pa/760) \times (298/Ta)]^{1/2}$$

Therefore, Set Point; IC = (mw x Qstd + bw) x [(760 / Pa) x (Ta / 298)]^{1/2} = 38.98

Remarks: _____

QC Reviewer: Joe Fu Signature: Joe Date: 18 Dec 08

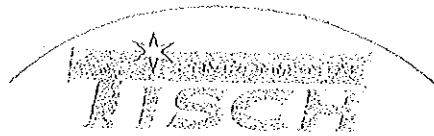

TISCH ENVIRONMENTAL, INC.
 145 SOUTH MIAMI AVE.
 VILLAGE OF CLEVELAND, OH 45002
 513.467.9000
 877.263.7610 TOLL FREE
 513.467.9009 FAX
 WWW.TISCH-ENV.COM

AIR POLLUTION MONITORING EQUIPMENT

ORIFICE TRANSFER STANDARD CERTIFICATION WORKSHEET TE-5025A

Date - Nov 04, 2008 Rootsometer S/N 9833620 Ta (K) - 295
 Operator Tisch Orifice I.D. - 0843 Pa (mm) - 758.19

| PLATE OR Run # | VOLUME START (m3) | VOLUME STOP (m3) | DIFF VOLUME (m3) | DIFF TIME (min) | METER DIFF Hg (mm) | ORIFICE DIFF H2O (in.) |
|----------------|-------------------|------------------|------------------|-----------------|--------------------|------------------------|
| 1 | NA | NA | 1.00 | 1.4030 | 3.2 | 2.00 |
| 2 | NA | NA | 1.00 | 0.9940 | 6.4 | 4.00 |
| 3 | NA | NA | 1.00 | 0.8890 | 7.9 | 5.00 |
| 4 | NA | NA | 1.00 | 0.8460 | 8.8 | 5.50 |
| 5 | NA | NA | 1.00 | 0.6990 | 12.7 | 8.00 |

DATA TABULATION

| Vstd | (x axis) Qstd | (y axis) | Va | (x axis) Qa | (y axis) |
|---------------------------------------|---------------|----------|-----------------------------|-------------|----------|
| 1.0035 | 0.7152 | 1.4197 | 0.9958 | 0.7097 | 0.8821 |
| 0.9993 | 1.0053 | 2.0077 | 0.9916 | 0.9976 | 1.2475 |
| 0.9972 | 1.1217 | 2.2447 | 0.9895 | 1.1130 | 1.3948 |
| 0.9960 | 1.1774 | 2.3543 | 0.9884 | 1.1683 | 1.4629 |
| 0.9908 | 1.4175 | 2.8394 | 0.9832 | 1.4066 | 1.7643 |
| Qstd slope (m) = 2.02158 | | | Qa slope (m) = 1.26588 | | |
| intercept (b) = -0.02524 | | | intercept (b) = -0.01568 | | |
| coefficient (r) = 0.99999 | | | coefficient (r) = 0.99999 | | |
| y axis = SQRT [H2O (Pa/760) (298/Ta)] | | | y axis = SQRT [H2O (Ta/Pa)] | | |

CALCULATIONS

Vstd = Diff. Vol [(Pa-Diff. Hg)/760] (298/Ta)
 Qstd = Vstd/Time

Va = Diff Vol [(Pa-Diff Hg)/Pa]
 Qa = Va/Time

For subsequent flow rate calculations:

Qstd = 1/m{ [SQRT (H2O (Pa/760) (298/Ta))] - b}
 Qa = 1/m{ [SQRT H2O (Ta/Pa)] - b}



TISCH ENVIRONMENTAL, INC.
 145 SOUTH MIAMI AVE.
 VILLAGE OF CLEVELAND, OH 45002
 513.467.9000
 877.263.7610 TOLL FREE
 513.467.9009 FAX
 WWW.TISCH-ENV.COM

AIR POLLUTION MONITORING EQUIPMENT

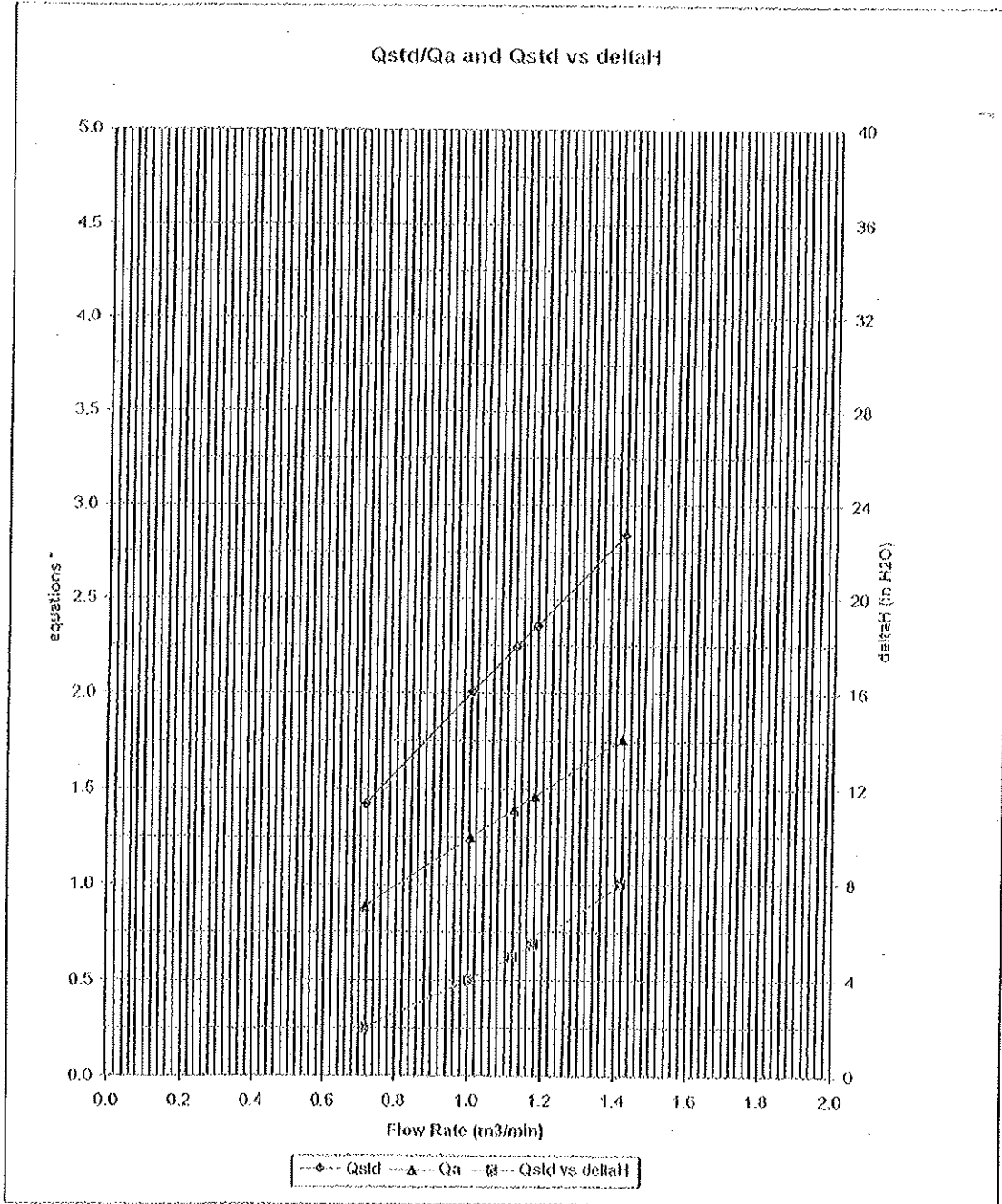

* y-axis equations:

Qstd series: $\sqrt{\Delta H \left(\frac{P_a}{P_{std}} \right) \left(\frac{T_{std}}{T_a} \right)}$

Qa series: $\sqrt{\Delta H (T_a / P_a)}$

#0843

EQUIPMENT CALIBRATION RECORD

Type: Laser Dust Monitor
 Manufacturer/Brand: SHATA
 Model No.: LD-3
 Equipment No.: A.005.10a
 Sensitivity Adjustment Scale Setting: 753 CPM
 Operator: Mike Shok (MS/KM)

Standard Equipment

Equipment: Fluoroch & Patashnik TEOM[®]
 Venue: Cyberport (Pol Ying Secondary School)
 Model No.: Series 1400AB
 Serial No.: Control: 140AB219099003
Sensor: 1200C143059003 K₀: 12500
 Last Calibration Date: 12 June 2008

Remarks: Recommended interval for hardware calibration is 1 year

Calibration Result

Sensitivity Adjustment Scale Setting (Before Calibration): 753 CPM
 Sensitivity Adjustment Scale Setting (After Calibration): 753 CPM

| Hour | Date (dd-mm-yy) | Time | | Ambient Condition | | Concentration ¹ (mg/m ³) Y-axis | Total Count ² | Count/Minute ³ X-axis |
|------|-----------------|-------|-------|-------------------|--------|---|--------------------------|-------------------------------------|
| | | | | Temp (°C) | RH (%) | | | |
| 1 | 19-07-08 | 11:00 | 12:00 | 31.5 | 73 | 0.03363 | 1345 | 22.42 |
| 2 | 19-07-08 | 12:00 | 13:00 | 31.6 | 73 | 0.03605 | 1442 | 24.03 |
| 3 | 19-07-08 | 14:00 | 15:00 | 31.7 | 76 | 0.04118 | 1647 | 27.45 |
| 4 | 19-07-08 | 15:00 | 16:00 | 31.7 | 74 | 0.02957 | 1107 | 18.45 |

- Note: 1. Monitoring data was measured by Fluoroch & Patashnik TEOM[®]
 2. Total Count was logged by Laser Dust Monitor
 3. Count/minute was calculated by (Total Count/60)

By Linear Regression of Y or X

Slope (K-factor): 0.0015
 Correlation coefficient: 0.9573

Validity of Calibration Record: 18 July 2009

Remarks:

QC Reviewer: Mike Shok Signature: [Signature] Date: 20 July 08

EQUIPMENT CALIBRATION RECORD

Type: Laser Dust Monitor
 Manufacturer/Brand: SIIBATA
 Model No.: LD-3
 Equipment No.: A.005.11a
 Sensitivity Adjustment Scale Setting: 799 CPM
 Operator: Milko Shek (MSKM)

Standard Equipment

Equipment: Rupprecht & Patashnick TEOM®
 Venue: Cyberport (Pui Ying Secondary School)
 Model No.: Series 1400AB
 Serial No.: Control: 140AB219099003
Sensor: 1200C143659003 K_v : 12500
 Last Calibration Date: 12 Juno 2000

Remarks: Recommended interval for hardware calibration is 1 year

Calibration Result

Sensitivity Adjustment Scale Setting (Before Calibration): 799 CPM
 Sensitivity Adjustment Scale Setting (After Calibration): 799 CPM

| Hour | Date (dd-mm-yy) | Time | Ambient Condition | | Concentration ¹ (mg/m ³) Y-axis | Total Count ² | Count/ Minute ³ X-axis |
|------|--------------------|---------------|----------------------|-------------|--|-----------------------------|---|
| | | | Temp (°C) | h.h. (%) | | | |
| 1 | 06-07-08 | 10:00 - 11:00 | 29.9 | 81 | 0.01680 | 704 | 11.74 |
| 2 | 06-07-08 | 11:00 - 12:00 | 29.8 | 80 | 0.01740 | 730 | 12.30 |
| 3 | 06-07-08 | 12:00 - 13:00 | 29.6 | 80 | 0.01537 | 659 | 10.98 |
| 4 | 06-07-08 | 13:00 - 14:00 | 29.6 | 80 | 0.01600 | 730 | 12.17 |

- Note: 1. Monitoring data was measured by Rupprecht & Patashnick TEOM®
 2. Total Count was logged by Laser Dust Monitor
 3. Count/minute was calculated by (Total Count/60)

By Linear Regression of Y or X

Slope (K-factor): 0.0014
 Correlation coefficient: 0.9276

Validity of Calibration Record: 5 July 2009

Remarks:

QC Reviewer: Milko Shek Signature:  Date: 7 July 2008



CERTIFICATE OF CALIBRATION

Certificate No.: 00CA0603 01 Page 1 of 2

Item tested

| | | |
|-----------------------|----------------------------|----------------|
| Description: | Sound Level Meter (Type I) | Microphone |
| Manufacturer: | RION CO., LTD. | RION CO., LTD. |
| Type/Model No.: | NL-31 | UC-03A |
| Serial/Equipment No.: | 00320520 / N.007.03A | 80783 |
| Adaptors used: | | |

Item submitted by

Customer Name: ENSUR ASIA (HK) LTD.
 Address of Customer: Room 1212-1215, Grand Canal Plaza, Tower 2, 736 South Wai Court, Ho, She Tin, New Territories, HK
 Request No.:
 Date of request: 03-Jun-2000

Date of test: 12-Jun-2000

Reference equipment used in the calibration

| Description: | Model: | Serial No. | Expiry Date: | Traceable to: |
|--------------------------------|----------|------------|--------------|---------------|
| Mini function sound calibrator | DAC 4226 | 228044 | 11-Jun-2000 | CIPM/MQC |
| Signal generator | DS 360 | 33873 | 06-Dec-2000 | CEN/IEC |
| Signal generator | DS 360 | 61227 | 13-Jun-2000 | CEN/IEC |

Ambient conditions

Temperature: (23 ± 2) °C
 Relative Humidity: (60 ± 16) %
 Air pressure: (1000 ± 10) hPa

- Test specifications**
- The Sound Level Meter has been calibrated in accordance with the requirements as specified in BS 7500: Part 1: 1997 and the lab calibration procedure SMYP004-GA-1997.
 - The electrical tests were performed using an electrical signal substituted for the microphone which was removed and replaced by an equivalent capacitance within a tolerance of ±20%.
 - The acoustic calibration was performed using an DAC 4226 sound calibrator and corrections was applied for the difference between the free-field and pressure responses of the Sound Level Meter.

Test results

This is to certify that the Sound Level Meter conforms to BS 7500: Part 1: 1997 for the conditions under which the test was performed.

Details of the performed measurements are presented on page 2 of this certificate.
 Actual Measurement data are documented on worksheets.

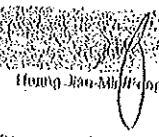
Date: 12-Jun-2000
Signature: Henry Lau



Comments: The results reported in this certificate refer to the condition of the instrument on the date of calibration and carry no implication regarding the long-term stability of the instrument.

Hong Kong Accreditation Service (HKAS) has accredited this laboratory under the Hong Kong Laboratory Accreditation Scheme (HKQLAS) for specific laboratory activities as listed in the HKQLAS Directory of Accredited Laboratories. The results shown in this certificate were determined by this laboratory in accordance with the terms of accreditation. Such terms of accreditation stipulate that the results shall be traceable to the International System of Units (SI) or recognized measurement standards. This certificate shall not be reproduced except in full.



SOLS & MATERIALS ENGINEERING CO., LTD.

Unit, 12th, 13th, 14th, 15th Floor, 1 Cedar Center, 37 Wang Choo Hong Road, Aberdeen, Hong Kong.
香港新加坡37號利達中心地下、12樓、13樓及14樓
E-mail: sme@seque.com.hk Website: www.seque.com.hk

Tel: (852) 2973 6006
Fax: (852) 2555 7533



CERTIFICATE OF CALIBRATION

Certificate No.: 08CA0012 01-01

Page: 1 of 2

Item tested

Description: Acoustical Calibrator (Class 1)
Manufacturer: Ron Co. Ltd.
Type/Model No.: RC-73
Serial/Equipment No.: 10180982 / N.004.00
Adaptors used:

Item submitted by

Customer: ENSR ASIA (HK) LTD.
Address of Customer: Room 1213-1216, Grand Central Plaza, Tower 2, 130 Chaiya Road, Causeway Rd. Sha Tin, New Territories, HK
Request No.:
Date of request: 11-Mar-2000

Date of test: 12-Mar-2000

Reference equipment used in the calibration

| Description | Model | Serial No. | Expiry Date | Traceable to: |
|-------------------------|----------|------------|-------------|---------------|
| Lab standard microphone | 8BK 4100 | 2412887 | 27-Jul-2000 | SGL |
| Preamplifier | 8BK 2673 | 2230667 | 12-Dec-2000 | CEPREI |
| Measuring amplifier | 8BK 2610 | 2340941 | 19-Dec-2000 | CEPREI |
| Signal generator | DS 360 | 81227 | 08-Dec-2000 | CEPREI |
| Digital multi-meter | 34401A | US36007050 | 30-Nov-2000 | CEPREI |
| Audio analyzer | 8903B | GB41800350 | 06-Dec-2000 | CEPREI |
| Universal counter | 83132A | MY40003862 | 16-Jan-2000 | CEPREI |

Ambient conditions

Temperature: 22.1 °C
Relative humidity: 60 ± 10 %
Air pressure: 1000 ± 16 hPa

Test specifications

- The Sound Calibrator has been calibrated in accordance with the requirements as specified in IEC 60942:1997 Annex B and the lab calibration procedure SM7-004-CA-106.
- The calibrator was tested with its axis vertical facing downwards at the specific frequency using burst voltage technique.
- The results are rounded to the nearest 0.01 dB and 0.1 Hz and have not been corrected for variations from a reference pressure of 1013.25 hPa as the maker's information indicates that the instrument is insensitive to pressure changes.

Test result

This is to certify that the sound calibrator conforms to the requirements of annex B of IEC 60942:1997 for the conditions under which the test was performed. This does not imply that the sound calibrator meets IEC 60942 under any other conditions.

Details of the performed measurements are presented on page 2 of this certificate.

Authorized Signatory:

Huang Jiao Ming (Signature)

Date: 12-Mar-2000

Signature: Chen



Comments: The results reported in this certificate refer to the condition of the instrument on the date of calibration and carry no implication regarding the long term stability of the instrument.

Hong Kong Accreditation Service (HKAS) has accredited this laboratory under the Hong Kong Laboratory Accreditation Scheme (HKLAS) for specific laboratory activities as listed in the HKAS Directory of Accredited Laboratories. The results shown in this certificate were determined by this laboratory in accordance with the terms of accreditation. Such terms of accreditation stipulate that the results shall be traceable to the International System of Units (S.I.) or recognized measurement standards. This certificate shall not be reproduced except in full.

APPENDIX F: Air Quality Monitoring Results

1-hour TSP Monitoring Results at Station ASR8

| Date | Starting Time | Concentration, $\mu\text{g}/\text{m}^3$ | | | |
|-----------|---------------|---|------|---------|---------|
| | | 1st | 2nd | 3rd | Average |
| 02-Feb-09 | 9:30 | 73.9 | 75.2 | 77.1 | 75.4 |
| 07-Feb-09 | 9:06 | 83.3 | 85.2 | 81.4 | 83.3 |
| 13-Feb-09 | 13:54 | 72.7 | 74.1 | 74.8 | 73.9 |
| 19-Feb-09 | 14:05 | 71.0 | 73.2 | 73.5 | 72.6 |
| 25-Feb-09 | 14:20 | 78.6 | 75.4 | 76.5 | 76.8 |
| | | | | Min. | 71.0 |
| | | | | Max. | 85.2 |
| | | | | Average | 76.4 |

1-hour TSP Monitoring Results at Station ASR17

| Date | Starting Time | Concentration, $\mu\text{g}/\text{m}^3$ | | | |
|-----------|---------------|---|------|---------|---------|
| | | 1st | 2nd | 3rd | Average |
| 02-Feb-09 | 9:51 | 73.9 | 73.6 | 74.7 | 74.1 |
| 07-Feb-09 | 9:22 | 79.5 | 77.7 | 80.4 | 79.2 |
| 13-Feb-09 | 14:13 | 73.5 | 76.8 | 72.0 | 74.1 |
| 19-Feb-09 | 14:21 | 70.7 | 69.0 | 71.3 | 70.3 |
| 25-Feb-09 | 14:35 | 65.9 | 67.7 | 67.0 | 66.9 |
| | | | | Min. | 65.9 |
| | | | | Max. | 80.4 |
| | | | | Average | 72.9 |

Remark: **Bold value indicated an Action level exceedance**
 Bold & Italic value indicated an Limit level exceedance

APPENDIX F: Air Quality Monitoring Results

24-hour TSP Monitoring Results at Station ASR8

| Date | Filter Weight (g) | | Flow Rate (m ³ /min.) | | Elapse Time | | Sampling Time(hrs.) | Conc. (µg/m ³) | Weather Condition | Particulate weight(g) | Av. flow (m ³ /min) | Total vol. (m ³) |
|-----------|-------------------|--------|----------------------------------|-------|-------------|--------|---------------------|----------------------------|-------------------|-----------------------|--------------------------------|------------------------------|
| | Initial | Final | Initial | Final | Initial | Final | | | | | | |
| 06-Feb-09 | 3.6044 | 3.6868 | 1.33 | 1.33 | 8763.5 | 8787.5 | 24.0 | 43.0 | Sunny | 0.08 | 1.33 | 1916.6 |
| 12-Feb-09 | 3.5690 | 3.6548 | 1.34 | 1.34 | 8787.5 | 8811.5 | 24.0 | 44.4 | Sunny | 0.09 | 1.34 | 1931.0 |
| 18-Feb-09 | 3.6006 | 3.7642 | 1.34 | 1.34 | 8811.5 | 8835.5 | 24.0 | 84.7 | Fine | 0.16 | 1.34 | 1931.0 |
| 24-Feb-09 | 3.5942 | 3.6609 | 1.34 | 1.34 | 8835.5 | 8859.5 | 24.0 | 34.5 | Cloudy | 0.07 | 1.34 | 1931.0 |
| | | | | | | | | Min | 34.5 | | | |
| | | | | | | | | Max | 84.7 | | | |
| | | | | | | | | Average | 51.7 | | | |

24-hour TSP Monitoring Results at Station ASR17

| Date | Filter Weight (g) | | Flow Rate (m ³ /min.) | | Elapse Time | | Sampling Time(hrs.) | Conc. (µg/m ³) | Weather Condition | Particulate weight(g) | Av. flow (m ³ /min) | Total vol. (m ³) |
|-----------|-------------------|--------|----------------------------------|-------|-------------|--------|---------------------|----------------------------|-------------------|-----------------------|--------------------------------|------------------------------|
| | Initial | Final | Initial | Final | Initial | Final | | | | | | |
| 06-Feb-09 | 3.5560 | 3.6460 | 1.32 | 1.32 | 2273.9 | 2297.9 | 24.0 | 47.2 | Sunny | 0.09 | 1.32 | 1906.6 |
| 12-Feb-09 | 3.5710 | 3.6224 | 1.32 | 1.32 | 2297.9 | 2321.9 | 24.0 | 27.0 | Sunny | 0.05 | 1.32 | 1906.6 |
| 18-Feb-09 | 3.5963 | 3.7622 | 1.32 | 1.32 | 2321.9 | 2345.9 | 24.0 | 87.0 | Fine | 0.17 | 1.32 | 1906.6 |
| 24-Feb-09 | 3.5884 | 3.6388 | 1.32 | 1.32 | 2345.9 | 2369.9 | 24.0 | 26.4 | Cloudy | 0.05 | 1.32 | 1906.6 |
| | | | | | | | | Min | 26.4 | | | |
| | | | | | | | | Max | 87.0 | | | |
| | | | | | | | | Average | 46.9 | | | |

Remark: Bold value indicated an Action level exceedance
 Bold & Italic value indicated an Limit level exceedance

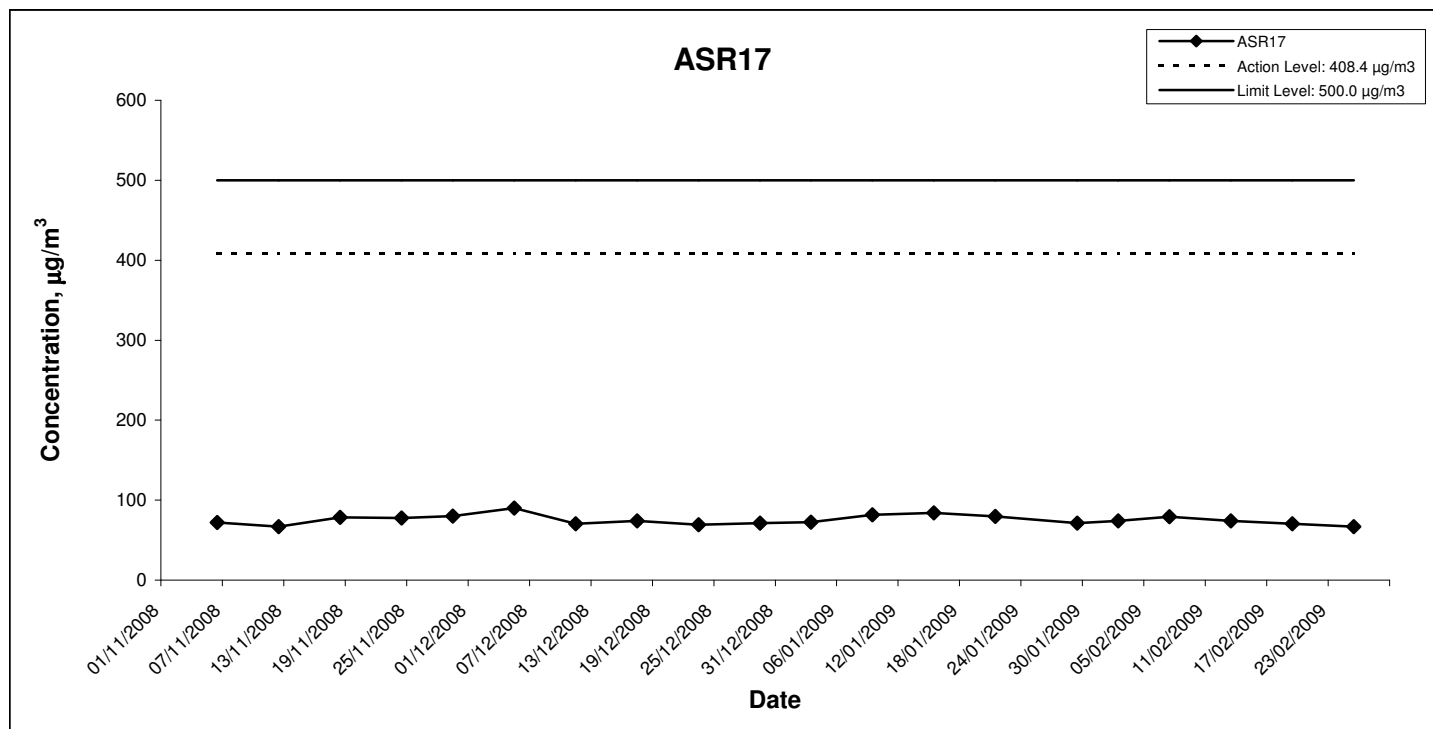
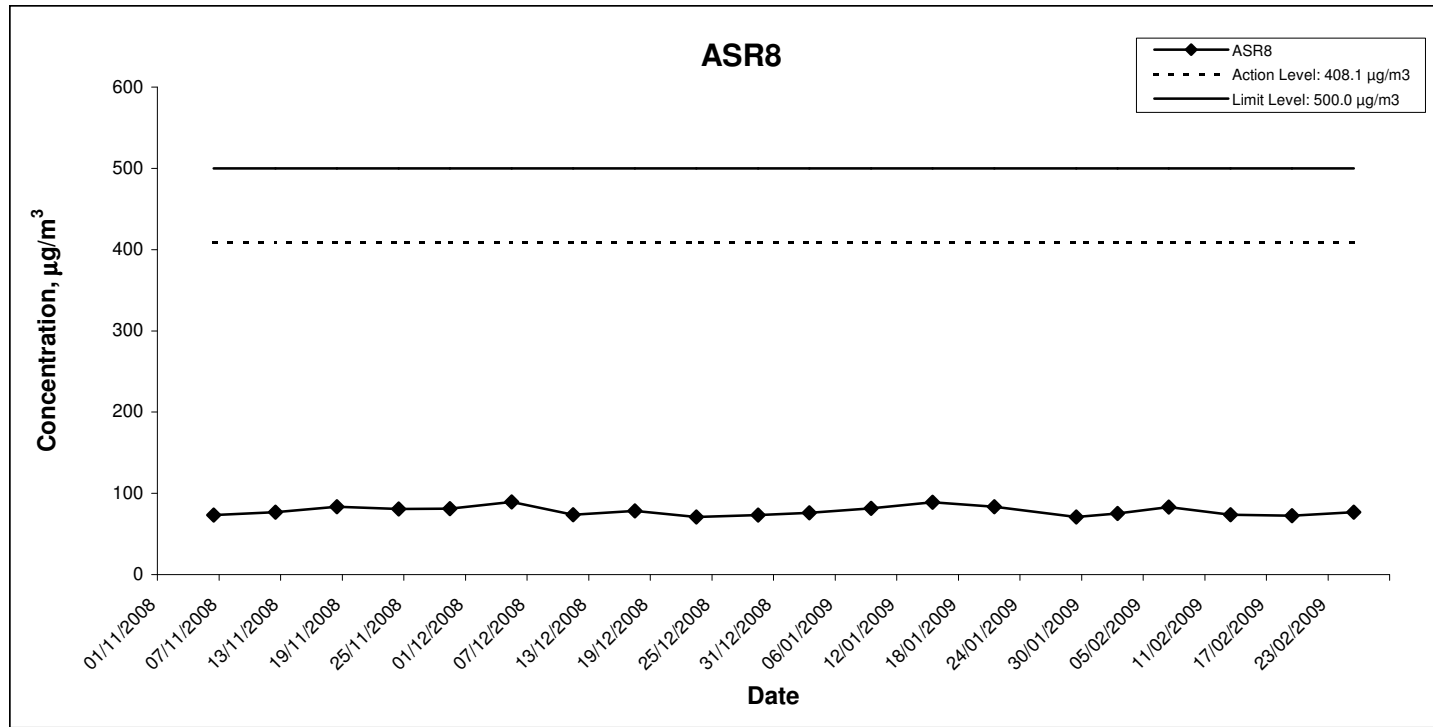

| | | | | | |
|--|--|---------|----------|----------|------|
| | Contract No. SS M333 Reprovisioning of Diamond Hill Crematorium | SCALE | N.T.S. | DATE | 2009 |
| | Graphical Presentation of 1-hour TSP Monitoring Results for Location ASR8 and ASR17 | CHECK | JCHL | DRAWN | PNWY |
| | | JOB NO. | 60016796 | APPENDIX | F |
| | | | | | - |

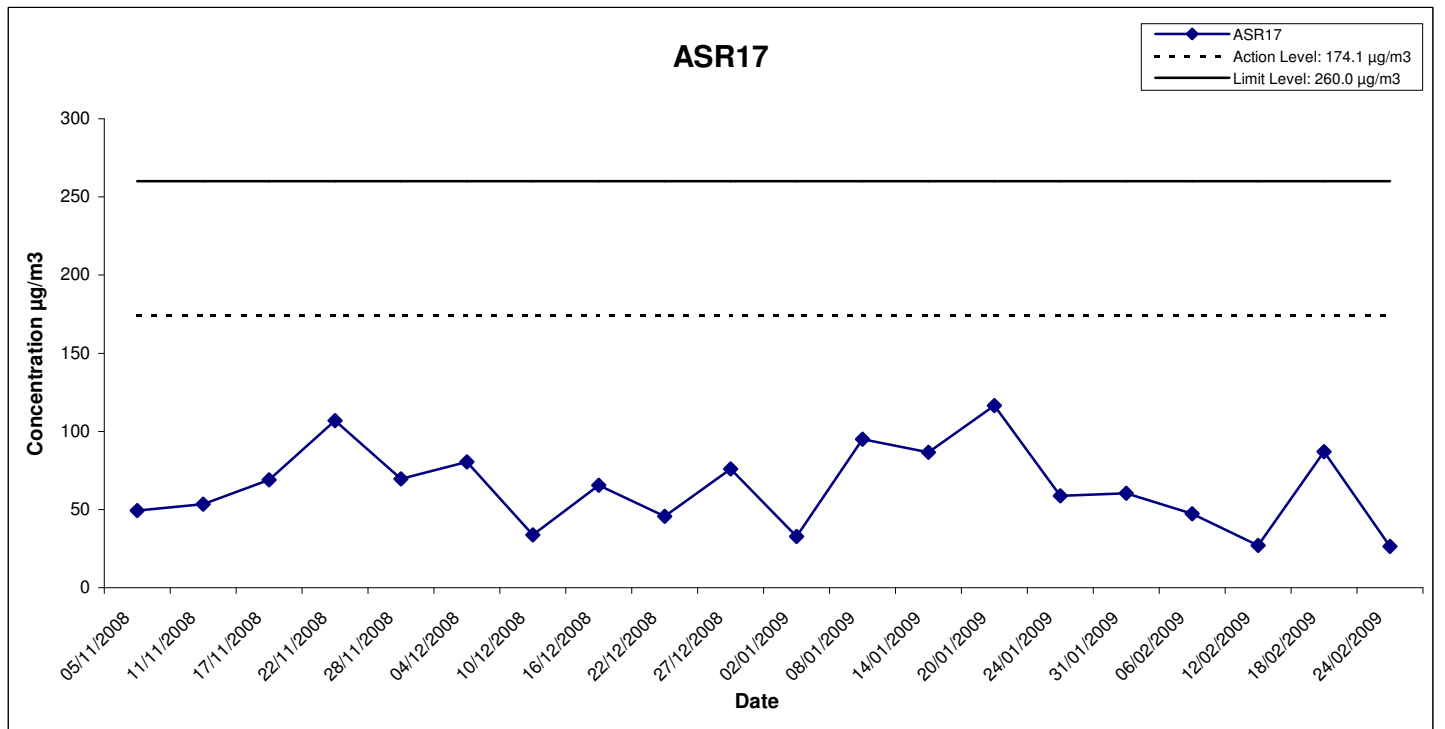
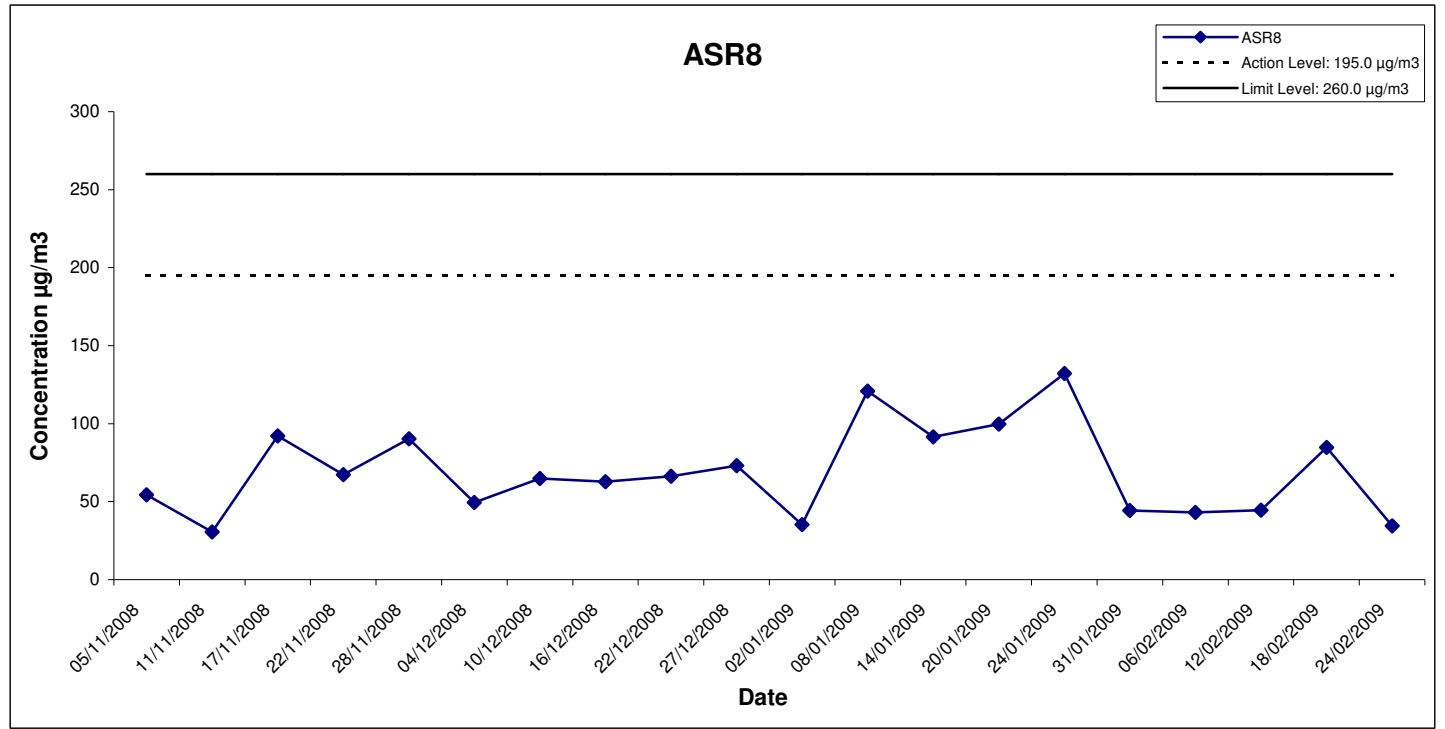

| | | | | | |
|--|---|---------|----------|----------|------|
| | Contract No. SS M333 Reprovisioning of Diamond Hill Crematorium | SCALE | N.T.S. | DATE | 2009 |
| | Graphical Presentation of 24-hour TSP Monitoring Results for Location ASR8 and ASR17 | CHECK | JCHL | DRAWN | PNWY |
| | | JOB NO. | 60016796 | APPENDIX | F |

Appendix G Noise Monitoring Results

Daytime Noise Monitoring Results at Station SR3

| Date | Weather Condition | Noise Level for 30-min, dB(A) ⁺ | | | | Baseline Noise Level, dB(A) | Calculated Construction Noise Level, dB(A) | Limit Level, dB(A) | Exceedance (Y/N) |
|-----------|-------------------|--|------|------|------|-----------------------------|--|--------------------|------------------|
| | | Time | L90 | L10 | Leq | | | | |
| 02-Feb-09 | Sunny | 10:18 | 60.4 | 66.9 | 64.9 | 65.1 | *Note | 70 | N |
| 13-Feb-09 | Sunny | 14:45 | 57.8 | 68.3 | 65.0 | 65.1 | *Note | 70 | N |
| 19-Feb-09 | Cloudy | 14:50 | 57.4 | 67.3 | 64.7 | 65.1 | *Note | 70 | N |
| 25-Feb-09 | Sunny | 15:25 | 58.6 | 66.5 | 64.2 | 65.1 | *Note | 70 | N |
| | | Min | 57.4 | 66.5 | 64.2 | | | | |
| | | Max | 60.4 | 68.3 | 65.0 | | | | |
| | | Average | 58.6 | 67.3 | 64.7 | | | | |

Daytime Noise Monitoring Results at Station SR4

| Date | Weather Condition | Noise Level for 30-min, dB(A) ⁺ | | | | Baseline Noise Level, dB(A) | Calculated Construction Noise Level, dB(A) | Limit Level, dB(A) | Exceedance (Y/N) |
|-----------|-------------------|--|------|------|------|-----------------------------|--|--------------------|------------------|
| | | Time | L90 | L10 | Leq | | | | |
| 02-Feb-09 | Sunny | 9:25 | 59.1 | 66.0 | 64.4 | 65.6 | *Note | 70 | N |
| 13-Feb-09 | Sunny | 13:59 | 57.2 | 67.8 | 64.8 | 65.6 | *Note | 70 | N |
| 19-Feb-09 | Cloudy | 14:10 | 56.5 | 66.0 | 64.3 | 65.6 | *Note | 70 | N |
| 25-Feb-09 | Sunny | 14:25 | 57.4 | 64.3 | 62.9 | 65.6 | *Note | 70 | N |
| | | Min | 56.5 | 64.3 | 62.9 | | | | |
| | | Max | 59.1 | 67.8 | 64.8 | | | | |
| | | Average | 57.6 | 66.0 | 64.1 | | | | |

Daytime Noise Monitoring Results at Station SR6

| Date | Weather Condition | Noise Level for 30-min, dB(A) ⁺ | | | | Baseline Noise Level, dB(A) | Calculated Construction Noise Level, dB(A) | Limit Level, dB(A) | Exceedance (Y/N) |
|-----------|-------------------|--|------|------|------|-----------------------------|--|--------------------|------------------|
| | | Time | L90 | L10 | Leq | | | | |
| 02-Feb-09 | Sunny | 11:03 | 55.3 | 61.5 | 59.9 | 68.5 | *Note | 75 | N |
| 13-Feb-09 | Sunny | 14:17 | 54.9 | 60.8 | 59.6 | 68.5 | *Note | 75 | N |
| 19-Feb-09 | Cloudy | 15:37 | 54.4 | 60.5 | 59.7 | 68.5 | *Note | 75 | N |
| 25-Feb-09 | Sunny | 14:40 | 56.0 | 62.5 | 60.2 | 68.5 | *Note | 75 | N |
| | | Min | 54.4 | 60.5 | 59.6 | | | | |
| | | Max | 56.0 | 62.5 | 60.2 | | | | |
| | | Average | 55.2 | 61.3 | 59.9 | | | | |

⁺ - Façade measurement

Bold & Italic value indicated an Limit level exceedance

Note: Measured noise level is less than the baseline noise level.

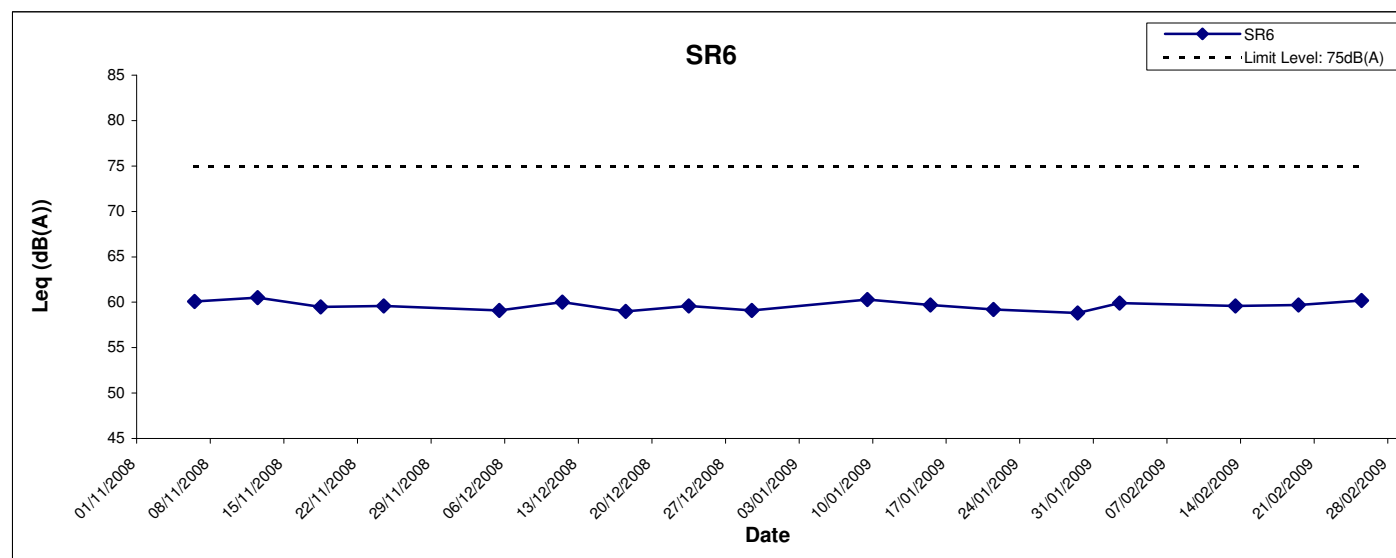
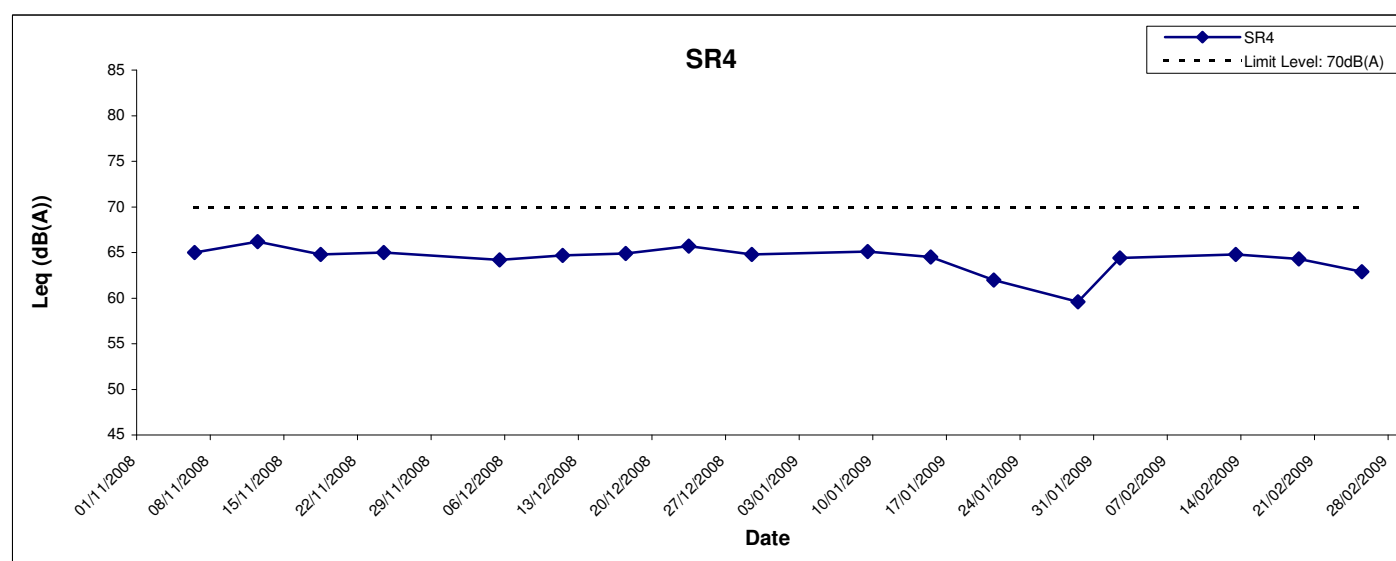
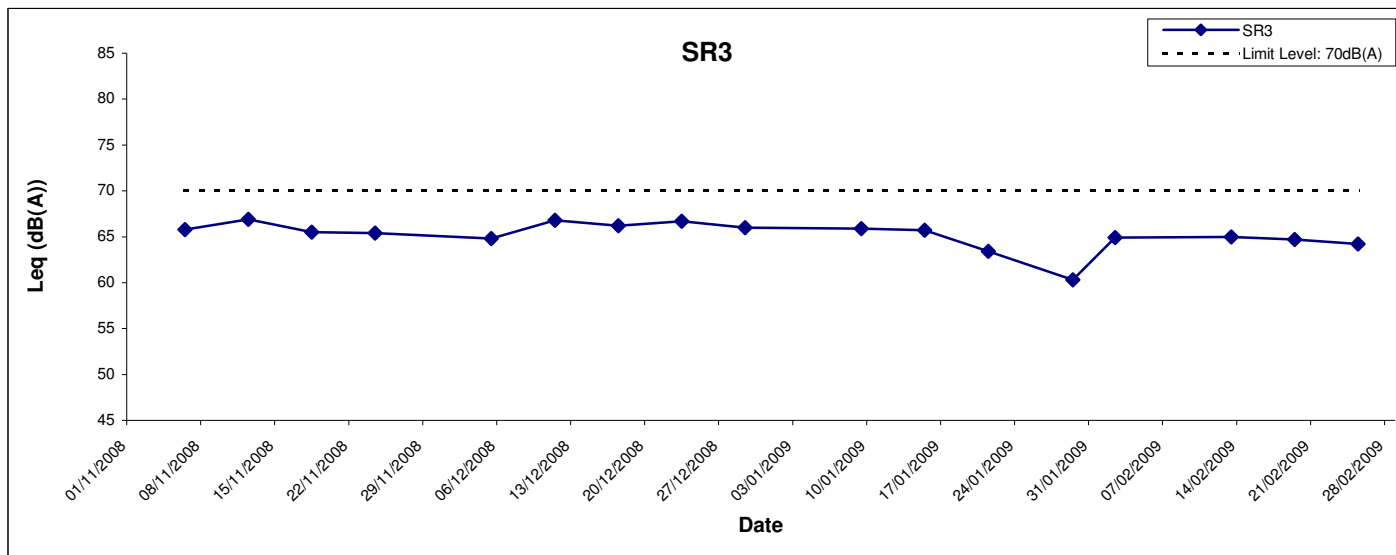

Contract No. SS M333 Reprovisioning of Diamond Hill
Crematorium
**Graphical Presentation of Noise
Monitoring Results for Location SR3, SR4
and SR6**

| | | | |
|---------|----------|----------|------|
| SCALE | N.T.S. | DATE | 2009 |
| CHECK | JCHL | DRAWN | PNWY |
| JOB NO. | 60016796 | APPENDIX | Rev |
| | | G | - |

Inspection Information

| | |
|------|----------|
| Date | 2 Feb 09 |
| Time | 9:30 am |

Remarks/Observations

Water Quality

1. Sedimentation tank was removed on site in this site inspection. The Contractor was reminded to provide proper desilting facilities in the drainage systems to reduce SS level in effluent.
2. Stagnant water was accumulated under the hose reel near EMSD store room. The Contractor was reminded to remove the stagnant water as soon as possible.

Air Quality

3. Stockpile of sand was placed next to EVA road near Hall 3. The Contractor was reminded to cover the stockpile or spray the stockpile with water to prevent fugitive dust generation.

Noise

No violation was observed in this site inspection.

Waste/Chemical Management

No violation was observed in this site inspection.

Others

No violation was observed in this site inspection.

Inspection Information

| | |
|------|----------|
| Date | 9 Feb 09 |
| Time | 9:30 am |

Remarks/Observations

Water Quality

1. Sedimentation tank was removed on site in this site inspection. The Contractor was reminded to provide proper desilting facilities in the drainage systems to reduce SS level in effluent.
2. Following up the previous audit, stagnant water was cleaned under the hose reel near EMSD store room.

Air Quality

3. Stockpile of sand was placed next to EVA road near Hall 3 without proper dust mitigation measure. The Contractor was reminded to cover the stockpile or spray the stockpile with water to prevent fugitive dust generation.
4. Opened cement bags were placed outdoor without proper dust mitigation measure. The Contractor was reminded that the de-bagging or mixing processes should be carried out in sheltered areas and provides the proper dust mitigation measure for all opened cement bags.

Noise

No violation was observed in this site inspection.

Waste/Chemical Management

5. C&D wastes were accumulated on site. The Contractor was reminded to remove the C&D wastes more frequently and sorted the C&D wastes properly.

Others

No violation was observed in this site inspection.

Inspection Information

| | |
|------|-----------|
| Date | 16 Feb 09 |
| Time | 9:30 am |

Remarks/Observations

Water Quality

1. Sands were observed accumulated near the gully near to the EMSD store room. The Contractor was reminded to provide the sandbag for gully protection to prevent the silt runoff to the gully due to rain.

Air Quality

2. Following up the previous audit, stockpile of sand was removed next to EVA road near Hall 3 in this site inspection.
3. Following up the previous audit, no cement bag was observed outdoor in this site inspection.

Noise

No violation was observed in this site inspection.

Waste/Chemical Management

4. Following up the previous audit, C&D wastes were removed on site in this site inspection.

Others

No violation was observed in this site inspection.

Inspection Information

| | |
|------|-----------|
| Date | 23 Feb 09 |
| Time | 9:30 am |

Remarks/Observations

Water Quality

1. Sands were observed accumulated near the gully near the EVA road next to the EMSD store room. The Contractor was reminded to provide the sandbag for gully protection to prevent the silt runoff to the gully due to rain.

Air Quality

2. No proper dust mitigation measure was provided for excavated materials on site. The Contractor was reminded to spray the excavated materials with water during handling.

Noise

No violation was observed in this site inspection.

Waste/Chemical Management

No violation was observed in this site inspection.

Others

No violation was observed in this site inspection.

Appendix I

Status of Environmental Permits/Licenses

| Permit No. | Valid Period | | Section | Status |
|--|--------------|-------------|--|---------|
| | From | To | | |
| Environmental Permit & Further Environmental Permit | | | | |
| EP-179/2004/C | 5 Dec 2007 | N/A | Reprovisioning of Diamond Hill Crematorium | Valid |
| Registration as a Chemical Waste Producer | | | | |
| 5213-288-C3108-10 | 6 Dec 2004 | N/A | Reprovisioning of Diamond Hill Crematorium | Valid |
| Water Discharge License | | | | |
| RE/C0202/288/2 | 16 Oct 2007 | 31 Mar 2010 | Reprovisioning of Diamond Hill Crematorium | Valid |
| Construction Noise Permit | | | | |
| GW-RE0262-08 | 19 Sep 2008 | 15 Dec 2008 | Reprovisioning of Diamond Hill Crematorium | Expired |

Appendix J – Environmental Mitigation Implementation Schedule

| Recommended Mitigation Measures | Location and Timing | Who to Implement? | When to Implement? | What Requirements or Standards to Achieve? | Status |
|---|---|---------------------|--|--|--------|
| Air Quality Mitigation Measures | | | | | |
| Special air pollution control systems shall be installed and operate to reduce the emissions of air pollutants to acceptable levels | New cremators in New Crematorium | Arch SD | Design, Construction, Demolition and Operation stage | BPM/APCO | √ |
| FEHD shall apply for a Specified Process License under the APCO | New Cremators in the New Crematorium / prior to operation | FEHD | Construction, Demolition and Operation stage | APCO | N/A |
| The efflux velocity of chimney shall be at least 15 m/s, the design diameter of the chimneys shall be 0.22 m and 0.30 m, the design chimney height shall be 101mP.D. (28.5m above ground), for 170 kg and 250 kg cremators respectively | Chimney of New Crematorium / design and construction stages | Arch SD | Design and Construction stage | BPM/APCO | N/A |
| If the interior wall of existing cremators and chimney are confirmed dioxins contaminated, special precautions shall be taken avoid fugitive emissions of dioxin contaminated materials | Cremator room and chimney in Existing Crematorium / demolition | Arch SD/Contractor | Demolition stage | | N/A |
| Sufficient water spraying should be applied during the construction work, the fugitive dust generated from general construction dust would be reduced by 90% | Project site / construction and demolition stages | Arch SD, contractor | Construction and Demolition stage | APCO | √ |
| Carry out a confirmatory test of dioxins in the depositions on chimney wall, flue gas ducting and combustion chambers when the existing Crematorium is shut down | Chimney, flue and cremators in Existing Crematorium / decommissioning | FEHD, Arch SD | Demolition stage | | N/A |
| If the dioxin level of surface deposition is between 1 and 10 ppb I-TEQ, it is classified as moderately contaminated with dioxins. The demolition work site should be covered up to avoid emission of fugitive dust during demolition | Chimney, flue and cremators in Existing Crematorium / decommissioning | Arch SD 3 | Demolition stage | | N/A |

| Recommended Mitigation Measures | Location and Timing | Who to Implement? | When to Implement? | What Requirements or Standards to Achieve? | Status |
|--|--|--------------------------|---------------------------|---|---------------|
| If the dioxin level of surface deposition exceeds 10 ppb I-TEQ, it is classified as severely dioxin-contaminated waste. If it is confirmed that the existing facilities are severely contaminated with dioxins, a special decommissioning method – Containment method – would be adopted | Chimney, flue and cremators in Existing Crematorium / decommissioning | Arch SD 3 | Demolition stage | | N/A |
| All the demolition waste would be carefully handled, sealed and treated as chemical waste. The waste collector shall be responsible for preventing fugitive dust emission when handling the demolition waste | Chimney, flue and cremators in Existing Crematorium / demolition stage | Arch SD, contractor | Demolition stage | | √ |
| Employ a registered asbestos contractor to remove asbestos containing material during the demolition of the existing crematorium building | Cremator room in Existing Crematorium / decommissioning | Arch SD, contractor | Demolition stage | APCO | N/A |
| Submit a formal AIR and Asbestos Abatement plan signed by a registered asbestos consultant to the Authority for approval under APCO 28 days prior to the start of any asbestos abatement work. | Cremator room in Existing Crematorium / decommissioning | Arch SD, consultant | Demolition stage | APCO | N/A |
| When removing asbestos containing materials, enclosure of the work area; containment and sealing for the asbestos containing waste; provision of personal decontamination facility; use of personal respiratory/protection equipment; use of vacuum cleaner equipped with high efficiency air particulate (HEPA) filter for cleaning up the work area; and carry out air quality monitoring during the asbestos abatement work | Cremator room in Existing Crematorium / decommissioning | Arch SD, consultant | Demolition stage | APCO | N/A |
| Appoint qualified personnel to carry out the asbestos containing material removal work, including a registered asbestos contractor to carry out the work; a registered asbestos supervisor to supervise the work; a registered asbestos laboratory to monitor the air quality, and a registered asbestos consultant to supervise and certify the asbestos abatement work. | Cremator room in Existing Crematorium / decommissioning | Arch SD, consultant | Demolition stage | APCO | N/A |

| Recommended Mitigation Measures | Location and Timing | Who to Implement? | When to Implement? | What Requirements or Standards to Achieve? | Status |
|--|---|--------------------------|--|---|--------|
| Erect a site barrier with the height of no less than 2.4m to enclose the construction site Apply frequent water spraying to ensure the surface of the construction site sufficiently wet to reduce fugitive dust due to wind erosion and transportation on unpaved haul road Cover up stockpiles of fill material and dusty material Install a vehicle-cleaning system at the main entrance of the construction site to clean up the vehicles before leaving the site The Air Pollution Control (Construction Dust) Regulation shall be followed for fugitive dust control | Project site / construction and demolition stages | Contractor | Construction and Demolition stage | APCO, Air Pollution Control (Construction Dust) Regulation | • |
| No more than 6 cremators (including both the existing and new ones) are in operation during commissioning test of new cremators. The commissioning test of each new cremator shall be recorded by a log book | Existing and new cremators in Existing and New Crematorium / text and commissioning | Arch SD/FEHD/ Contractor | Construction stage | | N/A |
| Special air pollution control systems shall be installed and operate to reduce the emissions of air pollutants to acceptable levels | New cremators in New Crematorium / all stages | Arch SD | Design, Construction, Demolition and Operation stage | BPM/APCO | N/A |
| Conduct baseline and regular 1-hour and 24-hour TSP monitoring. | A8 and A17 / baseline monitoring prior to Phase I & II works and regular monitoring throughout Phase I & II works | Contractor | Construction and Demolition stage | APCO, EM&A Guidelines for Development Projects in Hong Kong | √ |
| When the demolition material is confirmed to have ACM, monitoring for asbestos fibre would be carried out at the boundary of the construction site for reassurance purposes as per the requirement of future | Construction site boundary / demolition | Contractor | Demolition stage | Asbestos Study Report, AIR and AAP to be submitted under | N/A |

| Recommended Mitigation Measures | Location and Timing | Who to Implement? | When to Implement? | What Requirements or Standards to Achieve? | Status |
|---|---|--------------------------|------------------------------------|--|---------------|
| license for asbestos abatement, though it is not expected that asbestos fibre would be liberated from the demolition of the Existing Crematorium building. | | | | APCO, future licence for asbestos abatement (if any) | |
| Noise Mitigation Measures | | | | | |
| Select quiet plant, which is defined as PME with a sound power level lower than that specified in GW-TM. Examples of quiet plant can be referred to those listed in British Standard BS5228. | Project site / construction and demolition stages | Contractor | Construction and Demolition stages | GW-TM | √ |
| Where practicable, use movable barriers of 3 to 5 m height with a small cantilevered upper portion and skid footing can be located within a few metres from a stationary plant (e.g. generator, compressor, etc.) and within about 5 m for a mobile equipment (e.g. breaker, excavator, etc.), especially in the vicinity of SR3, SR4 and SR6. The purpose-built noise barriers or screens shall be constructed of appropriate materials with a minimum superficial density of 15kg/m ² . | Project site / construction and demolition stages | Contractor | Construction and Demolition stages | NCO | N/A |
| <ul style="list-style-type: none"> • Only well-maintained plant should be operated on site and plant should be regularly serviced during the construction works • Plant that is used intermittently should be turned off or throttled down when not in active use • Plant that is known to emit noise strongly in one direction should be oriented to face away from NSRs • Silencers, mufflers and enclosures for plant should be used where possible and maintained adequately throughout the works • Where possible mobile plant should be sited away from NSRs | Project site / construction and demolition stages | Contractor | Construction and Demolition stages | NCO | √ |

| Recommended Mitigation Measures | Location and Timing | Who to Implement? | When to Implement? | What Requirements or Standards to Achieve? | Status |
|---|---|--------------------------|---------------------------|--|---------------|
| <ul style="list-style-type: none"> Stockpiles of excavated materials and other structures such as site buildings should be used effectively to screen noise from the works | | | | | |
| <p>Liaise with the school and the Examination Authority to ascertain the dates and times of examination periods during the course of the construction/ demolition works so as to avoid any noisy activities during these periods. Programme of the on-site works should hence be well programmed such that the noisier construction activities would not be coincided with the examination of the schools.</p> | Project site / construction and demolition stages | Contractor | Demolition stage | NCO | √ |
| Conduct regular noise monitoring. | SR 3, SR 4 and SR 6 / Phase I & II works | Contractor | Demolition stage | NCO, EM&A Guidelines for Development Projects in Hong Kong | √ |
| Land Contamination Mitigation Measures | | | | | |
| <p>Additional site investigations in areas of the site that are currently in use and cannot be readily accessed. These investigations will be carried out once the existing facility has been decommissioned. The additional site investigations are required in the vicinity of the existing CLP secondary substation, and around the cremators and flues inside the crematorium building. Once access to these areas is available, a sampling and analysis plan will be prepared for approval by EPD, additional investigations will take place, and the need for remedial works will be determined. Any remedial works required will be in addition to those described in this current report.</p> | CLP secondary substation and cremator room/ demolition stage (Phase I – CLP secondary substation; Phase II – cremator room) | Contractor | Demolition stage | ProPECC PN 3/94 | √ |
| Once the Existing Crematorium has ceased operating during Phase II, confirmatory surface | Locations S1 to S6 specified in the | Contractor | Demolition stage | ProPECC PN 3/94 | N/A |

| Recommended Mitigation Measures | Location and Timing | Who to Implement? | When to Implement? | What Requirements or Standards to Achieve? | Status |
|---|---|-------------------|--------------------|---|--------|
| <p>samples will be taken from the samples points S1 to S6 at a depth of 0.1m, and these samples will be analysed for the same suite of determinands (i.e. dioxins, metals and PAH) in order to confirm that no further contamination has occurred. The Remediation Action Plan will be revised on the basis of these results.</p> | CAP/demolition | | | | |
| <p>The underground fuel storage tank and associated pipework will be removed as part of the site formation works. The base of the excavations will be inspected during and after tank removal by a suitably experienced environmental specialist in order to determine whether there is any visual or olfactory evidence of fuel contamination. If such contamination is suspected, then confirmatory soil sampling will be carried out, and the samples analysed for TPH.</p> | Underground fuel storage tank/during and after tank removal | Contractor | Demolition stage | ProPECC PN 3/94 and Guidance Notes for Investigation and Remediation of Contaminated Sites of Petrol Filling Stations, Boatyards and Car Repair / Dismantling Workshops | N/A |
| <p>Summary of remediation works at locations S3 and S5:</p> | | | | | |
| <p>1. Mark out 5m radius around S3 and S5 2. Excavate to depth of 0.5m 3. Transport to landfill site for final disposal 4. Take 4 samples from edges of excavation and one sample from base of excavation, analyse for lead and tin 5. If the results exceed Dutch B Levels, extend excavation to a further 5 m radius and 0.5 m depth in the quadrant where the contaminated samples is encountered and repeat steps 3 and 4 6. If the results less than Dutch B Levels, then remediation completed.</p> | Locations S3 and S5 specified in CAP/demolition | Contractor | Demolition stage | ProPECC PN3/94 | N/A |

| Recommended Mitigation Measures | Location and Timing | Who to Implement? | When to Implement? | What Requirements or Standards to Achieve? | Status |
|---|--|--------------------------|---------------------------|---|---------------|
| During removal of the underground fuel storage tank, appropriate precautions should be taken to avoid contamination. All fuel tanks and associated pipework should be emptied prior to any demolition work being undertaken. Any remaining sludge or sediment in the tanks or pipework should be removed and disposed of as chemical waste in accordance with the appropriate regulations for disposal of such material. | Underground fuel storage tank / Phase II demolition | Agent Contractor | Demolition stage | ProPECC PN 3/94 and Guidance Notes for Investigation and Remediation of Contaminated Sites of Petrol Filling Stations, Boatyards and Car Repair / Dismantling Workshops | N/A |
| Should contamination be encountered beneath the fuel tank or the CLP secondary substation, further remedial work will be required. Such potential contamination would consist of either TPH (in the case of the fuel tank) or PCBs (in the case of the CLP secondary substation). As a realistic worst-case estimate, the PCB contaminated soil at CLP secondary substation may require stabilisation with cement prior to disposal to landfill. A realistic worst case estimate is that the volume of TPH contaminated soil at underground storage tank would require landfill disposal. | CLP secondary substation /Phase I demolition and underground fuel tank / Phase II demolition | Contractor | Demolition stage | ProPECC PN 3/94 and Guidance Notes for Investigation and Remediation of Contaminated Sites of Petrol Filling Stations, Boatyards and Car Repair / Dismantling Workshops | N/A |
| <i>Health and Safety Precautions during Remedial Works</i> | | | | | |
| The site workers engaged in the remedial works should be provided with adequate personal protective equipment, which should include: <ul style="list-style-type: none"> • Protective footwear; • Gloves; • Dust masks; and • Overalls. A clean area should be provided, equipped with washing facilities. Eating, drinking and smoking should only be permitted within designated “clean” areas after washing. Excavated material should not be stockpiled, but should immediately be treated/transported to landfill on a daily basis .. | All areas requiring remedial works in Project site / demolition during Phases I and II | Contractor | Demolition stage | ProPECC PN 3/94 and Guidance Notes for Investigation and Remediation of Contaminated Sites of Petrol Filling Stations, Boatyards and Car Repair / Dismantling | N/A |

| Recommended Mitigation Measures | Location and Timing | Who to Implement? | When to Implement? | What Requirements or Standards to Achieve? | Status |
|--|---|-------------------------|-------------------------|--|------------|
| <p>Avoidance of Impacts on Water Quality during Remedial Works In order to avoid impacts on water quality during remedial works, care will be taken to minimise the mobilisation of sediment during excavation and transport. Measures to be adopted will be based on the recommendations set out in Practice Note for Professional Persons ProPECC PN1/94 "Construction Site Drainage". The results of the site investigation suggest that there is unlikely to be any requirement for dewatering of excavations, since groundwater was not encountered in any of the exploratory holes. The contractor carrying out the remedial works will be required to submit a method statement detailing the measures to be taken to avoid water quality impacts. Typical measures would include;</p> <ul style="list-style-type: none"> • Carry out the works during the dry season (i.e. October to March) if possible; • Use bunds or perimeter drains to prevent run-off water entering excavations; • Sheet or otherwise cover excavations whenever rainstorms are expected to occur; • Minimise the requirements for stockpiling of material and ensure any stockpiles are covered; • Temporary on-wit stockpiling of contaminated materials should be avoided, and all excavated contaminated soils/materials should be disposed of on a daily basis; • Ensure that any discharges to storm drains pass through an appropriate silt trap. | <p>All areas requiring remedial works in Project site / demolition during Phases I and II</p> | <p>Agent Contractor</p> | <p>Demolition stage</p> | <p>Workshops ProPECC PN 3/94, ProPECC PN1/94 and Guidance Notes for Investigation and Remediation of Contaminated Sites of Petrol Filling Stations, Boatyards and Car Repair / Dismantling Workshops</p> | <p>N/A</p> |
| <p>Waste Disposal Requirements during Remedial Works</p> | | | | | |
| <p>An application for permission to dispose of excavated material should be made to the Facilities Management Group of EPD three months prior to disposal. A "trip-ticket" system should be implemented. Each load of contaminated soil despatched to landfill should be</p> | <p>All areas requiring remedial works in Project site / demolition during Phases I and II</p> | <p>Contractor</p> | <p>Demolition stage</p> | <p>ProPECC PN 3/94, Waste Disposal Ordinance (Cap. 354), WBTC No. 21/2002 and</p> | <p>N/A</p> |

| Recommended Mitigation Measures | Location and Timing | Who to Implement? | When to Implement? | What Requirements or Standards to Achieve? | Status |
|---|--|--------------------------|------------------------------------|---|---------------|
| accompanied by an admission ticket. Vehicles leaving the site should be adequately sheeted to prevent dispersion of contaminated material during transport. The wheels of vehicles should be cleaned prior to leaving site, to prevent contaminated material leaving site on the wheels of vehicles. | | | | Guidance Notes for Investigation and Remediation of Contaminated Sites of Petrol Filling Stations, Boatyards and Car Repair / Dismantling Workshops | |
| Compliance Report for Remedial Works | | | | | |
| Following completion of remediation works, a Remediation Report should be compiled and submitted, to demonstrate that the remediation works have been carried out in accordance with the Remediation Action Plan. The Remediation Report should include details of the excavation works carried out, records of material taken to landfill, and results of confirmatory testing, and should be submitted to EPD for approval before the commencement of building works. | All areas requiring remedial works in Project site / after completion of remediation works | Agent Contractor | Demolition stage | ProPECC PN 3/94 and Guidance Notes for Investigation and Remediation of Contaminated Sites of Petrol Filling Stations, Boatyards and Car Repair / Dismantling Workshops | N/A |
| Land Contamination Mitigation Measures | | | | | |
| Conduct supplementary site investigation for TPH and PCB in soil samples. | CLP substation / after decommissioning but prior to demolition during Phase I work | Contractor | Demolition stage | CAR, RAP, future sampling and analysis plan | √ |
| Conduct confirmatory testing of PAH, dioxins and metals (the "Dutch List") in soil samples. | S1 to S6 / Phase II work | Contractor | Construction and Demolition stages | CAR, RAP, future sampling and analysis plan | N/A |
| If fuel contamination underneath the underground fuel tank is suspected, confirmatory soil sampling will be carried out for analysis of TPH. | Underneath the underground fuel tank / Phase II | Contractor | Demolition stages | CAR, RAP, future sampling and analysis plan | N/A |
| Conduct confirmatory testing of tin and lead in soil | S3 and S5 / during | Contractor | Construction and | CAR, RAP, future | N/A |

| Recommended Mitigation Measures | Location and Timing | Who to Implement? | When to Implement? | What Requirements or Standards to Achieve? | Status |
|---|--|-------------------|--|--|---|
| samples to confirm all contaminated soil has been excavated. | Phase II work following excavation at each location | | Demolition stages | sampling and analysis plan | |
| Waste Management Mitigation Measures | | | | | |
| <p>Good Site Practice</p> <ul style="list-style-type: none"> • Obtain relevant waste disposal permits from the appropriate authorities, in accordance with the Waste Disposal Ordinance (Cap. 354), Waste Disposal (Chemical Waste) (General) Regulation (Cap. 354) and the Land (Miscellaneous Provision) Ordinance(Cap. 28) • Prepare a Waste Management Plan approved by the Engineers / Supervising Officer of the Project in accordance with Environment, Transport and Works Bureau Technical Circular (Works) (ETWBTC(W)) 15/2003, Waste Management On Construction Sites • Nominate an approved person, such as site manager, to be responsible for good site practice, arrangements for collection and effective disposal of all types of wastes generated on-site to appropriate facility • Use waste haulier authorized or licensed to collect specific category of waste • Establish trip ticket system as contractual requirement (with reference to Works Branch Technical Circular (WBTC) No. 21/2002) for monitoring of public fill and C&D waste at public filling facilities and landfills. Such activities should be monitored by the Environmental Team • Provide training to site staff in terms of proper waste management and chemical waste handling procedures • Separate chemical wastes for special handling and dispose them at licensed facility for treatment • Establish routine cleaning and maintenance programme for drainage systems, sumps and oil interceptors • Provide sufficient waste disposal points and regular | Project site/ design, construction and demolition stages | Contractor | Design, Construction and Demolition stages | Waste Disposal Ordinance (Cap. 354), Waste Disposal(Chemical Waste) (General) Regulation(Cap. 354) Land(Miscellaneous Provision) Ordinance(Cap. 28) WDO, ETWBTC(W) 15/2003, WBTC No. 21/2002 | <ul style="list-style-type: none"> • |

| Recommended Mitigation Measures | Location and Timing | Who to Implement? | When to Implement? | What Requirements or Standards to Achieve? | Status |
|--|---|-------------------|--|--|--------|
| collection for disposal <ul style="list-style-type: none"> • Adopt measures to minimize windblown litter and dust during transportation of waste, such as covering trucks or transporting wastes in enclosed containers • Establish recording system for the amount of wastes generated, recycled and disposed of (including the disposal sites) | | | | | |
| Waste Management Plan The contractor should submit the Waste Management Plan to Engineer/Supervising Officer of the Project for approval. The Waste Management Plan should describe the arrangements for avoidance, reuse, recovery and recycling, storage, collection, treatment and disposal of different categories of waste to be generated from the activities of the Project and indicate the disposal location(s) of all waste. A trip ticket system shall be included in the Waste Management Plan. | Project site / design, construction and demolition stages | Contractor | Design, Construction and Demolition stages | Waste Disposal Ordinance (Cap. 354) | √ |
| Waste Reduction Measures <ul style="list-style-type: none"> • Minimize the damage or contamination of construction material by proper storage and site practices • Plan and stock construction materials carefully to minimize amount of waste generated and avoid unnecessary generation of waste • Prior to disposal of C&D waste, wood, steel and other metals should be separated for reuse and / or recycling to minimize the quantity of waste to be disposed of to landfill • Minimize use of wood and reuse non-timber formwork to reduce the amount of C&D waste • Recycle any unused chemicals or those with remaining functional capacity as far as practicable • As far as practicable, segregate and store different types of waste in different containers, skips or stockpiles to enhance reuse or recycling of materials and their proper disposal • Encourage collection of aluminium cans, plastic bottles and packaging material (e.g. carton boxes) and office paper by individual collectors, separate labeled | Project site / construction and demolition stages | Agent Contractor | Construction and Demolition stages | WBTC No. 32/92, 5/98 and 19/99 | √ |

| Recommended Mitigation Measures | Location and Timing | Who to Implement? | When to Implement? | What Requirements or Standards to Achieve? | Status |
|--|---|-------------------|--|--|--------|
| bins should be provided to help segregate this waste from other general refuse generated by the work force | | | | | |
| Excavated Material Rock and soil generated from excavation should be reused for site formation as far as possible. In addition, excavated material from foundation work can be reused for landscaping as far as practicable to avoid disposal off-site. | Project site / construction and demolition stages | Contractor | Construction and Demolition stages | WBTC 12/2000 | √ |
| Construction and Demolition Material Careful design, planning and good site management can minimize over-ordering and generation of waste materials such as concrete, mortar and cement grouts. Standard formwork should be used as far as practicable, wooden formwork should be replaced by metal ones whenever possible. Alternatives such as plastic fencing and reusable site office structures can also minimize C&D waste generation. The contractor should recycle as much as possible of the C&D material on-site. Public fill and C&D waste should be segregated and stored in different containers or skips to enhance reuse or recycling of materials and their proper disposal. Materials such as concrete and masonry can be crushed and used as fill and steel reinforcing bar can be used by scrap steel mills. Different areas of sites should be designated for such segregation and storage. To maximize landfill life, government policy discourages the disposal of C&D materials with more than 20% inert material by volume (or 30% inert material by weight) at landfill. Inert C&D material (public fill) should be directed to an approved public filling area, where it has the added benefit of offsetting the need for removal of materials from borrow areas for reclamation purposes. | Project site / construction and demolition stages | Contractor | Design, Construction and Demolition stages | WBTC 5/98 and 19/99 | √ |
| Contaminated Material – Further Contamination | CLP secondary | Contractor | Demolition | ProPECC PN | N/A |

| Recommended Mitigation Measures | | | Location and Timing | Who to Implement? | When to Implement? | What Requirements or Standards to Achieve? | Status |
|--|--|-----------------------------|---------------------|-------------------|--------------------|--|--------|
| Location | Investigation Parameter | Investigation Period | | | | | |
| Cremators/ flue/chimney and surrounding areas | Asbestos (building structure) | Phase II | | | | | |
| CLP secondary substation | PCB, TPH (soil samples) | Phase I | | | | | |
| Cremators/ flue/chimney and surrounding areas | Dioxins, heavy metals, PAH (ash waste) | Phase II | | | | | |
| Surface soil around Existing Crematorim | Dioxins, heavy metals, PAH (soil sample) | Phase II | | | | | |
| Further contamination investigation shall provide information on the extent of contamination at cremators /flues / chimney as well as the quantity of contaminated materials requiring treatment and disposal. | | | | | | | |

| Recommended Mitigation Measures | Location and Timing | Who to Implement? | When to Implement? | What Requirements or Standards to Achieve? | Status |
|---|---|-------------------|-------------------------|--|------------|
| <p>Samples of ash/particulate matters should be collected from within the cremators (including the bottom ash), chimney walls, flues and surrounding area of the Existing Crematorium for analysis of dioxin, heavy metals and PAHs by a HOKLAS accredited laboratory. A consultant experienced in the abatement of chemical wastes particularly the handling of DCM, should be appointed in order to assist with the evaluation of the information and prepare an abatement plan for the ash waste. Such a plan shall be submitted to EPD and the Labour Department (LD) to establish an acceptable and safe method for these potentially hazardous wastes. The abatement plan should identify the method of abatement, the performance criteria for the protection of workers and the environment and any emergency procedures and contingency measures required.</p> | | | | | |
| <p>It must be ensured that the treatment of ash wastes will comply with all routine construction site safety procedures would apply as well as statutory requirements under the Occupational Safety and Health Ordinance and Factories and Industrial Undertakings Ordinance. Due to the difficulties in establishing permanent and effective engineering controls, the protection of workers is likely to be at the worker level. A safe system of work must be provided, and training and suitable personal protective equipment as well as hygienic decontamination facilities should be provided. It is recommended that the methods to be adopted by the contractor for disposal of the ash waste should be agreed with LD and EPD.</p> | <p>Cremator room in Existing Crematorium / before demolition and after decommission</p> | <p>Contractor</p> | <p>Demolition stage</p> | <p>ProPECC PN 3/94</p> | <p>N/A</p> |
| <p>Sufficient time should be allocated to abate all ash waste with DCM/HMCM/PAHCM. The contractor should ensure the implications of dust</p> | | | | <p>ProPECC PN 3/94 Code of Practice on</p> | <p>N/A</p> |

| Recommended Mitigation Measures | Location and Timing | Who to Implement? | When to Implement? | What Requirements or Standards to Achieve? | Status |
|---|---|-------------------|-------------------------|---|------------|
| <p>containing DCM/HMCM on air quality and workers health during the clean up work are mitigated. Since DCM is chemically related to Polychlorinated Biphenyl (PCB) wastes, the requirements of the <i>Code of Practice on the Handling, Transportation and Disposal of (PCB) Wastes</i> should be referenced when developing the abatement plan.</p> | | | | <p>the Handling, Transportation and Disposal of (PCB) Wastes</p> | |
| <p>A land contamination site investigation was carried out under this EIA to determine disposal requirements for contaminated soil. Further site investigation on soil around CLP secondary substation is needed when decommissioned, which will be during Phase I of the works. In addition, confirmatory testing on DCM level in locations S1 to S6 will be required to identify the appropriate remediation and disposal requirements during Phase II of the works.</p> | <p>Locations S1 to S6 in CAP / prior to Phase II demolition</p> | | <p>Demolition stage</p> | | <p>N/A</p> |
| <p>Asbestos Containing Materials (ACM) Further asbestos assessment should be carried out when access to the cremators /flue /chimney is accessible after decommissioning and before demolition. An AMP should be prepared. The AAP should be prepared and submitted to EPD for approval prior to commencement of demolition works in accordance to the APCO. It is preferable to remove all ACM before actual demolition. A registered asbestos removal contractor should be employed to remove all ACM in accordance with the approved AAP which will be prepared in due course in accordance with the <i>Code of Practice (COP) on Asbestos Control for Safe Handling of Low Risk ACM and Asbestos Work Using Full Containment or Mini Containment Method</i> published by EPD. A registered asbestos consultant should also be employed to</p> | <p>Cremator room in Existing Crematorium / before demolition and after decommission</p> | <p>Contractor</p> | <p>Demolition stage</p> | <p>Code of Practice (COP) on Asbestos Control for Safe Handling of Low Risk ACM and Asbestos Work Using Full Containment or Mini Containment Method COP on Handling, Transportation and Disposal of Asbestos Waste under the Waste Disposal</p> | <p>N/A</p> |

| Recommended Mitigation Measures | | | Location and Timing | Who to Implement? | When to Implement? | What Requirements or Standards to Achieve? | Status |
|--|----------------------------------|---------------------------------------|--|-------------------|--------------------|---|--------|
| supervise abatement works. For the disposal of ACM, the contractor should observe the <i>COP on Handling, Transportation and Disposal of Asbestos Waste</i> under the <i>Waste Disposal (Chemical Waste) (General) Regulation</i> . | | | | | | (Chemical Waste) (General) Regulation APCO | |
| Dioxin Containing Materials (DCM) / Heavy Metal Containing Materials (HMCM) / Polyaromatic Hydrocarbon Containing Materials (PAHCM) from Demolition of the Existing Crematorium Proposed Contamination Classification for Ash Waste with DCM/HMCM | | | Cremator room in Existing Crematorium / before demolition and after decommission | Contractor | Demolition | ProPECC PN3/94 USEPA dioxin assessment criterion | N/A |
| Classification of Contamination | Dioxin Level in Ash Waste | Heavy Metal Level in Ash Waste | | | | | |
| Low/Non Contaminated by DCM / HMCM / PAHCM | < 1 ppb TEQ | < Dutch "B" List | | | | | |
| Moderately/ Severely Contaminated HMCM / PAHCM | < 1 ppb TEQ | ≥ Dutch "B" List | | | | | |
| Moderately Contaminated DCM | ≥ 1 and <10 ppb TEQ | Any level | | | | | |

| Recommended Mitigation Measures | | | Location and Timing | Who to Implement? | When to Implement? | What Requirements or Standards to Achieve? | Status |
|--|------------------|-----------|--|-------------------|--------------------|--|--------|
| Severely Contaminated DCM | ≥10 ppb TEQ | Any level | | | | | |
| <i>Demolition, Handling, Treatment and Disposal of Low/Non-Contaminated DCM /HMCM / PAHCM from Demolition of Existing Crematorium</i> Where the ash waste contains low/non contaminated DCM/HMCM/PAHCM, the contractor should avoid ash waste becoming airborne during demolition. General dust suppression measures mentioned in Section 4 should be followed. All such ash waste can be directly disposal of at landfill. Subject to the findings of the further asbestos investigation, building structures where such ash waste is found but contaminated with asbestos should be dealt in accordance to 7.7.16. | | | Cremator room in Existing Crematorium / demolition | Contractor | Demolition stage | APCO | N/A |
| <i>Demolition, Handling, Treatment and Disposal of Moderately Contaminated DCM and Moderately/Severely Contaminated HMCM / PAHCM from Demolition of the Existing Crematorium</i> Procedure on demolition, handling, treatment and disposal of Moderately Contaminated DCM and Moderately/Severely Contaminated HMCM / PAHCM is listed below | | | Cremator room in Existing Crematorium / demolition | Contractor | Demolition stage | Waste Disposal (Chemical Waste) (General) Regulation | N/A |
| Item | Procedure | | | | | | |

| Recommended Mitigation Measures | | Location and Timing | Who to Implement? | When to Implement? | What Requirements or Standards to Achieve? | Status |
|---------------------------------|---|---------------------|-------------------|--------------------|--|--------|
| Site Preparation | <p>The contractor should ensure the impacts of dust containing dioxin and/or heavy metals on air quality and workers health during the handling and transportation of the contaminated materials are mitigated. Except the cremators/flue/chimney, all removable items where moderately contaminated DCM or moderately/severely contaminated HMCM / PAHCM is identified should be removed as far as practicable to avoid obstructing the decontamination activities. Preliminary site decontamination of all debris shall be carried out using HEPA vacuum cleaner. The top portion of the chimney above the roof shall be enclosed by a chamber with three layers of polyethene sheets. At the entrance to the cremators /flues /chimney, a 3-chamber decontamination unit shall be constructed for entry and exit from the work area.</p> <p>The 3-chamber decontamination unit shall comprise a dirty room, a shower room and a clean room of at least 1m x 1m base each with 3 layers of fire retardant polyethene sheet where all workers shall carry out decontamination procedures before leaving the work area. Warning signs in both Chinese and <i>English should be put up in conspicuous areas.</i></p> | | | | | |

| Recommended Mitigation Measures | | Location and Timing | Who to Implement? | When to Implement? | What Requirements or Standards to Achieve? | Status |
|--|---|--|-------------------|--------------------|--|--------|
| | All workers shall wear full protective equipment, disposable protective coverall (such as Tyvek) (with hood and shoe covers), nitrile gloves, rubber boots (or boot covers), and full-face positive pressure respirators equipped with a combination cartridge that filters particulate and removes organic vapour. The organic vapour protection is an added protection against the unlikely exposure to any vapour. | | | | | |
| | If ACM is identified in building structures where moderately contaminated DCM or moderately/severely contaminated HMCM / PAHCM is found, relevant abatement measures for building structures described in the AAP (see 7.7.16) should be implemented prior to the above site preparation. | | | | | |
| Decontamination, demolition and handling | The cremators/flue/chimney shall be removed from top down starting from the chimney. Any ash or residues attached to the cremators/flue/chimney or any other building structures shall be removed by scrubbing and HEPA vacuuming. Wastes generated from the containment or decontamination unit including the protection clothing of the workers such as the coverall, nitrile glove, rubber boots and materials used for wet wiping shall be disposed of at landfill site. | Cremator room in Existing Crematorium / demolition | Contractor | Demolition stage | Waste Disposal (Chemical Waste) (General) Regulation | N/A |

| Recommended Mitigation Measures | Location and Timing | Who to Implement? | When to Implement? | What Requirements or Standards to Achieve? | Status |
|---|---------------------|-------------------|--------------------|--|--------|
| <p>After completion of removal, decontaminate all surfaces by HEPA vacuum.</p> <p>If ACM is identified in building structures where moderately contaminated DCM or moderately/severely contaminated HMCM / PAHCM is found, relevant abatement measures for building structures described in the AAP (see 7.7.16) should be implemented prior to the above decontamination, demolition and handling measures.</p> | | | | | |
| <p>Treatment</p> <p>The ash waste contains dioxin/heavy metals and in its untreated state would be classified as a chemical waste under the <i>Waste Disposal (Chemical Waste) (General) Regulation</i>. While the quantity of DCM/HMCM is not expected to be significant, the levels of dioxin and heavy metals would affect the treatment option. Immobilization of the contaminated materials by mixing with cement followed by disposal at landfill (if landfill disposal criteria can be met) would be the most preferable option.</p> | | | | | |
| <p>Rather than treating the already incinerated ash waste by incineration, the ash waste with moderately contaminated</p> | | | | | |

| Recommended Mitigation Measures | Location and Timing | Who to Implement? | When to Implement? | What Requirements or Standards to Achieve? | Status |
|--|---------------------|-------------------|--------------------|--|--------|
| <p>DCM or moderately/severely contaminated HMCM / PAHCM should be collected and stabilized to meet landfill disposal criteria of the Facilities Management Group (FMG) of EPD. In this case it is envisaged that the process would involve collection and mixing of the ash waste with cement. Pilot mixing and TCLP tests should be carried out to establish the appropriate ratio of cement to ash waste to the satisfaction of EPD. It is envisaged that the pilot tests would involve the mixing of say 5%, 10% and 15% ratios of cement to ash waste and three replicate of 300 mm cube blocks for each ratio. TCLP tests should then be used to establish the correct ratio of cement to ash waste to the satisfaction of EPD.</p> | | | | | |

| Recommended Mitigation Measures | | Location and Timing | Who to Implement? | When to Implement? | What Requirements or Standards to Achieve? | Status |
|---------------------------------|---|--|-------------------|--------------------|--|--------|
| Disposal | <p>After immobilization of the ash waste by mixing with cement in the correct ratio as determined by the pilot mixing and TCLP test, the waste materials should be placed inside polyethene lined steel drums for disposal at landfill.</p> <p>Transparent plastic sheeting of 0.15 mm thickness low-density polyethene or PVC should be employed. The drums should be 16 gauge steel or thicker and fitted with double bung fixed ends adequately sealed and well labelled in new or good condition. The drums should be clearly marked "DANGEROUS CHEMICAL WASTE" in English and Chinese. Prior agreement of the disposal criteria from the FMG of EPD and agreement to disposal from the landfill operator must be obtained.</p> | Cremator room in Existing Crematorium / demolition | Contractor | Demolition stage | Waste Disposal (Chemical Waste) (General) Regulation | N/A |
| | As a fall back option, if the landfill disposal criteria cannot be met after immobilization of the ash waste, disposal at the CWTC should be considered. | | | | | |
| | The building structures will be disposal of at landfill. | | | | | |

| Recommended Mitigation Measures | | Location and Timing | Who to Implement? | When to Implement? | What Requirements or Standards to Achieve? | Status |
|---|--|--|-------------------|--------------------|--|--------|
| | If ACM is identified in building structures where moderately contaminated DCM or moderately/severely contaminated HMCM / PAHCM is found, relevant disposal measures for building structures described in the AAP (see 7.7.16) should be implemented instead. | | | | | |
| <i>Demolition, Handling, Treatment and Disposal of Severely Contaminated DCM from Demolition of the Existing Crematorium</i> Procedure for demolition, handling, treatment and disposal of Severely Contaminated DCM is listed below | | Cremator room in Existing Crematorium / demolition | Contractor | Demolition stage | Waste Disposal (Chemical Waste) (General) Regulation | N/A |
| Item | Procedure | | | | | |
| Site Preparation | Except the cremators/flue/chimney, all removable items where severely contaminated DCM is identified should be removed from the cremator room as far as practicable to avoid obstructing the decontamination activities. Preliminary site decontamination of all debris shall be carried out using HEPA vacuum cleaner. The walls, floor and ceiling of the cremator room where severely contaminated DCM located shall be lined with 3 layers of fire retardant polyethene sheets. The top portion of the chimney above the roof shall be enclosed by a chamber with three layers of polyethene sheets. At the entrance to the cremators/flues/chimney, a 3-chamber | | | | | |

| Recommended Mitigation Measures | Location and Timing | Who to Implement? | When to Implement? | What Requirements or Standards to Achieve? | Status |
|---|---------------------|-------------------|--------------------|--|--------|
| <p>decontamination unit shall be constructed for entry and exit from the work area. The 3-chamber decontamination unit shall comprise a dirty room, a shower room and a clean room of at least 1m x 1m base each with 3 layers of fire retardant polyethylene sheet where all workers shall carry out decontamination procedures before leaving the work area. Warning signs in both Chinese and English should be put up in conspicuous areas.</p> | | | | | |
| <p>Air movers should be installed at the cremator room, and at the bottom of the chimney to exhaust air from the work area. A stand-by air mover shall also be installed with each of the air movers. Sufficient air movement shall be maintained to give a minimum of 6 air changes per hour to the work area, and maintain a negative pressure of 0.05-0.15 inches of water within the work area throughout the entire course of the decommissioning works. A pressure monitor with printout records and audible alarm shall be installed at an easily accessible location to demonstrate that negative pressure is maintained. New pre-filters and HEPA filters shall be used on the air movers.</p> | | | | | |
| <p>A copy of the maintenance records of</p> | | | | | |

| Recommended Mitigation Measures | Location and Timing | Who to Implement? | When to Implement? | What Requirements or Standards to Achieve? | Status |
|--|---|-------------------|-------------------------|---|------------|
| <p>the air movers should be kept on site for inspection upon request. The appointed contractor shall also check the differential pressure of the air mover to make sure the filter is not blocked. A differential pressure above 0.2 inches of water indicates that the filters would need to be changed.</p> | | | | | |
| <p>Smoke Test: before commencement of the decommissioning work, a smoke test with non-toxic smoke shall be carried out to ensure the air-tightness of the containment. Also check whether there are stagnant air pockets indicated by an aggregate of smoke that cannot effectively be extracted. After a successful test, switch on the air mover to exhaust smoke from the containment and to give a minimum of 6 air changes per hour, and check visually to see that the filters screen out the smoke effectively and if the pressure gauges read normal. If not, the air mover shall be sealed up and returned to the supplier workshop for necessary servicing, and replaced by a tested air mover. The normal reading pressure range for maintaining 6 air changes per hour shall be 1.5-4 mm/0.05-0.15 inches of water or equivalent</p> | <p>Cremator room in Existing Crematorium / demolition</p> | <p>Contractor</p> | <p>Demolition stage</p> | <p>Waste Disposal (Chemical Waste) (General) Regulation</p> | <p>N/A</p> |

| Recommended Mitigation Measures | Location and Timing | Who to Implement? | When to Implement? | What Requirements or Standards to Achieve? | Status |
|--|---------------------|-------------------|--------------------|--|--------|
| <p>(negative pressure). The audible alarm's integrity should also be checked and the trigger shall be at <1.5 mm/0.05 inches of water (negative pressure). Otherwise securely seal up all openings before switching off the air mover.</p> | | | | | |
| <p>Treatment of Waste/Workers Safety Protection: the contractor shall be required to register as a Chemical Waste Producer. All workers shall wear full protective equipment, disposable protective coverall (such as Tyvek) (with hood and shoe covers), nitrile gloves, rubber boots (or boot covers), and full-face positive pressure respirators equipped with a combination cartridge that filters particulate and removes organic vapour. The organic vapour protection is an added protection against the unlikely exposure to any vapour as a necessary measure.</p> | | | | | |
| <p>If ACM is identified in building structures where severely contaminated DCM is found, relevant abatement measures for building structures described in the AAP (see 7.7.16) should be implemented prior to the above site preparation.</p> | | | | | |

| Recommended Mitigation Measures | | Location and Timing | Who to Implement? | When to Implement? | What Requirements or Standards to Achieve? | Status |
|--|---|--|-------------------|--------------------|--|--------|
| Decontamination, demolition and handling | The cremators/flue/chimney shall be removed from top down starting from the chimney. Any ash or residues attaching to the cremators/flue/chimney or any other building structures shall be removed by scrubbing and HEPA vacuuming. The detached sections of the building structures where severely contaminated DCM is located shall be wrapped with 2 layers of fire retardant polyethene sheets. A third layer shall then be wrapped and secured with duct tape. Decontaminate the outer layer of the wrapped flue sections by wet wiping. | Cremator room in Existing Crematorium / demolition | Contractor | Demolition stage | Waste Disposal (Chemical Waste) (General) Regulation | N/A |
| | Wastes generated from the containment or decontamination unit including the fire retardant polyethene sheets, protection clothing of the workers such as the coverall, nitrile glove, rubber boots and materials used for wet wiping shall be disposed of at landfill site. | Cremator room in Existing Crematorium / demolition | Contractor | Demolition stage | Waste Disposal (Chemical Waste) (General) Regulation | N/A |

| Recommended Mitigation Measures | Location and Timing | Who to Implement? | When to Implement? | What Requirements or Standards to Achieve? | Status |
|--|---------------------|-------------------|--------------------|--|--------|
| <p>The quantity of wastewater generated from the decontaminated process will be very small but the contractor should take precautionary measures as to minimize the quantity of contaminated water arising. Nevertheless, if any contaminated wastewater needs to be discharged out of the site, it has to be properly treated to WPCO requirements with prior agreement from EPD on discharge standards.</p> | | | | | |
| <p>After completion of removal, decontaminate the surface where severely contaminated DCM was located, including the wrapped incinerator furnace and flue sections left within the containment, by wet wiping and HEPA vacuum. Then spray the innermost layer of the fire retardant polyethene sheet covering the wall, ceiling and floor with PVA. Upon drying, peel off this innermost layer of the polyethene sheet covering the containment and dispose of at landfill site.</p> | | | | | |

| Recommended Mitigation Measures | Location and Timing | Who to Implement? | When to Implement? | What Requirements or Standards to Achieve? | Status | |
|--|--|---|--------------------|--|---|------------|
| <p>Repeat the above decontamination procedure for the second innermost layer of fire retardant polyethene sheet by wet wiping and HEPA vacuuming. After spraying with PVA, peel off this second innermost layer of the polyethene sheet covering the wall, ceiling and floor and dispose of at landfill site. Finally, the last layer of polyethene sheet shall then be taken down after spraying with PVA and be disposed as contaminated wastes.</p> | | | | | | |
| | <p>If ACM is identified in building structures where severely contaminated DCM is found, relevant abatement measures for building structures described in the AAP (see 7.7.16) should be implemented prior to the above decontamination, demolition and handling measures.</p> | | | | | |
| <p>Treatment and disposal</p> | <p>Waste to be disposed to CWTC: all contaminated ash waste with severely contaminated DCM removed and the used HEPA filters shall be sent to CWTC in Tsing Yi. The total volume should be confirmed by further site investigation.</p> | <p>Cremator room in Existing Crematorium / demolition</p> | <p>Contractor</p> | <p>Demolition stage</p> | <p>Waste Disposal (Chemical Waste) (General) Regulation</p> | <p>N/A</p> |

| Recommended Mitigation Measures | Location and Timing | Who to Implement? | When to Implement? | What Requirements or Standards to Achieve? | Status |
|--|---------------------|-------------------|--------------------|--|--------|
| <p>Waste to be Disposed of at Landfill: other wastes including the building structures and its associated panels as well as wastes generated from this decommissioning works are also considered as contaminated waste and shall be disposed of at a designated landfill. Wastes generated from this decommissioning works refer to the polyethene wrapping sheets for the building structures, waste generated from the dismantlement of the containment and decontamination units, and cloth used in wet wrapping, etc. as previously described in this section. They shall be placed into appropriate containers such as drums, jerricans, or heavy duty and leak-proof plastic as a prudent approach. A disposal permit has to be obtained from the Authority. The disposal trip ticket is required to be made available as record after disposal.</p> | | | | | |
| <p>If ACM is identified in building structures where severely contaminated DCM is found, relevant disposal measures for building structures described in the AAP (see 7.7.16) should be implemented in prior to the above disposal measures.</p> | | | | | |

| Recommended Mitigation Measures | Location and Timing | Who to Implement? | When to Implement? | What Requirements or Standards to Achieve? | Status |
|---|--|-------------------|-------------------------|---|------------|
| <p><i>Dioxin Containing Materials (DCM) / Heavy Metal Containing Materials (HMCM) / Polyaromatic Hydrocarbon Containing Materials (PAHCM) / Total Petroleum Hydrocarbon Containing Materials (TPHCM) / Polychlorinated Biphenyls Containing Materials (PCBCM) from Soil Remediation at the Project Site</i></p> | | | | | |
| <p>According to the CAR and RAP, less than 100 m3 of soil would require disposal at landfill. Relevant health and safety procedure, waste disposal requirements and compliance report are as detailed in Figure 6.3. Mitigation measures to avoid fugitive dust emission mentioned in S.4.7.2 should also be observed.</p> | <p>Locations S3 and S5 of CAP / demolition</p> | <p>Contractor</p> | <p>Demolition stage</p> | <p>ProPECC PN3/94 APCO</p> | <p>N/A</p> |
| <p>In addition, after decommissioning but before demolition of the Existing Crematorium, further investigations during Phase I of the works at the vicinity of CLP secondary substation should also be carried out to determine if additional remediation (in addition to the current RAP) is required. Confirmatory test on levels of DCM, HMCM and PAHCM in locations S1 to S6 during Phase II of the works is also required to determine any further remediation /treatment/disposal. In addition, the ash waste in cremator/chimney/flues should also be collected for the testing of DCM/HMCM/PAHCM during Phase II of the works. The sampling and analysis plan should be prepared and submitted to EPD for approval.</p> | <p>CLP secondary substation / after decommission and before demolition</p> | <p>Contractor</p> | <p>Demolition stage</p> | <p>ProPECC PN3/94</p> | <p>N/A</p> |
| <p>All the aforementioned ACM / DCM / HMCM / PAHCM / TPHCM / PCBCM are classified as chemical waste. In addition to the measures mentioned above, the packaging, labelling and storage practices of chemical waste as stipulated in the following paragraphs should also be applied to these contaminated materials.</p> | <p>Project site / demolition</p> | <p>Contractor</p> | <p>Demolition stage</p> | <p>Waste Disposal (Chemical Waste) (General) Regulation</p> | <p>N/A</p> |

| Recommended Mitigation Measures | Location and Timing | Who to Implement? | When to Implement? | What Requirements or Standards to Achieve? | Status |
|---|---------------------------|-------------------|--------------------|--|---|
| <p>Chemical Waste All the chemical waste should be handled according to the <i>Code of Practice on the Packaging, Labelling and Storage of Chemical Wastes</i>. The Contractor should register as a chemical waste producer. The chemical waste should be stored and collected by an approved contractor for disposal at a licensed facility in accordance with the <i>Waste Disposal (Chemical Waste) (General) Regulation</i>. Containers used for the storage of chemical waste should:</p> | Project site / demolition | Contractor | Demolition stage | Code of Practice on the Packaging, Labelling and Storage of Chemical Wastes. Waste Disposal (Chemical Waste) (General) Regulation. | <ul style="list-style-type: none"> • |
| <ul style="list-style-type: none"> • Be suitable for the substance they are holding, resistant to corrosion, maintained in good condition, and securely closed; • Have a capacity of less than 450 L unless the specifications have been approved by the EPD; and • Display a label in English and Chinese in accordance with instructions prescribed in Schedule 2 of the <i>Waste Disposal (Chemical Waste) (General) Regulation</i>. | | | | | |
| <p>The storage area for chemical waste should:</p> <ul style="list-style-type: none"> • Be clearly labeled and used solely for the storage of chemical waste; • Be enclosed on at least 3 sides; • Have an impermeable floor and bunding, of capacity to accommodate 110% of the volume of the largest container or 20% by volume of the chemical waste stored in that area, whichever is the greatest; • Have adequate ventilation; • Be covered to prevent rainfall from entering (water collected within the bund must be tested and disposal as chemical waste if necessary); and • Be properly arranged so that incompatible | | | | | |

| Recommended Mitigation Measures | Location and Timing | Who to Implement? | When to Implement? | What Requirements or Standards to Achieve? | Status |
|--|---|-------------------|-----------------------------------|--|--------|
| materials are adequately separated. | | | | | |
| <p>The chemical waste should be disposed of by:</p> <ul style="list-style-type: none"> • A licensed waste collector; • A facility licensed to receive chemical waste, such as the CWTC at Tsing Yi, which offers chemical waste collection service and can supply the necessary storage containers; and/or • A waste recycling plant as approved by EPD. | Project site / demolition | Contractor | Demolition stage | Code of Practice on the Packaging, Labelling and Storage of Chemical Wastes. Waste Disposal (Chemical Waste) (General) Regulation. | N/A |
| <p>General Refuse General refuse should be stored in enclosed bins or compaction units separated from C&D and chemical wastes. A reliable waste collector should be employed by the contractor to remove general refuse from the site, separately from C&D and chemical wastes, on a daily or every second day basis to minimize odour, pest and litter impacts. The burning of refuse on construction sites is prohibited by law. Aluminum cans are often recovered from the waste stream by individual collectors if they are segregated or easily accessible. Therefore, separately labeled bins for deposit of these cans should be provided if feasible. Similarly, plastic bottles and carton package material generated on-site should be separated for recycling as far as practicable. Site office waste should be reduced through recycling of paper if volumes are large enough to warrant collection. Participation in a local collection scheme should be considered if one is available.</p> | Project site / construction and demolition stages | Contractor | Construction and Demolition stage | | • |
| Conduct supplementary site investigation for asbestos in building structures and for dioxins, metals (the "Dutch List") and PAH in ash/particular | Around existing cremators, chimney and flues | Contractor | Demolition stage | AIR, AMP/AAP to be submitted under | N/A |

| Recommended Mitigation Measures | Location and Timing | Who to Implement? | When to Implement? | What Requirements or Standards to Achieve? | Status |
|---|---|--------------------------|-----------------------------------|--|--------|
| matter samples. | inside cremator room / after decommissioning but prior to demolition during Phase II work | | | APCO, future supplementary site investigation plan | |
| Landscape and Visual Mitigation Measures | | | | | |
| <p>The identification of the landscape and visual impacts will highlight those sources of conflict requiring design solutions or modifications to reduce the impacts and, if possible, blend the development with the surrounding landscape. The proposed landscape mitigation measures will be described and illustrated by means of site plans and photomontage and take into account factors including:</p> <ul style="list-style-type: none"> • Screen planting • Transplanting of mature trees with good amenity value where appropriate • Conservation of topsoil for reuse • Sensitive alignment of structures to minimise disturbance to surrounding vegetation • Reinstatement of areas disturbed during construction • The design and finishes / colours of architectural and engineering structures such as terminals and pylons • Existing views, views of the development with no mitigation, views with mitigation at day one of operation and after 10 years of operation | Project site / design, construction and demolition stages | Contractor/FEH D/Arch SD | Construction and Demolition stage | EIAO-TM | N/A |
| Tree transplanting: The tree survey has identified the trees which will be affected by the development and which could be considered for | Project site / construction and demolition as well | Contractor/Arch SD | Construction and Demolition stage | WBTC 7/2002, WBTC 14/2002, EIAO-TM | N/A |

| Recommended Mitigation Measures | Location and Timing | Who to Implement? | When to Implement? | What Requirements or Standards to Achieve? | Status |
|---|--|-------------------|--|--|------------|
| <p>transplanting prior to commencement of construction work. Felling is considered as a last resort and every effort should be made to transplant the many good trees of high amenity value to either nearby suitable sites within the cemetery or to available space in FEHD's Wo Hop Shek Crematorium pending identification of an alternative site. The feasibility of transplanting will depend on a number of factors such as size, health and species of the tree. Adequate time (a minimum of 4 months) should be allowed for preparing trees for transplanting. Weekly inspection of tree protection measures as well as monitoring of tree transplant operations during both phases should be implemented. Particular care should be taken to save the 9 nos. mature and semi-mature protected tree species and 12 nos. protected shrub and immature tree species identified. To give the protected species the best possible chance of survival it is recommended that they are relocated to sheltered and well maintained planted areas within the cemetery. The following measures for tree transplanting should be adopted:</p> <p>(a) Appoint a landscape contractor for the establishment and maintenance of the transplanted trees as well as any new tree planting for 12 months upon completion of the works.</p> <p>(b) Careful co-ordination of Phase I and II works to allow tree transplanting from Phase II site directly to Phase I site.</p> | <p>as operation stages</p> | | | | |
| <p>Tree protection: Trees to be retained adjacent to works areas will be carefully protected by strong hoarding and if necessary additional protection to individual tree trunks to avoid damage by machinery. The hoarding will also prevent</p> | <p>Project site / construction and demolition stages</p> | <p>Arch SD</p> | <p>Construction and Demolition stage</p> | <p>WBTC 7/2002, WBTC 14/2002, EIAO-TM</p> | <p>N/A</p> |

| Recommended Mitigation Measures | Location and Timing | Who to Implement? | When to Implement? | What Requirements or Standards to Achieve? | Status |
|---|---|-----------------------------|-----------------------------------|---|---------------|
| contractors from compacting soil around tree roots or dumping materials. Reference should be made to the guidelines for tree protection in the Government publication "Tree Planting and Maintenance in Hong Kong". | | | | | |
| Topsoil conservation: Any topsoil excavated during construction will be carefully saved and stored to one side of the works area for reuse upon completion. | Project site / upon completion of construction works for each phase | Arch SD | Construction and Demolition stage | WBTC 7/2002, WBTC 14/2002, EIAO-TM | N/A |
| Replanting: Upon completion planting of ornamental trees and shrubs will be provided to the periphery of the new crematorium building to help screen and soften the overall appearance of the structure. In addition, a reprovisioned memorial garden with a lotus pond and ornamental planting will be incorporated in the deck area of the building. Since the majority of the new planting will be on the deck structure the selection of species will be more limited with emphasis on smaller trees and ornamental shrubs to comply with loading restrictions. Notwithstanding this site constraint on tree selection, a minimum of 1.2m soil depth will be provide for tree planting on the podium / roof structure for healthy establishment of the new tree planting. | Project site / upon completion of construction works for each phase | Arch SD | Construction and Demolition stage | WBTC 7/2002, WBTC 14/2002, EIAO-TM | N/A |
| Weekly inspections of tree protection measures as well as monitoring of tree transplant operations. | Project site / Phase I & II works | Project Landscape Architect | Construction and Demolition stage | Landscape Master Plan, Tree Planting and Maintenance in Hong Kong | N/A |
| Water Quality Mitigation Measures | | | | | |
| Construction and Demolition Phases – General To safeguard the water quality of the WSRs potentially affected by the Project works, the | Project site / construction and demolition stages | Contractor | Construction and Demolition stage | ProPECC PN 1/94 | √ |

| Recommended Mitigation Measures | Location and Timing | Who to Implement? | When to Implement? | What Requirements or Standards to Achieve? | Status |
|---|---|-------------------|-----------------------------------|--|--------|
| contractor should implement appropriate mitigation measures with reference to the <i>Practice Note for Professional Persons, Construction Site Drainage (ProPECC PN 1/94)</i> published by EPD. Such measures are highlighted as follows. | | | | | |
| <p>Construction and Demolition Phases - Construction and Demolition Run-off and Drainage</p> <p>Exposed soil areas should be minimized to reduce the potential for increased siltation, contamination of run-off and erosion. Any effluent discharge from the Project site is subject to the control of Water Pollution Control Ordinance (WPCO) discharge license and should be treated to meet the discharge standard set out in the relevant license. In addition, no site run-off should enter the stream on the eastern side of the Project site. Run-off impacts associated with the construction and demolition activities can be readily controlled through the use of appropriate mitigation measures, which include:</p> <ul style="list-style-type: none"> • Temporary ditches should be provided to facilitate run-off discharge into appropriate watercourses, via a silt retention pond • Boundaries of earthworks should be marked and surrounded by dykes • Open material storage stockpiles should be covered with tarpaulin or similar fabric to prevent material washing away • Exposed soil areas should be minimized to reduce the potential for increased siltation and contamination of run-off • Earthwork final surfaces should be well compacted and subsequent permanent work should be immediately performed • Use of sediment traps wherever necessary | Project site / construction and demolition stages | Contractor | Construction and Demolition stage | ProPECC PN 1/94 | √ |

| Recommended Mitigation Measures | Location and Timing | Who to Implement? | When to Implement? | What Requirements or Standards to Achieve? | Status |
|--|---|-------------------|-----------------------------------|--|--------|
| <ul style="list-style-type: none"> Maintenance of drainage systems to prevent flooding and overflow | | | | | |
| <p>All temporary drainage pipes and culverts provided to facilitate run-off discharge should be adequately designed to facilitate rapid discharge of storm flows. All sediment traps should be regularly cleaned and maintained. The temporarily diverted drainage should be reinstated to its original condition, when the construction/demolition work is completed.</p> | | | | | √ |
| <p>Sand and silt in wash water from wheel washing facilities should be settled out and removed from discharge into temporary drainage pipes or culverts. A section of the haul road between the wheel washing bay and the public road should be paved with backfall to prevent wash water or other site run-off from entering public road drains.</p> | | | | | √ |
| <p>Oil interceptors should be provided in the drainage system downstream of any significant oil and grease sources. They should be regularly maintained to prevent the release of oil and grease into the storm water drainage system after accidental spillage. The inceptor should have a bypass to prevent flooding during periods of heavy rain, as specified in <i>ProPECC PN 1/94</i>.</p> | Project site / construction and demolition stages | Contractor | Construction and Demolition stage | ProPECC PN 1/94 | N/A |
| <p>Construction and Demolition Phases - General Construction and Demolition Activities All the solid waste and chemical waste generated on site should be collected, handled and disposed of properly to avoid affecting the water quality of the nearby WSRs. The proper waste management measures are detailed in S.7.7.5-S.7.7.6.</p> | Project site / construction and demolition stages | Contractor | Construction and Demolition stage | ProPECC PN 1/94 | √ |
| <p>Construction and Demolition Phases - Sewage Generated from On-site Workforce</p> | Project site / construction and | Contractor | Construction and Demolition stage | ProPECC PN 1/94 | √ |

| Recommended Mitigation Measures | Location and Timing | Who to Implement? | When to Implement? | What Requirements or Standards to Achieve? | Status |
|---|--|-------------------|--|--|----------|
| <p>The sewage from construction work force is expected to be handled by portable chemical toilets if the existing toilets in the Project site are not adequate. Appropriate and adequate portable toilets should be provided by licensed contractors who will be responsible for appropriate disposal and maintenance of these facilities.</p> | <p>demolition stages</p> | | | | |
| <p>Construction and Demolition Phases - Soil Remediation Activities Mitigation measures will need to be implemented during the currently identified soil remediation activities. If further land contamination investigation results (at CLP secondary substation during Phase I and at locations S1 to S6 during Phase II) confirm the needs for further soil remediation prior to demolition of the Existing Crematorium, relevant water quality mitigation measures (in addition to the current RAP) will need to be identified and implemented by the contractor. In addition, the mitigation measures recommended for minimizing water quality impacts for construction and demolition run-off and drainage as well as for general construction and demolition activities should also be adopted where applicable. In order to avoid impacts on water quality during further remedial works, care will be taken to minimise the mobilisation of sediment during excavation and transport. Measures to be adopted will be based on the recommendations set out in <i>Practice Note for Professional Persons ProPECC PN1/94 "Construction Site Drainage"</i>. The results of the site investigation suggest that there is unlikely to be any requirement for dewatering of</p> | <p>Project site / construction and demolition stages</p> | <p>Contractor</p> | <p>Construction and Demolition stage</p> | <p>ProPECC PN 1/94</p> | <p>√</p> |

| Recommended Mitigation Measures | Location and Timing | Who to Implement? | When to Implement? | What Requirements or Standards to Achieve? | Status |
|---|---------------------|-------------------|--------------------|--|--------|
| <p>excavations, since groundwater was not encountered in any of the exploratory holes.</p> <p>The contractor carrying out the remedial works will be required to submit a method statement detailing the measures to be taken to avoid water quality impacts. Typical measures would include:</p> <ul style="list-style-type: none"> • Carry out the works during the dry season (i.e. October to March) if possible • Use bunds or perimeter drains to prevent run-off water entering excavations • Sheet or otherwise cover excavations whenever rainstorms are expected to occur • Minimise the requirements for stockpiling of material and ensure any stockpiles are covered • Temporary on-site stockpiling of contaminated materials should be avoided, all excavated contaminated soils/materials should be disposed of on a daily basis • Ensure that any discharges to storm drains pass through an appropriate silt trap | | | | | |

Note:

- √ Compliance of mitigation measure
- × Non-compliance of mitigation measures
- Non-compliance but rectified by the contractor
- N/A Not applicable

Appendix K Event and Action Plans

Table K.1 Event and Action Plan for Air Quality

| EVENT | ACTION | | | |
|---|---|--|--|--|
| | ET | IEC | AR | CONTRACTOR |
| ACTION LEVEL | | | | |
| 1. Exceedance for one sample | <ol style="list-style-type: none"> Identify source, investigate the cause of exceedance and propose remedial measures; Inform IEC and AR; Repeat measurement to confirm finding; Increase monitoring frequency to daily, if ET assessment indicates that exceedance is due to contractor's construction works. | <ol style="list-style-type: none"> Check monitoring data submitted by ET; Check Contractor's working method. | <ol style="list-style-type: none"> Notify Contractor. | <ol style="list-style-type: none"> Rectify any unacceptable practice; Amend working methods if appropriate. |
| 2. Exceedance for two or more consecutive samples | <ol style="list-style-type: none"> Identify source, investigate the cause of exceedance and propose remedial measures; Inform IEC and AR; Repeat measurements to confirm findings; Increase monitoring frequency to daily, if ET assessment indicates that exceedance is due to contractor's construction works; Discuss with IEC and Contractor on remedial actions required; If exceedance continues, arrange meeting with IEC and AR; If exceedance stops, cease additional monitoring. | <ol style="list-style-type: none"> Check monitoring data submitted by ET; Check Contractor's working method; Discuss with ET and Contractor on possible remedial measures; Advise the AR on the effectiveness of the proposed remedial measures; Supervise Implementation of remedial measures. | <ol style="list-style-type: none"> Confirm receipt of notification of exceedance in writing; Notify Contractor; Ensure remedial measures properly implemented. | <ol style="list-style-type: none"> Submit proposals for remedial actions to IEC within three working days of notification; Implement the agreed proposals; Amend proposal if appropriate. |
| LIMIT LEVEL | | | | |
| 1. Exceedance for one sample | <ol style="list-style-type: none"> Identify source, investigate the cause of exceedance and propose remedial measures; Inform IEC, AR and EPD; Repeat measurement to confirm finding; Increase monitoring frequency to daily, if ET assessment indicates that exceedance is due to contractor's construction works; Assess effectiveness of Contractor's remedial actions and keep IEC, AR and EPD informed of the results. | <ol style="list-style-type: none"> Check monitoring data submitted by ET; Check Contractor's working method; Discuss with ET and Contractor on possible remedial measures; Advise the AR on the effectiveness of the proposed remedial measures; Supervise implementation of remedial measures. | <ol style="list-style-type: none"> Confirm receipt of notification of exceedance in writing; Notify Contractor; Ensure remedial measures properly implemented. | <ol style="list-style-type: none"> Take immediate action to avoid further exceedance; Submit proposals for remedial actions to IEC within three working days of notification; Implement the agreed proposals; Amend proposal if appropriate. |
| 2. Exceedance for two or more consecutive samples | <ol style="list-style-type: none"> Notify Contractor, IEC, AR and EPD; Identify source, investigate the cause of exceedance and propose remedial measures; Repeat measurement to confirm findings; Increase monitoring frequency to daily, if ET | <ol style="list-style-type: none"> Discuss amongst AR, ET, and Contractor on the potential remedial actions; Review Contractor's remedial actions whenever necessary to assure their effectiveness and advise the AR accordingly; | <ol style="list-style-type: none"> Confirm receipt of notification of exceedance in writing; Notify Contractor; In consultation with the IEC, agree with the Contractor on the remedial | <ol style="list-style-type: none"> Take immediate action to avoid further exceedance; Submit proposals for remedial actions to IEC within three working days of notification; |

| EVENT | ACTION | | | |
|-------|---|--|---|---|
| | ET | IEC | AR | CONTRACTOR |
| | <p>assessment indicates that exceedance is due to contractor's construction works;</p> <p>5. Carry out analysis of Contractor's working procedures to determine possible mitigation to be implemented;</p> <p>6. Arrange meeting with IEC and AR to discuss the remedial actions to be taken;</p> <p>7. Assess effectiveness of Contractor's remedial actions and keep IEC, AR and EPD informed of the results;</p> <p>8. If exceedance stops, cease additional monitoring.</p> | <p>3. Supervise the implementation of remedial measures.</p> | <p>4. measures to be implemented; Ensure remedial measures properly implemented;</p> <p>5. If exceedance continues, consider what portion of the work is responsible and instruct the Contractor to stop that portion of work until the exceedance is abated.</p> | <p>3. Implement the agreed proposals;</p> <p>4. Resubmit proposals if problem still not under control;</p> <p>5. Stop the relevant portion of works as determined by the AR until the exceedance is abated.</p> |

Table K.2 Event and Action Plan for Construction Noise

| EVENT | ACTION | | | |
|--------------|--|--|--|---|
| | ET | IEC | AR | CONTRACTOR |
| Action Level | <ol style="list-style-type: none"> 1. Notify Contractor and IEC; 2. Carry out investigation; 3. Report the results of investigation to the IEC and Contractor; 4. Discuss with the Contractor and formulate remedial measures; 5. Increase monitoring frequency to check mitigation effectiveness, if ET assessment indicates that exceedance is due to contractor's construction work. | <ol style="list-style-type: none"> 1. Review the analysed results submitted by the ET; 2. Review the proposed remedial measures by the Contractor and advise the AR accordingly; 3. Supervise the implementation of remedial measures. | <ol style="list-style-type: none"> 1. Confirm receipt of notification of exceedance in writing; 2. Notify Contractor; 3. Require Contractor to propose remedial measures for the analysed noise problem; 4. Ensure remedial measures are properly implemented. | <ol style="list-style-type: none"> 1. Submit noise mitigation proposals to IEC; 2. Implement noise mitigation proposals. |
| Limit Level | <ol style="list-style-type: none"> 1. Notify Contractor, IEC, AR and EPD; 2. Identify source; 3. Repeat measurement to confirm findings; 4. Increase monitoring frequency, if ET assessment indicates that exceedance is due to contractor's construction work; 5. Carry out analysis of Contractor's working procedures to determine possible mitigation to be implemented; 6. Inform IEC, AR and EPD the causes and actions taken for the exceedances; 7. Assess effectiveness of Contractor's remedial actions and keep IEC, AR and EPD informed of the results; 8. If exceedance stops, cease additional monitoring. | <ol style="list-style-type: none"> 1. Discuss amongst AR, ET, and Contractor on the potential remedial actions; 2. Review Contractor's remedial actions whenever necessary to assure their effectiveness and advise the AR accordingly; 3. Supervise the implementation of remedial measures. | <ol style="list-style-type: none"> 1. Confirm receipt of notification of failure in writing; 2. Notify Contractor; 3. Require Contractor to propose remedial measures for the analysed noise problem; 4. Ensure remedial measures properly implemented; 5. If exceedance continues, consider what portion of the work is responsible and instruct the Contractor to stop that portion of work until the exceedance is abated. | <ol style="list-style-type: none"> 1. Take immediate action to avoid further exceedance; 2. Submit proposals for remedial actions to IEC within 3 working days of notification; 3. Implement the agreed proposals; 4. Resubmit proposals if problem still not under control; 5. Stop the relevant portion of works as determined by the AR until the exceedance is abated. |