



Proposed 132kV Submarine Cable
Route for Airport "A" to Castle Peak
Power Station Cable Circuit

*Fourteenth Weekly Impact Monitoring Report -
25th February to 2nd March 2008*

7th March 2008

Environmental Resources Management

21/F Lincoln House
Taikoo Place 979 King's Road
Island East Hong Kong
Telephone 2271 3000
Facsimile 2723 5660

www.erm.com

CLP Power

Proposed 132kV Submarine Cable
Route for Airport "A" to Castle
Peak Power Station Cable Circuit:
*Fourteenth Weekly Impact Monitoring
Report – 25th February 2008 – 2nd
March 2008*

February 2008

Reference 0072833

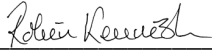
For and on behalf of ERM-Hong Kong, Limited
Approved by: <u>Dr Robin Kennish</u>
Signed: <u></u>
Position: <u>Director</u>
Date: <u>7 March 2008</u>

This report has been prepared by ERM-Hong Kong, Limited with all reasonable skill, care and diligence within the terms of the Contract with the client, incorporating our General Terms and Conditions of Business and taking account of the resources devoted to it by agreement with the client.

We disclaim any responsibility to the client and others in respect of any matters outside the scope of the above.

This report is confidential to the client and we accept no responsibility of whatsoever nature to third parties to whom this report, or any part thereof, is made known. Any such party relies on the report at their own risk.

CONTENTS

	EXECUTIVE SUMMARY	I
1	INTRODUCTION	1
1.1	PURPOSE OF THE REPORT	1
1.2	STRUCTURE OF THE REPORT	1
2	PROJECT INFORMATION	3
2.1	BACKGROUND	3
2.2	SITE DESCRIPTION	4
2.3	MARINE CONSTRUCTION WORKS UNDERTAKEN DURING REPORTING WEEK	4
2.4	PROJECT ORGANISATION	4
2.5	STATUS OF ENVIRONMENTAL APPROVAL DOCUMENTS	4
3	ENVIRONMENTAL MONITORING REQUIREMENT	5
3.1	MONITORING LOCATIONS	5
3.2	MONITORING PARAMETERS AND FREQUENCY	6
3.3	MONITORING EQUIPMENT AND METHODOLOGY	7
4	IMPLEMENTATION STATUS OF ENVIRONMENTAL MITIGATION MEASURES	11
4.1	RECOMMENDED MITIGATION MEASURES	11
4.2	IMPLEMENTATION STATUS OF MITIGATION MEASURES	11
5	MONITORING RESULTS	13
5.1	IMPACT MONITORING RESULTS	13
5.2	DOLPHIN MONITORING	13
5.3	TIDAL FLOW DIRECTION MONITORING	13
6	ENVIRONMENTAL NON-CONFORMANCES	15
6.1	SUMMARY OF ENVIRONMENTAL EXCEEDANCE	15
6.2	SUMMARY OF ENVIRONMENTAL NON-COMPLIANCE	16
6.3	SUMMARY OF ENVIRONMENTAL COMPLAINT	16
6.4	SUMMARY OF ENVIRONMENTAL SUMMONS AND PROSECUTION	17
7	FUTURE KEY ISSUES	18
7.1	KEY ISSUES FOR THE COMING MONTH	18
7.2	MONITORING SCHEDULE FOR THE COMING MONTHS	18
8	REVIEW OF THE EM&A AND IMPACT ASSESSEMENT PREDICTIONS	19
9	CONCLUSIONS	20

LIST OF TABLES

Table 2.1	<i>Summary of Environmental Licensing, Notification, Permit and Reporting Status</i>
Table 3.1	<i>Co-ordinates of Water Quality Monitoring Stations (HK Grid)</i>
Table 3.2	<i>Action and Limit Levels for Water Quality for the Tuen Mun Landing Site</i>
Table 3.2	<i>Action and Limit Levels for Water Quality for the Airport Landing Site</i>
Table 3.3	<i>Event and Action Plan for Water Quality</i>

LIST OF ANNEXES

Annex A	Works Programme of the period between 18 February to 24 February 2008
Annex B	Project Organisation Chart (with Contact Details)
Annex C	Tentative Monitoring Schedule
Annex D	QA/QC Results of Laboratory Testing for Suspended Solids
Annex E	Impact Water Quality Monitoring Results
Annex F	Dolphin Observation Recording Forms
Annex G	Current Flow Data

EXECUTIVE SUMMARY

The construction works for the Proposed 132kV Submarine Cable Route for Airport "A" to Castle Peak Power Station Cable Circuit (Application No. DIR-143/2006) commenced on 10 November 2007. This is the 14th weekly Environmental Monitoring and Audit (EM&A) report presenting the EM&A works carried out during the period from 25 February to 2 March 2008 in accordance with the EM&A Manual.

Summary of Construction Works undertaken during the Reporting Period

During the reporting week, cable laying works between Airport and Tuen Mun landing sites were carried out on 25 February 2008. Cable landing works were then undertaken at the Tuen Mun landing site during 26 to 27 February 2008. Subsequently, cable lay barges preparation works were performed on 28 February until the morning of 2 March 2008. Cable laying works were resumed in the afternoon of 2 March 2008.

Water Quality

Six monitoring events were scheduled between 25 February to 2 March 2008 at Tuen Mun and Airport landing sites. All monitoring events at all designated monitoring stations were performed on schedule, ie on 26 February, 28 February and 1 March 2008 at Tuen Mun, and on 25 February, 27 February and 29 February 2008 at the Airport.

All measured dissolved oxygen levels complied with the Action and Limit (AL) Levels, and all measured Turbidity and Suspended Solids (SS) levels were below AL Levels with exception for 26 and 27 February 2008.

Environmental Non-conformance

Five exceedances of Action and Limit Levels were recorded on two monitoring days, ie 26 and 27 February 2008, in the reporting week. The exceedances were examined against the construction works. It was concluded that they were isolated cases and unlikely related to the Project.

No non-compliance event was recorded during the reporting week.

No complaint and summons/prosecution was received during the reporting week.

Future Key Issues

During the following week (ie 3 to 9 March 2008), jetting/cable laying operations will be carried out between the Airport and Tuen Mun landing sites. Cable landing work at the Airport and Tuen Mun will be undertaken afterwards.

1 INTRODUCTION

ERM-Hong Kong, Limited (ERM) was appointed by CLP Power (CLP) as the Environmental Team (ET) to implement the Environmental Monitoring and Audit (EM&A) programme for the Proposed 132kV Submarine Cable Route for Airport "A" to Castle Peak Power Station Cable Circuit (thereinafter called the ('Project')).

1.1 PURPOSE OF THE REPORT

This is the 14th weekly EM&A report, which summarises the impact monitoring results and audit findings for the EM&A programme during the reporting period from 25 February to 2 March 2008.

1.2 STRUCTURE OF THE REPORT

The structure of the report is as follows:

Section 1 : Introduction

Details the background, purpose and structure of the report.

Section 2 : Project Information

Summarises background and scope of the project, site description, project organisation and contact details, construction programme, the construction works undertaken and the status of Environmental Permits/Licenses during the reporting period.

Section 3 : Environmental Monitoring Requirement

Summarises the monitoring parameters, monitoring programmes, monitoring methodologies, monitoring frequency, monitoring locations, Action and Limit Levels, Event / Action Plans, environmental mitigation measures as recommended in the EIA report and relevant environmental requirements.

Section 4 : Implementation Status on Environmental Mitigation Measures

Summarises the implementation of environmental protection measures during the reporting period.

Section 5 : Monitoring Results

Summarises the monitoring results obtained in the reporting period.

Section 6 : Environmental Non-conformance

Summarises any monitoring exceedance, environmental complaints and environmental summons within the reporting period.

Section 7 : Future Key Issues

Summarises the monitoring schedule for the next week.

Section 8 : Review of EM&A Data and Impact Assessment Predictions

Compares and contrasts the EM&A data in the reporting period with the impact assessment predictions and annotates with explanations of discrepancies.

Section 9 : Conclusions

Presents the key findings of the impact monitoring results.

2.1 BACKGROUND

CLP will install a 132 kV submarine cable circuit to connect Castle Peak Power Station and Hong Kong International Airport in order to meet the electricity load growth at the Airport.

The proposed cable route will start from Tuen Mun and extend southward crossing the Urmston Road to the Airport. The cable landing sites will be located to the west of Butterfly Beach, Tuen Mun and at the northern part of the platform of the Airport (see *Figure 2.1*).

In September 2006, a Project Profile (PP) for the proposed 132kV Cable Route for Airport "A" to Castle Peak CCTS (thereinafter called the 'Project') was prepared and submitted to the Environmental Protection Department (EPD) under the *Environmental Impact Assessment Ordinance (EIAO)* for application for Permission to apply directly for Environmental Permit (EP) (Application No. *DIR-143/2006*).

An Environmental Permit (*EP-267/2007*) for the works was granted on 29 March 2007. Under the requirements of *Condition 2.12* of the EP, an EM&A programme as set out in the *Environmental Monitoring and Audit Manual (EM&A Manual)* is required to be implemented. In accordance with the *EM&A Manual*, impact monitoring of water quality is required for the Project.

Baseline Monitoring was conducted at Tuen Mun landing site between 18 October and 28 October 2007. Through communications with EPD, a silt curtain at the water intake of the Airport should already be in place during the baseline monitoring. EPD hence advised the baseline monitoring (thereinafter called *Baseline Environmental Monitoring Part B*) for the Airport East section of works should be postponed until a silt curtain is ready. The baseline monitoring for Tuen Mun section of the Project and sediment quality testing were hence undertaken first (thereinafter called *Baseline Environmental Monitoring Part A*) and the results were presented in *Part A* of the report which was submitted to EPD.

The silt curtains were installed at the Airport seawater intake on 20 December 2007 and *Baseline Environmental Monitoring Part B* was then carried out between 22 December 2007 and 2 January 2008.

Impact Monitoring has been carried out at Tuen Mun landing site since 10 November 2007 and at Airport landing site since 16 January 2008. This report, therefore, presents results of the data from monitoring stations around the Tuen Mun and Airport landing sites (*Figure 2.1*). Results of the impact monitoring data will therefore be compared against the results of the *Baseline Environmental Monitoring Part A* and *Part B*.

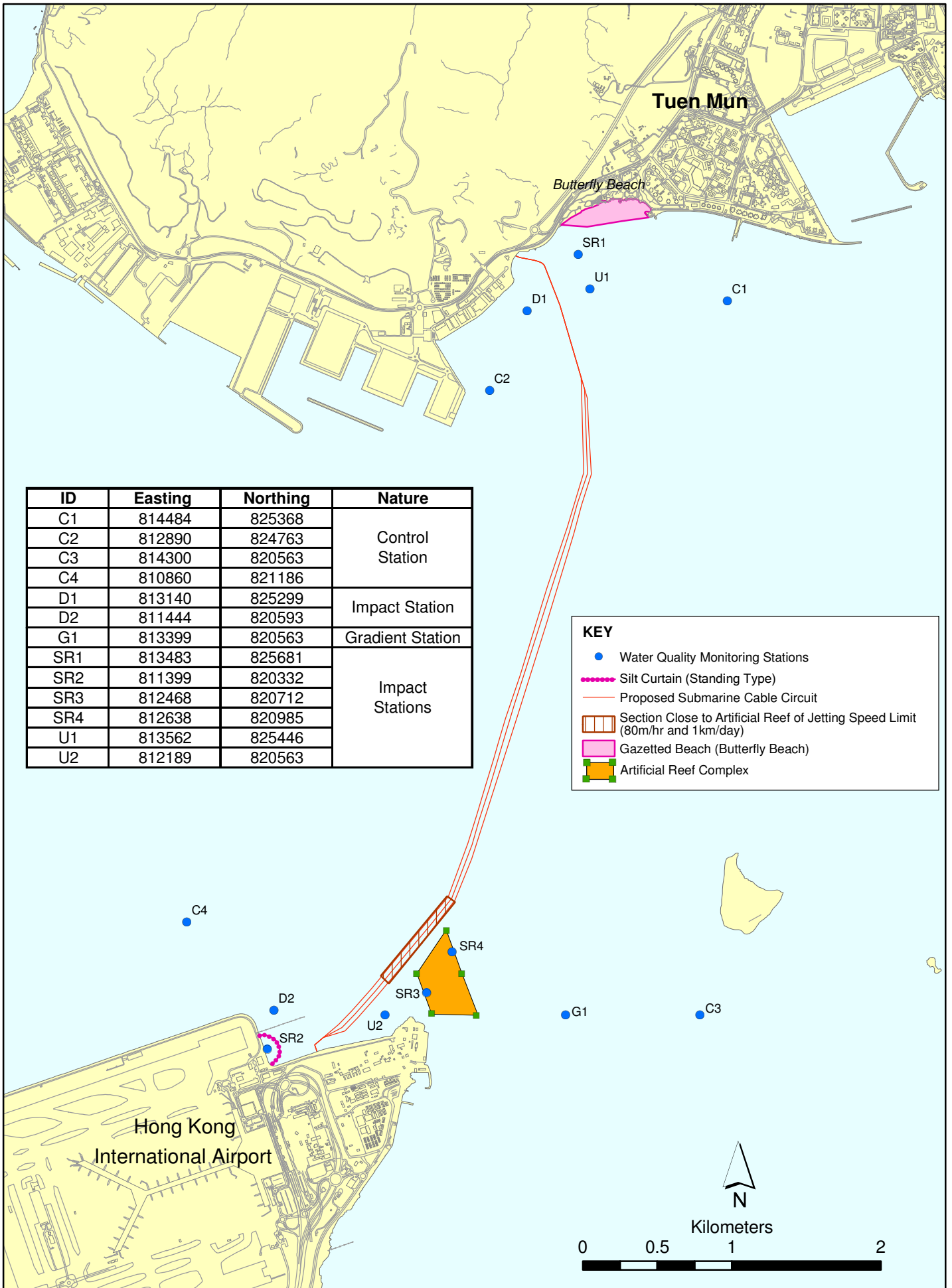

FIGURE 2.1

Location of Water Quality Monitoring Stations

2.2 *SITE DESCRIPTION*

The proposed 132kV cable is located in-between Tuen Mun and the Hong Kong International Airport. The alignment of the cable is illustrated in *Figure 2.1*.

2.3 *MARINE CONSTRUCTION WORKS UNDERTAKEN DURING REPORTING WEEK*

During the reporting week, cable laying works between Airport and Tuen Mun landing sites were carried out on 25 February 2008. Cable landing works were then undertaken at the Tuen Mun landing site during 26 to 27 February 2008. Subsequently, cable lay barges preparation works were performed on 28 February until the morning of 2 March 2008. Cable laying works were resumed in the afternoon of 2 March 2008.

The works programme of the period between 25 February and 2 March 2008 is presented in *Annex A*.

2.4 *PROJECT ORGANISATION*

The Project Organisation chart and contact details are shown in *Annex B*.

2.5 *STATUS OF ENVIRONMENTAL APPROVAL DOCUMENTS*

A summary of the relevant permits, licences, notifications and/or reports on environmental protection for this Project is presented in *Table 2.1*.

Table 2.1 *Summary of Environmental Licensing, Notification, Permit and Reporting Status*

Permit / Licence / Notification / Report	Reference	Validity Period	Remarks
EM&A Manual	-	Throughout the construction period	submitted on 25 January 2007
Environmental Permit	EP-267/2007	Throughout the construction period	granted on 29 March 2007
Baseline Environmental Monitoring Report (Part A)	-	Throughout the construction period for Tuen Mun Section	approved by EPD on 8 November 2007
Baseline Environmental Monitoring Report (Part B)	-	Throughout the construction period for Airport Section	approved by EPD on 16 January 2008

3.1 MONITORING LOCATIONS

In accordance with the *EM&A Manual*, prior to the installation of the cable, water quality sampling was undertaken at stations situated around the cable laying works area at Tuen Mun and the Airport. The locations of the sampling stations are shown in *Figure 2.1*.

- C1 and C2 are Control Stations located over 1 km away from the Tuen Mun landing point and hence are not expected to be influenced by the construction works due to their remoteness;
- U1 and D1 are Gradient Stations situated approximately 300 m either side of the cable alignment for monitoring the effect of dredging at the Tuen Mun landing point and for identifying the source of impact; and,
- SR1 is a Sensitive Receiver used to monitor the effect of the construction works on Butterfly Beach.
- C3 and C4 are Control Stations near the Airport, which are not expected to be influenced by the construction works due to their remoteness from the construction works.
- U2 and D2 are Impact Stations located approximately 300 m either from the cable alignment for monitoring the effect of dredging at the Airport landing point.
- SR2 is Impact Station (sensitive receiver) used to monitor the effect of the construction works to the Seawater Intake at the Airport.
- SR3 and SR4 are Impact Stations (sensitive receivers) used to verify the predictions concerning sediment plume dispersion during dredging at the areas close to the Artificial Reef (AR) and at the landing sites.
- G1 is Gradient Station which is situated in between C3 and the AR. It is used to determine the source of pollutants by comparing the monitoring results with those recorded at C3, SR3 and SR4. Since G1 is located between C3 and the construction work alignment, it serves the gradient function with C3 during flood tide, but has no relationship and function with C4 during ebb tide.

The co-ordinates of these monitoring stations are listed in *Table 3.1*.

Table 3.1 *Co-ordinates of Water Quality Monitoring Stations (HK Grid)*

Station	Nature	Easting	Northing
C1	Control Station	814483	825367
C2	Control Station	812890	824763
C3	Control Station	814300	820563
C4	Control Station	810860	821186
U1	Impact Station	813561	825446
U2	Impact Station	812189	820563
D1	Impact Station	813140	825298
D2	Impact Station	811444	820593
SR1	Impact Station	813483	825681
SR2	Impact Station	811399	820332
SR3	Impact Station	812468	820712
SR4	Impact Station	812638	820985
G1	Gradient Station	813399	820563

3.2 *MONITORING PARAMETERS AND FREQUENCY*

The impact water quality monitoring was conducted in accordance with the requirements stated in *EM&A Manual*. These are presented below.

3.2.1 *Monitoring Parameters*

Parameters measured *in situ* were:

- dissolved oxygen (DO) (% saturation and mg L⁻¹);
- temperature (°C);
- turbidity (NTU); and
- salinity (‰).

The only parameter measured in the laboratory was:

- suspended solids (SS) (mgL⁻¹).

In addition to the water quality parameters, other relevant data were measured and recorded in field logs, including the location of the sampling stations, water depth, time, weather conditions, sea conditions, tidal state, special phenomena and work activities undertaken around the monitoring and works area that may influence the monitoring results.

3.2.2 *Monitoring Frequency*

Impact water quality monitoring was carried out three times a week. The interval between two sets of monitoring was not less than 36 hours. The monitoring was undertaken at 13 locations (eight impact monitoring stations D1, D2, U1, U2, SR1, SR2, SR3 and SR4, one gradient station G1, and four control monitoring stations C1, C2, C3 and C4), as shown on *Figure 2.1*.

Samples were taken during mid-flood and mid-ebb tidal state on each sampling occasion.

3.3 *MONITORING EQUIPMENT AND METHODOLOGY*

3.3.1 *Monitoring Equipment*

Dissolved Oxygen, Temperature, Salinity, Turbidity Measuring Equipment

The instrument was a portable, weatherproof multi-parameter measuring instrument (YSI 6820) complete with cables, multi-probe sensor, comprehensive operation manuals, and was operable from a DC power source. It was capable of measuring:

- dissolved oxygen levels in the range of 0 – 50 mg L⁻¹; and 0-500% saturation;
- temperature of -5 to 50 °C;
- turbidity levels between 0-1000 NTU (response of the sensor was checked with certified standard turbidity solutions before the start of measurement); and,
- salinity in the range of 0-40 ppt (checked with 30 ppt Salinity solutions before the start of the measurement).

Water Depth Gauge

The water depth gauge affixed to the bottom of the water quality monitoring vessel was used.

Current Velocity and Direction

Current velocity and direction was estimated by conducting float tracking.

Positioning Device

A Global Positioning System (GPS) was used (C-Navigator World DGPS, GPS 72A) during monitoring to ensure the accurate recording of the position of the monitoring vessel before taking measurements. The use of DGPS was used for positioning device, which was well calibrated at appropriate checkpoint.

Water Sampling Equipment

Water samples for suspended solids measurement were collected by the use of a multi-bottle water sampling system (General Oceanics Inc., Rosette Sampler ROS02), consisting of PVC bottles of more than two litres, which could be effectively sealed with cups at both ends. The water sampler had a positive latching system to keep it open and prevent premature closure until released by a messenger when the sampler was at the selected water depth.

3.3.2

Monitoring Methodology

Timing & Frequency

The water quality sampling was undertaken within a 3 hour window of 1.5 hours before and 1.5 hours after mid-flood and mid-ebb tides. Tidal range for flood and ebb tides was not less than 0.5m for capturing representative tides.

Reference was made to the predicted tides at Lok On Pai, which is the tidal station nearest to the Project site, published on the website of Hong Kong Observatory⁽¹⁾. Based on the predicted water levels at Lok On Pai, the impact water quality monitoring was conducted following the schedule presented in *Annex C*.

Duplicate samples were collected from each of the monitoring events for *in situ* measurements and laboratory analysis.

Depths

Each station was sampled and measurements were taken at three depths, 1 m below the sea surface, mid depth and 1m above the sea bed.

Protocols

The multi-parameter measuring instrument (YSI 6820) was checked and calibrated by an HOKLAS accredited laboratory before use. Onsite calibration was also carried out to check the responses of sensors and electrodes using certified standard solutions before each use. Sufficient stocks of spare parts were maintained for replacements when necessary, and backup monitoring equipment was made available.

Water samples for SS measurements were collected in high density polythene bottles, packed in ice (cooled to 4° C without being frozen), and delivered to an HOKLAS accredited laboratory as soon as possible after collection.

Laboratory Analysis

All laboratory work was carried out by an HOKLAS accredited laboratory. Water samples of about 1,000 mL were collected at the monitoring and control stations for carrying out the laboratory determinations. The determination work started within the next working day after collection of the water samples. The analyses followed the standard methods as described in *APHA Standard Methods for the Examination of Water and Wastewater*, 19th Edition, unless otherwise specified (APHA 2540D for SS).

The QA/QC details were in accordance with requirements of HOKLAS or another internationally accredited scheme (for details refer to *Annex D*).

(1) Hong Kong Observatory (2007) <http://www.hko.gov.hk/tide/eLOPtide.htm> [Accessed on 13 October 2007]

3.3.3 Action and Limit Levels

Two sets of the Action and Limit levels, which were established based on the results of *Baseline Environmental Monitoring Part A* and *Part B*, are presented in *Tables 3.2* and *3.3* respectively.

Table 3.2 *Action and Limit Levels for Water Quality for the Tuen Mun Landing Site*

Parameter	Unit	Tide	Depth	Action Level	Limit Level
Suspended Solids (SS)	mg L ⁻¹	Mid-Ebb	Depth-averaged	12.8	13.3
		Mid-Flood	Depth-averaged	23.6	28.3
Dissolved Oxygen (DO)	mg L ⁻¹	Mid-Ebb	Surface and Middle	5.2	4.0
			Bottom	5.3	2.0
		Mid-Flood	Surface and Middle	5.5	4.0
			Bottom	5.5	2.0
Turbidity	NTU	Mid-Ebb	Depth-averaged	7.0	8.3
		Mid-Flood	Depth-averaged	14.8	18.9

Table 3.2 *Action and Limit Levels for Water Quality for the Airport Landing Site*

Parameter	Unit	Tide	Depth	Action Level	Limit Level
Suspended Solids (SS)	mg L ⁻¹	Mid-Ebb	Depth-averaged	21.6	29.8
		Mid-Flood	Depth-averaged	30.8	34.3
Dissolved Oxygen (DO)	mg L ⁻¹	Mid-Ebb	Surface and Middle	6.6	4.0
			Bottom	6.9	2.0
		Mid-Flood	Surface and Middle	6.8	4.0
			Bottom	6.8	2.0
Turbidity	NTU	Mid-Ebb	Depth-averaged	17.4	25.9
		Mid-Flood	Depth-averaged	22.9	27.9

Notes:

- (1) The results recorded at the gradient station during the mid-flood period will be used to decide whether any exceedance being recorded during mid-flood are arising from the marine works of this Project.
- (2) Turbidity and SS levels will make reference to 120% and 130% of value recorded at the upstream control station during the same tidal conditions to assess the compliance of Action and Limit Levels respectively.

3.3.4 Event and Action Plan

The Event and Action Plan for water quality monitoring which was stipulated in the *EM&A Manual* is presented in *Table 3.3*.

Table 3.3 *Event and Action Plan for Water Quality*

Event	Action
Action Level Exceedance	<p>Step 1 - repeat sampling event;</p> <p>Step 2 – identify source(s) of impact and confirm whether exceedance was due to the construction works;</p> <p>Step 3 – inform EPD and LCSD and confirm notification of the non-compliance in writing;</p> <p>Step 4 - discuss with cable installation contractor the most appropriate method of reducing suspended solids during cable installation (e.g. reduce cable laying speed/volume of water used during installation, increase effectiveness of silt curtain).</p> <p>Step 5 - repeat measurements after implementation of mitigation for confirmation of compliance.</p> <p>Step 6 - if non compliance continues - increase measures in Step 3 and repeat measurements in Step 3. If non compliance occurs a third time, suspend cable laying operations.</p>
Limit Level Exceedance	<p>Undertake Steps 1-5 immediately, if further non compliance continues at the Limit Level, suspend cable laying operations until an effective solution is identified.</p>

4 *IMPLEMENTATION STATUS OF ENVIRONMENTAL MITIGATION MEASURES*

4.1 *RECOMMENDED MITIGATION MEASURES*

Mitigation measures for water quality control have been recommended in the Project Profile and the Environmental Permit. The Contractor is responsible for the design and implementation of the following measures.

During cable laying the following will be undertaken:

- Although the sediment loss during both grab dredging and suction dredging is expected to be quite small, the Contractor will be employing a silt curtain around the dredgers to reduce the dispersion of sediments from the landing points.
- Closed grab dredgers will be used to avoid dispersion of suspended solids into the sea.
- The maximum dredging rate at Tuen Mun shore approach will be limited to 1,500 m³ day⁻¹ for working 10 hours per day, i.e., 150 m³ hr⁻¹.
- The maximum dredging rates of grab dredgers and suction method, whichever to be deployed by the contractor, at the Airport shore approach will be limited to 650 m³ day⁻¹ and 1,600 m³ day⁻¹ for working 16 hours per day, i.e., 41 m³ hr⁻¹ and 100 m³ hr⁻¹.
- All barges used for the transport of dredged materials will be fitted with tight bottom seals in order to prevent leakage of material during loading and transport.
- All barges will be filled to a level, to ensure that material does not spill over during loading and transport to the disposal site and that adequate freeboard is maintained to ensure that the decks are not washed by wave action.
- The forward speed of the jetting machine will be limited to a maximum of 80 m hr⁻¹ and 24 hours operation.

4.2 *IMPLEMENTATION STATUS OF MITIGATION MEASURES*

In addition to the regulatory requirements as mentioned in *Section 4.1* above, the Contractor has implemented a precautionary measure for the works undertaken at the inshore area. As a precautionary measure, a silt curtain has been installed at the Airport seawater intake and 5 silt curtains have been installed at the 5 AR blocks along the direction facing the cable alignment during construction of the Project. In addition, the cable laying works

undertaken in the vicinity of the ARs will be restricted to periods when the tidal current is moving away from the artificial reef towards the works area.

5 MONITORING RESULTS

5.1 IMPACT MONITORING RESULTS

The monitoring data and graphical presentations of the results are included in *Annex E*. These are summarised below.

A total of six monitoring events were scheduled between 25 February to 2 March 2008 at the Tuen Mun and Airport landing sites. All monitoring events at all designated monitoring stations were performed on schedule, ie on 26 February, 28 February and 1 March 2008 at Tuen Mun, and on 25 February, 27 February and 29 February at the Airport.

No major activities influencing the water quality were identified between 25 February and 2 March 2008.

All measured dissolved oxygen levels compiled with the Action and Limit (AL) Levels, while Turbidity and Suspended Solids (SS) levels were all below AL Levels during the reporting week (*Annex E*), with exception mid-ebb monitoring on 26 and 27 February 2008.

5.2 DOLPHIN MONITORING

In accordance with the EM&A Manual, dolphin monitoring has been conducted during the cable laying (jetting) operations on 25 February and in the afternoon of 2 March 2008. Although there were no jetting operations undertaken between 26 February and 1 March 2008, dolphin monitoring were carried out before the works for a precautionary measure. During the reporting period, no dolphin sightings were recorded. The dolphin observation recording forms are included in *Annex F*.

5.3 TIDAL FLOW DIRECTION MONITORING

Cable laying works were carried out, in accordance with the EM&A Manual, only during periods when the tidal current was moving away from the artificial reef towards the works near the Airport.

To monitor the tidal flow direction, two flow meters were installed, one on the burial machine to record the current direction near the seabed and one on the lay barge to record the current direction near the water surface. The current direction was logged by computer on board.

The cable laying operations across the AR restricted zone were conducted in 2 March 2008 afternoon (from around 2:00 pm to 3:15 pm). The current flow and direction data during that specific period are presented in *Annex G*. It should be noted that the tidal current was moving towards the flood direction

opposite to the artificial reef most of the time and the current speed ranged from 0.1 to 1.4 km/hr.

6.1 SUMMARY OF ENVIRONMENTAL EXCEEDANCE

6.1.1 Exceedance on 26 February 2008

Exceedance of the Action Level of depth-averaged Turbidity (NTU) was recorded at Stations D1 and U1 during mid-ebb tide on 26 February 2008 (Table 6.1).

Table 6.1 Exceedance of Action Level of Depth-averaged Turbidity (NTU) during Mid-ebb Tide on 26 February 2008

Exceedance Log No.	0072833_26 Feb 08_Turb_E_Station D1	
	0072833_26 Feb 08_Turb_E_Station U1	
Sampling date	26 February 2008	
Monitoring station	D1 and U1	
Action Levels (NTU)	Mid-ebb	Turbidity = 7.0
	Mid-flood	Turbidity = 14.8
Limit Levels (NTU)	Mid-ebb	Turbidity = 8.3
	Mid-flood	Turbidity = 18.9
Measured Levels (NTU) at D1	Mid-ebb	Turbidity = 7.59 (exceeds Action Level)
	Mid-flood	Turbidity = 4.24
Measured Levels (NTU) at U1	Mid-ebb	Turbidity = 8.12 (exceeds Action Level)
	Mid-flood	Turbidity = 3.99

According to the work programme provided by the Contractor (*Annex A*), there were no jetting works undertaken near the Tuen Mun landing site in the morning and afternoon on 26 February 2007. The marine works involved relocating the submarine cable into the pre-excavated trench by the diver manually. Such works did not involve any removal of seabed sediments and hence it was unlikely to cause disturbance to the seabed.

In addition, the cable relocation into the pre-excavated trench was undertaken during both mid-ebb and mid-flood tides, whereas turbidity of all Impact Stations did not show non-compliance during the preceding mid-flood tidal conditions. Moreover, station D1 was located upstream of the Project site during mid-ebb (*Figure 6.1*). This suggests that there maybe temporarily tidal influence at the area. The Contractor also observed that several vessels did anchoring close to the works site. This may affect the monitoring results.

Based on the above, the exceedance was unlikely to be caused by the Project. The exceedance was hence considered to be an isolated case and may be due to natural fluctuation. No action was therefore required.

The exceedance incident has been notified to EPD and LCSD.

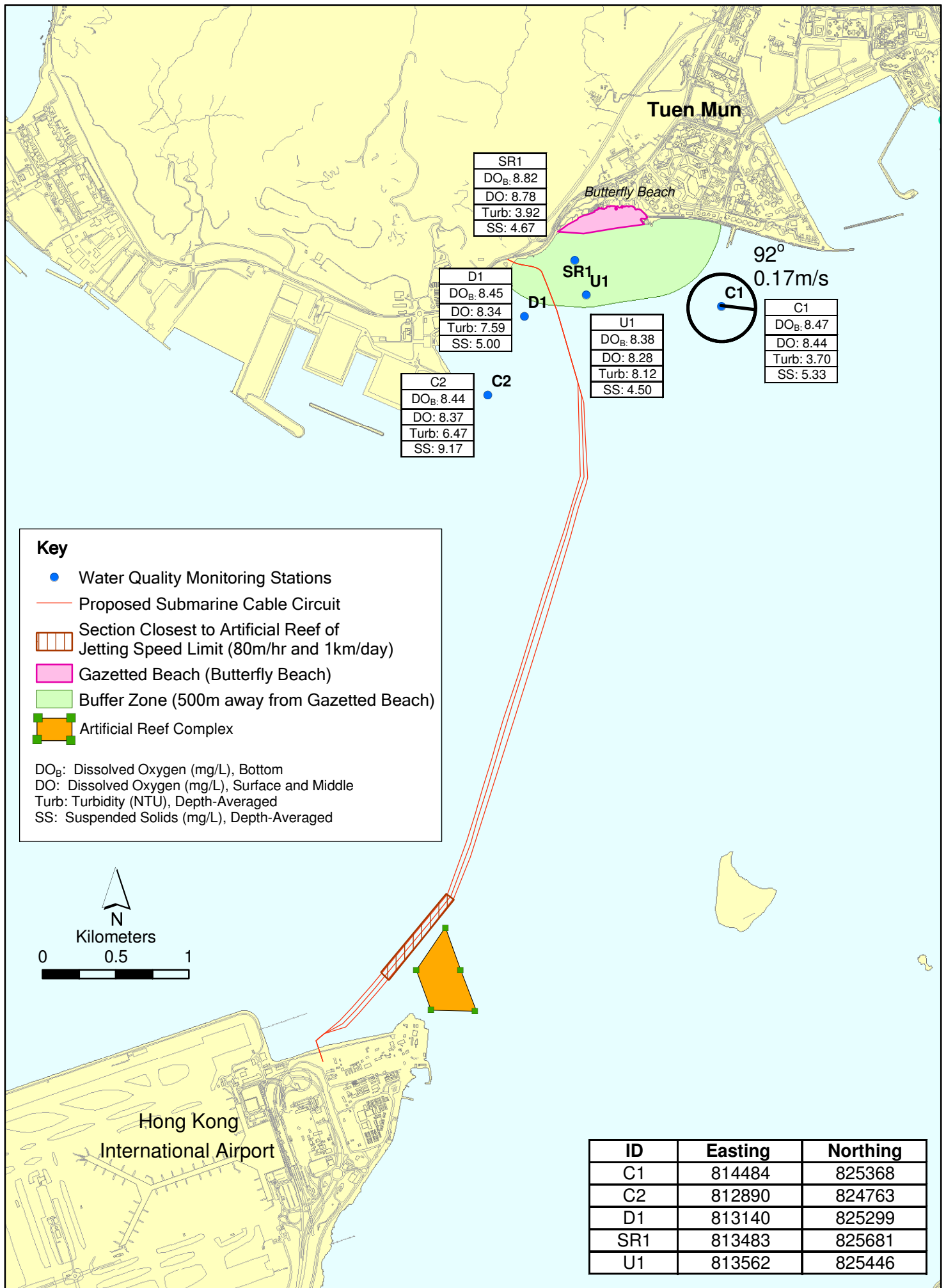

Figure 6.1

Mid Ebb Water Quality Monitoring
(26 Feb 2008)

Environmental
Resources
Management



6.1.2 Exceedance on 27 February 2008

Exceedance of the Action Level of depth-averaged Turbidity (NTU) and SS (mg/L) was recorded at Stations U2 and SR3 during mid-ebb tide on 27 February 2008 (Table 6.2).

Table 6.2 Exceedance of Action Level of Depth-averaged Turbidity (NTU) and Suspended Solids (SS, mg/L) during Mid-ebb Tide on 27 February 2008

Exceedance Log No.	0072833_27 Feb 08_Turb_E_Station SR3 0072833_27 Feb 08_SS_E_Station SR3 0072833_27 Feb 08_SS_E_Station U2	
Sampling date	27 February 2008	
Monitoring station	SR3 and U2	
Action Levels (Turbidity, NTU; SS, mg/L)	Mid-ebb	Turbidity = 17.4, SS = 21.6
	Mid-flood	Turbidity = 22.9, SS = 30.8
Limit Levels (Turbidity, NTU; SS, mg/L)	Mid-ebb	Turbidity = 25.9, SS = 29.8
	Mid-flood	Turbidity = 27.4, SS = 34.3
Measured Levels (Turbidity, NTU; SS, mg/L) at SR3	Mid-ebb	Turbidity = 18.77, SS = 25.67 (exceed Action Level)
	Mid-flood	Turbidity = 17.68 SS = 24
Measured Levels (SS, mg/L) at U2	Mid-ebb	SS = 22.67 (exceeds Action Level)
	Mid-flood	SS = 17.5

The Contractor confirmed the cable landing works were carried out near the Tuen Mun landing site whereas the monitoring stations were located near the Airport landing site.

It was observed that the turbidity and SS levels at the upstream stations were generally higher than the downstream stations (*Figure 6.2*). This suggests that there would be influence from the upstream activities. In addition, turbidity and SS levels of all Impact Stations did not show non-compliance during the preceding mid-flood tidal conditions and persist occurrence of exceedance was not observed. The exceedance was hence considered to be an isolated case and may be due to natural fluctuation. No action was therefore required.

The exceedance incident has been notified to EPD and LCSD.

6.2 SUMMARY OF ENVIRONMENTAL NON-COMPLIANCE

No non-compliance event was recorded during the reporting period.

6.3 SUMMARY OF ENVIRONMENTAL COMPLAINT

No complaint was received during the reporting period.

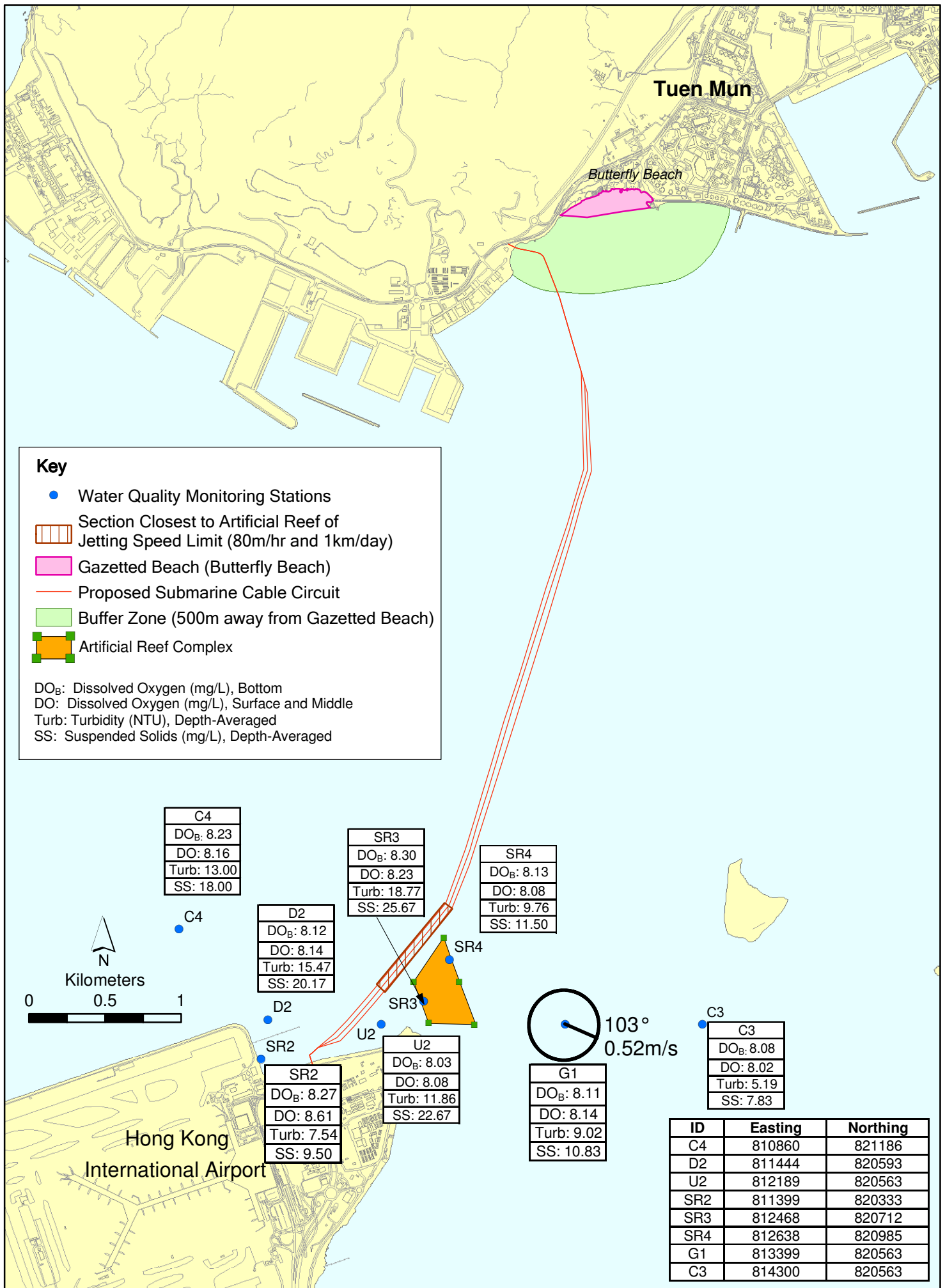

Figure 6.2

Mid Ebb Water Quality Monitoring
(27 Feb 2008)

Environmental
Resources
Management



6.4

SUMMARY OF ENVIRONMENTAL SUMMONS AND PROSECUTION

No summons or prosecution on environmental matters was received during the reporting period.

7 *FUTURE KEY ISSUES*

7.1 *KEY ISSUES FOR THE COMING MONTH*

During the following week (ie 3 to 9 March 2008), jetting/cable laying operations will be carried out between the Airport and Tuen Mun landing sites. Cable landing work at the Airport and Tuen Mun will be undertaken afterwards.

The expected construction programme is enclosed in *Annex A*.

7.2 *MONITORING SCHEDULE FOR THE COMING MONTHS*

The tentative schedule of impact water quality monitoring in March 2008 is presented in *Annex C*. The environmental monitoring will be conducted at the same monitoring locations as those for this reporting week.

Cable laying (jetting) operations and landing works were carried out between the Airport and Tuen Mun land sites during the period of 25 February to 2 March 2008. The monitoring data collected are therefore compared with the impact assessment predictions in the Project Profile.

It should be noted that exceedances of Action and Limit Levels were recorded when there were no cable laying (jetting) operations undertaken. The exceedances were investigated (see *Section 6.1*) and considered unlikely due to the Project. The impact water quality monitoring results are in line with the conclusions made in the water quality impact assessment in the Project Profile.

CONCLUSIONS

This Weekly Impact Monitoring Report presents the EM&A work undertaken during the period from 25 February to 2 March 2008 in accordance with the EM&A Manual and the requirements under *EP-267/2007*.

Exceedances of Action and Limit Levels were recorded on two monitoring days, ie 26 and 27 February 2008, in the reporting week. The exceedances were examined against the construction works. It was concluded that they were isolated cases and unlikely related to the Project.

No non-compliance event was recorded during the reporting week.

No complaint and summons/prosecution was received during the reporting week.

The ET will keep track of the EM&A programme to ensure compliance of environmental requirements and the proper implementation of all necessary mitigation measures.

Annex A

Works Programme of the
Period between 18 February
and 9 March 2008

Marine Work of 132kV Submarine Cable Installation between Airport to Tuen Mun

Item Date	Workdone for Last Week							Plan for This Week							Anticipate Plan for Next Week						
	18/2	19/2	20/2	21/2	22/2	23/2	24/2	25/2	26/2	27/2	28/2	29/2	1/3	2/3	3/3	4/3	5/3	6/3	7/3	8/3	9/3
1 Mobilization of Plants																					
2 Utilities Detection																					
3 Mobilization of Marine Plant																					
4 Site Setting Out																					
5 Site Clearance																					
6 Installation of Silt Curtain																					
5 Rock Breaking (Land Portion)																					
6 Rock Breaking (Marine Portion)																					
7 Dredging (Tuen Mun)																					
8 Mobilization of Marine Plant																					
9 Dredging (Airport)																					
10 Mobilization of Cable Laying Barges																					
11 Cable Lay Barges Preparation Work																					
12 Installation of Silt Curtain (AR)																					
13 Cable Burial Machine Testing																					
14 Cable Laying																					
15 Cable Landing (Tuen Mun)																					
16 Cable Landing (Airport)																					

Annex B

Project Organisation Chart (with Contact Details)

ANNEX B - PROJECT ORGANIZATION (WITH CONTACT DETAILS)

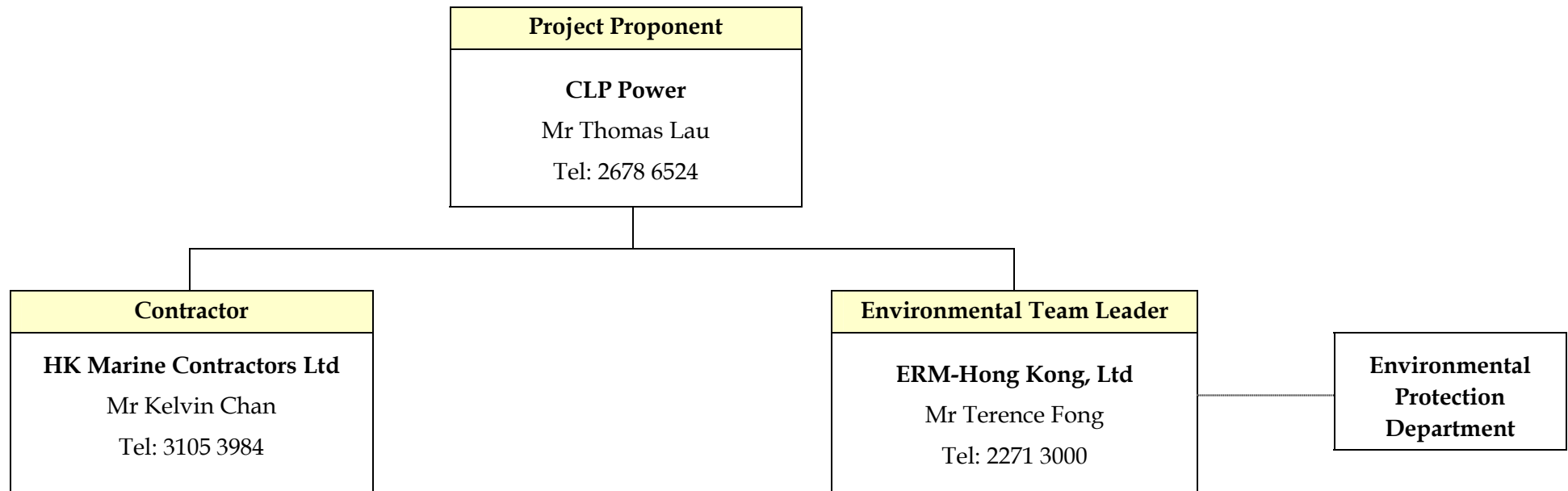

————— Line of Project Management Responsibility
 Communication Channel

Annex C

Tentative Monitoring Schedule

**Proposed 132kV Submarine Cable Route for Airport "A" to Castle Peak Power Station Cable Circuit
Tentative Water Quality Monitoring Schedule at Tuen Mun and Airport landing site - February 2008**

Reference Tidal Station: Lok On Pai (source: HK Observatory Department)

Sunday	Monday	Tuesday	Wednesday	Thursday	Friday	Saturday
					01-Feb	02-Feb
						Mid-Flood 10:08 Mid-Ebb 22:24 <i>Impact Monitoring (Airport)</i>
03-Feb	04-Feb	05-Feb	06-Feb	07-Feb	08-Feb	09-Feb
	Mid-Ebb 11:34 Mid-Flood 16:06 <i>Impact Monitoring (Airport)</i>		Mid-Flood 07:46 Mid-Ebb 12:54 <i>Impact Monitoring (Airport)</i>			Mid-Flood 08:55 Mid-Ebb 14:32 <i>Impact Monitoring (Airport)</i>
10-Feb	11-Feb	12-Feb	13-Feb	14-Feb	15-Feb	16-Feb
	Mid-Flood 09:41 Mid-Ebb 15:44 <i>Impact Monitoring (Airport)</i>		Mid-Flood 10:38 Mid-Ebb 17:27 <i>Impact Monitoring (Airport)</i>		Mid-Flood 11:50 Mid-Ebb 20:08 <i>Impact Monitoring (Airport)</i>	
17-Feb	18-Feb	19-Feb	20-Feb	21-Feb	22-Feb	23-Feb
	Mid-Flood 16:09 Mid-Ebb 23:37 <i>Impact Monitoring (Airport)</i>	Mid-Ebb 12:11 Mid-Flood 17:19 <i>Impact Monitoring (Tuen Mun)</i>	Mid-Ebb 12:48 Mid-Flood 18:12 <i>Impact Monitoring (Airport) + Ma Wan</i>	Mid-Ebb 13:22 Mid-Flood 18:58 <i>Impact Monitoring (Tuen Mun)</i>	Mid-Ebb 13:53 Mid-Flood 19:39 <i>Impact Monitoring (Airport)</i>	Mid-Flood 08:40 Mid-Ebb 14:21 <i>Impact Monitoring (Tuen Mun)</i>
24-Feb	25-Feb	26-Feb	27-Feb	28-Feb	29-Feb	
	Mid-Flood 09:18 Mid-Ebb 15:22 <i>Impact Monitoring (Airport)</i>	Mid-Flood 09:39 Mid-Ebb 15:58 <i>Impact Monitoring (Tuen Mun)</i>	Mid-Flood 10:00 Mid-Ebb 16:40 <i>Impact Monitoring (Airport) + Ma Wan</i>	Mid-Flood 10:18 Mid-Ebb 17:34 <i>Impact Monitoring (Tuen Mun)</i>	Mid-Flood 10:21 Mid-Ebb 19:13 <i>Impact Monitoring (Airport)</i>	

The schedule is subject to agreement from the EPD on the monitoring times. The schedule will be revised after reviewing the progress of the construction works or due to adverse (safety, weather etc) conditions.

**Proposed 132kV Submarine Cable Route for Airport "A" to Castle Peak Power Station Cable Circuit
Tentative Water Quality Monitoring Schedule at Tuen Mun and Airport landing site - March 2008**

Reference Tidal Station: Lok On Pai (source: HK Observatory Department)

Sunday	Monday	Tuesday	Wednesday	Thursday	Friday	Saturday
						01-Mar
						Mid-Flood 07:48 Mid-Ebb 20:34 <i>Impact Monitoring (Tuen Mun)</i>
02-Mar	03-Mar	04-Mar	05-Mar	06-Mar	07-Mar	08-Mar
	Mid-Flood 10:15 Mid-Ebb 22:33 <i>Impact Monitoring (Airport)</i>	Mid-Ebb 11:26 Mid-Flood 16:06 <i>Impact Monitoring (Tuen Mun)</i>	Mid-Ebb 12:00 Mid-Flood 17:05 <i>Impact Monitoring (Airport) + Ma Wan</i>	Mid-Ebb 12:32 Mid-Flood 17:55 <i>Impact Monitoring (Tuen Mun)</i>	Mid-Ebb 13:01 Mid-Flood 18:41 <i>Impact Monitoring (Airport)</i>	Mid-Ebb 13:31 Mid-Flood 19:26 <i>Impact Monitoring (Tuen Mun)</i>
09-Mar	10-Mar	11-Mar	12-Mar	13-Mar	14-Mar	15-Mar
	Mid-Flood 08:29 Mid-Ebb 14:41 <i>Impact Monitoring (Airport)</i>	Mid-Flood 08:56 Mid-Ebb 15:22 <i>Impact Monitoring (Tuen Mun)</i>	Mid-Flood 09:24 Mid-Ebb 16:09 <i>Impact Monitoring (Airport) + Ma Wan</i>	Mid-Flood 09:54 Mid-Ebb 17:06 <i>Impact Monitoring (Tuen Mun)</i>	Mid-Flood 10:23 Mid-Ebb 18:13 <i>Impact Monitoring (Airport)</i>	
16-Mar	17-Mar	18-Mar	19-Mar	20-Mar	21-Mar	22-Mar
Mid-Flood 08:43 Mid-Ebb 21:19 <i>Impact Monitoring (Tuen Mun)</i>	Mid-Flood 10:04 Mid-Ebb 22:28 <i>Impact Monitoring (Airport)</i>	Mid-Ebb 11:23 Mid-Flood 16:28 <i>Impact Monitoring (Tuen Mun)</i>	Mid-Ebb 11:56 Mid-Flood 17:26 <i>Impact Monitoring (Airport) + Ma Wan</i>	Mid-Ebb 12:27 Mid-Flood 18:13 <i>Impact Monitoring (Tuen Mun)</i>	Mid-Ebb 12:56 Mid-Flood 18:55 <i>Impact Monitoring (Airport)</i>	
23-Mar	24-Mar	25-Mar	26-Mar	27-Mar	28-Mar	29-Mar
Mid-Ebb 13:51 Mid-Flood 20:10 <i>Impact Monitoring (Tuen Mun)</i>	Mid-Ebb 14:22 Mid-Flood 20:47 <i>Impact Monitoring (Airport)</i>	Mid-Flood 08:28 Mid-Ebb 14:54 <i>Impact Monitoring (Tuen Mun)</i>	Mid-Flood 08:49 Mid-Ebb 15:28 <i>Impact Monitoring (Airport) + Ma Wan</i>	Mid-Flood 09:08 Mid-Ebb 16:06 <i>Impact Monitoring (Tuen Mun)</i>	Mid-Flood 09:20 Mid-Ebb 16:53 <i>Impact Monitoring (Airport)</i>	Mid-Flood 08:00 Mid-Ebb 17:54 <i>Impact Monitoring (Tuen Mun)</i>
30-Mar	31-Mar					
	Mid-Flood 08:08 Mid-Ebb 19:00 <i>Impact Monitoring (Airport)</i>					

The schedule is subject to agreement from the EPD on the monitoring times. The schedule will be revised after reviewing the progress of the construction works or due to adverse (safety, weather etc) conditions.

Annex D

QA/QC Results of Laboratory Testing for Suspended Solids



CERTIFICATE OF ANALYSIS

Client	: ERM HONG KONG	Laboratory	: ALS Technichem (HK) Pty Ltd	Page	: 1 of 9
Contact	: MS KAREN LUI	Contact	: Alice Wong	Work Order	: HK0802911
Address	: 21/F, LINCOLN HOUSE, 979 KING`S ROAD, TAIKOO PLACE, ISLAND EAST, QUARRY BAY HONG KONG	Address	: 11/F., Chung Shun Knitting Centre, 1 - 3 Wing Yip Street, Kwai Chung, N.T., Hong Kong		
E-mail	: Karen.Lui@erm.com	E-mail	: Alice.Wong@alsenviro.com		
Telephone	: 2271 3000	Telephone	: +852 2610 1044		
Facsimile	: 2723 5660	Facsimile	: +852 2610 2021		
Project	: EM&A FOR THE PROPOSED 132kV SUBMARINE CABLE ROUTE FOR AIRPORT "A" TO CASTLE PEAK CCTS	Quote number	: ----	Date received	: 25 Feb 2008
Order number	: ----			Date of issue	: 29 Feb 2008
C-O-C number	: ----			No. of samples	- Received : 92
Site	: ----				- Analysed : 92

Report Comments

This report for ALS Technichem (HK) Pty Ltd work order reference HK0802911 supersedes any previous reports with this reference. The completion date of analysis is 29 Feb 2008. Results apply to sample(s) as submitted. All pages of this report have been checked and approved for release. When date(s) and/or time(s) are shown bracketed, these have been assumed by the laboratory for process purposes. Abbreviations: CAS number = Chemical Abstract Services number. LOR = Limit of reporting.

Specific comments for Work Order HK0802911 : **Sample(s) were received in a chilled condition.**
Water sample(s) analysed and reported on an as received basis.

This report may not be reproduced except with prior written approval from ALS Technichem (HK) Pty Ltd.

This document has been electronically signed by those names that appear on this report and are the authorised signatories. Electronic signing has been carried out in compliance with procedures specified in the 'Electronic Transactions Ordinance' of Hona Kona. Chapter 553. Section 6.

<i>Signatory</i>	<i>Position</i>	<i>Authorised results for:-</i>
Fung Lim Chee, Richard	General Manager	Inorganics



Quality Control - Laboratory Duplicate (DUP) Results

Matrix Type: WATER				Duplicate (DUP) Results				
Laboratory Sample ID	Client Sample ID	Method: Analysis Description	CAS number	LOR	Units	Original Result	Duplicate Result	RPD (%)
EA/ED: Physical and Aggregate Properties (QC Lot: 601286)								
HK0802911-001	2008/02/25/14:56/C4/B/E/	EA025: Suspended Solids (SS)	----	1	mg/L	54	50	7.8
	REPL. 1							
HK0802911-011	2008/02/25/14:31/SR3/M/E/	EA025: Suspended Solids (SS)	----	1	mg/L	12	13	12.0
	REPL. 2							
EA/ED: Physical and Aggregate Properties (QC Lot: 601287)								
HK0802911-021	2008/02/25/14:47/D2/T/E/	EA025: Suspended Solids (SS)	----	1	mg/L	17	17	0.0
	REPL. 1							
HK0802911-031	2008/02/25/14:20/SR4/B/E/	EA025: Suspended Solids (SS)	----	1	mg/L	20	19	5.1
	REPL. 1							
EA/ED: Physical and Aggregate Properties (QC Lot: 601288)								
HK0802911-041	2008/02/25/14:12/G1/M/E/	EA025: Suspended Solids (SS)	----	1	mg/L	14	13	0.0
	REPL. 2							
HK0802911-051	2008/02/25/09:07/C4/M/F/	EA025: Suspended Solids (SS)	----	1	mg/L	12	11	0.0
	REPL. 2							
EA/ED: Physical and Aggregate Properties (QC Lot: 601289)								
HK0802911-061	2008/02/25/08:42/U2/T/F/	EA025: Suspended Solids (SS)	----	1	mg/L	10	11	0.0
	REPL. 1							
HK0802911-074	2008/02/25/08:03/C3/B/F/	EA025: Suspended Solids (SS)	----	1	mg/L	18	19	8.5
	REPL. 2							
EA/ED: Physical and Aggregate Properties (QC Lot: 601290)								
HK0802911-081	2008/02/25/08:25/SR4/M/F/	EA025: Suspended Solids (SS)	----	1	mg/L	12	12	0.0
	REPL. 2							
HK0802911-091	2008/02/25/08:45/SR2/B/F/	EA025: Suspended Solids (SS)	----	1	mg/L	9	8	0.0
	REPL. 2							

Quality Control - Method Blank (MB), Single Control Spike (SCS) and Duplicate Control Spike (DCS) Results



Matrix Type: WATER		Method Blank (MB) Results			Single Control Spike (SCS) and Duplicate Control Spike (DCS) Results						
					Spike Concentration	Spike Recovery (%)		Recovery Limits (%)		RPDs (%)	
		Method: Analysis Description	CAS number	LOR		Units	Result	SCS	DCS	Low	High
EA/ED: Physical and Aggregate Properties (QCLot: 601286)											
EA025: Suspended Solids (SS)	----	2	mg/L	<2	20 mg/L	102	----	85	115	----	----
EA/ED: Physical and Aggregate Properties (QCLot: 601287)											
EA025: Suspended Solids (SS)	----	2	mg/L	<2	20 mg/L	95.0	----	85	115	----	----
EA/ED: Physical and Aggregate Properties (QCLot: 601288)											
EA025: Suspended Solids (SS)	----	2	mg/L	<2	20 mg/L	98.5	----	85	115	----	----
EA/ED: Physical and Aggregate Properties (QCLot: 601289)											
EA025: Suspended Solids (SS)	----	2	mg/L	<2	20 mg/L	94.0	----	85	115	----	----
EA/ED: Physical and Aggregate Properties (QCLot: 601290)											
EA025: Suspended Solids (SS)	----	2	mg/L	<2	20 mg/L	100	----	85	115	----	----



CERTIFICATE OF ANALYSIS

Client	: ERM HONG KONG	Laboratory	: ALS Technichem (HK) Pty Ltd	Page	: 1 of 6
Contact	: MS KAREN LUI	Contact	: Alice Wong	Work Order	: HK0803051
Address	: 21/F, LINCOLN HOUSE, 979 KING`S ROAD, TAIKOO PLACE, ISLAND EAST, QUARRY BAY HONG KONG	Address	: 11/F., Chung Shun Knitting Centre, 1 - 3 Wing Yip Street, Kwai Chung, N.T., Hong Kong		
E-mail	: Karen.Lui@erm.com	E-mail	: Alice.Wong@alsenviro.com		
Telephone	: 2271 3000	Telephone	: +852 2610 1044		
Facsimile	: 2723 5660	Facsimile	: +852 2610 2021		
Project	: EM&A FOR THE PROPOSED 132kV SUBMARINE CABLE ROUTE FOR AIRPORT "A" TO CASTLE PEAK CCTS	Quote number	: ----	Date received	: 26 Feb 2008
Order number	: ----			Date of issue	: 29 Feb 2008
C-O-C number	: ----			No. of samples	- Received : 60
Site	: ----				- Analysed : 60

Report Comments

This report for ALS Technichem (HK) Pty Ltd work order reference HK0803051 supersedes any previous reports with this reference. The completion date of analysis is 28 Feb 2008. Results apply to sample(s) as submitted. All pages of this report have been checked and approved for release. When date(s) and/or time(s) are shown bracketed, these have been assumed by the laboratory for process purposes. Abbreviations: CAS number = Chemical Abstract Services number. LOR = Limit of reporting.

Specific comments for Work Order HK0803051 : **Sample(s) were received in a chilled condition.**
Water sample(s) analysed and reported on an as received basis.

This report may not be reproduced except with prior written approval from ALS Technichem (HK) Pty Ltd.

This document has been electronically signed by those names that appear on this report and are the authorised signatories. Electronic signing has been carried out in compliance with procedures specified in the 'Electronic Transactions Ordinance' of Hona Kona. Chapter 553. Section 6.

<i>Signatory</i>	<i>Position</i>	<i>Authorised results for:-</i>
Fung Lim Chee, Richard	General Manager	Inorganics



Quality Control - Laboratory Duplicate (DUP) Results

Matrix Type: WATER				Duplicate (DUP) Results				
Laboratory Sample ID	Client Sample ID	Method: Analysis Description	CAS number	LOR	Units	Original Result	Duplicate Result	RPD (%)
EA/ED: Physical and Aggregate Properties (QC Lot: 603150)								
HK0803051-001	2008/02/26/08:21/C1/B/F/ REPL. 1	EA025: Suspended Solids (SS)	----	1	mg/L	7	6	0.0
HK0803051-011	2008/02/26/08:36/SR1/M/F/ REPL. 2	EA025: Suspended Solids (SS)	----	1	mg/L	5	6	0.0
EA/ED: Physical and Aggregate Properties (QC Lot: 603151)								
HK0803051-021	2008/02/26/08:52/D1/T/F/ REPL. 1	EA025: Suspended Solids (SS)	----	1	mg/L	4	4	0.0
HK0803051-031	2008/02/26/14:36/C1/B/E/ REPL. 1	EA025: Suspended Solids (SS)	----	1	mg/L	5	6	22.4
EA/ED: Physical and Aggregate Properties (QC Lot: 603152)								
HK0803051-041	2008/02/26/14:59/SR1/M/E/ REPL. 2	EA025: Suspended Solids (SS)	----	1	mg/L	4	4	0.0
HK0803051-051	2008/02/26/15:20/D1/T/E/ REPL. 1	EA025: Suspended Solids (SS)	----	1	mg/L	3	3	0.0

Quality Control - Method Blank (MB), Single Control Spike (SCS) and Duplicate Control Spike (DCS) Results

Matrix Type: WATER		Method Blank (MB) Results			Single Control Spike (SCS) and Duplicate Control Spike (DCS) Results						
Method: Analysis Description	CAS number	LOR	Units	Result	Spike Concentration	Spike Recovery (%)		Recovery Limits (%)		RPDs (%)	
						SCS	DCS	Low	High	Value	Control Limit
EA/ED: Physical and Aggregate Properties (QCLot: 603150)											
EA025: Suspended Solids (SS)	----	2	mg/L	<2	20 mg/L	92.5	----	85	115	----	----
EA/ED: Physical and Aggregate Properties (QCLot: 603151)											
EA025: Suspended Solids (SS)	----	2	mg/L	<2	20 mg/L	99.5	----	85	115	----	----
EA/ED: Physical and Aggregate Properties (QCLot: 603152)											
EA025: Suspended Solids (SS)	----	2	mg/L	<2	20 mg/L	100	----	85	115	----	----



CERTIFICATE OF ANALYSIS

Client	: ERM HONG KONG	Laboratory	: ALS Technichem (HK) Pty Ltd	Page	: 1 of 11
Contact	: MS KAREN LUI	Contact	: Alice Wong	Work Order	: HK0803112
Address	: 21/F, LINCOLN HOUSE, 979 KING`S ROAD, TAIKOO PLACE, ISLAND EAST, QUARRY BAY HONG KONG	Address	: 11/F., Chung Shun Knitting Centre, 1 - 3 Wing Yip Street, Kwai Chung, N.T., Hong Kong		
E-mail	: Karen.Lui@erm.com	E-mail	: Alice.Wong@alsenviro.com		
Telephone	: 2271 3000	Telephone	: +852 2610 1044		
Facsimile	: 2723 5660	Facsimile	: +852 2610 2021		
Project	: EM&A FOR THE PROPOSED 132kV SUBMARINE CABLE ROUTE FOR AIRPORT "A" TO CASTLE PEAK CCTS	Quote number	: ----	Date received	: 28 Feb 2008
Order number	: ----			Date of issue	: 3 Mar 2008
C-O-C number	: ----			No. of samples	- Received : 116
Site	: ----				- Analysed : 116

Report Comments

This report for ALS Technichem (HK) Pty Ltd work order reference HK0803112 supersedes any previous reports with this reference. The completion date of analysis is 1 Mar 2008. Results apply to sample(s) as submitted. All pages of this report have been checked and approved for release. When date(s) and/or time(s) are shown bracketed, these have been assumed by the laboratory for process purposes. Abbreviations: CAS number = Chemical Abstract Services number. LOR = Limit of reporting.

Specific comments for Work Order HK0803112 : **Sample(s) were received in a chilled condition.**
Water sample(s) analysed and reported on an as received basis.

This report may not be reproduced except with prior written approval from ALS Technichem (HK) Pty Ltd.

This document has been electronically signed by those names that appear on this report and are the authorised signatories. Electronic signing has been carried out in compliance with procedures specified in the 'Electronic Transactions Ordinance' of Hona Kona. Chapter 553. Section 6.

<i>Signatory</i>	<i>Position</i>	<i>Authorised results for:-</i>
Fung Lim Chee, Richard	General Manager	Inorganics



Quality Control - Laboratory Duplicate (DUP) Results

Matrix Type: WATER				Duplicate (DUP) Results				
Laboratory Sample ID	Client Sample ID	Method: Analysis Description	CAS number	LOR	Units	Original Result	Duplicate Result	RPD (%)
EA/ED: Physical and Aggregate Properties (QC Lot: 604390)								
HK0803112-001	2008/02/27/17:29/C4/B/E/	EA025: Suspended Solids (SS)	----	1	mg/L	26	26	0.0
	REPL. 1							
HK0803112-013	2008/02/27/15:46/U2/B/E/	EA025: Suspended Solids (SS)	----	1	mg/L	29	27	6.1
	REPL. 1							
EA/ED: Physical and Aggregate Properties (QC Lot: 604391)								
HK0803112-021	2008/02/27/16:20/D2/T/E/	EA025: Suspended Solids (SS)	----	1	mg/L	17	19	10.4
	REPL. 1							
HK0803112-031	2008/02/27/17:49/SR4/B/E/	EA025: Suspended Solids (SS)	----	1	mg/L	12	12	8.3
	REPL. 1							
EA/ED: Physical and Aggregate Properties (QC Lot: 604392)								
HK0803112-041	2008/02/27/16:38/G1/M/E/	EA025: Suspended Solids (SS)	----	1	mg/L	10	12	11.2
	REPL. 2							
HK0803112-051	2008/02/27/10:25/C4/M/F/	EA025: Suspended Solids (SS)	----	1	mg/L	11	11	0.0
	REPL. 2							
EA/ED: Physical and Aggregate Properties (QC Lot: 604393)								
HK0803112-061	2008/02/27/09:36/U2/T/F/	EA025: Suspended Solids (SS)	----	1	mg/L	23	20	10.9
	REPL. 1							
HK0803112-071	2008/02/27/09:37/C3/B/F/	EA025: Suspended Solids (SS)	----	1	mg/L	12	12	0.0
	REPL. 1							
EA/ED: Physical and Aggregate Properties (QC Lot: 604394)								
HK0803112-081	2008/02/27/09:59/SR4/M/F/	EA025: Suspended Solids (SS)	----	1	mg/L	18	21	14.4
	REPL. 2							
HK0803112-091	2008/02/27/09:04/SR2/B/F/	EA025: Suspended Solids (SS)	----	1	mg/L	10	10	0.0
	REPL. 2							
EA/ED: Physical and Aggregate Properties (QC Lot: 604395)								
HK0803112-101	2008/02/27/15:59/M2/T/E/	EA025: Suspended Solids (SS)	----	1	mg/L	4	4	0.0
	REPL. 1							
HK0803112-111	2008/02/27/09:11/M2/B/F/	EA025: Suspended Solids (SS)	----	1	mg/L	4	5	0.0
	REPL. 1							

Quality Control - Method Blank (MB), Single Control Spike (SCS) and Duplicate Control Spike (DCS) Results



Matrix Type: WATER		Method Blank (MB) Results			Single Control Spike (SCS) and Duplicate Control Spike (DCS) Results						
					Spike Concentration	Spike Recovery (%)		Recovery Limits (%)		RPDs (%)	
		Method: Analysis Description	CAS number	LOR		Units	Result	SCS	DCS	Low	High
EA/ED: Physical and Aggregate Properties (QCLot: 604390)											
EA025: Suspended Solids (SS)	----	2	mg/L	<2	20 mg/L	102	----	85	115	----	----
EA/ED: Physical and Aggregate Properties (QCLot: 604391)											
EA025: Suspended Solids (SS)	----	2	mg/L	<2	20 mg/L	110	----	85	115	----	----
EA/ED: Physical and Aggregate Properties (QCLot: 604392)											
EA025: Suspended Solids (SS)	----	2	mg/L	<2	20 mg/L	110	----	85	115	----	----
EA/ED: Physical and Aggregate Properties (QCLot: 604393)											
EA025: Suspended Solids (SS)	----	2	mg/L	<2	20 mg/L	100	----	85	115	----	----
EA/ED: Physical and Aggregate Properties (QCLot: 604394)											
EA025: Suspended Solids (SS)	----	2	mg/L	<2	20 mg/L	108	----	85	115	----	----
EA/ED: Physical and Aggregate Properties (QCLot: 604395)											
EA025: Suspended Solids (SS)	----	2	mg/L	<2	20 mg/L	97.5	----	85	115	----	----



CERTIFICATE OF ANALYSIS

Client	: ERM HONG KONG	Laboratory	: ALS Technichem (HK) Pty Ltd	Page	: 1 of 6
Contact	: MS KAREN LUI	Contact	: Alice Wong	Work Order	: HK0803280
Address	: 21/F, LINCOLN HOUSE, 979 KING`S ROAD, TAIKOO PLACE, ISLAND EAST, QUARRY BAY HONG KONG	Address	: 11/F., Chung Shun Knitting Centre, 1 - 3 Wing Yip Street, Kwai Chung, N.T., Hong Kong		
E-mail	: Karen.Lui@erm.com	E-mail	: Alice.Wong@alsenviro.com		
Telephone	: 2271 3000	Telephone	: +852 2610 1044		
Facsimile	: 2723 5660	Facsimile	: +852 2610 2021		
Project	: EM&A FOR THE PROPOSED 132kV SUBMARINE CABLE ROUTE FOR AIRPORT "A" TO CASTLE PEAK CCTS	Quote number	: ----	Date received	: 29 Feb 2008
Order number	: ----			Date of issue	: 3 Mar 2008
C-O-C number	: ----			No. of samples	- Received : 60
Site	: ----				- Analysed : 60

Report Comments

This report for ALS Technichem (HK) Pty Ltd work order reference HK0803280 supersedes any previous reports with this reference. The completion date of analysis is 3 Mar 2008. Results apply to sample(s) as submitted. All pages of this report have been checked and approved for release. When date(s) and/or time(s) are shown bracketed, these have been assumed by the laboratory for process purposes. Abbreviations: CAS number = Chemical Abstract Services number. LOR = Limit of reporting.

Specific comments for Work Order HK0803280 : **Sample(s) were received in a chilled condition.**
Water sample(s) analysed and reported on an as received basis.

This report may not be reproduced except with prior written approval from ALS Technichem (HK) Pty Ltd.

This document has been electronically signed by those names that appear on this report and are the authorised signatories. Electronic signing has been carried out in compliance with procedures specified in the 'Electronic Transactions Ordinance' of Hona Kona. Chapter 553. Section 6.

<i>Signatory</i>	<i>Position</i>	<i>Authorised results for:-</i>
Fung Lim Chee, Richard	General Manager	Inorganics



Quality Control - Laboratory Duplicate (DUP) Results

Matrix Type: WATER				Duplicate (DUP) Results				
Laboratory Sample ID	Client Sample ID	Method: Analysis Description	CAS number	LOR	Units	Original Result	Duplicate Result	RPD (%)
EA/ED: Physical and Aggregate Properties (QC Lot: 604899)								
HK0803280-001	2008/02/28/16:09/C1/B/E/ REPL. 1	EA025: Suspended Solids (SS)	----	1	mg/L	4	4	0.0
HK0803280-013	2008/02/28/16:27/U1/B/E/ REPL. 1	EA025: Suspended Solids (SS)	----	1	mg/L	7	7	0.0
EA/ED: Physical and Aggregate Properties (QC Lot: 604900)								
HK0803280-022	2008/02/28/16:37/D1/B/E/ REPL. 2	EA025: Suspended Solids (SS)	----	1	mg/L	7	6	0.0
HK0803280-031	2008/02/28/09:04/C1/B/F/ REPL. 1	EA025: Suspended Solids (SS)	----	1	mg/L	3	4	0.0
EA/ED: Physical and Aggregate Properties (QC Lot: 604901)								
HK0803280-041	2008/02/28/09:19/SR1/M/F/ REPL. 2	EA025: Suspended Solids (SS)	----	1	mg/L	6	7	15.6
HK0803280-051	2008/02/28/09:49/D1/T/F/ REPL. 1	EA025: Suspended Solids (SS)	----	1	mg/L	6	5	0.0

Quality Control - Method Blank (MB), Single Control Spike (SCS) and Duplicate Control Spike (DCS) Results

Matrix Type: WATER		Method Blank (MB) Results			Single Control Spike (SCS) and Duplicate Control Spike (DCS) Results						
Method: Analysis Description	CAS number	LOR	Units	Result	Spike Concentration	Spike Recovery (%)		Recovery Limits (%)		RPDs (%)	
						SCS	DCS	Low	High	Value	Control Limit
EA/ED: Physical and Aggregate Properties (QCLot: 604899)											
EA025: Suspended Solids (SS)	----	2	mg/L	<2	20 mg/L	89.0	----	85	115	----	----
EA/ED: Physical and Aggregate Properties (QCLot: 604900)											
EA025: Suspended Solids (SS)	----	2	mg/L	<2	20 mg/L	108	----	85	115	----	----
EA/ED: Physical and Aggregate Properties (QCLot: 604901)											
EA025: Suspended Solids (SS)	----	2	mg/L	<2	20 mg/L	101	----	85	115	----	----



CERTIFICATE OF ANALYSIS

Client	: ERM HONG KONG	Laboratory	: ALS Technichem (HK) Pty Ltd	Page	: 1 of 9
Contact	: MS JOANNA KWAN	Contact	: Alice Wong	Work Order	: HK0803306
Address	: 21/F, LINCOLN HOUSE, 979 KING`S ROAD, TAIKOO PLACE, ISLAND EAST, QUARRY BAY HONG KONG	Address	: 11/F., Chung Shun Knitting Centre, 1 - 3 Wing Yip Street, Kwai Chung, N.T., Hong Kong		
E-mail	: Joanna.kwan@erm.com	E-mail	: Alice.Wong@alsenviro.com		
Telephone	: 2271 3000	Telephone	: +852 2610 1044		
Facsimile	: 2723 5660	Facsimile	: +852 2610 2021		
Project	: EM&A FOR THE PROPOSED 132kV SUBMARINE CABLE ROUTE FOR AIRPORT "A" TO CASTLE PEAK CCTS	Quote number	: ----	Date received	: 1 Mar 2008
Order number	: ----			Date of issue	: 5 Mar 2008
C-O-C number	: ----			No. of samples	- Received : 92
Site	: ----				- Analysed : 92

Report Comments

This report for ALS Technichem (HK) Pty Ltd work order reference HK0803306 supersedes any previous reports with this reference. The completion date of analysis is 4 Mar 2008. Results apply to sample(s) as submitted. All pages of this report have been checked and approved for release. When date(s) and/or time(s) are shown bracketed, these have been assumed by the laboratory for process purposes. Abbreviations: CAS number = Chemical Abstract Services number. LOR = Limit of reporting.

Specific comments for Work Order HK0803306 : **Sample(s) were received in a chilled condition.**
Water sample(s) analysed and reported on an as received basis.

This report may not be reproduced except with prior written approval from ALS Technichem (HK) Pty Ltd.

This document has been electronically signed by those names that appear on this report and are the authorised signatories. Electronic signing has been carried out in compliance with procedures specified in the 'Electronic Transactions Ordinance' of Hona Kona. Chapter 553. Section 6.

<i>Signatory</i>	<i>Position</i>	<i>Authorised results for:-</i>
Fung Lim Chee, Richard	General Manager	Inorganics



Quality Control - Laboratory Duplicate (DUP) Results

Matrix Type: WATER				Duplicate (DUP) Results				
Laboratory Sample ID	Client Sample ID	Method: Analysis Description	CAS number	LOR	Units	Original Result	Duplicate Result	RPD (%)
EA/ED: Physical and Aggregate Properties (QC Lot: 605938)								
HK0803306-001	2008/02/29/10:05/C4/B/F/	EA025: Suspended Solids (SS)	----	1	mg/L	4	6	45.3
	REPL. 1							
HK0803306-011	2008/02/29/09:40/SR3/M/F/	EA025: Suspended Solids (SS)	----	1	mg/L	6	4	31.3
	REPL. 2							
EA/ED: Physical and Aggregate Properties (QC Lot: 605939)								
HK0803306-021	2008/02/29/09:57/D2/T/F/	EA025: Suspended Solids (SS)	----	1	mg/L	5	3	45.6
	REPL. 1							
HK0803306-031	2008/02/29/09:29/SR4/B/F/	EA025: Suspended Solids (SS)	----	1	mg/L	11	12	0.0
	REPL. 1							
EA/ED: Physical and Aggregate Properties (QC Lot: 605940)								
HK0803306-041	2008/02/29/09:23/G1/M/F/	EA025: Suspended Solids (SS)	----	1	mg/L	4	5	29.1
	REPL. 2							
HK0803306-051	2008/02/29/18:52/C4/M/E/	EA025: Suspended Solids (SS)	----	1	mg/L	5	3	41.6
	REPL. 2							
EA/ED: Physical and Aggregate Properties (QC Lot: 605941)								
HK0803306-061	2008/02/29/18:33/U2/T/E/	EA025: Suspended Solids (SS)	----	1	mg/L	5	4	38.6
	REPL. 1							
HK0803306-071	2008/02/29/17:56/C3/B/E/	EA025: Suspended Solids (SS)	----	1	mg/L	5	6	17.8
	REPL. 1							
EA/ED: Physical and Aggregate Properties (QC Lot: 605942)								
HK0803306-081	2008/02/29/18:20/SR4/M/E/	EA025: Suspended Solids (SS)	----	1	mg/L	4	4	0.0
	REPL. 2							
HK0803306-091	2008/02/29/18:32/SR2/B/E/	EA025: Suspended Solids (SS)	----	1	mg/L	10	8	23.0
	REPL. 2							

Quality Control - Method Blank (MB), Single Control Spike (SCS) and Duplicate Control Spike (DCS) Results



Matrix Type: WATER

Method: Analysis Description		Method Blank (MB) Results			Single Control Spike (SCS) and Duplicate Control Spike (DCS) Results						
		LOR	Units	Result	Spike Concentration	Spike Recovery (%)		Recovery Limits (%)		RPDs (%)	
						SCS	DCS	Low	High	Value	Control Limit
CAS number											
EA/ED: Physical and Aggregate Properties (QCLot: 605938)											
EA025: Suspended Solids (SS)	----	2	mg/L	<2	20 mg/L	95.0	----	85	115	----	----
EA/ED: Physical and Aggregate Properties (QCLot: 605939)											
EA025: Suspended Solids (SS)	----	2	mg/L	<2	20 mg/L	104	----	85	115	----	----
EA/ED: Physical and Aggregate Properties (QCLot: 605940)											
EA025: Suspended Solids (SS)	----	2	mg/L	<2	20 mg/L	110	----	85	115	----	----
EA/ED: Physical and Aggregate Properties (QCLot: 605941)											
EA025: Suspended Solids (SS)	----	2	mg/L	<2	20 mg/L	89.0	----	85	115	----	----
EA/ED: Physical and Aggregate Properties (QCLot: 605942)											
EA025: Suspended Solids (SS)	----	2	mg/L	<2	20 mg/L	97.0	----	85	115	----	----



CERTIFICATE OF ANALYSIS

Client	: ERM HONG KONG	Laboratory	: ALS Technichem (HK) Pty Ltd	Page	: 1 of 6
Contact	: MS JOANNA KWAN	Contact	: Alice Wong	Work Order	: HK0803319
Address	: 21/F, LINCOLN HOUSE, 979 KING`S ROAD, TAIKOO PLACE, ISLAND EAST, QUARRY BAY HONG KONG	Address	: 11/F., Chung Shun Knitting Centre, 1 - 3 Wing Yip Street, Kwai Chung, N.T., Hong Kong		
E-mail	: Joanna.kwan@erm.com	E-mail	: Alice.Wong@alsenviro.com		
Telephone	: 2271 3000	Telephone	: +852 2610 1044		
Facsimile	: 2723 5660	Facsimile	: +852 2610 2021		
Project	: EM&A FOR THE PROPOSED 132kV SUBMARINE CABLE ROUTE FOR AIRPORT "A" TO CASTLE PEAK CCTS	Quote number	: ----	Date received	: 3 Mar 2008
Order number	: ----			Date of issue	: 5 Mar 2008
C-O-C number	: ----			No. of samples	- Received : 60
Site	: ----				- Analysed : 60

Report Comments

This report for ALS Technichem (HK) Pty Ltd work order reference HK0803319 supersedes any previous reports with this reference. The completion date of analysis is 4 Mar 2008. Results apply to sample(s) as submitted. All pages of this report have been checked and approved for release. When date(s) and/or time(s) are shown bracketed, these have been assumed by the laboratory for process purposes. Abbreviations: CAS number = Chemical Abstract Services number. LOR = Limit of reporting.

Specific comments for Work Order HK0803319 : **Sample(s) were received in a chilled condition.**
Water sample(s) analysed and reported on an as received basis.

This report may not be reproduced except with prior written approval from ALS Technichem (HK) Pty Ltd.

This document has been electronically signed by those names that appear on this report and are the authorised signatories. Electronic signing has been carried out in compliance with procedures specified in the 'Electronic Transactions Ordinance' of Hona Kona. Chapter 553. Section 6.

<i>Signatory</i>	<i>Position</i>	<i>Authorised results for:-</i>
Fung Lim Chee, Richard	General Manager	Inorganics



Quality Control - Laboratory Duplicate (DUP) Results

Matrix Type: WATER				Duplicate (DUP) Results				
Laboratory Sample ID	Client Sample ID	Method: Analysis Description	CAS number	LOR	Units	Original Result	Duplicate Result	RPD (%)
EA/ED: Physical and Aggregate Properties (QC Lot: 606430)								
HK0803319-001	2008/03/01/06:35/C1/B/F/ REPL. 1	EA025: Suspended Solids (SS)	----	1	mg/L	2	3	50.2
HK0803319-011	2008/03/01/06:52/SR1/M/F/ REPL. 2	EA025: Suspended Solids (SS)	----	1	mg/L	5	3	63.0
EA/ED: Physical and Aggregate Properties (QC Lot: 606431)								
HK0803319-021	2008/03/01/07:06/D1/T/F/ REPL. 1	EA025: Suspended Solids (SS)	----	1	mg/L	4	3	50.5
HK0803319-031	2008/03/01/19:08/C1/B/E/ REPL. 1	EA025: Suspended Solids (SS)	----	1	mg/L	4	4	0.0
EA/ED: Physical and Aggregate Properties (QC Lot: 606432)								
HK0803319-041	2008/03/01/19:21/SR1/M/E/ REPL. 2	EA025: Suspended Solids (SS)	----	1	mg/L	3	5	43.8
HK0803319-051	2008/03/01/19:38/D1/T/E/ REPL. 1	EA025: Suspended Solids (SS)	----	1	mg/L	7	5	23.0

Quality Control - Method Blank (MB), Single Control Spike (SCS) and Duplicate Control Spike (DCS) Results

Matrix Type: WATER		Method Blank (MB) Results			Single Control Spike (SCS) and Duplicate Control Spike (DCS) Results						
Method: Analysis Description	CAS number	LOR	Units	Result	Spike Concentration	Spike Recovery (%)		Recovery Limits (%)		RPDs (%)	
						SCS	DCS	Low	High	Value	Control Limit
EA/ED: Physical and Aggregate Properties (QCLot: 606430)											
EA025: Suspended Solids (SS)	----	2	mg/L	<2	20 mg/L	94.5	----	85	115	----	----
EA/ED: Physical and Aggregate Properties (QCLot: 606431)											
EA025: Suspended Solids (SS)	----	2	mg/L	<2	20 mg/L	93.5	----	85	115	----	----
EA/ED: Physical and Aggregate Properties (QCLot: 606432)											
EA025: Suspended Solids (SS)	----	2	mg/L	<2	20 mg/L	102	----	85	115	----	----

Annex E

Impact Water Quality Monitoring Results

Annex E1 - Water Quality Results at Airport during mid-ebb tide for 25 February 2008

Sampling Date	2/25/2008
Weather & Ambient Temperature	Sunny, 15C

Mid-Ebb

Station	C3								
Time (hh:mm)	13:59-14:02								
Water Depth (m)	11.40								
Monitoring Depth (m)	1.00		5.60		10.10				
Trial	Trial 1	Trial 2	Trial 1	Trial 2	Trial 1	Trial 2	<i>Depth-averaged</i>	<i>Bottom</i>	<i>Surface&Middle</i>
Water Temperature (°C)	15.4	15.4	15.3	15.3	15.4	15.3	15.36	-	
Salinity (ppt)	30.7	30.7	30.7	30.8	30.8	30.8	30.75	-	
pH	7.7	7.7	7.7	7.7	7.7	7.7	7.73	-	
D.O. Saturation (%)	98.9	98.7	99.0	98.6	99.8	98.7	98.95	-	
D.O. (mg/L)	8.20	8.18	8.21	8.18	8.27	8.18	8.20	8.23	8.19
Turbidity (NTU)	6.30	5.50	6.90	6.90	6.10	5.80	6.21	-	
SS (mg/L)	9.0	8.0	8.0	8.0	9.0	6.0	8.00	-	
Remarks									

Station	U2								
Time (hh:mm)	14:36-14:39								
Water Depth (m)	8.20								
Monitoring Depth (m)	1.10		4.10		6.90				
Trial	Trial 1	Trial 2	Trial 1	Trial 2	Trial 1	Trial 2	<i>Depth-averaged</i>	<i>Bottom</i>	<i>Surface&Middle</i>
Water Temperature (°C)	15.2	15.3	15.2	15.2	15.2	15.2	15.21	-	
Salinity (ppt)	30.6	30.6	30.7	30.6	30.7	30.7	30.63	-	
pH	7.8	7.8	7.8	7.8	7.8	7.8	7.81	-	
D.O. Saturation (%)	101.9	100.9	102.5	101.1	103.4	101.5	101.88	-	
D.O. (mg/L)	8.48	8.39	8.53	8.42	8.60	8.45	8.48	8.53	8.46
Turbidity (NTU)	9.80	9.10	12.80	11.60	14.90	13.10	11.89	-	
SS (mg/L)	20.0	13.0	13.0	18.0	13.0	11.0	14.67	-	
Remarks									

Station	C4								
Time (hh:mm)	14:56-15:00								
Water Depth (m)	9.60								
Monitoring Depth (m)	1.00		4.50		8.10				
Trial	Trial 1	Trial 2	Trial 1	Trial 2	Trial 1	Trial 2	<i>Depth-averaged</i>	<i>Bottom</i>	<i>Surface&Middle</i>
Water Temperature (°C)	15.4	15.4	15.2	15.2	15.2	15.1	15.22	-	
Salinity (ppt)	30.5	30.5	30.6	30.7	30.7	30.7	30.60	-	
pH	7.8	7.8	7.8	7.8	7.8	7.8	7.80	-	
D.O. Saturation (%)	100.3	99.2	100.2	99.7	101.0	100.0	100.06	-	
D.O. (mg/L)	8.33	8.24	8.34	8.30	8.41	8.33	8.33	8.37	8.30
Turbidity (NTU)	8.50	8.30	20.80	18.50	42.30	50.20	24.76	-	
SS (mg/L)	54.0	30.0	8.0	58.0	22.0	12.0	30.67	-	
Remarks									

Station	SR2								
Time (hh:mm)	14:15-14:27								
Water Depth (m)	4.70								
Monitoring Depth (m)	0.90		3.00		3.00				
Trial	Trial 1	Trial 2	Trial 1	Trial 2	Trial 1	Trial 2	<i>Depth-averaged</i>	<i>Bottom</i>	<i>Surface&Middle</i>
Water Temperature (°C)	15.4	15.5			15.4	15.5	15.44	-	
Salinity (ppt)	30.4	30.4			30.4	30.4	30.41	-	
pH	7.9	7.9			7.9	7.9	7.91	-	
D.O. Saturation (%)	99.0	98.2			98.2	97.8	98.30	-	
D.O. (mg/L)	8.21	8.15			8.15	8.11	8.16	8.13	8.18
Turbidity (NTU)	8.10	8.80			9.50	9.50	8.95	-	
SS (mg/L)	10.0	12.0			8.0	11.0	10.25	-	
Remarks									

Station	D2								
Time (hh:mm)	14:45-14:48								
Water Depth (m)	8.40								
Monitoring Depth (m)	1.00		4.10		7.10				
Trial	Trial 1	Trial 2	Trial 1	Trial 2	Trial 1	Trial 2	<i>Depth-averaged</i>	<i>Bottom</i>	<i>Surface&Middle</i>
Water Temperature (°C)	15.3	15.3	15.3	15.3	15.3	15.3	15.31	-	
Salinity (ppt)	30.5	30.5	30.5	30.5	30.5	30.5	30.50	-	
pH	7.8	7.8	7.8	7.8	7.8	7.8	7.79	-	
D.O. Saturation (%)	101.0	99.7	101.2	100.0	102.1	100.4	100.72	-	
D.O. (mg/L)	8.39	8.28	8.41	8.31	8.49	8.34	8.37	8.42	8.35
Turbidity (NTU)	12.00	11.90	14.10	12.10	12.60	12.10	12.49	-	
SS (mg/L)	15.0	13.0	17.0	14.0	17.0	14.0	15.00	-	
Remarks									

Station	SR3								
Time (hh:mm)	14:29-14:32								
Water Depth (m)	12.80								
Monitoring Depth (m)	1.20		6.50		10.80				
Trial	Trial 1	Trial 2	Trial 1	Trial 2	Trial 1	Trial 2	<i>Depth-averaged</i>	<i>Bottom</i>	<i>Surface&Middle</i>
Water Temperature (°C)	15.3	15.3	15.2	15.2	15.2	15.2	15.23	-	
Salinity (ppt)	30.5	30.5	30.7	30.7	30.7	30.7	30.63	-	
pH	7.8	7.8	7.8	7.8	7.8	7.8	7.80	-	
D.O. Saturation (%)	103.5	102.0	104.0	102.3	104.8	102.8	103.23	-	
D.O. (mg/L)	8.60	8.48	8.65	8.51	8.72	8.56	8.59	8.64	8.56
Turbidity (NTU)	7.30	6.80	10.70	10.60	11.40	11.90	9.78	-	
SS (mg/L)	12.0	13.0	6.0	14.0	12.0	7.0	10.67	-	
Remarks									

Station	G1								
Time (hh:mm)	14:09-14:13								
Water Depth (m)	12.10								
Monitoring Depth (m)	0.80		6.20		11.00				
Trial	Trial 1	Trial 2	Trial 1	Trial 2	Trial 1	Trial 2	<i>Depth-averaged</i>	<i>Bottom</i>	<i>Surface&Middle</i>
Water Temperature (°C)	15.3	15.3	15.2	15.3	15.2	15.2	15.27	-	
Salinity (ppt)	30.6	30.6	30.6	30.6	30.6	30.6	30.59	-	
pH	7.8	7.8	7.8	7.8	7.8	7.8	7.78	-	
D.O. Saturation (%)	107.1	106.1	107.7	106.6	108.3	108.0	107.31	-	
D.O. (mg/L)	8.90	8.82	8.96	8.87	9.01	8.98	8.92	9.00	8.89
Turbidity (NTU)	7.40	7.90	9.50	10.00	9.90	10.00	9.11	-	
SS (mg/L)	12.0	14.0	11.0	14.0	14.0	10.0	12.50	-	
Remarks									

Station	SR4								
Time (hh:mm)	14:20-14:24								
Water Depth (m)	13.60								
Monitoring Depth (m)	1.10		6.70		11.90				
Trial	Trial 1	Trial 2	Trial 1	Trial 2	Trial 1	Trial 2	<i>Depth-averaged</i>	<i>Bottom</i>	<i>Surface&Middle</i>
Water Temperature (°C)	15.3	15.3	15.3	15.3	15.2	15.2	15.28	-	
Salinity (ppt)	30.5	30.5	30.6	30.6	30.8	30.7	30.61	-	
pH	7.8	7.8	7.8	7.8	7.8	7.8	7.80	-	
D.O. Saturation (%)	105.3	103.8	105.1	103.7	105.1	104.4	104.57	-	
D.O. (mg/L)	8.75	8.63	8.73	8.62	8.74	8.68	8.69	8.71	8.68
Turbidity (NTU)	6.80	6.20	7.90	8.20	16.60	15.40	10.15	-	
SS (mg/L)	20.0	15.0	7.0	23.0	10.0	11.0	14.33	-	
Remarks									

Annex E2 - Water Quality Results at Airport during mid-flood tide for 25 February 2008

Sampling Date	2/25/2008
Weather & Ambient Temperature	Sunny, 13C

Mid-Flood

Station	C3								
Time (hh:mm)	08:00-08:05								
Water Depth (m)	11.20								
Monitoring Depth (m)	1.10		5.60		10.00				
Trial	Trial 1	Trial 2	Trial 1	Trial 2	Trial 1	Trial 2	<i>Depth-averaged</i>	<i>Bottom</i>	<i>Surface&Middle</i>
Water Temperature (°C)	15.2	15.2	15.2	15.1	15.0	15.0	15.10	-	
Salinity (ppt)	30.4	30.5	30.7	30.8	30.8	30.8	30.67	-	
pH	7.7	7.7	7.7	7.7	7.7	7.7	7.70	-	
D.O. Saturation (%)	96.4	97.3	97.1	97.9	98.3	99.2	97.71	-	
D.O. (mg/L)	8.04	8.11	8.09	8.16	8.20	8.27	8.15	8.24	8.10
Turbidity (NTU)	8.10	8.00	11.30	10.70	13.90	17.10	11.52	-	
SS (mg/L)	8.0	8.0	20.0	17.0	15.0	18.0	14.33	-	
Remarks									

Station	U2								
Time (hh:mm)	08:41-08:45								
Water Depth (m)	8.40								
Monitoring Depth (m)	1.00		4.10		7.10				
Trial	Trial 1	Trial 2	Trial 1	Trial 2	Trial 1	Trial 2	<i>Depth-averaged</i>	<i>Bottom</i>	<i>Surface&Middle</i>
Water Temperature (°C)	15.3	15.3	15.3	15.3	15.3	15.3	15.27	-	
Salinity (ppt)	30.3	30.4	30.5	30.5	30.6	30.5	30.47	-	
pH	7.8	7.8	7.8	7.8	7.8	7.8	7.79	-	
D.O. Saturation (%)	98.9	98.7	99.2	99.3	99.6	100.9	99.45	-	
D.O. (mg/L)	8.23	8.21	8.25	8.26	8.28	8.40	8.27	8.34	8.24
Turbidity (NTU)	8.40	9.60	17.30	18.00	23.90	25.40	17.09	-	
SS (mg/L)	10.0	10.0	22.0	25.0	23.0	26.0	19.33	-	
Remarks									

Station	C4								
Time (hh:mm)	09:05-09:08								
Water Depth (m)	9.70								
Monitoring Depth (m)	1.10		4.50		8.10				
Trial	Trial 1	Trial 2	Trial 1	Trial 2	Trial 1	Trial 2	<i>Depth-averaged</i>	<i>Bottom</i>	<i>Surface&Middle</i>
Water Temperature (°C)	15.4	15.3	15.4	15.3	15.3	15.3	15.33	-	
Salinity (ppt)	30.2	30.3	30.3	30.4	30.5	30.5	30.37	-	
pH	7.8	7.8	7.8	7.8	7.8	7.8	7.81	-	
D.O. Saturation (%)	97.9	96.9	98.7	97.3	99.5	97.4	97.96	-	
D.O. (mg/L)	8.13	8.06	8.21	8.09	8.28	8.10	8.15	8.19	8.12
Turbidity (NTU)	6.50	8.80	7.80	9.80	15.10	13.50	10.24	-	
SS (mg/L)	6.0	8.0	13.0	12.0	15.0	18.0	12.00	-	
Remarks									

Station	SR2								
Time (hh:mm)	08:36-08:47								
Water Depth (m)	4.70								
Monitoring Depth (m)	1.10		3.10		3.10				
Trial	Trial 1	Trial 2	Trial 1	Trial 2	Trial 1	Trial 2	<i>Depth-averaged</i>	<i>Bottom</i>	<i>Surface&Middle</i>
Water Temperature (°C)	15.4	15.4			15.4	15.4	15.37	-	
Salinity (ppt)	30.2	30.2			30.2	30.2	30.17	-	
pH	7.8	7.9			7.7	7.9	7.81	-	
D.O. Saturation (%)	98.0	96.4			98.2	96.1	97.18	-	
D.O. (mg/L)	8.15	8.02			8.17	8.00	8.09	8.09	8.09
Turbidity (NTU)	7.50	7.30			8.00	7.70	7.59	-	
SS (mg/L)	7.0	8.0			8.0	9.0	8.00	-	
Remarks									

Station	D2								
Time (hh:mm)	09:17-09:20								
Water Depth (m)	8.60								
Monitoring Depth (m)	1.10		4.10		7.00				
Trial	Trial 1	Trial 2	Trial 1	Trial 2	Trial 1	Trial 2	<i>Depth-averaged</i>	<i>Bottom</i>	<i>Surface&Middle</i>
Water Temperature (°C)	15.3	15.3	15.3	15.3	15.3	15.3	15.27	-	
Salinity (ppt)	30.5	30.5	30.5	30.5	30.5	30.5	30.51	-	
pH	7.8	7.8	7.8	7.8	7.8	7.8	7.82	-	
D.O. Saturation (%)	97.5	96.7	97.7	96.8	98.5	97.1	97.41	-	
D.O. (mg/L)	8.11	8.04	8.13	8.05	8.19	8.08	8.10	8.14	8.08
Turbidity (NTU)	11.60	12.70	12.50	14.40	12.10	12.80	12.71	-	
SS (mg/L)	14.0	16.0	14.0	16.0	17.0	14.0	15.17	-	
Remarks									

Station	SR3								
Time (hh:mm)	08:30-08:34								
Water Depth (m)	12.60								
Monitoring Depth (m)	1.00		5.90		11.10				
Trial	Trial 1	Trial 2	Trial 1	Trial 2	Trial 1	Trial 2	<i>Depth-averaged</i>	<i>Bottom</i>	<i>Surface&Middle</i>
Water Temperature (°C)	15.3	15.3	15.3	15.3	15.3	15.3	15.28	-	
Salinity (ppt)	30.4	30.4	30.4	30.5	30.6	30.6	30.45	-	
pH	7.8	7.8	7.8	7.8	7.8	7.8	7.79	-	
D.O. Saturation (%)	102.0	100.4	102.6	100.9	104.1	101.5	101.91	-	
D.O. (mg/L)	8.49	8.35	8.54	8.39	8.65	8.44	8.48	8.55	8.44
Turbidity (NTU)	8.20	8.40	9.90	12.30	18.00	18.20	12.49	-	
SS (mg/L)	12.0	9.0	10.0	16.0	22.0	24.0	15.50	-	
Remarks									

Station	G1								
Time (hh:mm)	08:13-08:16								
Water Depth (m)	11.50								
Monitoring Depth (m)	1.00		6.30		10.00				
Trial	Trial 1	Trial 2	Trial 1	Trial 2	Trial 1	Trial 2	<i>Depth-averaged</i>	<i>Bottom</i>	<i>Surface&Middle</i>
Water Temperature (°C)	15.3	15.3	15.1	15.1	15.0	15.0	15.13	-	
Salinity (ppt)	30.3	30.3	30.7	30.7	30.9	30.9	30.62	-	
pH	7.8	7.8	7.8	7.8	7.8	7.8	7.77	-	
D.O. Saturation (%)	99.8	99.1	100.2	100.0	99.9	100.1	99.85	-	
D.O. (mg/L)	8.31	8.26	8.36	8.33	8.33	8.35	8.32	8.34	8.32
Turbidity (NTU)	7.30	7.50	13.00	12.50	18.50	17.80	12.76	-	
SS (mg/L)	12.0	7.0	13.0	15.0	20.0	18.0	14.17	-	
Remarks									

Station	SR4								
Time (hh:mm)	08:23-08:26								
Water Depth (m)	13.40								
Monitoring Depth (m)	1.10		6.60		12.10				
Trial	Trial 1	Trial 2	Trial 1	Trial 2	Trial 1	Trial 2	<i>Depth-averaged</i>	<i>Bottom</i>	<i>Surface&Middle</i>
Water Temperature (°C)	15.3	15.3	15.2	15.2	15.1	15.1	15.19	-	
Salinity (ppt)	30.3	30.3	30.6	30.6	30.8	30.8	30.54	-	
pH	7.8	7.8	7.8	7.8	7.8	7.8	7.79	-	
D.O. Saturation (%)	102.9	101.5	103.8	101.9	104.7	102.2	102.83	-	
D.O. (mg/L)	8.57	8.45	8.64	8.49	8.72	8.52	8.57	8.62	8.54
Turbidity (NTU)	8.10	7.40	11.20	9.40	18.10	15.00	11.51	-	
SS (mg/L)	7.0	8.0	11.0	12.0	16.0	16.0	11.67	-	
Remarks									

Annex E3 - Water Quality Results at Tuen Mun during mid-ebb tide for 26 February 2008

Date	02/26/2008							
Station	C1							
Time (hh:mm)	14:36 - 14:39							
Ambient Temperature (°C)	14							
Weather	Rainy							
Water Depth (m)	7.40							
Monitoring Depth (m)	1.10	4.00		7.00				
Tide	Mid-Ebb							
Trial	Trial 1	Trial 2	Trial 1	Trial 2	Trial 1	Trial 2	<i>Depth-averaged</i>	<i>Bottom</i>
Water Temperature (°C)	15.7	15.7	15.7	15.7	15.6	15.6	15.67	-
Salinity (ppt)	30.5	30.5	30.6	30.6	30.6	30.7	30.60	-
pH	7.5	7.5	7.5	7.5	7.5	7.5	7.49	-
D.O. Saturation (%)	102.7	102.5	102.3	102.1	102.5	102.6	102.46	-
D.O. (mg/L)	8.46	8.45	8.43	8.41	8.46	8.47	8.45	8.47
Turbidity (NTU)	3.20	3.00	3.60	3.40	4.30	4.60	3.70	-
SS (mg/L)	4.0	4.0	4.0	4.0	5.0	4.0	4.17	-
Remarks								

Date	02/26/2008							
Station	C2							
Time (hh:mm)	15:30 - 15:34							
Ambient Temperature (°C)	14							
Weather	Rainy							
Water Depth (m)	13.40							
Monitoring Depth (m)	1.10	6.40		11.90				
Tide	Mid-Ebb							
Trial	Trial 1	Trial 2	Trial 1	Trial 2	Trial 1	Trial 2	<i>Depth-averaged</i>	<i>Bottom</i>
Water Temperature (°C)	15.6	15.6	15.6	15.6	15.5	15.4	15.53	-
Salinity (ppt)	30.7	30.7	30.8	30.8	30.9	31.0	30.81	-
pH	7.7	7.7	7.7	7.7	7.7	7.7	7.70	-
D.O. Saturation (%)	102.2	100.9	101.9	100.8	102.4	101.6	101.64	-
D.O. (mg/L)	8.43	8.32	8.42	8.32	8.46	8.41	8.39	8.44
Turbidity (NTU)	5.60	4.70	6.80	6.30	7.60	8.00	6.47	-
SS (mg/L)	14.0	14.0	6.0	6.0	12.0	10.0	10.33	-
Remarks								

Date	02/26/2008							
Station	D1							
Time (hh:mm)	15:19 - 15:22							
Ambient Temperature (°C)	14							
Weather	Rainy							
Water Depth (m)	8.60							
Monitoring Depth (m)	1.10	4.10		7.00				
Tide	Mid-Ebb							
Trial	Trial 1	Trial 2	Trial 1	Trial 2	Trial 1	Trial 2	<i>Depth-averaged</i>	<i>Bottom</i>
Water Temperature (°C)	15.7	15.7	15.5	15.5	15.4	15.4	15.53	-
Salinity (ppt)	30.6	30.7	30.8	30.8	30.9	31.0	30.80	-
pH	7.7	7.7	7.7	7.7	7.7	7.7	7.69	-
D.O. Saturation (%)	101.3	100.8	101.3	100.6	102.8	101.5	101.37	-
D.O. (mg/L)	8.35	8.31	8.37	8.31	8.50	8.39	8.37	8.45
Turbidity (NTU)	3.90	3.80	7.50	8.10	10.70	11.50	7.59	-
SS (mg/L)	3.0	4.0	11.0	10.0	11.0	14.0	8.83	-
Remarks								

Date	02/26/2008							
Station	U1							
Time (hh:mm)	15:43 - 15:45							
Ambient Temperature (°C)	14							
Weather	Rainy							
Water Depth (m)	8.50							
Monitoring Depth (m)	1.10	4.00		7.00				
Tide	Mid-Ebb							
Trial	Trial 1	Trial 2	Trial 1	Trial 2	Trial 1	Trial 2	<i>Depth-averaged</i>	<i>Bottom</i>
Water Temperature (°C)	15.6	15.6	15.6	15.5	15.4	15.4	15.50	-
Salinity (ppt)	30.7	30.7	30.7	30.8	31.0	31.1	30.82	-
pH	7.7	7.7	7.7	7.7	7.7	7.7	7.72	-
D.O. Saturation (%)	100.7	99.7	101.0	99.7	102.2	100.3	100.60	-
D.O. (mg/L)	8.31	8.23	8.34	8.23	8.46	8.30	8.31	8.38
Turbidity (NTU)	5.90	6.10	6.80	6.90	11.10	12.00	8.12	-
SS (mg/L)	7.0	6.0	8.0	6.0	12.0	10.0	8.17	-
Remarks								

Date	02/26/2008							
Station	SR1							
Time (hh:mm)	14:53 - 15:00							
Ambient Temperature (°C)	14							
Weather	Rainy							
Water Depth (m)	5.20							
Monitoring Depth (m)	1.00	2.60		4.10				
Tide	Mid-Ebb							
Trial	Trial 1	Trial 2	Trial 1	Trial 2	Trial 1	Trial 2	<i>Depth-averaged</i>	<i>Bottom</i>
Water Temperature (°C)	15.7	15.7	15.7	15.7	15.7	15.7	15.67	-
Salinity (ppt)	30.6	30.7	30.6	30.7	30.7	30.7	30.67	-
pH	7.6	7.6	7.6	7.6	7.6	7.6	7.61	-
D.O. Saturation (%)	106.9	105.9	107.0	106.2	107.4	106.7	106.68	-
D.O. (mg/L)	8.81	8.73	8.82	8.76	8.85	8.79	8.79	8.82
Turbidity (NTU)	3.70	4.00	3.80	3.70	4.10	4.00	3.92	-
SS (mg/L)	4.0	4.0	4.0	4.0	4.0	3.0	3.83	-
Remarks								

Annex E4 - Water Quality Results at Tuen Mun during mid-flood tide for 26 February 2008

Date	02/26/2008								
Station	C1								
Time (hh:mm)	08:21 - 08:25								
Ambient Temperature (°C)	12								
Weather	Rainy								
Water Depth (m)	7.20								
Monitoring Depth (m)	1.20	3.50			6.00				
Tide	Mid-Flood								
Trial	Trial 1	Trial 2	Trial 1	Trial 2	Trial 1	Trial 2	<i>Depth-averaged</i>	<i>Bottom</i>	
Water Temperature (°C)	15.6	15.6	15.5	15.5	15.5	15.5	15.54	-	
Salinity (ppt)	30.5	30.5	30.6	30.7	30.7	30.7	30.60	-	
pH	7.5	7.5	7.5	7.5	7.5	7.5	7.53	-	
D.O. Saturation (%)	98.7	98.1	98.9	98.5	99.7	99.3	98.87	-	
D.O. (mg/L)	8.15	8.11	8.18	8.14	8.25	8.21	8.17	8.23	
Turbidity (NTU)	3.20	3.50	4.30	4.80	6.60	5.40	4.63	-	
SS (mg/L)	3.0	4.0	6.0	6.0	7.0	6.0	5.33	-	
Remarks									

Date	02/26/2008								
Station	C2								
Time (hh:mm)	09:01 - 09:05								
Ambient Temperature (°C)	12								
Weather	Rainy								
Water Depth (m)	13.20								
Monitoring Depth (m)	1.20	6.60			11.70				
Tide	Mid-Flood								
Trial	Trial 1	Trial 2	Trial 1	Trial 2	Trial 1	Trial 2	<i>Depth-averaged</i>	<i>Bottom</i>	
Water Temperature (°C)	15.6	15.6	15.5	15.5	15.5	15.5	15.50	-	
Salinity (ppt)	30.7	30.7	30.8	30.7	30.8	30.8	30.73	-	
pH	7.7	7.6	7.7	7.7	7.6	7.7	7.65	-	
D.O. Saturation (%)	98.3	97.1	98.4	97.3	99.0	97.7	97.96	-	
D.O. (mg/L)	8.12	8.02	8.14	8.05	8.19	8.08	8.10	8.14	
Turbidity (NTU)	4.40	4.90	7.20	7.30	7.90	8.30	6.65	-	
SS (mg/L)	6.0	8.0	12.0	8.0	10.0	11.0	9.17	-	
Remarks									

Date	02/26/2008								
Station	D1								
Time (hh:mm)	08:51 - 08:54								
Ambient Temperature (°C)	12								
Weather	Rainy								
Water Depth (m)	8.70								
Monitoring Depth (m)	1.10	3.60			7.00				
Tide	Mid-Flood								
Trial	Trial 1	Trial 2	Trial 1	Trial 2	Trial 1	Trial 2	<i>Depth-averaged</i>	<i>Bottom</i>	
Water Temperature (°C)	15.5	15.5	15.5	15.5	15.5	15.5	15.50	-	
Salinity (ppt)	30.7	30.7	30.7	30.8	30.8	30.8	30.74	-	
pH	7.6	7.6	7.6	7.6	7.6	7.6	7.63	-	
D.O. Saturation (%)	98.1	97.4	98.1	97.5	98.6	98.2	97.99	-	
D.O. (mg/L)	8.11	8.05	8.12	8.06	8.15	8.12	8.10	8.14	
Turbidity (NTU)	3.80	3.40	4.10	4.20	5.20	4.70	4.24	-	
SS (mg/L)	4.0	4.0	5.0	5.0	6.0	6.0	5.00	-	
Remarks									

Date	02/26/2008								
Station	U1								
Time (hh:mm)	08:41 - 08:44								
Ambient Temperature (°C)	12								
Weather	Rainy								
Water Depth (m)	8.40								
Monitoring Depth (m)	1.10	3.50			7.00				
Tide	Mid-Flood								
Trial	Trial 1	Trial 2	Trial 1	Trial 2	Trial 1	Trial 2	<i>Depth-averaged</i>	<i>Bottom</i>	
Water Temperature (°C)	15.6	15.6	15.5	15.5	15.5	15.5	15.51	-	
Salinity (ppt)	30.6	30.6	30.7	30.7	30.8	30.8	30.70	-	
pH	7.6	7.6	7.6	7.6	7.6	7.6	7.61	-	
D.O. Saturation (%)	99.0	98.2	99.0	98.2	99.7	98.8	98.81	-	
D.O. (mg/L)	8.17	8.11	8.19	8.12	8.25	8.17	8.17	8.21	
Turbidity (NTU)	3.40	3.10	4.40	4.10	4.70	4.10	3.99	-	
SS (mg/L)	4.0	3.0	5.0	4.0	6.0	5.0	4.50	-	
Remarks									

Date	02/26/2008								
Station	SR1								
Time (hh:mm)	08:34 - 08:37								
Ambient Temperature (°C)	12								
Weather	Rainy								
Water Depth (m)	4.30								
Monitoring Depth (m)	1.10	2.00			3.00				
Tide	Mid-Flood								
Trial	Trial 1	Trial 2	Trial 1	Trial 2	Trial 1	Trial 2	<i>Depth-averaged</i>	<i>Bottom</i>	
Water Temperature (°C)	15.5	15.5	15.5	15.5	15.5	15.5	15.52	-	
Salinity (ppt)	30.7	30.7	30.7	30.7	30.7	30.7	30.73	-	
pH	7.6	7.6	7.6	7.6	7.6	7.6	7.58	-	
D.O. Saturation (%)	99.2	98.3	99.3	98.4	99.9	99.0	99.01	-	
D.O. (mg/L)	8.20	8.12	8.21	8.14	8.25	8.18	8.18	8.22	
Turbidity (NTU)	4.20	4.40	4.30	4.80	4.10	4.10	4.34	-	
SS (mg/L)	4.0	5.0	5.0	5.0	4.0	5.0	4.67	-	
Remarks									

Annex E5 - Water Quality Results at Airport during mid-ebb tide for 27 February 2008

Sampling Date	2/27/2008
Weather & Ambient Temperature	Sunny, 14C

Mid-Ebb

Station	C3					
Time (hh:mm)	16:24-16:28					
Water Depth (m)	11.40					
Monitoring Depth (m)	1.10		5.50		10.00	
Trial	Trial 1	Trial 2	Trial 1	Trial 2	Trial 1	Trial 2
Water Temperature (°C)	15.7	15.6	15.4	15.3	15.2	15.2
Salinity (ppt)	30.3	30.5	31.1	31.1	31.3	31.4
pH	7.7	7.7	7.7	7.7	7.7	7.7
D.O. Saturation (%)	97.6	97.8	96.5	96.1	98.8	96.4
D.O. (mg/L)	8.06	8.09	7.98	7.95	8.18	7.98
Turbidity (NTU)	6.20	5.80	5.10	4.80	4.00	5.40
SS (mg/L)	10.0	7.0	5.0	8.0	10.0	7.0
Remarks						

Station	U2					
Time (hh:mm)	15:46-16:07					
Water Depth (m)	8.30					
Monitoring Depth (m)	1.10		3.90		6.90	
Trial	Trial 1	Trial 2	Trial 1	Trial 2	Trial 1	Trial 2
Water Temperature (°C)	15.5	15.5	15.5	15.5	15.6	15.5
Salinity (ppt)	30.0	30.0	30.1	30.1	30.2	30.2
pH	7.9	7.9	7.9	7.9	7.9	7.9
D.O. Saturation (%)	97.6	98.4	97.1	96.1	97.5	96.3
D.O. (mg/L)	8.10	8.17	8.06	7.98	8.08	7.98
Turbidity (NTU)	14.50	12.60	9.40	14.40	8.40	11.80
SS (mg/L)	17.0	14.0	21.0	25.0	29.0	30.0
Remarks						

Station	C4					
Time (hh:mm)	17:29-17:35					
Water Depth (m)	9.40					
Monitoring Depth (m)	1.20		4.20		8.00	
Trial	Trial 1	Trial 2	Trial 1	Trial 2	Trial 1	Trial 2
Water Temperature (°C)	15.4	15.4	15.3	15.3	15.2	15.2
Salinity (ppt)	30.4	30.4	30.6	30.7	30.9	30.9
pH	7.8	7.8	7.8	7.8	7.8	7.9
D.O. Saturation (%)	97.6	98.2	98.3	98.9	98.8	99.5
D.O. (mg/L)	8.10	8.15	8.16	8.21	8.20	8.26
Turbidity (NTU)	9.40	9.90	12.40	13.00	15.90	17.40
SS (mg/L)	15.0	12.0	15.0	16.0	26.0	24.0
Remarks						

Station	SR2					
Time (hh:mm)	15:24-15:32					
Water Depth (m)	4.30					
Monitoring Depth (m)	1.20		3.30		3.30	
Trial	Trial 1	Trial 2	Trial 1	Trial 2	Trial 1	Trial 2
Water Temperature (°C)	16.1	16.0			15.5	15.4
Salinity (ppt)	30.1	30.2			30.5	30.5
pH	7.9	7.9			7.8	7.9
D.O. Saturation (%)	106.1	103.6			101.6	98.0
D.O. (mg/L)	8.71	8.50			8.42	8.12
Turbidity (NTU)	7.20	7.40			7.40	8.30
SS (mg/L)	8.0	8.0			11.0	11.0
Remarks						

Station	D2					
Time (hh:mm)	16:13-16:26					
Water Depth (m)	8.40					
Monitoring Depth (m)	0.90		4.20		6.80	
Trial	Trial 1	Trial 2	Trial 1	Trial 2	Trial 1	Trial 2
Water Temperature (°C)	15.4	15.4	15.4	15.4	15.4	15.4
Salinity (ppt)	30.3	30.3	30.3	30.3	30.5	30.4
pH	7.9	7.9	7.9	7.9	7.9	7.9
D.O. Saturation (%)	98.8	99.1	97.6	96.4	98.6	97.0
D.O. (mg/L)	8.20	8.23	8.12	8.00	8.19	8.05
Turbidity (NTU)	15.50	14.40	19.10	15.10	13.30	15.30
SS (mg/L)	17.0	15.0	21.0	22.0	25.0	21.0
Remarks						

Station	SR3					
Time (hh:mm)	17:07-17:10					
Water Depth (m)	12.30					
Monitoring Depth (m)	1.20		6.10		10.90	
Trial	Trial 1	Trial 2	Trial 1	Trial 2	Trial 1	Trial 2
Water Temperature (°C)	15.4	15.5	15.3	15.3	15.3	15.2
Salinity (ppt)	30.5	30.4	30.6	30.6	30.7	30.7
pH	7.8	7.8	7.8	7.8	7.8	7.8
D.O. Saturation (%)	99.2	98.7	99.6	99.0	100.4	99.3
D.O. (mg/L)	8.23	8.17	8.27	8.23	8.34	8.25
Turbidity (NTU)	10.80	8.30	19.00	19.10	27.40	28.10
SS (mg/L)	16.0	18.0	31.0	22.0	33.0	34.0
Remarks						

Station	G1					
Time (hh:mm)	16:36-16:39					
Water Depth (m)	12.50					
Monitoring Depth (m)	1.10		6.10		11.00	
Trial	Trial 1	Trial 2	Trial 1	Trial 2	Trial 1	Trial 2
Water Temperature (°C)	15.4	15.4	15.4	15.4	15.3	15.3
Salinity (ppt)	30.4	30.5	30.7	30.8	31.2	31.3
pH	7.7	7.7	7.7	7.7	7.7	7.7
D.O. Saturation (%)	98.8	98.1	98.4	97.2	98.0	97.8
D.O. (mg/L)	8.20	8.14	8.15	8.06	8.11	8.10
Turbidity (NTU)	10.50	10.60	9.20	9.20	6.70	8.00
SS (mg/L)	14.0	14.0	10.0	10.0	9.0	8.0
Remarks						

Station	SR4					
Time (hh:mm)	17:49-17:52					
Water Depth (m)	12.70					
Monitoring Depth (m)	1.20		6.90		11.00	
Trial	Trial 1	Trial 2	Trial 1	Trial 2	Trial 1	Trial 2
Water Temperature (°C)	15.4	15.4	15.4	15.3	15.4	15.3
Salinity (ppt)	30.5	30.5	30.5	30.6	30.6	30.6
pH	7.8	7.8	7.8	7.8	7.8	7.8
D.O. Saturation (%)	97.4	97.0	97.7	97.2	98.6	97.2
D.O. (mg/L)	8.09	8.06	8.11	8.07	8.19	8.07
Turbidity (NTU)	8.40	8.40	10.40	10.60	10.50	10.30
SS (mg/L)	10.0	11.0	13.0	11.0	12.0	12.0
Remarks						

Annex E6 - Water Quality Results at Airport during mid-flood tide for 27 February 2008

Sampling Date	2/27/2008
Weather & Ambient Temperature	Sunny, 12C

Mid-Flood

Station	C3								
Time (hh:mm)	09:37-09:40								
Water Depth (m)	11.40								
Monitoring Depth (m)	1.00		5.70		10.20				
Trial	Trial 1	Trial 2	Trial 1	Trial 2	Trial 1	Trial 2	<i>Depth-averaged</i>	<i>Bottom</i>	<i>Surface&Middle</i>
Water Temperature (°C)	15.3	15.4	15.2	15.2	15.2	15.2	15.24	-	
Salinity (ppt)	30.8	30.8	30.9	31.0	31.1	31.2	30.96	-	
pH	7.8	7.8	7.8	7.8	7.8	7.8	7.80	-	
D.O. Saturation (%)	96.6	95.9	96.3	95.6	96.6	96.1	96.22	-	
D.O. (mg/L)	8.02	7.95	8.00	7.94	8.02	7.98	7.99	8.00	7.98
Turbidity (NTU)	3.50	3.30	5.00	5.60	8.40	8.30	5.67	-	
SS (mg/L)	6.0	4.0	6.0	10.0	12.0	10.0	8.00	-	
Remarks									

Station	U2								
Time (hh:mm)	09:27-09:40								
Water Depth (m)	9.10								
Monitoring Depth (m)	1.20		5.10		8.10				
Trial	Trial 1	Trial 2	Trial 1	Trial 2	Trial 1	Trial 2	<i>Depth-averaged</i>	<i>Bottom</i>	<i>Surface&Middle</i>
Water Temperature (°C)	15.2	15.3	15.2	15.2	15.2	15.2	15.23	-	
Salinity (ppt)	30.1	30.1	30.1	30.1	30.1	30.1	30.12	-	
pH	7.9	7.9	7.9	7.9	7.9	7.9	7.93	-	
D.O. Saturation (%)	100.9	96.7	97.7	96.5	96.5	96.9	97.54	-	
D.O. (mg/L)	8.42	8.06	8.16	8.05	8.06	8.09	8.14	8.08	8.17
Turbidity (NTU)	14.80	13.60	16.70	16.60	20.00	18.30	16.65	-	
SS (mg/L)	23.0	23.0	19.0	14.0	12.0	14.0	17.50	-	
Remarks									

Station	C4								
Time (hh:mm)	10:23-10:26								
Water Depth (m)	8.30								
Monitoring Depth (m)	1.10		4.60		8.00				
Trial	Trial 1	Trial 2	Trial 1	Trial 2	Trial 1	Trial 2	<i>Depth-averaged</i>	<i>Bottom</i>	<i>Surface&Middle</i>
Water Temperature (°C)	15.4	15.4	15.3	15.4	15.3	15.3	15.35	-	
Salinity (ppt)	30.3	30.3	30.3	30.3	30.6	30.6	30.39	-	
pH	7.8	7.8	7.8	7.8	7.8	7.8	7.79	-	
D.O. Saturation (%)	100.6	99.4	100.8	99.2	101.1	99.7	100.13	-	
D.O. (mg/L)	8.36	8.26	8.39	8.25	8.40	8.28	8.32	8.34	8.32
Turbidity (NTU)	6.70	7.00	7.80	6.80	9.10	10.70	8.00	-	
SS (mg/L)	8.0	9.0	10.0	11.0	16.0	14.0	11.33	-	
Remarks									

Station	SR2								
Time (hh:mm)	08:59-09:06								
Water Depth (m)	4.30								
Monitoring Depth (m)	1.20		3.00		3.00				
Trial	Trial 1	Trial 2	Trial 1	Trial 2	Trial 1	Trial 2	<i>Depth-averaged</i>	<i>Bottom</i>	<i>Surface&Middle</i>
Water Temperature (°C)	15.4	15.4			15.4	15.4	15.42	-	
Salinity (ppt)	29.9	29.9			29.9	29.9	29.93	-	
pH	7.8	7.9			7.8	7.9	7.84	-	
D.O. Saturation (%)	96.1	98.9			96.1	100.1	97.80	-	
D.O. (mg/L)	8.00	8.23			8.00	8.34	8.14	8.17	8.12
Turbidity (NTU)	8.90	9.40			9.20	8.80	9.06	-	
SS (mg/L)	9.0	10.0			11.0	10.0	10.00	-	
Remarks									

Station	D2								
Time (hh:mm)	09:49-10:02								
Water Depth (m)	9.20								
Monitoring Depth (m)	1.00		4.50		7.70				
Trial	Trial 1	Trial 2	Trial 1	Trial 2	Trial 1	Trial 2	<i>Depth-averaged</i>	<i>Bottom</i>	<i>Surface&Middle</i>
Water Temperature (°C)	15.3	15.3	15.3	15.3	15.3	15.3	15.28	-	
Salinity (ppt)	30.2	30.2	30.2	30.3	30.2	30.3	30.22	-	
pH	8.0	8.0	8.0	8.0	8.0	8.0	7.95	-	
D.O. Saturation (%)	100.0	96.6	100.7	95.9	97.3	97.3	97.96	-	
D.O. (mg/L)	8.34	8.05	8.39	7.98	8.11	8.10	8.16	8.11	8.19
Turbidity (NTU)	12.30	11.80	15.40	18.30	15.50	17.50	15.14	-	
SS (mg/L)	18.0	20.0	26.0	23.0	15.0	16.0	19.67	-	
Remarks									

Station	SR3								
Time (hh:mm)	10:07-10:10								
Water Depth (m)	12.10								
Monitoring Depth (m)	1.10		6.00		11.00				
Trial	Trial 1	Trial 2	Trial 1	Trial 2	Trial 1	Trial 2	<i>Depth-averaged</i>	<i>Bottom</i>	<i>Surface&Middle</i>
Water Temperature (°C)	15.4	15.3	15.3	15.3	15.3	15.3	15.29	-	
Salinity (ppt)	30.3	30.3	30.3	30.3	30.3	30.3	30.28	-	
pH	7.8	7.8	7.8	7.8	7.8	7.8	7.79	-	
D.O. Saturation (%)	98.4	97.2	98.6	97.4	99.3	98.0	98.17	-	
D.O. (mg/L)	8.18	8.09	8.21	8.12	8.27	8.16	8.17	8.22	8.15
Turbidity (NTU)	8.20	10.30	19.00	21.80	24.40	22.30	17.68	-	
SS (mg/L)	9.0	19.0	29.0	29.0	26.0	32.0	24.00	-	
Remarks									

Station	G1								
Time (hh:mm)	09:47-09:50								
Water Depth (m)	12.30								
Monitoring Depth (m)	1.10		6.70		11.00				
Trial	Trial 1	Trial 2	Trial 1	Trial 2	Trial 1	Trial 2	<i>Depth-averaged</i>	<i>Bottom</i>	<i>Surface&Middle</i>
Water Temperature (°C)	15.3	15.3	15.3	15.3	15.3	15.2	15.27	-	
Salinity (ppt)	30.5	30.5	31.0	30.9	31.1	31.1	30.83	-	
pH	7.8	7.8	7.8	7.8	7.8	7.8	7.81	-	
D.O. Saturation (%)	98.4	97.5	97.5	96.6	98.2	97.5	97.65	-	
D.O. (mg/L)	8.18	8.11	8.09	8.02	8.14	8.09	8.11	8.12	8.10
Turbidity (NTU)	5.20	4.90	6.30	5.40	10.40	11.30	7.22	-	
SS (mg/L)	6.0	5.0	8.0	8.0	14.0	13.0	9.00	-	
Remarks									

Station	SR4								
Time (hh:mm)	09:57-10:00								
Water Depth (m)	13.40								
Monitoring Depth (m)	1.00		6.60		12.10				
Trial	Trial 1	Trial 2	Trial 1	Trial 2	Trial 1	Trial 2	<i>Depth-averaged</i>	<i>Bottom</i>	<i>Surface&Middle</i>
Water Temperature (°C)	15.3	15.3	15.2	15.2	15.2	15.2	15.22	-	
Salinity (ppt)	30.3	30.4	30.9	30.9	31.0	31.1	30.77	-	
pH	7.8	7.8	7.8	7.8	7.8	7.8	7.79	-	
D.O. Saturation (%)	98.4	97.2	97.9	96.5	98.7	97.3	97.70	-	
D.O. (mg/L)	8.19	8.09	8.14	8.02	8.20	8.08	8.12	8.14	8.11
Turbidity (NTU)	4.80	5.50	11.40	9.10	17.80	18.90	11.23	-	
SS (mg/L)	7.0	5.0	13.0	18.0	24.0	24.0	15.17	-	
Remarks									

Annex E7 - Water Quality Results at Tuen Mun during mid-ebb tide for 28 February 2008

Date	02/28/2008								
Station	C1								
Time (hh:mm)	16:09 - 16:12								
Ambient Temperature (°C)	18								
Weather	Sunny								
Water Depth (m)	8.30								
Monitoring Depth (m)	1.10	3.90			7.00				
Tide	Mid-Ebb								
Trial	Trial 1	Trial 2	Trial 1	Trial 2	Trial 1	Trial 2	<i>Depth-averaged</i>	<i>Bottom</i>	
Water Temperature (°C)	15.7	15.7	15.6	15.7	15.4	15.4	15.56	-	
Salinity (ppt)	31.2	31.2	31.2	31.2	31.3	31.4	31.24	-	
pH	7.7	7.7	7.7	7.7	7.7	7.7	7.71	-	
D.O. Saturation (%)	97.0	96.7	96.1	95.7	97.2	96.0	96.44	-	
D.O. (mg/L)	7.97	7.94	7.91	7.87	8.03	7.93	7.94	7.98	
Turbidity (NTU)	2.30	2.10	2.10	2.00	2.20	2.10	2.15	-	
SS (mg/L)	4.0	2.0	4.0	4.0	4.0	2.0	#DIV/0!	-	
Remarks	-								

Date	02/28/2008								
Station	C2								
Time (hh:mm)	16:44 - 16:48								
Ambient Temperature (°C)	18								
Weather	Sunny								
Water Depth (m)	13.20								
Monitoring Depth (m)	1.00	6.70			11.90				
Tide	Mid-Ebb								
Trial	Trial 1	Trial 2	Trial 1	Trial 2	Trial 1	Trial 2	<i>Depth-averaged</i>	<i>Bottom</i>	
Water Temperature (°C)	15.4	15.4	15.3	15.3	15.2	15.2	15.28	-	
Salinity (ppt)	31.3	31.3	31.5	31.5	31.6	31.6	31.46	-	
pH	7.8	7.8	7.8	7.8	7.8	7.8	7.80	-	
D.O. Saturation (%)	96.6	95.8	95.8	94.4	96.8	95.4	95.79	-	
D.O. (mg/L)	7.98	7.91	7.92	7.81	8.01	7.89	7.92	7.95	
Turbidity (NTU)	2.70	3.00	4.10	3.80	5.50	4.70	3.97	-	
SS (mg/L)	4.0	6.0	9.0	6.0	7.0	10.0	#DIV/0!	-	
Remarks	-								

Date	02/28/2008								
Station	D1								
Time (hh:mm)	16:35 - 16:38								
Ambient Temperature (°C)	18								
Weather	Sunny								
Water Depth (m)	9.30								
Monitoring Depth (m)	1.00	4.60			8.10				
Tide	Mid-Ebb								
Trial	Trial 1	Trial 2	Trial 1	Trial 2	Trial 1	Trial 2	<i>Depth-averaged</i>	<i>Bottom</i>	
Water Temperature (°C)	15.4	15.4	15.3	15.3	15.3	15.3	15.32	-	
Salinity (ppt)	31.3	31.3	31.5	31.4	31.5	31.5	31.40	-	
pH	7.8	7.8	7.8	7.8	7.8	7.8	7.79	-	
D.O. Saturation (%)	97.0	96.1	96.6	96.0	97.2	96.6	96.58	-	
D.O. (mg/L)	8.01	7.94	7.99	7.94	8.04	7.98	7.98	8.01	
Turbidity (NTU)	3.80	3.60	3.90	4.00	4.20	4.60	4.04	-	
SS (mg/L)	4.0	7.0	7.0	7.0	5.0	7.0	#DIV/0!	-	
Remarks	-								

Date	02/28/2008								
Station	U1								
Time (hh:mm)	16:27 - 16:30								
Ambient Temperature (°C)	18								
Weather	Sunny								
Water Depth (m)	9.10								
Monitoring Depth (m)	1.10	4.50			8.00				
Tide	Mid-Ebb								
Trial	Trial 1	Trial 2	Trial 1	Trial 2	Trial 1	Trial 2	<i>Depth-averaged</i>	<i>Bottom</i>	
Water Temperature (°C)	15.4	15.5	15.3	15.3	15.3	15.2	15.33	-	
Salinity (ppt)	31.3	31.2	31.4	31.4	31.5	31.5	31.36	-	
pH	7.8	7.8	7.8	7.8	7.8	7.8	7.77	-	
D.O. Saturation (%)	98.1	97.1	98.0	96.7	98.8	97.5	97.69	-	
D.O. (mg/L)	8.09	8.01	8.10	8.00	8.17	8.07	8.07	8.12	
Turbidity (NTU)	3.30	3.10	4.70	4.00	4.40	5.30	4.14	-	
SS (mg/L)	4.0	3.0	3.0	5.0	8.0	6.0	#DIV/0!	-	
Remarks	-								

Date	02/28/2008								
Station	SR1								
Time (hh:mm)	16:19 - 16:22								
Ambient Temperature (°C)	18								
Weather	Sunny								
Water Depth (m)	5.10								
Monitoring Depth (m)	1.00	2.60			3.90				
Tide	Mid-Ebb								
Trial	Trial 1	Trial 2	Trial 1	Trial 2	Trial 1	Trial 2	<i>Depth-averaged</i>	<i>Bottom</i>	
Water Temperature (°C)	15.5	15.5	15.4	15.4	15.4	15.4	15.43	-	
Salinity (ppt)	31.2	31.2	31.2	31.2	31.2	31.3	31.22	-	
pH	7.8	7.8	7.8	7.8	7.8	7.8	7.75	-	
D.O. Saturation (%)	98.4	97.7	98.2	97.5	99.3	98.0	98.18	-	
D.O. (mg/L)	8.12	8.06	8.11	8.05	8.20	8.10	8.11	8.15	
Turbidity (NTU)	3.30	3.00	3.30	2.80	3.00	3.20	3.13	-	
SS (mg/L)	7.0	5.0	6.0	6.0	7.0	9.0	#DIV/0!	-	
Remarks	-								

Annex E8 - Water Quality Results at Tuen Mun during mid-flood tide for 28 February 2008

Date	02/28/2008								
Station	C1								
Time (hh:mm)	09:04 - 09:09								
Ambient Temperature (°C)	18								
Weather	Sunny								
Water Depth (m)	8.50								
Monitoring Depth (m)	1.00	4.00			6.90				
Tide	Mid-Flood								
Trial	Trial 1	Trial 2	Trial 1	Trial 2	Trial 1	Trial 2	<i>Depth-averaged</i>	<i>Bottom</i>	
Water Temperature (°C)	15.3	15.2	15.3	15.3	15.3	15.3	15.28	-	
Salinity (ppt)	31.2	31.1	31.3	31.2	31.3	31.4	31.22	-	
pH	7.6	7.7	7.6	7.7	7.6	7.7	7.64	-	
D.O. Saturation (%)	96.1	98.1	96.0	97.6	96.7	98.2	97.11	-	
D.O. (mg/L)	7.96	8.14	7.94	8.08	8.00	8.11	8.04	8.06	
Turbidity (NTU)	3.10	3.10	2.80	3.10	3.30	2.70	3.05	-	
SS (mg/L)	4.0	3.0	4.0	4.0	3.0	4.0	#DIV/0!	-	
Remarks	-								

Date	02/28/2008								
Station	C2								
Time (hh:mm)	09:57 - 10:01								
Ambient Temperature (°C)	18								
Weather	Sunny								
Water Depth (m)	13.30								
Monitoring Depth (m)	1.10	6.50			12.10				
Tide	Mid-Flood								
Trial	Trial 1	Trial 2	Trial 1	Trial 2	Trial 1	Trial 2	<i>Depth-averaged</i>	<i>Bottom</i>	
Water Temperature (°C)	15.2	15.2	15.2	15.2	15.2	15.2	15.21	-	
Salinity (ppt)	31.1	31.1	31.2	31.1	31.2	31.2	31.15	-	
pH	7.8	7.8	7.8	7.8	7.8	7.8	7.76	-	
D.O. Saturation (%)	97.1	95.3	96.0	95.2	96.6	95.6	95.95	-	
D.O. (mg/L)	8.06	7.91	7.97	7.90	8.00	7.92	7.96	7.96	
Turbidity (NTU)	3.30	3.00	3.90	3.00	5.80	5.80	4.14	-	
SS (mg/L)	4.0	4.0	6.0	4.0	7.0	8.0	#DIV/0!	-	
Remarks	-								

Date	02/28/2008								
Station	D1								
Time (hh:mm)	09:48 - 09:51								
Ambient Temperature (°C)	18								
Weather	Sunny								
Water Depth (m)	9.00								
Monitoring Depth (m)	1.20	4.00			7.10				
Tide	Mid-Flood								
Trial	Trial 1	Trial 2	Trial 1	Trial 2	Trial 1	Trial 2	<i>Depth-averaged</i>	<i>Bottom</i>	
Water Temperature (°C)	15.2	15.2	15.3	15.2	15.3	15.3	15.25	-	
Salinity (ppt)	31.0	31.0	31.2	31.2	31.2	31.2	31.16	-	
pH	7.8	7.8	7.8	7.8	7.8	7.8	7.75	-	
D.O. Saturation (%)	96.8	95.8	96.6	96.1	97.5	97.1	96.66	-	
D.O. (mg/L)	8.03	7.95	8.01	7.96	8.07	8.04	8.01	8.06	
Turbidity (NTU)	3.20	3.00	3.70	3.40	3.70	3.90	3.52	-	
SS (mg/L)	6.0	5.0	4.0	4.0	5.0	6.0	#DIV/0!	-	
Remarks	-								

Date	02/28/2008								
Station	U1								
Time (hh:mm)	09:39 - 09:42								
Ambient Temperature (°C)	18								
Weather	Sunny								
Water Depth (m)	9.30								
Monitoring Depth (m)	1.20	4.60			8.10				
Tide	Mid-Flood								
Trial	Trial 1	Trial 2	Trial 1	Trial 2	Trial 1	Trial 2	<i>Depth-averaged</i>	<i>Bottom</i>	
Water Temperature (°C)	15.2	15.3	15.3	15.3	15.3	15.3	15.28	-	
Salinity (ppt)	31.0	31.1	31.2	31.2	31.4	31.4	31.21	-	
pH	7.8	7.8	7.8	7.8	7.8	7.8	7.75	-	
D.O. Saturation (%)	96.5	95.2	96.1	95.1	96.9	96.1	95.98	-	
D.O. (mg/L)	8.01	7.88	7.96	7.87	8.01	7.95	7.95	7.98	
Turbidity (NTU)	2.90	3.20	3.20	3.00	6.80	6.60	4.29	-	
SS (mg/L)	4.0	3.0	3.0	5.0	8.0	6.0	#DIV/0!	-	
Remarks	-								

Date	02/28/2008								
Station	SR1								
Time (hh:mm)	09:18 - 09:20								
Ambient Temperature (°C)	18								
Weather	Sunny								
Water Depth (m)	5.60								
Monitoring Depth (m)	1.10	2.50			4.00				
Tide	Mid-Flood								
Trial	Trial 1	Trial 2	Trial 1	Trial 2	Trial 1	Trial 2	<i>Depth-averaged</i>	<i>Bottom</i>	
Water Temperature (°C)	15.2	15.2	15.3	15.3	15.3	15.3	15.24	-	
Salinity (ppt)	31.0	31.0	31.2	31.2	31.3	31.3	31.16	-	
pH	7.7	7.7	7.7	7.7	7.7	7.7	7.69	-	
D.O. Saturation (%)	99.3	97.9	99.7	98.1	100.4	98.7	99.01	-	
D.O. (mg/L)	8.25	8.14	8.26	8.12	8.31	8.16	8.21	8.24	
Turbidity (NTU)	4.30	4.80	4.90	3.80	3.80	4.30	4.33	-	
SS (mg/L)	7.0	5.0	6.0	6.0	7.0	9.0	#DIV/0!	-	
Remarks	-								

Annex E9 - Water Quality Results at Airport during mid-ebb tide for 29 February 2008

Sampling Date	29/02/2008
Weather & Ambient Temperature	Sunny, 22C

Mid-Ebb

Station C3										Station U2									
Time (hh:mm)										Time (hh:mm)									
Water Depth (m)										Water Depth (m)									
Monitoring Depth (m)										Monitoring Depth (m)									
Trial	Trial 1	Trial 2	Trial 1	Trial 2	Trial 1	Trial 2	Depth-averaged	Bottom	Surface&Middle	Trial	Trial 1	Trial 2	Trial 1	Trial 2	Trial 1	Trial 2	Depth-averaged	Bottom	Surface&Middle
Water Temperature (°C)	15.4	15.4	15.4	15.4	15.4	15.3	15.35	-		Water Temperature (°C)	15.5	15.5	15.5	15.5	15.5	15.5	15.49	-	
Salinity (ppt)	31.2	31.2	31.2	31.2	31.2	31.4	31.24	-		Salinity (ppt)	30.1	30.2	30.4	30.4	30.6	30.6	30.35	-	
pH	7.6	7.7	7.6	7.7	7.6	7.7	7.67	-		pH	7.8	7.8	7.8	7.8	7.8	7.8	7.78	-	
D.O. Saturation (%)	96.6	96.4	96.8	96.3	96.8	96.5	96.55	-		D.O. Saturation (%)	99.9	99.7	98.7	99.1	98.6	99.3	99.21	-	
D.O. (mg/L)	7.98	7.97	8.00	7.96	8.00	7.97	7.98	7.99	7.98	D.O. (mg/L)	8.30	8.27	8.18	8.21	8.16	8.22	8.22	8.19	8.24
Turbidity (NTU)	4.30	4.30	4.20	3.90	3.50	3.20	3.94	-		Turbidity (NTU)	3.30	3.80	4.60	4.80	5.90	5.10	4.56	-	
SS (mg/L)	7.0	4.0	4.0	6.0	5.0	5.0	5.17	-		SS (mg/L)	5.0	6.0	6.0	6.0	5.0	5.0	5.50	-	
Remarks										Remarks									

Station C4										Station SR2									
Time (hh:mm)										Time (hh:mm)									
Water Depth (m)										Water Depth (m)									
Monitoring Depth (m)										Monitoring Depth (m)									
Trial	Trial 1	Trial 2	Trial 1	Trial 2	Trial 1	Trial 2	Depth-averaged	Bottom	Surface&Middle	Trial	Trial 1	Trial 2	Trial 1	Trial 2	Trial 1	Trial 2	Depth-averaged	Bottom	Surface&Middle
Water Temperature (°C)	15.4	15.4	15.5	15.4	15.4	15.4	15.44	-		Water Temperature (°C)	15.7	15.7			15.7	15.7	15.70	-	
Salinity (ppt)	30.4	30.4	30.4	30.4	30.5	30.4	30.44	-		Salinity (ppt)	30.4	30.3			30.4	30.3	30.35	-	
pH	7.8	7.8	7.8	7.8	7.8	7.8	7.79	-		pH	7.9	7.9			7.9	7.9	7.89	-	
D.O. Saturation (%)	98.4	98.2	98.7	98.3	99.0	98.4	98.53	-		D.O. Saturation (%)	101.8	97.9			98.6	97.4	98.92	-	
D.O. (mg/L)	8.16	8.15	8.19	8.16	8.21	8.16	8.17	8.19	8.17	D.O. (mg/L)	8.40	8.08			8.14	8.05	8.17	8.10	8.24
Turbidity (NTU)	3.60	3.70	3.70	3.80	4.90	4.10	3.99	-		Turbidity (NTU)	6.40	6.50			6.80	7.40	6.74	-	
SS (mg/L)	5.0	7.0	4.0	5.0	6.0	4.0	5.17	-		SS (mg/L)	7.0	9.0			10.0	10.0	9.00	-	
Remarks										Remarks									

Station D2										Station SR3									
Time (hh:mm)										Time (hh:mm)									
Water Depth (m)										Water Depth (m)									
Monitoring Depth (m)										Monitoring Depth (m)									
Trial	Trial 1	Trial 2	Trial 1	Trial 2	Trial 1	Trial 2	Depth-averaged	Bottom	Surface&Middle	Trial	Trial 1	Trial 2	Trial 1	Trial 2	Trial 1	Trial 2	Depth-averaged	Bottom	Surface&Middle
Water Temperature (°C)	15.5	15.5	15.6	15.5	15.5	15.5	15.53	-		Water Temperature (°C)	15.5	15.5	15.5	15.5	15.4	15.4	15.46	-	
Salinity (ppt)	30.3	30.1	30.4	30.4	30.6	30.6	30.38	-		Salinity (ppt)	30.4	30.1	30.7	30.7	30.9	30.9	30.62	-	
pH	7.8	7.8	7.8	7.8	7.8	7.8	7.77	-		pH	7.8	7.8	7.8	7.8	7.8	7.8	7.77	-	
D.O. Saturation (%)	98.2	98.4	97.8	97.8	98.2	98.2	98.06	-		D.O. Saturation (%)	99.6	99.8	97.6	97.8	97.4	97.7	98.35	-	
D.O. (mg/L)	8.14	8.17	8.09	8.09	8.12	8.12	8.12	8.12	8.12	D.O. (mg/L)	8.26	8.28	8.08	8.10	8.06	8.08	8.14	8.07	8.18
Turbidity (NTU)	5.40	4.40	5.80	5.60	5.20	5.70	5.32	-		Turbidity (NTU)	4.60	3.60	6.60	6.40	7.20	7.20	5.91	-	
SS (mg/L)	5.0	6.0	7.0	6.0	6.0	8.0	6.33	-		SS (mg/L)	6.0	6.0	8.0	7.0	7.0	7.0	6.83	-	
Remarks										Remarks									

Station G1										Station SR4									
Time (hh:mm)										Time (hh:mm)									
Water Depth (m)										Water Depth (m)									
Monitoring Depth (m)										Monitoring Depth (m)									
Trial	Trial 1	Trial 2	Trial 1	Trial 2	Trial 1	Trial 2	Depth-averaged	Bottom	Surface&Middle	Trial	Trial 1	Trial 2	Trial 1	Trial 2	Trial 1	Trial 2	Depth-averaged	Bottom	Surface&Middle
Water Temperature (°C)	15.5	15.5	15.4	15.4	15.3	15.3	15.40	-		Water Temperature (°C)	15.5	15.5	15.4	15.4	15.4	15.4	15.42	-	
Salinity (ppt)	30.6	30.2	31.1	31.2	31.3	31.3	30.95	-		Salinity (ppt)	30.3	30.4	30.8	30.8	31.2	31.2	30.79	-	
pH	7.8	7.7	7.7	7.7	7.7	7.7	7.74	-		pH	7.8	7.8	7.8	7.8	7.8	7.8	7.77	-	
D.O. Saturation (%)	98.6	98.5	95.9	95.5	95.5	95.2	96.54	-		D.O. Saturation (%)	99.8	99.4	97.4	97.3	96.1	96.2	97.66	-	
D.O. (mg/L)	8.17	8.17	7.93	7.89	7.89	7.87	7.99	7.88	8.04	D.O. (mg/L)	8.27	8.24	8.06	8.05	7.94	7.95	8.09	7.95	8.16
Turbidity (NTU)	3.90	4.00	5.00	5.10	5.20	5.70	4.80	-		Turbidity (NTU)	3.30	3.40	4.60	4.90	6.10	6.40	4.76	-	
SS (mg/L)	5.0	4.0	5.0	5.0	6.0	5.0	5.00	-		SS (mg/L)	7.0	4.0	5.0	4.0	6.0	6.0	5.33	-	
Remarks										Remarks									

Annex E10 - Water Quality Results at Airport during mid-flood tide for 29 February 2008

Sampling Date	29/02/2008
Weather & Ambient Temperature	Sunny, 22C

Mid-Flood

Station C3										Station U2									
Time (hh:mm)										Time (hh:mm)									
Water Depth (m)										Water Depth (m)									
Monitoring Depth (m)										Monitoring Depth (m)									
Trial	1.10		5.10		9.00		Depth-averaged	Bottom	Surface&Middle	Trial	1.20		4.00		7.20		Depth-averaged	Bottom	Surface&Middle
Trial 1	Trial 2	Trial 1	Trial 2	Trial 1	Trial 2	Trial 1				Trial 2	Trial 1	Trial 2	Trial 1	Trial 2	Trial 1	Trial 2			
Water Temperature (°C)	15.3	15.3	15.4	15.4	15.4	15.4	15.37	-	-	15.4	15.4	15.4	15.4	15.4	15.4	15.4	15.36	-	-
Salinity (ppt)	30.8	30.8	31.0	31.1	31.2	31.3	31.03	-	-	31.0	31.0	31.1	31.0	31.3	31.3	31.3	31.10	-	-
pH	7.7	7.7	7.7	7.7	7.7	7.7	7.72	-	-	7.8	7.8	7.8	7.8	7.8	7.8	7.8	7.82	-	-
D.O. Saturation (%)	98.0	97.8	97.1	97.0	97.0	97.6	97.42	-	-	99.0	98.1	99.4	98.1	99.8	98.6	98.6	98.83	-	-
D.O. (mg/L)	8.12	8.11	8.03	8.02	8.02	8.06	8.06	8.04	8.07	8.19	8.12	8.22	8.12	8.25	8.14	8.14	8.17	8.20	8.16
Turbidity (NTU)	3.30	3.40	3.60	4.00	6.00	6.30	4.44	-	-	3.80	3.20	3.80	4.10	6.10	5.70	5.70	4.46	-	-
SS (mg/L)	3.0	6.0	5.0	5.0	6.0	6.0	5.17	-	-	4.0	4.0	6.0	4.0	6.0	5.0	5.0	4.83	-	-
Remarks																			

Station C4										Station SR2									
Time (hh:mm)										Time (hh:mm)									
Water Depth (m)										Water Depth (m)									
Monitoring Depth (m)										Monitoring Depth (m)									
Trial	1.10		4.10		7.00		Depth-averaged	Bottom	Surface&Middle	Trial	0.90		2.90		2.90		Depth-averaged	Bottom	Surface&Middle
Trial 1	Trial 2	Trial 1	Trial 2	Trial 1	Trial 2	Trial 1				Trial 2	Trial 1	Trial 2	Trial 1	Trial 2	Trial 1	Trial 2			
Water Temperature (°C)	15.4	15.4	15.4	15.4	15.4	15.4	15.36	-	-	15.6	15.6			15.6	15.6	15.6	15.57	-	-
Salinity (ppt)	30.6	30.5	30.9	30.9	31.0	31.2	30.86	-	-	30.8	30.8			30.8	30.9	30.8	30.83	-	-
pH	7.8	7.8	7.8	7.8	7.8	7.8	7.82	-	-	7.9	7.9			7.8	7.9	7.8	7.86	-	-
D.O. Saturation (%)	99.1	98.5	98.7	99.0	99.2	100.0	99.07	-	-	104.8	97.3			100.2	99.1	100.36	100.36	-	-
D.O. (mg/L)	8.23	8.18	8.17	8.20	8.21	8.27	8.21	8.24	8.20	8.65	8.02			8.27	8.18	8.28	8.28	8.23	8.34
Turbidity (NTU)	3.30	3.40	4.20	4.30	4.70	4.80	4.12	-	-	5.70	6.40			7.40	8.40	6.94	6.94	-	-
SS (mg/L)	5.0	4.0	3.0	6.0	4.0	4.0	4.33	-	-	6.0	7.0			9.0	8.0	7.50	7.50	-	-
Remarks																			

Station D2										Station SR3									
Time (hh:mm)										Time (hh:mm)									
Water Depth (m)										Water Depth (m)									
Monitoring Depth (m)										Monitoring Depth (m)									
Trial	1.00		3.60		6.00		Depth-averaged	Bottom	Surface&Middle	Trial	1.00		6.10		11.20		Depth-averaged	Bottom	Surface&Middle
Trial 1	Trial 2	Trial 1	Trial 2	Trial 1	Trial 2	Trial 1				Trial 2	Trial 1	Trial 2	Trial 1	Trial 2	Trial 1	Trial 2			
Water Temperature (°C)	15.4	15.4	15.4	15.4	15.4	15.4	15.39	-	-	15.4	15.4	15.4	15.4	15.4	15.4	15.4	15.38	-	-
Salinity (ppt)	30.8	30.8	30.9	31.0	31.0	31.0	30.93	-	-	30.9	30.9	31.0	31.0	31.3	31.2	31.2	31.06	-	-
pH	7.8	7.8	7.8	7.8	7.8	7.8	7.83	-	-	7.8	7.8	7.8	7.8	7.8	7.8	7.8	7.81	-	-
D.O. Saturation (%)	99.2	98.7	99.5	98.7	100.0	99.0	99.18	-	-	99.3	98.6	99.3	98.5	99.3	98.9	98.9	98.97	-	-
D.O. (mg/L)	8.22	8.17	8.24	8.17	8.27	8.19	8.21	8.23	8.20	8.22	8.16	8.22	8.15	8.20	8.17	8.17	8.19	8.19	8.19
Turbidity (NTU)	3.90	3.70	4.10	3.90	3.90	5.00	4.11	-	-	3.00	3.10	3.50	3.30	5.10	5.10	5.10	3.86	-	-
SS (mg/L)	5.0	6.0	6.0	4.0	5.0	6.0	5.33	-	-	5.0	4.0	3.0	6.0	8.0	4.0	4.0	5.00	-	-
Remarks																			

Station G1										Station SR4									
Time (hh:mm)										Time (hh:mm)									
Water Depth (m)										Water Depth (m)									
Monitoring Depth (m)										Monitoring Depth (m)									
Trial	1.10		5.50		10.10		Depth-averaged	Bottom	Surface&Middle	Trial	1.10		6.50		12.10		Depth-averaged	Bottom	Surface&Middle
Trial 1	Trial 2	Trial 1	Trial 2	Trial 1	Trial 2	Trial 1				Trial 2	Trial 1	Trial 2	Trial 1	Trial 2	Trial 1	Trial 2			
Water Temperature (°C)	15.3	15.4	15.4	15.4	15.4	15.4	15.37	-	-	15.4	15.4	15.4	15.4	15.4	15.4	15.4	15.38	-	-
Salinity (ppt)	30.8	30.8	31.1	31.1	31.3	31.3	31.06	-	-	31.0	31.0	31.2	31.2	31.3	31.3	31.3	31.14	-	-
pH	7.8	7.8	7.8	7.8	7.8	7.8	7.79	-	-	7.8	7.8	7.8	7.8	7.8	7.8	7.8	7.80	-	-
D.O. Saturation (%)	101.6	100.5	102.4	101.2	103.2	101.5	101.72	-	-	99.4	98.8	99.1	98.7	99.1	99.1	99.1	99.03	-	-
D.O. (mg/L)	8.42	8.32	8.47	8.37	8.53	8.38	8.42	8.46	8.40	8.22	8.18	8.19	8.16	8.19	8.18	8.18	8.19	8.19	8.19
Turbidity (NTU)	3.30	3.70	5.00	4.10	4.20	4.90	4.21	-	-	3.20	3.00	4.10	3.80	5.80	7.10	7.10	4.51	-	-
SS (mg/L)	5.0	3.0	4.0	4.0	7.0	4.0	4.50	-	-	5.0	3.0	4.0	6.0	11.0	10.0	10.0	6.50	-	-
Remarks																			

Annex E11 - Water Quality Results at Tuen Mun during mid-ebb tide for 1 March 2008

Date	03/01/2008							
Station	C1							
Time (hh:mm)	19:08 - 19:12							
Ambient Temperature (°C)	19							
Weather	Sunny							
Water Depth (m)	8.40							
Monitoring Depth (m)	1.00	4.10		7.00				
Tide	Mid-Ebb							
Trial	Trial 1	Trial 2	Trial 1	Trial 2	Trial 1	Trial 2	Depth-averaged	Bottom
Water Temperature (°C)	15.3	15.3	15.2	15.1	15.1	15.1	15.21	-
Salinity (ppt)	31.5	31.6	31.5	31.7	31.6	31.8	31.60	-
pH	7.6	7.6	7.6	7.6	7.6	7.6	7.61	-
D.O. Saturation (%)	89.5	88.9	88.5	87.7	89.8	88.3	88.77	-
D.O. (mg/L)	7.39	7.35	7.32	7.25	7.44	7.31	7.34	7.38
Turbidity (NTU)	1.90	1.90	2.00	2.20	2.40	2.30	2.14	-
SS (mg/L)	8.0	2.0	2.0	7.0	4.0	3.0	4.33	-
Remarks								

Date	03/01/2008							
Station	C2							
Time (hh:mm)	19:47 - 19:52							
Ambient Temperature (°C)	19							
Weather	Sunny							
Water Depth (m)	13.30							
Monitoring Depth (m)	1.10	6.60		12.00				
Tide	Mid-Ebb							
Trial	Trial 1	Trial 2	Trial 1	Trial 2	Trial 1	Trial 2	Depth-averaged	Bottom
Water Temperature (°C)	15.1	15.1	15.1	15.1	15.0	15.0	15.07	-
Salinity (ppt)	31.8	31.8	31.8	31.8	31.9	31.9	31.84	-
pH	7.8	7.8	7.8	7.8	7.8	7.8	7.77	-
D.O. Saturation (%)	94.1	94.5	93.8	93.6	95.4	93.5	94.13	-
D.O. (mg/L)	7.79	7.82	7.77	7.75	7.90	7.75	7.80	7.83
Turbidity (NTU)	2.20	2.60	3.20	3.10	3.50	3.70	3.08	-
SS (mg/L)	3.0	7.0	6.0	4.0	4.0	8.0	5.33	-
Remarks								

Date	03/01/2008							
Station	D1							
Time (hh:mm)	19:37 - 19:40							
Ambient Temperature (°C)	19							
Weather	Sunny							
Water Depth (m)	9.70							
Monitoring Depth (m)	1.10	4.50		8.10				
Tide	Mid-Ebb							
Trial	Trial 1	Trial 2	Trial 1	Trial 2	Trial 1	Trial 2	Depth-averaged	Bottom
Water Temperature (°C)	15.2	15.2	15.1	15.1	15.1	15.1	15.10	-
Salinity (ppt)	31.8	31.8	31.8	31.8	31.8	31.9	31.81	-
pH	7.8	7.8	7.7	7.8	7.7	7.8	7.75	-
D.O. Saturation (%)	92.9	93.4	92.2	92.1	94.0	92.5	92.83	-
D.O. (mg/L)	7.68	7.72	7.63	7.63	7.78	7.66	7.68	7.72
Turbidity (NTU)	3.70	3.10	3.10	3.50	3.50	3.30	3.40	-
SS (mg/L)	7.0	7.0	5.0	4.0	7.0	8.0	6.33	-
Remarks								

Date	03/01/2008							
Station	U1							
Time (hh:mm)	19:27 - 19:31							
Ambient Temperature (°C)	19							
Weather	Sunny							
Water Depth (m)	9.40							
Monitoring Depth (m)	1.10	4.50		8.10				
Tide	Mid-Ebb							
Trial	Trial 1	Trial 2	Trial 1	Trial 2	Trial 1	Trial 2	Depth-averaged	Bottom
Water Temperature (°C)	15.3	15.3	15.1	15.1	15.0	15.1	15.16	-
Salinity (ppt)	31.6	31.6	31.8	31.8	31.9	31.8	31.76	-
pH	7.7	7.7	7.7	7.7	7.7	7.7	7.73	-
D.O. Saturation (%)	92.4	91.8	91.2	90.6	96.9	90.5	92.25	-
D.O. (mg/L)	7.63	7.58	7.55	7.50	8.03	7.50	7.63	7.77
Turbidity (NTU)	2.30	2.20	2.30	2.30	2.40	2.30	2.32	-
SS (mg/L)	6.0	2.0	3.0	4.0	7.0	2.0	4.00	-
Remarks								

Date	03/01/2008							
Station	SR1							
Time (hh:mm)	19:19 - 19:22							
Ambient Temperature (°C)	19							
Weather	Sunny							
Water Depth (m)	5.60							
Monitoring Depth (m)	1.10	2.70		3.90				
Tide	Mid-Ebb							
Trial	Trial 1	Trial 2	Trial 1	Trial 2	Trial 1	Trial 2	Depth-averaged	Bottom
Water Temperature (°C)	15.2	15.2	15.1	15.1	15.1	15.1	15.17	-
Salinity (ppt)	31.7	31.7	31.8	31.8	31.8	31.8	31.76	-
pH	7.7	7.7	7.7	7.7	7.7	7.7	7.70	-
D.O. Saturation (%)	90.1	90.1	89.4	89.1	92.6	89.7	90.16	-
D.O. (mg/L)	7.44	7.45	7.40	7.37	7.66	7.42	7.46	7.54
Turbidity (NTU)	2.50	2.10	2.20	2.40	2.30	2.40	2.34	-
SS (mg/L)	4.0	2.0	3.0	3.0	5.0	3.0	3.33	-
Remarks								

Annex E12 - Water Quality Results at Tuen Mun during mid-flood tide for 1 March 2008

Date	03/01/2008							
Station	C1							
Time (hh:mm)	06:35 - 06:41							
Ambient Temperature (°C)	15							
Weather	Sunny							
Water Depth (m)	7.10							
Monitoring Depth (m)	1.10	3.50		6.10				
Tide	Mid-Flood							
Trial	Trial 1	Trial 2	Trial 1	Trial 2	Trial 1	Trial 2	Depth-averaged	Bottom
Water Temperature (°C)	15.0	15.0	15.1	15.1	15.1	15.1	15.07	-
Salinity (ppt)	31.4	31.4	31.5	31.6	31.5	31.6	31.49	-
pH	7.7	7.7	7.7	7.7	7.7	7.7	7.70	-
D.O. Saturation (%)	85.7	86.7	85.6	86.6	88.5	88.7	86.96	-
D.O. (mg/L)	7.13	7.20	7.10	7.17	7.34	7.36	7.22	7.35
Turbidity (NTU)	2.10	1.80	1.70	1.80	1.80	1.70	1.84	-
SS (mg/L)	2.0	2.0	2.0	5.0	2.0	2.0	2.50	-
Remarks								

Date	03/01/2008							
Station	C2							
Time (hh:mm)	07:12 - 07:17							
Ambient Temperature (°C)	15							
Weather	Sunny							
Water Depth (m)	12.40							
Monitoring Depth (m)	1.00	6.00		11.00				
Tide	Mid-Flood							
Trial	Trial 1	Trial 2	Trial 1	Trial 2	Trial 1	Trial 2	Depth-averaged	Bottom
Water Temperature (°C)	15.0	15.1	15.0	15.1	15.0	15.0	15.04	-
Salinity (ppt)	31.6	31.6	31.6	31.6	31.6	31.7	31.61	-
pH	7.8	7.8	7.8	7.8	7.8	7.8	7.81	-
D.O. Saturation (%)	94.2	94.5	94.6	94.7	97.2	96.3	95.24	-
D.O. (mg/L)	7.82	7.84	7.86	7.86	8.06	7.99	7.91	8.03
Turbidity (NTU)	2.00	2.00	1.90	1.80	2.30	2.10	2.04	-
SS (mg/L)	2.0	4.0	3.0	2.0	3.0	3.0	2.83	-
Remarks								

Date	03/01/2008							
Station	D1							
Time (hh:mm)	07:04 - 07:08							
Ambient Temperature (°C)	15							
Weather	Sunny							
Water Depth (m)	8.60							
Monitoring Depth (m)	1.00	4.00		7.00				
Tide	Mid-Flood							
Trial	Trial 1	Trial 2	Trial 1	Trial 2	Trial 1	Trial 2	Depth-averaged	Bottom
Water Temperature (°C)	15.1	15.2	15.2	15.2	15.1	15.1	15.13	-
Salinity (ppt)	31.5	31.5	31.5	31.5	31.6	31.6	31.56	-
pH	7.8	7.8	7.8	7.8	7.8	7.8	7.79	-
D.O. Saturation (%)	90.9	91.6	91.1	91.4	94.3	91.2	91.74	-
D.O. (mg/L)	7.54	7.59	7.54	7.57	7.81	7.56	7.60	7.69
Turbidity (NTU)	2.20	2.00	2.10	2.00	2.40	2.80	2.27	-
SS (mg/L)	4.0	5.0	5.0	2.0	6.0	5.0	4.50	-
Remarks								

Date	03/01/2008							
Station	U1							
Time (hh:mm)	06:56 - 07:01							
Ambient Temperature (°C)	15							
Weather	Sunny							
Water Depth (m)	8.20							
Monitoring Depth (m)	1.10	4.00		7.10				
Tide	Mid-Flood							
Trial	Trial 1	Trial 2	Trial 1	Trial 2	Trial 1	Trial 2	Depth-averaged	Bottom
Water Temperature (°C)	15.1	15.1	15.1	15.1	15.1	15.1	15.09	-
Salinity (ppt)	31.5	31.6	31.6	31.6	31.6	31.6	31.57	-
pH	7.8	7.8	7.8	7.8	7.8	7.8	7.77	-
D.O. Saturation (%)	89.1	89.5	89.5	89.4	92.0	89.1	89.76	-
D.O. (mg/L)	7.39	7.42	7.43	7.41	7.63	7.38	7.44	7.51
Turbidity (NTU)	2.00	1.80	2.50	2.00	3.60	2.20	2.38	-
SS (mg/L)	3.0	7.0	7.0	2.0	5.0	6.0	5.00	-
Remarks								

Date	03/01/2008							
Station	SR1							
Time (hh:mm)	06:49 - 06:52							
Ambient Temperature (°C)	15							
Weather	Sunny							
Water Depth (m)	5.40							
Monitoring Depth (m)	1.00	2.50		4.10				
Tide	Mid-Flood							
Trial	Trial 1	Trial 2	Trial 1	Trial 2	Trial 1	Trial 2	Depth-averaged	Bottom
Water Temperature (°C)	15.0	15.0	15.1	15.2	15.1	15.2	15.07	-
Salinity (ppt)	31.5	31.5	31.5	31.6	31.6	31.6	31.53	-
pH	7.7	7.8	7.7	7.8	7.7	7.8	7.75	-
D.O. Saturation (%)	86.2	86.3	87.1	87.3	89.9	86.9	87.29	-
D.O. (mg/L)	7.16	7.18	7.23	7.23	7.45	7.20	7.24	7.33
Turbidity (NTU)	2.30	2.40	2.60	2.10	2.50	2.20	2.37	-
SS (mg/L)	5.0	6.0	6.0	5.0	8.0	3.0	5.50	-
Remarks								

Annex F

Dolphin Observation Recording Forms



HONG KONG MARINE CONTRACTORS LIMITED

DOLPHIN OBSERVATION RECORDING FORM

Date: (dd/mm/yyyy): 25/12/2008 Vessel Name: CH8 *Wuhan Lane Field*
Observer's name: Kevin Chan
Start Time: 7:30 End Time: 9:00 Total Time: 0:30
Observer's Height Above Sea Level (m): 17 Field of View 180 degree FWD / 90 degree L / 90 degree R

Time	Easting	Northing	Speed	Sea State	Swell Height	Visibility	Boat Activity	Sighting Ref.
7:30	715765	279271	0.0 knots	2	Light	1-5 km	CH8	N/A
7:45	713565	274221	0.0 knots	2	Light	1-5 km	CH8	N/A
9:00	713365	274221	0.0 knots	2	Light	1-5 km	CH8	N/A

DATA DEFINITIONS:

Time: 24hrs clock. Location: Record Easting & Northing (HK80 GRID) Speed: Record in knots. Sea State: 0 = mirror calm; 1 = slight ripples, no foam crest; 2 = small wavelets, glassy crests, but no whitecaps; 3 = large wavelets, crest begin to break, few whitecaps; 4 = longer waves, many whitecaps; 5 = moderate waves of longer form, some spray; 6 = large waves, whitecaps everywhere, frequent spray; 7 = sea heaps up, white foam lows in streaks; 8 = long, high waves edges breaking, foam blows in streaks; 9 = high waves, sea begin to roll, dense foam streaks. Swell Height: Light = 0-1m; Moderate = 1-2m; Heavy = > 2m. Visibility: < 1km; 1-5km; 6-10km; >10km. Boat Activity: TB = Tugboat; CLB = Cable Lay Barge Sighting Reference: Refer to number(s) on Sighting Record Form

Form

Page 1 of 1

DOF 1 February 2008



DOLPHIN OBSERVATION RECORDING FORM

Date: (dd/mm/yyyy): 24/02/2011 Vessel Name: CHHWeather: cloud with fogObserver's name: Quinn ChanStart Time: 07:30 End Time: 09:00 Total Time: 0:30Observer's Height Above Sea Level (m): 1.9 Field of View 180 degree FWD / 90 degree L / 90 degree R

Time	Easting	Northing	Speed	Sea State	Swell Height	Visibility	Boat Activity	Sighting Ref.
7:30	713462	725480	0.0 knots	2	2.0	< 1km	CLB	101
7:45	713482	725470	0.0 knots	2	2.0	< 1km	CLB	101
9:00	713482	725470	0.0 knots	2	2.0	< 1km	CLB	101

DATA DEFINITIONS:

Time: 24hrs clock. Location: Record Easting & Northing (HK80 GRID) Speed: Record in knots. Sea State: 0 = minor calm; 1 = slight ripples, no foam crest; 2 = small wavelets, glassy crests, but no whitecaps; 3 = large wavelets, crest begin to break, few whitecaps; 4 = longer waves, many whitecaps; 5 = moderate waves of longer form, some spray; 6 = large waves, whitecaps everywhere, frequent spray; 7 = sea heaps up, white foam lows in streaks; 8 = long, high waves edges breaking, foam blows in streaks; 9 = high waves, sea begin to roll, dense foam streaks. Swell Height: Light = 0-1m; Moderate = 1-2m; Heavy = > 2m. Visibility: < 1km; 1-5km; 6-10km; > 10km. Boat Activity: TB = Tugboat; CLB = Cable Lay Barge Sighting Reference: Refer to number(s) on Sighting Record Form

Form



HONG KONG MARINE CONTRACTORS LIMITED

DOLPHIN OBSERVATION RECORDING FORM

Date: (dd/mm/yyyy): 27/11/2011 Vessel Name: CHP Weather: Fair
 Observer's name: Eric Chan
 Start Time: 7:30 End Time: 9:00 Total Time: 0:30
 Observer's Height Above Sea Level (m): 17 Field of View 190 degree FWD / 90 degree L / 90 degree R

Time	Easting	Northing	Speed	Sea State	Swell Height	Visibility	Boat Activity	Sighting Ref.
7:30	215343	225323	0-0 knots	2	0.6	1-3 km	CLB	N/A
7:45	215345	225323	0-0 knots	2	0.6	1-3 km	CLB	N/A
9:00	215343	225323	0-0 knots	2	0.6	1-3 km	CLB	N/A

DATA DEFINITIONS:

Time: 24hrs clock. **Location:** Record Easting & Northing (HK80 GRID) **Speed:** Record in knots. **Sea State:** 0 = mirror calm; 1 = slight ripples, no foam crest; 2 = small wavelets, glassy crests, but no whitecaps; 3 = large wavelets, crest begin to break, few whitecaps; 4 = longer waves, many whitecaps; 5 = moderate waves of longer form, some spray; 6 = large waves, whitecaps everywhere, frequent spray; 7 = sea heaves up, white foam lows in streaks; 8 = long, high waves edges breaking, foam blows in streaks; 9 = high waves, sea begin to roll, dense foam streaks. **Swell Height:** Light = 0-1m; Moderate = 1-2m; Heavy = > 2m. **Visibility:** < 1km; 1-5km; 6-10km; >10km. **Boat Activity:** TB = Tugboat; CLB = Cable Lay Barge **Sighting Reference:** Refer to number(s) on Sighting Record Form



DOLPHIN OBSERVATION RECORDING FORM

Date: (dd/mm/yyyy): 23/07/2012 Vessel Name: CH 8W/O: FaiObserver's name: Kevin ChanStart Time: 8:30 End Time: 9:00 Total Time: 0:30Observer's Height Above Sea Level (m): 19 Field of View 180 degree FWD / 90 degree L / 90 degree R

Time	Easting	Northing	Speed	Sea State	Swell Height	Visibility	Boat Activity	Sighting Ref.
8:30	813594	825677	0.0 knots	2	Light	1-5 km	CLB	Nil
8:40	813594	825677	0.0 knots	2	Light	1-5 km	CLB	Nil
9:00	813594	825677	0.0 knots	2	Light	1-5 km	CLB	Nil

DATA DEFINITIONS:

Time: 24hrs clock. Location: Record Easting & Northing (HK80 GRID) Speed: Record in knots. Sea State: 0 = mirror calm; 1 = slight ripples, no foam crest; 2 = small wavelets, glassy crests, but no whitecaps; 3 = large wavelets, crest begin to break, few whitecaps; 4 = longer waves, many whitecaps; 5 = moderate waves of longer form, some spray; 6 = large waves, whitecaps everywhere, frequent spray; 7 = sea heaps up, white foam lows in streaks; 8 = long, high waves edges breaking, foam blows in streaks; 9 = high waves, sea begin to roll, dense foam streaks. Swell Height: Light = 0-1m; Moderate = 1-2m; Heavy = > 2m. Visibility: < 1km; 1-5km; 6-10km; >10km. Boat Activity: TB = Tugboat; CLB = Cable Lay Barge Sighting Reference: Refer to number(s) on Sighting Record Form



DOLPHIN OBSERVATION RECORDING FORM

Date: (dd/mm/yyyy): 27/11/2008 Vessel Name: CH2 Weather: Fair
 Observer's name: David Chan
 Start Time: 9:00 End Time: 9:30 Total Time: 0:30
 Observer's Height Above Sea Level (m): 19 Field of View 180 degree FWD / 90 degree L / 90 degree R

Time	Easting	Northing	Speed	Sea State	Swell Height	Visibility	Boat Activity	Sighting Ref.
9:00	715994	229677	0.0 km/h	2	1.6	1-5 km	CLB	Nil
9:15	715994	229677	0.0 km/h	2	1.6	1-5 km	CLB	Nil
9:30	715994	229677	0.0 km/h	2	1.6	1-5 km	CLB	Nil

DATA DEFINITIONS:

Time: 24hrs clock. Location: Record Easting & Northing (HK80 GRD) Speed: Record in knots. Sea State: 0 = minor calm; 1 = slight ripples, no foam crest; 2 = small wavelets, glassy crests, but no whitecaps; 3 = large wavelets, crest begin to break, few whitecaps; 4 = longer waves, many whitecaps; 5 = moderate waves of longer form, some spray; 6 = large waves, whitecaps everywhere, frequent spray; 7 = sea heaps up, white foam lows in streaks; 8 = long, high waves edges breaking, foam blows in streaks; 9 = high waves, sea begin to roll, dense foam streaks. Swell Height: Light = 0-1m; Moderate = 1-2m; Heavy = > 2m. Visibility: < 1km; 1-5km; 6-10km; >10km. Boat Activity: TB = Tugboat; CLB = Cable Lay Barge Sighting Reference: Refer to number(s) on Sighting Record

Form



DOLPHIN OBSERVATION RECORDING FORM

Date: (dd/mm/yyyy): 01/12/2007 Vessel Name: CHD *Weather: Fair*
 Observer's name: Kevin Chau
 Start Time: 9:00 End Time: 9:30 Total Time: 0:30
 Observer's Height Above Sea Level (m): 17 Field of View 180 degree FWD / 90 degree L / 90 degree R

Time	Easting	Northing	Speed	Sea State	Swell Height	Visibility	Boat Activity	Sighting Ref.
9:00	813594	725627	0.0 knots	2	Light	1-3 km	CLB	N/A
9:15	813094	725627	0.0 knots	2	Light	1-5 km	CLB	N/A
9:30	813094	725627	0.0 knots	2	Light	1-5 km	CLB	N/A?

DATA DEFINITIONS:

Time: 24hrs dock. Location: Record Easting & Northing (HK80 GRID) Speed: Record in knots. Sea State: 0 = mirror calm; 1 = slight ripples, no foam crest; 2 = small wavelets, glassy crests, but no whitecaps; 3 = large wavelets, crest begin to break, few whitecaps; 4 = longer waves, many whitecaps; 5 = moderate waves of longer form, some spray; 6 = large waves, whitecaps everywhere, frequent spray; 7 = sea heaps up, white foam lows in streaks; 8 = long, high waves edges breaking, foam blows in streaks; 9 = high waves, sea begin to roll, dense foam streaks. Swell Height: Light = 0-1m; Moderate = 1-2m; Heavy = > 2m. Visibility: < 1km; 1-5km; 6-10km; >10km. Boat Activity: TB = Tugboat; CLB = Cable Lay Barge Sighting Reference: Refer to number(s) on Sighting Record

Form

Page 1 of 1



DOLPHIN OBSERVATION RECORDING FORM

Date: (dd/mm/yyyy): 22/03/08 Vessel Name: CH1 *Weather: Fair*
 Observer's name: Kevin Chan
 Start Time: 13:20 End Time: 14:00 Total Time: 0:40
 Observer's Height Above Sea Level (m) 10m Field of View 180 degree FWD / 90 degree L / 90 degree R

Time	Easting	Northing	Speed	Sea State	Swell Height	Visibility	Boat Activity	Sighting Ref.
13:30	812547	820198	0.0 knot	2	Light	1-5 km	CLB	N/A
13:45	812549	820198	0.0 knot	2	Light	1-5 km	CLB	N/A
14:00	812549	820198	0.0 knot	2	Light	1-5 km	CLB	N/A

DATA DEFINITIONS:

Time: 24hrs clock. Location: Record Easting & Northing (HK80 GRID) Speed: Record in knots. Sea State: 0 = mirror calm; 1 = slight ripples, no foam crest; 2 = small wavelets, glassy crests, but no whitecaps; 3 = large wavelets, crest begin to break, few whitecaps; 4 = longer waves, many whitecaps; 5 = moderate waves of longer form, some spray; 6 = large waves, whitecaps everywhere, frequent spray; 7 = sea heaps up, white foam lows in streaks; 8 = long, high waves edges breaking, foam blows in streaks; 9 = high waves, sea begin to roll, dense foam streaks. Swell Height: Light = 0-1m; Moderate = 1-2m; Heavy = > 2m. Visibility: < 1km; 1-5km; 6-10km; >10km. Boat Activity: TB = Tugboat; CLB = Cable Lay Barge Sighting Reference: Refer to number(s) on Sighting Record Form

Form

Page 1 of 1

Annex G

Current Flow Data

0072833_Annex G_flow data_020308.txt

FULMAR-V3D3,076,515,512,056,X++,003,Y--,000,FR8,FR9,00111111
 Curr X km/h +000.2 Curr Y km/h +000.0
 Curr R km/h +000.2 Bearing deg 000
 Heading deg 039 Compass degs 039
 TIME STAMP 2008/03/02 14:00:28
 FULMAR-V3D3,084,514,512,057,X++,002,Y--,000,FR8,FR9,00111111
 Curr X km/h +000.2 Curr Y km/h +000.0
 Curr R km/h +000.2 Bearing deg 000
 Heading deg 039 Compass degs 039
 TIME STAMP 2008/03/02 14:00:29
 FULMAR-V3D3,077,514,509,058,X++,002,Y--,003,FR8,FR9,00111111
 Curr X km/h +000.2 Curr Y km/h -000.2
 Curr R km/h +000.3 Bearing deg 304
 Heading deg 039 Compass degs 343
 TIME STAMP 2008/03/02 14:00:30
 FULMAR-V3D3,080,512,510,059,X++,000,Y--,002,FR8,FR9,00111111
 Curr X km/h +000.0 Curr Y km/h -000.2
 Curr R km/h +000.2 Bearing deg 270
 Heading deg 039 Compass degs 309
 TIME STAMP 2008/03/02 14:00:31
 FULMAR-V3D3,085,512,509,060,X--,000,Y--,003,FR8,FR9,00111111
 Curr X km/h +000.0 Curr Y km/h -000.2
 Curr R km/h +000.2 Bearing deg 270
 Heading deg 039 Compass degs 309
 TIME STAMP 2008/03/02 14:00:32
 FULMAR-V3D3,084,512,512,062,X++,000,Y++,000,FR8,FR9,00111111
 Curr X km/h +000.0 Curr Y km/h +000.0
 Curr R km/h +000.0 Bearing deg 000
 Heading deg 039 Compass degs 000
 TIME STAMP 2008/03/02 14:00:33
 FULMAR-V3D3,083,512,512,063,X++,000,Y++,000,FR8,FR9,00111111
 Curr X km/h +000.0 Curr Y km/h +000.0
 Curr R km/h +000.0 Bearing deg 000
 Heading deg 039 Compass degs 000
 TIME STAMP 2008/03/02 14:00:34
 FULMAR-V3D3,078,512,512,064,X++,000,Y++,000,FR8,FR9,00111111
 Curr X km/h +000.0 Curr Y km/h +000.0
 Curr R km/h +000.0 Bearing deg 000
 Heading deg 039 Compass degs 000
 TIME STAMP 2008/03/02 14:00:35
 FULMAR-V3D3,085,512,513,065,X++,000,Y++,001,FR8,FR9,00111111
 Curr X km/h +000.0 Curr Y km/h +000.1
 Curr R km/h +000.1 Bearing deg 090
 Heading deg 039 Compass degs 129
 TIME STAMP 2008/03/02 14:00:36
 FULMAR-V3D3,079,512,512,066,X++,000,Y++,000,FR8,FR9,00111111
 Curr X km/h +000.0 Curr Y km/h +000.0
 Curr R km/h +000.0 Bearing deg 000
 Heading deg 039 Compass degs 000
 TIME STAMP 2008/03/02 14:00:37
 FULMAR-V3D3,078,512,514,067,X+,001,Y++,002,FR8,FR9,00111111
 Curr X km/h +000.0 Curr Y km/h +000.2
 Curr R km/h +000.2 Bearing deg 090
 Heading deg 039 Compass degs 129
 TIME STAMP 2008/03/02 14:00:38
 FULMAR-V3D3,077,510,515,069,X--,002,Y++,003,FR8,FR9,00111111
 Curr X km/h -000.2 Curr Y km/h +000.2
 Curr R km/h +000.3 Bearing deg 124
 Heading deg 039 Compass degs 163
 TIME STAMP 2008/03/02 14:00:39
 FULMAR-V3D3,084,512,514,070,X--,000,Y++,002,FR8,FR9,00111111
 Curr X km/h +000.0 Curr Y km/h +000.2
 Curr R km/h +000.2 Bearing deg 090
 Heading deg 039 Compass degs 129
 TIME STAMP 2008/03/02 14:00:40
 FULMAR-V3D3,084,512,512,071,X+,002,Y+,001,FR8,FR9,00111111
 Curr X km/h +000.0 Curr Y km/h +000.0
 Curr R km/h +000.0 Bearing deg 000

0072833_Annex G_flow data_020308.txt

Heading deg 039 Compass degs 000
 TIME STAMP 2008/03/02 14:00:41
 FULMAR-V3D3,077,512,512,072,X++,000,Y+,001,FR8,FR9,00111111
 Curr X km/h +000.0 Curr Y km/h +000.0
 Curr R km/h +000.0 Bearing deg 000
 Heading deg 039 Compass degs 000
 TIME STAMP 2008/03/02 14:00:42
 FULMAR-V3D3,084,512,512,073,X++,000,Y+,001,FR8,FR9,00111111
 Curr X km/h +000.0 Curr Y km/h +000.0
 Curr R km/h +000.0 Bearing deg 000
 Heading deg 039 Compass degs 000
 TIME STAMP 2008/03/02 14:00:43
 FULMAR-V3D3,079,509,516,075,X--,003,Y++,004,FR8,FR9,00111111
 Curr X km/h -000.2 Curr Y km/h +000.3
 Curr R km/h +000.4 Bearing deg 127
 Heading deg 039 Compass degs 166
 TIME STAMP 2008/03/02 14:00:44
 FULMAR-V3D3,084,512,510,076,X--,000,Y--,002,FR8,FR9,00111111
 Curr X km/h +000.0 Curr Y km/h -000.2
 Curr R km/h +000.2 Bearing deg 270
 Heading deg 039 Compass degs 309
 TIME STAMP 2008/03/02 14:00:45
 FULMAR-V3D3,077,512,512,077,X++,000,Y+,001,FR8,FR9,00111111
 Curr X km/h +000.0 Curr Y km/h +000.0
 Curr R km/h +000.0 Bearing deg 000
 Heading deg 039 Compass degs 000
 TIME STAMP 2008/03/02 14:00:46
 FULMAR-V3D3,084,512,516,078,X+,002,Y++,004,FR8,FR9,00111111
 Curr X km/h +000.0 Curr Y km/h +000.3
 Curr R km/h +000.3 Bearing deg 090
 Heading deg 039 Compass degs 129
 TIME STAMP 2008/03/02 14:00:47
 FULMAR-V3D3,080,512,514,079,X--,000,Y++,002,FR8,FR9,00111111
 Curr X km/h +000.0 Curr Y km/h +000.2
 Curr R km/h +000.2 Bearing deg 090
 Heading deg 039 Compass degs 129
 TIME STAMP 2008/03/02 14:00:48
 FULMAR-V3D3,084,512,514,081,X--,000,Y++,002,FR8,FR9,00111111
 Curr X km/h +000.0 Curr Y km/h -000.2
 Curr R km/h +000.2 Bearing deg 270
 Heading deg 039 Compass degs 309
 TIME STAMP 2008/03/02 14:00:49
 FULMAR-V3D3,078,511,513,082,X--,001,Y++,001,FR8,FR9,00111111
 Curr X km/h -000.1 Curr Y km/h +000.1
 Curr R km/h +000.1 Bearing deg 135
 Heading deg 039 Compass degs 174
 TIME STAMP 2008/03/02 14:00:50
 FULMAR-V3D3,084,512,514,083,X--,000,Y++,002,FR8,FR9,00111111
 Curr X km/h +000.0 Curr Y km/h +000.2
 Curr R km/h +000.2 Bearing deg 090
 Heading deg 039 Compass degs 129
 TIME STAMP 2008/03/02 14:00:51
 FULMAR-V3D3,084,512,513,084,X--,000,Y++,001,FR8,FR9,00111111
 Curr X km/h +000.0 Curr Y km/h +000.1
 Curr R km/h +000.1 Bearing deg 090
 Heading deg 039 Compass degs 129
 TIME STAMP 2008/03/02 14:00:52
 FULMAR-V3D3,077,512,512,085,X++,000,Y--,000,FR8,FR9,00111111
 Curr X km/h +000.0 Curr Y km/h +000.0
 Curr R km/h +000.0 Bearing deg 000
 Heading deg 039 Compass degs 000
 TIME STAMP 2008/03/02 14:00:53
 FULMAR-V3D3,084,512,512,086,X++,000,Y--,000,FR8,FR9,00111111
 Curr X km/h +000.0 Curr Y km/h +000.0
 Curr R km/h +000.0 Bearing deg 000
 Heading deg 039 Compass degs 000
 TIME STAMP 2008/03/02 14:00:54
 FULMAR-V3D3,079,512,512,088,X+,003,Y++,000,FR8,FR9,00111111

0072833_Annex G_flow data_020308.txt

Curr X km/h +000.0 Curr Y km/h +000.0
 Curr R km/h +000.0 Bearing deg 000
 Heading deg 039 Compass degs 000
 TIME STAMP 2008/03/02 14:00:55
 FULMAR-V3D3,085,512,512,089,X++,000,Y++,000,FR8,FR9,00111111
 Curr X km/h +000.0 Curr Y km/h +000.0
 Curr R km/h +000.0 Bearing deg 000
 Heading deg 039 Compass degs 000
 TIME STAMP 2008/03/02 14:00:56
 FULMAR-V3D3,078,512,512,090,X++,000,Y--,000,FR8,FR9,00111111
 Curr X km/h +000.0 Curr Y km/h +000.0
 Curr R km/h +000.0 Bearing deg 000
 Heading deg 039 Compass degs 000
 TIME STAMP 2008/03/02 14:00:57
 FULMAR-V3D3,084,512,512,091,X++,000,Y+,002,FR8,FR9,00111111
 Curr X km/h +000.0 Curr Y km/h +000.0
 Curr R km/h +000.0 Bearing deg 000
 Heading deg 039 Compass degs 000
 TIME STAMP 2008/03/02 14:00:58
 FULMAR-V3D3,081,512,512,092,X++,000,Y+,002,FR8,FR9,00111111
 Curr X km/h +000.0 Curr Y km/h +000.0
 Curr R km/h +000.0 Bearing deg 000
 Heading deg 039 Compass degs 000
 TIME STAMP 2008/03/02 14:00:59
 FULMAR-V3D3,084,512,514,094,X--,001,Y++,002,FR8,FR9,00111111
 Curr X km/h +000.0 Curr Y km/h +000.2
 Curr R km/h +000.2 Bearing deg 090
 Heading deg 039 Compass degs 129
 TIME STAMP 2008/03/02 14:01:00
 FULMAR-V3D3,077,510,512,095,X--,002,Y+,002,FR8,FR9,00111111
 Curr X km/h -000.2 Curr Y km/h +000.0
 Curr R km/h +000.2 Bearing deg 180
 Heading deg 039 Compass degs 219
 TIME STAMP 2008/03/02 14:01:01
 FULMAR-V3D3,080,514,512,096,X++,002,Y--,000,FR8,FR9,00111111
 Curr X km/h +000.2 Curr Y km/h +000.0
 Curr R km/h +000.2 Bearing deg 000
 Heading deg 039 Compass degs 039
 TIME STAMP 2008/03/02 14:01:02
 FULMAR-V3D3,085,512,513,097,X--,001,Y++,001,FR8,FR9,00111111
 Curr X km/h +000.0 Curr Y km/h +000.1
 Curr R km/h +000.1 Bearing deg 090
 Heading deg 039 Compass degs 129
 TIME STAMP 2008/03/02 14:01:03
 FULMAR-V3D3,077,512,512,098,X--,000,Y++,000,FR8,FR9,00111111
 Curr X km/h +000.0 Curr Y km/h +000.0
 Curr R km/h +000.0 Bearing deg 000
 Heading deg 039 Compass degs 000
 TIME STAMP 2008/03/02 14:01:04
 FULMAR-V3D3,085,510,512,099,X--,002,Y--,000,FR8,FR9,00111111
 Curr X km/h -000.2 Curr Y km/h +000.0
 Curr R km/h +000.2 Bearing deg 180
 Heading deg 039 Compass degs 219
 TIME STAMP 2008/03/02 14:01:05
 FULMAR-V3D3,078,512,511,101,X--,004,Y--,001,FR8,FR9,00111111
 Curr X km/h +000.0 Curr Y km/h -000.1
 Curr R km/h +000.1 Bearing deg 270
 Heading deg 039 Compass degs 309
 TIME STAMP 2008/03/02 14:01:06
 FULMAR-V3D3,086,512,512,102,X--,001,Y--,000,FR8,FR9,00111111
 Curr X km/h +000.0 Curr Y km/h +000.0
 Curr R km/h +000.0 Bearing deg 000
 Heading deg 039 Compass degs 000
 TIME STAMP 2008/03/02 14:01:07
 FULMAR-V3D3,076,512,510,103,X--,000,Y--,002,FR8,FR9,00111111
 Curr X km/h +000.0 Curr Y km/h -000.2
 Curr R km/h +000.2 Bearing deg 270
 Heading deg 039 Compass degs 309

0072833_Annex G_flow data_020308.txt

TIME STAMP 2008/03/02 14:01:08
 FULMAR-V3D3,081,512,512,104,X--,000,Y--,000,FR8,FR9,00111111
 Curr X km/h +000.0 Curr Y km/h +000.0
 Curr R km/h +000.0 Bearing deg 000
 Heading deg 039 Compass degs 000
 TIME STAMP 2008/03/02 14:01:09
 FULMAR-V3D3,083,510,512,105,X--,002,Y+,002,FR8,FR9,00111111
 Curr X km/h -000.2 Curr Y km/h +000.0
 Curr R km/h +000.2 Bearing deg 180
 Heading deg 039 Compass degs 219
 TIME STAMP 2008/03/02 14:01:10
 FULMAR-V3D3,084,511,513,107,X--,001,Y++,001,FR8,FR9,00111111
 Curr X km/h -000.1 Curr Y km/h +000.1
 Curr R km/h +000.1 Bearing deg 135
 Heading deg 039 Compass degs 174
 TIME STAMP 2008/03/02 14:01:11
 FULMAR-V3D3,079,512,512,108,X--,000,Y++,000,FR8,FR9,00111111
 Curr X km/h +000.0 Curr Y km/h +000.0
 Curr R km/h +000.0 Bearing deg 000
 Heading deg 039 Compass degs 000
 TIME STAMP 2008/03/02 14:01:12
 FULMAR-V3D3,077,512,514,109,X++,000,Y++,002,FR8,FR9,00111111
 Curr X km/h +000.0 Curr Y km/h +000.2
 Curr R km/h +000.2 Bearing deg 090
 Heading deg 039 Compass degs 129
 TIME STAMP 2008/03/02 14:01:13
 FULMAR-V3D3,084,512,512,110,X++,000,Y++,000,FR8,FR9,00111111
 Curr X km/h +000.0 Curr Y km/h +000.0
 Curr R km/h +000.0 Bearing deg 000
 Heading deg 039 Compass degs 000
 TIME STAMP 2008/03/02 14:01:14
 FULMAR-V3D3,078,512,513,111,X++,000,Y++,001,FR8,FR9,00111111
 Curr X km/h +000.0 Curr Y km/h +000.1
 Curr R km/h +000.1 Bearing deg 090
 Heading deg 039 Compass degs 129
 TIME STAMP 2008/03/02 14:01:15
 FULMAR-V3D3,083,510,510,113,X--,002,Y--,002,FR8,FR9,00111111
 Curr X km/h +000.0 Curr Y km/h +000.1
 Curr R km/h +000.1 Bearing deg 090
 Heading deg 039 Compass degs 129
 TIME STAMP 2008/03/02 14:01:16
 FULMAR-V3D3,078,510,512,114,X--,002,Y--,000,FR8,FR9,00111111
 Curr X km/h -000.2 Curr Y km/h +000.0
 Curr R km/h +000.2 Bearing deg 180
 Heading deg 039 Compass degs 219
 TIME STAMP 2008/03/02 14:01:17
 FULMAR-V3D3,084,511,514,115,X--,001,Y++,002,FR8,FR9,00111111
 Curr X km/h -000.1 Curr Y km/h +000.2
 Curr R km/h +000.2 Bearing deg 117
 Heading deg 039 Compass degs 156
 TIME STAMP 2008/03/02 14:01:18
 FULMAR-V3D3,079,512,509,116,X--,000,Y--,003,FR8,FR9,00111111
 Curr X km/h +000.0 Curr Y km/h -000.2
 Curr R km/h +000.2 Bearing deg 270
 Heading deg 039 Compass degs 309
 TIME STAMP 2008/03/02 14:01:19
 FULMAR-V3D3,079,512,512,117,X--,000,Y+,003,FR8,FR9,00111111
 Curr X km/h +000.0 Curr Y km/h +000.0
 Curr R km/h +000.0 Bearing deg 000
 Heading deg 039 Compass degs 000
 TIME STAMP 2008/03/02 14:01:20
 FULMAR-V3D3,085,512,515,118,X--,001,Y++,003,FR8,FR9,00111111
 Curr X km/h +000.0 Curr Y km/h +000.2
 Curr R km/h +000.2 Bearing deg 090
 Heading deg 039 Compass degs 129
 TIME STAMP 2008/03/02 14:01:21
 FULMAR-V3D3,082,512,512,120,X--,000,Y+,002,FR8,FR9,00111111
 Curr X km/h +000.0 Curr Y km/h +000.0

0072833_Annex G_flow data_020308.txt

Curr R km/h +000.0 Bearing deg 000
 Heading deg 039 Compass degs 000
 TIME STAMP 2008/03/02 14:01:22
 FULMAR-V3D3,086,512,510,121,X+,001,Y--,002,FR8,FR9,00111111
 Curr X km/h +000.0 Curr Y km/h -000.2
 Curr R km/h +000.2 Bearing deg 270
 Heading deg 039 Compass degs 309
 TIME STAMP 2008/03/02 14:01:23
 FULMAR-V3D3,077,512,514,122,X++,000,Y++,002,FR8,FR9,00111111
 Curr X km/h +000.0 Curr Y km/h +000.2
 Curr R km/h +000.2 Bearing deg 090
 Heading deg 039 Compass degs 129
 TIME STAMP 2008/03/02 14:01:24
 FULMAR-V3D3,082,512,512,123,X++,000,Y++,000,FR8,FR9,00111111
 Curr X km/h +000.0 Curr Y km/h +000.0
 Curr R km/h +000.0 Bearing deg 000
 Heading deg 039 Compass degs 000
 TIME STAMP 2008/03/02 14:01:25
 FULMAR-V3D3,083,512,512,126,X--,000,Y++,000,FR8,FR9,00111111
 Curr X km/h +000.0 Curr Y km/h +000.0
 Curr R km/h +000.0 Bearing deg 000
 Heading deg 039 Compass degs 000
 TIME STAMP 2008/03/02 14:01:26
 FULMAR-V3D3,084,512,510,127,X--,000,Y--,002,FR8,FR9,00111111
 Curr X km/h +000.0 Curr Y km/h -000.2
 Curr R km/h +000.2 Bearing deg 270
 Heading deg 039 Compass degs 309
 TIME STAMP 2008/03/02 14:01:27
 FULMAR-V3D3,076,512,512,128,X--,000,Y+,002,FR8,FR9,00111111
 Curr X km/h +000.0 Curr Y km/h +000.0
 Curr R km/h +000.0 Bearing deg 000
 Heading deg 039 Compass degs 000
 TIME STAMP 2008/03/02 14:01:28
 FULMAR-V3D3,085,512,514,129,X++,000,Y++,002,FR8,FR9,00111111
 Curr X km/h +000.0 Curr Y km/h +000.2
 Curr R km/h +000.2 Bearing deg 090
 Heading deg 039 Compass degs 129
 TIME STAMP 2008/03/02 14:01:29
 FULMAR-V3D3,079,512,512,130,X--,000,Y++,000,FR8,FR9,00111111
 Curr X km/h +000.0 Curr Y km/h +000.0
 Curr R km/h +000.0 Bearing deg 000
 Heading deg 039 Compass degs 000
 TIME STAMP 2008/03/02 14:01:30
 FULMAR-V3D3,079,512,513,131,X--,000,Y++,001,FR8,FR9,00111111
 Curr X km/h +000.0 Curr Y km/h +000.1
 Curr R km/h +000.1 Bearing deg 090
 Heading deg 039 Compass degs 129
 TIME STAMP 2008/03/02 14:01:31
 FULMAR-V3D3,076,512,514,133,X--,000,Y++,002,FR8,FR9,00111111
 Curr X km/h +000.0 Curr Y km/h +000.2
 Curr R km/h +000.2 Bearing deg 090
 Heading deg 039 Compass degs 129
 TIME STAMP 2008/03/02 14:01:32
 FULMAR-V3D3,085,512,512,134,X--,000,Y++,000,FR8,FR9,00111111
 Curr X km/h +000.0 Curr Y km/h +000.0
 Curr R km/h +000.0 Bearing deg 000
 Heading deg 039 Compass degs 000
 TIME STAMP 2008/03/02 14:01:33
 FULMAR-V3D3,080,512,510,135,X--,000,Y--,002,FR8,FR9,00111111
 Curr X km/h +000.0 Curr Y km/h -000.2
 Curr R km/h +000.2 Bearing deg 270
 Heading deg 039 Compass degs 309
 TIME STAMP 2008/03/02 14:01:34
 FULMAR-V3D3,078,512,512,136,X++,000,Y+,002,FR8,FR9,00111111
 Curr X km/h +000.0 Curr Y km/h +000.0
 Curr R km/h +000.0 Bearing deg 000
 Heading deg 039 Compass degs 000
 TIME STAMP 2008/03/02 14:01:35

0072833_Annex G_flow data_020308.txt

FULMAR-V3D3,086,512,513,137,X+,-,002,Y++,001,FR8,FR9,00111111
 Curr X km/h +000.0 Curr Y km/h +000.1
 Curr R km/h +000.1 Bearing deg 090
 Heading deg 039 Compass degs 129
 TIME STAMP 2008/03/02 14:01:36
 FULMAR-V3D3,080,512,514,139,X--,000,Y++,002,FR8,FR9,00111111
 Curr X km/h +000.0 Curr Y km/h +000.2
 Curr R km/h +000.2 Bearing deg 090
 Heading deg 039 Compass degs 129
 TIME STAMP 2008/03/02 14:01:37
 FULMAR-V3D3,083,512,512,140,X--,000,Y+,001,FR8,FR9,00111111
 Curr X km/h +000.0 Curr Y km/h +000.0
 Curr R km/h +000.0 Bearing deg 000
 Heading deg 039 Compass degs 000
 TIME STAMP 2008/03/02 14:01:38
 FULMAR-V3D3,077,514,512,141,X++,002,Y+,004,FR8,FR9,00111111
 Curr X km/h +000.2 Curr Y km/h +000.0
 Curr R km/h +000.2 Bearing deg 000
 Heading deg 039 Compass degs 039
 TIME STAMP 2008/03/02 14:01:39
 FULMAR-V3D3,086,514,518,142,X++,002,Y++,006,FR8,FR9,00111111
 Curr X km/h +000.2 Curr Y km/h +000.5
 Curr R km/h +000.5 Bearing deg 072
 Heading deg 039 Compass degs 111
 TIME STAMP 2008/03/02 14:01:40
 FULMAR-V3D3,078,512,514,143,X+,-,001,Y++,002,FR8,FR9,00111111
 Curr X km/h +000.0 Curr Y km/h +000.2
 Curr R km/h +000.2 Bearing deg 090
 Heading deg 039 Compass degs 129
 TIME STAMP 2008/03/02 14:01:41
 FULMAR-V3D3,086,511,509,145,X--,001,Y--,003,FR8,FR9,00111111
 Curr X km/h -000.2 Curr Y km/h +000.3
 Curr R km/h +000.4 Bearing deg 127
 Heading deg 039 Compass degs 166
 TIME STAMP 2008/03/02 14:01:42
 FULMAR-V3D3,077,513,512,146,X++,001,Y--,000,FR8,FR9,00111111
 Curr X km/h +000.1 Curr Y km/h +000.0
 Curr R km/h +000.1 Bearing deg 000
 Heading deg 039 Compass degs 039
 TIME STAMP 2008/03/02 14:01:43
 FULMAR-V3D3,079,516,514,147,X++,004,Y++,002,FR8,FR9,00111111
 Curr X km/h +000.3 Curr Y km/h +000.2
 Curr R km/h +000.3 Bearing deg 027
 Heading deg 039 Compass degs 066
 TIME STAMP 2008/03/02 14:01:44
 FULMAR-V3D3,086,512,512,148,X++,000,Y++,000,FR8,FR9,00111111
 Curr X km/h +000.0 Curr Y km/h +000.0
 Curr R km/h +000.0 Bearing deg 000
 Heading deg 039 Compass degs 000
 TIME STAMP 2008/03/02 14:01:45
 FULMAR-V3D3,078,512,515,149,X++,000,Y++,003,FR8,FR9,00111111
 Curr X km/h +000.0 Curr Y km/h +000.2
 Curr R km/h +000.2 Bearing deg 090
 Heading deg 039 Compass degs 129
 TIME STAMP 2008/03/02 14:01:46
 FULMAR-V3D3,084,511,513,150,X--,001,Y++,001,FR8,FR9,00111111
 Curr X km/h -000.1 Curr Y km/h +000.1
 Curr R km/h +000.1 Bearing deg 135
 Heading deg 039 Compass degs 174
 TIME STAMP 2008/03/02 14:01:47
 FULMAR-V3D3,076,511,513,152,X--,001,Y++,001,FR8,FR9,00111111
 Curr X km/h -000.1 Curr Y km/h +000.1
 Curr R km/h +000.1 Bearing deg 135
 Heading deg 039 Compass degs 174
 TIME STAMP 2008/03/02 14:01:48
 FULMAR-V3D3,084,512,512,153,X+,001,Y++,000,FR8,FR9,00111111
 Curr X km/h +000.0 Curr Y km/h +000.0
 Curr R km/h +000.0 Bearing deg 000

0072833_Annex G_flow data_020308.txt

Heading deg 039 Compass degs 000
 TIME STAMP 2008/03/02 14:01:49
 FULMAR-V3D3,080,512,512,154,X++,000,Y-+,001,FR8,FR9,00111111
 Curr X km/h +000.0 Curr Y km/h +000.0
 Curr R km/h +000.0 Bearing deg 000
 Heading deg 039 Compass degs 000
 TIME STAMP 2008/03/02 14:01:50
 FULMAR-V3D3,077,512,514,155,X++,000,Y++,002,FR8,FR9,00111111
 Curr X km/h +000.0 Curr Y km/h +000.2
 Curr R km/h +000.2 Bearing deg 090
 Heading deg 039 Compass degs 129
 TIME STAMP 2008/03/02 14:01:51
 FULMAR-V3D3,084,512,513,156,X++,000,Y++,001,FR8,FR9,00111111
 Curr X km/h +000.0 Curr Y km/h +000.1
 Curr R km/h +000.1 Bearing deg 090
 Heading deg 039 Compass degs 129
 TIME STAMP 2008/03/02 14:01:52
 FULMAR-V3D3,084,512,510,158,X--,000,Y--,002,FR8,FR9,00111111
 Curr X km/h +000.0 Curr Y km/h -000.2
 Curr R km/h +000.2 Bearing deg 270
 Heading deg 039 Compass degs 309
 TIME STAMP 2008/03/02 14:01:53
 FULMAR-V3D3,084,512,512,159,X--,000,Y-+,003,FR8,FR9,00111111
 Curr X km/h +000.0 Curr Y km/h +000.0
 Curr R km/h +000.0 Bearing deg 000
 Heading deg 039 Compass degs 000
 TIME STAMP 2008/03/02 14:01:54
 FULMAR-V3D3,076,514,516,160,X++,002,Y++,004,FR8,FR9,00111111
 Curr X km/h +000.2 Curr Y km/h +000.3
 Curr R km/h +000.3 Bearing deg 063
 Heading deg 039 Compass degs 102
 TIME STAMP 2008/03/02 14:01:55
 FULMAR-V3D3,084,512,514,161,X++,000,Y++,002,FR8,FR9,00111111
 Curr X km/h +000.0 Curr Y km/h +000.2
 Curr R km/h +000.2 Bearing deg 090
 Heading deg 039 Compass degs 129
 TIME STAMP 2008/03/02 14:01:56
 FULMAR-V3D3,078,511,512,162,X--,001,Y++,000,FR8,FR9,00111111
 Curr X km/h -000.1 Curr Y km/h +000.0
 Curr R km/h +000.1 Bearing deg 180
 Heading deg 039 Compass degs 219
 TIME STAMP 2008/03/02 14:01:57
 FULMAR-V3D3,079,512,513,163,X--,000,Y++,001,FR8,FR9,00111111
 Curr X km/h +000.0 Curr Y km/h +000.1
 Curr R km/h +000.1 Bearing deg 090
 Heading deg 039 Compass degs 129
 TIME STAMP 2008/03/02 14:01:58
 FULMAR-V3D3,077,512,512,165,X--,000,Y-+,003,FR8,FR9,00111111
 Curr X km/h +000.0 Curr Y km/h +000.0
 Curr R km/h +000.0 Bearing deg 000
 Heading deg 039 Compass degs 000
 TIME STAMP 2008/03/02 14:01:59
 FULMAR-V3D3,083,511,512,166,X--,001,Y++,000,FR8,FR9,00111111
 Curr X km/h -000.1 Curr Y km/h +000.0
 Curr R km/h +000.1 Bearing deg 180
 Heading deg 039 Compass degs 219
 TIME STAMP 2008/03/02 14:02:00
 FULMAR-V3D3,083,514,512,167,X++,002,Y-+,002,FR8,FR9,00111111
 Curr X km/h +000.2 Curr Y km/h +000.0
 Curr R km/h +000.2 Bearing deg 000
 Heading deg 039 Compass degs 039
 TIME STAMP 2008/03/02 14:02:01
 FULMAR-V3D3,079,511,512,168,X--,001,Y+-,003,FR8,FR9,00111111
 Curr X km/h -000.1 Curr Y km/h +000.0
 Curr R km/h +000.1 Bearing deg 180
 Heading deg 039 Compass degs 219
 TIME STAMP 2008/03/02 14:02:02
 FULMAR-V3D3,086,512,512,169,X--,000,Y+-,005,FR8,FR9,00111111

0072833_Annex G_flow data_020308.txt

Curr X km/h +000.0 Curr Y km/h +000.0
 Curr R km/h +000.0 Bearing deg 000
 Heading deg 039 Compass degs 000
 TIME STAMP 2008/03/02 14:02:03
 FULMAR-V3D3,078,512,512,171,X--,000,Y++,000,FR8,FR9,00111111
 Curr X km/h +000.0 Curr Y km/h +000.0
 Curr R km/h +000.0 Bearing deg 000
 Heading deg 039 Compass degs 000
 TIME STAMP 2008/03/02 14:02:04
 FULMAR-V3D3,084,512,513,172,X--,001,Y++,001,FR8,FR9,00111111
 Curr X km/h +000.0 Curr Y km/h +000.1
 Curr R km/h +000.1 Bearing deg 090
 Heading deg 039 Compass degs 129
 TIME STAMP 2008/03/02 14:02:05
 FULMAR-V3D3,078,512,512,173,X--,000,Y+-,002,FR8,FR9,00111111
 Curr X km/h +000.0 Curr Y km/h +000.0
 Curr R km/h +000.0 Bearing deg 000
 Heading deg 039 Compass degs 000
 TIME STAMP 2008/03/02 14:02:06
 FULMAR-V3D3,081,512,509,174,X--,000,Y--,003,FR8,FR9,00111111
 Curr X km/h +000.0 Curr Y km/h -000.2
 Curr R km/h +000.2 Bearing deg 270
 Heading deg 039 Compass degs 309
 TIME STAMP 2008/03/02 14:02:07
 FULMAR-V3D3,084,511,515,175,X--,001,Y++,003,FR8,FR9,00111111
 Curr X km/h -000.1 Curr Y km/h +000.2
 Curr R km/h +000.2 Bearing deg 108
 Heading deg 039 Compass degs 147
 TIME STAMP 2008/03/02 14:02:08
 FULMAR-V3D3,084,512,512,177,X++,000,Y--,000,FR8,FR9,00111111
 Curr X km/h -000.1 Curr Y km/h +000.0
 Curr R km/h +000.1 Bearing deg 180
 Heading deg 039 Compass degs 219
 TIME STAMP 2008/03/02 14:02:09
 FULMAR-V3D3,083,514,517,178,X++,002,Y++,005,FR8,FR9,00111111
 Curr X km/h +000.2 Curr Y km/h +000.4
 Curr R km/h +000.4 Bearing deg 068
 Heading deg 039 Compass degs 107
 TIME STAMP 2008/03/02 14:02:10
 FULMAR-V3D3,077,512,514,179,X++,000,Y++,002,FR8,FR9,00111111
 Curr X km/h +000.0 Curr Y km/h +000.2
 Curr R km/h +000.2 Bearing deg 090
 Heading deg 039 Compass degs 129
 TIME STAMP 2008/03/02 14:02:11
 FULMAR-V3D3,085,512,513,180,X++,000,Y++,001,FR8,FR9,00111111
 Curr X km/h +000.0 Curr Y km/h +000.1
 Curr R km/h +000.1 Bearing deg 090
 Heading deg 039 Compass degs 129
 TIME STAMP 2008/03/02 14:02:12
 FULMAR-V3D3,078,510,516,181,X--,002,Y++,004,FR8,FR9,00111111
 Curr X km/h -000.2 Curr Y km/h +000.3
 Curr R km/h +000.3 Bearing deg 117
 Heading deg 039 Compass degs 156
 TIME STAMP 2008/03/02 14:02:13
 FULMAR-V3D3,078,512,510,182,X--,000,Y--,002,FR8,FR9,00111111
 Curr X km/h +000.0 Curr Y km/h -000.2
 Curr R km/h +000.2 Bearing deg 270
 Heading deg 039 Compass degs 309
 TIME STAMP 2008/03/02 14:02:14
 FULMAR-V3D3,077,518,516,184,X++,006,Y++,004,FR8,FR9,00111111
 Curr X km/h +000.5 Curr Y km/h +000.3
 Curr R km/h +000.5 Bearing deg 034
 Heading deg 039 Compass degs 073
 TIME STAMP 2008/03/02 14:02:15
 FULMAR-V3D3,085,516,517,185,X++,004,Y++,005,FR8,FR9,00111111
 Curr X km/h +000.3 Curr Y km/h +000.4
 Curr R km/h +000.5 Bearing deg 051
 Heading deg 039 Compass degs 090

0072833_Annex G_flow data_020308.txt

TIME STAMP 2008/03/02 14:02:16
 FULMAR-V3D3,083,512,516,186,X+-,001,Y++,004,FR8,FR9,00111111
 Curr X km/h +000.0 Curr Y km/h +000.3
 Curr R km/h +000.3 Bearing deg 090
 Heading deg 039 Compass degs 129
 TIME STAMP 2008/03/02 14:02:17
 FULMAR-V3D3,076,510,512,187,X--,002,Y++,000,FR8,FR9,00111111
 Curr X km/h -000.2 Curr Y km/h +000.0
 Curr R km/h +000.2 Bearing deg 180
 Heading deg 039 Compass degs 219
 TIME STAMP 2008/03/02 14:02:18
 FULMAR-V3D3,084,512,508,188,X--,000,Y--,004,FR8,FR9,00111111
 Curr X km/h +000.0 Curr Y km/h -000.3
 Curr R km/h +000.3 Bearing deg 270
 Heading deg 039 Compass degs 309
 TIME STAMP 2008/03/02 14:02:19
 FULMAR-V3D3,078,513,517,190,X++,001,Y++,005,FR8,FR9,00111111
 Curr X km/h +000.1 Curr Y km/h +000.4
 Curr R km/h +000.4 Bearing deg 079
 Heading deg 039 Compass degs 118
 TIME STAMP 2008/03/02 14:02:20
 FULMAR-V3D3,084,512,516,191,X++,000,Y++,004,FR8,FR9,00111111
 Curr X km/h +000.0 Curr Y km/h +000.3
 Curr R km/h +000.3 Bearing deg 090
 Heading deg 039 Compass degs 129
 TIME STAMP 2008/03/02 14:02:21
 FULMAR-V3D3,078,511,512,192,X--,001,Y++,000,FR8,FR9,00111111
 Curr X km/h -000.1 Curr Y km/h +000.0
 Curr R km/h +000.1 Bearing deg 180
 Heading deg 039 Compass degs 219
 TIME STAMP 2008/03/02 14:02:22
 FULMAR-V3D3,083,512,512,193,X--,000,Y++,000,FR8,FR9,00111111
 Curr X km/h +000.0 Curr Y km/h +000.0
 Curr R km/h +000.0 Bearing deg 000
 Heading deg 039 Compass degs 000
 TIME STAMP 2008/03/02 14:02:23
 FULMAR-V3D3,083,511,512,194,X--,001,Y++,000,FR8,FR9,00111111
 Curr X km/h -000.1 Curr Y km/h +000.0
 Curr R km/h +000.1 Bearing deg 180
 Heading deg 039 Compass degs 219
 TIME STAMP 2008/03/02 14:02:24
 FULMAR-V3D3,078,510,513,195,X--,002,Y++,001,FR8,FR9,00111111
 Curr X km/h -000.2 Curr Y km/h +000.1
 Curr R km/h +000.2 Bearing deg 153
 Heading deg 039 Compass degs 192
 TIME STAMP 2008/03/02 14:02:25
 FULMAR-V3D3,079,512,512,197,X--,000,Y--,000,FR8,FR9,00111111
 Curr X km/h +000.0 Curr Y km/h +000.0
 Curr R km/h +000.0 Bearing deg 000
 Heading deg 039 Compass degs 000
 TIME STAMP 2008/03/02 14:02:26
 FULMAR-V3D3,077,511,515,198,X--,001,Y++,003,FR8,FR9,00111111
 Curr X km/h -000.1 Curr Y km/h +000.2
 Curr R km/h +000.2 Bearing deg 108
 Heading deg 039 Compass degs 147
 TIME STAMP 2008/03/02 14:02:27
 FULMAR-V3D3,085,512,512,199,X--,000,Y+-,002,FR8,FR9,00111111
 Curr X km/h +000.0 Curr Y km/h +000.0
 Curr R km/h +000.0 Bearing deg 000
 Heading deg 039 Compass degs 000
 TIME STAMP 2008/03/02 14:02:28
 FULMAR-V3D3,077,511,512,200,X--,001,Y--,000,FR8,FR9,00111111
 Curr X km/h -000.1 Curr Y km/h +000.0
 Curr R km/h +000.1 Bearing deg 180
 Heading deg 039 Compass degs 219
 TIME STAMP 2008/03/02 14:02:29
 FULMAR-V3D3,082,512,510,201,X+-,001,Y--,002,FR8,FR9,00111111
 Curr X km/h +000.0 Curr Y km/h -000.2

0072833_Annex G_flow data_020308.txt

Curr R km/h +000.2 Bearing deg 270
 Heading deg 039 Compass degs 309
 TIME STAMP 2008/03/02 14:02:30
 FULMAR-V3D3,078,512,516,203,X++,000,Y++,004,FR8,FR9,00111111
 Curr X km/h +000.0 Curr Y km/h +000.3
 Curr R km/h +000.3 Bearing deg 090
 Heading deg 039 Compass degs 129
 TIME STAMP 2008/03/02 14:02:31
 FULMAR-V3D3,084,512,512,204,X--,000,Y++,000,FR8,FR9,00111111
 Curr X km/h +000.0 Curr Y km/h +000.0
 Curr R km/h +000.0 Bearing deg 000
 Heading deg 039 Compass degs 000
 TIME STAMP 2008/03/02 14:02:32
 FULMAR-V3D3,083,512,512,205,X+,001,Y++,000,FR8,FR9,00111111
 Curr X km/h +000.0 Curr Y km/h +000.0
 Curr R km/h +000.0 Bearing deg 000
 Heading deg 039 Compass degs 000
 TIME STAMP 2008/03/02 14:02:33
 FULMAR-V3D3,078,512,506,206,X++,000,Y--,006,FR8,FR9,00111111
 Curr X km/h +000.0 Curr Y km/h -000.5
 Curr R km/h +000.5 Bearing deg 270
 Heading deg 039 Compass degs 309
 TIME STAMP 2008/03/02 14:02:34
 FULMAR-V3D3,085,512,512,207,X++,000,Y+,004,FR8,FR9,00111111
 Curr X km/h +000.0 Curr Y km/h +000.0
 Curr R km/h +000.0 Bearing deg 000
 Heading deg 039 Compass degs 000
 TIME STAMP 2008/03/02 14:02:35
 FULMAR-V3D3,082,512,516,209,X++,000,Y++,004,FR8,FR9,00111111
 Curr X km/h +000.1 Curr Y km/h +000.3
 Curr R km/h +000.3 Bearing deg 076
 Heading deg 039 Compass degs 115
 TIME STAMP 2008/03/02 14:02:36
 FULMAR-V3D3,084,510,514,210,X--,002,Y++,002,FR8,FR9,00111111
 Curr X km/h -000.2 Curr Y km/h +000.2
 Curr R km/h +000.2 Bearing deg 135
 Heading deg 039 Compass degs 174
 TIME STAMP 2008/03/02 14:02:37
 FULMAR-V3D3,077,512,512,211,X--,000,Y+-,001,FR8,FR9,00111111
 Curr X km/h +000.0 Curr Y km/h +000.0
 Curr R km/h +000.0 Bearing deg 000
 Heading deg 039 Compass degs 000
 TIME STAMP 2008/03/02 14:02:38
 FULMAR-V3D3,085,516,512,212,X++,004,Y++,000,FR8,FR9,00111111
 Curr X km/h +000.3 Curr Y km/h +000.0
 Curr R km/h +000.3 Bearing deg 000
 Heading deg 039 Compass degs 039
 TIME STAMP 2008/03/02 14:02:39
 FULMAR-V3D3,080,512,512,213,X++,000,Y++,000,FR8,FR9,00111111
 Curr X km/h +000.0 Curr Y km/h +000.0
 Curr R km/h +000.0 Bearing deg 000
 Heading deg 039 Compass degs 000
 TIME STAMP 2008/03/02 14:02:40
 FULMAR-V3D3,078,512,512,214,X++,000,Y++,000,FR8,FR9,00111111
 Curr X km/h +000.0 Curr Y km/h +000.0
 Curr R km/h +000.0 Bearing deg 000
 Heading deg 039 Compass degs 000
 TIME STAMP 2008/03/02 14:02:41
 FULMAR-V3D3,077,512,512,216,X--,000,Y++,000,FR8,FR9,00111111
 Curr X km/h +000.0 Curr Y km/h +000.0
 Curr R km/h +000.0 Bearing deg 000
 Heading deg 039 Compass degs 000
 TIME STAMP 2008/03/02 14:02:42
 FULMAR-V3D3,081,509,512,217,X--,003,Y+-,004,FR8,FR9,00111111
 Curr X km/h -000.2 Curr Y km/h +000.0
 Curr R km/h +000.2 Bearing deg 180
 Heading deg 039 Compass degs 219
 TIME STAMP 2008/03/02 14:02:43

0072833_Annex G_flow data_020308.txt

FULMAR-V3D3,084,512,512,218,X--,000,Y--,000,FR8,FR9,00111111
 Curr X km/h +000.0 Curr Y km/h +000.0
 Curr R km/h +000.0 Bearing deg 000
 Heading deg 039 Compass degs 000
 TIME STAMP 2008/03/02 14:02:44
 FULMAR-V3D3,076,512,512,219,X--,000,Y+,001,FR8,FR9,00111111
 Curr X km/h +000.0 Curr Y km/h +000.0
 Curr R km/h +000.0 Bearing deg 000
 Heading deg 039 Compass degs 000
 TIME STAMP 2008/03/02 14:02:45
 FULMAR-V3D3,085,512,514,220,X--,000,Y++,002,FR8,FR9,00111111
 Curr X km/h +000.0 Curr Y km/h +000.2
 Curr R km/h +000.2 Bearing deg 090
 Heading deg 039 Compass degs 129
 TIME STAMP 2008/03/02 14:02:46
 FULMAR-V3D3,080,510,512,222,X--,002,Y++,000,FR8,FR9,00111111
 Curr X km/h -000.1 Curr Y km/h +000.2
 Curr R km/h +000.2 Bearing deg 117
 Heading deg 039 Compass degs 156
 TIME STAMP 2008/03/02 14:02:47
 FULMAR-V3D3,084,512,508,223,X--,000,Y--,004,FR8,FR9,00111111
 Curr X km/h +000.0 Curr Y km/h -000.3
 Curr R km/h +000.3 Bearing deg 270
 Heading deg 039 Compass degs 309
 TIME STAMP 2008/03/02 14:02:48
 FULMAR-V3D3,077,512,515,224,X+,002,Y++,003,FR8,FR9,00111111
 Curr X km/h +000.0 Curr Y km/h +000.2
 Curr R km/h +000.2 Bearing deg 090
 Heading deg 039 Compass degs 129
 TIME STAMP 2008/03/02 14:02:49
 FULMAR-V3D3,084,514,514,225,X++,002,Y++,002,FR8,FR9,00111111
 Curr X km/h +000.2 Curr Y km/h +000.2
 Curr R km/h +000.2 Bearing deg 045
 Heading deg 039 Compass degs 084
 TIME STAMP 2008/03/02 14:02:50
 FULMAR-V3D3,078,512,516,226,X--,002,Y++,004,FR8,FR9,00111111
 Curr X km/h +000.0 Curr Y km/h +000.3
 Curr R km/h +000.3 Bearing deg 090
 Heading deg 039 Compass degs 129
 TIME STAMP 2008/03/02 14:02:51
 FULMAR-V3D3,078,512,512,229,X++,000,Y+,001,FR8,FR9,00111111
 Curr X km/h +000.0 Curr Y km/h +000.0
 Curr R km/h +000.0 Bearing deg 000
 Heading deg 039 Compass degs 000
 TIME STAMP 2008/03/02 14:02:52
 FULMAR-V3D3,080,513,512,230,X++,001,Y++,000,FR8,FR9,00111111
 Curr X km/h +000.1 Curr Y km/h +000.0
 Curr R km/h +000.1 Bearing deg 000
 Heading deg 039 Compass degs 039
 TIME STAMP 2008/03/02 14:02:53
 FULMAR-V3D3,085,512,514,231,X--,000,Y++,002,FR8,FR9,00111111
 Curr X km/h +000.0 Curr Y km/h +000.2
 Curr R km/h +000.2 Bearing deg 090
 Heading deg 039 Compass degs 129
 TIME STAMP 2008/03/02 14:02:54
 FULMAR-V3D3,077,510,514,232,X--,002,Y++,002,FR8,FR9,00111111
 Curr X km/h -000.2 Curr Y km/h +000.2
 Curr R km/h +000.2 Bearing deg 135
 Heading deg 039 Compass degs 174
 TIME STAMP 2008/03/02 14:02:55
 FULMAR-V3D3,086,510,512,233,X--,002,Y+-,004,FR8,FR9,00111111
 Curr X km/h -000.2 Curr Y km/h +000.0
 Curr R km/h +000.2 Bearing deg 180
 Heading deg 039 Compass degs 219
 TIME STAMP 2008/03/02 14:02:56
 FULMAR-V3D3,078,512,512,235,X++,000,Y+-,001,FR8,FR9,00111111
 Curr X km/h +000.0 Curr Y km/h +000.0
 Curr R km/h +000.0 Bearing deg 000

0072833_Annex G_flow data_020308.txt

Heading deg 039 Compass degs 000
 TIME STAMP 2008/03/02 14:02:57
 FULMAR-V3D3,085,514,516,236,X++,002,Y++,004,FR8,FR9,00111111
 Curr X km/h +000.2 Curr Y km/h +000.3
 Curr R km/h +000.3 Bearing deg 063
 Heading deg 039 Compass degs 102
 TIME STAMP 2008/03/02 14:02:58
 FULMAR-V3D3,077,512,514,237,X+,001,Y++,002,FR8,FR9,00111111
 Curr X km/h +000.0 Curr Y km/h +000.2
 Curr R km/h +000.2 Bearing deg 090
 Heading deg 039 Compass degs 129
 TIME STAMP 2008/03/02 14:02:59
 FULMAR-V3D3,081,511,514,238,X--,001,Y++,002,FR8,FR9,00111111
 Curr X km/h -000.1 Curr Y km/h +000.2
 Curr R km/h +000.2 Bearing deg 117
 Heading deg 039 Compass degs 156
 TIME STAMP 2008/03/02 14:03:00
 FULMAR-V3D3,084,512,512,239,X+,001,Y++,000,FR8,FR9,00111111
 Curr X km/h +000.0 Curr Y km/h +000.0
 Curr R km/h +000.0 Bearing deg 000
 Heading deg 039 Compass degs 000
 TIME STAMP 2008/03/02 14:03:01
 FULMAR-V3D3,084,512,512,241,X++,000,Y+-,002,FR8,FR9,00111111
 Curr X km/h +000.2 Curr Y km/h +000.2
 Curr R km/h +000.3 Bearing deg 034
 Heading deg 039 Compass degs 073
 TIME STAMP 2008/03/02 14:03:02
 FULMAR-V3D3,080,512,512,242,X++,000,Y--,000,FR8,FR9,00111111
 Curr X km/h +000.0 Curr Y km/h +000.0
 Curr R km/h +000.0 Bearing deg 000
 Heading deg 039 Compass degs 000
 TIME STAMP 2008/03/02 14:03:03
 FULMAR-V3D3,078,512,514,243,X--,000,Y++,002,FR8,FR9,00111111
 Curr X km/h +000.0 Curr Y km/h +000.2
 Curr R km/h +000.2 Bearing deg 090
 Heading deg 039 Compass degs 129
 TIME STAMP 2008/03/02 14:03:04
 FULMAR-V3D3,085,512,512,244,X+,001,Y+-,001,FR8,FR9,00111111
 Curr X km/h +000.0 Curr Y km/h +000.0
 Curr R km/h +000.0 Bearing deg 000
 Heading deg 039 Compass degs 000
 TIME STAMP 2008/03/02 14:03:05
 FULMAR-V3D3,077,514,512,245,X++,002,Y++,000,FR8,FR9,00111111
 Curr X km/h +000.2 Curr Y km/h +000.0
 Curr R km/h +000.2 Bearing deg 000
 Heading deg 039 Compass degs 039
 TIME STAMP 2008/03/02 14:03:06
 FULMAR-V3D3,083,512,513,246,X++,000,Y++,001,FR8,FR9,00111111
 Curr X km/h +000.0 Curr Y km/h +000.1
 Curr R km/h +000.1 Bearing deg 090
 Heading deg 039 Compass degs 129
 TIME STAMP 2008/03/02 14:03:07
 FULMAR-V3D3,079,512,514,248,X++,000,Y++,002,FR8,FR9,00111111
 Curr X km/h +000.0 Curr Y km/h +000.2
 Curr R km/h +000.2 Bearing deg 090
 Heading deg 039 Compass degs 129
 TIME STAMP 2008/03/02 14:03:08
 FULMAR-V3D3,085,510,512,249,X--,002,Y++,000,FR8,FR9,00111111
 Curr X km/h -000.2 Curr Y km/h +000.0
 Curr R km/h +000.2 Bearing deg 180
 Heading deg 039 Compass degs 219
 TIME STAMP 2008/03/02 14:03:09
 FULMAR-V3D3,078,512,512,250,X--,000,Y+-,003,FR8,FR9,00111111
 Curr X km/h +000.0 Curr Y km/h +000.0
 Curr R km/h +000.0 Bearing deg 000
 Heading deg 039 Compass degs 000
 TIME STAMP 2008/03/02 14:03:10
 FULMAR-V3D3,080,514,510,251,X++,002,Y--,002,FR8,FR9,00111111

0072833_Annex G_flow data_020308.txt

Curr X km/h +000.2 Curr Y km/h -000.2
 Curr R km/h +000.2 Bearing deg 315
 Heading deg 039 Compass degs 354
 TIME STAMP 2008/03/02 14:03:11
 FULMAR-V3D3,084,512,514,252,X++,000,Y++,002,FR8,FR9,00111111
 Curr X km/h +000.0 Curr Y km/h +000.2
 Curr R km/h +000.2 Bearing deg 090
 Heading deg 039 Compass degs 129
 TIME STAMP 2008/03/02 14:03:12
 FULMAR-V3D3,084,512,512,254,X--,000,Y++,000,FR8,FR9,00111111
 Curr X km/h -000.1 Curr Y km/h +000.0
 Curr R km/h +000.1 Bearing deg 180
 Heading deg 039 Compass degs 219
 TIME STAMP 2008/03/02 14:03:13
 FULMAR-V3D3,084,510,513,255,X--,002,Y++,001,FR8,FR9,00111111
 Curr X km/h -000.2 Curr Y km/h +000.1
 Curr R km/h +000.2 Bearing deg 153
 Heading deg 039 Compass degs 192
 TIME STAMP 2008/03/02 14:03:14
 FULMAR-V3D3,076,512,506,000,X--,000,Y--,006,FR8,FR9,00111111
 Curr X km/h +000.0 Curr Y km/h -000.5
 Curr R km/h +000.5 Bearing deg 270
 Heading deg 039 Compass degs 309
 TIME STAMP 2008/03/02 14:03:15
 FULMAR-V3D3,083,512,511,001,X--,000,Y--,001,FR8,FR9,00111111
 Curr X km/h +000.0 Curr Y km/h -000.1
 Curr R km/h +000.1 Bearing deg 270
 Heading deg 039 Compass degs 309
 TIME STAMP 2008/03/02 14:03:16
 FULMAR-V3D3,080,512,512,002,X+,002,Y++,000,FR8,FR9,00111111
 Curr X km/h +000.0 Curr Y km/h +000.0
 Curr R km/h +000.0 Bearing deg 000
 Heading deg 039 Compass degs 000
 TIME STAMP 2008/03/02 14:03:17
 FULMAR-V3D3,078,512,512,003,X+,002,Y++,000,FR8,FR9,00111111
 Curr X km/h +000.0 Curr Y km/h +000.0
 Curr R km/h +000.0 Bearing deg 000
 Heading deg 039 Compass degs 000
 TIME STAMP 2008/03/02 14:03:18
 FULMAR-V3D3,077,511,512,005,X--,001,Y+-,004,FR8,FR9,00111111
 Curr X km/h -000.1 Curr Y km/h +000.0
 Curr R km/h +000.1 Bearing deg 180
 Heading deg 039 Compass degs 219
 TIME STAMP 2008/03/02 14:03:19
 FULMAR-V3D3,082,512,510,006,X+,001,Y--,002,FR8,FR9,00111111
 Curr X km/h +000.0 Curr Y km/h -000.2
 Curr R km/h +000.2 Bearing deg 270
 Heading deg 039 Compass degs 309
 TIME STAMP 2008/03/02 14:03:20
 FULMAR-V3D3,084,512,512,007,X++,000,Y+,001,FR8,FR9,00111111
 Curr X km/h +000.0 Curr Y km/h +000.0
 Curr R km/h +000.0 Bearing deg 000
 Heading deg 039 Compass degs 000
 TIME STAMP 2008/03/02 14:03:21
 FULMAR-V3D3,076,514,514,008,X++,002,Y++,002,FR8,FR9,00111111
 Curr X km/h +000.2 Curr Y km/h +000.2
 Curr R km/h +000.2 Bearing deg 045
 Heading deg 039 Compass degs 084
 TIME STAMP 2008/03/02 14:03:22
 FULMAR-V3D3,084,512,514,009,X++,000,Y++,002,FR8,FR9,00111111
 Curr X km/h +000.0 Curr Y km/h +000.2
 Curr R km/h +000.2 Bearing deg 090
 Heading deg 039 Compass degs 129
 TIME STAMP 2008/03/02 14:03:23
 FULMAR-V3D3,078,512,513,011,X--,000,Y++,001,FR8,FR9,00111111
 Curr X km/h +000.0 Curr Y km/h +000.1
 Curr R km/h +000.1 Bearing deg 090
 Heading deg 039 Compass degs 129

0072833_Annex G_flow data_020308.txt

TIME STAMP 2008/03/02 14:03:24
 FULMAR-V3D3,086,512,512,012,X--,000,Y++,000,FR8,FR9,00111111
 Curr X km/h +000.0 Curr Y km/h +000.0
 Curr R km/h +000.0 Bearing deg 000
 Heading deg 039 Compass degs 000
 TIME STAMP 2008/03/02 14:03:25
 FULMAR-V3D3,078,512,512,013,X--,000,Y++,000,FR8,FR9,00111111
 Curr X km/h +000.0 Curr Y km/h +000.0
 Curr R km/h +000.0 Bearing deg 000
 Heading deg 039 Compass degs 000
 TIME STAMP 2008/03/02 14:03:26
 FULMAR-V3D3,082,512,514,014,X--,000,Y++,002,FR8,FR9,00111111
 Curr X km/h +000.0 Curr Y km/h +000.2
 Curr R km/h +000.2 Bearing deg 090
 Heading deg 039 Compass degs 129
 TIME STAMP 2008/03/02 14:03:27
 FULMAR-V3D3,084,512,512,015,X--,000,Y+,001,FR8,FR9,00111111
 Curr X km/h +000.0 Curr Y km/h +000.0
 Curr R km/h +000.0 Bearing deg 000
 Heading deg 039 Compass degs 000
 TIME STAMP 2008/03/02 14:03:28
 FULMAR-V3D3,085,512,514,017,X--,000,Y++,002,FR8,FR9,00111111
 Curr X km/h +000.0 Curr Y km/h +000.0
 Curr R km/h +000.0 Bearing deg 000
 Heading deg 039 Compass degs 000
 TIME STAMP 2008/03/02 14:03:29
 FULMAR-V3D3,081,512,512,018,X+,001,Y+,003,FR8,FR9,00111111
 Curr X km/h +000.0 Curr Y km/h +000.0
 Curr R km/h +000.0 Bearing deg 000
 Heading deg 039 Compass degs 000
 TIME STAMP 2008/03/02 14:03:30
 FULMAR-V3D3,077,512,510,019,X++,000,Y--,002,FR8,FR9,00111111
 Curr X km/h +000.0 Curr Y km/h -000.2
 Curr R km/h +000.2 Bearing deg 270
 Heading deg 039 Compass degs 309
 TIME STAMP 2008/03/02 14:03:31
 FULMAR-V3D3,084,512,512,020,X++,000,Y+,001,FR8,FR9,00111111
 Curr X km/h +000.0 Curr Y km/h +000.0
 Curr R km/h +000.0 Bearing deg 000
 Heading deg 039 Compass degs 000
 TIME STAMP 2008/03/02 14:03:32
 FULMAR-V3D3,078,512,512,021,X+,001,Y++,000,FR8,FR9,00111111
 Curr X km/h +000.0 Curr Y km/h +000.0
 Curr R km/h +000.0 Bearing deg 000
 Heading deg 039 Compass degs 000
 TIME STAMP 2008/03/02 14:03:33
 FULMAR-V3D3,082,511,512,022,X--,001,Y+-,004,FR8,FR9,00111111
 Curr X km/h -000.1 Curr Y km/h +000.0
 Curr R km/h +000.1 Bearing deg 180
 Heading deg 039 Compass degs 219
 TIME STAMP 2008/03/02 14:03:34
 FULMAR-V3D3,078,512,512,024,X++,000,Y+,002,FR8,FR9,00111111
 Curr X km/h +000.0 Curr Y km/h +000.0
 Curr R km/h +000.0 Bearing deg 000
 Heading deg 039 Compass degs 000
 TIME STAMP 2008/03/02 14:03:35
 FULMAR-V3D3,085,512,513,025,X++,000,Y++,001,FR8,FR9,00111111
 Curr X km/h +000.0 Curr Y km/h +000.1
 Curr R km/h +000.1 Bearing deg 090
 Heading deg 039 Compass degs 129
 TIME STAMP 2008/03/02 14:03:36
 FULMAR-V3D3,078,512,518,026,X+-,001,Y++,006,FR8,FR9,00111111
 Curr X km/h +000.0 Curr Y km/h +000.5
 Curr R km/h +000.5 Bearing deg 090
 Heading deg 039 Compass degs 129
 TIME STAMP 2008/03/02 14:03:37
 FULMAR-V3D3,077,510,512,027,X--,002,Y+-,003,FR8,FR9,00111111
 Curr X km/h -000.2 Curr Y km/h +000.0

0072833_Annex G_flow data_020308.txt

Curr R km/h +000.2 Bearing deg 180
 Heading deg 039 Compass degs 219
 TIME STAMP 2008/03/02 14:03:38
 FULMAR-V3D3,086,512,510,028,X++,000,Y--,002,FR8,FR9,00111111
 Curr X km/h +000.0 Curr Y km/h -000.2
 Curr R km/h +000.2 Bearing deg 270
 Heading deg 039 Compass degs 309
 TIME STAMP 2008/03/02 14:03:39
 FULMAR-V3D3,082,512,514,030,X++,000,Y++,002,FR8,FR9,00111111
 Curr X km/h +000.1 Curr Y km/h +000.0
 Curr R km/h +000.1 Bearing deg 000
 Heading deg 039 Compass degs 039
 TIME STAMP 2008/03/02 14:03:40
 FULMAR-V3D3,084,512,514,031,X++,000,Y++,002,FR8,FR9,00111111
 Curr X km/h +000.0 Curr Y km/h +000.2
 Curr R km/h +000.2 Bearing deg 090
 Heading deg 039 Compass degs 129
 TIME STAMP 2008/03/02 14:03:41
 FULMAR-V3D3,077,512,513,032,X--,001,Y++,001,FR8,FR9,00111111
 Curr X km/h +000.0 Curr Y km/h +000.1
 Curr R km/h +000.1 Bearing deg 090
 Heading deg 039 Compass degs 129
 TIME STAMP 2008/03/02 14:03:42
 FULMAR-V3D3,084,511,515,033,X--,001,Y++,003,FR8,FR9,00111111
 Curr X km/h -000.1 Curr Y km/h +000.2
 Curr R km/h +000.2 Bearing deg 108
 Heading deg 039 Compass degs 147
 TIME STAMP 2008/03/02 14:03:43
 FULMAR-V3D3,079,511,514,034,X--,001,Y++,002,FR8,FR9,00111111
 Curr X km/h -000.1 Curr Y km/h +000.2
 Curr R km/h +000.2 Bearing deg 117
 Heading deg 039 Compass degs 156
 TIME STAMP 2008/03/02 14:03:44
 FULMAR-V3D3,079,512,512,035,X--,000,Y++,000,FR8,FR9,00111111
 Curr X km/h +000.0 Curr Y km/h +000.0
 Curr R km/h +000.0 Bearing deg 000
 Heading deg 039 Compass degs 000
 TIME STAMP 2008/03/02 14:03:45
 FULMAR-V3D3,077,510,512,037,X--,002,Y++,000,FR8,FR9,00111111
 Curr X km/h -000.2 Curr Y km/h +000.0
 Curr R km/h +000.2 Bearing deg 180
 Heading deg 039 Compass degs 219
 TIME STAMP 2008/03/02 14:03:46
 FULMAR-V3D3,085,512,513,038,X--,000,Y++,001,FR8,FR9,00111111
 Curr X km/h +000.0 Curr Y km/h +000.1
 Curr R km/h +000.1 Bearing deg 090
 Heading deg 039 Compass degs 129
 TIME STAMP 2008/03/02 14:03:47
 FULMAR-V3D3,084,512,514,039,X--,000,Y++,002,FR8,FR9,00111111
 Curr X km/h +000.0 Curr Y km/h +000.2
 Curr R km/h +000.2 Bearing deg 090
 Heading deg 039 Compass degs 129
 TIME STAMP 2008/03/02 14:03:48
 FULMAR-V3D3,076,512,512,040,X--,000,Y+-,001,FR8,FR9,00111111
 Curr X km/h +000.0 Curr Y km/h +000.0
 Curr R km/h +000.0 Bearing deg 000
 Heading deg 039 Compass degs 000
 TIME STAMP 2008/03/02 14:03:49
 FULMAR-V3D3,078,512,514,041,X--,000,Y++,002,FR8,FR9,00111111
 Curr X km/h +000.0 Curr Y km/h +000.2
 Curr R km/h +000.2 Bearing deg 090
 Heading deg 039 Compass degs 129
 TIME STAMP 2008/03/02 14:03:50
 FULMAR-V3D3,085,509,517,043,X--,003,Y++,005,FR8,FR9,00111111
 Curr X km/h -000.2 Curr Y km/h +000.4
 Curr R km/h +000.4 Bearing deg 121
 Heading deg 039 Compass degs 160
 TIME STAMP 2008/03/02 14:03:51

0072833_Annex G_flow data_020308.txt

FULMAR-V3D3,077,512,506,044,X-+,001,Y--,006,FR8,FR9,00111111
 Curr X km/h +000.0 Curr Y km/h -000.5
 Curr R km/h +000.5 Bearing deg 270
 Heading deg 039 Compass degs 309
 TIME STAMP 2008/03/02 14:03:52
 FULMAR-V3D3,079,512,512,045,X-+,002,Y+-,003,FR8,FR9,00111111
 Curr X km/h +000.0 Curr Y km/h +000.0
 Curr R km/h +000.0 Bearing deg 000
 Heading deg 039 Compass degs 000
 TIME STAMP 2008/03/02 14:03:53
 FULMAR-V3D3,085,516,518,046,X++,004,Y++,006,FR8,FR9,00111111
 Curr X km/h +000.3 Curr Y km/h +000.5
 Curr R km/h +000.5 Bearing deg 056
 Heading deg 039 Compass degs 095
 TIME STAMP 2008/03/02 14:03:54
 FULMAR-V3D3,083,512,512,047,X++,000,Y++,000,FR8,FR9,00111111
 Curr X km/h +000.0 Curr Y km/h +000.0
 Curr R km/h +000.0 Bearing deg 000
 Heading deg 039 Compass degs 000
 TIME STAMP 2008/03/02 14:03:55
 FULMAR-V3D3,080,512,512,049,X--,000,Y+-,001,FR8,FR9,00111111
 Curr X km/h +000.0 Curr Y km/h +000.5
 Curr R km/h +000.5 Bearing deg 090
 Heading deg 039 Compass degs 129
 TIME STAMP 2008/03/02 14:03:56
 FULMAR-V3D3,084,512,509,050,X--,000,Y--,003,FR8,FR9,00111111
 Curr X km/h +000.0 Curr Y km/h -000.2
 Curr R km/h +000.2 Bearing deg 270
 Heading deg 039 Compass degs 309
 TIME STAMP 2008/03/02 14:03:57
 FULMAR-V3D3,084,514,512,051,X++,002,Y+-,003,FR8,FR9,00111111
 Curr X km/h +000.2 Curr Y km/h +000.0
 Curr R km/h +000.2 Bearing deg 000
 Heading deg 039 Compass degs 039
 TIME STAMP 2008/03/02 14:03:58
 FULMAR-V3D3,076,512,515,052,X++,000,Y++,003,FR8,FR9,00111111
 Curr X km/h +000.0 Curr Y km/h +000.2
 Curr R km/h +000.2 Bearing deg 090
 Heading deg 039 Compass degs 129
 TIME STAMP 2008/03/02 14:03:59
 FULMAR-V3D3,079,512,514,053,X+-,002,Y++,002,FR8,FR9,00111111
 Curr X km/h +000.0 Curr Y km/h +000.2
 Curr R km/h +000.2 Bearing deg 090
 Heading deg 039 Compass degs 129
 TIME STAMP 2008/03/02 14:04:00
 FULMAR-V3D3,083,512,512,054,X--,000,Y++,000,FR8,FR9,00111111
 Curr X km/h +000.0 Curr Y km/h +000.0
 Curr R km/h +000.0 Bearing deg 000
 Heading deg 039 Compass degs 000
 TIME STAMP 2008/03/02 14:04:01
 FULMAR-V3D3,079,512,512,056,X++,000,Y++,000,FR8,FR9,00111111
 Curr X km/h +000.0 Curr Y km/h +000.0
 Curr R km/h +000.0 Bearing deg 000
 Heading deg 039 Compass degs 000
 TIME STAMP 2008/03/02 14:04:02
 FULMAR-V3D3,078,512,512,057,X++,000,Y--,000,FR8,FR9,00111111
 Curr X km/h +000.0 Curr Y km/h +000.0
 Curr R km/h +000.0 Bearing deg 000
 Heading deg 039 Compass degs 000
 TIME STAMP 2008/03/02 14:04:04
 FULMAR-V3D3,084,512,512,059,X--,000,Y+-,001,FR8,FR9,00111111
 Curr X km/h +000.0 Curr Y km/h +000.0
 Curr R km/h +000.0 Bearing deg 000

0072833_Annex G_flow data_020308.txt

Heading deg 039 Compass degs 000
 TIME STAMP 2008/03/02 14:04:05
 FULMAR-V3D3,078,512,510,060,X--,000,Y--,002,FR8,FR9,00111111
 Curr X km/h +000.0 Curr Y km/h -000.2
 Curr R km/h +000.2 Bearing deg 270
 Heading deg 039 Compass degs 309
 TIME STAMP 2008/03/02 14:04:06
 FULMAR-V3D3,084,512,512,062,X++,000,Y++,000,FR8,FR9,00111111
 Curr X km/h +000.1 Curr Y km/h +000.0
 Curr R km/h +000.1 Bearing deg 000
 Heading deg 039 Compass degs 039
 TIME STAMP 2008/03/02 14:04:07
 FULMAR-V3D3,083,512,514,063,X--,002,Y++,002,FR8,FR9,00111111
 Curr X km/h +000.0 Curr Y km/h +000.2
 Curr R km/h +000.2 Bearing deg 090
 Heading deg 039 Compass degs 129
 TIME STAMP 2008/03/02 14:04:08
 FULMAR-V3D3,077,512,516,064,X--,000,Y++,004,FR8,FR9,00111111
 Curr X km/h +000.0 Curr Y km/h +000.3
 Curr R km/h +000.3 Bearing deg 090
 Heading deg 039 Compass degs 129
 TIME STAMP 2008/03/02 14:04:09
 FULMAR-V3D3,078,512,514,065,X--,000,Y++,002,FR8,FR9,00111111
 Curr X km/h +000.0 Curr Y km/h +000.2
 Curr R km/h +000.2 Bearing deg 090
 Heading deg 039 Compass degs 129
 TIME STAMP 2008/03/02 14:04:10
 FULMAR-V3D3,083,512,512,066,X++,000,Y++,000,FR8,FR9,00111111
 Curr X km/h +000.0 Curr Y km/h +000.0
 Curr R km/h +000.0 Bearing deg 000
 Heading deg 039 Compass degs 000
 TIME STAMP 2008/03/02 14:04:11
 FULMAR-V3D3,085,512,514,067,X++,000,Y++,002,FR8,FR9,00111111
 Curr X km/h +000.0 Curr Y km/h +000.2
 Curr R km/h +000.2 Bearing deg 090
 Heading deg 039 Compass degs 129
 TIME STAMP 2008/03/02 14:04:12
 FULMAR-V3D3,079,511,514,069,X--,001,Y++,002,FR8,FR9,00111111
 Curr X km/h -000.1 Curr Y km/h +000.2
 Curr R km/h +000.2 Bearing deg 117
 Heading deg 039 Compass degs 156
 TIME STAMP 2008/03/02 14:04:13
 FULMAR-V3D3,085,512,515,070,X--,000,Y++,003,FR8,FR9,00111111
 Curr X km/h +000.0 Curr Y km/h +000.2
 Curr R km/h +000.2 Bearing deg 090
 Heading deg 039 Compass degs 129
 TIME STAMP 2008/03/02 14:04:14
 FULMAR-V3D3,085,512,512,071,X--,000,Y++,000,FR8,FR9,00111111
 Curr X km/h +000.0 Curr Y km/h +000.0
 Curr R km/h +000.0 Bearing deg 000
 Heading deg 039 Compass degs 000
 TIME STAMP 2008/03/02 14:04:15
 FULMAR-V3D3,078,512,512,072,X--,000,Y+-,002,FR8,FR9,00111111
 Curr X km/h +000.0 Curr Y km/h +000.0
 Curr R km/h +000.0 Bearing deg 000
 Heading deg 039 Compass degs 000
 TIME STAMP 2008/03/02 14:04:16
 FULMAR-V3D3,078,512,515,073,X+,002,Y++,003,FR8,FR9,00111111
 Curr X km/h +000.0 Curr Y km/h +000.2
 Curr R km/h +000.2 Bearing deg 090
 Heading deg 039 Compass degs 129
 TIME STAMP 2008/03/02 14:04:17
 FULMAR-V3D3,085,512,514,075,X--,000,Y++,002,FR8,FR9,00111111
 Curr X km/h +000.0 Curr Y km/h +000.2
 Curr R km/h +000.2 Bearing deg 090
 Heading deg 039 Compass degs 129
 TIME STAMP 2008/03/02 14:04:18
 FULMAR-V3D3,080,512,512,076,X+,001,Y+-,006,FR8,FR9,00111111

0072833_Annex G_flow data_020308.txt

Curr X km/h +000.0 Curr Y km/h +000.0
 Curr R km/h +000.0 Bearing deg 000
 Heading deg 039 Compass degs 000
 TIME STAMP 2008/03/02 14:04:19
 FULMAR-V3D3,082,512,513,078,X++,000,Y++,001,FR8,FR9,00111111
 Curr X km/h +000.0 Curr Y km/h +000.1
 Curr R km/h +000.1 Bearing deg 090
 Heading deg 039 Compass degs 129
 TIME STAMP 2008/03/02 14:04:20
 FULMAR-V3D3,084,512,512,079,X++,000,Y++,000,FR8,FR9,00111111
 Curr X km/h +000.0 Curr Y km/h +000.0
 Curr R km/h +000.0 Bearing deg 000
 Heading deg 039 Compass degs 000
 TIME STAMP 2008/03/02 14:04:21
 FULMAR-V3D3,075,512,510,081,X--,000,Y--,002,FR8,FR9,00111111
 Curr X km/h -000.2 Curr Y km/h +000.0
 Curr R km/h +000.2 Bearing deg 180
 Heading deg 039 Compass degs 219
 TIME STAMP 2008/03/02 14:04:22
 FULMAR-V3D3,078,512,510,082,X+,001,Y--,002,FR8,FR9,00111111
 Curr X km/h +000.0 Curr Y km/h -000.2
 Curr R km/h +000.2 Bearing deg 270
 Heading deg 039 Compass degs 309
 TIME STAMP 2008/03/02 14:04:23
 FULMAR-V3D3,086,515,511,083,X++,003,Y--,001,FR8,FR9,00111111
 Curr X km/h +000.2 Curr Y km/h -000.1
 Curr R km/h +000.2 Bearing deg 342
 Heading deg 039 Compass degs 021
 TIME STAMP 2008/03/02 14:04:24
 FULMAR-V3D3,082,512,514,084,X+-,001,Y++,002,FR8,FR9,00111111
 Curr X km/h +000.0 Curr Y km/h +000.2
 Curr R km/h +000.2 Bearing deg 090
 Heading deg 039 Compass degs 129
 TIME STAMP 2008/03/02 14:04:25
 FULMAR-V3D3,078,510,513,085,X--,002,Y++,001,FR8,FR9,00111111
 Curr X km/h -000.2 Curr Y km/h +000.1
 Curr R km/h +000.2 Bearing deg 153
 Heading deg 039 Compass degs 192
 TIME STAMP 2008/03/02 14:04:26
 FULMAR-V3D3,079,512,513,086,X--,000,Y++,001,FR8,FR9,00111111
 Curr X km/h +000.0 Curr Y km/h +000.1
 Curr R km/h +000.1 Bearing deg 090
 Heading deg 039 Compass degs 129
 TIME STAMP 2008/03/02 14:04:27
 FULMAR-V3D3,083,512,515,088,X--,000,Y++,003,FR8,FR9,00111111
 Curr X km/h +000.0 Curr Y km/h +000.2
 Curr R km/h +000.2 Bearing deg 090
 Heading deg 039 Compass degs 129
 TIME STAMP 2008/03/02 14:04:28
 FULMAR-V3D3,076,512,512,089,X--,000,Y++,000,FR8,FR9,00111111
 Curr X km/h +000.0 Curr Y km/h +000.0
 Curr R km/h +000.0 Bearing deg 000
 Heading deg 039 Compass degs 000
 TIME STAMP 2008/03/02 14:04:29
 FULMAR-V3D3,078,512,512,090,X--,000,Y++,000,FR8,FR9,00111111
 Curr X km/h +000.0 Curr Y km/h +000.0
 Curr R km/h +000.0 Bearing deg 000
 Heading deg 039 Compass degs 000
 TIME STAMP 2008/03/02 14:04:30
 FULMAR-V3D3,084,511,516,091,X--,001,Y++,004,FR8,FR9,00111111
 Curr X km/h -000.1 Curr Y km/h +000.3
 Curr R km/h +000.3 Bearing deg 104
 Heading deg 039 Compass degs 143
 TIME STAMP 2008/03/02 14:04:31
 FULMAR-V3D3,083,511,514,092,X--,001,Y++,002,FR8,FR9,00111111
 Curr X km/h -000.1 Curr Y km/h +000.2
 Curr R km/h +000.2 Bearing deg 117
 Heading deg 039 Compass degs 156

0072833_Annex G_flow data_020308.txt

TIME STAMP 2008/03/02 14:04:32
 FULMAR-V3D3,078,512,513,094,X++,002,Y++,001,FR8,FR9,00111111
 Curr X km/h -000.2 Curr Y km/h +000.0
 Curr R km/h +000.2 Bearing deg 180
 Heading deg 039 Compass degs 219
 TIME STAMP 2008/03/02 14:04:33
 FULMAR-V3D3,084,512,514,095,X++,000,Y++,002,FR8,FR9,00111111
 Curr X km/h +000.0 Curr Y km/h +000.2
 Curr R km/h +000.2 Bearing deg 090
 Heading deg 039 Compass degs 129
 TIME STAMP 2008/03/02 14:04:34
 FULMAR-V3D3,083,509,518,096,X--,003,Y++,006,FR8,FR9,00111111
 Curr X km/h -000.2 Curr Y km/h +000.5
 Curr R km/h +000.5 Bearing deg 117
 Heading deg 039 Compass degs 156
 TIME STAMP 2008/03/02 14:04:35
 FULMAR-V3D3,076,510,512,097,X--,002,Y+-,004,FR8,FR9,00111111
 Curr X km/h -000.2 Curr Y km/h +000.0
 Curr R km/h +000.2 Bearing deg 180
 Heading deg 039 Compass degs 219
 TIME STAMP 2008/03/02 14:04:36
 FULMAR-V3D3,079,512,512,098,X--,000,Y+,003,FR8,FR9,00111111
 Curr X km/h +000.0 Curr Y km/h +000.0
 Curr R km/h +000.0 Bearing deg 000
 Heading deg 039 Compass degs 000
 TIME STAMP 2008/03/02 14:04:37
 FULMAR-V3D3,086,512,514,099,X--,000,Y++,002,FR8,FR9,00111111
 Curr X km/h +000.0 Curr Y km/h +000.2
 Curr R km/h +000.2 Bearing deg 090
 Heading deg 039 Compass degs 129
 TIME STAMP 2008/03/02 14:04:38
 FULMAR-V3D3,078,510,514,101,X--,002,Y++,002,FR8,FR9,00111111
 Curr X km/h -000.2 Curr Y km/h +000.2
 Curr R km/h +000.2 Bearing deg 135
 Heading deg 039 Compass degs 174
 TIME STAMP 2008/03/02 14:04:39
 FULMAR-V3D3,080,510,505,102,X--,002,Y--,007,FR8,FR9,00111111
 Curr X km/h -000.2 Curr Y km/h -000.5
 Curr R km/h +000.5 Bearing deg 254
 Heading deg 039 Compass degs 293
 TIME STAMP 2008/03/02 14:04:40
 FULMAR-V3D3,085,512,510,103,X+,003,Y--,002,FR8,FR9,00111111
 Curr X km/h +000.0 Curr Y km/h -000.2
 Curr R km/h +000.2 Bearing deg 270
 Heading deg 039 Compass degs 309
 TIME STAMP 2008/03/02 14:04:41
 FULMAR-V3D3,083,514,512,104,X++,002,Y+,001,FR8,FR9,00111111
 Curr X km/h +000.2 Curr Y km/h +000.0
 Curr R km/h +000.2 Bearing deg 000
 Heading deg 039 Compass degs 039
 TIME STAMP 2008/03/02 14:04:42
 FULMAR-V3D3,076,512,513,105,X++,000,Y++,001,FR8,FR9,00111111
 Curr X km/h +000.0 Curr Y km/h +000.1
 Curr R km/h +000.1 Bearing deg 090
 Heading deg 039 Compass degs 129
 TIME STAMP 2008/03/02 14:04:43
 FULMAR-V3D3,084,510,513,107,X--,002,Y++,001,FR8,FR9,00111111
 Curr X km/h -000.2 Curr Y km/h +000.1
 Curr R km/h +000.2 Bearing deg 153
 Heading deg 039 Compass degs 192
 TIME STAMP 2008/03/02 14:04:44
 FULMAR-V3D3,084,512,514,108,X--,000,Y++,002,FR8,FR9,00111111
 Curr X km/h +000.0 Curr Y km/h +000.2
 Curr R km/h +000.2 Bearing deg 090
 Heading deg 039 Compass degs 129
 TIME STAMP 2008/03/02 14:04:45
 FULMAR-V3D3,076,512,513,109,X--,000,Y++,001,FR8,FR9,00111111
 Curr X km/h +000.0 Curr Y km/h +000.1

0072833_Annex G_flow data_020308.txt

Curr R km/h +000.1 Bearing deg 090
 Heading deg 039 Compass degs 129
 TIME STAMP 2008/03/02 14:04:46
 FULMAR-V3D3,079,512,512,110,X--,000,Y++,000,FR8,FR9,00111111
 Curr X km/h +000.0 Curr Y km/h +000.0
 Curr R km/h +000.0 Bearing deg 000
 Heading deg 039 Compass degs 000
 TIME STAMP 2008/03/02 14:04:47
 FULMAR-V3D3,086,510,512,111,X--,002,Y+-,003,FR8,FR9,00111111
 Curr X km/h -000.2 Curr Y km/h +000.0
 Curr R km/h +000.2 Bearing deg 180
 Heading deg 039 Compass degs 219
 TIME STAMP 2008/03/02 14:04:48
 FULMAR-V3D3,077,512,512,113,X--,000,Y--,000,FR8,FR9,00111111
 Curr X km/h +000.0 Curr Y km/h +000.0
 Curr R km/h +000.0 Bearing deg 000
 Heading deg 039 Compass degs 000
 TIME STAMP 2008/03/02 14:04:49
 FULMAR-V3D3,081,512,513,114,X++,000,Y++,001,FR8,FR9,00111111
 Curr X km/h +000.0 Curr Y km/h +000.1
 Curr R km/h +000.1 Bearing deg 090
 Heading deg 039 Compass degs 129
 TIME STAMP 2008/03/02 14:04:50
 FULMAR-V3D3,084,512,512,115,X++,000,Y++,000,FR8,FR9,00111111
 Curr X km/h +000.0 Curr Y km/h +000.0
 Curr R km/h +000.0 Bearing deg 000
 Heading deg 039 Compass degs 000
 TIME STAMP 2008/03/02 14:04:51
 FULMAR-V3D3,080,512,514,116,X+-,001,Y++,002,FR8,FR9,00111111
 Curr X km/h +000.0 Curr Y km/h +000.2
 Curr R km/h +000.2 Bearing deg 090
 Heading deg 039 Compass degs 129
 TIME STAMP 2008/03/02 14:04:52
 FULMAR-V3D3,078,512,516,117,X--,000,Y++,004,FR8,FR9,00111111
 Curr X km/h +000.0 Curr Y km/h +000.3
 Curr R km/h +000.3 Bearing deg 090
 Heading deg 039 Compass degs 129
 TIME STAMP 2008/03/02 14:04:53
 FULMAR-V3D3,081,510,517,118,X--,002,Y++,005,FR8,FR9,00111111
 Curr X km/h -000.2 Curr Y km/h +000.4
 Curr R km/h +000.4 Bearing deg 112
 Heading deg 039 Compass degs 151
 TIME STAMP 2008/03/02 14:04:54
 FULMAR-V3D3,078,514,512,120,X++,002,Y--,000,FR8,FR9,00111111
 Curr X km/h +000.2 Curr Y km/h +000.0
 Curr R km/h +000.2 Bearing deg 000
 Heading deg 039 Compass degs 039
 TIME STAMP 2008/03/02 14:04:55
 FULMAR-V3D3,076,512,512,121,X+-,001,Y+,001,FR8,FR9,00111111
 Curr X km/h +000.0 Curr Y km/h +000.0
 Curr R km/h +000.0 Bearing deg 000
 Heading deg 039 Compass degs 000
 TIME STAMP 2008/03/02 14:04:56
 FULMAR-V3D3,082,511,512,122,X--,001,Y+-,002,FR8,FR9,00111111
 Curr X km/h -000.1 Curr Y km/h +000.0
 Curr R km/h +000.1 Bearing deg 180
 Heading deg 039 Compass degs 219
 TIME STAMP 2008/03/02 14:04:57
 FULMAR-V3D3,086,512,512,123,X--,000,Y+,004,FR8,FR9,00111111
 Curr X km/h +000.0 Curr Y km/h +000.0
 Curr R km/h +000.0 Bearing deg 000
 Heading deg 039 Compass degs 000
 TIME STAMP 2008/03/02 14:04:58
 FULMAR-V3D3,083,512,515,124,X--,000,Y++,003,FR8,FR9,00111111
 Curr X km/h +000.0 Curr Y km/h +000.2
 Curr R km/h +000.2 Bearing deg 090
 Heading deg 039 Compass degs 129
 TIME STAMP 2008/03/02 14:04:59

0072833_Annex G_flow data_020308.txt

FULMAR-V3D3,080,512,512,126,X--,000,Y++,000,FR8,FR9,00111111
 Curr X km/h +000.0 Curr Y km/h +000.0
 Curr R km/h +000.0 Bearing deg 000
 Heading deg 039 Compass degs 000
 TIME STAMP 2008/03/02 14:05:00
 FULMAR-V3D3,084,512,512,127,X--,000,Y++,000,FR8,FR9,00111111
 Curr X km/h +000.0 Curr Y km/h +000.0
 Curr R km/h +000.0 Bearing deg 000
 Heading deg 039 Compass degs 000
 TIME STAMP 2008/03/02 14:05:01
 FULMAR-V3D3,078,511,512,128,X--,001,Y++,000,FR8,FR9,00111111
 Curr X km/h -000.1 Curr Y km/h +000.0
 Curr R km/h +000.1 Bearing deg 180
 Heading deg 039 Compass degs 219
 TIME STAMP 2008/03/02 14:05:02
 FULMAR-V3D3,079,512,512,129,X--,000,Y+-,003,FR8,FR9,00111111
 Curr X km/h +000.0 Curr Y km/h +000.0
 Curr R km/h +000.0 Bearing deg 000
 Heading deg 039 Compass degs 000
 TIME STAMP 2008/03/02 14:05:03
 FULMAR-V3D3,085,512,511,130,X--,000,Y--,001,FR8,FR9,00111111
 Curr X km/h +000.0 Curr Y km/h -000.1
 Curr R km/h +000.1 Bearing deg 270
 Heading deg 039 Compass degs 309
 TIME STAMP 2008/03/02 14:05:04
 FULMAR-V3D3,082,512,512,131,X--,000,Y--,000,FR8,FR9,00111111
 Curr X km/h +000.0 Curr Y km/h +000.0
 Curr R km/h +000.0 Bearing deg 000
 Heading deg 039 Compass degs 000
 TIME STAMP 2008/03/02 14:05:05
 FULMAR-V3D3,084,512,513,133,X--,000,Y++,001,FR8,FR9,00111111
 Curr X km/h +000.0 Curr Y km/h +000.1
 Curr R km/h +000.1 Bearing deg 090
 Heading deg 039 Compass degs 129
 TIME STAMP 2008/03/02 14:05:06
 FULMAR-V3D3,083,512,512,134,X--,000,Y++,000,FR8,FR9,00111111
 Curr X km/h +000.0 Curr Y km/h +000.0
 Curr R km/h +000.0 Bearing deg 000
 Heading deg 039 Compass degs 000
 TIME STAMP 2008/03/02 14:05:07
 FULMAR-V3D3,077,512,514,135,X--,000,Y++,002,FR8,FR9,00111111
 Curr X km/h +000.0 Curr Y km/h +000.2
 Curr R km/h +000.2 Bearing deg 090
 Heading deg 039 Compass degs 129
 TIME STAMP 2008/03/02 14:05:08
 FULMAR-V3D3,082,512,514,136,X--,000,Y++,002,FR8,FR9,00111111
 Curr X km/h +000.0 Curr Y km/h +000.2
 Curr R km/h +000.2 Bearing deg 090
 Heading deg 039 Compass degs 129
 TIME STAMP 2008/03/02 14:05:09
 FULMAR-V3D3,084,511,512,137,X--,001,Y+-,002,FR8,FR9,00111111
 Curr X km/h -000.1 Curr Y km/h +000.0
 Curr R km/h +000.1 Bearing deg 180
 Heading deg 039 Compass degs 219
 TIME STAMP 2008/03/02 14:05:10
 FULMAR-V3D3,079,512,512,139,X--,000,Y--,000,FR8,FR9,00111111
 Curr X km/h +000.0 Curr Y km/h +000.0
 Curr R km/h +000.0 Bearing deg 000
 Heading deg 039 Compass degs 000
 TIME STAMP 2008/03/02 14:05:11
 FULMAR-V3D3,085,512,512,140,X--,000,Y+-,002,FR8,FR9,00111111
 Curr X km/h +000.0 Curr Y km/h +000.0
 Curr R km/h +000.0 Bearing deg 000
 Heading deg 039 Compass degs 000
 TIME STAMP 2008/03/02 14:05:12
 FULMAR-V3D3,078,510,512,141,X--,002,Y++,000,FR8,FR9,00111111
 Curr X km/h -000.2 Curr Y km/h +000.0
 Curr R km/h +000.2 Bearing deg 180

0072833_Annex G_flow data_020308.txt

Heading deg 039 Compass degs 219
 TIME STAMP 2008/03/02 14:05:13
 FULMAR-V3D3,079,512,512,142,X--,000,Y+-,002,FR8,FR9,00111111
 Curr X km/h +000.0 Curr Y km/h +000.0
 Curr R km/h +000.0 Bearing deg 000
 Heading deg 039 Compass degs 000
 TIME STAMP 2008/03/02 14:05:14
 FULMAR-V3D3,084,514,512,143,X++,002,Y+-,002,FR8,FR9,00111111
 Curr X km/h +000.2 Curr Y km/h +000.0
 Curr R km/h +000.2 Bearing deg 000
 Heading deg 039 Compass degs 039
 TIME STAMP 2008/03/02 14:05:15
 FULMAR-V3D3,079,512,512,145,X++,000,Y--,000,FR8,FR9,00111111
 Curr X km/h +000.0 Curr Y km/h -000.1
 Curr R km/h +000.1 Bearing deg 270
 Heading deg 039 Compass degs 309
 TIME STAMP 2008/03/02 14:05:16
 FULMAR-V3D3,084,512,512,146,X++,000,Y+-,002,FR8,FR9,00111111
 Curr X km/h +000.0 Curr Y km/h +000.0
 Curr R km/h +000.0 Bearing deg 000
 Heading deg 039 Compass degs 000
 TIME STAMP 2008/03/02 14:05:17
 FULMAR-V3D3,082,512,517,147,X--,000,Y++,005,FR8,FR9,00111111
 Curr X km/h +000.0 Curr Y km/h +000.4
 Curr R km/h +000.4 Bearing deg 090
 Heading deg 039 Compass degs 129
 TIME STAMP 2008/03/02 14:05:18
 FULMAR-V3D3,078,511,512,148,X--,001,Y++,000,FR8,FR9,00111111
 Curr X km/h -000.1 Curr Y km/h +000.0
 Curr R km/h +000.1 Bearing deg 180
 Heading deg 039 Compass degs 219
 TIME STAMP 2008/03/02 14:05:19
 FULMAR-V3D3,085,516,512,149,X++,004,Y--,000,FR8,FR9,00111111
 Curr X km/h +000.3 Curr Y km/h +000.0
 Curr R km/h +000.3 Bearing deg 000
 Heading deg 039 Compass degs 039
 TIME STAMP 2008/03/02 14:05:20
 FULMAR-V3D3,081,513,512,150,X++,001,Y--,000,FR8,FR9,00111111
 Curr X km/h +000.1 Curr Y km/h +000.0
 Curr R km/h +000.1 Bearing deg 000
 Heading deg 039 Compass degs 039
 TIME STAMP 2008/03/02 14:05:21
 FULMAR-V3D3,082,509,510,152,X--,003,Y--,002,FR8,FR9,00111111
 Curr X km/h -000.2 Curr Y km/h -000.2
 Curr R km/h +000.3 Bearing deg 214
 Heading deg 039 Compass degs 253
 TIME STAMP 2008/03/02 14:05:22
 FULMAR-V3D3,083,512,512,153,X--,000,Y+-,001,FR8,FR9,00111111
 Curr X km/h +000.0 Curr Y km/h +000.0
 Curr R km/h +000.0 Bearing deg 000
 Heading deg 039 Compass degs 000
 TIME STAMP 2008/03/02 14:05:23
 FULMAR-V3D3,078,514,519,154,X++,002,Y++,007,FR8,FR9,00111111
 Curr X km/h +000.2 Curr Y km/h +000.5
 Curr R km/h +000.5 Bearing deg 074
 Heading deg 039 Compass degs 113
 TIME STAMP 2008/03/02 14:05:24
 FULMAR-V3D3,082,514,514,155,X++,002,Y++,002,FR8,FR9,00111111
 Curr X km/h +000.2 Curr Y km/h +000.2
 Curr R km/h +000.2 Bearing deg 045
 Heading deg 039 Compass degs 084
 TIME STAMP 2008/03/02 14:05:25
 FULMAR-V3D3,083,512,512,156,X+-,001,Y++,000,FR8,FR9,00111111
 Curr X km/h +000.0 Curr Y km/h +000.0
 Curr R km/h +000.0 Bearing deg 000
 Heading deg 039 Compass degs 000
 TIME STAMP 2008/03/02 14:05:26
 FULMAR-V3D3,079,511,511,158,X--,001,Y--,001,FR8,FR9,00111111

0072833_Annex G_flow data_020308.txt

TIME STAMP 2008/03/02 14:06:48
 FULMAR-V3D3,080,516,508,000,X++,004,Y--,004,FR8,FR9,00111111
 Curr X km/h +000.3 Curr Y km/h -000.3
 Curr R km/h +000.4 Bearing deg 315
 Heading deg 039 Compass degs 354
 TIME STAMP 2008/03/02 14:06:49
 FULMAR-V3D3,079,514,510,001,X++,002,Y--,002,FR8,FR9,00111111
 Curr X km/h +000.2 Curr Y km/h -000.2
 Curr R km/h +000.2 Bearing deg 315
 Heading deg 039 Compass degs 354
 TIME STAMP 2008/03/02 14:06:50
 FULMAR-V3D3,083,512,512,002,X++,000,Y+,001,FR8,FR9,00111111
 Curr X km/h +000.0 Curr Y km/h +000.0
 Curr R km/h +000.0 Bearing deg 000
 Heading deg 039 Compass degs 000
 TIME STAMP 2008/03/02 14:06:51
 FULMAR-V3D3,078,512,509,003,X++,000,Y--,003,FR8,FR9,00111111
 Curr X km/h +000.0 Curr Y km/h -000.2
 Curr R km/h +000.2 Bearing deg 270
 Heading deg 039 Compass degs 309
 TIME STAMP 2008/03/02 14:06:52
 FULMAR-V3D3,078,512,511,005,X--,001,Y--,001,FR8,FR9,00111111
 Curr X km/h +000.0 Curr Y km/h -000.1
 Curr R km/h +000.1 Bearing deg 270
 Heading deg 039 Compass degs 309
 TIME STAMP 2008/03/02 14:06:53
 FULMAR-V3D3,086,512,512,006,X--,000,Y--,000,FR8,FR9,00111111
 Curr X km/h +000.0 Curr Y km/h +000.0
 Curr R km/h +000.0 Bearing deg 000
 Heading deg 039 Compass degs 000
 TIME STAMP 2008/03/02 14:06:54
 FULMAR-V3D3,077,512,512,007,X++,000,Y+,002,FR8,FR9,00111111
 Curr X km/h +000.0 Curr Y km/h +000.0
 Curr R km/h +000.0 Bearing deg 000
 Heading deg 039 Compass degs 000
 TIME STAMP 2008/03/02 14:06:55
 FULMAR-V3D3,084,512,512,008,X++,000,Y++,000,FR8,FR9,00111111
 Curr X km/h +000.0 Curr Y km/h +000.0
 Curr R km/h +000.0 Bearing deg 000
 Heading deg 039 Compass degs 000
 TIME STAMP 2008/03/02 14:06:56
 FULMAR-V3D3,077,512,512,009,X++,000,Y++,000,FR8,FR9,00111111
 Curr X km/h +000.0 Curr Y km/h +000.0
 Curr R km/h +000.0 Bearing deg 000
 Heading deg 039 Compass degs 000
 TIME STAMP 2008/03/02 14:06:57
 FULMAR-V3D3,080,513,509,011,X++,001,Y--,003,FR8,FR9,00111111
 Curr X km/h +000.1 Curr Y km/h -000.2
 Curr R km/h +000.2 Bearing deg 288
 Heading deg 039 Compass degs 327
 TIME STAMP 2008/03/02 14:06:58
 FULMAR-V3D3,083,512,512,012,X++,000,Y--,000,FR8,FR9,00111111
 Curr X km/h +000.0 Curr Y km/h +000.0
 Curr R km/h +000.0 Bearing deg 000
 Heading deg 039 Compass degs 000
 TIME STAMP 2008/03/02 14:06:59
 FULMAR-V3D3,080,512,512,013,X++,000,Y+,001,FR8,FR9,00111111
 Curr X km/h +000.0 Curr Y km/h +000.0
 Curr R km/h +000.0 Bearing deg 000
 Heading deg 039 Compass degs 000
 TIME STAMP 2008/03/02 14:07:00
 FULMAR-V3D3,078,512,512,014,X++,000,Y+,002,FR8,FR9,00111111
 Curr X km/h +000.0 Curr Y km/h +000.0
 Curr R km/h +000.0 Bearing deg 000
 Heading deg 039 Compass degs 000
 TIME STAMP 2008/03/02 14:07:01
 FULMAR-V3D3,085,516,509,015,X++,004,Y--,003,FR8,FR9,00111111
 Curr X km/h +000.3 Curr Y km/h -000.2

0072833_Annex G_flow data_020308.txt

Curr R km/h +000.4 Bearing deg 323
 Heading deg 039 Compass degs 002
 TIME STAMP 2008/03/02 14:07:02
 FULMAR-V3D3,085,511,512,017,X--,001,Y--,000,FR8,FR9,00111111
 Curr X km/h -000.1 Curr Y km/h +000.0
 Curr R km/h +000.1 Bearing deg 180
 Heading deg 039 Compass degs 219
 TIME STAMP 2008/03/02 14:07:03
 FULMAR-V3D3,077,512,512,018,X--,000,Y--,000,FR8,FR9,00111111
 Curr X km/h +000.0 Curr Y km/h +000.0
 Curr R km/h +000.0 Bearing deg 000
 Heading deg 039 Compass degs 000
 TIME STAMP 2008/03/02 14:07:04
 FULMAR-V3D3,085,512,512,019,X--,000,Y--,000,FR8,FR9,00111111
 Curr X km/h +000.0 Curr Y km/h +000.0
 Curr R km/h +000.0 Bearing deg 000
 Heading deg 039 Compass degs 000
 TIME STAMP 2008/03/02 14:07:05
 FULMAR-V3D3,077,512,509,020,X+,001,Y--,003,FR8,FR9,00111111
 Curr X km/h +000.0 Curr Y km/h -000.2
 Curr R km/h +000.2 Bearing deg 270
 Heading deg 039 Compass degs 309
 TIME STAMP 2008/03/02 14:07:06
 FULMAR-V3D3,084,512,510,021,X++,000,Y--,002,FR8,FR9,00111111
 Curr X km/h +000.0 Curr Y km/h -000.2
 Curr R km/h +000.2 Bearing deg 270
 Heading deg 039 Compass degs 309
 TIME STAMP 2008/03/02 14:07:07
 FULMAR-V3D3,076,512,512,022,X--,000,Y--,000,FR8,FR9,00111111
 Curr X km/h +000.0 Curr Y km/h +000.0
 Curr R km/h +000.0 Bearing deg 000
 Heading deg 039 Compass degs 000
 TIME STAMP 2008/03/02 14:07:08
 FULMAR-V3D3,078,512,510,024,X+,001,Y--,002,FR8,FR9,00111111
 Curr X km/h +000.0 Curr Y km/h -000.2
 Curr R km/h +000.2 Bearing deg 270
 Heading deg 039 Compass degs 309
 TIME STAMP 2008/03/02 14:07:09
 FULMAR-V3D3,080,512,510,025,X+,002,Y--,002,FR8,FR9,00111111
 Curr X km/h +000.0 Curr Y km/h -000.2
 Curr R km/h +000.2 Bearing deg 270
 Heading deg 039 Compass degs 309
 TIME STAMP 2008/03/02 14:07:10
 FULMAR-V3D3,082,510,512,026,X--,002,Y--,000,FR8,FR9,00111111
 Curr X km/h -000.2 Curr Y km/h +000.0
 Curr R km/h +000.2 Bearing deg 180
 Heading deg 039 Compass degs 219
 TIME STAMP 2008/03/02 14:07:11
 FULMAR-V3D3,077,512,512,027,X--,000,Y--,000,FR8,FR9,00111111
 Curr X km/h +000.0 Curr Y km/h +000.0
 Curr R km/h +000.0 Bearing deg 000
 Heading deg 039 Compass degs 000
 TIME STAMP 2008/03/02 14:07:12
 FULMAR-V3D3,084,512,512,028,X--,000,Y--,000,FR8,FR9,00111111
 Curr X km/h +000.0 Curr Y km/h +000.0
 Curr R km/h +000.0 Bearing deg 000
 Heading deg 039 Compass degs 000
 TIME STAMP 2008/03/02 14:07:13
 FULMAR-V3D3,076,512,509,031,X++,000,Y--,003,FR8,FR9,00111111
 Curr X km/h +000.0 Curr Y km/h -000.2
 Curr R km/h +000.2 Bearing deg 270
 Heading deg 039 Compass degs 309
 TIME STAMP 2008/03/02 14:07:14
 FULMAR-V3D3,085,512,512,032,X++,000,Y--,000,FR8,FR9,00111111
 Curr X km/h +000.0 Curr Y km/h +000.0
 Curr R km/h +000.0 Bearing deg 000
 Heading deg 039 Compass degs 000
 TIME STAMP 2008/03/02 14:07:15

0072833_Annex G_flow data_020308.txt

Curr X km/h -000.3 Curr Y km/h +000.0
 Curr R km/h +000.3 Bearing deg 180
 Heading deg 039 Compass degs 219
 TIME STAMP 2008/03/02 14:07:43
 FULMAR-V3D3,078,512,508,066,X--,000,Y--,004,FR8,FR9,00111111
 Curr X km/h +000.0 Curr Y km/h -000.3
 Curr R km/h +000.3 Bearing deg 270
 Heading deg 039 Compass degs 309
 TIME STAMP 2008/03/02 14:07:44
 FULMAR-V3D3,085,512,508,067,X+,001,Y--,004,FR8,FR9,00111111
 Curr X km/h +000.0 Curr Y km/h -000.3
 Curr R km/h +000.3 Bearing deg 270
 Heading deg 039 Compass degs 309
 TIME STAMP 2008/03/02 14:07:45
 FULMAR-V3D3,086,512,512,069,X--,001,Y--,000,FR8,FR9,00111111
 Curr X km/h +000.0 Curr Y km/h +000.0
 Curr R km/h +000.0 Bearing deg 000
 Heading deg 039 Compass degs 000
 TIME STAMP 2008/03/02 14:07:46
 FULMAR-V3D3,077,512,512,070,X--,000,Y--,000,FR8,FR9,00111111
 Curr X km/h +000.0 Curr Y km/h +000.0
 Curr R km/h +000.0 Bearing deg 000
 Heading deg 039 Compass degs 000
 TIME STAMP 2008/03/02 14:07:47
 FULMAR-V3D3,084,512,512,071,X+,001,Y--,000,FR8,FR9,00111111
 Curr X km/h +000.0 Curr Y km/h +000.0
 Curr R km/h +000.0 Bearing deg 000
 Heading deg 039 Compass degs 000
 TIME STAMP 2008/03/02 14:07:48
 FULMAR-V3D3,080,512,512,072,X++,000,Y--,000,FR8,FR9,00111111
 Curr X km/h +000.0 Curr Y km/h +000.0
 Curr R km/h +000.0 Bearing deg 000
 Heading deg 039 Compass degs 000
 TIME STAMP 2008/03/02 14:07:49
 FULMAR-V3D3,079,512,510,073,X++,000,Y--,002,FR8,FR9,00111111
 Curr X km/h +000.0 Curr Y km/h -000.2
 Curr R km/h +000.2 Bearing deg 270
 Heading deg 039 Compass degs 309
 TIME STAMP 2008/03/02 14:07:50
 FULMAR-V3D3,077,511,514,075,X--,001,Y++,002,FR8,FR9,00111111
 Curr X km/h -000.1 Curr Y km/h +000.2
 Curr R km/h +000.2 Bearing deg 117
 Heading deg 039 Compass degs 156
 TIME STAMP 2008/03/02 14:07:51
 FULMAR-V3D3,086,514,512,076,X++,002,Y+-,003,FR8,FR9,00111111
 Curr X km/h +000.2 Curr Y km/h +000.0
 Curr R km/h +000.2 Bearing deg 000
 Heading deg 039 Compass degs 039
 TIME STAMP 2008/03/02 14:07:52
 FULMAR-V3D3,077,516,508,077,X++,004,Y--,004,FR8,FR9,00111111
 Curr X km/h +000.3 Curr Y km/h -000.3
 Curr R km/h +000.4 Bearing deg 315
 Heading deg 039 Compass degs 354
 TIME STAMP 2008/03/02 14:07:53
 FULMAR-V3D3,084,512,512,078,X++,000,Y--,000,FR8,FR9,00111111
 Curr X km/h +000.0 Curr Y km/h +000.0
 Curr R km/h +000.0 Bearing deg 000
 Heading deg 039 Compass degs 000
 TIME STAMP 2008/03/02 14:07:54
 FULMAR-V3D3,078,512,512,079,X++,000,Y--,000,FR8,FR9,00111111
 Curr X km/h +000.0 Curr Y km/h +000.0
 Curr R km/h +000.0 Bearing deg 000
 Heading deg 039 Compass degs 000
 TIME STAMP 2008/03/02 14:07:55
 FULMAR-V3D3,077,512,512,081,X++,000,Y--,000,FR8,FR9,00111111
 Curr X km/h +000.0 Curr Y km/h -000.1
 Curr R km/h +000.1 Bearing deg 270
 Heading deg 039 Compass degs 309

0072833_Annex G_flow data_020308.txt

TIME STAMP 2008/03/02 14:07:56
 FULMAR-V3D3,086,510,508,082,X--,002,Y--,004,FR8,FR9,00111111
 Curr X km/h -000.2 Curr Y km/h -000.3
 Curr R km/h +000.3 Bearing deg 243
 Heading deg 039 Compass degs 282
 TIME STAMP 2008/03/02 14:07:57
 FULMAR-V3D3,077,512,512,083,X--,000,Y+-,001,FR8,FR9,00111111
 Curr X km/h +000.0 Curr Y km/h +000.0
 Curr R km/h +000.0 Bearing deg 000
 Heading deg 039 Compass degs 000
 TIME STAMP 2008/03/02 14:07:58
 FULMAR-V3D3,085,512,512,084,X--,000,Y+-,001,FR8,FR9,00111111
 Curr X km/h +000.0 Curr Y km/h +000.0
 Curr R km/h +000.0 Bearing deg 000
 Heading deg 039 Compass degs 000
 TIME STAMP 2008/03/02 14:07:59
 FULMAR-V3D3,077,512,510,085,X--,000,Y--,002,FR8,FR9,00111111
 Curr X km/h +000.0 Curr Y km/h -000.2
 Curr R km/h +000.2 Bearing deg 270
 Heading deg 039 Compass degs 309
 TIME STAMP 2008/03/02 14:08:00
 FULMAR-V3D3,084,512,512,086,X++,000,Y--,000,FR8,FR9,00111111
 Curr X km/h +000.0 Curr Y km/h +000.0
 Curr R km/h +000.0 Bearing deg 000
 Heading deg 039 Compass degs 000
 TIME STAMP 2008/03/02 14:08:01
 FULMAR-V3D3,081,512,512,088,X+,002,Y+-,001,FR8,FR9,00111111
 Curr X km/h +000.0 Curr Y km/h +000.0
 Curr R km/h +000.0 Bearing deg 000
 Heading deg 039 Compass degs 000
 TIME STAMP 2008/03/02 14:08:02
 FULMAR-V3D3,081,512,512,089,X+,002,Y+-,001,FR8,FR9,00111111
 Curr X km/h +000.0 Curr Y km/h +000.0
 Curr R km/h +000.0 Bearing deg 000
 Heading deg 039 Compass degs 000
 TIME STAMP 2008/03/02 14:08:03
 FULMAR-V3D3,079,512,509,090,X++,000,Y--,003,FR8,FR9,00111111
 Curr X km/h +000.0 Curr Y km/h -000.2
 Curr R km/h +000.2 Bearing deg 270
 Heading deg 039 Compass degs 309
 TIME STAMP 2008/03/02 14:08:04
 FULMAR-V3D3,084,507,508,091,X--,005,Y--,004,FR8,FR9,00111111
 Curr X km/h -000.4 Curr Y km/h -000.3
 Curr R km/h +000.5 Bearing deg 219
 Heading deg 039 Compass degs 258
 TIME STAMP 2008/03/02 14:08:05
 FULMAR-V3D3,079,512,514,092,X--,000,Y++,002,FR8,FR9,00111111
 Curr X km/h +000.0 Curr Y km/h +000.2
 Curr R km/h +000.2 Bearing deg 090
 Heading deg 039 Compass degs 129
 TIME STAMP 2008/03/02 14:08:06
 FULMAR-V3D3,076,515,506,094,X++,003,Y--,006,FR8,FR9,00111111
 Curr X km/h +000.2 Curr Y km/h -000.5
 Curr R km/h +000.5 Bearing deg 297
 Heading deg 039 Compass degs 336
 TIME STAMP 2008/03/02 14:08:07
 FULMAR-V3D3,084,513,508,095,X++,001,Y--,004,FR8,FR9,00111111
 Curr X km/h +000.1 Curr Y km/h -000.3
 Curr R km/h +000.3 Bearing deg 284
 Heading deg 039 Compass degs 323
 TIME STAMP 2008/03/02 14:08:08
 FULMAR-V3D3,076,512,512,096,X++,000,Y--,000,FR8,FR9,00111111
 Curr X km/h +000.0 Curr Y km/h +000.0
 Curr R km/h +000.0 Bearing deg 000
 Heading deg 039 Compass degs 000
 TIME STAMP 2008/03/02 14:08:09
 FULMAR-V3D3,086,512,511,097,X++,000,Y--,001,FR8,FR9,00111111
 Curr X km/h +000.0 Curr Y km/h -000.1

0072833_Annex G_flow data_020308.txt

Curr R km/h +000.1 Bearing deg 270
 Heading deg 039 Compass degs 309
 TIME STAMP 2008/03/02 14:08:10
 FULMAR-V3D3,077,512,511,098,X++,000,Y--,001,FR8,FR9,00111111
 Curr X km/h +000.0 Curr Y km/h -000.1
 Curr R km/h +000.1 Bearing deg 270
 Heading deg 039 Compass degs 309
 TIME STAMP 2008/03/02 14:08:11
 FULMAR-V3D3,076,512,512,100,X--,000,Y--,000,FR8,FR9,00111111
 Curr X km/h -000.2 Curr Y km/h -000.2
 Curr R km/h +000.3 Bearing deg 236
 Heading deg 039 Compass degs 275
 TIME STAMP 2008/03/02 14:08:12
 FULMAR-V3D3,082,512,512,101,X--,000,Y--,000,FR8,FR9,00111111
 Curr X km/h +000.0 Curr Y km/h +000.0
 Curr R km/h +000.0 Bearing deg 000
 Heading deg 039 Compass degs 000
 TIME STAMP 2008/03/02 14:08:13
 FULMAR-V3D3,083,512,510,102,X--,000,Y--,002,FR8,FR9,00111111
 Curr X km/h +000.0 Curr Y km/h -000.2
 Curr R km/h +000.2 Bearing deg 270
 Heading deg 039 Compass degs 309
 TIME STAMP 2008/03/02 14:08:14
 FULMAR-V3D3,077,513,510,103,X++,001,Y--,002,FR8,FR9,00111111
 Curr X km/h +000.1 Curr Y km/h -000.2
 Curr R km/h +000.2 Bearing deg 297
 Heading deg 039 Compass degs 336
 TIME STAMP 2008/03/02 14:08:15
 FULMAR-V3D3,085,512,510,104,X++,000,Y--,002,FR8,FR9,00111111
 Curr X km/h +000.0 Curr Y km/h -000.2
 Curr R km/h +000.2 Bearing deg 270
 Heading deg 039 Compass degs 309
 TIME STAMP 2008/03/02 14:08:16
 FULMAR-V3D3,078,512,512,105,X++,000,Y--,000,FR8,FR9,00111111
 Curr X km/h +000.0 Curr Y km/h +000.0
 Curr R km/h +000.0 Bearing deg 000
 Heading deg 039 Compass degs 000
 TIME STAMP 2008/03/02 14:08:17
 FULMAR-V3D3,078,512,509,107,X++,000,Y--,003,FR8,FR9,00111111
 Curr X km/h +000.0 Curr Y km/h -000.2
 Curr R km/h +000.2 Bearing deg 270
 Heading deg 039 Compass degs 309
 TIME STAMP 2008/03/02 14:08:18
 FULMAR-V3D3,085,512,508,108,X--,000,Y--,004,FR8,FR9,00111111
 Curr X km/h +000.0 Curr Y km/h -000.3
 Curr R km/h +000.3 Bearing deg 270
 Heading deg 039 Compass degs 309
 TIME STAMP 2008/03/02 14:08:19
 FULMAR-V3D3,077,511,512,109,X--,001,Y--,000,FR8,FR9,00111111
 Curr X km/h -000.1 Curr Y km/h +000.0
 Curr R km/h +000.1 Bearing deg 180
 Heading deg 039 Compass degs 219
 TIME STAMP 2008/03/02 14:08:20
 FULMAR-V3D3,084,512,512,110,X--,000,Y--,000,FR8,FR9,00111111
 Curr X km/h +000.0 Curr Y km/h +000.0
 Curr R km/h +000.0 Bearing deg 000
 Heading deg 039 Compass degs 000
 TIME STAMP 2008/03/02 14:08:21
 FULMAR-V3D3,083,514,508,111,X++,002,Y--,004,FR8,FR9,00111111
 Curr X km/h +000.2 Curr Y km/h -000.3
 Curr R km/h +000.3 Bearing deg 297
 Heading deg 039 Compass degs 336
 TIME STAMP 2008/03/02 14:08:22
 FULMAR-V3D3,084,512,511,113,X++,000,Y--,001,FR8,FR9,00111111
 Curr X km/h +000.2 Curr Y km/h -000.2
 Curr R km/h +000.3 Bearing deg 304
 Heading deg 039 Compass degs 343
 TIME STAMP 2008/03/02 14:08:23

0072833_Annex G_flow data_020308.txt

FULMAR-V3D3,078,512,512,114,X++,000,Y--,000,FR8,FR9,00111111
 Curr X km/h +000.0 Curr Y km/h +000.0
 Curr R km/h +000.0 Bearing deg 000
 Heading deg 039 Compass degs 000
 TIME STAMP 2008/03/02 14:08:24
 FULMAR-V3D3,082,512,511,115,X++,000,Y--,001,FR8,FR9,00111111
 Curr X km/h +000.0 Curr Y km/h -000.1
 Curr R km/h +000.1 Bearing deg 270
 Heading deg 039 Compass degs 309
 TIME STAMP 2008/03/02 14:08:25
 FULMAR-V3D3,085,512,512,116,X++,000,Y--,000,FR8,FR9,00111111
 Curr X km/h +000.0 Curr Y km/h +000.0
 Curr R km/h +000.0 Bearing deg 000
 Heading deg 039 Compass degs 000
 TIME STAMP 2008/03/02 14:08:26
 FULMAR-V3D3,076,512,511,117,X++,000,Y--,001,FR8,FR9,00111111
 Curr X km/h +000.0 Curr Y km/h -000.1
 Curr R km/h +000.1 Bearing deg 270
 Heading deg 039 Compass degs 309
 TIME STAMP 2008/03/02 14:08:27
 FULMAR-V3D3,086,512,512,118,X++,000,Y+,001,FR8,FR9,00111111
 Curr X km/h +000.0 Curr Y km/h +000.0
 Curr R km/h +000.0 Bearing deg 000
 Heading deg 039 Compass degs 000
 TIME STAMP 2008/03/02 14:08:28
 FULMAR-V3D3,078,512,511,120,X++,000,Y--,001,FR8,FR9,00111111
 Curr X km/h +000.0 Curr Y km/h -000.1
 Curr R km/h +000.1 Bearing deg 270
 Heading deg 039 Compass degs 309
 TIME STAMP 2008/03/02 14:08:29
 FULMAR-V3D3,084,512,512,121,X++,000,Y--,000,FR8,FR9,00111111
 Curr X km/h +000.0 Curr Y km/h +000.0
 Curr R km/h +000.0 Bearing deg 000
 Heading deg 039 Compass degs 000
 TIME STAMP 2008/03/02 14:08:30
 FULMAR-V3D3,076,512,510,122,X++,000,Y--,002,FR8,FR9,00111111
 Curr X km/h +000.0 Curr Y km/h -000.2
 Curr R km/h +000.2 Bearing deg 270
 Heading deg 039 Compass degs 309
 TIME STAMP 2008/03/02 14:08:31
 FULMAR-V3D3,085,512,512,123,X++,000,Y+,002,FR8,FR9,00111111
 Curr X km/h +000.0 Curr Y km/h +000.0
 Curr R km/h +000.0 Bearing deg 000
 Heading deg 039 Compass degs 000
 TIME STAMP 2008/03/02 14:08:32
 FULMAR-V3D3,082,512,510,124,X++,000,Y--,002,FR8,FR9,00111111
 Curr X km/h +000.0 Curr Y km/h -000.2
 Curr R km/h +000.2 Bearing deg 270
 Heading deg 039 Compass degs 309
 TIME STAMP 2008/03/02 14:08:33
 FULMAR-V3D3,083,512,512,126,X+-,001,Y+,001,FR8,FR9,00111111
 Curr X km/h +000.0 Curr Y km/h +000.0
 Curr R km/h +000.0 Bearing deg 000
 Heading deg 039 Compass degs 000
 TIME STAMP 2008/03/02 14:08:34
 FULMAR-V3D3,078,512,512,127,X++,000,Y+,000,FR8,FR9,00111111
 Curr X km/h +000.0 Curr Y km/h +000.0
 Curr R km/h +000.0 Bearing deg 000
 Heading deg 039 Compass degs 000
 TIME STAMP 2008/03/02 14:08:35
 FULMAR-V3D3,080,513,512,128,X++,001,Y+-,002,FR8,FR9,00111111
 Curr X km/h +000.1 Curr Y km/h +000.0
 Curr R km/h +000.1 Bearing deg 000
 Heading deg 039 Compass degs 039
 TIME STAMP 2008/03/02 14:08:36
 FULMAR-V3D3,084,512,509,129,X++,000,Y--,003,FR8,FR9,00111111
 Curr X km/h +000.0 Curr Y km/h -000.2
 Curr R km/h +000.2 Bearing deg 270

Heading deg 039 Compass degs 309
 TIME STAMP 2008/03/02 14:08:37
 FULMAR-V3D3,076,512,512,130,X++,000,Y--,000,FR8,FR9,00111111
 Curr X km/h +000.0 Curr Y km/h +000.0
 Curr R km/h +000.0 Bearing deg 000
 Heading deg 039 Compass degs 000
 TIME STAMP 2008/03/02 14:08:38
 FULMAR-V3D3,081,512,512,132,X++,000,Y--,000,FR8,FR9,00111111
 Curr X km/h +000.0 Curr Y km/h -000.2
 Curr R km/h +000.2 Bearing deg 270
 Heading deg 039 Compass degs 309
 TIME STAMP 2008/03/02 14:08:39
 FULMAR-V3D3,076,512,508,133,X--,000,Y--,004,FR8,FR9,00111111
 Curr X km/h +000.0 Curr Y km/h -000.3
 Curr R km/h +000.3 Bearing deg 270
 Heading deg 039 Compass degs 309
 TIME STAMP 2008/03/02 14:08:40
 FULMAR-V3D3,084,512,512,134,X--,000,Y+,003,FR8,FR9,00111111
 Curr X km/h +000.0 Curr Y km/h +000.0
 Curr R km/h +000.0 Bearing deg 000
 Heading deg 039 Compass degs 000
 TIME STAMP 2008/03/02 14:08:41
 FULMAR-V3D3,079,512,510,136,X--,000,Y--,002,FR8,FR9,00111111
 Curr X km/h +000.0 Curr Y km/h -000.2
 Curr R km/h +000.2 Bearing deg 270
 Heading deg 039 Compass degs 309
 TIME STAMP 2008/03/02 14:08:42
 FULMAR-V3D3,085,514,511,137,X++,002,Y--,001,FR8,FR9,00111111
 Curr X km/h +000.2 Curr Y km/h -000.1
 Curr R km/h +000.2 Bearing deg 333
 Heading deg 039 Compass degs 012
 TIME STAMP 2008/03/02 14:08:43
 FULMAR-V3D3,085,512,512,139,X++,000,Y--,000,FR8,FR9,00111111
 Curr X km/h +000.0 Curr Y km/h +000.0
 Curr R km/h +000.0 Bearing deg 000
 Heading deg 039 Compass degs 000
 TIME STAMP 2008/03/02 14:08:44
 FULMAR-V3D3,082,512,511,140,X++,000,Y--,001,FR8,FR9,00111111
 Curr X km/h +000.0 Curr Y km/h -000.1
 Curr R km/h +000.1 Bearing deg 270
 Heading deg 039 Compass degs 309
 TIME STAMP 2008/03/02 14:08:45
 FULMAR-V3D3,078,512,510,141,X++,000,Y--,002,FR8,FR9,00111111
 Curr X km/h +000.0 Curr Y km/h -000.2
 Curr R km/h +000.2 Bearing deg 270
 Heading deg 039 Compass degs 309
 TIME STAMP 2008/03/02 14:08:46
 FULMAR-V3D3,085,512,512,142,X++,000,Y--,000,FR8,FR9,00111111
 Curr X km/h +000.0 Curr Y km/h +000.0
 Curr R km/h +000.0 Bearing deg 000
 Heading deg 039 Compass degs 000
 TIME STAMP 2008/03/02 14:08:47
 FULMAR-V3D3,078,512,512,143,X++,000,Y--,000,FR8,FR9,00111111
 Curr X km/h +000.0 Curr Y km/h +000.0
 Curr R km/h +000.0 Bearing deg 000
 Heading deg 039 Compass degs 000
 TIME STAMP 2008/03/02 14:08:48
 FULMAR-V3D3,085,512,512,145,X++,000,Y--,000,FR8,FR9,00111111
 Curr X km/h +000.0 Curr Y km/h +000.0
 Curr R km/h +000.0 Bearing deg 000
 Heading deg 039 Compass degs 000
 TIME STAMP 2008/03/02 14:08:49
 FULMAR-V3D3,078,512,509,146,X++,000,Y--,003,FR8,FR9,00111111
 Curr X km/h +000.0 Curr Y km/h -000.2
 Curr R km/h +000.2 Bearing deg 270
 Heading deg 039 Compass degs 309
 TIME STAMP 2008/03/02 14:08:50
 FULMAR-V3D3,082,512,510,147,X++,000,Y--,002,FR8,FR9,00111111

Curr X km/h +000.0 Curr Y km/h -000.2
 Curr R km/h +000.2 Bearing deg 270
 Heading deg 039 Compass degs 309
 TIME STAMP 2008/03/02 14:08:51
 FULMAR-V3D3,083,512,515,148,X--,001,Y++,003,FR8,FR9,00111111
 Curr X km/h +000.0 Curr Y km/h +000.2
 Curr R km/h +000.2 Bearing deg 090
 Heading deg 039 Compass degs 129
 TIME STAMP 2008/03/02 14:08:52
 FULMAR-V3D3,076,511,510,149,X--,001,Y--,002,FR8,FR9,00111111
 Curr X km/h -000.1 Curr Y km/h -000.2
 Curr R km/h +000.2 Bearing deg 243
 Heading deg 039 Compass degs 282
 TIME STAMP 2008/03/02 14:08:53
 FULMAR-V3D3,085,512,511,150,X--,000,Y--,001,FR8,FR9,00111111
 Curr X km/h +000.0 Curr Y km/h -000.1
 Curr R km/h +000.1 Bearing deg 270
 Heading deg 039 Compass degs 309
 TIME STAMP 2008/03/02 14:08:54
 FULMAR-V3D3,076,512,512,152,X--,000,Y--,000,FR8,FR9,00111111
 Curr X km/h +000.0 Curr Y km/h +000.0
 Curr R km/h +000.0 Bearing deg 000
 Heading deg 039 Compass degs 000
 TIME STAMP 2008/03/02 14:08:55
 FULMAR-V3D3,085,512,512,153,X+,002,Y--,000,FR8,FR9,00111111
 Curr X km/h +000.0 Curr Y km/h +000.0
 Curr R km/h +000.0 Bearing deg 000
 Heading deg 039 Compass degs 000
 TIME STAMP 2008/03/02 14:08:56
 FULMAR-V3D3,079,512,512,154,X++,000,Y--,000,FR8,FR9,00111111
 Curr X km/h +000.0 Curr Y km/h +000.0
 Curr R km/h +000.0 Bearing deg 000
 Heading deg 039 Compass degs 000
 TIME STAMP 2008/03/02 14:08:57
 FULMAR-V3D3,078,511,512,155,X--,001,Y--,000,FR8,FR9,00111111
 Curr X km/h -000.1 Curr Y km/h +000.0
 Curr R km/h +000.1 Bearing deg 180
 Heading deg 039 Compass degs 219
 TIME STAMP 2008/03/02 14:08:58
 FULMAR-V3D3,086,511,511,156,X--,001,Y--,001,FR8,FR9,00111111
 Curr X km/h -000.1 Curr Y km/h -000.1
 Curr R km/h +000.1 Bearing deg 225
 Heading deg 039 Compass degs 264
 TIME STAMP 2008/03/02 14:08:59
 FULMAR-V3D3,083,512,510,158,X+,001,Y--,002,FR8,FR9,00111111
 Curr X km/h +000.0 Curr Y km/h -000.2
 Curr R km/h +000.2 Bearing deg 270
 Heading deg 039 Compass degs 309
 TIME STAMP 2008/03/02 14:09:00
 FULMAR-V3D3,083,512,512,159,X++,000,Y--,000,FR8,FR9,00111111
 Curr X km/h +000.0 Curr Y km/h +000.0
 Curr R km/h +000.0 Bearing deg 000
 Heading deg 039 Compass degs 000
 TIME STAMP 2008/03/02 14:09:01
 FULMAR-V3D3,076,512,512,160,X++,000,Y--,000,FR8,FR9,00111111
 Curr X km/h +000.0 Curr Y km/h +000.0
 Curr R km/h +000.0 Bearing deg 000
 Heading deg 039 Compass degs 000
 TIME STAMP 2008/03/02 14:09:02
 FULMAR-V3D3,086,512,512,161,X++,000,Y--,000,FR8,FR9,00111111
 Curr X km/h +000.0 Curr Y km/h +000.0
 Curr R km/h +000.0 Bearing deg 000
 Heading deg 039 Compass degs 000
 TIME STAMP 2008/03/02 14:09:03
 FULMAR-V3D3,081,512,512,162,X++,000,Y--,000,FR8,FR9,00111111
 Curr X km/h +000.0 Curr Y km/h +000.0
 Curr R km/h +000.0 Bearing deg 000
 Heading deg 039 Compass degs 000

0072833_Annex G_flow data_020308.txt

Curr X km/h +000.0 Curr Y km/h -000.2
 Curr R km/h +000.2 Bearing deg 270
 Heading deg 039 Compass degs 309
 TIME STAMP 2008/03/02 14:09:59
 FULMAR-V3D3,079,510,510,229,X--,002,Y--,002,FR8,FR9,00111111
 Curr X km/h -000.2 Curr Y km/h -000.2
 Curr R km/h +000.2 Bearing deg 225
 Heading deg 039 Compass degs 264
 TIME STAMP 2008/03/02 14:10:00
 FULMAR-V3D3,084,512,512,230,X--,000,Y--,000,FR8,FR9,00111111
 Curr X km/h +000.0 Curr Y km/h +000.0
 Curr R km/h +000.0 Bearing deg 000
 Heading deg 039 Compass degs 000
 TIME STAMP 2008/03/02 14:10:01
 FULMAR-V3D3,078,512,511,231,X++,000,Y--,001,FR8,FR9,00111111
 Curr X km/h +000.0 Curr Y km/h -000.1
 Curr R km/h +000.1 Bearing deg 270
 Heading deg 039 Compass degs 309
 TIME STAMP 2008/03/02 14:10:02
 FULMAR-V3D3,084,514,509,232,X++,002,Y--,003,FR8,FR9,00111111
 Curr X km/h +000.2 Curr Y km/h -000.2
 Curr R km/h +000.3 Bearing deg 304
 Heading deg 039 Compass degs 343
 TIME STAMP 2008/03/02 14:10:03
 FULMAR-V3D3,083,514,511,233,X++,002,Y--,001,FR8,FR9,00111111
 Curr X km/h +000.2 Curr Y km/h -000.1
 Curr R km/h +000.2 Bearing deg 333
 Heading deg 039 Compass degs 012
 TIME STAMP 2008/03/02 14:10:04
 FULMAR-V3D3,085,510,512,235,X--,002,Y--,000,FR8,FR9,00111111
 Curr X km/h -000.2 Curr Y km/h +000.0
 Curr R km/h +000.2 Bearing deg 180
 Heading deg 039 Compass degs 219
 TIME STAMP 2008/03/02 14:10:05
 FULMAR-V3D3,079,510,512,236,X--,002,Y--,000,FR8,FR9,00111111
 Curr X km/h -000.2 Curr Y km/h +000.0
 Curr R km/h +000.2 Bearing deg 180
 Heading deg 039 Compass degs 219
 TIME STAMP 2008/03/02 14:10:06
 FULMAR-V3D3,078,512,508,237,X+,001,Y--,004,FR8,FR9,00111111
 Curr X km/h +000.0 Curr Y km/h -000.3
 Curr R km/h +000.3 Bearing deg 270
 Heading deg 039 Compass degs 309
 TIME STAMP 2008/03/02 14:10:07
 FULMAR-V3D3,077,512,512,239,X--,000,Y--,000,FR8,FR9,00111111
 Curr X km/h +000.0 Curr Y km/h +000.0
 Curr R km/h +000.0 Bearing deg 000
 Heading deg 039 Compass degs 000
 TIME STAMP 2008/03/02 14:10:08
 FULMAR-V3D3,084,512,512,241,X--,000,Y--,000,FR8,FR9,00111111
 Curr X km/h +000.0 Curr Y km/h +000.0
 Curr R km/h +000.0 Bearing deg 000
 Heading deg 039 Compass degs 000
 TIME STAMP 2008/03/02 14:10:09
 FULMAR-V3D3,076,510,510,242,X--,002,Y--,002,FR8,FR9,00111111
 Curr X km/h -000.2 Curr Y km/h -000.2
 Curr R km/h +000.2 Bearing deg 225
 Heading deg 039 Compass degs 264
 TIME STAMP 2008/03/02 14:10:10
 FULMAR-V3D3,085,512,512,243,X--,000,Y+,002,FR8,FR9,00111111
 Curr X km/h +000.0 Curr Y km/h +000.0
 Curr R km/h +000.0 Bearing deg 000
 Heading deg 039 Compass degs 000
 TIME STAMP 2008/03/02 14:10:11
 FULMAR-V3D3,078,512,511,244,X--,000,Y--,001,FR8,FR9,00111111
 Curr X km/h +000.0 Curr Y km/h -000.1
 Curr R km/h +000.1 Bearing deg 270
 Heading deg 039 Compass degs 309

0072833_Annex G_flow data_020308.txt

TIME STAMP 2008/03/02 14:10:12
 FULMAR-V3D3,079,512,511,245,X--,000,Y--,001,FR8,FR9,00111111
 Curr X km/h +000.0 Curr Y km/h -000.1
 Curr R km/h +000.1 Bearing deg 270
 Heading deg 039 Compass degs 309
 TIME STAMP 2008/03/02 14:10:13
 FULMAR-V3D3,085,512,512,246,X+,001,Y--,000,FR8,FR9,00111111
 Curr X km/h +000.0 Curr Y km/h +000.0
 Curr R km/h +000.0 Bearing deg 000
 Heading deg 039 Compass degs 000
 TIME STAMP 2008/03/02 14:10:14
 FULMAR-V3D3,086,512,510,248,X++,000,Y--,002,FR8,FR9,00111111
 Curr X km/h +000.0 Curr Y km/h -000.2
 Curr R km/h +000.2 Bearing deg 270
 Heading deg 039 Compass degs 309
 TIME STAMP 2008/03/02 14:10:15
 FULMAR-V3D3,080,508,508,249,X--,004,Y--,004,FR8,FR9,00111111
 Curr X km/h -000.3 Curr Y km/h -000.3
 Curr R km/h +000.4 Bearing deg 225
 Heading deg 039 Compass degs 264
 TIME STAMP 2008/03/02 14:10:16
 FULMAR-V3D3,078,512,512,250,X--,000,Y--,000,FR8,FR9,00111111
 Curr X km/h +000.0 Curr Y km/h +000.0
 Curr R km/h +000.0 Bearing deg 000
 Heading deg 039 Compass degs 000
 TIME STAMP 2008/03/02 14:10:17
 FULMAR-V3D3,084,512,512,251,X+,002,Y--,000,FR8,FR9,00111111
 Curr X km/h +000.0 Curr Y km/h +000.0
 Curr R km/h +000.0 Bearing deg 000
 Heading deg 039 Compass degs 000
 TIME STAMP 2008/03/02 14:10:18
 FULMAR-V3D3,076,512,509,252,X++,000,Y--,003,FR8,FR9,00111111
 Curr X km/h +000.0 Curr Y km/h -000.2
 Curr R km/h +000.2 Bearing deg 270
 Heading deg 039 Compass degs 309
 TIME STAMP 2008/03/02 14:10:19
 FULMAR-V3D3,084,512,512,254,X++,000,Y--,000,FR8,FR9,00111111
 Curr X km/h +000.0 Curr Y km/h +000.0
 Curr R km/h +000.0 Bearing deg 000
 Heading deg 039 Compass degs 000
 TIME STAMP 2008/03/02 14:10:20
 FULMAR-V3D3,076,512,512,255,X++,000,Y--,000,FR8,FR9,00111111
 Curr X km/h +000.0 Curr Y km/h +000.0
 Curr R km/h +000.0 Bearing deg 000
 Heading deg 039 Compass degs 000
 TIME STAMP 2008/03/02 14:10:21
 FULMAR-V3D3,084,512,512,000,X++,000,Y--,000,FR8,FR9,00111111
 Curr X km/h +000.0 Curr Y km/h +000.0
 Curr R km/h +000.0 Bearing deg 000
 Heading deg 039 Compass degs 000
 TIME STAMP 2008/03/02 14:10:22
 FULMAR-V3D3,080,512,510,001,X++,000,Y--,002,FR8,FR9,00111111
 Curr X km/h +000.0 Curr Y km/h -000.2
 Curr R km/h +000.2 Bearing deg 270
 Heading deg 039 Compass degs 309
 TIME STAMP 2008/03/02 14:10:23
 FULMAR-V3D3,077,512,510,002,X++,000,Y--,002,FR8,FR9,00111111
 Curr X km/h +000.0 Curr Y km/h -000.2
 Curr R km/h +000.2 Bearing deg 270
 Heading deg 039 Compass degs 309
 TIME STAMP 2008/03/02 14:10:24
 FULMAR-V3D3,077,512,512,004,X++,000,Y--,000,FR8,FR9,00111111
 Curr X km/h +000.0 Curr Y km/h +000.0
 Curr R km/h +000.0 Bearing deg 000
 Heading deg 039 Compass degs 000
 TIME STAMP 2008/03/02 14:10:25
 FULMAR-V3D3,083,512,512,005,X++,000,Y--,000,FR8,FR9,00111111
 Curr X km/h +000.0 Curr Y km/h +000.0

0072833_Annex G_flow data_020308.txt

Curr R km/h +000.0 Bearing deg 000
 Heading deg 039 Compass degs 000
 TIME STAMP 2008/03/02 14:10:26
 FULMAR-V3D3,084,512,512,006,X++,000,Y--,000,FR8,FR9,00111111
 Curr X km/h +000.0 Curr Y km/h +000.0
 Curr R km/h +000.0 Bearing deg 000
 Heading deg 039 Compass degs 000
 TIME STAMP 2008/03/02 14:10:27
 FULMAR-V3D3,076,512,512,007,X+,001,Y+,001,FR8,FR9,00111111
 Curr X km/h +000.0 Curr Y km/h +000.0
 Curr R km/h +000.0 Bearing deg 000
 Heading deg 039 Compass degs 000
 TIME STAMP 2008/03/02 14:10:28
 FULMAR-V3D3,085,512,510,008,X--,000,Y--,002,FR8,FR9,00111111
 Curr X km/h +000.0 Curr Y km/h -000.2
 Curr R km/h +000.2 Bearing deg 270
 Heading deg 039 Compass degs 309
 TIME STAMP 2008/03/02 14:10:29
 FULMAR-V3D3,078,512,512,009,X--,000,Y--,000,FR8,FR9,00111111
 Curr X km/h +000.0 Curr Y km/h +000.0
 Curr R km/h +000.0 Bearing deg 000
 Heading deg 039 Compass degs 000
 TIME STAMP 2008/03/02 14:10:30
 FULMAR-V3D3,085,514,508,011,X++,002,Y--,004,FR8,FR9,00111111
 Curr X km/h +000.2 Curr Y km/h -000.3
 Curr R km/h +000.3 Bearing deg 297
 Heading deg 039 Compass degs 336
 TIME STAMP 2008/03/02 14:10:31
 FULMAR-V3D3,078,512,512,012,X--,000,Y--,000,FR8,FR9,00111111
 Curr X km/h +000.0 Curr Y km/h +000.0
 Curr R km/h +000.0 Bearing deg 000
 Heading deg 039 Compass degs 000
 TIME STAMP 2008/03/02 14:10:32
 FULMAR-V3D3,083,512,512,013,X--,000,Y+,001,FR8,FR9,00111111
 Curr X km/h +000.0 Curr Y km/h +000.0
 Curr R km/h +000.0 Bearing deg 000
 Heading deg 039 Compass degs 000
 TIME STAMP 2008/03/02 14:10:33
 FULMAR-V3D3,084,512,512,014,X--,000,Y++,000,FR8,FR9,00111111
 Curr X km/h +000.0 Curr Y km/h +000.0
 Curr R km/h +000.0 Bearing deg 000
 Heading deg 039 Compass degs 000
 TIME STAMP 2008/03/02 14:10:34
 FULMAR-V3D3,078,512,512,015,X--,000,Y++,000,FR8,FR9,00111111
 Curr X km/h +000.0 Curr Y km/h +000.0
 Curr R km/h +000.0 Bearing deg 000
 Heading deg 039 Compass degs 000
 TIME STAMP 2008/03/02 14:10:35
 FULMAR-V3D3,078,513,510,017,X++,001,Y--,002,FR8,FR9,00111111
 Curr X km/h +000.1 Curr Y km/h -000.2
 Curr R km/h +000.2 Bearing deg 297
 Heading deg 039 Compass degs 336
 TIME STAMP 2008/03/02 14:10:36
 FULMAR-V3D3,078,512,509,018,X++,000,Y--,003,FR8,FR9,00111111
 Curr X km/h +000.0 Curr Y km/h -000.2
 Curr R km/h +000.2 Bearing deg 270
 Heading deg 039 Compass degs 309
 TIME STAMP 2008/03/02 14:10:37
 FULMAR-V3D3,086,513,508,019,X++,001,Y--,004,FR8,FR9,00111111
 Curr X km/h +000.1 Curr Y km/h -000.3
 Curr R km/h +000.3 Bearing deg 284
 Heading deg 039 Compass degs 323
 TIME STAMP 2008/03/02 14:10:38
 FULMAR-V3D3,077,512,512,020,X++,000,Y+,001,FR8,FR9,00111111
 Curr X km/h +000.0 Curr Y km/h +000.0
 Curr R km/h +000.0 Bearing deg 000
 Heading deg 039 Compass degs 000
 TIME STAMP 2008/03/02 14:10:39

0072833_Annex G_flow data_020308.txt

FULMAR-V3D3,082,512,508,021,X+--,001,Y--,004,FR8,FR9,00111111
 Curr X km/h +000.0 Curr Y km/h -000.3
 Curr R km/h +000.3 Bearing deg 270
 Heading deg 039 Compass degs 309
 TIME STAMP 2008/03/02 14:10:40
 FULMAR-V3D3,084,509,512,022,X--,003,Y--,000,FR8,FR9,00111111
 Curr X km/h -000.2 Curr Y km/h +000.0
 Curr R km/h +000.2 Bearing deg 180
 Heading deg 039 Compass degs 219
 TIME STAMP 2008/03/02 14:10:41
 FULMAR-V3D3,085,512,510,024,X+,001,Y--,002,FR8,FR9,00111111
 Curr X km/h +000.0 Curr Y km/h -000.2
 Curr R km/h +000.2 Bearing deg 270
 Heading deg 039 Compass degs 309
 TIME STAMP 2008/03/02 14:10:42
 FULMAR-V3D3,079,518,508,025,X++,006,Y--,004,FR8,FR9,00111111
 Curr X km/h +000.5 Curr Y km/h -000.3
 Curr R km/h +000.5 Bearing deg 326
 Heading deg 039 Compass degs 005
 TIME STAMP 2008/03/02 14:10:43
 FULMAR-V3D3,078,512,511,026,X++,000,Y--,001,FR8,FR9,00111111
 Curr X km/h +000.0 Curr Y km/h -000.1
 Curr R km/h +000.1 Bearing deg 270
 Heading deg 039 Compass degs 309
 TIME STAMP 2008/03/02 14:10:44
 FULMAR-V3D3,085,512,509,027,X+--,002,Y--,003,FR8,FR9,00111111
 Curr X km/h +000.0 Curr Y km/h -000.2
 Curr R km/h +000.2 Bearing deg 270
 Heading deg 039 Compass degs 309
 TIME STAMP 2008/03/02 14:10:45
 FULMAR-V3D3,079,511,509,028,X--,001,Y--,003,FR8,FR9,00111111
 Curr X km/h -000.1 Curr Y km/h -000.2
 Curr R km/h +000.2 Bearing deg 252
 Heading deg 039 Compass degs 291
 TIME STAMP 2008/03/02 14:10:46
 FULMAR-V3D3,084,514,511,030,X++,002,Y--,001,FR8,FR9,00111111
 Curr X km/h +000.2 Curr Y km/h -000.1
 Curr R km/h +000.2 Bearing deg 333
 Heading deg 039 Compass degs 012
 TIME STAMP 2008/03/02 14:10:47
 FULMAR-V3D3,078,515,509,031,X++,003,Y--,003,FR8,FR9,00111111
 Curr X km/h +000.2 Curr Y km/h -000.2
 Curr R km/h +000.3 Bearing deg 315
 Heading deg 039 Compass degs 354
 TIME STAMP 2008/03/02 14:10:48
 FULMAR-V3D3,083,514,510,032,X++,002,Y--,002,FR8,FR9,00111111
 Curr X km/h +000.2 Curr Y km/h -000.2
 Curr R km/h +000.2 Bearing deg 315
 Heading deg 039 Compass degs 354
 TIME STAMP 2008/03/02 14:10:49
 FULMAR-V3D3,083,512,510,033,X++,000,Y--,002,FR8,FR9,00111111
 Curr X km/h +000.0 Curr Y km/h -000.2
 Curr R km/h +000.2 Bearing deg 270
 Heading deg 039 Compass degs 309
 TIME STAMP 2008/03/02 14:10:50
 FULMAR-V3D3,078,510,510,034,X--,002,Y--,002,FR8,FR9,00111111
 Curr X km/h -000.2 Curr Y km/h -000.2
 Curr R km/h +000.2 Bearing deg 225
 Heading deg 039 Compass degs 264
 TIME STAMP 2008/03/02 14:10:51
 FULMAR-V3D3,079,512,511,036,X--,000,Y--,001,FR8,FR9,00111111
 Curr X km/h -000.1 Curr Y km/h -000.2
 Curr R km/h +000.2 Bearing deg 252
 Heading deg 039 Compass degs 291
 TIME STAMP 2008/03/02 14:10:52
 FULMAR-V3D3,078,512,510,037,X--,000,Y--,002,FR8,FR9,00111111
 Curr X km/h +000.0 Curr Y km/h -000.2
 Curr R km/h +000.2 Bearing deg 270

0072833_Annex G_flow data_020308.txt

FULMAR-V3D3,078,512,512,103,X--,000,Y--,000,FR8,FR9,00111111
 Curr X km/h +000.0 Curr Y km/h +000.0
 Curr R km/h +000.0 Bearing deg 000
 Heading deg 039 Compass degs 000
 TIME STAMP 2008/03/02 14:11:48
 FULMAR-V3D3,081,512,510,104,X--,000,Y--,002,FR8,FR9,00111111
 Curr X km/h +000.0 Curr Y km/h -000.2
 Curr R km/h +000.2 Bearing deg 270
 Heading deg 039 Compass degs 309
 TIME STAMP 2008/03/02 14:11:49
 FULMAR-V3D3,084,512,512,105,X+,002,Y--,000,FR8,FR9,00111111
 Curr X km/h +000.0 Curr Y km/h +000.0
 Curr R km/h +000.0 Bearing deg 000
 Heading deg 039 Compass degs 000
 TIME STAMP 2008/03/02 14:11:50
 FULMAR-V3D3,084,519,508,107,X++,007,Y--,004,FR8,FR9,00111111
 Curr X km/h +000.5 Curr Y km/h -000.3
 Curr R km/h +000.6 Bearing deg 330
 Heading deg 039 Compass degs 009
 TIME STAMP 2008/03/02 14:11:51
 FULMAR-V3D3,082,512,511,108,X++,000,Y--,001,FR8,FR9,00111111
 Curr X km/h +000.0 Curr Y km/h -000.1
 Curr R km/h +000.1 Bearing deg 270
 Heading deg 039 Compass degs 309
 TIME STAMP 2008/03/02 14:11:52
 FULMAR-V3D3,076,512,511,109,X--,001,Y--,001,FR8,FR9,00111111
 Curr X km/h +000.0 Curr Y km/h -000.1
 Curr R km/h +000.1 Bearing deg 270
 Heading deg 039 Compass degs 309
 TIME STAMP 2008/03/02 14:11:53
 FULMAR-V3D3,085,511,510,110,X--,001,Y--,002,FR8,FR9,00111111
 Curr X km/h -000.1 Curr Y km/h -000.2
 Curr R km/h +000.2 Bearing deg 243
 Heading deg 039 Compass degs 282
 TIME STAMP 2008/03/02 14:11:54
 FULMAR-V3D3,078,512,510,111,X--,000,Y--,002,FR8,FR9,00111111
 Curr X km/h +000.0 Curr Y km/h -000.2
 Curr R km/h +000.2 Bearing deg 270
 Heading deg 039 Compass degs 309
 TIME STAMP 2008/03/02 14:11:55
 FULMAR-V3D3,085,513,510,113,X++,001,Y--,002,FR8,FR9,00111111
 Curr X km/h +000.1 Curr Y km/h -000.2
 Curr R km/h +000.2 Bearing deg 297
 Heading deg 039 Compass degs 336
 TIME STAMP 2008/03/02 14:11:56
 FULMAR-V3D3,079,512,512,114,X++,000,Y--,000,FR8,FR9,00111111
 Curr X km/h +000.0 Curr Y km/h +000.0
 Curr R km/h +000.0 Bearing deg 000
 Heading deg 039 Compass degs 000
 TIME STAMP 2008/03/02 14:11:57
 FULMAR-V3D3,083,512,512,115,X++,000,Y--,000,FR8,FR9,00111111
 Curr X km/h +000.0 Curr Y km/h +000.0
 Curr R km/h +000.0 Bearing deg 000
 Heading deg 039 Compass degs 000
 TIME STAMP 2008/03/02 14:11:58
 FULMAR-V3D3,083,512,512,116,X++,000,Y--,000,FR8,FR9,00111111
 Curr X km/h +000.0 Curr Y km/h +000.0
 Curr R km/h +000.0 Bearing deg 000
 Heading deg 039 Compass degs 000
 TIME STAMP 2008/03/02 14:11:59
 FULMAR-V3D3,077,511,510,117,X--,001,Y--,002,FR8,FR9,00111111
 Curr X km/h -000.1 Curr Y km/h -000.2
 Curr R km/h +000.2 Bearing deg 243
 Heading deg 039 Compass degs 282
 TIME STAMP 2008/03/02 14:12:00
 FULMAR-V3D3,085,512,510,118,X--,000,Y--,002,FR8,FR9,00111111
 Curr X km/h +000.0 Curr Y km/h -000.2
 Curr R km/h +000.2 Bearing deg 270

0072833_Annex G_flow data_020308.txt

Heading deg 039 Compass degs 309
 TIME STAMP 2008/03/02 14:12:01
 FULMAR-V3D3,078,512,510,120,X--,000,Y--,002,FR8,FR9,00111111
 Curr X km/h +000.0 Curr Y km/h -000.2
 Curr R km/h +000.2 Bearing deg 270
 Heading deg 039 Compass degs 309
 TIME STAMP 2008/03/02 14:12:02
 FULMAR-V3D3,086,512,511,121,X--,000,Y--,001,FR8,FR9,00111111
 Curr X km/h +000.0 Curr Y km/h -000.1
 Curr R km/h +000.1 Bearing deg 270
 Heading deg 039 Compass degs 309
 TIME STAMP 2008/03/02 14:12:03
 FULMAR-V3D3,078,512,511,122,X--,000,Y--,001,FR8,FR9,00111111
 Curr X km/h +000.0 Curr Y km/h -000.1
 Curr R km/h +000.1 Bearing deg 270
 Heading deg 039 Compass degs 309
 TIME STAMP 2008/03/02 14:12:04
 FULMAR-V3D3,083,512,510,123,X--,000,Y--,002,FR8,FR9,00111111
 Curr X km/h +000.0 Curr Y km/h -000.2
 Curr R km/h +000.2 Bearing deg 270
 Heading deg 039 Compass degs 309
 TIME STAMP 2008/03/02 14:12:05
 FULMAR-V3D3,084,512,508,124,X--,000,Y--,004,FR8,FR9,00111111
 Curr X km/h +000.0 Curr Y km/h -000.3
 Curr R km/h +000.3 Bearing deg 270
 Heading deg 039 Compass degs 309
 TIME STAMP 2008/03/02 14:12:06
 FULMAR-V3D3,083,512,512,126,X++,000,Y--,000,FR8,FR9,00111111
 Curr X km/h +000.0 Curr Y km/h +000.0
 Curr R km/h +000.0 Bearing deg 000
 Heading deg 039 Compass degs 000
 TIME STAMP 2008/03/02 14:12:07
 FULMAR-V3D3,083,512,511,127,X++,000,Y--,001,FR8,FR9,00111111
 Curr X km/h +000.0 Curr Y km/h -000.1
 Curr R km/h +000.1 Bearing deg 270
 Heading deg 039 Compass degs 309
 TIME STAMP 2008/03/02 14:12:08
 FULMAR-V3D3,078,512,512,128,X--,001,Y--,000,FR8,FR9,00111111
 Curr X km/h +000.0 Curr Y km/h +000.0
 Curr R km/h +000.0 Bearing deg 000
 Heading deg 039 Compass degs 000
 TIME STAMP 2008/03/02 14:12:09
 FULMAR-V3D3,084,511,510,129,X--,001,Y--,002,FR8,FR9,00111111
 Curr X km/h -000.1 Curr Y km/h -000.2
 Curr R km/h +000.2 Bearing deg 243
 Heading deg 039 Compass degs 282
 TIME STAMP 2008/03/02 14:12:10
 FULMAR-V3D3,078,512,510,130,X--,000,Y--,002,FR8,FR9,00111111
 Curr X km/h +000.0 Curr Y km/h -000.2
 Curr R km/h +000.2 Bearing deg 270
 Heading deg 039 Compass degs 309
 TIME STAMP 2008/03/02 14:12:11
 FULMAR-V3D3,085,514,512,132,X++,002,Y--,000,FR8,FR9,00111111
 Curr X km/h +000.1 Curr Y km/h +000.0
 Curr R km/h +000.1 Bearing deg 000
 Heading deg 039 Compass degs 039
 TIME STAMP 2008/03/02 14:12:12
 FULMAR-V3D3,078,510,510,133,X--,002,Y--,002,FR8,FR9,00111111
 Curr X km/h -000.2 Curr Y km/h -000.2
 Curr R km/h +000.2 Bearing deg 225
 Heading deg 039 Compass degs 264
 TIME STAMP 2008/03/02 14:12:13
 FULMAR-V3D3,084,512,510,134,X--,000,Y--,002,FR8,FR9,00111111
 Curr X km/h +000.0 Curr Y km/h -000.2
 Curr R km/h +000.2 Bearing deg 270
 Heading deg 039 Compass degs 309
 TIME STAMP 2008/03/02 14:12:14
 FULMAR-V3D3,084,512,510,135,X--,000,Y--,002,FR8,FR9,00111111

0072833_Annex G_flow data_020308.txt

Curr X km/h +000.0 Curr Y km/h -000.2
 Curr R km/h +000.2 Bearing deg 270
 Heading deg 039 Compass degs 309
 TIME STAMP 2008/03/02 14:12:15
 FULMAR-V3D3,076,512,512,136,X++,000,Y--,000,FR8,FR9,00111111
 Curr X km/h +000.0 Curr Y km/h +000.0
 Curr R km/h +000.0 Bearing deg 000
 Heading deg 039 Compass degs 000
 TIME STAMP 2008/03/02 14:12:16
 FULMAR-V3D3,084,512,510,137,X++,000,Y--,002,FR8,FR9,00111111
 Curr X km/h +000.0 Curr Y km/h -000.2
 Curr R km/h +000.2 Bearing deg 270
 Heading deg 039 Compass degs 309
 TIME STAMP 2008/03/02 14:12:17
 FULMAR-V3D3,079,511,512,139,X--,001,Y--,000,FR8,FR9,00111111
 Curr X km/h -000.1 Curr Y km/h +000.0
 Curr R km/h +000.1 Bearing deg 180
 Heading deg 039 Compass degs 219
 TIME STAMP 2008/03/02 14:12:18
 FULMAR-V3D3,085,512,511,140,X--,000,Y--,001,FR8,FR9,00111111
 Curr X km/h +000.0 Curr Y km/h -000.1
 Curr R km/h +000.1 Bearing deg 270
 Heading deg 039 Compass degs 309
 TIME STAMP 2008/03/02 14:12:19
 FULMAR-V3D3,078,512,510,141,X--,000,Y--,002,FR8,FR9,00111111
 Curr X km/h +000.0 Curr Y km/h -000.2
 Curr R km/h +000.2 Bearing deg 270
 Heading deg 039 Compass degs 309
 TIME STAMP 2008/03/02 14:12:20
 FULMAR-V3D3,078,512,512,142,X--,000,Y--,000,FR8,FR9,00111111
 Curr X km/h +000.0 Curr Y km/h +000.0
 Curr R km/h +000.0 Bearing deg 000
 Heading deg 039 Compass degs 000
 TIME STAMP 2008/03/02 14:12:21
 FULMAR-V3D3,086,512,512,143,X--,000,Y--,000,FR8,FR9,00111111
 Curr X km/h +000.0 Curr Y km/h +000.0
 Curr R km/h +000.0 Bearing deg 000
 Heading deg 039 Compass degs 000
 TIME STAMP 2008/03/02 14:12:22
 FULMAR-V3D3,082,512,510,145,X--,000,Y--,002,FR8,FR9,00111111
 Curr X km/h +000.0 Curr Y km/h -000.2
 Curr R km/h +000.2 Bearing deg 270
 Heading deg 039 Compass degs 309
 TIME STAMP 2008/03/02 14:12:23
 FULMAR-V3D3,084,512,508,146,X--,000,Y--,004,FR8,FR9,00111111
 Curr X km/h +000.0 Curr Y km/h -000.3
 Curr R km/h +000.3 Bearing deg 270
 Heading deg 039 Compass degs 309
 TIME STAMP 2008/03/02 14:12:24
 FULMAR-V3D3,077,514,508,147,X++,002,Y--,004,FR8,FR9,00111111
 Curr X km/h +000.2 Curr Y km/h -000.3
 Curr R km/h +000.3 Bearing deg 297
 Heading deg 039 Compass degs 336
 TIME STAMP 2008/03/02 14:12:25
 FULMAR-V3D3,083,512,512,148,X++,000,Y--,000,FR8,FR9,00111111
 Curr X km/h +000.0 Curr Y km/h +000.0
 Curr R km/h +000.0 Bearing deg 000
 Heading deg 039 Compass degs 000
 TIME STAMP 2008/03/02 14:12:26
 FULMAR-V3D3,084,512,512,149,X++,000,Y--,000,FR8,FR9,00111111
 Curr X km/h +000.0 Curr Y km/h +000.0
 Curr R km/h +000.0 Bearing deg 000
 Heading deg 039 Compass degs 000
 TIME STAMP 2008/03/02 14:12:27
 FULMAR-V3D3,077,512,513,150,X++,000,Y++,001,FR8,FR9,00111111
 Curr X km/h +000.0 Curr Y km/h +000.1
 Curr R km/h +000.1 Bearing deg 090
 Heading deg 039 Compass degs 129

0072833_Annex G_flow data_020308.txt

TIME STAMP 2008/03/02 14:12:28
 FULMAR-V3D3,080,515,506,152,X++,003,Y--,006,FR8,FR9,00111111
 Curr X km/h +000.2 Curr Y km/h -000.5
 Curr R km/h +000.5 Bearing deg 297
 Heading deg 039 Compass degs 336
 TIME STAMP 2008/03/02 14:12:29
 FULMAR-V3D3,077,512,510,153,X++,000,Y--,002,FR8,FR9,00111111
 Curr X km/h +000.0 Curr Y km/h -000.2
 Curr R km/h +000.2 Bearing deg 270
 Heading deg 039 Compass degs 309
 TIME STAMP 2008/03/02 14:12:30
 FULMAR-V3D3,086,512,512,154,X++,000,Y+,002,FR8,FR9,00111111
 Curr X km/h +000.0 Curr Y km/h +000.0
 Curr R km/h +000.0 Bearing deg 000
 Heading deg 039 Compass degs 000
 TIME STAMP 2008/03/02 14:12:31
 FULMAR-V3D3,077,512,512,155,X++,000,Y++,000,FR8,FR9,00111111
 Curr X km/h +000.0 Curr Y km/h +000.0
 Curr R km/h +000.0 Bearing deg 000
 Heading deg 039 Compass degs 000
 TIME STAMP 2008/03/02 14:12:32
 FULMAR-V3D3,082,512,512,156,X++,000,Y+,002,FR8,FR9,00111111
 Curr X km/h +000.0 Curr Y km/h +000.0
 Curr R km/h +000.0 Bearing deg 000
 Heading deg 039 Compass degs 000
 TIME STAMP 2008/03/02 14:12:33
 FULMAR-V3D3,078,512,508,158,X++,000,Y--,004,FR8,FR9,00111111
 Curr X km/h +000.0 Curr Y km/h -000.3
 Curr R km/h +000.3 Bearing deg 270
 Heading deg 039 Compass degs 309
 TIME STAMP 2008/03/02 14:12:34
 FULMAR-V3D3,085,512,511,159,X++,000,Y--,001,FR8,FR9,00111111
 Curr X km/h +000.0 Curr Y km/h -000.1
 Curr R km/h +000.1 Bearing deg 270
 Heading deg 039 Compass degs 309
 TIME STAMP 2008/03/02 14:12:35
 FULMAR-V3D3,082,512,510,160,X++,000,Y--,002,FR8,FR9,00111111
 Curr X km/h +000.0 Curr Y km/h -000.2
 Curr R km/h +000.2 Bearing deg 270
 Heading deg 039 Compass degs 309
 TIME STAMP 2008/03/02 14:12:36
 FULMAR-V3D3,078,514,510,161,X++,002,Y--,002,FR8,FR9,00111111
 Curr X km/h +000.2 Curr Y km/h -000.2
 Curr R km/h +000.2 Bearing deg 315
 Heading deg 039 Compass degs 354
 TIME STAMP 2008/03/02 14:12:37
 FULMAR-V3D3,084,514,506,162,X++,002,Y--,006,FR8,FR9,00111111
 Curr X km/h +000.2 Curr Y km/h -000.5
 Curr R km/h +000.5 Bearing deg 288
 Heading deg 039 Compass degs 327
 TIME STAMP 2008/03/02 14:12:38
 FULMAR-V3D3,079,512,512,164,X--,003,Y++,000,FR8,FR9,00111111
 Curr X km/h +000.0 Curr Y km/h -000.4
 Curr R km/h +000.4 Bearing deg 270
 Heading deg 039 Compass degs 309
 TIME STAMP 2008/03/02 14:12:39
 FULMAR-V3D3,084,512,510,165,X--,000,Y--,002,FR8,FR9,00111111
 Curr X km/h +000.0 Curr Y km/h -000.2
 Curr R km/h +000.2 Bearing deg 270
 Heading deg 039 Compass degs 309
 TIME STAMP 2008/03/02 14:12:40
 FULMAR-V3D3,077,516,512,166,X++,004,Y--,000,FR8,FR9,00111111
 Curr X km/h +000.3 Curr Y km/h +000.0
 Curr R km/h +000.3 Bearing deg 000
 Heading deg 039 Compass degs 039
 TIME STAMP 2008/03/02 14:12:41
 FULMAR-V3D3,084,518,506,167,X++,006,Y--,006,FR8,FR9,00111111
 Curr X km/h +000.5 Curr Y km/h -000.5

0072833_Annex G_flow data_020308.txt

Curr R km/h +000.6 Bearing deg 315
 Heading deg 039 Compass degs 354
 TIME STAMP 2008/03/02 14:12:42
 FULMAR-V3D3,082,512,508,168,X++,000,Y--,004,FR8,FR9,00111111
 Curr X km/h +000.0 Curr Y km/h -000.3
 Curr R km/h +000.3 Bearing deg 270
 Heading deg 039 Compass degs 309
 TIME STAMP 2008/03/02 14:12:43
 FULMAR-V3D3,077,508,512,169,X--,004,Y+,002,FR8,FR9,00111111
 Curr X km/h -000.3 Curr Y km/h +000.0
 Curr R km/h +000.3 Bearing deg 180
 Heading deg 039 Compass degs 219
 TIME STAMP 2008/03/02 14:12:44
 FULMAR-V3D3,080,513,514,171,X++,001,Y++,002,FR8,FR9,00111111
 Curr X km/h +000.1 Curr Y km/h +000.2
 Curr R km/h +000.2 Bearing deg 063
 Heading deg 039 Compass degs 102
 TIME STAMP 2008/03/02 14:12:45
 FULMAR-V3D3,079,521,504,172,X++,009,Y--,008,FR8,FR9,00111111
 Curr X km/h +000.7 Curr Y km/h -000.6
 Curr R km/h +000.9 Bearing deg 318
 Heading deg 039 Compass degs 357
 TIME STAMP 2008/03/02 14:12:46
 FULMAR-V3D3,085,518,504,173,X++,006,Y--,008,FR8,FR9,00111111
 Curr X km/h +000.5 Curr Y km/h -000.6
 Curr R km/h +000.8 Bearing deg 307
 Heading deg 039 Compass degs 346
 TIME STAMP 2008/03/02 14:12:47
 FULMAR-V3D3,077,508,508,174,X--,004,Y--,004,FR8,FR9,00111111
 Curr X km/h -000.3 Curr Y km/h -000.3
 Curr R km/h +000.4 Bearing deg 225
 Heading deg 039 Compass degs 264
 TIME STAMP 2008/03/02 14:12:48
 FULMAR-V3D3,081,511,512,175,X--,001,Y--,000,FR8,FR9,00111111
 Curr X km/h -000.1 Curr Y km/h +000.0
 Curr R km/h +000.1 Bearing deg 180
 Heading deg 039 Compass degs 219
 TIME STAMP 2008/03/02 14:12:49
 FULMAR-V3D3,078,518,506,177,X++,006,Y--,006,FR8,FR9,00111111
 Curr X km/h +000.0 Curr Y km/h -000.2
 Curr R km/h +000.2 Bearing deg 270
 Heading deg 039 Compass degs 309
 TIME STAMP 2008/03/02 14:12:50
 FULMAR-V3D3,085,519,504,178,X++,007,Y--,008,FR8,FR9,00111111
 Curr X km/h +000.5 Curr Y km/h -000.6
 Curr R km/h +000.8 Bearing deg 311
 Heading deg 039 Compass degs 350
 TIME STAMP 2008/03/02 14:12:51
 FULMAR-V3D3,079,512,505,179,X--,002,Y--,007,FR8,FR9,00111111
 Curr X km/h +000.0 Curr Y km/h -000.5
 Curr R km/h +000.5 Bearing deg 270
 Heading deg 039 Compass degs 309
 TIME STAMP 2008/03/02 14:12:52
 FULMAR-V3D3,080,508,512,180,X--,004,Y+,001,FR8,FR9,00111111
 Curr X km/h -000.3 Curr Y km/h +000.0
 Curr R km/h +000.3 Bearing deg 180
 Heading deg 039 Compass degs 219
 TIME STAMP 2008/03/02 14:12:53
 FULMAR-V3D3,086,511,512,181,X--,001,Y+,003,FR8,FR9,00111111
 Curr X km/h -000.1 Curr Y km/h +000.0
 Curr R km/h +000.1 Bearing deg 180
 Heading deg 039 Compass degs 219
 TIME STAMP 2008/03/02 14:12:54
 FULMAR-V3D3,078,516,506,182,X++,004,Y--,006,FR8,FR9,00111111
 Curr X km/h +000.3 Curr Y km/h -000.5
 Curr R km/h +000.5 Bearing deg 304
 Heading deg 039 Compass degs 343
 TIME STAMP 2008/03/02 14:12:55

0072833_Annex G_flow data_020308.txt

FULMAR-V3D3,084,512,508,184,X++,000,Y--,004,FR8,FR9,00111111
 Curr X km/h +000.0 Curr Y km/h -000.3
 Curr R km/h +000.3 Bearing deg 270
 Heading deg 039 Compass degs 309
 TIME STAMP 2008/03/02 14:12:56
 FULMAR-V3D3,078,510,511,185,X--,002,Y--,001,FR8,FR9,00111111
 Curr X km/h -000.2 Curr Y km/h -000.1
 Curr R km/h +000.2 Bearing deg 207
 Heading deg 039 Compass degs 246
 TIME STAMP 2008/03/02 14:12:57
 FULMAR-V3D3,084,510,512,186,X--,002,Y--,000,FR8,FR9,00111111
 Curr X km/h -000.2 Curr Y km/h +000.0
 Curr R km/h +000.2 Bearing deg 180
 Heading deg 039 Compass degs 219
 TIME STAMP 2008/03/02 14:12:58
 FULMAR-V3D3,082,516,505,187,X++,004,Y--,007,FR8,FR9,00111111
 Curr X km/h +000.3 Curr Y km/h -000.5
 Curr R km/h +000.6 Bearing deg 300
 Heading deg 039 Compass degs 339
 TIME STAMP 2008/03/02 14:12:59
 FULMAR-V3D3,076,514,508,188,X++,002,Y--,004,FR8,FR9,00111111
 Curr X km/h +000.2 Curr Y km/h -000.3
 Curr R km/h +000.3 Bearing deg 297
 Heading deg 039 Compass degs 336
 TIME STAMP 2008/03/02 14:13:00
 FULMAR-V3D3,078,512,511,190,X++,000,Y--,001,FR8,FR9,00111111
 Curr X km/h +000.0 Curr Y km/h -000.1
 Curr R km/h +000.1 Bearing deg 270
 Heading deg 039 Compass degs 309
 TIME STAMP 2008/03/02 14:13:01
 FULMAR-V3D3,083,514,510,192,X++,002,Y--,002,FR8,FR9,00111111
 Curr X km/h +000.2 Curr Y km/h -000.2
 Curr R km/h +000.2 Bearing deg 315
 Heading deg 039 Compass degs 354
 TIME STAMP 2008/03/02 14:13:02
 FULMAR-V3D3,078,512,508,193,X--,000,Y--,004,FR8,FR9,00111111
 Curr X km/h +000.0 Curr Y km/h -000.3
 Curr R km/h +000.3 Bearing deg 270
 Heading deg 039 Compass degs 309
 TIME STAMP 2008/03/02 14:13:03
 FULMAR-V3D3,084,512,510,194,X--,000,Y--,002,FR8,FR9,00111111
 Curr X km/h +000.0 Curr Y km/h -000.2
 Curr R km/h +000.2 Bearing deg 270
 Heading deg 039 Compass degs 309
 TIME STAMP 2008/03/02 14:13:04
 FULMAR-V3D3,077,512,511,196,X+,001,Y--,001,FR8,FR9,00111111
 Curr X km/h +000.0 Curr Y km/h +000.0
 Curr R km/h +000.0 Bearing deg 000
 Heading deg 039 Compass degs 000
 TIME STAMP 2008/03/02 14:13:05
 FULMAR-V3D3,085,514,510,197,X++,002,Y--,002,FR8,FR9,00111111
 Curr X km/h +000.2 Curr Y km/h -000.2
 Curr R km/h +000.2 Bearing deg 315
 Heading deg 039 Compass degs 354
 TIME STAMP 2008/03/02 14:13:06
 FULMAR-V3D3,078,508,508,198,X--,004,Y--,004,FR8,FR9,00111111
 Curr X km/h -000.3 Curr Y km/h -000.3
 Curr R km/h +000.4 Bearing deg 225
 Heading deg 039 Compass degs 264
 TIME STAMP 2008/03/02 14:13:07
 FULMAR-V3D3,080,512,514,199,X--,000,Y++,002,FR8,FR9,00111111
 Curr X km/h +000.0 Curr Y km/h +000.2
 Curr R km/h +000.2 Bearing deg 090
 Heading deg 039 Compass degs 129
 TIME STAMP 2008/03/02 14:13:08
 FULMAR-V3D3,084,516,509,200,X++,004,Y--,003,FR8,FR9,00111111
 Curr X km/h +000.3 Curr Y km/h -000.2
 Curr R km/h +000.4 Bearing deg 323

0072833_Annex G_flow data_020308.txt

Heading deg 039 Compass degs 002
 TIME STAMP 2008/03/02 14:13:09
 FULMAR-V3D3,078,513,510,201,X++,001,Y--,002,FR8,FR9,00111111
 Curr X km/h +000.1 Curr Y km/h -000.2
 Curr R km/h +000.2 Bearing deg 297
 Heading deg 039 Compass degs 336
 TIME STAMP 2008/03/02 14:13:10
 FULMAR-V3D3,082,512,512,203,X--,000,Y+-,002,FR8,FR9,00111111
 Curr X km/h +000.0 Curr Y km/h +000.0
 Curr R km/h +000.0 Bearing deg 000
 Heading deg 039 Compass degs 000
 TIME STAMP 2008/03/02 14:13:11
 FULMAR-V3D3,076,512,510,204,X--,000,Y--,002,FR8,FR9,00111111
 Curr X km/h +000.0 Curr Y km/h -000.2
 Curr R km/h +000.2 Bearing deg 270
 Heading deg 039 Compass degs 309
 TIME STAMP 2008/03/02 14:13:12
 FULMAR-V3D3,084,518,507,205,X++,006,Y--,005,FR8,FR9,00111111
 Curr X km/h +000.5 Curr Y km/h -000.4
 Curr R km/h +000.6 Bearing deg 320
 Heading deg 039 Compass degs 359
 TIME STAMP 2008/03/02 14:13:13
 FULMAR-V3D3,077,512,508,206,X++,000,Y--,004,FR8,FR9,00111111
 Curr X km/h +000.0 Curr Y km/h -000.3
 Curr R km/h +000.3 Bearing deg 270
 Heading deg 039 Compass degs 309
 TIME STAMP 2008/03/02 14:13:14
 FULMAR-V3D3,078,512,509,207,X+-,004,Y--,003,FR8,FR9,00111111
 Curr X km/h +000.0 Curr Y km/h -000.2
 Curr R km/h +000.2 Bearing deg 270
 Heading deg 039 Compass degs 309
 TIME STAMP 2008/03/02 14:13:15
 FULMAR-V3D3,077,510,510,209,X--,002,Y--,002,FR8,FR9,00111111
 Curr X km/h -000.3 Curr Y km/h -000.2
 Curr R km/h +000.3 Bearing deg 207
 Heading deg 039 Compass degs 246
 TIME STAMP 2008/03/02 14:13:16
 FULMAR-V3D3,084,512,507,210,X--,000,Y--,005,FR8,FR9,00111111
 Curr X km/h +000.0 Curr Y km/h -000.4
 Curr R km/h +000.4 Bearing deg 270
 Heading deg 039 Compass degs 309
 TIME STAMP 2008/03/02 14:13:17
 FULMAR-V3D3,083,513,510,211,X++,001,Y--,002,FR8,FR9,00111111
 Curr X km/h +000.1 Curr Y km/h -000.2
 Curr R km/h +000.2 Bearing deg 297
 Heading deg 039 Compass degs 336
 TIME STAMP 2008/03/02 14:13:18
 FULMAR-V3D3,078,512,512,212,X++,000,Y--,000,FR8,FR9,00111111
 Curr X km/h +000.0 Curr Y km/h +000.0
 Curr R km/h +000.0 Bearing deg 000
 Heading deg 039 Compass degs 000
 TIME STAMP 2008/03/02 14:13:19
 FULMAR-V3D3,085,512,512,213,X+-,001,Y--,000,FR8,FR9,00111111
 Curr X km/h +000.0 Curr Y km/h +000.0
 Curr R km/h +000.0 Bearing deg 000
 Heading deg 039 Compass degs 000
 TIME STAMP 2008/03/02 14:13:20
 FULMAR-V3D3,078,512,511,214,X--,000,Y--,001,FR8,FR9,00111111
 Curr X km/h +000.0 Curr Y km/h -000.1
 Curr R km/h +000.1 Bearing deg 270
 Heading deg 039 Compass degs 309
 TIME STAMP 2008/03/02 14:13:21
 FULMAR-V3D3,085,514,511,216,X++,002,Y--,001,FR8,FR9,00111111
 Curr X km/h +000.2 Curr Y km/h -000.1
 Curr R km/h +000.2 Bearing deg 333
 Heading deg 039 Compass degs 012
 TIME STAMP 2008/03/02 14:13:22
 FULMAR-V3D3,078,512,512,217,X++,000,Y--,000,FR8,FR9,00111111

0072833_Annex G_flow data_020308.txt

Curr X km/h +000.0 Curr Y km/h +000.0
 Curr R km/h +000.0 Bearing deg 000
 Heading deg 039 Compass degs 000
 TIME STAMP 2008/03/02 14:13:23
 FULMAR-V3D3,082,512,512,218,X++,000,Y+,001,FR8,FR9,00111111
 Curr X km/h +000.0 Curr Y km/h +000.0
 Curr R km/h +000.0 Bearing deg 000
 Heading deg 039 Compass degs 000
 TIME STAMP 2008/03/02 14:13:24
 FULMAR-V3D3,085,512,512,219,X++,000,Y++,000,FR8,FR9,00111111
 Curr X km/h +000.0 Curr Y km/h +000.0
 Curr R km/h +000.0 Bearing deg 000
 Heading deg 039 Compass degs 000
 TIME STAMP 2008/03/02 14:13:25
 FULMAR-V3D3,077,512,511,220,X++,000,Y--,001,FR8,FR9,00111111
 Curr X km/h +000.0 Curr Y km/h -000.1
 Curr R km/h +000.1 Bearing deg 270
 Heading deg 039 Compass degs 309
 TIME STAMP 2008/03/02 14:13:26
 FULMAR-V3D3,080,512,512,222,X++,000,Y--,000,FR8,FR9,00111111
 Curr X km/h +000.0 Curr Y km/h +000.0
 Curr R km/h +000.0 Bearing deg 000
 Heading deg 039 Compass degs 000
 TIME STAMP 2008/03/02 14:13:27
 FULMAR-V3D3,079,512,512,223,X++,000,Y--,000,FR8,FR9,00111111
 Curr X km/h +000.0 Curr Y km/h +000.0
 Curr R km/h +000.0 Bearing deg 000
 Heading deg 039 Compass degs 000
 TIME STAMP 2008/03/02 14:13:28
 FULMAR-V3D3,085,513,509,224,X++,001,Y--,003,FR8,FR9,00111111
 Curr X km/h +000.1 Curr Y km/h -000.2
 Curr R km/h +000.2 Bearing deg 288
 Heading deg 039 Compass degs 327
 TIME STAMP 2008/03/02 14:13:29
 FULMAR-V3D3,078,512,510,225,X++,000,Y--,002,FR8,FR9,00111111
 Curr X km/h +000.0 Curr Y km/h -000.2
 Curr R km/h +000.2 Bearing deg 270
 Heading deg 039 Compass degs 309
 TIME STAMP 2008/03/02 14:13:30
 FULMAR-V3D3,082,512,512,226,X++,000,Y--,000,FR8,FR9,00111111
 Curr X km/h +000.0 Curr Y km/h +000.0
 Curr R km/h +000.0 Bearing deg 000
 Heading deg 039 Compass degs 000
 TIME STAMP 2008/03/02 14:13:31
 FULMAR-V3D3,076,512,512,228,X++,000,Y--,000,FR8,FR9,00111111
 Curr X km/h +000.0 Curr Y km/h -000.2
 Curr R km/h +000.2 Bearing deg 270
 Heading deg 039 Compass degs 309
 TIME STAMP 2008/03/02 14:13:32
 FULMAR-V3D3,084,512,511,229,X--,000,Y--,001,FR8,FR9,00111111
 Curr X km/h +000.0 Curr Y km/h -000.1
 Curr R km/h +000.1 Bearing deg 270
 Heading deg 039 Compass degs 309
 TIME STAMP 2008/03/02 14:13:33
 FULMAR-V3D3,080,513,510,230,X++,001,Y--,002,FR8,FR9,00111111
 Curr X km/h +000.1 Curr Y km/h -000.2
 Curr R km/h +000.2 Bearing deg 297
 Heading deg 039 Compass degs 336
 TIME STAMP 2008/03/02 14:13:34
 FULMAR-V3D3,078,512,512,231,X--,000,Y--,000,FR8,FR9,00111111
 Curr X km/h +000.0 Curr Y km/h +000.0
 Curr R km/h +000.0 Bearing deg 000
 Heading deg 039 Compass degs 000
 TIME STAMP 2008/03/02 14:13:35
 FULMAR-V3D3,084,512,511,232,X--,000,Y--,001,FR8,FR9,00111111
 Curr X km/h +000.0 Curr Y km/h -000.1
 Curr R km/h +000.1 Bearing deg 270
 Heading deg 039 Compass degs 309

0072833_Annex G_flow data_020308.txt

TIME STAMP 2008/03/02 14:13:36
 FULMAR-V3D3,076,520,508,233,X++,008,Y--,004,FR8,FR9,00111111
 Curr X km/h +000.6 Curr Y km/h -000.3
 Curr R km/h +000.7 Bearing deg 333
 Heading deg 039 Compass degs 012
 TIME STAMP 2008/03/02 14:13:37
 FULMAR-V3D3,083,512,510,235,X++,000,Y--,002,FR8,FR9,00111111
 Curr X km/h +000.0 Curr Y km/h -000.2
 Curr R km/h +000.2 Bearing deg 270
 Heading deg 039 Compass degs 309
 TIME STAMP 2008/03/02 14:13:38
 FULMAR-V3D3,078,508,518,236,X--,004,Y++,006,FR8,FR9,00111111
 Curr X km/h -000.3 Curr Y km/h +000.5
 Curr R km/h +000.5 Bearing deg 124
 Heading deg 039 Compass degs 163
 TIME STAMP 2008/03/02 14:13:39
 FULMAR-V3D3,083,512,512,237,X--,000,Y+-,001,FR8,FR9,00111111
 Curr X km/h +000.0 Curr Y km/h +000.0
 Curr R km/h +000.0 Bearing deg 000
 Heading deg 039 Compass degs 000
 TIME STAMP 2008/03/02 14:13:40
 FULMAR-V3D3,084,512,509,238,X+-,004,Y--,003,FR8,FR9,00111111
 Curr X km/h +000.0 Curr Y km/h -000.2
 Curr R km/h +000.2 Bearing deg 270
 Heading deg 039 Compass degs 309
 TIME STAMP 2008/03/02 14:13:41
 FULMAR-V3D3,076,521,506,239,X++,009,Y--,006,FR8,FR9,00111111
 Curr X km/h +000.7 Curr Y km/h -000.5
 Curr R km/h +000.8 Bearing deg 326
 Heading deg 039 Compass degs 005
 TIME STAMP 2008/03/02 14:13:42
 FULMAR-V3D3,077,512,512,241,X+-,002,Y--,000,FR8,FR9,00111111
 Curr X km/h +000.3 Curr Y km/h -000.2
 Curr R km/h +000.3 Bearing deg 333
 Heading deg 039 Compass degs 012
 TIME STAMP 2008/03/02 14:13:43
 FULMAR-V3D3,079,508,512,242,X--,004,Y--,000,FR8,FR9,00111111
 Curr X km/h -000.3 Curr Y km/h +000.0
 Curr R km/h +000.3 Bearing deg 180
 Heading deg 039 Compass degs 219
 TIME STAMP 2008/03/02 14:13:44
 FULMAR-V3D3,084,512,511,243,X--,000,Y--,001,FR8,FR9,00111111
 Curr X km/h +000.0 Curr Y km/h -000.1
 Curr R km/h +000.1 Bearing deg 270
 Heading deg 039 Compass degs 309
 TIME STAMP 2008/03/02 14:13:45
 FULMAR-V3D3,078,512,511,244,X++,000,Y--,001,FR8,FR9,00111111
 Curr X km/h +000.0 Curr Y km/h -000.1
 Curr R km/h +000.1 Bearing deg 270
 Heading deg 039 Compass degs 309
 TIME STAMP 2008/03/02 14:13:46
 FULMAR-V3D3,084,512,510,245,X++,000,Y--,002,FR8,FR9,00111111
 Curr X km/h +000.0 Curr Y km/h -000.2
 Curr R km/h +000.2 Bearing deg 270
 Heading deg 039 Compass degs 309
 TIME STAMP 2008/03/02 14:13:47
 FULMAR-V3D3,082,512,511,246,X++,000,Y--,001,FR8,FR9,00111111
 Curr X km/h +000.0 Curr Y km/h -000.1
 Curr R km/h +000.1 Bearing deg 270
 Heading deg 039 Compass degs 309
 TIME STAMP 2008/03/02 14:13:48
 FULMAR-V3D3,084,512,512,248,X++,000,Y--,000,FR8,FR9,00111111
 Curr X km/h +000.0 Curr Y km/h +000.0
 Curr R km/h +000.0 Bearing deg 000
 Heading deg 039 Compass degs 000
 TIME STAMP 2008/03/02 14:13:49
 FULMAR-V3D3,078,517,507,249,X++,005,Y--,005,FR8,FR9,00111111
 Curr X km/h +000.4 Curr Y km/h -000.4

0072833_Annex G_flow data_020308.txt

Curr R km/h +000.5 Bearing deg 315
 Heading deg 039 Compass degs 354
 TIME STAMP 2008/03/02 14:13:50
 FULMAR-V3D3,080,513,507,250,X++,001,Y--,005,FR8,FR9,00111111
 Curr X km/h +000.1 Curr Y km/h -000.4
 Curr R km/h +000.4 Bearing deg 281
 Heading deg 039 Compass degs 320
 TIME STAMP 2008/03/02 14:13:51
 FULMAR-V3D3,084,512,511,251,X+-,001,Y--,001,FR8,FR9,00111111
 Curr X km/h +000.0 Curr Y km/h -000.1
 Curr R km/h +000.1 Bearing deg 270
 Heading deg 039 Compass degs 309
 TIME STAMP 2008/03/02 14:13:52
 FULMAR-V3D3,078,511,512,252,X--,001,Y--,000,FR8,FR9,00111111
 Curr X km/h -000.1 Curr Y km/h +000.0
 Curr R km/h +000.1 Bearing deg 180
 Heading deg 039 Compass degs 219
 TIME STAMP 2008/03/02 14:13:53
 FULMAR-V3D3,084,514,509,254,X++,002,Y--,003,FR8,FR9,00111111
 Curr X km/h +000.2 Curr Y km/h -000.2
 Curr R km/h +000.3 Bearing deg 304
 Heading deg 039 Compass degs 343
 TIME STAMP 2008/03/02 14:13:54
 FULMAR-V3D3,078,517,506,255,X++,005,Y--,006,FR8,FR9,00111111
 Curr X km/h +000.4 Curr Y km/h -000.5
 Curr R km/h +000.6 Bearing deg 310
 Heading deg 039 Compass degs 349
 TIME STAMP 2008/03/02 14:13:55
 FULMAR-V3D3,085,512,508,000,X+-,003,Y--,004,FR8,FR9,00111111
 Curr X km/h +000.0 Curr Y km/h -000.3
 Curr R km/h +000.3 Bearing deg 270
 Heading deg 039 Compass degs 309
 TIME STAMP 2008/03/02 14:13:56
 FULMAR-V3D3,080,508,508,001,X--,004,Y--,004,FR8,FR9,00111111
 Curr X km/h -000.3 Curr Y km/h -000.3
 Curr R km/h +000.4 Bearing deg 225
 Heading deg 039 Compass degs 264
 TIME STAMP 2008/03/02 14:13:57
 FULMAR-V3D3,079,510,510,002,X--,002,Y--,002,FR8,FR9,00111111
 Curr X km/h -000.2 Curr Y km/h -000.2
 Curr R km/h +000.2 Bearing deg 225
 Heading deg 039 Compass degs 264
 TIME STAMP 2008/03/02 14:13:58
 FULMAR-V3D3,077,512,512,004,X--,000,Y--,000,FR8,FR9,00111111
 Curr X km/h +000.0 Curr Y km/h +000.1
 Curr R km/h +000.1 Bearing deg 090
 Heading deg 039 Compass degs 129
 TIME STAMP 2008/03/02 14:13:59
 FULMAR-V3D3,078,512,507,005,X+-,002,Y--,005,FR8,FR9,00111111
 Curr X km/h +000.0 Curr Y km/h -000.4
 Curr R km/h +000.4 Bearing deg 270
 Heading deg 039 Compass degs 309
 TIME STAMP 2008/03/02 14:14:00
 FULMAR-V3D3,084,513,509,006,X++,001,Y--,003,FR8,FR9,00111111
 Curr X km/h +000.1 Curr Y km/h -000.2
 Curr R km/h +000.2 Bearing deg 288
 Heading deg 039 Compass degs 327
 TIME STAMP 2008/03/02 14:14:01
 FULMAR-V3D3,078,511,508,007,X--,001,Y--,004,FR8,FR9,00111111
 Curr X km/h -000.1 Curr Y km/h -000.3
 Curr R km/h +000.3 Bearing deg 256
 Heading deg 039 Compass degs 295
 TIME STAMP 2008/03/02 14:14:02
 FULMAR-V3D3,086,512,509,008,X--,000,Y--,003,FR8,FR9,00111111
 Curr X km/h +000.0 Curr Y km/h -000.2
 Curr R km/h +000.2 Bearing deg 270
 Heading deg 039 Compass degs 309
 TIME STAMP 2008/03/02 14:14:03

0072833_Annex G_flow data_020308.txt

FULMAR-V3D3,082,512,509,009,X--,000,Y--,003,FR8,FR9,00111111
Curr X km/h +000.0 Curr Y km/h -000.2
Curr R km/h +000.2 Bearing deg 270
Heading deg 039 Compass degs 309
TIME STAMP 2008/03/02 14:14:04
FULMAR-V3D3,084,510,510,011,X--,002,Y--,002,FR8,FR9,00111111
Curr X km/h -000.2 Curr Y km/h -000.2
Curr R km/h +000.2 Bearing deg 225
Heading deg 039 Compass degs 264
TIME STAMP 2008/03/02 14:14:05
FULMAR-V3D3,076,512,508,012,X--,000,Y--,004,FR8,FR9,00111111
Curr X km/h +000.0 Curr Y km/h -000.3
Curr R km/h +000.3 Bearing deg 270
Heading deg 039 Compass degs 309
TIME STAMP 2008/03/02 14:14:06
FULMAR-V3D3,079,512,512,013,X--,000,Y--,000,FR8,FR9,00111111
Curr X km/h +000.0 Curr Y km/h +000.0
Curr R km/h +000.0 Bearing deg 000
Heading deg 039 Compass degs 000
TIME STAMP 2008/03/02 14:14:07
FULMAR-V3D3,086,512,510,014,X+,001,Y--,002,FR8,FR9,00111111
Curr X km/h +000.0 Curr Y km/h -000.2
Curr R km/h +000.2 Bearing deg 270
Heading deg 039 Compass degs 309
TIME STAMP 2008/03/02 14:14:08
FULMAR-V3D3,078,513,510,015,X++,001,Y--,002,FR8,FR9,00111111
Curr X km/h +000.1 Curr Y km/h -000.2
Curr R km/h +000.2 Bearing deg 297
Heading deg 039 Compass degs 336
TIME STAMP 2008/03/02 14:14:09
FULMAR-V3D3,081,508,511,017,X--,004,Y--,001,FR8,FR9,00111111
Curr X km/h -000.2 Curr Y km/h -000.2
Curr R km/h +000.2 Bearing deg 225
Heading deg 039 Compass degs 264
TIME STAMP 2008/03/02 14:14:10
FULMAR-V3D3,078,510,512,018,X--,002,Y+,002,FR8,FR9,00111111
Curr X km/h -000.2 Curr Y km/h +000.0
Curr R km/h +000.2 Bearing deg 180
Heading deg 039 Compass degs 219
TIME STAMP 2008/03/02 14:14:11
FULMAR-V3D3,084,512,511,019,X--,000,Y--,001,FR8,FR9,00111111
Curr X km/h +000.0 Curr Y km/h -000.1
Curr R km/h +000.1 Bearing deg 270
Heading deg 039 Compass degs 309
TIME STAMP 2008/03/02 14:14:12
FULMAR-V3D3,077,518,506,020,X++,006,Y--,006,FR8,FR9,00111111
Curr X km/h +000.5 Curr Y km/h -000.5
Curr R km/h +000.6 Bearing deg 315
Heading deg 039 Compass degs 354
TIME STAMP 2008/03/02 14:14:13
FULMAR-V3D3,081,514,511,021,X++,002,Y--,001,FR8,FR9,00111111
Curr X km/h +000.2 Curr Y km/h -000.1
Curr R km/h +000.2 Bearing deg 333
Heading deg 039 Compass degs 012
TIME STAMP 2008/03/02 14:14:14
FULMAR-V3D3,084,512,509,022,X++,000,Y--,003,FR8,FR9,00111111
Curr X km/h +000.0 Curr Y km/h -000.2
Curr R km/h +000.2 Bearing deg 270
Heading deg 039 Compass degs 309
TIME STAMP 2008/03/02 14:14:15
FULMAR-V3D3,084,512,511,024,X++,000,Y--,001,FR8,FR9,00111111
Curr X km/h +000.0 Curr Y km/h -000.1
Curr R km/h +000.1 Bearing deg 270
Heading deg 039 Compass degs 309
TIME STAMP 2008/03/02 14:14:16
FULMAR-V3D3,083,512,510,025,X++,000,Y--,002,FR8,FR9,00111111
Curr X km/h +000.0 Curr Y km/h -000.2
Curr R km/h +000.2 Bearing deg 270

0072833_Annex G_flow data_020308.txt

Heading deg 039 Compass degs 309
TIME STAMP 2008/03/02 14:14:17
FULMAR-V3D3,078,512,512,026,X++,000,Y--,000,FR8,FR9,00111111
Curr X km/h +000.0 Curr Y km/h +000.0
Curr R km/h +000.0 Bearing deg 000
Heading deg 039 Compass degs 000
TIME STAMP 2008/03/02 14:14:18
FULMAR-V3D3,084,512,512,027,X++,000,Y--,000,FR8,FR9,00111111
Curr X km/h +000.0 Curr Y km/h +000.0
Curr R km/h +000.0 Bearing deg 000
Heading deg 039 Compass degs 000
TIME STAMP 2008/03/02 14:14:19
FULMAR-V3D3,079,514,512,028,X++,002,Y--,000,FR8,FR9,00111111
Curr X km/h +000.2 Curr Y km/h +000.0
Curr R km/h +000.2 Bearing deg 000
Heading deg 039 Compass degs 039
TIME STAMP 2008/03/02 14:14:20
FULMAR-V3D3,084,512,512,030,X++,000,Y--,000,FR8,FR9,00111111
Curr X km/h +000.0 Curr Y km/h +000.0
Curr R km/h +000.0 Bearing deg 000
Heading deg 039 Compass degs 000
TIME STAMP 2008/03/02 14:14:21
FULMAR-V3D3,076,512,510,031,X++,000,Y--,002,FR8,FR9,00111111
Curr X km/h +000.0 Curr Y km/h -000.2
Curr R km/h +000.2 Bearing deg 270
Heading deg 039 Compass degs 309
TIME STAMP 2008/03/02 14:14:22
FULMAR-V3D3,083,512,510,032,X++,000,Y--,002,FR8,FR9,00111111
Curr X km/h +000.0 Curr Y km/h -000.2
Curr R km/h +000.2 Bearing deg 270
Heading deg 039 Compass degs 309
TIME STAMP 2008/03/02 14:14:23
FULMAR-V3D3,084,512,512,033,X++,000,Y--,000,FR8,FR9,00111111
Curr X km/h +000.0 Curr Y km/h +000.0
Curr R km/h +000.0 Bearing deg 000
Heading deg 039 Compass degs 000
TIME STAMP 2008/03/02 14:14:24
FULMAR-V3D3,076,514,508,034,X++,002,Y--,004,FR8,FR9,00111111
Curr X km/h +000.2 Curr Y km/h -000.3
Curr R km/h +000.3 Bearing deg 297
Heading deg 039 Compass degs 336
TIME STAMP 2008/03/02 14:14:25
FULMAR-V3D3,077,512,512,036,X++,000,Y--,000,FR8,FR9,00111111
Curr X km/h +000.5 Curr Y km/h -000.2
Curr R km/h +000.5 Bearing deg 333
Heading deg 039 Compass degs 012
TIME STAMP 2008/03/02 14:14:26
FULMAR-V3D3,079,510,508,037,X--,002,Y--,004,FR8,FR9,00111111
Curr X km/h -000.2 Curr Y km/h -000.3
Curr R km/h +000.3 Bearing deg 243
Heading deg 039 Compass degs 282
TIME STAMP 2008/03/02 14:14:27
FULMAR-V3D3,084,512,512,038,X--,000,Y--,000,FR8,FR9,00111111
Curr X km/h +000.0 Curr Y km/h +000.0
Curr R km/h +000.0 Bearing deg 000
Heading deg 039 Compass degs 000
TIME STAMP 2008/03/02 14:14:28
FULMAR-V3D3,077,512,512,039,X--,000,Y--,000,FR8,FR9,00111111
Curr X km/h +000.0 Curr Y km/h +000.0
Curr R km/h +000.0 Bearing deg 000
Heading deg 039 Compass degs 000
TIME STAMP 2008/03/02 14:14:29
FULMAR-V3D3,084,518,506,041,X++,006,Y--,006,FR8,FR9,00111111
Curr X km/h +000.5 Curr Y km/h -000.5
Curr R km/h +000.6 Bearing deg 315
Heading deg 039 Compass degs 354
TIME STAMP 2008/03/02 14:14:30
FULMAR-V3D3,084,512,510,043,X--,000,Y--,002,FR8,FR9,00111111

0072833_Annex G_flow data_020308.txt

Curr X km/h +000.0 Curr Y km/h -000.2
 Curr R km/h +000.2 Bearing deg 270
 Heading deg 039 Compass degs 309
 TIME STAMP 2008/03/02 14:14:31
 FULMAR-V3D3,079,512,512,044,X--,000,Y+,002,FR8,FR9,00111111
 Curr X km/h +000.0 Curr Y km/h +000.0
 Curr R km/h +000.0 Bearing deg 000
 Heading deg 039 Compass degs 000
 TIME STAMP 2008/03/02 14:14:32
 FULMAR-V3D3,079,512,512,045,X--,000,Y++,000,FR8,FR9,00111111
 Curr X km/h +000.0 Curr Y km/h +000.0
 Curr R km/h +000.0 Bearing deg 000
 Heading deg 039 Compass degs 000
 TIME STAMP 2008/03/02 14:14:33
 FULMAR-V3D3,085,512,508,046,X+,002,Y--,004,FR8,FR9,00111111
 Curr X km/h +000.0 Curr Y km/h -000.3
 Curr R km/h +000.3 Bearing deg 270
 Heading deg 039 Compass degs 309
 TIME STAMP 2008/03/02 14:14:34
 FULMAR-V3D3,077,514,508,047,X++,002,Y--,004,FR8,FR9,00111111
 Curr X km/h +000.2 Curr Y km/h -000.3
 Curr R km/h +000.3 Bearing deg 297
 Heading deg 039 Compass degs 336
 TIME STAMP 2008/03/02 14:14:35
 FULMAR-V3D3,084,512,511,049,X++,000,Y--,001,FR8,FR9,00111111
 Curr X km/h +000.0 Curr Y km/h -000.1
 Curr R km/h +000.1 Bearing deg 270
 Heading deg 039 Compass degs 309
 TIME STAMP 2008/03/02 14:14:36
 FULMAR-V3D3,078,513,510,050,X++,001,Y--,002,FR8,FR9,00111111
 Curr X km/h +000.1 Curr Y km/h -000.2
 Curr R km/h +000.2 Bearing deg 297
 Heading deg 039 Compass degs 336
 TIME STAMP 2008/03/02 14:14:37
 FULMAR-V3D3,084,512,510,051,X+,001,Y--,002,FR8,FR9,00111111
 Curr X km/h +000.0 Curr Y km/h -000.2
 Curr R km/h +000.2 Bearing deg 270
 Heading deg 039 Compass degs 309
 TIME STAMP 2008/03/02 14:14:38
 FULMAR-V3D3,081,511,508,052,X--,001,Y--,004,FR8,FR9,00111111
 Curr X km/h -000.1 Curr Y km/h -000.3
 Curr R km/h +000.3 Bearing deg 256
 Heading deg 039 Compass degs 295
 TIME STAMP 2008/03/02 14:14:39
 FULMAR-V3D3,076,512,510,053,X--,000,Y--,002,FR8,FR9,00111111
 Curr X km/h +000.0 Curr Y km/h -000.2
 Curr R km/h +000.2 Bearing deg 270
 Heading deg 039 Compass degs 309
 TIME STAMP 2008/03/02 14:14:40
 FULMAR-V3D3,085,512,510,054,X+,001,Y--,002,FR8,FR9,00111111
 Curr X km/h +000.0 Curr Y km/h -000.2
 Curr R km/h +000.2 Bearing deg 270
 Heading deg 039 Compass degs 309
 TIME STAMP 2008/03/02 14:14:41
 FULMAR-V3D3,079,512,507,056,X++,000,Y--,005,FR8,FR9,00111111
 Curr X km/h +000.0 Curr Y km/h -000.4
 Curr R km/h +000.4 Bearing deg 270
 Heading deg 039 Compass degs 309
 TIME STAMP 2008/03/02 14:14:42
 FULMAR-V3D3,085,512,512,057,X++,000,Y+,003,FR8,FR9,00111111
 Curr X km/h +000.0 Curr Y km/h +000.0
 Curr R km/h +000.0 Bearing deg 000
 Heading deg 039 Compass degs 000
 TIME STAMP 2008/03/02 14:14:43
 FULMAR-V3D3,079,512,512,058,X--,000,Y+,002,FR8,FR9,00111111
 Curr X km/h +000.0 Curr Y km/h +000.0
 Curr R km/h +000.0 Bearing deg 000
 Heading deg 039 Compass degs 000

0072833_Annex G_flow data_020308.txt

TIME STAMP 2008/03/02 14:14:44
 FULMAR-V3D3,079,512,512,059,X+,,001,Y--,000,FR8,FR9,00111111
 Curr X km/h +000.0 Curr Y km/h +000.0
 Curr R km/h +000.0 Bearing deg 000
 Heading deg 039 Compass degs 000
 TIME STAMP 2008/03/02 14:14:45
 FULMAR-V3D3,086,513,512,060,X++,001,Y--,000,FR8,FR9,00111111
 Curr X km/h +000.1 Curr Y km/h +000.0
 Curr R km/h +000.1 Bearing deg 000
 Heading deg 039 Compass degs 039
 TIME STAMP 2008/03/02 14:14:46
 FULMAR-V3D3,083,515,509,062,X++,003,Y--,003,FR8,FR9,00111111
 Curr X km/h +000.2 Curr Y km/h -000.2
 Curr R km/h +000.3 Bearing deg 315
 Heading deg 039 Compass degs 354
 TIME STAMP 2008/03/02 14:14:47
 FULMAR-V3D3,084,512,506,063,X+,,002,Y--,006,FR8,FR9,00111111
 Curr X km/h +000.0 Curr Y km/h -000.5
 Curr R km/h +000.5 Bearing deg 270
 Heading deg 039 Compass degs 309
 TIME STAMP 2008/03/02 14:14:48
 FULMAR-V3D3,077,510,511,064,X--,002,Y--,001,FR8,FR9,00111111
 Curr X km/h -000.2 Curr Y km/h -000.1
 Curr R km/h +000.2 Bearing deg 207
 Heading deg 039 Compass degs 246
 TIME STAMP 2008/03/02 14:14:49
 FULMAR-V3D3,084,512,512,065,X--,000,Y--,000,FR8,FR9,00111111
 Curr X km/h +000.0 Curr Y km/h +000.0
 Curr R km/h +000.0 Bearing deg 000
 Heading deg 039 Compass degs 000
 TIME STAMP 2008/03/02 14:14:50
 FULMAR-V3D3,084,512,510,066,X--,000,Y--,002,FR8,FR9,00111111
 Curr X km/h +000.0 Curr Y km/h -000.2
 Curr R km/h +000.2 Bearing deg 270
 Heading deg 039 Compass degs 309
 TIME STAMP 2008/03/02 14:14:51
 FULMAR-V3D3,086,512,507,068,X++,000,Y--,005,FR8,FR9,00111111
 Curr X km/h +000.3 Curr Y km/h -000.3
 Curr R km/h +000.4 Bearing deg 315
 Heading deg 039 Compass degs 354
 TIME STAMP 2008/03/02 14:14:52
 FULMAR-V3D3,078,512,512,069,X+,,003,Y+,002,FR8,FR9,00111111
 Curr X km/h +000.0 Curr Y km/h +000.0
 Curr R km/h +000.0 Bearing deg 000
 Heading deg 039 Compass degs 000
 TIME STAMP 2008/03/02 14:14:53
 FULMAR-V3D3,078,510,512,070,X--,002,Y+,000,FR8,FR9,00111111
 Curr X km/h -000.2 Curr Y km/h +000.0
 Curr R km/h +000.2 Bearing deg 180
 Heading deg 039 Compass degs 219
 TIME STAMP 2008/03/02 14:14:54
 FULMAR-V3D3,086,512,512,071,X++,000,Y+,,002,FR8,FR9,00111111
 Curr X km/h +000.0 Curr Y km/h +000.0
 Curr R km/h +000.0 Bearing deg 000
 Heading deg 039 Compass degs 000
 TIME STAMP 2008/03/02 14:14:55
 FULMAR-V3D3,077,512,510,072,X++,000,Y--,002,FR8,FR9,00111111
 Curr X km/h +000.0 Curr Y km/h -000.2
 Curr R km/h +000.2 Bearing deg 270
 Heading deg 039 Compass degs 309
 TIME STAMP 2008/03/02 14:14:56
 FULMAR-V3D3,082,512,510,073,X+,,002,Y--,002,FR8,FR9,00111111
 Curr X km/h +000.0 Curr Y km/h -000.2
 Curr R km/h +000.2 Bearing deg 270
 Heading deg 039 Compass degs 309
 TIME STAMP 2008/03/02 14:14:57
 FULMAR-V3D3,077,512,510,075,X--,000,Y--,002,FR8,FR9,00111111
 Curr X km/h +000.0 Curr Y km/h -000.2

0072833_Annex G_flow data_020308.txt

Curr R km/h +000.2 Bearing deg 270
 Heading deg 039 Compass degs 309
 TIME STAMP 2008/03/02 14:14:58
 FULMAR-V3D3,084,512,510,076,X++,000,Y--,002,FR8,FR9,00111111
 Curr X km/h +000.0 Curr Y km/h -000.2
 Curr R km/h +000.2 Bearing deg 270
 Heading deg 039 Compass degs 309
 TIME STAMP 2008/03/02 14:14:59
 FULMAR-V3D3,083,509,508,077,X--,003,Y--,004,FR8,FR9,00111111
 Curr X km/h -000.2 Curr Y km/h -000.3
 Curr R km/h +000.4 Bearing deg 233
 Heading deg 039 Compass degs 272
 TIME STAMP 2008/03/02 14:15:00
 FULMAR-V3D3,076,512,512,078,X--,000,Y--,000,FR8,FR9,00111111
 Curr X km/h +000.0 Curr Y km/h +000.0
 Curr R km/h +000.0 Bearing deg 000
 Heading deg 039 Compass degs 000
 TIME STAMP 2008/03/02 14:15:01
 FULMAR-V3D3,084,512,510,079,X--,000,Y--,002,FR8,FR9,00111111
 Curr X km/h +000.0 Curr Y km/h -000.2
 Curr R km/h +000.2 Bearing deg 270
 Heading deg 039 Compass degs 309
 TIME STAMP 2008/03/02 14:15:02
 FULMAR-V3D3,079,512,510,081,X++,000,Y--,002,FR8,FR9,00111111
 Curr X km/h +000.0 Curr Y km/h -000.2
 Curr R km/h +000.2 Bearing deg 270
 Heading deg 039 Compass degs 309
 TIME STAMP 2008/03/02 14:15:03
 FULMAR-V3D3,086,512,508,082,X--,001,Y--,004,FR8,FR9,00111111
 Curr X km/h +000.0 Curr Y km/h -000.3
 Curr R km/h +000.3 Bearing deg 270
 Heading deg 039 Compass degs 309
 TIME STAMP 2008/03/02 14:15:04
 FULMAR-V3D3,078,512,512,083,X--,000,Y--,000,FR8,FR9,00111111
 Curr X km/h +000.0 Curr Y km/h +000.0
 Curr R km/h +000.0 Bearing deg 000
 Heading deg 039 Compass degs 000
 TIME STAMP 2008/03/02 14:15:05
 FULMAR-V3D3,078,512,512,084,X+,002,Y--,000,FR8,FR9,00111111
 Curr X km/h +000.0 Curr Y km/h +000.0
 Curr R km/h +000.0 Bearing deg 000
 Heading deg 039 Compass degs 000
 TIME STAMP 2008/03/02 14:15:06
 FULMAR-V3D3,085,514,508,085,X++,002,Y--,004,FR8,FR9,00111111
 Curr X km/h +000.2 Curr Y km/h -000.3
 Curr R km/h +000.3 Bearing deg 297
 Heading deg 039 Compass degs 336
 TIME STAMP 2008/03/02 14:15:07
 FULMAR-V3D3,078,520,507,086,X++,008,Y--,005,FR8,FR9,00111111
 Curr X km/h +000.6 Curr Y km/h -000.4
 Curr R km/h +000.7 Bearing deg 328
 Heading deg 039 Compass degs 007
 TIME STAMP 2008/03/02 14:15:08
 FULMAR-V3D3,084,508,512,088,X--,004,Y--,000,FR8,FR9,00111111
 Curr X km/h -000.3 Curr Y km/h +000.0
 Curr R km/h +000.3 Bearing deg 180
 Heading deg 039 Compass degs 219
 TIME STAMP 2008/03/02 14:15:09
 FULMAR-V3D3,077,511,512,089,X--,001,Y+,003,FR8,FR9,00111111
 Curr X km/h -000.1 Curr Y km/h +000.0
 Curr R km/h +000.1 Bearing deg 180
 Heading deg 039 Compass degs 219
 TIME STAMP 2008/03/02 14:15:10
 FULMAR-V3D3,082,512,512,090,X+,002,Y--,000,FR8,FR9,00111111
 Curr X km/h +000.0 Curr Y km/h +000.0
 Curr R km/h +000.0 Bearing deg 000
 Heading deg 039 Compass degs 000
 TIME STAMP 2008/03/02 14:15:11

0072833_Annex G_flow data_020308.txt

FULMAR-V3D3,083,516,510,091,X++,004,Y--,002,FR8,FR9,00111111
 Curr X km/h +000.3 Curr Y km/h -000.2
 Curr R km/h +000.3 Bearing deg 333
 Heading deg 039 Compass degs 012
 TIME STAMP 2008/03/02 14:15:12
 FULMAR-V3D3,077,516,506,092,X++,004,Y--,006,FR8,FR9,00111111
 Curr X km/h +000.3 Curr Y km/h -000.5
 Curr R km/h +000.5 Bearing deg 304
 Heading deg 039 Compass degs 343
 TIME STAMP 2008/03/02 14:15:13
 FULMAR-V3D3,081,509,513,094,X--,003,Y++,001,FR8,FR9,00111111
 Curr X km/h -000.2 Curr Y km/h +000.1
 Curr R km/h +000.2 Bearing deg 162
 Heading deg 039 Compass degs 201
 TIME STAMP 2008/03/02 14:15:14
 FULMAR-V3D3,077,512,510,095,X--,000,Y--,002,FR8,FR9,00111111
 Curr X km/h +000.0 Curr Y km/h -000.2
 Curr R km/h +000.2 Bearing deg 270
 Heading deg 039 Compass degs 309
 TIME STAMP 2008/03/02 14:15:15
 FULMAR-V3D3,084,513,512,096,X++,001,Y--,000,FR8,FR9,00111111
 Curr X km/h +000.1 Curr Y km/h +000.0
 Curr R km/h +000.1 Bearing deg 000
 Heading deg 039 Compass degs 039
 TIME STAMP 2008/03/02 14:15:16
 FULMAR-V3D3,081,518,508,097,X++,006,Y--,004,FR8,FR9,00111111
 Curr X km/h +000.5 Curr Y km/h -000.3
 Curr R km/h +000.5 Bearing deg 326
 Heading deg 039 Compass degs 005
 TIME STAMP 2008/03/02 14:15:17
 FULMAR-V3D3,077,512,511,098,X++,000,Y--,001,FR8,FR9,00111111
 Curr X km/h +000.0 Curr Y km/h -000.1
 Curr R km/h +000.1 Bearing deg 270
 Heading deg 039 Compass degs 309
 TIME STAMP 2008/03/02 14:15:18
 FULMAR-V3D3,080,510,512,100,X--,002,Y--,000,FR8,FR9,00111111
 Curr X km/h +000.0 Curr Y km/h +000.0
 Curr R km/h +000.0 Bearing deg 000
 Heading deg 039 Compass degs 000
 TIME STAMP 2008/03/02 14:15:19
 FULMAR-V3D3,077,512,511,101,X+,002,Y--,001,FR8,FR9,00111111
 Curr X km/h +000.0 Curr Y km/h -000.1
 Curr R km/h +000.1 Bearing deg 270
 Heading deg 039 Compass degs 309
 TIME STAMP 2008/03/02 14:15:20
 FULMAR-V3D3,084,512,510,102,X++,000,Y--,002,FR8,FR9,00111111
 Curr X km/h +000.0 Curr Y km/h -000.2
 Curr R km/h +000.2 Bearing deg 270
 Heading deg 039 Compass degs 309
 TIME STAMP 2008/03/02 14:15:21
 FULMAR-V3D3,076,512,510,103,X++,000,Y--,002,FR8,FR9,00111111
 Curr X km/h +000.0 Curr Y km/h -000.2
 Curr R km/h +000.2 Bearing deg 270
 Heading deg 039 Compass degs 309
 TIME STAMP 2008/03/02 14:15:22
 FULMAR-V3D3,082,512,512,104,X+,002,Y+,003,FR8,FR9,00111111
 Curr X km/h +000.0 Curr Y km/h +000.0
 Curr R km/h +000.0 Bearing deg 000
 Heading deg 039 Compass degs 000
 TIME STAMP 2008/03/02 14:15:23
 FULMAR-V3D3,084,510,511,105,X--,002,Y--,001,FR8,FR9,00111111
 Curr X km/h -000.2 Curr Y km/h -000.1
 Curr R km/h +000.2 Bearing deg 207
 Heading deg 039 Compass degs 246
 TIME STAMP 2008/03/02 14:15:24
 FULMAR-V3D3,081,514,510,107,X++,002,Y--,002,FR8,FR9,00111111
 Curr X km/h +000.2 Curr Y km/h -000.2
 Curr R km/h +000.2 Bearing deg 315

0072833_Annex G_flow data_020308.txt

Heading deg 039 Compass degs 354
 TIME STAMP 2008/03/02 14:15:25
 FULMAR-V3D3,085,514,506,108,X++,002,Y--,006,FR8,FR9,00111111
 Curr X km/h +000.2 Curr Y km/h -000.5
 Curr R km/h +000.5 Bearing deg 288
 Heading deg 039 Compass degs 327
 TIME STAMP 2008/03/02 14:15:26
 FULMAR-V3D3,077,512,512,109,X++,000,Y--,000,FR8,FR9,00111111
 Curr X km/h +000.0 Curr Y km/h +000.0
 Curr R km/h +000.0 Bearing deg 000
 Heading deg 039 Compass degs 000
 TIME STAMP 2008/03/02 14:15:27
 FULMAR-V3D3,083,510,511,110,X--,002,Y--,001,FR8,FR9,00111111
 Curr X km/h -000.2 Curr Y km/h -000.1
 Curr R km/h +000.2 Bearing deg 207
 Heading deg 039 Compass degs 246
 TIME STAMP 2008/03/02 14:15:28
 FULMAR-V3D3,085,511,512,111,X--,001,Y++,000,FR8,FR9,00111111
 Curr X km/h -000.1 Curr Y km/h +000.0
 Curr R km/h +000.1 Bearing deg 180
 Heading deg 039 Compass degs 219
 TIME STAMP 2008/03/02 14:15:29
 FULMAR-V3D3,084,512,510,113,X--,000,Y--,002,FR8,FR9,00111111
 Curr X km/h +000.0 Curr Y km/h -000.2
 Curr R km/h +000.2 Bearing deg 270
 Heading deg 039 Compass degs 309
 TIME STAMP 2008/03/02 14:15:30
 FULMAR-V3D3,082,512,512,114,X--,000,Y--,000,FR8,FR9,00111111
 Curr X km/h +000.0 Curr Y km/h +000.0
 Curr R km/h +000.0 Bearing deg 000
 Heading deg 039 Compass degs 000
 TIME STAMP 2008/03/02 14:15:31
 FULMAR-V3D3,077,512,510,115,X--,000,Y--,002,FR8,FR9,00111111
 Curr X km/h +000.0 Curr Y km/h -000.2
 Curr R km/h +000.2 Bearing deg 270
 Heading deg 039 Compass degs 309
 TIME STAMP 2008/03/02 14:15:32
 FULMAR-V3D3,086,512,512,116,X--,000,Y--,000,FR8,FR9,00111111
 Curr X km/h +000.0 Curr Y km/h +000.0
 Curr R km/h +000.0 Bearing deg 000
 Heading deg 039 Compass degs 000
 TIME STAMP 2008/03/02 14:15:33
 FULMAR-V3D3,080,512,510,117,X--,000,Y--,002,FR8,FR9,00111111
 Curr X km/h +000.0 Curr Y km/h -000.2
 Curr R km/h +000.2 Bearing deg 270
 Heading deg 039 Compass degs 309
 TIME STAMP 2008/03/02 14:15:34
 FULMAR-V3D3,077,511,511,118,X--,001,Y--,001,FR8,FR9,00111111
 Curr X km/h -000.1 Curr Y km/h -000.1
 Curr R km/h +000.1 Bearing deg 225
 Heading deg 039 Compass degs 264
 TIME STAMP 2008/03/02 14:15:35
 FULMAR-V3D3,079,512,512,120,X+,001,Y--,000,FR8,FR9,00111111
 Curr X km/h +000.0 Curr Y km/h +000.0
 Curr R km/h +000.0 Bearing deg 000
 Heading deg 039 Compass degs 000
 TIME STAMP 2008/03/02 14:15:36
 FULMAR-V3D3,078,512,512,121,X++,000,Y+,002,FR8,FR9,00111111
 Curr X km/h +000.0 Curr Y km/h +000.0
 Curr R km/h +000.0 Bearing deg 000
 Heading deg 039 Compass degs 000
 TIME STAMP 2008/03/02 14:15:37
 FULMAR-V3D3,085,512,512,122,X++,000,Y+,001,FR8,FR9,00111111
 Curr X km/h +000.0 Curr Y km/h +000.0
 Curr R km/h +000.0 Bearing deg 000
 Heading deg 039 Compass degs 000
 TIME STAMP 2008/03/02 14:15:38
 FULMAR-V3D3,079,512,512,123,X+,001,Y--,000,FR8,FR9,00111111

0072833_Annex G_flow data_020308.txt

Curr X km/h +000.0 Curr Y km/h +000.0
 Curr R km/h +000.0 Bearing deg 000
 Heading deg 039 Compass degs 000
 TIME STAMP 2008/03/02 14:15:39
 FULMAR-V3D3,081,512,512,124,X++,000,Y--,000,FR8,FR9,00111111
 Curr X km/h +000.0 Curr Y km/h +000.0
 Curr R km/h +000.0 Bearing deg 000
 Heading deg 039 Compass degs 000
 TIME STAMP 2008/03/02 14:15:40
 FULMAR-V3D3,081,512,512,126,X++,000,Y--,000,FR8,FR9,00111111
 Curr X km/h +000.0 Curr Y km/h +000.0
 Curr R km/h +000.0 Bearing deg 000
 Heading deg 039 Compass degs 000
 TIME STAMP 2008/03/02 14:15:41
 FULMAR-V3D3,084,512,511,127,X+,002,Y--,001,FR8,FR9,00111111
 Curr X km/h +000.0 Curr Y km/h -000.1
 Curr R km/h +000.1 Bearing deg 270
 Heading deg 039 Compass degs 309
 TIME STAMP 2008/03/02 14:15:42
 FULMAR-V3D3,084,512,512,128,X--,000,Y--,000,FR8,FR9,00111111
 Curr X km/h +000.0 Curr Y km/h +000.0
 Curr R km/h +000.0 Bearing deg 000
 Heading deg 039 Compass degs 000
 TIME STAMP 2008/03/02 14:15:43
 FULMAR-V3D3,077,512,512,129,X--,000,Y--,000,FR8,FR9,00111111
 Curr X km/h +000.0 Curr Y km/h +000.0
 Curr R km/h +000.0 Bearing deg 000
 Heading deg 039 Compass degs 000
 TIME STAMP 2008/03/02 14:15:44
 FULMAR-V3D3,085,512,512,130,X--,000,Y+,002,FR8,FR9,00111111
 Curr X km/h +000.0 Curr Y km/h +000.0
 Curr R km/h +000.0 Bearing deg 000
 Heading deg 039 Compass degs 000
 TIME STAMP 2008/03/02 14:15:45
 FULMAR-V3D3,077,512,512,132,X--,000,Y++,000,FR8,FR9,00111111
 Curr X km/h +000.0 Curr Y km/h +000.0
 Curr R km/h +000.0 Bearing deg 000
 Heading deg 039 Compass degs 000
 TIME STAMP 2008/03/02 14:15:46
 FULMAR-V3D3,086,512,512,133,X--,000,Y++,000,FR8,FR9,00111111
 Curr X km/h +000.0 Curr Y km/h +000.0
 Curr R km/h +000.0 Bearing deg 000
 Heading deg 039 Compass degs 000
 TIME STAMP 2008/03/02 14:15:47
 FULMAR-V3D3,078,512,512,134,X--,000,Y+,001,FR8,FR9,00111111
 Curr X km/h +000.0 Curr Y km/h +000.0
 Curr R km/h +000.0 Bearing deg 000
 Heading deg 039 Compass degs 000
 TIME STAMP 2008/03/02 14:15:48
 FULMAR-V3D3,077,512,512,135,X--,000,Y--,000,FR8,FR9,00111111
 Curr X km/h +000.0 Curr Y km/h +000.0
 Curr R km/h +000.0 Bearing deg 000
 Heading deg 039 Compass degs 000
 TIME STAMP 2008/03/02 14:15:49
 FULMAR-V3D3,086,512,512,136,X--,000,Y--,000,FR8,FR9,00111111
 Curr X km/h +000.0 Curr Y km/h +000.0
 Curr R km/h +000.0 Bearing deg 000
 Heading deg 039 Compass degs 000
 TIME STAMP 2008/03/02 14:15:50
 FULMAR-V3D3,077,512,512,137,X--,000,Y--,000,FR8,FR9,00111111
 Curr X km/h +000.0 Curr Y km/h +000.0
 Curr R km/h +000.0 Bearing deg 000
 Heading deg 039 Compass degs 000
 TIME STAMP 2008/03/02 14:15:51
 FULMAR-V3D3,084,512,512,139,X--,000,Y--,000,FR8,FR9,00111111
 Curr X km/h +000.0 Curr Y km/h +000.0
 Curr R km/h +000.0 Bearing deg 000
 Heading deg 039 Compass degs 000

0072833_Annex G_flow data_020308.txt

FULMAR-V3D3,085,514,512,173,X++,002,Y--,000,FR8,FR9,00111111
 Curr X km/h +000.2 Curr Y km/h +000.0
 Curr R km/h +000.2 Bearing deg 000
 Heading deg 039 Compass degs 039
 TIME STAMP 2008/03/02 14:16:20
 FULMAR-V3D3,081,512,512,174,X+-,002,Y++,000,FR8,FR9,00111111
 Curr X km/h +000.0 Curr Y km/h +000.0
 Curr R km/h +000.0 Bearing deg 000
 Heading deg 039 Compass degs 000
 TIME STAMP 2008/03/02 14:16:21
 FULMAR-V3D3,078,512,512,175,X--,000,Y+-,001,FR8,FR9,00111111
 Curr X km/h +000.0 Curr Y km/h +000.0
 Curr R km/h +000.0 Bearing deg 000
 Heading deg 039 Compass degs 000
 TIME STAMP 2008/03/02 14:16:22
 FULMAR-V3D3,081,512,510,177,X--,000,Y--,002,FR8,FR9,00111111
 Curr X km/h +000.0 Curr Y km/h -000.2
 Curr R km/h +000.2 Bearing deg 270
 Heading deg 039 Compass degs 309
 TIME STAMP 2008/03/02 14:16:23
 FULMAR-V3D3,078,512,510,178,X++,000,Y--,002,FR8,FR9,00111111
 Curr X km/h +000.0 Curr Y km/h -000.2
 Curr R km/h +000.2 Bearing deg 270
 Heading deg 039 Compass degs 309
 TIME STAMP 2008/03/02 14:16:24
 FULMAR-V3D3,084,512,512,179,X+-,001,Y++,000,FR8,FR9,00111111
 Curr X km/h +000.0 Curr Y km/h +000.0
 Curr R km/h +000.0 Bearing deg 000
 Heading deg 039 Compass degs 000
 TIME STAMP 2008/03/02 14:16:25
 FULMAR-V3D3,078,510,513,180,X--,002,Y++,001,FR8,FR9,00111111
 Curr X km/h -000.2 Curr Y km/h +000.1
 Curr R km/h +000.2 Bearing deg 153
 Heading deg 039 Compass degs 192
 TIME STAMP 2008/03/02 14:16:26
 FULMAR-V3D3,080,512,510,181,X--,000,Y--,002,FR8,FR9,00111111
 Curr X km/h +000.0 Curr Y km/h -000.2
 Curr R km/h +000.2 Bearing deg 270
 Heading deg 039 Compass degs 309
 TIME STAMP 2008/03/02 14:16:27
 FULMAR-V3D3,084,512,512,182,X--,000,Y--,000,FR8,FR9,00111111
 Curr X km/h +000.0 Curr Y km/h +000.0
 Curr R km/h +000.0 Bearing deg 000
 Heading deg 039 Compass degs 000
 TIME STAMP 2008/03/02 14:16:28
 FULMAR-V3D3,083,512,513,184,X--,000,Y++,001,FR8,FR9,00111111
 Curr X km/h +000.0 Curr Y km/h +000.1
 Curr R km/h +000.1 Bearing deg 090
 Heading deg 039 Compass degs 129
 TIME STAMP 2008/03/02 14:16:29
 FULMAR-V3D3,083,512,514,185,X--,000,Y++,002,FR8,FR9,00111111
 Curr X km/h +000.0 Curr Y km/h +000.2
 Curr R km/h +000.2 Bearing deg 090
 Heading deg 039 Compass degs 129
 TIME STAMP 2008/03/02 14:16:30
 FULMAR-V3D3,078,511,512,186,X--,001,Y++,000,FR8,FR9,00111111
 Curr X km/h -000.1 Curr Y km/h +000.0
 Curr R km/h +000.1 Bearing deg 180
 Heading deg 039 Compass degs 219
 TIME STAMP 2008/03/02 14:16:31
 FULMAR-V3D3,085,512,511,187,X--,000,Y--,001,FR8,FR9,00111111
 Curr X km/h +000.0 Curr Y km/h -000.1
 Curr R km/h +000.1 Bearing deg 270
 Heading deg 039 Compass degs 309
 TIME STAMP 2008/03/02 14:16:32
 FULMAR-V3D3,080,512,512,188,X--,000,Y--,000,FR8,FR9,00111111
 Curr X km/h +000.0 Curr Y km/h +000.0
 Curr R km/h +000.0 Bearing deg 000

0072833_Annex G_flow data_020308.txt

Heading deg 039 Compass degs 000
 TIME STAMP 2008/03/02 14:16:33
 FULMAR-V3D3,085,512,514,190,X--,000,Y++,002,FR8,FR9,00111111
 Curr X km/h +000.0 Curr Y km/h +000.2
 Curr R km/h +000.2 Bearing deg 090
 Heading deg 039 Compass degs 129
 TIME STAMP 2008/03/02 14:16:34
 FULMAR-V3D3,079,512,514,191,X--,000,Y++,002,FR8,FR9,00111111
 Curr X km/h +000.0 Curr Y km/h +000.2
 Curr R km/h +000.2 Bearing deg 090
 Heading deg 039 Compass degs 129
 TIME STAMP 2008/03/02 14:16:35
 FULMAR-V3D3,079,512,512,192,X--,000,Y+-,002,FR8,FR9,00111111
 Curr X km/h +000.0 Curr Y km/h +000.0
 Curr R km/h +000.0 Bearing deg 000
 Heading deg 039 Compass degs 000
 TIME STAMP 2008/03/02 14:16:36
 FULMAR-V3D3,086,512,512,193,X++,000,Y--,000,FR8,FR9,00111111
 Curr X km/h +000.0 Curr Y km/h +000.0
 Curr R km/h +000.0 Bearing deg 000
 Heading deg 039 Compass degs 000
 TIME STAMP 2008/03/02 14:16:37
 FULMAR-V3D3,078,512,514,194,X++,000,Y++,002,FR8,FR9,00111111
 Curr X km/h +000.0 Curr Y km/h +000.2
 Curr R km/h +000.2 Bearing deg 090
 Heading deg 039 Compass degs 129
 TIME STAMP 2008/03/02 14:16:38
 FULMAR-V3D3,083,512,509,196,X--,000,Y--,003,FR8,FR9,00111111
 Curr X km/h +000.0 Curr Y km/h -000.2
 Curr R km/h +000.2 Bearing deg 270
 Heading deg 039 Compass degs 309
 TIME STAMP 2008/03/02 14:16:39
 FULMAR-V3D3,078,512,512,197,X--,000,Y--,000,FR8,FR9,00111111
 Curr X km/h +000.0 Curr Y km/h +000.0
 Curr R km/h +000.0 Bearing deg 000
 Heading deg 039 Compass degs 000
 TIME STAMP 2008/03/02 14:16:40
 FULMAR-V3D3,082,512,512,198,X+,002,Y--,000,FR8,FR9,00111111
 Curr X km/h +000.0 Curr Y km/h +000.0
 Curr R km/h +000.0 Bearing deg 000
 Heading deg 039 Compass degs 000
 TIME STAMP 2008/03/02 14:16:41
 FULMAR-V3D3,084,512,512,199,X++,000,Y+-,002,FR8,FR9,00111111
 Curr X km/h +000.0 Curr Y km/h +000.0
 Curr R km/h +000.0 Bearing deg 000
 Heading deg 039 Compass degs 000
 TIME STAMP 2008/03/02 14:16:42
 FULMAR-V3D3,076,512,514,200,X++,000,Y++,002,FR8,FR9,00111111
 Curr X km/h +000.0 Curr Y km/h +000.2
 Curr R km/h +000.2 Bearing deg 090
 Heading deg 039 Compass degs 129
 TIME STAMP 2008/03/02 14:16:43
 FULMAR-V3D3,085,512,512,201,X++,000,Y++,000,FR8,FR9,00111111
 Curr X km/h +000.0 Curr Y km/h +000.0
 Curr R km/h +000.0 Bearing deg 000
 Heading deg 039 Compass degs 000
 TIME STAMP 2008/03/02 14:16:44
 FULMAR-V3D3,078,512,514,203,X++,000,Y++,002,FR8,FR9,00111111
 Curr X km/h +000.0 Curr Y km/h +000.2
 Curr R km/h +000.2 Bearing deg 090
 Heading deg 039 Compass degs 129
 TIME STAMP 2008/03/02 14:16:45
 FULMAR-V3D3,084,512,512,204,X++,000,Y++,000,FR8,FR9,00111111
 Curr X km/h +000.0 Curr Y km/h +000.0
 Curr R km/h +000.0 Bearing deg 000
 Heading deg 039 Compass degs 000
 TIME STAMP 2008/03/02 14:16:46
 FULMAR-V3D3,077,512,518,205,X+-,002,Y++,006,FR8,FR9,00111111

0072833_Annex G_flow data_020308.txt

Curr X km/h +000.0 Curr Y km/h +000.5
 Curr R km/h +000.5 Bearing deg 090
 Heading deg 039 Compass degs 129
 TIME STAMP 2008/03/02 14:16:47
 FULMAR-V3D3,080,512,512,206,X--,000,Y+-,002,FR8,FR9,00111111
 Curr X km/h +000.0 Curr Y km/h +000.0
 Curr R km/h +000.0 Bearing deg 000
 Heading deg 039 Compass degs 000
 TIME STAMP 2008/03/02 14:16:48
 FULMAR-V3D3,085,512,510,207,X--,000,Y--,002,FR8,FR9,00111111
 Curr X km/h +000.0 Curr Y km/h -000.2
 Curr R km/h +000.2 Bearing deg 270
 Heading deg 039 Compass degs 309
 TIME STAMP 2008/03/02 14:16:49
 FULMAR-V3D3,084,512,513,209,X++,000,Y++,001,FR8,FR9,00111111
 Curr X km/h +000.0 Curr Y km/h +000.1
 Curr R km/h +000.1 Bearing deg 090
 Heading deg 039 Compass degs 129
 TIME STAMP 2008/03/02 14:16:50
 FULMAR-V3D3,083,512,514,210,X++,000,Y++,002,FR8,FR9,00111111
 Curr X km/h +000.0 Curr Y km/h +000.2
 Curr R km/h +000.2 Bearing deg 090
 Heading deg 039 Compass degs 129
 TIME STAMP 2008/03/02 14:16:51
 FULMAR-V3D3,078,512,510,211,X++,000,Y--,002,FR8,FR9,00111111
 Curr X km/h +000.0 Curr Y km/h -000.2
 Curr R km/h +000.2 Bearing deg 270
 Heading deg 039 Compass degs 309
 TIME STAMP 2008/03/02 14:16:52
 FULMAR-V3D3,084,513,506,212,X++,001,Y--,006,FR8,FR9,00111111
 Curr X km/h +000.1 Curr Y km/h -000.5
 Curr R km/h +000.5 Bearing deg 279
 Heading deg 039 Compass degs 318
 TIME STAMP 2008/03/02 14:16:53
 FULMAR-V3D3,083,514,510,213,X++,002,Y--,002,FR8,FR9,00111111
 Curr X km/h +000.2 Curr Y km/h -000.2
 Curr R km/h +000.2 Bearing deg 315
 Heading deg 039 Compass degs 354
 TIME STAMP 2008/03/02 14:16:54
 FULMAR-V3D3,077,512,512,214,X++,000,Y+-,002,FR8,FR9,00111111
 Curr X km/h +000.0 Curr Y km/h +000.0
 Curr R km/h +000.0 Bearing deg 000
 Heading deg 039 Compass degs 000
 TIME STAMP 2008/03/02 14:16:55
 FULMAR-V3D3,080,512,512,216,X--,000,Y++,000,FR8,FR9,00111111
 Curr X km/h +000.0 Curr Y km/h +000.0
 Curr R km/h +000.0 Bearing deg 000
 Heading deg 039 Compass degs 000
 TIME STAMP 2008/03/02 14:16:56
 FULMAR-V3D3,078,512,512,217,X--,000,Y++,000,FR8,FR9,00111111
 Curr X km/h +000.0 Curr Y km/h +000.0
 Curr R km/h +000.0 Bearing deg 000
 Heading deg 039 Compass degs 000
 TIME STAMP 2008/03/02 14:16:57
 FULMAR-V3D3,084,511,511,218,X--,001,Y--,001,FR8,FR9,00111111
 Curr X km/h -000.1 Curr Y km/h -000.1
 Curr R km/h +000.1 Bearing deg 225
 Heading deg 039 Compass degs 264
 TIME STAMP 2008/03/02 14:16:58
 FULMAR-V3D3,076,512,512,219,X+-,001,Y+-,002,FR8,FR9,00111111
 Curr X km/h +000.0 Curr Y km/h +000.0
 Curr R km/h +000.0 Bearing deg 000
 Heading deg 039 Compass degs 000
 TIME STAMP 2008/03/02 14:16:59
 FULMAR-V3D3,079,512,512,220,X++,000,Y++,000,FR8,FR9,00111111
 Curr X km/h +000.0 Curr Y km/h +000.0
 Curr R km/h +000.0 Bearing deg 000
 Heading deg 039 Compass degs 000

0072833_Annex G_flow data_020308.txt

TIME STAMP 2008/03/02 14:17:00
 FULMAR-V3D3,078,512,512,222,X++,000,Y++,000,FR8,FR9,00111111
 Curr X km/h +000.0 Curr Y km/h +000.0
 Curr R km/h +000.0 Bearing deg 000
 Heading deg 039 Compass degs 000
 TIME STAMP 2008/03/02 14:17:01
 FULMAR-V3D3,081,512,514,223,X--,000,Y++,002,FR8,FR9,00111111
 Curr X km/h +000.0 Curr Y km/h +000.2
 Curr R km/h +000.2 Bearing deg 090
 Heading deg 039 Compass degs 129
 TIME STAMP 2008/03/02 14:17:02
 FULMAR-V3D3,084,512,512,224,X--,000,Y--,000,FR8,FR9,00111111
 Curr X km/h +000.0 Curr Y km/h +000.0
 Curr R km/h +000.0 Bearing deg 000
 Heading deg 039 Compass degs 000
 TIME STAMP 2008/03/02 14:17:03
 FULMAR-V3D3,078,512,512,225,X--,000,Y+-,002,FR8,FR9,00111111
 Curr X km/h +000.0 Curr Y km/h +000.0
 Curr R km/h +000.0 Bearing deg 000
 Heading deg 039 Compass degs 000
 TIME STAMP 2008/03/02 14:17:04
 FULMAR-V3D3,084,512,511,226,X++,000,Y--,001,FR8,FR9,00111111
 Curr X km/h +000.0 Curr Y km/h -000.1
 Curr R km/h +000.1 Bearing deg 270
 Heading deg 039 Compass degs 309
 TIME STAMP 2008/03/02 14:17:05
 FULMAR-V3D3,078,511,512,228,X--,001,Y+-,002,FR8,FR9,00111111
 Curr X km/h +000.0 Curr Y km/h +000.0
 Curr R km/h +000.0 Bearing deg 000
 Heading deg 039 Compass degs 000
 TIME STAMP 2008/03/02 14:17:06
 FULMAR-V3D3,085,512,504,229,X+-,002,Y--,008,FR8,FR9,00111111
 Curr X km/h +000.0 Curr Y km/h -000.6
 Curr R km/h +000.6 Bearing deg 270
 Heading deg 039 Compass degs 309
 TIME STAMP 2008/03/02 14:17:07
 FULMAR-V3D3,081,512,512,230,X++,000,Y--,000,FR8,FR9,00111111
 Curr X km/h +000.0 Curr Y km/h +000.0
 Curr R km/h +000.0 Bearing deg 000
 Heading deg 039 Compass degs 000
 TIME STAMP 2008/03/02 14:17:08
 FULMAR-V3D3,077,511,512,231,X--,001,Y++,000,FR8,FR9,00111111
 Curr X km/h -000.1 Curr Y km/h +000.0
 Curr R km/h +000.1 Bearing deg 180
 Heading deg 039 Compass degs 219
 TIME STAMP 2008/03/02 14:17:09
 FULMAR-V3D3,085,512,512,232,X--,000,Y++,000,FR8,FR9,00111111
 Curr X km/h +000.0 Curr Y km/h +000.0
 Curr R km/h +000.0 Bearing deg 000
 Heading deg 039 Compass degs 000
 TIME STAMP 2008/03/02 14:17:10
 FULMAR-V3D3,080,512,512,233,X--,000,Y++,000,FR8,FR9,00111111
 Curr X km/h +000.0 Curr Y km/h +000.0
 Curr R km/h +000.0 Bearing deg 000
 Heading deg 039 Compass degs 000
 TIME STAMP 2008/03/02 14:17:11
 FULMAR-V3D3,086,512,512,235,X--,000,Y++,000,FR8,FR9,00111111
 Curr X km/h +000.0 Curr Y km/h +000.0
 Curr R km/h +000.0 Bearing deg 000
 Heading deg 039 Compass degs 000
 TIME STAMP 2008/03/02 14:17:12
 FULMAR-V3D3,076,512,511,236,X++,000,Y--,001,FR8,FR9,00111111
 Curr X km/h +000.0 Curr Y km/h -000.1
 Curr R km/h +000.1 Bearing deg 270
 Heading deg 039 Compass degs 309
 TIME STAMP 2008/03/02 14:17:13
 FULMAR-V3D3,084,512,512,237,X++,000,Y+-,001,FR8,FR9,00111111
 Curr X km/h +000.0 Curr Y km/h +000.0

0072833_Annex G_flow data_020308.txt

Curr R km/h +000.0 Bearing deg 000
 Heading deg 039 Compass degs 000
 TIME STAMP 2008/03/02 14:17:14
 FULMAR-V3D3,079,511,512,238,X--,001,Y+--,002,FR8,FR9,00111111
 Curr X km/h -000.1 Curr Y km/h +000.0
 Curr R km/h +000.1 Bearing deg 180
 Heading deg 039 Compass degs 219
 TIME STAMP 2008/03/02 14:17:15
 FULMAR-V3D3,079,512,510,239,X--,000,Y--,002,FR8,FR9,00111111
 Curr X km/h +000.0 Curr Y km/h -000.2
 Curr R km/h +000.2 Bearing deg 270
 Heading deg 039 Compass degs 309
 TIME STAMP 2008/03/02 14:17:16
 FULMAR-V3D3,078,511,512,241,X--,001,Y+--,002,FR8,FR9,00111111
 Curr X km/h -000.1 Curr Y km/h +000.0
 Curr R km/h +000.1 Bearing deg 180
 Heading deg 039 Compass degs 219
 TIME STAMP 2008/03/02 14:17:17
 FULMAR-V3D3,086,512,514,242,X--,000,Y++,002,FR8,FR9,00111111
 Curr X km/h +000.0 Curr Y km/h +000.2
 Curr R km/h +000.2 Bearing deg 090
 Heading deg 039 Compass degs 129
 TIME STAMP 2008/03/02 14:17:18
 FULMAR-V3D3,078,512,514,243,X--,000,Y++,002,FR8,FR9,00111111
 Curr X km/h +000.0 Curr Y km/h +000.2
 Curr R km/h +000.2 Bearing deg 090
 Heading deg 039 Compass degs 129
 TIME STAMP 2008/03/02 14:17:19
 FULMAR-V3D3,082,511,509,244,X--,001,Y--,003,FR8,FR9,00111111
 Curr X km/h -000.1 Curr Y km/h -000.2
 Curr R km/h +000.2 Bearing deg 252
 Heading deg 039 Compass degs 291
 TIME STAMP 2008/03/02 14:17:20
 FULMAR-V3D3,083,512,511,245,X++,000,Y--,001,FR8,FR9,00111111
 Curr X km/h +000.0 Curr Y km/h -000.1
 Curr R km/h +000.1 Bearing deg 270
 Heading deg 039 Compass degs 309
 TIME STAMP 2008/03/02 14:17:21
 FULMAR-V3D3,078,512,511,246,X++,000,Y--,001,FR8,FR9,00111111
 Curr X km/h +000.0 Curr Y km/h -000.1
 Curr R km/h +000.1 Bearing deg 270
 Heading deg 039 Compass degs 309
 TIME STAMP 2008/03/02 14:17:22
 FULMAR-V3D3,077,512,514,248,X--,000,Y++,002,FR8,FR9,00111111
 Curr X km/h +000.0 Curr Y km/h +000.2
 Curr R km/h +000.2 Bearing deg 090
 Heading deg 039 Compass degs 129
 TIME STAMP 2008/03/02 14:17:23
 FULMAR-V3D3,079,512,512,250,X--,000,Y++,000,FR8,FR9,00111111
 Curr X km/h +000.0 Curr Y km/h +000.0
 Curr R km/h +000.0 Bearing deg 000
 Heading deg 039 Compass degs 000
 TIME STAMP 2008/03/02 14:17:24
 FULMAR-V3D3,079,512,514,251,X--,000,Y++,002,FR8,FR9,00111111
 Curr X km/h +000.0 Curr Y km/h +000.2
 Curr R km/h +000.2 Bearing deg 090
 Heading deg 039 Compass degs 129
 TIME STAMP 2008/03/02 14:17:25
 FULMAR-V3D3,086,512,512,252,X--,000,Y++,000,FR8,FR9,00111111
 Curr X km/h +000.0 Curr Y km/h +000.0
 Curr R km/h +000.0 Bearing deg 000
 Heading deg 039 Compass degs 000
 TIME STAMP 2008/03/02 14:17:26
 FULMAR-V3D3,086,510,512,254,X--,002,Y+--,001,FR8,FR9,00111111
 Curr X km/h -000.2 Curr Y km/h +000.0
 Curr R km/h +000.2 Bearing deg 180
 Heading deg 039 Compass degs 219
 TIME STAMP 2008/03/02 14:17:27

0072833_Annex G_flow data_020308.txt

FULMAR-V3D3,077,511,512,255,X--,001,Y--,000,FR8,FR9,00111111
 Curr X km/h -000.1 Curr Y km/h +000.0
 Curr R km/h +000.1 Bearing deg 180
 Heading deg 039 Compass degs 219
 TIME STAMP 2008/03/02 14:17:28
 FULMAR-V3D3,083,511,511,000,X--,001,Y--,001,FR8,FR9,00111111
 Curr X km/h -000.1 Curr Y km/h -000.1
 Curr R km/h +000.1 Bearing deg 225
 Heading deg 039 Compass degs 264
 TIME STAMP 2008/03/02 14:17:29
 FULMAR-V3D3,082,510,512,001,X--,002,Y++,000,FR8,FR9,00111111
 Curr X km/h -000.2 Curr Y km/h +000.0
 Curr R km/h +000.2 Bearing deg 180
 Heading deg 039 Compass degs 219
 TIME STAMP 2008/03/02 14:17:30
 FULMAR-V3D3,078,512,513,002,X+,001,Y++,001,FR8,FR9,00111111
 Curr X km/h +000.0 Curr Y km/h +000.1
 Curr R km/h +000.1 Bearing deg 090
 Heading deg 039 Compass degs 129
 TIME STAMP 2008/03/02 14:17:31
 FULMAR-V3D3,077,510,515,004,X--,002,Y++,003,FR8,FR9,00111111
 Curr X km/h +000.0 Curr Y km/h +000.3
 Curr R km/h +000.3 Bearing deg 090
 Heading deg 039 Compass degs 129
 TIME STAMP 2008/03/02 14:17:32
 FULMAR-V3D3,086,512,512,005,X--,000,Y+--,002,FR8,FR9,00111111
 Curr X km/h +000.0 Curr Y km/h +000.0
 Curr R km/h +000.0 Bearing deg 000
 Heading deg 039 Compass degs 000
 TIME STAMP 2008/03/02 14:17:33
 FULMAR-V3D3,080,512,512,006,X+,001,Y--,000,FR8,FR9,00111111
 Curr X km/h +000.0 Curr Y km/h +000.0
 Curr R km/h +000.0 Bearing deg 000
 Heading deg 039 Compass degs 000
 TIME STAMP 2008/03/02 14:17:34
 FULMAR-V3D3,077,512,512,007,X++,000,Y+--,002,FR8,FR9,00111111
 Curr X km/h +000.0 Curr Y km/h +000.0
 Curr R km/h +000.0 Bearing deg 000
 Heading deg 039 Compass degs 000
 TIME STAMP 2008/03/02 14:17:35
 FULMAR-V3D3,084,512,512,008,X--,000,Y+--,002,FR8,FR9,00111111
 Curr X km/h +000.0 Curr Y km/h +000.0
 Curr R km/h +000.0 Bearing deg 000
 Heading deg 039 Compass degs 000
 TIME STAMP 2008/03/02 14:17:36
 FULMAR-V3D3,078,510,512,009,X--,002,Y++,000,FR8,FR9,00111111
 Curr X km/h -000.2 Curr Y km/h +000.0
 Curr R km/h +000.2 Bearing deg 180
 Heading deg 039 Compass degs 219
 TIME STAMP 2008/03/02 14:17:37
 FULMAR-V3D3,078,512,516,011,X--,000,Y++,004,FR8,FR9,00111111
 Curr X km/h +000.0 Curr Y km/h +000.3
 Curr R km/h +000.3 Bearing deg 090
 Heading deg 039 Compass degs 129
 TIME STAMP 2008/03/02 14:17:38
 FULMAR-V3D3,082,512,512,012,X--,000,Y++,000,FR8,FR9,00111111
 Curr X km/h +000.0 Curr Y km/h +000.0
 Curr R km/h +000.0 Bearing deg 000
 Heading deg 039 Compass degs 000
 TIME STAMP 2008/03/02 14:17:39
 FULMAR-V3D3,084,512,513,013,X--,000,Y++,001,FR8,FR9,00111111
 Curr X km/h +000.0 Curr Y km/h +000.1
 Curr R km/h +000.1 Bearing deg 090
 Heading deg 039 Compass degs 129
 TIME STAMP 2008/03/02 14:17:40
 FULMAR-V3D3,077,512,512,014,X--,000,Y++,000,FR8,FR9,00111111
 Curr X km/h +000.0 Curr Y km/h +000.0
 Curr R km/h +000.0 Bearing deg 000

Heading deg 039 Compass degs 000
 TIME STAMP 2008/03/02 14:17:41
 FULMAR-V3D3,086,512,514,015,X--,000,Y++,002,FR8,FR9,00111111
 Curr X km/h +000.0 Curr Y km/h +000.2
 Curr R km/h +000.2 Bearing deg 090
 Heading deg 039 Compass degs 129
 TIME STAMP 2008/03/02 14:17:42
 FULMAR-V3D3,084,511,513,017,X--,001,Y++,001,FR8,FR9,00111111
 Curr X km/h -000.1 Curr Y km/h +000.1
 Curr R km/h +000.1 Bearing deg 135
 Heading deg 039 Compass degs 174
 TIME STAMP 2008/03/02 14:17:43
 FULMAR-V3D3,078,512,514,018,X--,000,Y++,002,FR8,FR9,00111111
 Curr X km/h +000.0 Curr Y km/h +000.2
 Curr R km/h +000.2 Bearing deg 090
 Heading deg 039 Compass degs 129
 TIME STAMP 2008/03/02 14:17:44
 FULMAR-V3D3,081,512,513,019,X--,000,Y++,001,FR8,FR9,00111111
 Curr X km/h +000.0 Curr Y km/h +000.1
 Curr R km/h +000.1 Bearing deg 090
 Heading deg 039 Compass degs 129
 TIME STAMP 2008/03/02 14:17:45
 FULMAR-V3D3,086,512,513,020,X--,000,Y++,001,FR8,FR9,00111111
 Curr X km/h +000.0 Curr Y km/h +000.1
 Curr R km/h +000.1 Bearing deg 090
 Heading deg 039 Compass degs 129
 TIME STAMP 2008/03/02 14:17:46
 FULMAR-V3D3,078,512,512,021,X--,000,Y++,000,FR8,FR9,00111111
 Curr X km/h +000.0 Curr Y km/h +000.0
 Curr R km/h +000.0 Bearing deg 000
 Heading deg 039 Compass degs 000
 TIME STAMP 2008/03/02 14:17:47
 FULMAR-V3D3,076,512,512,023,X--,000,Y++,000,FR8,FR9,00111111
 Curr X km/h +000.0 Curr Y km/h +000.3
 Curr R km/h +000.3 Bearing deg 090
 Heading deg 039 Compass degs 129
 TIME STAMP 2008/03/02 14:17:48
 FULMAR-V3D3,086,511,514,024,X--,001,Y++,002,FR8,FR9,00111111
 Curr X km/h -000.1 Curr Y km/h +000.2
 Curr R km/h +000.2 Bearing deg 117
 Heading deg 039 Compass degs 156
 TIME STAMP 2008/03/02 14:17:49
 FULMAR-V3D3,078,515,512,025,X++,003,Y++,000,FR8,FR9,00111111
 Curr X km/h +000.2 Curr Y km/h +000.0
 Curr R km/h +000.2 Bearing deg 000
 Heading deg 039 Compass degs 039
 TIME STAMP 2008/03/02 14:17:50
 FULMAR-V3D3,084,512,515,026,X--,000,Y++,003,FR8,FR9,00111111
 Curr X km/h +000.0 Curr Y km/h +000.2
 Curr R km/h +000.2 Bearing deg 090
 Heading deg 039 Compass degs 129
 TIME STAMP 2008/03/02 14:17:51
 FULMAR-V3D3,079,512,512,027,X--,000,Y++,000,FR8,FR9,00111111
 Curr X km/h +000.0 Curr Y km/h +000.0
 Curr R km/h +000.0 Bearing deg 000
 Heading deg 039 Compass degs 000
 TIME STAMP 2008/03/02 14:17:52
 FULMAR-V3D3,080,512,512,028,X--,000,Y++,000,FR8,FR9,00111111
 Curr X km/h +000.0 Curr Y km/h +000.0
 Curr R km/h +000.0 Bearing deg 000
 Heading deg 039 Compass degs 000
 TIME STAMP 2008/03/02 14:17:53
 FULMAR-V3D3,078,512,513,030,X+,001,Y++,001,FR8,FR9,00111111
 Curr X km/h +000.0 Curr Y km/h +000.1
 Curr R km/h +000.1 Bearing deg 090
 Heading deg 039 Compass degs 129
 TIME STAMP 2008/03/02 14:17:54
 FULMAR-V3D3,084,512,514,031,X+-,002,Y++,002,FR8,FR9,00111111

Curr X km/h +000.0 Curr Y km/h +000.2
 Curr R km/h +000.2 Bearing deg 090
 Heading deg 039 Compass degs 129
 TIME STAMP 2008/03/02 14:17:55
 FULMAR-V3D3,078,512,512,032,X+,003,Y++,000,FR8,FR9,00111111
 Curr X km/h +000.0 Curr Y km/h +000.0
 Curr R km/h +000.0 Bearing deg 000
 Heading deg 039 Compass degs 000
 TIME STAMP 2008/03/02 14:17:56
 FULMAR-V3D3,086,514,513,033,X++,002,Y++,001,FR8,FR9,00111111
 Curr X km/h +000.2 Curr Y km/h +000.1
 Curr R km/h +000.2 Bearing deg 027
 Heading deg 039 Compass degs 066
 TIME STAMP 2008/03/02 14:17:57
 FULMAR-V3D3,077,512,516,034,X++,000,Y++,004,FR8,FR9,00111111
 Curr X km/h +000.0 Curr Y km/h +000.3
 Curr R km/h +000.3 Bearing deg 090
 Heading deg 039 Compass degs 129
 TIME STAMP 2008/03/02 14:17:58
 FULMAR-V3D3,077,512,514,036,X+-,001,Y++,002,FR8,FR9,00111111
 Curr X km/h +000.0 Curr Y km/h +000.3
 Curr R km/h +000.3 Bearing deg 090
 Heading deg 039 Compass degs 129
 TIME STAMP 2008/03/02 14:17:59
 FULMAR-V3D3,083,512,512,037,X++,000,Y++,000,FR8,FR9,00111111
 Curr X km/h +000.0 Curr Y km/h +000.0
 Curr R km/h +000.0 Bearing deg 000
 Heading deg 039 Compass degs 000
 TIME STAMP 2008/03/02 14:18:00
 FULMAR-V3D3,081,512,512,038,X++,000,Y++,000,FR8,FR9,00111111
 Curr X km/h +000.0 Curr Y km/h +000.0
 Curr R km/h +000.0 Bearing deg 000
 Heading deg 039 Compass degs 000
 TIME STAMP 2008/03/02 14:18:01
 FULMAR-V3D3,078,512,512,039,X++,000,Y++,000,FR8,FR9,00111111
 Curr X km/h +000.0 Curr Y km/h +000.0
 Curr R km/h +000.0 Bearing deg 000
 Heading deg 039 Compass degs 000
 TIME STAMP 2008/03/02 14:18:02
 FULMAR-V3D3,084,513,512,040,X++,001,Y++,000,FR8,FR9,00111111
 Curr X km/h +000.1 Curr Y km/h +000.0
 Curr R km/h +000.1 Bearing deg 000
 Heading deg 039 Compass degs 039
 TIME STAMP 2008/03/02 14:18:03
 FULMAR-V3D3,078,512,514,041,X++,000,Y++,002,FR8,FR9,00111111
 Curr X km/h +000.0 Curr Y km/h +000.2
 Curr R km/h +000.2 Bearing deg 090
 Heading deg 039 Compass degs 129
 TIME STAMP 2008/03/02 14:18:04
 FULMAR-V3D3,078,512,512,043,X++,000,Y++,000,FR8,FR9,00111111
 Curr X km/h +000.0 Curr Y km/h +000.0
 Curr R km/h +000.0 Bearing deg 000
 Heading deg 039 Compass degs 000
 TIME STAMP 2008/03/02 14:18:05
 FULMAR-V3D3,085,514,512,044,X++,002,Y--,000,FR8,FR9,00111111
 Curr X km/h +000.2 Curr Y km/h +000.0
 Curr R km/h +000.2 Bearing deg 000
 Heading deg 039 Compass degs 039
 TIME STAMP 2008/03/02 14:18:06
 FULMAR-V3D3,077,512,512,045,X++,000,Y--,000,FR8,FR9,00111111
 Curr X km/h +000.0 Curr Y km/h +000.0
 Curr R km/h +000.0 Bearing deg 000
 Heading deg 039 Compass degs 000
 TIME STAMP 2008/03/02 14:18:07
 FULMAR-V3D3,084,512,512,046,X++,000,Y--,002,FR8,FR9,00111111
 Curr X km/h +000.0 Curr Y km/h +000.0
 Curr R km/h +000.0 Bearing deg 000
 Heading deg 039 Compass degs 000

0072833_Annex G_flow data_020308.txt

TIME STAMP 2008/03/02 14:18:08
 FULMAR-V3D3,081,512,512,047,X++,000,Y++,000,FR8,FR9,00111111
 Curr X km/h +000.0 Curr Y km/h +000.0
 Curr R km/h +000.0 Bearing deg 000
 Heading deg 039 Compass degs 000
 TIME STAMP 2008/03/02 14:18:09
 FULMAR-V3D3,084,512,514,049,X++,000,Y++,002,FR8,FR9,00111111
 Curr X km/h +000.0 Curr Y km/h +000.2
 Curr R km/h +000.2 Bearing deg 090
 Heading deg 039 Compass degs 129
 TIME STAMP 2008/03/02 14:18:10
 FULMAR-V3D3,077,512,512,050,X--,004,Y+-,002,FR8,FR9,00111111
 Curr X km/h +000.0 Curr Y km/h +000.0
 Curr R km/h +000.0 Bearing deg 000
 Heading deg 039 Compass degs 000
 TIME STAMP 2008/03/02 14:18:11
 FULMAR-V3D3,084,511,511,051,X--,001,Y--,001,FR8,FR9,00111111
 Curr X km/h -000.1 Curr Y km/h -000.1
 Curr R km/h +000.1 Bearing deg 225
 Heading deg 039 Compass degs 264
 TIME STAMP 2008/03/02 14:18:12
 FULMAR-V3D3,077,510,516,052,X--,002,Y++,004,FR8,FR9,00111111
 Curr X km/h -000.2 Curr Y km/h +000.3
 Curr R km/h +000.3 Bearing deg 117
 Heading deg 039 Compass degs 156
 TIME STAMP 2008/03/02 14:18:13
 FULMAR-V3D3,084,512,509,053,X--,000,Y--,003,FR8,FR9,00111111
 Curr X km/h +000.0 Curr Y km/h -000.2
 Curr R km/h +000.2 Bearing deg 270
 Heading deg 039 Compass degs 309
 TIME STAMP 2008/03/02 14:18:14
 FULMAR-V3D3,076,512,512,054,X--,000,Y+,002,FR8,FR9,00111111
 Curr X km/h +000.0 Curr Y km/h +000.0
 Curr R km/h +000.0 Bearing deg 000
 Heading deg 039 Compass degs 000
 TIME STAMP 2008/03/02 14:18:15
 FULMAR-V3D3,082,512,512,056,X++,000,Y--,000,FR8,FR9,00111111
 Curr X km/h +000.0 Curr Y km/h +000.0
 Curr R km/h +000.0 Bearing deg 000
 Heading deg 039 Compass degs 000
 TIME STAMP 2008/03/02 14:18:16
 FULMAR-V3D3,079,512,512,057,X--,000,Y--,000,FR8,FR9,00111111
 Curr X km/h +000.0 Curr Y km/h +000.0
 Curr R km/h +000.0 Bearing deg 000
 Heading deg 039 Compass degs 000
 TIME STAMP 2008/03/02 14:18:17
 FULMAR-V3D3,086,512,512,058,X--,000,Y--,000,FR8,FR9,00111111
 Curr X km/h +000.0 Curr Y km/h +000.0
 Curr R km/h +000.0 Bearing deg 000
 Heading deg 039 Compass degs 000
 TIME STAMP 2008/03/02 14:18:18
 FULMAR-V3D3,078,512,512,059,X+,002,Y--,000,FR8,FR9,00111111
 Curr X km/h +000.0 Curr Y km/h +000.0
 Curr R km/h +000.0 Bearing deg 000
 Heading deg 039 Compass degs 000
 TIME STAMP 2008/03/02 14:18:19
 FULMAR-V3D3,084,512,512,060,X++,000,Y--,000,FR8,FR9,00111111
 Curr X km/h +000.0 Curr Y km/h +000.0
 Curr R km/h +000.0 Bearing deg 000
 Heading deg 039 Compass degs 000
 TIME STAMP 2008/03/02 14:18:20
 FULMAR-V3D3,085,512,512,062,X+-,002,Y+-,001,FR8,FR9,00111111
 Curr X km/h +000.0 Curr Y km/h +000.0
 Curr R km/h +000.0 Bearing deg 000
 Heading deg 039 Compass degs 000
 TIME STAMP 2008/03/02 14:18:21
 FULMAR-V3D3,079,512,512,063,X--,000,Y+,001,FR8,FR9,00111111
 Curr X km/h +000.0 Curr Y km/h +000.0

0072833_Annex G_flow data_020308.txt

Curr R km/h +000.0 Bearing deg 000
 Heading deg 039 Compass degs 000
 TIME STAMP 2008/03/02 14:18:22
 FULMAR-V3D3,083,512,514,064,X+,001,Y++,002,FR8,FR9,00111111
 Curr X km/h +000.0 Curr Y km/h +000.2
 Curr R km/h +000.2 Bearing deg 090
 Heading deg 039 Compass degs 129
 TIME STAMP 2008/03/02 14:18:23
 FULMAR-V3D3,083,514,512,065,X++,002,Y+-,002,FR8,FR9,00111111
 Curr X km/h +000.2 Curr Y km/h +000.0
 Curr R km/h +000.2 Bearing deg 000
 Heading deg 039 Compass degs 039
 TIME STAMP 2008/03/02 14:18:24
 FULMAR-V3D3,078,512,512,066,X++,000,Y--,000,FR8,FR9,00111111
 Curr X km/h +000.0 Curr Y km/h +000.0
 Curr R km/h +000.0 Bearing deg 000
 Heading deg 039 Compass degs 000
 TIME STAMP 2008/03/02 14:18:25
 FULMAR-V3D3,077,512,512,068,X++,000,Y--,000,FR8,FR9,00111111
 Curr X km/h +000.0 Curr Y km/h +000.0
 Curr R km/h +000.0 Bearing deg 000
 Heading deg 039 Compass degs 000
 TIME STAMP 2008/03/02 14:18:26
 FULMAR-V3D3,084,512,512,069,X++,000,Y--,000,FR8,FR9,00111111
 Curr X km/h +000.0 Curr Y km/h +000.0
 Curr R km/h +000.0 Bearing deg 000
 Heading deg 039 Compass degs 000
 TIME STAMP 2008/03/02 14:18:27
 FULMAR-V3D3,077,512,512,070,X++,000,Y--,000,FR8,FR9,00111111
 Curr X km/h +000.0 Curr Y km/h +000.0
 Curr R km/h +000.0 Bearing deg 000
 Heading deg 039 Compass degs 000
 TIME STAMP 2008/03/02 14:18:28
 FULMAR-V3D3,086,513,510,071,X++,001,Y--,002,FR8,FR9,00111111
 Curr X km/h +000.1 Curr Y km/h -000.2
 Curr R km/h +000.2 Bearing deg 297
 Heading deg 039 Compass degs 336
 TIME STAMP 2008/03/02 14:18:29
 FULMAR-V3D3,078,512,511,072,X++,000,Y--,001,FR8,FR9,00111111
 Curr X km/h +000.0 Curr Y km/h -000.1
 Curr R km/h +000.1 Bearing deg 270
 Heading deg 039 Compass degs 309
 TIME STAMP 2008/03/02 14:18:30
 FULMAR-V3D3,083,512,512,073,X++,000,Y--,000,FR8,FR9,00111111
 Curr X km/h +000.0 Curr Y km/h +000.0
 Curr R km/h +000.0 Bearing deg 000
 Heading deg 039 Compass degs 000
 TIME STAMP 2008/03/02 14:18:31
 FULMAR-V3D3,078,512,512,075,X++,000,Y+-,001,FR8,FR9,00111111
 Curr X km/h +000.0 Curr Y km/h +000.0
 Curr R km/h +000.0 Bearing deg 000
 Heading deg 039 Compass degs 000
 TIME STAMP 2008/03/02 14:18:32
 FULMAR-V3D3,084,512,512,076,X++,000,Y--,000,FR8,FR9,00111111
 Curr X km/h +000.0 Curr Y km/h +000.0
 Curr R km/h +000.0 Bearing deg 000
 Heading deg 039 Compass degs 000
 TIME STAMP 2008/03/02 14:18:33
 FULMAR-V3D3,079,512,510,077,X++,000,Y--,002,FR8,FR9,00111111
 Curr X km/h +000.0 Curr Y km/h -000.2
 Curr R km/h +000.2 Bearing deg 270
 Heading deg 039 Compass degs 309
 TIME STAMP 2008/03/02 14:18:34
 FULMAR-V3D3,084,512,512,078,X++,000,Y--,000,FR8,FR9,00111111
 Curr X km/h +000.0 Curr Y km/h +000.0
 Curr R km/h +000.0 Bearing deg 000
 Heading deg 039 Compass degs 000
 TIME STAMP 2008/03/02 14:18:35

0072833_Annex G_flow data_020308.txt

FULMAR-V3D3,077,512,511,079,X++,000,Y--,001,FR8,FR9,00111111
 Curr X km/h +000.0 Curr Y km/h -000.1
 Curr R km/h +000.1 Bearing deg 270
 Heading deg 039 Compass degs 309
 TIME STAMP 2008/03/02 14:18:36
 FULMAR-V3D3,079,512,512,081,X++,000,Y--,000,FR8,FR9,00111111
 Curr X km/h +000.0 Curr Y km/h +000.0
 Curr R km/h +000.0 Bearing deg 000
 Heading deg 039 Compass degs 000
 TIME STAMP 2008/03/02 14:18:37
 FULMAR-V3D3,082,512,511,082,X++,000,Y--,001,FR8,FR9,00111111
 Curr X km/h +000.0 Curr Y km/h -000.1
 Curr R km/h +000.1 Bearing deg 270
 Heading deg 039 Compass degs 309
 TIME STAMP 2008/03/02 14:18:38
 FULMAR-V3D3,077,512,511,083,X++,000,Y--,001,FR8,FR9,00111111
 Curr X km/h +000.0 Curr Y km/h -000.1
 Curr R km/h +000.1 Bearing deg 270
 Heading deg 039 Compass degs 309
 TIME STAMP 2008/03/02 14:18:39
 FULMAR-V3D3,082,512,512,084,X++,000,Y--,000,FR8,FR9,00111111
 Curr X km/h +000.0 Curr Y km/h +000.0
 Curr R km/h +000.0 Bearing deg 000
 Heading deg 039 Compass degs 000
 TIME STAMP 2008/03/02 14:18:40
 FULMAR-V3D3,084,512,511,085,X++,000,Y--,001,FR8,FR9,00111111
 Curr X km/h +000.0 Curr Y km/h -000.1
 Curr R km/h +000.1 Bearing deg 270
 Heading deg 039 Compass degs 309
 TIME STAMP 2008/03/02 14:18:41
 FULMAR-V3D3,084,513,511,087,X++,001,Y--,001,FR8,FR9,00111111
 Curr X km/h +000.0 Curr Y km/h +000.0
 Curr R km/h +000.0 Bearing deg 000
 Heading deg 039 Compass degs 000
 TIME STAMP 2008/03/02 14:18:42
 FULMAR-V3D3,078,514,510,088,X++,002,Y--,002,FR8,FR9,00111111
 Curr X km/h +000.2 Curr Y km/h -000.2
 Curr R km/h +000.2 Bearing deg 315
 Heading deg 039 Compass degs 354
 TIME STAMP 2008/03/02 14:18:43
 FULMAR-V3D3,084,512,512,089,X++,000,Y--,000,FR8,FR9,00111111
 Curr X km/h +000.0 Curr Y km/h +000.0
 Curr R km/h +000.0 Bearing deg 000
 Heading deg 039 Compass degs 000
 TIME STAMP 2008/03/02 14:18:44
 FULMAR-V3D3,076,512,509,090,X--,002,Y--,003,FR8,FR9,00111111
 Curr X km/h +000.0 Curr Y km/h -000.2
 Curr R km/h +000.2 Bearing deg 270
 Heading deg 039 Compass degs 309
 TIME STAMP 2008/03/02 14:18:45
 FULMAR-V3D3,086,512,510,091,X++,000,Y--,002,FR8,FR9,00111111
 Curr X km/h +000.0 Curr Y km/h -000.2
 Curr R km/h +000.2 Bearing deg 270
 Heading deg 039 Compass degs 309
 TIME STAMP 2008/03/02 14:18:46
 FULMAR-V3D3,078,512,512,092,X++,000,Y--,000,FR8,FR9,00111111
 Curr X km/h +000.0 Curr Y km/h +000.0
 Curr R km/h +000.0 Bearing deg 000
 Heading deg 039 Compass degs 000
 TIME STAMP 2008/03/02 14:18:47
 FULMAR-V3D3,084,512,512,094,X++,000,Y--,000,FR8,FR9,00111111
 Curr X km/h +000.0 Curr Y km/h +000.0
 Curr R km/h +000.0 Bearing deg 000
 Heading deg 039 Compass degs 000
 TIME STAMP 2008/03/02 14:18:48
 FULMAR-V3D3,078,512,511,095,X++,000,Y--,001,FR8,FR9,00111111
 Curr X km/h +000.0 Curr Y km/h -000.1
 Curr R km/h +000.1 Bearing deg 270

0072833_Annex G_flow data_020308.txt

Heading deg 039 Compass degs 309
 TIME STAMP 2008/03/02 14:18:49
 FULMAR-V3D3,086,514,509,096,X++,002,Y--,003,FR8,FR9,00111111
 Curr X km/h +000.2 Curr Y km/h -000.2
 Curr R km/h +000.3 Bearing deg 304
 Heading deg 039 Compass degs 343
 TIME STAMP 2008/03/02 14:18:50
 FULMAR-V3D3,077,514,509,097,X++,002,Y--,003,FR8,FR9,00111111
 Curr X km/h +000.2 Curr Y km/h -000.2
 Curr R km/h +000.3 Bearing deg 304
 Heading deg 039 Compass degs 343
 TIME STAMP 2008/03/02 14:18:51
 FULMAR-V3D3,084,512,512,100,X--,000,Y--,000,FR8,FR9,00111111
 Curr X km/h +000.0 Curr Y km/h +000.0
 Curr R km/h +000.0 Bearing deg 000
 Heading deg 039 Compass degs 000
 TIME STAMP 2008/03/02 14:18:52
 FULMAR-V3D3,079,512,511,101,X+,001,Y--,001,FR8,FR9,00111111
 Curr X km/h +000.0 Curr Y km/h -000.1
 Curr R km/h +000.1 Bearing deg 270
 Heading deg 039 Compass degs 309
 TIME STAMP 2008/03/02 14:18:53
 FULMAR-V3D3,083,514,509,102,X++,002,Y--,003,FR8,FR9,00111111
 Curr X km/h +000.2 Curr Y km/h -000.2
 Curr R km/h +000.3 Bearing deg 304
 Heading deg 039 Compass degs 343
 TIME STAMP 2008/03/02 14:18:54
 FULMAR-V3D3,080,513,509,103,X++,001,Y--,003,FR8,FR9,00111111
 Curr X km/h +000.1 Curr Y km/h -000.2
 Curr R km/h +000.2 Bearing deg 288
 Heading deg 039 Compass degs 327
 TIME STAMP 2008/03/02 14:18:55
 FULMAR-V3D3,077,512,510,104,X--,000,Y--,002,FR8,FR9,00111111
 Curr X km/h +000.0 Curr Y km/h -000.2
 Curr R km/h +000.2 Bearing deg 270
 Heading deg 039 Compass degs 309
 TIME STAMP 2008/03/02 14:18:56
 FULMAR-V3D3,085,511,512,105,X--,001,Y--,000,FR8,FR9,00111111
 Curr X km/h -000.1 Curr Y km/h +000.0
 Curr R km/h +000.1 Bearing deg 180
 Heading deg 039 Compass degs 219
 TIME STAMP 2008/03/02 14:18:57
 FULMAR-V3D3,086,512,512,107,X++,000,Y--,000,FR8,FR9,00111111
 Curr X km/h +000.0 Curr Y km/h +000.0
 Curr R km/h +000.0 Bearing deg 000
 Heading deg 039 Compass degs 000
 TIME STAMP 2008/03/02 14:18:58
 FULMAR-V3D3,077,513,510,108,X++,001,Y--,002,FR8,FR9,00111111
 Curr X km/h +000.1 Curr Y km/h -000.2
 Curr R km/h +000.2 Bearing deg 297
 Heading deg 039 Compass degs 336
 TIME STAMP 2008/03/02 14:18:59
 FULMAR-V3D3,086,512,510,109,X++,000,Y--,002,FR8,FR9,00111111
 Curr X km/h +000.0 Curr Y km/h -000.2
 Curr R km/h +000.2 Bearing deg 270
 Heading deg 039 Compass degs 309
 TIME STAMP 2008/03/02 14:19:00
 FULMAR-V3D3,077,512,508,110,X++,000,Y--,004,FR8,FR9,00111111
 Curr X km/h +000.0 Curr Y km/h -000.3
 Curr R km/h +000.3 Bearing deg 270
 Heading deg 039 Compass degs 309
 TIME STAMP 2008/03/02 14:19:01
 FULMAR-V3D3,084,512,511,111,X++,000,Y--,001,FR8,FR9,00111111
 Curr X km/h +000.0 Curr Y km/h -000.1
 Curr R km/h +000.1 Bearing deg 270
 Heading deg 039 Compass degs 309
 TIME STAMP 2008/03/02 14:19:02
 FULMAR-V3D3,081,512,512,113,X++,000,Y--,000,FR8,FR9,00111111

Heading deg 039 Compass degs 309
 TIME STAMP 2008/03/02 14:19:57
 FULMAR-V3D3,084,512,510,178,X++,000,Y--,002,FR8,FR9,00111111
 Curr X km/h +000.0 Curr Y km/h -000.2
 Curr R km/h +000.2 Bearing deg 270
 Heading deg 039 Compass degs 309
 TIME STAMP 2008/03/02 14:19:58
 FULMAR-V3D3,078,511,512,179,X--,001,Y++,000,FR8,FR9,00111111
 Curr X km/h -000.1 Curr Y km/h +000.0
 Curr R km/h +000.1 Bearing deg 180
 Heading deg 039 Compass degs 219
 TIME STAMP 2008/03/02 14:19:59
 FULMAR-V3D3,085,510,512,180,X--,002,Y--,000,FR8,FR9,00111111
 Curr X km/h -000.2 Curr Y km/h +000.0
 Curr R km/h +000.2 Bearing deg 180
 Heading deg 039 Compass degs 219
 TIME STAMP 2008/03/02 14:20:00
 FULMAR-V3D3,078,512,511,181,X--,000,Y--,001,FR8,FR9,00111111
 Curr X km/h +000.0 Curr Y km/h -000.1
 Curr R km/h +000.1 Bearing deg 270
 Heading deg 039 Compass degs 309
 TIME STAMP 2008/03/02 14:20:01
 FULMAR-V3D3,078,512,512,183,X++,000,Y--,000,FR8,FR9,00111111
 Curr X km/h +000.1 Curr Y km/h +000.0
 Curr R km/h +000.1 Bearing deg 000
 Heading deg 039 Compass degs 039
 TIME STAMP 2008/03/02 14:20:02
 FULMAR-V3D3,080,510,510,184,X--,002,Y--,002,FR8,FR9,00111111
 Curr X km/h -000.2 Curr Y km/h -000.2
 Curr R km/h +000.2 Bearing deg 225
 Heading deg 039 Compass degs 264
 TIME STAMP 2008/03/02 14:20:03
 FULMAR-V3D3,084,511,510,185,X--,001,Y--,002,FR8,FR9,00111111
 Curr X km/h -000.1 Curr Y km/h -000.2
 Curr R km/h +000.2 Bearing deg 243
 Heading deg 039 Compass degs 282
 TIME STAMP 2008/03/02 14:20:04
 FULMAR-V3D3,078,512,512,186,X--,000,Y--,000,FR8,FR9,00111111
 Curr X km/h +000.0 Curr Y km/h +000.0
 Curr R km/h +000.0 Bearing deg 000
 Heading deg 039 Compass degs 000
 TIME STAMP 2008/03/02 14:20:05
 FULMAR-V3D3,086,512,512,187,X--,000,Y--,000,FR8,FR9,00111111
 Curr X km/h +000.0 Curr Y km/h +000.0
 Curr R km/h +000.0 Bearing deg 000
 Heading deg 039 Compass degs 000
 TIME STAMP 2008/03/02 14:20:06
 FULMAR-V3D3,077,512,512,188,X--,000,Y--,000,FR8,FR9,00111111
 Curr X km/h +000.0 Curr Y km/h +000.0
 Curr R km/h +000.0 Bearing deg 000
 Heading deg 039 Compass degs 000
 TIME STAMP 2008/03/02 14:20:07
 FULMAR-V3D3,078,512,512,190,X++,000,Y+,001,FR8,FR9,00111111
 Curr X km/h +000.0 Curr Y km/h +000.0
 Curr R km/h +000.0 Bearing deg 000
 Heading deg 039 Compass degs 000
 TIME STAMP 2008/03/02 14:20:08
 FULMAR-V3D3,081,512,512,191,X++,000,Y++,000,FR8,FR9,00111111
 Curr X km/h +000.0 Curr Y km/h +000.0
 Curr R km/h +000.0 Bearing deg 000
 Heading deg 039 Compass degs 000
 TIME STAMP 2008/03/02 14:20:09
 FULMAR-V3D3,083,512,512,192,X++,000,Y++,000,FR8,FR9,00111111
 Curr X km/h +000.0 Curr Y km/h +000.0
 Curr R km/h +000.0 Bearing deg 000
 Heading deg 039 Compass degs 000
 TIME STAMP 2008/03/02 14:20:10
 FULMAR-V3D3,078,512,512,193,X++,000,Y++,000,FR8,FR9,00111111

Curr X km/h +000.0 Curr Y km/h +000.0
 Curr R km/h +000.0 Bearing deg 000
 Heading deg 039 Compass degs 000
 TIME STAMP 2008/03/02 14:20:11
 FULMAR-V3D3,085,512,512,194,X--,000,Y+,001,FR8,FR9,00111111
 Curr X km/h +000.0 Curr Y km/h +000.0
 Curr R km/h +000.0 Bearing deg 000
 Heading deg 039 Compass degs 000
 TIME STAMP 2008/03/02 14:20:12
 FULMAR-V3D3,085,512,512,196,X++,000,Y+,002,FR8,FR9,00111111
 Curr X km/h +000.0 Curr Y km/h +000.0
 Curr R km/h +000.0 Bearing deg 000
 Heading deg 039 Compass degs 000
 TIME STAMP 2008/03/02 14:20:13
 FULMAR-V3D3,077,511,512,197,X--,001,Y+,002,FR8,FR9,00111111
 Curr X km/h -000.1 Curr Y km/h +000.0
 Curr R km/h +000.1 Bearing deg 180
 Heading deg 039 Compass degs 219
 TIME STAMP 2008/03/02 14:20:14
 FULMAR-V3D3,086,512,512,198,X--,000,Y--,000,FR8,FR9,00111111
 Curr X km/h +000.0 Curr Y km/h +000.0
 Curr R km/h +000.0 Bearing deg 000
 Heading deg 039 Compass degs 000
 TIME STAMP 2008/03/02 14:20:15
 FULMAR-V3D3,078,511,512,199,X--,001,Y--,000,FR8,FR9,00111111
 Curr X km/h -000.1 Curr Y km/h +000.0
 Curr R km/h +000.1 Bearing deg 180
 Heading deg 039 Compass degs 219
 TIME STAMP 2008/03/02 14:20:16
 FULMAR-V3D3,083,512,512,200,X--,000,Y--,000,FR8,FR9,00111111
 Curr X km/h +000.0 Curr Y km/h +000.0
 Curr R km/h +000.0 Bearing deg 000
 Heading deg 039 Compass degs 000
 TIME STAMP 2008/03/02 14:20:17
 FULMAR-V3D3,085,512,512,203,X--,000,Y--,000,FR8,FR9,00111111
 Curr X km/h +000.0 Curr Y km/h +000.0
 Curr R km/h +000.0 Bearing deg 000
 Heading deg 039 Compass degs 000
 TIME STAMP 2008/03/02 14:20:18
 FULMAR-V3D3,078,512,512,204,X--,000,Y--,000,FR8,FR9,00111111
 Curr X km/h +000.0 Curr Y km/h +000.0
 Curr R km/h +000.0 Bearing deg 000
 Heading deg 039 Compass degs 000
 TIME STAMP 2008/03/02 14:20:19
 FULMAR-V3D3,085,510,512,205,X--,002,Y--,000,FR8,FR9,00111111
 Curr X km/h -000.2 Curr Y km/h +000.0
 Curr R km/h +000.2 Bearing deg 180
 Heading deg 039 Compass degs 219
 TIME STAMP 2008/03/02 14:20:20
 FULMAR-V3D3,077,512,508,206,X--,000,Y--,004,FR8,FR9,00111111
 Curr X km/h +000.0 Curr Y km/h -000.3
 Curr R km/h +000.3 Bearing deg 270
 Heading deg 039 Compass degs 309
 TIME STAMP 2008/03/02 14:20:21
 FULMAR-V3D3,084,512,512,207,X--,000,Y--,000,FR8,FR9,00111111
 Curr X km/h +000.0 Curr Y km/h +000.0
 Curr R km/h +000.0 Bearing deg 000
 Heading deg 039 Compass degs 000
 TIME STAMP 2008/03/02 14:20:22
 FULMAR-V3D3,077,512,512,209,X++,000,Y+,001,FR8,FR9,00111111
 Curr X km/h +000.0 Curr Y km/h +000.0
 Curr R km/h +000.0 Bearing deg 000
 Heading deg 039 Compass degs 000
 TIME STAMP 2008/03/02 14:20:23
 FULMAR-V3D3,084,512,512,210,X--,000,Y++,000,FR8,FR9,00111111
 Curr X km/h +000.0 Curr Y km/h +000.0
 Curr R km/h +000.0 Bearing deg 000
 Heading deg 039 Compass degs 000

0072833_Annex G_flow data_020308.txt

Curr R km/h +000.0 Bearing deg 000
 Heading deg 039 Compass degs 000
 TIME STAMP 2008/03/02 14:21:46
 FULMAR-V3D3,082,512,512,053,X+,001,Y--,000,FR8,FR9,00111111
 Curr X km/h +000.0 Curr Y km/h +000.0
 Curr R km/h +000.0 Bearing deg 000
 Heading deg 039 Compass degs 000
 TIME STAMP 2008/03/02 14:21:47
 FULMAR-V3D3,078,512,514,055,X+,002,Y++,002,FR8,FR9,00111111
 Curr X km/h +000.1 Curr Y km/h +000.0
 Curr R km/h +000.1 Bearing deg 000
 Heading deg 039 Compass degs 039
 TIME STAMP 2008/03/02 14:21:48
 FULMAR-V3D3,084,510,513,056,X-,002,Y++,001,FR8,FR9,00111111
 Curr X km/h -000.2 Curr Y km/h +000.1
 Curr R km/h +000.2 Bearing deg 153
 Heading deg 039 Compass degs 192
 TIME STAMP 2008/03/02 14:21:49
 FULMAR-V3D3,083,512,512,057,X-,000,Y++,000,FR8,FR9,00111111
 Curr X km/h +000.0 Curr Y km/h +000.0
 Curr R km/h +000.0 Bearing deg 000
 Heading deg 039 Compass degs 000
 TIME STAMP 2008/03/02 14:21:50
 FULMAR-V3D3,076,512,512,058,X-,000,Y++,000,FR8,FR9,00111111
 Curr X km/h +000.0 Curr Y km/h +000.0
 Curr R km/h +000.0 Bearing deg 000
 Heading deg 039 Compass degs 000
 TIME STAMP 2008/03/02 14:21:51
 FULMAR-V3D3,085,512,512,059,X-,000,Y++,000,FR8,FR9,00111111
 Curr X km/h +000.0 Curr Y km/h +000.0
 Curr R km/h +000.0 Bearing deg 000
 Heading deg 039 Compass degs 000
 TIME STAMP 2008/03/02 14:21:52
 FULMAR-V3D3,081,512,513,060,X-,000,Y++,001,FR8,FR9,00111111
 Curr X km/h +000.0 Curr Y km/h +000.1
 Curr R km/h +000.1 Bearing deg 090
 Heading deg 039 Compass degs 129
 TIME STAMP 2008/03/02 14:21:53
 FULMAR-V3D3,085,512,513,062,X-,000,Y++,001,FR8,FR9,00111111
 Curr X km/h +000.0 Curr Y km/h +000.1
 Curr R km/h +000.1 Bearing deg 090
 Heading deg 039 Compass degs 129
 TIME STAMP 2008/03/02 14:21:54
 FULMAR-V3D3,080,511,512,063,X-,001,Y++,000,FR8,FR9,00111111
 Curr X km/h -000.1 Curr Y km/h +000.0
 Curr R km/h +000.1 Bearing deg 180
 Heading deg 039 Compass degs 219
 TIME STAMP 2008/03/02 14:21:55
 FULMAR-V3D3,078,512,512,064,X-,000,Y++,000,FR8,FR9,00111111
 Curr X km/h +000.0 Curr Y km/h +000.0
 Curr R km/h +000.0 Bearing deg 000
 Heading deg 039 Compass degs 000
 TIME STAMP 2008/03/02 14:21:56
 FULMAR-V3D3,085,512,512,065,X-,000,Y++,000,FR8,FR9,00111111
 Curr X km/h +000.0 Curr Y km/h +000.0
 Curr R km/h +000.0 Bearing deg 000
 Heading deg 039 Compass degs 000
 TIME STAMP 2008/03/02 14:21:57
 FULMAR-V3D3,080,512,512,066,X-,000,Y++,000,FR8,FR9,00111111
 Curr X km/h +000.0 Curr Y km/h +000.0
 Curr R km/h +000.0 Bearing deg 000
 Heading deg 039 Compass degs 000
 TIME STAMP 2008/03/02 14:21:58
 FULMAR-V3D3,085,512,512,068,X-,000,Y++,000,FR8,FR9,00111111
 Curr X km/h +000.0 Curr Y km/h +000.0
 Curr R km/h +000.0 Bearing deg 000
 Heading deg 039 Compass degs 000
 TIME STAMP 2008/03/02 14:21:59

0072833_Annex G_flow data_020308.txt

FULMAR-V3D3,079,511,512,069,X-,001,Y++,000,FR8,FR9,00111111
 Curr X km/h -000.1 Curr Y km/h +000.0
 Curr R km/h +000.1 Bearing deg 180
 Heading deg 039 Compass degs 219
 TIME STAMP 2008/03/02 14:22:00
 FULMAR-V3D3,079,512,512,070,X-,000,Y+,002,FR8,FR9,00111111
 Curr X km/h +000.0 Curr Y km/h +000.0
 Curr R km/h +000.0 Bearing deg 000
 Heading deg 039 Compass degs 000
 TIME STAMP 2008/03/02 14:22:01
 FULMAR-V3D3,085,512,510,071,X+,001,Y-,002,FR8,FR9,00111111
 Curr X km/h +000.0 Curr Y km/h -000.2
 Curr R km/h +000.2 Bearing deg 270
 Heading deg 039 Compass degs 309
 TIME STAMP 2008/03/02 14:22:02
 FULMAR-V3D3,076,512,510,072,X++,000,Y-,002,FR8,FR9,00111111
 Curr X km/h +000.0 Curr Y km/h -000.2
 Curr R km/h +000.2 Bearing deg 270
 Heading deg 039 Compass degs 309
 TIME STAMP 2008/03/02 14:22:03
 FULMAR-V3D3,083,511,510,073,X-,001,Y-,002,FR8,FR9,00111111
 Curr X km/h -000.1 Curr Y km/h -000.2
 Curr R km/h +000.2 Bearing deg 243
 Heading deg 039 Compass degs 282
 TIME STAMP 2008/03/02 14:22:04
 FULMAR-V3D3,079,512,512,075,X-,000,Y-,000,FR8,FR9,00111111
 Curr X km/h +000.0 Curr Y km/h +000.0
 Curr R km/h +000.0 Bearing deg 000
 Heading deg 039 Compass degs 000
 TIME STAMP 2008/03/02 14:22:05
 FULMAR-V3D3,085,512,512,076,X-,000,Y+,001,FR8,FR9,00111111
 Curr X km/h +000.0 Curr Y km/h +000.0
 Curr R km/h +000.0 Bearing deg 000
 Heading deg 039 Compass degs 000
 TIME STAMP 2008/03/02 14:22:06
 FULMAR-V3D3,081,512,512,077,X-,000,Y+,001,FR8,FR9,00111111
 Curr X km/h +000.0 Curr Y km/h +000.0
 Curr R km/h +000.0 Bearing deg 000
 Heading deg 039 Compass degs 000
 TIME STAMP 2008/03/02 14:22:07
 FULMAR-V3D3,078,516,514,078,X++,004,Y++,002,FR8,FR9,00111111
 Curr X km/h +000.3 Curr Y km/h +000.2
 Curr R km/h +000.3 Bearing deg 027
 Heading deg 039 Compass degs 066
 TIME STAMP 2008/03/02 14:22:08
 FULMAR-V3D3,086,512,512,079,X++,000,Y++,000,FR8,FR9,00111111
 Curr X km/h +000.0 Curr Y km/h +000.0
 Curr R km/h +000.0 Bearing deg 000
 Heading deg 039 Compass degs 000
 TIME STAMP 2008/03/02 14:22:09
 FULMAR-V3D3,082,512,512,081,X-,000,Y+,002,FR8,FR9,00111111
 Curr X km/h +000.0 Curr Y km/h +000.0
 Curr R km/h +000.0 Bearing deg 000
 Heading deg 039 Compass degs 000
 TIME STAMP 2008/03/02 14:22:10
 FULMAR-V3D3,084,512,509,082,X-,000,Y-,003,FR8,FR9,00111111
 Curr X km/h +000.0 Curr Y km/h -000.2
 Curr R km/h +000.2 Bearing deg 270
 Heading deg 039 Compass degs 309
 TIME STAMP 2008/03/02 14:22:11
 FULMAR-V3D3,078,512,512,083,X-,000,Y-,000,FR8,FR9,00111111
 Curr X km/h +000.0 Curr Y km/h +000.0
 Curr R km/h +000.0 Bearing deg 000
 Heading deg 039 Compass degs 000
 TIME STAMP 2008/03/02 14:22:12
 FULMAR-V3D3,084,512,512,084,X-,000,Y-,000,FR8,FR9,00111111
 Curr X km/h +000.0 Curr Y km/h +000.0
 Curr R km/h +000.0 Bearing deg 000

Heading deg 039 Compass degs 000
 TIME STAMP 2008/03/02 14:22:13
 FULMAR-V3D3,084,512,512,085,X--,000,Y--,000,FR8,FR9,00111111
 Curr X km/h +000.0 Curr Y km/h +000.0
 Curr R km/h +000.0 Bearing deg 000
 Heading deg 039 Compass degs 000
 TIME STAMP 2008/03/02 14:22:14
 FULMAR-V3D3,086,512,512,087,X--,000,Y--,000,FR8,FR9,00111111
 Curr X km/h +000.0 Curr Y km/h +000.0
 Curr R km/h +000.0 Bearing deg 000
 Heading deg 039 Compass degs 000
 TIME STAMP 2008/03/02 14:22:15
 FULMAR-V3D3,078,512,512,088,X--,000,Y--,000,FR8,FR9,00111111
 Curr X km/h +000.0 Curr Y km/h +000.0
 Curr R km/h +000.0 Bearing deg 000
 Heading deg 039 Compass degs 000
 TIME STAMP 2008/03/02 14:22:16
 FULMAR-V3D3,077,512,512,089,X--,000,Y--,000,FR8,FR9,00111111
 Curr X km/h +000.0 Curr Y km/h +000.0
 Curr R km/h +000.0 Bearing deg 000
 Heading deg 039 Compass degs 000
 TIME STAMP 2008/03/02 14:22:17
 FULMAR-V3D3,085,512,510,090,X--,000,Y--,002,FR8,FR9,00111111
 Curr X km/h +000.0 Curr Y km/h -000.2
 Curr R km/h +000.2 Bearing deg 270
 Heading deg 039 Compass degs 309
 TIME STAMP 2008/03/02 14:22:18
 FULMAR-V3D3,077,511,508,091,X--,001,Y--,004,FR8,FR9,00111111
 Curr X km/h -000.1 Curr Y km/h -000.3
 Curr R km/h +000.3 Bearing deg 256
 Heading deg 039 Compass degs 295
 TIME STAMP 2008/03/02 14:22:19
 FULMAR-V3D3,079,512,510,092,X--,000,Y--,002,FR8,FR9,00111111
 Curr X km/h +000.0 Curr Y km/h -000.2
 Curr R km/h +000.2 Bearing deg 270
 Heading deg 039 Compass degs 309
 TIME STAMP 2008/03/02 14:22:20
 FULMAR-V3D3,077,512,510,094,X++,000,Y--,002,FR8,FR9,00111111
 Curr X km/h +000.0 Curr Y km/h -000.2
 Curr R km/h +000.2 Bearing deg 270
 Heading deg 039 Compass degs 309
 TIME STAMP 2008/03/02 14:22:21
 FULMAR-V3D3,082,515,518,095,X++,003,Y++,006,FR8,FR9,00111111
 Curr X km/h +000.2 Curr Y km/h +000.5
 Curr R km/h +000.5 Bearing deg 063
 Heading deg 039 Compass degs 102
 TIME STAMP 2008/03/02 14:22:22
 FULMAR-V3D3,084,512,512,096,X++,000,Y++,000,FR8,FR9,00111111
 Curr X km/h +000.0 Curr Y km/h +000.0
 Curr R km/h +000.0 Bearing deg 000
 Heading deg 039 Compass degs 000
 TIME STAMP 2008/03/02 14:22:23
 FULMAR-V3D3,077,512,511,097,X--,002,Y--,001,FR8,FR9,00111111
 Curr X km/h +000.0 Curr Y km/h -000.1
 Curr R km/h +000.1 Bearing deg 270
 Heading deg 039 Compass degs 309
 TIME STAMP 2008/03/02 14:22:24
 FULMAR-V3D3,085,509,509,098,X--,003,Y--,003,FR8,FR9,00111111
 Curr X km/h -000.2 Curr Y km/h -000.2
 Curr R km/h +000.3 Bearing deg 225
 Heading deg 039 Compass degs 264
 TIME STAMP 2008/03/02 14:22:25
 FULMAR-V3D3,078,512,509,100,X--,000,Y--,003,FR8,FR9,00111111
 Curr X km/h +000.0 Curr Y km/h -000.2
 Curr R km/h +000.2 Bearing deg 270
 Heading deg 039 Compass degs 309
 TIME STAMP 2008/03/02 14:22:26
 FULMAR-V3D3,083,512,512,101,X+,004,Y--,000,FR8,FR9,00111111

Curr X km/h +000.0 Curr Y km/h +000.0
 Curr R km/h +000.0 Bearing deg 000
 Heading deg 039 Compass degs 000
 TIME STAMP 2008/03/02 14:22:27
 FULMAR-V3D3,083,517,512,102,X++,005,Y++,000,FR8,FR9,00111111
 Curr X km/h +000.4 Curr Y km/h +000.0
 Curr R km/h +000.4 Bearing deg 000
 Heading deg 039 Compass degs 039
 TIME STAMP 2008/03/02 14:22:28
 FULMAR-V3D3,077,514,512,103,X++,002,Y++,000,FR8,FR9,00111111
 Curr X km/h +000.2 Curr Y km/h +000.0
 Curr R km/h +000.2 Bearing deg 000
 Heading deg 039 Compass degs 039
 TIME STAMP 2008/03/02 14:22:29
 FULMAR-V3D3,086,512,512,104,X++,000,Y+-,002,FR8,FR9,00111111
 Curr X km/h +000.0 Curr Y km/h +000.0
 Curr R km/h +000.0 Bearing deg 000
 Heading deg 039 Compass degs 000
 TIME STAMP 2008/03/02 14:22:30
 FULMAR-V3D3,080,512,508,105,X--,000,Y--,004,FR8,FR9,00111111
 Curr X km/h +000.0 Curr Y km/h -000.3
 Curr R km/h +000.3 Bearing deg 270
 Heading deg 039 Compass degs 309
 TIME STAMP 2008/03/02 14:22:31
 FULMAR-V3D3,084,511,512,107,X--,001,Y--,000,FR8,FR9,00111111
 Curr X km/h -000.1 Curr Y km/h +000.0
 Curr R km/h +000.1 Bearing deg 180
 Heading deg 039 Compass degs 219
 TIME STAMP 2008/03/02 14:22:32
 FULMAR-V3D3,077,512,510,108,X--,000,Y--,002,FR8,FR9,00111111
 Curr X km/h +000.0 Curr Y km/h -000.2
 Curr R km/h +000.2 Bearing deg 270
 Heading deg 039 Compass degs 309
 TIME STAMP 2008/03/02 14:22:33
 FULMAR-V3D3,080,512,512,109,X--,000,Y--,000,FR8,FR9,00111111
 Curr X km/h +000.0 Curr Y km/h +000.0
 Curr R km/h +000.0 Bearing deg 000
 Heading deg 039 Compass degs 000
 TIME STAMP 2008/03/02 14:22:34
 FULMAR-V3D3,085,512,512,110,X++,000,Y++,000,FR8,FR9,00111111
 Curr X km/h +000.0 Curr Y km/h +000.0
 Curr R km/h +000.0 Bearing deg 000
 Heading deg 039 Compass degs 000
 TIME STAMP 2008/03/02 14:22:35
 FULMAR-V3D3,078,512,512,111,X++,000,Y+-,001,FR8,FR9,00111111
 Curr X km/h +000.0 Curr Y km/h +000.0
 Curr R km/h +000.0 Bearing deg 000
 Heading deg 039 Compass degs 000
 TIME STAMP 2008/03/02 14:22:36
 FULMAR-V3D3,083,510,508,113,X--,002,Y--,004,FR8,FR9,00111111
 Curr X km/h -000.2 Curr Y km/h -000.3
 Curr R km/h +000.3 Bearing deg 243
 Heading deg 039 Compass degs 282
 TIME STAMP 2008/03/02 14:22:37
 FULMAR-V3D3,077,512,510,114,X--,000,Y--,002,FR8,FR9,00111111
 Curr X km/h +000.0 Curr Y km/h -000.2
 Curr R km/h +000.2 Bearing deg 270
 Heading deg 039 Compass degs 309
 TIME STAMP 2008/03/02 14:22:38
 FULMAR-V3D3,084,512,512,115,X--,000,Y--,000,FR8,FR9,00111111
 Curr X km/h +000.0 Curr Y km/h +000.0
 Curr R km/h +000.0 Bearing deg 000
 Heading deg 039 Compass degs 000
 TIME STAMP 2008/03/02 14:22:39
 FULMAR-V3D3,083,512,512,116,X--,000,Y--,000,FR8,FR9,00111111
 Curr X km/h +000.0 Curr Y km/h +000.0
 Curr R km/h +000.0 Bearing deg 000
 Heading deg 039 Compass degs 000

0072833_Annex G_flow data_020308.txt

TIME STAMP 2008/03/02 14:22:40
 FULMAR-V3D3,076,512,512,117,X++,000,Y--,000,FR8,FR9,00111111
 Curr X km/h +000.0 Curr Y km/h +000.0
 Curr R km/h +000.0 Bearing deg 000
 Heading deg 039 Compass degs 000
 TIME STAMP 2008/03/02 14:22:41
 FULMAR-V3D3,080,509,508,119,X--,003,Y--,004,FR8,FR9,00111111
 Curr X km/h +000.1 Curr Y km/h +000.0
 Curr R km/h +000.1 Bearing deg 000
 Heading deg 039 Compass degs 039
 TIME STAMP 2008/03/02 14:22:42
 FULMAR-V3D3,077,508,512,120,X--,004,Y--,000,FR8,FR9,00111111
 Curr X km/h -000.3 Curr Y km/h +000.0
 Curr R km/h +000.3 Bearing deg 180
 Heading deg 039 Compass degs 219
 TIME STAMP 2008/03/02 14:22:43
 FULMAR-V3D3,085,512,510,121,X--,000,Y--,002,FR8,FR9,00111111
 Curr X km/h +000.0 Curr Y km/h -000.2
 Curr R km/h +000.2 Bearing deg 270
 Heading deg 039 Compass degs 309
 TIME STAMP 2008/03/02 14:22:44
 FULMAR-V3D3,078,512,511,122,X++,002,Y--,001,FR8,FR9,00111111
 Curr X km/h +000.0 Curr Y km/h -000.1
 Curr R km/h +000.1 Bearing deg 270
 Heading deg 039 Compass degs 309
 TIME STAMP 2008/03/02 14:22:45
 FULMAR-V3D3,078,518,511,123,X++,006,Y--,001,FR8,FR9,00111111
 Curr X km/h +000.5 Curr Y km/h -000.1
 Curr R km/h +000.5 Bearing deg 351
 Heading deg 039 Compass degs 030
 TIME STAMP 2008/03/02 14:22:46
 FULMAR-V3D3,084,513,512,124,X++,001,Y--,000,FR8,FR9,00111111
 Curr X km/h +000.1 Curr Y km/h +000.0
 Curr R km/h +000.1 Bearing deg 000
 Heading deg 039 Compass degs 039
 TIME STAMP 2008/03/02 14:22:47
 FULMAR-V3D3,079,510,511,126,X--,002,Y--,001,FR8,FR9,00111111
 Curr X km/h -000.2 Curr Y km/h -000.1
 Curr R km/h +000.2 Bearing deg 207
 Heading deg 039 Compass degs 246
 TIME STAMP 2008/03/02 14:22:48
 FULMAR-V3D3,086,512,512,127,X--,000,Y--,000,FR8,FR9,00111111
 Curr X km/h +000.0 Curr Y km/h +000.0
 Curr R km/h +000.0 Bearing deg 000
 Heading deg 039 Compass degs 000
 TIME STAMP 2008/03/02 14:22:49
 FULMAR-V3D3,078,512,510,128,X++,001,Y--,002,FR8,FR9,00111111
 Curr X km/h +000.0 Curr Y km/h -000.2
 Curr R km/h +000.2 Bearing deg 270
 Heading deg 039 Compass degs 309
 TIME STAMP 2008/03/02 14:22:50
 FULMAR-V3D3,078,515,512,129,X++,003,Y+,003,FR8,FR9,00111111
 Curr X km/h +000.2 Curr Y km/h +000.0
 Curr R km/h +000.2 Bearing deg 000
 Heading deg 039 Compass degs 039
 TIME STAMP 2008/03/02 14:22:51
 FULMAR-V3D3,086,512,509,130,X++,000,Y--,003,FR8,FR9,00111111
 Curr X km/h +000.0 Curr Y km/h -000.2
 Curr R km/h +000.2 Bearing deg 270
 Heading deg 039 Compass degs 309
 TIME STAMP 2008/03/02 14:22:52
 FULMAR-V3D3,081,512,509,132,X--,004,Y--,003,FR8,FR9,00111111
 Curr X km/h +000.0 Curr Y km/h -000.2
 Curr R km/h +000.2 Bearing deg 270
 Heading deg 039 Compass degs 309
 TIME STAMP 2008/03/02 14:22:53
 FULMAR-V3D3,085,510,512,133,X--,002,Y++,000,FR8,FR9,00111111
 Curr X km/h -000.2 Curr Y km/h +000.0

0072833_Annex G_flow data_020308.txt

Curr R km/h +000.2 Bearing deg 180
 Heading deg 039 Compass degs 219
 TIME STAMP 2008/03/02 14:22:54
 FULMAR-V3D3,077,512,512,134,X--,000,Y++,000,FR8,FR9,00111111
 Curr X km/h +000.0 Curr Y km/h +000.0
 Curr R km/h +000.0 Bearing deg 000
 Heading deg 039 Compass degs 000
 TIME STAMP 2008/03/02 14:22:55
 FULMAR-V3D3,082,512,509,135,X++,002,Y--,003,FR8,FR9,00111111
 Curr X km/h +000.0 Curr Y km/h -000.2
 Curr R km/h +000.2 Bearing deg 270
 Heading deg 039 Compass degs 309
 TIME STAMP 2008/03/02 14:22:56
 FULMAR-V3D3,083,512,512,136,X++,000,Y--,000,FR8,FR9,00111111
 Curr X km/h +000.0 Curr Y km/h +000.0
 Curr R km/h +000.0 Bearing deg 000
 Heading deg 039 Compass degs 000
 TIME STAMP 2008/03/02 14:22:57
 FULMAR-V3D3,076,512,510,137,X+,-,001,Y--,002,FR8,FR9,00111111
 Curr X km/h +000.0 Curr Y km/h -000.2
 Curr R km/h +000.2 Bearing deg 270
 Heading deg 039 Compass degs 309
 TIME STAMP 2008/03/02 14:22:58
 FULMAR-V3D3,083,510,510,139,X+,-,002,Y--,002,FR8,FR9,00111111
 Curr X km/h -000.2 Curr Y km/h -000.2
 Curr R km/h +000.2 Bearing deg 225
 Heading deg 039 Compass degs 264
 TIME STAMP 2008/03/02 14:22:59
 FULMAR-V3D3,076,512,510,140,X++,000,Y--,002,FR8,FR9,00111111
 Curr X km/h +000.0 Curr Y km/h -000.2
 Curr R km/h +000.2 Bearing deg 270
 Heading deg 039 Compass degs 309
 TIME STAMP 2008/03/02 14:23:00
 FULMAR-V3D3,084,512,511,141,X++,000,Y--,001,FR8,FR9,00111111
 Curr X km/h +000.0 Curr Y km/h -000.1
 Curr R km/h +000.1 Bearing deg 270
 Heading deg 039 Compass degs 309
 TIME STAMP 2008/03/02 14:23:01
 FULMAR-V3D3,083,512,510,142,X++,000,Y--,002,FR8,FR9,00111111
 Curr X km/h +000.0 Curr Y km/h -000.2
 Curr R km/h +000.2 Bearing deg 270
 Heading deg 039 Compass degs 309
 TIME STAMP 2008/03/02 14:23:02
 FULMAR-V3D3,078,512,511,143,X++,000,Y--,001,FR8,FR9,00111111
 Curr X km/h +000.0 Curr Y km/h -000.1
 Curr R km/h +000.1 Bearing deg 270
 Heading deg 039 Compass degs 309
 TIME STAMP 2008/03/02 14:23:03
 FULMAR-V3D3,083,512,512,145,X++,000,Y--,000,FR8,FR9,00111111
 Curr X km/h +000.0 Curr Y km/h +000.0
 Curr R km/h +000.0 Bearing deg 000
 Heading deg 039 Compass degs 000
 TIME STAMP 2008/03/02 14:23:04
 FULMAR-V3D3,076,512,511,146,X++,000,Y--,001,FR8,FR9,00111111
 Curr X km/h +000.0 Curr Y km/h -000.1
 Curr R km/h +000.1 Bearing deg 270
 Heading deg 039 Compass degs 309
 TIME STAMP 2008/03/02 14:23:05
 FULMAR-V3D3,086,512,512,147,X++,000,Y--,000,FR8,FR9,00111111
 Curr X km/h +000.0 Curr Y km/h +000.0
 Curr R km/h +000.0 Bearing deg 000
 Heading deg 039 Compass degs 000
 TIME STAMP 2008/03/02 14:23:06
 FULMAR-V3D3,079,512,512,148,X+,-,001,Y--,000,FR8,FR9,00111111
 Curr X km/h +000.0 Curr Y km/h +000.0
 Curr R km/h +000.0 Bearing deg 000
 Heading deg 039 Compass degs 000
 TIME STAMP 2008/03/02 14:23:07

0072833_Annex G_flow data_020308.txt

FULMAR-V3D3,076,512,512,220,X--,000,Y+,,002,FR8,FR9,00111111
 Curr X km/h +000.0 Curr Y km/h +000.0
 Curr R km/h +000.0 Bearing deg 000
 Heading deg 039 Compass degs 000
 TIME STAMP 2008/03/02 14:27:40
 FULMAR-V3D3,078,512,512,222,X--,000,Y--,000,FR8,FR9,00111111
 Curr X km/h +000.0 Curr Y km/h +000.0
 Curr R km/h +000.0 Bearing deg 000
 Heading deg 039 Compass degs 000
 TIME STAMP 2008/03/02 14:27:41
 FULMAR-V3D3,080,513,512,223,X++,001,Y--,000,FR8,FR9,00111111
 Curr X km/h +000.1 Curr Y km/h +000.0
 Curr R km/h +000.1 Bearing deg 000
 Heading deg 039 Compass degs 039
 TIME STAMP 2008/03/02 14:27:42
 FULMAR-V3D3,084,512,512,224,X--,002,Y+,,001,FR8,FR9,00111111
 Curr X km/h +000.0 Curr Y km/h +000.0
 Curr R km/h +000.0 Bearing deg 000
 Heading deg 039 Compass degs 000
 TIME STAMP 2008/03/02 14:27:43
 FULMAR-V3D3,078,512,512,225,X--,000,Y+,,004,FR8,FR9,00111111
 Curr X km/h +000.0 Curr Y km/h +000.0
 Curr R km/h +000.0 Bearing deg 000
 Heading deg 039 Compass degs 000
 TIME STAMP 2008/03/02 14:27:44
 FULMAR-V3D3,085,512,510,226,X--,000,Y--,002,FR8,FR9,00111111
 Curr X km/h +000.0 Curr Y km/h -000.2
 Curr R km/h +000.2 Bearing deg 270
 Heading deg 039 Compass degs 309
 TIME STAMP 2008/03/02 14:27:45
 FULMAR-V3D3,085,512,512,228,X--,000,Y--,000,FR8,FR9,00111111
 Curr X km/h +000.0 Curr Y km/h +000.0
 Curr R km/h +000.0 Bearing deg 000
 Heading deg 039 Compass degs 000
 TIME STAMP 2008/03/02 14:27:46
 FULMAR-V3D3,078,512,512,229,X--,001,Y+,,002,FR8,FR9,00111111
 Curr X km/h +000.0 Curr Y km/h +000.0
 Curr R km/h +000.0 Bearing deg 000
 Heading deg 039 Compass degs 000
 TIME STAMP 2008/03/02 14:27:47
 FULMAR-V3D3,084,512,514,230,X--,000,Y+,,002,FR8,FR9,00111111
 Curr X km/h +000.0 Curr Y km/h +000.2
 Curr R km/h +000.2 Bearing deg 090
 Heading deg 039 Compass degs 129
 TIME STAMP 2008/03/02 14:27:48
 FULMAR-V3D3,076,510,512,231,X--,002,Y+,,000,FR8,FR9,00111111
 Curr X km/h -000.2 Curr Y km/h +000.0
 Curr R km/h +000.2 Bearing deg 180
 Heading deg 039 Compass degs 219
 TIME STAMP 2008/03/02 14:27:49
 FULMAR-V3D3,085,512,512,232,X--,000,Y+,,004,FR8,FR9,00111111
 Curr X km/h +000.0 Curr Y km/h +000.0
 Curr R km/h +000.0 Bearing deg 000
 Heading deg 039 Compass degs 000
 TIME STAMP 2008/03/02 14:27:50
 FULMAR-V3D3,079,512,512,234,X++,000,Y--,000,FR8,FR9,00111111
 Curr X km/h +000.0 Curr Y km/h +000.0
 Curr R km/h +000.0 Bearing deg 000
 Heading deg 039 Compass degs 000
 TIME STAMP 2008/03/02 14:27:51
 FULMAR-V3D3,084,512,512,235,X++,000,Y+,,002,FR8,FR9,00111111
 Curr X km/h +000.0 Curr Y km/h +000.0
 Curr R km/h +000.0 Bearing deg 000
 Heading deg 039 Compass degs 000
 TIME STAMP 2008/03/02 14:27:52
 FULMAR-V3D3,079,510,514,236,X--,002,Y+,,002,FR8,FR9,00111111
 Curr X km/h -000.2 Curr Y km/h +000.2
 Curr R km/h +000.2 Bearing deg 135

0072833_Annex G_flow data_020308.txt

Heading deg 039 Compass degs 174
 TIME STAMP 2008/03/02 14:27:53
 FULMAR-V3D3,084,512,512,237,X--,000,Y+,,002,FR8,FR9,00111111
 Curr X km/h +000.0 Curr Y km/h +000.0
 Curr R km/h +000.0 Bearing deg 000
 Heading deg 039 Compass degs 000
 TIME STAMP 2008/03/02 14:27:54
 FULMAR-V3D3,077,512,508,238,X--,000,Y--,004,FR8,FR9,00111111
 Curr X km/h +000.0 Curr Y km/h -000.3
 Curr R km/h +000.3 Bearing deg 270
 Heading deg 039 Compass degs 309
 TIME STAMP 2008/03/02 14:27:55
 FULMAR-V3D3,084,512,512,239,X--,000,Y--,000,FR8,FR9,00111111
 Curr X km/h +000.0 Curr Y km/h +000.0
 Curr R km/h +000.0 Bearing deg 000
 Heading deg 039 Compass degs 000
 TIME STAMP 2008/03/02 14:27:56
 FULMAR-V3D3,086,512,514,241,X++,000,Y+,,002,FR8,FR9,00111111
 Curr X km/h +000.0 Curr Y km/h +000.2
 Curr R km/h +000.2 Bearing deg 090
 Heading deg 039 Compass degs 129
 TIME STAMP 2008/03/02 14:27:57
 FULMAR-V3D3,076,512,512,242,X--,001,Y+,,000,FR8,FR9,00111111
 Curr X km/h +000.0 Curr Y km/h +000.0
 Curr R km/h +000.0 Bearing deg 000
 Heading deg 039 Compass degs 000
 TIME STAMP 2008/03/02 14:27:58
 FULMAR-V3D3,084,512,512,243,X--,000,Y+,,003,FR8,FR9,00111111
 Curr X km/h +000.0 Curr Y km/h +000.0
 Curr R km/h +000.0 Bearing deg 000
 Heading deg 039 Compass degs 000
 TIME STAMP 2008/03/02 14:27:59
 FULMAR-V3D3,079,512,512,244,X--,000,Y--,000,FR8,FR9,00111111
 Curr X km/h +000.0 Curr Y km/h +000.0
 Curr R km/h +000.0 Bearing deg 000
 Heading deg 039 Compass degs 000
 TIME STAMP 2008/03/02 14:28:00
 FULMAR-V3D3,081,512,512,245,X++,000,Y+,,001,FR8,FR9,00111111
 Curr X km/h +000.0 Curr Y km/h +000.0
 Curr R km/h +000.0 Bearing deg 000
 Heading deg 039 Compass degs 000
 TIME STAMP 2008/03/02 14:28:01
 FULMAR-V3D3,077,512,512,247,X++,000,Y+,,000,FR8,FR9,00111111
 Curr X km/h +000.0 Curr Y km/h +000.0
 Curr R km/h +000.0 Bearing deg 000
 Heading deg 039 Compass degs 000
 TIME STAMP 2008/03/02 14:28:02
 FULMAR-V3D3,083,512,514,248,X++,000,Y+,,002,FR8,FR9,00111111
 Curr X km/h +000.0 Curr Y km/h +000.2
 Curr R km/h +000.2 Bearing deg 090
 Heading deg 039 Compass degs 129
 TIME STAMP 2008/03/02 14:28:03
 FULMAR-V3D3,078,512,512,249,X--,000,Y+,,001,FR8,FR9,00111111
 Curr X km/h +000.0 Curr Y km/h +000.0
 Curr R km/h +000.0 Bearing deg 000
 Heading deg 039 Compass degs 000
 TIME STAMP 2008/03/02 14:28:04
 FULMAR-V3D3,085,512,512,250,X+,001,Y+,,000,FR8,FR9,00111111
 Curr X km/h +000.0 Curr Y km/h +000.0
 Curr R km/h +000.0 Bearing deg 000
 Heading deg 039 Compass degs 000
 TIME STAMP 2008/03/02 14:28:05
 FULMAR-V3D3,076,513,514,251,X++,001,Y+,,002,FR8,FR9,00111111
 Curr X km/h +000.1 Curr Y km/h +000.2
 Curr R km/h +000.2 Bearing deg 063
 Heading deg 039 Compass degs 102
 TIME STAMP 2008/03/02 14:28:06
 FULMAR-V3D3,085,512,513,252,X++,000,Y+,,001,FR8,FR9,00111111

0072833_Annex G_flow data_020308.txt

Curr R km/h +000.0 Bearing deg 000
 Heading deg 039 Compass degs 000
 TIME STAMP 2008/03/02 14:28:34
 FULMAR-V3D3,085,512,512,030,X--,000,Y--,000,FR8,FR9,00111111
 Curr X km/h +000.0 Curr Y km/h +000.0
 Curr R km/h +000.0 Bearing deg 000
 Heading deg 039 Compass degs 000
 TIME STAMP 2008/03/02 14:28:35
 FULMAR-V3D3,077,512,512,031,X++,000,Y--,000,FR8,FR9,00111111
 Curr X km/h +000.0 Curr Y km/h +000.0
 Curr R km/h +000.0 Bearing deg 000
 Heading deg 039 Compass degs 000
 TIME STAMP 2008/03/02 14:28:36
 FULMAR-V3D3,078,512,512,032,X++,000,Y--,000,FR8,FR9,00111111
 Curr X km/h +000.0 Curr Y km/h +000.0
 Curr R km/h +000.0 Bearing deg 000
 Heading deg 039 Compass degs 000
 TIME STAMP 2008/03/02 14:28:37
 FULMAR-V3D3,086,512,512,033,X++,000,Y--,000,FR8,FR9,00111111
 Curr X km/h +000.0 Curr Y km/h +000.0
 Curr R km/h +000.0 Bearing deg 000
 Heading deg 039 Compass degs 000
 TIME STAMP 2008/03/02 14:28:38
 FULMAR-V3D3,081,512,510,034,X++,000,Y--,002,FR8,FR9,00111111
 Curr X km/h +000.0 Curr Y km/h -000.2
 Curr R km/h +000.2 Bearing deg 270
 Heading deg 039 Compass degs 309
 TIME STAMP 2008/03/02 14:28:39
 FULMAR-V3D3,084,512,512,036,X--,001,Y--,000,FR8,FR9,00111111
 Curr X km/h +000.0 Curr Y km/h +000.0
 Curr R km/h +000.0 Bearing deg 000
 Heading deg 039 Compass degs 000
 TIME STAMP 2008/03/02 14:28:40
 FULMAR-V3D3,084,514,516,037,X++,002,Y++,004,FR8,FR9,00111111
 Curr X km/h +000.2 Curr Y km/h +000.3
 Curr R km/h +000.3 Bearing deg 063
 Heading deg 039 Compass degs 102
 TIME STAMP 2008/03/02 14:28:41
 FULMAR-V3D3,076,512,512,038,X++,000,Y++,000,FR8,FR9,00111111
 Curr X km/h +000.0 Curr Y km/h +000.0
 Curr R km/h +000.0 Bearing deg 000
 Heading deg 039 Compass degs 000
 TIME STAMP 2008/03/02 14:28:42
 FULMAR-V3D3,081,512,512,039,X++,000,Y++,000,FR8,FR9,00111111
 Curr X km/h +000.0 Curr Y km/h +000.0
 Curr R km/h +000.0 Bearing deg 000
 Heading deg 039 Compass degs 000
 TIME STAMP 2008/03/02 14:28:43
 FULMAR-V3D3,084,512,513,040,X--,002,Y++,001,FR8,FR9,00111111
 Curr X km/h +000.0 Curr Y km/h +000.1
 Curr R km/h +000.1 Bearing deg 090
 Heading deg 039 Compass degs 129
 TIME STAMP 2008/03/02 14:28:44
 FULMAR-V3D3,080,512,510,042,X--,000,Y--,002,FR8,FR9,00111111
 Curr X km/h -000.1 Curr Y km/h +000.0
 Curr R km/h +000.1 Bearing deg 180
 Heading deg 039 Compass degs 219
 TIME STAMP 2008/03/02 14:28:45
 FULMAR-V3D3,085,513,511,043,X++,001,Y--,001,FR8,FR9,00111111
 Curr X km/h +000.1 Curr Y km/h -000.1
 Curr R km/h +000.1 Bearing deg 315
 Heading deg 039 Compass degs 354
 TIME STAMP 2008/03/02 14:28:46
 FULMAR-V3D3,080,514,512,044,X++,002,Y+-,001,FR8,FR9,00111111
 Curr X km/h +000.2 Curr Y km/h +000.0
 Curr R km/h +000.2 Bearing deg 000
 Heading deg 039 Compass degs 039
 TIME STAMP 2008/03/02 14:28:47

0072833_Annex G_flow data_020308.txt

FULMAR-V3D3,078,512,512,045,X++,000,Y+-,002,FR8,FR9,00111111
 Curr X km/h +000.0 Curr Y km/h +000.0
 Curr R km/h +000.0 Bearing deg 000
 Heading deg 039 Compass degs 000
 TIME STAMP 2008/03/02 14:28:48
 FULMAR-V3D3,085,512,515,046,X+-,002,Y++,003,FR8,FR9,00111111
 Curr X km/h +000.0 Curr Y km/h +000.2
 Curr R km/h +000.2 Bearing deg 090
 Heading deg 039 Compass degs 129
 TIME STAMP 2008/03/02 14:28:49
 FULMAR-V3D3,084,512,511,047,X+,002,Y--,001,FR8,FR9,00111111
 Curr X km/h +000.0 Curr Y km/h -000.1
 Curr R km/h +000.1 Bearing deg 270
 Heading deg 039 Compass degs 309
 TIME STAMP 2008/03/02 14:28:50
 FULMAR-V3D3,080,514,510,049,X++,002,Y--,002,FR8,FR9,00111111
 Curr X km/h +000.2 Curr Y km/h -000.2
 Curr R km/h +000.2 Bearing deg 315
 Heading deg 039 Compass degs 354
 TIME STAMP 2008/03/02 14:28:51
 FULMAR-V3D3,084,516,513,050,X++,004,Y++,001,FR8,FR9,00111111
 Curr X km/h +000.3 Curr Y km/h +000.1
 Curr R km/h +000.3 Bearing deg 014
 Heading deg 039 Compass degs 053
 TIME STAMP 2008/03/02 14:28:52
 FULMAR-V3D3,078,512,512,051,X++,000,Y++,000,FR8,FR9,00111111
 Curr X km/h +000.0 Curr Y km/h +000.0
 Curr R km/h +000.0 Bearing deg 000
 Heading deg 039 Compass degs 000
 TIME STAMP 2008/03/02 14:28:53
 FULMAR-V3D3,078,512,512,052,X+-,002,Y+-,001,FR8,FR9,00111111
 Curr X km/h +000.0 Curr Y km/h +000.0
 Curr R km/h +000.0 Bearing deg 000
 Heading deg 039 Compass degs 000
 TIME STAMP 2008/03/02 14:28:54
 FULMAR-V3D3,084,512,509,053,X++,000,Y--,003,FR8,FR9,00111111
 Curr X km/h +000.0 Curr Y km/h -000.2
 Curr R km/h +000.2 Bearing deg 270
 Heading deg 039 Compass degs 309
 TIME STAMP 2008/03/02 14:28:55
 FULMAR-V3D3,078,517,512,055,X++,005,Y--,000,FR8,FR9,00111111
 Curr X km/h +000.1 Curr Y km/h -000.1
 Curr R km/h +000.1 Bearing deg 315
 Heading deg 039 Compass degs 354
 TIME STAMP 2008/03/02 14:28:56
 FULMAR-V3D3,085,514,514,056,X++,002,Y++,002,FR8,FR9,00111111
 Curr X km/h +000.2 Curr Y km/h +000.2
 Curr R km/h +000.2 Bearing deg 045
 Heading deg 039 Compass degs 084
 TIME STAMP 2008/03/02 14:28:57
 FULMAR-V3D3,083,512,513,057,X+-,002,Y++,001,FR8,FR9,00111111
 Curr X km/h +000.0 Curr Y km/h +000.1
 Curr R km/h +000.1 Bearing deg 090
 Heading deg 039 Compass degs 129
 TIME STAMP 2008/03/02 14:28:58
 FULMAR-V3D3,076,510,512,058,X--,002,Y++,000,FR8,FR9,00111111
 Curr X km/h -000.2 Curr Y km/h +000.0
 Curr R km/h +000.2 Bearing deg 180
 Heading deg 039 Compass degs 219
 TIME STAMP 2008/03/02 14:28:59
 FULMAR-V3D3,081,512,512,059,X+,002,Y+-,004,FR8,FR9,00111111
 Curr X km/h +000.0 Curr Y km/h +000.0
 Curr R km/h +000.0 Bearing deg 000
 Heading deg 039 Compass degs 000
 TIME STAMP 2008/03/02 14:29:00
 FULMAR-V3D3,086,512,512,060,X++,000,Y--,000,FR8,FR9,00111111
 Curr X km/h +000.0 Curr Y km/h +000.0
 Curr R km/h +000.0 Bearing deg 000

Heading deg 039 Compass degs 000
 TIME STAMP 2008/03/02 14:29:01
 FULMAR-V3D3,087,511,512,063,X--,001,Y+-,002,FR8,FR9,00111111
 Curr X km/h -000.1 Curr Y km/h +000.0
 Curr R km/h +000.1 Bearing deg 180
 Heading deg 039 Compass degs 219
 TIME STAMP 2008/03/02 14:29:02
 FULMAR-V3D3,082,512,512,064,X--,000,Y+-,002,FR8,FR9,00111111
 Curr X km/h +000.0 Curr Y km/h +000.0
 Curr R km/h +000.0 Bearing deg 000
 Heading deg 039 Compass degs 000
 TIME STAMP 2008/03/02 14:29:03
 FULMAR-V3D3,077,512,512,065,X+,004,Y+-,002,FR8,FR9,00111111
 Curr X km/h +000.0 Curr Y km/h +000.0
 Curr R km/h +000.0 Bearing deg 000
 Heading deg 039 Compass degs 000
 TIME STAMP 2008/03/02 14:29:04
 FULMAR-V3D3,084,518,512,066,X++,006,Y--,000,FR8,FR9,00111111
 Curr X km/h +000.5 Curr Y km/h +000.0
 Curr R km/h +000.5 Bearing deg 000
 Heading deg 039 Compass degs 039
 TIME STAMP 2008/03/02 14:29:05
 FULMAR-V3D3,076,512,512,068,X++,000,Y+-,001,FR8,FR9,00111111
 Curr X km/h +000.0 Curr Y km/h +000.0
 Curr R km/h +000.0 Bearing deg 000
 Heading deg 039 Compass degs 000
 TIME STAMP 2008/03/02 14:29:06
 FULMAR-V3D3,078,512,508,069,X++,000,Y--,004,FR8,FR9,00111111
 Curr X km/h +000.0 Curr Y km/h -000.3
 Curr R km/h +000.3 Bearing deg 270
 Heading deg 039 Compass degs 309
 TIME STAMP 2008/03/02 14:29:07
 FULMAR-V3D3,087,512,506,070,X--,000,Y--,006,FR8,FR9,00111111
 Curr X km/h +000.0 Curr Y km/h -000.5
 Curr R km/h +000.5 Bearing deg 270
 Heading deg 039 Compass degs 309
 TIME STAMP 2008/03/02 14:29:08
 FULMAR-V3D3,080,512,508,071,X+,002,Y--,004,FR8,FR9,00111111
 Curr X km/h +000.0 Curr Y km/h -000.3
 Curr R km/h +000.3 Bearing deg 270
 Heading deg 039 Compass degs 309
 TIME STAMP 2008/03/02 14:29:09
 FULMAR-V3D3,079,518,510,072,X++,006,Y--,002,FR8,FR9,00111111
 Curr X km/h +000.5 Curr Y km/h -000.2
 Curr R km/h +000.5 Bearing deg 342
 Heading deg 039 Compass degs 021
 TIME STAMP 2008/03/02 14:29:10
 FULMAR-V3D3,080,512,513,074,X+,003,Y++,001,FR8,FR9,00111111
 Curr X km/h +000.3 Curr Y km/h -000.1
 Curr R km/h +000.3 Bearing deg 346
 Heading deg 039 Compass degs 025
 TIME STAMP 2008/03/02 14:29:11
 FULMAR-V3D3,077,510,508,075,X--,002,Y--,004,FR8,FR9,00111111
 Curr X km/h -000.2 Curr Y km/h -000.3
 Curr R km/h +000.3 Bearing deg 243
 Heading deg 039 Compass degs 282
 TIME STAMP 2008/03/02 14:29:12
 FULMAR-V3D3,082,512,509,076,X+,002,Y--,003,FR8,FR9,00111111
 Curr X km/h +000.0 Curr Y km/h -000.2
 Curr R km/h +000.2 Bearing deg 270
 Heading deg 039 Compass degs 309
 TIME STAMP 2008/03/02 14:29:13
 FULMAR-V3D3,084,516,512,077,X++,004,Y--,000,FR8,FR9,00111111
 Curr X km/h +000.3 Curr Y km/h +000.0
 Curr R km/h +000.3 Bearing deg 000
 Heading deg 039 Compass degs 039
 TIME STAMP 2008/03/02 14:29:14
 FULMAR-V3D3,078,517,512,078,X++,005,Y+-,001,FR8,FR9,00111111

Curr X km/h +000.4 Curr Y km/h +000.0
 Curr R km/h +000.4 Bearing deg 000
 Heading deg 039 Compass degs 039
 TIME STAMP 2008/03/02 14:29:15
 FULMAR-V3D3,079,514,512,079,X++,002,Y--,000,FR8,FR9,00111111
 Curr X km/h +000.2 Curr Y km/h +000.0
 Curr R km/h +000.2 Bearing deg 000
 Heading deg 039 Compass degs 039
 TIME STAMP 2008/03/02 14:29:16
 FULMAR-V3D3,084,512,512,081,X+,001,Y+-,006,FR8,FR9,00111111
 Curr X km/h +000.0 Curr Y km/h +000.0
 Curr R km/h +000.0 Bearing deg 000
 Heading deg 039 Compass degs 000
 TIME STAMP 2008/03/02 14:29:17
 FULMAR-V3D3,077,515,505,082,X++,003,Y--,007,FR8,FR9,00111111
 Curr X km/h +000.2 Curr Y km/h -000.5
 Curr R km/h +000.6 Bearing deg 293
 Heading deg 039 Compass degs 332
 TIME STAMP 2008/03/02 14:29:18
 FULMAR-V3D3,084,515,512,083,X++,003,Y--,000,FR8,FR9,00111111
 Curr X km/h +000.2 Curr Y km/h +000.0
 Curr R km/h +000.2 Bearing deg 000
 Heading deg 039 Compass degs 039
 TIME STAMP 2008/03/02 14:29:19
 FULMAR-V3D3,083,514,510,084,X++,002,Y--,002,FR8,FR9,00111111
 Curr X km/h +000.2 Curr Y km/h -000.2
 Curr R km/h +000.2 Bearing deg 315
 Heading deg 039 Compass degs 354
 TIME STAMP 2008/03/02 14:29:20
 FULMAR-V3D3,078,512,512,085,X++,000,Y+-,004,FR8,FR9,00111111
 Curr X km/h +000.0 Curr Y km/h +000.0
 Curr R km/h +000.0 Bearing deg 000
 Heading deg 039 Compass degs 000
 TIME STAMP 2008/03/02 14:29:21
 FULMAR-V3D3,086,510,512,087,X--,002,Y--,000,FR8,FR9,00111111
 Curr X km/h +000.0 Curr Y km/h +000.0
 Curr R km/h +000.0 Bearing deg 000
 Heading deg 039 Compass degs 000
 TIME STAMP 2008/03/02 14:29:22
 FULMAR-V3D3,081,512,510,088,X+,001,Y--,002,FR8,FR9,00111111
 Curr X km/h +000.0 Curr Y km/h -000.2
 Curr R km/h +000.2 Bearing deg 270
 Heading deg 039 Compass degs 309
 TIME STAMP 2008/03/02 14:29:23
 FULMAR-V3D3,077,516,512,089,X++,004,Y--,000,FR8,FR9,00111111
 Curr X km/h +000.3 Curr Y km/h +000.0
 Curr R km/h +000.3 Bearing deg 000
 Heading deg 039 Compass degs 039
 TIME STAMP 2008/03/02 14:29:24
 FULMAR-V3D3,085,514,510,090,X++,002,Y--,002,FR8,FR9,00111111
 Curr X km/h +000.2 Curr Y km/h -000.2
 Curr R km/h +000.2 Bearing deg 315
 Heading deg 039 Compass degs 354
 TIME STAMP 2008/03/02 14:29:25
 FULMAR-V3D3,084,512,512,091,X++,000,Y++,000,FR8,FR9,00111111
 Curr X km/h +000.0 Curr Y km/h +000.0
 Curr R km/h +000.0 Bearing deg 000
 Heading deg 039 Compass degs 000
 TIME STAMP 2008/03/02 14:29:26
 FULMAR-V3D3,076,512,506,092,X+-,002,Y--,006,FR8,FR9,00111111
 Curr X km/h +000.0 Curr Y km/h -000.5
 Curr R km/h +000.5 Bearing deg 270
 Heading deg 039 Compass degs 309
 TIME STAMP 2008/03/02 14:29:27
 FULMAR-V3D3,085,512,510,094,X--,000,Y--,002,FR8,FR9,00111111
 Curr X km/h +000.0 Curr Y km/h -000.2
 Curr R km/h +000.2 Bearing deg 270
 Heading deg 039 Compass degs 309

0072833_Annex G_flow data_020308.txt

TIME STAMP 2008/03/02 14:29:28
 FULMAR-V3D3,076,512,512,095,X--,000,Y--,000,FR8,FR9,00111111
 Curr X km/h +000.0 Curr Y km/h +000.0
 Curr R km/h +000.0 Bearing deg 000
 Heading deg 039 Compass degs 000
 TIME STAMP 2008/03/02 14:29:29
 FULMAR-V3D3,080,512,512,096,X--,000,Y--,000,FR8,FR9,00111111
 Curr X km/h +000.0 Curr Y km/h +000.0
 Curr R km/h +000.0 Bearing deg 000
 Heading deg 039 Compass degs 000
 TIME STAMP 2008/03/02 14:29:30
 FULMAR-V3D3,084,510,512,097,X--,002,Y++,000,FR8,FR9,00111111
 Curr X km/h -000.2 Curr Y km/h +000.0
 Curr R km/h +000.2 Bearing deg 180
 Heading deg 039 Compass degs 219
 TIME STAMP 2008/03/02 14:29:31
 FULMAR-V3D3,083,511,512,098,X--,001,Y++,000,FR8,FR9,00111111
 Curr X km/h -000.1 Curr Y km/h +000.0
 Curr R km/h +000.1 Bearing deg 180
 Heading deg 039 Compass degs 219
 TIME STAMP 2008/03/02 14:29:32
 FULMAR-V3D3,083,516,511,100,X++,004,Y--,001,FR8,FR9,00111111
 Curr X km/h +000.3 Curr Y km/h -000.1
 Curr R km/h +000.3 Bearing deg 346
 Heading deg 039 Compass degs 025
 TIME STAMP 2008/03/02 14:29:33
 FULMAR-V3D3,084,513,510,101,X++,001,Y--,002,FR8,FR9,00111111
 Curr X km/h +000.1 Curr Y km/h -000.2
 Curr R km/h +000.2 Bearing deg 297
 Heading deg 039 Compass degs 336
 TIME STAMP 2008/03/02 14:29:34
 FULMAR-V3D3,076,512,512,102,X--,002,Y+,004,FR8,FR9,00111111
 Curr X km/h +000.0 Curr Y km/h +000.0
 Curr R km/h +000.0 Bearing deg 000
 Heading deg 039 Compass degs 000
 TIME STAMP 2008/03/02 14:29:35
 FULMAR-V3D3,079,512,512,103,X--,000,Y++,000,FR8,FR9,00111111
 Curr X km/h +000.0 Curr Y km/h +000.0
 Curr R km/h +000.0 Bearing deg 000
 Heading deg 039 Compass degs 000
 TIME STAMP 2008/03/02 14:29:36
 FULMAR-V3D3,087,512,506,104,X+,002,Y--,006,FR8,FR9,00111111
 Curr X km/h +000.0 Curr Y km/h -000.5
 Curr R km/h +000.5 Bearing deg 270
 Heading deg 039 Compass degs 309
 TIME STAMP 2008/03/02 14:29:37
 FULMAR-V3D3,078,513,510,106,X++,001,Y--,002,FR8,FR9,00111111
 Curr X km/h +000.0 Curr Y km/h -000.2
 Curr R km/h +000.2 Bearing deg 270
 Heading deg 039 Compass degs 309
 TIME STAMP 2008/03/02 14:29:38
 FULMAR-V3D3,084,512,512,107,X--,001,Y+,001,FR8,FR9,00111111
 Curr X km/h +000.0 Curr Y km/h +000.0
 Curr R km/h +000.0 Bearing deg 000
 Heading deg 039 Compass degs 000
 TIME STAMP 2008/03/02 14:29:39
 FULMAR-V3D3,083,510,512,108,X--,002,Y+,002,FR8,FR9,00111111
 Curr X km/h -000.2 Curr Y km/h +000.0
 Curr R km/h +000.2 Bearing deg 180
 Heading deg 039 Compass degs 219
 TIME STAMP 2008/03/02 14:29:40
 FULMAR-V3D3,076,512,507,109,X+,001,Y--,005,FR8,FR9,00111111
 Curr X km/h +000.0 Curr Y km/h -000.4
 Curr R km/h +000.4 Bearing deg 270
 Heading deg 039 Compass degs 309
 TIME STAMP 2008/03/02 14:29:41
 FULMAR-V3D3,079,512,508,110,X++,000,Y--,004,FR8,FR9,00111111
 Curr X km/h +000.0 Curr Y km/h -000.3

0072833_Annex G_flow data_020308.txt

Curr R km/h +000.3 Bearing deg 270
 Heading deg 039 Compass degs 309
 TIME STAMP 2008/03/02 14:29:42
 FULMAR-V3D3,086,513,511,111,X++,001,Y--,001,FR8,FR9,00111111
 Curr X km/h +000.1 Curr Y km/h -000.1
 Curr R km/h +000.1 Bearing deg 315
 Heading deg 039 Compass degs 354
 TIME STAMP 2008/03/02 14:29:43
 FULMAR-V3D3,080,512,514,113,X+,001,Y++,002,FR8,FR9,00111111
 Curr X km/h +000.0 Curr Y km/h +000.2
 Curr R km/h +000.2 Bearing deg 090
 Heading deg 039 Compass degs 129
 TIME STAMP 2008/03/02 14:29:44
 FULMAR-V3D3,086,511,512,114,X--,001,Y+,002,FR8,FR9,00111111
 Curr X km/h -000.1 Curr Y km/h +000.0
 Curr R km/h +000.1 Bearing deg 180
 Heading deg 039 Compass degs 219
 TIME STAMP 2008/03/02 14:29:45
 FULMAR-V3D3,083,512,512,115,X+,002,Y+,003,FR8,FR9,00111111
 Curr X km/h +000.0 Curr Y km/h +000.0
 Curr R km/h +000.0 Bearing deg 000
 Heading deg 039 Compass degs 000
 TIME STAMP 2008/03/02 14:29:46
 FULMAR-V3D3,078,512,511,116,X++,000,Y--,001,FR8,FR9,00111111
 Curr X km/h +000.0 Curr Y km/h -000.1
 Curr R km/h +000.1 Bearing deg 270
 Heading deg 039 Compass degs 309
 TIME STAMP 2008/03/02 14:29:47
 FULMAR-V3D3,086,513,512,117,X++,001,Y++,000,FR8,FR9,00111111
 Curr X km/h +000.1 Curr Y km/h +000.0
 Curr R km/h +000.1 Bearing deg 000
 Heading deg 039 Compass degs 039
 TIME STAMP 2008/03/02 14:29:48
 FULMAR-V3D3,076,511,513,119,X--,001,Y++,001,FR8,FR9,00111111
 Curr X km/h +000.0 Curr Y km/h +000.2
 Curr R km/h +000.2 Bearing deg 090
 Heading deg 039 Compass degs 129
 TIME STAMP 2008/03/02 14:29:49
 FULMAR-V3D3,078,512,512,120,X--,000,Y--,000,FR8,FR9,00111111
 Curr X km/h +000.0 Curr Y km/h +000.0
 Curr R km/h +000.0 Bearing deg 000
 Heading deg 039 Compass degs 000
 TIME STAMP 2008/03/02 14:29:50
 FULMAR-V3D3,086,512,511,121,X--,000,Y--,001,FR8,FR9,00111111
 Curr X km/h +000.0 Curr Y km/h -000.1
 Curr R km/h +000.1 Bearing deg 270
 Heading deg 039 Compass degs 309
 TIME STAMP 2008/03/02 14:29:51
 FULMAR-V3D3,078,512,512,122,X+,002,Y+,001,FR8,FR9,00111111
 Curr X km/h +000.0 Curr Y km/h +000.0
 Curr R km/h +000.0 Bearing deg 000
 Heading deg 039 Compass degs 000
 TIME STAMP 2008/03/02 14:29:52
 FULMAR-V3D3,079,512,512,123,X++,000,Y++,000,FR8,FR9,00111111
 Curr X km/h +000.0 Curr Y km/h +000.0
 Curr R km/h +000.0 Bearing deg 000
 Heading deg 039 Compass degs 000
 TIME STAMP 2008/03/02 14:29:53
 FULMAR-V3D3,086,512,512,124,X+,002,Y++,000,FR8,FR9,00111111
 Curr X km/h +000.0 Curr Y km/h +000.0
 Curr R km/h +000.0 Bearing deg 000
 Heading deg 039 Compass degs 000
 TIME STAMP 2008/03/02 14:29:54
 FULMAR-V3D3,076,512,514,126,X+,001,Y++,002,FR8,FR9,00111111
 Curr X km/h +000.0 Curr Y km/h +000.2
 Curr R km/h +000.2 Bearing deg 090
 Heading deg 039 Compass degs 129
 TIME STAMP 2008/03/02 14:29:55

0072833_Annex G_flow data_020308.txt

Curr X km/h +000.0 Curr Y km/h -000.4
 Curr R km/h +000.4 Bearing deg 270
 Heading deg 039 Compass degs 309
 TIME STAMP 2008/03/02 14:32:39
 FULMAR-V3D3,084,512,512,068,X++,000,Y--,000,FR8,FR9,00111111
 Curr X km/h +000.0 Curr Y km/h +000.0
 Curr R km/h +000.0 Bearing deg 000
 Heading deg 039 Compass degs 000
 TIME STAMP 2008/03/02 14:32:40
 FULMAR-V3D3,083,512,512,069,X++,000,Y+,001,FR8,FR9,00111111
 Curr X km/h +000.0 Curr Y km/h +000.0
 Curr R km/h +000.0 Bearing deg 000
 Heading deg 039 Compass degs 000
 TIME STAMP 2008/03/02 14:32:41
 FULMAR-V3D3,078,512,514,070,X--,002,Y++,002,FR8,FR9,00111111
 Curr X km/h +000.0 Curr Y km/h +000.2
 Curr R km/h +000.2 Bearing deg 090
 Heading deg 039 Compass degs 129
 TIME STAMP 2008/03/02 14:32:42
 FULMAR-V3D3,086,512,512,071,X--,000,Y++,000,FR8,FR9,00111111
 Curr X km/h +000.0 Curr Y km/h +000.0
 Curr R km/h +000.0 Bearing deg 000
 Heading deg 039 Compass degs 000
 TIME STAMP 2008/03/02 14:32:43
 FULMAR-V3D3,078,512,512,072,X--,000,Y++,000,FR8,FR9,00111111
 Curr X km/h +000.0 Curr Y km/h +000.0
 Curr R km/h +000.0 Bearing deg 000
 Heading deg 039 Compass degs 000
 TIME STAMP 2008/03/02 14:32:44
 FULMAR-V3D3,085,512,513,074,X--,000,Y++,001,FR8,FR9,00111111
 Curr X km/h +000.0 Curr Y km/h +000.0
 Curr R km/h +000.0 Bearing deg 000
 Heading deg 039 Compass degs 000
 TIME STAMP 2008/03/02 14:32:45
 FULMAR-V3D3,077,510,513,075,X--,002,Y++,001,FR8,FR9,00111111
 Curr X km/h -000.2 Curr Y km/h +000.1
 Curr R km/h +000.2 Bearing deg 153
 Heading deg 039 Compass degs 192
 TIME STAMP 2008/03/02 14:32:46
 FULMAR-V3D3,085,512,512,076,X--,000,Y++,000,FR8,FR9,00111111
 Curr X km/h +000.0 Curr Y km/h +000.0
 Curr R km/h +000.0 Bearing deg 000
 Heading deg 039 Compass degs 000
 TIME STAMP 2008/03/02 14:32:47
 FULMAR-V3D3,085,512,512,077,X--,000,Y++,000,FR8,FR9,00111111
 Curr X km/h +000.0 Curr Y km/h +000.0
 Curr R km/h +000.0 Bearing deg 000
 Heading deg 039 Compass degs 000
 TIME STAMP 2008/03/02 14:32:48
 FULMAR-V3D3,077,512,513,078,X--,000,Y++,001,FR8,FR9,00111111
 Curr X km/h +000.0 Curr Y km/h +000.1
 Curr R km/h +000.1 Bearing deg 090
 Heading deg 039 Compass degs 129
 TIME STAMP 2008/03/02 14:32:49
 FULMAR-V3D3,084,512,512,079,X--,000,Y++,000,FR8,FR9,00111111
 Curr X km/h +000.0 Curr Y km/h +000.0
 Curr R km/h +000.0 Bearing deg 000
 Heading deg 039 Compass degs 000
 TIME STAMP 2008/03/02 14:32:50
 FULMAR-V3D3,077,510,514,081,X--,002,Y++,002,FR8,FR9,00111111
 Curr X km/h -000.2 Curr Y km/h +000.2
 Curr R km/h +000.2 Bearing deg 135
 Heading deg 039 Compass degs 174
 TIME STAMP 2008/03/02 14:32:51
 FULMAR-V3D3,086,511,512,082,X--,001,Y++,000,FR8,FR9,00111111
 Curr X km/h -000.1 Curr Y km/h +000.0
 Curr R km/h +000.1 Bearing deg 180
 Heading deg 039 Compass degs 219

0072833_Annex G_flow data_020308.txt

TIME STAMP 2008/03/02 14:32:52
 FULMAR-V3D3,076,512,512,083,X--,000,Y+-,001,FR8,FR9,00111111
 Curr X km/h +000.0 Curr Y km/h +000.0
 Curr R km/h +000.0 Bearing deg 000
 Heading deg 039 Compass degs 000
 TIME STAMP 2008/03/02 14:32:53
 FULMAR-V3D3,082,512,512,084,X--,000,Y+,002,FR8,FR9,00111111
 Curr X km/h +000.0 Curr Y km/h +000.0
 Curr R km/h +000.0 Bearing deg 000
 Heading deg 039 Compass degs 000
 TIME STAMP 2008/03/02 14:32:54
 FULMAR-V3D3,085,510,515,085,X--,002,Y++,003,FR8,FR9,00111111
 Curr X km/h -000.2 Curr Y km/h +000.2
 Curr R km/h +000.3 Bearing deg 124
 Heading deg 039 Compass degs 163
 TIME STAMP 2008/03/02 14:32:55
 FULMAR-V3D3,084,514,512,087,X++,002,Y+,002,FR8,FR9,00111111
 Curr X km/h +000.2 Curr Y km/h +000.0
 Curr R km/h +000.2 Bearing deg 000
 Heading deg 039 Compass degs 039
 TIME STAMP 2008/03/02 14:32:56
 FULMAR-V3D3,078,512,512,088,X++,000,Y++,000,FR8,FR9,00111111
 Curr X km/h +000.0 Curr Y km/h +000.0
 Curr R km/h +000.0 Bearing deg 000
 Heading deg 039 Compass degs 000
 TIME STAMP 2008/03/02 14:32:57
 FULMAR-V3D3,079,512,514,089,X++,000,Y++,002,FR8,FR9,00111111
 Curr X km/h +000.0 Curr Y km/h +000.2
 Curr R km/h +000.2 Bearing deg 090
 Heading deg 039 Compass degs 129
 TIME STAMP 2008/03/02 14:32:58
 FULMAR-V3D3,084,512,511,090,X+-,002,Y--,001,FR8,FR9,00111111
 Curr X km/h +000.0 Curr Y km/h -000.1
 Curr R km/h +000.1 Bearing deg 270
 Heading deg 039 Compass degs 309
 TIME STAMP 2008/03/02 14:32:59
 FULMAR-V3D3,078,512,510,091,X+,002,Y--,002,FR8,FR9,00111111
 Curr X km/h +000.0 Curr Y km/h -000.2
 Curr R km/h +000.2 Bearing deg 270
 Heading deg 039 Compass degs 309
 TIME STAMP 2008/03/02 14:33:00
 FULMAR-V3D3,084,512,512,092,X++,000,Y--,000,FR8,FR9,00111111
 Curr X km/h +000.0 Curr Y km/h +000.0
 Curr R km/h +000.0 Bearing deg 000
 Heading deg 039 Compass degs 000
 TIME STAMP 2008/03/02 14:33:01
 FULMAR-V3D3,076,512,512,094,X+-,002,Y+,003,FR8,FR9,00111111
 Curr X km/h +000.0 Curr Y km/h +000.0
 Curr R km/h +000.0 Bearing deg 000
 Heading deg 039 Compass degs 000
 TIME STAMP 2008/03/02 14:33:02
 FULMAR-V3D3,085,512,512,095,X--,000,Y++,000,FR8,FR9,00111111
 Curr X km/h +000.0 Curr Y km/h +000.0
 Curr R km/h +000.0 Bearing deg 000
 Heading deg 039 Compass degs 000
 TIME STAMP 2008/03/02 14:33:03
 FULMAR-V3D3,077,512,512,096,X+,001,Y++,000,FR8,FR9,00111111
 Curr X km/h +000.0 Curr Y km/h +000.0
 Curr R km/h +000.0 Bearing deg 000
 Heading deg 039 Compass degs 000
 TIME STAMP 2008/03/02 14:33:04
 FULMAR-V3D3,079,512,512,097,X++,000,Y++,000,FR8,FR9,00111111
 Curr X km/h +000.0 Curr Y km/h +000.0
 Curr R km/h +000.0 Bearing deg 000
 Heading deg 039 Compass degs 000
 TIME STAMP 2008/03/02 14:33:05
 FULMAR-V3D3,084,512,512,098,X++,000,Y++,000,FR8,FR9,00111111
 Curr X km/h +000.0 Curr Y km/h +000.0

0072833_Annex G_flow data_020308.txt

FULMAR-V3D3,083,512,512,197,X++,000,Y+,002,FR8,FR9,00111111
 Curr X km/h +000.0 Curr Y km/h +000.0
 Curr R km/h +000.0 Bearing deg 000
 Heading deg 039 Compass degs 000
 TIME STAMP 2008/03/02 14:34:28
 FULMAR-V3D3,076,512,512,198,X++,000,Y++,000,FR8,FR9,00111111
 Curr X km/h +000.0 Curr Y km/h +000.0
 Curr R km/h +000.0 Bearing deg 000
 Heading deg 039 Compass degs 000
 TIME STAMP 2008/03/02 14:34:29
 FULMAR-V3D3,085,512,512,199,X++,000,Y++,000,FR8,FR9,00111111
 Curr X km/h +000.0 Curr Y km/h +000.0
 Curr R km/h +000.0 Bearing deg 000
 Heading deg 039 Compass degs 000
 TIME STAMP 2008/03/02 14:34:30
 FULMAR-V3D3,077,512,515,200,X+-,001,Y++,003,FR8,FR9,00111111
 Curr X km/h +000.0 Curr Y km/h +000.2
 Curr R km/h +000.2 Bearing deg 090
 Heading deg 039 Compass degs 129
 TIME STAMP 2008/03/02 14:34:31
 FULMAR-V3D3,086,512,510,202,X+-,002,Y--,002,FR8,FR9,00111111
 Curr X km/h +000.0 Curr Y km/h +000.0
 Curr R km/h +000.0 Bearing deg 000
 Heading deg 039 Compass degs 000
 TIME STAMP 2008/03/02 14:34:32
 FULMAR-V3D3,078,512,510,203,X++,000,Y--,002,FR8,FR9,00111111
 Curr X km/h +000.0 Curr Y km/h -000.2
 Curr R km/h +000.2 Bearing deg 270
 Heading deg 039 Compass degs 309
 TIME STAMP 2008/03/02 14:34:33
 FULMAR-V3D3,084,512,512,204,X+-,001,Y+,001,FR8,FR9,00111111
 Curr X km/h +000.0 Curr Y km/h +000.0
 Curr R km/h +000.0 Bearing deg 000
 Heading deg 039 Compass degs 000
 TIME STAMP 2008/03/02 14:34:34
 FULMAR-V3D3,080,511,512,205,X--,001,Y+-,002,FR8,FR9,00111111
 Curr X km/h -000.1 Curr Y km/h +000.0
 Curr R km/h +000.1 Bearing deg 180
 Heading deg 039 Compass degs 219
 TIME STAMP 2008/03/02 14:34:35
 FULMAR-V3D3,077,512,510,206,X--,000,Y--,002,FR8,FR9,00111111
 Curr X km/h +000.0 Curr Y km/h -000.2
 Curr R km/h +000.2 Bearing deg 270
 Heading deg 039 Compass degs 309
 TIME STAMP 2008/03/02 14:34:36
 FULMAR-V3D3,084,512,512,207,X--,000,Y--,000,FR8,FR9,00111111
 Curr X km/h +000.0 Curr Y km/h +000.0
 Curr R km/h +000.0 Bearing deg 000
 Heading deg 039 Compass degs 000
 TIME STAMP 2008/03/02 14:34:37
 FULMAR-V3D3,081,511,516,209,X--,001,Y++,004,FR8,FR9,00111111
 Curr X km/h -000.1 Curr Y km/h +000.3
 Curr R km/h +000.3 Bearing deg 104
 Heading deg 039 Compass degs 143
 TIME STAMP 2008/03/02 14:34:38
 FULMAR-V3D3,084,512,512,210,X+,001,Y+-,002,FR8,FR9,00111111
 Curr X km/h +000.0 Curr Y km/h +000.0
 Curr R km/h +000.0 Bearing deg 000
 Heading deg 039 Compass degs 000
 TIME STAMP 2008/03/02 14:34:39
 FULMAR-V3D3,077,512,510,211,X++,000,Y--,002,FR8,FR9,00111111
 Curr X km/h +000.0 Curr Y km/h -000.2
 Curr R km/h +000.2 Bearing deg 270
 Heading deg 039 Compass degs 309
 TIME STAMP 2008/03/02 14:34:40
 FULMAR-V3D3,086,512,512,212,X++,000,Y--,000,FR8,FR9,00111111
 Curr X km/h +000.0 Curr Y km/h +000.0
 Curr R km/h +000.0 Bearing deg 000

0072833_Annex G_flow data_020308.txt

Heading deg 039 Compass degs 000
 TIME STAMP 2008/03/02 14:34:41
 FULMAR-V3D3,079,512,512,213,X++,000,Y--,000,FR8,FR9,00111111
 Curr X km/h +000.0 Curr Y km/h +000.0
 Curr R km/h +000.0 Bearing deg 000
 Heading deg 039 Compass degs 000
 TIME STAMP 2008/03/02 14:34:42
 FULMAR-V3D3,086,512,512,215,X++,000,Y--,000,FR8,FR9,00111111
 Curr X km/h +000.0 Curr Y km/h -000.2
 Curr R km/h +000.2 Bearing deg 270
 Heading deg 039 Compass degs 309
 TIME STAMP 2008/03/02 14:34:43
 FULMAR-V3D3,078,512,512,216,X++,000,Y--,000,FR8,FR9,00111111
 Curr X km/h +000.0 Curr Y km/h +000.0
 Curr R km/h +000.0 Bearing deg 000
 Heading deg 039 Compass degs 000
 TIME STAMP 2008/03/02 14:34:44
 FULMAR-V3D3,086,512,512,217,X++,000,Y--,000,FR8,FR9,00111111
 Curr X km/h +000.0 Curr Y km/h +000.0
 Curr R km/h +000.0 Bearing deg 000
 Heading deg 039 Compass degs 000
 TIME STAMP 2008/03/02 14:34:45
 FULMAR-V3D3,080,512,512,218,X--,000,Y++,000,FR8,FR9,00111111
 Curr X km/h +000.0 Curr Y km/h +000.0
 Curr R km/h +000.0 Bearing deg 000
 Heading deg 039 Compass degs 000
 TIME STAMP 2008/03/02 14:34:46
 FULMAR-V3D3,079,512,513,219,X--,000,Y++,001,FR8,FR9,00111111
 Curr X km/h +000.0 Curr Y km/h +000.1
 Curr R km/h +000.1 Bearing deg 090
 Heading deg 039 Compass degs 129
 TIME STAMP 2008/03/02 14:34:47
 FULMAR-V3D3,085,510,512,220,X--,002,Y+-,001,FR8,FR9,00111111
 Curr X km/h -000.2 Curr Y km/h +000.0
 Curr R km/h +000.2 Bearing deg 180
 Heading deg 039 Compass degs 219
 TIME STAMP 2008/03/02 14:34:48
 FULMAR-V3D3,085,512,512,222,X--,000,Y++,000,FR8,FR9,00111111
 Curr X km/h +000.0 Curr Y km/h +000.0
 Curr R km/h +000.0 Bearing deg 000
 Heading deg 039 Compass degs 000
 TIME STAMP 2008/03/02 14:34:49
 FULMAR-V3D3,078,512,512,224,X--,000,Y+-,001,FR8,FR9,00111111
 Curr X km/h +000.0 Curr Y km/h +000.0
 Curr R km/h +000.0 Bearing deg 000
 Heading deg 039 Compass degs 000
 TIME STAMP 2008/03/02 14:34:50
 FULMAR-V3D3,084,512,512,225,X--,000,Y--,000,FR8,FR9,00111111
 Curr X km/h +000.0 Curr Y km/h +000.0
 Curr R km/h +000.0 Bearing deg 000
 Heading deg 039 Compass degs 000
 TIME STAMP 2008/03/02 14:34:51
 FULMAR-V3D3,077,512,512,226,X--,000,Y+,001,FR8,FR9,00111111
 Curr X km/h +000.0 Curr Y km/h +000.0
 Curr R km/h +000.0 Bearing deg 000
 Heading deg 039 Compass degs 000
 TIME STAMP 2008/03/02 14:34:52
 FULMAR-V3D3,084,512,512,228,X--,000,Y++,000,FR8,FR9,00111111
 Curr X km/h +000.0 Curr Y km/h +000.0
 Curr R km/h +000.0 Bearing deg 000
 Heading deg 039 Compass degs 000
 TIME STAMP 2008/03/02 14:34:53
 FULMAR-V3D3,078,512,512,229,X--,000,Y++,000,FR8,FR9,00111111
 Curr X km/h +000.0 Curr Y km/h +000.0
 Curr R km/h +000.0 Bearing deg 000
 Heading deg 039 Compass degs 000
 TIME STAMP 2008/03/02 14:34:54
 FULMAR-V3D3,085,512,512,230,X--,000,Y+-,001,FR8,FR9,00111111

0072833_Annex G_flow data_020308.txt

Curr R km/h +000.0 Bearing deg 000
 Heading deg 039 Compass degs 000
 TIME STAMP 2008/03/02 14:35:22
 FULMAR-V3D3,077,512,512,007,X--,000,Y+-,002,FR8,FR9,00111111
 Curr X km/h +000.0 Curr Y km/h +000.0
 Curr R km/h +000.0 Bearing deg 000
 Heading deg 039 Compass degs 000
 TIME STAMP 2008/03/02 14:35:23
 FULMAR-V3D3,085,512,510,008,X--,000,Y--,002,FR8,FR9,00111111
 Curr X km/h +000.0 Curr Y km/h -000.2
 Curr R km/h +000.2 Bearing deg 270
 Heading deg 039 Compass degs 309
 TIME STAMP 2008/03/02 14:35:24
 FULMAR-V3D3,079,511,514,010,X--,001,Y++,002,FR8,FR9,00111111
 Curr X km/h +000.0 Curr Y km/h +000.0
 Curr R km/h +000.0 Bearing deg 000
 Heading deg 039 Compass degs 000
 TIME STAMP 2008/03/02 14:35:25
 FULMAR-V3D3,086,512,514,011,X--,000,Y++,002,FR8,FR9,00111111
 Curr X km/h +000.0 Curr Y km/h +000.2
 Curr R km/h +000.2 Bearing deg 090
 Heading deg 039 Compass degs 129
 TIME STAMP 2008/03/02 14:35:26
 FULMAR-V3D3,078,511,512,012,X--,001,Y++,000,FR8,FR9,00111111
 Curr X km/h -000.1 Curr Y km/h +000.0
 Curr R km/h +000.1 Bearing deg 180
 Heading deg 039 Compass degs 219
 TIME STAMP 2008/03/02 14:35:27
 FULMAR-V3D3,084,512,512,013,X--,000,Y--,000,FR8,FR9,00111111
 Curr X km/h +000.0 Curr Y km/h +000.0
 Curr R km/h +000.0 Bearing deg 000
 Heading deg 039 Compass degs 000
 TIME STAMP 2008/03/02 14:35:28
 FULMAR-V3D3,083,510,513,014,X--,002,Y++,001,FR8,FR9,00111111
 Curr X km/h -000.2 Curr Y km/h +000.1
 Curr R km/h +000.2 Bearing deg 153
 Heading deg 039 Compass degs 192
 TIME STAMP 2008/03/02 14:35:29
 FULMAR-V3D3,076,512,512,015,X--,000,Y++,000,FR8,FR9,00111111
 Curr X km/h +000.0 Curr Y km/h +000.0
 Curr R km/h +000.0 Bearing deg 000
 Heading deg 039 Compass degs 000
 TIME STAMP 2008/03/02 14:35:30
 FULMAR-V3D3,076,512,512,017,X--,000,Y++,000,FR8,FR9,00111111
 Curr X km/h +000.0 Curr Y km/h +000.0
 Curr R km/h +000.0 Bearing deg 000
 Heading deg 039 Compass degs 000
 TIME STAMP 2008/03/02 14:35:31
 FULMAR-V3D3,082,512,512,018,X--,000,Y++,000,FR8,FR9,00111111
 Curr X km/h +000.0 Curr Y km/h +000.0
 Curr R km/h +000.0 Bearing deg 000
 Heading deg 039 Compass degs 000
 TIME STAMP 2008/03/02 14:35:32
 FULMAR-V3D3,085,512,514,019,X--,000,Y++,002,FR8,FR9,00111111
 Curr X km/h +000.0 Curr Y km/h +000.2
 Curr R km/h +000.2 Bearing deg 090
 Heading deg 039 Compass degs 129
 TIME STAMP 2008/03/02 14:35:33
 FULMAR-V3D3,077,511,516,020,X--,001,Y++,004,FR8,FR9,00111111
 Curr X km/h -000.1 Curr Y km/h +000.3
 Curr R km/h +000.3 Bearing deg 104
 Heading deg 039 Compass degs 143
 TIME STAMP 2008/03/02 14:35:34
 FULMAR-V3D3,086,512,512,021,X--,000,Y+-,002,FR8,FR9,00111111
 Curr X km/h +000.0 Curr Y km/h +000.0
 Curr R km/h +000.0 Bearing deg 000
 Heading deg 039 Compass degs 000
 TIME STAMP 2008/03/02 14:35:35

0072833_Annex G_flow data_020308.txt

FULMAR-V3D3,078,512,512,023,X++,000,Y--,000,FR8,FR9,00111111
 Curr X km/h +000.0 Curr Y km/h -000.2
 Curr R km/h +000.2 Bearing deg 270
 Heading deg 039 Compass degs 309
 TIME STAMP 2008/03/02 14:35:36
 FULMAR-V3D3,085,512,512,024,X++,000,Y+-,001,FR8,FR9,00111111
 Curr X km/h +000.0 Curr Y km/h +000.0
 Curr R km/h +000.0 Bearing deg 000
 Heading deg 039 Compass degs 000
 TIME STAMP 2008/03/02 14:35:37
 FULMAR-V3D3,078,512,512,025,X+-,002,Y++,000,FR8,FR9,00111111
 Curr X km/h +000.0 Curr Y km/h +000.0
 Curr R km/h +000.0 Bearing deg 000
 Heading deg 039 Compass degs 000
 TIME STAMP 2008/03/02 14:35:38
 FULMAR-V3D3,080,512,513,026,X--,000,Y++,001,FR8,FR9,00111111
 Curr X km/h +000.0 Curr Y km/h +000.1
 Curr R km/h +000.1 Bearing deg 090
 Heading deg 039 Compass degs 129
 TIME STAMP 2008/03/02 14:35:39
 FULMAR-V3D3,084,514,512,027,X++,002,Y--,000,FR8,FR9,00111111
 Curr X km/h +000.2 Curr Y km/h +000.0
 Curr R km/h +000.2 Bearing deg 000
 Heading deg 039 Compass degs 039
 TIME STAMP 2008/03/02 14:35:40
 FULMAR-V3D3,076,512,512,028,X++,000,Y--,000,FR8,FR9,00111111
 Curr X km/h +000.0 Curr Y km/h +000.0
 Curr R km/h +000.0 Bearing deg 000
 Heading deg 039 Compass degs 000
 TIME STAMP 2008/03/02 14:35:41
 FULMAR-V3D3,081,512,512,030,X--,000,Y--,000,FR8,FR9,00111111
 Curr X km/h +000.0 Curr Y km/h +000.0
 Curr R km/h +000.0 Bearing deg 000
 Heading deg 039 Compass degs 000
 TIME STAMP 2008/03/02 14:35:42
 FULMAR-V3D3,076,512,512,031,X--,000,Y--,000,FR8,FR9,00111111
 Curr X km/h +000.0 Curr Y km/h +000.0
 Curr R km/h +000.0 Bearing deg 000
 Heading deg 039 Compass degs 000
 TIME STAMP 2008/03/02 14:35:43
 FULMAR-V3D3,085,510,512,032,X--,002,Y+,002,FR8,FR9,00111111
 Curr X km/h -000.2 Curr Y km/h +000.0
 Curr R km/h +000.2 Bearing deg 180
 Heading deg 039 Compass degs 219
 TIME STAMP 2008/03/02 14:35:44
 FULMAR-V3D3,078,512,516,033,X++,000,Y++,004,FR8,FR9,00111111
 Curr X km/h +000.0 Curr Y km/h +000.3
 Curr R km/h +000.3 Bearing deg 090
 Heading deg 039 Compass degs 129
 TIME STAMP 2008/03/02 14:35:45
 FULMAR-V3D3,080,512,512,034,X++,000,Y++,000,FR8,FR9,00111111
 Curr X km/h +000.0 Curr Y km/h +000.0
 Curr R km/h +000.0 Bearing deg 000
 Heading deg 039 Compass degs 000
 TIME STAMP 2008/03/02 14:35:46
 FULMAR-V3D3,077,510,512,036,X--,002,Y--,000,FR8,FR9,00111111
 Curr X km/h -000.2 Curr Y km/h +000.0
 Curr R km/h +000.2 Bearing deg 180
 Heading deg 039 Compass degs 219
 TIME STAMP 2008/03/02 14:35:47
 FULMAR-V3D3,084,512,514,037,X--,000,Y++,002,FR8,FR9,00111111
 Curr X km/h +000.0 Curr Y km/h +000.2
 Curr R km/h +000.2 Bearing deg 090
 Heading deg 039 Compass degs 129
 TIME STAMP 2008/03/02 14:35:48
 FULMAR-V3D3,082,512,512,038,X--,000,Y++,000,FR8,FR9,00111111
 Curr X km/h +000.0 Curr Y km/h +000.0
 Curr R km/h +000.0 Bearing deg 000

0072833_Annex G_flow data_020308.txt

Heading deg 039 Compass degs 000
 TIME STAMP 2008/03/02 14:35:49
 FULMAR-V3D3,078,512,512,039,X--,000,Y++,000,FR8,FR9,00111111
 Curr X km/h +000.0 Curr Y km/h +000.0
 Curr R km/h +000.0 Bearing deg 000
 Heading deg 039 Compass degs 000
 TIME STAMP 2008/03/02 14:35:50
 FULMAR-V3D3,085,512,512,040,X--,000,Y++,000,FR8,FR9,00111111
 Curr X km/h +000.0 Curr Y km/h +000.0
 Curr R km/h +000.0 Bearing deg 000
 Heading deg 039 Compass degs 000
 TIME STAMP 2008/03/02 14:35:51
 FULMAR-V3D3,081,512,512,042,X--,000,Y++,000,FR8,FR9,00111111
 Curr X km/h +000.0 Curr Y km/h +000.0
 Curr R km/h +000.0 Bearing deg 000
 Heading deg 039 Compass degs 000
 TIME STAMP 2008/03/02 14:35:52
 FULMAR-V3D3,086,512,512,043,X--,000,Y++,000,FR8,FR9,00111111
 Curr X km/h +000.0 Curr Y km/h +000.0
 Curr R km/h +000.0 Bearing deg 000
 Heading deg 039 Compass degs 000
 TIME STAMP 2008/03/02 14:35:53
 FULMAR-V3D3,077,512,511,044,X--,000,Y--,001,FR8,FR9,00111111
 Curr X km/h +000.0 Curr Y km/h -000.1
 Curr R km/h +000.1 Bearing deg 270
 Heading deg 039 Compass degs 309
 TIME STAMP 2008/03/02 14:35:54
 FULMAR-V3D3,086,512,512,045,X--,000,Y+,002,FR8,FR9,00111111
 Curr X km/h +000.0 Curr Y km/h +000.0
 Curr R km/h +000.0 Bearing deg 000
 Heading deg 039 Compass degs 000
 TIME STAMP 2008/03/02 14:35:55
 FULMAR-V3D3,080,510,508,046,X--,002,Y--,004,FR8,FR9,00111111
 Curr X km/h -000.2 Curr Y km/h -000.3
 Curr R km/h +000.3 Bearing deg 243
 Heading deg 039 Compass degs 282
 TIME STAMP 2008/03/02 14:35:56
 FULMAR-V3D3,077,512,510,047,X+,001,Y--,002,FR8,FR9,00111111
 Curr X km/h +000.0 Curr Y km/h -000.2
 Curr R km/h +000.2 Bearing deg 270
 Heading deg 039 Compass degs 309
 TIME STAMP 2008/03/02 14:35:57
 FULMAR-V3D3,076,512,512,049,X--,000,Y++,000,FR8,FR9,00111111
 Curr X km/h +000.0 Curr Y km/h +000.0
 Curr R km/h +000.0 Bearing deg 000
 Heading deg 039 Compass degs 000
 TIME STAMP 2008/03/02 14:35:58
 FULMAR-V3D3,082,512,512,050,X+,001,Y++,000,FR8,FR9,00111111
 Curr X km/h +000.0 Curr Y km/h +000.0
 Curr R km/h +000.0 Bearing deg 000
 Heading deg 039 Compass degs 000
 TIME STAMP 2008/03/02 14:35:59
 FULMAR-V3D3,086,510,516,051,X--,002,Y++,004,FR8,FR9,00111111
 Curr X km/h -000.2 Curr Y km/h +000.3
 Curr R km/h +000.3 Bearing deg 117
 Heading deg 039 Compass degs 156
 TIME STAMP 2008/03/02 14:36:00
 FULMAR-V3D3,076,510,515,052,X--,002,Y++,003,FR8,FR9,00111111
 Curr X km/h -000.2 Curr Y km/h +000.2
 Curr R km/h +000.3 Bearing deg 124
 Heading deg 039 Compass degs 163
 TIME STAMP 2008/03/02 14:36:01
 FULMAR-V3D3,086,512,514,053,X--,000,Y++,002,FR8,FR9,00111111
 Curr X km/h +000.0 Curr Y km/h +000.2
 Curr R km/h +000.2 Bearing deg 090
 Heading deg 039 Compass degs 129
 TIME STAMP 2008/03/02 14:36:02
 FULMAR-V3D3,079,512,510,055,X++,000,Y--,002,FR8,FR9,00111111

0072833_Annex G_flow data_020308.txt

Curr X km/h +000.0 Curr Y km/h -000.2
 Curr R km/h +000.2 Bearing deg 270
 Heading deg 039 Compass degs 309
 TIME STAMP 2008/03/02 14:36:03
 FULMAR-V3D3,085,512,512,056,X+,,001,Y+,002,FR8,FR9,00111111
 Curr X km/h +000.0 Curr Y km/h +000.0
 Curr R km/h +000.0 Bearing deg 000
 Heading deg 039 Compass degs 000
 TIME STAMP 2008/03/02 14:36:04
 FULMAR-V3D3,078,512,513,057,X+,,001,Y++,001,FR8,FR9,00111111
 Curr X km/h +000.0 Curr Y km/h +000.1
 Curr R km/h +000.1 Bearing deg 090
 Heading deg 039 Compass degs 129
 TIME STAMP 2008/03/02 14:36:05
 FULMAR-V3D3,083,513,512,058,X+,,001,Y+,001,FR8,FR9,00111111
 Curr X km/h +000.1 Curr Y km/h +000.0
 Curr R km/h +000.1 Bearing deg 000
 Heading deg 039 Compass degs 039
 TIME STAMP 2008/03/02 14:36:06
 FULMAR-V3D3,085,512,512,059,X+,,000,Y++,000,FR8,FR9,00111111
 Curr X km/h +000.0 Curr Y km/h +000.0
 Curr R km/h +000.0 Bearing deg 000
 Heading deg 039 Compass degs 000
 TIME STAMP 2008/03/02 14:36:07
 FULMAR-V3D3,078,512,512,060,X+,,000,Y++,000,FR8,FR9,00111111
 Curr X km/h +000.0 Curr Y km/h +000.0
 Curr R km/h +000.0 Bearing deg 000
 Heading deg 039 Compass degs 000
 TIME STAMP 2008/03/02 14:36:08
 FULMAR-V3D3,079,512,512,062,X+,,000,Y+,001,FR8,FR9,00111111
 Curr X km/h +000.0 Curr Y km/h +000.0
 Curr R km/h +000.0 Bearing deg 000
 Heading deg 039 Compass degs 000
 TIME STAMP 2008/03/02 14:36:09
 FULMAR-V3D3,079,512,511,063,X+,,000,Y--,001,FR8,FR9,00111111
 Curr X km/h +000.0 Curr Y km/h -000.1
 Curr R km/h +000.1 Bearing deg 270
 Heading deg 039 Compass degs 309
 TIME STAMP 2008/03/02 14:36:10
 FULMAR-V3D3,086,513,512,064,X+,,001,Y+,002,FR8,FR9,00111111
 Curr X km/h +000.1 Curr Y km/h +000.0
 Curr R km/h +000.1 Bearing deg 000
 Heading deg 039 Compass degs 039
 TIME STAMP 2008/03/02 14:36:11
 FULMAR-V3D3,077,512,514,065,X+,,000,Y++,002,FR8,FR9,00111111
 Curr X km/h +000.0 Curr Y km/h +000.2
 Curr R km/h +000.2 Bearing deg 090
 Heading deg 039 Compass degs 129
 TIME STAMP 2008/03/02 14:36:12
 FULMAR-V3D3,083,512,513,066,X+,,000,Y++,001,FR8,FR9,00111111
 Curr X km/h +000.0 Curr Y km/h +000.1
 Curr R km/h +000.1 Bearing deg 090
 Heading deg 039 Compass degs 129
 TIME STAMP 2008/03/02 14:36:13
 FULMAR-V3D3,077,512,510,068,X+,,000,Y--,002,FR8,FR9,00111111
 Curr X km/h +000.0 Curr Y km/h -000.2
 Curr R km/h +000.2 Bearing deg 270
 Heading deg 039 Compass degs 309
 TIME STAMP 2008/03/02 14:36:14
 FULMAR-V3D3,084,512,512,069,X+,,000,Y--,000,FR8,FR9,00111111
 Curr X km/h +000.0 Curr Y km/h +000.0
 Curr R km/h +000.0 Bearing deg 000
 Heading deg 039 Compass degs 000
 TIME STAMP 2008/03/02 14:36:15
 FULMAR-V3D3,078,512,512,070,X+,,002,Y+,002,FR8,FR9,00111111
 Curr X km/h +000.0 Curr Y km/h +000.0
 Curr R km/h +000.0 Bearing deg 000
 Heading deg 039 Compass degs 000

0072833_Annex G_flow data_020308.txt

TIME STAMP 2008/03/02 14:36:16
 FULMAR-V3D3,079,512,512,071,X++,002,Y++,000,FR8,FR9,00111111
 Curr X km/h +000.0 Curr Y km/h +000.0
 Curr R km/h +000.0 Bearing deg 000
 Heading deg 039 Compass degs 000
 TIME STAMP 2008/03/02 14:36:17
 FULMAR-V3D3,083,512,511,074,X++,000,Y--,001,FR8,FR9,00111111
 Curr X km/h +000.0 Curr Y km/h -000.3
 Curr R km/h +000.3 Bearing deg 270
 Heading deg 039 Compass degs 309
 TIME STAMP 2008/03/02 14:36:18
 FULMAR-V3D3,084,512,512,075,X++,000,Y++,000,FR8,FR9,00111111
 Curr X km/h +000.0 Curr Y km/h +000.0
 Curr R km/h +000.0 Bearing deg 000
 Heading deg 039 Compass degs 000
 TIME STAMP 2008/03/02 14:36:19
 FULMAR-V3D3,076,512,512,076,X++,000,Y++,000,FR8,FR9,00111111
 Curr X km/h +000.0 Curr Y km/h +000.0
 Curr R km/h +000.0 Bearing deg 000
 Heading deg 039 Compass degs 000
 TIME STAMP 2008/03/02 14:36:20
 FULMAR-V3D3,086,512,512,077,X++,000,Y++,000,FR8,FR9,00111111
 Curr X km/h +000.0 Curr Y km/h +000.0
 Curr R km/h +000.0 Bearing deg 000
 Heading deg 039 Compass degs 000
 TIME STAMP 2008/03/02 14:36:21
 FULMAR-V3D3,078,512,514,078,X++,000,Y++,002,FR8,FR9,00111111
 Curr X km/h +000.0 Curr Y km/h +000.2
 Curr R km/h +000.2 Bearing deg 090
 Heading deg 039 Compass degs 129
 TIME STAMP 2008/03/02 14:36:22
 FULMAR-V3D3,079,512,512,079,X++,000,Y++,000,FR8,FR9,00111111
 Curr X km/h +000.0 Curr Y km/h +000.0
 Curr R km/h +000.0 Bearing deg 000
 Heading deg 039 Compass degs 000
 TIME STAMP 2008/03/02 14:36:23
 FULMAR-V3D3,076,512,512,081,X++,000,Y++,000,FR8,FR9,00111111
 Curr X km/h +000.0 Curr Y km/h +000.0
 Curr R km/h +000.0 Bearing deg 000
 Heading deg 039 Compass degs 000
 TIME STAMP 2008/03/02 14:36:24
 FULMAR-V3D3,085,512,512,082,X++,000,Y++,000,FR8,FR9,00111111
 Curr X km/h +000.0 Curr Y km/h +000.0
 Curr R km/h +000.0 Bearing deg 000
 Heading deg 039 Compass degs 000
 TIME STAMP 2008/03/02 14:36:25
 FULMAR-V3D3,082,512,513,083,X++,000,Y++,001,FR8,FR9,00111111
 Curr X km/h +000.0 Curr Y km/h +000.1
 Curr R km/h +000.1 Bearing deg 090
 Heading deg 039 Compass degs 129
 TIME STAMP 2008/03/02 14:36:26
 FULMAR-V3D3,078,512,512,084,X++,000,Y++,000,FR8,FR9,00111111
 Curr X km/h +000.0 Curr Y km/h +000.0
 Curr R km/h +000.0 Bearing deg 000
 Heading deg 039 Compass degs 000
 TIME STAMP 2008/03/02 14:36:27
 FULMAR-V3D3,084,512,514,085,X--,000,Y++,002,FR8,FR9,00111111
 Curr X km/h +000.0 Curr Y km/h +000.2
 Curr R km/h +000.2 Bearing deg 090
 Heading deg 039 Compass degs 129
 TIME STAMP 2008/03/02 14:36:28
 FULMAR-V3D3,084,512,512,087,X++,000,Y--,000,FR8,FR9,00111111
 Curr X km/h +000.0 Curr Y km/h +000.0
 Curr R km/h +000.0 Bearing deg 000
 Heading deg 039 Compass degs 000
 TIME STAMP 2008/03/02 14:36:29
 FULMAR-V3D3,083,512,512,088,X++,000,Y+,002,FR8,FR9,00111111
 Curr X km/h +000.0 Curr Y km/h +000.0

0072833_Annex G_flow data_020308.txt

Curr R km/h +000.0 Bearing deg 000
 Heading deg 039 Compass degs 000
 TIME STAMP 2008/03/02 14:36:30
 FULMAR-V3D3,076,512,514,089,X+-,002,Y++,002,FR8,FR9,00111111
 Curr X km/h +000.0 Curr Y km/h +000.2
 Curr R km/h +000.2 Bearing deg 090
 Heading deg 039 Compass degs 129
 TIME STAMP 2008/03/02 14:36:31
 FULMAR-V3D3,086,512,512,090,X--,000,Y+-,003,FR8,FR9,00111111
 Curr X km/h +000.0 Curr Y km/h +000.0
 Curr R km/h +000.0 Bearing deg 000
 Heading deg 039 Compass degs 000
 TIME STAMP 2008/03/02 14:36:32
 FULMAR-V3D3,081,512,511,091,X+,001,Y--,001,FR8,FR9,00111111
 Curr X km/h +000.0 Curr Y km/h -000.1
 Curr R km/h +000.1 Bearing deg 270
 Heading deg 039 Compass degs 309
 TIME STAMP 2008/03/02 14:36:33
 FULMAR-V3D3,078,514,512,092,X++,002,Y--,000,FR8,FR9,00111111
 Curr X km/h +000.2 Curr Y km/h +000.0
 Curr R km/h +000.2 Bearing deg 000
 Heading deg 039 Compass degs 039
 TIME STAMP 2008/03/02 14:36:34
 FULMAR-V3D3,078,510,509,094,X--,002,Y--,003,FR8,FR9,00111111
 Curr X km/h -000.2 Curr Y km/h -000.2
 Curr R km/h +000.3 Bearing deg 236
 Heading deg 039 Compass degs 275
 TIME STAMP 2008/03/02 14:36:35
 FULMAR-V3D3,082,512,508,095,X--,000,Y--,004,FR8,FR9,00111111
 Curr X km/h +000.0 Curr Y km/h -000.3
 Curr R km/h +000.3 Bearing deg 270
 Heading deg 039 Compass degs 309
 TIME STAMP 2008/03/02 14:36:36
 FULMAR-V3D3,083,512,512,096,X+,002,Y+,004,FR8,FR9,00111111
 Curr X km/h +000.0 Curr Y km/h +000.0
 Curr R km/h +000.0 Bearing deg 000
 Heading deg 039 Compass degs 000
 TIME STAMP 2008/03/02 14:36:37
 FULMAR-V3D3,078,512,512,097,X++,000,Y++,000,FR8,FR9,00111111
 Curr X km/h +000.0 Curr Y km/h +000.0
 Curr R km/h +000.0 Bearing deg 000
 Heading deg 039 Compass degs 000
 TIME STAMP 2008/03/02 14:36:38
 FULMAR-V3D3,085,512,512,098,X++,000,Y++,000,FR8,FR9,00111111
 Curr X km/h +000.0 Curr Y km/h +000.0
 Curr R km/h +000.0 Bearing deg 000
 Heading deg 039 Compass degs 000
 TIME STAMP 2008/03/02 14:36:39
 FULMAR-V3D3,078,512,512,100,X--,000,Y+-,003,FR8,FR9,00111111
 Curr X km/h +000.0 Curr Y km/h +000.0
 Curr R km/h +000.0 Bearing deg 000
 Heading deg 039 Compass degs 000
 TIME STAMP 2008/03/02 14:36:40
 FULMAR-V3D3,086,512,514,101,X--,000,Y++,002,FR8,FR9,00111111
 Curr X km/h +000.0 Curr Y km/h +000.2
 Curr R km/h +000.2 Bearing deg 090
 Heading deg 039 Compass degs 129
 TIME STAMP 2008/03/02 14:36:41
 FULMAR-V3D3,076,511,513,102,X--,001,Y++,001,FR8,FR9,00111111
 Curr X km/h -000.1 Curr Y km/h +000.1
 Curr R km/h +000.1 Bearing deg 135
 Heading deg 039 Compass degs 174
 TIME STAMP 2008/03/02 14:36:42
 FULMAR-V3D3,083,512,512,103,X--,000,Y++,000,FR8,FR9,00111111
 Curr X km/h +000.0 Curr Y km/h +000.0
 Curr R km/h +000.0 Bearing deg 000
 Heading deg 039 Compass degs 000
 TIME STAMP 2008/03/02 14:36:43

0072833_Annex G_flow data_020308.txt

FULMAR-V3D3,085,511,512,104,X--,001,Y++,000,FR8,FR9,00111111
 Curr X km/h -000.1 Curr Y km/h +000.0
 Curr R km/h +000.1 Bearing deg 180
 Heading deg 039 Compass degs 219
 TIME STAMP 2008/03/02 14:36:44
 FULMAR-V3D3,085,512,512,106,X++,000,Y--,000,FR8,FR9,00111111
 Curr X km/h +000.0 Curr Y km/h +000.0
 Curr R km/h +000.0 Bearing deg 000
 Heading deg 039 Compass degs 000
 TIME STAMP 2008/03/02 14:36:45
 FULMAR-V3D3,079,512,512,107,X++,000,Y+,003,FR8,FR9,00111111
 Curr X km/h +000.0 Curr Y km/h +000.0
 Curr R km/h +000.0 Bearing deg 000
 Heading deg 039 Compass degs 000
 TIME STAMP 2008/03/02 14:36:46
 FULMAR-V3D3,079,512,512,108,X++,000,Y++,000,FR8,FR9,00111111
 Curr X km/h +000.0 Curr Y km/h +000.0
 Curr R km/h +000.0 Bearing deg 000
 Heading deg 039 Compass degs 000
 TIME STAMP 2008/03/02 14:36:47
 FULMAR-V3D3,085,512,512,109,X++,000,Y++,000,FR8,FR9,00111111
 Curr X km/h +000.0 Curr Y km/h +000.0
 Curr R km/h +000.0 Bearing deg 000
 Heading deg 039 Compass degs 000
 TIME STAMP 2008/03/02 14:36:48
 FULMAR-V3D3,078,512,512,110,X++,000,Y+-,003,FR8,FR9,00111111
 Curr X km/h +000.0 Curr Y km/h +000.0
 Curr R km/h +000.0 Bearing deg 000
 Heading deg 039 Compass degs 000
 TIME STAMP 2008/03/02 14:36:49
 FULMAR-V3D3,085,512,512,111,X++,000,Y+,001,FR8,FR9,00111111
 Curr X km/h +000.0 Curr Y km/h +000.0
 Curr R km/h +000.0 Bearing deg 000
 Heading deg 039 Compass degs 000
 TIME STAMP 2008/03/02 14:36:50
 FULMAR-V3D3,078,512,512,113,X++,000,Y++,000,FR8,FR9,00111111
 Curr X km/h +000.0 Curr Y km/h +000.0
 Curr R km/h +000.0 Bearing deg 000
 Heading deg 039 Compass degs 000
 TIME STAMP 2008/03/02 14:36:51
 FULMAR-V3D3,085,513,512,114,X++,001,Y++,000,FR8,FR9,00111111
 Curr X km/h +000.1 Curr Y km/h +000.0
 Curr R km/h +000.1 Bearing deg 000
 Heading deg 039 Compass degs 039
 TIME STAMP 2008/03/02 14:36:52
 FULMAR-V3D3,077,512,512,115,X++,000,Y++,000,FR8,FR9,00111111
 Curr X km/h +000.0 Curr Y km/h +000.0
 Curr R km/h +000.0 Bearing deg 000
 Heading deg 039 Compass degs 000
 TIME STAMP 2008/03/02 14:36:53
 FULMAR-V3D3,080,512,512,116,X++,000,Y++,000,FR8,FR9,00111111
 Curr X km/h +000.0 Curr Y km/h +000.0
 Curr R km/h +000.0 Bearing deg 000
 Heading deg 039 Compass degs 000
 TIME STAMP 2008/03/02 14:36:54
 FULMAR-V3D3,084,512,514,117,X--,000,Y++,002,FR8,FR9,00111111
 Curr X km/h +000.0 Curr Y km/h +000.2
 Curr R km/h +000.2 Bearing deg 090
 Heading deg 039 Compass degs 129
 TIME STAMP 2008/03/02 14:36:55
 FULMAR-V3D3,086,512,512,119,X++,000,Y--,000,FR8,FR9,00111111
 Curr X km/h +000.0 Curr Y km/h +000.0
 Curr R km/h +000.0 Bearing deg 000
 Heading deg 039 Compass degs 000
 TIME STAMP 2008/03/02 14:36:56
 FULMAR-V3D3,080,514,510,120,X++,002,Y--,002,FR8,FR9,00111111
 Curr X km/h +000.2 Curr Y km/h -000.2
 Curr R km/h +000.2 Bearing deg 315

0072833_Annex G_flow data_020308.txt

Heading deg 039 Compass degs 354
 TIME STAMP 2008/03/02 14:36:57
 FULMAR-V3D3,077,512,514,121,X++,000,Y++,002,FR8,FR9,00111111
 Curr X km/h +000.0 Curr Y km/h +000.2
 Curr R km/h +000.2 Bearing deg 090
 Heading deg 039 Compass degs 129
 TIME STAMP 2008/03/02 14:36:58
 FULMAR-V3D3,086,510,512,122,X--,002,Y++,000,FR8,FR9,00111111
 Curr X km/h -000.2 Curr Y km/h +000.0
 Curr R km/h +000.2 Bearing deg 180
 Heading deg 039 Compass degs 219
 TIME STAMP 2008/03/02 14:36:59
 FULMAR-V3D3,077,512,512,123,X--,000,Y+-,002,FR8,FR9,00111111
 Curr X km/h +000.0 Curr Y km/h +000.0
 Curr R km/h +000.0 Bearing deg 000
 Heading deg 039 Compass degs 000
 TIME STAMP 2008/03/02 14:37:00
 FULMAR-V3D3,085,512,512,125,X++,000,Y--,000,FR8,FR9,00111111
 Curr X km/h +000.0 Curr Y km/h -000.1
 Curr R km/h +000.1 Bearing deg 270
 Heading deg 039 Compass degs 309
 TIME STAMP 2008/03/02 14:37:01
 FULMAR-V3D3,076,512,512,126,X++,000,Y--,000,FR8,FR9,00111111
 Curr X km/h +000.0 Curr Y km/h +000.0
 Curr R km/h +000.0 Bearing deg 000
 Heading deg 039 Compass degs 000
 TIME STAMP 2008/03/02 14:37:02
 FULMAR-V3D3,086,512,515,127,X+-,002,Y++,003,FR8,FR9,00111111
 Curr X km/h +000.0 Curr Y km/h +000.2
 Curr R km/h +000.2 Bearing deg 090
 Heading deg 039 Compass degs 129
 TIME STAMP 2008/03/02 14:37:03
 FULMAR-V3D3,080,511,504,128,X--,001,Y--,008,FR8,FR9,00111111
 Curr X km/h -000.1 Curr Y km/h -000.6
 Curr R km/h +000.6 Bearing deg 263
 Heading deg 039 Compass degs 302
 TIME STAMP 2008/03/02 14:37:04
 FULMAR-V3D3,078,512,512,129,X--,000,Y--,000,FR8,FR9,00111111
 Curr X km/h +000.0 Curr Y km/h +000.0
 Curr R km/h +000.0 Bearing deg 000
 Heading deg 039 Compass degs 000
 TIME STAMP 2008/03/02 14:37:05
 FULMAR-V3D3,085,512,512,130,X--,000,Y--,000,FR8,FR9,00111111
 Curr X km/h +000.0 Curr Y km/h +000.0
 Curr R km/h +000.0 Bearing deg 000
 Heading deg 039 Compass degs 000
 TIME STAMP 2008/03/02 14:37:06
 FULMAR-V3D3,081,512,512,132,X--,000,Y--,000,FR8,FR9,00111111
 Curr X km/h +000.0 Curr Y km/h +000.0
 Curr R km/h +000.0 Bearing deg 000
 Heading deg 039 Compass degs 000
 TIME STAMP 2008/03/02 14:37:07
 FULMAR-V3D3,084,512,512,133,X--,000,Y+-,001,FR8,FR9,00111111
 Curr X km/h +000.0 Curr Y km/h +000.0
 Curr R km/h +000.0 Bearing deg 000
 Heading deg 039 Compass degs 000
 TIME STAMP 2008/03/02 14:37:08
 FULMAR-V3D3,076,512,509,134,X+,001,Y--,003,FR8,FR9,00111111
 Curr X km/h +000.0 Curr Y km/h -000.2
 Curr R km/h +000.2 Bearing deg 270
 Heading deg 039 Compass degs 309
 TIME STAMP 2008/03/02 14:37:09
 FULMAR-V3D3,085,512,511,135,X++,000,Y--,001,FR8,FR9,00111111
 Curr X km/h +000.0 Curr Y km/h -000.1
 Curr R km/h +000.1 Bearing deg 270
 Heading deg 039 Compass degs 309
 TIME STAMP 2008/03/02 14:37:10
 FULMAR-V3D3,080,512,512,136,X++,000,Y--,000,FR8,FR9,00111111

0072833_Annex G_flow data_020308.txt

Curr X km/h +000.0 Curr Y km/h +000.0
 Curr R km/h +000.0 Bearing deg 000
 Heading deg 039 Compass degs 000
 TIME STAMP 2008/03/02 14:37:11
 FULMAR-V3D3,085,512,510,138,X--,000,Y--,002,FR8,FR9,00111111
 Curr X km/h +000.0 Curr Y km/h -000.2
 Curr R km/h +000.2 Bearing deg 270
 Heading deg 039 Compass degs 309
 TIME STAMP 2008/03/02 14:37:12
 FULMAR-V3D3,079,512,512,139,X--,002,Y+,002,FR8,FR9,00111111
 Curr X km/h +000.0 Curr Y km/h +000.0
 Curr R km/h +000.0 Bearing deg 000
 Heading deg 039 Compass degs 000
 TIME STAMP 2008/03/02 14:37:13
 FULMAR-V3D3,079,512,514,140,X++,000,Y++,002,FR8,FR9,00111111
 Curr X km/h +000.0 Curr Y km/h +000.2
 Curr R km/h +000.2 Bearing deg 090
 Heading deg 039 Compass degs 129
 TIME STAMP 2008/03/02 14:37:14
 FULMAR-V3D3,086,512,510,141,X++,000,Y--,002,FR8,FR9,00111111
 Curr X km/h +000.0 Curr Y km/h -000.2
 Curr R km/h +000.2 Bearing deg 270
 Heading deg 039 Compass degs 309
 TIME STAMP 2008/03/02 14:37:15
 FULMAR-V3D3,076,510,511,142,X--,002,Y--,001,FR8,FR9,00111111
 Curr X km/h -000.2 Curr Y km/h -000.1
 Curr R km/h +000.2 Bearing deg 207
 Heading deg 039 Compass degs 246
 TIME STAMP 2008/03/02 14:37:16
 FULMAR-V3D3,084,510,512,143,X--,002,Y+,004,FR8,FR9,00111111
 Curr X km/h -000.2 Curr Y km/h +000.0
 Curr R km/h +000.2 Bearing deg 180
 Heading deg 039 Compass degs 219
 TIME STAMP 2008/03/02 14:37:17
 FULMAR-V3D3,077,512,511,145,X--,000,Y--,001,FR8,FR9,00111111
 Curr X km/h +000.0 Curr Y km/h -000.1
 Curr R km/h +000.1 Bearing deg 270
 Heading deg 039 Compass degs 309
 TIME STAMP 2008/03/02 14:37:18
 FULMAR-V3D3,085,512,510,146,X--,001,Y--,002,FR8,FR9,00111111
 Curr X km/h +000.0 Curr Y km/h -000.2
 Curr R km/h +000.2 Bearing deg 270
 Heading deg 039 Compass degs 309
 TIME STAMP 2008/03/02 14:37:19
 FULMAR-V3D3,080,512,512,147,X--,000,Y--,000,FR8,FR9,00111111
 Curr X km/h +000.0 Curr Y km/h +000.0
 Curr R km/h +000.0 Bearing deg 000
 Heading deg 039 Compass degs 000
 TIME STAMP 2008/03/02 14:37:20
 FULMAR-V3D3,077,510,512,148,X--,002,Y+,002,FR8,FR9,00111111
 Curr X km/h -000.2 Curr Y km/h +000.0
 Curr R km/h +000.2 Bearing deg 180
 Heading deg 039 Compass degs 219
 TIME STAMP 2008/03/02 14:37:21
 FULMAR-V3D3,085,512,514,149,X--,000,Y++,002,FR8,FR9,00111111
 Curr X km/h +000.0 Curr Y km/h +000.2
 Curr R km/h +000.2 Bearing deg 090
 Heading deg 039 Compass degs 129
 TIME STAMP 2008/03/02 14:37:22
 FULMAR-V3D3,080,511,510,151,X--,001,Y--,002,FR8,FR9,00111111
 Curr X km/h -000.1 Curr Y km/h -000.2
 Curr R km/h +000.2 Bearing deg 243
 Heading deg 039 Compass degs 282
 TIME STAMP 2008/03/02 14:37:23
 FULMAR-V3D3,085,512,510,152,X++,000,Y--,002,FR8,FR9,00111111
 Curr X km/h +000.0 Curr Y km/h -000.2
 Curr R km/h +000.2 Bearing deg 270
 Heading deg 039 Compass degs 309

0072833_Annex G_flow data_020308.txt

TIME STAMP 2008/03/02 14:37:24
 FULMAR-V3D3,078,510,512,153,X--,002,Y+,002,FR8,FR9,00111111
 Curr X km/h -000.2 Curr Y km/h +000.0
 Curr R km/h +000.2 Bearing deg 180
 Heading deg 039 Compass degs 219
 TIME STAMP 2008/03/02 14:37:25
 FULMAR-V3D3,081,512,512,154,X--,000,Y+,001,FR8,FR9,00111111
 Curr X km/h +000.0 Curr Y km/h +000.0
 Curr R km/h +000.0 Bearing deg 000
 Heading deg 039 Compass degs 000
 TIME STAMP 2008/03/02 14:37:26
 FULMAR-V3D3,084,512,512,155,X--,000,Y+,002,FR8,FR9,00111111
 Curr X km/h +000.0 Curr Y km/h +000.0
 Curr R km/h +000.0 Bearing deg 000
 Heading deg 039 Compass degs 000
 TIME STAMP 2008/03/02 14:37:27
 FULMAR-V3D3,085,509,512,157,X--,003,Y+,001,FR8,FR9,00111111
 Curr X km/h -000.1 Curr Y km/h -000.2
 Curr R km/h +000.2 Bearing deg 243
 Heading deg 039 Compass degs 282
 TIME STAMP 2008/03/02 14:37:28
 FULMAR-V3D3,084,510,512,158,X--,002,Y+,004,FR8,FR9,00111111
 Curr X km/h -000.2 Curr Y km/h +000.0
 Curr R km/h +000.2 Bearing deg 180
 Heading deg 039 Compass degs 219
 TIME STAMP 2008/03/02 14:37:29
 FULMAR-V3D3,077,515,516,159,X++,003,Y++,004,FR8,FR9,00111111
 Curr X km/h +000.2 Curr Y km/h +000.3
 Curr R km/h +000.4 Bearing deg 053
 Heading deg 039 Compass degs 092
 TIME STAMP 2008/03/02 14:37:30
 FULMAR-V3D3,086,512,512,160,X++,000,Y++,000,FR8,FR9,00111111
 Curr X km/h +000.0 Curr Y km/h +000.0
 Curr R km/h +000.0 Bearing deg 000
 Heading deg 039 Compass degs 000
 TIME STAMP 2008/03/02 14:37:31
 FULMAR-V3D3,082,512,510,161,X++,000,Y--,002,FR8,FR9,00111111
 Curr X km/h +000.0 Curr Y km/h -000.2
 Curr R km/h +000.2 Bearing deg 270
 Heading deg 039 Compass degs 309
 TIME STAMP 2008/03/02 14:37:32
 FULMAR-V3D3,076,512,510,162,X++,000,Y--,002,FR8,FR9,00111111
 Curr X km/h +000.0 Curr Y km/h -000.2
 Curr R km/h +000.2 Bearing deg 270
 Heading deg 039 Compass degs 309
 TIME STAMP 2008/03/02 14:37:33
 FULMAR-V3D3,081,512,520,164,X++,000,Y++,008,FR8,FR9,00111111
 Curr X km/h +000.0 Curr Y km/h +000.6
 Curr R km/h +000.6 Bearing deg 090
 Heading deg 039 Compass degs 129
 TIME STAMP 2008/03/02 14:37:34
 FULMAR-V3D3,078,513,513,165,X++,001,Y++,001,FR8,FR9,00111111
 Curr X km/h +000.1 Curr Y km/h +000.1
 Curr R km/h +000.1 Bearing deg 045
 Heading deg 039 Compass degs 084
 TIME STAMP 2008/03/02 14:37:35
 FULMAR-V3D3,085,512,510,166,X++,000,Y--,002,FR8,FR9,00111111
 Curr X km/h +000.0 Curr Y km/h -000.2
 Curr R km/h +000.2 Bearing deg 270
 Heading deg 039 Compass degs 309
 TIME STAMP 2008/03/02 14:37:36
 FULMAR-V3D3,081,512,512,167,X++,002,Y+,002,FR8,FR9,00111111
 Curr X km/h +000.0 Curr Y km/h +000.0
 Curr R km/h +000.0 Bearing deg 000
 Heading deg 039 Compass degs 000
 TIME STAMP 2008/03/02 14:37:37
 FULMAR-V3D3,078,512,512,168,X--,000,Y++,000,FR8,FR9,00111111
 Curr X km/h +000.0 Curr Y km/h +000.0

0072833_Annex G_flow data_020308.txt

Curr R km/h +000.0 Bearing deg 000
 Heading deg 039 Compass degs 000
 TIME STAMP 2008/03/02 14:37:38
 FULMAR-V3D3,081,512,509,170,X--,000,Y--,003,FR8,FR9,00111111
 Curr X km/h +000.0 Curr Y km/h -000.2
 Curr R km/h +000.2 Bearing deg 270
 Heading deg 039 Compass degs 309
 TIME STAMP 2008/03/02 14:37:39
 FULMAR-V3D3,078,512,512,171,X--,000,Y--,000,FR8,FR9,00111111
 Curr X km/h +000.0 Curr Y km/h +000.0
 Curr R km/h +000.0 Bearing deg 000
 Heading deg 039 Compass degs 000
 TIME STAMP 2008/03/02 14:37:40
 FULMAR-V3D3,084,512,512,172,X--,000,Y+,002,FR8,FR9,00111111
 Curr X km/h +000.0 Curr Y km/h +000.0
 Curr R km/h +000.0 Bearing deg 000
 Heading deg 039 Compass degs 000
 TIME STAMP 2008/03/02 14:37:41
 FULMAR-V3D3,080,512,512,173,X--,000,Y++,000,FR8,FR9,00111111
 Curr X km/h +000.0 Curr Y km/h +000.0
 Curr R km/h +000.0 Bearing deg 000
 Heading deg 039 Compass degs 000
 TIME STAMP 2008/03/02 14:37:42
 FULMAR-V3D3,078,515,510,174,X++,003,Y--,002,FR8,FR9,00111111
 Curr X km/h +000.2 Curr Y km/h -000.2
 Curr R km/h +000.3 Bearing deg 326
 Heading deg 039 Compass degs 005
 TIME STAMP 2008/03/02 14:37:43
 FULMAR-V3D3,079,509,512,177,X--,003,Y--,000,FR8,FR9,00111111
 Curr X km/h -000.2 Curr Y km/h +000.0
 Curr R km/h +000.2 Bearing deg 180
 Heading deg 039 Compass degs 219
 TIME STAMP 2008/03/02 14:37:44
 FULMAR-V3D3,086,514,516,178,X++,002,Y++,004,FR8,FR9,00111111
 Curr X km/h +000.2 Curr Y km/h +000.3
 Curr R km/h +000.3 Bearing deg 063
 Heading deg 039 Compass degs 102
 TIME STAMP 2008/03/02 14:37:45
 FULMAR-V3D3,077,513,512,179,X++,001,Y++,000,FR8,FR9,00111111
 Curr X km/h +000.1 Curr Y km/h +000.0
 Curr R km/h +000.1 Bearing deg 000
 Heading deg 039 Compass degs 039
 TIME STAMP 2008/03/02 14:37:46
 FULMAR-V3D3,078,512,512,180,X+,002,Y++,000,FR8,FR9,00111111
 Curr X km/h +000.0 Curr Y km/h +000.0
 Curr R km/h +000.0 Bearing deg 000
 Heading deg 039 Compass degs 000
 TIME STAMP 2008/03/02 14:37:47
 FULMAR-V3D3,084,506,510,181,X--,006,Y--,002,FR8,FR9,00111111
 Curr X km/h -000.5 Curr Y km/h -000.2
 Curr R km/h +000.5 Bearing deg 198
 Heading deg 039 Compass degs 237
 TIME STAMP 2008/03/02 14:37:48
 FULMAR-V3D3,080,512,516,183,X--,000,Y++,004,FR8,FR9,00111111
 Curr X km/h +000.0 Curr Y km/h +000.3
 Curr R km/h +000.3 Bearing deg 090
 Heading deg 039 Compass degs 129
 TIME STAMP 2008/03/02 14:37:49
 FULMAR-V3D3,084,513,510,184,X++,001,Y--,002,FR8,FR9,00111111
 Curr X km/h +000.1 Curr Y km/h -000.2
 Curr R km/h +000.2 Bearing deg 297
 Heading deg 039 Compass degs 336
 TIME STAMP 2008/03/02 14:37:50
 FULMAR-V3D3,077,512,512,185,X++,000,Y--,000,FR8,FR9,00111111
 Curr X km/h +000.0 Curr Y km/h +000.0
 Curr R km/h +000.0 Bearing deg 000
 Heading deg 039 Compass degs 000
 TIME STAMP 2008/03/02 14:37:51

0072833_Annex G_flow data_020308.txt

FULMAR-V3D3,079,512,512,186,X++,000,Y--,000,FR8,FR9,00111111
 Curr X km/h +000.0 Curr Y km/h +000.0
 Curr R km/h +000.0 Bearing deg 000
 Heading deg 039 Compass degs 000
 TIME STAMP 2008/03/02 14:37:52
 FULMAR-V3D3,086,512,512,187,X++,000,Y--,000,FR8,FR9,00111111
 Curr X km/h +000.0 Curr Y km/h +000.0
 Curr R km/h +000.0 Bearing deg 000
 Heading deg 039 Compass degs 000
 TIME STAMP 2008/03/02 14:37:53
 FULMAR-V3D3,082,512,512,189,X++,000,Y+,002,FR8,FR9,00111111
 Curr X km/h +000.0 Curr Y km/h +000.0
 Curr R km/h +000.0 Bearing deg 000
 Heading deg 039 Compass degs 000
 TIME STAMP 2008/03/02 14:37:54
 FULMAR-V3D3,084,512,510,190,X+,001,Y--,002,FR8,FR9,00111111
 Curr X km/h +000.0 Curr Y km/h -000.2
 Curr R km/h +000.2 Bearing deg 270
 Heading deg 039 Compass degs 309
 TIME STAMP 2008/03/02 14:37:55
 FULMAR-V3D3,078,511,512,191,X--,001,Y--,000,FR8,FR9,00111111
 Curr X km/h -000.1 Curr Y km/h +000.0
 Curr R km/h +000.1 Bearing deg 180
 Heading deg 039 Compass degs 219
 TIME STAMP 2008/03/02 14:37:56
 FULMAR-V3D3,084,512,512,192,X--,000,Y--,000,FR8,FR9,00111111
 Curr X km/h +000.0 Curr Y km/h +000.0
 Curr R km/h +000.0 Bearing deg 000
 Heading deg 039 Compass degs 000
 TIME STAMP 2008/03/02 14:37:57
 FULMAR-V3D3,083,512,512,193,X--,000,Y++,000,FR8,FR9,00111111
 Curr X km/h +000.0 Curr Y km/h +000.0
 Curr R km/h +000.0 Bearing deg 000
 Heading deg 039 Compass degs 000
 TIME STAMP 2008/03/02 14:37:58
 FULMAR-V3D3,076,512,514,194,X--,000,Y++,002,FR8,FR9,00111111
 Curr X km/h +000.0 Curr Y km/h +000.2
 Curr R km/h +000.2 Bearing deg 090
 Heading deg 039 Compass degs 129
 TIME STAMP 2008/03/02 14:37:59
 FULMAR-V3D3,084,510,512,196,X--,002,Y++,000,FR8,FR9,00111111
 Curr X km/h -000.2 Curr Y km/h +000.0
 Curr R km/h +000.2 Bearing deg 180
 Heading deg 039 Compass degs 219
 TIME STAMP 2008/03/02 14:38:00
 FULMAR-V3D3,077,512,512,197,X--,000,Y++,000,FR8,FR9,00111111
 Curr X km/h +000.0 Curr Y km/h +000.0
 Curr R km/h +000.0 Bearing deg 000
 Heading deg 039 Compass degs 000
 TIME STAMP 2008/03/02 14:38:01
 FULMAR-V3D3,085,513,513,198,X++,001,Y++,001,FR8,FR9,00111111
 Curr X km/h +000.1 Curr Y km/h +000.1
 Curr R km/h +000.1 Bearing deg 045
 Heading deg 039 Compass degs 084
 TIME STAMP 2008/03/02 14:38:02
 FULMAR-V3D3,083,512,512,199,X++,000,Y+,001,FR8,FR9,00111111
 Curr X km/h +000.0 Curr Y km/h +000.0
 Curr R km/h +000.0 Bearing deg 000
 Heading deg 039 Compass degs 000
 TIME STAMP 2008/03/02 14:38:03
 FULMAR-V3D3,077,512,512,200,X+,002,Y+,002,FR8,FR9,00111111
 Curr X km/h +000.0 Curr Y km/h +000.0
 Curr R km/h +000.0 Bearing deg 000
 Heading deg 039 Compass degs 000
 TIME STAMP 2008/03/02 14:38:04
 FULMAR-V3D3,083,512,512,202,X--,000,Y--,000,FR8,FR9,00111111
 Curr X km/h +000.0 Curr Y km/h +000.0
 Curr R km/h +000.0 Bearing deg 000

0072833_Annex G_flow data_020308.txt

Heading deg 039 Compass degs 000
 TIME STAMP 2008/03/02 14:38:05
 FULMAR-V3D3,077,512,512,203,X--,000,Y+,,002,FR8,FR9,00111111
 Curr X km/h +000.0 Curr Y km/h +000.0
 Curr R km/h +000.0 Bearing deg 000
 Heading deg 039 Compass degs 000
 TIME STAMP 2008/03/02 14:38:06
 FULMAR-V3D3,084,512,512,204,X++,000,Y++,000,FR8,FR9,00111111
 Curr X km/h +000.0 Curr Y km/h +000.0
 Curr R km/h +000.0 Bearing deg 000
 Heading deg 039 Compass degs 000
 TIME STAMP 2008/03/02 14:38:07
 FULMAR-V3D3,083,512,512,205,X+-,001,Y++,000,FR8,FR9,00111111
 Curr X km/h +000.0 Curr Y km/h +000.0
 Curr R km/h +000.0 Bearing deg 000
 Heading deg 039 Compass degs 000
 TIME STAMP 2008/03/02 14:38:08
 FULMAR-V3D3,078,510,512,206,X--,002,Y+-,003,FR8,FR9,00111111
 Curr X km/h -000.2 Curr Y km/h +000.0
 Curr R km/h +000.2 Bearing deg 180
 Heading deg 039 Compass degs 219
 TIME STAMP 2008/03/02 14:38:09
 FULMAR-V3D3,085,512,510,207,X--,000,Y--,002,FR8,FR9,00111111
 Curr X km/h +000.0 Curr Y km/h -000.2
 Curr R km/h +000.2 Bearing deg 270
 Heading deg 039 Compass degs 309
 TIME STAMP 2008/03/02 14:38:10
 FULMAR-V3D3,078,512,512,209,X--,000,Y--,000,FR8,FR9,00111111
 Curr X km/h +000.0 Curr Y km/h +000.0
 Curr R km/h +000.0 Bearing deg 000
 Heading deg 039 Compass degs 000
 TIME STAMP 2008/03/02 14:38:11
 FULMAR-V3D3,085,512,512,210,X--,000,Y--,000,FR8,FR9,00111111
 Curr X km/h +000.0 Curr Y km/h +000.0
 Curr R km/h +000.0 Bearing deg 000
 Heading deg 039 Compass degs 000
 TIME STAMP 2008/03/02 14:38:12
 FULMAR-V3D3,080,511,513,211,X--,001,Y++,001,FR8,FR9,00111111
 Curr X km/h -000.1 Curr Y km/h +000.1
 Curr R km/h +000.1 Bearing deg 135
 Heading deg 039 Compass degs 174
 TIME STAMP 2008/03/02 14:38:13
 FULMAR-V3D3,079,512,514,212,X--,000,Y++,002,FR8,FR9,00111111
 Curr X km/h +000.0 Curr Y km/h +000.2
 Curr R km/h +000.2 Bearing deg 090
 Heading deg 039 Compass degs 129
 TIME STAMP 2008/03/02 14:38:14
 FULMAR-V3D3,085,512,512,213,X--,000,Y++,000,FR8,FR9,00111111
 Curr X km/h +000.0 Curr Y km/h +000.0
 Curr R km/h +000.0 Bearing deg 000
 Heading deg 039 Compass degs 000
 TIME STAMP 2008/03/02 14:38:15
 FULMAR-V3D3,078,512,512,215,X--,000,Y+-,002,FR8,FR9,00111111
 Curr X km/h +000.0 Curr Y km/h +000.0
 Curr R km/h +000.0 Bearing deg 000
 Heading deg 039 Compass degs 000
 TIME STAMP 2008/03/02 14:38:16
 FULMAR-V3D3,085,512,510,216,X+,002,Y--,002,FR8,FR9,00111111
 Curr X km/h +000.0 Curr Y km/h -000.2
 Curr R km/h +000.2 Bearing deg 270
 Heading deg 039 Compass degs 309
 TIME STAMP 2008/03/02 14:38:17
 FULMAR-V3D3,079,512,512,217,X++,000,Y+,,002,FR8,FR9,00111111
 Curr X km/h +000.0 Curr Y km/h +000.0
 Curr R km/h +000.0 Bearing deg 000
 Heading deg 039 Compass degs 000
 TIME STAMP 2008/03/02 14:38:18
 FULMAR-V3D3,078,512,514,218,X++,000,Y++,002,FR8,FR9,00111111

0072833_Annex G_flow data_020308.txt

Curr X km/h +000.0 Curr Y km/h +000.2
 Curr R km/h +000.2 Bearing deg 090
 Heading deg 039 Compass degs 129
 TIME STAMP 2008/03/02 14:38:19
 FULMAR-V3D3,084,512,512,219,X++,000,Y+-,003,FR8,FR9,00111111
 Curr X km/h +000.0 Curr Y km/h +000.0
 Curr R km/h +000.0 Bearing deg 000
 Heading deg 039 Compass degs 000
 TIME STAMP 2008/03/02 14:38:20
 FULMAR-V3D3,077,512,518,221,X--,000,Y++,006,FR8,FR9,00111111
 Curr X km/h +000.0 Curr Y km/h +000.2
 Curr R km/h +000.2 Bearing deg 090
 Heading deg 039 Compass degs 129
 TIME STAMP 2008/03/02 14:38:21
 FULMAR-V3D3,086,512,512,222,X--,000,Y++,000,FR8,FR9,00111111
 Curr X km/h +000.0 Curr Y km/h +000.0
 Curr R km/h +000.0 Bearing deg 000
 Heading deg 039 Compass degs 000
 TIME STAMP 2008/03/02 14:38:22
 FULMAR-V3D3,079,511,514,223,X--,001,Y++,002,FR8,FR9,00111111
 Curr X km/h -000.1 Curr Y km/h +000.2
 Curr R km/h +000.2 Bearing deg 117
 Heading deg 039 Compass degs 156
 TIME STAMP 2008/03/02 14:38:23
 FULMAR-V3D3,079,511,514,224,X--,001,Y++,002,FR8,FR9,00111111
 Curr X km/h -000.1 Curr Y km/h +000.2
 Curr R km/h +000.2 Bearing deg 117
 Heading deg 039 Compass degs 156
 TIME STAMP 2008/03/02 14:38:24
 FULMAR-V3D3,085,512,512,225,X--,000,Y++,000,FR8,FR9,00111111
 Curr X km/h +000.0 Curr Y km/h +000.0
 Curr R km/h +000.0 Bearing deg 000
 Heading deg 039 Compass degs 000
 TIME STAMP 2008/03/02 14:38:25
 FULMAR-V3D3,080,512,516,226,X--,000,Y++,004,FR8,FR9,00111111
 Curr X km/h +000.0 Curr Y km/h +000.3
 Curr R km/h +000.3 Bearing deg 090
 Heading deg 039 Compass degs 129
 TIME STAMP 2008/03/02 14:38:26
 FULMAR-V3D3,085,512,512,228,X--,000,Y++,000,FR8,FR9,00111111
 Curr X km/h +000.0 Curr Y km/h +000.0
 Curr R km/h +000.0 Bearing deg 000
 Heading deg 039 Compass degs 000
 TIME STAMP 2008/03/02 14:38:27
 FULMAR-V3D3,079,512,512,229,X--,000,Y++,000,FR8,FR9,00111111
 Curr X km/h +000.0 Curr Y km/h +000.0
 Curr R km/h +000.0 Bearing deg 000
 Heading deg 039 Compass degs 000
 TIME STAMP 2008/03/02 14:38:28
 FULMAR-V3D3,080,512,512,230,X--,000,Y++,000,FR8,FR9,00111111
 Curr X km/h +000.0 Curr Y km/h +000.0
 Curr R km/h +000.0 Bearing deg 000
 Heading deg 039 Compass degs 000
 TIME STAMP 2008/03/02 14:38:29
 FULMAR-V3D3,085,512,512,231,X--,000,Y++,000,FR8,FR9,00111111
 Curr X km/h +000.0 Curr Y km/h +000.0
 Curr R km/h +000.0 Bearing deg 000
 Heading deg 039 Compass degs 000
 TIME STAMP 2008/03/02 14:38:30
 FULMAR-V3D3,079,510,512,232,X--,002,Y++,000,FR8,FR9,00111111
 Curr X km/h -000.2 Curr Y km/h +000.0
 Curr R km/h +000.2 Bearing deg 180
 Heading deg 039 Compass degs 219
 TIME STAMP 2008/03/02 14:38:31
 FULMAR-V3D3,084,512,512,234,X--,000,Y--,000,FR8,FR9,00111111
 Curr X km/h +000.0 Curr Y km/h +000.0
 Curr R km/h +000.0 Bearing deg 000
 Heading deg 039 Compass degs 000

0072833_Annex G_flow data_020308.txt

TIME STAMP 2008/03/02 14:38:32
 FULMAR-V3D3,080,512,512,235,X--,000,Y++,000,FR8,FR9,00111111
 Curr X km/h +000.0 Curr Y km/h +000.0
 Curr R km/h +000.0 Bearing deg 000
 Heading deg 039 Compass degs 000
 TIME STAMP 2008/03/02 14:38:33
 FULMAR-V3D3,079,512,512,236,X++,000,Y++,000,FR8,FR9,00111111
 Curr X km/h +000.0 Curr Y km/h +000.0
 Curr R km/h +000.0 Bearing deg 000
 Heading deg 039 Compass degs 000
 TIME STAMP 2008/03/02 14:38:34
 FULMAR-V3D3,086,512,512,237,X--,000,Y++,000,FR8,FR9,00111111
 Curr X km/h +000.0 Curr Y km/h +000.0
 Curr R km/h +000.0 Bearing deg 000
 Heading deg 039 Compass degs 000
 TIME STAMP 2008/03/02 14:38:35
 FULMAR-V3D3,082,511,512,238,X--,001,Y--,000,FR8,FR9,00111111
 Curr X km/h -000.1 Curr Y km/h +000.0
 Curr R km/h +000.1 Bearing deg 180
 Heading deg 039 Compass degs 219
 TIME STAMP 2008/03/02 14:38:36
 FULMAR-V3D3,076,510,512,239,X--,002,Y--,000,FR8,FR9,00111111
 Curr X km/h -000.2 Curr Y km/h +000.0
 Curr R km/h +000.2 Bearing deg 180
 Heading deg 039 Compass degs 219
 TIME STAMP 2008/03/02 14:38:37
 FULMAR-V3D3,082,512,511,241,X--,000,Y--,001,FR8,FR9,00111111
 Curr X km/h +000.0 Curr Y km/h -000.1
 Curr R km/h +000.1 Bearing deg 270
 Heading deg 039 Compass degs 309
 TIME STAMP 2008/03/02 14:38:38
 FULMAR-V3D3,076,512,512,242,X--,000,Y+,001,FR8,FR9,00111111
 Curr X km/h +000.0 Curr Y km/h +000.0
 Curr R km/h +000.0 Bearing deg 000
 Heading deg 039 Compass degs 000
 TIME STAMP 2008/03/02 14:38:39
 FULMAR-V3D3,082,512,512,243,X--,000,Y+,002,FR8,FR9,00111111
 Curr X km/h +000.0 Curr Y km/h +000.0
 Curr R km/h +000.0 Bearing deg 000
 Heading deg 039 Compass degs 000
 TIME STAMP 2008/03/02 14:38:40
 FULMAR-V3D3,084,512,512,244,X--,000,Y+,002,FR8,FR9,00111111
 Curr X km/h +000.0 Curr Y km/h +000.0
 Curr R km/h +000.0 Bearing deg 000
 Heading deg 039 Compass degs 000
 TIME STAMP 2008/03/02 14:38:41
 FULMAR-V3D3,078,512,514,245,X--,000,Y++,002,FR8,FR9,00111111
 Curr X km/h +000.0 Curr Y km/h +000.2
 Curr R km/h +000.2 Bearing deg 090
 Heading deg 039 Compass degs 129
 TIME STAMP 2008/03/02 14:38:42
 FULMAR-V3D3,086,512,512,247,X++,000,Y++,000,FR8,FR9,00111111
 Curr X km/h +000.0 Curr Y km/h +000.0
 Curr R km/h +000.0 Bearing deg 000
 Heading deg 039 Compass degs 000
 TIME STAMP 2008/03/02 14:38:43
 FULMAR-V3D3,078,512,513,248,X++,000,Y++,001,FR8,FR9,00111111
 Curr X km/h +000.0 Curr Y km/h +000.1
 Curr R km/h +000.1 Bearing deg 090
 Heading deg 039 Compass degs 129
 TIME STAMP 2008/03/02 14:38:44
 FULMAR-V3D3,080,512,516,249,X--,000,Y++,004,FR8,FR9,00111111
 Curr X km/h +000.0 Curr Y km/h +000.3
 Curr R km/h +000.3 Bearing deg 090
 Heading deg 039 Compass degs 129
 TIME STAMP 2008/03/02 14:38:45
 FULMAR-V3D3,086,512,512,250,X--,000,Y++,000,FR8,FR9,00111111
 Curr X km/h +000.0 Curr Y km/h +000.0

0072833_Annex G_flow data_020308.txt

Curr R km/h +000.0 Bearing deg 000
 Heading deg 039 Compass degs 000
 TIME STAMP 2008/03/02 14:38:46
 FULMAR-V3D3,079,512,512,251,X--,000,Y++,000,FR8,FR9,00111111
 Curr X km/h +000.0 Curr Y km/h +000.0
 Curr R km/h +000.0 Bearing deg 000
 Heading deg 039 Compass degs 000
 TIME STAMP 2008/03/02 14:38:47
 FULMAR-V3D3,085,512,512,253,X++,000,Y++,000,FR8,FR9,00111111
 Curr X km/h +000.0 Curr Y km/h +000.1
 Curr R km/h +000.1 Bearing deg 090
 Heading deg 039 Compass degs 129
 TIME STAMP 2008/03/02 14:38:48
 FULMAR-V3D3,079,512,512,254,X+-,001,Y++,000,FR8,FR9,00111111
 Curr X km/h +000.0 Curr Y km/h +000.0
 Curr R km/h +000.0 Bearing deg 000
 Heading deg 039 Compass degs 000
 TIME STAMP 2008/03/02 14:38:49
 FULMAR-V3D3,080,510,512,255,X--,002,Y++,000,FR8,FR9,00111111
 Curr X km/h -000.2 Curr Y km/h +000.0
 Curr R km/h +000.2 Bearing deg 180
 Heading deg 039 Compass degs 219
 TIME STAMP 2008/03/02 14:38:50
 FULMAR-V3D3,086,509,512,000,X--,003,Y+,002,FR8,FR9,00111111
 Curr X km/h -000.2 Curr Y km/h +000.0
 Curr R km/h +000.2 Bearing deg 180
 Heading deg 039 Compass degs 219
 TIME STAMP 2008/03/02 14:38:51
 FULMAR-V3D3,077,512,514,001,X--,000,Y++,002,FR8,FR9,00111111
 Curr X km/h +000.0 Curr Y km/h +000.2
 Curr R km/h +000.2 Bearing deg 090
 Heading deg 039 Compass degs 129
 TIME STAMP 2008/03/02 14:38:52
 FULMAR-V3D3,080,512,512,002,X++,000,Y+,002,FR8,FR9,00111111
 Curr X km/h +000.0 Curr Y km/h +000.0
 Curr R km/h +000.0 Bearing deg 000
 Heading deg 039 Compass degs 000
 TIME STAMP 2008/03/02 14:38:53
 FULMAR-V3D3,078,512,513,004,X+-,002,Y++,001,FR8,FR9,00111111
 Curr X km/h +000.0 Curr Y km/h +000.1
 Curr R km/h +000.1 Bearing deg 090
 Heading deg 039 Compass degs 129
 TIME STAMP 2008/03/02 14:38:54
 FULMAR-V3D3,079,512,505,005,X--,000,Y--,007,FR8,FR9,00111111
 Curr X km/h +000.0 Curr Y km/h -000.5
 Curr R km/h +000.5 Bearing deg 270
 Heading deg 039 Compass degs 309
 TIME STAMP 2008/03/02 14:38:55
 FULMAR-V3D3,086,512,512,006,X+,002,Y+,002,FR8,FR9,00111111
 Curr X km/h +000.0 Curr Y km/h +000.0
 Curr R km/h +000.0 Bearing deg 000
 Heading deg 039 Compass degs 000
 TIME STAMP 2008/03/02 14:38:56
 FULMAR-V3D3,077,512,516,007,X+-,002,Y++,004,FR8,FR9,00111111
 Curr X km/h +000.0 Curr Y km/h +000.3
 Curr R km/h +000.3 Bearing deg 090
 Heading deg 039 Compass degs 129
 TIME STAMP 2008/03/02 14:38:57
 FULMAR-V3D3,081,512,512,008,X--,000,Y+,002,FR8,FR9,00111111
 Curr X km/h +000.0 Curr Y km/h +000.0
 Curr R km/h +000.0 Bearing deg 000
 Heading deg 039 Compass degs 000
 TIME STAMP 2008/03/02 14:38:58
 FULMAR-V3D3,078,512,512,010,X++,000,Y++,000,FR8,FR9,00111111
 Curr X km/h +000.0 Curr Y km/h +000.0
 Curr R km/h +000.0 Bearing deg 000
 Heading deg 039 Compass degs 000
 TIME STAMP 2008/03/02 14:38:59

0072833_Annex G_flow data_020308.txt

FULMAR-V3D3,082,512,512,011,X--,000,Y++,000,FR8,FR9,00111111
 Curr X km/h +000.0 Curr Y km/h +000.0
 Curr R km/h +000.0 Bearing deg 000
 Heading deg 039 Compass degs 000
 TIME STAMP 2008/03/02 14:39:00
 FULMAR-V3D3,086,510,515,012,X--,002,Y++,003,FR8,FR9,00111111
 Curr X km/h -000.2 Curr Y km/h +000.2
 Curr R km/h +000.3 Bearing deg 124
 Heading deg 039 Compass degs 163
 TIME STAMP 2008/03/02 14:39:01
 FULMAR-V3D3,077,512,511,013,X--,000,Y--,001,FR8,FR9,00111111
 Curr X km/h +000.0 Curr Y km/h -000.1
 Curr R km/h +000.1 Bearing deg 270
 Heading deg 039 Compass degs 309
 TIME STAMP 2008/03/02 14:39:02
 FULMAR-V3D3,083,512,510,014,X+,001,Y--,002,FR8,FR9,00111111
 Curr X km/h +000.0 Curr Y km/h -000.2
 Curr R km/h +000.2 Bearing deg 270
 Heading deg 039 Compass degs 309
 TIME STAMP 2008/03/02 14:39:03
 FULMAR-V3D3,083,512,513,015,X++,000,Y++,001,FR8,FR9,00111111
 Curr X km/h +000.0 Curr Y km/h +000.1
 Curr R km/h +000.1 Bearing deg 090
 Heading deg 039 Compass degs 129
 TIME STAMP 2008/03/02 14:39:04
 FULMAR-V3D3,084,512,514,017,X--,000,Y++,002,FR8,FR9,00111111
 Curr X km/h +000.0 Curr Y km/h +000.2
 Curr R km/h +000.2 Bearing deg 090
 Heading deg 039 Compass degs 129
 TIME STAMP 2008/03/02 14:39:05
 FULMAR-V3D3,085,511,512,018,X--,001,Y--,000,FR8,FR9,00111111
 Curr X km/h -000.1 Curr Y km/h +000.0
 Curr R km/h +000.1 Bearing deg 180
 Heading deg 039 Compass degs 219
 TIME STAMP 2008/03/02 14:39:06
 FULMAR-V3D3,076,512,512,019,X--,000,Y--,000,FR8,FR9,00111111
 Curr X km/h +000.0 Curr Y km/h +000.0
 Curr R km/h +000.0 Bearing deg 000
 Heading deg 039 Compass degs 000
 TIME STAMP 2008/03/02 14:39:07
 FULMAR-V3D3,083,512,512,020,X--,000,Y--,000,FR8,FR9,00111111
 Curr X km/h +000.0 Curr Y km/h +000.0
 Curr R km/h +000.0 Bearing deg 000
 Heading deg 039 Compass degs 000
 TIME STAMP 2008/03/02 14:39:08
 FULMAR-V3D3,083,512,513,021,X--,000,Y++,001,FR8,FR9,00111111
 Curr X km/h +000.0 Curr Y km/h +000.1
 Curr R km/h +000.1 Bearing deg 090
 Heading deg 039 Compass degs 129
 TIME STAMP 2008/03/02 14:39:09
 FULMAR-V3D3,084,512,514,023,X--,000,Y++,002,FR8,FR9,00111111
 Curr X km/h +000.0 Curr Y km/h +000.2
 Curr R km/h +000.2 Bearing deg 090
 Heading deg 039 Compass degs 129
 TIME STAMP 2008/03/02 14:39:10
 FULMAR-V3D3,083,511,513,024,X--,001,Y++,001,FR8,FR9,00111111
 Curr X km/h -000.1 Curr Y km/h +000.1
 Curr R km/h +000.1 Bearing deg 135
 Heading deg 039 Compass degs 174
 TIME STAMP 2008/03/02 14:39:11
 FULMAR-V3D3,086,512,512,026,X--,000,Y++,000,FR8,FR9,00111111
 Curr X km/h +000.0 Curr Y km/h +000.0
 Curr R km/h +000.0 Bearing deg 000
 Heading deg 039 Compass degs 000
 TIME STAMP 2008/03/02 14:39:12
 FULMAR-V3D3,082,512,512,027,X--,000,Y++,000,FR8,FR9,00111111
 Curr X km/h +000.0 Curr Y km/h +000.0
 Curr R km/h +000.0 Bearing deg 000

0072833_Annex G_flow data_020308.txt

Heading deg 039 Compass degs 000
 TIME STAMP 2008/03/02 14:39:13
 FULMAR-V3D3,084,510,515,029,X--,002,Y++,003,FR8,FR9,00111111
 Curr X km/h +000.0 Curr Y km/h +000.0
 Curr R km/h +000.0 Bearing deg 000
 Heading deg 039 Compass degs 000
 TIME STAMP 2008/03/02 14:39:14
 FULMAR-V3D3,080,508,512,030,X--,004,Y+-,002,FR8,FR9,00111111
 Curr X km/h -000.3 Curr Y km/h +000.0
 Curr R km/h +000.3 Bearing deg 180
 Heading deg 039 Compass degs 219
 TIME STAMP 2008/03/02 14:39:15
 FULMAR-V3D3,076,512,512,031,X--,000,Y++,000,FR8,FR9,00111111
 Curr X km/h +000.0 Curr Y km/h +000.0
 Curr R km/h +000.0 Bearing deg 000
 Heading deg 039 Compass degs 000
 TIME STAMP 2008/03/02 14:39:16
 FULMAR-V3D3,085,512,512,032,X--,000,Y+-,002,FR8,FR9,00111111
 Curr X km/h +000.0 Curr Y km/h +000.0
 Curr R km/h +000.0 Bearing deg 000
 Heading deg 039 Compass degs 000
 TIME STAMP 2008/03/02 14:39:17
 FULMAR-V3D3,081,512,512,033,X--,000,Y+-,001,FR8,FR9,00111111
 Curr X km/h +000.0 Curr Y km/h +000.0
 Curr R km/h +000.0 Bearing deg 000
 Heading deg 039 Compass degs 000
 TIME STAMP 2008/03/02 14:39:18
 FULMAR-V3D3,076,512,512,034,X--,000,Y++,000,FR8,FR9,00111111
 Curr X km/h +000.0 Curr Y km/h +000.0
 Curr R km/h +000.0 Bearing deg 000
 Heading deg 039 Compass degs 000
 TIME STAMP 2008/03/02 14:39:19
 FULMAR-V3D3,080,510,512,036,X--,002,Y+-,001,FR8,FR9,00111111
 Curr X km/h -000.2 Curr Y km/h +000.0
 Curr R km/h +000.2 Bearing deg 180
 Heading deg 039 Compass degs 219
 TIME STAMP 2008/03/02 14:39:20
 FULMAR-V3D3,078,512,511,037,X--,000,Y--,001,FR8,FR9,00111111
 Curr X km/h +000.0 Curr Y km/h -000.1
 Curr R km/h +000.1 Bearing deg 270
 Heading deg 039 Compass degs 309
 TIME STAMP 2008/03/02 14:39:21
 FULMAR-V3D3,086,512,512,038,X--,000,Y+-,001,FR8,FR9,00111111
 Curr X km/h +000.0 Curr Y km/h +000.0
 Curr R km/h +000.0 Bearing deg 000
 Heading deg 039 Compass degs 000
 TIME STAMP 2008/03/02 14:39:22
 FULMAR-V3D3,079,512,512,039,X--,000,Y++,000,FR8,FR9,00111111
 Curr X km/h +000.0 Curr Y km/h +000.0
 Curr R km/h +000.0 Bearing deg 000
 Heading deg 039 Compass degs 000
 TIME STAMP 2008/03/02 14:39:23
 FULMAR-V3D3,077,512,512,040,X--,000,Y++,000,FR8,FR9,00111111
 Curr X km/h +000.0 Curr Y km/h +000.0
 Curr R km/h +000.0 Bearing deg 000
 Heading deg 039 Compass degs 000
 TIME STAMP 2008/03/02 14:39:24
 FULMAR-V3D3,079,512,505,042,X--,000,Y--,007,FR8,FR9,00111111
 Curr X km/h -000.3 Curr Y km/h +000.0
 Curr R km/h +000.3 Bearing deg 180
 Heading deg 039 Compass degs 219
 TIME STAMP 2008/03/02 14:39:25
 FULMAR-V3D3,078,512,512,043,X--,000,Y--,000,FR8,FR9,00111111
 Curr X km/h +000.0 Curr Y km/h +000.0
 Curr R km/h +000.0 Bearing deg 000
 Heading deg 039 Compass degs 000
 TIME STAMP 2008/03/02 14:39:26
 FULMAR-V3D3,086,512,512,044,X--,000,Y--,000,FR8,FR9,00111111

0072833_Annex G_flow data_020308.txt

Curr X km/h +000.0 Curr Y km/h +000.0
 Curr R km/h +000.0 Bearing deg 000
 Heading deg 039 Compass degs 000
 TIME STAMP 2008/03/02 14:39:27
 FULMAR-V3D3,080,511,512,045,X--,001,Y+,006,FR8,FR9,00111111
 Curr X km/h -000.1 Curr Y km/h +000.0
 Curr R km/h +000.1 Bearing deg 180
 Heading deg 039 Compass degs 219
 TIME STAMP 2008/03/02 14:39:28
 FULMAR-V3D3,077,511,514,046,X--,001,Y++,002,FR8,FR9,00111111
 Curr X km/h -000.1 Curr Y km/h +000.2
 Curr R km/h +000.2 Bearing deg 117
 Heading deg 039 Compass degs 156
 TIME STAMP 2008/03/02 14:39:29
 FULMAR-V3D3,085,512,514,047,X--,000,Y++,002,FR8,FR9,00111111
 Curr X km/h +000.0 Curr Y km/h +000.2
 Curr R km/h +000.2 Bearing deg 090
 Heading deg 039 Compass degs 129
 TIME STAMP 2008/03/02 14:39:30
 FULMAR-V3D3,077,512,512,049,X--,000,Y++,000,FR8,FR9,00111111
 Curr X km/h +000.0 Curr Y km/h +000.0
 Curr R km/h +000.0 Bearing deg 000
 Heading deg 039 Compass degs 000
 TIME STAMP 2008/03/02 14:39:31
 FULMAR-V3D3,086,512,512,050,X--,000,Y++,000,FR8,FR9,00111111
 Curr X km/h +000.0 Curr Y km/h +000.0
 Curr R km/h +000.0 Bearing deg 000
 Heading deg 039 Compass degs 000
 TIME STAMP 2008/03/02 14:39:32
 FULMAR-V3D3,077,512,514,051,X--,000,Y++,002,FR8,FR9,00111111
 Curr X km/h +000.0 Curr Y km/h +000.2
 Curr R km/h +000.2 Bearing deg 090
 Heading deg 039 Compass degs 129
 TIME STAMP 2008/03/02 14:39:33
 FULMAR-V3D3,079,508,512,052,X--,004,Y++,000,FR8,FR9,00111111
 Curr X km/h -000.3 Curr Y km/h +000.0
 Curr R km/h +000.3 Bearing deg 180
 Heading deg 039 Compass degs 219
 TIME STAMP 2008/03/02 14:39:34
 FULMAR-V3D3,086,512,512,053,X--,000,Y++,000,FR8,FR9,00111111
 Curr X km/h +000.0 Curr Y km/h +000.0
 Curr R km/h +000.0 Bearing deg 000
 Heading deg 039 Compass degs 000
 TIME STAMP 2008/03/02 14:39:35
 FULMAR-V3D3,079,512,511,055,X--,000,Y--,001,FR8,FR9,00111111
 Curr X km/h +000.0 Curr Y km/h -000.1
 Curr R km/h +000.1 Bearing deg 270
 Heading deg 039 Compass degs 309
 TIME STAMP 2008/03/02 14:39:36
 FULMAR-V3D3,084,512,512,056,X--,000,Y--,000,FR8,FR9,00111111
 Curr X km/h +000.0 Curr Y km/h +000.0
 Curr R km/h +000.0 Bearing deg 000
 Heading deg 039 Compass degs 000
 TIME STAMP 2008/03/02 14:39:37
 FULMAR-V3D3,078,511,512,057,X--,001,Y+,002,FR8,FR9,00111111
 Curr X km/h -000.1 Curr Y km/h +000.0
 Curr R km/h +000.1 Bearing deg 180
 Heading deg 039 Compass degs 219
 TIME STAMP 2008/03/02 14:39:38
 FULMAR-V3D3,079,512,512,058,X--,000,Y++,000,FR8,FR9,00111111
 Curr X km/h +000.0 Curr Y km/h +000.0
 Curr R km/h +000.0 Bearing deg 000
 Heading deg 039 Compass degs 000
 TIME STAMP 2008/03/02 14:39:39
 FULMAR-V3D3,086,508,509,059,X--,004,Y--,003,FR8,FR9,00111111
 Curr X km/h -000.3 Curr Y km/h -000.2
 Curr R km/h +000.4 Bearing deg 217
 Heading deg 039 Compass degs 256

0072833_Annex G_flow data_020308.txt

TIME STAMP 2008/03/02 14:39:40
 FULMAR-V3D3,079,512,514,061,X--,000,Y++,002,FR8,FR9,00111111
 Curr X km/h +000.0 Curr Y km/h +000.2
 Curr R km/h +000.2 Bearing deg 090
 Heading deg 039 Compass degs 129
 TIME STAMP 2008/03/02 14:39:41
 FULMAR-V3D3,085,512,512,062,X--,000,Y--,000,FR8,FR9,00111111
 Curr X km/h +000.0 Curr Y km/h +000.0
 Curr R km/h +000.0 Bearing deg 000
 Heading deg 039 Compass degs 000
 TIME STAMP 2008/03/02 14:39:42
 FULMAR-V3D3,078,511,514,063,X--,001,Y++,002,FR8,FR9,00111111
 Curr X km/h -000.1 Curr Y km/h +000.2
 Curr R km/h +000.2 Bearing deg 117
 Heading deg 039 Compass degs 156
 TIME STAMP 2008/03/02 14:39:43
 FULMAR-V3D3,083,512,512,064,X--,000,Y+,001,FR8,FR9,00111111
 Curr X km/h +000.0 Curr Y km/h +000.0
 Curr R km/h +000.0 Bearing deg 000
 Heading deg 039 Compass degs 000
 TIME STAMP 2008/03/02 14:39:44
 FULMAR-V3D3,084,512,512,065,X--,000,Y--,000,FR8,FR9,00111111
 Curr X km/h +000.0 Curr Y km/h +000.0
 Curr R km/h +000.0 Bearing deg 000
 Heading deg 039 Compass degs 000
 TIME STAMP 2008/03/02 14:39:45
 FULMAR-V3D3,078,512,513,066,X--,000,Y++,001,FR8,FR9,00111111
 Curr X km/h +000.0 Curr Y km/h +000.1
 Curr R km/h +000.1 Bearing deg 090
 Heading deg 039 Compass degs 129
 TIME STAMP 2008/03/02 14:39:46
 FULMAR-V3D3,084,512,515,068,X--,000,Y++,003,FR8,FR9,00111111
 Curr X km/h +000.0 Curr Y km/h +000.2
 Curr R km/h +000.2 Bearing deg 090
 Heading deg 039 Compass degs 129
 TIME STAMP 2008/03/02 14:39:47
 FULMAR-V3D3,077,512,512,069,X--,000,Y++,000,FR8,FR9,00111111
 Curr X km/h +000.0 Curr Y km/h +000.0
 Curr R km/h +000.0 Bearing deg 000
 Heading deg 039 Compass degs 000
 TIME STAMP 2008/03/02 14:39:48
 FULMAR-V3D3,079,512,512,070,X--,000,Y++,000,FR8,FR9,00111111
 Curr X km/h +000.0 Curr Y km/h +000.0
 Curr R km/h +000.0 Bearing deg 000
 Heading deg 039 Compass degs 000
 TIME STAMP 2008/03/02 14:39:49
 FULMAR-V3D3,086,512,512,071,X--,000,Y++,000,FR8,FR9,00111111
 Curr X km/h +000.0 Curr Y km/h +000.0
 Curr R km/h +000.0 Bearing deg 000
 Heading deg 039 Compass degs 000
 TIME STAMP 2008/03/02 14:39:50
 FULMAR-V3D3,077,512,513,072,X--,000,Y++,001,FR8,FR9,00111111
 Curr X km/h +000.0 Curr Y km/h +000.1
 Curr R km/h +000.1 Bearing deg 090
 Heading deg 039 Compass degs 129
 TIME STAMP 2008/03/02 14:39:51
 FULMAR-V3D3,085,512,512,074,X--,000,Y--,000,FR8,FR9,00111111
 Curr X km/h +000.0 Curr Y km/h +000.0
 Curr R km/h +000.0 Bearing deg 000
 Heading deg 039 Compass degs 000
 TIME STAMP 2008/03/02 14:39:52
 FULMAR-V3D3,078,510,512,075,X--,002,Y+,002,FR8,FR9,00111111
 Curr X km/h -000.2 Curr Y km/h +000.0
 Curr R km/h +000.2 Bearing deg 180
 Heading deg 039 Compass degs 219
 TIME STAMP 2008/03/02 14:39:53
 FULMAR-V3D3,080,512,506,076,X--,000,Y--,006,FR8,FR9,00111111
 Curr X km/h +000.0 Curr Y km/h -000.5

0072833_Annex G_flow data_020308.txt

Heading deg 039 Compass degs 000
 TIME STAMP 2008/03/02 14:40:21
 FULMAR-V3D3,086,512,512,109,X+-,002,Y+-,003,FR8,FR9,00111111
 Curr X km/h +000.0 Curr Y km/h +000.0
 Curr R km/h +000.0 Bearing deg 000
 Heading deg 039 Compass degs 000
 TIME STAMP 2008/03/02 14:40:22
 FULMAR-V3D3,078,510,508,110,X--,002,Y--,004,FR8,FR9,00111111
 Curr X km/h -000.2 Curr Y km/h -000.3
 Curr R km/h +000.3 Bearing deg 243
 Heading deg 039 Compass degs 282
 TIME STAMP 2008/03/02 14:40:23
 FULMAR-V3D3,080,512,510,111,X+,004,Y--,002,FR8,FR9,00111111
 Curr X km/h +000.0 Curr Y km/h -000.2
 Curr R km/h +000.2 Bearing deg 270
 Heading deg 039 Compass degs 309
 TIME STAMP 2008/03/02 14:40:24
 FULMAR-V3D3,077,512,510,113,X++,000,Y--,002,FR8,FR9,00111111
 Curr X km/h +000.0 Curr Y km/h -000.2
 Curr R km/h +000.2 Bearing deg 270
 Heading deg 039 Compass degs 309
 TIME STAMP 2008/03/02 14:40:25
 FULMAR-V3D3,083,512,512,114,X++,000,Y+,001,FR8,FR9,00111111
 Curr X km/h +000.0 Curr Y km/h +000.0
 Curr R km/h +000.0 Bearing deg 000
 Heading deg 039 Compass degs 000
 TIME STAMP 2008/03/02 14:40:26
 FULMAR-V3D3,084,512,512,115,X++,000,Y+-,001,FR8,FR9,00111111
 Curr X km/h +000.0 Curr Y km/h +000.0
 Curr R km/h +000.0 Bearing deg 000
 Heading deg 039 Compass degs 000
 TIME STAMP 2008/03/02 14:40:27
 FULMAR-V3D3,078,511,510,116,X--,001,Y--,002,FR8,FR9,00111111
 Curr X km/h -000.1 Curr Y km/h -000.2
 Curr R km/h +000.2 Bearing deg 243
 Heading deg 039 Compass degs 282
 TIME STAMP 2008/03/02 14:40:28
 FULMAR-V3D3,084,512,510,117,X--,000,Y--,002,FR8,FR9,00111111
 Curr X km/h +000.0 Curr Y km/h -000.2
 Curr R km/h +000.2 Bearing deg 270
 Heading deg 039 Compass degs 309
 TIME STAMP 2008/03/02 14:40:29
 FULMAR-V3D3,075,512,512,119,X--,000,Y--,000,FR8,FR9,00111111
 Curr X km/h +000.0 Curr Y km/h +000.0
 Curr R km/h +000.0 Bearing deg 000
 Heading deg 039 Compass degs 000
 TIME STAMP 2008/03/02 14:40:30
 FULMAR-V3D3,084,512,512,120,X--,000,Y--,000,FR8,FR9,00111111
 Curr X km/h +000.0 Curr Y km/h +000.0
 Curr R km/h +000.0 Bearing deg 000
 Heading deg 039 Compass degs 000
 TIME STAMP 2008/03/02 14:40:31
 FULMAR-V3D3,084,512,512,121,X--,000,Y--,000,FR8,FR9,00111111
 Curr X km/h +000.0 Curr Y km/h +000.0
 Curr R km/h +000.0 Bearing deg 000
 Heading deg 039 Compass degs 000
 TIME STAMP 2008/03/02 14:40:32
 FULMAR-V3D3,078,512,512,122,X--,000,Y--,000,FR8,FR9,00111111
 Curr X km/h +000.0 Curr Y km/h +000.0
 Curr R km/h +000.0 Bearing deg 000
 Heading deg 039 Compass degs 000
 TIME STAMP 2008/03/02 14:40:33
 FULMAR-V3D3,084,512,512,123,X--,000,Y++,000,FR8,FR9,00111111
 Curr X km/h +000.0 Curr Y km/h +000.0
 Curr R km/h +000.0 Bearing deg 000
 Heading deg 039 Compass degs 000
 TIME STAMP 2008/03/02 14:40:34
 FULMAR-V3D3,077,512,514,125,X--,000,Y++,002,FR8,FR9,00111111

0072833_Annex G_flow data_020308.txt

Curr X km/h +000.0 Curr Y km/h +000.3
 Curr R km/h +000.3 Bearing deg 090
 Heading deg 039 Compass degs 129
 TIME STAMP 2008/03/02 14:40:35
 FULMAR-V3D3,081,512,512,126,X--,000,Y--,000,FR8,FR9,00111111
 Curr X km/h +000.0 Curr Y km/h +000.0
 Curr R km/h +000.0 Bearing deg 000
 Heading deg 039 Compass degs 000
 TIME STAMP 2008/03/02 14:40:36
 FULMAR-V3D3,084,512,512,127,X--,000,Y--,000,FR8,FR9,00111111
 Curr X km/h +000.0 Curr Y km/h +000.0
 Curr R km/h +000.0 Bearing deg 000
 Heading deg 039 Compass degs 000
 TIME STAMP 2008/03/02 14:40:37
 FULMAR-V3D3,077,512,512,128,X--,000,Y--,000,FR8,FR9,00111111
 Curr X km/h +000.0 Curr Y km/h +000.0
 Curr R km/h +000.0 Bearing deg 000
 Heading deg 039 Compass degs 000
 TIME STAMP 2008/03/02 14:40:38
 FULMAR-V3D3,082,510,512,129,X--,002,Y--,000,FR8,FR9,00111111
 Curr X km/h -000.2 Curr Y km/h +000.0
 Curr R km/h +000.2 Bearing deg 180
 Heading deg 039 Compass degs 219
 TIME STAMP 2008/03/02 14:40:39
 FULMAR-V3D3,078,512,510,132,X++,000,Y--,002,FR8,FR9,00111111
 Curr X km/h +000.0 Curr Y km/h -000.2
 Curr R km/h +000.2 Bearing deg 270
 Heading deg 039 Compass degs 309
 TIME STAMP 2008/03/02 14:40:40
 FULMAR-V3D3,086,512,512,133,X++,000,Y--,000,FR8,FR9,00111111
 Curr X km/h +000.0 Curr Y km/h +000.0
 Curr R km/h +000.0 Bearing deg 000
 Heading deg 039 Compass degs 000
 TIME STAMP 2008/03/02 14:40:41
 FULMAR-V3D3,077,512,510,134,X++,000,Y--,002,FR8,FR9,00111111
 Curr X km/h +000.0 Curr Y km/h -000.2
 Curr R km/h +000.2 Bearing deg 270
 Heading deg 039 Compass degs 309
 TIME STAMP 2008/03/02 14:40:42
 FULMAR-V3D3,086,512,508,135,X+-,002,Y--,004,FR8,FR9,00111111
 Curr X km/h +000.0 Curr Y km/h -000.3
 Curr R km/h +000.3 Bearing deg 270
 Heading deg 039 Compass degs 309
 TIME STAMP 2008/03/02 14:40:43
 FULMAR-V3D3,079,510,510,136,X--,002,Y--,002,FR8,FR9,00111111
 Curr X km/h -000.2 Curr Y km/h -000.2
 Curr R km/h +000.2 Bearing deg 225
 Heading deg 039 Compass degs 264
 TIME STAMP 2008/03/02 14:40:44
 FULMAR-V3D3,085,514,511,138,X++,002,Y--,001,FR8,FR9,00111111
 Curr X km/h +000.0 Curr Y km/h -000.5
 Curr R km/h +000.5 Bearing deg 270
 Heading deg 039 Compass degs 309
 TIME STAMP 2008/03/02 14:40:45
 FULMAR-V3D3,079,514,511,139,X++,002,Y--,001,FR8,FR9,00111111
 Curr X km/h +000.2 Curr Y km/h -000.1
 Curr R km/h +000.2 Bearing deg 333
 Heading deg 039 Compass degs 012
 TIME STAMP 2008/03/02 14:40:46
 FULMAR-V3D3,086,514,510,140,X++,002,Y--,002,FR8,FR9,00111111
 Curr X km/h +000.2 Curr Y km/h -000.2
 Curr R km/h +000.2 Bearing deg 315
 Heading deg 039 Compass degs 354
 TIME STAMP 2008/03/02 14:40:47
 FULMAR-V3D3,077,512,510,141,X++,000,Y--,002,FR8,FR9,00111111
 Curr X km/h +000.0 Curr Y km/h -000.2
 Curr R km/h +000.2 Bearing deg 270
 Heading deg 039 Compass degs 309

0072833_Annex G_flow data_020308.txt

FULMAR-V3D3,079,512,510,174,X++,000,Y--,002,FR8,FR9,00111111
 Curr X km/h +000.0 Curr Y km/h -000.2
 Curr R km/h +000.2 Bearing deg 270
 Heading deg 039 Compass degs 309
 TIME STAMP 2008/03/02 14:41:16
 FULMAR-V3D3,085,512,512,175,X++,000,Y+,001,FR8,FR9,00111111
 Curr X km/h +000.0 Curr Y km/h +000.0
 Curr R km/h +000.0 Bearing deg 000
 Heading deg 039 Compass degs 000
 TIME STAMP 2008/03/02 14:41:17
 FULMAR-V3D3,085,511,512,177,X--,001,Y--,000,FR8,FR9,00111111
 Curr X km/h -000.1 Curr Y km/h +000.0
 Curr R km/h +000.1 Bearing deg 180
 Heading deg 039 Compass degs 219
 TIME STAMP 2008/03/02 14:41:18
 FULMAR-V3D3,078,512,512,178,X--,000,Y+,002,FR8,FR9,00111111
 Curr X km/h +000.0 Curr Y km/h +000.0
 Curr R km/h +000.0 Bearing deg 000
 Heading deg 039 Compass degs 000
 TIME STAMP 2008/03/02 14:41:19
 FULMAR-V3D3,080,514,509,179,X++,002,Y--,003,FR8,FR9,00111111
 Curr X km/h +000.2 Curr Y km/h -000.2
 Curr R km/h +000.3 Bearing deg 304
 Heading deg 039 Compass degs 343
 TIME STAMP 2008/03/02 14:41:20
 FULMAR-V3D3,085,516,512,180,X++,004,Y--,000,FR8,FR9,00111111
 Curr X km/h +000.3 Curr Y km/h +000.0
 Curr R km/h +000.3 Bearing deg 000
 Heading deg 039 Compass degs 039
 TIME STAMP 2008/03/02 14:41:21
 FULMAR-V3D3,077,512,512,181,X++,000,Y--,000,FR8,FR9,00111111
 Curr X km/h +000.0 Curr Y km/h +000.0
 Curr R km/h +000.0 Bearing deg 000
 Heading deg 039 Compass degs 000
 TIME STAMP 2008/03/02 14:41:22
 FULMAR-V3D3,076,512,514,183,X++,000,Y++,002,FR8,FR9,00111111
 Curr X km/h +000.0 Curr Y km/h +000.2
 Curr R km/h +000.2 Bearing deg 090
 Heading deg 039 Compass degs 129
 TIME STAMP 2008/03/02 14:41:23
 FULMAR-V3D3,084,512,512,184,X++,000,Y+,001,FR8,FR9,00111111
 Curr X km/h +000.0 Curr Y km/h +000.0
 Curr R km/h +000.0 Bearing deg 000
 Heading deg 039 Compass degs 000
 TIME STAMP 2008/03/02 14:41:24
 FULMAR-V3D3,083,514,512,185,X++,002,Y--,000,FR8,FR9,00111111
 Curr X km/h +000.2 Curr Y km/h +000.0
 Curr R km/h +000.2 Bearing deg 000
 Heading deg 039 Compass degs 039
 TIME STAMP 2008/03/02 14:41:25
 FULMAR-V3D3,078,512,509,186,X--,001,Y--,003,FR8,FR9,00111111
 Curr X km/h +000.0 Curr Y km/h -000.2
 Curr R km/h +000.2 Bearing deg 270
 Heading deg 039 Compass degs 309
 TIME STAMP 2008/03/02 14:41:26
 FULMAR-V3D3,085,512,512,187,X--,000,Y+,001,FR8,FR9,00111111
 Curr X km/h +000.0 Curr Y km/h +000.0
 Curr R km/h +000.0 Bearing deg 000
 Heading deg 039 Compass degs 000
 TIME STAMP 2008/03/02 14:41:27
 FULMAR-V3D3,086,512,514,189,X++,000,Y++,002,FR8,FR9,00111111
 Curr X km/h +000.0 Curr Y km/h +000.0
 Curr R km/h +000.0 Bearing deg 000
 Heading deg 039 Compass degs 000
 TIME STAMP 2008/03/02 14:41:28
 FULMAR-V3D3,078,512,512,190,X++,000,Y--,000,FR8,FR9,00111111
 Curr X km/h +000.0 Curr Y km/h +000.0
 Curr R km/h +000.0 Bearing deg 000

0072833_Annex G_flow data_020308.txt

Heading deg 039 Compass degs 000
 TIME STAMP 2008/03/02 14:41:29
 FULMAR-V3D3,079,512,510,191,X++,000,Y--,002,FR8,FR9,00111111
 Curr X km/h +000.0 Curr Y km/h -000.2
 Curr R km/h +000.2 Bearing deg 270
 Heading deg 039 Compass degs 309
 TIME STAMP 2008/03/02 14:41:30
 FULMAR-V3D3,085,512,508,192,X--,002,Y--,004,FR8,FR9,00111111
 Curr X km/h +000.0 Curr Y km/h -000.3
 Curr R km/h +000.3 Bearing deg 270
 Heading deg 039 Compass degs 309
 TIME STAMP 2008/03/02 14:41:31
 FULMAR-V3D3,077,512,508,193,X+,001,Y--,004,FR8,FR9,00111111
 Curr X km/h +000.0 Curr Y km/h -000.3
 Curr R km/h +000.3 Bearing deg 270
 Heading deg 039 Compass degs 309
 TIME STAMP 2008/03/02 14:41:32
 FULMAR-V3D3,087,512,512,194,X++,000,Y++,000,FR8,FR9,00111111
 Curr X km/h +000.0 Curr Y km/h +000.0
 Curr R km/h +000.0 Bearing deg 000
 Heading deg 039 Compass degs 000
 TIME STAMP 2008/03/02 14:41:33
 FULMAR-V3D3,081,512,512,196,X++,000,Y--,000,FR8,FR9,00111111
 Curr X km/h +000.0 Curr Y km/h +000.0
 Curr R km/h +000.0 Bearing deg 000
 Heading deg 039 Compass degs 000
 TIME STAMP 2008/03/02 14:41:34
 FULMAR-V3D3,084,512,512,197,X++,000,Y--,000,FR8,FR9,00111111
 Curr X km/h +000.0 Curr Y km/h +000.0
 Curr R km/h +000.0 Bearing deg 000
 Heading deg 039 Compass degs 000
 TIME STAMP 2008/03/02 14:41:35
 FULMAR-V3D3,078,512,512,198,X++,000,Y--,000,FR8,FR9,00111111
 Curr X km/h +000.0 Curr Y km/h +000.0
 Curr R km/h +000.0 Bearing deg 000
 Heading deg 039 Compass degs 000
 TIME STAMP 2008/03/02 14:41:36
 FULMAR-V3D3,084,512,513,199,X++,000,Y++,001,FR8,FR9,00111111
 Curr X km/h +000.0 Curr Y km/h +000.1
 Curr R km/h +000.1 Bearing deg 090
 Heading deg 039 Compass degs 129
 TIME STAMP 2008/03/02 14:41:37
 FULMAR-V3D3,078,512,512,200,X++,000,Y+,001,FR8,FR9,00111111
 Curr X km/h +000.0 Curr Y km/h +000.0
 Curr R km/h +000.0 Bearing deg 000
 Heading deg 039 Compass degs 000
 TIME STAMP 2008/03/02 14:41:38
 FULMAR-V3D3,082,513,512,202,X++,001,Y+,001,FR8,FR9,00111111
 Curr X km/h +000.1 Curr Y km/h +000.0
 Curr R km/h +000.1 Bearing deg 000
 Heading deg 039 Compass degs 039
 TIME STAMP 2008/03/02 14:41:39
 FULMAR-V3D3,078,514,512,203,X++,002,Y+,003,FR8,FR9,00111111
 Curr X km/h +000.2 Curr Y km/h +000.0
 Curr R km/h +000.2 Bearing deg 000
 Heading deg 039 Compass degs 039
 TIME STAMP 2008/03/02 14:41:40
 FULMAR-V3D3,084,514,511,204,X++,002,Y--,001,FR8,FR9,00111111
 Curr X km/h +000.2 Curr Y km/h -000.1
 Curr R km/h +000.2 Bearing deg 333
 Heading deg 039 Compass degs 012
 TIME STAMP 2008/03/02 14:41:41
 FULMAR-V3D3,076,512,512,205,X++,000,Y++,000,FR8,FR9,00111111
 Curr X km/h +000.0 Curr Y km/h +000.0
 Curr R km/h +000.0 Bearing deg 000
 Heading deg 039 Compass degs 000
 TIME STAMP 2008/03/02 14:41:42
 FULMAR-V3D3,083,512,510,206,X++,000,Y--,002,FR8,FR9,00111111

0072833_Annex G_flow data_020308.txt

Curr X km/h +000.0 Curr Y km/h -000.2
 Curr R km/h +000.2 Bearing deg 270
 Heading deg 039 Compass degs 309
 TIME STAMP 2008/03/02 14:41:43
 FULMAR-V3D3,084,512,512,207,X++,000,Y--,000,FR8,FR9,00111111
 Curr X km/h +000.0 Curr Y km/h +000.0
 Curr R km/h +000.0 Bearing deg 000
 Heading deg 039 Compass degs 000
 TIME STAMP 2008/03/02 14:41:44
 FULMAR-V3D3,086,512,512,209,X++,000,Y--,000,FR8,FR9,00111111
 Curr X km/h +000.0 Curr Y km/h +000.0
 Curr R km/h +000.0 Bearing deg 000
 Heading deg 039 Compass degs 000
 TIME STAMP 2008/03/02 14:41:45
 FULMAR-V3D3,077,512,512,210,X++,000,Y--,000,FR8,FR9,00111111
 Curr X km/h +000.0 Curr Y km/h +000.0
 Curr R km/h +000.0 Bearing deg 000
 Heading deg 039 Compass degs 000
 TIME STAMP 2008/03/02 14:41:46
 FULMAR-V3D3,084,512,514,211,X--,000,Y++,002,FR8,FR9,00111111
 Curr X km/h +000.0 Curr Y km/h +000.2
 Curr R km/h +000.2 Bearing deg 090
 Heading deg 039 Compass degs 129
 TIME STAMP 2008/03/02 14:41:47
 FULMAR-V3D3,082,512,512,212,X--,000,Y++,000,FR8,FR9,00111111
 Curr X km/h +000.0 Curr Y km/h +000.0
 Curr R km/h +000.0 Bearing deg 000
 Heading deg 039 Compass degs 000
 TIME STAMP 2008/03/02 14:41:48
 FULMAR-V3D3,078,512,512,213,X--,000,Y++,000,FR8,FR9,00111111
 Curr X km/h +000.0 Curr Y km/h +000.0
 Curr R km/h +000.0 Bearing deg 000
 Heading deg 039 Compass degs 000
 TIME STAMP 2008/03/02 14:41:49
 FULMAR-V3D3,077,510,512,215,X--,002,Y+-,003,FR8,FR9,00111111
 Curr X km/h -000.2 Curr Y km/h +000.0
 Curr R km/h +000.2 Bearing deg 180
 Heading deg 039 Compass degs 219
 TIME STAMP 2008/03/02 14:41:50
 FULMAR-V3D3,084,510,508,216,X--,002,Y--,004,FR8,FR9,00111111
 Curr X km/h -000.2 Curr Y km/h -000.3
 Curr R km/h +000.3 Bearing deg 243
 Heading deg 039 Compass degs 282
 TIME STAMP 2008/03/02 14:41:51
 FULMAR-V3D3,078,512,510,217,X--,000,Y--,002,FR8,FR9,00111111
 Curr X km/h +000.0 Curr Y km/h -000.2
 Curr R km/h +000.2 Bearing deg 270
 Heading deg 039 Compass degs 309
 TIME STAMP 2008/03/02 14:41:52
 FULMAR-V3D3,077,512,512,218,X--,000,Y--,000,FR8,FR9,00111111
 Curr X km/h +000.0 Curr Y km/h +000.0
 Curr R km/h +000.0 Bearing deg 000
 Heading deg 039 Compass degs 000
 TIME STAMP 2008/03/02 14:41:53
 FULMAR-V3D3,085,512,514,219,X++,000,Y++,002,FR8,FR9,00111111
 Curr X km/h +000.0 Curr Y km/h +000.2
 Curr R km/h +000.2 Bearing deg 090
 Heading deg 039 Compass degs 129
 TIME STAMP 2008/03/02 14:41:54
 FULMAR-V3D3,085,512,512,221,X+-,001,Y+-,001,FR8,FR9,00111111
 Curr X km/h +000.0 Curr Y km/h +000.0
 Curr R km/h +000.0 Bearing deg 000
 Heading deg 039 Compass degs 000
 TIME STAMP 2008/03/02 14:41:55
 FULMAR-V3D3,079,511,512,222,X--,001,Y+-,002,FR8,FR9,00111111
 Curr X km/h -000.1 Curr Y km/h +000.0
 Curr R km/h +000.1 Bearing deg 180
 Heading deg 039 Compass degs 219

0072833_Annex G_flow data_020308.txt

TIME STAMP 2008/03/02 14:41:56
 FULMAR-V3D3,078,512,511,223,X--,000,Y--,001,FR8,FR9,00111111
 Curr X km/h +000.0 Curr Y km/h -000.1
 Curr R km/h +000.1 Bearing deg 270
 Heading deg 039 Compass degs 309
 TIME STAMP 2008/03/02 14:41:57
 FULMAR-V3D3,085,512,512,224,X--,000,Y+-,002,FR8,FR9,00111111
 Curr X km/h +000.0 Curr Y km/h +000.0
 Curr R km/h +000.0 Bearing deg 000
 Heading deg 039 Compass degs 000
 TIME STAMP 2008/03/02 14:41:58
 FULMAR-V3D3,078,512,512,225,X++,000,Y++,000,FR8,FR9,00111111
 Curr X km/h +000.0 Curr Y km/h +000.0
 Curr R km/h +000.0 Bearing deg 000
 Heading deg 039 Compass degs 000
 TIME STAMP 2008/03/02 14:41:59
 FULMAR-V3D3,084,514,511,226,X++,002,Y--,001,FR8,FR9,00111111
 Curr X km/h +000.2 Curr Y km/h -000.1
 Curr R km/h +000.2 Bearing deg 333
 Heading deg 039 Compass degs 012
 TIME STAMP 2008/03/02 14:42:00
 FULMAR-V3D3,077,512,510,228,X+-,002,Y--,002,FR8,FR9,00111111
 Curr X km/h +000.0 Curr Y km/h -000.2
 Curr R km/h +000.2 Bearing deg 270
 Heading deg 039 Compass degs 309
 TIME STAMP 2008/03/02 14:42:01
 FULMAR-V3D3,086,513,512,229,X++,001,Y--,000,FR8,FR9,00111111
 Curr X km/h +000.1 Curr Y km/h +000.0
 Curr R km/h +000.1 Bearing deg 000
 Heading deg 039 Compass degs 039
 TIME STAMP 2008/03/02 14:42:02
 FULMAR-V3D3,078,512,512,230,X++,000,Y--,000,FR8,FR9,00111111
 Curr X km/h +000.0 Curr Y km/h +000.0
 Curr R km/h +000.0 Bearing deg 000
 Heading deg 039 Compass degs 000
 TIME STAMP 2008/03/02 14:42:03
 FULMAR-V3D3,086,512,512,231,X++,000,Y--,000,FR8,FR9,00111111
 Curr X km/h +000.0 Curr Y km/h +000.0
 Curr R km/h +000.0 Bearing deg 000
 Heading deg 039 Compass degs 000
 TIME STAMP 2008/03/02 14:42:04
 FULMAR-V3D3,079,512,512,232,X++,000,Y+-,002,FR8,FR9,00111111
 Curr X km/h +000.0 Curr Y km/h +000.0
 Curr R km/h +000.0 Bearing deg 000
 Heading deg 039 Compass degs 000
 TIME STAMP 2008/03/02 14:42:05
 FULMAR-V3D3,076,514,510,235,X++,002,Y--,002,FR8,FR9,00111111
 Curr X km/h +000.2 Curr Y km/h -000.2
 Curr R km/h +000.2 Bearing deg 315
 Heading deg 039 Compass degs 354
 TIME STAMP 2008/03/02 14:42:06
 FULMAR-V3D3,085,512,512,236,X++,000,Y--,000,FR8,FR9,00111111
 Curr X km/h +000.0 Curr Y km/h +000.0
 Curr R km/h +000.0 Bearing deg 000
 Heading deg 039 Compass degs 000
 TIME STAMP 2008/03/02 14:42:07
 FULMAR-V3D3,078,511,512,237,X--,001,Y--,000,FR8,FR9,00111111
 Curr X km/h -000.1 Curr Y km/h +000.0
 Curr R km/h +000.1 Bearing deg 180
 Heading deg 039 Compass degs 219
 TIME STAMP 2008/03/02 14:42:08
 FULMAR-V3D3,079,511,509,238,X--,001,Y--,003,FR8,FR9,00111111
 Curr X km/h -000.1 Curr Y km/h -000.2
 Curr R km/h +000.2 Bearing deg 252
 Heading deg 039 Compass degs 291
 TIME STAMP 2008/03/02 14:42:09
 FULMAR-V3D3,085,512,510,239,X--,000,Y--,002,FR8,FR9,00111111
 Curr X km/h +000.0 Curr Y km/h -000.2

0072833_Annex G_flow data_020308.txt

Curr R km/h +000.2 Bearing deg 270
 Heading deg 039 Compass degs 309
 TIME STAMP 2008/03/02 14:42:10
 FULMAR-V3D3,086,512,512,241,X++,000,Y--,000,FR8,FR9,00111111
 Curr X km/h +000.0 Curr Y km/h +000.0
 Curr R km/h +000.0 Bearing deg 000
 Heading deg 039 Compass degs 000
 TIME STAMP 2008/03/02 14:42:11
 FULMAR-V3D3,080,512,512,242,X++,000,Y--,000,FR8,FR9,00111111
 Curr X km/h +000.0 Curr Y km/h +000.0
 Curr R km/h +000.0 Bearing deg 000
 Heading deg 039 Compass degs 000
 TIME STAMP 2008/03/02 14:42:12
 FULMAR-V3D3,079,512,512,243,X++,000,Y--,000,FR8,FR9,00111111
 Curr X km/h +000.0 Curr Y km/h +000.0
 Curr R km/h +000.0 Bearing deg 000
 Heading deg 039 Compass degs 000
 TIME STAMP 2008/03/02 14:42:13
 FULMAR-V3D3,085,510,512,244,X--,002,Y--,000,FR8,FR9,00111111
 Curr X km/h -000.2 Curr Y km/h +000.0
 Curr R km/h +000.2 Bearing deg 180
 Heading deg 039 Compass degs 219
 TIME STAMP 2008/03/02 14:42:14
 FULMAR-V3D3,077,513,510,245,X++,001,Y--,002,FR8,FR9,00111111
 Curr X km/h +000.1 Curr Y km/h -000.2
 Curr R km/h +000.2 Bearing deg 297
 Heading deg 039 Compass degs 336
 TIME STAMP 2008/03/02 14:42:15
 FULMAR-V3D3,081,512,514,247,X++,000,Y++,002,FR8,FR9,00111111
 Curr X km/h +000.0 Curr Y km/h +000.2
 Curr R km/h +000.2 Bearing deg 090
 Heading deg 039 Compass degs 129
 TIME STAMP 2008/03/02 14:42:16
 FULMAR-V3D3,077,512,512,248,X++,000,Y+-,001,FR8,FR9,00111111
 Curr X km/h +000.0 Curr Y km/h +000.0
 Curr R km/h +000.0 Bearing deg 000
 Heading deg 039 Compass degs 000
 TIME STAMP 2008/03/02 14:42:17
 FULMAR-V3D3,085,512,512,249,X++,000,Y--,000,FR8,FR9,00111111
 Curr X km/h +000.0 Curr Y km/h +000.0
 Curr R km/h +000.0 Bearing deg 000
 Heading deg 039 Compass degs 000
 TIME STAMP 2008/03/02 14:42:18
 FULMAR-V3D3,076,511,515,250,X--,001,Y++,003,FR8,FR9,00111111
 Curr X km/h -000.1 Curr Y km/h +000.2
 Curr R km/h +000.2 Bearing deg 108
 Heading deg 039 Compass degs 147
 TIME STAMP 2008/03/02 14:42:19
 FULMAR-V3D3,084,512,512,251,X--,000,Y++,000,FR8,FR9,00111111
 Curr X km/h +000.0 Curr Y km/h +000.0
 Curr R km/h +000.0 Bearing deg 000
 Heading deg 039 Compass degs 000
 TIME STAMP 2008/03/02 14:42:20
 FULMAR-V3D3,078,512,512,253,X--,000,Y++,000,FR8,FR9,00111111
 Curr X km/h -000.1 Curr Y km/h -000.1
 Curr R km/h +000.1 Bearing deg 225
 Heading deg 039 Compass degs 264
 TIME STAMP 2008/03/02 14:42:21
 FULMAR-V3D3,085,512,512,254,X--,000,Y++,000,FR8,FR9,00111111
 Curr X km/h +000.0 Curr Y km/h +000.0
 Curr R km/h +000.0 Bearing deg 000
 Heading deg 039 Compass degs 000
 TIME STAMP 2008/03/02 14:42:22
 FULMAR-V3D3,077,512,513,255,X--,000,Y++,001,FR8,FR9,00111111
 Curr X km/h +000.0 Curr Y km/h +000.1
 Curr R km/h +000.1 Bearing deg 090
 Heading deg 039 Compass degs 129
 TIME STAMP 2008/03/02 14:42:23

0072833_Annex G_flow data_020308.txt

FULMAR-V3D3,085,512,510,000,X+,001,Y--,002,FR8,FR9,00111111
 Curr X km/h +000.0 Curr Y km/h -000.2
 Curr R km/h +000.2 Bearing deg 270
 Heading deg 039 Compass degs 309
 TIME STAMP 2008/03/02 14:42:24
 FULMAR-V3D3,084,512,510,001,X++,000,Y--,002,FR8,FR9,00111111
 Curr X km/h +000.0 Curr Y km/h -000.2
 Curr R km/h +000.2 Bearing deg 270
 Heading deg 039 Compass degs 309
 TIME STAMP 2008/03/02 14:42:25
 FULMAR-V3D3,078,511,512,002,X--,001,Y+,001,FR8,FR9,00111111
 Curr X km/h -000.1 Curr Y km/h +000.0
 Curr R km/h +000.1 Bearing deg 180
 Heading deg 039 Compass degs 219
 TIME STAMP 2008/03/02 14:42:26
 FULMAR-V3D3,077,512,510,004,X--,000,Y--,002,FR8,FR9,00111111
 Curr X km/h +000.0 Curr Y km/h -000.2
 Curr R km/h +000.2 Bearing deg 270
 Heading deg 039 Compass degs 309
 TIME STAMP 2008/03/02 14:42:27
 FULMAR-V3D3,079,512,511,005,X--,000,Y--,001,FR8,FR9,00111111
 Curr X km/h +000.0 Curr Y km/h -000.1
 Curr R km/h +000.1 Bearing deg 270
 Heading deg 039 Compass degs 309
 TIME STAMP 2008/03/02 14:42:28
 FULMAR-V3D3,084,512,512,006,X--,000,Y--,000,FR8,FR9,00111111
 Curr X km/h +000.0 Curr Y km/h +000.0
 Curr R km/h +000.0 Bearing deg 000
 Heading deg 039 Compass degs 000
 TIME STAMP 2008/03/02 14:42:29
 FULMAR-V3D3,078,512,512,007,X--,000,Y+,002,FR8,FR9,00111111
 Curr X km/h +000.0 Curr Y km/h +000.0
 Curr R km/h +000.0 Bearing deg 000
 Heading deg 039 Compass degs 000
 TIME STAMP 2008/03/02 14:42:30
 FULMAR-V3D3,083,512,513,008,X--,000,Y++,001,FR8,FR9,00111111
 Curr X km/h +000.0 Curr Y km/h +000.1
 Curr R km/h +000.1 Bearing deg 090
 Heading deg 039 Compass degs 129
 TIME STAMP 2008/03/02 14:42:31
 FULMAR-V3D3,078,512,512,010,X--,000,Y+,002,FR8,FR9,00111111
 Curr X km/h +000.0 Curr Y km/h +000.0
 Curr R km/h +000.0 Bearing deg 000
 Heading deg 039 Compass degs 000
 TIME STAMP 2008/03/02 14:42:32
 FULMAR-V3D3,085,512,512,011,X--,000,Y++,000,FR8,FR9,00111111
 Curr X km/h +000.0 Curr Y km/h +000.0
 Curr R km/h +000.0 Bearing deg 000
 Heading deg 039 Compass degs 000
 TIME STAMP 2008/03/02 14:42:33
 FULMAR-V3D3,078,512,512,012,X--,000,Y++,000,FR8,FR9,00111111
 Curr X km/h +000.0 Curr Y km/h +000.0
 Curr R km/h +000.0 Bearing deg 000
 Heading deg 039 Compass degs 000
 TIME STAMP 2008/03/02 14:42:34
 FULMAR-V3D3,083,512,512,013,X--,000,Y+-,002,FR8,FR9,00111111
 Curr X km/h +000.0 Curr Y km/h +000.0
 Curr R km/h +000.0 Bearing deg 000
 Heading deg 039 Compass degs 000
 TIME STAMP 2008/03/02 14:42:35
 FULMAR-V3D3,084,512,512,014,X++,000,Y--,000,FR8,FR9,00111111
 Curr X km/h +000.0 Curr Y km/h +000.0
 Curr R km/h +000.0 Bearing deg 000
 Heading deg 039 Compass degs 000
 TIME STAMP 2008/03/02 14:42:36
 FULMAR-V3D3,077,512,511,015,X++,000,Y--,001,FR8,FR9,00111111
 Curr X km/h +000.0 Curr Y km/h -000.1
 Curr R km/h +000.1 Bearing deg 270

0072833_Annex G_flow data_020308.txt

Heading deg 039 Compass degs 309
 TIME STAMP 2008/03/02 14:42:37
 FULMAR-V3D3,078,512,508,017,X++,000,Y--,004,FR8,FR9,00111111
 Curr X km/h +000.0 Curr Y km/h -000.3
 Curr R km/h +000.3 Bearing deg 270
 Heading deg 039 Compass degs 309
 TIME STAMP 2008/03/02 14:42:38
 FULMAR-V3D3,081,512,511,018,X++,000,Y--,001,FR8,FR9,00111111
 Curr X km/h +000.0 Curr Y km/h -000.1
 Curr R km/h +000.1 Bearing deg 270
 Heading deg 039 Compass degs 309
 TIME STAMP 2008/03/02 14:42:39
 FULMAR-V3D3,084,516,513,019,X++,004,Y++,001,FR8,FR9,00111111
 Curr X km/h +000.3 Curr Y km/h +000.1
 Curr R km/h +000.3 Bearing deg 014
 Heading deg 039 Compass degs 053
 TIME STAMP 2008/03/02 14:42:40
 FULMAR-V3D3,077,513,512,020,X++,001,Y--,000,FR8,FR9,00111111
 Curr X km/h +000.1 Curr Y km/h +000.0
 Curr R km/h +000.1 Bearing deg 000
 Heading deg 039 Compass degs 039
 TIME STAMP 2008/03/02 14:42:41
 FULMAR-V3D3,086,512,514,021,X--,001,Y++,002,FR8,FR9,00111111
 Curr X km/h +000.0 Curr Y km/h +000.2
 Curr R km/h +000.2 Bearing deg 090
 Heading deg 039 Compass degs 129
 TIME STAMP 2008/03/02 14:42:42
 FULMAR-V3D3,078,512,512,023,X--,000,Y++,000,FR8,FR9,00111111
 Curr X km/h +000.0 Curr Y km/h +000.0
 Curr R km/h +000.0 Bearing deg 000
 Heading deg 039 Compass degs 000
 TIME STAMP 2008/03/02 14:42:43
 FULMAR-V3D3,085,512,512,024,X+,001,Y+-,002,FR8,FR9,00111111
 Curr X km/h +000.0 Curr Y km/h +000.0
 Curr R km/h +000.0 Bearing deg 000
 Heading deg 039 Compass degs 000
 TIME STAMP 2008/03/02 14:42:44
 FULMAR-V3D3,077,513,510,025,X++,001,Y--,002,FR8,FR9,00111111
 Curr X km/h +000.1 Curr Y km/h -000.2
 Curr R km/h +000.2 Bearing deg 297
 Heading deg 039 Compass degs 336
 TIME STAMP 2008/03/02 14:42:45
 FULMAR-V3D3,085,512,512,026,X--,001,Y--,000,FR8,FR9,00111111
 Curr X km/h +000.0 Curr Y km/h +000.0
 Curr R km/h +000.0 Bearing deg 000
 Heading deg 039 Compass degs 000
 TIME STAMP 2008/03/02 14:42:46
 FULMAR-V3D3,077,512,513,027,X--,000,Y++,001,FR8,FR9,00111111
 Curr X km/h +000.0 Curr Y km/h +000.1
 Curr R km/h +000.1 Bearing deg 090
 Heading deg 039 Compass degs 129
 TIME STAMP 2008/03/02 14:42:47
 FULMAR-V3D3,084,512,512,029,X--,000,Y++,000,FR8,FR9,00111111
 Curr X km/h +000.0 Curr Y km/h +000.0
 Curr R km/h +000.0 Bearing deg 000
 Heading deg 039 Compass degs 000
 TIME STAMP 2008/03/02 14:42:48
 FULMAR-V3D3,078,512,512,030,X--,000,Y+-,003,FR8,FR9,00111111
 Curr X km/h +000.0 Curr Y km/h +000.0
 Curr R km/h +000.0 Bearing deg 000
 Heading deg 039 Compass degs 000
 TIME STAMP 2008/03/02 14:42:49
 FULMAR-V3D3,084,512,510,031,X--,000,Y--,002,FR8,FR9,00111111
 Curr X km/h +000.0 Curr Y km/h -000.2
 Curr R km/h +000.2 Bearing deg 270
 Heading deg 039 Compass degs 309
 TIME STAMP 2008/03/02 14:42:50
 FULMAR-V3D3,078,512,512,032,X--,000,Y--,000,FR8,FR9,00111111

0072833_Annex G_flow data_020308.txt

Curr X km/h +000.0 Curr Y km/h +000.0
 Curr R km/h +000.0 Bearing deg 000
 Heading deg 039 Compass degs 000
 TIME STAMP 2008/03/02 14:42:51
 FULMAR-V3D3,079,512,512,033,X--,000,Y--,000,FR8,FR9,00111111
 Curr X km/h +000.0 Curr Y km/h +000.0
 Curr R km/h +000.0 Bearing deg 000
 Heading deg 039 Compass degs 000
 TIME STAMP 2008/03/02 14:42:52
 FULMAR-V3D3,084,512,512,034,X--,000,Y+-,001,FR8,FR9,00111111
 Curr X km/h +000.0 Curr Y km/h +000.0
 Curr R km/h +000.0 Bearing deg 000
 Heading deg 039 Compass degs 000
 TIME STAMP 2008/03/02 14:42:53
 FULMAR-V3D3,086,512,511,036,X--,000,Y--,001,FR8,FR9,00111111
 Curr X km/h +000.0 Curr Y km/h -000.1
 Curr R km/h +000.1 Bearing deg 270
 Heading deg 039 Compass degs 309
 TIME STAMP 2008/03/02 14:42:54
 FULMAR-V3D3,078,516,512,037,X++,004,Y+-,002,FR8,FR9,00111111
 Curr X km/h +000.3 Curr Y km/h +000.0
 Curr R km/h +000.3 Bearing deg 000
 Heading deg 039 Compass degs 039
 TIME STAMP 2008/03/02 14:42:55
 FULMAR-V3D3,079,512,512,038,X++,000,Y+-,001,FR8,FR9,00111111
 Curr X km/h +000.0 Curr Y km/h +000.0
 Curr R km/h +000.0 Bearing deg 000
 Heading deg 039 Compass degs 000
 TIME STAMP 2008/03/02 14:42:56
 FULMAR-V3D3,085,512,510,039,X++,000,Y--,002,FR8,FR9,00111111
 Curr X km/h +000.0 Curr Y km/h -000.2
 Curr R km/h +000.2 Bearing deg 270
 Heading deg 039 Compass degs 309
 TIME STAMP 2008/03/02 14:42:57
 FULMAR-V3D3,078,512,511,040,X+-,002,Y--,001,FR8,FR9,00111111
 Curr X km/h +000.0 Curr Y km/h -000.1
 Curr R km/h +000.1 Bearing deg 270
 Heading deg 039 Compass degs 309
 TIME STAMP 2008/03/02 14:42:58
 FULMAR-V3D3,077,513,510,042,X++,001,Y--,002,FR8,FR9,00111111
 Curr X km/h +000.1 Curr Y km/h -000.2
 Curr R km/h +000.2 Bearing deg 297
 Heading deg 039 Compass degs 336
 TIME STAMP 2008/03/02 14:42:59
 FULMAR-V3D3,078,514,512,043,X++,002,Y--,000,FR8,FR9,00111111
 Curr X km/h +000.2 Curr Y km/h +000.0
 Curr R km/h +000.2 Bearing deg 000
 Heading deg 039 Compass degs 039
 TIME STAMP 2008/03/02 14:43:00
 FULMAR-V3D3,085,512,512,044,X++,000,Y--,000,FR8,FR9,00111111
 Curr X km/h +000.0 Curr Y km/h +000.0
 Curr R km/h +000.0 Bearing deg 000
 Heading deg 039 Compass degs 000
 TIME STAMP 2008/03/02 14:43:01
 FULMAR-V3D3,078,512,512,045,X++,000,Y+-,003,FR8,FR9,00111111
 Curr X km/h +000.0 Curr Y km/h +000.0
 Curr R km/h +000.0 Bearing deg 000
 Heading deg 039 Compass degs 000
 TIME STAMP 2008/03/02 14:43:02
 FULMAR-V3D3,086,512,514,046,X--,000,Y++,002,FR8,FR9,00111111
 Curr X km/h +000.0 Curr Y km/h +000.2
 Curr R km/h +000.2 Bearing deg 090
 Heading deg 039 Compass degs 129
 TIME STAMP 2008/03/02 14:43:03
 FULMAR-V3D3,078,512,512,047,X--,000,Y++,000,FR8,FR9,00111111
 Curr X km/h +000.0 Curr Y km/h +000.0
 Curr R km/h +000.0 Bearing deg 000
 Heading deg 039 Compass degs 000

0072833_Annex G_flow data_020308.txt

Curr X km/h +000.0 Curr Y km/h +000.1
 Curr R km/h +000.1 Bearing deg 090
 Heading deg 039 Compass degs 129
 TIME STAMP 2008/03/02 14:43:59
 FULMAR-V3D3,081,512,513,115,X--,002,Y++,001,FR8,FR9,00111111
 Curr X km/h +000.0 Curr Y km/h +000.1
 Curr R km/h +000.1 Bearing deg 090
 Heading deg 039 Compass degs 129
 TIME STAMP 2008/03/02 14:44:00
 FULMAR-V3D3,084,510,511,116,X--,002,Y--,001,FR8,FR9,00111111
 Curr X km/h -000.2 Curr Y km/h -000.1
 Curr R km/h +000.2 Bearing deg 207
 Heading deg 039 Compass degs 246
 TIME STAMP 2008/03/02 14:44:01
 FULMAR-V3D3,078,512,510,117,X--,000,Y--,002,FR8,FR9,00111111
 Curr X km/h +000.0 Curr Y km/h -000.2
 Curr R km/h +000.2 Bearing deg 270
 Heading deg 039 Compass degs 309
 TIME STAMP 2008/03/02 14:44:02
 FULMAR-V3D3,079,512,511,119,X--,000,Y--,001,FR8,FR9,00111111
 Curr X km/h +000.0 Curr Y km/h -000.1
 Curr R km/h +000.1 Bearing deg 270
 Heading deg 039 Compass degs 309
 TIME STAMP 2008/03/02 14:44:03
 FULMAR-V3D3,078,512,513,120,X+,001,Y++,001,FR8,FR9,00111111
 Curr X km/h +000.0 Curr Y km/h +000.1
 Curr R km/h +000.1 Bearing deg 090
 Heading deg 039 Compass degs 129
 TIME STAMP 2008/03/02 14:44:04
 FULMAR-V3D3,086,512,513,121,X+,001,Y++,001,FR8,FR9,00111111
 Curr X km/h +000.0 Curr Y km/h +000.1
 Curr R km/h +000.1 Bearing deg 090
 Heading deg 039 Compass degs 129
 TIME STAMP 2008/03/02 14:44:05
 FULMAR-V3D3,078,511,512,122,X--,001,Y++,000,FR8,FR9,00111111
 Curr X km/h -000.1 Curr Y km/h +000.0
 Curr R km/h +000.1 Bearing deg 180
 Heading deg 039 Compass degs 219
 TIME STAMP 2008/03/02 14:44:06
 FULMAR-V3D3,084,512,512,123,X--,000,Y+-,002,FR8,FR9,00111111
 Curr X km/h +000.0 Curr Y km/h +000.0
 Curr R km/h +000.0 Bearing deg 000
 Heading deg 039 Compass degs 000
 TIME STAMP 2008/03/02 14:44:07
 FULMAR-V3D3,076,511,512,125,X--,001,Y+-,001,FR8,FR9,00111111
 Curr X km/h +000.0 Curr Y km/h +000.0
 Curr R km/h +000.0 Bearing deg 000
 Heading deg 039 Compass degs 000
 TIME STAMP 2008/03/02 14:44:08
 FULMAR-V3D3,084,512,514,126,X--,000,Y++,002,FR8,FR9,00111111
 Curr X km/h +000.0 Curr Y km/h +000.2
 Curr R km/h +000.2 Bearing deg 090
 Heading deg 039 Compass degs 129
 TIME STAMP 2008/03/02 14:44:09
 FULMAR-V3D3,076,510,512,127,X--,002,Y+-,002,FR8,FR9,00111111
 Curr X km/h -000.2 Curr Y km/h +000.0
 Curr R km/h +000.2 Bearing deg 180
 Heading deg 039 Compass degs 219
 TIME STAMP 2008/03/02 14:44:10
 FULMAR-V3D3,082,512,511,128,X++,000,Y--,001,FR8,FR9,00111111
 Curr X km/h +000.0 Curr Y km/h -000.1
 Curr R km/h +000.1 Bearing deg 270
 Heading deg 039 Compass degs 309
 TIME STAMP 2008/03/02 14:44:11
 FULMAR-V3D3,083,512,512,129,X++,000,Y--,000,FR8,FR9,00111111
 Curr X km/h +000.0 Curr Y km/h +000.0
 Curr R km/h +000.0 Bearing deg 000
 Heading deg 039 Compass degs 000

0072833_Annex G_flow data_020308.txt

TIME STAMP 2008/03/02 14:44:12
 FULMAR-V3D3,078,512,512,130,X++,000,Y--,000,FR8,FR9,00111111
 Curr X km/h +000.0 Curr Y km/h +000.0
 Curr R km/h +000.0 Bearing deg 000
 Heading deg 039 Compass degs 000
 TIME STAMP 2008/03/02 14:44:13
 FULMAR-V3D3,078,512,511,132,X++,000,Y--,001,FR8,FR9,00111111
 Curr X km/h +000.0 Curr Y km/h -000.1
 Curr R km/h +000.1 Bearing deg 270
 Heading deg 039 Compass degs 309
 TIME STAMP 2008/03/02 14:44:14
 FULMAR-V3D3,079,512,512,133,X++,000,Y--,000,FR8,FR9,00111111
 Curr X km/h +000.0 Curr Y km/h +000.0
 Curr R km/h +000.0 Bearing deg 000
 Heading deg 039 Compass degs 000
 TIME STAMP 2008/03/02 14:44:15
 FULMAR-V3D3,086,512,512,134,X++,000,Y+-,001,FR8,FR9,00111111
 Curr X km/h +000.0 Curr Y km/h +000.0
 Curr R km/h +000.0 Bearing deg 000
 Heading deg 039 Compass degs 000
 TIME STAMP 2008/03/02 14:44:16
 FULMAR-V3D3,076,512,512,135,X++,000,Y++,000,FR8,FR9,00111111
 Curr X km/h +000.0 Curr Y km/h +000.0
 Curr R km/h +000.0 Bearing deg 000
 Heading deg 039 Compass degs 000
 TIME STAMP 2008/03/02 14:44:17
 FULMAR-V3D3,083,512,512,136,X++,000,Y++,000,FR8,FR9,00111111
 Curr X km/h +000.0 Curr Y km/h +000.0
 Curr R km/h +000.0 Bearing deg 000
 Heading deg 039 Compass degs 000
 TIME STAMP 2008/03/02 14:44:18
 FULMAR-V3D3,077,512,512,138,X++,000,Y--,000,FR8,FR9,00111111
 Curr X km/h +000.0 Curr Y km/h +000.0
 Curr R km/h +000.0 Bearing deg 000
 Heading deg 039 Compass degs 000
 TIME STAMP 2008/03/02 14:44:19
 FULMAR-V3D3,084,512,512,139,X++,000,Y--,000,FR8,FR9,00111111
 Curr X km/h +000.0 Curr Y km/h +000.0
 Curr R km/h +000.0 Bearing deg 000
 Heading deg 039 Compass degs 000
 TIME STAMP 2008/03/02 14:44:20
 FULMAR-V3D3,078,512,512,140,X++,000,Y--,000,FR8,FR9,00111111
 Curr X km/h +000.0 Curr Y km/h +000.0
 Curr R km/h +000.0 Bearing deg 000
 Heading deg 039 Compass degs 000
 TIME STAMP 2008/03/02 14:44:21
 FULMAR-V3D3,079,512,512,141,X++,000,Y++,000,FR8,FR9,00111111
 Curr X km/h +000.0 Curr Y km/h +000.0
 Curr R km/h +000.0 Bearing deg 000
 Heading deg 039 Compass degs 000
 TIME STAMP 2008/03/02 14:44:22
 FULMAR-V3D3,086,512,513,142,X--,000,Y++,001,FR8,FR9,00111111
 Curr X km/h +000.0 Curr Y km/h +000.1
 Curr R km/h +000.1 Bearing deg 090
 Heading deg 039 Compass degs 129
 TIME STAMP 2008/03/02 14:44:23
 FULMAR-V3D3,078,510,516,143,X--,002,Y++,004,FR8,FR9,00111111
 Curr X km/h -000.2 Curr Y km/h +000.3
 Curr R km/h +000.3 Bearing deg 117
 Heading deg 039 Compass degs 156
 TIME STAMP 2008/03/02 14:44:24
 FULMAR-V3D3,083,512,512,145,X--,000,Y++,000,FR8,FR9,00111111
 Curr X km/h +000.0 Curr Y km/h +000.0
 Curr R km/h +000.0 Bearing deg 000
 Heading deg 039 Compass degs 000
 TIME STAMP 2008/03/02 14:44:25
 FULMAR-V3D3,079,510,514,146,X--,002,Y++,002,FR8,FR9,00111111
 Curr X km/h -000.2 Curr Y km/h +000.2

0072833_Annex G_flow data_020308.txt

Heading deg 039 Compass degs 000
 TIME STAMP 2008/03/02 14:44:53
 FULMAR-V3D3,078,512,512,179,X--,000,Y++,000,FR8,FR9,00111111
 Curr X km/h +000.0 Curr Y km/h +000.0
 Curr R km/h +000.0 Bearing deg 000
 Heading deg 039 Compass degs 000
 TIME STAMP 2008/03/02 14:44:54
 FULMAR-V3D3,084,512,513,180,X++,000,Y++,001,FR8,FR9,00111111
 Curr X km/h +000.0 Curr Y km/h +000.1
 Curr R km/h +000.1 Bearing deg 090
 Heading deg 039 Compass degs 129
 TIME STAMP 2008/03/02 14:44:55
 FULMAR-V3D3,077,512,514,181,X++,000,Y++,002,FR8,FR9,00111111
 Curr X km/h +000.0 Curr Y km/h +000.2
 Curr R km/h +000.2 Bearing deg 090
 Heading deg 039 Compass degs 129
 TIME STAMP 2008/03/02 14:44:56
 FULMAR-V3D3,084,512,513,183,X--,001,Y++,001,FR8,FR9,00111111
 Curr X km/h +000.0 Curr Y km/h +000.1
 Curr R km/h +000.1 Bearing deg 090
 Heading deg 039 Compass degs 129
 TIME STAMP 2008/03/02 14:44:57
 FULMAR-V3D3,078,513,516,184,X++,001,Y++,004,FR8,FR9,00111111
 Curr X km/h +000.1 Curr Y km/h +000.3
 Curr R km/h +000.3 Bearing deg 076
 Heading deg 039 Compass degs 115
 TIME STAMP 2008/03/02 14:44:58
 FULMAR-V3D3,084,512,512,185,X++,000,Y++,000,FR8,FR9,00111111
 Curr X km/h +000.0 Curr Y km/h +000.0
 Curr R km/h +000.0 Bearing deg 000
 Heading deg 039 Compass degs 000
 TIME STAMP 2008/03/02 14:44:59
 FULMAR-V3D3,078,511,512,187,X--,001,Y++,000,FR8,FR9,00111111
 Curr X km/h -000.1 Curr Y km/h +000.0
 Curr R km/h +000.1 Bearing deg 180
 Heading deg 039 Compass degs 219
 TIME STAMP 2008/03/02 14:45:00
 FULMAR-V3D3,078,512,512,189,X++,000,Y--,001,FR8,FR9,00111111
 Curr X km/h +000.0 Curr Y km/h -000.2
 Curr R km/h +000.2 Bearing deg 270
 Heading deg 039 Compass degs 309
 TIME STAMP 2008/03/02 14:45:01
 FULMAR-V3D3,084,512,513,190,X++,000,Y++,001,FR8,FR9,00111111
 Curr X km/h +000.0 Curr Y km/h +000.1
 Curr R km/h +000.1 Bearing deg 090
 Heading deg 039 Compass degs 129
 TIME STAMP 2008/03/02 14:45:02
 FULMAR-V3D3,082,512,512,191,X--,001,Y++,000,FR8,FR9,00111111
 Curr X km/h +000.0 Curr Y km/h +000.0
 Curr R km/h +000.0 Bearing deg 000
 Heading deg 039 Compass degs 000
 TIME STAMP 2008/03/02 14:45:03
 FULMAR-V3D3,078,512,513,192,X--,000,Y++,001,FR8,FR9,00111111
 Curr X km/h +000.0 Curr Y km/h +000.1
 Curr R km/h +000.1 Bearing deg 090
 Heading deg 039 Compass degs 129
 TIME STAMP 2008/03/02 14:45:04
 FULMAR-V3D3,086,512,513,193,X--,000,Y++,001,FR8,FR9,00111111
 Curr X km/h +000.0 Curr Y km/h +000.1
 Curr R km/h +000.1 Bearing deg 090
 Heading deg 039 Compass degs 129
 TIME STAMP 2008/03/02 14:45:05
 FULMAR-V3D3,077,512,514,194,X--,000,Y++,002,FR8,FR9,00111111
 Curr X km/h +000.0 Curr Y km/h +000.2
 Curr R km/h +000.2 Bearing deg 090
 Heading deg 039 Compass degs 129
 TIME STAMP 2008/03/02 14:45:06
 FULMAR-V3D3,085,512,512,196,X--,000,Y++,000,FR8,FR9,00111111

0072833_Annex G_flow data_020308.txt

Curr X km/h +000.0 Curr Y km/h +000.0
 Curr R km/h +000.0 Bearing deg 000
 Heading deg 039 Compass degs 000
 TIME STAMP 2008/03/02 14:45:07
 FULMAR-V3D3,078,509,513,197,X--,003,Y++,001,FR8,FR9,00111111
 Curr X km/h -000.2 Curr Y km/h +000.1
 Curr R km/h +000.2 Bearing deg 162
 Heading deg 039 Compass degs 201
 TIME STAMP 2008/03/02 14:45:08
 FULMAR-V3D3,085,512,512,198,X--,000,Y--,004,FR8,FR9,00111111
 Curr X km/h +000.0 Curr Y km/h +000.0
 Curr R km/h +000.0 Bearing deg 000
 Heading deg 039 Compass degs 000
 TIME STAMP 2008/03/02 14:45:09
 FULMAR-V3D3,080,512,511,199,X++,000,Y--,001,FR8,FR9,00111111
 Curr X km/h +000.0 Curr Y km/h -000.1
 Curr R km/h +000.1 Bearing deg 270
 Heading deg 039 Compass degs 309
 TIME STAMP 2008/03/02 14:45:10
 FULMAR-V3D3,079,512,512,200,X++,000,Y++,000,FR8,FR9,00111111
 Curr X km/h +000.0 Curr Y km/h +000.0
 Curr R km/h +000.0 Bearing deg 000
 Heading deg 039 Compass degs 000
 TIME STAMP 2008/03/02 14:45:11
 FULMAR-V3D3,077,510,512,202,X--,002,Y++,000,FR8,FR9,00111111
 Curr X km/h +000.0 Curr Y km/h +000.0
 Curr R km/h +000.0 Bearing deg 000
 Heading deg 039 Compass degs 000
 TIME STAMP 2008/03/02 14:45:12
 FULMAR-V3D3,084,511,512,203,X--,001,Y++,000,FR8,FR9,00111111
 Curr X km/h -000.1 Curr Y km/h +000.0
 Curr R km/h +000.1 Bearing deg 180
 Heading deg 039 Compass degs 219
 TIME STAMP 2008/03/02 14:45:13
 FULMAR-V3D3,083,512,513,204,X--,000,Y++,001,FR8,FR9,00111111
 Curr X km/h +000.0 Curr Y km/h +000.1
 Curr R km/h +000.1 Bearing deg 090
 Heading deg 039 Compass degs 129
 TIME STAMP 2008/03/02 14:45:14
 FULMAR-V3D3,078,512,515,205,X--,000,Y++,003,FR8,FR9,00111111
 Curr X km/h +000.0 Curr Y km/h +000.2
 Curr R km/h +000.2 Bearing deg 090
 Heading deg 039 Compass degs 129
 TIME STAMP 2008/03/02 14:45:15
 FULMAR-V3D3,084,512,514,206,X--,000,Y++,002,FR8,FR9,00111111
 Curr X km/h +000.0 Curr Y km/h +000.2
 Curr R km/h +000.2 Bearing deg 090
 Heading deg 039 Compass degs 129
 TIME STAMP 2008/03/02 14:45:16
 FULMAR-V3D3,079,512,512,207,X--,000,Y++,000,FR8,FR9,00111111
 Curr X km/h +000.0 Curr Y km/h +000.0
 Curr R km/h +000.0 Bearing deg 000
 Heading deg 039 Compass degs 000
 TIME STAMP 2008/03/02 14:45:17
 FULMAR-V3D3,084,512,513,209,X--,000,Y++,001,FR8,FR9,00111111
 Curr X km/h +000.0 Curr Y km/h +000.1
 Curr R km/h +000.1 Bearing deg 090
 Heading deg 039 Compass degs 129
 TIME STAMP 2008/03/02 14:45:18
 FULMAR-V3D3,076,512,512,210,X--,000,Y++,000,FR8,FR9,00111111
 Curr X km/h +000.0 Curr Y km/h +000.0
 Curr R km/h +000.0 Bearing deg 000
 Heading deg 039 Compass degs 000
 TIME STAMP 2008/03/02 14:45:19
 FULMAR-V3D3,084,512,512,211,X--,000,Y++,000,FR8,FR9,00111111
 Curr X km/h +000.0 Curr Y km/h +000.0
 Curr R km/h +000.0 Bearing deg 000
 Heading deg 039 Compass degs 000

0072833_Annex G_flow data_020308.txt

FULMAR-V3D3,084,508,509,152,X--,004,Y--,003,FR8,FR9,00111111
Curr X km/h -000.3 Curr Y km/h -000.2
Curr R km/h +000.4 Bearing deg 217
Heading deg 039 Compass degs 256
TIME STAMP 2008/03/02 14:48:04
FULMAR-V3D3,084,512,512,153,X--,000,Y--,000,FR8,FR9,00111111
Curr X km/h +000.0 Curr Y km/h +000.0
Curr R km/h +000.0 Bearing deg 000
Heading deg 039 Compass degs 000
TIME STAMP 2008/03/02 14:48:05
FULMAR-V3D3,075,512,512,154,X+,002,Y+,002,FR8,FR9,00111111
Curr X km/h +000.0 Curr Y km/h +000.0
Curr R km/h +000.0 Bearing deg 000
Heading deg 039 Compass degs 000
TIME STAMP 2008/03/02 14:48:06
FULMAR-V3D3,081,515,510,155,X++,003,Y--,002,FR8,FR9,00111111
Curr X km/h +000.2 Curr Y km/h -000.2
Curr R km/h +000.3 Bearing deg 326
Heading deg 039 Compass degs 005
TIME STAMP 2008/03/02 14:48:07
FULMAR-V3D3,076,512,512,157,X++,000,Y--,000,FR8,FR9,00111111
Curr X km/h +000.0 Curr Y km/h +000.0
Curr R km/h +000.0 Bearing deg 000
Heading deg 039 Compass degs 000
TIME STAMP 2008/03/02 14:48:08
FULMAR-V3D3,083,512,512,158,X++,000,Y++,000,FR8,FR9,00111111
Curr X km/h +000.0 Curr Y km/h +000.0
Curr R km/h +000.0 Bearing deg 000
Heading deg 039 Compass degs 000
TIME STAMP 2008/03/02 14:48:09
FULMAR-V3D3,084,512,513,159,X++,000,Y++,001,FR8,FR9,00111111
Curr X km/h +000.0 Curr Y km/h +000.1
Curr R km/h +000.1 Bearing deg 090
Heading deg 039 Compass degs 129
TIME STAMP 2008/03/02 14:48:10
FULMAR-V3D3,077,512,512,160,X++,000,Y++,000,FR8,FR9,00111111
Curr X km/h +000.0 Curr Y km/h +000.0
Curr R km/h +000.0 Bearing deg 000
Heading deg 039 Compass degs 000
TIME STAMP 2008/03/02 14:48:11
FULMAR-V3D3,079,512,512,161,X++,000,Y++,000,FR8,FR9,00111111
Curr X km/h +000.0 Curr Y km/h +000.0
Curr R km/h +000.0 Bearing deg 000
Heading deg 039 Compass degs 000
TIME STAMP 2008/03/02 14:48:12
FULMAR-V3D3,087,512,512,162,X++,000,Y+,002,FR8,FR9,00111111
Curr X km/h +000.0 Curr Y km/h +000.0
Curr R km/h +000.0 Bearing deg 000
Heading deg 039 Compass degs 000
TIME STAMP 2008/03/02 14:48:13
FULMAR-V3D3,079,513,512,164,X++,001,Y--,000,FR8,FR9,00111111
Curr X km/h +000.1 Curr Y km/h +000.0
Curr R km/h +000.1 Bearing deg 000
Heading deg 039 Compass degs 039
TIME STAMP 2008/03/02 14:48:14
FULMAR-V3D3,086,510,512,165,X--,002,Y+,002,FR8,FR9,00111111
Curr X km/h -000.2 Curr Y km/h +000.0
Curr R km/h +000.2 Bearing deg 180
Heading deg 039 Compass degs 219
TIME STAMP 2008/03/02 14:48:15
FULMAR-V3D3,077,508,512,166,X--,004,Y++,000,FR8,FR9,00111111
Curr X km/h -000.3 Curr Y km/h +000.0
Curr R km/h +000.3 Bearing deg 180
Heading deg 039 Compass degs 219
TIME STAMP 2008/03/02 14:48:16
FULMAR-V3D3,080,512,512,167,X--,000,Y+,002,FR8,FR9,00111111
Curr X km/h +000.0 Curr Y km/h +000.0
Curr R km/h +000.0 Bearing deg 000

0072833_Annex G_flow data_020308.txt

Heading deg 039 Compass degs 000
TIME STAMP 2008/03/02 14:48:17
FULMAR-V3D3,087,512,512,168,X--,000,Y+,001,FR8,FR9,00111111
Curr X km/h +000.0 Curr Y km/h +000.0
Curr R km/h +000.0 Bearing deg 000
Heading deg 039 Compass degs 000
TIME STAMP 2008/03/02 14:48:18
FULMAR-V3D3,078,516,511,170,X++,004,Y--,001,FR8,FR9,00111111
Curr X km/h +000.3 Curr Y km/h -000.1
Curr R km/h +000.3 Bearing deg 346
Heading deg 039 Compass degs 025
TIME STAMP 2008/03/02 14:48:19
FULMAR-V3D3,086,512,512,171,X++,000,Y--,000,FR8,FR9,00111111
Curr X km/h +000.0 Curr Y km/h +000.0
Curr R km/h +000.0 Bearing deg 000
Heading deg 039 Compass degs 000
TIME STAMP 2008/03/02 14:48:20
FULMAR-V3D3,080,512,512,172,X+,002,Y++,000,FR8,FR9,00111111
Curr X km/h +000.0 Curr Y km/h +000.0
Curr R km/h +000.0 Bearing deg 000
Heading deg 039 Compass degs 000
TIME STAMP 2008/03/02 14:48:21
FULMAR-V3D3,078,512,508,173,X--,000,Y--,004,FR8,FR9,00111111
Curr X km/h +000.0 Curr Y km/h -000.3
Curr R km/h +000.3 Bearing deg 270
Heading deg 039 Compass degs 309
TIME STAMP 2008/03/02 14:48:22
FULMAR-V3D3,085,512,512,174,X--,000,Y--,000,FR8,FR9,00111111
Curr X km/h +000.0 Curr Y km/h +000.0
Curr R km/h +000.0 Bearing deg 000
Heading deg 039 Compass degs 000
TIME STAMP 2008/03/02 14:48:23
FULMAR-V3D3,078,514,512,176,X++,002,Y--,000,FR8,FR9,00111111
Curr X km/h +000.0 Curr Y km/h +000.0
Curr R km/h +000.0 Bearing deg 000
Heading deg 039 Compass degs 000
TIME STAMP 2008/03/02 14:48:24
FULMAR-V3D3,086,514,512,177,X++,002,Y--,000,FR8,FR9,00111111
Curr X km/h +000.2 Curr Y km/h +000.0
Curr R km/h +000.2 Bearing deg 000
Heading deg 039 Compass degs 039
TIME STAMP 2008/03/02 14:48:25
FULMAR-V3D3,083,512,508,178,X++,000,Y--,004,FR8,FR9,00111111
Curr X km/h +000.0 Curr Y km/h -000.3
Curr R km/h +000.3 Bearing deg 270
Heading deg 039 Compass degs 309
TIME STAMP 2008/03/02 14:48:26
FULMAR-V3D3,076,509,507,179,X--,003,Y--,005,FR8,FR9,00111111
Curr X km/h -000.2 Curr Y km/h -000.4
Curr R km/h +000.4 Bearing deg 239
Heading deg 039 Compass degs 278
TIME STAMP 2008/03/02 14:48:27
FULMAR-V3D3,082,512,510,180,X--,000,Y--,002,FR8,FR9,00111111
Curr X km/h +000.0 Curr Y km/h -000.2
Curr R km/h +000.2 Bearing deg 270
Heading deg 039 Compass degs 309
TIME STAMP 2008/03/02 14:48:28
FULMAR-V3D3,084,512,510,181,X+,001,Y--,002,FR8,FR9,00111111
Curr X km/h +000.0 Curr Y km/h -000.2
Curr R km/h +000.2 Bearing deg 270
Heading deg 039 Compass degs 309
TIME STAMP 2008/03/02 14:48:29
FULMAR-V3D3,083,512,510,183,X++,000,Y--,002,FR8,FR9,00111111
Curr X km/h +000.0 Curr Y km/h -000.2
Curr R km/h +000.2 Bearing deg 270
Heading deg 039 Compass degs 309
TIME STAMP 2008/03/02 14:48:30
FULMAR-V3D3,084,512,512,184,X+,002,Y--,000,FR8,FR9,00111111

0072833_Annex G_flow data_020308.txt

Curr X km/h +000.0 Curr Y km/h +000.0
 Curr R km/h +000.0 Bearing deg 000
 Heading deg 039 Compass degs 000
 TIME STAMP 2008/03/02 14:48:31
 FULMAR-V3D3,076,512,511,185,X--,000,Y--,001,FR8,FR9,00111111
 Curr X km/h +000.0 Curr Y km/h -000.1
 Curr R km/h +000.1 Bearing deg 270
 Heading deg 039 Compass degs 309
 TIME STAMP 2008/03/02 14:48:32
 FULMAR-V3D3,079,512,510,186,X--,000,Y--,002,FR8,FR9,00111111
 Curr X km/h +000.0 Curr Y km/h -000.2
 Curr R km/h +000.2 Bearing deg 270
 Heading deg 039 Compass degs 309
 TIME STAMP 2008/03/02 14:48:33
 FULMAR-V3D3,085,516,508,187,X++,004,Y--,004,FR8,FR9,00111111
 Curr X km/h +000.3 Curr Y km/h -000.3
 Curr R km/h +000.4 Bearing deg 315
 Heading deg 039 Compass degs 354
 TIME STAMP 2008/03/02 14:48:34
 FULMAR-V3D3,083,512,510,189,X++,000,Y--,002,FR8,FR9,00111111
 Curr X km/h +000.0 Curr Y km/h -000.2
 Curr R km/h +000.2 Bearing deg 270
 Heading deg 039 Compass degs 309
 TIME STAMP 2008/03/02 14:48:35
 FULMAR-V3D3,084,502,512,190,X--,010,Y++,000,FR8,FR9,00111111
 Curr X km/h -000.8 Curr Y km/h +000.0
 Curr R km/h +000.8 Bearing deg 180
 Heading deg 039 Compass degs 219
 TIME STAMP 2008/03/02 14:48:36
 FULMAR-V3D3,077,512,513,191,X--,000,Y++,001,FR8,FR9,00111111
 Curr X km/h +000.0 Curr Y km/h +000.1
 Curr R km/h +000.1 Bearing deg 090
 Heading deg 039 Compass degs 129
 TIME STAMP 2008/03/02 14:48:37
 FULMAR-V3D3,079,512,508,192,X--,000,Y--,004,FR8,FR9,00111111
 Curr X km/h +000.0 Curr Y km/h -000.3
 Curr R km/h +000.3 Bearing deg 270
 Heading deg 039 Compass degs 309
 TIME STAMP 2008/03/02 14:48:38
 FULMAR-V3D3,087,512,508,193,X+,003,Y--,004,FR8,FR9,00111111
 Curr X km/h +000.0 Curr Y km/h -000.3
 Curr R km/h +000.3 Bearing deg 270
 Heading deg 039 Compass degs 309
 TIME STAMP 2008/03/02 14:48:39
 FULMAR-V3D3,076,514,511,194,X++,002,Y--,001,FR8,FR9,00111111
 Curr X km/h +000.2 Curr Y km/h -000.1
 Curr R km/h +000.2 Bearing deg 333
 Heading deg 039 Compass degs 012
 TIME STAMP 2008/03/02 14:48:40
 FULMAR-V3D3,084,511,512,196,X--,001,Y+,004,FR8,FR9,00111111
 Curr X km/h -000.1 Curr Y km/h +000.0
 Curr R km/h +000.1 Bearing deg 180
 Heading deg 039 Compass degs 219
 TIME STAMP 2008/03/02 14:48:41
 FULMAR-V3D3,077,512,512,197,X--,000,Y+,001,FR8,FR9,00111111
 Curr X km/h +000.0 Curr Y km/h +000.0
 Curr R km/h +000.0 Bearing deg 000
 Heading deg 039 Compass degs 000
 TIME STAMP 2008/03/02 14:48:42
 FULMAR-V3D3,079,514,508,198,X++,002,Y--,004,FR8,FR9,00111111
 Curr X km/h +000.2 Curr Y km/h -000.3
 Curr R km/h +000.3 Bearing deg 297
 Heading deg 039 Compass degs 336
 TIME STAMP 2008/03/02 14:48:43
 FULMAR-V3D3,084,519,506,199,X++,007,Y--,006,FR8,FR9,00111111
 Curr X km/h +000.5 Curr Y km/h -000.5
 Curr R km/h +000.7 Bearing deg 319
 Heading deg 039 Compass degs 358

0072833_Annex G_flow data_020308.txt

TIME STAMP 2008/03/02 14:48:44
 FULMAR-V3D3,077,513,510,200,X++,001,Y--,002,FR8,FR9,00111111
 Curr X km/h +000.1 Curr Y km/h -000.2
 Curr R km/h +000.2 Bearing deg 297
 Heading deg 039 Compass degs 336
 TIME STAMP 2008/03/02 14:48:45
 FULMAR-V3D3,087,512,512,202,X--,000,Y--,000,FR8,FR9,00111111
 Curr X km/h +000.0 Curr Y km/h +000.0
 Curr R km/h +000.0 Bearing deg 000
 Heading deg 039 Compass degs 000
 TIME STAMP 2008/03/02 14:48:46
 FULMAR-V3D3,082,512,511,203,X--,000,Y--,001,FR8,FR9,00111111
 Curr X km/h +000.0 Curr Y km/h -000.1
 Curr R km/h +000.1 Bearing deg 270
 Heading deg 039 Compass degs 309
 TIME STAMP 2008/03/02 14:48:47
 FULMAR-V3D3,077,514,510,204,X++,002,Y--,002,FR8,FR9,00111111
 Curr X km/h +000.2 Curr Y km/h -000.2
 Curr R km/h +000.2 Bearing deg 315
 Heading deg 039 Compass degs 354
 TIME STAMP 2008/03/02 14:48:48
 FULMAR-V3D3,086,512,511,205,X++,000,Y--,001,FR8,FR9,00111111
 Curr X km/h +000.0 Curr Y km/h -000.1
 Curr R km/h +000.1 Bearing deg 270
 Heading deg 039 Compass degs 309
 TIME STAMP 2008/03/02 14:48:49
 FULMAR-V3D3,078,512,510,206,X+,001,Y--,002,FR8,FR9,00111111
 Curr X km/h +000.0 Curr Y km/h -000.2
 Curr R km/h +000.2 Bearing deg 270
 Heading deg 039 Compass degs 309
 TIME STAMP 2008/03/02 14:48:50
 FULMAR-V3D3,084,510,510,208,X--,002,Y--,002,FR8,FR9,00111111
 Curr X km/h -000.3 Curr Y km/h -000.3
 Curr R km/h +000.4 Bearing deg 225
 Heading deg 039 Compass degs 264
 TIME STAMP 2008/03/02 14:48:51
 FULMAR-V3D3,084,512,509,209,X--,000,Y--,003,FR8,FR9,00111111
 Curr X km/h +000.0 Curr Y km/h -000.2
 Curr R km/h +000.2 Bearing deg 270
 Heading deg 039 Compass degs 309
 TIME STAMP 2008/03/02 14:48:52
 FULMAR-V3D3,077,512,510,210,X+,001,Y--,002,FR8,FR9,00111111
 Curr X km/h +000.0 Curr Y km/h -000.2
 Curr R km/h +000.2 Bearing deg 270
 Heading deg 039 Compass degs 309
 TIME STAMP 2008/03/02 14:48:53
 FULMAR-V3D3,084,512,512,211,X++,000,Y--,000,FR8,FR9,00111111
 Curr X km/h +000.0 Curr Y km/h +000.0
 Curr R km/h +000.0 Bearing deg 000
 Heading deg 039 Compass degs 000
 TIME STAMP 2008/03/02 14:48:54
 FULMAR-V3D3,082,510,512,212,X--,002,Y+,001,FR8,FR9,00111111
 Curr X km/h -000.2 Curr Y km/h +000.0
 Curr R km/h +000.2 Bearing deg 180
 Heading deg 039 Compass degs 219
 TIME STAMP 2008/03/02 14:48:55
 FULMAR-V3D3,075,512,509,213,X--,000,Y--,003,FR8,FR9,00111111
 Curr X km/h +000.0 Curr Y km/h -000.2
 Curr R km/h +000.2 Bearing deg 270
 Heading deg 039 Compass degs 309
 TIME STAMP 2008/03/02 14:48:56
 FULMAR-V3D3,084,516,512,215,X++,004,Y--,000,FR8,FR9,00111111
 Curr X km/h +000.3 Curr Y km/h +000.0
 Curr R km/h +000.3 Bearing deg 000
 Heading deg 039 Compass degs 039
 TIME STAMP 2008/03/02 14:48:57
 FULMAR-V3D3,076,512,511,216,X++,000,Y--,001,FR8,FR9,00111111
 Curr X km/h +000.0 Curr Y km/h -000.1

0072833_Annex G_flow data_020308.txt

Heading deg 039 Compass degs 309
 TIME STAMP 2008/03/02 14:49:25
 FULMAR-V3D3,082,512,510,250,X++,002,Y--,002,FR8,FR9,00111111
 Curr X km/h +000.0 Curr Y km/h -000.2
 Curr R km/h +000.2 Bearing deg 270
 Heading deg 039 Compass degs 309
 TIME STAMP 2008/03/02 14:49:26
 FULMAR-V3D3,085,512,510,251,X++,000,Y--,002,FR8,FR9,00111111
 Curr X km/h +000.0 Curr Y km/h -000.2
 Curr R km/h +000.2 Bearing deg 270
 Heading deg 039 Compass degs 309
 TIME STAMP 2008/03/02 14:49:27
 FULMAR-V3D3,082,514,508,253,X++,002,Y--,004,FR8,FR9,00111111
 Curr X km/h +000.2 Curr Y km/h -000.3
 Curr R km/h +000.3 Bearing deg 297
 Heading deg 039 Compass degs 336
 TIME STAMP 2008/03/02 14:49:28
 FULMAR-V3D3,084,512,509,254,X++,000,Y--,003,FR8,FR9,00111111
 Curr X km/h +000.0 Curr Y km/h -000.2
 Curr R km/h +000.2 Bearing deg 270
 Heading deg 039 Compass degs 309
 TIME STAMP 2008/03/02 14:49:29
 FULMAR-V3D3,076,512,508,255,X++,000,Y--,004,FR8,FR9,00111111
 Curr X km/h +000.0 Curr Y km/h -000.3
 Curr R km/h +000.3 Bearing deg 270
 Heading deg 039 Compass degs 309
 TIME STAMP 2008/03/02 14:49:30
 FULMAR-V3D3,082,512,510,000,X++,000,Y--,002,FR8,FR9,00111111
 Curr X km/h +000.0 Curr Y km/h -000.2
 Curr R km/h +000.2 Bearing deg 270
 Heading deg 039 Compass degs 309
 TIME STAMP 2008/03/02 14:49:31
 FULMAR-V3D3,084,512,512,001,X++,000,Y--,000,FR8,FR9,00111111
 Curr X km/h +000.0 Curr Y km/h +000.0
 Curr R km/h +000.0 Bearing deg 000
 Heading deg 039 Compass degs 000
 TIME STAMP 2008/03/02 14:49:32
 FULMAR-V3D3,076,512,511,002,X++,000,Y--,001,FR8,FR9,00111111
 Curr X km/h +000.0 Curr Y km/h -000.1
 Curr R km/h +000.1 Bearing deg 270
 Heading deg 039 Compass degs 309
 TIME STAMP 2008/03/02 14:49:33
 FULMAR-V3D3,083,512,512,004,X++,000,Y--,000,FR8,FR9,00111111
 Curr X km/h +000.0 Curr Y km/h +000.0
 Curr R km/h +000.0 Bearing deg 000
 Heading deg 039 Compass degs 000
 TIME STAMP 2008/03/02 14:49:34
 FULMAR-V3D3,077,512,512,005,X++,000,Y+,002,FR8,FR9,00111111
 Curr X km/h +000.0 Curr Y km/h +000.0
 Curr R km/h +000.0 Bearing deg 000
 Heading deg 039 Compass degs 000
 TIME STAMP 2008/03/02 14:49:35
 FULMAR-V3D3,082,512,509,006,X++,000,Y--,003,FR8,FR9,00111111
 Curr X km/h +000.0 Curr Y km/h -000.2
 Curr R km/h +000.2 Bearing deg 270
 Heading deg 039 Compass degs 309
 TIME STAMP 2008/03/02 14:49:36
 FULMAR-V3D3,085,512,508,007,X+,002,Y--,004,FR8,FR9,00111111
 Curr X km/h +000.0 Curr Y km/h -000.3
 Curr R km/h +000.3 Bearing deg 270
 Heading deg 039 Compass degs 309
 TIME STAMP 2008/03/02 14:49:37
 FULMAR-V3D3,076,515,510,008,X++,003,Y--,002,FR8,FR9,00111111
 Curr X km/h +000.2 Curr Y km/h -000.2
 Curr R km/h +000.3 Bearing deg 326
 Heading deg 039 Compass degs 005
 TIME STAMP 2008/03/02 14:49:38
 FULMAR-V3D3,083,512,511,010,X++,000,Y--,001,FR8,FR9,00111111

0072833_Annex G_flow data_020308.txt

Curr X km/h +000.0 Curr Y km/h -000.1
 Curr R km/h +000.1 Bearing deg 270
 Heading deg 039 Compass degs 309
 TIME STAMP 2008/03/02 14:49:39
 FULMAR-V3D3,077,512,510,011,X--,000,Y--,002,FR8,FR9,00111111
 Curr X km/h +000.0 Curr Y km/h -000.2
 Curr R km/h +000.2 Bearing deg 270
 Heading deg 039 Compass degs 309
 TIME STAMP 2008/03/02 14:49:40
 FULMAR-V3D3,081,512,510,012,X--,000,Y--,002,FR8,FR9,00111111
 Curr X km/h +000.0 Curr Y km/h -000.2
 Curr R km/h +000.2 Bearing deg 270
 Heading deg 039 Compass degs 309
 TIME STAMP 2008/03/02 14:49:41
 FULMAR-V3D3,086,512,510,013,X--,000,Y--,002,FR8,FR9,00111111
 Curr X km/h +000.0 Curr Y km/h -000.2
 Curr R km/h +000.2 Bearing deg 270
 Heading deg 039 Compass degs 309
 TIME STAMP 2008/03/02 14:49:42
 FULMAR-V3D3,077,511,508,014,X--,001,Y--,004,FR8,FR9,00111111
 Curr X km/h -000.1 Curr Y km/h -000.3
 Curr R km/h +000.3 Bearing deg 256
 Heading deg 039 Compass degs 295
 TIME STAMP 2008/03/02 14:49:43
 FULMAR-V3D3,084,512,510,016,X--,000,Y--,002,FR8,FR9,00111111
 Curr X km/h +000.0 Curr Y km/h +000.0
 Curr R km/h +000.0 Bearing deg 000
 Heading deg 039 Compass degs 000
 TIME STAMP 2008/03/02 14:49:44
 FULMAR-V3D3,078,512,512,017,X++,000,Y+,003,FR8,FR9,00111111
 Curr X km/h +000.0 Curr Y km/h +000.0
 Curr R km/h +000.0 Bearing deg 000
 Heading deg 039 Compass degs 000
 TIME STAMP 2008/03/02 14:49:45
 FULMAR-V3D3,082,511,512,018,X--,001,Y--,000,FR8,FR9,00111111
 Curr X km/h -000.1 Curr Y km/h +000.0
 Curr R km/h +000.1 Bearing deg 180
 Heading deg 039 Compass degs 219
 TIME STAMP 2008/03/02 14:49:46
 FULMAR-V3D3,084,512,510,019,X--,000,Y--,002,FR8,FR9,00111111
 Curr X km/h +000.0 Curr Y km/h -000.2
 Curr R km/h +000.2 Bearing deg 270
 Heading deg 039 Compass degs 309
 TIME STAMP 2008/03/02 14:49:47
 FULMAR-V3D3,076,512,512,020,X--,000,Y--,000,FR8,FR9,00111111
 Curr X km/h +000.0 Curr Y km/h +000.0
 Curr R km/h +000.0 Bearing deg 000
 Heading deg 039 Compass degs 000
 TIME STAMP 2008/03/02 14:49:48
 FULMAR-V3D3,080,510,510,021,X--,002,Y--,002,FR8,FR9,00111111
 Curr X km/h -000.2 Curr Y km/h -000.2
 Curr R km/h +000.2 Bearing deg 225
 Heading deg 039 Compass degs 264
 TIME STAMP 2008/03/02 14:49:49
 FULMAR-V3D3,076,512,512,023,X--,000,Y--,000,FR8,FR9,00111111
 Curr X km/h +000.0 Curr Y km/h +000.0
 Curr R km/h +000.0 Bearing deg 000
 Heading deg 039 Compass degs 000
 TIME STAMP 2008/03/02 14:49:50
 FULMAR-V3D3,082,512,512,024,X--,000,Y--,000,FR8,FR9,00111111
 Curr X km/h +000.0 Curr Y km/h +000.0
 Curr R km/h +000.0 Bearing deg 000
 Heading deg 039 Compass degs 000
 TIME STAMP 2008/03/02 14:49:51
 FULMAR-V3D3,085,512,510,025,X--,000,Y--,002,FR8,FR9,00111111
 Curr X km/h +000.0 Curr Y km/h -000.2
 Curr R km/h +000.2 Bearing deg 270
 Heading deg 039 Compass degs 309

0072833_Annex G_flow data_020308.txt

Curr R km/h +000.2 Bearing deg 180
 Heading deg 039 Compass degs 219
 TIME STAMP 2008/03/02 14:51:14
 FULMAR-V3D3,086,512,512,125,X--,000,Y++,000,FR8,FR9,00111111
 Curr X km/h +000.0 Curr Y km/h +000.0
 Curr R km/h +000.0 Bearing deg 000
 Heading deg 039 Compass degs 000
 TIME STAMP 2008/03/02 14:51:15
 FULMAR-V3D3,080,512,512,126,X--,000,Y++,000,FR8,FR9,00111111
 Curr X km/h +000.0 Curr Y km/h +000.0
 Curr R km/h +000.0 Bearing deg 000
 Heading deg 039 Compass degs 000
 TIME STAMP 2008/03/02 14:51:16
 FULMAR-V3D3,079,512,512,127,X++,000,Y++,000,FR8,FR9,00111111
 Curr X km/h +000.0 Curr Y km/h +000.0
 Curr R km/h +000.0 Bearing deg 000
 Heading deg 039 Compass degs 000
 TIME STAMP 2008/03/02 14:51:17
 FULMAR-V3D3,084,512,512,128,X++,000,Y++,000,FR8,FR9,00111111
 Curr X km/h +000.0 Curr Y km/h +000.0
 Curr R km/h +000.0 Bearing deg 000
 Heading deg 039 Compass degs 000
 TIME STAMP 2008/03/02 14:51:18
 FULMAR-V3D3,080,512,515,129,X++,000,Y++,003,FR8,FR9,00111111
 Curr X km/h +000.0 Curr Y km/h +000.2
 Curr R km/h +000.2 Bearing deg 090
 Heading deg 039 Compass degs 129
 TIME STAMP 2008/03/02 14:51:19
 FULMAR-V3D3,078,512,512,130,X--,000,Y++,000,FR8,FR9,00111111
 Curr X km/h +000.0 Curr Y km/h +000.0
 Curr R km/h +000.0 Bearing deg 000
 Heading deg 039 Compass degs 000
 TIME STAMP 2008/03/02 14:51:20
 FULMAR-V3D3,078,512,512,132,X--,000,Y++,000,FR8,FR9,00111111
 Curr X km/h +000.0 Curr Y km/h +000.0
 Curr R km/h +000.0 Bearing deg 000
 Heading deg 039 Compass degs 000
 TIME STAMP 2008/03/02 14:51:21
 FULMAR-V3D3,078,512,512,133,X--,000,Y++,000,FR8,FR9,00111111
 Curr X km/h +000.0 Curr Y km/h +000.0
 Curr R km/h +000.0 Bearing deg 000
 Heading deg 039 Compass degs 000
 TIME STAMP 2008/03/02 14:51:22
 FULMAR-V3D3,085,512,515,134,X--,000,Y++,003,FR8,FR9,00111111
 Curr X km/h +000.0 Curr Y km/h +000.2
 Curr R km/h +000.2 Bearing deg 090
 Heading deg 039 Compass degs 129
 TIME STAMP 2008/03/02 14:51:23
 FULMAR-V3D3,077,511,514,135,X--,001,Y++,002,FR8,FR9,00111111
 Curr X km/h -000.1 Curr Y km/h +000.2
 Curr R km/h +000.2 Bearing deg 117
 Heading deg 039 Compass degs 156
 TIME STAMP 2008/03/02 14:51:24
 FULMAR-V3D3,082,511,513,136,X--,001,Y++,001,FR8,FR9,00111111
 Curr X km/h -000.1 Curr Y km/h +000.1
 Curr R km/h +000.1 Bearing deg 135
 Heading deg 039 Compass degs 174
 TIME STAMP 2008/03/02 14:51:25
 FULMAR-V3D3,079,509,515,138,X--,003,Y++,003,FR8,FR9,00111111
 Curr X km/h -000.2 Curr Y km/h +000.2
 Curr R km/h +000.3 Bearing deg 135
 Heading deg 039 Compass degs 174
 TIME STAMP 2008/03/02 14:51:26
 FULMAR-V3D3,082,511,513,139,X--,001,Y++,001,FR8,FR9,00111111
 Curr X km/h -000.1 Curr Y km/h +000.1
 Curr R km/h +000.1 Bearing deg 135
 Heading deg 039 Compass degs 174
 TIME STAMP 2008/03/02 14:51:27

0072833_Annex G_flow data_020308.txt

FULMAR-V3D3,085,513,512,140,X++,001,Y++,000,FR8,FR9,00111111
 Curr X km/h +000.1 Curr Y km/h +000.0
 Curr R km/h +000.1 Bearing deg 000
 Heading deg 039 Compass degs 039
 TIME STAMP 2008/03/02 14:51:28
 FULMAR-V3D3,076,512,514,141,X+-,002,Y++,002,FR8,FR9,00111111
 Curr X km/h +000.0 Curr Y km/h +000.2
 Curr R km/h +000.2 Bearing deg 090
 Heading deg 039 Compass degs 129
 TIME STAMP 2008/03/02 14:51:29
 FULMAR-V3D3,083,510,514,142,X--,002,Y++,002,FR8,FR9,00111111
 Curr X km/h -000.2 Curr Y km/h +000.2
 Curr R km/h +000.2 Bearing deg 135
 Heading deg 039 Compass degs 174
 TIME STAMP 2008/03/02 14:51:30
 FULMAR-V3D3,077,512,514,144,X--,000,Y++,002,FR8,FR9,00111111
 Curr X km/h -000.2 Curr Y km/h +000.3
 Curr R km/h +000.3 Bearing deg 117
 Heading deg 039 Compass degs 156
 TIME STAMP 2008/03/02 14:51:31
 FULMAR-V3D3,084,510,516,145,X--,002,Y++,004,FR8,FR9,00111111
 Curr X km/h -000.2 Curr Y km/h +000.3
 Curr R km/h +000.3 Bearing deg 117
 Heading deg 039 Compass degs 156
 TIME STAMP 2008/03/02 14:51:32
 FULMAR-V3D3,083,512,514,146,X--,000,Y++,002,FR8,FR9,00111111
 Curr X km/h +000.0 Curr Y km/h +000.2
 Curr R km/h +000.2 Bearing deg 090
 Heading deg 039 Compass degs 129
 TIME STAMP 2008/03/02 14:51:33
 FULMAR-V3D3,076,511,514,147,X--,001,Y++,002,FR8,FR9,00111111
 Curr X km/h -000.1 Curr Y km/h +000.2
 Curr R km/h +000.2 Bearing deg 117
 Heading deg 039 Compass degs 156
 TIME STAMP 2008/03/02 14:51:34
 FULMAR-V3D3,083,510,515,148,X--,002,Y++,003,FR8,FR9,00111111
 Curr X km/h -000.2 Curr Y km/h +000.2
 Curr R km/h +000.3 Bearing deg 124
 Heading deg 039 Compass degs 163
 TIME STAMP 2008/03/02 14:51:35
 FULMAR-V3D3,082,512,508,149,X+-,001,Y--,004,FR8,FR9,00111111
 Curr X km/h +000.0 Curr Y km/h -000.3
 Curr R km/h +000.3 Bearing deg 270
 Heading deg 039 Compass degs 309
 TIME STAMP 2008/03/02 14:51:36
 FULMAR-V3D3,086,510,516,151,X--,002,Y++,004,FR8,FR9,00111111
 Curr X km/h -000.2 Curr Y km/h +000.3
 Curr R km/h +000.3 Bearing deg 117
 Heading deg 039 Compass degs 156
 TIME STAMP 2008/03/02 14:51:37
 FULMAR-V3D3,082,512,512,152,X--,000,Y++,000,FR8,FR9,00111111
 Curr X km/h +000.0 Curr Y km/h +000.0
 Curr R km/h +000.0 Bearing deg 000
 Heading deg 039 Compass degs 000
 TIME STAMP 2008/03/02 14:51:38
 FULMAR-V3D3,077,511,514,153,X--,001,Y++,002,FR8,FR9,00111111
 Curr X km/h -000.1 Curr Y km/h +000.2
 Curr R km/h +000.2 Bearing deg 117
 Heading deg 039 Compass degs 156
 TIME STAMP 2008/03/02 14:51:39
 FULMAR-V3D3,086,512,512,154,X--,000,Y+-,002,FR8,FR9,00111111
 Curr X km/h +000.0 Curr Y km/h +000.0
 Curr R km/h +000.0 Bearing deg 000
 Heading deg 039 Compass degs 000
 TIME STAMP 2008/03/02 14:51:40
 FULMAR-V3D3,081,512,512,155,X--,000,Y--,000,FR8,FR9,00111111
 Curr X km/h +000.0 Curr Y km/h +000.0
 Curr R km/h +000.0 Bearing deg 000

0072833_Annex G_flow data_020308.txt

Heading deg 039 Compass degs 000
 TIME STAMP 2008/03/02 14:56:13
 FULMAR-V3D3,079,513,512,227,X++,001,Y++,000,FR8,FR9,00111111
 Curr X km/h +000.0 Curr Y km/h +000.2
 Curr R km/h +000.2 Bearing deg 090
 Heading deg 039 Compass degs 129
 TIME STAMP 2008/03/02 14:56:14
 FULMAR-V3D3,079,512,512,228,X++,000,Y+-,002,FR8,FR9,00111111
 Curr X km/h +000.0 Curr Y km/h +000.0
 Curr R km/h +000.0 Bearing deg 000
 Heading deg 039 Compass degs 000
 TIME STAMP 2008/03/02 14:56:15
 FULMAR-V3D3,086,512,512,229,X+-,003,Y--,000,FR8,FR9,00111111
 Curr X km/h +000.0 Curr Y km/h +000.0
 Curr R km/h +000.0 Bearing deg 000
 Heading deg 039 Compass degs 000
 TIME STAMP 2008/03/02 14:56:16
 FULMAR-V3D3,079,512,511,230,X+,002,Y--,001,FR8,FR9,00111111
 Curr X km/h +000.0 Curr Y km/h -000.1
 Curr R km/h +000.1 Bearing deg 270
 Heading deg 039 Compass degs 309
 TIME STAMP 2008/03/02 14:56:17
 FULMAR-V3D3,078,515,513,231,X++,003,Y++,001,FR8,FR9,00111111
 Curr X km/h +000.2 Curr Y km/h +000.1
 Curr R km/h +000.2 Bearing deg 018
 Heading deg 039 Compass degs 057
 TIME STAMP 2008/03/02 14:56:18
 FULMAR-V3D3,087,512,512,232,X++,000,Y+-,001,FR8,FR9,00111111
 Curr X km/h +000.0 Curr Y km/h +000.0
 Curr R km/h +000.0 Bearing deg 000
 Heading deg 039 Compass degs 000
 TIME STAMP 2008/03/02 14:56:19
 FULMAR-V3D3,081,512,512,234,X+-,001,Y+-,002,FR8,FR9,00111111
 Curr X km/h +000.0 Curr Y km/h +000.0
 Curr R km/h +000.0 Bearing deg 000
 Heading deg 039 Compass degs 000
 TIME STAMP 2008/03/02 14:56:20
 FULMAR-V3D3,086,511,513,235,X--,001,Y++,001,FR8,FR9,00111111
 Curr X km/h -000.1 Curr Y km/h +000.1
 Curr R km/h +000.1 Bearing deg 135
 Heading deg 039 Compass degs 174
 TIME STAMP 2008/03/02 14:56:21
 FULMAR-V3D3,078,512,512,236,X--,000,Y++,000,FR8,FR9,00111111
 Curr X km/h +000.0 Curr Y km/h +000.0
 Curr R km/h +000.0 Bearing deg 000
 Heading deg 039 Compass degs 000
 TIME STAMP 2008/03/02 14:56:22
 FULMAR-V3D3,084,512,512,237,X++,000,Y+-,001,FR8,FR9,00111111
 Curr X km/h +000.0 Curr Y km/h +000.0
 Curr R km/h +000.0 Bearing deg 000
 Heading deg 039 Compass degs 000
 TIME STAMP 2008/03/02 14:56:23
 FULMAR-V3D3,084,512,510,238,X++,000,Y--,002,FR8,FR9,00111111
 Curr X km/h +000.0 Curr Y km/h -000.2
 Curr R km/h +000.2 Bearing deg 270
 Heading deg 039 Compass degs 309
 TIME STAMP 2008/03/02 14:56:24
 FULMAR-V3D3,085,511,512,240,X--,001,Y+-,001,FR8,FR9,00111111
 Curr X km/h +000.0 Curr Y km/h +000.0
 Curr R km/h +000.0 Bearing deg 000
 Heading deg 039 Compass degs 000
 TIME STAMP 2008/03/02 14:56:25
 FULMAR-V3D3,083,512,512,241,X--,000,Y--,000,FR8,FR9,00111111
 Curr X km/h +000.0 Curr Y km/h +000.0
 Curr R km/h +000.0 Bearing deg 000
 Heading deg 039 Compass degs 000
 TIME STAMP 2008/03/02 14:56:26
 FULMAR-V3D3,077,512,512,242,X--,000,Y--,000,FR8,FR9,00111111

0072833_Annex G_flow data_020308.txt

Curr X km/h +000.0 Curr Y km/h +000.0
 Curr R km/h +000.0 Bearing deg 000
 Heading deg 039 Compass degs 000
 TIME STAMP 2008/03/02 14:56:27
 FULMAR-V3D3,085,512,511,243,X--,000,Y--,001,FR8,FR9,00111111
 Curr X km/h +000.0 Curr Y km/h -000.1
 Curr R km/h +000.1 Bearing deg 270
 Heading deg 039 Compass degs 309
 TIME STAMP 2008/03/02 14:56:28
 FULMAR-V3D3,081,512,511,244,X--,000,Y--,001,FR8,FR9,00111111
 Curr X km/h +000.0 Curr Y km/h -000.1
 Curr R km/h +000.1 Bearing deg 270
 Heading deg 039 Compass degs 309
 TIME STAMP 2008/03/02 14:56:29
 FULMAR-V3D3,076,512,512,245,X--,000,Y--,000,FR8,FR9,00111111
 Curr X km/h +000.0 Curr Y km/h +000.0
 Curr R km/h +000.0 Bearing deg 000
 Heading deg 039 Compass degs 000
 TIME STAMP 2008/03/02 14:56:30
 FULMAR-V3D3,079,512,512,247,X--,000,Y--,000,FR8,FR9,00111111
 Curr X km/h +000.0 Curr Y km/h +000.0
 Curr R km/h +000.0 Bearing deg 000
 Heading deg 039 Compass degs 000
 TIME STAMP 2008/03/02 14:56:31
 FULMAR-V3D3,079,512,508,248,X--,000,Y--,004,FR8,FR9,00111111
 Curr X km/h +000.0 Curr Y km/h -000.3
 Curr R km/h +000.3 Bearing deg 270
 Heading deg 039 Compass degs 309
 TIME STAMP 2008/03/02 14:56:32
 FULMAR-V3D3,084,512,510,249,X+,002,Y--,002,FR8,FR9,00111111
 Curr X km/h +000.0 Curr Y km/h -000.2
 Curr R km/h +000.2 Bearing deg 270
 Heading deg 039 Compass degs 309
 TIME STAMP 2008/03/02 14:56:33
 FULMAR-V3D3,078,512,511,250,X++,000,Y--,001,FR8,FR9,00111111
 Curr X km/h +000.0 Curr Y km/h -000.1
 Curr R km/h +000.1 Bearing deg 270
 Heading deg 039 Compass degs 309
 TIME STAMP 2008/03/02 14:56:34
 FULMAR-V3D3,078,512,511,251,X++,000,Y--,001,FR8,FR9,00111111
 Curr X km/h +000.0 Curr Y km/h -000.1
 Curr R km/h +000.1 Bearing deg 270
 Heading deg 039 Compass degs 309
 TIME STAMP 2008/03/02 14:56:35
 FULMAR-V3D3,079,512,512,253,X++,000,Y--,000,FR8,FR9,00111111
 Curr X km/h +000.0 Curr Y km/h +000.0
 Curr R km/h +000.0 Bearing deg 000
 Heading deg 039 Compass degs 000
 TIME STAMP 2008/03/02 14:56:36
 FULMAR-V3D3,079,512,508,254,X++,000,Y--,004,FR8,FR9,00111111
 Curr X km/h +000.0 Curr Y km/h -000.3
 Curr R km/h +000.3 Bearing deg 270
 Heading deg 039 Compass degs 309
 TIME STAMP 2008/03/02 14:56:37
 FULMAR-V3D3,080,512,512,000,X++,000,Y--,000,FR8,FR9,00111111
 Curr X km/h +000.0 Curr Y km/h +000.0
 Curr R km/h +000.0 Bearing deg 000
 Heading deg 039 Compass degs 000
 TIME STAMP 2008/03/02 14:56:38
 FULMAR-V3D3,077,512,512,001,X--,000,Y--,000,FR8,FR9,00111111
 Curr X km/h +000.0 Curr Y km/h +000.0
 Curr R km/h +000.0 Bearing deg 000
 Heading deg 039 Compass degs 000
 TIME STAMP 2008/03/02 14:56:39
 FULMAR-V3D3,081,512,508,003,X--,000,Y--,004,FR8,FR9,00111111
 Curr X km/h +000.0 Curr Y km/h -000.1
 Curr R km/h +000.1 Bearing deg 270
 Heading deg 039 Compass degs 309

0072833_Annex G_flow data_020308.txt

TIME STAMP 2008/03/02 14:58:56
 FULMAR-V3D3,085,512,512,166,X--,000,Y+,002,FR8,FR9,00111111
 Curr X km/h +000.0 Curr Y km/h +000.0
 Curr R km/h +000.0 Bearing deg 000
 Heading deg 039 Compass degs 000
 TIME STAMP 2008/03/02 14:58:57
 FULMAR-V3D3,080,512,512,167,X++,000,Y++,000,FR8,FR9,00111111
 Curr X km/h +000.0 Curr Y km/h +000.0
 Curr R km/h +000.0 Bearing deg 000
 Heading deg 039 Compass degs 000
 TIME STAMP 2008/03/02 14:58:58
 FULMAR-V3D3,076,512,512,168,X--,000,Y++,000,FR8,FR9,00111111
 Curr X km/h +000.0 Curr Y km/h +000.0
 Curr R km/h +000.0 Bearing deg 000
 Heading deg 039 Compass degs 000
 TIME STAMP 2008/03/02 14:58:59
 FULMAR-V3D3,085,512,512,170,X--,000,Y+-,004,FR8,FR9,00111111
 Curr X km/h +000.0 Curr Y km/h +000.0
 Curr R km/h +000.0 Bearing deg 000
 Heading deg 039 Compass degs 000
 TIME STAMP 2008/03/02 14:59:00
 FULMAR-V3D3,084,512,511,171,X++,000,Y--,001,FR8,FR9,00111111
 Curr X km/h +000.0 Curr Y km/h -000.1
 Curr R km/h +000.1 Bearing deg 270
 Heading deg 039 Compass degs 309
 TIME STAMP 2008/03/02 14:59:01
 FULMAR-V3D3,077,512,512,172,X++,000,Y--,000,FR8,FR9,00111111
 Curr X km/h +000.0 Curr Y km/h +000.0
 Curr R km/h +000.0 Bearing deg 000
 Heading deg 039 Compass degs 000
 TIME STAMP 2008/03/02 14:59:02
 FULMAR-V3D3,078,512,512,173,X++,000,Y+,001,FR8,FR9,00111111
 Curr X km/h +000.0 Curr Y km/h +000.0
 Curr R km/h +000.0 Bearing deg 000
 Heading deg 039 Compass degs 000
 TIME STAMP 2008/03/02 14:59:03
 FULMAR-V3D3,078,512,512,174,X+-,001,Y--,000,FR8,FR9,00111111
 Curr X km/h +000.0 Curr Y km/h +000.0
 Curr R km/h +000.0 Bearing deg 000
 Heading deg 039 Compass degs 000
 TIME STAMP 2008/03/02 14:59:04
 FULMAR-V3D3,085,512,512,176,X++,000,Y--,000,FR8,FR9,00111111
 Curr X km/h +000.0 Curr Y km/h +000.0
 Curr R km/h +000.0 Bearing deg 000
 Heading deg 039 Compass degs 000
 TIME STAMP 2008/03/02 14:59:05
 FULMAR-V3D3,080,512,512,177,X++,000,Y--,000,FR8,FR9,00111111
 Curr X km/h +000.0 Curr Y km/h +000.0
 Curr R km/h +000.0 Bearing deg 000
 Heading deg 039 Compass degs 000
 TIME STAMP 2008/03/02 14:59:06
 FULMAR-V3D3,076,512,512,178,X--,000,Y--,000,FR8,FR9,00111111
 Curr X km/h +000.0 Curr Y km/h +000.0
 Curr R km/h +000.0 Bearing deg 000
 Heading deg 039 Compass degs 000
 TIME STAMP 2008/03/02 14:59:07
 FULMAR-V3D3,079,512,513,179,X--,000,Y++,001,FR8,FR9,00111111
 Curr X km/h +000.0 Curr Y km/h +000.1
 Curr R km/h +000.1 Bearing deg 090
 Heading deg 039 Compass degs 129
 TIME STAMP 2008/03/02 14:59:08
 FULMAR-V3D3,084,511,508,180,X--,001,Y--,004,FR8,FR9,00111111
 Curr X km/h -000.1 Curr Y km/h -000.3
 Curr R km/h +000.3 Bearing deg 256
 Heading deg 039 Compass degs 295
 TIME STAMP 2008/03/02 14:59:09
 FULMAR-V3D3,083,512,510,181,X--,000,Y--,002,FR8,FR9,00111111
 Curr X km/h +000.0 Curr Y km/h -000.2

0072833_Annex G_flow data_020308.txt

Curr R km/h +000.2 Bearing deg 270
 Heading deg 039 Compass degs 309
 TIME STAMP 2008/03/02 14:59:10
 FULMAR-V3D3,078,512,512,183,X+-,001,Y+-,001,FR8,FR9,00111111
 Curr X km/h +000.0 Curr Y km/h +000.0
 Curr R km/h +000.0 Bearing deg 000
 Heading deg 039 Compass degs 000
 TIME STAMP 2008/03/02 14:59:11
 FULMAR-V3D3,078,512,512,184,X--,000,Y+,002,FR8,FR9,00111111
 Curr X km/h +000.0 Curr Y km/h +000.0
 Curr R km/h +000.0 Bearing deg 000
 Heading deg 039 Compass degs 000
 TIME STAMP 2008/03/02 14:59:12
 FULMAR-V3D3,086,511,515,185,X--,001,Y++,003,FR8,FR9,00111111
 Curr X km/h -000.1 Curr Y km/h +000.2
 Curr R km/h +000.2 Bearing deg 108
 Heading deg 039 Compass degs 147
 TIME STAMP 2008/03/02 14:59:13
 FULMAR-V3D3,083,512,512,186,X--,000,Y--,000,FR8,FR9,00111111
 Curr X km/h +000.0 Curr Y km/h +000.0
 Curr R km/h +000.0 Bearing deg 000
 Heading deg 039 Compass degs 000
 TIME STAMP 2008/03/02 14:59:14
 FULMAR-V3D3,079,512,512,187,X--,000,Y++,000,FR8,FR9,00111111
 Curr X km/h +000.0 Curr Y km/h +000.0
 Curr R km/h +000.0 Bearing deg 000
 Heading deg 039 Compass degs 000
 TIME STAMP 2008/03/02 14:59:15
 FULMAR-V3D3,084,512,512,189,X--,000,Y--,000,FR8,FR9,00111111
 Curr X km/h +000.0 Curr Y km/h +000.0
 Curr R km/h +000.0 Bearing deg 000
 Heading deg 039 Compass degs 000
 TIME STAMP 2008/03/02 14:59:16
 FULMAR-V3D3,086,512,512,190,X--,000,Y--,000,FR8,FR9,00111111
 Curr X km/h +000.0 Curr Y km/h +000.0
 Curr R km/h +000.0 Bearing deg 000
 Heading deg 039 Compass degs 000
 TIME STAMP 2008/03/02 14:59:17
 FULMAR-V3D3,083,512,512,191,X--,000,Y--,000,FR8,FR9,00111111
 Curr X km/h +000.0 Curr Y km/h +000.0
 Curr R km/h +000.0 Bearing deg 000
 Heading deg 039 Compass degs 000
 TIME STAMP 2008/03/02 14:59:18
 FULMAR-V3D3,076,510,514,192,X--,002,Y++,002,FR8,FR9,00111111
 Curr X km/h -000.2 Curr Y km/h +000.2
 Curr R km/h +000.2 Bearing deg 135
 Heading deg 039 Compass degs 174
 TIME STAMP 2008/03/02 14:59:19
 FULMAR-V3D3,078,512,514,193,X--,000,Y++,002,FR8,FR9,00111111
 Curr X km/h +000.0 Curr Y km/h +000.2
 Curr R km/h +000.2 Bearing deg 090
 Heading deg 039 Compass degs 129
 TIME STAMP 2008/03/02 14:59:20
 FULMAR-V3D3,084,512,511,195,X--,000,Y--,001,FR8,FR9,00111111
 Curr X km/h +000.0 Curr Y km/h +000.2
 Curr R km/h +000.2 Bearing deg 090
 Heading deg 039 Compass degs 129
 TIME STAMP 2008/03/02 14:59:21
 FULMAR-V3D3,080,512,512,196,X--,000,Y+,001,FR8,FR9,00111111
 Curr X km/h +000.0 Curr Y km/h +000.0
 Curr R km/h +000.0 Bearing deg 000
 Heading deg 039 Compass degs 000
 TIME STAMP 2008/03/02 14:59:22
 FULMAR-V3D3,077,512,513,197,X--,000,Y++,001,FR8,FR9,00111111
 Curr X km/h +000.0 Curr Y km/h +000.1
 Curr R km/h +000.1 Bearing deg 090
 Heading deg 039 Compass degs 129
 TIME STAMP 2008/03/02 14:59:23

0072833_Annex G_flow data_020308.txt

Curr R km/h +000.1 Bearing deg 180
 Heading deg 039 Compass degs 219
 TIME STAMP 2008/03/02 15:00:18
 FULMAR-V3D3,079,512,512,008,X++,000,Y+,001,FR8,FR9,00111111
 Curr X km/h +000.0 Curr Y km/h +000.0
 Curr R km/h +000.0 Bearing deg 000
 Heading deg 039 Compass degs 000
 TIME STAMP 2008/03/02 15:00:19
 FULMAR-V3D3,077,511,512,010,X--,001,Y++,000,FR8,FR9,00111111
 Curr X km/h -000.1 Curr Y km/h +000.0
 Curr R km/h +000.1 Bearing deg 180
 Heading deg 039 Compass degs 219
 TIME STAMP 2008/03/02 15:00:20
 FULMAR-V3D3,083,512,512,011,X--,000,Y++,000,FR8,FR9,00111111
 Curr X km/h +000.0 Curr Y km/h +000.0
 Curr R km/h +000.0 Bearing deg 000
 Heading deg 039 Compass degs 000
 TIME STAMP 2008/03/02 15:00:21
 FULMAR-V3D3,084,512,514,012,X--,000,Y++,002,FR8,FR9,00111111
 Curr X km/h +000.0 Curr Y km/h +000.2
 Curr R km/h +000.2 Bearing deg 090
 Heading deg 039 Compass degs 129
 TIME STAMP 2008/03/02 15:00:22
 FULMAR-V3D3,077,512,512,013,X--,000,Y--,000,FR8,FR9,00111111
 Curr X km/h +000.0 Curr Y km/h +000.0
 Curr R km/h +000.0 Bearing deg 000
 Heading deg 039 Compass degs 000
 TIME STAMP 2008/03/02 15:00:23
 FULMAR-V3D3,086,512,512,014,X--,000,Y++,000,FR8,FR9,00111111
 Curr X km/h +000.0 Curr Y km/h +000.0
 Curr R km/h +000.0 Bearing deg 000
 Heading deg 039 Compass degs 000
 TIME STAMP 2008/03/02 15:00:24
 FULMAR-V3D3,084,512,512,016,X--,000,Y+,001,FR8,FR9,00111111
 Curr X km/h +000.0 Curr Y km/h +000.0
 Curr R km/h +000.0 Bearing deg 000
 Heading deg 039 Compass degs 000
 TIME STAMP 2008/03/02 15:00:25
 FULMAR-V3D3,083,510,512,017,X--,002,Y+,003,FR8,FR9,00111111
 Curr X km/h -000.2 Curr Y km/h +000.0
 Curr R km/h +000.2 Bearing deg 180
 Heading deg 039 Compass degs 219
 TIME STAMP 2008/03/02 15:00:26
 FULMAR-V3D3,077,512,507,018,X--,000,Y--,005,FR8,FR9,00111111
 Curr X km/h +000.0 Curr Y km/h -000.4
 Curr R km/h +000.4 Bearing deg 270
 Heading deg 039 Compass degs 309
 TIME STAMP 2008/03/02 15:00:27
 FULMAR-V3D3,084,512,512,019,X--,000,Y--,000,FR8,FR9,00111111
 Curr X km/h +000.0 Curr Y km/h +000.0
 Curr R km/h +000.0 Bearing deg 000
 Heading deg 039 Compass degs 000
 TIME STAMP 2008/03/02 15:00:28
 FULMAR-V3D3,076,512,513,020,X+,001,Y++,001,FR8,FR9,00111111
 Curr X km/h +000.0 Curr Y km/h +000.1
 Curr R km/h +000.1 Bearing deg 090
 Heading deg 039 Compass degs 129
 TIME STAMP 2008/03/02 15:00:29
 FULMAR-V3D3,083,512,512,021,X--,000,Y+,004,FR8,FR9,00111111
 Curr X km/h +000.0 Curr Y km/h +000.0
 Curr R km/h +000.0 Bearing deg 000
 Heading deg 039 Compass degs 000
 TIME STAMP 2008/03/02 15:00:30
 FULMAR-V3D3,076,512,512,023,X--,000,Y+,002,FR8,FR9,00111111
 Curr X km/h +000.0 Curr Y km/h +000.0
 Curr R km/h +000.0 Bearing deg 000
 Heading deg 039 Compass degs 000
 TIME STAMP 2008/03/02 15:00:31

0072833_Annex G_flow data_020308.txt

FULMAR-V3D3,084,511,512,024,X--,001,Y++,000,FR8,FR9,00111111
 Curr X km/h -000.1 Curr Y km/h +000.0
 Curr R km/h +000.1 Bearing deg 180
 Heading deg 039 Compass degs 219
 TIME STAMP 2008/03/02 15:00:32
 FULMAR-V3D3,078,512,512,025,X--,000,Y+,001,FR8,FR9,00111111
 Curr X km/h +000.0 Curr Y km/h +000.0
 Curr R km/h +000.0 Bearing deg 000
 Heading deg 039 Compass degs 000
 TIME STAMP 2008/03/02 15:00:33
 FULMAR-V3D3,084,508,514,026,X--,004,Y++,002,FR8,FR9,00111111
 Curr X km/h -000.3 Curr Y km/h +000.2
 Curr R km/h +000.3 Bearing deg 153
 Heading deg 039 Compass degs 192
 TIME STAMP 2008/03/02 15:00:34
 FULMAR-V3D3,081,510,512,027,X--,002,Y++,000,FR8,FR9,00111111
 Curr X km/h -000.2 Curr Y km/h +000.0
 Curr R km/h +000.2 Bearing deg 180
 Heading deg 039 Compass degs 219
 TIME STAMP 2008/03/02 15:00:35
 FULMAR-V3D3,084,509,512,029,X--,003,Y++,000,FR8,FR9,00111111
 Curr X km/h -000.2 Curr Y km/h +000.0
 Curr R km/h +000.2 Bearing deg 180
 Heading deg 039 Compass degs 219
 TIME STAMP 2008/03/02 15:00:36
 FULMAR-V3D3,076,510,508,030,X--,002,Y--,004,FR8,FR9,00111111
 Curr X km/h -000.2 Curr Y km/h -000.3
 Curr R km/h +000.3 Bearing deg 243
 Heading deg 039 Compass degs 282
 TIME STAMP 2008/03/02 15:00:37
 FULMAR-V3D3,083,512,512,031,X--,000,Y--,000,FR8,FR9,00111111
 Curr X km/h +000.0 Curr Y km/h +000.0
 Curr R km/h +000.0 Bearing deg 000
 Heading deg 039 Compass degs 000
 TIME STAMP 2008/03/02 15:00:38
 FULMAR-V3D3,084,512,512,032,X+,002,Y--,000,FR8,FR9,00111111
 Curr X km/h +000.0 Curr Y km/h +000.0
 Curr R km/h +000.0 Bearing deg 000
 Heading deg 039 Compass degs 000
 TIME STAMP 2008/03/02 15:00:39
 FULMAR-V3D3,076,512,516,033,X+,001,Y++,004,FR8,FR9,00111111
 Curr X km/h +000.0 Curr Y km/h +000.3
 Curr R km/h +000.3 Bearing deg 090
 Heading deg 039 Compass degs 129
 TIME STAMP 2008/03/02 15:00:40
 FULMAR-V3D3,076,512,512,035,X++,000,Y++,000,FR8,FR9,00111111
 Curr X km/h +000.0 Curr Y km/h +000.2
 Curr R km/h +000.2 Bearing deg 090
 Heading deg 039 Compass degs 129
 TIME STAMP 2008/03/02 15:00:41
 FULMAR-V3D3,082,512,512,036,X++,000,Y++,000,FR8,FR9,00111111
 Curr X km/h +000.0 Curr Y km/h +000.0
 Curr R km/h +000.0 Bearing deg 000
 Heading deg 039 Compass degs 000
 TIME STAMP 2008/03/02 15:00:42
 FULMAR-V3D3,085,512,512,037,X++,000,Y++,000,FR8,FR9,00111111
 Curr X km/h +000.0 Curr Y km/h +000.0
 Curr R km/h +000.0 Bearing deg 000
 Heading deg 039 Compass degs 000
 TIME STAMP 2008/03/02 15:00:43
 FULMAR-V3D3,079,512,512,038,X++,000,Y++,000,FR8,FR9,00111111
 Curr X km/h +000.0 Curr Y km/h +000.0
 Curr R km/h +000.0 Bearing deg 000
 Heading deg 039 Compass degs 000
 TIME STAMP 2008/03/02 15:00:44
 FULMAR-V3D3,084,512,512,039,X++,000,Y++,000,FR8,FR9,00111111
 Curr X km/h +000.0 Curr Y km/h +000.0
 Curr R km/h +000.0 Bearing deg 000

0072833_Annex G_flow data_020308.txt

Heading deg 039 Compass degs 000
 TIME STAMP 2008/03/02 15:00:45
 FULMAR-V3D3,079,512,512,040,X++,000,Y++,000,FR8,FR9,001111111
 Curr X km/h +000.0 Curr Y km/h +000.0
 Curr R km/h +000.0 Bearing deg 000
 Heading deg 039 Compass degs 000
 TIME STAMP 2008/03/02 15:00:46
 FULMAR-V3D3,085,511,512,042,X--,001,Y++,000,FR8,FR9,001111111
 Curr X km/h -000.1 Curr Y km/h +000.0
 Curr R km/h +000.1 Bearing deg 180
 Heading deg 039 Compass degs 219
 TIME STAMP 2008/03/02 15:00:47
 FULMAR-V3D3,077,512,514,043,X--,000,Y++,002,FR8,FR9,001111111
 Curr X km/h +000.0 Curr Y km/h +000.2
 Curr R km/h +000.2 Bearing deg 090
 Heading deg 039 Compass degs 129
 TIME STAMP 2008/03/02 15:00:48
 FULMAR-V3D3,085,509,512,044,X--,003,Y+-,002,FR8,FR9,001111111
 Curr X km/h -000.2 Curr Y km/h +000.0
 Curr R km/h +000.2 Bearing deg 180
 Heading deg 039 Compass degs 219
 TIME STAMP 2008/03/02 15:00:49
 FULMAR-V3D3,079,511,508,045,X--,001,Y--,004,FR8,FR9,001111111
 Curr X km/h -000.1 Curr Y km/h -000.3
 Curr R km/h +000.3 Bearing deg 256
 Heading deg 039 Compass degs 295
 TIME STAMP 2008/03/02 15:00:50
 FULMAR-V3D3,080,512,512,046,X+,001,Y--,000,FR8,FR9,001111111
 Curr X km/h +000.0 Curr Y km/h +000.0
 Curr R km/h +000.0 Bearing deg 000
 Heading deg 039 Compass degs 000
 TIME STAMP 2008/03/02 15:00:51
 FULMAR-V3D3,076,512,515,048,X--,000,Y++,003,FR8,FR9,001111111
 Curr X km/h -000.2 Curr Y km/h +000.0
 Curr R km/h +000.2 Bearing deg 180
 Heading deg 039 Compass degs 219
 TIME STAMP 2008/03/02 15:00:52
 FULMAR-V3D3,085,507,513,049,X--,005,Y++,001,FR8,FR9,001111111
 Curr X km/h -000.4 Curr Y km/h +000.1
 Curr R km/h +000.4 Bearing deg 169
 Heading deg 039 Compass degs 208
 TIME STAMP 2008/03/02 15:00:53
 FULMAR-V3D3,081,508,512,050,X--,004,Y+-,004,FR8,FR9,001111111
 Curr X km/h -000.3 Curr Y km/h +000.0
 Curr R km/h +000.3 Bearing deg 180
 Heading deg 039 Compass degs 219
 TIME STAMP 2008/03/02 15:00:54
 FULMAR-V3D3,077,512,512,051,X--,000,Y+-,001,FR8,FR9,001111111
 Curr X km/h +000.0 Curr Y km/h +000.0
 Curr R km/h +000.0 Bearing deg 000
 Heading deg 039 Compass degs 000
 TIME STAMP 2008/03/02 15:00:55
 FULMAR-V3D3,086,512,512,052,X+,001,Y++,000,FR8,FR9,001111111
 Curr X km/h +000.0 Curr Y km/h +000.0
 Curr R km/h +000.0 Bearing deg 000
 Heading deg 039 Compass degs 000
 TIME STAMP 2008/03/02 15:00:56
 FULMAR-V3D3,077,512,512,053,X+-,001,Y--,000,FR8,FR9,001111111
 Curr X km/h +000.0 Curr Y km/h +000.0
 Curr R km/h +000.0 Bearing deg 000
 Heading deg 039 Compass degs 000
 TIME STAMP 2008/03/02 15:00:57
 FULMAR-V3D3,080,510,512,055,X--,002,Y++,000,FR8,FR9,001111111
 Curr X km/h -000.2 Curr Y km/h +000.0
 Curr R km/h +000.2 Bearing deg 180
 Heading deg 039 Compass degs 219
 TIME STAMP 2008/03/02 15:00:58
 FULMAR-V3D3,077,511,513,056,X--,001,Y++,001,FR8,FR9,001111111

0072833_Annex G_flow data_020308.txt

Curr X km/h -000.1 Curr Y km/h +000.1
 Curr R km/h +000.1 Bearing deg 135
 Heading deg 039 Compass degs 174
 TIME STAMP 2008/03/02 15:00:59
 FULMAR-V3D3,078,512,512,058,X+,001,Y--,000,FR8,FR9,001111111
 Curr X km/h +000.0 Curr Y km/h +000.0
 Curr R km/h +000.0 Bearing deg 000
 Heading deg 039 Compass degs 000
 TIME STAMP 2008/03/02 15:01:00
 FULMAR-V3D3,084,510,516,059,X--,002,Y++,004,FR8,FR9,001111111
 Curr X km/h -000.2 Curr Y km/h +000.3
 Curr R km/h +000.3 Bearing deg 117
 Heading deg 039 Compass degs 156
 TIME STAMP 2008/03/02 15:01:01
 FULMAR-V3D3,077,512,514,061,X--,000,Y++,002,FR8,FR9,001111111
 Curr X km/h +000.0 Curr Y km/h +000.2
 Curr R km/h +000.2 Bearing deg 090
 Heading deg 039 Compass degs 129
 TIME STAMP 2008/03/02 15:01:02
 FULMAR-V3D3,084,510,516,062,X--,002,Y++,004,FR8,FR9,001111111
 Curr X km/h -000.2 Curr Y km/h +000.3
 Curr R km/h +000.3 Bearing deg 117
 Heading deg 039 Compass degs 156
 TIME STAMP 2008/03/02 15:01:03
 FULMAR-V3D3,078,510,513,063,X--,002,Y++,001,FR8,FR9,001111111
 Curr X km/h -000.2 Curr Y km/h +000.1
 Curr R km/h +000.2 Bearing deg 153
 Heading deg 039 Compass degs 192
 TIME STAMP 2008/03/02 15:01:04
 FULMAR-V3D3,084,512,512,064,X--,000,Y++,000,FR8,FR9,001111111
 Curr X km/h +000.0 Curr Y km/h +000.0
 Curr R km/h +000.0 Bearing deg 000
 Heading deg 039 Compass degs 000
 TIME STAMP 2008/03/02 15:01:05
 FULMAR-V3D3,079,512,512,065,X++,000,Y--,000,FR8,FR9,001111111
 Curr X km/h +000.0 Curr Y km/h +000.0
 Curr R km/h +000.0 Bearing deg 000
 Heading deg 039 Compass degs 000
 TIME STAMP 2008/03/02 15:01:06
 FULMAR-V3D3,085,513,516,067,X++,001,Y++,004,FR8,FR9,001111111
 Curr X km/h +000.1 Curr Y km/h +000.0
 Curr R km/h +000.1 Bearing deg 000
 Heading deg 039 Compass degs 039
 TIME STAMP 2008/03/02 15:01:07
 FULMAR-V3D3,077,512,513,068,X+-,004,Y++,001,FR8,FR9,001111111
 Curr X km/h +000.0 Curr Y km/h +000.1
 Curr R km/h +000.1 Bearing deg 090
 Heading deg 039 Compass degs 129
 TIME STAMP 2008/03/02 15:01:08
 FULMAR-V3D3,086,510,512,069,X--,002,Y+-,001,FR8,FR9,001111111
 Curr X km/h -000.2 Curr Y km/h +000.0
 Curr R km/h +000.2 Bearing deg 180
 Heading deg 039 Compass degs 219
 TIME STAMP 2008/03/02 15:01:09
 FULMAR-V3D3,077,512,510,070,X--,000,Y--,002,FR8,FR9,001111111
 Curr X km/h +000.0 Curr Y km/h -000.2
 Curr R km/h +000.2 Bearing deg 270
 Heading deg 039 Compass degs 309
 TIME STAMP 2008/03/02 15:01:10
 FULMAR-V3D3,080,512,512,071,X+,002,Y--,000,FR8,FR9,001111111
 Curr X km/h +000.0 Curr Y km/h +000.0
 Curr R km/h +000.0 Bearing deg 000
 Heading deg 039 Compass degs 000
 TIME STAMP 2008/03/02 15:01:11
 FULMAR-V3D3,086,514,517,072,X++,002,Y++,005,FR8,FR9,001111111
 Curr X km/h +000.2 Curr Y km/h +000.4
 Curr R km/h +000.4 Bearing deg 068
 Heading deg 039 Compass degs 107

0072833_Annex G_flow data_020308.txt

TIME STAMP 2008/03/02 15:01:12
 FULMAR-V3D3,085,512,520,074,X+-,004,Y++,008,FR8,FR9,00111111
 Curr X km/h +000.0 Curr Y km/h +000.6
 Curr R km/h +000.6 Bearing deg 090
 Heading deg 039 Compass degs 129
 TIME STAMP 2008/03/02 15:01:13
 FULMAR-V3D3,079,510,507,075,X--,002,Y--,005,FR8,FR9,00111111
 Curr X km/h -000.2 Curr Y km/h -000.4
 Curr R km/h +000.4 Bearing deg 248
 Heading deg 039 Compass degs 287
 TIME STAMP 2008/03/02 15:01:14
 FULMAR-V3D3,078,512,512,076,X--,000,Y--,000,FR8,FR9,00111111
 Curr X km/h +000.0 Curr Y km/h +000.0
 Curr R km/h +000.0 Bearing deg 000
 Heading deg 039 Compass degs 000
 TIME STAMP 2008/03/02 15:01:15
 FULMAR-V3D3,085,510,512,077,X--,002,Y+,002,FR8,FR9,00111111
 Curr X km/h -000.2 Curr Y km/h +000.0
 Curr R km/h +000.2 Bearing deg 180
 Heading deg 039 Compass degs 219
 TIME STAMP 2008/03/02 15:01:16
 FULMAR-V3D3,076,512,514,078,X+,001,Y++,002,FR8,FR9,00111111
 Curr X km/h +000.0 Curr Y km/h +000.2
 Curr R km/h +000.2 Bearing deg 090
 Heading deg 039 Compass degs 129
 TIME STAMP 2008/03/02 15:01:17
 FULMAR-V3D3,081,510,512,080,X--,002,Y++,000,FR8,FR9,00111111
 Curr X km/h +000.0 Curr Y km/h +000.3
 Curr R km/h +000.3 Bearing deg 090
 Heading deg 039 Compass degs 129
 TIME STAMP 2008/03/02 15:01:18
 FULMAR-V3D3,077,512,508,081,X+,001,Y--,004,FR8,FR9,00111111
 Curr X km/h +000.0 Curr Y km/h -000.3
 Curr R km/h +000.3 Bearing deg 270
 Heading deg 039 Compass degs 309
 TIME STAMP 2008/03/02 15:01:19
 FULMAR-V3D3,085,512,512,082,X++,000,Y--,000,FR8,FR9,00111111
 Curr X km/h +000.0 Curr Y km/h +000.0
 Curr R km/h +000.0 Bearing deg 000
 Heading deg 039 Compass degs 000
 TIME STAMP 2008/03/02 15:01:20
 FULMAR-V3D3,078,512,512,083,X+-,001,Y+,001,FR8,FR9,00111111
 Curr X km/h +000.0 Curr Y km/h +000.0
 Curr R km/h +000.0 Bearing deg 000
 Heading deg 039 Compass degs 000
 TIME STAMP 2008/03/02 15:01:21
 FULMAR-V3D3,084,512,512,084,X+,001,Y+,001,FR8,FR9,00111111
 Curr X km/h +000.0 Curr Y km/h +000.0
 Curr R km/h +000.0 Bearing deg 000
 Heading deg 039 Compass degs 000
 TIME STAMP 2008/03/02 15:01:22
 FULMAR-V3D3,081,513,512,085,X++,001,Y+,001,FR8,FR9,00111111
 Curr X km/h +000.1 Curr Y km/h +000.0
 Curr R km/h +000.1 Bearing deg 000
 Heading deg 039 Compass degs 039
 TIME STAMP 2008/03/02 15:01:23
 FULMAR-V3D3,086,511,512,087,X--,001,Y+,002,FR8,FR9,00111111
 Curr X km/h -000.1 Curr Y km/h +000.0
 Curr R km/h +000.1 Bearing deg 180
 Heading deg 039 Compass degs 219
 TIME STAMP 2008/03/02 15:01:24
 FULMAR-V3D3,076,512,512,088,X--,000,Y--,000,FR8,FR9,00111111
 Curr X km/h +000.0 Curr Y km/h +000.0
 Curr R km/h +000.0 Bearing deg 000
 Heading deg 039 Compass degs 000
 TIME STAMP 2008/03/02 15:01:25
 FULMAR-V3D3,085,512,512,089,X--,000,Y--,000,FR8,FR9,00111111
 Curr X km/h +000.0 Curr Y km/h +000.0

0072833_Annex G_flow data_020308.txt

Curr R km/h +000.0 Bearing deg 000
 Heading deg 039 Compass degs 000
 TIME STAMP 2008/03/02 15:01:26
 FULMAR-V3D3,080,515,512,090,X++,003,Y+,006,FR8,FR9,00111111
 Curr X km/h +000.2 Curr Y km/h +000.0
 Curr R km/h +000.2 Bearing deg 000
 Heading deg 039 Compass degs 039
 TIME STAMP 2008/03/02 15:01:27
 FULMAR-V3D3,077,512,518,091,X++,000,Y+,006,FR8,FR9,00111111
 Curr X km/h +000.0 Curr Y km/h +000.5
 Curr R km/h +000.5 Bearing deg 090
 Heading deg 039 Compass degs 129
 TIME STAMP 2008/03/02 15:01:28
 FULMAR-V3D3,078,512,509,093,X+,003,Y--,003,FR8,FR9,00111111
 Curr X km/h +000.0 Curr Y km/h -000.2
 Curr R km/h +000.2 Bearing deg 270
 Heading deg 039 Compass degs 309
 TIME STAMP 2008/03/02 15:01:29
 FULMAR-V3D3,084,512,506,094,X++,000,Y--,006,FR8,FR9,00111111
 Curr X km/h +000.0 Curr Y km/h -000.5
 Curr R km/h +000.5 Bearing deg 270
 Heading deg 039 Compass degs 309
 TIME STAMP 2008/03/02 15:01:30
 FULMAR-V3D3,080,512,512,095,X+-,001,Y+,004,FR8,FR9,00111111
 Curr X km/h +000.0 Curr Y km/h +000.0
 Curr R km/h +000.0 Bearing deg 000
 Heading deg 039 Compass degs 000
 TIME STAMP 2008/03/02 15:01:31
 FULMAR-V3D3,077,512,519,096,X++,000,Y+,007,FR8,FR9,00111111
 Curr X km/h +000.0 Curr Y km/h +000.5
 Curr R km/h +000.5 Bearing deg 090
 Heading deg 039 Compass degs 129
 TIME STAMP 2008/03/02 15:01:32
 FULMAR-V3D3,086,512,517,097,X++,000,Y+,005,FR8,FR9,00111111
 Curr X km/h +000.0 Curr Y km/h +000.4
 Curr R km/h +000.4 Bearing deg 090
 Heading deg 039 Compass degs 129
 TIME STAMP 2008/03/02 15:01:33
 FULMAR-V3D3,086,512,512,099,X--,000,Y++,000,FR8,FR9,00111111
 Curr X km/h +000.0 Curr Y km/h +000.1
 Curr R km/h +000.1 Bearing deg 090
 Heading deg 039 Compass degs 129
 TIME STAMP 2008/03/02 15:01:34
 FULMAR-V3D3,082,513,510,100,X++,001,Y--,002,FR8,FR9,00111111
 Curr X km/h +000.1 Curr Y km/h -000.2
 Curr R km/h +000.2 Bearing deg 297
 Heading deg 039 Compass degs 336
 TIME STAMP 2008/03/02 15:01:35
 FULMAR-V3D3,078,514,520,101,X++,002,Y+,008,FR8,FR9,00111111
 Curr X km/h +000.2 Curr Y km/h +000.6
 Curr R km/h +000.6 Bearing deg 076
 Heading deg 039 Compass degs 115
 TIME STAMP 2008/03/02 15:01:36
 FULMAR-V3D3,084,512,516,102,X++,000,Y+,004,FR8,FR9,00111111
 Curr X km/h +000.0 Curr Y km/h +000.3
 Curr R km/h +000.3 Bearing deg 090
 Heading deg 039 Compass degs 129
 TIME STAMP 2008/03/02 15:01:37
 FULMAR-V3D3,078,512,514,103,X+-,001,Y++,002,FR8,FR9,00111111
 Curr X km/h +000.0 Curr Y km/h +000.2
 Curr R km/h +000.2 Bearing deg 090
 Heading deg 039 Compass degs 129
 TIME STAMP 2008/03/02 15:01:38
 FULMAR-V3D3,085,510,512,104,X--,002,Y+,000,FR8,FR9,00111111
 Curr X km/h -000.2 Curr Y km/h +000.0
 Curr R km/h +000.2 Bearing deg 180
 Heading deg 039 Compass degs 219
 TIME STAMP 2008/03/02 15:01:39

0072833_Annex G_flow data_020308.txt

FULMAR-V3D3,079,514,517,106,X++,002,Y++,005,FR8,FR9,00111111
Curr X km/h +000.2 Curr Y km/h +000.4
Curr R km/h +000.4 Bearing deg 068
Heading deg 039 Compass degs 107
TIME STAMP 2008/03/02 15:01:40
FULMAR-V3D3,084,512,515,107,X+-,001,Y++,003,FR8,FR9,00111111
Curr X km/h +000.0 Curr Y km/h +000.2
Curr R km/h +000.2 Bearing deg 090
Heading deg 039 Compass degs 129
TIME STAMP 2008/03/02 15:01:41
FULMAR-V3D3,078,510,512,108,X--,002,Y++,000,FR8,FR9,00111111
Curr X km/h -000.2 Curr Y km/h +000.0
Curr R km/h +000.2 Bearing deg 180
Heading deg 039 Compass degs 219
TIME STAMP 2008/03/02 15:01:42
FULMAR-V3D3,085,512,514,109,X--,000,Y++,002,FR8,FR9,00111111
Curr X km/h +000.0 Curr Y km/h +000.2
Curr R km/h +000.2 Bearing deg 090
Heading deg 039 Compass degs 129
TIME STAMP 2008/03/02 15:01:43
FULMAR-V3D3,081,512,512,110,X--,000,Y--,000,FR8,FR9,00111111
Curr X km/h +000.0 Curr Y km/h +000.0
Curr R km/h +000.0 Bearing deg 000
Heading deg 039 Compass degs 000
TIME STAMP 2008/03/02 15:01:44
FULMAR-V3D3,084,519,513,112,X++,007,Y++,001,FR8,FR9,00111111
Curr X km/h +000.0 Curr Y km/h +000.0
Curr R km/h +000.0 Bearing deg 000
Heading deg 039 Compass degs 000
TIME STAMP 2008/03/02 15:01:45
FULMAR-V3D3,078,512,514,113,X++,000,Y++,002,FR8,FR9,00111111
Curr X km/h +000.0 Curr Y km/h +000.2
Curr R km/h +000.2 Bearing deg 090
Heading deg 039 Compass degs 129
TIME STAMP 2008/03/02 15:01:46
FULMAR-V3D3,085,508,516,114,X--,004,Y++,004,FR8,FR9,00111111
Curr X km/h -000.3 Curr Y km/h +000.3
Curr R km/h +000.4 Bearing deg 135
Heading deg 039 Compass degs 174
TIME STAMP 2008/03/02 15:01:47
FULMAR-V3D3,082,512,509,115,X--,000,Y--,003,FR8,FR9,00111111
Curr X km/h +000.0 Curr Y km/h -000.2
Curr R km/h +000.2 Bearing deg 270
Heading deg 039 Compass degs 309
TIME STAMP 2008/03/02 15:01:48
FULMAR-V3D3,078,512,511,116,X+,004,Y--,001,FR8,FR9,00111111
Curr X km/h +000.0 Curr Y km/h -000.1
Curr R km/h +000.1 Bearing deg 270
Heading deg 039 Compass degs 309
TIME STAMP 2008/03/02 15:01:49
FULMAR-V3D3,086,514,515,117,X++,002,Y++,003,FR8,FR9,00111111
Curr X km/h +000.2 Curr Y km/h +000.2
Curr R km/h +000.3 Bearing deg 056
Heading deg 039 Compass degs 095
TIME STAMP 2008/03/02 15:01:50
FULMAR-V3D3,083,508,514,119,X--,004,Y++,002,FR8,FR9,00111111
Curr X km/h -000.3 Curr Y km/h +000.2
Curr R km/h +000.3 Bearing deg 153
Heading deg 039 Compass degs 192
TIME STAMP 2008/03/02 15:01:51
FULMAR-V3D3,084,512,514,120,X--,000,Y++,002,FR8,FR9,00111111
Curr X km/h +000.0 Curr Y km/h +000.2
Curr R km/h +000.2 Bearing deg 090
Heading deg 039 Compass degs 129
TIME STAMP 2008/03/02 15:01:52
FULMAR-V3D3,076,512,510,121,X--,000,Y--,002,FR8,FR9,00111111
Curr X km/h +000.0 Curr Y km/h -000.2
Curr R km/h +000.2 Bearing deg 270

0072833_Annex G_flow data_020308.txt

Heading deg 039 Compass degs 309
TIME STAMP 2008/03/02 15:01:53
FULMAR-V3D3,086,513,510,122,X++,001,Y--,002,FR8,FR9,00111111
Curr X km/h +000.1 Curr Y km/h -000.2
Curr R km/h +000.2 Bearing deg 297
Heading deg 039 Compass degs 336
TIME STAMP 2008/03/02 15:01:54
FULMAR-V3D3,076,516,515,123,X++,004,Y++,003,FR8,FR9,00111111
Curr X km/h +000.3 Curr Y km/h +000.2
Curr R km/h +000.4 Bearing deg 037
Heading deg 039 Compass degs 076
TIME STAMP 2008/03/02 15:01:55
FULMAR-V3D3,083,508,512,125,X--,004,Y+-,004,FR8,FR9,00111111
Curr X km/h -000.3 Curr Y km/h +000.0
Curr R km/h +000.3 Bearing deg 180
Heading deg 039 Compass degs 219
TIME STAMP 2008/03/02 15:01:56
FULMAR-V3D3,076,512,504,126,X++,000,Y--,008,FR8,FR9,00111111
Curr X km/h +000.0 Curr Y km/h -000.6
Curr R km/h +000.6 Bearing deg 270
Heading deg 039 Compass degs 309
TIME STAMP 2008/03/02 15:01:57
FULMAR-V3D3,084,517,508,127,X++,005,Y--,004,FR8,FR9,00111111
Curr X km/h +000.4 Curr Y km/h -000.3
Curr R km/h +000.5 Bearing deg 321
Heading deg 039 Compass degs 000
TIME STAMP 2008/03/02 15:01:58
FULMAR-V3D3,078,512,516,128,X++,000,Y++,004,FR8,FR9,00111111
Curr X km/h +000.0 Curr Y km/h +000.3
Curr R km/h +000.3 Bearing deg 090
Heading deg 039 Compass degs 129
TIME STAMP 2008/03/02 15:01:59
FULMAR-V3D3,082,511,515,129,X--,001,Y++,003,FR8,FR9,00111111
Curr X km/h -000.1 Curr Y km/h +000.2
Curr R km/h +000.2 Bearing deg 108
Heading deg 039 Compass degs 147
TIME STAMP 2008/03/02 15:02:00
FULMAR-V3D3,077,512,501,131,X+,002,Y--,011,FR8,FR9,00111111
Curr X km/h -000.2 Curr Y km/h +000.0
Curr R km/h +000.2 Bearing deg 180
Heading deg 039 Compass degs 219
TIME STAMP 2008/03/02 15:02:01
FULMAR-V3D3,085,514,512,132,X++,002,Y+-,004,FR8,FR9,00111111
Curr X km/h +000.2 Curr Y km/h +000.0
Curr R km/h +000.2 Bearing deg 000
Heading deg 039 Compass degs 039
TIME STAMP 2008/03/02 15:02:02
FULMAR-V3D3,078,511,516,133,X--,001,Y++,004,FR8,FR9,00111111
Curr X km/h -000.1 Curr Y km/h +000.3
Curr R km/h +000.3 Bearing deg 104
Heading deg 039 Compass degs 143
TIME STAMP 2008/03/02 15:02:03
FULMAR-V3D3,082,512,514,134,X--,000,Y++,002,FR8,FR9,00111111
Curr X km/h +000.0 Curr Y km/h +000.2
Curr R km/h +000.2 Bearing deg 090
Heading deg 039 Compass degs 129
TIME STAMP 2008/03/02 15:02:04
FULMAR-V3D3,085,512,507,135,X++,000,Y--,005,FR8,FR9,00111111
Curr X km/h +000.0 Curr Y km/h -000.4
Curr R km/h +000.4 Bearing deg 270
Heading deg 039 Compass degs 309
TIME STAMP 2008/03/02 15:02:05
FULMAR-V3D3,077,512,512,136,X+-,001,Y+-,002,FR8,FR9,00111111
Curr X km/h +000.0 Curr Y km/h +000.0
Curr R km/h +000.0 Bearing deg 000
Heading deg 039 Compass degs 000
TIME STAMP 2008/03/02 15:02:06
FULMAR-V3D3,080,512,514,138,X--,000,Y++,002,FR8,FR9,00111111

0072833_Annex G_flow data_020308.txt

Curr X km/h +000.0 Curr Y km/h +000.2
 Curr R km/h +000.2 Bearing deg 090
 Heading deg 039 Compass degs 129
 TIME STAMP 2008/03/02 15:02:07
 FULMAR-V3D3,078,512,512,139,X--,000,Y+-,002,FR8,FR9,00111111
 Curr X km/h +000.0 Curr Y km/h +000.0
 Curr R km/h +000.0 Bearing deg 000
 Heading deg 039 Compass degs 000
 TIME STAMP 2008/03/02 15:02:08
 FULMAR-V3D3,084,512,519,140,X--,002,Y++,007,FR8,FR9,00111111
 Curr X km/h +000.0 Curr Y km/h +000.5
 Curr R km/h +000.5 Bearing deg 090
 Heading deg 039 Compass degs 129
 TIME STAMP 2008/03/02 15:02:09
 FULMAR-V3D3,077,514,518,141,X++,002,Y++,006,FR8,FR9,00111111
 Curr X km/h +000.2 Curr Y km/h +000.5
 Curr R km/h +000.5 Bearing deg 072
 Heading deg 039 Compass degs 111
 TIME STAMP 2008/03/02 15:02:10
 FULMAR-V3D3,086,512,516,142,X--,002,Y++,004,FR8,FR9,00111111
 Curr X km/h +000.0 Curr Y km/h +000.3
 Curr R km/h +000.3 Bearing deg 090
 Heading deg 039 Compass degs 129
 TIME STAMP 2008/03/02 15:02:11
 FULMAR-V3D3,077,510,512,144,X--,002,Y++,000,FR8,FR9,00111111
 Curr X km/h -000.2 Curr Y km/h +000.0
 Curr R km/h +000.2 Bearing deg 180
 Heading deg 039 Compass degs 219
 TIME STAMP 2008/03/02 15:02:12
 FULMAR-V3D3,086,512,512,145,X--,000,Y+-,003,FR8,FR9,00111111
 Curr X km/h +000.0 Curr Y km/h +000.0
 Curr R km/h +000.0 Bearing deg 000
 Heading deg 039 Compass degs 000
 TIME STAMP 2008/03/02 15:02:13
 FULMAR-V3D3,077,512,512,146,X--,000,Y+-,005,FR8,FR9,00111111
 Curr X km/h +000.0 Curr Y km/h +000.0
 Curr R km/h +000.0 Bearing deg 000
 Heading deg 039 Compass degs 000
 TIME STAMP 2008/03/02 15:02:14
 FULMAR-V3D3,084,514,518,147,X++,002,Y++,006,FR8,FR9,00111111
 Curr X km/h +000.2 Curr Y km/h +000.5
 Curr R km/h +000.5 Bearing deg 072
 Heading deg 039 Compass degs 111
 TIME STAMP 2008/03/02 15:02:15
 FULMAR-V3D3,080,512,515,148,X--,002,Y++,003,FR8,FR9,00111111
 Curr X km/h +000.0 Curr Y km/h +000.2
 Curr R km/h +000.2 Bearing deg 090
 Heading deg 039 Compass degs 129
 TIME STAMP 2008/03/02 15:02:16
 FULMAR-V3D3,077,510,512,149,X--,002,Y++,000,FR8,FR9,00111111
 Curr X km/h -000.2 Curr Y km/h +000.0
 Curr R km/h +000.2 Bearing deg 180
 Heading deg 039 Compass degs 219
 TIME STAMP 2008/03/02 15:02:17
 FULMAR-V3D3,078,509,516,151,X--,003,Y++,004,FR8,FR9,00111111
 Curr X km/h -000.2 Curr Y km/h +000.3
 Curr R km/h +000.4 Bearing deg 127
 Heading deg 039 Compass degs 166
 TIME STAMP 2008/03/02 15:02:18
 FULMAR-V3D3,084,512,512,152,X--,000,Y+-,002,FR8,FR9,00111111
 Curr X km/h +000.0 Curr Y km/h +000.0
 Curr R km/h +000.0 Bearing deg 000
 Heading deg 039 Compass degs 000
 TIME STAMP 2008/03/02 15:02:19
 FULMAR-V3D3,082,512,512,153,X++,000,Y+-,002,FR8,FR9,00111111
 Curr X km/h +000.0 Curr Y km/h +000.0
 Curr R km/h +000.0 Bearing deg 000
 Heading deg 039 Compass degs 000

0072833_Annex G_flow data_020308.txt

TIME STAMP 2008/03/02 15:02:20
 FULMAR-V3D3,076,510,514,154,X--,002,Y++,002,FR8,FR9,00111111
 Curr X km/h -000.2 Curr Y km/h +000.2
 Curr R km/h +000.2 Bearing deg 135
 Heading deg 039 Compass degs 174
 TIME STAMP 2008/03/02 15:02:21
 FULMAR-V3D3,085,512,514,155,X--,000,Y++,002,FR8,FR9,00111111
 Curr X km/h +000.0 Curr Y km/h +000.2
 Curr R km/h +000.2 Bearing deg 090
 Heading deg 039 Compass degs 129
 TIME STAMP 2008/03/02 15:02:22
 FULMAR-V3D3,083,512,512,157,X--,000,Y+-,001,FR8,FR9,00111111
 Curr X km/h +000.0 Curr Y km/h +000.0
 Curr R km/h +000.0 Bearing deg 000
 Heading deg 039 Compass degs 000
 TIME STAMP 2008/03/02 15:02:23
 FULMAR-V3D3,082,512,512,158,X--,002,Y+-,006,FR8,FR9,00111111
 Curr X km/h +000.0 Curr Y km/h +000.0
 Curr R km/h +000.0 Bearing deg 000
 Heading deg 039 Compass degs 000
 TIME STAMP 2008/03/02 15:02:24
 FULMAR-V3D3,076,518,512,159,X++,006,Y--,000,FR8,FR9,00111111
 Curr X km/h +000.5 Curr Y km/h +000.0
 Curr R km/h +000.5 Bearing deg 000
 Heading deg 039 Compass degs 039
 TIME STAMP 2008/03/02 15:02:25
 FULMAR-V3D3,077,508,512,161,X--,004,Y+-,002,FR8,FR9,00111111
 Curr X km/h -000.3 Curr Y km/h +000.0
 Curr R km/h +000.3 Bearing deg 180
 Heading deg 039 Compass degs 219
 TIME STAMP 2008/03/02 15:02:26
 FULMAR-V3D3,083,512,510,163,X+,004,Y--,002,FR8,FR9,00111111
 Curr X km/h +000.0 Curr Y km/h -000.1
 Curr R km/h +000.1 Bearing deg 270
 Heading deg 039 Compass degs 309
 TIME STAMP 2008/03/02 15:02:27
 FULMAR-V3D3,077,516,509,164,X++,004,Y--,003,FR8,FR9,00111111
 Curr X km/h +000.3 Curr Y km/h -000.2
 Curr R km/h +000.4 Bearing deg 323
 Heading deg 039 Compass degs 002
 TIME STAMP 2008/03/02 15:02:28
 FULMAR-V3D3,085,512,512,165,X++,000,Y--,000,FR8,FR9,00111111
 Curr X km/h +000.0 Curr Y km/h +000.0
 Curr R km/h +000.0 Bearing deg 000
 Heading deg 039 Compass degs 000
 TIME STAMP 2008/03/02 15:02:29
 FULMAR-V3D3,078,512,513,166,X++,000,Y++,001,FR8,FR9,00111111
 Curr X km/h +000.0 Curr Y km/h +000.1
 Curr R km/h +000.1 Bearing deg 090
 Heading deg 039 Compass degs 129
 TIME STAMP 2008/03/02 15:02:30
 FULMAR-V3D3,084,512,514,167,X--,000,Y++,002,FR8,FR9,00111111
 Curr X km/h +000.0 Curr Y km/h +000.2
 Curr R km/h +000.2 Bearing deg 090
 Heading deg 039 Compass degs 129
 TIME STAMP 2008/03/02 15:02:31
 FULMAR-V3D3,083,510,512,168,X--,002,Y++,000,FR8,FR9,00111111
 Curr X km/h -000.2 Curr Y km/h +000.0
 Curr R km/h +000.2 Bearing deg 180
 Heading deg 039 Compass degs 219
 TIME STAMP 2008/03/02 15:02:32
 FULMAR-V3D3,085,512,512,170,X--,001,Y+-,002,FR8,FR9,00111111
 Curr X km/h +000.0 Curr Y km/h +000.0
 Curr R km/h +000.0 Bearing deg 000
 Heading deg 039 Compass degs 000
 TIME STAMP 2008/03/02 15:02:33
 FULMAR-V3D3,078,510,514,171,X--,002,Y++,002,FR8,FR9,00111111
 Curr X km/h -000.2 Curr Y km/h +000.2

0072833_Annex G_flow data_020308.txt

Curr R km/h +000.2 Bearing deg 135
 Heading deg 039 Compass degs 174
 TIME STAMP 2008/03/02 15:02:34
 FULMAR-V3D3,082,512,509,172,X--,000,Y--,003,FR8,FR9,00111111
 Curr X km/h +000.0 Curr Y km/h -000.2
 Curr R km/h +000.2 Bearing deg 270
 Heading deg 039 Compass degs 309
 TIME STAMP 2008/03/02 15:02:35
 FULMAR-V3D3,084,512,512,173,X--,000,Y+,002,FR8,FR9,00111111
 Curr X km/h +000.0 Curr Y km/h +000.0
 Curr R km/h +000.0 Bearing deg 000
 Heading deg 039 Compass degs 000
 TIME STAMP 2008/03/02 15:02:36
 FULMAR-V3D3,078,511,513,174,X--,001,Y++,001,FR8,FR9,00111111
 Curr X km/h -000.1 Curr Y km/h +000.1
 Curr R km/h +000.1 Bearing deg 135
 Heading deg 039 Compass degs 174
 TIME STAMP 2008/03/02 15:02:37
 FULMAR-V3D3,079,514,507,176,X++,002,Y--,005,FR8,FR9,00111111
 Curr X km/h +000.2 Curr Y km/h -000.4
 Curr R km/h +000.4 Bearing deg 292
 Heading deg 039 Compass degs 331
 TIME STAMP 2008/03/02 15:02:38
 FULMAR-V3D3,081,512,519,177,X+,004,Y++,007,FR8,FR9,00111111
 Curr X km/h +000.0 Curr Y km/h +000.5
 Curr R km/h +000.5 Bearing deg 090
 Heading deg 039 Compass degs 129
 TIME STAMP 2008/03/02 15:02:39
 FULMAR-V3D3,083,509,518,178,X--,003,Y++,006,FR8,FR9,00111111
 Curr X km/h -000.2 Curr Y km/h +000.5
 Curr R km/h +000.5 Bearing deg 117
 Heading deg 039 Compass degs 156
 TIME STAMP 2008/03/02 15:02:40
 FULMAR-V3D3,077,510,508,179,X--,002,Y--,004,FR8,FR9,00111111
 Curr X km/h -000.2 Curr Y km/h -000.3
 Curr R km/h +000.3 Bearing deg 243
 Heading deg 039 Compass degs 282
 TIME STAMP 2008/03/02 15:02:41
 FULMAR-V3D3,086,513,512,180,X++,001,Y--,000,FR8,FR9,00111111
 Curr X km/h +000.1 Curr Y km/h +000.0
 Curr R km/h +000.1 Bearing deg 000
 Heading deg 039 Compass degs 039
 TIME STAMP 2008/03/02 15:02:42
 FULMAR-V3D3,080,510,516,181,X--,002,Y++,004,FR8,FR9,00111111
 Curr X km/h -000.2 Curr Y km/h +000.3
 Curr R km/h +000.3 Bearing deg 117
 Heading deg 039 Compass degs 156
 TIME STAMP 2008/03/02 15:02:43
 FULMAR-V3D3,084,508,509,183,X--,004,Y--,003,FR8,FR9,00111111
 Curr X km/h -000.3 Curr Y km/h -000.2
 Curr R km/h +000.4 Bearing deg 217
 Heading deg 039 Compass degs 256
 TIME STAMP 2008/03/02 15:02:44
 FULMAR-V3D3,077,512,510,184,X--,000,Y--,002,FR8,FR9,00111111
 Curr X km/h +000.0 Curr Y km/h -000.2
 Curr R km/h +000.2 Bearing deg 270
 Heading deg 039 Compass degs 309
 TIME STAMP 2008/03/02 15:02:45
 FULMAR-V3D3,085,512,512,185,X+,002,Y--,000,FR8,FR9,00111111
 Curr X km/h +000.0 Curr Y km/h +000.0
 Curr R km/h +000.0 Bearing deg 000
 Heading deg 039 Compass degs 000
 TIME STAMP 2008/03/02 15:02:46
 FULMAR-V3D3,079,508,514,186,X--,004,Y++,002,FR8,FR9,00111111
 Curr X km/h -000.3 Curr Y km/h +000.2
 Curr R km/h +000.3 Bearing deg 153
 Heading deg 039 Compass degs 192
 TIME STAMP 2008/03/02 15:02:47

0072833_Annex G_flow data_020308.txt

FULMAR-V3D3,079,510,504,187,X--,002,Y--,008,FR8,FR9,00111111
 Curr X km/h -000.2 Curr Y km/h -000.6
 Curr R km/h +000.6 Bearing deg 256
 Heading deg 039 Compass degs 295
 TIME STAMP 2008/03/02 15:02:48
 FULMAR-V3D3,078,512,512,189,X++,000,Y+,004,FR8,FR9,00111111
 Curr X km/h +000.0 Curr Y km/h +000.0
 Curr R km/h +000.0 Bearing deg 000
 Heading deg 039 Compass degs 000
 TIME STAMP 2008/03/02 15:02:49
 FULMAR-V3D3,084,512,518,190,X+,001,Y++,006,FR8,FR9,00111111
 Curr X km/h +000.0 Curr Y km/h +000.5
 Curr R km/h +000.5 Bearing deg 090
 Heading deg 039 Compass degs 129
 TIME STAMP 2008/03/02 15:02:50
 FULMAR-V3D3,084,512,507,191,X+,002,Y--,005,FR8,FR9,00111111
 Curr X km/h +000.0 Curr Y km/h -000.4
 Curr R km/h +000.4 Bearing deg 270
 Heading deg 039 Compass degs 309
 TIME STAMP 2008/03/02 15:02:51
 FULMAR-V3D3,077,512,510,192,X+,002,Y--,002,FR8,FR9,00111111
 Curr X km/h +000.0 Curr Y km/h -000.2
 Curr R km/h +000.2 Bearing deg 270
 Heading deg 039 Compass degs 309
 TIME STAMP 2008/03/02 15:02:52
 FULMAR-V3D3,084,512,511,193,X++,000,Y--,001,FR8,FR9,00111111
 Curr X km/h +000.0 Curr Y km/h -000.1
 Curr R km/h +000.1 Bearing deg 270
 Heading deg 039 Compass degs 309
 TIME STAMP 2008/03/02 15:02:53
 FULMAR-V3D3,079,514,512,195,X++,002,Y+,001,FR8,FR9,00111111
 Curr X km/h +000.0 Curr Y km/h +000.2
 Curr R km/h +000.2 Bearing deg 090
 Heading deg 039 Compass degs 129
 TIME STAMP 2008/03/02 15:02:54
 FULMAR-V3D3,085,514,510,196,X++,002,Y--,002,FR8,FR9,00111111
 Curr X km/h +000.2 Curr Y km/h -000.2
 Curr R km/h +000.2 Bearing deg 315
 Heading deg 039 Compass degs 354
 TIME STAMP 2008/03/02 15:02:55
 FULMAR-V3D3,080,512,512,197,X++,000,Y+,008,FR8,FR9,00111111
 Curr X km/h +000.0 Curr Y km/h +000.0
 Curr R km/h +000.0 Bearing deg 000
 Heading deg 039 Compass degs 000
 TIME STAMP 2008/03/02 15:02:56
 FULMAR-V3D3,077,513,523,198,X++,001,Y++,011,FR8,FR9,00111111
 Curr X km/h +000.1 Curr Y km/h +000.8
 Curr R km/h +000.8 Bearing deg 085
 Heading deg 039 Compass degs 124
 TIME STAMP 2008/03/02 15:02:57
 FULMAR-V3D3,086,512,514,199,X--,000,Y++,002,FR8,FR9,00111111
 Curr X km/h +000.0 Curr Y km/h +000.2
 Curr R km/h +000.2 Bearing deg 090
 Heading deg 039 Compass degs 129
 TIME STAMP 2008/03/02 15:02:58
 FULMAR-V3D3,083,512,512,200,X--,000,Y++,000,FR8,FR9,00111111
 Curr X km/h +000.0 Curr Y km/h +000.0
 Curr R km/h +000.0 Bearing deg 000
 Heading deg 039 Compass degs 000
 TIME STAMP 2008/03/02 15:02:59
 FULMAR-V3D3,080,511,513,202,X--,001,Y++,001,FR8,FR9,00111111
 Curr X km/h -000.1 Curr Y km/h +000.1
 Curr R km/h +000.1 Bearing deg 135
 Heading deg 039 Compass degs 174
 TIME STAMP 2008/03/02 15:03:00
 FULMAR-V3D3,085,512,512,203,X--,000,Y+,003,FR8,FR9,00111111
 Curr X km/h +000.0 Curr Y km/h +000.0
 Curr R km/h +000.0 Bearing deg 000

Heading deg 039 Compass degs 000
 TIME STAMP 2008/03/02 15:03:01
 FULMAR-V3D3,081,512,513,204,X--,000,Y++,001,FR8,FR9,00111111
 Curr X km/h +000.0 Curr Y km/h +000.1
 Curr R km/h +000.1 Bearing deg 090
 Heading deg 039 Compass degs 129
 TIME STAMP 2008/03/02 15:03:02
 FULMAR-V3D3,078,512,512,205,X--,000,Y++,000,FR8,FR9,00111111
 Curr X km/h +000.0 Curr Y km/h +000.0
 Curr R km/h +000.0 Bearing deg 000
 Heading deg 039 Compass degs 000
 TIME STAMP 2008/03/02 15:03:03
 FULMAR-V3D3,084,512,524,206,X+,003,Y++,012,FR8,FR9,00111111
 Curr X km/h +000.0 Curr Y km/h +000.9
 Curr R km/h +000.9 Bearing deg 090
 Heading deg 039 Compass degs 129
 TIME STAMP 2008/03/02 15:03:04
 FULMAR-V3D3,078,512,511,208,X+,003,Y--,001,FR8,FR9,00111111
 Curr X km/h +000.0 Curr Y km/h -000.1
 Curr R km/h +000.1 Bearing deg 270
 Heading deg 039 Compass degs 309
 TIME STAMP 2008/03/02 15:03:05
 FULMAR-V3D3,084,512,511,209,X++,000,Y--,001,FR8,FR9,00111111
 Curr X km/h +000.0 Curr Y km/h -000.1
 Curr R km/h +000.1 Bearing deg 270
 Heading deg 039 Compass degs 309
 TIME STAMP 2008/03/02 15:03:06
 FULMAR-V3D3,084,512,512,210,X+,002,Y+,001,FR8,FR9,00111111
 Curr X km/h +000.0 Curr Y km/h +000.0
 Curr R km/h +000.0 Bearing deg 000
 Heading deg 039 Compass degs 000
 TIME STAMP 2008/03/02 15:03:07
 FULMAR-V3D3,076,508,520,211,X--,004,Y++,008,FR8,FR9,00111111
 Curr X km/h -000.3 Curr Y km/h +000.6
 Curr R km/h +000.7 Bearing deg 117
 Heading deg 039 Compass degs 156
 TIME STAMP 2008/03/02 15:03:08
 FULMAR-V3D3,082,512,514,212,X--,000,Y++,002,FR8,FR9,00111111
 Curr X km/h +000.0 Curr Y km/h +000.2
 Curr R km/h +000.2 Bearing deg 090
 Heading deg 039 Compass degs 129
 TIME STAMP 2008/03/02 15:03:09
 FULMAR-V3D3,082,512,516,213,X+,002,Y++,004,FR8,FR9,00111111
 Curr X km/h +000.0 Curr Y km/h +000.3
 Curr R km/h +000.3 Bearing deg 090
 Heading deg 039 Compass degs 129
 TIME STAMP 2008/03/02 15:03:10
 FULMAR-V3D3,082,508,518,215,X--,004,Y++,006,FR8,FR9,00111111
 Curr X km/h -000.3 Curr Y km/h +000.5
 Curr R km/h +000.5 Bearing deg 124
 Heading deg 039 Compass degs 163
 TIME STAMP 2008/03/02 15:03:11
 FULMAR-V3D3,083,512,504,216,X--,000,Y--,008,FR8,FR9,00111111
 Curr X km/h +000.0 Curr Y km/h -000.6
 Curr R km/h +000.6 Bearing deg 270
 Heading deg 039 Compass degs 309
 TIME STAMP 2008/03/02 15:03:12
 FULMAR-V3D3,078,511,516,217,X--,001,Y++,004,FR8,FR9,00111111
 Curr X km/h -000.1 Curr Y km/h +000.3
 Curr R km/h +000.3 Bearing deg 104
 Heading deg 039 Compass degs 143
 TIME STAMP 2008/03/02 15:03:13
 FULMAR-V3D3,080,510,512,218,X--,002,Y+,004,FR8,FR9,00111111
 Curr X km/h -000.2 Curr Y km/h +000.0
 Curr R km/h +000.2 Bearing deg 180
 Heading deg 039 Compass degs 219
 TIME STAMP 2008/03/02 15:03:14
 FULMAR-V3D3,085,510,509,219,X--,002,Y--,003,FR8,FR9,00111111

Curr X km/h -000.2 Curr Y km/h -000.2
 Curr R km/h +000.3 Bearing deg 236
 Heading deg 039 Compass degs 275
 TIME STAMP 2008/03/02 15:03:15
 FULMAR-V3D3,078,513,512,221,X++,001,Y+,004,FR8,FR9,00111111
 Curr X km/h +000.1 Curr Y km/h +000.0
 Curr R km/h +000.1 Bearing deg 000
 Heading deg 039 Compass degs 039
 TIME STAMP 2008/03/02 15:03:16
 FULMAR-V3D3,086,512,516,222,X++,000,Y++,004,FR8,FR9,00111111
 Curr X km/h +000.0 Curr Y km/h +000.3
 Curr R km/h +000.3 Bearing deg 090
 Heading deg 039 Compass degs 129
 TIME STAMP 2008/03/02 15:03:17
 FULMAR-V3D3,076,512,512,223,X++,000,Y++,000,FR8,FR9,00111111
 Curr X km/h +000.0 Curr Y km/h +000.0
 Curr R km/h +000.0 Bearing deg 000
 Heading deg 039 Compass degs 000
 TIME STAMP 2008/03/02 15:03:18
 FULMAR-V3D3,079,512,512,224,X--,000,Y--,000,FR8,FR9,00111111
 Curr X km/h +000.0 Curr Y km/h +000.0
 Curr R km/h +000.0 Bearing deg 000
 Heading deg 039 Compass degs 000
 TIME STAMP 2008/03/02 15:03:19
 FULMAR-V3D3,087,512,512,225,X+,004,Y--,000,FR8,FR9,00111111
 Curr X km/h +000.0 Curr Y km/h +000.0
 Curr R km/h +000.0 Bearing deg 000
 Heading deg 039 Compass degs 000
 TIME STAMP 2008/03/02 15:03:20
 FULMAR-V3D3,080,512,512,227,X--,000,Y--,000,FR8,FR9,00111111
 Curr X km/h +000.0 Curr Y km/h +000.0
 Curr R km/h +000.0 Bearing deg 000
 Heading deg 039 Compass degs 000
 TIME STAMP 2008/03/02 15:03:21
 FULMAR-V3D3,086,512,512,228,X++,000,Y--,000,FR8,FR9,00111111
 Curr X km/h +000.0 Curr Y km/h +000.0
 Curr R km/h +000.0 Bearing deg 000
 Heading deg 039 Compass degs 000
 TIME STAMP 2008/03/02 15:03:22
 FULMAR-V3D3,079,512,514,229,X--,000,Y++,002,FR8,FR9,00111111
 Curr X km/h +000.0 Curr Y km/h +000.2
 Curr R km/h +000.2 Bearing deg 090
 Heading deg 039 Compass degs 129
 TIME STAMP 2008/03/02 15:03:23
 FULMAR-V3D3,078,512,512,230,X--,000,Y++,000,FR8,FR9,00111111
 Curr X km/h +000.0 Curr Y km/h +000.0
 Curr R km/h +000.0 Bearing deg 000
 Heading deg 039 Compass degs 000
 TIME STAMP 2008/03/02 15:03:24
 FULMAR-V3D3,085,510,514,231,X--,002,Y++,002,FR8,FR9,00111111
 Curr X km/h -000.2 Curr Y km/h +000.2
 Curr R km/h +000.2 Bearing deg 135
 Heading deg 039 Compass degs 174
 TIME STAMP 2008/03/02 15:03:25
 FULMAR-V3D3,076,512,508,232,X+,003,Y--,004,FR8,FR9,00111111
 Curr X km/h +000.0 Curr Y km/h -000.3
 Curr R km/h +000.3 Bearing deg 270
 Heading deg 039 Compass degs 309
 TIME STAMP 2008/03/02 15:03:26
 FULMAR-V3D3,087,510,512,234,X--,002,Y++,000,FR8,FR9,00111111
 Curr X km/h -000.2 Curr Y km/h +000.0
 Curr R km/h +000.2 Bearing deg 180
 Heading deg 039 Compass degs 219
 TIME STAMP 2008/03/02 15:03:27
 FULMAR-V3D3,077,512,512,235,X--,000,Y--,000,FR8,FR9,00111111
 Curr X km/h +000.0 Curr Y km/h +000.0
 Curr R km/h +000.0 Bearing deg 000
 Heading deg 039 Compass degs 000

0072833_Annex G_flow data_020308.txt

TIME STAMP 2008/03/02 15:03:28
 FULMAR-V3D3,082,512,521,236,X++,002,Y++,009,FR8,FR9,00111111
 Curr X km/h +000.0 Curr Y km/h +000.7
 Curr R km/h +000.7 Bearing deg 090
 Heading deg 039 Compass degs 129
 TIME STAMP 2008/03/02 15:03:29
 FULMAR-V3D3,086,512,514,237,X--,003,Y++,002,FR8,FR9,00111111
 Curr X km/h +000.0 Curr Y km/h +000.2
 Curr R km/h +000.2 Bearing deg 090
 Heading deg 039 Compass degs 129
 TIME STAMP 2008/03/02 15:03:30
 FULMAR-V3D3,077,514,512,238,X++,002,Y++,000,FR8,FR9,00111111
 Curr X km/h +000.2 Curr Y km/h +000.0
 Curr R km/h +000.2 Bearing deg 000
 Heading deg 039 Compass degs 039
 TIME STAMP 2008/03/02 15:03:31
 FULMAR-V3D3,086,512,512,240,X++,000,Y+-,004,FR8,FR9,00111111
 Curr X km/h +000.0 Curr Y km/h +000.0
 Curr R km/h +000.0 Bearing deg 000
 Heading deg 039 Compass degs 000
 TIME STAMP 2008/03/02 15:03:32
 FULMAR-V3D3,079,513,507,241,X++,001,Y--,005,FR8,FR9,00111111
 Curr X km/h +000.1 Curr Y km/h -000.4
 Curr R km/h +000.4 Bearing deg 281
 Heading deg 039 Compass degs 320
 TIME STAMP 2008/03/02 15:03:33
 FULMAR-V3D3,080,512,512,242,X++,000,Y--,000,FR8,FR9,00111111
 Curr X km/h +000.0 Curr Y km/h +000.0
 Curr R km/h +000.0 Bearing deg 000
 Heading deg 039 Compass degs 000
 TIME STAMP 2008/03/02 15:03:34
 FULMAR-V3D3,085,512,516,243,X++,000,Y++,004,FR8,FR9,00111111
 Curr X km/h +000.0 Curr Y km/h +000.3
 Curr R km/h +000.3 Bearing deg 090
 Heading deg 039 Compass degs 129
 TIME STAMP 2008/03/02 15:03:35
 FULMAR-V3D3,078,512,514,244,X++,000,Y++,002,FR8,FR9,00111111
 Curr X km/h +000.0 Curr Y km/h +000.2
 Curr R km/h +000.2 Bearing deg 090
 Heading deg 039 Compass degs 129
 TIME STAMP 2008/03/02 15:03:36
 FULMAR-V3D3,078,512,512,245,X++,000,Y++,000,FR8,FR9,00111111
 Curr X km/h +000.0 Curr Y km/h +000.0
 Curr R km/h +000.0 Bearing deg 000
 Heading deg 039 Compass degs 000
 TIME STAMP 2008/03/02 15:03:37
 FULMAR-V3D3,077,512,512,247,X+-,002,Y+-,009,FR8,FR9,00111111
 Curr X km/h +000.0 Curr Y km/h +000.0
 Curr R km/h +000.0 Bearing deg 000
 Heading deg 039 Compass degs 000
 TIME STAMP 2008/03/02 15:03:38
 FULMAR-V3D3,080,507,518,248,X--,005,Y++,006,FR8,FR9,00111111
 Curr X km/h -000.4 Curr Y km/h +000.5
 Curr R km/h +000.6 Bearing deg 130
 Heading deg 039 Compass degs 169
 TIME STAMP 2008/03/02 15:03:39
 FULMAR-V3D3,086,516,512,249,X++,004,Y+-,005,FR8,FR9,00111111
 Curr X km/h +000.3 Curr Y km/h +000.0
 Curr R km/h +000.3 Bearing deg 000
 Heading deg 039 Compass degs 039
 TIME STAMP 2008/03/02 15:03:40
 FULMAR-V3D3,079,512,508,250,X+-,004,Y--,004,FR8,FR9,00111111
 Curr X km/h +000.0 Curr Y km/h -000.3
 Curr R km/h +000.3 Bearing deg 270
 Heading deg 039 Compass degs 309
 TIME STAMP 2008/03/02 15:03:41
 FULMAR-V3D3,078,512,517,251,X+-,002,Y++,005,FR8,FR9,00111111
 Curr X km/h +000.0 Curr Y km/h +000.4

0072833_Annex G_flow data_020308.txt

Curr R km/h +000.4 Bearing deg 090
 Heading deg 039 Compass degs 129
 TIME STAMP 2008/03/02 15:03:42
 FULMAR-V3D3,079,510,518,253,X--,002,Y++,006,FR8,FR9,00111111
 Curr X km/h -000.2 Curr Y km/h +000.5
 Curr R km/h +000.5 Bearing deg 108
 Heading deg 039 Compass degs 147
 TIME STAMP 2008/03/02 15:03:43
 FULMAR-V3D3,079,512,512,254,X++,000,Y+-,004,FR8,FR9,00111111
 Curr X km/h +000.0 Curr Y km/h +000.0
 Curr R km/h +000.0 Bearing deg 000
 Heading deg 039 Compass degs 000
 TIME STAMP 2008/03/02 15:03:44
 FULMAR-V3D3,085,513,512,255,X++,001,Y++,000,FR8,FR9,00111111
 Curr X km/h +000.1 Curr Y km/h +000.0
 Curr R km/h +000.1 Bearing deg 000
 Heading deg 039 Compass degs 039
 TIME STAMP 2008/03/02 15:03:45
 FULMAR-V3D3,079,512,519,000,X+-,002,Y++,007,FR8,FR9,00111111
 Curr X km/h +000.0 Curr Y km/h +000.5
 Curr R km/h +000.5 Bearing deg 090
 Heading deg 039 Compass degs 129
 TIME STAMP 2008/03/02 15:03:46
 FULMAR-V3D3,079,512,522,001,X+-,006,Y++,010,FR8,FR9,00111111
 Curr X km/h +000.0 Curr Y km/h +000.8
 Curr R km/h +000.8 Bearing deg 090
 Heading deg 039 Compass degs 129
 TIME STAMP 2008/03/02 15:03:47
 FULMAR-V3D3,082,510,512,003,X--,002,Y+-,002,FR8,FR9,00111111
 Curr X km/h +000.0 Curr Y km/h +000.5
 Curr R km/h +000.5 Bearing deg 090
 Heading deg 039 Compass degs 129
 TIME STAMP 2008/03/02 15:03:48
 FULMAR-V3D3,077,510,512,004,X--,002,Y--,000,FR8,FR9,00111111
 Curr X km/h -000.2 Curr Y km/h +000.0
 Curr R km/h +000.2 Bearing deg 180
 Heading deg 039 Compass degs 219
 TIME STAMP 2008/03/02 15:03:49
 FULMAR-V3D3,086,512,513,005,X+-,004,Y++,001,FR8,FR9,00111111
 Curr X km/h +000.0 Curr Y km/h +000.1
 Curr R km/h +000.1 Bearing deg 090
 Heading deg 039 Compass degs 129
 TIME STAMP 2008/03/02 15:03:50
 FULMAR-V3D3,083,512,516,006,X+-,002,Y++,004,FR8,FR9,00111111
 Curr X km/h +000.0 Curr Y km/h +000.3
 Curr R km/h +000.3 Bearing deg 090
 Heading deg 039 Compass degs 129
 TIME STAMP 2008/03/02 15:03:51
 FULMAR-V3D3,078,516,523,007,X++,004,Y++,011,FR8,FR9,00111111
 Curr X km/h +000.3 Curr Y km/h +000.8
 Curr R km/h +000.9 Bearing deg 070
 Heading deg 039 Compass degs 109
 TIME STAMP 2008/03/02 15:03:52
 FULMAR-V3D3,085,512,520,008,X--,000,Y++,008,FR8,FR9,00111111
 Curr X km/h +000.0 Curr Y km/h +000.6
 Curr R km/h +000.6 Bearing deg 090
 Heading deg 039 Compass degs 129
 TIME STAMP 2008/03/02 15:03:53
 FULMAR-V3D3,081,512,512,011,X--,000,Y++,000,FR8,FR9,00111111
 Curr X km/h +000.0 Curr Y km/h +000.0
 Curr R km/h +000.0 Bearing deg 000
 Heading deg 039 Compass degs 000
 TIME STAMP 2008/03/02 15:03:54
 FULMAR-V3D3,085,512,510,012,X+-,002,Y--,002,FR8,FR9,00111111
 Curr X km/h +000.0 Curr Y km/h -000.2
 Curr R km/h +000.2 Bearing deg 270
 Heading deg 039 Compass degs 309
 TIME STAMP 2008/03/02 15:03:55

0072833_Annex G_flow data_020308.txt

FULMAR-V3D3,076,514,512,013,X++,002,Y-+,002,FR8,FR9,00111111
Curr X km/h +000.2 Curr Y km/h +000.0
Curr R km/h +000.2 Bearing deg 000
Heading deg 039 Compass degs 039
TIME STAMP 2008/03/02 15:03:56
FULMAR-V3D3,082,513,516,014,X++,001,Y++,004,FR8,FR9,00111111
Curr X km/h +000.1 Curr Y km/h +000.3
Curr R km/h +000.3 Bearing deg 076
Heading deg 039 Compass degs 115
TIME STAMP 2008/03/02 15:03:57
FULMAR-V3D3,076,512,518,016,X++,000,Y++,006,FR8,FR9,00111111
Curr X km/h +000.0 Curr Y km/h +000.5
Curr R km/h +000.5 Bearing deg 090
Heading deg 039 Compass degs 129
TIME STAMP 2008/03/02 15:03:58
FULMAR-V3D3,082,512,512,017,X--,000,Y++,000,FR8,FR9,00111111
Curr X km/h +000.0 Curr Y km/h +000.0
Curr R km/h +000.0 Bearing deg 000
Heading deg 039 Compass degs 000
TIME STAMP 2008/03/02 15:03:59
FULMAR-V3D3,086,510,512,018,X--,002,Y+-,002,FR8,FR9,00111111
Curr X km/h -000.2 Curr Y km/h +000.0
Curr R km/h +000.2 Bearing deg 180
Heading deg 039 Compass degs 219
TIME STAMP 2008/03/02 15:04:00
FULMAR-V3D3,076,512,512,019,X--,000,Y-+,004,FR8,FR9,00111111
Curr X km/h +000.0 Curr Y km/h +000.0
Curr R km/h +000.0 Bearing deg 000
Heading deg 039 Compass degs 000
TIME STAMP 2008/03/02 15:04:01
FULMAR-V3D3,079,510,514,020,X--,002,Y++,002,FR8,FR9,00111111
Curr X km/h -000.2 Curr Y km/h +000.2
Curr R km/h +000.2 Bearing deg 135
Heading deg 039 Compass degs 174
TIME STAMP 2008/03/02 15:04:02
FULMAR-V3D3,086,512,516,021,X-+,002,Y++,004,FR8,FR9,00111111
Curr X km/h +000.0 Curr Y km/h +000.3
Curr R km/h +000.3 Bearing deg 090
Heading deg 039 Compass degs 129
TIME STAMP 2008/03/02 15:04:03
FULMAR-V3D3,078,512,512,023,X-+,002,Y++,000,FR8,FR9,00111111
Curr X km/h +000.0 Curr Y km/h +000.0
Curr R km/h +000.0 Bearing deg 000
Heading deg 039 Compass degs 000
TIME STAMP 2008/03/02 15:04:04
FULMAR-V3D3,086,510,512,024,X--,002,Y-+,004,FR8,FR9,00111111
Curr X km/h -000.2 Curr Y km/h +000.0
Curr R km/h +000.2 Bearing deg 180
Heading deg 039 Compass degs 219
TIME STAMP 2008/03/02 15:04:05
FULMAR-V3D3,078,510,512,025,X--,002,Y++,000,FR8,FR9,00111111
Curr X km/h -000.2 Curr Y km/h +000.0
Curr R km/h +000.2 Bearing deg 180
Heading deg 039 Compass degs 219
TIME STAMP 2008/03/02 15:04:06
FULMAR-V3D3,078,508,506,026,X--,004,Y--,006,FR8,FR9,00111111
Curr X km/h -000.3 Curr Y km/h -000.5
Curr R km/h +000.5 Bearing deg 236
Heading deg 039 Compass degs 275
TIME STAMP 2008/03/02 15:04:07
FULMAR-V3D3,085,512,512,027,X-+,006,Y-+,006,FR8,FR9,00111111
Curr X km/h +000.0 Curr Y km/h +000.0
Curr R km/h +000.0 Bearing deg 000
Heading deg 039 Compass degs 000
TIME STAMP 2008/03/02 15:04:08
FULMAR-V3D3,077,513,512,029,X++,001,Y++,000,FR8,FR9,00111111
Curr X km/h +000.1 Curr Y km/h +000.0
Curr R km/h +000.1 Bearing deg 000

0072833_Annex G_flow data_020308.txt

Heading deg 039 Compass degs 039
TIME STAMP 2008/03/02 15:04:09
FULMAR-V3D3,085,512,514,030,X++,000,Y++,002,FR8,FR9,00111111
Curr X km/h +000.0 Curr Y km/h +000.2
Curr R km/h +000.2 Bearing deg 090
Heading deg 039 Compass degs 129
TIME STAMP 2008/03/02 15:04:10
FULMAR-V3D3,083,506,506,031,X--,006,Y--,006,FR8,FR9,00111111
Curr X km/h -000.5 Curr Y km/h -000.5
Curr R km/h +000.6 Bearing deg 225
Heading deg 039 Compass degs 264
TIME STAMP 2008/03/02 15:04:11
FULMAR-V3D3,076,512,508,032,X--,000,Y--,004,FR8,FR9,00111111
Curr X km/h +000.0 Curr Y km/h -000.3
Curr R km/h +000.3 Bearing deg 270
Heading deg 039 Compass degs 309
TIME STAMP 2008/03/02 15:04:12
FULMAR-V3D3,085,512,518,033,X--,000,Y++,006,FR8,FR9,00111111
Curr X km/h +000.0 Curr Y km/h +000.5
Curr R km/h +000.5 Bearing deg 090
Heading deg 039 Compass degs 129
TIME STAMP 2008/03/02 15:04:13
FULMAR-V3D3,076,520,514,035,X++,008,Y++,002,FR8,FR9,00111111
Curr X km/h +000.2 Curr Y km/h +000.5
Curr R km/h +000.5 Bearing deg 063
Heading deg 039 Compass degs 102
TIME STAMP 2008/03/02 15:04:14
FULMAR-V3D3,081,513,513,036,X++,001,Y++,001,FR8,FR9,00111111
Curr X km/h +000.1 Curr Y km/h +000.1
Curr R km/h +000.1 Bearing deg 045
Heading deg 039 Compass degs 084
TIME STAMP 2008/03/02 15:04:15
FULMAR-V3D3,083,512,512,037,X+-,002,Y++,000,FR8,FR9,00111111
Curr X km/h +000.0 Curr Y km/h +000.0
Curr R km/h +000.0 Bearing deg 000
Heading deg 039 Compass degs 000
TIME STAMP 2008/03/02 15:04:16
FULMAR-V3D3,077,511,514,038,X--,001,Y++,002,FR8,FR9,00111111
Curr X km/h -000.1 Curr Y km/h +000.2
Curr R km/h +000.2 Bearing deg 117
Heading deg 039 Compass degs 156
TIME STAMP 2008/03/02 15:04:17
FULMAR-V3D3,082,512,503,039,X-+,003,Y--,009,FR8,FR9,00111111
Curr X km/h +000.0 Curr Y km/h -000.7
Curr R km/h +000.7 Bearing deg 270
Heading deg 039 Compass degs 309
TIME STAMP 2008/03/02 15:04:18
FULMAR-V3D3,084,524,524,040,X++,012,Y++,012,FR8,FR9,00111111
Curr X km/h +000.9 Curr Y km/h +000.9
Curr R km/h +001.3 Bearing deg 045
Heading deg 039 Compass degs 084
TIME STAMP 2008/03/02 15:04:19
FULMAR-V3D3,080,516,511,042,X++,004,Y--,001,FR8,FR9,00111111
Curr X km/h +000.3 Curr Y km/h -000.1
Curr R km/h +000.3 Bearing deg 346
Heading deg 039 Compass degs 025
TIME STAMP 2008/03/02 15:04:20
FULMAR-V3D3,086,512,512,043,X++,000,Y--,000,FR8,FR9,00111111
Curr X km/h +000.0 Curr Y km/h +000.0
Curr R km/h +000.0 Bearing deg 000
Heading deg 039 Compass degs 000
TIME STAMP 2008/03/02 15:04:21
FULMAR-V3D3,078,512,510,044,X--,000,Y--,002,FR8,FR9,00111111
Curr X km/h +000.0 Curr Y km/h -000.2
Curr R km/h +000.2 Bearing deg 270
Heading deg 039 Compass degs 309
TIME STAMP 2008/03/02 15:04:22
FULMAR-V3D3,079,512,508,045,X-+,002,Y--,004,FR8,FR9,00111111

0072833_Annex G_flow data_020308.txt

Curr X km/h +000.0 Curr Y km/h -000.3
 Curr R km/h +000.3 Bearing deg 270
 Heading deg 039 Compass degs 309
 TIME STAMP 2008/03/02 15:04:23
 FULMAR-V3D3,086,509,514,046,X--,003,Y++,002,FR8,FR9,00111111
 Curr X km/h -000.2 Curr Y km/h +000.2
 Curr R km/h +000.3 Bearing deg 146
 Heading deg 039 Compass degs 185
 TIME STAMP 2008/03/02 15:04:24
 FULMAR-V3D3,078,520,516,048,X++,008,Y++,004,FR8,FR9,00111111
 Curr X km/h +000.6 Curr Y km/h +000.3
 Curr R km/h +000.7 Bearing deg 027
 Heading deg 039 Compass degs 066
 TIME STAMP 2008/03/02 15:04:25
 FULMAR-V3D3,086,512,513,049,X--,003,Y++,001,FR8,FR9,00111111
 Curr X km/h +000.0 Curr Y km/h +000.1
 Curr R km/h +000.1 Bearing deg 090
 Heading deg 039 Compass degs 129
 TIME STAMP 2008/03/02 15:04:26
 FULMAR-V3D3,080,512,512,050,X--,000,Y--,000,FR8,FR9,00111111
 Curr X km/h +000.0 Curr Y km/h +000.0
 Curr R km/h +000.0 Bearing deg 000
 Heading deg 039 Compass degs 000
 TIME STAMP 2008/03/02 15:04:27
 FULMAR-V3D3,077,512,512,051,X--,000,Y+,001,FR8,FR9,00111111
 Curr X km/h +000.0 Curr Y km/h +000.0
 Curr R km/h +000.0 Bearing deg 000
 Heading deg 039 Compass degs 000
 TIME STAMP 2008/03/02 15:04:28
 FULMAR-V3D3,085,512,512,052,X--,000,Y++,000,FR8,FR9,00111111
 Curr X km/h +000.0 Curr Y km/h +000.0
 Curr R km/h +000.0 Bearing deg 000
 Heading deg 039 Compass degs 000
 TIME STAMP 2008/03/02 15:04:29
 FULMAR-V3D3,082,512,512,053,X--,000,Y+,003,FR8,FR9,00111111
 Curr X km/h +000.0 Curr Y km/h +000.0
 Curr R km/h +000.0 Bearing deg 000
 Heading deg 039 Compass degs 000
 TIME STAMP 2008/03/02 15:04:30
 FULMAR-V3D3,085,513,513,055,X++,001,Y++,001,FR8,FR9,00111111
 Curr X km/h +000.1 Curr Y km/h +000.1
 Curr R km/h +000.1 Bearing deg 045
 Heading deg 039 Compass degs 084
 TIME STAMP 2008/03/02 15:04:31
 FULMAR-V3D3,083,512,512,056,X++,000,Y--,000,FR8,FR9,00111111
 Curr X km/h +000.0 Curr Y km/h +000.0
 Curr R km/h +000.0 Bearing deg 000
 Heading deg 039 Compass degs 000
 TIME STAMP 2008/03/02 15:04:32
 FULMAR-V3D3,077,511,513,057,X--,001,Y++,001,FR8,FR9,00111111
 Curr X km/h -000.1 Curr Y km/h +000.1
 Curr R km/h +000.1 Bearing deg 135
 Heading deg 039 Compass degs 174
 TIME STAMP 2008/03/02 15:04:33
 FULMAR-V3D3,085,511,514,058,X--,001,Y++,002,FR8,FR9,00111111
 Curr X km/h -000.1 Curr Y km/h +000.2
 Curr R km/h +000.2 Bearing deg 117
 Heading deg 039 Compass degs 156
 TIME STAMP 2008/03/02 15:04:34
 FULMAR-V3D3,082,510,516,059,X--,002,Y++,004,FR8,FR9,00111111
 Curr X km/h -000.2 Curr Y km/h +000.3
 Curr R km/h +000.3 Bearing deg 117
 Heading deg 039 Compass degs 156
 TIME STAMP 2008/03/02 15:04:35
 FULMAR-V3D3,084,512,512,061,X--,001,Y+,001,FR8,FR9,00111111
 Curr X km/h +000.0 Curr Y km/h +000.0
 Curr R km/h +000.0 Bearing deg 000
 Heading deg 039 Compass degs 000

0072833_Annex G_flow data_020308.txt

TIME STAMP 2008/03/02 15:04:36
 FULMAR-V3D3,082,511,512,062,X--,001,Y++,000,FR8,FR9,00111111
 Curr X km/h -000.1 Curr Y km/h +000.0
 Curr R km/h +000.1 Bearing deg 180
 Heading deg 039 Compass degs 219
 TIME STAMP 2008/03/02 15:04:37
 FULMAR-V3D3,075,510,510,063,X--,002,Y--,002,FR8,FR9,00111111
 Curr X km/h -000.2 Curr Y km/h -000.2
 Curr R km/h +000.2 Bearing deg 225
 Heading deg 039 Compass degs 264
 TIME STAMP 2008/03/02 15:04:38
 FULMAR-V3D3,082,506,512,064,X--,006,Y+,001,FR8,FR9,00111111
 Curr X km/h -000.5 Curr Y km/h +000.0
 Curr R km/h +000.5 Bearing deg 180
 Heading deg 039 Compass degs 219
 TIME STAMP 2008/03/02 15:04:39
 FULMAR-V3D3,085,508,512,065,X--,004,Y++,000,FR8,FR9,00111111
 Curr X km/h -000.3 Curr Y km/h +000.0
 Curr R km/h +000.3 Bearing deg 180
 Heading deg 039 Compass degs 219
 TIME STAMP 2008/03/02 15:04:40
 FULMAR-V3D3,081,512,512,067,X--,000,Y++,000,FR8,FR9,00111111
 Curr X km/h +000.0 Curr Y km/h +000.0
 Curr R km/h +000.0 Bearing deg 000
 Heading deg 039 Compass degs 000
 TIME STAMP 2008/03/02 15:04:41
 FULMAR-V3D3,085,514,514,068,X++,002,Y++,002,FR8,FR9,00111111
 Curr X km/h +000.2 Curr Y km/h +000.2
 Curr R km/h +000.2 Bearing deg 045
 Heading deg 039 Compass degs 084
 TIME STAMP 2008/03/02 15:04:42
 FULMAR-V3D3,076,512,512,069,X++,000,Y++,000,FR8,FR9,00111111
 Curr X km/h +000.0 Curr Y km/h +000.0
 Curr R km/h +000.0 Bearing deg 000
 Heading deg 039 Compass degs 000
 TIME STAMP 2008/03/02 15:04:43
 FULMAR-V3D3,078,512,513,070,X++,000,Y++,001,FR8,FR9,00111111
 Curr X km/h +000.0 Curr Y km/h +000.1
 Curr R km/h +000.1 Bearing deg 090
 Heading deg 039 Compass degs 129
 TIME STAMP 2008/03/02 15:04:44
 FULMAR-V3D3,084,510,514,071,X--,002,Y++,002,FR8,FR9,00111111
 Curr X km/h -000.2 Curr Y km/h +000.2
 Curr R km/h +000.2 Bearing deg 135
 Heading deg 039 Compass degs 174
 TIME STAMP 2008/03/02 15:04:45
 FULMAR-V3D3,079,512,512,072,X--,000,Y--,000,FR8,FR9,00111111
 Curr X km/h +000.0 Curr Y km/h +000.0
 Curr R km/h +000.0 Bearing deg 000
 Heading deg 039 Compass degs 000
 TIME STAMP 2008/03/02 15:04:46
 FULMAR-V3D3,086,512,515,074,X--,001,Y++,003,FR8,FR9,00111111
 Curr X km/h +000.0 Curr Y km/h +000.2
 Curr R km/h +000.2 Bearing deg 090
 Heading deg 039 Compass degs 129
 TIME STAMP 2008/03/02 15:04:47
 FULMAR-V3D3,079,511,512,075,X--,001,Y++,000,FR8,FR9,00111111
 Curr X km/h -000.1 Curr Y km/h +000.0
 Curr R km/h +000.1 Bearing deg 180
 Heading deg 039 Compass degs 219
 TIME STAMP 2008/03/02 15:04:48
 FULMAR-V3D3,079,512,512,076,X--,000,Y++,000,FR8,FR9,00111111
 Curr X km/h +000.0 Curr Y km/h +000.0
 Curr R km/h +000.0 Bearing deg 000
 Heading deg 039 Compass degs 000
 TIME STAMP 2008/03/02 15:04:49
 FULMAR-V3D3,087,511,512,077,X--,001,Y++,000,FR8,FR9,00111111
 Curr X km/h -000.1 Curr Y km/h +000.0

0072833_Annex G_flow data_020308.txt

Curr R km/h +000.1 Bearing deg 180
 Heading deg 039 Compass degs 219
 TIME STAMP 2008/03/02 15:04:50
 FULMAR-V3D3,080,512,513,078,X--,000,Y++,001,FR8,FR9,00111111
 Curr X km/h +000.0 Curr Y km/h +000.1
 Curr R km/h +000.1 Bearing deg 090
 Heading deg 039 Compass degs 129
 TIME STAMP 2008/03/02 15:04:51
 FULMAR-V3D3,085,512,512,080,X+,002,Y--,000,FR8,FR9,00111111
 Curr X km/h +000.0 Curr Y km/h +000.0
 Curr R km/h +000.0 Bearing deg 000
 Heading deg 039 Compass degs 000
 TIME STAMP 2008/03/02 15:04:52
 FULMAR-V3D3,080,512,512,081,X++,000,Y--,000,FR8,FR9,00111111
 Curr X km/h +000.0 Curr Y km/h +000.0
 Curr R km/h +000.0 Bearing deg 000
 Heading deg 039 Compass degs 000
 TIME STAMP 2008/03/02 15:04:53
 FULMAR-V3D3,077,512,512,082,X++,000,Y--,000,FR8,FR9,00111111
 Curr X km/h +000.0 Curr Y km/h +000.0
 Curr R km/h +000.0 Bearing deg 000
 Heading deg 039 Compass degs 000
 TIME STAMP 2008/03/02 15:04:54
 FULMAR-V3D3,085,512,512,083,X++,000,Y--,000,FR8,FR9,00111111
 Curr X km/h +000.0 Curr Y km/h +000.0
 Curr R km/h +000.0 Bearing deg 000
 Heading deg 039 Compass degs 000
 TIME STAMP 2008/03/02 15:04:55
 FULMAR-V3D3,083,512,512,084,X++,000,Y--,000,FR8,FR9,00111111
 Curr X km/h +000.0 Curr Y km/h +000.0
 Curr R km/h +000.0 Bearing deg 000
 Heading deg 039 Compass degs 000
 TIME STAMP 2008/03/02 15:04:56
 FULMAR-V3D3,085,512,512,086,X++,000,Y--,000,FR8,FR9,00111111
 Curr X km/h +000.0 Curr Y km/h -000.1
 Curr R km/h +000.1 Bearing deg 270
 Heading deg 039 Compass degs 309
 TIME STAMP 2008/03/02 15:04:57
 FULMAR-V3D3,081,512,512,087,X++,000,Y--,000,FR8,FR9,00111111
 Curr X km/h +000.0 Curr Y km/h +000.0
 Curr R km/h +000.0 Bearing deg 000
 Heading deg 039 Compass degs 000
 TIME STAMP 2008/03/02 15:04:58
 FULMAR-V3D3,076,512,512,088,X+,002,Y++,000,FR8,FR9,00111111
 Curr X km/h +000.0 Curr Y km/h +000.0
 Curr R km/h +000.0 Bearing deg 000
 Heading deg 039 Compass degs 000
 TIME STAMP 2008/03/02 15:04:59
 FULMAR-V3D3,083,512,513,089,X+,002,Y++,001,FR8,FR9,00111111
 Curr X km/h +000.0 Curr Y km/h +000.1
 Curr R km/h +000.1 Bearing deg 090
 Heading deg 039 Compass degs 129
 TIME STAMP 2008/03/02 15:05:00
 FULMAR-V3D3,083,512,512,090,X++,000,Y++,000,FR8,FR9,00111111
 Curr X km/h +000.0 Curr Y km/h +000.0
 Curr R km/h +000.0 Bearing deg 000
 Heading deg 039 Compass degs 000
 TIME STAMP 2008/03/02 15:05:01
 FULMAR-V3D3,078,513,511,091,X++,001,Y--,001,FR8,FR9,00111111
 Curr X km/h +000.1 Curr Y km/h -000.1
 Curr R km/h +000.1 Bearing deg 315
 Heading deg 039 Compass degs 354
 TIME STAMP 2008/03/02 15:05:02
 FULMAR-V3D3,084,513,512,093,X++,001,Y--,000,FR8,FR9,00111111
 Curr X km/h +000.1 Curr Y km/h +000.0
 Curr R km/h +000.1 Bearing deg 000
 Heading deg 039 Compass degs 039
 TIME STAMP 2008/03/02 15:05:03

0072833_Annex G_flow data_020308.txt

FULMAR-V3D3,077,512,512,094,X++,000,Y+,002,FR8,FR9,00111111
 Curr X km/h +000.0 Curr Y km/h +000.0
 Curr R km/h +000.0 Bearing deg 000
 Heading deg 039 Compass degs 000
 TIME STAMP 2008/03/02 15:05:04
 FULMAR-V3D3,082,512,513,095,X++,000,Y++,001,FR8,FR9,00111111
 Curr X km/h +000.0 Curr Y km/h +000.1
 Curr R km/h +000.1 Bearing deg 090
 Heading deg 039 Compass degs 129
 TIME STAMP 2008/03/02 15:05:05
 FULMAR-V3D3,084,513,512,096,X++,001,Y+,002,FR8,FR9,00111111
 Curr X km/h +000.1 Curr Y km/h +000.0
 Curr R km/h +000.1 Bearing deg 000
 Heading deg 039 Compass degs 039
 TIME STAMP 2008/03/02 15:05:06
 FULMAR-V3D3,077,513,512,097,X++,001,Y--,000,FR8,FR9,00111111
 Curr X km/h +000.1 Curr Y km/h +000.0
 Curr R km/h +000.1 Bearing deg 000
 Heading deg 039 Compass degs 039
 TIME STAMP 2008/03/02 15:05:07
 FULMAR-V3D3,084,512,510,099,X++,000,Y--,002,FR8,FR9,00111111
 Curr X km/h +000.2 Curr Y km/h -000.3
 Curr R km/h +000.3 Bearing deg 297
 Heading deg 039 Compass degs 336
 TIME STAMP 2008/03/02 15:05:08
 FULMAR-V3D3,076,512,512,100,X+,001,Y--,000,FR8,FR9,00111111
 Curr X km/h +000.0 Curr Y km/h +000.0
 Curr R km/h +000.0 Bearing deg 000
 Heading deg 039 Compass degs 000
 TIME STAMP 2008/03/02 15:05:09
 FULMAR-V3D3,078,512,512,101,X--,000,Y--,000,FR8,FR9,00111111
 Curr X km/h +000.0 Curr Y km/h +000.0
 Curr R km/h +000.0 Bearing deg 000
 Heading deg 039 Compass degs 000
 TIME STAMP 2008/03/02 15:05:10
 FULMAR-V3D3,086,512,512,102,X--,000,Y--,000,FR8,FR9,00111111
 Curr X km/h +000.0 Curr Y km/h +000.0
 Curr R km/h +000.0 Bearing deg 000
 Heading deg 039 Compass degs 000
 TIME STAMP 2008/03/02 15:05:11
 FULMAR-V3D3,080,512,512,103,X--,000,Y+,001,FR8,FR9,00111111
 Curr X km/h +000.0 Curr Y km/h +000.0
 Curr R km/h +000.0 Bearing deg 000
 Heading deg 039 Compass degs 000
 TIME STAMP 2008/03/02 15:05:12
 FULMAR-V3D3,078,516,506,104,X++,004,Y--,006,FR8,FR9,00111111
 Curr X km/h +000.3 Curr Y km/h -000.5
 Curr R km/h +000.5 Bearing deg 304
 Heading deg 039 Compass degs 343
 TIME STAMP 2008/03/02 15:05:13
 FULMAR-V3D3,078,512,511,106,X+,003,Y--,001,FR8,FR9,00111111
 Curr X km/h +000.0 Curr Y km/h -000.1
 Curr R km/h +000.1 Bearing deg 270
 Heading deg 039 Compass degs 309
 TIME STAMP 2008/03/02 15:05:14
 FULMAR-V3D3,078,511,510,107,X--,001,Y--,002,FR8,FR9,00111111
 Curr X km/h -000.1 Curr Y km/h -000.2
 Curr R km/h +000.2 Bearing deg 243
 Heading deg 039 Compass degs 282
 TIME STAMP 2008/03/02 15:05:15
 FULMAR-V3D3,085,512,510,108,X+,001,Y--,002,FR8,FR9,00111111
 Curr X km/h +000.0 Curr Y km/h -000.2
 Curr R km/h +000.2 Bearing deg 270
 Heading deg 039 Compass degs 309
 TIME STAMP 2008/03/02 15:05:16
 FULMAR-V3D3,079,516,510,109,X++,004,Y--,002,FR8,FR9,00111111
 Curr X km/h +000.3 Curr Y km/h -000.2
 Curr R km/h +000.3 Bearing deg 333

0072833_Annex G_flow data_020308.txt

Heading deg 039 Compass degs 012
 TIME STAMP 2008/03/02 15:05:17
 FULMAR-V3D3,079,514,510,110,X++,002,Y--,002,FR8,FR9,00111111
 Curr X km/h +000.2 Curr Y km/h -000.2
 Curr R km/h +000.2 Bearing deg 315
 Heading deg 039 Compass degs 354
 TIME STAMP 2008/03/02 15:05:18
 FULMAR-V3D3,078,512,512,112,X--,004,Y+,001,FR8,FR9,00111111
 Curr X km/h +000.0 Curr Y km/h +000.0
 Curr R km/h +000.0 Bearing deg 000
 Heading deg 039 Compass degs 000
 TIME STAMP 2008/03/02 15:05:19
 FULMAR-V3D3,078,512,514,113,X+,001,Y++,002,FR8,FR9,00111111
 Curr X km/h +000.0 Curr Y km/h +000.2
 Curr R km/h +000.2 Bearing deg 090
 Heading deg 039 Compass degs 129
 TIME STAMP 2008/03/02 15:05:20
 FULMAR-V3D3,086,516,512,114,X++,004,Y+,002,FR8,FR9,00111111
 Curr X km/h +000.3 Curr Y km/h +000.0
 Curr R km/h +000.3 Bearing deg 000
 Heading deg 039 Compass degs 039
 TIME STAMP 2008/03/02 15:05:21
 FULMAR-V3D3,077,514,508,116,X++,002,Y--,004,FR8,FR9,00111111
 Curr X km/h +000.2 Curr Y km/h -000.3
 Curr R km/h +000.3 Bearing deg 297
 Heading deg 039 Compass degs 336
 TIME STAMP 2008/03/02 15:05:22
 FULMAR-V3D3,084,510,508,117,X--,002,Y--,004,FR8,FR9,00111111
 Curr X km/h -000.2 Curr Y km/h -000.3
 Curr R km/h +000.3 Bearing deg 243
 Heading deg 039 Compass degs 282
 TIME STAMP 2008/03/02 15:05:23
 FULMAR-V3D3,076,516,512,119,X++,004,Y+,003,FR8,FR9,00111111
 Curr X km/h +000.3 Curr Y km/h +000.0
 Curr R km/h +000.3 Bearing deg 000
 Heading deg 039 Compass degs 039
 TIME STAMP 2008/03/02 15:05:24
 FULMAR-V3D3,085,515,512,120,X++,003,Y--,000,FR8,FR9,00111111
 Curr X km/h +000.2 Curr Y km/h +000.0
 Curr R km/h +000.2 Bearing deg 000
 Heading deg 039 Compass degs 039
 TIME STAMP 2008/03/02 15:05:25
 FULMAR-V3D3,084,516,512,121,X++,004,Y--,000,FR8,FR9,00111111
 Curr X km/h +000.3 Curr Y km/h +000.0
 Curr R km/h +000.3 Bearing deg 000
 Heading deg 039 Compass degs 039
 TIME STAMP 2008/03/02 15:05:26
 FULMAR-V3D3,076,518,510,122,X++,006,Y--,002,FR8,FR9,00111111
 Curr X km/h +000.5 Curr Y km/h -000.2
 Curr R km/h +000.5 Bearing deg 342
 Heading deg 039 Compass degs 021
 TIME STAMP 2008/03/02 15:05:27
 FULMAR-V3D3,083,512,510,123,X--,002,Y--,002,FR8,FR9,00111111
 Curr X km/h +000.0 Curr Y km/h -000.2
 Curr R km/h +000.2 Bearing deg 270
 Heading deg 039 Compass degs 309
 TIME STAMP 2008/03/02 15:05:28
 FULMAR-V3D3,076,512,512,125,X--,000,Y+,002,FR8,FR9,00111111
 Curr X km/h +000.0 Curr Y km/h +000.0
 Curr R km/h +000.0 Bearing deg 000
 Heading deg 039 Compass degs 000
 TIME STAMP 2008/03/02 15:05:29
 FULMAR-V3D3,079,510,515,126,X--,002,Y++,003,FR8,FR9,00111111
 Curr X km/h -000.2 Curr Y km/h +000.2
 Curr R km/h +000.3 Bearing deg 124
 Heading deg 039 Compass degs 163
 TIME STAMP 2008/03/02 15:05:30
 FULMAR-V3D3,084,512,512,127,X--,000,Y++,000,FR8,FR9,00111111

0072833_Annex G_flow data_020308.txt

Curr X km/h +000.0 Curr Y km/h +000.0
 Curr R km/h +000.0 Bearing deg 000
 Heading deg 039 Compass degs 000
 TIME STAMP 2008/03/02 15:05:31
 FULMAR-V3D3,078,512,512,128,X--,000,Y++,000,FR8,FR9,00111111
 Curr X km/h +000.0 Curr Y km/h +000.0
 Curr R km/h +000.0 Bearing deg 000
 Heading deg 039 Compass degs 000
 TIME STAMP 2008/03/02 15:05:32
 FULMAR-V3D3,080,508,512,129,X--,004,Y+,003,FR8,FR9,00111111
 Curr X km/h -000.3 Curr Y km/h +000.0
 Curr R km/h +000.3 Bearing deg 180
 Heading deg 039 Compass degs 219
 TIME STAMP 2008/03/02 15:05:33
 FULMAR-V3D3,079,511,510,131,X--,001,Y--,002,FR8,FR9,00111111
 Curr X km/h -000.1 Curr Y km/h -000.2
 Curr R km/h +000.2 Bearing deg 243
 Heading deg 039 Compass degs 282
 TIME STAMP 2008/03/02 15:05:34
 FULMAR-V3D3,079,512,512,132,X--,000,Y++,000,FR8,FR9,00111111
 Curr X km/h +000.0 Curr Y km/h +000.0
 Curr R km/h +000.0 Bearing deg 000
 Heading deg 039 Compass degs 000
 TIME STAMP 2008/03/02 15:05:35
 FULMAR-V3D3,084,510,512,133,X--,002,Y++,000,FR8,FR9,00111111
 Curr X km/h -000.2 Curr Y km/h +000.0
 Curr R km/h +000.2 Bearing deg 180
 Heading deg 039 Compass degs 219
 TIME STAMP 2008/03/02 15:05:36
 FULMAR-V3D3,080,510,512,134,X--,002,Y+,001,FR8,FR9,00111111
 Curr X km/h -000.2 Curr Y km/h +000.0
 Curr R km/h +000.2 Bearing deg 180
 Heading deg 039 Compass degs 219
 TIME STAMP 2008/03/02 15:05:37
 FULMAR-V3D3,077,510,510,135,X--,002,Y--,002,FR8,FR9,00111111
 Curr X km/h -000.2 Curr Y km/h -000.2
 Curr R km/h +000.2 Bearing deg 225
 Heading deg 039 Compass degs 264
 TIME STAMP 2008/03/02 15:05:38
 FULMAR-V3D3,087,509,511,136,X--,003,Y--,001,FR8,FR9,00111111
 Curr X km/h -000.2 Curr Y km/h -000.1
 Curr R km/h +000.2 Bearing deg 198
 Heading deg 039 Compass degs 237
 TIME STAMP 2008/03/02 15:05:39
 FULMAR-V3D3,078,514,512,138,X++,002,Y--,000,FR8,FR9,00111111
 Curr X km/h +000.2 Curr Y km/h +000.0
 Curr R km/h +000.2 Bearing deg 000
 Heading deg 039 Compass degs 039
 TIME STAMP 2008/03/02 15:05:40
 FULMAR-V3D3,084,512,512,139,X++,000,Y--,000,FR8,FR9,00111111
 Curr X km/h +000.0 Curr Y km/h +000.0
 Curr R km/h +000.0 Bearing deg 000
 Heading deg 039 Compass degs 000
 TIME STAMP 2008/03/02 15:05:41
 FULMAR-V3D3,083,512,512,140,X++,003,Y--,000,FR8,FR9,00111111
 Curr X km/h +000.0 Curr Y km/h +000.0
 Curr R km/h +000.0 Bearing deg 000
 Heading deg 039 Compass degs 000
 TIME STAMP 2008/03/02 15:05:42
 FULMAR-V3D3,076,509,512,141,X--,003,Y++,000,FR8,FR9,00111111
 Curr X km/h -000.2 Curr Y km/h +000.0
 Curr R km/h +000.2 Bearing deg 180
 Heading deg 039 Compass degs 219
 TIME STAMP 2008/03/02 15:05:43
 FULMAR-V3D3,083,512,512,142,X--,000,Y+,003,FR8,FR9,00111111
 Curr X km/h +000.0 Curr Y km/h +000.0
 Curr R km/h +000.0 Bearing deg 000
 Heading deg 039 Compass degs 000

0072833_Annex G_flow data_020308.txt

TIME STAMP 2008/03/02 15:05:44
 FULMAR-V3D3,078,512,510,144,X--,000,Y--,002,FR8,FR9,00111111
 Curr X km/h +000.0 Curr Y km/h -000.2
 Curr R km/h +000.2 Bearing deg 270
 Heading deg 039 Compass degs 309
 TIME STAMP 2008/03/02 15:05:45
 FULMAR-V3D3,083,512,512,145,X--,000,Y--,000,FR8,FR9,00111111
 Curr X km/h +000.0 Curr Y km/h +000.0
 Curr R km/h +000.0 Bearing deg 000
 Heading deg 039 Compass degs 000
 TIME STAMP 2008/03/02 15:05:46
 FULMAR-V3D3,084,511,512,146,X--,001,Y+-,001,FR8,FR9,00111111
 Curr X km/h -000.1 Curr Y km/h +000.0
 Curr R km/h +000.1 Bearing deg 180
 Heading deg 039 Compass degs 219
 TIME STAMP 2008/03/02 15:05:47
 FULMAR-V3D3,076,510,511,147,X--,002,Y--,001,FR8,FR9,00111111
 Curr X km/h -000.2 Curr Y km/h -000.1
 Curr R km/h +000.2 Bearing deg 207
 Heading deg 039 Compass degs 246
 TIME STAMP 2008/03/02 15:05:48
 FULMAR-V3D3,080,512,509,148,X--,000,Y--,003,FR8,FR9,00111111
 Curr X km/h +000.0 Curr Y km/h -000.2
 Curr R km/h +000.2 Bearing deg 270
 Heading deg 039 Compass degs 309
 TIME STAMP 2008/03/02 15:05:49
 FULMAR-V3D3,076,512,512,150,X--,000,Y--,000,FR8,FR9,00111111
 Curr X km/h +000.0 Curr Y km/h -000.2
 Curr R km/h +000.2 Bearing deg 270
 Heading deg 039 Compass degs 309
 TIME STAMP 2008/03/02 15:05:50
 FULMAR-V3D3,079,507,512,151,X--,005,Y+-,003,FR8,FR9,00111111
 Curr X km/h -000.4 Curr Y km/h +000.0
 Curr R km/h +000.4 Bearing deg 180
 Heading deg 039 Compass degs 219
 TIME STAMP 2008/03/02 15:05:51
 FULMAR-V3D3,086,505,512,152,X--,007,Y+-,002,FR8,FR9,00111111
 Curr X km/h -000.5 Curr Y km/h +000.0
 Curr R km/h +000.5 Bearing deg 180
 Heading deg 039 Compass degs 219
 TIME STAMP 2008/03/02 15:05:52
 FULMAR-V3D3,080,510,512,153,X--,002,Y+-,002,FR8,FR9,00111111
 Curr X km/h -000.2 Curr Y km/h +000.0
 Curr R km/h +000.2 Bearing deg 180
 Heading deg 039 Compass degs 219
 TIME STAMP 2008/03/02 15:05:53
 FULMAR-V3D3,078,512,511,154,X--,000,Y--,001,FR8,FR9,00111111
 Curr X km/h +000.0 Curr Y km/h -000.1
 Curr R km/h +000.1 Bearing deg 270
 Heading deg 039 Compass degs 309
 TIME STAMP 2008/03/02 15:05:54
 FULMAR-V3D3,086,512,510,155,X--,000,Y--,002,FR8,FR9,00111111
 Curr X km/h +000.0 Curr Y km/h -000.2
 Curr R km/h +000.2 Bearing deg 270
 Heading deg 039 Compass degs 309
 TIME STAMP 2008/03/02 15:05:55
 FULMAR-V3D3,078,508,516,157,X--,004,Y++,004,FR8,FR9,00111111
 Curr X km/h -000.3 Curr Y km/h +000.3
 Curr R km/h +000.4 Bearing deg 135
 Heading deg 039 Compass degs 174
 TIME STAMP 2008/03/02 15:05:56
 FULMAR-V3D3,084,511,516,158,X--,001,Y++,004,FR8,FR9,00111111
 Curr X km/h -000.1 Curr Y km/h +000.3
 Curr R km/h +000.3 Bearing deg 104
 Heading deg 039 Compass degs 143
 TIME STAMP 2008/03/02 15:05:57
 FULMAR-V3D3,083,512,512,159,X--,000,Y++,000,FR8,FR9,00111111
 Curr X km/h +000.0 Curr Y km/h +000.0

0072833_Annex G_flow data_020308.txt

Curr R km/h +000.0 Bearing deg 000
 Heading deg 039 Compass degs 000
 TIME STAMP 2008/03/02 15:05:58
 FULMAR-V3D3,076,512,510,160,X--,000,Y--,002,FR8,FR9,00111111
 Curr X km/h +000.0 Curr Y km/h -000.2
 Curr R km/h +000.2 Bearing deg 270
 Heading deg 039 Compass degs 309
 TIME STAMP 2008/03/02 15:05:59
 FULMAR-V3D3,083,512,512,161,X--,000,Y+-,001,FR8,FR9,00111111
 Curr X km/h +000.0 Curr Y km/h +000.0
 Curr R km/h +000.0 Bearing deg 000
 Heading deg 039 Compass degs 000
 TIME STAMP 2008/03/02 15:06:00
 FULMAR-V3D3,076,507,512,163,X--,005,Y+-,002,FR8,FR9,00111111
 Curr X km/h -000.3 Curr Y km/h +000.3
 Curr R km/h +000.4 Bearing deg 135
 Heading deg 039 Compass degs 174
 TIME STAMP 2008/03/02 15:06:01
 FULMAR-V3D3,081,512,512,164,X--,000,Y+-,003,FR8,FR9,00111111
 Curr X km/h +000.0 Curr Y km/h +000.0
 Curr R km/h +000.0 Bearing deg 000
 Heading deg 039 Compass degs 000
 TIME STAMP 2008/03/02 15:06:02
 FULMAR-V3D3,085,512,511,165,X--,000,Y--,001,FR8,FR9,00111111
 Curr X km/h +000.0 Curr Y km/h -000.1
 Curr R km/h +000.1 Bearing deg 270
 Heading deg 039 Compass degs 309
 TIME STAMP 2008/03/02 15:06:03
 FULMAR-V3D3,076,512,512,166,X+-,001,Y+-,002,FR8,FR9,00111111
 Curr X km/h +000.0 Curr Y km/h +000.0
 Curr R km/h +000.0 Bearing deg 000
 Heading deg 039 Compass degs 000
 TIME STAMP 2008/03/02 15:06:04
 FULMAR-V3D3,079,512,512,167,X++,000,Y++,000,FR8,FR9,00111111
 Curr X km/h +000.0 Curr Y km/h +000.0
 Curr R km/h +000.0 Bearing deg 000
 Heading deg 039 Compass degs 000
 TIME STAMP 2008/03/02 15:06:05
 FULMAR-V3D3,085,510,513,168,X--,002,Y++,001,FR8,FR9,00111111
 Curr X km/h -000.2 Curr Y km/h +000.1
 Curr R km/h +000.2 Bearing deg 153
 Heading deg 039 Compass degs 192
 TIME STAMP 2008/03/02 15:06:06
 FULMAR-V3D3,080,509,512,170,X--,003,Y+-,003,FR8,FR9,00111111
 Curr X km/h -000.2 Curr Y km/h +000.0
 Curr R km/h +000.2 Bearing deg 180
 Heading deg 039 Compass degs 219
 TIME STAMP 2008/03/02 15:06:07
 FULMAR-V3D3,085,512,506,171,X--,000,Y--,006,FR8,FR9,00111111
 Curr X km/h +000.0 Curr Y km/h -000.5
 Curr R km/h +000.5 Bearing deg 270
 Heading deg 039 Compass degs 309
 TIME STAMP 2008/03/02 15:06:08
 FULMAR-V3D3,078,512,510,172,X--,000,Y--,002,FR8,FR9,00111111
 Curr X km/h +000.0 Curr Y km/h -000.2
 Curr R km/h +000.2 Bearing deg 270
 Heading deg 039 Compass degs 309
 TIME STAMP 2008/03/02 15:06:09
 FULMAR-V3D3,080,510,512,173,X--,002,Y--,000,FR8,FR9,00111111
 Curr X km/h -000.2 Curr Y km/h +000.0
 Curr R km/h +000.2 Bearing deg 180
 Heading deg 039 Compass degs 219
 TIME STAMP 2008/03/02 15:06:10
 FULMAR-V3D3,084,506,512,174,X--,006,Y--,000,FR8,FR9,00111111
 Curr X km/h -000.5 Curr Y km/h +000.0
 Curr R km/h +000.5 Bearing deg 180
 Heading deg 039 Compass degs 219
 TIME STAMP 2008/03/02 15:06:11

0072833_Annex G_flow data_020308.txt

FULMAR-V3D3,078,512,512,176,X+,001,Y--,000,FR8,FR9,00111111
 Curr X km/h +000.0 Curr Y km/h +000.0
 Curr R km/h +000.0 Bearing deg 000
 Heading deg 039 Compass degs 000
 TIME STAMP 2008/03/02 15:06:12
 FULMAR-V3D3,087,512,512,177,X+,001,Y--,000,FR8,FR9,00111111
 Curr X km/h +000.0 Curr Y km/h +000.0
 Curr R km/h +000.0 Bearing deg 000
 Heading deg 039 Compass degs 000
 TIME STAMP 2008/03/02 15:06:13
 FULMAR-V3D3,078,512,512,178,X+,001,Y--,000,FR8,FR9,00111111
 Curr X km/h +000.0 Curr Y km/h +000.0
 Curr R km/h +000.0 Bearing deg 000
 Heading deg 039 Compass degs 000
 TIME STAMP 2008/03/02 15:06:14
 FULMAR-V3D3,079,511,516,179,X--,001,Y++,004,FR8,FR9,00111111
 Curr X km/h -000.1 Curr Y km/h +000.3
 Curr R km/h +000.3 Bearing deg 104
 Heading deg 039 Compass degs 143
 TIME STAMP 2008/03/02 15:06:15
 FULMAR-V3D3,085,512,514,180,X--,000,Y++,002,FR8,FR9,00111111
 Curr X km/h +000.0 Curr Y km/h +000.2
 Curr R km/h +000.2 Bearing deg 090
 Heading deg 039 Compass degs 129
 TIME STAMP 2008/03/02 15:06:16
 FULMAR-V3D3,079,512,512,182,X--,000,Y--,000,FR8,FR9,00111111
 Curr X km/h -000.2 Curr Y km/h +000.0
 Curr R km/h +000.2 Bearing deg 180
 Heading deg 039 Compass degs 219
 TIME STAMP 2008/03/02 15:06:17
 FULMAR-V3D3,087,512,512,183,X--,000,Y--,000,FR8,FR9,00111111
 Curr X km/h +000.0 Curr Y km/h +000.0
 Curr R km/h +000.0 Bearing deg 000
 Heading deg 039 Compass degs 000
 TIME STAMP 2008/03/02 15:06:18
 FULMAR-V3D3,079,512,512,184,X--,000,Y+,002,FR8,FR9,00111111
 Curr X km/h +000.0 Curr Y km/h +000.0
 Curr R km/h +000.0 Bearing deg 000
 Heading deg 039 Compass degs 000
 TIME STAMP 2008/03/02 15:06:19
 FULMAR-V3D3,078,507,515,185,X--,005,Y++,003,FR8,FR9,00111111
 Curr X km/h -000.4 Curr Y km/h +000.2
 Curr R km/h +000.4 Bearing deg 149
 Heading deg 039 Compass degs 188
 TIME STAMP 2008/03/02 15:06:20
 FULMAR-V3D3,085,512,510,186,X--,000,Y--,002,FR8,FR9,00111111
 Curr X km/h +000.0 Curr Y km/h -000.2
 Curr R km/h +000.2 Bearing deg 270
 Heading deg 039 Compass degs 309
 TIME STAMP 2008/03/02 15:06:21
 FULMAR-V3D3,083,512,511,187,X+,001,Y--,001,FR8,FR9,00111111
 Curr X km/h +000.0 Curr Y km/h -000.1
 Curr R km/h +000.1 Bearing deg 270
 Heading deg 039 Compass degs 309
 TIME STAMP 2008/03/02 15:06:22
 FULMAR-V3D3,084,511,512,189,X--,001,Y++,000,FR8,FR9,00111111
 Curr X km/h -000.1 Curr Y km/h +000.0
 Curr R km/h +000.1 Bearing deg 180
 Heading deg 039 Compass degs 219
 TIME STAMP 2008/03/02 15:06:23
 FULMAR-V3D3,083,510,517,190,X--,002,Y++,005,FR8,FR9,00111111
 Curr X km/h -000.2 Curr Y km/h +000.4
 Curr R km/h +000.4 Bearing deg 112
 Heading deg 039 Compass degs 151
 TIME STAMP 2008/03/02 15:06:24
 FULMAR-V3D3,076,511,512,191,X--,001,Y+-,002,FR8,FR9,00111111
 Curr X km/h -000.1 Curr Y km/h +000.0
 Curr R km/h +000.1 Bearing deg 180

0072833_Annex G_flow data_020308.txt

Heading deg 039 Compass degs 219
 TIME STAMP 2008/03/02 15:06:25
 FULMAR-V3D3,080,512,506,192,X+,,001,Y--,006,FR8,FR9,00111111
 Curr X km/h +000.0 Curr Y km/h -000.5
 Curr R km/h +000.5 Bearing deg 270
 Heading deg 039 Compass degs 309
 TIME STAMP 2008/03/02 15:06:26
 FULMAR-V3D3,086,512,512,193,X--,000,Y--,000,FR8,FR9,00111111
 Curr X km/h +000.0 Curr Y km/h +000.0
 Curr R km/h +000.0 Bearing deg 000
 Heading deg 039 Compass degs 000
 TIME STAMP 2008/03/02 15:06:27
 FULMAR-V3D3,079,512,512,195,X--,000,Y--,000,FR8,FR9,00111111
 Curr X km/h +000.0 Curr Y km/h +000.0
 Curr R km/h +000.0 Bearing deg 000
 Heading deg 039 Compass degs 000
 TIME STAMP 2008/03/02 15:06:28
 FULMAR-V3D3,085,512,510,196,X--,000,Y--,002,FR8,FR9,00111111
 Curr X km/h +000.0 Curr Y km/h -000.2
 Curr R km/h +000.2 Bearing deg 270
 Heading deg 039 Compass degs 309
 TIME STAMP 2008/03/02 15:06:29
 FULMAR-V3D3,084,511,507,197,X--,001,Y--,005,FR8,FR9,00111111
 Curr X km/h -000.1 Curr Y km/h -000.4
 Curr R km/h +000.4 Bearing deg 259
 Heading deg 039 Compass degs 298
 TIME STAMP 2008/03/02 15:06:30
 FULMAR-V3D3,077,512,506,198,X++,000,Y--,006,FR8,FR9,00111111
 Curr X km/h +000.0 Curr Y km/h -000.5
 Curr R km/h +000.5 Bearing deg 270
 Heading deg 039 Compass degs 309
 TIME STAMP 2008/03/02 15:06:31
 FULMAR-V3D3,080,512,510,199,X++,000,Y--,002,FR8,FR9,00111111
 Curr X km/h +000.0 Curr Y km/h -000.2
 Curr R km/h +000.2 Bearing deg 270
 Heading deg 039 Compass degs 309
 TIME STAMP 2008/03/02 15:06:32
 FULMAR-V3D3,084,512,512,200,X++,000,Y--,000,FR8,FR9,00111111
 Curr X km/h +000.0 Curr Y km/h +000.0
 Curr R km/h +000.0 Bearing deg 000
 Heading deg 039 Compass degs 000
 TIME STAMP 2008/03/02 15:06:33
 FULMAR-V3D3,079,510,507,202,X--,002,Y--,005,FR8,FR9,00111111
 Curr X km/h -000.2 Curr Y km/h -000.4
 Curr R km/h +000.4 Bearing deg 248
 Heading deg 039 Compass degs 287
 TIME STAMP 2008/03/02 15:06:34
 FULMAR-V3D3,086,512,509,203,X+,,004,Y--,003,FR8,FR9,00111111
 Curr X km/h +000.0 Curr Y km/h -000.2
 Curr R km/h +000.2 Bearing deg 270
 Heading deg 039 Compass degs 309
 TIME STAMP 2008/03/02 15:06:35
 FULMAR-V3D3,082,513,510,204,X++,001,Y--,002,FR8,FR9,00111111
 Curr X km/h +000.1 Curr Y km/h -000.2
 Curr R km/h +000.2 Bearing deg 297
 Heading deg 039 Compass degs 336
 TIME STAMP 2008/03/02 15:06:36
 FULMAR-V3D3,077,512,511,205,X++,000,Y--,001,FR8,FR9,00111111
 Curr X km/h +000.0 Curr Y km/h -000.1
 Curr R km/h +000.1 Bearing deg 270
 Heading deg 039 Compass degs 309
 TIME STAMP 2008/03/02 15:06:37
 FULMAR-V3D3,085,512,512,206,X++,000,Y--,000,FR8,FR9,00111111
 Curr X km/h +000.0 Curr Y km/h +000.0
 Curr R km/h +000.0 Bearing deg 000
 Heading deg 039 Compass degs 000
 TIME STAMP 2008/03/02 15:06:38
 FULMAR-V3D3,077,509,512,208,X--,003,Y+-,003,FR8,FR9,00111111

0072833_Annex G_flow data_020308.txt

Curr X km/h -000.2 Curr Y km/h +000.0
 Curr R km/h +000.2 Bearing deg 180
 Heading deg 039 Compass degs 219
 TIME STAMP 2008/03/02 15:06:39
 FULMAR-V3D3,085,512,509,209,X--,000,Y--,003,FR8,FR9,00111111
 Curr X km/h +000.0 Curr Y km/h -000.2
 Curr R km/h +000.2 Bearing deg 270
 Heading deg 039 Compass degs 309
 TIME STAMP 2008/03/02 15:06:40
 FULMAR-V3D3,084,512,508,210,X--,000,Y--,004,FR8,FR9,00111111
 Curr X km/h +000.0 Curr Y km/h -000.3
 Curr R km/h +000.3 Bearing deg 270
 Heading deg 039 Compass degs 309
 TIME STAMP 2008/03/02 15:06:41
 FULMAR-V3D3,076,509,510,211,X--,003,Y--,002,FR8,FR9,00111111
 Curr X km/h -000.2 Curr Y km/h -000.2
 Curr R km/h +000.3 Bearing deg 214
 Heading deg 039 Compass degs 253
 TIME STAMP 2008/03/02 15:06:42
 FULMAR-V3D3,080,512,512,212,X--,000,Y+,001,FR8,FR9,00111111
 Curr X km/h +000.0 Curr Y km/h +000.0
 Curr R km/h +000.0 Bearing deg 000
 Heading deg 039 Compass degs 000
 TIME STAMP 2008/03/02 15:06:43
 FULMAR-V3D3,076,512,507,214,X--,000,Y--,005,FR8,FR9,00111111
 Curr X km/h -000.1 Curr Y km/h -000.1
 Curr R km/h +000.1 Bearing deg 225
 Heading deg 039 Compass degs 264
 TIME STAMP 2008/03/02 15:06:44
 FULMAR-V3D3,079,512,510,215,X--,000,Y--,002,FR8,FR9,00111111
 Curr X km/h +000.0 Curr Y km/h -000.2
 Curr R km/h +000.2 Bearing deg 270
 Heading deg 039 Compass degs 309
 TIME STAMP 2008/03/02 15:06:45
 FULMAR-V3D3,086,512,510,216,X--,000,Y--,002,FR8,FR9,00111111
 Curr X km/h +000.0 Curr Y km/h -000.2
 Curr R km/h +000.2 Bearing deg 270
 Heading deg 039 Compass degs 309
 TIME STAMP 2008/03/02 15:06:46
 FULMAR-V3D3,081,510,512,217,X--,002,Y--,000,FR8,FR9,00111111
 Curr X km/h -000.2 Curr Y km/h +000.0
 Curr R km/h +000.2 Bearing deg 180
 Heading deg 039 Compass degs 219
 TIME STAMP 2008/03/02 15:06:47
 FULMAR-V3D3,083,512,512,219,X--,000,Y++,000,FR8,FR9,00111111
 Curr X km/h +000.0 Curr Y km/h +000.0
 Curr R km/h +000.0 Bearing deg 000
 Heading deg 039 Compass degs 000
 TIME STAMP 2008/03/02 15:06:48
 FULMAR-V3D3,076,512,509,221,X--,000,Y--,003,FR8,FR9,00111111
 Curr X km/h +000.0 Curr Y km/h -000.2
 Curr R km/h +000.2 Bearing deg 270
 Heading deg 039 Compass degs 309
 TIME STAMP 2008/03/02 15:06:49
 FULMAR-V3D3,079,512,512,222,X--,000,Y--,000,FR8,FR9,00111111
 Curr X km/h +000.0 Curr Y km/h +000.0
 Curr R km/h +000.0 Bearing deg 000
 Heading deg 039 Compass degs 000
 TIME STAMP 2008/03/02 15:06:50
 FULMAR-V3D3,086,512,512,223,X--,000,Y+,002,FR8,FR9,00111111
 Curr X km/h +000.0 Curr Y km/h +000.0
 Curr R km/h +000.0 Bearing deg 000
 Heading deg 039 Compass degs 000
 TIME STAMP 2008/03/02 15:06:51
 FULMAR-V3D3,079,512,512,224,X--,000,Y++,000,FR8,FR9,00111111
 Curr X km/h +000.0 Curr Y km/h +000.0
 Curr R km/h +000.0 Bearing deg 000
 Heading deg 039 Compass degs 000

0072833_Annex G_flow data_020308.txt

TIME STAMP 2008/03/02 15:06:52
 FULMAR-V3D3,079,512,512,225,X--,000,Y--,000,FR8,FR9,00111111
 Curr X km/h +000.0 Curr Y km/h +000.0
 Curr R km/h +000.0 Bearing deg 000
 Heading deg 039 Compass degs 000
 TIME STAMP 2008/03/02 15:06:53
 FULMAR-V3D3,084,510,510,227,X--,002,Y--,002,FR8,FR9,00111111
 Curr X km/h +000.0 Curr Y km/h +000.0
 Curr R km/h +000.0 Bearing deg 000
 Heading deg 039 Compass degs 000
 TIME STAMP 2008/03/02 15:06:54
 FULMAR-V3D3,076,512,512,228,X--,000,Y+,002,FR8,FR9,00111111
 Curr X km/h +000.0 Curr Y km/h +000.0
 Curr R km/h +000.0 Bearing deg 000
 Heading deg 039 Compass degs 000
 TIME STAMP 2008/03/02 15:06:55
 FULMAR-V3D3,084,512,513,229,X+,001,Y++,001,FR8,FR9,00111111
 Curr X km/h +000.0 Curr Y km/h +000.1
 Curr R km/h +000.1 Bearing deg 090
 Heading deg 039 Compass degs 129
 TIME STAMP 2008/03/02 15:06:56
 FULMAR-V3D3,082,512,512,230,X--,000,Y--,000,FR8,FR9,00111111
 Curr X km/h +000.0 Curr Y km/h +000.0
 Curr R km/h +000.0 Bearing deg 000
 Heading deg 039 Compass degs 000
 TIME STAMP 2008/03/02 15:06:57
 FULMAR-V3D3,076,512,512,231,X--,000,Y--,000,FR8,FR9,00111111
 Curr X km/h +000.0 Curr Y km/h +000.0
 Curr R km/h +000.0 Bearing deg 000
 Heading deg 039 Compass degs 000
 TIME STAMP 2008/03/02 15:06:58
 FULMAR-V3D3,082,511,508,232,X--,001,Y--,004,FR8,FR9,00111111
 Curr X km/h -000.1 Curr Y km/h -000.3
 Curr R km/h +000.3 Bearing deg 256
 Heading deg 039 Compass degs 295
 TIME STAMP 2008/03/02 15:06:59
 FULMAR-V3D3,077,512,512,234,X--,000,Y--,000,FR8,FR9,00111111
 Curr X km/h +000.0 Curr Y km/h +000.0
 Curr R km/h +000.0 Bearing deg 000
 Heading deg 039 Compass degs 000
 TIME STAMP 2008/03/02 15:07:00
 FULMAR-V3D3,079,512,512,235,X--,000,Y+,001,FR8,FR9,00111111
 Curr X km/h +000.0 Curr Y km/h +000.0
 Curr R km/h +000.0 Bearing deg 000
 Heading deg 039 Compass degs 000
 TIME STAMP 2008/03/02 15:07:01
 FULMAR-V3D3,087,510,512,236,X--,002,Y--,000,FR8,FR9,00111111
 Curr X km/h -000.2 Curr Y km/h +000.0
 Curr R km/h +000.2 Bearing deg 180
 Heading deg 039 Compass degs 219
 TIME STAMP 2008/03/02 15:07:02
 FULMAR-V3D3,080,511,510,237,X--,001,Y--,002,FR8,FR9,00111111
 Curr X km/h -000.1 Curr Y km/h -000.2
 Curr R km/h +000.2 Bearing deg 243
 Heading deg 039 Compass degs 282
 TIME STAMP 2008/03/02 15:07:03
 FULMAR-V3D3,078,512,507,238,X+,001,Y--,005,FR8,FR9,00111111
 Curr X km/h +000.0 Curr Y km/h -000.4
 Curr R km/h +000.4 Bearing deg 270
 Heading deg 039 Compass degs 309
 TIME STAMP 2008/03/02 15:07:04
 FULMAR-V3D3,083,512,512,240,X+,001,Y++,000,FR8,FR9,00111111
 Curr X km/h +000.0 Curr Y km/h +000.0
 Curr R km/h +000.0 Bearing deg 000
 Heading deg 039 Compass degs 000
 TIME STAMP 2008/03/02 15:07:05
 FULMAR-V3D3,078,512,512,241,X--,000,Y--,000,FR8,FR9,00111111
 Curr X km/h +000.0 Curr Y km/h +000.0

0072833_Annex G_flow data_020308.txt

Curr R km/h +000.0 Bearing deg 000
 Heading deg 039 Compass degs 000
 TIME STAMP 2008/03/02 15:07:06
 FULMAR-V3D3,081,512,509,242,X--,000,Y--,003,FR8,FR9,00111111
 Curr X km/h +000.0 Curr Y km/h -000.2
 Curr R km/h +000.2 Bearing deg 270
 Heading deg 039 Compass degs 309
 TIME STAMP 2008/03/02 15:07:07
 FULMAR-V3D3,084,512,509,243,X--,002,Y--,003,FR8,FR9,00111111
 Curr X km/h +000.0 Curr Y km/h -000.2
 Curr R km/h +000.2 Bearing deg 270
 Heading deg 039 Compass degs 309
 TIME STAMP 2008/03/02 15:07:08
 FULMAR-V3D3,076,512,511,244,X+,004,Y--,001,FR8,FR9,00111111
 Curr X km/h +000.0 Curr Y km/h -000.1
 Curr R km/h +000.1 Bearing deg 270
 Heading deg 039 Compass degs 309
 TIME STAMP 2008/03/02 15:07:09
 FULMAR-V3D3,087,512,512,246,X--,001,Y+,001,FR8,FR9,00111111
 Curr X km/h +000.0 Curr Y km/h -000.1
 Curr R km/h +000.1 Bearing deg 270
 Heading deg 039 Compass degs 309
 TIME STAMP 2008/03/02 15:07:10
 FULMAR-V3D3,080,510,512,247,X--,002,Y--,000,FR8,FR9,00111111
 Curr X km/h -000.2 Curr Y km/h +000.0
 Curr R km/h +000.2 Bearing deg 180
 Heading deg 039 Compass degs 219
 TIME STAMP 2008/03/02 15:07:11
 FULMAR-V3D3,078,512,508,248,X--,000,Y--,004,FR8,FR9,00111111
 Curr X km/h +000.0 Curr Y km/h -000.3
 Curr R km/h +000.3 Bearing deg 270
 Heading deg 039 Compass degs 309
 TIME STAMP 2008/03/02 15:07:12
 FULMAR-V3D3,085,513,511,249,X++,001,Y--,001,FR8,FR9,00111111
 Curr X km/h +000.1 Curr Y km/h -000.1
 Curr R km/h +000.1 Bearing deg 315
 Heading deg 039 Compass degs 354
 TIME STAMP 2008/03/02 15:07:13
 FULMAR-V3D3,083,514,512,250,X++,002,Y--,000,FR8,FR9,00111111
 Curr X km/h +000.2 Curr Y km/h +000.0
 Curr R km/h +000.2 Bearing deg 000
 Heading deg 039 Compass degs 039
 TIME STAMP 2008/03/02 15:07:14
 FULMAR-V3D3,078,512,512,251,X+,001,Y+,002,FR8,FR9,00111111
 Curr X km/h +000.0 Curr Y km/h +000.0
 Curr R km/h +000.0 Bearing deg 000
 Heading deg 039 Compass degs 000
 TIME STAMP 2008/03/02 15:07:15
 FULMAR-V3D3,084,510,510,253,X--,002,Y--,002,FR8,FR9,00111111
 Curr X km/h -000.2 Curr Y km/h -000.2
 Curr R km/h +000.2 Bearing deg 225
 Heading deg 039 Compass degs 264
 TIME STAMP 2008/03/02 15:07:16
 FULMAR-V3D3,076,512,508,254,X+,002,Y--,004,FR8,FR9,00111111
 Curr X km/h +000.0 Curr Y km/h -000.3
 Curr R km/h +000.3 Bearing deg 270
 Heading deg 039 Compass degs 309
 TIME STAMP 2008/03/02 15:07:17
 FULMAR-V3D3,079,514,510,255,X++,002,Y--,002,FR8,FR9,00111111
 Curr X km/h +000.2 Curr Y km/h -000.2
 Curr R km/h +000.2 Bearing deg 315
 Heading deg 039 Compass degs 354
 TIME STAMP 2008/03/02 15:07:18
 FULMAR-V3D3,086,512,512,000,X+,000,Y+,002,FR8,FR9,00111111
 Curr X km/h +000.0 Curr Y km/h +000.0
 Curr R km/h +000.0 Bearing deg 000
 Heading deg 039 Compass degs 000
 TIME STAMP 2008/03/02 15:07:19

0072833_Annex G_flow data_020308.txt

FULMAR-V3D3,078,512,512,001,X+,,002,Y++,000,FR8,FR9,00111111
 Curr X km/h +000.0 Curr Y km/h +000.0
 Curr R km/h +000.0 Bearing deg 000
 Heading deg 039 Compass degs 000
 TIME STAMP 2008/03/02 15:07:20
 FULMAR-V3D3,085,512,508,003,X++,000,Y--,004,FR8,FR9,00111111
 Curr X km/h +000.0 Curr Y km/h -000.3
 Curr R km/h +000.3 Bearing deg 270
 Heading deg 039 Compass degs 309
 TIME STAMP 2008/03/02 15:07:21
 FULMAR-V3D3,080,511,510,004,X--,001,Y--,002,FR8,FR9,00111111
 Curr X km/h -000.1 Curr Y km/h -000.2
 Curr R km/h +000.2 Bearing deg 243
 Heading deg 039 Compass degs 282
 TIME STAMP 2008/03/02 15:07:22
 FULMAR-V3D3,077,512,512,005,X--,000,Y+,001,FR8,FR9,00111111
 Curr X km/h +000.0 Curr Y km/h +000.0
 Curr R km/h +000.0 Bearing deg 000
 Heading deg 039 Compass degs 000
 TIME STAMP 2008/03/02 15:07:23
 FULMAR-V3D3,086,512,514,006,X--,000,Y++,002,FR8,FR9,00111111
 Curr X km/h +000.0 Curr Y km/h +000.2
 Curr R km/h +000.2 Bearing deg 090
 Heading deg 039 Compass degs 129
 TIME STAMP 2008/03/02 15:07:24
 FULMAR-V3D3,083,512,508,007,X--,000,Y--,004,FR8,FR9,00111111
 Curr X km/h +000.0 Curr Y km/h -000.3
 Curr R km/h +000.3 Bearing deg 270
 Heading deg 039 Compass degs 309
 TIME STAMP 2008/03/02 15:07:25
 FULMAR-V3D3,078,512,513,008,X--,000,Y++,001,FR8,FR9,00111111
 Curr X km/h +000.0 Curr Y km/h +000.1
 Curr R km/h +000.1 Bearing deg 090
 Heading deg 039 Compass degs 129
 TIME STAMP 2008/03/02 15:07:26
 FULMAR-V3D3,085,512,512,010,X++,000,Y--,000,FR8,FR9,00111111
 Curr X km/h +000.0 Curr Y km/h +000.0
 Curr R km/h +000.0 Bearing deg 000
 Heading deg 039 Compass degs 000
 TIME STAMP 2008/03/02 15:07:27
 FULMAR-V3D3,079,512,510,011,X+,,001,Y--,002,FR8,FR9,00111111
 Curr X km/h +000.0 Curr Y km/h -000.2
 Curr R km/h +000.2 Bearing deg 270
 Heading deg 039 Compass degs 309
 TIME STAMP 2008/03/02 15:07:28
 FULMAR-V3D3,079,512,504,012,X--,000,Y--,008,FR8,FR9,00111111
 Curr X km/h +000.0 Curr Y km/h -000.6
 Curr R km/h +000.6 Bearing deg 270
 Heading deg 039 Compass degs 309
 TIME STAMP 2008/03/02 15:07:29
 FULMAR-V3D3,087,512,510,013,X--,000,Y--,002,FR8,FR9,00111111
 Curr X km/h +000.0 Curr Y km/h -000.2
 Curr R km/h +000.2 Bearing deg 270
 Heading deg 039 Compass degs 309
 TIME STAMP 2008/03/02 15:07:30
 FULMAR-V3D3,082,512,509,014,X--,000,Y--,003,FR8,FR9,00111111
 Curr X km/h +000.0 Curr Y km/h -000.2
 Curr R km/h +000.2 Bearing deg 270
 Heading deg 039 Compass degs 309
 TIME STAMP 2008/03/02 15:07:31
 FULMAR-V3D3,083,512,512,016,X--,000,Y--,000,FR8,FR9,00111111
 Curr X km/h +000.0 Curr Y km/h +000.0
 Curr R km/h +000.0 Bearing deg 000
 Heading deg 039 Compass degs 000
 TIME STAMP 2008/03/02 15:07:32
 FULMAR-V3D3,085,512,511,017,X--,000,Y--,001,FR8,FR9,00111111
 Curr X km/h +000.0 Curr Y km/h -000.1
 Curr R km/h +000.1 Bearing deg 270

0072833_Annex G_flow data_020308.txt

TIME STAMP 2008/03/02 15:08:00
 FULMAR-V3D3,076,512,512,050,X--,000,Y++,000,FR8,FR9,00111111
 Curr X km/h +000.0 Curr Y km/h +000.0
 Curr R km/h +000.0 Bearing deg 000
 Heading deg 039 Compass degs 000
 TIME STAMP 2008/03/02 15:08:01
 FULMAR-V3D3,077,512,512,051,X--,000,Y+-,002,FR8,FR9,00111111
 Curr X km/h +000.0 Curr Y km/h +000.0
 Curr R km/h +000.0 Bearing deg 000
 Heading deg 039 Compass degs 000
 TIME STAMP 2008/03/02 15:08:02
 FULMAR-V3D3,086,510,511,052,X--,002,Y--,001,FR8,FR9,00111111
 Curr X km/h -000.2 Curr Y km/h -000.1
 Curr R km/h +000.2 Bearing deg 207
 Heading deg 039 Compass degs 246
 TIME STAMP 2008/03/02 15:08:03
 FULMAR-V3D3,079,512,512,054,X--,000,Y++,000,FR8,FR9,00111111
 Curr X km/h -000.2 Curr Y km/h +000.1
 Curr R km/h +000.2 Bearing deg 153
 Heading deg 039 Compass degs 192
 TIME STAMP 2008/03/02 15:08:04
 FULMAR-V3D3,084,512,512,055,X--,000,Y++,000,FR8,FR9,00111111
 Curr X km/h +000.0 Curr Y km/h +000.0
 Curr R km/h +000.0 Bearing deg 000
 Heading deg 039 Compass degs 000
 TIME STAMP 2008/03/02 15:08:05
 FULMAR-V3D3,084,510,512,056,X--,002,Y+-,002,FR8,FR9,00111111
 Curr X km/h -000.2 Curr Y km/h +000.0
 Curr R km/h +000.2 Bearing deg 180
 Heading deg 039 Compass degs 219
 TIME STAMP 2008/03/02 15:08:06
 FULMAR-V3D3,078,506,512,057,X--,006,Y+,002,FR8,FR9,00111111
 Curr X km/h -000.5 Curr Y km/h +000.0
 Curr R km/h +000.5 Bearing deg 180
 Heading deg 039 Compass degs 219
 TIME STAMP 2008/03/02 15:08:07
 FULMAR-V3D3,078,511,512,058,X--,001,Y++,000,FR8,FR9,00111111
 Curr X km/h -000.1 Curr Y km/h +000.0
 Curr R km/h +000.1 Bearing deg 180
 Heading deg 039 Compass degs 219
 TIME STAMP 2008/03/02 15:08:08
 FULMAR-V3D3,085,512,514,059,X++,000,Y++,002,FR8,FR9,00111111
 Curr X km/h +000.0 Curr Y km/h +000.2
 Curr R km/h +000.2 Bearing deg 090
 Heading deg 039 Compass degs 129
 TIME STAMP 2008/03/02 15:08:09
 FULMAR-V3D3,077,508,509,061,X--,004,Y--,003,FR8,FR9,00111111
 Curr X km/h -000.3 Curr Y km/h -000.2
 Curr R km/h +000.4 Bearing deg 217
 Heading deg 039 Compass degs 256
 TIME STAMP 2008/03/02 15:08:10
 FULMAR-V3D3,078,509,512,062,X--,003,Y--,000,FR8,FR9,00111111
 Curr X km/h -000.2 Curr Y km/h +000.0
 Curr R km/h +000.2 Bearing deg 180
 Heading deg 039 Compass degs 219
 TIME STAMP 2008/03/02 15:08:11
 FULMAR-V3D3,084,510,511,063,X--,002,Y--,001,FR8,FR9,00111111
 Curr X km/h -000.2 Curr Y km/h -000.1
 Curr R km/h +000.2 Bearing deg 207
 Heading deg 039 Compass degs 246
 TIME STAMP 2008/03/02 15:08:12
 FULMAR-V3D3,083,510,508,064,X--,002,Y--,004,FR8,FR9,00111111
 Curr X km/h -000.2 Curr Y km/h -000.3
 Curr R km/h +000.3 Bearing deg 243
 Heading deg 039 Compass degs 282
 TIME STAMP 2008/03/02 15:08:13
 FULMAR-V3D3,078,512,510,065,X--,000,Y--,002,FR8,FR9,00111111
 Curr X km/h +000.0 Curr Y km/h -000.2

0072833_Annex G_flow data_020308.txt

Curr R km/h +000.2 Bearing deg 270
 Heading deg 039 Compass degs 309
 TIME STAMP 2008/03/02 15:08:14
 FULMAR-V3D3,086,509,510,067,X--,003,Y--,002,FR8,FR9,00111111
 Curr X km/h -000.2 Curr Y km/h -000.2
 Curr R km/h +000.3 Bearing deg 214
 Heading deg 039 Compass degs 253
 TIME STAMP 2008/03/02 15:08:15
 FULMAR-V3D3,076,512,512,069,X--,000,Y--,000,FR8,FR9,00111111
 Curr X km/h +000.0 Curr Y km/h +000.0
 Curr R km/h +000.0 Bearing deg 000
 Heading deg 039 Compass degs 000
 TIME STAMP 2008/03/02 15:08:16
 FULMAR-V3D3,079,511,512,070,X--,001,Y--,000,FR8,FR9,00111111
 Curr X km/h -000.1 Curr Y km/h +000.0
 Curr R km/h +000.1 Bearing deg 180
 Heading deg 039 Compass degs 219
 TIME STAMP 2008/03/02 15:08:17
 FULMAR-V3D3,086,512,515,071,X--,000,Y++,003,FR8,FR9,00111111
 Curr X km/h +000.0 Curr Y km/h +000.2
 Curr R km/h +000.2 Bearing deg 090
 Heading deg 039 Compass degs 129
 TIME STAMP 2008/03/02 15:08:18
 FULMAR-V3D3,080,512,512,072,X--,000,Y++,000,FR8,FR9,00111111
 Curr X km/h +000.0 Curr Y km/h +000.0
 Curr R km/h +000.0 Bearing deg 000
 Heading deg 039 Compass degs 000
 TIME STAMP 2008/03/02 15:08:19
 FULMAR-V3D3,081,512,512,074,X--,000,Y+-,001,FR8,FR9,00111111
 Curr X km/h +000.0 Curr Y km/h +000.0
 Curr R km/h +000.0 Bearing deg 000
 Heading deg 039 Compass degs 000
 TIME STAMP 2008/03/02 15:08:20
 FULMAR-V3D3,085,512,512,075,X--,000,Y--,000,FR8,FR9,00111111
 Curr X km/h +000.0 Curr Y km/h +000.0
 Curr R km/h +000.0 Bearing deg 000
 Heading deg 039 Compass degs 000
 TIME STAMP 2008/03/02 15:08:21
 FULMAR-V3D3,079,512,514,076,X--,000,Y++,002,FR8,FR9,00111111
 Curr X km/h +000.0 Curr Y km/h +000.2
 Curr R km/h +000.2 Bearing deg 090
 Heading deg 039 Compass degs 129
 TIME STAMP 2008/03/02 15:08:22
 FULMAR-V3D3,078,512,512,077,X--,000,Y++,000,FR8,FR9,00111111
 Curr X km/h +000.0 Curr Y km/h +000.0
 Curr R km/h +000.0 Bearing deg 000
 Heading deg 039 Compass degs 000
 TIME STAMP 2008/03/02 15:08:23
 FULMAR-V3D3,084,511,512,078,X--,001,Y++,000,FR8,FR9,00111111
 Curr X km/h -000.1 Curr Y km/h +000.0
 Curr R km/h +000.1 Bearing deg 180
 Heading deg 039 Compass degs 219
 TIME STAMP 2008/03/02 15:08:24
 FULMAR-V3D3,077,512,512,080,X--,000,Y--,000,FR8,FR9,00111111
 Curr X km/h +000.0 Curr Y km/h +000.0
 Curr R km/h +000.0 Bearing deg 000
 Heading deg 039 Compass degs 000
 TIME STAMP 2008/03/02 15:08:25
 FULMAR-V3D3,078,511,512,081,X--,001,Y--,000,FR8,FR9,00111111
 Curr X km/h -000.1 Curr Y km/h +000.0
 Curr R km/h +000.1 Bearing deg 180
 Heading deg 039 Compass degs 219
 TIME STAMP 2008/03/02 15:08:26
 FULMAR-V3D3,086,512,512,082,X--,000,Y--,000,FR8,FR9,00111111
 Curr X km/h +000.0 Curr Y km/h +000.0
 Curr R km/h +000.0 Bearing deg 000
 Heading deg 039 Compass degs 000
 TIME STAMP 2008/03/02 15:08:27

0072833_Annex G_flow data_020308.txt

FULMAR-V3D3,085,511,512,083,X--,001,Y--,000,FR8,FR9,00111111
 Curr X km/h -000.1 Curr Y km/h +000.0
 Curr R km/h +000.1 Bearing deg 180
 Heading deg 039 Compass degs 219
 TIME STAMP 2008/03/02 15:08:28
 FULMAR-V3D3,076,510,511,084,X--,002,Y--,001,FR8,FR9,00111111
 Curr X km/h -000.2 Curr Y km/h -000.1
 Curr R km/h +000.2 Bearing deg 207
 Heading deg 039 Compass degs 246
 TIME STAMP 2008/03/02 15:08:29
 FULMAR-V3D3,084,512,512,086,X++,000,Y--,000,FR8,FR9,00111111
 Curr X km/h +000.0 Curr Y km/h -000.2
 Curr R km/h +000.2 Bearing deg 270
 Heading deg 039 Compass degs 309
 TIME STAMP 2008/03/02 15:08:30
 FULMAR-V3D3,083,512,512,087,X+-,001,Y+,002,FR8,FR9,00111111
 Curr X km/h +000.0 Curr Y km/h +000.0
 Curr R km/h +000.0 Bearing deg 000
 Heading deg 039 Compass degs 000
 TIME STAMP 2008/03/02 15:08:31
 FULMAR-V3D3,076,508,516,088,X--,004,Y++,004,FR8,FR9,00111111
 Curr X km/h -000.3 Curr Y km/h +000.3
 Curr R km/h +000.4 Bearing deg 135
 Heading deg 039 Compass degs 174
 TIME STAMP 2008/03/02 15:08:32
 FULMAR-V3D3,079,512,512,089,X--,000,Y+-,004,FR8,FR9,00111111
 Curr X km/h +000.0 Curr Y km/h +000.0
 Curr R km/h +000.0 Bearing deg 000
 Heading deg 039 Compass degs 000
 TIME STAMP 2008/03/02 15:08:33
 FULMAR-V3D3,086,510,507,090,X--,002,Y--,005,FR8,FR9,00111111
 Curr X km/h -000.2 Curr Y km/h -000.4
 Curr R km/h +000.4 Bearing deg 248
 Heading deg 039 Compass degs 287
 TIME STAMP 2008/03/02 15:08:34
 FULMAR-V3D3,082,512,512,091,X--,000,Y--,000,FR8,FR9,00111111
 Curr X km/h +000.0 Curr Y km/h +000.0
 Curr R km/h +000.0 Bearing deg 000
 Heading deg 039 Compass degs 000
 TIME STAMP 2008/03/02 15:08:35
 FULMAR-V3D3,078,512,511,093,X--,000,Y--,001,FR8,FR9,00111111
 Curr X km/h +000.0 Curr Y km/h -000.1
 Curr R km/h +000.1 Bearing deg 270
 Heading deg 039 Compass degs 309
 TIME STAMP 2008/03/02 15:08:36
 FULMAR-V3D3,084,512,512,094,X++,000,Y--,000,FR8,FR9,00111111
 Curr X km/h +000.0 Curr Y km/h +000.0
 Curr R km/h +000.0 Bearing deg 000
 Heading deg 039 Compass degs 000
 TIME STAMP 2008/03/02 15:08:37
 FULMAR-V3D3,082,512,512,095,X+-,001,Y--,000,FR8,FR9,00111111
 Curr X km/h +000.0 Curr Y km/h +000.0
 Curr R km/h +000.0 Bearing deg 000
 Heading deg 039 Compass degs 000
 TIME STAMP 2008/03/02 15:08:38
 FULMAR-V3D3,076,512,512,096,X--,000,Y--,000,FR8,FR9,00111111
 Curr X km/h +000.0 Curr Y km/h +000.0
 Curr R km/h +000.0 Bearing deg 000
 Heading deg 039 Compass degs 000
 TIME STAMP 2008/03/02 15:08:39
 FULMAR-V3D3,081,511,512,097,X--,001,Y--,000,FR8,FR9,00111111
 Curr X km/h -000.1 Curr Y km/h +000.0
 Curr R km/h +000.1 Bearing deg 180
 Heading deg 039 Compass degs 219
 TIME STAMP 2008/03/02 15:08:40
 FULMAR-V3D3,078,511,506,099,X--,001,Y--,006,FR8,FR9,00111111
 Curr X km/h -000.1 Curr Y km/h -000.5
 Curr R km/h +000.5 Bearing deg 261

0072833_Annex G_flow data_020308.txt

Heading deg 039 Compass degs 300
 TIME STAMP 2008/03/02 15:08:41
 FULMAR-V3D3,079,512,512,100,X++,000,Y--,000,FR8,FR9,00111111
 Curr X km/h +000.0 Curr Y km/h +000.0
 Curr R km/h +000.0 Bearing deg 000
 Heading deg 039 Compass degs 000
 TIME STAMP 2008/03/02 15:08:42
 FULMAR-V3D3,084,512,513,101,X++,000,Y++,001,FR8,FR9,00111111
 Curr X km/h +000.0 Curr Y km/h +000.1
 Curr R km/h +000.1 Bearing deg 090
 Heading deg 039 Compass degs 129
 TIME STAMP 2008/03/02 15:08:43
 FULMAR-V3D3,083,512,512,102,X--,000,Y++,000,FR8,FR9,00111111
 Curr X km/h +000.0 Curr Y km/h +000.0
 Curr R km/h +000.0 Bearing deg 000
 Heading deg 039 Compass degs 000
 TIME STAMP 2008/03/02 15:08:44
 FULMAR-V3D3,078,512,514,103,X--,000,Y++,002,FR8,FR9,00111111
 Curr X km/h +000.0 Curr Y km/h +000.2
 Curr R km/h +000.2 Bearing deg 090
 Heading deg 039 Compass degs 129
 TIME STAMP 2008/03/02 15:08:45
 FULMAR-V3D3,080,510,515,104,X--,002,Y++,003,FR8,FR9,00111111
 Curr X km/h -000.2 Curr Y km/h +000.2
 Curr R km/h +000.3 Bearing deg 124
 Heading deg 039 Compass degs 163
 TIME STAMP 2008/03/02 15:08:46
 FULMAR-V3D3,084,512,512,106,X--,000,Y+-,002,FR8,FR9,00111111
 Curr X km/h +000.0 Curr Y km/h +000.0
 Curr R km/h +000.0 Bearing deg 000
 Heading deg 039 Compass degs 000
 TIME STAMP 2008/03/02 15:08:47
 FULMAR-V3D3,076,512,512,107,X--,000,Y+,002,FR8,FR9,00111111
 Curr X km/h +000.0 Curr Y km/h +000.0
 Curr R km/h +000.0 Bearing deg 000
 Heading deg 039 Compass degs 000
 TIME STAMP 2008/03/02 15:08:48
 FULMAR-V3D3,079,512,512,108,X--,000,Y++,000,FR8,FR9,00111111
 Curr X km/h +000.0 Curr Y km/h +000.0
 Curr R km/h +000.0 Bearing deg 000
 Heading deg 039 Compass degs 000
 TIME STAMP 2008/03/02 15:08:49
 FULMAR-V3D3,084,512,513,109,X--,000,Y++,001,FR8,FR9,00111111
 Curr X km/h +000.0 Curr Y km/h +000.1
 Curr R km/h +000.1 Bearing deg 090
 Heading deg 039 Compass degs 129
 TIME STAMP 2008/03/02 15:08:50
 FULMAR-V3D3,082,512,512,110,X--,000,Y+-,003,FR8,FR9,00111111
 Curr X km/h +000.0 Curr Y km/h +000.0
 Curr R km/h +000.0 Bearing deg 000
 Heading deg 039 Compass degs 000
 TIME STAMP 2008/03/02 15:08:51
 FULMAR-V3D3,082,512,511,112,X--,000,Y--,001,FR8,FR9,00111111
 Curr X km/h +000.0 Curr Y km/h -000.1
 Curr R km/h +000.1 Bearing deg 270
 Heading deg 039 Compass degs 309
 TIME STAMP 2008/03/02 15:08:52
 FULMAR-V3D3,084,512,512,113,X--,000,Y--,000,FR8,FR9,00111111
 Curr X km/h +000.0 Curr Y km/h +000.0
 Curr R km/h +000.0 Bearing deg 000
 Heading deg 039 Compass degs 000
 TIME STAMP 2008/03/02 15:08:53
 FULMAR-V3D3,081,512,512,114,X--,000,Y++,000,FR8,FR9,00111111
 Curr X km/h +000.0 Curr Y km/h +000.0
 Curr R km/h +000.0 Bearing deg 000
 Heading deg 039 Compass degs 000
 TIME STAMP 2008/03/02 15:08:54
 FULMAR-V3D3,077,511,512,115,X--,001,Y++,000,FR8,FR9,00111111

0072833_Annex G_flow data_020308.txt

Curr X km/h +000.0 Curr Y km/h +000.0
 Curr R km/h +000.0 Bearing deg 000
 Heading deg 039 Compass degs 000
 TIME STAMP 2008/03/02 15:11:11
 FULMAR-V3D3,083,512,514,024,X--,002,Y++,002,FR8,FR9,00111111
 Curr X km/h +000.0 Curr Y km/h +000.2
 Curr R km/h +000.2 Bearing deg 090
 Heading deg 039 Compass degs 129
 TIME STAMP 2008/03/02 15:11:12
 FULMAR-V3D3,077,512,512,025,X--,001,Y++,000,FR8,FR9,00111111
 Curr X km/h +000.0 Curr Y km/h +000.0
 Curr R km/h +000.0 Bearing deg 000
 Heading deg 039 Compass degs 000
 TIME STAMP 2008/03/02 15:11:13
 FULMAR-V3D3,082,512,512,026,X++,000,Y++,000,FR8,FR9,00111111
 Curr X km/h +000.0 Curr Y km/h +000.0
 Curr R km/h +000.0 Bearing deg 000
 Heading deg 039 Compass degs 000
 TIME STAMP 2008/03/02 15:11:14
 FULMAR-V3D3,083,512,512,027,X++,000,Y--,000,FR8,FR9,00111111
 Curr X km/h +000.0 Curr Y km/h +000.0
 Curr R km/h +000.0 Bearing deg 000
 Heading deg 039 Compass degs 000
 TIME STAMP 2008/03/02 15:11:15
 FULMAR-V3D3,078,513,512,029,X++,001,Y--,000,FR8,FR9,00111111
 Curr X km/h +000.1 Curr Y km/h +000.0
 Curr R km/h +000.1 Bearing deg 000
 Heading deg 039 Compass degs 039
 TIME STAMP 2008/03/02 15:11:16
 FULMAR-V3D3,086,513,516,030,X++,001,Y++,004,FR8,FR9,00111111
 Curr X km/h +000.1 Curr Y km/h +000.3
 Curr R km/h +000.3 Bearing deg 076
 Heading deg 039 Compass degs 115
 TIME STAMP 2008/03/02 15:11:17
 FULMAR-V3D3,077,512,516,031,X++,000,Y++,004,FR8,FR9,00111111
 Curr X km/h +000.0 Curr Y km/h +000.3
 Curr R km/h +000.3 Bearing deg 090
 Heading deg 039 Compass degs 129
 TIME STAMP 2008/03/02 15:11:18
 FULMAR-V3D3,080,510,512,032,X--,002,Y+-,002,FR8,FR9,00111111
 Curr X km/h -000.2 Curr Y km/h +000.0
 Curr R km/h +000.2 Bearing deg 180
 Heading deg 039 Compass degs 219
 TIME STAMP 2008/03/02 15:11:19
 FULMAR-V3D3,086,512,512,033,X--,000,Y--,000,FR8,FR9,00111111
 Curr X km/h +000.0 Curr Y km/h +000.0
 Curr R km/h +000.0 Bearing deg 000
 Heading deg 039 Compass degs 000
 TIME STAMP 2008/03/02 15:11:20
 FULMAR-V3D3,078,512,512,035,X--,000,Y++,000,FR8,FR9,00111111
 Curr X km/h +000.0 Curr Y km/h +000.0
 Curr R km/h +000.0 Bearing deg 000
 Heading deg 039 Compass degs 000
 TIME STAMP 2008/03/02 15:11:21
 FULMAR-V3D3,084,512,515,036,X--,000,Y++,003,FR8,FR9,00111111
 Curr X km/h +000.0 Curr Y km/h +000.2
 Curr R km/h +000.2 Bearing deg 090
 Heading deg 039 Compass degs 129
 TIME STAMP 2008/03/02 15:11:22
 FULMAR-V3D3,082,512,513,037,X--,000,Y++,001,FR8,FR9,00111111
 Curr X km/h +000.0 Curr Y km/h +000.1
 Curr R km/h +000.1 Bearing deg 090
 Heading deg 039 Compass degs 129
 TIME STAMP 2008/03/02 15:11:23
 FULMAR-V3D3,076,512,508,038,X--,000,Y--,004,FR8,FR9,00111111
 Curr X km/h +000.0 Curr Y km/h -000.3
 Curr R km/h +000.3 Bearing deg 270
 Heading deg 039 Compass degs 309

0072833_Annex G_flow data_020308.txt

TIME STAMP 2008/03/02 15:11:24
 FULMAR-V3D3,083,512,512,039,X--,000,Y--,000,FR8,FR9,00111111
 Curr X km/h +000.0 Curr Y km/h +000.0
 Curr R km/h +000.0 Bearing deg 000
 Heading deg 039 Compass degs 000
 TIME STAMP 2008/03/02 15:11:25
 FULMAR-V3D3,084,512,512,040,X--,000,Y+-,001,FR8,FR9,00111111
 Curr X km/h +000.0 Curr Y km/h +000.0
 Curr R km/h +000.0 Bearing deg 000
 Heading deg 039 Compass degs 000
 TIME STAMP 2008/03/02 15:11:26
 FULMAR-V3D3,079,511,514,042,X--,001,Y++,002,FR8,FR9,00111111
 Curr X km/h -000.1 Curr Y km/h +000.2
 Curr R km/h +000.2 Bearing deg 117
 Heading deg 039 Compass degs 156
 TIME STAMP 2008/03/02 15:11:27
 FULMAR-V3D3,086,512,513,043,X--,000,Y++,001,FR8,FR9,00111111
 Curr X km/h +000.0 Curr Y km/h +000.1
 Curr R km/h +000.1 Bearing deg 090
 Heading deg 039 Compass degs 129
 TIME STAMP 2008/03/02 15:11:28
 FULMAR-V3D3,079,512,512,044,X--,000,Y++,000,FR8,FR9,00111111
 Curr X km/h +000.0 Curr Y km/h +000.0
 Curr R km/h +000.0 Bearing deg 000
 Heading deg 039 Compass degs 000
 TIME STAMP 2008/03/02 15:11:29
 FULMAR-V3D3,079,512,512,045,X--,000,Y++,000,FR8,FR9,00111111
 Curr X km/h +000.0 Curr Y km/h +000.0
 Curr R km/h +000.0 Bearing deg 000
 Heading deg 039 Compass degs 000
 TIME STAMP 2008/03/02 15:11:30
 FULMAR-V3D3,085,512,512,046,X--,000,Y++,000,FR8,FR9,00111111
 Curr X km/h +000.0 Curr Y km/h +000.0
 Curr R km/h +000.0 Bearing deg 000
 Heading deg 039 Compass degs 000
 TIME STAMP 2008/03/02 15:11:31
 FULMAR-V3D3,076,512,512,048,X++,000,Y++,000,FR8,FR9,00111111
 Curr X km/h +000.0 Curr Y km/h +000.0
 Curr R km/h +000.0 Bearing deg 000
 Heading deg 039 Compass degs 000
 TIME STAMP 2008/03/02 15:11:32
 FULMAR-V3D3,084,512,512,049,X++,000,Y+-,001,FR8,FR9,00111111
 Curr X km/h +000.0 Curr Y km/h +000.0
 Curr R km/h +000.0 Bearing deg 000
 Heading deg 039 Compass degs 000
 TIME STAMP 2008/03/02 15:11:33
 FULMAR-V3D3,082,512,513,050,X++,000,Y++,001,FR8,FR9,00111111
 Curr X km/h +000.0 Curr Y km/h +000.1
 Curr R km/h +000.1 Bearing deg 090
 Heading deg 039 Compass degs 129
 TIME STAMP 2008/03/02 15:11:34
 FULMAR-V3D3,076,512,514,051,X--,000,Y++,002,FR8,FR9,00111111
 Curr X km/h +000.0 Curr Y km/h +000.2
 Curr R km/h +000.2 Bearing deg 090
 Heading deg 039 Compass degs 129
 TIME STAMP 2008/03/02 15:11:35
 FULMAR-V3D3,081,512,512,052,X--,000,Y++,000,FR8,FR9,00111111
 Curr X km/h +000.0 Curr Y km/h +000.0
 Curr R km/h +000.0 Bearing deg 000
 Heading deg 039 Compass degs 000
 TIME STAMP 2008/03/02 15:11:36
 FULMAR-V3D3,078,512,513,054,X--,000,Y++,001,FR8,FR9,00111111
 Curr X km/h -000.1 Curr Y km/h +000.0
 Curr R km/h +000.1 Bearing deg 180
 Heading deg 039 Compass degs 219
 TIME STAMP 2008/03/02 15:11:37
 FULMAR-V3D3,081,512,512,055,X+-,001,Y++,000,FR8,FR9,00111111
 Curr X km/h +000.0 Curr Y km/h +000.0

0072833_Annex G_flow data_020308.txt

Curr R km/h +000.0 Bearing deg 000
 Heading deg 039 Compass degs 000
 TIME STAMP 2008/03/02 15:11:38
 FULMAR-V3D3,086,512,512,056,X--,000,Y++,000,FR8,FR9,00111111
 Curr X km/h +000.0 Curr Y km/h +000.0
 Curr R km/h +000.0 Bearing deg 000
 Heading deg 039 Compass degs 000
 TIME STAMP 2008/03/02 15:11:39
 FULMAR-V3D3,077,512,513,057,X--,000,Y++,001,FR8,FR9,00111111
 Curr X km/h +000.0 Curr Y km/h +000.1
 Curr R km/h +000.1 Bearing deg 090
 Heading deg 039 Compass degs 129
 TIME STAMP 2008/03/02 15:11:40
 FULMAR-V3D3,079,512,512,058,X--,000,Y++,000,FR8,FR9,00111111
 Curr X km/h +000.0 Curr Y km/h +000.0
 Curr R km/h +000.0 Bearing deg 000
 Heading deg 039 Compass degs 000
 TIME STAMP 2008/03/02 15:11:41
 FULMAR-V3D3,085,512,512,059,X--,000,Y++,000,FR8,FR9,00111111
 Curr X km/h +000.0 Curr Y km/h +000.0
 Curr R km/h +000.0 Bearing deg 000
 Heading deg 039 Compass degs 000
 TIME STAMP 2008/03/02 15:11:42
 FULMAR-V3D3,080,512,512,061,X--,000,Y++,000,FR8,FR9,00111111
 Curr X km/h +000.0 Curr Y km/h +000.0
 Curr R km/h +000.0 Bearing deg 000
 Heading deg 039 Compass degs 000
 TIME STAMP 2008/03/02 15:11:43
 FULMAR-V3D3,085,511,514,062,X--,001,Y++,002,FR8,FR9,00111111
 Curr X km/h -000.1 Curr Y km/h +000.2
 Curr R km/h +000.2 Bearing deg 117
 Heading deg 039 Compass degs 156
 TIME STAMP 2008/03/02 15:11:44
 FULMAR-V3D3,080,512,512,063,X--,000,Y++,000,FR8,FR9,00111111
 Curr X km/h +000.0 Curr Y km/h +000.0
 Curr R km/h +000.0 Bearing deg 000
 Heading deg 039 Compass degs 000
 TIME STAMP 2008/03/02 15:11:45
 FULMAR-V3D3,078,512,512,064,X--,000,Y+-,001,FR8,FR9,00111111
 Curr X km/h +000.0 Curr Y km/h +000.0
 Curr R km/h +000.0 Bearing deg 000
 Heading deg 039 Compass degs 000
 TIME STAMP 2008/03/02 15:11:46
 FULMAR-V3D3,086,512,512,065,X+,002,Y--,000,FR8,FR9,00111111
 Curr X km/h +000.0 Curr Y km/h +000.0
 Curr R km/h +000.0 Bearing deg 000
 Heading deg 039 Compass degs 000
 TIME STAMP 2008/03/02 15:11:47
 FULMAR-V3D3,077,509,515,067,X--,003,Y++,003,FR8,FR9,00111111
 Curr X km/h +000.1 Curr Y km/h +000.2
 Curr R km/h +000.2 Bearing deg 072
 Heading deg 039 Compass degs 111
 TIME STAMP 2008/03/02 15:11:48
 FULMAR-V3D3,085,511,509,068,X--,001,Y--,003,FR8,FR9,00111111
 Curr X km/h -000.1 Curr Y km/h -000.2
 Curr R km/h +000.2 Bearing deg 252
 Heading deg 039 Compass degs 291
 TIME STAMP 2008/03/02 15:11:49
 FULMAR-V3D3,082,511,510,069,X--,001,Y--,002,FR8,FR9,00111111
 Curr X km/h -000.1 Curr Y km/h -000.2
 Curr R km/h +000.2 Bearing deg 243
 Heading deg 039 Compass degs 282
 TIME STAMP 2008/03/02 15:11:50
 FULMAR-V3D3,077,512,512,070,X+,001,Y--,000,FR8,FR9,00111111
 Curr X km/h +000.0 Curr Y km/h +000.0
 Curr R km/h +000.0 Bearing deg 000
 Heading deg 039 Compass degs 000
 TIME STAMP 2008/03/02 15:11:51

0072833_Annex G_flow data_020308.txt

FULMAR-V3D3,085,512,517,071,X++,000,Y++,005,FR8,FR9,00111111
 Curr X km/h +000.0 Curr Y km/h +000.4
 Curr R km/h +000.4 Bearing deg 090
 Heading deg 039 Compass degs 129
 TIME STAMP 2008/03/02 15:11:52
 FULMAR-V3D3,083,512,514,072,X++,000,Y++,002,FR8,FR9,00111111
 Curr X km/h +000.0 Curr Y km/h +000.2
 Curr R km/h +000.2 Bearing deg 090
 Heading deg 039 Compass degs 129
 TIME STAMP 2008/03/02 15:11:53
 FULMAR-V3D3,080,510,510,074,X--,002,Y--,002,FR8,FR9,00111111
 Curr X km/h -000.2 Curr Y km/h -000.2
 Curr R km/h +000.2 Bearing deg 225
 Heading deg 039 Compass degs 264
 TIME STAMP 2008/03/02 15:11:54
 FULMAR-V3D3,083,514,511,075,X++,002,Y--,001,FR8,FR9,00111111
 Curr X km/h +000.2 Curr Y km/h -000.1
 Curr R km/h +000.2 Bearing deg 333
 Heading deg 039 Compass degs 012
 TIME STAMP 2008/03/02 15:11:55
 FULMAR-V3D3,076,513,512,076,X++,001,Y+,001,FR8,FR9,00111111
 Curr X km/h +000.1 Curr Y km/h +000.0
 Curr R km/h +000.1 Bearing deg 000
 Heading deg 039 Compass degs 039
 TIME STAMP 2008/03/02 15:11:56
 FULMAR-V3D3,081,512,514,077,X+-,002,Y++,002,FR8,FR9,00111111
 Curr X km/h +000.0 Curr Y km/h +000.2
 Curr R km/h +000.2 Bearing deg 090
 Heading deg 039 Compass degs 129
 TIME STAMP 2008/03/02 15:11:57
 FULMAR-V3D3,085,512,516,078,X--,000,Y++,004,FR8,FR9,00111111
 Curr X km/h +000.0 Curr Y km/h +000.3
 Curr R km/h +000.3 Bearing deg 090
 Heading deg 039 Compass degs 129
 TIME STAMP 2008/03/02 15:11:58
 FULMAR-V3D3,078,512,511,080,X++,000,Y--,001,FR8,FR9,00111111
 Curr X km/h +000.0 Curr Y km/h -000.1
 Curr R km/h +000.1 Bearing deg 270
 Heading deg 039 Compass degs 309
 TIME STAMP 2008/03/02 15:11:59
 FULMAR-V3D3,086,514,512,081,X++,002,Y+,001,FR8,FR9,00111111
 Curr X km/h +000.2 Curr Y km/h +000.0
 Curr R km/h +000.2 Bearing deg 000
 Heading deg 039 Compass degs 039
 TIME STAMP 2008/03/02 15:12:00
 FULMAR-V3D3,081,513,512,082,X++,001,Y++,000,FR8,FR9,00111111
 Curr X km/h +000.1 Curr Y km/h +000.0
 Curr R km/h +000.1 Bearing deg 000
 Heading deg 039 Compass degs 039
 TIME STAMP 2008/03/02 15:12:01
 FULMAR-V3D3,078,512,514,083,X++,000,Y++,002,FR8,FR9,00111111
 Curr X km/h +000.0 Curr Y km/h +000.2
 Curr R km/h +000.2 Bearing deg 090
 Heading deg 039 Compass degs 129
 TIME STAMP 2008/03/02 15:12:02
 FULMAR-V3D3,085,512,515,084,X++,000,Y++,003,FR8,FR9,00111111
 Curr X km/h +000.0 Curr Y km/h +000.2
 Curr R km/h +000.2 Bearing deg 090
 Heading deg 039 Compass degs 129
 TIME STAMP 2008/03/02 15:12:03
 FULMAR-V3D3,079,512,514,086,X--,000,Y++,002,FR8,FR9,00111111
 Curr X km/h +000.0 Curr Y km/h +000.0
 Curr R km/h +000.0 Bearing deg 000
 Heading deg 039 Compass degs 000
 TIME STAMP 2008/03/02 15:12:04
 FULMAR-V3D3,085,511,512,087,X--,001,Y++,000,FR8,FR9,00111111
 Curr X km/h -000.1 Curr Y km/h +000.0
 Curr R km/h +000.1 Bearing deg 180

0072833_Annex G_flow data_020308.txt

TIME STAMP 2008/03/02 15:12:32
 FULMAR-V3D3,076,512,510,120,X--,000,Y--,002,FR8,FR9,00111111
 Curr X km/h +000.0 Curr Y km/h -000.2
 Curr R km/h +000.2 Bearing deg 270
 Heading deg 039 Compass degs 309
 TIME STAMP 2008/03/02 15:12:33
 FULMAR-V3D3,082,512,512,121,X--,000,Y--,000,FR8,FR9,00111111
 Curr X km/h +000.0 Curr Y km/h +000.0
 Curr R km/h +000.0 Bearing deg 000
 Heading deg 039 Compass degs 000
 TIME STAMP 2008/03/02 15:12:34
 FULMAR-V3D3,086,512,512,122,X++,000,Y+,001,FR8,FR9,00111111
 Curr X km/h +000.0 Curr Y km/h +000.0
 Curr R km/h +000.0 Bearing deg 000
 Heading deg 039 Compass degs 000
 TIME STAMP 2008/03/02 15:12:35
 FULMAR-V3D3,077,512,514,123,X++,000,Y++,002,FR8,FR9,00111111
 Curr X km/h +000.0 Curr Y km/h +000.2
 Curr R km/h +000.2 Bearing deg 090
 Heading deg 039 Compass degs 129
 TIME STAMP 2008/03/02 15:12:36
 FULMAR-V3D3,079,512,512,126,X--,000,Y++,000,FR8,FR9,00111111
 Curr X km/h +000.0 Curr Y km/h +000.0
 Curr R km/h +000.0 Bearing deg 000
 Heading deg 039 Compass degs 000
 TIME STAMP 2008/03/02 15:12:37
 FULMAR-V3D3,078,512,512,127,X+,001,Y++,000,FR8,FR9,00111111
 Curr X km/h +000.0 Curr Y km/h +000.0
 Curr R km/h +000.0 Bearing deg 000
 Heading deg 039 Compass degs 000
 TIME STAMP 2008/03/02 15:12:38
 FULMAR-V3D3,086,512,518,128,X++,000,Y++,006,FR8,FR9,00111111
 Curr X km/h +000.0 Curr Y km/h +000.5
 Curr R km/h +000.5 Bearing deg 090
 Heading deg 039 Compass degs 129
 TIME STAMP 2008/03/02 15:12:39
 FULMAR-V3D3,082,513,517,129,X++,001,Y++,005,FR8,FR9,00111111
 Curr X km/h +000.1 Curr Y km/h +000.4
 Curr R km/h +000.4 Bearing deg 079
 Heading deg 039 Compass degs 118
 TIME STAMP 2008/03/02 15:12:40
 FULMAR-V3D3,085,512,512,131,X+,002,Y++,000,FR8,FR9,00111111
 Curr X km/h +000.0 Curr Y km/h +000.2
 Curr R km/h +000.2 Bearing deg 090
 Heading deg 039 Compass degs 129
 TIME STAMP 2008/03/02 15:12:41
 FULMAR-V3D3,083,511,512,132,X--,001,Y+,001,FR8,FR9,00111111
 Curr X km/h -000.1 Curr Y km/h +000.0
 Curr R km/h +000.1 Bearing deg 180
 Heading deg 039 Compass degs 219
 TIME STAMP 2008/03/02 15:12:42
 FULMAR-V3D3,077,512,510,133,X+,001,Y--,002,FR8,FR9,00111111
 Curr X km/h +000.0 Curr Y km/h -000.2
 Curr R km/h +000.2 Bearing deg 270
 Heading deg 039 Compass degs 309
 TIME STAMP 2008/03/02 15:12:43
 FULMAR-V3D3,083,513,512,134,X++,001,Y+,001,FR8,FR9,00111111
 Curr X km/h +000.1 Curr Y km/h +000.0
 Curr R km/h +000.1 Bearing deg 000
 Heading deg 039 Compass degs 039
 TIME STAMP 2008/03/02 15:12:44
 FULMAR-V3D3,078,512,516,135,X++,000,Y++,004,FR8,FR9,00111111
 Curr X km/h +000.0 Curr Y km/h +000.3
 Curr R km/h +000.3 Bearing deg 090
 Heading deg 039 Compass degs 129
 TIME STAMP 2008/03/02 15:12:45
 FULMAR-V3D3,078,512,512,136,X++,000,Y+,001,FR8,FR9,00111111
 Curr X km/h +000.0 Curr Y km/h +000.0

0072833_Annex G_flow data_020308.txt

Curr R km/h +000.0 Bearing deg 000
 Heading deg 039 Compass degs 000
 TIME STAMP 2008/03/02 15:12:46
 FULMAR-V3D3,082,512,512,138,X++,000,Y--,000,FR8,FR9,00111111
 Curr X km/h +000.0 Curr Y km/h +000.0
 Curr R km/h +000.0 Bearing deg 000
 Heading deg 039 Compass degs 000
 TIME STAMP 2008/03/02 15:12:47
 FULMAR-V3D3,078,512,512,139,X++,000,Y--,000,FR8,FR9,00111111
 Curr X km/h +000.0 Curr Y km/h +000.0
 Curr R km/h +000.0 Bearing deg 000
 Heading deg 039 Compass degs 000
 TIME STAMP 2008/03/02 15:12:48
 FULMAR-V3D3,085,512,512,140,X++,000,Y--,000,FR8,FR9,00111111
 Curr X km/h +000.0 Curr Y km/h +000.0
 Curr R km/h +000.0 Bearing deg 000
 Heading deg 039 Compass degs 000
 TIME STAMP 2008/03/02 15:12:49
 FULMAR-V3D3,082,512,512,141,X++,000,Y--,000,FR8,FR9,00111111
 Curr X km/h +000.0 Curr Y km/h +000.0
 Curr R km/h +000.0 Bearing deg 000
 Heading deg 039 Compass degs 000
 TIME STAMP 2008/03/02 15:12:50
 FULMAR-V3D3,077,512,512,142,X++,000,Y--,000,FR8,FR9,00111111
 Curr X km/h +000.0 Curr Y km/h +000.0
 Curr R km/h +000.0 Bearing deg 000
 Heading deg 039 Compass degs 000
 TIME STAMP 2008/03/02 15:12:51
 FULMAR-V3D3,085,512,512,144,X++,000,Y--,000,FR8,FR9,00111111
 Curr X km/h +000.0 Curr Y km/h +000.0
 Curr R km/h +000.0 Bearing deg 000
 Heading deg 039 Compass degs 000
 TIME STAMP 2008/03/02 15:12:52
 FULMAR-V3D3,083,512,512,145,X++,000,Y+,001,FR8,FR9,00111111
 Curr X km/h +000.0 Curr Y km/h +000.0
 Curr R km/h +000.0 Bearing deg 000
 Heading deg 039 Compass degs 000
 TIME STAMP 2008/03/02 15:12:53
 FULMAR-V3D3,079,512,512,146,X++,000,Y++,000,FR8,FR9,00111111
 Curr X km/h +000.0 Curr Y km/h +000.0
 Curr R km/h +000.0 Bearing deg 000
 Heading deg 039 Compass degs 000
 TIME STAMP 2008/03/02 15:12:54
 FULMAR-V3D3,076,512,512,147,X++,000,Y+,002,FR8,FR9,00111111
 Curr X km/h +000.0 Curr Y km/h +000.0
 Curr R km/h +000.0 Bearing deg 000
 Heading deg 039 Compass degs 000
 TIME STAMP 2008/03/02 15:12:55
 FULMAR-V3D3,084,512,512,148,X++,000,Y+,003,FR8,FR9,00111111
 Curr X km/h +000.0 Curr Y km/h +000.0
 Curr R km/h +000.0 Bearing deg 000
 Heading deg 039 Compass degs 000
 TIME STAMP 2008/03/02 15:12:56
 FULMAR-V3D3,078,512,514,150,X++,000,Y++,002,FR8,FR9,00111111
 Curr X km/h +000.0 Curr Y km/h +000.2
 Curr R km/h +000.2 Bearing deg 090
 Heading deg 039 Compass degs 129
 TIME STAMP 2008/03/02 15:12:57
 FULMAR-V3D3,084,512,512,151,X++,000,Y++,000,FR8,FR9,00111111
 Curr X km/h +000.0 Curr Y km/h +000.0
 Curr R km/h +000.0 Bearing deg 000
 Heading deg 039 Compass degs 000
 TIME STAMP 2008/03/02 15:12:58
 FULMAR-V3D3,082,512,512,152,X++,000,Y++,000,FR8,FR9,00111111
 Curr X km/h +000.0 Curr Y km/h +000.0
 Curr R km/h +000.0 Bearing deg 000
 Heading deg 039 Compass degs 000
 TIME STAMP 2008/03/02 15:12:59

0072833_Annex G_flow data_020308.txt

FULMAR-V3D3,075,512,512,153,X++,000,Y++,000,FR8,FR9,00111111
Curr X km/h +000.0 Curr Y km/h +000.0
Curr R km/h +000.0 Bearing deg 000
Heading deg 039 Compass degs 000
TIME STAMP 2008/03/02 15:13:00
FULMAR-V3D3,086,512,513,154,X++,000,Y++,001,FR8,FR9,00111111
Curr X km/h +000.0 Curr Y km/h +000.1
Curr R km/h +000.1 Bearing deg 090
Heading deg 039 Compass degs 129
TIME STAMP 2008/03/02 15:13:01
FULMAR-V3D3,081,513,512,155,X++,001,Y++,000,FR8,FR9,00111111
Curr X km/h +000.1 Curr Y km/h +000.0
Curr R km/h +000.1 Bearing deg 000
Heading deg 039 Compass degs 039
TIME STAMP 2008/03/02 15:13:02
FULMAR-V3D3,084,512,512,157,X--,000,Y--,000,FR8,FR9,00111111
Curr X km/h +000.0 Curr Y km/h +000.0
Curr R km/h +000.0 Bearing deg 000
Heading deg 039 Compass degs 000
TIME STAMP 2008/03/02 15:13:03
FULMAR-V3D3,083,512,510,158,X--,000,Y--,002,FR8,FR9,00111111
Curr X km/h +000.0 Curr Y km/h -000.2
Curr R km/h +000.2 Bearing deg 270
Heading deg 039 Compass degs 309
TIME STAMP 2008/03/02 15:13:04
FULMAR-V3D3,082,512,511,159,X--,000,Y--,001,FR8,FR9,00111111
Curr X km/h +000.0 Curr Y km/h -000.1
Curr R km/h +000.1 Bearing deg 270
Heading deg 039 Compass degs 309
TIME STAMP 2008/03/02 15:13:05
FULMAR-V3D3,078,512,512,160,X++,000,Y+,001,FR8,FR9,00111111
Curr X km/h +000.0 Curr Y km/h +000.0
Curr R km/h +000.0 Bearing deg 000
Heading deg 039 Compass degs 000
TIME STAMP 2008/03/02 15:13:06
FULMAR-V3D3,076,512,513,161,X++,000,Y++,001,FR8,FR9,00111111
Curr X km/h +000.0 Curr Y km/h +000.1
Curr R km/h +000.1 Bearing deg 090
Heading deg 039 Compass degs 129
TIME STAMP 2008/03/02 15:13:07
FULMAR-V3D3,082,512,512,163,X--,000,Y++,000,FR8,FR9,00111111
Curr X km/h +000.0 Curr Y km/h +000.0
Curr R km/h +000.0 Bearing deg 000
Heading deg 039 Compass degs 000
TIME STAMP 2008/03/02 15:13:08
FULMAR-V3D3,078,512,512,164,X--,000,Y+,002,FR8,FR9,00111111
Curr X km/h +000.0 Curr Y km/h +000.0
Curr R km/h +000.0 Bearing deg 000
Heading deg 039 Compass degs 000
TIME STAMP 2008/03/02 15:13:09
FULMAR-V3D3,084,512,511,165,X+,002,Y--,001,FR8,FR9,00111111
Curr X km/h +000.0 Curr Y km/h -000.1
Curr R km/h +000.1 Bearing deg 270
Heading deg 039 Compass degs 309
TIME STAMP 2008/03/02 15:13:10
FULMAR-V3D3,078,513,512,166,X++,001,Y--,000,FR8,FR9,00111111
Curr X km/h +000.1 Curr Y km/h +000.0
Curr R km/h +000.1 Bearing deg 000
Heading deg 039 Compass degs 039
TIME STAMP 2008/03/02 15:13:11
FULMAR-V3D3,078,512,516,167,X+,003,Y++,004,FR8,FR9,00111111
Curr X km/h +000.0 Curr Y km/h +000.3
Curr R km/h +000.3 Bearing deg 090
Heading deg 039 Compass degs 129
TIME STAMP 2008/03/02 15:13:12
FULMAR-V3D3,084,513,512,168,X++,001,Y++,000,FR8,FR9,00111111
Curr X km/h +000.1 Curr Y km/h +000.0
Curr R km/h +000.1 Bearing deg 000

0072833_Annex G_flow data_020308.txt

Heading deg 039 Compass degs 039
TIME STAMP 2008/03/02 15:13:13
FULMAR-V3D3,079,514,512,170,X++,002,Y+,002,FR8,FR9,00111111
Curr X km/h +000.2 Curr Y km/h +000.0
Curr R km/h +000.2 Bearing deg 000
Heading deg 039 Compass degs 039
TIME STAMP 2008/03/02 15:13:14
FULMAR-V3D3,086,512,514,171,X++,000,Y++,002,FR8,FR9,00111111
Curr X km/h +000.0 Curr Y km/h +000.2
Curr R km/h +000.2 Bearing deg 090
Heading deg 039 Compass degs 129
TIME STAMP 2008/03/02 15:13:15
FULMAR-V3D3,076,514,516,172,X++,002,Y++,004,FR8,FR9,00111111
Curr X km/h +000.2 Curr Y km/h +000.3
Curr R km/h +000.3 Bearing deg 063
Heading deg 039 Compass degs 102
TIME STAMP 2008/03/02 15:13:16
FULMAR-V3D3,079,512,516,173,X--,000,Y++,004,FR8,FR9,00111111
Curr X km/h +000.0 Curr Y km/h +000.3
Curr R km/h +000.3 Bearing deg 090
Heading deg 039 Compass degs 129
TIME STAMP 2008/03/02 15:13:17
FULMAR-V3D3,085,510,512,174,X--,002,Y++,000,FR8,FR9,00111111
Curr X km/h -000.2 Curr Y km/h +000.0
Curr R km/h +000.2 Bearing deg 180
Heading deg 039 Compass degs 219
TIME STAMP 2008/03/02 15:13:18
FULMAR-V3D3,082,514,511,176,X++,002,Y--,001,FR8,FR9,00111111
Curr X km/h +000.2 Curr Y km/h -000.1
Curr R km/h +000.2 Bearing deg 333
Heading deg 039 Compass degs 012
TIME STAMP 2008/03/02 15:13:19
FULMAR-V3D3,084,513,512,177,X++,001,Y--,000,FR8,FR9,00111111
Curr X km/h +000.1 Curr Y km/h +000.0
Curr R km/h +000.1 Bearing deg 000
Heading deg 039 Compass degs 039
TIME STAMP 2008/03/02 15:13:20
FULMAR-V3D3,077,512,514,178,X++,000,Y++,002,FR8,FR9,00111111
Curr X km/h +000.0 Curr Y km/h +000.2
Curr R km/h +000.2 Bearing deg 090
Heading deg 039 Compass degs 129
TIME STAMP 2008/03/02 15:13:21
FULMAR-V3D3,082,511,516,179,X--,001,Y++,004,FR8,FR9,00111111
Curr X km/h -000.1 Curr Y km/h +000.3
Curr R km/h +000.3 Bearing deg 104
Heading deg 039 Compass degs 143
TIME STAMP 2008/03/02 15:13:22
FULMAR-V3D3,084,510,512,180,X--,002,Y++,000,FR8,FR9,00111111
Curr X km/h -000.2 Curr Y km/h +000.0
Curr R km/h +000.2 Bearing deg 180
Heading deg 039 Compass degs 219
TIME STAMP 2008/03/02 15:13:23
FULMAR-V3D3,082,512,512,182,X++,000,Y--,000,FR8,FR9,00111111
Curr X km/h +000.0 Curr Y km/h +000.0
Curr R km/h +000.0 Bearing deg 000
Heading deg 039 Compass degs 000
TIME STAMP 2008/03/02 15:13:24
FULMAR-V3D3,084,512,512,183,X++,000,Y--,000,FR8,FR9,00111111
Curr X km/h +000.0 Curr Y km/h +000.0
Curr R km/h +000.0 Bearing deg 000
Heading deg 039 Compass degs 000
TIME STAMP 2008/03/02 15:13:25
FULMAR-V3D3,076,512,512,184,X++,000,Y--,000,FR8,FR9,00111111
Curr X km/h +000.0 Curr Y km/h +000.0
Curr R km/h +000.0 Bearing deg 000
Heading deg 039 Compass degs 000
TIME STAMP 2008/03/02 15:13:26
FULMAR-V3D3,084,512,512,185,X--,000,Y--,000,FR8,FR9,00111111

0072833_Annex G_flow data_020308.txt

FULMAR-V3D3,077,512,512,059,X+-,006,Y-+,002,FR8,FR9,00111111
Curr X km/h +000.0 Curr Y km/h +000.0
Curr R km/h +000.0 Bearing deg 000
Heading deg 038 Compass degs 000
TIME STAMP 2008/03/02 15:15:16
FULMAR-V3D3,079,512,512,061,X+-,010,Y-+,006,FR8,FR9,00111111
Curr X km/h +000.0 Curr Y km/h +000.0
Curr R km/h +000.0 Bearing deg 000
Heading deg 038 Compass degs 000
TIME STAMP 2008/03/02 15:15:17
FULMAR-V3D3,084,499,521,062,X-- ,013,Y++,009,FR8,FR9,00111111
Curr X km/h -001.0 Curr Y km/h +000.7
Curr R km/h +001.2 Bearing deg 145
Heading deg 038 Compass degs 183
TIME STAMP 2008/03/02 15:15:18
FULMAR-V3D3,086,502,517,063,X-- ,010,Y++,005,FR8,FR9,00111111
Curr X km/h -000.8 Curr Y km/h +000.4
Curr R km/h +000.8 Bearing deg 153
Heading deg 038 Compass degs 191
TIME STAMP 2008/03/02 15:15:19
FULMAR-V3D3,085,512,508,064,X+ ,001,Y-- ,004,FR8,FR9,00111111
Curr X km/h +000.0 Curr Y km/h -000.3
Curr R km/h +000.3 Bearing deg 270
Heading deg 038 Compass degs 308
TIME STAMP 2008/03/02 15:15:20
FULMAR-V3D3,081,516,511,065,X+ ,004,Y-- ,001,FR8,FR9,00111111
Curr X km/h +000.3 Curr Y km/h -000.1
Curr R km/h +000.3 Bearing deg 346
Heading deg 038 Compass degs 024
TIME STAMP 2008/03/02 15:15:21
FULMAR-V3D3,077,512,509,067,X+ ,002,Y-- ,003,FR8,FR9,00111111
Curr X km/h +000.0 Curr Y km/h -000.2
Curr R km/h +000.2 Bearing deg 270
Heading deg 038 Compass degs 308
TIME STAMP 2008/03/02 15:15:22
FULMAR-V3D3,078,504,512,068,X-- ,008,Y+ ,004,FR8,FR9,00111111
Curr X km/h -000.6 Curr Y km/h +000.0
Curr R km/h +000.6 Bearing deg 180
Heading deg 038 Compass degs 218
TIME STAMP 2008/03/02 15:15:23
FULMAR-V3D3,080,512,504,069,X+ ,006,Y-- ,008,FR8,FR9,00111111
Curr X km/h +000.0 Curr Y km/h -000.6
Curr R km/h +000.6 Bearing deg 270
Heading deg 038 Compass degs 308
TIME STAMP 2008/03/02 15:15:24
FULMAR-V3D3,084,512,512,070,X+-,002,Y-+,009,FR8,FR9,00111111
Curr X km/h +000.0 Curr Y km/h +000.0
Curr R km/h +000.0 Bearing deg 000
Heading deg 038 Compass degs 000
TIME STAMP 2008/03/02 15:15:25
FULMAR-V3D3,084,510,512,071,X-- ,002,Y+ ,009,FR8,FR9,00111111
Curr X km/h -000.2 Curr Y km/h +000.0
Curr R km/h +000.2 Bearing deg 180
Heading deg 038 Compass degs 218
TIME STAMP 2008/03/02 15:15:26
FULMAR-V3D3,083,512,512,073,X+ ,012,Y+ ,001,FR8,FR9,00111111
Curr X km/h -000.2 Curr Y km/h +000.1
Curr R km/h +000.2 Bearing deg 162
Heading deg 038 Compass degs 200
TIME STAMP 2008/03/02 15:15:27
FULMAR-V3D3,078,508,510,074,X-- ,004,Y-- ,002,FR8,FR9,00111111
Curr X km/h -000.3 Curr Y km/h -000.2
Curr R km/h +000.3 Bearing deg 207
Heading deg 038 Compass degs 245
TIME STAMP 2008/03/02 15:15:28
FULMAR-V3D3,078,512,514,075,X+ ,002,Y+ ,002,FR8,FR9,00111111
Curr X km/h +000.0 Curr Y km/h +000.2
Curr R km/h +000.2 Bearing deg 090

0072833_Annex G_flow data_020308.txt

Heading deg 038 Compass degs 128
TIME STAMP 2008/03/02 15:15:29
FULMAR-V3D3,083,510,515,076,X-- ,002,Y+ ,003,FR8,FR9,00111111
Curr X km/h -000.2 Curr Y km/h +000.2
Curr R km/h +000.3 Bearing deg 124
Heading deg 038 Compass degs 162
TIME STAMP 2008/03/02 15:15:30
FULMAR-V3D3,084,508,524,077,X-- ,004,Y+ ,012,FR8,FR9,00111111
Curr X km/h -000.3 Curr Y km/h +000.9
Curr R km/h +000.9 Bearing deg 108
Heading deg 038 Compass degs 146
TIME STAMP 2008/03/02 15:15:31
FULMAR-V3D3,083,512,512,080,X+ ,003,Y+ ,003,FR8,FR9,00111111
Curr X km/h +000.0 Curr Y km/h +000.0
Curr R km/h +000.0 Bearing deg 000
Heading deg 038 Compass degs 000
TIME STAMP 2008/03/02 15:15:32
FULMAR-V3D3,077,512,512,081,X-- ,000,Y+ ,003,FR8,FR9,00111111
Curr X km/h +000.0 Curr Y km/h +000.0
Curr R km/h +000.0 Bearing deg 000
Heading deg 038 Compass degs 000
TIME STAMP 2008/03/02 15:15:33
FULMAR-V3D3,083,512,515,082,X-- ,000,Y+ ,003,FR8,FR9,00111111
Curr X km/h +000.0 Curr Y km/h +000.2
Curr R km/h +000.2 Bearing deg 090
Heading deg 038 Compass degs 128
TIME STAMP 2008/03/02 15:15:34
FULMAR-V3D3,083,508,514,083,X-- ,004,Y+ ,002,FR8,FR9,00111111
Curr X km/h -000.3 Curr Y km/h +000.2
Curr R km/h +000.3 Bearing deg 153
Heading deg 038 Compass degs 191
TIME STAMP 2008/03/02 15:15:35
FULMAR-V3D3,078,512,506,084,X+ ,000,Y-- ,006,FR8,FR9,00111111
Curr X km/h +000.0 Curr Y km/h -000.5
Curr R km/h +000.5 Bearing deg 270
Heading deg 038 Compass degs 308
TIME STAMP 2008/03/02 15:15:36
FULMAR-V3D3,082,512,512,086,X-- ,000,Y+ ,005,FR8,FR9,00111111
Curr X km/h +000.0 Curr Y km/h +000.0
Curr R km/h +000.0 Bearing deg 000
Heading deg 038 Compass degs 000
TIME STAMP 2008/03/02 15:15:37
FULMAR-V3D3,076,512,511,087,X+ ,000,Y-- ,001,FR8,FR9,00111111
Curr X km/h +000.0 Curr Y km/h -000.1
Curr R km/h +000.1 Bearing deg 270
Heading deg 038 Compass degs 308
TIME STAMP 2008/03/02 15:15:38
FULMAR-V3D3,084,512,518,088,X+-,001,Y+ ,006,FR8,FR9,00111111
Curr X km/h +000.0 Curr Y km/h +000.5
Curr R km/h +000.5 Bearing deg 090
Heading deg 038 Compass degs 128
TIME STAMP 2008/03/02 15:15:39
FULMAR-V3D3,082,512,518,089,X+ ,001,Y+ ,006,FR8,FR9,00111111
Curr X km/h +000.0 Curr Y km/h +000.5
Curr R km/h +000.5 Bearing deg 090
Heading deg 038 Compass degs 128
TIME STAMP 2008/03/02 15:15:40
FULMAR-V3D3,077,514,512,090,X+ ,002,Y+ ,002,FR8,FR9,00111111
Curr X km/h +000.2 Curr Y km/h +000.0
Curr R km/h +000.2 Bearing deg 000
Heading deg 038 Compass degs 038
TIME STAMP 2008/03/02 15:15:41
FULMAR-V3D3,084,514,511,091,X+ ,002,Y-- ,001,FR8,FR9,00111111
Curr X km/h +000.2 Curr Y km/h -000.1
Curr R km/h +000.2 Bearing deg 333
Heading deg 038 Compass degs 011
TIME STAMP 2008/03/02 15:15:42
FULMAR-V3D3,083,512,512,093,X+ ,000,Y-- ,000,FR8,FR9,00111111

0072833_Annex G_flow data_020308.txt

Curr X km/h +000.0 Curr Y km/h +000.0
Curr R km/h +000.0 Bearing deg 000
Heading deg 038 Compass degs 000
TIME STAMP 2008/03/02 15:15:43
FULMAR-V3D3,084,512,516,094,X+,001,Y++,004,FR8,FR9,00111111
Curr X km/h +000.0 Curr Y km/h +000.3
Curr R km/h +000.3 Bearing deg 090
Heading deg 038 Compass degs 128
TIME STAMP 2008/03/02 15:15:44
FULMAR-V3D3,082,512,512,095,X+,001,Y+-,001,FR8,FR9,00111111
Curr X km/h +000.0 Curr Y km/h +000.3
Curr R km/h +000.3 Bearing deg 090
Heading deg 038 Compass degs 128
TIME STAMP 2008/03/02 15:15:45
FULMAR-V3D3,082,512,512,096,X++,000,Y--,000,FR8,FR9,00111111
Curr X km/h +000.0 Curr Y km/h +000.3
Curr R km/h +000.3 Bearing deg 090
Heading deg 038 Compass degs 128
TIME STAMP 2008/03/02 15:15:46
FULMAR-V3D3,076,512,512,097,X++,000,Y-+,006,FR8,FR9,00111111
Curr X km/h +000.0 Curr Y km/h +000.3
Curr R km/h +000.3 Bearing deg 090
Heading deg 038 Compass degs 128
TIME STAMP 2008/03/02 15:15:47
FULMAR-V3D3,086,512,513,099,X++,000,Y++,001,FR8,FR9,00111111
Curr X km/h +000.0 Curr Y km/h +000.3
Curr R km/h +000.3 Bearing deg 090
Heading deg 038 Compass degs 128
TIME STAMP 2008/03/02 15:15:48
FULMAR-V3D3,079,512,516,100,X++,000,Y++,004,FR8,FR9,00111111
Curr X km/h +000.0 Curr Y km/h +000.3
Curr R km/h +000.3 Bearing deg 090
Heading deg 038 Compass degs 128