

Drainage Service Department

Monthly Environmental Monitoring & Auditing report for

Contract No.DC/2006/11

Drainage Improvement in Southern Lantau

November 2010

Environmental Pioneers & Solutions Limited

Flat B, 6/F, Hop Shi Factory Building,

29 Lee Chung Street, Chai Wan, Hong Kong

Tel: 2556 9172

Fax: 2856 2010

APPROVAL SHEET

Prepared and Certified by: ET Leader (Environmental Pioneers & Solutions Limited)

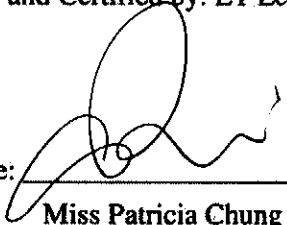
Signature: 
Miss Patricia Chung
(ET* Leader)

Date: 3/3/2011

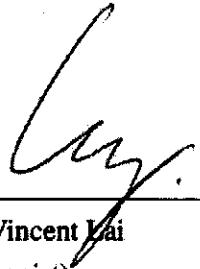
Signature: 
Mr. Vincent Lai
(Ecologist)

Date: 3/3/2011

* ET – Environmental Team

TABLE of CONTENT

TABLE of CONTENT	ii
EXECUTIVE SUMMARY	iv
1. Introduction	1
2. Project Information	1
2.1 Construction program	1
2.2 Project Organization	2
2.3 Key Personal Contact information chart	2
3. Construction Stage	3
3.1 Construction Activities in the reporting month	3
3.2 Construction Activities for the coming month	3
3.3 Environmental Status	3
4. Noise Monitoring	4
4.1 Monitoring Parameters and Methodology	4
4.2 Monitoring Equipment	4
4.3 Monitoring Locations	5
4.4 Monitoring Results and Interpretation	7
4.5 Action and Limit level for Construction noise	7
4.6 Noise Mitigation Measures	9
5. Water Monitoring	10
5.1 Water Quality Monitoring Parameters and methodology	10
5.2 Monitoring Equipment	10
5.3 Monitoring Locations	11
5.4 Monitoring Frequency	13
5.5 Monitoring Results and Interpretation	13
5.6 Action and limit level for Water Quality	15
5.7 Water Quality Mitigation Measures	17
5.8 Water Monitoring Schedule for the Next reporting period	17
6. Ecology Monitoring	18
6.1 Ecological Monitoring Parameters	18
6.2 Monitoring Equipment and Methodology	19
6.3 Monitoring Locations	20
6.4 Monitoring Frequency	23
6.5 Monitoring results	23
6.6 Action and Limit level for Monitoring of White-shouldered Starlings	31

6.7 Ecological monitoring Schedule	31
7. Action taken in Event of Exceedence	32
8. Construction waste disposal.....	33
9. Status of Permits and Licenses obtained.....	34
10. Complaint Log	35
11. Site Environmental Audits	35
11.1 Site Inspection.....	35
11.2 Compliance with legal and Contractual requirement.....	37
11.3 Environmental Complaint and follow up actions.....	37
12. Future key issues.....	37
13. Conclusions.....	39

APPENDIXES

Appendix A Construction Programme and location plan
Appendix B Key Personal Contact information chart
Appendix C Calibration Certificates for measuring instruments
Appendix D1 Plant species recorded at Pak Ngan Heung River (N)
Appendix D2 Plant species recorded at Pak Ngan Heung River (S)
Appendix D3 Plant species recorded at Luk Tei Tong River
Appendix D4 Ecological Water Monitoring results (on-site measurement)
Appendix D5 Ecological Water Monitoring results (lab-report)
Appendix E Construction Noise Monitoring Data Sheet
Appendix F1 Water Quality Monitoring Data Sheet
Appendix F2 Water Quality Monitoring Lab report
Appendix G Monitoring Schedule for November 2010
Appendix H Implementation status of environmental protection / mitigation measures
Appendix I Graphical plot of water quality monitoring results (SS, DO, turbidity)
Appendix J Graphical plot of noise monitoring results

EXECUTIVE SUMMARY

This is the twenty-seventh monthly environmental Monitoring and audit (EM&A) report for “Drainage Improvement in Southern Lantau Investigation”. The environmental permit number is “EP-237/2005/B”. The report concludes the impact monitoring for the activities undertaken during the period of 1 November 2010 to 30 November 2010. The major activities in this reporting month include construction of inlet of Luk Tei Tong (LTT) bypass channel, construction of gabion wall and surface channel for Pak Ngan Heung (PNH) fish ladder and landscaping works.

Noise, water quality and ecological monitoring were performed. Results obtained were checked against the previously established Action / Limit (A/L) levels. Additionally, the implementation status of environmental mitigation measures, event / action plan and environmental complaint handling procedures were inspected during weekly site environmental audit.

In general, waste management was satisfactory during the reporting month.

Impact monitoring for construction noise was conducted in the reporting period. No exceedance of A/L level was reported.

Furthermore, impact monitoring for water quality was conducted. Furthermore, impact monitoring for water quality was conducted. Total 50 non-compliance events of water quality criteria were recorded in this reporting period while 12 of them were believed to be mainly attributed to improper site practice and insufficient of water quality mitigation measures on site. As such, contractor was advised to implement necessary corrective actions and mitigation measures as to minimize further deterioration of water quality.

During ecological monitoring survey, no White-shouldered Starling was recorded breeding in the watch tower. There was no sign of disturbance from the Project to the watch tower. The watch tower may not be suitable for birds as nesting habitat. In addition, no disturbance on the flora and fauna in the river channels were observed during the ecological monitoring.

There was no complaint, notification of any summons and successful prosecutions against the project received during the reporting period.

Construction activities being carried out in this reporting period will be mainly construction of inlet of LTT bypass, landscaping works and site clearance works for project completion. It is expected that noise, air and water quality impacts will be resulted from the works. With reference to the EM&A manual and mitigation measure report, mitigation measures are proposed to be taken, if necessary.

The ET will continue to implement the environmental monitoring & audit programme in accordance with the EM&A Manual and Environmental Permit requirement.

1. Introduction

This is the twenty-seventh monthly Environmental Monitoring and Audit (EM&A) Report for “Drainage Improvement in Southern Lantau Investigation” project (Environmental Permit No. EP-237/2005/B)

2. Project Information

2.1 Construction program

The “Drainage Improvement in Southern Lantau Investigation” project will be completed by January 2011. The project comprises the following:

- Construction of approximately 80m long gabion with natural bed in Pak Ngan Heung River, approximately 180m of three cells 3m x 2m box culvert and approximately 100m of rectangular channel at Pak Ngan Heung River;
- Construction of approximately 250m of 0.75m wide U-Channel at Ling Tsui Tau Village in Mui Wo;
- Construction of bypass channel of about 350m and 240m long of gabion channels at Luk Tei Tong River respectively; and
- Widening three existing bottlenecks with gabion lined at Tai Tei Tong (TTT) River

Appendix A shows the construction program and location plan of the project.

2.2 Project organization

The Main Contractor, Yick Hing Construction Company Limited, has commissioned Environmental Pioneers & Solutions Limited and Ecosystems Limited as the Environmental Team, which comprises the environmental team leader, the ecologists and the environmental technicians to undertake the environmental monitoring and audit work for this project.

The environmental management structure and is shown in Fig 2.2.1.

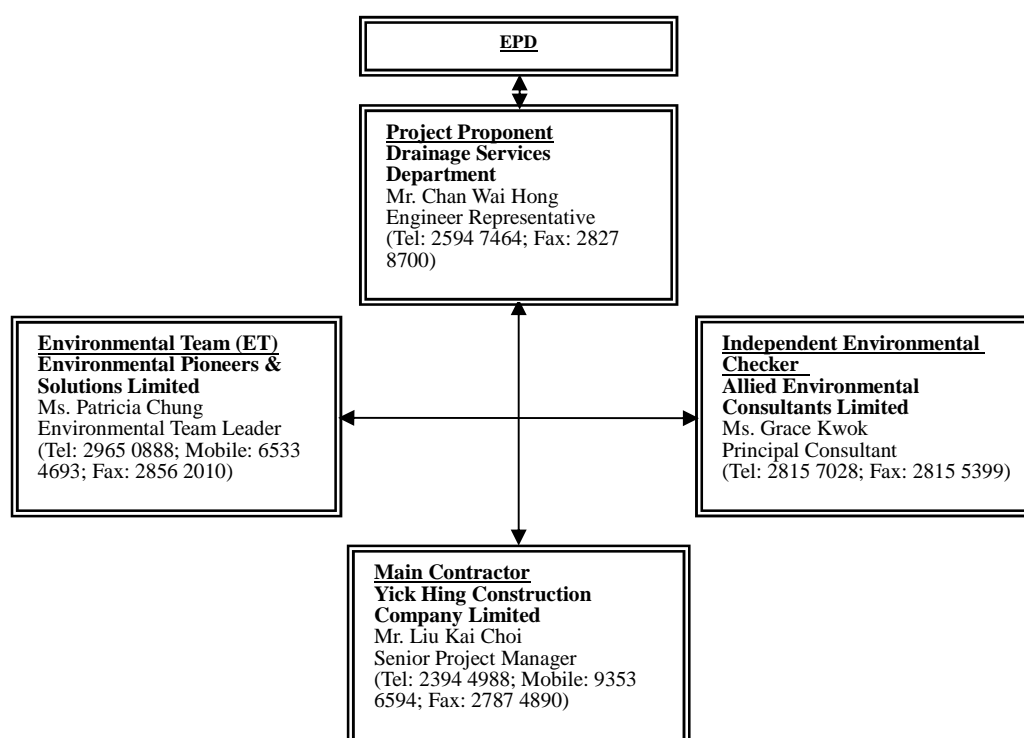

Figure. 2.2.1 Environmental Management structure for the project

2.3 Key personal contact information chart

Detailed contact of key persons involved in environmental aspect of the project is shown in Appendix B.

3. Construction Stage

3.1 Construction activities in the reporting month

Major activities in the reporting month included the followings:

1. Construction of inlet of LTT bypass channel.
2. Construction of gabion wall at PNH River, fish ladder section.
3. Construction of surface channel at PNH, fish ladder section.
4. Construction of gabion wall at bottleneck A of TTT River
5. Channel clearance works between bottleneck A and B of TTT River
6. Landscaping works.

3.2 Construction activities for the coming month

Proposed key construction works in the coming month will include:

1. Construction of inlet of LTT bypass channel.
2. Construction of gabion wall at bottleneck A of TTT River.
3. Landscaping works.
4. Site clearance works for completion.

3.3 Environmental Status

Appendix A shows the drawing of the project area.

Locations of the monitoring and control stations with environmental sensitive receivers are presented in Section 4.3, 5.3 and 6.3 for noise, water and ecological monitoring respectively.

4. Noise Monitoring

4.1 Monitoring Parameters and Methodology

The construction noise level was measured in terms of the A-weighted equivalent continuous sound pressure level (L_{eq}). $L_{eq(30minutes)}$ was used as the monitoring parameter for the impact monitoring in the time period between 0700 to 1900 hours on normal weekdays. For all other time period, $L_{eq(5minutes)}$ was employed for comparison with the Noise Control Ordinance (NCO) criteria.

Noise measurement results obtained from each monitoring location were recorded in the Construction Noise Monitoring Data Sheet (Appendix E) immediately after the measurement. As supplementary information for data auditing, statistical results L_{10} and L_{90} were also be recorded for reference.

In case of non-compliance with the construction noise criteria, more frequent monitoring, as specified in the Action plan in Table 4.5.2, shall be carried out. This additional monitoring shall be carried out until the recorded noise levels are rectified or proved to be irrelevant to the construction activities.

4.2 Monitoring Equipment

The sound level meters and calibrators comply with the International Electrotechnical Commission Publications 651:1979 (Type 1) and 804:1985 (Type 1) specifications as referred to in the Technical Memorandum (TM) to the Noise Control Ordinance was deployed as monitoring equipment for noise measurement.

Noise measurement was not be made in the presence of fog, rain, wind with a steady speed exceeding $5ms^{-1}$ or wind with gust exceeding $10ms^{-1}$. Thus wind speed was checked by the portable wind speed indicator capable of measuring the wind speed in m/s. Table 4.2.1 summarizes the equipment list for noise monitoring

Table 4.2.1 Equipment List for Noise Monitoring

Equipment	Manufacturer & Model No.	Precision Grade	Qty
Integrated sound level meter	ACO Japan, model 6224	IEC 651 Type 1 IEC 804 Type 1	1
Windscreen	Microtech gefell model W2	N/A	1
Acoustical calibrator	Castle GA607	IEC 942 Type 1	1
Wind speed indicator	Kestrel K1000	N/A	1
Remarks: Calibration details for the sound level meter is given in Appendix C for reference			

4.3 Monitoring Locations

According to the Baseline Monitoring Report issued in May 2008 for the captioned project, four locations were alternative from the locations proposed in EM&A manual, were designated for baseline noise monitoring. For the data validation, impact noise monitoring was undertaken in the same locations during the construction phase of the project. The proposed monitoring locations are summarized in Table 4.3.1. Figure 4.3.1 shows the Noise Monitoring Locations

Noise measurement in each monitoring locations were taken at a point 1m from the exterior of the selected premises and at a height with no disturbance to the dweller and least obstructed view.

Table 4.3.1 Noise Monitoring Locations during Construction Phase

Identification No.	Noise Monitoring Locations
N1	No. 73, Village House, Ling Tsui Tau Tsuen (ground level)
N2	No. 31, Village House, Ling Tsui Tau Tsuen (ground level)
N3	Fence wall outside No. 5 village house adjacent to Luk Tei Tong River Outlet (ground level)
N4	No. 23, Village House, Tai Tei Tong River (ground level)

In accordance with the requirements in the EM&A manual, weekly impact monitoring was conducted. For the time period between 0700 and 1900 hours on normal weekdays, and noise parameter of $L_{eq(30minutes)}$ was measured. As if the construction works were carried out during restricted period (ie. 1900-2300, 2300-0700 of next day and Sundays / general holiday), impact monitoring that comprises 3 consecutive $L_{eq(5minutes)}$ would be carried out.

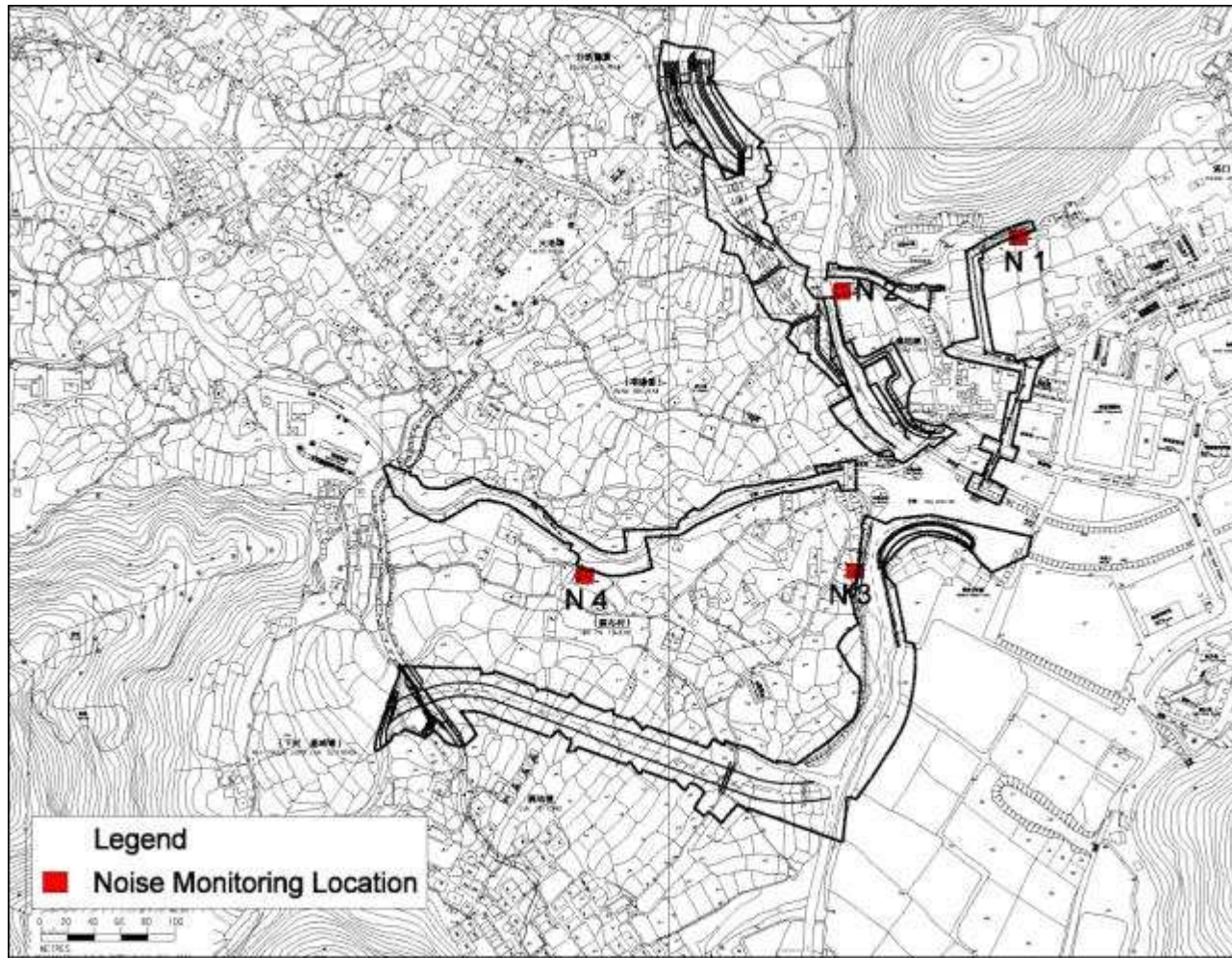

Figure 4.3.1 Impact noise monitoring locations

4.4 Monitoring Results and Interpretation

Relevant details of the noise monitoring results are presented in Table 4.4.1. The results, ranged between 47.1 dB(A) and 55.8 dB(A), were within the limit levels and therefore, no exceedance was found.

Table 4.4.1 Noise monitoring results

Table 4.4.1 Noise Monitoring Results for the reporting month							
Location	Parameter	Date	Time	L _{Aeq} dB(A)	Limit dB(A)	Exceedance	Weather
N1	L _{eq} 30mins	3-Nov-10	15:20	54.8	75	N	Sunny
N1	L _{eq} 30mins	10-Nov-10	13:35	56.6	75	N	Sunny
N1	L _{eq} 30mins	17-Nov-10	15:00	55.2	75	N	Sunny
N1	L _{eq} 30mins	24-Nov-10	15:45	55.8	75	N	Sunny
N2	L _{eq} 30mins	3-Nov-10	14:45	51.4	75	N	Sunny
N2	L _{eq} 30mins	10-Nov-10	13:00	49.2	75	N	Sunny
N2	L _{eq} 30mins	17-Nov-10	14:25	50.2	75	N	Sunny
N2	L _{eq} 30mins	24-Nov-10	15:10	45.0	75	N	Sunny
N3*	L _{eq} 30mins	3-Nov-10	13:40	51.4	75	N	Sunny
N3*	L _{eq} 30mins	10-Nov-10	12:25	54.1	75	N	Sunny
N3*	L _{eq} 30mins	17-Nov-10	13:50	55.3	75	N	Sunny
N3*	L _{eq} 30mins	24-Nov-10	14:35	53.0	75	N	Sunny
N4	L _{eq} 30mins	3-Nov-10	14:15	50.6	75	N	Sunny
N4	L _{eq} 30mins	10-Nov-10	11:45	47.1	75	N	Sunny
N4	L _{eq} 30mins	17-Nov-10	13:20	48.4	75	N	Sunny
N4	L _{eq} 30mins	24-Nov-10	14:00	48.8	75	N	Sunny

Remarks: Raw datasheet for noise monitoring are attached in Appendix E for reference.

Remark*: The equivalent noise level of N3 is corrected by +3 dB from the raw data result due to the fact that free field measurement was carried out in the location.

4.5 Action and Limit level for Construction noise

The Action and Limit (A/L) levels for construction noise are defined in Table 4.5.1. Should non-compliance of the criteria occur, action in accordance with the Action Plan in Table 4.5.2 should be carried out.

There was no exceedance recorded in the reporting month.

Table 4.5.1 Action and Limit Levels for Construction noise		
Time Period	Action Level	Limit Level
0700 – 1900 hours on normal weekdays	When one documented complaint is received	75dB(A)
Remarks: If works are to be carried out during restricted hours, the conditions stipulated in the construction noise permit issued by the Noise Control Authority have to be followed.		

Table 4.5.2 Event / Action Plan for Construction Noise

EVENT	ACTION			
	ET	IC(E)	ER	Contractor
Action Level	<ol style="list-style-type: none"> 1. Notify IC(E) and Contractor; 2. Carry out investigation; 3. Report the results of investigation to the IC(E), ER and Contractor; 4. Discuss with the Contractor and formulate remedial measures; 5. Increase monitoring frequency to check mitigation effectiveness. 	<ol style="list-style-type: none"> 1. Review the analysed results submitted by the ET; 2. Review the proposed remedial measures by the Contractor and advise ER accordingly; 3. Supervise the implementation of remedial measures. 	<ol style="list-style-type: none"> 1. Confirm receipt of notification of failure in writing; 2. Notify Contractor; 3. Require Contractor to propose remedial measures for the analysed noise problem; 4. Ensure remedial measures are properly implemented. 	<ol style="list-style-type: none"> 1. Submit noise mitigation proposals to IC(E); 2. Implement Noise mitigation proposals.
Limit Level	<ol style="list-style-type: none"> 1. Identify source; 2. Inform IC(E), ER, EPD and Contractor; 3. Repeat measurements to confirm findings; 4. Increase monitoring frequency; 5. Carry out analysis of Contractor's working procedures to determine possible mitigation to be implemented; 6. Inform IC(E), ER and EPD the causes and actions taken for the exceedances; 7. Assess effectiveness of Contractor's remedial actions and keep IC(E), EPD and ER informed of the results 8. If exceedance stops, cease additional monitoring 	<ol style="list-style-type: none"> 1. Discuss amongst ER, ET, and Contractor on the potential remedial actions; 2. Review Contractors remedial actions whenever necessary to assure their effectiveness and advise the ER accordingly; 3. Supervise the implementation of remedial measures. 	<ol style="list-style-type: none"> 1. Confirm receipt of notification of failure in writing; 2. Notify Contractor; 3. Require Contractor to propose remedial measures for the analysed noise problem; 4. Ensure remedial measures properly implemented; 5. If exceedance continues, consider what portion of the work is responsible and instruct the Contractor to stop that portion of work until the exceedance is abated 	<ol style="list-style-type: none"> 1. Take immediate action to avoid further exceedance; 2. Submit proposals for remedial actions to IC(E) within 3 working days of notification; 3. Implement the agreed proposals; 4. Resubmit proposals if problem still not under control; 5. Stop the relevant portion of works as determined by the ER until the exceedance is abated

4.6 Noise Mitigation Measures

The following mitigation measures were observed from the weekly site inspection in the reporting month:

- Use of quiet powered mechanical equipment (PME)
- Implementation of the following good site practices:
 - Only well-maintained and regularly serviced plant should be operated on site;
 - Silencers or mufflers on construction equipment;
 - Mobile plant, if any, should be sited as far from noise sensitive receivers as possible; and
 - Machines and plant (such as trucks) that may be in intermittent use should be shut down between work periods or should be throttled down to a minimum.

5. Water Monitoring

5.1 Water Quality Monitoring Parameters and methodology

Turbidity in Nephelometric Turbidity Unit (NTU), Dissolved Oxygen (DO) in mg/L and Suspended Solids (SS) in mg/L are required to measure in this project. Turbidity, DO was measured in-situ while water samples were delivered to Accredited HOKLAS Laboratory for analysis of SS.

Other relevant data such as monitoring location, time, water depth, temperature, salinity, weather conditions and any other special phenomena and work underway at the construction site were recorded during sampling.

According to the requirement of the EM&A manual, two consecutive measurements for parameters of DO concentration, DO saturation and Turbidity are required to be taken at each monitoring location. When the difference in value between the first and second reading of DO or Turbidity is more than 25%, the reading would be discarded and further reading would be taken.

5.2 Monitoring Equipment

Turbidity, DO, Salinity, pH and temperature was measured by an instrument complied with the following requirements:

The instrument is a portable as well as weatherproof multimeter complete with cable and uses a DC power source. It is capable of measuring:

- A turbidity between 0-800NTU;
- A dissolved Oxygen level in the range of 0-20mg/L and 0-200% saturation;
- A temperature of 0-50°C;
- Salinity in the range of 0-40ppt;
- pH in the range of 0-14.

Suspended solid was determined by the water samples collected from the monitoring locations for further analysis in accredited HOKLAS laboratory. Water samples were contained by polythene bottles, packed in ice (cooled in 4°C without frozen) and delivered to the laboratory for analysis as soon as possible after collection. Duplicate samples from each independent sampling event were undertaken during impact monitoring.

Detailed calibration records of the multimeter were shown in Appendix C for reference.

5.3 Monitoring Locations

Seven locations included a control station in upstream of each stream/ river, a monitoring station at the end of each stream/ river of the works area and a monitoring station at Silver River were proposed for the impact water quality monitoring. Water samples were collected at mid-depth of each proposed monitoring stations for measurements and sample collection. The Location Plan is shown in Figure 5.3.1 for reference.

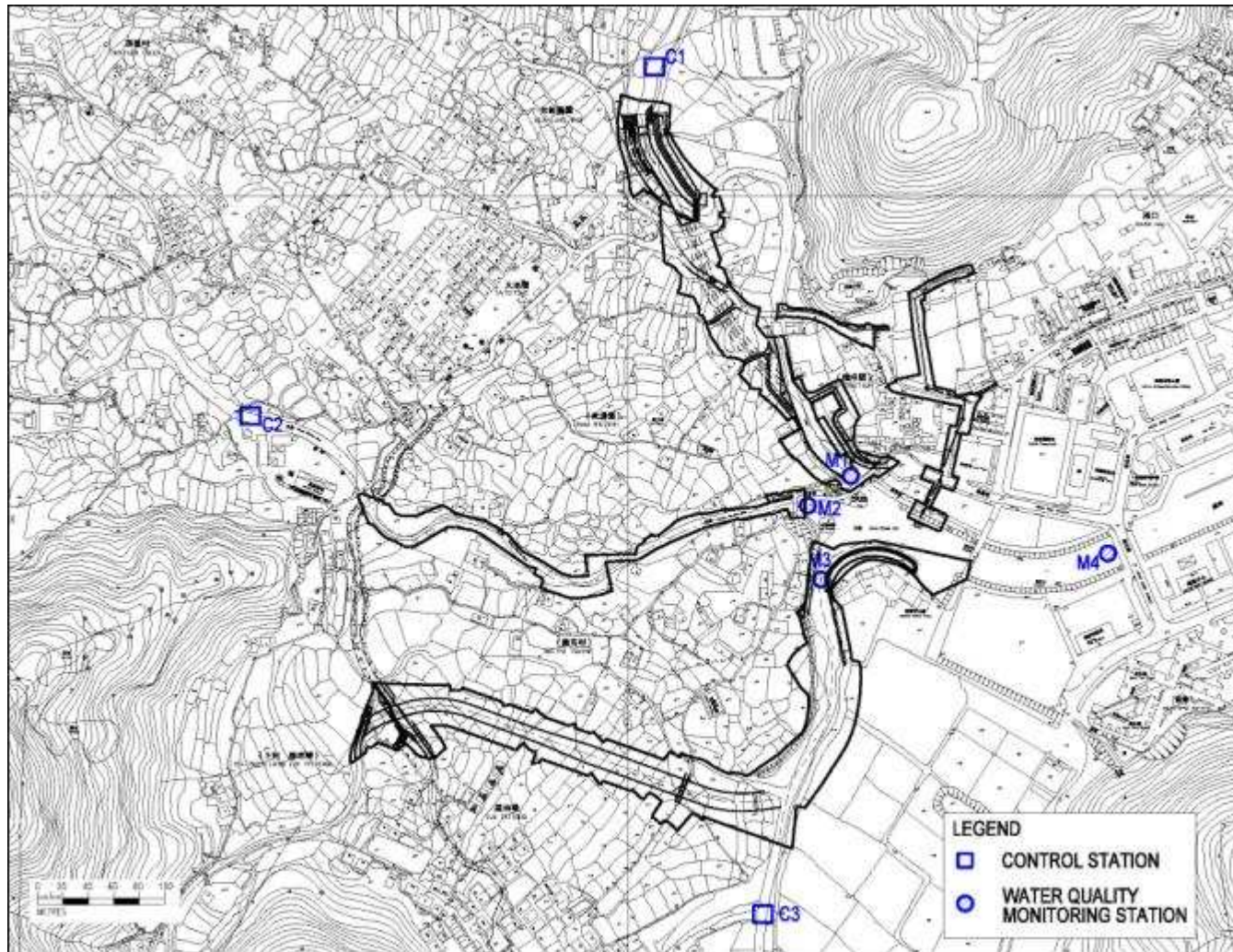

Figure 5.3.1 Water Quality Monitoring Locations

5.4 Monitoring Frequency

Impact water quality monitoring was undertaken three days per week and at ebb tides during the course of the construction river works. Upon the completion of the construction works, the monitoring exercises at the designated monitoring stations will be continued for four weeks in the same manner as the impact monitoring.

5.5 Monitoring Results and Interpretation

Water quality monitoring was carried out fifteen times in this reporting month. Detailed on-site measurements and laboratory analysis reports including QA/QC results are shown in Appendix F1 and F2 respectively, while Table 5.5.1 presents consolidated results throughout the reporting month.

Total 50 exceedance events on parameters of turbidity and suspended solids were recorded in this reporting month according to the established level. Findings from the investigations showed most of the exceedance events were mainly caused by natural fluctuation and deficiencies of site practice.

As 12 events were suspected to be related to improper site practices, contractor was seriously reminded to review the site conditions and implement corrective actions as well as mitigation measures as soon as possible to minimize further deterioration of water quality.

Detailed information of the exceedance events and action taken were presented in Section 7.

Table 5.5.1 Water quality monitoring results in November 2010

	M1			M2			M3			M4		
	MIN	MAX	Ave	MIN	MAX	Ave	MIN	MAX	Ave	MIN	MAX	Ave
Turbidity (NTU)	0.0	27.2	4.7	0.0	81.5	20.8	0.0	6.8	2.5	0.0	14.7	2.9
DO (mg/l)	9.0	10.5	9.9	8.3	9.6	8.9	7.6	13.6	9.4	7.8	11.6	8.9
Suspended Solid (mg/l)	1.7	20.2	6.4	1.1	42.0	14.5	4.8	18.1	7.7	4.0	12.2	6.8

	C1			C2			C3		
	MIN	MAX	Ave	MIN	MAX	Ave	MIN	MAX	Ave
Turbidity (NTU)	0.0	0.0	0.0	0.0	0.0	0.0	0.0	12.2	3.1
DO (mg/l)	8.7	9.7	9.2	8.5	9.2	8.9	6.1	10.0	8.2
Suspended Solid (mg/l)	1.0	2.2	1.3	1.0	2.3	1.2	3.4	9.9	6.1

* Remarks: Detection limit for Turbidity, DO and SS are 1 NTU, 0.1 mg/L and 1 mg/L respectively.

5.6 Action and limit level for Water Quality

Based on the criteria stipulated in EM&A manual Section 4.8 and baseline water quality monitoring data obtained, the A/L levels are shown in Table 5.6.1 and Table 5.6.2. If the water quality monitoring results at any impact stations exceeded the criteria, the actions in accordance with the Event and Action Plan in Table 5.6.3 should be taken.

Table 5.6.1 Water quality criteria for monitoring

Parameters	Action	Limit
DO in mg/L (mid-depth)	- 5%-ile of baseline data	- 4mg/L
SS in mg/L (mid-depth)	- 95%-ile of baseline data; or - 120% of control station's SS on the same day of measurement	- 99%-ile of baseline; or - 130% of control station's SS on the same day of measurement
Turbidity in NTU (mid-depth)	- 95%-ile of baseline data; or - 120% of control station's turbidity on the same day of measurement	- 99%-ile of baseline; or - 130% of control station's turbidity on the same day of measurement

Table 5.6.2 Action and Limit Levels established according to baseline data

Parameters	Monitoring locations							
	M1		M2		M3		M4	
	Action Level	Limit Level	Action Level	Limit Level	Action Level	Limit Level	Action Level	Limit Level
Turbidity (NTU)	15.2	16.9	5.3	6.5	16.8	26.0	16.2	18.0
DO (mg/L)	5.7	4.0	6.2	4.0	5.9	4.0	5.9	4.0
SS (mg/L)	12.2	12.8	3.1	4.2	12.4	17.7	13.9	15.2

Remarks:

For DO, non-compliance of the water quality limits occurs when monitoring result is lower than the limits

For SS and turbidity, non-compliance of the water quality limits occurs when monitoring result is higher than the limits.

Table 5.6.3 Event and action Plan for Water Quality

EVENT	ACTION			
	ET	IC(E)	ER	Contractor
Action Level being exceed by one sampling day	<ol style="list-style-type: none"> 1. Repeat in <i>situ</i> measurement to confirm findings; 2. Identify reasons for non-compliance and source(s) of impact; 3. Inform IC(E) and Contractor; 4. Check monitoring data, all plant, equipment and Contractor's working methods; 5. Discuss mitigation measures with IC(E) and Contractor; 6. Repeat measurement on next day of exceedance. 	<ol style="list-style-type: none"> 1. Discuss with ET and Contractor on the mitigation measures; 2. Review proposals in mitigation measures submitted by Contractor and advise the ER accordingly; 3. Assess the effectiveness of the implemented mitigation measures. 	<ol style="list-style-type: none"> 1. Discuss with IC(E) on the proposed mitigation measures; 2. make agreement on the mitigation measures to be implemented; 3. Assess the effectiveness of the implemented mitigation measures. 	<ol style="list-style-type: none"> 1. Inform the ER and confirm notification of the non-compliance in writing; 2. Rectify unacceptable practice; 3. Check all plant and equipment; 4. Consider changes of working methods; 5. Discuss with ET and IC(E) and propose mitigation measures to IC(E) and ER; 6. Implement the agreed mitigation measures.
Action level being exceed by more than two consecutive sampling days	<ol style="list-style-type: none"> 1. Repeat in <i>situ</i> measurement to confirm findings; 2. Identify reasons for non-compliance and source(s) of impact; 3. Inform IC(E) and Contractor; 4. Check monitoring data, all plant, equipment and Contractor's working methods; 5. Discuss mitigation measures with IC(E) and Contractor; 6. Ensure mitigation measures are implemented; prepare to increase the monitoring frequency to daily 7. Repeat measurement on next day of exceedance 	<ol style="list-style-type: none"> 1. Discuss with ET and Contractor on the mitigation measures; 2. Review proposals in mitigation measures submitted by Contractor and advise the ER accordingly; 3. Assess the effectiveness of the implemented mitigation measures. 	<ol style="list-style-type: none"> 1. Discuss with IC(E) on the proposed mitigation measures; 2. make agreement on the mitigation measures to be implemented; 3. Assess the effectiveness of the implemented mitigation measures. 	<ol style="list-style-type: none"> 1. Inform the ER and confirm notification of the non-compliance in writing; 2. Rectify unacceptable practice; 3. Check all plant and equipment; 4. Consider changes of working methods; 5. Discuss with ET and IC(E) and propose mitigation measures to IC(E) and ER within three working days; 6. Implement the agreed mitigation measures.
Limit level being exceeded by one sampling day	<ol style="list-style-type: none"> 1. Repeat in <i>situ</i> measurement to confirm findings; 2. Identify reasons for non-compliance and source(s) of impact; 3. Inform IC(E) and Contractor; 4. Check monitoring data, all plant, equipment and Contractor's working methods; 5. Discuss mitigation measures with IC(E) and Contractor; 6. Ensure mitigation measures are implemented; 7. Increase the monitoring frequency to daily until no exceedance of Limit Level 	<ol style="list-style-type: none"> 1. Discuss with ET and Contractor on the mitigation measures; 2. Review proposals in mitigation measures submitted by Contractor and advise the ER accordingly; 3. Assess the effectiveness of the implemented mitigation measures. 	<ol style="list-style-type: none"> 1. Discuss with IC(E) on the proposed mitigation measures; 2. make agreement on the mitigation measures to be implemented; 3. Assess the effectiveness of the implemented mitigation measures. 	<ol style="list-style-type: none"> 1. Inform the ER and confirm notification of the non-compliance in writing; 2. Rectify unacceptable practice; 3. Check all plant and equipment; 4. Consider changes of working methods; 5. Discuss with ET and IC(E) and propose mitigation measures to IC(E) and ER; 6. Implement the agreed mitigation measures.

5.7 Water Quality Mitigation Measures

Construction Run-off and Drainage

The site practices outlined in ProPECC PN 1/94 ‘Construction Site Drainage’ should be followed as far as practicable during both construction and operation phase of the drainage improvement works in order to minimize surface runoff and the chance of erosion, and also to retain and reduce any suspended solids prior to discharge.

As recommended in the final EM&A manual, attention would be paid especially construction run-off and drainage, general construction activities, sewage discharged from construction workforce and river channel excavation works.

Contractor was recommended to provide sufficient water treatment facilities for accumulated site water and excavation activities carried out nearby river channel. Earth bunds should be provided to the construction site in / next to the river channel to form an enclosed, dry environment to minimize water quality impact.

5.8 Water Monitoring Schedule for the Next reporting period

Water monitoring scheduled for the next reporting period are 2, 3, 6, 9, 10, 13, 16, 17, 20, 21, 24, 28, 29 and 31 December 2010.

6. Ecology Monitoring

6.1 Ecological Monitoring Parameters

According to the Final EM&A Manual, a specific ecological monitoring programme of the improved section of PNH and LTT Rivers is recommended. The monitoring parameters required to measure in this project and survey methodology are described below:

- (1) Avifauna species and abundance: Birds will be surveyed quantitatively using transect count method. Birds within the river channel and on the riverbank will be identified and their abundance will be recorded.
- (2) Aquatic macroinvertebrate community species composition and abundance: Survey on aquatic fauna will focus on determination of the diversity and abundance of stream aquatic communities. Sampling methods, such as active searching, direct observation, netting, and kick sampling, will be determined according to the site conditions during field survey.
- (3) Fish community species composition and abundance: Sampling methods, such as active searching, direct observation, and hand netting, will be determined according to the site conditions during field survey.
- (4) Adult odonate community species composition and abundance: Adult dragonfly will be surveyed quantitatively using transect count method. Adult dragonflies within the river channel and on the riverbank will be identified and their abundance will be recorded. Species requiring close examination will be netted.
- (5) Aquatic, emergent and riparian vegetation community species composition and abundance: The area will be walked through. Plant species composition and their relative abundance will be recorded.
- (6) Surveys of White-shouldered Starling *Sturnus sinensis* will be conducted at the disused watchtowers next to LTT river. Breeding of the White-shouldered Starlings will be determined by checking signs of attempt to breed or sign of breeding which include carrying nesting materials, to-and-fro movement of adults carrying food, presence of recently fledged juveniles, etc. The number of breeding pairs and the site observation will be recorded whenever possible.

Water Quality Monitoring along LTT and PNH River as well as LTT bypass channel was carried out. Water quality monitoring will include Turbidity in Nephelometric Turbidity Unit (NTU), Dissolved Oxygen (DO) in mg/L and Suspended Solids (SS) in mg/L are required to measure in this project. Moreover, additional water monitoring parameters will be taken for the purposes of ecological monitoring of water quality in this project. The added information will include: BOD, Ammonia, Nitrate and Phosphate concentrations. Turbidity, DO, pH and water flow will be measured in-situ while water samples will be delivered to Accredited HOKLAS Laboratory accredited laboratory and the analyses followed the standard methods according to APHA Standard Methods for the Examination of Water and Wastewater, 20th Edition, or equivalent for analysis of SS, BOD, Ammonia, Nitrate and Phosphate concentrations.

Other relevant data such as monitoring location, time, water depth, temperature, salinity, weather conditions and any other special phenomena and work underway at the construction site will be recorded during sampling.

According to the requirement of the EM&A manual, two consecutive measurements for parameters of DO concentration, DO saturation and Turbidity are required to be taken at each monitoring. When the difference in value between the first and second reading of DO or Turbidity is more than 25%, the reading will be discarded and further reading will be taken.

6.2 Monitoring Equipment and Methodology

Turbidity, DO, Salinity, pH and Temperature will be measured by a instrument complied with the following requirements:

The instrument is a portable as well as weatherproof multimeter complete with cable and uses a DC power source. It is capable of measuring:

- A turbidity between 0-800NTU;
- A dissolved Oxygen level in the range of 0-20mg/L and 0-200% saturation;
- A temperature of 0-50°C;
- Salinity in the range of 0-40ppt;
- pH in the range of 0-14.

Suspended solid was determined by the water samples collected from the

monitoring locations for further analysis in accredited HOKLAS laboratory. Water samples were contained by polythene bottles, packed in ice (cooled in 4°C without frozen) and delivered to the laboratory for analysis as soon as possible after collection. Duplicate samples from each independent sampling event were undertaken during impact monitoring.

6.3 Monitoring Locations

According to the Final EM&A Manual, the improved section of the river channels will be divided into 50m long sections, and ecological survey will be carried out in each of the 50m sections. A total of nine sections will be divided for the two rivers which include:

- Two sections for existing upstream of PNH river (i.e. the proposed 80m long trapezoidal channel)
- Two sections for existing downstream of PNH river (i.e. the proposed 100m long rectangular channel)
- Five sections for existing Luk Tei Tong River (i.e. the proposed 240m long trapezoidal channel)

The disused watchtowers are located at the confluence of the three rivers and next to LTT river.

The Location Plan for ecological is shown in Figure 6.1 for reference.

The improved sections of the river channels require to carrying out water quality monitoring for the ecological purpose. The sampling points for impact monitoring was undertaken in the same place as the baseline monitoring proposed, where include:

- Three points for existing of PNH river
- Three points for existing of Luk Tei Tong River

The Location Plan for ecological water monitoring is shown in Figure 6.2 for reference.

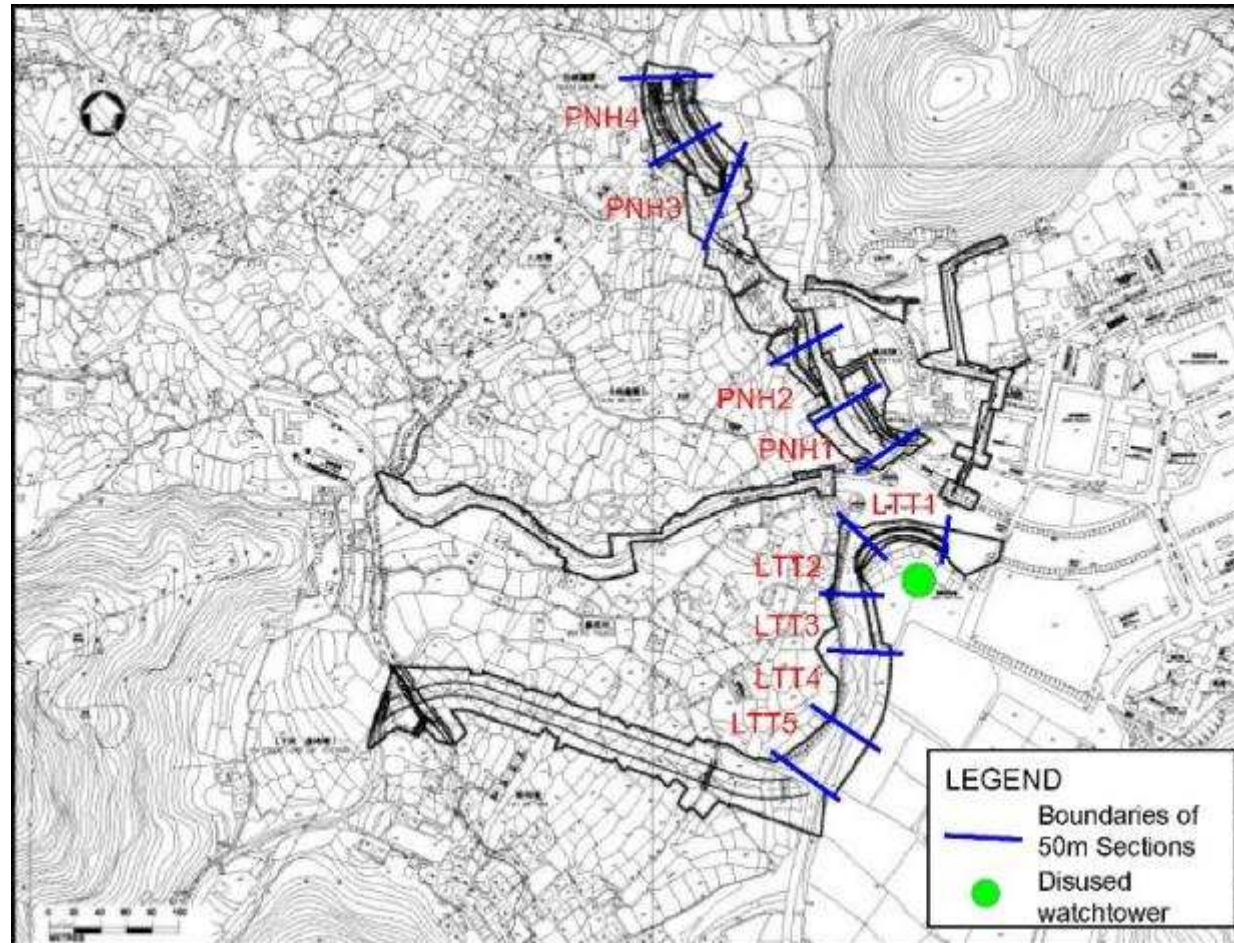

Figure 6.1 Ecological Monitoring Locations

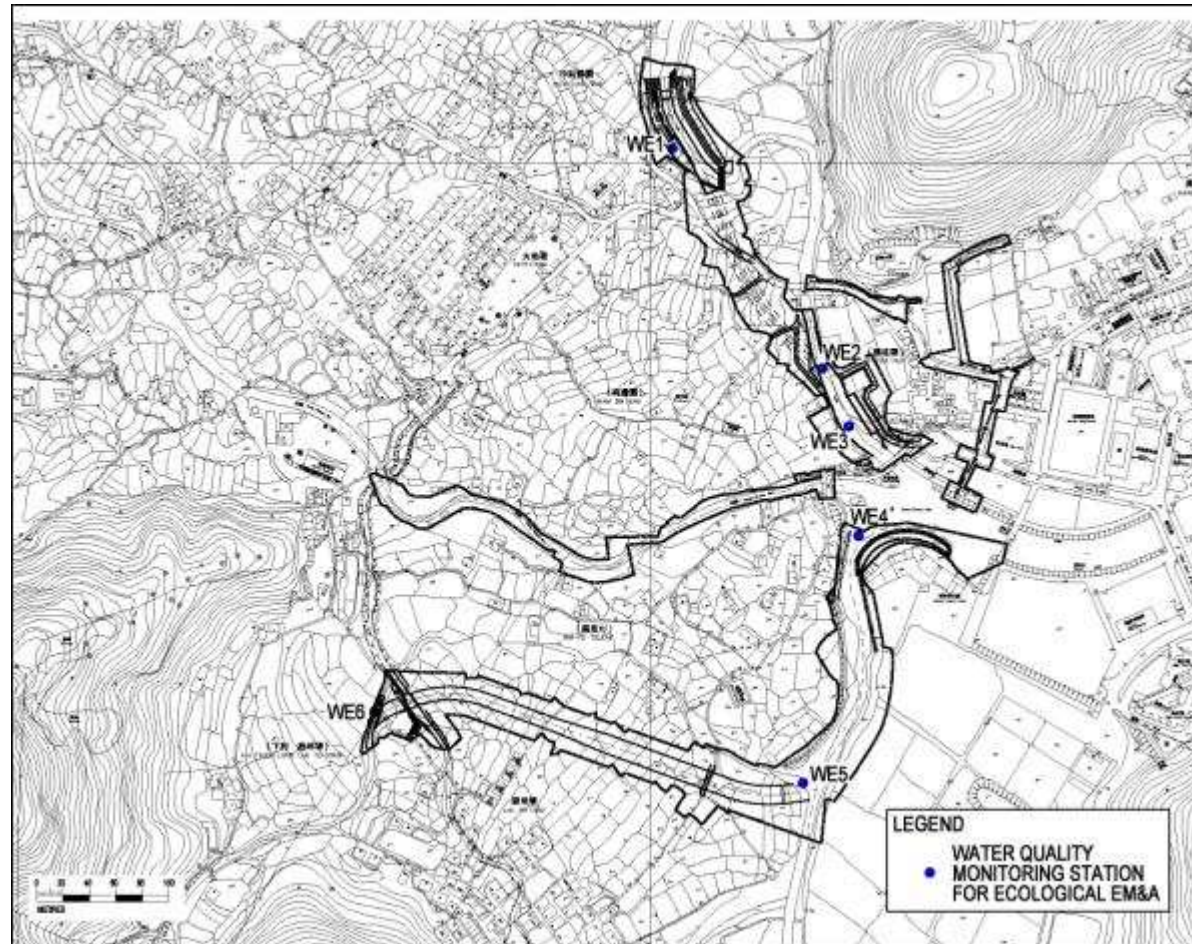

Figure 6.2 Ecological Water Quality monitoring locations

6.4 Monitoring Frequency

As proposed, ecological impact monitoring was carried out once for each monitoring location in the reporting month.

6.5 Monitoring results

Pak Ngan Heung Stream N and S sections

Vegetation

Surveys were conducted on 23 November 2010. During the current monitoring session, construction of new rock gabion wall was completed. Other than remnants of vegetation along stream bank of PNH4, some new seedlings of pioneer trees, herb and climber species (both native and exotic) were observed colonising the new gabion wall.

The walk through survey recorded a total of 37 species, including 14 trees, 14 herb and 3 grass species (Appendix D1) on PNH N section. 28 of the species recorded are natives, while 9 were exotics. Remnants of vegetation including native trees (e.g. *Macaranga tanarius*) and grasses species (e.g. *Microstegium ciliatum*) were still seen along the east stream bank. Newly colonised species included *Rhus succedanea* and *Conyza candensis*. No species of conservation interest was recorded. No quantitative surveys were carried out on both PNH3 and PNH4 due to vegetation clearance and construction works on stream banks as part of the site clearance works under the project.

Vegetation was only found on remnants of the old concrete bank along PNH S section. A total of 5 species recorded, 3 of which were native and 2 were exotic. It was composed of isolated individuals of mangrove (*Kandelia obovata*), exotic shrub (*Lantana camara*) and native trees (*Ficus supbera*) (Appendix D2). No species of conservation interest was recorded.

Terrestrial Fauna

Surveys were conducted on 11 November 2010.

Two species of birds were recorded in the proposed work area of the Pak Ngan Heung River (Table 6.5.2). Both are common in Hong Kong.

Table 6.5.2 Avifauna in Pak Ngan Heung

Common names	Latin names	PNH 1	PNH 2	PNH 3	PNH 4	Commonness & distribution
Yellow-browed Warbler	<i>Phylloscopus borealis</i>			1		CW
Japanese White-eye	<i>Zosterops japonica</i>				3	CW

CW = common and widespread

Two species dragonfly was recorded in the proposed work area of the Pak Ngan Heung River (Table 6.5.3) in November 2010. Both are common in Hong Kong.

Table 6.5.3 Dragonfly in Pak Ngan Heung River

Common names	Latin names	PNH 1	PNH 2	PNH 3	PNH 4	Commonness & distribution
Green Skimmer	<i>Orthetrum sabina</i>		1			C
Wandering Glider	<i>Pantala flavescens</i>	6	1			A

A = abundant, C = Common

Aquatic fauna and fish

The major construction works for the fish ladder inside PNH3 have been finished, and the flow in this section was restored. Therefore the PNH 3 was covered by the present monitoring again. 6 species of fish and 3 crustacean were recorded in the 4 sections at PNH. All are common and widespread in Hong Kong. Though Predaceous Chub was observed, the another one fish species of conservation concern reported in the EIA report, i.e. Flagtail *Kuhlia marginata*, was not recorded in PNH during the present monthly monitoring survey. Aquatic fauna including Predaceous Chub were recorded in the recently finished fish ladder and it demonstrated that the design of the fish ladder could provide habitat for stream fauna.

Table 6.5.4 Aquatic Invertebrates and fish in Pak Ngan Heung

Common names	Scientific names	PNH 1	PNH 2	PNH3	PNH4
Invertebrates					
Atyid shrimp	<i>Caridina elongata</i>				++
Palaemonid shrimp	<i>Macrobrachium hainanensis</i>			+	++
Crab	<i>Varuna litterata</i>			+	
Mitten Crab	<i>Eriocheir japonica</i>				
Fish					
Mosquito fish	<i>Gamusia affinis</i>				++
Goby	<i>Rhinogobius duospilus</i>				+
Barcheek Goby	<i>Rhinogobius giurinus</i>				
Swordtail	<i>Xiphophorus hellerii</i>				
Six-banded Barb	<i>Puntius semifasciolatus</i>				+
Unidentified Cichlid fish					
Tilapia			+++		
Predaceous Chub	<i>Parazacco spilurus</i>			++	+
Jarboa Terapon	<i>Terapon jarbua</i>				
Common Silver-biddy	<i>Gerres oyena</i>				
Mullet	<i>Mugil cephalus</i>	+	+++		
Broken-band Hillstream Loach	<i>Liniparhomaloptera disparis</i>				

+ = Occasional, less than 5 individuals were found; ++ = Common, 5 – 20 individuals were found; +++ = Abundant, more than 20 individuals were found.

Luk Tei Tong Stream Section

Vegetation

Surveys were conducted on 23 November 2010. During the current survey, construction of concrete channel bank and rock gabions are completed. Some remnants of vegetation and mangroves remained at both LLT1 and LLT2 respectively.

The walk through survey recorded a total of 16 species, including 6 tree, 2 herb and 7 grass species (Appendix D3). 11 species recorded are natives, while 5 were exotics. No quantitative survey was carried out due to vegetation clearance on stream banks as part of the site clearance works under the project.

Terrestrial Fauna

The proposed work area of Luk Tei Tong River was divided into 5 sections. All recorded avifauna and dragonfly species are common in Hong Kong

Surveys were conducted on 11 November 2010.

A total of four species of birds were recorded in these sections (Table 6.5.6). All are common in Hong Kong.

Table 6.5.6 Avifauna in Luk Tei Tong River

Common names	Latin names	LTT 1	LTT 2	LTT 3	LTT 4	LTT 5	Commonness & distribution
Little Egret	<i>Egretta garzetta</i>	2		1		2	CW
Chinese Pond Heron	<i>Ardeola bacchus</i>	1					CW
Grey Heron	<i>Ardea cinerea</i>	1					CL
Common Sandpiper	<i>Actitis hypoleucos</i>	1					CW

CW = common and widespread, CL = common/uncommon and localised

Four species of dragonfly were recorded in the Luk Tei Tong River in November 2010 (Table 6.5.7). All are common in Hong Kong (Wilson 2004).

Table 6.5.7 Dragonfly in Luk Tei Tong River

Common names	Latin names	LTT 1	LTT 2	LTT 3	LTT 4	LTT 5	Commonness & distribution
Common Red Skimmer	<i>Orthetrum pruinosum</i>			1			A
Green Skimmer	<i>Orthetrum sabina</i>					1	C
Wandering Glider	<i>Pantala flavescens</i>	5			7	1	A
Crimson Dropwing	<i>Trithemis aurora</i>			1		1	A

A = abundant, C = common

Aquatic invertebrates and fish

4 species of fish, 1 species of crustacean and 4 species of mollusks were recorded in the 5 sections at LTT. All are common and widespread in Hong Kong. The two fish species of conservation concern reported in the EIA report, i.e. Flagtail *Kuhlia marginata* and Predaceous Chub *Parazacco spilurus* were not recorded in LTT during the present monitoring as well as the baseline monitoring survey.

Table 6.5.8 Aquatic invertebrates and fish in Luk Tei Tong River

Common names	Scientific names	LTT1	LTT2	LTT3	LTT4	LTT5
Invertebrates						
Mangrove clam	<i>Geloina erosa</i>					
Rock oyster	<i>Saccostrea cuculata</i>	++	++			
Snail	<i>Melanoides tuberculata</i>				++	++
Snail	<i>Terebralia</i> sp.					
Snail	<i>Nerita</i> sp.		+		+	+
Snail	<i>Littoraria articulata</i>	++	+			
Crab	<i>Varuna litterata</i>	+				
Fiddler crab	<i>Uca lactea</i>					
Fiddler crab	<i>Uca arcuata</i>					
Fiddler crab	<i>Uca crassipes</i>					
Crab	<i>Perisesarma bidens</i>					
Mangrove mud crab	<i>Scylla paramamosain</i>					
Mitten crab	<i>Eriocheir japonica</i>					
Fish						
Common mudskipper	<i>Periophthalmus cantonensis</i>	+				
Tilapia			++	++		
Jarboa terapon	<i>Terapon jarbua</i>			+		
Mullet	<i>Mugil cephalus</i>		++	+++		
Common Silver-biddy	<i>Gerres oyena</i>					
Barcheek Goby	<i>Rhinogobius giurinus</i>					+

+ = Occasional, less than 5 individuals were found; ++ = Common, 5 – 20 individuals were found; +++ = Abundant, more than 20 individuals were found.

Disused Watchtowers

Surveys were conducted on 11 November 2010.

There was no sign (e.g., adults carrying food or nesting materials) of use of the watchtower as nesting habitat by White-shouldered Starling.

White-shouldered Starling was not observed during the November 2010 monitoring. No bird of other species was observed entering the watchtower.

Since the monitoring surveys commenced in August 2008, no bird was observed entering the watchtower. It seems the birds do not prefer the watchtower as nesting habitat.

Ecological Water Quality Monitoring (EWQM)

EWQM was conducted on 5 November 2010. Monitoring results are summarized in Table 6.9. Detailed on-site measurements and laboratory report are presented in Appendix D4 and D5.

Table 6.10 shows the baseline results of Ecological Water Quality Monitoring, from the information given in Baseline Monitoring Report.

To review the results in Table 6.9 in general, no abnormal results were found when comparing with baseline results.

Table 6.9 Summarized Ecological water quality monitoring results (5 November 2010)

Parameters	Limit of detection	WE1	WE2	WE3	WE4	WE5	WE6
Suspended Solid (mg/l)	1	2.30	4.20	3.40	8.75	4.60	5.95
Nitrogen (Ammonia) (mg/l)	0.01	0.11	0.15	0.19	0.26	0.11	0.06
Nitrogen (Nitrate) (mg/l)	0.01	0.30	0.32	0.30	0.47	0.24	0.30
Phosphorous (mg/l)	0.01	0.06	0.08	0.07	0.11	0.08	0.04
BOD ₅ (mg/l)	1	2.00	2.00	2.00	2.00	2.00	1.00
DO (mg/l)	0.01	8.96	8.65	8.96	7.56	9.02	9.18
Turbidity (NTU)	0.1	0.00	0.00	0.00	4.30	0.90	0.10
Temperature (oC)	0.1	18.9	18.9	19.0	20.3	19.3	19.1
pH	0.01	6.6	6.6	8.0	7.4	6.7	7.3
Salinity (ppt)	0.1	0.0	0.0	0.8	10.8	0.7	0.1
Conductivity (ms/m)	0.1	14.0	14.7	123.9	1850.0	151.0	18.0
Water Flow (m/s)	N/A	0.200	0.2	0.3	0.3	0.1	0.3

Table 6.10 Baseline Results of Ecological water quality monitoring

Parameters	WE1	WE2	WE3	WE4	WE5	WE6
Suspended Solid (mg/l)	1.0	2.0	3.0	3.0	<1	<1
Nitrogen (Ammonia) (mg/l)	0.07	0.12	0.11	0.23	0.03	0.02
Nitrogen (Nitrate) (mg/l)	0.12	0.13	0.13	0.31	0.04	0.05
Phosphorous (mg/l)	0.04	0.06	0.06	0.09	0.06	0.05
BOD ₅ (mg/l)	<2	<2	<2	<2	<2	<2
DO (mg/l)	6.58	6.82	6.37	7.61	6.87	5.70
Turbidity (NTU)	4.44	5.12	5.93	6.96	4.65	2.73
PH	6.4	7.1	7.0	6.8	6.6	6.1
Salinity (ppt)	<0.1	0.1	0.3	7.6	0.1	<0.1

6.6 Action and Limit level for Monitoring of White-shouldered Starlings

A simple Event and Action Plan is shown in Table 6.6.1. Should the Event occur, action in accordance with the Action Plan should be carried out.

There was no recorded event in the reporting month.

Table 6.6.1 Event / Action Plan for Monitoring of White-shouldered Starlings

	ACTION	
	ET Leader	Contractor
Identification of disturbance to breeding White-shouldered Starlings	1. Increase frequency of monitoring to twice weekly	1. Check all construction actions and working methods
	2. Notify Site Engineer	2. Submit proposals for remedial action to prevent abandonment of the breeding site.
	3. Review construction activities of previous week.	3. Implement remedial action.
	4. Identify any changes in construction activities in previous week	4. Liaise with ET regarding effectiveness of remedial actions.
	5. Discuss remedial actions with Site Engineer	

6.7 Ecological monitoring Schedule

The next ecological surveys are scheduled on 10 and 14 December 2010, while ecological water quality monitoring is scheduled on 9 December 2010.

7. Action taken in Event of Exceedance

If the measurements (Noise, Water, Ecology) exceed the action / limit level, exceedance details will be reported and follow-up actions will be taken by relevant parties involved.

During the reporting period there was no exceedance for noise, ecological measurements recorded; therefore no actions were taken.

Total 50 non-compliance events of water quality limits (Turbidity and Suspended Solids) were recorded in this reporting month according to the established level. ET has arranged site investigations for the exceedance events. Except the reasons of natural fluctuation, 12 events were identified to be substantially attributable to improper site practices. As such, the contractor was strongly recommended to review their sites condition and working method. Necessary as well as effective mitigation measures have to be implemented to minimize water quality impact from project site activities.

The summary of non-compliance events for water quality exceedance is listed in Table 7.1 for reference.

Table 7.1 Summary of Non-compliance for Water Quality

Date	Location	Parameter	Level of exceedance	Main cause of exceedance
3/11/10	M1, M2	Turbidity, S.S.	Limit Level	M1 – Site water seepage from construction of gabion wall being carried out at fish ladder site M2 – Soil runoff caused by construction of gabion wall at bottleneck A
10/11/10	M2	Turbidity, S.S.	Limit Level	M2 – Disturbance of sediments caused by channel clearance works between bottleneck A and B
11/11/10	M2	Turbidity, S.S.	Limit Level	M2 – Disturbance of sediments caused by channel clearance works between bottleneck A and B
17/11/10	M2	Turbidity, S.S.	Limit Level	M2 – Disturbance of sediments caused by channel clearance works between bottleneck A and B
18/11/10	M2	Turbidity, S.S.	Limit Level	M2 – Disturbance of sediments caused by channel clearance works between bottleneck A and B

8. Construction waste disposal

It is the contractor's responsibility to ensure that all wastes produced during the construction phase for the drainage improvement works are handled, stored and disposed of in accordance with good waste management practices and EPD's regulation and requirement. Waste materials generated during construction activities, such as construction and demolition (C&D) material, chemical wastes and general refuse, are recommended to be audited at regular intervals to ensure that proper storage, transportation and disposal practices are being implemented.

Contractor has completed the registration of Waste Producer under the Waste Disposal (Chemical Waste)(General) Regulation. The Waste Producer Number, WPN 5213-950-Y2443-03 was assigned by EPD on 12 Aug 2008. The Contractor would be responsible for the implementation of any mitigation measure to minimize waste or redress problems arising from the waste materials.

Table 8.1 is a summary of figures of the construction wastes disposal provided by Contractor.

Table 8.1 Summary of Construction Waste Disposal

Month	Amount of Construction Waste disposed		
	Inert Waste (to Public Fill)	Non-inert Waste (to Landfill)	Chemical Waste (to treatment plant)
1 st to 30 th Nov 10	75.80 (ton)	0	Nil
Total	32156.66 (ton)	212.93 (ton)	0

9. Status of Permits and Licenses obtained

Table 9.1 is the updated status of environmental related permits/ license obtained for the construction activities

Table 9 .1 Status of Permits and Licenses Obtained

Description	License / Permit No.#	Date of Issue	Date of Expiry	Remarks
Environmental Permit	EP-237/2005/A	05 Mar 2007	--	Issued
Varied Environmental Permit	EP-237/2005/B	23 April 2009	--	Issued
Registration of C&D Waste Producer	7006521	--	--	Issued
Chemical Waste Producer	5213-950-Y2443-03	12 Aug 2008	--	Issued
Construction Noise Permit	N/A	N/A	N/A	N/A
Effluent Discharge License	EP890/W2/XG032 EP890/W2/XG033 EP890/W2/XG034 EP890/W2/XG035 EP890/W2/XG036 EP890/W2/XG037 EP890/W2/XG038 EP890/W2/XG039 EP890/W2/XG040 EP890/W2/XG041	23 Oct 2008	31 Oct 2013	Issued

The contractor implemented various environmental mitigation measures as recommended in the Environmental Permit and Final Mitigation Measures Report. The implemented schedule is presented in Appendix H.

10. Complaint Log

There was no formal complaint received during the reporting month.

	Noise	Water	Ecology	Cultural	Others
November 2010	0	0	0	0	0
Total	0	1	0	0	0

11. Site Environmental Audits

Site Inspection

With an intention to ensure that appropriate environmental protection and pollution control mitigation measures are properly implemented, regular environmental site inspections have been scheduled.

Within the reporting month, site inspections were conducted on 1, 8, 15, 22 and 29 November 2010.

A detailed checklist of each site inspection together with comments, relevant photos and maps have been filed and kept. A summary of observation and follow-up action is shown in Table 11.1

Table 11.1 Summary of site inspection

Date	Observations	Advice from ET	Action taken	Closing Date
Oct 10, 1, 8, 15, 22 & 29 Nov 10	Issue of follow up actions in removing abandoned site materials and wastes within site area was still outstanding	Contractor was reminded to implement necessary rectification as soon as possible	Still outstanding. To be followed during the next reporting period	Ongoing
28 Oct 10	River water of LTT River (section nearby LTT bypass inlet A) was observed to be muddy during inspection	Contractor was recommended to trace the source causing condition observed and implement corrective whenever necessary	The deficiency was rectified prior to the inspection on 8 Nov	8 Nov 10
1, 8 & 15 Nov 10	Open stockpile of earth material was observed at PNH fish ladder site	Contractor was advised to provide tarpaulin covering to earthy stockpile to prevent erosion and dust generation	Still outstanding. To be followed during the next reporting period	Ongoing
1, 8 & 15 Nov 10	There was no proper mitigation measure implemented to prevent soil runoff and site water seepage for construction of gabion wall at PNH fish ladder site	Contractor was recommended to implement necessary measures, such as provision of geo-textile coverings for the exposed riverbank, to mitigate water quality impact from concerned construction works	Defective riverbank and earth bund was removed as construction of gabion wall was completed	22 Nov 10
8 Nov 10	River water at section of PNH fish ladder was observed to be muddy and findings showed contamination was led by construction of surface channel within the site	Contractor was recommended to implement necessary corrective action immediately as to stop further deterioration of water quality	Follow up action of installation of bund wall and provision of ge0-textile material was taken immediately	8 Nov 10
29 Nov 10	Haul access across river channel at TTT River bottleneck A blocked the river channel	Contractor was recommended to review their working method and implement necessary corrective action as to comply with requirement stated in Environmental Permit, and minimize possible impact to the water quality	To be followed during the next reporting period	Ongoing

11.2 Compliance with legal and Contractual requirement

ET leader has reviewed the progress and programme of the works to check any relevant environmental laws has not violated.

11.3 Environmental Complaint and follow up actions

During this reporting period, there was no documented complaint received. Therefore, follow up actions for the environmental complaint is not required.

Findings of monthly survey was still pending therefore relevant was not provided in this reporting month.

12. Future key issues

Construction of inlet of LTT bypass, gabion wall gabion wall at bottleneck A of TTT River, landscaping works and site clearance works for completion will be major construction activities to be carried out in the upcoming month. It is expected that several impacts on environmental aspects will be generated on-site. With reference to the EM&A manual, mitigation measure report as well as the environmental permit, proper mitigation measures are proposed to be taken, if necessary.

Contractor was reminded to provide proper measures to mitigate water quality impacts to the river channels due to construction works. River based construction sites should be well enclosed by bunds in dry condition, as to prevent surface run-off and site water seepage to the stream. Bare soil surface, which is directly exposed to the river channel in the site area, should be completely covered with geo-textile to prevent soil erosion. For river-based and any construction activities carried at riverside, contractor should implement proper protection measures such as barriers and/or silt curtains to prevent surface run-off from entering water bodies.

Underground water and site water may be accumulated on site. Contractor is recommended to treat the accumulated site water by proper silt removal facilities before discharging to the designated discharge point; reuse of site water should be considered also. Channel, trench and manholes connected with project sites should be sealed to prevent site water and any construction materials entering public drainage and causing water quality impact.

Construction activities such as backfilling, earth movement may generate dust impact to the vicinity of sensitive receivers. Contractor is advised to provide regular water spraying for the dusty static area. Stockpiling may be found on site and those should be covered by tarpaulin to prevent erosion and run-off.

Heavy plants and vehicles may be deployed for the construction and those would generate certain noise impacts to the sensitive receivers. Noisy activities should be well planned and scheduled to avoid parallel operation of multiple plants, so as to minimize noise impacts to the nearby sensitive receivers.

Construction activities and operation of site equipments may require use of chemicals and fuel on site. Secondary containment and spillage preventative measures should be implemented to such chemicals using on site.

13. Conclusions

In this reporting month, major site activities included construction of LTT bypass inlet, gabion wall, surface channel and channel clearance at PNH River, TTT River and LTT River respectively.

Regular site meetings and inspection audits led by the seniors for discussing site environmental matters were held among Project Proponent, Contractor and the ET on weekly basis. Also monthly site meeting and inspection audits with the above parties and IEC were carried out on 29 November 2010.

For noise level monitoring, all results were within the established A/L limits.

For water quality monitoring, total 50 non-compliance events of water quality criteria were recorded in this reporting month. Except the natural fluctuation, 12 events were believed to be caused by improper site practices. Hence, the contractor was urged to review the site condition and implement necessary mitigation measures and corrective actions as soon as possible to minimize water quality impact due to site works.

During ecological monitoring survey, no White-shouldered Starling was recorded breeding in the watch tower. The absence of nesting of White-shouldered Starling in the watch tower did not seem to be related to construction works in Luk Tei Tong River. A bird species nests in village houses should be to certain extent disturbance tolerant.

No bird was observed entering the watchtower since the monitoring surveys commenced in August 2008. Also, no breeding was recorded in the baseline survey in September 2007. It appears that the birds do not prefer to roost or nest in the watch tower.

Also, there were not any notifications of summons recorded during the reporting period. Furthermore, there were not any formal prosecution and complaints recorded.

Site water control was the major concern in this reporting month. Therefore, ET recommended the contractor to implement sufficient and effective mitigation measures to minimize water quality impact from site works. Proper de-silting facilities should be provided for site water treatment. To prevent

surface run-off and soil erosion from site activities, earth bunds with complete coverage of geo-textile materials should be formed at river-based and/or riverside project sites. Contractor should be cautious on change of river water quality, immediate corrective action was required once muddy effluent discharge, or disturbance of sediment was found from site works.

ET has reminded the contractor to provide environmental pollution control measures wherever necessary; and to keep a good environmental management at site practice.

The ET will continue to implement the environmental monitoring & audit programme in accordance with the EM&A Manual and Environmental Permit requirement.

Appendix A

Construction

Programmer and







Location plan

Act ID	Description	Orig Dur	Rem Dur	Early Start	Early Finish	%	Predecessors	2008												2009												2010												2011
								JAN	FEB	MAR	APR	MAY	JUN	JUL	AUG	SEP	OCT	NOV	DEC	JAN	FEB	MAR	APR	MAY	JUN	JUL	AUG	SEP	OCT	NOV	DEC	JAN	FEB	MAR	APR	MAY	JUN	JUL	AUG	SEP	OCT	NOV	DEC	JAN
7010	Preparation for works (Minor Portion)	131	0	18JAN2008 A	27MAY2008 A	100	0001	Preparation for works (Minor Portion)																																				
7020	Non-working Period at TWT Beach (1)	196	0	01APR2008 A	13OCT2008 A	100		Non-working Period at TWT Beach (1)																																				
7030	uPVC Sewer (DN160-400) M/H A16 - M/H A34	465	30	28MAY2008 A	04SEP2009	94	7010	uPVC Sewer (DN160-400) M/H A16 - M/H A34																																				
7040	uPVC Sewer (DN160-400) M/H A15 - M/H A13	50	0	14OCT2008 A	02DEC2008 A	100	7020	uPVC Sewer (DN160-400) M/H A15 - M/H A13																																				
7050	uPVC Sewer (DN160-400) M/H A11 - M/H A7	50	0	03DEC2008 A	21JAN2009 A	100	7040	uPVC Sewer (DN160-400) M/H A11 - M/H A7																																				
7060	uPVC Sewer (DN160-400) M/H A1 - M/H A3	65	0	22JAN2009 A	27MAR2009 A	100	7050	uPVC Sewer (DN160-400) M/H A1 - M/H A3																																				
8000	Sewerage works at PNH (S4)	772	206	18JAN2008 A	27FEB2010	73	0001	Sewerage works at PNH (S4)																																				
8010	Preparation of works	168	0	07JAN2008 A	22JUN2008 A	100		Preparation of works																																				
8020	uPVC Sewer (DN160-400) M/H ED2 -D28 - D118	320	0	23JUN2008 A	08MAY2009 A	100	8010	uPVC Sewer (DN160-400) M/H ED2 -D28 - D118																																				
8030	uPVC Sewer (DN160-400) M/H D1 - D27	280	191	09MAY2009 A	12FEB2010	32	8020	uPVC Sewer (DN160-400) M/H D1 - D27																																				
9000	Preservation & Protection of Exist Trees	534 *	534 *	06AUG2009	21JAN2011	0	0001	Pres																																				
9010	Preparton for works	100	0	07JAN2008 A	15APR2008 A	100		Preparton for works																																				
9020	Protection & Transplanting Works	1011	534	16APR2008 A	21JAN2011	47	9010	Prot																																				

Start date 07JAN2008
 Finish date 21JAN2011
 Data date 06AUG2009
 Run date 15AUG2009
 Page number 6A
 Primavera Systems, Inc.

Yick Hing Construction Co. Ltd.

Drainage Improvement Work in South Lantau
 and Construction of Mui Wo Village Sewerage Phase 1
 Master Programme (Rev.9b)

-  Early bar
-  Progress bar
-  Critical bar
-  Summary bar
-  Start milestone point
-  Finish milestone point

Appendix B Key Personal Contact information chart

Organization Name	Role	Title	Name	Telephone	Fax Number
Drainage Service Department	Project Proponent	Engineering Representative	Mr. Chan Wai Hong	2594 7464	2827 8700
Ellied Environmental Consultants Limited	Independent Environmental Checker (IEC)	Principal Consultant	Ms. Grace Kwok	2815 7028	2815 5399
Yick-Hing Construction Company Limited	Main Contractor	Senior Project Manager	Mr. Liu Kai Choi	2394 4988	2787 4890
Environmental Pioneers & Solutions Limited	Environmental Team (ET)	Environmental Team Leader	Ms. Patricia Chung	2965 0888	2856 2010

Appendix C

Calibration Certificates for Measuring Equipments

積分形精密騒音計
Integrating Precision Sound Level Meter
TYPE 6224

検査成績書
INSPECTION CERTIFICATE

本体製造番号 100104
Serial No. of body: _____
マイクロホン製造番号 39967
Serial No. of Microphone: _____
Ver:1.6E-09-11

年月日: 平成22年1月7日

Date: January 7, 2010

承認 Approved	点検 Passed	担当 Inspected
J. Yasukage	T. Matsumoto	S. Imoue

株式会社 アコー
ACO CO., LTD.

1. 検査年月日 Inspection Date

平成22年1月7日 January 7, 2010

2. 検査条件 Inspection Condition

- 1) 温度 Temperature : 20 °C
- 2) 湿度 Humidity : 44 %
- 3) 気圧 Barometric pressure : 987 hPa

3. 検査項目及び結果 Inspection Results

1) RANGE 切換誤差検査 The RANGE Shifting Error

RANGE : 20-100dB 70dB 入力基準 ±0.5dB以下

Within ±0.5dB of the value at 70dB input, Range 20-100dB.

RANGE (dB)	入力レベル Input level (dB)	周波数 Frequency (Hz)		
		31.5	1000	8000
20-80	50	-0.1	-0.1	-0.1
20-90	60	0.0	-0.1	-0.1
20-100	70	0.0	0.0	0.0
20-110	80	0.0	0.0	0.0
30-120	90	-0.1	0.0	0.0
40-130	100	-0.1	0.0	0.0
判定	Passed	Pass		

2) 安定性特性検査 Stability Characteristic

RANGE : 20-100dB 1分後基準 ±0.5dB以下

Within ±0.5dB of the value one minute later, Range 20-100dB.

	10分後 ten minutes later
誤差 Error (dB)	0.0
判定 Passed	Pass

3) 目盛誤差特性検査 The Scale Error

RANGE : 20-110dB 65dB入力基準

Error of the value at 65dB input, Range 20-110dB.

入力 Input (dB)	規格 Standard (dB)	周波数 Frequency (Hz)		
		31.5	1000	8000
110	±0.7	0.0	0.1	0.1
105	±0.7	-0.1	0.0	-0.1
100	±0.7	-0.1	0.0	-0.1
95	±0.7	0.0	0.0	0.0
90	±0.7	0.0	0.2	0.1
85	±0.7	0.2	0.2	0.2
80	±0.7	0.2	0.1	0.1
75	±0.7	0.0	0.1	0.0
70	±0.7	0.0	0.0	0.0
65	0.0	0.0	0.0	0.0
60	±0.7	0.1	0.0	0.0
55	±0.7	0.0	-0.1	-0.1
50	±0.7	0.0	0.0	0.0
45	±0.7	0.0	0.0	0.0
40	±0.7	0.0	0.0	0.0
35	±0.7	0.1	0.0	0.0
30	±0.7	0.0	-0.1	-0.1
25	±0.7	0.1	0.0	0.0
判定	Passed	Pass		

4) 動特性検査 Dynamic Characteristic

RANGE : 20-100dB 100dB、1kHz 入力基準

When 100dB input, Range 20-100dB at 1kHz.

	規格 Standard	測定値 Measured Value
FAST	-1.0+0.5 -1.0 (dB)	-1.5
SLOW	-4.0±1.0 (dB)	-4.5
判定	Passed	Pass

5) 周波数特性検査 Frequency Response

RANGE : 20-100dB 95dB入力基準(マイクを含む)

When 95dB input, including Microphone value, Range 20-100dB.

周波数 Frequency (Hz)	A特性			C特性			FLAT(Z)特性	許容差 Tolerance
	規格 Standard (dB)	レスポンス Response (dB)	偏差 Deviation (dB)	規格 Standard (dB)	レスポンス Response (dB)	偏差 Deviation (dB)	レスポンス Response (dB)	
20	-50.5	-49.1	1.4	-6.2	-5.3	0.9	-0.9	±3.0
40	-34.6	-34.0	0.6	-2.0	-1.8	0.2	-0.2	±1.5
100	-19.1	-18.6	0.5	-0.3	-0.2	0.1	0.1	±1.0
250	-8.6	-8.4	0.2	0.0	0.0	0.0	0.1	±1.0
500	-3.2	-3.1	0.1	0.0	0.0	0.0	0.1	±1.0
1000	0.0	0.0	0.0	0.0	0.0	0.0	0.1	±1.0
2k	1.2	1.2	0.0	-0.2	-0.2	0.0	0.1	±1.0
4k	1.0	0.9	-0.1	-0.8	-0.8	0.0	0.2	±1.0
5k	0.5	0.7	0.2	-1.3	-1.1	0.2	0.4	±1.5
6.3k	-0.1	0.1	0.2	-2.0	-1.7	0.3	0.5	+1.5 -2
8k	-1.1	-0.9	0.2	-3.0	-2.8	0.2	0.3	+1.5 -3
10k	-2.5	-2.4	0.1	-4.4	-4.2	0.2	-0.1	+2 -4
12.5k	-4.3	-3.6	0.7	-6.2	-5.4	0.8	-0.1	+3 -6
16k							0.0	
20k							-1.6	
判定 Passed		Pass						

6) 実効値指示誤差検査 Effective Value Error

RANGE : 20-100dB 波高率3のバースト信号に対して1.0dB以内

Within 1.0dB on the Burst signal of the peak factor 3, Range 20-100dB.

周波数 Frequency 2kHz、繰り返し周波数 Repeat frequency 40Hz

実効値指示誤差 Effective value Error (dB)	判定
0.3	Pass

7) 自己雑音特性検査 Self-noise

RANGE : 20-80dB (マイクを含む)

RANGE : 20-80dB (Including Microphone value)

RANGE : 20-80dB (Including Microphone value)	A特性	C特性	FLAT(Z)特性
規格 Standard (dB)	18以下 Below 18	29以下 Below 29	32以下 Below 32
自己雑音 Self-noise (dB)	16.4	23.6	26.0
判定 Passed	Pass		



CERTIFICATE OF CALIBRATION

Certificate No.: 10CA0306 01

Page: 1 of 2

Item tested

Description: Acoustical Calibrator (Class 1)
Manufacturer: Castle
Type/Model No.: GA607
Serial/Equipment No.: 039543
Adaptors used: -

Item submitted by

Customer: Geotechnics & Concrete Engineering (H.K.) Ltd.
Address of Customer: 6 Ko Shan Road, Ground FL., Hung Hom, Kowloon, Hong Kong
Request No.: RS/10/023-PO
Date of request: 06-Mar-2010

Date of test: 06-Mar-2010

Reference equipment used in the calibration

Description:	Model:	Serial No.	Expiry Date:	Traceable to:
Lab standard microphone	B&K 4180	2341427	23-Jun-2010	SCL
Preamplifier	B&K 2673	2239857	15-Dec-2010	CEPREI
Measuring amplifier	B&K 2610	2346941	11-Dec-2010	CEPREI
Signal generator	DS 360	61227	22-Jun-2010	CEPREI
Digital multi-meter	34401A	US36087050	03-Dec-2010	CIGISMEC
Audio analyzer	8903B	GB41300350	07-Dec-2010	CEPREI
Universal counter	53132A	MY40003662	23-Jun-2010	CEPREI

Ambient conditions

Temperature: 22 ± 1 °C
Relative humidity: 60 ± 5 %
Air pressure: 1005 ± 5 hPa

Test specifications

- The Sound Calibrator has been calibrated in accordance with the requirements as specified in IEC 60942 1997 Annex B and the lab calibration procedure SMTP004-CA-156.
- The calibrator was tested with its axis vertical facing downwards at the specific frequency using insert voltage technique.
- The results are rounded to the nearest 0.01 dB and 0.1 Hz and have not been corrected for variations from a reference pressure of 1013.25 hectoPascals as the maker's information indicates that the instrument is insensitive to pressure changes.

Test results

Details of the performed measurements are presented on page 2 of this certificate.

Approved Signatory:

Huang Jian-Min/Feng Jun Qi

Date: 09-Mar-2010

Company Chop:

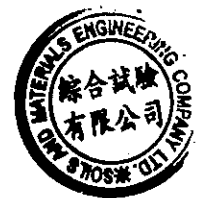

Comments: The results reported in this certificate refer to the condition of the instrument on the date of calibration and carry no implication regarding the long-term stability of the instrument.



Report for Calibration of Hand-held Water Quality Meter WQC-24

Calibration Reference No. : GCE/CAL/2010/MW/WQM/C1

Client : ENVIRONMENTAL PIONEER AND SOLUTION LIMITED

Equipment No. : WQC-24 Location : Mui Wo Site

Manufacturer : DKK-TOA Serial No.: 640274

Calibration Date : 11 to 15-09-2010 Due Date : 10-12-2010

Criterion: (Repeatabilty, Linearity)

pH : Both within ± 0.05 pH
 Dissolved oxygen : Both within ± 0.1 mg/L
 Electric conductivity : Both within $\pm 1\%$ FS
 Turbidity : Repeatability : within $\pm 3\%$ FS
 Temperature : Repeatability $\pm 0.25^\circ\text{C}$; Linearity $\pm 0.5^\circ\text{C}$; (Ambient $5\sim 45^\circ\text{C}$)

Electric Conductivity (Salinity converted from EC):

(Reference : APHA 20ed 2510 B, ISO 7888 - 1985 (E) and DKK-TOA Hand-held Water Quality Meter WQC-24 Instruction Manual)

Concentration of KCl Standard Solution (M)	Reference conductivity value at 25.0 °C	Indicated value by meter	Linearity (R^2)
0	0.0 mS/m*	0.0 mS/m	1.0000
0.001	14.7 mS/m	15.1 mS/m	
0.005	71.8 mS/m	72.4 mS/m	Acceptance Criterion $R^2 > 0.995$ Within $\pm 1\%$ F.S. against calibration standard value 71.8 mS/m, 0.667 S/m and 5.87 S/m.
0.01	0.141 S/m	0.145 S/m	
0.05	0.667 S/m	0.671 S/m	
0.1	1.29 S/m	1.30 S/m	
0.5	5.87 S/m	5.88 S/m	
Repeatability	1 st time	0.00, 5.88 S/m	Within $\pm 1\%$ F.S. against average value
	2 nd time	0.00, 5.88 S/m	
	3 rd time	0.00, 5.88 S/m	
	Ave.: 0.00, 5.88	Ave.: 0.00, 5.88	

* 1 S/m = 10^4 $\mu\text{mhos/cm}$ = 10^3 mS/m

Remark: For repeatability, the maximum difference from the average value of 3 measurements was taken.



Dissolved Oxygen:

(Reference : APHA 20ed 4500-O B&C, ISO 5814:1990(E) and DKK-TOA Hand-held Water Quality Meter WQC-24 Instruction Manual)

DO value evaluated by Iodometric Method (mg/L)	Indicated value by meter (mg/L)	Linearity (R ²)	
0.00	0.00	0.9999	
3.20	3.26		
5.70	5.77	Acceptance Criterion R ² > 0.995 Within ± 0.1 mg/L against standard value	
8.50	8.55		
10.45	10.39		
13.20	13.12		
Repeatability	1 st time	0.00 , 8.57	Within ± 0.1 mg/L against average value
	2 nd time	0.00 , 8.55	
	3 rd time	0.00 , 8.53	
	0.00 , 8.50	Ave.: 0.00 , 8.55	

Remark: For repeatability, the maximum difference from the average value of 3 measurements was taken.

pH Value:

(Reference : APHA 20ed 4500-H⁺ B, ISO 10523:1994(E) and DKK-TOA Hand-held Water Quality Meter WQC-24 Instruction Manual)

pH buffer for Meter Calibration (20°C)	Input value (pH buffer) (20°C)	Indicated pH value by meter (20°C)	Linearity (R ²)
pH = 4.00	1.67	1.64	0.9999
pH = 6.88	4.00	4.01	Acceptance Criterion R ² > 0.995 Within ± 0.05 pH against standard value
pH = 7.00	6.88	6.85	
pH = 9.22	7.00	7.03	
pH = 10.00	7.43	7.45	
	9.22	9.19	
	10.00	9.97	
	12.64	12.60	
Repeatability	1 st time	4.01 , 9.96	Within ± 0.05 pH against average value
	2 nd time	4.01 , 9.97	
	3 rd time	4.02 , 9.98	
	pH 4.00 , 10.00	Ave.: 4.01 , 9.97	

Remark: For repeatability, the maximum difference from the average value of 3 measurements was taken.



Temperature:

(Reference : APHA 20ed 2550 B, In-house method and DKK-TOA Hand-held Water Quality Meter WQC-24 Instruction Manual)

Setting Temperature (°C)	Indicated value by meter (°C)		Linearity (R ²)
5.0	4.7		0.9999 Acceptance Criterion R ² > 0.995 Within ± 0.5°C against standard value
15.0	14.7		
25.0	24.7		
35.0	34.8		
45.0	45.2		
55.0	55.4		
Repeatability	1 st time	14.7, 45.3	Within ± 0.25°C against average value
	2 nd time	14.7, 45.2	
	3 rd time	14.6, 45.2	
	15.0, 45.0	Ave.: 14.7, 45.2	

Remark: For repeatability, the maximum difference from the average value of 3 measurements was taken.

Turbidity:

(Reference : APHA 20ed 2130 B and DKK-TOA Hand-held Water Quality Meter WQC-24 Instruction Manual)

Formazin Standards (NTU)	Indicated value by meter (NTU)		Linearity (R ²)
0.0	0.0		1.0000
20.0	19.5		Acceptance Criterion R ² > 0.995 Within ± 3% F.S. against span calibration value 100.0 and 400.0 NTU
100.0	98.3		
400.0	396.9		
800.0	795.9		
Repeatability	1 st time	0.0, 796.2	
	2 nd time	0.0, 795.5	
	3 rd time	0.0, 795.9	
	0.0, 800.0	Ave.: 0.0, 795.9	

Remark: For repeatability, the maximum difference from the average value of 3 measurements was taken.

Comments : Pass, (comply with the criteria)

Tested by : Ho Tin Kau Certified by : 
 Gu Chin
 Chemist

Checked by : Gu Chin Date : 15-9-2010

Appendix D1 Plant species recorded at Pak Ngan Heung River (N)

<i>Species</i>	Habit	Native	Relative Abundance	Occurrence	
				PNH3	PNH4
<i>Acacia confusa</i>	tree	no	occasional		+
<i>Achyranthes aspera</i>	herb	yes	scarce		+
<i>Ageratum conyzoides</i>	herb	yes	scarce		+
<i>Alangium chinensis</i>	tree	yes	scarce		+
<i>Alocasia macrorrhiza</i>	herb	yes	occasional		+
<i>Amaranthus viridis</i>	herb	yes	scarce		+
<i>Annoa squamosa</i>	tree	no	scarce		+
<i>Bidens pilosa</i>	herb	no	occasional		+
<i>Bridelia tomentosa</i>	tree	yes	scarce		+
<i>Celtis sinensis</i>	tree	yes	scarce		+
<i>Cleistocalyx operculata</i>	tree	yes	scarce		+
<i>Commelina communis</i>	herb	yes	scarce		+
<i>Conyza canadensis</i>	herb	no	scarce		+
<i>Cyperus sp.</i>	herb	yes	scarce		+
<i>Dimocarpus longan</i>	tree	no	occasional		+
<i>Eleusine indica</i>	grass	yes	scarce		+
<i>Ficus microcarpa</i>	tree	yes	scarce		+
<i>Ficus superba</i>	tree	yes	occasional		+
<i>Hedychium coronarium</i>	herb	no	occasional		+
<i>Hedyotis tenellifolia</i>	herb	yes	scarce		+
<i>Leucaena leucocephala</i>	tree	no	scarce		+
<i>Lindernia crustacea</i>	herb	yes	scarce		+
<i>Ludwigia perennis</i>	herb	yes	scarce		+
<i>Lygodium japonicum</i>	fern	yes	scarce		+
<i>Macaranga tanarius</i>	tree	yes	occasional		+
<i>Microcos paniculata</i>	tree	yes	scarce		+
<i>Microstegium ciliatum</i>	grass	yes	common		+
<i>Mikania micrantha</i>	climber	no	occasional	+	+
<i>Oxalis sp.</i>	herb	yes	scarce		+
<i>Panicum maximum</i>	grass	no	scarce		+
<i>Phyllanthus urinaria</i>	shrub	yes	scarce		+
<i>Pteris vittata</i>	fern	yes	scarce		+
<i>Pueraria phaseloides</i>	climber	yes	scarce		+

<i>Species</i>	Habit	Native	Relative Abundance	Occurrence	
				PNH3	PNH4
<i>Rhus succedanea</i>	tree	yes	scarce		+
<i>Sida rhombifolia</i>	herb	yes	scarce		+
<i>Smilax lanceifolia</i>	climber	yes	scarce		+
<i>Sterculia lanceolata</i>	tree	yes	scarce		+

Appendix D2 Plant species recorded at Pak Ngan Heung River (S)

Species	Habit	Native	Relative Abundance	Occurrence	
				PNH1	PNH2
<i>Ficus superba</i>	tree	yes	occasional		+
<i>Ipomoea cairica</i>	climber	yes	occasional		+
<i>Kandelia obovata</i>	tree	yes	scarce	+	
<i>Lantana camara</i>	shrub	no	scarce		+
<i>Panicum maximum</i>	grass	no	common		+

Appendix D3 Plant species recorded at Luk Tei Tong River

Species	Habit	Native	Relative	Occurrence				
			Abundance	LLT1	LLT2	LLT3	LLT4	LLT5
<i>Acanthus ilicifolius</i>	shrub	yes	scarce		+			
<i>Achyranthes aspera</i>	herb	yes	scarce		+			
<i>Apluda mutica</i>	grass	yes	scarce		+			
<i>Bidens pilosa</i>	herb	no	scarce	+				
<i>Celtis sinensis</i>	tree	yes	scarce	+				
<i>Cyperus sp.</i>	sedge	yes	scarce		+			
<i>Dactyloctenium aegyptium</i>	grass	yes	scarce		+			
<i>Eupatorium catarium</i>	herb	no	scarce		+			
<i>Ficus superba</i>	tree	yes	scarce	+				
<i>Hibiscus tiliaceus</i>	tree	yes	scarce	+	+			
<i>Kandelia obovata</i>	tree	yes	occasional		+			
<i>Leucaena leucocephala</i>	tree	no	scarce	+				
<i>Macaranga tanarius</i>	tree	yes	scarce	+				
<i>Neyraudia reynaudiana</i>	grass	yes	scarce		+			
<i>Panicum maximum</i>	grass	no	scarce	+	+			
<i>Panicum repens</i>	grass	yes	scarce		+			
<i>Rhynchelytrum repens</i>	grass	no	scarce	+				
<i>Saccharum arundinaceum</i>	grass	yes	scarce	+				

Appendix D4

Ecological Water Monitoring Results (on-site measurements)

Environmental Pioneers & Solutions Limited
Ecological Water Quality Monitoring - Summary of On-site measurement results

Date of Sampling: 5/11/2010

Weather Condition: Rainny

Monitoring Location	WE1			WE2			WE3			WE4			WE5			WE6		
Time (hhmm)	1310			1300			1220			1230			1325			1340		
Tide Mode	ebb			ebb			ebb			ebb			ebb			ebb		
River Condition	Normal			Normal			Normal			Normal			Normal			Normal		
Water Depth (m)	< 1.0			< 1.0			< 1.0			< 1.0			< 1.0			< 1.0		
pH value	6.63			6.57			8.01			7.37			6.65			7.28		
Temperature (oC)	18.9			18.9			19.0			20.3			19.3			19.1		
Salinity (ppt)	0.0			0.0			0.8			10.8			0.7			0.1		
Conductivity (ms/m)	14.0			14.7			123.9			1850.0			151.0			18.0		
Water flow (m/s)	0.200			0.200			0.300			0.300			0.100			0.300		
Turbidity (NTU)	0.0	0.0	Average	0.0	0.0	Average	0.0	0.0	Average	4.3	4.3	Average	0.9	0.9	Average	0.1	0.1	Average
			0.00			0.00			0.00			4.3			0.90			0.1
DO (mg/l)	8.96	8.95	Average	8.64	8.65	Average	8.98	8.94	Average	7.55	7.57	Average	9.00	9.04	Average	9.17	9.19	Average
			8.96			8.65			8.96			7.56			9.02			9.18
DO Saturation (%)	97	97	Average	93	93	Average	100	100	Average	84	84	Average	98	98	Average	106	106	Average
			97			93			100			84			98			106

Name
Prepared By: Jimmy Cheng

Signature

Date
5/11/2010

remark or
observation: _____

Appendix D5

Ecological Water Monitoring Results (lab report)



TEST REPORT ON ENVIRONMENTAL ANALYSIS OF WATER AND WASTEWATER

Report No. : GCC101100155 Date of Issue : 07-12-2010

Client* : Environmental Pioneers & Solutions Limited Date Received : 08-09-2008

Client Address* : B/F, Chaiwan Industrial Centre Building, 20 Lee Chung Street, Chaiwan, HK.
 DSD Contract No. DC/2006/11 - Drainage Improvement in Southern Lantau & Construction of

Project* : Mui Wo Village Sewerage Phase 1

Test Location : G/F, 20 Pak Kung Street, Hung Hom, Kowloon. Date Started : 05-11-2010

W.O. No.* : - Sample Type* : River Water Date Completed : 06-11-2010

GCE Serial No. : WQM112010 GCE Reg. No. : GCE 081096 Test Unit No. : CH 08258

Analysis Description	Test Method	Units	Quality Control Results				
			Method Blank	QC 500 mg/L	QC Duplicate	RPD%	Spike 25 mg/L
Suspended Solids (SS)	APHA 20ed 2540 D	mg/L	< 1.0	495	496	-0.2	26.6
Acceptance Criteria			<2.5 mg/L	475 ≤ Control Limit ≤ 514		≤ ±5%	21 ≤ R ≤ 29

TEST RESULTS	Sample ID	WE1	WE1 Duplicate	WE2	WE2 Duplicate	WE3	WE3 Duplicate		
	Sampling Date/Time	05 Nov 2010 / 13:10		05 Nov 2010 / 13:00		05 Nov 2010 / 12:20			
	LOD Units								
Suspended Solids (SS)	1 mg/L	2.4	2.2	4.2	4.2	3.4	3.4		

TEST RESULTS	Sample ID	WE4	WE4 Duplicate	WE5	WE5 Duplicate	WE6	WE6 Duplicate		
	Sampling Date/Time	05 Nov 2010 / 12:30		05 Nov 2010 / 13:25		05 Nov 2010 / 13:40			
	LOD Units								
Suspended Solids (SS)	1 mg/L	8.7	8.8	4.9	4.3	5.6	6.3		

* : Information provided by client

Note : This laboratory has no responsibility on sampling and all the test results relate only to the sample tested as received.

Remarks : Location M1 & WE3 and Location M3 & WE4 are the same location.

----- End -----

Tested By : K.L FONG

Approved Signatory : 
 Name : GU CHIN

Checked By : GU CHIN

Post : Chemist



TEST REPORT ON ENVIRONMENTAL ANALYSIS OF WATER

Report No. : GCC101100472

Date of Issue : 30-12-2010

Client* : Environmental Pioneers & Solutions Limited

Order Received : 08-09-2008

Client Address* : 8/F, Chalwan Industrial Centre Building, 20 Lee Chung Street, Chaiwan, HK.

DSD Contract No. DC/2006/11 - Drainage Improvement in Southern Lantau & Construction of

Project* : Mui Wo Village Sewerage Phase 1

Test Location : G/F, 20 Pak Kung Street, Hung Hom, Kowloon.

Date Started : 05-11-2010

W.O. No.* : --

Contract No.* : --

Date Completed : 25-11-2010

GCE Serial No. : WQM112010

Sampling Date* : 05-11-2010/13:10

Sample Type* : River Water

GCE Reg. No. : GCE 081096

Test Unit No. : CH 08258

Sample I.D.* : WE1

Description : River Water

DESCRIPTION	TEST REFERENCE (In-House Method based on)	TEST RESULT
Appearance	APHA 20ed 2110	--
Odour	APHA 20ed 2150 B	Odour Characteristics : --
		Threshold Odour Number (TON) : --
pH Value at temperature [] °C	APHA 20ed 4500-H ⁺ B	--
Colour TCU	APHA 20ed 2120 B	--
Turbidity NTU	APHA 20ed 2130 B	--
Conductivity at 25°C µS/cm	APHA 20ed 2510 B	--
Salinity g/L	APHA 20ed 2520 B	--
Nitrogen (Ammonia) mg/L	APHA 20ed 4500-NH ₃ D	0.11
	APHA 20ed 4500-NH ₃ E	--
	APHA 18ed 4500-NH ₃ C	--
Nitrogen (Nitrate) mg/L	APHA 20ed 4500-NO ₃ ⁻ E	0.30
Phosphorus mg/L	APHA 20ed 4500-P D	0.06
Biochemical Oxygen Demand (BOD ₅) mg/L	APHA 20ed 5210 B	2
Chemical Oxygen Demand (COD) mg/L	APHA 20ed 5220 D	--
Total Suspended Solid mg/L	APHA 20ed 2540 D	--

* : Information provided by client

Note : This laboratory has no responsibility on sampling and all the test results relate only to the sample tested as received.

Sample received on 05 Nov. 2010.

REMARKS : Sample Location WE1.

----- End -----

Tested By : K.L. Fong, C.S. Chan

Certified By : 

Name : Gu Chin

Checked By : Gu Chin

Post : Chemist



TEST REPORT ON ENVIRONMENTAL ANALYSIS OF WATER

Report No. : GCC101100480

Date of Issue : 30-12-2010

Client* : Environmental Pioneers & Solutions Limited

Order Received : 08-09-2008

Client Address* : 8/F, Chaiwan Industrial Centre Building, 20 Lee Chung Street, Chaiwan, HK.

DSD Contract No. DC/2006/11 - Drainage Improvement in Southern Lantau & Construction of

Project* : Mui Wo Village Sewerage Phase 1

Test Location : G/F, 20 Pak Kung Street, Hung Hom, Kowloon.

Date Started : 05-11-2010

W.O. No.* : --

Contract No.* : --

Date Completed : 25-11-2010

GCE Serial No. : WQM112010

Sampling Date* : 05-11-2010/13:10

Sample Type* : River Water

GCE Reg. No. : GCE 081096

Test Unit No. : CH 08258

Sample I.D.* : WE1 Duplicate

Description : River Water

DESCRIPTION	TEST REFERENCE (In-House Method based on)	TEST RESULT
Appearance	APHA 20ed 2110	--
Odour	APHA 20ed 2150 B	Odour Characteristics : --
		Threshold Odour Number (TON) : --
pH Value at temperature [] °C	APHA 20ed 4500-H ⁺ B	--
Colour TCU	APHA 20ed 2120 B	--
Turbidity NTU	APHA 20ed 2130 B	--
Conductivity at 25°C μS/cm	APHA 20ed 2510 B	--
Salinity g/L	APHA 20ed 2520 B	--
Nitrogen (Ammonia) mg/L	APHA 20ed 4500-NH ₃ D	0.11
	APHA 20ed 4500-NH ₃ E	--
	APHA 18ed 4500-NH ₃ C	--
Nitrogen (Nitrate) mg/L	APHA 20ed 4500-NO ₃ ⁻ E	0.29
Phosphorus mg/L	APHA 20ed 4500-P D	0.06
Biochemical Oxygen Demand (BOD ₅) mg/L	APHA 20ed 5210 B	2
Chemical Oxygen Demand (COD) mg/L	APHA 20ed 5220 D	--
Total Suspended Solid mg/L	APHA 20ed 2540 D	--

* : Information provided by client

Note : This laboratory has no responsibility on sampling and all the test results relate only to the sample tested as received.

Sample received on 05 Nov. 2010.

REMARKS : Sample Location WE1.

--- End ---

Tested By : K.L. Fong, C.S. Chan

Certified By :

Name : Gu Chin

Checked By : Gu Chin

Post : Chemist



TEST REPORT ON ENVIRONMENTAL ANALYSIS OF WATER

Report No. : GCC101100498

Date of Issue : 30-12-2010

Client* : Environmental Pioneers & Solutions Limited

Order Received : 08-09-2008

Client Address* : 8/F, Chaiwan Industrial Centre Building, 20 Lee Chung Street, Chaiwan, HK.

DSD Contract No. DC/2006/11 - Drainage Improvement in Southern Lantau & Construction of

Project* : Mui Wo Village Sewerage Phase 1

Test Location : G/F, 20 Pak Kung Street, Hung Hom, Kowloon.

Date Started : 05-11-2010

W.O. No.* : --

Contract No.* : --

Date Completed : 25-11-2010

GCE Serial No. : WQM112010

Sampling Date* : 05-11-2010 / 13:00

Sample Type* : River Water

GCE Reg. No. : GCE 081096

Test Unit No. : CH 08258

Sample I.D.* : WE2

Description : River Water

DESCRIPTION	TEST REFERENCE (In-House Method based on)	TEST RESULT
Appearance	APHA 20ed 2110	--
Odour	APHA 20ed 2150 B	Odour Characteristics : --
		Threshold Odour Number (TON) : --
pH Value at temperature [] °C	APHA 20ed 4500-H ⁺ B	--
Colour TCU	APHA 20ed 2120 B	--
Turbidity NTU	APHA 20ed 2130 B	--
Conductivity at 25°C µS/cm	APHA 20ed 2510 B	--
Salinity g/L	APHA 20ed 2520 B	--
Nitrogen (Ammonia) mg/L	APHA 20ed 4500-NH ₃ D	0.15
	APHA 20ed 4500-NH ₃ E	--
	APHA 18ed 4500-NH ₃ C	--
Nitrogen (Nitrate) mg/L	APHA 20ed 4500-NO ₃ ⁻ E	0.32
Phosphorus mg/L	APHA 20ed 4500-P D	0.08
Biochemical Oxygen Demand (BOD ₅) mg/L	APHA 20ed 5210 B	2
Chemical Oxygen Demand (COD) mg/L	APHA 20ed 5220 D	--
Total Suspended Solid mg/L	APHA 20ed 2540 D	--

* : Information provided by client

Note : This laboratory has no responsibility on sampling and all the test results relate only to the sample tested as received.

Sample received on 05 Nov. 2010.

REMARKS : Sample Location WE2.

--- End ---

Tested By : K.L. Fong, C.S. Chan

Certified By : 

Name : Gu Chin

Checked By : Gu Chin

Post : Chemist



TEST REPORT ON ENVIRONMENTAL ANALYSIS OF WATER

Report No. : GCC101100503 Date of Issue : 30-12-2010

Client* : Environmental Pioneers & Solutions Limited Order Received : 08-09-2008

Client Address* : 8/F, Chaiwan Industrial Centre Building, 20 Lee Chung Street, Chaiwan, HK.
 DSD Contract No. DC/2006/11 - Drainage Improvement in Southern Lantau & Construction of

Project* : Mui Wo Village Sewerage Phase 1

Test Location : G/F, 20 Pak Kung Street, Hung Hom, Kowloon. Date Started : 05-11-2010

W.O. No.* : -- Contract No.* : -- Date Completed : 25-11-2010

GCE Serial No. : WQM112010 Sampling Date* : 05-11-2010 / 13:00 Sample Type* : River Water

GCE Reg. No. : GCE 081096 Test Unit No. : CH 08258 Sample I.D.* : WE2 Duplicate

Description : River Water

DESCRIPTION	TEST REFERENCE (In-House Method based on)	TEST RESULT
Appearance	APHA 20ed 2110	--
Odour	APHA 20ed 2150 B	Odour Characteristics : --
		Threshold Odour Number (TON) : --
pH Value at temperature [] °C	APHA 20ed 4500-H ⁺ B	--
Colour TCU	APHA 20ed 2120 B	--
Turbidity NTU	APHA 20ed 2130 B	--
Conductivity at 25°C μS/cm	APHA 20ed 2510 B	--
Salinity g/L	APHA 20ed 2520 B	--
Nitrogen (Ammonia) mg/L	APHA 20ed 4500-NH ₃ D	0.14
	APHA 20ed 4500-NH ₃ E	--
	APHA 18ed 4500-NH ₃ C	--
Nitrogen (Nitrate) mg/L	APHA 20ed 4500-NO ₃ ⁻ E	0.32
Phosphorus mg/L	APHA 20ed 4500-P D	0.08
Biochemical Oxygen Demand (BOD ₅) mg/L	APHA 20ed 5210 B	2
Chemical Oxygen Demand (COD) mg/L	APHA 20ed 5220 D	--
Total Suspended Solid mg/L	APHA 20ed 2540 D	--

* : Information provided by client

Note : This laboratory has no responsibility on sampling and all the test results relate only to the sample tested as received.

Sample received on 05 Nov. 2010.

REMARKS : Sample Location WE2.

--- End ---

Tested By : K.L. Fong, C.S. Chan

Certified By : 

Name : Gu Chin

Checked By : Gu Chin

Post : Chemist



TEST REPORT ON ENVIRONMENTAL ANALYSIS OF WATER

Report No. : GCC101100511

Date of Issue : 30-12-2010

Client* : Environmental Pioneers & Solutions Limited Order Received : 08-09-2008

Client Address* : 8/F, Chaiwan Industrial Centre Building, 20 Lee Chung Street, Chaiwan, HK.

DSD Contract No. DC/2006/11 - Drainage Improvement in Southern Lantau & Construction of

Project* : Mul Wo Village Sewerage Phase 1

Test Location : G/F, 20 Pak Kung Street, Hung Hom, Kowloon. Date Started : 05-11-2010

W.O. No.* : -- Contract No.* : -- Date Completed : 25-11-2010

GCE Serial No. : WQM112010 Sampling Date* : 05-11-2010 / 12:20 Sample Type* : River Water

GCE Reg. No. : GCE 081096 Test Unit No. : CH 08258 Sample I.D.* : WE3

Description : River Water

DESCRIPTION	TEST REFERENCE (In-House Method based on)	TEST RESULT
Appearance	APHA 20ed 2110	--
Odour	APHA 20ed 2150 B	Odour Characteristics : --
		Threshold Odour Number (TON) : --
pH Value at temperature [] °C	APHA 20ed 4500-H ⁺ B	--
Colour TCU	APHA 20ed 2120 B	--
Turbidity NTU	APHA 20ed 2130 B	--
Conductivity at 25°C μS/cm	APHA 20ed 2510 B	--
Salinity g/L	APHA 20ed 2520 B	--
Nitrogen (Ammonia) mg/L	APHA 20ed 4500-NH ₃ D	0.18
	APHA 20ed 4500-NH ₃ E	--
	APHA 18ed 4500-NH ₃ C	--
Nitrogen (Nitrate) mg/L	APHA 20ed 4500-NO ₃ ⁻ E	0.29
Phosphorus mg/L	APHA 20ed 4500-P D	0.07
Biochemical Oxygen Demand (BOD ₅) mg/L	APHA 20ed 5210 B	2
Chemical Oxygen Demand (COD) mg/L	APHA 20ed 5220 D	--
Total Suspended Solid mg/L	APHA 20ed 2540 D	--

* : Information provided by client

Note : This laboratory has no responsibility on sampling and all the test results relate only to the sample tested as received.

Sample received on 05 Nov. 2010.

REMARKS : Sample Location WE3.

----- End -----

Tested By : K.L. Fong, C.S. Chan

Certified By : 

Name : Gu Chin

Checked By : Gu Chin

Post : Chemist



TEST REPORT ON ENVIRONMENTAL ANALYSIS OF WATER

Report No. : GCC101100529 Date of Issue : 30-12-2010

Client* : Environmental Pioneers & Solutions Limited Order Received : 08-09-2008

Client Address* : 8/F, Chaiwan Industrial Centre Building, 20 Lee Chung Street, Chaiwan, HK.

DSD Contract No. DC/2008/11 - Drainage Improvement in Southern Lantau & Construction of

Project* : Mui Wo Villages Sewerage Phase 1

Test Location : G/F, 20 Pak Kung Street, Hung Hom, Kowloon. Date Started : 05-11-2010

W.O. No.* : -- Contract No.* : -- Date Completed : 25-11-2010

GCE Serial No. : WQM112010 Sampling Date* : 05-11-2010 / 12:20 Sample Type* : River Water

GCE Reg. No. : GCE 081096 Test Unit No. : CH 08258 Sample I.D.* : WE3 Duplicate

Description : River Water

DESCRIPTION	TEST REFERENCE (In-House Method based on)	TEST RESULT
Appearance	APHA 20ed 2110	--
Odour	APHA 20ed 2150 B	Odour Characteristics : --
		Threshold Odour Number (TON) : --
pH Value at temperature [] °C	APHA 20ed 4500-H ⁺ B	--
Colour TCU	APHA 20ed 2120 B	--
Turbidity NTU	APHA 20ed 2130 B	--
Conductivity at 25°C μS/cm	APHA 20ed 2510 B	--
Salinity g/L	APHA 20ed 2520 B	--
Nitrogen (Ammonia) mg/L	APHA 20ed 4500-NH ₃ D	0.19
	APHA 20ed 4500-NH ₃ E	--
	APHA 18ed 4500-NH ₃ C	--
Nitrogen (Nitrate) mg/L	APHA 20ed 4500-NO ₃ ⁻ E	0.30
Phosphorus mg/L	APHA 20ed 4500-P D	0.07
Biochemical Oxygen Demand (BOD ₅) mg/L	APHA 20ed 5210 B	2
Chemical Oxygen Demand (COD) mg/L	APHA 20ed 5220 D	--
Total Suspended Solid mg/L	APHA 20ed 2540 D	--

* : Information provided by client

Note : This laboratory has no responsibility on sampling and all the test results relate only to the sample tested as received.

Sample received on 05 Nov. 2010.

REMARKS : Sample Location WE3.

----- End -----

Tested By : K.L. Fong, C.S. Chan

Certified By : 

Name : Gu Chin

Checked By : Gu Chin

Post : Chemist



TEST REPORT ON ENVIRONMENTAL ANALYSIS OF WATER

Report No. : GCC101100537 Date of Issue : 30-12-2010

Client* : Environmental Pioneers & Solutions Limited Order Received : 08-09-2008

Client Address* : 8/F, Chaiwan Industrial Centre Building, 20 Lee Chung Street, Chaiwan, HK.
 DSD Contract No. DC/2006/11 - Drainage Improvement in Southern Lantau & Construction of

Project* : Mui Wo Village Sewerage Phase 1

Test Location : G/F, 20 Pak Kung Street, Hung Hom, Kowloon. Date Started : 05-11-2010

W.O. No.* : -- Contract No.* : -- Date Completed : 25-11-2010

GCE Serial No. : WQM112010 Sampling Date* : 05-11-2010 / 12:30 Sample Type* : River Water

GCE Reg. No. : GCE 081096 Test Unit No. : CH 08258 Sample I.D.* : WE4

Description : River Water

DESCRIPTION	TEST REFERENCE (In-House Method based on)	TEST RESULT
Appearance	APHA 20ed 2110	--
Odour	APHA 20ed 2150 B	Odour Characteristics : --
		Threshold Odour Number (TON) : --
pH Value at temperature [] °C	APHA 20ed 4600-H ⁺ B	--
Colour TCU	APHA 20ed 2120 B	--
Turbidity NTU	APHA 20ed 2130 B	--
Conductivity at 25°C μS/cm	APHA 20ed 2510 B	--
Salinity g/L	APHA 20ed 2520 B	--
Nitrogen (Ammonia) mg/L	APHA 20ed 4500-NH ₃ D	0.25
	APHA 20ed 4500-NH ₃ E	--
	APHA 18ed 4500-NH ₃ C	--
Nitrogen (Nitrate) mg/L	APHA 20ed 4500-NO ₃ ⁻ E	0.47
Phosphorus mg/L	APHA 20ed 4500-P D	0.11
Biochemical Oxygen Demand (BOD ₅) mg/L	APHA 20ed 5210 B	2
Chemical Oxygen Demand (COD) mg/L	APHA 20ed 5220 D	--
Total Suspended Solid mg/L	APHA 20ed 2540 D	--

* : Information provided by client

Note : This laboratory has no responsibility on sampling and all the test results relate only to the sample tested as received.

Sample received on 05 Nov. 2010.

REMARKS : Sample Location WE4.

---- End ----

Tested By : K.L. Fong, C.S. Chan

Certified By : 

Name : Gu Chin

Checked By : Gu Chin

Post : Chemist



TEST REPORT ON ENVIRONMENTAL ANALYSIS OF WATER

Report No. : GCC101100545

Date of Issue : 30-12-2010

Client* : Environmental Pioneers & Solutions Limited

Order Received : 08-09-2008

Client Address* : 8/F, Chaiwan Industrial Centre Building, 20 Lee Chung Street, Chaiwan, HK.

DSD Contract No. DC/2006/11 - Drainage improvement in Southern Lantau & Construction of

Project* : Mui Wo Village Sewerage Phase 1

Test Location : G/F, 20 Pak Kung Street, Hung Hom, Kowloon.

Date Started : 05-11-2010

W.O. No.* : --

Contract No.* : --

Date Completed : 25-11-2010

GCE Serial No. : WQM112010

Sampling Date* : 05-11-2010 / 12:30

Sample Type* : River Water

GCE Reg. No. : GCE 081096

Test Unit No. : CH 08258

Sample I.D.* : WE4 Duplicate

Description : River Water

DESCRIPTION	TEST REFERENCE (In-House Method based on)	TEST RESULT
Appearance	APHA 20ed 2110	--
Odour	APHA 20ed 2150 B	Odour Characteristics : --
		Threshold Odour Number (TON) : --
pH Value at temperature [] °C	APHA 20ed 4500-H ⁺ B	--
Colour TCU	APHA 20ed 2120 B	--
Turbidity NTU	APHA 20ed 2130 B	--
Conductivity at 25°C μS/cm	APHA 20ed 2610 B	--
Salinity g/L	APHA 20ed 2520 B	--
Nitrogen (Ammonia) mg/L	APHA 20ed 4500-NH ₃ D	0.26
	APHA 20ed 4500-NH ₃ E	
	APHA 18ed 4500-NH ₃ C	
Nitrogen (Nitrate) mg/L	APHA 20ed 4500-NO ₃ ⁻ E	0.47
Phosphorus mg/L	APHA 20ed 4500-P D	0.11
Biochemical Oxygen Demand (BOD ₅) mg/L	APHA 20ed 5210 B	2
Chemical Oxygen Demand (COD) mg/L	APHA 20ed 5220 D	--
Total Suspended Solid mg/L	APHA 20ed 2540 D	--

* : Information provided by client

Note : This laboratory has no responsibility on sampling and all the test results relate only to the sample tested as received.

Sample received on 05 Nov. 2010.

REMARKS : Sample Location WE4.

---- End ----

Tested By : K.L. Fong, C.S. Chan

Certified By : 

Name : Gu Chin

Checked By : Gu Chin

Post : Chemist



TEST REPORT ON ENVIRONMENTAL ANALYSIS OF WATER

Report No. : GCC101100553

Date of Issue : 30-12-2010

Client* : Environmental Pioneers & Solutions Limited

Order Received : 08-09-2008

Client Address* : 8/F, Chalwan Industrial Centre Building, 20 Lee Chung Street, Chaiwan, HK.

DSD Contract No. DC/2006/11 - Drainage Improvement in Southern Lantau & Construction of

Project* : Mui Wo Village Sewerage Phase 1

Test Location : G/F, 20 Pak Kung Street, Hung Hom, Kowloon.

Date Started : 05-11-2010

W.O. No.* : -

Contract No.* : -

Date Completed : 25-11-2010

GCE Serial No. : WQM112010

Sampling Date* : 05-11-2010 / 13:25

Sample Type* : River Water

GCE Reg. No. : GCE 081096

Test Unit No. : CH 08258

Sample I.D.* : WE5

Description : River Water

DESCRIPTION	TEST REFERENCE (In-House Method based on)	TEST RESULT
Appearance	APHA 20ed 2110	--
Odour	APHA 20ed 2150 B	Odour Characteristics : --
		Threshold Odour Number (TON) : --
pH Value at temperature [] °C	APHA 20ed 4500-H ⁺ B	--
Colour TCU	APHA 20ed 2120 B	--
Turbidity NTU	APHA 20ed 2130 B	--
Conductivity at 25°C µS/cm	APHA 20ed 2510 B	--
Salinity g/L	APHA 20ed 2520 B	--
Nitrogen (Ammonia) mg/L	APHA 20ed 4500-NH ₃ D	0.11
	APHA 20ed 4500-NH ₃ E	--
	APHA 18ed 4500-NH ₃ C	--
Nitrogen (Nitrate) mg/L	APHA 20ed 4500-NO ₃ ⁻ E	0.24
Phosphorus mg/L	APHA 20ed 4500-P D	0.08
Biochemical Oxygen Demand (BOD ₅) mg/L	APHA 20ed 5210 B	2
Chemical Oxygen Demand (COD) mg/L	APHA 20ed 5220 D	--
Total Suspended Solid mg/L	APHA 20ed 2540 D	--

* : Information provided by client

Note : This laboratory has no responsibility on sampling and all the test results relate only to the sample tested as received.

Sample received on 05 Nov. 2010.

REMARKS : Sample Location WE5.

----- End -----

Tested By : K.L. Fong, C.S. Chan

Certified By : 

Name : Gu Chin

Checked By : Gu Chin

Post : Chemist



TEST REPORT ON ENVIRONMENTAL ANALYSIS OF WATER

Page 1 of 1

Report No. : GCC101100561

Date of Issue : 30-12-2010

Client* : Environmental Pioneers & Solutions Limited

Order Received : 08-09-2008

Client Address* : 8/F, Chaiwan Industrial Centre Building, 20 Lee Chung Street, Chaiwan, HK.

DSD Contract No. DC/2006/11 - Drainage Improvement in Southern Lantau & Construction of

Project* : Mui Wo Village Sewerage Phase 1

Test Location : G/F, 20 Pak Kung Street, Hung Hom, Kowloon.

Date Started : 05-11-2010

W.O. No.* : --

Contract No.* : --

Date Completed : 25-11-2010

GCE Serial No. : WQM112010

Sampling Date* : 05-11-2010 / 13:25

Sample Type* : River Water

GCE Reg. No. : GCE 081098

Test Unit No. : CH 08258

Sample I.D.* : WE5 Duplicate

Description : River Water

DESCRIPTION	TEST REFERENCE (In-House Method based on)	TEST RESULT
Appearance	APHA 20ed 2110	--
Odour	APHA 20ed 2150 B	Odour Characteristics : --
		Threshold Odour Number (TON) : --
pH Value at temperature [] °C	APHA 20ed 4500-H ⁺ B	--
Colour TCU	APHA 20ed 2120 B	--
Turbidity NTU	APHA 20ed 2130 B	--
Conductivity at 25°C μS/cm	APHA 20ed 2510 B	--
Salinity g/L	APHA 20ed 2520 B	--
Nitrogen (Ammonia) mg/L	APHA 20ed 4500-NH ₃ D	0.11
	APHA 20ed 4500-NH ₃ E	--
	APHA 18ed 4500-NH ₃ C	--
Nitrogen (Nitrate) mg/L	APHA 20ed 4500-NO ₃ ⁻ E	0.24
Phosphorus mg/L	APHA 20ed 4500-P D	0.07
Biochemical Oxygen Demand (BOD ₅) mg/L	APHA 20ed 5210 B	2
Chemical Oxygen Demand (COD) mg/L	APHA 20ed 5220 D	--
Total Suspended Solid mg/L	APHA 20ed 2540 D	--

* : Information provided by client

Note : This laboratory has no responsibility on sampling and all the test results relate only to the sample tested as received.

Sample received on 05 Nov. 2010.

REMARKS : Sample Location WE5.

---- End ----

Tested By : K.L. Fong, C.S. Chan

Certified By : 

Name : Gu Chin

Checked By : Gu Chin

Post : Chemist



TEST REPORT ON ENVIRONMENTAL ANALYSIS OF WATER

Report No. : GCC101100579 Date of Issue : 30-12-2010

Client* : Environmental Pioneers & Solutions Limited Order Received : 08-09-2008

Client Address* : B/F, Chaiwan Industrial Centre Building, 20 Lee Chung Street, Chaiwan, HK.
 DSD Contract No. DC/2006/11 - Drainage Improvement in Southern Lantau & Construction of

Project* : Mui Wo Village Sewerage Phase 1

Test Location : G/F, 20 Pak Kung Street, Hung Hom, Kowloon. Date Started : 05-11-2010

W.O. No.* : -- Contract No.* : -- Date Completed : 25-11-2010

GCE Serial No. : WQM112010 Sampling Date* : 05-11-2010 / 13:40 Sample Type* : River Water

GCE Reg. No. : GCE 081096 Test Unit No. : CH 08258 Sample I.D.* : WE6

Description : River Water

DESCRIPTION	TEST REFERENCE (In-House Method based on)	TEST RESULT
Appearance	APHA 20ed 2110	--
Odour	APHA 20ed 2150 B	Odour Characteristics : --
		Threshold Odour Number (TON) : --
pH Value at temperature [] °C	APHA 20ed 4500-H ⁺ B	--
Colour TCU	APHA 20ed 2120 B	--
Turbidity NTU	APHA 20ed 2130 B	--
Conductivity at 25°C μS/cm	APHA 20ed 2510 B	--
Salinity g/L	APHA 20ed 2520 B	--
Nitrogen (Ammonia) mg/L	APHA 20ed 4500-NH ₃ D	0.06
	APHA 20ed 4500-NH ₃ E	--
	APHA 18ed 4500-NH ₃ C	--
Nitrogen (Nitrate) mg/L	APHA 20ed 4500-NO ₃ ⁻ E	0.30
Phosphorus mg/L	APHA 20ed 4500-P D	0.04
Biochemical Oxygen Demand (BOD ₅) mg/L	APHA 20ed 5210 B	1
Chemical Oxygen Demand (COD) mg/L	APHA 20ed 5220 D	--
Total Suspended Solid mg/L	APHA 20ed 2540 D	--

* : Information provided by client

Note : This laboratory has no responsibility on sampling and all the test results relate only to the sample tested as received.

Sample received on 05 Nov. 2010.

REMARKS : Sample Location WE6.

--- End ---

Tested By : K.L. Fong, C.S. Chan

Certified By : 
 Name : Gu Chin

Checked By : Gu Chin

Post : Chemist



TEST REPORT ON ENVIRONMENTAL ANALYSIS OF WATER

Report No. : GCC101100587

Date of Issue : 30-12-2010

Client* : Environmental Pioneers & Solutions Limited Order Received : 08-09-2008

Client Address* : 8/F, Chaiwan Industrial Centre Building, 20 Lee Chung Street, Chaiwan, HK.

DSD Contract No. DC/2006/11 - Drainage Improvement in Southern Lantau & Construction of

Project* : Mui Wo Village Sewerage Phase 1

Test Location : G/F, 20 Pak Kung Street, Hung Hom, Kowloon. Date Started : 05-11-2010

W.O. No.* : -- Contract No.* : -- Date Completed : 25-11-2010

GCE Serial No. : WQM112010 Sampling Date* : 05-11-2010 / 13:40 Sample Type* : River Water

GCE Reg. No. : GCE 081096 Test Unit No. : CH 08258 Sample I.D.* : WE6 Duplicate

Description : River Water

DESCRIPTION	TEST REFERENCE (In-House Method based on)	TEST RESULT
Appearance	APHA 20ed 2110	--
Odour	APHA 20ed 2150 B	Odour Characteristics : --
		Threshold Odour Number (TON) : --
pH Value at temperature [] °C	APHA 20ed 4500-H ⁺ B	--
Colour	TCU	APHA 20ed 2120 B
Turbidity	NTU	APHA 20ed 2130 B
Conductivity at 25°C	µS/cm	APHA 20ed 2510 B
Salinity	g/L	APHA 20ed 2520 B
Nitrogen (Ammonia)	mg/L	APHA 20ed 4500-NH ₃ D
		APHA 20ed 4500-NH ₃ E
		APHA 18ed 4500-NH ₃ C
Nitrogen (Nitrate)	mg/L	APHA 20ed 4500-NO ₃ ⁻ E
Phosphorus	mg/L	APHA 20ed 4500-P D
Biochemical Oxygen Demand (BOD ₅)	mg/L	APHA 20ed 5210 B
Chemical Oxygen Demand (COD)	mg/L	APHA 20ed 5220 D
Total Suspended Solid	mg/L	APHA 20ed 2540 D

* : Information provided by client

Note : This laboratory has no responsibility on sampling and all the test results relate only to the sample tested as received.

Sample received on 05 Nov. 2010.

REMARKS : Sample Location WE6.

----- End -----

Tested By : K.L. Fong, C.S. Chan

Certified By : 

Name : Gu Chin

Checked By : Gu Chin

Post : Chemist

Appendix E

Construction Noise Monitoring Data Sheet



大成環境科技拓展有限公司
Environmental Pioneers and Solutions Limited

Construction Noise Monitoring Data Sheet

Monitoring Location		N1	N2
Description of Location		Façade	Façade
Date of Monitoring		3/11/10	
Measurement Start Time (hhmm)		15:20	14:45
Measurement Time Length (mins.)		30 mins	
Noise Meter Model/ Identification		ACO Japan, model 6224	
Calibrator Model/ Identification		Castle Group, GA607	
Wind Speed (m/s)		0.4	0.3
Measurement Results	L90 (dB(A))	41.6	42.7
	L10 (dB(A))	59.3	52.9
	Leq (dB(A))	54.8	51.4
Weather condition:		Sunny	
Major Construction Noise Source(s) During Monitoring		No construction works are being carried out during measurement.	No construction works are being carried out during measurement.
Other Noise Source(s) During Monitoring		1. Public noise 2. Traffic noise	1. Public noise 2. Traffic noise
Remarks			

Name & Designation

Signature

Date:

Prepared by:

Jimmy Cheng

3/11/10



大成環境科技拓展有限公司
Environmental Pioneers and Solutions Limited

Construction Noise Monitoring Data Sheet

Monitoring Location		N3	N4
Description of Location		Freefield	Facade
Date of Monitoring		3/11/10	
Measurement Start Time (hhmm)		13:40	14:15
Measurement Time Length (mins.)		30 mins	
Noise Meter Model/ Identification		ACO Japan, model 6224	
Calibrator Model/ Identification		Castle Group, GA607	
Wind Speed (m/s)		0.3	0.4
Measurement Results	L90 (dB(A))	41.2	46.5
	L10 (dB(A))	51.6	52.3
	Leq (dB(A))	51.4	50.6
Weather condition:		Sunny	
Major Construction Noise Source(s) During Monitoring		No construction works are being carried out during measurement.	1. Excavators noise
Other Noise Source(s) During Monitoring		1. Public noise 2. Traffic noise	1. Public noise
Remarks			

Name & Designation

Signature

Date:

Prepared by:

Jimmy Cheng

3/11/10



大成環境科技拓展有限公司
Environmental Pioneers and Solutions Limited

Construction Noise Monitoring Data Sheet

Monitoring Location		N1	N2
Description of Location		Façade	Façade
Date of Monitoring		10/11/10	
Measurement Start Time (hhmm)		13:35	13:00
Measurement Time Length (mins.)		30 mins	
Noise Meter Model/ Identification		ACO Japan, model 6224	
Calibrator Model/ Identification		Castle Group, GA607	
Wind Speed (m/s)		0.1	0.1
Measurement Results	L90 (dB(A))	43.1	40.9
	L10 (dB(A))	58.0	52.7
	Leq (dB(A))	56.6	49.2
Weather condition:		Sunny	
Major Construction Noise Source(s) During Monitoring		No construction works are being carried out during measurement.	No construction works are being carried out during measurement.
Other Noise Source(s) During Monitoring		1. Public noise 2. Traffic noise	1. Public noise 2. Traffic noise
Remarks			

Name & Designation

Signature

Date:

Prepared by:

Jimmy Cheng

10/11/10



大成環境科技拓展有限公司
Environmental Pioneers and Solutions Limited

Construction Noise Monitoring Data Sheet

Monitoring Location		N3	N4
Description of Location		Freefield	Facade
Date of Monitoring		10/11/10	
Measurement Start Time (hhmm)		12:25	11:45
Measurement Time Length (mins.)		30 mins	
Noise Meter Model/ Identification		ACO Japan, model 6224	
Calibrator Model/ Identification		Castle Group, GA607	
Wind Speed (m/s)		0.1	0.1
Measurement Results	L90 (dB(A))	38.1	43.3
	L10 (dB(A))	54.5	48.7
	Leq (dB(A))	54.1	47.1
Weather condition:		Sunny	
Major Construction Noise Source(s) During Monitoring		No construction works are being carried out during measurement.	No construction works are being carried out during measurement.
Other Noise Source(s) During Monitoring		1. Public noise 2. Traffic noise	1. Public noise
Remarks			

Name & Designation

Signature

Date:

Prepared by:

Jimmy Cheng

10/11/10



大成環境科技拓展有限公司
Environmental Pioneers and Solutions Limited

Construction Noise Monitoring Data Sheet

Monitoring Location		N1	N2
Description of Location		Façade	Façade
Date of Monitoring		17/11/10	
Measurement Start Time (hhmm)		15:00	14:25
Measurement Time Length (mins.)		30 mins	
Noise Meter Model/ Identification		ACO Japan, model 6224	
Calibrator Model/ Identification		Castle Group, GA607	
Wind Speed (m/s)		0.2	0.3
Measurement Results	L90 (dB(A))	43.9	38.5
	L10 (dB(A))	57.4	52.2
	Leq (dB(A))	55.2	50.2
Weather condition:		Sunny	
Major Construction Noise Source(s) During Monitoring		No construction works are being carried out during measurement.	No construction works are being carried out during measurement.
Other Noise Source(s) During Monitoring		1. Public noise 2. Traffic noise	1. Public noise 2. Traffic noise
Remarks			

Name & Designation

Signature

Date:

Prepared by:

Jimmy Cheng

17/11/10



大成環境科技拓展有限公司
Environmental Pioneers and Solutions Limited

Construction Noise Monitoring Data Sheet

Monitoring Location		N3	N4
Description of Location		Freefield	Facade
Date of Monitoring		17/11/10	
Measurement Start Time (hhmm)		13:50	13:20
Measurement Time Length (mins.)		30 mins	
Noise Meter Model/ Identification		ACO Japan, model 6224	
Calibrator Model/ Identification		Castle Group, GA607	
Wind Speed (m/s)		0.2	0.2
Measurement Results	L90 (dB(A))	42.7	41.6
	L10 (dB(A))	56.2	50.7
	Leq (dB(A))	55.3	48.4
Weather condition:		Sunny	
Major Construction Noise Source(s) During Monitoring		No construction works are being carried out during measurement.	No construction works are being carried out during measurement.
Other Noise Source(s) During Monitoring		1. Public noise 2. Traffic noise	1. Public noise
Remarks			

Name & Designation

Signature

Date:

Prepared by:

Jimmy Cheng

17/11/10



大成環境科技拓展有限公司
Environmental Pioneers and Solutions Limited

Construction Noise Monitoring Data Sheet

Monitoring Location		N1	N2
Description of Location		Façade	Façade
Date of Monitoring		24/11/10	
Measurement Start Time (hhmm)		15:45	15:10
Measurement Time Length (mins.)		30 mins	
Noise Meter Model/ Identification		ACO Japan, model 6224	
Calibrator Model/ Identification		Castle Group, GA607	
Wind Speed (m/s)		0.3	0.2
Measurement Results	L90 (dB(A))	42.8	37.5
	L10 (dB(A))	60.0	47.5
	Leq (dB(A))	55.8	45.0
Weather condition:		Sunny	
Major Construction Noise Source(s) During Monitoring		1. Truck noise 2. Excavators noise	No construction works are being carried out during measurement.
Other Noise Source(s) During Monitoring		1. Public noise 2. Traffic noise	1. Public noise 2. Traffic noise
Remarks			

Name & Designation

Signature

Date:

Prepared by:

Jimmy Cheng

24/11/10



大成環境科技拓展有限公司
Environmental Pioneers and Solutions Limited

Construction Noise Monitoring Data Sheet

Monitoring Location		N3	N4
Description of Location		Freefield	Facade
Date of Monitoring		24/11/10	
Measurement Start Time (hhmm)		14:35	14:00
Measurement Time Length (mins.)		30 mins	
Noise Meter Model/ Identification		ACO Japan, model 6224	
Calibrator Model/ Identification		Castle Group, GA607	
Wind Speed (m/s)		0.2	0.1
Measurement Results	L90 (dB(A))	43.3	43.5
	L10 (dB(A))	54.2	50.9
	Leq (dB(A))	53.0	48.8
Weather condition:		Sunny	
Major Construction Noise Source(s) During Monitoring		No construction works are being carried out during measurement.	No construction works are being carried out during measurement.
Other Noise Source(s) During Monitoring		1. Public noise 2. Traffic noise	1. Public noise
Remarks			

Name & Designation

Signature

Date:

Prepared by:

Jimmy Cheng

24/11/10

Appendix F1

Water Quality

Monitoring Data Sheet

Environmental Pioneers & Solutions Limited
Water Quality Monitoring - Summary of On-Site Measurement Results

Date of Sampling: 2/11/2010 Sunny

Monitoring Location	M1			M2			M3			M4			C1			C2			C3		
Time (hhmm)	1045			1050			1055			1035			1140			1155			1210		
Tide Mode	mid-ebb			mid-ebb			mid-ebb			mid-ebb			mid-ebb			mid-ebb			mid-ebb		
River Condition	normal			normal			normal			normal			normal			normal			normal		
Water Depth (m)	<1			<1			<1			1.3			<1			<1			<1		
pH value	8.23			7.92			7.19			7.95			8.33			7.65			7.15		
Temperature (oC)	21.9			21.9			24.0			22.9			20.4			23.0			25.2		
Salinity (ppt)	1.4			1.7			14.1			15.6			0.4			0.0			0.5		
Turbidity (NTU)	12.4	12.4	Average 12.4	0.0	0.0	Average 0.0	0.0	0.0	Average 0.0	0.0	0.0	Average 0.0	0.0	0.0	Average 0.0	0.0	0.0	Average 0.0	0.0	0.0	Average 0.0
DO (mg/l)	9.98	9.96	Average 9.97	8.92	8.90	Average 8.91	8.85	8.89	Average 8.87	8.41	8.47	Average 8.44	9.06	9.00	Average 9.03	8.87	8.91	Average 8.89	8.50	8.51	Average 8.51
DO Saturation (%)	113	113	Average 113	102	102	Average 102	105	105	Average 105	98	98	Average 98	100	100	Average 100	104	104	Average 104	104	104	Average 104

Name
Prepared By: Jimmy Cheng

Signature

Date
2/11/2010

remark or
observation: _____

Environmental Pioneers & Solutions Limited
Water Quality Monitoring - Summary of On-Site Measurement Results

Date of Sampling: 3/11/2010 Sunny

Monitoring Location	M1			M2			M3			M4			C1			C2			C3		
Time (hhmm)	1055			1100			1110			1045			1150			1200			1215		
Tide Mode	mid-ebb			mid-ebb			mid-ebb			mid-ebb			mid-ebb			mid-ebb			mid-ebb		
River Condition	Muddy			Muddy			normal			normal			normal			normal			normal		
Water Depth (m)	<1			<1			<1			1.4			<1			<1			<1		
pH value	8.18			7.58			7.15			7.73			8.18			8.07			7.19		
Temperature (oC)	20.1			20.7			22.1			22.1			20.3			21.1			22.4		
Salinity (ppt)	0.5			2.7			14.5			17.7			0.7			0.1			0.6		
Turbidity (NTU)	27.1	27.3	Average 27.2	41.9	41.6	Average 41.8	0.0	0.0	Average 0.0	0.0	0.0	Average 0.0	0.0	0.0	Average 0.0	0.0	0.0	Average 0.0	2.1	2.1	Average 2.1
DO (mg/l)	9.41	9.41	Average 9.41	8.72	8.70	Average 8.71	8.37	8.35	Average 8.36	8.04	8.00	Average 8.02	9.52	9.51	Average 9.52	8.94	8.96	Average 8.95	8.21	8.23	Average 8.22
DO Saturation (%)	107	107	Average 107	98	98	Average 98	96	96	Average 96	95	95	Average 95	105	105	Average 105	101	101	Average 101	95	95	Average 95

Name
Prepared By: Jimmy Cheng

Signature

Date
3/11/2010

remark or observation: Muddy water was observed at M1, M2 due to the muddy
water was observed at WE2 and the location between
C2, M2.

Environmental Pioneers & Solutions Limited
Water Quality Monitoring - Summary of On-Site Measurement Results

Date of Sampling: 5/11/2010

Rainny

Monitoring Location	M1			M2			M3			M4			C1			C2			C3		
Time (hhmm)	1220			1225			1230			1215			1310			1320			1335		
Tide Mode	mid-ebb			mid-ebb			mid-ebb			mid-ebb			mid-ebb			mid-ebb			mid-ebb		
River Condition	normal			normal			normal			normal			normal			normal			normal		
Water Depth (m)	<1			<1			<1			1.3			<1			<1			<1		
pH value	8.01			7.54			7.37			7.41			7.45			6.85			6.63		
Temperature (oC)	19.0			20.1			20.3			19.9			18.9			19.1			19.4		
Salinity (ppt)	0.8			3.0			10.8			11.2			0.1			0.0			0.3		
Turbidity (NTU)	0.0	0.0	Average 0.0	13.6	13.5	Average 13.6	4.3	4.3	Average 4.3	4.2	4.2	Average 4.2	0.0	0.0	Average 0.0	0.0	0.0	Average 0.0	0.0	0.0	Average 0.0
DO (mg/l)	8.96	8.94	Average 8.95	8.26	8.24	Average 8.25	7.55	7.56	Average 7.56	7.83	7.84	Average 7.84	8.70	8.71	Average 8.71	8.48	8.50	Average 8.49	6.05	6.06	Average 6.06
DO Saturation (%)	100	100	Average 100	91	91	Average 91	84	84	Average 84	88	88	Average 88	93	93	Average 93	94	94	Average 94	68	68	Average 68

Name
Prepared By: Jimmy Cheng

Signature

Date
5/11/2010

remark or observation: _____

Environmental Pioneers & Solutions Limited
Water Quality Monitoring - Summary of On-Site Measurement Results

Date of Sampling: 8/11/2010 Sunny

Monitoring Location	M1			M2			M3			M4			C1			C2			C3		
Time (hhmm)	1410			1420			1435			1405			1445			1500			1510		
Tide Mode	mid-ebb			mid-ebb			mid-ebb			mid-ebb			mid-ebb			mid-ebb			mid-ebb		
River Condition	normal			normal			normal			normal			normal			normal			normal		
Water Depth (m)	<1			<1			<1			1.3			<1			<1			<1		
pH value	8.56			7.83			0.99			7.55			8.19			7.61			6.98		
Temperature (oC)	23.8			24.1			26.1			25.9			22.5			23.1			24.0		
Salinity (ppt)	1.0			0.8			9.6			15.2			0.4			0.0			0.6		
Turbidity (NTU)	0.0	0.0	Average 0.0	0.0	0.0	Average 0.0	0.6	0.6	Average 0.6	8.0	8.0	Average 8.0	0.0	0.0	Average 0.0	0.0	0.0	Average 0.0	2.9	2.9	Average 2.9
DO (mg/l)	9.82	9.82	Average 9.82	8.61	8.61	Average 8.61	10.31	10.31	Average 10.31	9.99	9.99	Average 9.99	8.89	8.87	Average 8.88	8.63	8.60	Average 8.62	7.95	7.91	Average 7.93
DO Saturation (%)	117	117	Average 117	103	103	Average 103	128	128	Average 128	123	123	Average 123	103	103	Average 103	101	101	Average 101	97	97	Average 97

Name
Prepared By: Jimmy Cheng

Signature

Date
8/11/2010

remark or
observation: _____

Environmental Pioneers & Solutions Limited
Water Quality Monitoring - Summary of On-Site Measurement Results

Date of Sampling: 10/11/2010 Sunny

Monitoring Location	M1			M2			M3			M4			C1			C2			C3		
Time (hhmm)	1525			1530			1535			1515			1600			1610			1620		
Tide Mode	mid-ebb			mid-ebb			mid-ebb			mid-ebb			mid-ebb			mid-ebb			mid-ebb		
River Condition	normal			Muddy			normal			normal			normal			normal			normal		
Water Depth (m)	<1			<1			<1			1.3			<1			<1			<1		
pH value	8.50			7.70			7.08			7.47			8.34			7.85			7.00		
Temperature (oC)	22.6			23.2			24.5			25.2			21.7			22.5			22.1		
Salinity (ppt)	1.0			1.0			12.0			15.6			0.4			0.1			1.1		
Turbidity (NTU)	7.2	7.2	Average 7.2	40.2	40.6	Average 40.4	0.4	0.4	Average 0.4	14.7	14.7	Average 14.7	0.0	0.0	Average 0.0	0.0	0.0	Average 0.0	0.0	0.0	Average 0.0
DO (mg/l)	9.85	9.85	Average 9.85	8.80	8.81	Average 8.81	8.30	8.32	Average 8.31	9.68	9.64	Average 9.66	8.96	8.92	Average 8.94	8.72	8.74	Average 8.73	7.06	7.04	Average 7.05
DO Saturation (%)	114	114	Average 114	103	103	Average 103	100	100	Average 100	118	118	Average 118	102	102	Average 102	101	101	Average 101	82	82	Average 82

Name
Prepared By: Jimmy Cheng

Signature

Date
10/11/2010

remark or observation: Muddy water was observed at location M2 due to the VO
between location M2 and C2.

Environmental Pioneers & Solutions Limited
Water Quality Monitoring - Summary of On-Site Measurement Results

Date of Sampling: 11/11/2010 Sunny

Monitoring Location	M1			M2			M3			M4			C1			C2			C3		
Time (hhmm)	1500			1505			1515			1450			1400			1410			1425		
Tide Mode	mid-ebb			mid-ebb			mid-ebb			mid-ebb			mid-ebb			mid-ebb			mid-ebb		
River Condition	normal			Muddy			normal			normal			normal			normal			normal		
Water Depth (m)	<1			<1			<1			<1			<1			<1			<1		
pH value	8.51			7.91			7.13			7.25			7.64			6.89			6.69		
Temperature (oC)	22.8			23.4			25.5			25.2			20.9			22.2			23.9		
Salinity (ppt)	1.1			0.9			10.2			18.8			0.0			0.0			0.7		
Turbidity (NTU)	0.0	0.0	Average 0.0	81.4	81.6	Average 81.5	5.5	5.5	Average 5.5	3.2	3.2	Average 3.2	0.0	0.0	Average 0.0	0.0	0.0	Average 0.0	0.0	0.0	Average 0.0
DO (mg/l)	10.24	10.24	Average 10.24	8.64	8.65	Average 8.65	9.53	9.51	Average 9.52	8.89	8.87	Average 8.88	9.50	9.54	Average 9.52	8.73	8.75	Average 8.74	8.38	8.34	Average 8.36
DO Saturation (%)	118	118	Average 118	104	104	Average 104	121	121	Average 121	108	108	Average 108	107	107	Average 107	101	101	Average 101	100	100	Average 100

Name
Prepared By: Jimmy Cheng

Signature

Date
11/11/2010

remark or observation: Muddy water was observed at location M2 due to the VO
between location M2 and C2.

Environmental Pioneers & Solutions Limited
Water Quality Monitoring - Summary of On-Site Measurement Results

Date of Sampling: 17/11/2010 Sunny

Monitoring Location	M1			M2			M3			M4			C1			C2			C3		
Time (hhmm)	1010			1020			1030			1000			1050			1100			1110		
Tide Mode	mid-ebb			mid-ebb			mid-ebb			mid-ebb			mid-ebb			mid-ebb			mid-ebb		
River Condition	normal			Muddy			normal			normal			normal			normal			normal		
Water Depth (m)	<1			<1			<1			1.3			<1			<1			<1		
pH value	8.22			7.93			7.20			7.63			8.35			7.75			7.00		
Temperature (oC)	22.0			21.1			23.2			23.0			21.1			22.1			25.0		
Salinity (ppt)	0.4			0.4			8.7			15.3			0.3			0.1			0.4		
Turbidity (NTU)	0.0	0.0	Average 0.0	13.9	13.9	Average 13.9	0.0	0.0	Average 0.0	0.4	0.4	Average 0.4	0.0	0.0	Average 0.0	0.0	0.0	Average 0.0	0.0	0.0	Average 0.0
DO (mg/l)	9.67	9.69	Average 9.68	9.10	9.12	Average 9.11	8.98	8.94	Average 8.96	8.38	8.40	Average 8.39	8.96	8.95	Average 8.96	8.90	8.96	Average 8.93	8.32	8.34	Average 8.33
DO Saturation (%)	112	112	Average 112	103	103	Average 103	105	105	Average 105	99	99	Average 99	101	101	Average 101	102	102	Average 102	101	101	Average 101

Name
Prepared By: Jimmy Cheng

Signature

Date
17/11/2010

remark or observation: Muddy water was observed at location M2 due to the VO
between location M2 and C2.

Environmental Pioneers & Solutions Limited
Water Quality Monitoring - Summary of On-Site Measurement Results

Date of Sampling: 18/11/2010 Cloudy

Monitoring Location	M1			M2			M3			M4			C1			C2			C3		
Time (hhmm)	1050			1100			1110			1040			1130			1140			1150		
Tide Mode	mid-ebb			mid-ebb			mid-ebb			mid-ebb			mid-ebb			mid-ebb			mid-ebb		
River Condition	normal			Muddy			normal			normal			normal			normal			normal		
Water Depth (m)	<1			<1			<1			1.2			<1			<1			<1		
pH value	8.47			7.47			7.02			7.50			7.99			7.43			6.90		
Temperature (oC)	21.5			21.9			23.0			21.8			21.3			21.9			23.4		
Salinity (ppt)	0.5			0.5			7.4			11.2			0.2			0.0			0.3		
Turbidity (NTU)	3.0	3.0	Average 3.0	76.6	76.6	Average 76.6	0.0	0.0	Average 0.0	4.1	4.1	Average 4.1	0.0	0.0	Average 0.0	0.0	0.0	Average 0.0	7.2	7.2	Average 7.2
DO (mg/l)	10.33	10.34	Average 10.34	9.20	9.26	Average 9.23	8.41	8.42	Average 8.42	8.08	8.10	Average 8.09	9.28	9.30	Average 9.29	9.15	9.16	Average 9.16	7.23	7.20	Average 7.22
DO Saturation (%)	117	117	Average 117	105	105	Average 105	99	99	Average 99	94	94	Average 94	104	104	Average 104	105	105	Average 105	85	85	Average 85

Name
Prepared By: Jimmy Cheng

Signature

Date
18/11/2010

remark or observation: Muddy water was observed at location M2 due to the VO
between location M2 and C2.

Environmental Pioneers & Solutions Limited
Water Quality Monitoring - Summary of On-Site Measurement Results

Date of Sampling: 19/11/2010 Sunny

Monitoring Location	M1			M2			M3			M4			C1			C2			C3		
Time (hhmm)	1050			1100			1110			1040			1150			1200			1210		
Tide Mode	mid-ebb			mid-ebb			mid-ebb			mid-ebb			mid-ebb			mid-ebb			mid-ebb		
River Condition	normal			normal			normal			normal			normal			normal			normal		
Water Depth (m)	<1			<1			<1			1.3			<1			<1			<1		
pH value	8.50			7.86			7.16			7.40			8.12			7.87			7.05		
Temperature (oC)	22.5			22.2			23.7			23.1			21.3			22.4			24.7		
Salinity (ppt)	0.8			0.8			10.6			15.8			0.4			0.1			0.3		
Turbidity (NTU)	0.0	0.0	Average 0.0	0.0	0.0	Average 0.0	1.3	1.3	Average 1.3	3.5	3.5	Average 3.5	0.0	0.0	Average 0.0	0.0	0.0	Average 0.0	0.0	0.0	Average 0.0
DO (mg/l)	9.56	9.58	Average 9.57	8.94	8.90	Average 8.92	8.93	8.91	Average 8.92	8.50	8.52	Average 8.51	9.47	9.45	Average 9.46	8.67	8.62	Average 8.65	8.55	8.54	Average 8.55
DO Saturation (%)	112	112	Average 112	103	103	Average 103	106	106	Average 106	100	100	Average 100	107	107	Average 107	101	101	Average 101	103	103	Average 103

Name
Prepared By: Jimmy Cheng

Signature

Date
19/11/2010

remark or
observation: _____

Environmental Pioneers & Solutions Limited
Water Quality Monitoring - Summary of On-Site Measurement Results

Date of Sampling: 22/11/2010 Sunny

Monitoring Location	M1			M2			M3			M4			C1			C2			C3		
Time (hhmm)	1230			1240			1250			1220			1150			1200			1210		
Tide Mode	mid-ebb			mid-ebb			mid-ebb			mid-ebb			mid-ebb			mid-ebb			mid-ebb		
River Condition	normal			normal			normal			normal			normal			normal			normal		
Water Depth (m)	<1			<1			<1			1.4			<1			<1			<1		
pH value	8.45			7.96			7.18			7.24			7.45			7.05			6.87		
Temperature (oC)	23.3			23.6			25.2			24.6			21.5			22.6			24.6		
Salinity (ppt)	0.9			1.0			101.0			18.0			0.0			0.0			0.4		
Turbidity (NTU)	0.0	0.0	Average 0.0	0.0	0.0	Average 0.0	6.7	6.8	Average 6.8	0.0	0.0	Average 0.0	0.0	0.0	Average 0.0	0.0	0.0	Average 0.0	2.4	2.4	Average 2.4
DO (mg/l)	10.10	10.10	Average 10.10	8.97	8.99	Average 8.98	9.96	9.98	Average 9.97	8.82	8.84	Average 8.83	9.00	8.96	Average 8.98	8.79	8.79	Average 8.79	8.39	8.40	Average 8.40
DO Saturation (%)	119	119	Average 119	106	106	Average 106	122	122	Average 122	106	106	Average 106	100	100	Average 100	104	104	Average 104	103	103	Average 103

Name
Prepared By: Jimmy Cheng

Signature

Date
22/11/2010

remark or observation: _____

Environmental Pioneers & Solutions Limited
Water Quality Monitoring - Summary of On-Site Measurement Results

Date of Sampling: 24/11/2010 Sunny

Monitoring Location	M1			M2			M3			M4			C1			C2			C3		
Time (hhmm)	1300			1310			1250			1240			1210			1220			1230		
Tide Mode	mid-ebb			mid-ebb			mid-ebb			mid-ebb			mid-ebb			mid-ebb			mid-ebb		
River Condition	normal			normal			normal			normal			normal			normal			normal		
Water Depth (m)	<1			<1			<1			1.4			<1			<1			<1		
pH value	8.28			8.15			7.68			7.31			8.35			7.77			6.98		
Temperature (oC)	23.6			23.9			26.1			24.7			21.5			23.3			25.4		
Salinity (ppt)	1.0			1.8			14.9			17.0			0.1			0.0			2.1		
Turbidity (NTU)	3.3	3.3	Average 3.3	0.0	0.0	Average 0.0	5.1	5.2	Average 5.2	0.0	0.0	Average 0.0	0.0	0.0	Average 0.0	0.0	0.0	Average 0.0	2.4	2.4	Average 2.4
DO (mg/l)	10.49	10.49	Average 10.49	9.22	9.24	Average 9.23	13.60	13.58	Average 13.59	9.59	9.56	Average 9.58	9.07	9.04	Average 9.06	9.10	9.15	Average 9.13	9.02	9.02	Average 9.02
DO Saturation (%)	124	124	Average 124	110	110	Average 110	168	168	Average 168	116	116	Average 116	102	102	Average 102	108	108	Average 108	110	110	Average 110

Name
Prepared By: Jimmy Cheng

Signature

Date
24/11/2010

remark or observation: _____

Environmental Pioneers & Solutions Limited
Water Quality Monitoring - Summary of On-Site Measurement Results

Date of Sampling: 26/11/2010 Sunny

Monitoring Location	M1			M2			M3			M4			C1			C2			C3		
Time (hhmm)	1455			1505			1515			1445			1250			1300			1310		
Tide Mode	mid-ebb			mid-ebb			mid-ebb			mid-ebb			mid-ebb			mid-ebb			mid-ebb		
River Condition	normal			normal			normal			normal			normal			normal			normal		
Water Depth (m)	<1			<1			<1			1.3			<1			<1			<1		
pH value	8.74			8.21			7.61			7.83			8.01			7.45			6.89		
Temperature (oC)	23.3			23.1			24.5			24.9			20.2			22.0			24.6		
Salinity (ppt)	1.9			2.1			17.0			14.9			0.0			0.0			5.6		
Turbidity (NTU)	7.2	7.2	Average	2.1	2.1	Average	4.5	4.5	Average	0.0	0.0	Average	0.0	0.0	Average	0.0	0.0	Average	10.7	10.7	Average
			7.2			2.1			4.5			0.0			0.0			0.0			10.7
DO (mg/l)	10.46	10.49	Average	9.17	9.18	Average	10.75	10.76	Average	11.64	11.63	Average	9.73	9.74	Average	9.12	9.14	Average	10.02	10.00	Average
			10.48			9.18			10.76			11.64			9.74			9.13			10.01
DO Saturation (%)	123	123	Average	107	107	Average	129	129	Average	141	141	Average	108	108	Average	105	105	Average	120	120	Average
			123			107			129			141			108			105			120

Name
Prepared By: Jimmy Cheng

Signature

Date
26/11/2010

remark or
observation: _____

Environmental Pioneers & Solutions Limited
Water Quality Monitoring - Summary of On-Site Measurement Results

Date of Sampling: 29/11/2010 Sunny

Monitoring Location	M1			M2			M3			M4			C1			C2			C3		
Time (hhmm)	1620			1630			1640			1615			1540			1550			1600		
Tide Mode	mid-ebb			mid-ebb			mid-ebb			mid-ebb			mid-ebb			mid-ebb			mid-ebb		
River Condition	normal			normal			normal			normal			normal			normal			normal		
Water Depth (m)	< 1			< 1			< 1			1.4			< 1			< 1			< 1		
pH value	8.24			8.21			7.90			7.65			7.95			7.33			6.84		
Temperature (oC)	23.7			23.1			24.2			24.2			20.6			21.4			23.4		
Salinity (ppt)	112.0			4.7			21.8			21.3			0.1			0.0			3.1		
Turbidity (NTU)	1.2	1.2	Average	0.0	0.0	Average	4.3	4.3	Average	0.0	0.0	Average	0.0	0.0	Average	0.0	0.0	Average	12.2	12.2	Average
			1.2			0.0			4.3			0.0			0.0			0.0			12.2
DO (mg/l)	9.69	9.67	Average	9.61	9.65	Average	8.55	8.57	Average	8.06	8.08	Average	9.60	9.54	Average	9.02	9.01	Average	9.13	9.15	Average
			9.68			9.63			8.56			8.07			9.57			9.02			9.14
DO Saturation (%)	115	115	Average	113	113	Average	102	102	Average	96	96	Average	107	107	Average	102	102	Average	108	108	Average
			115			113			102			96			107			102			108

Name
Prepared By: Jimmy Cheng

Signature

Date
29/11/2010

remark or observation: _____

Appendix F2

Water Quality

Monitoring Lab report



TEST REPORT ON ENVIRONMENTAL ANALYSIS OF WATER AND WASTEWATER

Page 1 of 1

Report No. : GCC101100121

Date of Issue : 07-12-2010

Client* : Environmental Pioneers & Solutions Limited

Date Received : 08-09-2008

Client Address* : 8/F, Chaiwan Industrial Centre Building, 20 Lee Chung Street, Chaiwan, HK.

DSD Contract No. DC/2006/11 - Drainage Improvement in Southern Lantau & Construction of

Project* : Mui Wo Village Sewerage Phase 1

Test Location : G/F, 20 Pak Kung Street, Hung Hom, Kowloon.

Date Started : 02-11-2010

W.O. No.* : --

Sample Type* : River Water

Date Completed : 02-11-2010

GCE Serial No. : WQM112010

GCE Reg. No. : GCE 081096

Test Unit No. : CH 08258

Analysis Description	Test Method	Units	Quality Control Results				
			Method Blank	QC 500 mg/L	QC Duplicate	RPD%	Spike 25 mg/L
Suspended Solids (SS)	APHA 20ed 2540 D	mg/L	< 1.0	494	496	-0.4	26.7
Acceptance Criteria			< 2.5 mg/L	475 ≤ Control Limit ≤ 514		≤ ±5%	21 ≤ R ≤ 29

TEST RESULTS	Sample ID	C1	C1 Duplicate	C2	C2 Duplicate	C3	C3 Duplicate		
	Sampling Date/Time	02 Nov 2010 / 11:40		02 Nov 2010 / 11:55		02 Nov 2010 / 12:10			
	LOD	Units							
Suspended Solids (SS)	1	mg/L	< 1.0	< 1.0	< 1.0	< 1.0	3.7	3.9	

TEST RESULTS	Sample ID	M1	M1 Duplicate	M2	M2 Duplicate	M3	M3 Duplicate	M4	M4 Duplicate
	Sampling Date/Time	02 Nov 2010 / 10:45		02 Nov 2010 / 10:50		02 Nov 2010 / 10:55		02 Nov 2010 / 10:35	
	LOD	Units							
Suspended Solids (SS)	1	mg/L	13.8	13.7	1.1	1.1	4.9	4.9	4.8

* : Information provided by client

Note : This laboratory has no responsibility on sampling and all the test results relate only to the sample tested as received.

Remarks : --

----- End -----

Tested By : K.L. FONG

Approved Signatory : 

Name : GU CHIN

Checked By : GU CHIN

Post : Chemist



TEST REPORT ON ENVIRONMENTAL ANALYSIS OF WATER AND WASTEWATER

Page 1 of 1

Report No. : GCC101100139

Date of Issue : 07-12-2010

Client* : Environmental Pioneers & Solutions Limited

Date Received : 08-09-2008

Client Address* : 8/F, Chaiwan Industrial Centre Building, 20 Lee Chung Street, Chaiwan, HK.

DSD Contract No. DC/2006/11 - Drainage Improvement in Southern Lantau & Construction of

Project* : Mui Wo Village Sewerage Phase 1

Test Location : G/F, 20 Pak Kung Street, Hung Hom, Kowloon.

Date Started : 03-11-2010

W.O. No.* : --

Sample Type* : River Water

Date Completed : 04-11-2010

GCE Serial No. : WQM112010

GCE Reg. No. : GCE 081096

Test Unit No. : CH 08258

Analysis Description	Test Method	Units	Quality Control Results				
			Method Blank	QC 500 mg/L	QC Duplicate	RPD%	Spike 25 mg/L
Suspended Solids (SS)	APHA 20ed 2540 D	mg/L	< 1.0	494	496	-0.4	27.6
Acceptance Criteria			<2.5 mg/L	475 ≤ Control Limit ≤ 514		≤ ±5%	21 ≤ R ≤ 29

TEST RESULTS	Sample ID	C1	C1 Duplicate	C2	C2 Duplicate	C3	C3 Duplicate		
	Sampling Date/Time	03 Nov 2010 / 11:50		03 Nov 2010 / 12:00		03 Nov 2010 / 12:15			
	LOD	Units							
Suspended Solids (SS)	1	mg/L	1.3	1.4	<1.0	<1.0	6.4	6.4	

TEST RESULTS	Sample ID	M1	M1 Duplicate	M2	M2 Duplicate	M3	M3 Duplicate	M4	M4 Duplicate
	Sampling Date/Time	03 Nov 2010 / 10:55		03 Nov 2010 / 11:00		03 Nov 2010 / 11:10		03 Nov 2010 / 10:45	
	LOD	Units							
Suspended Solids (SS)	1	mg/L	20.2	20.2	26.6	26.4	4.9	4.7	3.9

* : Information provided by client

Note : This laboratory has no responsibility on sampling and all the test results relate only to the sample tested as received.

Remarks : --

----- End -----

Tested By : K.L. FONG

Approved Signatory : 

Name : GU CHIN

Checked By : GU CHIN

Post : Chemist



TEST REPORT ON ENVIRONMENTAL ANALYSIS OF WATER AND WASTEWATER

Report No. : GCC101100147 Date of Issue : 07-12-2010

Client* : Environmental Pioneers & Solutions Limited P.O. Received : 08-09-2008

Client Address* : B/F, Chaiwan Industrial Centre Building, 20 Lee Chung Street, Chaiwan, HK.

DSD Contract No. DC/2006/11 - Drainage Improvement in Southern Lantau & Construction of

Project* : Mui Wo Village Sewerage Phase 1

Test Location : G/F, 20 Pak Kung Street, Hung Hom, Kowloon. Date Started : 05-11-2010

W.O. No.* : -- Sample Type* : River Water Date Completed : 06-11-2010

GCE Serial No. : WQM112010 GCE Reg. No. : GCE 081096 Test Unit No. : CH 08258

Analysis Description	Test Method	Units	Quality Control Results				
			Method Blank	QC 500 mg/L	QC Duplicate	RPD%	Spike 25 mg/L
Suspended Solids (SS)	APHA 20ed 2540 D	mg/L	< 1.0	495	496	-0.2	26.6
Acceptance Criteria			<2.5 mg/L	475 ≤ Control Limit ≤ 514		≤ ±5%	21 ≤ R ≤ 29

TEST RESULTS	Sample ID		C1	C1 Duplicate	C2	C2 Duplicate	C3	C3 Duplicate		
	Sampling Date/Time		05 Nov 2010 / 13:10		05 Nov 2010 / 13:20		05 Nov 2010 / 13:35			
	LOD	Units								
Suspended Solids (SS)	1	mg/L	2.2	2.1	1.6	1.8	3.1	3.6		

TEST RESULTS	Sample ID		M1	M1 Duplicate	M2	M2 Duplicate	M3	M3 Duplicate	M4	M4 Duplicate
	Sampling Date/Time		05 Nov 2010 / 12:20		05 Nov 2010 / 12:25		05 Nov 2010 / 12:30		05 Nov 2010 / 12:15	
	LOD	Units								
Suspended Solids (SS)	1	mg/L	3.4	3.4	9.1	9.8	15.3	20.8	8.3	8.7

* : Information provided by client

Note : This laboratory has no responsibility on sampling and all the test results relate only to the sample tested as received.

Remarks : Location M1 & WE3 and Location M3 & WE4 are the same location.

----- End -----

Tested By : K.L. FONG

Approved Signatory : 

Name : GU CHIN

Checked By : GU CHIN

Post : Chemist



TEST REPORT ON ENVIRONMENTAL ANALYSIS OF WATER AND WASTEWATER

Report No. : GCC101100163 Date of Issue : 07-12-2010

Client* : Environmental Pioneers & Solutions Limited Date Received : 08-09-2008

Client Address* : 8/F, Chaiwan Industrial Centre Building, 20 Lee Chung Street, Chaiwan, HK.
 DSD Contract No. DC/2006/11 - Drainage Improvement in Southern Lantau & Construction of

Project* : Mui Wo Village Sewerage Phase 1

Test Location : G/F, 20 Pak Kung Street, Hung Hom, Kowloon. Date Started : 08-11-2010

W.O. No.* : -- Sample Type* : River Water Date Completed : 08-11-2010

GCE Serial No. : WQM112010 GCE Reg. No. : GCE 081096 Test Unit No. : CH 08258

Analysis Description	Test Method	Units	Quality Control Results				
			Method Blank	QC 500 mg/L	QC Duplicate	RPD%	Spike 25 mg/L
Suspended Solids (SS)	APHA 20ed 2540 D	mg/L	< 1.0	495	494	0.2	27.2
Acceptance Criteria			< 2.5 mg/L	475 ≤ Control Limit ≤ 514		≤ ± 5%	21 ≤ R ≤ 29

TEST RESULTS	Sample ID	C1	C1 Duplicate	C2	C2 Duplicate	C3	C3 Duplicate			
		Sampling Date/Time	08 Nov 2010 / 14:45		08 Nov 2010 / 15:00		08 Nov 2010 / 15:10			
		LOD	Units							
Suspended Solids (SS)	1	mg/L	1.4	1.5	< 1.0	< 1.0	3.5	3.5		

TEST RESULTS	Sample ID	M1	M1 Duplicate	M2	M2 Duplicate	M3	M3 Duplicate	M4	M4 Duplicate	
		Sampling Date/Time	08 Nov 2010 / 14:10		08 Nov 2010 / 14:20		08 Nov 2010 / 14:35		08 Nov 2010 / 14:05	
		LOD	Units							
Suspended Solids (SS)	1	mg/L	2.0	2.6	2.0	1.5	6.5	6.1	7.0	

* : Information provided by client

Note : This laboratory has no responsibility on sampling and all the test results relate only to the sample tested as received.

Remarks : --

----- End -----

Tested By : K.L. FONG

Approved Signatory :

Name : GU CHIN

Checked By : GU CHIN

Post : Chemist



TEST REPORT ON ENVIRONMENTAL ANALYSIS OF WATER AND WASTEWATER

Page 1 of 1

Report No. : GCC101100171 Date of Issue : 07-12-2010

Client* : Environmental Pioneers & Solutions Limited Date Received : 08-09-2008

Client Address* : 8/F, Chaiwan Industrial Centre Building, 20 Lee Chung Street, Chaiwan, HK.
 DSD Contract No. DC/2006/11 - Drainage Improvement in Southern Lantau & Construction of

Project* : Mui Wo Village Sewerage Phase 1

Test Location : G/F, 20 Pak Kung Street, Hung Hom, Kowloon. Date Started : 10-11-2010

W.O. No.* : -- Sample Type* : River Water Date Completed : 11-11-2010

GCE Serial No. : WQM112010 GCE Reg. No. : GCE 081096 Test Unit No. : CH 08258

Analysis Description	Test Method	Units	Quality Control Results				
			Method Blank	QC 500 mg/L	QC Duplicate	RPD%	Spike 25 mg/L
Suspended Solids (SS)	APHA 20ed 2540 D	mg/L	< 1.0	497	495	0.4	27.7
Acceptance Criteria			< 2.5 mg/L	475 ≤ Control Limit ≤ 514		≤ ±5%	21 ≤ R ≤ 29

TEST RESULTS	Sample ID	C1	C1 Duplicate	C2	C2 Duplicate	C3	C3 Duplicate		
	Sampling Date/Time	10 Nov 2010 / 16:00		10 Nov 2010 / 16:10		10 Nov 2010 / 16:20			
	LOD	Units							
Suspended Solids (SS)	1	mg/L	1.4	1.2	2.1	2.5	4.3	4.8	

TEST RESULTS	Sample ID	M1	M1 Duplicate	M2	M2 Duplicate	M3	M3 Duplicate	M4	M4 Duplicate	
	Sampling Date/Time	10 Nov 2010 / 15:25		10 Nov 2010 / 15:30		10 Nov 2010 / 15:35		10 Nov 2010 / 15:15		
	LOD	Units								
Suspended Solids (SS)	1	mg/L	7.0	7.6	37.8	35.8	6.9	7.6	12.1	12.3

* : Information provided by client

Note : This laboratory has no responsibility on sampling and all the test results relate only to the sample tested as received.

Remarks : --

----- End -----

Tested By : K.L. FONG

Approved Signatory : 
 Name : GU CHIN

Checked By : GU CHIN

Post : Chemist



TEST REPORT ON ENVIRONMENTAL ANALYSIS OF WATER AND WASTEWATER

Report No. : GCC101100189 Date of Issue : 07-12-2010

Client* : Environmental Pioneers & Solutions Limited Date Received : 08-09-2008

Client Address* : 8/F, Chaiwan Industrial Centre Building, 20 Lee Chung Street, Chaiwan, HK.
 DSD Contract No. DC/2006/11 - Drainage Improvement in Southern Lantau & Construction of

Project* : Mui Wo Village Sewerage Phase 1

Test Location : G/F, 20 Pak Kung Street, Hung Hom, Kowloon. Date Started : 11-11-2010

W.O. No.* : -- Sample Type* : River Water Date Completed : 12-11-2010

GCE Serial No. : WQM112010 GCE Reg. No. : GCE 081096 Test Unit No. : CH 08258

Analysis Description	Test Method	Units	Quality Control Results				
			Method Blank	QC 500 mg/L	QC Duplicate	RPD%	Spike 25 mg/L
Suspended Solids (SS)	APHA 20ed 2540 D	mg/L	< 1.0	496	497	-0.2	24.4
Acceptance Criteria			< 2.5 mg/L	475 ≤ Control Limit ≤ 514		≤ ± 5%	21 ≤ R ≤ 29

TEST RESULTS	Sample ID	C1	C1 Duplicate	C2	C2 Duplicate	C3	C3 Duplicate		
	Sampling Date/Time	11 Nov 2010 / 14:00		11 Nov 2010 / 14:10		11 Nov 2010 / 14:25			
	LOD	Units							
Suspended Solids (SS)	1	mg/L	1.8	2.2	<1.0	<1.0	6.4	5.9	

TEST RESULTS	Sample ID	M1	M1 Duplicate	M2	M2 Duplicate	M3	M3 Duplicate	M4	M4 Duplicate
	Sampling Date/Time	11 Nov 2010 / 15:00		11 Nov 2010 / 15:05		11 Nov 2010 / 15:15		11 Nov 2010 / 14:50	
	LOD	Units							
Suspended Solids (SS)	1	mg/L	3.7	3.4	42.0	42.0	9.7	9.3	8.6

* : Information provided by client

Note : This laboratory has no responsibility on sampling and all the test results relate only to the sample tested as received.

Remarks : --
 ----- End -----

Tested By : K.L. FONG
 Checked By : GU CHIN

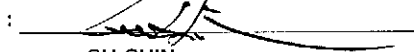
Approved Signatory : 
 Name : GU CHIN
 Post : Chemist



TEST REPORT ON ENVIRONMENTAL ANALYSIS OF WATER AND WASTEWATER

Report No. : GCC101100197 Date of Issue : 07-12-2010

Client* : Environmental Pioneers & Solutions Limited Date Received : 08-09-2008

Client Address* : 8/F, Chaiwan Industrial Centre Building, 20 Lee Chung Street, Chaiwan, HK.
 DSD Contract No. DC/2006/11 - Drainage Improvement in Southern Lantau & Construction of

Project* : Mui Wo Village Sewerage Phase 1

Test Location : G/F, 20 Pak Kung Street, Hung Hom, Kowloon. Date Started : 17-11-2010

W.O. No.* : -- Sample Type* : River Water Date Completed : 18-11-2010

GCE Serial No. : WQM112010 GCE Reg. No. : GCE 081096 Test Unit No. : CH 08258

Analysis Description	Test Method	Units	Quality Control Results				
			Method Blank	QC 500 mg/L	QC Duplicate	RPD%	Spike 25 mg/L
Suspended Solids (SS)	APHA 20ed 2540 D	mg/L	< 1.0	494	495	-0.2	27.0
Acceptance Criteria			< 2.5 mg/L	475 ≤ Control Limit ≤ 514		≤ ± 5%	21 ≤ R ≤ 29

TEST RESULTS	Sample ID	C1	C1 Duplicate	C2	C2 Duplicate	C3	C3 Duplicate		
	Sampling Date/Time	17 Nov 2010 / 10:50		17 Nov 2010 / 11:00		17 Nov 2010 / 11:10			
	LOD	Units							
Suspended Solids (SS)	1	mg/L	<1.0	<1.0	1.0	1.0	6.1	6.7	

TEST RESULTS	Sample ID	M1	M1 Duplicate	M2	M2 Duplicate	M3	M3 Duplicate	M4	M4 Duplicate	
	Sampling Date/Time	17 Nov 2010 / 10:10		17 Nov 2010 / 10:20		17 Nov 2010 / 10:30		17 Nov 2010 / 10:00		
	LOD	Units								
Suspended Solids (SS)	1	mg/L	3.1	3.0	7.9	8.4	4.7	5.2	6.9	6.5

* : Information provided by client

Note : This laboratory has no responsibility on sampling and all the test results relate only to the sample tested as received.

Remarks : --

----- End -----

Tested By : K.L. FONG

Checked By : GU CHIN

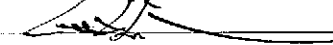
Approved Signatory : 
 Name : GU CHIN
 Post : Chemist



TEST REPORT ON ENVIRONMENTAL ANALYSIS OF WATER AND WASTEWATER

Report No. : GCC101100202 Date of Issue : 07-12-2010

Client* : Environmental Pioneers & Solutions Limited Date Received : 08-09-2008

Client Address* : 8/F, Chaiwan Industrial Centre Building, 20 Lee Chung Street, Chaiwan, HK.
 DSD Contract No. DC/2006/11 - Drainage Improvement in Southern Lantau & Construction of

Project* : Mui Wo Village Sewerage Phase 1

Test Location : G/F, 20 Pak Kung Street, Hung Hom, Kowloon. Date Started : 18-11-2010

W.O. No.* : -- Sample Type* : River Water Date Completed : 19-11-2010

GCE Serial No. : WQM112010 GCE Reg. No. : GCE 081096 Test Unit No. : CH 08258

Analysis Description	Test Method	Units	Quality Control Results				
			Method Blank	QC 500 mg/L	QC Duplicate	RPD%	Spike 25 mg/L
Suspended Solids (SS)	APHA 20ed 2540 D	mg/L	< 1.0	496	495	0.2	26.6
Acceptance Criteria			<2.5 mg/L	475 ≤ Control Limit ≤ 514		≤ ±5%	21 ≤ R ≤ 29

TEST RESULTS	Sample ID	C1	C1 Duplicate	C2	C2 Duplicate	C3	C3 Duplicate		
	Sampling Date/Time	18 Nov 2010 / 11:30		18 Nov 2010 / 11:40		18 Nov 2010 / 11:50			
	LOD	Units							
Suspended Solids (SS)	1	mg/L	1.1	1.4	1.0	1.3	9.2	9.2	

TEST RESULTS	Sample ID	M1	M1 Duplicate	M2	M2 Duplicate	M3	M3 Duplicate	M4	M4 Duplicate
	Sampling Date/Time	18 Nov 2010 / 10:50		18 Nov 2010 / 11:00		18 Nov 2010 / 11:10		18 Nov 2010 / 10:40	
	LOD	Units							
Suspended Solids (SS)	1	mg/L	4.0	4.0	40.0	40.4	7.3	7.5	4.8

* : Information provided by client

Note : This laboratory has no responsibility on sampling and all the test results relate only to the sample tested as received.

Remarks : --

----- End -----

Tested By : K.L. FONG

Checked By : GU CHIN

Approved Signatory : 
 Name : GU CHIN
 Post : Chemist



TEST REPORT ON ENVIRONMENTAL ANALYSIS OF WATER AND WASTEWATER

Report No. : GCC101100210 Date of Issue : 07-12-2010

Client* : Environmental Pioneers & Solutions Limited Date Received : 08-09-2008

Client Address* : 8/F, Chaiwan Industrial Centre Building, 20 Lee Chung Street, Chaiwan, HK.
 DSD Contract No. DC/2006/11 - Drainage Improvement in Southern Lantau & Construction of

Project* : Mui Wo Village Sewerage Phase 1

Test Location : G/F, 20 Pak Kung Street, Hung Hom, Kowloon. Date Started : 19-11-2010

W.O. No.* : -- Sample Type* : River Water Date Completed : 20-11-2010

GCE Serial No. : WQM112010 GCE Reg. No. : GCE 081096 Test Unit No. : CH 08258

Analysis Description	Test Method	Units	Quality Control Results				
			Method Blank	QC 500 mg/L	QC Duplicate	RPD%	Spike 25 mg/L
Suspended Solids (SS)	APHA 20ed 2540 D	mg/L	< 1.0	496	495	0.2	27.6
Acceptance Criteria			< 2.5 mg/L	475 ≤ Control Limit ≤ 514		≤ ± 5%	21 ≤ R ≤ 29

TEST RESULTS	Sample ID	C1	C1 Duplicate	C2	C2 Duplicate	C3	C3 Duplicate		
	Sampling Date/Time	19 Nov 2010 / 11:50		19 Nov 2010 / 12:00		19 Nov 2010 / 12:10			
	LOD	Units							
Suspended Solids (SS)	1	mg/L	< 1.0	< 1.0	< 1.0	< 1.0	5.7	5.9	

TEST RESULTS	Sample ID	M1	M1 Duplicate	M2	M2 Duplicate	M3	M3 Duplicate	M4	M4 Duplicate	
	Sampling Date/Time	19 Nov 2010 / 10:50		19 Nov 2010 / 11:00		19 Nov 2010 / 11:10		19 Nov 2010 / 10:40		
	LOD	Units								
Suspended Solids (SS)	1	mg/L	1.4	2.0	1.6	1.8	5.9	6.0	5.6	5.3

* : Information provided by client

Note : This laboratory has no responsibility on sampling and all the test results relate only to the sample tested as received.

Remarks : --

----- End -----

Tested By : K.L. FONG

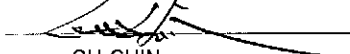
Approved Signatory : 
 Name : GU CHIN

Checked By : GU CHIN

Post : Chemist



TEST REPORT ON ENVIRONMENTAL ANALYSIS OF WATER AND WASTEWATER

Page 1 of 1

Report No. : GCC101100210

Date of Issue : 07-12-2010

Client* : Environmental Pioneers & Solutions Limited

Date Received : 08-09-2008

Client Address* : 8/F, Chaiwan Industrial Centre Building, 20 Lee Chung Street, Chaiwan, HK.

DSD Contract No. DC/2006/11 - Drainage Improvement in Southern Lantau & Construction of

Project* : Mui Wo Village Sewerage Phase 1

Test Location : G/F, 20 Pak Kung Street, Hung Hom, Kowloon.

Date Started : 22-11-2010

W.O. No.* : --

Sample Type* : River Water

Date Completed : 22-11-2010

GCE Serial No. : WQM112010

GCE Reg. No. : GCE 081096

Test Unit No. : CH 08258

Analysis Description	Test Method	Units	Quality Control Results				
			Method Blank	QC 500 mg/L	QC Duplicate	RPD%	Spike 25 mg/L
Suspended Solids (SS)	APHA 20ed 2540 D	mg/L	< 1.0	494	495	-0.2	27.0
Acceptance Criteria			<2.5 mg/L	475 ≤ Control Limit ≤ 514		≤ ±5%	21 ≤ R ≤ 29

TEST RESULTS	Sample ID	C1	C1 Duplicate	C2	C2 Duplicate	C3	C3 Duplicate		
	Sampling Date/Time	22 Nov 2010 / 11:50		22 Nov 2010 / 12:00		22 Nov 2010 / 12:10			
	LOD	Units							
Suspended Solids (SS)	1	mg/L	1.0	1.0	<1.0	<1.0	9.7	10.0	

TEST RESULTS	Sample ID	M1	M1 Duplicate	M2	M2 Duplicate	M3	M3 Duplicate	M4	M4 Duplicate
	Sampling Date/Time	22 Nov 2010 / 12:30		22 Nov 2010 / 12:40		22 Nov 2010 / 12:50		22 Nov 2010 / 12:20	
	LOD	Units							
Suspended Solids (SS)	1	mg/L	3.5	3.4	1.4	1.8	7.3	8.7	8.9

* : Information provided by client

Note : This laboratory has no responsibility on sampling and all the test results relate only to the sample tested as received.

Remarks : --

----- End -----

Tested By : K.L. FONG

Approved Signatory : 

Name : GU CHIN

Checked By : GU CHIN

Post : Chemist



TEST REPORT ON ENVIRONMENTAL ANALYSIS OF WATER AND WASTEWATER

Report No. : GCC101100228 Date of Issue : 07-12-2010

Client* : Environmental Pioneers & Solutions Limited Date Received : 08-09-2008

Client Address* : 8/F, Chaiwan Industrial Centre Building, 20 Lee Chung Street, Chaiwan, HK.
 DSD Contract No. DC/2006/11 - Drainage Improvement in Southern Lantau & Construction of

Project* : Mui Wo Village Sewerage Phase 1

Test Location : G/F, 20 Pak Kung Street, Hung Hom, Kowloon. Date Started : 24-11-2010

W.O. No.* : -- Sample Type* : River Water Date Completed : 25-11-2010

GCE Serial No. : WQM112010 GCE Reg. No. : GCE 081096 Test Unit No. : CH 08258

Analysis Description	Test Method	Units	Quality Control Results				
			Method Blank	QC 500 mg/L	QC Duplicate	RPD%	Spike 25 mg/L
Suspended Solids (SS)	APHA 20ed 2540 D	mg/L	< 1.0	495	495	0.0	27.3
Acceptance Criteria			<2.5 mg/L	475 ≤ Control Limit ≤ 514		≤ ±5%	21 ≤ R ≤ 29

TEST RESULTS	Sample ID	C1	C1 Duplicate	C2	C2 Duplicate	C3	C3 Duplicate		
	Sampling Date/Time	24 Nov 2010 / 12:10		24 Nov 2010 / 12:20		24 Nov 2010 / 12:30			
	LOD	Units							
Suspended Solids (SS)	1	mg/L	1.6	1.5	<1.0	<1.0	5.2	4.5	

TEST RESULTS	Sample ID	M1	M1 Duplicate	M2	M2 Duplicate	M3	M3 Duplicate	M4	M4 Duplicate	
	Sampling Date/Time	24 Nov 2010 / 13:00		24 Nov 2010 / 13:10		24 Nov 2010 / 12:50		24 Nov 2010 / 12:40		
	LOD	Units								
Suspended Solids (SS)	1	mg/L	6.8	7.0	1.7	1.6	7.2	6.7	5.7	6.1

* : Information provided by client

Note : This laboratory has no responsibility on sampling and all the test results relate only to the sample tested as received.

Remarks : --

----- End -----

Tested By : K.L. FONG

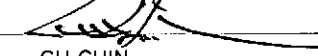
Approved Signatory : 
 Name : GU CHIN

Checked By : GU CHIN

Post : Chemist



TEST REPORT ON ENVIRONMENTAL ANALYSIS OF WATER AND WASTEWATER

Page 1 of 1

Report No. : GCC101100464

Date of Issue : 07-12-2010

Client* : Environmental Pioneers & Solutions Limited

Date Received : 08-09-2008

Client Address* : 8/F, Chaiwan Industrial Centre Building, 20 Lee Chung Street, Chaiwan, HK.

DSD Contract No. DC/2006/11 - Drainage Improvement in Southern Lantau & Construction of

Project* : Mui Wo Village Sewerage Phase 1

Test Location : G/F, 20 Pak Kung Street, Hung Hom, Kowloon.

Date Started : 26-11-2010

W.O. No.* : --

Sample Type* : River Water

Date Completed : 27-11-2010

GCE Serial No. : WQM112010

GCE Reg. No. : GCE 081096

Test Unit No. : CH 08258

Analysis Description	Test Method	Units	Quality Control Results						
			Method Blank	QC 500 mg/L	QC Duplicate	RPD%	Spike 25 mg/L		
Suspended Solids (SS)	APHA 20ed 2540 D	mg/L	< 1.0	494	496	-0.4	26.7		
Acceptance Criteria			< 2.5 mg/L	475 ≤ Control Limit ≤ 514		≤ ± 5%	21 ≤ R ≤ 29		
TEST RESULTS	Sample ID	C1	C1 Duplicate	C2	C2 Duplicate	C3	C3 Duplicate		
	Sampling Date/Time	26 Nov 2010 / 12:10		26 Nov 2010 / 12:10		26 Nov 2010 / 12:10			
	LOD	Units							
Suspended Solids (SS)	1	mg/L	< 1.0	< 1.0	< 1.0	< 1.0	8.4	9.1	
TEST RESULTS	Sample ID	M1	M1 Duplicate	M2	M2 Duplicate	M3	M3 Duplicate	M4	M4 Duplicate
	Sampling Date/Time	26 Nov 2010 / 12:10		26 Nov 2010 / 12:10		26 Nov 2010 / 12:10		26 Nov 2010 / 12:10	
	LOD	Units							
Suspended Solids (SS)	1	mg/L	7.4	7.2	2.6	2.6	7.7	7.8	4.7

* : Information provided by client

Note : This laboratory has no responsibility on sampling and all the test results relate only to the sample tested as received.

Remarks : --

----- End -----

Tested By : K.L. FONG

Approved Signatory :

Name

GU CHIN

Checked By : GU CHIN

Post

Chemist



TEST REPORT ON ENVIRONMENTAL ANALYSIS OF WATER AND WASTEWATER

Report No. : GCC101100456 Date of Issue : 30-12-2010

Client* : Environmental Pioneers & Solutions Limited Date Received : 08-09-2008

Client Address* : 8/F, Chaiwan Industrial Centre Building, 20 Lee Chung Street, Chaiwan, HK.
 DSD Contract No. DC/2006/11 - Drainage Improvement in Southern Lantau & Construction of

Project* : Mui Wo Village Sewerage Phase 1

Test Location : G/F, 20 Pak Kung Street, Hung Hom, Kowloon. Date Started : 29-11-2010

W.O. No.* : -- Sample Type* : River Water Date Completed : 30-11-2010

GCE Serial No. : WQM112010 GCE Reg. No. : GCE 081096 Test Unit No. : CH 08258

Analysis Description	Test Method	Units	Quality Control Results				
			Method Blank	QC 500 mg/L	QC Duplicate	RPD%	Spike 25 mg/L
Suspended Solids (SS)	APHA 20ed 2540 D	mg/L	< 1.0	495	497	-0.4	27.2
Acceptance Criteria			< 2.5 mg/L	475 ≤ Control Limit ≤ 514		≤ ±5%	21 ≤ R ≤ 29

TEST RESULTS	Sample ID	C1	C1 Duplicate	C2	C2 Duplicate	C3	C3 Duplicate			
		Sampling Date/Time	29 Nov 2010 / 15:40		29 Nov 2010 / 15:50		29 Nov 2010 / 16:00			
		LOD	Units							
Suspended Solids (SS)	1	mg/L	1.6	1.3	<1.0	<1.0	12.7	12.1		

TEST RESULTS	Sample ID	M1	M1 Duplicate	M2	M2 Duplicate	M3	M3 Duplicate	M4	M4 Duplicate	
		Sampling Date/Time	29 Nov 2010 / 16:20		29 Nov 2010 / 16:30		29 Nov 2010 / 16:40		29 Nov 2010 / 16:50	
		LOD	Units							
Suspended Solids (SS)	1	mg/L	2.3	2.6	<1.0	<1.0	5.3	5.2	2.7	3.0

* : Information provided by client

Note : This laboratory has no responsibility on sampling and all the test results relate only to the sample tested as received.

Remarks : --

----- End -----

Tested By : K.L. FONG

Approved Signatory :

Name : GU CHIN

Checked By : GU CHIN

Post : Chemist

Appendix G
Monitoring Schedule
for November 2010

Environmental Pioneers and Solutions Limited

DC/2006/11 - DRAINAGE IMPROVEMENT IN SOUTHERN LANTAU

Master Schedule of EM&A works in November 2010

Sunday	Monday	Tuesday	Wednesday	Thursday	Friday	Saturday
	11/1	11/2	11/3	11/4	11/5	11/6
		WQM at: 10:00	WQM at: 10:40 Noise monitoring		WQM, EWQM at: 11:27	
11/7	11/8	11/9	11/10	11/11	11/12	11/13
	WQM at: 13:45		WQM at: 15:04 Noise monitoring	WQM at: 15:33		
11/14	11/15	11/16	11/17	11/18	11/19	11/20
			WQM at: 9:50 Noise monitoring	WQM at: 10:30	WQM at: 10:40	
11/21	11/22	11/23	11/24	11/25	11/26	11/27
	WQM at: 12:18		WQM at: 13:31 Noise monitoring		WQM at: 15:17	
11/28	11/29	11/30				
	WQM at: 17:15					

Noise Monitoring Locations: Total 4 Locations as N1, N2, N3 and N4

Water Quality Monitoring (WQM) Locations: Total 7 Locations as M1, M2, M3, M4, C1, C2 and C3

Ecological Water Quality Monitoring (EWQM) Locations: Total 6 Locations as WE1, WE2, WE3, WE4, WE5 and WE6

Appendix H Implementation Status of environmental protection / mitigation measures

Environmental Aspect	Protection / Mitigation Measures	Implementation status	Follow-up action
Air Quality	Use of regular watering to reduce dust emissions from exposed site surfaces and unpaved road, with complete coverage.	Implemented	-
	Use of frequent watering for particular dusty static construction areas and areas close to ASRs.	Implemented	-
	Tarpaulin covering of all dusty vehicle loads transported to and from and between site location;	Deficiencies found	Outstanding. Improvements were required
	Establishment and use of vehicle wheel and body washing facilities at the exit points of the site.	Implemented	-
	Routing of vehicles and positioning of construction plant should be at the maximum possible distance from ASRs.	Implemented	-
Noise	Use of quiet powered mechanical equipment (PME)	Implemented	-
	Adoption of movable noise barriers and temporary noise barriers	Implemented	-
	Application of good site practices mentioned in EM&A manual Clause 3.8.1	Implemented	-
Water Quality	Before commencing any site formation works, all sewer and drainage connections should be sealed to prevent debris, soil, sand etc. from entering public sewers/drains.	Deficiencies found	Outstanding. Improvements were required
	Temporary ditches should be provided to facilitate run-off discharge into appropriate watercourses, via a silt retention pond. No site run-off should enter the freshwater marshes at Luk Tei Tong.	Implemented	-
	Sand/ silt removal facilities such as sand traps, silt traps and sediment basins should be provided to remove sand/ silt particles from runoff to meet the requirements of the Technical Memorandum standard under the Water Pollution Control Ordinance.	Deficiencies found	Outstanding. Improvements were required
	Water pumped out from foundation excavations should be discharged into silt removal facilities.	Implemented	-
	During rainstorms, exposed slope surface should be covered by a tarpaulin or the means.	Implemented	-
	Exposed soil areas should be minimized to reduce potential for increased siltation and contamination of runoff.	Deficiencies found	Outstanding. Improvements were required
	Exposed soil surfaces should be protected by paving or fill material as soon as possible to reduce potential of soil erosion.	Implemented	-
	Open stockpiles of construction materials or construction wastes on-site of more than 50m ³ should be covered with tarpaulin or similar fabric during rainstorms.	Implemented	-
	Oils and fuels should only be used and stored on designated areas which have pollution prevention facilities.	Implemented	-
	Temporary sanitary facilities, such as portable chemical toilets, should be employed on-site.	Not available	-
	The excavation and widening works for the drainage improvements to the Pak Ngan Heung River, Tai Tei Tong River, Luk Tei Tong River and Luk Tei Tong By-pass Channel should be carried out in sections (approximately 300 –400 m in length) and in dry condition.	Implemented	-

Environmental Aspect	Protection / Mitigation Measures	Implementation status	Follow-up action
	Maintenance desilting of the re-profiled river channels of the Pak Ngan Heung River, Tai Tei Tong River, Luk Tei tong River and Luk Tei Tong By-pass Channel, temporary barrier walls should be used to provide a dry zone for desilting work.	Not applicable at this stage	-
Ecology	Existing natural habitats should be retained as far as practicable	Implemented	-
	Boundary of working areas should be identified to prevent loss of vegetation	Implemented	-
	All existing trees / plant should be well protected within the site or transplanted properly	Implemented	-
	Turf removal from the Luk Tei Tong marsh due to the construction of Luk Tei Tong Bypass Channel shall be minimized	Implemented	-
	Turf from the Luk Tei Tong marsh shall be properly removed, stored, maintained and reused for lining the riverbed of the Luk Tei Tong Bypass Channel	Implemented	-
Chemical and Solid Waste	Chemical wastes should be properly stored in a proper store as per statutory requirements (i.e. on a hard standing, within an enclosed and locked area)	Implemented	-
	Chemical waste stores should be provided with fire precaution facilities (i.e. fire extinguisher, no smoking warning etc).	Implemented	-
	Chemical wastes should be properly stored in corrosion resistant containers placed inside the store and labelled with warning signs in English and Chinese.	Implemented	-
	Chemical wastes should be disposed of by licensed chemical waste collector with supporting delivery records.	Implemented	-
	All containers for fuel, diesel and fluid chemical (in use) and oil filled stationery plants located with proper drip pans.	Implemented	-
	Construction wastes should be managed and disposed to the designated public fill and landfill areas in acceptable manner.	Deficiencies found	Improvements were required
	All waste disposals managed in a proper manner i.e. trip ticket system implementation.	Implemented	-

Appendix I

Graphical plot of water
quality monitoring
results (SS, DO,
turbidity)

Graphical Plot of Turbidity Trend M1&C1(Aug - Nov 10)

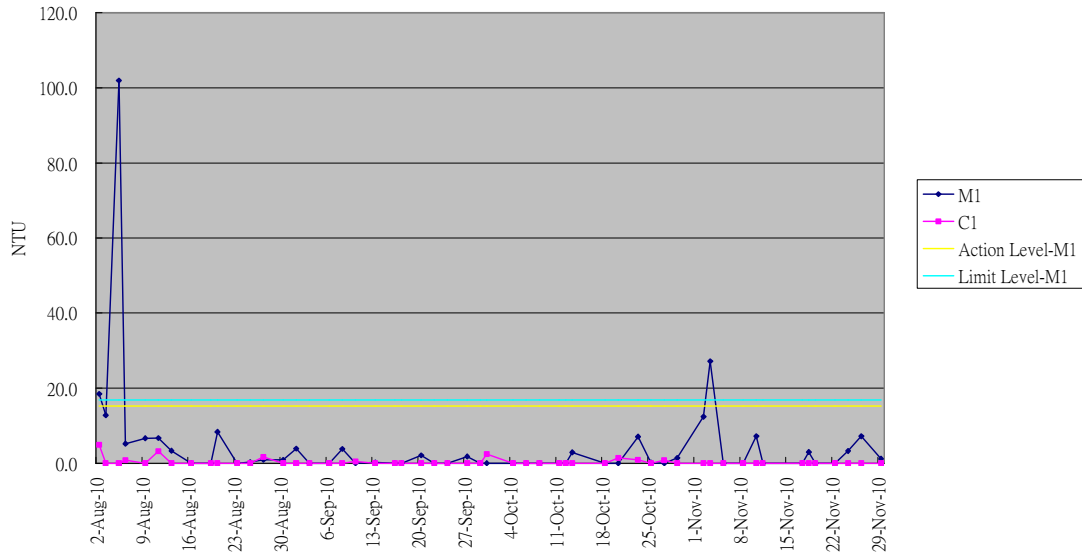

Graphical Plot of Turbidity Trend M2&C2 (Aug - Nov 10)

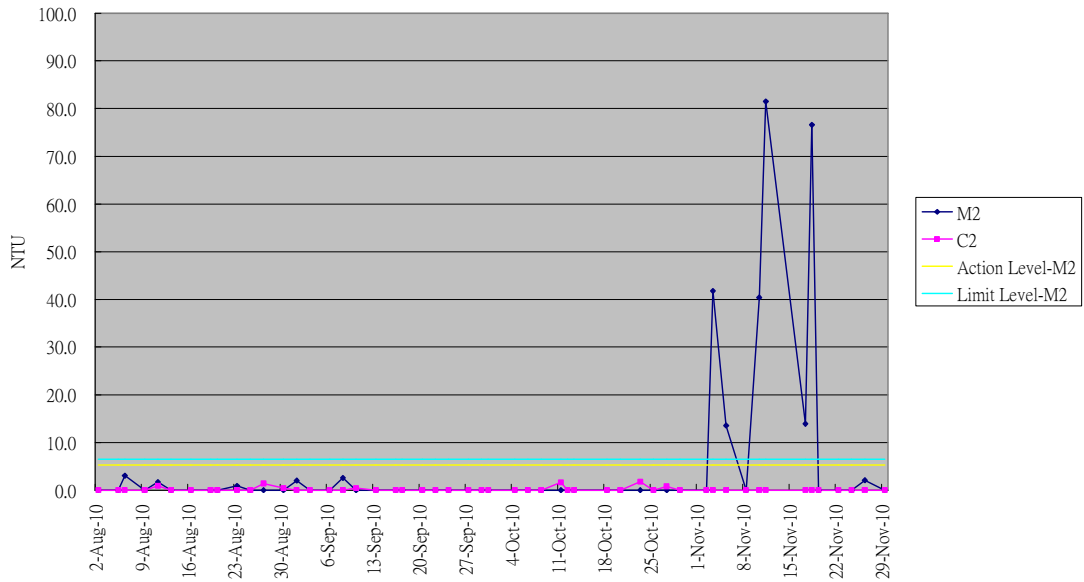

Graphical Plot of Turbidity Trend M3&C3 (Aug - Nov 10)

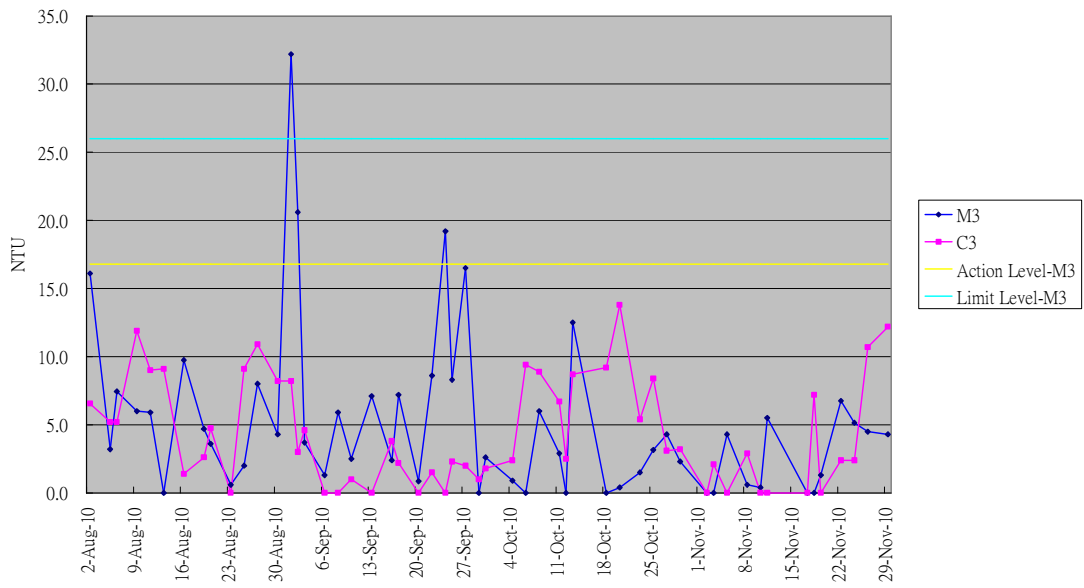

Graphical Plot of Turbidity Trend M4 (Aug - Nov 10)

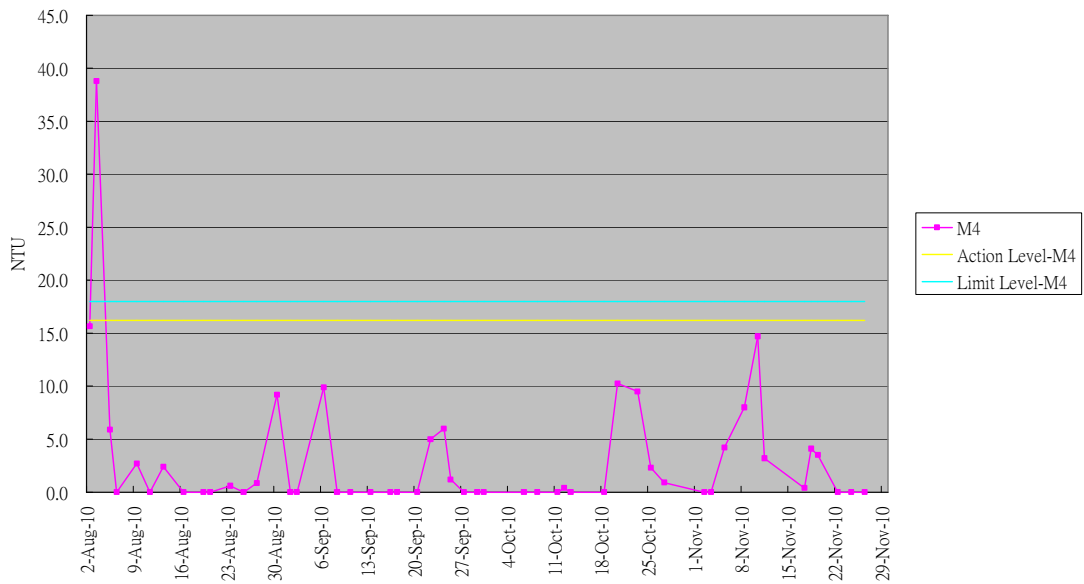

Graphical Plot of Dissolved Oxygen Trend M1&C1 (Aug - Nov 10)

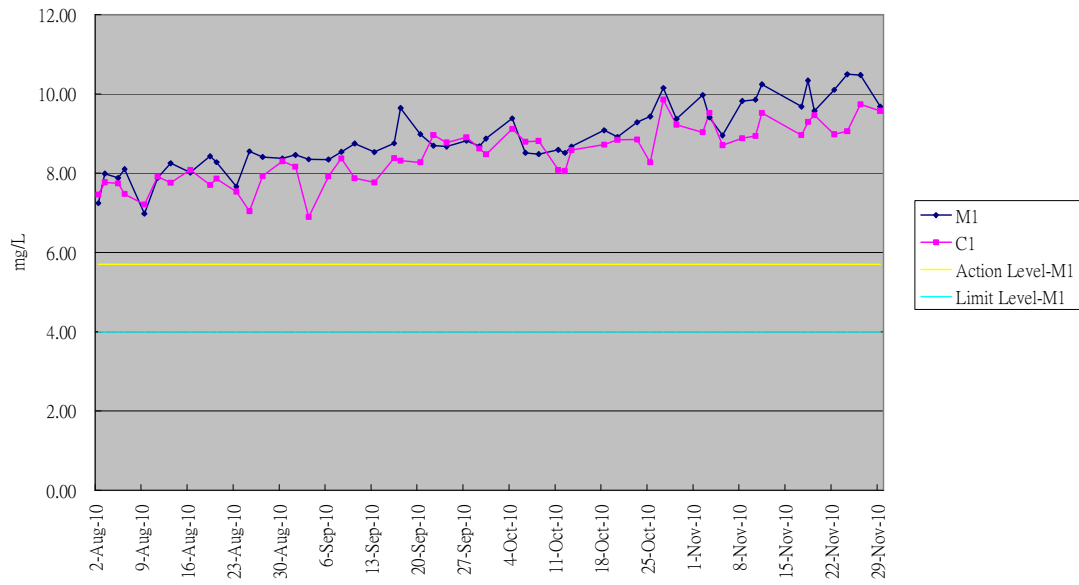

Graphical Plot of Dissolved Oxygen Trend M2&C2 (Aug - Nov 10)

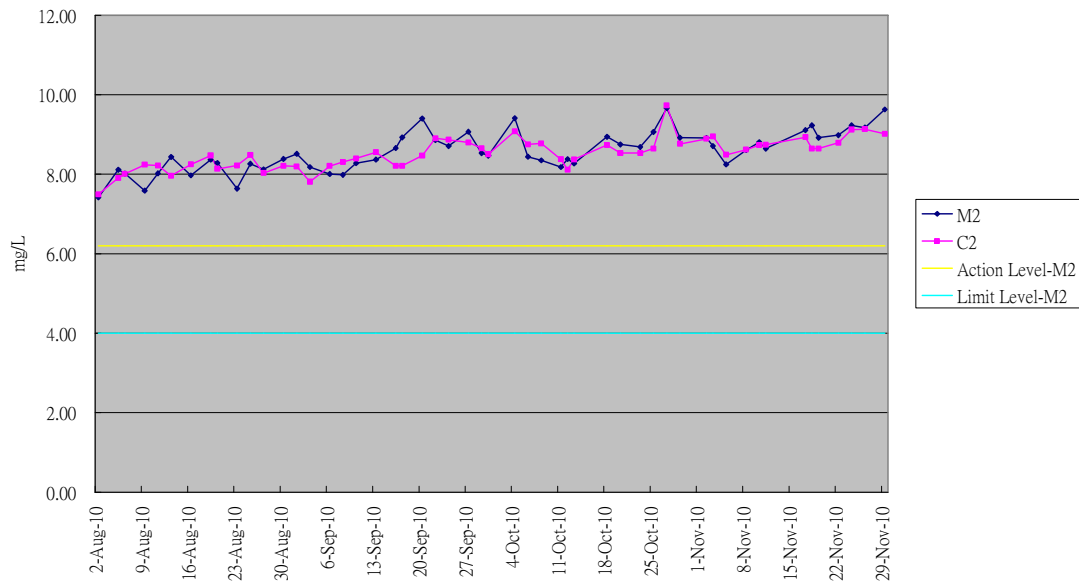

Graphical Plot of Dissolved Oxygen Trend M3&C3 (Aug - Nov 10)

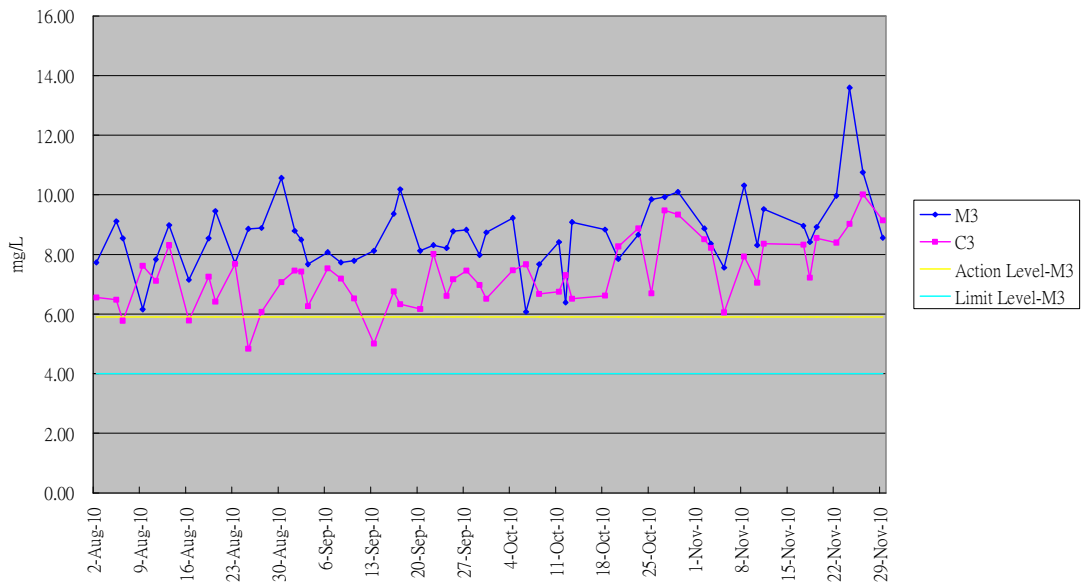

Graphical Plot of Dissolved Oxygen Trend M4 (Aug - Nov 10)

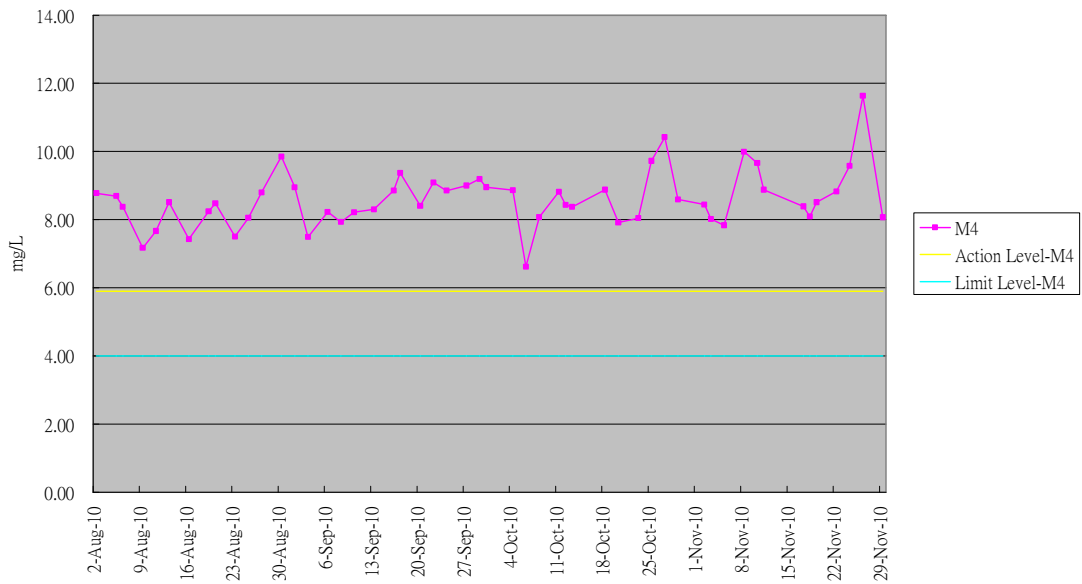

Graphical Plot of Suspended Soild M1&C1 (Aug - Nov 10)

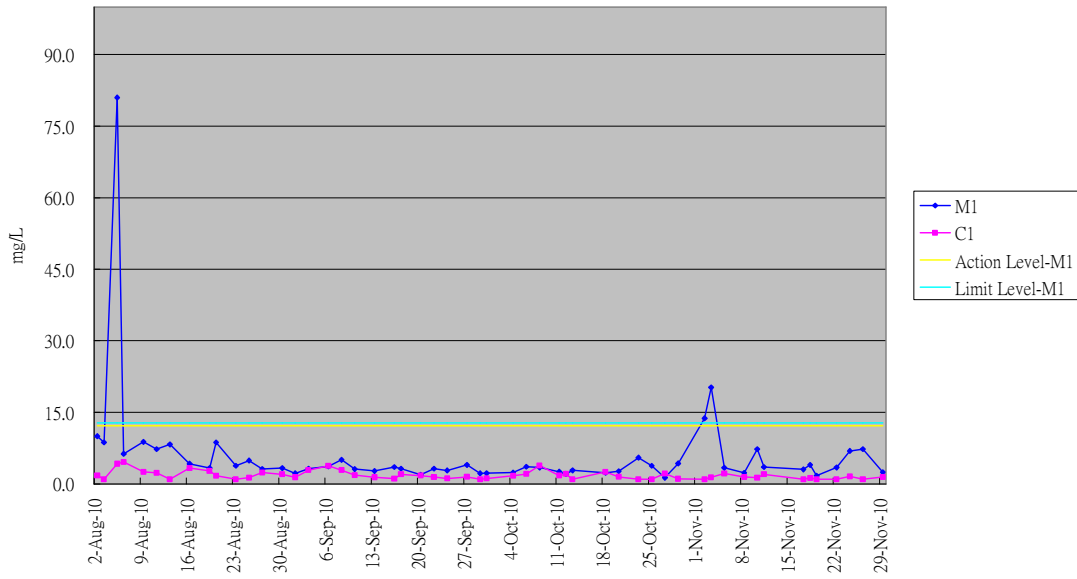

Graphical Plot of Suspended Soild M2&C2 (Aug - Nov 10)

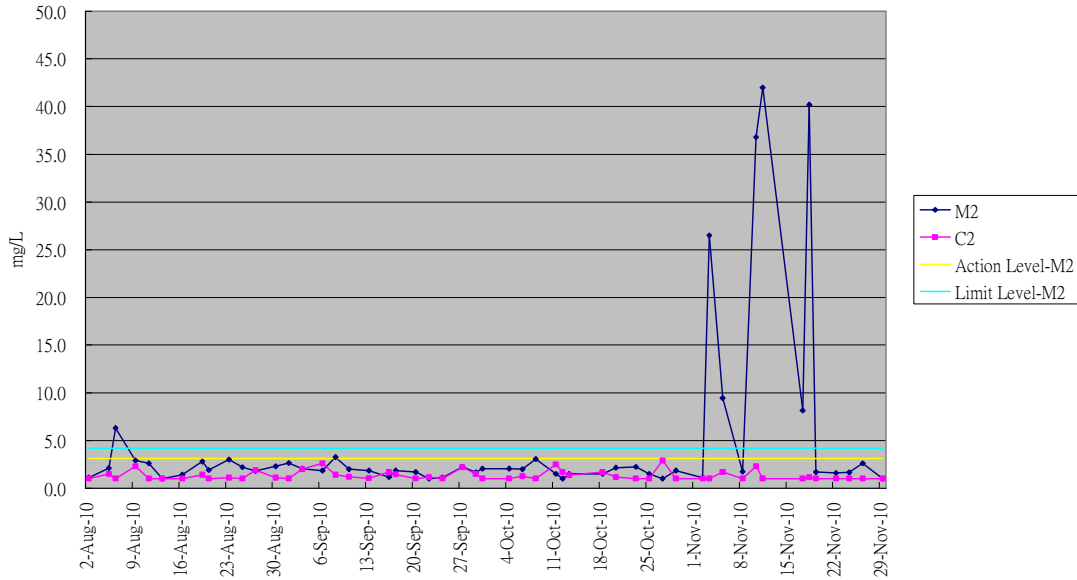

Graphical Plot of Suspended Soild M3&C3 (Aug - Nov 10)

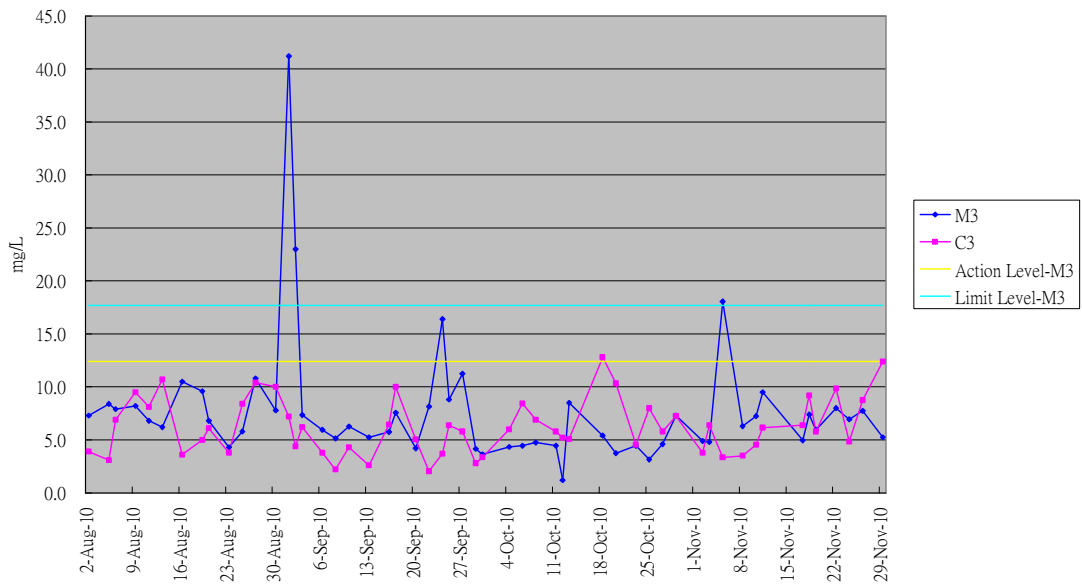

Graphical Plot of Suspended Soild M4 (Aug - Nov 10)

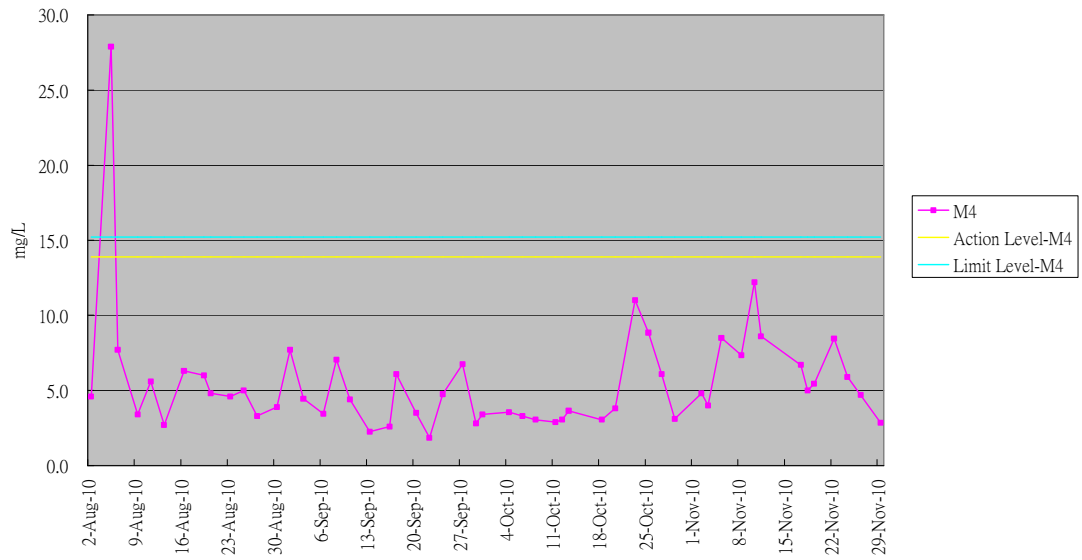

Appendix J

Graphical plot of noise
monitoring results

