

# Civil Engineering and Development Department

**Contract No.KLN/2013/16  
Environmental Monitoring Works for  
Kai Tak Development  
Variation Order No.2  
Demolition of ex-GFS Building**

Monthly EM&A Report

May 2015

(Version 1.1)

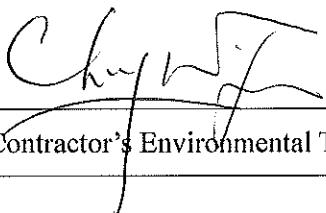
Certified By   
(Contractor's Environmental Team Leader)

REMARKS:

The information supplied and contained within this report is, to the best of our knowledge, correct at the time of printing.

CINOTECH accepts no responsibility for changes made to this report by third parties.

**CINOTECH CONSULTANTS LTD**

Room 1710, Technology Park,  
18 On Lai Street,  
Shatin, NT, Hong Kong  
Tel: (852) 2151 2083 Fax: (852) 3107 1388  
Email: [info@cinotech.com.hk](mailto:info@cinotech.com.hk)

# TABLE OF CONTENTS

|  |          |
|--|----------|
| <b>EXECUTIVE SUMMARY.....</b>                                    | <b>1</b> |
| Introduction.....  | 1        |
| Environmental Monitoring and Audit Works.....                    | 1        |
| Environmental Licenses and Permits .....                         | 1        |
| Key Information in the Reporting Month.....                      | 1        |
| Future Key Issues .....  | 2        |
| <b>1. INTRODUCTION.....</b>                                      | <b>3</b> |
| Background .....   | 3        |
| Project Organizations.....                                       | 4        |
| Construction Programme .....                                     | 4        |
| Summary of EM&A Requirements.....                                | 5        |
| <b>2. ENVIRONMENTAL AUDIT .....</b>                              | <b>6</b> |
| Site Audits.....   | 6        |
| Status of Environmental Licensing and Permitting.....            | 6        |
| Status of Waste Management.....                                  | 6        |
| Implementation Status of Environmental Mitigation Measures ..... | 7        |
| Non-compliance Recorded during Site Inspections.....             | 7        |
| Summary of Mitigation Measures Implemented.....                  | 7        |
| Implementation Status of Event Action Plans .....                | 7        |
| Summary of Complaints and Prosecutions.....                      | 7        |
| <b>3. FUTURE KEY ISSUES .....</b>                                | <b>8</b> |
| <b>4. CONCLUSIONS AND RECOMMENDATIONS.....</b>                   | <b>8</b> |
| Conclusions .....  | 8        |
| Recommendations.....   | 8        |

## **LIST OF TABLES**

|           |  |
|-----------|--|
| Table I   | Summary Table for Key Information in the Reporting Month |
| Table 1.1 | Key Project Contacts                                     |
| Table 2.1 | Summary of Environmental Licensing and Permit Status     |
| Table 2.2 | Observations and Recommendations of Site Inspections     |

## **LIST OF FIGURES**

|          |   |
|----------|---|
| Figure 1 | Layout Plan of the Project Site for demolition of ex-GFS Building |
|----------|---|

## **LIST OF APPENDICES**

|   |   |
|---|---|
| A | Site Audit Summary                                      |
| B | Environmental Mitigation Implementation Schedule (EMIS) |
| C | Waste Flow Table  |
| D | Complaint Logs  |
| E | Construction Program                                    |

## **EXECUTIVE SUMMARY**

### **Introduction**

1. This is the 9<sup>th</sup> Environmental Monitoring and Audit (EM&A) Report for the month of May 2015, prepared by Cinotech Consultants Limited under Variation Order No. 2 of Contract No. KLN/2013/16 – Environmental Monitoring Works for Demolition of ex-GFS Building. This report documents the findings of EM&A Works conducted in the reporting period between 1<sup>st</sup> May 2015 and 2<sup>nd</sup> June 2015.
2. The site activities undertaken in the reporting month included:
  - Site clearance

### **Environmental Monitoring and Audit Works**

3. Environmental monitoring and audit works for the Project were performed regularly as stipulated in the EM&A Manual. The implementation of the environmental mitigation measures and environmental complaint handling procedures were also checked.
4. Site audits were conducted on 5<sup>th</sup>, 13<sup>th</sup>, 21<sup>st</sup>, 27<sup>th</sup> May and 2<sup>nd</sup> June 2015 for the Project. A monthly joint environmental site inspection was carried out by the representatives of the Contractor, the IEC and the ET on 13<sup>th</sup> May 2015. Details of the audit findings and implementation status are presented in Section 2.

### **Environmental Licenses and Permits**

5. Licenses/Permits granted to the Project include the Environmental Permit (Environmental Permit No. EP-339/2009/A) and Registration of Chemical Waste Producer (License: 5213-247-A2679-04).

### **Key Information in the Reporting Month**

6. Summary of key information in the reporting month is tabulated in Table I.

**Table I Summary Table for Key Information in the Reporting Month**

| Event                                       | Event Details |        | Action Taken | Status | Remark |
|---|---------------|--------|--------------|--------|--------|
|   | Number        | Nature |              |        |        |
| Complaint received                          | 0             | ---    | N/A          | N/A    | ---    |
| Notifications of any summons & prosecutions | 0             | ---    | N/A          | N/A    | ---    |

**Future Key Issues**

7. The demolition works of ex-GFS Building was completed on 7<sup>th</sup> May 2015. This is the last Monthly EM&A Report under Variation Order No. 2 of Contract No. KLN/2013/16 – Environmental Monitoring Works for Demolition of ex-GFS Building.

## 1. INTRODUCTION

### Background

- 1.1 The former Kai Tak Airport is located in the south-eastern part of Kowloon Peninsula, comprising the north and south aprons and runway areas extending into the Kowloon Bay. The entire airport site covers a total land area of about 260 hectares, of which the land area other than the north apron is about 96 hectares.
- 1.2 In 2002, the Chief Executive in Council approved the Kai Tak Outline Zoning Plans (No. S/K19/3 and S/K21/3) to provide the statutory framework to proceed with the South East Kowloon Development at the former Kai Tak Airport. However, following the judgment of the Court of Final Appeal in January 2004 regarding the Harbour reclamation, the originally proposed development which involved reclamation has to be reviewed.
- 1.3 In order to make available the remaining former Kai Tak Airport site for the Kai Tak Development (KTD), the Decommissioning of the Former Kai Tak Airport Other than the North Apron is proposed to demolish remaining existing structures / buildings and remove abandoned facilities of the former Kai Tak Airport within the Project boundary; identify and clean up contaminated areas associated with the previous airport operation within the Project boundary; and implement appropriate mitigation measures to ensure the site would be safe and free of hazards for the planned future use.
- 1.4 An Environmental Impact Assessment (EIA) Study for the Project has been undertaken in accordance with the EIA Study Brief (No. ESB-152/2006) and the Technical Memorandum on Environmental Impact Assessment Process (EIAO-TM). An EIA Report was approved by the Environmental Protection Department (EPD) on 4 March 2009. Environmental Permit (EP) No. EP-339/2009/A was issued on 18 June 2009 for the decommissioning designated project to Civil Engineering and Development Department (CEDD) as the Permit Holder. The decontamination works under the project was substantially completed in February 2010 as certified by the Resident Engineer of the Project (AECOM).
- 1.5 The demolition works for the ex-GFS building were awarded to Able Engineering Co., Ltd (The Contractor) in August 2014. Cinotech Consultants Limited (Cinotech) was commissioned by Civil Engineering and Development Department (CEDD) under Variation Order No. 2 of Contract No. KLN/2013/16 as the Environmental Team (ET) to undertake the Environmental Monitoring and Audit works for demolition of the ex-Government Flying Services (GFS) building at Kai Tak (hereafter referred as “the Project”).
- 1.6 This is the 9<sup>th</sup> Monthly EM&A report summarizing the EM&A works for the Project in the reporting period between 1<sup>st</sup> May 2015 and 2<sup>nd</sup> June 2015.
- 1.7 The demolition works of ex-GFS Building was completed on 7<sup>th</sup> May 2015. This is the last Monthly EM&A Report under Variation Order No. 2 of Contract No. KLN/2013/16 – Environmental Monitoring Works for Demolition of ex-GFS Building.

## Project Organizations

- 1.8 Different parties with different levels of involvement in the project organization include:
- Project Proponent – Civil Engineering and Development Department (CEDD)
  - Environmental Team (ET) – Cinotech Consultants Limited.
  - Independent Environmental Checker (IEC) – Mott MacDonald Hong Kong Limited
  - Contractor – Able Engineering Co., Ltd
- 1.9 The responsibilities of respective parties are detailed in Sections 1.4.1 to 1.4.9 of the approved EM&A Manual of the Project.
- 1.10 The key contacts of the Project are shown in Table 1.1.

**Table 1.1 Key Project Contacts**

| Party            | Role                              | Name               | Phone No. | Fax No.  |
|------------------|-----------------------------------|--------------------|-----------|----------|
| CEDD             | Project Proponent                 | Ms. Hannah Chiu    | 23011449  | 23694980 |
| Cinotech         | Environmental Team                | Dr. Priscilla Choy | 21512089  | 31071388 |
|                  |                                   | Mr. Kevin Lam      | 21512099  |          |
| Mott MacDonald   | Independent Environmental Checker | Mr. Terence Kong   | 28285919  | 28271823 |
| Able Engineering | Contractor                        | Mr. Daniel Lau     | 2796 0960 | 27960519 |
|                  |                                   | Mr. Yu Cheuk Hang  |           |          |

## Construction Programme

- 1.11 The site activities undertaken in the reporting month included:
- Site clearance

## Summary of EM&A Requirements

- 1.12 The EM&A programme requires environmental site audit for decommissioning activities. The EM&A requirements for each parameter are described in the following sections, including:
- Event Action Plans;
  - Environmental mitigation measures, as recommended in the project EIA study final report; and
  - Environmental requirements in contract documents.
- 1.13 The advice on the implementation status of environmental protection and pollution control/mitigation measures is summarized in **Appendix B** of this report.



**2. ENVIRONMENTAL AUDIT****Site Audits**

- 2.1 Site audits were carried out on a weekly basis to monitor the timely implementation of proper environmental management practices and mitigation measures in the Project site. The summaries of site audits are attached in **Appendix A**.
- 2.2 Site audits were conducted on 5<sup>th</sup>, 13<sup>th</sup>, 21<sup>st</sup>, 27<sup>th</sup> May and 2<sup>nd</sup> June 2015 for the Project. No non-compliance was observed during the site audits. A monthly joint environmental site inspection was carried out by the representatives of the Contractor, the IEC and the ET on 13<sup>th</sup> May 2015.

**Status of Environmental Licensing and Permitting**

- 2.3 All permits/licenses obtained for the Projects are summarized in Table 2.1.

**Status of Waste Management**

- 2.4 No inert and non-inert C&D waste were generated by the Project in the reporting month.
- 2.5 The details of the waste flow information are shown in **Appendix C**.

**Table 2.1 Summary of Environmental Licensing and Permit Status**

| Permit No.  | Valid Period |     | Details   | Status |
|---|--------------|-----|---|--------|
|   | From         | To  |   |        |
| <b>Environmental Permit (EP)</b>                          |              |     |   |        |
| EP-339/2009/A   | 18/06/09     | N/A | Decommissioning of the remaining parts (ex-GFS Building, Radar Station and Hong Kong Aviation Club) of the former Kai Tak Airport | Valid  |
| <b>Registration of Chemical Waste Producer</b>            |              |     |   |        |
| 5213-247-A2679-04   | ---          | N/A | Chemical waste types:<br>Spent lubricating oil and surplus paint  | Valid  |
| <b>Billing Account for Disposal of Construction Waste</b> |              |     |   |        |
| 7014068   | 10/11/11     | --  | Disposal of construction waste.   | Valid  |

## Implementation Status of Environmental Mitigation Measures

- 2.6 During site inspections in the reporting month, no non-conformance was identified. The observations and recommendations are summarized in **Table 2.2**.

**Table 2.2 Observations and Recommendations of Site Inspections**

| Parameters                         | Date | Observations and Recommendations | Follow-up |
|------------------------------------|------|----------------------------------|-----------|
| <i>Water Quality</i>               | N/A  | N/A                              | N/A       |
| <i>Air Quality</i>                 | N/A  | N/A                              | N/A       |
| <i>Noise</i>                       | N/A  | N/A                              | N/A       |
| <i>Waste / Chemical Management</i> | N/A  | N/A                              | N/A       |
| <i>Permits/Licenses</i>            | N/A  | N/A                              | N/A       |

## Non-compliance Recorded during Site Inspections

- 2.7 No non-compliance was recorded in the reporting month.

## Summary of Mitigation Measures Implemented

- 2.8 The Contractor has implemented the mitigation measures as recommended in the EIA and the updated EM&A Manual in the reporting month except those mitigation measures not applicable at this stage.
- 2.9 According to the Approved EM&A Manual, mitigation measures are required to be implemented. An updated summary of the EMIS for waste management is provided in **Appendix B**.

## Implementation Status of Event Action Plans

- 2.10 The Event Action Plans is presented in **Appendix D**.

## Summary of Complaints and Prosecutions

- 2.11 No environmental prosecution and complaint was received in the reporting month.
- 2.12 There was no environmental complaint and no prosecution received since the commencement of the Project. The Complaint Log is attached in **Appendix E**.

### 3. FUTURE KEY ISSUES

- 3.1 The demolition works of ex-GFS Building was completed on 7<sup>th</sup> May 2015. No further site activity will be anticipated.

### 4. CONCLUSIONS AND RECOMMENDATIONS

#### Conclusions

- 4.1 Environmental audit works were conducted in the reporting month. Site inspections were conducted on a weekly basis. The audit results of the reporting month were reviewed and checked.
- 4.2 No environmental prosecution and complaint was received in the reporting month.

#### Recommendations

- 4.3 According to the environmental audit performed in the reporting month, the following recommendations were made:

#### *Dust Impact*

- To implement dust suppression measures on all haul roads, stockpiles, dry surfaces and excavation works.
- To implement dust control measures for the dust generation work such as cement mixing and excavation works.
- To ensure water spray being applied for the dust emissive works, such as loading and unloading of soil materials and excavation works.
- To cover soil stockpiles and exposed slope surface by impervious tarpaulin sheets or other means.
- To ensure that all vehicles carrying dusty material are properly covered before leaving the site.
- To maintain the machinery and vehicles in a good working condition on site.
- To ensure that all vehicles use wheel washing facility or equivalent measures before leaving the site.

### *Noise Impact*

- To inspect the noise sources inside the site.
- To space out noisy equipment and position the equipment as far away as possible from sensitive receivers.
- To review the works sequence of site activities so as to reduce the number of noisy equipment in concurrent operation.
- To employ quiet powered mechanical equipment if possible.

### *Water Impact*

- To prevent contaminated surface runoff discharge into drainage system.
- To ensure properly maintenance for de-silting facilities
- To review the capacity of de-silting facilities for discharge.
- To identify any wastewater discharges from site.
- To avoid accumulation of stagnant and ponding water on site.

### *Waste/Chemical Management*

- To check for any accumulation of waste materials or rubbish on site.
- To avoid any discharge or accidental spillage of chemical waste or oil directly from the site.
- To avoid improper handling or storage of oil drum on site.

---

---

## FIGURES

---

---

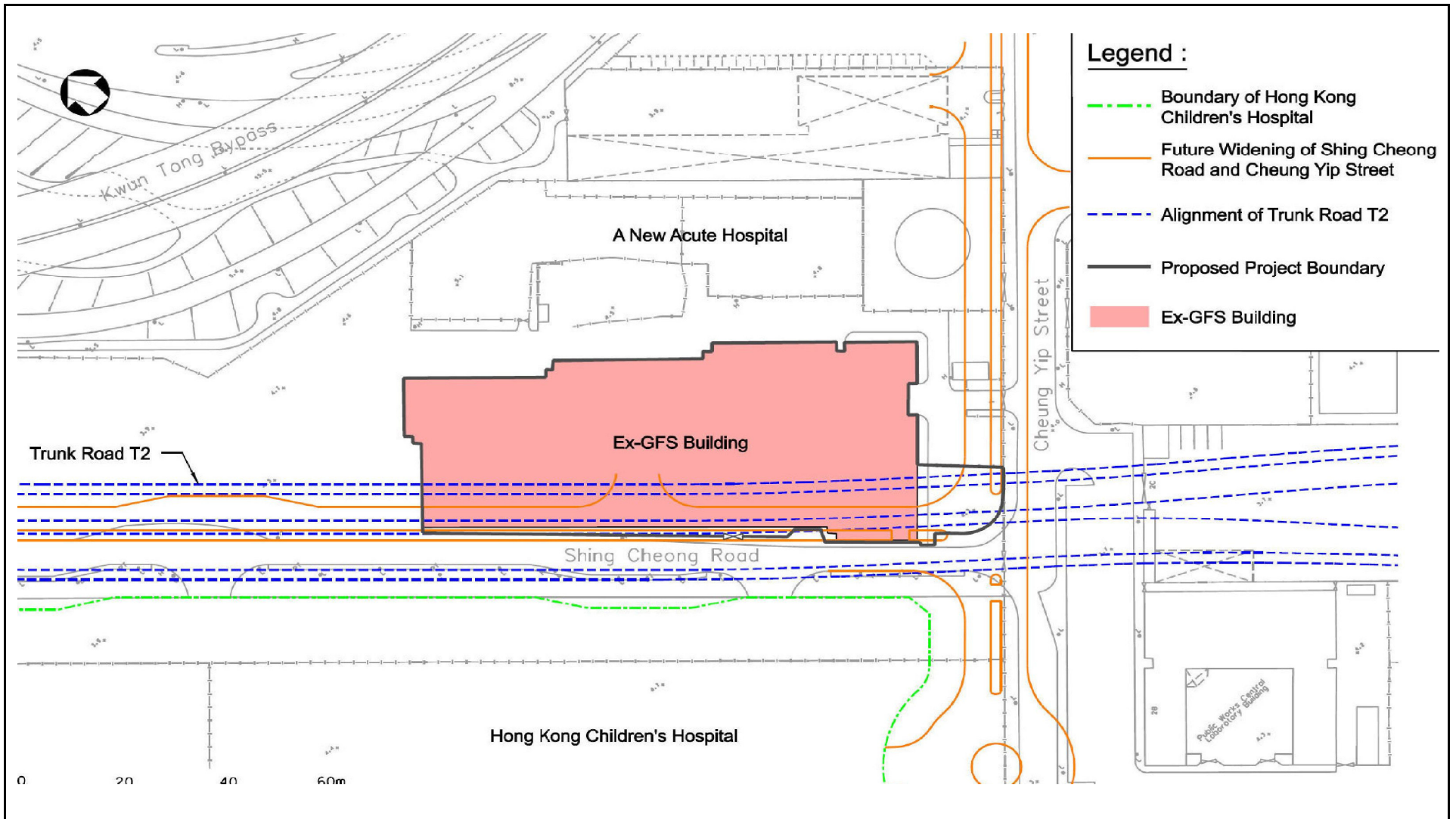

|       |  |  |        |             |         |          |
|-------|--|--|--------|-------------|---------|----------|
| Title | Contract No. KLN/2013/16   |  | Scale  | Propose No. | MA14037 | CINOTECH |
|       | Environmental Monitoring Works for Kai Tak Development<br>VO No.2 – EM&A works for Demolition of Ex-GFS Building |  |        |             |         |          |
|       | Site Layout Plan   |  | Date   | Figure      | 1       |          |
|       |  |  | Sep-14 |             |         |          |

---

---

**APPENDIX A  
SITE AUDIT SUMMARY**

---

---

**Demolition of ex-Government Flying Service (GFS) building**



**Record Summary of Environmental Site Inspection**

**Inspection Information**

|                            |               |
|----------------------------|---------------|
| Checklist Reference Number | 150505        |
| Date                       | 5 May 2015    |
| Time                       | 16:00 – 16:30 |

| Ref. No. | Non-Compliance  | Related Item No. |
|----------|-----------------|------------------|
| -        | None identified | -                |

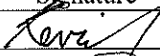
| Ref. No. | Remarks/Observations   | Related Item No. |
|----------|--|------------------|
|          | <p><b>B. Water Quality</b></p> <ul style="list-style-type: none"> <li>No environmental deficiency was identified during the site inspection.</li> </ul> <p><b>C. Air Quality</b></p> <ul style="list-style-type: none"> <li>No environmental deficiency was identified during the site inspection.</li> </ul> <p><b>D. Noise</b></p> <ul style="list-style-type: none"> <li>No environmental deficiency was identified during the site inspection.</li> </ul> <p><b>E. Waste/Chemical Management</b></p> <ul style="list-style-type: none"> <li>No environmental deficiency was identified during the site inspection.</li> </ul> <p><b>F. Permits/Licenses</b></p> <ul style="list-style-type: none"> <li>No environmental deficiency was identified during the site inspection.</li> </ul> <p><b>G. Others</b></p> <ul style="list-style-type: none"> <li>N/A</li> </ul> |                  |

|             | Name               | Signature  | Date       |
|-------------|--------------------|--|------------|
| Recorded by | Kevin Lam          |  | 5 May 2015 |
| Checked by  | Dr. Priscilla Choy |   | 5 May 2015 |



**Demolition of ex-Government Flying Service (GFS) building**

**Record Summary of Environmental Site Inspection**

**Inspection Information**

|                            |               |
|----------------------------|---------------|
| Checklist Reference Number | 150513        |
| Date                       | 13 May 2015   |
| Time                       | 17:00 – 17:30 |

| Ref. No. | Non-Compliance  | Related Item No. |
|----------|-----------------|------------------|
| -        | None identified | -                |

| Ref. No. | Remarks/Observations   | Related Item No. |
|----------|--|------------------|
|          | <p><b>B. Water Quality</b></p> <ul style="list-style-type: none"> <li>No environmental deficiency was identified during the site inspection.</li> </ul> <p><b>C. Air Quality</b></p> <ul style="list-style-type: none"> <li>No environmental deficiency was identified during the site inspection.</li> </ul> <p><b>D. Noise</b></p> <ul style="list-style-type: none"> <li>No environmental deficiency was identified during the site inspection.</li> </ul> <p><b>E. Waste/Chemical Management</b></p> <ul style="list-style-type: none"> <li>No environmental deficiency was identified during the site inspection.</li> </ul> <p><b>F. Permits/Licenses</b></p> <ul style="list-style-type: none"> <li>No environmental deficiency was identified during the site inspection.</li> </ul> <p><b>G. Others</b></p> <ul style="list-style-type: none"> <li>N/A</li> </ul> |                  |

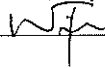
|             | Name               | Signature   | Date        |
|-------------|--------------------|---|-------------|
| Recorded by | Kevin Lam          |  | 13 May 2015 |
| Checked by  | Dr. Priscilla Choy |  | 13 May 2015 |

**Demolition of ex-Government Flying Service (GFS) building**



**Record Summary of Environmental Site Inspection**

**Inspection Information**

|                            |               |
|----------------------------|---------------|
| Checklist Reference Number | 150521        |
| Date                       | 21 May 2015   |
| Time                       | 16:00 – 16:30 |

| Ref. No. | Non-Compliance  | Related Item No. |
|----------|-----------------|------------------|
| -        | None identified | -                |

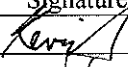
| Ref. No. | Remarks/Observations   | Related Item No. |
|----------|--|------------------|
|          | <p><b>B. Water Quality</b></p> <ul style="list-style-type: none"> <li>No environmental deficiency was identified during the site inspection.</li> </ul> <p><b>C. Air Quality</b></p> <ul style="list-style-type: none"> <li>No environmental deficiency was identified during the site inspection.</li> </ul> <p><b>D. Noise</b></p> <ul style="list-style-type: none"> <li>No environmental deficiency was identified during the site inspection.</li> </ul> <p><b>E. Waste/Chemical Management</b></p> <ul style="list-style-type: none"> <li>No environmental deficiency was identified during the site inspection.</li> </ul> <p><b>F. Permits/Licenses</b></p> <ul style="list-style-type: none"> <li>No environmental deficiency was identified during the site inspection.</li> </ul> <p><b>G. Others</b></p> <ul style="list-style-type: none"> <li>N/A</li> </ul> |                  |

|             | Name               | Signature   | Date        |
|-------------|--------------------|---|-------------|
| Recorded by | Kevin Lam          |  | 21 May 2015 |
| Checked by  | Dr. Priscilla Choy |  | 21 May 2015 |

**Demolition of ex-Government Flying Service (GFS) building**

**Record Summary of Environmental Site Inspection**

**Inspection Information**

|                            |               |
|----------------------------|---------------|
| Checklist Reference Number | 150527        |
| Date                       | 27 May 2015   |
| Time                       | 16:00 – 16:30 |

| Ref. No. | Non-Compliance  | Related Item No. |
|----------|-----------------|------------------|
| -        | None identified | -                |

| Ref. No. | Remarks/Observations   | Related Item No. |
|----------|--|------------------|
|          | <p><b>B. Water Quality</b></p> <ul style="list-style-type: none"> <li>No environmental deficiency was identified during the site inspection.</li> </ul> <p><b>C. Air Quality</b></p> <ul style="list-style-type: none"> <li>No environmental deficiency was identified during the site inspection.</li> </ul> <p><b>D. Noise</b></p> <ul style="list-style-type: none"> <li>No environmental deficiency was identified during the site inspection.</li> </ul> <p><b>E. Waste/Chemical Management</b></p> <ul style="list-style-type: none"> <li>No environmental deficiency was identified during the site inspection.</li> </ul> <p><b>F. Permits/Licenses</b></p> <ul style="list-style-type: none"> <li>No environmental deficiency was identified during the site inspection.</li> </ul> <p><b>G. Others</b></p> <ul style="list-style-type: none"> <li>N/A</li> </ul> |                  |

|             | Name               | Signature   | Date        |
|-------------|--------------------|---|-------------|
| Recorded by | Kevin Lam          |  | 27 May 2015 |
| Checked by  | Dr. Priscilla Choy |  | 27 May 2015 |

**Demolition of ex-Government Flying Service (GFS) building**



**Record Summary of Environmental Site Inspection**

**Inspection Information**

|                            |               |
|----------------------------|---------------|
| Checklist Reference Number | 150602        |
| Date                       | 2 June 2015   |
| Time                       | 15:00 – 15:30 |

| Ref. No. | Non-Compliance  | Related Item No. |
|----------|-----------------|------------------|
| -        | None identified | -                |

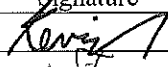
| Ref. No. | Remarks/Observations   | Related Item No. |
|----------|--|------------------|
|          | <p><b>B. Water Quality</b></p> <ul style="list-style-type: none"> <li>No environmental deficiency was identified during the site inspection.</li> </ul> <p><b>C. Air Quality</b></p> <ul style="list-style-type: none"> <li>No environmental deficiency was identified during the site inspection.</li> </ul> <p><b>D. Noise</b></p> <ul style="list-style-type: none"> <li>No environmental deficiency was identified during the site inspection.</li> </ul> <p><b>E. Waste/Chemical Management</b></p> <ul style="list-style-type: none"> <li>No environmental deficiency was identified during the site inspection.</li> </ul> <p><b>F. Permits/Licenses</b></p> <ul style="list-style-type: none"> <li>No environmental deficiency was identified during the site inspection.</li> </ul> <p><b>G. Others</b></p> <ul style="list-style-type: none"> <li>N/A</li> </ul> |                  |

|             | Name               | Signature  | Date        |
|-------------|--------------------|--|-------------|
| Recorded by | Kevin Lam          |  | 2 June 2015 |
| Checked by  | Dr. Priscilla Choy |   | 2 June 2015 |

---

**APPENDIX B  
ENVIRONMENTAL MITIGATION  
IMPLEMENTATION SCHEDULE (EMIS)**

---

**Appendix B Environmental Mitigation Implementation Schedule (EMIS)****Implementation Schedule for Air Quality Measures**

| EIA Ref | Environmental Protection Measures / Mitigation Measures   | Location / Timing                   | Implementation Agent | Implementation Stages* |   |   |     | Status |
|---------|---|-------------------------------------|----------------------|------------------------|---|---|-----|--------|
|         |   |                                     |                      | Des                    | C | O | Dec |        |
| S5.2.19 | <p><b><u>Good site practices to minimise dust and other air pollutants impacts during soil excavation, transportation, loading and unloading the excavated contaminated soils</u></b></p> <ul style="list-style-type: none"> <li>The excavation area should be limited to as small in size as possible and backfilled with clean and/or treated soil shortly after excavation work.</li> <li>The exposed excavated area shall be covered by the tarpaulin during night time.</li> <li>The top layer soils shall be sprayed with fine misting of water immediately before the excavation.</li> <li>Stockpiling site(s) shall be lined with impermeable sheeting and banded. Stockpiles shall be properly covered by impermeable sheeting to reduce dust and other air pollutants emission.</li> <li>Misting for the dusty material shall be carried out before being loaded into the vehicle.</li> <li>Any vehicle with an open load carrying area shall have properly fitted side and tail boards.</li> <li>Material having the potential to create dust shall not be loaded from a level higher than the side and tail boards and shall be dampened and covered by a clean tarpaulin.</li> </ul> | Work sites / during decommissioning | Contractor           |                        |   |   | √   | N/A    |
|         |   |                                     |                      |                        |   |   |     | N/A    |
|         |   |                                     |                      |                        |   |   |     | N/A    |
|         |   |                                     |                      |                        |   |   |     | N/A    |
|         |   |                                     |                      |                        |   |   |     | N/A    |
|         |   |                                     |                      |                        |   |   |     | N/A    |
|         |   |                                     |                      |                        |   |   |     | N/A    |

| EIA Ref | Environmental Protection Measures / Mitigation Measures   | Location / Timing                   | Implementation Agent | Implementation Stages* |   |   |     | Status   |
|---------|---|-------------------------------------|----------------------|------------------------|---|---|-----|--|
|         |   |                                     |                      | Des                    | C | O | Dec |  |
| S5.2.19 | <ul style="list-style-type: none"> <li>The tarpaulin shall be properly secured and shall extend at least 300 mm over the edges of the sides and tailboards. The material shall also be dampened if necessary before transportation.</li> <li>The vehicles shall be restricted to maximum speed of 10 km per hour and confined haulage and delivery vehicle to designated roadways inside the site. On-site unpaved roads shall be compacted and kept free of loose materials.</li> <li>Vehicle washing facilities should be provided at every vehicle exit point.</li> <li>The area where vehicle washing takes place and the section of the road between the washing facilities and the exit point should be paved with concrete, bituminous materials or hardcore.</li> <li>Every main haul road should be sealed with concrete and kept clear of dusty materials or sprayed with water so as to maintain the entire road surface wet.</li> <li>Every stock of more than 20 bags of cement should be covered entirely by impervious sheeting placed in an area sheltered on the top and the three sides.</li> <li>Every vehicle should be washed to remove any dusty materials from its body and wheels before leaving the construction sites.</li> </ul> | Work sites / during decommissioning | Contractor           |                        |   |   | √   | N/A<br><br>N/A<br><br>N/A<br><br>N/A<br><br>N/A<br><br>^ |

\* Des - Design, C – Construction, O – Operation, and Dec - Decommission

**Implementation Schedule for Noise Measures**

| EIA Ref | Environmental Protection Measures / Mitigation Measures  | Location / Timing                   | Implementation Agent | Implementation Stages* |   |   |     | Status   |
|---------|--|-------------------------------------|----------------------|------------------------|---|---|-----|--|
|         |  |                                     |                      | Des                    | C | O | Dec |  |
| S5.3.10 | <p><b><u>Good site practices to be implemented:</u></b></p> <ul style="list-style-type: none"> <li>• Only well-maintained plant should be operated on-site and plant shall be serviced regularly during the decommissioning program.</li> <li>• Silencers or mufflers on construction equipment should be utilized and shall be properly maintained during the decommissioning program</li> <li>• Mobile plant, if any, should be sited as far away from NSRs as possible.</li> <li>• Machines and plant (such as trucks) that may be in intermittent use should be shut down between works periods or should be throttled down to a minimum.</li> <li>• Plant known to emit noise strongly in one direction should, wherever possible, be orientated so that the noise is directed away from the nearby NSRs.</li> <li>• Material stockpiles and other structures should be effectively utilised, wherever practicable, in screening noise from on-site construction activities.</li> </ul> | Work sites / during decommissioning | Contractor           |                        |   |   | √   | ^<br><br>N/A<br><br>N/A<br><br>N/A<br><br>N/A<br><br>N/A |

\* Des - Design, C – Construction, O – Operation, and Dec - Decommission



**Implementation Schedule for Water Quality Measures**

| EIA Ref | Environmental Protection Measures / Mitigation Measures  | Location / Timing  | Implementation Agent | Implementation Stages* |   |   |     | Status |
|---------|--|--|----------------------|------------------------|---|---|-----|--------|
|         |  |  |                      | Des                    | C | O | Dec |        |
| S5.4    | <p><b><u>TPH Removal</u></b></p> <ul style="list-style-type: none"> <li>Petrol interceptor should be adopted, where appropriate, as the first tier of treatment to removal TPH contaminant from contaminated runoff and effluent discharge from the decontamination works area.</li> </ul> | Work sites / During the decommissioning, excavation and soil treatment | Contractor           |                        | √ | √ | √   | N/A    |
| S5.4    | <p><b><u>Failure of Centralized Wastewater Treatment Unit</u></b></p> <ul style="list-style-type: none"> <li>In the event of wastewater treatment unit failure, all decontamination activities should be ceased to avoid emergency discharge.</li> </ul>                                   | Work sites / During the decommissioning, excavation and soil treatment | Contractor           |                        | √ | √ | √   | N/A    |
| S5.4    | <p><b><u>Building Demolition</u></b></p> <ul style="list-style-type: none"> <li>The site practices outlined in ProPECC PN 1/94 "Construction Site Drainage" should be followed as far as practicable in order to minimise surface runoff and the chance of erosion.</li> </ul>             | Work sites / During decommissioning                                    | Contractor           |                        |   |   | √   | N/A    |

| EIA Ref | Environmental Protection Measures / Mitigation Measures   | Location / Timing                   | Implementation Agent | Implementation Stages* |   |   |     | Status |
|---------|---|-------------------------------------|----------------------|------------------------|---|---|-----|--------|
|         |   |                                     |                      | Des                    | C | O | Dec |        |
| S5.4    | <ul style="list-style-type: none"> <li>There is a need to apply to EPD for a discharge licence under the WPCO for discharging effluent from the construction site. The discharge quality is required to meet the requirements specified in the discharge licence. All the runoff, wastewater or extracted groundwater generated from the works areas should be treated so that it satisfies all the standards listed in the TM-DSS. Regular monitoring of the treated effluent quality from the centralized wastewater treatment unit and stormwater discharges from major storm outfalls within the works areas will be conducted. Monitoring parameters should constantly include SS, turbidity, oil and grease, COD and less frequently include TPH, BTEX and selected metals. Parameters included in the WPCO licence, will also be included in the monitoring programme. The chemical testing of water samples collected in the monitoring programme should be undertaken by a Hong Kong Laboratory Accreditation Scheme (HOKLAS) accredited laboratory. Detail monitoring programme / plan will be submitted at later stage for EPD's agreement.</li> </ul> | Work sites / During decommissioning | Contractor           |                        |   |   | √   | N/A    |
| S5.4    | <p><b><u>Sewage from Workforce</u></b></p> <ul style="list-style-type: none"> <li>Temporary sanitary facilities, such as portable chemical toilets, should be employed on-site where necessary to handle sewage from the workforce. A licensed contractor would be responsible for appropriate disposal of waste matter and maintenance of these facilities.</li> </ul>   | Work sites / During decommissioning | Contractor           |                        |   |   | √   | N/A    |

| EIA Ref | Environmental Protection Measures / Mitigation Measures  | Location / Timing                   | Implementation Agent | Implementation Stages* |   |   |     | Status |
|---------|--|-------------------------------------|----------------------|------------------------|---|---|-----|--------|
|         |  |                                     |                      | Des                    | C | O | Dec |        |
| S5.4    | <p><b><u>Solid Waste and Accidental Spillage</u></b></p> <ul style="list-style-type: none"> <li>Debris and refuse generated on-site should be collected, handled and disposed of properly to avoid entering into the adjacent harbour waters. Stockpiles of cement and other construction materials should be kept covered when not being used.</li> </ul>   | Work sites / During decommissioning | Contractor           |                        |   |   | √   | ^      |
| S5.4    | <ul style="list-style-type: none"> <li>Oils and fuels should only be used and stored in designated areas which have pollution prevention facilities. To prevent spillage of fuels and solvents to the nearby harbour waters, all fuel tanks and storage areas should be provided with locks and be sited on sealed areas, within bunds of a capacity equal to 110% of the storage capacity of the largest tank. The bund should be drained of rainwater after a rain event.</li> </ul> | Work sites / During decommissioning | Contractor           |                        |   |   | √   | ^      |

\* Des - Design, C – Construction, O – Operation, and Dec - Decommission

**Implementation Schedule for Waste Management Measures**

| EIA Ref | Environmental Protection Measures / Mitigation Measures   | Location / Timing                   | Implementation Agent | Implementation Stages* |   |   |     | Status                                |
|---------|---|-------------------------------------|----------------------|------------------------|---|---|-----|---------------------------------------|
|         |   |                                     |                      | Des                    | C | O | Dec |                                       |
| S5.5    | <p><b><u>Good Site Practices</u></b></p> <p>Recommendations for good site practices during the decommissioning works include:</p> <ul style="list-style-type: none"> <li>• Nomination of an approved person, such as a site manager, to be responsible for good site practices, arrangements for collection and effective disposal to an appropriate facility, of all wastes generated at the site;</li> <li>• Training of site personnel in proper waste management and chemical waste handling procedures;</li> <li>• Provision of sufficient waste disposal points and regular collection for disposal;</li> <li>• Appropriate measures to minimise windblown litter and dust during transportation of waste by either covering trucks or by transporting wastes in enclosed containers;</li> <li>• A recording system for the amount of wastes generated, recycled and disposed of (including the disposal sites).</li> </ul> | Work sites / During decommissioning | Contractor           |                        |   |   | √   | ^<br><br>^<br><br>^<br><br>^<br><br>^ |

| EIA Ref | Environmental Protection Measures / Mitigation Measures  | Location / Timing  | Implementation Agent | Implementation Stages* |   |   |     | Status                                |
|---------|--|--|----------------------|------------------------|---|---|-----|---------------------------------------|
|         |  |  |                      | Des                    | C | O | Dec |                                       |
| S5.5    | <p><b><u>Waste Reduction Measures</u></b></p> <p>Waste reduction is best achieved at the planning and design stage, as well as by ensuring the implementation of good site practices. Recommendations to achieve waste reduction include:</p> <ul style="list-style-type: none"> <li>Sort C&amp;D waste from demolition of the remaining structures to recover recyclable portions such as metals</li> <li>Segregation and storage of different types of waste in different containers, skips or stockpiles to enhance reuse or recycling of materials and their proper disposal;</li> <li>To encourage collection of aluminium cans, PET bottles and paper by providing separate labelled bins to enable these wastes to be segregated from other general refuse generated by the work force;</li> <li>Any unused chemicals or those with remaining functional capacity shall be recycled;</li> <li>Proper storage and site practices to minimise the potential for damage or contamination of construction materials;</li> </ul> | Work sites / During design stage, decommissioning, excavation and soil treatment | Contractor           |                        |   |   | √   | ^<br><br>^<br><br>^<br><br>^<br><br>^ |

| EIA Ref | Environmental Protection Measures / Mitigation Measures   | Location / Timing                   | Implementation Agent | Implementation Stages* |   |   |     | Status   |
|---------|---|-------------------------------------|----------------------|------------------------|---|---|-----|--|
|         |   |                                     |                      | Des                    | C | O | Dec |  |
| S5.5    | <p><b><u>Construction and Demolition Material</u></b></p> <p>Mitigation measures and good site practices should be incorporated into the contract document to control potential environmental impact from handling and transportation of C&amp;D material. The mitigation measures include:</p> <ul style="list-style-type: none"> <li>• Where it is unavoidable to have transient stockpiles of C&amp;D material within the work site pending collection for disposal, the transient stockpiles shall be located away from waterfront or storm drains as far as possible.</li> <li>• Open stockpiles of construction materials or construction wastes on-site should be covered with tarpaulin or similar fabric.</li> <li>• Skip hoist for material transport should be totally enclosed by impervious sheeting.</li> <li>• Every vehicle should be washed to remove any dusty materials from its body and wheels before leaving a construction site.</li> <li>• The area where vehicle washing takes place and the section of the road between the washing facilities and the exit point should be paved with concrete, bituminous materials or hardcores.</li> <li>• The load of dusty materials carried by vehicle leaving a construction site should be covered entirely by clean impervious sheeting to ensure dust materials do not leak from the vehicle.</li> </ul> | Work sites / During decommissioning | Contractor           |                        |   |   | √   | N/A<br><br>N/A<br><br>^<br><br>^<br><br>^<br><br>^ |

| EIA Ref | Environmental Protection Measures / Mitigation Measures   | Location / Timing                   | Implementation Agent                             | Implementation Stages* |   |   |     | Status |
|---------|---|-------------------------------------|--|------------------------|---|---|-----|--------|
|         |   |                                     |  | Des                    | C | O | Dec |        |
| S5.5    | <ul style="list-style-type: none"> <li>All dusty materials should be sprayed with water prior to any loading, unloading or transfer operation so as to maintain the dusty materials wet. The height from which excavated materials are dropped should be controlled to a minimum practical height to limit fugitive dust generation from unloading.</li> <li>The height from which excavated materials are dropped should be controlled to a minimum practical height to limit fugitive dust generation from unloading.</li> </ul>  | Work sites / During decommissioning | Contractor                                       |                        |   |   | √   | ^      |
| S5.5    | <ul style="list-style-type: none"> <li>When delivering inert C&amp;D material to public fill reception facilities, the material should consist entirely of inert construction waste and of size less than 250mm or other sizes as agreed with the Secretary of the Public Fill Committee. In order to monitor the disposal of the surplus C&amp;D material at the designed public fill reception facility and to control fly tipping, a trip-ticket system as stipulated in the ETWB TCW No. 31/2004 "Trip Ticket System for Disposal of Construction and Demolition Materials" should be included as one of the contractual requirements and implemented by an Environmental Team undertaking the Environmental Monitoring and Audit work. An Independent Environmental Checker should be responsible for auditing the results of the system.</li> </ul> | Work sites / During decommissioning | Contractor and Independent Environmental Checker |                        |   |   | √   | ^      |

| EIA Ref | Environmental Protection Measures / Mitigation Measures   | Location / Timing                   | Implementation Agent | Implementation Stages* |   |   |     | Status |
|---------|---|-------------------------------------|----------------------|------------------------|---|---|-----|--------|
|         |   |                                     |                      | Des                    | C | O | Dec |        |
| S5.5    | <p><b><u>Chemical Wastes</u></b></p> <ul style="list-style-type: none"> <li>After use, chemical wastes (for example, cleaning fluids, solvents, lubrication oil and fuel) should be handled according to the Code of Practice on the Packaging, Labelling and Storage of Chemical Wastes. Spent chemicals should be collected by a licensed collector for disposal at the CWTF or other licensed facility in accordance with the Waste Disposal (Chemical Waste) (General) Regulation.</li> </ul>   | Work sites / During decommissioning | Contractor           |                        |   |   | √   | ^      |
| S5.5    | <p><b><u>General Refuse</u></b></p> <ul style="list-style-type: none"> <li>General refuse should be stored in enclosed bins or compaction units separate from C&amp;D material. A licensed waste collector should be employed by the contractor to remove general refuse from the site, separately from C&amp;D material. Effective collection and storage methods (including enclosed and covered area) of site wastes would be required to prevent waste materials from being blown around by wind, wastewater discharge by flushing or leaching into the marine environment, or creating odour nuisance or pest and vermin problem.</li> </ul> | Work sites / During decommissioning | Contractor           |                        |   |   | √   | ^      |

\* Des – Design, C – Construction, O – Operation, and Dec – Decommission

Remarks: ^ Compliance of mitigation measure; X Non-compliance of mitigation measure;  
N/A Not Applicable; • Non-compliance but rectified by the contractor;  
\* Recommendation was made during site audit but improved/rectified by the contractor;  
# Non-compliance but rectified/improved by the contractor and awaiting IEC's further comment.



---

---

**APPENDIX C  
WASTE FLOW TABLE**

---

---

**Contract No. TC Y305 - Demolition of Ex-Government Flying Service Building**  
**Monthly Summary Waste Flow Table**

| Month        | Accumulated Quantities of Inert C&D Materials Generated Monthly |  |   |   |  |                              | Accumulated Quantities of Non-inert C&D Wastes Generated Monthly |                                |  |                                |                                  |   |   | Calculated Waste Recycling Rate                |                                       |                                |
|--------------|---|--|---|---|--|------------------------------|--|--------------------------------|--|--------------------------------|----------------------------------|---|---|--|---------------------------------------|--------------------------------|
|              | (a)   | (b)  | (c)   | (d)   | (e)  | (f)                          | (g)  | (h)                            | (i)  | (j)                            | (k)                              | (l)                                     | (m)   | (n)  | (o)                                   | (n) / (o)                      |
|              | Hard Rocks or Broken Concrete Recycled<br>(in '000kg)           | Hard Rocks or Broken Concrete Disposed as Public Fill<br>(in '000kg) | Excavated Materials Reused in this Project<br>(in '000kg) | Excavated Materials Reused in other Projects<br>(in '000kg) | Excavated Materials Disposed as Public Fill<br>(in '000kg) | Imported Fill<br>(in '000kg) | Mixed Wastes Disposed at Sorting Facility<br>(in '000kg)         | Metals Recycled<br>(in '000kg) | Paper/ Cardboard Packaging Recycled<br>(in '000kg) | Timber Recycled<br>(in '000kg) | Plastics Recycled<br>(in '000kg) | Chemical Waste Collected<br>(in '000kg) | Others, e.g. General Refuse Disposed at Landfill<br>(in '000kg) | Total Recycled or Reused Wastes<br>(in '000kg) | Total Amount of Wastes<br>(in '000kg) | Waste Recycling Rate<br>(in %) |
| Sep-14       | 0   | 303.62   | 0   | 0   | 0  | 0                            | 0  | 160.03                         | 0  | 0                              | 0                                | 0                                       | 62.5  | 160.03   | 526.15                                | 30.4%                          |
| Oct-14       | 0   | 389.64   | 0   | 0   | 0  | 0                            | 0  | 54.5                           | 0  | 0                              | 0                                | 0                                       | 148.98  | 54.5   | 593.12                                | 9.2%                           |
| Nov-14       | 0   | 7.53   | 0   | 0   | 0  | 0                            | 0  | 0                              | 0  | 0                              | 0                                | 0                                       | 3.64  | 0  | 11.17                                 | 0.0%                           |
| Dec-14       | 0   | 0  | 0   | 0   | 0  | 0                            | 0  | 63.78                          | 0  | 0                              | 0                                | 0                                       | 92.21   | 63.78  | 155.99                                | 40.9%                          |
| Jan-15       | 0   | 353.52   | 0   | 0   | 0  | 0                            | 0  | 47.02                          | 0  | 0                              | 0                                | 0                                       | 9.55  | 47.02  | 410.09                                | 11.5%                          |
| Feb-15       | 0   | 2242.06  | 0   | 0   | 0  | 0                            | 0  | 82.23                          | 0  | 0                              | 0                                | 0                                       | 0   | 82.23  | 2324.29                               | 3.5%                           |
| Mar-15       | 0   | 4885.27  | 0   | 0   | 0  | 0                            | 0  | 144.14                         | 0  | 0                              | 0                                | 0                                       | 0   | 144.14   | 5029.41                               | 2.9%                           |
| Apr-15       | 0   | 4869.27  | 0   | 0   | 0  | 0                            | 0  | 51.19                          | 0  | 0                              | 0                                | 0                                       | 16.63   | 51.19  | 4937.09                               | 1.0%                           |
| May-15       | 0   | 0  | 0   | 0   | 0  | 0                            | 0  | 0                              | 0  | 0                              | 0                                | 0                                       | 0   | 0  | 0                                     | -                              |
| <b>Total</b> | <b>0</b>  | <b>13050.91</b>  | <b>0</b>  | <b>0</b>  | <b>0</b>   | <b>0</b>                     | <b>0</b>   | <b>602.89</b>                  | <b>0</b>   | <b>0</b>                       | <b>0</b>                         | <b>0</b>                                | <b>333.51</b>   | <b>602.89</b>                                  | <b>13987.31</b>                       | <b>4.3%</b>                    |

**Note:**

For BEAM Plus certification scheme, excavated materials are excluded from the calculation of the waste recycling rate.

Recycled or Reused Wastes = (a) + (h) + (i) + (j) + (k)

Total Amount of Wastes = (a) + (b) + (g) + (h) + (i) + (j) + (k) + (m)

---

---

**APPENDIX D  
COMPLAINT LOG**

---

---

**Appendix D - Complaint Log**

| Log Ref. | Date/Location | Complainant/<br>Date of Contact | Details of Complaint | Investigation/ Mitigation Action | File Closed |
|----------|---------------|---------------------------------|----------------------|----------------------------------|-------------|
| --       | --            | --                              | --                   | --                               | --          |

---

---

**APPENDIX E**  
**CONSTRUCTION PROGRAM**

---

---

Term Contract No.: TCY305

Contract Title: Minor Works Term Contract to Buildings and Lands and Other Properties for which the Architectural Services Department is Responsible in Hong Kong

Works Order No.:

Master Programme for Demolition of Ex-GFS Building

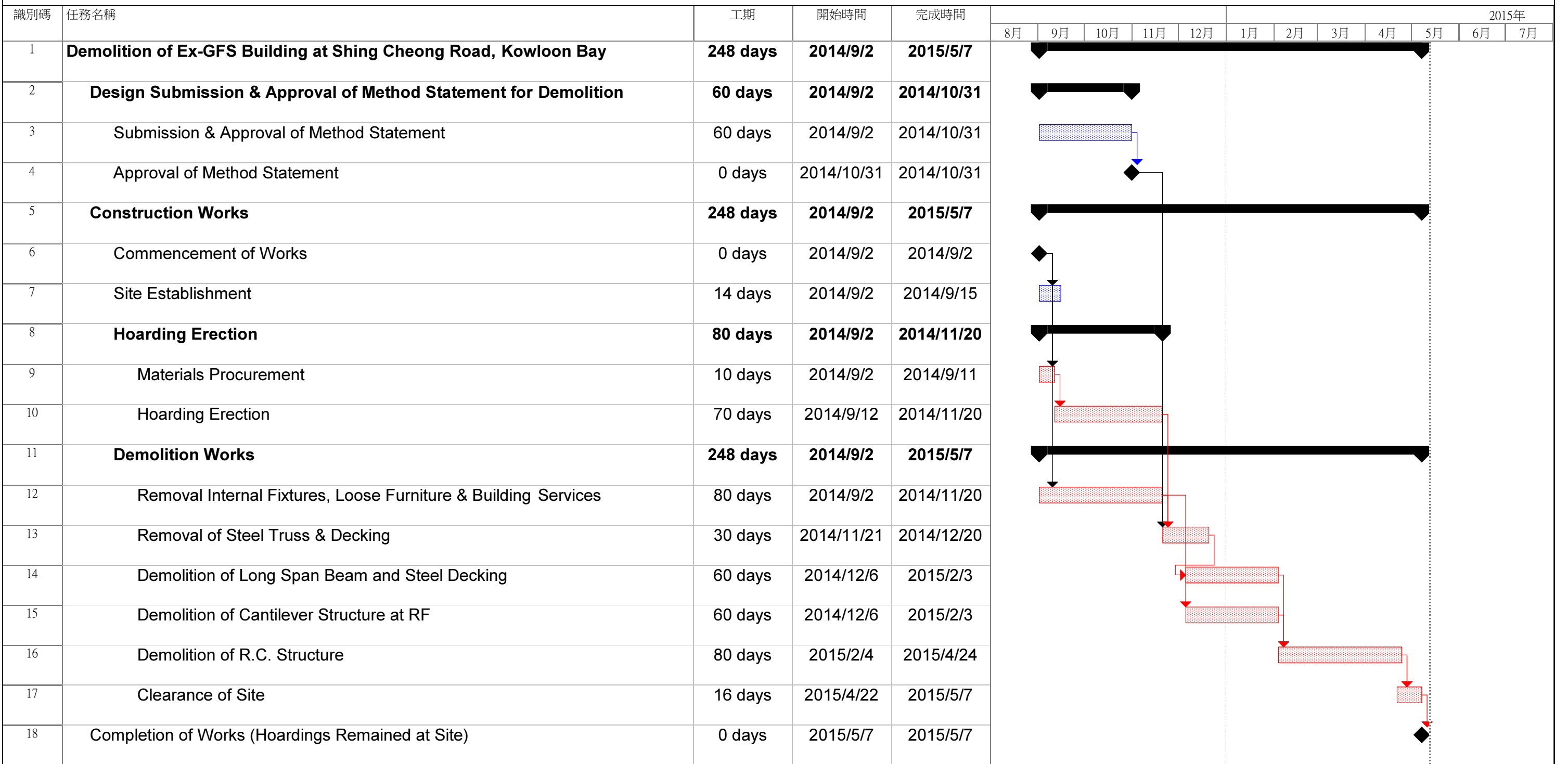

日期: 2015/5/13

|      |  |       |  |         |  |      |  |      |  |
|------|--|-------|--|---------|--|------|--|------|--|
| 任務   |  | 里程碑   |  | 上顯型要徑任務 |  | 分割   |  | 摘要群組 |  |
| 要徑任務 |  | 摘要    |  | 上顯型里程碑  |  | 外部任務 |  | 期限   |  |
| 進度   |  | 上顯型任務 |  | 上顯型進度   |  | 專案摘要 |  |      |  |