



CONTRACT NO: HK/2011/07

**WANCHAI DEVELOPMENT PHASE II AND CENTRAL
WANCHAI BYPASS
SAMPLING, FIELD MEASUREMENT AND TESTING WORK
(STAGE 2)**

ENVIRONMENTAL PERMIT NO. EP-122/2002/D

**QUARTERLY ENVIRONMENTAL MONITORING
AND AUDIT REPORT**

- FEBRUARY 2015 TO APRIL 2015 -

CLIENTS:

**Civil Engineering and Development
Department**

PREPARED BY:

Lam Geotechnics Limited

11/F Centre Point
181-185 Gloucester Road,
Wanchai, H.K.

Telephone: (852) 2882-3939
Facsimile: (852) 2882-3331
E-mail: info@lamenviro.com
Website: <http://www.lamenviro.com>

CHECKED BY:

Raymond Dai
Environmental Team Leader

DATE:

27 May 2015

Ref.: AACWBIECEM00_0_6678L.15

28 May 2015

AECOM Asia Company Limited
11/F, Tower 2
Grand Central Plaza
138 Shatin Rural Committee Road
Shatin, New Territories
Hong Kong

By Post and Fax (2691 2649)

Attention: Mr. Conrad Ng

Dear Sir,

**Re: Wan Chai Development Phase II and Central-Wan Chai Bypass
Quarterly Environmental Monitoring and Audit Report (February 2015 to April 2015) for EP-122/2002/D**

Reference is made to the Environmental Team's submission of the captioned Quarterly Environmental Monitoring and Audit (EM&A) Report for February to April 2015 received by email on 27 May 2015.

Please be informed that we have no adverse comment on the captioned submission and hereby write to verify the captioned submission.

Thank you very much for your kind attention and please do not hesitate to contact the undersigned should you have any queries.

Yours sincerely,



David Yeung
Independent Environmental Checker

c.c. CEDD Mr. Jason Cheung
 AECOM Mr. Francis Leong / Mr. Stephen Lai
 Lam Mr. Raymond Dai

by fax: 2577 5040
by fax: 2691 2649
by fax: 2882 3331

Q:\Projects\AACWBIECEM00\Corr\AACWBIECEM00_0_6678L.15.doc



TABLE OF CONTENTS

EXECUTIVE SUMMARY 3

1. INTRODUCTION 5

1.1 Scope of the Report 5

1.2 Structure of the Report..... 5

2. PROJECT BACKGROUND..... 6

2.1 Background..... 6

2.2 Scope of the Project and Site Description 6

2.3 Project Organization and Contact Personnel 7

2.4 Principal Work and Activities 9

3. MONITORING REQUIREMENTS..... 10

3.1. Noise Monitoring 10

3.2. Air Monitoring 11

3.3. Water Quality Monitoring..... 12

4. MONITORING RESULTS..... 16

4.1. Noise Monitoring Results 16

4.2. Air Monitoring Results 16

4.3. Water Monitoring Results..... 17

4.4. Waste Monitoring Results 19

5. COMPLIANCE AUDIT 21

5.1. Noise Monitoring 20

5.2. Air Monitoring 20

5.3. Water Quality Monitoring..... 20

5.4. Site Audit..... 20

5.5. Review of the Reasons for and the Implications of Non-compliance..... 20

5.6. Summary of action taken in the event of and follow-up on non-compliance 20

6. COMPLAINTS, NOTIFICATION OF SUMMONS AND PROSECUTION 21

7. CUMULATIVE CONSTRUCTION IMPACT DUE TO THE CONCURRENT PROJECTS..... 23

8. CONCLUSION..... 24

LIST OF TABLES

Table 1	<i>Principal Work Activities in the reporting period</i>
Table 2.1	<i>Schedule 2 Designated Projects under this Project</i>
Table 2.2	<i>Contact Details of Key Personnel</i>
Table 2.3	<i>Principal Work Activities in the reporting period</i>
Table 3.1	<i>Continuous Noise Monitoring Stations</i>
Table 3.2	<i>Air Monitoring Stations</i>
Table 3.3	<i>Water Quality Monitoring Stations</i>
Table 3.4	<i>Marine Water Quality Monitoring Frequency and Parameters</i>
Table 4.1	<i>Continuous Noise Monitoring Stations for Contract no. HK/2012/08</i>
Table 4.2	<i>Air Monitoring Station for Contract no. HK/2012/08</i>
Table 4.3	<i>Water Quality Monitoring Station for Contract no. HK/2012/08</i>
Table 4.4	<i>Summary of Water Quality Monitoring Exceedance in the reporting period</i>
Table 4.5	<i>Details of Waste Disposal for Contract no. HK/2012/08</i>
Table 6.1	<i>Cumulative Statistics on Complaints</i>
Table 6.2	<i>Cumulative Statistics on Successful Prosecutions</i>

LIST OF FIGURES

<u>Figure 2.1</u>	Project Layout
<u>Figure 2.2</u>	Project Organization Chart
<u>Figure 3.1</u>	Locations of Environmental Monitoring Stations

LIST OF APPENDICES

<u>Appendix 2.1</u>	Environmental Mitigation Implementation Schedule
<u>Appendix 3.1</u>	Action and Limit Level
<u>Appendix 4.1</u>	Noise Monitoring Graphical Presentations
<u>Appendix 4.2</u>	Air Quality Monitoring Graphical Presentations
<u>Appendix 4.3</u>	Water Quality Monitoring Graphical Presentations
<u>Appendix 5.1</u>	Event Action Plans
<u>Appendix 6.1</u>	Complaint Log
<u>Appendix 8.1</u>	Construction Programme of Individual Contracts

EXECUTIVE SUMMARY

- i. This is the Quarterly Environmental Monitoring and Audit (EM&A) Report – February 2015 to April 2015 specific for Environmental Permit no. EP-122/2002/D. The EM&A report is prepared by the Environmental Team (ET) employed under Contract No. HK/2011/07 – Wan Chai Development Phase II and Central Wanchai Bypass – Sampling, Field Measurement and Testing Works (Stage 2). This report presents the environmental monitoring and audit findings and information during the period from 1st February 2015 to 30th April 2015.

Construction Activities for the Reported Period

- ii. During this reporting period, the principle work activities of the contract is included as follows:
Contract no. HK/2012/08 – Wan Chai Development Phase II – Central- Wan Chai Bypass at Wan Chai West

Table 1 Principal Work Activities in the reporting period

February 2015	March 2015	April 2015
<ul style="list-style-type: none"> • Diaphragm wall construction works • Removal of rock armour • Socket H-pile construction 	<ul style="list-style-type: none"> • Removal of L-shaped wall • Socket H-pile construction 	<ul style="list-style-type: none"> • Removal of L-shaped wall • Socket H-pile construction • Installation of caisson seawall

Noise Monitoring

- iii. Continuous noise monitoring was conducted at ACL3 – City Hall.
- iv. No action or limit level exceedance was recorded in the February, March and April reporting month.
- v. Due to safety concerned, the location of the continuous noise monitoring station at City Hall was finely adjusted to the roof of the City Hall, Low Block on 1 May 2013.

Air Quality Monitoring

- vi. No action or limit level exceedance was recorded in the February, March and April reporting month.
- vii. Due to the defective electricity supply found at monitoring station ACL1 and the advice from City Hall Building Management, the air monitoring station ACL1 – City Hall was finely adjusted on 28 Feb 2014 to an alternate electricity supply.
- viii. 1-hour and 24-hour Total Suspended Particulates (TSP) monitoring were conducted at ACL1 – City Hall and ACL2 – PLA Barracks (ACL2a Contractor HK/2012/08 Site Office since 7 December 2013) on every six days basis.

- ix. Due to the large scale renovation works at People's Liberation Army Headquarter, a Proposal for Relocation of Air Quality Monitoring Station at People's Liberation Army Headquarter (ACL2) was formally submitted to EPD on 4th November, 2013.
- x. Air Quality Monitoring at ACL2 was temporarily suspended during the period from 14th November, 2013 to 3rd December, 2013.
- xi. The Proposal for Relocation of Air Quality Monitoring Station at People's Liberation Army Headquarter (ACL2) was approved by EPD on 27 November 2013.
- xii. According to the approved proposal for relocation of Air Quality Monitoring station, the action and limit levels of ACL2a shall adopt the reference monitoring result from the baseline air monitoring report for EP/364/2009 in 22 April 2010 in which approved by EPD.
- xiii. The air quality monitoring at ACL2a – Contractor HK/2012/08 Site Office was commenced on 7 December 2013.

Water Quality Monitoring

- xiv. As confirmed by WDII RSS, the dredging works, seawall modification works and other associated works undertaken at Central Reclamation Phase III by Contractor HK/2012/08 was commenced in late September 2014. According to the approved EM&A manual under EP-122/2002/D, water quality monitoring shall be implemented at the Central Reclamation Phase III works area accordingly to assess any potential water quality impact during the construction period.
- xv. Water quality monitoring at M5B and Culvert J were conducted three days per weeks during the reporting period starting from 26 September 2014.
- xvi. No action or limit level exceedance was recorded in the February, March and April reporting month

Complaints, Notifications of Summons and Successful Prosecutions

- xvii. There was no environmental complaint recorded in the reporting period.

1. INTRODUCTION

1.1 Scope of the Report

1.1.1. Lam Geotechnics Limited (LGL) has been appointed to work as the Environmental Team (ET) under Environmental Permit no. EP-122/2002/D to implement the Environmental Monitoring and Audit (EM&A) programme as stipulated in the EM&A Manual of the approved Environmental Impact Assessment (EIA) Report Central Reclamation Phase III - Studies, Site Investigation, Design and Construction (Register No.: AEIAR-040/2001) since 1 May 2013.

1.1.2. This report documents the finding of EM&A works for Environmental Permit (EP) no. EP-122/2002/D, during the period from [1st February 2015](#) to [30th April 2015](#).

1.2 Structure of the Report

Section 1 ***Introduction*** – details the scope and structure of the report.

Section 2 ***Project Background*** – summarizes background and scope of the project, site description, project organization and contact details of key personnel during the reporting period.

Section 3 ***Monitoring Requirements*** – summarizes all monitoring parameters, monitoring locations, monitoring frequency, duration and action plan.

Section 4 ***Monitoring Results*** – summarizes the monitoring results obtained in the reporting period.

Section 5 ***Compliance Audit*** – summarizes the auditing of monitoring results, all exceedances environmental parameters.

Section 6 ***Complaints, Notification of summons and Prosecution*** – summarizes the cumulative statistics on complaints, notification of summons and prosecution

Section 7 ***Cumulative Construction Impact due to the Concurrent Projects*** – summarizes the relevant cumulative construction impact due to the concurrent activities of the concurrent Projects.

Section 8 ***Conclusion***

2. PROJECT BACKGROUND

2.1 Background

2.1.1 Central Reclamation Phase III - Studies, Site Investigation, Design and Construction (hereafter called “the Project”) are Designated Project (DP) under the Environmental Impact Assessment Ordinance (Cap. 499) (EIAO). The Environmental Impact Assessment (EIA) Reports for Central Reclamation Phase III - Studies, Site Investigation, Design and Construction (Register No. AEIAR-040/2001) has been approved on 31 August 2001.

2.2 Scope of the Project and Site Description

2.2.1. The design and construction of Central Reclamation Phase III involves the permanent reclamation and construction and operation of a trunk road and its road tunnel that is shown at [Figure 2.1](#).

2.2.2. The key purpose of the study area encompasses the area of Victoria Harbour to the southeast of the new Outlying Islands Ferry Piers and north of Edinburgh Place and Lung Wui Road. The area extends eastward to Fenwick Pier Street and the Fleet Arcade, and includes the existing GPO, Star Ferry Piers, Queens Pier, City Hall, PLA Headquarters, Hong Kong Red Cross Headquarters building and the Tamar Site. The scope of the Central Reclamation, Phase III includes:

- Reclamation and seawalls, roads and associated services, North Island Line Protection Works and Advance Trunk Road Tunnel (ATRT) for the CWB;
- Re provisioning of Star Ferry Pier, public landing steps, wallah wallah moorings, and motor boat/launch operators' kiosks;
- External cooling water systems which consist of the cooling water pumping shells for future developments, and the re provisioning of existing cooling water pumping stations and associated pipework systems and E&M works;
- Re provisioning of existing Leisure and Cultural Services Department (LCSD)'s facilities;
- Provision of a flood relief path, stormwater culvert extensions, upgrading of hinterland stormwater drainage resulting from the reclamation, demolition of the existing waterfront structures and necessary landscaping;
- The Hong Kong Station Extended Overrun Tunnel (EOT) and associated ventilation structures entrusted for construction within the CRIII works;
- Re provisioning of the Government Heliport at the Wan Chai PCWA and re provisioning of the Wan Chai PCWA at Chai Wan Basin.

2.2.3. The project also contains various Schedule 2 DPs that, under the EIAO, require Environmental Permits (EPs) to be granted by the DEP before they may be either constructed or operated. **Table 2.1** summarises the four individual DPs under this Project. [Figure 2.1](#) shows the locations of these Schedule 2 DPs.

Table 2.1 Schedule 2 Designated Projects under this Project

Item	Designated Project	EIAO Reference
DP1	Reclamation works	Schedule 2, Part I, A.7
DP2	Road P2 and other roads which are classified as primary/district distributor roads	Schedule 2, Part I, A.1
DP3	Central-Wanchai bypass (CWB)	Schedule 2, Part I, C.1
DP4	The North Island Line (NIL) Protection Works within CRIII	Schedule 2, Part I, A.7

2.2.4. The designated project work I (DP1) was awarded to China State-Leader Joint Venture HK/2012/08 as part of the Project works by the Civil Engineering and Development Department (CEDD). The construction work under Contract no. HK/2012/08 was commenced on 27 May 2013.

2.3 Project Organization and Contact Personnel

2.3.1 Civil Engineering and Development Department is the overall project controllers for the Central Reclamation Phase III Project. For the construction phase of the Project, Project Engineer, Contractor(s), Environmental Team and Independent Environmental Checker are appointed to manage and control environmental issues.

2.3.2 The proposed project organization and lines of communication with respect to environmental protection works are shown in [Figure 2.2](#). Key personnel and contact particulars are summarized in **Table 2.2**:

Table 2.2 Contact Details of Key Personnel

Party	Role	Post	Name	Contact No.	Contact Fax
AECOM	Engineer's Representative for WDII	Principal Resident Engineer	Mr. Frankie Fan	2587 1778	2587 1877
	Engineer's Representative for CWB	Principal Resident Engineer	Mr. Peter Poon	3922 3388	3912 3010
China State-Leader JV	Contractor under Contract no. HK/2012/08	Project Director	C. N. LAI	9106 5806	2877 1522
		Project Manager	Mr. Eddie Chung	9189 8118	
		Site Agent	Mr. Keith Tse	9095 7922	
		Environmental Officer	Mr. James Ma	9130 9549	
		Environmental Supervisor	Mr. Y. L. Ho	9856 5669	
ENVIRON Hong Kong Limited	Independent Environmental Checker (IEC)	Independent Environmental Checker (IEC)	Mr. David Yeung	3465 2888	3465 2899
Lam Geotechnics Limited	Environmental Team (ET)	Environmental Team Leader (ETL)	Mr. Raymond Dai	2882 3939	2882 3331

2.4 Principal Work and Activities

2.4.1 During this reporting period, the principle work activities of the contract is included as follows:

Contract no. HK/2012/08 – Wan Chai Development Phase II – Central- Wan Chai Bypass at Wan Chai West

Table 2.3 Principal Work Activities in the reporting period

February 2015	March 2015	April 2015
<ul style="list-style-type: none"> • Diaphragm wall construction works • Removal of rock armour • Socket H-pile construction 	<ul style="list-style-type: none"> • Removal of L-shaped wall • Socket H-pile construction 	<ul style="list-style-type: none"> • Removal of L-shaped wall • Socket H-pile construction • Installation of caisson seawall

2.4.2 Implementation status of the recommended mitigation measures during this reporting period is presented in [Appendix 2.1](#).

3. MONITORING REQUIREMENTS

3.1. Noise Monitoring

NOISE MONITORING STATIONS

- 3.1.1. The continuous noise monitoring station for the Project is listed and shown in **Table 3.1** and **Figure 3.1**. [Appendix 3.1](#) shows the established Action/Limit Levels for the monitoring works.

Table 3.1 Continuous Noise Monitoring Stations

District	Station	Description
Central	ACL3	City Hall

NOISE MONITORING PARAMETERS, FREQUENCY AND DURATION

- 3.1.2. Continuous 24-hour noise monitoring shall be carried out at the designated monitoring stations. The following is an initial guide on the regular monitoring frequency for each station on a 24 hours daily basis when noise generating activities are underway:
- One set of measurements between 0700 and 1900 hours on normal weekdays.
 - One set of measurements between 1900 and 2300 hours on normal weekdays and 0700 and 2300 hours on public holidays.
 - One set of measurements between 2300 and 0700 hours on next day on everyday.
- 3.1.3. If construction works are extended to include works during the hours of 1900 – 0700 as well as public holidays and Sundays, additional weekly impact monitoring shall be carried out during respective restricted hours periods. Applicable permits under NCO shall be obtained by the Contractor.

MONITORING EQUIPMENT

- 3.1.4. As referred to in the Technical Memorandum TM issued under the NCO, sound level meters in compliance with the International Electrotechnical Commission Publications 651: 1979 (Type 1) and 804: 1985 (Type 1) specifications shall be used for carrying out the noise monitoring. Immediately prior to and following each noise measurement the accuracy of the sound level meter shall be checked using an acoustic calibrator generating a known sound pressure level at a known frequency. Measurements may be accepted as valid only if the calibration level from before and after the noise measurement agrees to within 1.0 dB.
- 3.1.5. Noise measurements shall not be made in fog, rain, wind with a steady speed exceeding 5 m/s or wind with gusts exceeding 10 m/s. The wind speed shall be checked with a portable wind speed meter capable of measuring the wind speed in m/s.

3.1.6. The sound level meter shall be checked using an acoustic calibrator generating a known sound pressure level at a known frequency before deployment to the site and during each site visit. Measurements will be accepted as valid only if the calibration level from before and after the noise measurement agrees to within 1.0 dB.

3.2. Air Monitoring

AIR QUALITY MONITORING STATIONS

3.2.1. The air monitoring stations for the Project are listed and shown in **Table 3.2** and **Figure 3.1**. **Appendix 3.1** shows the established Action/Limit Levels for the monitoring works.

Table 3.2 Air Monitoring Stations

Station ID	Monitoring Location
ACL1	City Hall
ACL2a	Contractor HK/2012/08 Site Office

AIR MONITORING PARAMETERS, FREQUENCY AND DURATION

3.2.2. One-hour and 24-hour TSP levels should be measured to indicate the impacts of construction dust on air quality. The 24-hour TSP levels shall be measured by following the standard high volume sampling method as set out in the Title 40 of the Code of Federal Regulations, Chapter 1 (Part 50), Appendix B.

3.2.3. All relevant data including temperature, pressure, weather conditions, elapsed-time meter reading for the start and stop of the sampler, identification and weight of the filter paper, and any other local atmospheric factors affecting or affected by site conditions, etc., shall be recorded down in detail.

3.2.4. For regular impact monitoring, the sampling frequency of at least once in every six-days, shall be strictly observed at all the monitoring stations for 24-hour TSP monitoring. For 1-hour TSP monitoring, the sampling frequency of at least three times in every six-days should be undertaken when the highest dust impact occurs.

SAMPLING PROCEDURE AND MONITORING EQUIPMENT

3.2.5. High volume samplers (HVSs) in compliance with the following specifications shall be used for carrying out the 1-hour and 24-hour TSP monitoring:

- 0.6 – 1.7 m³ per minute adjustable flow range;
- Equipped with a timing / control device with +/- 5 minutes accuracy for 24 hours operation;

- Installed with elapsed-time meter with +/- 2 minutes accuracy for 24 hours operation;
- Capable of providing a minimum exposed area of 406 cm²;
- Flow control accuracy: +/- 2.5% deviation over 24-hour sampling period;
- Equipped with a shelter to protect the filter and sampler;
- Incorporated with an electronic mass flow rate controller or other equivalent devices;
- Equipped with a flow recorder for continuous monitoring;
- Provided with a peaked roof inlet;
- Incorporated with a manometer;
- Able to hold and seal the filter paper to the sampler housing at horizontal position;
- Easily changeable filter; and
- Capable of operating continuously for a 24-hour period.

3.2.6. Initial calibration of dust monitoring equipment shall be conducted upon installation and thereafter at bi-monthly intervals. The transfer standard shall be traceable to the internationally recognized primary standard and be calibrated annually. The concern parties such as IEC shall properly document the calibration data for future reference. All the data should be converted into standard temperature and pressure condition.

LABORATORY MEASUREMENT / ANALYSIS

3.2.7. A clean laboratory with constant temperature and humidity control, and equipped with necessary measuring and conditioning instruments to handle the dust samples collected, shall be available for sample analysis, and equipment calibration and maintenance. The laboratory should be HOKLAS accredited.

3.2.8. Filter paper of size 8" x 10" shall be labelled before sampling. It shall be a clean filter paper with no pinholes, and shall be conditioned in a humidity-controlled chamber for over 24-hours and be pre-weighed before use for the sampling.

3.2.9. After sampling, the filter paper loaded with dust shall be kept in a clean and tightly sealed plastic bag. The filter paper shall then be returned to the laboratory for reconditioning in the humidity controlled chamber followed by accurate weighing by an electronic balance with readout down to 0.1 mg. The balance shall be regularly calibrated against a traceable standard.

3.2.10. All the collected samples shall be kept in a good condition for 6 months before disposal.

3.3. Water Quality Monitoring

WATER QUALITY MONITORING STATIONS

3.3.1 The water quality monitoring stations for the Project are listed and shown in **Table 3.3** and [Figure 3.1](#). [Appendix 3.1](#) shows the established Action/Limit Levels for the monitoring works.

Table 3.3 Water Quality Monitoring Stations

Station ID	Description	Easting	Northing
Cooling Water Intakes			
M5B	Swire / Government Headquarters/ Tamar Development/ MTRCL and HSBC Headquarters	835169	816052
Culverts (Reference Station)			
Culvert J	Culvert J Outfall Location	835082	816071

WATER QUALITY PARAMETERS

- 3.3.2 Monitoring of dissolved oxygen (DO), turbidity and suspended solids (SS) shall be carried out at WSD flushing water intakes and cooling water intakes. DO and Turbidity are measured in-situ while SS is determined in laboratory.
- 3.3.3 In association with the water quality parameters, other relevant data shall also be measured, such as monitoring location/position, time, sampling depth, water temperature, pH, salinity, dissolved oxygen (DO) saturation, weather conditions, sea conditions, tidal stage, and any special phenomena and work underway at the construction site etc.

SAMPLING PROCEDURES AND MONITORING EQUIPMENT

- 3.3.4 The interval between two sets of monitoring should not be less than 36 hours except where there are exceedances of Action and/or Limit Levels, in which case the monitoring frequency will be increased. **Table 3.4** shows the proposed monitoring frequency and water quality parameters. Duplicate in-situ measurements and water sampling should be carried out in each sampling event. For selection of tides for in-situ measurement and water sampling, tidal range of individual flood and ebb tides should be not less than 0.5m.

Table 3.4 Marine Water Quality Monitoring Frequency and Parameters

Activities	Monitoring Frequency ¹	Parameters ²
During the 4-week baseline monitoring period	Three days per week, at mid-flood and mid-ebb tides	Turbidity, Suspended Solids (SS), Dissolved Oxygen (DO), pH, Temperature, Salinity
During marine construction works	Three days per week, at mid-flood and mid-ebb tides	Turbidity, Suspended Solids (SS), Dissolved Oxygen (DO), pH, Temperature, Salinity
After completion of marine construction works	Three days per week, at mid-flood and mid-ebb tides	Turbidity, Suspended Solids (SS), Dissolved Oxygen (DO), pH, Temperature, Salinity

Notes:

- For selection of tides for in-situ measurement and water sampling, tidal range of individual flood and ebb tides should be not less than 0.5m.
- Turbidity should be measured in situ whereas SS should be determined by laboratory.

DISSOLVED OXYGEN AND TEMPERATURE MEASURING EQUIPMENT

3.3.5 The instrument should be a portable, weatherproof dissolved oxygen measuring instrument complete with cable, sensor, comprehensive operation manuals, and use a DC power source. It should be capable of measuring:

- a dissolved oxygen level in the range of 0-20 mg/l and 0-200% saturation
- a temperature of 0-45 degree Celsius

3.3.6 It should have a membrane electrode with automatic temperature compensation complete with a cable. Sufficient stocks of spare electrodes and cables should be available for replacement where necessary. (e.g. YSI model 59 meter, YSI 5739 probe, YSI 5795A submersible stirrer with reel and cable or an approved similar instrument).

3.3.7 Should salinity compensation not be build-in in the DO equipment, in-situ salinity shall be measured to calibrate the DO equipment prior to each DO measurement.

TURBIDITY MEASUREMENT INSTRUMENT

3.3.8 The instrument should be a portable, weatherproof turbidity-measuring instrument complete with comprehensive operation manual. The equipment should use a DC power source. It should have a photoelectric sensor capable of measuring turbidity between 0-1000 NTU and be complete with a cable (e.g. Hach model 2100P or an approved similar instrument).

SAMPLER

3.3.9 A water sampler comprises a transparent PVC cylinder, with a capacity of not less than 2 litres, and can be effectively sealed with latex cups at both ends. The sampler should have a positive latching system to keep it open and prevent premature closure until released by a messenger when the sampler is at the selected water depth (e.g. Kahlsico Water Sampler or an approved similar instrument).

SAMPLE CONTAINER AND STORAGE

3.3.10 Water samples for suspended solids measurement should be collected in high-density polythene bottles, packed in ice (cooled to 4°C without being frozen), and delivered to ALS Technichem (HK) Pty Ltd. as soon as possible after collection for analysis.

WATER DEPTH DETECTOR

3.3.11 A portable, battery-operated echo sounder shall be used for the determination of water depth at each designated monitoring station. This unit can either be handheld or affixed to the bottom of the workboat, if the same vessel is to be used throughout the monitoring programme.

SALINITY

3.3.12 A portable salinometer capable of measuring salinity in the range of 0-40 ppt shall be provided for measuring salinity of the water at each of monitoring location.

MONITORING POSITION EQUIPMENT

- 3.3.13 A hand-held or boat-fixed type digital Global Positioning System (GPS) with waypoint bearing indication or other equivalent instrument of similar accuracy shall be provided and used during monitoring to ensure the monitoring vessel is at the correct location before taking measurements.

CALIBRATION OF IN-SITU INSTRUMENTS

- 3.3.14 All in-situ monitoring instrument shall be checked, calibrated and certified by a laboratory accredited under HOKLAS or equivalent before use, and subsequently re-calibrated at 3 monthly intervals throughout all stages of the water quality monitoring. Responses of sensors and electrodes should be checked with certified standard solutions before each use. Wet bulb calibration for a DO meter shall be carried out before measurement at each monitoring location.
- 3.3.15 For the on site calibration of field equipment by the ET, the BS 127:1993, "Guide to Field and on-site test methods for the analysis of waters" should be observed.
- 3.3.16 Sufficient stocks of spare parts should be maintained for replacements when necessary. Backup monitoring equipment shall also be made available so that monitoring can proceed uninterrupted even when some equipment is under maintenance, calibration, etc.

LABORATORY MEASUREMENT / ANALYSIS

- 3.3.17 Analysis of suspended solids has been carried out in a HOKLAS accredited laboratory, ALS Technichem (HK) Pty Ltd. Water samples of about 1L shall be collected at the monitoring stations for carrying out the laboratory SS determination. The SS determination work shall start within 24 hours after collection of the water samples. The SS determination shall follow APHA 19ed or equivalent methods subject to the approval of IEC and EPD.

4. MONITORING RESULTS

4.0.1. The environmental monitoring will be implemented based on the division of works areas of each designed project managed under different contracts with separate FEP applied by individual contractors. Overall layout showing work areas of various contracts, latest status of work commencement and monitoring stations is shown in **Figure 2.1** and **Figure 3.1**. The monitoring results are presented in according to the Individual Contract(s).

4.0.2. In the reporting period, the concurrent contract is:

- Contract no. HK/2012/08 – Wan Chai Development Phase II – Central – Wan Chai Bypass at Wan Chai West.

4.1. Noise Monitoring Results

4.1.1 Due to safety concerned, the location of the continuous noise monitoring station at City Hall was finely adjusted to the roof of the City Hall, Low Block on 1 May 2013.

4.1.2 The proposed division of noise monitoring stations is summarized in Table 4.1 below.

Table 4.1 Continuous Noise Monitoring Stations for Contract no. HK/2012/08

Location ID	District	Description
ACL3	Central	City Hall

Remarks: Continuous noise monitoring results and graphical presentation for ACL3 during restricted hours and night time period are for information only.

4.1.3 No action or limit level exceedance was recorded in the February, March and April reporting month.

4.1.4 Continuous noise monitoring results measured in this reporting period are reviewed and summarized. Details of continuous noise monitoring results and graphical presentation can be referred to [Appendix 4.1](#)

4.2. Air Monitoring Results

4.2.1 The proposed division of air monitoring stations are summarized in **Table 4.2** below.

Table 4.2 Air Monitoring Station for Contract no. HK/2012/08

Station	Description

ACL1	City Hall
ACL2a	Contractor HK/2012/08 Site Office

- 4.2.2 1-hour and 24-hour Total Suspended Particulates (TSP) monitoring were conducted at ACL1 – City Hall and ACL2 – PLA Barracks (ACL2a Contractor HK/2012/08 Site Office since 7 December 2013) on every six days basis.
- 4.2.3 Due to the large scale renovation works at People’s Liberation Army Headquarter, a Proposal for Relocation of Air Quality Monitoring Station at People’s Liberation Army Headquarter (ACL2) was formally submitted to EPD on 4th November, 2013.
- 4.2.4 Air Quality Monitoring at ACL2 was temporarily suspended during the period from 14th November, 2013 to 3rd December, 2013.
- 4.2.5 The Proposal for Relocation of Air Quality Monitoring Station at People’s Liberation Army Headquarter (ACL2) was approved by EPD on 27 November 2013.
- 4.2.6 According to the approved proposal for relocation of Air Quality Monitoring station, the action and limit levels of ACL2a shall adopt the reference monitoring result from the baseline air monitoring report for EP/364/2009 in 22 April 2010 in which approved by EPD.
- 4.2.7 The air quality monitoring at ACL2a – Contractor HK/2012/08 Site Office was commenced on 7 December 2013.
- 4.2.8 [No action or limit level exceedance was recorded in the February, March and April reporting month.](#)
- 4.2.9 The air quality monitoring results measured in this reporting period are reviewed and summarized. Details of air monitoring results and graphical presentation can be referred in [Appendix 4.2.](#)

4.3. Water Monitoring Results

- 4.3.1 The proposed division of water quality monitoring stations are summarized in **Table 4.3** below.

Table 4.3 Water Quality Monitoring Station for Contract no. HK/2012/08

Station ID	Description
Cooling Water Intakes	
M5B	Swire / Government Headquarters/ Tamar Development/ MTRCL

Station ID	Description
	and HSBC Headquarters
Culverts (Reference Station)	
Culvert J	Culvert J Outfall Location

- 4.3.2 Water quality monitoring results measured in this reporting period are reviewed and summarized. Detail of water quality monitoring results and graphical presentation can be referred in **Table 4.4** and **Appendix 4.3**
- 4.3.3 Water quality monitoring at M5B and Culvert J were conducted three days per week during reporting period starting from 26 September 2014.
- 4.3.4 No action or limit level exceedance was recorded in the February, March and April reporting month.

Table 4.4 Summary of Water Quality Monitoring Exceedance in Reporting Period

Contract No.	Water quality monitoring station	Mid-flood				Mid-ebb			
		DO		SS		DO		SS	
		AL	LL	AL	LL	AL	LL	AL	LL
HK/2012/08	M5B ²	0	0	0	0	0	0	0	0
	Culvert J ¹	-	-	-	-	-	-	-	-
Total		0	0	0	0	0	0	0	0

Remarks¹: Action or limit level are not applicable to reference station Culvert J.

Remarks²: Turbidity measurement are reported as reference.

4.4. Waste Monitoring Results

4.4.1 Inert and Non-inert C&D wastes were disposed in this reporting period. Details of the waste flow table are summarized in **Table 4.5**.

Table 4.5 Details of Waste Disposal for Contract no. HK/2012/08

Waste Type	Quantity this quarter	Cumulative Quantity-to-Date	Disposal / Dumping Grounds
Inert C&D materials disposed, m3	98	494	TM38
	4690	25508	TKO137
Inert C&D materials recycled, m3	NIL	NIL	NIL
Non-inert C&D materials disposed, m3	95	770	SENT Landfill
Non-inert C&D materials recycled, m3	NIL	NIL	NIL
Chemical waste disposed, kg	NIL	NIL	NIL

5. COMPLIANCE AUDIT

5.0.1. The Event Action Plan for construction noise and air quality are presented in [Appendix 5.1](#).

5.1. Noise Monitoring

5.1.1 No action or limit level was recorded in the February, March and April reporting month.

5.2. Air Monitoring

5.2.1 No action or limit level exceedance was recorded at ACL1 – City Hall and ACL2a Contractor HK/2012/08 Site Office in February, March and April reporting month.

5.3. Water Quality Monitoring

5.3.1 No action or limit level exceedance was recorded in the February, March and April reporting month.

5.4. Site Audit

5.4.1 There was no non-compliance from the site audits in the reporting period. During environmental site inspections conducted during the reporting period, minor deficiencies were noted.

5.5. Review of the Reasons for and the Implications of Non-compliance

5.5.1 There was no non-compliance from the site audits in the reporting period.

5.6. Summary of action taken in the event of and follow-up on non-compliance

5.6.1 There was no particular action taken since no project-related non-compliance was recorded from the site audits and environmental monitoring in the reporting period.

6. COMPLAINTS, NOTIFICATION OF SUMMONS AND PROSECUTION

- 6.0.1. One environmental complaint was received in the reporting month.
- 6.0.2. A public complaint (EPD ref: H04/RS/0001716-15 dated 21 January 2015) regarding air quality impact referred by EPD was received by ET on 11 February 2015.
- 6.0.3. According to the relevant site records, trench grabbing for D-wall construction and socket H-pile construction were conducted at the concerned location on 21 January 2015. Dust screen for socket H-pile construction, maintenance of site haul road in wet condition and water spraying at vehicle entrance/exit points of HK/2012/08 Contractor site office and Portion I were implemented by the Contractor of HK/2012/08 near the concerned location on 21 January 2015.
- 6.0.4. In addition, no environmental deficiency related to dust mitigation was identified at the concerned location during weekly environmental inspections conducted on 27 Jan, 3 and 10 Feb 2015 and dust mitigation measures including water spraying for dusty haul road and provision of wheel washing were in place and no dust related impact from the construction works at the concerned location was observed.
- 6.0.5. Meanwhile, the Air Quality Health Index (AQHI) recorded by EPD across Western District and Eastern District on 21 January 2015 was ranged from 4 to 10+ indicating a severely high concentration of ambient air pollutants. Based on reviewing relevant impact monitoring data, elevated TSP were recorded at monitoring stations across Central to WanChai West area despite a non-Project related exceedance was recorded at nearby monitoring station ACL2a (Contractor HK/2012/08 Site Office) on 21 January 2015 and was considered to be contributed by ambient air pollutant.
- 6.0.6. The site condition under Contract HK/2012/08 at the concerned location was considered to be generally satisfactory and no non-conformity related to cumulative air quality impact was observed at the concerned location. Nevertheless, in view of the public concern, the contractor was reminded to enhance the dust mitigation measures implemented to minimize potential nuisance to nearby public.
- 6.0.7. The details of cumulative complaint log and summary of complaints are presented in [Appendix 6.1](#).
- 6.0.8. No notification of summons or prosecution was received in the reporting period. Cumulative statistic on complaints and successful prosecutions are summarized in **Table 6.1** and **Table 6.2** respectively.

Table 6.1 Cumulative Statistics on Complaints

Reporting Period	No. of Complaints
May 2013 – April 2015	1
Project-to-Date	1

Table 6.2 Cumulative Statistics on Successful Prosecutions

Environmental Parameters	Cumulative No. Brought Forward	No. of Successful Prosecutions this quarter (Offence Date)	Cumulative No. Project-to-Date
Air	-	0	0
Noise	-	0	0
Water	-	0	0
Waste	-	0	0
Total	-	0	0

7. CUMULATIVE CONSTRUCTION IMPACT DUE TO THE CONCURRENT PROJECTS

- 7.0.1. This section addresses the relevant cumulative construction impact due to the concurrent activities of the current projects including the Central Reclamation Phase III (CRIII), Wan Chai Development Phase II (WDII), Central-WanChai Bypass (CWB), Island Eastern Corridor Link projects (IECL) and Wan Chai Development Phase II – Central – Wan Chai Bypass at Wan Chai East (CWB Tunnel).
- 7.0.2. According to the Final EM&A report of Central Reclamation Phase III (CRIII) for Contract HK 12/02, the major construction activities were completed by end of January 2014 and no construction activities were undertaken thereafter and the water quality monitoring was completed in October 2011. As such, it is considered that there were no cumulative construction impact due to the concurrent activities of the current projects with the Central Reclamation Phase III (CRIII) undertaken by contractor HK12/02 in the reporting month.
- 7.0.3. According to the construction programme of Wan Chai Development Phase II, Central-Wan Chai Bypass and Island Eastern Corridor Link projects, the major construction activities under Wan Chai Development Phase II were marine works at HKCEC areas, tunnel works and Wan Chai Ferry Pier demolition works at Wan Chai East and filling works at Wan Chai West. The major construction activities under Central-Wan Chai Bypass and Island Eastern Corridor Link Projects were bridge construction and road works at Central Interchange, land base bored pilling works at Victoria Park Road and ELS works at Victoria Park, segment launching works and tunnel works at North Point area. Marine-based construction activities were removal of temporary reclamation at TS4 and EX-PCWA and seawall construction and filling works at TS3 at Causeway Bay Typhoon Shelter in the reporting month.
- 7.0.4. The major environmental impacts generated from tunnel works at Central and tunnel works at Wan Chai East, IECL and Causeway Bay Typhoon Shelter were undertaken in the reporting period. No significant air impact from construction activities was anticipated in the reporting period. Besides, no project-related exceedances were recorded during the water, air and noise environmental monitoring events in the reporting period. Thus, it is evaluated that the cumulative construction impact from the concurrent projects including Wan Chai Development Phase II was insignificant.

8. CONCLUSION

- 8.0.1. The EM&A programme was carried out in accordance with the EM&A Manual requirements, minor alterations to the programme proposed were made in response to changing circumstances.
- 8.0.2. No non-compliances were noted and no prosecutions were received during the reporting period.
- 8.0.3. The construction programmes of individual contracts are provided in **Appendix 8.1**.



Figure 2.1

Project Layout

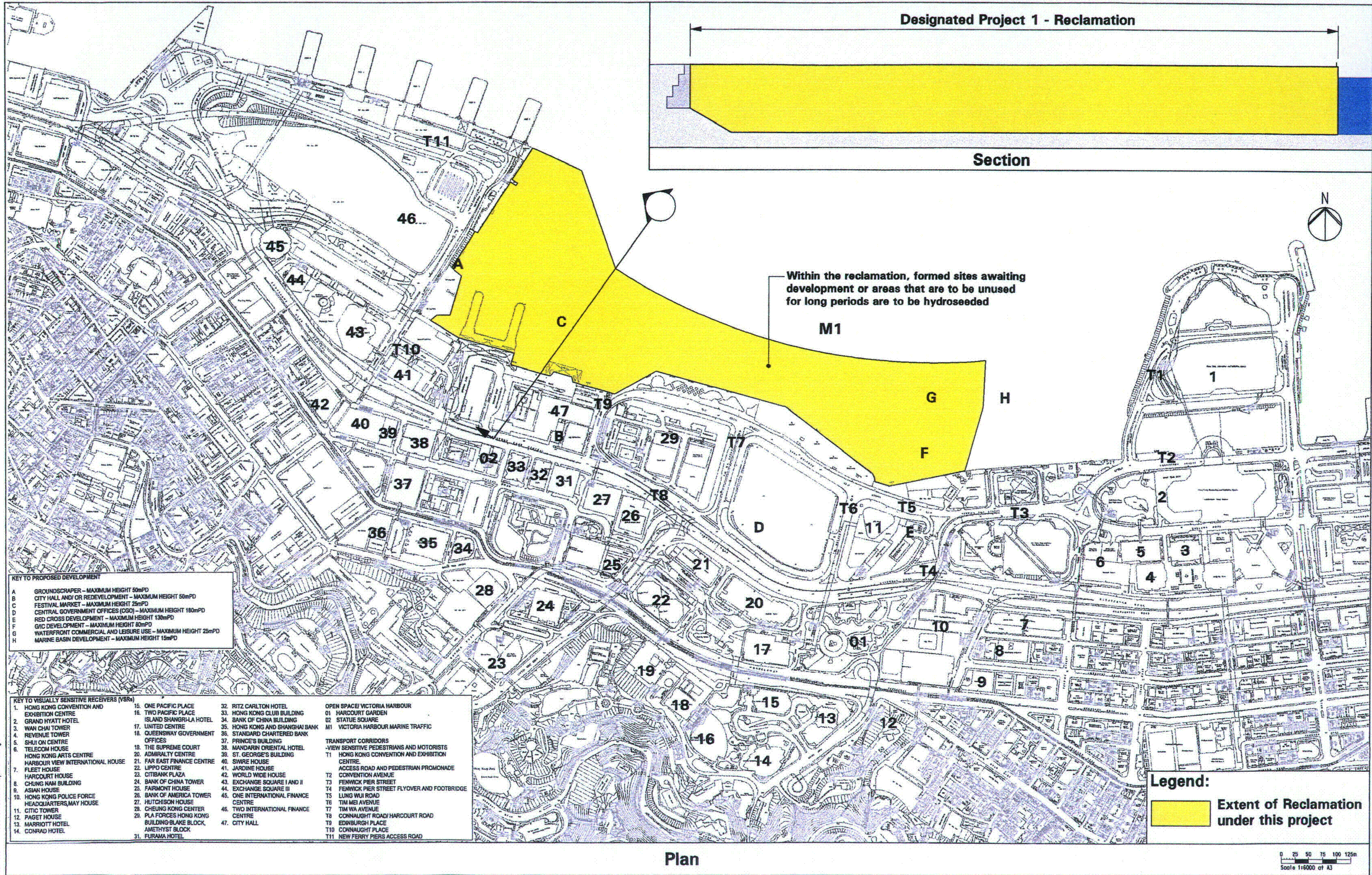

KEY TO PROPOSED DEVELOPMENT

A	GROUNDSCRAPER - MAXIMUM HEIGHT 50mPD
B	CITY HALL AND/OR REDEVELOPMENT - MAXIMUM HEIGHT 50mPD
C	FESTIVAL MARKET - MAXIMUM HEIGHT 25mPD
D	CENTRAL GOVERNMENT OFFICES (CGO) - MAXIMUM HEIGHT 180mPD
E	RED CROSS DEVELOPMENT - MAXIMUM HEIGHT 130mPD
F	G/C DEVELOPMENT - MAXIMUM HEIGHT 80mPD
G	WATERFRONT COMMERCIAL AND LEISURE USE - MAXIMUM HEIGHT 25mPD
H	MARINE BASIN DEVELOPMENT - MAXIMUM HEIGHT 15mPD

KEY TO VISUALLY SENSITIVE RECEIVERS (VSRs)

1. HONG KONG CONVENTION AND EXHIBITION CENTRE	15. ONE PACIFIC PLACE	32. RITZ CARLTON HOTEL	OPEN SPACE/ VICTORIA HARBOUR
2. GRAND HYATT HOTEL	16. TWO PACIFIC PLACE	33. HONG KONG CLUB BUILDING	01. HARCOURT GARDEN
3. WAN CHAI TOWER	17. UNITED CENTRE	34. BANK OF CHINA BUILDING	02. STATUE SQUARE
4. REVENUE TOWER	18. QUEENSWAY GOVERNMENT OFFICES	35. HONG KONG AND SHANGHAI BANK	M1. VICTORIA HARBOUR MARINE TRAFFIC
5. SHUI ON CENTRE	19. THE SUPREME COURT	36. STANDARD CHARTERED BANK	
6. TELECOM HOUSE	20. ADMIRALTY CENTRE	37. PRINCE'S BUILDING	TRANSPORT CORRIDORS
7. HONG KONG ARTS CENTRE	21. FAR EAST FINANCE CENTRE	38. MANDARIN ORIENTAL HOTEL	-VIEW SENSITIVE PEDESTRIANS AND MOTORISTS
8. HARBOUR VIEW INTERNATIONAL HOUSE	22. LIPPO CENTRE	39. ST. GEORGE'S BUILDING	T1. HONG KONG CONVENTION AND EXHIBITION CENTRE
9. FLEET HOUSE	23. CITIBANK PLAZA	40. SWIRE HOUSE	ACCESS ROAD AND PEDESTRIAN PROMONADE
10. HARCOURT HOUSE	24. BANK OF CHINA TOWER	41. JARDINE HOUSE	T2. CONVENTION AVENUE
11. CHUNG NAM BUILDING	25. FAIRMONT HOUSE	42. WORLD WIDE HOUSE	T3. FENWICK PIER STREET
12. ASIAN HOUSE	26. BANK OF AMERICA TOWER	43. EXCHANGE SQUARE I AND II	T4. FENWICK PIER STREET FLYOVER AND FOOTBRIDGE
13. HONG KONG POLICE FORCE HEADQUARTERS, MAY HOUSE	27. HUTCHISON HOUSE	44. EXCHANGE SQUARE III	T5. LUNG WUI ROAD
14. CITIC TOWER	28. CHEUNG KONG CENTER	45. ONE INTERNATIONAL FINANCE CENTRE	T6. TIM MEI AVENUE
15. PAGET HOUSE	29. PLA FORCES HONG KONG BUILDING-BLAKE BLOCK, AMETHYST BLOCK	46. TWO INTERNATIONAL FINANCE CENTRE	T7. TIM WA AVENUE
16. MARRIOTT HOTEL	30. FURAMA HOTEL	47. CITY HALL	T8. CONNAUGHT ROAD/ HARCOURT ROAD
17. CONRAD HOTEL			T9. EDINBURGH PLACE
			T10. CONNAUGHT PLACE
			T11. NEW FERRY PIERS ACCESS ROAD

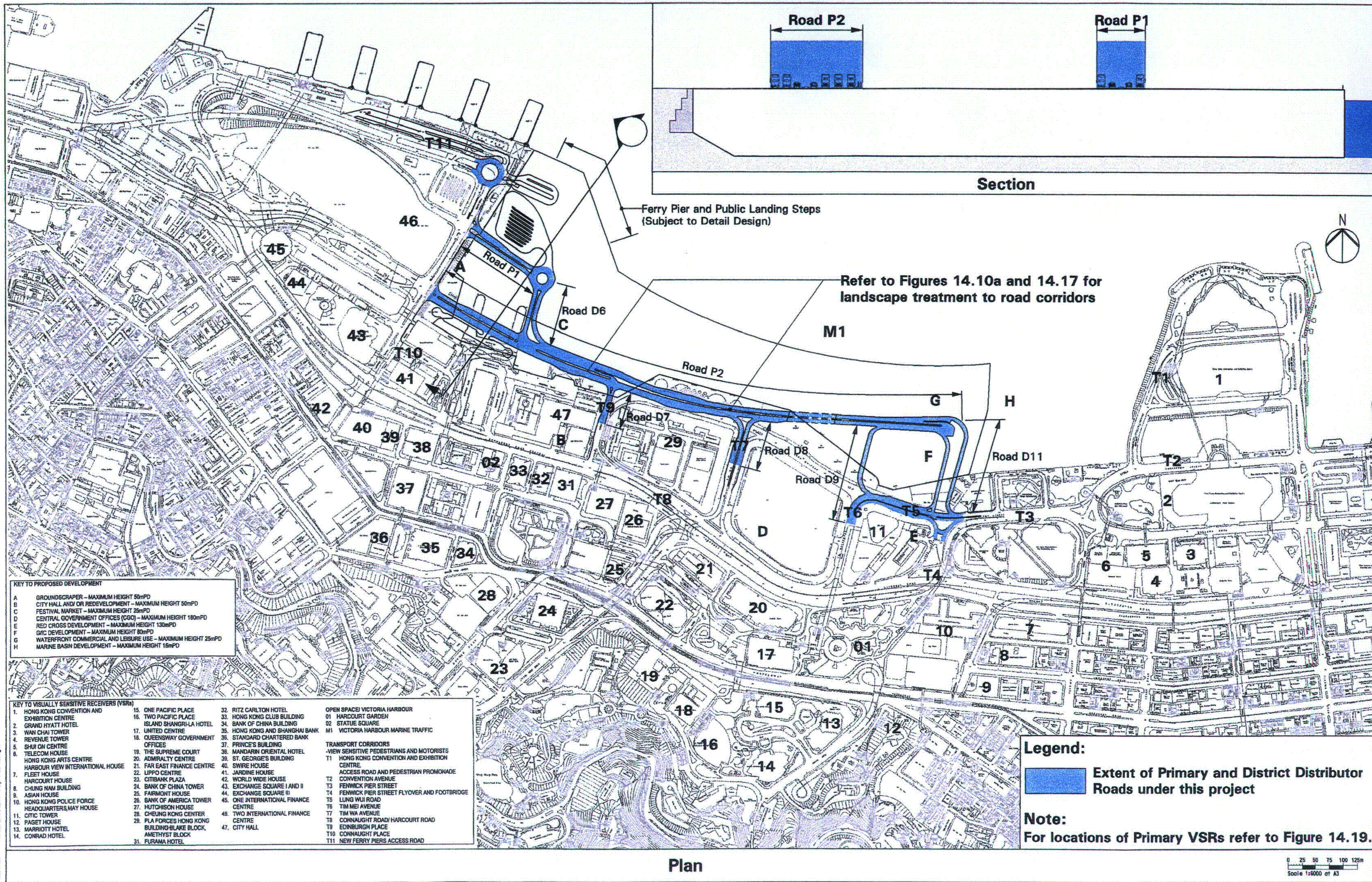

Designated Project 2 - Primary and District Distributor Roads
Layout Plan and Section

Figure 14.10

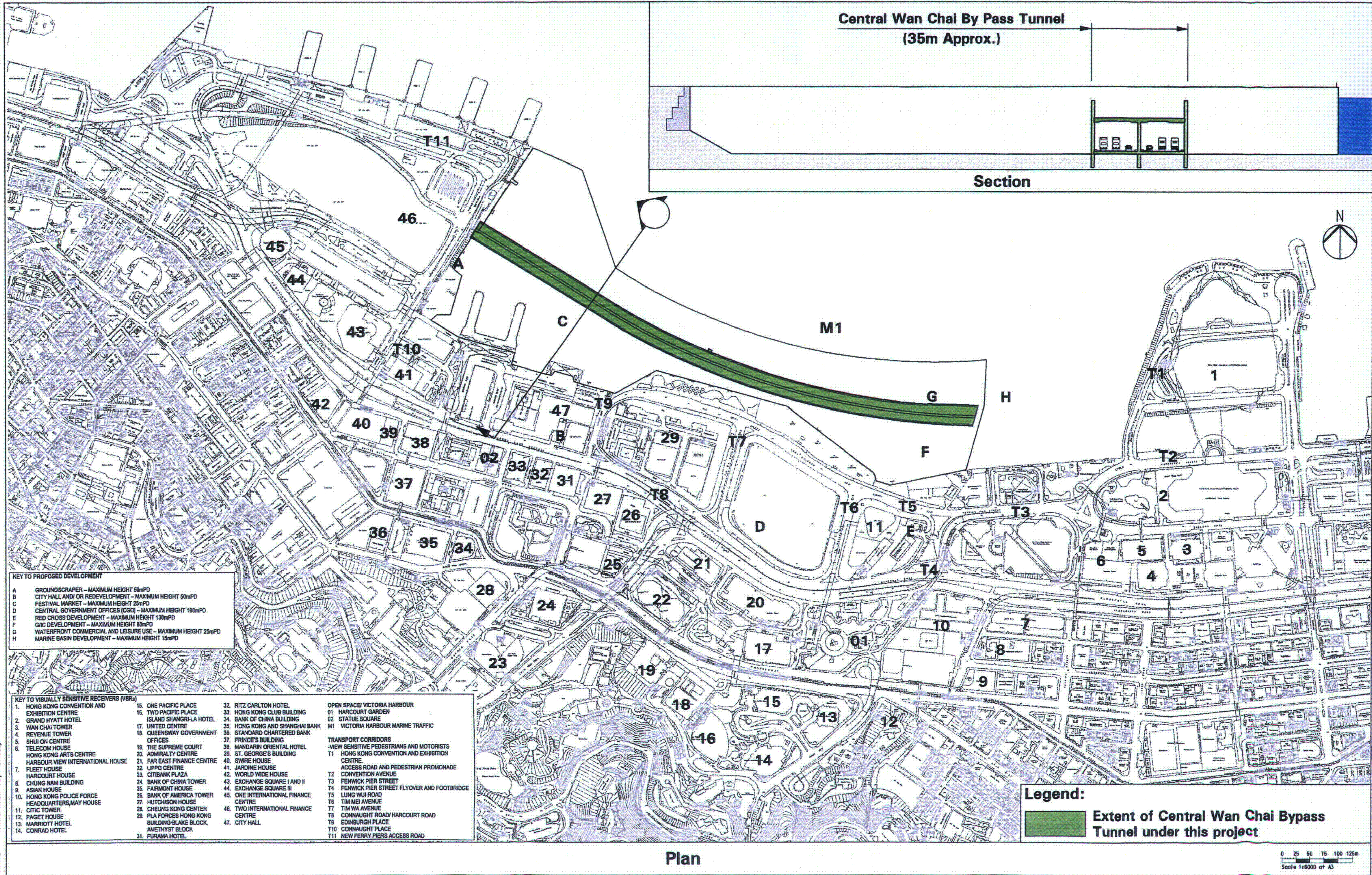

KEY TO PROPOSED DEVELOPMENT

A	GROUNDSCRAPER - MAXIMUM HEIGHT 50mPD
B	CITY HALL AND/OR REDEVELOPMENT - MAXIMUM HEIGHT 50mPD
C	FESTIVAL MARKET - MAXIMUM HEIGHT 25mPD
D	CENTRAL GOVERNMENT OFFICES (CGO) - MAXIMUM HEIGHT 180mPD
E	RED CROSS DEVELOPMENT - MAXIMUM HEIGHT 130mPD
F	G/VIC DEVELOPMENT - MAXIMUM HEIGHT 80mPD
G	WATERFRONT COMMERCIAL AND LEISURE USE - MAXIMUM HEIGHT 25mPD
H	MARINE BASIN DEVELOPMENT - MAXIMUM HEIGHT 15mPD

KEY TO VISUALLY SENSITIVE RECEIVERS (VSRs)

1. HONG KONG CONVENTION AND EXHIBITION CENTRE	15. ONE PACIFIC PLACE	32. RITZ CARLTON HOTEL	OPEN SPACE/ VICTORIA HARBOUR
2. GRAND HYATT HOTEL	16. TWO PACIFIC PLACE	33. HONG KONG CLUB BUILDING	01 HARCOURT GARDEN
3. WAN CHAI TOWER	17. UNITED CENTRE	34. BANK OF CHINA BUILDING	02 STATUE SQUARE
4. REVENUE TOWER	18. QUEENSWAY GOVERNMENT OFFICES	35. HONG KONG AND SHANGHAI BANK	M1 VICTORIA HARBOUR MARINE TRAFFIC
5. SHUI ON CENTRE	19. THE SUPREME COURT	36. STANDARD CHARTERED BANK	TRANSPORT CORRIDORS
6. TELECOM HOUSE	20. ADMIRALTY CENTRE	37. PRINCE'S BUILDING	-VIEW SENSITIVE PEDESTRIANS AND MOTORISTS
7. FLEET HOUSE	21. FAR EAST FINANCE CENTRE	38. MANDARIN ORIENTAL HOTEL	T1 HONG KONG CONVENTION AND EXHIBITION CENTRE
8. HARCOURT HOUSE	22. LIPPO CENTRE	39. ST. GEORGE'S BUILDING	ACCESS ROAD AND PEDESTRIAN PROMENADE CONVENTION AVENUE
9. ASIAN HOUSE	23. CITIBANK PLAZA	40. SWIRE HOUSE	T2
10. HONG KONG POLICE FORCE HEADQUARTERS, MAY HOUSE	24. BANK OF CHINA TOWER	41. JAPANESE HOUSE	T3
11. CITIC TOWER	25. FAIRMONT HOUSE	42. WORLD WIDE HOUSE	T4 FENWICK PIER STREET FLYOVER AND FOOTBRIDGE
12. PAGET HOUSE	26. BANK OF AMERICA TOWER CENTRE	43. EXCHANGE SQUARE I AND II	T5 LUNG WUI ROAD
13. MARRIOTT HOTEL	27. HUTCHISON HOUSE	44. EXCHANGE SQUARE III	T6 TIM MEI AVENUE
14. CONRAD HOTEL	28. CHEUNG KONG CENTER	45. ONE INTERNATIONAL FINANCE CENTRE	T7 TIM WA AVENUE
	29. PLA FORCES HONG KONG BUILDING-SLAKE BLOCK, AMETHYST BLOCK	46. TWO INTERNATIONAL FINANCE CENTRE	T8 CONNAUGHT ROAD/ HARCOURT ROAD
	31. PURANA HOTEL	47. CITY HALL	T9 EDINBURGH PLACE
			T10 CONNAUGHT PLACE
			T11 NEW FERRY PIERS ACCESS ROAD

Legend:

 Extent of Central Wan Chai Bypass Tunnel under this project

Designated Project 3 - Central Wan Chai Bypass Tunnel
Layout Plan and Section

Figure 14.11

PRINTED BY: GUY
 FILENAME: H:\d\off\3\21\9\9AT_0116.dgn
 12/23/01 10:51:11 AM

© 2001 ACL

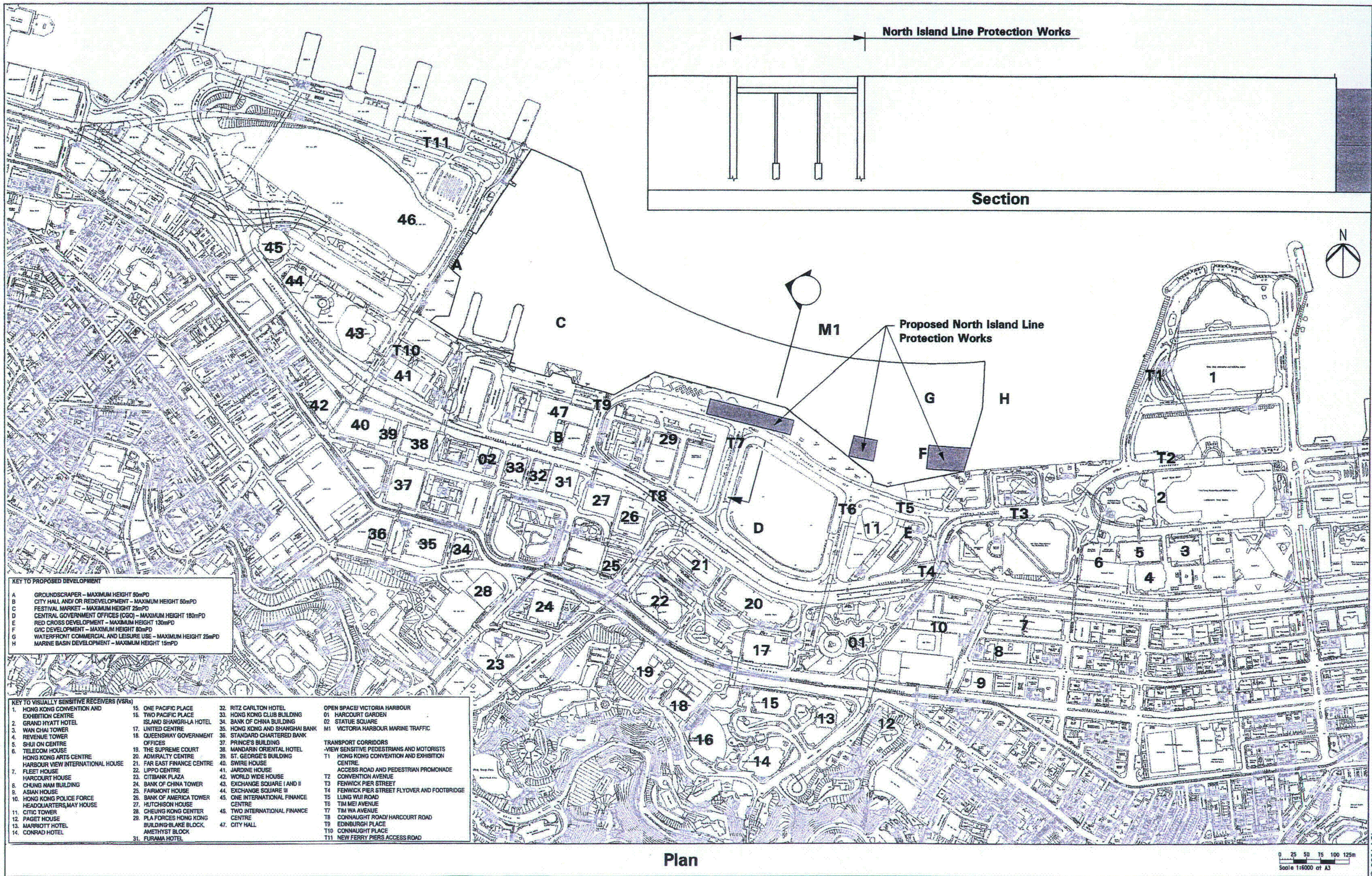

KEY TO PROPOSED DEVELOPMENT

A	GROUNDSCRAPER - MAXIMUM HEIGHT 50mPD
B	CITY HALL AND/OR REDEVELOPMENT - MAXIMUM HEIGHT 50mPD
C	FESTIVAL MARKET - MAXIMUM HEIGHT 25mPD
D	CENTRAL GOVERNMENT OFFICES (CGO) - MAXIMUM HEIGHT 180mPD
E	RED CROSS DEVELOPMENT - MAXIMUM HEIGHT 130mPD
F	GIC DEVELOPMENT - MAXIMUM HEIGHT 80mPD
G	WATERFRONT COMMERCIAL AND LEISURE USE - MAXIMUM HEIGHT 25mPD
H	MARINE BASIN DEVELOPMENT - MAXIMUM HEIGHT 15mPD

KEY TO VISUALLY SENSITIVE RECEIVERS (VSRs)

1. HONG KONG CONVENTION AND EXHIBITION CENTRE	15. ONE PACIFIC PLACE	32. RITZ CARLTON HOTEL	OPEN SPACE/ VICTORIA HARBOUR
2. GRAND HYATT HOTEL	16. TWO PACIFIC PLACE	33. HONG KONG CLUB BUILDING	01. HARCOURT GARDEN
3. WAN CHAI TOWER	17. ISLAND SHANGRI-LA HOTEL	34. BANK OF CHINA BUILDING	02. STATUE SQUARE
4. REVENUE TOWER	18. UNITED CENTRE	35. HONG KONG AND SHANGHAI BANK	M1 VICTORIA HARBOUR MARINE TRAFFIC
5. SHUI ON CENTRE	19. QUEENSWAY GOVERNMENT OFFICES	36. STANDARD CHARTERED BANK	TRANSPORT CORRIDORS
6. TELECOM HOUSE	20. ADMIRALTY CENTRE	37. PRINCE'S BUILDING	-VIEW SENSITIVE PEDESTRIANS AND MOTORISTS
7. HONG KONG ARTS CENTRE	21. FAR EAST FINANCE CENTRE	38. MANDARIN ORIENTAL HOTEL	T1 HONG KONG CONVENTION AND EXHIBITION CENTRE
8. HARBOUR VIEW INTERNATIONAL HOUSE	22. LIPPO CENTRE	39. ST. GEORGE'S BUILDING	ACCESS ROAD AND PEDESTRIAN PROMENADE
9. FLEET HOUSE	23. CITIBANK PLAZA	40. SWIRE HOUSE	T2 CONVENTION AVENUE
10. HARCOURT HOUSE	24. BANK OF CHINA TOWER	41. JARDINE HOUSE	T3 FENWICK PIER STREET
11. CHUNG NAM BUILDING	25. FARMONT HOUSE	42. WORLD WIDE HOUSE	T4 FENWICK PIER STREET FLYOVER AND FOOTBRIDGE
12. ASIAN HOUSE	26. BANK OF AMERICA TOWER	43. EXCHANGE SQUARE I AND II	T5 LUNG WUI ROAD
13. HONG KONG POLICE FORCE HEADQUARTERS, MAY HOUSE	27. HUTCHISON HOUSE	44. EXCHANGE SQUARE III	T6 TIM MEI AVENUE
14. CITIC TOWER	28. CHEUNG KONG CENTER	45. ONE INTERNATIONAL FINANCE CENTRE	T7 TIM WA AVENUE
15. PAGET HOUSE	29. PLA FORCES HONG KONG BUILDING-BLAKE BLOCK	46. TWO INTERNATIONAL FINANCE CENTRE	T8 CONNAUGHT ROAD/ HARCOURT ROAD
16. MARRIOTT HOTEL	30. AMETHYST BLOCK	47. CITY HALL	T9 EDINBURGH PLACE
17. CONRAD HOTEL	31. FURAMA HOTEL		T10 CONNAUGHT PLACE
			T11 NEW FERRY PIERS ACCESS ROAD

Designated Project 4 - North Island Line Protection Works
Layout Plan and Section

Figure 14.12

Scale 1:6000 at A3

FILENAME: T:\d\off\13\2817\ep\1_0111.dgn

© 2001 ACL



Figure 2.2

Project Organization Chart



Project Organization Chart

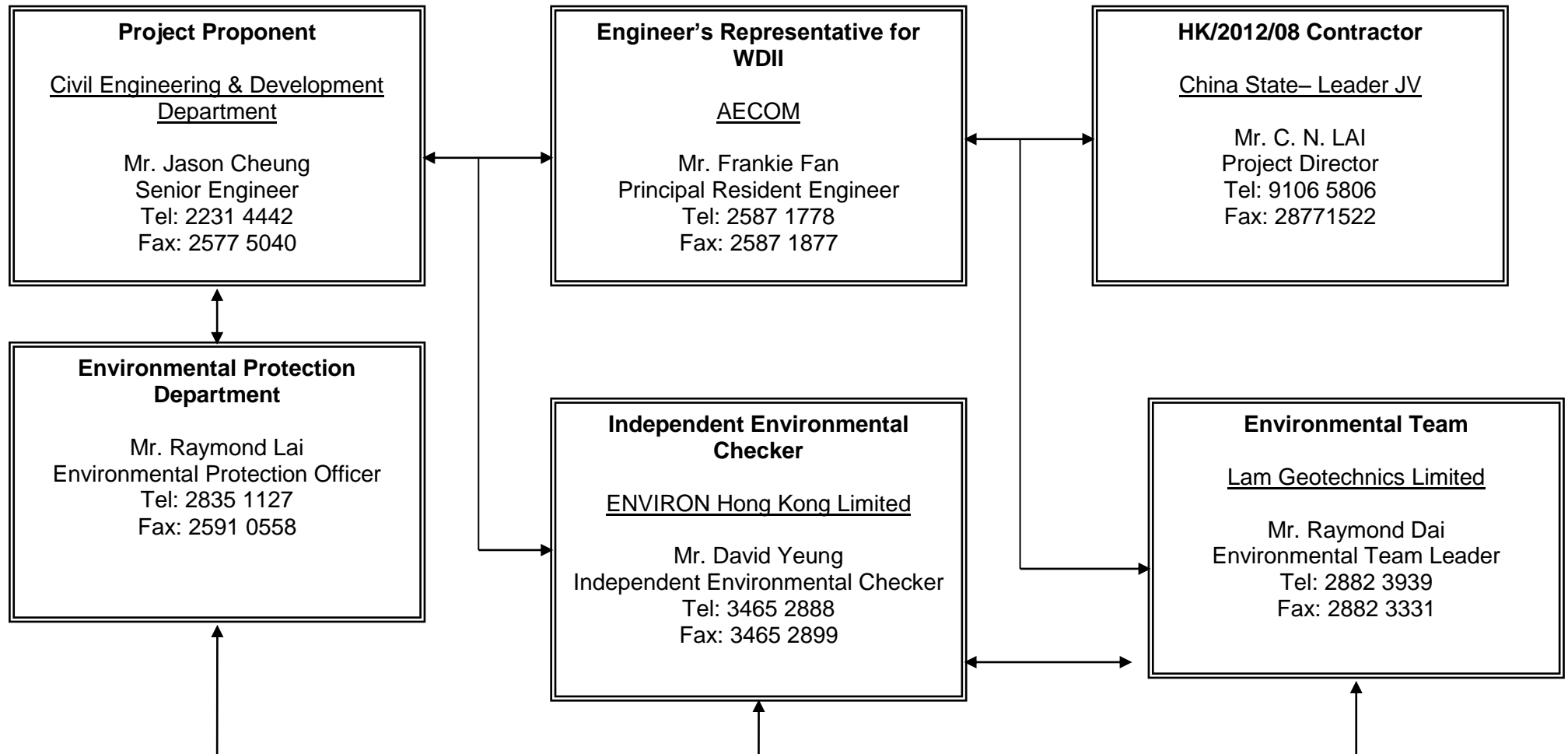

Figure 2.2



Figure 3.1

Locations of Environmental Monitoring Stations



DO NOT SCALE DRAWINGS. VERIFY ALL DIMENSIONS ON SITE

LEGEND:

- DUST MONITORING STATIONS
- ▲ NOISE MONITORING STATION

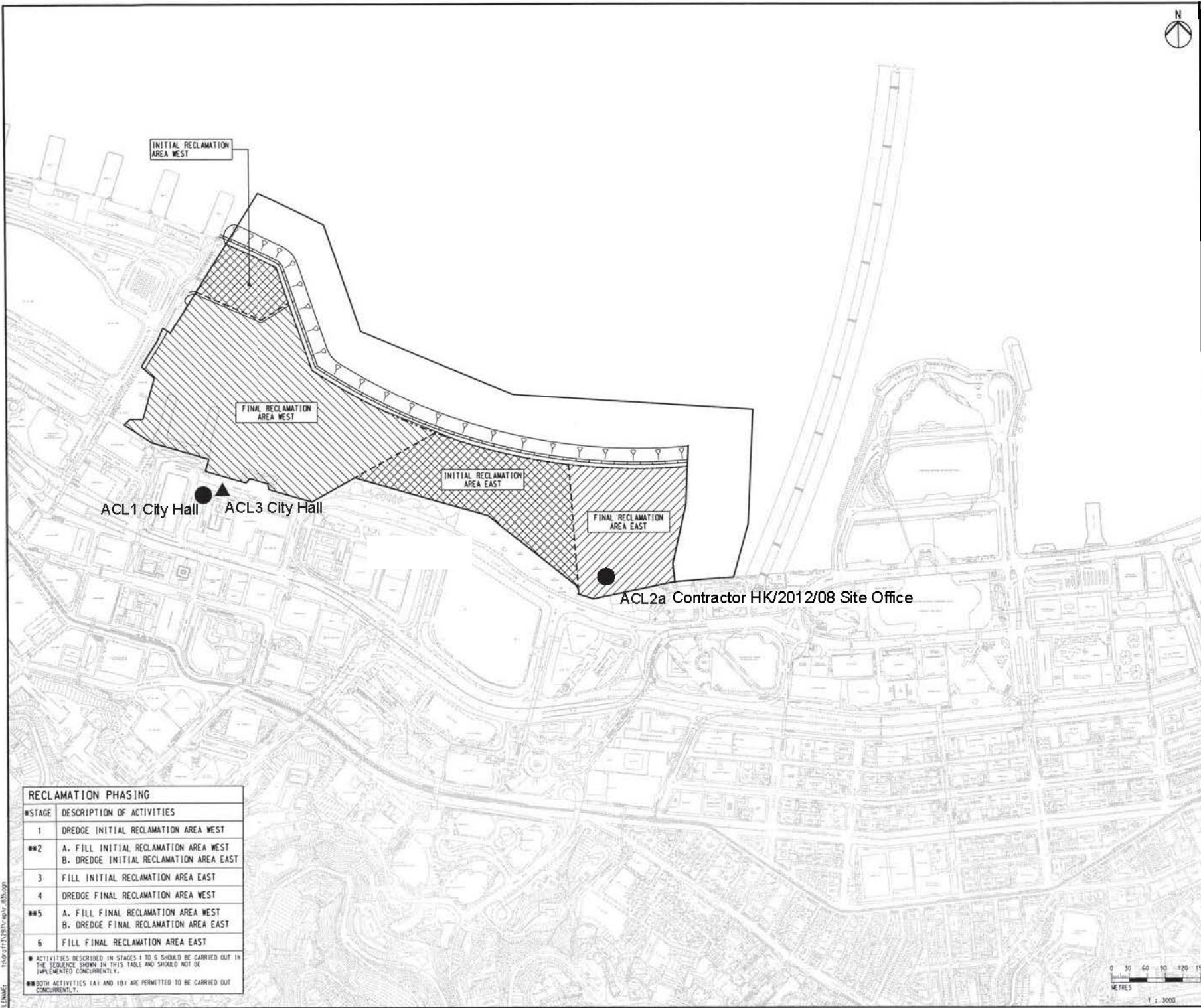

RECLAMATION PHASING	
#STAGE	DESCRIPTION OF ACTIVITIES
1	DREDGE INITIAL RECLAMATION AREA WEST
**2	A. FILL INITIAL RECLAMATION AREA WEST B. DREDGE INITIAL RECLAMATION AREA EAST
3	FILL INITIAL RECLAMATION AREA EAST
4	DREDGE FINAL RECLAMATION AREA WEST
**5	A. FILL FINAL RECLAMATION AREA WEST B. DREDGE FINAL RECLAMATION AREA EAST
6	FILL FINAL RECLAMATION AREA EAST

● ACTIVITIES DESCRIBED IN STAGES 1 TO 6 SHOULD BE CARRIED OUT IN THE SEQUENCE SHOWN IN THIS TABLE AND SHOULD NOT BE IMPLEMENTED CONCURRENTLY.
 ● BOTH ACTIVITIES (A) AND (B) ARE PERMITTED TO BE CARRIED OUT CONCURRENTLY.



Fig 4.1 Location of monitoring stations

PRINTED BY: [illegible] # APR 03 14:22:27 11/04/07 11:29:10 vsp/.../833097

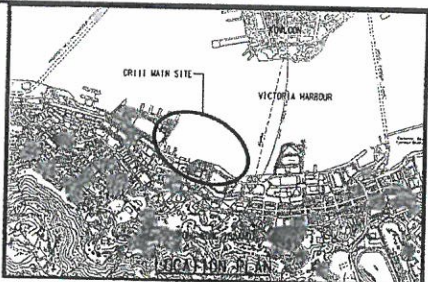
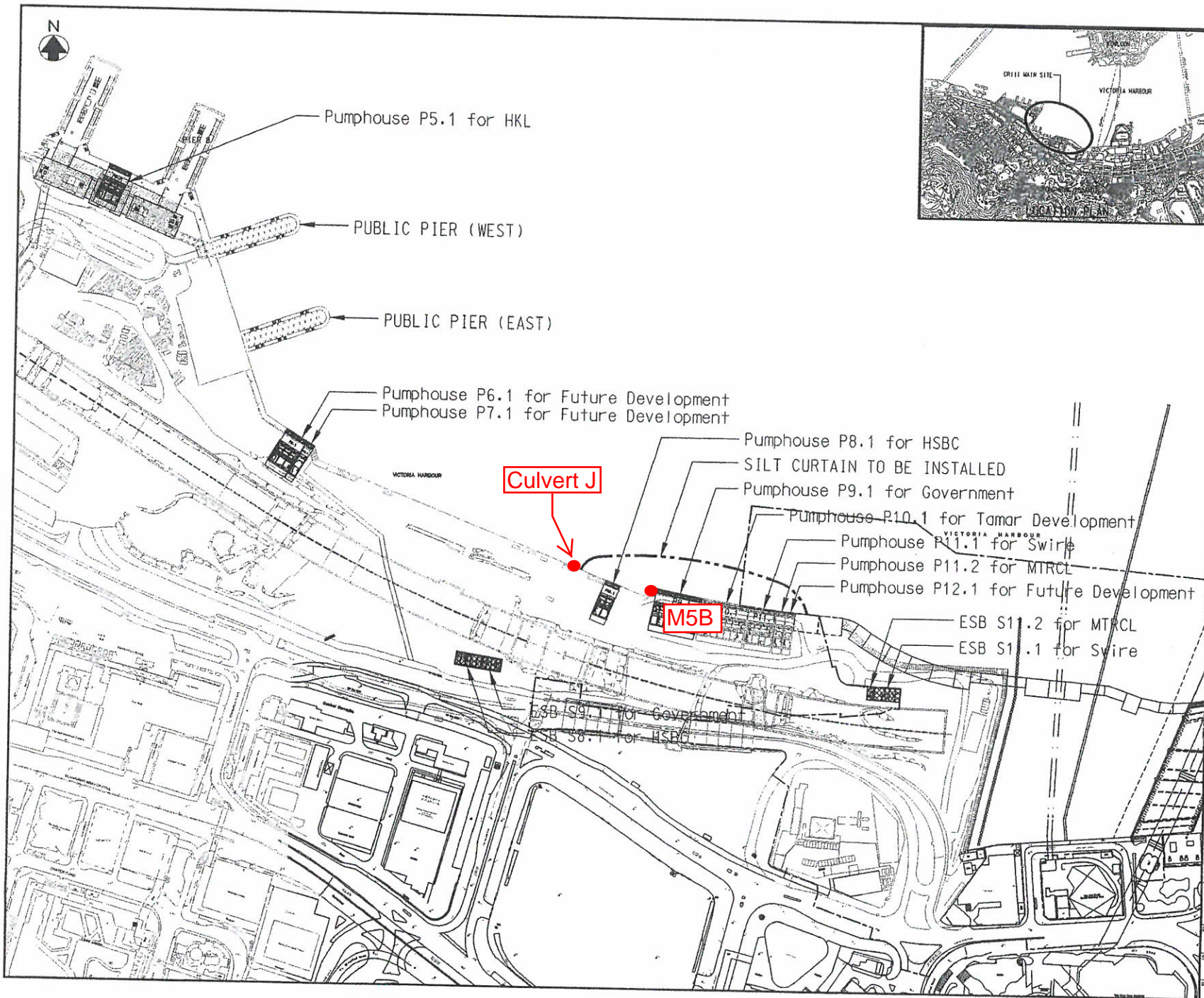

NOTES :
 1. ALL DIMENSIONS ARE IN METRES UNLESS OTHERWISE SPECIFIED.

LEGENDS :
 - - - - - SILT CURTAIN

CONTRACT NO. HK/2012/08
 WAN CHAI DEVELOPMENT PHASE II -
 CENTRAL - WAN CHAI BYPASS AT
 WAN CHAI WEST

TITLE
 PUMP HOUSES AND ESBs
 LOCATION PLAN WITH INSTALLED
 SILT CURTAIN

中環建策 - 利達聯泰
 CHINA STATE - LEADER JOINT VENTURE

DRG. NO.
 HK_2012_08/CDB/S/SK/071

SCALE
 A3 1:3000 DATE OF BRINGING INTO
 8-AUG-2013

DRAWING ARE IN METRES COPYRIGHT RESERVED



Appendix 2.1

Environmental Mitigation Implementation Schedule



IMPLEMENTATION SCHEDULE OF THE PROPOSED MITIGATION MEASURES

No.	Activity	Mitigation/EIA Recommendations	Responsibility for Implementation	Location Duration completion of measures	Implementation Stage C : Construction D : Design	Permit Conditions apply to	Relevant Guidelines Legislation
1	Operational Traffic Noise*	The openings of ventilation buildings or ventilation shafts should be placed carefully and ideally should be such that they are not facing directly onto any NSR.	Various	Area Wide, Proposals at design stage for Implementation during construction	D/C	N/A	--
2	Operational Air Quality	Air intakes for commercial/G/IC buildings should be placed such that they are at locations where contours indicate AQOs are met.	ArchSD/Private sector +	CRIII During development of sites Completion of CRIII	Development of CRIII	Carry forward to design stage	6
3	Operational Water Quality	Provision of grit traps for surface drainage	TDD's Contractor	New roads and paved areas During construction End of construction	C	P, R, A, C	7
4	Operational Landscape and Visual	Operational stage landscape and visual mitigation measures should include + <ul style="list-style-type: none"> · Implementation of the Waterfront Promenade, Statue Square Corridor, Historic Corridor, Civic Corridor, Arts and Entertainment Corridor, Streetscape Network, Landscape Decks, and Supplementary Landscape Spaces; · provision of a legible, integrated pedestrian circulation system linking major activity nodes, reinforcing links with adjoining areas, and providing an international quality hard and soft landscape treatment; · provision of a grade separated pedestrian system to minimise vehicular/ pedestrian conflict; · provision of an integrated network of local and regional open spaces for passive and active recreation; · preservation of selected architectural features; · preservation insitu of existing significant vegetation, principally the two Banyan Trees flanking the Tamar Site; · new roads to incorporate suitable streetscape amenity and landscape planting to minimise visual and environmental impacts; 	Various	Area wide, proposals at design stage for implementation during construction	D/C	P	--



No.	Activity	Mitigation/EIA Recommendations	Responsibility for Implementation	Location Duration completion of measures	Implementation Stage C : Construction D : Design	Permit Conditions apply to	Relevant Guidelines Legislation
		<ul style="list-style-type: none"> existing roads upgraded to 'marry' with the proposed landscape framework; Hydroseeding of reclamation if there is no immediate use of the site, periphery of the reclamation; Designated service corridors beneath footpaths to prevent potential impacts upon vegetation during services maintenance; Sensitively designed colour themes to footpath paving areas; and Sensitively designed seawall to enhance the recreational value of the future promenade can be included. 	Various	Area wide, proposals at design stage for implementation during construction	D/C	P	--
5	Construction Noise Control Requirements	Use of the following quiet mechanical equipment for construction works : <ul style="list-style-type: none"> air compressor; paver; hand held breaker; breaker, excavator mounted; bulldozer; concrete lorry mixer; concrete pump; crane; dump truck; excavator/ loader; grader; lorry ; poker; road roller; vibratory roller; 	TDD's Contractor	Works Area During construction End of construction	C	P, R, A, C	-
		Use of noise barriers (in the form if purpose built site hoarding of 3 - 5 m height and surface density of at least 7 kgm ² with cranked top) for the following works: <ul style="list-style-type: none"> Hong Kong Station Extended Overrun Tunnels to north of Central Barracks. North Island Line Protection Works to north of Central Barracks; Road/Drainage Works to north of Central Barracks; Culvert F Piling Works to north of City Hall. 	TDD's Contractor	Work Sites as stated Start of activity stated End of activity stated	C	P, A	
		Only well-maintained plant should be operated on-site and plant should be serviced regularly during the construction programme.	TDD's Contractor	Works Area During construction End of construction	C	P,R,A,C	4
		Silencers or mufflers on construction equipment should be utilised and should be properly maintained during the construction programme.	TDD's Contractor	Works Area During construction End of construction	C	P,R,A,C	4
		Mobile plant, if any, should be sited as far away from noise sensitive facilities as possible.	TDD's Contractor	Works Area During construction End of construction	C	P,R,A,C	4



No.	Activity	Mitigation/EIA Recommendations	Responsibility for Implementation	Location Duration completion of measures	Implementation Stage C : Construction D : Design	Permit Conditions apply to	Relevant Guidelines Legislation
		<ul style="list-style-type: none"> · Machines and plant (such as trucks) that may be in intermittent use should be shut down between works periods or should be throttled down to a minimum. 	TDD's Contractor	Works Area During construction End of construction	C	P,R,A,C	4
		<ul style="list-style-type: none"> · Plant known to emit noise strongly in one direction should, wherever possible, be orientated so that the noise is directed away from nearby noise sensitive facilities. 	TDD's Contractor	Works Area During construction End of construction	C	P,R,A,C	4
6	Construction Air Quality Control Requirements	<ul style="list-style-type: none"> · Material stockpiles and other structures should be effectively utilised, wherever practicable, in screening noise from on-site construction activities. 	TDD's Contractor	Works Area During construction End of construction	C	P,R,A,C	4
		<ul style="list-style-type: none"> · Strictly limit truck speed on site to below 10 km per hour and water spraying to keep the haul roads in wet condition. 	TDD's Contractor	Works Area During construction End of construction	C	P,R,A,C	6,7
		<ul style="list-style-type: none"> · Twice daily watering of the site with active operations when the weather and the work site are dry. 	TDD's Contractor	Works Area During construction End of construction	C	P,R,A,C	6,7
		<ul style="list-style-type: none"> · Watering during excavation and material handling. 	TDD's Contractor	Works Area During construction End of construction	C	P,R,A,C	6,7
		<ul style="list-style-type: none"> · Provision of vehicle wheel and body washing facilities at the exit points of the site, combined with cleaning of public roads where necessary. 	TDD's Contractor	Works Area During construction End of construction	C	P,R,A,C	6,7
		<ul style="list-style-type: none"> · Tarpaulin covering of all dusty vehicle loads transported to, from and between site locations. 	TDD's Contractor	Works Area During construction End of construction	C	P,R,A,C	6,7
		<ul style="list-style-type: none"> · Covers for dusty stockpiles 	TDD's Contractor	Works Area During construction End of construction	C	P,R,A,C	6
		<ul style="list-style-type: none"> · All plant shall be maintained to prevent any undue air emissions 	TDD's Contractor	Works Area	C	P,R,A,C	6



No.	Activity	Mitigation/EIA Recommendations	Responsibility for Implementation	Location Duration completion of measures	Implementation Stage C : Construction D : Design	Permit Conditions apply to	Relevant Guidelines Legislation
				During construction End of construction			
7	Construction Water Quality Control Requirements	<p>Specific Measures Associated with Dredging Works</p> <ul style="list-style-type: none"> · the use of closed clamshell (water-tight) grab dredgers to remove seriously contaminated material such that the amount of SS and other pollutants released from the marine mud and pore water can be minimised; · the prohibition of stockpiling of any moderately or seriously contaminated marine sediment, and careful control of stockpiling of any uncontaminated sediment to prevent runoff, resuspension and odour nuisances; and · the control of dredging and bulk reclamation filling rates within acceptable limits. Based upon the construction sequence developed for this study the maximum dredging and filling rates adopted for Final Reclamation Area East were : Maximum Dredging Rate : 184 m²/hour Maximum Daily Filling Rate : 17,727 m³/day (for bulk reclamation filling) <p>Maximum dredging and filling rates for other reclamation sites should take account of information contained in Table 10.14 of the EIA Report and envisaged construction sequence.</p> <ul style="list-style-type: none"> · no dredging should take place under very bad weather conditions. 	TDD's Contractor	Whole reclamation area During reclamation works End of reclamation works	C	R	7
		<ul style="list-style-type: none"> · silt curtain around dredging sites to be provided as necessary. <p>Specific Measure for Marine Disposal of Dredged Materials and Marine Sand Filling Works</p> <ul style="list-style-type: none"> · all vessels should be sized such that adequate clearance is maintained between vessels and the sea bed at all states of the tide to ensure that undue turbidity is not generated by turbulence from vessel movement or propeller wash; · all hopper barges and dredgers should be fitted with tight fitting seals to their bottom openings to prevent leakage of material; · loading of hopper barges should be controlled to prevent splashing of dredged or filling material to the surrounding water, and barges or hoppers should not be filled to a level which will cause the overflow of materials or polluted water during loading or 	TDD's Contractor	Whole reclamation area During reclamation works End of reclamation works	C	R	7



No.	Activity	Mitigation/EIA Recommendations	Responsibility for Implementation	Location Duration completion of measures	Implementation Stage C : Construction D : Design	Permit Conditions apply to	Relevant Guidelines Legislation
		transportation;					
		<ul style="list-style-type: none"> · the works should cause no visible foam, oil, grease, scum, litter or other objectionable matter to be present on the water within the site or dumping grounds; · bulk filling should be carried out, where feasible, behind completed seawall to above high water mark. In general and where physically practical, filling should not be carried out without the seawall having been substantially completed for a distance of 100m – 200m ahead of filling; and · fill materials should comply with technical specification requirements and be taken from approved sources only. The maximum fines content of marine sand should be limited to 5% as assumed in the water quality assessments. · transport of contaminated mud (or filling material) to the marine disposal site (or works site) should, wherever possible, be by split barge of not less than 750 m³ capacity, well maintained and capable of rapid opening and discharge at the disposal site; · the dredged material should be disposed in the pit by bottom dumping, at a location within the pit specified by the MFC; · discharge should be undertaken rapidly and the hoppers should then immediately be closed. Material adhering to the sides of the hopper should not be washed out of the hopper and the hopper should remain closed until the barge next return to the disposal site; · the dumping vessel is not required to station but will be guided by the site staff managing the disposal facility. The vessel crew should be familiar with such operational procedures; · monitoring of the barge loading to ensure that loss of material does not take place during transportation; and · Transport barges or vessels shall be equipped with automatic self-monitoring devices. 	TDD's Contractor	Whole reclamation area During reclamation works End of reclamation works	C	R	7



No.	Activity	Mitigation/EIA Recommendations	Responsibility for Implementation	Location Duration completion of measures	Implementation Stage C : Construction D : Design	Permit Conditions apply to	Relevant Guidelines Legislation
		<p>Specific Measures Associated with Dredging and Filling Works when CRIII Dredging and Filling Works are being constructed concurrently with WDII Dredging and Filling Works</p> <ul style="list-style-type: none"> · deployment of silt curtains around the dredging and fill release points to contain SS within the construction site during dredging and filling; · deployment of silt screens at the cooling water intakes and WSD salt water intakes to further minimise the intake of SS within the sea water. 	TDD's Contractor	<p>Reclamation Areas as appropriate</p> <p>When CRIII and WDII - Dredging and Filling Works occur concurrently</p> <p>End of Concurrent Works</p>	C	R	-
		<p>Specific Measures Associated with Floating Debris</p> <p>The result of the floating debris simulation has shown that the intermediate layout of the proposed reclamation has potential to trap floating rubbish. Monitoring and control of the construction activities should be taken to prevent the release of construction waste and rubbish from the construction site. Collection of floating debris should be carried out at least once every day by the CRIII Contractor, and more frequently (two or three times per day) at the water body south of the Initial Reclamation Area West and near the cooling water intakes where large substances could block the screens and filter pipes of the intakes and reduce their efficiency. Debris should be collected and taken to landfill sites for disposal.</p>	TDD's Contractor	<p>Whole reclamation area</p> <p>During construction</p> <p>At end of construction</p>	C	R	-
		<p>Specific Measures for Dealing with Culvert L Outfall at Completion of CRIII Eastern Seawall</p> <p>As a mitigation measure, to avoid the accumulation of water borne pollutants within a temporary embayment to the east of CRIII, an impermeable barrier, suspended from a floating boom on the water surface and extending down to the seabed, will be erected by the CRIII Contractor on completion of the CRIII eastern seawall. The barrier will channel the stormwater discharge flows from Culvert L to the outside of the embayment. The CRIII Contractor will maintain this barrier until the WDII Contractor takes possession of this site, whereupon the WDII Contractor will takeover the maintenance of this barrier until the reclamation works in this area are carried out and the new Culvert L extension is constructed.</p>	TDD's Consultant	<p>Culvert L Outfall</p> <p>During Construction</p> <p>To handover to WDII Contractor</p>	C	R	--



No.	Activity	Mitigation/EIA Recommendations	Responsibility for Implementation	Location Duration completion of measures	Implementation Stage C : Construction D : Design	Permit Conditions apply to	Relevant Guidelines Legislation
		<p>Construction Run-off and Drainage</p> <ul style="list-style-type: none"> - Control of Site Surface Runoff: - Surface run-off from construction sites should be discharged into storm drains via adequately designed sand/silt removal facilities such as sand traps, silt traps and sediment basins. Channels or earth bunds or sand bag barriers should be provided on site to properly direct stormwater to such silt removal facilities. Perimeter channels at site boundaries should be provided where necessary. Catchpits and perimeter channels should be constructed in advance of site formation works and earthworks. - Silt removal facilities, channels and manholes should be maintained. - Construction works should be programmed to minimise soil excavation works in rainy seasons (April to September). If excavation in soil cannot be avoided, temporarily exposed slope surfaces should be covered and temporary access roads should be protected by crushed stone or gravel, as excavation proceeds. Intercepting channels should be provided. - Earthworks final surfaces should be well compacted and the subsequent permanent work or surface protection should be carried out immediately after the final surfaces are formed to prevent erosion caused by rainstorms. Appropriate drainage such as intercepting channels should be provided where necessary. - Measures should be taken to minimise the ingress of rainwater into trenches. If excavation of trenches in wet seasons is necessary, they should be dug and backfilled in short sections. Rainwater pumped out from trenches or foundation excavations should be discharged into storm drains via silt removal facilities. - Open stockpiles of construction materials should be covered. - Manholes should be adequately covered and temporarily sealed. 	TDD's Contractor	<p>Works Area</p> <p>During construction</p> <p>End of construction</p>	C	P,R,A,C	7
		<ul style="list-style-type: none"> - Groundwater - Groundwater pumped out of tunnels or caverns should be discharged into storm drains after the removal of silt. 					



No.	Activity	Mitigation/EIA Recommendations	Responsibility for Implementation	Location Duration completion of measures	Implementation Stage C : Construction D : Design	Permit Conditions apply to	Relevant Guidelines Legislation
		<ul style="list-style-type: none"> - Boring and Drilling Water - Water used in ground boring and drilling for site investigation or rock/soil anchoring should as far as practicable be recirculated after sedimentation. Wastewater should be discharged into storm drains via silt removal facilities. - Wastewater from Concrete Batching and Precast Concrete Casting - Wastewater generated from the washing down of mixer trucks and drum mixers and similar equipment should wherever practicable be recycled. The discharge of wastewater should be kept to a minimum. - To prevent pollution from wastewater overflow, the pump sump of any water recycling system should be provided with an on-line standby pump of adequate capacity and with automatic alternating devices. - Under normal circumstances, surplus wastewater may be discharged into foul sewers after treatment in silt removal and pH adjustment facilities (to within the pH range of 6 to 10). Disposal of wastewater into storm drains will require more elaborate treatment. <p>Surface run-off should be segregated from the concrete mixing and casting yard area as much as possible, and diverted to the stormwater drainage system. Surface run-off contaminated by materials in a concrete mixing area or casting yard should be adequately treated before disposal into stormwater drains.</p>	TDD's Contractor	<p>Work Area</p> <p>During construction</p> <p>End of construction</p>	C	P,R,A,C	7
		<ul style="list-style-type: none"> - Wheel Washing Water - All vehicles and plant should be cleaned before they leave the construction site. A wheel washing bay should be provided at every site exit if practicable and wash-water should have sand and silt settled out or removed before discharging into storm drains. The section of construction road between the wheel washing bay and the public road should be paved with backfall to reduce vehicle tracking of soil and to prevent site run-off from entering public road drains. - Bentonite Slurries - Bentonite slurries should be reconditioned and reused wherever practicable. If the disposal of a certain residual quantity cannot be avoided, the used slurry may be disposed of at the marine spoil site subject to obtaining a marine dumping licence from EPD (on a case-by-case basis). 	TDD's Contractor	<p>Work Area</p> <p>During construction</p> <p>End of construction</p>	C	P,R,A,C	7



No.	Activity	Mitigation/EIA Recommendations	Responsibility for Implementation	Location Duration completion of measures	Implementation Stage C : Construction D : Design	Permit Conditions apply to	Relevant Guidelines Legislation
		<ul style="list-style-type: none"> - If the used bentonite slurry is intended to be disposed of through the public drainage system, it should be treated to the respective effluent standards applicable to foul sewers, storm drains or the receiving waters as set out in the WPCO Technical Memorandum on Effluent Standards. 					
		<ul style="list-style-type: none"> - Wastewater from Building Construction - Before commencing any demolition works, all sewer and drainage connections should be sealed to prevent building debris, soil, sand etc. from entering public sewers/drains. - Wastewater generated from building construction activities including concreting, plastering, internal decoration, cleaning of works and similar activities should not be discharged into the stormwater drainage system. If the wastewater is to be discharged into foul sewers, it should undergo the removal of settleable solids in a silt removal facility, and pH adjustment as necessary. 					
		<ul style="list-style-type: none"> -Licensing of Construction Site Discharges within Water Control Zones -All discharges into any drainage or sewerage systems, or inland or coastal waters, or into the ground (e.g. from septic tanks) within a Water Control Zone are controlled under the Water Pollution control Ordinance (WPCO), except the discharge of domestic sewage into foul sewers or the discharge of unpolluted water into storm drains or into the waters of Hong Kong. Construction site discharges are controlled under the WPCO. -Discharges controlled under the WPCO must comply with the terms and conditions of a valid WPCO licence. 					



No.	Activity	Mitigation/EIA Recommendations	Responsibility for Implementation	Location Duration completion of measures	Implementation Stage C : Construction D : Design	Permit Conditions apply to	Relevant Guidelines Legislation
8.	Construction Waste Control Requirements	<p>Specific Measures Associated with Marine sediments</p> <p>In accordance with the WBTC No. 3/2000, the seriously contaminated material must be dredged and transported with great care. Mitigation measures, including the use of close-grab dredgers, shall be incorporated.</p> <p>The dredged contaminated sediment must be effectively isolated from the environment upon final disposal and shall be disposed of at the East Sha Chau Contaminated Mud Pits.</p>	TDD's Contractor	Whole Reclamation Area During Reclamation Works End of Reclamation Work	C	R	7
		<p>Segregation and Disposal of Wastes</p> <ul style="list-style-type: none"> · inert demolition/construction waste material when deemed suitable for reclamation or land formation should be re-used on-site; · non-inert demolition / construction waste material should be disposed of at landfills; · chemical waste as defined by Schedule 1 of the Waste Disposal (Chemical Waste) (General) Regulation, should be stored in accordance with approved methods defined in the Regulation and Code of Practice and the chemical waste disposed of at the Chemical Waste Treatment Facility located at Tsing Yi or an approved recycler; · general refuse should be recycled where possible or disposed of at public landfill. 	TDD's Contractor	Works Areas During Construction End of Construction	C	P, R, A, C	1,8, 9
		<p>Storage, Collection and Transport of Waste</p> <ul style="list-style-type: none"> · wastes should be handled and stored in a manner which ensures that they are held securely without loss or leakage thereby minimising the potential for pollution. Release of these potential pollutants into marine waters during storage, handling or barge transportation should not be permitted as introduction of polluted waters is likely to have detrimental effects on water quality and water sensitive receivers; · only reputable waste hauliers authorised to collect the specific category of waste concerned should be employed; · appropriate measures should be employed to minimise windblown litter and dust during transportation by using enclosed bins, covering trucks or transporting wastes in enclosed containers; · the necessary waste disposal permits and registrations should be obtained from the appropriate authorities, if they are required, in accordance with the Waste Disposal 	TDD's Contractor	Works Areas During Construction End of Construction	C	P, R, A, C	1, 8, 9



No.	Activity	Mitigation/EIA Recommendations	Responsibility for Implementation	Location Duration completion of measures	Implementation Stage C : Construction D : Design	Permit Conditions apply to	Relevant Guidelines Legislation
		Ordinance (Cap 354), Waste Disposal (Chemical Waste) (General) Regulation (Cap 354) and the Crown Land Ordinance; <ul style="list-style-type: none"> · collection of general refuse should be carried out frequently, preferably daily; · waste should only be disposed of at licensed sites and the civil engineering contractor should develop procedures to ensure that illegal disposal of wastes does not occur; · waste storage areas should be well maintained and cleaned regularly; · records should be maintained of the quantities of wastes generated, recycled and disposed, determined by weighing each load or other method; and · A "trip ticket" system should be implemented, if required by Government. 					
9	Construction Landscape and Visual Control Requirements	Construction stage landscape and visual mitigation measures should include : <ul style="list-style-type: none"> · Minimising contractors accesses and working areas as far as possible; · Protection and retention of existing vegetation where possible in accordance with the Hong Kong Government "A Guide to Tree Planting and Maintenance in Urban Hong Kong, Section 5" Care of Trees on Development Sites' and the Country Parks Ordinance · Transplanting of trees where appropriate; · Advance planting and visual screening; · Conservation of top soil; · Design of the temporary works areas so as to optimise eventual use as promenade and public open space; and · Sensitively designed site hoarding. 	TDD's design consultant	Area wide during design and contract preparation	D	P, R, A, C	11, 12, 13,14
10	Monitoring and Audit	To be carried out in accordance with the Schedule in the EM and A Manual	TDD*/Contractor/ RSS TDD's design consultant	Works areas During construction End of construction and within one year of operational phase Area wide during design and contract preparation	C/O D	P, R, A, C P, R, A, C	1 11,12,13,14



Relevant Guidelines Legislation

1. Environmental Impact Assessment Ordinance Technical Memorandum (EIAO)
2. HKPSG
3. ExCo Criteria for ITR
4. Noise Control Ordinance
5. The ProPECC Note PN2/93 (Construction Noise daytime limits)
6. Air Pollution Control Ordinance (APCO)
7. Water Pollution Control Ordinance (WPCO)(Cap. 358)
8. Waste Disposal Ordinance (Cap 354)
9. Waste Disposal (Chemical Waste)(General) Regulation (Cap 354)
10. Land Ordinance (Cap 28)
11. WBTC 25/92 Allocation of Space for Urban Trees
12. WBTC 25/93 Control of Visual Impact of Slopes
13. WBTC 18/94 Management and Maintenance of both Natural Vegetation and Landscape Works
14. WBTC 24/94 and PELBTC 3/94 "Tree Preservation"
15. Antiquities and Monuments Ordinance (Cap 53)

Permit Conditions apply to

- P Primary and District Distributor Roads
- R Reclamation
- A North Island Line Protection Works
- C Central and Wanchai Bypass
- + These items should be excluded from any Environmental Permit conditions as these refer to future development of the area (which is not designated under the EIAO), and are not related to reclamation and dredging activities which are designated, and can hence be controlled through EP conditions.
- * Normally undertaken by a specialist monitoring team employed directly by the proponent and audited by the Environmental Works Checker.



Appendix 3.1

Action and Limit Level



Action and Limit Level

Action and Limit Level for Noise Monitoring

Time Period	Action Level	Limit Level
07:00 - 19:00 hours on normal weekdays	When one documented complaint is received.	70 dB(A)

Action and Limit Level for Air Monitoring

Monitoring Locations	1-hour TSP Level in $\mu\text{g}/\text{m}^3$		24-hour TSP Level in $\mu\text{g}/\text{m}^3$	
	Action Level	Limit Level	Action Level	Limit Level
ACL1 - City Hall	460	500	163	260
ACL2a - Contractor HK/2012/08 Site Office	300.1	500	187.3	260

Action and Limit Level for Water Quality Monitoring

Parameters	Action Level	Limit Level
M5B – Central Cooling Water Intake Group		
SS in mg/L	12.00	17.00
DO in mg/L	4.60	3.00



Appendix 4.1

Noise Monitoring Graphical Presentations

Continuous Noise Monitoring Data ACL3 (City Hall)

Normal Day 07:00-19:00

Table with 2 columns: Date/Time and Noise Level. Rows range from 2/2/15 7:01 to 6/2/15 12:31.

Table with 2 columns: Date/Time and Noise Level. Rows range from 12/2/15 7:31 to 17/2/15 13:31.

Table with 2 columns: Date/Time and Noise Level. Rows range from 17/2/15 14:01 to 26/2/15 8:01.

Table with 2 columns: Date/Time and Noise Level. Rows range from 26/2/15 8:31 to 28/2/15 18:31.

Table with 2 columns: Date/Time and Noise Level. Rows range from 1/2/15 10:01 to 1/2/15 19:01.

Normal Day 19:00-23:00

Sunday & Holiday

07:00-23:00

Table with 2 columns: Date/Time and Noise Level. Rows range from 1/2/15 7:01 to 1/2/15 9:56.

Continuous Noise Monitoring Data ACL3 (City Hall)

1/2/15 19:06	64	3/2/15 20:11	63	5/2/15 21:16	64	7/2/15 22:21	64	8/2/15 15:26	65	9/2/15 20:31	59
1/2/15 19:11	64	3/2/15 20:16	52	5/2/15 21:21	62	7/2/15 22:26	47	8/2/15 15:31	66	9/2/15 20:36	57
1/2/15 19:16	64	3/2/15 20:21	61	5/2/15 21:26	61	7/2/15 22:31	63	8/2/15 15:36	66	9/2/15 20:41	50
1/2/15 19:21	63	3/2/15 20:26	50	5/2/15 21:31	64	7/2/15 22:36	55	8/2/15 15:41	66	9/2/15 20:46	54
1/2/15 19:26	63	3/2/15 20:31	64	5/2/15 21:36	63	7/2/15 22:41	63	8/2/15 15:46	63	9/2/15 20:51	52
1/2/15 19:31	63	3/2/15 20:36	50	5/2/15 21:41	60	7/2/15 22:46	63	8/2/15 15:51	64	9/2/15 20:56	64
1/2/15 19:36	61	3/2/15 20:41	64	5/2/15 21:46	68	7/2/15 22:51	61	8/2/15 15:56	65	9/2/15 21:01	59
1/2/15 19:41	63	3/2/15 20:46	63	5/2/15 21:51	65	7/2/15 22:56	63	8/2/15 16:01	65	9/2/15 21:06	61
1/2/15 19:46	63	3/2/15 20:51	63	5/2/15 21:56	60	8/2/15 7:01	58	8/2/15 16:06	66	9/2/15 21:11	55
1/2/15 19:51	62	3/2/15 20:56	64	5/2/15 22:01	65	8/2/15 7:06	59	8/2/15 16:11	67	9/2/15 21:16	59
1/2/15 19:56	62	3/2/15 21:01	63	5/2/15 22:06	66	8/2/15 7:11	57	8/2/15 16:16	67	9/2/15 21:21	58
1/2/15 20:01	62	3/2/15 21:06	54	5/2/15 22:11	62	8/2/15 7:16	61	8/2/15 16:21	67	9/2/15 21:26	54
1/2/15 20:06	61	3/2/15 21:11	63	5/2/15 22:16	55	8/2/15 7:21	57	8/2/15 16:26	65	9/2/15 21:31	64
1/2/15 20:11	62	3/2/15 21:16	57	5/2/15 22:21	61	8/2/15 7:26	58	8/2/15 16:31	66	9/2/15 21:36	59
1/2/15 20:16	59	3/2/15 21:21	63	5/2/15 22:26	61	8/2/15 7:31	58	8/2/15 16:36	66	9/2/15 21:41	63
1/2/15 20:21	61	3/2/15 21:26	63	5/2/15 22:31	61	8/2/15 7:36	57	8/2/15 16:41	66	9/2/15 21:46	55
1/2/15 20:26	59	3/2/15 21:31	50	5/2/15 22:36	67	8/2/15 7:41	58	8/2/15 16:46	69	9/2/15 21:51	50
1/2/15 20:31	61	3/2/15 21:36	47	5/2/15 22:41	61	8/2/15 7:46	59	8/2/15 16:51	66	9/2/15 21:56	47
1/2/15 20:36	55	3/2/15 21:41	63	5/2/15 22:46	64	8/2/15 7:51	58	8/2/15 16:56	67	9/2/15 22:01	47
1/2/15 20:41	62	3/2/15 21:46	63	5/2/15 22:51	61	8/2/15 7:56	59	8/2/15 17:01	67	9/2/15 22:06	56
1/2/15 20:46	55	3/2/15 21:51	56	5/2/15 22:56	62	8/2/15 8:01	58	8/2/15 17:06	65	9/2/15 22:11	52
1/2/15 20:51	54	3/2/15 21:56	64	6/2/15 19:01	65	8/2/15 8:06	59	8/2/15 17:11	66	9/2/15 22:16	64
1/2/15 20:56	52	3/2/15 22:01	63	6/2/15 19:06	54	8/2/15 8:11	59	8/2/15 17:16	68	9/2/15 22:21	63
1/2/15 21:01	52	3/2/15 22:06	64	6/2/15 19:11	55	8/2/15 8:16	59	8/2/15 17:21	69	9/2/15 22:26	47
1/2/15 21:06	58	3/2/15 22:11	63	6/2/15 19:16	62	8/2/15 8:21	58	8/2/15 17:26	67	9/2/15 22:31	50
1/2/15 21:11	57	3/2/15 22:16	47	6/2/15 19:21	63	8/2/15 8:26	60	8/2/15 17:31	69	9/2/15 22:36	62
1/2/15 21:16	63	3/2/15 22:21	63	6/2/15 19:26	63	8/2/15 8:31	61	8/2/15 17:36	69	9/2/15 22:41	62
1/2/15 21:21	63	3/2/15 22:26	64	6/2/15 19:31	63	8/2/15 8:36	62	8/2/15 17:41	69	9/2/15 22:46	63
1/2/15 21:26	63	3/2/15 22:31	62	6/2/15 19:36	58	8/2/15 8:41	60	8/2/15 17:46	69	9/2/15 22:51	63
1/2/15 21:31	64	3/2/15 22:36	63	6/2/15 19:41	57	8/2/15 8:46	60	8/2/15 17:51	68	9/2/15 22:56	62
1/2/15 21:36	62	3/2/15 22:41	62	6/2/15 19:46	63	8/2/15 8:51	59	8/2/15 17:56	67	10/2/15 19:01	58
1/2/15 21:41	54	3/2/15 22:46	61	6/2/15 19:51	63	8/2/15 8:56	60	8/2/15 18:01	66	10/2/15 19:06	59
1/2/15 21:46	63	3/2/15 22:51	62	6/2/15 19:56	63	8/2/15 9:01	61	8/2/15 18:06	66	10/2/15 19:11	58
1/2/15 21:51	58	3/2/15 22:56	61	6/2/15 20:01	63	8/2/15 9:06	62	8/2/15 18:11	67	10/2/15 19:16	52
1/2/15 21:56	63	4/2/15 19:01	47	6/2/15 20:06	63	8/2/15 9:11	61	8/2/15 18:16	66	10/2/15 19:21	55
1/2/15 22:01	50	4/2/15 19:06	58	6/2/15 20:11	64	8/2/15 9:16	60	8/2/15 18:21	65	10/2/15 19:26	50
1/2/15 22:06	63	4/2/15 19:11	63	6/2/15 20:16	63	8/2/15 9:21	61	8/2/15 18:26	67	10/2/15 19:31	61
1/2/15 22:11	63	4/2/15 19:16	57	6/2/15 20:21	63	8/2/15 9:26	62	8/2/15 18:31	67	10/2/15 19:36	59
1/2/15 22:16	63	4/2/15 19:21	62	6/2/15 20:26	57	8/2/15 9:31	62	8/2/15 18:36	65	10/2/15 19:41	47
1/2/15 22:21	64	4/2/15 19:26	55	6/2/15 20:31	60	8/2/15 9:36	61	8/2/15 18:41	67	10/2/15 19:46	56
1/2/15 22:26	63	4/2/15 19:31	64	6/2/15 20:36	57	8/2/15 9:41	62	8/2/15 18:46	66	10/2/15 19:51	64
1/2/15 22:31	63	4/2/15 19:36	57	6/2/15 20:41	63	8/2/15 9:46	60	8/2/15 18:51	65	10/2/15 19:56	56
1/2/15 22:36	62	4/2/15 19:41	54	6/2/15 20:46	63	8/2/15 9:51	61	8/2/15 18:56	65	10/2/15 20:01	55
1/2/15 22:41	63	4/2/15 19:46	64	6/2/15 20:51	67	8/2/15 9:56	62	8/2/15 19:01	65	10/2/15 20:06	59
1/2/15 22:46	63	4/2/15 19:51	55	6/2/15 20:56	64	8/2/15 10:01	62	8/2/15 19:06	65	10/2/15 20:11	59
1/2/15 22:51	62	4/2/15 19:56	63	6/2/15 21:01	62	8/2/15 10:06	63	8/2/15 19:11	65	10/2/15 20:16	56
1/2/15 22:56	63	4/2/15 20:01	58	6/2/15 21:06	65	8/2/15 10:11	63	8/2/15 19:16	65	10/2/15 20:21	61
2/2/15 19:01	61	4/2/15 20:06	47	6/2/15 21:11	54	8/2/15 10:16	63	8/2/15 19:21	64	10/2/15 20:26	55
2/2/15 19:06	50	4/2/15 20:11	56	6/2/15 21:16	67	8/2/15 10:21	63	8/2/15 19:26	64	10/2/15 20:31	55
2/2/15 19:11	50	4/2/15 20:16	63	6/2/15 21:21	65	8/2/15 10:26	62	8/2/15 19:31	61	10/2/15 20:36	59
2/2/15 19:16	63	4/2/15 20:21	61	6/2/15 21:26	64	8/2/15 10:31	63	8/2/15 19:36	64	10/2/15 20:41	59
2/2/15 19:21	63	4/2/15 20:26	47	6/2/15 21:31	67	8/2/15 10:36	62	8/2/15 19:41	65	10/2/15 20:46	57
2/2/15 19:26	54	4/2/15 20:31	54	6/2/15 21:36	60	8/2/15 10:41	58	8/2/15 19:46	65	10/2/15 20:51	59
2/2/15 19:31	64	4/2/15 20:36	63	6/2/15 21:41	64	8/2/15 10:46	63	8/2/15 19:51	65	10/2/15 20:56	52
2/2/15 19:36	59	4/2/15 20:41	64	6/2/15 21:46	66	8/2/15 10:51	63	8/2/15 19:56	63	10/2/15 21:01	63
2/2/15 19:41	63	4/2/15 20:46	63	6/2/15 21:51	64	8/2/15 10:56	63	8/2/15 20:01	61	10/2/15 21:06	61
2/2/15 19:46	47	4/2/15 20:51	63	6/2/15 21:56	60	8/2/15 11:01	63	8/2/15 20:06	62	10/2/15 21:11	56
2/2/15 19:51	64	4/2/15 20:56	63	6/2/15 22:01	69	8/2/15 11:06	50	8/2/15 20:11	64	10/2/15 21:16	63
2/2/15 19:56	55	4/2/15 21:01	61	6/2/15 22:06	65	8/2/15 11:11	55	8/2/15 20:16	65	10/2/15 21:21	52
2/2/15 20:01	56	4/2/15 21:06	63	6/2/15 22:11	61	8/2/15 11:16	63	8/2/15 20:21	64	10/2/15 21:26	47
2/2/15 20:06	54	4/2/15 21:11	47	6/2/15 22:16	61	8/2/15 11:21	63	8/2/15 20:26	62	10/2/15 21:31	64
2/2/15 20:11	54	4/2/15 21:16	62	6/2/15 22:21	67	8/2/15 11:26	64	8/2/15 20:31	62	10/2/15 21:36	64
2/2/15 20:16	64	4/2/15 21:21	59	6/2/15 22:26	68	8/2/15 11:31	55	8/2/15 20:36	62	10/2/15 21:41	57
2/2/15 20:21	55	4/2/15 21:26	63	6/2/15 22:31	63	8/2/15 11:36	64	8/2/15 20:41	65	10/2/15 21:46	57
2/2/15 20:26	60	4/2/15 21:31	55	6/2/15 22:36	61	8/2/15 11:41	50	8/2/15 20:46	65	10/2/15 21:51	63
2/2/15 20:31	56	4/2/15 21:36	63	6/2/15 22:41	63	8/2/15 11:46	60	8/2/15 20:51	64	10/2/15 21:56	55
2/2/15 20:36	57	4/2/15 21:41	63	6/2/15 22:46	63	8/2/15 11:51	55	8/2/15 20:56	64	10/2/15 22:01	52
2/2/15 20:41	54	4/2/15 21:46	63	6/2/15 22:51	54	8/2/15 11:56	64	8/2/15 21:01	63	10/2/15 22:06	64
2/2/15 20:46	63	4/2/15 21:51	47	6/2/15 22:56	62	8/2/15 12:01	64	8/2/15 21:06	64	10/2/15 22:11	50
2/2/15 20:51	47	4/2/15 21:56	56	7/2/15 19:01	56	8/2/15 12:06	58	8/2/15 21:11	63	10/2/15 22:16	54
2/2/15 20:56	64	4/2/15 22:01	63	7/2/15 19:06	60	8/2/15 12:11	62	8/2/15 21:16	58	10/2/15 22:21	64
2/2/15 21:01	63	4/2/15 22:06	52	7/2/15 19:11	66	8/2/15 12:16	60	8/2/15 21:21	54	10/2/15 22:26	55
2/2/15 21:06	57	4/2/15 22:11	64	7/2/15 19:16	63	8/2/15 12:21	55	8/2/15 21:26	65	10/2/15 22:31	57
2/2/15 21:11	63	4/2/15 22:16	59	7/2/15 19:21	63	8/2/15 12:26	58	8/2/15 21:31	64	10/2/15 22:36	64
2/2/15 21:16	47	4/2/15 22:21	63	7/2/15 19:26	62	8/2/15 12:31	64	8/2/15 21:36	64	10/2/15 22:41	57
2/2/15 21:21	64	4/2/15 22:26	52	7/2/15 19:31	64	8/2/15 12:36	52	8/2/15 21:41	64	10/2/15 22:46	58
2/2/15 21:26	64	4/2/15 22:31	63	7/2/15 19:36	64	8/2/15 12:41	61	8/2/15 21:46	67	10/2/15 22:51	58
2/2/15 21:31	59	4/2/15 22:36	64	7/2/15 19:41	64	8/2/15 12:46	54	8/2/15 21:51	63	10/2/15 22:56	62
2/2/15 21:36	63	4/2/15 22:41	62	7/2/15 19:46	64	8/2/15 12:51	63	8/2/15 21:56	60	11/2/15 19:01	64
2/2/15 21:41	54	4/2/15 22:46	63	7/2/15 19:51	60	8/2/15 12:56	59	8/2/15 22:01	64	11/2/15 19:06	55
2/2/15 21:46	63	4/2/15 22:51	62	7/2/15 19:56	57	8/2/15 13:01	60	8/2/15 22:06	56	11/2/15 19:11	64
2/2/15 21:51	54	4/2/15 22:56	62	7/2/15 20:01	58	8/2/15 13:06	63	8/2/15 22:11	63	11/2/15 19:16	52
2/2/15 21:56	63	5/2/15 19:01	63	7/2/15 20:06							

Continuous Noise Monitoring Data ACL3 (City Hall)

11/2/15 21:36	47	13/2/15 22:41	63	15/2/15 11:46	62	15/2/15 20:51	56	17/2/15 21:56	63	19/2/15 11:01	66
11/2/15 21:41	50	13/2/15 22:46	64	15/2/15 11:51	63	15/2/15 20:56	63	17/2/15 22:01	63	19/2/15 11:06	65
11/2/15 21:46	55	13/2/15 22:51	62	15/2/15 11:56	63	15/2/15 21:01	55	17/2/15 22:06	59	19/2/15 11:11	65
11/2/15 21:51	57	13/2/15 22:56	63	15/2/15 12:01	63	15/2/15 21:06	63	17/2/15 22:11	64	19/2/15 11:16	68
11/2/15 21:56	57	14/2/15 19:01	57	15/2/15 12:06	63	15/2/15 21:11	63	17/2/15 22:16	50	19/2/15 11:21	64
11/2/15 22:01	54	14/2/15 19:06	60	15/2/15 12:11	62	15/2/15 21:16	63	17/2/15 22:21	54	19/2/15 11:26	64
11/2/15 22:06	59	14/2/15 19:11	58	15/2/15 12:16	63	15/2/15 21:21	64	17/2/15 22:26	55	19/2/15 11:31	65
11/2/15 22:11	55	14/2/15 19:16	58	15/2/15 12:21	64	15/2/15 21:26	63	17/2/15 22:31	52	19/2/15 11:36	62
11/2/15 22:16	58	14/2/15 19:21	57	15/2/15 12:26	64	15/2/15 21:31	63	17/2/15 22:36	54	19/2/15 11:41	55
11/2/15 22:21	56	14/2/15 19:26	62	15/2/15 12:31	64	15/2/15 21:36	63	17/2/15 22:41	64	19/2/15 11:46	64
11/2/15 22:26	64	14/2/15 19:31	55	15/2/15 12:36	64	15/2/15 21:41	63	17/2/15 22:46	63	19/2/15 11:51	63
11/2/15 22:31	54	14/2/15 19:36	60	15/2/15 12:41	64	15/2/15 21:46	62	17/2/15 22:51	63	19/2/15 11:56	63
11/2/15 22:36	57	14/2/15 19:41	57	15/2/15 12:46	52	15/2/15 21:51	63	17/2/15 22:56	62	19/2/15 12:01	63
11/2/15 22:41	57	14/2/15 19:46	57	15/2/15 12:51	64	15/2/15 21:56	62	18/2/15 19:01	63	19/2/15 12:06	63
11/2/15 22:46	64	14/2/15 19:51	54	15/2/15 12:56	50	15/2/15 22:01	64	18/2/15 19:06	55	19/2/15 12:11	63
11/2/15 22:51	62	14/2/15 19:56	55	15/2/15 13:01	63	15/2/15 22:06	64	18/2/15 19:11	63	19/2/15 12:16	64
11/2/15 22:56	63	14/2/15 20:01	61	15/2/15 13:06	64	15/2/15 22:11	62	18/2/15 19:16	64	19/2/15 12:21	63
12/2/15 19:01	56	14/2/15 20:06	58	15/2/15 13:11	64	15/2/15 22:16	62	18/2/15 19:21	62	19/2/15 12:26	62
12/2/15 19:06	60	14/2/15 20:11	55	15/2/15 13:16	64	15/2/15 22:21	63	18/2/15 19:26	63	19/2/15 12:31	63
12/2/15 19:11	58	14/2/15 20:16	54	15/2/15 13:21	55	15/2/15 22:26	63	18/2/15 19:31	63	19/2/15 12:36	62
12/2/15 19:16	54	14/2/15 20:21	59	15/2/15 13:26	64	15/2/15 22:31	63	18/2/15 19:36	63	19/2/15 12:41	63
12/2/15 19:21	57	14/2/15 20:26	52	15/2/15 13:31	56	15/2/15 22:36	63	18/2/15 19:41	63	19/2/15 12:46	63
12/2/15 19:26	55	14/2/15 20:31	64	15/2/15 13:36	54	15/2/15 22:41	62	18/2/15 19:46	63	19/2/15 12:51	63
12/2/15 19:31	59	14/2/15 20:36	55	15/2/15 13:41	64	15/2/15 22:46	62	18/2/15 19:51	63	19/2/15 12:56	54
12/2/15 19:36	54	14/2/15 20:41	58	15/2/15 13:46	59	15/2/15 22:51	62	18/2/15 19:56	54	19/2/15 13:01	60
12/2/15 19:41	54	14/2/15 20:46	63	15/2/15 13:51	58	15/2/15 22:56	62	18/2/15 20:01	63	19/2/15 13:06	63
12/2/15 19:46	57	14/2/15 20:51	58	15/2/15 13:56	64	16/2/15 19:01	57	18/2/15 20:06	60	19/2/15 13:11	64
12/2/15 19:51	57	14/2/15 20:56	52	15/2/15 14:01	59	16/2/15 19:06	59	18/2/15 20:11	63	19/2/15 13:16	63
12/2/15 19:56	55	14/2/15 21:01	54	15/2/15 14:06	63	16/2/15 19:11	57	18/2/15 20:16	62	19/2/15 13:21	63
12/2/15 20:01	64	14/2/15 21:06	57	15/2/15 14:11	52	16/2/15 19:16	57	18/2/15 20:21	63	19/2/15 13:26	55
12/2/15 20:06	58	14/2/15 21:11	54	15/2/15 14:16	61	16/2/15 19:21	55	18/2/15 20:26	47	19/2/15 13:31	63
12/2/15 20:11	60	14/2/15 21:16	56	15/2/15 14:21	60	16/2/15 19:26	64	18/2/15 20:31	62	19/2/15 13:36	55
12/2/15 20:16	60	14/2/15 21:21	63	15/2/15 14:26	50	16/2/15 19:31	57	18/2/15 20:36	63	19/2/15 13:41	55
12/2/15 20:21	58	14/2/15 21:26	63	15/2/15 14:31	61	16/2/15 19:36	56	18/2/15 20:41	63	19/2/15 13:46	63
12/2/15 20:26	56	14/2/15 21:31	47	15/2/15 14:36	61	16/2/15 19:41	58	18/2/15 20:46	63	19/2/15 13:51	64
12/2/15 20:31	52	14/2/15 21:36	63	15/2/15 14:41	65	16/2/15 19:46	60	18/2/15 20:51	63	19/2/15 13:56	63
12/2/15 20:36	58	14/2/15 21:41	50	15/2/15 14:46	66	16/2/15 19:51	54	18/2/15 20:56	63	19/2/15 14:01	54
12/2/15 20:41	54	14/2/15 21:46	50	15/2/15 14:51	63	16/2/15 19:56	57	18/2/15 21:01	63	19/2/15 14:06	63
12/2/15 20:46	57	14/2/15 21:51	60	15/2/15 14:56	67	16/2/15 20:01	63	18/2/15 21:06	64	19/2/15 14:11	63
12/2/15 20:51	64	14/2/15 21:56	50	15/2/15 15:01	67	16/2/15 20:06	61	18/2/15 21:11	63	19/2/15 14:16	55
12/2/15 20:56	60	14/2/15 22:01	60	15/2/15 15:06	67	16/2/15 20:11	58	18/2/15 21:16	63	19/2/15 14:21	64
12/2/15 21:01	58	14/2/15 22:06	50	15/2/15 15:11	67	16/2/15 20:16	54	18/2/15 21:21	63	19/2/15 14:26	47
12/2/15 21:06	55	14/2/15 22:11	64	15/2/15 15:16	66	16/2/15 20:21	61	18/2/15 21:26	62	19/2/15 14:31	61
12/2/15 21:11	52	14/2/15 22:16	64	15/2/15 15:21	68	16/2/15 20:26	68	18/2/15 21:31	63	19/2/15 14:36	64
12/2/15 21:16	47	14/2/15 22:21	64	15/2/15 15:26	66	16/2/15 20:31	58	18/2/15 21:36	63	19/2/15 14:41	56
12/2/15 21:21	52	14/2/15 22:26	63	15/2/15 15:31	62	16/2/15 20:36	58	18/2/15 21:41	62	19/2/15 14:46	57
12/2/15 21:26	57	14/2/15 22:31	47	15/2/15 15:36	66	16/2/15 20:41	58	18/2/15 21:46	63	19/2/15 14:51	54
12/2/15 21:31	58	14/2/15 22:36	63	15/2/15 15:41	70	16/2/15 20:46	60	18/2/15 21:51	63	19/2/15 14:56	58
12/2/15 21:36	56	14/2/15 22:41	64	15/2/15 15:46	68	16/2/15 20:51	64	18/2/15 21:56	62	19/2/15 15:01	55
12/2/15 21:41	55	14/2/15 22:46	63	15/2/15 15:51	64	16/2/15 20:56	55	18/2/15 22:01	63	19/2/15 15:06	57
12/2/15 21:46	55	14/2/15 22:51	63	15/2/15 15:56	64	16/2/15 21:01	52	18/2/15 22:06	62	19/2/15 15:11	64
12/2/15 21:51	58	14/2/15 22:56	63	15/2/15 16:01	64	16/2/15 21:06	47	18/2/15 22:11	63	19/2/15 15:16	58
12/2/15 21:56	54	15/2/15 7:01	58	15/2/15 16:06	69	16/2/15 21:11	63	18/2/15 22:16	64	19/2/15 15:21	54
12/2/15 22:01	60	15/2/15 7:06	58	15/2/15 16:11	70	16/2/15 21:16	55	18/2/15 22:21	62	19/2/15 15:26	55
12/2/15 22:06	59	15/2/15 7:11	56	15/2/15 16:16	65	16/2/15 21:21	63	18/2/15 22:26	63	19/2/15 15:31	47
12/2/15 22:11	56	15/2/15 7:16	60	15/2/15 16:21	65	16/2/15 21:26	63	18/2/15 22:31	63	19/2/15 15:36	52
12/2/15 22:16	59	15/2/15 7:21	59	15/2/15 16:26	66	16/2/15 21:31	54	18/2/15 22:36	62	19/2/15 15:41	57
12/2/15 22:21	58	15/2/15 7:26	62	15/2/15 16:31	67	16/2/15 21:36	63	18/2/15 22:41	62	19/2/15 15:46	57
12/2/15 22:26	55	15/2/15 7:31	57	15/2/15 16:36	68	16/2/15 21:41	52	18/2/15 22:46	62	19/2/15 15:51	57
12/2/15 22:31	57	15/2/15 7:36	58	15/2/15 16:41	66	16/2/15 21:46	54	18/2/15 22:51	63	19/2/15 15:56	58
12/2/15 22:36	63	15/2/15 7:41	62	15/2/15 16:46	70	16/2/15 21:51	63	18/2/15 22:56	63	19/2/15 16:01	58
12/2/15 22:41	63	15/2/15 7:46	58	15/2/15 16:51	66	16/2/15 21:56	64	19/2/15 7:01	57	19/2/15 16:06	61
12/2/15 22:46	63	15/2/15 7:51	58	15/2/15 16:56	67	16/2/15 22:01	50	19/2/15 7:06	58	19/2/15 16:11	58
12/2/15 22:51	63	15/2/15 7:56	60	15/2/15 17:01	70	16/2/15 22:06	64	19/2/15 7:11	57	19/2/15 16:16	61
12/2/15 22:56	63	15/2/15 8:01	58	15/2/15 17:06	68	16/2/15 22:11	50	19/2/15 7:16	57	19/2/15 16:21	59
13/2/15 19:01	54	15/2/15 8:06	58	15/2/15 17:11	63	16/2/15 22:16	63	19/2/15 7:21	58	19/2/15 16:26	61
13/2/15 19:06	62	15/2/15 8:11	57	15/2/15 17:16	70	16/2/15 22:21	47	19/2/15 7:26	61	19/2/15 16:31	61
13/2/15 19:11	57	15/2/15 8:16	58	15/2/15 17:21	60	16/2/15 22:26	63	19/2/15 7:31	60	19/2/15 16:36	64
13/2/15 19:16	61	15/2/15 8:21	58	15/2/15 17:26	65	16/2/15 22:31	62	19/2/15 7:36	61	19/2/15 16:41	61
13/2/15 19:21	55	15/2/15 8:26	59	15/2/15 17:31	66	16/2/15 22:36	64	19/2/15 7:41	62	19/2/15 16:46	58
13/2/15 19:26	62	15/2/15 8:31	60	15/2/15 17:36	68	16/2/15 22:41	63	19/2/15 7:46	60	19/2/15 16:51	61
13/2/15 19:31	59	15/2/15 8:36	61	15/2/15 17:41	68	16/2/15 22:46	62	19/2/15 7:51	60	19/2/15 16:56	58
13/2/15 19:36	58	15/2/15 8:41	62	15/2/15 17:46	62	16/2/15 22:51	61	19/2/15 7:56	60	19/2/15 17:01	61
13/2/15 19:41	58	15/2/15 8:46	60	15/2/15 17:51	63	16/2/15 22:56	62	19/2/15 8:01	60	19/2/15 17:06	61
13/2/15 19:46	60	15/2/15 8:51	59	15/2/15 17:56	60	17/2/15 19:01	64	19/2/15 8:06	62	19/2/15 17:11	62
13/2/15 19:51	63	15/2/15 8:56	60	15/2/15 18:01	62	17/2/15 19:06	57	19/2/15 8:11	60	19/2/15 17:16	61
13/2/15 19:56	61	15/2/15 9:01	61	15/2/15 18:06	62	17/2/15 19:11	58	19/2/15 8:16	60	19/2/15 17:21	61
13/2/15 20:01	65	15/2/15 9:06	60	15/2/15 18:11	63	17/2/15 19:16	56	19/2/15 8:21	59	19/2/15 17:26	61
13/2/15 20:06	71	15/2/15 9:11	60	15/2/15 18:16	62	17/2/15 19:21	57	19/2/15 8:26	59	19/2/15 17:31	63
13/2/15 20:11	69	15/2/15 9:16	60	15/2/15 18:21	62	17/2/15 19:26	54	19/2/15 8:31	60	19/2/15 17:36	61
13/2/15 20:16	55	15/2/15 9:2									

Continuous Noise Monitoring Data ACL3 (City Hall)

Table with 12 columns of noise monitoring data. Each row contains a date and time (e.g., 19/2/15 20:06), a numerical value (e.g., 64), and a corresponding date and time (e.g., 20/2/15 13:11), another numerical value (e.g., 54), and a third date and time (e.g., 20/2/15 22:16), followed by a numerical value (e.g., 55), a fourth date and time (e.g., 21/2/15 15:21), a numerical value (e.g., 62), a fifth date and time (e.g., 22/2/15 8:26), a numerical value (e.g., 59), and a sixth date and time (e.g., 22/2/15 17:31), a numerical value (e.g., 60).

Continuous Noise Monitoring Data ACL3 (City Hall)

23/2/15 22:36	60	26/2/15 19:41	62	28/2/15 20:46	61	1/2/15 6:41	59	2/2/15 23:46	57	4/2/15 0:51	56
23/2/15 22:41	59	26/2/15 19:46	62	28/2/15 20:51	60	1/2/15 6:46	58	2/2/15 23:51	57	4/2/15 0:56	55
23/2/15 22:46	59	26/2/15 19:51	62	28/2/15 20:56	61	1/2/15 6:51	51	2/2/15 23:56	56	4/2/15 1:01	54
23/2/15 22:51	59	26/2/15 19:56	62	28/2/15 21:01	60	1/2/15 6:56	60	3/2/15 0:01	56	4/2/15 1:06	54
23/2/15 22:56	58	26/2/15 20:01	62	28/2/15 21:06	60	1/2/15 23:01	53	3/2/15 0:06	56	4/2/15 1:11	53
24/2/15 19:01	64	26/2/15 20:06	62	28/2/15 21:11	62	1/2/15 23:06	57	3/2/15 0:11	56	4/2/15 1:16	54
24/2/15 19:06	63	26/2/15 20:11	61	28/2/15 21:16	61	1/2/15 23:11	60	3/2/15 0:16	57	4/2/15 1:21	58
24/2/15 19:11	62	26/2/15 20:16	61	28/2/15 21:21	62	1/2/15 23:16	59	3/2/15 0:21	57	4/2/15 1:26	54
24/2/15 19:16	63	26/2/15 20:21	62	28/2/15 21:26	61	1/2/15 23:21	59	3/2/15 0:26	56	4/2/15 1:31	54
24/2/15 19:21	63	26/2/15 20:26	62	28/2/15 21:31	61	1/2/15 23:26	59	3/2/15 0:31	57	4/2/15 1:36	56
24/2/15 19:26	62	26/2/15 20:31	62	28/2/15 21:36	61	1/2/15 23:31	59	3/2/15 0:36	56	4/2/15 1:41	53
24/2/15 19:31	63	26/2/15 20:36	61	28/2/15 21:41	61	1/2/15 23:36	58	3/2/15 0:41	56	4/2/15 1:46	53
24/2/15 19:36	62	26/2/15 20:41	61	28/2/15 21:46	62	1/2/15 23:41	58	3/2/15 0:46	56	4/2/15 1:51	53
24/2/15 19:41	63	26/2/15 20:46	60	28/2/15 21:51	62	1/2/15 23:46	57	3/2/15 0:51	56	4/2/15 1:56	53
24/2/15 19:46	63	26/2/15 20:51	61	28/2/15 21:56	61	1/2/15 23:51	56	3/2/15 0:56	55	4/2/15 2:01	53
24/2/15 19:51	62	26/2/15 20:56	60	28/2/15 22:01	61	1/2/15 23:56	57	3/2/15 1:01	57	4/2/15 2:06	52
24/2/15 19:56	62	26/2/15 21:01	61	28/2/15 22:06	61	2/2/15 0:01	56	3/2/15 1:06	56	4/2/15 2:11	53
24/2/15 20:01	62	26/2/15 21:06	61	28/2/15 22:11	61	2/2/15 0:06	57	3/2/15 1:11	55	4/2/15 2:16	53
24/2/15 20:06	62	26/2/15 21:11	62	28/2/15 22:16	61	2/2/15 0:11	60	3/2/15 1:16	55	4/2/15 2:21	54
24/2/15 20:11	62	26/2/15 21:16	60	28/2/15 22:21	61	2/2/15 0:16	57	3/2/15 1:21	56	4/2/15 2:26	53
24/2/15 20:16	62	26/2/15 21:21	61	28/2/15 22:26	61	2/2/15 0:21	56	3/2/15 1:26	54	4/2/15 2:31	52
24/2/15 20:21	62	26/2/15 21:26	60	28/2/15 22:31	61	2/2/15 0:26	56	3/2/15 1:31	55	4/2/15 2:36	53
24/2/15 20:26	62	26/2/15 21:31	61	28/2/15 22:36	62	2/2/15 0:31	56	3/2/15 1:36	55	4/2/15 2:41	52
24/2/15 20:31	62	26/2/15 21:36	60	28/2/15 22:41	61	2/2/15 0:36	56	3/2/15 1:41	55	4/2/15 2:46	52
24/2/15 20:36	62	26/2/15 21:41	60	28/2/15 22:46	61	2/2/15 0:41	57	3/2/15 1:46	55	4/2/15 2:51	57
24/2/15 20:41	61	26/2/15 21:46	61	28/2/15 22:51	61	2/2/15 0:46	56	3/2/15 1:51	55	4/2/15 2:56	52
24/2/15 20:46	61	26/2/15 21:51	60	28/2/15 22:56	61	2/2/15 0:51	57	3/2/15 1:56	54	4/2/15 3:01	57
24/2/15 20:51	61	26/2/15 21:56	61			2/2/15 0:56	56	3/2/15 2:01	55	4/2/15 3:06	52
24/2/15 20:56	61	26/2/15 22:01	62			2/2/15 1:01	56	3/2/15 2:06	54	4/2/15 3:11	52
24/2/15 21:01	61	26/2/15 22:06	60	Night time: 23:00-07:00		2/2/15 1:06	56	3/2/15 2:11	55	4/2/15 3:16	51
24/2/15 21:06	61	26/2/15 22:11	60	1/2/15 0:01	58	2/2/15 1:11	56	3/2/15 2:16	54	4/2/15 3:21	51
24/2/15 21:11	61	26/2/15 22:16	60	1/2/15 0:06	57	2/2/15 1:16	56	3/2/15 2:21	55	4/2/15 3:26	52
24/2/15 21:16	61	26/2/15 22:21	61	1/2/15 0:11	58	2/2/15 1:21	55	3/2/15 2:26	60	4/2/15 3:31	55
24/2/15 21:21	61	26/2/15 22:26	61	1/2/15 0:16	58	2/2/15 1:26	55	3/2/15 2:31	56	4/2/15 3:36	52
24/2/15 21:26	61	26/2/15 22:31	62	1/2/15 0:21	58	2/2/15 1:31	56	3/2/15 2:36	59	4/2/15 3:41	52
24/2/15 21:31	61	26/2/15 22:36	60	1/2/15 0:26	57	2/2/15 1:36	55	3/2/15 2:41	55	4/2/15 3:46	53
24/2/15 21:36	61	26/2/15 22:41	60	1/2/15 0:31	57	2/2/15 1:41	54	3/2/15 2:46	54	4/2/15 3:51	52
24/2/15 21:41	61	26/2/15 22:46	60	1/2/15 0:36	57	2/2/15 1:46	56	3/2/15 2:51	54	4/2/15 3:56	52
24/2/15 21:46	61	26/2/15 22:51	59	1/2/15 0:41	57	2/2/15 1:51	54	3/2/15 2:56	54	4/2/15 4:01	52
24/2/15 21:51	60	26/2/15 22:56	60	1/2/15 0:46	57	2/2/15 1:56	55	3/2/15 3:01	54	4/2/15 4:06	53
24/2/15 21:56	61	27/2/15 19:01	63	1/2/15 0:51	58	2/2/15 2:01	55	3/2/15 3:06	54	4/2/15 4:11	52
24/2/15 22:01	61	27/2/15 19:06	62	1/2/15 0:56	57	2/2/15 2:06	55	3/2/15 3:11	54	4/2/15 4:16	54
24/2/15 22:06	60	27/2/15 19:11	62	1/2/15 1:01	58	2/2/15 2:11	55	3/2/15 3:16	54	4/2/15 4:21	54
24/2/15 22:11	61	27/2/15 19:16	62	1/2/15 1:06	57	2/2/15 2:16	56	3/2/15 3:21	54	4/2/15 4:26	55
24/2/15 22:16	60	27/2/15 19:21	62	1/2/15 1:11	56	2/2/15 2:21	55	3/2/15 3:26	54	4/2/15 4:31	54
24/2/15 22:21	60	27/2/15 19:26	61	1/2/15 1:16	57	2/2/15 2:26	55	3/2/15 3:31	55	4/2/15 4:36	54
24/2/15 22:26	60	27/2/15 19:31	63	1/2/15 1:21	56	2/2/15 2:31	55	3/2/15 3:36	56	4/2/15 4:41	55
24/2/15 22:31	60	27/2/15 19:36	61	1/2/15 1:26	56	2/2/15 2:36	54	3/2/15 3:41	54	4/2/15 4:46	54
24/2/15 22:36	60	27/2/15 19:41	62	1/2/15 1:31	56	2/2/15 2:41	55	3/2/15 3:46	54	4/2/15 4:51	54
24/2/15 22:41	59	27/2/15 19:46	62	1/2/15 1:36	56	2/2/15 2:46	55	3/2/15 3:51	54	4/2/15 4:56	54
24/2/15 22:46	58	27/2/15 19:51	61	1/2/15 1:41	56	2/2/15 2:51	55	3/2/15 3:56	54	4/2/15 5:01	55
24/2/15 22:51	58	27/2/15 19:56	62	1/2/15 1:46	56	2/2/15 2:56	54	3/2/15 4:01	54	4/2/15 5:06	55
24/2/15 22:56	58	27/2/15 20:01	61	1/2/15 1:51	57	2/2/15 3:01	54	3/2/15 4:06	55	4/2/15 5:11	55
25/2/15 19:01	62	27/2/15 20:06	61	1/2/15 1:56	56	2/2/15 3:06	55	3/2/15 4:11	55	4/2/15 5:16	56
25/2/15 19:06	62	27/2/15 20:11	61	1/2/15 2:01	56	2/2/15 3:11	54	3/2/15 4:16	55	4/2/15 5:21	56
25/2/15 19:11	62	27/2/15 20:16	61	1/2/15 2:06	56	2/2/15 3:16	56	3/2/15 4:21	54	4/2/15 5:26	56
25/2/15 19:16	62	27/2/15 20:21	61	1/2/15 2:11	56	2/2/15 3:21	53	3/2/15 4:26	54	4/2/15 5:31	55
25/2/15 19:21	61	27/2/15 20:26	60	1/2/15 2:16	57	2/2/15 3:26	54	3/2/15 4:31	54	4/2/15 5:36	56
25/2/15 19:26	62	27/2/15 20:31	61	1/2/15 2:21	57	2/2/15 3:31	54	3/2/15 4:36	55	4/2/15 5:41	58
25/2/15 19:31	62	27/2/15 20:36	61	1/2/15 2:26	56	2/2/15 3:36	54	3/2/15 4:41	54	4/2/15 5:46	57
25/2/15 19:36	62	27/2/15 20:41	60	1/2/15 2:31	56	2/2/15 3:41	55	3/2/15 4:46	54	4/2/15 5:51	56
25/2/15 19:41	62	27/2/15 20:46	61	1/2/15 2:36	56	2/2/15 3:46	54	3/2/15 4:51	54	4/2/15 5:56	56
25/2/15 19:46	62	27/2/15 20:51	61	1/2/15 2:41	57	2/2/15 3:51	54	3/2/15 4:56	55	4/2/15 6:01	57
25/2/15 19:51	62	27/2/15 20:56	60	1/2/15 2:46	56	2/2/15 3:56	53	3/2/15 5:01	54	4/2/15 6:06	57
25/2/15 19:56	61	27/2/15 21:01	61	1/2/15 2:51	57	2/2/15 4:01	55	3/2/15 5:06	54	4/2/15 6:11	56
25/2/15 20:01	61	27/2/15 21:06	60	1/2/15 2:56	56	2/2/15 4:06	55	3/2/15 5:11	55	4/2/15 6:16	58
25/2/15 20:06	61	27/2/15 21:11	60	1/2/15 3:01	56	2/2/15 4:11	54	3/2/15 5:16	55	4/2/15 6:21	57
25/2/15 20:11	61	27/2/15 21:16	60	1/2/15 3:06	56	2/2/15 4:16	54	3/2/15 5:21	56	4/2/15 6:26	58
25/2/15 20:16	61	27/2/15 21:21	60	1/2/15 3:11	56	2/2/15 4:21	54	3/2/15 5:26	55	4/2/15 6:31	57
25/2/15 20:21	61	27/2/15 21:26	60	1/2/15 3:16	57	2/2/15 4:26	54	3/2/15 5:31	57	4/2/15 6:36	58
25/2/15 20:26	62	27/2/15 21:31	61	1/2/15 3:21	58	2/2/15 4:31	54	3/2/15 5:36	56	4/2/15 6:41	58
25/2/15 20:31	61	27/2/15 21:36	60	1/2/15 3:26	56	2/2/15 4:36	54	3/2/15 5:41	56	4/2/15 6:46	59
25/2/15 20:36	63	27/2/15 21:41	60	1/2/15 3:31	57	2/2/15 4:41	54	3/2/15 5:46	57	4/2/15 6:51	59
25/2/15 20:41	62	27/2/15 21:46	60	1/2/15 3:36	56	2/2/15 4:46	54	3/2/15 5:51	56	4/2/15 6:56	60
25/2/15 20:46	61	27/2/15 21:51	60	1/2/15 3:41	56	2/2/15 4:51	54	3/2/15 5:56	58	4/2/15 23:01	60
25/2/15 20:51	61	27/2/15 21:56	60	1/2/15 3:46	55	2/2/15 4:56	54	3/2/15 6:01	57	4/2/15 23:06	59
25/2/15 20:56	61	27/2/15 22:01	60	1/2/15 3:51	55	2/2/15 5:01	54	3/2/15 6:06	57	4/2/15 23:11	59
25/2/15 21:01	61	27/2/15 22:06	60	1/2/15 3:56	56	2/2/15 5:06	56	3/2/15 6:11	57	4/2/15 23:16	59
25/2/15 21:06	61	27/2/15 22:11	61	1/2/15 4:01	56	2/2/15 5:11	55	3/2/15 6:16	57	4/2/15 23:21	58
25/2/15 21:11	61	27/2/15 22:16	59	1/2/15 4:06	56	2/2/15 5:16	56	3/2/15 6:21	56	4/2/15 23:26	58
25/2/15 21:16	60	27/2/15 22:21	60	1/2/15 4:11	56	2/2/15 5:21	56	3/2/15 6:26	57	4/2/15 23:31	58
25/2/15 21:21	61	27/2/15 22:26	60	1/2/15 4:16	56	2/2/15 5:26	57	3/2/15 6:31	58	4/2/15 23:36	58
25/2/15 21:26	60	27/2/15 22:31	61	1/2/15 4:21	56	2/2/15 5:31	56	3/2/15 6:36	58	4/2/15 23:41	58
25/2/15 21:31	60	27/2/15 22:36	59								

Continuous Noise Monitoring Data ACL3 (City Hall)

5/2/15 1:56	56	6/2/15 3:01	54	7/2/15 4:06	56	8/2/15 5:11	55	9/2/15 6:16	58	10/2/15 23:21	59
5/2/15 2:01	55	6/2/15 3:06	54	7/2/15 4:11	56	8/2/15 5:16	54	9/2/15 6:21	57	10/2/15 23:26	59
5/2/15 2:06	55	6/2/15 3:11	54	7/2/15 4:16	55	8/2/15 5:21	56	9/2/15 6:26	57	10/2/15 23:31	58
5/2/15 2:11	57	6/2/15 3:16	53	7/2/15 4:21	55	8/2/15 5:26	55	9/2/15 6:31	58	10/2/15 23:36	57
5/2/15 2:16	55	6/2/15 3:21	53	7/2/15 4:26	54	8/2/15 5:31	55	9/2/15 6:36	58	10/2/15 23:41	58
5/2/15 2:21	56	6/2/15 3:26	53	7/2/15 4:31	55	8/2/15 5:36	56	9/2/15 6:41	58	10/2/15 23:46	57
5/2/15 2:26	54	6/2/15 3:31	53	7/2/15 4:36	54	8/2/15 5:41	56	9/2/15 6:46	59	10/2/15 23:51	57
5/2/15 2:31	54	6/2/15 3:36	53	7/2/15 4:41	54	8/2/15 5:46	56	9/2/15 6:51	60	10/2/15 23:56	57
5/2/15 2:36	56	6/2/15 3:41	53	7/2/15 4:46	55	8/2/15 5:51	55	9/2/15 6:56	60	11/2/15 0:01	57
5/2/15 2:41	55	6/2/15 3:46	54	7/2/15 4:51	55	8/2/15 5:56	55	9/2/15 23:01	59	11/2/15 0:06	56
5/2/15 2:46	55	6/2/15 3:51	53	7/2/15 4:56	55	8/2/15 6:01	55	9/2/15 23:06	59	11/2/15 0:11	56
5/2/15 2:51	54	6/2/15 3:56	54	7/2/15 5:01	56	8/2/15 6:06	55	9/2/15 23:11	60	11/2/15 0:16	57
5/2/15 2:56	55	6/2/15 4:01	54	7/2/15 5:06	56	8/2/15 6:11	56	9/2/15 23:16	60	11/2/15 0:21	56
5/2/15 3:01	54	6/2/15 4:06	54	7/2/15 5:11	56	8/2/15 6:16	56	9/2/15 23:21	60	11/2/15 0:26	56
5/2/15 3:06	55	6/2/15 4:11	54	7/2/15 5:16	56	8/2/15 6:21	57	9/2/15 23:26	60	11/2/15 0:31	56
5/2/15 3:11	56	6/2/15 4:16	56	7/2/15 5:21	56	8/2/15 6:26	57	9/2/15 23:31	58	11/2/15 0:36	56
5/2/15 3:16	55	6/2/15 4:21	55	7/2/15 5:26	56	8/2/15 6:31	57	9/2/15 23:36	58	11/2/15 0:41	56
5/2/15 3:21	56	6/2/15 4:26	59	7/2/15 5:31	55	8/2/15 6:36	56	9/2/15 23:41	57	11/2/15 0:46	56
5/2/15 3:26	54	6/2/15 4:31	59	7/2/15 5:36	56	8/2/15 6:41	58	9/2/15 23:46	57	11/2/15 0:51	57
5/2/15 3:31	54	6/2/15 4:36	53	7/2/15 5:41	56	8/2/15 6:46	56	9/2/15 23:51	60	11/2/15 0:56	55
5/2/15 3:36	55	6/2/15 4:41	53	7/2/15 5:46	57	8/2/15 6:51	57	9/2/15 23:56	57	11/2/15 1:01	56
5/2/15 3:41	55	6/2/15 4:46	53	7/2/15 5:51	56	8/2/15 6:56	56	10/2/15 0:01	57	11/2/15 1:06	55
5/2/15 3:46	54	6/2/15 4:51	56	7/2/15 5:56	56	8/2/15 23:01	60	10/2/15 0:06	56	11/2/15 1:11	56
5/2/15 3:51	54	6/2/15 4:56	57	7/2/15 6:01	56	8/2/15 23:06	59	10/2/15 0:11	56	11/2/15 1:16	56
5/2/15 3:56	57	6/2/15 5:01	57	7/2/15 6:06	57	8/2/15 23:11	60	10/2/15 0:16	57	11/2/15 1:21	55
5/2/15 4:01	54	6/2/15 5:06	55	7/2/15 6:11	57	8/2/15 23:16	60	10/2/15 0:21	56	11/2/15 1:26	55
5/2/15 4:06	55	6/2/15 5:11	55	7/2/15 6:16	57	8/2/15 23:21	59	10/2/15 0:26	56	11/2/15 1:31	55
5/2/15 4:11	55	6/2/15 5:16	55	7/2/15 6:21	56	8/2/15 23:26	59	10/2/15 0:31	57	11/2/15 1:36	55
5/2/15 4:16	56	6/2/15 5:21	55	7/2/15 6:26	57	8/2/15 23:31	59	10/2/15 0:36	56	11/2/15 1:41	55
5/2/15 4:21	55	6/2/15 5:26	55	7/2/15 6:31	56	8/2/15 23:36	58	10/2/15 0:41	55	11/2/15 1:46	55
5/2/15 4:26	54	6/2/15 5:31	56	7/2/15 6:36	59	8/2/15 23:41	58	10/2/15 0:46	56	11/2/15 1:51	55
5/2/15 4:31	55	6/2/15 5:36	55	7/2/15 6:41	57	8/2/15 23:46	57	10/2/15 0:51	56	11/2/15 1:56	54
5/2/15 4:36	53	6/2/15 5:41	56	7/2/15 6:46	57	8/2/15 23:51	57	10/2/15 0:56	55	11/2/15 2:01	55
5/2/15 4:41	54	6/2/15 5:46	56	7/2/15 6:51	58	8/2/15 23:56	58	10/2/15 1:01	56	11/2/15 2:06	54
5/2/15 4:46	54	6/2/15 5:51	57	7/2/15 6:56	58	9/2/15 0:01	59	10/2/15 1:06	55	11/2/15 2:11	54
5/2/15 4:51	54	6/2/15 5:56	56	7/2/15 23:01	53	9/2/15 0:06	58	10/2/15 1:11	55	11/2/15 2:16	55
5/2/15 4:56	55	6/2/15 6:01	56	7/2/15 23:06	64	9/2/15 0:11	57	10/2/15 1:16	56	11/2/15 2:21	54
5/2/15 5:01	54	6/2/15 6:06	57	7/2/15 23:11	57	9/2/15 0:16	57	10/2/15 1:21	55	11/2/15 2:26	54
5/2/15 5:06	55	6/2/15 6:11	58	7/2/15 23:16	60	9/2/15 0:21	56	10/2/15 1:26	55	11/2/15 2:31	54
5/2/15 5:11	55	6/2/15 6:16	57	7/2/15 23:21	60	9/2/15 0:26	56	10/2/15 1:31	54	11/2/15 2:36	54
5/2/15 5:16	55	6/2/15 6:21	56	7/2/15 23:26	59	9/2/15 0:31	56	10/2/15 1:36	54	11/2/15 2:41	55
5/2/15 5:21	56	6/2/15 6:26	57	7/2/15 23:31	59	9/2/15 0:36	56	10/2/15 1:41	54	11/2/15 2:46	54
5/2/15 5:26	55	6/2/15 6:31	57	7/2/15 23:36	58	9/2/15 0:41	56	10/2/15 1:46	55	11/2/15 2:51	54
5/2/15 5:31	56	6/2/15 6:36	58	7/2/15 23:41	58	9/2/15 0:46	56	10/2/15 1:51	54	11/2/15 2:56	55
5/2/15 5:36	55	6/2/15 6:41	58	7/2/15 23:46	57	9/2/15 0:51	56	10/2/15 1:56	53	11/2/15 3:01	54
5/2/15 5:41	56	6/2/15 6:46	58	7/2/15 23:51	58	9/2/15 0:56	56	10/2/15 2:01	53	11/2/15 3:06	54
5/2/15 5:46	56	6/2/15 6:51	60	7/2/15 23:56	57	9/2/15 1:01	56	10/2/15 2:06	53	11/2/15 3:11	54
5/2/15 5:51	56	6/2/15 6:56	59	8/2/15 0:01	57	9/2/15 1:06	55	10/2/15 2:11	53	11/2/15 3:16	54
5/2/15 5:56	56	6/2/15 23:01	55	8/2/15 0:06	57	9/2/15 1:11	55	10/2/15 2:16	54	11/2/15 3:21	54
5/2/15 6:01	56	6/2/15 23:06	59	8/2/15 0:11	56	9/2/15 1:16	56	10/2/15 2:21	55	11/2/15 3:26	56
5/2/15 6:06	57	6/2/15 23:11	60	8/2/15 0:16	56	9/2/15 1:21	55	10/2/15 2:26	54	11/2/15 3:31	54
5/2/15 6:11	56	6/2/15 23:16	59	8/2/15 0:21	56	9/2/15 1:26	55	10/2/15 2:31	52	11/2/15 3:36	54
5/2/15 6:16	59	6/2/15 23:21	59	8/2/15 0:26	56	9/2/15 1:31	56	10/2/15 2:36	53	11/2/15 3:41	54
5/2/15 6:21	57	6/2/15 23:26	60	8/2/15 0:31	56	9/2/15 1:36	56	10/2/15 2:41	52	11/2/15 3:46	54
5/2/15 6:26	57	6/2/15 23:31	60	8/2/15 0:36	57	9/2/15 1:41	56	10/2/15 2:46	53	11/2/15 3:51	54
5/2/15 6:31	58	6/2/15 23:36	58	8/2/15 0:41	57	9/2/15 1:46	55	10/2/15 2:51	55	11/2/15 3:56	53
5/2/15 6:36	58	6/2/15 23:41	59	8/2/15 0:46	56	9/2/15 1:51	55	10/2/15 2:56	55	11/2/15 4:01	54
5/2/15 6:41	58	6/2/15 23:46	57	8/2/15 0:51	56	9/2/15 1:56	55	10/2/15 3:01	54	11/2/15 4:06	54
5/2/15 6:46	59	6/2/15 23:51	57	8/2/15 0:56	56	9/2/15 2:01	55	10/2/15 3:06	55	11/2/15 4:11	55
5/2/15 6:51	52	6/2/15 23:56	57	8/2/15 1:01	56	9/2/15 2:06	55	10/2/15 3:11	54	11/2/15 4:16	54
5/2/15 6:56	59	7/2/15 0:01	58	8/2/15 1:06	57	9/2/15 2:11	55	10/2/15 3:16	54	11/2/15 4:21	54
5/2/15 23:01	56	7/2/15 0:06	57	8/2/15 1:11	56	9/2/15 2:16	54	10/2/15 3:21	56	11/2/15 4:26	55
5/2/15 23:06	59	7/2/15 0:11	57	8/2/15 1:16	59	9/2/15 2:21	55	10/2/15 3:26	54	11/2/15 4:31	56
5/2/15 23:11	59	7/2/15 0:16	58	8/2/15 1:21	57	9/2/15 2:26	55	10/2/15 3:31	55	11/2/15 4:36	54
5/2/15 23:16	56	7/2/15 0:21	57	8/2/15 1:26	56	9/2/15 2:31	54	10/2/15 3:36	55	11/2/15 4:41	54
5/2/15 23:21	53	7/2/15 0:26	57	8/2/15 1:31	55	9/2/15 2:36	54	10/2/15 3:41	60	11/2/15 4:46	55
5/2/15 23:26	60	7/2/15 0:31	58	8/2/15 1:36	55	9/2/15 2:41	54	10/2/15 3:46	59	11/2/15 4:51	54
5/2/15 23:31	58	7/2/15 0:36	57	8/2/15 1:41	56	9/2/15 2:46	53	10/2/15 3:51	54	11/2/15 4:56	54
5/2/15 23:36	52	7/2/15 0:41	56	8/2/15 1:46	55	9/2/15 2:51	54	10/2/15 3:56	54	11/2/15 5:01	54
5/2/15 23:41	59	7/2/15 0:46	57	8/2/15 1:51	57	9/2/15 2:56	54	10/2/15 4:01	55	11/2/15 5:06	55
5/2/15 23:46	57	7/2/15 0:51	57	8/2/15 1:56	55	9/2/15 3:01	54	10/2/15 4:06	55	11/2/15 5:11	56
5/2/15 23:51	57	7/2/15 0:56	56	8/2/15 2:01	55	9/2/15 3:06	53	10/2/15 4:11	55	11/2/15 5:16	56
5/2/15 23:56	58	7/2/15 1:01	57	8/2/15 2:06	55	9/2/15 3:11	54	10/2/15 4:16	54	11/2/15 5:21	55
6/2/15 0:01	58	7/2/15 1:06	58	8/2/15 2:11	54	9/2/15 3:16	54	10/2/15 4:21	54	11/2/15 5:26	56
6/2/15 0:06	57	7/2/15 1:11	57	8/2/15 2:16	56	9/2/15 3:21	55	10/2/15 4:26	55	11/2/15 5:31	56
6/2/15 0:11	56	7/2/15 1:16	56	8/2/15 2:21	55	9/2/15 3:26	54	10/2/15 4:31	54	11/2/15 5:36	56
6/2/15 0:16	70	7/2/15 1:21	57	8/2/15 2:26	57	9/2/15 3:31	54	10/2/15 4:36	56	11/2/15 5:41	56
6/2/15 0:21	57	7/2/15 1:26	58	8/2/15 2:31	55	9/2/15 3:36	54	10/2/15 4:41	55	11/2/15 5:46	57
6/2/15 0:26	55	7/2/15 1:31	57	8/2/15 2:36	55	9/2/15 3:41	54	10/2/15 4:46	54	11/2/15 5:51	56
6/2/15 0:31	55	7/2/15 1:36	56	8/2/15 2:41	55	9/2/15 3:46	54	10/2/15 4:51	57	11/2/15 5:56	57
6/2/15 0:36	55	7/2/15 1:41	56	8/2/15 2:46	55	9/2/15 3:51	54	10/2/15 4:56	54	11/2/15 6:01	58
6/2/15 0:41	55	7/2/15 1:46	55	8/2/15 2:51	55	9/2/15 3:56	54	10/2/15 5:01	54	11/2/15 6:06	59
6/2/15 0:46	55	7/2/15 1:51	56	8/2/15 2:56	54	9/2/15 4:01	54	10/2/15 5:06	55	11/2/15 6:11	56
6/2/15 0:51	55	7/2/15 1:56	55	8/2/15 3:01	55	9/2/15 4:06	54	10/2/15 5:11	56	11/2/15 6:16	56
6/2/15 0:56	58	7/2/15 2:01	56	8/2/15 3:06	55	9					

Continuous Noise Monitoring Data ACL3 (City Hall)

12/2/15 0:26	56	13/2/15 1:31	55	14/2/15 2:36	55	15/2/15 3:41	55	16/2/15 4:46	55	17/2/15 5:51	56
12/2/15 0:31	56	13/2/15 1:36	55	14/2/15 2:41	55	15/2/15 3:46	56	16/2/15 4:51	57	17/2/15 5:56	56
12/2/15 0:36	57	13/2/15 1:41	55	14/2/15 2:46	55	15/2/15 3:51	56	16/2/15 4:56	55	17/2/15 6:01	56
12/2/15 0:41	56	13/2/15 1:46	55	14/2/15 2:51	56	15/2/15 3:56	56	16/2/15 5:01	56	17/2/15 6:06	57
12/2/15 0:46	56	13/2/15 1:51	55	14/2/15 2:56	55	15/2/15 4:01	54	16/2/15 5:06	57	17/2/15 6:11	57
12/2/15 0:51	56	13/2/15 1:56	55	14/2/15 3:01	55	15/2/15 4:06	55	16/2/15 5:11	56	17/2/15 6:16	57
12/2/15 0:56	57	13/2/15 2:01	55	14/2/15 3:06	55	15/2/15 4:11	55	16/2/15 5:16	55	17/2/15 6:21	58
12/2/15 1:01	56	13/2/15 2:06	56	14/2/15 3:11	55	15/2/15 4:16	56	16/2/15 5:21	56	17/2/15 6:26	57
12/2/15 1:06	55	13/2/15 2:11	56	14/2/15 3:16	56	15/2/15 4:21	57	16/2/15 5:26	56	17/2/15 6:31	57
12/2/15 1:11	55	13/2/15 2:16	56	14/2/15 3:21	55	15/2/15 4:26	55	16/2/15 5:31	56	17/2/15 6:36	57
12/2/15 1:16	55	13/2/15 2:21	55	14/2/15 3:26	55	15/2/15 4:31	54	16/2/15 5:36	57	17/2/15 6:41	58
12/2/15 1:21	56	13/2/15 2:26	54	14/2/15 3:31	55	15/2/15 4:36	54	16/2/15 5:41	56	17/2/15 6:46	59
12/2/15 1:26	58	13/2/15 2:31	54	14/2/15 3:36	55	15/2/15 4:41	56	16/2/15 5:46	56	17/2/15 6:51	59
12/2/15 1:31	56	13/2/15 2:36	54	14/2/15 3:41	55	15/2/15 4:46	55	16/2/15 5:51	57	17/2/15 6:56	58
12/2/15 1:36	56	13/2/15 2:41	55	14/2/15 3:46	55	15/2/15 4:51	55	16/2/15 5:56	57	17/2/15 23:01	57
12/2/15 1:41	55	13/2/15 2:46	54	14/2/15 3:51	56	15/2/15 4:56	55	16/2/15 6:01	57	17/2/15 23:06	60
12/2/15 1:46	55	13/2/15 2:51	54	14/2/15 3:56	55	15/2/15 5:01	56	16/2/15 6:06	58	17/2/15 23:11	60
12/2/15 1:51	55	13/2/15 2:56	55	14/2/15 4:01	58	15/2/15 5:06	56	16/2/15 6:11	57	17/2/15 23:16	59
12/2/15 1:56	54	13/2/15 3:01	55	14/2/15 4:06	55	15/2/15 5:11	55	16/2/15 6:16	58	17/2/15 23:21	59
12/2/15 2:01	54	13/2/15 3:06	56	14/2/15 4:11	55	15/2/15 5:16	55	16/2/15 6:21	57	17/2/15 23:26	59
12/2/15 2:06	55	13/2/15 3:11	58	14/2/15 4:16	56	15/2/15 5:21	56	16/2/15 6:26	57	17/2/15 23:31	58
12/2/15 2:11	55	13/2/15 3:16	54	14/2/15 4:21	56	15/2/15 5:26	55	16/2/15 6:31	58	17/2/15 23:36	57
12/2/15 2:16	54	13/2/15 3:21	54	14/2/15 4:26	55	15/2/15 5:31	55	16/2/15 6:36	59	17/2/15 23:41	57
12/2/15 2:21	55	13/2/15 3:26	55	14/2/15 4:31	56	15/2/15 5:36	58	16/2/15 6:41	58	17/2/15 23:46	57
12/2/15 2:26	54	13/2/15 3:31	54	14/2/15 4:36	57	15/2/15 5:41	60	16/2/15 6:46	44	17/2/15 23:51	56
12/2/15 2:31	55	13/2/15 3:36	55	14/2/15 4:41	55	15/2/15 5:46	56	16/2/15 6:51	44	17/2/15 23:56	56
12/2/15 2:36	55	13/2/15 3:41	54	14/2/15 4:46	56	15/2/15 5:51	57	16/2/15 6:56	60	18/2/15 0:01	55
12/2/15 2:41	54	13/2/15 3:46	55	14/2/15 4:51	56	15/2/15 5:56	56	16/2/15 23:01	49	18/2/15 0:06	56
12/2/15 2:46	54	13/2/15 3:51	55	14/2/15 4:56	55	15/2/15 6:01	57	16/2/15 23:06	60	18/2/15 0:11	56
12/2/15 2:51	54	13/2/15 3:56	54	14/2/15 5:01	55	15/2/15 6:06	56	16/2/15 23:11	60	18/2/15 0:16	58
12/2/15 2:56	54	13/2/15 4:01	56	14/2/15 5:06	57	15/2/15 6:11	56	16/2/15 23:16	60	18/2/15 0:21	56
12/2/15 3:01	53	13/2/15 4:06	55	14/2/15 5:11	56	15/2/15 6:16	56	16/2/15 23:21	60	18/2/15 0:26	55
12/2/15 3:06	54	13/2/15 4:11	55	14/2/15 5:16	57	15/2/15 6:21	56	16/2/15 23:26	50	18/2/15 0:31	56
12/2/15 3:11	54	13/2/15 4:16	55	14/2/15 5:21	56	15/2/15 6:26	57	16/2/15 23:31	60	18/2/15 0:36	55
12/2/15 3:16	53	13/2/15 4:21	55	14/2/15 5:26	57	15/2/15 6:31	56	16/2/15 23:36	58	18/2/15 0:41	56
12/2/15 3:21	54	13/2/15 4:26	56	14/2/15 5:31	57	15/2/15 6:36	56	16/2/15 23:41	58	18/2/15 0:46	55
12/2/15 3:26	54	13/2/15 4:31	54	14/2/15 5:36	56	15/2/15 6:41	56	16/2/15 23:46	58	18/2/15 0:51	55
12/2/15 3:31	54	13/2/15 4:36	55	14/2/15 5:41	57	15/2/15 6:46	57	16/2/15 23:51	57	18/2/15 0:56	55
12/2/15 3:36	55	13/2/15 4:41	55	14/2/15 5:46	57	15/2/15 6:51	57	16/2/15 23:56	59	18/2/15 1:01	56
12/2/15 3:41	56	13/2/15 4:46	55	14/2/15 5:51	58	15/2/15 6:56	57	17/2/15 0:01	57	18/2/15 1:06	57
12/2/15 3:46	54	13/2/15 4:51	55	14/2/15 5:56	57	15/2/15 23:01	60	17/2/15 0:06	57	18/2/15 1:11	56
12/2/15 3:51	56	13/2/15 4:56	55	14/2/15 6:01	57	15/2/15 23:06	59	17/2/15 0:11	60	18/2/15 1:16	56
12/2/15 3:56	54	13/2/15 5:01	55	14/2/15 6:06	57	15/2/15 23:11	59	17/2/15 0:16	58	18/2/15 1:21	58
12/2/15 4:01	55	13/2/15 5:06	55	14/2/15 6:11	57	15/2/15 23:16	60	17/2/15 0:21	58	18/2/15 1:26	56
12/2/15 4:06	56	13/2/15 5:11	56	14/2/15 6:16	56	15/2/15 23:21	60	17/2/15 0:26	58	18/2/15 1:31	56
12/2/15 4:11	54	13/2/15 5:16	56	14/2/15 6:21	57	15/2/15 23:26	60	17/2/15 0:31	58	18/2/15 1:36	55
12/2/15 4:16	55	13/2/15 5:21	56	14/2/15 6:26	57	15/2/15 23:31	59	17/2/15 0:36	58	18/2/15 1:41	55
12/2/15 4:21	55	13/2/15 5:26	55	14/2/15 6:31	57	15/2/15 23:36	59	17/2/15 0:41	58	18/2/15 1:46	55
12/2/15 4:26	54	13/2/15 5:31	55	14/2/15 6:36	58	15/2/15 23:41	59	17/2/15 0:46	58	18/2/15 1:51	55
12/2/15 4:31	54	13/2/15 5:36	56	14/2/15 6:41	57	15/2/15 23:46	59	17/2/15 0:51	57	18/2/15 1:56	55
12/2/15 4:36	54	13/2/15 5:41	57	14/2/15 6:46	59	15/2/15 23:51	58	17/2/15 0:56	58	18/2/15 2:01	55
12/2/15 4:41	54	13/2/15 5:46	50	14/2/15 6:51	58	15/2/15 23:56	58	17/2/15 1:01	58	18/2/15 2:06	55
12/2/15 4:46	55	13/2/15 5:51	60	14/2/15 6:56	58	16/2/15 0:01	58	17/2/15 1:06	58	18/2/15 2:11	56
12/2/15 4:51	54	13/2/15 5:56	56	14/2/15 23:01	53	16/2/15 0:06	57	17/2/15 1:11	58	18/2/15 2:16	55
12/2/15 4:56	55	13/2/15 6:01	56	14/2/15 23:06	60	16/2/15 0:11	57	17/2/15 1:16	58	18/2/15 2:21	55
12/2/15 5:01	54	13/2/15 6:06	58	14/2/15 23:11	60	16/2/15 0:16	57	17/2/15 1:21	58	18/2/15 2:26	54
12/2/15 5:06	54	13/2/15 6:11	57	14/2/15 23:16	59	16/2/15 0:21	58	17/2/15 1:26	57	18/2/15 2:31	56
12/2/15 5:11	55	13/2/15 6:16	58	14/2/15 23:21	59	16/2/15 0:26	57	17/2/15 1:31	58	18/2/15 2:36	55
12/2/15 5:16	55	13/2/15 6:21	57	14/2/15 23:26	60	16/2/15 0:31	57	17/2/15 1:36	57	18/2/15 2:41	56
12/2/15 5:21	55	13/2/15 6:26	58	14/2/15 23:31	59	16/2/15 0:36	56	17/2/15 1:41	57	18/2/15 2:46	55
12/2/15 5:26	55	13/2/15 6:31	58	14/2/15 23:36	58	16/2/15 0:41	57	17/2/15 1:46	57	18/2/15 2:51	55
12/2/15 5:31	56	13/2/15 6:36	58	14/2/15 23:41	58	16/2/15 0:46	57	17/2/15 1:51	59	18/2/15 2:56	54
12/2/15 5:36	57	13/2/15 6:41	59	14/2/15 23:46	58	16/2/15 0:51	57	17/2/15 1:56	57	18/2/15 3:01	54
12/2/15 5:41	56	13/2/15 6:46	59	14/2/15 23:51	58	16/2/15 0:56	56	17/2/15 2:01	56	18/2/15 3:06	54
12/2/15 5:46	57	13/2/15 6:51	59	14/2/15 23:56	58	16/2/15 1:01	57	17/2/15 2:06	57	18/2/15 3:11	54
12/2/15 5:51	57	13/2/15 6:56	59	15/2/15 0:01	57	16/2/15 1:06	56	17/2/15 2:11	57	18/2/15 3:16	54
12/2/15 5:56	56	13/2/15 23:01	57	15/2/15 0:06	57	16/2/15 1:11	57	17/2/15 2:16	57	18/2/15 3:21	55
12/2/15 6:01	58	13/2/15 23:06	59	15/2/15 0:11	58	16/2/15 1:16	56	17/2/15 2:21	57	18/2/15 3:26	57
12/2/15 6:06	56	13/2/15 23:11	59	15/2/15 0:16	57	16/2/15 1:21	56	17/2/15 2:26	57	18/2/15 3:31	54
12/2/15 6:11	57	13/2/15 23:16	60	15/2/15 0:21	57	16/2/15 1:26	55	17/2/15 2:31	56	18/2/15 3:36	55
12/2/15 6:16	57	13/2/15 23:21	60	15/2/15 0:26	58	16/2/15 1:31	56	17/2/15 2:36	55	18/2/15 3:41	54
12/2/15 6:21	57	13/2/15 23:26	59	15/2/15 0:31	57	16/2/15 1:36	55	17/2/15 2:41	55	18/2/15 3:46	56
12/2/15 6:26	58	13/2/15 23:31	60	15/2/15 0:36	58	16/2/15 1:41	55	17/2/15 2:46	55	18/2/15 3:51	54
12/2/15 6:31	57	13/2/15 23:36	58	15/2/15 0:41	57	16/2/15 1:46	55	17/2/15 2:51	55	18/2/15 3:56	54
12/2/15 6:36	57	13/2/15 23:41	58	15/2/15 0:46	56	16/2/15 1:51	57	17/2/15 2:56	55	18/2/15 4:01	54
12/2/15 6:41	60	13/2/15 23:46	58	15/2/15 0:51	57	16/2/15 1:56	55	17/2/15 3:01	55	18/2/15 4:06	54
12/2/15 6:46	59	13/2/15 23:51	58	15/2/15 0:56	56	16/2/15 2:01	55	17/2/15 3:06	55	18/2/15 4:11	54
12/2/15 6:51	60	13/2/15 23:56	57	15/2/15 1:01	57	16/2/15 2:06	55	17/2/15 3:11	54	18/2/15 4:16	54
12/2/15 6:56	60	14/2/15 0:01	58	15/2/15 1:06	55	16/2/15 2:11	55	17/2/15 3:16	55	18/2/15 4:21	55
12/2/15 23:01	54	14/2/15 0:06	60	15/2/15 1:11	56	16/2/15 2:16	55	17/2/15 3:21	56	18/2/15 4:26	55
12/2/15 23:06	60	14/2/15 0:11	60	15/2/15 1:16	56	16/2/15 2:21	55	17/2/15 3:26	56	18/2/15 4:31	55
12/2/15 23:11	59	14/2/15 0:16	59	15/2/15 1:21	56	16/2/15 2:26	55	17/2/15 3:31	56	18/2/15 4:36	55
12/2/15 23:16											

Continuous Noise Monitoring Data ACL3 (City Hall)

18/2/15 6:56	58	20/2/15 0:01	56	21/2/15 1:06	56	22/2/15 2:11	55	23/2/15 3:16	55	24/2/15 4:21	54
18/2/15 23:01	54	20/2/15 0:06	55	21/2/15 1:11	59	22/2/15 2:16	55	23/2/15 3:21	54	24/2/15 4:26	55
18/2/15 23:06	57	20/2/15 0:11	56	21/2/15 1:16	56	22/2/15 2:21	55	23/2/15 3:26	54	24/2/15 4:31	55
18/2/15 23:11	56	20/2/15 0:16	56	21/2/15 1:21	56	22/2/15 2:26	55	23/2/15 3:31	54	24/2/15 4:36	56
18/2/15 23:16	55	20/2/15 0:21	55	21/2/15 1:26	56	22/2/15 2:31	44	23/2/15 3:36	56	24/2/15 4:41	54
18/2/15 23:21	56	20/2/15 0:26	56	21/2/15 1:31	55	22/2/15 2:36	57	23/2/15 3:41	55	24/2/15 4:46	54
18/2/15 23:26	53	20/2/15 0:31	56	21/2/15 1:36	55	22/2/15 2:41	55	23/2/15 3:46	54	24/2/15 4:51	54
18/2/15 23:31	47	20/2/15 0:36	56	21/2/15 1:41	55	22/2/15 2:46	55	23/2/15 3:51	54	24/2/15 4:56	54
18/2/15 23:36	59	20/2/15 0:41	55	21/2/15 1:46	56	22/2/15 2:51	56	23/2/15 3:56	55	24/2/15 5:01	55
18/2/15 23:41	60	20/2/15 0:46	56	21/2/15 1:51	55	22/2/15 2:56	55	23/2/15 4:01	56	24/2/15 5:06	55
18/2/15 23:46	60	20/2/15 0:51	56	21/2/15 1:56	56	22/2/15 3:01	56	23/2/15 4:06	55	24/2/15 5:11	54
18/2/15 23:51	60	20/2/15 0:56	55	21/2/15 2:01	56	22/2/15 3:06	54	23/2/15 4:11	54	24/2/15 5:16	56
18/2/15 23:56	59	20/2/15 1:01	55	21/2/15 2:06	55	22/2/15 3:11	55	23/2/15 4:16	54	24/2/15 5:21	55
19/2/15 0:01	60	20/2/15 1:06	56	21/2/15 2:11	55	22/2/15 3:16	55	23/2/15 4:21	54	24/2/15 5:26	55
19/2/15 0:06	59	20/2/15 1:11	56	21/2/15 2:16	55	22/2/15 3:21	54	23/2/15 4:26	55	24/2/15 5:31	55
19/2/15 0:11	60	20/2/15 1:16	49	21/2/15 2:21	56	22/2/15 3:26	54	23/2/15 4:31	55	24/2/15 5:36	58
19/2/15 0:16	60	20/2/15 1:21	59	21/2/15 2:26	56	22/2/15 3:31	55	23/2/15 4:36	55	24/2/15 5:41	56
19/2/15 0:21	60	20/2/15 1:26	55	21/2/15 2:31	55	22/2/15 3:36	55	23/2/15 4:41	54	24/2/15 5:46	57
19/2/15 0:26	60	20/2/15 1:31	56	21/2/15 2:36	60	22/2/15 3:41	55	23/2/15 4:46	55	24/2/15 5:51	57
19/2/15 0:31	59	20/2/15 1:36	54	21/2/15 2:41	55	22/2/15 3:46	55	23/2/15 4:51	55	24/2/15 5:56	57
19/2/15 0:36	59	20/2/15 1:41	51	21/2/15 2:46	54	22/2/15 3:51	54	23/2/15 4:56	55	24/2/15 6:01	57
19/2/15 0:41	58	20/2/15 1:46	57	21/2/15 2:51	55	22/2/15 3:56	54	23/2/15 5:01	55	24/2/15 6:06	56
19/2/15 0:46	59	20/2/15 1:51	57	21/2/15 2:56	59	22/2/15 4:01	55	23/2/15 5:06	55	24/2/15 6:11	57
19/2/15 0:51	59	20/2/15 1:56	55	21/2/15 3:01	54	22/2/15 4:06	55	23/2/15 5:11	55	24/2/15 6:16	57
19/2/15 0:56	58	20/2/15 2:01	55	21/2/15 3:06	54	22/2/15 4:11	56	23/2/15 5:16	56	24/2/15 6:21	56
19/2/15 1:01	60	20/2/15 2:06	55	21/2/15 3:11	60	22/2/15 4:16	54	23/2/15 5:21	57	24/2/15 6:26	56
19/2/15 1:06	57	20/2/15 2:11	55	21/2/15 3:16	58	22/2/15 4:21	56	23/2/15 5:26	55	24/2/15 6:31	58
19/2/15 1:11	60	20/2/15 2:16	55	21/2/15 3:21	55	22/2/15 4:26	55	23/2/15 5:31	56	24/2/15 6:36	58
19/2/15 1:16	59	20/2/15 2:21	55	21/2/15 3:26	54	22/2/15 4:31	56	23/2/15 5:36	57	24/2/15 6:41	57
19/2/15 1:21	55	20/2/15 2:26	55	21/2/15 3:31	55	22/2/15 4:36	55	23/2/15 5:41	57	24/2/15 6:46	59
19/2/15 1:26	51	20/2/15 2:31	57	21/2/15 3:36	56	22/2/15 4:41	55	23/2/15 5:46	57	24/2/15 6:51	58
19/2/15 1:31	60	20/2/15 2:36	55	21/2/15 3:41	55	22/2/15 4:46	55	23/2/15 5:51	57	24/2/15 6:56	59
19/2/15 1:36	57	20/2/15 2:41	55	21/2/15 3:46	54	22/2/15 4:51	55	23/2/15 5:56	57	24/2/15 7:01	58
19/2/15 1:41	56	20/2/15 2:46	55	21/2/15 3:51	60	22/2/15 4:56	55	23/2/15 6:01	57	24/2/15 7:06	59
19/2/15 1:46	56	20/2/15 2:51	55	21/2/15 3:56	57	22/2/15 5:01	55	23/2/15 6:06	57	24/2/15 7:11	58
19/2/15 1:51	56	20/2/15 2:56	54	21/2/15 4:01	54	22/2/15 5:06	55	23/2/15 6:11	58	24/2/15 7:16	58
19/2/15 1:56	56	20/2/15 3:01	54	21/2/15 4:06	54	22/2/15 5:11	55	23/2/15 6:16	58	24/2/15 7:21	57
19/2/15 2:01	56	20/2/15 3:06	54	21/2/15 4:11	55	22/2/15 5:16	55	23/2/15 6:21	60	24/2/15 7:26	58
19/2/15 2:06	55	20/2/15 3:11	54	21/2/15 4:16	54	22/2/15 5:21	55	23/2/15 6:26	59	24/2/15 7:31	57
19/2/15 2:11	60	20/2/15 3:16	54	21/2/15 4:21	55	22/2/15 5:26	55	23/2/15 6:31	58	24/2/15 7:36	56
19/2/15 2:16	58	20/2/15 3:21	54	21/2/15 4:26	54	22/2/15 5:31	55	23/2/15 6:36	59	24/2/15 7:41	57
19/2/15 2:21	59	20/2/15 3:26	55	21/2/15 4:31	54	22/2/15 5:36	56	23/2/15 6:41	58	24/2/15 7:46	55
19/2/15 2:26	55	20/2/15 3:31	54	21/2/15 4:36	54	22/2/15 5:41	55	23/2/15 6:46	59	24/2/15 7:51	55
19/2/15 2:31	56	20/2/15 3:36	54	21/2/15 4:41	55	22/2/15 5:46	56	23/2/15 6:51	59	24/2/15 7:56	55
19/2/15 2:36	55	20/2/15 3:41	54	21/2/15 4:46	57	22/2/15 5:51	56	23/2/15 6:56	60	25/2/15 0:01	56
19/2/15 2:41	55	20/2/15 3:46	55	21/2/15 4:51	54	22/2/15 5:56	56	23/2/15 7:01	59	25/2/15 0:06	56
19/2/15 2:46	55	20/2/15 3:51	54	21/2/15 4:56	54	22/2/15 6:01	56	23/2/15 7:06	58	25/2/15 0:11	56
19/2/15 2:51	57	20/2/15 3:56	54	21/2/15 5:01	54	22/2/15 6:06	56	23/2/15 7:11	58	25/2/15 0:16	57
19/2/15 2:56	56	20/2/15 4:01	55	21/2/15 5:06	54	22/2/15 6:11	56	23/2/15 7:16	57	25/2/15 0:21	57
19/2/15 3:01	56	20/2/15 4:06	54	21/2/15 5:11	54	22/2/15 6:16	56	23/2/15 7:21	58	25/2/15 0:26	56
19/2/15 3:06	57	20/2/15 4:11	54	21/2/15 5:16	54	22/2/15 6:21	56	23/2/15 7:26	58	25/2/15 0:31	56
19/2/15 3:11	55	20/2/15 4:16	54	21/2/15 5:21	55	22/2/15 6:26	57	23/2/15 7:31	57	25/2/15 0:36	56
19/2/15 3:16	55	20/2/15 4:21	54	21/2/15 5:26	55	22/2/15 6:31	56	23/2/15 7:36	57	25/2/15 0:41	56
19/2/15 3:21	55	20/2/15 4:26	55	21/2/15 5:31	55	22/2/15 6:36	57	23/2/15 7:41	57	25/2/15 0:46	55
19/2/15 3:26	55	20/2/15 4:31	54	21/2/15 5:36	56	22/2/15 6:41	57	23/2/15 7:46	56	25/2/15 0:51	58
19/2/15 3:31	56	20/2/15 4:36	54	21/2/15 5:41	55	22/2/15 6:46	57	23/2/15 7:51	55	25/2/15 0:56	57
19/2/15 3:36	55	20/2/15 4:41	54	21/2/15 5:46	55	22/2/15 6:51	56	23/2/15 7:56	56	25/2/15 1:01	57
19/2/15 3:41	55	20/2/15 4:46	54	21/2/15 5:51	55	22/2/15 6:56	57	24/2/15 0:01	56	25/2/15 1:06	55
19/2/15 3:46	55	20/2/15 4:51	54	21/2/15 5:56	55	22/2/15 7:01	47	24/2/15 0:06	56	25/2/15 1:11	55
19/2/15 3:51	55	20/2/15 4:56	54	21/2/15 6:01	55	22/2/15 7:06	47	24/2/15 0:11	56	25/2/15 1:16	56
19/2/15 3:56	55	20/2/15 5:01	54	21/2/15 6:06	56	22/2/15 7:11	49	24/2/15 0:16	56	25/2/15 1:21	56
19/2/15 4:01	55	20/2/15 5:06	54	21/2/15 6:11	56	22/2/15 7:16	50	24/2/15 0:21	59	25/2/15 1:26	55
19/2/15 4:06	55	20/2/15 5:11	54	21/2/15 6:16	56	22/2/15 7:21	60	24/2/15 0:26	55	25/2/15 1:31	55
19/2/15 4:11	56	20/2/15 5:16	54	21/2/15 6:21	56	22/2/15 7:26	60	24/2/15 0:31	56	25/2/15 1:36	55
19/2/15 4:16	56	20/2/15 5:21	55	21/2/15 6:26	56	22/2/15 7:31	49	24/2/15 0:36	56	25/2/15 1:41	55
19/2/15 4:21	57	20/2/15 5:26	56	21/2/15 6:31	56	22/2/15 7:36	60	24/2/15 0:41	55	25/2/15 1:46	55
19/2/15 4:26	57	20/2/15 5:31	55	21/2/15 6:36	56	22/2/15 7:41	60	24/2/15 0:46	56	25/2/15 1:51	55
19/2/15 4:31	56	20/2/15 5:36	55	21/2/15 6:41	56	22/2/15 7:46	60	24/2/15 0:51	56	25/2/15 1:56	55
19/2/15 4:36	55	20/2/15 5:41	56	21/2/15 6:46	56	22/2/15 7:51	60	24/2/15 0:56	57	25/2/15 2:01	55
19/2/15 4:41	55	20/2/15 5:46	55	21/2/15 6:51	56	22/2/15 7:56	59	24/2/15 1:01	55	25/2/15 2:06	55
19/2/15 4:46	54	20/2/15 5:51	55	21/2/15 6:56	57	23/2/15 0:01	59	24/2/15 1:06	56	25/2/15 2:11	54
19/2/15 4:51	55	20/2/15 5:56	56	21/2/15 7:01	61	23/2/15 0:06	59	24/2/15 1:11	56	25/2/15 2:16	55
19/2/15 4:56	55	20/2/15 6:01	57	21/2/15 7:06	59	23/2/15 0:11	59	24/2/15 1:16	56	25/2/15 2:21	54
19/2/15 5:01	55	20/2/15 6:06	57	21/2/15 7:11	44	23/2/15 0:16	58	24/2/15 1:21	55	25/2/15 2:26	55
19/2/15 5:06	55	20/2/15 6:11	57	21/2/15 7:16	60	23/2/15 0:21	59	24/2/15 1:26	55	25/2/15 2:31	54
19/2/15 5:11	55	20/2/15 6:16	55	21/2/15 7:21	59	23/2/15 0:26	58	24/2/15 1:31	56	25/2/15 2:36	54
19/2/15 5:16	55	20/2/15 6:21	56	21/2/15 7:26	59	23/2/15 0:31	58	24/2/15 1:36	56	25/2/15 2:41	54
19/2/15 5:21	56	20/2/15 6:26	56	21/2/15 7:31	59	23/2/15 0:36	58	24/2/15 1:41	55	25/2/15 2:46	54
19/2/15 5:26	55	20/2/15 6:31	56	21/2/15 7:36	59	23/2/15 0:41	60	24/2/15 1:46	55	25/2/15 2:51	54
19/2/15 5:31	55	20/2/15 6:36	56	21/2/15 7:41	57	23/2/15 0:46	56	24/2/15 1:51	55	25/2/15 2:56	54
19/2/15 5:36	55	20/2/15 6:41	57	21/2/15 7:46	58	23/2/15 0:51	58	24/2/15 1:56	55	25/2/15 3:01	55
19/2/15 5:41	55	20/2/15 6:46	57	21/2/15 7:51	56	23/2/15 0:56	55	24/2/15 2:01	55	25/2/15 3:06	54
19/2/15 5:46	58	20/2/15 6:51	56	21/2/15 7:56	56						

Continuous Noise Monitoring Data ACL3 (City Hall)

25/2/15 5:26	57	26/2/15 6:31	58	27/2/15 23:36	60
25/2/15 5:31	58	26/2/15 6:36	58	27/2/15 23:41	58
25/2/15 5:36	56	26/2/15 6:41	59	27/2/15 23:46	59
25/2/15 5:41	56	26/2/15 6:46	59	27/2/15 23:51	58
25/2/15 5:46	56	26/2/15 6:51	59	27/2/15 23:56	57
25/2/15 5:51	57	26/2/15 6:56	59	28/2/15 0:01	56
25/2/15 5:56	57	26/2/15 23:01	60	28/2/15 0:06	57
25/2/15 6:01	58	26/2/15 23:06	59	28/2/15 0:11	56
25/2/15 6:06	56	26/2/15 23:11	59	28/2/15 0:16	57
25/2/15 6:11	56	26/2/15 23:16	58	28/2/15 0:21	57
25/2/15 6:16	57	26/2/15 23:21	59	28/2/15 0:26	57
25/2/15 6:21	57	26/2/15 23:26	58	28/2/15 0:31	56
25/2/15 6:26	58	26/2/15 23:31	57	28/2/15 0:36	57
25/2/15 6:31	58	26/2/15 23:36	57	28/2/15 0:41	56
25/2/15 6:36	58	26/2/15 23:41	59	28/2/15 0:46	57
25/2/15 6:41	59	26/2/15 23:46	57	28/2/15 0:51	56
25/2/15 6:46	59	26/2/15 23:51	56	28/2/15 0:56	57
25/2/15 6:51	60	26/2/15 23:56	57	28/2/15 1:01	56
25/2/15 6:56	59	27/2/15 0:01	56	28/2/15 1:06	57
25/2/15 23:01	59	27/2/15 0:06	56	28/2/15 1:11	57
25/2/15 23:06	58	27/2/15 0:11	56	28/2/15 1:16	56
25/2/15 23:11	58	27/2/15 0:16	57	28/2/15 1:21	58
25/2/15 23:16	58	27/2/15 0:21	56	28/2/15 1:26	56
25/2/15 23:21	59	27/2/15 0:26	57	28/2/15 1:31	56
25/2/15 23:26	58	27/2/15 0:31	56	28/2/15 1:36	55
25/2/15 23:31	57	27/2/15 0:36	57	28/2/15 1:41	55
25/2/15 23:36	56	27/2/15 0:41	56	28/2/15 1:46	56
25/2/15 23:41	57	27/2/15 0:46	56	28/2/15 1:51	56
25/2/15 23:46	57	27/2/15 0:51	56	28/2/15 1:56	56
25/2/15 23:51	57	27/2/15 0:56	56	28/2/15 2:01	55
25/2/15 23:56	55	27/2/15 1:01	56	28/2/15 2:06	55
26/2/15 0:01	57	27/2/15 1:06	52	28/2/15 2:11	55
26/2/15 0:06	56	27/2/15 1:11	56	28/2/15 2:16	55
26/2/15 0:11	56	27/2/15 1:16	56	28/2/15 2:21	56
26/2/15 0:16	55	27/2/15 1:21	56	28/2/15 2:26	55
26/2/15 0:21	55	27/2/15 1:26	56	28/2/15 2:31	55
26/2/15 0:26	55	27/2/15 1:31	56	28/2/15 2:36	55
26/2/15 0:31	55	27/2/15 1:36	55	28/2/15 2:41	56
26/2/15 0:36	55	27/2/15 1:41	56	28/2/15 2:46	55
26/2/15 0:41	53	27/2/15 1:46	55	28/2/15 2:51	56
26/2/15 0:46	53	27/2/15 1:51	56	28/2/15 2:56	55
26/2/15 0:51	56	27/2/15 1:56	55	28/2/15 3:01	55
26/2/15 0:56	56	27/2/15 2:01	55	28/2/15 3:06	55
26/2/15 1:01	57	27/2/15 2:06	55	28/2/15 3:11	56
26/2/15 1:06	55	27/2/15 2:11	55	28/2/15 3:16	56
26/2/15 1:11	55	27/2/15 2:16	55	28/2/15 3:21	56
26/2/15 1:16	55	27/2/15 2:21	55	28/2/15 3:26	55
26/2/15 1:21	56	27/2/15 2:26	55	28/2/15 3:31	56
26/2/15 1:26	54	27/2/15 2:31	54	28/2/15 3:36	55
26/2/15 1:31	55	27/2/15 2:36	55	28/2/15 3:41	55
26/2/15 1:36	56	27/2/15 2:41	55	28/2/15 3:46	55
26/2/15 1:41	58	27/2/15 2:46	55	28/2/15 3:51	56
26/2/15 1:46	57	27/2/15 2:51	47	28/2/15 3:56	55
26/2/15 1:51	56	27/2/15 2:56	56	28/2/15 4:01	55
26/2/15 1:56	55	27/2/15 3:01	59	28/2/15 4:06	55
26/2/15 2:01	58	27/2/15 3:06	55	28/2/15 4:11	56
26/2/15 2:06	55	27/2/15 3:11	55	28/2/15 4:16	56
26/2/15 2:11	55	27/2/15 3:16	54	28/2/15 4:21	55
26/2/15 2:16	55	27/2/15 3:21	54	28/2/15 4:26	55
26/2/15 2:21	55	27/2/15 3:26	54	28/2/15 4:31	55
26/2/15 2:26	54	27/2/15 3:31	54	28/2/15 4:36	56
26/2/15 2:31	54	27/2/15 3:36	54	28/2/15 4:41	55
26/2/15 2:36	55	27/2/15 3:41	55	28/2/15 4:46	55
26/2/15 2:41	55	27/2/15 3:46	54	28/2/15 4:51	55
26/2/15 2:46	55	27/2/15 3:51	54	28/2/15 4:56	55
26/2/15 2:51	54	27/2/15 3:56	55	28/2/15 5:01	55
26/2/15 2:56	54	27/2/15 4:01	54	28/2/15 5:06	56
26/2/15 3:01	55	27/2/15 4:06	54	28/2/15 5:11	55
26/2/15 3:06	55	27/2/15 4:11	55	28/2/15 5:16	56
26/2/15 3:11	54	27/2/15 4:16	58	28/2/15 5:21	56
26/2/15 3:16	54	27/2/15 4:21	55	28/2/15 5:26	56
26/2/15 3:21	55	27/2/15 4:26	54	28/2/15 5:31	56
26/2/15 3:26	55	27/2/15 4:31	54	28/2/15 5:36	56
26/2/15 3:31	54	27/2/15 4:36	55	28/2/15 5:41	56
26/2/15 3:36	55	27/2/15 4:41	54	28/2/15 5:46	57
26/2/15 3:41	56	27/2/15 4:46	55	28/2/15 5:51	56
26/2/15 3:46	56	27/2/15 4:51	55	28/2/15 5:56	56
26/2/15 3:51	55	27/2/15 4:56	54	28/2/15 6:01	56
26/2/15 3:56	55	27/2/15 5:01	54	28/2/15 6:06	56
26/2/15 4:01	55	27/2/15 5:06	55	28/2/15 6:11	56
26/2/15 4:06	55	27/2/15 5:11	54	28/2/15 6:16	56
26/2/15 4:11	56	27/2/15 5:16	55	28/2/15 6:21	56
26/2/15 4:16	56	27/2/15 5:21	56	28/2/15 6:26	57
26/2/15 4:21	54	27/2/15 5:26	56	28/2/15 6:31	56
26/2/15 4:26	55	27/2/15 5:31	55	28/2/15 6:36	58
26/2/15 4:31	54	27/2/15 5:36	55	28/2/15 6:41	58
26/2/15 4:36	54	27/2/15 5:41	57	28/2/15 6:46	58
26/2/15 4:41	54	27/2/15 5:46	55	28/2/15 6:51	58
26/2/15 4:46	55	27/2/15 5:51	58	28/2/15 6:56	58
26/2/15 4:51	55	27/2/15 5:56	55	28/2/15 23:01	59
26/2/15 4:56	55	27/2/15 6:01	57	28/2/15 23:06	60
26/2/15 5:01	55	27/2/15 6:06	56	28/2/15 23:11	60
26/2/15 5:06	54	27/2/15 6:11	56	28/2/15 23:16	60
26/2/15 5:11	55	27/2/15 6:16	57	28/2/15 23:21	60
26/2/15 5:16	55	27/2/15 6:21	57	28/2/15 23:26	60
26/2/15 5:21	56	27/2/15 6:26	57	28/2/15 23:31	59
26/2/15 5:26	55	27/2/15 6:31	58	28/2/15 23:36	59
26/2/15 5:31	55	27/2/15 6:36	59	28/2/15 23:41	58
26/2/15 5:36	56	27/2/15 6:41	59	28/2/15 23:46	62
26/2/15 5:41	56	27/2/15 6:46	58	28/2/15 23:51	58
26/2/15 5:46	58	27/2/15 6:51	59	28/2/15 23:56	58
26/2/15 5:51	56	27/2/15 6:56	59		
26/2/15 5:56	57	27/2/15 23:01	59		
26/2/15 6:01	58	27/2/15 23:06	59		
26/2/15 6:06	57	27/2/15 23:11	59		
26/2/15 6:11	56	27/2/15 23:16	59		
26/2/15 6:16	57	27/2/15 23:21	59		
26/2/15 6:21	57	27/2/15 23:26	58		
26/2/15 6:26	57	27/2/15 23:31	58		

Continuous Noise Monitoring Data ACL3 (City Hall)

Normal Day 07:00-19:00

2/3/15 7:01	61	6/3/15 13:01	63	12/3/15 7:31	63	17/3/15 14:01	55	23/3/15 8:31	64	27/3/15 15:01	63
2/3/15 7:31	62	6/3/15 13:31	63	12/3/15 8:01	64	17/3/15 14:31	64	23/3/15 9:01	64	27/3/15 15:31	64
2/3/15 8:01	63	6/3/15 14:01	64	12/3/15 8:31	64	17/3/15 15:01	64	23/3/15 9:31	64	27/3/15 16:01	63
2/3/15 8:31	64	6/3/15 14:31	64	12/3/15 9:01	58	17/3/15 15:31	64	23/3/15 10:01	63	27/3/15 16:31	64
2/3/15 9:01	64	6/3/15 15:01	63	12/3/15 9:31	50	17/3/15 16:01	64	23/3/15 10:31	63	27/3/15 17:01	63
2/3/15 9:31	64	6/3/15 15:31	64	12/3/15 10:01	57	17/3/15 16:31	64	23/3/15 11:01	63	27/3/15 17:31	63
2/3/15 10:01	63	6/3/15 16:01	64	12/3/15 10:31	58	17/3/15 17:01	64	23/3/15 11:31	63	27/3/15 18:01	64
2/3/15 10:31	64	6/3/15 16:31	63	12/3/15 11:01	59	17/3/15 17:31	64	23/3/15 12:01	61	27/3/15 18:31	63
2/3/15 11:01	64	6/3/15 17:01	64	12/3/15 11:31	64	17/3/15 18:01	63	23/3/15 12:31	63	28/3/15 7:01	60
2/3/15 11:31	63	6/3/15 17:31	60	12/3/15 12:01	64	17/3/15 18:31	62	23/3/15 13:01	62	28/3/15 7:31	61
2/3/15 12:01	64	6/3/15 18:01	63	12/3/15 12:31	63	18/3/15 7:01	60	23/3/15 13:31	63	28/3/15 8:01	61
2/3/15 12:31	63	6/3/15 18:31	62	12/3/15 13:01	51	18/3/15 7:31	62	23/3/15 14:01	63	28/3/15 8:31	62
2/3/15 13:01	63	7/3/15 7:01	60	12/3/15 13:31	60	18/3/15 8:01	63	23/3/15 14:31	63	28/3/15 9:01	63
2/3/15 13:31	64	7/3/15 7:31	64	12/3/15 14:01	57	18/3/15 8:31	64	23/3/15 15:01	64	28/3/15 9:31	63
2/3/15 14:01	64	7/3/15 8:01	61	12/3/15 14:31	64	18/3/15 9:01	64	23/3/15 15:31	63	28/3/15 10:01	63
2/3/15 14:31	64	7/3/15 8:31	63	12/3/15 15:01	64	18/3/15 9:31	64	23/3/15 16:01	63	28/3/15 10:31	63
2/3/15 15:01	63	7/3/15 9:01	64	12/3/15 15:31	64	18/3/15 10:01	63	23/3/15 16:31	63	28/3/15 11:01	63
2/3/15 15:31	63	7/3/15 9:31	61	12/3/15 16:01	64	18/3/15 10:31	64	23/3/15 17:01	63	28/3/15 11:31	63
2/3/15 16:01	64	7/3/15 10:01	64	12/3/15 16:31	64	18/3/15 11:01	63	23/3/15 17:31	63	28/3/15 12:01	63
2/3/15 16:31	64	7/3/15 10:31	66	12/3/15 17:01	63	18/3/15 11:31	62	23/3/15 18:01	63	28/3/15 12:31	55
2/3/15 17:01	63	7/3/15 11:01	65	12/3/15 17:31	63	18/3/15 12:01	62	23/3/15 18:31	63	28/3/15 13:01	63
2/3/15 17:31	62	7/3/15 11:31	64	12/3/15 18:01	63	18/3/15 12:31	64	24/3/15 7:01	61	28/3/15 13:31	63
2/3/15 18:01	63	7/3/15 12:01	64	12/3/15 18:31	63	18/3/15 13:01	64	24/3/15 7:31	62	28/3/15 14:01	64
2/3/15 18:31	62	7/3/15 12:31	63	12/3/15 19:01	60	18/3/15 13:31	64	24/3/15 8:01	63	28/3/15 14:31	64
3/3/15 7:01	59	7/3/15 13:01	61	13/3/15 7:31	64	18/3/15 14:01	64	24/3/15 8:31	64	28/3/15 15:01	62
3/3/15 7:31	61	7/3/15 13:31	61	13/3/15 8:01	63	18/3/15 14:31	64	24/3/15 9:01	64	28/3/15 15:31	63
3/3/15 8:01	62	7/3/15 14:01	65	13/3/15 8:31	64	18/3/15 15:01	63	24/3/15 9:31	64	28/3/15 16:01	63
3/3/15 8:31	63	7/3/15 14:31	63	13/3/15 9:01	64	18/3/15 15:31	64	24/3/15 10:01	61	28/3/15 16:31	63
3/3/15 9:01	63	7/3/15 15:01	63	13/3/15 9:31	64	18/3/15 16:01	63	24/3/15 10:31	63	28/3/15 17:01	64
3/3/15 9:31	63	7/3/15 15:31	63	13/3/15 10:01	64	18/3/15 16:31	63	24/3/15 11:01	63	28/3/15 17:31	63
3/3/15 10:01	63	7/3/15 16:01	63	13/3/15 10:31	56	18/3/15 17:01	63	24/3/15 11:31	63	28/3/15 18:01	63
3/3/15 10:31	63	7/3/15 16:31	63	13/3/15 11:01	64	18/3/15 17:31	63	24/3/15 12:01	63	28/3/15 18:31	63
3/3/15 11:01	63	7/3/15 17:01	62	13/3/15 11:31	64	18/3/15 18:01	63	24/3/15 12:31	63	30/3/15 7:01	60
3/3/15 11:31	63	7/3/15 17:31	62	13/3/15 12:01	63	18/3/15 18:31	62	24/3/15 13:01	63	30/3/15 7:31	62
3/3/15 12:01	62	7/3/15 18:01	63	13/3/15 12:31	51	19/3/15 7:01	60	24/3/15 13:31	63	30/3/15 8:01	63
3/3/15 12:31	62	7/3/15 18:31	63	13/3/15 13:01	63	19/3/15 7:31	62	24/3/15 14:01	64	30/3/15 8:31	63
3/3/15 13:01	62	9/3/15 7:01	61	13/3/15 13:31	64	19/3/15 8:01	63	24/3/15 14:31	63	30/3/15 9:01	64
3/3/15 13:31	63	9/3/15 7:31	63	13/3/15 14:01	63	19/3/15 8:31	64	24/3/15 15:01	64	30/3/15 9:31	64
3/3/15 14:01	63	9/3/15 8:01	64	13/3/15 14:31	64	19/3/15 9:01	49	24/3/15 15:31	63	30/3/15 10:01	64
3/3/15 14:31	63	9/3/15 8:31	64	13/3/15 15:01	64	19/3/15 9:31	43	24/3/15 16:01	63	30/3/15 10:31	64
3/3/15 15:01	63	9/3/15 9:01	54	13/3/15 15:31	63	19/3/15 10:01	64	24/3/15 16:31	64	30/3/15 11:01	63
3/3/15 15:31	63	9/3/15 9:31	64	13/3/15 16:01	64	19/3/15 10:31	64	24/3/15 17:01	63	30/3/15 11:31	63
3/3/15 16:01	62	9/3/15 10:01	53	13/3/15 16:31	44	19/3/15 11:01	63	24/3/15 17:31	63	30/3/15 12:01	63
3/3/15 16:31	62	9/3/15 10:31	64	13/3/15 17:01	64	19/3/15 11:31	63	24/3/15 18:01	63	30/3/15 12:31	64
3/3/15 17:01	62	9/3/15 11:01	63	13/3/15 17:31	63	19/3/15 12:01	64	24/3/15 18:31	63	30/3/15 13:01	63
3/3/15 17:31	63	9/3/15 11:31	63	13/3/15 18:01	62	19/3/15 12:31	63	25/3/15 7:01	60	30/3/15 13:31	63
3/3/15 18:01	64	9/3/15 12:01	63	13/3/15 18:31	64	19/3/15 13:01	64	25/3/15 7:31	61	30/3/15 14:01	63
3/3/15 18:31	58	9/3/15 12:31	64	13/3/15 18:31	62	19/3/15 13:31	63	25/3/15 8:01	63	30/3/15 14:31	63
4/3/15 7:01	60	9/3/15 13:01	61	14/3/15 7:01	60	19/3/15 14:01	64	25/3/15 8:31	64	30/3/15 15:01	63
4/3/15 7:31	61	9/3/15 13:31	45	14/3/15 7:31	61	19/3/15 14:31	63	25/3/15 9:01	64	30/3/15 15:31	63
4/3/15 8:01	63	9/3/15 14:01	64	14/3/15 8:01	62	19/3/15 15:01	64	25/3/15 9:31	63	30/3/15 16:01	64
4/3/15 8:31	64	9/3/15 14:31	53	14/3/15 8:31	63	19/3/15 15:31	63	25/3/15 10:01	64	30/3/15 16:31	63
4/3/15 9:01	51	9/3/15 15:01	64	14/3/15 9:01	51	19/3/15 16:01	56	25/3/15 10:31	64	30/3/15 17:01	63
4/3/15 9:31	57	9/3/15 15:31	52	14/3/15 9:31	64	19/3/15 16:31	63	25/3/15 11:01	63	30/3/15 17:31	63
4/3/15 10:01	57	9/3/15 16:01	53	14/3/15 10:01	57	19/3/15 17:01	63	25/3/15 11:31	63	30/3/15 18:01	64
4/3/15 10:31	64	9/3/15 16:31	64	14/3/15 10:31	64	19/3/15 17:31	63	25/3/15 12:01	62	30/3/15 18:31	63
4/3/15 11:01	57	9/3/15 17:01	63	14/3/15 11:01	39	19/3/15 18:01	63	25/3/15 12:31	64	31/3/15 7:01	61
4/3/15 11:31	64	9/3/15 17:31	63	14/3/15 11:31	59	19/3/15 18:31	63	25/3/15 13:01	63	31/3/15 7:31	62
4/3/15 12:01	63	9/3/15 18:01	64	14/3/15 12:01	60	19/3/15 19:01	61	25/3/15 13:31	62	31/3/15 8:01	63
4/3/15 12:31	64	9/3/15 18:31	55	14/3/15 12:31	63	20/3/15 7:31	62	25/3/15 14:01	63	31/3/15 8:31	63
4/3/15 13:01	63	9/3/15 19:01	61	14/3/15 13:01	64	20/3/15 8:01	63	25/3/15 14:31	63	31/3/15 9:01	64
4/3/15 13:31	63	10/3/15 7:01	51	14/3/15 13:31	63	20/3/15 8:31	64	25/3/15 15:01	63	31/3/15 9:31	63
4/3/15 14:01	64	10/3/15 7:31	51	14/3/15 14:01	53	20/3/15 9:01	64	25/3/15 15:31	63	31/3/15 10:01	63
4/3/15 14:31	64	10/3/15 8:01	64	14/3/15 14:31	63	20/3/15 9:31	64	25/3/15 16:01	64	31/3/15 10:31	64
4/3/15 15:01	64	10/3/15 8:31	62	14/3/15 15:01	63	20/3/15 10:01	64	25/3/15 16:31	63	31/3/15 11:01	63
4/3/15 15:31	64	10/3/15 9:01	61	14/3/15 15:31	63	20/3/15 10:31	64	25/3/15 17:01	63	31/3/15 11:31	63
4/3/15 16:01	64	10/3/15 9:31	60	14/3/15 16:01	63	20/3/15 11:01	63	25/3/15 17:31	63	31/3/15 12:01	63
4/3/15 16:31	64	10/3/15 10:01	59	14/3/15 16:31	64	20/3/15 11:31	63	25/3/15 18:01	63	31/3/15 12:31	62
4/3/15 17:01	56	10/3/15 10:31	59	14/3/15 17:01	64	20/3/15 12:01	63	25/3/15 18:31	62	31/3/15 13:01	63
4/3/15 17:31	56	10/3/15 11:01	54	14/3/15 17:31	62	20/3/15 12:31	64	26/3/15 7:01	60	31/3/15 13:31	63
4/3/15 18:01	64	10/3/15 11:31	57	14/3/15 18:01	62	20/3/15 13:01	62	26/3/15 7:31	62	31/3/15 14:01	63
4/3/15 18:31	63	10/3/15 12:01	63	14/3/15 18:31	62	20/3/15 13:31	62	26/3/15 8:01	62	31/3/15 14:31	63
5/3/15 7:01	60	10/3/15 12:31	63	16/3/15 7:01	61	20/3/15 14:01	61	26/3/15 8:31	63	31/3/15 15:01	63
5/3/15 7:31	62	10/3/15 13:01	56	16/3/15 7:31	61	20/3/15 14:31	64	26/3/15 9:01	63	31/3/15 15:31	63
5/3/15 8:01	64	10/3/15 13:31	55	16/3/15 8:01	63	20/3/15 15:01	63	26/3/15 9:31	63	31/3/15 16:01	63
5/3/15 8:31	64	10/3/15 14:01	56	16/3/15 8:31	63	20/3/15 15:31	63	26/3/15 10:01	63	31/3/15 16:31	63
5/3/15 9:01	64	10/3/15 14:31	64	16/3/15 9:01	54	20/3/15 16:01	63	26/3/15 10:31	63	31/3/15 17:01	63
5/3/15 9:31	64	10/3/15 15:01	64	16/3/15 9:31	64	20/3/15 16:31	64	26/3/15 11:01	62	31/3/15 17:31	64
5/3/15 10:01	54	10/3/15 15:31	60	16/3/15 10:01	64	20/3/15 17:01	63	26/3/15 11:31	62	31/3/15 18:01	63
5/3/15 10:31	55	10/3/15 16:01	51	16/3/15 10:31	63	20/3/15 17:31	64	26/3/15 12:01	53	31/3/15 18:31	64
5/3/15 11:01	58	10/3/15 16:31	64	16/3/15 11:01	63	20/3/15 18:01	63	26/3/15 12:			

Continuous Noise Monitoring Data ACL3 (City Hall)

1/3/15 9:06	62	1/3/15 18:11	54	3/3/15 19:16	63	5/3/15 20:21	61	7/3/15 21:26	60	8/3/15 14:31	70
1/3/15 9:11	62	1/3/15 18:16	58	3/3/15 19:21	63	5/3/15 20:26	62	7/3/15 21:31	62	8/3/15 14:36	72
1/3/15 9:16	62	1/3/15 18:21	64	3/3/15 19:26	63	5/3/15 20:31	62	7/3/15 21:36	61	8/3/15 14:41	72
1/3/15 9:21	62	1/3/15 18:26	62	3/3/15 19:31	55	5/3/15 20:36	62	7/3/15 21:41	61	8/3/15 14:46	73
1/3/15 9:26	61	1/3/15 18:31	63	3/3/15 19:36	63	5/3/15 20:41	61	7/3/15 21:46	60	8/3/15 14:51	75
1/3/15 9:31	62	1/3/15 18:36	61	3/3/15 19:41	64	5/3/15 20:46	62	7/3/15 21:51	59	8/3/15 14:56	73
1/3/15 9:36	61	1/3/15 18:41	59	3/3/15 19:46	63	5/3/15 20:51	60	7/3/15 21:56	61	8/3/15 15:01	74
1/3/15 9:41	62	1/3/15 18:46	64	3/3/15 19:51	63	5/3/15 20:56	60	7/3/15 22:01	61	8/3/15 15:06	73
1/3/15 9:46	63	1/3/15 18:51	66	3/3/15 19:56	62	5/3/15 21:01	61	7/3/15 22:06	61	8/3/15 15:11	71
1/3/15 9:51	62	1/3/15 18:56	62	3/3/15 20:01	63	5/3/15 21:06	60	7/3/15 22:11	60	8/3/15 15:16	71
1/3/15 9:56	59	1/3/15 19:01	65	3/3/15 20:06	63	5/3/15 21:11	61	7/3/15 22:16	61	8/3/15 15:21	70
1/3/15 10:01	64	1/3/15 19:06	61	3/3/15 20:11	62	5/3/15 21:16	61	7/3/15 22:21	61	8/3/15 15:26	69
1/3/15 10:06	62	1/3/15 19:11	62	3/3/15 20:16	62	5/3/15 21:21	61	7/3/15 22:26	61	8/3/15 15:31	69
1/3/15 10:11	63	1/3/15 19:16	62	3/3/15 20:21	62	5/3/15 21:26	61	7/3/15 22:31	60	8/3/15 15:36	68
1/3/15 10:16	67	1/3/15 19:21	59	3/3/15 20:26	61	5/3/15 21:31	61	7/3/15 22:36	60	8/3/15 15:41	73
1/3/15 10:21	63	1/3/15 19:26	59	3/3/15 20:31	61	5/3/15 21:36	61	7/3/15 22:41	61	8/3/15 15:46	74
1/3/15 10:26	62	1/3/15 19:31	57	3/3/15 20:36	61	5/3/15 21:41	61	7/3/15 22:46	61	8/3/15 15:51	76
1/3/15 10:31	59	1/3/15 19:36	54	3/3/15 20:41	62	5/3/15 21:46	61	7/3/15 22:51	61	8/3/15 15:56	69
1/3/15 10:36	71	1/3/15 19:41	57	3/3/15 20:46	61	5/3/15 21:51	61	7/3/15 22:56	60	8/3/15 16:01	68
1/3/15 10:41	70	1/3/15 19:46	64	3/3/15 20:51	61	5/3/15 21:56	61	8/3/15 7:01	59	8/3/15 16:06	69
1/3/15 10:46	69	1/3/15 19:51	64	3/3/15 20:56	63	5/3/15 22:01	61	8/3/15 7:06	57	8/3/15 16:11	73
1/3/15 10:51	66	1/3/15 19:56	50	3/3/15 21:01	61	5/3/15 22:06	61	8/3/15 7:11	59	8/3/15 16:16	71
1/3/15 10:56	68	1/3/15 20:01	50	3/3/15 21:06	61	5/3/15 22:11	60	8/3/15 7:16	58	8/3/15 16:21	67
1/3/15 11:01	72	1/3/15 20:06	64	3/3/15 21:11	61	5/3/15 22:16	61	8/3/15 7:21	58	8/3/15 16:26	72
1/3/15 11:06	72	1/3/15 20:11	63	3/3/15 21:16	61	5/3/15 22:21	61	8/3/15 7:26	58	8/3/15 16:31	68
1/3/15 11:11	72	1/3/15 20:16	62	3/3/15 21:21	61	5/3/15 22:26	61	8/3/15 7:31	59	8/3/15 16:36	68
1/3/15 11:16	74	1/3/15 20:21	62	3/3/15 21:26	61	5/3/15 22:31	61	8/3/15 7:36	59	8/3/15 16:41	70
1/3/15 11:21	69	1/3/15 20:26	62	3/3/15 21:31	62	5/3/15 22:36	60	8/3/15 7:41	59	8/3/15 16:46	69
1/3/15 11:26	73	1/3/15 20:31	62	3/3/15 21:36	61	5/3/15 22:41	61	8/3/15 7:46	61	8/3/15 16:51	72
1/3/15 11:31	67	1/3/15 20:36	61	3/3/15 21:41	60	5/3/15 22:46	60	8/3/15 7:51	60	8/3/15 16:56	68
1/3/15 11:36	75	1/3/15 20:41	63	3/3/15 21:46	61	5/3/15 22:51	60	8/3/15 7:56	60	8/3/15 17:01	71
1/3/15 11:41	73	1/3/15 20:46	61	3/3/15 21:51	61	5/3/15 22:56	60	8/3/15 8:01	60	8/3/15 17:06	71
1/3/15 11:46	75	1/3/15 20:51	62	3/3/15 21:56	61	6/3/15 19:01	62	8/3/15 8:06	60	8/3/15 17:11	69
1/3/15 11:51	71	1/3/15 20:56	61	3/3/15 22:01	61	6/3/15 19:06	63	8/3/15 8:11	60	8/3/15 17:16	74
1/3/15 11:56	68	1/3/15 21:01	61	3/3/15 22:06	60	6/3/15 19:11	62	8/3/15 8:16	60	8/3/15 17:21	73
1/3/15 12:01	68	1/3/15 21:06	62	3/3/15 22:11	61	6/3/15 19:16	62	8/3/15 8:21	62	8/3/15 17:26	72
1/3/15 12:06	69	1/3/15 21:11	61	3/3/15 22:16	61	6/3/15 19:21	62	8/3/15 8:26	61	8/3/15 17:31	71
1/3/15 12:11	61	1/3/15 21:16	61	3/3/15 22:21	62	6/3/15 19:26	62	8/3/15 8:31	61	8/3/15 17:36	73
1/3/15 12:16	69	1/3/15 21:21	61	3/3/15 22:26	61	6/3/15 19:31	62	8/3/15 8:36	62	8/3/15 17:41	75
1/3/15 12:21	75	1/3/15 21:26	62	3/3/15 22:31	61	6/3/15 19:36	59	8/3/15 8:41	63	8/3/15 17:46	77
1/3/15 12:26	59	1/3/15 21:31	60	3/3/15 22:36	61	6/3/15 19:41	62	8/3/15 8:46	61	8/3/15 17:51	78
1/3/15 12:31	63	1/3/15 21:36	62	3/3/15 22:41	60	6/3/15 19:46	62	8/3/15 8:51	62	8/3/15 17:56	76
1/3/15 12:36	63	1/3/15 21:41	62	3/3/15 22:46	60	6/3/15 19:51	62	8/3/15 8:56	60	8/3/15 18:01	73
1/3/15 12:41	57	1/3/15 21:46	62	3/3/15 22:51	59	6/3/15 19:56	62	8/3/15 9:01	61	8/3/15 18:06	73
1/3/15 12:46	61	1/3/15 21:51	62	3/3/15 22:56	59	6/3/15 20:01	62	8/3/15 9:06	61	8/3/15 18:11	71
1/3/15 12:51	63	1/3/15 21:56	62	4/3/15 19:01	63	6/3/15 20:06	62	8/3/15 9:11	61	8/3/15 18:16	75
1/3/15 12:56	55	1/3/15 22:01	62	4/3/15 19:06	63	6/3/15 20:11	61	8/3/15 9:16	61	8/3/15 18:21	76
1/3/15 13:01	64	1/3/15 22:06	61	4/3/15 19:11	63	6/3/15 20:16	61	8/3/15 9:21	62	8/3/15 18:26	75
1/3/15 13:06	69	1/3/15 22:11	61	4/3/15 19:16	63	6/3/15 20:21	61	8/3/15 9:26	63	8/3/15 18:31	72
1/3/15 13:11	66	1/3/15 22:16	61	4/3/15 19:21	62	6/3/15 20:26	61	8/3/15 9:31	62	8/3/15 18:36	57
1/3/15 13:16	59	1/3/15 22:21	61	4/3/15 19:26	62	6/3/15 20:31	61	8/3/15 9:36	66	8/3/15 18:41	64
1/3/15 13:21	60	1/3/15 22:26	61	4/3/15 19:31	63	6/3/15 20:36	60	8/3/15 9:41	61	8/3/15 18:46	52
1/3/15 13:26	63	1/3/15 22:31	62	4/3/15 19:36	62	6/3/15 20:41	61	8/3/15 9:46	62	8/3/15 18:51	55
1/3/15 13:31	65	1/3/15 22:36	62	4/3/15 19:41	63	6/3/15 20:46	60	8/3/15 9:51	64	8/3/15 18:56	63
1/3/15 13:36	68	1/3/15 22:41	60	4/3/15 19:46	62	6/3/15 20:51	60	8/3/15 9:56	65	8/3/15 19:01	52
1/3/15 13:41	66	1/3/15 22:46	60	4/3/15 19:51	63	6/3/15 20:56	61	8/3/15 10:01	67	8/3/15 19:06	50
1/3/15 13:46	63	1/3/15 22:51	59	4/3/15 19:56	62	6/3/15 21:01	60	8/3/15 10:06	66	8/3/15 19:11	58
1/3/15 13:51	57	1/3/15 22:56	60	4/3/15 20:01	50	6/3/15 21:06	61	8/3/15 10:11	69	8/3/15 19:16	50
1/3/15 13:56	63	2/3/15 19:01	61	4/3/15 20:06	63	6/3/15 21:11	61	8/3/15 10:16	71	8/3/15 19:21	64
1/3/15 14:01	47	2/3/15 19:06	62	4/3/15 20:11	63	6/3/15 21:16	61	8/3/15 10:21	69	8/3/15 19:26	59
1/3/15 14:06	65	2/3/15 19:11	62	4/3/15 20:16	57	6/3/15 21:21	60	8/3/15 10:26	74	8/3/15 19:31	61
1/3/15 14:11	61	2/3/15 19:16	61	4/3/15 20:21	63	6/3/15 21:26	60	8/3/15 10:31	71	8/3/15 19:36	64
1/3/15 14:16	63	2/3/15 19:21	62	4/3/15 20:26	62	6/3/15 21:31	61	8/3/15 10:36	63	8/3/15 19:41	63
1/3/15 14:21	70	2/3/15 19:26	62	4/3/15 20:31	62	6/3/15 21:36	62	8/3/15 10:41	65	8/3/15 19:46	69
1/3/15 14:26	68	2/3/15 19:31	62	4/3/15 20:36	61	6/3/15 21:41	60	8/3/15 10:46	69	8/3/15 19:51	57
1/3/15 14:31	65	2/3/15 19:36	62	4/3/15 20:41	61	6/3/15 21:46	61	8/3/15 10:51	71	8/3/15 19:56	66
1/3/15 14:36	59	2/3/15 19:41	62	4/3/15 20:46	61	6/3/15 21:51	60	8/3/15 10:56	71	8/3/15 20:01	67
1/3/15 14:41	63	2/3/15 19:46	61	4/3/15 20:51	61	6/3/15 21:56	60	8/3/15 11:01	71	8/3/15 20:06	68
1/3/15 14:46	64	2/3/15 19:51	60	4/3/15 20:56	61	6/3/15 22:01	60	8/3/15 11:06	69	8/3/15 20:11	65
1/3/15 14:51	57	2/3/15 19:56	60	4/3/15 21:01	61	6/3/15 22:06	60	8/3/15 11:11	67	8/3/15 20:16	64
1/3/15 14:56	56	2/3/15 20:01	60	4/3/15 21:06	62	6/3/15 22:11	60	8/3/15 11:16	66	8/3/15 20:21	62
1/3/15 15:01	63	2/3/15 20:06	61	4/3/15 21:11	62	6/3/15 22:16	61	8/3/15 11:21	61	8/3/15 20:26	62
1/3/15 15:06	61	2/3/15 20:11	59	4/3/15 21:16	61	6/3/15 22:21	60	8/3/15 11:26	65	8/3/15 20:31	62
1/3/15 15:11	57	2/3/15 20:16	59	4/3/15 21:21	61	6/3/15 22:26	60	8/3/15 11:31	64	8/3/15 20:36	62
1/3/15 15:16	66	2/3/15 20:21	60	4/3/15 21:26	60	6/3/15 22:31	59	8/3/15 11:36	64	8/3/15 20:41	61
1/3/15 15:21	67	2/3/15 20:26	59	4/3/15 21:31	61	6/3/15 22:36	59	8/3/15 11:41	66	8/3/15 20:46	63
1/3/15 15:26	68	2/3/15 20:31	59	4/3/15 21:36	62	6/3/15 22:41	60	8/3/15 11:46	64	8/3/15 20:51	56
1/3/15 15:31	68	2/3/15 20:36	59	4/3/15 21:41	61	6/3/15 22:46	60	8/3/15 11:51	64	8/3/15 20:56	52
1/3/15 15:36	71	2/3/15 20:41	59	4/3/15 21:46	61	6/3/15 22:51	60	8/3/15 11:56	60	8/3/15 21:01	66
1/3/15 15:41	71	2/3/15 20:46	59	4/3/15 21:51	62	6/3/15 22:56	60	8/3/15 12:01	65	8/3/15 21:06	61
1/3/15 15:46	71	2/3/15 20:51	59	4/3/15 21:56	60	7/3/15 19:01	63	8/3/15 12:06	72	8/3/15 21:11	62
1/3/15 15:51	69	2/3/15 20:56	58	4/3/15 22:01	60	7/3/15 19:06	62	8/3/15 12:11	73	8/3/15 21:16	63
1/3/15 15:56	69	2/3/15 21:01	58	4/3/15 22:06	60	7/3/15 19:11	63	8/3/15 12:16	71	8/3/15	

Continuous Noise Monitoring Data ACL3 (City Hall)

9/3/15 19:36	63	11/3/15 20:41	61	13/3/15 21:46	62	15/3/15 10:51	71	15/3/15 19:56	56	17/3/15 21:01	60
9/3/15 19:41	63	11/3/15 20:46	61	13/3/15 21:51	61	15/3/15 10:56	61	15/3/15 20:01	62	17/3/15 21:06	61
9/3/15 19:46	54	11/3/15 20:51	61	13/3/15 21:56	62	15/3/15 11:01	62	15/3/15 20:06	62	17/3/15 21:11	62
9/3/15 19:51	64	11/3/15 20:56	61	13/3/15 22:01	60	15/3/15 11:06	62	15/3/15 20:11	61	17/3/15 21:16	60
9/3/15 19:56	47	11/3/15 21:01	61	13/3/15 22:06	59	15/3/15 11:11	62	15/3/15 20:16	61	17/3/15 21:21	61
9/3/15 20:01	63	11/3/15 21:06	61	13/3/15 22:11	59	15/3/15 11:16	62	15/3/15 20:21	61	17/3/15 21:26	61
9/3/15 20:06	63	11/3/15 21:11	60	13/3/15 22:16	60	15/3/15 11:21	50	15/3/15 20:26	61	17/3/15 21:31	60
9/3/15 20:11	63	11/3/15 21:16	60	13/3/15 22:21	61	15/3/15 11:26	64	15/3/15 20:31	62	17/3/15 21:36	60
9/3/15 20:16	64	11/3/15 21:21	61	13/3/15 22:26	60	15/3/15 11:31	67	15/3/15 20:36	60	17/3/15 21:41	60
9/3/15 20:21	63	11/3/15 21:26	61	13/3/15 22:31	61	15/3/15 11:36	62	15/3/15 20:41	60	17/3/15 21:46	59
9/3/15 20:26	63	11/3/15 21:31	61	13/3/15 22:36	61	15/3/15 11:41	62	15/3/15 20:46	61	17/3/15 21:51	60
9/3/15 20:31	63	11/3/15 21:36	61	13/3/15 22:41	63	15/3/15 11:46	62	15/3/15 20:51	60	17/3/15 21:56	60
9/3/15 20:36	63	11/3/15 21:41	61	13/3/15 22:46	60	15/3/15 11:51	63	15/3/15 20:56	60	17/3/15 22:01	63
9/3/15 20:41	52	11/3/15 21:46	61	13/3/15 22:51	62	15/3/15 11:56	62	15/3/15 21:01	60	17/3/15 22:06	61
9/3/15 20:46	63	11/3/15 21:51	60	13/3/15 22:56	61	15/3/15 12:01	63	15/3/15 21:06	60	17/3/15 22:11	61
9/3/15 20:51	62	11/3/15 21:56	61	14/3/15 19:01	62	15/3/15 12:06	62	15/3/15 21:11	59	17/3/15 22:16	62
9/3/15 20:56	62	11/3/15 22:01	60	14/3/15 19:06	62	15/3/15 12:11	63	15/3/15 21:16	59	17/3/15 22:21	60
9/3/15 21:01	62	11/3/15 22:06	60	14/3/15 19:11	62	15/3/15 12:16	62	15/3/15 21:21	61	17/3/15 22:26	60
9/3/15 21:06	62	11/3/15 22:11	60	14/3/15 19:16	62	15/3/15 12:21	62	15/3/15 21:26	60	17/3/15 22:31	62
9/3/15 21:11	62	11/3/15 22:16	60	14/3/15 19:21	62	15/3/15 12:26	62	15/3/15 21:31	61	17/3/15 22:36	61
9/3/15 21:16	62	11/3/15 22:21	60	14/3/15 19:26	62	15/3/15 12:31	62	15/3/15 21:36	61	17/3/15 22:41	60
9/3/15 21:21	61	11/3/15 22:26	61	14/3/15 19:31	61	15/3/15 12:36	62	15/3/15 21:41	61	17/3/15 22:46	60
9/3/15 21:26	61	11/3/15 22:31	60	14/3/15 19:36	62	15/3/15 12:41	62	15/3/15 21:46	61	17/3/15 22:51	60
9/3/15 21:31	61	11/3/15 22:36	60	14/3/15 19:41	62	15/3/15 12:46	62	15/3/15 21:51	62	17/3/15 22:56	60
9/3/15 21:36	63	11/3/15 22:41	60	14/3/15 19:46	47	15/3/15 12:51	63	15/3/15 21:56	61	18/3/15 19:01	63
9/3/15 21:41	61	11/3/15 22:46	59	14/3/15 19:51	47	15/3/15 12:56	61	15/3/15 22:01	63	18/3/15 19:06	62
9/3/15 21:46	63	11/3/15 22:51	59	14/3/15 19:56	62	15/3/15 13:01	62	15/3/15 22:06	62	18/3/15 19:11	62
9/3/15 21:51	64	11/3/15 22:56	58	14/3/15 20:01	63	15/3/15 13:06	62	15/3/15 22:11	60	18/3/15 19:16	63
9/3/15 21:56	62	12/3/15 19:01	62	14/3/15 20:06	61	15/3/15 13:11	62	15/3/15 22:16	60	18/3/15 19:21	63
9/3/15 22:01	62	12/3/15 19:06	63	14/3/15 20:11	61	15/3/15 13:16	62	15/3/15 22:21	60	18/3/15 19:26	63
9/3/15 22:06	60	12/3/15 19:11	63	14/3/15 20:16	61	15/3/15 13:21	62	15/3/15 22:26	60	18/3/15 19:31	63
9/3/15 22:11	60	12/3/15 19:16	63	14/3/15 20:21	62	15/3/15 13:26	56	15/3/15 22:31	59	18/3/15 19:36	63
9/3/15 22:16	61	12/3/15 19:21	63	14/3/15 20:26	62	15/3/15 13:31	62	15/3/15 22:36	59	18/3/15 19:41	63
9/3/15 22:21	60	12/3/15 19:26	63	14/3/15 20:31	61	15/3/15 13:36	63	15/3/15 22:41	60	18/3/15 19:46	63
9/3/15 22:26	60	12/3/15 19:31	55	14/3/15 20:36	61	15/3/15 13:41	63	15/3/15 22:46	60	18/3/15 19:51	63
9/3/15 22:31	60	12/3/15 19:36	47	14/3/15 20:41	61	15/3/15 13:46	63	15/3/15 22:51	60	18/3/15 19:56	62
9/3/15 22:36	63	12/3/15 19:41	64	14/3/15 20:46	61	15/3/15 13:51	63	15/3/15 22:56	60	18/3/15 20:01	62
9/3/15 22:41	59	12/3/15 19:46	63	14/3/15 20:51	61	15/3/15 13:56	63	16/3/15 19:01	63	18/3/15 20:06	62
9/3/15 22:46	59	12/3/15 19:51	62	14/3/15 20:56	61	15/3/15 14:01	47	16/3/15 19:06	63	18/3/15 20:11	62
9/3/15 22:51	59	12/3/15 19:56	63	14/3/15 21:01	61	15/3/15 14:06	55	16/3/15 19:11	63	18/3/15 20:16	62
9/3/15 22:56	59	12/3/15 20:01	62	14/3/15 21:06	62	15/3/15 14:11	59	16/3/15 19:16	64	18/3/15 20:21	61
10/3/15 19:01	59	12/3/15 20:06	62	14/3/15 21:11	61	15/3/15 14:16	55	16/3/15 19:21	63	18/3/15 20:26	61
10/3/15 19:06	63	12/3/15 20:11	47	14/3/15 21:16	62	15/3/15 14:21	64	16/3/15 19:26	63	18/3/15 20:31	62
10/3/15 19:11	63	12/3/15 20:16	63	14/3/15 21:21	61	15/3/15 14:26	64	16/3/15 19:31	64	18/3/15 20:36	62
10/3/15 19:16	63	12/3/15 20:21	61	14/3/15 21:26	62	15/3/15 14:31	50	16/3/15 19:36	64	18/3/15 20:41	61
10/3/15 19:21	63	12/3/15 20:26	62	14/3/15 21:31	61	15/3/15 14:36	52	16/3/15 19:41	64	18/3/15 20:46	61
10/3/15 19:26	52	12/3/15 20:31	55	14/3/15 21:36	61	15/3/15 14:41	64	16/3/15 19:46	63	18/3/15 20:51	61
10/3/15 19:31	63	12/3/15 20:36	62	14/3/15 21:41	61	15/3/15 14:46	63	16/3/15 19:51	63	18/3/15 20:56	60
10/3/15 19:36	63	12/3/15 20:41	63	14/3/15 21:46	60	15/3/15 14:51	64	16/3/15 19:56	62	18/3/15 21:01	61
10/3/15 19:41	63	12/3/15 20:46	61	14/3/15 21:51	60	15/3/15 14:56	55	16/3/15 20:01	62	18/3/15 21:06	61
10/3/15 19:46	63	12/3/15 20:51	62	14/3/15 21:56	60	15/3/15 15:01	57	16/3/15 20:06	62	18/3/15 21:11	60
10/3/15 19:51	63	12/3/15 20:56	61	14/3/15 22:01	61	15/3/15 15:06	52	16/3/15 20:11	62	18/3/15 21:16	60
10/3/15 19:56	62	12/3/15 21:01	61	14/3/15 22:06	60	15/3/15 15:11	64	16/3/15 20:16	64	18/3/15 21:21	61
10/3/15 20:01	62	12/3/15 21:06	62	14/3/15 22:11	60	15/3/15 15:16	47	16/3/15 20:21	62	18/3/15 21:26	61
10/3/15 20:06	61	12/3/15 21:11	61	14/3/15 22:16	61	15/3/15 15:21	63	16/3/15 20:26	62	18/3/15 21:31	62
10/3/15 20:11	62	12/3/15 21:16	61	14/3/15 22:21	61	15/3/15 15:26	60	16/3/15 20:31	62	18/3/15 21:36	61
10/3/15 20:16	66	12/3/15 21:21	61	14/3/15 22:26	60	15/3/15 15:31	59	16/3/15 20:36	63	18/3/15 21:41	61
10/3/15 20:21	68	12/3/15 21:26	61	14/3/15 22:31	60	15/3/15 15:36	63	16/3/15 20:41	63	18/3/15 21:46	62
10/3/15 20:26	61	12/3/15 21:31	62	14/3/15 22:36	60	15/3/15 15:41	64	16/3/15 20:46	63	18/3/15 21:51	61
10/3/15 20:31	62	12/3/15 21:36	61	14/3/15 22:41	60	15/3/15 15:46	63	16/3/15 20:51	62	18/3/15 21:56	60
10/3/15 20:36	63	12/3/15 21:41	61	14/3/15 22:46	60	15/3/15 15:51	64	16/3/15 20:56	62	18/3/15 22:01	62
10/3/15 20:41	62	12/3/15 21:46	61	14/3/15 22:51	60	15/3/15 15:56	56	16/3/15 21:01	62	18/3/15 22:06	61
10/3/15 20:46	63	12/3/15 21:51	63	14/3/15 22:56	60	15/3/15 16:01	47	16/3/15 21:06	62	18/3/15 22:11	60
10/3/15 20:51	64	12/3/15 21:56	61	15/3/15 7:01	59	15/3/15 16:06	56	16/3/15 21:11	61	18/3/15 22:16	62
10/3/15 20:56	64	12/3/15 22:01	62	15/3/15 7:06	59	15/3/15 16:11	57	16/3/15 21:16	61	18/3/15 22:21	61
10/3/15 21:01	66	12/3/15 22:06	61	15/3/15 7:11	59	15/3/15 16:16	59	16/3/15 21:21	61	18/3/15 22:26	61
10/3/15 21:06	64	12/3/15 22:11	61	15/3/15 7:16	57	15/3/15 16:21	58	16/3/15 21:26	61	18/3/15 22:31	63
10/3/15 21:11	64	12/3/15 22:16	60	15/3/15 7:21	60	15/3/15 16:26	59	16/3/15 21:31	61	18/3/15 22:36	61
10/3/15 21:16	63	12/3/15 22:21	61	15/3/15 7:26	58	15/3/15 16:31	60	16/3/15 21:36	61	18/3/15 22:41	61
10/3/15 21:21	61	12/3/15 22:26	60	15/3/15 7:31	58	15/3/15 16:36	59	16/3/15 21:41	62	18/3/15 22:46	60
10/3/15 21:26	62	12/3/15 22:31	62	15/3/15 7:36	59	15/3/15 16:41	56	16/3/15 21:46	62	18/3/15 22:51	60
10/3/15 21:31	60	12/3/15 22:36	62	15/3/15 7:41	58	15/3/15 16:46	59	16/3/15 21:51	61	18/3/15 22:56	61
10/3/15 21:36	61	12/3/15 22:41	60	15/3/15 7:46	58	15/3/15 16:51	63	16/3/15 21:56	61	19/3/15 19:01	50
10/3/15 21:41	60	12/3/15 22:46	60	15/3/15 7:51	58	15/3/15 16:56	63	16/3/15 22:01	61	19/3/15 19:06	58
10/3/15 21:46	60	12/3/15 22:51	60	15/3/15 7:56	58	15/3/15 17:01	61	16/3/15 22:06	60	19/3/15 19:11	64
10/3/15 21:51	61	12/3/15 22:56	62	15/3/15 8:01	58	15/3/15 17:06	65	16/3/15 22:11	60	19/3/15 19:16	63
10/3/15 21:56	61	13/3/15 19:01	61	15/3/15 8:06	58	15/3/15 17:11	62	16/3/15 22:16	60	19/3/15 19:21	63
10/3/15 22:01	62	13/3/15 19:06	63	15/3/15 8:11	59	15/3/15 17:16	63	16/3/15 22:21	60	19/3/15 19:26	63
10/3/15 22:06	60	13/3/15 19:11	62	15/3/15 8:16	59	15/3/15 17:21	56	16/3/15 22:26	60	19/3/15 19:31	63
10/3/15 22:11	62	13/3/15 19:16	62	15/3/15 8:21	62	15/3/15 17:26	55	16/3/15			

Continuous Noise Monitoring Data ACL3 (City Hall)

19/3/15 22:06	61	22/3/15 7:11	57	22/3/15 16:16	52	23/3/15 21:21	59	25/3/15 22:26	62	28/3/15 19:31	63
19/3/15 22:11	61	22/3/15 7:16	58	22/3/15 16:21	64	23/3/15 21:26	59	25/3/15 22:31	61	28/3/15 19:36	64
19/3/15 22:16	61	22/3/15 7:21	58	22/3/15 16:26	63	23/3/15 21:31	60	25/3/15 22:36	61	28/3/15 19:41	63
19/3/15 22:21	61	22/3/15 7:26	59	22/3/15 16:31	63	23/3/15 21:36	60	25/3/15 22:41	61	28/3/15 19:46	63
19/3/15 22:26	60	22/3/15 7:31	59	22/3/15 16:36	63	23/3/15 21:41	60	25/3/15 22:46	60	28/3/15 19:51	60
19/3/15 22:31	60	22/3/15 7:36	59	22/3/15 16:41	64	23/3/15 21:46	62	25/3/15 22:51	61	28/3/15 19:56	63
19/3/15 22:36	61	22/3/15 7:41	61	22/3/15 16:46	52	23/3/15 21:51	60	25/3/15 22:56	60	28/3/15 20:01	58
19/3/15 22:41	61	22/3/15 7:46	59	22/3/15 16:51	58	23/3/15 21:56	61	26/3/15 19:01	63	28/3/15 20:06	58
19/3/15 22:46	60	22/3/15 7:51	59	22/3/15 16:56	47	23/3/15 22:01	59	26/3/15 19:06	62	28/3/15 20:11	52
19/3/15 22:51	60	22/3/15 7:56	60	22/3/15 17:01	59	23/3/15 22:06	60	26/3/15 19:11	63	28/3/15 20:16	63
19/3/15 22:56	60	22/3/15 8:01	59	22/3/15 17:06	50	23/3/15 22:11	61	26/3/15 19:16	63	28/3/15 20:21	64
20/3/15 19:01	63	22/3/15 8:06	60	22/3/15 17:11	47	23/3/15 22:16	61	26/3/15 19:21	63	28/3/15 20:26	52
20/3/15 19:06	63	22/3/15 8:11	60	22/3/15 17:16	60	23/3/15 22:21	60	26/3/15 19:26	62	28/3/15 20:31	47
20/3/15 19:11	63	22/3/15 8:16	61	22/3/15 17:21	63	23/3/15 22:26	60	26/3/15 19:31	62	28/3/15 20:36	61
20/3/15 19:16	63	22/3/15 8:21	60	22/3/15 17:26	50	23/3/15 22:31	61	26/3/15 19:36	63	28/3/15 20:41	62
20/3/15 19:21	62	22/3/15 8:26	60	22/3/15 17:31	64	23/3/15 22:36	60	26/3/15 19:41	62	28/3/15 20:46	61
20/3/15 19:26	64	22/3/15 8:31	61	22/3/15 17:36	64	23/3/15 22:41	60	26/3/15 19:46	62	28/3/15 20:51	58
20/3/15 19:31	63	22/3/15 8:36	60	22/3/15 17:41	54	23/3/15 22:46	59	26/3/15 19:51	62	28/3/15 20:56	54
20/3/15 19:36	63	22/3/15 8:41	61	22/3/15 17:46	57	23/3/15 22:51	60	26/3/15 19:56	62	28/3/15 21:01	63
20/3/15 19:41	63	22/3/15 8:46	61	22/3/15 17:51	60	23/3/15 22:56	60	26/3/15 20:01	62	28/3/15 21:06	62
20/3/15 19:46	63	22/3/15 8:51	61	22/3/15 17:56	56	24/3/15 19:01	63	26/3/15 20:06	61	28/3/15 21:11	65
20/3/15 19:51	63	22/3/15 8:56	60	22/3/15 18:01	60	24/3/15 19:06	63	26/3/15 20:11	61	28/3/15 21:16	65
20/3/15 19:56	63	22/3/15 9:01	61	22/3/15 18:06	60	24/3/15 19:11	62	26/3/15 20:16	62	28/3/15 21:21	65
20/3/15 20:01	63	22/3/15 9:06	61	22/3/15 18:11	62	24/3/15 19:16	63	26/3/15 20:21	61	28/3/15 21:26	60
20/3/15 20:06	63	22/3/15 9:11	61	22/3/15 18:16	63	24/3/15 19:21	63	26/3/15 20:26	62	28/3/15 21:31	59
20/3/15 20:11	62	22/3/15 9:16	61	22/3/15 18:21	61	24/3/15 19:26	55	26/3/15 20:31	61	28/3/15 21:36	62
20/3/15 20:16	62	22/3/15 9:21	61	22/3/15 18:26	57	24/3/15 19:31	50	26/3/15 20:36	62	28/3/15 21:41	58
20/3/15 20:21	62	22/3/15 9:26	62	22/3/15 18:31	56	24/3/15 19:36	62	26/3/15 20:41	60	28/3/15 21:46	64
20/3/15 20:26	61	22/3/15 9:31	62	22/3/15 18:36	63	24/3/15 19:41	50	26/3/15 20:46	60	28/3/15 21:51	64
20/3/15 20:31	62	22/3/15 9:36	62	22/3/15 18:41	47	24/3/15 19:46	62	26/3/15 20:51	60	28/3/15 21:56	67
20/3/15 20:36	62	22/3/15 9:41	62	22/3/15 18:46	64	24/3/15 19:51	63	26/3/15 20:56	60	28/3/15 22:01	68
20/3/15 20:41	62	22/3/15 9:46	62	22/3/15 18:51	63	24/3/15 19:56	63	26/3/15 21:01	59	28/3/15 22:06	67
20/3/15 20:46	61	22/3/15 9:51	62	22/3/15 18:56	63	24/3/15 20:01	62	26/3/15 21:06	61	28/3/15 22:11	67
20/3/15 20:51	62	22/3/15 9:56	62	22/3/15 19:01	63	24/3/15 20:06	62	26/3/15 21:11	60	28/3/15 22:16	67
20/3/15 20:56	62	22/3/15 10:01	63	22/3/15 19:06	63	24/3/15 20:11	63	26/3/15 21:16	60	28/3/15 22:21	66
20/3/15 21:01	62	22/3/15 10:06	62	22/3/15 19:11	63	24/3/15 20:16	62	26/3/15 21:21	60	28/3/15 22:26	65
20/3/15 21:06	61	22/3/15 10:11	62	22/3/15 19:16	62	24/3/15 20:21	62	26/3/15 21:26	61	28/3/15 22:31	67
20/3/15 21:11	62	22/3/15 10:16	62	22/3/15 19:21	62	24/3/15 20:26	62	26/3/15 21:31	61	28/3/15 22:36	66
20/3/15 21:16	62	22/3/15 10:21	62	22/3/15 19:26	63	24/3/15 20:31	62	26/3/15 21:36	60	28/3/15 22:41	67
20/3/15 21:21	61	22/3/15 10:26	63	22/3/15 19:31	63	24/3/15 20:36	62	26/3/15 21:41	60	28/3/15 22:46	66
20/3/15 21:26	60	22/3/15 10:31	62	22/3/15 19:36	62	24/3/15 20:41	61	26/3/15 21:46	60	28/3/15 22:51	67
20/3/15 21:31	61	22/3/15 10:36	63	22/3/15 19:41	63	24/3/15 20:46	62	26/3/15 21:51	61	28/3/15 22:56	67
20/3/15 21:36	60	22/3/15 10:41	62	22/3/15 19:46	62	24/3/15 20:51	61	26/3/15 21:56	61	29/3/15 7:01	58
20/3/15 21:41	63	22/3/15 10:46	57	22/3/15 19:51	62	24/3/15 20:56	63	26/3/15 22:01	61	29/3/15 7:06	57
20/3/15 21:46	61	22/3/15 10:51	63	22/3/15 19:56	61	24/3/15 21:01	62	26/3/15 22:06	60	29/3/15 7:11	58
20/3/15 21:51	62	22/3/15 10:56	63	22/3/15 20:01	62	24/3/15 21:06	60	26/3/15 22:11	62	29/3/15 7:16	61
20/3/15 21:56	61	22/3/15 11:01	57	22/3/15 20:06	62	24/3/15 21:11	61	26/3/15 22:16	61	29/3/15 7:21	58
20/3/15 22:01	60	22/3/15 11:06	55	22/3/15 20:11	52	24/3/15 21:16	61	26/3/15 22:21	60	29/3/15 7:26	70
20/3/15 22:06	60	22/3/15 11:11	52	22/3/15 20:16	62	24/3/15 21:21	61	26/3/15 22:26	61	29/3/15 7:31	63
20/3/15 22:11	60	22/3/15 11:16	55	22/3/15 20:21	61	24/3/15 21:26	62	26/3/15 22:31	60	29/3/15 7:36	61
20/3/15 22:16	61	22/3/15 11:21	54	22/3/15 20:26	61	24/3/15 21:31	61	26/3/15 22:36	61	29/3/15 7:41	60
20/3/15 22:21	59	22/3/15 11:26	63	22/3/15 20:31	61	24/3/15 21:36	63	26/3/15 22:41	61	29/3/15 7:46	59
20/3/15 22:26	60	22/3/15 11:31	58	22/3/15 20:36	60	24/3/15 21:41	62	26/3/15 22:46	60	29/3/15 7:51	60
20/3/15 22:31	54	22/3/15 11:36	60	22/3/15 20:41	61	24/3/15 21:46	62	26/3/15 22:51	63	29/3/15 7:56	59
20/3/15 22:36	61	22/3/15 11:41	64	22/3/15 20:46	61	24/3/15 21:51	61	26/3/15 22:56	61	29/3/15 8:01	60
20/3/15 22:41	60	22/3/15 11:46	47	22/3/15 20:51	61	24/3/15 21:56	61	27/3/15 19:01	63	29/3/15 8:06	61
20/3/15 22:46	60	22/3/15 11:51	64	22/3/15 20:56	60	24/3/15 22:01	61	27/3/15 19:06	62	29/3/15 8:11	60
20/3/15 22:51	60	22/3/15 11:56	55	22/3/15 21:01	60	24/3/15 22:06	57	27/3/15 19:11	63	29/3/15 8:16	60
20/3/15 22:56	61	22/3/15 12:01	54	22/3/15 21:06	60	24/3/15 22:11	61	27/3/15 19:16	63	29/3/15 8:21	61
21/3/15 19:01	63	22/3/15 12:06	63	22/3/15 21:11	60	24/3/15 22:16	61	27/3/15 19:21	63	29/3/15 8:26	61
21/3/15 19:06	62	22/3/15 12:11	63	22/3/15 21:16	61	24/3/15 22:21	61	27/3/15 19:26	63	29/3/15 8:31	61
21/3/15 19:11	62	22/3/15 12:16	63	22/3/15 21:21	60	24/3/15 22:26	61	27/3/15 19:31	62	29/3/15 8:36	61
21/3/15 19:16	63	22/3/15 12:21	54	22/3/15 21:26	60	24/3/15 22:31	62	27/3/15 19:36	64	29/3/15 8:41	61
21/3/15 19:21	62	22/3/15 12:26	54	22/3/15 21:31	60	24/3/15 22:36	60	27/3/15 19:41	63	29/3/15 8:46	60
21/3/15 19:26	62	22/3/15 12:31	60	22/3/15 21:36	60	24/3/15 22:41	50	27/3/15 19:46	55	29/3/15 8:51	64
21/3/15 19:31	62	22/3/15 12:36	59	22/3/15 21:41	60	24/3/15 22:46	61	27/3/15 19:51	63	29/3/15 8:56	61
21/3/15 19:36	62	22/3/15 12:41	57	22/3/15 21:46	61	24/3/15 22:51	61	27/3/15 19:56	63	29/3/15 9:01	62
21/3/15 19:41	63	22/3/15 12:46	55	22/3/15 21:51	60	24/3/15 22:56	61	27/3/15 20:01	55	29/3/15 9:06	63
21/3/15 19:46	62	22/3/15 12:51	60	22/3/15 21:56	61	25/3/15 19:01	62	27/3/15 20:06	64	29/3/15 9:11	62
21/3/15 19:51	62	22/3/15 12:56	62	22/3/15 22:01	60	25/3/15 19:06	63	27/3/15 20:11	61	29/3/15 9:16	62
21/3/15 19:56	62	22/3/15 13:01	60	22/3/15 22:06	60	25/3/15 19:11	63	27/3/15 20:16	62	29/3/15 9:21	61
21/3/15 20:01	62	22/3/15 13:06	58	22/3/15 22:11	60	25/3/15 19:16	62	27/3/15 20:21	63	29/3/15 9:26	60
21/3/15 20:06	61	22/3/15 13:11	65	22/3/15 22:16	60	25/3/15 19:21	63	27/3/15 20:26	62	29/3/15 9:31	62
21/3/15 20:11	62	22/3/15 13:16	57	22/3/15 22:21	60	25/3/15 19:26	63	27/3/15 20:31	62	29/3/15 9:36	61
21/3/15 20:16	61	22/3/15 13:21	55	22/3/15 22:26	59	25/3/15 19:31	63	27/3/15 20:36	61	29/3/15 9:41	62
21/3/15 20:21	62	22/3/15 13:26	54	22/3/15 22:31	60	25/3/15 19:36	62	27/3/15 20:41	61	29/3/15 9:46	61
21/3/15 20:26	61	22/3/15 13:31	55	22/3/15 22:36	61	25/3/15 19:41	62	27/3/15 20:46	61	29/3/15 9:51	60
21/3/15 20:31	62	22/3/15 13:36	64	22/3/15 22:41	60	25/3/15 19:46	62	27/3/15 20:51	62	29/3/15 9:56	62
21/3/15 20:36	63	22/3/15 13:41	64	22/3/15 22:46	60	25/3/15 19:51	62	27/3/15 20:56	61	29/3/15 10:01	62
21/3/15 20:41	62	22/3/15 13:46	63	22/3/15 22:51	61	25/3/15 19:56	61	27/3/15 21:01	61		

Continuous Noise Monitoring Data ACL3 (City Hall)

29/3/15 12:36	61	29/3/15 21:41	63	31/3/15 22:46	62	2/3/15 0:41	54	3/3/15 1:46	54	4/3/15 2:51	54
29/3/15 12:41	62	29/3/15 21:46	64	31/3/15 22:51	60	2/3/15 0:46	54	3/3/15 1:51	55	4/3/15 2:56	55
29/3/15 12:46	61	29/3/15 21:51	64	31/3/15 22:56	60	2/3/15 0:51	54	3/3/15 1:56	53	4/3/15 3:01	54
29/3/15 12:51	61	29/3/15 21:56	62			2/3/15 0:56	54	3/3/15 2:01	54	4/3/15 3:06	55
29/3/15 12:56	61	29/3/15 22:01	58			2/3/15 1:01	54	3/3/15 2:06	54	4/3/15 3:11	54
29/3/15 13:01	62	29/3/15 22:06	60			2/3/15 1:06	54	3/3/15 2:11	54	4/3/15 3:16	55
29/3/15 13:06	62	29/3/15 22:11	63			2/3/15 1:11	54	3/3/15 2:16	53	4/3/15 3:21	55
29/3/15 13:11	62	29/3/15 22:16	64			2/3/15 1:16	54	3/3/15 2:21	54	4/3/15 3:26	54
29/3/15 13:16	63	29/3/15 22:21	66			2/3/15 1:21	53	3/3/15 2:26	54	4/3/15 3:31	54
29/3/15 13:21	63	29/3/15 22:26	64			2/3/15 1:26	53	3/3/15 2:31	53	4/3/15 3:36	54
29/3/15 13:26	62	29/3/15 22:31	62			2/3/15 1:31	54	3/3/15 2:36	53	4/3/15 3:41	56
29/3/15 13:31	62	29/3/15 22:36	61			2/3/15 1:36	54	3/3/15 2:41	53	4/3/15 3:46	56
29/3/15 13:36	63	29/3/15 22:41	52			2/3/15 1:41	55	3/3/15 2:46	53	4/3/15 3:51	54
29/3/15 13:41	62	29/3/15 22:46	60			2/3/15 1:46	53	3/3/15 2:51	53	4/3/15 3:56	54
29/3/15 13:46	62	29/3/15 22:51	60			2/3/15 1:51	54	3/3/15 2:56	53	4/3/15 4:01	56
29/3/15 13:51	63	29/3/15 22:56	59			2/3/15 1:56	54	3/3/15 3:01	53	4/3/15 4:06	54
29/3/15 13:56	62	30/3/15 19:01	47			2/3/15 2:01	55	3/3/15 3:06	55	4/3/15 4:11	55
29/3/15 14:01	61	30/3/15 19:06	63			2/3/15 2:06	52	3/3/15 3:11	53	4/3/15 4:16	55
29/3/15 14:06	61	30/3/15 19:11	63			2/3/15 2:11	52	3/3/15 3:16	52	4/3/15 4:21	55
29/3/15 14:11	61	30/3/15 19:16	64			2/3/15 2:16	54	3/3/15 3:21	52	4/3/15 4:26	55
29/3/15 14:16	62	30/3/15 19:21	63			2/3/15 2:21	53	3/3/15 3:26	53	4/3/15 4:31	55
29/3/15 14:21	62	30/3/15 19:26	63			2/3/15 2:26	53	3/3/15 3:31	53	4/3/15 4:36	55
29/3/15 14:26	63	30/3/15 19:31	47			2/3/15 2:31	53	3/3/15 3:36	54	4/3/15 4:41	54
29/3/15 14:31	63	30/3/15 19:36	63			2/3/15 2:36	53	3/3/15 3:41	53	4/3/15 4:46	55
29/3/15 14:36	64	30/3/15 19:41	63			2/3/15 2:41	53	3/3/15 3:46	54	4/3/15 4:51	54
29/3/15 14:41	63	30/3/15 19:46	63			2/3/15 2:46	53	3/3/15 3:51	54	4/3/15 4:56	54
29/3/15 14:46	63	30/3/15 19:51	63			2/3/15 2:51	54	3/3/15 3:56	53	4/3/15 5:01	54
29/3/15 14:51	63	30/3/15 19:56	62			2/3/15 2:56	55	3/3/15 4:01	53	4/3/15 5:06	55
29/3/15 14:56	62	30/3/15 20:01	62			2/3/15 3:01	55	3/3/15 4:06	54	4/3/15 5:11	56
29/3/15 15:01	63	30/3/15 20:06	62			2/3/15 3:06	54	3/3/15 4:11	53	4/3/15 5:16	55
29/3/15 15:06	63	30/3/15 20:11	61			2/3/15 3:11	56	3/3/15 4:16	53	4/3/15 5:21	56
29/3/15 15:11	63	30/3/15 20:16	61			2/3/15 3:16	54	3/3/15 4:21	54	4/3/15 5:26	49
29/3/15 15:16	63	30/3/15 20:21	61			2/3/15 3:21	54	3/3/15 4:26	53	4/3/15 5:31	55
29/3/15 15:21	63	30/3/15 20:26	61			2/3/15 3:26	54	3/3/15 4:31	54	4/3/15 5:36	56
29/3/15 15:26	63	30/3/15 20:31	61			2/3/15 3:31	54	3/3/15 4:36	54	4/3/15 5:41	56
29/3/15 15:31	63	30/3/15 20:36	61			2/3/15 3:36	54	3/3/15 4:41	53	4/3/15 5:46	59
29/3/15 15:36	63	30/3/15 20:41	61			2/3/15 3:41	54	3/3/15 4:46	54	4/3/15 5:51	56
29/3/15 15:41	54	30/3/15 20:46	61			2/3/15 3:46	55	3/3/15 4:51	54	4/3/15 5:56	56
29/3/15 15:46	63	30/3/15 20:51	62			2/3/15 3:51	54	3/3/15 4:56	53	4/3/15 6:01	57
29/3/15 15:51	63	30/3/15 20:56	61			2/3/15 3:56	54	3/3/15 5:01	53	4/3/15 6:06	57
29/3/15 15:56	63	30/3/15 21:01	62			2/3/15 4:01	55	3/3/15 5:06	53	4/3/15 6:11	57
29/3/15 16:01	63	30/3/15 21:06	61			2/3/15 4:06	54	3/3/15 5:11	54	4/3/15 6:16	57
29/3/15 16:06	52	30/3/15 21:11	61			2/3/15 4:11	55	3/3/15 5:16	55	4/3/15 6:21	57
29/3/15 16:11	63	30/3/15 21:16	62			2/3/15 4:16	55	3/3/15 5:21	58	4/3/15 6:26	57
29/3/15 16:16	63	30/3/15 21:21	62			2/3/15 4:21	55	3/3/15 5:26	55	4/3/15 6:31	57
29/3/15 16:21	55	30/3/15 21:26	62			2/3/15 4:26	55	3/3/15 5:31	54	4/3/15 6:36	57
29/3/15 16:26	55	30/3/15 21:31	61			2/3/15 4:31	55	3/3/15 5:36	54	4/3/15 6:41	59
29/3/15 16:31	64	30/3/15 21:36	60			2/3/15 4:36	55	3/3/15 5:41	54	4/3/15 6:46	59
29/3/15 16:36	64	30/3/15 21:41	60			2/3/15 4:41	55	3/3/15 5:46	55	4/3/15 6:51	59
29/3/15 16:41	54	30/3/15 21:46	60			2/3/15 4:46	55	3/3/15 5:51	54	4/3/15 6:56	59
29/3/15 16:46	59	30/3/15 21:51	60			2/3/15 4:51	56	3/3/15 5:56	55	4/3/15 23:01	60
29/3/15 16:51	63	30/3/15 21:56	59			2/3/15 4:56	55	3/3/15 6:01	55	4/3/15 23:06	60
29/3/15 16:56	61	30/3/15 22:01	60			2/3/15 5:01	55	3/3/15 6:06	55	4/3/15 23:11	60
29/3/15 17:01	60	30/3/15 22:06	59			2/3/15 5:06	56	3/3/15 6:11	57	4/3/15 23:16	59
29/3/15 17:06	59	30/3/15 22:11	60			2/3/15 5:11	55	3/3/15 6:16	57	4/3/15 23:21	59
29/3/15 17:11	57	30/3/15 22:16	60			2/3/15 5:16	56	3/3/15 6:21	57	4/3/15 23:26	59
29/3/15 17:16	60	30/3/15 22:21	61			2/3/15 5:21	56	3/3/15 6:26	57	4/3/15 23:31	58
29/3/15 17:21	63	30/3/15 22:26	61			2/3/15 5:26	56	3/3/15 6:31	57	4/3/15 23:36	57
29/3/15 17:26	61	30/3/15 22:31	59			2/3/15 5:31	56	3/3/15 6:36	57	4/3/15 23:41	57
29/3/15 17:31	62	30/3/15 22:36	60			2/3/15 5:36	56	3/3/15 6:41	57	4/3/15 23:46	57
29/3/15 17:36	62	30/3/15 22:41	60			2/3/15 5:41	56	3/3/15 6:46	58	4/3/15 23:51	58
29/3/15 17:41	62	30/3/15 22:46	59			2/3/15 5:46	57	3/3/15 6:51	58	4/3/15 23:56	58
29/3/15 17:46	65	30/3/15 22:51	59			2/3/15 5:51	57	3/3/15 6:56	58	5/3/15 0:01	57
29/3/15 17:51	63	30/3/15 22:56	59			2/3/15 5:56	57	3/3/15 7:01	59	5/3/15 0:06	56
29/3/15 17:56	60	31/3/15 19:01	63			2/3/15 6:01	57	3/3/15 7:06	58	5/3/15 0:11	57
29/3/15 18:01	62	31/3/15 19:06	64			2/3/15 6:06	58	3/3/15 7:11	49	5/3/15 0:16	57
29/3/15 18:06	62	31/3/15 19:11	63			2/3/15 6:11	58	3/3/15 7:16	58	5/3/15 0:21	58
29/3/15 18:11	61	31/3/15 19:16	63			2/3/15 6:16	57	3/3/15 7:21	58	5/3/15 0:26	56
29/3/15 18:16	59	31/3/15 19:21	63			2/3/15 6:21	57	3/3/15 7:26	60	5/3/15 0:31	57
29/3/15 18:21	62	31/3/15 19:26	64			2/3/15 6:26	57	3/3/15 7:31	57	5/3/15 0:36	56
29/3/15 18:26	65	31/3/15 19:31	64			2/3/15 6:31	59	3/3/15 7:36	56	5/3/15 0:41	57
29/3/15 18:31	61	31/3/15 19:36	63			2/3/15 6:36	58	3/3/15 7:41	56	5/3/15 0:46	57
29/3/15 18:36	61	31/3/15 19:41	63			2/3/15 6:41	59	3/3/15 7:46	55	5/3/15 0:51	57
29/3/15 18:41	59	31/3/15 19:46	64			2/3/15 6:46	58	3/3/15 7:51	56	5/3/15 0:56	56
29/3/15 18:46	60	31/3/15 19:51	63			2/3/15 6:51	59	3/3/15 7:56	55	5/3/15 1:01	57
29/3/15 18:51	63	31/3/15 19:56	63			2/3/15 6:56	59	4/3/15 0:01	55	5/3/15 1:06	57
29/3/15 18:56	62	31/3/15 20:01	62			2/3/15 7:01	57	4/3/15 0:06	55	5/3/15 1:11	58
29/3/15 19:01	61	31/3/15 20:06	62			2/3/15 7:06	57	4/3/15 0:11	56	5/3/15 1:16	56
29/3/15 19:06	61	31/3/15 20:11	62			2/3/15 7:11	56	4/3/15 0:16	55	5/3/15 1:21	56
29/3/15 19:11	58	31/3/15 20:16	62			2/3/15 7:16	57	4/3/15 0:21	56	5/3/15 1:26	56
29/3/15 19:16	59	31/3/15 20:21	62			2/3/15 7:21	57	4/3/15 0:26	55	5/3/15 1:31	55
29/3/15 19:21	55	31/3/15 20:26	61			2/3/15 7:26	57	4/3/15 0:31	56	5/3/15 1:36	55
29/3/15 19:26	62	31/3/15 20:31	62			2/3/15 7:31	56	4/3/15 0:36	55	5/3/15 1:41	55
29/3/15 19:31	62	31/3/15 20:36	62			2/3/15 7:36	56	4/3/15 0:41	56	5/3/15 1:46	56
29/3/15 19:36	62	31/3/15 20:41	62			2/3/15 7:41	55	4/3/15 0:46	56	5/3/15 1:51	55
29/3/15 19:41	63	31/3/15 20:46	61			2/3/15 7:46	56	4/3/15 0:51	56	5/3/15 1:56	55
29/3/15 19:46	63	31/3/15 20:51	61			2/3/15 7:51	55	4/3/15 0:56	56	5/3/15 2:01	56
29/3/15 19:51	67	31/3/15 20:56	61			2/3/15 7:56	58	4/3/15 1:01	56	5/3/15 2:06	55
29/3/15 19:56	67	31/3/15 21:01	62			3/3/15 0:01	57	4/3/15 1:06	55	5/3/15 2:11	55
29/3/15 20:01	66	31/3/15 21:06	61			3/3/15 0:06	56	4/3/15 1:11	55	5/3/15 2:16	55
29/3/15 20:06	66	31/3/15 21:11	62			3/3/15 0:11	57	4/3/15 1:16	55	5/3/15 2:21	56
29/3/15 20:11	66	31/3/15 21:16	61			3/3/15 0:16	56	4/3/15 1:21	55	5/3/15 2:26	55
29/3/15 20:16	64	31/3/15 21:21	61			3/3/15 0:21	55	4/3/15 1:			

Continuous Noise Monitoring Data ACL3 (City Hall)

5/3/15 3:56	55	6/3/15 5:01	55	7/3/15 6:06	58	8/3/15 23:11	59	10/3/15 0:16	57	11/3/15 1:21	56
5/3/15 4:01	55	6/3/15 5:06	56	7/3/15 6:11	57	8/3/15 23:16	58	10/3/15 0:21	57	11/3/15 1:26	55
5/3/15 4:06	55	6/3/15 5:11	56	7/3/15 6:16	57	8/3/15 23:21	59	10/3/15 0:26	58	11/3/15 1:31	55
5/3/15 4:11	55	6/3/15 5:16	56	7/3/15 6:21	57	8/3/15 23:26	59	10/3/15 0:31	57	11/3/15 1:36	55
5/3/15 4:16	55	6/3/15 5:21	56	7/3/15 6:26	57	8/3/15 23:31	58	10/3/15 0:36	55	11/3/15 1:41	55
5/3/15 4:21	55	6/3/15 5:26	57	7/3/15 6:31	57	8/3/15 23:36	57	10/3/15 0:41	56	11/3/15 1:46	55
5/3/15 4:26	55	6/3/15 5:31	56	7/3/15 6:36	57	8/3/15 23:41	57	10/3/15 0:46	56	11/3/15 1:51	57
5/3/15 4:31	55	6/3/15 5:36	57	7/3/15 6:41	57	8/3/15 23:46	57	10/3/15 0:51	55	11/3/15 1:56	55
5/3/15 4:36	55	6/3/15 5:41	57	7/3/15 6:46	58	8/3/15 23:51	57	10/3/15 0:56	55	11/3/15 2:01	56
5/3/15 4:41	55	6/3/15 5:46	56	7/3/15 6:51	59	8/3/15 23:56	57	10/3/15 1:01	54	11/3/15 2:06	57
5/3/15 4:46	54	6/3/15 5:51	56	7/3/15 6:56	59	9/3/15 0:01	57	10/3/15 1:06	54	11/3/15 2:11	58
5/3/15 4:51	56	6/3/15 5:56	57	7/3/15 23:01	60	9/3/15 0:06	57	10/3/15 1:11	55	11/3/15 2:16	56
5/3/15 4:56	56	6/3/15 6:01	57	7/3/15 23:06	60	9/3/15 0:11	57	10/3/15 1:16	55	11/3/15 2:21	55
5/3/15 5:01	55	6/3/15 6:06	57	7/3/15 23:11	53	9/3/15 0:16	57	10/3/15 1:21	55	11/3/15 2:26	55
5/3/15 5:06	56	6/3/15 6:11	58	7/3/15 23:16	59	9/3/15 0:21	57	10/3/15 1:26	54	11/3/15 2:31	55
5/3/15 5:11	57	6/3/15 6:16	58	7/3/15 23:21	49	9/3/15 0:26	56	10/3/15 1:31	53	11/3/15 2:36	55
5/3/15 5:16	55	6/3/15 6:21	57	7/3/15 23:26	60	9/3/15 0:31	56	10/3/15 1:36	54	11/3/15 2:41	55
5/3/15 5:21	56	6/3/15 6:26	58	7/3/15 23:31	59	9/3/15 0:36	56	10/3/15 1:41	54	11/3/15 2:46	55
5/3/15 5:26	56	6/3/15 6:31	58	7/3/15 23:36	58	9/3/15 0:41	56	10/3/15 1:46	53	11/3/15 2:51	54
5/3/15 5:31	57	6/3/15 6:36	59	7/3/15 23:41	58	9/3/15 0:46	56	10/3/15 1:51	55	11/3/15 2:56	55
5/3/15 5:36	57	6/3/15 6:41	58	7/3/15 23:46	57	9/3/15 0:51	57	10/3/15 1:56	54	11/3/15 3:01	55
5/3/15 5:41	56	6/3/15 6:46	59	7/3/15 23:51	56	9/3/15 0:56	56	10/3/15 2:01	53	11/3/15 3:06	55
5/3/15 5:46	57	6/3/15 6:51	59	7/3/15 23:56	56	9/3/15 1:01	56	10/3/15 2:06	53	11/3/15 3:11	55
5/3/15 5:51	57	6/3/15 6:56	60	8/3/15 0:01	57	9/3/15 1:06	55	10/3/15 2:11	54	11/3/15 3:16	54
5/3/15 5:56	59	6/3/15 23:01	60	8/3/15 0:06	57	9/3/15 1:11	55	10/3/15 2:16	54	11/3/15 3:21	54
5/3/15 6:01	58	6/3/15 23:06	60	8/3/15 0:11	58	9/3/15 1:16	55	10/3/15 2:21	54	11/3/15 3:26	54
5/3/15 6:06	59	6/3/15 23:11	60	8/3/15 0:16	57	9/3/15 1:21	54	10/3/15 2:26	53	11/3/15 3:31	55
5/3/15 6:11	58	6/3/15 23:16	59	8/3/15 0:21	57	9/3/15 1:26	54	10/3/15 2:31	53	11/3/15 3:36	57
5/3/15 6:16	58	6/3/15 23:21	59	8/3/15 0:26	57	9/3/15 1:31	55	10/3/15 2:36	53	11/3/15 3:41	55
5/3/15 6:21	58	6/3/15 23:26	59	8/3/15 0:31	58	9/3/15 1:36	54	10/3/15 2:41	53	11/3/15 3:46	55
5/3/15 6:26	59	6/3/15 23:31	58	8/3/15 0:36	57	9/3/15 1:41	54	10/3/15 2:46	54	11/3/15 3:51	57
5/3/15 6:31	58	6/3/15 23:36	57	8/3/15 0:41	56	9/3/15 1:46	54	10/3/15 2:51	54	11/3/15 3:56	54
5/3/15 6:36	58	6/3/15 23:41	47	8/3/15 0:46	56	9/3/15 1:51	54	10/3/15 2:56	56	11/3/15 4:01	54
5/3/15 6:41	58	6/3/15 23:46	58	8/3/15 0:51	57	9/3/15 1:56	54	10/3/15 3:01	55	11/3/15 4:06	55
5/3/15 6:46	60	6/3/15 23:51	57	8/3/15 0:56	57	9/3/15 2:01	53	10/3/15 3:06	55	11/3/15 4:11	55
5/3/15 6:51	59	6/3/15 23:56	58	8/3/15 1:01	57	9/3/15 2:06	54	10/3/15 3:11	55	11/3/15 4:16	55
5/3/15 6:56	59	7/3/15 0:01	56	8/3/15 1:06	57	9/3/15 2:11	55	10/3/15 3:16	55	11/3/15 4:21	55
5/3/15 23:01	60	7/3/15 0:06	56	8/3/15 1:11	56	9/3/15 2:16	56	10/3/15 3:21	54	11/3/15 4:26	55
5/3/15 23:06	59	7/3/15 0:11	57	8/3/15 1:16	57	9/3/15 2:21	54	10/3/15 3:26	55	11/3/15 4:31	54
5/3/15 23:11	59	7/3/15 0:16	56	8/3/15 1:21	57	9/3/15 2:26	53	10/3/15 3:31	55	11/3/15 4:36	55
5/3/15 23:16	58	7/3/15 0:21	56	8/3/15 1:26	57	9/3/15 2:31	54	10/3/15 3:36	55	11/3/15 4:41	56
5/3/15 23:21	58	7/3/15 0:26	58	8/3/15 1:31	56	9/3/15 2:36	55	10/3/15 3:41	57	11/3/15 4:46	56
5/3/15 23:26	58	7/3/15 0:31	57	8/3/15 1:36	56	9/3/15 2:41	53	10/3/15 3:46	55	11/3/15 4:51	55
5/3/15 23:31	56	7/3/15 0:36	57	8/3/15 1:41	56	9/3/15 2:46	57	10/3/15 3:51	55	11/3/15 4:56	55
5/3/15 23:36	58	7/3/15 0:41	58	8/3/15 1:46	57	9/3/15 2:51	54	10/3/15 3:56	56	11/3/15 5:01	55
5/3/15 23:41	57	7/3/15 0:46	57	8/3/15 1:51	56	9/3/15 2:56	54	10/3/15 4:01	55	11/3/15 5:06	55
5/3/15 23:46	57	7/3/15 0:51	57	8/3/15 1:56	56	9/3/15 3:01	55	10/3/15 4:06	55	11/3/15 5:11	55
5/3/15 23:51	56	7/3/15 0:56	57	8/3/15 2:01	56	9/3/15 3:06	55	10/3/15 4:11	56	11/3/15 5:16	56
5/3/15 23:56	57	7/3/15 1:01	58	8/3/15 2:06	56	9/3/15 3:11	56	10/3/15 4:16	56	11/3/15 5:21	56
6/3/15 0:01	56	7/3/15 1:06	57	8/3/15 2:11	56	9/3/15 3:16	56	10/3/15 4:21	56	11/3/15 5:26	56
6/3/15 0:06	56	7/3/15 1:11	57	8/3/15 2:16	56	9/3/15 3:21	56	10/3/15 4:26	55	11/3/15 5:31	56
6/3/15 0:11	56	7/3/15 1:16	56	8/3/15 2:21	56	9/3/15 3:26	56	10/3/15 4:31	55	11/3/15 5:36	57
6/3/15 0:16	56	7/3/15 1:21	56	8/3/15 2:26	56	9/3/15 3:31	55	10/3/15 4:36	55	11/3/15 5:41	56
6/3/15 0:21	56	7/3/15 1:26	56	8/3/15 2:31	56	9/3/15 3:36	56	10/3/15 4:41	55	11/3/15 5:46	56
6/3/15 0:26	55	7/3/15 1:31	56	8/3/15 2:36	56	9/3/15 3:41	55	10/3/15 4:46	55	11/3/15 5:51	57
6/3/15 0:31	57	7/3/15 1:36	56	8/3/15 2:41	56	9/3/15 3:46	55	10/3/15 4:51	55	11/3/15 5:56	58
6/3/15 0:36	57	7/3/15 1:41	56	8/3/15 2:46	57	9/3/15 3:51	55	10/3/15 4:56	55	11/3/15 6:01	58
6/3/15 0:41	57	7/3/15 1:46	57	8/3/15 2:51	56	9/3/15 3:56	55	10/3/15 5:01	55	11/3/15 6:06	57
6/3/15 0:46	56	7/3/15 1:51	56	8/3/15 2:56	56	9/3/15 4:01	55	10/3/15 5:06	55	11/3/15 6:11	59
6/3/15 0:51	57	7/3/15 1:56	56	8/3/15 3:01	56	9/3/15 4:06	50	10/3/15 5:11	56	11/3/15 6:16	58
6/3/15 0:56	56	7/3/15 2:01	57	8/3/15 3:06	56	9/3/15 4:11	57	10/3/15 5:16	56	11/3/15 6:21	57
6/3/15 1:01	56	7/3/15 2:06	57	8/3/15 3:11	56	9/3/15 4:16	60	10/3/15 5:21	57	11/3/15 6:26	59
6/3/15 1:06	57	7/3/15 2:11	56	8/3/15 3:16	56	9/3/15 4:21	55	10/3/15 5:26	57	11/3/15 6:31	59
6/3/15 1:11	56	7/3/15 2:16	56	8/3/15 3:21	56	9/3/15 4:26	56	10/3/15 5:31	56	11/3/15 6:36	58
6/3/15 1:16	56	7/3/15 2:21	58	8/3/15 3:26	56	9/3/15 4:31	55	10/3/15 5:36	56	11/3/15 6:41	58
6/3/15 1:21	56	7/3/15 2:26	57	8/3/15 3:31	56	9/3/15 4:36	55	10/3/15 5:41	56	11/3/15 6:46	60
6/3/15 1:26	55	7/3/15 2:31	57	8/3/15 3:36	56	9/3/15 4:41	55	10/3/15 5:46	56	11/3/15 6:51	60
6/3/15 1:31	56	7/3/15 2:36	56	8/3/15 3:41	57	9/3/15 4:46	55	10/3/15 5:51	57	11/3/15 6:56	60
6/3/15 1:36	56	7/3/15 2:41	55	8/3/15 3:46	57	9/3/15 4:51	55	10/3/15 5:56	58	11/3/15 23:01	59
6/3/15 1:41	55	7/3/15 2:46	56	8/3/15 3:51	56	9/3/15 4:56	55	10/3/15 6:01	58	11/3/15 23:06	58
6/3/15 1:46	56	7/3/15 2:51	56	8/3/15 3:56	56	9/3/15 5:01	55	10/3/15 6:06	57	11/3/15 23:11	58
6/3/15 1:51	56	7/3/15 2:56	56	8/3/15 4:01	56	9/3/15 5:06	56	10/3/15 6:11	57	11/3/15 23:16	48
6/3/15 1:56	55	7/3/15 3:01	56	8/3/15 4:06	56	9/3/15 5:11	56	10/3/15 6:16	57	11/3/15 23:21	57
6/3/15 2:01	56	7/3/15 3:06	56	8/3/15 4:11	56	9/3/15 5:16	56	10/3/15 6:21	58	11/3/15 23:26	58
6/3/15 2:06	56	7/3/15 3:11	55	8/3/15 4:16	56	9/3/15 5:21	56	10/3/15 6:26	57	11/3/15 23:31	58
6/3/15 2:11	56	7/3/15 3:16	57	8/3/15 4:21	56	9/3/15 5:26	56	10/3/15 6:31	57	11/3/15 23:36	58
6/3/15 2:16	56	7/3/15 3:21	57	8/3/15 4:26	56	9/3/15 5:31	44	10/3/15 6:36	50	11/3/15 23:41	56
6/3/15 2:21	55	7/3/15 3:26	56	8/3/15 4:31	55	9/3/15 5:36	56	10/3/15 6:41	54	11/3/15 23:46	56
6/3/15 2:26	55	7/3/15 3:31	55	8/3/15 4:36	56	9/3/15 5:41	56	10/3/15 6:46	60	11/3/15 23:51	57
6/3/15 2:31	55	7/3/15 3:36	56	8/3/15 4:41	56	9/3/15 5:46	57	10/3/15 6:51	55	11/3/15 23:56	57
6/3/15 2:36	56	7/3/15 3:41	56	8/3/15 4:46	56	9/3/15 5:51	57	10/3/15 6:56	49	12/3/15 0:01	56
6/3/15 2:41	55	7/3/15 3:46	55	8/3/15 4:51	56	9/3/15 5:56	58	10/3/15 23:01	44	12/3/15 0:06	55
6/3/15 2:46	55	7/3/15 3:51	55	8/3/15 4:56	56	9/3/15 6:01	57	10/3/15 23:06	60	12/3/15 0:11	56
6/3/15 2:51	55	7/3/15 3:56	55	8/3/15 5:01	56	9/3/15 6:06	57	10/3/15 23:11	59	12/3/15 0:16	56
6/3/15 2:56	56	7/3/15 4:01	55	8/3/15 5:0							

Continuous Noise Monitoring Data ACL3 (City Hall)

12/3/15 2:26	55	13/3/15 3:31	55	14/3/15 4:36	56	15/3/15 5:41	58	16/3/15 6:46	59	17/3/15 23:51	57
12/3/15 2:31	55	13/3/15 3:36	55	14/3/15 4:41	56	15/3/15 5:46	59	16/3/15 6:51	59	17/3/15 23:56	58
12/3/15 2:36	55	13/3/15 3:41	55	14/3/15 4:46	56	15/3/15 5:51	56	16/3/15 6:56	60	18/3/15 0:01	56
12/3/15 2:41	55	13/3/15 3:46	56	14/3/15 4:51	56	15/3/15 5:56	57	16/3/15 23:01	60	18/3/15 0:06	59
12/3/15 2:46	55	13/3/15 3:51	56	14/3/15 4:56	56	15/3/15 6:01	57	16/3/15 23:06	59	18/3/15 0:11	57
12/3/15 2:51	55	13/3/15 3:56	55	14/3/15 5:01	56	15/3/15 6:06	57	16/3/15 23:11	60	18/3/15 0:16	58
12/3/15 2:56	55	13/3/15 4:01	56	14/3/15 5:06	56	15/3/15 6:11	57	16/3/15 23:16	59	18/3/15 0:21	57
12/3/15 3:01	55	13/3/15 4:06	56	14/3/15 5:11	56	15/3/15 6:16	57	16/3/15 23:21	59	18/3/15 0:26	56
12/3/15 3:06	58	13/3/15 4:11	56	14/3/15 5:16	57	15/3/15 6:21	60	16/3/15 23:26	60	18/3/15 0:31	56
12/3/15 3:11	54	13/3/15 4:16	55	14/3/15 5:21	57	15/3/15 6:26	56	16/3/15 23:31	59	18/3/15 0:36	56
12/3/15 3:16	55	13/3/15 4:21	55	14/3/15 5:26	56	15/3/15 6:31	57	16/3/15 23:36	59	18/3/15 0:41	59
12/3/15 3:21	56	13/3/15 4:26	56	14/3/15 5:31	56	15/3/15 6:36	57	16/3/15 23:41	57	18/3/15 0:46	57
12/3/15 3:26	56	13/3/15 4:31	55	14/3/15 5:36	57	15/3/15 6:41	57	16/3/15 23:46	58	18/3/15 0:51	57
12/3/15 3:31	57	13/3/15 4:36	55	14/3/15 5:41	56	15/3/15 6:46	57	16/3/15 23:51	57	18/3/15 0:56	56
12/3/15 3:36	55	13/3/15 4:41	56	14/3/15 5:46	57	15/3/15 6:51	57	16/3/15 23:56	56	18/3/15 1:01	56
12/3/15 3:41	55	13/3/15 4:46	56	14/3/15 5:51	57	15/3/15 6:56	57	17/3/15 0:01	56	18/3/15 1:06	56
12/3/15 3:46	55	13/3/15 4:51	56	14/3/15 5:56	58	15/3/15 23:01	60	17/3/15 0:06	57	18/3/15 1:11	57
12/3/15 3:51	54	13/3/15 4:56	56	14/3/15 6:01	57	15/3/15 23:06	60	17/3/15 0:11	57	18/3/15 1:16	57
12/3/15 3:56	55	13/3/15 5:01	56	14/3/15 6:06	58	15/3/15 23:11	59	17/3/15 0:16	57	18/3/15 1:21	56
12/3/15 4:01	55	13/3/15 5:06	56	14/3/15 6:11	57	15/3/15 23:16	59	17/3/15 0:21	59	18/3/15 1:26	56
12/3/15 4:06	58	13/3/15 5:11	57	14/3/15 6:16	58	15/3/15 23:21	59	17/3/15 0:26	56	18/3/15 1:31	56
12/3/15 4:11	56	13/3/15 5:16	56	14/3/15 6:21	57	15/3/15 23:26	59	17/3/15 0:31	56	18/3/15 1:36	56
12/3/15 4:16	55	13/3/15 5:21	57	14/3/15 6:26	58	15/3/15 23:31	58	17/3/15 0:36	55	18/3/15 1:41	56
12/3/15 4:21	55	13/3/15 5:26	56	14/3/15 6:31	58	15/3/15 23:36	58	17/3/15 0:41	56	18/3/15 1:46	56
12/3/15 4:26	54	13/3/15 5:31	57	14/3/15 6:36	58	15/3/15 23:41	58	17/3/15 0:46	56	18/3/15 1:51	55
12/3/15 4:31	55	13/3/15 5:36	56	14/3/15 6:41	60	15/3/15 23:46	58	17/3/15 0:51	56	18/3/15 1:56	55
12/3/15 4:36	55	13/3/15 5:41	56	14/3/15 6:46	58	15/3/15 23:51	57	17/3/15 0:56	55	18/3/15 2:01	56
12/3/15 4:41	55	13/3/15 5:46	56	14/3/15 6:51	60	15/3/15 23:56	57	17/3/15 1:01	56	18/3/15 2:06	56
12/3/15 4:46	57	13/3/15 5:51	57	14/3/15 6:56	59	16/3/15 0:01	58	17/3/15 1:06	55	18/3/15 2:11	56
12/3/15 4:51	54	13/3/15 5:56	57	14/3/15 23:01	47	16/3/15 0:06	57	17/3/15 1:11	53	18/3/15 2:16	56
12/3/15 4:56	55	13/3/15 6:01	57	14/3/15 23:06	60	16/3/15 0:11	57	17/3/15 1:16	55	18/3/15 2:21	55
12/3/15 5:01	55	13/3/15 6:06	59	14/3/15 23:11	59	16/3/15 0:16	56	17/3/15 1:21	54	18/3/15 2:26	55
12/3/15 5:06	56	13/3/15 6:11	57	14/3/15 23:16	60	16/3/15 0:21	56	17/3/15 1:26	56	18/3/15 2:31	56
12/3/15 5:11	57	13/3/15 6:16	57	14/3/15 23:21	60	16/3/15 0:26	55	17/3/15 1:31	55	18/3/15 2:36	55
12/3/15 5:16	56	13/3/15 6:21	58	14/3/15 23:26	60	16/3/15 0:31	58	17/3/15 1:36	53	18/3/15 2:41	55
12/3/15 5:21	57	13/3/15 6:26	58	14/3/15 23:31	59	16/3/15 0:36	54	17/3/15 1:41	54	18/3/15 2:46	55
12/3/15 5:26	56	13/3/15 6:31	59	14/3/15 23:36	59	16/3/15 0:41	55	17/3/15 1:46	54	18/3/15 2:51	55
12/3/15 5:31	55	13/3/15 6:36	58	14/3/15 23:41	59	16/3/15 0:46	54	17/3/15 1:51	54	18/3/15 2:56	55
12/3/15 5:36	56	13/3/15 6:41	60	14/3/15 23:46	58	16/3/15 0:51	55	17/3/15 1:56	54	18/3/15 3:01	55
12/3/15 5:41	56	13/3/15 6:46	59	14/3/15 23:51	58	16/3/15 0:56	54	17/3/15 2:01	53	18/3/15 3:06	55
12/3/15 5:46	57	13/3/15 6:51	59	14/3/15 23:56	58	16/3/15 1:01	54	17/3/15 2:06	58	18/3/15 3:11	55
12/3/15 5:51	59	13/3/15 6:56	59	15/3/15 0:01	58	16/3/15 1:06	53	17/3/15 2:11	55	18/3/15 3:16	55
12/3/15 5:56	56	13/3/15 23:01	60	15/3/15 0:06	49	16/3/15 1:11	54	17/3/15 2:16	55	18/3/15 3:21	57
12/3/15 6:01	58	13/3/15 23:06	59	15/3/15 0:11	58	16/3/15 1:16	54	17/3/15 2:21	54	18/3/15 3:26	58
12/3/15 6:06	57	13/3/15 23:11	59	15/3/15 0:16	59	16/3/15 1:21	54	17/3/15 2:26	55	18/3/15 3:31	55
12/3/15 6:11	57	13/3/15 23:16	60	15/3/15 0:21	58	16/3/15 1:26	54	17/3/15 2:31	54	18/3/15 3:36	56
12/3/15 6:16	59	13/3/15 23:21	59	15/3/15 0:26	59	16/3/15 1:31	53	17/3/15 2:36	54	18/3/15 3:41	56
12/3/15 6:21	57	13/3/15 23:26	59	15/3/15 0:31	59	16/3/15 1:36	53	17/3/15 2:41	54	18/3/15 3:46	55
12/3/15 6:26	58	13/3/15 23:31	60	15/3/15 0:36	59	16/3/15 1:41	54	17/3/15 2:46	55	18/3/15 3:51	55
12/3/15 6:31	60	13/3/15 23:36	59	15/3/15 0:41	58	16/3/15 1:46	53	17/3/15 2:51	55	18/3/15 3:56	55
12/3/15 6:36	60	13/3/15 23:41	58	15/3/15 0:46	58	16/3/15 1:51	53	17/3/15 2:56	56	18/3/15 4:01	55
12/3/15 6:41	60	13/3/15 23:46	58	15/3/15 0:51	58	16/3/15 1:56	54	17/3/15 3:01	53	18/3/15 4:06	55
12/3/15 6:46	47	13/3/15 23:51	58	15/3/15 0:56	57	16/3/15 2:01	52	17/3/15 3:06	57	18/3/15 4:11	55
12/3/15 6:51	60	13/3/15 23:56	57	15/3/15 1:01	58	16/3/15 2:06	52	17/3/15 3:11	58	18/3/15 4:16	55
12/3/15 6:56	50	14/3/15 0:01	57	15/3/15 1:06	57	16/3/15 2:11	54	17/3/15 3:16	52	18/3/15 4:21	55
12/3/15 23:01	59	14/3/15 0:06	59	15/3/15 1:11	57	16/3/15 2:16	53	17/3/15 3:21	53	18/3/15 4:26	55
12/3/15 23:06	59	14/3/15 0:11	58	15/3/15 1:16	57	16/3/15 2:21	53	17/3/15 3:26	54	18/3/15 4:31	55
12/3/15 23:11	59	14/3/15 0:16	59	15/3/15 1:21	56	16/3/15 2:26	52	17/3/15 3:31	53	18/3/15 4:36	55
12/3/15 23:16	60	14/3/15 0:21	58	15/3/15 1:26	60	16/3/15 2:31	53	17/3/15 3:36	53	18/3/15 4:41	55
12/3/15 23:21	60	14/3/15 0:26	57	15/3/15 1:31	59	16/3/15 2:36	52	17/3/15 3:41	54	18/3/15 4:46	55
12/3/15 23:26	59	14/3/15 0:31	57	15/3/15 1:36	57	16/3/15 2:41	52	17/3/15 3:46	53	18/3/15 4:51	55
12/3/15 23:31	59	14/3/15 0:36	58	15/3/15 1:41	56	16/3/15 2:46	52	17/3/15 3:51	53	18/3/15 4:56	56
12/3/15 23:36	59	14/3/15 0:41	58	15/3/15 1:46	52	16/3/15 2:51	52	17/3/15 3:56	52	18/3/15 5:01	55
12/3/15 23:41	58	14/3/15 0:46	57	15/3/15 1:51	56	16/3/15 2:56	51	17/3/15 4:01	52	18/3/15 5:06	55
12/3/15 23:46	59	14/3/15 0:51	58	15/3/15 1:56	56	16/3/15 3:01	52	17/3/15 4:06	53	18/3/15 5:11	56
12/3/15 23:51	59	14/3/15 0:56	59	15/3/15 2:01	56	16/3/15 3:06	58	17/3/15 4:11	53	18/3/15 5:16	56
12/3/15 23:56	59	14/3/15 1:01	58	15/3/15 2:06	57	16/3/15 3:11	52	17/3/15 4:16	54	18/3/15 5:21	55
13/3/15 0:01	58	14/3/15 1:06	56	15/3/15 2:11	56	16/3/15 3:16	55	17/3/15 4:21	53	18/3/15 5:26	55
13/3/15 0:06	58	14/3/15 1:11	56	15/3/15 2:16	56	16/3/15 3:21	55	17/3/15 4:26	52	18/3/15 5:31	56
13/3/15 0:11	58	14/3/15 1:16	58	15/3/15 2:21	57	16/3/15 3:26	54	17/3/15 4:31	53	18/3/15 5:36	56
13/3/15 0:16	57	14/3/15 1:21	57	15/3/15 2:26	56	16/3/15 3:31	54	17/3/15 4:36	53	18/3/15 5:41	57
13/3/15 0:21	57	14/3/15 1:26	56	15/3/15 2:31	58	16/3/15 3:36	54	17/3/15 4:41	53	18/3/15 5:46	56
13/3/15 0:26	57	14/3/15 1:31	57	15/3/15 2:36	56	16/3/15 3:41	55	17/3/15 4:46	52	18/3/15 5:51	57
13/3/15 0:31	58	14/3/15 1:36	56	15/3/15 2:41	55	16/3/15 3:46	54	17/3/15 4:51	53	18/3/15 5:56	57
13/3/15 0:36	57	14/3/15 1:41	57	15/3/15 2:46	56	16/3/15 3:51	55	17/3/15 4:56	55	18/3/15 6:01	58
13/3/15 0:41	58	14/3/15 1:46	57	15/3/15 2:51	56	16/3/15 3:56	54	17/3/15 5:01	58	18/3/15 6:06	56
13/3/15 0:46	57	14/3/15 1:51	57	15/3/15 2:56	56	16/3/15 4:01	54	17/3/15 5:06	55	18/3/15 6:11	57
13/3/15 0:51	57	14/3/15 1:56	56	15/3/15 3:01	55	16/3/15 4:06	54	17/3/15 5:11	56	18/3/15 6:16	57
13/3/15 0:56	57	14/3/15 2:01	56	15/3/15 3:06	55	16/3/15 4:11	56	17/3/15 5:16	57	18/3/15 6:21	57
13/3/15 1:01	57	14/3/15 2:06	56	15/3/15 3:11	56	16/3/15 4:16	55	17/3/15 5:21	55	18/3/15 6:26	58
13/3/15 1:06	58	14/3/15 2:11	56	15/3/15 3:16	56	16/3/15 4:21	55	17/3/15 5:26	55	18/3/15 6:31	59
13/3/15 1:11	58	14/3/15 2:16	56	15/3/15 3:21	57	16/3/15 4:26	55	17/3/15 5:31	55	18/3/15 6:36	58
13/3/15 1:16											

Continuous Noise Monitoring Data ACL3 (City Hall)

19/3/15 0:56	56	20/3/15 2:01	56	21/3/15 3:06	55	22/3/15 4:11	55	23/3/15 5:16	55	24/3/15 6:21	60
19/3/15 1:01	57	20/3/15 2:06	55	21/3/15 3:11	58	22/3/15 4:16	57	23/3/15 5:21	56	24/3/15 6:26	58
19/3/15 1:06	56	20/3/15 2:11	56	21/3/15 3:16	56	22/3/15 4:21	56	23/3/15 5:26	57	24/3/15 6:31	58
19/3/15 1:11	57	20/3/15 2:16	55	21/3/15 3:21	55	22/3/15 4:26	55	23/3/15 5:31	56	24/3/15 6:36	59
19/3/15 1:16	59	20/3/15 2:21	55	21/3/15 3:26	55	22/3/15 4:31	56	23/3/15 5:36	56	24/3/15 6:41	58
19/3/15 1:21	56	20/3/15 2:26	56	21/3/15 3:31	55	22/3/15 4:36	55	23/3/15 5:41	58	24/3/15 6:46	60
19/3/15 1:26	57	20/3/15 2:31	55	21/3/15 3:36	55	22/3/15 4:41	55	23/3/15 5:46	56	24/3/15 6:51	59
19/3/15 1:31	57	20/3/15 2:36	55	21/3/15 3:41	55	22/3/15 4:46	56	23/3/15 5:51	57	24/3/15 6:56	59
19/3/15 1:36	56	20/3/15 2:41	55	21/3/15 3:46	55	22/3/15 4:51	55	23/3/15 5:56	57	24/3/15 23:01	60
19/3/15 1:41	56	20/3/15 2:46	55	21/3/15 3:51	55	22/3/15 4:56	55	23/3/15 6:01	57	24/3/15 23:06	59
19/3/15 1:46	56	20/3/15 2:51	55	21/3/15 3:56	55	22/3/15 5:01	55	23/3/15 6:06	57	24/3/15 23:11	59
19/3/15 1:51	56	20/3/15 2:56	55	21/3/15 4:01	55	22/3/15 5:06	55	23/3/15 6:11	58	24/3/15 23:16	59
19/3/15 1:56	56	20/3/15 3:01	55	21/3/15 4:06	55	22/3/15 5:11	55	23/3/15 6:16	58	24/3/15 23:21	59
19/3/15 2:01	57	20/3/15 3:06	56	21/3/15 4:11	56	22/3/15 5:16	57	23/3/15 6:21	58	24/3/15 23:26	60
19/3/15 2:06	56	20/3/15 3:11	56	21/3/15 4:16	55	22/3/15 5:21	56	23/3/15 6:26	58	24/3/15 23:31	60
19/3/15 2:11	55	20/3/15 3:16	56	21/3/15 4:21	56	22/3/15 5:26	56	23/3/15 6:31	58	24/3/15 23:36	59
19/3/15 2:16	55	20/3/15 3:21	56	21/3/15 4:26	56	22/3/15 5:31	56	23/3/15 6:36	59	24/3/15 23:41	59
19/3/15 2:21	56	20/3/15 3:26	56	21/3/15 4:31	55	22/3/15 5:36	57	23/3/15 6:41	59	24/3/15 23:46	58
19/3/15 2:26	57	20/3/15 3:31	56	21/3/15 4:36	55	22/3/15 5:41	56	23/3/15 6:46	59	24/3/15 23:51	58
19/3/15 2:31	55	20/3/15 3:36	55	21/3/15 4:41	55	22/3/15 5:46	56	23/3/15 6:51	59	24/3/15 23:56	58
19/3/15 2:36	55	20/3/15 3:41	56	21/3/15 4:46	56	22/3/15 5:51	56	23/3/15 6:56	60	25/3/15 0:01	58
19/3/15 2:41	55	20/3/15 3:46	55	21/3/15 4:51	56	22/3/15 5:56	57	23/3/15 23:01	58	25/3/15 0:06	58
19/3/15 2:46	55	20/3/15 3:51	56	21/3/15 4:56	56	22/3/15 6:01	56	23/3/15 23:06	58	25/3/15 0:11	57
19/3/15 2:51	55	20/3/15 3:56	56	21/3/15 5:01	56	22/3/15 6:06	57	23/3/15 23:11	58	25/3/15 0:16	57
19/3/15 2:56	55	20/3/15 4:01	58	21/3/15 5:06	55	22/3/15 6:11	56	23/3/15 23:16	57	25/3/15 0:21	57
19/3/15 3:01	57	20/3/15 4:06	56	21/3/15 5:11	55	22/3/15 6:16	57	23/3/15 23:21	59	25/3/15 0:26	57
19/3/15 3:06	56	20/3/15 4:11	57	21/3/15 5:16	56	22/3/15 6:21	56	23/3/15 23:26	59	25/3/15 0:31	56
19/3/15 3:11	55	20/3/15 4:16	56	21/3/15 5:21	57	22/3/15 6:26	56	23/3/15 23:31	57	25/3/15 0:36	57
19/3/15 3:16	55	20/3/15 4:21	56	21/3/15 5:26	56	22/3/15 6:31	57	23/3/15 23:36	57	25/3/15 0:41	57
19/3/15 3:21	56	20/3/15 4:26	56	21/3/15 5:31	56	22/3/15 6:36	58	23/3/15 23:41	57	25/3/15 0:46	56
19/3/15 3:26	55	20/3/15 4:31	56	21/3/15 5:36	56	22/3/15 6:41	57	23/3/15 23:46	56	25/3/15 0:51	56
19/3/15 3:31	56	20/3/15 4:36	56	21/3/15 5:41	56	22/3/15 6:46	58	23/3/15 23:51	57	25/3/15 0:56	55
19/3/15 3:36	56	20/3/15 4:41	57	21/3/15 5:46	57	22/3/15 6:51	58	23/3/15 23:56	56	25/3/15 1:01	55
19/3/15 3:41	55	20/3/15 4:46	56	21/3/15 5:51	57	22/3/15 6:56	58	23/3/15 0:01	59	25/3/15 1:06	57
19/3/15 3:46	55	20/3/15 4:51	56	21/3/15 5:56	57	22/3/15 7:01	58	23/3/15 0:06	60	25/3/15 1:11	55
19/3/15 3:51	55	20/3/15 4:56	57	21/3/15 6:01	57	22/3/15 7:06	60	23/3/15 0:11	58	25/3/15 1:16	57
19/3/15 3:56	55	20/3/15 5:01	56	21/3/15 6:06	57	22/3/15 7:11	60	23/3/15 0:16	56	25/3/15 1:21	56
19/3/15 4:01	55	20/3/15 5:06	56	21/3/15 6:11	57	22/3/15 7:16	59	23/3/15 0:21	56	25/3/15 1:26	57
19/3/15 4:06	55	20/3/15 5:11	57	21/3/15 6:16	57	22/3/15 7:21	59	23/3/15 0:26	57	25/3/15 1:31	55
19/3/15 4:11	55	20/3/15 5:16	57	21/3/15 6:21	58	22/3/15 7:26	58	23/3/15 0:31	55	25/3/15 1:36	56
19/3/15 4:16	55	20/3/15 5:21	58	21/3/15 6:26	58	22/3/15 7:31	58	23/3/15 0:36	56	25/3/15 1:41	56
19/3/15 4:21	55	20/3/15 5:26	57	21/3/15 6:31	58	22/3/15 7:36	58	23/3/15 0:41	57	25/3/15 1:46	56
19/3/15 4:26	56	20/3/15 5:31	57	21/3/15 6:36	58	22/3/15 7:41	60	23/3/15 0:46	57	25/3/15 1:51	56
19/3/15 4:31	56	20/3/15 5:36	57	21/3/15 6:41	58	22/3/15 7:46	57	23/3/15 0:51	56	25/3/15 1:56	56
19/3/15 4:36	55	20/3/15 5:41	57	21/3/15 6:46	58	22/3/15 7:51	57	23/3/15 0:56	54	25/3/15 2:01	56
19/3/15 4:41	55	20/3/15 5:46	56	21/3/15 6:51	53	22/3/15 7:56	59	23/3/15 1:01	55	25/3/15 2:06	55
19/3/15 4:46	55	20/3/15 5:51	58	21/3/15 6:56	59	22/3/15 8:01	60	23/3/15 1:06	57	25/3/15 2:11	57
19/3/15 4:51	55	20/3/15 5:56	58	21/3/15 7:01	56	22/3/15 8:06	60	23/3/15 1:11	56	25/3/15 2:16	56
19/3/15 4:56	56	20/3/15 6:01	58	21/3/15 7:06	59	22/3/15 8:11	58	23/3/15 1:16	56	25/3/15 2:21	55
19/3/15 5:01	55	20/3/15 6:06	58	21/3/15 7:11	59	22/3/15 8:16	59	23/3/15 1:21	58	25/3/15 2:26	55
19/3/15 5:06	55	20/3/15 6:11	58	21/3/15 7:16	59	22/3/15 8:21	59	23/3/15 1:26	56	25/3/15 2:31	55
19/3/15 5:11	56	20/3/15 6:16	58	21/3/15 7:21	56	22/3/15 8:26	57	23/3/15 1:31	55	25/3/15 2:36	55
19/3/15 5:16	55	20/3/15 6:21	59	21/3/15 7:26	59	22/3/15 8:31	57	23/3/15 1:36	56	25/3/15 2:41	55
19/3/15 5:21	56	20/3/15 6:26	59	21/3/15 7:31	57	22/3/15 8:36	57	23/3/15 1:41	56	25/3/15 2:46	55
19/3/15 5:26	56	20/3/15 6:31	59	21/3/15 7:36	59	22/3/15 8:41	58	23/3/15 1:46	56	25/3/15 2:51	55
19/3/15 5:31	56	20/3/15 6:36	59	21/3/15 7:41	58	22/3/15 8:46	55	23/3/15 1:51	55	25/3/15 2:56	55
19/3/15 5:36	56	20/3/15 6:41	60	21/3/15 7:46	56	22/3/15 8:51	56	23/3/15 1:56	55	25/3/15 3:01	56
19/3/15 5:41	57	20/3/15 6:46	60	21/3/15 7:51	56	22/3/15 8:56	54	23/3/15 2:01	56	25/3/15 3:06	55
19/3/15 5:46	56	20/3/15 6:51	52	21/3/15 7:56	56	22/3/15 9:01	55	23/3/15 2:06	56	25/3/15 3:11	55
19/3/15 5:51	59	20/3/15 6:56	44	22/3/15 0:01	56	22/3/15 9:06	57	23/3/15 2:11	56	25/3/15 3:16	55
19/3/15 5:56	56	20/3/15 7:01	47	22/3/15 0:06	57	22/3/15 9:11	54	23/3/15 2:16	55	25/3/15 3:21	55
19/3/15 6:01	58	20/3/15 7:06	60	22/3/15 0:11	56	22/3/15 9:16	56	23/3/15 2:21	56	25/3/15 3:26	55
19/3/15 6:06	57	20/3/15 7:11	59	22/3/15 0:16	61	22/3/15 9:21	59	23/3/15 2:26	55	25/3/15 3:31	58
19/3/15 6:11	56	20/3/15 7:16	60	22/3/15 0:21	57	22/3/15 9:26	57	23/3/15 2:31	55	25/3/15 3:36	56
19/3/15 6:16	58	20/3/15 7:21	59	22/3/15 0:26	57	22/3/15 9:31	57	23/3/15 2:36	55	25/3/15 3:41	55
19/3/15 6:21	58	20/3/15 7:26	59	22/3/15 0:31	57	22/3/15 9:36	57	23/3/15 2:41	55	25/3/15 3:46	55
19/3/15 6:26	57	20/3/15 7:31	59	22/3/15 0:36	57	22/3/15 9:41	56	23/3/15 2:46	55	25/3/15 3:51	56
19/3/15 6:31	59	20/3/15 7:36	58	22/3/15 0:41	56	22/3/15 9:46	56	23/3/15 2:51	55	25/3/15 3:56	55
19/3/15 6:36	60	20/3/15 7:41	59	22/3/15 0:46	57	22/3/15 9:51	55	23/3/15 2:56	55	25/3/15 4:01	55
19/3/15 6:41	58	20/3/15 7:46	58	22/3/15 0:51	56	22/3/15 9:56	55	23/3/15 3:01	56	25/3/15 4:06	55
19/3/15 6:46	59	20/3/15 7:51	58	22/3/15 0:56	56	22/3/15 10:01	56	23/3/15 3:06	57	25/3/15 4:11	56
19/3/15 6:51	60	20/3/15 7:56	58	22/3/15 1:01	56	22/3/15 10:06	55	23/3/15 3:11	55	25/3/15 4:16	55
19/3/15 6:56	60	21/3/15 0:01	58	22/3/15 1:06	56	22/3/15 10:11	56	23/3/15 3:16	55	25/3/15 4:21	55
19/3/15 23:01	60	21/3/15 0:06	58	22/3/15 1:11	57	22/3/15 10:16	55	23/3/15 3:21	55	25/3/15 4:26	56
19/3/15 23:06	60	21/3/15 0:11	58	22/3/15 1:16	58	22/3/15 10:21	55	23/3/15 3:26	55	25/3/15 4:31	55
19/3/15 23:11	49	21/3/15 0:16	58	22/3/15 1:21	57	22/3/15 10:26	56	23/3/15 3:31	55	25/3/15 4:36	55
19/3/15 23:16	59	21/3/15 0:21	58	22/3/15 1:26	56	22/3/15 10:31	55	23/3/15 3:36	55	25/3/15 4:41	55
19/3/15 23:21	59	21/3/15 0:26	58	22/3/15 1:31	57	22/3/15 10:36	55	23/3/15 3:41	55	25/3/15 4:46	55
19/3/15 23:26	59	21/3/15 0:31	58	22/3/15 1:36	56	22/3/15 10:41	55	23/3/15 3:46	56	25/3/15 4:51	55
19/3/15 23:31	58	21/3/15 0:36	58	22/3/15 1:41	56	22/3/15 10:46	55	23/3/15 3:51	55	25/3/15 4:56	56
19/3/15 23:36	58	21/3/15 0:41	58	22/3/15 1:46	56	22/3/15 10:51	55	23/3/15 3:56	55	25/3/15 5:01	56
19/3/15 23:41	58	21/3/15 0:46	57	22/3/15 1:51	57	22/3/15 10:56	56	23/3/15 4:01	57	25/3/15 5:06	56
19/3/15 23:46	57	21/3/15 0									

Continuous Noise Monitoring Data ACL3 (City Hall)

25/3/15 23:26	59	27/3/15 0:31	57	28/3/15 1:36	57	29/3/15 2:41	59	30/3/15 3:46	60	31/3/15 4:51	55
25/3/15 23:31	59	27/3/15 0:36	57	28/3/15 1:41	57	29/3/15 2:46	56	30/3/15 3:51	55	31/3/15 4:56	56
25/3/15 23:36	60	27/3/15 0:41	56	28/3/15 1:46	58	29/3/15 2:51	56	30/3/15 3:56	54	31/3/15 5:01	56
25/3/15 23:41	59	27/3/15 0:46	57	28/3/15 1:51	58	29/3/15 2:56	56	30/3/15 4:01	55	31/3/15 5:06	56
25/3/15 23:46	59	27/3/15 0:51	56	28/3/15 1:56	56	29/3/15 3:01	56	30/3/15 4:06	55	31/3/15 5:11	57
25/3/15 23:51	58	27/3/15 0:56	54	28/3/15 2:01	59	29/3/15 3:06	56	30/3/15 4:11	55	31/3/15 5:16	56
25/3/15 23:56	59	27/3/15 1:01	54	28/3/15 2:06	56	29/3/15 3:11	56	30/3/15 4:16	55	31/3/15 5:21	56
26/3/15 0:01	58	27/3/15 1:06	56	28/3/15 2:11	57	29/3/15 3:16	55	30/3/15 4:21	55	31/3/15 5:26	56
26/3/15 0:06	47	27/3/15 1:11	56	28/3/15 2:16	56	29/3/15 3:21	55	30/3/15 4:26	55	31/3/15 5:31	56
26/3/15 0:11	59	27/3/15 1:16	56	28/3/15 2:21	56	29/3/15 3:26	55	30/3/15 4:31	54	31/3/15 5:36	56
26/3/15 0:16	59	27/3/15 1:21	55	28/3/15 2:26	56	29/3/15 3:31	55	30/3/15 4:36	54	31/3/15 5:41	57
26/3/15 0:21	51	27/3/15 1:26	54	28/3/15 2:31	56	29/3/15 3:36	55	30/3/15 4:41	54	31/3/15 5:46	57
26/3/15 0:26	60	27/3/15 1:31	55	28/3/15 2:36	56	29/3/15 3:41	55	30/3/15 4:46	55	31/3/15 5:51	57
26/3/15 0:31	60	27/3/15 1:36	53	28/3/15 2:41	56	29/3/15 3:46	55	30/3/15 4:51	55	31/3/15 5:56	57
26/3/15 0:36	58	27/3/15 1:41	53	28/3/15 2:46	56	29/3/15 3:51	55	30/3/15 4:56	55	31/3/15 6:01	58
26/3/15 0:41	58	27/3/15 1:46	54	28/3/15 2:51	55	29/3/15 3:56	55	30/3/15 5:01	55	31/3/15 6:06	57
26/3/15 0:46	58	27/3/15 1:51	55	28/3/15 2:56	57	29/3/15 4:01	55	30/3/15 5:06	56	31/3/15 6:11	57
26/3/15 0:51	58	27/3/15 1:56	53	28/3/15 3:01	56	29/3/15 4:06	55	30/3/15 5:11	55	31/3/15 6:16	59
26/3/15 0:56	58	27/3/15 2:01	52	28/3/15 3:06	55	29/3/15 4:11	55	30/3/15 5:16	57	31/3/15 6:21	57
26/3/15 1:01	58	27/3/15 2:06	55	28/3/15 3:11	56	29/3/15 4:16	56	30/3/15 5:21	56	31/3/15 6:26	58
26/3/15 1:06	58	27/3/15 2:11	56	28/3/15 3:16	56	29/3/15 4:21	55	30/3/15 5:26	56	31/3/15 6:31	59
26/3/15 1:11	58	27/3/15 2:16	54	28/3/15 3:21	55	29/3/15 4:26	56	30/3/15 5:31	56	31/3/15 6:36	60
26/3/15 1:16	57	27/3/15 2:21	53	28/3/15 3:26	56	29/3/15 4:31	57	30/3/15 5:36	52	31/3/15 6:41	58
26/3/15 1:21	52	27/3/15 2:26	53	28/3/15 3:31	56	29/3/15 4:36	54	30/3/15 5:41	57	31/3/15 6:46	59
26/3/15 1:26	59	27/3/15 2:31	53	28/3/15 3:36	56	29/3/15 4:41	55	30/3/15 5:46	57	31/3/15 6:51	60
26/3/15 1:31	56	27/3/15 2:36	53	28/3/15 3:41	55	29/3/15 4:46	56	30/3/15 5:51	57	31/3/15 6:56	60
26/3/15 1:36	56	27/3/15 2:41	52	28/3/15 3:46	58	29/3/15 4:51	55	30/3/15 5:56	57	31/3/15 23:01	60
26/3/15 1:41	56	27/3/15 2:46	53	28/3/15 3:51	56	29/3/15 4:56	55	30/3/15 6:01	57	31/3/15 23:06	60
26/3/15 1:46	56	27/3/15 2:51	53	28/3/15 3:56	56	29/3/15 5:01	55	30/3/15 6:06	57	31/3/15 23:11	59
26/3/15 1:51	56	27/3/15 2:56	56	28/3/15 4:01	56	29/3/15 5:06	55	30/3/15 6:11	58	31/3/15 23:16	58
26/3/15 1:56	56	27/3/15 3:01	57	28/3/15 4:06	58	29/3/15 5:11	56	30/3/15 6:16	58	31/3/15 23:21	58
26/3/15 2:01	54	27/3/15 3:06	56	28/3/15 4:11	56	29/3/15 5:16	56	30/3/15 6:21	58	31/3/15 23:26	59
26/3/15 2:06	57	27/3/15 3:11	56	28/3/15 4:16	56	29/3/15 5:21	58	30/3/15 6:26	57	31/3/15 23:31	57
26/3/15 2:11	59	27/3/15 3:16	56	28/3/15 4:21	55	29/3/15 5:26	56	30/3/15 6:31	58	31/3/15 23:36	57
26/3/15 2:16	56	27/3/15 3:21	57	28/3/15 4:26	55	29/3/15 5:31	58	30/3/15 6:36	59	31/3/15 23:41	57
26/3/15 2:21	55	27/3/15 3:26	56	28/3/15 4:31	56	29/3/15 5:36	56	30/3/15 6:41	59	31/3/15 23:46	57
26/3/15 2:26	55	27/3/15 3:31	57	28/3/15 4:36	57	29/3/15 5:41	56	30/3/15 6:46	60	31/3/15 23:51	57
26/3/15 2:31	55	27/3/15 3:36	57	28/3/15 4:41	55	29/3/15 5:46	57	30/3/15 6:51	60	31/3/15 23:56	57
26/3/15 2:36	55	27/3/15 3:41	56	28/3/15 4:46	55	29/3/15 5:51	56	30/3/15 6:56	59	31/3/15 0:01	57
26/3/15 2:41	55	27/3/15 3:46	58	28/3/15 4:51	56	29/3/15 5:56	56	30/3/15 7:01	56	31/3/15 0:06	57
26/3/15 2:46	55	27/3/15 3:51	56	28/3/15 4:56	55	29/3/15 6:01	56	30/3/15 7:06	59	31/3/15 0:11	58
26/3/15 2:51	55	27/3/15 3:56	56	28/3/15 5:01	56	29/3/15 6:06	56	30/3/15 7:11	59	31/3/15 0:16	58
26/3/15 2:56	56	27/3/15 4:01	56	28/3/15 5:06	55	29/3/15 6:11	57	30/3/15 7:16	58	31/3/15 0:21	58
26/3/15 3:01	56	27/3/15 4:06	56	28/3/15 5:11	56	29/3/15 6:16	57	30/3/15 7:21	57	31/3/15 0:26	57
26/3/15 3:06	55	27/3/15 4:11	56	28/3/15 5:16	56	29/3/15 6:21	57	30/3/15 7:26	57	31/3/15 0:31	57
26/3/15 3:11	56	27/3/15 4:16	57	28/3/15 5:21	56	29/3/15 6:26	56	30/3/15 7:31	57	31/3/15 0:36	56
26/3/15 3:16	56	27/3/15 4:21	57	28/3/15 5:26	56	29/3/15 6:31	56	30/3/15 7:36	56	31/3/15 0:41	57
26/3/15 3:21	56	27/3/15 4:26	56	28/3/15 5:31	56	29/3/15 6:36	57	30/3/15 7:41	57	31/3/15 0:46	57
26/3/15 3:26	57	27/3/15 4:31	56	28/3/15 5:36	56	29/3/15 6:41	58	30/3/15 7:46	58	31/3/15 0:51	57
26/3/15 3:31	56	27/3/15 4:36	56	28/3/15 5:41	57	29/3/15 6:46	57	30/3/15 7:51	56	31/3/15 0:56	56
26/3/15 3:36	55	27/3/15 4:41	56	28/3/15 5:46	56	29/3/15 6:51	59	30/3/15 7:56	56	31/3/15 1:01	56
26/3/15 3:41	56	27/3/15 4:46	56	28/3/15 5:51	57	29/3/15 6:56	59	30/3/15 8:01	56	31/3/15 1:06	56
26/3/15 3:46	57	27/3/15 4:51	56	28/3/15 5:56	57	29/3/15 7:01	58	30/3/15 8:06	57	31/3/15 1:11	56
26/3/15 3:51	56	27/3/15 4:56	58	28/3/15 6:01	58	29/3/15 7:06	59	30/3/15 8:11	55	31/3/15 1:16	56
26/3/15 3:56	55	27/3/15 5:01	57	28/3/15 6:06	57	29/3/15 7:11	57	30/3/15 8:16	55	31/3/15 1:21	56
26/3/15 4:01	55	27/3/15 5:06	56	28/3/15 6:11	57	29/3/15 7:16	59	30/3/15 8:21	55	31/3/15 1:26	57
26/3/15 4:06	55	27/3/15 5:11	57	28/3/15 6:16	57	29/3/15 7:21	57	30/3/15 8:26	56	31/3/15 1:31	55
26/3/15 4:11	56	27/3/15 5:16	56	28/3/15 6:21	55	29/3/15 7:26	57	30/3/15 8:31	54	31/3/15 1:36	56
26/3/15 4:16	55	27/3/15 5:21	57	28/3/15 6:26	58	29/3/15 7:31	57	30/3/15 8:36	57	31/3/15 1:41	56
26/3/15 4:21	56	27/3/15 5:26	57	28/3/15 6:31	56	29/3/15 7:36	56	30/3/15 8:41	56	31/3/15 1:46	55
26/3/15 4:26	56	27/3/15 5:31	57	28/3/15 6:36	59	29/3/15 7:41	57	30/3/15 8:46	54	31/3/15 1:51	55
26/3/15 4:31	55	27/3/15 5:36	57	28/3/15 6:41	59	29/3/15 7:46	56	30/3/15 8:51	54	31/3/15 1:56	55
26/3/15 4:36	60	27/3/15 5:41	57	28/3/15 6:46	59	29/3/15 7:51	55	30/3/15 8:56	55	31/3/15 2:01	55
26/3/15 4:41	58	27/3/15 5:46	58	28/3/15 6:51	59	29/3/15 7:56	56	30/3/15 9:01	55	31/3/15 2:06	55
26/3/15 4:46	59	27/3/15 5:51	57	28/3/15 6:56	59	29/3/15 8:01	56	30/3/15 9:06	55	31/3/15 2:11	55
26/3/15 4:51	55	27/3/15 5:56	57	28/3/15 7:01	67	29/3/15 8:06	57	30/3/15 9:11	55	31/3/15 2:16	55
26/3/15 4:56	56	27/3/15 6:01	57	28/3/15 7:06	60	29/3/15 8:11	58	30/3/15 9:16	55	31/3/15 2:21	55
26/3/15 5:01	56	27/3/15 6:06	58	28/3/15 7:11	59	29/3/15 8:16	55	30/3/15 9:21	54	31/3/15 2:26	55
26/3/15 5:06	56	27/3/15 6:11	57	28/3/15 7:16	59	29/3/15 8:21	55	30/3/15 9:26	53	31/3/15 2:31	55
26/3/15 5:11	57	27/3/15 6:16	58	28/3/15 7:21	59	29/3/15 8:26	58	30/3/15 9:31	54	31/3/15 2:36	55
26/3/15 5:16	56	27/3/15 6:21	58	28/3/15 7:26	60	29/3/15 8:31	56	30/3/15 9:36	52	31/3/15 2:41	56
26/3/15 5:21	57	27/3/15 6:26	58	28/3/15 7:31	59	29/3/15 8:36	56	30/3/15 9:41	54	31/3/15 2:46	55
26/3/15 5:26	57	27/3/15 6:31	59	28/3/15 7:36	58	29/3/15 8:41	56	30/3/15 9:46	53	31/3/15 2:51	55
26/3/15 5:31	57	27/3/15 6:36	60	28/3/15 7:41	58	29/3/15 8:46	56	30/3/15 9:51	53	31/3/15 2:56	57
26/3/15 5:36	57	27/3/15 6:41	60	28/3/15 7:46	56	29/3/15 8:51	56	30/3/15 9:56	52	31/3/15 3:01	55
26/3/15 5:41	56	27/3/15 6:46	60	28/3/15 7:51	58	29/3/15 8:56	57	30/3/15 10:01	52	31/3/15 3:06	55
26/3/15 5:46	58	27/3/15 6:51	60	28/3/15 7:56	59	29/3/15 9:01	57	30/3/15 10:06	52	31/3/15 3:11	55
26/3/15 5:51	58	27/3/15 6:56	60	29/3/15 8:01	58	29/3/15 9:06	57	30/3/15 10:11	55	31/3/15 3:16	54
26/3/15 5:56	57	27/3/15 7:01	60	29/3/15 8:06	58	29/3/15 9:11	56	30/3/15 10:16	53	31/3/15 3:21	55
26/3/15 6:01	57	27/3/15 7:06	59	29/3/15 8:11	60	29/3/15 9:16	57	30/3/15 10:21	53	31/3/15 3:26	55
26/3/15 6:06	57	27/3/15 7:11	59	29/3/15 8:16	57	29/3/15 9:21	56	30/3/15 10:26	53	31/3/15 3:31	54
26/3/15 6:11	57	27/3/15 7:16	59	29/3/15 8:21	57	29/3/15 9:26	57	30/3/15 10:31	53	31/3/15 3:36	55
26/3/15 6:16	59	27/3/15 7:21	59	29/3/							

Continuous Noise Monitoring Data ACL3 (City Hall)

Normal Day 07:00-19:00

1/4/15 7:01	61	10/4/15 13:01	63	16/4/15 7:31	63	21/4/15 14:01	63	27/4/15 8:31	64	1/4/15 20:01	63
1/4/15 7:31	62	10/4/15 13:31	63	16/4/15 8:01	63	21/4/15 14:31	62	27/4/15 9:01	63	1/4/15 20:06	63
1/4/15 8:01	63	10/4/15 14:01	63	16/4/15 8:31	64	21/4/15 15:01	63	27/4/15 9:31	64	1/4/15 20:11	63
1/4/15 8:31	64	10/4/15 14:31	63	16/4/15 9:01	64	21/4/15 15:31	63	27/4/15 10:01	64	1/4/15 20:16	63
1/4/15 9:01	64	10/4/15 15:01	63	16/4/15 9:31	63	21/4/15 16:01	62	27/4/15 10:31	64	1/4/15 20:21	62
1/4/15 9:31	63	10/4/15 15:31	64	16/4/15 10:01	63	21/4/15 16:31	63	27/4/15 11:01	64	1/4/15 20:26	62
1/4/15 10:01	63	10/4/15 16:01	64	16/4/15 10:31	63	21/4/15 17:01	63	27/4/15 11:31	63	1/4/15 20:31	62
1/4/15 10:31	63	10/4/15 16:31	64	16/4/15 11:01	62	21/4/15 17:31	62	27/4/15 12:01	50	1/4/15 20:36	62
1/4/15 11:01	63	10/4/15 17:01	63	16/4/15 11:31	63	21/4/15 18:01	63	27/4/15 12:31	62	1/4/15 20:41	62
1/4/15 11:31	63	10/4/15 17:31	63	16/4/15 12:01	62	21/4/15 18:31	62	27/4/15 13:01	63	1/4/15 20:46	62
1/4/15 12:01	63	10/4/15 18:01	63	16/4/15 12:31	63	22/4/15 7:01	60	27/4/15 13:31	63	1/4/15 20:51	61
1/4/15 12:31	55	10/4/15 18:31	63	16/4/15 13:01	63	22/4/15 7:31	62	27/4/15 14:01	63	1/4/15 20:56	61
1/4/15 13:01	62	11/4/15 7:01	60	16/4/15 13:31	63	22/4/15 8:01	63	27/4/15 14:31	63	1/4/15 21:01	61
1/4/15 13:31	62	11/4/15 7:31	64	16/4/15 14:01	62	22/4/15 8:31	63	27/4/15 15:01	63	1/4/15 21:06	61
1/4/15 14:01	62	11/4/15 8:01	62	16/4/15 14:31	63	22/4/15 9:01	63	27/4/15 15:31	62	1/4/15 21:11	61
1/4/15 14:31	62	11/4/15 8:31	64	16/4/15 15:01	63	22/4/15 9:31	64	27/4/15 16:01	62	1/4/15 21:16	62
1/4/15 15:01	62	11/4/15 9:01	64	16/4/15 15:31	63	22/4/15 10:01	64	27/4/15 16:31	62	1/4/15 21:21	63
1/4/15 15:31	62	11/4/15 9:31	64	16/4/15 16:01	63	22/4/15 10:31	63	27/4/15 17:01	63	1/4/15 21:26	61
2/4/15 7:01	60	11/4/15 10:01	64	16/4/15 16:31	63	22/4/15 11:01	63	27/4/15 17:31	63	1/4/15 21:31	61
2/4/15 7:31	63	11/4/15 10:31	64	16/4/15 17:01	63	22/4/15 11:31	63	27/4/15 18:01	63	1/4/15 21:36	62
2/4/15 8:01	62	11/4/15 11:01	64	16/4/15 17:31	63	22/4/15 12:01	63	27/4/15 18:31	63	1/4/15 21:41	62
2/4/15 8:31	63	11/4/15 11:31	63	16/4/15 18:01	63	22/4/15 12:31	52	28/4/15 7:01	61	1/4/15 21:46	63
2/4/15 9:01	63	11/4/15 12:01	63	16/4/15 18:31	64	22/4/15 13:01	63	28/4/15 7:31	62	1/4/15 21:51	60
2/4/15 9:31	63	11/4/15 12:31	63	17/4/15 7:01	61	22/4/15 13:31	63	28/4/15 8:01	63	1/4/15 21:56	60
2/4/15 10:01	64	11/4/15 13:01	64	17/4/15 7:31	63	22/4/15 14:01	63	28/4/15 8:31	63	1/4/15 22:01	60
2/4/15 10:31	54	11/4/15 13:31	64	17/4/15 8:01	63	22/4/15 14:31	63	28/4/15 9:01	66	1/4/15 22:06	61
2/4/15 11:01	63	11/4/15 14:01	63	17/4/15 8:31	63	22/4/15 15:01	63	28/4/15 9:31	63	1/4/15 22:11	62
2/4/15 11:31	63	11/4/15 14:31	64	17/4/15 9:01	63	22/4/15 15:31	63	28/4/15 10:01	63	1/4/15 22:16	61
2/4/15 12:01	63	11/4/15 15:01	64	17/4/15 9:31	63	22/4/15 16:01	63	28/4/15 10:31	63	1/4/15 22:21	60
2/4/15 12:31	63	11/4/15 15:31	64	17/4/15 10:01	63	22/4/15 16:31	63	28/4/15 11:01	63	1/4/15 22:26	61
2/4/15 13:01	62	11/4/15 16:01	64	17/4/15 10:31	63	22/4/15 17:01	63	28/4/15 11:31	63	1/4/15 22:31	60
2/4/15 13:31	63	11/4/15 16:31	64	17/4/15 11:01	63	22/4/15 17:31	63	28/4/15 12:01	63	1/4/15 22:36	61
2/4/15 14:01	63	11/4/15 17:01	63	17/4/15 11:31	63	22/4/15 18:01	63	28/4/15 12:31	62	1/4/15 22:41	60
2/4/15 14:31	63	11/4/15 17:31	64	17/4/15 12:01	63	22/4/15 18:31	63	28/4/15 13:01	62	1/4/15 22:46	60
2/4/15 15:01	63	11/4/15 18:01	63	17/4/15 12:31	62	23/4/15 7:01	61	28/4/15 13:31	62	1/4/15 22:51	59
2/4/15 15:31	63	11/4/15 18:31	62	17/4/15 13:01	63	23/4/15 7:31	62	28/4/15 14:01	63	1/4/15 22:56	59
2/4/15 16:01	63	13/4/15 7:01	61	17/4/15 13:31	62	23/4/15 8:01	63	28/4/15 14:31	63	2/4/15 19:01	63
2/4/15 16:31	63	13/4/15 7:31	62	17/4/15 14:01	63	23/4/15 8:31	63	28/4/15 15:01	63	2/4/15 19:06	63
2/4/15 17:01	63	13/4/15 8:01	63	17/4/15 14:31	63	23/4/15 9:01	63	28/4/15 15:31	63	2/4/15 19:11	63
2/4/15 17:31	64	13/4/15 8:31	63	17/4/15 15:01	63	23/4/15 9:31	64	28/4/15 16:01	63	2/4/15 19:16	63
2/4/15 18:01	63	13/4/15 9:01	64	17/4/15 15:31	63	23/4/15 10:01	63	28/4/15 16:31	63	2/4/15 19:21	62
2/4/15 18:31	63	13/4/15 9:31	64	17/4/15 16:01	63	23/4/15 10:31	63	28/4/15 17:01	63	2/4/15 19:26	63
8/4/15 7:01	60	13/4/15 10:01	63	17/4/15 16:31	62	23/4/15 11:01	63	28/4/15 17:31	63	2/4/15 19:31	63
8/4/15 7:31	62	13/4/15 10:31	64	17/4/15 17:01	63	23/4/15 11:31	63	28/4/15 18:01	63	2/4/15 19:36	63
8/4/15 8:01	63	13/4/15 11:01	63	17/4/15 17:31	63	23/4/15 12:01	64	28/4/15 18:31	63	2/4/15 19:41	62
8/4/15 8:31	63	13/4/15 11:31	63	17/4/15 18:01	63	23/4/15 12:31	63	29/4/15 7:01	61	2/4/15 19:46	63
8/4/15 9:01	63	13/4/15 12:01	62	17/4/15 18:31	64	23/4/15 13:01	63	29/4/15 7:31	62	2/4/15 19:51	63
8/4/15 9:31	63	13/4/15 12:31	63	18/4/15 7:01	60	23/4/15 13:31	63	29/4/15 8:01	63	2/4/15 19:56	63
8/4/15 10:01	63	13/4/15 13:01	62	18/4/15 7:31	61	23/4/15 14:01	63	29/4/15 8:31	63	2/4/15 20:01	62
8/4/15 10:31	63	13/4/15 13:31	62	18/4/15 8:01	63	23/4/15 14:31	63	29/4/15 9:01	63	2/4/15 20:06	62
8/4/15 11:01	63	13/4/15 14:01	64	18/4/15 8:31	63	23/4/15 15:01	63	29/4/15 9:31	63	2/4/15 20:11	63
8/4/15 11:31	63	13/4/15 14:31	63	18/4/15 9:01	62	23/4/15 15:31	63	29/4/15 10:01	63	2/4/15 20:16	62
8/4/15 12:01	62	13/4/15 15:01	63	18/4/15 9:31	63	23/4/15 16:01	63	29/4/15 10:31	63	2/4/15 20:21	62
8/4/15 12:31	63	13/4/15 15:31	63	18/4/15 10:01	63	23/4/15 16:31	63	29/4/15 11:01	63	2/4/15 20:26	62
8/4/15 13:01	63	13/4/15 16:01	63	18/4/15 10:31	63	23/4/15 17:01	63	29/4/15 11:31	63	2/4/15 20:31	62
8/4/15 13:31	63	13/4/15 16:31	62	18/4/15 11:01	54	23/4/15 17:31	63	29/4/15 12:01	63	2/4/15 20:36	63
8/4/15 14:01	63	13/4/15 17:01	62	18/4/15 11:31	63	23/4/15 18:01	63	29/4/15 12:31	63	2/4/15 20:41	63
8/4/15 14:31	62	13/4/15 17:31	63	18/4/15 12:01	63	23/4/15 18:31	63	29/4/15 13:01	64	2/4/15 20:46	62
8/4/15 15:01	63	13/4/15 18:01	63	18/4/15 12:31	55	24/4/15 7:01	60	29/4/15 13:31	63	2/4/15 20:51	62
8/4/15 15:31	63	13/4/15 18:31	64	18/4/15 13:01	64	24/4/15 7:31	62	29/4/15 14:01	63	2/4/15 20:56	62
8/4/15 16:01	63	14/4/15 7:01	60	18/4/15 13:31	52	24/4/15 8:01	64	29/4/15 14:31	63	2/4/15 21:01	62
8/4/15 16:31	63	14/4/15 7:31	62	18/4/15 14:01	63	24/4/15 8:31	64	29/4/15 15:01	63	2/4/15 21:06	61
8/4/15 17:01	63	14/4/15 8:01	62	18/4/15 14:31	64	24/4/15 9:01	64	29/4/15 15:31	63	2/4/15 21:11	61
8/4/15 17:31	63	14/4/15 8:31	63	18/4/15 15:01	64	24/4/15 9:31	63	29/4/15 16:01	63	2/4/15 21:16	61
8/4/15 18:01	63	14/4/15 9:01	63	18/4/15 15:31	63	24/4/15 10:01	63	29/4/15 16:31	63	2/4/15 21:21	61
8/4/15 18:31	64	14/4/15 9:31	63	18/4/15 16:01	63	24/4/15 10:31	63	29/4/15 17:01	64	2/4/15 21:26	61
9/4/15 7:01	60	14/4/15 10:01	63	18/4/15 16:31	63	24/4/15 11:01	63	29/4/15 17:31	64	2/4/15 21:31	60
9/4/15 7:31	61	14/4/15 10:31	63	18/4/15 17:01	62	24/4/15 11:31	62	29/4/15 18:01	63	2/4/15 21:36	61
9/4/15 8:01	63	14/4/15 11:01	63	18/4/15 17:31	62	24/4/15 12:01	63	29/4/15 18:31	63	2/4/15 21:41	60
9/4/15 8:31	64	14/4/15 11:31	62	18/4/15 18:01	62	24/4/15 12:31	64	30/4/15 7:01	61	2/4/15 21:46	61
9/4/15 9:01	63	14/4/15 12:01	62	18/4/15 18:31	62	24/4/15 13:01	62	30/4/15 7:31	62	2/4/15 21:51	61
9/4/15 9:31	63	14/4/15 12:31	62	20/4/15 7:01	61	24/4/15 13:31	62	30/4/15 8:01	63	2/4/15 21:56	61
9/4/15 10:01	63	14/4/15 13:01	62	20/4/15 7:31	63	24/4/15 14:01	62	30/4/15 8:31	63	2/4/15 22:01	60
9/4/15 10:31	63	14/4/15 13:31	62	20/4/15 8:01	63	24/4/15 14:31	62	30/4/15 9:01	63	2/4/15 22:06	61
9/4/15 11:01	64	14/4/15 14:01	63	20/4/15 8:31	63	24/4/15 15:01	63	30/4/15 9:31	63	2/4/15 22:11	61
9/4/15 11:31	46	14/4/15 14:31	63	20/4/15 9:01	63	24/4/15 15:31	63	30/4/15 10:01	63	2/4/15 22:16	62
9/4/15 12:01	64	14/4/15 15:01	63	20/4/15 9:31	63	24/4/15 16:01	62	30/4/15 10:31	63	2/4/15 22:21	61
9/4/15 12:31	63	14/4/15 15:31	63	20/4/15 10:01	63	24/4/15 16:31	62	30/4/15 11:01	63	2/4/15 22:26	61
9/4/15 13:01	63	14/4/15 16:01	63	20/4/15 10:31	63	24/4/15 17:01	63	30/4/15 11:31	63	2/4/15 22:31	61
9/4/15 13:31	63	14/4/15 16:31	63	20/4/15 11:01	63	24/4/15 17:31	63	30/4/15 12:01	62	2/4/15 22:36	61
9/4/15 14:01	64	14/4/15 17:01	63	20/4/15 11:31	63	24/4/15 18:01	63	30/4/15 12:3			

Continuous Noise Monitoring Data

ACL3 (City Hall)

Table with 4 columns of noise monitoring data. Each row contains a date and time stamp followed by a numerical value. The data is organized into four columns, with the first column starting at 3/4/15 9:06 and the fourth column starting at 4/4/15 11:16. The values range from 58 to 74.

Continuous Noise Monitoring Data ACL3 (City Hall)

6/4/15 15:36	62	7/4/15 8:41	60	7/4/15 17:46	62	8/4/15 22:51	62	11/4/15 19:56	59	12/4/15 13:01	62
6/4/15 15:41	62	7/4/15 8:46	61	7/4/15 17:51	61	8/4/15 22:56	61	11/4/15 20:01	63	12/4/15 13:06	62
6/4/15 15:46	62	7/4/15 8:51	61	7/4/15 17:56	61	9/4/15 19:01	55	11/4/15 20:06	63	12/4/15 13:11	62
6/4/15 15:51	62	7/4/15 8:56	61	7/4/15 18:01	63	9/4/15 19:06	63	11/4/15 20:11	62	12/4/15 13:16	64
6/4/15 15:56	62	7/4/15 9:01	61	7/4/15 18:06	62	9/4/15 19:11	63	11/4/15 20:16	62	12/4/15 13:21	63
6/4/15 16:01	62	7/4/15 9:06	61	7/4/15 18:11	61	9/4/15 19:16	62	11/4/15 20:21	63	12/4/15 13:26	62
6/4/15 16:06	62	7/4/15 9:11	61	7/4/15 18:16	61	9/4/15 19:21	62	11/4/15 20:26	62	12/4/15 13:31	62
6/4/15 16:11	61	7/4/15 9:16	61	7/4/15 18:21	61	9/4/15 19:26	62	11/4/15 20:31	64	12/4/15 13:36	62
6/4/15 16:16	62	7/4/15 9:21	61	7/4/15 18:26	60	9/4/15 19:31	62	11/4/15 20:36	63	12/4/15 13:41	62
6/4/15 16:21	62	7/4/15 9:26	62	7/4/15 18:31	61	9/4/15 19:36	62	11/4/15 20:41	63	12/4/15 13:46	63
6/4/15 16:26	63	7/4/15 9:31	62	7/4/15 18:36	60	9/4/15 19:41	61	11/4/15 20:46	62	12/4/15 13:51	63
6/4/15 16:31	63	7/4/15 9:36	61	7/4/15 18:41	60	9/4/15 19:46	62	11/4/15 20:51	61	12/4/15 13:56	62
6/4/15 16:36	62	7/4/15 9:41	62	7/4/15 18:46	60	9/4/15 19:51	62	11/4/15 20:56	62	12/4/15 14:01	60
6/4/15 16:41	62	7/4/15 9:46	62	7/4/15 18:51	61	9/4/15 19:56	63	11/4/15 21:01	62	12/4/15 14:06	64
6/4/15 16:46	62	7/4/15 9:51	62	7/4/15 18:56	61	9/4/15 20:01	63	11/4/15 21:06	62	12/4/15 14:11	54
6/4/15 16:51	62	7/4/15 9:56	62	7/4/15 19:01	61	9/4/15 20:06	57	11/4/15 21:11	62	12/4/15 14:16	62
6/4/15 16:56	60	7/4/15 10:01	62	7/4/15 19:06	61	9/4/15 20:11	47	11/4/15 21:16	62	12/4/15 14:21	63
6/4/15 17:01	62	7/4/15 10:06	62	7/4/15 19:11	63	9/4/15 20:16	55	11/4/15 21:21	62	12/4/15 14:26	62
6/4/15 17:06	63	7/4/15 10:11	62	7/4/15 19:16	63	9/4/15 20:21	50	11/4/15 21:26	62	12/4/15 14:31	63
6/4/15 17:11	63	7/4/15 10:16	62	7/4/15 19:21	64	9/4/15 20:26	62	11/4/15 21:31	61	12/4/15 14:36	63
6/4/15 17:16	62	7/4/15 10:21	61	7/4/15 19:26	62	9/4/15 20:31	63	11/4/15 21:36	62	12/4/15 14:41	63
6/4/15 17:21	62	7/4/15 10:26	61	7/4/15 19:31	62	9/4/15 20:36	63	11/4/15 21:41	62	12/4/15 14:46	64
6/4/15 17:26	62	7/4/15 10:31	62	7/4/15 19:36	60	9/4/15 20:41	63	11/4/15 21:46	63	12/4/15 14:51	60
6/4/15 17:31	63	7/4/15 10:36	62	7/4/15 19:41	61	9/4/15 20:46	64	11/4/15 21:51	64	12/4/15 14:56	57
6/4/15 17:36	63	7/4/15 10:41	61	7/4/15 19:46	62	9/4/15 20:51	61	11/4/15 21:56	54	12/4/15 15:01	63
6/4/15 17:41	63	7/4/15 10:46	62	7/4/15 19:51	60	9/4/15 20:56	63	11/4/15 22:01	62	12/4/15 15:06	64
6/4/15 17:46	63	7/4/15 10:51	62	7/4/15 19:56	60	9/4/15 21:01	62	11/4/15 22:06	61	12/4/15 15:11	63
6/4/15 17:51	63	7/4/15 10:56	62	7/4/15 20:01	61	9/4/15 21:06	61	11/4/15 22:11	60	12/4/15 15:16	58
6/4/15 17:56	63	7/4/15 11:01	62	7/4/15 20:06	60	9/4/15 21:11	62	11/4/15 22:16	61	12/4/15 15:21	62
6/4/15 18:01	62	7/4/15 11:06	62	7/4/15 20:11	60	9/4/15 21:16	58	11/4/15 22:21	61	12/4/15 15:26	61
6/4/15 18:06	63	7/4/15 11:11	62	7/4/15 20:16	60	9/4/15 21:21	63	11/4/15 22:26	62	12/4/15 15:31	59
6/4/15 18:11	62	7/4/15 11:16	62	7/4/15 20:21	60	9/4/15 21:26	60	11/4/15 22:31	61	12/4/15 15:36	55
6/4/15 18:16	54	7/4/15 11:21	62	7/4/15 20:26	60	9/4/15 21:31	61	11/4/15 22:36	61	12/4/15 15:41	50
6/4/15 18:21	62	7/4/15 11:26	63	7/4/15 20:31	60	9/4/15 21:36	62	11/4/15 22:41	60	12/4/15 15:46	54
6/4/15 18:26	63	7/4/15 11:31	63	7/4/15 20:36	60	9/4/15 21:41	58	11/4/15 22:46	60	12/4/15 15:51	65
6/4/15 18:31	62	7/4/15 11:36	62	7/4/15 20:41	60	9/4/15 21:46	47	11/4/15 22:51	61	12/4/15 15:56	67
6/4/15 18:36	63	7/4/15 11:41	62	7/4/15 20:46	60	9/4/15 21:51	63	11/4/15 22:56	61	12/4/15 16:01	50
6/4/15 18:41	63	7/4/15 11:46	62	7/4/15 20:51	60	9/4/15 21:56	63	12/4/15 7:01	58	12/4/15 16:06	64
6/4/15 18:46	63	7/4/15 11:51	62	7/4/15 20:56	61	9/4/15 22:01	62	12/4/15 7:06	58	12/4/15 16:11	55
6/4/15 18:51	63	7/4/15 11:56	62	7/4/15 21:01	61	9/4/15 22:06	62	12/4/15 7:11	62	12/4/15 16:16	62
6/4/15 18:56	63	7/4/15 12:01	62	7/4/15 21:06	60	9/4/15 22:11	61	12/4/15 7:16	58	12/4/15 16:21	68
6/4/15 19:01	63	7/4/15 12:06	62	7/4/15 21:11	60	9/4/15 22:16	50	12/4/15 7:21	58	12/4/15 16:26	62
6/4/15 19:06	62	7/4/15 12:11	62	7/4/15 21:16	59	9/4/15 22:21	50	12/4/15 7:26	58	12/4/15 16:31	55
6/4/15 19:11	61	7/4/15 12:16	62	7/4/15 21:21	60	9/4/15 22:26	62	12/4/15 7:31	59	12/4/15 16:36	62
6/4/15 19:16	61	7/4/15 12:21	63	7/4/15 21:26	59	9/4/15 22:31	58	12/4/15 7:36	59	12/4/15 16:41	66
6/4/15 19:21	62	7/4/15 12:26	62	7/4/15 21:31	59	9/4/15 22:36	61	12/4/15 7:41	58	12/4/15 16:46	66
6/4/15 19:26	63	7/4/15 12:31	62	7/4/15 21:36	59	9/4/15 22:41	62	12/4/15 7:46	59	12/4/15 16:51	66
6/4/15 19:31	62	7/4/15 12:36	62	7/4/15 21:41	60	9/4/15 22:46	63	12/4/15 7:51	58	12/4/15 16:56	62
6/4/15 19:36	63	7/4/15 12:41	62	7/4/15 21:46	59	9/4/15 22:51	61	12/4/15 7:56	60	12/4/15 17:01	59
6/4/15 19:41	63	7/4/15 12:46	61	7/4/15 21:51	59	9/4/15 22:56	59	12/4/15 8:01	59	12/4/15 17:06	56
6/4/15 19:46	63	7/4/15 12:51	61	7/4/15 21:56	59	10/4/15 19:01	62	12/4/15 8:06	58	12/4/15 17:11	56
6/4/15 19:51	63	7/4/15 12:56	62	7/4/15 22:01	59	10/4/15 19:06	62	12/4/15 8:11	60	12/4/15 17:16	57
6/4/15 19:56	63	7/4/15 13:01	61	7/4/15 22:06	59	10/4/15 19:11	62	12/4/15 8:16	59	12/4/15 17:21	59
6/4/15 20:01	63	7/4/15 13:06	63	7/4/15 22:11	59	10/4/15 19:16	61	12/4/15 8:21	59	12/4/15 17:26	59
6/4/15 20:06	63	7/4/15 13:11	62	7/4/15 22:16	59	10/4/15 19:21	62	12/4/15 8:26	63	12/4/15 17:31	63
6/4/15 20:11	62	7/4/15 13:16	63	7/4/15 22:21	59	10/4/15 19:26	63	12/4/15 8:31	59	12/4/15 17:36	64
6/4/15 20:16	62	7/4/15 13:21	62	7/4/15 22:26	60	10/4/15 19:31	63	12/4/15 8:36	59	12/4/15 17:41	63
6/4/15 20:21	63	7/4/15 13:26	61	7/4/15 22:31	59	10/4/15 19:36	63	12/4/15 8:41	62	12/4/15 17:46	63
6/4/15 20:26	63	7/4/15 13:31	62	7/4/15 22:36	58	10/4/15 19:41	63	12/4/15 8:46	59	12/4/15 17:51	64
6/4/15 20:31	63	7/4/15 13:36	62	7/4/15 22:41	58	10/4/15 19:46	62	12/4/15 8:51	59	12/4/15 17:56	66
6/4/15 20:36	63	7/4/15 13:41	61	7/4/15 22:46	58	10/4/15 19:51	62	12/4/15 8:56	60	12/4/15 18:01	61
6/4/15 20:41	62	7/4/15 13:46	62	7/4/15 22:51	57	10/4/15 19:56	63	12/4/15 9:01	61	12/4/15 18:06	59
6/4/15 20:46	63	7/4/15 13:51	63	7/4/15 22:56	58	10/4/15 20:01	62	12/4/15 9:06	61	12/4/15 18:11	58
6/4/15 20:51	63	7/4/15 13:56	62	8/4/15 19:01	63	10/4/15 20:06	62	12/4/15 9:11	61	12/4/15 18:16	60
6/4/15 20:56	62	7/4/15 14:01	62	8/4/15 19:06	58	10/4/15 20:11	62	12/4/15 9:16	60	12/4/15 18:21	60
6/4/15 21:01	62	7/4/15 14:06	62	8/4/15 19:11	63	10/4/15 20:16	63	12/4/15 9:21	60	12/4/15 18:26	63
6/4/15 21:06	62	7/4/15 14:11	62	8/4/15 19:16	62	10/4/15 20:21	62	12/4/15 9:26	60	12/4/15 18:31	61
6/4/15 21:11	61	7/4/15 14:16	63	8/4/15 19:21	62	10/4/15 20:26	63	12/4/15 9:31	62	12/4/15 18:36	66
6/4/15 21:16	47	7/4/15 14:21	62	8/4/15 19:26	63	10/4/15 20:31	62	12/4/15 9:36	61	12/4/15 18:41	60
6/4/15 21:21	63	7/4/15 14:26	62	8/4/15 19:31	62	10/4/15 20:36	64	12/4/15 9:41	60	12/4/15 18:46	59
6/4/15 21:26	63	7/4/15 14:31	63	8/4/15 19:36	62	10/4/15 20:41	61	12/4/15 9:46	60	12/4/15 18:51	62
6/4/15 21:31	62	7/4/15 14:36	62	8/4/15 19:41	62	10/4/15 20:46	61	12/4/15 9:51	60	12/4/15 18:56	59
6/4/15 21:36	62	7/4/15 14:41	62	8/4/15 19:46	64	10/4/15 20:51	62	12/4/15 9:56	62	12/4/15 19:01	59
6/4/15 21:41	62	7/4/15 14:46	62	8/4/15 19:51	62	10/4/15 20:56	62	12/4/15 10:01	61	12/4/15 19:06	63
6/4/15 21:46	62	7/4/15 14:51	62	8/4/15 19:56	61	10/4/15 21:01	62	12/4/15 10:06	61	12/4/15 19:11	57
6/4/15 21:51	61	7/4/15 14:56	62	8/4/15 20:01	62	10/4/15 21:06	62	12/4/15 10:11	60	12/4/15 19:16	59
6/4/15 21:56	61	7/4/15 15:01	61	8/4/15 20:06	61	10/4/15 21:11	61	12/4/15 10:16	62	12/4/15 19:21	61
6/4/15 22:01	62	7/4/15 15:06	61	8/4/15 20:11	61	10/4/15 21:16	61	12/4/15 10:21	61	12/4/15 19:26	60
6/4/15 22:06	62	7/4/15 15:11	62	8/4/15 20:16	61	10/4/15 21:21	60	12/4/15 10:26	61	12/4/15 19:31	61
6/4/15 22:11	61	7/4/15 15:16	61	8/4/15 20:21	61	10/4/15 21:26	61	12/4/15 10:31	61	12/4/15 19:36	63
6/4/15 22:16	61	7/4/15 15:21	62	8/4/15 20:26	61	10/4/15 21:31	62	12/4/15 10:36	60	12/4/15 19:41	62
6/4/15 22:21	62	7/4/15 15:26	62	8/4/15 20:31	61	10/4/15 21:36					

Continuous Noise Monitoring Data

ACL3 (City Hall)

12/4/15 22:06	60	15/4/15 19:11	63	17/4/15 20:16	62	19/4/15 9:21	60	19/4/15 18:26	56	21/4/15 19:31	62
12/4/15 22:11	59	15/4/15 19:16	63	17/4/15 20:21	63	19/4/15 9:26	61	19/4/15 18:31	55	21/4/15 19:36	62
12/4/15 22:16	60	15/4/15 19:21	63	17/4/15 20:26	62	19/4/15 9:31	61	19/4/15 18:36	56	21/4/15 19:41	63
12/4/15 22:21	60	15/4/15 19:26	63	17/4/15 20:31	63	19/4/15 9:36	61	19/4/15 18:41	56	21/4/15 19:46	63
12/4/15 22:26	60	15/4/15 19:31	63	17/4/15 20:36	62	19/4/15 9:41	61	19/4/15 18:46	54	21/4/15 19:51	62
12/4/15 22:31	60	15/4/15 19:36	62	17/4/15 20:41	63	19/4/15 9:46	61	19/4/15 18:51	55	21/4/15 19:56	61
12/4/15 22:36	60	15/4/15 19:41	62	17/4/15 20:46	62	19/4/15 9:51	61	19/4/15 18:56	47	21/4/15 20:01	62
12/4/15 22:41	60	15/4/15 19:46	63	17/4/15 20:51	62	19/4/15 9:56	61	19/4/15 19:01	50	21/4/15 20:06	62
12/4/15 22:46	62	15/4/15 19:51	63	17/4/15 20:56	62	19/4/15 10:01	61	19/4/15 19:06	63	21/4/15 20:11	63
12/4/15 22:51	61	15/4/15 19:56	63	17/4/15 21:01	62	19/4/15 10:06	61	19/4/15 19:11	64	21/4/15 20:16	61
12/4/15 22:56	59	15/4/15 20:01	63	17/4/15 21:06	63	19/4/15 10:11	61	19/4/15 19:16	63	21/4/15 20:21	62
13/4/15 19:01	63	15/4/15 20:06	62	17/4/15 21:11	62	19/4/15 10:16	61	19/4/15 19:21	63	21/4/15 20:26	61
13/4/15 19:06	63	15/4/15 20:11	62	17/4/15 21:16	62	19/4/15 10:21	61	19/4/15 19:26	62	21/4/15 20:31	61
13/4/15 19:11	63	15/4/15 20:16	63	17/4/15 21:21	62	19/4/15 10:26	61	19/4/15 19:31	63	21/4/15 20:36	50
13/4/15 19:16	63	15/4/15 20:21	63	17/4/15 21:26	61	19/4/15 10:31	61	19/4/15 19:36	62	21/4/15 20:41	63
13/4/15 19:21	63	15/4/15 20:26	62	17/4/15 21:31	61	19/4/15 10:36	61	19/4/15 19:41	63	21/4/15 20:46	62
13/4/15 19:26	63	15/4/15 20:31	62	17/4/15 21:36	62	19/4/15 10:41	61	19/4/15 19:46	63	21/4/15 20:51	62
13/4/15 19:31	63	15/4/15 20:36	61	17/4/15 21:41	62	19/4/15 10:46	61	19/4/15 19:51	62	21/4/15 20:56	60
13/4/15 19:36	63	15/4/15 20:41	62	17/4/15 21:46	61	19/4/15 10:51	61	19/4/15 19:56	62	21/4/15 21:01	61
13/4/15 19:41	63	15/4/15 20:46	62	17/4/15 21:51	61	19/4/15 10:56	62	19/4/15 20:01	62	21/4/15 21:06	60
13/4/15 19:46	63	15/4/15 20:51	62	17/4/15 21:56	61	19/4/15 11:01	62	19/4/15 20:06	62	21/4/15 21:11	61
13/4/15 19:51	63	15/4/15 20:56	62	17/4/15 22:01	61	19/4/15 11:06	62	19/4/15 20:11	62	21/4/15 21:16	60
13/4/15 19:56	62	15/4/15 21:01	62	17/4/15 22:06	62	19/4/15 11:11	64	19/4/15 20:16	62	21/4/15 21:21	62
13/4/15 20:01	63	15/4/15 21:06	61	17/4/15 22:11	60	19/4/15 11:16	62	19/4/15 20:21	47	21/4/15 21:26	62
13/4/15 20:06	63	15/4/15 21:11	61	17/4/15 22:16	60	19/4/15 11:21	62	19/4/15 20:26	62	21/4/15 21:31	60
13/4/15 20:11	62	15/4/15 21:16	61	17/4/15 22:21	61	19/4/15 11:26	62	19/4/15 20:31	62	21/4/15 21:36	61
13/4/15 20:16	62	15/4/15 21:21	61	17/4/15 22:26	61	19/4/15 11:31	62	19/4/15 20:36	62	21/4/15 21:41	61
13/4/15 20:21	62	15/4/15 21:26	61	17/4/15 22:31	60	19/4/15 11:36	62	19/4/15 20:41	62	21/4/15 21:46	60
13/4/15 20:26	62	15/4/15 21:31	61	17/4/15 22:36	60	19/4/15 11:41	62	19/4/15 20:46	62	21/4/15 21:51	60
13/4/15 20:31	63	15/4/15 21:36	61	17/4/15 22:41	60	19/4/15 11:46	62	19/4/15 20:51	61	21/4/15 21:56	60
13/4/15 20:36	62	15/4/15 21:41	61	17/4/15 22:46	60	19/4/15 11:51	63	19/4/15 20:56	61	21/4/15 22:01	60
13/4/15 20:41	62	15/4/15 21:46	60	17/4/15 22:51	60	19/4/15 11:56	62	19/4/15 21:01	61	21/4/15 22:06	59
13/4/15 20:46	62	15/4/15 21:51	60	17/4/15 22:56	60	19/4/15 12:01	62	19/4/15 21:06	61	21/4/15 22:11	60
13/4/15 20:51	62	15/4/15 21:56	60	18/4/15 19:01	62	19/4/15 12:06	63	19/4/15 21:11	61	21/4/15 22:16	60
13/4/15 20:56	63	15/4/15 22:01	61	18/4/15 19:06	62	19/4/15 12:11	62	19/4/15 21:16	61	21/4/15 22:21	60
13/4/15 21:01	62	15/4/15 22:06	61	18/4/15 19:11	62	19/4/15 12:16	62	19/4/15 21:21	61	21/4/15 22:26	59
13/4/15 21:06	62	15/4/15 22:11	61	18/4/15 19:16	62	19/4/15 12:21	63	19/4/15 21:26	61	21/4/15 22:31	61
13/4/15 21:11	63	15/4/15 22:16	60	18/4/15 19:21	62	19/4/15 12:26	63	19/4/15 21:31	61	21/4/15 22:36	59
13/4/15 21:16	62	15/4/15 22:21	60	18/4/15 19:26	62	19/4/15 12:31	63	19/4/15 21:36	62	21/4/15 22:41	59
13/4/15 21:21	63	15/4/15 22:26	61	18/4/15 19:31	62	19/4/15 12:36	63	19/4/15 21:41	61	21/4/15 22:46	59
13/4/15 21:26	62	15/4/15 22:31	59	18/4/15 19:36	63	19/4/15 12:41	63	19/4/15 21:46	61	21/4/15 22:51	59
13/4/15 21:31	62	15/4/15 22:36	60	18/4/15 19:41	62	19/4/15 12:46	63	19/4/15 21:51	60	21/4/15 22:56	61
13/4/15 21:36	61	15/4/15 22:41	59	18/4/15 19:46	62	19/4/15 12:51	63	19/4/15 21:56	61	22/4/15 19:01	64
13/4/15 21:41	62	15/4/15 22:46	59	18/4/15 19:51	61	19/4/15 12:56	62	19/4/15 22:01	60	22/4/15 19:06	62
13/4/15 21:46	62	15/4/15 22:51	60	18/4/15 19:56	62	19/4/15 13:01	62	19/4/15 22:06	60	22/4/15 19:11	63
13/4/15 21:51	63	15/4/15 22:56	59	18/4/15 20:01	62	19/4/15 13:06	62	19/4/15 22:11	59	22/4/15 19:16	63
13/4/15 21:56	61	16/4/15 19:01	62	18/4/15 20:06	62	19/4/15 13:11	62	19/4/15 22:16	59	22/4/15 19:21	63
13/4/15 22:01	62	16/4/15 19:06	63	18/4/15 20:11	62	19/4/15 13:16	63	19/4/15 22:21	59	22/4/15 19:26	63
13/4/15 22:06	60	16/4/15 19:11	62	18/4/15 20:16	62	19/4/15 13:21	63	19/4/15 22:26	59	22/4/15 19:31	63
13/4/15 22:11	60	16/4/15 19:16	63	18/4/15 20:21	63	19/4/15 13:26	64	19/4/15 22:31	59	22/4/15 19:36	63
13/4/15 22:16	60	16/4/15 19:21	62	18/4/15 20:26	62	19/4/15 13:31	63	19/4/15 22:36	59	22/4/15 19:41	63
13/4/15 22:21	60	16/4/15 19:26	55	18/4/15 20:31	62	19/4/15 13:36	63	19/4/15 22:41	62	22/4/15 19:46	62
13/4/15 22:26	60	16/4/15 19:31	63	18/4/15 20:36	62	19/4/15 13:41	63	19/4/15 22:46	60	22/4/15 19:51	62
13/4/15 22:31	60	16/4/15 19:36	63	18/4/15 20:41	62	19/4/15 13:46	63	19/4/15 22:51	60	22/4/15 19:56	62
13/4/15 22:36	60	16/4/15 19:41	62	18/4/15 20:46	61	19/4/15 13:51	63	19/4/15 22:56	59	22/4/15 20:01	62
13/4/15 22:41	60	16/4/15 19:46	62	18/4/15 20:51	62	19/4/15 13:56	63	20/4/15 19:01	63	22/4/15 20:06	61
13/4/15 22:46	60	16/4/15 19:51	64	18/4/15 20:56	62	19/4/15 14:01	63	20/4/15 19:06	63	22/4/15 20:11	62
13/4/15 22:51	61	16/4/15 19:56	62	18/4/15 21:01	62	19/4/15 14:06	63	20/4/15 19:11	63	22/4/15 20:16	62
13/4/15 22:56	59	16/4/15 20:01	63	18/4/15 21:06	62	19/4/15 14:11	63	20/4/15 19:16	63	22/4/15 20:21	62
14/4/15 19:01	62	16/4/15 20:06	62	18/4/15 21:11	61	19/4/15 14:16	63	20/4/15 19:21	64	22/4/15 20:26	62
14/4/15 19:06	62	16/4/15 20:11	63	18/4/15 21:16	61	19/4/15 14:21	63	20/4/15 19:26	63	22/4/15 20:31	61
14/4/15 19:11	62	16/4/15 20:16	62	18/4/15 21:21	62	19/4/15 14:26	63	20/4/15 19:31	63	22/4/15 20:36	60
14/4/15 19:16	62	16/4/15 20:21	62	18/4/15 21:26	63	19/4/15 14:31	63	20/4/15 19:36	64	22/4/15 20:41	63
14/4/15 19:21	62	16/4/15 20:26	62	18/4/15 21:31	61	19/4/15 14:36	63	20/4/15 19:41	47	22/4/15 20:46	60
14/4/15 19:26	63	16/4/15 20:31	62	18/4/15 21:36	61	19/4/15 14:41	64	20/4/15 19:46	63	22/4/15 20:51	61
14/4/15 19:31	55	16/4/15 20:36	62	18/4/15 21:41	61	19/4/15 14:46	63	20/4/15 19:51	63	22/4/15 20:56	62
14/4/15 19:36	63	16/4/15 20:41	61	18/4/15 21:46	61	19/4/15 14:51	63	20/4/15 19:56	63	22/4/15 21:01	60
14/4/15 19:41	63	16/4/15 20:46	62	18/4/15 21:51	61	19/4/15 14:56	64	20/4/15 20:01	62	22/4/15 21:06	61
14/4/15 19:46	64	16/4/15 20:51	62	18/4/15 21:56	60	19/4/15 15:01	63	20/4/15 20:06	62	22/4/15 21:11	61
14/4/15 19:51	62	16/4/15 20:56	56	18/4/15 22:01	61	19/4/15 15:06	64	20/4/15 20:11	62	22/4/15 21:16	61
14/4/15 19:56	63	16/4/15 21:01	62	18/4/15 22:06	62	19/4/15 15:11	63	20/4/15 20:16	62	22/4/15 21:21	60
14/4/15 20:01	62	16/4/15 21:06	61	18/4/15 22:11	60	19/4/15 15:16	63	20/4/15 20:21	62	22/4/15 21:26	60
14/4/15 20:06	63	16/4/15 21:11	61	18/4/15 22:16	61	19/4/15 15:21	63	20/4/15 20:26	62	22/4/15 21:31	62
14/4/15 20:11	62	16/4/15 21:16	61	18/4/15 22:21	61	19/4/15 15:26	64	20/4/15 20:31	62	22/4/15 21:36	61
14/4/15 20:16	62	16/4/15 21:21	62	18/4/15 22:26	61	19/4/15 15:31	64	20/4/15 20:36	61	22/4/15 21:41	61
14/4/15 20:21	62	16/4/15 21:26	61	18/4/15 22:31	60	19/4/15 15:36	63	20/4/15 20:41	62	22/4/15 21:46	61
14/4/15 20:26	63	16/4/15 21:31	62	18/4/15 22:36	59	19/4/15 15:41	62	20/4/15 20:46	61	22/4/15 21:51	60
14/4/15 20:31	62	16/4/15 21:36	54	18/4/15 22:41	59	19/4/15 15:46	54	20/4/15 20:51	61	22/4/15 21:56	61
14/4/15 20:36	61	16/4/15 21:41	61	18/4/15 22:46	59	19/4/15 15:51	60	20/4/15 20:56	61	22/4/15 22:01	61
14/4/15 20:41	56										

Continuous Noise Monitoring Data ACL3 (City Hall)

23/4/15 20:36	62	25/4/15 21:41	61	26/4/15 14:46	68	27/4/15 19:51	64	29/4/15 20:56	62	1/4/15 2:51	57
23/4/15 20:41	62	25/4/15 21:46	61	26/4/15 14:51	60	27/4/15 19:56	63	29/4/15 21:01	62	1/4/15 2:56	56
23/4/15 20:46	62	25/4/15 21:51	60	26/4/15 14:56	60	27/4/15 20:01	63	29/4/15 21:06	62	1/4/15 3:01	56
23/4/15 20:51	62	25/4/15 21:56	61	26/4/15 15:01	66	27/4/15 20:06	62	29/4/15 21:11	61	1/4/15 3:06	55
23/4/15 20:56	63	25/4/15 22:01	62	26/4/15 15:06	59	27/4/15 20:11	61	29/4/15 21:16	61	1/4/15 3:11	55
23/4/15 21:01	62	25/4/15 22:06	61	26/4/15 15:11	61	27/4/15 20:16	62	29/4/15 21:21	61	1/4/15 3:16	56
23/4/15 21:06	62	25/4/15 22:11	61	26/4/15 15:16	52	27/4/15 20:21	61	29/4/15 21:26	61	1/4/15 3:21	55
23/4/15 21:11	61	25/4/15 22:16	61	26/4/15 15:21	57	27/4/15 20:26	61	29/4/15 21:31	61	1/4/15 3:26	55
23/4/15 21:16	63	25/4/15 22:21	61	26/4/15 15:26	63	27/4/15 20:31	61	29/4/15 21:36	62	1/4/15 3:31	55
23/4/15 21:21	61	25/4/15 22:26	61	26/4/15 15:31	57	27/4/15 20:36	61	29/4/15 21:41	62	1/4/15 3:36	55
23/4/15 21:26	61	25/4/15 22:31	61	26/4/15 15:36	76	27/4/15 20:41	61	29/4/15 21:46	62	1/4/15 3:41	56
23/4/15 21:31	62	25/4/15 22:36	60	26/4/15 15:41	81	27/4/15 20:46	61	29/4/15 21:51	61	1/4/15 3:46	56
23/4/15 21:36	62	25/4/15 22:41	59	26/4/15 15:46	83	27/4/15 20:51	61	29/4/15 21:56	61	1/4/15 3:51	56
23/4/15 21:41	61	25/4/15 22:46	61	26/4/15 15:51	84	27/4/15 20:56	61	29/4/15 22:01	61	1/4/15 3:56	56
23/4/15 21:46	60	25/4/15 22:51	59	26/4/15 15:56	86	27/4/15 21:01	54	29/4/15 22:06	61	1/4/15 4:01	56
23/4/15 21:51	60	25/4/15 22:56	59	26/4/15 16:01	86	27/4/15 21:06	61	29/4/15 22:11	60	1/4/15 4:06	57
23/4/15 21:56	61	26/4/15 7:01	58	26/4/15 16:06	87	27/4/15 21:11	61	29/4/15 22:16	60	1/4/15 4:11	57
23/4/15 22:01	62	26/4/15 7:06	59	26/4/15 16:11	87	27/4/15 21:16	60	29/4/15 22:21	61	1/4/15 4:16	56
23/4/15 22:06	60	26/4/15 7:11	60	26/4/15 16:16	87	27/4/15 21:21	61	29/4/15 22:26	62	1/4/15 4:21	57
23/4/15 22:11	61	26/4/15 7:16	59	26/4/15 16:21	86	27/4/15 21:26	62	29/4/15 22:31	60	1/4/15 4:26	56
23/4/15 22:16	60	26/4/15 7:21	60	26/4/15 16:26	86	27/4/15 21:31	59	29/4/15 22:36	60	1/4/15 4:31	56
23/4/15 22:21	61	26/4/15 7:26	59	26/4/15 16:31	86	27/4/15 21:36	60	29/4/15 22:41	60	1/4/15 4:36	56
23/4/15 22:26	59	26/4/15 7:31	62	26/4/15 16:36	86	27/4/15 21:41	60	29/4/15 22:46	62	1/4/15 4:41	55
23/4/15 22:31	61	26/4/15 7:36	60	26/4/15 16:41	86	27/4/15 21:46	61	29/4/15 22:51	59	1/4/15 4:46	56
23/4/15 22:36	59	26/4/15 7:41	60	26/4/15 16:46	86	27/4/15 21:51	61	29/4/15 22:56	59	1/4/15 4:51	56
23/4/15 22:41	59	26/4/15 7:46	60	26/4/15 16:51	86	27/4/15 21:56	59	30/4/15 19:01	63	1/4/15 4:56	56
23/4/15 22:46	60	26/4/15 7:51	61	26/4/15 16:56	86	27/4/15 22:01	60	30/4/15 19:06	62	1/4/15 5:01	56
23/4/15 22:51	58	26/4/15 7:56	61	26/4/15 17:01	86	27/4/15 22:06	61	30/4/15 19:11	63	1/4/15 5:06	56
23/4/15 22:56	58	26/4/15 8:01	60	26/4/15 17:06	85	27/4/15 22:11	59	30/4/15 19:16	63	1/4/15 5:11	56
24/4/15 19:01	63	26/4/15 8:06	60	26/4/15 17:11	85	27/4/15 22:16	60	30/4/15 19:21	63	1/4/15 5:16	57
24/4/15 19:06	63	26/4/15 8:11	60	26/4/15 17:16	85	27/4/15 22:21	60	30/4/15 19:26	63	1/4/15 5:21	56
24/4/15 19:11	58	26/4/15 8:16	60	26/4/15 17:21	85	27/4/15 22:26	60	30/4/15 19:31	63	1/4/15 5:26	56
24/4/15 19:16	62	26/4/15 8:21	61	26/4/15 17:26	85	27/4/15 22:31	60	30/4/15 19:36	62	1/4/15 5:31	55
24/4/15 19:21	62	26/4/15 8:26	60	26/4/15 17:31	85	27/4/15 22:36	60	30/4/15 19:41	63	1/4/15 5:36	57
24/4/15 19:26	63	26/4/15 8:31	60	26/4/15 17:36	85	27/4/15 22:41	60	30/4/15 19:46	62	1/4/15 5:41	56
24/4/15 19:31	62	26/4/15 8:36	61	26/4/15 17:41	74	27/4/15 22:46	61	30/4/15 19:51	62	1/4/15 5:46	57
24/4/15 19:36	62	26/4/15 8:41	61	26/4/15 17:46	68	27/4/15 22:51	61	30/4/15 19:56	62	1/4/15 5:51	57
24/4/15 19:41	63	26/4/15 8:46	62	26/4/15 17:51	64	27/4/15 22:56	59	30/4/15 20:01	63	1/4/15 5:56	56
24/4/15 19:46	62	26/4/15 8:51	61	26/4/15 17:56	59	28/4/15 19:01	62	30/4/15 20:06	62	1/4/15 6:01	58
24/4/15 19:51	63	26/4/15 8:56	62	26/4/15 18:01	57	28/4/15 19:06	63	30/4/15 20:11	61	1/4/15 6:06	58
24/4/15 19:56	63	26/4/15 9:01	61	26/4/15 18:06	64	28/4/15 19:11	62	30/4/15 20:16	62	1/4/15 6:11	57
24/4/15 20:01	62	26/4/15 9:06	61	26/4/15 18:11	64	28/4/15 19:16	62	30/4/15 20:21	63	1/4/15 6:16	58
24/4/15 20:06	62	26/4/15 9:11	61	26/4/15 18:16	64	28/4/15 19:21	62	30/4/15 20:26	63	1/4/15 6:21	58
24/4/15 20:11	62	26/4/15 9:16	60	26/4/15 18:21	52	28/4/15 19:26	62	30/4/15 20:31	62	1/4/15 6:26	57
24/4/15 20:16	63	26/4/15 9:21	61	26/4/15 18:26	47	28/4/15 19:31	54	30/4/15 20:36	61	1/4/15 6:31	58
24/4/15 20:21	63	26/4/15 9:26	61	26/4/15 18:31	55	28/4/15 19:36	62	30/4/15 20:41	60	1/4/15 6:36	58
24/4/15 20:26	61	26/4/15 9:31	61	26/4/15 18:36	64	28/4/15 19:41	62	30/4/15 20:46	60	1/4/15 6:41	58
24/4/15 20:31	63	26/4/15 9:36	61	26/4/15 18:41	47	28/4/15 19:46	63	30/4/15 20:51	61	1/4/15 6:46	60
24/4/15 20:36	61	26/4/15 9:41	61	26/4/15 18:46	64	28/4/15 19:51	62	30/4/15 20:56	61	1/4/15 6:51	59
24/4/15 20:41	62	26/4/15 9:46	61	26/4/15 18:51	58	28/4/15 19:56	63	30/4/15 21:01	61	1/4/15 6:56	59
24/4/15 20:46	62	26/4/15 9:51	62	26/4/15 18:56	54	28/4/15 20:01	61	30/4/15 21:06	61	1/4/15 7:01	59
24/4/15 20:51	62	26/4/15 9:56	62	26/4/15 19:01	52	28/4/15 20:06	62	30/4/15 21:11	60	1/4/15 7:06	59
24/4/15 20:56	62	26/4/15 10:01	62	26/4/15 19:06	54	28/4/15 20:11	61	30/4/15 21:16	60	1/4/15 7:11	60
24/4/15 21:01	62	26/4/15 10:06	62	26/4/15 19:11	59	28/4/15 20:16	60	30/4/15 21:21	62	1/4/15 7:16	59
24/4/15 21:06	61	26/4/15 10:11	62	26/4/15 19:16	60	28/4/15 20:21	62	30/4/15 21:26	61	1/4/15 7:21	58
24/4/15 21:11	62	26/4/15 10:16	62	26/4/15 19:21	58	28/4/15 20:26	60	30/4/15 21:31	60	1/4/15 7:26	59
24/4/15 21:16	61	26/4/15 10:21	62	26/4/15 19:26	61	28/4/15 20:31	61	30/4/15 21:36	61	1/4/15 7:31	57
24/4/15 21:21	61	26/4/15 10:26	62	26/4/15 19:31	59	28/4/15 20:36	61	30/4/15 21:41	61	1/4/15 7:36	58
24/4/15 21:26	62	26/4/15 10:31	62	26/4/15 19:36	63	28/4/15 20:41	59	30/4/15 21:46	62	1/4/15 7:41	57
24/4/15 21:31	62	26/4/15 10:36	62	26/4/15 19:41	63	28/4/15 20:46	60	30/4/15 21:51	62	1/4/15 7:46	56
24/4/15 21:36	62	26/4/15 10:41	54	26/4/15 19:46	47	28/4/15 20:51	61	30/4/15 21:56	61	1/4/15 7:51	57
24/4/15 21:41	61	26/4/15 10:46	58	26/4/15 19:51	62	28/4/15 20:56	60	30/4/15 22:01	62	1/4/15 7:56	56
24/4/15 21:46	60	26/4/15 10:51	58	26/4/15 19:56	62	28/4/15 21:01	60	30/4/15 22:06	62	2/4/15 0:01	56
24/4/15 21:51	61	26/4/15 10:56	64	26/4/15 20:01	63	28/4/15 21:06	60	30/4/15 22:11	62	2/4/15 0:06	59
24/4/15 21:56	61	26/4/15 11:01	63	26/4/15 20:06	63	28/4/15 21:11	61	30/4/15 22:16	62	2/4/15 0:11	56
24/4/15 22:01	62	26/4/15 11:06	63	26/4/15 20:11	62	28/4/15 21:16	61	30/4/15 22:21	60	2/4/15 0:16	57
24/4/15 22:06	63	26/4/15 11:11	64	26/4/15 20:16	62	28/4/15 21:21	61	30/4/15 22:26	61	2/4/15 0:21	56
24/4/15 22:11	62	26/4/15 11:16	61	26/4/15 20:21	61	28/4/15 21:26	62	30/4/15 22:31	61	2/4/15 0:26	56
24/4/15 22:16	63	26/4/15 11:21	62	26/4/15 20:26	62	28/4/15 21:31	62	30/4/15 22:36	60	2/4/15 0:31	56
24/4/15 22:21	64	26/4/15 11:26	62	26/4/15 20:31	63	28/4/15 21:36	61	30/4/15 22:41	60	2/4/15 0:36	57
24/4/15 22:26	61	26/4/15 11:31	62	26/4/15 20:36	62	28/4/15 21:41	61	30/4/15 22:46	60	2/4/15 0:41	56
24/4/15 22:31	61	26/4/15 11:36	62	26/4/15 20:41	61	28/4/15 21:46	61	30/4/15 22:51	60	2/4/15 0:46	57
24/4/15 22:36	61	26/4/15 11:41	62	26/4/15 20:46	61	28/4/15 21:51	61	30/4/15 22:56	60	2/4/15 0:51	57
24/4/15 22:41	60	26/4/15 11:46	62	26/4/15 20:51	62	28/4/15 21:56	61			2/4/15 0:56	57
24/4/15 22:46	59	26/4/15 11:51	61	26/4/15 20:56	63	28/4/15 22:01	63			2/4/15 1:01	57
24/4/15 22:51	61	26/4/15 11:56	62	26/4/15 21:01	61	28/4/15 22:06	61			2/4/15 1:06	56
24/4/15 22:56	59	26/4/15 12:01	59	26/4/15 21:06	61	28/4/15 22:11	61			2/4/15 1:11	56
25/4/15 19:01	63	26/4/15 12:06	62	26/4/15 21:11	61	28/4/15 22:16	61			2/4/15 1:16	56
25/4/15 19:06	62	26/4/15 12:11	62	26/4/15 21:16	60	28/4/15 22:21	63			2/4/15 1:21	56
25/4/15 19:11	62	26/4/15 12:16	63	26/4/15 21:21	59	28/4/15 22:26	59			2/4/15 1:26	56
25/4/15 19:16	62	26/4/15 12:21	63	26/4/15 21:26	63	28/4/15 22:31	61			2/4/15 1:31	57
25/4/15 19:21	62	26/4/15 12:26	63	26/4/15 21:31	60	2					

Continuous Noise Monitoring Data ACL3 (City Hall)

2/4/15 3:56	55	3/4/15 5:01	57	4/4/15 6:06	56	5/4/15 23:11	58	7/4/15 0:16	55	8/4/15 1:21	54
2/4/15 4:01	55	3/4/15 5:06	56	4/4/15 6:11	56	5/4/15 23:16	58	7/4/15 0:21	55	8/4/15 1:26	54
2/4/15 4:06	55	3/4/15 5:11	56	4/4/15 6:16	57	5/4/15 23:21	58	7/4/15 0:26	56	8/4/15 1:31	54
2/4/15 4:11	55	3/4/15 5:16	55	4/4/15 6:21	56	5/4/15 23:26	58	7/4/15 0:31	57	8/4/15 1:36	54
2/4/15 4:16	55	3/4/15 5:21	55	4/4/15 6:26	56	5/4/15 23:31	58	7/4/15 0:36	56	8/4/15 1:41	54
2/4/15 4:21	55	3/4/15 5:26	57	4/4/15 6:31	58	5/4/15 23:36	58	7/4/15 0:41	56	8/4/15 1:46	54
2/4/15 4:26	55	3/4/15 5:31	56	4/4/15 6:36	57	5/4/15 23:41	58	7/4/15 0:46	56	8/4/15 1:51	54
2/4/15 4:31	55	3/4/15 5:36	57	4/4/15 6:41	57	5/4/15 23:46	57	7/4/15 0:51	56	8/4/15 1:56	55
2/4/15 4:36	55	3/4/15 5:41	56	4/4/15 6:46	58	5/4/15 23:51	57	7/4/15 0:56	57	8/4/15 2:01	54
2/4/15 4:41	55	3/4/15 5:46	56	4/4/15 6:51	57	5/4/15 23:56	57	7/4/15 1:01	56	8/4/15 2:06	55
2/4/15 4:46	55	3/4/15 5:51	56	4/4/15 6:56	57	6/4/15 0:01	57	7/4/15 1:06	56	8/4/15 2:11	55
2/4/15 4:51	56	3/4/15 5:56	57	4/4/15 23:01	58	6/4/15 0:06	57	7/4/15 1:11	56	8/4/15 2:16	55
2/4/15 4:56	55	3/4/15 6:01	56	4/4/15 23:06	58	6/4/15 0:11	58	7/4/15 1:16	56	8/4/15 2:21	55
2/4/15 5:01	55	3/4/15 6:06	58	4/4/15 23:11	58	6/4/15 0:16	57	7/4/15 1:21	56	8/4/15 2:26	55
2/4/15 5:06	56	3/4/15 6:11	62	4/4/15 23:16	58	6/4/15 0:21	57	7/4/15 1:26	55	8/4/15 2:31	55
2/4/15 5:11	56	3/4/15 6:16	57	4/4/15 23:21	58	6/4/15 0:26	56	7/4/15 1:31	55	8/4/15 2:36	54
2/4/15 5:16	56	3/4/15 6:21	57	4/4/15 23:26	59	6/4/15 0:31	56	7/4/15 1:36	56	8/4/15 2:41	54
2/4/15 5:21	56	3/4/15 6:26	58	4/4/15 23:31	58	6/4/15 0:36	56	7/4/15 1:41	55	8/4/15 2:46	54
2/4/15 5:26	57	3/4/15 6:31	57	4/4/15 23:36	57	6/4/15 0:41	56	7/4/15 1:46	55	8/4/15 2:51	55
2/4/15 5:31	56	3/4/15 6:36	57	4/4/15 23:41	57	6/4/15 0:46	56	7/4/15 1:51	55	8/4/15 2:56	54
2/4/15 5:36	56	3/4/15 6:41	57	4/4/15 23:46	57	6/4/15 0:51	56	7/4/15 1:56	55	8/4/15 3:01	54
2/4/15 5:41	57	3/4/15 6:46	57	4/4/15 23:51	57	6/4/15 0:56	57	7/4/15 2:01	55	8/4/15 3:06	54
2/4/15 5:46	58	3/4/15 6:51	58	4/4/15 23:56	57	6/4/15 1:01	56	7/4/15 2:06	55	8/4/15 3:11	54
2/4/15 5:51	57	3/4/15 6:56	57	5/4/15 0:01	57	6/4/15 1:06	56	7/4/15 2:11	55	8/4/15 3:16	54
2/4/15 5:56	57	3/4/15 23:01	58	5/4/15 0:06	56	6/4/15 1:11	56	7/4/15 2:16	55	8/4/15 3:21	54
2/4/15 6:01	58	3/4/15 23:06	57	5/4/15 0:11	56	6/4/15 1:16	56	7/4/15 2:21	55	8/4/15 3:26	54
2/4/15 6:06	57	3/4/15 23:11	58	5/4/15 0:16	57	6/4/15 1:21	56	7/4/15 2:26	55	8/4/15 3:31	56
2/4/15 6:11	57	3/4/15 23:16	58	5/4/15 0:21	56	6/4/15 1:26	56	7/4/15 2:31	55	8/4/15 3:36	54
2/4/15 6:16	58	3/4/15 23:21	57	5/4/15 0:26	59	6/4/15 1:31	56	7/4/15 2:36	55	8/4/15 3:41	54
2/4/15 6:21	57	3/4/15 23:26	57	5/4/15 0:31	56	6/4/15 1:36	56	7/4/15 2:41	55	8/4/15 3:46	54
2/4/15 6:26	57	3/4/15 23:31	57	5/4/15 0:36	57	6/4/15 1:41	56	7/4/15 2:46	56	8/4/15 3:51	56
2/4/15 6:31	57	3/4/15 23:36	57	5/4/15 0:41	60	6/4/15 1:46	55	7/4/15 2:51	55	8/4/15 3:56	55
2/4/15 6:36	59	3/4/15 23:41	56	5/4/15 0:46	50	6/4/15 1:51	55	7/4/15 2:56	55	8/4/15 4:01	55
2/4/15 6:41	59	3/4/15 23:46	56	5/4/15 0:51	60	6/4/15 1:56	56	7/4/15 3:01	55	8/4/15 4:06	55
2/4/15 6:46	59	3/4/15 23:51	57	5/4/15 0:56	58	6/4/15 2:01	56	7/4/15 3:06	57	8/4/15 4:11	55
2/4/15 6:51	59	3/4/15 23:56	56	5/4/15 1:01	60	6/4/15 2:06	55	7/4/15 3:11	55	8/4/15 4:16	55
2/4/15 6:56	59	4/4/15 0:01	58	5/4/15 1:06	58	6/4/15 2:11	55	7/4/15 3:16	55	8/4/15 4:21	55
2/4/15 23:01	58	4/4/15 0:06	55	5/4/15 1:11	57	6/4/15 2:16	55	7/4/15 3:21	55	8/4/15 4:26	54
2/4/15 23:06	59	4/4/15 0:11	55	5/4/15 1:16	57	6/4/15 2:21	55	7/4/15 3:26	55	8/4/15 4:31	54
2/4/15 23:11	59	4/4/15 0:16	56	5/4/15 1:21	57	6/4/15 2:26	55	7/4/15 3:31	55	8/4/15 4:36	54
2/4/15 23:16	58	4/4/15 0:21	55	5/4/15 1:26	57	6/4/15 2:31	55	7/4/15 3:36	55	8/4/15 4:41	55
2/4/15 23:21	59	4/4/15 0:26	56	5/4/15 1:31	56	6/4/15 2:36	56	7/4/15 3:41	56	8/4/15 4:46	55
2/4/15 23:26	59	4/4/15 0:31	56	5/4/15 1:36	56	6/4/15 2:41	56	7/4/15 3:46	56	8/4/15 4:51	57
2/4/15 23:31	58	4/4/15 0:36	55	5/4/15 1:41	58	6/4/15 2:46	55	7/4/15 3:51	56	8/4/15 4:56	56
2/4/15 23:36	58	4/4/15 0:41	54	5/4/15 1:46	56	6/4/15 2:51	55	7/4/15 3:56	56	8/4/15 5:01	56
2/4/15 23:41	58	4/4/15 0:46	54	5/4/15 1:51	57	6/4/15 2:56	55	7/4/15 4:01	56	8/4/15 5:06	55
2/4/15 23:46	58	4/4/15 0:51	55	5/4/15 1:56	56	6/4/15 3:01	55	7/4/15 4:06	55	8/4/15 5:11	56
2/4/15 23:51	57	4/4/15 0:56	55	5/4/15 2:01	57	6/4/15 3:06	56	7/4/15 4:11	55	8/4/15 5:16	56
2/4/15 23:56	58	4/4/15 1:01	55	5/4/15 2:06	57	6/4/15 3:11	55	7/4/15 4:16	56	8/4/15 5:21	56
3/4/15 0:01	58	4/4/15 1:06	58	5/4/15 2:11	57	6/4/15 3:16	55	7/4/15 4:21	56	8/4/15 5:26	56
3/4/15 0:06	57	4/4/15 1:11	55	5/4/15 2:16	56	6/4/15 3:21	56	7/4/15 4:26	56	8/4/15 5:31	56
3/4/15 0:11	57	4/4/15 1:16	55	5/4/15 2:21	56	6/4/15 3:26	55	7/4/15 4:31	55	8/4/15 5:36	56
3/4/15 0:16	58	4/4/15 1:21	55	5/4/15 2:26	57	6/4/15 3:31	55	7/4/15 4:36	55	8/4/15 5:41	56
3/4/15 0:21	57	4/4/15 1:26	54	5/4/15 2:31	59	6/4/15 3:36	56	7/4/15 4:41	56	8/4/15 5:46	57
3/4/15 0:26	57	4/4/15 1:31	55	5/4/15 2:36	56	6/4/15 3:41	55	7/4/15 4:46	56	8/4/15 5:51	56
3/4/15 0:31	57	4/4/15 1:36	55	5/4/15 2:41	56	6/4/15 3:46	56	7/4/15 4:51	56	8/4/15 5:56	57
3/4/15 0:36	57	4/4/15 1:41	55	5/4/15 2:46	56	6/4/15 3:51	57	7/4/15 4:56	56	8/4/15 6:01	57
3/4/15 0:41	57	4/4/15 1:46	56	5/4/15 2:51	56	6/4/15 3:56	56	7/4/15 5:01	59	8/4/15 6:06	57
3/4/15 0:46	57	4/4/15 1:51	55	5/4/15 2:56	56	6/4/15 4:01	55	7/4/15 5:06	56	8/4/15 6:11	56
3/4/15 0:51	57	4/4/15 1:56	55	5/4/15 3:01	60	6/4/15 4:06	55	7/4/15 5:11	55	8/4/15 6:16	57
3/4/15 0:56	57	4/4/15 2:01	55	5/4/15 3:06	59	6/4/15 4:11	56	7/4/15 5:16	57	8/4/15 6:21	56
3/4/15 1:01	57	4/4/15 2:06	56	5/4/15 3:11	56	6/4/15 4:16	60	7/4/15 5:21	55	8/4/15 6:26	57
3/4/15 1:06	59	4/4/15 2:11	56	5/4/15 3:16	56	6/4/15 4:21	55	7/4/15 5:26	55	8/4/15 6:31	57
3/4/15 1:11	57	4/4/15 2:16	55	5/4/15 3:21	56	6/4/15 4:26	56	7/4/15 5:31	56	8/4/15 6:36	59
3/4/15 1:16	57	4/4/15 2:21	56	5/4/15 3:26	56	6/4/15 4:31	55	7/4/15 5:36	56	8/4/15 6:41	57
3/4/15 1:21	57	4/4/15 2:26	55	5/4/15 3:31	59	6/4/15 4:36	55	7/4/15 5:41	56	8/4/15 6:46	58
3/4/15 1:26	58	4/4/15 2:31	55	5/4/15 3:36	56	6/4/15 4:41	55	7/4/15 5:46	56	8/4/15 6:51	60
3/4/15 1:31	57	4/4/15 2:36	55	5/4/15 3:41	55	6/4/15 4:46	56	7/4/15 5:51	56	8/4/15 6:56	60
3/4/15 1:36	56	4/4/15 2:41	56	5/4/15 3:46	57	6/4/15 4:51	57	7/4/15 5:56	56	8/4/15 23:01	67
3/4/15 1:41	56	4/4/15 2:46	56	5/4/15 3:51	57	6/4/15 4:56	55	7/4/15 6:01	57	8/4/15 23:06	57
3/4/15 1:46	56	4/4/15 2:51	55	5/4/15 3:56	55	6/4/15 5:01	56	7/4/15 6:06	57	8/4/15 23:11	52
3/4/15 1:51	56	4/4/15 2:56	55	5/4/15 4:01	55	6/4/15 5:06	55	7/4/15 6:11	57	8/4/15 23:16	49
3/4/15 1:56	56	4/4/15 3:01	55	5/4/15 4:06	56	6/4/15 5:11	55	7/4/15 6:16	57	8/4/15 23:21	54
3/4/15 2:01	55	4/4/15 3:06	55	5/4/15 4:11	57	6/4/15 5:16	56	7/4/15 6:21	57	8/4/15 23:26	52
3/4/15 2:06	56	4/4/15 3:11	55	5/4/15 4:16	58	6/4/15 5:21	56	7/4/15 6:26	57	8/4/15 23:31	60
3/4/15 2:11	56	4/4/15 3:16	55	5/4/15 4:21	59	6/4/15 5:26	56	7/4/15 6:31	57	8/4/15 23:36	59
3/4/15 2:16	56	4/4/15 3:21	56	5/4/15 4:26	58	6/4/15 5:31	58	7/4/15 6:36	58	8/4/15 23:41	58
3/4/15 2:21	56	4/4/15 3:26	56	5/4/15 4:31	55	6/4/15 5:36	54	7/4/15 6:41	57	8/4/15 23:46	58
3/4/15 2:26	56	4/4/15 3:31	59	5/4/15 4:36	60	6/4/15 5:41	56	7/4/15 6:46	59	8/4/15 23:51	58
3/4/15 2:31	55	4/4/15 3:36	59	5/4/15 4:41	59	6/4/15 5:46	56	7/4/15 6:51	57	8/4/15 23:56	58
3/4/15 2:36	55	4/4/15 3:41	58	5/4/15 4:46	59	6/4/15 5:51	56	7/4/15 6:56	59	9/4/15 0:01	58
3/4/15 2:41	55	4/4/15 3:46	57	5/4/15 4:51	60	6/4/15 5:56	56	7/4/15 23:01	59	9/4/15 0:06	58
3/4/15 2:46	56	4/4/15 3:51	57	5/4/15 4:56	59	6/4/15 6:01	56	7/4/15 23:06	58	9/4/15 0:11	58
3/4/15 2:51	56	4/4/15 3:56	55	5/4/15 5:01	56	6/4/15 6:06	56	7/4/15 23:11	58	9/4/15 0:16	58
3/4/15 2:56	56	4/4/15 4:01	56	5/4/15 5:06	56	6/4/15 6:11	57	7/4/15 23:16	58	9/4/15 0:21	59
3/4/15 3:01	55	4/4/15 4:06	55	5/4/15 5:11	56	6/4/15 6:16					

Continuous Noise Monitoring Data ACL3 (City Hall)

9/4/15 2:26	56	10/4/15 3:31	55	11/4/15 4:36	57	12/4/15 5:41	56	13/4/15 6:46	59	14/4/15 23:51	57
9/4/15 2:31	55	10/4/15 3:36	55	11/4/15 4:41	56	12/4/15 5:46	57	13/4/15 6:51	59	14/4/15 23:56	56
9/4/15 2:36	55	10/4/15 3:41	56	11/4/15 4:46	56	12/4/15 5:51	56	13/4/15 6:56	59	15/4/15 0:01	56
9/4/15 2:41	56	10/4/15 3:46	56	11/4/15 4:51	56	12/4/15 5:56	57	13/4/15 23:01	54	15/4/15 0:06	56
9/4/15 2:46	55	10/4/15 3:51	56	11/4/15 4:56	56	12/4/15 6:01	56	13/4/15 23:06	59	15/4/15 0:11	56
9/4/15 2:51	55	10/4/15 3:56	55	11/4/15 5:01	56	12/4/15 6:06	58	13/4/15 23:11	56	15/4/15 0:16	55
9/4/15 2:56	55	10/4/15 4:01	55	11/4/15 5:06	56	12/4/15 6:11	57	13/4/15 23:16	60	15/4/15 0:21	55
9/4/15 3:01	55	10/4/15 4:06	55	11/4/15 5:11	56	12/4/15 6:16	57	13/4/15 23:21	53	15/4/15 0:26	55
9/4/15 3:06	55	10/4/15 4:11	55	11/4/15 5:16	58	12/4/15 6:21	58	13/4/15 23:26	58	15/4/15 0:31	56
9/4/15 3:11	55	10/4/15 4:16	56	11/4/15 5:21	56	12/4/15 6:26	57	13/4/15 23:31	60	15/4/15 0:36	57
9/4/15 3:16	55	10/4/15 4:21	55	11/4/15 5:26	57	12/4/15 6:31	57	13/4/15 23:36	57	15/4/15 0:41	55
9/4/15 3:21	56	10/4/15 4:26	55	11/4/15 5:31	58	12/4/15 6:36	57	13/4/15 23:41	57	15/4/15 0:46	56
9/4/15 3:26	55	10/4/15 4:31	55	11/4/15 5:36	57	12/4/15 6:41	58	13/4/15 23:46	56	15/4/15 0:51	56
9/4/15 3:31	57	10/4/15 4:36	55	11/4/15 5:41	57	12/4/15 6:46	58	13/4/15 23:51	57	15/4/15 0:56	56
9/4/15 3:36	55	10/4/15 4:41	55	11/4/15 5:46	58	12/4/15 6:51	57	13/4/15 23:56	56	15/4/15 1:01	56
9/4/15 3:41	55	10/4/15 4:46	55	11/4/15 5:51	57	12/4/15 6:56	58	14/4/15 0:01	57	15/4/15 1:06	56
9/4/15 3:46	56	10/4/15 4:51	56	11/4/15 5:56	58	12/4/15 23:01	59	14/4/15 0:06	56	15/4/15 1:11	57
9/4/15 3:51	55	10/4/15 4:56	56	11/4/15 6:01	58	12/4/15 23:06	58	14/4/15 0:11	57	15/4/15 1:16	56
9/4/15 3:56	55	10/4/15 5:01	56	11/4/15 6:06	57	12/4/15 23:11	58	14/4/15 0:16	56	15/4/15 1:21	57
9/4/15 4:01	56	10/4/15 5:06	56	11/4/15 6:11	58	12/4/15 23:16	57	14/4/15 0:21	58	15/4/15 1:26	56
9/4/15 4:06	55	10/4/15 5:11	56	11/4/15 6:16	58	12/4/15 23:21	58	14/4/15 0:26	56	15/4/15 1:31	56
9/4/15 4:11	55	10/4/15 5:16	57	11/4/15 6:21	58	12/4/15 23:26	58	14/4/15 0:31	55	15/4/15 1:36	57
9/4/15 4:16	55	10/4/15 5:21	57	11/4/15 6:26	58	12/4/15 23:31	58	14/4/15 0:36	56	15/4/15 1:41	57
9/4/15 4:21	55	10/4/15 5:26	56	11/4/15 6:31	58	12/4/15 23:36	57	14/4/15 0:41	57	15/4/15 1:46	55
9/4/15 4:26	56	10/4/15 5:31	55	11/4/15 6:36	58	12/4/15 23:41	56	14/4/15 0:46	56	15/4/15 1:51	56
9/4/15 4:31	55	10/4/15 5:36	56	11/4/15 6:41	59	12/4/15 23:46	58	14/4/15 0:51	57	15/4/15 1:56	55
9/4/15 4:36	56	10/4/15 5:41	56	11/4/15 6:46	58	12/4/15 23:51	56	14/4/15 0:56	57	15/4/15 2:01	55
9/4/15 4:41	55	10/4/15 5:46	57	11/4/15 6:51	59	12/4/15 23:56	56	14/4/15 1:01	58	15/4/15 2:06	55
9/4/15 4:46	56	10/4/15 5:51	57	11/4/15 6:56	60	13/4/15 0:01	56	14/4/15 1:06	56	15/4/15 2:11	55
9/4/15 4:51	56	10/4/15 5:56	57	11/4/15 23:01	55	13/4/15 0:06	55	14/4/15 1:11	56	15/4/15 2:16	55
9/4/15 4:56	56	10/4/15 6:01	58	11/4/15 23:06	51	13/4/15 0:11	56	14/4/15 1:16	55	15/4/15 2:21	55
9/4/15 5:01	56	10/4/15 6:06	57	11/4/15 23:11	60	13/4/15 0:16	56	14/4/15 1:21	55	15/4/15 2:26	55
9/4/15 5:06	56	10/4/15 6:11	57	11/4/15 23:16	59	13/4/15 0:21	55	14/4/15 1:26	56	15/4/15 2:31	56
9/4/15 5:11	57	10/4/15 6:16	58	11/4/15 23:21	59	13/4/15 0:26	55	14/4/15 1:31	56	15/4/15 2:36	55
9/4/15 5:16	56	10/4/15 6:21	58	11/4/15 23:26	59	13/4/15 0:31	56	14/4/15 1:36	56	15/4/15 2:41	57
9/4/15 5:21	57	10/4/15 6:26	58	11/4/15 23:31	60	13/4/15 0:36	55	14/4/15 1:41	56	15/4/15 2:46	55
9/4/15 5:26	56	10/4/15 6:31	57	11/4/15 23:36	59	13/4/15 0:41	55	14/4/15 1:46	56	15/4/15 2:51	55
9/4/15 5:31	56	10/4/15 6:36	58	11/4/15 23:41	58	13/4/15 0:46	55	14/4/15 1:51	55	15/4/15 2:56	55
9/4/15 5:36	56	10/4/15 6:41	58	11/4/15 23:46	58	13/4/15 0:51	55	14/4/15 1:56	57	15/4/15 3:01	55
9/4/15 5:41	56	10/4/15 6:46	58	11/4/15 23:51	58	13/4/15 0:56	56	14/4/15 2:01	55	15/4/15 3:06	55
9/4/15 5:46	57	10/4/15 6:51	59	11/4/15 23:56	58	13/4/15 1:01	55	14/4/15 2:06	55	15/4/15 3:11	57
9/4/15 5:51	57	10/4/15 6:56	59	12/4/15 0:01	58	13/4/15 1:06	56	14/4/15 2:11	56	15/4/15 3:16	54
9/4/15 5:56	56	10/4/15 23:01	60	12/4/15 0:06	58	13/4/15 1:11	55	14/4/15 2:16	54	15/4/15 3:21	55
9/4/15 6:01	58	10/4/15 23:06	59	12/4/15 0:11	58	13/4/15 1:16	56	14/4/15 2:21	54	15/4/15 3:26	55
9/4/15 6:06	58	10/4/15 23:11	59	12/4/15 0:16	58	13/4/15 1:21	56	14/4/15 2:26	54	15/4/15 3:31	54
9/4/15 6:11	58	10/4/15 23:16	60	12/4/15 0:21	58	13/4/15 1:26	54	14/4/15 2:31	54	15/4/15 3:36	55
9/4/15 6:16	58	10/4/15 23:21	59	12/4/15 0:26	58	13/4/15 1:31	54	14/4/15 2:36	54	15/4/15 3:41	55
9/4/15 6:21	59	10/4/15 23:26	60	12/4/15 0:31	58	13/4/15 1:36	54	14/4/15 2:41	54	15/4/15 3:46	55
9/4/15 6:26	57	10/4/15 23:31	59	12/4/15 0:36	57	13/4/15 1:41	54	14/4/15 2:46	54	15/4/15 3:51	55
9/4/15 6:31	58	10/4/15 23:36	58	12/4/15 0:41	57	13/4/15 1:46	54	14/4/15 2:51	54	15/4/15 3:56	55
9/4/15 6:36	59	10/4/15 23:41	59	12/4/15 0:46	57	13/4/15 1:51	53	14/4/15 2:56	55	15/4/15 4:01	55
9/4/15 6:41	58	10/4/15 23:46	59	12/4/15 0:51	57	13/4/15 1:56	53	14/4/15 3:01	54	15/4/15 4:06	55
9/4/15 6:46	59	10/4/15 23:51	57	12/4/15 0:56	57	13/4/15 2:01	52	14/4/15 3:06	55	15/4/15 4:11	55
9/4/15 6:51	59	10/4/15 23:56	57	12/4/15 1:01	56	13/4/15 2:06	52	14/4/15 3:11	54	15/4/15 4:16	55
9/4/15 6:56	60	11/4/15 0:01	57	12/4/15 1:06	56	13/4/15 2:11	53	14/4/15 3:16	54	15/4/15 4:21	55
9/4/15 23:01	53	11/4/15 0:06	56	12/4/15 1:11	56	13/4/15 2:16	54	14/4/15 3:21	54	15/4/15 4:26	55
9/4/15 23:06	57	11/4/15 0:11	57	12/4/15 1:16	56	13/4/15 2:21	53	14/4/15 3:26	54	15/4/15 4:31	55
9/4/15 23:11	60	11/4/15 0:16	56	12/4/15 1:21	56	13/4/15 2:26	53	14/4/15 3:31	56	15/4/15 4:36	55
9/4/15 23:16	58	11/4/15 0:21	56	12/4/15 1:26	56	13/4/15 2:31	53	14/4/15 3:36	54	15/4/15 4:41	56
9/4/15 23:21	59	11/4/15 0:26	55	12/4/15 1:31	56	13/4/15 2:36	54	14/4/15 3:41	55	15/4/15 4:46	55
9/4/15 23:26	59	11/4/15 0:31	55	12/4/15 1:36	56	13/4/15 2:41	54	14/4/15 3:46	55	15/4/15 4:51	55
9/4/15 23:31	56	11/4/15 0:36	55	12/4/15 1:41	57	13/4/15 2:46	53	14/4/15 3:51	55	15/4/15 4:56	56
9/4/15 23:36	58	11/4/15 0:41	55	12/4/15 1:46	57	13/4/15 2:51	53	14/4/15 3:56	54	15/4/15 5:01	56
9/4/15 23:41	57	11/4/15 0:46	55	12/4/15 1:51	56	13/4/15 2:56	54	14/4/15 4:01	57	15/4/15 5:06	56
9/4/15 23:46	56	11/4/15 0:51	54	12/4/15 1:56	55	13/4/15 3:01	53	14/4/15 4:06	54	15/4/15 5:11	57
9/4/15 23:51	55	11/4/15 0:56	55	12/4/15 2:01	56	13/4/15 3:06	53	14/4/15 4:11	55	15/4/15 5:16	56
9/4/15 23:56	56	11/4/15 1:01	56	12/4/15 2:06	56	13/4/15 3:11	53	14/4/15 4:16	55	15/4/15 5:21	57
10/4/15 0:01	57	11/4/15 1:06	57	12/4/15 2:11	56	13/4/15 3:16	53	14/4/15 4:21	55	15/4/15 5:26	56
10/4/15 0:06	57	11/4/15 1:11	57	12/4/15 2:16	56	13/4/15 3:21	53	14/4/15 4:26	54	15/4/15 5:31	56
10/4/15 0:11	56	11/4/15 1:16	57	12/4/15 2:21	56	13/4/15 3:26	53	14/4/15 4:31	55	15/4/15 5:36	58
10/4/15 0:16	56	11/4/15 1:21	58	12/4/15 2:26	56	13/4/15 3:31	55	14/4/15 4:36	56	15/4/15 5:41	56
10/4/15 0:21	55	11/4/15 1:26	58	12/4/15 2:31	56	13/4/15 3:36	53	14/4/15 4:41	55	15/4/15 5:46	58
10/4/15 0:26	56	11/4/15 1:31	58	12/4/15 2:36	56	13/4/15 3:41	53	14/4/15 4:46	56	15/4/15 5:51	58
10/4/15 0:31	54	11/4/15 1:36	58	12/4/15 2:41	56	13/4/15 3:46	52	14/4/15 4:51	55	15/4/15 5:56	58
10/4/15 0:36	56	11/4/15 1:41	58	12/4/15 2:46	56	13/4/15 3:51	53	14/4/15 4:56	55	15/4/15 6:01	58
10/4/15 0:41	54	11/4/15 1:46	58	12/4/15 2:51	55	13/4/15 3:56	52	14/4/15 5:01	54	15/4/15 6:06	58
10/4/15 0:46	54	11/4/15 1:51	59	12/4/15 2:56	56	13/4/15 4:01	52	14/4/15 5:06	56	15/4/15 6:11	57
10/4/15 0:51	55	11/4/15 1:56	53	12/4/15 3:01	56	13/4/15 4:06	53	14/4/15 5:11	55	15/4/15 6:16	59
10/4/15 0:56	55	11/4/15 2:01	47	12/4/15 3:06	56	13/4/15 4:11	54	14/4/15 5:16	55	15/4/15 6:21	58
10/4/15 1:01	54	11/4/15 2:06	60	12/4/15 3:11	55	13/4/15 4:16	54	14/4/15 5:21	56	15/4/15 6:26	59
10/4/15 1:06	54	11/4/15 2:11	58	12/4/15 3:16	56	13/4/15 4:21	55	14/4/15 5:26	56	15/4/15 6:31	58
10/4/15 1:11	55	11/4/15 2:16	60	12/4/15 3:21	56	13/4/15 4:26	53	14/4/15 5:31	56	15/4/15 6:36	58
10/4/15 1:16	56	11/4/15 2:21	59	12/4/15 3:26	56	13/4/15 4:31					

Continuous Noise Monitoring Data ACL3 (City Hall)

16/4/15 0:56	58	17/4/15 2:01	56	18/4/15 3:06	55	19/4/15 4:11	56	20/4/15 5:16	56	21/4/15 6:21	57
16/4/15 1:01	57	17/4/15 2:06	56	18/4/15 3:11	56	19/4/15 4:16	56	20/4/15 5:21	56	21/4/15 6:26	57
16/4/15 1:06	57	17/4/15 2:11	56	18/4/15 3:16	55	19/4/15 4:21	56	20/4/15 5:26	56	21/4/15 6:31	58
16/4/15 1:11	56	17/4/15 2:16	56	18/4/15 3:21	56	19/4/15 4:26	55	20/4/15 5:31	57	21/4/15 6:36	58
16/4/15 1:16	57	17/4/15 2:21	56	18/4/15 3:26	55	19/4/15 4:31	55	20/4/15 5:36	56	21/4/15 6:41	58
16/4/15 1:21	56	17/4/15 2:26	55	18/4/15 3:31	55	19/4/15 4:36	55	20/4/15 5:41	57	21/4/15 6:46	60
16/4/15 1:26	56	17/4/15 2:31	55	18/4/15 3:36	55	19/4/15 4:41	55	20/4/15 5:46	57	21/4/15 6:51	58
16/4/15 1:31	56	17/4/15 2:36	56	18/4/15 3:41	56	19/4/15 4:46	55	20/4/15 5:51	57	21/4/15 6:56	60
16/4/15 1:36	55	17/4/15 2:41	55	18/4/15 3:46	55	19/4/15 4:51	55	20/4/15 5:56	56	21/4/15 23:01	59
16/4/15 1:41	55	17/4/15 2:46	55	18/4/15 3:51	55	19/4/15 4:56	56	20/4/15 6:01	57	21/4/15 23:06	58
16/4/15 1:46	56	17/4/15 2:51	56	18/4/15 3:56	57	19/4/15 5:01	55	20/4/15 6:06	58	21/4/15 23:11	58
16/4/15 1:51	56	17/4/15 2:56	55	18/4/15 4:01	56	19/4/15 5:06	55	20/4/15 6:11	57	21/4/15 23:16	61
16/4/15 1:56	58	17/4/15 3:01	56	18/4/15 4:06	55	19/4/15 5:11	55	20/4/15 6:16	58	21/4/15 23:21	58
16/4/15 2:01	55	17/4/15 3:06	55	18/4/15 4:11	55	19/4/15 5:16	55	20/4/15 6:21	58	21/4/15 23:26	59
16/4/15 2:06	54	17/4/15 3:11	55	18/4/15 4:16	56	19/4/15 5:21	56	20/4/15 6:26	58	21/4/15 23:31	58
16/4/15 2:11	55	17/4/15 3:16	55	18/4/15 4:21	59	19/4/15 5:26	56	20/4/15 6:31	58	21/4/15 23:36	58
16/4/15 2:16	55	17/4/15 3:21	56	18/4/15 4:26	58	19/4/15 5:31	55	20/4/15 6:36	57	21/4/15 23:41	58
16/4/15 2:21	55	17/4/15 3:26	55	18/4/15 4:31	59	19/4/15 5:36	56	20/4/15 6:41	58	21/4/15 23:46	57
16/4/15 2:26	55	17/4/15 3:31	55	18/4/15 4:36	55	19/4/15 5:41	55	20/4/15 6:46	59	21/4/15 23:51	57
16/4/15 2:31	55	17/4/15 3:36	56	18/4/15 4:41	56	19/4/15 5:46	56	20/4/15 6:51	59	21/4/15 23:56	56
16/4/15 2:36	55	17/4/15 3:41	55	18/4/15 4:46	55	19/4/15 5:51	56	20/4/15 6:56	59	22/4/15 0:01	56
16/4/15 2:41	54	17/4/15 3:46	55	18/4/15 4:51	56	19/4/15 5:56	56	20/4/15 23:01	58	22/4/15 0:06	55
16/4/15 2:46	55	17/4/15 3:51	55	18/4/15 4:56	55	19/4/15 6:01	56	20/4/15 23:06	57	22/4/15 0:11	57
16/4/15 2:51	55	17/4/15 3:56	55	18/4/15 5:01	55	19/4/15 6:06	56	20/4/15 23:11	60	22/4/15 0:16	56
16/4/15 2:56	55	17/4/15 4:01	55	18/4/15 5:06	56	19/4/15 6:11	57	20/4/15 23:16	57	22/4/15 0:21	55
16/4/15 3:01	55	17/4/15 4:06	56	18/4/15 5:11	56	19/4/15 6:16	56	20/4/15 23:21	50	22/4/15 0:26	55
16/4/15 3:06	55	17/4/15 4:11	55	18/4/15 5:16	55	19/4/15 6:21	56	20/4/15 23:26	56	22/4/15 0:31	56
16/4/15 3:11	55	17/4/15 4:16	55	18/4/15 5:21	56	19/4/15 6:26	56	20/4/15 23:31	57	22/4/15 0:36	57
16/4/15 3:16	55	17/4/15 4:21	55	18/4/15 5:26	56	19/4/15 6:31	56	20/4/15 23:36	56	22/4/15 0:41	55
16/4/15 3:21	55	17/4/15 4:26	56	18/4/15 5:31	57	19/4/15 6:36	56	20/4/15 23:41	56	22/4/15 0:46	54
16/4/15 3:26	55	17/4/15 4:31	55	18/4/15 5:36	56	19/4/15 6:41	59	20/4/15 23:46	55	22/4/15 0:51	55
16/4/15 3:31	55	17/4/15 4:36	56	18/4/15 5:41	56	19/4/15 6:46	57	20/4/15 23:51	56	22/4/15 0:56	53
16/4/15 3:36	55	17/4/15 4:41	56	18/4/15 5:46	58	19/4/15 6:51	58	20/4/15 23:56	56	22/4/15 1:01	54
16/4/15 3:41	55	17/4/15 4:46	56	18/4/15 5:51	56	19/4/15 6:56	57	21/4/15 0:01	55	22/4/15 1:06	55
16/4/15 3:46	55	17/4/15 4:51	57	18/4/15 5:56	57	19/4/15 23:01	58	21/4/15 0:06	55	22/4/15 1:11	54
16/4/15 3:51	55	17/4/15 4:56	56	18/4/15 6:01	57	19/4/15 23:06	57	21/4/15 0:11	57	22/4/15 1:16	57
16/4/15 3:56	55	17/4/15 5:01	56	18/4/15 6:06	57	19/4/15 23:11	57	21/4/15 0:16	55	22/4/15 1:21	54
16/4/15 4:01	55	17/4/15 5:06	56	18/4/15 6:11	59	19/4/15 23:16	57	21/4/15 0:21	55	22/4/15 1:26	54
16/4/15 4:06	55	17/4/15 5:11	56	18/4/15 6:16	57	19/4/15 23:21	57	21/4/15 0:26	54	22/4/15 1:31	55
16/4/15 4:11	55	17/4/15 5:16	57	18/4/15 6:21	57	19/4/15 23:26	57	21/4/15 0:31	56	22/4/15 1:36	55
16/4/15 4:16	55	17/4/15 5:21	56	18/4/15 6:26	57	19/4/15 23:31	57	21/4/15 0:36	54	22/4/15 1:41	55
16/4/15 4:21	56	17/4/15 5:26	56	18/4/15 6:31	57	19/4/15 23:36	56	21/4/15 0:41	55	22/4/15 1:46	55
16/4/15 4:26	55	17/4/15 5:31	56	18/4/15 6:36	58	19/4/15 23:41	56	21/4/15 0:46	55	22/4/15 1:51	55
16/4/15 4:31	54	17/4/15 5:36	56	18/4/15 6:41	57	19/4/15 23:46	57	21/4/15 0:51	54	22/4/15 1:56	55
16/4/15 4:36	55	17/4/15 5:41	56	18/4/15 6:46	58	19/4/15 23:51	56	21/4/15 0:56	54	22/4/15 2:01	55
16/4/15 4:41	55	17/4/15 5:46	58	18/4/15 6:51	59	19/4/15 23:56	56	21/4/15 1:01	54	22/4/15 2:06	55
16/4/15 4:46	56	17/4/15 5:51	57	18/4/15 6:56	58	20/4/15 0:01	56	21/4/15 1:06	56	22/4/15 2:11	55
16/4/15 4:51	56	17/4/15 5:56	58	18/4/15 23:01	59	20/4/15 0:06	56	21/4/15 1:11	56	22/4/15 2:16	55
16/4/15 4:56	57	17/4/15 6:01	58	18/4/15 23:06	58	20/4/15 0:11	55	21/4/15 1:16	53	22/4/15 2:21	55
16/4/15 5:01	56	17/4/15 6:06	58	18/4/15 23:11	58	20/4/15 0:16	55	21/4/15 1:21	53	22/4/15 2:26	55
16/4/15 5:06	57	17/4/15 6:11	58	18/4/15 23:16	58	20/4/15 0:21	56	21/4/15 1:26	52	22/4/15 2:31	55
16/4/15 5:11	56	17/4/15 6:16	58	18/4/15 23:21	58	20/4/15 0:26	55	21/4/15 1:31	52	22/4/15 2:36	56
16/4/15 5:16	57	17/4/15 6:21	58	18/4/15 23:26	59	20/4/15 0:31	55	21/4/15 1:36	52	22/4/15 2:41	55
16/4/15 5:21	57	17/4/15 6:26	58	18/4/15 23:31	58	20/4/15 0:36	55	21/4/15 1:41	53	22/4/15 2:46	56
16/4/15 5:26	56	17/4/15 6:31	58	18/4/15 23:36	56	20/4/15 0:41	55	21/4/15 1:46	55	22/4/15 2:51	55
16/4/15 5:31	56	17/4/15 6:36	59	18/4/15 23:41	56	20/4/15 0:46	54	21/4/15 1:51	53	22/4/15 2:56	56
16/4/15 5:36	57	17/4/15 6:41	58	18/4/15 23:46	56	20/4/15 0:51	54	21/4/15 1:56	53	22/4/15 3:01	55
16/4/15 5:41	56	17/4/15 6:46	59	18/4/15 23:51	56	20/4/15 0:56	55	21/4/15 2:01	52	22/4/15 3:06	54
16/4/15 5:46	57	17/4/15 6:51	59	18/4/15 23:56	56	20/4/15 1:01	55	21/4/15 2:06	52	22/4/15 3:11	54
16/4/15 5:51	58	17/4/15 6:56	60	19/4/15 0:01	56	20/4/15 1:06	54	21/4/15 2:11	52	22/4/15 3:16	54
16/4/15 5:56	58	17/4/15 23:01	60	19/4/15 0:06	56	20/4/15 1:11	55	21/4/15 2:16	52	22/4/15 3:21	56
16/4/15 6:01	58	17/4/15 23:06	60	19/4/15 0:11	55	20/4/15 1:16	56	21/4/15 2:21	52	22/4/15 3:26	57
16/4/15 6:06	58	17/4/15 23:11	59	19/4/15 0:16	57	20/4/15 1:21	56	21/4/15 2:26	52	22/4/15 3:31	58
16/4/15 6:11	59	17/4/15 23:16	60	19/4/15 0:21	57	20/4/15 1:26	54	21/4/15 2:31	51	22/4/15 3:36	56
16/4/15 6:16	60	17/4/15 23:21	60	19/4/15 0:26	56	20/4/15 1:31	53	21/4/15 2:36	52	22/4/15 3:41	55
16/4/15 6:21	59	17/4/15 23:26	60	19/4/15 0:31	56	20/4/15 1:36	53	21/4/15 2:41	52	22/4/15 3:46	55
16/4/15 6:26	58	17/4/15 23:31	59	19/4/15 0:36	55	20/4/15 1:41	53	21/4/15 2:46	51	22/4/15 3:51	54
16/4/15 6:31	58	17/4/15 23:36	59	19/4/15 0:41	55	20/4/15 1:46	54	21/4/15 2:51	52	22/4/15 3:56	54
16/4/15 6:36	59	17/4/15 23:41	58	19/4/15 0:46	56	20/4/15 1:51	52	21/4/15 2:56	51	22/4/15 4:01	54
16/4/15 6:41	58	17/4/15 23:46	58	19/4/15 0:51	56	20/4/15 1:56	52	21/4/15 3:01	56	22/4/15 4:06	55
16/4/15 6:46	59	17/4/15 23:51	58	19/4/15 0:56	56	20/4/15 2:01	52	21/4/15 3:06	52	22/4/15 4:11	55
16/4/15 6:51	60	17/4/15 23:56	58	19/4/15 1:01	57	20/4/15 2:06	53	21/4/15 3:11	52	22/4/15 4:16	55
16/4/15 6:56	49	18/4/15 0:01	58	19/4/15 1:06	56	20/4/15 2:11	53	21/4/15 3:16	51	22/4/15 4:21	55
16/4/15 23:01	59	18/4/15 0:06	59	19/4/15 1:11	56	20/4/15 2:16	52	21/4/15 3:21	51	22/4/15 4:26	55
16/4/15 23:06	58	18/4/15 0:11	59	19/4/15 1:16	56	20/4/15 2:21	54	21/4/15 3:26	54	22/4/15 4:31	55
16/4/15 23:11	60	18/4/15 0:16	58	19/4/15 1:21	55	20/4/15 2:26	52	21/4/15 3:31	54	22/4/15 4:36	55
16/4/15 23:16	58	18/4/15 0:21	58	19/4/15 1:26	55	20/4/15 2:31	53	21/4/15 3:36	55	22/4/15 4:41	55
16/4/15 23:21	58	18/4/15 0:26	58	19/4/15 1:31	56	20/4/15 2:36	52	21/4/15 3:41	55	22/4/15 4:46	56
16/4/15 23:26	58	18/4/15 0:31	57	19/4/15 1:36	55	20/4/15 2:41	52	21/4/15 3:46	54	22/4/15 4:51	55
16/4/15 23:31	58	18/4/15 0:36	57	19/4/15 1:41	56	20/4/15 2:46	52	21/4/15 3:51	54	22/4/15 4:56	55
16/4/15 23:36	58	18/4/15 0:41	57	19/4/15 1:46	56	20/4/15 2:51	53	21/4/15 3:56	54	22/4/15 5:01	55
16/4/15 23:41	49	18/4/15 0:46	57	19/4/15 1:51	55	20/4/15 2:56	53	21/4/15 4:01	56	22/4/15 5:06	56
16/4/15 23											

Continuous Noise Monitoring Data

ACL3 (City Hall)

22/4/15 23:26	58	24/4/15 0:31	55	25/4/15 1:36	56	26/4/15 2:41	55	27/4/15 3:46	57	28/4/15 4:51	56
22/4/15 23:31	58	24/4/15 0:36	57	25/4/15 1:41	55	26/4/15 2:46	56	27/4/15 3:51	55	28/4/15 4:56	56
22/4/15 23:36	59	24/4/15 0:41	56	25/4/15 1:46	55	26/4/15 2:51	55	27/4/15 3:56	55	28/4/15 5:01	56
22/4/15 23:41	58	24/4/15 0:46	57	25/4/15 1:51	56	26/4/15 2:56	55	27/4/15 4:01	55	28/4/15 5:06	55
22/4/15 23:46	57	24/4/15 0:51	56	25/4/15 1:56	56	26/4/15 3:01	55	27/4/15 4:06	55	28/4/15 5:11	57
22/4/15 23:51	57	24/4/15 0:56	58	25/4/15 2:01	55	26/4/15 3:06	55	27/4/15 4:11	56	28/4/15 5:16	58
22/4/15 23:56	57	24/4/15 1:01	56	25/4/15 2:06	59	26/4/15 3:11	55	27/4/15 4:16	56	28/4/15 5:21	56
23/4/15 0:01	57	24/4/15 1:06	56	25/4/15 2:11	55	26/4/15 3:16	55	27/4/15 4:21	56	28/4/15 5:26	55
23/4/15 0:06	57	24/4/15 1:11	56	25/4/15 2:16	55	26/4/15 3:21	55	27/4/15 4:26	55	28/4/15 5:31	56
23/4/15 0:11	57	24/4/15 1:16	56	25/4/15 2:21	56	26/4/15 3:26	55	27/4/15 4:31	56	28/4/15 5:36	57
23/4/15 0:16	56	24/4/15 1:21	56	25/4/15 2:26	55	26/4/15 3:31	55	27/4/15 4:36	55	28/4/15 5:41	56
23/4/15 0:21	56	24/4/15 1:26	56	25/4/15 2:31	55	26/4/15 3:36	55	27/4/15 4:41	55	28/4/15 5:46	56
23/4/15 0:26	56	24/4/15 1:31	56	25/4/15 2:36	55	26/4/15 3:41	55	27/4/15 4:46	55	28/4/15 5:51	57
23/4/15 0:31	57	24/4/15 1:36	56	25/4/15 2:41	56	26/4/15 3:46	55	27/4/15 4:51	56	28/4/15 5:56	57
23/4/15 0:36	57	24/4/15 1:41	56	25/4/15 2:46	55	26/4/15 3:51	55	27/4/15 4:56	56	28/4/15 6:01	56
23/4/15 0:41	57	24/4/15 1:46	56	25/4/15 2:51	56	26/4/15 3:56	56	27/4/15 5:01	56	28/4/15 6:06	57
23/4/15 0:46	57	24/4/15 1:51	55	25/4/15 2:56	56	26/4/15 4:01	56	27/4/15 5:06	57	28/4/15 6:11	57
23/4/15 0:51	51	24/4/15 1:56	56	25/4/15 3:01	55	26/4/15 4:06	55	27/4/15 5:11	56	28/4/15 6:16	58
23/4/15 0:56	58	24/4/15 2:01	55	25/4/15 3:06	56	26/4/15 4:11	56	27/4/15 5:16	56	28/4/15 6:21	58
23/4/15 1:01	59	24/4/15 2:06	56	25/4/15 3:11	55	26/4/15 4:16	55	27/4/15 5:21	57	28/4/15 6:26	58
23/4/15 1:06	57	24/4/15 2:11	55	25/4/15 3:16	56	26/4/15 4:21	56	27/4/15 5:26	56	28/4/15 6:31	60
23/4/15 1:11	57	24/4/15 2:16	56	25/4/15 3:21	55	26/4/15 4:26	55	27/4/15 5:31	57	28/4/15 6:36	58
23/4/15 1:16	56	24/4/15 2:21	55	25/4/15 3:26	56	26/4/15 4:31	55	27/4/15 5:36	57	28/4/15 6:41	58
23/4/15 1:21	56	24/4/15 2:26	55	25/4/15 3:31	57	26/4/15 4:36	55	27/4/15 5:41	59	28/4/15 6:46	59
23/4/15 1:26	57	24/4/15 2:31	55	25/4/15 3:36	55	26/4/15 4:41	58	27/4/15 5:46	57	28/4/15 6:51	60
23/4/15 1:31	56	24/4/15 2:36	55	25/4/15 3:41	55	26/4/15 4:46	55	27/4/15 5:51	57	28/4/15 6:56	60
23/4/15 1:36	56	24/4/15 2:41	55	25/4/15 3:46	57	26/4/15 4:51	55	27/4/15 5:56	58	28/4/15 23:01	59
23/4/15 1:41	56	24/4/15 2:46	55	25/4/15 3:51	55	26/4/15 4:56	56	27/4/15 6:01	57	28/4/15 23:06	59
23/4/15 1:46	56	24/4/15 2:51	55	25/4/15 3:56	55	26/4/15 5:01	56	27/4/15 6:06	57	28/4/15 23:11	58
23/4/15 1:51	56	24/4/15 2:56	54	25/4/15 4:01	55	26/4/15 5:06	57	27/4/15 6:11	59	28/4/15 23:16	58
23/4/15 1:56	56	24/4/15 3:01	55	25/4/15 4:06	54	26/4/15 5:11	55	27/4/15 6:16	57	28/4/15 23:21	59
23/4/15 2:01	55	24/4/15 3:06	58	25/4/15 4:11	55	26/4/15 5:16	55	27/4/15 6:21	59	28/4/15 23:26	58
23/4/15 2:06	55	24/4/15 3:11	54	25/4/15 4:16	55	26/4/15 5:21	55	27/4/15 6:26	59	28/4/15 23:31	58
23/4/15 2:11	56	24/4/15 3:16	55	25/4/15 4:21	56	26/4/15 5:26	55	27/4/15 6:31	58	28/4/15 23:36	60
23/4/15 2:16	55	24/4/15 3:21	55	25/4/15 4:26	55	26/4/15 5:31	55	27/4/15 6:36	58	28/4/15 23:41	58
23/4/15 2:21	55	24/4/15 3:26	55	25/4/15 4:31	55	26/4/15 5:36	55	27/4/15 6:41	58	28/4/15 23:46	57
23/4/15 2:26	56	24/4/15 3:31	56	25/4/15 4:36	56	26/4/15 5:41	55	27/4/15 6:46	59	28/4/15 23:51	57
23/4/15 2:31	55	24/4/15 3:36	55	25/4/15 4:41	56	26/4/15 5:46	56	27/4/15 6:51	60	28/4/15 23:56	58
23/4/15 2:36	55	24/4/15 3:41	55	25/4/15 4:46	55	26/4/15 5:51	56	27/4/15 6:56	53	29/4/15 0:01	56
23/4/15 2:41	55	24/4/15 3:46	55	25/4/15 4:51	56	26/4/15 5:56	47	27/4/15 7:01	60	29/4/15 0:06	57
23/4/15 2:46	55	24/4/15 3:51	55	25/4/15 4:56	56	26/4/15 6:01	58	27/4/15 7:06	59	29/4/15 0:11	57
23/4/15 2:51	56	24/4/15 3:56	55	25/4/15 5:01	55	26/4/15 6:06	58	27/4/15 7:11	58	29/4/15 0:16	56
23/4/15 2:56	55	24/4/15 4:01	55	25/4/15 5:06	56	26/4/15 6:11	59	27/4/15 7:16	59	29/4/15 0:21	57
23/4/15 3:01	64	24/4/15 4:06	56	25/4/15 5:11	57	26/4/15 6:16	56	27/4/15 7:21	59	29/4/15 0:26	56
23/4/15 3:06	55	24/4/15 4:11	55	25/4/15 5:16	56	26/4/15 6:21	57	27/4/15 7:26	56	29/4/15 0:31	56
23/4/15 3:11	55	24/4/15 4:16	55	25/4/15 5:21	56	26/4/15 6:26	59	27/4/15 7:31	58	29/4/15 0:36	57
23/4/15 3:16	55	24/4/15 4:21	55	25/4/15 5:26	56	26/4/15 6:31	57	27/4/15 7:36	58	29/4/15 0:41	57
23/4/15 3:21	54	24/4/15 4:26	56	25/4/15 5:31	56	26/4/15 6:36	57	27/4/15 7:41	58	29/4/15 0:46	58
23/4/15 3:26	55	24/4/15 4:31	56	25/4/15 5:36	57	26/4/15 6:41	57	27/4/15 7:46	60	29/4/15 0:51	59
23/4/15 3:31	55	24/4/15 4:36	55	25/4/15 5:41	56	26/4/15 6:46	58	27/4/15 7:51	58	29/4/15 0:56	57
23/4/15 3:36	56	24/4/15 4:41	55	25/4/15 5:46	58	26/4/15 6:51	58	27/4/15 7:56	57	29/4/15 1:01	57
23/4/15 3:41	56	24/4/15 4:46	57	25/4/15 5:51	57	26/4/15 6:56	57	27/4/15 8:01	57	29/4/15 1:06	57
23/4/15 3:46	56	24/4/15 4:51	55	25/4/15 5:56	56	26/4/15 7:01	60	28/4/15 0:06	57	29/4/15 1:11	58
23/4/15 3:51	55	24/4/15 4:56	55	25/4/15 6:01	57	26/4/15 7:06	60	28/4/15 0:11	57	29/4/15 1:16	57
23/4/15 3:56	55	24/4/15 5:01	55	25/4/15 6:06	57	26/4/15 7:11	60	28/4/15 0:16	58	29/4/15 1:21	57
23/4/15 4:01	54	24/4/15 5:06	56	25/4/15 6:11	58	26/4/15 7:16	59	28/4/15 0:21	57	29/4/15 1:26	57
23/4/15 4:06	56	24/4/15 5:11	58	25/4/15 6:16	59	26/4/15 7:21	58	28/4/15 0:26	57	29/4/15 1:31	60
23/4/15 4:11	55	24/4/15 5:16	57	25/4/15 6:21	58	26/4/15 7:26	57	28/4/15 0:31	56	29/4/15 1:36	56
23/4/15 4:16	54	24/4/15 5:21	57	25/4/15 6:26	57	26/4/15 7:31	58	28/4/15 0:36	58	29/4/15 1:41	56
23/4/15 4:21	55	24/4/15 5:26	56	25/4/15 6:31	58	26/4/15 7:36	57	28/4/15 0:41	57	29/4/15 1:46	56
23/4/15 4:26	56	24/4/15 5:31	55	25/4/15 6:36	59	26/4/15 7:41	57	28/4/15 0:46	56	29/4/15 1:51	56
23/4/15 4:31	56	24/4/15 5:36	57	25/4/15 6:41	58	26/4/15 7:46	57	28/4/15 0:51	56	29/4/15 1:56	56
23/4/15 4:36	55	24/4/15 5:41	56	25/4/15 6:46	58	26/4/15 7:51	57	28/4/15 0:56	56	29/4/15 2:01	56
23/4/15 4:41	56	24/4/15 5:46	56	25/4/15 6:51	59	26/4/15 7:56	57	28/4/15 1:01	57	29/4/15 2:06	56
23/4/15 4:46	55	24/4/15 5:51	57	25/4/15 6:56	60	27/4/15 0:01	57	28/4/15 1:06	57	29/4/15 2:11	59
23/4/15 4:51	55	24/4/15 5:56	58	25/4/15 7:01	59	27/4/15 0:06	56	28/4/15 1:11	58	29/4/15 2:16	56
23/4/15 4:56	56	24/4/15 6:01	59	25/4/15 7:06	59	27/4/15 0:11	55	28/4/15 1:16	56	29/4/15 2:21	56
23/4/15 5:01	56	24/4/15 6:06	58	25/4/15 7:11	58	27/4/15 0:16	55	28/4/15 1:21	56	29/4/15 2:26	56
23/4/15 5:06	56	24/4/15 6:11	57	25/4/15 7:16	58	27/4/15 0:21	55	28/4/15 1:26	56	29/4/15 2:31	55
23/4/15 5:11	56	24/4/15 6:16	58	25/4/15 7:21	58	27/4/15 0:26	55	28/4/15 1:31	55	29/4/15 2:36	56
23/4/15 5:16	55	24/4/15 6:21	58	25/4/15 7:26	59	27/4/15 0:31	56	28/4/15 1:36	56	29/4/15 2:41	56
23/4/15 5:21	56	24/4/15 6:26	58	25/4/15 7:31	59	27/4/15 0:36	55	28/4/15 1:41	55	29/4/15 2:46	56
23/4/15 5:26	56	24/4/15 6:31	52	25/4/15 7:36	58	27/4/15 0:41	56	28/4/15 1:46	55	29/4/15 2:51	55
23/4/15 5:31	55	24/4/15 6:36	59	25/4/15 7:41	58	27/4/15 0:46	56	28/4/15 1:51	55	29/4/15 2:56	55
23/4/15 5:36	57	24/4/15 6:41	58	25/4/15 7:46	57	27/4/15 0:51	56	28/4/15 1:56	55	29/4/15 3:01	56
23/4/15 5:41	57	24/4/15 6:46	59	25/4/15 7:51	57	27/4/15 0:56	56	28/4/15 2:01	55	29/4/15 3:06	55
23/4/15 5:46	57	24/4/15 6:51	59	25/4/15 7:56	57	27/4/15 1:01	56	28/4/15 2:06	56	29/4/15 3:11	56
23/4/15 5:51	57	24/4/15 6:56	59	26/4/15 0:01	59	27/4/15 1:06	56	28/4/15 2:11	56	29/4/15 3:16	56
23/4/15 5:56	57	24/4/15 7:01	59	26/4/15 0:06	57	27/4/15 1:11	55	28/4/15 2:16	55	29/4/15 3:21	56
23/4/15 6:01	57	24/4/15 7:06	58	26/4/15 0:11	57	27/4/15 1:16	57	28/4/15 2:21	57	29/4/15 3:26	55
23/4/15 6:06	59	24/4/15 7:11	59	26/4/15 0:16	58	27/4/15 1:21	56	28/4/15 2:26	55	29/4/15 3:31	55
23/4/15 6:11	57	24/4/15 7:16	57	26/4/15 0:21	57	27/4/15 1:26	57	28/4/15 2:31	55	29/4/15 3:36	55
23/4/15 6:16	58	24									

Continuous Noise Monitoring Data ACL3 (City Hall)

29/4/15 5:56	58	30/4/15 23:01	56
29/4/15 6:01	58	30/4/15 23:06	59
29/4/15 6:06	58	30/4/15 23:11	59
29/4/15 6:11	58	30/4/15 23:16	59
29/4/15 6:16	59	30/4/15 23:21	59
29/4/15 6:21	58	30/4/15 23:26	58
29/4/15 6:26	57	30/4/15 23:31	59
29/4/15 6:31	58	30/4/15 23:36	58
29/4/15 6:36	59	30/4/15 23:41	58
29/4/15 6:41	58	30/4/15 23:46	58
29/4/15 6:46	60	30/4/15 23:51	58
29/4/15 6:51	49	30/4/15 23:56	57
29/4/15 6:56	52		
29/4/15 23:01	59		
29/4/15 23:06	59		
29/4/15 23:11	59		
29/4/15 23:16	59		
29/4/15 23:21	59		
29/4/15 23:26	58		
29/4/15 23:31	59		
29/4/15 23:36	58		
29/4/15 23:41	59		
29/4/15 23:46	58		
29/4/15 23:51	58		
29/4/15 23:56	57		
30/4/15 0:01	58		
30/4/15 0:06	57		
30/4/15 0:11	57		
30/4/15 0:16	57		
30/4/15 0:21	57		
30/4/15 0:26	56		
30/4/15 0:31	57		
30/4/15 0:36	57		
30/4/15 0:41	57		
30/4/15 0:46	56		
30/4/15 0:51	57		
30/4/15 0:56	56		
30/4/15 1:01	57		
30/4/15 1:06	56		
30/4/15 1:11	56		
30/4/15 1:16	56		
30/4/15 1:21	57		
30/4/15 1:26	56		
30/4/15 1:31	57		
30/4/15 1:36	56		
30/4/15 1:41	56		
30/4/15 1:46	56		
30/4/15 1:51	56		
30/4/15 1:56	57		
30/4/15 2:01	56		
30/4/15 2:06	56		
30/4/15 2:11	56		
30/4/15 2:16	56		
30/4/15 2:21	56		
30/4/15 2:26	56		
30/4/15 2:31	56		
30/4/15 2:36	55		
30/4/15 2:41	55		
30/4/15 2:46	55		
30/4/15 2:51	56		
30/4/15 2:56	57		
30/4/15 3:01	55		
30/4/15 3:06	56		
30/4/15 3:11	55		
30/4/15 3:16	56		
30/4/15 3:21	55		
30/4/15 3:26	55		
30/4/15 3:31	56		
30/4/15 3:36	55		
30/4/15 3:41	55		
30/4/15 3:46	55		
30/4/15 3:51	55		
30/4/15 3:56	56		
30/4/15 4:01	55		
30/4/15 4:06	55		
30/4/15 4:11	57		
30/4/15 4:16	56		
30/4/15 4:21	57		
30/4/15 4:26	56		
30/4/15 4:31	56		
30/4/15 4:36	56		
30/4/15 4:41	56		
30/4/15 4:46	56		
30/4/15 4:51	56		
30/4/15 4:56	57		
30/4/15 5:01	58		
30/4/15 5:06	57		
30/4/15 5:11	57		
30/4/15 5:16	57		
30/4/15 5:21	58		
30/4/15 5:26	56		
30/4/15 5:31	57		
30/4/15 5:36	56		
30/4/15 5:41	58		
30/4/15 5:46	59		
30/4/15 5:51	58		
30/4/15 5:56	60		
30/4/15 6:01	59		
30/4/15 6:06	59		
30/4/15 6:11	59		
30/4/15 6:16	58		
30/4/15 6:21	58		
30/4/15 6:26	59		
30/4/15 6:31	58		
30/4/15 6:36	59		
30/4/15 6:41	58		
30/4/15 6:46	59		
30/4/15 6:51	60		
30/4/15 6:56	71		

Graphic Presentation of Continuous Noise Monitoring Result (ACL3-City Hall)

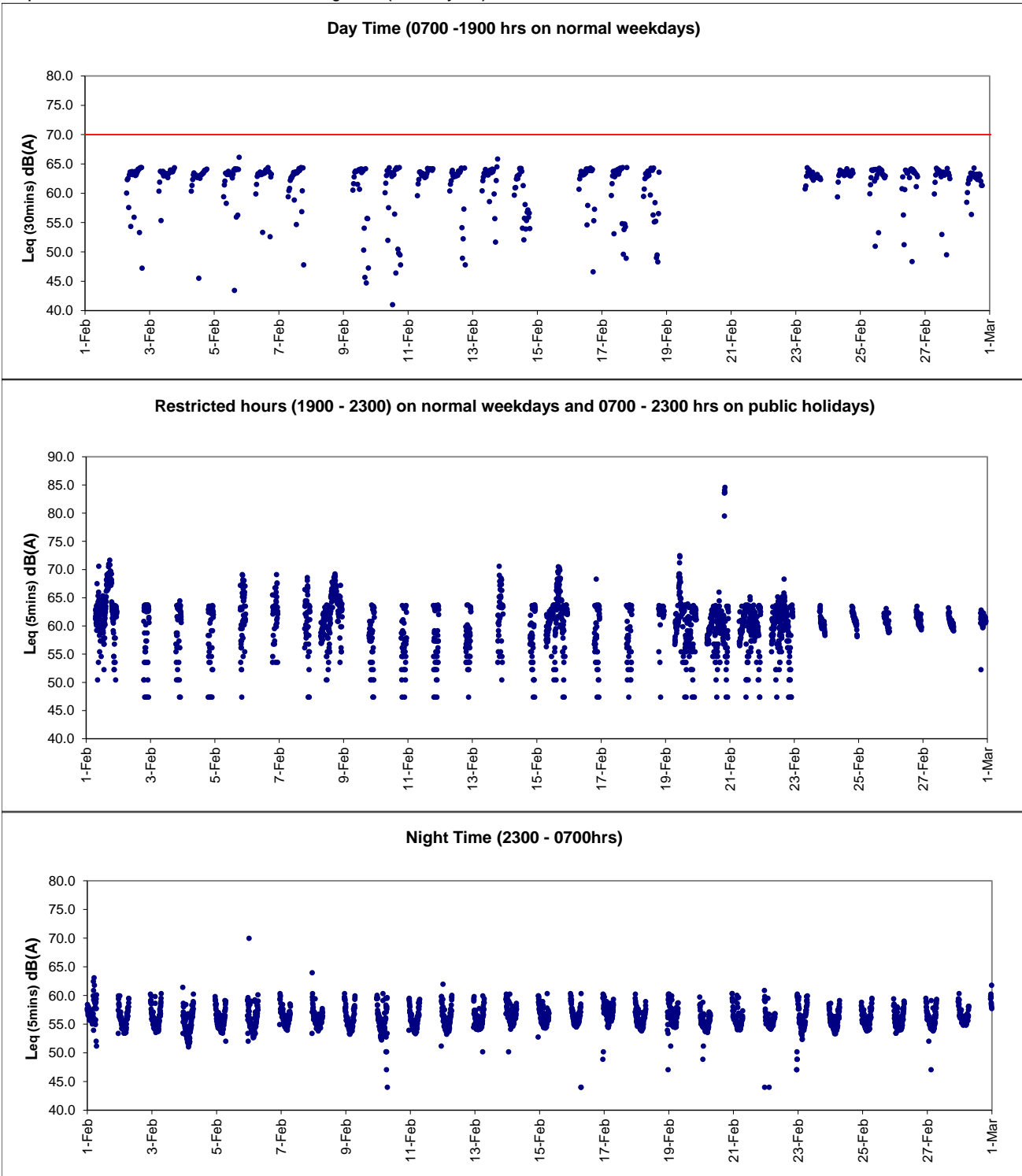

Graphic Presentation of Continuous Noise Monitoring Result (ACL3-City Hall)

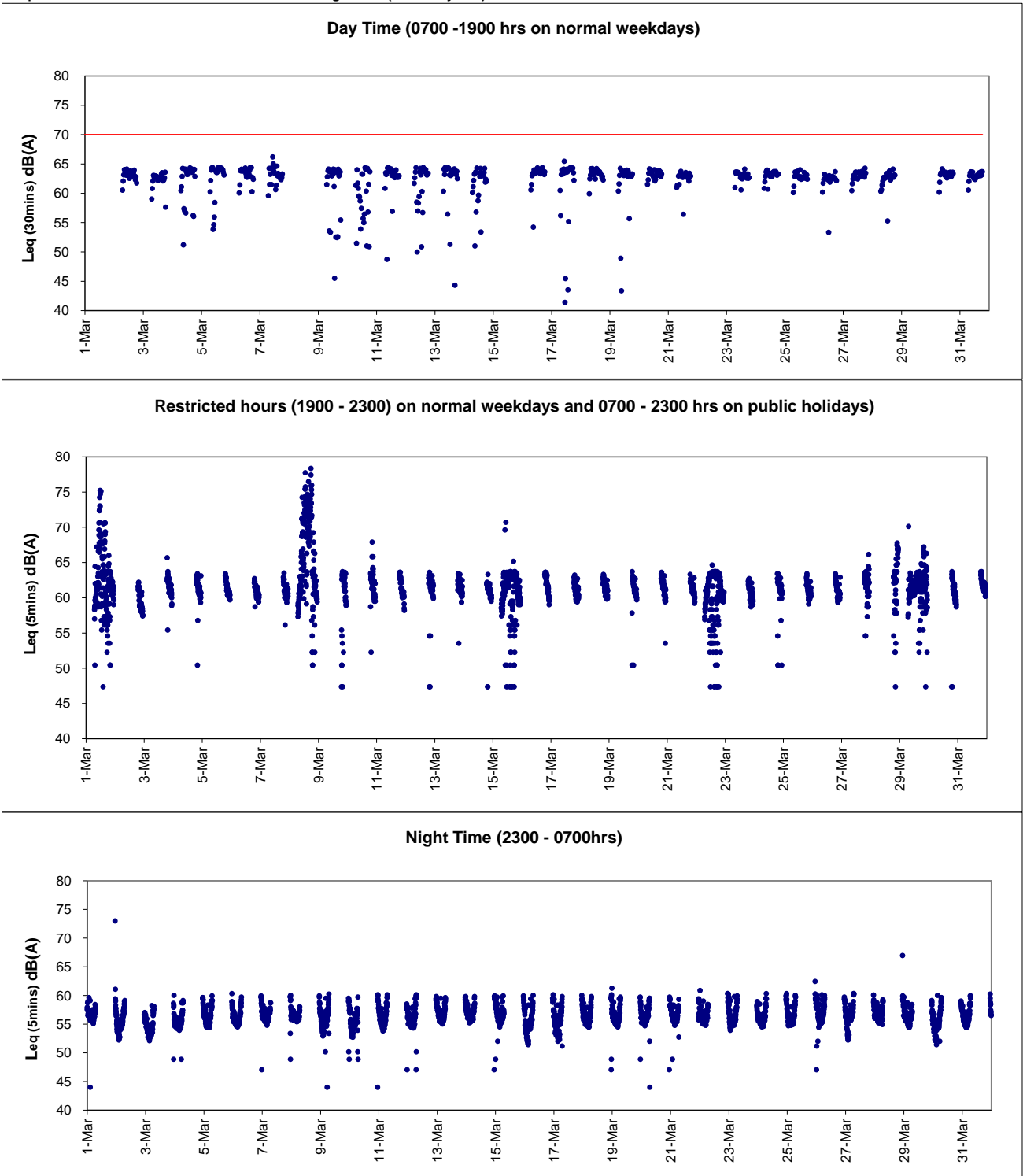

Graphic Presentation of Continuous Noise Monitoring Result (ACL3-City Hall)

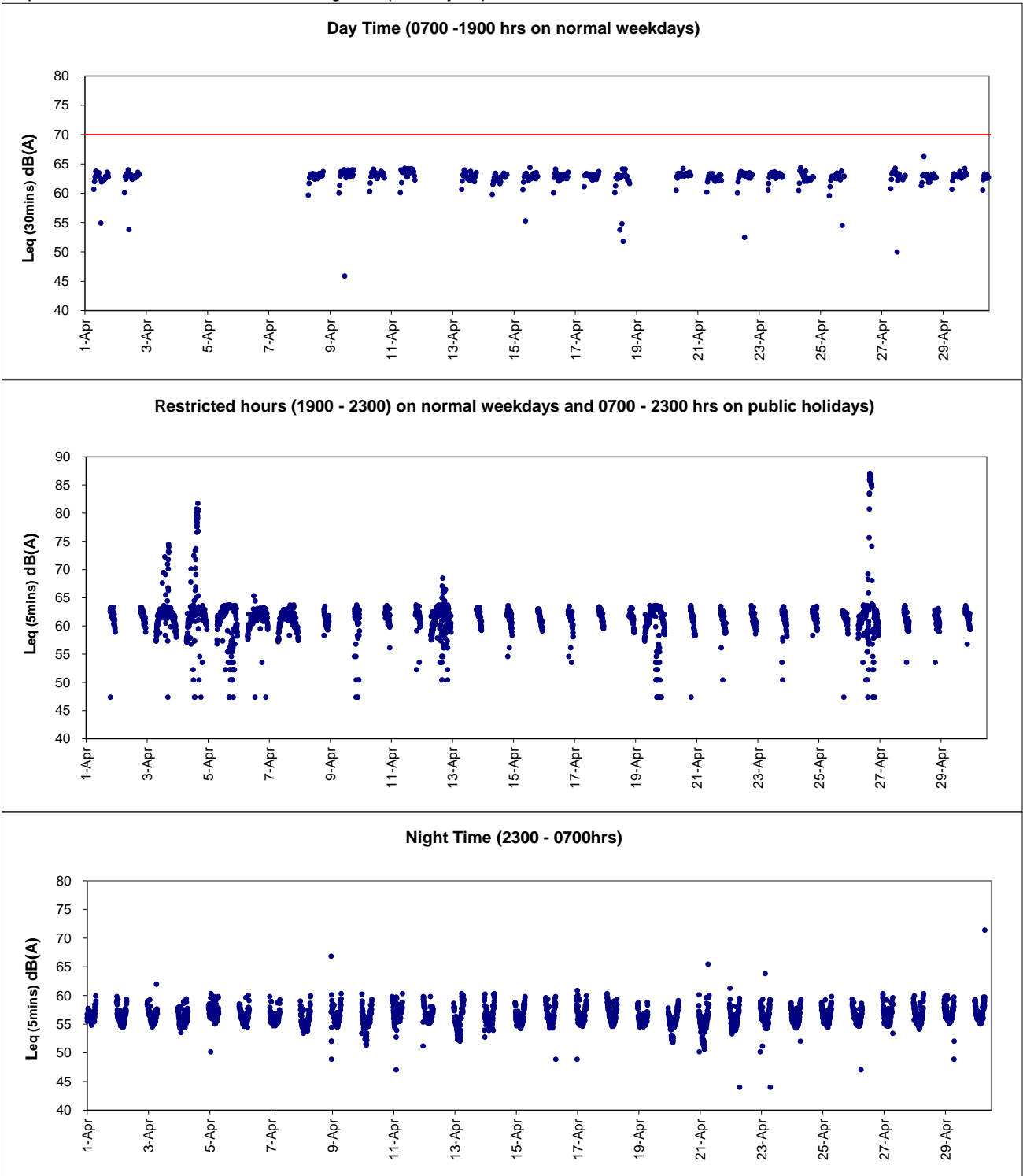



Appendix 4.2

Air Quality Monitoring Graphical Presentations



Location: ACL1 - City Hall

Report on 24-hour TSP monitoring

Action Level ($\mu\text{g}/\text{m}^3$) - 163

Limit Level ($\mu\text{g}/\text{m}^3$) - 260

Date	Sampling Time	Weather Condition	Filter paper no.	Filter Weight, g		Elapse Time, hr		Sampling Time, hr	Flow Rate, m^3/min			Total Volume, m^3	TSP Level, $\mu\text{g}/\text{m}^3$
				Initial	Final	Initial	Final		Initial, Q_{si}	Final, Q_{sf}	Average		
2-Feb-15	8:00	Fine	011006	2.7656	2.9045	20728.17	20752.17	24.00	1.29	1.28	1.28	1850	75.1
7-Feb-15	8:00	Fine	009586	2.8246	3.0996	20755.16	20779.16	24.00	1.28	1.28	1.28	1849	148.7
13-Feb-15	8:00	Fine	009587	2.8202	3.0240	20782.16	20806.16	24.00	1.06	1.06	1.06	1524	133.8
18-Feb-15	14:50	Cloudy	011159	2.7397	2.9278	20826.17	20850.17	24.00	1.00	1.00	1.00	1437	130.9
24-Feb-15	11:40	Cloudy	011161	2.7272	2.8033	20875.36	20899.36	24.00	0.93	0.93	0.93	1335	57.0
28-Feb-15	8:00	Cloudy	011179	2.7294	2.8228	20899.37	20923.37	24.00	0.93	0.93	0.93	1341	69.7

* Due to interruption of electricity supply, the 24hr TSP was rescheduled from 17 and 23 February 2015 to 18 and 24 February 2015 respectively.

Report on 1-hour TSP monitoring

Action Level ($\mu\text{g}/\text{m}^3$) - 460

Limit Level ($\mu\text{g}/\text{m}^3$) - 500

Date	Sampling Time	Weather Condition	Filter paper no.	Filter Weight, g		Elapse Time, hr		Sampling Time, hr	Flow Rate, m^3/min			Total Volume, m^3	TSP Level, $\mu\text{g}/\text{m}^3$
				Initial	Final	Initial	Final		Initial, Q_{si}	Final, Q_{sf}	Average		
3-Feb-15	8:05	Fine	009613	2.8116	2.8176	20752.17	20753.17	1.00	1.09	1.09	1.09	66	91.4
3-Feb-15	9:10	Fine	009610	2.8260	2.8318	20753.17	20754.17	1.00	1.09	1.09	1.09	66	88.4
3-Feb-15	10:20	Fine	009606	2.8220	2.8282	20754.17	20755.17	1.00	1.09	1.09	1.09	66	94.5
9-Feb-15	8:09	Fine	011088	2.7272	2.7363	20779.16	20780.16	1.00	1.23	1.23	1.23	74	123.6
9-Feb-15	9:12	Fine	011091	2.7259	2.7346	20780.16	20781.16	1.00	1.23	1.23	1.23	74	118.2
9-Feb-15	10:20	Fine	011094	2.7376	2.7468	20781.16	20782.16	1.00	1.23	1.23	1.23	74	125.0
14-Feb-15	8:04	Fine	009642	2.8612	2.8716	20806.16	20807.16	1.00	0.99	0.99	0.99	60	174.5
14-Feb-15	9:09	Fine	009695	2.8693	2.8787	20807.16	20808.16	1.00	0.99	0.99	0.99	60	157.8
14-Feb-15	10:13	Fine	009648	2.8676	2.8720	20808.16	20809.16	1.00	0.87	0.87	0.87	52	84.7
18-Feb-15	8:00	Cloudy	011150	2.7288	2.7459	20823.17	20824.17	1.00	1.00	1.00	1.00	60	286.0
18-Feb-15	11:00	Cloudy	011157	2.7268	2.7398	20825.17	20826.17	1.00	1.00	1.00	1.00	60	217.5
18-Feb-15	13:00	Cloudy	011158	2.7411	2.7485	20826.17	20827.17	1.00	1.00	1.00	1.00	60	123.8
24-Feb-15	8:05	Cloudy	011246	2.7795	2.7803	20872.36	20873.36	1.00	0.93	0.93	0.93	56	14.4
24-Feb-15	9:15	Cloudy	011249	2.7916	2.7935	20873.16	20874.16	1.00	0.93	0.93	0.93	56	34.1
24-Feb-15	10:30	Cloudy	011252	2.8018	2.8033	20874.36	20875.36	1.00	0.93	0.93	0.93	56	26.9
2-Mar-15	8:10	Cloudy	011168	2.7241	2.7290	20923.37	20924.37	1.00	0.93	0.99	0.96	58	84.8
2-Mar-15	9:20	Cloudy	011171	2.7205	2.7248	20924.37	20925.37	1.00	0.93	0.99	0.96	58	74.4
2-Mar-15	10:45	Cloudy	009662	2.8504	2.8617	20925.37	20926.37	1.00	0.93	0.99	0.96	58	195.6



Location: ACL2a - Contractor HK/2012/08 Site office

Report on 24-hour TSP monitoring

Action Level ($\mu\text{g}/\text{m}^3$) - 187.3

Limit Level ($\mu\text{g}/\text{m}^3$) - 260

Date	Sampling Time	Weather Condition	Filter paper no.	Filter Weight, g		Elapse Time, hr		Sampling Time, hr	Flow Rate, m^3/min			Total Volume, m^3	TSP Level, $\mu\text{g}/\text{m}^3$
				Initial	Final	Initial	Final		Initial, Q_{si}	Final, Q_{sf}	Average		
2-Feb-15	8:00	Fine	009596	2.8228	2.9509	3088.40	3112.40	24.00	1.10	1.10	1.10	1590	80.6
7-Feb-15	8:00	Fine	009625	2.8566	3.0969	3115.42	3139.42	24.00	1.10	1.10	1.10	1589	151.2
14-Feb-15	17:00	Fine	009594	2.8325	3.1575	3145.52	3169.52	24.00	1.21	1.21	1.21	1740	186.8
17-Feb-15	8:00	Cloudy	009588	2.8245	3.0304	3169.53	3193.53	24.00	1.09	1.10	1.10	1577	130.5
23-Feb-15	8:00	Cloudy	011135	2.7290	2.8695	3196.53	3220.53	24.00	1.04	1.04	1.04	1492	94.2
28-Feb-15	8:00	Cloudy	011175	2.7272	2.8653	3223.54	3247.54	24.00	1.15	1.15	1.15	1660	83.2

* Due to interruption of electricity supply, the 24hr TSP was rescheduled from 13 February 2015 to 14 February 2015.

Report on 1-hour TSP monitoring

Action Level ($\mu\text{g}/\text{m}^3$) - 300.1

Limit Level ($\mu\text{g}/\text{m}^3$) - 500

Date	Sampling Time	Weather Condition	Filter paper no.	Filter Weight, g		Elapse Time, hr		Sampling Time, hr	Flow Rate, m^3/min			Total Volume, m^3	TSP Level, $\mu\text{g}/\text{m}^3$
				Initial	Final	Initial	Final		Initial, Q_{si}	Final, Q_{sf}	Average		
3-Feb-15	9:55	Fine	009617	2.8554	2.8653	3112.40	3113.40	1.00	1.16	1.16	1.16	70	142.3
3-Feb-15	11:00	Fine	009619	2.8587	2.8684	3113.42	3114.42	1.00	1.16	1.16	1.16	70	139.4
3-Feb-15	13:00	Fine	009622	2.8600	2.8726	3114.42	3115.42	1.00	1.16	1.16	1.16	70	181.1
9-Feb-15	10:30	Fine	009629	2.8575	2.8733	3139.42	3140.42	1.00	1.16	1.16	1.16	70	226.1
9-Feb-15	13:00	Fine	009632	2.8517	2.8672	3140.42	3141.42	1.00	1.16	1.16	1.16	70	221.8
9-Feb-15	14:10	Fine	011083	2.7318	2.7460	3141.42	3142.42	1.00	1.16	1.16	1.16	70	203.2
14-Feb-15	13:00	Fine	011070	2.7288	2.7392	3142.52	3143.52	1.00	1.04	1.04	1.04	62	167.2
14-Feb-15	14:09	Fine	011075	2.7425	2.7505	3143.52	3144.52	1.00	1.09	1.09	1.09	66	121.9
14-Feb-15	15:15	Fine	009591	2.8326	2.8422	3144.52	3145.52	1.00	1.04	1.04	1.04	62	154.4
18-Feb-15	9:02	Cloudy	009636	2.8598	2.8716	3193.53	3194.53	1.00	1.04	1.04	1.04	62	189.2
18-Feb-15	10:11	Cloudy	011128	2.7353	2.7464	3194.53	3195.53	1.00	1.04	1.04	1.04	62	178.0
18-Feb-15	13:00	Cloudy	011132	2.7261	2.7382	3195.53	3196.53	1.00	1.04	1.04	1.04	62	194.0
24-Feb-15	8:15	Cloudy	011215	2.8057	2.8174	3220.53	3221.53	1.00	1.15	1.15	1.15	69	169.6
24-Feb-15	9:20	Cloudy	011214	2.7276	2.7394	3221.53	3222.53	1.00	1.15	1.15	1.15	69	171.0
24-Feb-15	10:30	Cloudy	011187	2.7230	2.7334	3222.53	3223.53	1.00	1.15	1.15	1.15	69	150.7
2-Mar-15	10:40	Cloudy	011243	2.7795	2.7847	3247.54	3248.54	1.00	1.15	1.15	1.15	69	75.2
2-Mar-15	13:00	Cloudy	011223	2.7751	2.7863	3248.54	3249.54	1.00	1.15	1.15	1.15	69	162.0
2-Mar-15	14:20	Cloudy	011225	2.7771	2.7840	3249.54	3250.54	1.00	1.15	1.15	1.15	69	99.8



Location: ACL1 - City Hall

Report on 24-hour TSP monitoring

Action Level ($\mu\text{g}/\text{m}^3$) - 163

Limit Level ($\mu\text{g}/\text{m}^3$) - 260

Date	Sampling Time	Weather Condition	Filter paper no.	Filter Weight, g		Elapse Time, hr		Sampling Time, hr	Flow Rate, m^3/min			Total Volume, m^3	TSP Level, $\mu\text{g}/\text{m}^3$
				Initial	Final	Initial	Final		Initial, Q_{si}	Final, Q_{sf}	Average		
6-Mar-15	8:00	Cloudy	009653	2.8526	2.9451	20926.38	20950.38	24.00	1.00	1.00	1.00	1436	64.4
12-Mar-15	8:00	Cloudy	011342	2.7419	2.8039	20953.38	20977.38	24.00	0.94	0.84	0.89	1279	48.5
18-Mar-15	8:00	Cloudy	011417	2.7640	2.8905	20982.22	21006.22	24.00	0.92	0.92	0.92	1323	95.6
23-Mar-15	8:00	Cloudy	011291	2.7798	2.9843	21009.22	21033.22	24.00	0.93	0.93	0.93	1338	152.8
27-Mar-15	8:00	Fine	011388	2.7223	2.9038	21036.21	21060.21	24.00	0.90	0.89	0.90	1291	140.5

Report on 1-hour TSP monitoring

Action Level ($\mu\text{g}/\text{m}^3$) - 460

Limit Level ($\mu\text{g}/\text{m}^3$) - 500

Date	Sampling Time	Weather Condition	Filter paper no.	Filter Weight, g		Elapse Time, hr		Sampling Time, hr	Flow Rate, m^3/min			Total Volume, m^3	TSP Level, $\mu\text{g}/\text{m}^3$
				Initial	Final	Initial	Final		Initial, Q_{si}	Final, Q_{sf}	Average		
7-Mar-15	8:44	Cloudy	011351	2.7342	2.7373	20950.38	20951.38	1.00	0.93	0.93	0.93	56	55.3
7-Mar-15	9:49	Cloudy	011348	2.7552	2.7595	20951.38	20952.38	1.00	1.00	1.00	1.00	60	71.8
7-Mar-15	10:56	Cloudy	011345	2.7501	2.7541	20952.38	20953.38	1.00	0.93	0.93	0.93	56	71.4
13-Mar-15	8:50	Cloudy	011408	2.7395	2.7444	20977.38	20978.38	1.00	0.93	0.93	0.93	56	87.4
13-Mar-15	10:53	Cloudy	011411	2.7416	2.7466	20978.38	20979.38	1.00	1.00	1.00	1.00	60	83.5
13-Mar-15	13:00	Cloudy	011412	2.7369	2.7490	20979.38	20980.38	1.00	1.00	1.00	1.00	60	202.0
19-Mar-15	8:20	Cloudy	011284	2.7701	2.7738	21006.22	21007.22	1.00	0.98	0.98	0.98	59	62.9
19-Mar-15	9:30	Cloudy	011287	2.7660	2.7679	21007.22	21008.22	1.00	0.98	0.98	0.98	59	32.3
19-Mar-15	10:40	Cloudy	011294	2.7879	2.7931	21008.22	21009.22	1.00	0.98	0.98	0.98	59	88.4
24-Mar-15	8:04	Rainy	011180	2.7302	2.7353	21033.22	21034.22	1.00	0.93	0.93	0.93	56	91.3
24-Mar-15	9:20	Rainy	011393	2.7372	2.7405	21034.22	21035.22	1.00	0.93	0.93	0.93	56	59.1
24-Mar-15	10:25	Rainy	011390	2.7361	2.7449	21035.22	21036.22	1.00	0.93	0.93	0.93	56	157.5
28-Mar-15	8:05	Fine	11384	2.7311	2.7339	21060.21	21061.21	1.00	0.86	0.86	0.86	52	54.1
28-Mar-15	9:10	Fine	11532	2.7229	2.7249	21061.21	21062.21	1.00	0.93	0.86	0.89	54	37.3
28-Mar-15	10:20	Fine	11542	2.7314	2.7362	21062.21	21063.21	1.00	0.93	0.86	0.89	54	89.4



Location: ACL2a - Contractor HK/2012/08 Site office

Report on 24-hour TSP monitoring
Action Level ($\mu\text{g}/\text{m}^3$) - 187.3
Limit Level ($\mu\text{g}/\text{m}^3$) - 260

Date	Sampling Time	Weather Condition	Filter paper no.	Filter Weight, g		Elapse Time, hr		Sampling Time, hr	Flow Rate, m^3/min			Total Volume, m^3	TSP Level, $\mu\text{g}/\text{m}^3$
				Initial	Final	Initial	Final		Initial, Q_{si}	Final, Q_{sf}	Average		
6-Mar-15	8:00	Cloudy	011233	2.7590	2.8934	3250.55	3274.55	24.00	1.16	1.16	1.16	1664	80.8
12-Mar-15	8:00	Cloudy	011314	2.7518	2.8527	3277.55	3301.55	24.00	1.16	1.16	1.16	1667	60.5
18-Mar-15	8:00	Cloudy	011370	2.7462	2.8666	3304.01	3328.01	24.00	1.08	1.08	1.08	1560	77.2
24-Mar-15	15:15	Rainy	011267	2.8041	2.9922	3334.01	3358.01	24.00	1.15	1.16	1.16	1663	113.1
27-Mar-15	8:00	Fine	011451	2.7421	2.9402	3358.01	3382.01	24.00	1.15	1.12	1.14	1636	121.1

* Due to interruption of electricity supply, the 24hr TSP was rescheduled from 23 March 2015 to 24 March 2015.

Report on 1-hour TSP monitoring
Action Level ($\mu\text{g}/\text{m}^3$) - 300.1
Limit Level ($\mu\text{g}/\text{m}^3$) - 500

Date	Sampling Time	Weather Condition	Filter paper no.	Filter Weight, g		Elapse Time, hr		Sampling Time, hr	Flow Rate, m^3/min			Total Volume, m^3	TSP Level, $\mu\text{g}/\text{m}^3$
				Initial	Final	Initial	Final		Initial, Q_{si}	Final, Q_{sf}	Average		
7-Mar-15	10:40	Cloudy	011354	2.7484	2.7574	3274.55	3275.55	1.00	1.04	1.04	1.04	62	144.2
7-Mar-15	13:00	Cloudy	011321	2.7586	2.7646	3275.55	3276.55	1.00	1.16	1.16	1.16	69	86.5
7-Mar-15	14:05	Cloudy	011268	2.8045	2.8084	3276.55	3277.55	1.00	1.16	1.16	1.16	69	56.2
13-Mar-15	9:16	Cloudy	011301	2.7824	2.7880	3301.56	3302.56	1.00	1.27	1.27	1.27	76	73.4
13-Mar-15	10:34	Cloudy	011298	2.7617	2.7686	3302.56	3303.56	1.00	1.27	1.27	1.27	76	90.5
13-Mar-15	14:00	Cloudy	011373	2.7217	2.7347	3303.56	3304.56	1.00	1.27	1.27	1.27	76	170.4
19-Mar-15	8:15	Cloudy	011330	2.7306	2.7398	3328.01	3329.01	1.00	1.08	1.08	1.08	65	141.6
19-Mar-15	9:25	Cloudy	011327	2.7433	2.7525	3329.01	3330.01	1.00	1.08	1.08	1.08	65	141.6
19-Mar-15	10:35	Cloudy	011325	2.7437	2.7538	3330.01	3331.01	1.00	1.08	1.08	1.08	65	155.5
24-Mar-15	8:00	Rainy	011323	2.7516	2.7654	3331.01	3332.01	1.00	1.15	1.15	1.15	69	199.5
24-Mar-15	13:00	Rainy	011438	2.7690	2.7788	3332.01	3333.01	1.00	1.15	1.15	1.15	69	141.7
24-Mar-15	14:10	Rainy	011435	2.7632	2.7733	3333.01	3334.01	1.00	1.15	1.15	1.15	69	146.0
28-Mar-15	13:00	Fine	11443	2.7414	2.7461	3382.01	3383.01	1.00	0.98	0.98	0.98	59	80.2
28-Mar-15	14:05	Fine	11440	2.7450	2.7512	3383.01	3384.01	1.00	1.09	1.09	1.09	65	94.7
28-Mar-15	15:10	Fine	11530	2.7275	2.7335	3384.01	3385.01	1.00	0.92	0.92	0.92	55	108.8



Location: ACL1 - City Hall

Report on 24-hour TSP monitoring

Action Level ($\mu\text{g}/\text{m}^3$) - 163Limit Level ($\mu\text{g}/\text{m}^3$) - 260

Date	Sampling Time	Weather Condition	Filter paper no.	Filter Weight, g		Elapse Time, hr		Sampling Time, hr	Flow Rate, m^3/min			Total Volume, m^3	TSP Level, $\mu\text{g}/\text{m}^3$
				Initial	Final	Initial	Final		Initial, Q_{si}	Final, Q_{sf}	Average		
1-Apr-15	8:00	Cloudy	011539	2.7415	2.8072	21063.19	21087.19	24.00	0.92	0.91	0.91	1317	49.9
7-Apr-15	8:00	Cloudy	011471	2.7577	2.8558	21090.19	21114.19	24.00	0.92	0.93	0.92	1330	73.8
13-Apr-15	8:00	Cloudy	011607	2.7434	2.8286	21117.19	21141.19	24.00	1.14	1.14	1.14	1648	51.7
18-Apr-15	8:00	Cloudy	011525	2.7283	2.7988	21144.29	21168.29	24.00	1.13	1.13	1.13	1631	43.2
24-Apr-15	8:00	Fine	011704	2.7907	2.9115	21171.30	21195.30	24.00	1.14	1.14	1.14	1642	73.6
29-Apr-15	8:00	Fine	011815	2.7450	2.8442	21198.30	21222.30	24.00	1.13	1.13	1.13	1627	61.0

Report on 1-hour TSP monitoring

Action Level ($\mu\text{g}/\text{m}^3$) - 460Limit Level ($\mu\text{g}/\text{m}^3$) - 500

Date	Sampling Time	Weather Condition	Filter paper no.	Filter Weight, g		Elapse Time, hr		Sampling Time, hr	Flow Rate, m^3/min			Total Volume, m^3	TSP Level, $\mu\text{g}/\text{m}^3$
				Initial	Final	Initial	Final		Initial, Q_{si}	Final, Q_{sf}	Average		
2-Apr-15	8:13	Cloudy	011536	2.7155	2.7207	21087.19	21088.19	1.00	0.91	0.91	0.91	55	95.1
2-Apr-15	9:15	Cloudy	009673	2.8627	2.8708	21088.19	21089.19	1.00	0.91	0.91	0.91	55	148.1
2-Apr-15	10:20	Cloudy	011381	2.7615	2.7632	21089.19	21090.19	1.00	0.91	0.91	0.91	55	31.1
8-Apr-15	8:15	Cloudy	011468	2.7657	2.7693	21114.19	21115.19	1.00	0.93	0.93	0.93	56	64.5
8-Apr-15	9:17	Cloudy	011613	2.7977	2.8022	21115.19	21116.19	1.00	0.93	0.93	0.93	56	80.6
8-Apr-15	10:20	Cloudy	011610	2.7473	2.7521	21116.19	21117.19	1.00	0.93	0.93	0.93	56	86.0
14-Apr-15	8:15	Cloudy	011603	2.7169	2.7196	21141.19	21142.19	1.00	1.14	1.14	1.14	69	39.3
14-Apr-15	9:25	Cloudy	011461	2.7629	2.7647	21142.19	21143.19	1.00	1.14	1.14	1.14	69	26.2
14-Apr-15	10:30	Cloudy	011528	2.7241	2.7265	21143.19	21144.19	1.00	1.14	1.14	1.14	69	34.9
20-Apr-15	8:15	Cloudy	011522	2.7227	2.7263	21168.29	21169.29	1.00	1.13	1.13	1.13	68	53.1
20-Apr-15	9:20	Cloudy	011697	2.7903	2.7936	21169.29	21170.29	1.00	1.13	1.13	1.13	68	48.6
20-Apr-15	10:25	Cloudy	011700	2.7638	2.7714	21170.29	21171.29	1.00	1.13	1.13	1.13	68	112.0
25-Apr-15	8:44	Fine	011568	2.7339	2.7413	21195.30	21196.30	1.00	1.14	1.14	1.14	68	108.2
25-Apr-15	9:49	Fine	011693	2.7708	2.7788	21196.30	21197.30	1.00	1.14	1.14	1.14	68	117.0
25-Apr-15	10:55	Fine	011690	2.7714	2.7802	21197.30	21198.30	1.00	1.14	1.14	1.14	68	128.7
30-Apr-15	8:15	Fine	011673	2.7866	2.7913	21222.30	21223.30	1.00	1.13	1.13	1.13	68	69.4
30-Apr-15	9:33	Fine	011676	2.7734	2.7785	21223.30	21224.30	1.00	1.13	1.13	1.13	68	75.3
30-Apr-15	10:40	Fine	011679	2.7683	2.7766	21224.30	21225.30	1.00	1.13	1.13	1.13	68	122.5



Location: ACL2a - Contractor HK/2012/08 Site office

Report on 24-hour TSP monitoring

Action Level ($\mu\text{g}/\text{m}^3$) - 187.3

Limit Level ($\mu\text{g}/\text{m}^3$) - 260

Date	Sampling Time	Weather Condition	Filter paper no.	Filter Weight, g		Elapse Time, hr		Sampling Time, hr	Flow Rate, m^3/min			Total Volume, m^3	TSP Level, $\mu\text{g}/\text{m}^3$
				Initial	Final	Initial	Final		Initial, Q_{si}	Final, Q_{sf}	Average		
1-Apr-15	8:00	Cloudy	011554	2.7312	2.8186	3385.01	3409.01	24.00	1.08	1.08	1.08	1555	56.2
7-Apr-15	8:00	Cloudy	011623	2.7784	2.8926	3412.03	3436.03	24.00	1.02	1.04	1.03	1485	76.9
13-Apr-15	8:00	Cloudy	011509	2.7607	2.9968	3439.03	3463.03	24.00	1.07	1.07	1.07	1544	152.9
18-Apr-15	8:00	Cloudy	011521	2.7374	2.8358	3466.15	3490.15	24.00	1.00	1.00	1.00	1440	68.3
24-Apr-15	8:00	Fine	011711	2.7659	2.8878	3493.15	3517.15	24.00	1.01	1.01	1.01	1451	84.0
29-Apr-15	8:00	Fine	011670	2.7769	2.8686	3520.15	3544.15	24.00	1.00	1.00	1.00	1437	63.8

Report on 1-hour TSP monitoring

Action Level ($\mu\text{g}/\text{m}^3$) - 300.1

Limit Level ($\mu\text{g}/\text{m}^3$) - 500

Date	Sampling Time	Weather Condition	Filter paper no.	Filter Weight, g		Elapse Time, hr		Sampling Time, hr	Flow Rate, m^3/min			Total Volume, m^3	TSP Level, $\mu\text{g}/\text{m}^3$
				Initial	Final	Initial	Final		Initial, Q_{si}	Final, Q_{sf}	Average		
2-Apr-15	13:00	Cloudy	011632	2.7515	2.7620	3409.01	3410.01	1.00	1.08	1.08	1.08	65	162.5
2-Apr-15	14:06	Cloudy	011629	2.7644	2.7745	3410.01	3411.01	1.00	1.08	1.08	1.08	65	156.3
2-Apr-15	15:10	Cloudy	011626	2.7862	2.7931	3411.01	3412.01	1.00	1.08	1.08	1.08	65	106.8
8-Apr-15	9:25	Cloudy	011189	2.7310	2.7382	3436.03	3437.03	1.00	1.04	1.04	1.04	62	115.7
8-Apr-15	10:30	Cloudy	011558	2.7239	2.7310	3437.03	3438.03	1.00	1.04	1.04	1.04	62	114.1
8-Apr-15	13:00	Cloudy	011606	2.7201	2.7248	3438.03	3439.03	1.00	1.04	1.04	1.04	62	75.5
14-Apr-15	13:00	Cloudy	011719	2.8544	2.8641	3463.03	3464.03	1.00	1.01	1.01	1.01	61	159.7
14-Apr-15	14:10	Cloudy	011722	2.8352	2.8463	3464.03	3465.03	1.00	1.01	1.01	1.01	61	182.8
14-Apr-15	15:20	Cloudy	011725	2.8353	2.8457	3465.03	3466.03	1.00	1.01	1.01	1.01	61	171.3
20-Apr-15	10:45	Cloudy	011783	2.8390	2.8441	3490.15	3491.15	1.00	1.00	1.00	1.00	60	85.1
20-Apr-15	13:00	Cloudy	011701	2.7850	2.7900	3491.15	3492.15	1.00	1.00	1.00	1.00	60	83.4
20-Apr-15	14:06	Cloudy	011778	2.8185	2.8202	3492.15	3493.15	1.00	1.00	1.00	1.00	60	28.4
25-Apr-15	8:31	Fine	011659	2.7772	2.7827	3517.15	3518.15	1.00	1.01	1.01	1.01	60	91.0
25-Apr-15	9:40	Fine	011807	2.8166	2.8226	3518.15	3519.15	1.00	1.01	1.01	1.01	60	99.3
25-Apr-15	10:48	Fine	011666	2.8053	2.8115	3519.15	3520.15	1.00	1.01	1.01	1.01	60	102.6
30-Apr-15	8:43	Fine	011682	2.7824	2.7880	3544.15	3545.15	1.00	1.00	1.00	1.00	60	93.6
30-Apr-15	9:49	Fine	011593	2.7300	2.7374	3545.15	3546.15	1.00	1.00	1.00	1.00	60	123.7
30-Apr-15	10:55	Fine	011590	2.7308	2.7453	3546.15	3547.15	1.00	1.00	1.00	1.00	60	242.4



Graphic Presentation of 1 hour TSP Result

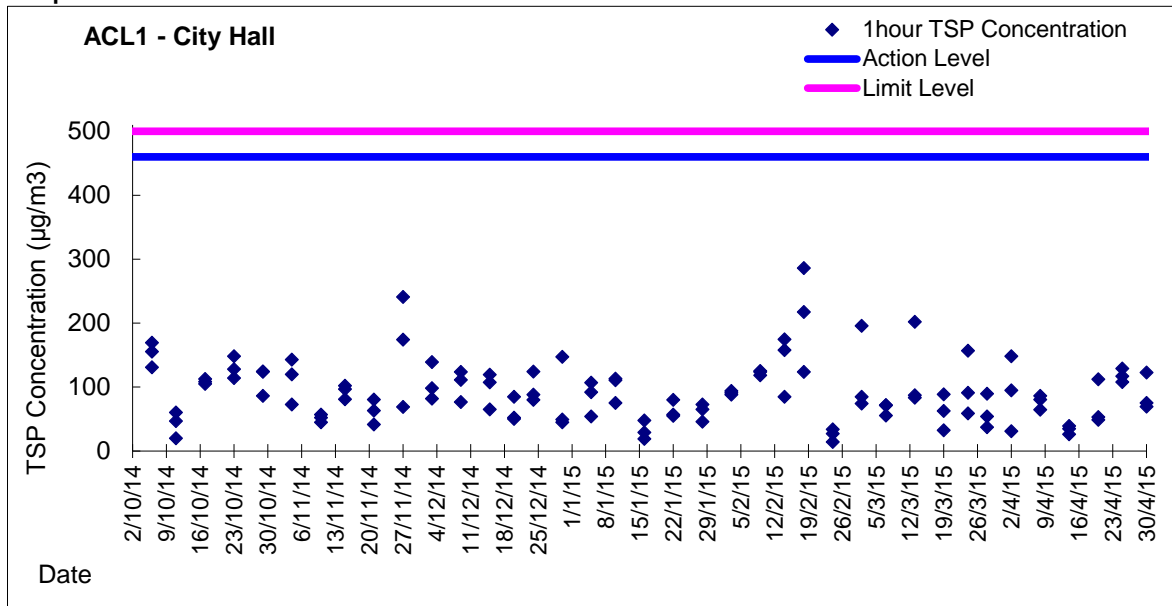

Graphic Presentation of 24 hour TSP Result

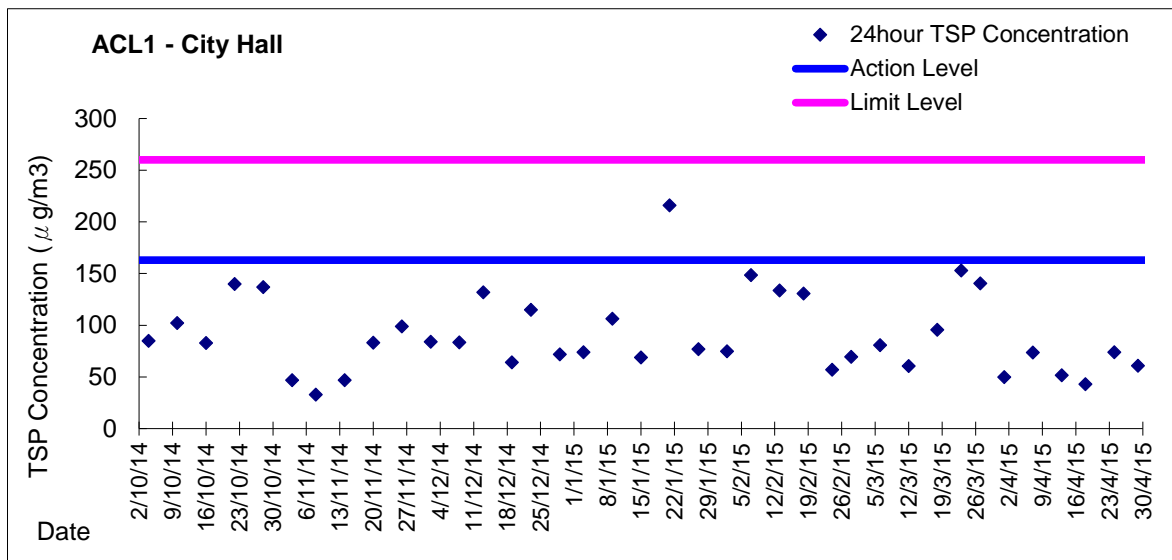



Graphic Presentation of 1 hour TSP Result

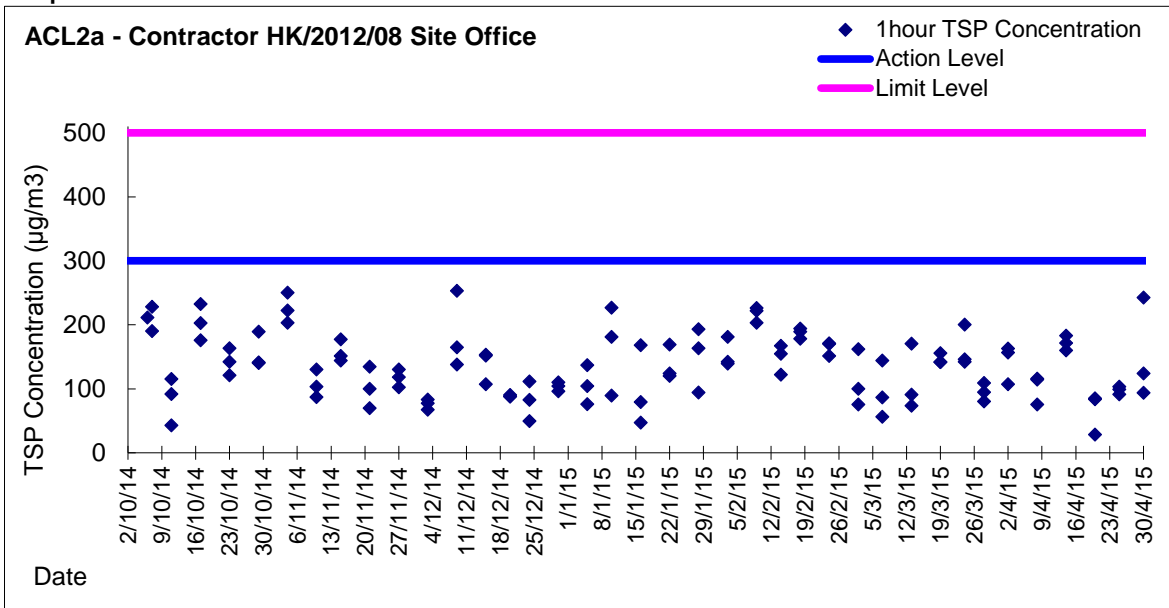

Graphic Presentation of 24 hour TSP Result

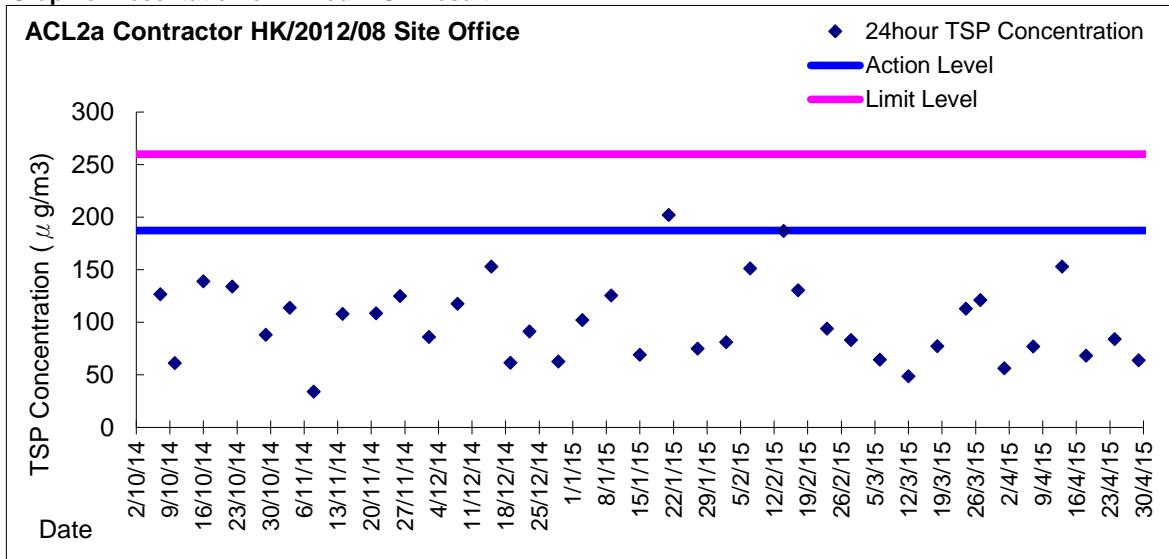



Appendix 4.3

Water Quality Monitoring Graphical Presentations



**Water Monitoring Result at M5B - Central Cooling Water Intake Group
Mid-Flood Tide**

Date	Time	Weather Condition	Sampling Depth m	Water Temperature °C		pH		Salinity ppt		DO Saturation %		DO mg/L		Turbidity NTU		Suspended Solids mg/L								
				Value	Average	Value	Average	Value	Average	Value	Average	Value	Average	Value	Average	Value	Average							
2/2/15	16:40	Fine	Middle	3.5	17.50	17.50	17.60	8.11	8.11	8.11	31.61	31.61	31.60	93.3	93.3	92.8	7.36	7.36	7.31	3.33	3.34	3.42	9	9.00
	16:42		Middle	3.5	17.70	17.70	17.60	8.11	8.11	8.11	31.59	31.59	31.60	92.7	91.8	92.8	7.27	7.23	7.31	3.47	3.55	3.42	9	
5/2/15	18:42	Cloudy	Middle	3.5	16.00	16.00	15.95	7.82	7.82	7.82	31.74	31.74	31.75	82.3	82.6	82.7	6.71	6.73	6.74	5.77	5.84	5.70	6	5.50
	18:43		Middle	3.5	15.90	15.90	15.95	7.82	7.82	7.82	31.75	31.75	31.75	83.0	82.9	82.7	6.77	6.75	6.74	5.63	5.56	5.70	5	
7/2/15	20:19	Cloudy	Middle	3.5	16.70	16.70	16.70	7.78	7.78	7.78	30.98	30.98	30.75	78.1	79.9	78.1	6.79	6.80	6.73	5.88	5.65	5.64	4	5.00
	20:20		Middle	3.5	16.70	16.70	16.70	7.78	7.78	7.78	30.51	30.51	30.75	78.0	76.2	78.1	6.77	6.55	6.73	5.54	5.49	5.64	6	
9/2/15	19:41	Cloudy	Middle	3.5	16.10	16.10	16.15	8.01	8.01	8.01	31.69	31.93	31.90	85.0	85.6	85.2	6.88	6.92	6.89	7.73	7.71	7.69	9	8.50
	19:42		Middle	3.5	16.20	16.20	16.15	8.00	8.00	8.01	31.97	32.01	31.90	85.2	85.0	85.2	6.89	6.88	6.89	7.69	7.63	7.69	8	
11/2/15	11:15	Fine	Middle	3.0	17.60	17.60	17.70	8.03	8.03	8.03	31.52	31.52	31.52	81.3	82.2	82.0	6.42	6.49	6.47	5.15	5.12	5.13	6	6.00
	11:17		Middle	3.0	17.80	17.80	17.70	8.03	8.03	8.03	31.52	31.52	31.52	82.3	82.0	82.0	6.50	6.48	6.47	5.11	5.14	5.13	6	
13/2/15	13:42	Fine	Middle	3.5	17.80	17.80	17.80	8.00	8.00	8.01	31.32	31.32	31.34	81.4	82.2	81.6	6.43	6.49	6.44	3.51	3.49	3.50	6	6.00
	13:44		Middle	3.5	17.80	17.80	17.80	8.01	8.01	8.01	31.35	31.35	31.34	81.4	81.3	81.6	6.43	6.42	6.44	3.49	3.50	3.50	6	
16/2/15	14:09	Cloudy	Middle	3.0	18.30	18.30	18.35	8.06	8.06	8.06	31.39	31.39	31.39	83.9	85.0	84.7	6.54	6.62	6.60	3.31	3.30	3.30	5	4.50
	14:11		Middle	3.0	18.30	18.50	18.35	8.06	8.06	8.06	31.39	31.39	31.39	85.2	84.7	84.7	6.63	6.59	6.60	3.29	3.29	3.30	4	
18/2/15	15:04	Fine	Middle	3.0	17.80	17.80	18.00	8.12	8.12	8.12	31.42	31.42	31.42	89.5	88.5	88.3	7.00	6.92	6.88	3.79	3.79	3.78	4	4.00
	15:06		Middle	3.0	18.20	18.20	18.00	8.12	8.12	8.12	31.41	31.41	31.42	88.2	87.1	88.3	6.89	6.71	6.88	3.78	3.76	3.78	4	
24/2/15	7:08	Fine	Middle	3.0	17.90	17.90	17.95	8.12	8.12	8.12	31.14	31.14	31.15	71.1	71.2	71.1	5.59	5.61	5.59	6.42	6.38	6.39	5	5.00
	7:09		Middle	3.0	18.00	18.00	17.95	8.12	8.12	8.12	31.15	31.15	31.15	71.2	70.9	71.1	5.60	5.57	5.59	6.36	6.38	6.39	5	
26/2/15	11:19	Fine	Middle	3.0	18.80	18.80	18.85	8.10	8.10	8.10	31.42	31.42	31.40	75.9	74.6	73.8	5.86	5.76	5.70	5.67	5.64	5.63	5	6.00
	11:21		Middle	3.0	18.90	18.90	18.85	8.10	8.10	8.10	31.38	31.38	31.40	73.5	71.3	73.8	5.67	5.50	5.70	5.61	5.60	5.63	7	
28/2/15	10:10	Cloudy	Middle	3.0	18.10	18.10	18.10	8.25	8.25	8.26	32.19	32.19	32.18	85.2	85.8	85.6	6.64	6.68	6.66	4.16	4.18	4.22	5	5.50
	10:12		Middle	3.0	18.10	18.10	18.10	8.26	8.26	8.26	32.16	32.16	32.18	85.0	86.2	85.6	6.62	6.71	6.66	4.27	4.28	4.22	6	

Remarks:

Single underline denotes exceedance over Action Level.

Double underline denotes exceedance over Limit Level.

With respect to the suspension of marine construction activities under the contract during Chinese New Year Holiday, the water quality monitoring event on 20 February 2015 during flood tide and ebb tide were temporarily suspended.



**Water Monitoring Result at M5B - Central Colling Water Intake Group
Mid-Ebb Tide**

Date	Time	Weather Condition	Sampling Depth		Water Temperature			pH			Salinity		DO Saturation		DO		Turbidity		Suspended Solids					
					°C		-		ppt		%		mg/L		NTU		mg/L							
					Value	Average	Value	Average	Value	Average	Value	Average	Value	Average	Value	Average	Value	Average	Value	Average				
3/2/15	1:51	Cloudy	Middle	3.0	16.50	16.50	16.55	7.95	7.95	7.95	31.47	31.47	31.44	95.0	94.5	96.2	7.66	7.62	7.76	5.16	5.26	5.19	6	6.50
	1:52		Middle	3.0	16.60	16.60		7.95	7.95		31.40	31.40		97.9	97.5		7.89	7.86		5.20	5.13		7	
5/2/15	13:32	Fine	Middle	3.5	17.00	17.00	17.05	8.12	8.12	8.12	31.53	31.53	31.54	88.6	88.7	88.4	7.07	7.07	7.05	3.73	3.72	3.72	4	3.50
	13:34		Middle	3.5	17.10	17.10		8.12	8.12		31.54	31.54		88.1	88.0		7.03	7.02		3.72	3.72		3	
7/2/15	13:35	Fine	Middle	3.0	16.90	16.90	16.95	8.16	8.16	8.16	31.64	31.64	31.64	89.8	90.1	89.9	7.18	7.19	7.18	4.11	4.13	4.11	6	6.00
	13:37		Middle	3.0	17.00	17.00		8.16	8.16		31.63	31.63		89.6	90.0		7.16	7.18		4.11	4.09		6	
9/2/15	13:55	Fine	Middle	3.0	17.00	17.00	17.05	8.13	8.13	8.13	31.61	31.61	31.62	87.4	87.9	87.7	6.97	7.00	6.99	4.98	4.97	5.00	5	5.50
	13:57		Middle	3.0	17.10	17.10		8.13	8.13		31.62	31.62		87.5	88.0		6.98	7.01		4.99	5.05		6	
11/2/15	16:00	Fine	Middle	3.5	16.90	16.90	16.95	8.05	8.05	8.05	31.53	31.53	31.52	81.7	81.8	81.7	6.54	6.54	6.54	2.47	2.45	2.44	4	4.00
	16:02		Middle	3.5	17.00	17.00		8.05	8.05		31.51	31.51		81.5	81.8		6.52	6.54		2.43	2.40		4	
13/2/15	19:44	Cloudy	Middle	3.5	16.80	16.80	16.80	7.80	7.80	7.80	31.64	31.63	31.77	82.5	83.2	82.6	6.59	6.65	6.60	3.97	3.92	3.91	7	6.50
	19:45		Middle	3.5	16.80	16.80		7.80	7.80		31.91	31.91		82.5	82.0		6.59	6.56		3.89	3.84		6	
16/2/15	0:32	Foggy	Middle	3.0	18.30	18.30	18.30	7.82	7.82	7.82	31.76	31.76	31.76	78.7	79.9	79.7	6.12	6.22	6.20	7.01	6.99	6.98	6	6.50
	0:33		Middle	3.0	18.30	18.30		7.82	7.82		31.76	31.76		80.2	80.1		6.24	6.23		6.96	6.94		7	
18/2/15	11:36	Fine	Middle	3.0	17.50	17.50	17.50	8.19	8.19	8.19	31.74	31.74	31.75	89.6	89.2	89.5	7.06	7.07	7.06	4.11	4.12	4.13	4	4.00
	11:37		Middle	3.0	17.50	17.50		8.19	8.19		31.76	31.76		89.9	89.1		7.08	7.02		4.14	4.16		4	
24/2/15	16:02	Fine	Middle	3.0	19.10	19.10	19.15	8.10	8.10	8.10	31.46	31.46	31.43	75.5	74.7	74.6	5.80	5.73	5.71	4.22	4.22	4.22	4	4.50
	16:04		Middle	3.0	19.20	19.20		8.10	8.10		31.40	31.40		74.3	73.8		5.71	5.61		4.22	4.23		5	
26/2/15	18:58	Cloudy	Middle	3.5	20.10	20.10	20.15	7.77	7.77	7.78	31.56	31.59	31.72	83.6	84.2	83.8	6.28	6.32	6.29	5.13	5.10	5.03	4	5.00
	18:59		Middle	3.5	20.20	20.20		7.78	7.78		31.87	31.87		83.8	83.5		6.30	6.27		5.08	4.81		6	
28/2/15	20:01	Cloudy	Middle	3.5	19.30	19.30	19.35	7.80	7.80	7.81	32.75	32.75	32.75	82.4	83.3	82.6	6.26	6.32	6.27	3.93	3.90	3.89	5	6.00
	20:02		Middle	3.5	19.40	19.40		7.81	7.81		32.75	32.75		82.5	82.2		6.25	6.23		3.95	3.79		7	

Remarks:
 Single underline denotes exceedance over Action Level.
 Double underline denotes exceedance over Limit Level.
 With respect the suspension of marine construction activities under the contract during Chinese New Year Holiday, the water quality monitoring event on 20 February 2015 during flood tide and ebb tide were temporarily suspended.



**Water Monitoring Result at Culvert J - Reference Station
Mid-Flood Tide**

Date	Time	Weather Condition	Sampling Depth m	Water Temperature °C		pH		Salinity ppt		DO Saturation %		DO mg/L		Turbidity NTU		Suspended Solids mg/L								
				Value	Average	Value	Average	Value	Average	Value	Average	Value	Average	Value	Average	Value	Average							
2/2/15	16:45	Fine	Middle	3.0	17.50	17.50	17.45	8.03	8.03	8.03	28.77	28.77	28.77	77.3	77.8	77.4	6.24	6.27	6.24	8.33	8.27	8.26	6	5.50
	16:47		Middle	3.0	17.40	17.40		8.03	8.03		28.77	28.77		77.3	77.0		6.24	6.21		8.23	8.19		5	
5/2/15	18:50	Cloudy	Middle	3.0	16.00	16.00	16.00	7.85	7.85	7.85	28.90	28.90	28.90	74.8	76.3	75.5	6.20	6.32	6.25	10.53	10.50	10.48	9	8.50
	18:51		Middle	3.0	16.00	16.00		7.85	7.85		28.90	28.90		75.7	75.0		6.27	6.22		10.48	10.41		8	
7/2/15	20:27	Cloudy	Middle	3.0	16.80	16.80	16.80	7.85	7.85	7.85	28.79	28.79	28.78	63.1	63.4	63.0	5.24	5.27	5.24	12.50	12.03	11.89	6	6.50
	20:28		Middle	3.0	16.80	16.80		7.84	7.84		28.77	28.77		62.3	63.1		5.20	5.25		11.64	11.40		7	
9/2/15	16:50	Cloudy	Middle	3.0	16.10	16.20	16.18	8.02	8.02	8.02	31.60	31.61	31.65	80.4	80.9	81.2	6.52	6.56	6.58	8.48	8.52	8.55	11	11.00
	16:51		Middle	3.0	16.20	16.20		8.02	8.02		31.71	31.69		81.8	81.6		6.63	6.61		8.56	8.65		11	
11/2/15	11:20	Fine	Middle	3.0	17.00	17.00	17.05	8.07	8.07	8.07	31.23	31.23	31.23	83.7	83.6	83.6	6.70	6.70	6.70	4.25	4.29	4.29	6	5.50
	11:22		Middle	3.0	17.10	17.10		8.07	8.07		31.23	31.23		83.8	83.4		6.71	6.67		4.31	4.30		5	
13/2/15	13:35	Fine	Middle	3.0	18.20	18.20	18.30	7.91	7.91	7.91	29.59	29.59	29.58	73.4	74.4	74.3	5.79	5.86	5.85	3.37	3.37	3.37	7	6.50
	13:37		Middle	3.0	18.40	18.40		7.91	7.91		29.57	29.57		74.4	74.8		5.85	5.89		3.37	3.38		6	
16/2/15	14:03	Cloudy	Middle	2.5	18.80	18.80	18.85	8.02	8.02	8.02	30.46	30.46	30.45	81.2	81.2	80.8	6.28	6.27	6.25	6.04	5.94	5.96	5	5.50
	14:05		Middle	2.5	18.90	18.90		8.02	8.02		30.44	30.44		80.5	80.3		6.22	6.21		5.93	5.93		6	
18/2/15	15:10	Fine	Middle	3.0	17.70	17.70	17.80	8.11	8.11	8.11	31.27	31.27	31.27	77.0	77.7	77.7	6.07	6.12	6.12	3.82	3.79	3.70	4	3.50
	15:12		Middle	3.0	17.90	17.90		8.11	8.11		31.26	31.26		77.9	78.1		6.13	6.15		3.64	3.54		3	
24/2/15	7:05	Fine	Middle	3.0	18.00	18.00	18.00	8.05	8.05	8.05	29.38	29.38	29.38	61.7	61.2	61.3	4.90	4.86	4.87	8.16	8.15	8.22	7	6.50
	7:07		Middle	3.0	18.00	18.00		8.04	8.04		29.38	29.38		61.3	60.8		4.87	4.83		8.28	8.30		6	
26/2/15	11:15	Fine	Middle	3.0	19.10	19.20	19.23	8.07	8.07	8.07	31.08	31.08	31.05	72.5	70.7	70.8	5.57	5.43	5.43	7.01	6.97	6.89	7	7.50
	11:17		Middle	3.0	19.30	19.30		8.07	8.07		31.02	31.02		69.5	70.5		5.33	5.40		6.76	6.82		8	
28/2/15	10:05	Cloudy	Middle	2.5	18.40	18.40	18.50	8.14	8.14	8.14	29.99	29.99	29.99	77.7	77.1	77.0	6.09	6.04	6.03	7.64	7.61	7.61	7	7.50
	10:07		Middle	2.5	18.60	18.60		8.14	8.14		29.98	29.98		76.5	76.8		5.99	6.01		7.60	7.58		8	

With respect the suspension of marine construction activities under the contract during Chinese New Year Holiday, the water quality monitoring event on 20 February 2015 during flood tide and ebb tide were temporarily suspended.



**Water Monitoring Result at Culvert J - Reference Station
Mid-Ebb Tide**

Date	Time	Weather Condition	Sampling Depth		Water Temperature		pH			Salinity		DO Saturation		DO		Turbidity		Suspended Solids						
					°C		-			ppt		%		mg/L		NTU		mg/L						
					Value	Average	Value	Average	Value	Average	Value	Average	Value	Average	Value	Average	Value	Average	Value	Average				
3/2/15	2:04	Cloudy	Middle	3	16.60	16.60	16.60	7.97	7.97	7.97	30.24	30.24	30.25	84.7	84.8	85.1	6.87	6.88	6.90	6.82	6.23	6.52	7	7.00
	2:05		Middle	3	16.60	16.60		7.97	7.97		30.25	30.25		85.5	85.4		6.93	6.92		6.49	6.53		7	
5/2/15	13:25	Fine	Middle	3	17.10	17.10	17.10	7.99	7.99	7.99	29.01	29.01	29.01	67.8	68.0	68.0	5.48	5.50	5.50	9.08	9.10	9.20	8	8.00
	13:27		Middle	3	17.10	17.10		7.99	7.99		29.01	29.01		68.1	67.9		5.51	5.49		9.22	9.40		8	
7/2/15	12:30	Fine	Middle	3	17.10	17.10	17.15	8.15	8.15	8.15	31.62	31.62	31.62	85.4	85.9	85.6	6.81	6.84	6.82	4.34	4.29	4.28	6	6.00
	12:32		Middle	3	17.20	17.20		8.15	8.15		31.62	31.62		85.6	85.4		6.82	6.80		4.25	4.24		6	
9/2/15	13:50	Fine	Middle	3	17.10	17.10	17.15	8.10	8.10	8.10	31.10	31.10	31.10	82.0	82.0	81.7	6.55	6.55	6.52	5.69	5.65	5.68	8	7.50
	13:52		Middle	3	17.20	17.20		8.10	8.10		31.10	31.10		81.4	81.3		6.48	6.48		5.66	5.72		7	
11/2/15	15:56	Fine	Middle	4	17.50	17.50	17.50	8.04	8.04	8.05	31.43	31.43	31.44	80.9	79.6	79.2	6.41	6.30	6.27	2.93	2.92	2.92	5	4.50
	15:58		Middle	4	17.50	17.50		8.05	8.05		31.44	31.44		78.0	78.1		6.18	6.19		2.90	2.91		4	
13/2/15	19:52	Cloudy	Middle	3	17.00	17.00	17.00	7.86	7.86	7.86	29.07	29.07	29.08	63.0	62.2	62.4	5.12	5.05	5.07	10.02	9.96	10.01	9	9.00
	19:53		Middle	3	17.00	17.00		7.86	7.86		29.08	29.08		62.3	62.2		5.06	5.05		10.05	10.01		9	
16/2/15	0:44	Foggy	Middle	3	18.20	18.20	18.25	7.89	7.89	7.89	25.76	25.76	25.76	42.8	43.5	43.5	3.45	3.51	3.51	18.19	18.03	18.04	14	13.50
	0:45		Middle	3	18.30	18.30		7.88	7.88		25.75	25.75		43.9	43.7		3.54	3.52		17.98	17.96		13	
18/2/15	11:30	Fine	Middle	3	17.40	17.40	17.40	8.16	8.16	8.16	30.99	30.99	31.09	80.7	81.0	80.9	6.41	6.43	6.44	6.42	6.41	6.43	3	4.00
	11:32		Middle	3	17.40	17.40		8.16	8.16		31.19	31.19		80.9	81.0		6.47	6.43		6.44	6.44		5	
24/2/15	16:06	Fine	Middle	3	18.80	18.80	18.85	7.96	7.96	7.96	27.02	27.02	27.01	56.6	56.2	56.0	4.49	4.46	4.44	14.39	14.21	14.16	6	6.50
	16:08		Middle	3	18.90	18.90		7.95	7.95		27.00	26.99		55.9	55.3		4.43	4.38		14.02	14.00		7	
26/2/15	19:09	Cloudy	Middle	3	20.00	20.00	20.05	7.80	7.80	7.80	30.06	30.06	30.06	66.0	65.9	66.1	5.02	5.01	5.03	8.39	8.47	8.32	6	6.00
	19:10		Middle	3	20.10	20.10		7.79	7.79		30.06	30.06		66.1	66.4		5.03	5.05		8.24	8.16		6	
28/2/15	20:10	Cloudy	Middle	3	19.50	19.50	19.50	7.89	7.89	7.89	29.93	29.93	29.93	62.5	63.9	62.5	4.81	4.92	4.81	8.35	8.29	8.24	6	6.50
	20:11		Middle	3	19.50	19.50		7.89	7.89		29.93	29.93		61.3	62.3		4.72	4.79		8.24	8.09		7	

With respect to the suspension of marine construction activities under the contract during Chinese New Year Holiday, the water quality monitoring event on 20 February 2015 during flood tide and ebb tide were temporarily suspended.



**Water Monitoring Result at M5B - Central Cooling Water Intake Group
Mid-Flood Tide**

Date	Time	Weather Condition	Sampling Depth		Water Temperature			pH			Salinity			DO Saturation		DO		Turbidity		Suspended Solids				
					°C			-			ppt			%		mg/L		NTU		mg/L				
			m	Value	Average	Value	Average	Value	Average	Value	Average	Value	Average	Value	Average	Value	Average	Value	Average	Value	Average			
2/3/15	16:50	Cloudy	Middle	3.0	18.20	18.20	18.20	8.30	8.30	8.30	32.45	32.45	32.45	84.6	84.4	84.4	6.57	6.56	6.55	5.05	5.03	5.04	7	7.50
	16:52		Middle	3.0	18.20	18.20		8.30	8.30		32.45	32.45		84.3	84.1		6.55	6.53		5.04	5.05		8	
5/3/15	16:23	Cloudy	Middle	3.0	17.80	17.80	17.80	8.31	8.31	8.31	32.39	32.39	32.46	84.2	84.3	84.3	6.58	6.59	6.59	6.02	6.08	6.08	10	9.00
	16:25		Middle	3.0	17.80	17.80		8.31	8.31		32.53	32.53		84.2	84.3		6.58	6.59		6.10	6.11		8	
7/3/15	20:28	Cloudy	Middle	3.5	18.30	18.30	18.30	7.67	7.67	7.68	32.87	32.87	32.88	84.5	84.9	83.7	6.54	6.56	6.48	7.96	7.92	7.83	7	6.50
	20:29		Middle	3.5	18.30	18.30		7.69	7.69		32.88	32.88		83.2	82.2		6.43	6.38		7.75	7.67		6	
9/3/15	8:42	Fine	Middle	3.5	18.90	18.90	18.85	8.23	8.23	8.23	32.39	32.39	32.39	84.8	85.8	85.4	6.51	6.59	6.55	6.43	6.43	6.42	5	5.50
	8:44		Middle	3.5	18.80	18.80		8.23	8.23		32.39	32.39		85.8	85.1		6.59	6.52		6.42	6.39		6	
11/3/15	8:58	Fine	Middle	3.5	17.70	17.70	17.70	8.25	8.25	8.25	32.61	32.61	32.61	88.5	89.9	89.8	6.93	7.04	7.03	6.69	6.69	6.69	5	6.00
	9:00		Middle	3.5	17.70	17.70		8.25	8.25		32.61	32.61		90.4	90.2		7.08	7.06		6.69	6.68		7	
13/3/15	12:20	Cloudy	Middle	3.0	18.10	18.10	18.10	8.20	8.20	8.21	32.41	32.41	32.42	84.7	84.6	84.4	6.59	5.58	6.32	7.25	7.22	7.22	6	7.00
	12:22		Middle	3.0	18.10	18.10		8.21	8.21		32.42	32.42		84.2	84.1		6.55	6.54		7.21	7.21		8	
16/3/15	11:45	Cloudy	Middle	3.5	20.20	20.20	20.30	8.10	8.10	8.10	32.41	32.41	32.40	84.3	85.4	85.4	6.30	6.38	6.37	6.68	6.69	6.69	5	5.00
	11:47		Middle	3.5	20.40	20.40		8.10	8.10		32.38	32.38		85.8	85.9		6.40	6.41		6.69	6.69		5	
18/3/15	15:30	Cloudy	Middle	3.0	20.70	20.70	20.80	8.03	8.03	8.02	32.24	32.24	32.23	90.1	90.2	91.1	6.67	6.67	6.73	7.24	7.22	7.24	4	4.00
	15:32		Middle	3.0	20.90	20.90		8.00	8.00		32.22	32.22		92.0	92.1		6.79	6.80		7.26	7.23		4	
20/3/15	16:25	Fine	Middle	3.0	21.70	21.70	21.90	8.11	8.11	8.12	31.80	31.80	31.71	77.0	76.3	75.7	5.62	5.57	5.52	9.92	9.86	9.75	9	9.50
	16:27		Middle	3.0	22.10	22.10		8.12	8.12		31.62	31.62		74.0	75.6		5.38	5.51		9.63	9.60		10	
23/3/15	8:57	Fine	Middle	3.5	19.40	19.40	19.45	8.15	8.15	8.15	32.12	32.12	32.13	72.1	73.7	73.2	5.49	5.60	5.57	8.90	8.94	8.94	10	9.00
	8:59		Middle	3.5	19.50	19.50		8.15	8.15		32.13	32.13		73.0	73.9		5.55	5.62		8.96	8.97		8	
25/3/15	10:08	Fine	Middle	3.5	19.30	19.30	19.30	8.22	8.22	8.22	32.66	32.66	32.66	74.0	74.1	74.2	5.62	5.62	5.63	3.64	3.57	3.61	4	4.50
	10:10		Middle	3.5	19.30	19.30		8.22	8.22		32.66	32.66		74.3	74.5		5.64	5.65		3.51	3.73		5	
27/3/15	10:55	Cloudy	Middle	3.5	19.90	19.90	19.95	8.19	8.19	8.19	32.44	32.44	32.44	69.8	69.2	69.4	5.25	5.20	5.22	2.76	2.75	2.77	6	5.00
	10:57		Middle	3.5	20.00	20.00		8.19	8.19		32.43	32.43		69.0	69.4		5.19	5.22		2.76	2.80		4	
30/3/15	14:38	Fine	Middle	3.5	21.70	21.70	21.70	8.11	8.11	8.11	32.61	32.61	32.55	71.5	71.8	71.1	5.18	5.20	5.15	2.81	2.78	2.90	4	4.50
	14:40		Middle	3.5	21.70	21.70		8.11	8.11		32.49	32.49		70.7	70.4		5.12	5.10		2.99	3.00		5	

Remarks:
Single underline denotes exceedance over Action Level.
Double underline denotes exceedance over Limit Level.



**Water Monitoring Result at M5B - Central Colling Water Intake Group
Mid-Ebb Tide**

Date	Time	Weather Condition	Sampling Depth		Water Temperature			pH			Salinity			DO Saturation			DO			Turbidity			Suspended Solids	
					°C		-		ppt		%		mg/L		NTU		mg/L							
					Value	Average	Value	Average	Value	Average	Value	Average	Value	Average	Value	Average	Value	Average	Value	Average				
2/3/15	23:03	cloudy	Middle	3.0	18.70	18.70	18.70	7.97	7.97	7.97	27.00	27.00	27.00	86.4	86.5	86.6	6.74	6.74	6.75	6.76	6.74	6.63	7	6.50
	23:04		Middle	3.0	18.70	18.70		7.97	7.97		27.00	26.99		86.9	86.7		6.77	6.76		6.50	6.53		6	
5/3/15	10:45	Cloudy	Middle	3.0	17.70	17.70	17.70	8.33	8.33	8.33	32.65	32.65	32.65	89.4	89.6	89.4	7.00	7.02	7.00	6.43	6.42	6.42	8	8.00
	10:47		Middle	3.0	17.70	17.70		8.33	8.33		32.65	32.65		89.3	89.4		6.99	7.00		6.42	6.42		8	
7/3/15	11:27	Cloudy	Middle	3.5	18.20	18.20	18.20	8.28	8.28	8.28	32.67	32.67	32.65	85.3	85.5	85.7	6.62	6.63	6.65	8.56	8.55	8.50	12	12.00
	11:29		Middle	3.5	18.20	18.20		8.28	8.28		32.63	32.63		85.9	86.1		6.66	6.68		8.45	8.44		12	
9/3/15	14:15	Fine	Middle	3.0	21.10	21.10	21.30	8.15	8.15	8.15	32.31	32.31	32.30	86.4	86.4	86.1	6.35	6.35	6.32	5.29	5.14	5.18	6	6.50
	14:17		Middle	3.0	21.50	21.50		8.15	8.15		32.28	32.28		85.8	85.7		6.29	6.29		5.15	5.12		7	
11/3/15	14:35	Cloudy	Middle	3.0	18.00	18.00	18.00	8.28	8.28	8.29	32.79	32.79	32.79	87.0	86.0	85.5	6.76	6.68	6.65	5.62	5.63	5.67	6	5.50
	14:37		Middle	3.0	18.00	18.00		8.29	8.29		32.78	32.78		85.0	84.0		6.61	6.53		5.69	5.72		5	
13/3/15	15:07	Cloudy	Middle	3.5	18.00	18.00	18.00	8.24	8.24	8.25	32.60	32.60	32.60	86.9	86.9	87.4	6.69	6.69	6.77	5.75	5.89	5.86	6	5.50
	15:09		Middle	3.5	18.00	18.00		8.25	8.25		32.59	32.59		87.7	88.0		6.83	6.87		5.89	5.90		5	
16/3/15	19:35	Cloudy	Middle	3.5	20.10	20.10	20.10	7.78	7.78	7.80	32.21	32.21	32.52	82.5	81.8	82.2	6.17	6.11	6.14	5.25	5.12	5.11	5	4.50
	19:36		Middle	3.5	20.10	20.10		7.82	7.82		32.83	32.83		82.2	82.1		6.14	6.14		5.05	5.02		4	
18/3/15	11:20	Cloudy	Middle	3.5	20.90	20.90	20.90	8.07	8.07	8.07	32.24	32.24	32.24	80.1	80.7	80.4	5.92	5.96	5.94	6.17	6.27	6.25	7	7.00
	11:22		Middle	3.5	20.90	20.90		8.07	8.07		32.23	32.23		80.5	80.3		5.94	5.92		6.28	6.28		7	
20/3/15	10:47	Fine	Middle	3.5	20.70	20.70	20.80	8.11	8.11	8.11	32.20	32.20	32.20	87.7	89.5	88.5	6.49	6.61	6.57	6.70	6.61	6.64	6	6.00
	10:50		Middle	3.5	20.90	20.90		8.11	8.11		32.20	32.20		88.4	88.4		6.63	6.54		6.62	6.63		6	
23/3/15	14:20	Cloudy	Middle	3.5	21.00	21.00	21.15	8.16	8.16	8.16	32.44	32.44	32.43	73.4	74.0	73.9	5.40	5.43	5.43	5.42	5.35	5.40	5	5.00
	14:22		Middle	3.5	21.30	21.30		8.16	8.16		32.42	32.42		73.9	74.4		5.42	5.46		5.41	5.42		5	
25/3/15	15:25	Cloudy	Middle	3.5	19.70	19.70	19.70	8.25	8.25	8.25	32.64	32.64	32.64	75.1	76.4	75.5	5.66	5.76	5.67	3.16	3.16	3.15	4	4.00
	15:27		Middle	3.5	19.70	19.70		8.25	8.25		32.64	32.64		75.6	74.9		5.70	5.55		3.15	3.14		4	
27/3/15	16:30	Fine	Middle	3.5	20.70	20.70	20.80	8.19	8.19	8.19	32.66	32.66	32.64	69.3	68.5	68.4	5.13	5.05	5.05	4.29	4.27	4.28	7	7.00
	16:32		Middle	3.5	20.90	20.90		8.19	8.19		32.62	32.62		68.4	67.4		5.05	4.97		4.29	4.28		7	
30/3/15	19:51	Cloudy	Middle	3.5	22.10	22.10	22.10	7.75	7.75	7.75	32.33	32.34	32.56	77.7	78.7	78.5	5.60	5.67	5.66	4.55	4.53	4.46	2	2.50
	19:52		Middle	3.5	22.10	22.10		7.75	7.75		32.79	32.79		79.3	78.4		5.72	5.65		4.40	4.37		3	

Remarks:
Single underline denotes exceedance over Action Level.
Double underline denotes exceedance over Limit Level.



**Water Monitoring Result at Culvert J - Reference Station
Mid-Flood Tide**

Date	Time	Weather Condition	Sampling Depth		Water Temperature			pH			Salinity		DO Saturation		DO		Turbidity		Suspended Solids					
					°C			-			ppt		%		mg/L		NTU		mg/L					
			m	Value	Average	Value	Average	Value	Average	Value	Average	Value	Average	Value	Average	Value	Average	Value	Average	Value	Average			
2/3/15	16:54	Cloudy	Middle	3.0	18.10	18.10	18.10	8.24	8.24	8.23	29.96	29.96	29.96	75.5	74.0	73.8	5.96	5.85	5.83	10.76	10.76	10.76	6	6.50
	16:57		Middle	3.0	18.10	18.10		8.21	8.21		29.96	29.96		73.0	72.8		5.77	5.75		10.76	10.76		7	
5/3/15	16:20	Cloudy	Middle	3.0	17.80	17.80	17.80	8.31	8.31	8.31	32.52	32.52	32.52	84.1	83.7	83.4	6.58	6.54	6.52	6.47	6.45	6.43	3	4.00
	16:22		Middle	3.0	17.80	17.80		8.31	8.31		32.51	32.51		83.2	82.4		6.51	6.45		6.43	6.36		5	
7/3/15	20:32	Cloudy	Middle	3.0	18.60	18.60	18.60	7.83	7.83	7.83	27.52	27.52	27.29	58.8	58.9	58.4	4.67	4.67	4.65	15.80	14.57	14.90	7	7.00
	20:33		Middle	3.0	18.60	18.60		7.83	7.83		27.05	27.05		58.6	57.3		4.65	4.61		14.40	14.81		7	
9/3/15	8:35	Fine	Middle	3.0	18.90	18.90	18.90	8.22	8.22	8.22	32.29	32.29	32.29	79.0	79.9	79.9	6.06	6.13	6.13	7.18	7.08	7.07	6	6.00
	8:37		Middle	3.0	18.90	18.90		8.22	8.22		32.29	32.29		80.2	80.4		6.15	6.16		7.01	7.00		6	
11/3/15	8:50	Fine	Middle	3.0	17.60	17.60	17.60	8.24	8.24	8.24	32.56	32.56	32.56	81.3	81.4	80.9	6.38	6.38	6.35	6.30	6.34	6.37	7	7.50
	8:52		Middle	3.0	17.60	17.60		8.24	8.24		32.56	32.56		80.9	80.1		6.34	6.29		6.41	6.43		8	
13/3/15	12:10	Cloudy	Middle	3.0	18.40	18.40	18.40	8.08	8.08	8.08	29.65	29.65	29.60	70.8	70.1	70.4	5.57	5.52	5.54	9.97	9.96	9.96	6	7.00
	12:12		Middle	3.0	18.40	18.40		8.08	8.08		29.54	29.54		70.6	70.2		5.56	5.52		9.96	9.95		8	
16/3/15	11:30	Cloudy	Middle	3.0	19.80	19.80	19.85	8.10	8.10	8.10	32.28	32.28	32.27	80.9	81.1	81.0	6.10	6.12	6.10	4.55	4.53	4.47	3	3.50
	11:32		Middle	3.0	19.90	19.90		8.10	8.10		32.26	32.26		81.0	80.8		6.10	6.09		4.40	4.40		4	
18/3/15	15:25	Cloudy	Middle	2.5	20.70	20.70	20.80	8.06	8.06	8.06	31.75	31.75	31.75	79.6	79.5	79.4	6.92	6.91	6.90	8.04	8.00	8.02	4	4.00
	15:27		Middle	2.5	20.90	20.90		8.06	8.06		31.74	31.74		79.3	79.1		6.89	6.87		8.00	8.03		4	
20/3/15	16:28	Fine	Middle	3.0	22.10	22.10	22.10	8.12	8.12	8.12	31.43	31.43	31.45	66.0	66.7	66.7	4.85	4.89	4.89	7.01	6.93	7.03	9	8.00
	16:30		Middle	3.0	22.10	22.10		8.11	8.11		31.46	31.46		66.8	67.4		4.90	4.93		6.98	7.20		7	
23/3/15	8:50	Fine	Middle	3.5	19.50	19.50	19.50	8.07	8.07	8.07	30.34	30.34	30.35	68.8	68.4	68.5	5.25	5.24	5.24	8.14	8.08	8.09	7	8.00
	8:52		Middle	3.5	19.50	19.50		8.07	8.07		30.36	30.36		68.9	67.7		5.27	5.19		8.07	8.05		9	
25/3/15	10:00	Fine	Middle	3.0	19.40	19.40	19.40	8.15	8.15	8.15	31.75	31.75	31.76	66.4	66.4	66.5	5.06	5.06	5.07	4.58	4.29	4.47	5	4.50
	10:02		Middle	3.0	19.40	19.40		8.15	8.15		31.76	31.76		66.7	66.4		5.09	5.06		4.48	4.53		4	
27/3/15	10:50	Cloudy	Middle	3.0	19.90	19.90	19.95	8.18	8.18	8.18	32.18	32.18	32.18	69.4	70.2	70.3	5.22	5.29	5.29	3.20	3.23	3.23	4	5.00
	10:52		Middle	3.0	20.00	20.00		8.18	8.18		32.17	32.17		71.0	70.6		5.34	5.31		3.24	3.24		6	
30/3/15	14:42	Fine	Middle	3.5	21.80	21.80	21.85	8.07	8.07	8.05	30.01	30.01	30.01	60.5	61.5	61.1	4.46	4.53	4.50	7.21	7.20	7.20	4	4.50
	14:44		Middle	3.5	21.90	21.90		8.02	8.02		30.00	30.00		61.4	61.0		4.52	4.49		7.20	7.20		5	



**Water Monitoring Result at Culvert J - Reference Station
Mid-Ebb Tide**

Date	Time	Weather Condition	Sampling Depth		Water Temperature			pH			Salinity		DO Saturation		DO		Turbidity		Suspended Solids					
					°C		-		ppt		%		mg/L		NTU		mg/L							
					Value	Average	Value	Average	Value	Average	Value	Average	Value	Average	Value	Average	Value	Average	Value	Average				
2/3/15	23:17	cloudy	Middle	3	18.80	18.80	18.85	7.96	7.96	7.95	26.28	26.28	26.29	60.9	60.8	60.5	4.75	4.75	4.72	8.09	7.91	7.88	6	6.50
	23:18		Middle	3	18.90	18.90		7.94	7.94		26.29	26.29		60.2	60.1		4.70	4.69		7.88	7.62		7	
5/3/15	10:40	Cloudy	Middle	3	17.80	17.80	17.80	8.19	8.19	8.19	30.27	30.27	30.28	79.2	79.5	79.1	6.28	6.30	6.27	8.77	8.77	8.77	4	4.00
	10:42		Middle	3	17.80	17.80		8.19	8.19		30.28	30.28		79.1	78.7		6.27	6.24		8.77	8.76		4	
7/3/15	11:20	Cloudy	Middle	3	18.40	18.40	18.40	8.18	8.18	8.18	29.67	29.67	29.67	81.8	81.4	81.2	6.42	6.40	6.38	9.14	9.14	9.13	8	7.00
	11:22		Middle	3	18.40	18.40		8.17	8.17		29.67	29.67		80.8	80.7		6.35	6.34		9.13	9.12		6	
9/3/15	14:10	Fine	Middle	3	20.40	20.40	20.50	8.11	8.11	8.11	31.05	31.05	31.05	78.5	78.8	78.5	5.89	5.91	5.89	7.53	7.53	7.42	5	5.00
	14:12		Middle	3	20.60	20.60		8.11	8.11		31.04	31.04		78.5	78.2		5.89	5.87		7.38	7.22		5	
11/3/15	14:39	Cloudy	Middle	3	18.00	18.00	18.00	8.19	8.19	8.19	30.57	30.57	30.56	72.5	72.0	71.8	5.72	5.68	5.67	8.60	8.85	8.83	6	6.00
	14:41		Middle	3	18.00	18.00		8.18	8.18		30.55	30.55		71.6	71.2		5.65	5.61		8.83	9.04		6	
13/3/15	15:00	Cloudy	Middle	3	18.30	18.30	18.30	8.19	8.19	8.19	30.97	30.97	30.97	76.6	76.4	76.2	5.99	5.98	5.96	8.69	8.69	8.69	4	4.50
	15:02		Middle	3	18.30	18.30		8.19	8.19		30.97	30.97		76.1	75.6		5.96	5.91		8.69	8.68		5	
16/3/15	19:42	Cloudy	Middle	3	20.10	20.10	20.10	7.86	7.86	7.86	26.48	26.49	26.79	53.0	53.2	53.0	4.11	4.14	4.15	13.96	13.93	13.94	8	8.00
	19:43		Middle	3	20.10	20.10		7.86	7.86		27.05	27.15		54.9	51.0		4.26	4.07		13.93	13.92		8	
18/3/15	11:15	Cloudy	Middle	3	20.50	20.50	20.60	8.04	8.04	8.04	31.74	31.74	31.74	78.9	80.0	79.5	5.88	5.96	5.92	8.28	8.28	8.27	7	6.50
	11:17		Middle	3	20.70	20.70		8.04	8.04		31.73	31.73		79.7	79.3		5.94	5.91		8.26	8.24		6	
20/3/15	10:40	Fine	Middle	3	21.00	21.00	21.15	8.10	8.10	8.10	32.12	32.12	32.10	78.6	78.6	78.9	6.79	6.79	6.81	7.27	7.24	7.35	5	5.50
	10:42		Middle	3	21.30	21.30		8.10	8.10		32.07	32.07		79.2	79.2		6.83	6.82		7.51	7.36		6	
23/3/15	14:15	Cloudy	Middle	4	20.70	20.70	20.80	8.14	8.14	8.14	31.40	31.40	31.40	73.9	72.8	73.2	5.49	5.42	5.45	5.06	5.31	5.17	5	4.50
	14:17		Middle	4	20.90	20.90		8.13	8.13		31.39	31.39		72.8	73.4		5.42	5.45		5.13	5.16		4	
25/3/15	15:20	Cloudy	Middle	3	19.60	19.60	19.60	8.24	8.24	8.24	32.60	32.60	32.65	72.3	72.9	73.1	5.46	5.51	5.53	4.28	4.15	4.21	4	4.50
	15:22		Middle	3	19.60	19.60		8.24	8.24		32.69	32.69		73.8	73.5		5.59	5.56		4.17	4.23		5	
27/3/15	16:26	Fine	Middle	4	21.20	21.20	21.20	8.16	8.16	8.16	32.11	32.11	32.06	64.9	63.6	62.2	4.77	4.60	4.55	5.76	5.71	5.66	6	6.00
	16:28		Middle	4	21.20	21.20		8.16	8.16		32.01	32.01		60.3	59.9		4.43	4.40		5.66	5.51		6	
30/3/15	20:00	Cloudy	Middle	3	22.30	22.30	22.30	7.78	7.78	7.78	29.40	29.40	29.52	45.1	45.3	45.5	3.31	3.32	3.34	10.00	9.30	9.49	6	5.50
	20:01		Middle	3	22.30	22.30		7.78	7.76		29.63	29.63		45.5	46.0		3.34	3.37		9.46	9.21		5	



**Water Monitoring Result at M5B - Central Cooling Water Intake Group
Mid-Flood Tide**

Date	Time	Weather Condition	Sampling Depth		Water Temperature			pH			Salinity			DO Saturation		DO		Turbidity		Suspended Solids				
					°C			-			ppt			%		mg/L		NTU		mg/L				
			m	Value	Average	Value	Average	Value	Average	Value	Average	Value	Average	Value	Average	Value	Average	Value	Average	Value	Average	Value	Average	
1/4/15	17:10	Fine	Middle	3.5	22.70	22.70	22.80	8.12	8.12	8.14	32.45	32.45	32.39	76.2	75.4	75.0	5.45	5.38	5.35	4.35	4.30	4.26	4	4.00
	17:12		Middle	3.5	22.90	22.90		8.15	8.15		32.33	32.33		75.3	72.9		5.37	5.20		4.20	4.20		4	
3/4/15	18:16	Cloudy	Middle	3.5	23.40	23.40	23.45	8.00	8.00	8.00	32.05	32.05	32.21	76.4	76.8	76.8	5.39	5.42	5.42	5.95	5.90	5.85	6	6.50
	18:17		Middle	3.5	23.50	23.50		8.00	8.00		32.37	32.37		77.3	76.5		5.46	5.40		5.80	5.73		7	
7/4/15	9:40	Cloudy	Middle	3.5	23.80	23.80	23.85	7.92	7.92	7.92	32.29	32.29	32.31	79.4	78.7	78.5	5.57	5.51	5.50	5.45	5.72	5.54	6	6.00
	9:41		Middle	3.5	23.90	23.90		7.92	7.92		32.33	32.33		78.1	77.8		5.47	5.45		5.48	5.51		6	
9/4/15	9:12	Cloudy	Middle	3.5	20.80	20.80	20.70	8.23	8.23	8.24	32.72	32.72	32.73	75.1	75.4	75.9	5.55	5.58	5.61	5.89	5.89	5.90	7	7.50
	9:14		Middle	3.5	20.60	20.60		8.24	8.24		32.74	32.74		76.7	76.2		5.67	5.64		5.90	5.90		8	
11/4/15	9:56	Cloudy	Middle	3.5	20.50	20.50	20.48	8.18	8.18	8.19	32.29	32.29	32.33	64.3	63.0	62.5	4.79	4.69	4.66	3.51	3.51	3.50	2	2.00
	9:58		Middle	3.5	20.40	20.50		8.19	8.19		32.36	32.36		61.7	61.1		4.60	4.55		3.50	3.49		2	
13/4/15	10:40	Fine	Middle	3.0	22.10	22.10	22.15	8.21	8.21	8.21	32.92	32.92	32.92	77.7	78.1	77.7	5.51	5.55	5.51	2.99	2.89	2.92	3	3.00
	10:42		Middle	3.0	22.20	22.20		8.21	8.21		32.92	32.92		78.0	77.1		5.52	5.45		2.87	2.91		3	
15/4/15	14:06	Fine	Middle	3.5	22.60	22.60	22.60	8.18	8.18	8.18	33.04	33.04	33.04	71.5	70.4	70.1	5.11	5.02	5.00	5.34	3.75	5.03	9	9.00
	14:08		Middle	3.5	22.60	22.60		8.18	8.18		33.03	33.03		70.0	68.6		4.99	4.89		5.63	5.40		9	
17/4/15	16:15	Fine	Middle	3.5	24.00	24.00	23.90	8.17	8.17	8.20	32.29	32.29	32.39	68.5	68.9	68.9	4.82	4.84	4.84	2.93	2.86	2.88	7	6.00
	16:17		Middle	3.5	23.80	23.80		8.22	8.22		32.48	32.48		68.9	69.1		4.84	4.85		2.86	2.85		5	
20/4/15	19:20	Cloudy	Middle	3.0	24.30	24.30	24.30	8.02	8.02	8.03	31.16	31.16	31.17	83.8	86.5	85.3	5.86	6.05	5.97	4.90	4.98	4.88	4	4.00
	19:21		Middle	3.0	24.30	24.30		8.04	8.04		31.17	31.17		85.8	85.0		6.00	5.97		4.79	4.83		4	
22/4/15	10:25	Cloudy	Middle	3.0	23.10	23.10	23.15	7.96	7.96	7.97	32.90	32.90	32.89	74.0	70.8	70.2	5.24	5.00	4.96	2.75	2.73	2.74	6	5.50
	10:27		Middle	3.0	23.20	23.20		7.97	7.97		32.87	32.87		68.9	67.0		4.87	4.71		2.74	2.75		5	
24/4/15	9:16	Fine	Middle	3.5	23.00	23.00	23.05	7.93	7.93	7.94	32.59	32.59	32.59	78.0	75.9	75.0	5.53	5.39	5.32	2.53	2.57	2.57	5	4.50
	9:18		Middle	3.5	23.10	23.10		7.94	7.94		32.59	32.59		74.1	71.8		5.26	5.09		2.58	2.60		4	
28/4/15	1:25	Fine	Middle	3.0	24.50	24.50	24.50	8.17	8.17	8.17	31.83	31.83	31.83	83.9	85.0	84.8	5.84	5.91	5.89	3.51	3.53	3.63	6	5.50
	1:26		Middle	3.0	24.50	24.50		8.17	8.17		31.83	31.83		84.1	86.1		5.82	5.98		3.82	3.65		5	
30/4/15	15:57	Fine	Middle	3.0	26.90	26.90	26.60	8.22	8.22	8.23	31.72	31.72	31.79	89.5	88.8	88.0	6.04	5.99	5.94	2.51	2.49	2.48	3	3.00
	15:59		Middle	3.0	26.30	26.30		8.24	8.24		31.85	31.85		87.4	86.2		5.90	5.82		2.48	2.44		3	

Remarks:
Single underline denotes exceedance over Action Level.
Double underline denotes exceedance over Limit Level.



**Water Monitoring Result at M5B - Central Colling Water Intake Group
Mid-Ebb Tide**

Date	Time	Weather Condition	Sampling Depth		Water Temperature			pH			Salinity			DO Saturation			DO			Turbidity			Suspended Solids	
					°C		-		ppt		%		mg/L		NTU		mg/L							
					Value	Average	Value	Average	Value	Average	Value	Average	Value	Average	Value	Average	Value	Average	Value	Average				
1/4/15	11:10	Fine	Middle	3.0	22.20	22.20	22.30	8.10	8.10	8.10	32.44	32.44	32.44	71.9	71.9	72.2	5.18	5.18	5.20	2.52	2.60	2.59	<2	<2
	11:12		Middle	3.0	22.40	22.40		8.10	8.10	8.10	32.43	32.43		32.44	72.6		72.3	72.2		5.23	5.20		5.20	
3/4/15	12:07	Sunny	Middle	3.5	24.80	24.80	24.80	7.83	7.83	7.83	32.61	32.61	32.61	80.7	80.9	80.8	5.56	5.57	5.56	5.02	5.07	5.12	5	5.00
	12:08		Middle	3.5	24.80	24.80		7.82	7.82	7.83	32.60	32.60		32.61	81.0		80.4	80.8		5.58	5.54		5.56	
7/4/15	14:55	Cloudy	Middle	3.0	25.60	25.60	25.57	8.04	8.04	8.05	32.35	32.35	32.57	72.7	75.3	73.1	5.02	5.24	5.08	4.19	4.22	4.22	4	4.00
	14:56		Middle	3.0	25.50	25.5		8.05	8.05	8.05	32.78	32.78		32.57	72.8		71.7	73.1		5.06	4.98		5.08	
9/4/15	15:56	Cloudy	Middle	3.0	20.80	20.80	20.80	8.23	8.23	8.23	32.77	32.77	32.77	76.7	75.1	75.1	5.59	5.53	5.52	4.37	4.36	4.40	4	5.00
	15:58		Middle	3.0	20.80	20.80		8.23	8.23	8.23	32.77	32.77		32.77	74.3		74.2	75.1		5.49	5.48		5.52	
11/4/15	16:00	Rainy	Middle	3.0	20.30	20.30	20.40	8.21	8.21	8.23	32.52	32.52	32.53	68.3	66.3	65.8	5.07	4.93	4.88	2.68	2.65	2.64	4	3.50
	16:02		Middle	3.0	20.50	20.50		8.24	8.24	8.23	32.54	32.54		32.53	64.8		63.6	65.8		4.81	4.72		4.88	
13/4/15	21:22	Fine	Middle	3.0	21.80	21.80	21.80	8.03	8.03	8.03	29.93	29.93	30.07	77.7	78.0	77.5	5.63	5.98	5.73	9.84	9.76	9.84	4	4.00
	21:23		Middle	3.0	21.80	21.80		8.03	8.03	8.03	30.21	30.21		30.07	77.3		77.1	77.5		5.64	5.68		5.73	
15/4/15	10:00	Fine	Middle	3.5	22.50	22.50	22.50	8.18	8.18	8.19	33.01	33.01	33.02	68.8	67.2	67.6	4.91	4.81	4.83	2.57	2.57	2.57	6	5.50
	10:02		Middle	3.5	22.50	22.50		8.19	8.19	8.19	33.02	33.02		33.02	67.4		67.0	67.6		4.82	4.79		4.83	
17/4/15	11:09	Fine	Middle	3.0	23.50	23.60	23.63	8.17	8.17	8.17	32.96	32.96	32.92	67.0	67.5	67.4	4.70	4.73	4.73	3.22	3.22	3.23	4	3.50
	11:11		Middle	3.0	23.70	23.70		8.17	8.17	8.17	32.87	32.87		32.92	67.2		67.8	67.4		4.72	4.76		4.73	
20/4/15	11:50	Cloudy	Middle	3.0	24.20	24.20	24.40	8.16	8.16	8.17	31.63	31.63	31.66	65.1	69.9	68.8	4.54	4.87	4.79	1.41	1.42	1.42	5	4.50
	11:52		Middle	3.0	24.60	24.60		8.17	8.17	8.17	31.69	31.69		31.66	70.0		70.0	68.8		4.88	4.87		4.79	
22/4/15	14:14	Sunny	Middle	3.5	24.00	24.00	24.00	7.93	7.93	7.94	32.59	32.59	32.43	70.4	69.5	68.8	4.92	4.84	4.80	1.85	1.82	1.82	4	3.50
	14:16		Middle	3.5	24.00	24.00		7.94	7.94	7.94	32.27	32.27		32.43	68.4		66.7	68.8		4.77	4.66		4.80	
24/4/15	15:30	Fine	Middle	3.5	24.60	24.60	24.70	7.95	7.95	7.96	32.88	32.88	32.80	79.1	82.0	81.5	5.46	5.64	5.61	1.89	1.90	2.02	5	4.50
	15:32		Middle	3.5	24.80	24.80		7.96	7.96	7.96	32.72	32.72		32.80	82.5		82.5	81.5		5.68	5.67		5.61	
27/4/15	20:28	Fine	Middle	3.0	24.90	24.90	24.90	8.09	8.09	8.09	31.90	31.90	31.90	81.6	80.9	82.7	5.63	5.57	5.70	5.61	5.39	5.35	7	6.00
	20:29		Middle	3.0	24.90	24.90		8.10	8.09	8.09	31.90	31.90		31.90	85.3		82.8	82.7		5.88	5.71		5.70	
30/4/15	12:15	Fine	Middle	3.0	26.60	26.60	26.75	8.19	8.19	8.19	31.76	31.76	31.80	93.0	93.5	93.2	6.43	6.47	6.44	2.13	2.27	2.29	2	2.50
	12:17		Middle	3.0	26.90	26.90		8.19	8.19	8.19	31.83	31.83		31.80	93.4		92.8	93.2		6.45	6.40		6.44	

Remarks:
Single underline denotes exceedance over Action Level.
Double underline denotes exceedance over Limit Level.



**Water Monitoring Result at Culvert J - Reference Station
Mid-Flood Tide**

Date	Time	Weather Condition	Sampling Depth		Water Temperature			pH			Salinity			DO Saturation			DO			Turbidity			Suspended Solids	
					°C		-		ppt		%		mg/L		NTU		mg/L							
			m	Value	Average	Value	Average	Value	Average	Value	Average	Value	Average	Value	Average	Value	Average	Value	Average	Value	Average	Value	Average	
1/4/15	17:14	Fine	Middle	3.5	22.40	22.40	22.45	8.15	8.15	8.15	31.75	31.75	31.73	66.0	64.6	64.2	4.76	4.66	4.63	5.73	5.81	5.78	7	6.50
	17:16		Middle	3.5	22.50	22.50		8.14	8.14		31.70	31.70		63.8	62.2		4.60	4.49		5.81	5.78		6	
3/4/15	18:25	Cloudy	Middle	3.0	23.40	23.40	23.45	8.04	8.04	8.03	29.45	29.45	29.45	64.7	65.3	65.1	4.65	4.69	4.68	10.11	10.51	10.38	6	5.00
	18:26		Middle	3.0	23.50	23.50		8.02	8.02		29.44	29.44		65.1	65.2		4.68	4.69		10.56	10.33		4	
7/4/15	9:47	Cloudy	Middle	3.0	23.70	23.70	23.70	7.96	7.96	7.96	28.87	28.87	28.87	53.6	52.7	53.0	3.84	3.78	3.80	8.31	7.96	7.92	5	5.00
	9:48		Middle	3.0	23.70	23.70		7.96	7.96		28.87	28.87		53.1	52.6		3.81	3.78		7.62	7.77		5	
9/4/15	9:05	Cloudy	Middle	3.0	20.40	20.40	20.35	8.22	8.22	8.22	32.38	32.38	32.38	70.8	70.7	70.5	5.28	5.28	5.26	4.55	4.44	4.45	7	6.50
	9:07		Middle	3.0	20.30	20.30		8.22	8.22		32.38	32.38		70.5	70.0		5.26	5.23		4.41	4.40		6	
11/4/15	10:00	Cloudy	Middle	3.5	20.50	20.50	20.50	8.18	8.18	8.18	29.60	29.60	29.60	55.0	55.0	54.5	4.15	4.15	4.12	6.54	6.46	6.48	6	5.00
	10:02		Middle	3.5	20.50	20.50		8.17	8.17		29.60	29.60		54.2	53.6		4.10	4.06		6.46	6.45		4	
13/4/15	10:35	Fine	Middle	2.5	22.20	22.20	22.25	8.20	8.20	8.21	32.84	32.84	32.84	71.9	72.7	72.3	5.17	5.22	5.19	3.02	3.01	3.01	2	2.00
	10:37		Middle	2.5	22.30	22.30		8.21	8.21		32.84	32.84		72.3	72.1		5.19	5.18		3.00	3.00		2	
15/4/15	14:03	Fine	Middle	3.5	23.20	23.20	23.20	8.15	8.15	8.15	32.90	32.90	32.91	58.5	58.5	58.2	4.14	4.14	4.12	5.92	5.89	5.92	9	9.50
	14:05		Middle	3.5	23.20	23.20		8.15	8.15		32.92	32.92		58.4	57.3		4.13	4.05		5.94	5.91		10	
17/4/15	16:12	Fine	Middle	3.5	24.10	24.10	24.25	8.16	8.16	8.15	30.95	30.95	30.94	58.6	57.8	58.5	4.12	4.05	4.10	8.13	8.04	8.11	9	8.00
	16:14		Middle	3.5	24.40	24.40		8.14	8.14		30.95	30.92		58.9	58.6		4.13	4.11		8.07	8.21		7	
20/4/15	20:10	Cloudy	Middle	3.5	24.30	24.30	24.35	8.15	8.15	8.15	27.85	27.85	27.85	73.8	76.3	74.6	5.26	5.43	5.32	8.90	8.93	8.95	9	8.50
	20:11		Middle	3.5	24.40	24.40		8.15	8.15		27.85	27.85		75.0	73.2		5.34	5.24		8.87	9.08		8	
22/4/15	10:19	Cloudy	Middle	3.0	23.40	23.40	23.50	7.95	7.95	7.93	32.72	32.72	32.69	64.5	60.7	61.2	4.55	4.29	4.33	2.78	2.72	2.74	6	6.00
	10:21		Middle	3.0	23.60	23.60		7.91	7.91		32.66	32.66		59.8	59.6		4.21	4.25		2.72	2.72		6	
24/4/15	9:13	Fine	Middle	3.5	23.20	23.20	23.30	7.87	7.87	7.89	32.50	32.60	32.58	70.6	70.1	70.0	4.98	4.96	4.94	1.85	1.85	1.85	3	3.00
	9:15		Middle	3.5	23.40	23.40		7.91	7.91		32.61	32.61		69.9	69.3		4.93	4.90		1.85	1.83		3	
28/4/15	1:32	Fine	Middle	2.5	24.40	24.40	24.40	8.07	8.07	8.05	27.84	27.84	27.84	55.9	57.5	56.6	3.98	4.09	4.04	12.84	13.16	12.60	12	12.50
	1:33		Middle	2.5	24.40	24.40		8.02	8.02		27.83	27.83		56.9	56.2		4.05	4.03		11.68	12.70		13	
30/4/15	15:50	Fine	Middle	2.5	26.40	26.40	26.65	8.18	8.18	8.19	31.59	31.59	31.59	90.0	89.7	90.7	6.04	6.01	6.08	2.87	2.87	2.85	3	2.50
	15:52		Middle	2.5	26.90	26.90		8.20	8.20		31.59	31.59		91.4	91.5		6.13	6.14		2.87	2.80		2	



**Water Monitoring Result at Culvert J - Reference Station
Mid-Ebb Tide**

Date	Time	Weather Condition	Sampling Depth		Water Temperature			pH			Salinity		DO Saturation		DO		Turbidity		Suspended Solids					
					°C		-		ppt		%		mg/L		NTU		mg/L							
					Value	Average	Value	Average	Value	Average	Value	Average	Value	Average	Value	Average	Value	Average	Value	Average				
1/4/15	11:05	Fine	Middle	3	22.70	22.70	22.85	8.08	8.08	8.08	32.37	32.37	32.36	66.2	67.0	66.8	4.72	4.78	4.76	2.64	2.64	2.59	2	2.50
	11:07		Middle	3	23.00	23.00		8.07	8.07		32.34	32.34		67.1	67.0		4.78	4.77		2.55	2.54		3	
3/4/15	12:16	Sunny	Middle	3	24.70	24.70	24.70	7.84	7.84	7.83	27.37	27.37	27.37	37.1	37.8	37.8	2.64	2.69	2.69	17.66	17.21	17.41	12	11.50
	12:17		Middle	3	24.70	24.70		7.82	7.82		27.36	27.36		38.2	38.1		2.72	2.71		17.28	17.49		11	
7/4/15	15:10	Cloudy	Middle	3	25.00	25.00	25.00	8.07	8.07	8.06	29.91	29.91	29.91	62.2	61.7	61.7	4.34	4.31	4.31	4.14	4.07	4.06	4	4.50
	15:11		Middle	3	25.00	25.00		8.04	8.04		29.91	29.91		61.3	61.5		4.28	4.29		4.02	4.00		5	
9/4/15	15:50	Cloudy	Middle	3	20.90	20.90	20.90	8.21	8.21	8.22	32.71	32.71	32.71	67.5	67.6	67.8	4.98	4.99	5.00	4.38	4.49	4.48	5	5.00
	15:52		Middle	3	20.90	20.90		8.22	8.22		32.71	32.71		68.1	68.0		5.01	5.01		4.51	4.53		5	
11/4/15	15:57	Rainy	Middle	3	20.20	20.20	20.20	8.25	8.25	8.25	32.57	32.57	32.57	62.7	61.4	60.8	4.68	4.59	4.54	3.03	3.02	3.02	3	3.00
	15:59		Middle	3	20.20	20.20		8.25	8.25		32.57	32.57		60.4	58.6		4.51	4.38		3.02	3.01		3	
13/4/15	21:27	Fine	Middle	3	22.10	22.10	22.10	8.05	8.05	8.05	26.50	26.50	26.50	38.0	38.4	38.5	3.01	3.02	3.11	8.91	8.81	8.79	17	17.00
	21:28		Middle	3	22.10	22.10		8.04	8.04		26.50	26.50		38.8	38.9		3.20	3.20		8.76	8.66		17	
15/4/15	10:03	Fine	Middle	4	22.20	22.20	22.20	8.18	8.18	8.18	32.69	32.69	32.71	61.9	61.9	61.2	4.46	4.46	4.41	2.84	2.82	2.82	4	4.50
	10:05		Middle	4	22.20	22.20		8.17	8.17		32.73	32.73		61.4	59.5		4.42	4.29		2.82	2.81		5	
17/4/15	11:06	Fine	Middle	3	23.50	23.70	23.60	8.14	8.14	8.15	27.49	27.57	27.56	50.0	49.7	49.3	3.62	3.60	3.57	9.18	9.37	9.34	6	6.50
	11:08		Middle	3	23.60	23.60		8.15	8.15		27.58	27.58		48.3	49.2		3.50	3.56		9.46	9.34		7	
20/4/15	11:45	Cloudy	Middle	3	24.60	24.60	24.80	8.04	8.04	8.04	28.18	28.18	28.18	53.7	53.9	53.4	3.79	3.81	3.77	7.63	7.61	7.64	10	10.00
	11:47		Middle	3	25.00	25.00		8.03	8.03		28.17	28.17		53.4	52.7		3.77	3.72		7.63	7.67		10	
22/4/15	14:11	Sunny	Middle	4	24.20	24.20	24.35	7.92	7.92	7.93	31.86	31.86	31.81	67.1	65.6	65.1	4.68	4.57	4.54	3.32	3.31	3.31	5	5.00
	14:13		Middle	4	24.50	24.50		7.93	7.93		31.76	31.76		64.6	63.1		4.50	4.39		3.30	3.30		5	
24/4/15	15:36	Fine	Middle	3	24.50	24.50	24.50	7.97	7.97	7.97	32.66	32.66	32.67	73.1	72.9	73.7	5.07	5.06	5.11	3.40	3.39	3.41	4	4.00
	15:37		Middle	3	24.50	24.50		7.97	7.97		32.67	32.67		73.3	75.5		5.08	5.23		3.45	3.40		4	
27/4/15	20:35	Fine	Middle	3	24.30	24.30	24.35	8.03	8.03	8.01	29.37	29.37	29.37	64.8	65.7	64.6	4.58	4.65	4.57	7.61	7.53	7.43	6	6.00
	20:36		Middle	3	24.40	24.40		7.97	8.00		29.36	29.36		64.1	63.6		4.53	4.50		7.42	7.17		6	
30/4/15	12:10	Fine	Middle	3	26.50	26.50	26.60	8.20	8.20	8.20	31.45	31.45	31.56	88.1	86.7	87.2	5.92	5.82	5.86	2.74	2.64	2.63	3	3.00
	12:12		Middle	3	26.70	26.70		8.20	8.20		31.66	31.66		87.1	87.0		5.85	5.84		2.57	2.55		3	



Graphic Presentation of Water Quality Result of M5B - Central Cooling Water Intake Groups

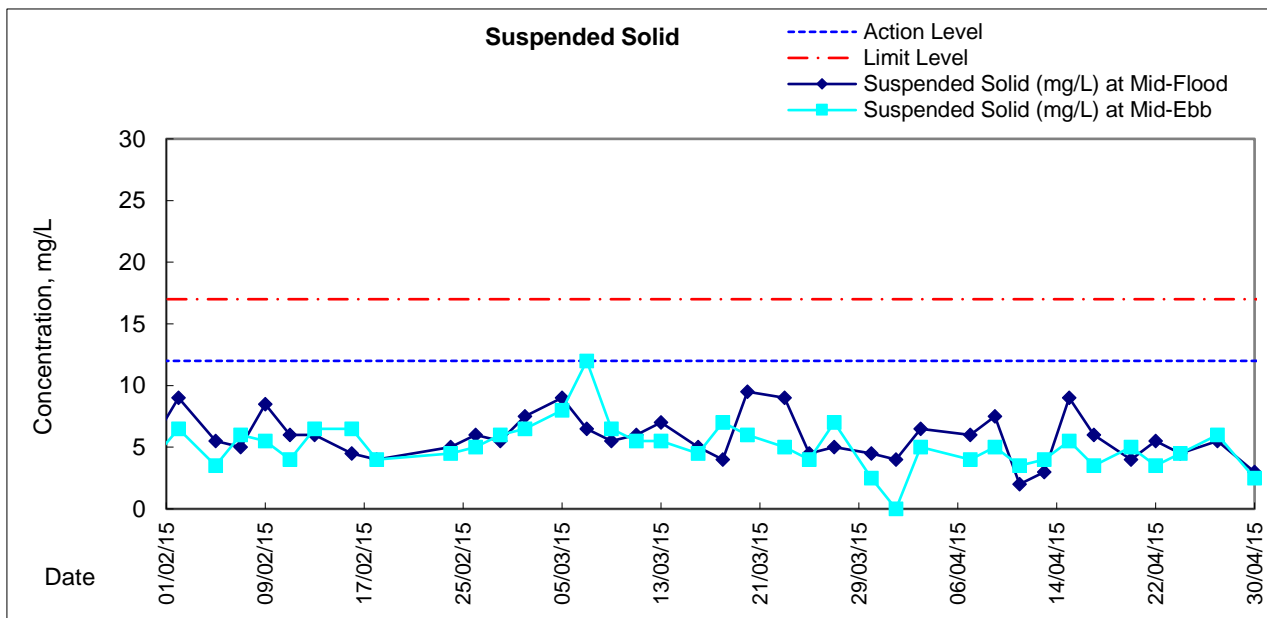
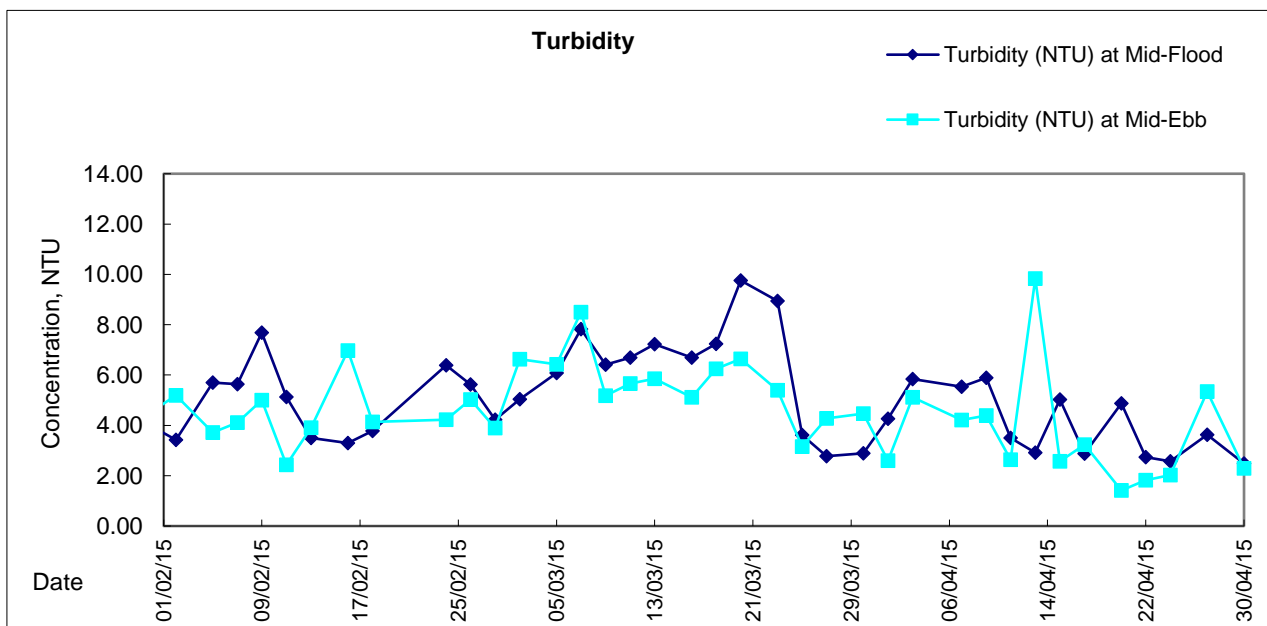
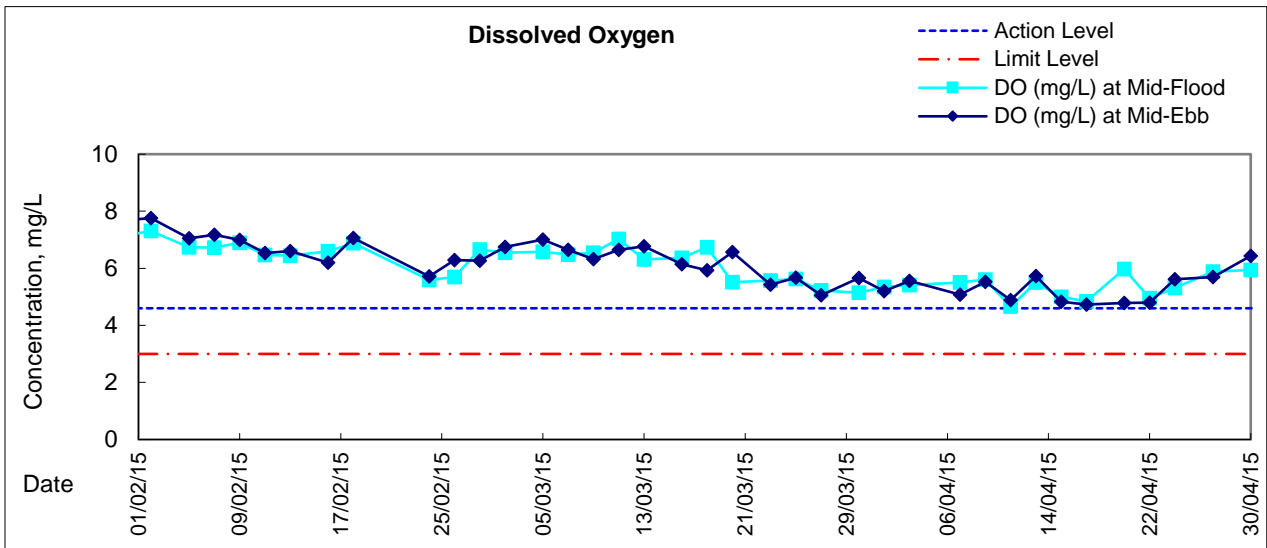



Graphic Presentation of Water Quality Result of Culvert J - Reference Station

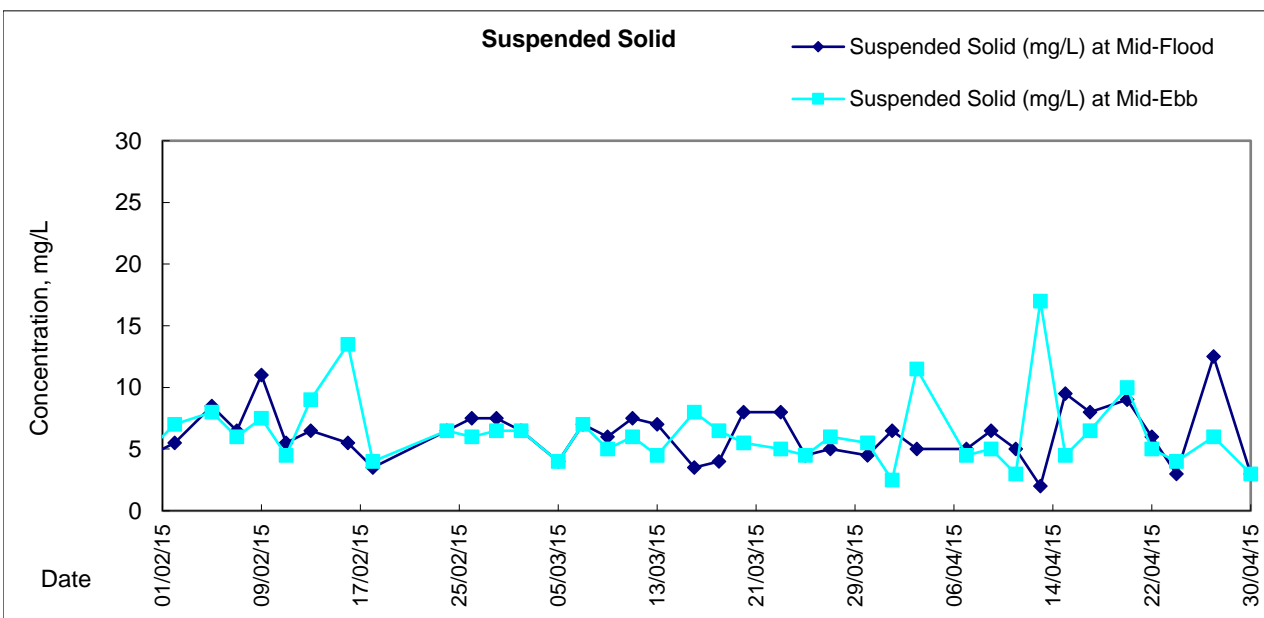
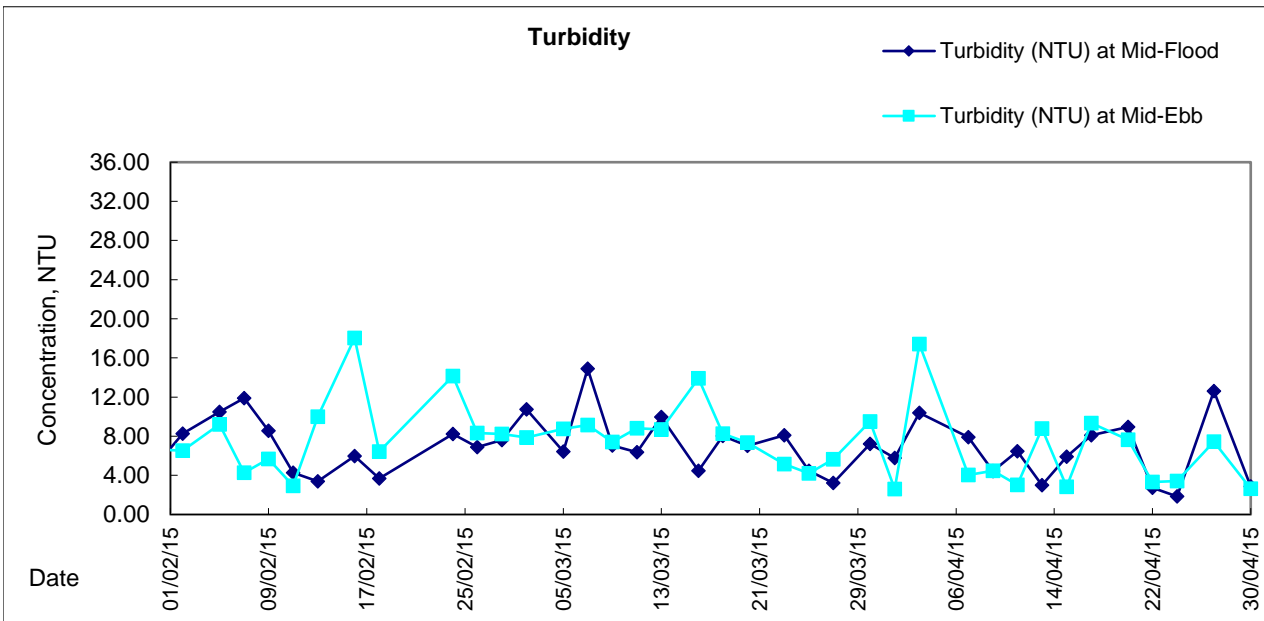
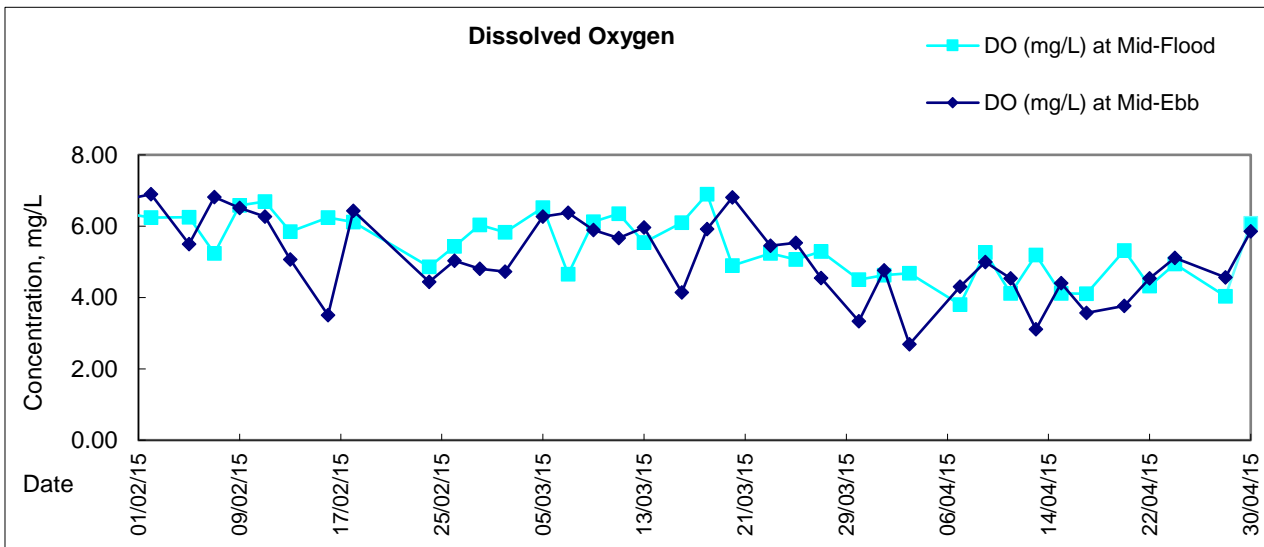



Appendix 5.1

Event Action Plans

Central Reclamation Phase III : Environmental Monitoring and Audit - Event and Action Plan for Air and Noise Quality

Event and Action Plan for Air Quality				
Event	Action			
	ET Leader	IC(E)	ER	Contractor
Action Level - Exceedance for one sample	<ol style="list-style-type: none"> Identify source Inform IC(E) and ER Repeat measurement to confirm finding Increase monitoring frequency to daily 	<ol style="list-style-type: none"> Check monitoring data submitted by ET Check Contractor's working method 	<ol style="list-style-type: none"> Notify Contractor 	<ol style="list-style-type: none"> Rectify any unacceptable practice Amend working methods if appropriate
Action Level - Exceedance for two or more consecutive samples	<ol style="list-style-type: none"> Identify source Inform IC(E) and ER Repeat measurement to confirm finding Increase monitoring frequency to daily Discuss with IC(E) and Contractor on remedial actions If exceedance continues, arrange meeting with IC(E) and ER If exceedance stops cease additional monitoring 	<ol style="list-style-type: none"> Check monitoring data submitted by ET Check Contractor's working method Discuss with ET and Contractor on possible remedial measures Advise the ER on the effectiveness of the proposed remedial measures Supervise the implementation of remedial measures 	<ol style="list-style-type: none"> Confirm receipt of notification of failure in writing Notify Contractor Ensure remedial measures properly implemented 	<ol style="list-style-type: none"> Submit proposals for remedial actions to IC(E) within 3 working days of notification Implement the agreed proposals Amend proposal if appropriate
Limit Level - Exceedance for one sample	<ol style="list-style-type: none"> Identify source Inform ER and EPD Repeat measurement to confirm findings Increase monitoring frequency to daily Assess effectiveness of Contractor's remedial actions and keep IC(E), EPD and ER informed of the results 	<ol style="list-style-type: none"> Check monitoring data submitted by ET Check Contractor's working method Discuss with ET and Contractor on possible remedial measures Advise the ER on the effectiveness of the proposed remedial measures Supervise the implementation of remedial measures 	<ol style="list-style-type: none"> Confirm receipt of notification of failure in writing Notify Contractor Ensure remedial measures properly implemented 	<ol style="list-style-type: none"> Take immediate action to avoid further exceedance Submit proposal for remedial actions to IC(E) within 3 working days of notification Implement the agreed measures
Limit Level - Exceedance for two or more consecutive samples	<ol style="list-style-type: none"> Notify IC(E), ER, Contractor and EPD Identify source Repeat measurements to confirm findings Increase monitoring frequency to daily Carry out analysis of Contractor's working procedures to determine possible mitigation to be implemented Arrange meeting with IC(E) and ER to discuss the remedial actions to be taken Assess effectiveness of Contractor's remedial actions and keep IC(E), EPD and ER informed of the results If exceedance stops, cease additional monitoring 	<ol style="list-style-type: none"> Discuss amongst ER, ET, and Contractor on the potential remedial actions Review Contractor's remedial actions whenever necessary to assure their effectiveness and advise the ER accordingly Supervise the implementation of remedial measures 	<ol style="list-style-type: none"> Confirm receipt of notification of failure in writing Notify Contractor In consultation with the IC(E), agree with the Contractor on the remedial measures to be implemented Ensure remedial measures properly implemented If exceedance continues, consider what portion of the work is responsible and instruct the Contractor to stop that portion of work until the exceedance is abated 	<ol style="list-style-type: none"> Take immediate action to avoid further exceedance Submit proposals for remedial actions to IC(E) within 3 working days of notification Implement the agreed proposals Resubmit proposals if problem still not under control Stop the relevant portion of works as determined by the ER until the exceedance is abated

Central Reclamation Phase III : Environmental Monitoring and Audit - Event and Action Plan for Air and Noise Quality

Event and Action Plan for Noise Quality				
Event	Action			
	ET Leader	IC(E)	ER	Contractor
Action Level is reached	<ol style="list-style-type: none"> 1. Notify IC(E) and Contractor 2. Carry out investigation 3. Report the results of the investigation to the IC(E) and Contractor 4. Discuss with the Contractor and formulate remedial measures 	<ol style="list-style-type: none"> 1. Discuss amongst ER, ET and Contractor on the potential remedial actions 2. Review Contractor's remedial actions whenever necessary to assure their effectiveness and advise the ER accordingly 3. Supervise the implementation of remedial measures 	<ol style="list-style-type: none"> 1. Confirm receipt of notification of failure in writing 2. Notify Contractor 3. Require Contractor to propose remedial measures for the analyzed noise problem 4. Ensure remedial measures are properly implemented 	<ol style="list-style-type: none"> 1. Submit noise mitigation proposal to IC(E) 2. Implement noise mitigation proposals
Limit Level is reached	<ol style="list-style-type: none"> 1. Notify IC(E), ER, EPD and Contractor 2. Identify source 3. Repeat measurement to confirm finding 4. Carry out analysis of Contractor's working procedures to determine possible mitigation to be implemented 5. Inform IC(E), ER and EPD the causes & actions taken for the exceedances 6. Assess effectiveness of Contractor's remedial actions and keep IC(E), EPD and ER informed of the results 7. If exceedance stops cease additional monitoring 	<p>Appendix 5.1</p> <ol style="list-style-type: none"> 1. Discuss amongst ER, ET and Contractor whenever necessary to assure their effectiveness and advise the ER accordingly 3. Supervise the implementation of remedial measures 	<ol style="list-style-type: none"> 1. Confirm receipt of notification of failure in writing 2. Notify Contractor 3. Require Contractor to propose remedial measures for the analyzed noise problem 4. Ensure remedial measures are properly implemented 5. If exceedance continues, consider what portion of the work is responsible and instruct the Contractor to stop that portion or work until the exceedance is abated 	<ol style="list-style-type: none"> 1. Take immediate action to avoid further exceedance 2. Submit proposals for remedial actions to IC(E) within 3 working days of notification 3. Implement the agreed proposals 4. Resubmit proposals if problem still not under control 5. Stop the relevant portion of works as determined by the ER until the exceedance is abated



EVENT	ACTION			
	ET	IEC	ER	CONTRACTOR
Action level being exceeded by one sampling day	Repeat in-situ measurement to confirm findings; Identify source(s) of impact; Inform IEC and Contractor; Check monitoring data, all plant, equipment and Contractor's working methods; Discuss mitigation measures with IEC and Contractor; (The above actions should be taken within 1 working day after the exceedance is identified) Repeat measurement on next day of exceedance.	Discuss with ET and Contractor on the mitigation measures; Review proposals on mitigation measures submitted by Contractor and advise the ER accordingly; Assess the effectiveness of the implemented mitigation measures. (The above actions should be taken within 1 working day after the exceedance is identified)	Discuss with IEC on the proposed mitigation measures; Make agreement on the mitigation measures to be implemented. (The above actions should be taken within 1 working day after the exceedance is identified)	Inform the ER and confirm notification of the non-compliance in writing; Rectify unacceptable practice; Check all plant and equipment; Consider changes of working methods; Discuss with ET and IEC and propose mitigation measures to IEC and ER; Implement the agreed mitigation measures. (The above actions should be taken within 1 working day after the exceedance is identified)
Action level being exceeded by more than one consecutive sampling days	Identify source(s) of impact; Inform IEC and Contractor; Check monitoring data, all plant, equipment and Contractor's working methods; Discuss mitigation measures with IEC and Contractor; Ensure mitigation measures are implemented; Prepare to increase the monitoring frequency to daily; (The above actions should be taken within 1 working day after the exceedance is identified) Repeat measurement on next working day of exceedance.	Discuss with ET and Contractor on the mitigation measures; Review proposals on mitigation measures submitted by Contractor and advise the ER accordingly; Assess the effectiveness of the implemented mitigation measures. (The above actions should be taken within 1 working day after the exceedance is identified)	Discuss with IEC on the proposed mitigation measures; Make agreement on the mitigation measures to be implemented; Assess the effectiveness of the implemented mitigation measures. (The above actions should be taken within 1 working day after the exceedance is identified)	Inform the Engineer and confirm notification of the non-compliance in writing; Rectify unacceptable practice; Check all plant and equipment; Consider changes of working methods; Discuss with ET and IEC and propose mitigation measures to IEC and ER within 3 working days; Implement the agreed mitigation measures. (The above actions should be taken within 1 working day after the exceedance is identified)



EVENT	ACTION			
	ET	IEC	ER	CONTRACTOR
Limit level being exceeded by one sampling day	<p>Repeat in-situ measurement to confirm findings; Identify source(s) of impact; Inform IEC, contractor and EPD; Check monitoring data, all plant, equipment and Contractor's working methods; Discuss mitigation measures with IEC, ER and Contractor; Ensure mitigation measures are implemented; Increase the monitoring frequency to daily until no exceedance of Limit level. (The above actions should be taken within 1 working day after the exceedance is identified)</p>	<p>Discuss with ET and Contractor on the mitigation measures; Review proposals on mitigation measures submitted by Contractor and advise the ER accordingly; Assess the effectiveness of the implemented mitigation measures. (The above actions should be taken within 1 working day after the exceedance is identified)</p>	<p>Discuss with IEC, ET and Contractor on the proposed mitigation measures; Request Contractor to critically review the working methods; Make agreement on the mitigation measures to be implemented; Assess the effectiveness of the implemented mitigation measures. (The above actions should be taken within 1 working day after the exceedance is identified)</p>	<p>Inform the Engineer and confirm notification of the non-compliance in writing; Rectify unacceptable practice; Check all plant and equipment; Consider changes of working methods; Discuss with ET , IEC and ER and propose mitigation measures to IEC and ER within 3 working days; Implement the agreed mitigation measures. (The above actions should be taken within 1 working day after the exceedance is identified)</p>
Limit level being exceeded by more than one consecutive sampling days	<p>Identify source(s) of impact; Inform IEC, contractor and EPD; Check monitoring data, all plant, equipment and Contractor's working methods; Discuss mitigation measures with IEC, ER and Contractor; Ensure mitigation measures are implemented; Increase the monitoring frequency to daily until no exceedance of Limit level for two consecutive days. (The above actions should be taken within 1 working day after the exceedance is identified)</p>	<p>Discuss with ET and Contractor on the mitigation measures; Review proposals on mitigation measures submitted by Contractor and advise the ER accordingly; Assess the effectiveness of the implemented mitigation measures. (The above actions should be taken within 1 working day after the exceedance is identified)</p>	<p>Discuss with IEC, ET and Contractor on the proposed mitigation measures; Request Contractor to critically review the working methods; Make agreement on the mitigation measures to be implemented; Assess the effectiveness of the implemented mitigation measures; Consider and instruct, if necessary, the Contractor to slow down or to stop all or part of the marine work until no exceedance of Limit level. (The above actions should be taken within 1 working day after the exceedance is identified)</p>	<p>Inform the ER and confirm notification of the non-compliance in writing; Rectify unacceptable practice; Check all plant and equipment; Consider changes of working methods; Discuss with ET , IEC and ER and propose mitigation measures to IEC and ER within 3 working days; Implement the agreed mitigation measures; As directed by the Engineer, to slow down or to stop all or part of the marine work or construction activities. (The above actions should be taken within 1 working day after the exceedance is identified)</p>



Appendix 6.1

Complaint Log



Environmental Complaints Log

Complaint Log No.	Date of Complaint	Received From and Received By	Location of Complainant	Nature of Complaint	Outcome	Status
150211	21/1/2015	EPD complaint (EPD Ref.: H04/RS/0001716-15) received by ET on 11 February 2015	Construction site opposite to CITIC Tower	Construction dust was emitted from a construction site opposite to CITIC Tower	<p>According to the relevant site records, trench grabbing for D-wall construction and socket H-pile construction were conducted at the concerned location on 21 January 2015. Dust screen for socket H-pile construction, maintenance of site haul road in wet condition and water spraying at vehicle entrance/exit points of HK/2012/08 Contractor site office and Portion I were implemented by the Contractor of HK/2012/08 near the concerned location on 21 January 2015.</p> <p>In addition, no environmental deficiency related to dust mitigation was identified at the concerned location during weekly environmental inspections conducted on 27 Jan, 3 and 10 Feb 2015 and dust mitigation measures including water spraying for dusty haul road and provision of wheel washing were in place and no dust related impact from the construction works at the concerned location was observed.</p> <p>Meanwhile, the Air Quality Health Index (AQHI) recorded by EPD across Western District and Eastern District on 21 January 2015 was ranged from 4 to 10+ indicating a severely high concentration of ambient air pollutants. Based on reviewing relevant impact monitoring data, elevated TSP were recorded at monitoring stations across Central to Wan Chai West area despite a non-Project related exceedance was recorded at nearby monitoring station ACL2a (Contractor HK/2012/08 Site Office) on 21 January 2015 and was considered to be contributed by ambient air pollutant.</p> <p>The site condition under Contract HK/2012/08 at the concerned location was considered to be generally satisfactory and no non-conformity related to cumulative air quality impact was observed at the concerned location. Nevertheless, in view of the public concern, the contractor was reminded to enhance the dust mitigation measures implemented to minimize potential nuisance to nearby public.</p>	Closed



Appendix 8.1

Construction Programme of Individual Contracts

CEDD Contract No. HK/2012/08
Wan Chai Development Phase II
Central -Wan Chai Bypass at Wan Chai West

Activity ID	Activity Name	Start	Finish	Remaining Duration	Activity % Complete	2014		2015		
						Nov	Dec	Jan	Feb	Mar
Total		24-Feb-14 A	18-May-15	132						
HK/2012/08 3M Rolling Programme (Dec 2014 to Feb 2015) Based on Rev3/		24-Feb-14 A	18-May-15	132						
Dredging and Reclamation		02-May-14 A	17-Mar-15	84						
Marine Work Construction		02-May-14 A	17-Mar-15	84						
Dredging		02-May-14 A	17-Mar-15	84						
Dredging - Zone CRIII		02-May-14 A	17-Mar-15	84						
CRIII - Temporary Pipe Pile Wave Wall		02-May-14 A	25-Feb-15	67						
LPCU31020	CRIII - temp pipe pile wall (1-213) - Order Materials for 610 dia. pipe pile [213nos. @750c/c]	02-May-14 A	07-Jan-15	30	40%					
MAR10040	CRIII - temp pipe pile wall (1-33) - install 610 dia. pipe pile [33nos. @750c/c]	16-Jan-15	25-Feb-15	30	0%					
MAR12340	CRIII - temp pipe pile wall (94-153) - install 610 dia. pipe pile [60nos. @750c/c]	18-Oct-14 A	13-Dec-14	12	70%					
MAR12360	CRIII - temp pipe pile wall (154-213) - install 610 dia. pipe pile [60nos. @750c/c]	18-Oct-14 A	16-Dec-14	14	65%					
Dredging at Zone CRIII		06-Oct-14 A	17-Mar-15	84						
MAR15020	Zone CRIII - 1st stage - Remove existing rock armour [F5-H5]	06-Oct-14 A	22-Jan-15	43	0%					
MAR15040	Zone CRIII - 1st stage - Excavate to expose L-shape wall [6 nos.]	17-Dec-14	23-Dec-14	6	0%					
MAR15060	Zone CRIII - 1st stage - demolish existing tie beam behind L-shape wall	20-Dec-14	30-Dec-14	7	0%					
MAR15080	Zone CRIII - 1st stage - further excavate to seawall founding level	31-Dec-14	09-Jan-15	8	0%					
MAR15100	Zone CRIII - 1st stage - demolish existing seawall [3 nos.]	10-Jan-15	27-Jan-15	15	0%					
MAR15120	Zone CRIII - 1st stage - Dredging to final formation level [G5-G7, H5-H6]	28-Jan-15	30-Jan-15	3	0%					
MAR15140	Zone CRIII - 1st stage - Final Hydrographic Survey	31-Jan-15	03-Feb-15	3	0%					
MAR16095	Zone CRIII - 2nd stage - Remove existing rock armour [B5-E5] after relocating interim landing steps	26-Feb-15	17-Mar-15	20	0%					
Seawall Construction		04-Feb-15	27-Feb-15	16						
Seawall Construction - Zone CRIII		04-Feb-15	27-Feb-15	16						
Zone CRIII Seawall		04-Feb-15	27-Feb-15	16						
MAR20620	Zone CRIII - fill rock mound for Seawall 2E	04-Feb-15	10-Feb-15	6	0%					
MAR20640	Zone CRIII - lay toe block and level stone for Seawall 2E	11-Feb-15	27-Feb-15	10	0%					
MAR20660	Zone CRIII - fill rock mound for Seawall 1B(1)	04-Feb-15	10-Feb-15	6	0%					
MAR20680	Zone CRIII - lay toe block and level stone for Seawall 1B(1)	11-Feb-15	24-Feb-15	7	0%					
Works for Section Completion		24-Feb-14 A	18-May-15	132						
Construction		24-Feb-14 A	18-May-15	132						
Section II A - CWB Tunnel & Slip Road Structures and Facilities		24-Feb-14 A	18-May-15	132						
CWB CRIII & A1		24-Feb-14 A	18-May-15	132						
CWB CRIII & A1 - Dwall and Pile Construction		24-Feb-14 A	28-Jan-15	47						
SIIA10680	Sec II A - CWB CRIII - construct DWall and barrette (1.2m thk on rock)	24-Feb-14 A	31-Dec-14	25	81.48%					
SIIA10700	Sec II A - CWB CRIII - construct temporary DWall (1.2m thk)	28-Mar-14 A	31-Dec-14	25	75%					
SIIA10710	Sec II A - CWB CRIII - Construct pre-bored H-pile	01-Dec-14	12-Jan-15	34	0%					
SIIA10720	Sec II A - CWB CRIII - D-wall grout curtain / contact grout / fissure grout	01-Dec-14	19-Jan-15	40	0%					
SIIA10740	Sec II A - CWB CRIII - D-wall Sonic test / interface core	01-Dec-14	13-Jan-15	35	0%					
SIIA10760	Sec II A - CWB CRIII - install dewater/ recharge / observation well	13-Dec-14	14-Jan-15	25	0%					
SIIA10780	Sec II A - CWB CRIII - pumping test (CRIII, A1)	15-Jan-15	28-Jan-15	11	0%					
CWB CRIII & A1 - Tunnel Structure		24-Jan-15	18-May-15	88						
SIIA10820	Sec II A - CWB CRIII: Shoring & Excavation	24-Jan-15	18-May-15	88	0%					

- █ Actual Work
- █ Remaining Work
- █ Critical Remain...
- ◆ Milestone

Project Star :22-Jan-13
Project End: 21-Jul-18
Date Date: 30-Nov-14

3 Month Rolling Programme (CRIII Area)
December 2014 to February 2015

Date	Revi...	Chec...	Approved
30-No...	3MRP		

CEDD Contract No. HK/2012/08
Wan Chai Development Phase II
Central -Wan Chai Bypass at Wan Chai West

Activity ID	Activity Name	Early Start	Early Finish	Remaining Duration	Activity % Complete	2015			
						Mar	Apr	May	Jun
HK/2012/08 Revised Works Programme Rev.4 (Revised as of 28-Feb-15)									
Dredging and Reclamation									
Marine Work Construction									
Zone CRIII									
Dredging - Zone CRIII									
CRIII - Temporary Pipe Pile Wave Wall (1st Stage)									
MAR12360	CRIII - temp pipe pile wall (34-197) - install 610 dia. pipe pile [Remaining 28 nos. @750c/c]	18-Oct-14 A	27-May-15	70	0%				
Dredging at Zone CRIII									
1st Stage of Work (Types 2E, 1B(1), 1B(2), 1B(3))									
MAR15060	Zone CRIII - 1st stage - demolish existing tie beam & removal of L-shaped wall	09-Feb-15 A	27-May-15	70	0%				
MAR15080	Zone CRIII - 1st stage - removal of seawall block	12-Feb-15 A	29-May-15	72	0%				
MAR15120	Zone CRIII - 1st stage - Dredging to final formation level for Seawall 2E, 1B(2), 1B(1) & 1B(3)	25-Feb-15 A	03-Jun-15	76	0%				
MAR15140	Zone CRIII - 1st stage - Final Hydrographic Survey	04-Mar-15	05-Jun-15	75	0%				
Seawall Construction - Zone CRIII									
Zone CRIII Seawall (1st Stage)									
Seawall 2E									
MAR20620	Zone CRIII - fill rock mound for Seawall 2E & Trimming	05-Mar-15	12-Mar-15	7	0%				
MAR20640	Zone CRIII - lay toe block and level stone for Seawall 2E	13-Mar-15	21-Mar-15	8	0%				
MAR21070	Zone CRIII - deliver and install caisson seawall 2E	22-Mar-15	23-Mar-15	2	0%				
Seawall 1B(1)									
MAR20700	Zone CRIII - fill rock mound for Seawall 1B(1) & Trimming	05-Mar-15	12-Mar-15	7	0%				
MAR20720	Zone CRIII - lay toe block and level stone for Seawall 1B(1)	13-Mar-15	21-Mar-15	8	0%				
MAR21200	Zone CRIII - deliver and install caisson seawall 1B(1)	22-Mar-15	23-Mar-15	2	0%				
Seawall 1B(2)									
MAR20660	Zone CRIII - fill rock mound for Seawall 1B(2) & Trimming	25-Apr-15	02-May-15	6	0%				
MAR20680	Zone CRIII - lay toe block and level stone for Seawall 1B(2)	02-May-15	09-May-15	7	0%				
MAR21100	Zone CRIII - deliver and install caisson seawall 1B(2)	10-May-15	11-May-15	2	0%				

- Actual Work
- Remaining Work
- Critical Remain...
- Milestone

Project Star :22-Jan-13
Project End: 21-Jul-18
Date Date: 28-Feb-15

3 Months Rolling Programme (CRIII Area)
March 2015 to May 2015

Date	Revision	Checked	Approved
01-Mar-15	1		