

Photographic Record for Central Police Station Compound

Building 16



Client

The Jockey Club CPS Limited

Conservation Architect

Purcell Miller Tritton

Executive Architect/Authorized Person

Rocco Design Architects Limited

Management Contractor

Gammon Construction Limited

October, 2011

**Photographic Record for Central Police Station
Building 16**

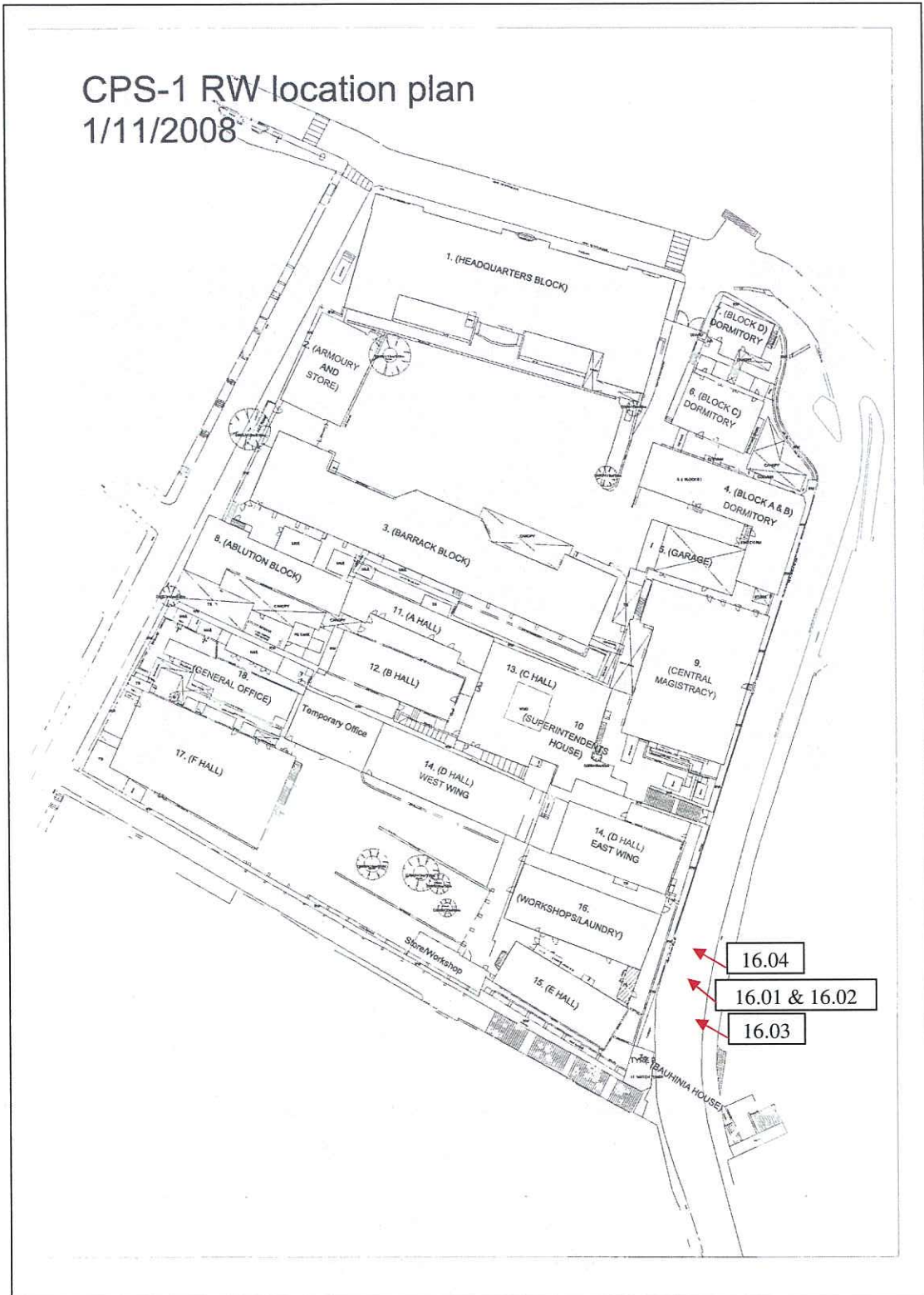

Plan no. 16.01 – Site plan (not to scale),
indicating views of photo nos. 16.01 – 16.04

**Photographic Record for Central Police Station
Building 16**



Photo 16.01 – External view from Arbutnot Road (2011/10/06)



Photo 16.02 – External view from Arbutnot Road (2011/10/06)

**Photographic Record for Central Police Station
Building 16**

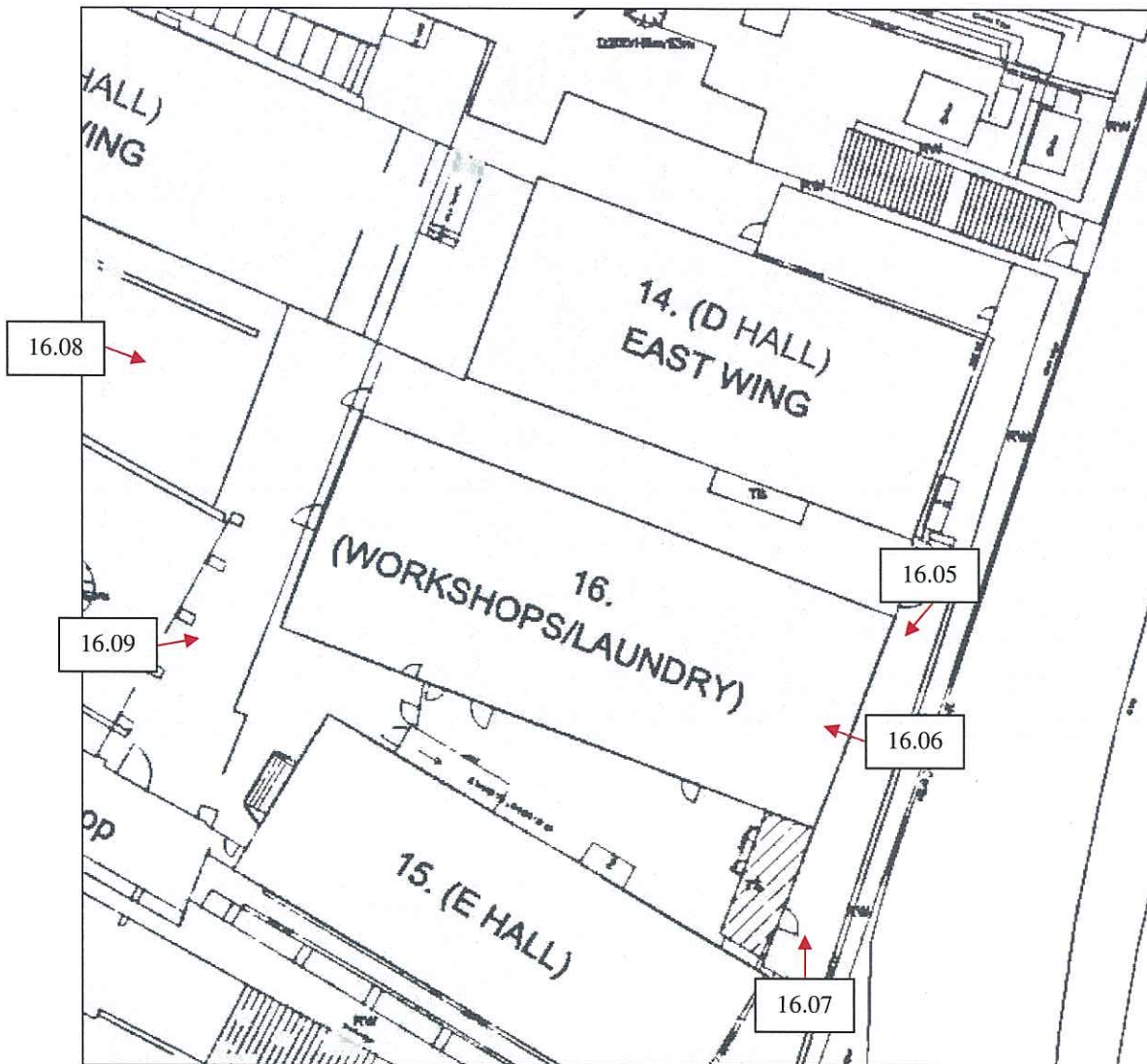

Photo 16.03 – External view from Arbuthnot Road (2011/10/06)



Photo 16.04 – External view from Arbuthnot Road (2011/10/06)

**Photographic Record for Central Police Station
Building 16**



Plan no. 16.02 – Site plan (not to scale),
indicating views of photo nos. 16.05 – 16.09

**Photographic Record for Central Police Station
Building 16**



Photo 16.05 – East elevation, lower part (2011/09/07)



Photo 16.06 – East elevation, upper part (2011/09/07)

**Photographic Record for Central Police Station
Building 16**



Photo 16.07 – East elevation, lower part (2011/09/07)



Photo 16.08 – Ground floor, view from prison yard (2011/09/07)

**Photographic Record for Central Police Station
Building 16**



Photo 16.09 – Ground floor, view from prison yard (2011/09/07)

Photographic Record for Central Police Station
Building 16

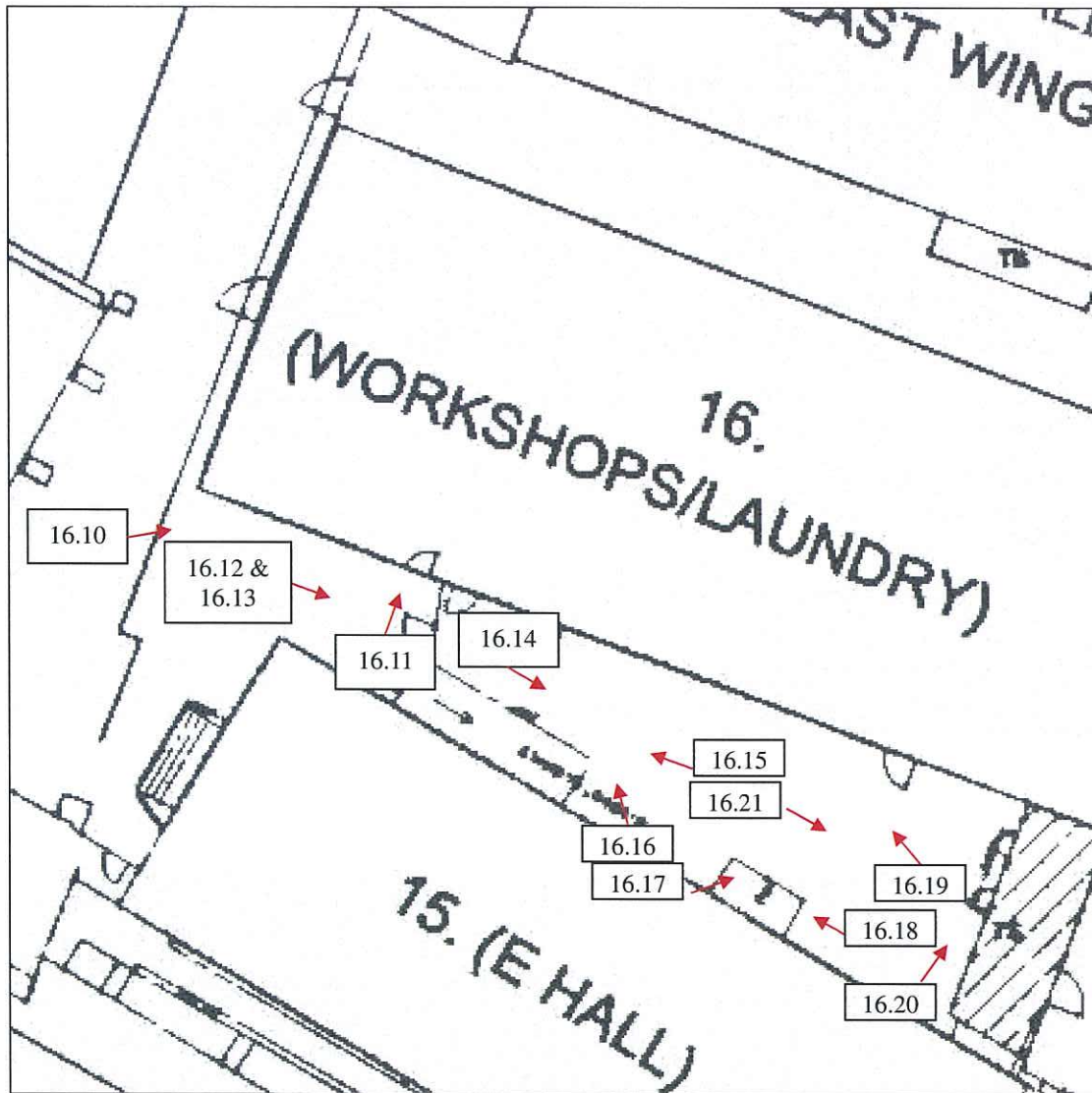

Plan no. 16.03 – Site plan (not to scale),
indicating views of photo nos. 16.10 – 16.21

**Photographic Record for Central Police Station
Building 16**



Photo 16.10 – Ground floor, view from yard (2011/09/07)

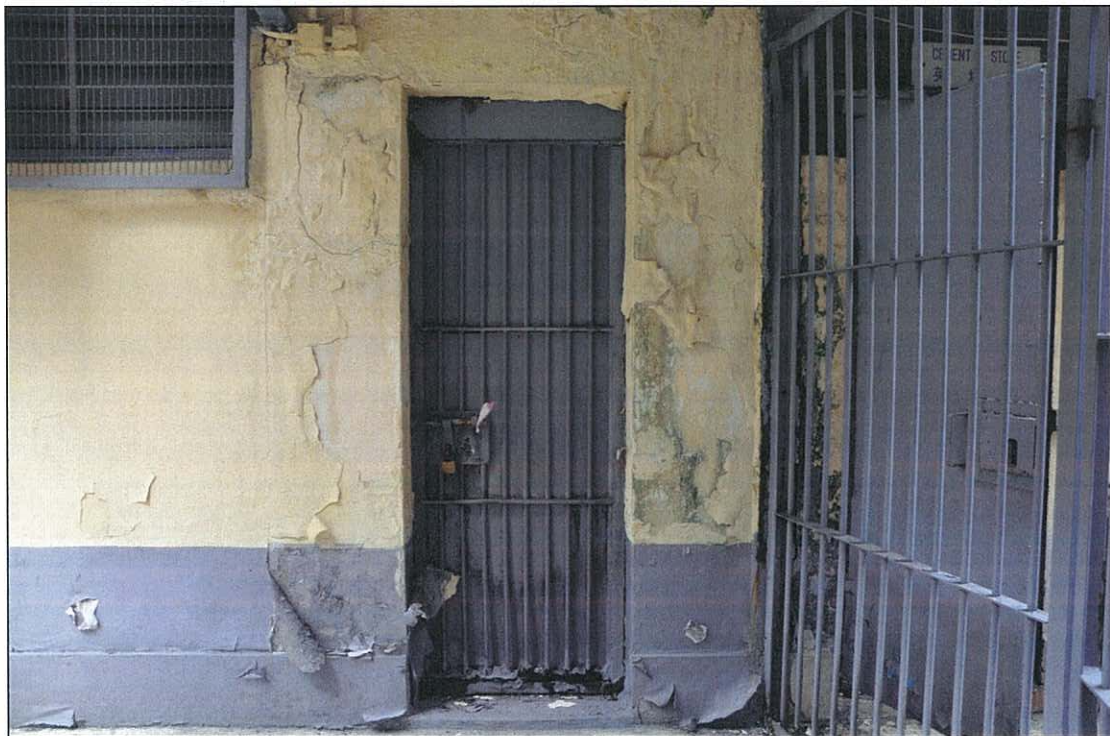

Photo 16.11 – Door at ground floor (2011/09/07)

**Photographic Record for Central Police Station
Building 16**

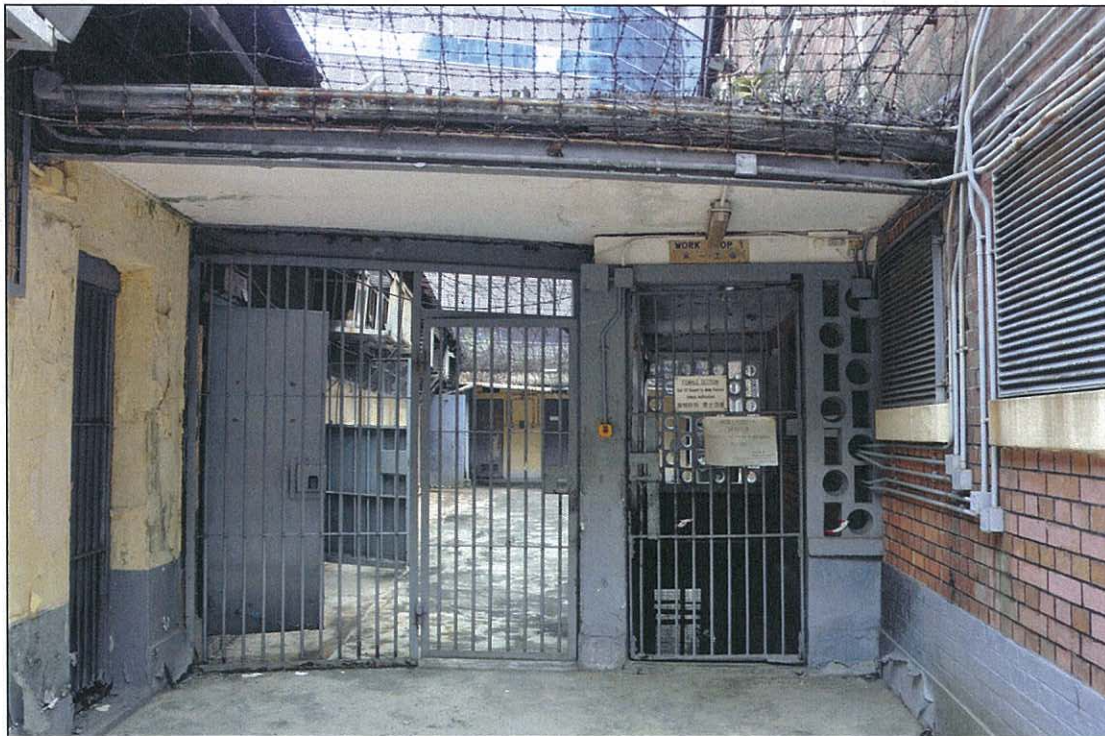

Photo 16.12 – Entrance to yard (2011/09/07)



Photo 16.13 – Entrance to yard (2011/09/07)

**Photographic Record for Central Police Station
Building 16**



Photo 16.14 – Yard (2011/09/07)



Photo 16.15 – Yard (2011/09/07)

**Photographic Record for Central Police Station
Building 16**



Photo 16.16 – External wall at yard (2011/09/07)



Photo 16.17 – External wall at yard (2011/09/07)

**Photographic Record for Central Police Station
Building 16**



Photo 16.18 – Yard (2011/09/07)



Photo 16.19 – External wall at yard (2011/09/07)

**Photographic Record for Central Police Station
Building 16**

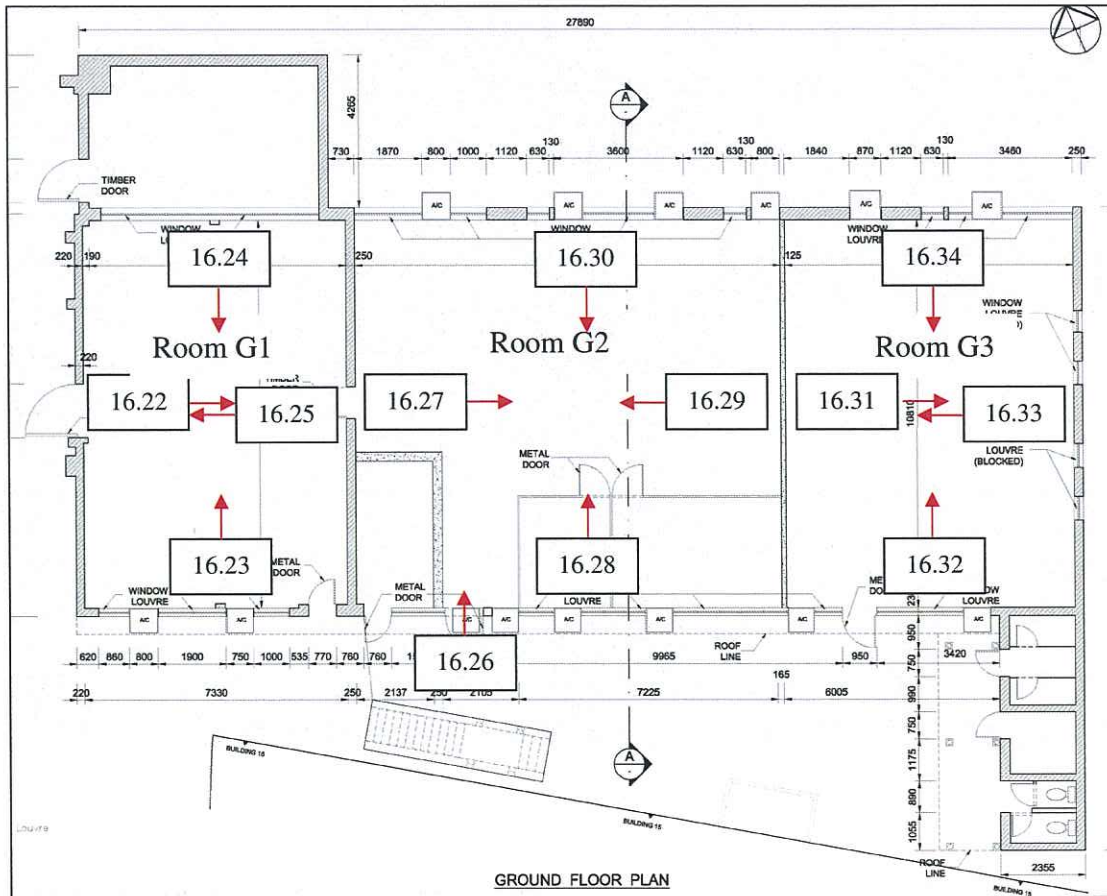

Photo 16.20 – Toilet block (2011/09/07)



Photo 16.21 – Toilet block (2011/09/07)

Photographic Record for Central Police Station Building 16



Plan no. 16.04 – Ground floor plan (not to scale),
indicating views of photo nos. 16.22 – 16.34

**Photographic Record for Central Police Station
Building 16**



Photo 16.22 – Room G1, interior view (2011/09/07)



Photo 16.23 – Room G1, interior view (2011/09/07)

**Photographic Record for Central Police Station
Building 16**



Photo 16.24 – Room G1, interior view (2011/09/07)



Photo 16.25 – Room G1, interior view (2011/09/07)

**Photographic Record for Central Police Station
Building 16**

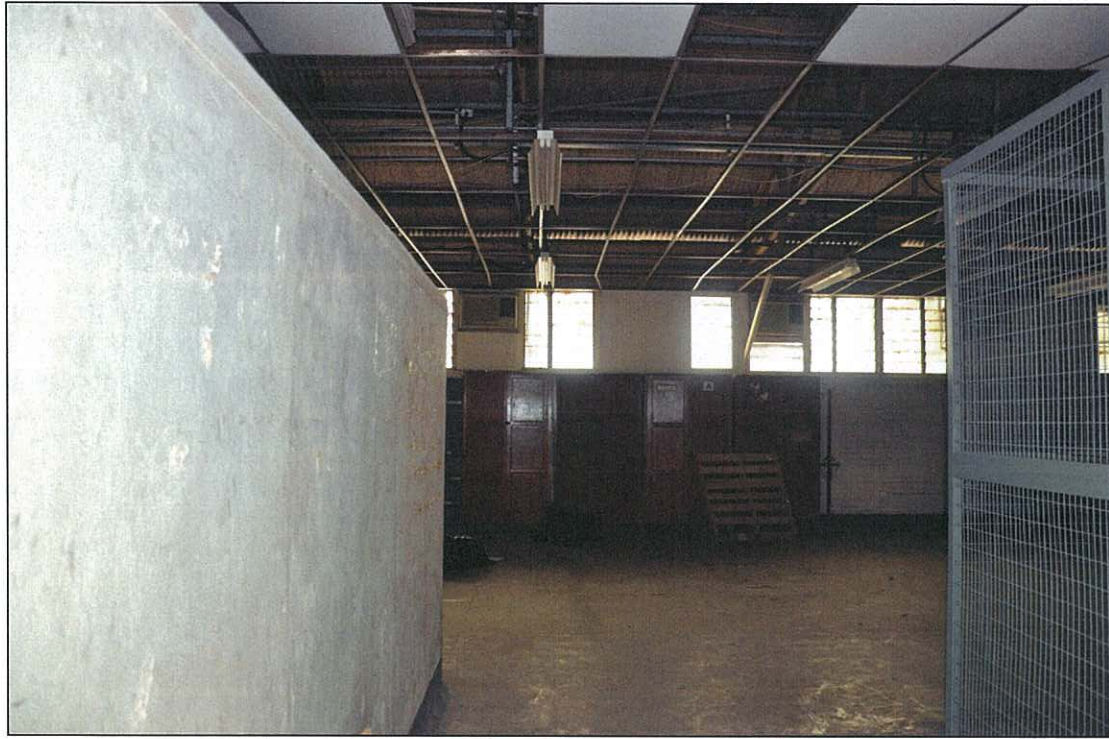

Photo 16.26 – Room G2, view from entrance (2011/09/07)



Photo 16.27 – Room G2, interior view (2011/09/07)

**Photographic Record for Central Police Station
Building 16**



Photo 16.28 – Room G2, interior view (2011/09/07)



Photo 16.29 – Room G2, interior view (2011/09/07)

**Photographic Record for Central Police Station
Building 16**



Photo 16.30 – Room G2, interior view (2011/09/07)



Photo 16.31 – Room G3, interior view (2011/09/07)

**Photographic Record for Central Police Station
Building 16**



Photo 16.32 – Room G3, interior view (2011/09/07)



Photo 16.33 – Room G3, interior view (2011/09/07)

**Photographic Record for Central Police Station
Building 16**



Photo 16.34 – Room G3, interior view (2011/09/07)

Photographic Record for Central Police Station Building 16

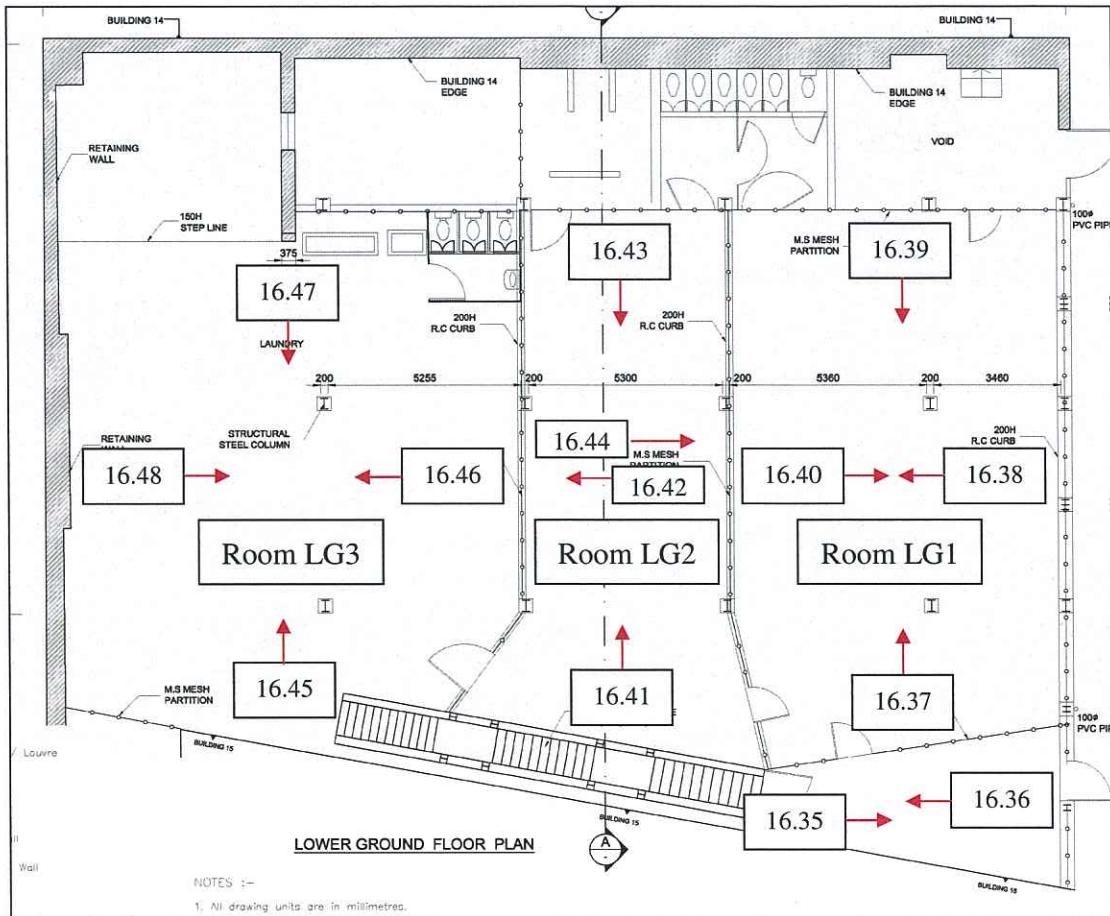

Plan no. 16.05 – Lower ground floor plan (not to scale),
indicating views of photo nos. 16.35 – 16.48

**Photographic Record for Central Police Station
Building 16**



Photo 16.35 – Staircase entrance lobby, interior view (2011/09/21)



Photo 16.36 – Staircase entrance lobby, interior view (2011/09/21)

**Photographic Record for Central Police Station
Building 16**



Photo 16.37 – Room LG1, interior view (2011/09/21)



Photo 16.38 – Room LG1, interior view (2011/09/21)

**Photographic Record for Central Police Station
Building 16**



Photo 16.39 – Room LG1, interior view (2011/09/21)



Photo 16.40 – Room LG1, interior view (2011/09/21)

**Photographic Record for Central Police Station
Building 16**



Photo 16.41 – Room LG2, interior view (2011/09/21)



Photo 16.42 – Room LG2, interior view (2011/09/21)

**Photographic Record for Central Police Station
Building 16**



Photo 16.43 – Room LG2, interior view (2011/09/21)



Photo 16.44 – Room LG2, interior view (2011/09/21)

**Photographic Record for Central Police Station
Building 16**



Photo 16.45 – Room LG3, interior view (2011/09/21)



Photo 16.46 – Room LG3, interior view (2011/09/21)

**Photographic Record for Central Police Station
Building 16**



Photo 16.47 – Room LG3, interior view (2011/09/21)



Photo 16.48 – Room LG3, interior view (2011/09/21)