Contract No. DC/2009/23

HATS Stage 2A – Upgrading of Preliminary Treatment Works at North Point, Wan Chai East and Central

Quarterly Environmental Monitoring and Audit Report November 2013 to January 2014

(Version 1.0)

Certified By

(Environmental Team Leader)

REMARKS:

The information supplied and contained within this report is, to the best of our knowledge, correct at the time of printing.

CINOTECH accepts no responsibility for changes made to this report by third parties

CINOTECH CONSULTANTS LTD
Room 1710, Technology Park,
18 On Lai Street,
Shatin, NT, Hong Kong
Tel: (852) 2151 2083 Fax: (852) 3107 1388
Email: info@cinotech.com.hk

Our ref KMY/AFK/MR/TK/fk/T261332/22.01/L-0695
T 2828 5757
E Anne.Kerr@mottmac.com.hk
Your ref -

Mott MacDonald

CE/Harbour Area Treatment Scheme
Drainage Services Department
Sewage Services Branch
Harbour Area Treatment Scheme Division
5/F, Western Magistracy
2A Pokfulam Road, Hong Kong

27 February 2014
By Post

Attn: Mr. Danny Tang

Dear Sir,

Agreement No. CE 8/2009(EP)
Harbour Area Treatment Scheme (HATS) Stage 2A
Independent Environmental Checker for Construction Phase – Investigation

Contract No. DC/2009/23
Upgrading of Preliminary Treatment Works at North Point, Wan Chai East and Central
Submission of 12th Quarterly EM&A Report for November 2013 to January 2014 (Version 1.0)

We refer to the Quarterly EM&A Report for November 2013 to January 2014 (version 1.0) received on 27 February 2014 and we confirm that we have no further comment.

Yours faithfully
for MOTT MACDONALD HONG KONG LIMITED

Dr. Anne F Kerr
Independent Environmental Checker

c.c.	Ove Arup & Partners HK Ltd.	Mr. Ted Y F Tang	Fax: 2370 4377
	Leader and JEC JV	Mr. Rex Lau	By email
	Cinotech	Dr. Priscilla Choy	By email

TABLE OF CONTENTS

Page

EXECUTIVE SUMMARY 1

Introduction 1
Environmental Monitoring Works 2
Environmental Licenses and Permits 3
Environmental Mitigation Implementation Schedule 3
Key Information in the Reporting Quarter 3
Summary of Complaints and Prosecutions 3
Future Key Issues: 5

1. INTRODUCTION 6

Background 6
Project Organizations 6
Construction Programme 7
Summary of EM&A Requirements 8

2. AIR QUALITY 9

Monitoring Requirements 9
Monitoring Locations 9
Monitoring Equipment 9
Monitoring Parameters, Frequency and Duration 9
Monitoring Methodology and QA/QC Procedure 10
Results and Observations 10

3 NOISE 12

Monitoring Requirements 12
Monitoring Locations 12
Monitoring Equipment 12
Monitoring Parameters, Frequency and Duration 12
Monitoring Methodology and QA/QC Procedures 13
Results and Observations 13

4 ENVIRONMENTAL AUDIT 15

Site Audits 15
Review of Environmental Monitoring Procedures 15
Status of Environmental Licensing and Permitting 15
Status of Waste Management 16
Implementation Status of Event Action Plans 27
Summary of Complaints and Prosecutions 28

5. FUTURE KEY ISSUES 29

Key Issues for the Coming Months 29
Construction Program for the Coming Months 29

6. CONCLUSIONS AND RECOMMENDATIONS 30

Conclusions 30
Recommendations 30

LIST OF TABLES

Table I	Summary Table for Non-compliance Recorded in the Reporting Quarter
Table II	Summary Table for Key Information in the Reporting Quarter
Table 1.1	Key Project Contacts
Table 2.1	Locations for Air Quality Monitoring
Table 2.2	Air Quality Monitoring Equipment
Table 2.3	Impact Dust Monitoring Parameters, Frequency and Duration
Table 2.4	Summary of 1-hour and 24-hour TSP Monitoring Result in Reporting Quarter
Table 3.1	Locations for Noise Monitoring Stations
Table 3.2	Noise Monitoring Equipment
Table 3.3	Noise Monitoring Parameters, Frequency and Duration
Table 3.4	Summary the Noise Monitoring Results in Reporting Quarter
Table 3.5	Summary of Restricted Hours Noise Monitoring Results in Reporting Quarter
Table 4.1	Summary of Environmental Licensing and Permit Status
Table 4.2	Summary of Waste Generated in Reporting Quarter
Table 4.3	Observations and Recommendations of Site Audit

LIST OF FIGURES

Figure 1	General Location Plan of the Project and Locations of Air Quality and Noise Monitoring Stations
Figure 2	ET Organization Chart

LIST OF APPENDICES

A	Action and Limit Levels for Air Quality and Noise
B	Summary of Exceedance
C	Graphical Presentations of 1-hour and 24-hour TSP Monitoring Results
D	Graphical Presentations of Noise Monitoring Results
E	Summary of Amount of Waste Generated
F	Event Action Plans
G	Environmental Mitigation Implementation Schedule (EMIS)
H	Complaint Log
I	Construction Programme

ABBREVIATION AND ACRONYM

AL Levels	Action and Limit Levels
DSD	Drainage Services Department
E / ER	Engineer/Engineer's Representative
EIA	Environmental Impact Assessment
EM&A	Environmental Monitoring and Audit
EMIS	Environmental Mitigation Implementation Schedule
EP	Environmental Permit
EPD	Environmental Protection Department
ET	Environmental Team
HVS	High Volume Sampler
IEC	Independent Environmental Checker
RE	Resident Engineer
RH	Relative Humidity
QA/QC	Quality Assurance / Quality Control
SLM	Sound Level Meter
WMP	Waste Management Plan
HATS 2A	Harbour Area Treatment Scheme Stage 2A

EXECUTIVE SUMMARY

Introduction

1. This is the 12th Quarterly Environmental Monitoring and Audit (EM&A) Report prepared by Cinotech Consultants Limited for DSD Contract No. DC/2009/23 "HATS Stage 2A – Upgrading of Preliminary Treatment Works at North Point, Wan Chai East and Central" (The Project) which documents the key information of EM&A and environmental monitoring works by Contract DC/2007/23 HATS Stage 2A with same Environmental Permit (Permit No. EP-322/2008/F).

2. The site activities undertaken for in the reporting quarter included:

November 2013:
Wan Chai East PTW:
- Pump replacement work (Civil, E&M);

North Point PTW
- Superstructure construction for FSGT Building;
- DN1200 Rising Main Diversion;

Central PTW
- Substructure construction for FSGT Building;
- Concrete coring for pipe modification at the DN1600 pipe;
- Pump Replacement Work (Civil, E&M);
- Temporary storage of fine screen equipment No.1 & No.4 (E&M);
- Electrical work of Sewage pump replacement at inlet pumping station (Sewage pump No. 3) (E&M);
- Install of temporary lifting bracket for wet well inspection.

December 2013:
Wan Chai East PTW:
- ELS work for pile cap
- Pump Replacement Work (Civil, E&M);

North Point PTW
- Superstructure construction for FSGT Building;
- DN1200 Rising Main Diversion;

Central PTW
- Substructure construction for FSGT Building;
- Concrete coring for pipe modification at the DN1600 pipe;
- Pump Replacement Work (Civil, E&M);
- Temporary storage of fine screen equipment No.1 & No.4 (E&M);
- Electrical work of Sewage pump replacement at inlet pumping station (Sewage pump No. 3) (E&M);
- Install of temporary lifting bracket for wet well inspection.

January 2014:
Wan Chai East PTW:
- ELS work for pile cap
- Pump Replacement Work (Civil, E&M);
- Installation of cable tray in motor hall of inlet pumping station (E&M);

North Point PTW
- DN1200 Rising Main Diversion;

- Water leakage test;
- Dismantling of Bamboo Scaffolding;

Central PTW

- Substructure construction for FSGT Building;
- Concrete coring for pipe modification at the DN1600 pipe;
- Pump Replacement Work (Civil, E&M);
- Electrical work of Sewage pump replacement at inlet pumping station (Sewage pump No. 3) (E&M);
- Condition survey for wet well inspection (E&M).

Environmental Monitoring Works

3. The environmental monitoring works of the Project was conducted by the ET for the Contract: DC/2007/23 under HATS 2A with same Environmental Permit and in accordance with the EM&A Manual. The monitoring results were checked and reviewed. Site audits were conducted once per week. The implementation of the environmental mitigation measures, Event Action Plans and environmental complaint handling procedures were also checked.

4. Summary of the non-compliance of the reporting quarter is tabulated in **Table I**.

Table I Summary Table for Non-compliance Recorded in the Reporting Quarter

Monitoring Station	Parameter	No. of Exceedance		No. of Exceedance Due to the Project		Action Taken
		Action Level	Limit Level	Action Level	Limit Level	
AM1	1-hr TSP	0	0	0	0	N/A
	24-hr TSP	0	0	0	0	N/A
AM2	1-hr TSP	0	0	0	0	N/A
	24-hr TSP	0	0	0	0	N/A
AM3	1-hr TSP	0	0	0	0	N/A
	24-hr TSP	0	0	0	0	N/A
AM4_2	1-hr TSP	0	0	0	0	N/A
	24-hr TSP	0	0	0	0	N/A
NM1	Noise	0	0	0	0	N/A
NM2	Noise	0	12	0	0	N/A
NM3	Noise	0	0	0	0	N/A

Note: Since the site area where air monitoring station AM4 was located had to be returned to DSD for another Works Contract, AM4 was relocated to AM4_2 on 24 September 2012.

1-hour TSP Monitoring

5. All 1-hour TSP monitoring was conducted as scheduled in the reporting quarter. No Action/Limit Level exceedance was recorded.

24-hour TSP Monitoring

6. All 24-hour TSP monitoring was conducted as scheduled in the reporting quarter. No Action/Limit Level exceedance was recorded.

Construction Noise

7. All construction noise monitoring was conducted as scheduled in the reporting month. No Action Level exceedance was recorded, while twelve non-project related Limit Level exceedances were recorded during the restricted hours noise monitoring on 5th, 10th, 19th and 24th November 2013; 8th, 17th, 22nd and 31st December 2013; and 5th, 14th, 19th and 28th January 2014 by the ET of DC/2007/23 at NM2. No works were performed by contract DC/2009/23 during these periods of exceedance. Details of the exceedance could be referred to **Appendix B**.

Environmental Licenses and Permits

8. Licenses/Permits granted to the Project include the Environmental Permit (EP) and Registered as a Chemical Waste Producer for North Point, Wan Chai East and Central PTWs sites; water discharge licenses of North Point, Wan Chai East and Central PTWs. Moreover, a Construction Noise Permit (Permit no.: GW-RS1387-13) was granted for construction works at North Point PTW during this reporting quarter.

Environmental Mitigation Implementation Schedule

9. According to the EIA Report Section 3.74, 4.56, 6.384, 9.154 and 13.44, air quality, noise, water quality, waste management and landscape and visual would be the key environmental issues and mitigation measures shall be implemented during the construction phase. Details of the implementation of mitigation measures are provided in the **Appendix G**.

Key Information in the Reporting Quarter

10. Summary of key information in the reporting quarter is tabulated in **Table II**.

Table II Summary Table for Key Information in the Reporting Quarter

Event	Event Details		Action Taken	Status	Remark
	Number	Nature			
Complaint received	0	---	N/A	N/A	---
Status of submissions under EP covering the reporting quarter	3	Monthly Environmental Monitoring and Audit Report for November 2013, December 2013 and January 2014	Submitted to EPD	No Comment	---
Notifications of any summons & prosecutions received	0	---	N/A	N/A	---

Summary of Complaints and Prosecutions

11. No environmentally related summons, prosecutions or complaints were received for the Project in the reporting quarter.

12. There were no environmentally related summons, prosecutions or complaints were received since the commencement of the Project. The Complaint Log is presented in **Appendix H.**

Future Key Issues:

13. Major site activities for the coming two months include:

Wan Chai East PTW:
- ELS work for pile cap
- Pump Replacement Work (Civil, E&M);

North Point PTW
- Superstructure construction for FSGT Building;
- DN1200 Rising Main Diversion;

Central PTW
- Substructure construction for FSGT Building;
- Concrete coring for pipe modification at the DN1600 pipe;
- Pump Replacement Work (Civil, E&M);
- Temporary storage of fine screen equipment No.1 & No.4 (E&M);
- Electrical work of Sewage pump replacement at inlet pumping station (Sewage pump No. 3) (E&M);
  Install of temporary lifting bracket for wet well inspection.

14. The environmental concerns in coming months are mainly surface runoff and waste water control in the wet season. Other concerns including noise generated from construction works; dust emission due to strong wind erosion and vehicle movements, and inappropriate storage of construction equipment within the tree protective zones.

1. INTRODUCTION

Background

1.1 The Project 'HATS Stage 2A - Upgrading of Preliminary Treatment Works at North Point, Wan Chai East and Central with Contract No: DC/2009/23' mainly comprises the following major works:

- Decommissioning, demolition and removal of existing structures and buildings, including the associated E&M works;
- Relocation of sewers, control room, workshop equipment and the associated E&M works; and
- Construction of new buildings and structures.

1.2 The general location plan of the Project is shown in **Figure 1**.

1.3 The Project is under Harbour Area Treatment Scheme (HATS) Stage 2A and is a designated project (Register No. : AEIAR-121/2008). The environmental permit: (Permit No. EP-322/2008/F) which was issued on 10th October 2012 to the Drainage Services Department (hereinafter called the DSD) as the Permit Holder.

1.4 Leader and JEC Joint Venture (hereafter called the LJJV) was commissioned by the DSD to undertake the construction of the Contract No. DC/2009/23 "Upgrading of Preliminary Treatment Works at North Point, Wan Chai East and Central". The date of commencement of construction of the Project is 14th February 2011.

1.5 Cinotech Consultants Limited was commissioned by LJJV to undertake the Environmental Monitoring and Audit (EM&A) works for the project and was appointed as the Environmental Team (ET) of the Project under Condition 2.1 of the EP.

1.6 This is the 12th quarterly EM&A report summarizing the EM&A works conducted for the Project from November 2013 to January 2014.

Project Organizations

1.7 The contacts of the Project are shown in **Table 1.1** and the organization chart of ET for Contract is shown in **Figure 2**.

Table 1.1 Key Project Contacts

Party	Role	Name	Position	Phone No.
Drainage Services Department	Project Proponent	Mr. P K Kwok	Senior Engineer 2	2159 3403
Ove Arup & Partners Hong Kong Ltd	Engineer's Representative	Mr. Ted Tang	Principal Resident Engineer	2370 4311
	Coordinator	Ms. Natalie Kwok	Resident Engineer	6794 8844
Cinotech	Environmental Team	Dr. Priscilla Choy	ET Leader	2151 2089
		Ms. Janet Wai	Project Coordinator & Audit Team Leader	2151 2078

Party	Role	Name	Position	Phone No.
Mott MacDonald	Independent Environmental Checker	Dr. Anne Kerr	Independent Environmental Checker	28285757
Leader and JEC Joint Venture	Contractor	Mr. Vincent Chan	Site Agent	9650 9410
		Mr. Lawrence Lam	Environmental Officer	9650 9410
		General Enquiry Hotline of Contract DC/2009/23		9755 3112

Construction Programme

1.8 The site activities undertaken in the reporting quarter included:

November 2013:

Wan Chai East PTW:

- Pump replacement work (Civil, E&M);

North Point PTW

- Superstructure construction for FSGT Building;
- DN1200 Rising Main Diversion;

Central PTW

- Substructure construction for FSGT Building;
- Concrete coring for pipe modification at the DN1600 pipe;
- Pump Replacement Work (Civil, E&M);
- Temporary storage of fine screen equipment No.1 & No.4 (E&M);
- Electrical work of Sewage pump replacement at inlet pumping station (Sewage pump No. 3) (E&M);
- Install of temporary lifting bracket for wet well inspection.

December 2013:

Wan Chai East PTW:

- ELS work for pile cap
- Pump Replacement Work (Civil, E&M);

North Point PTW

- Superstructure construction for FSGT Building;
- DN1200 Rising Main Diversion;

Central PTW

- Substructure construction for FSGT Building;
- Concrete coring for pipe modification at the DN1600 pipe;
- Pump Replacement Work (Civil, E&M);
- Temporary storage of fine screen equipment No.1 & No.4 (E&M);
- Electrical work of Sewage pump replacement at inlet pumping station (Sewage pump No. 3) (E&M);
- Install of temporary lifting bracket for wet well inspection.

January 2014:

Wan Chai East PTW:

- ELS work for pile cap
- Pump Replacement Work (Civil, E&M);
- Installation of cable tray in motor hall of inlet pumping station (E&M);

North Point PTW

- DN1200 Rising Main Diversion;

- Water leakage test;
- Dismantling of Bamboo Scaffolding;

Central PTW

- Substructure construction for FSGT Building;
- Concrete coring for pipe modification at the DN1600 pipe;
- Pump Replacement Work (Civil, E&M);
- Electrical work of Sewage pump replacement at inlet pumping station (Sewage pump No. 3) (E&M);
- Condition survey for wet well inspection (E&M).

Summary of EM&A Requirements

1.9 The EM&A programme requires construction phase monitoring for air quality and construction noise, landscape and visual and environmental site audit. The EM&A requirements for each parameter are described in the following sections, including:

- All monitoring parameters;
- Action and Limit levels for all environmental parameters;
- Event Action Plans;
- Environmental mitigation measures, as recommended in the project EIA study final report; and
- Environmental requirements in contract documents.

1.10 The advice on the implementation status of environmental protection and pollution control/mitigation measures is summarized in **Section 4** of this report.

1.11 This report presents the monitoring results, observations, locations, equipment, period, for required monitoring parameter namely dust, noise levels, and audit works conducted for the Project from November 2013 to January 2014. For the methodology and QA/QC procedures of the monitoring parameters, please refer to the monthly reports for the Contract DC/2007/23.

2. AIR QUALITY

Monitoring Requirements

2.1 1-hour and 24-hour TSP monitoring were conducted to monitor the air quality. **Appendix A** shows the established Action/Limit Levels for the environmental monitoring works.

Monitoring Locations

2.2 Four designated monitoring stations, AM1, AM2, AM3 and AM4 were selected for impact dust monitoring for the Project. **Table 2.1** describes the air quality monitoring locations, which are also depicted in **Figure 1**.

Table 2.1 Locations for Air Quality Monitoring

Monitoring Station	Monitored by	Location of Measurement
AM1	DC/2007/23	Chan's Creative School
AM2		Hong Kong & Islands Regional Office, WSD
AM3		Wan Chai East PTW
AM4_2		A Location next to Sheung Wan Fire Station

Note: Since the site area where air monitoring station AM4 was located had to be returned to DSD for another Works Contract, AM4 was relocated to AM4_2 on 24 September 2012.

Monitoring Equipment

2.3 **Table 2.2** summarizes the equipment used in the impact air monitoring programme in the reporting quarter. Copies of calibration certificates can be found in the relevant monthly reports.

Table 2.2 Air Quality Monitoring Equipment

Monitoring Station	Model and Make	
	HVS Sampler	Calibrator
AM1	GMWS-2310 ACCU-VOL	CM-AIR-43
AM2		
AM3		
AM4_2		

Note: Since the site area where air monitoring station AM4 was located had to be returned to DSD for another Works Contract, AM4 was relocated to AM4_2 on 24 September 2012.

Monitoring Parameters, Frequency and Duration

2.4 **Table 2.3** summarizes the monitoring parameters and frequencies of impact dust monitoring for the whole construction period.

Table 2.3 Impact Dust Monitoring Parameters, Frequency and Duration

Monitoring Station	Parameter	Period	Frequency
All monitoring locations	1-hour TSP	0700-1900 hrs	3 times/ every 6 days
	24-hour TSP	0000-2400 hrs	once in every 6 days

Monitoring Methodology and QA/QC Procedure

2.5 The monitoring methodology and QA/QC procedures are presented in the relevant monthly report for Contract DC/2007/23.

Results and Observations

2.6 **Table 2.4** summarizes the monitoring results at AM1, AM2, AM3 and AM4_2 in reporting quarter.

Table 2.4 Summary of 1-hour and 24-hour TSP Monitoring Result in Reporting Quarter

Reporting Month	Air Quality Monitoring Station	Average µg/m³	Range µg/m³	Action Level µg/m³	Limit Level µg/m³
1 hour TSP					
November 2013	AM1	189	169 - 221	340	500
	AM2	184	163 - 215	352	
	AM3	163	84 - 301	355	
	AM4_2	200	142 - 303	393	
December 2013	AM1	207	181 - 252	340	
	AM2	206	172 - 300	352	
	AM3	128	99 - 171	355	
	AM4_2	183	119 - 283	393	
January 2014	AM1	180	127 - 241	340	
	AM2	170	95 - 222	352	
	AM3	126	102 - 172	355	
	AM4_2	201	128 - 325	393	
24 hours TSP					
November 2013	AM1	97	89 - 123	185	260
	AM2	97	85 - 112	182	
	AM3	100	79 - 148	181	
	AM4_2	99	83 - 127	211	
December 2013	AM1	95	60 - 107	185	
	AM2	104	93 - 118	182	
	AM3	99	90 - 119	181	
	AM4_2	102	91 - 110	211	
January 2014	AM1	101	80 - 128	185	
	AM2	103	81 - 122	182	
	AM3	100	73 - 111	181	
	AM4_2	104	61 - 138	211	

2.7 All 1-hour TSP monitoring was conducted as scheduled in the reporting quarter. No Action/Limit Level exceedance was recorded. Summary of exceedance is presented in **Appendix B.**

2.8 All 24-hour TSP monitoring was conducted as scheduled in the reporting quarter. No Action/Limit Level exceedance was recorded. Summary of exceedance is presented in **Appendix B.**

2.9 Graphical presentation of Air Quality Monitoring in the reporting quarter is shown in **Appendix C**.

2.10 According to field observations during site inspection, the identified dust sources at the monitoring stations were mainly from loading of material, vehicles movement and construction works in site.

3 NOISE

Monitoring Requirements

3.1 Three noise monitoring stations, namely NM1, NM2 and NM3 were designated in the EM&A Manual for impact monitoring. **Appendix A** shows the established Action and Limit Levels for the environmental monitoring works.

Monitoring Locations

3.2 Noise monitoring was conducted at three designated monitoring stations as listed in **Table 3.1.**

Table 3.1 Location of Noise Monitoring Stations

Monitoring Station	Monitored By	Location of Measurement
NM1	DC/2007/23	Chan's Creative School
NM2		Hyde Building
NM3		Goldfield Building

Monitoring Equipment

3.3 **Table 3.2** summarizes the noise monitoring equipments used in the reporting quarter. Copies of calibration certificates can be found in the relevant monthly reports.

Table 3.2 Noise Monitoring Equipment

Monitoring Station	Model and Make	
	Sound Level Meter	Calibrator
NM1	Rion NL-31	Rion NC-73
NM2		
NM3		

Monitoring Parameters, Frequency and Duration

3.4 Table 3.3 summarizes the monitoring parameters, frequency and total duration of monitoring.

Table 3.3 Noise Monitoring Parameters, Frequency and Duration

Monitoring Stations	Parameter	Period	Frequency
NM1	L_{eq}(30 min.) dB(A)	0700-1900 hrs. on weekdays	Once per week
	L_{eq}(5 min.) dB(A)	Restricted hours (1900-2300 on all days and 0700-2300 on general holidays and Sundays)	
NM2 NM3	L_{eq}(30 min.) dB(A)	0700-1900 hrs. on weekdays	

Monitoring Methodology and QA/QC Procedures

3.5 The monitoring methodology and QA/QC procedure could be referring to the monthly reports for Contract DC/2007/23.

Results and Observations

3.6 **Table 3.4** summarizes the monitoring results at NM1, NM2 and NM3 in reporting quarter.

Table 3.4 Summary the Noise Monitoring Results in Reporting Quarter

For the time period 0700-1900 hrs. on weekdays			
	Monitoring Station	Range, dB(A) L_{eq}(30 min.)	Limit Level ,dB(A) L_{eq}(30 min.)
November 2013	NM1	68 - 69	70.0 *
	NM2	73 -74	75.0
	NM3	75 -75	
December 2013	NM1	68 - 70	70.0 *
	NM2	73 - 74	75.0
	NM3	75 - 75	
January 2014	NM1	68 - 70	70.0 *
	NM2	73 - 74	75.0
	NM3	75 - 75	

* 70 dB(A) was adopted as the Limit Level during school normal teaching period in the reporting period.

3.7 **Table 3.5** summarizes the restricted hours noise monitoring results at NM1 and NM2 in reporting Quarter.

Table 3.5 Summary of Restricted Hours Noise Monitoring Results in Reporting Quarter

Restricted hours (1900-2300 on all days and 0700-2300 on general holidays and Sundays)			
	Monitoring Station	Range, dB(A) L_{eq}(30 min.)	Limit Level ,dB(A) L_{eq}(5 min.)
November 2013	NM1	65 – 69	70.0 *
	NM2	71 – 72	
December 2013	NM1	66 - 69	70.0 *
	NM2	70 - 73	
January 2014	NM1	67 - 69	70.0 *
	NM2	70 - 71	

Note: No class was held at the school during all the measurement period
* 70dB (A) was adopted as the Limit Level during restricted hours in the reporting period.

3.8 The construction noise monitoring at the designated locations was conducted by the ET of Contract: DC/2007/23 as scheduled in the reporting quarter. The monitoring results could be referring to Annex C6, D6 and E6 of the monthly reports for Contract DC/2007/23.

3.9 Piling works were conducted during day time at North Point PTW. No construction work

was conducted during the restricted hours under the Project in the reporting quarter.

3.10 No Action Level exceedance was recorded, while twelve non-project related Limit Level exceedances were recorded during the restricted hours noise monitoring on 5th, 10th, 19th and 24th November 2013; 8th, 17th, 22nd and 31st December 2013; and 5th, 14th, 19th and 28th January 2014 by the ET of DC/2007/23 at NM2. Details of the exceedance could be referred to **Appendix B**.

3.11 Graphical presentation of Noise monitoring in the reporting quarter is shown in **Appendix D**.

3.12 The major noise sources identified at the designated noise monitoring stations were traffic noise and construction activities.

4 ENVIRONMENTAL AUDIT

Site Audits

4.1 Site audits were carried out on a weekly basis to monitor the timely implementation of proper environmental management practices and mitigation measures in the Project site.

4.2 14 Environmental site audits were conducted by ET and 3 IEC audits were conducted in the reporting quarter for the project. No non-compliance was observed during the site audits.

4.3 Site inspections were undertaken to ensure and check that the implementation and maintenance of landscape and visual mitigation measures are being properly carried out in the reporting quarter in accordance to section 14.1 of the EM&A Manual. No non-compliance was observed during the site inspections.

Review of Environmental Monitoring Procedures

4.4 The monitoring works conducted by the monitoring team of Contract DC/2007/23. The monitoring procedures were reviewed by its ET.

Status of Environmental Licensing and Permitting

4.5 All permits/licenses obtained for the Contract DC/2009/23 are summarized in **Table 4.1**.

Table 4.1 Summary of Environmental Licensing and Permit Status for Contract DC/2009/23

Ref. No.	Valid Period		Details	Status
	From	To		
Water Discharge License				
WT000944 3-2011	22/6/2011	30/6/2016	Location: Aberdeen	Valid
WT000164 39-2013	2/7/2013	31/5/2016	Location: North Point PTW	
WT000164 65-2013	21/6/2013	30/4/2016	Location: Wan Chai East PTW	
WT000164 62-2013	2/7/2013	30/4/2016	Location: Central PTW	
Registered Chemical Waste Producer				
5213-153-L2743-01	15/02/2011	N/A	Location: North Point PTW	Valid
5213-115-L2737-01	26/01/2011	N/A	Location: Wan Chai East PTW	
5213-134-L2745-01	16/02/2011	N/A	Location: Central PTW	
Construction Noise Permit				
GW-RS0516-13	29/5/2013	28/11/2013	Construction Noise Permit for the use of Powered Mechanical Equipment for the purpose of carrying out construction work other than percussive piling and/or the carrying out of prescribed construction work at North Point Preliminary Treatment Works Plant House, Man Hong Street, North Point, Hong	Expiry

Ref. No.	Valid Period		Details	Status
	From	To		
			Kong	
GW-RS0906-13	23/8/2013	22/11/2013	Construction Noise Permit for the use of Powered Mechanical Equipment for the purpose of carrying out construction work other than percussive piling and/or the carrying out of prescribed construction work at North Point Preliminary Treatment Works Plant House, Man Hong Street, North Point, Hong Kong	Expiry
GW-RS1387-13	5/12/2013	21/5/2014	Construction Noise Permit for the use of Powered Mechanical Equipment for the purpose of carrying out construction work other than percussive piling and/or the carrying out of prescribed construction work at North Point Preliminary Treatment Works Plant House, Man Hong Street, North Point, Hong Kong	Valid
Special Waste Admission Ticket				
10386	17/2/2013	16/2/2014	Location: Central PTW	Valid

Status of Waste Management

4.6 The amount of wastes generated by the activities of the Project in the reporting quarter is shown in **Table 4.2.**

Table 4.2: Summary of Waste Generated in Reporting Quarter

Reporting Month	Inert C&D[1] Materials ('000 m^3)	Other C&D[2] Waste ('000 m^3)	Chemical Waste ('000kg)
November 2013	0.362	0.170	0
December 2013	0.053	0.255	0
January 2014	0.317	0.298	0

1: Inert C&D Materials includes Broken Concrete, Inert C&D waste reused in the Contract/other Project and disposal at Public Fill.
2: Other C&D Waste includes Metals, Paper/Cardboard packaging, plastics and other General Refuse.

4.7 The waste flow table in the reporting quarter was shown in **Appendix E.**

Implementation Status of Environmental Mitigation Measures

4.8 Details of the implementation of mitigation measures are provided in the **Appendix G.**

4.9 During the weekly environmental site inspections in the reporting period, no non-conformance was identified. The observations in the site audits for the Projects are summarized in **Table 4.3.**

Table 4.3 Observations of Site Audit

Parameters	Date/Ref. Number	Observations	Follow Up Action
Water Quality	131025-O02	The Contractor was reminded to provide the maintenance of the sediment tank regularly and make sure the sediment tank is non-malfunctioned at Wan Chai-PTW.	Please refer to 131101-O01.
	131101-O01	The Contractor was reminded to provide the maintenance of the sediment tank regularly and make sure the sediment tank is non-malfunctioned at Wan Chai-PTW.	Please refer to 131108-O01.
	131101-R08	Reminder: Properly clear the stagnant water on the paving area at Central-PTW.	The stagnant water was cleared on the paving area at Central-PTW.
	131108-O01	The Contractor was reminded to provide the maintenance of the sediment tank regularly and make sure the sediment tank is non-malfunctioned at Wan Chai-PTW.	The maintenance of the sediment tank was made by the Contractor and the sediment tank is malfunctioned at Wan Chai-PTW.
	131108-O03	The water quality of the sediment tank should be fulfilled the requirement of the WPCO's wastewater discharge license at North Point-PTW.	The water quality of the sediment tank was fulfilled the requirement of the WPCO's wastewater discharge license at North Point-PTW.
	131108-R04	Reminder: Properly clear the stagnant water in the drip tray and add the labels for the chemical containers in the chemical waste storage area at North Point- PTW.	The stagnant water in the drip tray was cleared and added the labels for the chemical containers in the chemical waste storage area at North Point- PTW.
	131108-R05	Reminder: Properly clear the stagnant water in the drip tray and on the tarpaulin at North Point-PTW.	The stagnant water in the drip tray and on the tarpaulin was cleared at North Point- PTW.
	131115-R05	Reminder: The Contractor was reminded to keep the water pipe in a good condition to prevent the water leakage at North Point-PTW.	The water leakage was not observed from the washing facility at North Point- PTW.
	131115-R08	Reminder: Properly clear the stagnant water at North Point-PTW and Wan Chai-PTW.	The stagnant water was cleared and not observed at North Point-PTW and Wan Chai-PTW.
	131120-R09	Reminder: Properly clear the oil stained water on the paved area and in the U-channel with chemical treatment at Wan Chai-PTW.	The oil stained water on the paved area and in the U-channel was not observed at Wan Chai –PTW.
	131120-R10	Reminder: Properly clear the stagnant water at Central-PTW.	The stagnant water was cleared and not observed at Central-PTW.
	131129-O05	The water quality of sediment tank at Wan Chai-PTW should be fulfilled the requirement of the WPCO's wastewater discharge license and ensure the pH meter is mal-function.	The water quality of sediment tank at Wan Chai-PTW was fulfilled the requirement of the WPCO's wastewater discharge license and the pH meter was mal-function.

	131129-O06	The slurry water was observed at Wan Chai-PTW. The Contractor was reminded to prevent the overflow of the slurry water to the public sewage.	The slurry water was cleared and not observed at Wan Chai-PTW.
	131129-R08	Reminder: Properly clear the oil stained water near the sewage and the washing facility at Wan Chai-PTW.	The oil stained water near the sewage and the washing facility was cleared at Wan Chai-PTW.
	131129-R11	Reminder: Properly clear the stagnant water at Central-PTW.	Please refer to 131206-R07.
	131206-R07	Reminder: Properly clear the stagnant water at Central-PTW.	The stagnant water was not observed at Central-PTW.
	131213-O03	The water quality of the sediment tank should be fulfilled the requirement of the WPCO's wastewater discharge license at Wan Chai-PTW.	The water quality of the sediment tank was fulfilled the requirement of the WPCO's wastewater discharge license at Wan Chai-PTW.
	131220-R04	Reminder: The sand bags should be provided for bunding to prevent the runoff water at North Point-PTW.	Please refer to 131227-R05.
	131220-R06	Reminder: Properly clear the stagnant water on the rooftop at North Point-PTW and the oil stained water near the sewage channel at Central-PTW.	The stagnant water on the rooftop at North Point-PTW and the oil stained water near the sewage channel at Central-PTW were cleared.
	131227-O01	The maintenance of the sediment tank should be provided to ensure the sediment tank is not mal-functioned at all PTWs.	Please refer to 140103-O01.
	131227-R08	Reminder: Properly clear the stagnant water regularly in the wheel washing facility at North Point-PTW.	Please refer to 140103-R08.
	140103-O01	The maintenance of the sediment tank should be provided to ensure the sediment tank is not mal-functioned at North Point-PTW.	The maintenance of the sediment tank was provided and the sediment tank is now functioning at North Point-PTW.
	140103-R08	Reminder: Properly clear the stagnant water regularly in the wheel washing facility at North Point-PTW.	Please refer to 140110-R07.
	140110-R07	Properly clear the stagnant water regularly in the wheel washing facility at North Point-PTW.	The stagnant water was cleared regularly in the wheel washing facility at North Point-PTW.
	140124-O03	The water runoff was observed near the site entrance of Central-PTW. The Contractor was reminded to divert the water runoff properly into the construction site.	The water pipe was provided for diverting the water runoff into the construction site at Central-PTW.
	140124-O04	The concrete water discharging into the public sewer was observed at Central-PTW. The Contractor was asked to make the immediate stop for the discharging concrete water and provide the incident report.	The concrete water discharging into the public sewer was not observed at Central-PTW; and the Contractor had provided the incident report for the discharging concrete water happened on 24 January 2014.

	140124-R08	Reminder: The sand bags should be provided for bunding too prevent the muddy water overflow out of the construction area at all PTWs.	The sand bags were provided for bunding at all PTWs.
	140124-R10	Reminder: Properly clear the stagnant water on the tarpaulin of the sediment tank at Wan Chai-PTW.	The stagnant water on the tarpaulin of the sediment tank was cleared at Wan Chai-PTW.
Air Quality	**131025-R05**	Reminder: The dusty materials should be covered by impervious materials to prevent the dust emission at North Point-PTW, Wan Chai-PTW and Central-PTW.	Please refer to 131101-R07.
	131101-R03	Reminder: The sand bags should be kept in a good condition at North Point-PTW.	The sand bags were kept in a good condition at North Point-PTW.
	131101-R07	Reminder: The dusty materials should be covered by impervious at Wan Chai-PTW.	The water spraying was observed at Wan Chai-PTW during the site inspection.
	131108-R06	Reminder: The dusty materials should be covered by impervious to prevent the dust emission at North Point-PTW and Central-PTW.	Please refer to 131115-R09.
	131108-R07	Reminder: Properly clear the empty cement bags as chemical waste at Central-PTW.	The empty cement bags were not observed at Central-PTW.
	131115-R09	Reminder: The dusty materials should be covered by the impervious materials to prevent the dust emission at North Point-PTW and Central-PTW.	Please refer to 131120-R07.
	131115-R14	Reminder: Properly clear the dusty materials in the site area at Wan Chai-PTW and Central-PTW.	The dusty materials in the site area were cleared at Wan Chai-PTW and Central-PTW.
	131115-R15	Reminder: The mixing activities should be done in the properly enclosure area at Central-PTW.	Please refer to 131120-R11.
	131120-R07	Reminder: The dusty materials should be covered by the impervious materials to prevent the dust emission at Wan Chai-PTW and Central-PTW.	Please refer to 131129-R07.
	131120-R11	Reminder: The mixing activities should be done in the properly enclosure area at Central-PTW.	The mixing activities were not observed at Central-PTW.
	131129-R07	Reminder: The dusty materials should be covered by the impervious materials and removed or cleared properly at all PTW.	Please refer to 131206-R05.
	131206-R05	Reminder: The dusty materials should be covered by the impervious materials or sprayed water at Central-PTW.	The dusty materials were sprayed water regularly at Central-PTW.
	131220-R05	Reminder: The dusty materials should be covered by impervious materials to prevent the dust emission at North Point-PTW.	Please refer to 131227-R05.

	131227-O02	The process of concrete breaking should be sprayed water regularly to prevent the dust emission at North Point-PTW.	The process of concrete breaking was sprayed water at North Point-PTW.
	131227-R05	Reminder: The dusty materials should be covered by impervious materials to prevent the dust emission at all PTWs.	Please refer to 140103-R05.
	131227-R12	Reminder: The mixing activities should be done in the proper enclosed area at North Point-PTW.	The mixing activities were not observed at North Point-PTW.
	140103-R05	Reminder: The dusty materials should be covered by impervious materials to prevent the dust emission at all PTWs.	Please refer to 140110-R04.
	140110-R04	Reminder: The dusty materials should be covered by impervious materials to prevent the dust emission at all PTWs.	The dusty materials were removed and sprayed water to prevent the dust emission at all PTWs.
	140117-R04	Reminder: The unpaved area should be sprayed water regularly at North Point-PTW.	Please refer to 140124-R06.
	140124-R06	Reminder: The haul road should be sprayed with water at North Point-PTW and the dusty materials should be covered by impervious materials or sprayed with water at North Point-PTW to prevent the dust emission.	The haul road was sprayed with water and the dusty materials were not observed at North Point-PTW.
Waste/ Chemical Management	**131025-R04**	Reminder: The drip trays should be kept in a good condition to prevent the oil leakage at North Point-PTW and Wan Chai-PTW.	Please refer to 131101-R05.
	131025-R06	Reminder: The chemical containers should be provided with the drip trays and labels at North Point-PTW and Central-PTW.	Please refer to 131101-R04.
	131101-R04	Reminder: The chemical containers should be provided with drip trays and added the labels at North Point-PTW and Central-PTW.	The chemical containers was provided with the drip tray and added the labels at North Point-PTW and the chemical containers at Central-PTW were placed on the temporary chemical storage.
	131101-R05	Reminder: The drip trays should be kept in a good condition at North Point-PTW.	The drip tray was in a good condition at North Point-PTW.
	131101-R06	Reminder: Properly clear the empty containers at Wan Chai-PTW.	The empty containers were cleared at Wan Chai-PTW.
	131101-R09	Reminder: Properly clear the oil stained paving area as chemical waste at Central-PTW.	The oil stained paving area was cleared at Central-PTW.
	131108-R04	Reminder: Properly clear the stagnant water in the drip tray and add the labels for the chemical containers in the chemical waste storage area at North Point- PTW.	The stagnant water in the drip tray was cleared and added the labels for the chemical containers in the chemical waste storage area at North Point- PTW.
	131108-R07	Reminder: Properly clear the empty cement bags as chemical waste at Central-PTW.	The empty cement bags were not observed at Central-PTW.

	131115-R06	Reminder: The chemical containers, the vibrators and the oil nozzles should be provided with the drip trays to prevent the oil leakage and added the chemical labels at North Point-PTW, Wan Chai-PTW and Central-PTW.	The chemical containers were cleared and not observed at North Point- PTW, Wan Chai-PTW and Central-PTW; the vibrators were not observed at Central-PTW; the oil nozzles at Wan Chai-PTW.
	131115-R07	Reminder: Properly clear the general refuse, construction materials and construction waste in the tree protection area at North Point-PTW and Central-PTW and Wan Chai-PTW.	The general refuse, construction materials and construction waste in the tree protection area were cleared at North Point-PTW and Wan Chai –PTW; and the construction materials were reduced near the planter area to prevent the existing trees being damaged at Central-PTW.
	131115-R10	Reminder: Properly clear the construction waste near the site entrance and next to washing facility; and remove the chemical containers in the improper drip tray at Central-PTW.	Please refer to 131120-R05.
	131115-R11	Reminder: Properly clear the oil stained earth as chemical waste and the construction tools should be placed in the drip tray at Central-PTW.	The oil stained earth and the construction tools were not observed at Central-PTW.
	131115-R12	Reminder: Locks should be provided for all chemical waste storage facility at all PTW.	Please refer to 131120-R06.
	131120-R05	Reminder: Properly clear the construction waste next to washing facility at Wan Chai-PTW and remove the chemical containers in the improper drip tray at Central-PTW.	The construction waste was not observed next to washing facility at Wan Chai-PTW and the chemical containers were removed in the improper drip tray at Central-PTW.
	131120-R06	Reminder: Locks should be provided for all chemical waste storage facility at all PTW.	The chemical waste storage facility was locked at all PTW.
	131120-R09	Reminder: Properly clear the oil stained water on the paved area and in the U-channel with chemical treatment at Wan Chai-PTW.	The oil stained water on the paved area and in the U-channel was not observed at Wan Chai –PTW.
	131120-R12	Reminder: The chemical containers should be provided with drip tray and added at Central-PTW.	The chemical containers were provided with drip tray and added labels at Central-PTW.
	131129-R09	Reminder: The Contractor was reminded to store and provide the drip trays for oil nozzles near the washing facility to prevent the oil leakage at Wan Chai-PTW.	Please refer to 131206-R06.
	131129-R10	Reminder: Properly clear the oil stain on the paved area at Central-PTW.	The oil stain was cleared at Central-PTW.
	131206-O04	The excavator should be kept in a good condition to prevent the oil leakage at North Point-PTW.	The excavator was kept in a good condition at North Point-PTW.

	131206-R06	Reminder: The Contractor was reminded to store and provide the drip trays for oil nozzles near the washing facility to prevent the oil leakage at Wan Chai-PTW.	The drip tray was provided for the oil nozzles storage facility at Wan Chai-PTW.
	131206-R10	Reminder: The drip tray should be kept in a good condition to prevent the water/oil leakage at Central-PTW.	The drip tray was kept in a good condition at Central-PTW.
	131213-R04	Reminder: The drip tray should be provided for the chemical container and pump at Wan Chai-PTW.	The chemical container and pump were not observed at Wan Chai-PTW.
	131220-O03	The oil leakage from the excavator was observed at North Point-PTW. The Contractor was reminded to keep it in a good condition.	The oil leakage from the excavator was not observed at North Point-PTW.
	131220-R06	Reminder: Properly clear the stagnant water on the rooftop at North Point-PTW and the oil stained water near the sewage channel at Central-PTW.	The stagnant water on the rooftop at North Point-PTW and the oil stained water near the sewage channel at Central-PTW were cleared.
	131220-R07	Reminder: Properly clear the oil stain on the paved area at Central-PTW.	Please refer to 131227-R06.
	131227-R06	Reminder: Properly clear the oil stain on the paved area at Central-PTW.	Please refer to 140103-R06.
	131227-R09	Reminder: The drip tray should be provided for the chemical containers at all PTWs.	Please refer to 140103-R09.
	131227-R10	Reminder: Locks should be provided for the chemical waste storage facility at all PTWs.	Please refer to 140103-R10.
	131227-R13	Reminder: The Contractor was reminded to ensure the waste sort out properly at Central-PTW.	Please refer to 140103-R12.
	140103-O04	The oil leakage was observed from the excavator at North Point-PTW. The Contractor was reminded to keep it in a good condition.	Please refer to 140110-O03.
	140103-R06	Reminder: Properly clear the oil stain on the paved area at all PTWs.	Please refer to 140110-R05.
	140103-R09	Reminder: The drip tray should be provided for the chemical containers at all PTWs.	Please refer to 140110-R08.
	140103-R10	Reminder: Locks should be provided for the chemical waste storage facility at North Point-PTW.	Please refer to 140110-R09.
	140103-R12	Reminder: The Contractor was reminded to ensure the waste sort out properly at all PTWs.	Please refer to 140110-R10.
	140110-O03	The oil leakage was observed from the excavators at North Point-PTW. The Contractor was reminded to keep them in a good condition.	The oil leakage was not observed from the excavators at North Point-PTW.
	140110-R05	Reminder: Properly clear the oil stain on the paved area at all PTWs.	Please refer to 140117-R05.

	140110-R08	Reminder: The drip tray should be provided for the chemical containers at all PTWs.	The chemical containers were cleared and not observed at all PTWs.
	140110-R09	Reminder: Locks should be provided for the chemical waste storage facility at North Point-PTW.	Locks were provided for the chemical waste storage facility at North Point-PTW.
	140110-R10	Reminder: The Contractor was reminded to ensure the waste sort out properly at all PTWs.	The skip of waste was removed and not observed at all PTWs.
	140117-R03	Reminder: The empty cement bags should be disposed properly at North Point-PTW.	The empty cement bags were not observed at North Point-PTW.
	140117-R05	Reminder: Properly clear the oil stain earth and oil stain on the paved area at all PTWs.	The oil stain earth and oil stain on the paved area were cleared and not observed at all PTWs.
	140117-R06	Reminder: The chemical container should be provided with the drip tray at Wan Chai-PTW.	Please refer to 140124-R07.
	140124-R07	Reminder: The chemical container should be provided with the drip tray at all PTWs.	The chemical container was provided with the drip tray at North Point-PTW and the chemical containers at Wan Chai-PTW and Central-PTW were not observed.
	140124-R09	Reminder: The chemical oil should be stored in the proper chemical container at Wan Chai-PTW.	The chemical oil was not observed at Wan Chai-PTW.
	140124-R12	Reminder: Properly clear the general refuse and construction materials around the site boundary of Central-PTW.	The general refuse and construction materials were cleared around the site boundary of Central-PTW.
	140124-R13	Reminder: Properly clear the construction material on the hoarding and provide the hoarding maintenance at Central-PTW.	The construction material on the hoarding was cleared at Central-PTW.
Noise	**131115-O04**	The Noise Emission Label issued from EPD should be displayed for air compressor in use at Central-PTW.	Please refer to 131120-O04.
	131120-O04	The Noise Emission Label issued from EPD should be displayed for air compressor in use at Central-PTW.	Please refer to 131129-O04.
	131129-O04	The Noise Emission Label issued from EPD should be displayed for air compressor in use at Central-PTW.	The Noise Emission Label issued from EPD was displayed for air compressor in use at Central-PTW.
Landscape and Visual	**131025-O01**	The Contractor should prevent the trees being damaged and enquire tree surveyor to inspect all the trees and provide the tree maintenance if necessary in the site area at North Point-PTW.	Please refer to 131101-O02.
	131101-O02	The Contractor should prevent the trees being damaged and enquire tree surveyor to inspect all the trees and provide the tree maintenance if necessary in the site area at North Point-PTW.	Please refer to 131108-O02.

	131108-O02	The tree inspection, maintenance and pruning were made but the size of pruning maybe considered in excess of the required amount at North Point-PTW.	Please refer to 131115-O01.
	131115-O01	The unauthorized tree pruning is observed at North Point-PTW. The Contractor is asked to provide the method statement on future pruning and remedial actions.	Please refer to 131120-O01.
	131115-O03	The tree maintenance and the hoarding maintenance should be provided at Wan Chai-PTW and Central-PTW and the Contractor was reminded to add the label of tree survey number for the unidentified tree at Wan Chai-PTW.	Please refer to 131120-O02.
	131115-R13	Reminder: Properly remove the resting place, fence, the unused washing facility, the rope (T004 at Central-PTW) and the construction material away the tree protection area and place them far away the tree protection area to prevent those trees being damaged at all PTW; the washing activities should be done out of the tree protection area at Wan Chai-PTW.	Please refer to 131120-R08.
	131120-O01	The unauthorized tree pruning is observed at North Point-PTW. The Contractor is asked to provide the method statement on future pruning and remedial actions.	Please refer to 131129-O01.
	131120-O02	The tree maintenance and the hoarding maintenance should be provided at Wan Chai-PTW and Central-PTW.	Please refer to 131129-O02.
	131120-O03	The Contractor should prevent the trees being damaged and enquire tree surveyor to inspect all trees and provide the tree maintenance in the site area at Central-PTW.	Please refer to 131129-O03.
	131120-R08	Reminder: Properly remove the resting place, fence, the unused washing facility, the rope (T004 at Central-PTW) and the construction material away the tree protection area and place them far away the tree protection area to prevent those trees being damaged at all PTW.	Please refer to 131129-R12.
	131129-O01	The unauthorized tree pruning is observed at North Point-PTW. The Contractor is asked to provide the method statement on future pruning and remedial actions.	Please refer to 131206-O01.
	131129-O02	The tree maintenance and the hoarding maintenance should be provided at Wan Chai-PTW and Central-PTW.	Please refer to 131206-O02.

	131129-O03	The Contractor should prevent the trees being damaged and enquire tree surveyor to inspect all trees and provide the tree maintenance in the site area at Central-PTW.	Please refer to 131206-O03.
	131129-R12	Reminder: Properly remove the resting place, fence and the construction material away the tree protection area and place them far away the tree protection area to prevent those trees being damaged at all PTW.	Please refer to 131206-R08.
	131206-O01	The unauthorized tree pruning is observed at North Point-PTW. The Contractor is asked to provide the method statement on future pruning and remedial actions.	Please refer to 131213-O01.
	131206-O02	The tree maintenance should be provided at Wan Chai-PTW and Central-PTW.	Please refer to 131213-O02.
	131206-O03	The Contractor should prevent the trees being damaged and enquire tree surveyor to inspect all trees and provide the tree maintenance in the site area at Central-PTW.	Please refer to 131213-O02.
	131206-R08	Reminder: Properly remove the resting place, fence and the construction material away the tree protection area and place them far away the tree protection area to prevent those trees being damaged at all PTW.	Please refer to 131213-R05.
	131206-R09	Reminder: Properly clear the general refuse in the tree protection area at Central-PTW.	The general refuse was cleared in the tree protection area at Central- PTW.
	131213-O01	The unauthorized tree pruning is observed at North Point-PTW. The Contractor is asked to provide the method statement on future pruning and remedial actions.	Please refer to 131220-O01.
	131213-O02	The tree maintenance should be provided at Wan Chai-PTW and Central-PTW.	Please refer to 131220-O02.
	131213-R05	Reminder: Properly remove the resting place, fence and the construction material away the tree protection area and place them far away the tree protection area to prevent those trees being damaged at all PTW.	Please refer to 131220-R08.
	131220-O01	The unauthorized tree pruning is observed at North Point-PTW. The Contractor is asked to provide the method statement on future pruning and remedial actions.	Please refer to 131227-O03.
	131220-O02	The tree maintenance should be provided at Wan Chai-PTW and Central-PTW.	Please refer to 131220-O04.

	131220-R08	Reminder: Properly remove the resting place and the construction material away the tree protection area and place them far away the tree protection area to prevent those trees being damaged at all PTW.	Please refer to 131227-R07.
	131227-O03	The unauthorized tree pruning is observed at North Point-PTW. The Contractor is asked to provide the method statement on future pruning and remedial actions.	Please refer to 140103-O02.
	131227-O04	The tree maintenance should be provided at Wan Chai-PTW and Central-PTW.	Please refer to 140103-O03.
	131227-R07	Reminder: Properly remove the resting place and the construction material away the tree protection area and place them far away the tree protection area to prevent those trees being damaged at all PTW.	Please refer to 140103-R07.
	131227-R11	Reminder: The tree label should be provided for the existing tree at North Point-PTW.	Please refer to 140103-R11.
	140103-O02	The unauthorized tree pruning is observed at North Point-PTW. The Contractor is asked to provide the method statement on future pruning and remedial actions.	Please refer to 140110-O01.
	140103-O03	The tree maintenance should be provided at Wan Chai-PTW and Central-PTW.	Please refer to 140110-O02.
	140103-R07	Reminder: Properly remove the construction material away the tree protection area and place them far away the tree protection area to prevent those trees being damaged at all PTW.	Please refer to 140110-R06.
	140103-R11	Reminder: The tree label should be provided for the existing tree at North Point-PTW.	The tree label was provided for the existing tree at North Point-PTW.
	140110-O01	The unauthorized tree pruning was observed at North Point-PTW. The Contractor was asked to provide the method statement on future pruning and remedial actions.	Please refer to 140117-O01.
	140110-O02	The tree maintenance should be provided at Wan Chai-PTW and Central-PTW.	Please refer to 140117-O02.
	140110-R06	Reminder: Properly remove the construction material away the tree protection area and place them far away the tree protection area to prevent those trees being damaged at all PTW.	The construction material was placed away the tree protection area at all PTW.
	140117-O01	The unauthorized tree pruning was observed at North Point-PTW. The Contractor was asked to provide the method statement on future pruning and remedial actions.	Please refer to 140124-O01.

	140117-O02	The tree maintenance should be provided at Wan Chai-PTW and Central-PTW.	Please refer to 140124-O02.
	140124-O01	The unauthorized tree pruning was observed at North Point-PTW. The Contractor was asked to provide the method statement on future pruning and remedial actions.	The method statement was submitted to the RE for review and the remedial action was proposed and performed.
	140124-O02	The tree maintenance should be provided at Wan Chai-PTW and Central-PTW.	Please refer to 140130-O01.
	140124-R05	Reminder: The construction material should be placed far away the tree protection area at North Point-PTW and Wan Chai-PTW.	Please refer to 140130-R02.
	140124-R13	Reminder: Properly clear the construction material on the hoarding and provide the hoarding maintenance at Central-PTW.	Please refer to 140130-R03.
	140130-O01	The tree maintenance should be provided at Wan Chai-PTW and Central-PTW.	Follow up actions will be reported during site inspections in February 2014.
	140130-R02	Reminder: The construction material should be placed far away the tree protection area at North Point- PTW.	The construction material was placed far away the tree protection area at North Point-PTW.
	140130-R03	Reminder: The hoarding maintenance should be provided at Central-PTW.	The hoarding maintenance was provided at Central-PTW.
Permit/ Licenses	**131115-O02**	The Environmental Permit should be in full version and those Permits/Licenses should be placed at the site entrance and kept in a good condition at all PTW.	The Environmental Permit was in full version and those Permits/Licenses were placed at the site entrance and kept in a good condition at all PTW.
	140124-R11	Reminder: The Environment Permit should be displayed at the site entrance of Central-PTW.	The Environment Permit was displayed at the site entrance of Central-PTW.

Implementation Status of Event Action Plans

4.10 The Event Action Plans for air quality and noise are presented in **Appendix F.**

1-hr TSP

4.11 No Action/Limit Level exceedance was recorded.

24-hr TSP

4.12 No Action/Limit Level exceedance was recorded.

Construction Noise

4.13 No Action Level exceedance was recorded, while twelve non-project related Limit Level exceedances were recorded during the restricted hours noise monitoring on 5th, 10th, 19th and 24th November 2013; 8th, 17th, 22nd and 31st December 2013; and 5th, 14th, 19th and 28th

January 2014 by the ET of DC/2007/23 at NM2. No works were performed by contract DC/2009/23 during these periods of exceedance. Details of the exceedance could be referred to **Appendix B**.

Landscape and Visual

4.14 No non-compliance was recorded.

Summary of Complaints and Prosecutions

4.15 No environmentally related summons, prosecutions or complaints were received for the Project in the reporting quarter.

4.16 There were no environmentally related summons, prosecutions or complaints were received since the commencement of the Project. The Complaint Log is presented in **Appendix H.**

5. FUTURE KEY ISSUES

Key Issues for the Coming Months

5.1 Key environmental issues in the coming months include:

- Generation of dust from stockpiles of excavated and dusty materials, unpaved site area and vehicle movement, roadworks, excavation works and loading and unloading dusty materials on-site;
- Noise from operation of equipment and machinery on-site;
- Provision well maintenance on the storage facilities of chemicals/fuel and chemical waste/waste oil on-site;
- Ponding water generated in pre-drillings;
- Drainage system should be well designed and maintained to prevent flooding and silty water getting into the public area during and after rainstorm;
- Silty surface runoff generated from the site area; and
- Silt and dust getting into the public area by the leaving site vehicles at the site exits without adequate wheel washing facilities.

Construction Program for the Coming Months

5.2 The tentative construction program is provided in **Appendix I.**

6. CONCLUSIONS AND RECOMMENDATIONS

Conclusions

6.1 Environmental monitoring and audit works were performed in the reporting quarter and all monitoring results were checked and reviewed.

1-hour TSP Monitoring

6.2 All 1-hour TSP monitoring was conducted as scheduled in the reporting quarter. No Action/Limit Level exceedance was recorded.

24-hour TSP Monitoring

6.3 All 24-hour TSP monitoring was conducted as scheduled in the reporting quarter. No Action/Limit Level exceedance was recorded.

Construction Noise Monitoring

6.4 All construction noise monitoring was conducted as scheduled in the reporting month. No Action Level exceedance was recorded, while twelve non-project related Limit Level exceedances were recorded during the restricted hours noise monitoring on 5th, 10th, 19th and 24th November 2013; 8th, 17th, 22nd and 31st December 2013; and 5th, 14th, 19th and 28th January 2014 by the ET of DC/2007/23 at NM2. No works were performed by contract DC/2009/23 during these periods of exceedance. Details of the exceedance could be referred to **Appendix B**.

Environmental Audit

6.5 Environmental site audits were conducted as weekly basis in the reporting quarter. No non-compliance was recorded.

Complaint and Prosecution

6.6 No environmentally related summons, prosecutions or complaints were received in the reporting quarter.

Recommendations

6.7 According to the environmental audit performed in the reporting quarter, the following recommendations were made:

Air Quality Impact

- To follow up any exceedance caused by the construction works;
- To provide adequate water spraying when conducting excavation works and concrete breaking works;
- To avoid the mixing activities in the improper enclosure area; and
- To provide impervious covers for dusty materials to reduce dust generation.

Noise Impact

- To inspect the noise sources inside the site;
- To follow up any exceedance caused by the construction works;
- To space out noisy equipment and position the equipment as far away as possible from sensitive receivers;
- To provide temporary noise barriers for operations of noisy equipment near the noise sensitive receivers in an appropriate location;
- To provide the noise label for the air compressor in operation;
- To provide adequate lubricant on mechanical equipments to reduce frictional noise; and
- To well maintain the mechanical equipments / machineries to avoid abnormal noise nuisance.

Water Impact

- To avoid accumulation of stagnant / muddy water on site;
- To identify any discharge of wastewater from the construction site;
- To avoid any discharge of wastewater by-pass/ without the desilting facilities from the construction site;
- To avoid water from accumulation on site and carry out larviciding against mosquito breeding for stagnant water when mosquito larvae are observed;
- To provide bunding and divert site runoff for treatment prior discharge;
- To provide the maintenance of the sediment tank regularly and make sure the sediment tank is non-malfunctioned; and
- The discharge quality must meet the requirements specified in the discharge licence.

Waste/Chemical Management

- To provide proper rubbish bins / skips for waste collection;
- To check for any accumulation of wasted materials or general refuse on site and in the tree protection area;
- To avoid any discharge or accidental spillage of chemical waste or oil directly from the equipment;
- To provide locks for all chemical waste storage facility on site;
- To well maintain the equipments and drip trays to avoid oil leakage;
- To proper dispose the dusty materials (e.g. empty cement bag) on site;
- To avoid improper handling or storage of oil drum on site; and
- Suitable containers should be used to hold the chemical wastes to avoid leakage or spillage during storage, handling and transport.

Landscape and Visual

- To erect and maintain the protection fence around the retaining tree
- To prevent the trees being damaged and enquire tree surveyor to inspect all the trees in the site area
- To provide the tree maintenance an hoarding maintenance if necessary;
- To provide the tree labels for the existing trees in the construction site; and
- To avoid any heavy materials placed into tree protection zone.

Permit/Licenses

- To ensure the full version of Permits/Licenses are displayed at locations specified.

FIGURES

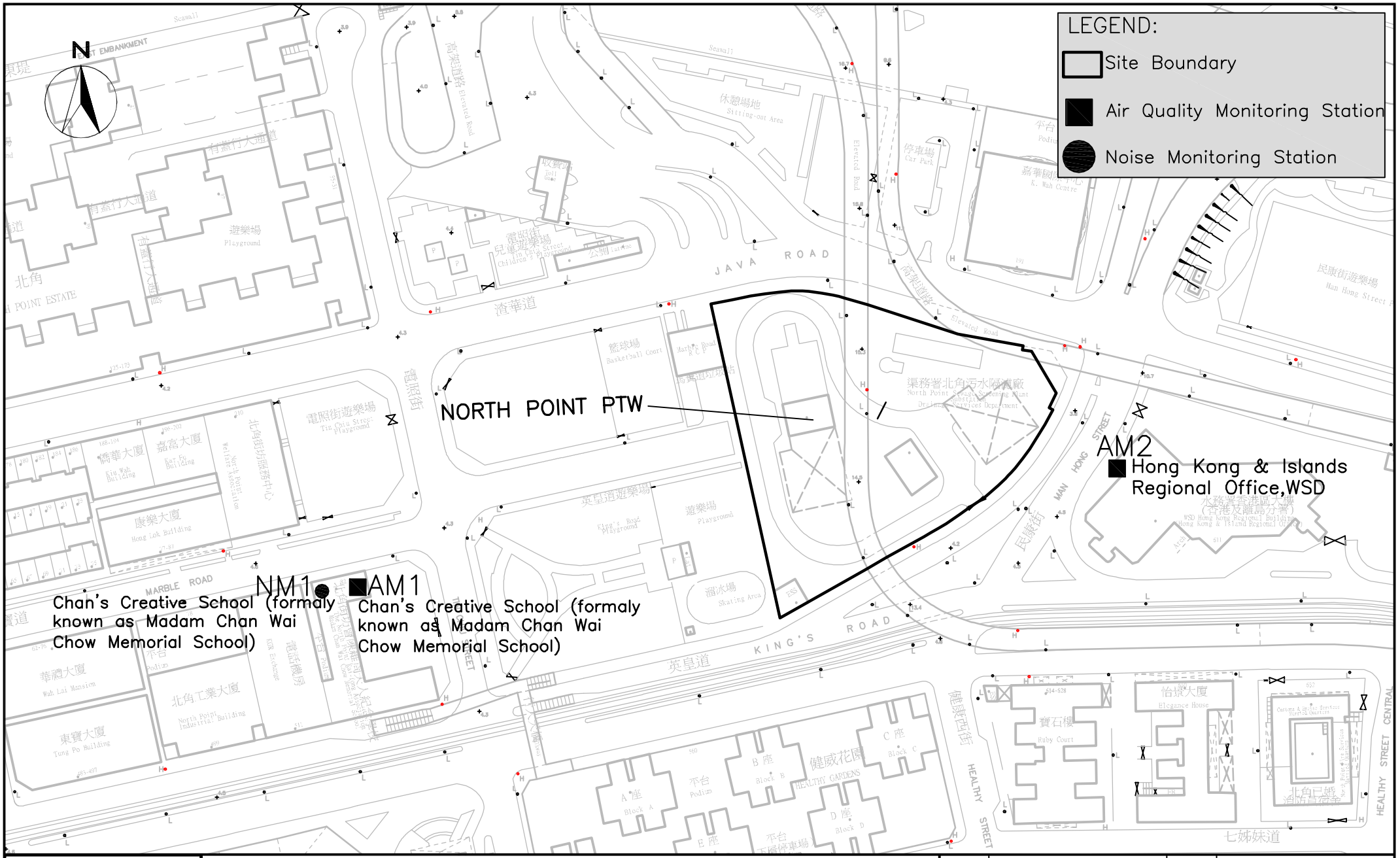

CINOTECH consultants limited

Contract No. DC/2009/23 – Harbour Area Treatment Stage 2A – Upgrading of Preliminary Treatment Works at North Point, Wan Chai East and Central

Impact Air Quality & Noise Monitoring Stations (North Point)

SCALE	N.T.S	DATE	11 MAR 2011
CHECK	GL	DRAWN	TW
PROJECT NO.	MA11003	FIGURE NO.	1A
		REV	–

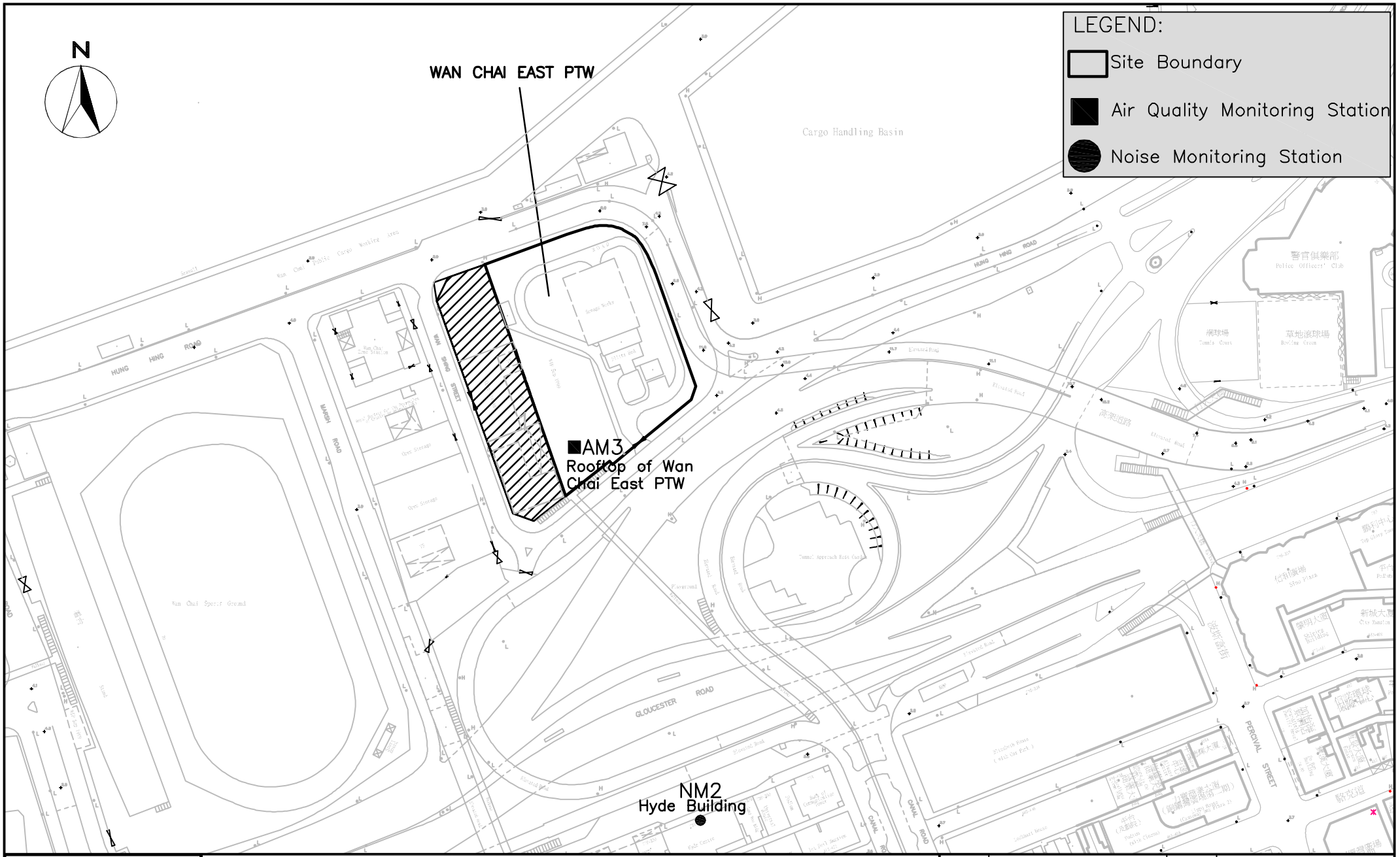

CINOTECH consultants limited

Contract No. DC/2009/23 – Harbour Area Treatment Stage 2A – Upgrading of Preliminary Treatment Works at North Point, Wan Chai East and Central

Impact Air Quality & Noise Monitoring Stations (Wan Chai East)

SCALE	N.T.S	DATE	11 MAR 2011
CHECK	GL	DRAWN	TW
PROJECT NO.	MA11003	FIGURE NO.	1B
		REV	–

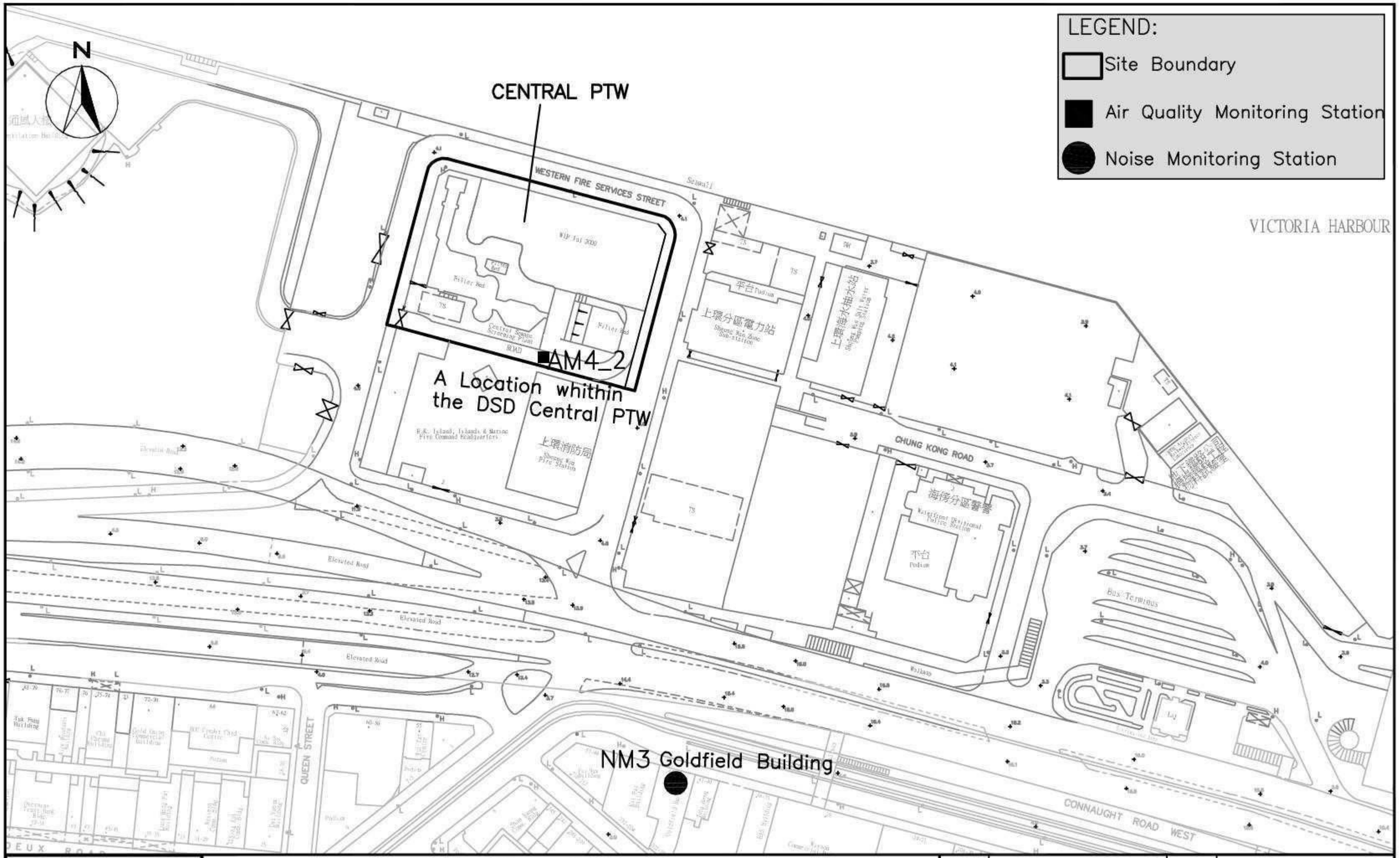

CINOTECH consultants limited

Contract No. DC/2009/23 – Harbour Area Treatment Stage 2A – Upgrading of Preliminary Treatment Works at North Point, Wan Chai East and Central

Impact Air Quality & Noise Monitoring Stations (Central)

SCALE	N.T.S	DATE	11 MAR 2011
CHECK	GL	DRAWN	TW
PROJECT NO.	MA11003	FIGURE NO. 1C	REV –

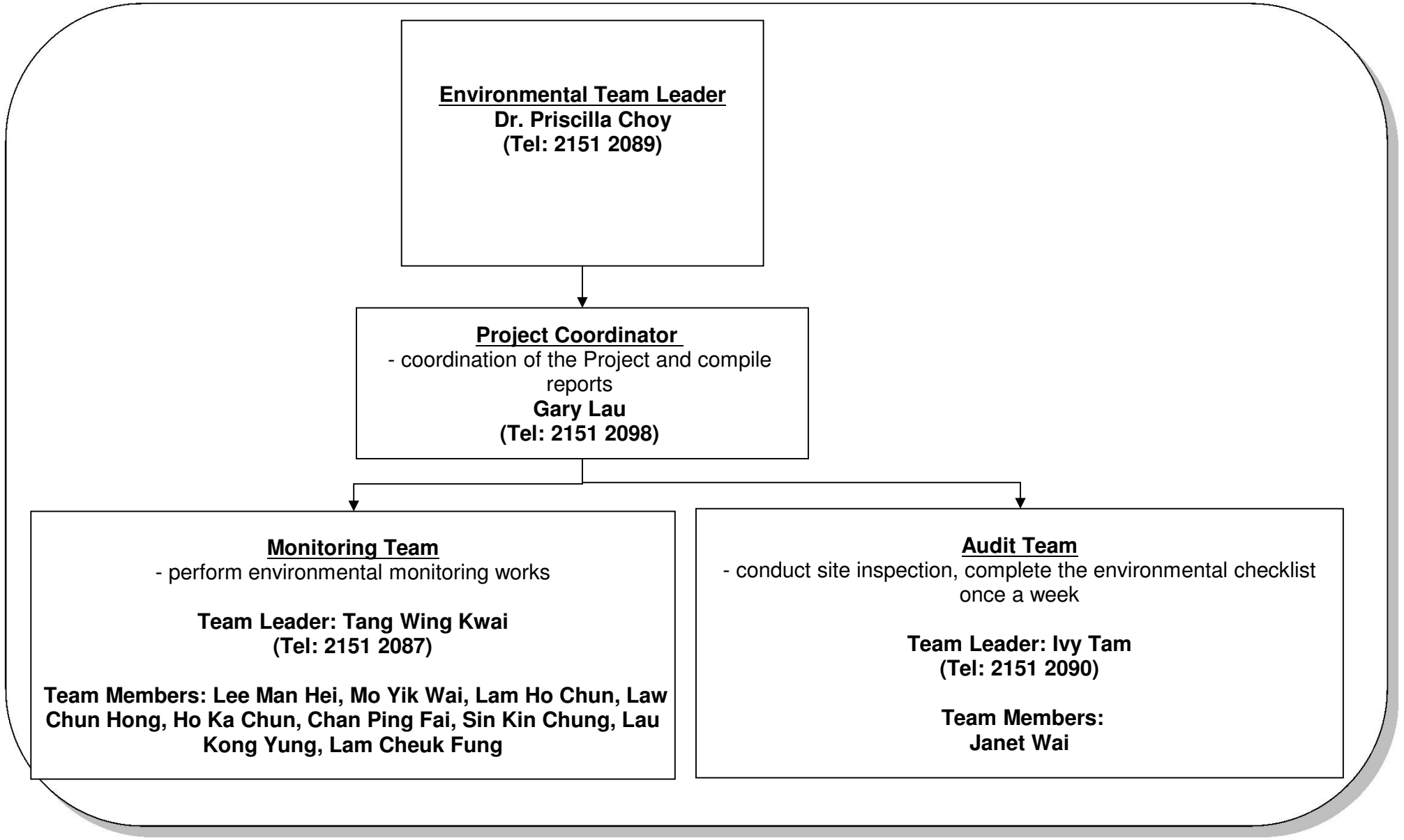

Title	Contract No. DC/2009/23 HATS Stage 2A – Upgrading of Preliminary Treatment Works at North Point, Wanchai East and Central ET's Organization Chart	Scale: N.T.S	Project No.: MA11003	CINOTECH
		Date: Feb-14	Figure: 2	

APPENDIX A
ACTION AND LIMIT LEVELS FOR AIR QUALITY AND NOISE QUALITY

Appendix A Action and Limit Levels

Table A-1 Action and Limit Levels for 1-Hour TSP and 24-Hour TSP

Monitoring Stations	Action Level ($\mu g/m^3$)		Limit Level ($\mu g/m^3$)	
	1-hour	24-hour	1-hour	24-hour
AM1	340	185	500	260
AM2	352	182		
AM3	355	181		
AM4_2	393	211		

Table A-2 Action and Limit Level for Construction Noise

Monitoring Stations	Time Period	Action Level	Limit Level in dB(A)
NM1	0700-1900 hours on normal weekdays	When one documented complaint is received	70 *
	Restricted hours (1900-2300 on all days and 0700-2300 on general holidays and Sundays)		70 **
NM2 and NM3	0700-1900 hours on normal weekdays		75

Notes: If works are to be carried out during restricted hours, the conditions stipulated in the Construction Noise Permit (CNP) issued by the Noise Control Authority have to be followed.
* 70 dB(A) was adopted as the Limit Level during school normal teaching period in the reporting period.
** 70 dB(A) was adopted as the Limit Level during restricted hours in the reporting period

APPENDIX B
SUMMARY OF EXCEEDANCE

APPENDIX B – SUMMARY OF EXCEEDANCE

Reporting Quarter: November 2013 to January 2014

a) Exceedance Report for 1-hr TSP (NIL)

b) Exceedance Report for 24-hr TSP (NIL)

c) Exceedance Report for Construction Noise (12) (4 in November 2013, 4 in December 2013, 4 in January 2014)

No Action Level exceedance was recorded, while four non-Project related Limit Level exceedances were recorded during the restricted hours noise monitoring on 5th, 10th, 19th and 24th November 2013 by the ET of DC/2007/23 at NM2. According to the information provided by the Contractor, no construction works were carried out during the restricted hours period on 5th, 10th, 19th and 24th November 2013 at Wan Chai East Preliminary Treatment Works under DC/2009/23.

No Action Level exceedance was recorded, while four non-Project related Limit Level exceedances were recorded during the restricted hours noise monitoring on 8th, 17th, 22nd and 31st December 2013 by the ET of DC/2007/23 at NM2. According to the information provided by the Contractor, no construction works were carried out during the restricted hours period on 8th, 17th, 22nd and 31st December 2013 at Wan Chai East Preliminary Treatment Works under DC/2009/23.

No Action Level exceedance was recorded, while four non-Project related Limit Level exceedances were recorded during the restricted hours noise monitoring on 5th, 14th, 19th and 28th January 2014 by the ET of DC/2007/23 at NM2. According to the information provided by the Contractor, no construction works were carried out during the restricted hours period on 5th, 14th, 19th and 28th January 2014 at Wan Chai East Preliminary Treatment Works under DC/2009/23.

APPENDIX C
1-HOUR AND 24-HOUR TSP
GRAPHICAL PRESENTATION

1-hr TSP Concentration Levels

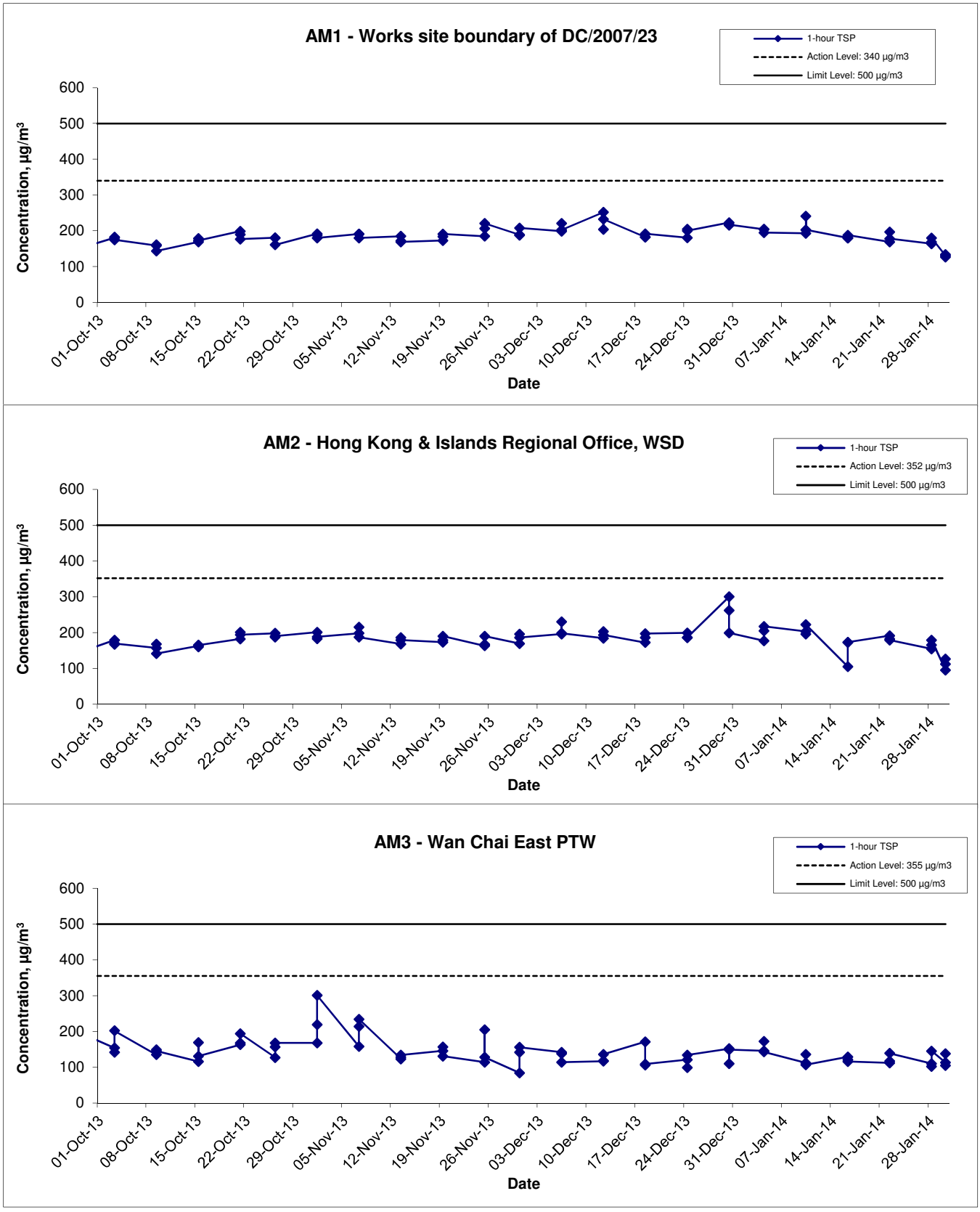

Title	Contract No. DC/2009/23 HATS 2A – Upgrading of Preliminary Treatment Works at North Point, Wan Chai East and Central Graphical Presentation of 1-hour TSP Monitoring Results	Scale N.T.S	Project No. MA11003	CINOTECH
		Date Jan 14	Appendix C	

1-hr TSP Concentration Levels

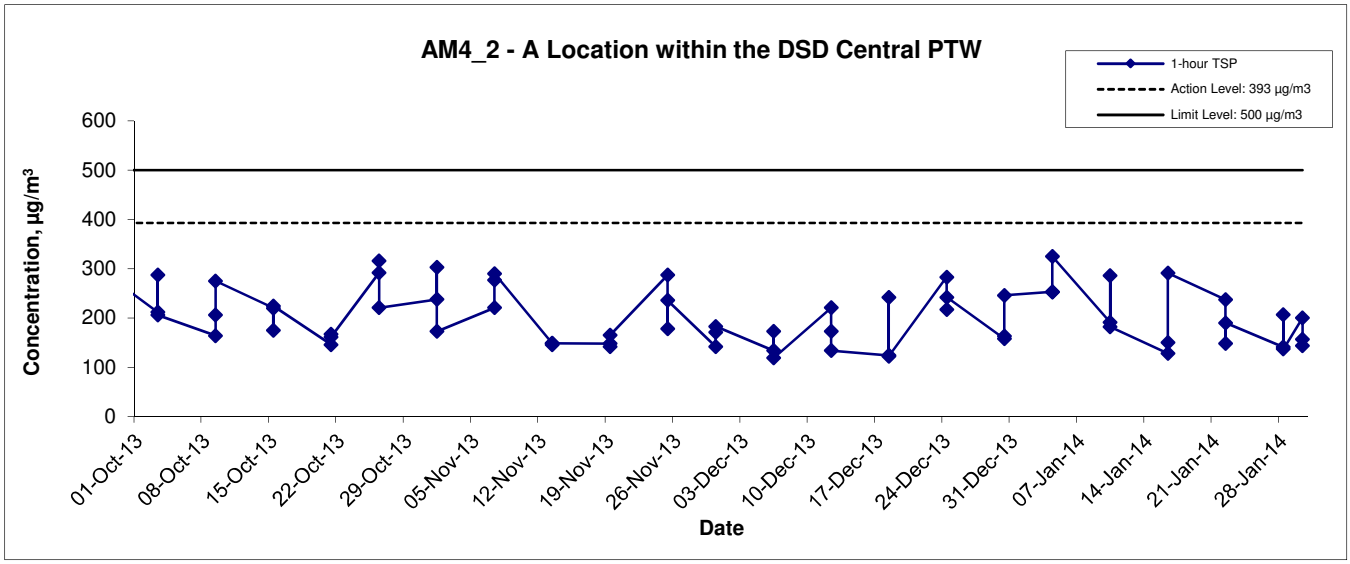

Title: Contract No. DC/2009/23 HATS 2A – Upgrading of Preliminary Treatment Works at North Point, Wan Chai East and Central Graphical Presentation of 1-hour TSP Monitoring Results	Scale: N.T.S Date: Jan 14	Project No.: MA11003 Appendix: C	CINOTECH

24-hr TSP Concentration Levels

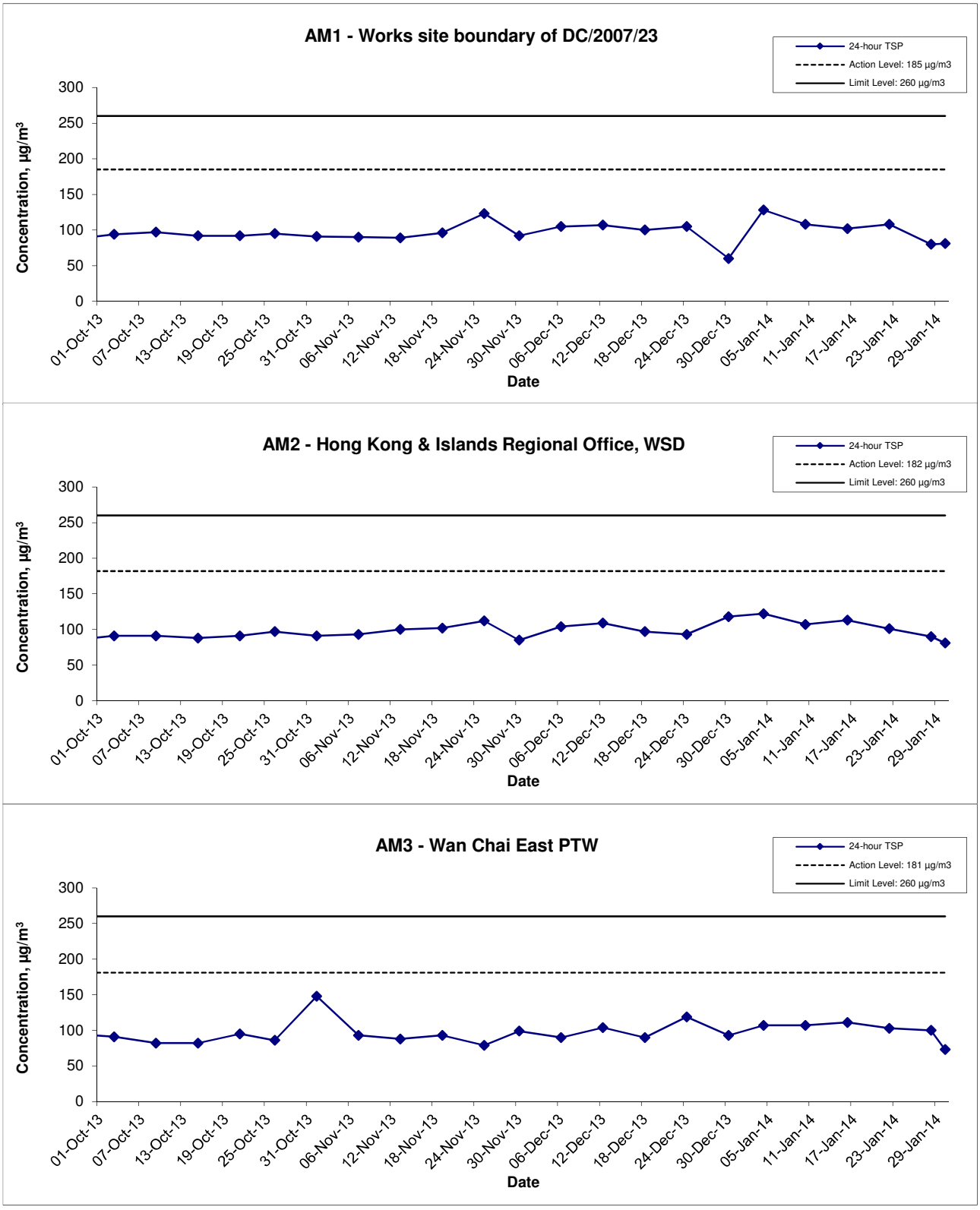

Title	Scale	Project No.
Contract No. DC/2009/23 HATS 2A – Upgrading of Preliminary Treatment Works at North Point, Wan Chai East and Central Graphical Presentation of 24-hour TSP Monitoring Results	N.T.S	MA11003
	Date: Jan 14	Appendix: C

CINOTECH

24-hr TSP Concentration Levels

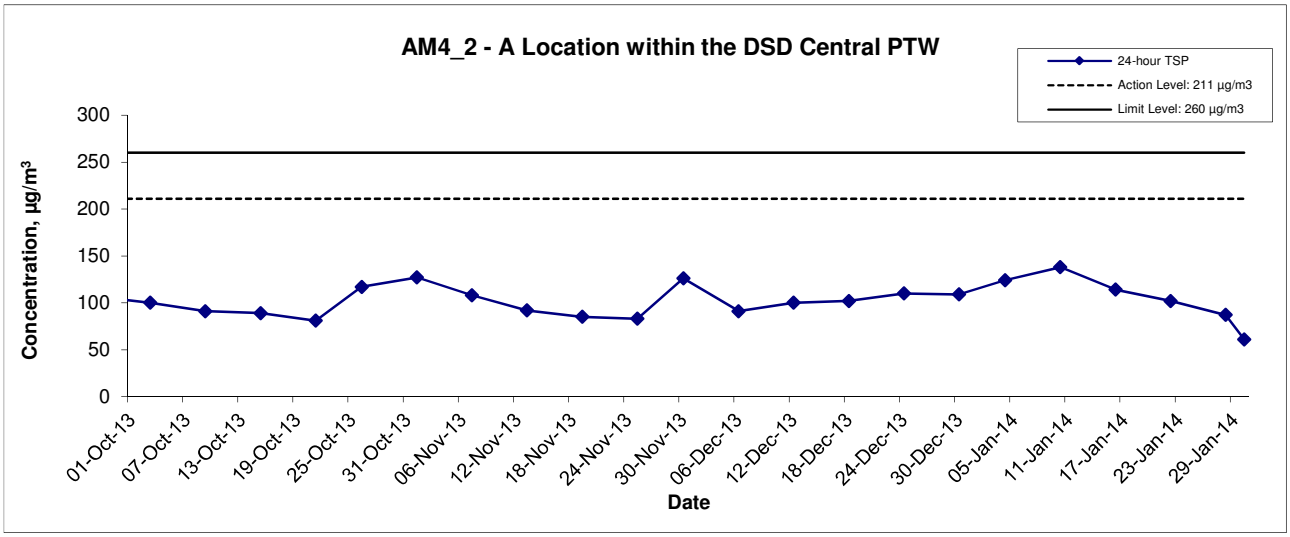

Title: Contract No. DC/2009/23 HATS 2A – Upgrading of Preliminary Treatment Works at North Point, Wan Chai East and Central Graphical Presentation of 24-hour TSP Monitoring Results	Scale: N.T.S	Project No.: MA11003	CINOTECH
	Date: Jan 14	Appendix: C	

APPENDIX D
NOISE MONITORING GRAPHICAL PRESENTATIONS

Noise Levels

(Daytime Noise - 0700 to 1900 hrs on normal weekdays)

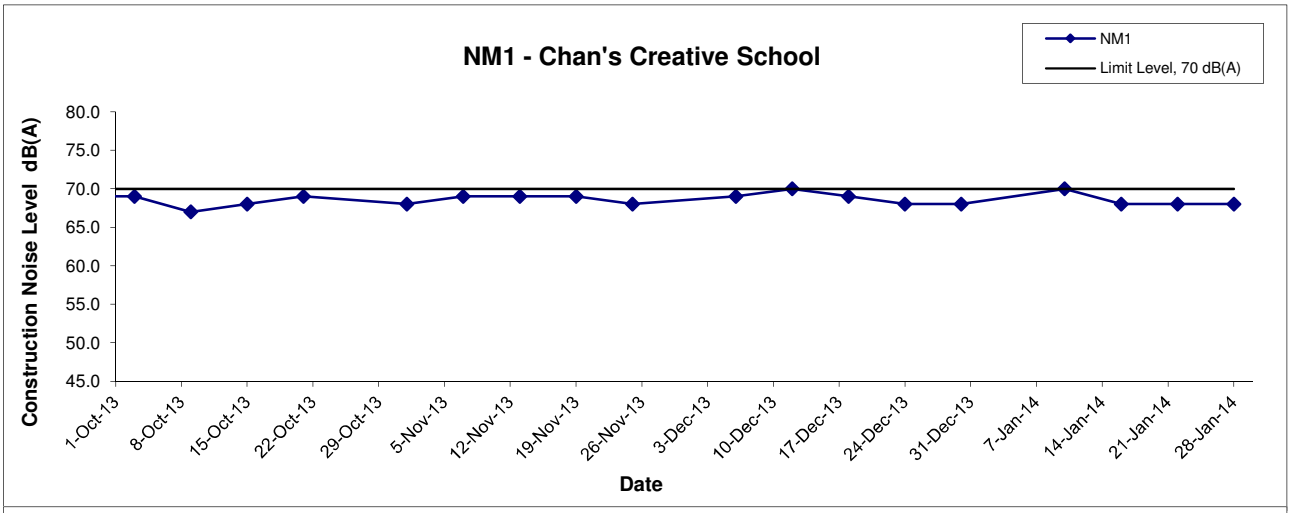

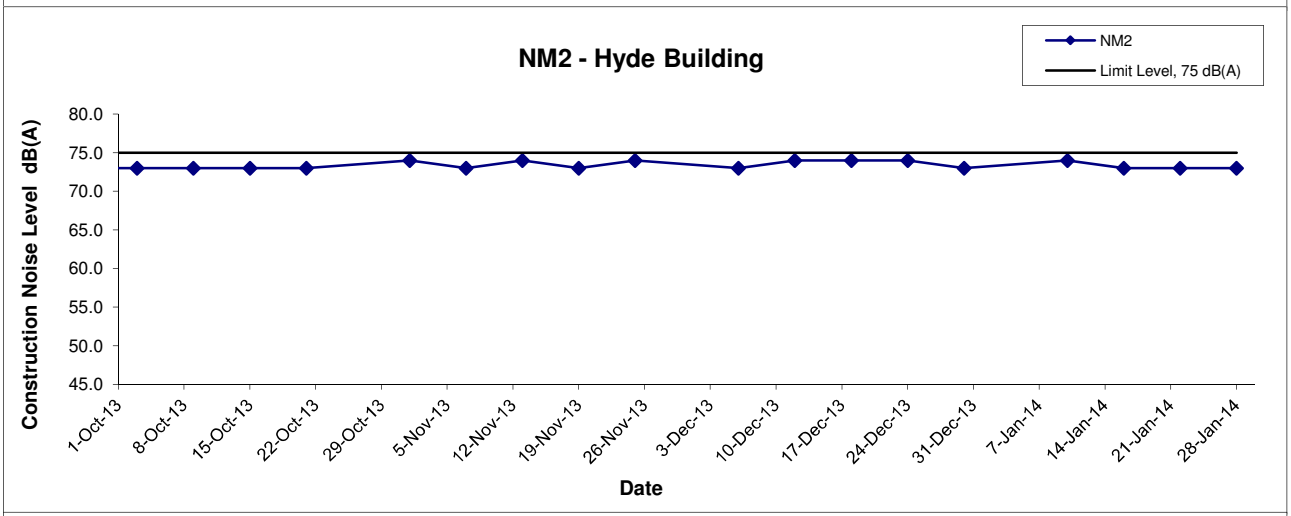

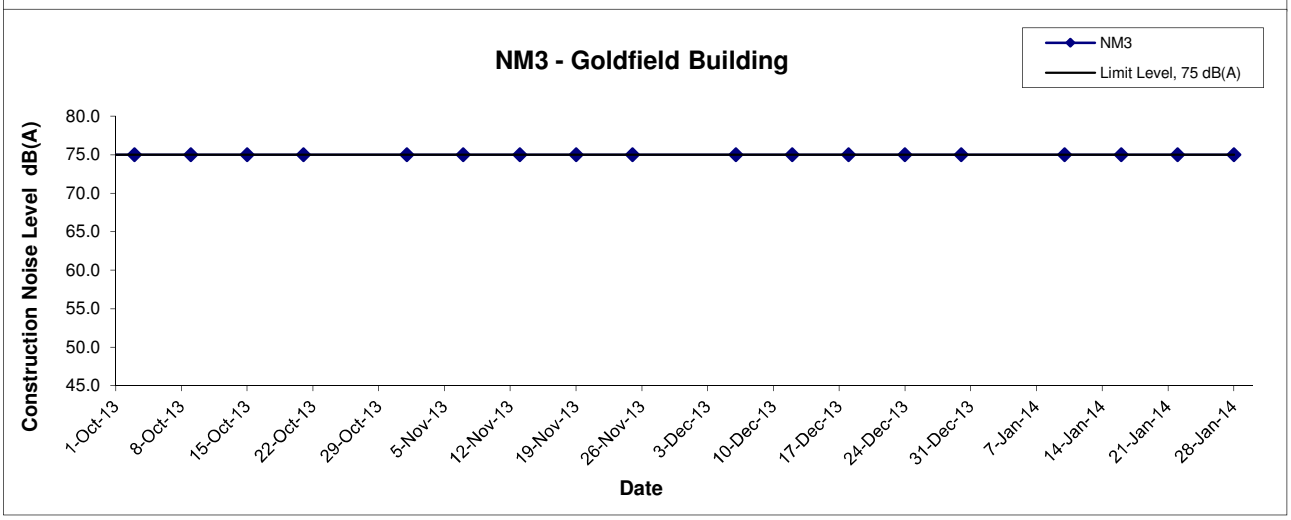

Title: Contract No. DC/2009/23 HATS 2A – Upgrading of Preliminary Treatment Works at North Point, Wan Chai East and Central Graphical Presentation of Construction Noise Monitoring Results	Scale: N.T.S Date: Jan 14	Project No.: MA11003 Appendix: D	CINOTECH

Noise Levels

(Restricted Hours - 1900 to 2300 hrs on all days and 0700-2300 on general holidays and Sundays)

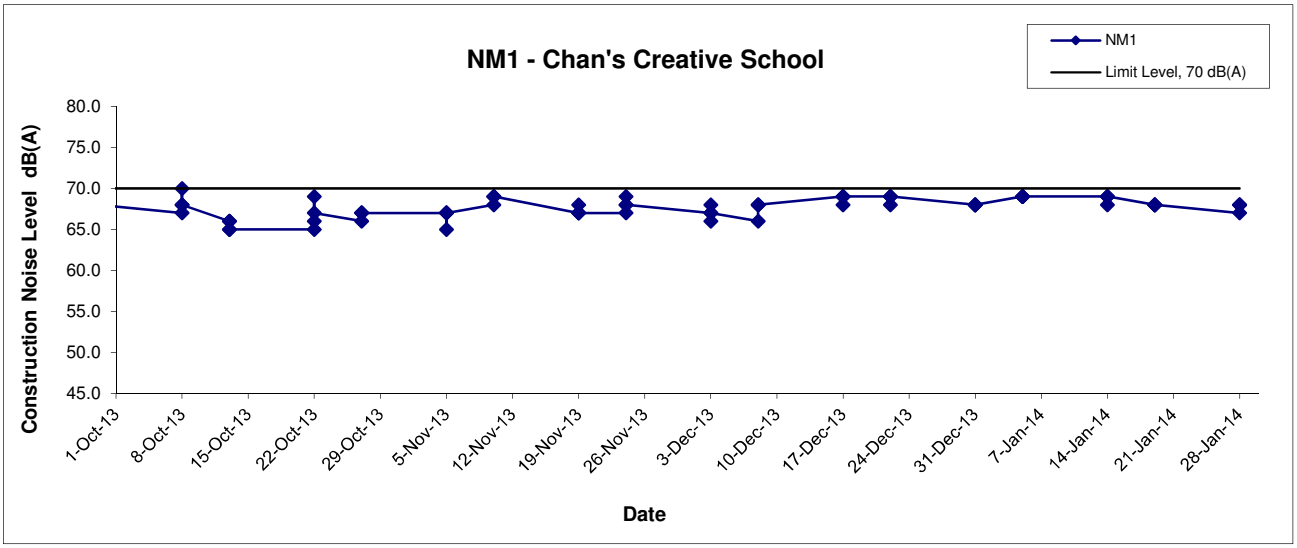

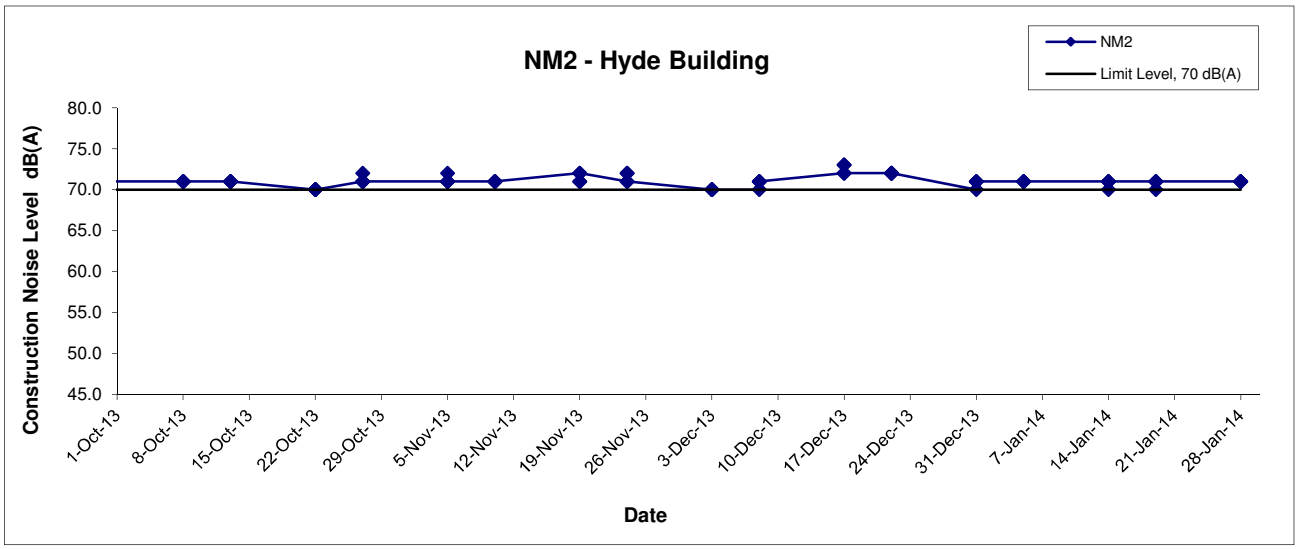

Title: Graphical Presentation of Construction Noise Monitoring Results	Contract No. DC/2009/23 HATS 2A – Upgrading of Preliminary Treatment Works at North Point, Wan Chai East and Central	Scale: N.T.S Date: Jan 14	Project No.: MA11003 Appendix: D

CINOTECH

APPENDIX E
SUMMARY OF AMOUNT OF WASTE GENERATED

Name of Department : Harbour Area Treatment Scheme Stage 2A – Upgrading of Preliminary Treatment Works at North Point , Wan Chai East and Central

Contract No. : DC/2009/23

APPENDIX E MONTHLY SUMMARY WASTE FLOW TABLE FOR December (2013)

Month	Actual Quantities of Inert C&D Materials Generated Monthly						Actual Quantities of C&D Wastes Generated Monthly					Special Waste	
	Total Quantity Generated	Broken Concrete (4)	Reused in the Contract	Reused in other Projects	Disposal as Public Fill	Import Fill	Metals	Paper / Cardboard Packaging	Plastics (3)	Chemical Waste	Other, e.g. general refuse	Screening (CPTW)	Grit (CPTW)
	[in '000m^3]	[in '000m^3]	[in '000m^3]	[in '000m^3]	[in '000m^3]	[in '000m^3]	[in '000kg]	[in '000kg]	[in '000kg]	[in '000kg]	[in '000m^3]	[in '000m^3]	[in '000m^3]
Year2012	7.802	0	0	0	7.802	0	8.870	0.363	0.015	0	0.490	0.098	0.352
JAN	1.221	0	0	0	1.221	0	2.100	0.022	0.003	0	0.016	0.015	0.050
FEB	0.453	0	0	0	0.453	0	1.900	0.018	0.003	0	0.006	0.010	0.045
MAR	0.283	0	0	0	0.283	0	1.000	0.015	0.002	0	0.017	0.015	0.050
APR	0.506	0	0	0	0.506	0	1.100	0.015	0.003	0	0.033	0.013	0.043
MAY	0.012	0	0	0	0.012	0	0.900	0.01	0.002	0	0.049	0.020	0.053
JUN	0.058	0	0	0	0.058	0	0.700	0.01	0.002	0.200	0.032	0.012	0.054
SUB-TOTAL	10.335	0.000	0.000	0.000	10.335	0.000	16.570	0.453	0.029	0.200	0.643	0.183	0.647
JUL	0.068	0	0	0	0.068	0	0.850	0.022	0.002	0	0.033	0.015	0.046
AUG	0.115	0	0	0	0.115	0	0.750	0.017	0.002	0	0.054	0.010	0.049
SEP	0.157	0	0	0	0.157	0	0	0.120	0.030	0	0.012	0.011	0.047
OCT	0.058	0	0	0	0.058	0	0	0.124	0.020	0	0.053	0.014	0.046
NOV	0.362	0	0	0	0.362	0	0	0.117	0.02	0	0.033	0.014	0.045
DEC	0.053	0	0	0	0.053	0	0	0.17	0.04	0	0.045	0.017	0.043
TOTAL	11.148	0.000	0.000	0.000	11.148	0.000	18.170	1.023	0.144	0.200	0.873	0.264	0.923

Forecast of Total Quantities of C&D materials to be Generated from the Contracts *											Special Waste	
Total Quantity Generated	Broken Concrete (4)	Reused in the Contract	Reused in other Projects	Disposal as Public Fill	Import Fill	Metals	Paper / Cardboard Packaging	Plastics (3)	Chemical Waste	Other, e.g. general refuse	Screening (CPTW)	Grit (CPTW)
[in '000m^3]	[in '000m^3]	[in '000m^3]	[in '000m^3]	[in '000m^3]	[in '000m^3]	[in '000kg]	[in '000kg]	[in '000kg]	[in '000kg]	[in '000m^3]	[in '000m^3]	[in '000m^3]
18.5	2.4	0.2	1	14.2	0.7	25	1.3	1	1	3.5	1	3

Notes :

(1) The performance targets are given in PS Clause 6(14).

(2) The waste flow table shall also include C&D materials that are specified in the Contract to be imported for use at the site.

(3) Plastics refer to plastic bottles / containers, plastic sheets / foam from packaging material.

* (4) The contractor shall also submit the latest forecast of the total amount of C&D materials expected to be generated from the Works, together with a breakdown of the nature where to total amount of C&D materials expected to be generated from the Works is equal to or exceeding 50,000m3. (PS Clause 5(4)(b) referes).
[Delete Note (4) and the table above on the forecast, where inapplicable].

(5) The assumed density (kg/m^3) for both C&D material and general refuse.
C&D material 2000kg/m3
General refuse 500kg/m3

(6) Conversion factors for reporting purpose: in-situ: rock = 2.5 tonnes/m3 ; soil = 2.0 tonnes/m3 excavated: rock = 2.0 tonnes/m3 ; soil = 1.8 tonnes/m3
broken concrete and bitumen = 2.4 tonnes/m3 C&D Waste = 0.9 tonnes/m3 bentonite slurry = 2.8 tonnes/m3

Name of Department : Harbour Area Treatment Scheme Stage 2A – Upgrading of Preliminary Treatment Works at North Point , Wan Chai East and Central

Contract No. : DC/2009/23

APPENDIX E MONTHLY SUMMARY WASTE FLOW TABLE FOR January (2014)

Month	Actual Quantities of Inert C&D Materials Generated Monthly						Actual Quantities of C&D Wastes Generated Monthly					Special Waste	
	Total Quantity Generated	Broken Concrete (4)	Reused in the Contract	Reused in other Projects	Disposal as Public Fill	Import Fill	Metals	Paper / Cardboard Packaging	Plastics (3)	Chemical Waste	Other, e.g. general refuse	Screening (CPTW)	Grit (CPTW)
	[in '000m^3]	[in '000m^3]	[in '000m^3]	[in '000m^3]	[in '000m^3]	[in '000m^3]	[in '000kg]	[in '000kg]	[in '000kg]	[in '000kg]	[in '000m^3]	[in '000m^3]	[in '000m^3]
Year2013	11.148	0	0	0	11.148	0	18.170	1.023	0.144	0.2	0.873	0.264	0.923
JAN	0.317	0	0	0	0.317	0	0	0.180	0.080	0	0.038	0	0
FEB	0	0	0	0	0	0	0	0	0	0	0	0	0
MAR	0	0	0	0	0	0	0	0	0	0	0	0	0
APR	0	0	0	0	0	0	0	0	0	0	0	0	0
MAY	0	0	0	0	0	0	0	0	0	0	0	0	0
JUN	0	0	0	0	0	0	0	0	0	0	0	0	0
SUB-TOTAL	11.465	0.000	0.000	0.000	11.465	0.000	18.170	1.203	0.224	0.200	0.911	0.264	0.923
JUL	0	0	0	0	0	0	0	0	0	0	0	0	0
AUG	0	0	0	0	0	0	0	0	0	0	0	0	0
SEP	0	0	0	0	0	0	0	0	0	0	0	0	0
OCT	0	0	0	0	0	0	0	0	0	0	0	0	0
NOV	0	0	0	0	0	0	0	0	0	0	0	0	0
DEC	0	0	0	0	0	0	0	0	0	0	0	0	0
TOTAL	11.465	0.000	0.000	0.000	11.465	0.000	18.170	1.203	0.224	0.200	0.911	0.264	0.923

Forecast of Total Quantities of C&D materials to be Generated from the Contracts *											Special Waste	
Total Quantity Generated	Broken Concrete (4)	Reused in the Contract	Reused in other Projects	Disposal as Public Fill	Import Fill	Metals	Paper / Cardboard Packaging	Plastics (3)	Chemical Waste	Other, e.g. general refuse	Screening (CPTW)	Grit (CPTW)
[in '000m^3]	[in '000m^3]	[in '000m^3]	[in '000m^3]	[in '000m^3]	[in '000m^3]	[in '000kg]	[in '000kg]	[in '000kg]	[in '000kg]	[in '000m^3]	[in '000m^3]	[in '000m^3]
18.5	2.4	0.2	1	14.2	0.7	25	1.3	1	1	3.5	1	3

Notes :

(1) The performance targets are given in PS Clause 6(14).

(2) The waste flow table shall also include C&D materials that are specified in the Contract to be imported for use at the site.

(3) Plastics refer to plastic bottles / containers, plastic sheets / foam from packaging material.

* (4) The contractor shall also submit the latest forecast of the total amount of C&D materials expected to be generated from the Works, together with a breakdown of the nature where to total amount of C&D materials expected to be generated from the Works is equal to or exceeding 50,000m3. (PS Clause 5(4)(b) referes).
[Delete Note (4) and the table above on the forecast, where inapplicable].

(5) The assumed density (kg/m^3) for both C&D material and general refuse.
C&D material 2000kg/m3
General refuse 500kg/m3

(6) Conversion factors for reporting purpose: in-situ: rock = 2.5 tonnes/m3 ; soil = 2.0 tonnes/m3 excavated: rock = 2.0 tonnes/m3 ; soil = 1.8 tonnes/m3
broken concrete and bitumen = 2.4 tonnes/m3 C&D Waste = 0.9 tonnes/m3 bentonite slurry = 2.8 tonnes/m3

APPENDIX F
EVENT ACTION PLANS

APPENDIX F – Event / Action Plans

Table F-1 Event / Action Plan For Air Quality

EVENT	ACTION			
	ET	**IEC**	**ER**	**CONTRACTOR**
ACTION LEVEL				
1. Exceedance for one sample	1. Identify source, investigate the causes of exceedance and propose remedial measures; 2. Inform IEC and ER; 3. Repeat measurement to confirm finding; 4. Increase monitoring frequency to daily.	1. Check monitoring data submitted by ET; 2. Check Contractor's working method.	1. Notify Contractor.	1. Rectify any unacceptable practice; 2. Amend working methods if appropriate.
2. Exceedance for two or more consecutive samples	1. Identify source; 2. Inform IEC and ER; 3. Advise the ER on the effectiveness of the proposed remedial measures; 4. Repeat measurements to confirm findings; 5. Increase monitoring frequency to daily; 6. Discuss with IEC and Contractor on remedial	1. Check monitoring data submitted by ET; 2. Check Contractor's working method; 3. Discuss with ET and Contractor on possible remedial measures; 4. Advise the ET on the effectiveness of the proposed remedial measures; 5. Supervise Implementation of remedial measures.	1. Confirm receipt of notification of failurein writing; 2. Notify Contractor; 3. Ensure remedial measures properly implemented	1. Submit proposals for remedial to ER within 3 working days of notification; 2. Implement the agreed proposals; 3. Amend proposal if appropriate

EVENT	ACTION			
	ET	**IEC**	**ER**	**CONTRACTOR**
	actions required; 7. If exceedance continues, arrange meeting with IEC and ER; 8. If exceedance stops, cease additional monitoring			
LIMIT LEVEL				
1. Exceedance for one sample	1. Identify source, investigate the causes of exceedance and propose remedial measures; 2. Inform ER, Contractor and EPD; 3. Repeat measurement to confirm finding; 4. Increase monitoring frequency to daily; 5. Assess effectiveness of Contractor's remedial actions and keep IEC, EPD and ER informed of the results.	1. Check monitoring data submitted by ET; 2. Check Contractor's working method; 3. Discuss with ET and Contractor on possible remedial measures; 4. Advise the ER on the effectiveness of the proposed remedial measures; 5. Supervise implementation of remedial measures	1. Confirm receipt of notification of failure in writing; 2. Notify Contractor; 3. Ensure remedial measures properly implemented	1. Take immediate action to avoid further exceedance; 2. Submit proposals for remedial actions to IEC within 3 working days of notification; 3. Implement the agreed proposals; 4. Amend proposal if appropriate

EVENT	ACTION			
	ET	**IEC**	**ER**	**CONTRACTOR**
2. Exceedance for two or more consecutive samples	1. Notify IEC, ER, Contractor and EPD; 2. Identify source; 3. Repeat measurement to confirm findings; 4. Increase monitoring frequency to daily; 5. Carry out analysis of Contractor's working procedures to determine possible mitigation to be implemented; 6. Arrange meeting with IEC and ER to discuss the remedial actions to be taken; 7. Assess effectiveness of Contractor's remedial actions and keep IEC, EPD and ER informed of the results; 8. If exceedance stops, cease additional monitoring	1. Check monitoring data submitted by ET; 2. Check Contractor's working method; 3. Discuss amongst ER, ET, and Contractor on the potential remedial actions; 4. Review Contractor's remedial actions whenever necessary to assure their effectiveness and advise the ER accordingly; 5. Supervise the implementation of remedial measures.	1. Confirm receipt of notification of failure in writing; 2. Notify Contractor; 3. In consolidation with the IEC, agree with the Contractor on the remedial measures to be implemented; 4. Ensure remedial measures properly implemented; 5. If exceedance continues, consider what portion of the work is responsible and instruct the Contractor to stop that portion of work until the exceedance is abated.	1. Take immediate action to avoid further exceedance; 2. Submit proposals for remedial actions to IEC within 3 working days of notification; 3. Implement the agreed proposals; 4. Resubmit proposals if problem still not under control; 5. Stop the relevant portion of works as determined by the ER until the exceedance is abated

Table F-2 Event / Action Plan For Construction Noise

EVENT	ACTION			
	ET	**IEC**	**ER**	**CONTRACTOR**
Action Level being exceeded	1. Notify ER, IEC and Contractor; 2. Carry out investigation; 3. Report the results of investigation to the IEC, ER and Contractor; 4. Discuss with the IEC and Contractor on remedial measures required; 5. Increase monitoring frequency to check mitigation effectiveness	1. Review the investigation results submitted by the ET; 2. Review the proposed remedial measures by the Contractor and advise the ER accordingly; 3. Advise the ER on the effectiveness of the proposed remedial measures	1. Confirm receipt of notification of failure in writing; 2. Notify Contractor; 3. In consolidation with the IEC, agree with the Contractor on the remedial measures to be implemented; 4. Supervise the implementation of remedial measures	1. Submit noise mitigation proposals to IEC and ER; 2. Implement noise mitigation proposals
Limit Level being exceeded	1. Inform IEC, ER, Contractor and EPD; 2. Repeat measurements to confirm findings; 3. Increase monitoring frequency; 4. Identify source and investigate the cause of exceedance; 5. Carry out analysis of Contractor's working procedures; 6. Discuss with the IEC, Contractor and ER on remedial measures required; 7. Assess effectiveness of	1. Discuss amongst ER, ET, and Contractor on the potential remedial actions; 2. Review Contractor's remedial actions whenever necessary to assure their effectiveness and advise the ER accordingly.	1. Confirm receipt of notification of failure in writing; 2. Notify Contractor; 3. In consolidation with the IEC, agree with the Contractor on the remedial measures to be implemented; 4. Supervise the implementation of remedial measures; 5. If exceedance continues, consider stopping the Contractor to continue working on that portion of work which causes the exceedance	1. Take immediate action to avoid further exceedance; 2. Submit proposals for remedial actions to IEC and ER within 3 working days of notification; 3. Implement the agreed proposals; 4. Submit further proposal if problem still not under control; 5. Stop the relevant portion of works as instructed by

EVENT	ACTION			
	ET	**IEC**	**ER**	**CONTRACTOR**
	Contractor's remedial actions and keep IEC, EPD and ER informed of the results; 8. If exceedance stops, cease additional monitoring		until the exceedance is abated	the ER until the exceedance is abated

APPENDIX G
ENVIRONMENTAL MITIGATION
IMPLEMENTATION SCHEDULE (EMIS)

APPENDIX G IMPLEMENTATION SCHEDULE OF ENVIRONMENTAL MITIGATION MEASURES (EMIS)

EIA Ref.	Recommended Mitigation Measures	Location of the measure	Implementation Status
A	**Air Quality**		
3.74	Skip hoist for material transport should be totally enclosed by impervious sheeting.	All construction sites	^
	Vehicle washing facilities should be provided at every vehicle exit point.		^
	The area where vehicle washing takes place and the section of the road between the washing facilities and the exit point should be paved with concrete, bituminous materials or hardcore.		^
	Where a site boundary adjoins a road, streets or other areas accessible to the public, hoarding of not less than 2.4 m high from ground level should be provided along the entire length except for a site entrance or exit.		^
	Use of regular watering, with complete coverage, to reduce dust emissions from exposed site surfaces and unpaved roads, particularly during dry weather.		*
	Side enclosure and covering of any aggregate or dusty material storage piles to reduce emissions. Where this is not practicable owing to frequent usage, watering shall be applied to aggregate fines.		*
	Open stockpiles shall be avoided or covered. Where possible, prevent placing dusty material storage piles near ASRs.		^
	Tarpaulin covering of all dusty vehicle loads transported to, from and between site locations.		^
	Imposition of speed controls for vehicles on unpaved site roads. Ten kilometers per hour is the recommended limit.		^
	Every stock of more than 20 bags of cement should be covered entirely by impervious sheeting placed in an area sheltered on the top and the 3 sides.		^
	Every vehicle should be washed to remove any dusty materials from its body and wheels before leaving the construction sites.		^
3.74	Instigation of an environmental monitoring and auditing program to monitor the construction process in order to enforce controls and modify method of work if dusty conditions arise.	All construction sites	^

EIA Ref.	Recommended Mitigation Measures	Location of the measure	Implementation Status
B	**Airborne Noise**		
4.56–4.61	Use of quiet PME, movable barriers and acoustic mats.	All construction sites	^
4.67	Only well-maintained plant shall be operated on-site and plant shall be serviced regularly during the construction program.		*
	Silencers or mufflers on construction equipment shall be utilized and shall be properly maintained during the construction program.		^
	Mobile plant, if any, shall be sited as far away from NSRs as possible.		^
	Machines and plant (such as trucks) that may be in intermittent use shall be shut down between works periods or shall be throttled down to a minimum.		^
4.67	Plant known to emit noise strongly in one direction shall, wherever possible, be orientated so that the noise is directed away from the nearby NSRs.		^
	Material stockpiles and other structures shall be effectively utilized, wherever practicable, in screening noise from on-site construction activities.		^
C	**Water Quality**		
6.349 to 6.375	Construction Site Runoff and General Construction Activities The mitigation measures as outlined in the ProPECC PN 1/94 Construction Site Drainage should be adopted where applicable.	All construction sites	*
6.376	Effluent Discharge There is a need to apply to EPD for a discharge licence for discharge of effluent from the construction site under the WPCO. The discharge quality must meet the requirements specified in the discharge licence. If monitoring of the treated effluent quality from the works areas is required during the construction phase of the Project, the monitoring should be carried out in accordance with the WPCO license which is under the ambit of regional office (RO) of EPD. Minimum distances of 100 m should be maintained between the discharge points of construction site effluent and the existing saltwater intakes.		*
6.377	Accidental Spillage of Chemicals Contractor must register as a chemical waste producer if chemical wastes would be produced from the construction activities. The Waste Disposal Ordinance (Cap 354) and its subsidiary regulations in particular the Waste Disposal (Chemical Waste) (General)		*

EIA Ref.	Recommended Mitigation Measures	Location of the measure	Implementation Status
	Regulation should be observed and complied with for control of chemical wastes.		
6.378	Any service shop and maintenance facilities should be located on hard standings within a bunded area, and sumps and oil interceptors should be provided. Maintenance of vehicles and equipment involving activities with potential for leakage and spillage should only be undertaken within the areas appropriately equipped to control these discharges.		*
6.379	Disposal of chemical wastes should be carried out in compliance with the Waste Disposal Ordinance. The Code of Practice on the Packaging, Labelling and Storage of Chemical Wastes published under the Waste Disposal Ordinance details the requirements to deal with chemical wastes. General requirements are given as follows: • Suitable containers should be used to hold the chemical wastes to avoid leakage or spillage during storage, handling and transport. • Chemical waste containers should be suitably labelled, to notify and warn the personnel who are handling the wastes, to avoid accidents. • Storage area should be selected at a safe location on site and adequate space should be allocated to the storage area.		*
6.380	Construction Works in Close Proximity of Storm Drains or Seafront To minimize the potential water quality impacts from the construction works located at or near any watercourse, the practices outlined below should be adopted where applicable. • The use of less or smaller construction plants may be specified to reduce the disturbance to the storm water courses or marine environment. • Temporary storage of materials (e.g. equipment, filling materials, chemicals and fuel) and temporary stockpile of construction materials should be located well away from any water courses during carrying out of the construction works. • Stockpiling of construction materials and dusty materials should be covered and located away from any water courses. • Construction debris and spoil should be covered up and/or disposed of as soon as possible to avoid being washed into the nearby water receivers. • Construction activities, which generate large amount of wastewater, should be carried out in a distance away from the waterfront, where practicable. • Proper shoring may need to be erected in order to prevent soil/mud from slipping into	All construction sites	^

EIA Ref.	Recommended Mitigation Measures	Location of the measure	Implementation Status
	the storm culvert or sea.		
D	**Waste Management**		
9.107	Reusable steel or concrete panel shutters, fencing and hoarding and signboard should be used as a preferred alternative to items made of wood, to minimise wastage of wood. Attention should be paid to WBTC No. 19/2001 - Metallic Site Hoardings and Signboards to reduce the amount of timber used on construction sites. Metallic alternatives to timber are readily available and should be used rather than new timber. Precast concrete units should be adopted wherever feasible to minimize the use of timber formwork.	All construction sites	^
9.109	All waste materials should be segregated into categories covering: • excavated materials suitable for reuse on-site; • excavated materials suitable for public filling facilities; • remaining C&D waste for landfill; • chemical waste; and • general refuse for landfill.	All construction sites	^
9.113	Sort C&D waste from demolition of existing facilities to recover recyclable portions such as metals;		*
	Segregation and storage of different types of waste in different containers, skips or stockpiles to enhance reuse or recycling of materials and their proper disposal.		*
	Encourage collection of aluminium cans, PET bottles and paper by providing separate labelled bins to enable these wastes to be segregated from other general refuse generated by the work force.		^
	Any unused chemicals or those with remaining functional capacity shall be recycled.		^
	Proper storage and site practices to minimise the potential for damage or contamination of construction materials.		*
9.115	Nomination of an approved person, such as a site manager, to be responsible for good site practices, arrangements for collection and effective disposal to an appropriate facility, of all wastes generated at the site.		^
	Training of site personnel in proper waste management and chemical waste handling procedures.		^
9.115	Develop and provide toolbox talk for on-site sorting of C&D materials to enhance worker's awareness in handling, sorting, reuse and recycling of C&D materials.		^

EIA Ref.	Recommended Mitigation Measures	Location of the measure	Implementation Status
	Provision of sufficient waste disposal points and regular collection of waste.		^
	Regular cleaning and maintenance programme for drainage systems, sumps and oil interceptors.		^
9.125	Bentonite slurries used in diaphragm wall construction should be reconditioned and reused wherever practicable. The disposal of residual used bentonite slurry should follow the good practice guidelines stated in ProPECC PN 1/94 "Construction Site Drainage"	All construction sites	N/A
9.131	Adequate number of portable toilets at temporary works areas or the PTWs to ensure that sewage from site staff would be properly collected.		^
9.133	General refuse should be stored in enclosed bins, skips or compaction units separating from C&D material and disposed of at designated landfill.		*
9.135	The recyclable component of the municipal waste generated by the workforce, such as aluminium cans, paper and cleansed plastic containers should be separated from other waste. Provision and collection of recycling bins for different types of recyclable waste should be set up by the Contractor. The Contractor should also be responsible for arranging recycling companies to collect these materials.		^
9.137	If chemical wastes are produced at the construction site, the Contractor would be required to register with the EPD as a chemical waste producer and to follow the guidelines stated in the Code of Practice on the Packaging, Labelling and Storage of Chemical Wastes. Good quality containers compatible with the chemical wastes should be used, and incompatible chemicals should be stored separately. Appropriate labels should be securely attached on each chemical waste container indicating the corresponding chemical characteristics of the chemical waste, such as explosive, flammable, oxidizing, irritant, toxic, harmful, corrosive, etc. The Contractor shall use a licensed collector to transport and dispose of the chemical wastes, to either the approved Chemical Waste Treatment Centre, or another licensed facility, in accordance with the Waste Disposal (Chemical Waste) (General) Regulation.		*
9.142	Prior to excavation of the marine deposit layer, the deposit should be tested in accordance with the ETWB TC(W) No. 34/2002 and the results should be presented in a Preliminary Sediment Quality Report. The marine deposit should be disposed of at the disposal site designated by the Marine Fill Committee (MFC) or Director of Environmental Protection (DEP) depending on the test results.		N/A

EIA Ref.	Recommended Mitigation Measures	Location of the measure	Implementation Status
E	**Terrestrial Ecology**		
10.94	To implement effective noise mitigation measures as recommended in Section 4 of EIA.	All construction sites	N/A
10.95	Dust control practices such as regular watering, complete coverage of any aggregate or dusty material storage piles, and re-schedule of dusty activities during high-wind conditions as well as other measures recommended in Section 3 of EIA, should be implemented.		*
10.96	Fences/hoardings should be erected and installed along the boundary of the works areas.		#
10.97	Standard good site practices as suggested in Section 10 of EIA should be implemented.		N/A
10.98	Provision of proper drainage system and runoff control measures such as use of sand/silt traps, oil/grease separators, sedimentation tanks, etc.		*
F	**Landscape and Visual**		
Table 13.7	Topsoil, where identified, should be stripped and stored for re-use in the construction of the soft landscape works, where practical.	All construction sites	^
	Existing trees to be retained on site should be carefully protected during construction.		#
	Trees unavoidably affected by the works should be transplanted where practical.		^
	Compensatory tree planting should be provided to compensate for felled trees.		^
	Control of night-time lighting.		^
Table 13.7	Erection of decorative screen hoarding compatible with the surrounding setting.	All construction sites	N/A
G	**Marine Ecology**		
11.137	To minimize the potential indirect impacts on water quality from construction site runoff and various construction activities, the practices outlined in ProPECC PN 1/94 Construction Site Drainage should be adopted.	All construction sites	*
H	**Hazard to Life**		
14A.201	Limiting use of cranes in terms of locations, lifting height, swing angle and setting up safety zone.	Exact location will be determined on construction site by the engineer	*

Remarks:	^ Compliance of mitigation measure;
	N/A Not Applicable;
	* Recommendation was made during site audit but improved/rectified by the contractor.
	# Recommendation was made during site audit and to be improved / rectified by the contractor.
	X Non-compliance of mitigation measure;
	• Non-compliance but rectified by the contractor;

APPENDIX H
COMPLAINT LOG

APPENDIX H – COMPLAINT LOG

Reporting Quarter: November 2013 to January 2014

Log Ref.	Location	Received Date	Details of Complaint	Investigation/Mitigation Action	Status
N.A.	N.A.	N.A.	N.A.	N.A.	N.A.

Remarks: No environmental complaint was received in the reporting quarter.

APPENDIX I
CONSTRUCTION PROGRAMME

Activity ID	Activity Name	Original Duration	Total Float	Early Start	Early Finish	Late Start	Late Finish
DSD - HATSS2 Upgrading of PTW (DC/2009/23)							
Particulars							
Key Dates							
Commencement / Completion							
FGN0010	Contract Award	0		30-Dec-10 A		06-Jan-11	
FGN0030	Date of Commencement of Contract	0	0	06-Jan-11		06-Jan-11	
FGN0040	Time for Completion for Project	1393	0	06-Jan-11	29-Oct-14	06-Jan-11	29-Oct-14
FGN0050	Date of Completion of the Works	0	0		29-Oct-14		29-Oct-14
Portion of the Site							
North Point							
Possession / Vacation of Portions							
FNP00010	H/O Date_NP-1 (135 days after start)	0	0	20-May-11		20-May-11	
FNP00020	Vacation Date_NP-1 (on Sec. 1 completed)	0	0		01-Jun-13		01-Jun-13
FNP00030	H/O Date_NP-2 (135 days after start)	0	29	20-May-11		18-Jun-11	
FNP00040	Vacation Date_NP-2 (on Sec. 3 completed)	0	0		14-Oct-14		14-Oct-14
FNP00050	H/O Date_NP-3 (after Sec. 1 completed)	0	0	02-Jun-13		02-Jun-13	
FNP00060	Vacation Date_NP-3 (on Sec. 3 completed)	0	0		14-Oct-14		14-Oct-14
Wan Chai East							
Possession / Vacation of Portions							
FWC00010	H/O Date_WCE-1 (135 days after start)	0	0	20-May-11		20-May-11	
FWC00020	Vacation Date_WCE-1 (on Sec. 5 completed)	0	0		23-Nov-13		23-Nov-13
FWC00030	H/O Date_WCE-2 (135 days after start)	0	0	20-May-11		20-May-11	
FWC00040	Vacation Date_WCE-2 (on Sec. 4ii completed)	0	0		14-Nov-11		14-Nov-11
FWC00050	H/O Date_WCE-2 (after complete Sec. 5-iv)	0	0	27-Jul-13		27-Jul-13	
FWC00060	Vacation Date_WCE-2 (on Sec. 5 completed)	0	0		23-Nov-13		23-Nov-13
FWC00070	H/O Date_WCE-3 (135 days after start)	0	59	20-May-11		18-Jul-11	
FWC00080	Vacation Date_WCE-3 (on Sec. 5 completed)	0	0		23-Nov-13		23-Nov-13
FWC00090	H/O_WCE-4 (135 days after start)	0	59	20-May-11		18-Jul-11	
FWC00100	Vacation Date_WCE-4 (on Sec. 5 completed)	0	0		23-Nov-13		23-Nov-13
FWC00110	H/O Date_WCE-T1 (135 days after start)	0	205	20-May-11		11-Dec-11	
FWC00120	Vacation Date_WCE-T1 (on Sec. 6 completed)	0	0		22-May-14		22-May-14
FWC00130	H/O Date_WCE-T2 (135 days after start)	0	205	20-May-11		11-Dec-11	
FWC00140	Vacation Date_WCE-T2 (on Sec. 6 completed)	0	0		22-May-14		22-May-14
Central							
Possession / Vacation of Portions							
FCT00110	H/O Date_CTL-1 (45 days after start)	0	0	19-Feb-11		19-Feb-11	
FCT00120	Vacation Date_CTL-1 (on Sec. 9 completed)	0	0		25-May-14		25-May-14
FCT00130	H/O Date_CTL-2 (45 days after start)	0	50	19-Feb-11		10-Apr-11	
FCT00140	Vacation Date_CTL-2 (on Sec. 9 completed)	0	0		25-May-14		25-May-14
FCT00150	H/O Date_CTL-3 (after Sec. 8 completed)	0	0	22-Mar-13		22-Mar-13	
FCT00160	Vacation Date_CTL-3 (on Sec.10completed)	0	0		29-Oct-14		29-Oct-14
FCT00170	H/O Date_CTL-T	0	806	06-Jan-11		22-Mar-13	
FCT00180	Vacation Date_CTL-T (on Sec.10completed)	0	0		29-Oct-14		29-Oct-14
Management Plans and Programmes							
Contractor's Design, Submission / Approval							
Particulars							
FGN0200	Prepare/Submit Clause16 Programme	60	11	06-Jan-11	06-Mar-11	17-Jan-11	17-Mar-11
FGN0210	Comment/Approval of Clause16 Programme	30	41	07-Mar-11	05-Apr-11	17-Apr-11	16-May-11
FGN0220	Prepare/Submit Detailed Works Programme	60	11	07-Mar-11	05-May-11	18-Mar-11	16-May-11
FGN0230	Comments/Approval of Detailed Works Programme	30	11	06-May-11	04-Jun-11	17-May-11	15-Jun-11
FGN0250	Prepare/Submit Safety Plan	14	159	06-Jan-11	19-Jan-11	14-Jun-11	27-Jun-11
FGN0260	Comments/Approval of Safety Plan	60	159	20-Jan-11	20-Mar-11	28-Jun-11	26-Aug-11
FGN0300	Prepare/Submit Environmental Manag. Plan	21	152	06-Jan-11	26-Jan-11	07-Jun-11	27-Jun-11
FGN0310	Comments/Approval of Environmental Manag. Plan	60	152	27-Jan-11	27-Mar-11	28-Jun-11	26-Aug-11
FGN0330	Prepare / Submit Subcontractor Management Plan	30	143	06-Jan-11	04-Feb-11	29-May-11	27-Jun-11
FGN0340	Comments/Approval of Subcontractor Manag. Plan	60	143	05-Feb-11	05-Apr-11	28-Jun-11	26-Aug-11
FGN0400	Prepare / Submit Interface Management Plan	55	43	06-Jan-11	01-Mar-11	18-Feb-11	13-Apr-11
FGN0410	Comments / Approval of Interface Management Plan	45	43	02-Mar-11	15-Apr-11	14-Apr-11	28-May-11
FGN0420	Submit Detailed Interface Documents	60	43	16-Apr-11	14-Jun-11	29-May-11	27-Jul-11
FGN0430	Approval of Detailed Interface Documents	30	43	15-Jun-11	14-Jul-11	28-Jul-11	26-Aug-11
FGN0440	Prepare/Submit Env. Baseline Monitoring report	60	71	19-Feb-11	19-Apr-11	01-May-11	29-Jun-11
FGN0445	Comments/Approval Env. Baseline Report	28	71	20-Apr-11	17-May-11	30-Jun-11	27-Jul-11
FGN0448	Review/submit Contruction Noise Permit	28	129	04-Apr-11	01-May-11	11-Aug-11	07-Sep-11
FGN0449	Comments/Approval of Construction Noise Permit	28	129	02-May-11	29-May-11	08-Sep-11	05-Oct-11
Technical Information & Drawings							
FGN0450	Prepare/Submit initial record for CentralPTW	14	50	19-Feb-11	04-Mar-11	10-Apr-11	23-Apr-11
FGN0455	Prepare/Submit Tree Survey Report Pt. I	14	50	19-Feb-11	04-Mar-11	10-Apr-11	23-Apr-11
FGN0460	Prepare/Submit initial record for remaining area	14	50	20-May-11	02-Jun-11	09-Jul-11	22-Jul-11
FGN0465	Prepare/Submit Tree Survey Report Pt. II	14	13	20-May-11	02-Jun-11	02-Jun-11	15-Jun-11
Civil & Geo. Submission							
Contractor's Design, Submission and Approval							

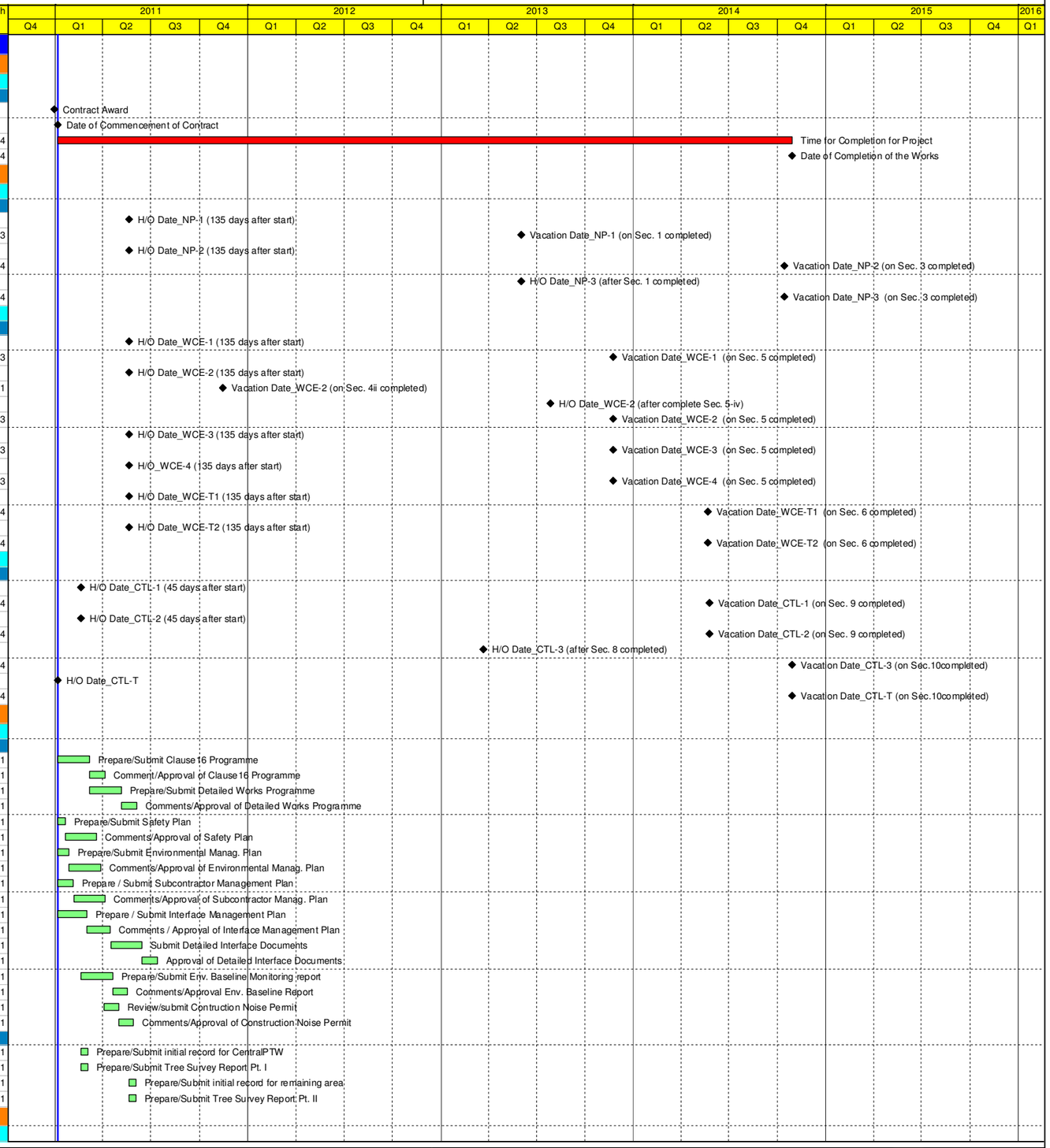

Activity ID	Activity Name	Original Duration	Total Float	Early Start	Early Finish	Late Start	Late Finish
Technical Information & Drawings							
FGN0600	Prepare / Submit Major Method Statement	60	14	06-Jan-11	06-Mar-11	20-Jan-11	20-Mar-11
FGN0610	Comments / Approval of Method Statement	28	14	07-Mar-11	03-Apr-11	21-Mar-11	17-Apr-11
FGN0611	Review / Resubmit of Method Statement	14	47	04-Apr-11	17-Apr-11	21-May-11	03-Jun-11
FGN0612	Approval of Method Statement	14	47	18-Apr-11	01-May-11	04-Jun-11	17-Jun-11
FGN0620	Prepare/Submit Pre-cond.svrvey Ex. Bldgs. Pt.I	28	50	05-Mar-11	01-Apr-11	24-Apr-11	21-May-11
FGN0625	Comments/Approval Pre-cond. EX. Bldgs. Pt1	28	50	02-Apr-11	29-Apr-11	22-May-11	18-Jun-11
FGN0630	Prepare/Submit Pre-cond.svrvey Ex. Bldgs. Pt.II	28	7	20-May-11	16-Jun-11	27-May-11	23-Jun-11
FGN0635	Comment/Approval Pre-cond.svrvey Ex. Bldgs. Pt.II	28	7	17-Jun-11	14-Jul-11	24-Jun-11	21-Jul-11
FGN0640	Prepare/Submit Geo. basline Monitoring Plan Pt.I	21	71	19-Feb-11	11-Mar-11	01-May-11	21-May-11
FGN0645	Comments/Approval Geo. Baseline Monit. Plan Pt.I	28	71	12-Mar-11	08-Apr-11	22-May-11	18-Jun-11
FGN0650	Prepare/Submit Geo. Basline Monit. Plan Pt.II	21	0	20-May-11	09-Jun-11	20-May-11	09-Jun-11
FGN0655	Comments/Approval Geo. Baseline Monit.Plan Pt.II	28	0	10-Jun-11	07-Jul-11	10-Jun-11	07-Jul-11
FGN0700	Prepare / Submit Temp. Works Proposal	28	95	07-Mar-11	03-Apr-11	10-Jun-11	07-Jul-11
FGN0750	Comments / Approval of Temp. Works Proposal	28	95	04-Apr-11	01-May-11	08-Jul-11	04-Aug-11
FGN0900	Prepare/Submit Tech. Data, Civil Wks Design	60	0	06-Jan-11	06-Mar-11	06-Jan-11	06-Mar-11
FGN0950	Comments on Tech. Data, Civil Wks Design	28	0	07-Mar-11	03-Apr-11	07-Mar-11	03-Apr-11
FGN1000	Review Resubmit Tech. Data, Civil Wks Design	14	0	04-Apr-11	17-Apr-11	04-Apr-11	17-Apr-11
FGN1050	Approval of Tech. Data, Civil Wks Design	14	0	18-Apr-11	01-May-11	18-Apr-11	01-May-11
Electrical & Mechanical Submission							
Contractor's Design, Submission and Approval							
Technical Information & Drawings							
FGN1100	Prepare / Submit Major Method Statement	60	50	06-Jan-11	06-Mar-11	25-Feb-11	25-Apr-11
FGN1150	Comments / Approval of Major Method Statement	28	50	07-Mar-11	03-Apr-11	26-Apr-11	23-May-11
FGN1200	Prepare/Submit Major Tech. Data, Shop/Bldr's Wks Drwgs	60	50	04-Apr-11	02-Jun-11	24-May-11	22-Jul-11
FGN1250	Comments on Major Tech. Data, Shop/Bldr's Wks Drwgs	28	50	03-Jun-11	30-Jun-11	23-Jul-11	19-Aug-11
FGN1300	Review Resubmit Major Tech. Data, Shop/Bldr's Wks Drwg	14	117	01-Jul-11	14-Jul-11	26-Oct-11	08-Nov-11
FGN1350	Approval of Major Tech. Data, Shop/Bldr's Wks Drwgs	14	117	15-Jul-11	28-Jul-11	09-Nov-11	22-Nov-11
Equipment Catalogue and Samples							
FGN1400	Prepare & Submit Equipment Catalogue for Fine Screen	60	1	06-Jan-11	06-Mar-11	07-Jan-11	07-Mar-11
FGN1410	Comment/Approval of Equipment Catalogue for Fine Screen	28	1	07-Mar-11	03-Apr-11	08-Mar-11	04-Apr-11
FGN1420	Review & Resubmit Equipment Catalogue for Fine Screen	30	1	04-Apr-11	03-May-11	05-Apr-11	04-May-11
FGN1430	Approval of Equipment Catalogue for Fine Screen	28	1	04-May-11	31-May-11	05-May-11	01-Jun-11
FGN1440	Prepare & Submit Equipment Catalogue for Fine Screen Comp...	60	1	06-Jan-11	06-Mar-11	07-Jan-11	07-Mar-11
FGN1450	Comment/Approval of Equipment Catalogue for Fine Screen Co...	28	1	07-Mar-11	03-Apr-11	08-Mar-11	04-Apr-11
FGN1460	Review & Resubmit Equipment Catalogue for Fine Screen Com...	30	1	04-Apr-11	03-May-11	05-Apr-11	04-May-11
FGN1470	Approval of Equipment Catalogue for Fine Screen Compactor	28	1	04-May-11	31-May-11	05-May-11	01-Jun-11
FGN1480	Prepare & Submit Equipment Catalogue for Grit Trap	60	1	06-Jan-11	06-Mar-11	07-Jan-11	07-Mar-11
FGN1490	Comment/Approval of Equipment Catalogue for Grit Trap	28	1	07-Mar-11	03-Apr-11	08-Mar-11	04-Apr-11
FGN1500	Review & Resubmit Equipment Catalogue for Grit Trap	30	1	04-Apr-11	03-May-11	05-Apr-11	04-May-11
FGN1510	Approval of Equipment Catalogue for Grit Trap	28	1	04-May-11	31-May-11	05-May-11	01-Jun-11
FGN1520	Prepare & Submit Equipment Catalogue for Grit Classifier	60	1	06-Jan-11	06-Mar-11	07-Jan-11	07-Mar-11
FGN1530	Comment/Approval of Equipment Catalogue for Grit Classifier	28	1	07-Mar-11	03-Apr-11	08-Mar-11	04-Apr-11
FGN1540	Review & Resubmit Equipment Catalogue for Grit Classifier	30	1	04-Apr-11	03-May-11	05-Apr-11	04-May-11
FGN1550	Approval of Equipment Catalogue for Grit Classifier	28	1	04-May-11	31-May-11	05-May-11	01-Jun-11
FGN1560	Prepare & Submit Equipment Catalogue for Electrical Equipment	60	13	06-Jan-11	06-Mar-11	19-Jan-11	19-Mar-11
FGN1570	Comment/Approval of Equipment Catalogue for Electrical Equip...	28	13	07-Mar-11	03-Apr-11	20-Mar-11	16-Apr-11
FGN1580	Review & Resubmit Equipment Catalogue for Electrical Equipm...	30	13	04-Apr-11	03-May-11	17-Apr-11	16-May-11
FGN1590	Approval of Equipment Catalogue for Electrical Equipment	28	13	04-May-11	31-May-11	17-May-11	13-Jun-11
FGN1600	Prepare & Submit Equipment Catalogue for Control & Instrume...	60	39	06-Jan-11	06-Mar-11	14-Feb-11	14-Apr-11
FGN1610	Comment/Approval of Equipment Catalogue for Control & Instru...	28	39	07-Mar-11	03-Apr-11	15-Apr-11	12-May-11
FGN1620	Review & Resubmit Equipment Catalogue for Control & Instrum...	30	39	04-Apr-11	03-May-11	13-May-11	11-Jun-11
FGN1630	Approval of Equipment Catalogue for Control & Instrument Equi...	28	39	04-May-11	31-May-11	12-Jun-11	09-Jul-11
FGN1640	Prepare & Submit Equipment Catalogue for BS Equipment	60	33	06-Jan-11	06-Mar-11	08-Feb-11	08-Apr-11
FGN1650	Comment/Approval of Equipment Catalogue for BS Equipment	28	33	07-Mar-11	03-Apr-11	09-Apr-11	06-May-11
FGN1660	Review & Resubmit Equipment Catalogue for BS Equipment	30	33	04-Apr-11	03-May-11	07-May-11	05-Jun-11
FGN1670	Approval of Equipment Catalogue for BS Equipment	28	33	04-May-11	31-May-11	06-Jun-11	03-Jul-11
FGN1680	Prepare & Submit Equipment Catalogue for Pumps	60	137	06-Jan-11	06-Mar-11	23-May-11	21-Jul-11
FGN1690	Approval of Equipment Catalogue for Pumps	28	137	07-Mar-11	03-Apr-11	22-Jul-11	18-Aug-11
North Point PTW							
Key Dates							
Time for Completion							
FGN0070	Time for Completion of Section 1	878	0	06-Jan-11	01-Jun-13	06-Jan-11	01-Jun-13
FGN0080	Time for Completion of Section 2	1168	0	06-Jan-11	18-Mar-14	06-Jan-11	18-Mar-14
FGN0090	Time for Completion of Section 3	1378	0	06-Jan-11	14-Oct-14	06-Jan-11	14-Oct-14
Procurement							
Order / Manufacturing / Shipment / Delivery							
FGN1800	Ordering of Piling Material	45	117	29-Jul-11	11-Sep-11	23-Nov-11	06-Jan-12
FGN2000	Ordering of Mechanical Equipment	7	61	01-Jun-11	07-Jun-11	01-Aug-11	07-Aug-11
FGN2050	Manufacture/Shipment of Fine Screen	200	101	06-Oct-11	22-Apr-12	15-Jan-12	01-Aug-12
FGN2100	Manufacture/Shipment of Fine Screening Conveyor	210	64	06-Oct-11	02-May-12	09-Dec-11	05-Jul-12

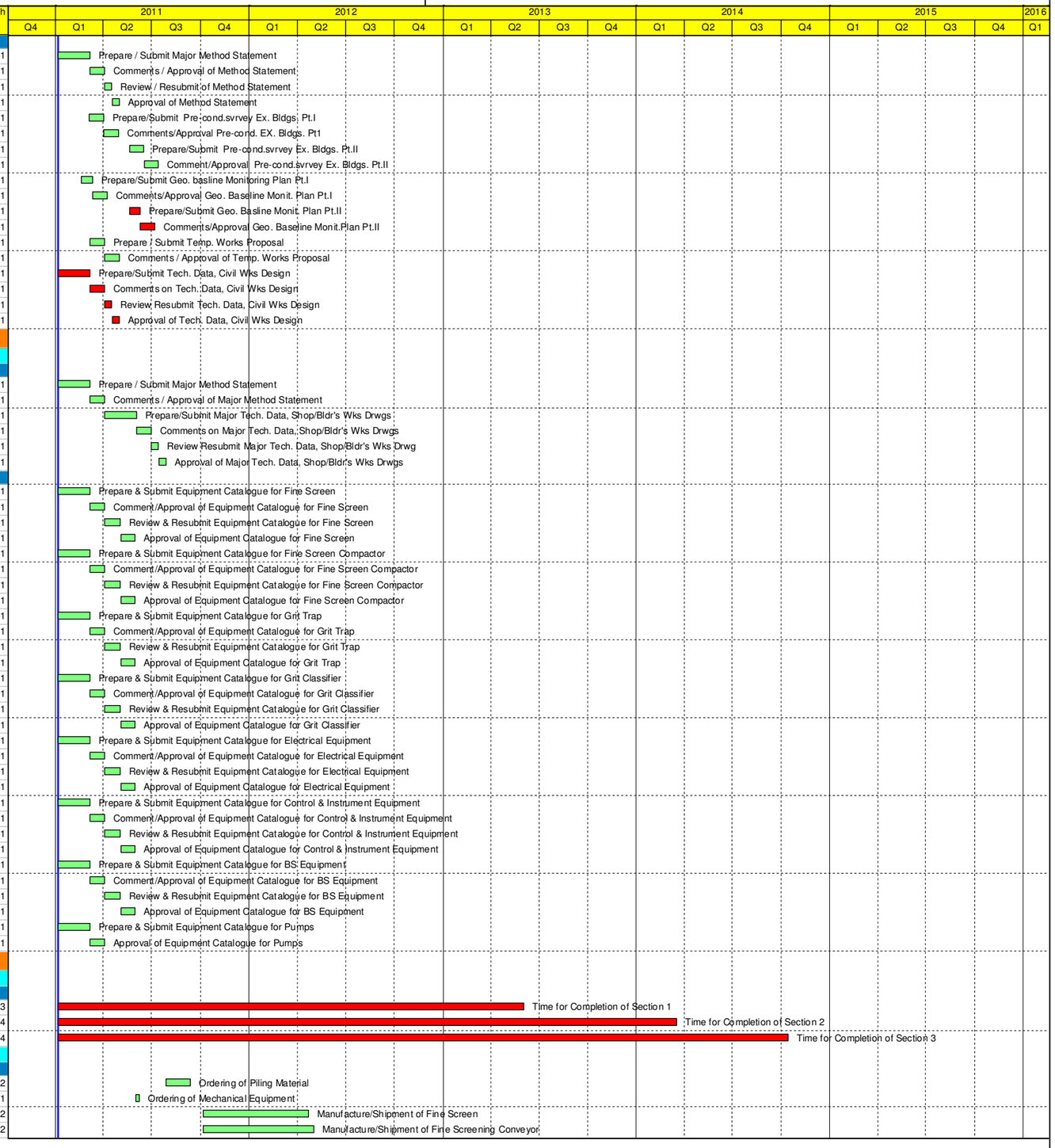

Activity ID	Activity Name	Original Duration	Total Float	Early Start	Early Finish	Late Start	Late Finish
FGN2150	Manufacture/Shipment of Grit Removal System	160	141	06-Oct-11	13-Mar-12	24-Feb-12	01-Aug-12
FGN2200	Manufacture/Shipment of Penstocks	210	1	04-Jan-12	31-Jul-12	05-Jan-12	01-Aug-12
FGN2250	Manufacture/Shipment of Stoplogs	210	1	04-Jan-12	31-Jul-12	05-Jan-12	01-Aug-12
FGN2300	Manufacture/Shipment of Lifting Equipment	150	121	05-Nov-11	02-Apr-12	05-Mar-12	01-Aug-12
FGN2350	Manufacture/Shipment of Weather Monitor Station	150	61	04-Jan-12	01-Jun-12	05-Mar-12	01-Aug-12
FGN2400	Manufacture/Shipment of Deodourisation System	210	42	05-Nov-11	01-Jun-12	17-Dec-11	13-Jul-12
FGN2450	Manufacture/Shipment of Activated Carbon Filter	150	121	05-Nov-11	02-Apr-12	05-Mar-12	01-Aug-12
FGN2500	Manufacture/Shipment of Pipework & Valves	270	151	08-Jun-11	03-Mar-12	06-Nov-11	01-Aug-12
FGN2550	Manufacture/Shipment of Seawater Pumps	310	160	05-Sep-12	11-Jul-13	12-Feb-13	18-Dec-13
FGN2650	Manufacture/Shipment of Misc. Items	120	83	04-Jan-12	02-May-12	27-Mar-12	24-Jul-12
FGN3100	Ordering of Electrical Equipment	7	13	01-Jun-11	07-Jun-11	14-Jun-11	20-Jun-11
FGN3150	Manufacturing/Delivery of Switchboard	210	13	08-Jun-11	03-Jan-12	21-Jun-11	16-Jan-12
FGN3200	Manufacturing/Delivery of UPS	150	43	08-Jun-11	04-Nov-11	21-Jul-11	17-Dec-11
FGN3300	Manufacturing/Delivery of Power Cables	90	108	12-Jun-12	09-Sep-12	28-Sep-12	26-Dec-12
FGN3400	Manufacturing/Delivery of Misc. Item for Elect.	90	118	02-Jun-12	30-Aug-12	28-Sep-12	26-Dec-12
FGN3500	Ordering of Control & Instrumentation	7	55	01-Jun-11	07-Jun-11	26-Jul-11	01-Aug-11
FGN3550	Manufacturing/Delivery of Control & Monitor Sys.	150	55	08-Jun-11	04-Nov-11	02-Aug-11	29-Dec-11
FGN3600	Manufacturing/Delivery of Field Instrument	150	97	03-Feb-12	01-Jul-12	10-May-12	06-Oct-12
FGN3700	Ordering of B.S. Equipment	7	198	01-Jun-11	07-Jun-11	16-Dec-11	22-Dec-11
FGN3750	Manufacturing/Delivery of B.S. Mat'l & Equip't	120	198	03-Apr-12	31-Jul-12	18-Oct-12	14-Feb-13
Wan Chai East PTW							
Key Dates							
Time for Completion							
FGN0100	Time for Completion of Section 4	388	0	06-Jan-11	28-Jan-12	06-Jan-11	28-Jan-12
FGN0105	Time for Completion of Section 4 (ii)	313	0	06-Jan-11	14-Nov-11	06-Jan-11	14-Nov-11
FGN0110	Time for Completion of Section 5	1053	0	06-Jan-11	23-Nov-13	06-Jan-11	23-Nov-13
FGN0115	Time for Completion of Section 5(iv)	933	0	06-Jan-11	26-Jul-13	06-Jan-11	26-Jul-13
FGN0120	Time for Completion of Section 6	1233	0	06-Jan-11	22-May-14	06-Jan-11	22-May-14
Procurement							
Order / Manufacturing / Shipment / Delivery							
FGN4100	Ordering of Mechanical Equipment	7	245	01-Jun-11	07-Jun-11	01-Feb-12	07-Feb-12
FGN4150	Manufacturing/Shipment of Main Sewage Pumps	310	160	01-Sep-11	06-Jul-12	08-Feb-12	13-Dec-12
FGN4200	Manufacture/Shipment of Deodourisation System	210	42	08-Jun-11	03-Jan-12	20-Jul-11	14-Feb-12
FGN4250	Manufacture/Shipment of Activated Carbon Filter	150	121	08-Jun-11	04-Nov-11	07-Oct-11	04-Mar-12
FGN4300	Manufacture/Shipment of Penstocks	210	1	08-Jun-11	03-Jan-12	09-Jun-11	04-Jan-12
FGN4350	Manufacture/Shipment of Stoplogs	210	1	08-Jun-11	03-Jan-12	09-Jun-11	04-Jan-12
FGN4400	Manufacture/Shipment of Lifting Equipment	150	121	08-Jun-11	04-Nov-11	07-Oct-11	04-Mar-12
FGN4500	Manufacture/Shipment of Pipework & Valves	270	127	08-Jun-11	03-Mar-12	13-Oct-11	08-Jul-12
FGN4550	Manufacture/Shipment of Weather Monitor Station	150	127	02-Jun-12	29-Oct-12	07-Oct-12	05-Mar-13
FGN4600	Manufacture/Shipment of Workshop & D.G. Equip't	180	306	08-Jun-11	04-Dec-11	09-Apr-12	05-Oct-12
FGN4650	Manufacture/Shipment of Misc. Items	120	83	03-May-12	30-Aug-12	25-Jul-12	21-Nov-12
FGN4700	Ordering of Electrical Equipment	7	33	01-Jun-11	07-Jun-11	04-Jul-11	10-Jul-11
FGN4750	Manufacturing/Delivery of Switchboard	210	59	04-Jan-12	31-Jul-12	03-Mar-12	28-Sep-12
FGN4800	Manufacturing/Delivery of UPS	150	43	05-Nov-11	02-Apr-12	18-Dec-11	15-May-12
FGN4850	Manufacturing/Delivery of Power Cables	90	33	14-Mar-12	11-Jun-12	16-Apr-12	14-Jul-12
FGN4900	Manufacturing/Delivery of Misc. Item for Elect.	90	43	04-Mar-12	01-Jun-12	16-Apr-12	14-Jul-12
FGN4950	Ordering of Control & Instrumentation	7	487	01-Jun-11	07-Jun-11	30-Sep-12	06-Oct-12
FGN5000	Manufacturing/Delivery of Control & Monitor Sys.	150	487	08-Jun-11	04-Nov-11	07-Oct-12	05-Mar-13
FGN5050	Manufacturing/Delivery of Field Instrument	150	97	02-Jul-12	28-Nov-12	07-Oct-12	05-Mar-13
FGN5100	Ordering of B.S. Equipment	7	54	01-Jun-11	07-Jun-11	25-Jul-11	31-Jul-11
FGN5150	Manufacturing/Delivery of B.S. Mat'l & Equip't	120	54	02-Jun-12	29-Sep-12	26-Jul-12	22-Nov-12
Central PTW							
Key Dates							
Time for Completion							
FGN0130	Time for Completion of Section 7	1059	0	06-Jan-11	29-Nov-13	06-Jan-11	29-Nov-13
FGN0140	Time for Completion of Section 8	806	0	06-Jan-11	21-Mar-13	06-Jan-11	21-Mar-13
FGN0150	Time for Completion of Section 9	1236	0	06-Jan-11	25-May-14	06-Jan-11	25-May-14
FGN0160	Time for Completion of Section 10	1393	0	06-Jan-11	29-Oct-14	06-Jan-11	29-Oct-14
Procurement							
Order / Manufacturing / Shipment / Delivery							
FGN5450	Ordering of Mechanical Equipment	7	1	01-Jun-11	07-Jun-11	02-Jun-11	08-Jun-11
FGN5550	Manufacturing/Shipment of Main Sewage Pumps	310	137	03-Jul-11	07-May-12	17-Nov-11	21-Sep-12
FGN5600	Manufacture/Shipment of Fine Screen	180	124	28-Jan-13	26-Jul-13	01-Jun-13	27-Nov-13
FGN5650	Manufacture/Shipment of Fine Screening Conveyor	210	64	27-Feb-13	24-Sep-13	02-May-13	27-Nov-13
FGN5700	Manufacture/Shipment of Grit Removal System	150	184	29-Dec-12	27-May-13	01-Jul-13	27-Nov-13
FGN5750	Manufacture/Shipment of Penstocks	210	64	27-Feb-13	24-Sep-13	02-May-13	27-Nov-13
FGN5800	Manufacture/Shipment of Stoplogs	210	64	27-Feb-13	24-Sep-13	02-May-13	27-Nov-13
FGN5850	Manufacture/Shipment of Lifting Equipment	150	154	28-Jan-13	26-Jun-13	01-Jul-13	27-Nov-13
FGN5900	Manufacture/Shipment of Weather Monitor Station	150	23	03-May-12	29-Sep-12	26-May-12	22-Oct-12
FGN5950	Manufacture/Shipment of Deodourisation System	210	42	28-Apr-13	23-Nov-13	09-Jun-13	04-Jan-14
FGN6000	Manufacture/Shipment of Activated Carbon Filter	150	132	29-Mar-13	25-Aug-13	08-Aug-13	04-Jan-14

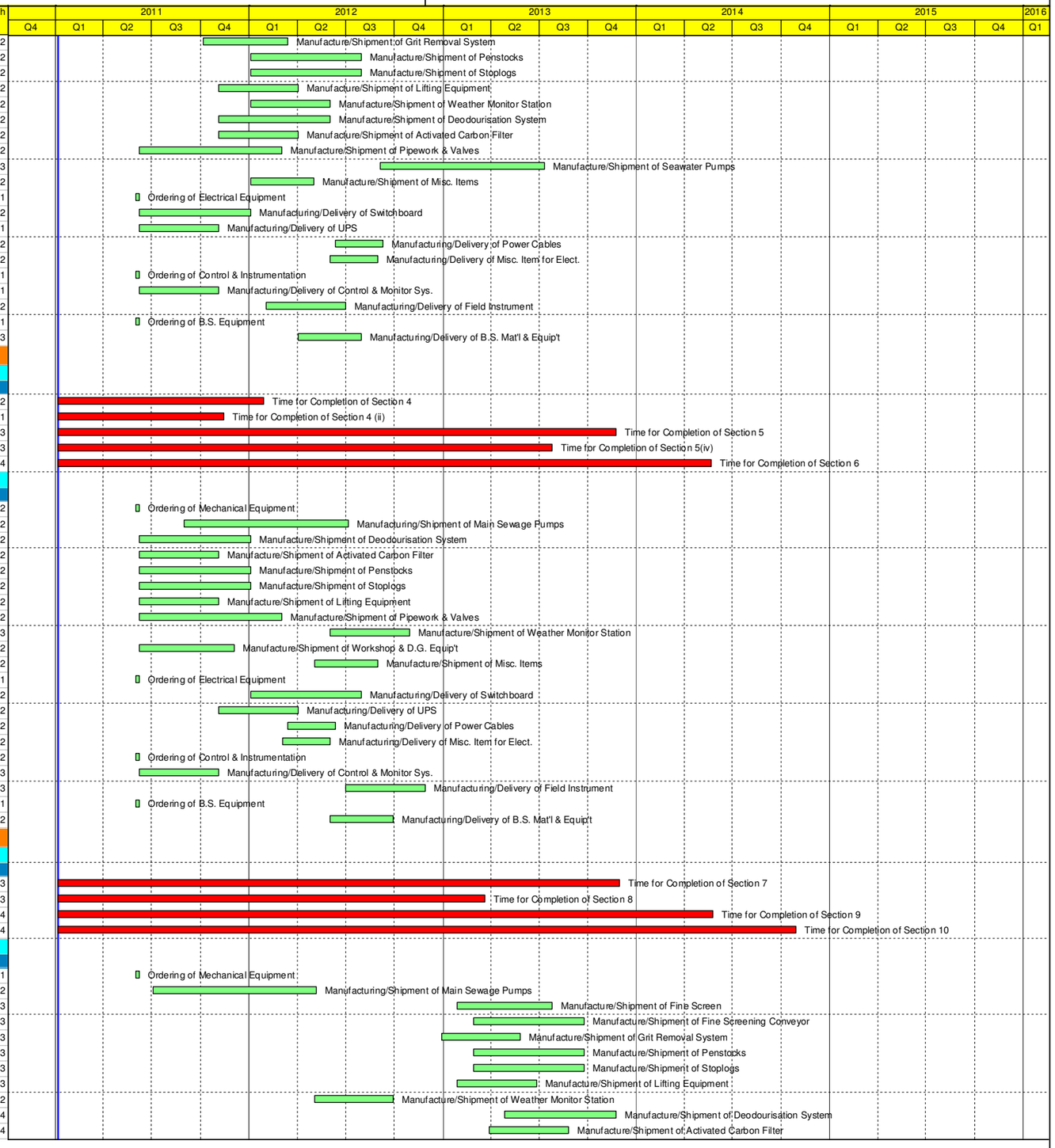

DSD - HATSS2 Upgrading of PTW (DC/2009/23)

LEADER - JEC JV

Clause 16 Programme for DC/2009/23 -Rev2

Start Date : 30-Dec-10; Finish Date : 29-Oct-14

Data Date : 06-Jan-11; Run Date : 07-May-11

Activity ID	Activity Name	Original Duration	Total Float	Early Start	Early Finish	Late Start	Late Finish
FGN6050	Manufacture/Shipment of Pipework & Valves	150	173	29-Dec-12	27-May-13	20-Jun-13	16-Nov-13
FGN6100	Manufacture/Shipment of Misc. Items	120	83	28-Apr-13	25-Aug-13	20-Jul-13	16-Nov-13
FGN6150	Ordering of Electrical Equipment	7	283	01-Jun-11	07-Jun-11	10-Mar-12	16-Mar-12
FGN6200	Manufacturing/Delivery of Switchboard	210	13	04-Mar-12	29-Sep-12	17-Mar-12	12-Oct-12
FGN6250	Manufacturing/Delivery of UPS	150	43	03-Apr-12	30-Aug-12	16-May-12	12-Oct-12
FGN6300	Manufacturing/Delivery of Power Cables	90	33	12-Jun-12	09-Sep-12	15-Jul-12	12-Oct-12
FGN6350	Manufacturing/Delivery of Misc. Item for Elect.	90	43	02-Jun-12	30-Aug-12	15-Jul-12	12-Oct-12
FGN6500	Ordering of Control & Instrumentation	7	39	01-Jun-11	07-Jun-11	10-Jul-11	16-Jul-11
FGN6550	Manufacturing/Delivery of Control & Monitor Sys.	150	39	03-Apr-12	30-Aug-12	12-May-12	08-Oct-12
FGN6600	Manufacturing/Delivery of Field Instrument	150	39	03-Apr-12	30-Aug-12	12-May-12	08-Oct-12
FGN6650	Ordering of B.S. Equipment	7	33	01-Jun-11	07-Jun-11	04-Jul-11	10-Jul-11
FGN6700	Manufacturing/Delivery of B.S. Mat'l & Equip't	120	33	02-Jun-12	29-Sep-12	05-Jul-12	01-Nov-12
SISTW							
Key Dates							
Time For Completion							
FGN0170	Time for Completion of Section 11	1393	0	06-Jan-11	29-Oct-14	06-Jan-11	29-Oct-14
Temporary Land							
Key Dates							
Possession / Vacation of Portions							
FGN0350	H/O_ABN-T	0	0	06-Jan-11*		06-Jan-11	
FGN0355	Vacation Date_ABN-T (Maintenance Completion)	0	0		29-Oct-14		29-Oct-14
FGN0360	H/O Date_SBY-T1 (60 days after start)	0	0	06-Mar-11*		06-Mar-11	
FGN0365	Vacation Date_SBY-T1 (on Sec. 6 completed)	0	0		22-May-14		22-May-14
FGN0370	H/O Date_SBY-T2 (60 days after start)	0	0	06-Mar-11*		06-Mar-11	
FGN0375	Vacation Date_SBY-T2 (183 days or earlier)	0	0		07-Jul-11*		07-Jul-11
FGN0380	H/O Date_SBY-T3 (60 days after start)	0	0	06-Mar-11*		06-Mar-11	
FGN0385	Vacation Date_SBY-T3 (183 days or earlier)	0	0		07-Jul-11*		07-Jul-11
Engineer's Office and Accommodation							
Key Dates							
Aberdeen Office							
FGN0500	Construction of Engineer's Office	61	1247	01-Apr-11*	31-May-11	30-Aug-14	29-Oct-14
Wan Chai Office and Accommodation							
FGN0505	Design Submission and Approval of Engineer's Office and Acco...	21	1178	20-May-11	09-Jun-11	10-Aug-14	30-Aug-14
FGN0510	Construction of Engineer's Office and Accommodation	60	1178	10-Jun-11	08-Aug-11	31-Aug-14	29-Oct-14
Works for Section 1							
North Point							
Civil Works Material Delivery on Site							
FNP00110	Delivery of DN 1800 & DN1650 Pipes on Site	50	50	01-Jul-11	19-Aug-11	20-Aug-11	08-Oct-11
E&M Equipment / Material Delivery on Site							
FNP10100	Fine Screen & Associate Equip't Delivery on Site	7	101	23-Apr-12	29-Apr-12	02-Aug-12	08-Aug-12
FNP10150	Fine Screening Conveyor Delivery on Site	7	91	03-May-12	09-May-12	02-Aug-12	08-Aug-12
FNP10200	Grit Removal System Delivery on Site	7	141	14-Mar-12	20-Mar-12	02-Aug-12	08-Aug-12
FNP10250	Penstocks Delivery on Site	7	1	01-Aug-12	07-Aug-12	02-Aug-12	08-Aug-12
FNP10300	Stoplogs Delivery on Site	7	1	01-Aug-12	07-Aug-12	02-Aug-12	08-Aug-12
FNP10350	Lifting Equipment Delivery on Site	7	121	03-Apr-12	09-Apr-12	02-Aug-12	08-Aug-12
FNP10400	Weather Monitor Station Delivery on Site	7	61	02-Jun-12	08-Jun-12	02-Aug-12	08-Aug-12
FNP10450	Deodourisation System Delivery on Site	7	61	02-Jun-12	08-Jun-12	02-Aug-12	08-Aug-12
FNP10500	Activated Carbon Filter Delivery on Site	7	121	03-Apr-12	09-Apr-12	02-Aug-12	08-Aug-12
FNP10550	Pipework & Valves Delivery on Site	7	151	04-Mar-12	10-Mar-12	02-Aug-12	08-Aug-12
FNP10600	Misc. Items Delivery on Site	7	91	03-May-12	09-May-12	02-Aug-12	08-Aug-12
FNP10700	Switchboard Delivery on Site	7	313	04-Jan-12	10-Jan-12	12-Nov-12	18-Nov-12
FNP10750	UPS Delivery on Site	7	368	05-Nov-11	11-Nov-11	07-Nov-12	13-Nov-12
FNP10800	Power Cables Delivery on Site	7	108	10-Sep-12	16-Sep-12	27-Dec-12	02-Jan-13
FNP10850	Misc. Item for Elect. Delivery on Site	7	118	31-Aug-12	06-Sep-12	27-Dec-12	02-Jan-13
FNP10950	Control & Monitor Sys. Delivery on Site	7	388	05-Nov-11	11-Nov-11	27-Nov-12	03-Dec-12
FNP11000	Field Instrument Delivery on Site	7	148	02-Jul-12	08-Jul-12	27-Nov-12	03-Dec-12
FNP11100	B.S. Mat'l & Equip't Delivery on Site	7	198	01-Aug-12	07-Aug-12	15-Feb-13	21-Feb-13
Civil Works							
Site Clearance & Prep. Works							
FNP12000	Site Clearance	14	29	20-May-11	02-Jun-11	18-Jun-11	01-Jul-11
FNP12010	Site Utilities Supply	60	65	03-Jun-11	01-Aug-11	07-Aug-11	05-Oct-11
FNP12050	Erection of Fencing - NP-1 & NP2	20	29	03-Jun-11	22-Jun-11	02-Jul-11	21-Jul-11
FNP12150	Site Survey, Extg. Utilities Investigation	14	7	15-Jul-11	28-Jul-11	22-Jul-11	04-Aug-11
FNP12200	Diversion of Extg. Utilities	65	0	05-Aug-11	08-Oct-11	05-Aug-11	08-Oct-11
Geotechnical / Structural Monitoring							
FNP12160	Install Instrumentation Monitoring Pts.	28	0	08-Jul-11	04-Aug-11	08-Jul-11	04-Aug-11
Demolition Works							
FNP12350	Demolish Existing Medium Screens	30	39	09-Oct-11	07-Nov-11	17-Nov-11	16-Dec-11
FNP12400	Excavate / Remove Existing Buried Structures	21	39	08-Nov-11	28-Nov-11	17-Dec-11	06-Jan-12
Site Investigation							
FNP12330	7nos. Pre-drill holes	42	62	05-Aug-11	15-Sep-11	06-Oct-11	16-Nov-11
FNP12410	3 nos. Pre-drill holes	18	42	08-Nov-11	25-Nov-11	20-Dec-11	06-Jan-12

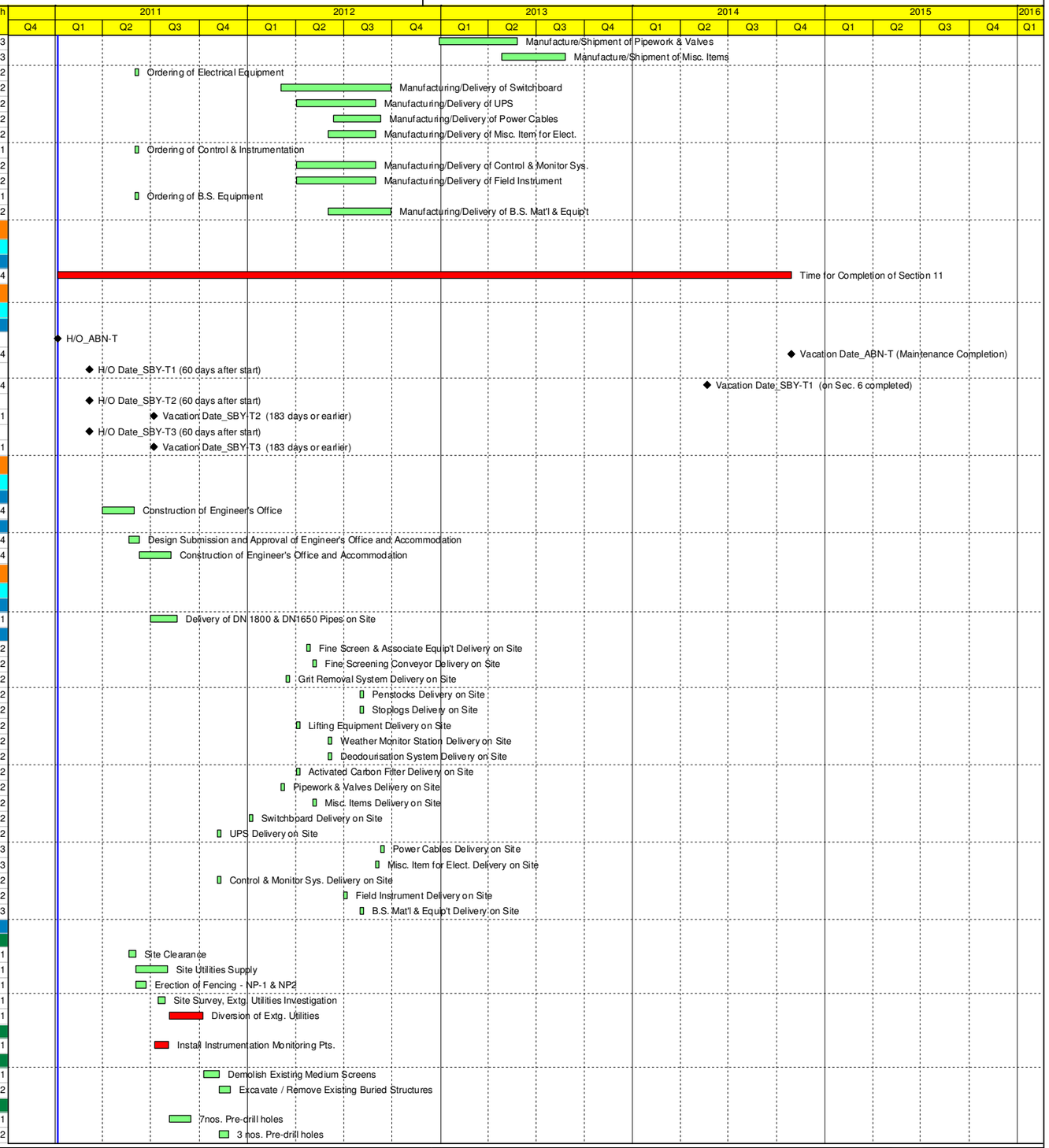

Actual Work Critical Remaining Work

Remaining Work Milestone

TASK filter: Clause 16 Programme.

ARUP

LEADER JEC

DSD - HATSS2 Upgrading of PTW (DC/2009/23)

LEADER - JEC JV

Clause 16 Programme for DC/2009/23 -Rev2

Start Date : 30-Dec-10; Finish Date : 29-Oct-14

Data Date : 06-Jan-11; Run Date : 07-May-11

Activity ID	Activity Name	Original Duration	Total Float	Early Start	Early Finish	Late Start	Late Finish
Foundation Works							
FNP12450	26nos. socket H-pile	65	0	07-Jan-12	11-Mar-12	07-Jan-12	11-Mar-12
FNP12480	ELS for pile cap construction for F.S&G.T.Bldg.	15	5	12-Mar-12	26-Mar-12	17-Mar-12	31-Mar-12
FNP12490	Construction of pile cap for F.S.&G.T. Bldg.	25	5	27-Mar-12	20-Apr-12	01-Apr-12	25-Apr-12
RC Structural Works							
FNP12550	R.C. Structure for Chamber FC-1	45	0	12-Mar-12	25-Apr-12	12-Mar-12	25-Apr-12
FNP12600	Construct floor slab for F.Screen,GritTrap Bldg.	47	0	26-Apr-12	11-Jun-12	26-Apr-12	11-Jun-12
FNP12610	Construct column&wall of F.Screen,GritTrap Bldg	14	0	12-Jun-12	25-Jun-12	12-Jun-12	25-Jun-12
FNP12620	Construct roof slab of FineScreen,Grit Trap Bldg	14	0	26-Jun-12	09-Jul-12	26-Jun-12	09-Jul-12
Drainage Works							
FNP12250	Install New DN1800 & DN1650 Sewer pipes	45	0	09-Oct-11	22-Nov-11	09-Oct-11	22-Nov-11
FNP12260	Construct new sewer manholes	30	0	23-Nov-11	22-Dec-11	23-Nov-11	22-Dec-11
FNP12265	Connect to Extg. DN1800 & DN1650 Overflow Sewer	15	0	23-Dec-11	06-Jan-12	23-Dec-11	06-Jan-12
FNP12750	Construct new FC-2a flow chamber	30	57	12-Mar-12	10-Apr-12	08-May-12	06-Jun-12
FNP12755	Laying of Pipes from Fine Screen Bldg. to FC-2	30	47	21-Apr-12	20-May-12	07-Jun-12	06-Jul-12
FNP12765	Laying of Pipes from FC-2 to FC-2a	30	57	11-Apr-12	10-May-12	07-Jun-12	06-Jul-12
FNP12770	Construct new FC-2 flow chamber	30	47	21-May-12	19-Jun-12	07-Jul-12	05-Aug-12
FNP12780	Laying of Pipes from FC-2 to FC-3	30	47	20-Jun-12	19-Jul-12	06-Aug-12	04-Sep-12
FNP12800	Construct new FC-3 flow chamber	75	82	20-Jul-12	02-Oct-12	10-Oct-12	23-Dec-12
FNP12850	Modification works for existing flow chamber	70	47	20-Jul-12	27-Sep-12	05-Sep-12	13-Nov-12
FNP12900	Construct Seawater Intake Chamber	40	47	28-Sep-12	06-Nov-12	14-Nov-12	23-Dec-12
FNP13150	Relocate Extg. Rising Mains in NP-3 & NP-4	70	0	24-Dec-12	03-Mar-13	24-Dec-12	03-Mar-13
Electrical and Mechanical Works							
FNP12290	Modification of existing Deodorization Plant	30	158	03-Jun-11	02-Jul-11	08-Nov-11	07-Dec-11
FNP12300	Demolish Extg. Deodorization Plant	30	60	09-Oct-11	07-Nov-11	08-Dec-11	06-Jan-12
Architectural Works							
FNP12700	Internal Finishes for F.Screen&Grit Trap Bldg.	30	0	10-Jul-12	08-Aug-12	10-Jul-12	08-Aug-12
Transplantion, landscape works							
FNP12100	2 nos.Trees Transplant	50	11	05-Jun-11	24-Jul-11	16-Jun-11	04-Aug-11
Mechanical Installation							
Electrical and Mechanical Works							
FNP13100	Install Fine Screen Equipment	60	0	09-Aug-12	07-Oct-12	09-Aug-12	07-Oct-12
FNP13110	Install Fine Screen conveyor system	40	0	08-Oct-12	16-Nov-12	08-Oct-12	16-Nov-12
FNP13120	Install compactors & equipment	20	27	17-Nov-12	06-Dec-12	14-Dec-12	02-Jan-13
FNP13130	Install Grit removal equipment	60	0	17-Nov-12	15-Jan-13	17-Nov-12	15-Jan-13
FNP13200	Install Temp. Air Duct to Extg. Deodorizer	21	66	07-Dec-12	27-Dec-12	11-Feb-13	03-Mar-13
FNP13250	New Treatment Facilities to Flow Meter Chamber	60	27	07-Dec-12	04-Feb-13	03-Jan-13	03-Mar-13
Electrical Installation							
Electrical and Mechanical Works							
FNP13500	Modify Extg. Switchboard	45	313	11-Jan-12	24-Feb-12	19-Nov-12	02-Jan-13
FNP13550	Install New Switchboard	45	102	09-Aug-12	22-Sep-12	19-Nov-12	02-Jan-13
FNP13600	Laying Power Supply Cables (including Termination)	60	47	17-Nov-12	15-Jan-13	03-Jan-13	03-Mar-13
FNP13650	Install UPS System	50	97	09-Aug-12	27-Sep-12	14-Nov-12	02-Jan-13
FNP13700	Install Electrical Equipments	45	177	28-Sep-12	11-Nov-12	24-Mar-13	07-May-13
FNP31800	Install Earthing & Lightning System	60	97	28-Sep-12	26-Nov-12	03-Jan-13	03-Mar-13
Control and Monitoring System							
FNP14100	Install Monitoring & Control System	90	117	09-Aug-12	06-Nov-12	04-Dec-12	03-Mar-13
Building Services Installation							
FNP12650	Construct U/G Drains, Cable Pits & Ducting	90	87	10-Jul-12	07-Oct-12	05-Oct-12	02-Jan-13
FNP14500	Install Building Services	75	197	09-Aug-12	22-Oct-12	22-Feb-13	07-May-13
Testing and Commissioning							
FNP15200	T&C of Building Services	25	112	16-Jan-13	09-Feb-13	08-May-13	01-Jun-13
FNP15300	T&C of PTW System	90	0	04-Mar-13	01-Jun-13	04-Mar-13	01-Jun-13
FNP15500	Complete the Works of Section 1	0	0		01-Jun-13		01-Jun-13
Works for Section 2							
North Point							
E&M Equipment / Material Delivery on Site							
FNP20010	Deodourisation System Delivery on Site	7	53	05-Oct-13	11-Oct-13	27-Nov-13	03-Dec-13
FNP20060	Control & Monitoring System Delivery on Site	7	108	05-Oct-13	11-Oct-13	21-Jan-14	27-Jan-14
Civil Works							
Site Clearance & Prep. Works							
FNP20100	Possession of NP-3 (after Sec. 1 completed)	0	0	02-Jun-13		02-Jun-13	
Demolition Works							
FNP20200	Demolish the Extg. Fine Screen Chamber	30	0	23-Jun-13	22-Jul-13	23-Jun-13	22-Jul-13
Site Investigation							
FNP20210	6nos. Pre-drill holes	19	0	23-Jul-13	10-Aug-13	23-Jul-13	10-Aug-13
Foundation Works							
FNP20250	Piling Works for Deodorization Bldg.	55	0	11-Aug-13	04-Oct-13	11-Aug-13	04-Oct-13
Drainage Works							
FNP20150	Relocate DN300 Sewer	50	20	02-Jun-13	21-Jul-13	22-Jun-13	10-Aug-13
RC Structural Works							
FNP20400	Construct Deodorization Bldg. including finishes	60	0	05-Oct-13	03-Dec-13	05-Oct-13	03-Dec-13
FNP20450	Construct U/G Drains, Cable Pits & Ducting	24	91	05-Oct-13	28-Oct-13	04-Jan-14	27-Jan-14
Mechanical Installation							

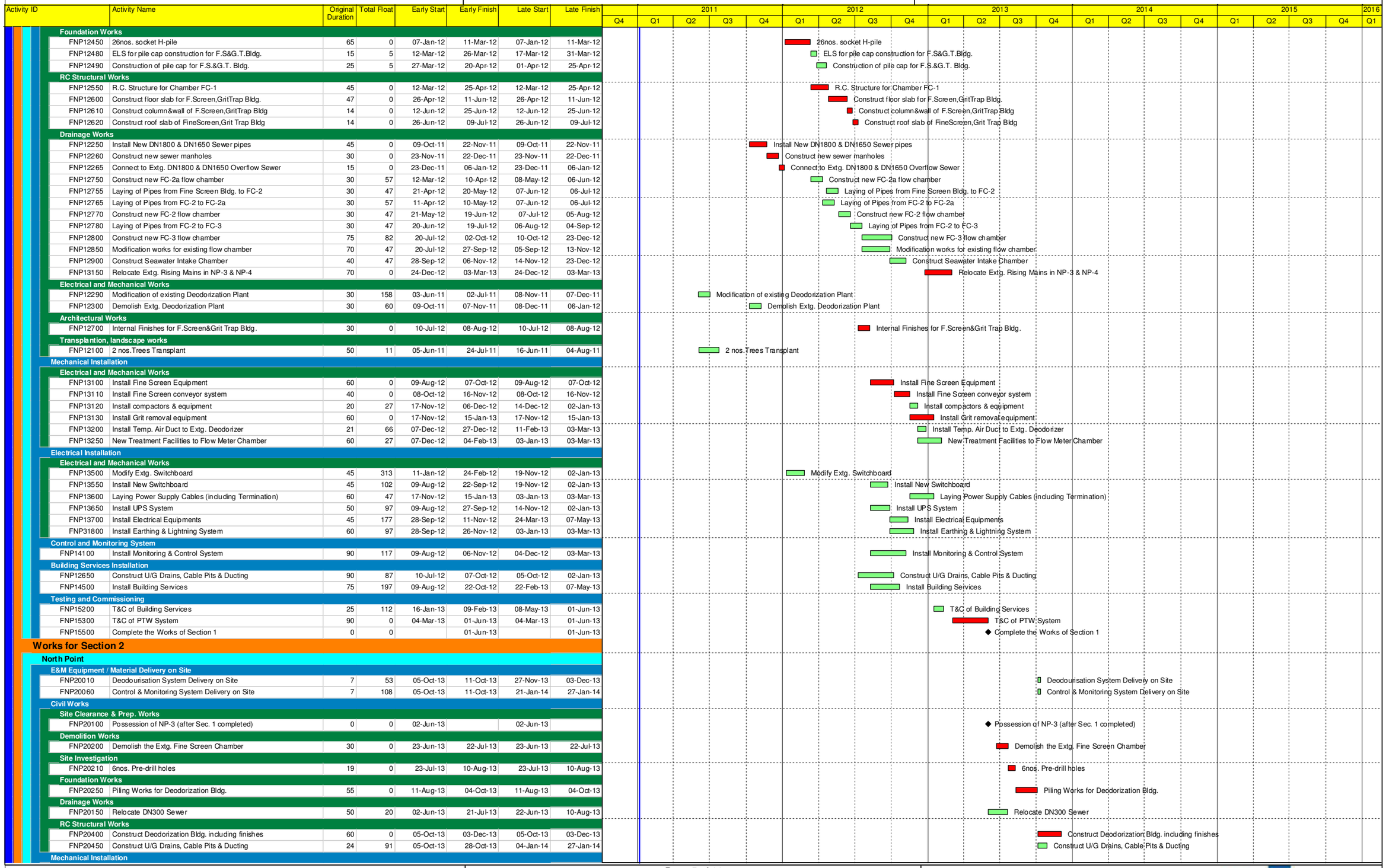

Actual Work | Critical Remaining Work | Remaining Work | Milestone

TASK filter: Clause 16 Programme.

ARUP

LEADER JEC

Activity ID	Activity Name	Original Duration	Total Float	Early Start	Early Finish	Late Start	Late Finish
	Electrical and Mechanical Works						
FNP21100	Decomission the Existing Grit Traps, Fine Screens	21	0	02-Jun-13	22-Jun-13	02-Jun-13	22-Jun-13
FNP21150	Install New Deodorization System	55	0	04-Dec-13	27-Jan-14	04-Dec-13	27-Jan-14
	Electrical Installation						
	Electrical and Mechanical Works						
FNP21200	Install Switchgear	45	10	04-Dec-13	17-Jan-14	14-Dec-13	27-Jan-14
FNP21400	Power Cables Laying (including termination)	20	0	28-Jan-14	16-Feb-14	28-Jan-14	16-Feb-14
FNP21500	Install Earthing & Lightning System	45	10	04-Dec-13	17-Jan-14	14-Dec-13	27-Jan-14
	Control and Monitoring System						
FNP23500	Install Control & Monitoring System	20	0	28-Jan-14	16-Feb-14	28-Jan-14	16-Feb-14
	Building Services Installation						
FNP24500	Install Building Services System	20	0	28-Jan-14	16-Feb-14	28-Jan-14	16-Feb-14
	Testing and Commissioning						
FNP25000	T&C of Deodorization System	30	0	17-Feb-14	18-Mar-14	17-Feb-14	18-Mar-14
FNP25500	Completion of the Works of Section 2	0	0		18-Mar-14		18-Mar-14
	Works for Section 3						
	North Point						
	E&M Equipment / Material Delivery on Site						
FNP31100	Delivery of Seawater Pumps on Site	10	140	01-Aug-13	10-Aug-13	19-Dec-13	28-Dec-13
FNP31150	Delivery of Pipes, Valve, Penstock & Accessories	14	206	02-Jun-13	15-Jun-13	25-Dec-13	07-Jan-14
FNP31250	Delivery of Control & Instrumentation	10	55	25-Oct-13	03-Nov-13	19-Dec-13	28-Dec-13
	Civil Works						
	Site Clearance & Prep. Works						
FNP32050	Possession of NP-3 (after Sec. 1 completed)	0	0	02-Jun-13		02-Jun-13	
FNP33100	Demolish Extg. Deodour. Plant & Screen Chamber	30	0	02-Jun-13	01-Jul-13	02-Jun-13	01-Jul-13
	Foundation Works						
FNP32150	Construct substructure of Seawater Pump. Station	30	60	02-Jul-13	31-Jul-13	31-Aug-13	29-Sep-13
	RC Structural Works						
FNP32160	Construct superstructural for Seawater Pump. St.	90	60	01-Aug-13	29-Oct-13	30-Sep-13	28-Dec-13
FNP32200	Construct Twin Seawater Pumping Main	90	0	02-Jul-13	29-Sep-13	02-Jul-13	29-Sep-13
FNP32350	Construct U/G Drains, Cable Pits & Ducting	90	0	30-Sep-13	28-Dec-13	30-Sep-13	28-Dec-13
	Drainage Works						
FNP32300	Laying pipes between FC-3,FC-3a,FC-3b &FC-4	40	105	02-Jul-13	10-Aug-13	15-Oct-13	23-Nov-13
FNP32310	Construct Chamber FC3a,FC-3,FC-4&Flume Channels	35	105	11-Aug-13	14-Sep-13	24-Nov-13	28-Dec-13
	Road Works						
FNP32320	Roadworks for PTW	60	65	24-Mar-14	22-May-14	28-May-14	26-Jul-14
	Transplantion, landscape works						
FNP32330	Planting and landscape works for PTW	80	65	23-May-14	10-Aug-14	27-Jul-14	14-Oct-14
	Mechanical Installation						
	Electrical and Mechanical Works						
FNP33150	Install Seawater Pump Sets	120	60	30-Oct-13	26-Feb-14	29-Dec-13	27-Apr-14
	Electrical Installation						
	Electrical and Mechanical Works						
FNP34150	Install Switchgear	30	0	29-Dec-13	27-Jan-14	29-Dec-13	27-Jan-14
FNP34250	Power Cables Laying	60	0	28-Jan-14	28-Mar-14	28-Jan-14	28-Mar-14
FNP34300	Install Earthing & Lightning System	55	35	28-Jan-14	23-Mar-14	04-Mar-14	27-Apr-14
	Control and Monitoring System						
FNP35100	Install DCS Outstation & Instrumentation	90	0	29-Dec-13	28-Mar-14	29-Dec-13	28-Mar-14
	Building Services Installation						
FNP36100	Install Building Services	60	0	27-Feb-14	27-Apr-14	27-Feb-14	27-Apr-14
	Testing and Commissioning						
FNP37100	T&C of Building Services and E&M Equipment	80	0	28-Apr-14	16-Jul-14	28-Apr-14	16-Jul-14
FNP37110	Final T&C of North Point PTW	30	0	17-Jul-14	15-Aug-14	17-Jul-14	15-Aug-14
FNP37115	Submission of Draft O&M Manuals for North Point	0	0	09-Jun-12*		08-Jun-12	
FNP37116	Submission of Updated Draft O&M Manuals for North Point	0	0	16-Oct-12*		15-Oct-12	
FNP37120	Modified O&M Manuals for North Point	60	30	17-Jul-14	14-Sep-14	16-Aug-14	14-Oct-14
FNP37125	Submission of Modified O&M Manuals for North Point	0	30		14-Sep-14		14-Oct-14
FNP37130	As-Built Drawings for North Point	60	30	17-Jul-14	14-Sep-14	16-Aug-14	14-Oct-14
FNP37140	FSD submission, application and inspection for North Point	60	0	16-Aug-14	14-Oct-14	16-Aug-14	14-Oct-14
FNP37150	Completion of the Works of Section 3	0	0		14-Oct-14		14-Oct-14
	Water Supply from WSD for North Point PTW						
	Key Dates						
FNP40000	Application for Water Connection	60	5	28-Apr-14	26-Jun-14	03-May-14	01-Jul-14
FNP40010	Inspection from representative of WSD	1	5	27-Jun-14	27-Jun-14	02-Jul-14	02-Jul-14
FNP40020	Release of Completion Certificate by WSD	7	5	28-Jun-14	04-Jul-14	03-Jul-14	09-Jul-14
FNP40030	Installation of Water Meter and Main line connection	7	5	05-Jul-14	11-Jul-14	10-Jul-14	16-Jul-14
	Works for Section 4						
	Wan Chai East						
	Statutory Submission / Approval / Inspection						
FWC00270	Application of temporary D.G. Store Licence	0	0	02-May-11		02-May-11	
FWC00320	Approval of temp. D.G. Store Licence	30	0	02-May-11	31-May-11	02-May-11	31-May-11
FWC00370	Application of temp. D.G. Store Inspection	0	0	17-Aug-11		17-Aug-11	
FWC00420	Temp. D.G. Store Inspection by FSD	35	0	17-Aug-11	20-Sep-11	17-Aug-11	20-Sep-11
FWC00470	Obtain Temp. D.G. Store Licence	0	0		20-Sep-11		20-Sep-11

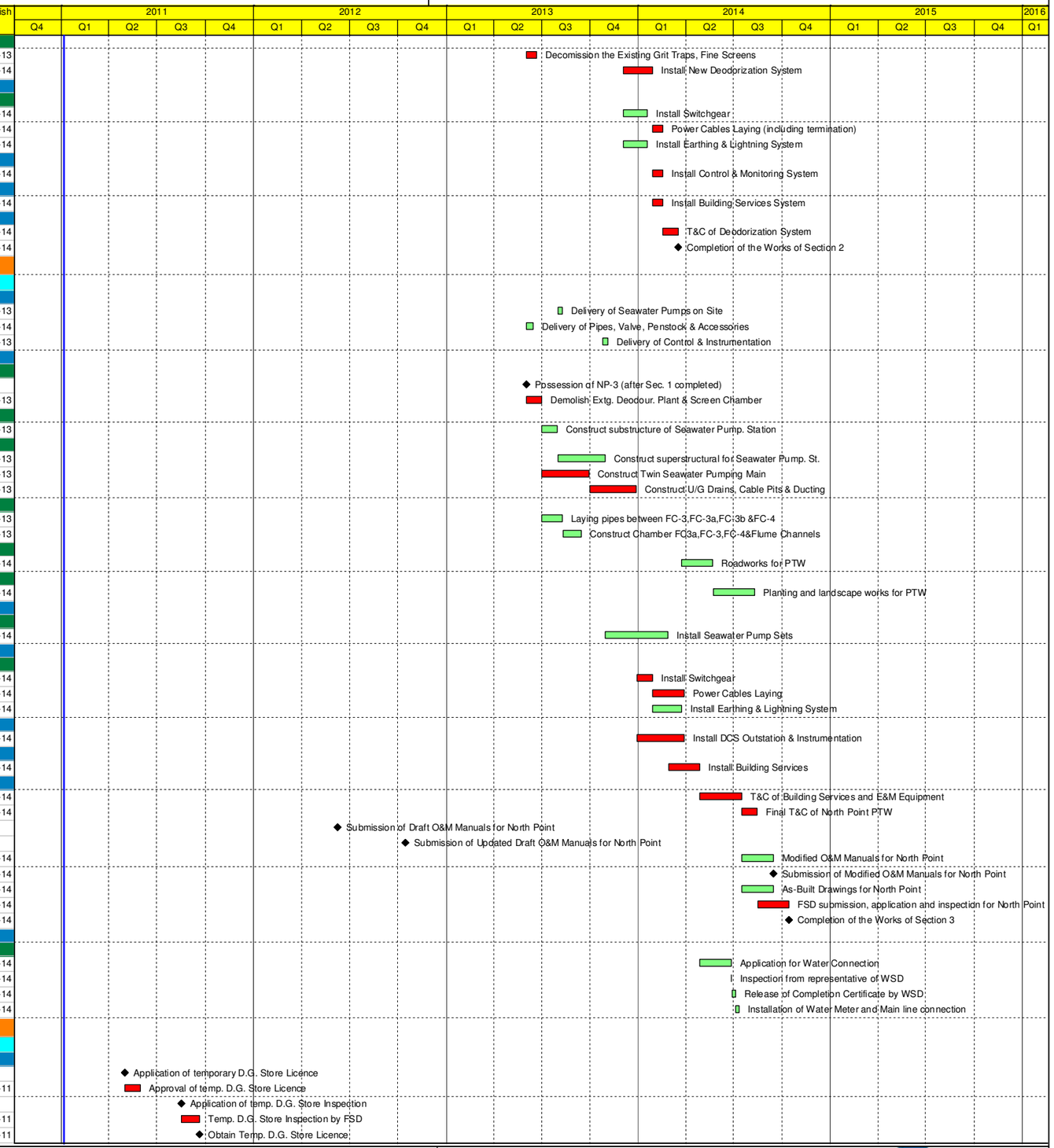

Activity ID	Activity Name	Original Duration	Total Float	Early Start	Early Finish	Late Start	Late Finish
	Civil Works Material Delivery on Site						
FWC00500	Ordering of Temp. Workshop Material	7	0	02-May-11	08-May-11	02-May-11	08-May-11
FWC00550	Manufacturing / Shipment of Temp. Workshop	60	0	09-May-11	07-Jul-11	09-May-11	07-Jul-11
FWC00600	Temp. Workshop Material Delivery on Site	10	0	08-Jul-11	17-Jul-11	08-Jul-11	17-Jul-11
	Civil Works						
	Site Clearance & Prep. Works						
FWC01100	Construct Temp. Workshop, General Store	60	0	18-Jul-11	15-Sep-11	18-Jul-11	15-Sep-11
FWC01150	Construct Temp. D.G. Store	30	0	18-Jul-11	16-Aug-11	18-Jul-11	16-Aug-11
	Demolition Works						
FWC01450	Demolish Extg. Workshop, General & D.G. Store	60	0	20-Nov-11	18-Jan-12	20-Nov-11	18-Jan-12
	Building Service Works						
FWC01200	Modify Extg. Office to new control room	180	0	20-May-11	15-Nov-11	20-May-11	15-Nov-11
FWC01205	Lay new cable trench for new control room	30	0	17-Sep-11	16-Oct-11	17-Sep-11	16-Oct-11
FWC01210	Modify Ex. off.,pantry, locker rm. to new WSoff	90	0	19-Jul-11	16-Oct-11	19-Jul-11	16-Oct-11
FWC01220	Modify & install new staircase to G/F	90	0	19-Jul-11	16-Oct-11	19-Jul-11	16-Oct-11
	Transplantion, landscape works						
FWC01050	2nos. Tree Transplant	28	31	20-May-11	16-Jun-11	20-Jun-11	17-Jul-11
	E&M Installation						
FWC01500	Temporary Relocation of Workshop	60	0	16-Sep-11	14-Nov-11	16-Sep-11	14-Nov-11
FWC01550	Temporary Relocation of D.G. Store	60	0	21-Sep-11	19-Nov-11	21-Sep-11	19-Nov-11
FWC01600	Relocate Existing Control Rm. to Modified Ctrl Rm	70	0	17-Oct-11	25-Dec-11	17-Oct-11	25-Dec-11
	Testing and Commissioning						
FWC01650	T&C of Relocated Control System	34	0	26-Dec-11	28-Jan-12	26-Dec-11	28-Jan-12
FWC01700	Completion of the Works of Sec. 4(ii)	0	0		14-Nov-11		14-Nov-11
FWC01800	Completion of the Works of Sec. 4	0	0		28-Jan-12		28-Jan-12
	Works for Section 5						
	Wan Chai East						
	Possession / Vacation of Portions						
FWC01860	Second Possession WCE-2	0	0	27-Jul-13		27-Jul-13	
	Statutory Submission / Approval / Inspection						
FWC02300	Application of D.G. Store License	0	0	29-Jan-12		29-Jan-12	
FWC02350	Approval of D.G. Store License	30	0	29-Jan-12	27-Feb-12	29-Jan-12	27-Feb-12
FWC02400	Application of D.G. Store Inspection	0	101	29-Jun-13		08-Oct-13	
FWC02450	D.G. Store Inspection by FSD	35	101	01-Jul-13	04-Aug-13	10-Oct-13	13-Nov-13
FWC02500	Obtain D.G. Store Licence	0	101		14-Aug-13		23-Nov-13
FWC02600	Submit F314 (as-built) & F501	0	46	23-Aug-13		08-Oct-13	
FWC02650	FSD Inspection	35	46	25-Aug-13	28-Sep-13	10-Oct-13	13-Nov-13
FWC02700	Issuance of F.S. Certificate	0	46		08-Oct-13		23-Nov-13
	Civil Works						
	Site Clearance & Prep. Works						
FWC10100	Complete Demolish of Extg. Workshop, D.G. Store	0	0		18-Jan-12		18-Jan-12
FWC10120	Site Utilities Supply	60	124	20-May-11	18-Jul-11	21-Sep-11	19-Nov-11
	Demolition Works						
FWC10400	Demolition of Temp. Workshop & D.G. Store	21	0	06-Jul-13	26-Jul-13	06-Jul-13	26-Jul-13
FWC10410	Install Instrumentation Monitoring Pts.	28	167	08-Jul-11	04-Aug-11	22-Dec-11	18-Jan-12
	Site Investigation						
FWC10110	12 nos. Pre-drill holes	60	0	20-Nov-11	18-Jan-12	20-Nov-11	18-Jan-12
	Foundation Works						
FWC10150	24nos. socket H-piles	96	0	19-Jan-12	23-Apr-12	19-Jan-12	23-Apr-12
FWC10160	ELS for pile cap for New Admin. Bldg	28	0	24-Apr-12	21-May-12	24-Apr-12	21-May-12
FWC10170	Construct pile cap for New Admin. Bldg.	48	0	22-May-12	08-Jul-12	22-May-12	08-Jul-12
	RC / Structural Works						
FWC10200	Construct New Admin. Bldg. Workshop & DG Store	48	0	09-Jul-12	25-Aug-12	09-Jul-12	25-Aug-12
FWC10210	Construct columns & walls for new Admin. Bldg.,	48	0	19-Aug-12	05-Oct-12	19-Aug-12	05-Oct-12
FWC10220	Construct roof slab for new Admin. Bldg.	48	0	06-Oct-12	22-Nov-12	06-Oct-12	22-Nov-12
	Building Service Works						
FWC10300	Fitting Out Electrical Works for New Ad.Bldg.	30	0	23-Nov-12	22-Dec-12	23-Nov-12	22-Dec-12
FWC10320	Fitting Out Mech. Works for New Ad.Bldg.	30	0	14-Dec-12	12-Jan-13	14-Dec-12	12-Jan-13
FWC10330	Fitting Out Works for New Workshop	30	0	13-Jan-13	11-Feb-13	13-Jan-13	11-Feb-13
FWC10350	Construct Cable Pits & Ducting inside Bldg.	21	0	12-Feb-13	04-Mar-13	12-Feb-13	04-Mar-13
FWC10360	Construct Drains, cable& Ducting at roof slab	21	0	05-Mar-13	25-Mar-13	05-Mar-13	25-Mar-13
	Architectural Works						
FWC10250	Int'l Finishes for new Bldg.	30	0	26-Mar-13	24-Apr-13	26-Mar-13	24-Apr-13
FWC10260	Installation windows, louvre, windows & doors	28	7	25-Apr-13	22-May-13	02-May-13	29-May-13
	E&M Installation						
FWC21150	Relocate Control System, T&C	85	0	12-Apr-13	05-Jul-13	12-Apr-13	05-Jul-13
FWC21200	Relocate D.G. Store	30	7	30-May-13	28-Jun-13	06-Jun-13	05-Jul-13
FWC21300	Relocate Workshop Facilities	75	4	18-Apr-13	01-Jul-13	22-Apr-13	05-Jul-13
FWC21350	Completion of the Works for Section 5 (iv)	0	0		26-Jul-13		26-Jul-13
	Electrical Installation						
FWC10450	Modify Extg. Flow Distribution Chamber	30	0	27-Jul-13	25-Aug-13	27-Jul-13	25-Aug-13
FWC10460	Modify Ex. Connection chamber incl. E& M works	30	0	27-Jul-13	25-Aug-13	27-Jul-13	25-Aug-13
FWC10500	Install E&M Equipment in Flume Channels	45	0	26-Aug-13	09-Oct-13	26-Aug-13	09-Oct-13

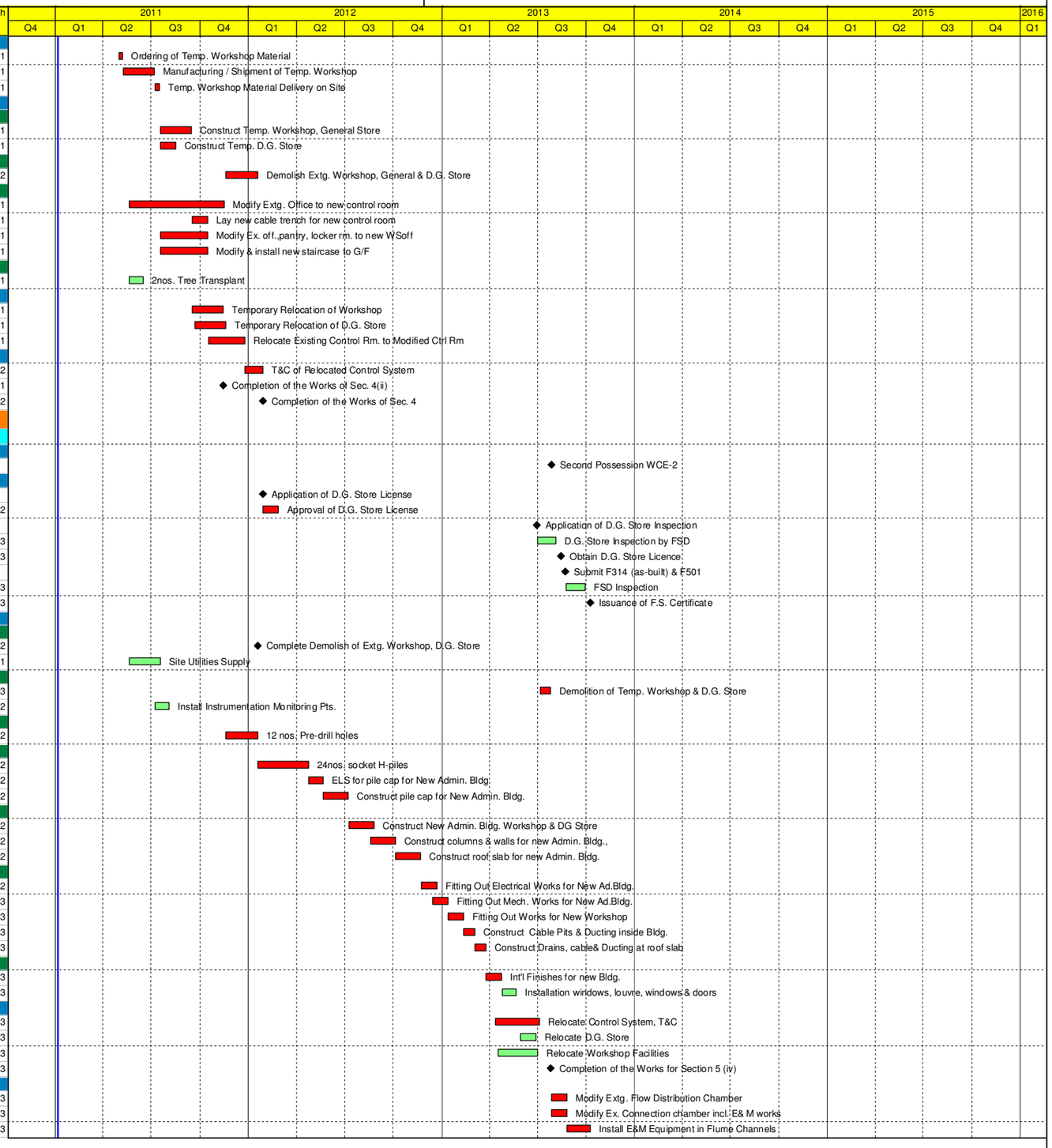

DSD - HATSS2 Upgrading of PTW (DC/2009/23)

LEADER - JEC JV

Clause 16 Programme for DC/2009/23 -Rev2

Start Date : 30-Dec-10; Finish Date : 29-Oct-14

Data Date : 06-Jan-11; Run Date : 07-May-11

Activity ID	Activity Name	Original Duration	Total Float	Early Start	Early Finish	Late Start	Late Finish
	Building Service Installation						
FWC23250	Install Building Services	60	46	25-Apr-13	23-Jun-13	10-Jun-13	08-Aug-13
FWC23300	Install F.S. System	60	46	24-Jun-13	22-Aug-13	09-Aug-13	07-Oct-13
	Testing and Commissioning						
FWC23350	Testing & Commissioning	45	0	10-Oct-13	23-Nov-13	10-Oct-13	23-Nov-13
FWC23400	Completion of the Works of Section 5	0	0		23-Nov-13		23-Nov-13
	Works for Section 6						
	Wan Chai East						
	Possession / Vacation of Portions						
FWC30110	ST2 approval for working in Area WCE-5	0	338	05-Aug-11		08-Jul-12	
	Civil Works Material Delivery on Site						
FWC32100	Ordering of Building Materials	14	209	02-May-11	15-May-11	27-Nov-11	10-Dec-11
FWC32150	Manufacturing & Delivery of Building Materials	210	205	20-May-11	15-Dec-11	11-Dec-11	07-Jul-12
	E&M Equipment / Material Delivery on Site						
FWC33100	Sewage Pumps Delivery on Site	10	371	07-Jul-12	16-Jul-12	13-Jul-13	22-Jul-13
FWC33150	Pipes & Valves Delivery on Site	14	127	04-Mar-12	17-Mar-12	09-Jul-12	22-Jul-12
FWC33200	Electrical Equipment Delivery on Site	7	59	01-Aug-12	07-Aug-12	29-Sep-12	05-Oct-12
FWC33250	Deodourization Equipment Delivery on Site	10	191	04-Jan-12	13-Jan-12	13-Jul-12	22-Jul-12
FWC33300	Control & moniitoring Equipment Delivery on Site	14	97	29-Nov-12	12-Dec-12	06-Mar-13	19-Mar-13
	Civil Works						
	RC Structural Works						
FWC33310	Modify existing boundary wall	70	219	10-Mar-13	18-May-13	15-Oct-13	23-Dec-13
	Transplantion, landscape works						
FWC33320	Planting and landscape works	90	30	24-Nov-13	21-Feb-14	24-Dec-13	23-Mar-14
	Modification of Existing Fine Screen Grit Trap / Pumping Station Building						
FWC35100	Demolition works for existing Roof Landsape & Advertising Sign	90	205	16-Dec-11	14-Mar-12	08-Jul-12	05-Oct-12
FWC35110	Removal of Existing Pipes and Ladders	60	219	15-Mar-12	13-May-12	20-Oct-12	18-Dec-12
FWC35120	External Finishing Works	300	219	14-May-12	09-Mar-13	19-Dec-12	14-Oct-13
	Mechanical Installation						
FWC50100	Install Sewage Pumps(phase 1)	50	202	02-Jan-13*	20-Feb-13	23-Jul-13	10-Sep-13
FWC50105	Install Pipes, Valves & Accessories (phase1)	50	202	02-Jan-13	20-Feb-13	23-Jul-13	10-Sep-13
FWC50110	Install Sewage Pumps(phase2)	50	0	01-Oct-13*	19-Nov-13	01-Oct-13	19-Nov-13
FWC50115	Install Pipes, Valves & Accessories (phase2)	50	0	01-Oct-13	19-Nov-13	01-Oct-13	19-Nov-13
FWC50120	Install Sewage Pumps(phase3)	50	0	10-Dec-13	28-Jan-14	10-Dec-13	28-Jan-14
FWC50125	Install Pipes, Valves & Accessories(phase3)	50	0	10-Dec-13	28-Jan-14	10-Dec-13	28-Jan-14
FWC50200	Lay new Deodorization pipeline/ducting	120	127	18-Mar-12	15-Jul-12	23-Jul-12	19-Nov-12
FWC50210	Install new Deodorization equipments	60	127	16-Jul-12	13-Sep-12	20-Nov-12	18-Jan-13
FWC50220	Connect the new Deod. system to PTW	30	127	14-Sep-12	13-Oct-12	19-Jan-13	17-Feb-13
FWC50230	Removal of existing Deod. system	30	127	14-Oct-12	12-Nov-12	18-Feb-13	19-Mar-13
	Electrical Installation						
FWC50106	Electrical Modification on pumps (phase 1)	50	202	02-Jan-13	20-Feb-13	23-Jul-13	10-Sep-13
FWC50116	Electrical Modification on pumps (phase 2)	50	0	01-Oct-13	19-Nov-13	01-Oct-13	19-Nov-13
FWC50126	Electrical Modification on pumps (phase 3)	50	0	10-Dec-13	28-Jan-14	10-Dec-13	28-Jan-14
FWC51100	Install LV Switchboard	90	59	08-Aug-12	05-Nov-12	06-Oct-12	03-Jan-13
FWC51200	Install MCBs	75	59	06-Nov-12	19-Jan-13	04-Jan-13	19-Mar-13
FWC51500	Laying Power Cables (Including Termination)	60	74	17-Sep-13	15-Nov-13	30-Nov-13	28-Jan-14
	Control and Monitoring System						
FWC52100	Install Control & Monitoring System	120	59	20-Jan-13	19-May-13	20-Mar-13	17-Jul-13
	Building Services Installation						
FWC53100	Install Building Services	120	59	20-May-13	16-Sep-13	18-Jul-13	14-Nov-13
	Testing and Commissioning						
FWC55000	T&C for Pump (Phase 1)	20	202	21-Feb-13	12-Mar-13	11-Sep-13	30-Sep-13
FWC55010	T&C for Pump (Phase 2)	20	0	20-Nov-13	09-Dec-13	20-Nov-13	09-Dec-13
FWC55020	T&C for Pump (Phase 3)	20	0	29-Jan-14	17-Feb-14	29-Jan-14	17-Feb-14
FWC55100	T&C of of Building Services and E&M Equipment	30	0	29-Jan-14	27-Feb-14	29-Jan-14	27-Feb-14
FWC55110	Final T&C of Wan Chai East PTW	54	0	29-Jan-14	23-Mar-14	29-Jan-14	23-Mar-14
FWC55115	Submission of Draft O&M Manuals for Wan Chai East	0	0	19-Apr-12*		18-Apr-12	
FWC55116	Submission of Updated Draft O&M Manuals for Wan Chai East	0	0	21-Nov-12*		21-Nov-12	
FWC55120	Modified O&M Manuals for Wan Chai East	60	24	28-Feb-14	28-Apr-14	24-Mar-14	22-May-14
FWC55125	Submission of Modified Draft O&M Manuals for Wan Chai East	0	24		28-Apr-14		22-May-14
FWC55130	As-Built Drawings for Wan Chai East	60	24	28-Feb-14	28-Apr-14	24-Mar-14	22-May-14
FWC55140	FSD submission, application and inspection for Wan Chai East	60	0	24-Mar-14	22-May-14	24-Mar-14	22-May-14
FWC55150	Completion of the Works of Section 6	0	0		22-May-14		22-May-14
	Water Supply from WSD for Wan Chai East PTW						
	Key Dates						
FWC60000	Application for Water Connection	60	59	17-Sep-13	15-Nov-13	15-Nov-13	13-Jan-14
FWC60010	Inspection from representative of WSD	1	59	16-Nov-13	16-Nov-13	14-Jan-14	14-Jan-14
FWC60020	Release of Completion Certificate by WSD	7	59	17-Nov-13	23-Nov-13	15-Jan-14	21-Jan-14
FWC60030	Installation of Water Meter and Main line connection	7	59	24-Nov-13	30-Nov-13	22-Jan-14	28-Jan-14
	Works for Section 7						
	Central						
	Possession / Vacation of Portions						
FCT00250	ST2 approval for working in Area CTL-4	0	431	29-Jul-11		02-Oct-12	

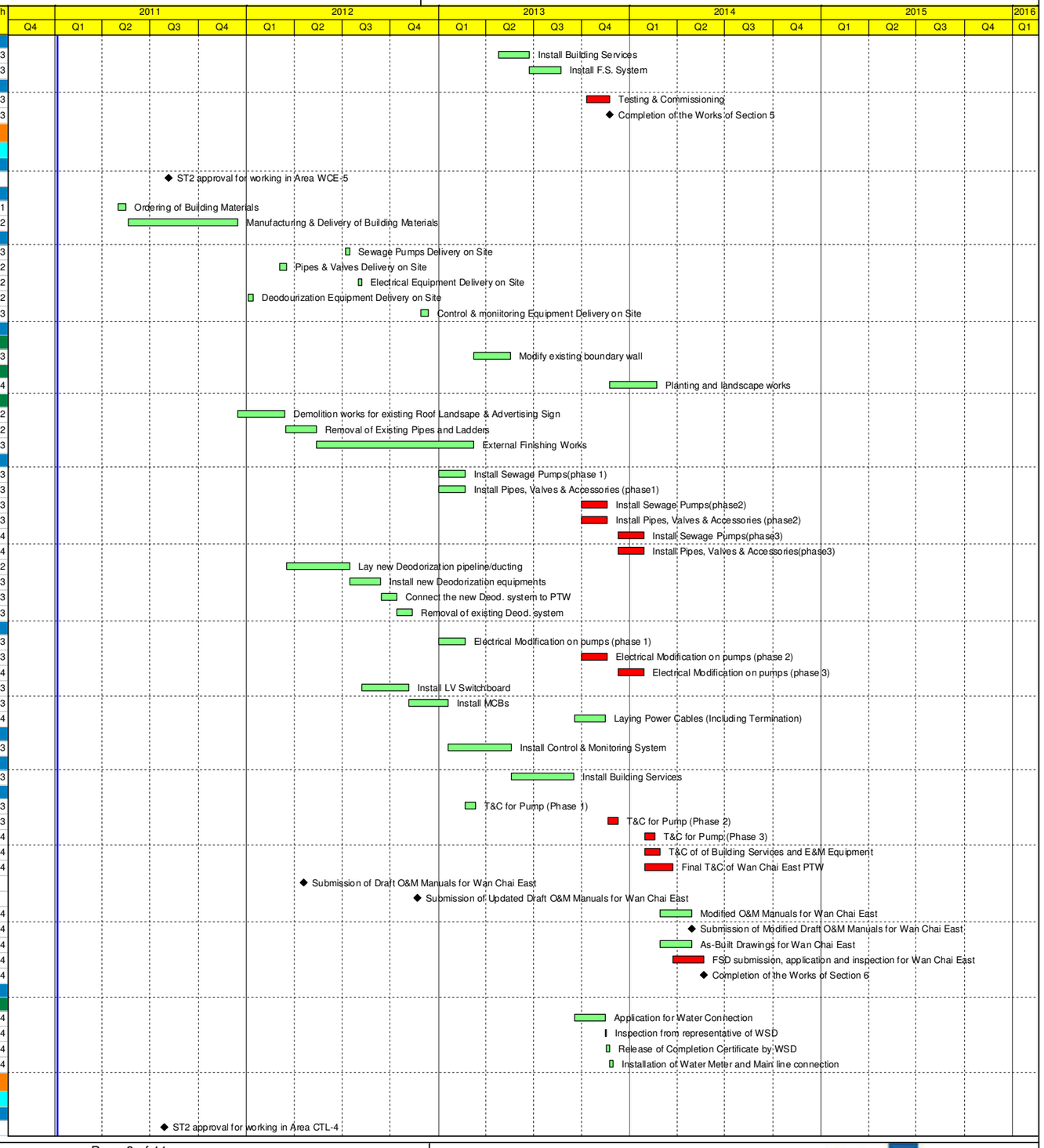

Actual Work Critical Remaining Work

Remaining Work Milestone

TASK filter: Clause 16 Programme.

ARUP LEADER JEC

DSD - HATSS2 Upgrading of PTW (DC/2009/23)

LEADER - JEC JV

Clause 16 Programme for DC/2009/23 -Rev2

Start Date : 30-Dec-10; Finish Date : 29-Oct-14

Data Date : 06-Jan-11; Run Date : 07-May-11

Activity ID	Activity Name	Original Duration	Total Float	Early Start	Early Finish	Late Start	Late Finish
E&M Equipment / Material Delivery on Site-1							
FCT01100	Main Sewage Pump Delivery on Site	10	137	08-May-12	17-May-12	22-Sep-12	01-Oct-12
FCT01150	Elect. & Associated Equip't Delivery on Site	14	58	10-Sep-12	23-Sep-12	07-Nov-12	20-Nov-12
FCT01200	Monitoring & Control Equipment Delivery on Site	10	72	31-Aug-12	09-Sep-12	11-Nov-12	20-Nov-12
E&M Installation							
FCT03200	Install sewage pump Ph1 & Associated equip.	50	0	02-Oct-12*	20-Nov-12	02-Oct-12	20-Nov-12
FCT03210	Modify connections on Pump Ph1	50	0	02-Oct-12	20-Nov-12	02-Oct-12	20-Nov-12
FCT03211	Electrical Modification on Pump Ph1	50	0	02-Oct-12	20-Nov-12	02-Oct-12	20-Nov-12
FCT03230	Install sewage pump Ph2 & Associated equip.	40	164	11-Dec-12	19-Jan-13	24-May-13	02-Jul-13
FCT03235	Modify connections on Pump Ph2	40	164	11-Dec-12	19-Jan-13	24-May-13	02-Jul-13
FCT03236	Electrical Modification on Pump Ph2	40	164	11-Dec-12	19-Jan-13	24-May-13	02-Jul-13
FCT03240	Install sewage pump Ph3 & Associated equip.	40	164	09-Feb-13	20-Mar-13	23-Jul-13	31-Aug-13
FCT03241	Modify connections on Pump Ph3	40	164	09-Feb-13	20-Mar-13	23-Jul-13	31-Aug-13
FCT03242	Electrical Modification on Pump Ph3	40	164	09-Feb-13	20-Mar-13	23-Jul-13	31-Aug-13
FCT03245	Install sewage pump Ph4 & Associated equip.	50	164	10-Apr-13	29-May-13	21-Sep-13	09-Nov-13
FCT03250	Modify connections on Pump Ph4	50	164	10-Apr-13	29-May-13	21-Sep-13	09-Nov-13
FCT03251	Electrical Modification on Pump Ph4	50	164	10-Apr-13	29-May-13	21-Sep-13	09-Nov-13
Control and Monitoring System							
FCT04350	Modify Extg. Monitoring & Control System	284	0	21-Nov-12	31-Aug-13	21-Nov-12	31-Aug-13
FCT04400	T&C of Monitoring & Control System	90	0	01-Sep-13	29-Nov-13	01-Sep-13	29-Nov-13
Testing and Commissioning							
FCT05100	T&C of Pump Phase 1	20	164	21-Nov-12	10-Dec-12	04-May-13	23-May-13
FCT05110	T&C of Pump Phase 2	20	164	20-Jan-13	08-Feb-13	03-Jul-13	22-Jul-13
FCT05120	T&C of Pump Phase 3	20	164	21-Mar-13	09-Apr-13	01-Sep-13	20-Sep-13
FCT05130	T&C of Pump Phase 4	20	164	30-May-13	18-Jun-13	10-Nov-13	29-Nov-13
FCT05150	Completion of the Works of Section 7	0	0		29-Nov-13		29-Nov-13
Works for Section 8							
Central							
Order / Manufacturing / Shipment / Delivery							
FCT07400	Order, Delivery of Screning & Grit Handling Sys.	135	0	23-Apr-11	04-Sep-11	23-Apr-11	04-Sep-11
FCT07450	Screening & Grit Handling Sys. Delivery on Site	10	0	05-Sep-11	14-Sep-11	05-Sep-11	14-Sep-11
Statutory Submission / Approval / Inspection							
FCT07300	Submit Temp. Works Proposal for PTW facilities	35	0	19-Feb-11	25-Mar-11	19-Feb-11	25-Mar-11
FCT07350	Approval of Temp. PTW Proposal	28	0	26-Mar-11	22-Apr-11	26-Mar-11	22-Apr-11
E&M Equipment / Material Delivery on Site							
FCT06300	Delivery of PTW Equp't for Temp. Works	10	0	05-Sep-11	14-Sep-11	05-Sep-11	14-Sep-11
FCT06350	PTW Equipment Delivery on Site	21	112	03-May-12	23-May-12	23-Aug-12	12-Sep-12
FCT06400	Pipes & Valves Delivery on Site	14	119	03-May-12	16-May-12	30-Aug-12	12-Sep-12
FCT06450	Electrical Equipment Delivery on Site	10	13	30-Sep-12	09-Oct-12	13-Oct-12	22-Oct-12
FCT06500	Deodourization Equipment Delivery on Site	10	20	14-Aug-12	23-Aug-12	03-Sep-12	12-Sep-12
FCT06550	Control & moniitoring Equipment Delivery on Site	14	39	31-Aug-12	13-Sep-12	09-Oct-12	22-Oct-12
CTL-1 & CTL-2 Demolition / Modification Works							
Site Clearance & Prep. Works							
FCT07200	Erection of Fencing	14	75	19-Feb-11	04-Mar-11	05-May-11	18-May-11
FCT07210	Site Utilities Supply	60	75	19-Feb-11	19-Apr-11	05-May-11	03-Jul-11
Demolition Works							
FCT07550	Dismantle Extg. Screening & Grit Handling Sys.	45	15	15-Sep-11	29-Oct-11	30-Sep-11	13-Nov-11
FCT07650	Demolish Extg. Structure of Screening & Grit Sys	21	49	30-Oct-11	19-Nov-11	18-Dec-11	07-Jan-12
Transplantion, landscape works							
FCT07250	3nos. Tree Transplant	30	42	05-Jun-11	04-Jul-11	17-Jul-11	15-Aug-11
Temp. Works for Screening & Grit Handling							
FCT07700	Temp. Structure for Sceening & Grit Handling Sys	60	42	05-Jul-11	02-Sep-11	16-Aug-11	14-Oct-11
FCT07800	Install Temp. Screening & Grit Handling Sys.	60	0	15-Sep-11	13-Nov-11	15-Sep-11	13-Nov-11
Civil Works							
Geotechnical / Structural Monitoring							
FCT07810	Install Instrumentation Monitoring Pts.	28	50	30-Apr-11	27-May-11	19-Jun-11	16-Jul-11
Foundation Works							
FCT08050	10nos. Pre-drill holes	55	0	14-Nov-11	07-Jan-12	14-Nov-11	07-Jan-12
FCT08100	Piling works for Fine Screen Bldg. G.L. A-D/1-5	85	0	08-Jan-12	01-Apr-12	08-Jan-12	01-Apr-12
FCT08150	ELS for pile cap for new F.S.Bldg.	26	0	02-Apr-12	27-Apr-12	02-Apr-12	27-Apr-12
FCT08160	Construction of pile cap for new F.S. Bldg.	28	0	28-Apr-12	25-May-12	28-Apr-12	25-May-12
RC Structural Works							
FCT08250	Construct base slab partial F.S./G.Trap Bldg.	20	0	26-May-12	14-Jun-12	26-May-12	14-Jun-12
FCT08260	Construct columns/walls partial F.S./G.T. Bldg.	30	0	15-Jun-12	14-Jul-12	15-Jun-12	14-Jul-12
FCT08270	Construct roof slab for partical F.S./G.T. Bldg.	30	0	15-Jul-12	13-Aug-12	15-Jul-12	13-Aug-12
FCT08300	Construct Grit Trap & Associated Channels	30	0	14-Aug-12	12-Sep-12	14-Aug-12	12-Sep-12
Drainage Works							
FCT08350	Relocate Extg. DN1600 Rising Mains	70	160	15-Jun-12	23-Aug-12	22-Nov-12	30-Jan-13
Building Service Works							
FCT09300	Int'l Finishes for E&M Rooms, Works Area	35	5	13-Sep-12	17-Oct-12	18-Sep-12	22-Oct-12
Architectural Works							
FCT09350	Ext'l Finishes for Fine Screen Bldg.	50	140	13-Sep-12	01-Nov-12	31-Jan-13	21-Mar-13
Mechanical Installation							

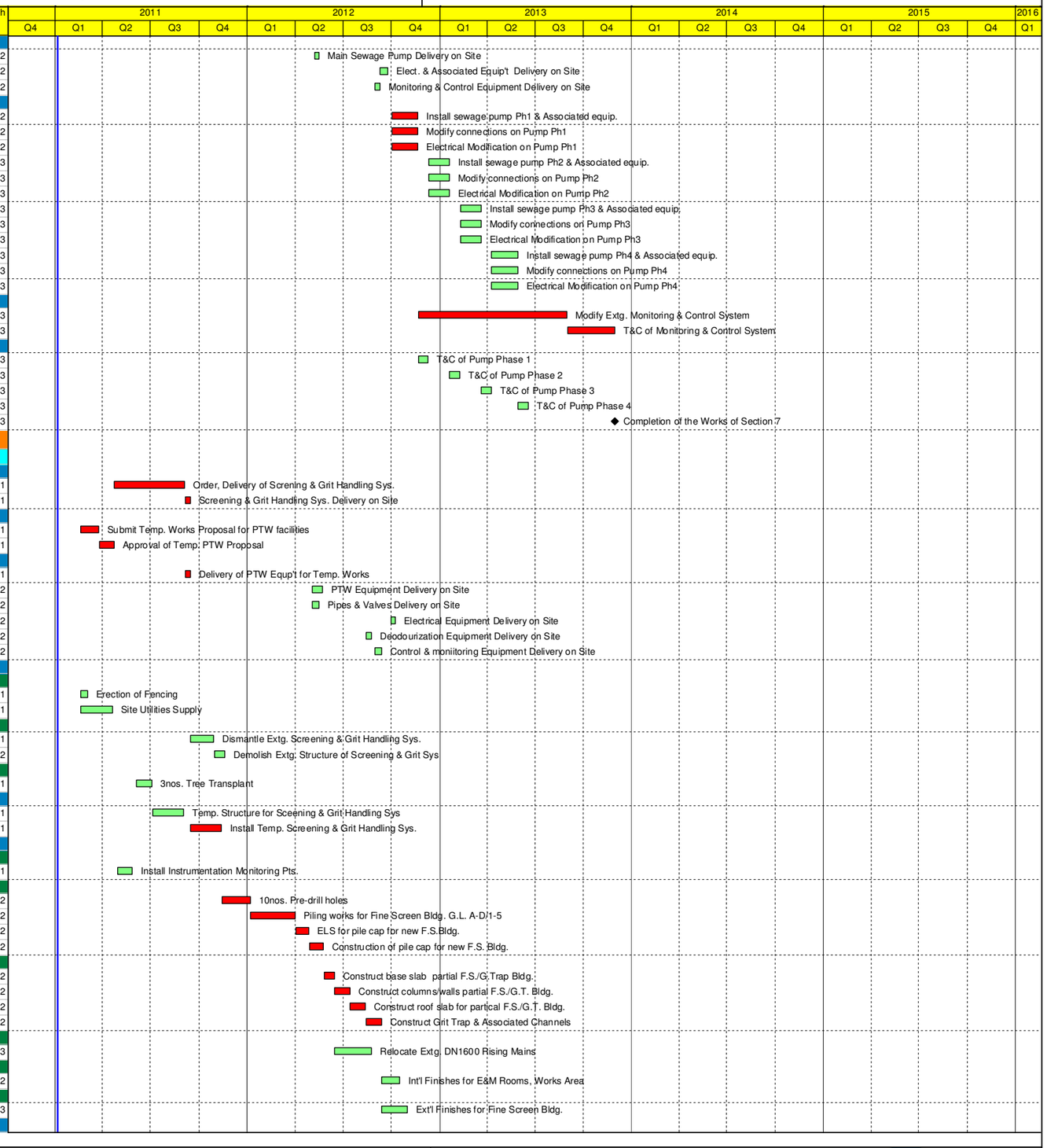

Actual Work Critical Remaining Work

Remaining Work Milestone

TASK filter: Clause 16 Programme.

ARUP

LEADER JEC

Activity ID	Activity Name	Original Duration	Total Float	Early Start	Early Finish	Late Start	Late Finish
	Electrical and Mechanical Works						
FCT10050	Provision of Deod. facility to temp. Sr.&Grit	30	0	15-Oct-11	13-Nov-11	15-Oct-11	13-Nov-11
	Other Works						
FCT07850	Provision of Deod. Facilities to F.S. Bldg.	160	0	13-Sep-12	19-Feb-13	13-Sep-12	19-Feb-13
FCT10100	Install Fine Screen in F.S.Bldg.	160	0	13-Sep-12	19-Feb-13	13-Sep-12	19-Feb-13
FCT10110	Install compactor equip. in F.S. Bldg.	160	0	13-Sep-12	19-Feb-13	13-Sep-12	19-Feb-13
FCT10120	Install grit removal & conveyor in F.S. Bldg.	160	0	13-Sep-12	19-Feb-13	13-Sep-12	19-Feb-13
	Electrical Installation						
FCT11110	Electrical Installation	120	0	23-Oct-12	19-Feb-13	23-Oct-12	19-Feb-13
	Control and Monitoring System						
FCT12100	Install Monitoring & Control System	120	0	23-Oct-12	19-Feb-13	23-Oct-12	19-Feb-13
	Building Service Installation						
FCT13100	Building Services Installation	60	617	22-Dec-12	19-Feb-13	31-Aug-14	29-Oct-14
	Testing and Commissioning						
FCT14100	T&C of Fine Screen & Grit Trap System	30	0	20-Feb-13	21-Mar-13	20-Feb-13	21-Mar-13
FCT14150	Completion of the Works of Section 8	0	0		21-Mar-13		21-Mar-13
	Works for Section 9						
	Central						
	Possession / Vacation of Portions						
FCT16150	Possession of Works Area CTL-3	0	0	22-Mar-13		22-Mar-13	
	E&M Equipment / Material Delivery on Site						
FCT19100	PTW Equipment Delivery on Site	14	64	25-Sep-13	08-Oct-13	28-Nov-13	11-Dec-13
FCT19150	Pipes & Valves Delivery on Site	10	83	26-Aug-13	04-Sep-13	17-Nov-13	26-Nov-13
FCT19200	Electrical Equipment Delivery on Site	10	98	25-Sep-13	04-Oct-13	01-Jan-14	10-Jan-14
FCT19250	Control & monitoring Equipment Delivery on Site	14	49	25-Oct-13	07-Nov-13	13-Dec-13	26-Dec-13
	CTL-3 Demolition / Modification Works						
	Site Investigation						
FCT20460	5 nos. of Pre-drill holes	20	0	10-May-13	29-May-13	10-May-13	29-May-13
	Other Works						
FCT20400	Dismantle Extg. PTW Sys. in Portion CTL-3	35	0	22-Mar-13	25-Apr-13	22-Mar-13	25-Apr-13
FCT20450	Excavate & removal Extg. Structure in CTL-3	14	0	26-Apr-13	09-May-13	26-Apr-13	09-May-13
	Temp. Works for Screening & Grit Handling						
FCT21300	Demolish Temp. Screening Facilities in CTL-1	45	24	22-Mar-13	05-May-13	15-Apr-13	29-May-13
	Civil Works						
	Foundation Works						
FCT21500	Remaining 8 Nos. Piling works in CTL-3	30	0	30-May-13	28-Jun-13	30-May-13	28-Jun-13
FCT21700	ELS for pile cap for remaining S&G.Bldg.	14	0	29-Jun-13	12-Jul-13	29-Jun-13	12-Jul-13
FCT21710	Construct pile cap for remaining S&G.Bldg.	28	0	13-Jul-13	09-Aug-13	13-Jul-13	09-Aug-13
	Other Works						
FCT21800	Construct remaining base slab - S & G Bldg.	30	0	10-Aug-13	08-Sep-13	10-Aug-13	08-Sep-13
FCT21810	Construct remaining columns/walls - S&G Bldg.	30	0	09-Sep-13	08-Oct-13	09-Sep-13	08-Oct-13
FCT21820	Construct remaining roof - F & G Bldg.	35	0	09-Oct-13	12-Nov-13	09-Oct-13	12-Nov-13
FCT30100	Int'l Finishes for E&M Rooms, Works Area	25	0	13-Nov-13	07-Dec-13	13-Nov-13	07-Dec-13
FCT30500	Ext'l Finishes for Fine Screen Bldg.	110	84	13-Nov-13	02-Mar-14	05-Feb-14	25-May-14
	Mechanical Installation						
FCT32100	Install PTW Equip't for Fine Screen Bldg.	105	4	08-Dec-13	22-Mar-14	12-Dec-13	26-Mar-14
FCT32200	Pipework for PTW System	120	0	27-Nov-13	26-Mar-14	27-Nov-13	26-Mar-14
	Electrical Installation						
FCT33100	Installation of Electrical System	75	34	08-Dec-13	20-Feb-14	11-Jan-14	26-Mar-14
	Control and Monitoring System						
FCT34100	Modify Monitoring & Control Sys. for Sec. 8 & 9	60	49	08-Dec-13	05-Feb-14	26-Jan-14	26-Mar-14
FCT34200	Install Monitoring & Control System	60	19	08-Dec-13	05-Feb-14	27-Dec-13	24-Feb-14
FCT34300	T&C of Monitoring and Control System	30	19	06-Feb-14	07-Mar-14	25-Feb-14	26-Mar-14
	Building Services Installation						
FCT35100	Building Services Installation	60	19	08-Dec-13	05-Feb-14	27-Dec-13	24-Feb-14
	Testing and Commissioning						
FCT36100	T&C for PTW System	60	0	27-Mar-14	25-May-14	27-Mar-14	25-May-14
FCT36110	FSD Submission, application and inspection for Fine Screen Bldg.	60	0	27-Mar-14	25-May-14	27-Mar-14	25-May-14
FCT36200	Completion of the Works of Section 9	0	0		25-May-14		25-May-14
	Works for Section 10						
	Central						
	Possession / Vacation of Portions						
FCT40200	Possession of Works Area CTL-3	0	0	22-Mar-13		22-Mar-13	
	Statutory Submission / Approval / Inspections						
FCT40550	Submit F314(as-built) & F501 for FS Inspection	0	127		18-May-14		22-Sep-14
FCT40600	F.S. Inspection	35	127	21-May-14	24-Jun-14	25-Sep-14	29-Oct-14
FCT40650	Issuance of F.S. Certificate	0	127		24-Jun-14		29-Oct-14
FCT40700	Application of D.G. Store License	0	109	10-May-13		27-Aug-13	
FCT40710	Approval of D.G. Store License	30	109	10-May-13	08-Jun-13	27-Aug-13	25-Sep-13
FCT40800	Application of D.G. Store Inspection	0	32	29-May-14		30-Jun-14	
FCT40850	D.G. Store Inspection by FSD	35	32	31-May-14	04-Jul-14	02-Jul-14	05-Aug-14
FCT40900	Obtain D.G. Store Licence	0	32		04-Jul-14		05-Aug-14
	E&M Equipment / Material Delivery on Site						

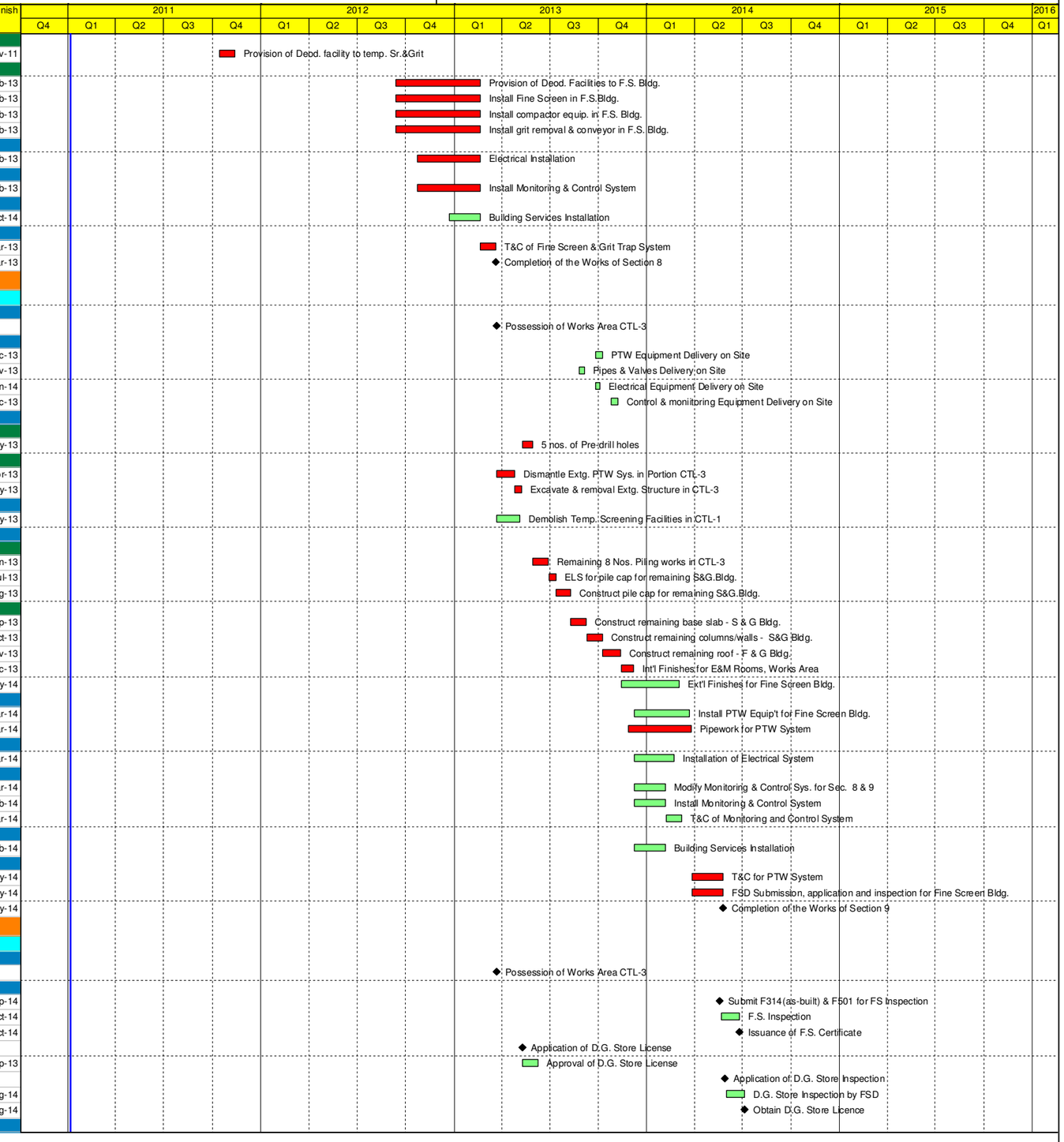

DSD - HATSS2 Upgrading of PTW (DC/2009/23)

LEADER - JEC JV

Clause 16 Programme for DC/2009/23 -Rev2

Start Date : 30-Dec-10; Finish Date : 29-Oct-14

Data Date : 06-Jan-11; Run Date : 07-May-11

Activity ID	Activity Name	Original Duration	Total Float	Early Start	Early Finish	Late Start	Late Finish
FCT41100	Deodourization Equipment Delivery on Site	14	36	30-Nov-13	13-Dec-13	05-Jan-14	18-Jan-14
FCT41200	Electrical Equipment Delivery on Site	10	140	25-Oct-13	03-Nov-13	14-Mar-14	23-Mar-14
FCT41300	Control & monitoring Equipment Delivery on Site	14	82	25-Oct-13	07-Nov-13	15-Jan-14	28-Jan-14
Civil Works							
Demolition Works							
FCT42100	Extg. Screening & Grit Removal Sys. Demolished	0	0		09-May-13		09-May-13
FCT43550	Demolish Extg. Deodou. Sys. in CTL-4	25	9	28-Jul-14	21-Aug-14	06-Aug-14	30-Aug-14
Site Investigation							
FCT42110	18nos. Pre-drill holes	27	0	10-May-13	05-Jun-13	10-May-13	05-Jun-13
Foundation Works							
FCT42200	22nos socket H-piles for Deo. Rm. Gen./D.G.Store	70	0	06-Jun-13	14-Aug-13	06-Jun-13	14-Aug-13
FCT42300	ELS for pile cap for new Bldg.	14	0	15-Aug-13	28-Aug-13	15-Aug-13	28-Aug-13
FCT42310	Construct pile cap for new Bldg.	28	0	29-Aug-13	25-Sep-13	29-Aug-13	25-Sep-13
RC Structural Works							
FCT42400	Structure - Deodour. Rm., Gen. & D.G. Store	65	0	26-Sep-13	29-Nov-13	26-Sep-13	29-Nov-13
FCT42710	Modify the boundary walls	60	19	13-Jun-14	11-Aug-14	02-Jul-14	30-Aug-14
Drainage Works							
FCT42500	Construct Flume Channels	75	19	30-Nov-13	12-Feb-14	19-Dec-13	03-Mar-14
Building Service Works							
FCT42600	Int'l Finishes for E&M Rooms, Works Area	50	0	30-Nov-13	18-Jan-14	30-Nov-13	18-Jan-14
Architectural Works							
FCT42700	Ext'l Finishes for Deoduo. & D.G. Bldg.	120	19	13-Feb-14	12-Jun-14	04-Mar-14	01-Jul-14
FCT42720	Planting & landscape works	60	9	22-Aug-14	20-Oct-14	31-Aug-14	29-Oct-14
Mechanical Installation							
FCT43100	Install Deodourization System in Portion CTL-3	130	0	19-Jan-14	28-May-14	19-Jan-14	28-May-14
FCT43200	Install Lifting Appliance	45	145	19-Jan-14	04-Mar-14	13-Jun-14	27-Jul-14
FCT43500	T&C - Deodour. Sys. in Portion CTL-4	45	24	29-May-14	12-Jul-14	22-Jun-14	05-Aug-14
Electrical Installation							
FCT44100	Install Electrical System	90	64	19-Jan-14	18-Apr-14	24-Mar-14	21-Jun-14
Control and Monitoring System							
FCT45100	Install New Control System	120	10	19-Jan-14	18-May-14	29-Jan-14	28-May-14
FCT45150	T&C of New Control System	60	0	29-May-14	27-Jul-14	29-May-14	27-Jul-14
Building Services Installation							
FCT46100	Install Building Services	120	59	19-Jan-14	18-May-14	19-Mar-14	16-Jul-14
Testing and Commissioning							
FCT47100	T&C of Building Services and E&M Equipment	34	0	28-Jul-14	30-Aug-14	28-Jul-14	30-Aug-14
FCT47110	Final T&C for Central	30	30	31-Aug-14	29-Sep-14	30-Sep-14	29-Oct-14
FCT47115	Submission of Draft O&M Manuals for Central	0	0	15-Jul-12*		14-Jul-12	
FCT47116	Submission of Updated Draft O&M Manuals for Central	0	0	21-Aug-12*		21-Aug-12	
FCT47120	Modified O&M for Central	60	0	31-Aug-14	29-Oct-14	31-Aug-14	29-Oct-14
FCT47125	Submission of Modified O&M for Central	0	0		29-Oct-14		29-Oct-14
FCT47130	As-Built Drawing for Central	60	0	31-Aug-14	29-Oct-14	31-Aug-14	29-Oct-14
FCT47140	FSD Submission, application and inspection for Central	60	0	31-Aug-14	29-Oct-14	31-Aug-14	29-Oct-14
FCT47150	Completion of the Works of Section 10	0	0		29-Oct-14		29-Oct-14
Water supply from WSD for Central PTW							
Key Dates							
FCT50000	Application for Water Connection	60	59	19-May-14	17-Jul-14	17-Jul-14	14-Sep-14
FCT50010	Inspection from representative of WSD	1	59	18-Jul-14	18-Jul-14	15-Sep-14	15-Sep-14
FCT50020	Release of Completion Certificate by WSD	7	59	19-Jul-14	25-Jul-14	16-Sep-14	22-Sep-14
FCT50030	Installation of Water Meter and Main line connection	7	59	26-Jul-14	01-Aug-14	23-Sep-14	29-Sep-14
Works for Section 11							
SCISTW							
Time for Completion							
FCT50100	Time for Completion of Section 11	1393	0	06-Jan-11	29-Oct-14	06-Jan-11	29-Oct-14
DCS Design Development							
FCT51000	Interface Management Plan Approved	0	43		14-Jul-11		26-Aug-11
FCT51100	Co-ordination with Inrterface Contractor	180	43	15-Jul-11	10-Jan-12	27-Aug-11	22-Feb-12
FCT52000	Prepare DCS Hardware & Software Design	120	43	11-Jan-12	09-May-12	23-Feb-12	21-Jun-12
FCT52050	Submit DCS Design for Approval	90	43	10-May-12	07-Aug-12	22-Jun-12	19-Sep-12
FCT52150	DCS Design Approved	0	43		07-Aug-12		19-Sep-12
FCT52200	DCS System Development	180	43	08-Aug-12	03-Feb-13	20-Sep-12	18-Mar-13
FCT52250	DCS Factory Test / Submit Test Report	60	43	04-Feb-13	04-Apr-13	19-Mar-13	17-May-13
DCS Installation							
FCT53300	DCS System Installation	60	43	05-Apr-13	03-Jun-13	18-May-13	16-Jul-13
FCT53350	Connection to Control Sys. under this Contract	290	43	04-Jun-13	20-Mar-14	17-Jul-13	02-May-14
FCT53400	T&C of the Whole of DCS	90	43	21-Mar-14	18-Jun-14	03-May-14	31-Jul-14
FCT53405	Draft O&M Manuals for DCS System	60	223	08-Aug-12	06-Oct-12	19-Mar-13	17-May-13
FCT53410	O&M for DCS Systems	90	43	19-Jun-14	16-Sep-14	01-Aug-14	29-Oct-14
FCT53420	As-Built Drawings for DCS System (Section 11)	60	73	19-Jun-14	17-Aug-14	31-Aug-14	29-Oct-14
FCT53450	Completion of the Works of Section 11	0	0		29-Oct-14*		29-Oct-14

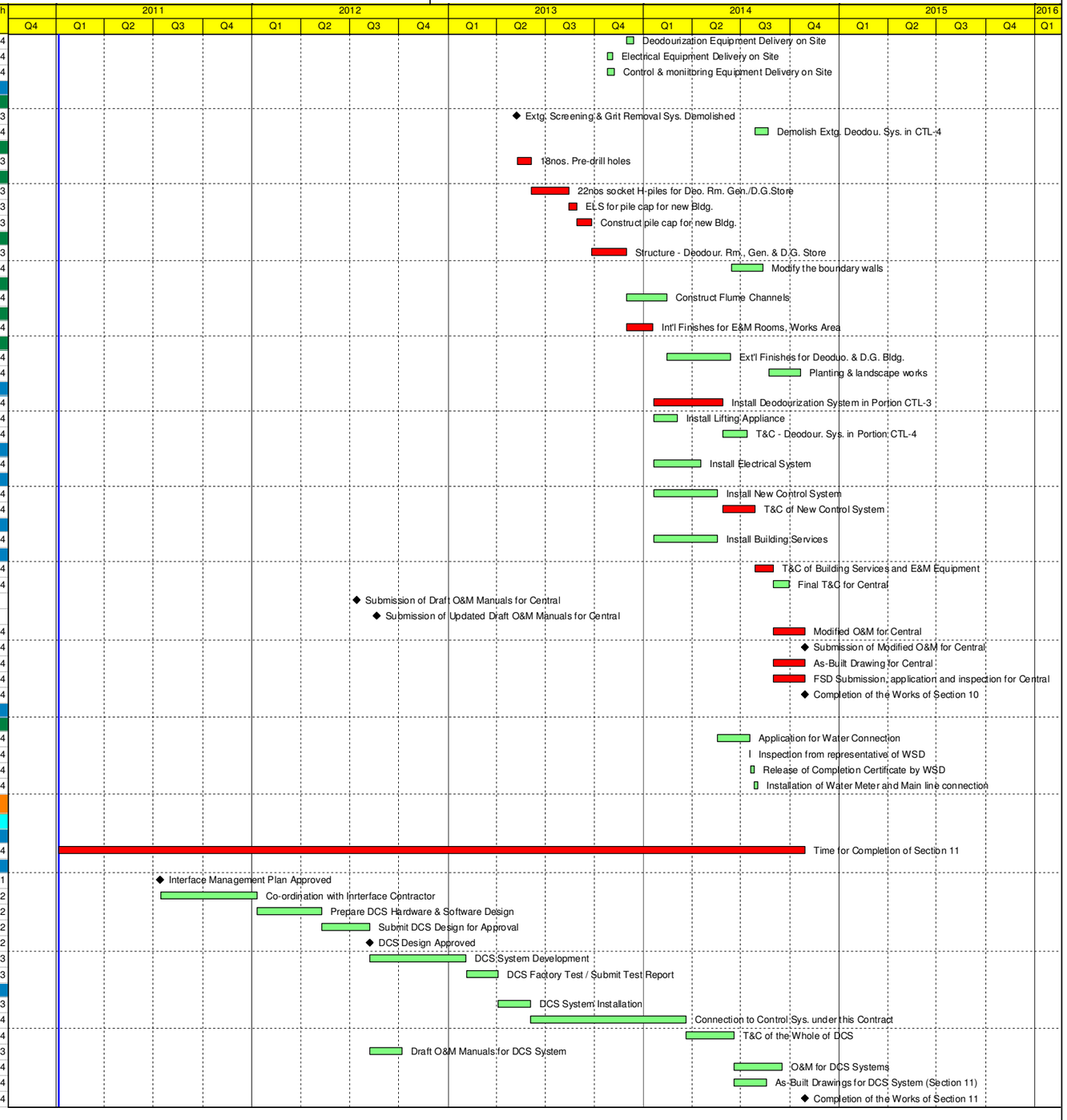

Actual Work Critical Remaining Work

Remaining Work Milestone

TASK filter: Clause 16 Programme.

ARUP

LEADER JEC