



## ***HKPFH Joint Venture***

**Contract No.: CV/2013/06  
Handling of Surplus Public Fill  
(2014-2016)**

**TUEN MUN AREA 38 FILL BANK  
MONTHLY EM&A REPORT NO.35  
(NOVEMBER 2016)**

Prepared by:

LAW, Sau Yee  
Senior Environmental Officer

Checked by:

LAU, Chi Leung  
Environmental Team Leader

Issue Date: 09 December 2016

Report No.: ENA66257

Ref.: CEDPFRSFEM01\_0\_0834L.16

14 December 2016

By E-mail and Fax No.: 2695 3944

ETS-Testconsult Limited  
8/F, Block B  
Veristrong Industrial Centre  
34-36 Au Pui Wan Street  
Fo Tan, Hong Kong

Attention: Mr. C L Lau

Dear Mr. Lau,

**Re: Contract No. CV/2013/06  
Handling of Surplus Public Fill (2014 – 2016)  
Monthly EM&A Report (No.35) for November 2016 for the Tuen Mun Area 38  
Fill Bank**

Reference is made to your submission of the draft Monthly EM&A Report for November 2016 for the TM Area 38 Fill Bank received by email on 9 December 2016 and the subsequent revision on 14 December 2016.

We are pleased to inform you that we have no further comment on the captioned report.

Thank you very much for your attention and please do not hesitate to contact our Jason Lai or the undersigned should you have any queries.

Yours sincerely,



Tony Cheng  
Independent Environmental Checker

c.c. CEDD                      Attn: Mr. Simon Leung / Ms. May Lau                      Fax No.: 2714 0113  
HKPFHJV                      Attn: Mr. Eric Wan    Fax No.: 2744 6937

Q:\Projects\CEDPFRSFEM01\02 Project Management\02 Corr\CEDPFRSFEM01\_0\_0834L.16.doc



<b>TABLE OF CONTENTS</b>		<b>Page</b>
<b>EXECUTIVE SUMMARY</b>		
<b>1.0</b>	<b>INTRODUCTION</b>	<b>1</b>
<b>2.0</b>	<b>PROJECT INFORMATION</b>	
	2.1 Construction Programme	1
	2.2 Project Organization and Management Structure	1
	2.3 Contact Details of Key Personnel	1
<b>3.0</b>	<b>CONSTRUCTION PROGRESS IN THIS REPORTING MONTH</b>	<b>2</b>
<b>4.0</b>	<b>AIR QUALITY MONITORING</b>	
	4.1 Monitoring Requirement	2
	4.2 Monitoring Equipment	2
	4.3 Monitoring Parameters, Frequency and Duration	2
	4.4 Monitoring Locations and Schedule	2
	4.5 Monitoring Methodology	3
	4.6 Action and Limit levels	3 – 4
	4.7 Event-Action Plans	4
	4.8 Results and Observations	4
<b>5.0</b>	<b>MARINE WATER QUALITY MONITORING</b>	
	5.1 Monitoring Requirements	4
	5.2 Monitoring Locations	4
	5.3 Monitoring Parameters and Frequency	4
	5.4 Monitoring Methodology and Equipment Used	5 – 6
	5.5 Action and Limit Levels	6
	5.6 Event and Action Plan	7
	5.7 Monitoring Duration and Period in this reporting month	7
	5.8 Marine Water Monitoring Results	7
<b>6.0</b>	<b>NOISE MONITORING</b>	
	6.1 Monitoring Requirements	7
	6.2 Monitoring Equipment	8
	6.3 Monitoring Parameters, Duration and Frequency	8
	6.4 Monitoring Locations and Period	8
	6.5 Monitoring Procedures and Calibration Details	8 – 9
	6.6 Action and Limit levels	9
	6.7 Event-Action Plans	9
	6.8 Results and Observation	9
<b>7.0</b>	<b>ENVIRONMENTAL AUDIT</b>	
	7.1 Weekly Site Inspection and EPD's Site Inspection	9 – 10
	7.2 Review of Environmental Monitoring Procedures	10 – 11
	7.3 Status of Environmental Licensing and Permitting	11
	7.4 Implementation Status	11
<b>8.0</b>	<b>LANDSCAPE AND VISUAL</b>	<b>12</b>
<b>9.0</b>	<b>WASTE MANAGEMENT</b>	
	9.1 Summary of Waste disposed of in this month	12
	9.2 Advice on the Solid and Liquid Waste Management Status	12
<b>10.0</b>	<b>ENVIRONMENTAL NON-CONFORMANCE</b>	
	10.1 Summary of air quality, noise and marine water quality	12 – 13
	10.2 Summary of Environmental Complaints	13
	10.3 Summary of Notification of Summons and Prosecution	13
<b>11.0</b>	<b>CONCLUSIONS AND RECOMMENDATIONS</b>	<b>13 – 14</b>
<b>12.0</b>	<b>FUTURE KEY ISSUE</b>	<b>14</b>



## APPENDIX

A	Organization Chart and Lines of Communication
B1	Calibration Certificates for Impact Air Quality Monitoring Equipments
B2	Impact Air Quality Monitoring Results
B3	Graphical Plots of Impact Air Quality Monitoring Data
C1	Calibration Certificates for Impact Marine Water Quality Monitoring Equipments
C2	Impact Marine Water Quality Monitoring Results
C3	Graphical Plots of Impact Marine Water Quality Monitoring Data
D1	Calibration Certificates for Impact Noise Monitoring Equipments
D2	Impact Noise Monitoring Results
D3	Graphical Plots of Impact Noise Monitoring Data
E	Weather Condition
F	Event-Action Plans
G	Construction Programme
H	Weekly ET's Site Inspection Record
I	Implementation Schedule of Mitigation Measures
J	Site General Layout Plan
K	QA/QC Results of Laboratory Analysis
L	Complaint Log

## FIGURES

Figure 1	Locations of Air Quality Monitoring Stations – Tuen Mun Area 38 Fill Bank
Figure 2	Locations of Water Quality Monitoring Stations – Tuen Mun Area 38 Fill Bank
Figure 3	Locations of Noise Quality Monitoring Stations – Tuen Mun Area 38 Fill Bank

## TABLES

2.1	Contact Details of Key Personnel
4.1	Air Quality Monitoring Equipment
4.2	Monitoring parameters, duration and frequency of air quality monitoring
4.3	Action and Limit levels for 24-hr TSP and 1-hr TSP
5.1	Monitoring Parameters and Frequency of the marine water
5.2	Summary of testing procedure
5.3	Details of Water Quality Monitoring Equipment (In-site measurement)
5.4	Water Quality Action and Limit Levels
5.5	Time Schedule of Water Quality Monitoring
5.6	Summary of Marine Water Quality Exceedances in this reporting month
6.1	Noise Monitoring Equipment
6.2	Duration, Frequencies and Parameters of Noise Monitoring
6.3	Action and Limit Levels for noise monitoring
7.1	Key Findings of Weekly ET Site Inspections in this reporting month
7.2	Summary of environmental licensing and permit status
7.3	Summary of Environmental Complaints and Prosecutions
9.1	Actual amounts of waste generated in this reporting month





## **EXECUTIVE SUMMARY**

This monthly Environmental Monitoring and Audit (EM&A) report No.35 was prepared by Environmental Team (ET) of ETS-Testconsult Ltd (ETL) for the “Contract No. CV/2013/06 Handling of Surplus Public Fill (2014-2016) – Tuen Mun (TM) Area 38 Fill Bank” (The Project).

This report documented the findings of EM&A Works conducted during the operation phase of Fill Bank at TM Area 38 in November 2016.

### **Site Activities**

As informed by the Contractor, the site activities in this reporting period were as below:

1. Operation of the TM38 Fill Bank.
2. Transferring public fill to vessel and delivering to Taishan and other parties
3. Construction of Two new Wheel Washing Bays B5 & B6 with WetSep 80
4. Construction of 750mm Rectangular Channel and Steel Chain Railing near existing WWB no. B4
5. Construction of concrete pavement around new WWB no. B5 & B6
6. Ground Investigation Works for the Fill Banks
7. Construction of new CCTV Tower near B5 recorder house
8. Construction of concrete pavement beside WWB no. B4
9. Construction of concrete pavement beside WWB no. B1

### **Environmental Monitoring Progress**

The summary of the monitoring activities in this monitoring month is listed below:

- 24-hour TSP Monitoring: 5 Occasions at 2 designated locations
- 1-hour TSP Monitoring: 15 Occasions at 2 designated locations
- Noise, Daytime: 9 Occasions at 2 designated locations
- Marine Water Quality Monitoring: 13 Occasions at 4 designated locations
- Weekly-site inspection: 4 Occasions

### **Air Monitoring**

No exceedance of Action and Limit level was recorded for 1-hr and 24-hr TSP monitoring in the reporting month.

### **Noise Monitoring**

No exceedance of Action and Limit level for noise monitoring was recorded in the reporting month.

### **Marine Water Quality Monitoring**

No exceedance of action and limit level was recorded in the reporting month.

### **Weekly Site Inspection**

In general, performance on environmental mitigation measures implemented was found to be satisfactory in this reporting month. The major findings observed during site inspections are presented in the Section 7.0.

### **Environmental Complaints, Notification of summons and successful prosecutions**

No complaint, notification of summon and prosecution with respect to environmental issues was received in this month.

### **Future Key Issues**

Based on the site inspections and forecast of engineering works in the coming month, key issues to be considered are as follows:

- Dust generation from activities on site, such as vehicular movements along unpaved area and rock crushing activities;
- Noise impact from operating equipment and machinery on site;
- Wastewater and surface runoff from the site discharged into nearby water body; and
- Storage and usage of chemicals / fuel and chemical waste / waste oil.

## 1.0 INTRODUCTION

HKPFH Joint Venture (HKPFH-JV) appointed Environmental Team (ET) of ETS-Testconsult Limited (ETL) to undertake the Environmental Monitoring and Audit (EM&A) for the “Contract No: CV/2013/06 – Handling of Surplus Public Fill (2014-2016) – Tuen Mun (TM) Area 38 Fill Bank” (The Project).

In accordance with the Condition 5 of Part C of Environmental Permit (No.: EP-210/2005/B) (the EP), an EM&A programme as set out in the Project Profile should be implemented.

The EM&A programme requires environmental monitoring for air quality, water quality and environmental site inspections for air quality, water quality, landscape and visual, and waste management. The EM&A requirements for each parameter described in the following sections include:

- All monitoring parameters;
- Monitoring schedules for the reporting month and forthcoming months;
- Action and Limit levels for all environmental parameters;
- Event/Action Plans;
- Environmental mitigation measures, as recommended in the Project Profile; and
- Environmental requirements in contract documents.

Baseline monitoring was completed in May 2003 by Stanger Asia Ltd. Action and Limit Levels were established for air and water quality parameters based on the baseline monitoring results.

This report documented the findings of EM&A Works conducted during the operation phase of Fill Bank at Tuen Mun Area 38 in November 2016.

## 2.0 PROJECT INFORMATION

### 2.1 Construction Programme

Details of construction programme are shown in Appendix G.

### 2.2 Project Organization and Management Structure

The organization chart and lines of communication with respect to the on-site environmental management and monitoring program are shown in Appendix A.

### 2.3 Contact Details of Key Personnel

The key personnel contact names and telephone numbers are shown in Table 2.1.

Table 2.1 Contact Details of Key Personnel

Organization	Name of Key Staff	Project Role	Tel. No.	Fax No.
CEDD	Simon Leung, May Lau, James Sze, Phoebe Tang	Engineer's Representative	2762 5555	2714 0113
IEC (Ramboll Environ)	Tony Cheng	IEC	3465 2888	3465 2899
Contractor (HKPFH-JV)	Cecil Cheng	Project Manager	9225 7150	2744 6937
ET (ETL)	C. L. Lau	ET Leader	2946 7791	2695 3944



### 3.0 CONSTRUCTION PROGRESS IN THIS REPORTING MONTH

As informed by the Contractor, the activities in the reporting month include:

1. Operation of the TM38 Fill Bank.
2. Transferring public fill to vessel and delivering to Taishan and other parties
3. Construction of Two new Wheel Washing Bays B5 & B6 with WetSep 80
4. Construction of 750mm Rectangular Channel and Steel Chain Railing near existing WWB no. B4
5. Construction of concrete pavement around new WWB no. B5 & B6
6. Ground Investigation Works for the Fill Banks
7. Construction of new CCTV Tower near B5 recorder house
8. Construction of concrete pavement beside WWB no. B4
9. Construction of concrete pavement beside WWB no. B1

### 4.0 AIR QUALITY MONITORING

#### 4.1 Monitoring Requirement

1-hr and 24-hr TSP levels were monitored in the reporting month. Table 4.3 shows the Action and Limit Levels for the environmental monitoring works.

#### 4.2 Monitoring Equipment

Both 1-hour and 24-hour TSP air quality monitoring was performed using a GMWS2310 High Volume Air Sampler (HVS) located at each of the designated monitoring station. Table 4.1 summarizes the equipment used in the air quality monitoring programme. Copies of the calibration certificates for the HVS and calibrator are attached in Appendix B1.

Table 4.1 Air Quality Monitoring Equipment

<i>Equipment</i>	<i>Model and Make</i>
HVS	Greasby GMWS2310
Calibrator	Tisch TE-5025A

#### 4.3 Monitoring Parameters, Frequency and Duration

Table 4.2 summarizes the monitoring parameters, monitoring duration and frequencies of air quality monitoring.

Table 4.2 Monitoring parameters, duration, frequency of air quality monitoring

<i>Parameter</i>	<i>Duration</i>	<i>Frequency</i>
24-hr TSP	24 hr	Once per six days
1-hr TSP	1 hr	Three times per six days

#### 4.4 Monitoring Locations and Schedule

In accordance with the Project Profile, two air-quality monitoring stations, namely TM-A1 and TM-A2, were selected for the 1-hr TSP and 24-hr TSP sampling.

Since the area for existing air monitoring station TM-A2 near Tipping Hall No.1 was handed over to EcoPark, air monitoring station TM-A2 was cancelled and the air monitoring was carried out at an alternative air monitoring station TM-RA2 (refer to Figure 1 attached) from 28 October 2008.

The locations of monitoring stations are shown in Figure 1.

During the reporting month, 1-hr and 24-hr TSP monitoring were carried out as the schedule. The details for 24-hr and 1-hr TSP monitoring carried out in this reporting month are summarized in Appendix B2.

## 4.5 Monitoring Methodology

### ***Both 1-hr and 24-hr air quality monitoring (High Volume Sampler)***

#### Instrumentation

High volume sampler, as HVS, (Greasby GMWS2310) complete with appropriate sampling inlets were employed for both 1-hour and 24-hour TSP monitoring. The sampler is composed of a motor, a filter holder, a flow controller and a sampling inlet and its performance specification complies with that required by USEPA standard Title 40, Code of Federation Regulations Chapter 1 (Part 50).

#### Installation

The installation of HVS refers to the requirement stated in Appendix D2 "General Technical Requirements of Environmental Monitoring" in the Environmental Monitoring and Audit Guidelines for Development Projects in Hong Kong published by EPD.

#### Operation/Analytical Procedures

Operating/analytical procedures for the operation of HVS are as below:

- Prior to the commencement of the dust sampling, the flow rate of the high volume sampler was properly set (between 0.6m<sup>3</sup>/min and 1.7m<sup>3</sup>/min.) in accordance with the manufacturer's instruction to within the range recommended in USEPA Standard Title 40, CFR Part 50. The flow rate is indicated on the flow rate chart.
- For TSP sampling, fiberglass filters (GA-55) were used.
- The power supply was checked to ensure the sampler worked properly.
- On sampling, the sampler was operated 5 minutes to establish thermal equilibrium before placing any filter media at designated air monitoring station.
- The filter holding frame was then removed by loosening the four nuts and carefully a weighted and conditioned filter was centered with the stamped number upwards, on a supporting screen.
- The filter was aligned on the screen so that the gasket formed an air-tight seal on the outer edges of the filter. Then the filter holder frame was tightened to the filter holder with swing bolts. The applied pressure should be sufficient to avoid air leakage at the edges.
- The programmable timer will be set for a sampling period of 1 hour / 24 hours. Information was recorded on the record sheet, which included the starting time, the weather condition and the filter number (the initial weight of the filter paper can be found out by using the filter number.).
- After sampling, the filter was transferred from the filter holder of the HVS to a sealed plastic bag and sent to the laboratory for weighting. The elapsed time was also recorded.
- Before weighting, all filters were equilibrated in a desiccator for 24 hour with the temperature of 25°C ± 3°C and the relative humidity (RH) <50% ±5%.

#### Maintenance & Calibration

- The HVS and their accessories should be maintained in good working condition, such as replacing motor brushes routinely and checking electrical wiring to ensure a continuous power supply.
- HVS should be calibrated at bi-monthly intervals.

#### ***Wind Data Monitoring***

Wind data included wind speed and wind direction were directly extracted from Tuen Mun Station of Hong Kong Observatory during this reporting month. The wind data are presented in Appendix E.

## 4.6 Action and Limit Levels

Table 4.3 shows the Action and Limit levels for 24-hr TSP and 1-hr TSP monitoring.

**Table 4.3 Action and Limit Levels for 24-hr TSP and 1-hr TSP**

Monitoring Location	24-hr TSP ( $\mu\text{g}/\text{m}^3$ )		1-hr TSP ( $\mu\text{g}/\text{m}^3$ )	
	Action Level	Limit Level	Action Level	Limit Level
TM-A1	192	260	344	500
TM-RA2 *	192	260	344	500

Remark (\*): Since the area for existing air monitoring station TM-A2 near Tipping Hall No.1 was handed over to EcoPark, air monitoring station TM-A2 was cancelled and the air monitoring was carried out at an alternative air monitoring station TM-RA2 from 28 October 2008. Since dust monitoring stations TM-A2 and TM-RA2 are located close to the major dust emission sources and no significant difference between them on the prevailing meteorological conditions, the baseline data from TM-A2 can also be valid in the case of TM-RA2.

#### 4.7 Event-Action Plans

Please refer to Appendix F for details.

#### 4.8 Results and Observations

All monitoring data of both 1-hr and 24-hr TSP monitoring is provided in Appendix B2. Graphical presentation of 1-hr and 24-hr TSP monitoring results for the reporting month is shown in Appendix B3. Wind data, including wind speed and wind direction, are annexed in Appendix E.

No exceedance of Action and Limit level was recorded for 1-hr and 24-hr TSP monitoring in the reporting month.

Generally, the Contractor implemented sufficient dust mitigation measures, including operation of wheel washing facilities and road dampening by water bowsers on the main haul roads and unpaved areas.

### 5.0 MARINE WATER QUALITY MONITORING

#### 5.1 Monitoring Requirements

In accordance with the Project Profile, impact marine water quality monitoring was conducted three days per week. Measurements were taken at both mid-flood and mid-ebb tides at three depths (i.e. 1m below surface, mid depth and 1m from seabed) at two control monitoring stations (TM-FC1 and TM-FC2) and two impact monitoring stations (TM-FM1 and TM-FM2).

#### 5.2 Monitoring Locations

As stipulated in the EM&A requirement, there were four monitoring stations undertaken during the impact monitoring. Figure 2 shows the locations of the marine water quality monitoring stations.

#### 5.3 Monitoring Parameters and Frequency

Monitoring of the marine water quality parameters and frequency are listed in Table 5.1.

**Table 5.1 Monitoring Parameters and Frequency of the marine water**

Monitoring Station	Parameter	Frequency	No. of Depths
Control Stations: TM-FC1 (Mid-ebb) and TM-FC2 (Mid-flood)	Depth (m)	3 days/week, 2 tides/day	3 (Surface, mid- depth & bottom)
	Temperature ( $^{\circ}\text{C}$ )		
	Dissolved Oxygen (mg/L and % saturation)		
	Turbidity (NTU)		
	Salinity (ppt)		
	Suspended solids (mg/L)		
Impact Stations: TM-FM1 and TM-FM2			



## 5.4 Monitoring Methodology and Equipment Used

### For Location of the monitoring stations

#### **Global Positioning System (GPS)**

A hand-held digital GPS was used to identify the designated monitoring stations prior to water sampling.

### For Water Depth measurement

#### **Echo Sounder**

A portable, battery-operated echo sounder was used for the determination of water depth at each designated monitoring station.

### For In-situ Water Quality Measurement

All in-situ monitoring instruments were checked, calibrated and certified by a laboratory accredited under HOKLAS or any other international accreditation scheme before use, and subsequently re-calibrated at 3 monthly intervals or sometimes longer throughout all stages of the water quality monitoring.

#### **Dissolved Oxygen, Salinity and Temperature Measuring Equipment**

A portable, weatherproof dissolved oxygen & salinity measuring instrument, which complete with cable, sensor and DC power source (e.g. YSI 85 or equivalent) was used for measuring:

- a dissolved oxygen level in the range of 0-20 mg/L and 0-200 % saturation;
- a salinity in range 0-40 ppt; and
- a temperature of 0-45 degree Celsius

A membrane electrode with automatic temperature compensation complete with a cable was installed.

#### **Turbidity Measurement Instrument**

A portable and weatherproof turbidity meter (HACH model 2100Q) was used during impact monitoring. It has a photoelectric sensor capable of measuring turbidity between 0-1000 NTU. Response of the sensor was checked with certified standard Turbidity solutions before the start of measurement.

### For Water Sampling and Sample Analysis

In-situ monitoring was carried out at three depths: 1 meter below water surface, at mid-depth and 1 meter above the seabed. At each sampling depth, duplicate readings of dissolved oxygen content and turbidity were taken. The probes were retrieved out of the water after first measurement and then redeployed for the second measurement. The difference between the two readings of each set was more than 25% of the value of the first reading while a third measurement would be conducted to ensure data precision.

#### **Water Sampler**

A water sampler comprising a transparent PVC cylinder, with a capacity of not less than 2 liters, was lowered into the water body at the predetermined depth. The both opening ends of the sampler were then closed accordingly by dead weight and water samples were collected.

#### **Water Container**

The sample container, made by high-density polythene, was rinsed with a portion of the water sample. The water sample was then transferred to the container, labeled with a unique sample ID and sealed with a screw cap. The water samples were stored in a cool box maintained at 4°C. The water samples were then delivered to a local HOKLAS-accredited laboratory (Environmental Laboratory, ETS-Testconsult Ltd, HOKLAS Registration No. 022) on the same day for analysis.

The summary of testing method of testing parameter as recommended by EIA or required by EPD, with the QA/QC results in accordance with the requirement of HOKLAS or international accredited scheme is shown in Table 5.2. For the QA/QC procedures, one QC sample, one duplicate sample and one sample spike of every batch of 20 samples were analysis. The QA/QC results are summarized in Appendix K.

Table 5.2 Summary of testing procedure

Laboratory Analysis	Testing Procedure	Detection Limit
Total suspended solids	In house method based on APHA 19 <sup>th</sup> ed 2540D	1.0 mg/L

### In-situ measurement

All in-situ monitoring instruments were checked, calibrated and certified by a laboratory accredited under HOKLAS or any other international accreditation scheme before use. Responses of sensors and electrodes were checked with certified standard solutions before each use. Wet bulb calibration for a DO meter was carried out before the start of measurement.

At each measurement/sampling depth, two consecutive measurements of dissolved oxygen (DO), dissolved oxygen saturation (DOS), turbidity and salinity were taken. For turbidity measurement, the sample was collected by using sampler and then transferred to the cell. The reading of turbidity of the sample was directly recorded from the Turbidimeter (HACH 2100Q) after inserting the cell to the Turbidimeter. For DO, DOS and Salinity, measurements were conducted three days per week at both mid-ebb and mid-flood tides at three depths (i.e. 1m below surface, mid depth and 1m from seabed). The duplicate measurements were averaged if the difference was not greater than 25%. If the difference is greater than 25%, repeat measurement will be required to be carried out.

Table 5.3 shows the equipment used for in-situ monitoring of water quality. The calibration certificates are attached in Appendix C1.

Table 5.3 Details of Marine Water Quality Monitoring Equipment (In-site measurement)

Parameter	Model	Date of Calibration	Due Date	Equipment No.
Coordinate of Monitoring stations	Garmin eTrex 10	-----	-----	ET/EW/005/04
Dissolved Oxygen (Saturation), Temperature, Salinity	YSI Dissolved Oxygen, Salinity & Temperature Meter, YSI Pro 2030	22/10/16	21/01/17	ET/EW/008/005 *
Turbidity	HACH Model 2100Q Turbid Meter	27/10/16	26/01/17	ET/0505/016 *
Water Depth	Speedtech SM-5	-----	-----	ET/EW/002/06

Remark: (\*) indicates the instrument should be calibrated on use.

## 5.5 Action and Limit Levels

The water quality criteria, namely Action and Limit (A/L) levels are presented in the table below.

Table 5.4 Water Quality Action and Limit Levels

Parameter	Action Level	Limit Level
DO (mg/L)	<u>Surface &amp; Middle</u> <4.78 mg/L (5%-ile of baseline data) <u>Bottom</u> <4.16 mg/L (5%-ile of baseline data)	<u>Surface &amp; Middle</u> <4.00 mg/L (1%-ile of baseline data) <u>Bottom</u> <2.00 mg/L
SS (mg/L) (Depth-averaged)	>120% of the upstream control station's SS at the same tide on the same day	>130% of the upstream control station's SS at the same tide on the same day
Turbidity (NTU) (Depth-averaged)	>120% of the upstream control station's turbidity at the same tide on the same day	>130% of the upstream control station's turbidity at the same tide on the same day



## 5.6 Event and Action Plan

Please refer to the Appendix F for details.

## 5.7 Monitoring Duration and Period in this reporting month

Table 5.5 is the time schedule for the marine water quality monitoring events that were conducted in this reporting period. Duration of marine water quality monitoring is detailed in Appendix C2.

Table 5.5 Time Schedule of Marine Water Quality Monitoring

November 2016						
Sunday	Monday	Tuesday	Wednesday	Thursday	Friday	Saturday
		1	2	3	4	5
6	7	8	9	10	11	12
13	14	15	16	17	18	19
20	21	22	23	24	25	26
27	28	29	30			

Remark (▼) : Marine water quality monitoring carried out by ET.

## 5.8 Marine Water Quality Monitoring Results

The impact water quality measurement results are detailed in Appendix C2. Appendix C3 presents the water quality monitoring data and graphical presentations of monitoring results respectively.

The summary of marine water quality exceedances is shown in Table 5.6.

Table 5.6 Summary of Marine Water Quality Exceedances in this reporting month

Tide	Station	Exceedance Level	DO		Turbidity	SS	Total
			Surface & Middle	Bottom			
Mid-Ebb	TM-FM1	Action	0	0	0	0	0
		Limit	0	0	0	0	0
	TM-FM2	Action	0	0	0	0	0
		Limit	0	0	0	0	0
Mid-Flood	TM-FM1	Action	0	0	0	0	0
		Limit	0	0	0	0	0
	TM-FM2	Action	0	0	0	0	0
		Limit	0	0	0	0	0
Total		Action	0	0	0	0	0
		Limit	0	0	0	0	0

According to the summary of marine water monitoring results, no exceedance of action and limit level was recorded in this reporting month.

## 6.0 Noise Monitoring

### 6.1 Monitoring Requirements

Noise monitoring was conducted at 2 designated monitoring stations as specified in the Sections 26.10 to 26.12 of the Particular Specification for good site practice.

The equipment, parameter, frequency, duration, methodology, calibration details, results and observations of the noise monitoring for the reporting month are presented in this section.



## 6.2 Monitoring Equipment

An Integrating Sound Level Meter was used for noise monitoring. It was a Type 1 sound level meter capable of giving a continuous readout of the noise level reading including equivalent continuous sound pressure level ( $L_{eq}$ ) and percentile sound pressure level ( $L_x$ ). It complies with International Electro Technical Commission Publications 651:1979 (Type1) and 804:1985 (Type1), and speed in m/s was used to monitor the wind speed.

Table 6.1 summarizes noise monitoring equipment model being used. A copy of the calibration certificate for noise meter and calibrator are attached in Appendix D1.

Table 6.1 Noise Monitoring Equipment

<i>Equipment</i>	<i>Model</i>
<i>Sound Level Meter</i>	<i>Rion NL-31 / Rion NL-52</i>
<i>Calibrator</i>	<i>Rion NC-73 / Castle GA607</i>

## 6.3 Monitoring Parameters, Duration and Frequency

Duration, frequencies and parameters of noise measurement are presented in Table 6.2.

Table 6.2 Duration, Frequencies and Parameters of Noise Monitoring

<i>Time period</i>	<i>Duration/min</i>	<i>Parameters</i>	<i>Frequency</i>
<i>Day-time: 0700-1900 hrs on normal weekday</i>	<i>30</i>	<i><math>L_{eq}</math>, <math>L_{10}</math>, <math>L_{90}</math></i>	<i>Twice per week</i>

## 6.4 Monitoring Locations and Period

Since Lands Dept did not approve to carry out noise monitoring at their own area where the noise monitoring stations TM-N1 and TM-N2 located due to the security, noise monitoring carried out at two noise monitoring stations TM-RN1 and TM-RN2 (refer to the figure 3 attached) from 18 December 2007.

The noise monitoring locations, TM-RN1 and TM-RN2 are shown in Figure 3. The noise measurement at TM-RN1 and TM-RN2 are façade measurement.

The noise-monitoring period of monitoring stations is summarized in Appendix D2.

## 6.5 Monitoring Procedures and Calibration Details

### Operation/Analysis Procedures

- The Sound Level Meter was set on a tripod at a height of 1.2m above the ground.
- For free field measurement, the meter was positioned away from any nearby reflective surfaces.
- The battery condition was checked to ensure the correct functioning of the meter.
- Parameters such as frequency weighting, the time weighting and the measurement time were set as follows:
  - *Frequency weighting: A*
  - *Time weighting : Fast*
  - *Time measurement : 30 min*
- Prior to and after each noise measurement, the meter was calibrated using a Calibrator for 94 dB at 1000HZ. If the difference in the calibration level before and after measurement was more than 1dB(A), the measurement would be considered invalid and repeat measurement would be required after re-calibration or repair of the equipment.
- The wind speed was frequently checked with a portable wind meter.
- During the monitoring period, the  $L_{eq}$ ,  $L_{10}$  and  $L_{90}$  were recorded. In addition, site conditions and noise sources were recorded on a standard record sheet.
- Free Field correction to the measurements should be made. Correction factor of +3dB(A) should be made to the free Field measurements. Noise monitoring would be cancelled in the presence of fog, rain, wind with a steady speed exceeding 5m/s, or wind gusts exceeding 10m/s.



### Maintenance and Calibration

- The microphone head of the sound level meter and calibrator are cleaned with soft cloth in quarterly intervals.
- The meter is sent to the supplier or HOKLAS laboratory to check and calibrated in yearly intervals.

## 6.6 Action and Limit Levels

The Action and Limit levels for noise levels derived as illustrated in Table 6.3.

Table 6.3 Action and Limit Levels for noise monitoring

<i>Time Period</i>	<i>Action *</i>	<i>Limit *</i>
0700-1900 hrs on normal weekdays	When one documented complaint is received	65 dB(A)

## 6.7 Event-Action Plans

Please refer to the Appendix F for details.

## 6.8 Results and Observation

The detail of the noise monitoring is provided in Appendix D2. Graphical presentation of the monitoring result for the reporting month is shown in Appendix D3.

Since no documented complaint on noise issue was received in this reporting month, no Action Level exceedance was recorded. Besides, no exceedance in Limit Level was recorded according to the result from Day-time noise monitoring.

The major sources of noise pollution observed in this reporting month were noise from the traveling dump trucks and from the operation of site machines.

## 7.0 ENVIRONMENTAL AUDIT

### 7.1 Weekly ET Site Inspections and EPD's Site Inspection

#### 7.1.1 Weekly ET Site Inspections

Weekly site inspections were carried out by ET to monitor the timely implementation of proper environmental pollution control and mitigation measures for the Project. In this reporting month, four weekly site inspections were conducted on 03, 10, 17 and 24 November 2016. Summaries of key findings of weekly ET site inspections in this month are described in Table 7.1.

Table 7.1 Key Findings of Weekly ET Site Inspections in this reporting month

<i>Date</i>	<i>Key Findings</i>	<i>Action(s) Taken recommended by ET</i>	<i>Action(s) Taken by the Contractor during the site audit</i>	<i>Rectification Status by ET</i>
03 November 2016	<i>Rubbish, such as plastic bottles and plastic sheets, were found inside the main drainage channel. (Previous item)</i>	<i>To collect the rubbish and dispose of properly.</i>	<i>Rubbish, such as plastic bottles and plastic sheets, inside the main drainage channel were collected.</i>	<i>Closed</i>
	<i>Wheel washing bay near the site exit was out of order. (New item)</i>	<i>To repair the wheel washing bay properly.</i>	---	<i>Follow-up</i>
10 November 2016	<i>Wheel washing bay near the site exit was out of order. (Previous item)</i>	<i>To repair the wheel washing bay properly.</i>	<i>Wheel washing bay near site exit was repaired.</i>	<i>Closed</i>
	<i>Mud and silt were noted accumulated on the haul road near site exit. (New item)</i>	<i>To clear the accumulated mud and silt properly in order to any dust generation during travelling.</i>	---	<i>Follow-up</i>



Date	Key Findings	Action(s) Taken recommended by ET	Action(s) Taken by the Contractor during the site audit	Rectification Status by ET
17 November 2016	Mud and silt were noted accumulated on the haul road near site exit. (Previous item)	To clear the accumulated mud and silt properly in order to any dust generation during travelling.	Mud and silt noted on the haul road near site exit were cleared.	Closed
	Rubbish, such as lunch boxes and plastic sheets, were discarded near the Contractor's site office. (New item)	To collect and dispose of the rubbish properly.	---	Follow-up
24 November 2016	Rubbish, such as lunch boxes and plastic sheets, were discarded near the Contractor's site office. (Previous item)	To collect and dispose of the rubbish properly.	Rubbish, such as lunch boxes and plastic sheets, discarded near the Contractor's site office were collected.	Closed
	Sand and silt were noted on the haul road at site exit. (New item)	To clean up the sand and silt properly.	---	Follow-up
	Cleaning water at wheel washing bay WWB6 was found muddy. (New item)	To replace the muddy water properly.	---	Follow-up
	The holes of high-pressure water jets of wheel washing bay WWB6 was found blocked. (New item)	To repair the blocked holes of high-pressure water jets properly.	---	Follow-up
	Rubbish, such as plastic bottles, were discarded inside the main drainage channel. (New item)	To collect and dispose of the rubbish properly.	---	Follow-up

### 7.1.2 EPD's Site Inspection

EPD's site inspection was carried out on 23 November 2016 and reminded to pay attention to the discharging water quality especially after raining.

### 7.2 Review of Environmental Monitoring Procedures

The monitoring works conducted by the ET were inspected internally on a regular basis. The following observations have been recorded for the monitoring works:

#### **Air Quality Monitoring**

- The monitoring team recorded the observations around the monitoring stations within and outside of the construction site.
- The monitoring team recorded the temperature, air pressure and general weather condition on the monitoring day.

#### **Water Quality Monitoring**

- The monitoring team recorded the observations around the monitoring stations, which might affect the results; and
- Major water pollution sources were identified and recorded.

#### **Noise Monitoring**

- The monitoring team recorded the observations around the monitoring station, which might affect the results.
- Major noise sources were identified and recorded.

### 7.3 Status of Environmental Licensing and Permitting

All permits/licenses valid in this reporting month are summarized in Table 7.2.

Table 7.2 Summary of environmental licensing and permit status

Description	Permit No.	Valid Period		Section
		From	To	
Environmental Permit	EP-210/2005/B	08/04/13	---	Issued
Marine Dumping Permit	EP/MD/17-095	01/10/16	31/12/16	Approval for dumping 2,399,998 tons (approximately equal to 1,333,332 cu.m. bulked quantity) of Public Fill (Reclamation Materials) from Tseung Kwan O Area 137 Fill Bank and Tuen Mun Area 38 Fill Bank to designated dumping area at Guanghaiwan of Taishan
Marine Dumping Permit	EP/MD/17-094	23/11/16	31/12/16	Approval for dumping 499,772 tons (approximately equal to 277,652 cu.m. bulked quantity) of Public Fill (Reclamation Materials) from Tseung Kwan O Area 137 Fill Bank and Tuen Mun Area 38 Fill Bank to designated dumping area at Guanghaiwan of Taishan
Chemical Waste Producer	5296-421-H3555-01	21/01/14	---	Spent battery containing heavy metals and spent lubricating oil
Effluent Discharge License	WT00018973-2014	23/05/14	31/05/19	Discharge of Industrial Trade Effluent arising from public fill reception facilities, screen and sedimentation tank
Billing Account for Waste Disposal	7018998	---	---	---

### 7.4 Implementation Status

#### 7.4.1 Implementation Status of Environmental Mitigation Measures

An updated summary of the Environmental Mitigation Implementation Schedule (EMIS) is presented in Appendix I. Most of the necessary mitigation measures were implemented properly.

#### 7.4.2 Implementation Status of Event and Action Plan

No exceedance of Action and Limit levels was recorded for 1-hr and 24-hr TSP monitoring in the reporting month. Apart from this, there was no exceedance on noise recorded in this month.

According to the marine water monitoring results, no action-level and limit-level exceedance was recorded in this reporting month.

Hence, no further action was required to be implemented.

#### 7.4.3 Implementation Status of Environmental Complaint, Notification of Summon and Successful Prosecution Handling

No complaint, notification of summon and prosecution with respect to environmental issues was received in this monitoring month. A summary of environmental complaints, notifications of summons and successful prosecutions was given in Table 7.3.

Table 7.3 Summary of Environmental Complaints and Prosecutions

Complaints logged		Summons served		Successful Prosecution	
November 2016	Cumulative	November 2016	Cumulative	November 2016	Cumulative
0	29	0	0	0	0



## 8.0 LANDSCAPE AND VISUAL

Landscape and visual site audit was carried out on a weekly basis to monitor environmental issues in order to ensure that all mitigation measures were implemented timely and properly. The findings in this reporting month were:

- The maximum stockpiling height at the Fill Bank was limited to a maximum of +40 mPD;
- The Contractor hydroseeded the outer slopes of the Fill Bank as far as practicable;
- The Contractor removed the stockpile of public fill in a sequence to allow the outer hydroseeded to be removed later than other portions as far as practicable; and
- Lighting was set to minimize night-time glare.

## 9.0 WASTE MANAGEMENT

### 9.1 Summary of Waste disposed of in this month

The actual amounts of different types of waste disposed of by the activities of the Project in the month are shown in Table 9.1

Table 9.1 Actual amounts of Waste generated in this reporting month

Waste Type	Actual Amount	Disposal Locations
Public Fill (m <sup>3</sup> )	277	Tuen Mun 38 Fill Bank
C&D Waste (kg)	0	WENT Landfill
Chemical Waste (kg/L)	0	Collected by licensed collector

### 9.2 Advice on the Solid and Liquid Waste Management Status

The Contractor should provide sufficient preventive measures during equipment maintenance works so as to avoid oil leakage on the ground. In the event of any oil leakage, the Contractor should clean up the polluted soil and handle all the materials used for this cleaning works as chemical waste.

The drain outlet of all the bunded areas should be plugged properly. Besides, pre-cast drip trays were provided for oil drums at several areas, such as workshop and chemical storage area. The Contractor should collect and dispose of any stagnant water accumulated in the concrete bunding and drip trays and handle them as chemical waste.

The Contractor should use suitable containers with proper labels to store chemical wastes in accordance with Code of Practice on the Packaging, Labeling and Storage of Chemical Waste. The Contractor should also advise their workers of the proper procedures in handling the chemical waste. All the trip tickets for chemical waste disposal should be properly kept in the site office.

The Contractor was reminded to increase the frequency of inspection and cleaning of the site drainage system, including permanent desilting chambers, desilting facilities, oil interceptor bypass tank and all the trapezoidal channels. Moreover, the Contractor should apply approved pesticides in the stagnant water ponds.

All the runoff from the parking area should be pumped to the desilting facilities and oil interceptors to remove suspended solids and oil & grease prior to discharge.

## 10.0 ENVIRONMENTAL NON-CONFORMANCE

### 10.1 Summary of air quality, noise and marine water quality

No exceedance of Action and Limit level was recorded for 1-hr and 24-hr TSP monitoring in the reporting month.

According to the marine water monitoring results, no action-level and limit-level exceedance was recorded in the reporting month.



The noise level measured at the monitoring station complied with the Limit Level of 65dB(A). No complaint was received regarding noise issue in this reporting month.

#### 10.2 Summary of Environmental Complaints

No complaint was received in this reporting month.

#### 10.3 Summary of Notification of Summons and Prosecution

There was no notification of summon and prosecution respect to environmental issues registered in this reporting month.

### 11.0 CONCLUSIONS AND RECOMMENDATIONS

#### Conclusions

Impact monitoring of air quality, noise and water quality were carried out at designated locations in this reporting month.

According to the summary of air monitoring results, no exceedance of Action and Limit levels was recorded for 1-hr and 24-hr TSP monitoring in the reporting month.

According to the marine water monitoring results, no action-level and limit-level exceedance was recorded in the reporting month.

The noise level measured at the monitoring station complied with the Limit Level of 65dB(A). No complaint was received regarding noise issue in this reporting month.

According to the weekly site inspections carried out in this reporting month, the Contractor generally implemented sufficient dust mitigation measures, including operation of the mist spraying systems and automatic wheel washing facilities, dampening of haul roads and stockpiling areas.

No complaint was received in this reporting month. No prosecution or notification of summons was received in this month.

#### Recommendations

According to the environmental site inspections performed in the reporting month, the following recommendations were provided:

##### **Air Quality**

- Ensure the frequency of water spraying on haul roads, unloading areas and stockpiles to be sufficient to suppress the dust sources;
- Provide proper maintenance for the powered mechanical equipment and barges to avoid emission of dark smoke;
- Provide water spraying onto the truckloads during inspection of fill material;
- Conduct road sweeping on all paved haul roads and public roads especially outside and near the site egress by the road sweeper. Undertake water spraying on stockpiling area by water bowser;
- Erect adequate speed limit signs to advise the truck drivers of the speed limit;
- Operate mist spraying systems and automatic water sprinklers in the Fill Bank;
- Implement the dust mitigation measures for the construction activities;
- Designate proper haul roads to ensure effective water spraying; and
- Ensure all vehicles to be washed before leaving the site egress by provision, operation and maintenance of automatic wheel washing facilities.

##### **Noise**

- Conduct noisy activities at a farther location from the NSRs.

##### **Water Quality**

- Maintain the drainage system, including the trapezoidal channels and permanent desilting chambers regularly; and



- Remove the stagnant water or provide approved pesticides for the stagnant water in the permanent desilting chambers, if any.

#### **Chemical and Waste Management**

- Remove waste materials from the site to avoid accumulation regularly;
- Handle and store chemical wastes properly;
- Remove unwanted material in the existing stockpiles and avoid further dumping of such material;
- Provide and maintain sufficient drip trays for diesel drums, chemical containers, chemical waste storage drums and diesel operated generator set;
- Maintain good housekeeping at the workshop area;
- Ensure sufficient tarpaulin sheets are provided to cover drip trays; and
- Avoid soil being polluted during oil filling and equipment maintenance; hence, properly remove and store the contaminated soil, if any.

#### **Landscape and Visual**

- Provide hydroseeding on the exposed slopes, on which the final profile has been formed;
- Erect all the site hoarding/chaining fences in accordance with agreed design at proper location; and
- Maintain the hydroseeded slopes properly.

## **12.0 FUTURE KEY ISSUES**

Based on the site inspections and forecast of engineering works in the coming month, key issues to be considered are as follows:

- Dust generation from activities on site, such as vehicular movements along unpaved area and rock crushing activities;
- Noise impact from operating equipment and machinery on site and
- Wastewater and surface runoff from the site discharged into nearby water body.

- END OF REPORT -

## **Appendix A**

### **Project Organization Chart**



Appendix A: Organization Chart and Contact List for Environmental Management Team of Contractor

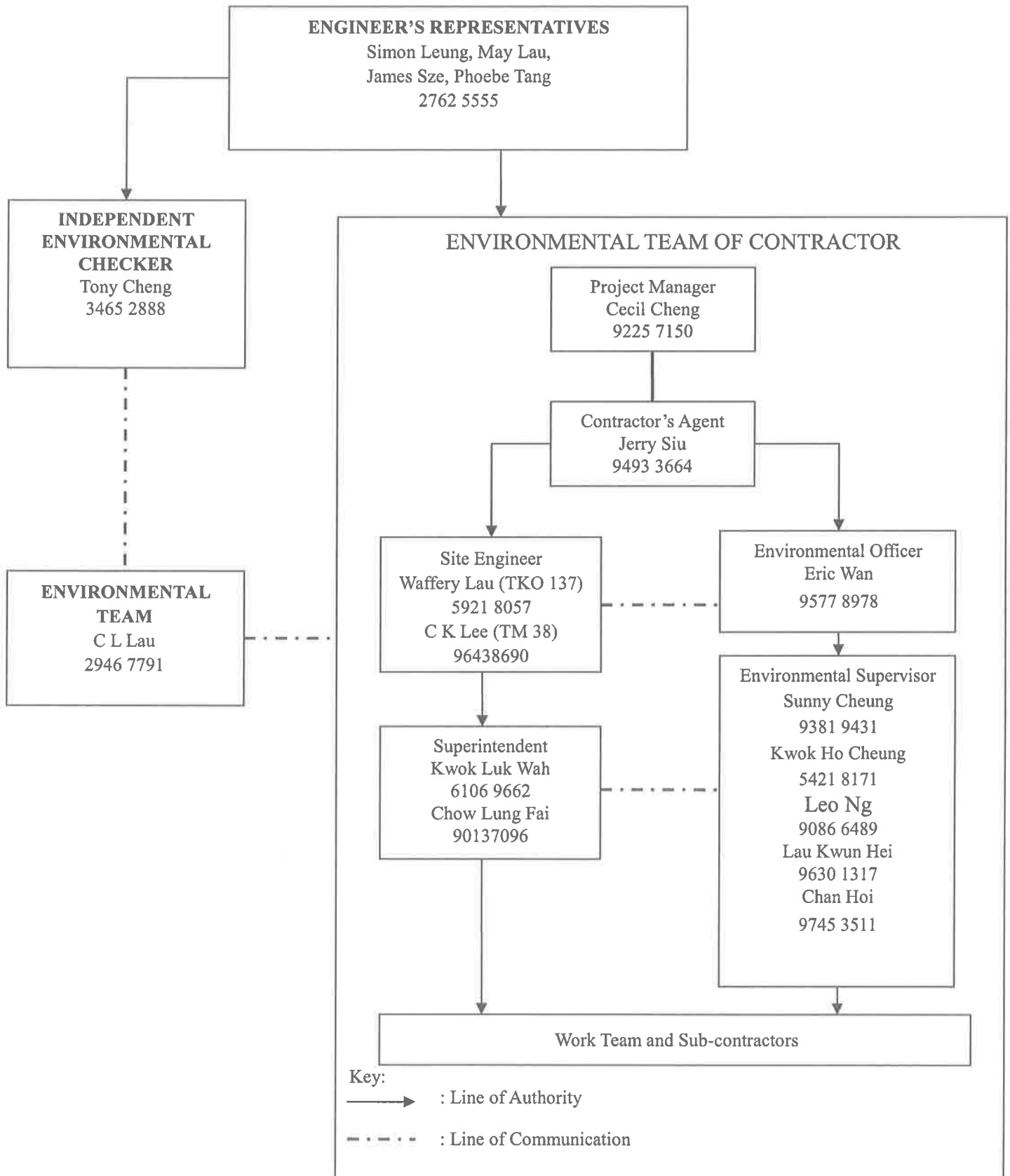

## **Appendix B1**

### **Calibration Certificates for Impact Air Quality Monitoring Equipments**



東業德勤測試顧問有限公司  
ETS-TESTCONSULT LIMITED

8/F., Block B, Veristrong Industrial Centre, 34-36 Au Pui Wan Street, Fotan, Hong Kong  
Tel : 2695 8318 E-mail : etl@ets-testconsult.com  
Fax : 2695 3944 Web site : www.ets-testconsult.com

Calibration Report  
of  
High Volume Air Sampler

Manufacturer : Graseby GMW Date of Calibration : 15 October 2016  
Serial No. : 10347 ( ET / EA / 003 / 06) Calibration Due Date : 14 December 2016  
Method : Five-point calibration by using standard calibration kit Tisch TE-5025A refer to the Operations Manual

Results	Flow recorder reading (cfm)	55	53	44	37	27
	Qstd (Actual flow rate, m <sup>3</sup> /min)	1.55	1.40	1.18	0.98	0.79
	Pressure :	747.06 mm Hg			Temp. :	299 K

**Sampler 10347 Calibration Curve**  
Site: Tuen Mun 38 (TM-A1)

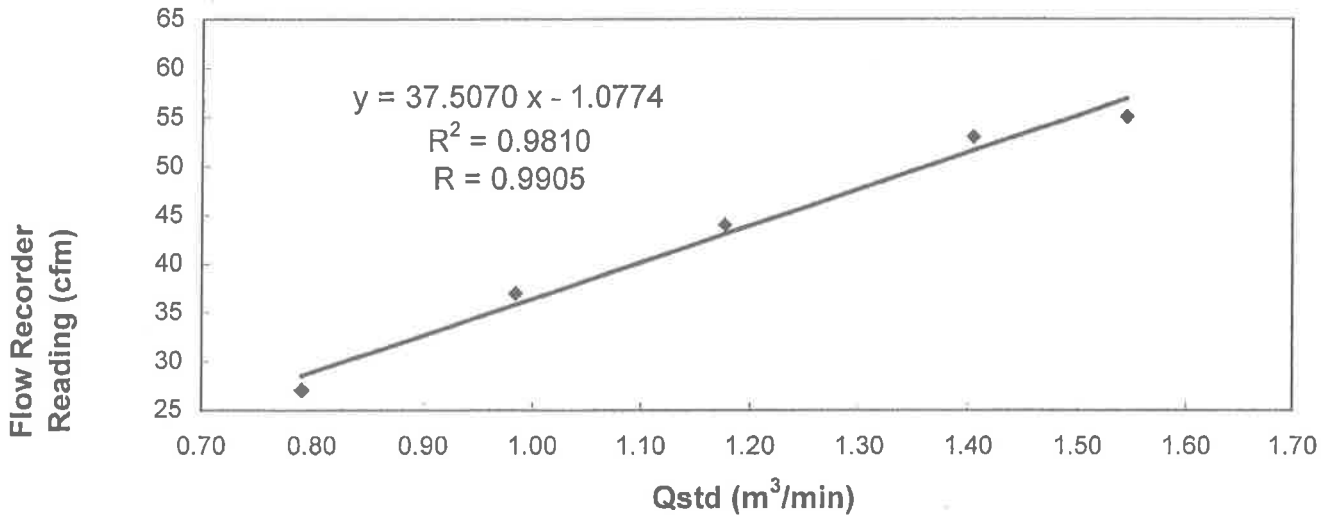

Acceptance Criteria : Correlation coefficient (r) of the calibration curve greater than 0.990 after a 5-point calibration

The high volume sampler complies\* / ~~does not comply\*~~ with the specified requirements and is deemed acceptable\* / unacceptable\* for use.

Calibrated by :   
TANG, Chung Hang  
(Assistant Supervisor)

Approved by :   
LAW, Sau Yee  
(Senior Environmental Officer)



東業德勤測試顧問有限公司  
ETS-TESTCONSULT LIMITED

8/F., Block B, Veristrong Industrial Centre, 34-36 Au Pui Wan Street, Fotan, Hong Kong  
Tel : 2695 8318 E-mail : etl@ets-testconsult.com  
Fax : 2695 3944 Web site : www.ets-testconsult.com

Calibration Report  
of  
High Volume Air Sampler

Manufacturer : Graseby GMW Date of Calibration : 15 October 2016  
Serial No. : 9864 ( ET / EA / 003 / 19 ) Calibration Due Date : 14 December 2016  
Method : Five-point calibration by using standard calibration kit Tisch TE-5025A refer to the Operations Manual

Results	Flow recorder reading (cfm)	53	48	43	33	29
	Qstd (Actual flow rate, m <sup>3</sup> /min)	1.68	1.54	1.34	1.04	0.85
	Pressure : 747.06 mm Hg	Temp. : 299 K				

**Sampler 9864 Calibration Curve**  
Site: Tuen Mun (TM-RA2)

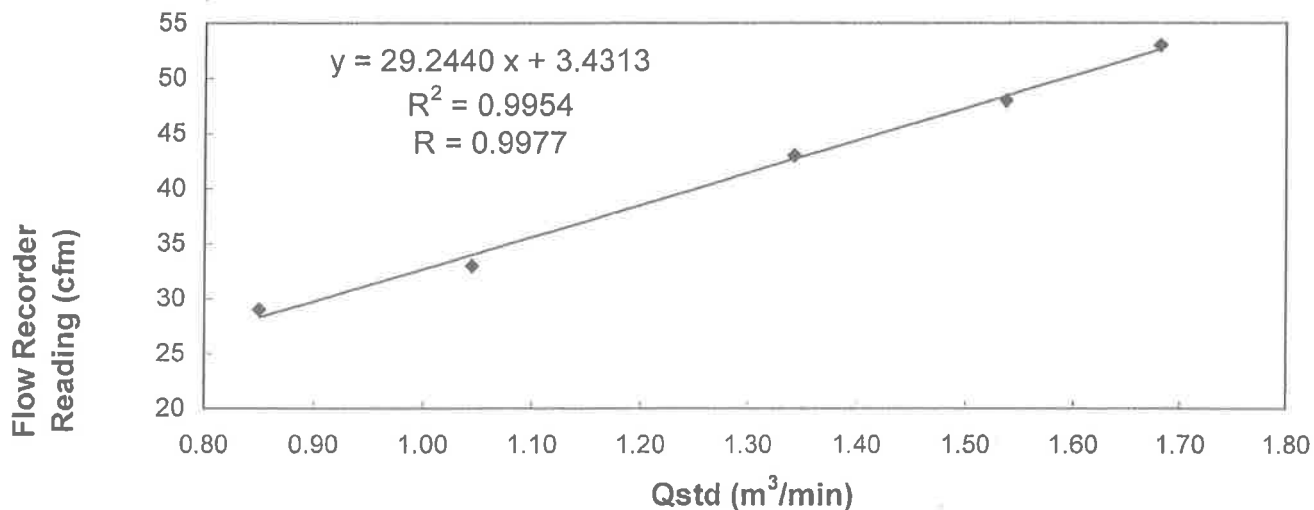

Acceptance Criteria : Correlation coefficient (r) of the calibration curve greater than 0.990 after a 5-point calibration

The high volume sampler complies\* / ~~does not comply\*~~ with the specified requirements and is deemed acceptable\* / unacceptable\* for use.

Calibrated by :   
TANG Chung Hang  
(Assistant Supervisor)

Checked by :   
LAW, Sau Yee  
(Senior Environmental Officer)

ET/EA/004/B



TISCH ENVIRONMENTAL, INC.  
 145 SOUTH MIAMI AVE  
 VILLAGE OF CLEVES, OH  
 45002  
 513.467.9000  
 877.263.7610 TOLL FREE  
 513.467.9009 FAX

ORIFICE TRANSFER STANDARD CERTIFICATION WORKSHEET TE-5025A

Date - Apr 12, 2016 Rootmeter S/N 0438320 Ta (K) - 294  
 Operator Tisch Orifice I.D. - 3163 Pa (mm) - 758.19

PLATE OR Run #	VOLUME START (m3)	VOLUME STOP (m3)	DIFF VOLUME (m3)	DIFF TIME (min)	METER DIFF Hg (mm)	ORFICE DIFF H2O (in.)
1	NA	NA	1.00	1.4390	3.2	2.00
2	NA	NA	1.00	1.0280	6.4	4.00
3	NA	NA	1.00	0.9160	7.9	5.00
4	NA	NA	1.00	0.8760	8.7	5.50
5	NA	NA	1.00	0.7240	12.7	8.00

DATA TABULATION

Vstd	(x axis) Qstd	(y axis)	Va	(x axis) Qa	(y axis)
1.0069	0.6997	1.4221	0.9958	0.6920	0.8806
1.0027	0.9754	2.0112	0.9916	0.9646	1.2454
1.0006	1.0923	2.2485	0.9895	1.0802	1.3924
0.9996	1.1411	2.3583	0.9885	1.1284	1.4604
0.9942	1.3732	2.8442	0.9832	1.3580	1.7613
Qstd slope (m) = 2.11024			Qa slope (m) = 1.32140		
intercept (b) = -0.05237			intercept (b) = -0.03243		
coefficient (r) = 0.99995			coefficient (r) = 0.99995		
y axis = SQRT[H2O(Pa/760)(298/Ta)]			y axis = SQRT[H2O(Ta/Pa)]		

CALCULATIONS

Vstd = Diff. Vol [(Pa-Diff. Hg)/760] (298/Ta)  
 Qstd = Vstd/Time

Va = Diff Vol [(Pa-Diff Hg)/Pa]  
 Qa = Va/Time

For subsequent flow rate calculations:

Qstd = 1/m{ [SQRT(H2O(Pa/760)(298/Ta))] - b}  
 Qa = 1/m{ [SQRT H2O(Ta/Pa)] - b}



## **Appendix B2**

### **Impact Air Quality Monitoring Results**

## Summary of 24-hr TSP Monitoring Results

Monitoring Station : TM-A1

Date	Start Time	Finish		Elapse Time		Sampling Time (hrs)	Flow Rate (m <sup>3</sup> /min.)		Average (m <sup>3</sup> /min.)	Filter Weight (g)		Conc. (µg/m <sup>3</sup> )
		Date	Time	Initial	Final		Initial	Final		Initial	Final	
01/11/16	09:40	02/11/16	09:40	20196.86	20220.86	24.00	0.8819	0.8819	0.8819	2.7638	2.8935	102
07/11/16	08:30	08/11/16	08:30	20222.86	20246.86	24.00	0.8819	0.8819	0.8819	2.7387	2.8469	85
13/11/16	08:30	14/11/16	08:30	20249.86	20273.86	24.00	0.8819	0.8819	0.8819	2.7538	2.8726	94
19/11/16	09:30	20/11/16	09:30	20277.86	20301.86	24.00	0.8819	0.8819	0.8819	2.7373	2.8680	103
25/11/16	08:00	26/11/16	08:00	20303.86	20327.86	24.00	0.8819	0.8819	0.8819	2.7448	2.8735	101

Monitoring Station : TM-RA2

Date	Start Time	Finish		Elapse Time		Sampling Time (hrs)	Flow Rate (m <sup>3</sup> /min.)		Average (m <sup>3</sup> /min.)	Filter Weight (g)		Conc. (µg/m <sup>3</sup> )
		Date	Time	Initial	Final		Initial	Final		Initial	Final	
01/11/16	09:30	02/11/16	09:30	7057.08	7081.08	24.00	0.9769	0.9769	0.9769	2.7580	2.9866	163
07/11/16	08:30	08/11/16	08:30	7083.08	7107.08	24.00	0.9769	0.9769	0.9769	2.7460	2.9555	149
13/11/16	08:30	14/11/16	08:30	7110.08	7134.08	24.00	0.9769	0.9769	0.9769	2.7591	2.9993	171
19/11/16	09:30	20/11/16	09:30	7138.08	7162.08	24.00	0.9769	0.9769	0.9769	2.7429	2.9772	167
25/11/16	08:00	26/11/16	08:00	7164.08	7188.08	24.00	0.9769	0.9769	0.9769	2.7574	2.9982	171

## Summary of 1-hr TSP Monitoring Results

Monitoring Station : TM-A1

Date	Time		Elapsed Time		Sampling Time (hrs)	Flow Rate (m <sup>3</sup> /min.)		Average (m <sup>3</sup> /min.)	Filter Weight (g)		Conc. (µg/m <sup>3</sup> )
	Start	Finish	Initial	Final		Initial	Final		Initial	Final	
01/11/16	08:30	09:30	20195.86	20196.86	1.00	0.8819	0.8819	0.8819	2.7281	2.7361	151
03/11/16	13:15	14:15	20220.86	20221.86	1.00	0.8819	0.8819	0.8819	2.7428	2.7497	130
06/11/16	08:30	09:30	20221.86	20222.86	1.00	0.8819	0.8819	0.8819	2.7545	2.7619	140
08/11/16	13:00	14:00	20246.86	20247.86	1.00	0.8819	0.8819	0.8819	2.7362	2.7448	163
10/11/16	11:15	12:15	20247.86	20248.86	1.00	0.8819	0.8819	0.8819	2.7448	2.7530	155
12/11/16	08:15	09:15	20248.86	20249.86	1.00	0.8819	0.8819	0.8819	2.7321	2.7390	130
15/11/16	08:30	09:30	20273.86	20274.86	1.00	0.8819	0.8819	0.8819	2.7368	2.7444	144
15/11/16	09:35	10:35	20274.86	20275.86	1.00	0.8819	0.8819	0.8819	2.7434	2.7516	155
17/11/16	09:30	10:30	20275.86	20276.86	1.00	0.8819	0.8819	0.8819	2.7398	2.7472	140
19/11/16	08:10	09:10	20276.86	20277.86	1.00	0.8819	0.8819	0.8819	2.7387	2.7469	155
22/11/16	14:15	15:15	20301.86	20302.86	1.00	0.8819	0.8819	0.8819	2.7296	2.7360	121
24/11/16	08:40	09:40	20302.86	20303.86	1.00	0.8819	0.8819	0.8819	2.7434	2.7508	140
26/11/16	08:20	09:20	20327.86	20328.86	1.00	0.8819	0.8819	0.8819	2.7612	2.7692	151
26/11/16	09:10	10:10	20328.86	20329.86	1.00	0.8819	0.8819	0.8819	2.7431	2.7505	140
29/11/16	09:50	10:50	20329.86	20330.86	1.00	0.8819	0.8819	0.8819	2.7597	2.7679	155

Monitoring Station : TM-RA2

Date	Time		Elapsed Time		Sampling Time (hrs)	Flow Rate (m <sup>3</sup> /min.)		Average (m <sup>3</sup> /min.)	Filter Weight (g)		Conc. (µg/m <sup>3</sup> )
	Start	Finish	Initial	Final		Initial	Final		Initial	Final	
01/11/16	08:30	09:30	7056.05	7057.08	1.03	0.9769	0.9769	0.9769	2.7290	2.7461	283
03/11/16	13:20	14:20	7081.08	7082.08	1.00	0.9769	0.9769	0.9769	2.7490	2.7647	268
06/11/16	08:30	09:30	7082.08	7083.08	1.00	0.9769	0.9769	0.9769	2.7484	2.7647	278
08/11/16	13:00	14:00	7107.08	7108.08	1.00	0.9769	0.9769	0.9769	2.7417	2.7592	299
10/11/16	11:20	12:20	7108.08	7109.08	1.00	0.9769	0.9769	0.9769	2.7388	2.7548	273
12/11/16	08:20	09:20	7109.08	7110.08	1.00	0.9769	0.9769	0.9769	2.7376	2.7529	261
15/11/16	08:30	09:30	7134.08	7135.08	1.00	0.9769	0.9769	0.9769	2.7494	2.7655	275
15/11/16	09:30	10:30	7135.08	7136.08	1.00	0.9769	0.9769	0.9769	2.7287	2.7457	290
17/11/16	09:20	10:20	7136.08	7137.08	1.00	0.9769	0.9769	0.9769	2.7558	2.7713	264
19/11/16	08:15	09:15	7137.08	7138.08	1.00	0.9769	0.9769	0.9769	2.7532	2.7699	285
22/11/16	14:20	15:20	7162.08	7163.08	1.00	0.9769	0.9769	0.9769	2.7337	2.7503	283
24/11/16	08:30	09:30	7163.08	7164.08	1.00	0.9769	0.9769	0.9769	2.7211	2.7386	299
26/11/16	08:25	09:25	7188.08	7189.08	1.00	0.9769	0.9769	0.9769	2.7544	2.7706	276
26/11/16	09:25	10:25	7189.08	7190.08	1.00	0.9769	0.9769	0.9769	2.7566	2.7736	290
29/11/16	09:40	10:40	7190.08	7191.08	1.00	0.9769	0.9769	0.9769	2.7434	2.7607	295





## **Appendix B3**

### **Graphical Plots of Impact Air Quality Monitoring Data**



### 24-hour TSP level at TM-A1

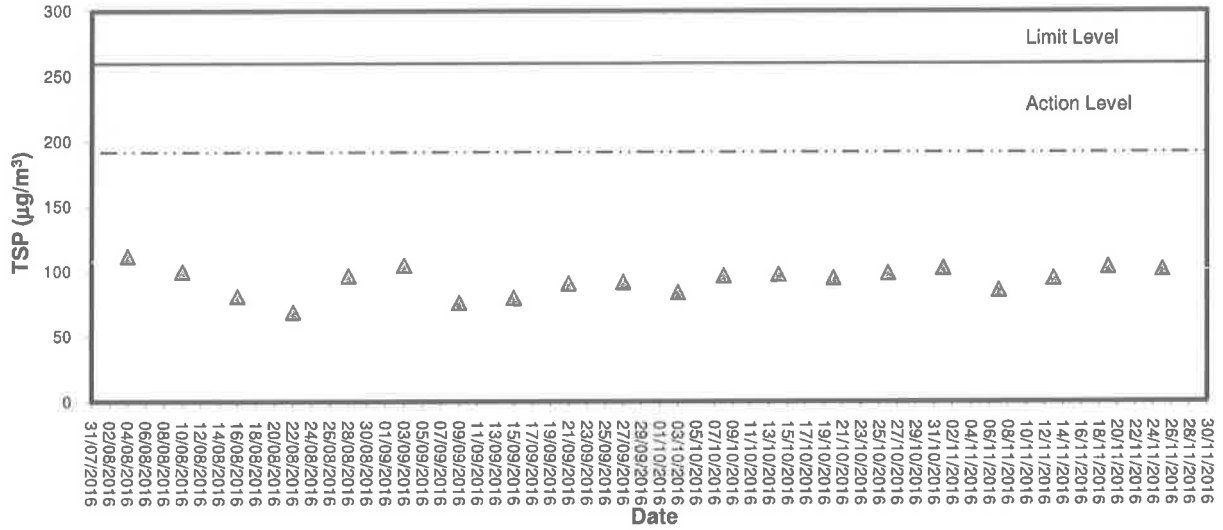

### 24-hour TSP level at TM-RA2

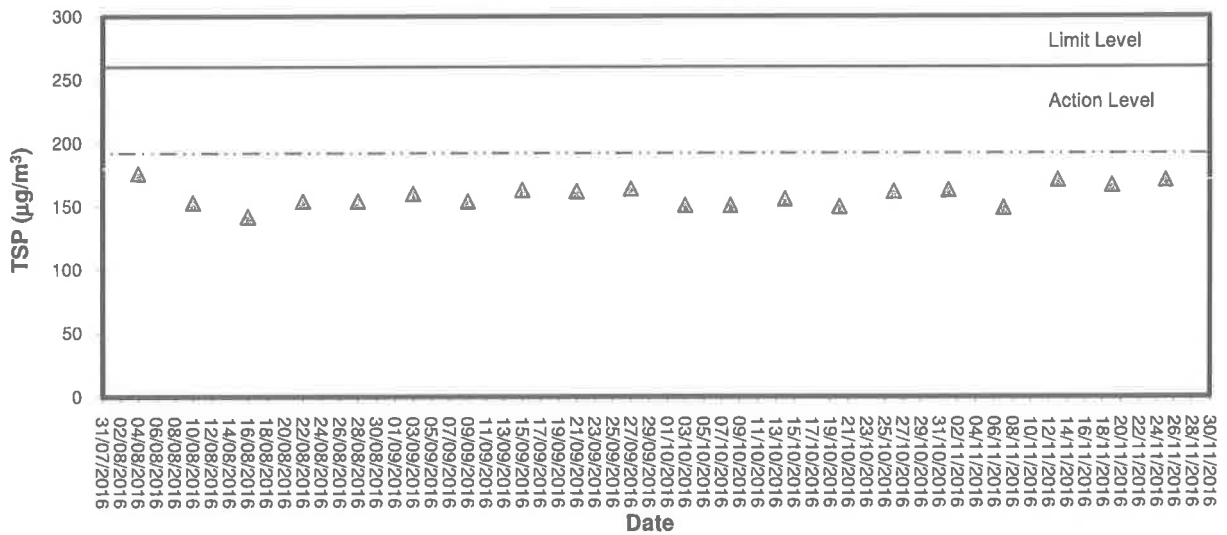



### 1-hour TSP level at TM-A1

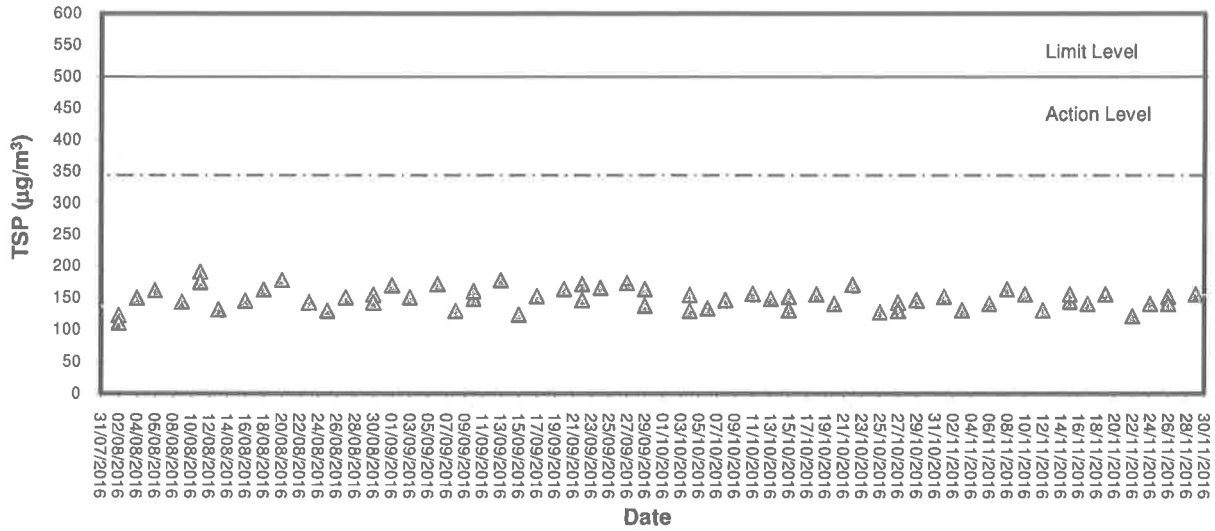

### 1-hour TSP level at TM-RA2

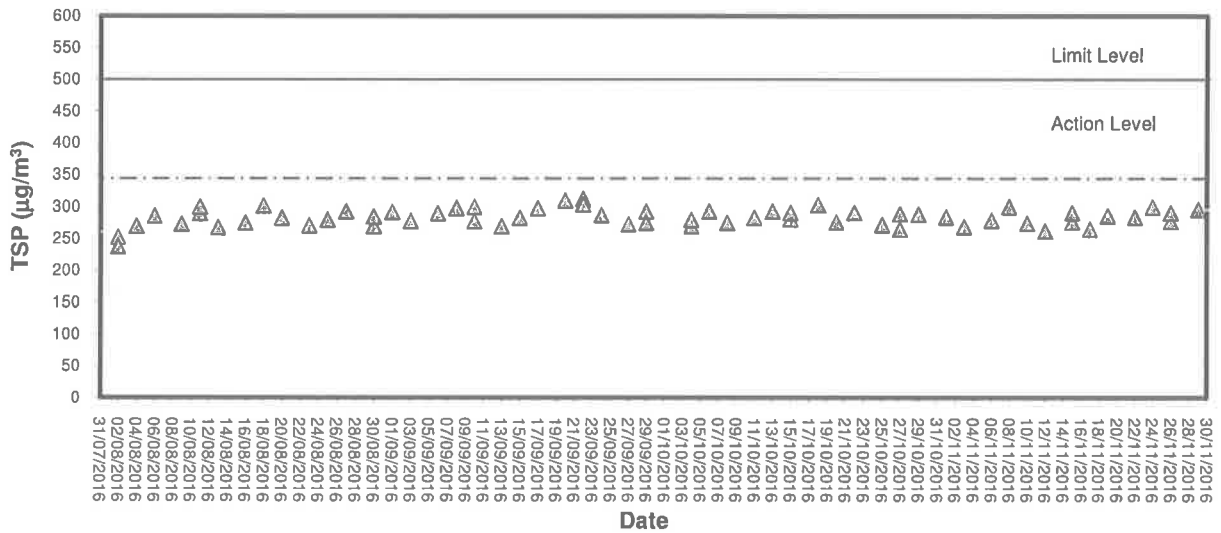

## **Appendix C1**

### **Calibration Certificates for Impact Marine Water Quality Monitoring Equipments**



### Internal Calibration Report of Dissolved Oxygen Meter

Equipment Ref. No. :	<u>ET/EW/008/005</u>	Manufacturer :	<u>YSI</u>
Model No. :	<u>Pro 2030</u>	Serial No. :	<u>12A 100353</u>
Date of Calibration :	<u>22/10/2016</u>	Calibration Due Date :	<u>21/01/2017</u>

**Temperature Verification**

Ref. No. of Reference Thermometer : ET/0521/017  
 Ref. No. of Water Bath : ---

		Temperature (°C)		
Reference Thermometer reading	Measured	20.0	Corrected	20.1
DO Meter reading	Measured	19.9	Difference	0.2

**Standardization of sodium thiosulphate (Na<sub>2</sub>S<sub>2</sub>O<sub>3</sub>) solution**

Reagent No. of Na <sub>2</sub> S <sub>2</sub> O <sub>3</sub> titrant	CPE/012/4.5/001/14	Reagent No. of 0.025N K <sub>2</sub> Cr <sub>2</sub> O <sub>7</sub>	CPE/012/4.4/002/14
		Trial 1	Trial 2
Initial Vol. of Na <sub>2</sub> S <sub>2</sub> O <sub>3</sub> (ml)		0.00	10.35
Final Vol. of Na <sub>2</sub> S <sub>2</sub> O <sub>3</sub> (ml)		10.35	20.75
Vol. of Na <sub>2</sub> S <sub>2</sub> O <sub>3</sub> used (ml)		10.35	10.40
Normality of Na <sub>2</sub> S <sub>2</sub> O <sub>3</sub> solution (N)		0.02415	0.02404
Average Normality (N) of Na <sub>2</sub> S <sub>2</sub> O <sub>3</sub> solution (N)		0.02410	
Acceptance criteria, Deviation		Less than ± 0.001N	

Calculation: Normality of Na<sub>2</sub>S<sub>2</sub>O<sub>3</sub>, N = 0.25 / ml Na<sub>2</sub>S<sub>2</sub>O<sub>3</sub> used

**Lineality Checking**

**Determination of dissolved oxygen content by Winkler Titration \***

Purging Time (min)	2		5		10	
	1	2	1	2	1	2
Trial						
Initial Vol. of Na <sub>2</sub> S <sub>2</sub> O <sub>3</sub> (ml)	0.00	11.70	23.40	0.00	6.50	10.50
Final Vol. of Na <sub>2</sub> S <sub>2</sub> O <sub>3</sub> (ml)	11.70	23.40	30.00	6.50	10.50	14.60
Vol. (V) of Na <sub>2</sub> S <sub>2</sub> O <sub>3</sub> used (ml)	11.70	11.70	6.60	6.50	4.00	4.10
Dissolved Oxygen (DO), mg/L	7.57	7.57	4.27	4.21	2.59	2.65
Acceptance criteria, Deviation	Less than + 0.3mg/L		Less than + 0.3mg/L		Less than + 0.3mg/L	

Calculation: DO (mg/L) = V x N x 8000/298

Purging time, min	DO meter reading, mg/L			Winkler Titration result *, mg/L			Difference (%) of DO Content
	1	2	Average	1	2	Average	
2	7.44	7.51	7.48	7.57	7.57	7.57	1.20
5	4.19	4.19	4.19	4.27	4.21	4.24	1.19
10	2.52	2.54	2.53	2.59	2.65	2.62	3.50
Linear regression coefficient				0.9999			







## Performance Check of Turbidity Meter

Equipment Ref. No. : ET/0505/016                      Manufacturer : HACH  
Model No. : 2100Q                                      Serial No. : 16030C048473  
Date of Calibration : 27/10/16                      Due Date : 26/01/2017

Theoretical Value of Turbidity Standard (NTU)	Measured Value (NTU)	Difference % *
20	20.4	2.0
100	99.3	-0.7
800	785	-1.9

(\* ) Difference = (Measured Value – Theoretical Value) / Theoretical Value x 100

Acceptance Criteria

Difference : -5 % to 5 %

The turbidity meter complies \* / ~~does not comply~~ \* with the specified requirements and is deemed acceptable \* / ~~unacceptable~~ \* for use. Measurements are traceable to national standards.

Prepared by :        $\pm$                             Checked by :       12



## **Appendix C2**

### **Impact Marine Water Quality Monitoring Results**

# Mid-Flood Tide



專業 測試 顧問 有限公司  
ETS-TESTCONSULT LIMITED

## Monitoring Station : TM-FC1

Date	Sampling Duration	Ambient Temp (°C) / Weather Condition	Monitoring Depth (m)	Temp (°C)	Salinity (ppt)		Dissolved Oxygen (mg/L)			Dissolved Oxygen Saturation (%)			Turbidity (NTU)			Suspended Solids (mg/L)		
					Value	Average	Value	Average	Depth-average	Value	Average	Depth-average	Value	Average	Depth-average	Value	Average	Depth-average
01/11/16	0925-0930	24/Cloudy	Surface	26.5	28.0	28.0	7.23	7.21	7.13	105.5	105.2	5.86	5.89	8.5	8.7	9.2		
			Middle	26.6	28.5	28.5	7.07	7.05	7.13	104.9	102.8	5.92	6.20	8.9	9.4			
			Bottom	26.7	28.5	28.5	7.02	6.80	6.80	103.1	99.4	6.22	6.40	9.5	9.6			
03/11/16	0934-0948	27/Fine	Surface	27.2	25.5	25.5	6.82	7.16	7.13	99.1	90.2	6.36	6.29	9.4	9.5	9.5		
			Middle	27.2	25.3	25.3	7.11	7.11	7.13	99.6	89.6	6.26	6.34	9.6	9.5			
			Bottom	27.2	25.3	25.3	7.09	7.08	7.08	89.6	89.2	6.37	6.25	9.4	9.4			
05/11/16	1115-1130	24/Fine	Surface	26.9	27.9	27.9	7.54	7.53	7.39	110.4	110.6	5.87	5.89	8.6	8.7	9.9		
			Middle	26.7	28.1	28.1	7.27	7.26	7.39	110.7	105.8	5.90	6.65	8.8	10.3			
			Bottom	26.7	28.2	28.2	7.03	7.06	7.06	105.6	103.0	6.62	6.82	10.2	10.7			
08/11/16	1511-1527	28/Cloudy	Surface	27.3	27.3	27.3	7.45	7.47	7.37	108.7	108.9	5.27	5.29	7.7	7.8	7.9		
			Middle	27.2	27.3	27.3	7.48	7.27	7.37	109.1	106.0	5.31	5.45	7.9	7.9			
			Bottom	27.1	27.3	27.3	7.34	7.33	7.33	106.2	107.0	5.46	5.51	8.0	8.0			
10/11/16	1608-1624	17/Cloudy	Surface	24.8	27.5	27.5	7.32	7.64	7.55	107.1	110.3	5.54	5.26	8.1	7.8	7.9		
			Middle	24.8	27.6	27.6	7.62	7.47	7.55	106.8	107.9	5.24	5.41	7.7	7.9			
			Bottom	24.7	27.6	27.6	7.36	7.35	7.35	110.5	106.0	5.48	5.47	7.9	8.1			
12/11/16	1712-1730	23/Cloudy	Surface	25.0	28.2	28.2	7.74	7.75	7.79	109.6	109.7	6.48	6.49	8.3	9.8	10.0		
			Middle	25.1	28.2	28.2	7.76	7.82	7.79	109.8	111.0	6.50	6.55	9.9	9.9			
			Bottom	25.1	28.4	28.4	7.81	8.00	8.00	111.1	113.2	6.54	6.72	9.8	10.2			
15/11/16	1845-1859	28/Fine	Surface	27.3	25.8	25.8	7.71	7.46	7.33	113.1	100.6	6.73	6.16	10.2	9.2	9.4		
			Middle	27.2	25.8	25.8	7.22	7.20	7.33	110.9	100.8	6.17	6.34	9.3	9.6			
			Bottom	27.2	25.9	25.9	7.16	7.15	7.15	100.2	100.1	6.14	6.25	9.5	9.5			

# Mid-Flood Tide

## Monitoring Station : TM-FC1

Date	Sampling Duration	Ambient Temp (°C) / Weather Condition	Monitoring Depth (m)	Temp (°C)	Salinity (ppt)		Dissolved Oxygen (mg/L)			Dissolved Oxygen Saturation (%)		Turbidity (NTU)			Suspended Solids (mg/L)		
					Value	Average	Value	Average	Depth-average	Value	Average	Value	Average	Depth-average	Value	Average	Depth-average
17/11/16	0947-0959	25/Fine	Surface	27.2	25.6	25.7	7.19	7.21	7.19	100.7	100.9	6.17	6.20	9.2	9.3	9.4	
			Middle	27.1	25.6	25.6	7.21	7.21	100.9	101.3	6.22	6.34	9.4	9.5			
			Bottom	27.1	25.6	25.6	7.20	7.18	101.6	100.5	6.40	6.20	9.3	9.4			
19/11/16	1127-1145	25/Cloudy	Surface	25.5	27.6	27.6	8.23	8.22	117.4	117.3	7.44	7.45	10.7	10.8	11.0		
			Middle	25.6	27.6	27.6	8.21	7.95	117.2	113.6	7.46	7.62	10.9	11.0			
			Bottom	25.6	27.7	27.8	7.94	7.96	113.4	116.4	7.60	7.72	11.0	11.3			
22/11/16	1508-1524	23/Cloudy	Surface	25.7	27.3	27.3	7.69	7.67	110.6	110.4	5.24	5.26	7.8	7.9	8.0		
			Middle	25.7	27.2	27.2	7.65	7.55	110.1	108.5	5.28	5.41	8.0	8.0			
			Bottom	25.6	27.4	27.5	7.56	7.35	108.3	105.8	5.38	5.55	7.9	8.1			
24/11/16	1608-1624	19/Cloudy	Surface	24.2	27.3	27.4	7.57	7.58	108.8	109.0	5.36	5.39	7.9	8.0	8.1		
			Middle	24.1	27.2	27.3	7.43	7.42	106.7	106.5	5.42	5.50	8.1	8.1			
			Bottom	24.0	27.3	27.3	7.40	7.34	106.3	105.4	5.48	5.59	8.0	8.1			
26/11/16	1712-1730	21/Cloudy	Surface	24.1	27.2	27.3	7.32	7.65	105.6	105.9	5.57	7.63	8.1	10.7	11.0		
			Middle	24.2	27.4	27.4	7.66	7.72	106.0	107.6	7.62	7.72	10.6	11.0			
			Bottom	24.3	27.5	27.5	7.71	7.59	107.5	106.1	7.71	7.89	10.9	11.2			
29/11/16	1822-1838	18/Cloudy	Surface	22.4	27.0	27.1	7.73	7.72	110.5	110.3	5.22	5.24	7.7	7.8	7.9		
			Middle	22.3	27.1	27.2	7.64	7.63	110.1	109.1	5.26	5.35	7.9	7.9			
			Bottom	22.3	27.2	27.4	7.62	7.53	108.9	107.6	5.33	5.49	7.9	7.9			

# Mid-Flood Tide



英基 羅 德 測 試 有 限 公 司  
ETS-TESTCONSULT LIMITED

## Monitoring Station : TM-FM1

Date	Sampling Duration	Ambient Temp (°C) / Weather Condition	Monitoring Depth (m)	Temp (°C)	Salinity (ppt)		Dissolved Oxygen (mg/L)		Dissolved Oxygen Saturation (%)		Turbidity (NTU)			Suspended Solids (mg/L)		
					Value	Average	Value	Average	Value	Average	Value	Average	Depth-average	Value	Average	Depth-average
01/11/16	0855-0910	24/Cloudy	Surface	26.6	28.1	28.1	7.10	7.09	103.5	103.3	5.95	5.99	8.8	8.9	9.2	
			Middle	26.6	28.4	28.4	7.03	7.12	102.5	102.3	6.04	6.07	9.0	9.1		
			Bottom	26.7	28.4	28.5	7.20	6.87	102.1	100.4	6.10	6.35	9.2	9.6		
03/11/16	0917-0930	27/Fine	Surface	27.2	25.6	25.5	7.21	7.23	90.8	91.0	6.57	6.56	10.1	10.1	10.1	
			Middle	27.2	25.3	25.3	7.14	7.13	90.0	89.9	6.62	6.62	10.2	10.3		
			Bottom	27.2	25.2	25.3	7.09	7.08	89.7	89.2	6.61	6.55	10.4	10.0		
05/11/16	1055-1110	24/Fine	Surface	26.8	27.7	27.8	7.49	7.48	109.3	109.1	6.24	6.26	9.4	9.5	9.8	
			Middle	26.6	27.9	27.9	7.46	7.32	108.9	106.7	6.28	6.46	9.6	9.8		
			Bottom	26.5	28.1	28.0	7.30	7.14	106.4	104.1	6.48	6.54	10.0	10.0		
08/11/16	1450-1506	28/Cloudy	Surface	27.2	27.4	27.4	7.36	7.35	107.4	107.2	5.36	5.39	7.8	7.9	8.0	
			Middle	27.1	27.5	27.5	7.26	7.25	105.6	105.8	5.52	5.51	8.1	7.9		
			Bottom	27.0	27.3	27.4	7.18	7.17	104.7	104.5	5.56	5.60	8.1	8.2		
10/11/16	1547-1603	17/Cloudy	Surface	24.8	27.5	27.5	7.78	7.80	112.3	112.6	5.36	5.35	7.9	7.8	8.0	
			Middle	24.7	27.6	27.6	7.81	7.63	110.3	110.2	5.33	5.51	7.7	8.0		
			Bottom	24.6	27.5	27.5	7.44	7.46	107.4	107.7	5.57	5.60	8.1	8.2		
12/11/16	1648-1706	23/Cloudy	Surface	24.8	27.9	28.0	7.62	7.63	107.9	107.8	7.13	7.14	10.5	10.6	10.8	
			Middle	25.0	28.1	28.2	7.64	7.76	109.9	110.0	7.24	7.25	10.7	10.8		
			Bottom	25.1	28.2	28.3	7.77	7.86	110.1	111.3	7.26	7.36	10.9	10.9		
15/11/16	1829-1844	28/Fine	Surface	27.3	25.9	25.9	7.21	7.22	100.9	101.0	6.48	6.45	9.7	9.8	9.7	
			Middle	27.2	25.9	25.9	7.25	7.24	101.5	101.4	6.37	6.38	9.5	9.6		
			Bottom	27.2	25.9	25.9	7.23	7.21	101.2	100.9	6.39	6.41	9.7	9.7		

# Mid-Flood Tide

## Monitoring Station : TM-FM1

Date	Sampling Duration	Ambient Temp (°C) / Weather Condition	Monitoring Depth (m)	Temp (°C)	Salinity (ppt)		Dissolved Oxygen (mg/L)			Dissolved Oxygen Saturation (%)			Turbidity (NTU)			Suspended Solids (mg/L)				
					Value	Average	Value	Average	Depth-average	Value	Average	Depth-average	Value	Average	Depth-average	Value	Average	Depth-average		
17/11/16	0931-0944	25/Fine	Surface	27.2	25.7	25.7	7.24	7.26	7.24	101.4	101.6	6.46	6.44	9.9	9.8					
					25.7		7.27			101.8									6.42	9.7
					25.7		7.22			101.1									6.53	10.0
19/11/16	1103-1121	25/Cloudy	Middle	27.1	25.7	25.7	7.24	7.23	7.24	101.4	101.3	6.57	6.55	10.0	10.0	6.48	9.9			
					25.7		7.19			100.7									6.48	9.9
					25.7		7.14			100.0									6.44	9.7
19/11/16	1103-1121	25/Cloudy	Bottom	27.1	27.5	27.6	7.83	7.84	7.17	111.7	111.8	7.24	7.26	10.6	10.8					
					27.6		7.85			111.9									7.27	11.0
					27.6		8.05			114.9									7.33	10.9
22/11/16	1447-1503	23/Cloudy	Middle	25.5	27.6	27.6	8.07	8.06	7.95	115.1	115.0	7.36	7.35	11.1	11.0	7.35	10.9	10.9		
					27.6		8.14			116.5									7.44	10.8
					27.7		8.17			116.8									7.46	11.0
24/11/16	1547-1603	19/Cloudy	Surface	25.7	27.2	27.3	7.54	7.56	7.45	108.5	108.7	5.35	5.37	7.8	7.9					
					27.3		7.57			108.9									5.39	8.0
					27.2		7.32			105.3									5.42	7.9
24/11/16	1547-1603	19/Cloudy	Middle	25.7	27.4	27.3	7.36	7.34	7.17	105.9	105.6	5.46	5.44	8.1	8.0	5.48	8.1	8.1		
					27.3		7.18			103.3									5.61	8.2
					27.2		7.15			102.8									5.64	8.4
26/11/16	1648-1706	21/Cloudy	Surface	24.1	27.1	27.2	7.47	7.49	7.52	107.3	107.6	5.45	5.47	7.9	8.0					
					27.2		7.50			107.8									5.48	8.1
					27.3		7.57			108.8									5.53	8.0
26/11/16	1648-1706	21/Cloudy	Middle	24.3	27.2	27.3	7.54	7.56	7.64	108.3	108.6	5.56	5.55	8.2	8.1	5.56	10.7	10.8		
					27.2		7.36			105.8									5.67	8.3
					27.2		7.38			106.1									5.69	8.5
29/11/16	1801-1817	18/Cloudy	Surface	22.4	27.1	27.1	7.72	7.73	7.58	106.9	107.0	7.43	7.44	10.5	10.6					
					27.4		7.67			106.9									8.03	12.0
					27.4		7.63			106.9									8.05	12.2
29/11/16	1801-1817	18/Cloudy	Middle	22.4	27.3	27.3	7.65	7.64	7.43	109.0	109.2	5.26	5.29	7.7	7.8	5.42	8.0	8.2		
					27.3		7.65			109.3									5.32	7.9
					27.1		7.54			107.7									5.39	7.8
29/11/16	1801-1817	18/Cloudy	Bottom	22.3	27.2	27.2	7.51	7.53	7.43	107.3	107.5	5.43	5.41	8.2	8.0	5.42	8.0	8.2		
					27.3		7.45			106.5									5.56	8.1
					27.4		7.41			105.9									5.53	8.3

# Mid-Flood Tide



東 亞 德 測 試 有 限 公 司  
ETS-TESTCONSULT LIMITED

## Monitoring Station : TM-FM2

Date	Sampling Duration	Ambient Temp (°C) / Weather Condition	Monitoring Depth (m)		Temp (°C)	Salinity (ppt)		Dissolved Oxygen (mg/L)			Dissolved Oxygen Saturation (%)			Turbidity (NTU)			Suspended Solids (mg/L)				
			Surface	Bottom		Value	Average	Value	Average	Value	Average	Value	Average	Value	Average	Value	Average	Value	Average	Value	Average
01/11/16	0832-0848	24/Cloudy	Surface	1.0	26.5	28.2	28.2	7.14	7.13	104.1	104.0	5.96	5.92	8.9	8.8						
			Middle	8.8	26.6	28.3	28.4	7.06	7.05	103.0	102.9	6.24	6.21	9.4	9.3						
			Bottom	16.6	26.7	28.4	28.6	7.04	6.89	102.7	100.6	6.18	6.48	9.2	9.9						
03/11/16	0901-0914	27/Fine	Surface	1.0	27.2	25.3	25.4	7.18	7.21	90.5	90.9	6.38	6.40	9.5	9.7						
			Middle	8.6	27.2	25.3	25.3	7.20	7.19	90.7	90.5	6.57	6.55	10.1	10.2						
			Bottom	16.2	27.2	25.3	25.3	7.11	7.13	89.6	89.8	6.50	6.48	10.0	9.9						
05/11/16	1035-1050	24/Fine	Surface	1.0	26.7	27.9	27.9	7.34	7.33	107.1	107.3	6.74	6.72	10.4	10.4						
			Middle	8.8	26.5	28.0	28.1	7.26	7.24	105.6	105.4	6.50	6.53	10.0	10.1						
			Bottom	16.6	26.5	28.2	28.2	7.22	7.18	105.1	104.7	6.56	6.55	10.2	10.1						
08/11/16	1428-1445	28/Cloudy	Surface	1.0	27.3	27.3	27.3	7.56	7.57	110.3	110.5	5.26	5.28	7.7	7.8						
			Middle	8.6	27.2	27.2	27.3	7.42	7.44	108.3	108.5	5.39	5.41	7.8	7.9						
			Bottom	16.1	27.1	27.2	27.2	7.45	7.27	108.7	106.0	5.42	5.53	8.0	8.1						
10/11/16	1526-1542	17/Cloudy	Surface	1.0	24.9	27.5	27.5	7.56	7.54	109.2	108.9	5.12	5.15	7.6	7.6						
			Middle	8.5	24.8	27.3	27.4	7.52	7.36	108.6	106.3	5.17	5.38	7.6	7.9						
			Bottom	16.0	24.8	27.5	27.5	7.35	7.20	106.1	104.0	5.40	5.53	8.0	8.1						
12/11/16	1624-1642	23/Cloudy	Surface	1.0	24.9	28.0	28.0	7.70	7.71	109.1	109.2	6.66	6.67	10.2	10.2						
			Middle	8.9	25.0	28.1	28.2	7.72	7.65	109.3	108.5	6.68	6.74	10.3	10.5						
			Bottom	16.8	25.1	28.2	28.3	7.64	7.84	108.6	110.9	6.75	6.81	10.6	10.8						
15/11/16	1815-1827	28/Fine	Surface	1.0	27.2	25.8	25.9	7.14	7.16	99.9	100.2	6.34	6.36	9.4	9.5						
			Middle	8.6	27.2	25.9	25.9	7.10	7.10	99.4	99.4	6.35	6.39	9.5	9.7						
			Bottom	16.2	27.2	25.9	25.9	7.09	7.04	99.3	98.6	6.42	6.45	9.9	9.9						

# Mid-Flood Tide

## Monitoring Station : TM-FM2

Date	Sampling Duration	Ambient Temp (°C) / Weather Condition	Monitoring Depth (m)	Temp (°C)	Salinity (ppt)		Dissolved Oxygen (mg/L)			Dissolved Oxygen Saturation (%)			Turbidity (NTU)			Suspended Solids (mg/L)		
					Value	Average	Value	Average	Depth-average	Value	Average	Depth-average	Value	Average	Depth-average	Value	Average	Depth-average
17/11/16	0916-0929	25/Fine	Surface	27.2	25.6	7.19	7.21	100.7	100.9	6.38	6.41	9.6	9.7	9.9				
			Middle	27.1	25.7	7.21	7.19	100.9	100.7	6.43	6.50	9.8	10.0					
			Bottom	27.1	25.7	7.17	7.13	100.4	99.9	6.49	6.46	9.9	9.9					
19/11/16	1039-1057	25/Cloudy	Surface	25.5	27.6	7.14	7.96	113.4	113.6	6.44	7.35	10.0	10.6	10.9				
			Middle	25.4	27.7	7.12	8.17	113.7	116.6	6.48	7.52	10.5	11.0					
			Bottom	25.6	27.7	7.95	8.34	116.7	119.4	7.34	7.65	10.8	11.2					
22/11/16	1426-1442	23/Cloudy	Surface	25.8	27.1	8.33	7.46	107.0	107.3	5.30	5.28	7.7	7.8	8.0				
			Middle	25.7	27.2	8.16	7.37	106.2	106.0	5.25	5.42	7.9	8.0					
			Bottom	25.6	27.8	7.44	7.29	105.7	104.9	5.39	5.56	8.2	8.2					
24/11/16	1526-1542	19/Cloudy	Surface	24.3	27.2	7.35	7.68	104.7	110.4	5.58	5.34	8.1	7.8	7.9				
			Middle	24.2	27.3	7.30	7.55	105.0	108.6	5.53	5.42	8.3	8.0					
			Bottom	24.1	27.2	7.70	7.47	110.7	107.3	5.33	5.51	7.7	7.9					
26/11/16	1624-1642	21/Cloudy	Surface	24.1	27.1	7.54	7.60	108.4	105.3	5.39	7.35	10.4	10.6	10.7				
			Middle	24.3	27.3	7.56	7.77	108.7	108.3	5.44	7.46	10.6	10.7					
			Bottom	24.4	27.4	7.75	7.85	108.2	109.8	7.47	7.56	10.8	10.8					
29/11/16	1740-1756	18/Cloudy	Surface	22.5	27.2	7.84	7.81	109.6	111.5	7.55	5.20	7.6	7.7	7.9				
			Middle	22.4	27.1	7.86	7.69	109.9	109.9	7.57	5.31	7.8	7.9					
			Bottom	22.3	27.3	7.79	7.58	111.7	108.3	5.21	5.46	7.8	8.1					

# Mid-Flood Tide



惠業 華 測 試 有 限 公 司  
ETS-TESTCONSULT LIMITED

## Monitoring Station : TM-FC2

Date	Sampling Duration	Ambient Temp (°C) / Weather Condition	Monitoring Depth (m)		Temp (°C)	Salinity (ppt)		Dissolved Oxygen (mg/L)			Dissolved Oxygen Saturation (%)			Turbidity (NTU)			Suspended Solids (mg/L)			
			Surface	Bottom		Value	Average	Value	Average	Value	Average	Value	Average	Value	Average	Value	Average	Value	Average	Value
01/11/16	0810-0826	24/Cloudy	Surface	1.0	26.5	28.1	28.2	7.04	7.03	102.7	102.5	5.84	5.88	8.6	8.7	9.1	6.08	9.1	9.1	9.1
			Middle	8.2	26.6	28.3	28.3	7.09	7.11	103.4	103.7	6.07	6.09	9.1	9.1					
			Bottom	15.4	26.7	28.3	28.3	7.12	7.11	103.9	103.7	6.11	6.09	9.1	9.1					
03/11/16	0845-0858	27/Fine	Surface	1.0	27.2	28.5	28.5	6.94	6.93	101.3	101.1	6.24	6.29	9.3	9.5	9.2	6.17	9.4	9.4	9.4
			Middle	8.5	27.2	28.5	28.5	6.94	6.93	101.3	101.1	6.24	6.29	9.3	9.5					
			Bottom	16.0	27.2	28.5	28.5	6.94	6.93	101.3	101.1	6.24	6.29	9.3	9.5					
05/11/16	1015-1030	24/Fine	Surface	1.0	26.8	27.7	27.8	7.49	7.48	109.1	109.0	6.36	6.38	9.5	9.6	9.7	6.40	9.4	9.4	9.4
			Middle	8.4	26.6	28.1	28.1	7.12	7.14	103.9	104.2	6.27	6.24	9.5	9.4					
			Bottom	15.8	26.5	28.2	28.2	7.01	7.00	102.1	101.9	6.63	6.60	10.3	10.2					
08/11/16	1406-1423	28/Cloudy	Surface	1.0	27.2	27.2	27.2	7.49	7.48	109.3	109.1	4.97	5.00	7.4	7.5	7.7	5.17	7.8	7.8	7.8
			Middle	8.3	27.1	27.2	27.2	7.37	7.36	107.5	107.4	5.19	5.22	7.7	7.7					
			Bottom	15.5	27.1	27.2	27.2	7.19	7.21	104.9	105.1	5.28	5.30	7.7	7.8					
10/11/16	1505-1521	17/Cloudy	Surface	1.0	24.9	27.2	27.3	7.70	7.69	111.1	111.0	4.97	4.99	7.4	7.5	7.7	5.16	7.7	7.7	7.7
			Middle	8.2	24.8	27.5	27.5	7.53	7.52	108.7	108.6	5.16	5.19	7.6	7.7					
			Bottom	15.4	24.7	27.5	27.5	7.42	7.41	107.1	106.9	5.27	5.30	7.8	7.9					
12/11/16	1600-1618	23/Cloudy	Surface	1.0	25.1	27.9	28.0	7.56	7.57	107.1	107.2	6.92	6.93	10.3	10.5	10.7	7.10	10.7	10.7	10.7
			Middle	8.6	25.1	28.1	28.2	7.62	7.63	108.1	108.2	7.13	7.14	10.6	10.7					
			Bottom	16.2	25.2	28.2	28.3	7.49	7.48	106.1	106.0	7.23	7.24	10.7	10.8					
15/11/16	1800-1813	28/Fine	Surface	1.0	27.3	25.8	25.8	7.19	7.15	100.7	100.1	6.22	6.24	9.4	9.5	9.5	6.32	9.5	9.5	9.5
			Middle	8.5	27.2	25.8	25.8	7.14	7.16	99.9	100.2	6.29	6.32	9.3	9.5					
			Bottom	16.0	27.2	25.8	25.8	7.08	7.07	99.1	99.0	6.37	6.41	9.5	9.6					



# Mid-Flood Tide



萬泰德測試顧問有限公司  
ETS-TESTCONSULT LIMITED

## Monitoring Station : TM-FC2

Date	Sampling Duration	Ambient Temp (°C) / Weather Condition	Monitoring Depth (m)	Temp (°C)	Salinity (ppt)		Dissolved Oxygen (mg/L)			Dissolved Oxygen Saturation (%)			Turbidity (NTU)			Suspended Solids (mg/L)		
					Value	Average	Value	Average	Depth-average	Value	Average	Depth-average	Value	Average	Depth-average	Value	Average	Depth-average
17/11/16	0900-0914	25/Fine	Surface	27.2	25.6	25.7	7.18	7.21	7.20	100.5	100.9	6.17	6.19	9.2	9.3	9.3		
			Middle	27.2	25.7	7.19	7.20	7.20	101.2	100.8	6.20	6.21	9.4	9.4				
			Bottom	27.1	25.7	7.21	7.19	7.19	100.7	100.7	6.18	6.20	9.3	9.3				
19/11/16	1615-1033	25/Cloudy	Surface	25.6	27.5	27.6	8.04	8.05	8.24	114.7	114.8	7.12	7.13	10.6	10.7	10.7		
			Middle	25.5	27.7	27.7	8.41	8.43	8.43	114.9	120.3	7.14	7.27	10.8	10.7			
			Bottom	25.4	27.7	27.8	8.44	8.62	8.62	120.4	123.3	7.25	7.35	10.5	10.6			
22/11/16	1405-1421	23/Cloudy	Surface	25.8	27.3	27.3	7.39	7.41	7.38	106.3	106.6	4.95	4.99	7.4	7.5	7.5		
			Middle	25.8	27.2	27.2	7.36	7.35	7.35	106.8	105.6	5.02	5.18	7.6	7.7			
			Bottom	25.7	27.3	27.4	7.33	7.21	7.21	105.4	103.6	5.16	5.31	7.6	7.7			
24/11/16	1505-1521	19/Cloudy	Surface	24.2	27.3	27.4	7.69	7.67	7.60	110.5	110.2	4.92	4.94	7.4	7.6	7.6		
			Middle	24.2	27.4	27.4	7.54	7.53	7.53	109.9	108.1	4.96	5.21	7.8	7.7			
			Bottom	24.1	27.3	27.3	7.51	7.36	7.36	107.9	105.8	5.18	5.29	7.8	7.9			
26/11/16	1600-1618	21/Cloudy	Surface	24.1	26.9	27.0	7.38	7.47	7.56	106.1	103.5	5.27	7.56	8.0	10.7	10.9		
			Middle	24.2	27.1	27.1	7.34	7.64	7.56	105.5	106.4	5.31	7.64	10.6	10.9			
			Bottom	24.4	27.2	27.3	7.48	7.72	7.72	103.6	108.0	7.55	7.81	10.8	11.1			
29/11/16	1719-1735	18/Cloudy	Surface	22.5	27.1	27.2	7.71	7.60	7.54	107.8	108.6	7.80	4.96	7.4	7.5	7.6		
			Middle	22.4	27.2	27.3	7.73	7.47	7.47	108.9	106.8	7.82	5.11	7.6	7.6			
			Bottom	22.3	27.3	27.3	7.62	7.30	7.30	108.3	104.3	4.93	5.29	7.6	7.8			

# Mid-Ebb Tide



東業 德 測 試 顧 問 有 限 公 司  
ETS-TESTCONSULT LIMITED

## Monitoring Station : TM-FC1

Date	Sampling Duration	Ambient Temp (°C) / Weather Condition	Monitoring Depth (m)		Temp (°C)	Salinity (ppt)		Dissolved Oxygen (mg/L)			Dissolved Oxygen Saturation (%)			Turbidity (NTU)			Suspended Solids (mg/L)							
			Surface	Bottom		Value	Average	Value	Average	Value	Average	Value	Average	Value	Average	Value	Average	Value	Average	Value	Average	Depth-average		
01/11/16	1409-1426	25/Cloudy	Surface	1.0	26.6	28.0	28.0	7.16	7.14	104.4	104.1	5.73	5.76	8.4	8.5									
			Middle	11.1	26.6	28.3	28.4	6.94	6.92	101.2	100.9	5.93	5.97	8.8	8.9							6.04	9.0	
			Bottom	21.2	26.7	28.6	28.7	6.72	6.71	98.1	97.8	6.42	6.38	9.8	9.6									
03/11/16	1002-1015	26/Fine	Surface	1.0	27.3	26.1	26.2	7.11	7.09	89.6	89.4	6.33	6.36	9.4	9.5									
			Middle	12.5	27.3	26.0	26.1	7.06	7.05	89.0	88.9	6.32	6.35	9.5	9.6								6.35	9.6
			Bottom	22.0	27.2	26.1	26.1	7.07	7.08	88.7	89.2	6.38	6.36	9.7	9.6									
05/11/16	1630-1645	24/Fine	Surface	1.0	27.1	27.7	27.8	7.32	7.34	107.4	107.6	6.24	6.22	9.4	9.3									
			Middle	11.3	26.9	28.2	28.2	7.12	7.14	102.8	103.0	6.89	6.88	10.8	10.6								6.72	10.1
			Bottom	21.6	26.7	28.3	28.2	7.01	7.03	102.3	102.6	7.04	7.07	10.4	10.5									
08/11/16	2008-2024	24/Cloudy	Surface	1.0	26.8	27.1	27.1	7.53	7.54	109.8	110.0	5.17	5.19	7.6	7.7									
			Middle	11.1	26.7	27.2	27.2	7.44	7.43	108.5	108.3	5.39	5.37	7.9	7.9								5.35	7.8
			Bottom	21.2	26.7	27.3	27.3	7.38	7.37	107.6	107.5	5.51	5.48	8.0	7.9									
10/11/16	0938-0954	15/Cloudy	Surface	1.0	25.3	27.7	27.8	7.58	7.59	109.6	109.7	5.15	5.17	7.6	7.7									
			Middle	11.1	25.2	27.5	27.7	7.42	7.40	107.2	107.0	5.28	5.30	7.7	7.8								5.29	7.8
			Bottom	20.1	25.1	27.6	27.6	7.29	7.30	105.4	105.6	5.37	5.39	7.8	7.9									
12/11/16	1112-1130	23/Cloudy	Surface	1.0	24.9	27.9	28.0	7.52	7.53	106.5	106.6	7.24	7.25	10.4	10.5									
			Middle	11.6	25.1	28.1	28.2	7.64	7.63	108.4	108.3	8.13	8.14	12.1	12.2								7.93	11.7
			Bottom	22.2	25.1	28.2	28.3	7.62	7.76	108.2	109.8	8.15	8.39	12.3	12.4									
15/11/16	1327-1340	27/Fine	Surface	1.0	27.2	26.3	26.4	7.19	7.17	100.7	99.3	6.22	6.25	9.4	9.5									
			Middle	11.7	27.2	26.4	26.4	7.12	7.11	99.7	99.5	6.37	6.39	9.5	9.6								6.29	9.6
			Bottom	22.4	27.2	26.4	26.3	7.09	7.04	98.3	98.5	6.41	6.24	9.7	9.6									

# Mid-Ebb Tide



東業 測試顧問有限公司  
ETS-TESTCONSULT LIMITED

## Monitoring Station : TM-FC1

Date	Sampling Duration	Ambient Temp (°C) / Weather Condition	Monitoring Depth (m)		Temp (°C)	Salinity (ppt)		Dissolved Oxygen (mg/L)			Dissolved Oxygen Saturation (%)			Turbidity (NTU)			Suspended Solids (mg/L)				
			Surface	Bottom		Value	Average	Value	Average	Value	Average	Value	Average	Value	Average	Value	Average	Value	Average	Value	Average
17/11/16	1448-1501	26/Fine	Surface	1.0	27.3	26.1	26.2	7.22	7.21	101.1	101.0	6.24	6.26	9.4	9.5						
			Middle	11.4	27.3	26.2	26.2	7.19	7.18	100.8	100.5	6.28	6.21	9.6	9.4						
			Bottom	21.8	27.2	26.1	26.2	7.16	7.16	100.7	100.2	6.19	6.22	9.3	9.5						
19/11/16	1642-1700	25/Cloudy	Surface	1.0	25.6	26.2	27.5	7.14	7.16	100.0	100.2	6.14	6.17	9.2	9.3						
			Middle	11.6	25.4	26.2	27.5	7.17	7.86	100.4	112.0	6.20	8.15	9.4	12.0						
			Bottom	22.1	25.5	27.7	27.6	7.92	7.93	111.8	113.3	8.15	8.36	11.9	12.3						
22/11/16	2008-2024	22/Rain	Surface	1.0	25.5	27.7	27.2	7.70	7.65	112.1	109.1	8.18	5.19	7.6	7.7						
			Middle	11.1	25.5	27.2	27.3	7.94	7.65	109.3	109.9	5.22	5.33	7.8	8.0						
			Bottom	21.1	25.4	27.3	27.4	7.66	7.54	110.0	108.3	5.33	5.50	7.9	8.1						
24/11/16	1008-1024	14/Cloudy	Surface	1.0	24.2	27.0	27.1	7.52	7.47	107.9	107.4	5.50	5.31	8.0	8.1						
			Middle	11.1	24.2	27.2	27.2	7.56	7.35	107.1	105.6	5.29	5.44	7.7	8.0						
			Bottom	21.1	24.0	27.3	27.4	7.49	7.27	107.6	104.5	5.32	5.56	7.9	8.1						
26/11/16	1112-1130	21/Cloudy	Surface	1.0	24.1	27.1	27.2	7.45	7.51	105.8	104.1	5.45	7.87	11.1	11.2						
			Middle	11.6	24.3	27.3	27.3	7.50	7.61	105.3	106.0	5.42	8.03	11.3	12.1						
			Bottom	22.1	24.5	27.4	27.4	7.62	7.75	106.1	108.3	8.04	8.12	12.0	12.2						
29/11/16	1337-1353	19/Cloudy	Surface	1.0	22.7	27.1	27.2	7.74	7.67	108.2	109.7	8.11	5.16	12.1	7.7						
			Middle	11.1	22.6	27.3	27.4	7.76	7.46	108.4	106.6	8.13	5.26	12.3	7.8						
			Bottom	21.1	22.5	27.3	27.2	7.69	7.35	109.9	105.0	5.18	5.41	7.6	8.0						

# Mid-Ebb Tide



東業華動測試顧問有限公司  
ETS-TESTCONSULT LIMITED

## Monitoring Station : TM-FM1

Date	Sampling Duration	Ambient Temp (°C) / Weather Condition	Monitoring Depth (m)	Temp (°C)	Salinity (ppt)		Dissolved Oxygen (mg/L)			Dissolved Oxygen Saturation (%)			Turbidity (NTU)			Suspended Solids (mg/L)		
					Value	Average	Value	Average	Depth-average	Value	Average	Depth-average	Value	Average	Depth-average	Value	Average	Depth-average
01/11/16	1345-1402	25/Cloudy	Surface	26.6	28.0	28.1	7.00	6.98	6.92	102.1	101.8	5.86	5.89	8.6	8.7	9.1		
			Middle	26.6	28.2	6.89	6.87	6.02	6.00	8.8	9.0	5.91	6.05	8.8	9.0			
			Bottom	26.7	28.3	6.84	6.74	5.97	6.23	9.0	9.0	6.23	6.27	9.4	9.5			
03/11/16	1446-1459	26/Fine	Surface	27.2	26.2	26.2	7.22	7.20	7.19	91.0	90.7	6.64	6.63	10.2	10.1	9.9		
			Middle	27.3	26.0	7.17	7.18	90.3	90.5	6.62	6.58	10.0	10.0	9.9	10.0			
			Bottom	27.3	26.1	7.19	7.14	90.6	89.9	6.59	6.51	10.1	9.7	9.6	9.8			
05/11/16	1610-1625	24/Fine	Surface	27.1	27.8	27.8	7.40	7.42	7.35	108.6	108.9	5.97	5.94	9.0	8.9	9.9		
			Middle	26.9	28.1	7.27	7.28	106.6	106.8	5.91	6.97	8.8	10.5	10.5	10.5			
			Bottom	26.6	28.2	7.29	7.32	107.0	106.8	6.95	7.16	10.4	10.4	10.4	10.3			
08/11/16	1947-2003	24/Cloudy	Surface	26.8	27.2	27.3	7.28	7.29	7.26	106.2	106.3	5.28	5.31	7.8	8.0	8.0		
			Middle	26.8	27.2	7.30	7.24	105.7	105.5	5.33	5.42	8.2	7.9	7.9	7.9			
			Bottom	26.7	27.3	7.22	7.13	105.3	103.9	5.45	5.53	7.9	8.0	8.0	8.1			
10/11/16	0917-0933	15/Cloudy	Surface	25.3	27.4	27.4	7.67	7.66	7.56	110.9	110.7	5.21	5.23	7.7	7.7	7.9		
			Middle	25.2	27.5	7.64	7.47	110.5	108.0	5.25	5.41	7.7	7.7	7.7	7.9			
			Bottom	25.2	27.4	7.45	7.34	108.2	106.1	5.38	5.50	8.0	7.9	8.0	8.0			
12/11/16	1048-1110	23/Cloudy	Surface	25.0	28.0	28.1	7.35	7.35	7.39	104.0	104.1	8.16	8.18	12.0	12.1	12.4		
			Middle	25.1	28.1	7.36	7.42	104.2	105.2	8.19	8.36	12.2	12.4	12.4	12.6			
			Bottom	25.2	28.2	7.43	7.24	105.3	102.5	8.37	8.43	12.8	12.6	12.6	12.5			
15/11/16	1313-1325	27/Fine	Surface	27.2	26.4	26.4	7.26	7.27	7.24	101.6	101.8	6.51	6.55	10.0	10.1	9.9		
			Middle	27.2	26.3	7.21	7.22	100.9	101.0	6.44	6.46	10.2	10.2	9.7	9.8			
			Bottom	27.2	26.3	7.17	7.16	101.1	100.2	6.47	6.47	9.9	9.8	9.8	9.9			

# Mid-Ebb Tide



實業試驗測量顧問有限公司  
ETS-TESTCONSULT LIMITED

## Monitoring Station : TM-FM1

Date	Sampling Duration	Ambient Temp (°C) / Weather Condition	Monitoring Depth (m)		Temp (°C)	Salinity (ppt)		Dissolved Oxygen (mg/L)			Dissolved Oxygen Saturation (%)			Turbidity (NTU)			Suspended Solids (mg/L)				
			Surface	Bottom		Value	Average	Value	Average	Value	Average	Value	Average	Value	Average	Value	Average	Value	Average	Value	Average
17/11/16	1432-1446	26/Fine	Surface	1.0	27.2	26.2	26.2	7.22	7.23	101.1	101.3	6.47	6.50	9.8	9.9						
			Middle	8.5	27.3	26.2	26.2	7.21	7.22	100.9	101.0	6.53	6.50	10.0	10.1						
			Bottom	16.0	27.3	26.2	26.2	7.22	7.19	101.1	100.6	6.48	6.41	10.0	9.7						
19/11/16	1619-1636	25/Cloudy	Surface	1.0	25.6	27.5	27.6	7.62	7.63	108.6	108.8	7.64	7.66	11.0	11.1						
			Middle	8.7	25.5	27.6	27.7	7.64	7.72	108.9	110.3	7.67	7.84	11.2	11.5						
			Bottom	16.3	25.6	27.6	27.7	7.73	7.89	110.4	112.8	7.85	8.03	11.4	12.0						
22/11/16	1947-2003	22/Rain	Surface	1.0	25.6	27.4	27.4	7.71	7.73	110.8	111.0	5.27	5.29	7.7	7.9						
			Middle	8.3	25.6	27.3	27.4	7.74	7.53	111.2	108.2	5.31	5.41	8.1	8.0						
			Bottom	15.5	25.5	27.3	27.4	7.54	7.37	108.3	105.8	5.38	5.56	7.8	8.1						
24/11/16	0947-1003	14/Cloudy	Surface	1.0	24.3	27.2	27.3	7.35	7.33	105.6	105.4	5.37	5.40	7.8	8.0						
			Middle	8.4	24.2	27.2	27.2	7.31	7.23	105.1	104.0	5.42	5.47	8.2	8.0						
			Bottom	15.7	24.1	27.2	27.3	7.22	7.16	103.8	102.9	5.49	5.62	8.0	8.2						
26/11/16	1048-1108	21/Cloudy	Surface	1.0	24.0	27.1	27.1	7.44	7.45	103.2	103.2	5.60	7.46	8.1	10.7						
			Middle	8.7	24.2	27.3	27.3	7.14	7.57	102.6	105.5	5.64	7.74	8.3	10.9						
			Bottom	16.3	24.4	27.5	27.5	7.46	7.70	103.3	107.6	7.45	7.90	10.6	11.3						
29/11/16	1316-1332	19/Cloudy	Surface	1.0	22.7	27.4	27.4	7.58	7.61	108.5	108.8	5.21	5.19	7.7	7.8						
			Middle	8.3	22.6	27.2	27.2	7.63	7.67	109.1	109.7	5.17	5.33	7.8	7.9						
			Bottom	15.5	22.6	27.3	27.3	7.68	7.52	109.8	107.5	5.31	5.45	8.0	8.1						

# Mid-Ebb Tide



東星 獨立 測試 顧問 有限公司  
ETS-TESTCONSULT LIMITED

## Monitoring Station : TM-FM2

Date	Sampling Duration	Ambient Temp (°C) / Weather Condition	Monitoring Depth (m)	Temp (°C)	Salinity (ppt)		Dissolved Oxygen (mg/L)			Dissolved Oxygen Saturation (%)			Turbidity (NTU)			Suspended Solids (mg/L)		
					Value	Average	Value	Average	Depth-average	Value	Average	Depth-average	Value	Average	Depth-average	Value	Average	Depth-average
01/11/16	1322-1339	25/Cloudy	Surface	26.5	28.1	7.05	7.03	102.8	102.5	5.76	5.73	8.6	8.5	9.0				
			Middle	26.7	28.2	7.01	6.93	102.2	101.0	5.70	6.10	8.4	9.1					
			Bottom	26.6	28.4	6.94	6.80	101.2	99.3	6.13	6.35	9.2	9.5					
03/11/16	1430-1443	26/Fine	Surface	27.3	21.1	7.15	7.16	90.1	90.2	6.44	6.46	9.6	9.7	10.0				
			Middle	27.3	26.1	7.17	7.16	90.3	90.2	6.48	6.55	9.8	10.1					
			Bottom	27.3	26.1	7.14	7.17	90.0	89.3	6.52	6.58	10.0	10.2					
05/11/16	1550-1605	24/Fine	Surface	27.1	27.7	7.27	7.28	106.6	106.8	6.12	6.14	9.1	9.2	10.0				
			Middle	26.8	28.9	7.29	7.15	106.9	104.6	6.15	7.06	9.3	10.4					
			Bottom	26.7	28.2	7.13	7.11	104.4	103.9	7.04	7.07	10.3	10.4					
08/11/16	1926-1942	24/Cloudy	Surface	26.8	27.1	7.65	7.64	111.5	111.3	5.24	5.26	7.8	7.9	7.9				
			Middle	26.7	27.3	7.62	7.52	111.1	109.7	5.27	5.38	8.0	7.8					
			Bottom	26.6	27.2	7.51	7.44	109.5	108.5	5.36	5.50	7.9	8.1					
10/11/16	0856-0912	15/Cloudy	Surface	25.4	27.3	7.61	7.62	110.0	110.2	5.07	5.10	7.6	7.7	7.9				
			Middle	25.3	27.4	7.63	7.48	110.3	108.1	5.12	5.28	7.8	7.8					
			Bottom	25.2	27.3	7.46	7.48	108.3	105.7	5.26	5.46	7.7	8.1					
12/11/16	1024-1042	23/Cloudy	Surface	24.9	27.9	7.58	7.57	107.4	107.3	7.31	7.32	10.7	10.8	11.0				
			Middle	25.0	28.0	7.56	7.62	107.2	108.3	7.33	7.43	10.9	10.9					
			Bottom	25.1	28.1	7.64	7.72	108.4	109.4	7.42	7.61	10.8	11.3					
15/11/16	1259-1311	27/Fine	Surface	27.2	26.3	7.17	7.19	100.4	100.6	6.37	6.37	9.5	9.6	9.7				
			Middle	27.2	26.4	7.20	7.16	100.8	100.2	6.37	6.45	9.7	9.7					
			Bottom	27.2	26.4	7.14	7.11	99.9	99.5	6.43	6.56	9.6	9.9					

# Mid-Ebb Tide



## Monitoring Station : TM-FM2

Date	Sampling Duration	Ambient Temp (°C) / Weather Condition	Monitoring Depth (m)		Temp (°C)	Salinity (ppt)		Dissolved Oxygen (mg/L)			Dissolved Oxygen Saturation (%)			Turbidity (NTU)			Suspended Solids (mg/L)		
			Surface	Bottom		Value	Average	Value	Average	Value	Average	Value	Average	Value	Average	Value	Average	Value	Average
17/11/16	1416-1430	26/Fine	Surface	1.0	27.3	26.2	26.2	7.23	7.22	101.2	101.1	6.41	6.44	9.5	9.6	9.7			
			Middle	8.6	27.2	26.2	26.2	7.21	7.19	100.9	100.7	6.46	6.50	9.7	9.9				
			Bottom	16.2	27.2	26.2	26.2	7.18	7.19	100.5	100.8	6.47	6.52	9.8	10.0				
19/11/16	1554-1612	25/Cloudy	Surface	1.0	25.5	27.6	27.6	7.17	7.19	100.8	101.1	6.42	6.40	9.8	9.7	11.7			
			Middle	8.7	25.6	27.8	27.8	7.20	7.70	100.4	109.7	6.38	7.89	11.1	11.6				
			Bottom	16.4	25.5	27.8	27.8	7.52	7.82	107.2	111.9	7.73	8.14	11.3	12.2				
22/11/16	1926-1942	22/Rain	Surface	1.0	25.6	27.2	27.3	7.81	7.63	109.5	109.7	5.18	5.21	8.2	8.3	8.0			
			Middle	8.5	25.5	27.4	27.5	7.62	7.54	109.8	108.4	5.23	5.32	8.4	7.8				
			Bottom	15.9	25.5	27.4	27.4	7.55	7.38	108.5	106.1	5.29	5.51	7.7	8.0				
24/11/16	0926-0942	14/Cloudy	Surface	1.0	24.3	27.0	27.0	7.37	7.59	106.2	106.1	5.48	5.26	7.9	7.9	7.9			
			Middle	8.5	24.2	27.1	27.1	7.57	7.41	108.8	109.3	5.23	5.36	8.1	8.0				
			Bottom	15.9	24.1	27.2	27.2	7.60	7.24	109.3	104.0	5.29	5.49	7.8	8.0				
26/11/16	1024-1042	21/Cloudy	Surface	1.0	24.1	27.0	27.0	7.25	7.37	104.2	102.1	5.51	7.61	8.1	10.9	11.3			
			Middle	8.7	24.2	27.1	27.2	7.36	7.43	102.0	103.6	7.60	7.76	10.8	11.1				
			Bottom	16.4	24.3	27.2	27.2	7.38	7.54	102.2	105.5	7.62	7.95	11.0	11.8				
29/11/16	1255-1311	19/Cloudy	Surface	1.0	22.7	27.1	27.1	7.55	7.73	105.6	110.5	7.94	5.13	7.6	7.7	7.8			
			Middle	8.5	22.7	27.2	27.3	7.53	7.62	105.3	108.9	7.96	5.21	7.8	7.7				
			Bottom	15.9	22.6	27.3	27.3	7.71	7.53	110.2	107.6	5.11	5.36	7.7	7.9				

# Mid-Ebb Tide



東業 德 勤 測 試 顧 問 有 限 公 司  
ETS-TESTCONSULT LIMITED

## Monitoring Station : TM-FC2

Date	Sampling Duration	Ambient Temp (°C) / Weather Condition	Monitoring Depth (m)	Temp (°C)	Salinity (ppt)		Dissolved Oxygen (mg/L)			Dissolved Oxygen Saturation (%)			Turbidity (NTU)			Suspended Solids (mg/L)		
					Value	Average	Value	Average	Depth-average	Value	Average	Depth-average	Value	Average	Depth-average	Value	Average	Depth-average
01/11/16	1300-1316	25/Cloudy	Surface	26.5	28.1	28.1	6.89	6.91	5.77	5.81	100.5	100.7	8.4	8.5	9.0			
			Middle	26.6	28.3	28.3	7.01	7.02	6.04	6.02	102.2	102.4	9.1	9.0				
			Bottom	26.6	28.4	28.4	6.83	6.82	6.19	6.23	99.7	99.5	9.3	9.4				
03/11/16	1415-1427	26/Fine	Surface	27.3	26.1	26.1	7.21	7.19	6.22	6.20	90.8	90.6	9.5	9.4	9.4			
			Middle	27.3	26.1	26.1	7.17	7.22	6.17	6.28	90.3	90.9	9.3	9.5				
			Bottom	27.3	26.1	26.1	7.23	7.15	6.21	6.19	91.1	90.1	9.4	9.3				
05/11/16	1530-1545	24/Fine	Surface	27.0	27.7	27.7	7.38	7.37	6.43	6.45	108.2	108.0	9.7	9.8	10.3			
			Middle	26.9	28.1	28.1	7.35	7.17	6.46	6.89	107.8	105.0	9.9	10.7				
			Bottom	26.7	28.1	28.1	7.18	7.24	6.87	6.74	105.2	105.8	10.6	10.4				
08/11/16	1905-1921	24/Cloudy	Surface	26.8	27.0	27.0	7.58	7.60	4.95	4.94	110.5	110.7	7.4	7.3	7.5			
			Middle	26.7	27.2	27.2	7.61	7.51	4.93	5.11	110.9	109.5	7.2	7.6				
			Bottom	26.6	27.3	27.3	7.52	7.36	5.08	5.24	109.2	107.4	7.6	7.7				
10/11/16	0835-0851	15/Cloudy	Surface	25.3	27.4	27.4	7.49	7.50	4.86	4.89	108.3	108.5	7.3	7.4	7.6			
			Middle	25.2	27.4	27.4	7.51	7.39	4.91	5.06	108.6	106.9	7.5	7.6				
			Bottom	25.2	27.5	27.5	7.38	7.28	5.04	5.26	107.0	105.2	7.7	7.9				
12/11/16	100-1018	23/Cloudy	Surface	25.0	28.0	28.0	7.29	7.30	7.20	7.21	103.3	103.4	10.5	10.6	10.9			
			Middle	25.0	28.2	28.2	7.31	7.45	7.22	7.37	103.5	105.7	10.7	10.7				
			Bottom	25.1	28.3	28.3	7.44	7.56	7.36	7.45	105.8	107.3	10.6	10.8				
15/11/16	1245-1257	27/Fine	Surface	27.1	26.3	26.3	7.52	7.24	7.43	6.15	107.2	101.3	11.2	9.2	9.4			
			Middle	27.1	26.3	26.3	7.59	7.20	7.47	6.30	107.4	101.3	11.4	9.5				
			Bottom	27.1	26.4	26.4	7.22	7.12	6.19	6.36	101.1	99.6	9.3	9.6				



# Mid-Ebb Tide

## Monitoring Station : TM-FC2

Date	Sampling Duration	Ambient Temp (°C) / Weather Condition	Monitoring Depth (m)	Temp (°C)	Salinity (ppt)		Dissolved Oxygen (mg/L)			Dissolved Oxygen Saturation (%)			Turbidity (NTU)			Suspended Solids (mg/L)		
					Value	Average	Value	Average	Depth-average	Value	Average	Depth-average	Value	Average	Depth-average	Value	Average	Depth-average
17/11/16	1400-1414	26/Fine	Surface	27.2	26.1	26.2	7.17	7.18	7.17	100.4	100.6	6.14	6.18	6.14	9.2	9.3	9.3	
			Middle	27.2	26.2	7.14	7.16	7.17	100.0	100.3	6.23	6.25	6.23	9.4	9.5			
			Bottom	27.2	26.2	7.17	7.16	7.14	100.4	100.2	6.19	6.21	6.22	6.21	9.2	9.2		
19/11/16	1530-1548	25/Cloudy	Surface	25.6	27.5	27.6	7.70	7.71	7.70	109.8	110.0	7.82	7.81	7.82	11.5	11.3	12.0	
			Middle	25.5	27.7	27.7	7.93	7.94	7.93	113.2	113.4	8.12	8.13	8.12	12.0	12.1		
			Bottom	25.6	27.8	27.8	8.13	8.14	8.13	116.3	116.5	8.33	8.32	8.33	12.4	12.5		
22/11/16	1905-1921	22/Rain	Surface	25.6	27.4	27.5	7.52	7.54	7.52	108.1	108.3	4.83	4.86	4.83	7.3	7.4	7.6	
			Middle	25.5	27.3	27.4	7.46	7.47	7.46	107.2	107.4	5.19	5.16	5.19	7.8	7.7		
			Bottom	25.5	27.3	27.3	7.48	7.36	7.48	107.5	105.7	5.13	5.22	5.13	7.6	7.7		
24/11/16	0905-0921	14/Cloudy	Surface	24.3	27.1	27.2	7.71	7.73	7.71	110.9	111.1	4.83	4.86	4.83	7.4	7.5	7.6	
			Middle	24.2	27.2	27.3	7.58	7.57	7.58	108.9	108.8	5.06	5.08	5.06	7.5	7.6		
			Bottom	24.2	27.2	27.2	7.46	7.48	7.46	107.2	107.4	5.18	5.20	5.18	7.7	7.8		
26/11/16	1000-1018	21/Cloudy	Surface	24.1	27.1	27.2	7.63	7.62	7.63	105.7	105.6	7.74	7.75	7.74	11.3	11.4	11.6	
			Middle	24.3	27.3	27.3	7.58	7.57	7.58	105.6	105.5	7.83	7.84	7.83	11.3	11.5		
			Bottom	24.4	27.4	27.4	7.64	7.63	7.64	106.8	106.7	7.99	8.00	7.99	12.0	11.9		
29/11/16	1234-1250	19/Cloudy	Surface	22.8	26.9	27.0	7.64	7.66	7.64	109.2	109.5	4.87	4.85	4.87	7.5	7.3	7.5	
			Middle	22.7	27.0	27.1	7.67	7.52	7.67	107.7	107.6	4.82	4.99	4.82	7.1	7.5		
			Bottom	22.7	27.1	27.1	7.53	7.34	7.53	107.4	104.9	5.01	5.20	5.01	7.6	7.8		



## **Appendix C3**

### **Graphical Plots of Impact Marine Water Quality Monitoring Data**



### Dissolved Oxygen (Surface & Middle) at Mid-Flood Tide

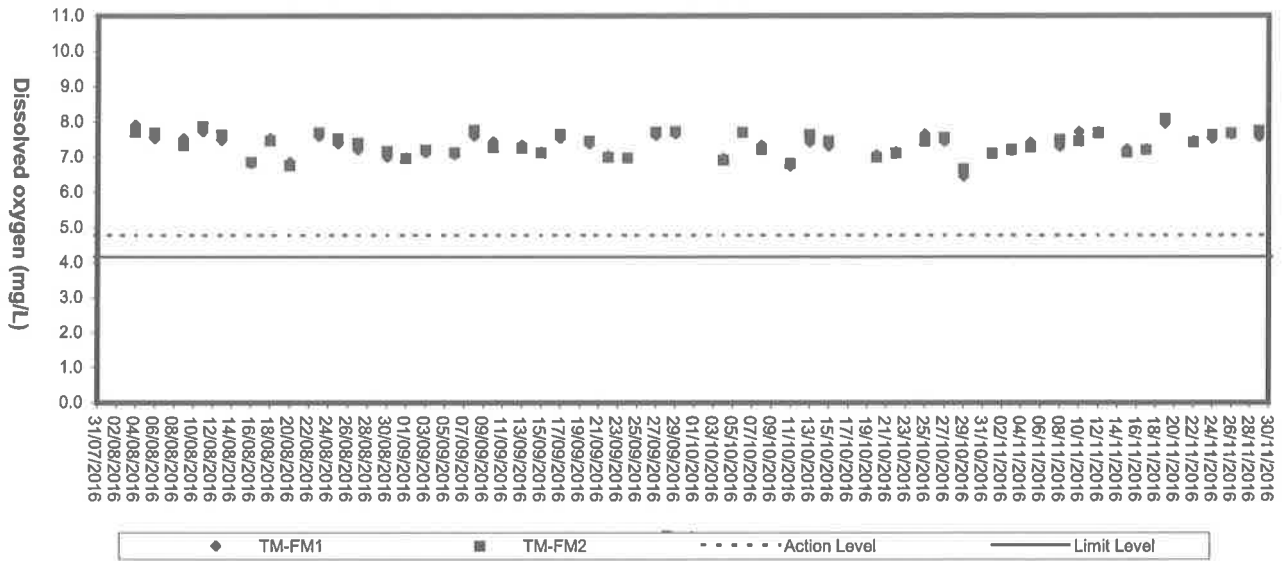

### Dissolved Oxygen (Surface & Middle) at Mid-Ebb Tide

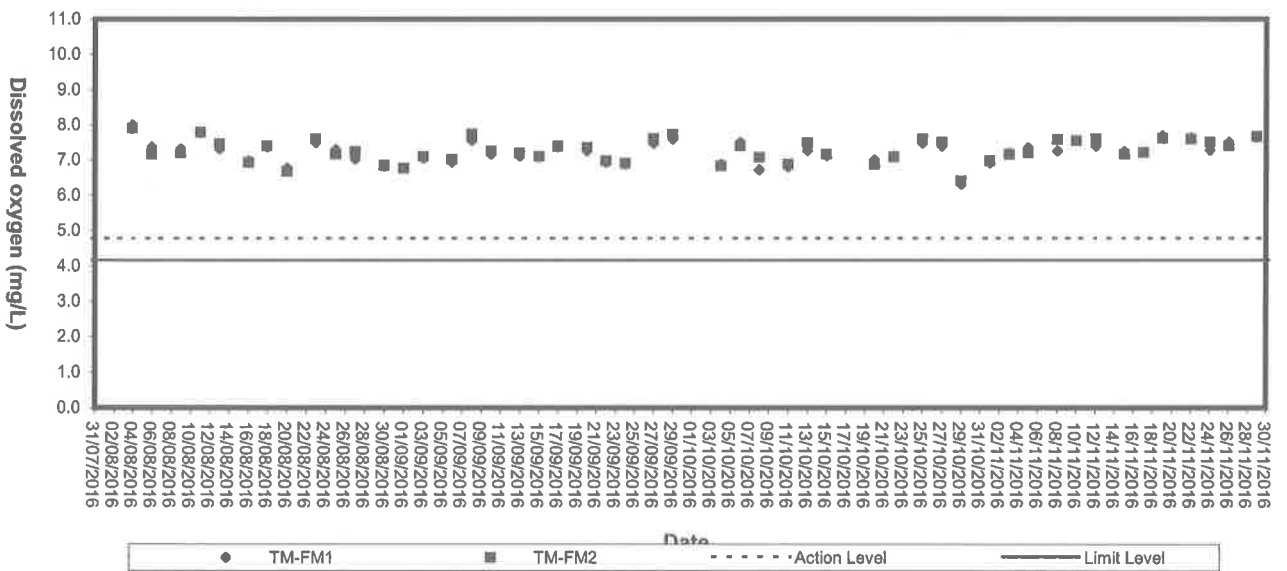



### Dissolved Oxygen (Bottom) at Mid-Flood Tide

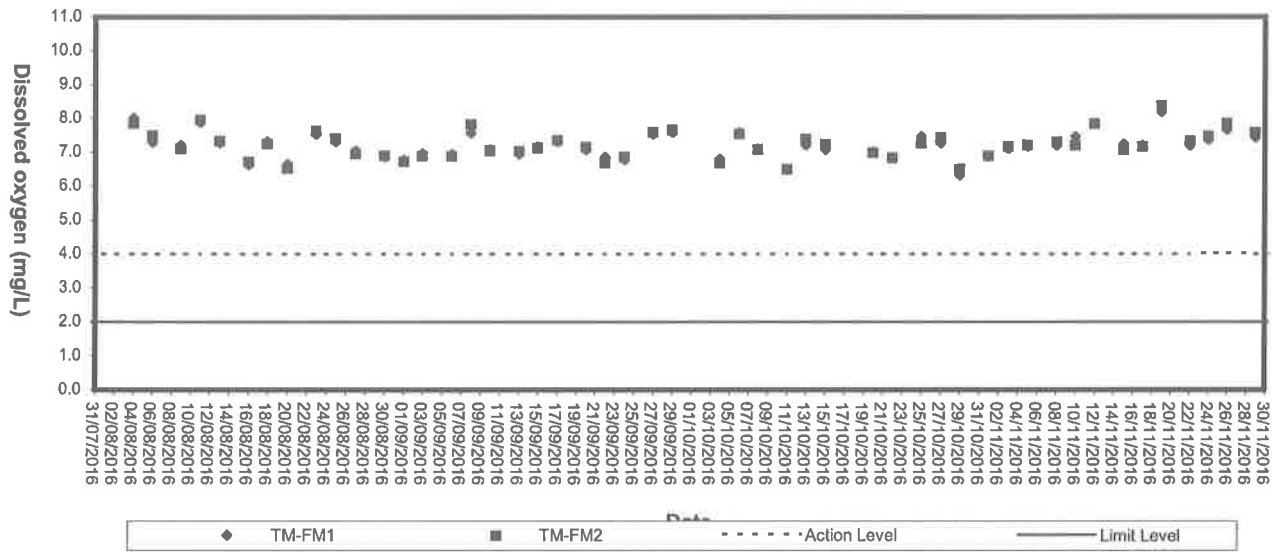

### Dissolved Oxygen (Bottom) at Mid-Ebb Tide

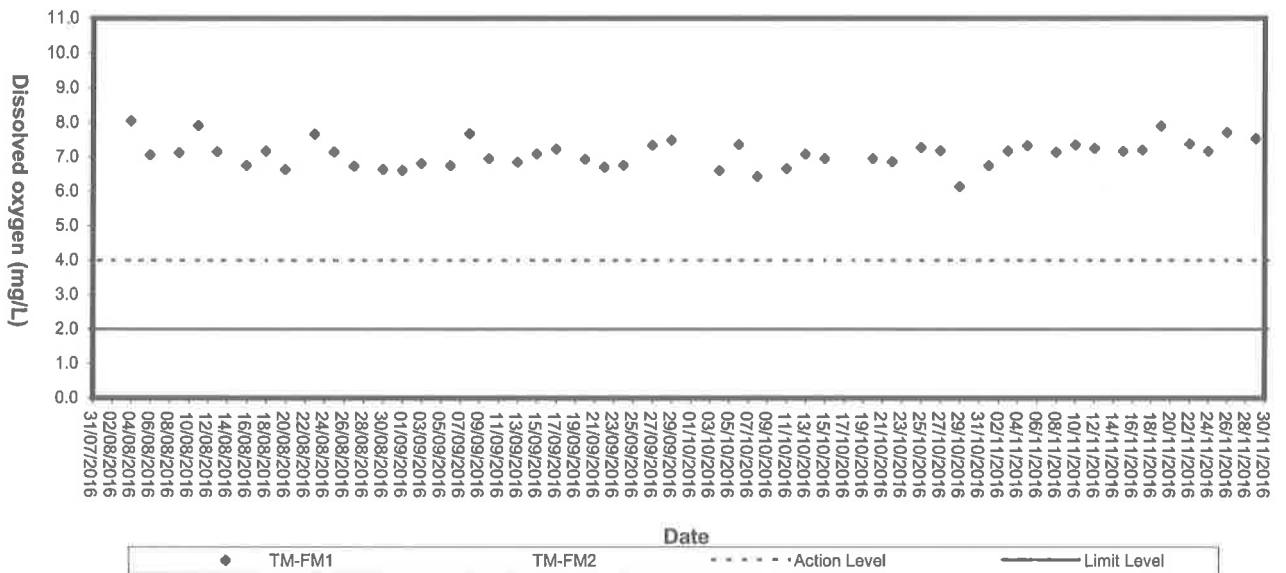



### Turbidity (Depth-average) at Mid-Flood Tide

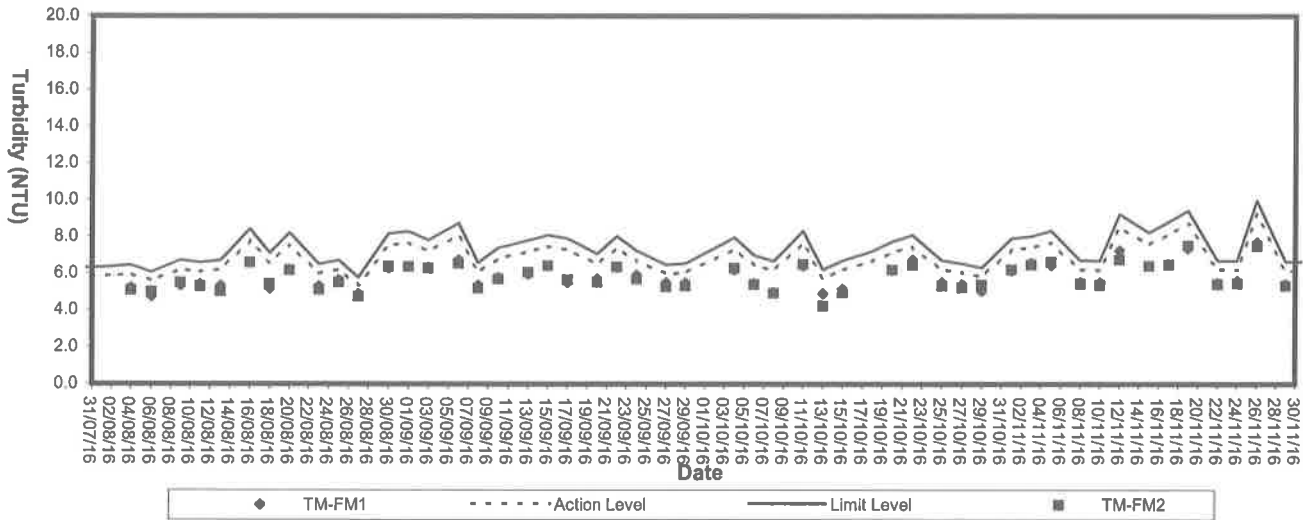

### Turbidity (Depth-average) at Mid-Ebb Tide

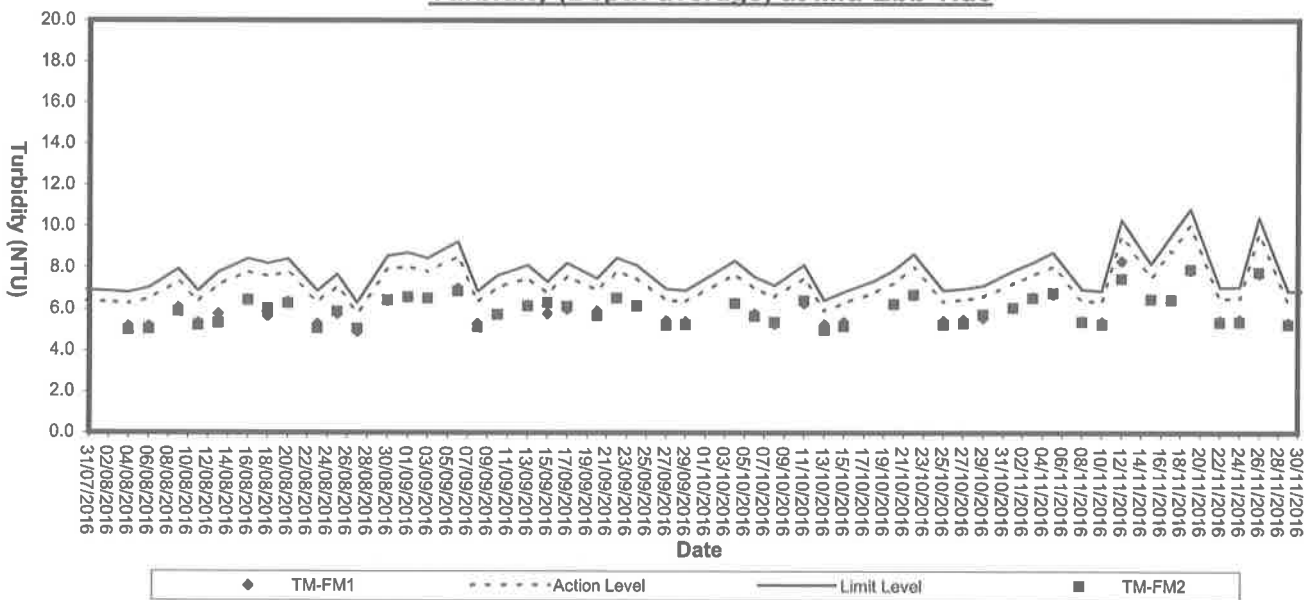

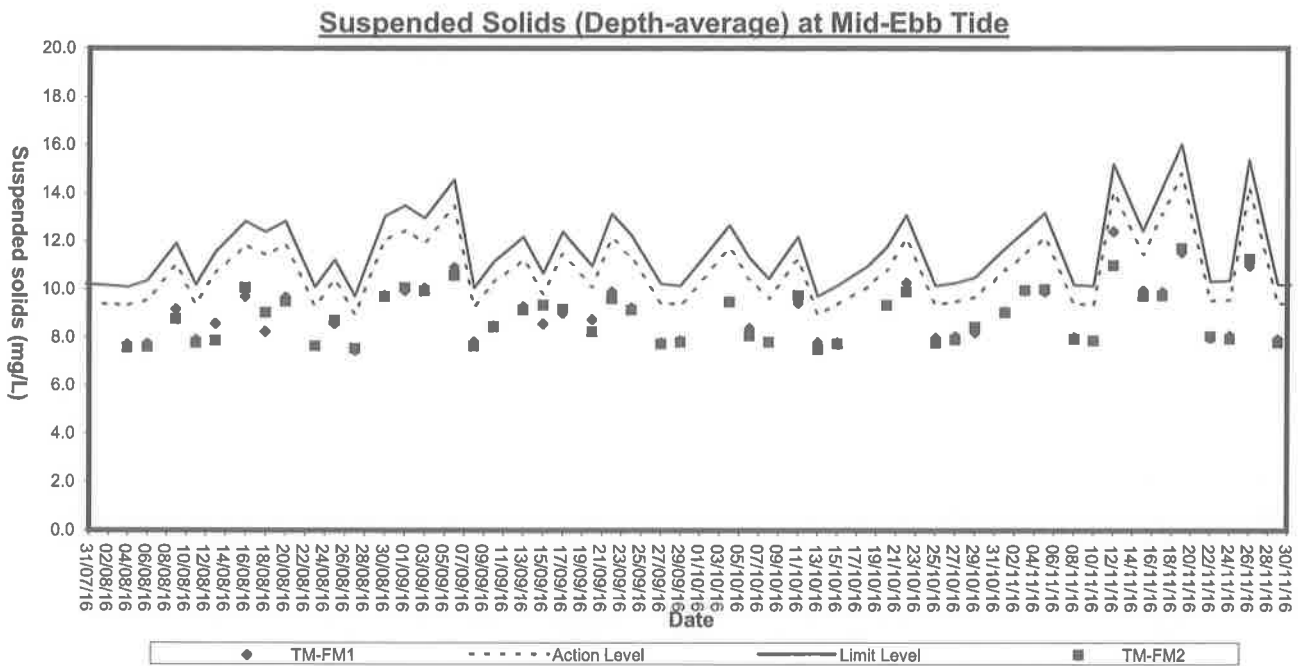
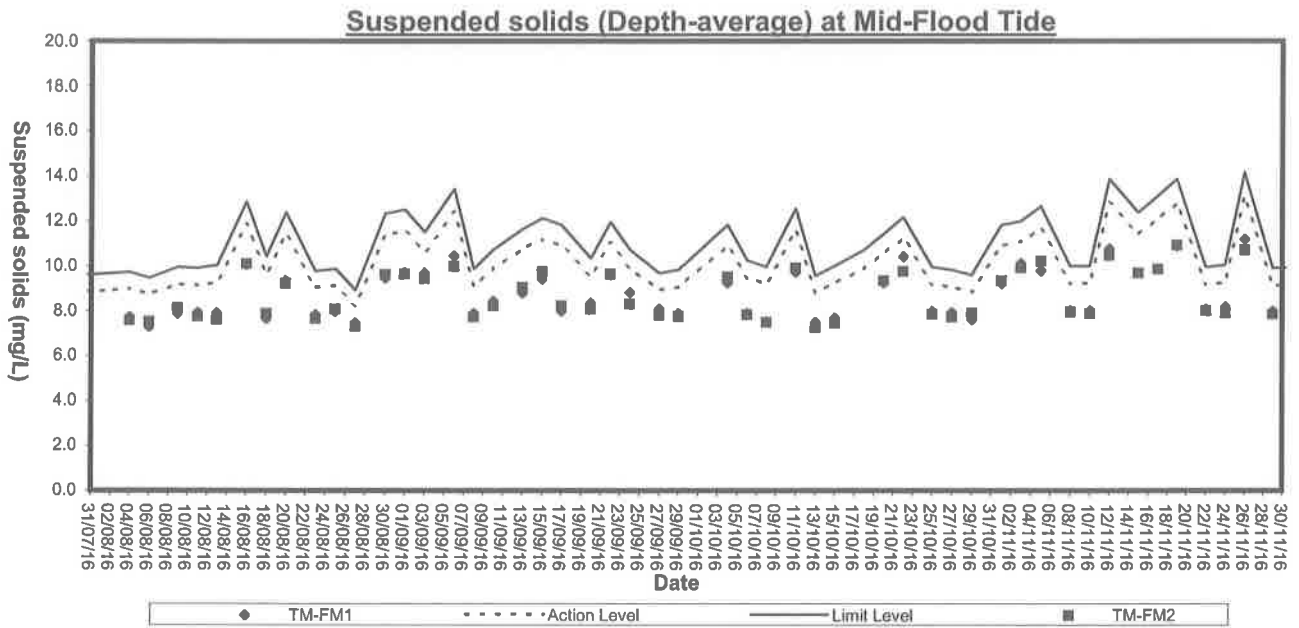



## **Appendix D1**

### **Calibration Certificates for Impact Noise Monitoring Equipments**



# Calibration Certificate

Certificate No. **609158**

Page 1 of 2 Pages

**Customer :** ETS-Testconsult Limited

**Address :** 8/F., Block B, Veristrong Industrial Centre, 34-36 Au Pui Wan St., Fotan, Hong Kong.

**Order No. :** Q63739

**Date of receipt :** 7-Oct-16

## Item Tested

**Description :** Sound Level Calibrator

**Manufacturer :** Rion

**Model :** NC-73

**I.D. :** ET/EN/002/01

**Serial No. :** 10196943

## Test Conditions

**Date of Test :** 24-Oct-16

**Ambient Temperature :** (23 ± 3)°C

**Supply Voltage :** --

**Relative Humidity :** (50 ± 25) %

## Test Specifications

Calibration check.

Ref. Document/Procedure : F21, Z02.

## Test Results

All results were within the manufacturer's specification.

The results are shown in the attached page(s).

Main Test equipment used:

<u>Equipment No.</u>	<u>Description</u>	<u>Cert. No.</u>	<u>Traceable to</u>
S014	Spectrum Analyzer	605758	NIM-PRC & SCL-HKSAR
S240	Sound Level Calibrator	601604	NIM-PRC & SCL-HKSAR
S041	Universal Counter	607883	SCL-HKSAR
S206	Sound Level Meter	605757	SCL-HKSAR

The values given in this Calibration Certificate only relate to the values measured at the time of the test and any uncertainties quoted will not include allowance for the equipment long term drift, variations with environmental changes, vibration and shock during transportation, overloading, mis-handling, or the capability of any other laboratory to repeat the measurement. Hong Kong Calibration Ltd. shall not be liable for any loss or damage resulting from the use of the equipment.

The test equipment used for calibration are traceable to International System of Units (SI), or by reference to a natural constant.

The test results apply to the above Unit-Under-Test only

**Calibrated by :**   
Kin Wong

**Approved by :**   
Alan Chu

This Certificate is issued by:  
Hong Kong Calibration Ltd.  
Unit 8B, 24/F., Well Fung Industrial Centre, No. 58-76, Ta Chuen Ping Street, Kwai Chung, NT, Hong Kong.  
Tel: 2425 8801 Fax: 2425 8646

**Date:** 24-Oct-16





# Calibration Certificate

Certificate No. 609158

Page 2 of 2 Pages

Results :

**1. Level Accuracy (at 1 kHz)**

UUT Nominal Value	Measured Value	Mfr's Spec.
94 dB	94.0 dB	$\pm 1$ dB

Uncertainty :  $\pm 0.2$  dB

**2. Frequency Accuracy**

UUT Nominal Value	Measured Value	Mfr's Spec.
1 kHz	0.993 kHz	$\pm 2$ %

Uncertainty :  $\pm 0.1$  %

**3. Level Stability : 0.0 dB**

Uncertainty :  $\pm 0.01$  dB

**4. Total Harmonic Distortion : < 0.4 %**

Mfr's Spec. : < 3 %

Uncertainty :  $\pm 2.3$  % of reading

Remarks: 1. UUT : Unit-Under-Test  
2. The uncertainty claimed is for a confidence probability of not less than 95%.  
3. Atmospheric Pressure : 1020 hPa

----- END -----



Hong Kong Calibration Ltd.

香港校正有限公司

# Calibration Certificate

Certificate No. **604814**

Page 1 of 3 Pages

**Customer :** ETS-Testconsult Limited

**Address :** 8/F., Block B, Veristrong Industrial Centre, 34-36 Au Pui Wan St., Fotan, Hong Kong.

**Order No. :** Q62017

**Date of receipt :** 8-Jun-16

## Item Tested

**Description :** Sound Level Meter

**Manufacturer :** Rion

**I.D. :** ET/EN/003/15

**Model :** NL-52

**Serial No. :** FADED

## Test Conditions

**Date of Test :** 13-Jun-16

**Supply Voltage :** --

**Ambient Temperature :** (23 ± 3)°C

**Relative Humidity :** (50 ± 25) %

## Test Specifications

Calibration check.

Ref. Document/Procedure: Z01, IEC 61672.

## Test Results

All results were within the IEC 61672 Type1 specification.

The results are shown in the attached page(s).

Main Test equipment used:

<u>Equipment No.</u>	<u>Description</u>	<u>Cert. No.</u>	<u>Traceable to</u>
S017	Multi-Function Generator	C147450	SCL-HKSAR
S240	Sound Level Calibrator	601604	NIM-PRC & SCL-HKSAR

The values given in this Calibration Certificate only relate to the values measured at the time of the test and any uncertainties quoted will not include allowance for the equipment long term drift, variations with environmental changes, vibration and shock during transportation, overloading, mis-handling, or the capability of any other laboratory to repeat the measurement. Hong Kong Calibration Ltd. shall not be liable for any loss or damage resulting from the use of the equipment.

The test equipment used for calibration are traceable to International System of Units (SI), or by reference to a natural constant.

The test results apply to the above Unit-Under-Test only

**Calibrated by :**   
Kin Wong

**Approved by :**   
Alan Chu

This Certificate is issued by:  
Hong Kong Calibration Ltd  
Unit 8B, 24/F., Well Fung Industrial Centre, No. 58-76, Ta Chuen Ping Street, Kwal Chung, NT, Hong Kong.  
Tel: 2425 8801 Fax: 2425 8846

**Date:** 13-Jun-16



# Calibration Certificate

Certificate No. **604814**

Page 2 of 3 Pages

Results :

1. **Self-generated noise:** 13.9 dBA (Mfr's Spec  $\leq$  17 dBA )

2. **Acoustical signal test**

UUT Setting				Applied Value (dB)	UUT Reading (dB)
Range (dB)	Frequency Weighting	Time Weighting	Octave Filter		
30-130	A	F	OFF	94.0	93.9
		S	OFF		93.9
	C	F	OFF		94.0
	Z	F	OFF		94.0
	A	F	OFF	114.0	114.0
			OFF		114.0
		C	OFF		114.0
		Z	OFF		114.0

IEC 61672 Type 1 Spec. :  $\pm$  1.1 dB

Uncertainty :  $\pm$  0.1 dB

3 **Electrical signal tests of frequency weightings (A weighting)**

Frequency	Attenuation (dB)	IEC 61672 Type 1 Spec.
31.5 Hz	-39.5	- 39.4 dB, $\pm$ 2 dB
63 Hz	-26.2	- 26.2 dB, $\pm$ 1.5 dB
125 Hz	-16.2	- 16.1 dB, $\pm$ 1.5 dB
250 Hz	-8.6	- 8.6 dB, $\pm$ 1 dB
500 Hz	-3.2	- 3.2 dB, $\pm$ 1.4 dB
1 kHz	0.0 (Ref)	0 dB, $\pm$ 1.1 dB
2 kHz	+1.0	+ 1.2 dB, $\pm$ 1.6 dB
4 kHz	+0.7	+ 1.0 dB, $\pm$ 1.6 dB
8 kHz	-1.2	- 1.1 dB, + 2.1 dB ~ -3.1 dB
16 kHz	-8.6	- 6.6 dB, + 3.5 dB ~ - 17.0 dB

Uncertainty :  $\pm$  0.1 dB



# Calibration Certificate

Certificate No. 604814

Page 3 of 3 Pages

## 4. Frequency & Time weightings at 1 kHz

### 4.1 Frequency Weighting (Fast)

UUT Setting	Applied Value (dB)	UUT Reading (dB)	Difference (dB)	IEC 61672 Type 1 Spec.
A	94.0	93.9 (Ref.)	- -	± 0.4 dB
C	94.0	94.0	+0.1	
Z	94.0	94.0	+0.1	

### 4.2 Time Weighting (A-weighted)

UUT Setting	Applied Value (dB)	UUT Reading (dB)	Difference (dB)	IEC 61672 Type 1 Spec.
Fast	94.0	93.9 (Ref.)	- -	± 0.3 dB
Slow	94.0	93.9	0.0	
Time-averaging	94.0	93.9	0.0	

Uncertainty : ± 0.1 dB

Remarks : 1. UUT : Unit-Under-Test

2. The uncertainty claimed is for a confidence probability of not less than 95%.

3. Atmospheric Pressure : 1003 hPa.

4. Preamplifier model : NH-25 , S/N : 20852

5. Firmware Version: 1.2

6. Power Supply Check: OK

7. The UUT was adjusted with the laboratory's sound calibrator at the reference sound pressure level before the calibration.

----- END -----

ZI/EN/003/19

TEST REPORT  
for  
PRECISION  
SOUND LEVEL METER  
(NX-42EX installed)

Model : N L - 5 2

Serial No. : 00264521

Microphone No. : 09668

Preamplifier No. : 64646

Condition : Temperature 25 °C

Humidity 44 %RH

Date : March, 08, 2016

Signature : *Isami*

1. Frequency weightings (Fig. 1)

Pass

- Frequency weighting A
- Frequency weighting C
- Frequency weighting Z

2. Level linearity error (dB)

Reference signal level (Ref.) : 94.0 dB (at 1 kHz, 8 kHz), 74.0 dB (at 31.5 Hz)

Frequency weighting : A

Frequency \ Indicated value	Difference with Reference signal level (dB)						
	25.0	74.0	94.0	98.0	114.0	136.0	138.0
31.5 Hz	-0.2	Ref.	—	-0.1	—	—	—
1 kHz	0.1	—	Ref.	—	0.0	—	0.0
8 kHz	0.1	—	Ref.	—	—	-0.1	—
Tolerance limit	±0.3	—	—	±0.3	±0.2	±0.3	±0.3

3. Toneburst response (Time weighted sound level)

Input signal level : 127 dB

Toneburst : Frequency : 4 kHz, duration : 0.25 ms

Frequency weighting : A, Time-weighting : F

(dB)			
Design goal	Indicated value	Difference	Tolerance limit
100.0	99.9	-0.1	±1.0

4. Time weighting I (impulse)

Input signal level : 120 dB

Toneburst : Frequency : 4 kHz, duration : 5 ms, period : 500 ms

Frequency weighting : A

(dB)			
Design goal	Indicated value	Difference	Tolerance limit
111.2	111.1	-0.1	±2.0

\*When the optional Extended Function Program NX-42EX is installed, time weighting I(impulse) can be selected in only sub-channel.

5. Peak sound level (dB)

Frequency weighting : C

Frequency (Hz)	Number of cycles in test signal	(dB)				
		Input signal level	Design goal	Indicated value	Difference	Tolerance limit
			$L_c$	$L_{cpeak}$		
31.5	1 cycle	137.0	136.5	137.3	0.8	±2.0
500	Positive half cycle	137.0	139.4	139.2	-0.2	±1.0
	Negative half cycle	137.0	139.4	139.2	-0.2	±1.0

6. Response to repeated to toneburst

Input signal level : 130.0 dB + 8 dB

Frequency weighting : A, Time-weighting : S

Toneburst : Frequency : 2 kHz, duration : 5 ms, period : 25 ms

(dB)				
Peak-to-rms ratio	Design goal	Indicated value	Difference	Tolerance limit
3.16	131.0	130.9	-0.1	±0.5

7. Inherent noise level (dB)

(dB)		
Frequency weighting	Indicated value	Tolerance limit
A	10.5	17 or less
C	14.9	25 or less
Z	20.8	30 or less

8. Instrumental error

± 0.7dB (Reference level : 84.0dB)

0.1 dB

Applicable standards

JIS C 1509-1 : 2005 class 1

IEC-61672-1 : 2013 class 1

IEC-61672-1 : 2002 class 1

ANSI /ASA S1.4-2014/Part 1 class 1

CE marking (EMC Directive 2004/108/EC, 2014/30/EU

Low Voltage Directive 2006/95/EC, 2014/35/EU)

WEEE Directive (2002/96/EC)

Chinese RoHS



Relative free field frequency response

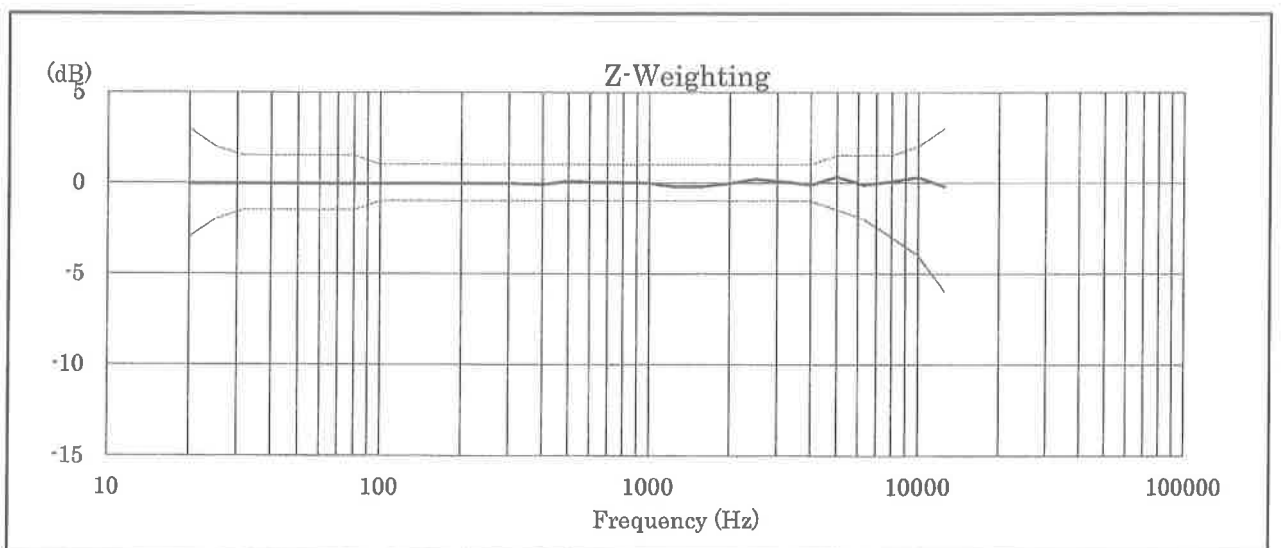
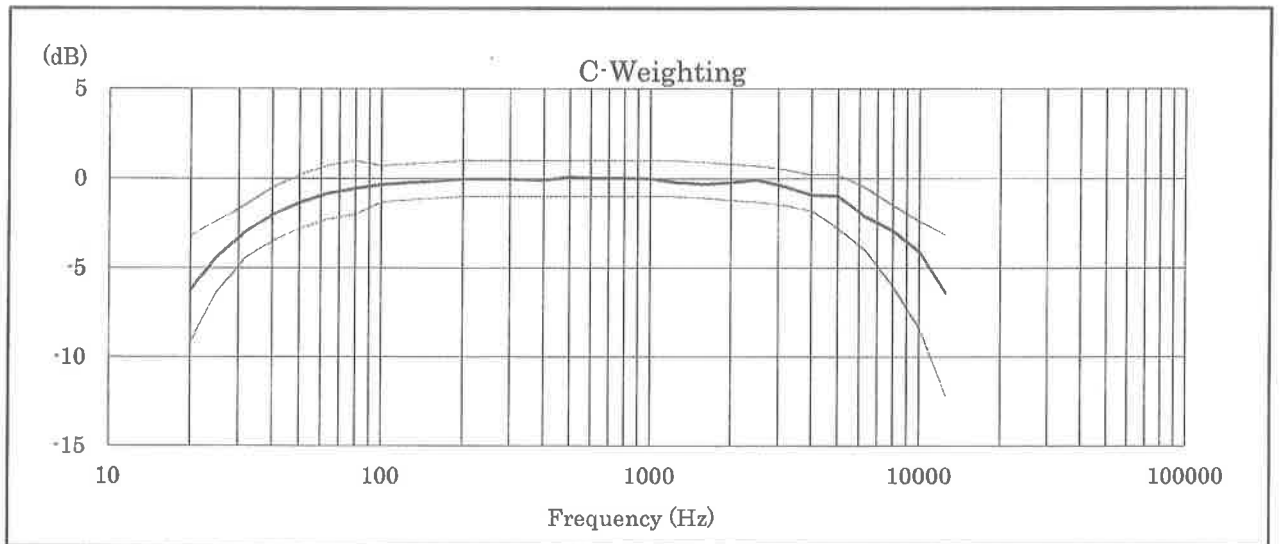
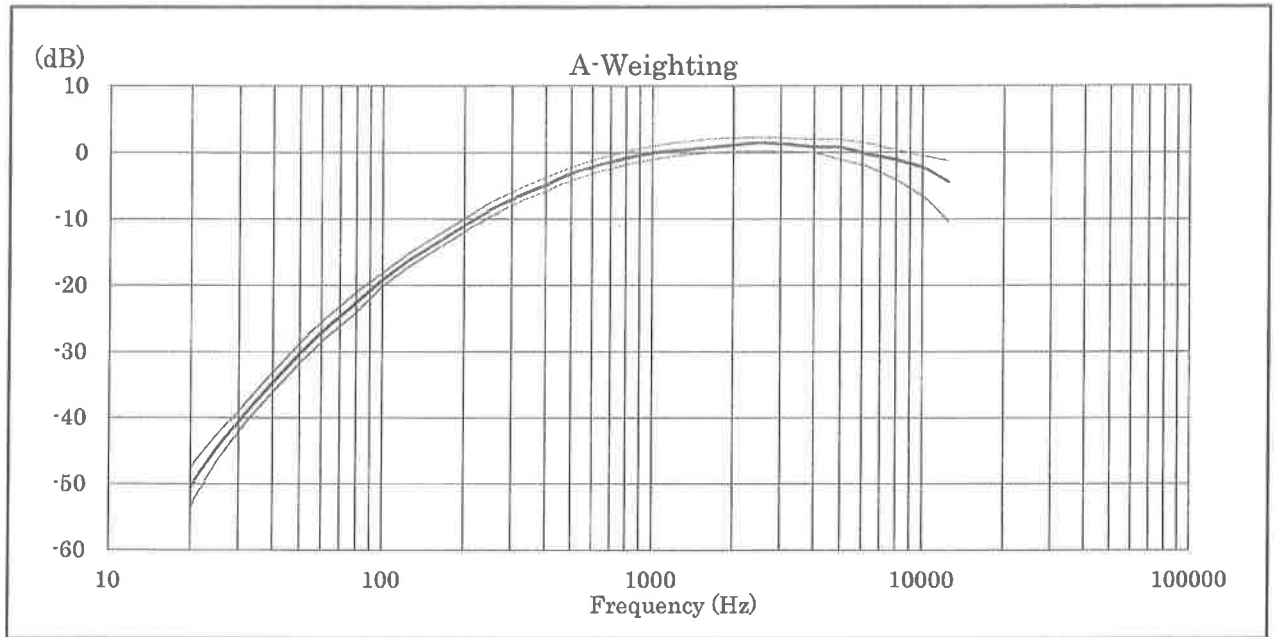





## **Appendix D2**

### **Impact Noise Monitoring Results**

## Day-time Noise Monitoring

### Monitoring Location: TM-RN1 \*

Date	Start Sampling Time (hh:mm)	Noise Level dB (A)			Wind Speed (m/s)	Weather Condition
		L <sub>eq(30min)</sub>	L <sub>10</sub>	L <sub>90</sub>		
01/11/16	08:45	54.9	57.2	51.1	0.2	Fine
03/11/16	13:25	60.4	61.8	54.5	0.3	Fine
08/11/16	11:25	55.6	57.8	51.4	0.2	Fine
10/11/16	11:30	54.6	57.4	52.1	0.3	Cloudy
15/11/16	08:30	54.9	57.2	50.3	0.2	Fine
17/11/16	09:50	54.9	57.0	50.2	0.3	Cloudy
22/11/16	15:25	57.9	59.4	54.3	0.4	Cloudy
24/11/16	08:50	55.8	57.4	51.1	0.3	Cloudy
29/11/16	09:35	55.9	58.0	51.6	0.3	Cloudy

Remark: Since Lands Department did not approve us to enter their own area where the noise monitoring stations TM-N1 located due to the security, noise monitoring was carried out at noise monitoring stations TM-RN1 (refer to the figure 3 attached) in this reporting month.

### Monitoring Location: TM-RN2 \*

Date	Start Sampling Time (hh:mm)	Noise Level dB (A)			Wind Speed (m/s)	Weather Condition
		L <sub>eq(30min)</sub>	L <sub>10</sub>	L <sub>90</sub>		
01/11/16	08:50	55.8	58.0	52.2	0.3	Fine
03/11/16	13:30	60.1	61.4	54.2	0.3	Fine
08/11/16	11:30	56.6	58.9	52.0	0.2	Fine
10/11/16	14:30	57.1	60.4	54.5	0.2	Cloudy
15/11/16	08:35	56.1	58.4	51.9	0.2	Fine
17/11/16	09:55	55.9	57.8	51.7	0.3	Cloudy
22/11/16	15:30	58.9	60.1	53.8	0.4	Cloudy
24/11/16	08:55	56.6	58.2	51.9	0.3	Cloudy
29/11/16	09:40	56.7	58.8	52.5	0.3	Cloudy

Remark: Since Lands Department did not approve us to enter their own area where the noise monitoring stations TM-N2 located due to the security, noise monitoring was carried out at two noise monitoring stations TM-RN2 (refer to the figure 3 attached) in this reporting month.



## **Appendix D3**

### **Graphical Plots of Impact Noise Monitoring Data**



## Noise Monitoring (Day-time)

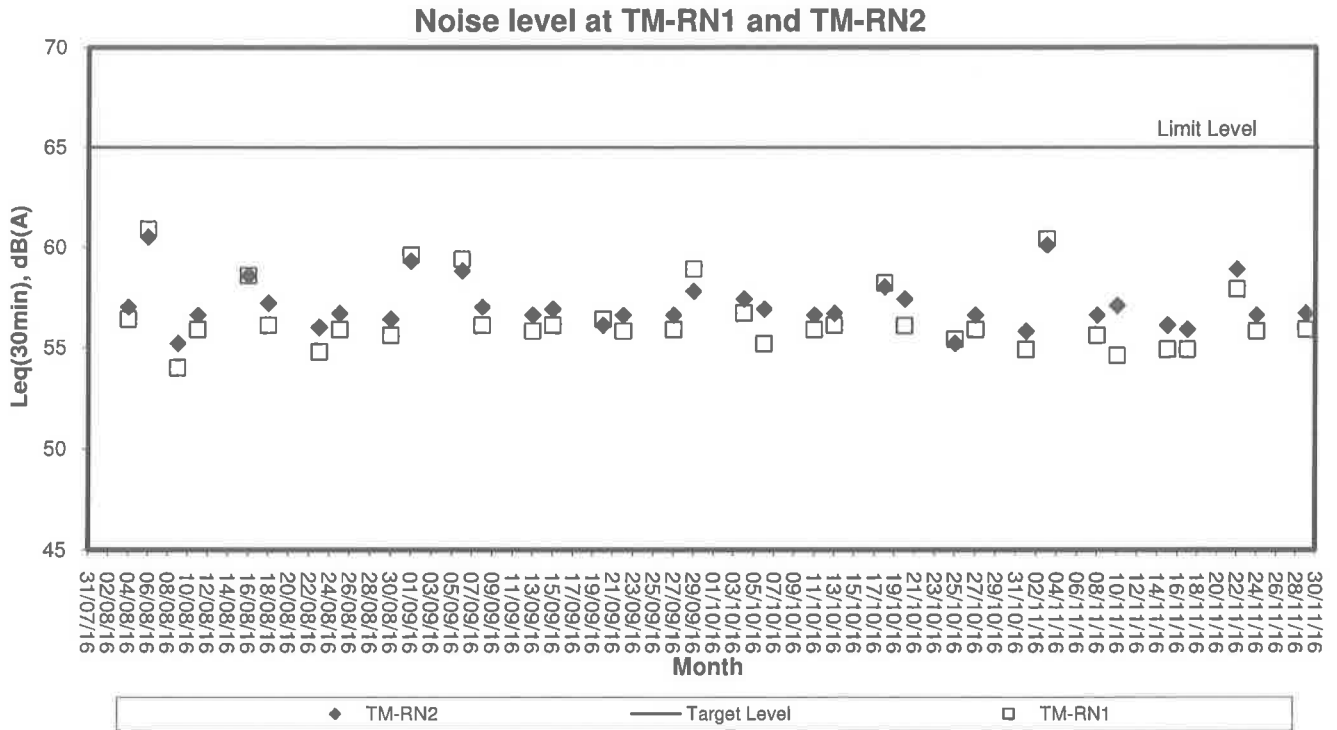



## **Appendix E**

### **Weather Condition**

## Daily Extract of Meteorological Observations, November 2016 – Tuen Mun

Day	Mean Pressure (hPa)	Air Temperature			Mean Dew Point (deg. C)	Mean Relative Humidity (%)	Total Rainfall (mm)	Prevailing Wind Direction (degrees)	Mean Wind Speed (km/h)
		Absolute Daily Max (deg. C)	Mean (deg. C)	Absolute Daily Min (deg. C)					
01	***	25.8	23.4	21.8	17.0	68	0.0	***	***
02	***	25.5#	22.4	20.4#	15.4	65	0.0	***	***
03	***	25.7	21.5	19.4	14.0	63	0.0	***	***
04	***	26.8	21.8	18.1	15.3	68	0.0	***	***
05	***	28.8	23.4	19.4	19.1	78	0.0	***	***
06	***	26.0#	23.3	20.6#	19.7	81	0.0	***	***
07	***	29.5	24.8	21.1	21.1	81	0.0	***	***
08	***	29.5	24.3	21.3	19.8	77	0.0	***	***
09	***	21.3	19.4	16.8	15.3	78	1.0	***	***
10	***	17.1	15.8	14.7	13.4	86	3.0	***	***
11	***	19.8	17.4	14.6	14.0	80	0.0	***	***
12	***	27.2	23.0	19.2	19.6	81	0.0	***	***
13	***	28.5	25.2	23.7	21.7	81	0.0	***	***
14	***	30.4	25.2	22.1	21.8	82	0.0	***	***
15	***	31.8	25.6	21.6	21.6	80	0.0	***	***
16	***	28.0#	24.7	22.8#	20.6	79	0.0	***	***
17	***	30.1	24.5	21.3	20.4	79	0.0	***	***
18	***	28.4	24.6	21.9	21.4	83	0.5	***	***
19	***	29.0#	25.7	23.8#	21.5	78	2.0	***	***
20	***	30.6#	26.5	24.2#	21.6	75	0.0	***	***
21	***	27.5	25.4	24.0	21.7	80	0.0	***	***
22	***	24.5	22.8	21.2	21.9	95	30.5	***	***
23	***	21.8	19.9	15.5	18.5	92	16.0	***	***
24	***	19.9	16.0	13.4	10.4	69	0.0	***	***
25	***	21.8	17.5	14.4	13.2	76	0.5	***	***
26	***	18.6	15.3	11.9	13.6	90	23.5	***	***
27	***	20.2	15.5	11.4	11.4	78	12.0	***	***
28	***	22.8	17.7	14.5	10.1	62	0.0	***	***
29	***	20.1#	18.0	16.4#	11.1	64	0.0	***	***
30	***	23.5	19.4	16.9	12.0	63	0.0	***	***

\*\* unavailable

# data incomplete

Rainfall measured in increment of 0.5 mm. Amount of < 0.5 mm cannot be detected

## **Appendix F**

### **Event-Action Plans**

## EVENT/ACTION PLAN FOR AIR QUALITY EXCEEDANCE

EVENT	ACTION				Contractor
	ET Leader	IC(E)	ER		
	<b>ACTION LEVEL</b>				
1. Exceedance for one sample	<ol style="list-style-type: none"> <li>1. Identify source, investigate the causes of exceedance and propose remedial measures</li> <li>2. Inform ER, IC(E) and Contractor</li> <li>3. Repeat measurement to confirm finding</li> <li>4. Increase monitoring frequency to daily</li> </ol>	<ol style="list-style-type: none"> <li>1. Check monitoring data submitted by the ET</li> <li>2. Check contractor's working method</li> </ol>	<ol style="list-style-type: none"> <li>1. Notify Contractor</li> </ol>	<ol style="list-style-type: none"> <li>1. Rectify any unacceptable practise</li> <li>2. Amend working methods if appropriate</li> </ol>	
2. Exceedance for two or more consecutive samples	<ol style="list-style-type: none"> <li>1. Identify source, investigate the causes of exceedance and propose remedial measures</li> <li>2. Inform IC(E) and Contractor</li> <li>3. Repeat measurements to confirm finding</li> <li>4. Increase monitoring frequency to daily</li> <li>5. Discuss with IC(E) and Contractor on remedial actions</li> <li>6. If exceedance continues, arrange meeting with IC(E) and ER.</li> <li>7. If exceedance stops, cease additional monitoring</li> </ol>	<ol style="list-style-type: none"> <li>1. Check monitoring data submitted by the ET</li> <li>2. Check Contractor's working method</li> <li>3. Discuss with ET and Contractor on possible remedial measures</li> <li>4. Advise the ER on the effectiveness of the proposed remedial measures</li> <li>5. Supervise implementation of remedial measures</li> </ol>	<ol style="list-style-type: none"> <li>1. Confirm receipt of notification of failure in writing</li> <li>2. Notify the Contractor</li> <li>3. Ensure remedial measures properly implemented</li> </ol>	<ol style="list-style-type: none"> <li>1. Submit proposals for remedial actions to IC(E) within 3 working days of notification</li> <li>2. Implement the agreed proposals</li> <li>3. Amend proposal if appropriate</li> </ol>	
	<b>LIMIT LEVEL</b>				
1. Exceedance for one sample	<ol style="list-style-type: none"> <li>1. Identify source, investigate the causes of exceedance and propose remedial measures</li> <li>2. Inform ER, Contractor and EPD</li> <li>3. Repeat measurement to confirm finding</li> <li>4. Increase monitoring frequency to daily</li> <li>5. Assess the effectiveness of Contractor's remedial actions and keep IC(E), EPD and ER informed of the results</li> </ol>	<ol style="list-style-type: none"> <li>1. Check monitoring data submitted by the ET</li> <li>2. Check Contractor's working method</li> <li>3. Discuss with ET and Contractor on possible remedial measures</li> <li>4. Advise the ER on the effectiveness of the proposed remedial measures</li> <li>5. Supervise implementation of remedial measures</li> </ol>	<ol style="list-style-type: none"> <li>1. Confirm receipt of notification of failure in writing</li> <li>2. Notify the Contractor</li> <li>3. Ensure remedial measures properly implemented</li> </ol>	<ol style="list-style-type: none"> <li>1. Take immediate action to avoid further exceedance</li> <li>2. Submit proposals for remedial actions to IC(E) within 3 working days of notification</li> <li>3. Implement the agreed proposals</li> <li>4. Amend proposal if appropriate.</li> </ol>	



## EVENT/ACTION PLAN FOR AIR QUALITY EXCEEDANCE

### ACTION

EVENT	ET Leader	IC(E)	ER	Contractor
<p>2. Exceedance for two or more consecutive samples</p>	<ol style="list-style-type: none"> <li>1. Identify source, investigate the causes of exceedance and propose remedial measures</li> <li>2. Notify IC(E), ER, EPD and Contractor</li> <li>3. Repeat measurement to confirm finding</li> <li>4. Increase monitoring frequency to daily</li> <li>5. Carry out analysis of contractor's working procedures to determine possible mitigation to be implemented</li> <li>6. Arrange meeting with IC(E) and ER to discuss the remedial actions to be taken</li> <li>7. Assess effectiveness of Contractor's remedial actions and keep IC(E), EPD and ER informed of the results</li> <li>8. If exceedance stops, cease additional monitoring</li> </ol>	<ol style="list-style-type: none"> <li>1. Discuss amongst ER, ET and Contractor on the potential remedial actions</li> <li>2. Review Contractor's remedial actions whenever necessary to assure their effectiveness and advise the ER accordingly</li> <li>3. Supervise the implementation of remedial measures</li> </ol>	<ol style="list-style-type: none"> <li>1. Confirm receipt of notification of failure in writing</li> <li>2. Notify Contractor</li> <li>3. In consultation with the IC(E), agree with the Contractor on the remedial measures to be implemented</li> <li>4. Ensure remedial measures are properly implemented</li> <li>5. If exceedances continues, consider what portion of the work is responsible and instruct the Contractor to stop that portion of work until the exceedance is abated</li> </ol>	<ol style="list-style-type: none"> <li>1. Take immediate action to avoid further exceedances</li> <li>2. Submit proposals for remedial actions to IC(E) within 3 working days of notification</li> <li>3. Implement the agreed proposals</li> <li>4. Resubmit proposals if problem still not under control</li> <li>5. Stop the relevant activity of works as determined by the ER until the exceedance is abated</li> </ol>

## EVENT/ACTION PLAN FOR NOISE EXCEEDANCE

EVENT	ACTION			
	ET Leader	IC(E)	ER	Contractor
Action Level	<ol style="list-style-type: none"> <li>1. Notify the IC(E) and the Contractor.</li> <li>2. Carry out investigation.</li> <li>3. Report the results of investigation to the IC(E) and the Contractor.</li> <li>4. Discuss with the Contractor and formulate remedial measures.</li> <li>5. Increase monitoring frequency to check mitigation effectiveness</li> </ol>	<ol style="list-style-type: none"> <li>1. Review the analysed results submitted by the ET.</li> <li>2. Review the proposed remedial measures by the Contractor and advise the ER accordingly.</li> <li>3. Supervise the implementation of remedial measures.</li> </ol>	<ol style="list-style-type: none"> <li>1. Confirm receipt of notification of failure in writing.</li> <li>2. Notify the Contractor.</li> <li>3. Require the Contractor to propose remedial measures for the analysed noise problem.</li> <li>4. Ensure remedial measures are properly implemented.</li> </ol>	<ol style="list-style-type: none"> <li>1. Submit noise mitigation proposals to IC(E).</li> <li>2. Implement noise mitigation proposals.</li> </ol>
Limit Level	<ol style="list-style-type: none"> <li>1. Notify the IC(E), the ER, the EPD and the Contractor.</li> <li>2. Identify source.</li> <li>3. Repeat measurement to confirm findings.</li> <li>4. Increase monitoring frequency.</li> <li>5. Carry out analysis of Contractor's working procedures to determine possible mitigation to be implemented.</li> <li>6. Inform the IC(E), the ER and the EPD the causes &amp; actions taken for the exceedances.</li> <li>7. Assess effectiveness of Contractor's remedial actions and keep the IC(E), the EPD and the ER informed of the results</li> <li>8. If exceedance due to the construction works stops, cease additional monitoring</li> </ol>	<ol style="list-style-type: none"> <li>1. Discuss amongst the ER, the ET Leader and the Contractor on the potential remedial actions.</li> <li>2. Review the Contractor's remedial actions whenever necessary to assure their effectiveness and advise the ER accordingly.</li> <li>3. Supervise the implementation of remedial measures.</li> </ol>	<ol style="list-style-type: none"> <li>1. Confirm receipt of notification of failure in writing.</li> <li>2. Notify the Contractor.</li> <li>3. Require the Contractor to propose remedial measures for the analysed noise problem.</li> <li>4. Ensure remedial measures are properly implemented.</li> <li>5. If exceedances continue, consider what activity of the work is responsible and instruct the Contractor to stop that activity of work until the exceedances is abated.</li> </ol>	<ol style="list-style-type: none"> <li>1. Take immediate action to avoid further exceedance</li> <li>2. Submit proposals for remedial actions to IC(E) within 3 working days of notification.</li> <li>3. Implement the agreed proposals.</li> <li>4. Resubmit proposals if problem still not under control.</li> <li>5. Stop the relevant activity of works as determined by the ER until the exceedances is abated.</li> </ol>

## EVENT AND ACTION PLAN FOR WATER QUALITY EXCEEDANCE

Event	ACTION			IEC
	ET Leader	Contractor	ER	
<p>Action level being exceeded by one sampling day</p>	<ol style="list-style-type: none"> <li>1. Identify source(s) of impact;</li> <li>2. Repeat in-situ measurement to confirm findings;</li> <li>3. Notify Contractor in writing within 24 hours of identification of the exceedance</li> <li>4. Check monitoring data, all plant, equipment and Contractor's working methods;</li> <li>5. Carry out investigation</li> <li>6. Report the results of investigation to the Contractor within 3 working days of identification of exceedance and advise contractor if exceedance is due to contractor's construction works</li> <li>7. Discuss mitigation measures with Contractor if exceedance is due to the construction works within 4 working days</li> <li>8. Repeat measurement on next day of exceedance if exceedance is due to the construction works</li> </ol>	<ol style="list-style-type: none"> <li>1. Notify the ER and IEC in writing within 24 hours of identification of exceedance</li> <li>2. Rectify unacceptable practice;</li> <li>3. Check all plant and equipment;</li> <li>4. Submit investigation report to IEC and ER within 3 working days of the identification of an exceedance</li> <li>5. Consider changes of working method if exceedance is due to the construction works</li> <li>6. Discuss with ET, IEC and ER and propose mitigation measures to IEC and ER if exceedance is due to the construction works within 4 working days of identification of an exceedance</li> <li>7. Implement the agreed mitigation measures within reasonable time scale</li> </ol>	<ol style="list-style-type: none"> <li>1. Notify EPD and other relevant governmental agencies in writing within 24 hours of the identification of the exceedance</li> <li>2. Discuss with IEC, ET and Contractor on the proposed mitigation measures;</li> <li>3. Require contractor to propose remedial measures for the analysed problem if related to the construction works</li> <li>4. Ensure remedial measures are properly implemented</li> <li>5. Assess the effectiveness of the mitigation measure</li> </ol>	<ol style="list-style-type: none"> <li>1. Check monitoring data submitted by ET</li> <li>2. Confirm ET assessment if exceedance is due / not due to the works</li> <li>3. Discuss with ET, ER and Contractor on the mitigation measures</li> <li>4. Review contractor's mitigation measures whenever necessary to ensure their effectiveness and advise the ER accordingly</li> <li>5. Supervise the implementation of mitigation measures</li> </ol>

## EVENT AND ACTION PLAN FOR WATER QUALITY

Event	ACTION			IEC
	ET Leader	Contractor	ER	
<p>Action level being exceeded by more than one consecutive sampling days</p>	<ol style="list-style-type: none"> <li>1. Identify source(s) of impact;</li> <li>2. Repeat in-situ measurement to confirm findings</li> <li>3. Notify Contractor in writing within 24 hours of identification</li> <li>4. Check monitoring data, all plant, equipment and Contractor's working methods;</li> <li>5. Carry out investigation</li> <li>6. Report the results of investigation to the Contractor within 3 working days of identification of exceedance and advise contractor if exceedance is due to contractor's construction works</li> <li>7. Discuss mitigation measures with IEC and Contractor within 4 working of identification of an exceedance</li> <li>8. Ensure mitigation measures are implemented;</li> <li>9. Prepare to increase the monitoring frequency to daily;</li> <li>10. Repeat measurement on next day of exceedance.</li> </ol>	<ol style="list-style-type: none"> <li>1. Notify IEC and ER in writing within 24 hours of identification of exceedance</li> <li>2. Rectify unacceptable practice;</li> <li>3. Check all plant and equipment;</li> <li>4. Consider changes of working methods;</li> <li>5. Submit the results of the investigation to IEC and ER within 3 working days of the identification of an exceedance</li> <li>6. Discuss with ET, IEC and ER and propose mitigation measures to IEC and ER within 4 working days of identification of an exceedance</li> <li>7. Implement the agreed mitigation measures within reasonable time scale</li> </ol>	<ol style="list-style-type: none"> <li>1. Notify EPD and other relevant governmental agencies in writing within 24 hours of the identification of the exceedance</li> <li>2. Discuss with IEC, ET and Contractor on the proposed mitigation measures;</li> <li>3. Require contractor to propose remedial measures for the analysed problem if related to the construction works</li> <li>4. Ensure remedial measures are properly implemented</li> <li>5. Assess the effectiveness of the mitigation measure</li> </ol>	<ol style="list-style-type: none"> <li>1. Check monitoring data submitted by ET</li> <li>2. Confirm ET assessment if exceedance is due / not due to the works</li> <li>3. Discuss with ET, ER and Contractor on the mitigation measures.</li> <li>4. Review contractor's mitigation measures whenever necessary to ensure their effectiveness and advise the ER accordingly</li> <li>5. Assess the effectiveness of the implemented mitigation measures.</li> </ol>

## EVENT AND ACTION PLAN FOR WATER QUALITY EXCEEDANCE

Event	ACTION			IEC
	ET Leader	Contractor	ER	
Limit level being exceeded by one sampling day	<ol style="list-style-type: none"> <li>1. Repeat in-situ measurement to confirm findings;</li> <li>2. Identify source(s) of impact;</li> <li>3. Notify Contractor in writing within 24 hours of identification of the exceedance</li> <li>4. Check monitoring data, all plant, equipment and Contractor's working methods;</li> <li>5. Carry out investigation</li> <li>6. Report the results of investigation to the Contractor within 3 working days of identification of exceedance and advise contractor if exceedance is due to contractor's construction works</li> <li>7. Discuss mitigation measures with IEC, ER and Contractor within 4 working of identification of an exceedance</li> <li>8. Ensure mitigation measures are implemented;</li> <li>9. Increase the monitoring frequency to daily until no exceedance of Limit Level.</li> </ol>	<ol style="list-style-type: none"> <li>1. Notify IEC and ER in writing; within 24 hours of the identification of the exceedance</li> <li>2. Rectify unacceptable practice;</li> <li>3. Check all plant and equipment;</li> <li>4. Consider changes of working methods;</li> <li>5. Submit the results of the investigation to IEC and ER within 3 working days of the identification of an exceedance</li> <li>6. Discuss with ET, IEC and ER and propose mitigation measures to IEC and ER within 4 working days of the identification of an exceedance</li> <li>7. Implement the agreed mitigation measures within reasonable time scale</li> </ol>	<ol style="list-style-type: none"> <li>1. Notify EPD and other relevant governmental agencies in writing within 24 hours of identification of exceedance</li> <li>2. Discuss with IEC, ET and Contractor on the proposed mitigation measures;</li> <li>3. Request Contractor to critically review the working methods;</li> <li>4. Ensure remedial measures are properly implemented</li> <li>5. Assess the effectiveness of the implemented mitigation measures.</li> </ol>	<ol style="list-style-type: none"> <li>1. Check monitoring data submitted by ET</li> <li>2. Confirm ET assessment if exceedance is due / not due to the works</li> <li>3. Discuss with ET, ER and Contractor on the mitigation measures.</li> <li>4. Review proposals on mitigation measures submitted by Contractor and advise the ER accordingly.</li> <li>5. Assess the effectiveness of the implemented mitigation measures</li> </ol>

## EVENT AND ACTION PLAN FOR WATER QUALITY EXCEEDANCE

Event	ACTION			IEC
	ET Leader	Contractor	ER	
Limit Level being exceeded by more than one consecutive sampling days	<ol style="list-style-type: none"> <li>1. Repeat in-situ measurement to confirm findings;</li> <li>2. Identify source(s) of impact;</li> <li>3. Notify Contractor in writing within 24 hours of identification of the exceedance</li> <li>4. Check monitoring data, all plant, equipment and Contractor's working methods;</li> <li>5. Carry out investigation</li> <li>6. Report the results of investigation to the Contractor within 3 working days of identification of exceedance and advise contractor if exceedance is due to contractor's construction works</li> <li>7. Discuss mitigation measures with IEC, ER and Contractor;</li> <li>8. Ensure mitigation measures are implemented;</li> <li>9. Increase the monitoring frequency to daily until no exceedance of Limit Level for two consecutive days.</li> </ol>	<ol style="list-style-type: none"> <li>1. Notify ER and IEC in writing within 24 hours of the identification of the exceedance and Rectify unacceptable practice;</li> <li>2. Check all plant and equipment;</li> <li>3. Consider changes of working methods;</li> <li>8. Submit the results of the investigation to IEC and ER within 3 working days of the identification of an exceedance</li> <li>5. Discuss with ET, IEC and ER and propose mitigation measures to IEC and ER within 4 working days;</li> <li>6. Implement the agreed mitigation measures within reasonable time scale</li> <li>7. As directed by the Engineer, to slow down or to stop all or part of the marine work or construction activities.</li> </ol>	<ol style="list-style-type: none"> <li>1. Notify EPD and other relevant governmental agencies in writing within 24 hours of identification of exceedance</li> <li>2. Discuss with IEC, ET and Contractor on the proposed mitigation measures;</li> <li>3. Request Contractor to critically review the working methods;</li> <li>6. Ensure remedial measures are properly implemented</li> <li>4. Assess the effectiveness of the implemented mitigation measures;</li> <li>5. Consider and instruct, if necessary, the Contractor to slow down or to stop all or part of the marine work until no exceedance of Limit Level.</li> </ol>	<ol style="list-style-type: none"> <li>1. Check monitoring data submitted by ET</li> <li>2. Confirm ET assessment if exceedance is due / not due to the works</li> <li>3. Discuss with ER, ET and Contractor on the mitigation measures.</li> <li>4. Review proposals on mitigation measures submitted by Contractor and advise the ER accordingly.</li> <li>5. Assess the effectiveness of the implemented mitigation measures.</li> </ol>

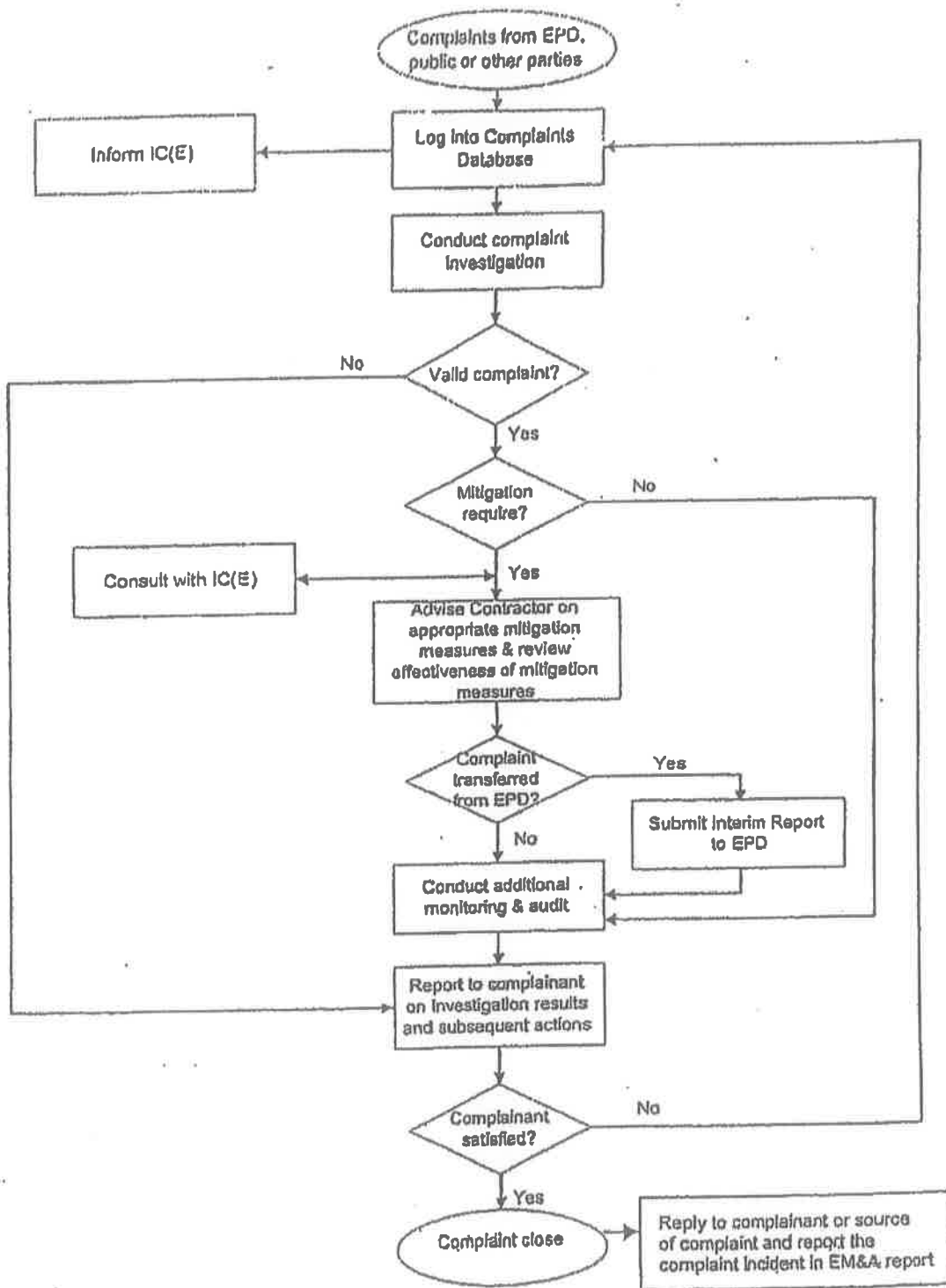

Contract No. CV/2013/06  
 Handling of Surplus Public Fill (2014-2016)

Figure 4  
 Environmental Complaint Handling Procedure –  
 Tuen Mun Area 38 Fill Bank



## **Appendix G**

### **Construction Programme**



Master Programme of Contract No. CV/2013/06 - Handling of Surplus Public Fill

Site Location : Tuen Mun Area 38 Fill Bank

ID	Activity	Original Duration	Start	Finish
A1240	Take Over	0	23-Jan-14	
A1220	Operation	1100	23-Jan-14	26-Jan-17
A1250	Hand Over to CEDD	0		26-Jan-17
Stage B1 Surveillance System		120	28-Nov-13	27-May-14
A1190	Submission	30	28-Nov-13	27-Dec-13
A1200	Approval by Engineer	7	28-Dec-13	03-Jan-14
A1210	Installation	64	23-Jan-14	27-May-14
A1230	Hand Over to Engineer	0		27-May-14





## Appendix H

### Weekly ET's Site Inspection Record

CEDD Contract No.: CV/2013/06  
 Handling of Surplus Public Fill(2014-2016) - Tuen Mun Area 38 Fill Bank

Inspection Date : 03 NOV 2016  
 Time : 15:00  
 Weather : Sunny / Fine / Cloudy / Overcast / Drizzle / Rain / Storm / Hazy  
 Wind : Calm / Light / Breeze / Strong  
 Temperature : 27°C  
 Humidity : High / Moderate / Low

Inspected by	CEDD	Contractor / Sub-Contractor	ET
Signature:			NS
Name:	CHAN KAM PO	ERIC WONG	KMKBON
Title	A10W/PS	EO	E.T.

### Environmental Checklist

Remark	Implementation Stages*		
	Yes	No	N/A
<b>Fugitive Dust Emission</b>			
▪ Dust control / mitigation measures shall be provided to prevent dust nuisance.	√		
▪ Water sprays shall be provided and used to dampen materials.	√		
▪ All stockpile of aggregate or spoil should be enclosed or covered and water applied in dry or windy condition.	√		
▪ Any vehicle with open load carrying area used for moving materials which has the potential to create dust shall have properly fitting side and tail boards. Material having the potential to create dust shall not be loaded to a level higher than the side and tail boards, and shall be covered by a clean tarpaulin.	√		
▪ Unpaved areas should be watered regularly to avoid dust generation.	√		
▪ The designated site main haul road shall be paved or regular watering.	√		
▪ The haul road inside the site and public road around the site entrance should be kept clean and free from dust.	√		
▪ Wheel washing facilities including high-pressure water jet shall be provided at the entrance of work site.	√		Item 2
▪ Every vehicle shall be washed to remove any dusty materials from its body and wheels before leaving the fill bank.	√		
▪ The temporary slope surfaces shall be covered with impermeable sheet or sprayed with water.	√		
▪ Vehicle and equipment should be switched off while not in use.	√		
▪ All plant and equipment should be well maintained e.g. without black smoke emission.	√		
▪ Open burning should be prohibited.	√		
▪ Approval or exemption Non-road Mobile Machinery (NRM/M) labels should be painted or securely fixed on regulated machines and non-road vehicles at a conspicuous position according to the Air Pollution Control (Non-road Mobile Machinery) (Emission) Regulation (APCO Cap.311).	√		
<b>Noise Impact</b>			
▪ The approved method of working, equipment and sound-reducing measures (e.g. use of silenced type of equipment, etc.) shall be adapted.	√		
▪ The constructions works should be scheduled to minimize noise nuisance.	√		
▪ Only well maintained plant should be operated on-site and plant should be serviced regularly during the construction works.	√		
▪ Powered mechanical equipment (PME) should be covered or shielded by appropriate acoustic materials.	√		
▪ Air compressors and hand held breakers should have noise labels.	√		
▪ Compressors and generators should operate with door closed.	√		
▪ Machines and plants that may be in intermittent use should be shut down between work periods or should be throttled down to a minimum.	√		
▪ Noisy equipment and mobile plant shall always be site away from NSRs.	√		



Implementation Stages*		Remark
<b>Water Quality</b>		
Drainage system and the sand / silt removal facilities should be adequate and well maintained to prevent flooding and overflow, especially after rain storms.	✓	
The storm water intercepting system shall be effective to collect of runoff and remove suspended solids before discharge.	✓	
Unnecessary water retained in receptacles and standing water should be avoided to prevent mosquito breeding.	✓	
The material shall be properly covered to prevent washed away especially before rainstorm.	✓	
The temporary slope surfaces shall be covered with impermeable sheet or sprayed with water.	✓	
Final slope surfaces, especially those facing to the north of the site shall be treated by compaction, followed by hydroseeding, vegetation planting or sealing with shotconcrete, latex, vinyl, bitumen, or other suitable surface stabilizer approved by CEDD.	✓	
Existing and newly constructed Catchpits, sand and silt removal facilities and intercepting channels shall be maintained, and the deposited silt and grit shall be removed weekly and on a need basis especially at the onset of and after each rainstorm to ensure that these facilities are functioning properly at all times.	✓	
A wheel washing bay shall be provided at the site exit and wash-water shall have sand and silt settled out or removed before being discharged into storm drains.	✓	
The section of construction road between wheel washing bay and the public road shall be paved with concrete, bituminous materials or hardcores to reduce vehicle tracking of soil and to prevent site run-off from entering public road drains.	✓	
Sewage from toilets shall be discharged in to a foul sewer, or chemical toilets shall be provided.	✓	
The chemical toilets (if use) shall be provided by a licensed contractor, who will be responsible for disposal and maintenance of these facilities.	✓	
Tipping halls enclosed with top and 3-side to prevent spillage of material into marine water.	✓	
The barges shall be in tight size such that adequate clearance in maintained between the vessels and the seabed at all states of the tide to ensure the undue turbidity is not generated by turbulence from vessel movement or propeller wash.	✓	
All vessels used for transportation of fill material shall have tight fitting seals to their bottom openings to prevent leakage of material during transport.	✓	
Barges shall not be filled to a level which may cause the overflow of material during loading or transportation. Barge effluents shall be properly collected and treated before disposal.	✓	
Adequate environmental control measures shall be provided to prevent / avoid dropping of fill material into the sea during the transfer.	✓	
The work activities shall not cause any visible foam, oil, grease, scum, litter or other objectionable matters to be present on the water in the vicinity of the barging facilities.	✓	
A waste collection vessel shall be deployed to remove floating debris.	✓	
<b>Landscape and Visual</b>		
The maximum stockpiling height at the fill bank shall be limited to a maximum of +40mPD.	✓	
Surface of outer slopes of the Fill Bank shall preferably be hydroseeded.	✓	
Stockpile of public fill shall be removed in a sequence to allow the outer hydroseeded to be removed later than other portions as far as practicable.	✓	
Casuarina equisetifolia were planted as buffer tree along the northern perimeter of the Site. The height of Casuarina equisetifolia was maintained at atleast 3m above soil level.	✓	
Lighting shall be set to minimise night-time glare.	✓	

Implementation Stages*		Remark
<b>Waste Management</b>		
<b>Construction Waste Management</b>		
Relevant licence / permits for disposal of construction waste or excavated materials available for inspection.	√	
Excavated material to be generated from construction works to be re-used on-site as far as practicable to reduce off-site disposal.	√	
Mud and debris should be removed from waterworks access roads and associated drainage systems.	√	
Provision of sufficient waste disposal points and regular collection for disposal. Appropriate measures should be employed to minimise windblown litter and dust during transportation of waste by either covering trucks or by transporting wastes in enclosed containers.	√	
Segregation and storage of different types of waste in different containers, skips or stockpiles to enhance reuse or recycling of materials and their proper disposal.	√	
Prior to disposal of C&D waste, recyclable materials should be salvaged for reuse (such as wood and metal) and inert waste utilised as public fill to minimise the quantity of waste to be disposed of to landfill.	√	
In order to monitor the disposal of C&D material and solid wastes at public filling areas and landfills, and to control fly-tipping, a trip-ticket system should be included as one of the contractual requirements.	√	
Any soil contaminated with chemicals/oils shall be removed from site and the void created shall be filled with suitable materials.	√	
<b>Chemical Waste Management</b>		
It is required to register as a chemical waste producer if chemical wastes would be produced from the construction activities. The Waste Disposal Ordinance (Cap 354) and its subsidiary regulations in particular the Waste Disposal (Chemical Waste) (General) Regulation should be observed and complied with for control of chemical wastes.	√	
After use, chemical wastes (e.g. cleaning fluids, solvents, lubrication oil and fuel) should be handled according to the Code of Practice on the Packaging, Labeling and Storage of Chemical Wastes.	√	
Spent chemicals should be stored and collected by an approved operator for disposal at the Chemical Waste Treatment Facility or other licensed facility in accordance with the Chemical Waste (General) Regulation.	√	
Chemical wastes should be separated for special handling and appropriate treatment at the Chemical Waste Treatment Facility.	√	
Chemical wastes including waste oil should be stored properly in designated areas, e.g. chemical waste storage area.	√	
The designated chemical waste storage area should only be used for storing chemical wastes.	√	
The set-up of chemical waste storage area should		
Be suitable for the substance they are holding, resistant to corrosion, maintained in a good condition.	√	
Be enclosed on at least 3 sides and securely closed.	√	
Have an impermeable floor and bunding, of capacity to accommodate 110% of the volume of the largest container or 20% by volume of the chemical waste stored in that area, whichever is the greatest.	√	
Have adequate ventilation.	√	
Be covered to prevent rainfall entering (water collected within the bund must be tested and disposal as chemical waste if necessary).	√	
Be arranged so that incompatible materials are adequately separated.	√	

Environmental Checklist	Implementation Stages*		Remark
	Yes	No	
▪ Warning panels should be displayed at the waste storage area.	✓		
▪ Waste storage area should be cleaned and maintained regularly.	✓		
▪ Chemical waste should be transported regularly by a registered chemical waste collector to a facility licensed to receive chemical waste.	✓		
▪ All generators, fuel and oil storage should be within bundle areas.	✓		
▪ Oil leakage from machinery, vehicle and plant should be prevented.	✓		
▪ In the event of chemical waste / dangerous goods / chemicals spillage or leakage, the procedures as outlined in the Spillage Response Plan should be followed.	✓		
▪ The dangerous goods / chemical spillage or leakage procedures (including equipments) should be in place.	✓		
<b>Good Site Practices</b>			
▪ Nomination of approved personnel, such as site manager, to be responsible for good site practices, arrangements for collection and effective disposal to an appropriate facility, of all wastes generated at the site.	✓		
▪ Training of site personnel in proper waste management and chemical handling procedures should be provided.	✓		
• Good site practices should be adopted to clean the rubbish and litter on a regular basis so as to prevent the rubbish and litter from dropping into the nearby environment.	✓		
• Proper storage and site practices to minimise the potential for damage or contamination of construction materials.	✓		
• The Environmental Permit should be displayed conspicuously on site.	✓		
• Construction noise permits should be posted at site entrance or available for site inspection.	✓		
▪ Plan and stock construction materials carefully to minimise amount of waste generated and avoid unnecessary generation of waste.	✓		
▪ Chemical storage area provided with lock and located on sealed areas.	✓		
▪ All chemicals should be placed at the banded area with adequate band capacity (>110% of largest tank).	✓		
▪ Any unused chemicals or those with remaining functional capacity should be recycled.	✓		
▪ Regular cleaning and maintenance programme for waste storage area, drainage systems, silt traps, sumps and oil interceptors.	✓		
▪ To encourage collection of aluminium cans by individual collectors.	✓		
▪ Separate labelled bins should be provided to segregate this waste from other general refuse generated by the workforce.	✓		
▪ A recording system for the amount of wastes generated, recycled and disposed (including the disposal sites) should be used, e.g. trip ticket system for chemical waste disposal. Quantities could be determined by weighing each load or other suitable methods.	✓		
▪ A collection area should be provided where waste can be stored and loaded prior to removal from site. An enclosed and covered area is preferred to reduce the occurrence of 'wind blown' light material. If an open area is unavoidable for the storage or loading/unloading of wastes, then the area should be banded and all the polluted surface run-off collected within this area should be diverted into wastewater treatment system.	✓		



**Summary of the Weekly Site Inspection:**

Item	Details of defective works or observations	Proposed Follow Up Action	Photo Ref.	Further Action Required (Yes/No)	Target Completion Date
1	Follow up action to item 2 on 25/10/16, rubbish, such as plastic bottles and plastic sheets, inside the main drainage channel were collected.	--	161103_001	No	--
2	Wheel washing bay near the site exit was out of order.	To repair the wheel washing bay properly.	161103_002	Yes	10/11/16

Remark

	Name	Title	Signature	Date
Checked by	Linda Law	Senior Environmental Officer		03 November 2016



Photo

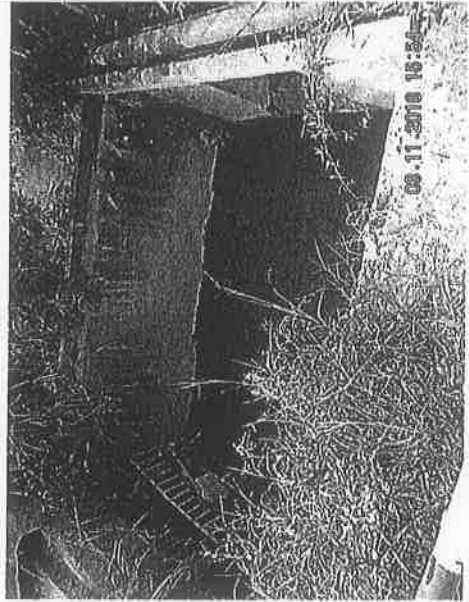

Photo 161103\_001 (Main drainage channel)  
(Improved)

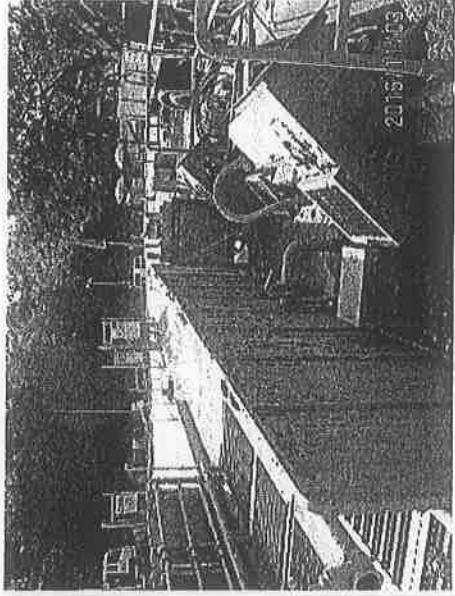



Photo 161103\_002 (Wheel washing bay near  
site exit)



CEDD Contract No.: CV/2013/06

Handling of Surplus Public Fill(2014-2016) - Tuen Mun Area 38 Fill Bank

Inspection Date : 10.11.16  
Time : 15:50  
Weather : Sunny / Fine / Cloudy / Overcast / Drizzle / Rain / Storm / Hazy  
Wind : Calm / Light / Breeze / Strong  
Temperature : ~~22~~ / 18°C  
Humidity : High / Moderate / Low

Inspected by	CEDD	Contractor / Sub-Contractor	ET
Signature:			
Name:	CHOW oi ngo	Eric Wan	Tylylyly
Title	low / TM	ED	F17

Environmental Checklist	Implementation Stages*		Remark
	Yes	No / N/A	
<b>Fugitive Dust Emission</b>			
▪ Dust control / mitigation measures shall be provided to prevent dust nuisance.	✓		
▪ Water sprays shall be provided and used to dampen materials.	✓		
▪ All stockpile of aggregate or spoil should be enclosed or covered and water applied in dry or windy condition.	✓		
▪ Any vehicle with open load carrying area used for moving materials which has the potential to create dust shall have properly fitting side and tail boards. Material having the potential to create dust shall not be loaded to a level higher than the side and tail boards, and shall be covered by a clean tarpaulin.	✓		
▪ Unpaved areas should be watered regularly to avoid dust generation.	✓		
▪ The designated site main haul road shall be paved or regular watering.	✓		
▪ The haul road inside the site and public road around the site entrance should be kept clean and free from dust.	✓		Item 2
▪ Wheel washing facilities including high-pressure water jet shall be provided at the entrance of work site.	✓		
▪ Every vehicle shall be washed to remove any dusty materials from its body and wheels before leaving the fill bank.	✓		
▪ The temporary slope surfaces shall be covered with impermeable sheet or sprayed with water.	✓		
▪ Vehicle and equipment should be switched off while not in use.	✓		
▪ All plant and equipment should be well maintained e.g. without black smoke emission.	✓		
▪ Open burning should be prohibited.	✓		
▪ Approval or exemption Non-road Mobile Machinery (NRM/M) labels should be painted or securely fixed on regulated machines and non-road vehicles at a conspicuous position according to the Air Pollution Control (Non-road Mobile Machinery) (Emission) Regulation (APCO Cap.311).	✓		
<b>Noise Impact</b>			
▪ The approved method of working, equipment and sound-reducing measures (e.g. use of silenced type of equipment, etc.) shall be adapted.	✓		
▪ The constructions works should be scheduled to minimize noise nuisance.	✓		
▪ Only well maintained plant should be operated on-site and plant should be serviced regularly during the construction works.	✓		
▪ Powered mechanical equipment (PME) should be covered or shielded by appropriate acoustic materials.	✓		
▪ Air compressors and hand held breakers should have noise labels.	✓		
▪ Compressors and generators should operate with door closed.	✓		
▪ Machines and plants that may be in intermittent use should be shut down between work periods or should be throttled down to a minimum.	✓		
▪ Noisy equipment and mobile plant shall always be site away from NSRs.	✓		

	Implementation Stages*	Remark	
		Yes	No N/A
<b>Water Quality</b>			
Drainage system and the sand / silt removal facilities should be adequate and well maintained to prevent flooding and overflow, especially after rain storms.	✓		
The storm water intercepting system shall be effective to collect of runoff and remove suspended solids before discharge.	✓		
Unnecessary water retained in receptacles and standing water should be avoided to prevent mosquito breeding.	✓		
The material shall be properly covered to prevent washed away especially before rainstorm.	✓		
The temporary slope surfaces shall be covered with impermeable sheet or sprayed with water.	✓		
Final slope surfaces, especially those facing to the north of the site shall be treated by compaction, followed by hydroseeding, vegetation planting or sealing with shotcrete, latex, vinyl, bitumen, or other suitable surface stabilizer approved by CEDD.	✓		
Existing and newly constructed Catchpits, sand and silt removal facilities and intercepting channels shall be maintained, and the deposited silt and grit shall be removed weekly and on a need basis especially at the onset of and after each rainstorm to ensure that these facilities are functioning properly at all times.	✓		
A wheel washing bay shall be provided at the site exit and wash-water shall have sand and silt settled out or removed before being discharged into storm drains.	✓		
The section of construction road between wheel washing bay and the public road shall be paved with concrete, bituminous materials or hardcore to reduce vehicle tracking of soil and to prevent site run-off from entering public road drains.	✓		
Sewage from toilets shall be discharged in to a foul sewer, or chemical toilets shall be provided.	✓		
The chemical toilets (if use) shall be provided by a licensed contractor, who will be responsible for disposal and maintenance of these facilities.	✓		
Tipping halls enclosed with top and 3-side to prevent spillage of material into marine water.	✓		
The barges shall be in right size such that adequate clearance is maintained between the vessels and the seabed at all states of the tide to ensure the undue turbidity is not generated by turbulence from vessel movement or propeller wash.	✓		
All vessels used for transportation of fill material shall have tight fitting seals to their bottom openings to prevent leakage of material during transport.	✓		
Barges shall not be filled to a level which may cause the overflow of material during loading or transportation. Barge effluents shall be properly collected and treated before disposal.	✓		
Adequate environmental control measures shall be provided to prevent / avoid dropping of fill material into the sea during the transfer.	✓		
The work activities shall not cause any visible foam, oil, grease, scum, litter or other objectionable matters to be present on the water in the vicinity of the barging facilities.	✓		
A waste collection vessel shall be deployed to remove floating debris.	✓		
<b>Landscape and Visual</b>			
The maximum stockpiling height at the fill bank shall be limited to a maximum of +40mPD.	✓		
Surface of outer slopes of the Fill Bank shall preferably be hydroseeded.	✓		
Stockpile of public fill shall be removed in a sequence to allow the outer hydroseeded to be removed later than other portions as far as practicable.	✓		
Casuarina equisetifolia were planted as buffer tree along the northern perimeter of the Site. The height of Casuarina equisetifolia was maintained at least 3m above soil level.	✓		
Lighting shall be set to minimise night-time glare.	✓		



		Implementation Stages*		Remark
		Yes	No / N/A	
<b>Environmental Checklist</b>				
<b>Waste Management</b>				
<b>Construction Waste Management</b>				
	Relevant licence / permits for disposal of construction waste or excavated materials available for inspection.	✓		
	Excavated material to be generated from construction works to be re-used on-site as far as practicable to reduce off-site disposal.	✓		
	Mud and debris should be removed from waterworks access roads and associated drainage systems.	✓		
	Provision of sufficient waste disposal points and regular collection for disposal. Appropriate measures should be employed to minimise windblown litter and dust during transportation of waste by either covering trucks or by transporting wastes in enclosed containers.	✓		
	Segregation and storage of different types of waste in different containers, skips or stockpiles to enhance reuse or recycling of materials and their proper disposal.	✓		
	Prior to disposal of C&D waste, recyclable materials should be salvaged for reuse (such as wood and metal) and inert waste utilised as public fill to minimise the quantity of waste to be disposed of to landfill.	✓		
	In order to monitor the disposal of C&D material and solid wastes at public filling areas and landfills, and to control fly-tipping, a trip-ticket system should be included as one of the contractual requirements.	✓		
	Any soil contaminated with chemicals/oils shall be removed from site and the void created shall be filled with suitable materials.	✓		
<b>Chemical Waste Management</b>				
	It is required to register as a chemical waste producer if chemical wastes would be produced from the construction activities. The Waste Disposal Ordinance (Cap 354) and its subsidiary regulations in particular the Waste Disposal (Chemical Waste) (General) Regulation should be observed and complied with for control of chemical wastes.	✓		
	After use, chemical wastes (e.g. cleaning fluids, solvents, lubrication oil and fuel) should be handled according to the Code of Practice on the Packaging, Labelling and Storage of Chemical Wastes.	✓		
	Spent chemicals should be stored and collected by an approved operator for disposal at the Chemical Waste Treatment Facility or other licensed facility in accordance with the Chemical Waste (General) Regulation.	✓		
	Chemical wastes should be separated for special handling and appropriate treatment at the Chemical Waste Treatment Facility.	✓		
	Chemical wastes including waste oil should be stored properly in designated areas, e.g. chemical waste storage area.	✓		
	The designated chemical waste storage area should only be used for storing chemical wastes.	✓		
	The set-up of chemical waste storage area should			
	Be suitable for the substance they are holding, resistant to corrosion, maintained in a good condition.	✓		
	Be enclosed on at least 3 sides and securely closed.	✓		
	Have an impermeable floor and bunding, of capacity to accommodate 110% of the volume of the largest container or 20% by volume of the chemical waste stored in that area, whichever is the greatest.	✓		
	Have adequate ventilation.	✓		
	Be covered to prevent rainfall entering (water collected within the bund must be tested and disposal as chemical waste if necessary).	✓		
	Be arranged so that incompatible materials are adequately separated.	✓		

Environmental Checklist	Implementation Stages*			Remark
	Yes	No	N/A	
<ul style="list-style-type: none"> <li>▪ Warning panels should be displayed at the waste storage area.</li> <li>▪ Waste storage area should be cleaned and maintained regularly.</li> <li>▪ Chemical waste should be transported regularly by a registered chemical waste collector to a facility licensed to receive chemical waste.</li> <li>▪ All generators, fuel and oil storage should be within bundle areas.</li> <li>▪ Oil leakage from machinery, vehicle and plant should be prevented.</li> <li>▪ In the event of chemical waste / dangerous goods / chemicals spillage or leakage, the procedures as outlined in the Spillage Response Plan should be followed.</li> <li>▪ The dangerous goods / chemical spillage or leakage procedures (including equipments) should be in place.</li> </ul>	<p>√</p> <p>√</p> <p>√</p> <p>√</p> <p>√</p> <p>√</p>			
<b>Good Site Practices</b>				
<ul style="list-style-type: none"> <li>▪ Nomination of approved personnel, such as site manager, to be responsible for good site practices, arrangements for collection and effective disposal to an appropriate facility, of all wastes generated at the site.</li> <li>▪ Training of site personnel in proper waste management and chemical handling procedures should be provided.</li> <li>• Good site practices should be adopted to clean the rubbish and litter on a regular basis so as to prevent the rubbish and litter from dropping into the nearby environment.</li> <li>• Proper storage and site practices to minimise the potential for damage or contamination of construction materials.</li> <li>• The Environmental Permit should be displaced conspicuously on site.</li> <li>• Construction noise permits should be posted at site entrance or available for site inspection.</li> <li>▪ Plan and stock construction materials carefully to minimise amount of waste generated and avoid unnecessary generation of waste.</li> <li>▪ Chemical storage area provided with lock and located on sealed areas.</li> <li>▪ All chemicals should be placed at the banded area with adequate band capacity (&gt;110% of largest tank).</li> <li>▪ Any unused chemicals or those with remaining functional capacity should be recycled.</li> <li>▪ Regular cleaning and maintenance programme for waste storage area, drainage systems, silt traps, sumps and oil interceptors.</li> <li>▪ To encourage collection of aluminium cans by individual collectors.</li> <li>▪ Separate labelled bins should be provided to segregate this waste from other general refuse generated by the workforce.</li> <li>▪ A recording system for the amount of wastes generated, recycled and disposed (including the disposal sites) should be used, e.g. trip ticket system for chemical waste disposal. Quantities could be determined by weighing each load or other suitable methods.</li> <li>▪ A collection area should be provided where waste can be stored and loaded prior to removal from site. An enclosed and covered area is preferred to reduce the occurrence of 'wind blown' light material. If an open area is unavoidable for the storage or loading/unloading of wastes, then the area should be banded and all the polluted surface run-off collected within this area should be diverted into wastewater treatment system.</li> </ul>	<p>√</p> <p>√</p> <p>√</p> <p>√</p> <p>√</p> <p>√</p> <p>√</p> <p>√</p> <p>√</p> <p>√</p> <p>√</p> <p>√</p> <p>√</p> <p>√</p> <p>√</p> <p>√</p> <p>√</p> <p>√</p>			

**Summary of the Weekly Site Inspection:**

Item	Details of defective works or observations	Proposed Follow Up Action	Photo Ref.	Further Action Required (Yes/No)	Target Completion Date
1	Follow up action to item 2 on 03/11/16, wheel washing bay near site exit was repaired.	—	161110_001	No	—
2	Mud and silt were noted accumulated on the haul road near site exit.	To clear the accumulated mud and silt properly in order to any dust generation during travelling.	161110_002	Yes	17/11/16

Remark

---

Name	Title	Signature	Date
Linda Law	Senior Environmental Officer		10 November 2016

Photo



Photo 161110\_001 (Wheel washing bay near site exit) (Improved)

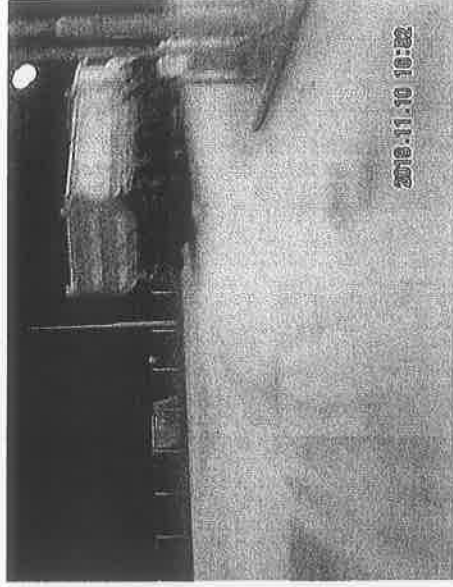

Photo 161110\_002 (Haul road near site exit)





CEDD Contract No.: CV/2013/06

Handling of Surplus Public Fill(2014-2016) - Tuen Mun Area 38 Fill Bank

Inspection Date : 17/11/16

Time : 15:30

Weather : Sunny / Fine / Cloudy / Overcast / Drizzle / Rain / Storm / Hazy

Wind : Calm / Light / Breeze / Strong

Temperature : 28°C

Humidity : High / Moderate / Low

Inspected by	CEDD	Contractor / Sub-Contractor	ET
Signature:			
Name:	CHAN Oi Wo	Eric Wong	Mak Sei Tin
Title	low / Jm	EO	E.T

	Implementation Stages*			Remark
	Yes	No	N/A	
<b>Environmental Checklist</b>				
<b>Fugitive Dust Emission</b>				
▪ Dust control / mitigation measures shall be provided to prevent dust nuisance.	✓			
▪ Water sprays shall be provided and used to dampen materials.	✓			
▪ All stockpile of aggregate or spoil should be enclosed or covered and water applied in dry or windy condition.	✓			
▪ Any vehicle with open load carrying area used for moving materials which has the potential to create dust shall have properly fitting side and tail boards. Material having the potential to create dust shall not be loaded to a level higher than the side and tail boards, and shall be covered by a clean tarpaulin.	✓			
▪ Unpaved areas should be watered regularly to avoid dust generation.	✓			
▪ The designated site main haul road shall be paved or regular watering.	✓			
▪ The haul road inside the site and public road around the site entrance should be kept clean and free from dust.	✓		✓	Item 2
▪ Wheel washing facilities including high-pressure water jet shall be provided at the entrance of work site.	✓			
▪ Every vehicle shall be washed to remove any dusty materials from its body and wheels before leaving the fill bank.	✓			
▪ The temporary slope surfaces shall be covered with impermeable sheet or sprayed with water.	✓			
▪ Vehicle and equipment should be switched off while not in use.	✓			
▪ All plant and equipment should be well maintained e.g. without black smoke emission.	✓			
▪ Open burning should be prohibited.	✓			
▪ Approval or exemption Non-road Mobile Machinery (NRM/M) labels should be painted or securely fixed on regulated machines and non-road vehicles at a conspicuous position according to the Air Pollution Control (Non-road Mobile Machinery) (Emission) Regulation (APCO Cap.311).	✓			
<b>Noise Impact</b>				
▪ The approved method of working, equipment and sound-reducing measures (e.g. use of silenced type of equipment, etc.) shall be adapted.	✓			
▪ The constructions works should be scheduled to minimize noise nuisance.	✓			
▪ Only well maintained plant should be operated on-site and plant should be serviced regularly during the construction works.	✓			
▪ Powered mechanical equipment (PME) should be covered or shielded by appropriate acoustic materials.	✓			
▪ Air compressors and hand held breakers should have noise labels.	✓			
▪ Compressors and generators should operate with door closed.	✓			
▪ Machines and plants that may be in intermittent use should be shut down between work periods or should be throttled down to a minimum.	✓			
▪ Noisy equipment and mobile plant shall always be site away from NSRs.	✓			

		Implementation Stages*			Remark
		Yes	No	N/A	
<b>Water Quality</b>					
■	Drainage system and the sand / silt removal facilities should be adequate and well maintained to prevent flooding and overflow, especially after rain storms.	✓			
■	The storm water intercepting system shall be effective to collect of runoff and remove suspended solids before discharge.	✓			
■	Unnecessary water retained in receptacles and standing water should be avoided to prevent mosquito breeding.	✓			
■	The material shall be properly covered to prevent washed away especially before rainstorm.	✓			
■	The temporary slope surfaces shall be covered with impermeable sheet or sprayed with water.	✓			
■	Final slope surfaces, especially those facing to the north of the site shall be treated by hydroseeding, vegetation planting or sealing with shotconcrete, latex, vinyl, bitumen, or other suitable surface stabilizer approved by CEDD.	✓			
■	Existing and newly constructed Catchpits, sand and silt removal facilities and intercepting channels shall be maintained, and the deposited silt and grit shall be removed weekly and on a need basis especially at the onset of and after each rainstorm to ensure that these facilities are functioning properly at all times.	✓			
■	A wheel washing bay shall be provided at the site exit and wash-water shall have sand and silt settled out or removed before being discharged into storm drains.	✓			
■	The section of construction road between wheel washing bay and the public road shall be paved with concrete, bituminous materials or hardcore to reduce vehicle tracking of soil and to prevent site run-off from entering public road drains.	✓			
■	Sewage from toilets shall be discharged in to a foul sewer, or chemical toilets shall be provided.	✓			
■	The chemical toilets (if use) shall be provided by a licensed contractor, who will be responsible for disposal and maintenance of these facilities.	✓			
■	Tipping halls enclosed with top and 3-side to prevent spillage of material into marine water.	✓			
■	The barges shall be in right size such that adequate clearance is maintained between the vessels and the seabed at all states of the tide to ensure the undue turbidity is not generated by turbulence from vessel movement or propeller wash.	✓			
■	All vessels used for transportation of fill material shall have tight fitting seals to their bottom openings to prevent leakage of material during transport.	✓			
■	Barges shall not be filled to a level which may cause the overflow of material during loading or transportation. Barge effluents shall be properly collected and treated before disposal.	✓			
■	Adequate environmental control measures shall be provided to prevent / avoid dropping of fill material into the sea during the transfer.	✓			
■	The work activities shall not cause any visible foam, oil, grease, scum, litter or other objectionable matters to be present on the water in the vicinity of the barging facilities.	✓			
■	A waste collection vessel shall be deployed to remove floating debris.	✓			
<b>Landscape and Visual</b>					
■	The maximum stockpiling height at the fill bank shall be limited to a maximum of +40mPD.	✓			
■	Surface of outer slopes of the Fill Bank shall preferably be hydroseeded.	✓			
■	Stockpile of public fill shall be removed in a sequence to allow the outer hydroseeded to be removed later than other portions as far as practicable.	✓			
■	Casuarina equisetifolia were planted as buffer tree along the northern perimeter of the Site. The height of Casuarina equisetifolia was maintained at least 3m above soil level.	✓			
■	Lighting shall be set to minimise night-time glare.	✓			

CEDD Contract No.: CV/2013/06  
Handling of Surplus Public Fill (2014 – 2016) - Tuen Mun Area 38 Fill Bank

	Implementation Stages*		Remark
	Yes	No	
<b>Environmental Checklist</b>			
<b>Waste Management</b>			
<b>Construction Waste Management</b>			
▪ Relevant licence / permits for disposal of construction waste or excavated materials available for inspection.	✓		
▪ Excavated material to be generated from construction works to be re-used on-site as far as practicable to reduce off-site disposal.	✓		
▪ Mud and debris should be removed from waterworks access roads and associated drainage systems.	✓		
▪ Provision of sufficient waste disposal points and regular collection for disposal. Appropriate measures should be employed to minimise windblown litter and dust during transportation of waste by either covering trucks or by transporting wastes in enclosed containers.	✓		
▪ Segregation and storage of different types of waste in different containers, skips or stockpiles to enhance reuse or recycling of materials and their proper disposal.	✓		
▪ Prior to disposal of C&D waste, recyclable materials should be salvaged for reuse (such as wood and metal) and inert waste utilised as public fill to minimise the quantity of waste to be disposed of to landfill.	✓		
▪ In order to monitor the disposal of C&D material and solid wastes at public filling areas and landfills, and to control fly-tipping, a trip-ticket system should be included as one of the contractual requirements.	✓		
▪ Any soil contaminated with chemicals/oils shall be removed from site and the void created shall be filled with suitable materials.	✓		
<b>Chemical Waste Management</b>			
▪ It is required to register as a chemical waste producer if chemical wastes would be produced from the construction activities. The Waste Disposal Ordinance (Cap 354) and its subsidiary regulations in particular the Waste Disposal (Chemical Waste) (General) Regulation should be observed and complied with for control of chemical wastes.	✓		
▪ After use, chemical wastes (e.g. cleaning fluids, solvents, lubrication oil and fuel) should be handled according to the Code of Practice on the Packaging, Labelling and Storage of Chemical Wastes.	✓		
▪ Spent chemicals should be stored and collected by an approved operator for disposal at the Chemical Waste Treatment Facility or other licensed facility in accordance with the Chemical Waste (General) Regulation.	✓		
▪ Chemical wastes should be separated for special handling and appropriate treatment at the Chemical Waste Treatment Facility.	✓		
▪ Chemical wastes including waste oil should be stored properly in designated areas, e.g. chemical waste storage area.	✓		
▪ The designated chemical waste storage area should only be used for storing chemical wastes.	✓		
▪ The set-up of chemical waste storage area should			
▪ Be suitable for the substance they are holding, resistant to corrosion, maintained in a good condition.	✓		
▪ Be enclosed on at least 3 sides and securely closed.	✓		
▪ Have an impermeable floor and bunding, of capacity to accommodate 110% of the volume of the largest container or 20% by volume of the chemical waste stored in that area, whichever is the greatest.	✓		
▪ Have adequate ventilation.	✓		
▪ Be covered to prevent rainfall entering (water collected within the bund must be tested and disposal as chemical waste if necessary).	✓		
▪ Be arranged so that incompatible materials are adequately separated.	✓		

	Implementation Stages*		Remark
	Yes	No / N/A	
▪ Warning panels should be displayed at the waste storage area.	✓		
▪ Waste storage area should be cleaned and maintained regularly.	✓		
▪ Chemical waste should be transported regularly by a registered chemical waste collector to a facility licensed to receive chemical waste.	✓		
▪ All generators, fuel and oil storage should be within bundle areas.	✓		
▪ Oil leakage from machinery, vehicle and plant should be prevented.	✓		
▪ In the event of chemical waste / dangerous goods / chemicals spillage or leakage, the procedures as outlined in the Spillage Response Plan should be followed.	✓		
▪ The dangerous goods / chemical spillage or leakage procedures (including equipments) should be in place.	✓		
<b>Good Site Practices</b>			
▪ Nomination of approved personnel, such as site manager, to be responsible for good site practices, arrangements for collection and effective disposal to an appropriate facility, of all wastes generated at the site.	✓		
▪ Training of site personnel in proper waste management and chemical handling procedures should be provided.	✓		
• Good site practices should be adopted to clean the rubbish and litter on a regular basis so as to prevent the rubbish and litter from dropping into the nearby environment.		✓	Item 2
• Proper storage and site practices to minimise the potential for damage or contamination of construction materials.	✓		
• The Environmental Permit should be displaced conspicuously on site.	✓		
• Construction noise permits should be posted at site entrance or available for site inspection.	✓		
▪ Plan and stock construction materials carefully to minimise amount of waste generated and avoid unnecessary generation of waste.	✓		
▪ Chemical storage area provided with lock and located on sealed areas.	✓		
▪ All chemicals should be placed at the banded area with adequate band capacity (>110% of largest tank).	✓		
▪ Any unused chemicals or those with remaining functional capacity should be recycled.	✓		
▪ Regular cleaning and maintenance programme for waste storage area, drainage systems, silt traps, sumps and oil interceptors.	✓		
▪ To encourage collection of aluminium cans by individual collectors.	✓		
▪ Separate labelled bins should be provided to segregate this waste from other general refuse generated by the workforce.	✓		
▪ A recording system for the amount of wastes generated, recycled and disposed (including the disposal sites) should be used, e.g. trip ticket system for chemical waste disposal. Quantities could be determined by weighing each load or other suitable methods.	✓		
▪ A collection area should be provided where waste can be stored and loaded prior to removal from site. An enclosed and covered area is preferred to reduce the occurrence of 'wind blown' light material. If an open area is unavoidable for the storage or loading/unloading of wastes, then the area should be bunded and all the polluted surface run-off collected within this area should be diverted into wastewater treatment system.	✓		

**Summary of the Weekly Site Inspection:**

Item	Details of defective works or observations	Proposed Follow Up Action	Photo Ref.	Further Action Required (Yes/No)	Target Completion Date
1	Follow up action to item 2 on 10/11/16, mud and silt noted on the haul road near site exit were cleared.	---	161117_001	No	---
2	Rubbish, such as lunch boxes and plastic sheets, were discarded near the Contractor's site office.	To collect and dispose of the rubbish properly.	161117_002 and 161117_003	Yes	24/11/16

Remark

---

Name	Title	Signature	Date
Linda Law	Senior Environmental Officer		17 November 2016

Photo



Photo 161117\_001 (Haul road near site exit) (Improved)

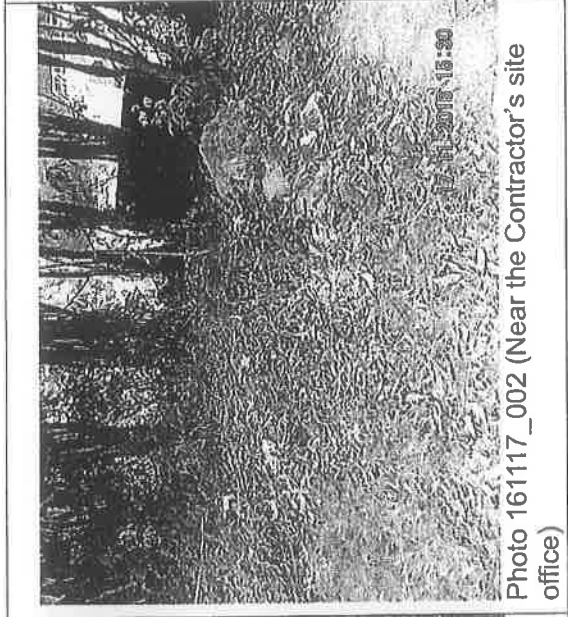

Photo 161117\_002 (Near the Contractor's site office)

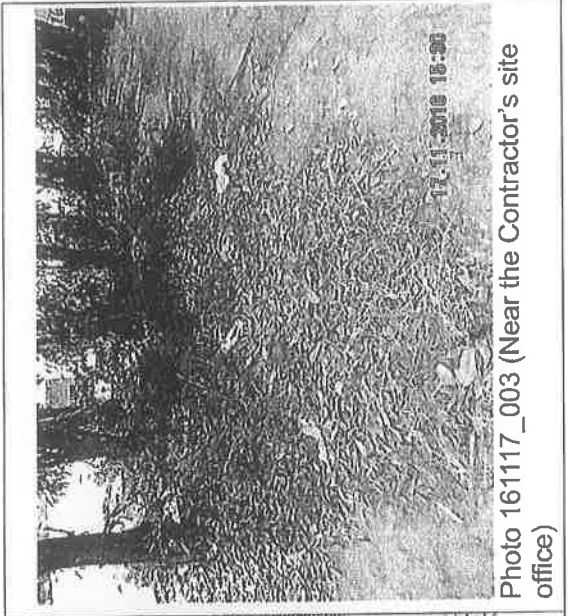





Photo 161117\_003 (Near the Contractor's site office)



CEDD Contract No.: CV/2013/06

Handling of Surplus Public Fill(2014-2016) - Tuen Mun Area 38 Fill Bank

Inspection Date : 24/11/16  
 Time : 14:45  
 Weather : Sunny / Fine / Cloudy / Overcast / Drizzle / Rain / Storm / Hazy  
 Wind : Calm / Light / Breeze / Strong  
 Temperature : 16°C  
 Humidity : High / Moderate / Low

Inspected by	CEDD	Contractor / Sub-Contractor	ET
Signature:			
Name:	O.W. CHEUNG	Eric Wan	Mark Kai Wai
Title	24-11-16	EO	E.T



		Implementation Stages*		Remark
		Yes	No / N/A	
<b>Fugitive Dust Emission</b>				
▪	Dust control / mitigation measures shall be provided to prevent dust nuisance.	✓		
▪	Water sprays shall be provided and used to dampen materials.	✓		
▪	All stockpile of aggregate or spoil should be enclosed or covered and water applied in dry or windy condition.	✓		
▪	Any vehicle with open load carrying area used for moving materials which has the potential to create dust shall have properly fitting side and tail boards. Material having the potential to create dust shall not be loaded to a level higher than the side and tail boards, and shall be covered by a clean tarpaulin.	✓		
▪	Unpaved areas should be watered regularly to avoid dust generation.	✓		
▪	The designated site main haul road shall be paved or regular watering.	✓		
▪	The haul road inside the site and public road around the site entrance should be kept clean and free from dust.		✓	Item 2
▪	Wheel washing facilities including high-pressure water jet shall be provided at the entrance of work site.		✓	Item 3 and 4
▪	Every vehicle shall be washed to remove any dusty materials from its body and wheels before leaving the fill bank.	✓		
▪	The temporary slope surfaces shall be covered with impermeable sheet or sprayed with water.	✓		
▪	Vehicle and equipment should be switched off while not in use.	✓		
▪	All plant and equipment should be well maintained e.g. without black smoke emission.	✓		
▪	Open burning should be prohibited.	✓		
▪	Approval or exemption Non-road Mobile Machinery (NRM/M) labels should be painted or securely fixed on regulated machines and non-road vehicles at a conspicuous position according to the Air Pollution Control (Non-road Mobile Machinery) (Emission) Regulation (APCO Cap.311).	✓		
<b>Noise Impact</b>				
▪	The approved method of working, equipment and sound-reducing measures (e.g. use of silenced type of equipment, etc.) shall be adapted.	✓		
▪	The constructions works should be scheduled to minimize noise nuisance.	✓		
▪	Only well maintained plant should be operated on-site and plant should be serviced regularly during the construction works.	✓		
▪	Powered mechanical equipment (PME) should be covered or shielded by appropriate acoustic materials.	✓		
▪	Air compressors and hand held breakers should have noise labels.	✓		
▪	Compressors and generators should operate with door closed.	✓		
▪	Machines and plants that may be in intermittent use should be shut down between work periods or should be throttled down to a minimum.	✓		
▪	Noisy equipment and mobile plant shall always be site away from NSRs.	✓		



	Implementation Stages*		Remark
	Yes	No / N/A	
<b>Waste Management</b>			
<b>Construction Waste Management</b>			
▪ Relevant licence / permits for disposal of construction waste or excavated materials available for inspection.	√		
▪ Excavated material to be generated from construction works to be re-used on-site as far as practicable to reduce off-site disposal.	√		
▪ Mud and debris should be removed from waterworks access roads and associated drainage systems.	√		
▪ Provision of sufficient waste disposal points and regular collection for disposal. Appropriate measures should be employed to minimise windblown litter and dust during transportation of waste by either covering trucks or by transporting wastes in enclosed containers.	√		
▪ Segregation and storage of different types of waste in different containers, skips or stockpiles to enhance reuse or recycling of materials and their proper disposal.	√		
▪ Prior to disposal of C&D waste, recyclable materials should be salvaged for reuse (such as wood and metal) and inert waste utilised as public fill to minimise the quantity of waste to be disposed of to landfill.	√		
▪ In order to monitor the disposal of C&D material and solid wastes at public filling areas and landfills, and to control fly-tipping, a trip-ticket system should be included as one of the contractual requirements.	√		
▪ Any soil contaminated with chemicals/oils shall be removed from site and the void created shall be filled with suitable materials.	√		
<b>Chemical Waste Management</b>			
▪ It is required to register as a chemical waste producer if chemical wastes would be produced from the construction activities. The Waste Disposal Ordinance (Cap 354) and its subsidiary regulations in particular the Waste Disposal (Chemical Waste) (General) Regulation should be observed and complied with for control of chemical wastes.	√		
▪ After use, chemical wastes (e.g. cleaning fluids, solvents, lubrication oil and fuel) should be handled according to the Code of Practice on the Packaging, Labelling and Storage of Chemical Wastes.	√		
▪ Spent chemicals should be stored and collected by an approved operator for disposal at the Chemical Waste Treatment Facility or other licensed facility in accordance with the Chemical Waste (General) Regulation.	√		
▪ Chemical wastes should be separated for special handling and appropriate treatment at the Chemical Waste Treatment Facility.	√		
▪ Chemical wastes including waste oil should be stored properly in designated areas, e.g. chemical waste storage area.	√		
▪ The designated chemical waste storage area should only be used for storing chemical wastes.	√		
▪ The set-up of chemical waste storage area should			
▪ Be suitable for the substance they are holding, resistant to corrosion, maintained in a good condition.	√		
▪ Be enclosed on at least 3 sides and securely closed.	√		
▪ Have an impermeable floor and bunding, of capacity to accommodate 110% of the volume of the largest container or 20% by volume of the chemical waste stored in that area, whichever is the greatest.	√		
▪ Have adequate ventilation.	√		
▪ Be covered to prevent rainfall entering (water collected within the bund must be tested and disposal as chemical waste if necessary).	√		
▪ Be arranged so that incompatible materials are adequately separated.	√		



**Summary of the Weekly Site Inspection:**

Item	Details of defective works or observations	Proposed Follow Up Action	Photo Ref.	Further Action Required (Yes/No)	Target Completion Date
1	Follow up action to item 2 on 17/11/16, rubbish, such as lunch boxes and plastic sheets, discarded near the Contractor's site office were collected.	—	161124_001 & 161124_002	No	—
2	Sand and silt were noted on the haul road at site exit.	To clean up the sand and silt properly.	161124_003	Yes	02/12/16
3	Cleaning water at wheel washing bay WWB6 was found muddy.	To replace the muddy water properly.	161124_004	Yes	02/12/16
4	The holes of high-pressure water jets of wheel washing bay WWB6 was found blocked.	To repair the blocked holes of high-pressure water jets properly.	161124_004	Yes	02/12/16
5	Rubbish, such as plastic bottles, were discarded inside the main drainage channel.	To collect and dispose of the rubbish properly.	161124_005	Yes	02/12/16

Remark

—
---

Name	Title	Signature	Date
Linda Law	Senior Environmental Officer		24 November 2016

Photo

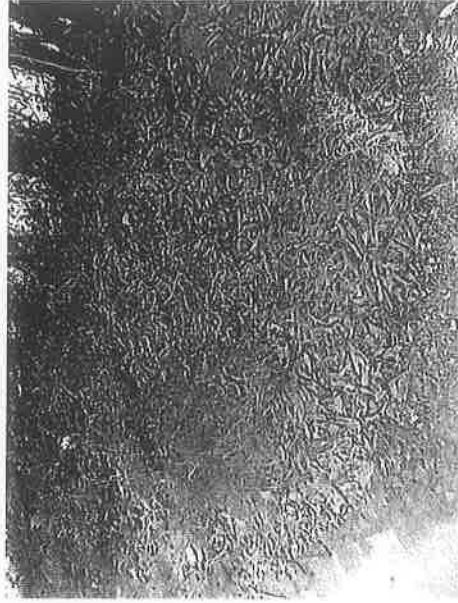

Photo 161124\_001 (Near the Contractor's site office) (Improved)

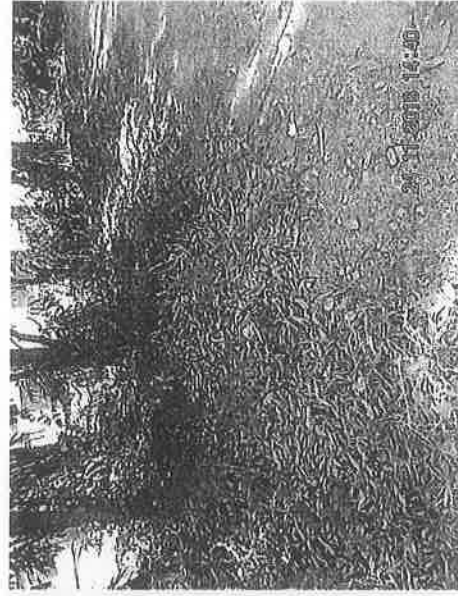

Photo 161124\_002 (Near the Contractor's site office) (Improved)

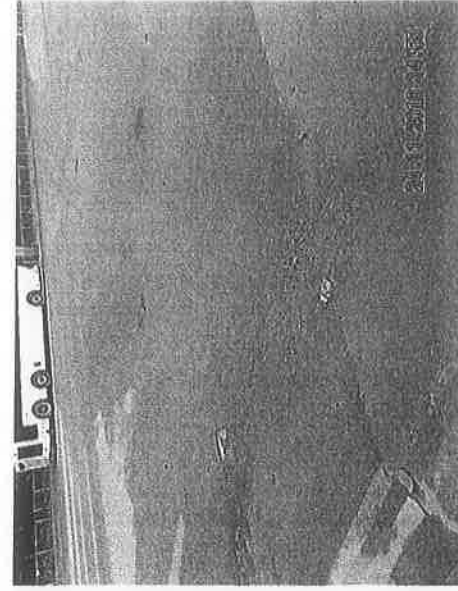

Photo 161124\_003 (Site exit)

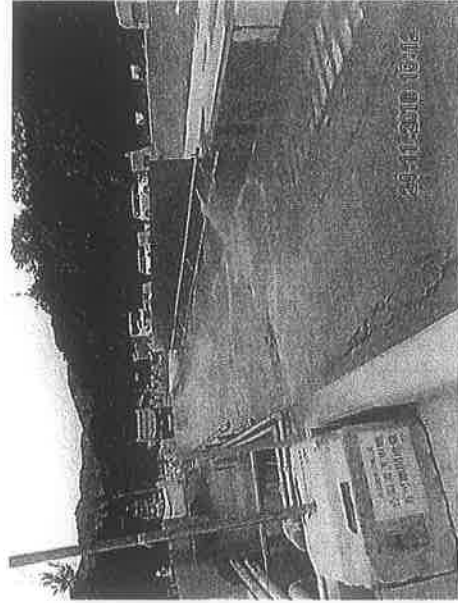

Photo 161124\_004 (Wheel washing bay WWB6)

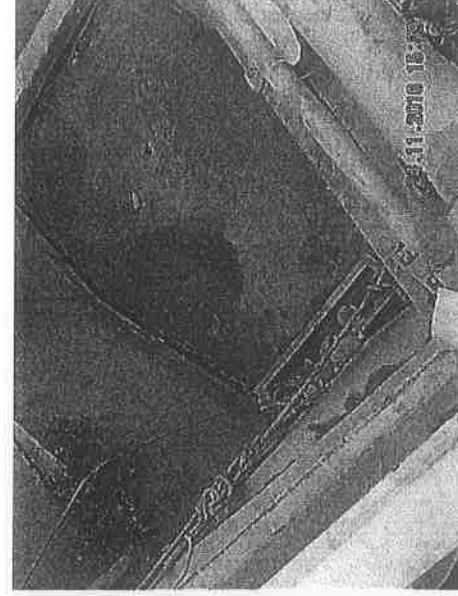

Photo 161124\_005 (Main drainage channel)



## **Appendix I**

### **Implementation Schedule of Mitigation Measures**





		Location	Implementation Status				
			Implemented	Partially implemented	Not implemented	Not Applicable	
<b>Water Quality</b>							
	<ul style="list-style-type: none"> <li>The existing / realigned intercepting channels and the sand / silt removal facilities shall be used and maintained.</li> <li>Temporary intercepting drains should be used at the stockpiling area to divert polluted stormwater to the intercepting channels. Earth bunds and sand bay barriers shall be used to assist the diversion of polluted stormwater to the intercepting channels.</li> <li>The storm water intercepting system shall be effective to collect of runoff and remove suspended solids before discharge.</li> <li>The material shall be properly covered to prevent washed away especially before rainstorm.</li> <li>Unnecessary water retained in receptacles and standing water should be avoided to prevent mosquito breeding.</li> <li>The temporary slope surfaces shall be covered with impermeable sheet or sprayed with water.</li> <li>Existing and newly constructed Catchpits, sand and silt removal facilities and intercepting channels shall be maintained, and the deposited silt and grit shall be removed weekly and on a need basis especially at the onset of and after each rainstorm to ensure that these facilities are functioning properly at all times.</li> <li>A wheel washing bay shall be provided at the site exit and wash-water shall have sand and silt settled out or removed before being discharged into storm drains.</li> <li>The section of construction road between wheel washing bay and the public road shall be paved with concrete, bituminous materials or hardcores to reduce vehicle tracking of soil and to prevent site run-off from entering public road drains.</li> <li>Sewage from toilets shall be discharged in to a foul sewer, or chemical toilets shall be provided.</li> <li>The chemical toilets (if use) shall be provided by a licensed contractor, who will be responsible for disposal and maintenance of these facilities.</li> <li>Tipping halls enclosed with top and 3-side to prevent spillage of material into marine water.</li> <li>Adequate environmental control measures shall be provided to prevent / avoid dropping of fill material into the sea during the transfer.</li> <li>A waste collection vessel shall be deployed to remove floating debris.</li> </ul>	✓					
<b>Landscape and Visual</b>							
	<ul style="list-style-type: none"> <li>The maximum stockpiling height at the fill bank shall be limited to a maximum of +40mPD.</li> <li>Surface of outer slopes of the Fill Bank shall preferably be hydroseeded.</li> <li>Stockpile of public fill shall be removed in a sequence to allow the outer hydrseeded to be removed later than other portions as far as practicable.</li> <li><i>Casuarina equisetifolia</i> were planted as buffer tree along the northern perimeter of the Site. The height of <i>Casuarina equisetifolia</i> was maintained at least 3m above soil level.</li> <li>Lighting shall be set to minimise night-time glare.</li> </ul>	✓					
<b>Waste Management</b>							
	<ul style="list-style-type: none"> <li>Relevant licence / permits for disposal of construction waste or excavated materials available for inspection.</li> <li>Excavated material to be generated from construction works to be re-used on-site as far as practicable to reduce off-site disposal.</li> </ul>	✓					





Environmental Protection Measures		Location	Implementation Status			
			Implemented	Partially implemented	Not implemented	Not Applicable
• All generators, fuel and oil storage should be within bundle areas.		All areas	√			
• Oil leakage from machinery, vehicle and plant should be prevented.		All areas	√			
• In the event of chemical waste / dangerous goods / chemicals spillage or leakage, the procedures as outlined in the Spillage Response Plan should be followed.		All areas	√			
• The dangerous goods / chemical spillage or leakage procedures (including equipments) should be in place.		All areas	√			
<b>Good Site Practices</b>						
• Nomination of approved personnel, such as site manager, to be responsible for good site practices, arrangements for collection and effective disposal to an appropriate facility, of all wastes generated at the site.		All areas	√			
• Training of site personnel in proper waste management and chemical handling procedures should be provided.		All areas	√			
• Good site practices should be adopted to clean the rubbish and litter on a regular basis so as to prevent the rubbish and litter from dropping into the nearby environment.		All areas		√		
• Proper storage and site practices to minimise the potential for damage or contamination of construction materials.		All areas	√			
• The Environmental Permit should be displaced conspicuously on site.		Site Entrance	√			
• Construction noise permits should be posted at site entrance or available for site inspection.		Site Entrance				√
• Plan and stock construction materials carefully to minimise amount of waste generated and avoid unnecessary generation of waste.		All areas	√			
• Chemical storage area provided with lock and located on sealed areas.		Chemical Storage Area	√			
• All chemicals should be placed at the banded area with adequate band capacity (>110% of largest tank).		Chemical Storage Area	√			
• Any unused chemicals or those with remaining functional capacity should be recycled.		All areas	√			
• Regular cleaning and maintenance programme for waste storage area, drainage systems, silt traps, sumps and oil interceptors.		All areas	√			
• To encourage collection of aluminium cans by individual collectors, separate labelled bins should be provided to segregate this waste from other general refuse generated by the workforce.		All areas	√			
• A recording system for the amount of wastes generated, recycled and disposed (including the disposal sites) should be used, e.g. trip ticket system for chemical waste disposal. Quantities could be determined by weighing each load or other suitable methods.		All areas	√			
• A collection area should be provided where waste can be stored and loaded prior to removal from site. An enclosed and covered area is preferred to reduce the occurrence of 'wind blown' light material. If an open area is unavoidable for the storage or loading/unloading of wastes, then the area should be banded and all the polluted surface run-off collected within this area should be diverted into wastewater treatment system.		All areas	√			
• Remove wastes in a timely manner.		All areas	√			

**Appendix J**  
**Site General Layout plan**

- NOTES:
1. CONSTRUCTION SHALL BE IN ACCORDANCE WITH THE SPECIFICATIONS AND DRAWINGS.
  2. ALL DIMENSIONS ARE IN METERS.
  3. ALL DIMENSIONS ARE IN METERS.

LEGEND:



SETTING-OUT DETAILS

POINT	EASTING	NORTHING
A	811771.421	823553.753
B	811781.884	823552.423
C	811796.706	823548.775
D	811796.076	823577.237
E	811781.754	823582.336
F	811742.525	823574.113
G	811736.335	823581.362
H	811735.074	823584.514
I	811771.422	823550.460
J	811771.422	823554.104
K	811771.422	823558.476
L	811771.422	823562.848
M	811771.422	823567.220
N	811771.422	823571.592
O	811771.422	823575.964
P	811771.422	823580.336
Q	811771.422	823584.708
R	811771.422	823589.080
S	811771.422	823593.452
T	811771.422	823597.824
U	811771.422	823602.196
V	811771.422	823606.568
W	811771.422	823610.940
X	811771.422	823615.312
Y	811771.422	823619.684
Z	811771.422	823624.056
AA	811771.422	823628.428
AB	811771.422	823632.800
AC	811771.422	823637.172
AD	811771.422	823641.544
AE	811771.422	823645.916
AF	811771.422	823650.288
AG	811771.422	823654.660
AH	811771.422	823659.032
AI	811771.422	823663.404
AJ	811771.422	823667.776
AK	811771.422	823672.148
AL	811771.422	823676.520
AM	811771.422	823680.892
AN	811771.422	823685.264
AO	811771.422	823689.636
AP	811771.422	823694.008
AQ	811771.422	823698.380
AR	811771.422	823702.752
AS	811771.422	823707.124
AT	811771.422	823711.496
AU	811771.422	823715.868
AV	811771.422	823720.240
AW	811771.422	823724.612
AX	811771.422	823728.984
AY	811771.422	823733.356
AZ	811771.422	823737.728
BA	811771.422	823742.100
BB	811771.422	823746.472
BC	811771.422	823750.844
BD	811771.422	823755.216
BE	811771.422	823759.588
BF	811771.422	823763.960
BG	811771.422	823768.332
BH	811771.422	823772.704
BI	811771.422	823777.076
BJ	811771.422	823781.448
BK	811771.422	823785.820
BL	811771.422	823790.192
BM	811771.422	823794.564
BN	811771.422	823798.936
BO	811771.422	823803.308
BP	811771.422	823807.680
BQ	811771.422	823812.052
BR	811771.422	823816.424
BS	811771.422	823820.796
BT	811771.422	823825.168
BU	811771.422	823829.540
BV	811771.422	823833.912
BW	811771.422	823838.284
BX	811771.422	823842.656
BY	811771.422	823847.028
BZ	811771.422	823851.400
CA	811771.422	823855.772
CB	811771.422	823860.144
CC	811771.422	823864.516
CD	811771.422	823868.888
CE	811771.422	823873.260
CF	811771.422	823877.632
CG	811771.422	823882.004
CH	811771.422	823886.376
CI	811771.422	823890.748
CJ	811771.422	823895.120
CK	811771.422	823899.492
CL	811771.422	823903.864
CM	811771.422	823908.236
CN	811771.422	823912.608
CO	811771.422	823916.980
CP	811771.422	823921.352
CQ	811771.422	823925.724
CR	811771.422	823930.096
CS	811771.422	823934.468
CT	811771.422	823938.840
CU	811771.422	823943.212
CV	811771.422	823947.584
CU	811771.422	823951.956
CV	811771.422	823956.328
CU	811771.422	823960.700
CV	811771.422	823965.072
CU	811771.422	823969.444
CV	811771.422	823973.816
CU	811771.422	823978.188
CV	811771.422	823982.560
CU	811771.422	823986.932
CV	811771.422	823991.304
CU	811771.422	823995.676
CV	811771.422	824000.048
CU	811771.422	824004.420
CV	811771.422	824008.792
CU	811771.422	824013.164
CV	811771.422	824017.536
CU	811771.422	824021.908
CV	811771.422	824026.280
CU	811771.422	824030.652
CV	811771.422	824035.024
CU	811771.422	824039.396
CV	811771.422	824043.768
CU	811771.422	824048.140
CV	811771.422	824052.512
CU	811771.422	824056.884
CV	811771.422	824061.256
CU	811771.422	824065.628
CV	811771.422	824070.000
CU	811771.422	824074.372
CV	811771.422	824078.744
CU	811771.422	824083.116
CV	811771.422	824087.488
CU	811771.422	824091.860
CV	811771.422	824096.232
CU	811771.422	824100.604
CV	811771.422	824104.976
CU	811771.422	824109.348
CV	811771.422	824113.720
CU	811771.422	824118.092
CV	811771.422	824122.464
CU	811771.422	824126.836
CV	811771.422	824131.208
CU	811771.422	824135.580
CV	811771.422	824139.952
CU	811771.422	824144.324
CV	811771.422	824148.696
CU	811771.422	824153.068
CV	811771.422	824157.440
CU	811771.422	824161.812
CV	811771.422	824166.184
CU	811771.422	824170.556
CV	811771.422	824174.928
CU	811771.422	824179.300
CV	811771.422	824183.672
CU	811771.422	824188.044
CV	811771.422	824192.416
CU	811771.422	824196.788
CV	811771.422	824201.160
CU	811771.422	824205.532
CV	811771.422	824209.904
CU	811771.422	824214.276
CV	811771.422	824218.648
CU	811771.422	824223.020
CV	811771.422	824227.392
CU	811771.422	824231.764
CV	811771.422	824236.136
CU	811771.422	824240.508
CV	811771.422	824244.880
CU	811771.422	824249.252
CV	811771.422	824253.624
CU	811771.422	824257.996
CV	811771.422	824262.368
CU	811771.422	824266.740
CV	811771.422	824271.112
CU	811771.422	824275.484
CV	811771.422	824279.856
CU	811771.422	824284.228
CV	811771.422	824288.600
CU	811771.422	824292.972
CV	811771.422	824297.344
CU	811771.422	824301.716
CV	811771.422	824306.088
CU	811771.422	824310.460
CV	811771.422	824314.832
CU	811771.422	824319.204
CV	811771.422	824323.576
CU	811771.422	824327.948
CV	811771.422	824332.320
CU	811771.422	824336.692
CV	811771.422	824341.064
CU	811771.422	824345.436
CV	811771.422	824349.808
CU	811771.422	824354.180
CV	811771.422	824358.552
CU	811771.422	824362.924
CV	811771.422	824367.296
CU	811771.422	824371.668
CV	811771.422	824376.040
CU	811771.422	824380.412
CV	811771.422	824384.784
CU	811771.422	824389.156
CV	811771.422	824393.528
CU	811771.422	824397.900
CV	811771.422	824402.272
CU	811771.422	824406.644
CV	811771.422	824411.016
CU	811771.422	824415.388
CV	811771.422	824419.760
CU	811771.422	824424.132
CV	811771.422	824428.504
CU	811771.422	824432.876
CV	811771.422	824437.248
CU	811771.422	824441.620
CV	811771.422	824445.992
CU	811771.422	824450.364
CV	811771.422	824454.736
CU	811771.422	824459.108
CV	811771.422	824463.480
CU	811771.422	824467.852
CV	811771.422	824472.224
CU	811771.422	824476.596
CV	811771.422	824480.968
CU	811771.422	824485.340
CV	811771.422	824489.712
CU	811771.422	824494.084
CV	811771.422	824498.456
CU	811771.422	824502.828
CV	811771.422	824507.200
CU	811771.422	824511.572
CV	811771.422	824515.944
CU	811771.422	824520.316
CV	811771.422	824524.688
CU	811771.422	824529.060
CV	811771.422	824533.432
CU	811771.422	824537.804
CV	811771.422	824542.176
CU	811771.422	824546.548
CV	811771.422	824550.920
CU	811771.422	824555.292
CV	811771.422	824559.664
CU	811771.422	824564.036
CV	811771.422	824568.408
CU	811771.422	824572.780
CV	811771.422	824577.152
CU	811771.422	824581.524
CV	811771.422	824585.896
CU	811771.422	824590.268
CV	811771.422	824594.640
CU	811771.422	824599.012
CV	811771.422	824603.384
CU	811771.422	824607.756
CV	811771.422	824612.128
CU	811771.422	824616.500
CV	811771.422	824620.872
CU	811771.422	824625.244
CV	811771.422	824629.616
CU	811771.422	824633.988
CV	811771.422	824638.36

## Appendix K

### QA/QC Results of Laboratory Analysis

### QA/QC Results of Laboratory Analysis of Total Suspended Solids

Sampling Date	QC Sample Analysis	Sample Duplicate		Sample Spike	
	% Recovery *	Sample ID	% Error #	Sample ID	% Recovery @
01/11/16	98.0	FC1-S	9.0	FM2-M	99.1
	106.2	FM2-B	5.5	EM1-S	98.2
	101.0	EM1-M	1.3	EC2-B	96.2
03/11/16	101.2	FC1-S	8.9	FM2-M	95.5
	97.1	FM2-B	8.0	EM1-S	97.4
	104.1	EM1-M	5.9	EC2-B	103.9
05/11/16	100.6	FC1-S	1.4	FM2-M	99.5
	106.5	FM2-B	1.6	EM1-S	105.4
	106.8	EM1-M	3.7	EC2-B	100.6
08/11/16	106.3	FC1-S	3.1	FM2-M	92.9
	94.1	FM2-B	7.7	EM1-S	100.0
	95.0	EM1-M	9.2	EC2-B	94.8
10/11/16	103.1	FC1-S	3.1	FM2-M	99.1
	98.5	FM2-B	3.9	EM1-S	105.0
	96.2	EM1-M	2.0	EC2-B	105.2
12/11/16	105.2	FC1-S	1.2	FM2-M	91.8
	102.3	FM2-B	1.9	EM1-S	99.2
	92.1	EM1-M	6.5	EC2-B	110.1
15/11/16	94.7	FC1-S	9.1	FM2-M	99.0
	103.2	FM2-B	2.4	EM1-S	91.1
	99.7	EM1-M	6.4	EC2-B	97.5
17/11/16	102.5	FC1-S	0.9	FM2-M	109.3
	101.1	FM2-B	7.8	EM1-S	98.8
	98.3	EM1-M	3.2	EC2-B	101.8
19/11/16	95.7	FC1-S	7.9	FM2-M	101.6
	106.6	FM2-B	3.5	EM1-S	102.4
	99.9	EM1-M	5.5	EC2-B	107.6
22/11/16	99.1	FC1-S	8.3	FM2-M	101.2
	107.3	FM2-B	1.5	EM1-S	90.9
	101.4	EM1-M	9.3	EC2-B	97.1
24/11/16	103.2	FC1-S	3.5	FM2-M	102.4
	103.3	FM2-B	3.9	EM1-S	92.1
	102.1	EM1-M	7.2	EC2-B	103.2
26/11/16	100.2	FC1-S	0.7	FM2-M	91.7
	103.2	FM2-B	2.2	EM1-S	101.7
	96.6	EM1-M	3.6	EC2-B	100.3
29/11/16	107.5	FC1-S	4.1	FM2-M	95.7
	99.0	FM2-B	6.4	EM1-S	101.0
	93.7	EM1-M	2.0	EC2-B	103.4

Note: (\*)% Recovery of QC sample should be between 80% to 120%.  
 (#)% Error of Sample Duplicate should be between -10% to 10%.  
 (@)% Recovery of Sample Spike should be between 80% to 120%.



## **Appendix L**

### **Complaint Log**



## Complaint Log

Log Ref.	Location	Received Date	Details of Complaint	Investigation / Mitigation Action	Status
001	Lung Mun Road near Tuen Mun Area 38 Fill Bank	18 May 2015 (15:24)	One complaint received on 18 May 2015 (15:24), which was forwarded to ET on 09 July 2015, from public against the sand and debris dropped from the dump trucks and deposited on the road surface at the Lung Mun Road from River Trade Terminal to Eco Park.	Refer to the ET site investigation on 09 July 2015, the condition on Lung Mun Road was found improved.  Details of Action(s) Taken by the Contactor 1. Regular water spraying by water lorries is provided for dust suppression on Lung Mun Road of the Fill Bank; 2. Regular cleaning on Lung Mun Road and the access road at the site exit by road sweeper to remove mud and gravel is arranged four times on each working day; 3. Mist spraying systems and automatic wheel washing facilities at the site entrance are operated properly; 4. Site vehicles are washed to remove any dusty materials from their bodies and wheels by using high pressure water jet manually at the entrance of work site before leaving; 5. All dusty material is sprayed with water prior to loading, unloading or transfer so as to maintain the material wet; 6. Site vehicle for transporting materials are covered properly by using clean tarpaulin sheets; 7. Regular cleaning at the site haul road is provided to minimize the fugitive dust emission.	Closed
002	Lung Mun Road near Tuen Mun Area 38 Fill Bank	20 May 2015 (14:29)	One complaint received on 20 May 2015 (14:29), which was forwarded to ET on 09 July 2015, from public against the sand and debris dropped from the dump trucks and deposited on the road surface at the Lung Mun Road from River Trade Terminal to Eco Park on 19 May 2015.		Closed
003	Lung Mun Road near Tuen Mun Area 38 Fill Bank	20 May 2015 (14:30)	One complaint received on 20 May 2015 (14:30), which was forwarded to ET on 09 July 2015, from public against the sand and debris dropped from the dump trucks and deposited on the road surface at the Lung Mun Road from River Trade Terminal to Eco Park.		Closed
004	Lung Mun Road near Tuen Mun Area 38 Fill Bank	21 May 2015 (11:28)	One complaint received on 21 May 2015 (11:28), which was forwarded to ET on 09 July 2015, from public against the sand and debris dropped from the dump trucks and deposited on the road surface at the Lung Mun Road from River Trade Terminal to Eco Park.		Closed
005	Lung Mun Road near Tuen Mun Area 38 Fill Bank	13 June 2015 (17:57)	One complaint received on 13 June 2015 (17:57), which was forwarded to ET on 09 July 2015, from public against the sand and debris dropped from the dump trucks and deposited on the road surface at the Lung Mun Road near Tuen Mun Area 38.		Closed

## Complaint Log

Log Ref.	Location	Received Date	Details of Complaint	Investigation / Mitigation Action	Status
006	Lung Mun Road near Tuen Mun Area 38 Fill Bank	02 July 2015 (15:29)	One complaint received on 02 July 2015 (15:29), which was forwarded to ET on 13 July 2015, from public against the rocks and debris dropped from the dump trucks and deposited on the road surface at the Lung Mun Road from River Trade Terminal to Fill Bank.	<p>Refer to the ET site investigation on 09 July 2015, the condition on Lung Mun Road was found improved.</p> <p>Details of Action(s) Taken by the Contactor:</p> <ol style="list-style-type: none"> <li>Regular cleaning on Lung Mun Road and the access road at the site exit by road sweeper to remove mud and gravel is arranged four times on each working day;</li> <li>Site vehicles are washed to remove any dusty materials from their bodies and wheels by using high pressure water jet manually at the entrance of work site before leaving;</li> <li>Site vehicle for transporting materials are covered properly by using clean tarpaulin sheets.</li> </ol>	Closed
007	Lung Mun Road from River Trade Terminal to Tuen Mun Area 38 Fill Bank	22 July 2015 (15:55)	One complaint received on 22 July 2015 (15:55), which was forwarded to ET on 31 July 2015, from public (Case # 2-1179958890) against the mud and debris dropped from the dump trucks and deposited on the road surface at the Lung Mun Road from River Trade Terminal to Fill Bank.	<p>Refer to the ET site investigation on 01 August 2015, the condition on Lung Mun Road was found improved.</p> <p>Details of Action(s) Taken by the Contactor:</p> <ol style="list-style-type: none"> <li>Site vehicles are washed to remove any dusty materials from their bodies and wheels by using high pressure water jet manually at the entrance of work site before leaving;</li> <li>Mist spraying systems and automatic wheel washing facilities at the site entrance are operated properly;</li> <li>Regular water spraying by water lorries is provided for dust suppression on Lung Mun Road of the Fill Bank;</li> <li>Regular cleaning on Lung Mun Road and the access road at the site exit by road sweeper to remove mud and gravel is arranged four times on each working day;</li> <li>Site vehicle for transporting materials are covered properly by using clean tarpaulin sheets.</li> </ol>	Closed
008	Lung Mun Road near site entrance of Tuen Mun Area 38 Fill Bank	23 July 2015 (14:51)	One complaint received on 23 July 2015 (14:51), which was forwarded to ET on 31 July 2015, from public (Case # 2-1182938384) against the rocks and debris dropped from the dump trucks and deposited on the road surface at the Lung Mun Road from River Trade Terminal to Fill Bank.	<p>Refer to the complaint, it was noted that the rubbish, rocks and debris were deposited on the road surface at the Lung Kwu Tan Road, where is outside the Public Cleaning Areas of Tuen Mun 38. Hence, the complaint was considered to be invalid.</p>	Closed
009	Lung Kwu Tan Road	06 December (12:25)	One complaint received on 06 December 2015 (12:25), which was forwarded to ET on 07 December 2015, from public (Case # 2-1627421506) against the rubbish, rocks and debris dropped from the dump trucks and deposited on the road surface at the Lung Kwu Tan Road. The complainant complained that waste and dust generated caused an environmental nuisance.	<p>Refer to the complaint, it was noted that the rubbish, rocks and debris were deposited on the road surface at the Lung Kwu Tan Road, where is outside the Public Cleaning Areas of Tuen Mun 38. Hence, the complaint was considered to be invalid.</p>	Closed

## Complaint Log

Log Ref.	Location	Received Date	Details of Complaint	Investigation / Mitigation Action	Status
010	Lung Mun Road (to Lung Kwu Tank)	16 January 2016 (10:29:19)	One complaint received on 16 January 2016 (10:29:19), which was forwarded to ET on 20 January 2016, from public (1823 Case # 2-1773873559) against the rocks and debris dropped from the dump trucks and deposited on the road surface on Lung Mun Road (to Lung Kwu Tank). The complainant complained that waste generated caused an environmental nuisance.	Refer to the ET site investigation on 21 January 2016, the condition on Lung Mun Road was found improved.  Details of Action(s) Taken by the Contactor: 1. Regular water spraying by water lorries is provided for road cleaning on Lung Mun Road of the Fill Bank; 2. Regular cleaning on Lung Mun Road and the access road at the site exit by road sweeper to remove mud and gravel is arranged four times on each working day; 3. Site vehicles are washed to remove any dusty materials from their bodies and wheels by using high pressure water jet manually at the entrance of work site before leaving; 4. Site vehicle for transporting materials are covered properly by using clean tarpaulin sheets; 5. Regular cleaning at the site haul road is provided.	Closed
011	Lung Mun Road from Tuen Mun Area 38 Fill Bank to Lung Kwu Tank	16 January 2016 (11:52:36)	One complaint received on 16 January 2016 (11:52:36), which was forwarded to ET on 20 January 2016, from public (1823 Case # 2-1774073373) against the soil and sand dropped from the dump trucks and deposited on the road surface at Lung Mun Road from Tuen Mun Area 38 Fill Bank (TM38) to Lung Kwu Tank. The complainant complained that waste generated caused an environmental nuisance.		Closed
012	Lamp post (FC1778A – FC1808A) at Lung Mun Road	16 January 2016 (12:42:56)	One complaint received on 16 January 2016 (12:42:56), which was forwarded to ET on 20 January 2016, from public (1823 Case # 2-1774259372) against the soil and sand dropped from the dump trucks and deposited near lamp post (FC1778A – FC1808A) at Lung Mun Road. The complainant complained that waste generated caused an environmental nuisance.		Closed
013	Lung Mun Road near Tuen Mun Area 38 Fill Bank	16 January 2016 (12:44:19)	One complaint received on 16 January 2016 (12:44:19), which was forwarded to ET on 20 January 2016, from public (1823 Case # 2-1774296204) against the rocks, soil and sand deposited at Lung Mun Road near Tuen Mun Area 38 Fill Bank (TM38). The complainant complained that waste generated caused an environmental nuisance.		Closed
014	From No.201 Lung Mun Road (River Trade Terminal) to EcoPark	16 January 2016 (17:36:42)	One complaint received on 16 January 2016 (17:36:42), which was forwarded to ET on 20 January 2016, from public (1823 Case # 2-1774986539) against the construction waste dumped from the trucks from No.201 Lung Mun Road (River Trade Terminal) to EcoPark. The complainant complained that waste generated caused an environmental nuisance.		Closed
015	Lung Mun Road (River Trade Terminal to EcoPark)	21 January 2016 (09:55:04)	One complaint received on 21 January 2016 (09:55:04), which was forwarded to ET on 25 January 2016, from public (1823 Case # 2-1792038360) against the rocks and mud dumped along Lung Mun Road (River Trade Terminal to EcoPark). The complainant complained that waste generated caused an environmental nuisance.		Closed

## Complaint Log

Log Ref.	Location	Received Date	Details of Complaint	Investigation / Mitigation Action	Status
016	Lung Mun Road (River Trade Terminal to EcoPark)	23 January 2016 (12:22:45)	One complaint received on 23 January 2016 (12:22:45), which was forwarded to ET on 26 January 2016, from public (1823 Case # 2-1800289518) against the rocks and debris dumped along Lung Mun Road (River Trade Terminal to EcoPark). The complainant complained that waste generated caused an environmental nuisance.	<p>Refer to the ET site investigation on 26 January 2016, the condition on Lung Mun Road was found improved.</p> <p>Details of Action(s) Taken by the Contactor:</p> <ol style="list-style-type: none"> <li>1. Regular water spraying by water lorries is provided for road cleaning on Lung Mun Road;</li> <li>2. Regular cleaning on Lung Mun Road and the access road at the site exit by road sweeper to remove mud and gravel is arranged four times on each working day;</li> <li>3. Site vehicles are washed to remove any dusty materials from their bodies and wheels by using high pressure water jet manually at the entrance of work site before leaving;</li> <li>4. Site vehicle for transporting materials are covered properly by using clean tarpaulin sheets;</li> <li>5. Regular cleaning at the site haul road is provided to minimize the fugitive dust emission.</li> </ol>	Closed
017	Lung Kwu Tank Road to EcoPark	23 January 2016 (13:04:51)	One complaint received on 23 January 2016 (13:04:51), which was forwarded to ET on 26 January 2016, from public (1823 Case # 2-1800182690) against the sands dumped at Lung Kwu Tank Road to EcoPark. The complainant complained that waste generated caused an environmental nuisance.	<p>Refer to the complaint, it was noted that the sands were deposited on the road surface at the Lung Kwu Tan Road, where is outside the Public Cleaning Areas of Tuen Mun Area 38 Fill Bank. Hence, the complaint was considered to be invalid.</p>	Closed

Log Ref.	Location	Received Date	Details of Complaint	Investigation / Mitigation Action	Status
018	202 Lung Mun Road (near River Trade Terminal)	27 January 2016 (16:43:26)	One complaint received on 27 January 2016 (16:43:26), which was forwarded to ET on 02 February 2016, from public (1823 Case # 2-1815145897) against the mud noted at 202 Lung Mun Road (near River Trade Terminal). The complainant complained that waste generated caused an environmental nuisance.	Refer to the ET site investigation on 04 February 2016, the condition of Lung Mun Road near Tuen Mun Area 38 Fill Bank was found satisfactory.  Details of Action(s) Taken by the Contactor: 1. Regular water spraying by water lorries is provided for road cleaning at Lung Mun Road; 2. Regular cleaning on Lung Mun Road and the access road at the site exit by road sweeper to remove mud and gravel is arranged four times on each working day; 3. Site vehicles are washed to remove any dusty materials from their bodies and wheels by using high pressure water jet manually at the entrance of work site before leaving; 4. Site vehicle for transporting materials are covered properly by using clean tarpaulin sheets; 5. Regular cleaning at the site haul road is provided to minimize the fugitive dust emission.	Closed
019	Near Lamp post (FC1808) at Lung Mun Road	02 February 2016 (14:12:38)	One complaint received on 02 February 2016 (14:12:38), which was forwarded to ET on 05 February 2016, from public (1823 Case # 2-1836900647) against the mud and debris noted near lamp post (FC1808) at Lung Mun Road. The complainant complained that waste generated caused an environmental nuisance.		Closed
020	Lung Mun Road (River Trade Terminal)	02 February 2016 (14:32:46)	One complaint received on 02 February 2016 (14:32:46), which was forwarded to ET on 05 February 2016, from public (1823 Case # 2-1837034183) against the sand and rocks noted at Lung Mun Road (River Trade Terminal). The complainant complained that waste generated caused an environmental nuisance.		Closed
021	Lung Mun Road (From Chu Kong Warehouse 2 to Tuen Mun Public Riding School)	02 February 2016 (17:25:55)	One complaint received on 02 February 2016 (17:25:55), which was forwarded to ET on 05 February 2016, from public (1823 Case # 2-1837632311) against the rocks noted at Lung Mun Road (From Chu Kong Warehouse 2 to Tuen Mun Public Riding School). The complainant complained that waste generated caused an environmental nuisance.	Refer to the complaint, it was noted that the rock noted on the road surface at the Lung Mun Road (From Chu Kong Warehouse 2 to Tuen Mun Public Riding School), where is outside the Public Cleaning Areas of Tuen Mun Area 38 Fill Bank. Hence, the complaint was considered to be invalid.	Closed

Log Ref.	Location	Received Date	Details of Complaint	Investigation / Mitigation Action	Status
022	Lung Mun Road (River Trade Terminal to Tuen Mun Area 38 Fill Bank)	02 February 2016 (18:41:08)	One complaint received on 02 February 2016 (18:41:08), which was forwarded to ET on 05 February 2016, from public (1823 Case # 2-1837685278) against the muddy water and rocks noted at Lung Mun Road (River Trade Terminal to Tuen Mun Area 38 Fill Bank). The complainant complained that waste and water generated caused an environmental nuisance.	Refer to the ET site investigation on 04 February 2016, the condition of Lung Mun Road near Tuen Mun Area 38 Fill Bank was found satisfactory.  Details of Action(s) Taken by the Contactor: 1. Regular water spraying by water lorries is provided for road cleaning at Lung Mun Road; 2. Regular cleaning on Lung Mun Road and the access road at the site exit by road sweeper to remove mud and gravel is arranged four times on each working day; 3. Site vehicles are washed to remove any dusty materials from their bodies and wheels by using high pressure water jet manually at the entrance of work site before leaving; 4. Site vehicle for transporting materials are covered properly by using clean tarpaulin sheets; 5. Regular cleaning at the site haul road is provided to minimize the fugitive dust emission.	Closed
023	Lung Mun Road (Near EcoPark)	03 February 2016 (11:12:03)	One complaint received on 03 February 2016 (11:12:03), which was forwarded to ET on 05 February 2016, from public (1823 Case # 2-1840090688) against the mud and rocks noted at Lung Mun Road (Near EcoPark). The complainant complained that waste generated caused an environmental nuisance.	Refer to the ET site investigation on 04 February 2016, the condition of Lung Mun Road near Tuen Mun Area 38 Fill Bank was found satisfactory.  Details of Action(s) Taken by the Contactor: 1. Regular water spraying by water lorries is provided for road cleaning at Lung Mun Road; 2. Regular cleaning on Lung Mun Road and the access road at the site exit by road sweeper to remove mud and gravel is arranged four times on each working day; 3. Site vehicles are washed to remove any dusty materials from their bodies and wheels by using high pressure water jet manually at the entrance of work site before leaving; 4. Site vehicle for transporting materials are covered properly by using clean tarpaulin sheets; 5. Regular cleaning at the site haul road is provided to minimize the fugitive dust emission.	Closed
024	Lung Mun Road (Near Tuen Mun Area 38 Fill Bank)	01 February 2016 (14:24:22)	One complaint received on 01 February 2016 (14:24:22), which was forwarded to ET on 24 February 2016, from FEHD staff (1823 Case # 2-183307884) against the muddy water noted at Lung Mun Road (Near Tuen Mun Area 38 Fill Bank). The complainant complained that water and waste generated caused an environmental nuisance.	Refer to the ET site investigation on 04 February 2016, the condition of Lung Mun Road near Tuen Mun Area 38 Fill Bank was found satisfactory.  Details of Action(s) Taken by the Contactor: 1. Regular water spraying by water lorries is provided for road cleaning at Lung Mun Road; 2. Regular cleaning on Lung Mun Road and the access road at the site exit by road sweeper to remove mud and gravel is arranged four times on each working day; 3. Site vehicles are washed to remove any dusty materials from their bodies and wheels by using high pressure water jet manually at the entrance of work site before leaving; 4. Site vehicle for transporting materials are covered properly by using clean tarpaulin sheets; 5. Regular cleaning at the site haul road is provided to minimize the fugitive dust emission.	Closed
025	Lung Mun Road (River Trade Terminal and EcoPark)	06 February 2016 (10:46:36)	One complaint received on 06 February 2016 (10:46:36), which was forwarded to ET on 24 February 2016, from public (1823 Case # 2-1851530283) against the muddy water and rocks noted at Lung Mun Road (River Trade Terminal and EcoPark). The complainant complained that water and waste generated caused an environmental nuisance.	Refer to the ET site investigation on 04 February 2016, the condition of Lung Mun Road near Tuen Mun Area 38 Fill Bank was found satisfactory.  Details of Action(s) Taken by the Contactor: 1. Regular water spraying by water lorries is provided for road cleaning at Lung Mun Road; 2. Regular cleaning on Lung Mun Road and the access road at the site exit by road sweeper to remove mud and gravel is arranged four times on each working day; 3. Site vehicles are washed to remove any dusty materials from their bodies and wheels by using high pressure water jet manually at the entrance of work site before leaving; 4. Site vehicle for transporting materials are covered properly by using clean tarpaulin sheets; 5. Regular cleaning at the site haul road is provided to minimize the fugitive dust emission.	Closed

Log Ref.	Location	Received Date	Details of Complaint	Investigation / Mitigation Action	Status
026	Lung Mun Road	31 May 2016 (10:51:37)	One complaint received on 31 May 2016 (10:51:37), which was forwarded to ET on 11 June 2016, from public (1823 Case # 2-2293334454) against the rocks and debris deposited on the road surface at the Lung Mun Road. The complainant complained that waste generated caused an environmental nuisance.	Refer to the ET site investigation on 14 June 2016, the condition of Lung Mun Road near Tuen Mun Area 38 Fill Bank was found satisfactory.  Details of Action(s) Taken by the Contactor: 1. Regular cleaning on Lung Mun Road and the access road at the site exit by road sweeper to remove mud and gravel is arranged four times on each working day; 2. Regular water spraying by water lorries is provided for road cleaning at Lung Mun Road; 3. Site vehicles are washed to remove any dusty materials from their bodies and wheels by using high pressure water jet manually at the entrance of work site before leaving; 4. Site vehicles for transporting materials are covered properly by using clean tarpaulin sheets; 5. Regular cleaning at the site haul road is provided.	Closed
027	Lung Mun Road (To Tuen Mun side)	30 June 2016 (15:46:15)	One complaint received on 30 June 2016 (15:46:15), which was forwarded to ET on 06 July 2016, from public (1823 Case # 2-2418784137) against the rocks and debris deposited on the road surface at the Lung Mun Road. The complainant complained that waste generated caused an environmental nuisance.	Refer to the ET site investigation on 07 July 2016, the condition of Lung Mun Road near Tuen Mun Area 38 Fill Bank was found satisfactory.  Details of Action(s) Taken by the Contactor: 1. Regular cleaning on Lung Mun Road and the access road at the site exit by road sweeper to remove mud and gravel is arranged four times on each working day; 2. Regular water spraying by water lorries is provided for road cleaning at Lung Mun Road; 3. Site vehicles are washed to remove any dusty materials from their bodies and wheels by using high pressure water jet manually at the entrance of work site before leaving; 4. Site vehicles for transporting materials are covered properly by using clean tarpaulin sheets; 5. Regular cleaning at the site haul road is provided.	Closed
028	Lung Mun Road (near Tuen Mun Area 38 Fill Bank)	24 June 2016 (12:54:04)	One complaint received on 24 June 2016 (12:54:04), which was forwarded to ET on 09 July 2016, from public (1823 Case # 2-2393312734) against the rocks and debris deposited on the road surface at the Lung Mun Road near Tuen Mun Area 38 Fill Bank. The complainant complained that waste generated caused an environmental nuisance.	Refer to the ET site investigation on 07 July 2016, the condition of Lung Mun Road near Tuen Mun Area 38 Fill Bank was found satisfactory.  Details of Action(s) Taken by the Contactor: 1. Regular cleaning on Lung Mun Road and the access road at the site exit by road sweeper to remove mud and gravel is arranged four times on each working day; 2. Regular water spraying by water lorries is provided for road cleaning at Lung Mun Road; 3. Site vehicles are washed to remove any dusty materials from their bodies and wheels by using high pressure water jet manually at the entrance of work site before leaving; 4. Site vehicles for transporting materials are covered properly by using clean tarpaulin sheets; 5. Regular cleaning at the site haul road is provided.	Closed
029	Lung Mun Road (Lamp Post FC1508 near Tuen Mun Area 38 Fill Bank)	07 July 2016	One complaint received on 07 July 2016, which was forwarded to ET on 09 July 2016, from public (1823 Case # 2-1843710778) against the rocks and debris deposited on the road surface at the Lung Mun Road near Tuen Mun Area 38 Fill Bank. The complainant complained that waste generated caused an environmental nuisance.	Refer to the ET site investigation on 14 June 2016, the condition of Lung Mun Road near Tuen Mun Area 38 Fill Bank was found satisfactory.  Details of Action(s) Taken by the Contactor: 1. Regular cleaning on Lung Mun Road and the access road at the site exit by road sweeper to remove mud and gravel is arranged four times on each working day; 2. Regular water spraying by water lorries is provided for road cleaning at Lung Mun Road; 3. Site vehicles are washed to remove any dusty materials from their bodies and wheels by using high pressure water jet manually at the entrance of work site before leaving; 4. Site vehicles for transporting materials are covered properly by using clean tarpaulin sheets; 5. Regular cleaning at the site haul road is provided.	Closed

## Figures



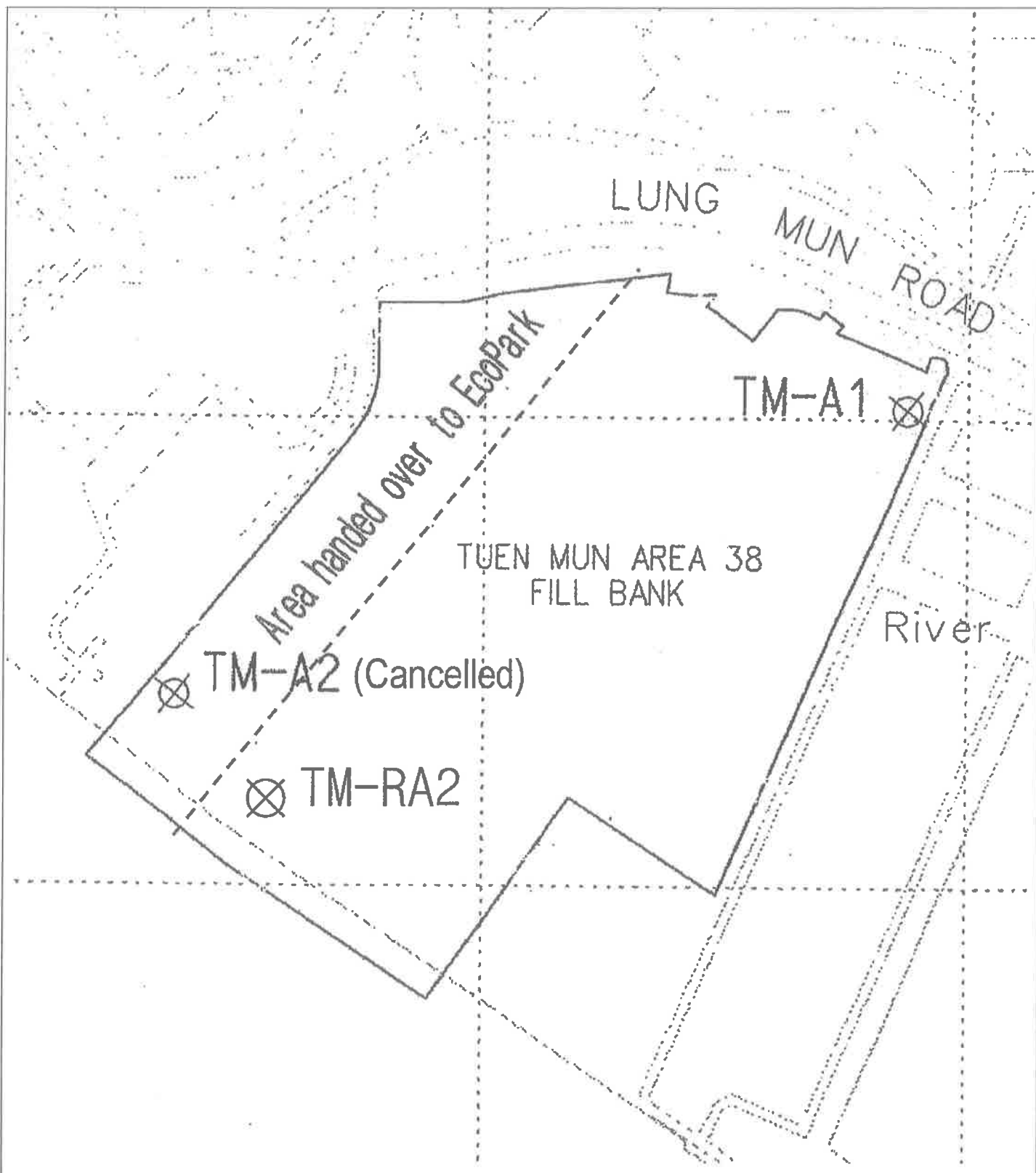

Contract No. CV/2013/06  
 Handling of Surplus Public Fill (2014-2016)

Figure 1  
 Locations of Air Quality Monitoring Stations –  
 Tuen Mun Area 38 Fill Bank



東業德勤測試顧問有限公司  
 ETS-TESTCONSULT LIMITED

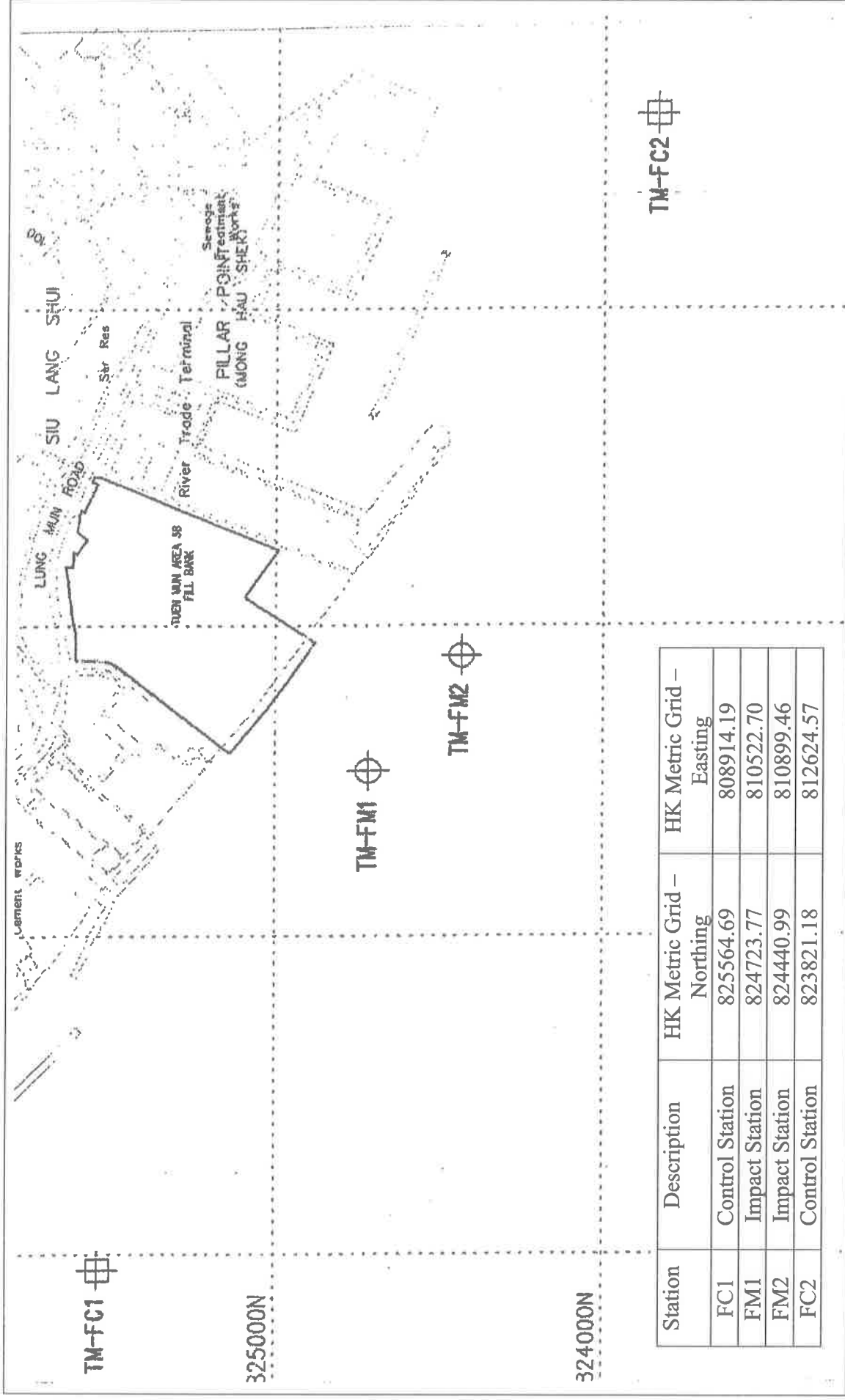

Station	Description	HK Metric Grid – Northing	HK Metric Grid – Easting
FC1	Control Station	825564.69	808914.19
FM1	Impact Station	824723.77	810522.70
FM2	Impact Station	824440.99	810899.46
FC2	Control Station	823821.18	812624.57

Contract No. CV/2013/06  
 Handling of Surplus Public Fill (2014-2016)

Figure 2  
 Locations of Water Quality Monitoring Station –  
 Tuen Mun Area 38 Fill Bank

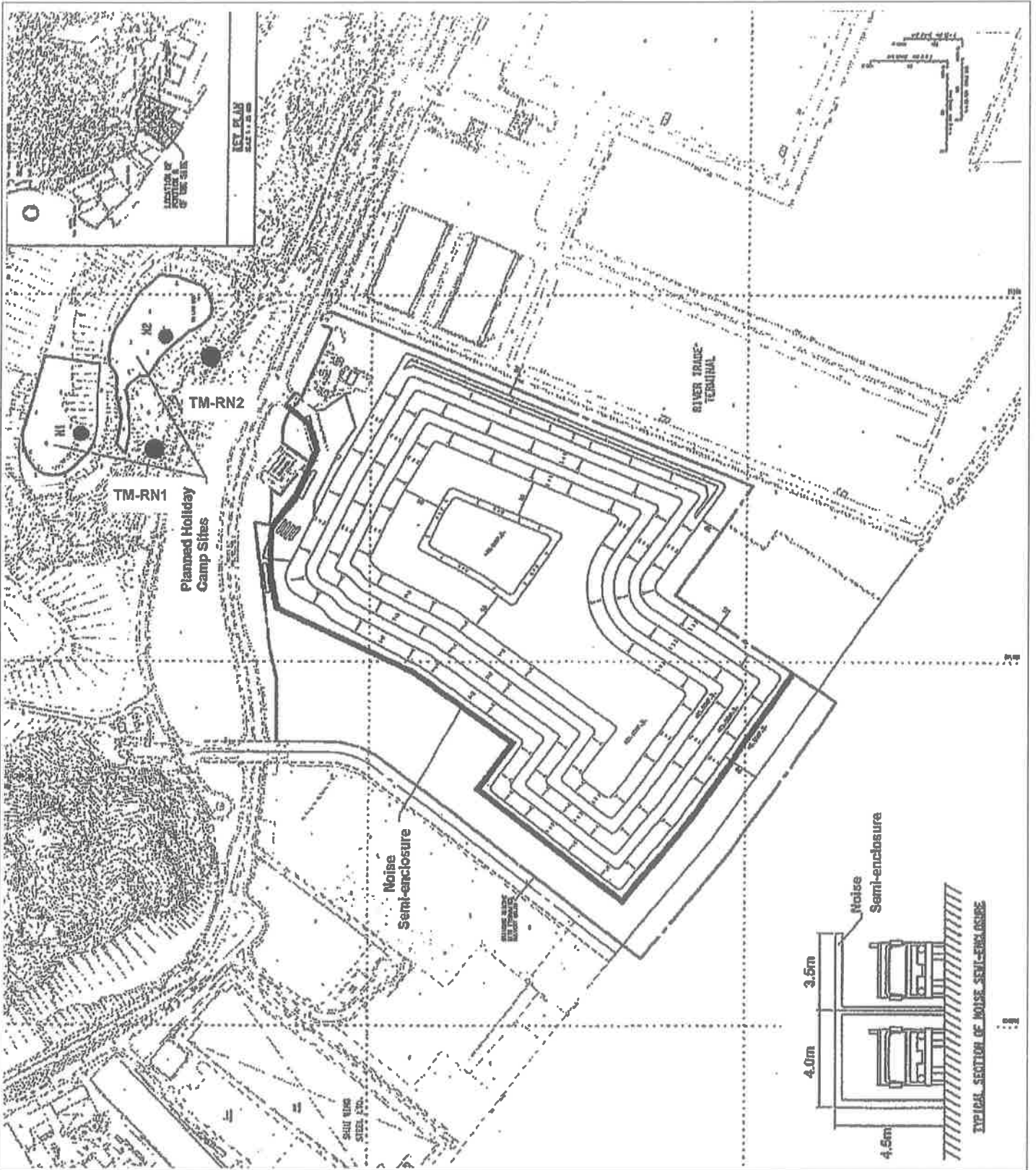

Contract No. CV/2013/06  
 Handling of Surplus Public Fill (2014-2016)

Figure 3  
 Locations of Noise Quality Monitoring Stations –  
 Tuen Mun Area 38 Fill Bank



東業德動測試顧問有限公司  
 ETS-TESTCONSULT LIMITED