

Dragages -China Harbour-VSL JV

Contract HY/2011/09
Hong Kong-Zhuhai-Macao Bridge
Hong Kong Link Road-Section between
HKSAR Boundary and Scenic Hill
Monthly EM&A Report
August 2013
(Version 2.0)

Certified By 
Dr. H.F. Chan
Environmental Team Leader
(Date: 11 September 2013)

REMARKS:

The information supplied and contained within this report is, to the best of our knowledge, correct at the time of printing.

CINOTECH accepts no responsibility for changes made to this report by third parties

CINOTECH CONSULTANTS LTD
Room 1710, Technology Park,
18 On Lai Street,
Shatin, NT, Hong Kong
Tel: (852) 2151 2083 Fax: (852) 3107 1388
Email: info@cinotech.com.hk

TABLE OF CONTENTS

	Page
EXECUTIVE SUMMARY	1
Introduction	1
Environmental Monitoring and Audit Progress	1
Breaches of Action and Limit Levels	2
Future Key Issues	3
1 INTRODUCTION	5
Purpose of the report	5
Structure of the report.....	5
2 CONTRACT INFORMATION	7
Background	7
Contract Organisation.....	8
Construction Programme.....	9
Summary of Construction Works Undertaken During Reporting Month	9
Status of Environmental Licences, Notification and Permits.....	10
3 AIR QUALITY MONITORING	13
Monitoring Requirements.....	13
Monitoring Location.....	13
Monitoring Equipment	13
Monitoring Parameters, Frequency and Duration	13
Monitoring Methodology and QA/QC Procedure.....	14
1-hour and 24-hour TSP Air Quality Monitoring	14
<i>Instrumentation</i>	14
<i>HVS Installation</i>	14
<i>Filters Preparation</i>	14
<i>Operating/Analytical Procedures</i>	14
Results and Observations	15
Event and Action Plan.....	16
4 NOISE MONITORING	17
Monitoring Requirements.....	17
Monitoring Location.....	17
Monitoring Equipment	17
Monitoring Parameters, Frequency and Duration	17
Monitoring Methodology and QA/QC Procedures	18
<i>Maintenance and Calibration</i>	18
Results and Observations	18
Event and Action Plan.....	19
5 WATER QUALITY MONITORING.....	20
Monitoring Requirements.....	20
Monitoring Locations	20
Monitoring Equipment	21
Monitoring Parameters, Frequency	23
Monitoring Methodology	23
<i>Instrumentation</i>	23
<i>Operating/Analytical Procedures</i>	23
<i>Laboratory Analytical Methods</i>	24

<i>QA/QC Requirements</i>	24
<i>Maintenance and Calibration</i>	25
Results and Observations	25
Event and Action Plan	26
6 DOLPHIN-RELATED MONITORING	27
Monitoring Requirements.....	27
DOLPHIN MONITORING (LINE-TRANSECT VESSEL SURVEY)	27
Monitoring Requirements.....	27
Monitoring Location.....	27
Monitoring Frequency	28
Monitoring Day	28
Monitoring Results	28
7 ENVIRONMENTAL SITE INSPECTION	30
Site Audits	30
Implementation Status of Environmental Mitigation Measures.....	30
Advice on the Solid and Liquid Waste Management Status	32
8 ENVIRONMENTAL NON-CONFORMANCE (EXCEEDANCES)	33
Summary of Exceedances	33
Summary of Environmental Complaint	33
Summary of Notification of Summons and Successful Prosecution.....	33
9 FUTURE KEY ISSUES	34
Key Issues in the Coming Month	34
Monitoring Schedule for the Next Month	34
Construction Programme for the Next Month.....	34
10 CONCLUSIONS AND RECOMMENDATIONS	35
Conclusions	35
Recommendations	35

LIST OF TABLES

Table I	Summary Table for Monitoring Activities in the Reporting Month
Table II	Summary Table for Events Recorded in the Reporting Month
Table 2.1	Key Contacts of the Contract
Table 2.2	Status of Environmental Licences, Notification and Permits
Table 3.1	Location for Air Quality Monitoring Locations
Table 3.2	Air Quality Monitoring Equipment
Table 3.3	Impact Dust Monitoring Parameters, Frequency and Duration
Table 3.4	Summary Table of 1-hour TSP Monitoring Results during the Reporting Month
Table 3.5	Summary Table of 24-hour TSP Monitoring Results during the Reporting Month
Table 3.6	Observation at Dust Monitoring Stations
Table 4.1	Noise Monitoring Equipment
Table 4.2	Noise Monitoring Parameters, Frequency and Duration
Table 4.3	Summary Table of Noise Monitoring Results during the Reporting Month
Table 4.4	Observation at Noise Monitoring Stations
Table 5.1	Location for Marine Water Quality Monitoring Locations
Table 5.2	Water Quality Monitoring Equipment
Table 5.3	Water Quality Monitoring Parameters and Frequency
Table 5.4	Methods for Laboratory Analysis for Water Samples
Table 5.5	Summary of Water Quality Exceedances
Table 6.1	Co-ordinates of transect lines in WL survey area
Table 6.2	Dolphin encounter rates (sightings per 100 km of survey effort) in August's surveys
Table 7.1	Observations and Recommendations of Site Audit

LIST OF FIGURE

Figure 1a-d	Site Layout Plan
Figure 2	Project Organisation for Environmental Works
Figure 3	Locations of Air Quality, Noise and Wind Monitoring Stations
Figure 4	Locations of Water Quality Monitoring Stations

LIST OF APPENDICES

Appendix A	Construction Programme
Appendix B	Action and Limit Levels
Appendix C	Copies of Calibration Certificates
Appendix D	Environmental Monitoring Schedules
Appendix E	1-hour TSP Monitoring Results
Appendix F	24-hour TSP Monitoring Results
Appendix G	Noise Monitoring Results
Appendix H	Water Quality Monitoring Results
Appendix I	Dolphin Monitoring Report (Line Transect)
Appendix J	Wind Data
Appendix K	Event Action Plans
Appendix L	Summary of Exceedance
Appendix M	Site Audit Summary
Appendix N	Updated Environmental Mitigation Implementation Schedule
Appendix O	Waste Generation in the Reporting Month
Appendix P	Complaint Log

EXECUTIVE SUMMARY**Introduction**

1. This is the 7th monthly Environmental Monitoring and Audit (EM&A) Report prepared by Cinotech Consultants Limited for the project “Contract No. HY/2011/09 – Hong Kong-Zhuhai-Macao Bridge Hong Kong Link Road – Section between HKSAR Boundary and Scenic Hill” (hereinafter called the “Contract”). This report documents the findings of EM&A Works conducted in August 2013.

Environmental Monitoring and Audit Progress

2. A summary of the monitoring activities in this reporting month is listed in **Table I** below:

Table I Summary Table for Monitoring Activities in the Reporting Month

Parameter(s)	Date(s)
1-hr TSP Monitoring	1 st , 7 th , 13 th , 19 th , 23 rd and 29 th August 2013
24-hr TSP Monitoring	1 st , 7 th , 13 th , 19 th , 23 rd and 29 th August 2013
Noise Monitoring	8 th , 15 th , 20 th and 26 th August 2013
Water Quality Monitoring	3 rd , 5 th , 7 th , 9 th , 12 th , 16 th , 19 th , 21 st , 23 rd , 26 th , 28 th and 31 st August 2013
Dolphin Monitoring (Line-transect Vessel Surveys)	21 st and 26 th August 2013
Construction-phase underwater Noise Monitoring	⁽¹⁾ N/A
Dolphin Behaviour Monitoring	⁽¹⁾ N/A
Land-based Dolphin Behaviour and Movement Monitoring	⁽¹⁾⁽²⁾ N/A
Environmental Site Inspection	6 th , 13 th , 20 th and 29 th August 2013
Archaeological Site Inspection	⁽³⁾ N/A

Remark: ⁽¹⁾30days of construction-phase underwater noise monitoring, dolphin behavior monitoring and land-based dolphin behavior and movement monitoring have been completed in July 2013 according to EM&A Manual for HKLR. Results analysis is being undertaken and the final results will be provided in a separate report in September 2013 tentatively.

⁽²⁾No additional Land-based Dolphin Behaviour and Movement Monitoring were conducted in August 2013 as the results analysis has not finished.

⁽³⁾No archaeological site inspection was conducted in the reporting month.

Breaches of Action and Limit Levels

3. Summary of the environmental exceedances of the reporting month is tabulated in **Table II**.

Table II Summary Table for Events Recorded in the Reporting Month

Environmental Monitoring	Parameter	No. of Exceedance		No. of Exceedance related to the Construction Activities of this Contract	
		Action Level	Limit Level	Action Level	Limit Level
Air Quality	1-hr TSP	0	0	0	0
	24-hr TSP	0	0	0	0
Noise	L _{eq(30min)}	0	0	0	0
Water Quality	Dissolved Oxygen (DO) (Surface & Middle)	0	0	0	0
	Dissolved Oxygen (DO) (Bottom)	0	0	0	0
	Turbidity	0	0	0	0
	Suspended Solids (SS)	1	2	0	0

1-hour TSP Monitoring

4. All 1-hour TSP monitoring was conducted as scheduled in the reporting month. No Action/Limit Level exceedance was recorded.

24-hour TSP Monitoring

5. All 24-hour TSP monitoring was conducted as scheduled in the reporting month. No Action/Limit Level exceedance was recorded.

Construction Noise

6. All construction noise monitoring was conducted as scheduled in the reporting month. No Action/Limit Level exceedance was recorded.

Water Quality

7. All water quality monitoring was conducted as scheduled in the reporting month. There is one Action Level and two Limit Level exceedances for suspended solids were recorded.

8. According to the investigation, no pollution discharge from the marine works. All exceedances are considered not due to the Contract as sediment plume due to natural fluctuation of shallow water was observed and water quality mitigation measures such as casing and silt curtains were properly implemented.

Complaint Log

9. No environmental complaint was received in the reporting month.

Notification of Summons and Successful Prosecutions

10. No notification of summons and successful prosecution was received in the reporting month.

Reporting Changes

11. This report has been developed in compliance with the reporting requirements for the subsequent monthly EM&A Report as required by the EM&A Manual for Hong Kong Link Road (EM&A Manual).

Future Key Issues

12. Major site activities for the coming reporting month will include:

WA4

- Fabrication of rebar cages
- Fabrication of temporary piling platforms

WA7

- Fabrication of rebar cages
- Loading and Unloading

Land Viaduct (P85 to P114)

- Set up of water treatment system
- Set up of piling platforms
- Set up of barriers
- Site clearance
- Forming of site access
- Marine landing access establishment work
- Land piling
- Slewing the tele-communication cable and AA's COM cable
- Tree felling/transplant
- Drainage and water main diversion
- Pre-drilling work

Marine Viaduct (P0 to P84)

- Piling works for temporary jetty

- Installation of piling jacket
- Installation of permanent casings
- Installation of temporary casings
- Pile excavation by Reverse Circulation Drilling (RCD) method
- Pile excavation by Kelly method
- Pre-drilling Work
- Setting up of silt-curtain
- Platform installation for pre-drilling works and bored piling works

1 INTRODUCTION

- 1.1 Cinotech Consultants Limited (Cinotech) was appointed by Dragages -China Harbour-VSL JV (hereinafter called “the Contractor”) as the Environmental Team (ET) to undertake the Environmental Monitoring and Audit (EM&A) programme during construction phase of the Contract No. HY/2011/09 – Hong Kong-Zhuhai-Macao Bridge Hong Kong Link Road – Section between HKSAR Boundary and Scenic Hill” (hereinafter called the “Contract”) in accordance with EP Conditions 2.1.

Purpose of the report

- 1.2 This is the 7th EM&A report which summarises the impact monitoring results and audit findings for the EM&A programme in August 2013.

Structure of the report

- 1.3 The structure of the report is as follows:

Section 1: **Introduction** - purpose and structure of the report.

Section 2: **Contract Information** - summarises background and scope of the Contract, site description, project organization and contact details, construction programme, the construction works undertaken and the status of Environmental Permits/Licenses during the reporting month.

Section 3: **Air Quality Monitoring** - summarises the monitoring parameters, monitoring programmes, monitoring methodologies, monitoring frequency, monitoring locations, Action and Limit Levels, monitoring results and Event / Action Plans.

Section 4: **Noise Monitoring** - summarises the monitoring parameters, monitoring programmes, monitoring methodologies, monitoring frequency, monitoring locations, Action and Limit Levels, monitoring results and Event / Action Plans.

Section 5: **Water Quality Monitoring** - summarises the monitoring parameters, monitoring programmes, monitoring methodologies, monitoring frequency, monitoring locations, Action and Limit Levels, monitoring results and Event / Action Plans.

Section 6: **Dolphin-Related Monitoring** - summarises the monitoring parameters, monitoring programmes, monitoring methodologies, monitoring frequency, monitoring locations, Action and Limit Levels and monitoring results.

Section 7: **Environmental Site Inspection** - summarises the audit findings of the weekly site inspections undertaken within the reporting month.

Section 8: **Environmental Non-conformance** - summarises any monitoring exceedance, environmental complaints, environmental summons and successful prosecutions within the reporting month.

Section 9: **Future Key Issues** - summarises the impact forecast and monitoring schedule for the next three months.

Section 10: **Conclusions and Recommendation**

2 CONTRACT INFORMATION

Background

- 2.1 The proposed Hong Kong - Zhuhai - Macao Bridge Hong Kong Link Road (HKLR) is 12km long connecting the Hong Kong-Zhuhai-Macao Bridge (HZMB) at the HKSAR Boundary with the Hong Kong Boundary Crossing Facilities (HKBCF) situated at the north eastern waters of the Hong Kong International Airport, opening a new and direct connection route between Hong Kong, Macao and the Western Pearl River Delta.
- 2.2 The HKLR comprises a 9.4km long viaduct section from the HKSAR boundary to Scenic Hill on the Airport Island; a 1km tunnel section to the reclamation formed along the east coast of the Airport Island and a 1.6km long at-grade road section on the reclamation connecting to the HKBCF. The tunnel section of HKLR will pass under Scenic Hill, Airport Road and Airport Railway to minimize the environmental and visual impacts to Tung Chung residents.
- 2.3 An application (No ESB-110/2003) for an Environmental Impact Assessment (EIA) Study Brief under Section 5(1) of the Environmental Impact Assessment Ordinance (EIAO) was submitted by Highways Department (the Project Proponent) on 8 October 2003 with a Project Profile (No. No. PP-201/2003) for the Hong Kong - Zhuhai - Macao Bridge Hong Kong Section and North Lantau Highway Connection. The Hong Kong - Zhuhai - Macao Bridge Hong Kong Section and North Lantau Highway Connection has subsequently been renamed as HKLR. EPD issued an EIA Study Brief (No: ESB-110/2003) in November 2003 to the Project Proponent to carry out an EIA study.
- 2.4 An EIA Study (Reg. No. AEIAR-144/2009) has been undertaken to provide information on nature and extent of environmental impacts arising from the construction and operation of HKLR. The Environmental Permit was issued on 4 November 2009 (Permit No. EP-352/2009). Pursuant to Section 13 of the EIAO, the Director of Environmental Protection amends the Environmental Permit (No. EP-352/2009) based on the Application No. VEP-339/2011 and the environmental Permit (Permit No. EP-352/2009/A) was issue on 9 November 2011 for HKLR to the Highways Department as the Permit Holder. Subsequently, the Director of Environmental Protection amends the Environmental Permit (No. EP-352/2009/A) based on the Application No. VEP-409/2013 and the environmental Permit (Permit No. EP-352/2009/B) was issue on 1 August 2013.
- 2.5 **Figure 1a-d** shows the layout of the Contract and the scope of the Contract works comprises the following major items:
 - a dual 3-lane carriageway in the form of viaduct from the HKSAR boundary (connecting with the HZMB Main Bridge) to the Scenic Hill (connecting with the tunnel under separate Contract No. HY/2011/03), of approximately 9.4km in length with a hard shoulder for each bound of carriageway and a utilities trough on the outer edge of each bound of viaducts;
 - a grade-separated turnaround facility located near San Shek Wan, composed of sliproads in the form of viaduct with single-lane carriageway bifurcated from the HKLR mainline with an elevated junction above the mainline;
 - provision of ancillary facilities including, but not limited to, meteorological enhancement measures including the provisioning of anemometers and

modification of the wind profiler station at hillside of Sha Lo Wan, provisioning of a compensatory marine radar, and provisioning of security systems; and

- associated civil, structural, geotechnical, marine, environmental protection, landscaping, drainage and highways electrical and mechanical (E&M) works, street lightings, traffic aids and sign gantries, marine navigational aids, ship impact protection system, water mains and fire hydrants, lightning protection system, structural health monitoring and maintenance management system (SHM&MMS), supervisory control and data acquisition (SCADA) system, as well as operation and maintenance provisions of viaducts, provisioning of facilities for installation of traffic control and surveillance system (TCSS), provisioning of facilities for installation of telecommunication cables/equipments and reprovisioning works of affected existing facilities/utilities.

Contract Organisation

2.6 Different parties with different levels of involvement in the Contract organization include:

- Supervising Officer’s Representative (SOR) – Ove Arup & Partners Hong Kong Limited (ARUP)
- Contractor – Dragages -China Harbour-VSL JV (DCVJV)
- Environmental Team (ET) – Cinotech Consultants Ltd. (Cinotech)

2.7 The proposed project organization and lines of communication with respect to the on-site environmental management structure are shown in **Figure 2**. The key personnel contact names and numbers are summarized in **Table 2.1**.

Table 2.1 Key Contacts of the Contract

Party	Position	Position	Phone No.	Fax No.
SOR (ARUP)	CRE	Mr. Michael Chan	3767 5803	3767 5922
		Mr. Colin Meadows	3767 5801	
ENPO/IEC (Environ)	Environmental Project Office Leader	Mr. Y. H Hui	3465 2888	3465 2899
	Independent Environmental Checker	Mr. Antony Wong	3465 2888	3465 2899
Contractor (DCVJV)	Deputy Project Director	Mr. W.K Poon	3121 6638	3121 6688
	Environmental Officer	Mr. CHU Chung Sing	3121 6672	
	24-hour Hotline	--	6898 6161	--
ET (Cinotech)	Environmental Team Leader	Dr. H.F Chan	2151 2088	3107 1388

2.8 ENVIRON Hong Kong Ltd. (Environ) is employed by the Highways Department as the Independent Environmental Checker (IEC) and Environmental Project Office (ENPO) for the Project.

Construction Programme

2.9 A copy of Contractor's construction programme is provided in **Appendix A**.

Summary of Construction Works Undertaken During Reporting Month

2.10 The major site activities undertaken in the reporting month included:

Land Viaduct (P84 to Eastern Abutment) and Preparation Works

- (a) Land piling works are in progress with 5 and 1 no of pile concreted in Portion C and Portion A respectively.
- (b) Formation of piling platform along seawall is in progress. 10 nos. of platform (P98 to P107) were completed in this reporting period. Three other platforms (P95 to P97) were being filled up to level of +3mPD.
- (c) First two batches of steel formworks for column of land viaduct were delivered to Portion C.
- (d) Setting up of water-filled barrier along edge of carriageway at Portion A was completed. Site clearance was also completed except for areas pending for tree felling. Formation of site access along the top of the existing seawall is in progress.
- (e) Telecommunication cable slewing (near P113) was completed. Concrete surround will be completed.
- (f) Tracing of AA COM cables alignment and terminals was completed with report submitted. Cable terminals were also checked in the survey.
- (g) Marine landing access establishment work near P82 is in progress.
- (h) Diversion to existing 1350mm drainage pipe and the 600mm water main for construction of piling works of P106 to P108 is ready but still pending for tree felling permit with the Works Permit from AA received.

Marine Viaduct (P0 - P84)

- (i) Piling works for the temporary jetty at P69 - P70 continued and remains in progress (57% of piling completed); Steel structure erection was started (6% completed);
- (j) Installation of temporary casings at P47R, P71L & P54R is in progress.
- (k) Piling Jacket were installed at P47L & P71L;
- (l) Permanent casing were installed at P47R, P54R, P71L & P53R;
- (m) Pile excavation by RCD method at P47, P50, P53, P54 and P71 in this reporting period with 11 piles concreted;
- (n) 11 nos. piles using RCD method were concreted in this reporting period;
- (o) Finished dismantle jacket at P52 & P50;
- (p) Sonic Test carried out at P50L;

- (q) Installation of piling platform at P43 and P45 were completed
- (r) Installation of permanent casing at P43 was completed and is on-going at P19 & P45;
- (s) Installation of temporary piles for piling platform at P16 was completed and is on-going at P40;
- (t) Piling platforms at P74 and P78 were removed;
- (u) Pile excavation by Kelly method at P0, P20, P43, P48 and P49 in this reporting period with 15 piles concreted;
- (v) Progress of pile construction at P0 was affected by difficult ground conditions encountered, further investigation is required;
- (w) Sonic test for the completed piles at P78 had been carried out;

Status of Environmental Licences, Notification and Permits

2.11 A summary of the relevant permits, licences, and/or notifications on environmental protection for this Contract is presented in **Table 2.2**.

Table 2.2 Status of Environmental Licences, Notification and Permits

Permit / License No.	Valid Period		Status
	From	To	
Environmental Permit (EP)			
EP-352/2009/B	01/08/2013	N/A	Valid
Construction Noise Permit (CNP)			
P48-P52: GW-RS0171-13	24/02/2013(07:00)	23/08/2013(23:00)	Expired
WA7: GW-RS0125-13	28/02/2013(19:00)	27/08/2013(23:00)	Expired
Pier 0: GW-RS0353-13	07/04/2013(07:00)	06/10/2013(23:00)	Valid
Pier 0: GW-RS0361-13	07/04/2013(23:00)	06/10/2013(23:00)	Valid
P19-P20: GW-RS0370-13	17/04/2013(23:00)	16/10/2013(23:00)	Valid
Waters in works area Portion A: GW-RS0426-13	22/04/2013(07:00)	21/10/2013 (23:00)	Superseded by GW-RS0895-13
WA3B: GW-RS0499-13	15/05/2013 (00:00)	14/11/2013 (24:00)	Valid
P106-P114: GW-RS0553-13	23/05/2013(19:00)	22/11/2013 (23:00)	Valid
P67-P74: GW-RS0571-13	25/05/2013(01:30)	31/08/2013 (07:00)	Expired
P43-P47: GW-RS0580-13	27/05/2013(19:00)	26/11/2013(23:00)	Cancel
P17-P19: GW-RS0596-13	10/06/2013(19:00)	09/12/2013(23:00)	Valid
P71-P73: GW-RS0636-13	17/06/2013(19:00)	28/07/2013(23:00)	Valid
P83: GW-RS0648-13	21/06/2013(19:00)	16/12/2013(24:00)	Superseded by GW-RS0956-13
P69-P70: GW-RS0664-13	24/06/2013(19:00)	23/12/2013(23:00)	Valid
WA4B: GW-RW0427-13	27/06/2013(00:00)	26/12/2013(24:00)	Superseded by GW-RW0550-13
WA7: GW-RW0484-13	15/07/2013(23:00)	14/01/2014(07:00)	Valid
WA4: GW-RW0496-13	19/07/2013(19:00)	18/01/2014(23:00)	Valid
P50-P64: GW-RS0792-13	24/07/2013(23:00)	24/01/2014(07:00)	Valid
P46-P54: GW-RS0860-13	02/08/2013(19:00)	01/02/2014(23:00)	Superseded by GW-RS0970-13

Permit / License No.	Valid Period		Status
	From	To	
P65-P66: GW-RS0865-13	02/08/2013(23:00)	01/02/2014(07:00)	Valid
P76-P80: GW-RS0868-13	02/08/2013(23:00)	01/02/2014(07:00)	Valid
P69-P70: GW-RS0869-13	02/08/2013(23:00)	01/02/2014(07:00)	Valid
WA7: GW-RW0524-13	27/08/2013(19:00)	27/02/2014(23:00)	Valid
WA4B: GW-RW0550-13	12/08/2013(23:00)	11/02/2014(07:00)	Valid
Waters in works area Portion A: GW-RS0895-13	13/08/2013(07:00)	21/10/2013(23:00)	Valid
P16-P18 and P21-P25: GW-RS0975-13	28/08/2013(07:00)	26/02/2014(23:00)	Valid
P76-P80: GW-RS0981-13	30/08/2013(07:00)	28/02/2014(23:00)	Valid
P0-P21: GW-RS0940-13	23/08/2013(23:00)	22/02/2014(07:00)	Valid
P83: GW-RS0956-13	24/08/2013(19:00)	23/02/2014(24:00)	Valid
P46-P64: GW-RS0970-13	27/08/2013(23:00)	26/02/2014(07:00)	Valid
Notification pursuant to Air Pollution Control (Construction Dust) Regulation			
345773	04/06/2012	N/A	Receipt acknowledged by EPD
Billing Account for Construction Waste Disposal			
A/C# 7015341 (Construction Site)	13/06/2012	N/A	Valid
A/C# 7016948 (Vessel Disposal)	15/05/2013	31/08/2013	Expired
A/C# 7016948 (Vessel Disposal)	01/09/2013	30/11/2013	Valid
Registration of Chemical Waste Producer			
WPN 5213-951-D2499-01	18/07/2012	N/A	Valid
Effluent Discharge License under Water Pollution Control Ordinance			
WA6A(DCVJV site office): WT00014053-2012	12/09/2012	30/09/2017	Valid
WA6B (SOR site office): WT00014447-2012	30/10/2012	31/10/2017	Valid
WA3: WT00015118-2013	30/01/2013	31/01/2018	Valid
Portion C: WT00015356-2013	22/02/2013	28/02/2018	Valid
Portion A: WT00016076-2013	21/05/2013	31/05/2018	Valid
WA4B: WT00014750-2012	12/08/2013	31/08/2018	Valid
Marine Dumping Permit			
Dumping of Phase 1 marine sediment at South Cheung Chau: EP/MD/13-125	11/04/2013	10/10/2013	Superseded by EP/MD/14-043
Dumping of Phase 2a marine sediment at South Cheung Chau: EP/MD/13-142	23/04/2013	22/10/2013	
Dumping of Phase 2b, 2c and 2d marine sediment at South Cheung Chau: EP/MD/14-003	23/04/2013	22/10/2013	

Permit / License No.	Valid Period		Status
	From	To	
<u>Dumping of Phase 1 (Type 1D and Type 2) marine sediment at East Sha Chau</u> EP/MD/14-031	03/07/2013	02/08/2013	Superseded by EP/MD/14-042
<u>Dumping of Phase 2a (Type 1D and Type 2) marine sediment at East Sha Chau</u> EP/MD/14-030	03/07/2013	02/08/2013	
<u>Dumping of Phase Phase 2b, 2c and 2d (Type 1D and Type 2) marine sediment at East Sha Chau</u> EP/MD/14-029	03/07/2013	02/08/2013	
<u>Dumping of Phase 1, 2a, 2b, 2c and 2d (Type 1-Open Sea Disposal) marine sediment</u> EP/MD/14-043	05/08/2013	04/02/2014	Valid
<u>Dumping of Phase Phase 1, 2a, 2b, 2c and 2d (Type 1D and Type 2) marine sediment</u> EP/MD/14-042	07/08/2013	06/09/2013	Valid

3 AIR QUALITY MONITORING

Monitoring Requirements

- 3.1 In accordance with the EM&A Manual, impact 1-hour TSP and 24-hour TSP monitoring were conducted to monitor the air quality for the Contract. **Appendix B** shows the established Action/Limit Levels for the air quality monitoring works.
- 3.2 Impact 1-hour TSP monitoring was conducted for at least three times every 6 days, while impact 24-hour TSP monitoring was conducted for at least once every 6 days at 2 air quality monitoring stations.

Monitoring Location

- 3.3 Impact air quality monitoring was conducted at the 2 monitoring stations under the Contract, as shown in **Figure 3**. **Table 3.1** describes the locations of the air quality monitoring stations.

Table 3.1 Location for Air Quality Monitoring Locations

Monitoring Stations	Location
AMS1	Sha Lo Wan
AMS4	San Tau

Monitoring Equipment

- 3.4 **Table 3.2** summarizes the equipment used in the impact air monitoring programme. Copies of calibration certificates are attached in **Appendix C**.

Table 3.2 Air Quality Monitoring Equipment

Equipment	Model and Make	Quantity
HVS Sampler	TISCH Model: TE-5170	2
Calibrator	TISCH Model: TE-5025A	2
Wind Anemometer	DAVIS Model: Vantage PRO2 6152CUK	2

Monitoring Parameters, Frequency and Duration

- 3.5 **Table 3.3** summarizes the monitoring parameters and frequencies of impact dust monitoring during the course of the Contract activities. The air quality monitoring schedule for the reporting month is shown in **Appendix D**.

Table 3.3 Impact Dust Monitoring Parameters, Frequency and Duration

Parameters	Frequency
1-hr TSP	Three times / 6 days
24-hr TSP	Once / 6 days

Monitoring Methodology and QA/QC Procedure

1-hour and 24-hour TSP Air Quality Monitoring

Instrumentation

- 3.6 High Volume Samplers (HVS) completed with appropriate sampling inlets were employed for air quality monitoring. Each sampler was composed of a motor, a filter holder, a flow controller and a sampling inlet and its performance specification complies with that required by USEPA Standard Title 40, Code of Federation Regulations Chapter 1 (Part 50).

HVS Installation

- 3.7 The following guidelines were adopted during the installation of HVS:
- Sufficient support was provided to secure the sampler against gusty wind.
 - No two samplers were placed less than 2 meters apart.
 - The distance between the sampler and an obstacle, such as buildings, was at least twice the height that the obstacle protrudes above the sampler.
 - A minimum of 2 meters of separation from walls, parapets and penthouses was required for rooftop samples.
 - A minimum of 2 meters separation from any supporting structure, measured horizontally was required.
 - No furnaces or incineration flues were nearby.
 - Airflow around the sampler was unrestricted.
 - The samplers were more than 20 meters from the drip line.
 - Any wire fence and gate, to protect the sampler, should not cause any obstruction during monitoring.
 - Permission must be obtained to set up the samples and to obtain access to the monitoring stations; and
 - A secured supply of electricity is needed to operate the samplers.

Filters Preparation

- 3.8 Filter paper of size 8" X 10" was used. A HOKLAS accredited laboratory, ETS – Testconsult Limited (ETS), was responsible for the preparation of 24-hr conditioned and pre-weighed filter papers for Cinotech's monitoring team.
- 3.9 All filters, which were prepared by ETS, were equilibrated in the conditioning environment for 24 hours before weighing. The conditioning environment temperature was around 25 °C and not variable by more than ± 3 °C; the relative humidity (RH) was < 50% and not variable by more than ± 5 %. A convenient working RH was 40%.
- 3.10 ETS has comprehensive quality assurance and quality control programmes.

Operating/Analytical Procedures

- 3.11 Operating/analytical procedures for the air quality monitoring were highlighted as follows:

- Prior to the commencement of the dust sampling, the flow rate of the HVS was properly set (between 1.1 m³/min. and 1.4 m³/min.) in accordance with the manufacturer's instruction to within the range recommended in USEPA Standard Title 40, CFR Part 50.
- The power supply was checked to ensure the sampler worked properly.
- On sampling, the sampler was operated for 5 minutes to establish thermal equilibrium before placing any filter media at the designated air quality monitoring station.
- The filter holding frame was then removed by loosening the four nuts and carefully a weighted and conditioned filter was centered with the stamped number upwards, on a supporting screen.
- The filter was aligned on the screen so that the gasket formed an airtight seal on the outer edges of the filter. Then the filter holding frame was tightened to the filter holder with swing bolts. The applied pressure should be sufficient to avoid air leakage at the edges.
- The shelter lid was closed and secured with the aluminum strip.
- The timer was then programmed. Information was recorded on the record sheet, which included the starting time, the weather condition and the filter number (the initial weight of the filter paper can be found out by using the filter number).
- After sampling, the filter was removed and sent to the ETS for weighing. The elapsed time was also recorded.
- Before weighing, all filters were equilibrated in a conditioning environment for 24 hours. The conditioning environment temperature should be between 25°C and 30°C and not vary by more than ±3°C; the relative humidity (RH) should be < 50% and not vary by more than ±5%. A convenient working RH is 40%. Weighing results were returned to Cinotech for further analysis of TSP concentrations collected by each filter.

Maintenance/Calibration

3.12 The following maintenance/calibration was required for the HVS:

- The high volume motors and their accessories were properly maintained. Appropriate maintenance such as routine motor brushes replacement and electrical wiring checking were made to ensure that the equipment and necessary power supply are in good working condition.
- All HVS were calibrated (five point calibration) using Calibration Kit prior to the commencement of the baseline monitoring and thereafter at bi-monthly intervals.

Results and Observations

3.13 The monitoring results for 1-hour TSP and 24-hour TSP are summarized in **Table 3.4 and 3.5** respectively. Detailed monitoring results and graphical presentations of 1-hour and 24-hour TSP monitoring results are shown in **Appendices E and F** respectively.

Table 3.4 Summary Table of 1-hour TSP Monitoring Results during the Reporting Month

Monitoring Station	Concentration ($\mu\text{g}/\text{m}^3$)		Action Level, $\mu\text{g}/\text{m}^3$	Limit Level, $\mu\text{g}/\text{m}^3$
	Average	Range		
AMS1	44	19 - 103	381	500
AMS4	44	19 - 68	352	

Table 3.5 Summary Table of 24-hour TSP Monitoring Results during the Reporting Month

Monitoring Station	Concentration ($\mu\text{g}/\text{m}^3$)		Action Level, $\mu\text{g}/\text{m}^3$	Limit Level, $\mu\text{g}/\text{m}^3$
	Average	Range		
AMS1	25	9 - 50	170	260
AMS4	31	18 - 52	171	

- 3.14 All 1-hour TSP monitoring was conducted as scheduled in the reporting month. No Action/Limit Level exceedance was recorded.
- 3.15 All 24-hour TSP monitoring was conducted as scheduled in the reporting month. No Action/Limit Level exceedance was recorded.
- 3.16 According to our field observations, the major dust source identified at the designated air quality monitoring stations in the reporting month are as follows:

Table 3.6 Observation at Dust Monitoring Stations

Monitoring Station	Major Dust Source
AMS1	Exhaust from marine traffic
AMS4	N/A

- 3.17 The wind speed and wind direction were recorded by the installed Wind Anemometer set at AMS4. The location is shown in **Figure 3**.
- 3.18 The wind data for the reporting month is summarized in **Appendix J**.

Event and Action Plan

- 3.19 Should non-compliance of the criteria occur, action in accordance with the Action Plan in **Appendix K** shall be carried out.

4 NOISE MONITORING

Monitoring Requirements

- 4.1 In accordance with EM&A Manual, two noise monitoring stations, namely NMS1 and NMS4 were selected for impact monitoring for the Contract. Impact noise monitoring was conducted for at least once per week during the construction phase of the Contract. **Appendix B** shows the established Action and Limit Levels for the noise monitoring works.

Monitoring Location

- 4.2 Impact noise monitoring was conducted at the 2 monitoring stations under the Contract, as shown in **Figure 3**. **Table 4.1** describes the locations of the air quality monitoring stations.

Table 4.1 Location for Air Quality Monitoring Locations

Monitoring Stations	Location
NMS1	Sha Lo Wan
NMS4	San Tau

Monitoring Equipment

- 4.3 **Table 4.2** summarizes the noise monitoring equipment. Copies of calibration certificates are provided in **Appendix C**.

Table 4.2 Noise Monitoring Equipment

Equipment	Model and Make	Qty.
Integrating Sound Level Meter	SVAN 957	2
Calibrator	SV 30A	2

Monitoring Parameters, Frequency and Duration

- 4.4 **Table 4.3** summarizes the monitoring parameters, frequency and total duration of monitoring. The noise monitoring schedule is shown in **Appendix D**.

Table 4.3 Noise Monitoring Parameters, Frequency and Duration

Monitoring Stations	Parameter	Period	Frequency
NMS1 NMS4	L ₁₀ (30 min.) dB(A) L ₉₀ (30 min.) dB(A) L _{eq} (30 min.) dB(A) (as six consecutive L _{eq, 5min} readings)	0700-1900 hrs on normal weekdays	Once per week

Monitoring Methodology and QA/QC Procedures

- The microphone head of the sound level meter was positioned 1m exterior of the noise sensitive facade and lowered sufficiently so that the building's external wall acts as a reflecting surface.
- The battery condition was checked to ensure the correct functioning of the meter.
- Parameters such as frequency weighting, the time weighting and the measurement time were set as follows:
 - frequency weighting : A
 - time weighting : Fast
 - time measurement : $L_{eq}(30 \text{ min.}) \text{ dB(A)}$ (as six consecutive $L_{eq, 5\text{min}}$ readings) during non-restricted hours (i.e. 0700-1900 hrs on normal weekdays)
- Prior to and after each noise measurement, the meter was calibrated using a Calibrator for 94.0 dB at 1000 Hz. If the difference in the calibration level before and after measurement was more than 1.0 dB, the measurement would be considered invalid and repeat of noise measurement would be required after re-calibration or repair of the equipment.
- During the monitoring period, the L_{eq} , L_{90} and L_{10} were recorded. In addition, site conditions and noise sources were recorded on a standard record sheet.
- Noise measurement was paused temporarily during periods of high intrusive noise (e.g. dog barking, helicopter noise) if possible and observation was recorded when intrusive noise was not avoided.
- Noise monitoring was cancelled in the presence of fog, rain, and wind with a steady speed exceeding 5 m/s, or wind with gusts exceeding 10 m/s. The wind speed shall be checked with a portable wind speed meter capable of measuring the wind speed in m/s.

Maintenance and Calibration

- 4.5 The microphone head of the sound level meter and calibrator were cleaned with a soft cloth at quarterly intervals.
- 4.6 The sound level meter and calibrator were checked and calibrated at yearly intervals.
- 4.7 Immediately prior to and following each noise measurement the accuracy of the sound level meter shall be checked using an acoustic calibrator generating a known sound pressure level at a known frequency. Measurements may be accepted as valid only if the calibration levels from before and after the noise measurement agree to within 1.0 dB.

Results and Observations

- 4.8 The noise monitoring results are summarized in **Table 4.4**. Detailed monitoring results and graphical presentations of noise monitoring are shown in **Appendices G**.

Table 4.4 Summary Table of Noise Monitoring Results during the Reporting Month

Monitoring Station	Noise Level, $L_{eq(30min)}$ dB(A)		Limit Level
	Average	Range	
NMS1	71	69 – 72	75 dB(A)
NMS4	60	50 – 62	

Remark: +3dB(A) Façade correction included

- 4.9 All noise monitoring was conducted as scheduled in the reporting month. No Action/Limit Level exceedance was recorded.
- 4.10 According to our field observations, the major noise source identified at the designated noise monitoring stations in the reporting month are as follows:

Table 4.5 Observation at Noise Monitoring Stations

Monitoring Station	Major Noise Source
NMS1	Air traffic & marine traffic noise
NMS4	Air traffic & marine traffic noise

Event and Action Plan

- 4.11 Should non-compliance of the criteria occur, action in accordance with the Action Plan in **Appendix K** shall be carried out.

5 WATER QUALITY MONITORING

Monitoring Requirements

- 5.1 According to EM&A Manual, impact water quality monitoring shall be carried out three days per week during the construction period. The interval between two sets of monitoring will not be less than 36 hours.
- 5.2 Replicate in-situ measurements and samples collected from each independent sampling event shall be collected to ensure a robust statistically interpretable database.
- 5.3 Impact water quality monitoring was conducted two times per monitoring day during mid ebb (within ± 1.75 hours of the predicted time) and mid flood tides (within ± 1.75 hours of the predicted time) at three depths (i.e. 1m below surface, mid-depth and 1m above seabed, except where the water depth less than 6m, mid-depth station may be omitted. Should the water depth be less than 3m, only the mid-depth station was monitored) Dissolved oxygen, Suspended solids (SS), turbidity, pH, salinity and temperature were monitored in accordance with the requirements set out in the EM&A Manual.
- 5.4 The proposal for changing Action and Limit Levels for water quality monitoring was submitted to EPD on 15 March 2013. No objection was received from EPD according to the letter (ref. (10) in Ax(3) to EP2/G/A/129pt.4) dated 25 March 2013. Therefore, the updated Action and Limit Levels for water quality monitoring was used for comparison starting from 25 March 2013.
- 5.5 **Appendix B** shows the established Action/Limit Levels for the water quality monitoring works.

Monitoring Locations

- 5.6 Impact water quality monitoring was conducted at 14 monitoring stations under the Contract which are summarized in **Table 5.1**. The monitoring station is also shown in **Figure 4**.

Table 5.1 Location for Marine Water Quality Monitoring Locations

Monitoring Stations	Coordinates	
	Easting	Northing
IS1	803474	815060
IS2	804851	815715
IS3	806502	815743
IS4	807008	816986
CS1	801784	812711
CS2	805849	818780
SR1	803126	812379
SR2	807856	816953
SR3	810525	816456
SR6	805837	821818
ST1	802677	816006
ST2	804055	818840

Monitoring Stations	Coordinates	
	Easting	Northing
ST3	800667	810126
SRA	809872	817152

Monitoring Equipment

Instrumentation

- 5.7 A multi-parameter meters (Model YSI 6820-C-M) were used to measure DO, turbidity, salinity, pH and temperature.

Dissolved Oxygen (DO) and Temperature Measuring Equipment

- 5.8 The instrument for measuring dissolved oxygen and temperature was portable and weatherproof complete with cable, sensor, comprehensive operation manuals and use DC power source. It was capable of measuring:

- a dissolved oxygen level in the range of 0-20 mg/L and 0-200% saturation; and
- a temperature of 0-45 degree Celsius.

- 5.9 It has a membrane electrode with automatic temperature compensation complete with a cable.

- 5.10 Sufficient stocks of spare electrodes and cables were available for replacement where necessary.

- 5.11 Salinity compensation was built-in in the DO equipment.

Turbidity

- 5.12 Turbidity was measured in situ by the nephelometric method. The instrument was portable and weatherproof using a DC power source complete with cable, sensor and comprehensive operation manuals. The equipment was capable of measuring turbidity between 0-1000 NTU. The probe cable was not less than 25m in length. The meter was calibrated in order to establish the relationship between NTU units and the levels of suspended solids. The turbidity measurement was carried out on split water sample collected from the same depths of suspended solids samples.

Sampler

- 5.13 A water sampler, consisting of a transparent PVC or glass cylinder of a capacity of not less than two litres which can be effectively sealed with cups at both ends was used. The water sampler has a positive latching system to keep it open and prevent premature closure until released by a messenger when the sampler was at the selected water depth.

Water Depth Detector

- 5.14 A portable, battery-operated echo sounder was used for the determination of water depth

at each designated monitoring station.

pH

- 5.15 The instrument was consisting of a potentiometer, a glass electrode, a reference electrode and a temperature-compensating device. It was readable to 0.1pH in a range of 0 to 14. Standard buffer solutions of at least pH 7 and pH 10 were used for calibration of the instrument before and after use.

Salinity

- 5.16 A portable salinometer capable of recording salinity within the range of 0-40 ppt was used for salinity measurements.

Monitoring Position Equipment

- 5.17 A hand held Differential Global Positioning System (DGPS) was used during water quality monitoring to ensure the monitoring vessel is at the correct location before taking measurements.

Sample Container and Storage

- 5.18 Following collection, water samples for laboratory analysis were stored in high density polythene bottles (250ml/1L) with no preservatives added, packed in ice (cooled to 4°C without being frozen) and kept in dark during both on-site temporary storage and shipment to the testing laboratory. The samples were delivered to the laboratory as soon as possible and the laboratory determination works were started within 24 hours after collection of the water samples. Sufficient volume of samples was collected to achieve the detection limit.

Calibration of In Situ Instruments

- 5.19 All in situ monitoring instruments were checked, calibrated and certified by a laboratory accredited under HOKLAS or other international accreditation scheme before use, and subsequently re-calibrated at 3 monthly intervals throughout all stages of the water quality monitoring programme. Responses of sensors and electrodes were checked with certified standard solutions before each use. Wet bulb calibration for a DO meter was carried out before measurement at each monitoring event.
- 5.20 For the on site calibration of field equipment (Multi-parameter Water Quality System), the BS 1427:2009, "Guide to on-site test methods for the analysis of waters" was observed.
- 5.21 Sufficient stocks of spare parts were maintained for replacements when necessary. Backup monitoring equipment was also being made available so that monitoring can proceed uninterrupted even when some equipment was under maintenance, calibration, etc.
- 5.22 The equipment used for impact water quality monitoring is shown in **Table 5.2** and copies of the calibration certificates are shown in **Appendix C**. All the monitoring

equipment complied with the requirements set out in the EM&A Manual.

Table 5.2 Water Quality Monitoring Equipment

Equipment	Model and Make	Qty
Sonar Water Depth Detector	Garmin Fishfinder 140	2
Monitoring Position Equipment	KODEN DGPS (KGP913MKIID, GA-08 & BA-03)	2
Multi-parameter Water Quality System	YSI 6820-C-M / YSI 6920-M	4
Water Sampler	Kahlsico Water-Bottle Model 135DW 150	2

Monitoring Parameters, Frequency

5.23 **Table 5.3** summarizes the monitoring parameters, monitoring period and frequencies of the water quality monitoring. The water quality monitoring schedule for the reporting month is shown in **Appendix D**.

Table 5.3 Water Quality Monitoring Parameters and Frequency

Monitoring Stations	Parameters, unit	Depth	Frequency
IS1, IS2, IS3 IS4, CS1, CS2, SR1, SR2, SR3, SR6, ST1, ST2, ST3, SRA	<ul style="list-style-type: none"> Temperature(°C) pH(pH unit) turbidity (NTU) water depth (m) salinity (ppt) dissolved oxygen (DO) (mg/L and % of saturation) suspended solids (SS) (mg/L) 	<ul style="list-style-type: none"> 3 water depths: 1m below sea surface, mid-depth and 1m above sea bed. If the water depth is less than 3m, mid-depth sampling only. If water depth less than 6m, mid-depth may be omitted. 	<ul style="list-style-type: none"> Impact monitoring: 3 days per week, at mid-flood and mid-ebb tides during the construction period of the Contract

5.24 Monitoring location/position, time, water depth, sampling depth, pH, salinity, DO saturation, water temperature, tidal stages, weather conditions and any special phenomena or work underway nearby were recorded.

Monitoring Methodology

Instrumentation

5.25 A multi-parameter meters (Model YSI 6820-C-M) were used to measure DO, turbidity, salinity, pH and temperature.

Operating/Analytical Procedures

5.26 The monitoring stations were accessed by the guide of a hand-held Differential Global Positioning System (DGPS) during water quality monitoring in accordance with the EM&A Manual. The depth of the monitoring location was measured using depth meter in order to determine the sampling depths. Afterwards, the probes of the in-situ

measurement equipment were lowered to the predetermined depths (1 m below water surface, mid-depth and 1 m above seabed) and the measurements were carried out accordingly.

- 5.27 At each measurement, two consecutive measurements of DO concentration, DO saturation, salinity, turbidity, pH and temperature were taken. The probes were retrieved out of the water after the first measurement and then re-deployed for the second measurement. Where the difference in the value between the first and second readings of each set was more than 25% of the value of the first reading, the reading was discarded and further readings were taken.
- 5.28 Water sampler was lowered into the water to the required depths of sampling. Upon reaching the pre-determined depth, a messenger to activate the sampler was then released to travel down the wire. The water sample was sealed within the sampler before retrieving. At each station, water samples at three depths (1 m below water surface, mid-depth and 1 m above seabed) were collected accordingly. Water samples were stored in a cool box and kept at less than 4°C but without frozen and sent to the laboratory as soon as possible. In addition, field information as described in Section 5.23 was also recorded.

Laboratory Analytical Methods

- 5.29 The testing of all parameters was conducted by CMA Testing and Certification Laboratories (HOKLAS Registration No.004) and comprehensive quality assurance and control procedures in place in order to ensure quality and consistency in results. The testing method, reporting limit and detection limit are provided in **Table 5.4**.

Table 5.4 Methods for Laboratory Analysis for Water Samples

Determinant	Instrumentation	Analytical Method	Detection Limit
Suspended Solid (SS)	Weighing	APHA 21e 2540D	0.5 mg/L

QA/QC Requirements

Decontamination Procedures

- 5.30 Water sampling equipment used during the course of the monitoring programme was decontaminated by manual washing and rinsed clean seawater/distilled water after each sampling event. All disposal equipment was discarded after sampling.

Sampling Management and Supervision

- 5.31 All sampling bottles were labelled with the sample I.D (including the indication of sampling station and tidal stage e.g. IS1_me_a), laboratory number and sampling date. Water samples were dispatched to the testing laboratory for analysis as soon as possible after the sampling. All samples were stored in a cool box and kept at less than 4°C but without frozen. All water samples were handled under chain of custody protocols and relinquished to the laboratory representatives at locations specified by the laboratory.

5.32 The laboratory determination works were started within 24 hours after collection of the water samples.

Quality Control Measures for Sample Testing

5.33 The samples testing were performed by CMA Testing and Certification Laboratories.

5.34 The following quality control programme was performed by the CMA Testing and Certification Laboratories for every batch of 20 samples:

- ✧ One set of quality control (QC) samples.

Maintenance and Calibration

5.35 All in situ monitoring instruments were checked, calibrated and certified by a laboratory accredited under HOKLAS or other international accreditation scheme before use, and subsequently re-calibrated at 3 monthly intervals throughout all stages of the water quality monitoring programme.

Results and Observations

5.36 The monitoring results and graphical presentation of water quality at the monitoring stations is shown in **Appendix H**.

5.37 The summary of exceedance record in reporting month is shown in **Appendix L** and summarized in the **Table 5.5**.

Table 5.5 Summary of Water Quality Exceedances

Station	Exceedance Level	DO (Surface & Middle)		DO(Bottom)		Turbidity		SS		Total Number of Exceedances	
		Mid-Ebb	Mid-Flood	Mid-Ebb	Mid-Flood	Mid-Ebb	Mid-Flood	Mid-Ebb	Mid-Flood	Mid-Ebb	Mid-Flood
IS1	Action Level									0	0
	Limit Level									0	0
IS2	Action Level								21/08/2013	0	1
	Limit Level									0	0
IS3	Action Level									0	0
	Limit Level									0	0
IS4	Action Level									0	0
	Limit Level								21/08/2013	0	1
SR1	Action Level									0	0
	Limit Level									0	0
SR2	Action Level									0	0
	Limit Level								21/08/2013	0	1
SR3	Action Level									0	0
	Limit Level									0	0
SR6	Action Level									0	0
	Limit Level									0	0
ST1	Action Level									0	0
	Limit Level									0	0
ST2	Action Level									0	0
	Limit Level									0	0
ST3	Action Level									0	0
	Limit Level									0	0
SRA	Action Level									0	0
	Limit Level									0	0
Total	Action Level	0	0	0	0	0	0	0	1		
	Limit Level	0	0	0	0	0	0	0	2		

5.38 All water quality monitoring was conducted as scheduled in the reporting month. There is one Action Level and two Limit Level exceedances for suspended solids were recorded.

5.39 According to the investigation, no pollution discharge from the marine works. All exceedances are considered not due to the Contract as sediment plume due to natural fluctuation of shallow water was observed and water quality mitigation measures such as casing and silt curtains were properly implemented.

Event and Action Plan

5.40 Should non-compliance of the criteria occur, action in accordance with the Action Plan in **Appendix K** shall be carried out.

6 DOLPHIN-RELATED MONITORING

Monitoring Requirements

- 6.1 According to Section 10 of the EM&A Manual, four kinds of ecological monitoring works are required during the construction phase, namely dolphin monitoring, construction-phase underwater noise monitoring, dolphin behavior monitoring and land-based dolphin behavior and movement monitoring.
- 6.2 The monitoring work shall be undertaken by suitably qualified specialist(s), (i.e. dolphin specialist and bio-acoustician), who shall have sufficient (at least 5-10 years) relevant post-graduate experience and publication in the respective aspects. They should be approved by Agriculture, Fisheries and Conservation Department (AFCD) and Environmental Protection Department (EPD).
- 6.3 Construction-phase underwater noise monitoring, dolphin behavior monitoring and land-based dolphin behavior and movement monitoring have been completed in July 2013 according to EM&A Manual for HKLR. Results analysis is being undertaken and the final results will be provided in a separate report in September 2013 tentatively.

Dolphin Monitoring (Line-transect Vessel Survey)

Monitoring Requirements

- 6.4 According to EM&A Manual Section 10.3.2, a dolphin monitoring programme should be set up to verify the predictions of impacts and to ensure that there are no unforeseen impacts on the dolphin population during construction phase.
- 6.5 Following the requirement in the EM&A Manual Section 10.4.1, the dolphin monitoring should adopt line-transect vessel survey method, and cover the following line-transect survey areas as in AFCD annual marine mammal monitoring programme.

Monitoring Location

- 6.6 For this contract, dolphin monitoring will be carried out in the West Lantau (WL) along the line transect as depicted in **Figure 1** of **Appendix I**. The co-ordinates of all transect lines are shown in **Table 6.1**.

Table 6.1 Co-ordinates of transect lines in WL survey area

Line No.	Easting	Northing	Line No.	Easting	Northing	
1	Start Point	803750	7	Start Point	800200	810450
1	End Point	803750	7	End Point	801400	810450
2	Start Point	803750	8	Start Point	801300	809450
2	End Point	802940	8	End Point	799750	809450
3	Start Point	802550	9	Start Point	799400	808450
3	End Point	803700	9	End Point	801430	808450

Line No.		Easting	Northing	Line No.		Easting	Northing
4	Start Point	803120	813600	10	Start Point	801500	807450
4	End Point	801640	813600	10	End Point	799600	807450
5	Start Point	801100	812450	11	Start Point	800300	806500
5	End Point	802900	812450	11	End Point	801750	806500
6	Start Point	802400	811500	12	Start Point	801760	805450
6	End Point	800660	811500	12	End Point	800700	805450

Monitoring Frequency

6.7 Dolphin transect survey was carried out at least twice a month (i.e. complete all the transect lines of West Lantau survey area twice per month) throughout the construction period.

Monitoring Day

6.8 Dolphin monitoring was carried out on 21st and 26th August 2013. The dolphin monitoring schedule for the reporting period is shown in **Appendix D**.

Monitoring Results

6.9 From these surveys, a total of 64.3 km of survey effort was collected, with 100.0% of the total survey effort being conducted under favourable weather conditions (i.e. Beaufort Sea State 3 or below with good visibility) Out of the 64.3 km of survey effort, the total survey effort conducted on primary lines (the vertical lines perpendicular to the coastlines) was 42.39 km.

6.10 10 groups of 35 Chinese White Dolphins were sighted from primary lines. These sightings were evenly distributed throughout the WL survey area, which was very different from previous months of monitoring when most sightings were made at the middle and southern portions of the survey area. Notably, two dolphin sightings were made near the HKLR09 alignment.

6.11 Dolphin encounter rates deduced from the survey effort and on-effort sighting data made under favourable conditions (Beaufort 3 or below) are shown in **Table 6.2**.

Table 6.2 Dolphin encounter rates (sightings per 100 km of survey effort) in August’s surveys

		Encounter rate (STG) (no. of on-effort dolphin sightings per 100 km of survey effort)	Encounter rate (ANI) (no. of dolphins from all on-effort sightings per 100 km of survey effort)
		Primary Lines Only	Primary Lines Only
WL	Set 1: August 21 st	9.3	41.7
	Set 2: August 26 th	38.5	125.0

6.12 A total of 19 re-sightings of known individual Chinese White Dolphins were made during the August’s surveys.

- 6.13 No adverse impact on Chinese white dolphins was noticeable from general observations.
- 6.14 Evaluation of impacts on dolphins due to construction work will be conducted in the quarterly EM&A report.
- 6.15 Detailed monitoring methodology and results can be found in **Appendix I**.

7 ENVIRONMENTAL SITE INSPECTION

Site Audits

- 7.1 Site audits were carried out by ET on weekly basis to monitor the timely implementation of proper environmental management practices and mitigation measures in the Contract site. The summaries of site audits are attached in **Appendix M**.
- 7.2 Site audits were conducted on 6th, 13th, 20th and 29th August 2013 by ET after the commencement of construction works for the Contract. A joint site audit with the representative with IEC, ER, the Contractor and the ET was carried out on 29th August 2013. The details of observations during site audit can refer to **Table 7.1**.
- 7.3 According to EP condition 4.7 and EM&A Manual, periodic monitoring (every three months) of construction works shall be conducted to ensure the avoidance of any impacts on Sha Lo Wan (West) Archaeological Site. Access to Sha Lo Wan (West) Archaeological site for works areas and storage of construction equipment is not allowed. The 2nd inspection to the Sha Lo Wan (West) Archaeological Site was conducted on 18th June 2013 and next inspection will be conducted in September 2013.

Implementation Status of Environmental Mitigation Measures

- 7.4 According to the EIA Study Report, Environmental Permit and the EM&A Manual, the mitigation measures detailed in the documents are recommended to be implemented during the construction phase. An updated summary of the EMIS is provided in **Appendix N**.
- 7.5 Regular marine travel route for marine vessels were implemented properly in accordance with the submitted plan and relevant records were kept properly.
- 7.6 Acoustic decoupling measures for the stationary equipment (generators, winch generators and air compressors) mounted on boards were adopted according to the approved Acoustic Decoupling Measures Plan.
- 7.7 Dolphin exclusion zone was implemented by ET's trained dolphin observer in accordance with EP Condition 3.4. In addition, dolphin exclusion zone and dolphin watching plan according to EM&A Manual, Section 10.2.12 and EP Condition 3.5 was implemented by DCVJV's trained dolphin watcher.
- 7.8 Spill kits and booms are ready on site for the event of accidental spillage of oil or other hazardous chemicals from construction activities including vessels operating for the Contract.
- 7.9 During site inspections in the reporting month, no non-conformance was identified. The observations and recommendations made during the audit sessions are summarized in **Table 7.1**.

Table 7.1 Observations and Recommendations of Site Audit

Parameters	Date	Observations and Recommendations	Follow-up
<i>Water Quality</i>	06/08/2013	To review the sedimentation process at Portion C.	Rectification/improvement was observed during the follow-up audit session on 13 August 2013.
	13/08/2013	Clear or replace the damage sand bag at Southeast Quay.	Rectification/improvement was observed during the follow-up audit session on 20 August 2013.
	13/08/2013	Provide sand bag bund at the water barrier near the pile at Portion C to prevent leakage of muddy water to the public road.	Rectification/improvement was observed during the follow-up audit session on 20 August 2013.
	20/08/2013	To replace the damage sand bags at P20.	Rectification/improvement was observed during the follow-up audit session on 29 August 2013.
	20/08/2013	To reinforce the sand bag bund at P49.	Rectification/improvement was observed during the follow-up audit session on 29 August 2013.
<i>Ecology</i>	N/A ⁽¹⁾	N/A ⁽¹⁾	N/A ⁽¹⁾
<i>Air Quality</i>	N/A ⁽¹⁾	N/A ⁽¹⁾	N/A ⁽¹⁾
<i>Noise</i>	29/08/2013	To close the door of the air compressor at P54.	Rectification/improvement was observed during the follow-up audit session on 3 September 2013.
<i>Waste / Chemical Management</i>	06/08/2013	To remove the construction materials which at near the trees at Portion A and C.	Follow-up action was needed for the item.
	06/08/2013	To clear the drainage channels at Portion C.	Rectification/improvement was observed during the follow-up audit session on 13 August 2013.
	06/08/2013	To seal the hole of the drip tray and clear the oil leakage at near the office containers at Portion C.	Rectification/improvement was observed during the follow-up audit session on 13 August 2013.
	13/08/2013	Remove the construction materials at near the trees at Portion A (near P106) and C.	Rectification/improvement was observed during the follow-up audit session on 20 August 2013.
	13/08/2013	Clear the general refuse at near P102 at Portion A.	Rectification/improvement was observed during the follow-up audit session on 20 August 2013.
	29/08/2013	To seal the hole of the drip tray at P54.	Rectification/improvement was observed during the follow-up audit session on 3 September 2013.
<i>Landscape & Visual Impact</i>	N/A ⁽¹⁾	N/A ⁽¹⁾	N/A ⁽¹⁾
<i>Other(s)</i>	N/A ⁽¹⁾	N/A ⁽¹⁾	N/A ⁽¹⁾
<i>Cultural Heritage (Sha Lo Wan (West))</i>	N/A ⁽²⁾	N/A ⁽²⁾	N/A ⁽²⁾

Parameters	Date	Observations and Recommendations	Follow-up
<i>Archaeological Site)</i>			

Remark: N/A⁽¹⁾ No major environmental deficiency was identified during the site inspection in the reporting month.

N/A⁽²⁾ No archaeological site inspection was conducted in the reporting month.

Advice on the Solid and Liquid Waste Management Status

- 7.10 According to the Contractor, 12,107m³ inert C&D materials were generated during the reporting month.
- 7.11 The Contractor was advised to minimize the wastes generated through the recycling or reusing. All mitigation measures stipulated in approved waste management plan shall be fully implemented.
- 7.12 The amount of wastes generated by the activities of the Contract during the reporting month is shown in **Appendix O**.

8 ENVIRONMENTAL NON-CONFORMANCE (EXCEEDANCES)

Summary of Exceedances

- 8.1 Summary of exceedance is provided in **Appendix L**.
- 8.2 No Action/Limit Level exceedance was recorded for air quality and construction noise.
- 8.3 All water quality monitoring was conducted as scheduled in the reporting month. There is one Action Level and two Limit Level exceedances for suspended solids were recorded.
- 8.4 According to the investigation, no pollution discharge from the marine works. All exceedances are considered not due to the Contract as sediment plume due to natural fluctuation of shallow water was observed and water quality mitigation measures such as casing and silt curtains were properly implemented.

Summary of Environmental Complaint

- 8.5 No environmental related complaint was received in the reporting month. The Complaint Log is attached in **Appendix P**.

Summary of Notification of Summons and Successful Prosecution

- 8.6 There was no prosecution or notification of summons received since the Contract commencement.

9 FUTURE KEY ISSUES

Key Issues in the Coming Month

9.1 Major site activities for the coming reporting month will include:

WA4

- Fabrication of rebar cages
- Fabrication of temporary piling platforms

WA7

- Fabrication of rebar cages
- Loading and Unloading

Land Viaduct (P85 to P114)

- Set up of water treatment system
- Set up of piling platforms
- Set up of barriers
- Site clearance
- Forming of site access
- Marine landing access establishment work
- Land piling
- Slewing the tele-communication cable and AA's COM cable
- Tree felling/transplant
- Drainage and water main diversion
- Pre-drilling work

Marine Viaduct (P0 to P84)

- Piling works for temporary jetty
- Installation of piling jacket
- Installation of permanent casings
- Installation of temporary casings
- Pile excavation by RCD method
- Pile excavation by Kelly method
- Pre-drilling Work
- Setting up of silt-curtain
- Platform installation for pre-drilling works and bored piling works

Monitoring Schedule for the Next Month

9.2 The tentative environmental monitoring schedule for the next month is shown in **Appendix D**.

Construction Programme for the Next Month

9.3 A tentative construction programme is provided in **Appendix A**.

10 CONCLUSIONS AND RECOMMENDATIONS

Conclusions

- 10.1 The Environmental Monitoring and Audit (EM&A) Report presents the EM&A works undertaken in August 2013 in accordance with EM&A Manual.
- 10.2 No Action/Limit Level exceedance was recorded for air quality and construction noise.
- 10.3 For water quality monitoring, there is one Action Level and two Limit Level exceedances for suspended solids were recorded.
- 10.4 According to the investigation, no pollution discharge from the marine works. All exceedances are considered not due to the Contract as sediment plume due to natural fluctuation of shallow water was observed and water quality mitigation measures such as casing and silt curtains were properly implemented.
- 10.5 Dolphin transect survey was carried out on 21st and 26th August 2013. No adverse impact on Chinese White Dolphins was noticeable from general observations.
- 10.6 Environmental site inspection was conducted on 6th, 13th, 20th and 29th August 2013 by ET in the reporting month. All deficiencies identified during the site inspection have already rectified / improved during the follow-up audit session.
- 10.7 There was no environmental complaint, no notification of summons and successful prosecution received.
- 10.8 The ET will keep track on the EM&A programme to ensure compliance of environmental requirements and the proper implementation of all necessary mitigation measures.

Recommendations

- 10.9 According to the environmental audit performed in the reporting month, the following recommendations were made:

Air Quality Impact

- To regularly maintain the quality of machinery and vehicles on site.
- To implement dust suppression measures on all haul roads, stockpiles, dry surfaces and excavation works.
- To provide hoarding along the entire length of that portion of the site boundary.

Noise Impact

- To inspect the noise sources inside the site.
- To space out noisy equipment and position the equipment as far away as possible from sensitive receivers.
- To provide temporary noise barriers for operations of noisy equipment near the noise sensitive receivers, if necessary.

Water Impact

- To prevent any surface runoff discharge into any stream course and sea.
- To review and implement temporary drainage system.
- To identify any wastewater discharges from site.
- To ensure properly maintenance for de-silting facilities.
- To clear the silt and sediment in the sedimentation tanks.
- To review the capacity of de-silting facilities for discharge.
- To divert all the water generated from construction site to de-silting facilities with enough handling capacity before discharge.
- To avoid accumulation of stagnant and ponding water on site.

Ecology Impact

- To implement Spill Response Plan in the event of accidental spillage of or other hazardous chemicals.
- To implement Dolphin Exclusion Zone during the installation of bored pile casing located in the waters to the west of Airport.
- To implement Dolphin Watching Plan after the bored piling casing is installed.
- To ensure the acoustically-decoupled measures were implemented for air compressors and other noisy equipment mounted on construction vessels according to acoustic decoupling measures plan.

Waste/Chemical Management

- To check for any accumulation of waste materials or rubbish on site.
- To ensure the performance of sorting of C&D materials at source (during generation);
- To carry out inspection of dump truck at site exit to ensure inert and non-inert C&D materials are properly segregated before removing off site.
- To avoid any discharge or accidental spillage of chemical waste or oil directly from the site.
- To avoid improper handling or storage of oil drum on site.

FIGURE(S)

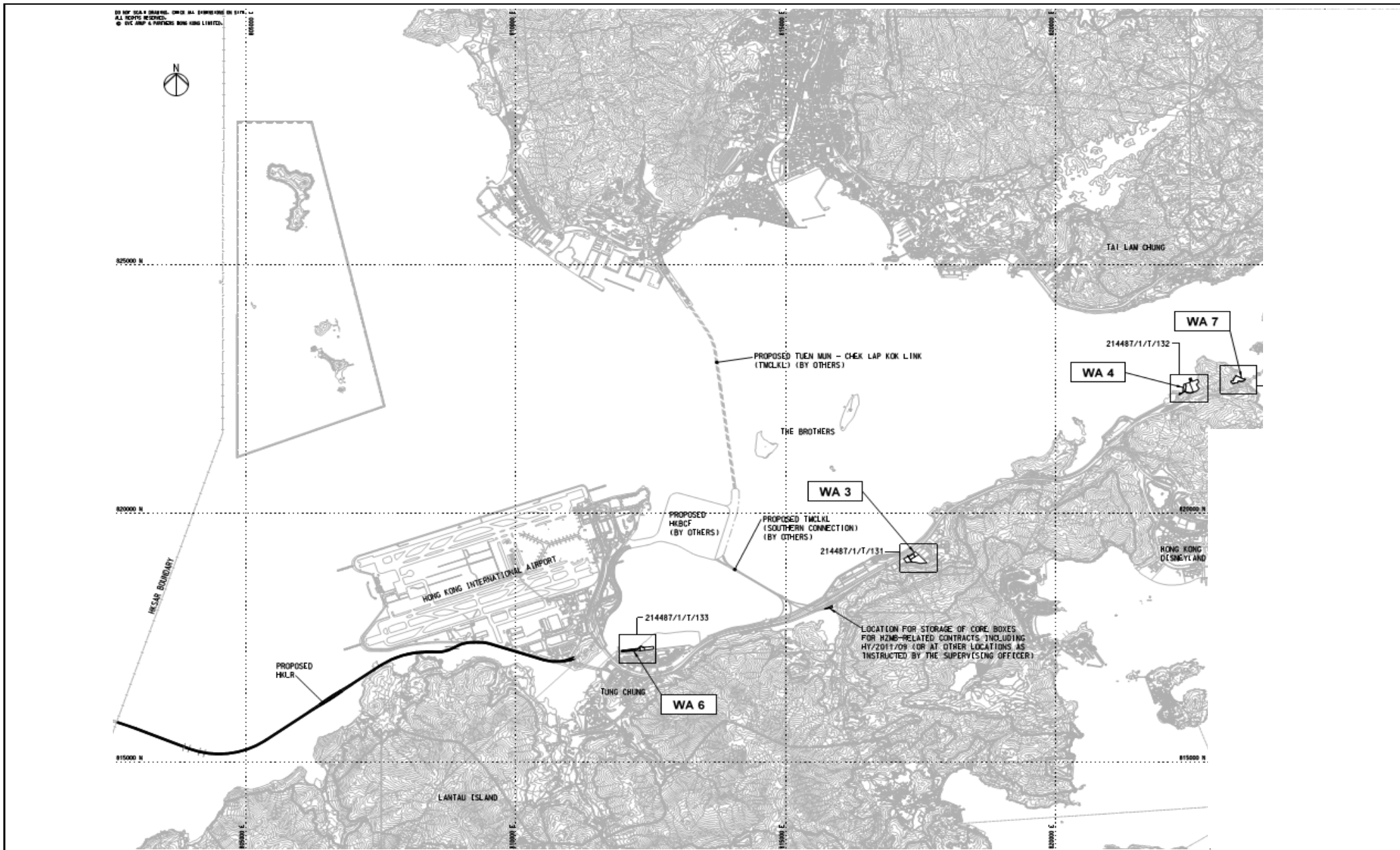

Title	Contract No. HY/2011/09 Hong Kong-Zhuhai-Macao Bridge Hong Kong Link Road – Section between HKSAR Boundary and Scenic Hill Site Layout Plan (WA3, WA4, WA6 and WA7)		Scale	N.T.S	Propose No.	MA12014
	Date	Feb-13	Figure	1a		

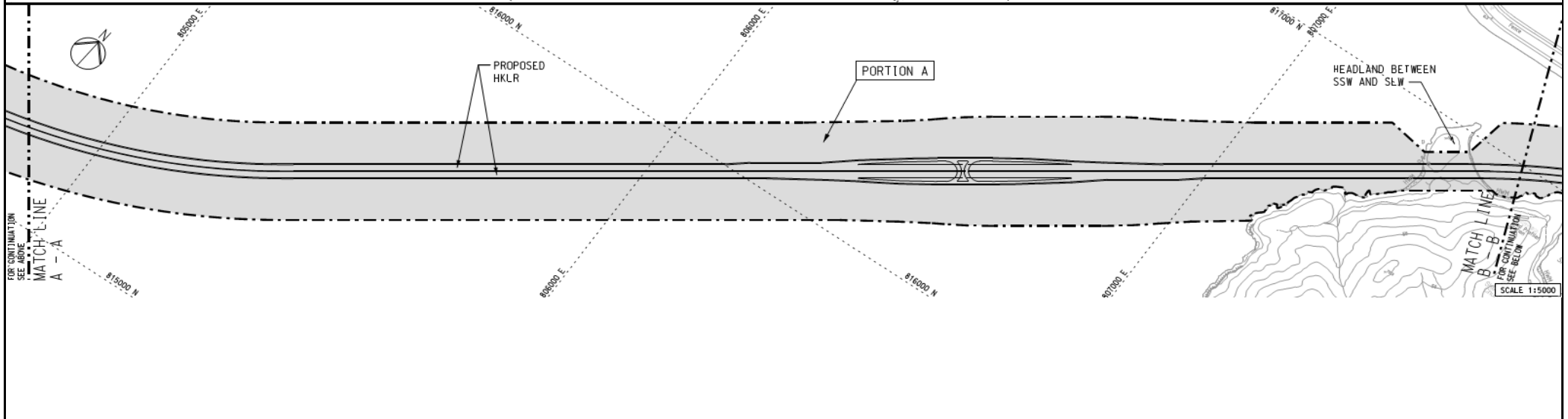
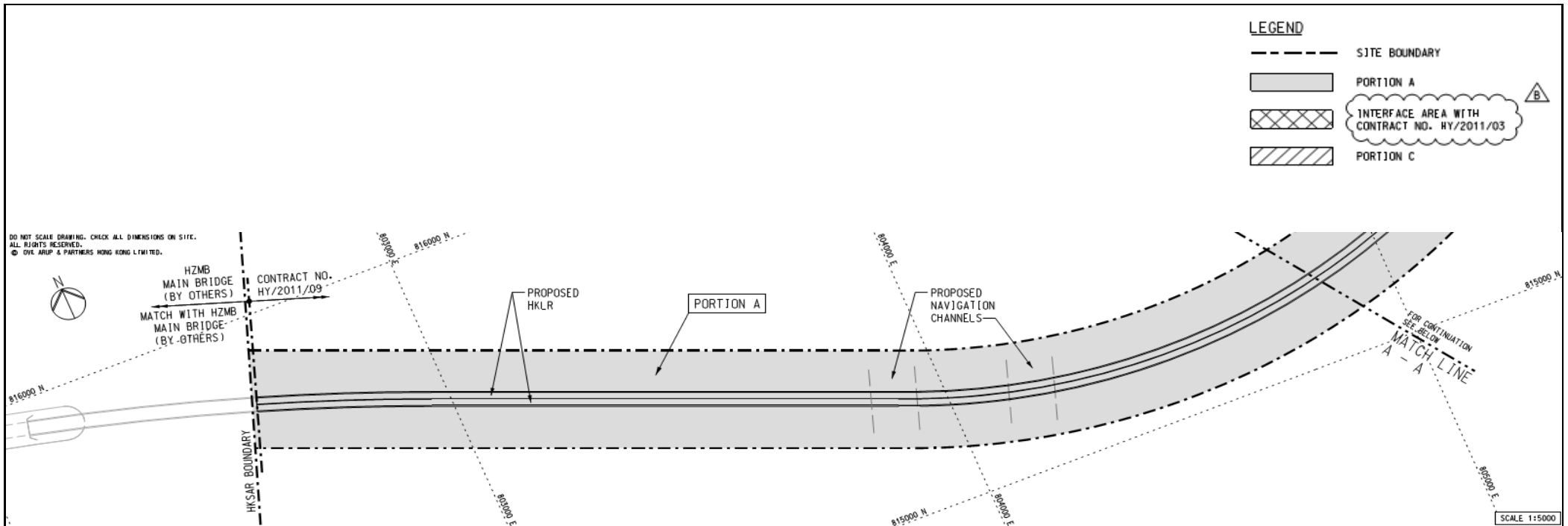

Title	Contract No. HY/2011/09		Scale	Propose	CINOTECH
	Hong Kong-Zhuhai-Macao Bridge		N.T.S	No. MA12014	
	Hong Kong Link Road – Section between HKSAR Boundary and Scenic Hill		Date	Figure	
	Site Layout Plan (Portion A)		May-13	1b	

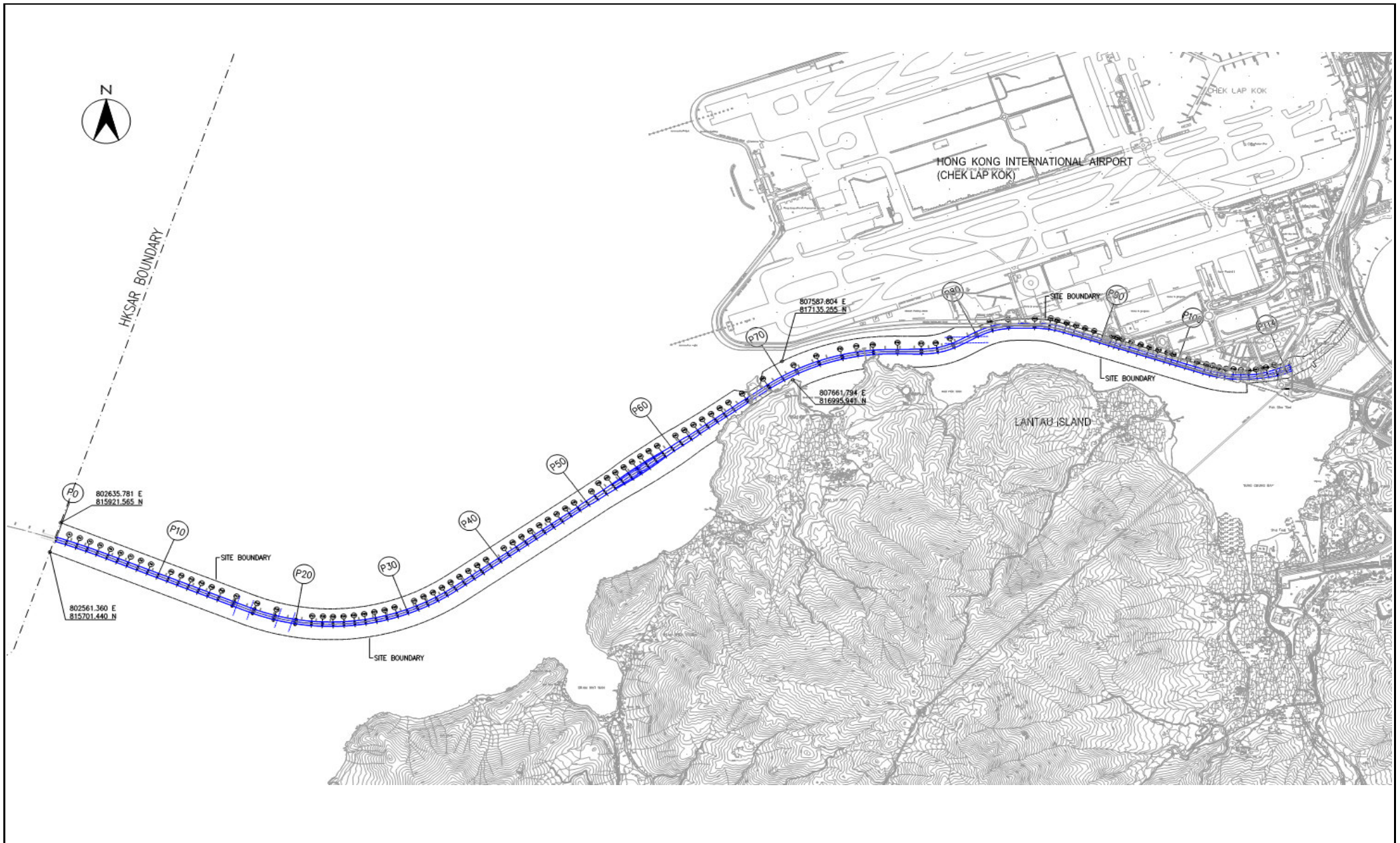

Title	Contract No. HY/2011/09 Hong Kong-Zhuhai-Macao Bridge Hong Kong Link Road – Section between HKSAR Boundary and Scenic Hill Site Layout Plan (Pier(s) Site)	Scale	N.T.S	Propose No.	MA12014	CINOTECH
		Date	Feb-13	Figure	1d	

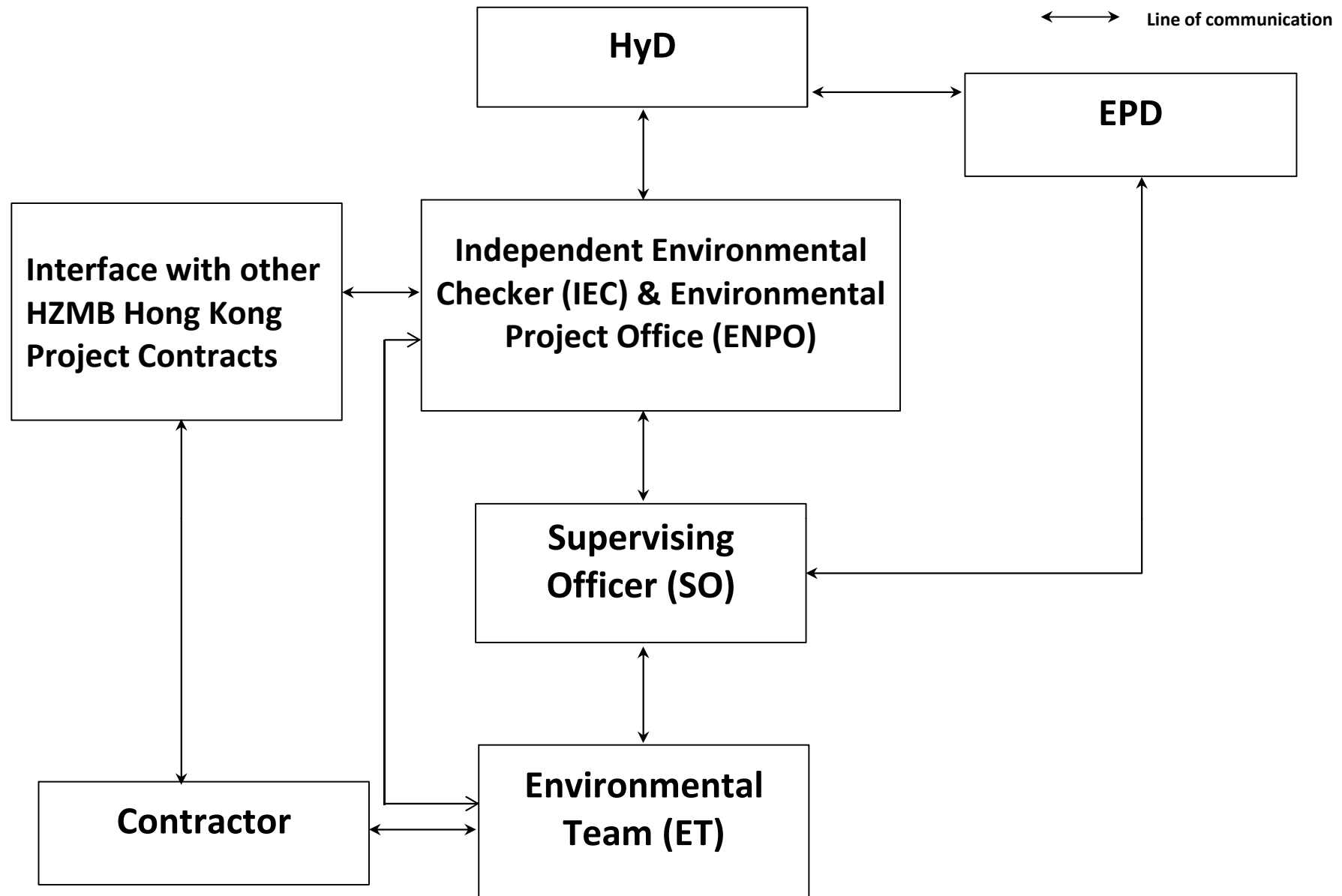

Title Contract No. HY/2011/09
 Hong Kong-Zhuhai-Macao Bridge Hong Kong Link Road – Section between
 HKSAR Boundary and Scenic Hill
 Project Organisation for Environmental Works

Scale N.T.S
 Date Feb-13

Propose No. MA12014
 Figure 2



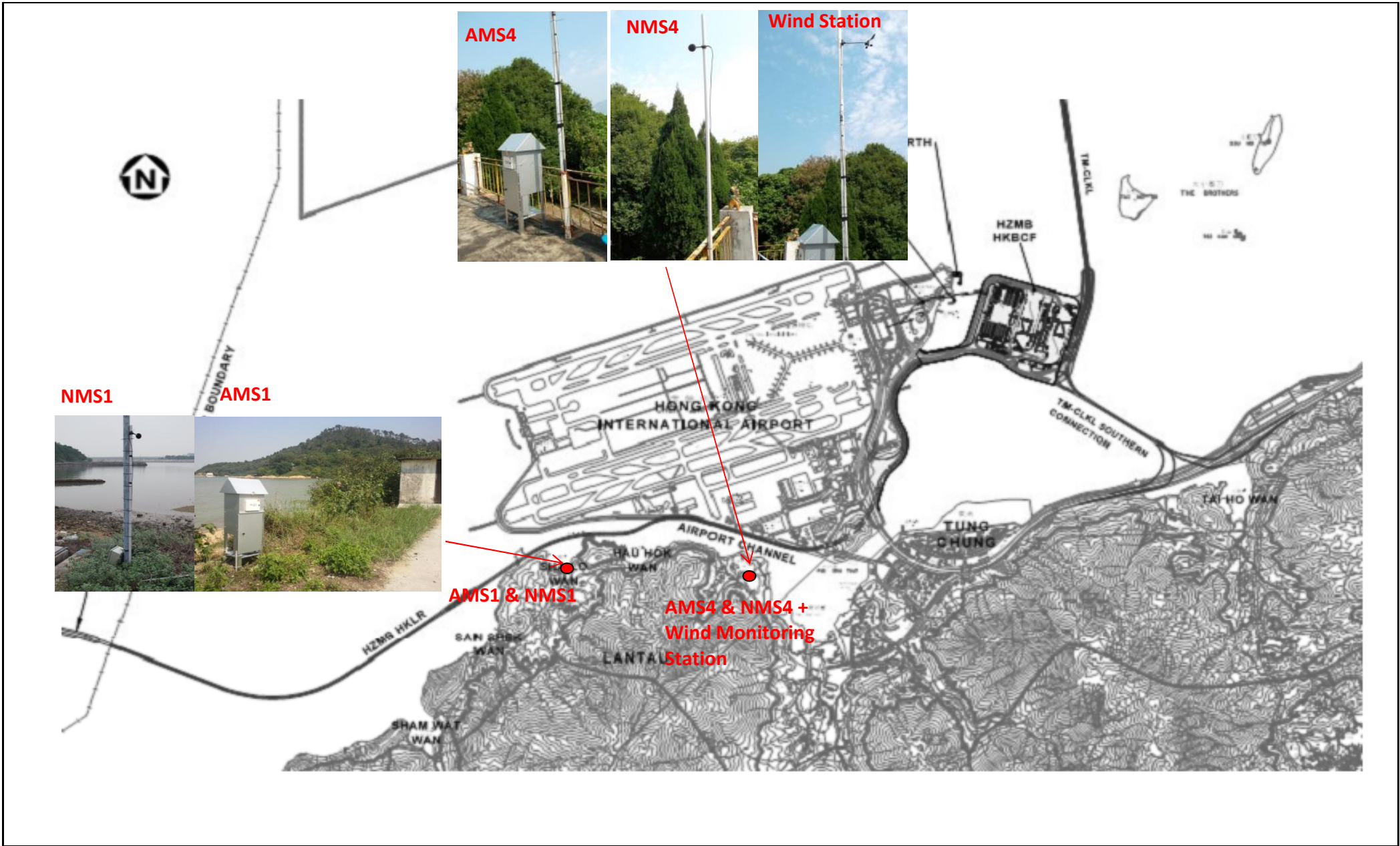

Title	Contract No. HY/2011/09 Hong Kong-Zhuhai-Macao Bridge Hong Kong Link Road – Section between HKSAR Boundary and Scenic Hill		Scale	N.T.S	Propose No.	MA12014	CINOTECH
	Locations of Air Quality and Noise Monitoring Stations		Date	Feb-13	Figure	3	

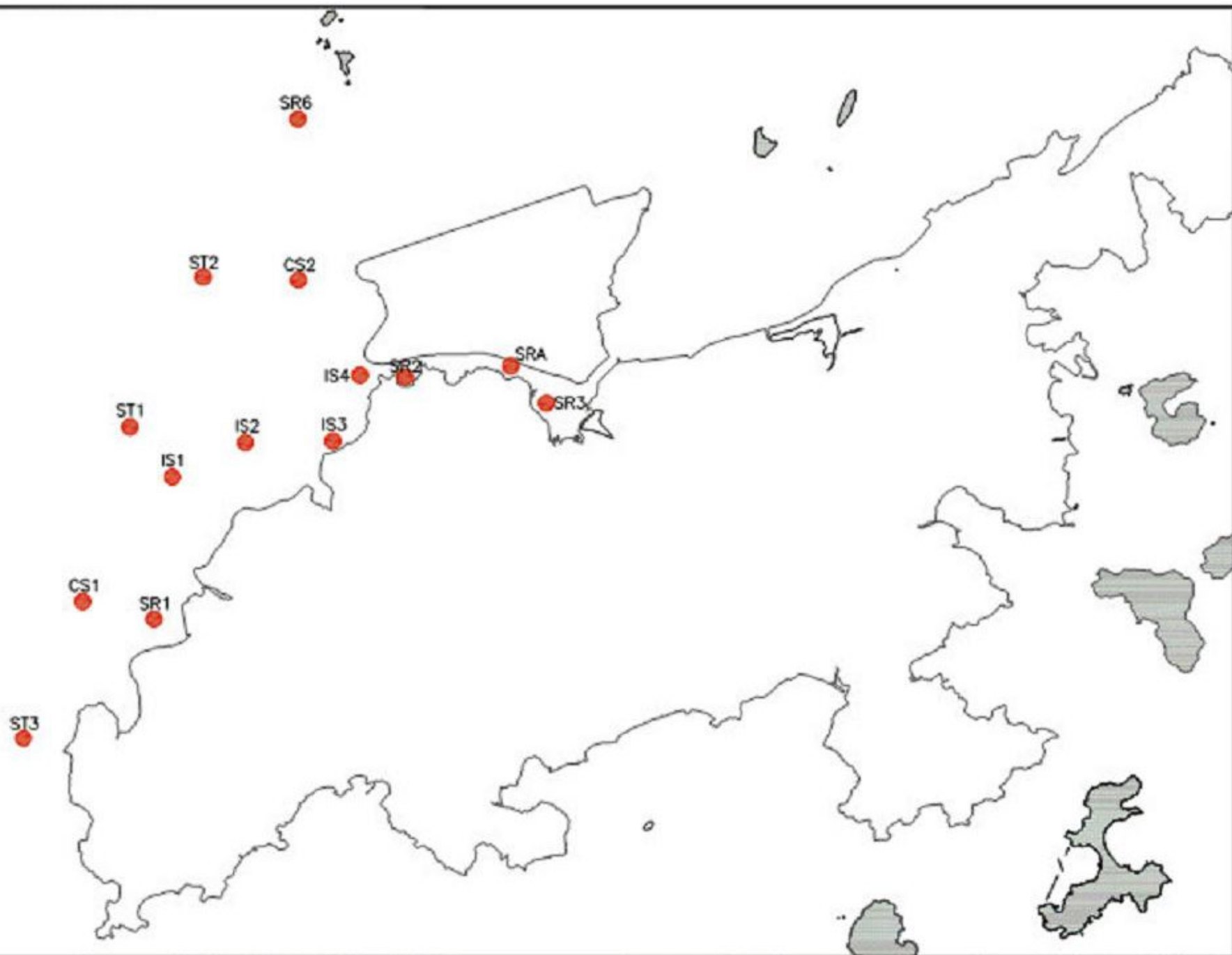

**APPENDIX A
CONSTRUCTION PROGRAMME**

Activity ID	Activity Name	Original Duration	Start	Finish	Total Float	DWP01A Start	DWP01A Finish	DWP01A Total Float	DWP00B Start	DWP00B Finish	DWP00B Total Float	2013																	
												August			September			October			November								
												04	11	18	25	01	08	15	22	29	06	13	20	27	03	10	17	24	
HKZB Hong Kong Link Road - 3 Months Rolling Programme 1308 (Based on DWP_01a)																													
Design and Design Checking of the Works																													
Detailed Design Approval (DDA)																													
Foundation																													
Western Water																													
DDA02.01-30	Resubmit Design DDA with DC Certificate - ML02L/R	21	23/08/13	18/09/13	279	04/08/13	24/08/13	304																					
DDA02.01-40	Approve Design DDA - ML02L/R	35	19/09/13	23/10/13	292	25/08/13	28/09/13	317																					
DDA04.01-30	Resubmit Design DDA with DC Certificate - ML04L/R	21	29/08/13	18/09/13	-56	13/08/13	02/09/13	-40																					
DDA04.01-40	Approve Design DDA - ML04L/R	35	19/09/13	23/10/13	155	03/09/13	07/10/13	171																					
DDA05.01-30	Resubmit Design DDA with DC Certificate - ML05L/R	21	29/08/13	18/09/13	-84	16/07/13	05/08/13	-119																					
DDA05.01-40	Approve Design DDA - ML05L/R	35	19/09/13	23/10/13	-84	06/08/13	09/09/13	-40																					
DDA09.01-40	Approve Design DDA - ML09L/R	35	29/06/13 A	08/08/13 A		29/06/13	02/08/13	-187																					
Airport Channel																													
DDA13.01-40	Approve Design DDA - ML13L/R	35	28/08/13	02/10/13	-69	10/08/13	13/09/13	-51																					
DDA14.01-20	Comment Design DDA - ML14L/R	35	29/08/13	02/10/13	-76	08/08/13	11/09/13	-55																					
DDA14.01-30	Resubmit Design DDA with DC Certificate - ML14L/R	25	03/10/13	27/10/13	-76	12/09/13	06/10/13	-55																					
DDA14.01-40	Approve Design DDA - ML14L/R	35	28/10/13	01/12/13	-76	07/10/13	10/11/13	-55																					
Airport Island																													
DDA15.01-30	Resubmit Design DDA with DC Certificate - ML15L/R	25	29/08/13	22/09/13	133	17/08/13	10/09/13	145																					
DDA15.01-40	Approve Design DDA - ML15L/R	35	23/09/13	27/10/13	133	11/09/13	15/10/13	145																					
DDA16.01-30	Resubmit Design DDA with DC Certificate - ML16L/R	25	29/08/13	22/09/13	36	24/07/13	17/08/13	72																					
DDA16.01-40	Approve Design DDA - ML16L/R	35	23/09/13	27/10/13	36	18/08/13	21/09/13	72																					
Substructure																													
Western Water																													
DDA01.02-40	Approve Design DDA - ML01L/R	35	23/08/13	02/10/13	-136	10/08/13	13/09/13	-117																					
DDA02.02-10	Prepare and submit Design DDA - ML02L/R	30	19/10/13	17/11/13	249	02/11/13	01/12/13	235																					
DDA02.02-20	Comment Design DDA - ML02L/R	35	18/11/13	22/12/13	249	02/12/13	05/01/14	235																					
DDA04.02-10	Prepare and submit Design DDA - ML04L/R	30	19/09/13	18/10/13	-56	03/10/13	01/11/13	-70																					
DDA04.02-20	Comment Design DDA - ML04L/R	35	19/10/13	22/11/13	-56	02/11/13	06/12/13	-70																					
DDA04.02-30	Resubmit Design DDA with DC Certificate - ML04L/R	25	23/11/13	17/12/13	-56	07/12/13	31/12/13	-70																					
DDA05.02-30	Resubmit Design DDA with DC Certificate - ML05L/R	25	24/09/13	18/10/13	-5	07/11/13	01/12/13	-147																					
DDA05.02-40	Approve Design DDA - ML05L/R	35	19/10/13	22/11/13	-5	02/12/13	05/01/14	-49																					
DDA06.02-40	Approve Design DDA - ML06L/R	35	30/08/13	03/10/13	-34	12/08/13	15/09/13	-16																					
DDA07.02-40	Approve Design DDA - ML07L/R	35	28/08/13	01/10/13	-135	15/07/13	18/08/13	-91																					
DDA08.02-40	Approve Design DDA - ML08L/R (with trunaround)	35	28/08/13	01/10/13	-26	09/08/13	12/09/13	-7																					
DDA09.02-10	Prepare and submit Design DDA - ML09L/R	30	30/06/13 A	29/07/13 A		04/08/13	02/09/13	-187																					
DDA09.02-20	Comment Design DDA - ML09L/R	35	30/07/13 A	29/08/13	4	03/09/13	07/10/13	-187																					
DDA09.02-30	Resubmit Design DDA with DC Certificate - ML09L/R	25	30/08/13	23/09/13	4	08/10/13	01/11/13	-187																					
DDA09.02-40	Approve Design DDA - ML09L/R	35	24/09/13	28/10/13	50	02/11/13	06/12/13	11																					
Navigation Channel																													
DDA03.02-40	Approve Design DDA - ML03L/R (with Dolphin)	35	29/08/13	02/10/13	4	09/08/13	12/09/13	24																					
Airport Channel																													
DDA10.02-20	Comment Design DDA - ML10L/R	35	09/05/13 A	11/06/13 A		06/05/13	11/06/13	41																					
DDA10.02-30	Resubmit Design DDA with DC Certificate - ML10L/R	25	12/08/13 A	28/08/13	21	15/07/13	08/08/13	41																					
DDA10.02-40	Approve Design DDA - ML10L/R	35	29/08/13	02/10/13	21	09/08/13	12/09/13	41																					
DDA11.02-40	Approve Design DDA - ML11L/R	35	29/08/13	02/10/13	-8	09/08/13	12/09/13	12																					

■ DWP_01a Programme ■ Critical Remaining Work
■ Actual Work ◆ Milestone
■ Remaining Work ■ DWP_00B Programme

HKZB Hong Kong Link Road - 3 Months Rolling Programme 1308 (Based on DWP_01a)

Date	Revision	Checked	Approved
29/08/13	1308 rolling	Tim	

Activity ID	Activity Name	Original Duration	Start	Finish	Total Float	DWP01A Start	DWP01A Finish	DWP01A Total Float	DWP00B Start	DWP00B Finish	DWP00B Float	2013																
												August			September			October			November							
												04	11	18	25	01	08	15	22	29	06	13	20	27	03	10	17	24
DDA12.02-20	Comment Design DDA - ML12L/R	35	19/07/13 A	18/08/13		15/07/13	18/08/13	-56				[Gantt bar: 19/07/13 to 18/08/13]																
DDA12.02-30	Resubmit Design DDA with DC Certificate - ML12L/R	25	19/08/13 A	12/09/13	-56	19/08/13	12/09/13	-56				[Gantt bar: 19/08/13 to 12/09/13]																
DDA12.02-40	Approve Design DDA - ML12L/R	35	13/09/13	17/10/13	122	13/09/13	17/10/13	122				[Gantt bar: 13/09/13 to 17/10/13]																
DDA13.02-10	Prepare and submit Design DDA - ML13L/R	90	08/05/13 A	07/08/13		28/05/13	25/08/13	-79				[Gantt bar: 08/05/13 to 07/08/13]																
DDA13.02-20	Comment Design DDA - ML13L/R	35	08/08/13 A	09/09/13	172	06/08/13	09/09/13	172				[Gantt bar: 08/08/13 to 09/09/13]																
DDA13.02-30	Resubmit Design DDA with DC Certificate - ML13L/R	25	10/09/13	04/10/13	172	10/09/13	04/10/13	172				[Gantt bar: 10/09/13 to 04/10/13]																
DDA13.02-40	Approve Design DDA - ML13L/R	35	05/10/13	08/11/13	172	05/10/13	08/11/13	172				[Gantt bar: 05/10/13 to 08/11/13]																
DDA14.02-10	Prepare and submit Design DDA - ML14L/R	46	08/08/13 A	22/09/13	227	08/08/13	22/09/13	227				[Gantt bar: 08/08/13 to 22/09/13]																
DDA14.02-20	Comment Design DDA - ML14L/R	35	23/09/13	27/10/13	253	23/09/13	27/10/13	253				[Gantt bar: 23/09/13 to 27/10/13]																
DDA14.02-30	Resubmit Design DDA with DC Certificate - ML14L/R	25	28/10/13	21/11/13	253	28/10/13	21/11/13	253				[Gantt bar: 28/10/13 to 21/11/13]																
DDA14.02-40	Approve Design DDA - ML14L/R	35	22/11/13	26/12/13	253	22/11/13	26/12/13	253				[Gantt bar: 22/11/13 to 26/12/13]																
Airport Island																												
DDA15.02-20	Comment Design DDA - ML15L/R	35	06/10/13	09/11/13	207	23/08/13	26/09/13	251				[Gantt bar: 06/10/13 to 09/11/13]																
DDA15.02-30	Resubmit Design DDA with DC Certificate - ML15L/R	25	10/11/13	04/12/13	207	27/09/13	21/10/13	251				[Gantt bar: 10/11/13 to 04/12/13]																
DDA16.02-30	Resubmit Design DDA with DC Certificate - ML16L/R	25	02/10/13	26/10/13	135	19/08/13	12/09/13	179				[Gantt bar: 02/10/13 to 26/10/13]																
DDA16.02-40	Approve Design DDA - ML16L/R	35	27/10/13	30/11/13	135	13/09/13	17/10/13	179				[Gantt bar: 27/10/13 to 30/11/13]																
DDA17.02-20	Comment Design DDA - ML17L/R	35	05/07/13 A	19/08/13		05/07/13	08/08/13	121				[Gantt bar: 05/07/13 to 19/08/13]																
DDA17.02-30	Resubmit Design DDA with DC Certificate - ML17L/R	25	20/08/13 A	13/09/13	110	09/08/13	02/09/13	121				[Gantt bar: 20/08/13 to 13/09/13]																
DDA17.02-40	Approve Design DDA - ML17L/R	35	14/09/13	18/10/13	110	03/09/13	07/10/13	121				[Gantt bar: 14/09/13 to 18/10/13]																
DDA18.02-30	Resubmit Design DDA with DC Certificate - ML18L/R	25	17/07/13 A	02/08/13		17/07/13	10/08/13	-151				[Gantt bar: 17/07/13 to 02/08/13]																
DDA18.02-40	Approve Design DDA - ML18L/R	35	03/08/13 A	04/09/13	-141	11/08/13	14/09/13	-151				[Gantt bar: 03/08/13 to 04/09/13]																
DDA19.02-40	Approve Design DDA - ML19L/C/R	35	29/08/13	02/10/13	-7	09/08/13	12/09/13	13				[Gantt bar: 29/08/13 to 02/10/13]																
Superstructure																												
Western Water																												
DDA01.03-20	Comment Design DDA - ML01L/R	35	29/08/13	02/10/13	309	14/09/13	18/10/13	293				[Gantt bar: 29/08/13 to 02/10/13]																
DDA01.03-30	Resubmit Design DDA with DC Certificate - ML01L/R	25	03/10/13	27/10/13	309	19/10/13	12/11/13	293				[Gantt bar: 03/10/13 to 27/10/13]																
DDA01.03-40	Approve Design DDA - ML01L/R	35	28/10/13	01/12/13	309	13/11/13	17/12/13	293				[Gantt bar: 28/10/13 to 01/12/13]																
DDA05.03-10	Prepare and submit Design DDA - ML05L/R	35	19/07/13 A	22/08/13		01/02/14	07/03/14	-208				[Gantt bar: 19/07/13 to 22/08/13]																
DDA05.03-20	Comment Design DDA - ML05L/R	35	23/08/13 A	28/08/13	18	08/03/14	11/04/14	-208				[Gantt bar: 23/08/13 to 28/08/13]																
DDA05.03-30	Resubmit Design DDA with DC Certificate - ML05L/R	25	29/08/13	22/09/13	18	12/04/14	06/05/14	-208				[Gantt bar: 29/08/13 to 22/09/13]																
DDA05.03-40	Approve Design DDA - ML05L/R	35	23/09/13	27/10/13	18	07/05/14	10/06/14	-208				[Gantt bar: 23/09/13 to 27/10/13]																
DDA06.03-10	Prepare and submit Design DDA - ML06L/R	35	02/07/13 A	05/08/13		19/10/13	22/11/13	-208				[Gantt bar: 02/07/13 to 05/08/13]																
DDA06.03-20	Comment Design DDA - ML06L/R	35	06/08/13 A	07/09/13	-91	23/11/13	27/12/13	-203				[Gantt bar: 06/08/13 to 07/09/13]																
DDA06.03-30	Resubmit Design DDA with DC Certificate - ML06L/R	25	07/09/13	02/10/13	-91	28/12/13	21/01/14	-203				[Gantt bar: 07/09/13 to 02/10/13]																
DDA06.03-40	Approve Design DDA - ML06L/R	35	02/10/13	06/11/13	-91	22/01/14	25/02/14	-203				[Gantt bar: 02/10/13 to 06/11/13]																
DDA08.03-10	Prepare and submit Design DDA - ML08L/R	35	27/06/13 A	31/07/13		14/09/13	18/10/13	-243				[Gantt bar: 27/06/13 to 31/07/13]																
DDA08.03-20	Comment Design DDA - ML08L/R	35	01/08/13 A	30/08/13	-159	19/10/13	22/11/13	-243				[Gantt bar: 01/08/13 to 30/08/13]																
DDA08.03-30	Resubmit Design DDA with DC Certificate - ML08L/R	25	31/08/13	24/09/13	-159	23/11/13	17/12/13	-243				[Gantt bar: 31/08/13 to 24/09/13]																
DDA08.03-40	Approve Design DDA - ML08L/R	35	25/09/13	29/10/13	-159	18/12/13	21/01/14	-243				[Gantt bar: 25/09/13 to 29/10/13]																
DDA09.03-10	Prepare and submit Design DDA - ML09L/R	35	24/09/13	28/10/13	4	23/11/13	27/12/13	-208				[Gantt bar: 24/09/13 to 28/10/13]																
DDA09.03-20	Comment Design DDA - ML09L/R	35	29/10/13	02/12/13	4	28/12/13	31/01/14	-56				[Gantt bar: 29/10/13 to 02/12/13]																
DDATR.03-10	Prepare and submit Design DDA - MTL01.02 & MTR01.02	35	29/10/13	02/12/13	38	28/12/13	31/01/14	-208				[Gantt bar: 29/10/13 to 02/12/13]																
Navigation Channel																												
DDA03.03-20	Comment Design DDA - ML03L/R	35	29/06/13 A	02/08/13		29/06/13	02/08/13	-80				[Gantt bar: 29/06/13 to 02/08/13]																
DDA03.03-30	Resubmit Design DDA with DC Certificate - ML03L/R	25	03/08/13 A	28/08/13	-80	03/08/13	27/08/13	-80				[Gantt bar: 03/08/13 to 28/08/13]																
DDA03.03-40	Approve Design DDA - ML03L/R	35	28/08/13	01/10/13	-80	28/08/13	01/10/13	-80				[Gantt bar: 28/08/13 to 01/10/13]																

DWP_01a Programme
 Actual Work
 Remaining Work
 Critical Remaining Work
 Milestone
 DWP_00B Programme

HKZB Hong Kong Link Road - 3 Months Rolling Programme 1308 (Based on DWP_01a)
 Page 2 of 13

Date	Revision	Checked	Approved
29/08/13	1308 rolling	Tim	

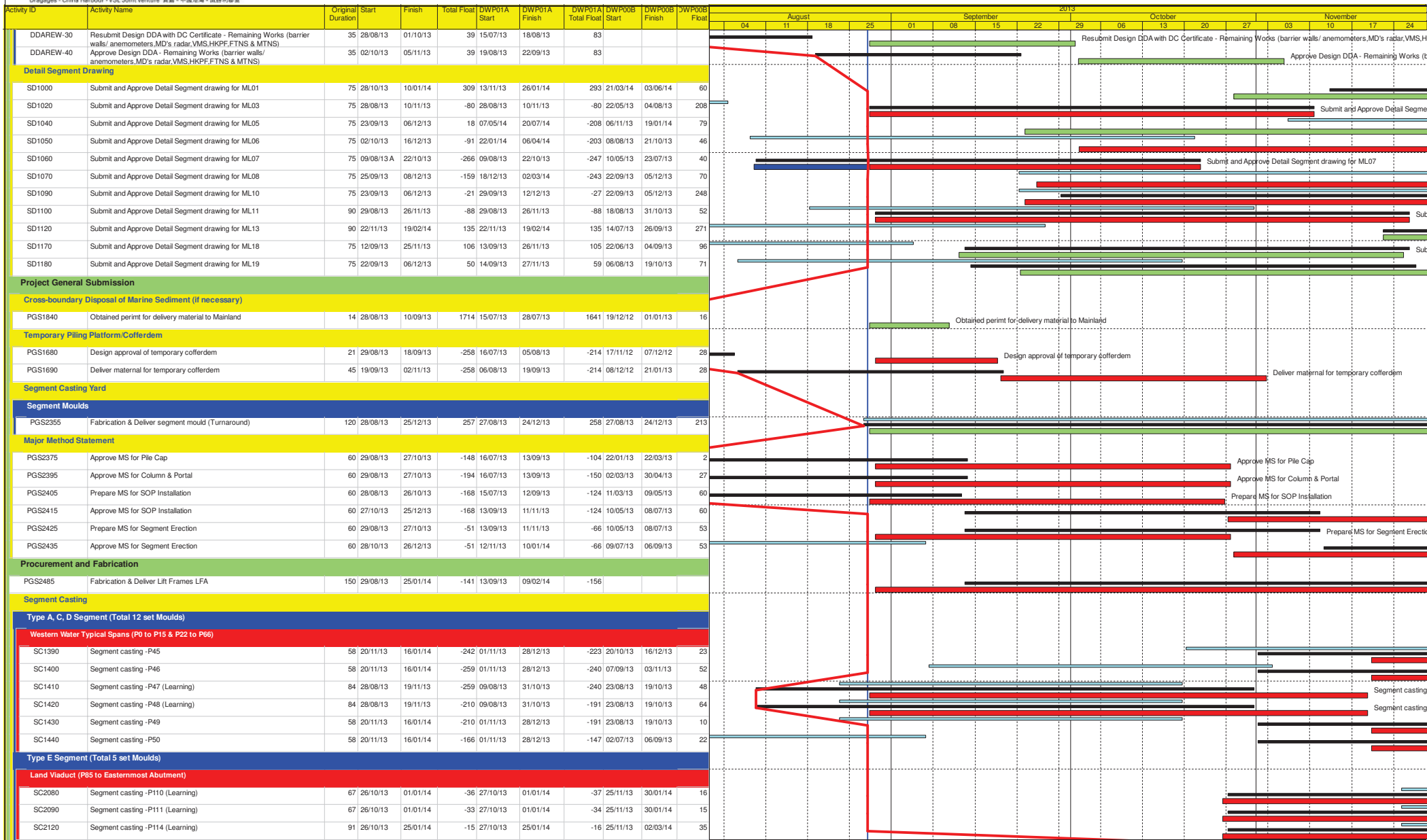

DWP_01a Programme Critical Remaining Work
 Actual Work Milestone
 Remaining Work DWP_00B Programme

HKZB Hong Kong Link Road - 3 Months Rolling Programme 1308 (Based on DWP_01a)

Date	Revision	Checked	Approved
29/08/13	1308 rolling	Tim	

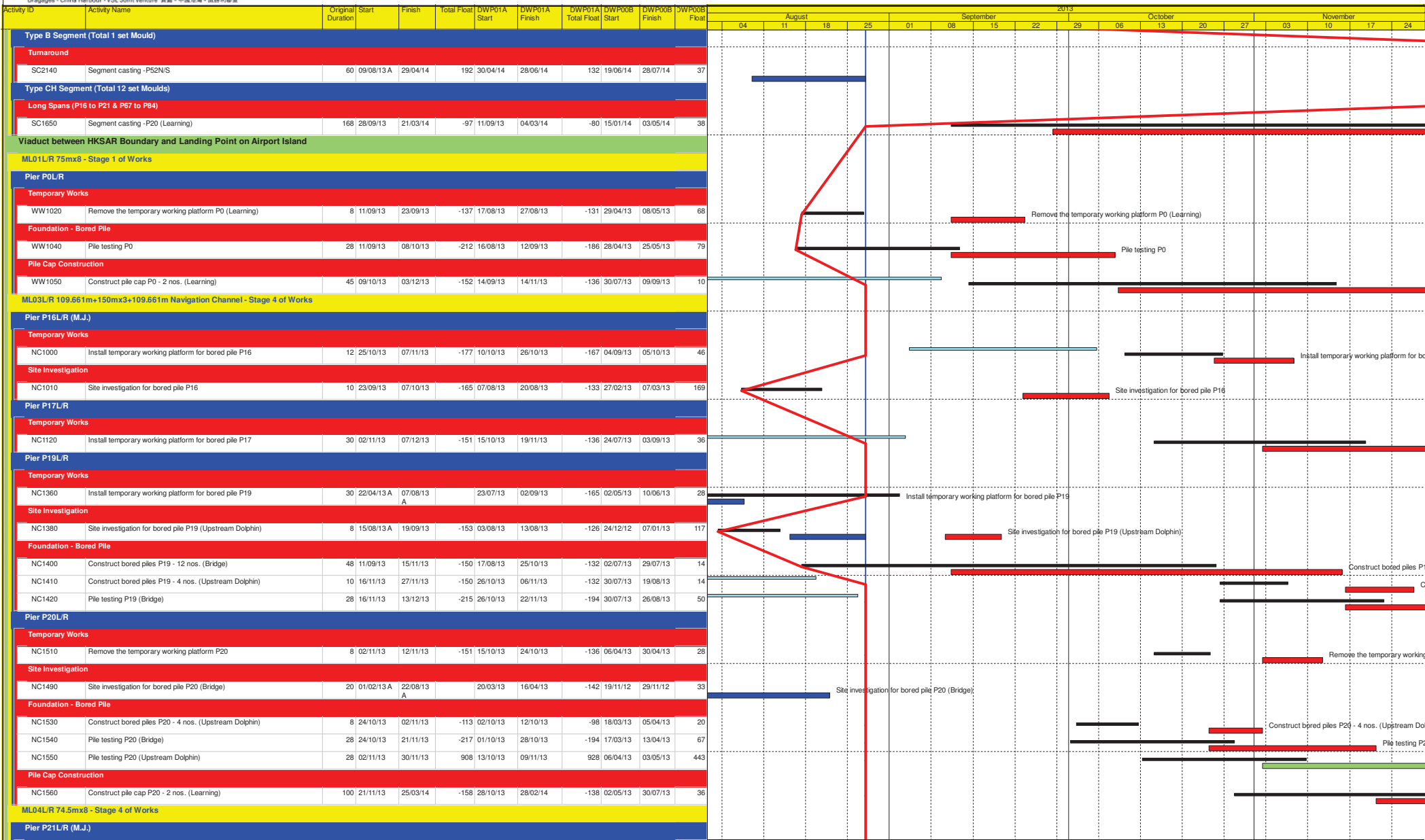

- DWP_01a Programme
- Critical Remaining Work
- Actual Work
- Milestone
- Remaining Work
- DWP_00B Programme

HKZB Hong Kong Link Road - 3 Months Rolling Programme 1308 (Based on DWP_01a)

Date	Revision	Checked	Approved
29/08/13	1308 rolling	Tim	

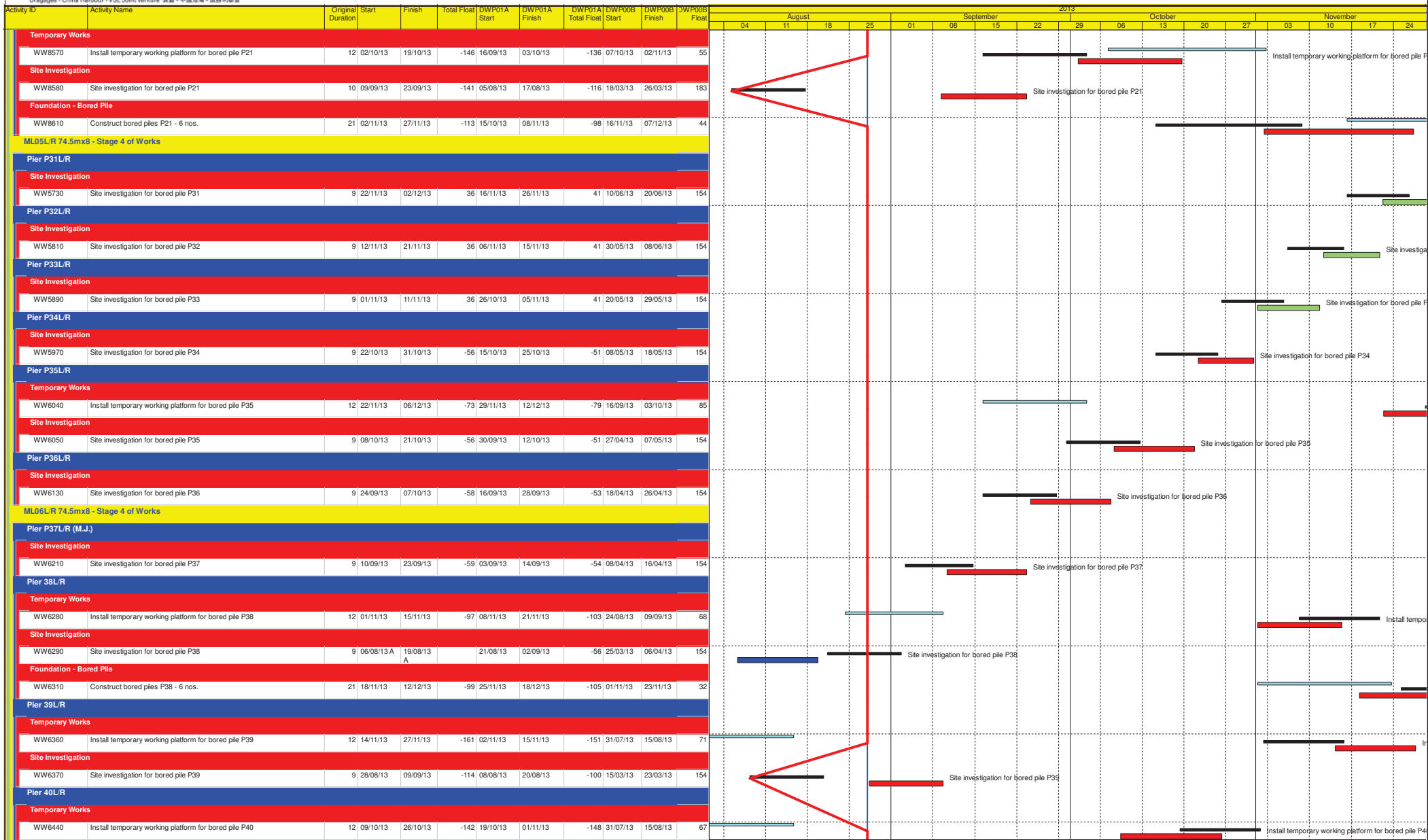

- DWP_01a Programme
- Critical Remaining Work
- Actual Work
- Remaining Work
- Milestone
- DWP_00B Programme

HKZB Hong Kong Link Road - 3 Months Rolling Programme 1308 (Based on DWP_01a)

Date	Revision	Checked	Approved
29/08/13	1308 rolling	Tim	



- DWP_01a Programme
- Critical Remaining Work
- Actual Work
- Milestone
- Remaining Work
- DWP_00B Programme

HKZB Hong Kong Link Road - 3 Months Rolling Programme 1308 (Based on DWP_01a)

Date	Revision	Checked	Approved
29/08/13	1308 rolling	Tim	

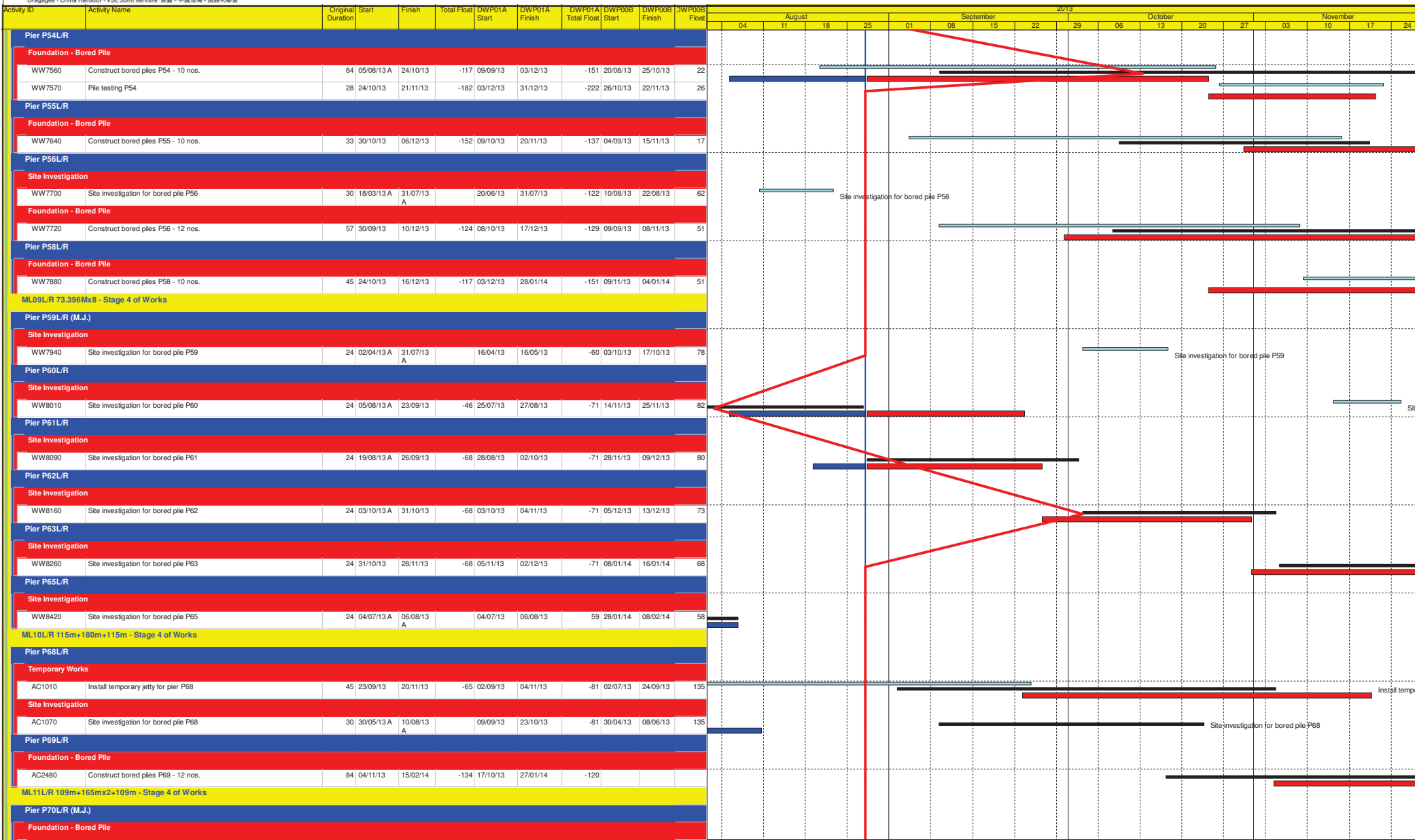

- DWP_01a Programme
- Critical Remaining Work
- Actual Work
- Milestone
- Remaining Work
- DWP_00B Programme

HKZB Hong Kong Link Road - 3 Months Rolling Programme 1308 (Based on DWP_01a)

Date	Revision	Checked	Approved
29/08/13	1308 rolling	Tim	

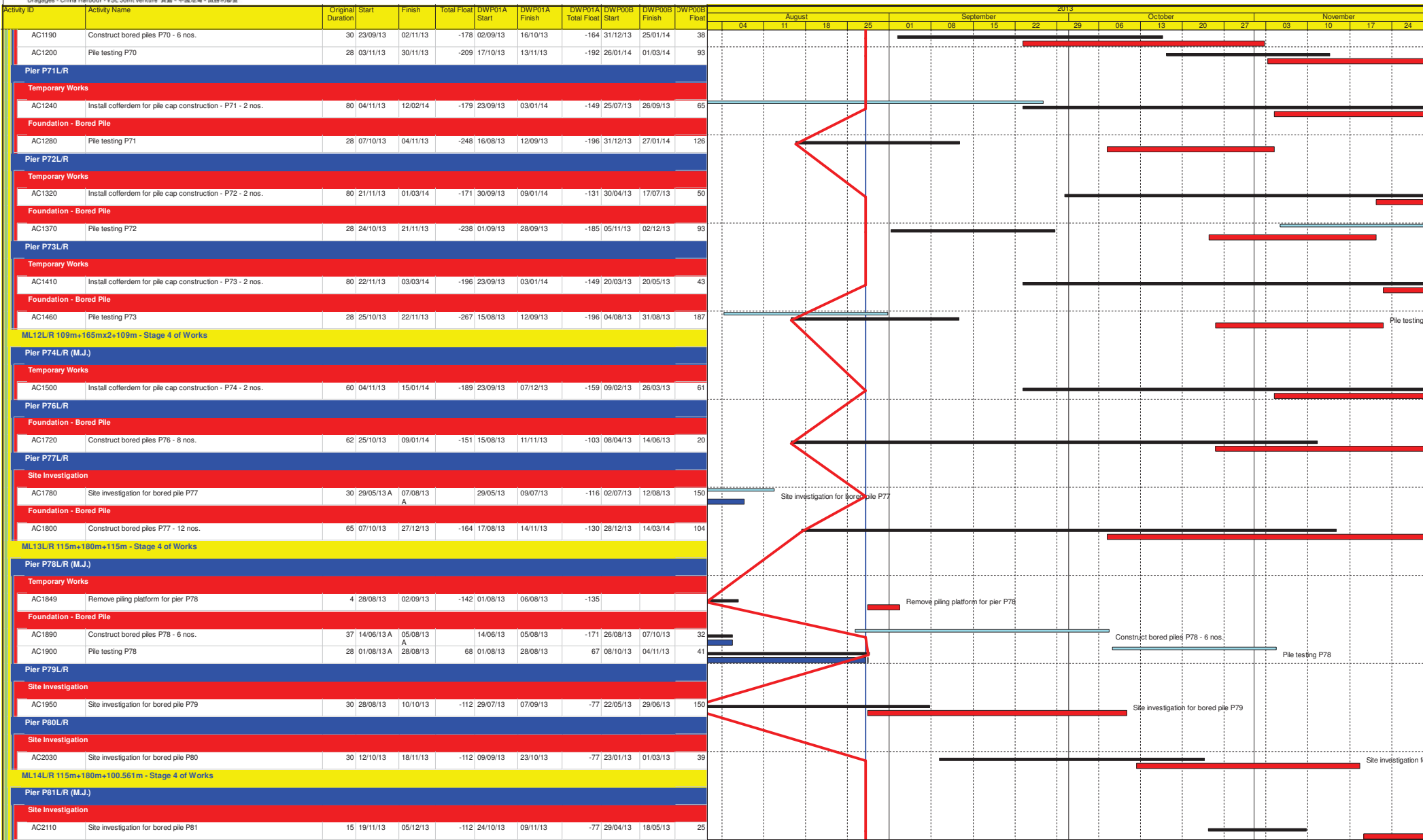

- DWP_01a Programme
- Critical Remaining Work
- Actual Work
- Remaining Work
- Milestone
- DWP_00B Programme

HKZB Hong Kong Link Road - 3 Months Rolling Programme 1308 (Based on DWP_01a)

Date	Revision	Checked	Approved
29/08/13	1308 rolling	Tim	

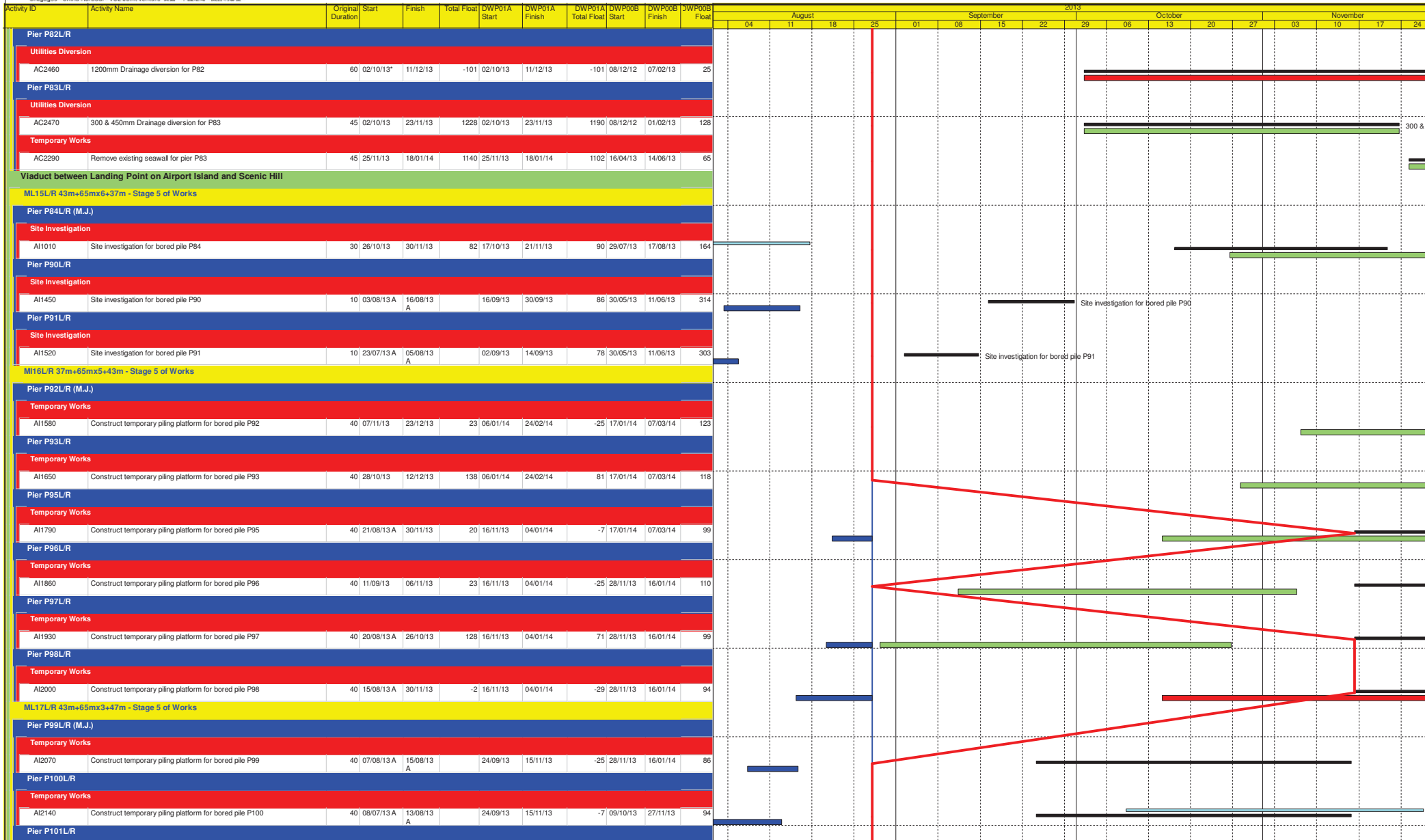

- DWP_01a Programme
- Critical Remaining Work
- Actual Work
- Remaining Work
- Milestone
- DWP_00B Programme

HKZB Hong Kong Link Road - 3 Months Rolling Programme 1308 (Based on DWP_01a)

Date	Revision	Checked	Approved
29/08/13	1308 rolling	Tim	

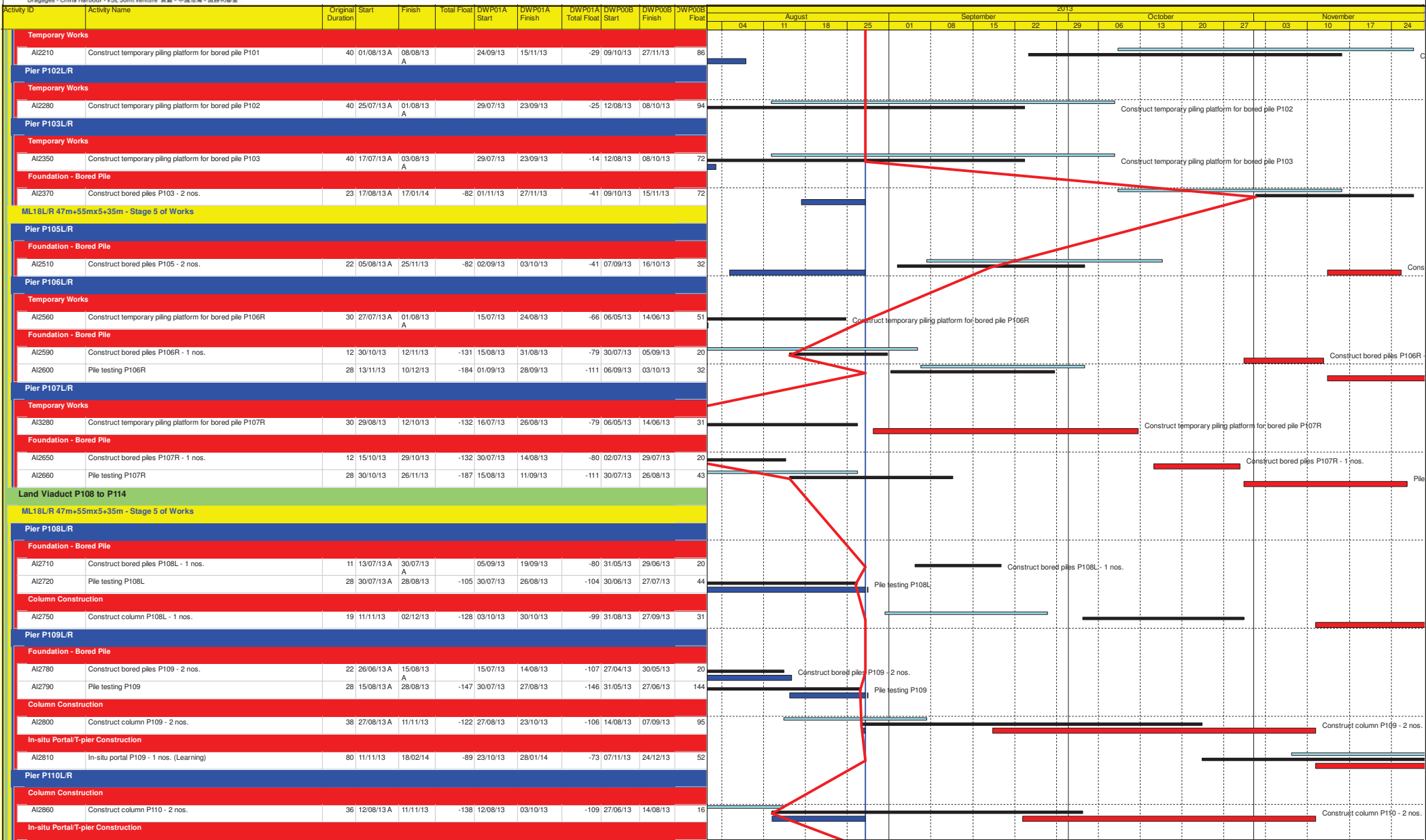

- DWP_01a Programme
- Critical Remaining Work
- Actual Work
- Milestone
- Remaining Work
- DWP_00B Programme

HKZB Hong Kong Link Road - 3 Months Rolling Programme 1308 (Based on DWP_01a)

Date	Revision	Checked	Approved
29/08/13	1308 rolling	Tim	

Activity ID	Activity Name	Original Duration	Start	Finish	Total Float	DWP01A Start	DWP01A Finish	DWP01A Total Float	DWP00B Start	DWP00B Finish	DWP00B Float	2013																							
												August				September				October				November											
												04	11	18	25	01	08	15	22	29	06	13	20	27	03	10	17	24							
AI2870	In-situ portal P110 - 1 nos. (Learning)	80	11/11/13	18/02/14	-138	03/10/13	13/01/14	-109	14/08/13	07/11/13	16																								
ML19L/C/R 40m*65mx2 Stage 5 of Works																																			
Pier P111L/C/R																																			
Foundation - Bored Pile																																			
AI2900	Pile testing P111	28	11/09/13	09/10/13	-182	13/08/13	10/09/13	-153	10/05/13	06/06/13	0																								
Pile Cap Construction																																			
AI2910	Construct pile cap P111L/R - 2 nos.	50	09/10/13	10/12/13	-130	10/09/13	18/11/13	-111	07/06/13	15/08/13	0																								
Pier P112L/C/R																																			
Foundation - Bored Pile																																			
AI2960	Pile testing P112	28	27/09/13	24/10/13	-100	29/08/13	26/09/13	-72	23/06/13	20/07/13	106																								
Pile Cap Construction																																			
AI2970	Construct pile cap P112 - 2 nos.	50	28/10/13	24/12/13	-71	26/09/13	30/11/13	-51	22/07/13	30/09/13	74																								
Pier P113 L/C/R																																			
Foundation - Bored Pile																																			
AI3010	Construct bored piles P113 - 3 nos.	57	28/09/13	09/12/13	-58	29/08/13	16/11/13	-39	24/06/13	14/09/13	57																								
Pier P114 L/C/R																																			
Site Investigation																																			
AI3050	Site investigation for bored pile P114	20	29/12/12 A	10/08/13 A		15/07/13	10/08/13		13/07/13	09/08/13	313																								

- DWP_01a Programme
- Critical Remaining Work
- Actual Work
- Milestone
- Remaining Work
- DWP_00B Programme

HKZB Hong Kong Link Road - 3 Months Rolling Programme 1308 (Based on DWP_01a)

Date	Revision	Checked	Approved
29/08/13	1308 rolling	Tim	

**APPENDIX B
ACTION AND LIMIT LEVELS**

Appendix B - Action and Limit Levels

Table B-1 Action and Limit Levels for 1-Hour TSP

Location	Action Level, $\mu\text{g}/\text{m}^3$	Limit Level, $\mu\text{g}/\text{m}^3$
AMS1	381	500
AMS4	352	

Table B-2 Action and Limit Levels for 24-Hour TSP

Location	Action Level, $\mu\text{g}/\text{m}^3$	Limit Level, $\mu\text{g}/\text{m}^3$
AMS1	170	260
AMS4	171	

Table B-3 Action and Limit Levels for Construction Noise

Time Period	Action Level	Limit Level
0700-1900 hrs on normal weekdays	When one documented complaint is received	75 dB(A) *

Noted: If works are to be carried during restricted hours, the conditions stipulated in the construction noise permit issued by the Noise Control Authority have to be followed.

(*) reduce to 70 dB(A) for schools and 65 dB(A) during school examination periods.

Table B-4 Action and Limit Levels for Water Quality

Parameter (unit)	Water Depth	Action Level	Limit Level
Dissolved Oxygen (mg/L) (surface, middle, bottom)	Surface and Middle	<u>5.0</u>	4.2 except 5 for FCZ
	Bottom	<u>4.7</u>	3.6
Turbidity (NTU)	Depth average	<u>27.5</u> and 120% of upstream control station's turbidity at the same tide of the same day	<u>47.0</u> and 130% of turbidity at the upstream control station at the same tide of same day
Suspended Solids (mg/L)	Depth average	<u>23.5</u> and 120% of upstream control station's SS at the same tide of the same day	<u>34.4</u> and 130% of SS at the upstream control station at the same tide of same day and 10mg/L for WSD Seawater Intakes

Note:

- (1) Depth-averaged is calculated by taking the arithmetic means of reading of all three depths
- (2) For DO, non-compliance of the water quality limit occurs when monitoring result is lower than the limit.
- (3) For SS & turbidity non-compliance of the water quality limits occur when monitoring result is higher than the limits.
- (4) All the figures given in the table are used for reference only and the EPD may amend the figures whenever it is considered as necessary.
- (5) The 1%-ile of baseline data for dissolved oxygen (surface and middle) and dissolved oxygen (bottom) are 4.2mg/L and 3.6mg/L respectively.

**APPENDIX C
COPIES OF CALIBRATION
CERTIFICATES**

High-Volume TSP Sampler

5-POINT CALIBRATION DATA SHEET

CINOTECH

File No. MA12014/67/0003

Project No. AMS 1 - Sha Lo Wan Operator: Hei
 Date: 17-Jun-13 Next Due Date: 16-Aug-13
 Equipment No.: A-01-67 Serial No. 3218

Ambient Condition			
Temperature, Ta (K)	301.2	Pressure, Pa (mmHg)	755.4

Orifice Transfer Standard Information					
Equipment No.:	A-04-05	Slope, mc	0.0592	Intercept, bc	-0.0283
Last Calibration Date:	26-Dec-12	$mc \times Qstd + bc = [\Delta H \times (Pa/760) \times (298/Ta)]^{1/2}$			
Next Calibration Date:	25-Dec-13	$Qstd = \{[\Delta H \times (Pa/760) \times (298/Ta)]^{1/2} - bc\} / mc$			

Calibration of TSP Sampler					
Calibration Point	Orifice			HVS	
	ΔH (orifice), in. of water	[ΔH x (Pa/760) x (298/Ta)] ^{1/2}	Qstd (CFM) X - axis	ΔW (HVS), in. of oil	[ΔW x (Pa/760) x (298/Ta)] ^{1/2} Y-axis
1	11.8	3.41	58.02	6.9	2.60
2	9.4	3.04	51.84	5.4	2.30
3	7.1	2.64	45.11	4.2	2.03
4	4.6	2.13	36.40	2.9	1.69
5	2.8	1.66	28.51	1.9	1.37

By Linear Regression of Y on X

Slope, mw = 0.0414 Intercept, bw : 0.1774

Correlation coefficient* = 0.9993

*If Correlation Coefficient < 0.990, check and recalibrate.

Set Point Calculation

From the TSP Field Calibration Curve, take Qstd = 43 CFM

From the Regression Equation, the "Y" value according to

$$mw \times Qstd + bw = [\Delta W \times (Pa/760) \times (298/Ta)]^{1/2}$$

Therefore, Set Point; W = (mw x Qstd + bw)² x (760 / Pa) x (Ta / 298) = 3.90

Remarks: _____

Conducted by: Hei Signature: Hei Date: 17/6/13
 Checked by: Wk Tang Signature: Wk Tang Date: 17/6/2013

High-Volume TSP Sampler

5-POINT CALIBRATION DATA SHEET

CINOTECH

File No. MA12014/74/0003

Project No. AMS 4 - San Tau Operator: Hei
 Date: 17-Jun-13 Next Due Date: 16-Aug-13
 Equipment No.: A-01-74 Serial No. 2202

Ambient Condition			
Temperature, Ta (K)	300.8	Pressure, Pa (mmHg)	755.9

Orifice Transfer Standard Information					
Equipment No.:	A-04-05	Slope, mc	0.0592	Intercept, bc	-0.0283
Last Calibration Date:	26-Dec-12	$mc \times Q_{std} + bc = [\Delta H \times (Pa/760) \times (298/Ta)]^{1/2}$			
Next Calibration Date:	25-Dec-13	$Q_{std} = \{[\Delta H \times (Pa/760) \times (298/Ta)]^{1/2} - bc\} / mc$			

Calibration of TSP Sampler					
Calibration Point	Orifice			HVS	
	ΔH (orifice), in. of water	$[\Delta H \times (Pa/760) \times (298/Ta)]^{1/2}$	Qstd (CFM) X - axis	ΔW (HVS), in. of oil	$[\Delta W \times (Pa/760) \times (298/Ta)]^{1/2}$ Y-axis
1	11.4	3.35	57.09	7.7	2.75
2	9.2	3.01	51.34	6.5	2.53
3	7.0	2.63	44.84	5.2	2.26
4	4.5	2.11	36.05	3.4	1.83
5	2.7	1.63	28.03	2.2	1.47

By Linear Regression of Y on X

Slope, mw = 0.0446 Intercept, bw : 0.2306
 Correlation coefficient* = 0.9992

*If Correlation Coefficient < 0.990, check and recalibrate.

Set Point Calculation	
From the TSP Field Calibration Curve, take Qstd = 43 CFM	
From the Regression Equation, the "Y" value according to	
$mw \times Q_{std} + bw = [\Delta W \times (Pa/760) \times (298/Ta)]^{1/2}$	
Therefore, Set Point; W = $(mw \times Q_{std} + bw)^2 \times (760 / Pa) \times (Ta / 298) =$ <u>4.69</u>	

Remarks: _____

Conducted by: Hei Signature: Hei Date: 17/6/13
 Checked by: Wk Tang Signature: Kwai Date: 17/6/2013

High-Volume TSP Sampler

5-POINT CALIBRATION DATA SHEET

CINOTECH

File No. MA12014/67/0004

Project No. AMS 1 - Sha Lo Wan Operator: Hei
 Date: 16-Aug-13 Next Due Date: 15-Oct-13
 Equipment No.: A-01-67 Serial No. 3218

Ambient Condition			
Temperature, Ta (K)	299.7	Pressure, Pa (mmHg)	753.1

Orifice Transfer Standard Information					
Equipment No.:	A-04-05	Slope, mc	0.0592	Intercept, bc	-0.0283
Last Calibration Date:	26-Dec-12	$mc \times Qstd + bc = [\Delta H \times (Pa/760) \times (298/Ta)]^{1/2}$			
Next Calibration Date:	25-Dec-13	$Qstd = \{[\Delta H \times (Pa/760) \times (298/Ta)]^{1/2} - bc\} / mc$			

Calibration of TSP Sampler					
Calibration Point	Orifice			HVS	
	ΔH (orifice), in. of water	[ΔH x (Pa/760) x (298/Ta)] ^{1/2}	Qstd (CFM) X - axis	ΔW (HVS), in. of oil	[ΔW x (Pa/760) x (298/Ta)] ^{1/2} Y-axis
1	11.9	3.42	58.32	6.9	2.61
2	9.5	3.06	52.16	5.5	2.33
3	7.2	2.66	45.47	4.3	2.06
4	4.6	2.13	36.44	2.9	1.69
5	2.8	1.66	28.54	1.8	1.33

By Linear Regression of Y on X

Slope, mw = 0.0423 Intercept, bw = 0.1323

Correlation coefficient* = 0.9998

*If Correlation Coefficient < 0.990, check and recalibrate.

Set Point Calculation

From the TSP Field Calibration Curve, take Qstd = 43 CFM

From the Regression Equation, the "Y" value according to

$$mw \times Qstd + bw = [\Delta W \times (Pa/760) \times (298/Ta)]^{1/2}$$

Therefore, Set Point; W = (mw x Qstd + bw)² x (760 / Pa) x (Ta / 298) = 3.87

Remarks: _____

Conducted by: Hei Signature: Hei Date: 16/8/2013
 Checked by: W.K. Lam Signature: W.K. Lam Date: 16/8/2013

High-Volume TSP Sampler

5-POINT CALIBRATION DATA SHEET

CINOTECH

File No. MA12014/74/0004

Project No. AMS 4 - San Tau Operator: Hei
 Date: 16-Aug-13 Next Due Date: 15-Oct-13
 Equipment No.: A-01-74 Serial No. 2202

Ambient Condition			
Temperature, Ta (K)	300	Pressure, Pa (mmHg)	752.8

Orifice Transfer Standard Information					
Equipment No.:	A-04-05	Slope, mc	0.0592	Intercept, bc	-0.0283
Last Calibration Date:	26-Dec-12	$mc \times Qstd + bc = [\Delta H \times (Pa/760) \times (298/Ta)]^{1/2}$			
Next Calibration Date:	25-Dec-13	$Qstd = \{[\Delta H \times (Pa/760) \times (298/Ta)]^{1/2} - bc\} / mc$			

Calibration of TSP Sampler					
Calibration Point	Orifice			HVS	
	ΔH (orifice), in. of water	[ΔH x (Pa/760) x (298/Ta)] ^{1/2}	Qstd (CFM) X - axis	ΔW (HVS), in. of oil	[ΔW x (Pa/760) x (298/Ta)] ^{1/2} Y-axis
1	11.3	3.33	56.80	7.8	2.77
2	9.3	3.02	51.58	6.5	2.53
3	7.0	2.62	44.81	5.3	2.28
4	4.6	2.13	36.41	3.4	1.83
5	2.8	1.66	28.52	2.3	1.50

By Linear Regression of Y on X

Slope, mw = 0.0452 Intercept, bw = 0.2134
 Correlation coefficient* = 0.9985

*If Correlation Coefficient < 0.990, check and recalibrate.

Set Point Calculation	
From the TSP Field Calibration Curve, take Qstd = 43 CFM	
From the Regression Equation, the "Y" value according to	
$mw \times Qstd + bw = [\Delta W \times (Pa/760) \times (298/Ta)]^{1/2}$	
Therefore, Set Point; W = (mw x Qstd + bw) ² x (760 / Pa) x (Ta / 298) =	<u>4.72</u>

Remarks: _____

Conducted by: Hei Signature: Hei Date: 16/8/2013
 Checked by: W.K. Tsz Signature: W.K. Tsz Date: 16/8/2013



TISCH ENVIRONMENTAL, INC.
 145 SOUTH MIAMI AVE.
 VILLAGE OF CLEVELS, OH 45002
 513.467.9000
 877.263.7610 TOLL FREE
 513.467.9009 FAX
 WWW.TISCH-ENV.COM

AIR POLLUTION MONITORING EQUIPMENT

ORIFICE TRANSFER STANDARD CERTIFICATION WORKSHEET TE-5025A

Date - Dec 26, 2012 Rootsmeter S/N 0438320 Ta (K) - 295
 Operator Tisch Orifice I.D. - 2323 Pa (mm) - 753.11

PLATE OR Run #	VOLUME START (m3)	VOLUME STOP (m3)	DIFF VOLUME (m3)	DIFF TIME (min)	METER DIFF Hg (mm)	ORFICE DIFF H2O (in.)
1	NA	NA	1.00	1.4440	3.2	2.00
2	NA	NA	1.00	1.0240	6.4	4.00
3	NA	NA	1.00	0.9120	8.0	5.00
4	NA	NA	1.00	0.8720	8.8	5.50
5	NA	NA	1.00	0.7200	12.8	8.00

DATA TABULATION

Vstd	(x axis) Qstd	(y axis)	Va	(x axis) Qa	(y axis)
0.9967	0.6902	1.4149	0.9957	0.6896	0.8851
0.9925	0.9693	2.0010	0.9915	0.9683	1.2517
0.9903	1.0858	2.2372	0.9893	1.0847	1.3995
0.9893	1.1345	2.3464	0.9883	1.1334	1.4678
0.9840	1.3666	2.8299	0.9830	1.3652	1.7702
Qstd slope (m) = 2.09107			Qa slope (m) = 1.30939		
intercept (b) = -0.02838			intercept (b) = -0.01775		
coefficient (r) = 0.99996			coefficient (r) = 0.99996		
y axis = SQRT[H2O(Pa/760) (298/Ta)]			y axis = SQRT[H2O(Ta/Pa)]		

CALCULATIONS

$$Vstd = \text{Diff. Vol} [(Pa - \text{Diff. Hg}) / 760] (298 / Ta)$$

$$Qstd = Vstd / \text{Time}$$

$$Va = \text{Diff Vol} [(Pa - \text{Diff Hg}) / Pa]$$

$$Qa = Va / \text{Time}$$

For subsequent flow rate calculations:

$$Qstd = 1/m \{ [\text{SQRT}(\text{H2O}(\text{Pa}/760) (298/\text{Ta}))] - b \}$$

$$Qa = 1/m \{ [\text{SQRT} \text{H2O}(\text{Ta}/\text{Pa})] - b \}$$



Calibration Certificate

Certificate No. **34537**

Page 1 of 2 Pages

Customer : Dragages - China Harbour - VSL Joint Venture

Address : 3/F., Island Place Tower, 510 King's Road, North Point, H. K.

Order No. : Q30108

Date of receipt : 4-Jul-13

Item Tested

Description : Vantage Pro2 Weather Stations

Manufacturer : Davis

Model : 6152 CUK

Serial No. : AK130520006

Test Conditions

Date of Test : 15-Jul-13

Supply Voltage : --

Ambient Temperature : (23 ± 3)°C

Relative Humidity : (50 ± 25) %

Test Specifications

Calibration check.

Ref. Document/Procedure : Z04.

Test Results

The results are shown in the attached page(s).

Main Test equipment used:

<u>Equipment No.</u>	<u>Description</u>	<u>Cert. No.</u>	<u>Traceable to</u>
S155	Std. Anemometer	NSC201331006	NIM-PRC

The values given in this Calibration Certificate only relate to the values measured at the time of the test and any uncertainties quoted will not include allowance for the equipment long term drift, variations with environmental changes, vibration and shock during transportation, overloading, mis-handling, or the capability of any other laboratory to repeat the measurement. Hong Kong Calibration Ltd. shall not be liable for any loss or damage resulting from the use of the equipment.

The test equipment used for calibration are traceable to International System of Units (SI).
The test results apply to the above Unit-Under-Test only

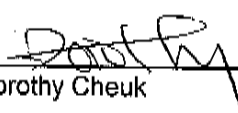
Calibrated by : 
Dorothy Cheuk

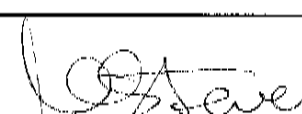
Approved by : 
Steve Kwan

Date: 6-Aug-13

This Certificate is issued by:

Hong Kong Calibration Ltd.

Unit 8B, 24/F., Well Fung Industrial Centre, No. 58-76, Ts Chuen Ping Street, Kwai Chung, NT, Hong Kong.

Tel: 2425 8801 Fax: 2425 8646

The copyright of this certificate is owned by Hong Kong Calibration Ltd.. It may not be reproduced except in full.



Calibration Certificate

Certificate No. 34537

Page 2 of 2 Pages

Results :

1. Wind Speed

Applied Value (m/s)	UUT Reading (m/s)
2.7	2.7
5.3	5.4
7.5	7.6
10.4	10.7
15.3	15.6
19.0	20.1

Uncertainty : $\pm (2\% + 0.2 \text{ m/s})$

2. Wind Direction

Reference Value	UUT Indication
N (0°)	N (0°)
NE (45°)	NE (45°)
E (90°)	E (90°)
SE (135°)	SE (135°)
S (180°)	S (180°)
SW (225°)	SW (225°)
W (270°)	W (270°)
NW (315°)	NW (315°)

Remark : 1. UUT: Unit-Under-Test

2. Atmospheric Pressure : 1 003 hPa

3. Before the calibration of the Wind Direction function, the Arrow Head was adjusted to the magnetic NORTH direction while the monitor indicated N. The customer is reminded to do the alignment again after installation.

----- END -----

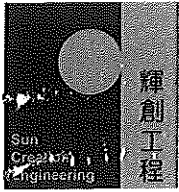

Certificate of Calibration 校正證書

Certificate No. : C130600
證書編號

ITEM TESTED / 送檢項目 (Job No. / 序引編號 : IC13-0227)

Description / 儀器名稱 : Sound & Vibration Analyser
Manufacturer / 製造商 : Svantek
Model No. / 型號 : SVAN957
Serial No. / 編號 : 21460
Supplied By / 委託者 : Dragages - China Harbour - VSL Joint Venture
3/F, Island Place Tower, 510 King's Road,
North Point, Hong Kong

TEST CONDITIONS / 測試條件

Temperature / 溫度 : $(23 \pm 2)^{\circ}\text{C}$ Relative Humidity / 相對濕度 : $(55 \pm 20)\%$
Line Voltage / 電壓 : ---

TEST SPECIFICATIONS / 測試規範

Calibration check

DATE OF TEST / 測試日期 : 25 January 2013

TEST RESULTS / 測試結果

The results apply to the particular unit-under-test only.
All results are within manufacturer's specification.
The results are detailed in the subsequent page(s).

The test equipment used for calibration are traceable to National Standards via :

- The Government of The Hong Kong Special Administrative Region Standard & Calibration Laboratory
- Rohde & Schwarz Laboratory, Germany
- Fluke Everett Service Center, USA
- Agilent Technologies, USA

Tested By
測試

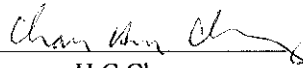
: 
H C Chan

Certified By
核證

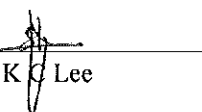
: 
K C Lee

Date of Issue :
簽發日期

28 January 2013

The test equipment used for calibration are traceable to the Nation Standards as specified in this certificate. This certificate shall not be reproduced except in full, without the prior written approval of this laboratory.

本證書所載校正用之測試器材均可溯源至國際標準。局部複印本證書需先獲本實驗室所書面批准。

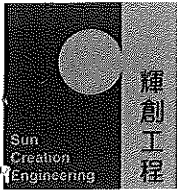

Certificate of Calibration

校正證書

Certificate No. : C130600
證書編號

- The unit-under-test (UUT) was allowed to stabilize in the laboratory for over 12 hours, and switched on to warm up for over 10 minutes before the commencement of the test.
- Self-calibration using the Svantek acoustic calibrator SV30A, S/N : 24791 was performed before the test.
- The results presented are the mean of 3 measurements at each calibration point.
- Test equipment :

Equipment ID	Description	Certificate No.
CL280	40 MHz Arbitrary Waveform Generator	C130019
CL281	Multifunction Acoustic Calibrator	DC110233

5. Test procedure : MA101N.

6. Results :

6.1 Sound Pressure Level

6.1.1 Reference Sound Pressure Level

UUT Setting				Applied Value		UUT Reading (dB)	IEC 61672 Class 1 Spec. (dB)
Range	Mode	Frequency Weighting	Time Weighting	Level (dB)	Freq. (kHz)		
HIGH	SPL	A	Fast	114.00	1	114.2	± 1.1

6.1.2 Linearity

UUT Setting				Applied Value		UUT Reading (dB)
Range	Mode	Frequency Weighting	Time Weighting	Level (dB)	Freq. (kHz)	
HIGH	SPL	A	Fast	114.00	1	114.2 (Ref.)
				104.00		104.2
				94.00		94.2

IEC 61672 Class 1 Spec. : ± 0.6 dB per 10 dB step and ± 1.1 dB for overall different.

6.2 Time Weighting

UUT Setting				Applied Value		UUT Reading (dB)	IEC 61672 Class 1 Spec. (dB)
Range	Mode	Frequency Weighting	Time Weighting	Level (dB)	Freq. (kHz)		
HIGH	SPL	A	Fast	114.00	1	114.2	Ref.
			Slow			114.2	± 0.3

The test equipment used for calibration are traceable to the Nation Standards as specified in this certificate. This certificate shall not be reproduced except in full, without the prior written approval of this laboratory.

本證書所載校正用之測試器材均可溯源至國際標準。局部複印本證書需先獲本實驗室書面批准。

Sun Creation Engineering Limited - Calibration & Testing Laboratory

c/o 4/F, Tsing Shan Wan Exchange Building, 1 Hing On Lane, Tuen Mun, New Territories, Hong Kong

輝創工程有限公司 校正及檢測實驗室

c/o 香港新界屯門興安里一號青山灣機樓四樓

Tel/電話: 2927 2696 Fax/傳真: 2744 8986

E-mail/電郵: callab@suncreation.com

Website/網址: www.suncreation.com

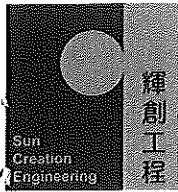

Certificate of Calibration

校正證書

Certificate No. : C130600
證書編號

6.3 Frequency Weighting

6.3.1 A-Weighting

UUT Setting				Applied Value		UUT Reading (dB)	IEC 61672 Class 1 Spec. (dB)
Range	Mode	Frequency Weighting	Time Weighting	Level (dB)	Freq.		
HIGH	SPL	A	Fast	114.00	63 Hz	88.0	-26.2 ± 1.5
					125 Hz	98.0	-16.1 ± 1.5
					250 Hz	105.5	-8.6 ± 1.4
					500 Hz	110.9	-3.2 ± 1.4
					1 kHz	114.2	Ref.
					2 kHz	115.4	+1.2 ± 1.6
					4 kHz	115.2	+1.0 ± 1.6
					8 kHz	113.2	-1.1 (+2.1 ; -3.1)
					12.5 kHz	109.9	-4.3 (+3.0 ; -6.0)

6.3.2 C-Weighting

UUT Setting				Applied Value		UUT Reading (dB)	IEC 61672 Class 1 Spec. (dB)
Range	Mode	Frequency Weighting	Time Weighting	Level (dB)	Freq.		
HIGH	SPL	C	Fast	114.00	63 Hz	113.4	-0.8 ± 1.5
					125 Hz	114.0	-0.2 ± 1.5
					250 Hz	114.2	0.0 ± 1.4
					500 Hz	114.2	0.0 ± 1.4
					1 kHz	114.2	Ref.
					2 kHz	114.0	-0.2 ± 1.6
					4 kHz	113.5	-0.8 ± 1.6
					8 kHz	111.3	-3.0 (+2.1 ; -3.1)
					12.5 kHz	108.0	-6.2 (+6.0 ; -∞)

Remarks : - UUT Microphone Model No. : AC07052H & S/N : 43679

- Mfr's Spec. : IEC 61672 Class 1

- Uncertainties of Applied Value :

94 dB	63 Hz - 125 Hz	: ± 0.45 dB
	250 Hz - 500 Hz	: ± 0.40 dB
	1 kHz	: ± 0.30 dB
	2 kHz - 4 kHz	: ± 0.45 dB
	8 kHz	: ± 0.55 dB
	12.5 kHz	: ± 0.80 dB
104 dB	1 kHz	: ± 0.10 dB (Ref. 94 dB)
114 dB	1 kHz	: ± 0.10 dB (Ref. 94 dB)

- The uncertainties are for a confidence probability of not less than 95 %.

Note :

The values given in this Certificate only relate to the values measured at the time of the test and any uncertainties quoted will not include allowance for the equipment long term drift, variations with environment changes, vibration and shock during transportation, overloading, mis-handling, or the capability of any other laboratory to repeat the measurement. Sun Creation Engineering Limited shall not be liable for any loss or damage resulting from the use of the equipment.

The test equipment used for calibration are traceable to the Nation Standards as specified in this certificate. This certificate shall not be reproduced except in full, without the prior written approval of this laboratory.

本證書所載校正用之測試器材均可溯源至國際標準。局部複印本證書需先獲本實驗室書面批准。

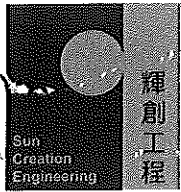

Certificate of Calibration

校正證書

Certificate No. : C130601
證書編號

ITEM TESTED / 送檢項目 (Job No. / 序引編號 : IC13-0227)

Description / 儀器名稱 : Sound & Vibration Analyser
 Manufacturer / 製造商 : Svantek
 Model No. / 型號 : SVAN957
 Serial No. / 編號 : 23851
 Supplied By / 委託者 : Dragages - China Harbour - VSL Joint Venture
 3/F, Island Place Tower, 510 King's Road,
 North Point, Hong Kong

TEST CONDITIONS / 測試條件

Temperature / 溫度 : (23 ± 2)°C
 Relative Humidity / 相對濕度 : (55 ± 20)%
 Line Voltage / 電壓 : ---

TEST SPECIFICATIONS / 測試規範

Calibration check

DATE OF TEST / 測試日期 : 25 January 2013

TEST RESULTS / 測試結果

The results apply to the particular unit-under-test only.
 All results are within manufacturer's specification.
 The results are detailed in the subsequent page(s).

The test equipment used for calibration are traceable to National Standards via :
 - The Government of The Hong Kong Special Administrative Region Standard & Calibration Laboratory
 - Rohde & Schwarz Laboratory, Germany
 - Fluke Everett Service Center, USA
 - Agilent Technologies, USA

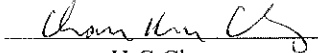
Tested By : 
 測試 : H C Chan

Certified By : 
 核證 : K C Lee

Date of Issue : 28 January 2013
 簽發日期

The test equipment used for calibration are traceable to the Nation Standards as specified in this certificate. This certificate shall not be reproduced except in full, without the prior written approval of this laboratory.

本證書所載校正用之測試器材均可溯源至國際標準。局部複印本證書需先獲本實驗室書面批准。

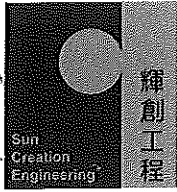

Certificate of Calibration

校正證書

Certificate No. : C130601
證書編號

- The unit-under-test (UUT) was allowed to stabilize in the laboratory for over 12 hours, and switched on to warm up for over 10 minutes before the commencement of the test.
- Self-calibration using the Svantek acoustic calibrator SV30A, S/N : 24780 was performed before the test.
- The results presented are the mean of 3 measurements at each calibration point.
- Test equipment :

Equipment ID	Description	Certificate No.
CL280	40 MHz Arbitrary Waveform Generator	C130019
CL281	Multifunction Acoustic Calibrator	DC110233

- Test procedure : MA101N.

- Results :

6.1 Sound Pressure Level

6.1.1 Reference Sound Pressure Level

UUT Setting				Applied Value		UUT Reading (dB)	IEC 61672 Class 1 Spec. (dB)
Range	Mode	Frequency Weighting	Time Weighting	Level (dB)	Freq. (kHz)		
HIGH	SPL	A	Fast	114.00	1	113.8	± 1.1

6.1.2 Linearity

UUT Setting				Applied Value		UUT Reading (dB)
Range	Mode	Frequency Weighting	Time Weighting	Level (dB)	Freq. (kHz)	
HIGH	SPL	A	Fast	114.00	1	113.8 (Ref.)
				104.00		103.8
				94.00		93.8

IEC 61672 Class 1 Spec. : ± 0.6 dB per 10 dB step and ± 1.1 dB for overall different.

6.2 Time Weighting

UUT Setting				Applied Value		UUT Reading (dB)	IEC 61672 Class 1 Spec. (dB)
Range	Mode	Frequency Weighting	Time Weighting	Level (dB)	Freq. (kHz)		
HIGH	SPL	A	Fast	114.00	1	113.8	Ref.
			Slow			113.8	± 0.3

The test equipment used for calibration are traceable to the Nation Standards as specified in this certificate. This certificate shall not be reproduced except in full, without the prior written approval of this laboratory.

本證書所載校正用之測試器材均可溯源至國際標準。局部複印本證書需先獲本實驗室書面批准。

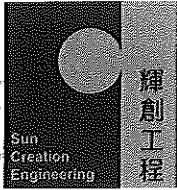

Certificate of Calibration

校正證書

Certificate No. : C130601
證書編號

6.3 Frequency Weighting

6.3.1 A-Weighting

UUT Setting				Applied Value		UUT Reading (dB)	IEC 61672 Class 1 Spec. (dB)
Range	Mode	Frequency Weighting	Time Weighting	Level (dB)	Freq.		
HIGH	SPL	A	Fast	114.00	63 Hz	87.6	-26.2 ± 1.5
					125 Hz	97.6	-16.1 ± 1.5
					250 Hz	105.1	-8.6 ± 1.4
					500 Hz	110.5	-3.2 ± 1.4
					1 kHz	113.8	Ref.
					2 kHz	115.0	+1.2 ± 1.6
					4 kHz	114.8	+1.0 ± 1.6
					8 kHz	112.8	-1.1 (+2.1 ; -3.1)
					12.5 kHz	109.6	-4.3 (+3.0 ; -6.0)

6.3.2 C-Weighting

UUT Setting				Applied Value		UUT Reading (dB)	IEC 61672 Class 1 Spec. (dB)
Range	Mode	Frequency Weighting	Time Weighting	Level (dB)	Freq.		
HIGH	SPL	C	Fast	114.00	63 Hz	113.0	-0.8 ± 1.5
					125 Hz	113.6	-0.2 ± 1.5
					250 Hz	113.8	0.0 ± 1.4
					500 Hz	113.8	0.0 ± 1.4
					1 kHz	113.8	Ref.
					2 kHz	113.7	-0.2 ± 1.6
					4 kHz	113.1	-0.8 ± 1.6
					8 kHz	110.9	-3.0 (+2.1 ; -3.1)
					12.5 kHz	107.6	-6.2 (+6.0 ; -∞)

Remarks : - UUT Microphone Model No. : AC07502E & S/N : 48532

- Mfr's Spec. : IEC 61672 Class 1

- Uncertainties of Applied Value :

94 dB	63 Hz - 125 Hz	: ± 0.45 dB
	250 Hz - 500 Hz	: ± 0.40 dB
	1 kHz	: ± 0.30 dB
	2 kHz - 4 kHz	: ± 0.45 dB
	8 kHz	: ± 0.55 dB
	12.5 kHz	: ± 0.80 dB
104 dB	1 kHz	: ± 0.10 dB (Ref. 94 dB)
114 dB	1 kHz	: ± 0.10 dB (Ref. 94 dB)

- The uncertainties are for a confidence probability of not less than 95 %.

Note :

The values given in this Certificate only relate to the values measured at the time of the test and any uncertainties quoted will not include allowance for the equipment long term drift, variations with environment changes, vibration and shock during transportation, overloading, mis-handling, or the capability of any other laboratory to repeat the measurement. Sun Creation Engineering Limited shall not be liable for any loss or damage resulting from the use of the equipment.

The test equipment used for calibration are traceable to the Nation Standards as specified in this certificate. This certificate shall not be reproduced except in full, without the prior written approval of this laboratory.

本證書所載校正用之測試器材均可溯源至國際標準。局部複印本證書需先獲本實驗室書面批准。

Sun Creation Engineering Limited - Calibration & Testing Laboratory

c/o 4/F, Tsing Shan Wan Exchange Building, 1 Hing On Lane, Tuen Mun, New Territories, Hong Kong

輝創工程有限公司 - 校正及檢測實驗室

c/o 香港新界屯門安里一號青山灣機樓四樓

Tel/電話: 2927 2606 Fax/傳真: 2744 8986 E-mail/電郵: callab@suncreation.com Website/網址: www.suncreation.com

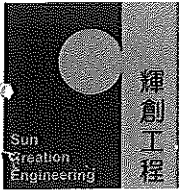

Certificate of Calibration

校正證書

Certificate No. : C130599
證書編號

ITEM TESTED / 送檢項目 (Job No. / 序引編號 : IC13-0227)

Description / 儀器名稱 : Acoustic Calibrator
 Manufacturer / 製造商 : Svantek
 Model No. / 型號 : SV30A
 Serial No. / 編號 : 24780
 Supplied By / 委託者 : Dragages - China Harbour - VSL Joint Venture
 3/F, Island Place Tower, 510 King's Road,
 North Point, Hong Kong

TEST CONDITIONS / 測試條件

Temperature / 溫度 : (23 ± 2)°C
 Relative Humidity / 相對濕度 : (55 ± 20)%
 Line Voltage / 電壓 : ---

TEST SPECIFICATIONS / 測試規範

Calibration check

DATE OF TEST / 測試日期 : 25 January 2013

TEST RESULTS / 測試結果

The results apply to the particular unit-under-test only.
 All results are within manufacturer's specification.
 The results are detailed in the subsequent page(s).

The test equipment used for calibration are traceable to National Standards via :

- The Government of The Hong Kong Special Administrative Region Standard & Calibration Laboratory
- Rohde & Schwarz Laboratory, Germany
- Fluke Everett Service Center, USA
- Agilent Technologies, USA

Tested By
測試

: 
H C Chan

Certified By
核證

: 
K C Lee

Date of Issue
簽發日期

: 28 January 2013

The test equipment used for calibration are traceable to the Nation Standards as specified in this certificate. This certificate shall not be reproduced except in full, without the prior written approval of this laboratory.

本證書所載校正用之測試器材均可溯源至國際標準。局部複印本證書需先獲本實驗室書面批准。

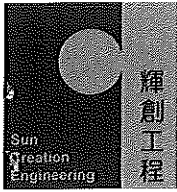

Certificate of Calibration

校正證書

Certificate No. : C130599
證書編號

- The unit-under-test (UUT) was allowed to stabilize in the laboratory for over 12 hours before the commencement of the test.
- The results presented are the mean of 3 measurements at each calibration point.
- Test equipment :

<u>Equipment ID</u>	<u>Description</u>	<u>Certificate No.</u>
CL130	Universal Counter	C123541
CL281	Multifunction Acoustic Calibrator	DC110233
TST150A	Measuring Amplifier	C120886

4. Test procedure : MA100N.

5. Results :

5.1 Sound Level Accuracy

UUT Nominal Value	Measured Value (dB)	Mfr's Spec. (dB)	Uncertainty of Measured Value (dB)
94 dB, 1 kHz	94.1	± 0.3	± 0.2
114 dB, 1 kHz	114.0		

5.2 Frequency Accuracy

UUT Nominal Value (kHz)	Measured Value (kHz)	Mfr's Spec.	Uncertainty of Measured Value (Hz)
1	0.999 99	1 kHz ± 0.02 %	± 0.01

Remark : - The uncertainties are for a confidence probability of not less than 95 %.

Note :

The values given in this Certificate only relate to the values measured at the time of the test and any uncertainties quoted will not include allowance for the equipment long term drift, variations with environment changes, vibration and shock during transportation, overloading, mis-handling, or the capability of any other laboratory to repeat the measurement. Sun Creation Engineering Limited shall not be liable for any loss or damage resulting from the use of the equipment.

The test equipment used for calibration are traceable to the Nation Standards as specified in this certificate. This certificate shall not be reproduced except in full, without the prior written approval of this laboratory.

本證書所載校正用之測試器材均可溯源至國際標準。局部複印本證書需先獲本實驗室書面批准。

Sun Creation Engineering Limited - Calibration & Testing Laboratory

c/o 4/F, Tsing Shan Wan Exchange Building, 1 Bing On Lane, Tuen Mun, New Territories, Hong Kong

輝創工程有限公司 - 校正及檢測實驗室

c/o 香港新界屯門興安里一號青山灣機樓四樓

Tel/電話: 2927 2606 Fax/傳真: 2744 8986 E-mail/電郵: callab@suncreation.com Website/網址: www.suncreation.com

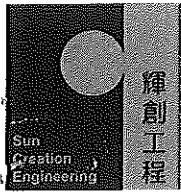

Certificate of Calibration

校正證書

Certificate No. : C130598
證書編號

ITEM TESTED / 送檢項目 (Job No. / 序引編號 : IC13-0227)

Description / 儀器名稱 : Acoustic Calibrator
 Manufacturer / 製造商 : Svantek
 Model No. / 型號 : SV30A
 Serial No. / 編號 : 24791
 Supplied By / 委託者 : Dragages - China Harbour - VSL Joint Venture
 3/F, Island Place Tower, 510 King's Road,
 North Point, Hong Kong

TEST CONDITIONS / 測試條件

Temperature / 溫度 : (23 ± 2)°C
 Relative Humidity / 相對濕度 : (55 ± 20)%
 Line Voltage / 電壓 : ---

TEST SPECIFICATIONS / 測試規範

Calibration check

DATE OF TEST / 測試日期 : 25 January 2013

TEST RESULTS / 測試結果

The results apply to the particular unit-under-test only.
 All results are within manufacturer's specification.
 The results are detailed in the subsequent page(s).

The test equipment used for calibration are traceable to National Standards via :

- The Government of The Hong Kong Special Administrative Region Standard & Calibration Laboratory
- Rohde & Schwarz Laboratory, Germany
- Fluke Everett Service Center, USA
- Agilent Technologies, USA

Tested By : 
 測試 H C Chan

Certified By : 
 核證 K C Lee

Date of Issue : 28 January 2013
 簽發日期

The test equipment used for calibration are traceable to the Nation Standards as specified in this certificate. This certificate shall not be reproduced except in full, without the prior written approval of this laboratory.

本證書所載校正用之測試器材均可溯源至國際標準。局部複印本證書需先獲本實驗室所書而批准。

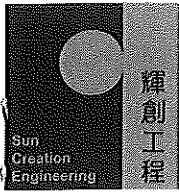

Certificate of Calibration

校正證書

Certificate No. : C130598
證書編號

- The unit-under-test (UUT) was allowed to stabilize in the laboratory for over 12 hours before the commencement of the test.
- The results presented are the mean of 3 measurements at each calibration point.
- Test equipment :

<u>Equipment ID</u>	<u>Description</u>	<u>Certificate No.</u>
CL130	Universal Counter	C123541
CL281	Multifunction Acoustic Calibrator	DC110233
TST150A	Measuring Amplifier	C120886

4. Test procedure : MA100N.

5. Results :

5.1 Sound Level Accuracy

UUT Nominal Value	Measured Value (dB)	Mfr's Spec. (dB)	Uncertainty of Measured Value (dB)
94 dB, 1 kHz	93.9	± 0.3	± 0.2
114 dB, 1 kHz	113.9		

5.2 Frequency Accuracy

UUT Nominal Value (kHz)	Measured Value (kHz)	Mfr's Spec.	Uncertainty of Measured Value (Hz)
1	1.000 00	1 kHz ± 0.02 %	± 0.01

Remark : - The uncertainties are for a confidence probability of not less than 95 %.

Note :

The values given in this Certificate only relate to the values measured at the time of the test and any uncertainties quoted will not include allowance for the equipment long term drift, variations with environment changes, vibration and shock during transportation, overloading, mis-handling, or the capability of any other laboratory to repeat the measurement. Sun Creation Engineering Limited shall not be liable for any loss or damage resulting from the use of the equipment.

The test equipment used for calibration are traceable to the Nation Standards as specified in this certificate. This certificate shall not be reproduced except in full, without the prior written approval of this laboratory.

本證書所載校正用之測試器材均可溯源至國際標準。局部複印本證書需先獲本實驗室書面批准。

Sun Creation Engineering Limited Calibration & Testing Laboratory

c/o 4/F, Tsing Shan Wan Exchange Building, 1 Hung On Lane, Tuen Mun, New Territories, Hong Kong

輝創工程有限公司 - 校正及檢測實驗室

c/o 香港新界屯門興安里一號青山灣機樓四樓

Tel/電話: 2927 2606 Fax/傳真: 2744 8986 E-mail/電郵: callab@suncreation.com Website/網址: www.suncreation.com



TEST REPORT
Chemical Analysis of Water
Accuracy check of YSI Sondes Environmental Monitoring System

Date of issue: 07-06-2013

Page 1A of 1 pages

Castco LRN: EN0130514-18

Sample details as supplied by customer

Customer : Dragages-China Harbour-VSL Joint Venture

Customer Ref. No. : --

Address: Tung Chung Waterfront Road, adjacent to Tung Chung New Development Pier

Job Title : Hong Kong-Zhuhai-Macao Bridge Hong Kong Link Road - Section between HKSAR Boundary and Scenic Hill

Contract No.: HY/2011/09

Laboratory Test Result

Instrument Name: Sonde Environmental Monitoring System

Instrument No. : W.03.03

Manufacturer : YSI

Date of Calibration : 20-05-2013

Model No. : YSI 6920

Date of Next Calibration : 20-08-2013

Serial No. : 03H1764AA

pH Value Check (pH Probe : YSI 6561 - 10E)

Expected Reading (pH Unit)	Sonde Reading (pH Unit)	Tolerance (pH Unit)	Tolerance Limit (pH Unit)	Method Reference
4.00	4.03	0.03	± 0.2	APHA 21e, 4500-H ⁺ B
7.02	7.01	-0.01		
10.06	10.01	-0.05		

Turbidity Check (Turbidity Sensor : YSI 6136 - 09M100672)

Expected Reading (NTU)	Sonde Reading (NTU)	Tolerance (%)	Tolerance Limit (%)	Method Reference
4.00	3.9	-2.5	± 10	APHA 21e, 2130B
10.00	9.5	-5.0		
20.00	19.0	-5.0		
50.00	50.5	1.0		
100.00	100.5	0.5		

Conductivity Performance Check (Conductivity Sensor : YSI 6560 - 10C100151)

Expected Reading (µS/cm)	Sonde Reading (µS/cm)	Tolerance (%)	Tolerance Limit (%)	Method Reference
1412 at 25 °C	1490 at 25 °C	5.5	± 10	APHA 21e, 2510B

Salinity Performance Check (Salinity Sensor : YSI 6560 - 10C100151)

Expected Reading (ppt)	Sonde Reading (ppt)	Tolerance (%)	Tolerance Limit (%)	Method Reference
35	34.83	-0.5	± 10	APHA 19e, 2520B

Dissolved Oxygen Check (Dissolved Oxygen Sensor : YSI 6562 - 12A100930)

DO from Winkler Titration (mg/L)	Sonde Reading (mg/L)	Tolerance (mg/L)	Tolerance Limit (mg/L)	Method Reference
8.20	8.27	0.07	± 0.20	APHA 21e, 4500-O C&G
4.76	4.80	0.04		

Water Level Meter Check

Expected Reading (m)	Sonde Reading (m)	Tolerance (m)	Tolerance Limit (m)	Method Reference
1.00	1.01	0.01	± 0.05	YSI Sondes Procedure

Temperature Check

Expected Reading (°C)	Sonde Reading (°C)	Tolerance (°C)	Tolerance Limit (°C)	Method Reference
25.0	25.1	0.1	± 2.0	Telarc Technical Guide No.3 1986

Remark: 1. This report supersedes previous test report of Castco LRN: EN0130514-18 issued on 21-05-2013.

Checked by: Shan

Certified by:

LI YIN SHAN
Assistant Chemist

End of Report

LEE STEPHEN SHU HANG
Ph.D.
Technical Director

Form No. ENV SONDE_T1 dd 22/02/2013

香港粉嶺安居街33號 33, On Kui Street, Fanling, Ho
香港粉嶺安全街29A號 29A, On Chuen Street, Fanling, H
E-mail: castco@netvigator.com Website: www.c

COPY

TEST REPORT**Chemical Analysis of Water****Accuracy check of YSI Sondes Environmental Monitoring System**

Date of issue: 07-06-2013

Page 1A of 1 pages

Castco LRN: EN0130514-19

Sample details as supplied by customer

Customer : Dragages-China Harbour-VSL Joint Venture

Customer Ref. No. : --

Address: Tung Chung Waterfront Road, adjacent to Tung Chung New Development Pier

Job Title : Hong Kong-Zhuhai-Macao Bridge Hong Kong Link Road - Section between HKSAR Boundary and Scenic Hill

Contract No.: HY/2011/09

Laboratory Test Result

Instrument Name: Sonde Environmental Monitoring System

Manufacturer : YSI

Instrument No. : W.03.11

Model No. : YSI 6820

Date of Calibration : 20-05-2013

Serial No. : 11J101088

Date of Next Calibration : 20-08-2013

pH Value Check (pH Probe : YSI 6561 - 11H)

Expected Reading (pH Unit)	Sonde Reading (pH Unit)	Tolerance (pH Unit)	Tolerance Limit (pH Unit)	Method Reference
4.00	4.06	0.06	± 0.2	APHA 21e, 4500-H ⁺ B
7.02	7.03	0.01		
10.06	9.97	-0.09		

Turbidity Check (Turbidity Sensor : YSI 6136 - 11J100474)

Expected Reading (NTU)	Sonde Reading (NTU)	Tolerance (%)	Tolerance Limit (%)	Method Reference
4.00	3.8	-5.0	± 10	APHA 21e, 2130B
10.00	9.6	-4.0		
20.00	19.1	-4.5		
50.00	48.8	-2.4		
100.00	95.5	-4.5		

Conductivity Performance Check (Conductivity Sensor : YSI 6560 - 11J100023)

Expected Reading (µS/cm)	Sonde Reading (µS/cm)	Tolerance (%)	Tolerance Limit (%)	Method Reference
1412 at 25 °C	1459 at 25 °C	3.3	± 10	APHA 21e, 2510B

Salinity Performance Check (Salinity Sensor : YSI 6560 - 11J100023)

Expected Reading (ppt)	Sonde Reading (ppt)	Tolerance (%)	Tolerance Limit (%)	Method Reference
35	33.49	-4.3	± 10	APHA 19e, 2520B

Dissolved Oxygen Check (Dissolved Oxygen Sensor : YSI 6562 - 11J100272)

DO from Winkler Titration (mg/L)	Sonde Reading (mg/L)	Tolerance (mg/L)	Tolerance Limit (mg/L)	Method Reference
8.20	8.18	-0.02	± 0.20	APHA 21e, 4500-O C&G
4.76	4.86	0.10		

Water Level Meter Check

Expected Reading (m)	Sonde Reading (m)	Tolerance (m)	Tolerance Limit (m)	Method Reference
1.00	1.01	0.01	± 0.05	YSI Sondes Procedure

Temperature Check

Expected Reading (°C)	Sonde Reading (°C)	Tolerance (°C)	Tolerance Limit (°C)	Method Reference
25.0	25.1	0.1	± 2.0	Telarc Technical Guide No.3 1986

Remark: 1. This report supersedes previous test report of Castco LRN: EN0130514-19 issued on 21-05-2013.

Checked by: ShanCertified by: Lee Stephen Shu Hang**LI YIN SHAN**
Assistant Chemist

End of Report

.....
LEE STEPHEN SHU HANG
Ph.D.
Technical Director

Form No. ENV SONDE_T1 dd 22/02/2013

香港粉嶺安居街33號 33, On Kui Street, Fanling, H
香港粉嶺安全街29A號 29A, On Chuen Street, Fanling, H
E-mail: castco@netvigator.com Website: www**COPY**

TEST REPORT**Chemical Analysis of Water****Accuracy check of YSI Sondes Environmental Monitoring System**

Date of issue: 20-08-2013

Page 1 of 1 pages

Castco LRN: EN0130816-1

Sample details as supplied by customer

Customer : Dragages-China Harbour-VSL Joint Venture

Customer Ref. No. : --

Address: Tung Chung Waterfront Road, adjacent to Tung Chung New Development Pier

Job Title : Hong Kong-Zhuhai-Macao Bridge Hong Kong Link Road - Section between HKSAR Boundary and Scenic Hill

Contract No.: HY/2011/09

Laboratory Test Result

Instrument Name: Sonde Environmental Monitoring System

Manufacturer : YSI

Model No. : YSI 6920

Serial No. : 02D0293AA

Instrument No. : W.03.02

Date of Calibration : 16-08-2013

Date of Next Calibration : 16-11-2013

pH Value Check (pH Probe : Model: 6589, L/N: 12C)

Expected Reading (pH Unit)	Sonde Reading (pH Unit)	Tolerance (pH Unit)	Tolerance Limit (pH Unit)	Method Reference
4.00	4.09	+0.09	± 0.2	APHA 21e, 4500-H ⁺ B
7.02	7.12	+0.10		
10.06	10.09	+0.03		

Turbidity Check (Turbidity Sensor : Model: 6136, S/N: 11J100475)

Expected Reading (NTU)	Sonde Reading (NTU)	Tolerance (%)	Tolerance Limit (%)	Method Reference
4.00	4.0	0.0	± 10	APHA 21e, 2130B
10.00	9.7	-3.0		
20.00	18.9	-5.5		
50.00	48.2	-3.6		
100.00	96.7	-3.3		

Conductivity Performance Check (Conductivity Sensor : Model: 6560, L/N: 12B100106)

Expected Reading (µS/cm)	Sonde Reading (µS/cm)	Tolerance (%)	Tolerance Limit (%)	Method Reference
1412 at 25 °C	1481 at 25 °C	+4.9	± 10	APHA 21e, 2510B

Salinity Performance Check (Salinity Sensor : Model: 6560, L/N: 12B100106)

Expected Reading (ppt)	Sonde Reading (ppt)	Tolerance (%)	Tolerance Limit (%)	Method Reference
35	35.12	+0.3	± 10	APHA 19e, 2520B

Dissolved Oxygen Check (Dissolved Oxygen Sensor : Model: 6562, L/N: 08C100810)

DO from Winkler Titration (mg/L)	Sonde Reading (mg/L)	Tolerance (mg/L)	Tolerance Limit (mg/L)	Method Reference
8.50	8.48	-0.02	± 0.20	APHA 21e, 4500-O C&G
4.82	4.74	-0.08		

Water Level Meter Check

Expected Reading (m)	Sonde Reading (m)	Tolerance (m)	Tolerance Limit (m)	Method Reference
1.00	0.97	-0.03	± 0.05	YSI Sondes Procedure Manual

Temperature Check

Expected Reading (°C)	Sonde Reading (°C)	Tolerance (°C)	Tolerance Limit (°C)	Method Reference
25.0	24.3	-0.7	± 2.0	Telarc Technical Guide No.3 1986

Checked by: _____

LI YIU WAH
 Senior Chemist

Certified by: _____

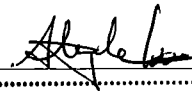
LEE STEPHEN SHU HANG
 Ph.D.
 Technical Director
End of Report

Form No. ENV SONDE_T1 dd 22/02/2013

TEST REPORT
Chemical Analysis of Water
Accuracy check of YSI Sondes Environmental Monitoring System

Date of issue: 27-08-2013

Page 1A of 1 pages

Castco LRN: EN0130816-2

Sample details as supplied by customer

Customer : Dragages-China Harbour-VSL Joint Venture

Customer Ref. No. : --

Address: Tung Chung Waterfront Road, adjacent to Tung Chung New Development Pier

Job Title : Hong Kong-Zhuhai-Macao Bridge Hong Kong Link Road - Section between HKSAR Boundary and Scenic Hill

Contract No.: HY/2011/09

Laboratory Test Result

Instrument Name: Sonde Environmental Monitoring System

Manufacturer : YSI

Instrument No. : W.03.13

Model No. : YSI 6820

Date of Calibration : 16-08-2013

Serial No. : 12B100804

Date of Next Calibration : 16-11-2013

pH Value Check (pH Probe : Model: 6589, L/N: 12C)

Expected Reading (pH Unit)	Sonde Reading (pH Unit)	Tolerance (pH Unit)	Tolerance Limit (pH Unit)	Method Reference
4.00	4.16	+0.16	± 0.2	APHA 21e, 4500-H ⁺ B
7.02	7.05	+0.03		
10.06	9.98	-0.08		

Turbidity Check (Turbidity Sensor : Model: 6136, S/N: 12B100645)

Expected Reading (NTU)	Sonde Reading (NTU)	Tolerance (%)	Tolerance Limit (%)	Method Reference
4.00	3.9	-2.5	± 10	APHA 21e, 2130B
10.00	10.3	-3.0		
20.00	19.1	-4.5		
50.00	49.1	-1.8		
100.00	99.7	-0.3		

Conductivity Performance Check (Conductivity Sensor : Model: 6560, L/N: 12B100055)

Expected Reading (µS/cm)	Sonde Reading (µS/cm)	Tolerance (%)	Tolerance Limit (%)	Method Reference
1412 at 25 °C	1522 at 25 °C	+7.8	± 10	APHA 21e, 2510B

Salinity Performance Check (Salinity Sensor : Model: 6560, L/N: 12B100055)

Expected Reading (ppt)	Sonde Reading (ppt)	Tolerance (%)	Tolerance Limit (%)	Method Reference
35	34.72	-0.8	± 10	APHA 19e, 2520B

Dissolved Oxygen Check (Dissolved Oxygen Sensor : Model: 6562, L/N: 12A100930)

DO from Winkler Titration (mg/L)	Sonde Reading (mg/L)	Tolerance (mg/L)	Tolerance Limit (mg/L)	Method Reference
8.47	8.36	-0.11	± 0.20	APHA 21e, 4500-O C&G
4.87	4.73	-0.14		

Water Level Meter Check

Expected Reading (m)	Sonde Reading (m)	Tolerance (m)	Tolerance Limit (m)	Method Reference
1.00	0.98	-0.02	± 0.05	YSI Sondes Procedure Manual

Temperature Check

Expected Reading (°C)	Sonde Reading (°C)	Tolerance (°C)	Tolerance Limit (°C)	Method Reference
25.0	24.9	-0.1	± 2.0	Telarc Technical Guide No.3 1986

Remark: 1. This test report supersedes previous test report of Castco LRN: EN0130816-2 issued on 20-08-2013.

Checked by:

LI YIU WAH
Senior Chemist

Certified by:

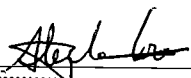
.....
LEE STEPHEN SHU HANG
Ph.D.
Technical Director

End of Report

Form No. ENV SONDE_T1 dd 22/02/2013

香港粉嶺安居街33號 33, On Kui Street, F
香港粉嶺安全街29A號 29A, On Chuen Street,
E-mail: castco@netvigator.com Web

COPY

**APPENDIX D
ENVIRONMENTAL MONITORING
SCHEDULES**

**Contract HY/2011/09 Hong Kong-Zhuhai-Macao Bridge Hong Kong Link Road-Section between HKSAR Boundary and Scenic Hill
Impact Air Quality and Noise Monitoring Schedule in August 2013**

Sunday	Monday	Tuesday	Wednesday	Thursday	Friday	Saturday
				1-Aug	2-Aug	3-Aug
				24 hr TSP 1 hr TSP X 3		
4-Aug	5-Aug	6-Aug	7-Aug	8-Aug	9-Aug	10-Aug
			24 hr TSP 1 hr TSP X 3	Noise		
11-Aug	12-Aug	13-Aug	14-Aug	15-Aug	16-Aug	17-Aug
		24 hr TSP 1 hr TSP X 3		Noise		
18-Aug	19-Aug	20-Aug	21-Aug	22-Aug	23-Aug	24-Aug
	24 hr TSP 1 hr TSP X 3	Noise			24 hr TSP 1 hr TSP X 3	
25-Aug	26-Aug	27-Aug	28-Aug	29-Aug	30-Aug	31-Aug
	Noise			24 hr TSP 1 hr TSP X 3		

Air Quality Monitoring Stations

AMS1 - Sha Lo Wan
AMS4 - San Tau

Noise Monitoring Stations

NMS1 - Sha Lo Wan
NMS4 - San Tau

**Contract HY/2011/09 Hong Kong-Zhuhai-Macao Bridge Hong Kong Link Road-Section between HKSAR Boundary and Scenic Hill
Tentative Impact Air Quality and Noise Monitoring Schedule in September 2013**

Sunday	Monday	Tuesday	Wednesday	Thursday	Friday	Saturday
1-Sep	2-Sep	3-Sep	4-Sep	5-Sep	6-Sep	7-Sep
			24 hr TSP 1 hr TSP X 3	Noise		
8-Sep	9-Sep	10-Sep	11-Sep	12-Sep	13-Sep	14-Sep
		24 hr TSP 1 hr TSP X 3	Noise			
15-Sep	16-Sep	17-Sep	18-Sep	19-Sep	20-Sep	21-Sep
	24 hr TSP 1 hr TSP X 3	Noise				24 hr TSP 1 hr TSP X 3
22-Sep	23-Sep	24-Sep	25-Sep	26-Sep	27-Sep	28-Sep
	Noise				24 hr TSP 1 hr TSP X 3	
29-Sep	30-Sep					
	Noise					

The schedule may be changed due to unforeseen circumstances (adverse weather, etc)

Air Quality Monitoring Stations

AMS1 - Sha Lo Wan
AMS4 - San Tau

Noise Monitoring Stations

NMS1 - Sha Lo Wan
NMS4 - San Tau

**Contract HY/2011/09 Hong Kong-Zhuhai-Macao Bridge Hong Kong Link Road-Section between HKSAR Boundary and Scenic Hill
Impact Water Quality Monitoring Schedule in August 2013**

Sunday	Monday	Tuesday	Wednesday	Thursday	Friday	Saturday
				1-Aug	2-Aug	3-Aug
						<u>Water Quality Monitoring</u> Mid-Ebb 10:53 Mid-Flood 18:04
4-Aug	5-Aug	6-Aug	7-Aug	8-Aug	9-Aug	10-Aug
	<u>Water Quality Monitoring</u> Mid-Ebb 12:08 Mid-Flood 18:59		<u>Water Quality Monitoring</u> Mid-Ebb 13:15 Mid-Flood 19:51		<u>Water Quality Monitoring</u> Mid-Ebb 14:20 Mid-Flood 20:49	
11-Aug	12-Aug	13-Aug	14-Aug	15-Aug	16-Aug	17-Aug
	<u>Water Quality Monitoring</u> Mid-Flood 09:54 Mid-Ebb 16:03		<u>Water Quality Monitoring</u> Mid-Flood *Cancelled Mid-Ebb *Cancelled		<u>Water Quality Monitoring</u> Mid-Ebb 08:14 Mid-Flood 15:40	
18-Aug	19-Aug	20-Aug	21-Aug	22-Aug	23-Aug	24-Aug
	<u>Water Quality Monitoring</u> Mid-Ebb 11:14 Mid-Flood 18:22		<u>Water Quality Monitoring</u> Mid-Ebb 12:52 Mid-Flood 19:36		<u>Water Quality Monitoring</u> Mid-Flood 08:00 Mid-Ebb 14:18	
25-Aug	26-Aug	27-Aug	28-Aug	29-Aug	30-Aug	31-Aug
	<u>Water Quality Monitoring</u> Mid-Flood 10:17 Mid-Ebb 16:09		<u>Water Quality Monitoring</u> Mid-Flood 12:26 Mid-Ebb 17:34			<u>Water Quality Monitoring</u> Mid-Ebb 09:31 Mid-Flood 17:11

* Cancelled due to adverse weather condition (Typhoon Signal No. 8 and 3)

**Contract HY/2011/09 Hong Kong-Zhuhai-Macao Bridge Hong Kong Link Road-Section between HKSAR Boundary and Scenic Hill
Tentative Impact Water Quality Monitoring Schedule in September 2013**

Sunday	Monday	Tuesday	Wednesday	Thursday	Friday	Saturday
1-Sep	2-Sep	3-Sep	4-Sep	5-Sep	6-Sep	7-Sep
	<u>Water Quality Monitoring</u> Mid-Ebb 11:03 Mid-Flood 17:57		<u>Water Quality Monitoring</u> Mid-Ebb 12:15 Mid-Flood 18:44		<u>Water Quality Monitoring</u> Mid-Ebb 13:25 Mid-Flood 19:40	
8-Sep	9-Sep	10-Sep	11-Sep	12-Sep	13-Sep	14-Sep
	<u>Water Quality Monitoring</u> Mid-Flood 09:09 Mid-Ebb 15:13		<u>Water Quality Monitoring</u> Mid-Flood 10:59 Mid-Ebb 16:46			<u>Water Quality Monitoring</u> Mid-Ebb 07:44 Mid-Flood 15:33
15-Sep	16-Sep	17-Sep	18-Sep	19-Sep	20-Sep	21-Sep
	<u>Water Quality Monitoring</u> Mid-Ebb 10:04 Mid-Flood 17:16		<u>Water Quality Monitoring</u> Mid-Ebb 11:48 Mid-Flood 18:25			<u>Water Quality Monitoring</u> Mid-Ebb 13:56 Mid-Flood 19:58
22-Sep	23-Sep	24-Sep	25-Sep	26-Sep	27-Sep	28-Sep
	<u>Water Quality Monitoring</u> Mid-Flood 09:14 Mid-Ebb 15:06		<u>Water Quality Monitoring</u> Mid-Flood 10:50 Mid-Ebb 16:13			<u>Water Quality Monitoring</u> Mid-Ebb 07:02 Mid-Flood 19:53
29-Sep	30-Sep					
	<u>Water Quality Monitoring</u> Mid-Ebb 09:31 Mid-Flood 16:44					

The schedule may be changed due to unforeseen circumstances (adverse weather, etc)

**Contract HY/2011/09 Hong Kong-Zhuhai-Macao Bridge Hong Kong Link Road-Section between HKSAR Boundary and Scenic Hill
Construction-Phase Dolphin Monitoring in West Lantau (Line Transect Vessel Survey) in August 2013**

Sunday	Monday	Tuesday	Wednesday	Thursday	Friday	Saturday
				1-Aug	2-Aug	3-Aug
4-Aug	5-Aug	6-Aug	7-Aug	8-Aug	9-Aug	10-Aug
11-Aug	12-Aug	13-Aug	14-Aug	15-Aug	16-Aug	17-Aug
18-Aug	19-Aug	20-Aug	21-Aug	22-Aug	23-Aug	24-Aug
			Line Transect Vessel Survey			
25-Aug	26-Aug	27-Aug	28-Aug	29-Aug	30-Aug	31-Aug
	Line Transect Vessel Survey					

**Contract HY/2011/09 Hong Kong-Zhuhai-Macao Bridge Hong Kong Link Road-Section between HKSAR Boundary and Scenic Hill
Tentative Construction-Phase Dolphin Monitoring in West Lantau (Line Transect Vessel Survey) in September 2013**

Sunday	Monday	Tuesday	Wednesday	Thursday	Friday	Saturday
1-Sep	2-Sep	3-Sep	4-Sep	5-Sep	6-Sep	7-Sep
8-Sep	9-Sep	10-Sep	11-Sep	12-Sep	13-Sep	14-Sep
			Line Transect Vessel Survey			
15-Sep	16-Sep	17-Sep	18-Sep	19-Sep	20-Sep	21-Sep
			Line Transect Vessel Survey			
22-Sep	23-Sep	24-Sep	25-Sep	26-Sep	27-Sep	28-Sep
29-Sep	30-Sep					

The schedule may be changed due to unforeseen circumstances (adverse weather, etc)

APPENDIX E
1-HOUR TSP MONITORING RESULTS
AND GRAPHICAL PRESENTATION

Appendix E - 1-hour TSP Monitoring Results

Location AMS1 - Sha Lo Wan

Sampling Date	Start Time	Weather Condition	Air Temp. (K)	Atmospheric Pressure, Pa (mmHg)	Filter Weight (g)		Particulate weight (g)	Elapse Time		Sampling Time(hrs.)	Flow Rate (m ³ /min.)		Av. flow (m ³ /min)	Total vol. (m ³)	Conc. (µg/m ³)
					Initial	Final		Initial	Final		Initial	Final			
1-Aug-13	09:04	Sunny	303.3	755.8	2.8130	2.8156	0.0026	2023.8	2024.8	1.0	1.21	1.21	1.21	72.8	36
1-Aug-13	10:06	Sunny	303.5	755.5	2.7528	2.7553	0.0025	2024.8	2025.8	1.0	1.21	1.21	1.21	72.7	34
1-Aug-13	13:00	Sunny	305.1	755.6	2.7888	2.7906	0.0018	2025.8	2026.8	1.0	1.21	1.21	1.21	72.5	25
7-Aug-13	09:50	Cloudy	303.1	759.8	2.7575	2.7597	0.0022	2050.8	2051.8	1.0	1.22	1.22	1.22	73.0	30
7-Aug-13	10:55	Cloudy	303.3	759.6	2.7527	2.7542	0.0015	2051.8	2052.8	1.0	1.22	1.22	1.22	73.0	21
7-Aug-13	13:02	Cloudy	303.2	759.7	2.7548	2.7562	0.0014	2052.8	2053.8	1.0	1.22	1.22	1.22	73.0	19
13-Aug-13	08:57	Rainy	303.3	754.8	2.7507	2.7549	0.0042	2077.8	2078.8	1.0	1.21	1.21	1.21	72.7	58
13-Aug-13	09:59	Rainy	303.5	754.7	2.7805	2.7835	0.0030	2078.8	2079.8	1.0	1.21	1.21	1.21	72.7	41
13-Aug-13	11:00	Rainy	303.7	754.5	2.7887	2.7913	0.0026	2079.8	2080.8	1.0	1.21	1.21	1.21	72.7	36
19-Aug-13	08:54	Cloudy	302.3	754.5	2.7982	2.8038	0.0056	2104.9	2105.9	1.0	1.22	1.22	1.22	73.1	77
19-Aug-13	09:56	Cloudy	302.5	754.3	2.7541	2.7586	0.0045	2105.9	2106.9	1.0	1.22	1.22	1.22	73.1	62
19-Aug-13	10:59	Cloudy	302.7	754.1	2.7994	2.8030	0.0036	2106.9	2107.9	1.0	1.22	1.22	1.22	73.0	49
23-Aug-13	08:57	Cloudy	298.3	752.0	2.7922	2.7998	0.0076	2131.9	2132.9	1.0	1.23	1.22	1.23	73.5	103
23-Aug-13	09:59	Cloudy	298.5	751.8	2.7601	2.7639	0.0038	2132.9	2133.9	1.0	1.22	1.22	1.22	73.5	52
23-Aug-13	11:00	Cloudy	298.7	751.6	2.7913	2.7943	0.0030	2133.9	2134.9	1.0	1.22	1.22	1.22	73.4	41
29-Aug-13	08:53	Sunny	301.7	755.6	2.8034	2.8067	0.0033	2158.9	2159.9	1.0	1.22	1.22	1.22	73.2	45
29-Aug-13	09:56	Sunny	301.9	755.4	2.8165	2.8190	0.0025	2159.9	2160.9	1.0	1.22	1.22	1.22	73.2	34
29-Aug-13	10:59	Sunny	302.0	755.2	2.8049	2.8077	0.0028	2160.9	2161.9	1.0	1.22	1.22	1.22	73.2	38
														Min	19
														Max	103
														Average	44

Location AMS4 - San Tau

Sampling Date	Start Time	Weather Condition	Air Temp. (K)	Atmospheric Pressure, Pa (mmHg)	Filter Weight (g)		Particulate weight (g)	Elapse Time		Sampling Time(hrs.)	Flow Rate (m ³ /min.)		Av. flow (m ³ /min)	Total vol. (m ³)	Conc. (µg/m ³)
					Initial	Final		Initial	Final		Initial	Final			
1-Aug-13	13:02	Sunny	305.3	755.4	2.7774	2.7806	0.0032	1553.7	1554.7	1.0	1.21	1.21	1.21	72.5	44
1-Aug-13	14:04	Sunny	305.5	755.2	2.7595	2.7619	0.0024	1554.7	1555.7	1.0	1.21	1.21	1.21	72.5	33
1-Aug-13	15:06	Sunny	306.7	755.0	2.7619	2.7633	0.0014	1555.7	1556.7	1.0	1.21	1.20	1.21	72.3	19
7-Aug-13	14:30	Windy	303.4	759.8	2.7792	2.7811	0.0019	1580.7	1581.7	1.0	1.22	1.22	1.22	73.0	26
7-Aug-13	15:31	Windy	303.6	759.6	2.7742	2.7770	0.0028	1581.7	1582.7	1.0	1.22	1.22	1.22	73.0	38
7-Aug-13	16:32	Windy	303.8	759.5	2.7814	2.7829	0.0015	1582.7	1583.7	1.0	1.22	1.22	1.22	72.9	21
13-Aug-13	14:25	Rainy	299.1	754.1	2.7894	2.7941	0.0047	1607.7	1608.7	1.0	1.22	1.22	1.22	73.3	64
13-Aug-13	15:28	Rainy	299.3	753.9	2.7730	2.7750	0.0020	1608.7	1609.7	1.0	1.22	1.22	1.22	73.2	27
13-Aug-13	16:31	Rainy	299.5	753.7	2.7778	2.7807	0.0029	1609.7	1610.7	1.0	1.22	1.22	1.22	73.2	40
19-Aug-13	14:08	Cloudy	302.1	753.4	2.7708	2.7755	0.0047	1634.7	1635.7	1.0	1.21	1.21	1.21	72.5	65
19-Aug-13	15:11	Cloudy	302.3	753.2	2.7565	2.7599	0.0034	1635.7	1636.7	1.0	1.21	1.21	1.21	72.5	47
19-Aug-13	16:13	Cloudy	302.5	753.1	2.7993	2.8036	0.0043	1636.7	1637.7	1.0	1.21	1.21	1.21	72.4	59
23-Aug-13	13:03	Cloudy	300.4	751.1	2.8109	2.8146	0.0037	1661.7	1662.7	1.0	1.21	1.21	1.21	72.6	51
23-Aug-13	14:05	Cloudy	300.6	750.9	2.8259	2.8291	0.0032	1662.7	1663.6	1.0	1.21	1.21	1.21	69.7	46
23-Aug-13	15:08	Cloudy	300.8	750.7	2.7854	2.7884	0.0030	1663.6	1664.6	1.0	1.21	1.21	1.21	72.5	41
29-Aug-13	13:01	Sunny	305.1	754.3	2.8060	2.8100	0.0040	1688.6	1689.6	1.0	1.20	1.20	1.20	72.2	55
29-Aug-13	14:03	Sunny	305.3	754.1	2.7884	2.7933	0.0049	1689.6	1690.6	1.0	1.20	1.20	1.20	72.1	68
29-Aug-13	15:06	Sunny	305.5	753.9	2.7613	2.7641	0.0028	1690.6	1691.6	1.0	1.20	1.20	1.20	72.1	39
														Min	19
														Max	68
														Average	44

1-hour TSP Concentration Levels

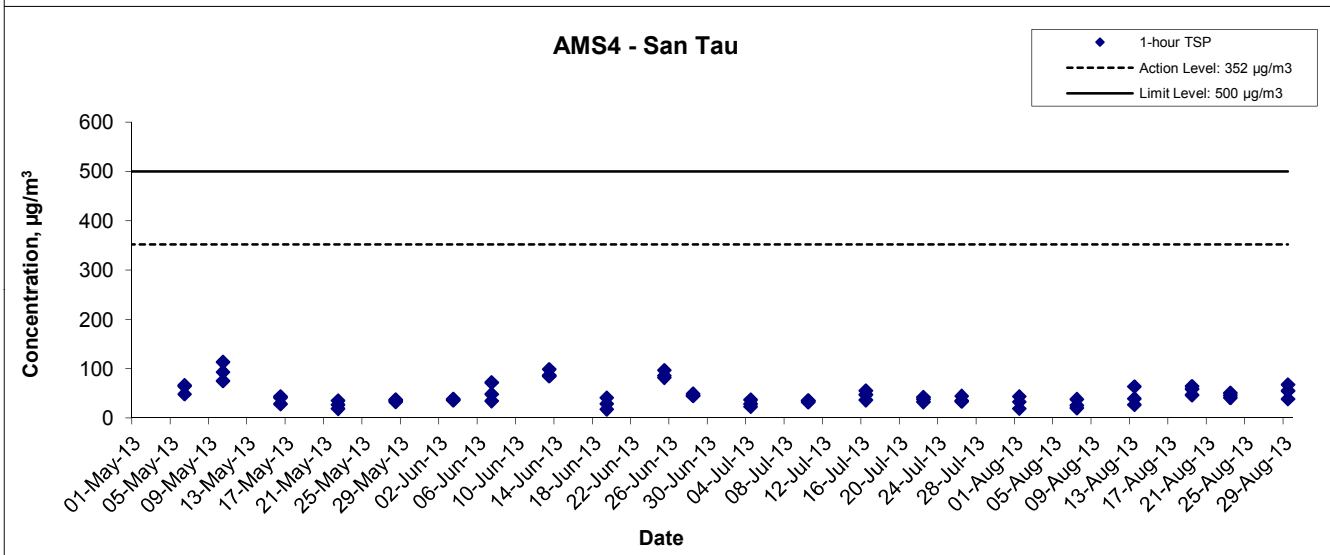
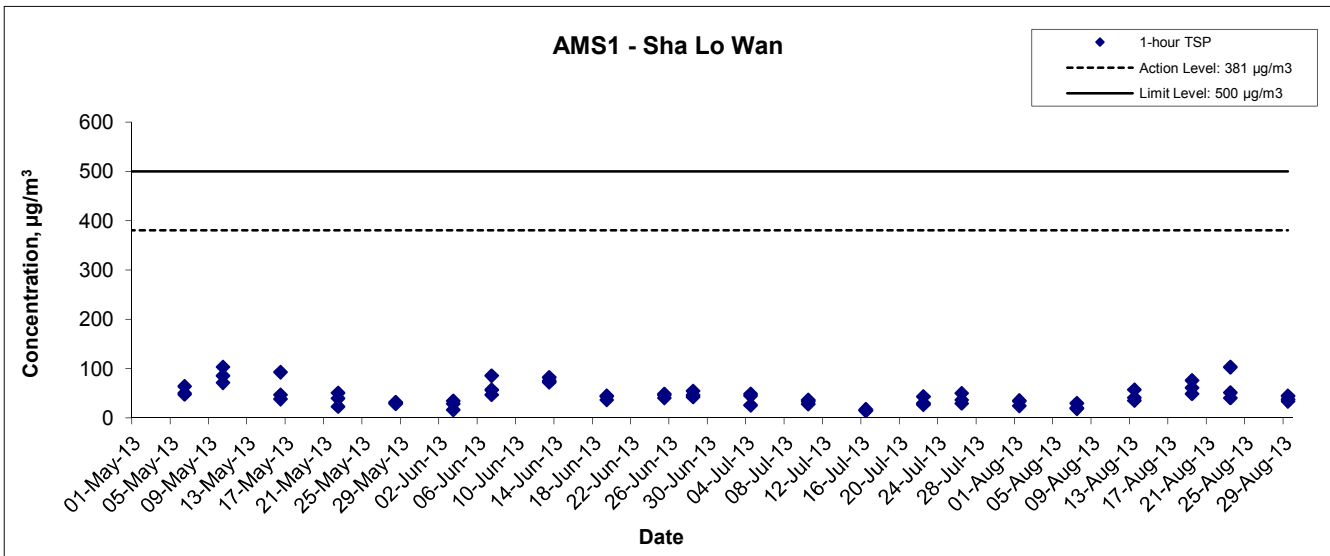

Title Contract No. HY/2011/09 Hong Kong-Zhuhai-Macao Bridge Hong Kong Link Road – Section between HKSAR Boundary and Scenic Hill Graphical Presentation of 1-hour TSP Monitoring Results	Scale N.T.S	Project No. MA12014	
	Date Aug 13	Appendix E	

**APPENDIX F
24-HOUR TSP MONITORING RESULTS
AND GRAPHICAL PRESENTATION**

Appendix F - 24-hour TSP Monitoring Results

Location AMS1 - Sha Lo Wan

Sampling Date	Start Time	Weather Condition	Air Temp. (K)	Atmospheric Pressure, Pa (mmHg)	Filter Weight (g)		Particulate weight (g)	Elapse Time		Sampling Time(hrs.)	Flow Rate (m ³ /min.)		Av. flow (m ³ /min)	Total vol. (m ³)	Conc. (µg/m ³)
					Initial	Final		Initial	Final		Initial	Final			
1-Aug-13	15:10	Rainy	305.5	755.2	2.7733	2.7881	0.0148	2026.8	2050.8	24.0	1.21	1.21	1.21	1739.2	9
7-Aug-13	14:05	Cloudy	303.4	759.5	2.7668	2.7960	0.0292	2053.8	2077.8	24.0	1.22	1.22	1.22	1751.3	17
13-Aug-13	13:25	Windy	298.9	754.3	2.7757	2.8330	0.0573	2080.8	2104.8	24.0	1.22	1.22	1.22	1759.0	33
19-Aug-13	13:15	Cloudy	301.9	753.4	2.7955	2.8827	0.0872	2107.9	2131.9	24.0	1.22	1.22	1.22	1754.6	50
23-Aug-13	14:45	Cloudy	300.6	750.9	2.7993	2.8204	0.0211	2134.9	2158.9	24.0	1.22	1.22	1.22	1755.5	12
29-Aug-13	13:10	Cloudy	302.7	754.7	2.7921	2.8444	0.0523	2161.9	2185.9	24.0	1.22	1.22	1.22	1753.8	30
														Min	9
														Max	50
														Average	25

Location AMS4 - San Tau

Sampling Date	Start Time	Weather Condition	Air Temp. (K)	Atmospheric Pressure, Pa (mmHg)	Filter Weight (g)		Particulate weight (g)	Elapse Time		Sampling Time(hrs.)	Flow Rate (m ³ /min.)		Av. flow (m ³ /min)	Total vol. (m ³)	Conc. (µg/m ³)
					Initial	Final		Initial	Final		Initial	Final			
1-Aug-13	16:08	Rainy	306.9	754.9	2.7679	2.8111	0.0432	1556.7	1580.7	24.0	1.20	1.20	1.20	1734.8	25
7-Aug-13	17:35	Windy	303.9	759.3	2.7762	2.8079	0.0317	1583.7	1607.7	24.0	1.22	1.22	1.22	1750.1	18
13-Aug-13	17:35	Windy	299.6	753.5	2.7625	2.8288	0.0663	1610.7	1634.7	24.0	1.22	1.22	1.22	1756.6	38
19-Aug-13	17:15	Cloudy	302.5	752.9	2.8019	2.8930	0.0911	1637.7	1661.7	24.0	1.21	1.21	1.21	1738.5	52
23-Aug-13	16:15	Cloudy	300.9	750.7	2.8094	2.8457	0.0363	1664.6	1688.6	24.0	1.21	1.21	1.21	1740.9	21
29-Aug-13	16:10	Cloudy	305.5	753.7	2.7771	2.8299	0.0528	1691.6	1715.6	24.0	1.20	1.20	1.20	1730.0	31
														Min	18
														Max	52
														Average	31

24-hour TSP Concentration Levels

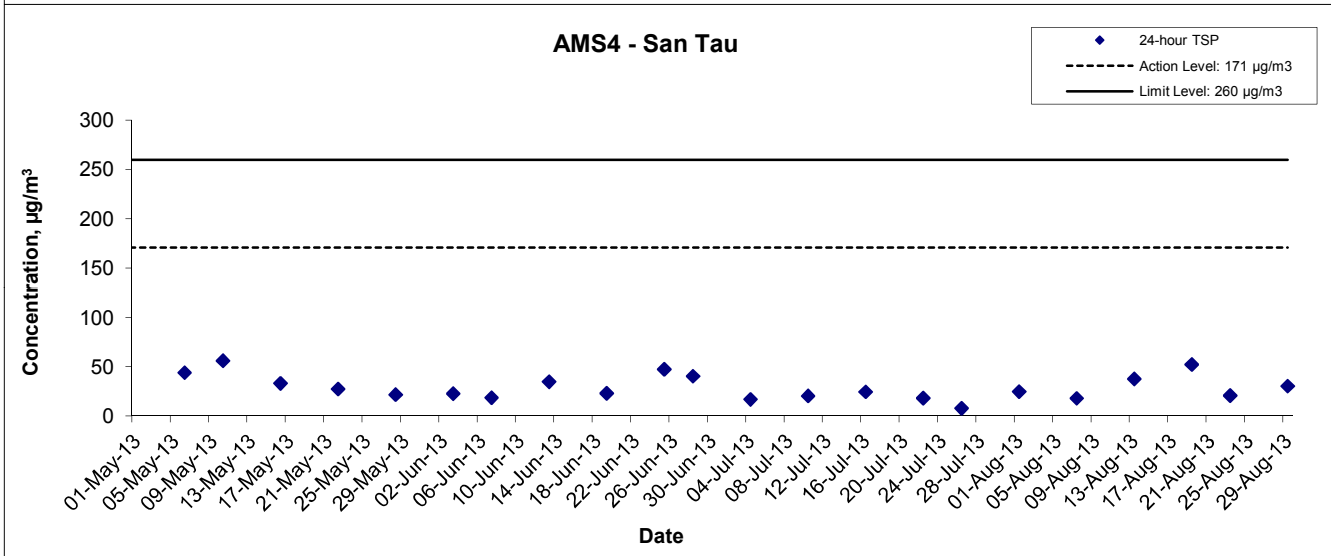
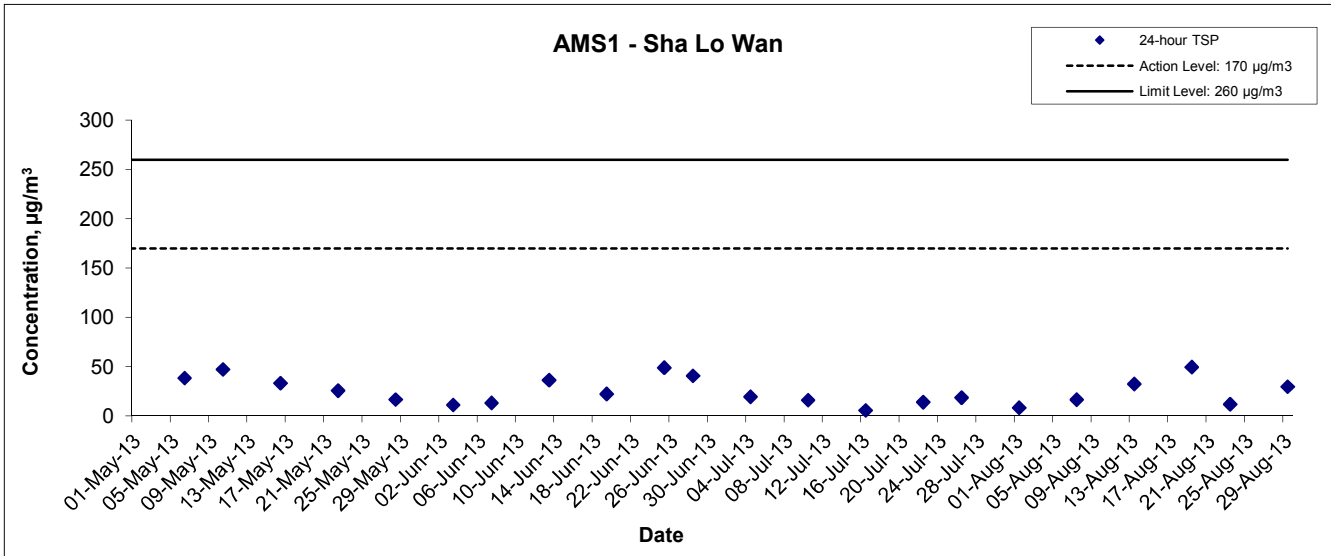

Title Contract No. HY/2011/09 Hong Kong-Zhuhai-Macao Bridge Hong Kong Link Road – Section between HKSAR Boundary and Scenic Hill Graphical Presentation of 24-hour TSP Monitoring Results	Scale N.T.S	Project No. MA12014	
	Date Aug 13	Appendix F	

**APPENDIX G
NOISE MONITORING RESULTS AND
GRAPHICAL PRESENTATION**

Appendix G - Noise Monitoring Results

Location NMS 1 - Sha Lo Wan									
Date	Weather	Time	Unit: dB (A) (5-min)			Average	Baseline Level	Construction Noise Level	
			L _{eq}	L ₁₀	L ₉₀	L _{eq}	L _{eq}	L _{eq}	
8-Aug-13	Sunny	11:23	70.4	73.8	57.0	71	66.9	71 Measured ≤ Limit Level	
		11:28	71.7	76.8	46.8				
		11:33	69.0	74.1	47.8				
		11:38	70.1	74.5	46.1				
		11:43	73.3	78.3	47.7				
11:48	69.4	71.4	43.4						
15-Aug-13	Cloudy	11:00	72.2	77.5	55.2	70		66.9	70 Measured ≤ Limit Level
		11:05	71.7	75.6	53.9				
		11:10	72.2	75.2	52.3				
		11:15	55.5	57.7	52.2				
		11:20	71.0	77.0	55.9				
11:25	56.4	57.9	54.3						
20-Aug-13	Cloudy	11:25	71.2	76.0	54.0	72	66.9		72 Measured ≤ Limit Level
		11:30	67.7	73.4	53.6				
		11:35	72.9	78.1	52.6				
		11:40	70.2	75.6	51.3				
		11:45	75.3	51.2	50.1				
11:50	70.1	73.8	51.8						
26-Aug-13	Cloudy	09:50	67.5	73.9	58.2	69		66.9	69 Measured ≤ Limit Level
		09:55	69.2	74.9	59.2				
		10:00	71.1	75.4	62.1				
		10:05	68.3	73.8	59.0				
		10:10	71.4	75.5	62.8				
10:15	67.1	72.8	57.1						

Remark: * +3dB(A) Façade correction included

Location NMS 4 - San Tau									
Date	Weather	Time	Unit: dB (A) (5-min)			Average	Baseline Level	Construction Noise Level	
			L _{eq}	L ₁₀	L ₉₀	L _{eq}	L _{eq}	L _{eq}	
8-Aug-13	Sunny	14:49	60.9	62.2	58.5	60	56.0	60 Measured ≤ Limit Level	
		14:54	60.1	61.5	58.1				
		14:59	59.2	59.9	58.1				
		15:04	59.4	59.9	58.4				
		15:09	58.7	60.5	58.9				
15:14	59.7	60.5	58.9						
15-Aug-13	Cloudy	13:50	60.8	61.6	60.1	62		56.0	62 Measured ≤ Limit Level
		13:55	61.0	61.8	60.2				
		14:00	62.6	63.5	62.0				
		14:05	61.1	61.9	60.2				
		14:10	61.5	62.6	60.3				
14:15	61.9	62.7	61.1						
20-Aug-13	Cloudy	14:35	59.3	60.8	58.0	60	56.0		60 Measured ≤ Limit Level
		14:40	63.1	63.4	57.4				
		14:45	59.4	61.0	57.4				
		14:50	60.4	62.4	58.3				
		14:55	59.3	60.5	57.0				
15:00	59.3	60.6	58.0						
26-Aug-13	Cloudy	13:20	50.2	51.5	48.4	50		56.0	50 Measured ≤ Limit Level
		13:25	49.2	50.2	48.1				
		13:30	50.8	51.7	50.0				
		13:35	49.5	50.6	48.1				
		13:40	48.8	49.7	48.0				
13:45	49.6	50.9	48.1						

Remark: * +3dB(A) Façade correction included

Noise Levels

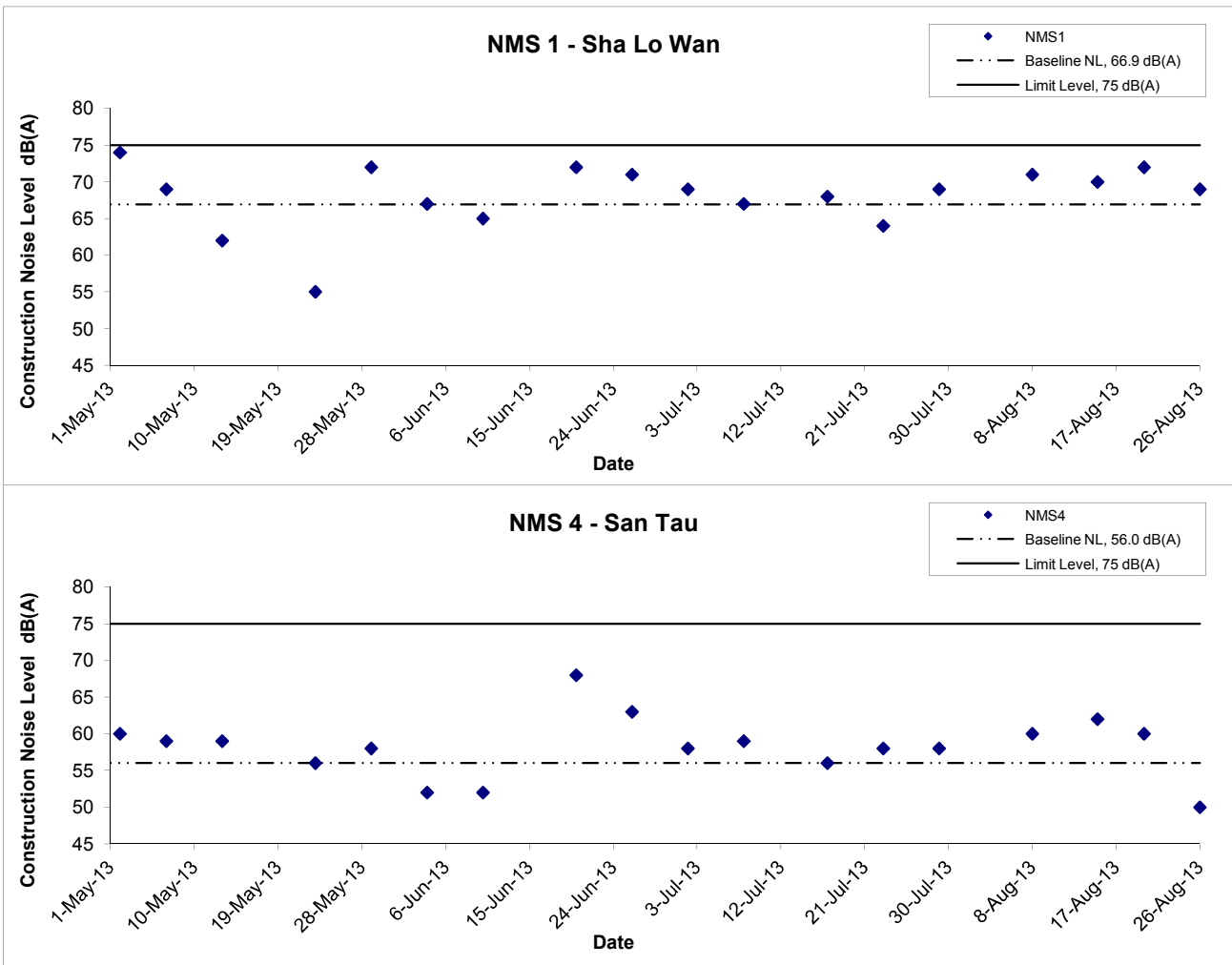

Title Contract HY/2011/09 Hong Kong-Zhuhai-Macao Bridge Hong Kong Link Road-Section between HKSAR Boundary and Scenic Hill Graphical Presentation of Construction Noise Monitoring Results	Scale	N.T.S	Project No.	MA12014	CINOTECH
	Date	Aug 13	Appendix	G	

**APPENDIX H
WATER QUALITY MONITORING
RESULTS AND GRAPHICAL
PRESENTATION**

Water Quality Monitoring Results at CS1 - Mid-Ebb Tide

Date	Weather Condition	Sea Condition**	Sampling Time	Depth (m)		Temperature (°C)		pH		Salinity ppt		DO Saturation (%)		Dissolved Oxygen (mg/L)			Turbidity (NTU)			Suspended Solids (mg/L)		
						Value	Average	Value	Average	Value	Average	Value	Average	Value	Average	DA*	Value	Average	DA*	Value	Average	DA*
3-Aug-13	Rainy	Moderate	10:03	Surface	1	27.9	27.9	8.3	8.4	24.0	24.6	87.5	87.5	6.0	6.0	5.9	1.0	1.0	5.7	1.1	0.9	1.4
						27.9		8.4		25.1		87.4		6.0			1.0					
				Middle	6.5	28.0	28.0	8.3	8.3	25.2	24.7	85.8	84.4	5.8	5.8	1.3	1.3	1.5		1.8		
				28.0		8.3		24.1		83.0		5.7	5.8	1.2		0.9	1.4					
				Bottom	12	27.9	27.9	8.3	8.3	26.2	26.2	78.9	78.1	5.4	5.3	5.3	13.9	14.9	3.2	3.4		
						27.9		8.3		26.2		77.3		5.2	5.3	15.9	14.9	3.6	3.4			
5-Aug-13	Cloudy	Calm	11:52	Surface	1	28.4	28.3	8.2	8.2	24.1	23.7	80.1	80.3	5.8	5.8	5.6	5.1	5.3	7.1	4.0	3.7	3.4
						28.2		8.2		23.3		80.5		5.8			5.5					
				Middle	6.5	27.9	27.9	8.2	8.2	26.6	26.7	75.1	73.9	5.4	5.3	3.6	3.7	3.3		3.0		
				27.9		8.2		26.8		72.7		5.2	5.3	3.8		2.6	3.0					
				Bottom	12	27.5	27.6	8.2	8.2	28.7	28.3	70.7	71.3	5.1	5.2	5.2	11.5	12.2	3.2	3.4		
						27.7		8.2		27.9		71.8		5.2	5.2	12.8	12.2	3.6	3.4			
7-Aug-13	Sunny	Moderate	12:48	Surface	1	29.1	29.1	8.2	8.2	24.9	25.0	84.6	82.9	6.1	6.0	5.8	5.1	5.2	9.2	3.7	3.7	3.7
						29.0		8.2		25.0		81.1		5.8			5.2					
				Middle	6	28.6	28.6	8.2	8.2	27.7	27.6	76.5	75.9	5.5	5.5	7.3	7.3	3.2		4.0		
				28.6		8.2		27.5		75.3		5.4	5.5	7.3		4.8	4.0					
				Bottom	11	28.4	28.4	8.2	8.2	29.5	29.6	71.0	70.9	5.1	5.1	5.1	15.0	15.2	3.0	3.4		
						28.4		8.2		29.6		70.7		5.1	5.1	15.3	15.2	3.8	3.4			
9-Aug-13	Sunny	Moderate	13:45	Surface	1	29.4	29.4	8.1	8.1	23.5	23.1	86.1	84.8	6.2	6.1	5.7	5.4	5.6	8.7	5.3	5.0	4.4
						29.4		8.1		22.6		83.5		6.0			5.8					
				Middle	6.5	28.7	28.8	8.1	8.1	26.0	26.6	71.7	73.0	5.2	5.3	7.0	6.9	4.1		3.7		
				28.8		8.1		27.1		74.2		5.3	5.3	6.7		3.3	3.7					
				Bottom	12	28.4	28.4	8.1	8.1	29.3	29.3	67.6	67.4	4.9	4.9	4.9	13.6	13.6	4.9	4.4		
						28.4		8.1		29.3		67.2		4.9	4.9	13.5	13.6	3.9	4.4			
12-Aug-13	Sunny	Calm	15:48	Surface	1	30.6	30.2	8.2	8.2	21.9	22.4	74.2	73.5	5.0	5.0	5.1	4.1	4.5	6.0	5.3	4.9	4.7
						29.8		8.2		22.8		72.8		5.0			4.9					
				Middle	5.5	29.4	29.3	8.2	8.2	26.5	26.6	76.7	75.3	5.2	5.1	4.6	5.0	5.1		5.0	4.6	
				29.1		8.2		26.6		73.9		5.0	5.1	5.4		4.6	4.9					
				Bottom	10	28.7	28.7	8.2	8.2	28.2	28.2	75.6	76.1	5.1	5.2	5.2	7.9	8.6	4.0	4.3		
						28.6		8.2		28.2		76.5		5.2	5.2	9.2	8.6	4.6	4.3			
16-Aug-13	Cloudy	Rough	08:08	Surface	1	28.1	28.1	7.9	7.9	15.5	15.5	80.4	80.3	5.8	5.8	5.8	9.2	9.2	10.7	9.5	9.2	9.1
						28.1		7.9		15.5		80.1		5.7			9.1					
				Middle	6.5	28.1	28.1	7.9	7.9	15.7	15.7	79.8	79.7	5.7	5.7	10.4	10.4	9.5		9.4		
				28.1		7.9		15.7		79.6		5.7	5.7	10.4		9.3	9.4					
				Bottom	12	28.1	28.1	7.9	7.9	16.3	16.3	79.4	79.4	5.7	5.7	5.7	12.4	12.5	8.8	8.6		
						28.1		7.9		16.2		79.3		5.7	5.7	12.6	12.5	8.3	8.6			
19-Aug-13	Rainy	Rough	10:40	Surface	1	28.1	28.1	7.7	7.7	10.0	9.9	65.2	65.3	5.1	5.1	5.1	7.1	7.1	7.7	10.2	9.6	9.3
						28.1		7.7		9.8		65.3		5.1			7.1					
				Middle	5.5	27.6	27.6	7.9	7.9	19.0	21.2	68.1	67.1	5.1	5.0	7.0	7.2	9.2		8.7		
				27.5		7.9		23.4		66.1		4.9	5.0	7.4		8.2	8.7					
				Bottom	10	27.4	27.5	8.0	8.0	26.8	25.7	68.7	68.5	5.0	5.0	5.0	9.0	8.8	9.4	9.7		
						27.5		8.0		24.6		68.3		5.0	5.0	8.5	8.8	10.0	9.7			
21-Aug-13	Cloudy	Moderate	12:49	Surface	1	28.1	28.1	7.6	7.6	12.9	13.1	70.3	69.6	5.1	5.1	5.2	7.8	7.8	11.7	3.8	4.0	4.1
						28.1		7.6		13.2		68.8		5.0			7.7					
				Middle	5.5	27.6	27.6	7.9	7.9	23.5	23.6	70.7	71.1	5.2	5.2	12.8	12.6	4.2		3.9		
				27.6		7.9		23.6		71.4		5.2	5.2	12.3		3.6	3.9					
				Bottom	10	27.4	27.5	8.0	8.0	26.3	26.2	84.8	85.2	5.8	5.9	5.9	15.4	14.6	4.4	4.4		
						27.5		8.0		26.0		85.5		5.9	5.9	13.8	14.6	4.4	4.4			

Remarks: *DA: Depth-Averaged

**Calm: Small or no wave; Moderate: Between calm and rough; Rough : White capped or rougher.

Water Quality Monitoring Results at CS1 - Mid-Ebb Tide

Date	Weather Condition	Sea Condition**	Sampling Time	Depth (m)		Temperature (°C)		pH		Salinity ppt		DO Saturation (%)		Dissolved Oxygen (mg/L)			Turbidity(NTU)			Suspended Solids (mg/L)		
						Value	Average	Value	Average	Value	Average	Value	Average	Value	Average	DA*	Value	Average	DA*	Value	Average	DA*
23-Aug-13	Cloudy	Moderate	13:52	Surface	1	27.3 27.2	27.3	7.8 7.9	7.9	12.4 12.4	12.4	78.9 71.9	75.4	5.7 5.2	5.5	5.3	6.9 6.9	6.9	8.4	3.3 5.1	4.2	4.5
				Middle	5.5	27.3 27.2	27.3	7.8 7.9	7.9	15.2 14.3	14.8	75.0 64.5	69.8	5.5 4.5	5.0		7.4 7.5	7.5		5.9 4.4	5.2	
				Bottom	10	27.2 27.2	27.2	7.9 7.9	7.9	20.6 18.3	19.5	73.1 64.5	68.8	5.2 4.5	4.9		11.1 10.5	10.8		3.9 4.1	4.0	
26-Aug-13	Sunny	Calm	15:42	Surface	1	27.8 27.5	27.7	7.7 7.7	7.7	12.9 13.8	13.4	87.6 88.0	87.8	6.0 6.0	6.0	6.0	8.4 8.2	8.3	11.7	4.8 3.7	4.3	4.7
				Middle	6	27.3 27.3	27.3	7.9 7.9	7.9	23.7 23.7	23.7	84.9 84.2	84.6	5.9 5.9	5.9		9.8 9.3	9.6		3.9 4.0	4.0	
				Bottom	11	27.1 27.1	27.1	7.9 7.9	7.9	27.7 27.7	27.7	77.0 77.2	77.1	5.6 5.6	5.6		16.8 17.3	17.1		5.8 5.8	5.8	
28-Aug-13	Fine	Calm	17:43	Surface	1	28.5 28.5	28.5	7.4 7.4	7.4	5.9 5.9	5.9	91.1 88.4	89.8	6.9 6.7	6.8	6.0	6.6 6.5	6.6	11.2	3.8 4.3	4.1	5.0
				Middle	6	26.7 26.7	26.7	8.0 8.0	8.0	22.6 23.0	22.8	68.3 67.4	67.9	5.1 5.0	5.1		8.4 8.4	8.4		4.8 5.5	5.2	
				Bottom	11	26.6 26.6	26.6	8.0 8.0	8.0	23.8 23.8	23.8	65.4 65.3	65.4	4.9 4.9	4.9		18.1 18.9	18.5		5.8 5.7	5.8	
31-Aug-13	Cloudy	Moderate	09:24	Surface	1	28.3 27.4	27.9	7.8 7.9	7.9	8.8 8.8	8.8	76.9 77.8	77.4	5.7 5.8	5.8	5.4	4.1 4.1	4.1	6.4	3.7 3.1	3.4	3.6
				Middle	7	28.3 26.6	27.5	7.7 7.9	7.8	21.5 23.2	22.4	68.7 68.8	68.8	5.0 5.0	5.0		4.6 4.8	4.7		4.2 2.8	3.5	
				Bottom	13	27.4 26.6	27.0	7.9 8.0	8.0	29.6 29.7	29.7	67.8 67.7	67.8	4.9 4.9	4.9		10.6 9.9	10.3		4.8 3.2	4.0	

Remarks: *DA: Depth-Averaged

**Calm: Small or no wave; Moderate: Between calm and rough; Rough : White capped or rougher.

Water Quality Monitoring Results at CS1 - Mid-Flood Tide

Date	Weather Condition	Sea Condition**	Sampling Time	Depth (m)		Temperature (°C)		pH		Salinity ppt		DO Saturation (%)		Dissolved Oxygen (mg/L)			Turbidity (NTU)			Suspended Solids (mg/L)		
						Value	Average	Value	Average	Value	Average	Value	Average	Value	Average	DA*	Value	Average	DA*	Value	Average	DA*
3-Aug-13	Rainy	Moderate	17:31	Surface	1	28.3	28.3	8.3	8.3	22.6	22.6	87.7	87.5	6.0	6.0	6.0	5.6	5.6	10.4	1.7	1.6	1.6
						28.3	28.3	8.3	8.3	22.6	22.6	87.2	87.5	6.0	6.0		5.6	5.6		1.5	1.6	
				Middle	7	28.3	28.3	8.3	8.3	20.1	22.1	84.5	84.8	5.9	5.9		5.6	5.6		2.5	1.6	
				28.3	28.3	8.3	8.3	24.1	22.1	85.1	84.8	5.8	5.9	5.5	5.6	0.6	1.6					
				Bottom	13	28.1	28.1	8.3	8.3	24.2	24.2	80.7	80.4	5.5	5.5	5.5	19.4	19.9	1.5	1.5		
						28.1	28.1	8.3	8.3	24.2	24.2	80.1	80.4	5.5	5.5	5.5	20.3	19.9	1.5	1.5		
5-Aug-13	Cloudy	Calm	18:38	Surface	1	30.0	29.9	8.0	8.0	15.2	15.3	81.9	82.1	6.0	6.0	5.9	6.9	7.1	10.3	5.6	6.2	5.5
						29.8	29.9	8.0	8.0	15.3	15.3	82.3	82.1	6.0	6.0		7.2	7.1		6.7	6.2	
				Middle	6	29.2	29.2	8.1	8.1	18.2	18.7	75.8	77.4	5.6	5.7		8.8	8.8		5.5	5.2	
						29.1	29.2	8.1	8.1	19.1	18.7	78.9	77.4	5.8	5.7	8.7	8.8	4.9	5.2			
				Bottom	11	28.4	28.4	8.1	8.1	23.0	22.7	69.5	70.8	5.1	5.2	5.2	15.8	15.1	5.7	5.2		
						28.4	28.4	8.1	8.1	22.4	22.7	72.1	70.8	5.3	5.2	5.2	14.3	15.1	4.6	5.2		
7-Aug-13	Fine	Moderate	19:13	Surface	1	29.3	29.3	8.2	8.2	23.1	23.6	83.4	83.5	6.0	6.0	5.9	4.0	4.1	7.6	4.8	5.6	5.6
						29.3	29.3	8.2	8.2	24.1	23.6	83.6	83.5	6.0	6.0		4.1	4.1		6.4	5.6	
				Middle	7	28.8	28.8	8.2	8.2	26.6	26.5	77.9	78.8	5.6	5.7		5.2	5.1		4.7	5.2	
						28.8	28.8	8.2	8.2	26.3	26.5	79.7	78.8	5.7	5.7	4.9	5.1	5.6	5.2			
				Bottom	13	28.5	28.5	8.2	8.2	29.0	28.4	69.7	69.7	5.0	5.0	5.0	13.5	13.5	6.0	6.0		
						28.4	28.5	8.2	8.2	27.8	28.4	69.7	69.7	5.0	5.0	5.0	13.4	13.5	5.9	6.0		
9-Aug-13	Sunny	Moderate	20:25	Surface	1	29.3	29.3	8.2	8.2	24.1	24.1	81.5	81.8	5.9	5.9	5.7	5.6	5.6	8.1	2.9	2.4	2.9
						29.3	29.3	8.2	8.2	24.1	24.1	82.0	81.8	5.9	5.9		5.5	5.6		1.9	2.4	
				Middle	5.5	28.7	28.7	8.1	8.1	27.3	27.3	75.0	74.6	5.4	5.4		6.9	6.9		3.3	3.3	
						28.7	28.7	8.1	8.1	27.2	27.3	74.1	74.6	5.3	5.4	6.9	6.9	3.3	3.3			
				Bottom	10	28.4	28.4	8.1	8.1	29.2	28.5	68.3	68.2	4.9	4.9	4.9	11.9	11.9	3.5	3.1		
						28.4	28.4	8.1	8.1	27.7	28.5	68.0	68.2	4.9	4.9	4.9	11.8	11.9	2.7	3.1		
12-Aug-13	Sunny	Calm	10:02	Surface	1	29.8	29.8	8.0	8.0	20.4	20.4	78.8	78.5	5.4	5.4	5.4	4.4	4.4	9.2	4.2	3.7	3.9
						29.8	29.8	8.0	8.0	20.4	20.4	78.1	78.5	5.4	5.4		4.3	4.4		3.2	3.7	
				Middle	5.5	29.4	29.4	8.0	8.0	22.6	22.3	76.0	76.3	5.2	5.3		5.9	6.1		3.3	3.8	
						29.4	29.4	8.0	8.0	21.9	22.3	76.6	76.3	5.3	5.3	6.3	6.1	4.3	3.8			
				Bottom	10	29.1	29.1	8.1	8.1	24.0	24.1	74.1	74.7	5.1	5.2	5.2	17.2	17.2	4.8	4.1		
						29.1	29.1	8.1	8.1	24.1	24.1	75.3	74.7	5.2	5.2	5.2	17.1	17.2	3.4	4.1		
16-Aug-13	Rainy	Moderate	15:10	Surface	1	28.2	28.2	7.8	7.8	15.0	15.0	77.4	77.5	5.6	5.6	5.6	15.1	14.1	16.6	9.7	11.6	11.0
						28.2	28.2	7.8	7.8	14.9	15.0	77.5	77.5	5.6	5.6		13.1	14.1		13.5	11.6	
				Middle	6	28.3	28.3	7.8	7.8	15.3	15.3	76.4	76.4	5.5	5.5		16.2	16.4		11.5	10.2	
						28.3	28.3	7.8	7.8	15.3	15.3	76.3	76.4	5.5	5.5	16.6	16.4	8.8	10.2			
				Bottom	11	28.3	28.3	7.8	7.8	16.3	16.3	74.7	74.5	5.3	5.3	5.3	19.6	19.2	11.2	11.2		
						28.3	28.3	7.8	7.8	16.3	16.3	74.3	74.5	5.3	5.3	5.3	18.7	19.2	11.2	11.2		
19-Aug-13	Rainy	Rough	17:52	Surface	1	28.2	28.2	7.3	7.4	7.9	7.7	67.8	68.1	5.2	5.3	5.3	4.3	4.3	9.6	9.8	10.1	13.4
						28.2	28.2	7.4	7.4	7.4	7.7	68.4	68.1	5.3	5.3		4.2	4.3		10.4	10.1	
				Middle	5.5	28.2	28.2	7.5	7.5	9.7	9.6	67.7	68.0	5.3	5.3		7.1	7.8		12.4	15.7	
						28.2	28.2	7.5	7.5	9.5	9.6	68.3	68.0	5.3	5.3	8.5	7.8	19.0	15.7			
				Bottom	10	28.2	28.2	7.5	7.5	9.8	9.7	61.0	60.8	4.9	4.9	4.9	16.2	16.6	17.0	14.4		
						28.2	28.2	7.5	7.5	9.6	9.7	60.6	60.8	4.8	4.9	4.9	16.9	16.6	11.8	14.4		
21-Aug-13	Rainy	Rough	19:29	Surface	1	28.2	28.2	7.5	7.5	10.6	10.6	75.4	72.0	5.4	5.2	5.2	19.8	20.4	23.0	11.2	11.0	10.1
						28.2	28.2	7.5	7.5	10.6	10.6	68.5	72.0	5.0	5.2		21.0	20.4		10.8	11.0	
				Middle	5.5	28.2	28.4	7.5	7.6	10.6	11.9	75.0	71.1	5.4	5.2		20.1	19.6		9.5	9.6	
						28.6	28.4	7.7	7.6	13.2	13.4	67.2	71.1	4.9	5.2	19.0	19.6	9.7	9.6			
				Bottom	10	28.2	28.4	7.5	7.6	13.6	13.4	69.3	68.2	5.1	5.0	5.0	29.0	28.9	10.3	9.6		
						28.6	28.4	7.7	7.6	13.2	13.4	67.0	68.2	4.9	5.0	5.0	28.7	28.9	8.8	9.6		

Remarks: *DA: Depth-Averaged

**Calm: Small or no wave; Moderate: Between calm and rough; Rough : White capped or rougher.

Water Quality Monitoring Results at CS1 - Mid-Flood Tide

Date	Weather Condition	Sea Condition**	Sampling Time	Depth (m)		Temperature (°C)		pH		Salinity ppt		DO Saturation (%)		Dissolved Oxygen (mg/L)			Turbidity(NTU)			Suspended Solids (mg/L)		
						Value	Average	Value	Average	Value	Average	Value	Average	Value	Average	DA*	Value	Average	DA*	Value	Average	DA*
23-Aug-13	Cloudy	Moderate	07:43	Surface	1	27.3 27.3	27.3	7.6 7.6	7.6	10.7 10.7	10.7	78.8 78.3	78.6	5.9 5.9	5.9	5.7	7.9 8.0	8.0	7.5	6.8 6.5	6.7	6.6
				Middle	5.5	27.3 27.3	27.3	7.5 7.5	7.5	11.3 11.4	11.4	73.0 72.5	72.8	5.4 5.4	5.4		7.4 7.6	7.5		6.5 6.1	6.3	
				Bottom	10	27.4 27.4	27.4	7.6 7.6	7.6	11.9 12.0	12.0	72.8 72.4	72.6	5.4 5.4	5.4		7.1 7.0	7.1		6.8 6.5	6.7	
26-Aug-13	Sunny	Calm	10:14	Surface	1	26.9 26.9	26.9	7.6 7.6	7.6	12.3 12.3	12.3	81.6 82.7	82.2	6.0 6.1	6.1	5.6	6.3 5.8	6.1	8.9	4.5 4.4	4.5	4.4
				Middle	7	26.9 26.9	26.9	7.6 7.6	7.6	12.5 12.4	12.5	69.6 69.5	69.6	5.1 5.1	5.1		9.6 9.5	9.6		4.1 3.7	3.9	
				Bottom	13	26.9 26.9	26.9	7.6 7.7	7.7	22.4 24.8	23.6	64.7 64.3	64.5	4.8 4.8	4.8		10.6 11.3	11.0		5.2 4.6	4.9	
28-Aug-13	Sunny	Calm	12:05	Surface	1	27.8 27.8	27.8	7.4 7.4	7.4	7.2 7.2	7.2	85.2 84.6	84.9	6.5 6.4	6.5	5.9	6.3 6.2	6.3	8.3	7.6 16.2	11.9	11.1
				Middle	7	27.7 27.7	27.7	7.5 7.5	7.5	8.4 8.6	8.5	71.3 71.2	71.3	5.3 5.3	5.3		5.1 5.1	5.1		16.2 12.4	14.3	
				Bottom	13	27.2 27.2	27.2	7.9 7.9	7.9	18.9 19.2	19.1	66.5 66.0	66.3	5.0 4.9	5.0		13.3 13.6	13.5		7.7 6.5	7.1	
31-Aug-13	Rainy	Moderate	17:01	Surface	1	28.5 28.5	28.5	7.7 7.7	7.7	9.7 9.7	9.7	80.9 82.9	81.9	6.0 6.2	6.1	6.0	6.9 6.2	6.6	8.7	3.2 2.9	3.1	2.9
				Middle	6	28.0 28.0	28.0	7.7 7.7	7.7	14.8 14.8	14.8	78.8 77.4	78.1	5.8 5.7	5.8		6.7 6.2	6.5		2.3 3.5	2.9	
				Bottom	11	27.2 27.1	27.2	7.8 7.8	7.8	27.8 28.0	27.9	75.5 73.3	74.4	5.4 5.2	5.3		13.9 12.2	13.1		2.6 2.8	2.7	

Remarks: *DA: Depth-Averaged

**Calm: Small or no wave; Moderate: Between calm and rough; Rough : White capped or rougher.

Water Quality Monitoring Results at CS2 - Mid-Ebb Tide

Date	Weather Condition	Sea Condition**	Sampling Time	Depth (m)		Temperature (°C)		pH		Salinity ppt		DO Saturation (%)		Dissolved Oxygen (mg/L)			Turbidity (NTU)			Suspended Solids (mg/L)					
						Value	Average	Value	Average	Value	Average	Value	Average	Value	Average	DA*	Value	Average	DA*	Value	Average	DA*			
3-Aug-13	Rainy	Moderate	09:13	Surface	1	28.0	28.0	8.4	8.4	25.3	25.3	97.1	96.8	6.6	6.6	6.6	1.6	1.7	3.5	2.0	1.5	2.2			
						28.0	28.0	8.4	8.4	25.3	25.3	96.5	96.5	6.6	6.5										
				Middle	3.5	28.0	28.0	8.4	8.4	25.3	25.3	95.4	95.5	6.5	6.5										
				Bottom	6	27.9	27.9	8.3	8.3	26.3	26.3	81.4	80.7	5.5	5.5	5.5	7.0	6.9		1.6	3.6				
						27.9	27.9	8.3	8.3	26.3	26.3	79.9	79.9	5.4	5.5		6.7			5.5					
5-Aug-13	Cloudy	Calm	10:48	Surface	1	29.0	29.0	8.1	8.1	22.4	20.9	85.7	86.0	6.2	6.2	5.8	6.1	6.1	10.2	2.1	2.4	3.1			
						28.9	28.9	8.1	8.1	19.4	19.4	86.3	86.3	6.2	6.2										
				Middle	3	27.5	27.6	8.2	8.2	28.5	28.3	74.0	74.4	5.3	5.3			12.3		11.7			3.2	3.2	
						27.7	27.6	8.2	8.2	28.1	28.3	74.8	74.4	5.3	5.3		11.1			3.1					
				Bottom	5	27.5	27.5	8.2	8.2	29.0	29.1	70.8	71.6	5.0	5.1	5.1	12.5	12.8		2.0	3.8				
						27.5	27.5	8.2	8.2	29.1	29.1	72.4	71.6	5.1	5.1		13.1			5.5					
7-Aug-13	Sunny	Moderate	13:32	Surface	1	29.6	29.5	8.2	8.2	21.3	21.4	93.9	88.0	6.5	6.1	6.4	4.8	4.8	8.8	2.2	2.6	4.0			
						29.4	29.5	8.2	8.2	21.4	21.4	82.1	88.0	5.7	6.1										
				Middle	4	29.1	29.1	8.2	8.2	26.1	26.0	98.3	96.6	6.7	6.6			7.8		7.9			5.1	4.7	
						29.1	29.1	8.2	8.2	25.9	26.0	94.9	96.6	6.5	6.6		7.9			4.2					
				Bottom	7	28.4	28.4	8.2	8.2	27.5	27.5	79.9	81.9	5.5	5.6	5.6	14.2	13.8		3.7	4.6				
						28.4	28.4	8.2	8.2	27.5	27.5	83.8	81.9	5.7	5.6		13.4			5.5					
9-Aug-13	Sunny	Moderate	12:53	Surface	1	29.9	29.9	8.1	8.1	21.5	21.1	99.5	98.4	6.9	6.9	6.3	5.0	5.2	10.6	2.3	3.0	3.8			
						29.8	29.9	8.1	8.1	20.6	21.1	97.3	98.4	6.8	6.9										
				Middle	3.5	28.8	28.8	8.1	8.1	26.1	26.1	80.9	81.2	5.6	5.7			9.1		8.9			3.5	3.9	
						28.8	28.8	8.1	8.1	26.1	26.1	81.5	81.2	5.7	5.7		8.7			4.2					
				Bottom	6	28.4	28.4	8.2	8.2	28.4	28.4	73.1	73.1	5.1	5.1	5.1	17.2	17.6		3.2	4.4				
						28.4	28.4	8.2	8.2	28.4	28.4	73.0	73.0	5.1	5.1		18.0			5.5					
12-Aug-13	Sunny	Calm	14:35	Surface	1	29.9	30.0	8.1	8.1	21.4	21.4	98.2	97.6	6.8	6.8	6.1	3.5	3.4	7.9	7.1	6.1	5.1			
						30.0	30.0	8.1	8.1	21.3	21.4	97.0	97.6	6.7	6.8										
				Middle	3.5	29.1	29.0	8.0	8.1	25.3	25.7	77.3	77.1	5.3	5.3			6.9		7.4			3.9	4.5	
						28.9	29.0	8.1	8.1	26.0	25.7	76.8	77.1	5.3	5.3		7.9			5.0					
				Bottom	6	28.1	28.1	8.1	8.1	29.5	29.6	71.7	71.5	4.9	4.9	4.9	13.1	13.0		4.0	4.8				
						28.0	28.1	8.1	8.1	29.6	29.6	71.3	71.3	4.9	4.9		12.9			5.5					
16-Aug-13	Cloudy	Rough	06:46	Surface	1	28.0	28.0	7.8	7.8	15.3	15.3	81.6	81.5	6.2	6.2	6.2	11.9	11.9	11.0	7.7	8.3	7.6			
						28.0	28.0	7.8	7.8	15.3	15.3	81.3	81.5	6.2	6.2										
				Middle	3	28.0	28.0	7.8	7.8	15.4	15.4	79.8	79.9	6.1	6.1			11.8		11.8			8.2	8.0	
						28.0	28.0	7.8	7.8	15.4	15.4	80.0	79.9	6.1	6.1		11.7			7.7					
				Bottom	5	28.2	28.2	7.8	7.8	16.5	16.5	77.1	77.0	5.9	5.9	5.9	9.3	9.3		7.7	6.6				
						28.2	28.2	7.8	7.8	16.5	16.5	76.9	77.0	5.9	5.9		9.3			5.5					
19-Aug-13	Rainy	Rough	09:39	Surface	1	28.7	28.7	7.6	7.6	4.5	4.5	84.7	84.6	6.8	6.8	6.4	7.9	8.4	13.9	2.3	2.7	4.5			
						28.7	28.7	7.6	7.6	4.4	4.5	84.5	84.6	6.8	6.8										
				Middle	4	28.0	28.0	7.9	7.9	22.3	22.3	79.5	79.0	6.0	6.0			11.5		11.5			5.2	4.8	
						28.0	28.0	7.9	7.9	22.3	22.3	78.5	79.0	5.9	6.0		11.5			4.3					
				Bottom	7	27.8	27.8	8.0	8.0	28.2	28.3	81.1	80.6	5.9	5.9	5.9	22.3	21.7		6.5	6.0				
						27.8	27.8	8.0	8.0	28.3	28.3	80.0	80.6	5.9	5.9		21.0			5.5					
21-Aug-13	Cloudy	Moderate	11:54	Surface	1	28.6	28.6	7.3	7.3	7.5	7.6	70.8	70.4	5.4	5.4	5.7	7.8	8.0	15.0	3.7	3.7	6.2			
						28.6	28.6	7.3	7.3	7.6	7.6	70.0	70.4	5.3	5.4										
				Middle	4	27.8	27.8	7.9	7.9	27.2	27.4	82.8	83.3	5.8	5.9			13.7		15.3			6.6	6.6	
						27.8	27.8	7.9	7.9	27.5	27.4	83.8	83.3	5.9	5.9		16.9			6.6					
				Bottom	7	27.8	27.8	8.0	8.0	28.0	28.1	80.8	80.4	5.7	5.7	5.7	20.9	21.7		11.0	8.3				
						27.8	27.8	8.0	8.0	28.1	28.1	79.9	80.4	5.6	5.7		22.5			5.5					

Remarks: *DA: Depth-Averaged

**Calm: Small or no wave; Moderate: Between calm and rough; Rough : White capped or rougher.

Water Quality Monitoring Results at CS2 - Mid-Ebb Tide

Date	Weather Condition	Sea Condition**	Sampling Time	Depth (m)		Temperature (°C)		pH		Salinity ppt		DO Saturation (%)		Dissolved Oxygen (mg/L)			Turbidity(NTU)			Suspended Solids (mg/L)		
						Value	Average	Value	Average	Value	Average	Value	Average	Value	Average	DA*	Value	Average	DA*	Value	Average	DA*
23-Aug-13	Cloudy	Moderate	12:50	Surface	1	27.9 27.9	27.9	7.8 7.8	7.8	11.2 11.2	11.2	101.3 101.7	101.5	7.7 7.7	7.7	7.6	5.5 5.5	5.5	11.4	3.7 4.3	4.0	3.8
				Middle	3	27.8 27.8	27.8	7.8 7.8	7.8	12.2 12.3	12.3	96.7 96.2	96.5	7.4 7.3	7.4		9.3 9.2	9.3		3.1 3.2	3.2	
				Bottom	5	27.7 27.7	27.7	7.7 7.7	7.7	13.2 13.2	13.2	88.8 88.8	88.8	6.8 6.8	6.8		19.5 19.1	19.3		3.0 5.5	4.3	
26-Aug-13	Sunny	Calm	14:25	Surface	1	28.6 28.6	28.6	7.6 7.5	7.6	9.5 9.6	9.6	79.6 79.6	79.6	5.9 5.9	5.9	5.7	4.7 4.6	4.7	6.8	2.9 2.6	2.8	3.2
				Middle	4	27.2 27.2	27.2	7.9 7.9	7.9	24.8 24.9	24.9	79.9 79.5	79.7	5.5 5.5	5.5		5.2 5.4	5.3		3.1 2.8	3.0	
				Bottom	7	27.1 27.1	27.1	8.0 8.0	8.0	28.4 28.4	28.4	80.7 81.4	81.1	5.5 5.5	5.5		10.2 10.3	10.3		2.3 5.5	3.9	
28-Aug-13	Fine	Calm	18:25	Surface	1	28.7 28.9	28.8	7.6 7.8	7.7	9.5 7.7	8.6	89.6 90.0	89.8	6.6 6.7	6.7	6.8	12.7 14.8	13.8	14.7	6.5 4.3	5.4	5.1
				Middle	4	27.6 27.4	27.5	7.8 7.8	7.8	24.7 24.8	24.8	103.0 96.2	99.6	7.1 6.6	6.9		13.0 13.6	13.3		5.0 4.0	4.5	
				Bottom	7	27.3 27.2	27.3	7.8 7.9	7.9	27.5 27.6	27.6	95.4 92.1	93.8	6.5 6.3	6.4		16.6 17.5	17.1		5.5 5.5	5.5	
31-Aug-13	Cloudy	Moderate	08:03	Surface	1	27.6 27.6	27.6	7.7 7.7	7.7	10.2 9.8	10.0	79.2 78.6	78.9	5.9 5.9	5.9	5.7	3.8 3.8	3.8	5.8	2.7 2.6	2.7	3.2
				Middle	4	26.6 26.6	26.6	7.9 7.9	7.9	22.2 22.2	22.2	73.0 73.1	73.1	5.4 5.4	5.4		4.1 4.1	4.1		3.0 2.4	2.7	
				Bottom	7	26.1 26.1	26.1	7.9 7.9	7.9	26.5 26.5	26.5	69.8 69.7	69.8	5.1 5.1	5.1		9.3 9.4	9.4		3.1 5.5	4.3	

Remarks: *DA: Depth-Averaged

**Calm: Small or no wave; Moderate: Between calm and rough; Rough : White capped or rougher.

Water Quality Monitoring Results at CS2 - Mid-Flood Tide

Date	Weather Condition	Sea Condition**	Sampling Time	Depth (m)		Temperature (°C)		pH		Salinity ppt		DO Saturation (%)		Dissolved Oxygen (mg/L)			Turbidity (NTU)			Suspended Solids (mg/L)		
						Value	Average	Value	Average	Value	Average	Value	Average	Value	Average	DA*	Value	Average	DA*	Value	Average	DA*
3-Aug-13	Rainy	Moderate	16:32	Surface	1	28.4 28.4	28.4	8.2 8.2	8.2	20.7 20.8	20.8	92.0 91.3	91.7	6.4 6.3	6.4	6.1	4.7 4.7	4.7	5.9	2.3 1.0	1.7	2.4
				Middle	3	28.2 28.2	28.2	8.2 8.2	8.2	21.7 21.8	21.8	82.8 83.1	83.0	5.7 5.8	5.8		6.4 6.5	6.5		2.8 4.1	3.5	
				Bottom	5	28.1 28.2	28.2	8.2 8.2	8.2	21.9 21.8	21.9	81.2 80.8	81.0	5.6 5.6	5.6		6.7 6.5	6.6		2.1 1.8	2.0	
5-Aug-13	Cloudy	Calm	17:33	Surface	1	29.5 29.5	29.5	8.0 8.0	8.0	16.7 16.8	16.8	88.0 88.7	88.4	6.3 6.4	6.4	6.3	6.6 7.7	7.2	8.8	4.5 4.9	4.7	5.0
				Middle	3.5	29.3 29.3	29.3	8.0 8.0	8.0	17.9 17.7	17.8	83.8 84.4	84.1	6.0 6.1	6.1		8.1 7.7	7.9		5.0 4.5	4.8	
				Bottom	6	28.9 28.8	28.9	8.0 8.0	8.0	20.1 21.1	20.6	80.0 81.2	80.6	5.7 5.8	5.8		10.4 12.3	11.4		5.8 5.1	5.5	
7-Aug-13	Fine	Moderate	20:40	Surface	1	29.5 29.5	29.5	8.2 8.2	8.2	21.3 21.1	21.2	87.4 91.7	89.6	6.1 6.4	6.3	6.3	5.4 5.6	5.5	7.3	3.8 4.9	4.4	3.9
				Middle	3.5	29.1 28.5	28.8	8.2 8.2	8.2	25.4 26.3	25.9	95.6 87.4	91.5	6.5 6.0	6.3		7.8 7.4	7.6		4.1 3.7	3.9	
				Bottom	6	28.3 28.4	28.4	8.2 8.2	8.2	27.6 27.6	27.6	72.7 74.6	73.7	5.0 5.1	5.1		8.9 8.7	8.8		4.3 2.5	3.4	
9-Aug-13	Sunny	Moderate	19:21	Surface	1	28.8 28.8	28.8	8.2 8.2	8.2	21.4 21.4	21.4	102.7 102.0	102.4	7.2 7.1	7.2	6.8	4.8 4.7	4.8	8.7	2.0 3.4	2.7	4.0
				Middle	3.5	27.9 28.1	28.0	8.2 8.2	8.2	25.8 25.3	25.6	90.4 91.3	90.9	6.3 6.3	6.3		6.0 5.7	5.9		4.0 3.9	4.0	
				Bottom	6	27.4 27.3	27.4	8.2 8.2	8.2	28.5 28.6	28.6	74.6 73.8	74.2	5.2 5.1	5.2		15.9 15.1	15.5		5.3 5.2	5.3	
12-Aug-13	Sunny	Calm	08:18	Surface	1	29.6 29.7	29.7	8.0 8.0	8.0	22.1 22.1	22.1	84.1 84.0	84.1	5.8 5.8	5.8	5.8	5.2 6.4	5.8	8.3	4.6 2.9	3.8	3.9
				Middle	3.5	29.6 29.5	29.6	8.0 8.0	8.0	22.2 22.2	22.2	81.9 81.5	81.7	5.7 5.7	5.7		5.3 5.6	5.5		3.3 4.4	3.9	
				Bottom	6	29.0 29.0	29.0	8.1 8.1	8.1	25.8 25.8	25.8	76.7 76.4	76.6	5.3 5.3	5.3		12.7 14.7	13.7		4.6 3.2	3.9	
16-Aug-13	Rainy	Moderate	14:12	Surface	1	28.1 28.1	28.1	7.7 7.7	7.7	15.1 15.1	15.1	81.1 80.8	81.0	6.2 6.2	6.2	6.1	14.9 14.8	14.9	16.9	8.3 8.0	8.2	8.5
				Middle	3.5	28.2 28.2	28.2	7.7 7.7	7.7	15.5 15.5	15.5	79.0 79.1	79.1	6.0 6.0	6.0		16.3 16.0	16.2		7.8 7.3	7.6	
				Bottom	6	28.2 28.2	28.2	7.7 7.7	7.7	16.2 16.1	16.2	77.4 77.4	77.4	5.9 5.9	5.9		19.4 19.9	19.7		12.2 7.2	9.7	
19-Aug-13	Rainy	Rough	16:56	Surface	1	28.6 28.6	28.6	7.2 7.2	7.2	6.1 6.1	6.1	74.0 73.7	73.9	5.5 5.5	5.5	5.5	14.3 13.7	14.0	21.9	9.0 26.7	17.9	15.6
				Middle	3.5	28.5 28.5	28.5	7.3 7.3	7.3	8.5 9.8	9.2	72.3 72.6	72.5	5.4 5.4	5.4		22.0 21.8	21.9		9.3 9.3	9.3	
				Bottom	6	28.5 28.4	28.5	7.6 7.7	7.7	14.6 12.4	13.5	72.2 69.8	71.0	5.6 5.5	5.6		28.7 31.1	29.9		28.7 10.3	19.5	
21-Aug-13	Rainy	Rough	18:32	Surface	1	28.2 28.2	28.2	7.1 7.2	7.2	7.2 7.2	7.2	69.4 69.2	69.3	5.5 5.4	5.5	5.5	14.5 15.5	15.0	22.3	13.7 8.3	11.0	17.2
				Middle	4	28.3 28.3	28.3	7.1 7.2	7.2	7.8 7.8	7.8	68.8 68.7	68.8	5.4 5.4	5.4		20.1 20.0	20.1		23.0 25.3	24.2	
				Bottom	7	28.3 28.3	28.3	7.6 7.7	7.7	16.9 17.7	17.3	76.5 76.7	76.6	5.7 5.7	5.7		32.9 30.6	31.8		17.4 15.4	16.4	

Remarks: *DA: Depth-Averaged

**Calm: Small or no wave; Moderate: Between calm and rough; Rough : White capped or rougher.

Water Quality Monitoring Results at CS2 - Mid-Flood Tide

Date	Weather Condition	Sea Condition**	Sampling Time	Depth (m)		Temperature (°C)		pH		Salinity ppt		DO Saturation (%)		Dissolved Oxygen (mg/L)			Turbidity(NTU)			Suspended Solids (mg/L)				
						Value	Average	Value	Average	Value	Average	Value	Average	Value	Average	DA*	Value	Average	DA*	Value	Average	DA*		
23-Aug-13	Cloudy	Moderate	06:34	Surface	1	27.7 27.7	27.7	7.5 7.5	7.5	10.4 10.4	10.4	86.7 86.6	86.7	6.6 6.6	6.6	6.4	8.2 8.1	8.2	11.7	4.9 5.9	5.4	5.2		
				Middle	3.5	27.8 27.8	27.8	7.5 7.5	7.5	11.4 11.4	11.4	81.2 80.9	81.1	6.2 6.2	6.2		12.4 12.1			12.3			5.8 5.4	5.6
				Bottom	6	27.8 27.8	27.8	7.6 7.6	7.6	12.2 12.2	12.2	79.4 79.5	79.5	6.0 6.1	6.1		14.5 14.5			14.5			5.2 4.1	4.7
26-Aug-13	Sunny	Calm	08:33	Surface	1	27.6 27.7	27.7	7.7 7.7	7.7	14.3 14.3	14.3	84.7 81.0	82.9	6.2 5.9	6.1	5.9	6.1 5.1	5.6	8.1	7.2 5.5	6.4	5.7		
				Middle	3.5	27.3 27.3	27.3	7.8 7.8	7.8	19.3 19.0	19.2	79.3 77.1	78.2	5.6 5.5	5.6		8.0 7.9			8.0			6.1 4.9	5.5
				Bottom	6	27.3 27.2	27.3	7.9 7.9	7.9	23.6 24.4	24.0	78.8 76.9	77.9	5.5 5.3	5.4		9.9 11.6			10.8			4.4 5.7	5.1
28-Aug-13	Sunny	Calm	13:10	Surface	1	28.8 28.7	28.8	7.4 7.5	7.5	6.6 6.7	6.7	84.8 74.2	79.5	6.3 5.5	5.9	5.8	10.8 13.5	12.2	14.2	3.3 4.1	3.7	4.8		
				Middle	4	28.2 28.2	28.2	7.4 7.4	7.4	9.8 10.2	10.0	74.7 75.7	75.2	5.5 5.6	5.6		12.4 12.8			12.6			6.2 4.8	5.5
				Bottom	7	28.1 27.8	28.0	7.5 7.8	7.7	11.2 12.0	11.6	75.1 76.2	75.7	5.5 5.6	5.6		16.1 19.6			17.9			4.8 5.6	5.2
31-Aug-13	Rainy	Moderate	15:45	Surface	1	28.1 28.0	28.1	7.6 7.6	7.6	7.9 7.7	7.8	82.9 82.4	82.7	6.2 6.2	6.2	6.2	5.4 5.6	5.5	11.3	3.2 2.9	3.1	3.6		
				Middle	3.5	27.3 27.3	27.3	7.7 7.7	7.7	13.5 13.5	13.5	80.5 82.1	81.3	6.1 6.2	6.2		5.4 5.5			5.5			3.9 3.7	3.8
				Bottom	6	26.5 26.5	26.5	7.8 7.8	7.8	23.3 23.3	23.3	68.1 67.7	67.9	5.0 5.0	5.0		23.2 22.7			23.0			4.0 3.5	3.8

Remarks: *DA: Depth-Averaged

**Calm: Small or no wave; Moderate: Between calm and rough; Rough : White capped or rougher.

Water Quality Monitoring Results at IS1 - Mid-Ebb Tide

Date	Weather Condition	Sea Condition**	Sampling Time	Depth (m)		Temperature (°C)		pH		Salinity ppt		DO Saturation (%)		Dissolved Oxygen (mg/L)			Turbidity (NTU)			Suspended Solids (mg/L)				
						Value	Average	Value	Average	Value	Average	Value	Average	Value	Average	DA*	Value	Average	DA*	Value	Average	DA*		
3-Aug-13	Rainy	Moderate	11:40	Surface	1	27.9	27.9	8.4	8.4	25.5	25.5	98.6	98.6	6.8	6.8	6.8	3.0	3.0	8.3	2.6	1.7	1.7		
						27.9		8.4		25.5		98.6		6.8			2.9			0.8				
				Middle	4.5	28.0	28.0	8.4	8.4	25.7	25.7	96.5	96.5	6.6	6.7		3.4	3.3		1.8	1.9			
				27.9		8.4		25.6		96.5		6.7		6.7	3.2		2.0		1.9					
				Bottom	8	28.0	28.0	8.3	8.3	26.4	26.4	87.0	86.6	6.0	6.0	6.0	18.8	18.6		0.8	1.6			
						28.0		8.3		26.4		86.1		5.9		6.0	18.3		2.3		1.6			
5-Aug-13	Cloudy	Calm	12:50	Surface	1	28.6	28.6	8.2	8.2	21.9	22.5	83.2	83.0	6.0	6.0	5.9	4.3	4.3	5.3	3.7	4.0	3.5		
						28.6		8.2		23.0		82.7		5.9			4.3			4.2				
				Middle	4	28.1	28.1	8.3	8.3	25.9	25.9	79.9	80.1	5.7	5.7		3.7	3.7		2.4	2.8			
				28.1		8.3		25.9		80.2		5.7		5.7	3.7		3.1		2.8					
				Bottom	7	27.5	27.5	8.3	8.3	29.6	29.6	70.0	70.0	5.0	5.0	5.0	7.7	7.9		4.8	3.8			
						27.5		8.3		29.6		69.9		5.0		5.0	8.0		2.8		3.8			
7-Aug-13	Sunny	Moderate	12:18	Surface	1	29.3	29.3	8.2	8.2	22.3	22.3	91.0	89.3	6.3	6.2	6.3	5.1	5.4	8.4	3.2	3.3	3.4		
						29.2		8.2		22.3		87.5		6.1			6.2			5.6			3.3	
				Middle	5	28.7	28.8	8.2	8.2	25.2	24.8	90.9	92.7	6.2	6.4		5.7	5.5		4.1	3.8			
				28.9		8.2		24.4		94.4		6.5		6.4	5.2		3.5		3.8					
				Bottom	9	28.3	28.3	8.2	8.2	28.3	28.3	73.6	76.7	5.0	5.2	5.2	12.9	14.2		3.1	3.2			
						28.3		8.2		28.3		79.7		5.4		5.2	15.4		3.3		3.2			
9-Aug-13	Sunny	Moderate	15:00	Surface	1	29.6	29.6	8.2	8.2	22.6	22.6	89.3	89.2	6.2	6.2	6.2	5.8	5.9	7.9	4.3	3.8	3.7		
						29.6		8.2		22.5		89.1		6.2			6.2			5.9			3.2	
				Middle	4	28.9	28.9	8.2	8.2	25.9	25.9	87.7	87.8	6.1	6.1		4.9	4.9		3.0	4.3			
				28.9		8.2		25.8		87.9		6.1		6.1	4.8		5.5		4.3					
				Bottom	7	28.4	28.5	8.2	8.2	28.0	28.0	73.3	73.3	5.1	5.1	5.1	13.2	12.9		2.4	3.1			
						28.5		8.2		28.0		73.2		5.1		5.1	12.5		3.8		3.1			
12-Aug-13	Sunny	Calm	16:40	Surface	1	31.3	31.3	8.2	8.2	19.2	19.1	99.1	99.5	6.8	6.8	5.9	2.4	2.4	7.7	7.8	6.5	5.3		
						31.3		8.2		19.0		99.9		6.8			6.8			2.4			5.1	
				Middle	5	28.8	28.8	8.1	8.2	26.8	26.9	72.8	73.0	5.0	5.0		9.3	8.9		4.6	4.6			
				28.7		8.2		27.0		73.2		5.0		5.0	8.4		4.6		4.6					
				Bottom	9	27.9	27.9	8.2	8.2	30.2	30.2	70.9	70.8	5.0	5.0	5.0	11.6	11.9		5.0	4.8			
						27.9		8.2		30.1		70.7		5.0		5.0	12.1		4.6		4.8			
16-Aug-13	Cloudy	Rough	09:08	Surface	1	28.0	28.0	7.8	7.8	15.6	15.6	79.5	79.5	6.1	6.1	6.1	11.7	11.7	11.9	6.4	6.2	6.4		
						28.0		7.8		15.6		79.4		6.0			6.1			11.6			6.0	
				Middle	4	28.0	28.0	7.8	7.8	15.7	15.7	79.4	79.3	6.0	6.0		11.9	11.9		6.6	6.5			
				28.0		7.8		15.7		79.2		6.0		6.0	11.9		6.3		6.5					
				Bottom	7	28.0	28.0	7.8	7.8	16.2	16.2	79.0	78.9	6.0	6.0	6.0	12.2	12.2		5.5	6.5			
						28.0		7.8		16.2		78.8		6.0		6.0	12.2		7.5		6.5			
19-Aug-13	Rainy	Rough	11:23	Surface	1	28.7	28.7	7.4	7.4	5.5	5.4	71.4	71.2	5.7	5.7	5.9	9.0	9.8	16.9	3.0	2.8	4.4		
						28.7		7.4		5.3		71.0		5.7			5.7			10.5			2.6	
				Middle	4.5	28.4	28.5	7.7	7.7	12.4	11.8	76.3	75.9	6.0	6.0		6.1	6.2		5.1	5.6			
				28.5		7.7		11.1		75.5		5.9		6.0	6.2	6.1	6.1							
				Bottom	8	27.8	27.8	8.0	8.0	28.1	28.1	77.1	76.9	5.7	5.7	5.7	34.6	34.6		3.9	4.8			
						27.8		8.0		28.1		76.6		5.6		5.7	34.6		5.7		4.8			
21-Aug-13	Cloudy	Moderate	13:17	Surface	1	28.6	28.6	7.4	7.4	9.6	9.6	68.9	68.0	5.2	5.2	5.4	6.8	7.0	19.8	7.3	7.1	5.8		
						28.6		7.4		9.6		67.0		5.1			5.2			7.1			6.8	
				Middle	5	28.1	28.2	7.9	7.9	21.2	20.0	77.2	76.4	5.6	5.6		17.9	17.7		3.8	4.7			
				28.2		7.8		18.7		75.5		5.5		5.6	17.4		5.6		4.7					
				Bottom	9	27.8	27.9	8.0	8.0	27.1	26.3	77.2	76.4	5.5	5.5	5.5	35.5	34.6		5.3	5.5			
						27.9		8.0		25.4		75.5		5.4		5.5	33.6		5.6		5.5			

Remarks: *DA: Depth-Averaged

**Calm: Small or no wave; Moderate: Between calm and rough; Rough : White capped or rougher.

Water Quality Monitoring Results at IS1 - Mid-Ebb Tide

Date	Weather Condition	Sea Condition**	Sampling Time	Depth (m)		Temperature (°C)		pH		Salinity ppt		DO Saturation (%)		Dissolved Oxygen (mg/L)			Turbidity(NTU)			Suspended Solids (mg/L)				
						Value	Average	Value	Average	Value	Average	Value	Average	Value	Average	DA*	Value	Average	DA*	Value	Average	DA*		
23-Aug-13	Cloudy	Moderate	14:50	Surface	1	27.8 27.8	27.8	7.7 7.7	7.7	7.1 7.1	7.1	94.7 93.4	94.1	7.2 7.1	7.2	7.0	8.9 9.0	9.0	16.8	3.6 3.3	3.5	3.7		
				Middle	4	27.8 27.8	27.8	7.8 7.8	7.8	11.0 11.0	11.0	88.4 89.2	88.8	6.7 6.8	6.8		17.3 16.9			17.1			5.0 2.7	3.9
				Bottom	7	27.8 27.8	27.8	7.8 7.8	7.8	12.4 12.4	12.4	84.4 84.1	84.3	6.4 6.4	6.4		22.3 26.5			24.4			3.6 3.5	3.6
26-Aug-13	Sunny	Calm	16:22	Surface	1	27.8 27.8	27.8	7.7 7.7	7.7	12.2 12.2	12.2	78.2 77.4	77.8	5.7 5.7	5.7	5.5	6.5 5.4	6.0	12.5	3.2 3.0	3.1	3.2		
				Middle	5	27.2 27.2	27.2	7.9 7.9	7.9	25.5 25.4	25.5	77.0 77.3	77.2	5.3 5.3	5.3		7.9 8.4			8.2			3.1 3.3	3.2
				Bottom	9	27.1 27.1	27.1	8.0 8.0	8.0	28.5 28.5	28.5	77.5 78.0	77.8	5.3 5.3	5.3		22.7 23.8			23.3			3.2 3.4	3.3
28-Aug-13	Fine	Calm	17:14	Surface	1	28.0 29.0	28.5	7.6 7.9	7.8	10.9 10.5	10.7	93.5 88.4	91.0	6.9 6.5	6.7	6.6	8.1 8.5	8.3	9.3	6.2 6.0	6.1	6.3		
				Middle	5	27.5 27.6	27.6	7.9 7.8	7.9	21.4 23.4	22.4	94.0 89.4	91.7	6.6 6.2	6.4		6.0 7.1			6.6			6.2 6.3	6.3
				Bottom	9	27.1 27.1	27.1	7.9 7.9	7.9	28.7 28.8	28.8	97.8 93.6	95.7	6.6 6.3	6.5		12.4 13.3			12.9			6.2 6.8	6.5
31-Aug-13	Cloudy	Moderate	10:14	Surface	1	27.7 27.7	27.7	7.7 7.7	7.7	7.8 7.8	7.8	83.5 83.7	83.6	6.3 6.3	6.3	6.2	4.3 4.2	4.3	3.7	2.7 3.6	3.2	3.2		
				Middle	5	27.3 27.3	27.3	7.8 7.8	7.8	15.4 15.7	15.6	80.8 81.8	81.3	6.1 6.1	6.1		3.3 3.4			3.4			4.4 3.0	3.7
				Bottom	9	26.6 26.6	26.6	7.9 7.9	7.9	23.8 23.0	23.4	75.4 75.6	75.5	5.5 5.6	5.6		3.5 3.4			3.5			2.4 2.7	2.6

Remarks: *DA: Depth-Averaged

**Calm: Small or no wave; Moderate: Between calm and rough; Rough : White capped or rougher.

Water Quality Monitoring Results at IS1 - Mid-Flood Tide

Date	Weather Condition	Sea Condition**	Sampling Time	Depth (m)		Temperature (°C)		pH		Salinity ppt		DO Saturation (%)		Dissolved Oxygen (mg/L)			Turbidity (NTU)			Suspended Solids (mg/L)		
						Value	Average	Value	Average	Value	Average	Value	Average	Value	Average	DA*	Value	Average	DA*	Value	Average	DA*
3-Aug-13	Rainy	Moderate	18:47	Surface	1	28.4 28.4	28.4	8.3 8.3	8.3	21.0 21.1	21.1	79.3 78.5	78.9	5.5 5.4	5.5	5.4	4.5 4.5	4.5	6.7	2.5 2.1	2.3	2.2
				Middle	4	28.3 28.3	28.3	8.3 8.3	8.3	21.3 21.3	21.3	76.2 76.6	76.4	5.3 5.3	5.3		5.5 5.4	5.5		2.4 2.0	2.2	
				Bottom	7	28.2 28.2	28.2	8.3 8.3	8.3	21.8 21.8	21.8	72.5 72.2	72.4	5.0 5.0	5.0		9.9 10.1	10.0		2.3 2.0	2.2	
5-Aug-13	Cloudy	Calm	19:40	Surface	1	29.5 29.5	29.5	8.0 8.0	8.0	16.1 16.1	16.1	87.8 87.9	87.9	6.3 6.3	6.3	6.2	6.9 6.9	6.9	10.2	7.1 3.2	5.2	5.8
				Middle	4.5	29.4 29.3	29.4	8.0 8.1	8.1	17.1 16.9	17.0	84.9 85.0	85.0	6.1 6.1	6.1		8.0 7.9	8.0		6.9 6.4	6.7	
				Bottom	8	28.8 28.9	28.9	8.2 8.2	8.2	20.8 20.7	20.8	80.8 80.7	80.8	5.8 5.8	5.8		15.5 15.8	15.7		5.9 4.9	5.4	
7-Aug-13	Fine	Moderate	19:22	Surface	1	29.2 29.3	29.3	8.2 8.2	8.2	22.1 22.1	22.1	78.6 86.0	82.3	5.5 6.0	5.8	6.1	6.5 6.4	6.5	7.2	2.0 3.9	3.0	5.0
				Middle	5	28.9 28.9	28.9	8.2 8.2	8.2	23.7 23.6	23.7	91.3 91.6	91.5	6.3 6.3	6.3		4.9 4.8	4.9		3.8 4.6	4.2	
				Bottom	9	28.5 28.4	28.5	8.2 8.2	8.2	27.4 27.7	27.6	85.2 79.6	82.4	5.8 5.4	5.6		9.8 10.8	10.3		13.0 2.8	7.9	
9-Aug-13	Sunny	Moderate	21:23	Surface	1	29.9 30.0	30.0	8.1 8.1	8.1	18.8 19.4	19.1	103.6 103.7	103.7	7.2 7.2	7.2	6.9	4.5 4.5	4.5	7.3	3.6 3.2	3.4	5.5
				Middle	4.5	28.1 28.1	28.1	8.2 8.2	8.2	24.5 24.6	24.6	91.9 94.7	93.3	6.4 6.6	6.5		6.9 6.7	6.8		4.9 3.4	4.2	
				Bottom	8	27.8 27.8	27.8	8.2 8.2	8.2	26.6 26.4	26.5	82.9 82.9	82.9	5.8 5.8	5.8		10.8 10.6	10.7		8.7 8.8	8.8	
12-Aug-13	Sunny	Calm	10:21	Surface	1	29.6 29.7	29.7	8.1 8.1	8.1	20.8 20.5	20.7	86.3 86.0	86.2	6.0 6.0	6.0	5.7	4.7 4.8	4.8	9.9	5.8 4.1	5.0	4.1
				Middle	5.5	29.2 29.3	29.3	8.1 8.1	8.1	23.9 23.7	23.8	76.5 77.4	77.0	5.3 5.4	5.4		9.9 9.3	9.6		3.9 3.5	3.7	
				Bottom	10	28.7 28.7	28.7	8.1 8.2	8.2	26.8 26.8	26.8	73.4 73.1	73.3	5.1 5.0	5.1		15.4 15.0	15.2		3.5 3.9	3.7	
16-Aug-13	Rainy	Moderate	16:26	Surface	1	28.1 28.1	28.1	7.8 7.8	7.8	14.7 14.7	14.7	81.7 82.0	81.9	6.2 6.2	6.2	6.2	8.2 8.3	8.3	10.6	8.3 7.5	7.9	10.2
				Middle	4.5	28.2 28.2	28.2	7.8 7.8	7.8	15.5 15.5	15.5	80.6 81.0	80.8	6.1 6.2	6.2		11.0 11.1	11.1		8.0 14.8	11.4	
				Bottom	8	28.1 28.1	28.1	7.8 7.8	7.8	15.8 15.8	15.8	78.6 78.6	78.6	6.0 6.0	6.0		12.3 12.3	12.3		11.3 11.3	11.3	
19-Aug-13	Rainy	Rough	18:58	Surface	1	28.6 28.6	28.6	7.3 7.3	7.3	7.0 7.0	7.0	72.1 71.9	72.0	5.4 5.4	5.4	5.4	10.3 10.5	10.4	21.5	9.7 10.3	10.0	16.5
				Middle	5	28.5 28.5	28.5	7.3 7.3	7.3	8.3 8.2	8.3	73.4 73.2	73.3	5.4 5.4	5.4		17.9 18.3	18.1		13.3 26.7	20.0	
				Bottom	9	28.4 28.3	28.4	7.7 7.7	7.7	15.3 15.3	15.3	63.6 63.1	63.4	5.0 4.9	5.0		35.1 36.8	36.0		25.7 13.3	19.5	
21-Aug-13	Rainy	Rough	19:57	Surface	1	28.8 28.8	28.8	7.4 7.5	7.5	10.4 11.0	10.7	80.4 77.0	78.7	6.1 5.8	6.0	5.9	9.4 9.5	9.5	20.5	10.4 9.8	10.1	14.5
				Middle	5.5	28.2 28.2	28.2	7.7 7.7	7.7	18.0 18.7	18.4	77.9 77.1	77.5	5.7 5.7	5.7		19.6 20.7	20.2		17.0 17.8	17.4	
				Bottom	10	28.1 28.1	28.1	7.8 7.8	7.8	20.8 20.8	20.8	78.6 78.2	78.4	5.7 5.7	5.7		30.7 32.9	31.8		17.8 14.0	15.9	

Remarks: *DA: Depth-Averaged

**Calm: Small or no wave; Moderate: Between calm and rough; Rough : White capped or rougher.

Water Quality Monitoring Results at IS1 - Mid-Flood Tide

Date	Weather Condition	Sea Condition**	Sampling Time	Depth (m)		Temperature (°C)		pH		Salinity ppt		DO Saturation (%)		Dissolved Oxygen (mg/L)			Turbidity(NTU)			Suspended Solids (mg/L)		
						Value	Average	Value	Average	Value	Average	Value	Average	Value	Average	DA*	Value	Average	DA*	Value	Average	DA*
23-Aug-13	Cloudy	Moderate	08:17	Surface	1	27.8 27.8	27.8	7.5 7.5	7.5	12.2 12.2	12.2	75.0 75.2	75.1	5.7 5.7	5.7	5.7	6.9 6.8	6.9	12.4	5.5 5.7	5.6	6.1
				Middle	4.5	27.8 27.8	27.8	7.5 7.5	7.5	12.2 12.2	12.2	74.6 75.4	75.0	5.7 5.7	5.7		12.8 12.3	12.6		6.8 6.1	6.5	
				Bottom	8	27.9 27.9	27.9	7.5 7.5	7.5	12.7 12.7	12.7	70.0 69.6	69.8	5.3 5.3	5.3		17.6 17.5	17.6		6.5 5.8	6.2	
26-Aug-13	Sunny	Calm	10:29	Surface	1	27.4 27.5	27.5	7.4 7.5	7.5	8.7 8.6	8.7	69.8 70.5	70.2	5.3 5.3	5.3	5.5	6.2 6.4	6.3	15.5	4.5 3.9	4.2	6.7
				Middle	5	27.4 27.4	27.4	7.5 7.6	7.6	10.7 11.1	10.9	74.2 74.8	74.5	5.5 5.6	5.6		6.9 7.5	7.2		7.7 7.4	7.6	
				Bottom	9	27.2 27.2	27.2	7.9 7.9	7.9	23.8 24.0	23.9	74.6 75.0	74.8	5.2 5.2	5.2		34.5 31.7	33.1		5.9 10.5	8.2	
28-Aug-13	Sunny	Calm	11:50	Surface	1	28.2 28.3	28.3	7.3 7.5	7.4	6.9 6.9	6.9	69.7 72.1	70.9	5.2 5.4	5.3	5.2	8.2 7.4	7.8	8.1	3.6 4.2	3.9	3.6
				Middle	5	27.7 27.8	27.8	7.2 7.3	7.3	11.7 10.2	11.0	66.2 69.5	67.9	4.9 5.2	5.1		7.7 8.0	7.9		4.0 2.7	3.4	
				Bottom	9	27.3 27.4	27.4	7.9 7.7	7.8	27.9 25.5	26.7	76.6 75.6	76.1	5.2 5.1	5.2		8.8 8.2	8.5		4.0 3.0	3.5	
31-Aug-13	Rainy	Moderate	18:05	Surface	1	28.0 28.0	28.0	7.7 7.7	7.7	8.6 8.6	8.6	80.6 80.4	80.5	6.0 6.0	6.0	6.4	6.3 6.2	6.3	10.8	2.7 3.1	2.9	2.9
				Middle	4	27.6 27.6	27.6	7.8 7.8	7.8	13.1 12.9	13.0	89.0 89.3	89.2	6.7 6.7	6.7		11.7 12.2	12.0		2.4 2.5	2.5	
				Bottom	7	26.7 26.7	26.7	7.8 7.8	7.8	21.0 20.9	21.0	77.1 76.0	76.6	5.7 5.6	5.7		14.3 14.1	14.2		3.5 2.8	3.2	

Remarks: *DA: Depth-Averaged

**Calm: Small or no wave; Moderate: Between calm and rough; Rough : White capped or rougher.

Water Quality Monitoring Results at IS2 - Mid-Ebb Tide

Date	Weather Condition	Sea Condition**	Sampling Time	Depth (m)		Temperature (°C)		pH		Salinity ppt		DO Saturation (%)		Dissolved Oxygen (mg/L)			Turbidity (NTU)			Suspended Solids (mg/L)		
						Value	Average	Value	Average	Value	Average	Value	Average	Value	Average	DA*	Value	Average	DA*	Value	Average	DA*
3-Aug-13	Rainy	Moderate	12:00	Surface	1	27.9 27.9	27.9	8.4 8.4	8.4	25.6 25.6	25.6	95.1 95.0	95.1	6.6 6.6	6.6	6.5	2.7 2.7	2.7	6.9	0.9 1.6	1.3	1.6
				Middle	3.5	28.0 28.0	28.0	8.4 8.4	8.4	25.7 25.7	25.7	92.8 92.8	92.8	6.4 6.4	6.4		3.3 3.5	3.4		1.6 1.9	1.8	
				Bottom	6	28.0 28.0	28.0	8.3 8.3	8.3	26.4 26.4	26.4	84.8 83.9	84.4	5.8 5.8	5.8		14.9 14.1	14.5		1.4 1.9	1.7	
5-Aug-13	Cloudy	Calm	13:05	Surface	1	28.6 28.5	28.6	8.2 8.2	8.2	22.6 23.3	23.0	81.1 81.3	81.2	5.8 5.8	5.8	5.7	4.5 4.4	4.5	5.3	4.5 2.3	3.4	3.3
				Middle	3	28.0 27.9	28.0	8.3 8.3	8.3	26.7 26.8	26.8	77.1 77.5	77.3	5.5 5.5	5.5		3.8 3.5	3.7		3.3 2.9	3.1	
				Bottom	5	27.5 27.4	27.5	8.3 8.3	8.3	29.7 29.7	29.7	73.9 72.5	73.2	5.3 5.2	5.3		7.4 7.8	7.6		3.8 2.8	3.3	
7-Aug-13	Sunny	Moderate	11:59	Surface	1	29.3 29.2	29.3	8.0 8.2	8.1	22.2 22.4	22.3	106.2 85.6	95.9	7.3 5.9	6.6	6.6	5.1 5.3	5.2	5.6	1.9 2.9	2.4	2.8
				Middle	3.5	28.7 28.9	28.8	8.2 8.2	8.2	24.7 24.6	24.7	92.4 95.9	94.2	6.4 6.6	6.5		3.6 3.3	3.5		3.2 2.9	3.1	
				Bottom	6	28.3 28.3	28.3	8.2 8.2	8.2	28.3 28.2	28.3	80.8 76.3	78.6	5.5 5.2	5.4		8.2 7.9	8.1		2.8 2.8	2.8	
9-Aug-13	Sunny	Moderate	15:15	Surface	1	29.6 29.6	29.6	8.2 8.2	8.2	22.6 22.6	22.6	89.0 88.9	89.0	6.2 6.2	6.2	6.1	5.7 5.7	5.7	9.4	5.2 3.5	4.4	4.4
				Middle	3	28.9 28.9	28.9	8.2 8.2	8.2	26.1 26.1	26.1	86.3 86.9	86.6	6.0 6.0	6.0		4.8 5.1	5.0		5.0 4.3	4.7	
				Bottom	5	28.4 28.4	28.4	8.2 8.2	8.2	28.3 28.3	28.3	71.8 71.1	71.5	5.0 5.0	5.0		17.3 17.8	17.6		4.2 3.9	4.1	
12-Aug-13	Sunny	Calm	17:07	Surface	1	30.0 29.7	29.9	8.2 8.2	8.2	24.1 24.1	24.1	87.5 85.7	86.6	6.0 5.9	6.0	5.9	6.3 5.8	6.1	7.3	5.3 5.1	5.2	4.4
				Middle	3.5	28.8 28.9	28.9	8.2 8.2	8.2	27.0 26.7	26.9	82.6 82.7	82.7	5.7 5.7	5.7		4.9 4.9	4.9		3.8 3.9	3.9	
				Bottom	6	28.4 28.5	28.5	8.2 8.2	8.2	28.4 28.3	28.4	76.4 75.7	76.1	5.2 5.2	5.2		11.1 10.6	10.9		4.6 3.8	4.2	
16-Aug-13	Cloudy	Rough	09:25	Surface	1	28.0 28.0	28.0	7.8 7.8	7.8	15.6 15.6	15.6	79.5 79.4	79.5	6.1 6.0	6.1	6.1	11.7 11.7	11.7	12.0	6.6 7.0	6.8	6.2
				Middle	3	28.0 28.0	28.0	7.8 7.8	7.8	15.6 15.6	15.6	79.1 79.1	79.1	6.0 6.0	6.0		12.0 12.0	12.0		5.6 6.2	5.9	
				Bottom	5	28.0 28.0	28.0	7.8 7.8	7.8	16.1 16.0	16.1	78.7 78.7	78.7	6.0 6.0	6.0		12.1 12.2	12.2		6.4 5.4	5.9	
19-Aug-13	Rainy	Rough	11:50	Surface	1	28.8 28.7	28.8	7.7 7.8	7.8	11.0 12.1	11.6	77.2 77.1	77.2	6.0 6.0	6.0	5.9	8.4 8.3	8.4	10.1	2.8 3.7	3.3	4.8
				Middle	3.5	28.0 28.0	28.0	7.9 7.9	7.9	21.5 23.4	22.5	77.5 77.0	77.3	5.8 5.8	5.8		8.8 7.8	8.3		5.1 7.1	6.1	
				Bottom	6	27.8 27.8	27.8	7.9 8.0	8.0	26.2 27.0	26.6	75.2 75.0	75.1	5.6 5.6	5.6		13.2 13.7	13.5		4.6 5.4	5.0	
21-Aug-13	Cloudy	Moderate	13:47	Surface	1	28.5 28.4	28.5	7.5 7.6	7.6	12.6 14.1	13.4	68.0 69.0	68.5	5.1 5.1	5.1	5.3	6.8 6.9	6.9	12.8	3.9 4.8	4.4	10.7
				Middle	3.5	28.2 28.2	28.2	7.7 7.8	7.8	16.7 17.0	16.9	74.4 74.3	74.4	5.5 5.4	5.5		6.8 6.9	6.9		5.6 4.1	4.9	
				Bottom	6	28.2 28.2	28.2	7.8 7.8	7.8	18.5 18.4	18.5	65.4 65.4	65.4	4.8 4.9	4.9		25.3 23.8	24.6		23.2 22.2	22.7	

Remarks: *DA: Depth-Averaged

**Calm: Small or no wave; Moderate: Between calm and rough; Rough : White capped or rougher.

Water Quality Monitoring Results at IS2 - Mid-Ebb Tide

Date	Weather Condition	Sea Condition**	Sampling Time	Depth (m)		Temperature (°C)		pH		Salinity ppt		DO Saturation (%)		Dissolved Oxygen (mg/L)			Turbidity(NTU)			Suspended Solids (mg/L)		
						Value	Average	Value	Average	Value	Average	Value	Average	Value	Average	DA*	Value	Average	DA*	Value	Average	DA*
23-Aug-13	Cloudy	Moderate	15:12	Surface	1	27.8 27.8	27.8	7.7 7.7	7.7	10.6 10.6	10.6	87.6 87.4	87.5	6.7 6.7	6.7	6.3	7.0 7.0	7.0	11.5	4.1 4.6	4.4	4.0
				Middle	3.5	27.7 27.8	27.8	7.7 7.7	7.7	14.1 13.6	13.9	77.0 76.9	77.0	5.9 5.9	5.9		9.4 9.2	9.3		4.3 3.6	4.0	
				Bottom	6	27.6 27.6	27.6	7.9 7.9	7.9	23.9 23.9	23.9	67.9 67.4	67.7	5.2 5.1	5.2		19.1 17.2	18.2		4.3 2.9	3.6	
26-Aug-13	Sunny	Calm	16:52	Surface	1	27.9 27.8	27.9	7.6 7.7	7.7	10.7 12.6	11.7	75.9 76.9	76.4	5.6 5.6	5.6	5.5	6.2 6.5	6.4	13.2	3.0 3.9	3.5	3.5
				Middle	3.5	27.3 27.3	27.3	7.9 7.9	7.9	23.8 23.7	23.8	76.8 76.3	76.6	5.3 5.3	5.3		12.5 11.9	12.2		3.3 3.9	3.6	
				Bottom	6	27.1 27.1	27.1	7.9 7.9	7.9	27.3 27.3	27.3	78.6 79.2	78.9	5.4 5.4	5.4		20.6 21.3	21.0		3.1 3.5	3.3	
28-Aug-13	Fine	Calm	16:58	Surface	1	28.3 27.6	28.0	7.6 7.9	7.8	11.0 12.8	11.9	99.6 97.8	98.7	7.3 7.2	7.3	7.1	6.8 6.7	6.8	8.7	4.5 5.2	4.9	5.0
				Middle	3.5	27.9 27.7	27.8	7.7 7.8	7.8	21.3 21.1	21.2	98.5 95.0	96.8	6.9 6.7	6.8		7.3 8.6	8.0		4.5 4.8	4.7	
				Bottom	6	27.1 27.3	27.2	7.9 7.9	7.9	28.5 28.4	28.5	102.9 96.7	99.8	7.0 6.5	6.8		11.1 11.4	11.3		5.8 5.2	5.5	
31-Aug-13	Cloudy	Moderate	10:32	Surface	1	27.5 27.5	27.5	7.8 7.8	7.8	10.8 10.7	10.8	85.6 85.7	85.7	6.4 6.4	6.4	6.0	4.6 4.6	4.6	8.3	3.7 2.8	3.3	3.4
				Middle	4	26.4 26.4	26.4	7.9 7.9	7.9	24.5 24.4	24.5	75.5 76.0	75.8	5.5 5.6	5.6		3.9 3.9	3.9		4.0 3.1	3.6	
				Bottom	7	26.3 26.3	26.3	7.9 7.9	7.9	25.9 25.9	25.9	67.7 67.0	67.4	5.0 4.9	5.0		15.9 16.7	16.3		3.3 3.4	3.4	

Remarks: *DA: Depth-Averaged

**Calm: Small or no wave; Moderate: Between calm and rough; Rough : White capped or rougher.

Water Quality Monitoring Results at IS2 - Mid-Flood Tide

Date	Weather Condition	Sea Condition**	Sampling Time	Depth (m)		Temperature (°C)		pH		Salinity ppt		DO Saturation (%)		Dissolved Oxygen (mg/L)			Turbidity (NTU)			Suspended Solids (mg/L)		
						Value	Average	Value	Average	Value	Average	Value	Average	Value	Average	DA*	Value	Average	DA*	Value	Average	DA*
3-Aug-13	Rainy	Moderate	19:10	Surface	1	28.4 28.4	28.4	8.3 8.3	8.3	20.9 20.9	20.9	77.5 77.6	77.6	5.4 5.4	5.4	5.4	4.5 4.4	4.5	5.8	4.4 0.9	2.7	3.8
				Middle	3	28.4 28.4	28.4	8.3 8.3	8.3	21.1 21.0	21.1	76.8 76.9	76.9	5.3 5.3	5.3		4.6 4.5	4.6		5.4 3.4	4.4	
				Bottom	5	28.2 28.2	28.2	8.3 8.3	8.3	21.5 21.6	21.6	73.2 72.9	73.1	5.1 5.0	5.1		8.0 8.3	8.2		4.1 4.4	4.3	
5-Aug-13	Cloudy	Calm	19:55	Surface	1	29.5 29.5	29.5	8.1 8.1	8.1	16.2 15.6	15.9	87.1 87.5	87.3	6.3 6.3	6.3	6.2	7.1 7.0	7.1	7.6	7.3 6.7	7.0	6.7
				Middle	3.5	29.4 29.4	29.4	8.1 8.1	8.1	16.9 16.9	16.9	84.9 84.9	84.9	6.1 6.1	6.1		7.7 7.8	7.8		6.8 5.9	6.4	
				Bottom	6	29.1 29.1	29.1	8.1 8.1	8.1	19.5 18.6	19.1	82.7 82.9	82.8	5.9 5.9	5.9		7.8 7.8	7.8		6.7 6.5	6.6	
7-Aug-13	Fine	Moderate	19:01	Surface	1	29.2 29.3	29.3	8.2 8.2	8.2	22.1 22.1	22.1	89.3 89.6	89.5	6.2 6.2	6.2	6.3	5.5 5.3	5.4	6.8	4.6 3.1	3.9	4.0
				Middle	3.5	28.8 29.0	28.9	8.2 8.2	8.2	24.1 23.6	23.9	90.7 93.7	92.2	6.3 6.5	6.4		4.9 4.5	4.7		4.6 3.7	4.2	
				Bottom	6	28.3 28.5	28.4	8.2 8.2	8.2	28.2 27.6	27.9	91.9 85.6	88.8	4.9 5.8	5.4		10.2 10.4	10.3		5.0 2.9	4.0	
9-Aug-13	Sunny	Moderate	21:38	Surface	1	28.9 28.9	28.9	8.1 8.1	8.1	21.8 22.0	21.9	92.2 92.1	92.2	6.4 6.4	6.4	6.3	5.8 6.4	6.1	6.9	3.3 3.8	3.6	4.2
				Middle	3.5	28.2 28.2	28.2	8.2 8.2	8.2	24.5 24.5	24.5	86.8 87.3	87.1	6.0 6.1	6.1		6.7 6.8	6.8		4.8 4.8	4.8	
				Bottom	6	27.7 27.7	27.7	8.2 8.2	8.2	26.6 26.6	26.6	79.1 79.7	79.4	5.5 5.5	5.5		8.2 7.6	7.9		4.2 4.1	4.2	
12-Aug-13	Sunny	Calm	10:43	Surface	1	29.8 29.8	29.8	8.1 8.1	8.1	21.5 21.6	21.6	82.1 82.2	82.2	5.7 5.7	5.7	5.7	3.6 4.0	3.8	10.3	4.1 3.4	3.6	3.6
				Middle	3.5	29.7 29.6	29.7	8.1 8.1	8.1	22.5 22.6	22.6	81.9 81.7	81.8	5.7 5.7	5.7		10.1 12.1	11.1		4.2 3.5	3.9	
				Bottom	6	29.4 29.5	29.5	8.1 8.1	8.1	23.6 23.3	23.5	79.9 80.2	80.1	5.5 5.5	5.5		15.9 16.0	16.0		2.9 3.9	3.4	
16-Aug-13	Rainy	Moderate	16:46	Surface	1	28.1 28.1	28.1	7.8 7.8	7.8	15.2 15.3	15.3	81.1 80.6	80.9	6.2 6.1	6.2	6.1	8.7 9.3	9.0	10.7	10.7 10.2	10.5	11.2
				Middle	3.5	28.2 28.2	28.2	7.8 7.8	7.8	15.5 15.5	15.5	78.2 78.7	78.5	6.0 6.0	6.0		11.1 10.9	11.0		14.2 11.8	13.0	
				Bottom	6	28.2 28.2	28.2	7.8 7.8	7.8	15.7 15.7	15.7	77.5 77.3	77.4	5.9 5.9	5.9		12.0 11.9	12.0		11.5 8.5	10.0	
19-Aug-13	Rainy	Rough	19:22	Surface	1	28.7 28.7	28.7	7.3 7.4	7.4	8.0 8.4	8.2	74.3 72.7	73.5	5.6 5.5	5.6	5.6	13.4 16.0	14.7	19.9	19.8 21.0	20.4	21.5
				Middle	3.5	28.6 28.6	28.6	7.4 7.4	7.4	8.8 8.8	8.8	73.6 73.0	73.3	5.5 5.5	5.5		16.8 18.0	17.4		19.0 16.6	17.8	
				Bottom	6	28.7 28.7	28.7	7.5 7.5	7.5	9.5 9.5	9.5	64.1 63.5	63.8	5.1 5.1	5.1		29.3 25.9	27.6		27.3 25.3	26.3	
21-Aug-13	Rainy	Rough	20:20	Surface	1	28.5 28.5	28.5	7.3 7.3	7.3	8.5 8.8	8.7	70.5 70.4	70.5	5.4 5.4	5.4	5.5	11.9 13.6	12.8	16.8	18.3 18.0	18.2	25.3
				Middle	3.5	28.4 28.4	28.4	7.6 7.6	7.6	15.3 15.4	15.4	74.1 73.8	74.0	5.5 5.5	5.5		14.1 12.6	13.4		21.0 21.0	21.0	
				Bottom	6	28.2 28.2	28.2	7.8 7.8	7.8	19.2 19.2	19.2	77.6 77.7	77.7	5.7 5.7	5.7		24.9 23.7	24.3		37.0 36.3	36.7	

Remarks: *DA: Depth-Averaged

**Calm: Small or no wave; Moderate: Between calm and rough; Rough : White capped or rougher.

Water Quality Monitoring Results at IS2 - Mid-Flood Tide

Date	Weather Condition	Sea Condition**	Sampling Time	Depth (m)		Temperature (°C)		pH		Salinity ppt		DO Saturation (%)		Dissolved Oxygen (mg/L)			Turbidity(NTU)			Suspended Solids (mg/L)		
						Value	Average	Value	Average	Value	Average	Value	Average	Value	Average	DA*	Value	Average	DA*	Value	Average	DA*
23-Aug-13	Cloudy	Moderate	08:42	Surface	1	27.8 27.8	27.8	7.5 7.5	7.5	12.0 12.0	12.0	75.4 75.8	75.6	5.7 5.8	5.8	5.7	6.5 6.5	6.5	8.4	7.1 6.5	6.8	6.5
				Middle	3.5	27.8 27.8	27.8	7.5 7.5	7.5	12.0 12.0	12.0	72.8 70.8	71.8	5.5 5.4	5.5		7.1 7.0	7.1		5.5 5.7	5.6	
				Bottom	6	27.9 27.9	27.9	7.5 7.5	7.5	12.8 12.8	12.8	68.6 69.4	69.0	5.2 5.3	5.3		11.2 11.8	11.5		7.1 7.0	7.1	
26-Aug-13	Sunny	Calm	10:54	Surface	1	27.6 27.5	27.6	7.4 7.5	7.5	9.0 9.6	9.3	71.1 70.7	70.9	5.3 5.3	5.3	5.3	7.4 8.6	8.0	16.4	4.3 5.7	5.0	6.6
				Middle	3.5	27.4 27.5	27.5	7.5 7.5	7.5	10.3 10.2	10.3	71.0 70.9	71.0	5.3 5.3	5.3		21.0 17.6	19.3		3.6 6.2	4.9	
				Bottom	6	27.4 27.4	27.4	7.5 7.5	7.5	11.2 11.1	11.2	71.3 71.5	71.4	5.3 5.3	5.3		22.8 21.1	22.0		12.2 7.8	10.0	
28-Aug-13	Sunny	Calm	11:32	Surface	1	28.0 28.2	28.1	7.3 7.4	7.4	7.0 6.9	7.0	67.5 68.5	68.0	5.1 5.1	5.1	5.2	7.5 7.8	7.7	7.5	5.7 4.6	5.2	4.7
				Middle	3.5	27.8 27.9	27.9	7.2 7.3	7.3	7.6 7.2	7.4	69.0 69.5	69.3	5.2 5.2	5.2		7.7 7.7	7.7		5.9 3.6	4.8	
				Bottom	6	27.6 27.7	27.7	7.5 7.4	7.5	15.4 15.8	15.6	65.8 66.2	66.0	4.8 4.9	4.9		7.2 6.9	7.1		3.5 4.4	4.0	
31-Aug-13	Rainy	Moderate	18:18	Surface	1	28.0 27.9	28.0	7.7 7.6	7.7	7.8 7.7	7.8	80.1 80.4	80.3	6.0 6.0	6.0	6.4	5.7 5.7	5.7	11.8	3.0 3.3	3.2	2.9
				Middle	3	27.6 27.6	27.6	7.8 7.8	7.8	13.0 13.0	13.0	89.3 89.5	89.4	6.7 6.7	6.7		10.2 10.1	10.2		2.2 2.6	2.4	
				Bottom	5	26.7 26.7	26.7	7.8 7.8	7.8	21.1 21.0	21.1	74.3 73.7	74.0	5.5 5.5	5.5		18.2 20.9	19.6		2.6 3.3	3.0	

Remarks: *DA: Depth-Averaged

**Calm: Small or no wave; Moderate: Between calm and rough; Rough : White capped or rougher.

Water Quality Monitoring Results at IS3 - Mid-Ebb Tide

Date	Weather Condition	Sea Condition**	Sampling Time	Depth (m)		Temperature (°C)		pH		Salinity ppt		DO Saturation (%)		Dissolved Oxygen (mg/L)			Turbidity (NTU)			Suspended Solids (mg/L)					
						Value	Average	Value	Average	Value	Average	Value	Average	Value	Average	DA*	Value	Average	DA*	Value	Average	DA*			
3-Aug-13	Rainy	Moderate	09:37	Surface	1	27.9 27.9	27.9	8.3 8.3	8.3	25.3 25.3	25.3	82.2 81.2	81.7	5.6 5.5	5.6	5.6	4.0 4.0	4.0	7.4	0.7 1.5	1.1	1.4			
				Middle	-	-	-	-	-	-	-	-	-	-	-		-	-		-	-		-	-	-
				Bottom	4.4	27.9 27.9	27.9	8.2 8.2	8.2	25.7 25.1	25.4	76.0 75.1	75.6	5.2 5.1	5.2		5.2	10.8 10.7		10.8	1.9 1.4		1.7		
5-Aug-13	Cloudy	Calm	11:29	Surface	1	29.9 30.0	30.0	8.1 8.1	8.1	19.0 18.8	18.9	84.6 84.1	84.4	6.1 6.1	6.1	6.1	4.8 5.3	5.1	8.1	4.7 5.1	4.9	3.9			
				Middle	-	-	-	-	-	-	-	-	-	-	-		-	-		-	-		-	-	
				Bottom	4.3	27.5 27.5	27.5	8.2 8.2	8.2	28.1 28.3	28.2	69.6 70.1	69.9	5.0 5.1	5.1		5.1	10.3 11.9		11.1	3.6 2.1		2.9		
7-Aug-13	Sunny	Moderate	12:09	Surface	1	28.9 28.9	28.9	8.1 8.1	8.1	24.9 25.2	25.1	97.2 97.2	97.2	6.9 6.9	6.9	6.9	7.3 7.0	7.2	8.9	6.0 5.2	5.6	5.4			
				Middle	-	-	-	-	-	-	-	-	-	-	-		-	-		-	-		-	-	
				Bottom	4.3	28.6 28.6	28.6	8.1 8.1	8.1	27.4 27.4	27.4	74.3 73.8	74.1	5.3 5.3	5.3		5.3	10.3 10.7		10.5	6.0 4.2		5.1		
9-Aug-13	Sunny	Moderate	13:17	Surface	1	30.1 30.1	30.1	8.1 8.1	8.1	20.7 20.7	20.7	86.5 85.1	85.8	6.2 6.1	6.2	6.2	8.5 8.4	8.5	13.6	4.1 3.8	4.0	4.9			
				Middle	-	-	-	-	-	-	-	-	-	-	-		-	-		-	-		-		
				Bottom	4.7	29.2 29.2	29.2	8.2 8.2	8.2	24.6 24.4	24.5	75.5 77.6	76.6	5.5 5.6	5.6		5.6	18.8 18.5		18.7	5.9 5.6		5.8		
12-Aug-13	Sunny	Calm	16:12	Surface	1	30.0 30.1	30.1	8.2 8.2	8.2	22.7 23.1	22.9	80.8 75.0	77.9	5.5 5.1	5.3	5.3	6.6 6.8	6.7	8.8	5.5 4.7	5.1	5.2			
				Middle	-	-	-	-	-	-	-	-	-	-	-		-	-		-	-		-		
				Bottom	4.1	28.9 28.8	28.9	8.2 8.2	8.2	27.3 27.3	27.3	77.0 73.9	75.5	5.2 5.0	5.1		5.1	11.5 10.1		10.8	5.1 5.4		5.3		
16-Aug-13	Cloudy	Rough	07:41	Surface	1	28.1 28.1	28.1	7.8 7.8	7.8	15.5 15.5	15.5	91.0 89.9	90.5	6.5 6.5	6.5	6.5	7.0 7.0	7.0	8.8	8.1 8.4	8.3	8.2			
				Middle	-	-	-	-	-	-	-	-	-	-	-		-	-		-	-		-		
				Bottom	4.7	28.1 28.1	28.1	7.9 7.9	7.9	15.8 15.8	15.8	81.4 81.2	81.3	5.8 5.8	5.8		5.8	10.5 10.4		10.5	8.7 7.2		8.0		
19-Aug-13	Rainy	Rough	10:17	Surface	1	28.0 28.0	28.0	7.8 7.8	7.8	12.4 12.5	12.5	66.6 66.3	66.5	5.2 5.1	5.2	5.2	8.8 11.0	9.9	13.5	4.2 4.2	4.2	7.0			
				Middle	-	-	-	-	-	-	-	-	-	-	-		-	-		-	-		-		
				Bottom	4.7	27.6 27.6	27.6	7.9 7.9	7.9	21.9 21.7	21.8	65.3 66.1	65.7	4.9 4.9	4.9		4.9	18.4 15.8		17.1	9.2 10.4		9.8		
21-Aug-13	Cloudy	Moderate	12:17	Surface	1	28.1 28.1	28.1	7.6 7.6	7.6	12.8 12.9	12.9	77.4 75.6	76.5	5.6 5.5	5.6	5.6	9.6 9.9	9.8	17.9	4.8 3.8	4.3	4.3			
				Middle	-	-	-	-	-	-	-	-	-	-	-		-	-		-	-		-		
				Bottom	4.5	27.7 27.6	27.7	7.9 7.9	7.9	23.2 23.4	23.3	72.3 73.1	72.7	5.0 5.1	5.1		5.1	26.5 25.3		25.9	4.2 4.3		4.3		

Remarks: *DA: Depth-Averaged

**Calm: Small or no wave; Moderate: Between calm and rough; Rough : White capped or rougher.

Water Quality Monitoring Results at IS3 - Mid-Ebb Tide

Date	Weather Condition	Sea Condition**	Sampling Time	Depth (m)		Temperature (°C)		pH		Salinity ppt		DO Saturation (%)		Dissolved Oxygen (mg/L)			Turbidity (NTU)			Suspended Solids (mg/L)					
						Value	Average	Value	Average	Value	Average	Value	Average	Value	Average	DA*	Value	Average	DA*	Value	Average	DA*			
23-Aug-13	Cloudy	Moderate	14:18	Surface	1	27.2 27.3	27.3	7.8 7.9	7.9	11.5 11.2	11.4	79.4 79.0	79.2	5.6 5.5	5.6	5.6	8.0 8.1	8.1	11.4	5.9 4.5	5.2	4.9			
				Middle	-	-	-	-	-	-	-	-	-	-	-		-	-		-	-		-	-	-
				Bottom	4.1	27.2 27.2	27.2	7.8 7.9	7.9	20.0 22.1	21.1	69.4 68.8	69.1	5.1 5.0	5.1		5.1	13.3 15.9		14.6	4.3 4.9		4.6		
26-Aug-13	Sunny	Calm	16:06	Surface	1	27.6 27.7	27.7	7.6 7.6	7.6	12.2 12.2	12.2	82.5 81.3	81.9	6.1 6.0	6.1	6.1	8.5 8.4	8.5	12.7	3.7 3.7	3.7	4.2			
				Middle	-	-	-	-	-	-	-	-	-	-	-		-	-		-	-		-	-	
				Bottom	4.2	27.2 27.1	27.2	7.9 7.9	7.9	26.3 26.6	26.5	79.7 80.6	80.2	5.5 5.5	5.5		5.5	16.6 17.2		16.9	5.0 4.1		4.6		
28-Aug-13	Fine	Calm	18:11	Surface	1	27.7 27.7	27.7	7.5 7.5	7.5	7.6 7.5	7.6	84.0 83.4	83.7	6.4 6.4	6.4	6.4	6.9 7.2	7.1	9.4	5.0 6.2	5.6	5.2			
				Middle	-	-	-	-	-	-	-	-	-	-	-		-	-		-	-		-	-	
				Bottom	4.2	26.8 26.8	26.8	8.0 8.0	8.0	22.1 21.5	21.8	70.3 70.7	70.5	5.3 5.3	5.3		5.3	11.7 11.6		11.7	5.0 4.3		4.7		
31-Aug-13	Cloudy	Moderate	08:56	Surface	1	28.3 27.3	27.8	7.7 7.9	7.8	8.6 8.8	8.7	77.6 77.6	77.6	5.8 5.8	5.8	5.8	4.8 4.9	4.9	4.9	3.7 3.4	3.6	3.2			
				Middle	-	-	-	-	-	-	-	-	-	-	-		-	-		-	-		-	-	
				Bottom	4.9	28.3 27.3	27.8	7.7 7.9	7.8	24.0 20.7	22.4	72.7 72.1	72.4	5.3 5.3	5.3		5.3	4.6 5.0		4.8	2.7 2.8		2.8		

Remarks: *DA: Depth-Averaged

**Calm: Small or no wave; Moderate: Between calm and rough; Rough : White capped or rougher.

Water Quality Monitoring Results at IS3 - Mid-Flood Tide

Date	Weather Condition	Sea Condition**	Sampling Time	Depth (m)		Temperature (°C)		pH		Salinity ppt		DO Saturation (%)		Dissolved Oxygen (mg/L)			Turbidity (NTU)			Suspended Solids (mg/L)					
						Value	Average	Value	Average	Value	Average	Value	Average	Value	Average	DA*	Value	Average	DA*	Value	Average	DA*			
3-Aug-13	Rainy	Moderate	17:54	Surface	1	28.4 28.3	28.4	8.3 8.3	8.3	25.5 25.3	25.4	81.6 86.2	83.9	5.6 5.9	5.8	5.8	8.3 7.7	8.0	15.8	2.3 1.9	2.1	2.1			
				Middle	-	-	-	-	-	-	-	-	-	-	-		-	-		-	-		-	-	-
				Bottom	4.8	28.3 28.3	28.3	8.3 8.3	8.3	25.9 21.1	23.5	77.1 75.4	76.3	5.2 5.2	5.2		5.2	23.4 23.8		23.6	2.0 2.2		2.1		
5-Aug-13	Cloudy	Calm	19:04	Surface	1	30.3 30.2	30.3	8.1 8.1	8.1	15.0 15.1	15.1	84.6 84.6	84.6	6.2 6.2	6.2	6.2	10.7 11.1	10.9	14.6	5.4 4.5	5.0	5.3			
				Middle	-	-	-	-	-	-	-	-	-	-	-		-	-		-	-		-	-	
				Bottom	4.1	30.0 29.8	29.9	8.1 8.1	8.1	15.8 16.4	16.1	83.5 81.3	82.4	6.1 5.9	6.0		6.0	16.6 19.9		18.3	6.1 5.1		5.6		
7-Aug-13	Fine	Moderate	20:04	Surface	1	28.9 29.0	29.0	8.2 8.2	8.2	26.3 26.1	26.2	82.0 75.5	78.8	5.9 5.4	5.7	5.7	7.9 8.3	8.1	9.2	8.4 9.6	9.0	7.9			
				Middle	-	-	-	-	-	-	-	-	-	-	-		-	-		-	-		-	-	
				Bottom	4.7	28.6 28.6	28.6	8.2 8.2	8.2	26.6 27.8	27.2	69.2 70.4	69.8	5.0 5.1	5.1		5.1	10.1 10.4		10.3	8.5 5.0		6.8		
9-Aug-13	Sunny	Moderate	20:30	Surface	1	31.3 31.0	31.2	8.1 8.1	8.1	20.6 20.9	20.8	87.9 87.6	87.8	6.3 6.3	6.3	6.3	5.9 7.2	6.6	9.9	3.8 3.6	3.7	3.4			
				Middle	-	-	-	-	-	-	-	-	-	-	-		-	-		-	-		-		
				Bottom	4.1	29.2 29.2	29.2	8.1 8.1	8.1	24.6 24.6	24.6	75.8 75.8	75.8	5.5 5.5	5.5		5.5	13.3 13.1		13.2	3.5 2.5		3.0		
12-Aug-13	Sunny	Calm	09:36	Surface	1	29.6 29.6	29.6	8.1 8.1	8.1	20.8 20.8	20.8	88.0 84.9	86.5	6.1 5.9	6.0	6.0	23.4 20.7	22.1	21.1	2.6 2.7	2.7	3.2			
				Middle	-	-	-	-	-	-	-	-	-	-	-		-	-		-	-		-		
				Bottom	4.5	29.5 29.5	29.5	8.0 8.0	8.0	21.6 21.6	21.6	82.2 81.9	82.1	5.7 5.6	5.7		5.7	18.5 21.5		20.0	3.6 3.7		3.7		
16-Aug-13	Rainy	Moderate	15:38	Surface	1	28.2 28.2	28.2	7.8 7.8	7.8	14.6 14.6	14.6	77.4 77.6	77.5	5.6 5.6	5.6	5.6	10.2 10.0	10.1	13.2	6.2 10.5	8.4	9.0			
				Middle	-	-	-	-	-	-	-	-	-	-	-		-	-		-	-		-		
				Bottom	4.1	28.3 28.3	28.3	7.8 7.8	7.8	15.6 15.8	15.7	75.5 75.2	75.4	5.4 5.4	5.4		5.4	15.7 16.7		16.2	9.0 10.0		9.5		
19-Aug-13	Rainy	Rough	18:19	Surface	1	28.3 28.4	28.4	7.5 7.5	7.5	8.4 8.6	8.5	67.8 66.4	67.1	5.3 5.2	5.3	5.3	9.0 9.7	9.4	13.0	11.0 9.6	10.3	11.0			
				Middle	-	-	-	-	-	-	-	-	-	-	-		-	-		-	-		-		
				Bottom	4.4	28.4 28.4	28.4	7.5 7.5	7.5	8.8 8.7	8.8	61.1 60.7	60.9	4.9 4.8	4.9		4.9	16.9 16.0		16.5	11.6 11.6		11.6		
21-Aug-13	Rainy	Rough	19:57	Surface	1	28.2 28.1	28.2	7.5 7.6	7.6	11.0 11.9	11.5	71.7 73.6	72.7	5.2 5.4	5.3	5.3	20.4 22.9	21.7	22.0	23.0 20.3	21.7	20.6			
				Middle	-	-	-	-	-	-	-	-	-	-	-		-	-		-	-		-		
				Bottom	4.2	28.2 28.1	28.2	7.5 7.5	7.5	11.0 11.5	11.3	70.2 71.3	70.8	5.1 5.1	5.1		5.1	20.7 23.9		22.3	20.0 19.0		19.5		

Remarks: *DA: Depth-Averaged

**Calm: Small or no wave; Moderate: Between calm and rough; Rough : White capped or rougher.

Water Quality Monitoring Results at IS3 - Mid-Flood Tide

Date	Weather Condition	Sea Condition**	Sampling Time	Depth (m)		Temperature (°C)		pH		Salinity ppt		DO Saturation (%)		Dissolved Oxygen (mg/L)			Turbidity(NTU)			Suspended Solids (mg/L)					
						Value	Average	Value	Average	Value	Average	Value	Average	Value	Average	DA*	Value	Average	DA*	Value	Average	DA*			
23-Aug-13	Cloudy	Moderate	07:13	Surface	1	27.2 27.2	27.2	7.6 7.6	7.6	10.3 10.3	10.3	74.9 75.0	75.0	5.6 5.6	5.6	5.6	7.8 7.9	7.9	7.6	6.3 5.7	6.0	5.8			
				Middle	-	-	-	-	-	-	-	-	-	-	-		-	-		-	-		-	-	-
				Bottom	4.4	27.3 27.3	27.3	7.6 7.6	7.6	11.9 11.8	11.9	72.3 72.0	72.2	5.4 5.3	5.4		5.4	7.2 7.2		7.2	6.0 4.9		5.5		
26-Aug-13	Sunny	Calm	09:39	Surface	1	27.0 27.0	27.0	7.5 7.5	7.5	9.3 9.3	9.3	74.2 73.0	73.6	5.4 5.4	5.4	5.4	10.8 10.9	10.9	14.5	4.2 2.8	3.5	3.1			
				Middle	-	-	-	-	-	-	-	-	-	-	-		-	-		-	-		-	-	
				Bottom	4.9	27.0 27.0	27.0	7.5 7.5	7.5	20.3 20.3	20.3	70.5 69.5	70.0	5.1 5.1	5.1		5.1	17.5 18.4		18.0	3.0 2.3		2.7		
28-Aug-13	Sunny	Calm	11:36	Surface	1	28.1 27.9	28.0	7.3 7.3	7.3	5.4 5.8	5.6	85.7 87.5	86.6	6.5 6.7	6.6	6.6	18.6 17.9	18.3	17.2	11.1 2.5	6.8	5.2			
				Middle	-	-	-	-	-	-	-	-	-	-	-		-	-		-	-		-	-	
				Bottom	4.9	27.6 27.6	27.6	7.5 7.5	7.5	10.0 9.7	9.9	68.6 70.0	69.3	5.1 5.2	5.2		5.2	15.4 16.7		16.1	3.2 4.0		3.6		
31-Aug-13	Rainy	Moderate	17:28	Surface	1	28.5 27.8	28.2	7.8 7.8	7.8	9.6 9.6	9.6	77.5 76.4	77.0	5.7 5.6	5.7	5.7	6.0 5.6	5.8	5.8	2.7 2.6	2.7	2.6			
				Middle	-	-	-	-	-	-	-	-	-	-	-		-	-		-	-		-	-	
				Bottom	4.3	28.6 27.9	28.3	7.8 7.8	7.8	16.7 14.7	15.7	68.5 69.2	68.9	4.9 5.0	5.0		5.0	5.9 5.5		5.7	2.8 2.0		2.4		

Remarks: *DA: Depth-Averaged

**Calm: Small or no wave; Moderate: Between calm and rough; Rough : White capped or rougher.

Water Quality Monitoring Results at IS4 - Mid-Ebb Tide

Date	Weather Condition	Sea Condition**	Sampling Time	Depth (m)		Temperature (°C)		pH		Salinity ppt		DO Saturation (%)		Dissolved Oxygen (mg/L)			Turbidity (NTU)			Suspended Solids (mg/L)		
						Value	Average	Value	Average	Value	Average	Value	Average	Value	Average	DA*	Value	Average	DA*	Value	Average	DA*
3-Aug-13	Rainy	Moderate	12:19	Surface	1	27.9 27.9	27.9	8.4 8.4	8.4	25.6 25.6	25.6	92.6 92.5	92.6	6.4 6.4	6.4	6.4	2.9 2.9	2.9	6.4	2.5 4.8	3.7	2.0
				Middle	4.5	28.0 28.0	28.0	8.4 8.4	8.4	25.7 25.7	25.7	91.2 91.0	91.1	6.3 6.3	6.3		3.3 3.3	3.3		1.1 1.0	1.1	
				Bottom	8	28.0 28.0	28.0	8.3 8.3	8.3	26.4 26.4	26.4	84.1 83.3	83.7	5.8 5.7	5.8		12.4 13.5	13.0		0.6 1.7	1.2	
5-Aug-13	Cloudy	Calm	13:20	Surface	1	28.4 28.4	28.4	8.3 8.3	8.3	23.0 23.9	23.5	80.8 80.6	80.7	5.8 5.8	5.8	5.7	4.2 4.2	4.2	6.0	4.2 2.8	3.5	3.4
				Middle	4.5	27.9 27.9	27.9	8.3 8.3	8.3	27.9 27.8	27.9	77.1 77.1	77.1	5.5 5.5	5.5		3.2 3.3	3.3		5.7 2.2	4.0	
				Bottom	8	27.4 27.4	27.4	8.3 8.3	8.3	29.8 29.8	29.8	71.0 70.9	71.0	5.1 5.1	5.1		10.6 10.3	10.5		3.2 2.2	2.7	
7-Aug-13	Sunny	Moderate	11:31	Surface	1	29.3 29.0	29.2	7.5 8.2	7.9	23.6 24.3	24.0	94.1 91.4	92.8	6.4 6.3	6.4	6.1	5.3 5.3	5.3	7.0	2.6 3.9	3.3	3.1
				Middle	3.5	28.5 29.0	28.8	8.1 8.1	8.1	27.0 25.9	26.5	83.5 84.2	83.9	5.7 5.7	5.7		6.9 6.9	6.9		4.0 3.8	3.9	
				Bottom	6	28.4 28.4	28.4	8.2 8.2	8.2	27.8 27.7	27.8	77.0 76.6	76.8	5.3 5.2	5.3		9.1 8.5	8.8		1.6 2.8	2.2	
9-Aug-13	Sunny	Moderate	15:29	Surface	1	29.5 29.6	29.6	8.2 8.2	8.2	23.0 22.7	22.9	88.6 88.9	88.8	6.2 6.2	6.2	6.1	6.0 6.0	6.0	8.2	2.8 3.3	3.1	3.0
				Middle	4	28.9 28.9	28.9	8.2 8.2	8.2	26.2 26.2	26.2	84.6 85.4	85.0	5.9 5.9	5.9		5.3 5.3	5.3		2.7 3.6	3.2	
				Bottom	7	28.4 28.4	28.4	8.2 8.2	8.2	28.3 28.3	28.3	71.5 71.0	71.3	5.0 5.0	5.0		13.0 13.6	13.3		3.3 2.3	2.8	
12-Aug-13	Sunny	Calm	17:22	Surface	1	30.2 31.0	30.6	8.2 8.2	8.2	22.9 20.5	21.7	97.0 97.9	97.5	6.6 6.7	6.7	6.1	4.8 4.5	4.7	7.7	3.6 2.0	2.8	3.8
				Middle	3.5	28.8 28.8	28.8	8.2 8.2	8.2	26.7 26.9	26.8	80.5 80.1	80.3	5.5 5.5	5.5		4.5 4.8	4.7		4.2 4.0	4.1	
				Bottom	6	28.4 28.4	28.4	8.2 8.2	8.2	28.4 28.5	28.5	74.9 74.6	74.8	5.2 5.1	5.2		12.6 14.9	13.8		4.4 4.7	4.6	
16-Aug-13	Cloudy	Rough	09:42	Surface	1	28.0 28.0	28.0	7.8 7.8	7.8	15.5 15.5	15.5	79.2 79.2	79.2	6.0 6.0	6.0	6.0	11.8 11.8	11.8	12.0	6.2 5.6	5.9	6.1
				Middle	4.5	28.0 28.0	28.0	7.8 7.8	7.8	15.6 15.6	15.6	79.2 79.2	79.2	6.0 6.0	6.0		11.9 11.9	11.9		6.2 5.7	6.0	
				Bottom	8	28.0 28.0	28.0	7.8 7.8	7.8	16.1 16.0	16.1	78.7 78.8	78.8	6.0 6.0	6.0		12.2 12.2	12.2		6.8 6.1	6.5	
19-Aug-13	Rainy	Rough	12:17	Surface	1	28.6 28.5	28.6	7.8 7.8	7.8	12.7 13.0	12.9	76.9 76.6	76.8	6.0 5.9	6.0	5.9	8.1 9.1	8.6	11.0	7.6 4.4	6.0	5.5
				Middle	3.5	27.9 28.0	28.0	7.9 7.9	7.9	23.6 23.5	23.6	75.6 75.7	75.7	5.7 5.7	5.7		8.5 9.0	8.8		4.0 5.0	4.5	
				Bottom	6	27.8 27.8	27.8	8.0 8.0	8.0	26.7 27.0	26.9	74.8 74.5	74.7	5.5 5.5	5.5		13.8 17.2	15.5		6.0 6.2	6.1	
21-Aug-13	Cloudy	Moderate	11:33	Surface	1	28.9 28.6	28.8	7.6 7.7	7.7	12.8 14.9	13.9	74.8 74.4	74.6	5.6 5.5	5.6	5.8	7.4 8.6	8.0	16.9	7.1 4.6	5.9	10.1
				Middle	3.5	27.9 27.9	27.9	7.9 7.9	7.9	26.1 25.9	26.0	82.6 80.9	81.8	5.9 5.8	5.9		13.1 14.2	13.7		16.5 14.2	15.4	
				Bottom	6	27.8 27.8	27.8	8.0 8.0	8.0	27.9 28.0	28.0	85.7 83.3	84.5	6.0 5.9	6.0		29.9 28.0	29.0		9.0 8.8	8.9	

Remarks: *DA: Depth-Averaged

**Calm: Small or no wave; Moderate: Between calm and rough; Rough : White capped or rougher.

Water Quality Monitoring Results at IS4 - Mid-Ebb Tide

Date	Weather Condition	Sea Condition**	Sampling Time	Depth (m)		Temperature (°C)		pH		Salinity ppt		DO Saturation (%)		Dissolved Oxygen (mg/L)			Turbidity(NTU)			Suspended Solids (mg/L)		
						Value	Average	Value	Average	Value	Average	Value	Average	Value	Average	DA*	Value	Average	DA*	Value	Average	DA*
23-Aug-13	Cloudy	Moderate	15:40	Surface	1	27.8 27.8	27.8	7.7 7.7	7.7	10.6 10.6	10.6	85.3 85.4	85.4	6.5 6.5	6.5	6.4	7.1 7.1	7.1	17.9	4.0 4.3	4.2	4.0
				Middle	4	27.8 27.8	27.8	7.7 7.7	7.7	11.7 11.7	11.7	80.2 80.8	80.5	6.1 6.2	6.2		20.5 20.1	20.3		3.7 3.2	3.5	
				Bottom	7	27.6 27.6	27.6	7.9 7.9	7.9	24.1 24.1	24.1	67.4 67.9	67.7	5.1 5.2	5.2		25.5 27.0	26.3		4.5 4.0	4.3	
26-Aug-13	Sunny	Calm	17:08	Surface	1	28.0 28.1	28.1	7.6 7.6	7.6	10.6 9.5	10.1	76.5 74.9	75.7	5.7 5.6	5.7	5.5	6.3 6.4	6.4	12.0	3.3 4.7	4.0	3.7
				Middle	3.5	27.3 27.3	27.3	7.9 7.9	7.9	23.5 23.4	23.5	75.4 75.6	75.5	5.2 5.3	5.3		12.0 11.9	12.0		2.9 3.6	3.3	
				Bottom	6	27.1 27.1	27.1	7.9 7.9	7.9	27.2 27.3	27.3	76.5 77.0	76.8	5.2 5.3	5.3		16.3 18.8	17.6		4.2 3.6	3.9	
28-Aug-13	Fine	Calm	16:30	Surface	1	28.2 28.3	28.3	7.3 7.6	7.5	11.7 10.8	11.3	125.6 102.3	114.0	9.2 7.5	8.4	8.0	5.7 6.8	6.3	8.8	4.8 5.5	5.2	5.3
				Middle	3.5	27.2 27.3	27.3	7.7 7.9	7.8	28.2 26.5	27.4	114.6 107.8	111.2	7.8 7.4	7.6		8.8 8.2	8.5		5.1 5.4	5.3	
				Bottom	6	27.0 27.1	27.1	7.9 7.9	7.9	28.7 28.6	28.7	112.0 106.8	109.4	7.6 7.2	7.4		11.5 11.6	11.6		5.6 5.2	5.4	
31-Aug-13	Cloudy	Moderate	10:52	Surface	1	27.6 27.6	27.6	7.8 7.8	7.8	9.3 9.3	9.3	86.1 87.2	86.7	6.5 6.5	6.5	6.0	4.4 4.4	4.4	9.2	3.3 3.4	3.4	3.3
				Middle	5	26.6 26.6	26.6	7.9 7.9	7.9	23.1 23.2	23.2	73.8 75.4	74.6	5.4 5.5	5.5		3.9 4.0	4.0		3.9 3.1	3.5	
				Bottom	9	26.2 26.2	26.2	7.9 7.9	7.9	26.0 26.0	26.0	67.0 66.2	66.6	4.9 4.8	4.9		18.3 20.0	19.2		2.7 3.5	3.1	

Remarks: *DA: Depth-Averaged

**Calm: Small or no wave; Moderate: Between calm and rough; Rough : White capped or rougher.

Water Quality Monitoring Results at IS4 - Mid-Flood Tide

Date	Weather Condition	Sea Condition**	Sampling Time	Depth (m)		Temperature (°C)		pH		Salinity ppt		DO Saturation (%)		Dissolved Oxygen (mg/L)			Turbidity (NTU)			Suspended Solids (mg/L)		
						Value	Average	Value	Average	Value	Average	Value	Average	Value	Average	DA*	Value	Average	DA*	Value	Average	DA*
3-Aug-13	Rainy	Moderate	19:31	Surface	1	28.4 28.4	28.4	8.3 8.3	8.3	20.7 20.7	20.7	77.5 77.6	77.6	5.4 5.4	5.4	5.3	4.3 4.1	4.2	5.9	4.5 4.6	4.6	4.6
				Middle	4.5	28.3 28.3	28.3	8.3 8.3	8.3	21.2 21.2	21.2	74.5 74.7	74.6	5.2 5.2	5.2		5.9 5.7	5.8		5.2 4.1	4.7	
				Bottom	8	28.3 28.3	28.3	8.3 8.3	8.3	21.3 21.3	21.3	71.9 72.1	72.0	5.0 5.0	5.0		7.9 7.6	7.8		5.0 4.0	4.5	
5-Aug-13	Cloudy	Calm	20:09	Surface	1	29.5 29.5	29.5	8.1 8.1	8.1	16.2 16.2	16.2	86.9 86.6	86.8	6.2 6.2	6.2	6.2	7.2 7.5	7.4	7.5	5.4 4.7	5.1	5.0
				Middle	4.5	29.4 29.4	29.4	8.1 8.0	8.1	16.5 15.7	16.1	85.8 86.1	86.0	6.2 6.2	6.2		7.7 7.5	7.6		7.2 4.3	5.8	
				Bottom	8	29.2 29.2	29.2	8.1 8.1	8.1	18.2 18.6	18.4	84.0 83.6	83.8	6.0 6.0	6.0		7.5 7.5	7.5		6.2 2.2	4.2	
7-Aug-13	Fine	Moderate	18:33	Surface	1	29.2 29.0	29.1	8.2 8.2	8.2	23.9 24.0	24.0	77.2 77.7	77.5	5.3 5.4	5.4	5.6	6.1 6.2	6.2	9.4	3.0 2.5	2.8	3.5
				Middle	3	29.0 28.8	28.9	8.1 8.1	8.1	24.7 26.0	25.4	84.8 83.9	84.4	5.8 5.8	5.8		9.3 9.9	9.6		2.7 3.2	3.0	
				Bottom	5	28.7 28.5	28.6	8.1 8.2	8.2	27.2 26.9	27.1	82.5 80.0	81.3	5.6 5.5	5.6		11.8 12.8	12.3		4.9 4.2	4.6	
9-Aug-13	Sunny	Moderate	21:53	Surface	1	29.5 29.6	29.6	8.1 8.1	8.1	20.4 20.2	20.3	92.1 92.4	92.3	6.4 6.4	6.4	6.3	5.2 5.0	5.1	7.7	3.3 3.9	3.6	3.9
				Middle	4.5	28.3 28.4	28.4	8.2 8.2	8.2	24.3 24.1	24.2	87.7 88.0	87.9	6.1 6.1	6.1		7.2 6.8	7.0		3.3 4.0	3.7	
				Bottom	8	27.6 27.6	27.6	8.2 8.2	8.2	27.2 27.3	27.3	77.4 77.1	77.3	5.4 5.4	5.4		10.8 11.4	11.1		5.1 3.4	4.3	
12-Aug-13	Sunny	Calm	11:00	Surface	1	29.8 29.9	29.9	8.1 8.1	8.1	21.7 21.5	21.6	83.1 82.7	82.9	5.8 5.7	5.8	5.8	4.4 5.1	4.8	10.5	2.5 3.0	2.8	2.9
				Middle	3.5	29.7 29.7	29.7	8.1 8.1	8.1	22.2 22.2	22.2	81.8 82.0	81.9	5.7 5.7	5.7		9.0 7.7	8.4		4.4 0.3	2.4	
				Bottom	6	29.5 29.5	29.5	8.1 8.1	8.1	23.1 22.8	23.0	80.1 79.9	80.0	5.5 5.5	5.5		17.7 18.6	18.2		3.9 3.0	3.5	
16-Aug-13	Rainy	Moderate	17:06	Surface	1	28.2 28.2	28.2	7.8 7.8	7.8	15.5 15.5	15.5	77.4 77.4	77.4	5.9 5.9	5.9	5.9	10.6 10.6	10.6	11.1	17.8 15.5	16.7	13.0
				Middle	4.5	28.2 28.2	28.2	7.8 7.8	7.8	15.5 15.5	15.5	77.3 77.3	77.3	5.9 5.9	5.9		11.2 11.2	11.2		11.5 11.3	11.4	
				Bottom	8	28.2 28.2	28.2	7.8 7.8	7.8	15.5 15.5	15.5	77.1 77.0	77.1	5.9 5.9	5.9		11.4 11.4	11.4		10.3 11.7	11.0	
19-Aug-13	Rainy	Rough	19:42	Surface	1	28.7 28.7	28.7	7.4 7.4	7.4	8.0 8.1	8.1	74.0 72.8	73.4	5.6 5.5	5.6	5.6	11.4 13.5	12.5	17.5	12.4 13.0	12.7	15.3
				Middle	3.5	28.6 28.6	28.6	7.4 7.4	7.4	8.9 8.8	8.9	74.1 73.0	73.6	5.6 5.5	5.6		16.8 15.6	16.2		22.4 12.2	17.3	
				Bottom	6	28.7 28.7	28.7	7.5 7.5	7.5	9.5 9.5	9.5	64.4 63.9	64.2	5.1 5.1	5.1		24.9 22.5	23.7		20.0 11.6	15.8	
21-Aug-13	Rainy	Rough	18:02	Surface	1	28.8 28.8	28.8	7.5 7.5	7.5	12.4 12.3	12.4	86.0 85.6	85.8	6.4 6.4	6.4	6.4	16.7 16.2	16.5	20.9	10.0 10.0	10.0	44.3
				Middle	3	28.8 28.8	28.8	7.5 7.5	7.5	13.0 13.0	13.0	85.7 85.6	85.7	6.4 6.4	6.4		16.9 13.6	15.3		23.7 22.0	22.9	
				Bottom	5	28.3 28.4	28.4	7.8 7.8	7.8	20.5 20.5	20.5	87.6 87.3	87.5	6.4 6.3	6.4		30.5 31.1	30.8		112.7 87.5	100.1	

Remarks: *DA: Depth-Averaged

**Calm: Small or no wave; Moderate: Between calm and rough; Rough : White capped or rougher.

Water Quality Monitoring Results at IS4 - Mid-Flood Tide

Date	Weather Condition	Sea Condition**	Sampling Time	Depth (m)		Temperature (°C)		pH		Salinity ppt		DO Saturation (%)		Dissolved Oxygen (mg/L)			Turbidity(NTU)			Suspended Solids (mg/L)		
						Value	Average	Value	Average	Value	Average	Value	Average	Value	Average	DA*	Value	Average	DA*	Value	Average	DA*
23-Aug-13	Cloudy	Moderate	09:14	Surface	1	27.8 27.8	27.8	7.5 7.5	7.5	11.9 11.9	11.9	75.3 75.8	75.6	5.7 5.8	5.8	5.6	6.8 6.9	6.9	8.7	6.6 6.6	6.6	7.0
				Middle	4.5	27.8 27.8	27.8	7.5 7.5	7.5	12.0 12.0	12.0	69.9 70.6	70.3	5.3 5.4	5.4		7.2 7.1	7.2		7.3 8.0	7.7	
				Bottom	8	27.9 27.9	27.9	7.6 7.6	7.6	14.7 14.5	14.6	63.7 63.2	63.5	4.9 4.8	4.9		12.3 11.7	12.0		6.3 6.8	6.6	
26-Aug-13	Sunny	Calm	11:22	Surface	1	27.5 27.5	27.5	7.5 7.5	7.5	9.8 9.9	9.9	71.6 71.2	71.4	5.4 5.3	5.4	5.4	13.4 13.8	13.6	16.7	3.0 8.2	5.6	5.2
				Middle	3.5	27.5 27.5	27.5	7.5 7.5	7.5	10.1 10.0	10.1	71.3 70.9	71.1	5.3 5.3	5.3		17.6 16.9	17.3		4.4 3.5	4.0	
				Bottom	6	27.4 27.4	27.4	7.5 7.5	7.5	10.7 10.3	10.5	71.6 71.5	71.6	5.3 5.3	5.3		20.1 18.4	19.3		7.8 4.4	6.1	
28-Aug-13	Sunny	Calm	11:00	Surface	1	28.2 28.1	28.2	7.3 7.4	7.4	7.0 7.1	7.1	93.2 79.8	86.5	6.3 6.0	6.2	6.2	8.0 7.6	7.8	7.1	2.7 2.7	2.7	3.2
				Middle	3.5	27.7 27.9	27.8	7.2 7.3	7.3	7.9 7.9	7.9	81.9 79.2	80.6	6.2 6.0	6.1		6.6 8.1	7.4		3.5 1.8	2.7	
				Bottom	6	27.6 27.6	27.6	7.5 7.6	7.6	24.6 24.5	24.6	79.5 77.9	78.7	5.5 5.6	5.6		6.4 5.7	6.1		4.1 4.3	4.2	
31-Aug-13	Rainy	Moderate	18:32	Surface	1	28.0 28.0	28.0	7.6 7.7	7.7	7.8 8.0	7.9	78.7 80.0	79.4	5.9 6.0	6.0	6.4	7.0 6.7	6.9	11.9	2.7 3.2	3.0	2.6
				Middle	4	27.6 27.6	27.6	7.8 7.8	7.8	12.9 12.9	12.9	90.0 90.4	90.2	6.8 6.8	6.8		11.7 11.8	11.8		1.2 2.3	1.8	
				Bottom	7	26.8 26.8	26.8	7.8 7.8	7.8	20.5 20.4	20.5	77.0 75.9	76.5	5.7 5.6	5.7		17.2 16.5	16.9		3.5 2.7	3.1	

Remarks: *DA: Depth-Averaged

**Calm: Small or no wave; Moderate: Between calm and rough; Rough : White capped or rougher.

Water Quality Monitoring Results at SR1 - Mid-Ebb Tide

Date	Weather Condition	Sea Condition**	Sampling Time	Depth (m)		Temperature (°C)		pH		Salinity ppt		DO Saturation (%)		Dissolved Oxygen (mg/L)			Turbidity (NTU)			Suspended Solids (mg/L)				
						Value	Average	Value	Average	Value	Average	Value	Average	Value	Average	DA*	Value	Average	DA*	Value	Average	DA*		
3-Aug-13	Rainy	Moderate	11:02	Surface	-	-	-	-	-	-	-	-	-	-	-	-	-	-	-	-	-	-	-	
				Middle	0.9	27.9	27.9	8.4	8.4	25.1	25.1	85.0	84.8	5.8	5.8	5.8	5.8	5.8	5.8	1.5	1.5	1.5	2.7	1.8
				Bottom	-	-	-	-	-	-	-	-	-	-	-	-	-	-	-	-	-	-	-	-
5-Aug-13	Cloudy	Calm	12:42	Surface	-	-	-	-	-	-	-	-	-	-	-	-	-	-	-	-	-	-	-	
				Middle	1.3	28.6	28.7	8.2	8.2	21.5	21.2	71.5	73.8	5.2	5.4	5.2	5.4	5.4	5.4	8.5	9.1	8.5	4.8	3.8
				Bottom	-	-	-	-	-	-	-	-	-	-	-	-	-	-	-	-	-	-	-	-
7-Aug-13	Sunny	Moderate	13:42	Surface	-	-	-	-	-	-	-	-	-	-	-	-	-	-	-	-	-	-	-	
				Middle	0.9	29.2	29.2	8.2	8.2	24.4	24.4	83.0	83.6	6.0	6.0	6.0	6.0	6.0	6.0	4.5	4.4	4.5	3.2	3.1
				Bottom	-	-	-	-	-	-	-	-	-	-	-	-	-	-	-	-	-	-	-	-
9-Aug-13	Sunny	Moderate	14:55	Surface	-	-	-	-	-	-	-	-	-	-	-	-	-	-	-	-	-	-	-	
				Middle	1.3	29.4	29.4	8.2	8.2	23.5	23.5	84.0	84.6	6.0	6.1	6.1	6.1	6.1	6.1	5.9	5.8	5.9	5.1	4.8
				Bottom	-	-	-	-	-	-	-	-	-	-	-	-	-	-	-	-	-	-	-	-
12-Aug-13	Sunny	Calm	15:06	Surface	-	-	-	-	-	-	-	-	-	-	-	-	-	-	-	-	-	-	-	
				Middle	0.9	30.6	30.6	8.2	8.2	20.1	20.1	103.3	103.0	7.0	7.0	7.0	7.0	7.0	7.0	3.1	3.1	3.1	3.9	3.1
				Bottom	-	-	-	-	-	-	-	-	-	-	-	-	-	-	-	-	-	-	-	-
16-Aug-13	Cloudy	Rough	09:10	Surface	-	-	-	-	-	-	-	-	-	-	-	-	-	-	-	-	-	-	-	
				Middle	1.2	28.1	28.1	7.8	7.8	15.4	15.4	78.9	78.9	5.7	5.7	5.7	5.7	5.7	5.7	8.5	8.4	8.5	9.2	8.5
				Bottom	-	-	-	-	-	-	-	-	-	-	-	-	-	-	-	-	-	-	-	-
19-Aug-13	Rainy	Rough	11:28	Surface	-	-	-	-	-	-	-	-	-	-	-	-	-	-	-	-	-	-	-	
				Middle	1.3	28.2	28.2	7.7	7.7	11.0	11.1	66.1	66.2	5.2	5.2	5.2	5.2	5.2	5.2	7.8	7.7	7.8	11.0	10.6
				Bottom	-	-	-	-	-	-	-	-	-	-	-	-	-	-	-	-	-	-	-	-
21-Aug-13	Cloudy	Moderate	13:48	Surface	-	-	-	-	-	-	-	-	-	-	-	-	-	-	-	-	-	-	-	
				Middle	1.4	28.2	28.2	7.6	7.6	11.8	11.9	76.6	76.0	5.3	5.3	5.3	5.3	5.3	5.3	7.8	7.9	7.9	3.5	3.8
				Bottom	-	-	-	-	-	-	-	-	-	-	-	-	-	-	-	-	-	-	-	-

Remarks: *DA: Depth-Averaged

**Calm: Small or no wave; Moderate: Between calm and rough; Rough : White capped or rougher.

Water Quality Monitoring Results at SR1 - Mid-Ebb Tide

Date	Weather Condition	Sea Condition**	Sampling Time	Depth (m)		Temperature (°C)		pH		Salinity ppt		DO Saturation (%)		Dissolved Oxygen (mg/L)			Turbidity (NTU)			Suspended Solids (mg/L)			
						Value	Average	Value	Average	Value	Average	Value	Average	Value	Average	DA*	Value	Average	DA*	Value	Average	DA*	
23-Aug-13	Cloudy	Moderate	12:55	Surface	-	-	-	-	-	-	-	-	-	-	-	-	-	-	-	-	-	-	-
				Middle	0.8	27.3 27.3	27.3	7.8 7.8	7.8	12.1 12.1	12.1	77.0 75.4	76.2	5.6 5.5	5.6	5.6	6.8 6.8	6.8	6.8	6.8	5.8 4.9	5.4	5.4
				Bottom	-	-	-	-	-	-	-	-	-	-	-	-	-	-	-	-	-	-	-
26-Aug-13	Sunny	Calm	14:46	Surface	-	-	-	-	-	-	-	-	-	-	-	-	-	-	-	-	-	-	-
				Middle	0.9	27.6 27.6	27.6	7.6 7.6	7.6	13.0 13.0	13.0	78.8 77.7	78.3	5.8 5.7	5.8	5.8	7.6 7.6	7.6	7.6	7.6	3.7 4.9	4.3	4.3
				Bottom	-	-	-	-	-	-	-	-	-	-	-	-	-	-	-	-	-	-	-
28-Aug-13	Fine	Calm	16:38	Surface	-	-	-	-	-	-	-	-	-	-	-	-	-	-	-	-	-	-	-
				Middle	0.9	28.2 28.2	28.2	7.4 7.4	7.4	6.2 6.2	6.2	82.7 84.9	83.8	6.3 6.5	6.4	6.4	6.1 6.3	6.2	6.2	6.2	3.7 3.7	3.7	3.7
				Bottom	-	-	-	-	-	-	-	-	-	-	-	-	-	-	-	-	-	-	-
31-Aug-13	Cloudy	Moderate	10:22	Surface	-	-	-	-	-	-	-	-	-	-	-	-	-	-	-	-	-	-	-
				Middle	1.3	28.1 28.1	28.1	7.9 7.9	7.9	13.1 12.8	13.0	81.3 81.1	81.2	5.9 5.9	5.9	5.9	5.2 5.1	5.2	5.2	5.2	3.8 3.7	3.8	3.8
				Bottom	-	-	-	-	-	-	-	-	-	-	-	-	-	-	-	-	-	-	-

Remarks: *DA: Depth-Averaged

**Calm: Small or no wave; Moderate: Between calm and rough; Rough : White capped or rougher.

Water Quality Monitoring Results at SR1 - Mid-Flood Tide

Date	Weather Condition	Sea Condition**	Sampling Time	Depth (m)		Temperature (°C)		pH		Salinity ppt		DO Saturation (%)		Dissolved Oxygen (mg/L)			Turbidity (NTU)			Suspended Solids (mg/L)				
						Value	Average	Value	Average	Value	Average	Value	Average	Value	Average	DA*	Value	Average	DA*	Value	Average	DA*		
3-Aug-13	Rainy	Moderate	16:46	Surface	-	-	-	-	-	-	-	-	-	-	-	-	-	-	-	-	-	-	-	
				Middle	1.3	28.3	28.3	8.3	8.3	22.6	22.6	86.5	85.5	5.9	5.9	5.9	5.9	5.9	14.6	13.4	13.4	1.7	1.8	1.8
				Bottom	-	-	-	-	-	-	-	-	-	-	-	-	-	-	-	-	-	-	-	-
5-Aug-13	Cloudy	Calm	17:46	Surface	-	-	-	-	-	-	-	-	-	-	-	-	-	-	-	-	-	-	-	
				Middle	1	29.7	29.7	8.1	8.1	15.5	15.5	86.4	86.9	6.3	6.4	6.4	6.4	6.4	8.2	8.2	8.2	7.6	6.2	6.2
				Bottom	-	-	-	-	-	-	-	-	-	-	-	-	-	-	-	-	-	-	-	-
7-Aug-13	Fine	Moderate	18:26	Surface	-	-	-	-	-	-	-	-	-	-	-	-	-	-	-	-	-	-	-	
				Middle	1.3	29.2	29.2	8.2	8.2	24.3	24.3	85.9	85.9	6.2	6.2	6.2	6.2	6.2	3.8	3.9	3.9	7.6	6.8	6.8
				Bottom	-	-	-	-	-	-	-	-	-	-	-	-	-	-	-	-	-	-	-	-
9-Aug-13	Sunny	Moderate	19:21	Surface	-	-	-	-	-	-	-	-	-	-	-	-	-	-	-	-	-	-	-	
				Middle	0.8	29.4	29.4	8.2	8.2	23.4	23.4	85.0	85.1	6.1	6.1	6.1	6.1	6.1	5.7	5.7	5.7	3.4	3.6	3.6
				Bottom	-	-	-	-	-	-	-	-	-	-	-	-	-	-	-	-	-	-	-	-
12-Aug-13	Sunny	Calm	10:43	Surface	-	-	-	-	-	-	-	-	-	-	-	-	-	-	-	-	-	-	-	
				Middle	1.3	29.8	29.9	8.0	8.0	20.4	20.4	80.8	80.7	5.6	5.6	5.6	5.6	5.6	4.1	4.1	4.1	3.4	3.4	3.4
				Bottom	-	-	-	-	-	-	-	-	-	-	-	-	-	-	-	-	-	-	-	-
16-Aug-13	Rainy	Moderate	14:22	Surface	-	-	-	-	-	-	-	-	-	-	-	-	-	-	-	-	-	-	-	
				Middle	1.3	28.2	28.2	7.8	7.8	15.0	15.0	80.2	80.2	5.8	5.8	5.8	5.8	5.8	10.6	10.7	10.7	10.5	10.3	10.3
				Bottom	-	-	-	-	-	-	-	-	-	-	-	-	-	-	-	-	-	-	-	-
19-Aug-13	Rainy	Rough	17:05	Surface	-	-	-	-	-	-	-	-	-	-	-	-	-	-	-	-	-	-	-	
				Middle	0.9	28.2	28.2	7.2	7.2	7.0	7.1	69.8	69.1	5.5	5.5	5.5	5.5	5.5	13.1	13.1	13.1	9.6	9.4	9.4
				Bottom	-	-	-	-	-	-	-	-	-	-	-	-	-	-	-	-	-	-	-	-
21-Aug-13	Rainy	Rough	18:17	Surface	-	-	-	-	-	-	-	-	-	-	-	-	-	-	-	-	-	-	-	
				Middle	0.9	28.6	28.6	7.6	7.6	11.5	11.5	78.3	78.0	5.7	5.7	5.7	5.7	5.7	15.2	15.1	15.1	7.3	7.8	7.8
				Bottom	-	-	-	-	-	-	-	-	-	-	-	-	-	-	-	-	-	-	-	-

Remarks: *DA: Depth-Averaged

**Calm: Small or no wave; Moderate: Between calm and rough; Rough : White capped or rougher.

Water Quality Monitoring Results at SR1 - Mid-Flood Tide

Date	Weather Condition	Sea Condition**	Sampling Time	Depth (m)		Temperature (°C)		pH		Salinity ppt		DO Saturation (%)		Dissolved Oxygen (mg/L)			Turbidity (NTU)			Suspended Solids (mg/L)				
						Value	Average	Value	Average	Value	Average	Value	Average	Value	Average	DA*	Value	Average	DA*	Value	Average	DA*		
23-Aug-13	Cloudy	Moderate	08:51	Surface	-	-	-	-	-	-	-	-	-	-	-	-	-	-	-	-	-	-	-	
				Middle	1.3	27.3 27.3	27.3	7.6 7.6	7.6	10.9 10.9	10.9	75.5 75.5	75.5	5.6 5.6	5.6	5.6	5.6	5.6	6.7 6.7	6.7	6.7	6.2 6.2	6.2	6.2
				Bottom	-	-	-	-	-	-	-	-	-	-	-	-	-	-	-	-	-	-	-	-
26-Aug-13	Sunny	Calm	11:11	Surface	-	-	-	-	-	-	-	-	-	-	-	-	-	-	-	-	-	-	-	
				Middle	1.3	26.9 26.9	26.9	7.6 7.6	7.6	12.3 12.4	12.4	74.6 75.2	74.9	5.5 5.5	5.5	5.5	5.5	6.5 6.2	6.4	6.4	3.5 2.5	3.0	3.0	3.0
				Bottom	-	-	-	-	-	-	-	-	-	-	-	-	-	-	-	-	-	-	-	-
28-Aug-13	Sunny	Calm	13:13	Surface	-	-	-	-	-	-	-	-	-	-	-	-	-	-	-	-	-	-	-	
				Middle	1.3	27.9 27.9	27.9	7.4 7.4	7.4	6.7 6.8	6.8	86.5 86.5	86.5	6.6 6.6	6.6	6.6	6.6	6.8 6.9	6.9	6.9	15.4 11.0	13.2	13.2	13.2
				Bottom	-	-	-	-	-	-	-	-	-	-	-	-	-	-	-	-	-	-	-	-
31-Aug-13	Rainy	Moderate	16:07	Surface	-	-	-	-	-	-	-	-	-	-	-	-	-	-	-	-	-	-	-	
				Middle	0.9	28.6 28.6	28.6	7.6 7.6	7.6	9.4 9.4	9.4	77.8 77.2	77.5	5.7 5.7	5.7	5.7	5.7	6.9 6.8	6.9	6.9	3.2 2.8	3.0	3.0	3.0
				Bottom	-	-	-	-	-	-	-	-	-	-	-	-	-	-	-	-	-	-	-	-

Remarks: *DA: Depth-Averaged

**Calm: Small or no wave; Moderate: Between calm and rough; Rough : White capped or rougher.

Water Quality Monitoring Results at SR2 - Mid-Ebb Tide

Date	Weather Condition	Sea Condition**	Sampling Time	Depth (m)		Temperature (°C)		pH		Salinity ppt		DO Saturation (%)		Dissolved Oxygen (mg/L)			Turbidity (NTU)			Suspended Solids (mg/L)					
						Value	Average	Value	Average	Value	Average	Value	Average	Value	Average	DA*	Value	Average	DA*	Value	Average	DA*			
3-Aug-13	Rainy	Moderate	09:28	Surface	-	-	-	-	-	-	-	-	-	-	-	-	-	-	-	-	-	-	-		
				Middle	0.7	27.8 27.9	27.9	8.2 8.3	8.3	25.3 25.3	25.3	92.4 92.6	92.5	6.3 6.3	6.3	6.3	6.3	6.3	4.0 4.0	4.0	4.0	4.0	0.7 0.4	0.6	0.6
				Bottom	-	-	-	-	-	-	-	-	-	-	-	-	-	-	-	-	-	-	-	-	-
5-Aug-13	Cloudy	Calm	11:16	Surface	-	-	-	-	-	-	-	-	-	-	-	-	-	-	-	-	-	-	-	-	
				Middle	1.1	29.0 29.0	29.0	8.2 8.2	8.2	21.2 18.9	20.1	81.5 80.8	81.2	5.9 5.9	5.9	5.9	5.9	9.3 9.0	9.2	9.2	9.2	3.4 3.6	3.5	3.5	
				Bottom	-	-	-	-	-	-	-	-	-	-	-	-	-	-	-	-	-	-	-	-	-
7-Aug-13	Sunny	Moderate	12:01	Surface	-	-	-	-	-	-	-	-	-	-	-	-	-	-	-	-	-	-	-	-	
				Middle	0.5	29.7 29.7	29.7	8.1 8.1	8.1	23.5 23.5	23.5	84.2 84.2	84.2	6.0 6.0	6.0	6.0	6.0	8.7 8.6	8.7	8.7	8.7	17.5 10.8	14.2	14.2	
				Bottom	-	-	-	-	-	-	-	-	-	-	-	-	-	-	-	-	-	-	-	-	-
9-Aug-13	Sunny	Moderate	13:11	Surface	-	-	-	-	-	-	-	-	-	-	-	-	-	-	-	-	-	-	-	-	
				Middle	0.7	29.8 29.8	29.8	8.1 8.1	8.1	21.5 20.4	21.0	83.8 83.3	83.6	6.0 6.0	6.0	6.0	6.0	9.9 9.9	9.9	9.9	9.9	3.0 2.8	2.9	2.9	
				Bottom	-	-	-	-	-	-	-	-	-	-	-	-	-	-	-	-	-	-	-	-	-
12-Aug-13	Sunny	Calm	16:19	Surface	-	-	-	-	-	-	-	-	-	-	-	-	-	-	-	-	-	-	-	-	
				Middle	0.9	31.7 31.7	31.7	8.2 8.2	8.2	21.0 21.1	21.1	85.2 85.6	85.4	5.7 5.7	5.7	5.7	5.7	8.5 8.7	8.6	8.6	8.6	5.0 6.1	5.6	5.6	
				Bottom	-	-	-	-	-	-	-	-	-	-	-	-	-	-	-	-	-	-	-	-	-
16-Aug-13	Cloudy	Rough	07:31	Surface	-	-	-	-	-	-	-	-	-	-	-	-	-	-	-	-	-	-	-	-	
				Middle	0.7	28.1 28.1	28.1	7.8 7.8	7.8	15.2 15.2	15.2	80.0 79.8	79.9	5.7 5.7	5.7	5.7	5.7	14.4 14.4	14.4	14.4	14.4	9.1 8.5	8.8	8.8	
				Bottom	-	-	-	-	-	-	-	-	-	-	-	-	-	-	-	-	-	-	-	-	-
19-Aug-13	Rainy	Rough	10:09	Surface	-	-	-	-	-	-	-	-	-	-	-	-	-	-	-	-	-	-	-	-	
				Middle	1.2	28.0 28.0	28.0	7.7 7.7	7.7	10.5 10.8	10.7	66.9 66.4	66.7	5.2 5.2	5.2	5.2	5.2	11.5 10.7	11.1	11.1	11.1	4.4 4.4	4.4	4.4	
				Bottom	-	-	-	-	-	-	-	-	-	-	-	-	-	-	-	-	-	-	-	-	-
21-Aug-13	Cloudy	Moderate	12:01	Surface	-	-	-	-	-	-	-	-	-	-	-	-	-	-	-	-	-	-	-	-	
				Middle	0.9	28.0 28.0	28.0	7.5 7.5	7.5	11.7 11.8	11.8	74.8 82.5	78.7	5.5 5.6	5.6	5.6	5.6	10.1 10.0	10.1	10.1	10.1	5.8 6.5	6.2	6.2	
				Bottom	-	-	-	-	-	-	-	-	-	-	-	-	-	-	-	-	-	-	-	-	-

Remarks: *DA: Depth-Averaged

**Calm: Small or no wave; Moderate: Between calm and rough; Rough : White capped or rougher.

Water Quality Monitoring Results at SR2 - Mid-Ebb Tide

Date	Weather Condition	Sea Condition**	Sampling Time	Depth (m)		Temperature (°C)		pH		Salinity ppt		DO Saturation (%)		Dissolved Oxygen (mg/L)			Turbidity (NTU)			Suspended Solids (mg/L)					
						Value	Average	Value	Average	Value	Average	Value	Average	Value	Average	DA*	Value	Average	DA*	Value	Average	DA*			
23-Aug-13	Cloudy	Moderate	13:56	Surface	-	-	-	-	-	-	-	-	-	-	-	-	-	-	-	-	-	-	-		
				Middle	0.8	27.4 27.4	27.4	7.7 7.7	7.7	11.3 11.3	11.3	76.2 79.5	77.9	5.6 5.8	5.7	5.7	5.7	5.7	10.7 10.8	10.8	10.8	10.8	5.7 5.5	5.6	5.6
				Bottom	-	-	-	-	-	-	-	-	-	-	-	-	-	-	-	-	-	-	-	-	-
26-Aug-13	Sunny	Calm	16:20	Surface	-	-	-	-	-	-	-	-	-	-	-	-	-	-	-	-	-	-	-		
				Middle	0.6	27.1 27.1	27.1	7.9 7.9	7.9	26.9 26.6	26.8	86.6 86.9	86.8	5.9 6.0	6.0	6.0	6.0	6.0	11.6 12.0	11.8	11.8	11.8	3.8 3.9	3.9	3.9
				Bottom	-	-	-	-	-	-	-	-	-	-	-	-	-	-	-	-	-	-	-	-	-
28-Aug-13	Fine	Calm	18:21	Surface	-	-	-	-	-	-	-	-	-	-	-	-	-	-	-	-	-	-	-		
				Middle	0.5	28.6 28.6	28.6	7.7 7.7	7.7	8.2 8.1	8.2	81.0 81.5	81.3	6.2 6.2	6.2	6.2	6.2	6.2	11.6 11.0	11.3	11.3	11.3	4.8 4.2	4.5	4.5
				Bottom	-	-	-	-	-	-	-	-	-	-	-	-	-	-	-	-	-	-	-	-	-
31-Aug-13	Cloudy	Moderate	08:42	Surface	-	-	-	-	-	-	-	-	-	-	-	-	-	-	-	-	-	-	-		
				Middle	0.8	28.2 28.2	28.2	7.8 7.8	7.8	11.4 12.0	11.7	78.0 78.0	78.0	5.7 5.7	5.7	5.7	5.7	5.7	4.1 4.1	4.1	4.1	4.1	4.4 4.2	4.3	4.3
				Bottom	-	-	-	-	-	-	-	-	-	-	-	-	-	-	-	-	-	-	-	-	-

Remarks: *DA: Depth-Averaged

**Calm: Small or no wave; Moderate: Between calm and rough; Rough : White capped or rougher.

Water Quality Monitoring Results at SR2 - Mid-Flood Tide

Date	Weather Condition	Sea Condition**	Sampling Time	Depth (m)		Temperature (°C)		pH		Salinity ppt		DO Saturation (%)		Dissolved Oxygen (mg/L)			Turbidity (NTU)			Suspended Solids (mg/L)			
						Value	Average	Value	Average	Value	Average	Value	Average	Value	Average	DA*	Value	Average	DA*	Value	Average	DA*	
3-Aug-13	Rainy	Moderate	18:07	Surface	-	-	-	-	-	-	-	-	-	-	-	-	-	-	-	-	-	-	-
				Middle	0.9	28.7 28.6	28.7	8.4 8.4	8.4	23.4 23.4	23.4	89.5 89.6	89.6	6.1 6.1	6.1	6.1	6.1	21.5 20.6	21.1	21.1	1.9 1.7	1.8	1.8
				Bottom	-	-	-	-	-	-	-	-	-	-	-	-	-	-	-	-	-	-	-
5-Aug-13	Cloudy	Calm	19:24	Surface	-	-	-	-	-	-	-	-	-	-	-	-	-	-	-	-	-	-	-
				Middle	0.8	29.9 29.9	29.9	8.1 8.1	8.1	20.3 20.3	20.3	83.5 83.3	83.4	6.0 6.0	6.0	6.0	10.4 10.9	10.7	10.7	7.4 5.6	6.5	6.5	
				Bottom	-	-	-	-	-	-	-	-	-	-	-	-	-	-	-	-	-	-	-
7-Aug-13	Fine	Moderate	20:15	Surface	-	-	-	-	-	-	-	-	-	-	-	-	-	-	-	-	-	-	-
				Middle	0.7	29.4 29.4	29.4	8.2 8.2	8.2	24.5 23.4	24.0	79.1 78.9	79.0	5.7 5.7	5.7	5.7	11.2 11.5	11.4	11.4	9.4 9.4	9.4	9.4	
				Bottom	-	-	-	-	-	-	-	-	-	-	-	-	-	-	-	-	-	-	-
9-Aug-13	Sunny	Moderate	20:38	Surface	-	-	-	-	-	-	-	-	-	-	-	-	-	-	-	-	-	-	-
				Middle	0.5	30.0 30.0	30.0	8.1 8.1	8.1	22.5 22.5	22.5	81.3 81.3	81.3	5.8 5.8	5.8	5.8	8.7 8.7	8.7	8.7	3.3 3.2	3.3	3.3	
				Bottom	-	-	-	-	-	-	-	-	-	-	-	-	-	-	-	-	-	-	-
12-Aug-13	Sunny	Calm	09:30	Surface	-	-	-	-	-	-	-	-	-	-	-	-	-	-	-	-	-	-	-
				Middle	0.8	29.6 29.5	29.6	8.0 8.0	8.0	22.3 22.3	22.3	89.4 88.5	89.0	6.1 6.1	6.1	6.1	9.8 9.7	9.8	9.8	3.2 4.5	3.9	3.9	
				Bottom	-	-	-	-	-	-	-	-	-	-	-	-	-	-	-	-	-	-	-
16-Aug-13	Rainy	Moderate	16:06	Surface	-	-	-	-	-	-	-	-	-	-	-	-	-	-	-	-	-	-	-
				Middle	0.5	28.2 28.2	28.2	7.9 7.9	7.9	14.6 14.6	14.6	83.4 83.2	83.3	6.0 6.0	6.0	6.0	7.7 7.8	7.8	7.8	6.6 5.9	6.3	6.3	
				Bottom	-	-	-	-	-	-	-	-	-	-	-	-	-	-	-	-	-	-	-
19-Aug-13	Rainy	Rough	18:26	Surface	-	-	-	-	-	-	-	-	-	-	-	-	-	-	-	-	-	-	-
				Middle	0.5	28.3 28.3	28.3	7.7 7.7	7.7	11.4 11.4	11.4	72.1 71.3	71.7	5.6 5.5	5.6	5.6	13.0 12.1	12.6	12.6	11.4 12.0	11.7	11.7	
				Bottom	-	-	-	-	-	-	-	-	-	-	-	-	-	-	-	-	-	-	-
21-Aug-13	Rainy	Rough	20:10	Surface	-	-	-	-	-	-	-	-	-	-	-	-	-	-	-	-	-	-	-
				Middle	0.9	28.1 28.1	28.1	7.4 7.4	7.4	9.2 9.1	9.2	71.9 71.7	71.8	5.3 5.3	5.3	5.3	19.2 18.8	19.0	19.0	40.7 41.3	41.0	41.0	
				Bottom	-	-	-	-	-	-	-	-	-	-	-	-	-	-	-	-	-	-	-

Remarks: *DA: Depth-Averaged
 **Calm: Small or no wave; Moderate: Between calm and rough; Rough : White capped or rougher.

Water Quality Monitoring Results at SR2 - Mid-Flood Tide

Date	Weather Condition	Sea Condition**	Sampling Time	Depth (m)		Temperature (°C)		pH		Salinity ppt		DO Saturation (%)		Dissolved Oxygen (mg/L)			Turbidity (NTU)			Suspended Solids (mg/L)					
						Value	Average	Value	Average	Value	Average	Value	Average	Value	Average	DA*	Value	Average	DA*	Value	Average	DA*			
23-Aug-13	Cloudy	Moderate	06:58	Surface	-	-	-	-	-	-	-	-	-	-	-	-	-	-	-	-	-	-	-		
				Middle	0.8	27.2 27.2	27.2	7.6 7.6	7.6	10.1 10.1	10.1	74.8 75.2	75.0	5.6 5.6	5.6	5.6	5.6	5.6	7.7 7.7	7.7	7.7	7.7	6.0 6.2	6.1	6.1
				Bottom	-	-	-	-	-	-	-	-	-	-	-	-	-	-	-	-	-	-	-	-	-
26-Aug-13	Sunny	Calm	09:29	Surface	-	-	-	-	-	-	-	-	-	-	-	-	-	-	-	-	-	-	-		
				Middle	0.8	27.0 27.2	27.1	7.7 7.7	7.7	13.9 13.9	13.9	76.1 70.1	73.1	5.5 5.0	5.3	5.3	5.3	13.1 13.9	13.5	13.5	13.5	7.2 7.7	7.5	7.5	
				Bottom	-	-	-	-	-	-	-	-	-	-	-	-	-	-	-	-	-	-	-	-	-
28-Aug-13	Sunny	Calm	11:25	Surface	-	-	-	-	-	-	-	-	-	-	-	-	-	-	-	-	-	-	-		
				Middle	0.8	28.9 29.1	29.0	7.9 7.9	7.9	12.6 12.4	12.5	74.6 75.0	74.8	5.7 5.7	5.7	5.7	5.7	15.7 15.8	15.8	15.8	15.8	4.7 2.1	3.4	3.4	
				Bottom	-	-	-	-	-	-	-	-	-	-	-	-	-	-	-	-	-	-	-	-	-
31-Aug-13	Rainy	Moderate	17:47	Surface	-	-	-	-	-	-	-	-	-	-	-	-	-	-	-	-	-	-	-		
				Middle	0.6	28.6 28.6	28.6	7.9 7.9	7.9	12.0 12.0	12.0	85.6 85.2	85.4	6.2 6.2	6.2	6.2	6.2	8.8 8.3	8.6	8.6	8.6	3.6 2.4	3.0	3.0	
				Bottom	-	-	-	-	-	-	-	-	-	-	-	-	-	-	-	-	-	-	-	-	-

Remarks: *DA: Depth-Averaged

**Calm: Small or no wave; Moderate: Between calm and rough; Rough : White capped or rougher.

Water Quality Monitoring Results at SR3 - Mid-Ebb Tide

Date	Weather Condition	Sea Condition**	Sampling Time	Depth (m)		Temperature (°C)		pH		Salinity ppt		DO Saturation (%)		Dissolved Oxygen (mg/L)			Turbidity (NTU)			Suspended Solids (mg/L)				
						Value	Average	Value	Average	Value	Average	Value	Average	Value	Average	DA*	Value	Average	DA*	Value	Average	DA*		
3-Aug-13	Rainy	Moderate	09:11	Surface	-	-	-	-	-	-	-	-	-	-	-	-	-	-	-	-	-	-	-	
				Middle	0.8	27.8 27.9	27.9	8.3 8.3	8.3	21.9 21.9	21.9	91.0 90.7	90.9	6.3 6.3	6.3	6.3	6.3	6.3	7.0 6.9	7.0	7.0	3.4 1.6	2.5	2.5
				Bottom	-	-	-	-	-	-	-	-	-	-	-	-	-	-	-	-	-	-	-	-
5-Aug-13	Cloudy	Calm	10:53	Surface	-	-	-	-	-	-	-	-	-	-	-	-	-	-	-	-	-	-	-	
				Middle	0.8	29.6 29.6	29.6	7.6 7.5	7.6	19.0 19.0	19.0	92.9 95.0	94.0	6.7 6.8	6.8	6.8	6.8	9.2 9.1	9.2	9.2	5.8 6.1	6.0	6.0	
				Bottom	-	-	-	-	-	-	-	-	-	-	-	-	-	-	-	-	-	-	-	-
7-Aug-13	Sunny	Moderate	11:49	Surface	-	-	-	-	-	-	-	-	-	-	-	-	-	-	-	-	-	-	-	
				Middle	0.7	29.8 29.8	29.8	8.0 8.0	8.0	22.9 22.9	22.9	93.1 92.9	93.0	6.6 6.6	6.6	6.6	6.6	8.6 8.4	8.5	8.5	12.6 10.9	11.8	11.8	
				Bottom	-	-	-	-	-	-	-	-	-	-	-	-	-	-	-	-	-	-	-	-
9-Aug-13	Sunny	Moderate	12:57	Surface	-	-	-	-	-	-	-	-	-	-	-	-	-	-	-	-	-	-	-	
				Middle	1	30.4 30.4	30.4	8.1 8.2	8.2	21.0 21.0	21.0	91.5 91.4	91.5	6.5 6.5	6.5	6.5	6.5	10.3 9.9	10.1	10.1	4.0 3.5	3.8	3.8	
				Bottom	-	-	-	-	-	-	-	-	-	-	-	-	-	-	-	-	-	-	-	-
12-Aug-13	Sunny	Calm	16:34	Surface	-	-	-	-	-	-	-	-	-	-	-	-	-	-	-	-	-	-	-	
				Middle	1.2	30.9 30.8	30.9	8.2 8.2	8.2	22.6 22.6	22.6	81.2 81.4	81.3	5.5 5.5	5.5	5.5	5.5	12.7 12.7	12.7	12.7	11.0 6.1	8.6	8.6	
				Bottom	-	-	-	-	-	-	-	-	-	-	-	-	-	-	-	-	-	-	-	-
16-Aug-13	Cloudy	Rough	06:53	Surface	-	-	-	-	-	-	-	-	-	-	-	-	-	-	-	-	-	-	-	
				Middle	0.8	28.1 28.1	28.1	7.8 7.8	7.8	15.2 15.2	15.2	83.6 83.4	83.5	6.0 6.0	6.0	6.0	6.0	10.8 11.0	10.9	10.9	12.1 9.3	10.7	10.7	
				Bottom	-	-	-	-	-	-	-	-	-	-	-	-	-	-	-	-	-	-	-	-
19-Aug-13	Rainy	Rough	09:53	Surface	-	-	-	-	-	-	-	-	-	-	-	-	-	-	-	-	-	-	-	
				Middle	1.3	28.0 28.0	28.0	7.7 7.7	7.7	8.8 8.8	8.8	75.9 75.9	75.9	5.9 5.9	5.9	5.9	5.9	5.6 5.6	5.6	5.6	5.0 4.2	4.6	4.6	
				Bottom	-	-	-	-	-	-	-	-	-	-	-	-	-	-	-	-	-	-	-	-
21-Aug-13	Cloudy	Moderate	11:41	Surface	-	-	-	-	-	-	-	-	-	-	-	-	-	-	-	-	-	-	-	
				Middle	1.3	28.7 28.7	28.7	7.5 7.5	7.5	10.0 10.0	10.0	79.5 78.9	79.2	5.8 5.7	5.8	5.8	5.8	8.6 8.5	8.6	8.6	5.8 5.5	5.7	5.7	
				Bottom	-	-	-	-	-	-	-	-	-	-	-	-	-	-	-	-	-	-	-	-

Remarks: *DA: Depth-Averaged

**Calm: Small or no wave; Moderate: Between calm and rough; Rough : White capped or rougher.

Water Quality Monitoring Results at SR3 - Mid-Ebb Tide

Date	Weather Condition	Sea Condition**	Sampling Time	Depth (m)		Temperature (°C)		pH		Salinity ppt		DO Saturation (%)		Dissolved Oxygen (mg/L)			Turbidity (NTU)			Suspended Solids (mg/L)				
						Value	Average	Value	Average	Value	Average	Value	Average	Value	Average	DA*	Value	Average	DA*	Value	Average	DA*		
23-Aug-13	Cloudy	Moderate	14:35	Surface	-	-	-	-	-	-	-	-	-	-	-	-	-	-	-	-	-	-	-	
				Middle	1.2	27.5 27.5	27.5	7.7 7.7	7.7	12.9 12.9	12.9	75.8 74.6	75.2	5.5 5.4	5.5	5.5	5.5	5.5	10.8 11.1	11.0	11.0	6.4 4.2	5.3	5.3
				Bottom	-	-	-	-	-	-	-	-	-	-	-	-	-	-	-	-	-	-	-	-
26-Aug-13	Sunny	Calm	16:46	Surface	-	-	-	-	-	-	-	-	-	-	-	-	-	-	-	-	-	-	-	
				Middle	0.6	28.2 28.1	28.2	7.7 7.7	7.7	12.0 12.0	12.0	80.4 79.8	80.1	5.9 5.8	5.9	5.9	5.9	10.7 10.2	10.5	10.5	2.9 3.3	3.1	3.1	
				Bottom	-	-	-	-	-	-	-	-	-	-	-	-	-	-	-	-	-	-	-	-
28-Aug-13	Fine	Calm	18:43	Surface	-	-	-	-	-	-	-	-	-	-	-	-	-	-	-	-	-	-	-	
				Middle	0.6	29.6 29.6	29.6	8.2 8.2	8.2	9.6 9.5	9.6	83.4 84.9	84.2	6.4 6.5	6.5	6.5	6.5	7.2 7.0	7.1	7.1	5.2 15.7	10.5	10.5	
				Bottom	-	-	-	-	-	-	-	-	-	-	-	-	-	-	-	-	-	-	-	-
31-Aug-13	Cloudy	Moderate	08:10	Surface	-	-	-	-	-	-	-	-	-	-	-	-	-	-	-	-	-	-	-	
				Middle	0.9	28.2 28.2	28.2	7.7 7.7	7.7	9.3 8.9	9.1	82.0 82.1	82.1	6.1 6.1	6.1	6.1	6.1	5.0 5.0	5.0	5.0	2.6 2.8	2.7	2.7	
				Bottom	-	-	-	-	-	-	-	-	-	-	-	-	-	-	-	-	-	-	-	-

Remarks: *DA: Depth-Averaged

**Calm: Small or no wave; Moderate: Between calm and rough; Rough : White capped or rougher.

Water Quality Monitoring Results at SR3 - Mid-Flood Tide

Date	Weather Condition	Sea Condition**	Sampling Time	Depth (m)		Temperature (°C)		pH		Salinity ppt		DO Saturation (%)		Dissolved Oxygen (mg/L)			Turbidity (NTU)			Suspended Solids (mg/L)			
						Value	Average	Value	Average	Value	Average	Value	Average	Value	Average	DA*	Value	Average	DA*	Value	Average	DA*	
3-Aug-13	Rainy	Moderate	18:44	Surface	-	-	-	-	-	-	-	-	-	-	-	-	-	-	-	-	-	-	-
				Middle	0.9	28.3 28.2	28.3	8.4 8.4	8.4	23.3 23.4	23.4	91.8 91.1	91.5	6.3 6.2	6.3	6.3	6.3	13.6 13.0	13.3	13.3	5.3 1.9	3.6	3.6
				Bottom	-	-	-	-	-	-	-	-	-	-	-	-	-	-	-	-	-	-	-
5-Aug-13	Cloudy	Calm	19:38	Surface	-	-	-	-	-	-	-	-	-	-	-	-	-	-	-	-	-	-	-
				Middle	1	30.2 30.2	30.2	8.1 8.1	8.1	18.7 18.7	18.7	103.9 100.7	102.3	7.4 7.2	7.3	7.3	7.3	12.9 12.6	12.8	12.8	7.6 6.0	6.8	6.8
				Bottom	-	-	-	-	-	-	-	-	-	-	-	-	-	-	-	-	-	-	-
7-Aug-13	Fine	Moderate	20:28	Surface	-	-	-	-	-	-	-	-	-	-	-	-	-	-	-	-	-	-	-
				Middle	0.9	29.8 29.8	29.8	8.2 8.2	8.2	23.1 23.1	23.1	85.7 85.7	85.7	6.1 6.1	6.1	6.1	6.1	11.4 11.3	11.4	11.4	6.4 6.0	6.2	6.2
				Bottom	-	-	-	-	-	-	-	-	-	-	-	-	-	-	-	-	-	-	-
9-Aug-13	Sunny	Moderate	20:47	Surface	-	-	-	-	-	-	-	-	-	-	-	-	-	-	-	-	-	-	-
				Middle	0.7	30.5 30.4	30.5	8.2 8.2	8.2	20.8 21.0	20.9	84.6 84.5	84.6	6.1 6.1	6.1	6.1	6.1	9.1 9.1	9.1	9.1	3.7 2.4	3.1	3.1
				Bottom	-	-	-	-	-	-	-	-	-	-	-	-	-	-	-	-	-	-	-
12-Aug-13	Sunny	Calm	09:07	Surface	-	-	-	-	-	-	-	-	-	-	-	-	-	-	-	-	-	-	-
				Middle	1.2	29.7 29.7	29.7	8.0 8.0	8.0	22.0 22.0	22.0	96.0 95.5	95.8	6.6 6.5	6.6	6.6	6.6	11.5 12.0	11.8	11.8	4.8 3.8	4.3	4.3
				Bottom	-	-	-	-	-	-	-	-	-	-	-	-	-	-	-	-	-	-	-
16-Aug-13	Rainy	Moderate	16:36	Surface	-	-	-	-	-	-	-	-	-	-	-	-	-	-	-	-	-	-	-
				Middle	0.6	28.2 28.2	28.2	7.9 7.9	7.9	14.5 14.5	14.5	80.2 80.5	80.4	5.8 5.8	5.8	5.8	5.8	7.8 7.7	7.8	7.8	6.2 7.7	7.0	7.0
				Bottom	-	-	-	-	-	-	-	-	-	-	-	-	-	-	-	-	-	-	-
19-Aug-13	Rainy	Rough	18:45	Surface	-	-	-	-	-	-	-	-	-	-	-	-	-	-	-	-	-	-	-
				Middle	1.1	28.4 28.4	28.4	7.7 7.7	7.7	9.8 9.8	9.8	74.3 73.8	74.1	5.8 5.7	5.8	5.8	5.8	12.8 10.8	11.8	11.8	18.3 9.7	14.0	14.0
				Bottom	-	-	-	-	-	-	-	-	-	-	-	-	-	-	-	-	-	-	-
21-Aug-13	Rainy	Rough	20:48	Surface	-	-	-	-	-	-	-	-	-	-	-	-	-	-	-	-	-	-	-
				Middle	1.3	28.1 28.1	28.1	7.4 7.4	7.4	8.5 8.6	8.6	72.8 71.8	72.3	5.3 5.2	5.3	5.3	5.3	19.9 18.2	19.1	19.1	12.6 14.0	13.3	13.3
				Bottom	-	-	-	-	-	-	-	-	-	-	-	-	-	-	-	-	-	-	-

Remarks: *DA: Depth-Averaged

**Calm: Small or no wave; Moderate: Between calm and rough; Rough : White capped or rougher.

Water Quality Monitoring Results at SR3 - Mid-Flood Tide

Date	Weather Condition	Sea Condition**	Sampling Time	Depth (m)		Temperature (°C)		pH		Salinity ppt		DO Saturation (%)		Dissolved Oxygen (mg/L)			Turbidity (NTU)			Suspended Solids (mg/L)				
						Value	Average	Value	Average	Value	Average	Value	Average	Value	Average	DA*	Value	Average	DA*	Value	Average	DA*		
23-Aug-13	Cloudy	Moderate	06:38	Surface	-	-	-	-	-	-	-	-	-	-	-	-	-	-	-	-	-	-	-	
				Middle	1.2	27.2 27.2	27.2	7.5 7.5	7.5	9.8 9.8	9.8	78.7 78.0	78.4	5.9 5.9	5.9	5.9	5.9	5.9	10.7 10.7	10.7	10.7	6.2 4.4	5.3	5.3
				Bottom	-	-	-	-	-	-	-	-	-	-	-	-	-	-	-	-	-	-	-	-
26-Aug-13	Sunny	Calm	09:06	Surface	-	-	-	-	-	-	-	-	-	-	-	-	-	-	-	-	-	-	-	
				Middle	0.9	27.3 27.3	27.3	7.7 7.7	7.7	13.5 13.5	13.5	81.9 82.6	82.3	6.0 6.1	6.1	6.1	6.1	9.8 9.4	9.6	9.6	8.5 9.2	8.9	8.9	
				Bottom	-	-	-	-	-	-	-	-	-	-	-	-	-	-	-	-	-	-	-	-
28-Aug-13	Sunny	Calm	11:06	Surface	-	-	-	-	-	-	-	-	-	-	-	-	-	-	-	-	-	-	-	
				Middle	0.9	28.6 28.6	28.6	8.0 8.0	8.0	13.2 13.2	13.2	79.2 80.2	79.7	6.0 6.1	6.1	6.1	6.1	7.3 7.3	7.3	7.3	13.5 12.8	13.2	13.2	
				Bottom	-	-	-	-	-	-	-	-	-	-	-	-	-	-	-	-	-	-	-	-
31-Aug-13	Rainy	Moderate	18:23	Surface	-	-	-	-	-	-	-	-	-	-	-	-	-	-	-	-	-	-	-	
				Middle	0.7	28.8 28.8	28.8	8.1 8.1	8.1	14.1 14.2	14.2	88.9 88.6	88.8	6.3 6.3	6.3	6.3	6.3	8.9 8.8	8.9	8.9	2.5 2.6	2.6	2.6	
				Bottom	-	-	-	-	-	-	-	-	-	-	-	-	-	-	-	-	-	-	-	-

Remarks: *DA: Depth-Averaged

**Calm: Small or no wave; Moderate: Between calm and rough; Rough : White capped or rougher.

Water Quality Monitoring Results at SR6 - Mid-Ebb Tide

Date	Weather Condition	Sea Condition**	Sampling Time	Depth (m)		Temperature (°C)		pH		Salinity ppt		DO Saturation (%)		Dissolved Oxygen (mg/L)			Turbidity (NTU)			Suspended Solids (mg/L)					
						Value	Average	Value	Average	Value	Average	Value	Average	Value	Average	DA*	Value	Average	DA*	Value	Average	DA*			
3-Aug-13	Rainy	Moderate	09:51	Surface	1	28.0 28.0	28.0	8.4 8.4	8.4	25.3 25.3	25.3	94.6 94.6	94.6	6.4 6.4	6.4	6.4	1.9 1.8	1.9	1.9	1.8 1.4	1.6	1.9			
				Middle	-	-	-	-	-	-	-	-	-	-	-		-	-		-	-		-	-	-
				Bottom	4.7	28.0 28.0	28.0	8.4 8.4	8.4	25.4 25.4	25.4	92.4 92.2	92.3	6.3 6.3	6.3		6.3	1.9 1.9		1.9	2.8 1.4		2.1		
5-Aug-13	Cloudy	Calm	11:18	Surface	1	28.7 28.7	28.7	8.2 8.2	8.2	20.6 23.0	21.8	82.3 81.2	81.8	5.9 5.8	5.9	5.9	4.1 4.9	4.5	5.1	4.3 2.9	3.6	2.9			
				Middle	-	-	-	-	-	-	-	-	-	-	-		-	-		-	-		-	-	
				Bottom	4.2	27.8 27.9	27.9	8.2 8.3	8.3	28.0 27.7	27.9	79.0 78.8	78.9	5.6 5.6	5.6		5.6	5.8 5.4		5.6	1.6 2.7		2.2		
7-Aug-13	Sunny	Moderate	14:03	Surface	1	29.5 29.5	29.5	8.2 8.2	8.2	21.3 21.4	21.4	95.7 92.4	94.1	6.6 6.4	6.5	6.5	5.4 4.8	5.1	5.0	1.9 2.7	2.3	3.1			
				Middle	-	-	-	-	-	-	-	-	-	-	-		-	-		-	-		-	-	
				Bottom	4	29.4 29.0	29.2	8.2 8.2	8.2	21.8 22.4	22.1	98.3 90.8	94.6	6.8 6.3	6.6		6.6	4.8 4.7		4.8	5.7 2.0		3.9		
9-Aug-13	Sunny	Moderate	13:26	Surface	1	29.8 29.8	29.8	8.2 8.2	8.2	21.3 21.1	21.2	95.5 95.0	95.3	6.7 6.6	6.7	6.7	5.1 5.2	5.2	8.5	5.4 2.6	4.0	3.8			
				Middle	-	-	-	-	-	-	-	-	-	-	-		-	-		-	-		-		
				Bottom	4.2	28.5 28.5	28.5	8.2 8.2	8.2	27.4 27.4	27.4	73.9 74.7	74.3	5.2 5.2	5.2		5.2	11.7 11.6		11.7	3.4 3.7		3.6		
12-Aug-13	Sunny	Calm	15:07	Surface	1	30.1 30.0	30.1	8.1 8.1	8.1	21.2 21.5	21.4	93.2 93.1	93.2	6.4 6.4	6.4	6.4	3.2 3.4	3.3	5.9	4.8 4.7	4.8	4.3			
				Middle	-	-	-	-	-	-	-	-	-	-	-		-	-		-	-		-		
				Bottom	3.2	28.9 28.9	28.9	8.1 8.1	8.1	26.1 26.2	26.2	74.7 74.3	74.5	5.2 5.1	5.2		5.2	8.5 8.4		8.5	3.5 3.9		3.7		
16-Aug-13	Cloudy	Rough	07:22	Surface	1	28.0 28.0	28.0	7.8 7.8	7.8	15.4 15.4	15.4	78.1 78.1	78.1	5.9 5.9	5.9	5.9	11.7 11.7	11.7	11.7	7.8 9.5	8.7	8.6			
				Middle	-	-	-	-	-	-	-	-	-	-	-		-	-		-	-		-		
				Bottom	4.3	28.1 28.1	28.1	7.8 7.8	7.8	15.6 15.6	15.6	77.0 77.1	77.1	5.9 5.9	5.9		5.9	11.5 11.6		11.6	8.5 8.3		8.4		
19-Aug-13	Rainy	Rough	10:04	Surface	1	28.7 28.7	28.7	7.6 7.6	7.6	4.8 5.7	5.3	81.0 81.0	81.0	6.5 6.5	6.5	6.5	8.4 7.7	8.1	10.9	4.7 4.2	4.5	6.6			
				Middle	-	-	-	-	-	-	-	-	-	-	-		-	-		-	-		-		
				Bottom	3.2	27.9 27.9	27.9	7.9 7.9	7.9	22.8 24.8	23.8	78.3 77.8	78.1	5.9 5.8	5.9		5.9	13.7 13.5		13.6	6.7 10.5		8.6		
21-Aug-13	Cloudy	Moderate	12:23	Surface	1	28.4 28.4	28.4	7.3 7.3	7.3	9.5 9.9	9.7	72.8 72.6	72.7	5.5 5.5	5.5	5.5	8.1 7.5	7.8	15.0	4.3 4.7	4.5	5.3			
				Middle	-	-	-	-	-	-	-	-	-	-	-		-	-		-	-		-		
				Bottom	3.1	28.2 28.2	28.2	7.6 7.6	7.6	15.6 15.0	15.3	66.6 66.6	66.6	5.2 5.1	5.2		5.2	21.4 23.0		22.2	7.8 4.1		6.0		

Remarks: *DA: Depth-Averaged

**Calm: Small or no wave; Moderate: Between calm and rough; Rough : White capped or rougher.

Water Quality Monitoring Results at SR6 - Mid-Ebb Tide

Date	Weather Condition	Sea Condition**	Sampling Time	Depth (m)		Temperature (°C)		pH		Salinity ppt		DO Saturation (%)		Dissolved Oxygen (mg/L)			Turbidity(NTU)			Suspended Solids (mg/L)					
						Value	Average	Value	Average	Value	Average	Value	Average	Value	Average	DA*	Value	Average	DA*	Value	Average	DA*			
23-Aug-13	Cloudy	Moderate	13:16	Surface	1	27.9 27.9	27.9	7.8 7.8	7.8	11.4 11.4	11.4	96.6 96.2	96.4	7.4 7.3	7.4	7.4	5.8 5.9	5.9	9.2	4.0 2.8	3.4	3.4			
				Middle	-	-	-	-	-	-	-	-	-	-	-		-	-		-	-		-	-	-
				Bottom	3	27.8 27.8	27.8	7.8 7.8	7.8	12.1 12.1	12.1	92.1 92.4	92.3	7.0 7.0	7.0		7.0	12.7 12.2		12.5	3.4 3.1		3.3		
26-Aug-13	Sunny	Calm	14:51	Surface	1	27.8 27.8	27.8	7.7 7.7	7.7	11.9 12.2	12.1	80.1 79.7	79.9	5.9 5.9	5.9	5.9	5.0 5.4	5.2	6.5	3.3 2.5	2.9	3.2			
				Middle	-	-	-	-	-	-	-	-	-	-	-		-	-		-	-		-	-	
				Bottom	3.2	27.2 27.2	27.2	7.9 7.9	7.9	25.4 25.3	25.4	78.5 78.7	78.6	5.4 5.4	5.4		5.4	8.0 7.6		7.8	2.7 4.2		3.5		
28-Aug-13	Fine	Calm	18:56	Surface	1	29.6 29.0	29.3	7.6 7.8	7.7	6.5 6.6	6.6	94.9 94.4	94.7	7.0 7.0	7.0	7.0	7.0 6.3	6.7	6.5	5.2 4.3	4.8	4.8			
				Middle	-	-	-	-	-	-	-	-	-	-	-		-	-		-	-		-	-	
				Bottom	4	27.8 27.6	27.7	7.7 7.8	7.8	28.0 27.9	28.0	102.6 95.2	98.9	6.9 6.4	6.7		6.7	6.3 6.3		6.3	4.8 4.7		4.8		
31-Aug-13	Cloudy	Moderate	08:33	Surface	1	27.7 27.7	27.7	7.7 7.7	7.7	9.1 9.4	9.3	79.6 80.2	79.9	6.0 6.0	6.0	6.0	4.0 3.9	4.0	4.0	2.6 2.2	2.4	2.7			
				Middle	-	-	-	-	-	-	-	-	-	-	-		-	-		-	-		-	-	
				Bottom	4.9	26.6 26.6	26.6	7.9 7.9	7.9	22.6 22.8	22.7	72.1 72.5	72.3	5.2 5.2	5.2		5.2	4.2 3.8		4.0	2.7 3.2		3.0		

Remarks: *DA: Depth-Averaged

**Calm: Small or no wave; Moderate: Between calm and rough; Rough : White capped or rougher.

Water Quality Monitoring Results at SR6 - Mid-Flood Tide

Date	Weather Condition	Sea Condition**	Sampling Time	Depth (m)		Temperature (°C)		pH		Salinity ppt		DO Saturation (%)		Dissolved Oxygen (mg/L)			Turbidity (NTU)			Suspended Solids (mg/L)					
						Value	Average	Value	Average	Value	Average	Value	Average	Value	Average	DA*	Value	Average	DA*	Value	Average	DA*			
3-Aug-13	Rainy	Moderate	17:08	Surface	1	28.5 28.5	28.5	8.2 8.2	8.2	19.4 19.4	19.4	85.8 85.8	85.8	6.0 6.0	6.0	6.0	3.2 3.2	3.2	4.3	4.3 3.5	3.9	4.1			
				Middle	-	-	-	-	-	-	-	-	-	-	-		-	-		-	-		-	-	-
				Bottom	4.3	28.3 28.3	28.3	8.2 8.2	8.2	21.4 21.3	21.4	80.0 80.2	80.1	5.5 5.6	5.6		5.6	5.6		5.2 5.3	5.3		4.2 4.2	4.2	
5-Aug-13	Cloudy	Calm	18:06	Surface	1	29.5 29.5	29.5	8.0 8.0	8.0	17.0 16.9	17.0	88.3 87.9	88.1	6.4 6.3	6.4	6.4	6.7 7.0	6.9	8.1	4.3 3.8	4.1	4.5			
				Middle	-	-	-	-	-	-	-	-	-	-	-		-	-		-	-		-	-	
				Bottom	4.5	29.1 29.1	29.1	8.0 8.0	8.0	18.2 18.0	18.1	85.9 84.9	85.4	6.2 6.1	6.2		6.2	6.2		9.5 8.9	9.2		4.8 4.9	4.9	
7-Aug-13	Fine	Moderate	21:09	Surface	1	29.4 29.5	29.5	8.2 8.2	8.2	21.2 21.0	21.1	77.2 92.4	84.8	5.4 6.4	5.9	5.9	3.9 4.2	4.1	4.5	2.9 3.3	3.1	2.5			
				Middle	-	-	-	-	-	-	-	-	-	-	-		-	-		-	-		-	-	
				Bottom	4	29.1 29.1	29.1	8.2 8.2	8.2	22.1 22.1	22.1	92.2 91.4	91.8	6.4 6.3	6.4		6.4	6.4		5.1 4.7	4.9		1.9 1.9	1.9	
9-Aug-13	Sunny	Moderate	19:51	Surface	1	28.8 28.8	28.8	8.2 8.2	8.2	21.4 21.5	21.5	95.2 95.1	95.2	6.6 6.6	6.6	6.6	5.1 5.1	5.1	6.8	6.0 4.1	5.1	5.2			
				Middle	-	-	-	-	-	-	-	-	-	-	-		-	-		-	-		-	-	
				Bottom	4.6	27.6 27.6	27.6	8.2 8.2	8.2	27.2 27.1	27.2	79.2 79.7	79.5	5.5 5.5	5.5		5.5	5.5		8.5 8.2	8.4		5.0 5.6	5.3	
12-Aug-13	Sunny	Calm	08:48	Surface	1	29.7 29.7	29.7	8.0 8.0	8.0	22.1 22.1	22.1	83.0 83.0	83.0	5.7 5.8	5.8	5.8	5.2 5.3	5.3	7.4	4.5 4.1	4.3	4.9			
				Middle	-	-	-	-	-	-	-	-	-	-	-		-	-		-	-		-	-	
				Bottom	2.9	29.5 29.6	29.6	8.0 8.0	8.0	22.3 22.2	22.3	80.8 80.5	80.7	5.6 5.6	5.6		5.6	5.6		9.2 9.5	9.4		4.7 6.0	5.4	
16-Aug-13	Rainy	Moderate	14:46	Surface	1	28.2 28.2	28.2	7.7 7.7	7.7	14.8 14.8	14.8	81.1 81.2	81.2	6.2 6.2	6.2	6.2	10.1 10.0	10.1	11.2	8.3 7.2	7.8	7.5			
				Middle	-	-	-	-	-	-	-	-	-	-	-		-	-		-	-		-	-	
				Bottom	4.7	28.2 28.2	28.2	7.7 7.7	7.7	15.0 15.2	15.1	79.8 79.6	79.7	6.1 6.1	6.1		6.1	6.1		12.1 12.5	12.3		7.2 7.2	7.2	
19-Aug-13	Rainy	Rough	17:26	Surface	1	28.6 28.6	28.6	7.2 7.2	7.2	6.1 6.1	6.1	72.1 72.1	72.1	5.4 5.4	5.4	5.4	14.6 13.1	13.9	21.1	30.7 24.7	27.7	20.0			
				Middle	-	-	-	-	-	-	-	-	-	-	-		-	-		-	-		-	-	
				Bottom	2.8	28.5 28.5	28.5	7.4 7.4	7.4	9.9 9.9	9.9	61.6 61.4	61.5	4.9 4.9	4.9		4.9	4.9		29.0 27.4	28.2		12.0 12.3	12.2	
21-Aug-13	Rainy	Rough	18:54	Surface	1	28.0 28.0	28.0	7.2 7.2	7.2	10.0 9.8	9.9	68.3 68.1	68.2	5.1 5.1	5.1	5.1	14.3 14.8	14.6	19.7	9.0 7.8	8.4	12.7			
				Middle	-	-	-	-	-	-	-	-	-	-	-		-	-		-	-		-	-	
				Bottom	3.1	28.0 28.0	28.0	7.3 7.3	7.3	11.6 11.6	11.6	67.9 67.7	67.8	5.1 5.1	5.1		5.1	5.1		24.9 24.5	24.7		17.6 16.2	16.9	

Remarks: *DA: Depth-Averaged

**Calm: Small or no wave; Moderate: Between calm and rough; Rough : White capped or rougher.

Water Quality Monitoring Results at SR6 - Mid-Flood Tide

Date	Weather Condition	Sea Condition**	Sampling Time	Depth (m)		Temperature (°C)		pH		Salinity ppt		DO Saturation (%)		Dissolved Oxygen (mg/L)			Turbidity(NTU)			Suspended Solids (mg/L)					
						Value	Average	Value	Average	Value	Average	Value	Average	Value	Average	DA*	Value	Average	DA*	Value	Average	DA*			
23-Aug-13	Cloudy	Moderate	06:59	Surface	1	27.7 27.7	27.7	7.5 7.5	7.5	10.0 10.0	10.0	82.9 83.2	83.1	6.3 6.3	6.3	6.3	7.9 7.6	7.8	9.6	7.1 6.0	6.6	5.8			
				Middle	-	-	-	-	-	-	-	-	-	-	-		-	-		-	-		-	-	-
				Bottom	4.8	27.8 27.8	27.8	7.5 7.5	7.5	11.6 11.6	11.6	78.6 78.3	78.5	6.0 6.0	6.0		6.0	11.2 11.5		11.4	5.1 4.6		4.9		
26-Aug-13	Sunny	Calm	08:55	Surface	1	27.6 27.7	27.7	7.7 7.7	7.7	14.0 13.9	14.0	79.2 78.1	78.7	5.8 5.7	5.8	5.8	6.0 5.3	5.7	7.8	6.2 6.4	6.3	6.8			
				Middle	-	-	-	-	-	-	-	-	-	-	-		-	-		-	-		-	-	
				Bottom	2.9	27.3 27.2	27.3	7.9 7.9	7.9	21.8 22.1	22.0	76.8 75.6	76.2	5.4 5.3	5.4		5.4	9.5 10.3		9.9	4.3 10.0		7.2		
28-Aug-13	Sunny	Calm	13:41	Surface	1	28.2 28.3	28.3	7.3 7.3	7.3	7.0 6.9	7.0	72.6 71.6	72.1	5.5 5.4	5.5	5.5	7.6 8.5	8.1	7.8	4.7 4.1	4.4	4.3			
				Middle	-	-	-	-	-	-	-	-	-	-	-		-	-		-	-		-	-	
				Bottom	4.3	27.8 27.7	27.8	7.2 7.2	7.2	11.4 12.0	11.7	74.0 68.1	71.1	5.5 5.0	5.3		5.3	7.6 7.2		7.4	4.3 3.9		4.1		
31-Aug-13	Rainy	Moderate	16:18	Surface	1	28.0 28.0	28.0	7.6 7.6	7.6	7.9 8.0	8.0	80.9 81.2	81.1	6.1 6.1	6.1	6.1	5.3 5.3	5.3	9.5	3.4 4.0	3.7	4.2			
				Middle	-	-	-	-	-	-	-	-	-	-	-		-	-		-	-		-	-	
				Bottom	4.1	26.6 26.6	26.6	7.8 7.8	7.8	23.1 22.8	23.0	68.4 69.4	68.9	4.9 5.0	5.0		5.0	14.8 12.4		13.6	4.9 4.2		4.6		

Remarks: *DA: Depth-Averaged

**Calm: Small or no wave; Moderate: Between calm and rough; Rough : White capped or rougher.

Water Quality Monitoring Results at SRA - Mid-Ebb Tide

Date	Weather Condition	Sea Condition**	Sampling Time	Depth (m)		Temperature (°C)		pH		Salinity ppt		DO Saturation (%)		Dissolved Oxygen (mg/L)			Turbidity (NTU)			Suspended Solids (mg/L)		
						Value	Average	Value	Average	Value	Average	Value	Average	Value	Average	DA*	Value	Average	DA*	Value	Average	DA*
3-Aug-13	Rainy	Moderate	09:16	Surface	1	27.8 27.8	27.8	8.3 8.3	8.3	22.1 22.1	22.1	90.6 89.9	90.3	6.3 6.2	6.3	6.2	5.6 5.5	5.6	5.2	0.8 1.7	1.3	1.6
				Middle	3.5	27.8 27.8	27.8	8.3 8.3	8.3	23.6 23.6	23.6	87.3 86.2	86.8	6.0 5.9	6.0		5.0 5.1	5.1		3.2 0.8	2.0	
				Bottom	6	27.9 27.9	27.9	8.3 8.3	8.3	24.5 24.5	24.5	84.0 82.9	83.5	5.8 5.7	5.8		4.8 4.8	4.8		2.5 0.2	1.4	
5-Aug-13	Cloudy	Calm	11:02	Surface	1	28.9 29.0	29.0	8.1 8.1	8.1	17.8 20.1	19.0	98.7 94.0	96.4	7.2 6.8	7.0	6.4	6.6 7.1	6.9	11.1	3.5 3.6	3.6	4.3
				Middle	4	28.0 27.9	28.0	8.2 8.2	8.2	24.5 24.9	24.7	84.9 73.7	79.3	6.1 5.4	5.8		11.1 10.8	11.0		3.7 5.2	4.5	
				Bottom	7	28.0 28.1	28.1	8.2 8.2	8.2	24.4 24.1	24.3	76.5 75.5	76.0	5.5 5.5	5.5		15.7 15.2	15.5		4.2 5.2	4.7	
7-Aug-13	Sunny	Moderate	11:52	Surface	1	29.1 29.1	29.1	8.0 8.0	8.0	23.4 23.4	23.4	88.7 88.5	88.6	6.4 6.4	6.4	6.3	7.2 7.3	7.3	9.1	9.5 8.3	8.9	7.8
				Middle	3.5	29.0 29.0	29.0	8.0 8.0	8.0	23.6 23.6	23.6	86.2 85.3	85.8	6.2 6.2	6.2		8.8 8.9	8.9		10.8 7.8	9.3	
				Bottom	6	28.8 28.8	28.8	8.0 8.0	8.0	24.6 24.6	24.6	77.3 77.4	77.4	5.6 5.6	5.6		10.9 11.2	11.1		6.6 4.0	5.3	
9-Aug-13	Sunny	Moderate	13:01	Surface	1	29.7 29.7	29.7	8.2 8.2	8.2	21.4 21.3	21.4	88.0 86.1	87.1	6.3 6.2	6.3	6.0	10.9 10.9	10.9	12.8	4.6 4.3	4.5	4.6
				Middle	4	29.4 29.4	29.4	8.2 8.2	8.2	22.8 22.8	22.8	78.9 78.9	78.9	5.7 5.7	5.7		12.5 12.7	12.6		3.9 3.7	3.8	
				Bottom	7	29.3 29.4	29.4	8.2 8.2	8.2	23.0 22.8	22.9	76.2 75.7	76.0	5.5 5.5	5.5		14.7 15.1	14.9		7.7 3.3	5.5	
12-Aug-13	Sunny	Calm	16:24	Surface	1	30.7 30.5	30.6	8.2 8.2	8.2	21.9 22.1	22.0	89.0 76.4	82.7	6.0 5.1	5.6	5.5	3.7 3.7	3.7	7.3	4.9 5.7	5.3	5.1
				Middle	4	29.4 29.9	29.7	8.1 8.1	8.1	24.2 23.9	24.1	77.9 77.1	77.5	5.3 5.2	5.3		8.8 8.8	8.8		5.0 5.4	5.2	
				Bottom	7	29.1 29.0	29.1	8.1 8.1	8.1	25.7 25.8	25.8	72.0 72.4	72.2	4.9 4.9	4.9		9.5 9.1	9.3		5.2 4.4	4.8	
16-Aug-13	Cloudy	Rough	07:07	Surface	1	28.1 28.1	28.1	7.8 7.8	7.8	15.2 15.2	15.2	81.8 81.6	81.7	5.9 5.9	5.9	5.9	11.1 11.1	11.1	15.3	7.7 8.9	8.3	8.4
				Middle	4	28.1 28.1	28.1	7.8 7.8	7.8	15.3 15.3	15.3	81.2 81.1	81.2	5.8 5.8	5.8		15.2 15.3	15.3		8.0 7.7	7.9	
				Bottom	7	28.2 28.2	28.2	7.8 7.8	7.8	18.6 18.8	18.7	76.2 75.9	76.1	5.4 5.3	5.4		19.2 19.7	19.5		8.9 9.1	9.0	
19-Aug-13	Rainy	Rough	09:57	Surface	1	28.1 28.1	28.1	7.6 7.7	7.7	8.2 8.5	8.4	73.4 70.6	72.0	5.8 5.5	5.7	5.4	6.9 8.5	7.7	13.7	8.4 8.0	8.2	8.9
				Middle	3.5	27.7 27.7	27.7	7.9 7.9	7.9	18.2 19.4	18.8	66.4 69.1	67.8	5.0 5.2	5.1		16.7 15.9	16.3		10.0 8.8	9.4	
				Bottom	6	27.5 27.5	27.5	7.9 7.9	7.9	24.0 22.4	23.2	66.4 65.8	66.1	4.9 4.9	4.9		18.2 15.9	17.1		9.0 9.4	9.2	
21-Aug-13	Cloudy	Moderate	11:47	Surface	1	28.9 28.9	28.9	7.5 7.5	7.5	10.0 10.0	10.0	88.6 86.6	87.6	6.4 6.3	6.4	5.9	14.8 13.1	14.0	20.6	5.7 5.7	5.7	7.5
				Middle	4	27.7 27.7	27.7	7.8 7.8	7.8	20.9 20.8	20.9	78.0 78.2	78.1	5.4 5.4	5.4		24.2 22.9	23.6		5.5 6.7	6.1	
				Bottom	7	27.5 27.5	27.5	7.9 7.9	7.9	25.0 25.0	25.0	72.4 72.8	72.6	5.1 5.1	5.1		23.8 24.6	24.2		11.5 10.0	10.8	

Remarks: *DA: Depth-Averaged

**Calm: Small or no wave; Moderate: Between calm and rough; Rough : White capped or rougher.

Water Quality Monitoring Results at SRA - Mid-Ebb Tide

Date	Weather Condition	Sea Condition**	Sampling Time	Depth (m)		Temperature (°C)		pH		Salinity ppt		DO Saturation (%)		Dissolved Oxygen (mg/L)			Turbidity(NTU)			Suspended Solids (mg/L)				
						Value	Average	Value	Average	Value	Average	Value	Average	Value	Average	DA*	Value	Average	DA*	Value	Average	DA*		
23-Aug-13	Cloudy	Moderate	14:25	Surface	1	27.5 27.3	27.4	7.7 7.8	7.8	11.5 13.4	12.5	75.3 76.2	75.8	5.5 5.6	5.6	5.4	9.4 9.2	9.3	12.4	4.9 4.5	4.7	4.8		
				Middle	4	27.5 27.1	27.3	7.7 7.9	7.8	11.5 13.3	12.4	75.8 72.0	73.9	5.2 5.2	5.2		13.0 14.4			13.7			4.7 5.9	5.3
				Bottom	7	27.3 27.1	27.2	7.7 7.9	7.8	23.2 24.5	23.9	68.1 67.7	67.9	4.9 4.9	4.9		13.7 14.6			14.2			5.1 3.6	4.4
26-Aug-13	Sunny	Calm	16:31	Surface	1	27.7 27.7	27.7	7.7 7.7	7.7	14.8 14.7	14.8	82.4 80.9	81.7	6.0 5.9	6.0	5.7	19.6 19.4	19.5	22.9	3.4 2.9	3.2	3.4		
				Middle	3.5	27.4 27.5	27.5	7.9 7.8	7.9	24.0 23.9	24.0	77.7 78.5	78.1	5.4 5.4	5.4		19.9 17.2			18.6			3.3 3.3	3.3
				Bottom	6	27.2 27.2	27.2	7.9 7.9	7.9	25.7 25.8	25.8	76.6 76.4	76.5	5.3 5.3	5.3		30.7 30.7			30.7			4.7 2.6	3.7
28-Aug-13	Fine	Calm	18:32	Surface	1	28.9 28.9	28.9	7.8 7.8	7.8	8.4 8.5	8.5	87.4 87.8	87.6	6.7 6.7	6.7	6.1	7.3 7.4	7.4	10.4	4.7 4.7	4.7	5.1		
				Middle	3.5	28.2 28.2	28.2	7.9 7.9	7.9	13.9 14.0	14.0	73.4 73.6	73.5	5.5 5.5	5.5		8.8 9.0			8.9			6.0 5.2	5.6
				Bottom	6	27.2 27.2	27.2	7.9 7.9	7.9	19.0 19.2	19.1	67.7 66.4	67.1	5.1 5.0	5.1		14.9 15.1			15.0			5.0 5.2	5.1
31-Aug-13	Cloudy	Moderate	08:27	Surface	1	28.2 27.2	27.7	7.7 7.9	7.8	9.9 10.7	10.3	80.3 80.4	80.4	5.9 5.9	5.9	5.8	4.6 4.5	4.6	6.0	2.4 2.8	2.6	3.1		
				Middle	3.5	28.2 26.6	27.4	7.7 7.9	7.8	26.8 26.7	26.8	77.2 79.7	78.5	5.5 5.7	5.6		4.6 4.6			4.6			2.2 3.7	3.0
				Bottom	6	27.2 26.6	26.9	7.9 7.9	7.9	31.7 31.7	31.7	70.8 70.5	70.7	5.0 5.0	5.0		8.7 9.0			8.9			3.8 3.6	3.7

Remarks: *DA: Depth-Averaged

**Calm: Small or no wave; Moderate: Between calm and rough; Rough : White capped or rougher.

Water Quality Monitoring Results at SRA - Mid-Flood Tide

Date	Weather Condition	Sea Condition**	Sampling Time	Depth (m)		Temperature (°C)		pH		Salinity ppt		DO Saturation (%)		Dissolved Oxygen (mg/L)			Turbidity (NTU)			Suspended Solids (mg/L)		
						Value	Average	Value	Average	Value	Average	Value	Average	Value	Average	DA*	Value	Average	DA*	Value	Average	DA*
3-Aug-13	Rainy	Moderate	18:26	Surface	1	28.2	28.2	8.4	8.4	23.4	23.4	90.8	90.7	6.2	6.2	6.2	12.6	12.5	16.0	1.5	1.9	2.3
						28.2	28.2	8.4	8.4	23.4	23.4	90.5	90.7	6.2	6.2		12.4	12.4		2.2	2.4	
				Middle	3.5	28.2	28.2	8.3	8.4	23.7	23.6	89.4	89.8	6.1	6.2	6.2	6.2	14.4		13.8	2.8	
				Bottom	6	28.1	28.1	8.3	8.3	24.3	24.3	82.9	82.3	5.7	5.7	5.7	21.5	21.6	1.9	3.3	2.6	
						28.1	28.1	8.3	8.3	24.3	24.3	81.7	82.3	5.6	5.7	5.7	21.7	21.6	3.3	2.6		
5-Aug-13	Cloudy	Calm	19:30	Surface	1	30.1	30.1	8.1	8.1	18.8	18.8	96.5	95.7	6.9	6.9	6.5	12.2	12.4	16.1	6.6	6.4	6.2
						30.1	30.1	8.1	8.1	18.8	18.8	94.9	95.7	6.8	6.9		6.5	12.5		12.4	6.2	
				Middle	4	29.3	29.2	8.1	8.1	20.6	21.1	85.6	83.2	6.2	6.0	6.0	6.0	16.4		16.6	8.2	
						29.0	29.2	8.1	8.1	21.6	21.1	80.8	83.2	5.8	6.0	6.0	16.7	16.6	4.0	6.1		
				Bottom	7	28.9	28.9	8.1	8.1	22.0	22.1	80.0	78.2	5.8	5.7	5.7	19.0	19.3	7.0	4.9	6.0	
						28.8	28.9	8.1	8.1	22.1	22.1	76.3	78.2	5.5	5.7	5.7	19.5	19.3	4.9	6.0		
7-Aug-13	Fine	Moderate	20:20	Surface	1	29.5	29.6	8.1	8.1	23.2	23.2	83.1	79.6	6.0	5.8	5.8	8.3	8.2	10.0	7.8	10.4	8.2
						29.7	29.6	8.1	8.1	23.1	23.2	76.1	79.6	5.5	5.8		5.8	8.1		8.2	12.9	
				Middle	3.5	28.9	29.1	8.1	8.1	25.0	24.2	76.2	78.4	5.5	5.7	5.7	5.7	9.5		9.6	7.0	
						29.2	29.1	8.1	8.1	23.4	24.2	80.6	78.4	5.8	5.7	5.7	9.6	9.6	6.0	6.5		
				Bottom	6	28.7	28.7	8.1	8.1	26.3	26.2	70.2	74.0	5.1	5.4	5.4	12.0	12.1	9.0	6.4	7.7	
						28.7	28.7	8.1	8.1	26.1	26.2	77.7	74.0	5.6	5.4	5.4	12.1	12.1	6.4	7.7		
9-Aug-13	Sunny	Moderate	20:42	Surface	1	30.2	30.2	8.2	8.2	21.3	21.3	83.7	83.7	6.0	6.0	5.9	8.0	8.0	10.5	4.8	4.0	3.3
						30.2	30.2	8.2	8.2	21.3	21.3	83.7	83.7	6.0	6.0		5.9	8.0		8.0	3.2	
				Middle	3.5	29.7	29.7	8.2	8.2	22.7	22.7	79.1	79.1	5.7	5.7	5.7	5.7	9.8		9.9	3.6	
						29.7	29.7	8.2	8.2	22.7	22.7	79.1	79.1	5.7	5.7	5.7	9.9	9.9	3.0	3.3		
				Bottom	6	28.8	28.8	8.2	8.2	26.9	26.9	71.4	71.1	5.2	5.2	5.2	13.8	13.6	2.4	2.7	2.6	
						28.8	28.8	8.2	8.2	26.9	26.9	70.7	71.1	5.1	5.2	5.2	13.4	13.6	2.7	2.6		
12-Aug-13	Sunny	Calm	09:16	Surface	1	29.6	29.7	8.0	8.0	22.0	22.0	91.5	89.6	6.3	6.2	6.1	12.0	11.8	15.0	2.5	2.8	2.7
						29.7	29.7	8.0	8.0	21.9	22.0	87.7	89.6	6.0	6.2		6.1	11.5		11.8	3.0	
				Middle	3.5	29.5	29.6	8.0	8.0	22.6	22.5	86.6	86.0	5.9	5.9	5.9	5.9	13.7		13.6	3.5	
						29.6	29.6	8.0	8.0	22.3	22.5	85.4	86.0	5.9	5.9	5.9	13.4	13.6	2.0	2.8		
				Bottom	6	29.3	29.5	8.0	8.0	23.4	22.7	81.2	83.0	5.6	5.7	5.7	19.2	19.6	2.1	2.5		
						29.7	29.5	8.0	8.0	22.0	22.7	84.8	83.0	5.8	5.7	5.7	19.9	19.6	2.9	2.5		
16-Aug-13	Rainy	Moderate	16:20	Surface	1	28.2	28.2	7.9	7.9	14.6	14.6	82.0	82.0	5.9	5.9	5.9	8.0	8.0	9.2	9.6	8.5	7.7
						28.2	28.2	7.9	7.9	14.5	14.6	81.9	82.0	5.9	5.9		5.9	8.0		8.0	7.4	
				Middle	3	28.2	28.2	7.9	7.9	15.1	15.1	80.7	80.6	5.8	5.8	5.8	5.8	9.3		9.3	6.8	
						28.2	28.2	7.9	7.9	15.1	15.1	80.4	80.6	5.8	5.8	5.8	9.3	9.3	6.8	7.7	7.3	
				Bottom	5	28.2	28.2	7.9	7.9	15.4	15.4	79.1	79.0	5.7	5.7	5.7	10.3	10.4	6.4	7.9	7.2	
						28.2	28.2	7.9	7.9	15.4	15.4	78.8	79.0	5.6	5.7	5.7	10.5	10.4	7.9	7.2		
19-Aug-13	Rainy	Rough	18:32	Surface	1	28.3	28.3	7.7	7.7	10.0	10.0	75.9	73.7	5.9	5.7	5.7	11.2	12.2	16.7	14.7	16.1	11.0
						28.3	28.3	7.7	7.7	10.0	10.0	71.4	73.7	5.5	5.7		5.7	13.1		12.2	17.5	
				Middle	4	28.2	28.3	7.7	7.7	11.3	11.0	72.0	72.1	5.6	5.6	5.6	5.6	17.3		17.2	7.2	
						28.3	28.3	7.7	7.7	10.7	11.0	72.1	72.1	5.6	5.6	5.6	17.1	17.2	7.0	7.1		
				Bottom	7	28.1	28.1	7.7	7.8	13.2	13.9	69.9	69.0	5.4	5.3	5.3	20.4	20.6	6.8	12.8	9.8	
						28.0	28.1	7.8	7.8	14.5	13.9	68.1	69.0	5.2	5.3	5.3	20.7	20.6	12.8	9.8		
21-Aug-13	Rainy	Rough	20:33	Surface	1	28.1	28.2	7.4	7.5	9.5	10.2	74.7	76.0	5.2	5.3	5.3	19.8	20.0	21.0	25.2	23.4	21.3
						28.2	28.2	7.5	7.5	10.9	10.2	77.2	76.0	5.3	5.3		5.3	20.1		20.0	21.6	
				Middle	3.5	28.1	28.1	7.4	7.5	9.3	10.1	74.5	76.4	5.2	5.3	5.3	5.3	19.4		19.5	20.6	
						28.0	28.1	7.6	7.5	10.8	10.1	78.3	76.4	5.4	5.3	5.3	19.5	19.5	18.6	19.6		
				Bottom	6	28.2	28.1	7.5	7.6	14.0	14.1	70.9	71.8	5.1	5.2	5.2	22.6	23.6	20.6	21.4	21.0	
						28.0	28.1	7.6	7.6	14.2	14.1	72.6	71.8	5.2	5.2	5.2	24.5	23.6	21.4	21.0		

Remarks: *DA: Depth-Averaged

**Calm: Small or no wave; Moderate: Between calm and rough; Rough : White capped or rougher.

Water Quality Monitoring Results at SRA - Mid-Flood Tide

Date	Weather Condition	Sea Condition**	Sampling Time	Depth (m)		Temperature (°C)		pH		Salinity ppt		DO Saturation (%)		Dissolved Oxygen (mg/L)			Turbidity(NTU)			Suspended Solids (mg/L)		
						Value	Average	Value	Average	Value	Average	Value	Average	Value	Average	DA*	Value	Average	DA*	Value	Average	DA*
23-Aug-13	Cloudy	Moderate	06:44	Surface	1	27.2 27.2	27.2	7.5 7.5	7.5	10.2 10.2	10.2	76.4 75.8	76.1	5.7 5.7	5.7	5.6	7.6 7.7	7.7	7.4	5.1 6.2	5.7	5.8
				Middle	3.5	27.3 27.3	27.3	7.6 7.6	7.6	11.5 11.6	11.6	72.4 72.9	72.7	5.4 5.4	5.4		7.0 7.0	7.0		5.6 5.8	5.7	
				Bottom	6	27.4 27.4	27.4	7.6 7.6	7.6	12.9 12.8	12.9	72.3 72.5	72.4	5.3 5.4	5.4		7.4 7.3	7.4		5.0 7.2	6.1	
26-Aug-13	Sunny	Calm	09:14	Surface	1	27.3 27.3	27.3	7.7 7.7	7.7	13.9 13.9	13.9	83.3 82.8	83.1	6.1 6.1	6.1	5.9	11.0 10.9	11.0	14.0	11.5 9.7	10.6	11.7
				Middle	3.5	27.2 27.1	27.2	7.8 7.8	7.8	15.8 16.4	16.1	76.9 76.8	76.9	5.6 5.6	5.6		14.6 14.4	14.5		9.3 10.0	9.7	
				Bottom	6	26.9 26.9	26.9	7.9 7.8	7.9	21.2 22.5	21.9	71.9 71.1	71.5	5.1 5.1	5.1		16.6 16.3	16.5		15.7 14.0	14.9	
28-Aug-13	Sunny	Calm	11:13	Surface	1	28.8 28.8	28.8	8.0 8.0	8.0	13.0 13.1	13.1	79.1 80.4	79.8	6.0 6.1	6.1	5.9	7.7 7.7	7.7	9.1	2.7 1.7	2.2	3.1
				Middle	3.5	28.6 28.6	28.6	8.0 8.0	8.0	14.0 14.0	14.0	74.1 75.4	74.8	5.5 5.6	5.6		8.4 8.1	8.3		3.3 3.7	3.5	
				Bottom	6	27.7 28.0	27.9	7.9 7.9	7.9	17.5 16.7	17.1	66.6 65.2	65.9	4.9 4.8	4.9		11.8 10.6	11.2		3.7 3.3	3.5	
31-Aug-13	Rainy	Moderate	18:08	Surface	1	28.6 28.6	28.6	8.1 8.1	8.1	14.8 14.8	14.8	92.7 93.9	93.3	6.6 6.7	6.7	6.5	5.9 6.2	6.1	9.9	4.3 2.8	3.6	3.2
				Middle	3.5	28.5 28.5	28.5	8.1 8.1	8.1	16.3 16.3	16.3	87.9 86.6	87.3	6.2 6.1	6.2		10.9 10.5	10.7		3.3 2.9	3.1	
				Bottom	6	27.8 27.9	27.9	7.9 8.0	8.0	22.6 22.1	22.4	78.8 76.8	77.8	5.5 5.3	5.4		12.4 13.6	13.0		3.3 2.6	3.0	

Remarks: *DA: Depth-Averaged

**Calm: Small or no wave; Moderate: Between calm and rough; Rough : White capped or rougher.

Water Quality Monitoring Results at ST1 - Mid-Ebb Tide

Date	Weather Condition	Sea Condition**	Sampling Time	Depth (m)		Temperature (°C)		pH		Salinity ppt		DO Saturation (%)		Dissolved Oxygen (mg/L)			Turbidity (NTU)			Suspended Solids (mg/L)		
						Value	Average	Value	Average	Value	Average	Value	Average	Value	Average	DA*	Value	Average	DA*	Value	Average	DA*
3-Aug-13	Rainy	Moderate	11:17	Surface	1	28.0 28.0	28.0	8.5 8.5	8.5	24.0 24.0	24.0	104.4 104.2	104.3	7.2 7.2	7.2	7.1	2.4 2.3	2.4	6.7	2.5 5.0	3.8	2.7
				Middle	5	28.0 28.0	28.0	8.5 8.4	8.5	24.2 24.4	24.3	99.8 99.8	99.8	6.9 6.9	6.9		3.0 3.2	3.1		1.4 3.8	2.6	
				Bottom	9	28.0 28.0	28.0	8.3 8.3	8.3	26.8 26.8	26.8	83.8 82.7	83.3	5.8 5.7	5.8		13.9 15.5	14.7		0.9 2.3	1.6	
5-Aug-13	Cloudy	Calm	12:35	Surface	1	28.4 28.4	28.4	8.2 8.2	8.2	24.0 24.2	24.1	82.1 82.0	82.1	5.9 5.9	5.9	5.7	4.3 4.2	4.3	6.8	3.2 5.0	4.1	3.1
				Middle	4.5	27.9 27.8	27.9	8.3 8.3	8.3	26.9 28.0	27.5	76.3 76.3	76.3	5.4 5.4	5.4		4.5 4.6	4.6		2.8 1.9	2.4	
				Bottom	8	27.4 27.4	27.4	8.2 8.2	8.2	29.7 29.7	29.7	69.6 69.5	69.6	4.9 4.9	4.9		11.5 11.5	11.5		2.6 3.0	2.8	
7-Aug-13	Sunny	Moderate	12:39	Surface	1	29.2 29.2	29.2	8.2 8.2	8.2	22.3 22.2	22.3	81.0 80.6	80.8	5.6 5.6	5.6	6.0	5.1 5.0	5.1	7.2	3.5 5.0	4.3	4.6
				Middle	5	28.8 29.1	29.0	8.2 8.2	8.2	24.1 23.8	24.0	88.6 93.7	91.2	6.1 6.4	6.3		5.2 5.0	5.1		4.2 5.3	4.8	
				Bottom	9	28.4 28.4	28.4	8.2 8.2	8.2	27.9 27.2	27.6	83.4 81.4	82.4	5.7 5.6	5.7		11.2 11.3	11.3		5.7 3.7	4.7	
9-Aug-13	Sunny	Moderate	14:45	Surface	1	29.6 29.7	29.7	8.2 8.2	8.2	22.5 22.5	22.5	93.9 93.5	93.7	6.5 6.5	6.5	6.5	5.9 5.8	5.9	6.5	2.3 5.0	3.7	2.4
				Middle	4.5	29.0 29.0	29.0	8.2 8.2	8.2	25.6 25.5	25.6	91.3 92.0	91.7	6.3 6.4	6.4		4.7 4.9	4.8		2.0 1.3	1.7	
				Bottom	8	28.5 28.5	28.5	8.2 8.2	8.2	27.7 27.9	27.8	79.7 78.3	79.0	5.5 5.4	5.5		8.2 9.1	8.7		1.7 1.9	1.8	
12-Aug-13	Sunny	Calm	16:21	Surface	1	31.2 31.3	31.3	8.2 8.2	8.2	19.2 19.2	19.2	101.0 100.0	100.5	6.9 6.8	6.9	6.0	2.4 2.1	2.3	7.4	5.5 5.0	5.3	5.2
				Middle	5	28.7 28.8	28.8	8.1 8.1	8.1	26.9 26.8	26.9	74.5 74.6	74.6	5.1 5.1	5.1		7.2 8.3	7.8		6.4 4.7	5.6	
				Bottom	9	27.8 27.9	27.9	8.2 8.2	8.2	30.4 30.1	30.3	71.1 71.3	71.2	5.0 5.0	5.0		12.4 11.5	12.0		4.6 4.8	4.7	
16-Aug-13	Cloudy	Rough	08:46	Surface	1	28.0 28.0	28.0	7.8 7.8	7.8	15.6 15.6	15.6	79.8 79.8	79.8	6.1 6.1	6.1	6.1	11.2 11.2	11.2	11.7	13.3 5.0	9.2	8.8
				Middle	4.5	28.0 28.0	28.0	7.8 7.8	7.8	15.8 15.8	15.8	79.4 79.4	79.4	6.0 6.0	6.0		11.9 11.9	11.9		9.2 8.7	9.0	
				Bottom	8	28.0 28.0	28.0	7.8 7.8	7.8	16.7 16.7	16.7	78.6 78.6	78.6	6.0 6.0	6.0		11.9 11.9	11.9		8.8 7.5	8.2	
19-Aug-13	Rainy	Rough	11:04	Surface	1	28.7 28.7	28.7	7.4 7.5	7.5	5.4 5.5	5.5	74.9 74.5	74.7	6.0 6.0	6.0	6.1	8.4 9.2	8.8	17.1	4.2 5.0	4.6	6.8
				Middle	5	28.1 28.4	28.3	7.9 7.7	7.8	19.5 19.3	19.4	80.4 77.5	79.0	6.1 6.0	6.1		6.4 6.5	6.5		9.5 8.2	8.9	
				Bottom	9	27.8 27.8	27.8	7.9 8.0	8.0	28.2 28.1	28.2	78.0 78.1	78.1	5.7 5.7	5.7		37.0 34.7	35.9		7.0 7.0	7.0	
21-Aug-13	Cloudy	Moderate	13:00	Surface	1	29.1 29.1	29.1	7.3 7.4	7.4	7.8 7.8	7.8	70.5 69.1	69.8	5.3 5.2	5.3	5.5	8.6 8.4	8.5	12.6	6.4 5.0	5.7	5.3
				Middle	5	28.1 28.0	28.1	7.9 7.9	7.9	21.0 23.9	22.5	79.7 80.4	80.1	5.7 5.7	5.7		6.5 6.0	6.3		4.8 4.8	4.8	
				Bottom	9	27.7 27.7	27.7	8.0 8.0	8.0	28.9 28.9	28.9	79.9 78.6	79.3	5.6 5.5	5.6		24.0 22.0	23.0		5.6 5.1	5.4	

Remarks: *DA: Depth-Averaged

**Calm: Small or no wave; Moderate: Between calm and rough; Rough : White capped or rougher.

Water Quality Monitoring Results at ST1 - Mid-Ebb Tide

Date	Weather Condition	Sea Condition**	Sampling Time	Depth (m)		Temperature (°C)		pH		Salinity ppt		DO Saturation (%)		Dissolved Oxygen (mg/L)			Turbidity (NTU)			Suspended Solids (mg/L)		
						Value	Average	Value	Average	Value	Average	Value	Average	Value	Average	DA*	Value	Average	DA*	Value	Average	DA*
23-Aug-13	Cloudy	Moderate	14:22	Surface	1	27.8 27.8	27.8	7.7 7.7	7.7	6.9 6.9	6.9	94.9 95.3	95.1	7.2 7.3	7.3	7.1	9.1 9.1	9.1	17.3	4.1 5.0	4.6	4.0
				Middle	4.5	27.8 27.8	27.8	7.7 7.7	7.7	10.5 10.7	10.6	90.7 90.4	90.6	6.9 6.9	6.9		17.4 17.1	17.3		3.5 4.7	4.1	
				Bottom	8	27.7 27.7	27.7	7.8 7.8	7.8	12.7 12.7	12.7	84.1 84.2	84.2	6.4 6.4	6.4		25.2 25.5	25.4		2.9 3.5	3.2	
26-Aug-13	Sunny	Calm	16:02	Surface	1	28.4 28.5	28.5	7.6 7.6	7.6	11.9 9.5	10.7	78.1 77.8	78.0	5.7 5.7	5.7	5.6	5.2 5.2	5.2	11.5	3.4 5.0	4.2	3.5
				Middle	5	27.2 27.2	27.2	7.9 7.9	7.9	25.4 25.4	25.4	77.7 77.7	77.7	5.4 5.4	5.4		8.2 7.6	7.9		3.5 3.3	3.4	
				Bottom	9	27.1 27.1	27.1	8.0 8.0	8.0	28.5 28.5	28.5	78.4 78.4	78.4	5.3 5.3	5.3		20.2 22.6	21.4		3.0 2.6	2.8	
28-Aug-13	Fine	Calm	17:32	Surface	1	29.2 29.5	29.4	7.4 7.7	7.6	9.1 9.9	9.5	113.3 110.0	111.7	8.0 7.6	7.8	7.4	6.3 6.1	6.2	9.7	6.2 5.0	5.6	6.2
				Middle	5	27.4 27.0	27.2	7.8 7.9	7.9	28.6 29.7	29.2	104.1 104.3	104.2	7.0 7.0	7.0		8.5 9.1	8.8		7.0 6.7	6.9	
				Bottom	9	26.9 26.9	26.9	7.9 7.9	7.9	30.1 30.1	30.1	102.9 98.9	100.9	7.0 6.7	6.9		13.4 14.9	14.2		6.5 5.5	6.0	
31-Aug-13	Cloudy	Moderate	09:53	Surface	1	27.7 27.7	27.7	7.7 7.7	7.7	7.6 7.6	7.6	83.8 83.7	83.8	6.3 6.3	6.3	6.0	4.3 4.2	4.3	4.9	4.1 5.0	4.6	3.1
				Middle	5	27.1 27.1	27.1	7.8 7.8	7.8	18.0 18.0	18.0	73.7 75.0	74.4	5.5 5.6	5.6		3.8 4.0	3.9		2.0 2.6	2.3	
				Bottom	9	26.2 26.5	26.4	7.9 7.9	7.9	25.3 23.2	24.3	72.4 72.5	72.5	5.3 5.3	5.3		6.5 6.5	6.5		2.1 2.9	2.5	

Remarks: *DA: Depth-Averaged

**Calm: Small or no wave; Moderate: Between calm and rough; Rough : White capped or rougher.

Water Quality Monitoring Results at ST1 - Mid-Flood Tide

Date	Weather Condition	Sea Condition**	Sampling Time	Depth (m)		Temperature (°C)		pH		Salinity ppt		DO Saturation (%)		Dissolved Oxygen (mg/L)			Turbidity (NTU)			Suspended Solids (mg/L)		
						Value	Average	Value	Average	Value	Average	Value	Average	Value	Average	DA*	Value	Average	DA*	Value	Average	DA*
3-Aug-13	Rainy	Moderate	18:32	Surface	1	28.6 28.5	28.6	8.2 8.2	8.2	19.2 19.3	19.3	83.2 83.3	83.3	5.8 5.8	5.8	5.7	3.3 2.8	3.1	4.8	2.6 2.8	2.7	3.7
				Middle	4.5	28.3 28.3	28.3	8.3 8.2	8.3	20.7 20.7	20.7	79.9 80.0	80.0	5.6 5.6	5.6		4.5 4.4	4.5		2.2 2.9	2.6	
				Bottom	8	28.1 28.1	28.1	8.2 8.2	8.2	22.1 21.9	22.0	72.5 72.4	72.5	5.0 5.0	5.0		7.0 6.8	6.9		8.9 2.6	5.8	
5-Aug-13	Cloudy	Calm	19:25	Surface	1	29.4 29.3	29.4	8.1 8.1	8.1	17.4 17.4	17.4	85.8 85.8	85.8	6.2 6.2	6.2	6.1	7.6 7.6	7.6	12.2	4.2 4.2	4.2	5.0
				Middle	4.5	29.2 29.2	29.2	8.0 8.0	8.0	17.7 17.0	17.4	84.0 84.2	84.1	6.0 6.0	6.0		9.2 9.1	9.2		4.6 4.7	4.7	
				Bottom	8	28.7 28.6	28.7	8.1 8.1	8.1	21.6 20.9	21.3	79.8 79.8	79.8	5.7 5.7	5.7		20.8 19.0	19.9		5.8 6.1	6.0	
7-Aug-13	Fine	Moderate	19:44	Surface	1	29.3 29.2	29.3	8.2 8.2	8.2	22.2 22.2	22.2	92.8 77.8	85.3	6.4 5.4	5.9	6.1	4.3 4.3	4.3	5.0	3.7 3.2	3.5	4.0
				Middle	5	29.0 29.0	29.0	8.2 8.2	8.2	23.2 23.1	23.2	92.9 90.4	91.7	6.4 6.2	6.3		5.1 5.4	5.3		2.9 3.9	3.4	
				Bottom	9	28.5 28.5	28.5	8.2 8.2	8.2	27.8 27.3	27.6	86.1 84.8	85.5	5.9 5.8	5.9		5.3 5.5	5.4		5.3 4.7	5.0	
9-Aug-13	Sunny	Moderate	21:08	Surface	1	28.7 28.7	28.7	8.2 8.2	8.2	21.8 21.8	21.8	91.9 92.1	92.0	6.4 6.4	6.4	6.1	5.3 5.2	5.3	8.5	14.3 10.4	12.4	10.9
				Middle	5	28.0 28.0	28.0	8.2 8.2	8.2	25.7 25.5	25.6	83.2 83.7	83.5	5.8 5.8	5.8		5.4 5.5	5.5		13.6 19.9	16.8	
				Bottom	9	27.4 27.4	27.4	8.2 8.2	8.2	28.5 28.5	28.5	72.1 70.3	71.2	5.0 4.9	5.0		14.5 14.6	14.6		2.7 4.0	3.4	
12-Aug-13	Sunny	Calm	10:03	Surface	1	29.7 29.7	29.7	8.1 8.1	8.1	20.5 20.4	20.5	87.6 87.4	87.5	6.1 6.1	6.1	5.8	4.0 3.6	3.8	7.2	2.6 3.3	3.0	3.8
				Middle	6	29.4 29.3	29.4	8.1 8.1	8.1	23.6 23.7	23.7	77.6 77.2	77.4	5.4 5.3	5.4		5.6 5.6	5.6		3.7 3.7	3.7	
				Bottom	11	28.8 28.8	28.8	8.1 8.1	8.1	26.6 26.7	26.7	73.8 74.3	74.1	5.1 5.1	5.1		11.7 12.9	12.3		4.7 4.6	4.7	
16-Aug-13	Rainy	Moderate	16:10	Surface	1	28.1 28.1	28.1	7.8 7.8	7.8	14.7 14.7	14.7	81.1 80.8	81.0	6.2 6.2	6.2	6.1	8.3 8.3	8.3	9.6	12.8 11.8	12.3	11.3
				Middle	5	28.1 28.1	28.1	7.8 7.8	7.8	15.1 15.2	15.2	79.0 79.2	79.1	6.0 6.0	6.0		9.4 9.6	9.5		11.3 11.7	11.5	
				Bottom	9	28.2 28.2	28.2	7.8 7.8	7.8	15.5 15.5	15.5	77.5 77.3	77.4	5.9 5.9	5.9		11.1 11.1	11.1		10.8 9.2	10.0	
19-Aug-13	Rainy	Rough	18:36	Surface	1	28.6 28.6	28.6	7.2 7.3	7.3	6.8 6.9	6.9	72.4 71.9	72.2	5.4 5.4	5.4	5.5	16.7 16.9	16.8	21.3	15.6 12.8	14.2	14.7
				Middle	6	28.5 28.5	28.5	7.3 7.3	7.3	8.6 8.5	8.6	73.8 73.5	73.7	5.5 5.5	5.5		17.6 17.7	17.7		15.3 13.3	14.3	
				Bottom	11	28.3 28.3	28.3	7.7 7.7	7.7	15.2 15.2	15.2	64.4 63.9	64.2	5.0 5.0	5.0		29.9 28.8	29.4		21.7 9.3	15.5	
21-Aug-13	Rainy	Rough	19:41	Surface	1	28.3 28.3	28.3	7.2 7.3	7.3	9.1 9.2	9.2	67.9 67.6	67.8	5.2 5.2	5.2	5.3	12.3 12.1	12.2	19.9	8.3 6.7	7.5	13.6
				Middle	5	28.3 28.2	28.3	7.5 7.7	7.6	13.9 16.5	15.2	71.4 72.6	72.0	5.4 5.4	5.4		18.9 17.6	18.3		7.7 6.2	7.0	
				Bottom	9	28.1 28.1	28.1	7.7 7.7	7.7	18.7 18.7	18.7	75.6 75.8	75.7	5.6 5.6	5.6		29.6 29.0	29.3		27.0 25.3	26.2	

Remarks: *DA: Depth-Averaged

**Calm: Small or no wave; Moderate: Between calm and rough; Rough : White capped or rougher.

Water Quality Monitoring Results at ST1 - Mid-Flood Tide

Date	Weather Condition	Sea Condition**	Sampling Time	Depth (m)		Temperature (°C)		pH		Salinity ppt		DO Saturation (%)		Dissolved Oxygen (mg/L)			Turbidity(NTU)			Suspended Solids (mg/L)				
						Value	Average	Value	Average	Value	Average	Value	Average	Value	Average	DA*	Value	Average	DA*	Value	Average	DA*		
23-Aug-13	Cloudy	Moderate	07:57	Surface	1	27.7 27.7	27.7	7.5 7.5	7.5	11.0 11.0	11.0	80.3 80.8	80.6	6.1 6.2	6.2	6.2	6.8 6.8	6.8	17.0	5.5 5.0	5.3	5.9		
				Middle	5	27.8 27.8	27.8	7.5 7.5	7.5	11.7 11.7	11.7	79.0 79.6	79.3	6.0 6.1	6.1		17.1 17.3			17.2			6.5 5.8	6.2
				Bottom	9	27.8 27.8	27.8	7.5 7.5	7.5	12.3 12.3	12.3	77.1 76.6	76.9	5.9 5.8	5.9		27.0 26.9			27.0			6.7 5.7	6.2
26-Aug-13	Sunny	Calm	10:02	Surface	1	27.4 27.4	27.4	7.4 7.4	7.4	8.5 8.8	8.7	69.1 69.1	69.1	5.2 5.2	5.2	5.4	6.6 6.1	6.4	13.6	6.2 7.1	6.7	6.7		
				Middle	6	27.4 27.4	27.4	7.6 7.6	7.6	11.8 11.3	11.6	73.5 74.7	74.1	5.4 5.6	5.5		7.8 7.8			7.8			7.7 5.1	6.4
				Bottom	11	27.2 27.2	27.2	7.9 7.9	7.9	23.8 23.8	23.8	74.1 74.6	74.4	5.2 5.2	5.2		26.4 26.9			26.7			6.8 7.2	7.0
28-Aug-13	Sunny	Calm	12:14	Surface	1	28.8 28.2	28.5	7.6 7.8	7.7	12.8 13.5	13.2	96.8 89.7	93.3	6.6 6.3	6.5	6.2	5.7 5.8	5.8	5.5	4.2 3.5	3.9	3.6		
				Middle	5	27.9 27.8	27.9	7.8 7.8	7.8	19.0 20.0	19.5	77.7 83.7	80.7	5.6 5.9	5.8		4.8 4.5			4.7			3.2 3.5	3.4
				Bottom	9	27.4 27.4	27.4	7.9 7.9	7.9	25.2 25.4	25.3	79.1 80.3	79.7	5.4 5.5	5.5		6.4 5.8			6.1			4.0 2.8	3.4
31-Aug-13	Rainy	Moderate	17:48	Surface	1	28.0 28.0	28.0	7.6 7.6	7.6	7.9 8.0	8.0	81.4 81.2	81.3	6.1 6.1	6.1	6.4	5.6 5.5	5.6	8.7	2.4 3.0	2.7	2.9		
				Middle	4.5	27.2 27.7	27.5	7.7 7.7	7.7	17.3 15.3	16.3	88.5 89.9	89.2	6.6 6.7	6.7		4.8 4.5			4.7			2.8 2.5	2.7
				Bottom	8	26.5 26.5	26.5	7.8 7.8	7.8	23.3 23.3	23.3	69.2 69.2	69.2	5.1 5.1	5.1		15.7 16.1			15.9			4.0 2.5	3.3

Remarks: *DA: Depth-Averaged

**Calm: Small or no wave; Moderate: Between calm and rough; Rough : White capped or rougher.

Water Quality Monitoring Results at ST2 - Mid-Ebb Tide

Date	Weather Condition	Sea Condition**	Sampling Time	Depth (m)		Temperature (°C)		pH		Salinity ppt		DO Saturation (%)		Dissolved Oxygen (mg/L)			Turbidity (NTU)			Suspended Solids (mg/L)		
						Value	Average	Value	Average	Value	Average	Value	Average	Value	Average	DA*	Value	Average	DA*	Value	Average	DA*
3-Aug-13	Rainy	Moderate	10:41	Surface	1	28.0 28.0	28.0	8.4 8.4	8.4	25.4 25.4	25.4	94.0 93.9	94.0	6.4 6.4	6.4	6.4	1.7 1.6	1.7	5.7	2.1 2.0	2.1	1.8
				Middle	4.5	28.0 28.0	28.0	8.4 8.4	8.4	25.4 25.4	25.4	92.6 93.0	92.8	6.3 6.3	6.3		1.8 1.7	1.8		2.0 2.0	2.0	
				Bottom	8	27.9 28.0	28.0	8.3 8.3	8.3	26.5 26.4	26.5	86.5 85.8	86.2	5.9 5.9	5.9		14.9 12.5	13.7		1.3 1.2	1.3	
5-Aug-13	Cloudy	Calm	12:03	Surface	1	28.4 28.4	28.4	8.2 8.2	8.2	23.5 23.4	23.5	84.5 84.0	84.3	6.1 6.0	6.1	6.0	4.3 4.2	4.3	6.1	3.9 3.1	3.5	3.4
				Middle	4	28.1 28.1	28.1	8.3 8.3	8.3	26.3 26.3	26.3	80.6 80.6	80.6	5.8 5.8	5.8		4.0 4.0	4.0		4.7 3.1	3.9	
				Bottom	7	27.5 27.5	27.5	8.2 8.2	8.2	29.7 29.7	29.7	71.4 71.1	71.3	5.1 5.0	5.1		9.9 10.0	10.0		2.6 3.2	2.9	
7-Aug-13	Sunny	Moderate	13:05	Surface	1	29.6 29.5	29.6	7.6 8.2	7.9	21.0 21.3	21.2	94.7 97.1	95.9	6.4 6.6	6.5	6.3	4.0 4.1	4.1	6.9	4.5 2.0	3.3	3.3
				Middle	3	28.5 28.7	28.6	8.2 8.2	8.2	26.0 25.7	25.9	84.2 90.0	87.1	5.8 6.2	6.0		7.0 7.1	7.1		2.6 2.9	2.8	
				Bottom	5	28.3 28.4	28.4	8.2 8.2	8.2	27.7 27.6	27.7	76.1 80.9	78.5	5.2 5.5	5.4		9.4 9.6	9.5		3.5 4.0	3.8	
9-Aug-13	Sunny	Moderate	14:05	Surface	1	29.7 29.7	29.7	8.2 8.2	8.2	21.5 21.7	21.6	94.4 93.8	94.1	6.6 6.6	6.6	6.1	5.1 5.1	5.1	9.0	3.2 2.1	2.7	2.9
				Middle	4	28.8 28.8	28.8	8.2 8.2	8.2	26.4 26.3	26.4	79.8 81.2	80.5	5.6 5.6	5.6		6.7 6.6	6.7		4.5 2.7	3.6	
				Bottom	7	28.3 28.3	28.3	8.2 8.2	8.2	28.6 28.6	28.6	70.7 70.1	70.4	4.9 4.9	4.9		15.0 15.5	15.3		1.8 2.9	2.4	
12-Aug-13	Sunny	Calm	15:42	Surface	1	30.0 29.9	30.0	8.1 8.1	8.1	21.7 21.9	21.8	92.1 91.2	91.7	6.3 6.3	6.3	5.7	3.4 3.6	3.5	8.3	7.2 4.8	6.0	5.5
				Middle	4	28.9 28.9	28.9	8.1 8.1	8.1	26.0 26.0	26.0	74.2 74.0	74.1	5.1 5.1	5.1		8.1 8.0	8.1		5.8 4.1	5.0	
				Bottom	7	28.1 28.1	28.1	8.1 8.1	8.1	29.5 29.5	29.5	70.4 70.5	70.5	4.8 4.9	4.9		13.2 13.1	13.2		5.9 5.2	5.6	
16-Aug-13	Cloudy	Rough	08:09	Surface	1	28.0 28.0	28.0	7.8 7.8	7.8	15.3 15.3	15.3	82.1 82.3	82.2	6.3 6.3	6.3	6.3	11.8 11.8	11.8	11.6	7.8 7.2	7.5	7.5
				Middle	4	28.1 28.1	28.1	7.8 7.8	7.8	15.5 15.5	15.5	81.5 81.5	81.5	6.2 6.2	6.2		12.3 12.3	12.3		8.2 6.5	7.4	
				Bottom	7	28.1 28.1	28.1	7.8 7.8	7.8	15.9 15.9	15.9	80.2 80.2	80.2	6.1 6.1	6.1		10.6 10.6	10.6		6.8 8.3	7.6	
19-Aug-13	Rainy	Rough	10:32	Surface	1	28.7 28.7	28.7	7.6 7.6	7.6	4.7 4.5	4.6	81.7 80.6	81.2	6.5 6.5	6.5	6.2	8.2 7.7	8.0	14.2	4.2 3.2	3.7	6.3
				Middle	4	28.0 27.9	28.0	7.9 7.9	7.9	22.6 22.8	22.7	77.4 76.4	76.9	5.8 5.7	5.8		11.2 13.0	12.1		4.9 8.5	6.7	
				Bottom	7	27.8 27.8	27.8	8.0 8.0	8.0	28.1 27.9	28.0	77.5 77.2	77.4	5.7 5.7	5.7		21.9 23.0	22.5		9.5 7.7	8.6	
21-Aug-13	Cloudy	Moderate	12:42	Surface	1	28.3 28.4	28.4	7.4 7.4	7.4	10.9 10.8	10.9	70.1 71.5	70.8	5.4 5.5	5.5	5.5	7.4 7.5	7.5	10.8	5.4 3.6	4.5	4.6
				Middle	4	28.2 28.2	28.2	7.6 7.7	7.7	16.5 16.2	16.4	71.0 71.6	71.3	5.3 5.4	5.4		8.4 8.5	8.5		5.5 5.8	5.7	
				Bottom	7	27.8 27.8	27.8	7.9 7.9	7.9	27.4 27.4	27.4	75.6 75.7	75.7	5.4 5.4	5.4		17.4 15.5	16.5		5.3 1.8	3.6	

Remarks: *DA: Depth-Averaged

**Calm: Small or no wave; Moderate: Between calm and rough; Rough : White capped or rougher.

Water Quality Monitoring Results at ST2 - Mid-Ebb Tide

Date	Weather Condition	Sea Condition**	Sampling Time	Depth (m)		Temperature (°C)		pH		Salinity ppt		DO Saturation (%)		Dissolved Oxygen (mg/L)			Turbidity(NTU)			Suspended Solids (mg/L)		
						Value	Average	Value	Average	Value	Average	Value	Average	Value	Average	DA*	Value	Average	DA*	Value	Average	DA*
23-Aug-13	Cloudy	Moderate	13:50	Surface	1	27.9 27.9	27.9	7.8 7.8	7.8	11.4 11.4	11.4	95.8 95.4	95.6	7.3 7.3	7.3	7.2	5.5 5.4	5.5	9.6	3.7 3.7	3.7	3.2
				Middle	4	27.8 27.8	27.8	7.8 7.8	7.8	11.9 11.9	11.9	92.4 92.9	92.7	7.0 7.1	7.1		6.0 6.1	6.1		2.7 3.2	3.0	
				Bottom	7	27.7 27.7	27.7	7.8 7.8	7.8	13.2 13.1	13.2	83.4 82.1	82.8	6.4 6.3	6.4		17.3 17.1	17.2		2.4 3.4	2.9	
26-Aug-13	Sunny	Calm	15:24	Surface	1	28.2 27.9	28.1	7.6 7.6	7.6	11.5 11.8	11.7	79.6 78.6	79.1	5.8 5.8	5.8	5.6	4.8 5.0	4.9	8.9	4.8 2.8	3.8	2.7
				Middle	3.5	27.2 27.2	27.2	7.9 7.9	7.9	25.0 25.1	25.1	77.1 77.7	77.4	5.3 5.4	5.4		9.1 8.2	8.7		1.7 3.1	2.4	
				Bottom	6	27.1 27.1	27.1	8.0 8.0	8.0	28.4 28.4	28.4	77.9 78.5	78.2	5.3 5.3	5.3		12.3 14.0	13.2		1.9 1.9	1.9	
28-Aug-13	Fine	Calm	18:00	Surface	1	29.9 29.6	29.8	7.8 7.7	7.8	8.2 8.0	8.1	90.2 83.4	86.8	6.6 6.1	6.4	6.4	8.5 9.1	8.8	7.8	6.5 5.5	6.0	6.0
				Middle	3	27.5 27.3	27.4	7.8 7.8	7.8	27.7 27.5	27.6	91.1 96.0	93.6	6.2 6.5	6.4		5.9 6.7	6.3		7.0 5.7	6.4	
				Bottom	5	26.9 26.9	26.9	7.9 7.9	7.9	30.1 30.0	30.1	97.7 98.0	97.9	6.6 6.6	6.6		8.1 8.5	8.3		4.7 6.2	5.5	
31-Aug-13	Cloudy	Moderate	09:14	Surface	1	27.7 27.7	27.7	7.7 7.7	7.7	7.7 7.7	7.7	83.7 83.8	83.8	6.3 6.3	6.3	6.0	4.2 4.5	4.4	5.1	4.2 2.7	3.5	3.6
				Middle	5	26.9 27.0	27.0	7.8 7.8	7.8	19.5 18.8	19.2	72.2 76.8	74.5	5.4 5.7	5.6		3.7 3.6	3.7		3.4 3.1	3.3	
				Bottom	9	26.2 26.1	26.2	7.9 7.9	7.9	26.2 26.4	26.3	71.9 71.7	71.8	5.2 5.2	5.2		6.9 7.4	7.2		4.2 3.7	4.0	

Remarks: *DA: Depth-Averaged

**Calm: Small or no wave; Moderate: Between calm and rough; Rough : White capped or rougher.

Water Quality Monitoring Results at ST2 - Mid-Flood Tide

Date	Weather Condition	Sea Condition**	Sampling Time	Depth (m)		Temperature (°C)		pH		Salinity ppt		DO Saturation (%)		Dissolved Oxygen (mg/L)			Turbidity (NTU)			Suspended Solids (mg/L)		
						Value	Average	Value	Average	Value	Average	Value	Average	Value	Average	DA*	Value	Average	DA*	Value	Average	DA*
3-Aug-13	Rainy	Moderate	17:51	Surface	1	28.6 28.6	28.6	8.2 8.2	8.2	19.2 19.2	19.2	85.0 85.1	85.1	5.9 5.9	5.9	5.8	2.6 2.6	2.6	4.4	2.9 2.1	2.5	1.9
				Middle	4	28.3 28.3	28.3	8.2 8.2	8.2	21.0 21.0	21.0	80.9 81.2	81.1	5.6 5.6	5.6		5.0 4.9	5.0		1.4 1.4	1.4	
				Bottom	7	28.2 28.2	28.2	8.2 8.2	8.2	21.2 21.2	21.2	77.7 77.4	77.6	5.4 5.4	5.4		5.5 5.7	5.6		2.1 1.3	1.7	
5-Aug-13	Cloudy	Calm	18:45	Surface	1	29.4 29.4	29.4	8.1 8.1	8.1	17.2 17.2	17.2	87.4 86.9	87.2	6.3 6.2	6.3	6.2	7.0 7.1	7.1	11.2	4.4 4.8	4.6	4.3
				Middle	4.5	29.2 29.2	29.2	8.0 8.0	8.0	17.8 17.8	17.8	84.4 84.5	84.5	6.1 6.1	6.1		9.2 9.1	9.2		4.0 3.8	3.9	
				Bottom	8	28.6 28.6	28.6	8.1 8.1	8.1	22.0 22.0	22.0	79.4 79.1	79.3	5.7 5.7	5.7		17.2 17.6	17.4		4.3 4.4	4.4	
7-Aug-13	Fine	Moderate	20:12	Surface	1	29.5 29.4	29.5	8.2 8.2	8.2	21.3 21.3	21.3	87.5 79.4	83.5	6.1 5.5	5.8	6.1	5.5 5.4	5.5	8.3	3.9 4.0	4.0	4.7
				Middle	3.5	29.1 28.6	28.9	8.2 8.2	8.2	26.0 26.0	26.0	97.2 90.2	93.7	6.6 6.2	6.4		7.9 8.6	8.3		4.7 3.9	4.3	
				Bottom	6	28.4 28.4	28.4	8.2 8.2	8.2	27.6 27.6	27.6	84.0 76.4	80.2	5.7 5.2	5.5		11.8 10.5	11.2		6.2 5.2	5.7	
9-Aug-13	Sunny	Moderate	20:36	Surface	1	28.7 28.7	28.7	8.2 8.2	8.2	21.9 21.6	21.8	92.6 92.6	92.6	6.5 6.5	6.5	6.1	5.3 5.2	5.3	7.8	4.0 2.2	3.1	4.0
				Middle	4.5	27.9 27.9	27.9	8.2 8.2	8.2	26.0 26.1	26.1	80.0 79.4	79.7	5.6 5.5	5.6		6.2 6.0	6.1		3.0 6.1	4.6	
				Bottom	8	27.4 27.4	27.4	8.2 8.2	8.2	28.5 28.4	28.5	70.3 70.0	70.2	4.9 4.9	4.9		12.5 11.6	12.1		3.4 5.0	4.2	
12-Aug-13	Sunny	Calm	09:27	Surface	1	29.7 29.7	29.7	8.0 8.1	8.1	22.1 22.1	22.1	82.3 82.0	82.2	5.7 5.7	5.7	5.7	5.4 5.2	5.3	9.4	3.6 3.5	3.6	3.7
				Middle	4	29.6 29.6	29.6	8.0 8.1	8.1	22.1 22.1	22.1	81.2 81.2	81.2	5.6 5.6	5.6		8.5 8.4	8.5		3.4 3.4	3.4	
				Bottom	7	29.0 29.0	29.0	8.1 8.1	8.1	25.7 25.7	25.7	74.8 74.7	74.8	5.2 5.2	5.2		15.1 13.8	14.5		3.9 4.4	4.2	
16-Aug-13	Rainy	Moderate	15:29	Surface	1	28.2 28.2	28.2	7.7 7.7	7.7	14.8 14.7	14.8	80.7 80.7	80.7	6.1 6.1	6.1	6.1	11.1 11.2	11.2	11.9	8.8 7.7	8.3	8.7
				Middle	4.5	28.2 28.2	28.2	7.8 7.8	7.8	14.8 14.8	14.8	80.3 80.3	80.3	6.1 6.1	6.1		11.2 11.1	11.2		9.3 8.8	9.1	
				Bottom	8	28.2 28.2	28.2	7.7 7.7	7.7	15.6 15.6	15.6	77.9 77.8	77.9	5.9 5.9	5.9		13.2 13.2	13.2		8.8 8.8	8.8	
19-Aug-13	Rainy	Rough	18:05	Surface	1	28.6 28.6	28.6	7.2 7.2	7.2	6.1 6.2	6.2	71.6 71.1	71.4	5.3 5.3	5.3	5.5	21.6 21.8	21.7	23.4	21.3 12.7	17.0	21.3
				Middle	4	28.5 28.5	28.5	7.3 7.3	7.3	8.6 8.6	8.6	74.9 74.4	74.7	5.6 5.5	5.6		28.2 26.8	27.5		20.3 12.0	16.2	
				Bottom	7	28.5 28.5	28.5	7.5 7.5	7.5	11.4 11.3	11.4	64.3 63.6	64.0	5.1 5.0	5.1		21.2 20.9	21.1		28.0 33.3	30.7	
21-Aug-13	Rainy	Rough	19:20	Surface	1	28.1 28.2	28.2	7.1 7.2	7.2	7.5 7.8	7.7	66.4 66.9	66.7	5.2 5.3	5.3	5.4	19.9 21.5	20.7	24.7	5.4 5.6	5.5	19.6
				Middle	3.5	28.3 28.3	28.3	7.3 7.3	7.3	10.4 10.9	10.7	69.8 69.6	69.7	5.4 5.4	5.4		20.7 19.6	20.2		34.7 29.7	32.2	
				Bottom	6	28.1 28.1	28.1	7.6 7.6	7.6	17.5 16.5	17.0	71.0 69.4	70.2	5.3 5.2	5.3		34.5 32.1	33.3		22.3 20.0	21.2	

Remarks: *DA: Depth-Averaged

**Calm: Small or no wave; Moderate: Between calm and rough; Rough : White capped or rougher.

Water Quality Monitoring Results at ST2 - Mid-Flood Tide

Date	Weather Condition	Sea Condition**	Sampling Time	Depth (m)		Temperature (°C)		pH		Salinity ppt		DO Saturation (%)		Dissolved Oxygen (mg/L)			Turbidity(NTU)			Suspended Solids (mg/L)		
						Value	Average	Value	Average	Value	Average	Value	Average	Value	Average	DA*	Value	Average	DA*	Value	Average	DA*
23-Aug-13	Cloudy	Moderate	07:30	Surface	1	27.7 27.7	27.7	7.5 7.5	7.5	11.0 11.0	11.0	84.4 84.8	84.6	6.4 6.5	6.5	6.4	7.7 7.9	7.8	14.2	4.2 5.3	4.8	4.9
				Middle	4.5	27.8 27.8	27.8	7.5 7.5	7.5	11.2 11.2	11.2	82.0 81.5	81.8	6.2 6.2	6.2		14.5 14.6	14.6		5.0 4.8	4.9	
				Bottom	8	27.8 27.8	27.8	7.5 7.5	7.5	12.1 12.1	12.1	79.0 79.0	79.0	6.0 6.0	6.0		20.3 19.9	20.1		5.4 4.8	5.1	
26-Aug-13	Sunny	Calm	09:24	Surface	1	27.6 27.6	27.6	7.7 7.7	7.7	14.3 14.1	14.2	77.6 77.6	77.6	5.7 5.7	5.7	5.5	6.1 5.9	6.0	8.3	6.2 4.0	5.1	7.6
				Middle	4	27.3 27.3	27.3	7.8 7.8	7.8	19.7 19.8	19.8	74.4 75.1	74.8	5.3 5.3	5.3		7.9 8.0	8.0		6.9 5.6	6.3	
				Bottom	7	27.2 27.2	27.2	7.9 7.9	7.9	24.7 23.7	24.2	74.3 74.9	74.6	5.1 5.2	5.2		10.8 10.7	10.8		12.5 10.5	11.5	
28-Aug-13	Sunny	Calm	12:49	Surface	1	28.8 28.6	28.7	7.8 7.8	7.8	9.8 10.0	9.9	81.9 78.9	80.4	6.0 5.8	5.9	6.1	6.7 6.1	6.4	6.8	3.0 3.6	3.3	3.9
				Middle	3.5	27.9 27.9	27.9	7.8 7.8	7.8	20.2 20.1	20.2	87.7 88.8	88.3	6.2 6.2	6.2		5.3 5.4	5.4		4.6 4.4	4.5	
				Bottom	6	27.3 27.3	27.3	7.9 7.9	7.9	26.0 26.7	26.4	79.3 76.7	78.0	5.4 5.2	5.3		8.0 9.2	8.6		4.1 3.6	3.9	
31-Aug-13	Rainy	Moderate	17:06	Surface	1	28.0 28.0	28.0	7.6 7.6	7.6	8.1 8.1	8.1	80.2 80.4	80.3	6.0 6.0	6.0	6.2	5.3 5.3	5.3	9.2	3.4 3.0	3.2	3.3
				Middle	4.5	27.4 27.7	27.6	7.7 7.7	7.7	12.8 11.2	12.0	83.9 82.3	83.1	6.4 6.3	6.4		5.2 4.9	5.1		2.7 4.4	3.6	
				Bottom	8	26.5 26.5	26.5	7.8 7.8	7.8	23.5 23.5	23.5	69.6 68.9	69.3	5.1 5.1	5.1		17.2 17.4	17.3		3.7 2.7	3.2	

Remarks: *DA: Depth-Averaged

**Calm: Small or no wave; Moderate: Between calm and rough; Rough : White capped or rougher.

Water Quality Monitoring Results at ST3 - Mid-Ebb Tide

Date	Weather Condition	Sea Condition**	Sampling Time	Depth (m)		Temperature (°C)		pH		Salinity ppt		DO Saturation (%)		Dissolved Oxygen (mg/L)			Turbidity (NTU)			Suspended Solids (mg/L)			
						Value	Average	Value	Average	Value	Average	Value	Average	Value	Average	DA*	Value	Average	DA*	Value	Average	DA*	
3-Aug-13	Rainy	Moderate	10:40	Surface	1	27.9	27.9	8.4	8.4	25.1	25.1	85.0	85.3	5.8	5.8	5.6	1.7	1.6	9.7	1.4	1.2	1.2	
				Middle	6.5	28.0	28.0	8.3	8.3	25.4	24.7	77.5	77.5	5.3	5.3		6.9	6.9		1.7	0.9		
				Bottom	12	27.9	27.9	8.3	8.3	26.2	26.2	75.7	74.5	5.1	5.1	5.1	5.1	19.8		20.5	1.2		1.3
5-Aug-13	Cloudy	Calm	12:15	Surface	1	28.5	28.8	8.2	8.2	23.4	22.9	74.1	73.2	5.4	5.4	5.3	4.4	4.8	6.8	5.2	4.2	7.2	
				Middle	6	27.8	27.8	8.2	8.2	26.9	26.8	73.2	71.9	5.3	5.2		4.5	4.6		2.3	2.6		
				Bottom	11	27.7	27.7	8.2	8.2	24.9	26.3	69.3	68.7	5.1	5.1	5.1	5.1	10.6		10.9	3.3		14.7
7-Aug-13	Sunny	Moderate	13:17	Surface	1	29.1	29.2	8.2	8.2	24.8	24.7	83.6	83.5	6.0	6.0	5.7	4.4	4.5	9.3	4.6	3.2	3.7	
				Middle	6.5	28.6	28.8	8.2	8.2	27.9	27.3	72.4	77.7	5.2	5.6		5.4	5.4		8.1	8.2		4.2
				Bottom	12	28.4	28.4	8.2	8.2	29.2	29.3	70.0	71.3	5.0	5.1	5.1	5.1	15.1		15.2	6.2		4.1
9-Aug-13	Sunny	Moderate	14:21	Surface	1	29.3	29.3	8.2	8.2	23.9	23.9	82.7	83.3	5.9	6.0	5.7	5.8	5.7	7.6	5.6	3.7	3.3	
				Middle	7	28.8	28.8	8.1	8.1	27.1	27.2	74.3	73.4	5.4	5.3		5.4	5.4		6.3	6.3		3.0
				Bottom	13	28.4	28.4	8.1	8.1	29.1	29.2	68.2	67.8	4.9	4.9	4.9	4.9	10.9		10.9	3.1		3.0
12-Aug-13	Sunny	Calm	15:27	Surface	1	29.5	29.5	8.2	8.2	24.4	24.0	80.5	78.9	5.4	5.3	5.3	4.9	4.8	7.3	4.6	5.0	4.8	
				Middle	6	28.9	29.0	8.2	8.2	27.1	27.0	77.6	78.2	5.2	5.3		5.3	5.3		6.2	5.9		4.2
				Bottom	11	28.6	28.6	8.2	8.2	27.6	28.0	75.6	75.3	5.1	5.1	5.1	5.1	11.7		11.2	5.5		5.0
16-Aug-13	Cloudy	Rough	08:39	Surface	1	28.1	28.1	7.9	7.9	15.4	15.4	79.4	79.4	5.7	5.7	5.7	10.3	10.3	10.5	10.3	7.9	6.7	
				Middle	7.5	28.1	28.1	7.9	7.9	15.5	15.6	79.2	79.0	5.7	5.7		5.7	5.7		12.6	12.6		6.3
				Bottom	14	28.1	28.1	7.9	7.9	16.1	16.1	79.0	78.8	5.6	5.6	5.6	5.6	8.6		8.7	5.7		5.9
19-Aug-13	Rainy	Rough	11:05	Surface	1	28.1	28.1	7.7	7.7	9.9	10.3	64.0	64.6	5.0	5.1	5.1	7.5	7.4	7.7	7.2	8.2	9.1	
				Middle	6	27.6	27.7	7.9	7.9	23.7	23.9	67.3	67.5	4.9	5.0		5.0	5.0		6.8	6.9		10.4
				Bottom	11	27.4	27.5	8.0	8.0	27.1	27.2	68.5	67.6	5.0	5.0	5.0	5.0	9.4		8.9	10.2		9.8
21-Aug-13	Cloudy	Moderate	13:12	Surface	1	28.2	28.2	7.6	7.6	12.5	12.8	74.1	74.3	5.2	5.2	5.3	8.1	8.0	11.8	7.9	5.3	4.9	
				Middle	6	27.6	27.6	7.9	7.9	21.4	22.3	75.1	75.5	5.3	5.3		5.3	5.3		11.1	11.1		4.9
				Bottom	11	27.4	27.4	8.0	8.0	27.5	27.1	83.6	84.4	5.7	5.8	5.8	5.8	16.9		16.4	5.1		4.8

Remarks: *DA: Depth-Averaged

**Calm: Small or no wave; Moderate: Between calm and rough; Rough : White capped or rougher.

Water Quality Monitoring Results at ST3 - Mid-Ebb Tide

Date	Weather Condition	Sea Condition**	Sampling Time	Depth (m)		Temperature (°C)		pH		Salinity ppt		DO Saturation (%)		Dissolved Oxygen (mg/L)			Turbidity(NTU)			Suspended Solids (mg/L)		
						Value	Average	Value	Average	Value	Average	Value	Average	Value	Average	DA*	Value	Average	DA*	Value	Average	DA*
23-Aug-13	Cloudy	Moderate	13:18	Surface	1	27.3 27.2	27.3	7.8 7.9	7.9	12.2 12.2	12.2	76.1 71.7	73.9	5.6 5.2	5.4	5.6	6.9 6.9	6.9	9.2	4.2 4.6	4.4	4.0
				Middle	6	27.3 27.1	27.2	7.8 7.9	7.9	17.6 16.8	17.2	77.6 77.1	77.4	5.8 5.7	5.8		7.5 7.6	7.6		3.9 3.7	3.8	
				Bottom	11	27.2 27.1	27.2	7.9 7.9	7.9	24.2 24.8	24.5	70.3 70.5	70.4	5.1 5.1	5.1		12.9 13.3	13.1		4.4 3.4	3.9	
26-Aug-13	Sunny	Calm	15:13	Surface	1	28.2 28.0	28.1	7.6 7.6	7.6	12.2 13.2	12.7	80.9 84.2	82.6	5.9 6.2	6.1	6.0	12.6 11.7	12.2	14.5	3.7 4.0	3.9	4.7
				Middle	6.5	27.2 27.2	27.2	7.9 7.9	7.9	25.6 25.2	25.4	83.3 83.4	83.4	5.7 5.8	5.8		9.5 9.2	9.4		4.1 6.0	5.1	
				Bottom	12	27.1 27.1	27.1	7.9 7.9	7.9	27.8 27.8	27.8	81.8 80.6	81.2	5.6 5.5	5.6		20.9 23.0	22.0		6.4 3.6	5.0	
28-Aug-13	Fine	Calm	17:09	Surface	1	28.6 28.3	28.5	7.3 7.3	7.3	5.9 6.2	6.1	92.1 91.9	92.0	7.0 7.0	7.0	6.3	6.4 6.3	6.4	9.2	3.3 3.5	3.4	3.2
				Middle	6.5	27.1 26.9	27.0	7.8 7.9	7.9	16.1 19.4	17.8	73.6 72.4	73.0	5.5 5.4	5.5		8.3 8.4	8.4		3.2 2.7	3.0	
				Bottom	12	26.6 26.6	26.6	8.0 8.0	8.0	23.6 24.4	24.0	69.2 68.3	68.8	5.2 5.1	5.2		13.0 12.5	12.8		3.3 3.2	3.3	
31-Aug-13	Cloudy	Moderate	09:55	Surface	1	28.3 28.3	28.3	7.8 7.8	7.8	9.2 9.2	9.2	80.0 79.6	79.8	5.9 5.9	5.9	5.6	4.7 4.3	4.5	8.5	2.7 3.2	3.0	3.2
				Middle	7	27.4 27.4	27.4	7.9 7.9	7.9	20.4 20.1	20.3	70.5 70.8	70.7	5.2 5.2	5.2		4.3 4.6	4.5		3.7 3.3	3.5	
				Bottom	13	26.6 26.6	26.6	7.9 7.9	7.9	28.6 31.0	29.8	69.4 69.4	69.4	5.0 4.9	5.0		16.0 17.0	16.5		3.8 2.2	3.0	

Remarks: *DA: Depth-Averaged

**Calm: Small or no wave; Moderate: Between calm and rough; Rough : White capped or rougher.

Water Quality Monitoring Results at ST3 - Mid-Flood Tide

Date	Weather Condition	Sea Condition**	Sampling Time	Depth (m)		Temperature (°C)		pH		Salinity ppt		DO Saturation (%)		Dissolved Oxygen (mg/L)			Turbidity (NTU)			Suspended Solids (mg/L)		
						Value	Average	Value	Average	Value	Average	Value	Average	Value	Average	DA*	Value	Average	DA*	Value	Average	DA*
3-Aug-13	Rainy	Moderate	17:00	Surface	1	28.3 28.2	28.3	8.3 8.3	8.3	22.7 22.7	22.7	83.4 85.0	84.2	5.7 5.8	5.8	5.8	5.7 5.8	5.8	9.0	2.9 3.5	3.2	3.1
				Middle	7.5	28.3 28.3	28.3	8.3 8.3	8.3	24.1 23.8	24.0	83.5 83.7	83.6	5.7 5.7	5.7		6.0 5.9	6.0		3.9 4.2	4.1	
				Bottom	14	28.1 28.1	28.1	8.3 8.3	8.3	24.1 24.1	24.1	79.6 78.7	79.2	5.4 5.4	5.4		14.8 15.5	15.2		1.6 2.2	1.9	
5-Aug-13	Cloudy	Calm	18:10	Surface	1	29.9 29.9	29.9	8.1 8.1	8.1	14.8 14.9	14.9	83.5 89.3	86.4	6.1 6.5	6.3	6.2	8.6 8.6	8.6	9.2	5.4 4.9	5.2	5.8
				Middle	5.5	29.4 29.4	29.4	8.0 8.0	8.0	16.8 16.7	16.8	79.8 82.1	81.0	5.9 6.0	6.0		8.6 8.2	8.4		4.0 6.5	5.3	
				Bottom	10	28.5 28.5	28.5	8.1 8.1	8.1	22.1 22.0	22.1	75.4 75.8	75.6	5.5 5.5	5.5		10.8 10.3	10.6		6.7 6.8	6.8	
7-Aug-13	Fine	Moderate	18:47	Surface	1	29.2 29.3	29.3	8.2 8.2	8.2	24.3 24.2	24.3	85.9 82.8	84.4	6.1 5.9	6.0	5.8	4.2 4.5	4.4	6.9	4.9 4.9	4.9	4.3
				Middle	7	28.7 28.8	28.8	8.2 8.2	8.2	26.9 26.6	26.8	77.4 77.0	77.2	5.5 5.5	5.5		6.1 5.7	5.9		4.9 3.5	4.2	
				Bottom	13	28.4 28.5	28.5	8.2 8.2	8.2	29.2 29.1	29.2	69.2 70.2	69.7	5.0 5.0	5.0		10.3 10.4	10.4		3.7 3.8	3.8	
9-Aug-13	Sunny	Moderate	19:52	Surface	1	29.4 29.4	29.4	8.2 8.2	8.2	24.0 24.0	24.0	84.5 84.4	84.5	6.1 6.1	6.1	5.8	5.3 5.3	5.3	7.4	5.3 3.3	4.3	4.4
				Middle	6.5	28.8 28.8	28.8	8.1 8.1	8.1	26.7 26.7	26.7	75.1 74.6	74.9	5.4 5.4	5.4		6.1 6.3	6.2		4.4 2.1	3.3	
				Bottom	12	28.5 28.4	28.5	8.1 8.1	8.1	29.1 27.6	28.4	69.1 68.2	68.7	5.0 5.0	5.0		10.7 10.6	10.7		6.9 4.1	5.5	
12-Aug-13	Sunny	Calm	10:24	Surface	1	29.8 29.9	29.9	8.0 8.0	8.0	20.4 20.3	20.4	80.1 80.6	80.4	5.5 5.6	5.6	5.6	4.1 4.0	4.1	7.9	2.5 2.9	2.7	3.5
				Middle	5.5	29.5 29.5	29.5	8.0 8.0	8.0	21.6 21.6	21.6	78.2 79.3	78.8	5.4 5.5	5.5		4.3 5.0	4.7		4.3 4.2	4.3	
				Bottom	10	29.2 29.3	29.3	8.1 8.0	8.1	23.5 23.6	23.6	76.9 79.0	78.0	5.3 5.4	5.4		16.6 13.4	15.0		4.6 2.1	3.4	
16-Aug-13	Rainy	Moderate	14:47	Surface	1	28.2 28.2	28.2	7.8 7.8	7.8	15.0 15.0	15.0	79.5 79.5	79.5	5.7 5.7	5.7	5.7	14.5 14.9	14.7	17.1	11.0 10.3	10.7	12.7
				Middle	7	28.2 28.2	28.2	7.8 7.8	7.8	15.5 15.4	15.5	78.6 78.0	78.3	5.6 5.6	5.6		15.9 16.0	16.0		10.5 10.8	10.7	
				Bottom	13	28.3 28.3	28.3	7.8 7.8	7.8	16.1 16.0	16.1	75.5 75.4	75.5	5.4 5.4	5.4		20.6 20.8	20.7		17.7 15.7	16.7	
19-Aug-13	Rainy	Rough	17:27	Surface	1	28.2 28.2	28.2	7.3 7.3	7.3	6.9 7.2	7.1	69.7 70.1	69.9	5.4 5.3	5.4	5.4	6.2 6.3	6.3	7.9	1.2 8.6	4.9	10.5
				Middle	5.5	28.2 28.2	28.2	7.5 7.5	7.5	10.4 10.1	10.3	74.4 71.8	73.1	5.5 5.3	5.4		8.0 7.2	7.6		10.2 9.8	10.0	
				Bottom	10	28.2 28.2	28.2	7.6 7.5	7.6	13.2 13.1	13.2	64.5 63.2	63.9	5.0 5.0	5.0		10.1 9.4	9.8		17.0 16.2	16.6	
21-Aug-13	Rainy	Rough	18:58	Surface	1	28.6 28.5	28.6	7.6 7.6	7.6	11.9 12.2	12.1	76.5 71.0	73.8	5.5 5.1	5.3	5.3	20.6 22.2	21.4	25.9	8.8 8.2	8.5	8.5
				Middle	5.5	28.6 28.4	28.5	7.6 7.7	7.7	11.9 13.1	12.5	75.6 67.1	71.4	5.5 4.8	5.2		20.9 21.2	21.1		8.8 8.7	8.8	
				Bottom	10	28.5 28.4	28.5	7.6 7.7	7.7	12.3 13.1	12.7	70.5 67.2	68.9	5.1 4.9	5.0		35.0 35.1	35.1		8.1 8.4	8.3	

Remarks: *DA: Depth-Averaged

**Calm: Small or no wave; Moderate: Between calm and rough; Rough : White capped or rougher.

Water Quality Monitoring Results at ST3 - Mid-Flood Tide

Date	Weather Condition	Sea Condition**	Sampling Time	Depth (m)		Temperature (°C)		pH		Salinity ppt		DO Saturation (%)		Dissolved Oxygen (mg/L)			Turbidity(NTU)			Suspended Solids (mg/L)			
						Value	Average	Value	Average	Value	Average	Value	Average	Value	Average	DA*	Value	Average	DA*	Value	Average	DA*	
23-Aug-13	Cloudy	Moderate	08:19	Surface	1	27.3	27.3	7.6	7.6	10.9	10.9	74.5	74.8	5.6	5.6	5.6	6.7	6.8	6.9	7.2	6.8	6.7	
						27.3	27.3	7.6	7.6	10.9	10.9	75.0	74.0	5.6	5.5		6.8	6.9		6.6	6.9		
				Middle	5.5	27.3	27.3	7.6	7.6	11.5	11.6	73.9	74.1	5.5	5.5		6.8	6.9		6.6	6.9		
				27.4	27.4	27.4	27.4	7.6	7.6	12.8	12.5	73.0	72.3	5.4	5.4	5.4	7.1	7.1	6.2	6.3	6.2	6.4	6.3
				27.4	27.4	27.4	27.4	7.6	7.6	12.2	12.5	71.6	72.3	5.3	5.4	5.4	7.1	7.1	6.4	6.3	6.4	6.3	
26-Aug-13	Sunny	Calm	10:34	Surface	1	26.9	26.9	7.6	7.6	13.4	13.3	85.5	83.3	6.1	6.1	5.8	8.5	7.8	11.9	4.0	3.5	4.0	
						26.9	26.9	7.6	7.6	13.1	13.3	81.1	74.0	6.0	5.4		7.0	7.6		3.0	4.2		
				Middle	7	26.9	26.9	7.6	7.6	13.6	13.7	73.2	74.8	5.3	5.4		8.4	6.8		3.9	4.2		
				26.9	26.9	26.9	26.9	7.8	7.8	24.8	24.0	70.0	70.2	5.0	5.1	5.1	18.7	20.2	3.9	4.4	4.8	4.4	
				26.9	26.9	26.9	26.9	7.8	7.8	23.1	24.0	70.3	70.2	5.1	5.1	5.1	21.6	20.2	4.8	4.4	4.8	4.4	
28-Aug-13	Sunny	Calm	12:39	Surface	1	27.9	27.9	7.4	7.4	7.0	7.0	86.7	87.3	6.6	6.7	6.1	6.8	6.7	8.8	5.8	5.7	6.8	
						27.9	27.9	7.4	7.4	7.0	7.0	87.9	87.3	6.7	6.7		6.6	6.7		5.5	5.7		
				Middle	7	27.8	27.8	7.5	7.5	9.9	9.9	72.9	74.4	5.4	5.5		3.9	3.9		6.2	6.8		
				27.8	27.8	27.8	27.8	7.5	7.5	9.9	9.9	74.4	73.7	5.6	5.5	3.8	3.9	7.3	6.8	7.3	6.8		
				27.0	27.0	27.0	27.0	7.9	7.9	22.7	22.6	65.2	65.4	4.9	4.9	4.9	15.8	15.9	7.5	8.0	7.5	8.0	
				27.0	27.0	27.0	27.0	7.9	7.9	22.4	22.6	65.6	65.4	4.9	4.9	4.9	15.9	15.9	8.5	8.0	8.5	8.0	
31-Aug-13	Rainy	Moderate	16:34	Surface	1	28.6	28.6	7.6	7.6	9.6	9.6	74.2	74.1	5.5	5.5	5.3	6.1	6.1	8.4	3.1	2.9	3.1	
						28.6	28.6	7.6	7.6	9.6	9.6	74.0	74.1	5.4	5.5		6.1	6.1		2.7	2.9		
				Middle	6.5	27.8	27.8	7.8	7.8	18.4	17.9	69.5	68.9	5.1	5.1		6.2	6.2		3.5	3.4		
				27.8	27.8	27.8	27.8	7.8	7.8	17.3	17.9	68.9	69.2	5.1	5.1	6.2	6.2	6.2	6.2	3.2	3.4	6.2	6.2
				27.2	27.2	27.2	27.2	7.9	7.9	26.8	27.2	68.5	68.6	4.9	4.9	4.9	12.3	12.8	2.7	2.9	2.7	2.9	
				27.1	27.1	27.1	27.1	7.9	7.9	27.5	27.2	68.7	68.6	4.9	4.9	4.9	13.2	12.8	3.0	2.9	3.0	2.9	

Remarks: *DA: Depth-Averaged

**Calm: Small or no wave; Moderate: Between calm and rough; Rough : White capped or rougher.

Dissolved Oxygen (Surface & Middle) at Mid-Ebb Tide

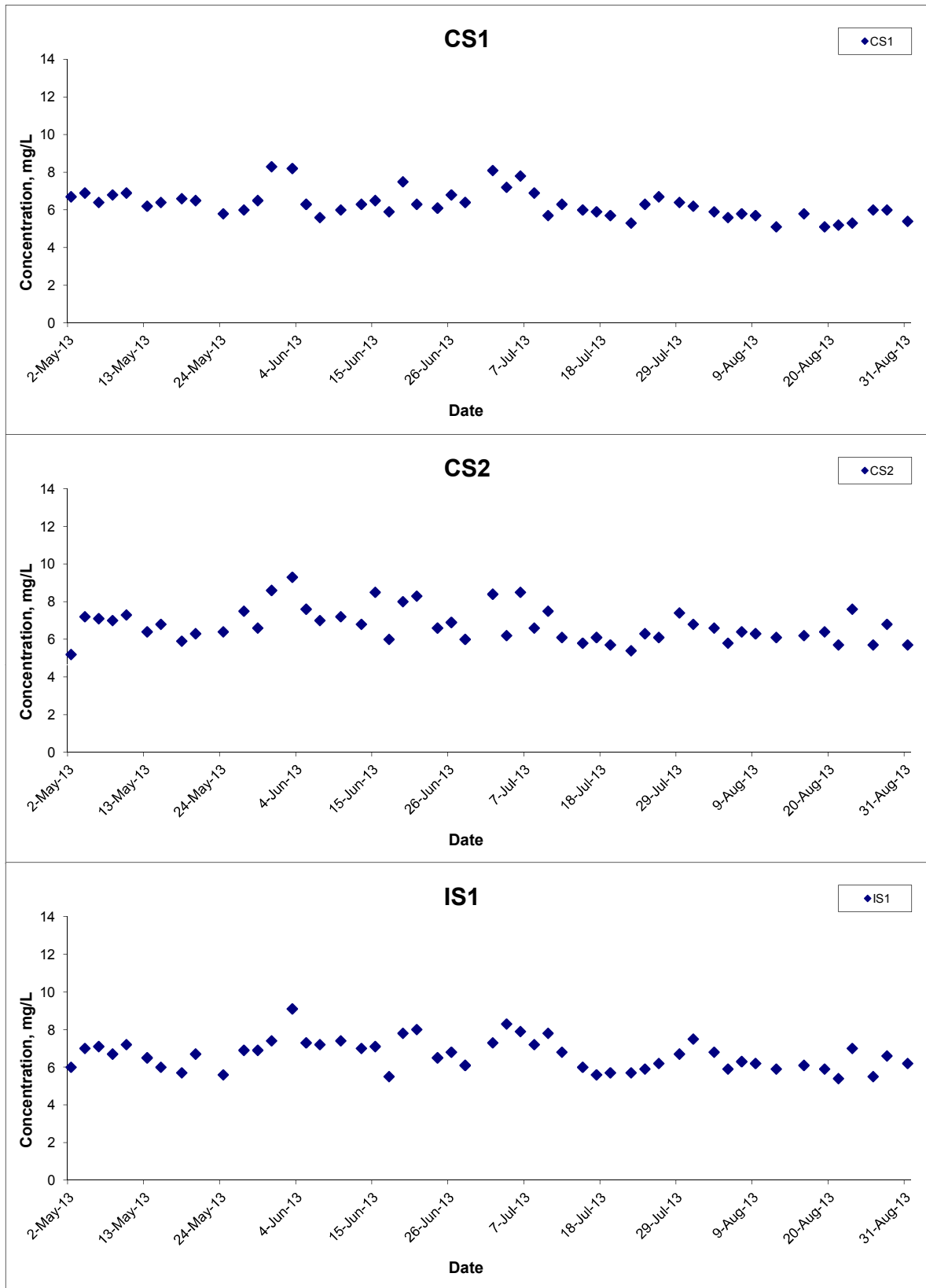

Title Contract HY/2011/09 Hong Kong-Zhuhai-Macao Bridge
 Hong Kong Link Road-Section between
 HKSAR Boundary and Scenic Hill
 Graphical Presentation of Water Quality Monitoring
 Results

Scale N.T.S
 Date Aug 13

Project No. MA12014
 Appendix H



Dissolved Oxygen (Surface & Middle) at Mid-Ebb Tide

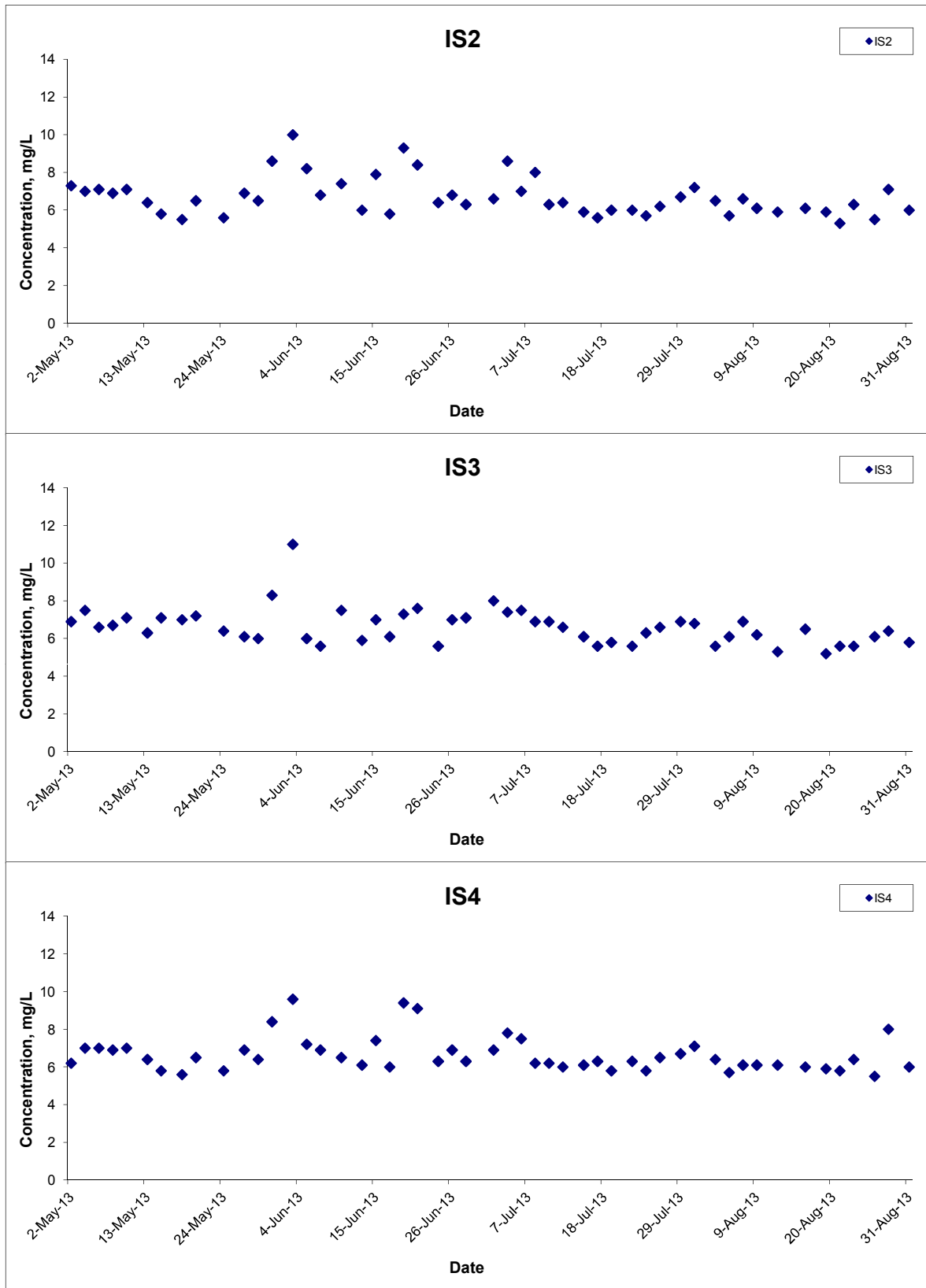

Title Contract HY/2011/09 Hong Kong-Zhuhai-Macao Bridge
 Hong Kong Link Road-Section between
 HKSAR Boundary and Scenic Hill
 Graphical Presentation of Water Quality Monitoring
 Results

Scale N.T.S
 Date Aug 13

Project No. MA12014
 Appendix H



Dissolved Oxygen (Surface & Middle) at Mid-Ebb Tide

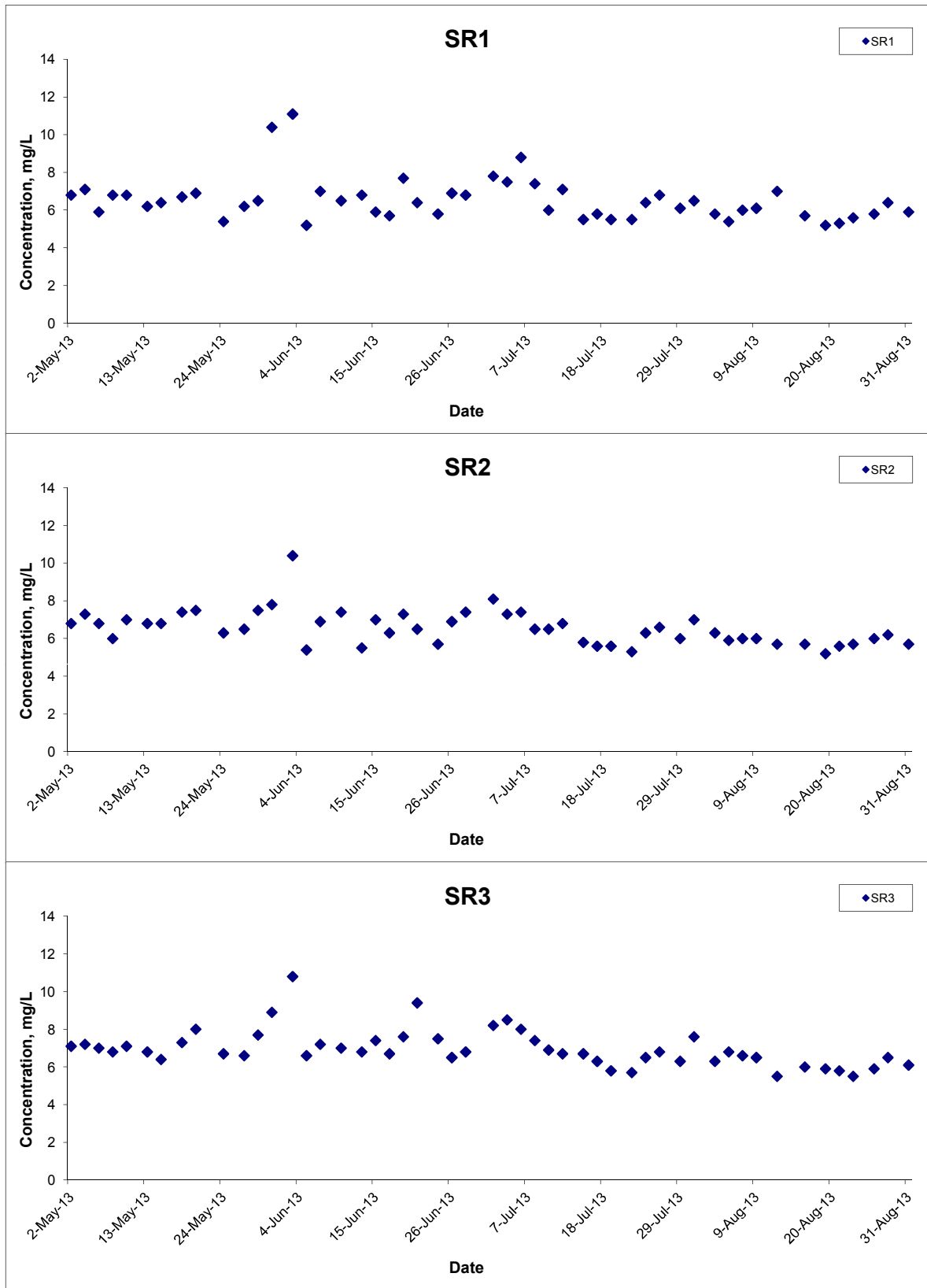

Title Contract HY/2011/09 Hong Kong-Zhuhai-Macao Bridge
 Hong Kong Link Road-Section between
 HKSAR Boundary and Scenic Hill
 Graphical Presentation of Water Quality Monitoring
 Results

Scale N.T.S
 Date Aug 13

Project No. MA12014
 Appendix H



Dissolved Oxygen (Surface & Middle) at Mid-Ebb Tide

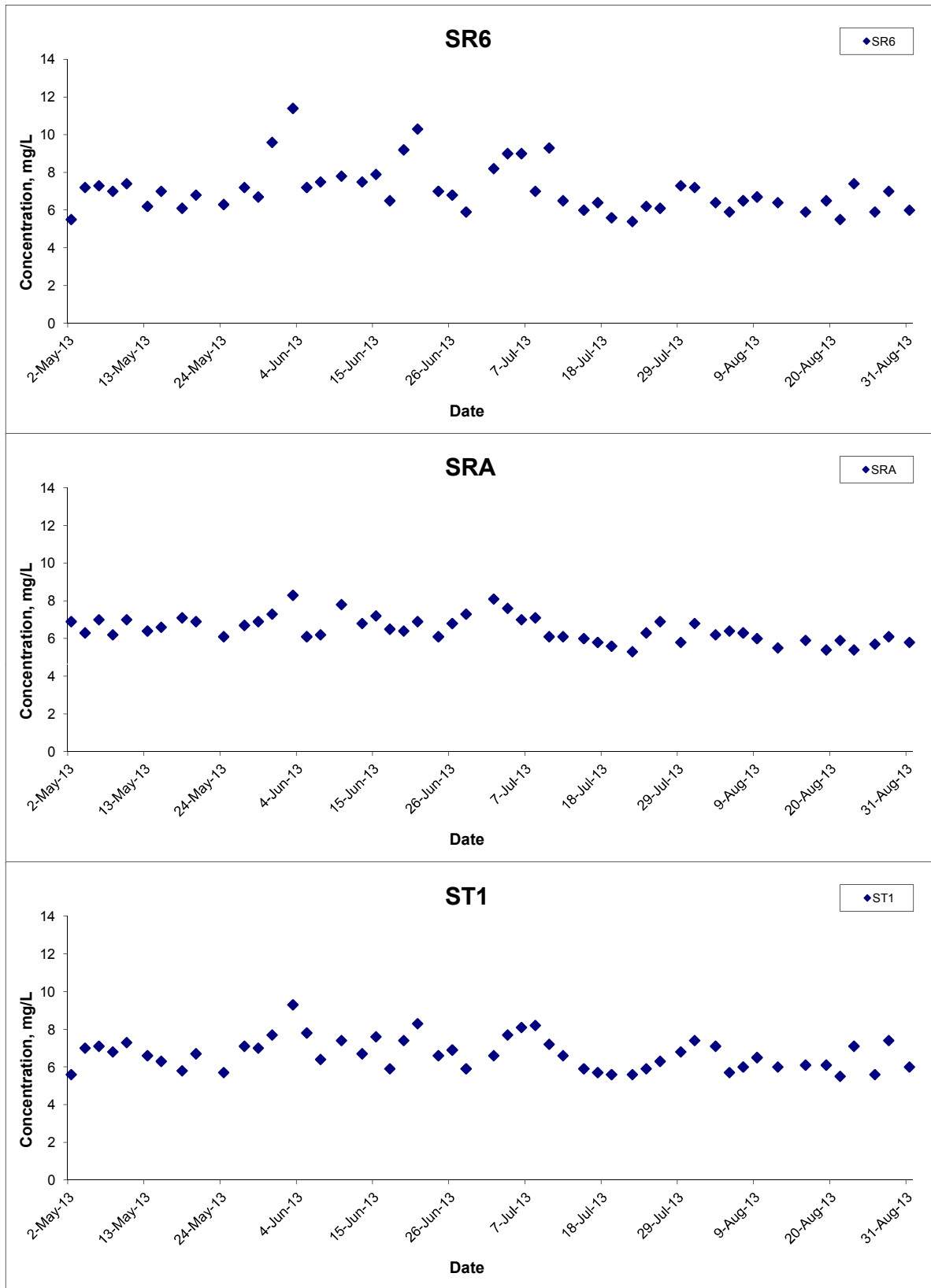

Title Contract HY/2011/09 Hong Kong-Zhuhai-Macao Bridge
 Hong Kong Link Road-Section between
 HKSAR Boundary and Scenic Hill
 Graphical Presentation of Water Quality Monitoring
 Results

Scale N.T.S
 Date Aug 13

Project No. MA12014
 Appendix H



Dissolved Oxygen (Surface & Middle) at Mid-Ebb Tide

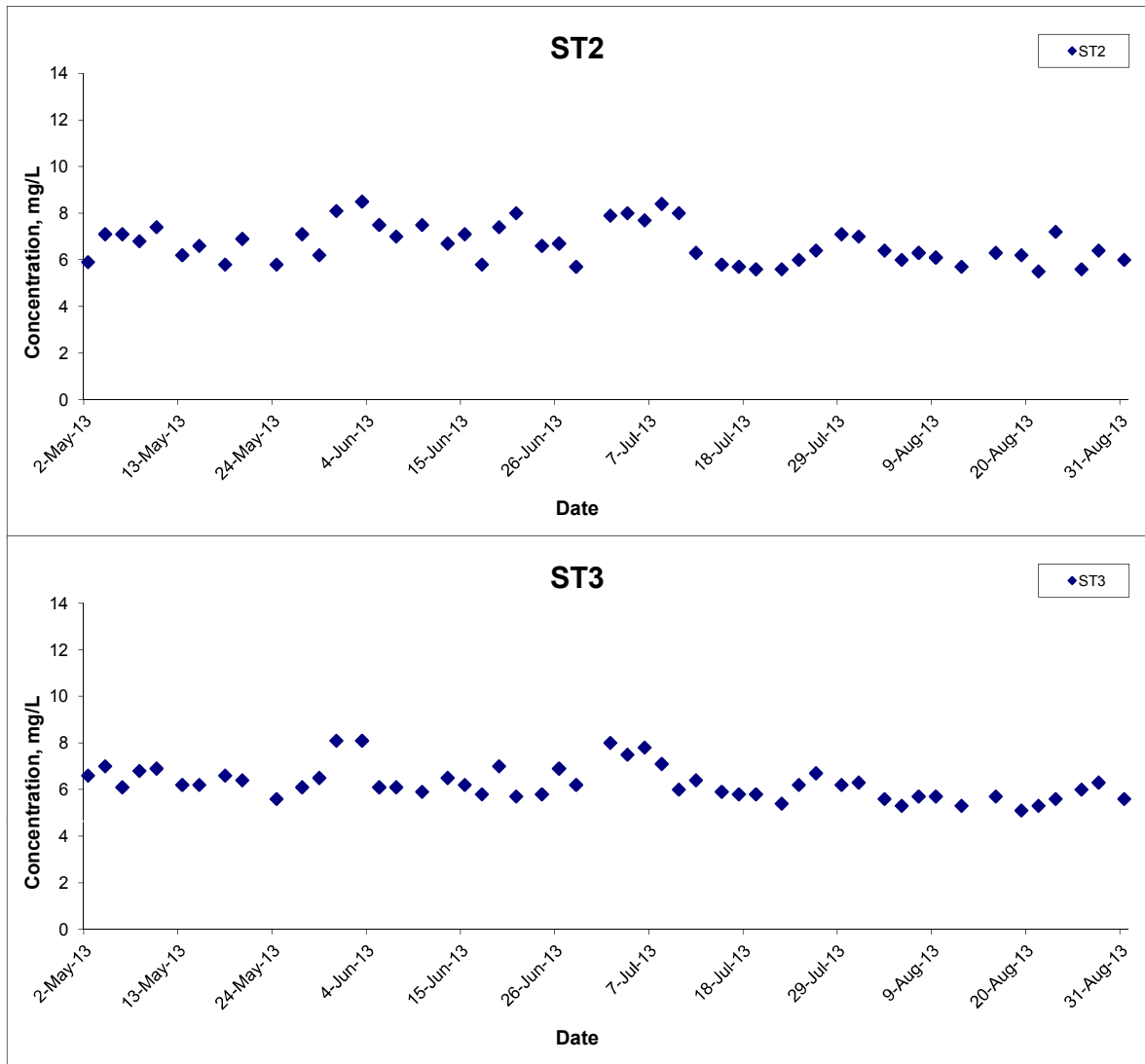

Title	Contract HY/2011/09 Hong Kong-Zhuhai-Macao Bridge Hong Kong Link Road-Section between HKSAR Boundary and Scenic Hill Graphical Presentation of Water Quality Monitoring Results	Scale	N.T.S	Project No.	MA12014	CINOTECH
		Date	Aug 13	Appendix	H	

Dissolved Oxygen (Surface & Middle) at Mid-Flood Tide

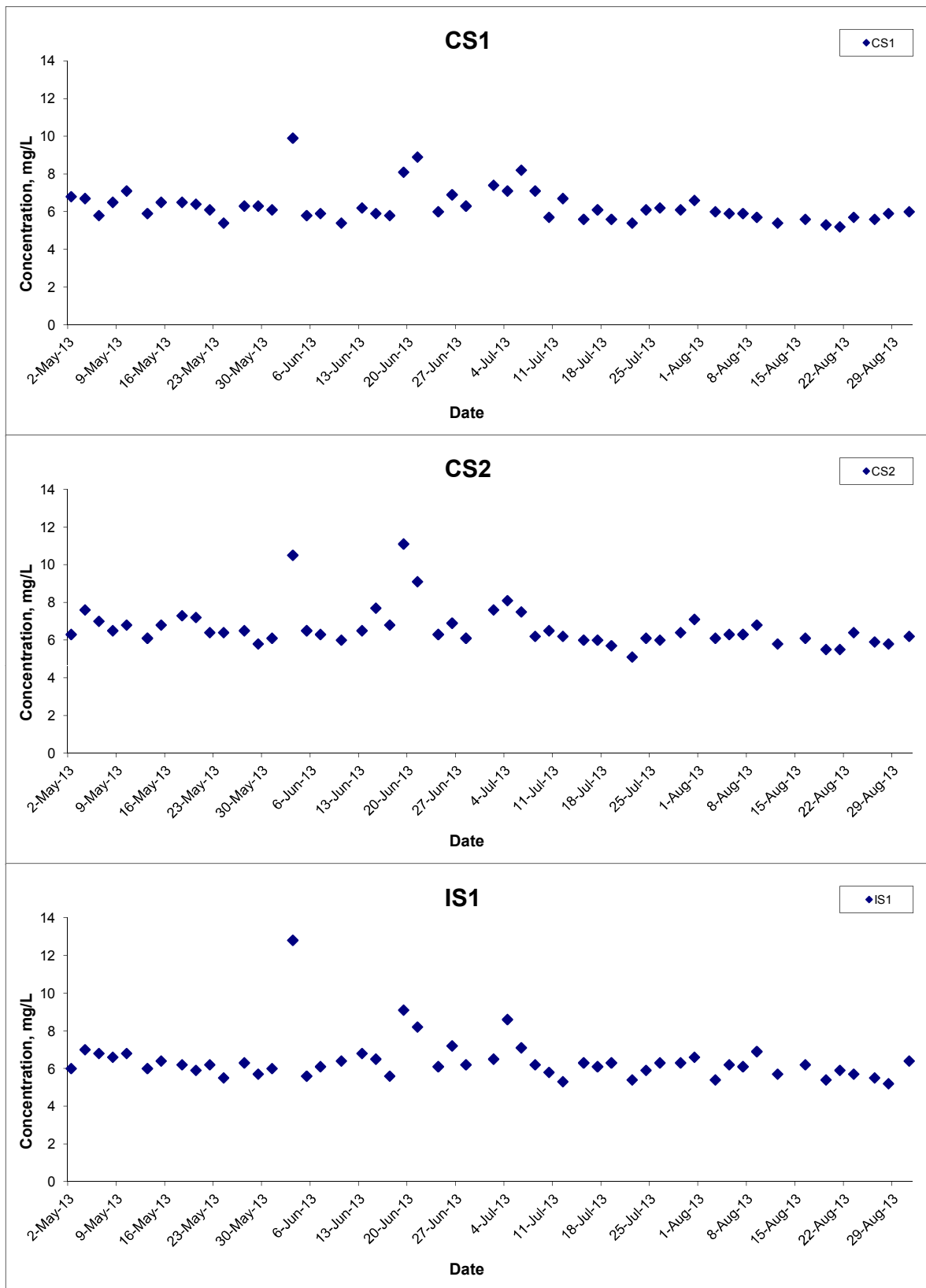

Title Contract HY/2011/09 Hong Kong-Zhuhai-Macao Bridge
 Hong Kong Link Road-Section between
 HKSAR Boundary and Scenic Hill
 Graphical Presentation of Water Quality Monitoring
 Results

Scale N.T.S
 Date Aug 13

Project No. MA12014
 Appendix H



Dissolved Oxygen (Surface & Middle) at Mid-Flood Tide

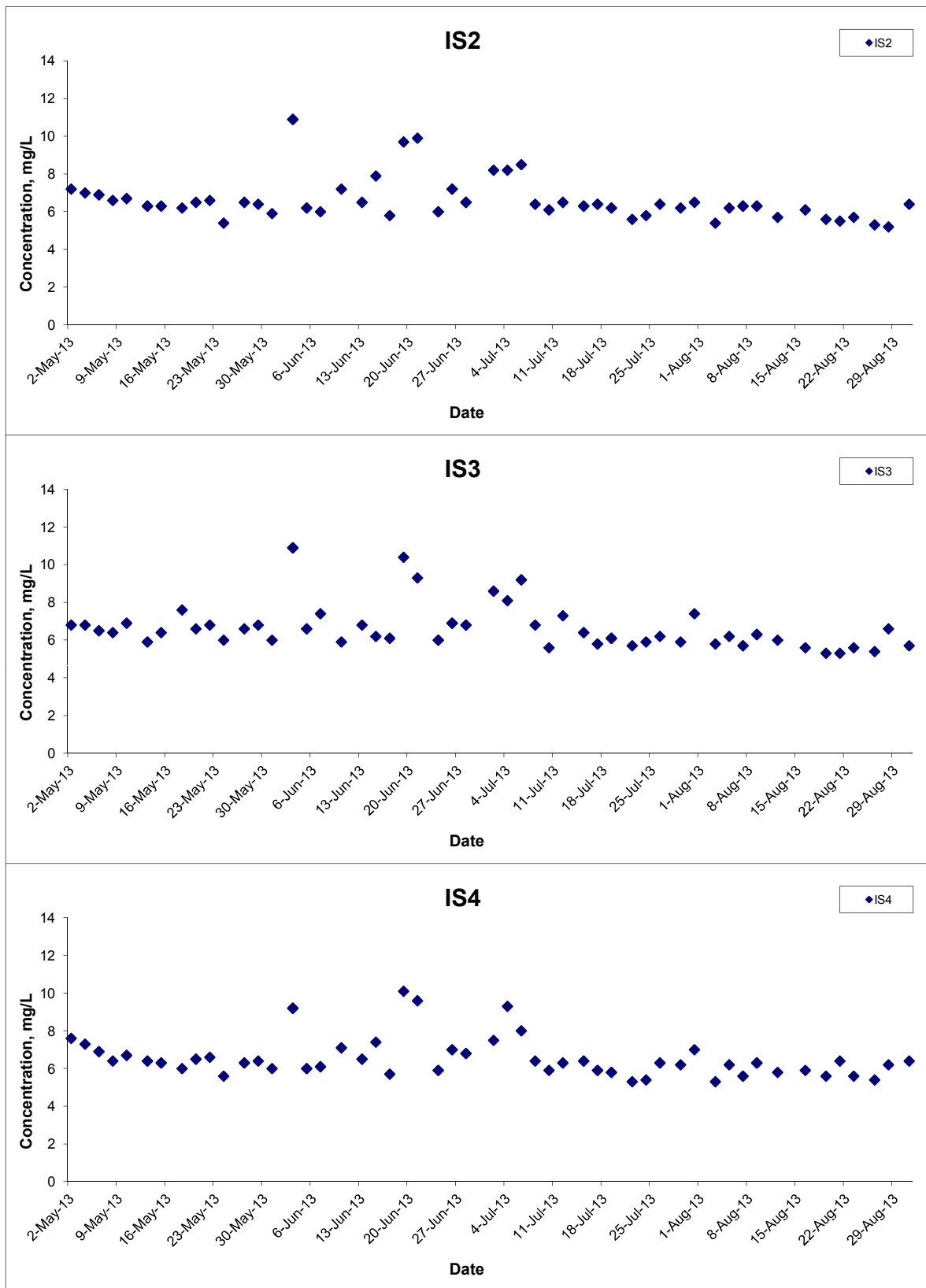

Title	Contract HY/2011/09 Hong Kong-Zhuhai-Macao Bridge Hong Kong Link Road-Section between HKSAR Boundary and Scenic Hill	Scale	N.T.S	Project No. MA12014	CINOTECH
	Graphical Presentation of Water Quality Monitoring Results	Date	Aug 13	Appendix H	

Dissolved Oxygen (Surface & Middle) at Mid-Flood Tide

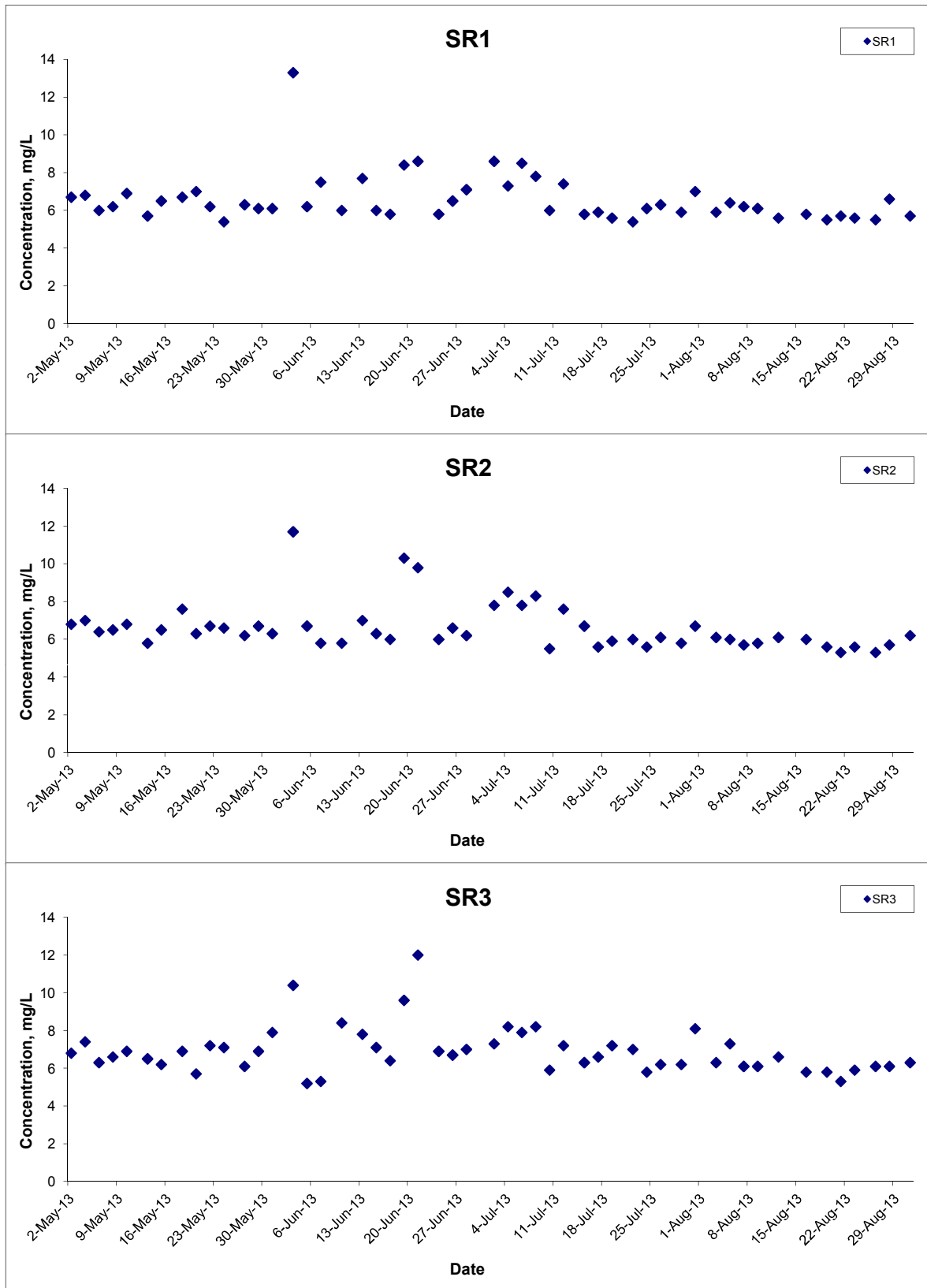

Title Contract HY/2011/09 Hong Kong-Zhuhai-Macao Bridge
 Hong Kong Link Road-Section between
 HKSAR Boundary and Scenic Hill
 Graphical Presentation of Water Quality Monitoring
 Results

Scale N.T.S
 Date Aug 13

Project No. MA12014
 Appendix H



Dissolved Oxygen (Surface & Middle) at Mid-Flood Tide

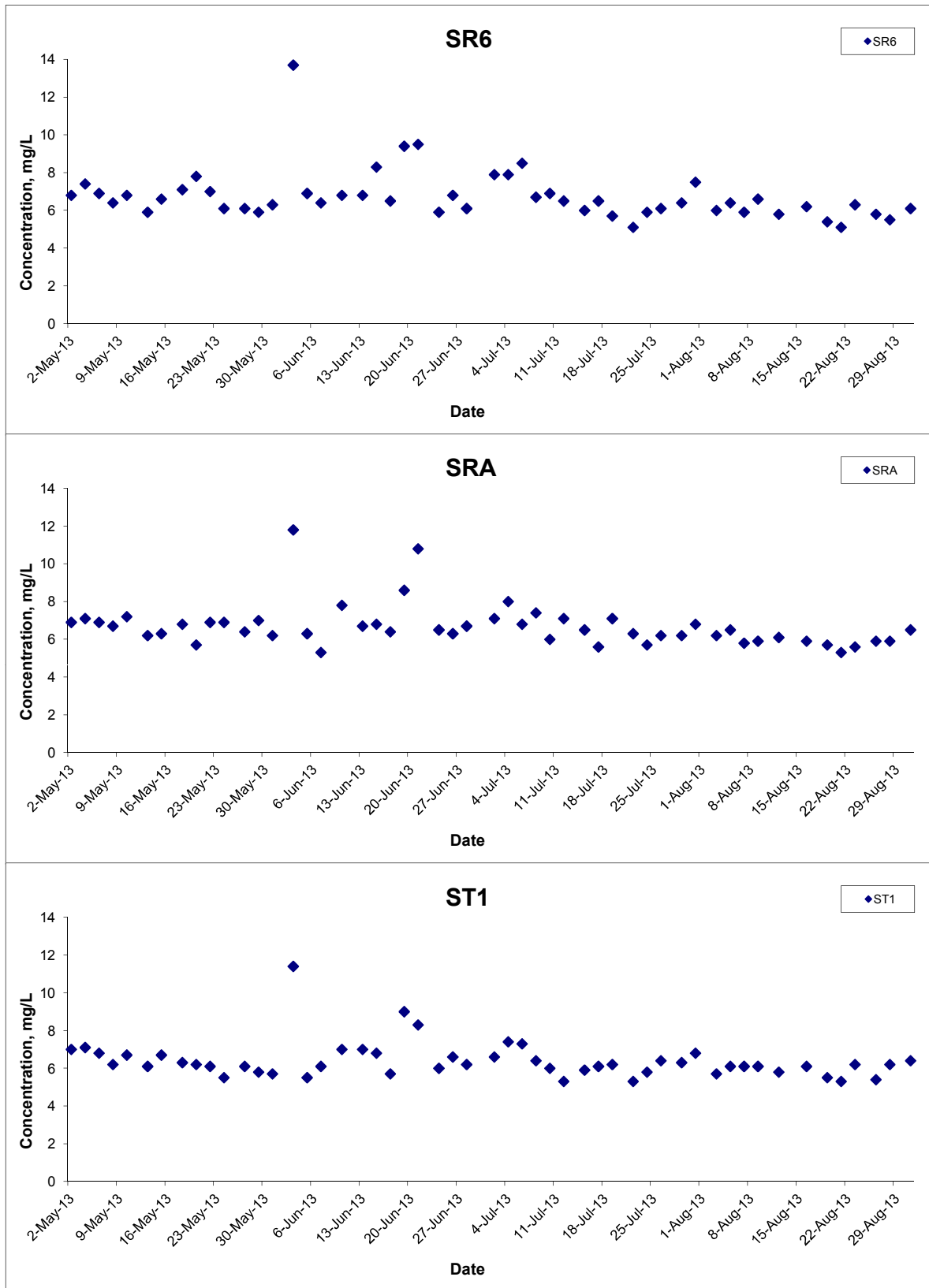

Title Contract HY/2011/09 Hong Kong-Zhuhai-Macao Bridge
 Hong Kong Link Road-Section between
 HKSAR Boundary and Scenic Hill
 Graphical Presentation of Water Quality Monitoring
 Results

Scale N.T.S
 Date Aug 13

Project No. MA12014
 Appendix H



Dissolved Oxygen (Surface & Middle) at Mid-Flood Tide

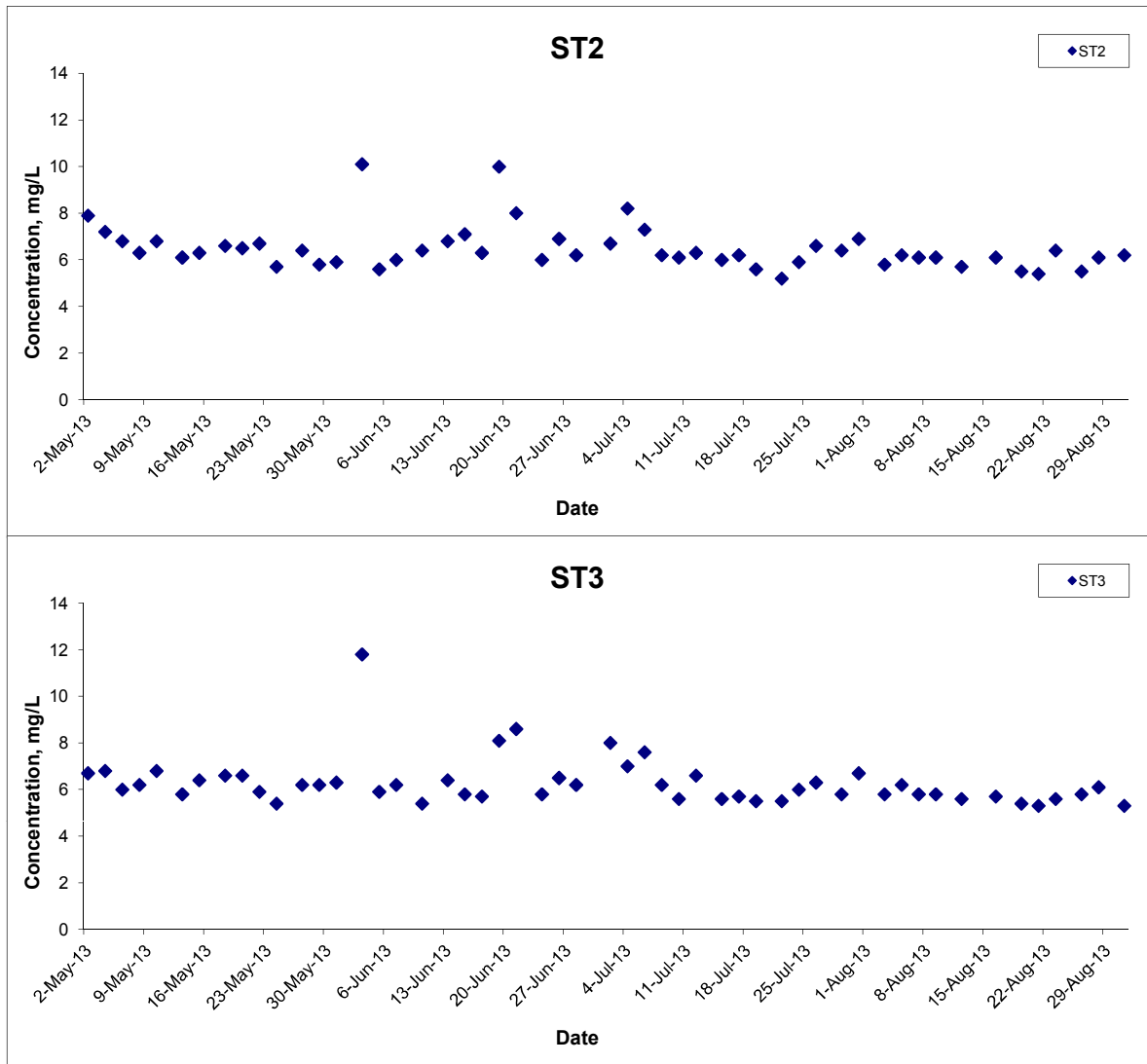

Title Contract HY/2011/09 Hong Kong-Zhuhai-Macao Bridge
 Hong Kong Link Road-Section between
 HKSAR Boundary and Scenic Hill
 Graphical Presentation of Water Quality Monitoring
 Results

Scale N.T.S
 Date Aug 13

Project No. MA12014
 Appendix H



Dissolved Oxygen (Bottom) at Mid-Ebb Tide

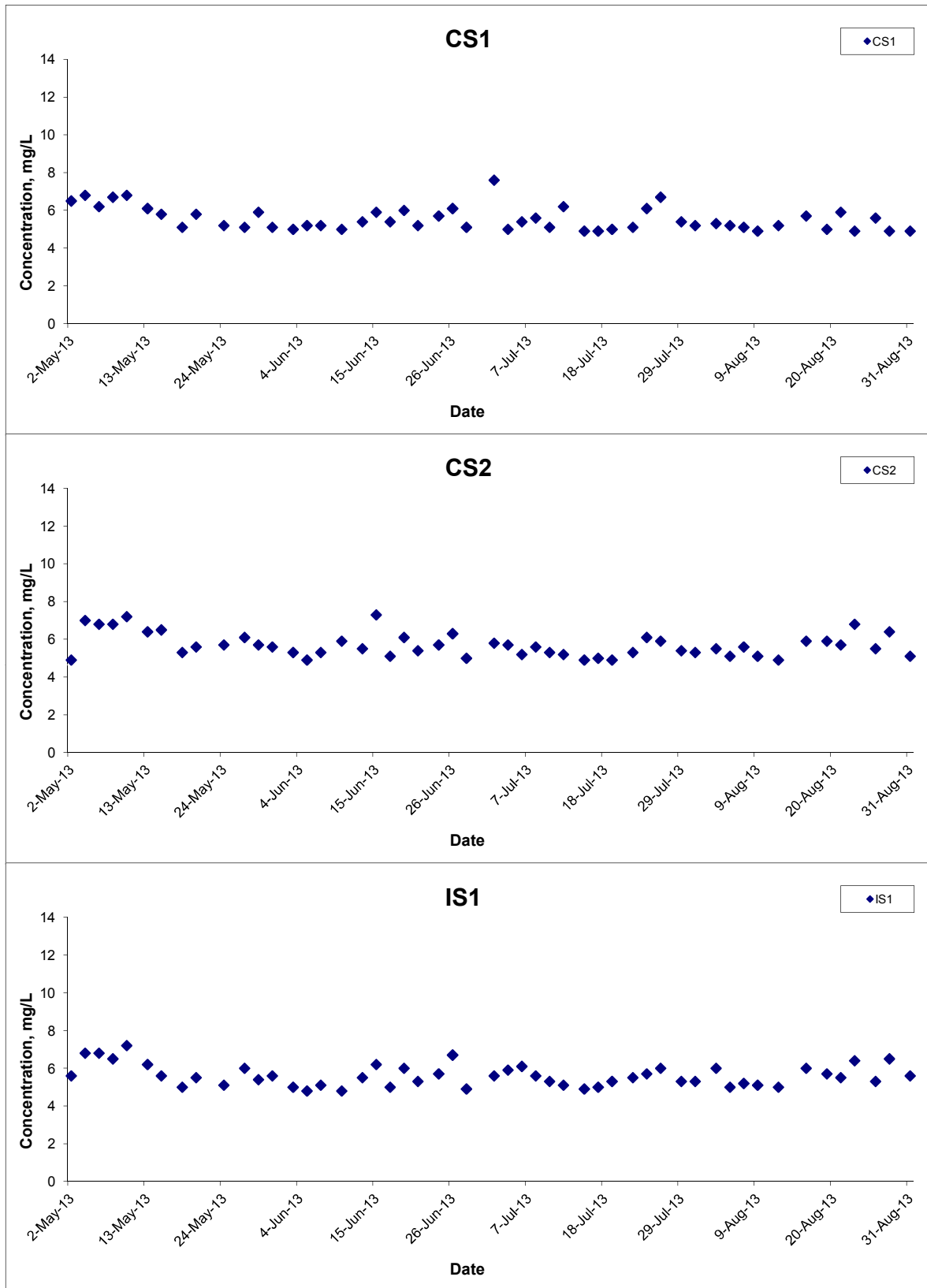

Title Contract HY/2011/09 Hong Kong-Zhuhai-Macao Bridge
 Hong Kong Link Road-Section between
 HKSAR Boundary and Scenic Hill
 Graphical Presentation of Water Quality Monitoring
 Results

Scale N.T.S
 Date Aug 13

Project No. MA12014
 Appendix H



Dissolved Oxygen (Bottom) at Mid-Ebb Tide

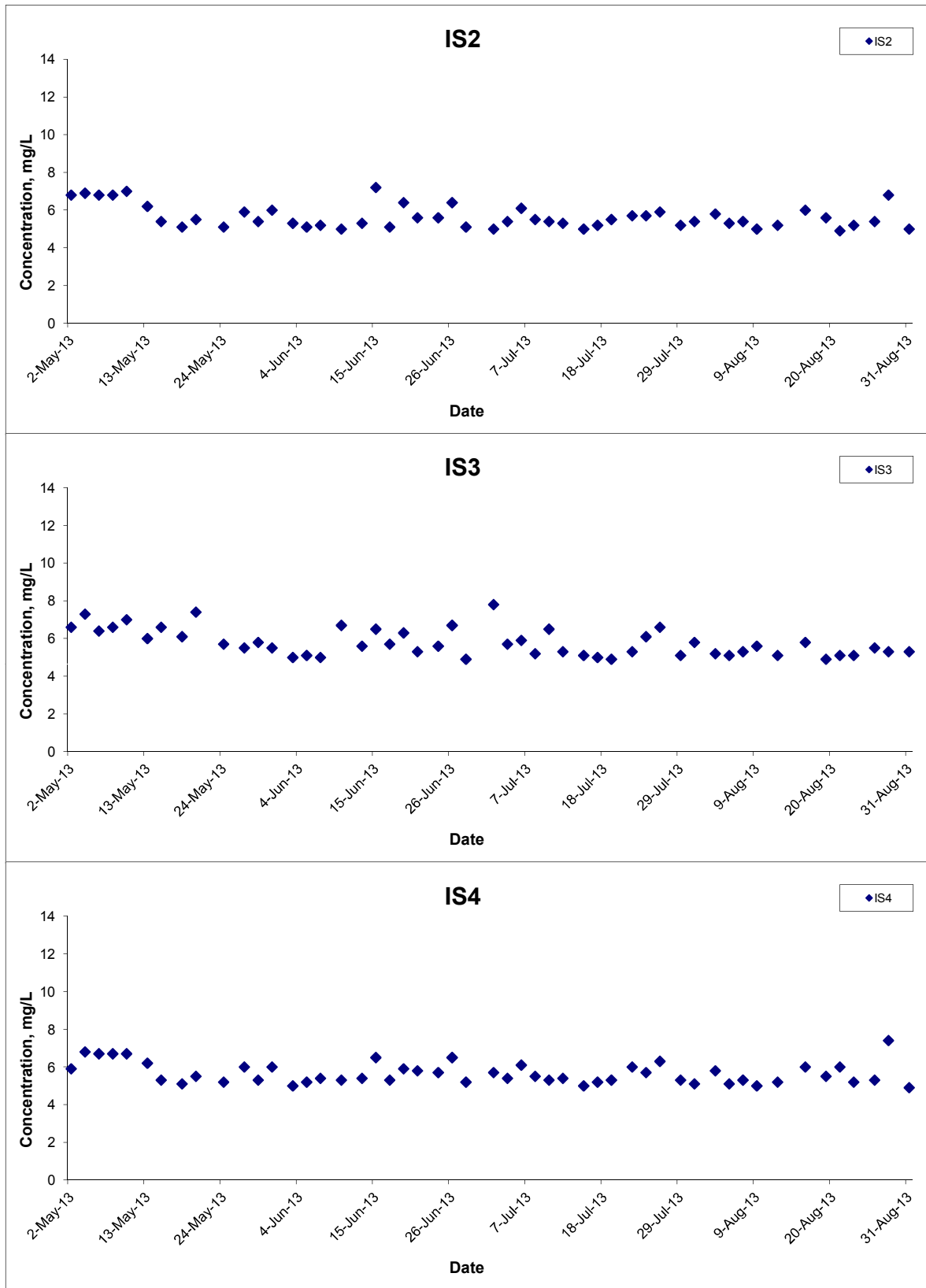

Title Contract HY/2011/09 Hong Kong-Zhuhai-Macao Bridge
 Hong Kong Link Road-Section between
 HKSAR Boundary and Scenic Hill
 Graphical Presentation of Water Quality Monitoring
 Results

Scale N.T.S
 Date Aug 13

Project No. MA12014
 Appendix H



Dissolved Oxygen (Bottom) at Mid-Ebb Tide

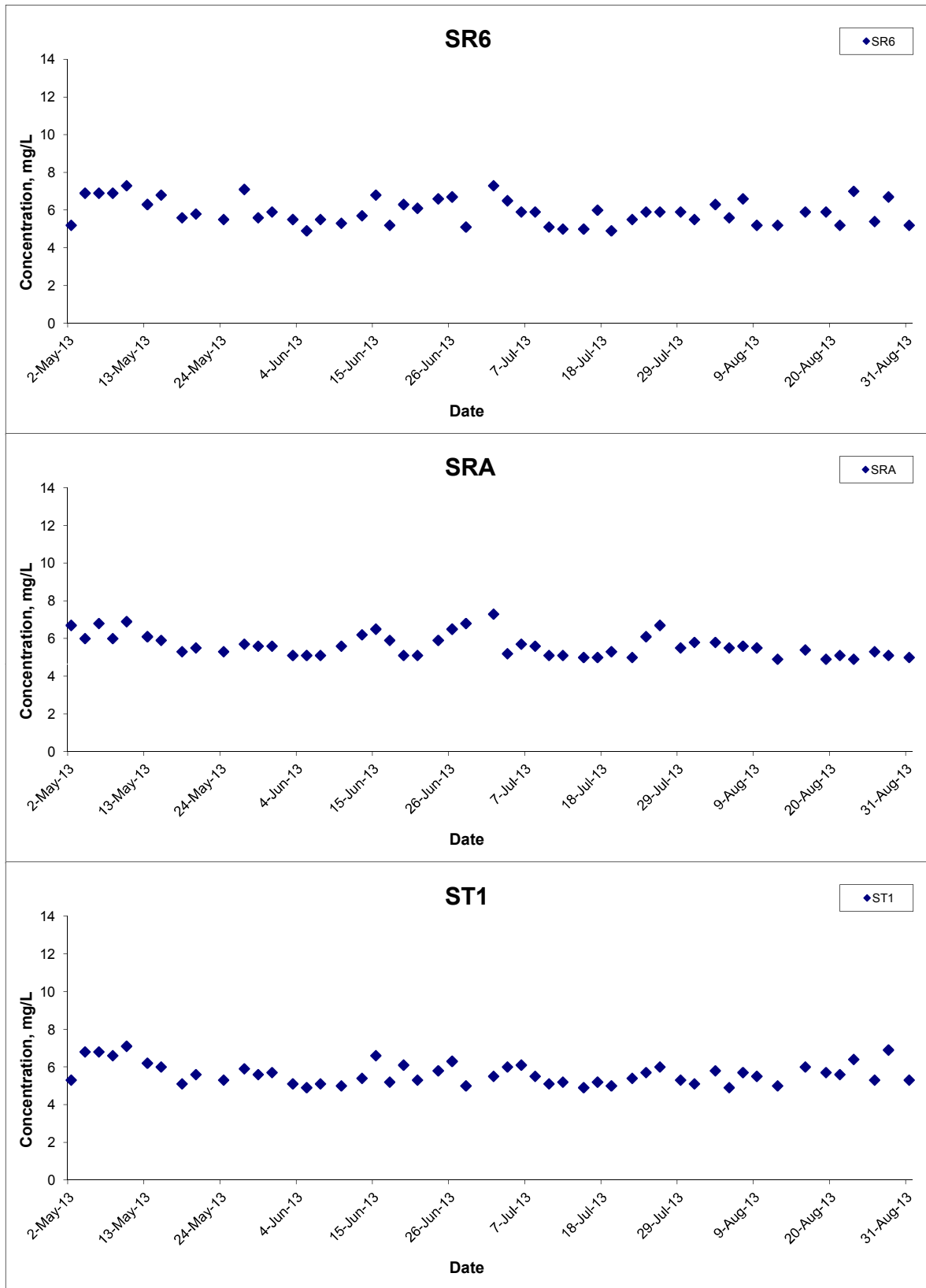

Title Contract HY/2011/09 Hong Kong-Zhuhai-Macao Bridge
 Hong Kong Link Road-Section between
 HKSAR Boundary and Scenic Hill
 Graphical Presentation of Water Quality Monitoring
 Results

Scale N.T.S
 Date Aug 13

Project No. MA12014
 Appendix H



Dissolved Oxygen (Bottom) at Mid-Ebb Tide

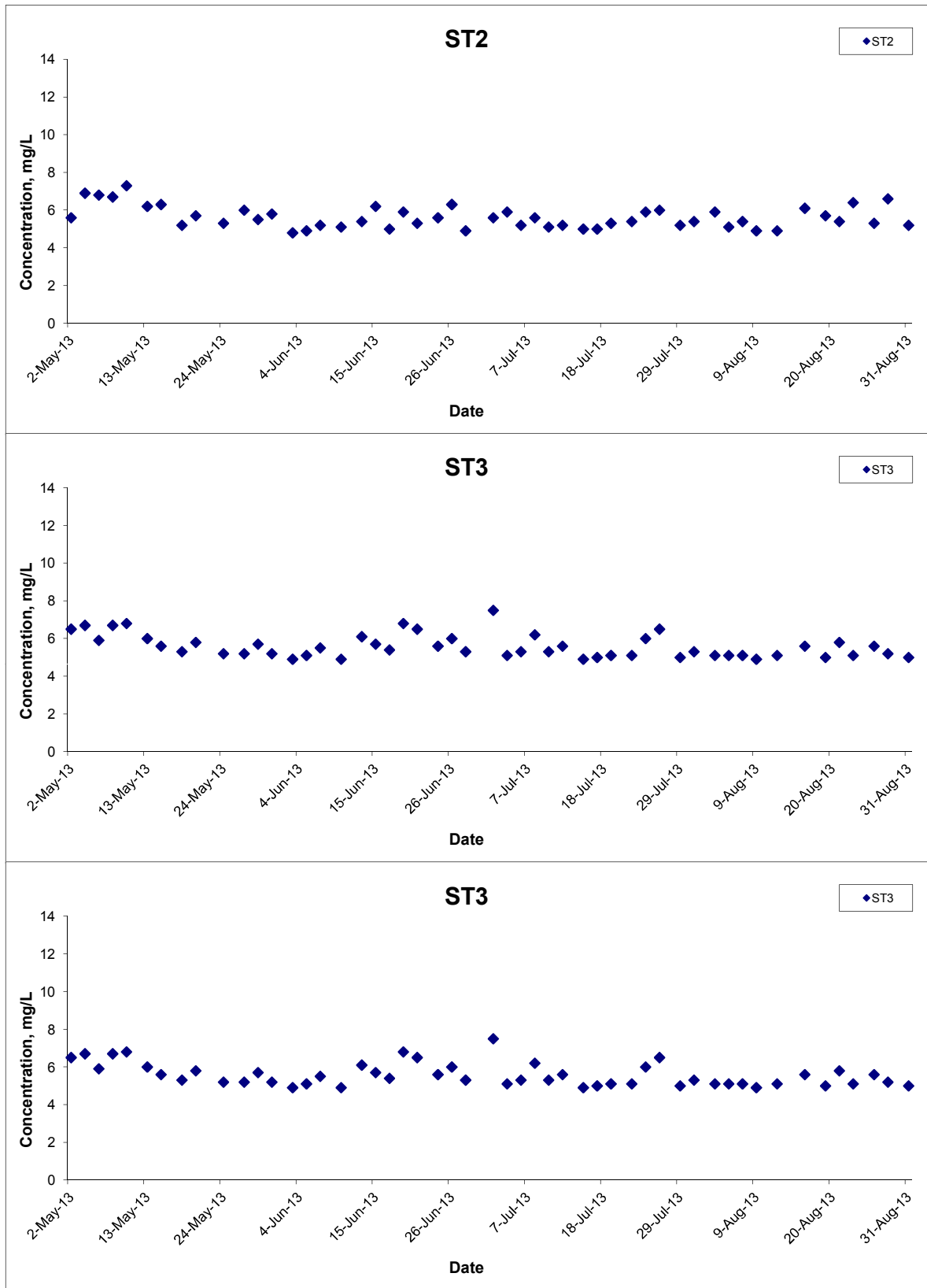

Title Contract HY/2011/09 Hong Kong-Zhuhai-Macao Bridge
 Hong Kong Link Road-Section between
 HKSAR Boundary and Scenic Hill
 Graphical Presentation of Water Quality Monitoring
 Results

Scale N.T.S
 Date Aug 13

Project No. MA12014
 Appendix H



Dissolved Oxygen (Bottom) at Mid-Flood Tide

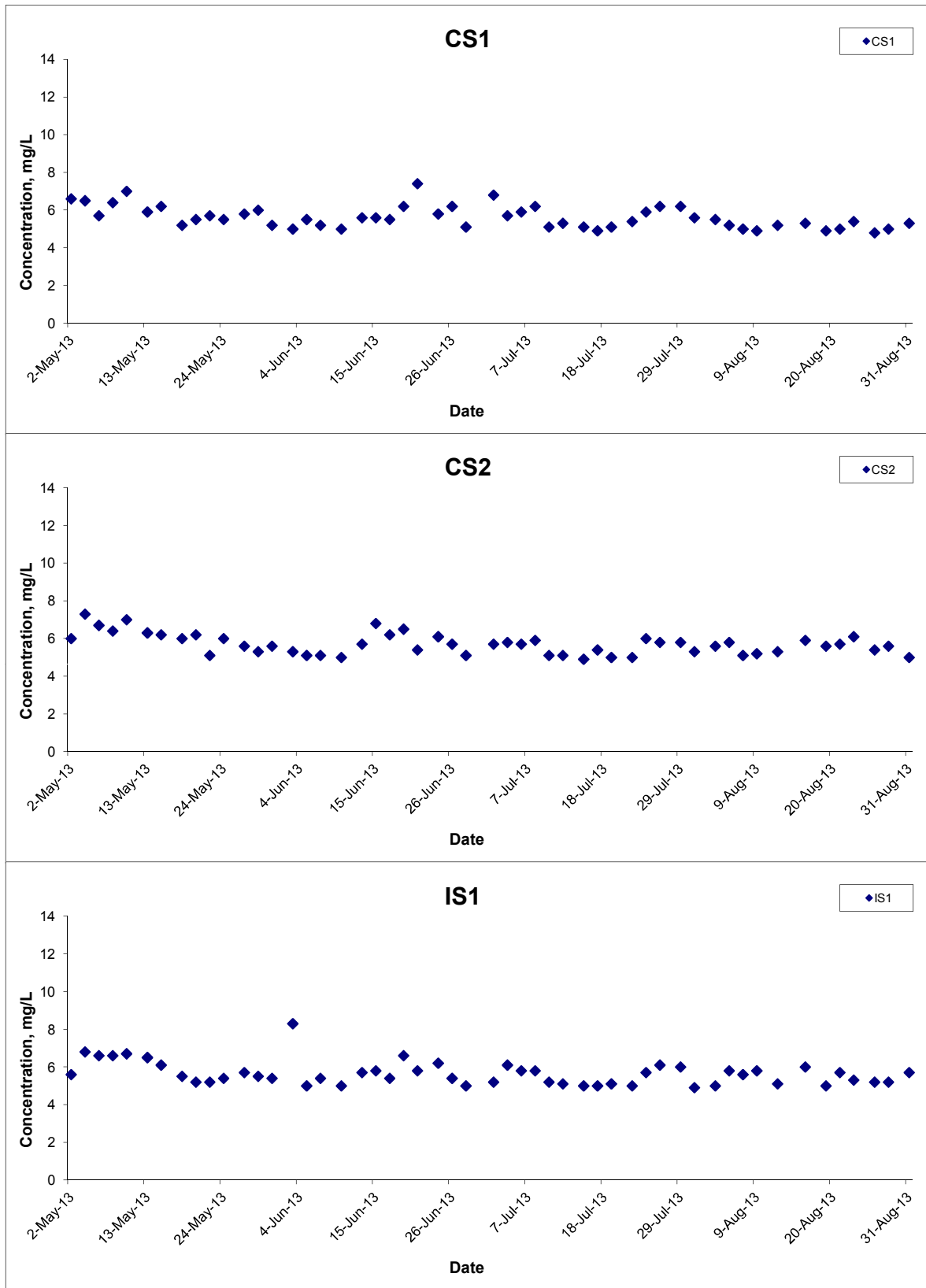

Title Contract HY/2011/09 Hong Kong-Zhuhai-Macao Bridge
 Hong Kong Link Road-Section between
 HKSAR Boundary and Scenic Hill
 Graphical Presentation of Water Quality Monitoring
 Results

Scale N.T.S
 Date Aug 13

Project No. MA12014
 Appendix H



Dissolved Oxygen (Bottom) at Mid-Flood Tide

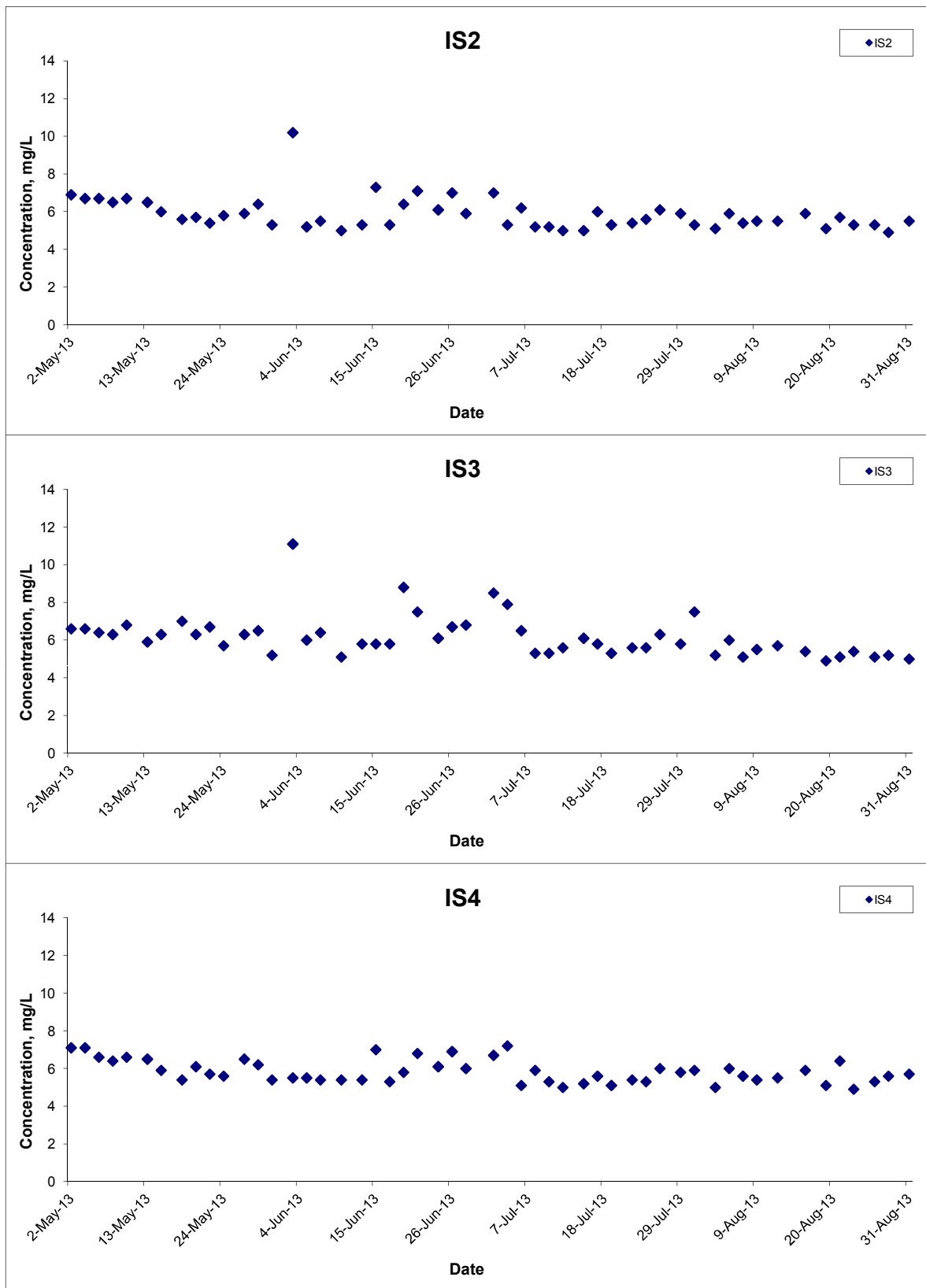

Title Contract HY/2011/09 Hong Kong-Zhuhai-Macao Bridge
 Hong Kong Link Road-Section between
 HKSAR Boundary and Scenic Hill
 Graphical Presentation of Water Quality Monitoring
 Results

Scale N.T.S
 Date Aug 13

Project No. MA12014
 Appendix H



Dissolved Oxygen (Bottom) at Mid-Flood Tide

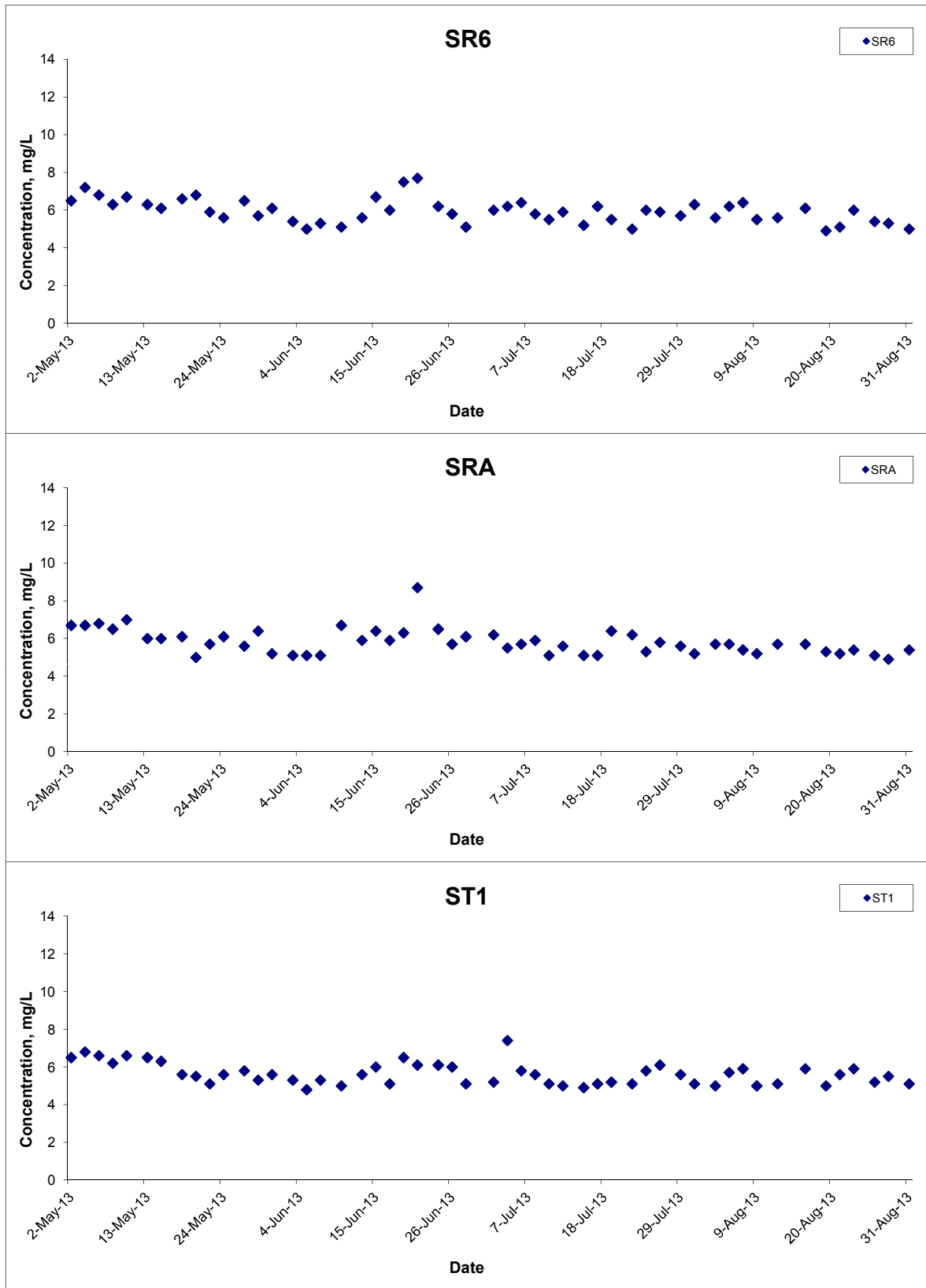

Title Contract HY/2011/09 Hong Kong-Zhuhai-Macao Bridge
 Hong Kong Link Road-Section between
 HKSAR Boundary and Scenic Hill
 Graphical Presentation of Water Quality Monitoring
 Results

Scale N.T.S
 Date Aug 13

Project No. MA12014
 Appendix H



Dissolved Oxygen (Bottom) at Mid-Flood Tide

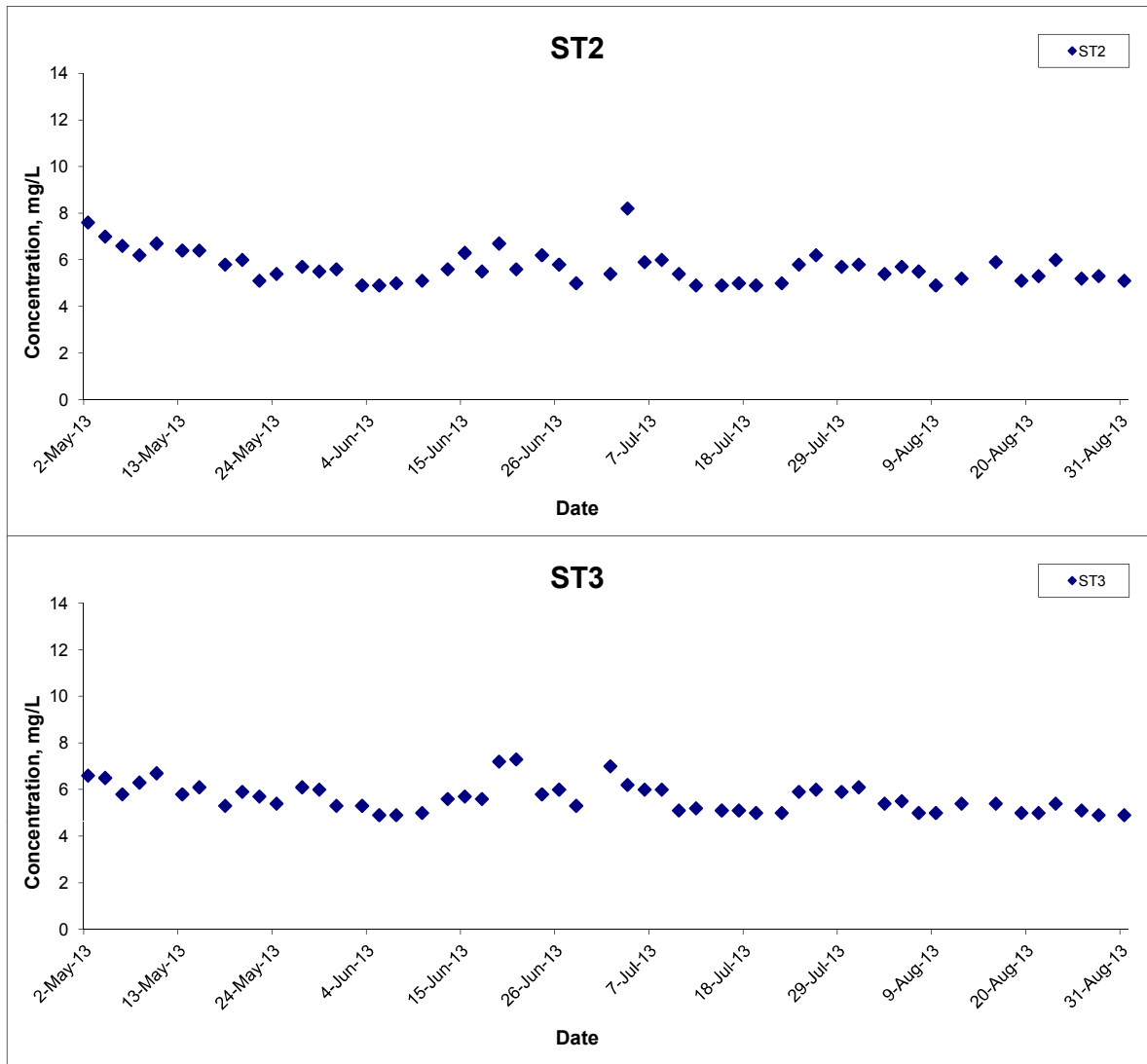

Title	Contract HY/2011/09 Hong Kong-Zhuhai-Macao Bridge Hong Kong Link Road-Section between HKSAR Boundary and Scenic Hill	Scale	N.T.S	Project No.	MA12014	CINOTECH
	Graphical Presentation of Water Quality Monitoring Results	Date	Aug 13	Appendix	H	

Turbidity (Depth-averaged) at Mid-Ebb Tide

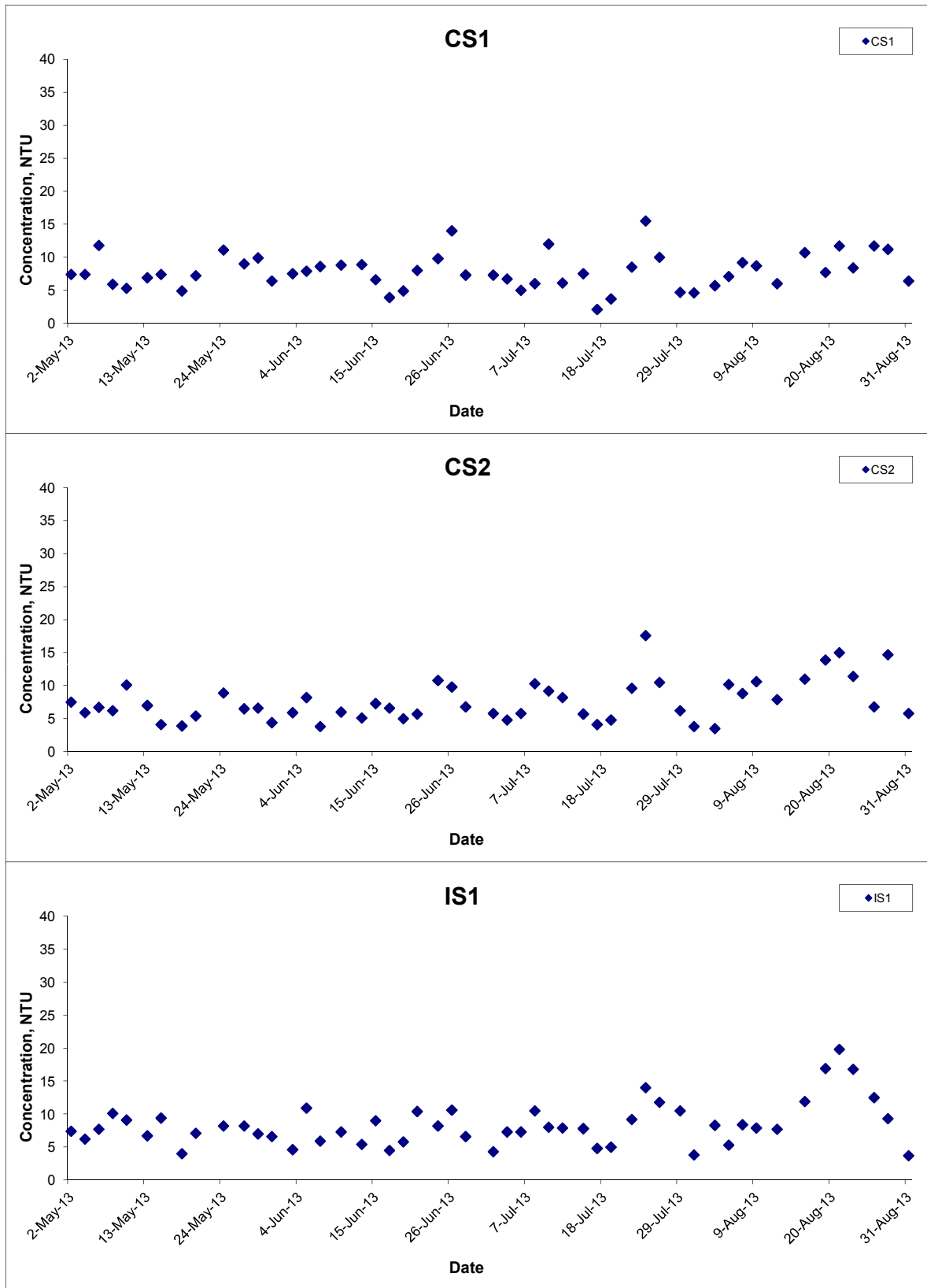

Title Contract HY/2011/09 Hong Kong-Zhuhai-Macao Bridge
 Hong Kong Link Road-Section between
 HKSAR Boundary and Scenic Hill
 Graphical Presentation of Water Quality Monitoring
 Results

Scale N.T.S
 Date Aug 13

Project No. MA12014
 Appendix H



Turbidity (Depth-averaged) at Mid-Ebb Tide

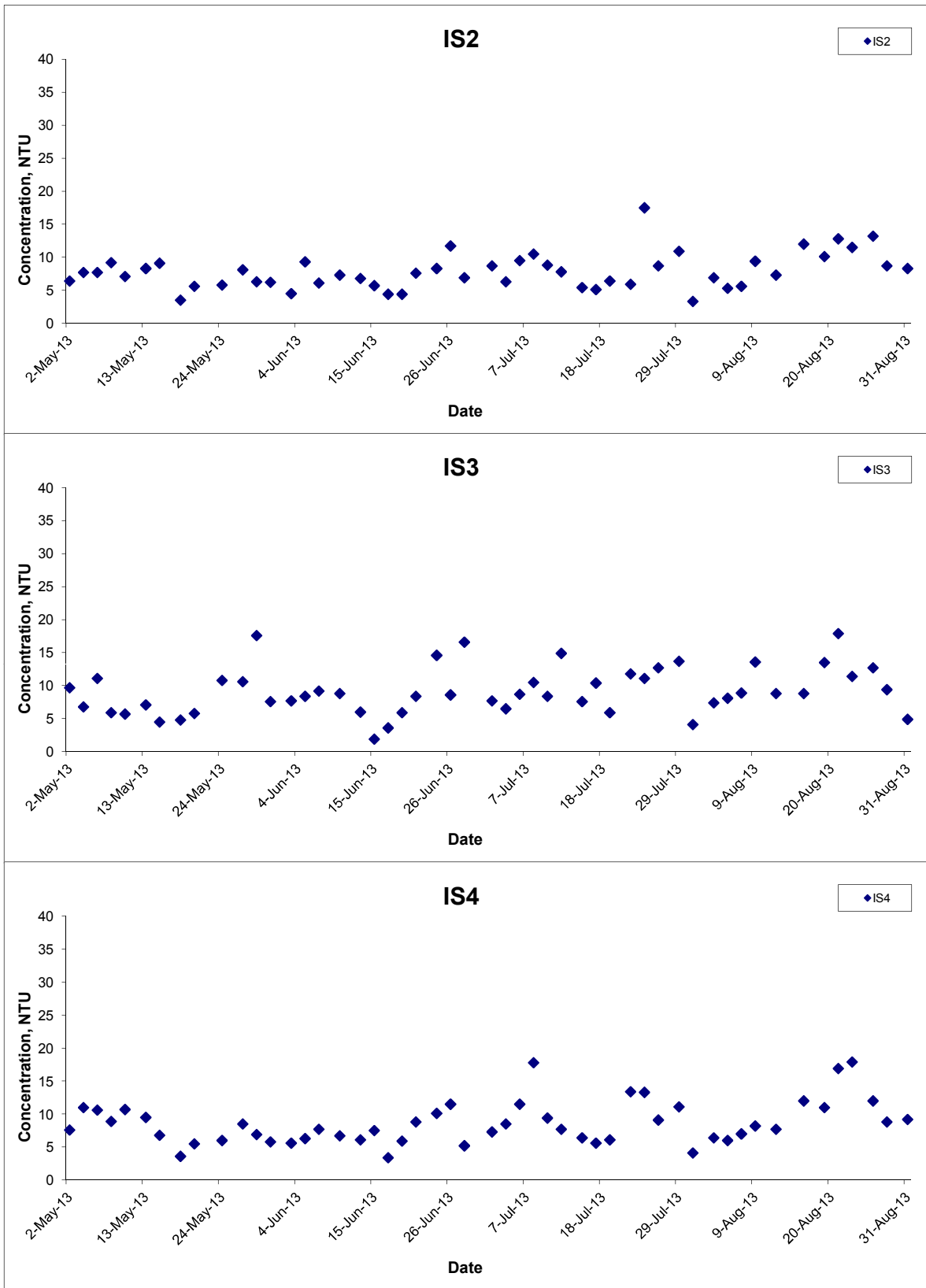

Title Contract HY/2011/09 Hong Kong-Zhuhai-Macao Bridge
 Hong Kong Link Road-Section between
 HKSAR Boundary and Scenic Hill
 Graphical Presentation of Water Quality Monitoring
 Results

Scale N.T.S
 Date Aug 13

Project No. MA12014
 Appendix H



Turbidity (Depth-averaged) at Mid-Ebb Tide

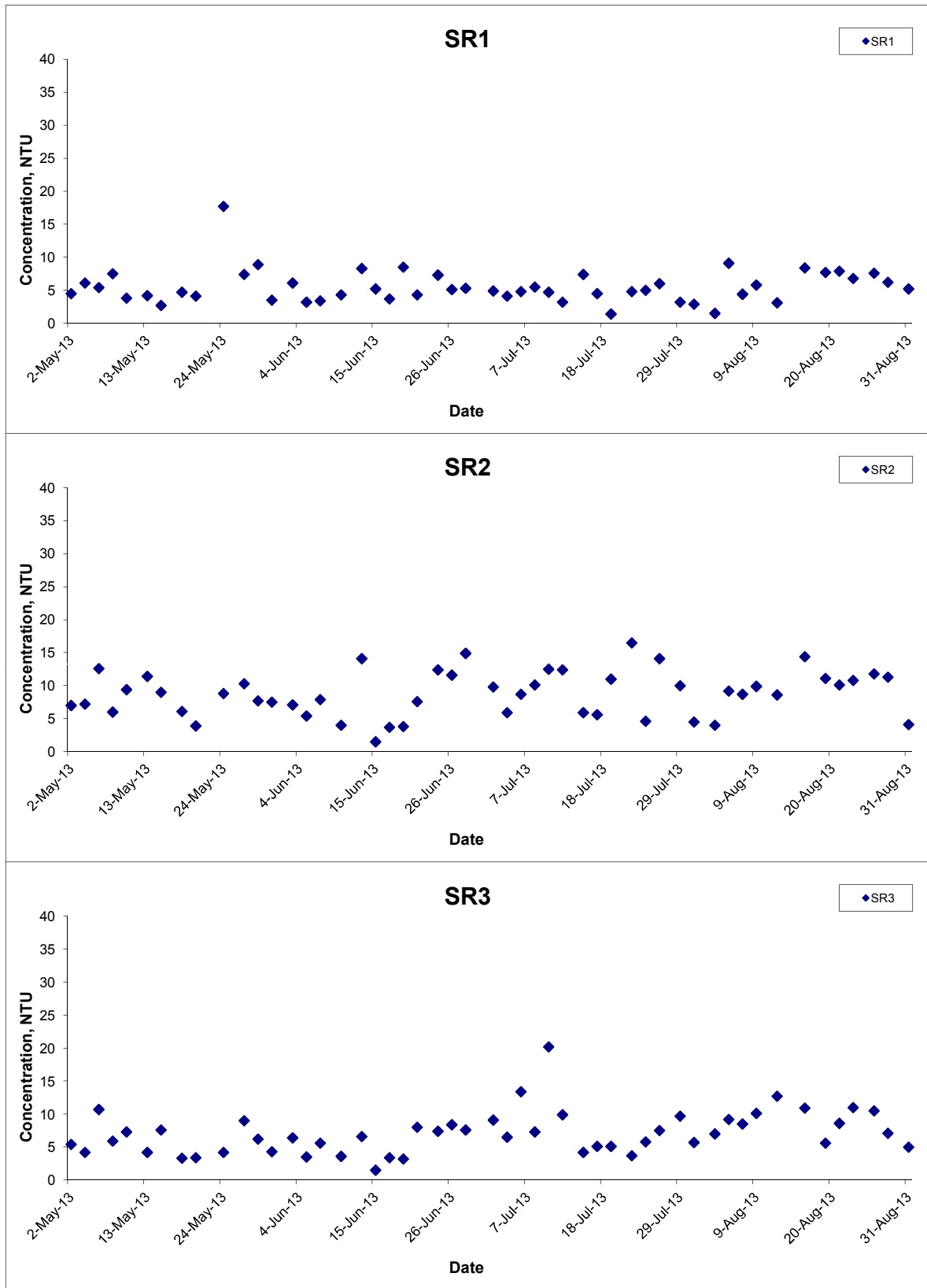

Title Contract HY/2011/09 Hong Kong-Zhuhai-Macao Bridge
 Hong Kong Link Road-Section between
 HKSAR Boundary and Scenic Hill
 Graphical Presentation of Water Quality Monitoring
 Results

Scale N.T.S
 Date Aug 13

Project No. MA12014
 Appendix H



Turbidity (Depth-averaged) at Mid-Ebb Tide

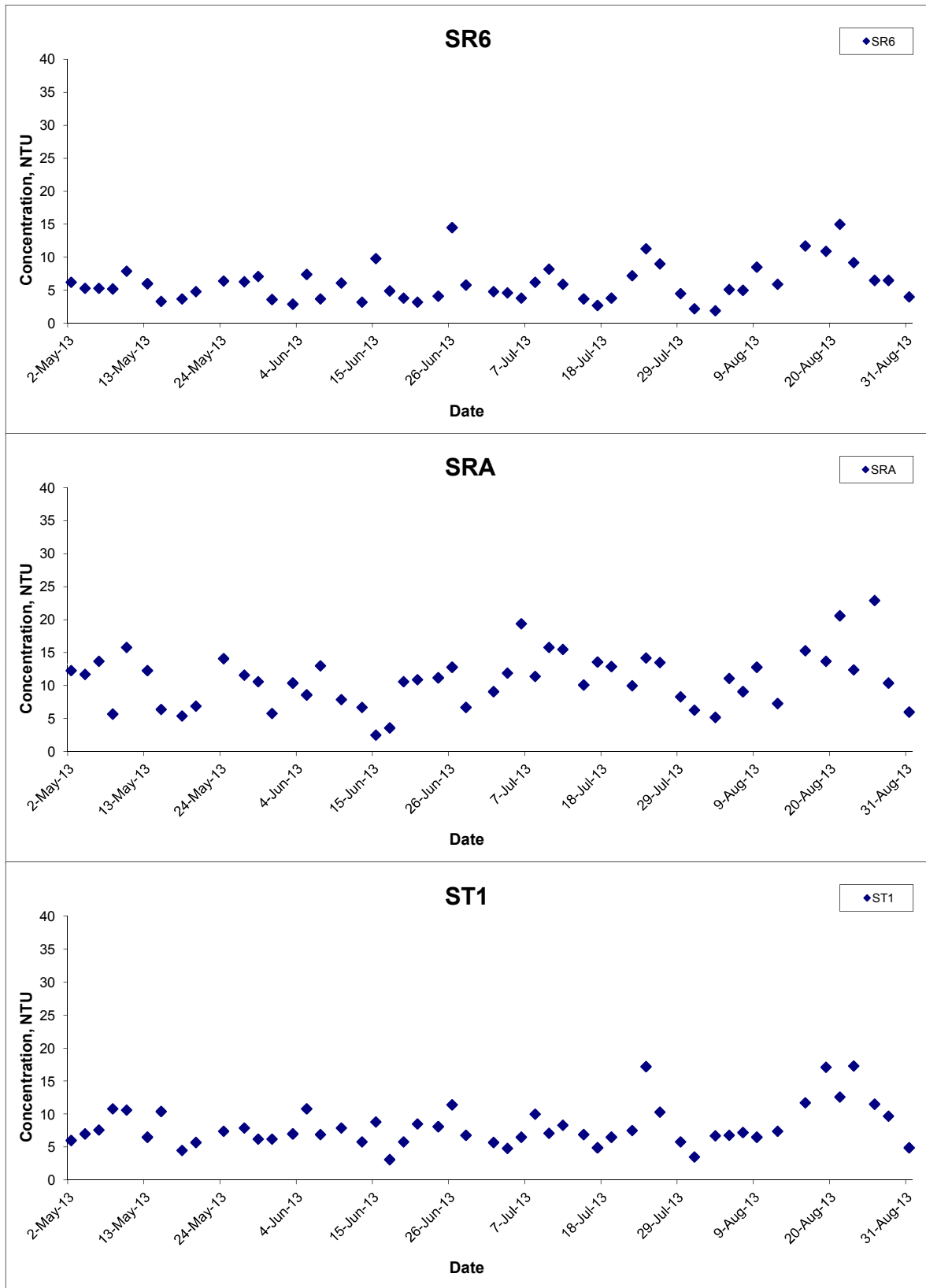

Title Contract HY/2011/09 Hong Kong-Zhuhai-Macao Bridge
 Hong Kong Link Road-Section between
 HKSAR Boundary and Scenic Hill
 Graphical Presentation of Water Quality Monitoring
 Results

Scale N.T.S
 Date Aug 13

Project No. MA12014
 Appendix H



Turbidity (Depth-averaged) at Mid-Ebb Tide

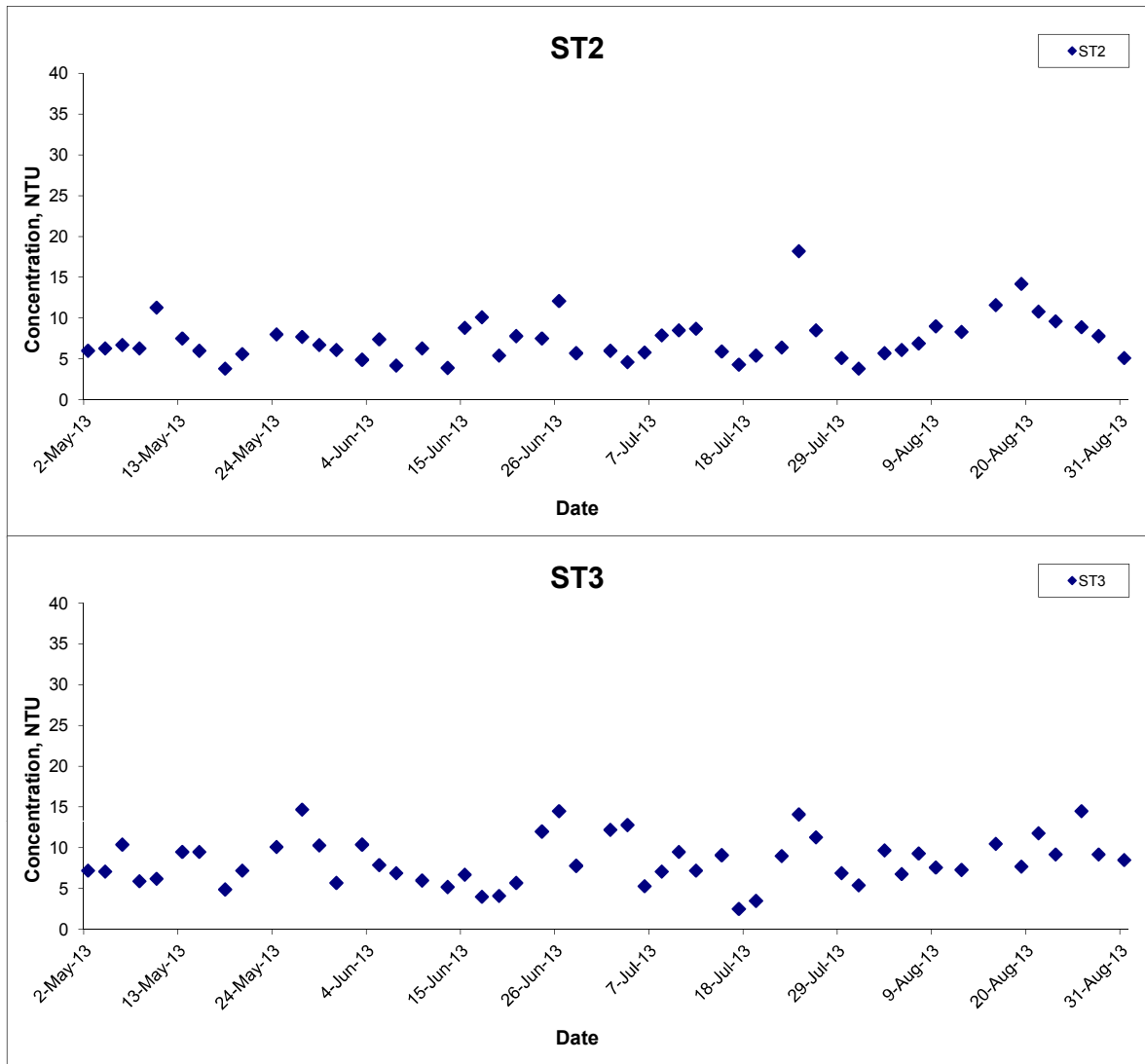

Title	Contract HY/2011/09 Hong Kong-Zhuhai-Macao Bridge Hong Kong Link Road-Section between HKSAR Boundary and Scenic Hill	Scale	N.T.S	Project No.	MA12014	CINOTECH
	Graphical Presentation of Water Quality Monitoring Results	Date	Aug 13	Appendix	H	

Turbidity (Depth-averaged) at Mid-Flood Tide

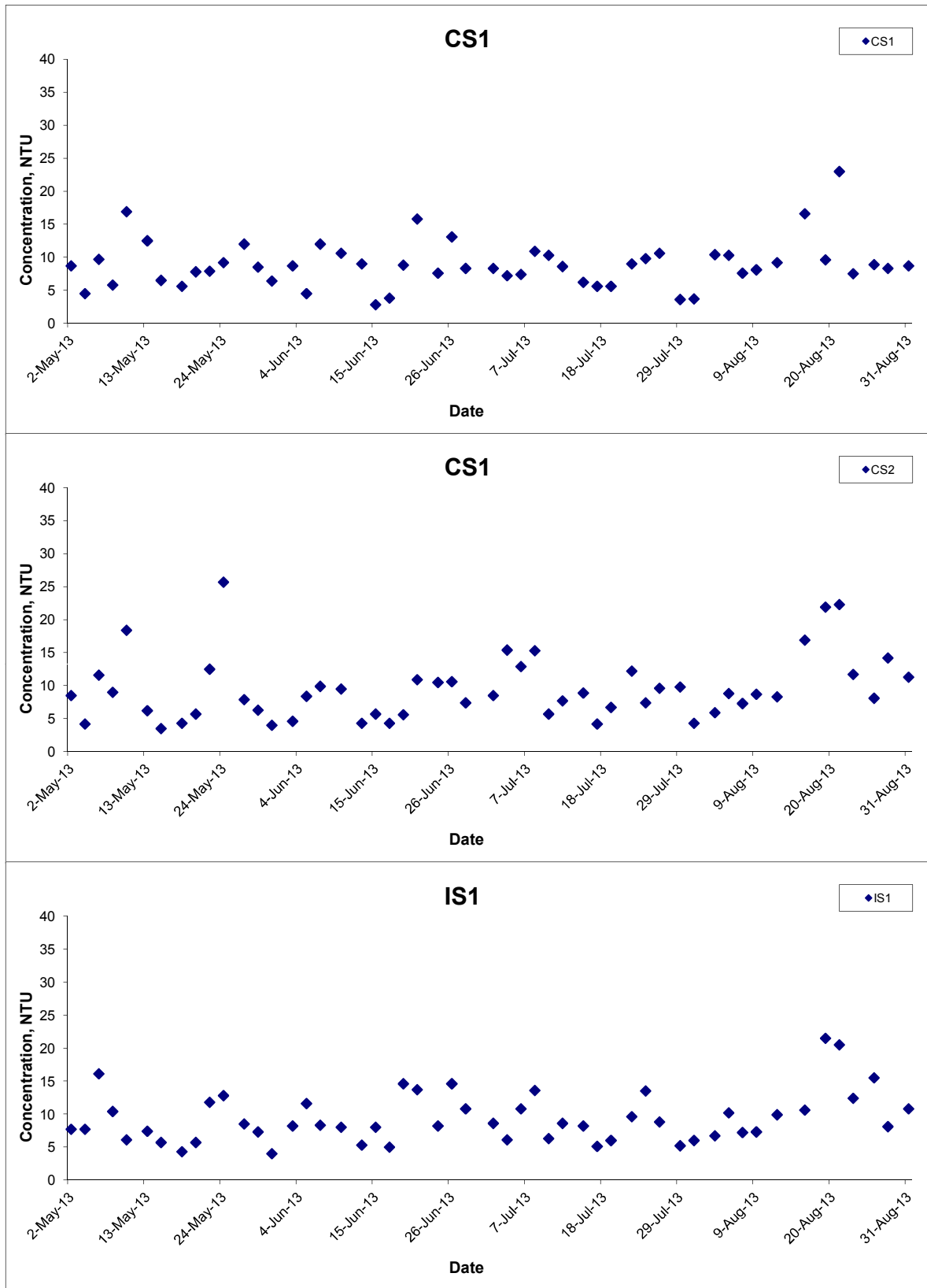

Title Contract HY/2011/09 Hong Kong-Zhuhai-Macao Bridge
 Hong Kong Link Road-Section between
 HKSAR Boundary and Scenic Hill
 Graphical Presentation of Water Quality Monitoring
 Results

Scale N.T.S
 Date Aug 13

Project No. MA12014
 Appendix H



Turbidity (Depth-averaged) at Mid-Flood Tide

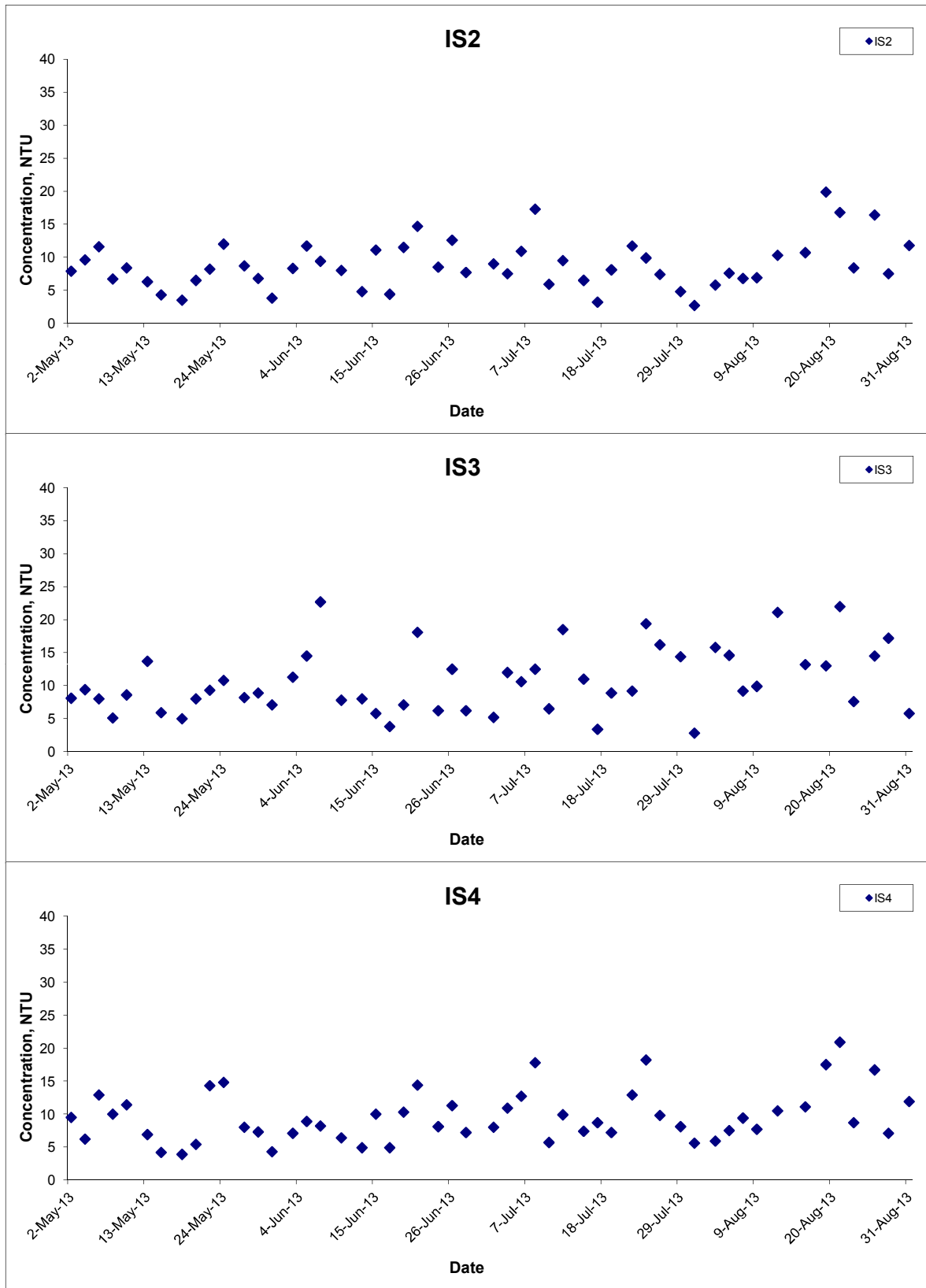

Title Contract HY/2011/09 Hong Kong-Zhuhai-Macao Bridge
 Hong Kong Link Road-Section between
 HKSAR Boundary and Scenic Hill
 Graphical Presentation of Water Quality Monitoring
 Results

Scale N.T.S
 Date Aug 13

Project No. MA12014
 Appendix H



Turbidity (Depth-averaged) at Mid-Flood Tide

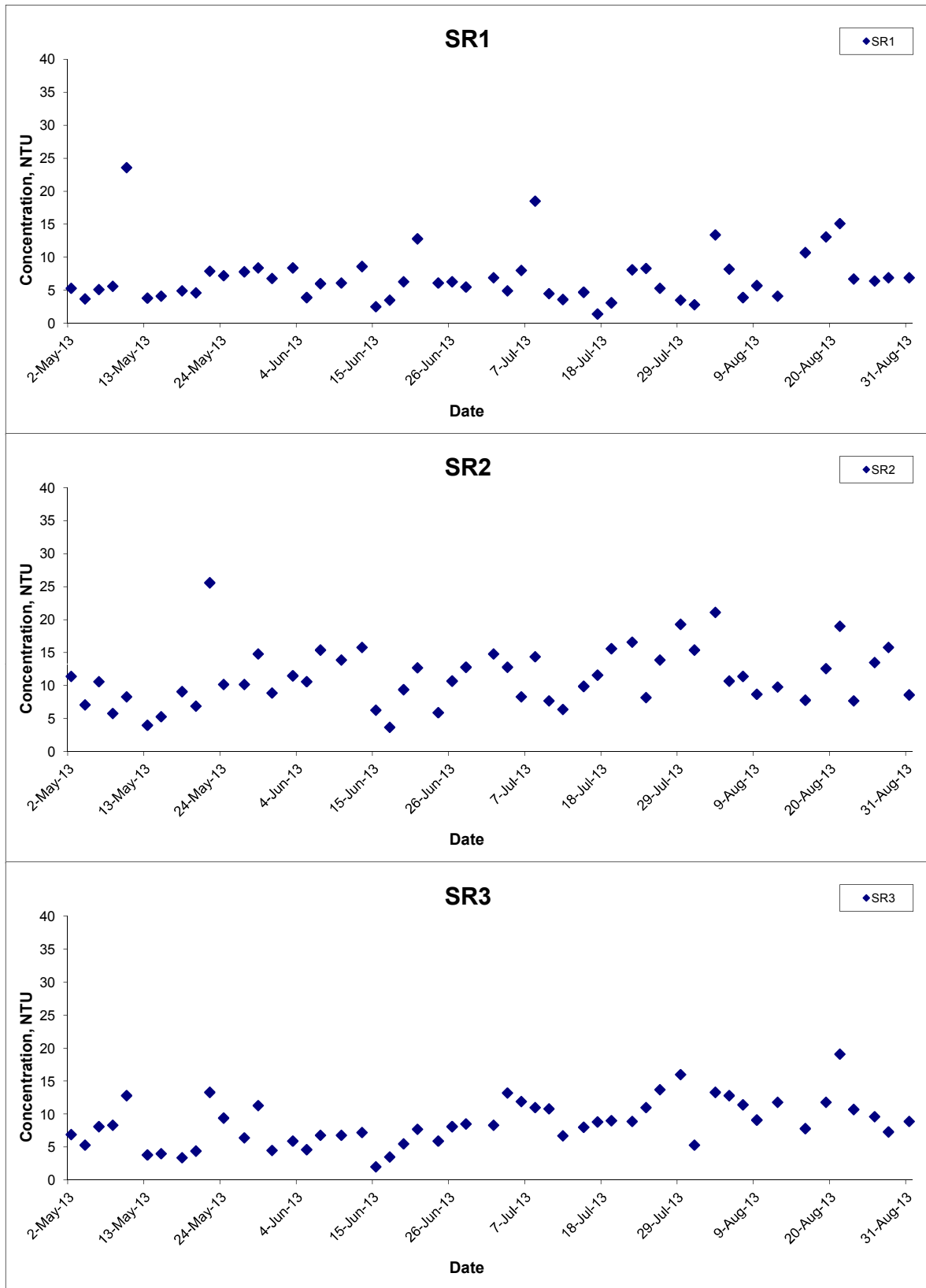

Title Contract HY/2011/09 Hong Kong-Zhuhai-Macao Bridge
 Hong Kong Link Road-Section between
 HKSAR Boundary and Scenic Hill
 Graphical Presentation of Water Quality Monitoring
 Results

Scale N.T.S
 Date Aug 13

Project No. MA12014
 Appendix H



Turbidity (Depth-averaged) at Mid-Flood Tide

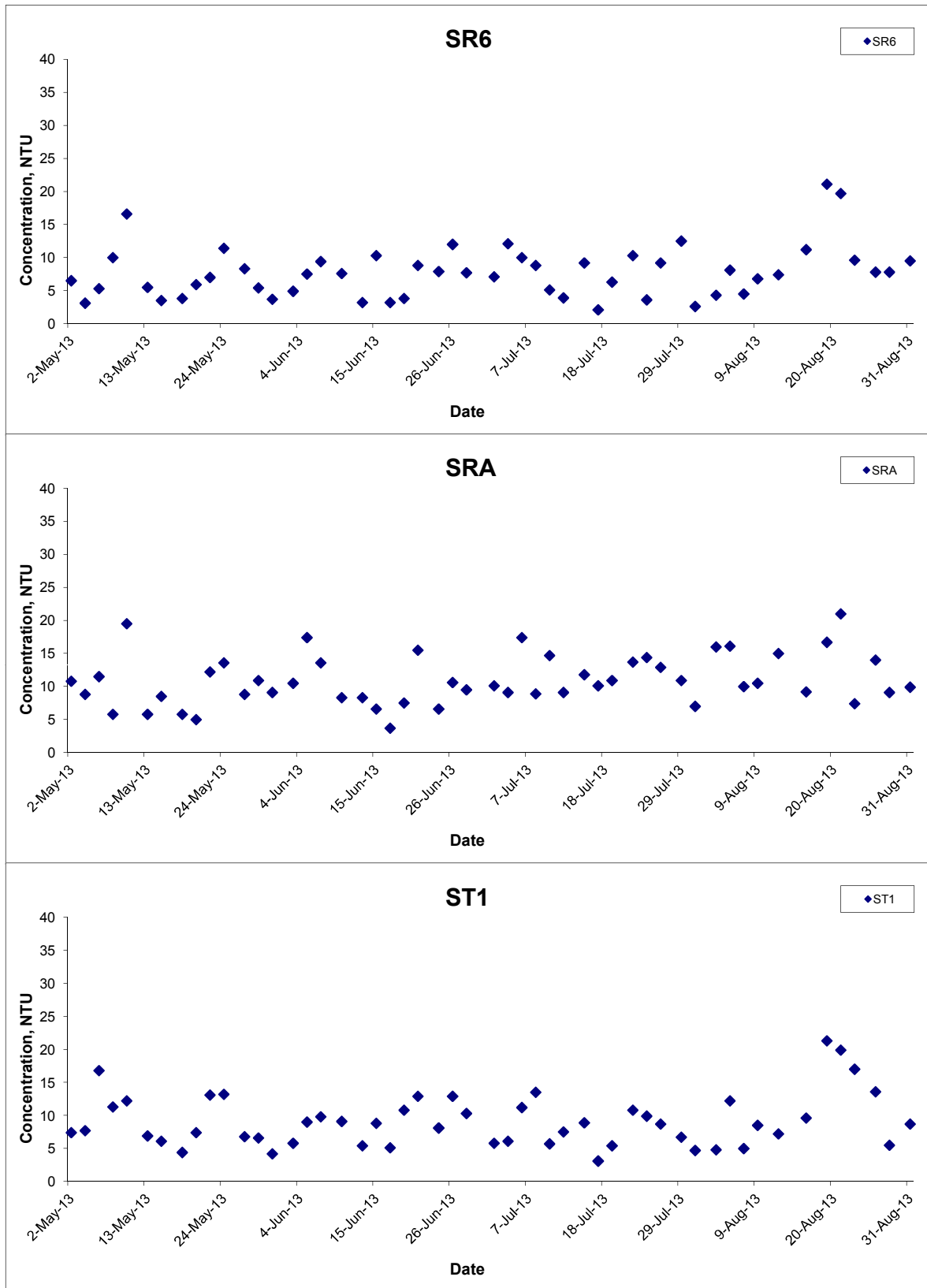

Title Contract HY/2011/09 Hong Kong-Zhuhai-Macao Bridge
 Hong Kong Link Road-Section between
 HKSAR Boundary and Scenic Hill
 Graphical Presentation of Water Quality Monitoring
 Results

Scale N.T.S
 Date Aug 13

Project No. MA12014
 Appendix H



Turbidity (Depth-averaged) at Mid-Flood Tide

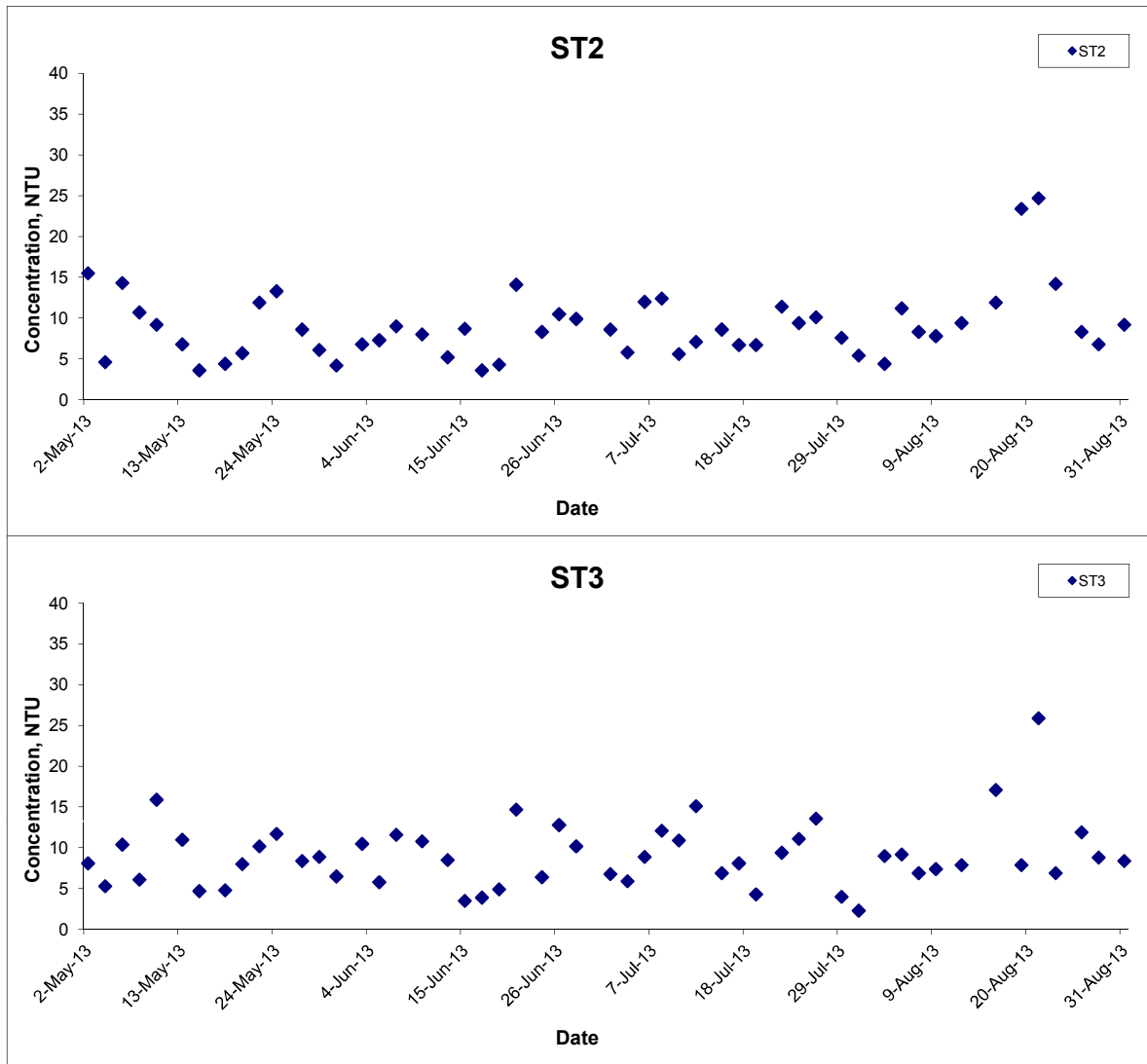

Title	Contract HY/2011/09 Hong Kong-Zhuhai-Macao Bridge Hong Kong Link Road-Section between HKSAR Boundary and Scenic Hill Graphical Presentation of Water Quality Monitoring Results	Scale	N.T.S	Project No.	MA12014	CINOTECH
		Date	Aug 13	Appendix	H	

Suspended Solids (Depth-averaged) at Mid-Ebb Tide

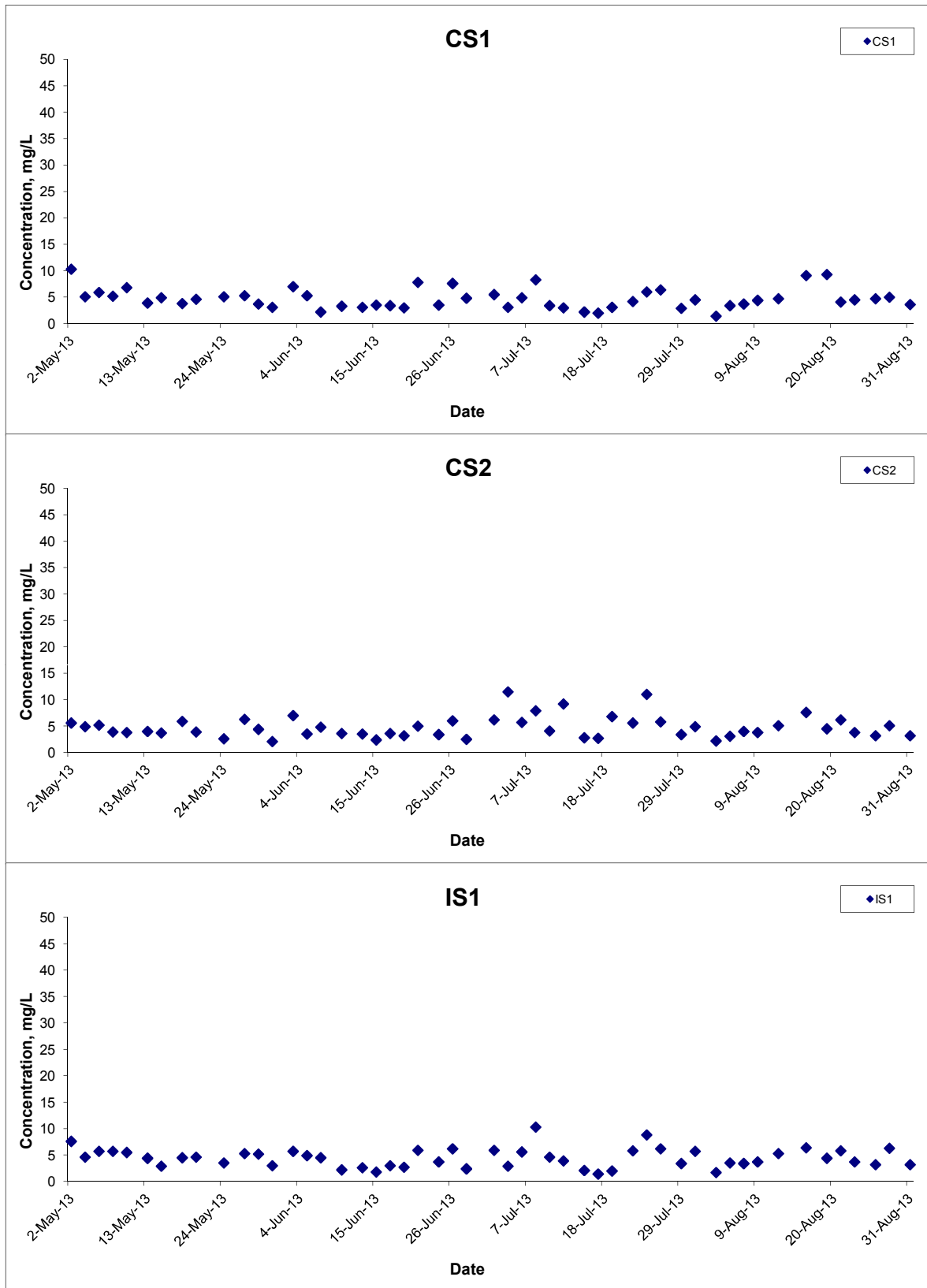

Title Contract HY/2011/09 Hong Kong-Zhuhai-Macao Bridge
 Hong Kong Link Road-Section between
 HKSAR Boundary and Scenic Hill
 Graphical Presentation of Water Quality Monitoring
 Results

Scale N.T.S
 Date Aug 13

Project No. MA12014
 Appendix H



Suspended Solids (Depth-averaged) at Mid-Ebb Tide

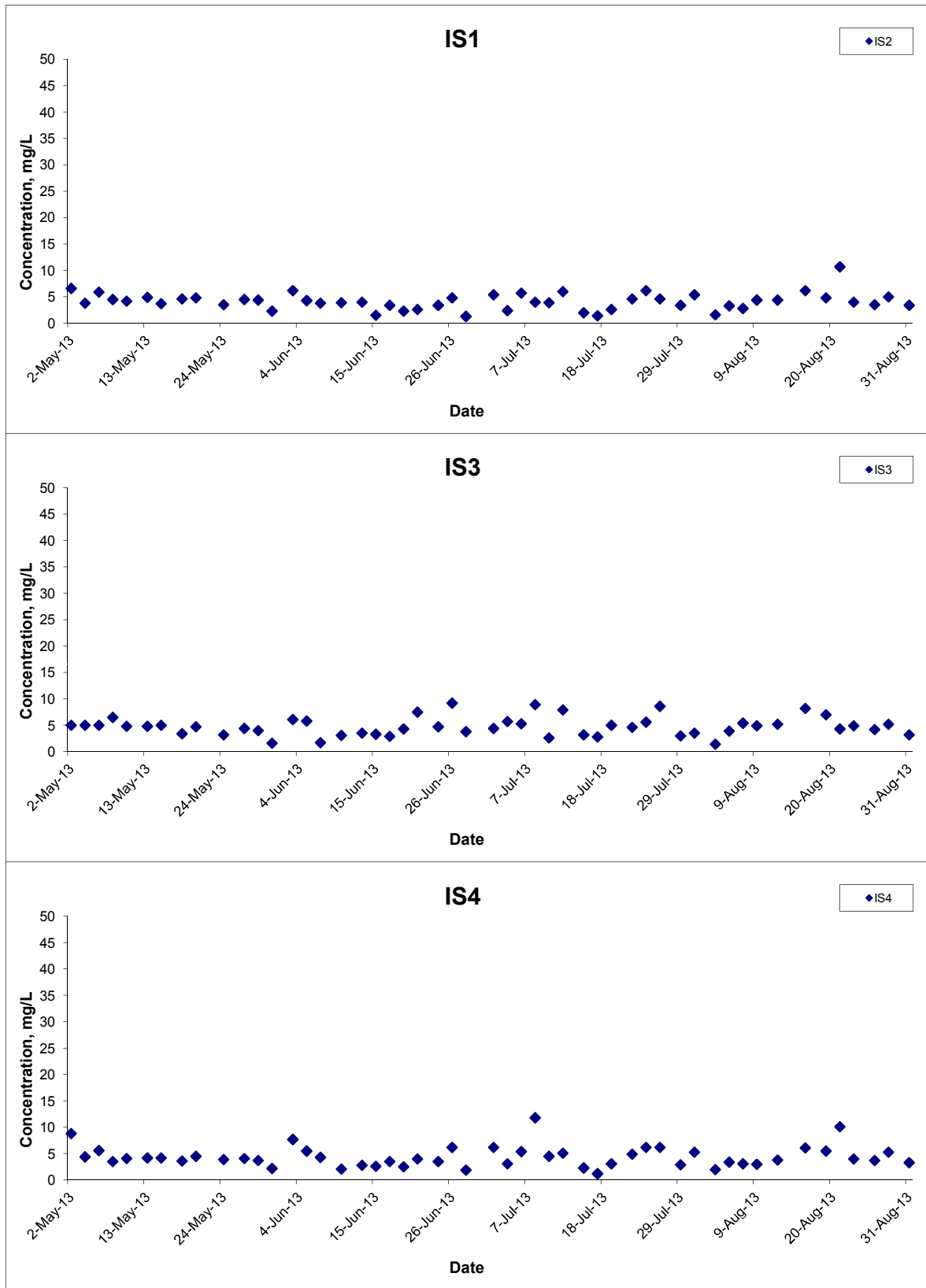

Title Contract HY/2011/09 Hong Kong-Zhuhai-Macao Bridge
 Hong Kong Link Road-Section between
 HKSAR Boundary and Scenic Hill
 Graphical Presentation of Water Quality Monitoring
 Results

Scale N.T.S
 Date Aug 13

Project No. MA12014
 Appendix H



Suspended Solids (Depth-averaged) at Mid-Ebb Tide

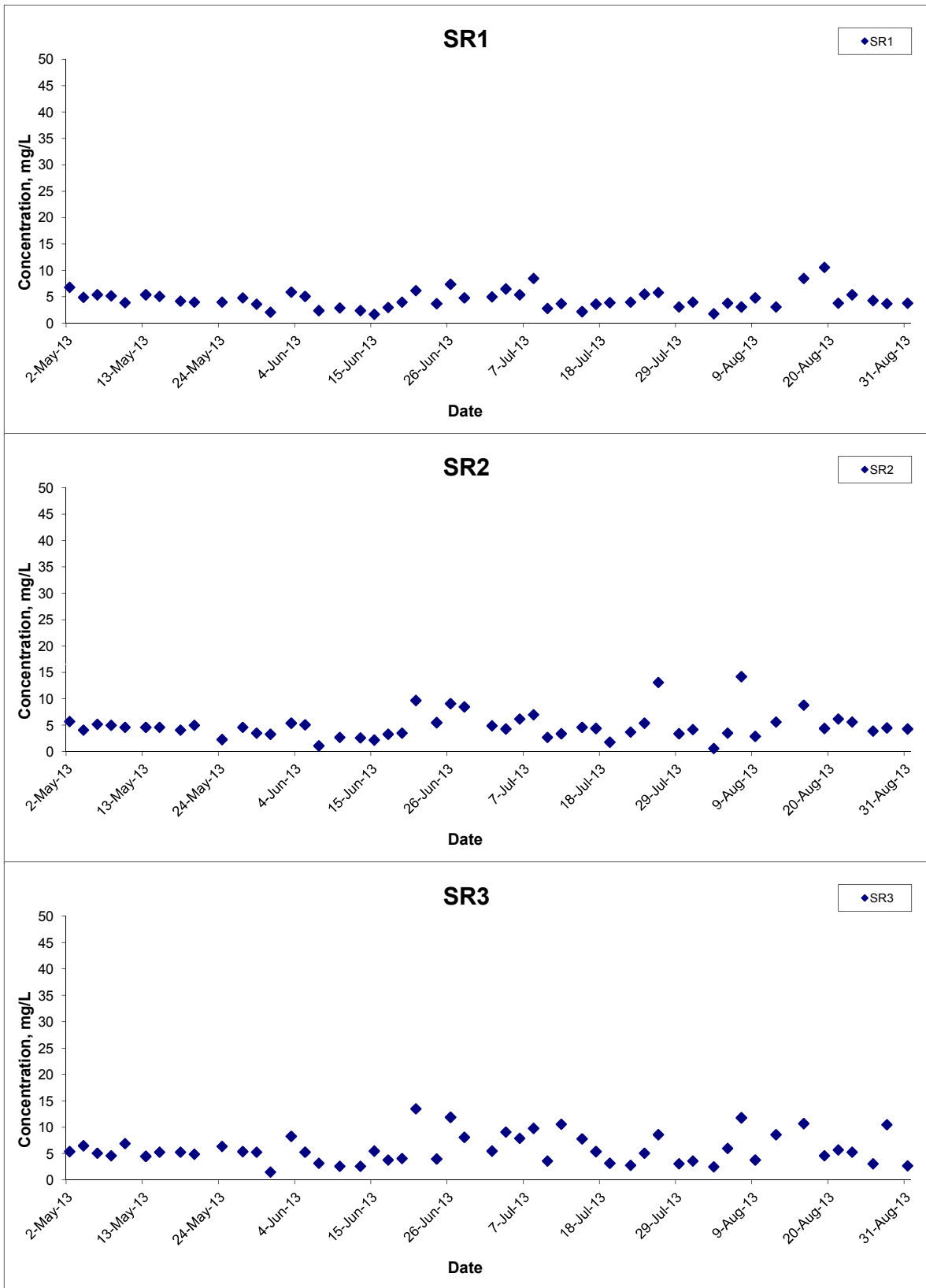

Title Contract HY/2011/09 Hong Kong-Zhuhai-Macao Bridge
 Hong Kong Link Road-Section between
 HKSAR Boundary and Scenic Hill
 Graphical Presentation of Water Quality Monitoring
 Results

Scale N.T.S
 Date Aug 13

Project No. MA12014
 Appendix H



Suspended Solids (Depth-averaged) at Mid-Ebb Tide

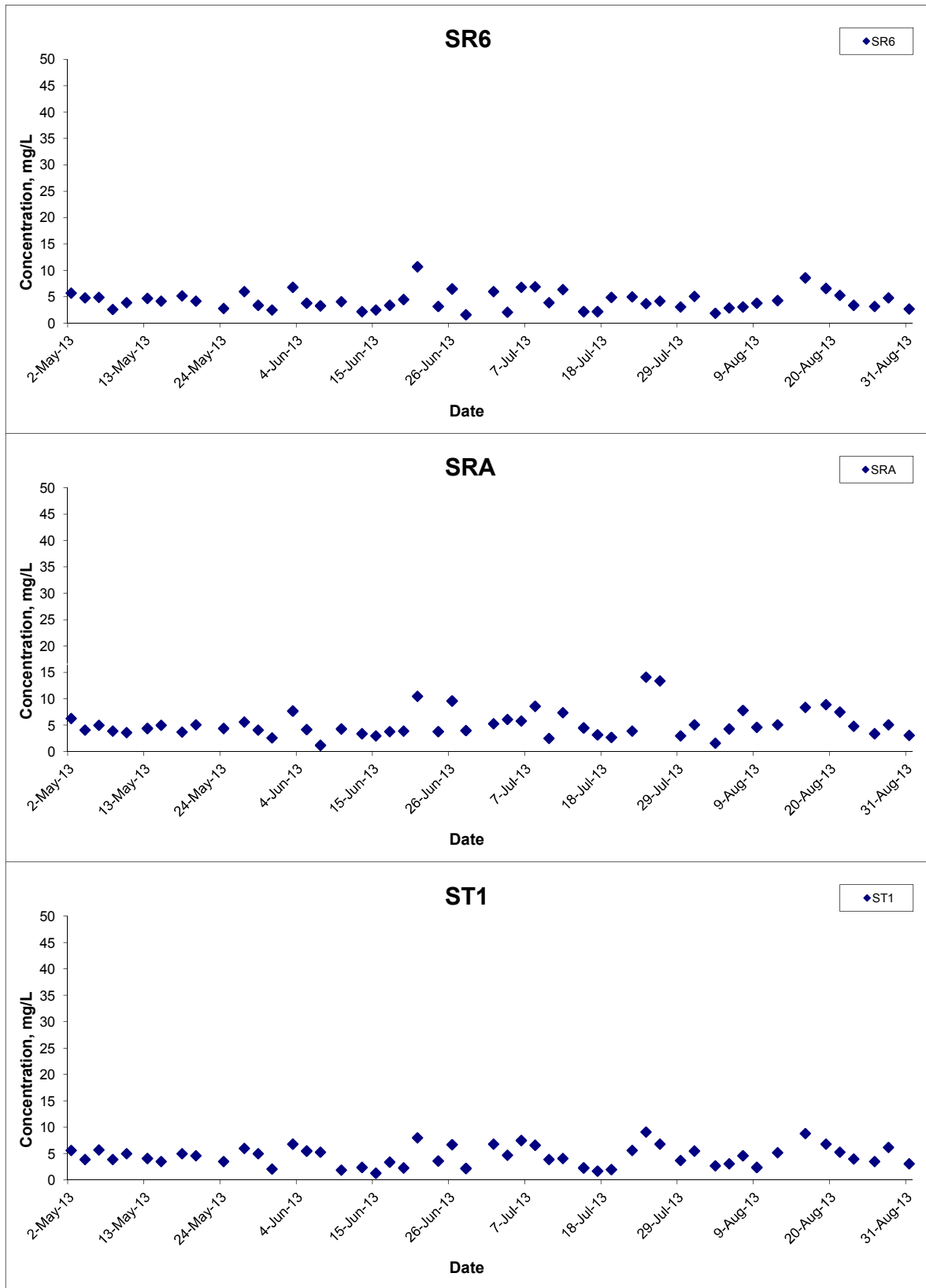

Title Contract HY/2011/09 Hong Kong-Zhuhai-Macao Bridge
 Hong Kong Link Road-Section between
 HKSAR Boundary and Scenic Hill
 Graphical Presentation of Water Quality Monitoring
 Results

Scale N.T.S
 Date Aug 13

Project No. MA12014
 Appendix H



Suspended Solids (Depth-averaged) at Mid-Ebb Tide

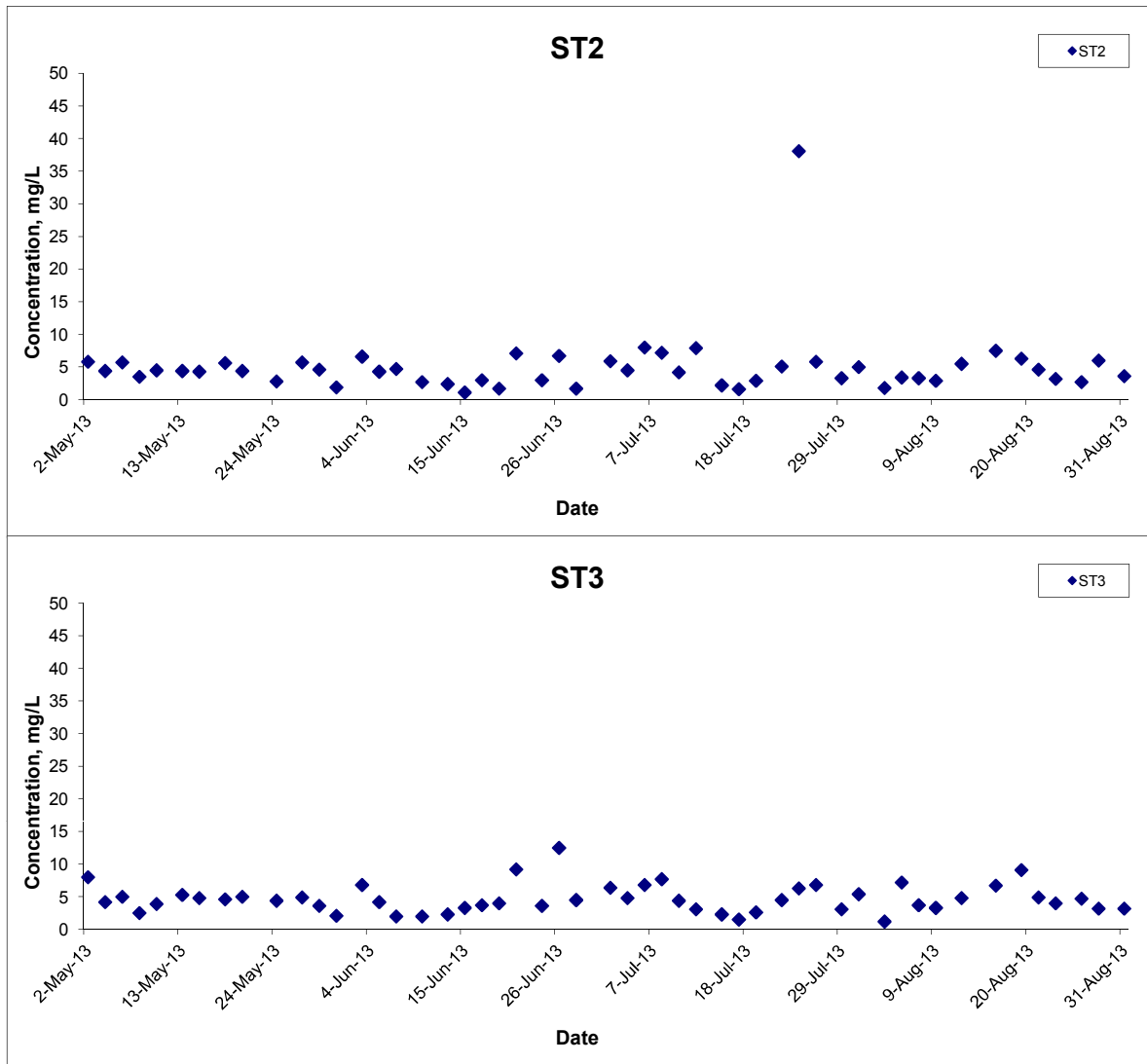

Title	Contract HY/2011/09 Hong Kong-Zhuhai-Macao Bridge Hong Kong Link Road-Section between HKSAR Boundary and Scenic Hill	Scale	N.T.S	Project No.	MA12014	CINOTECH
	Graphical Presentation of Water Quality Monitoring Results	Date	Aug 13	Appendix	H	

Suspended Solids (Depth-averaged) at Mid-Flood Tide

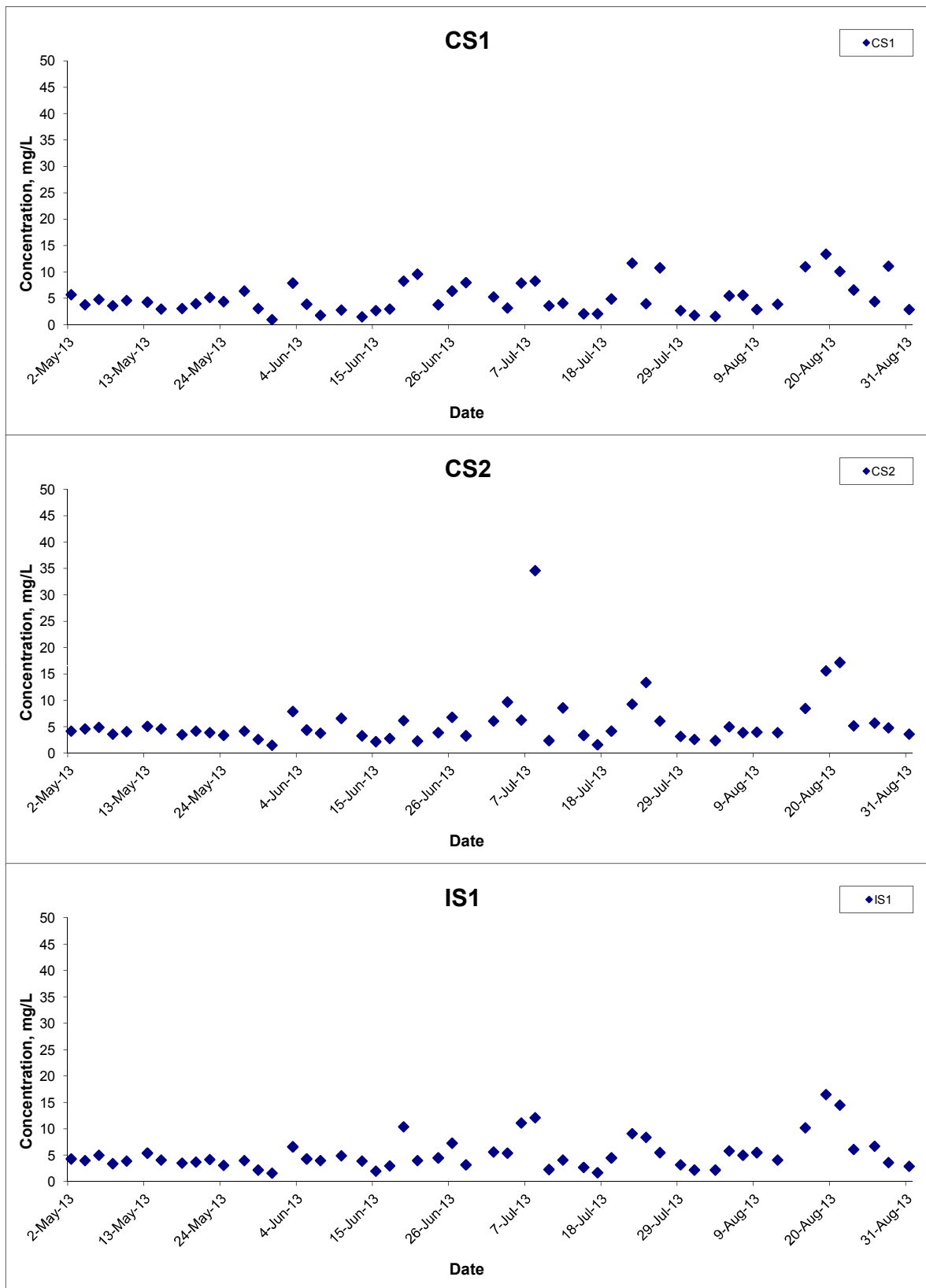

Title Contract HY/2011/09 Hong Kong-Zhuhai-Macao Bridge
 Hong Kong Link Road-Section between
 HKSAR Boundary and Scenic Hill
 Graphical Presentation of Water Quality Monitoring
 Results

Scale N.T.S
 Date Aug 13

Project No. MA12014
 Appendix H



Suspended Solids (Depth-averaged) at Mid-Flood Tide

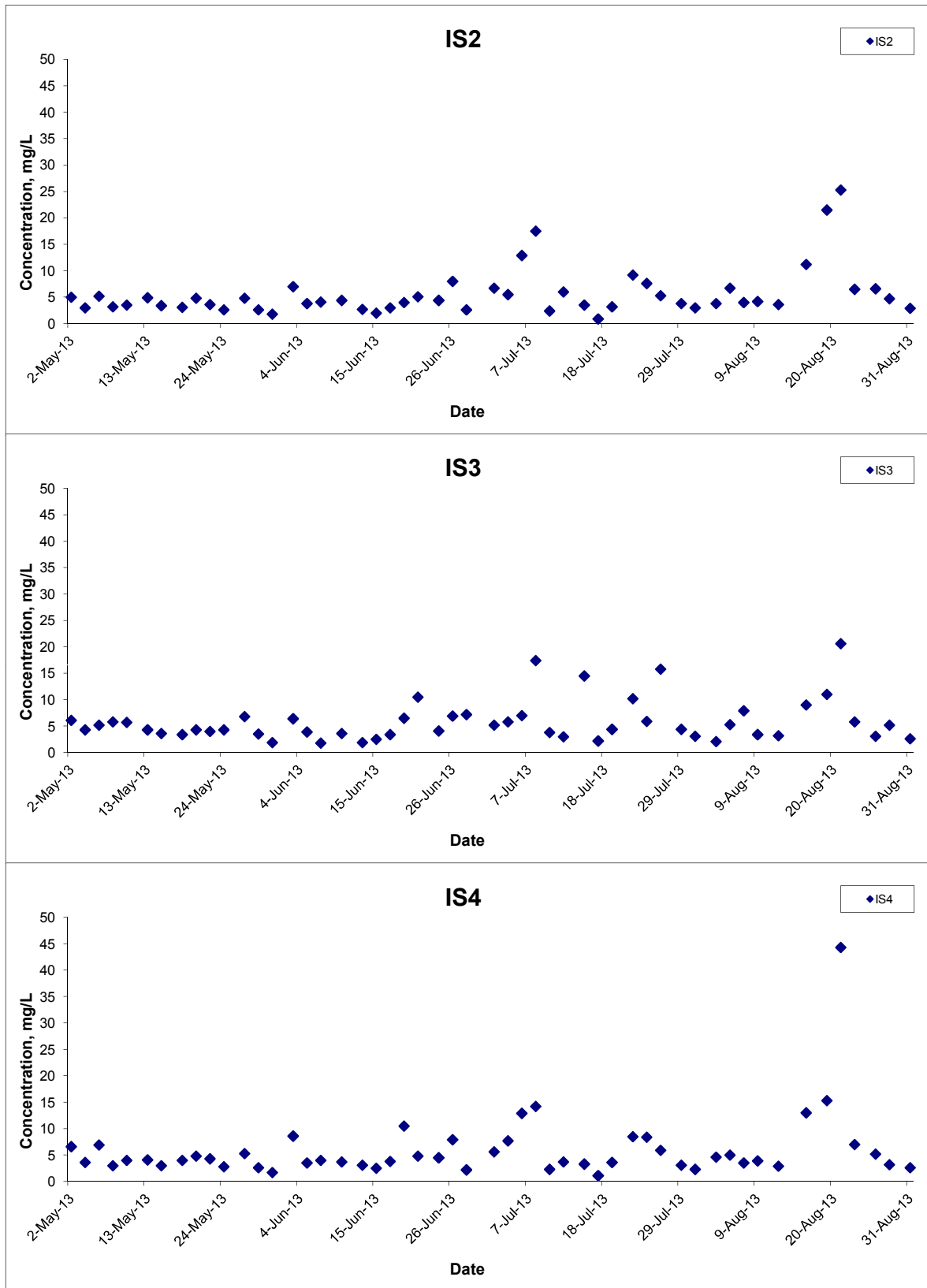

Title Contract HY/2011/09 Hong Kong-Zhuhai-Macao Bridge
 Hong Kong Link Road-Section between
 HKSAR Boundary and Scenic Hill
 Graphical Presentation of Water Quality Monitoring
 Results

Scale N.T.S
 Date Aug 13

Project No. MA12014
 Appendix H



Suspended Solids (Depth-averaged) at Mid-Flood Tide

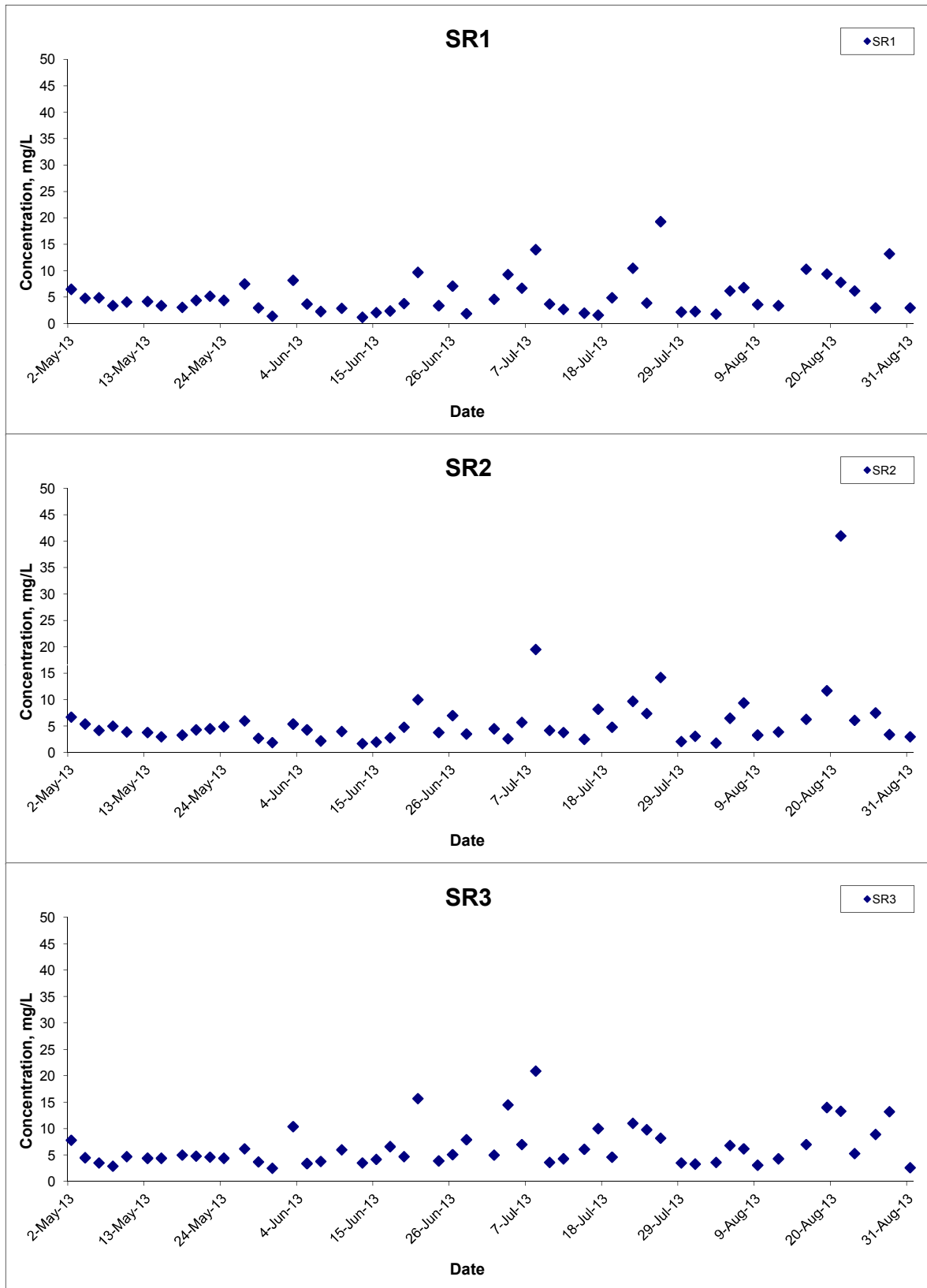

Title Contract HY/2011/09 Hong Kong-Zhuhai-Macao Bridge
 Hong Kong Link Road-Section between
 HKSAR Boundary and Scenic Hill
 Graphical Presentation of Water Quality Monitoring
 Results

Scale N.T.S
 Date Aug 13

Project No. MA12014
 Appendix H



Suspended Solids (Depth-averaged) at Mid-Flood Tide

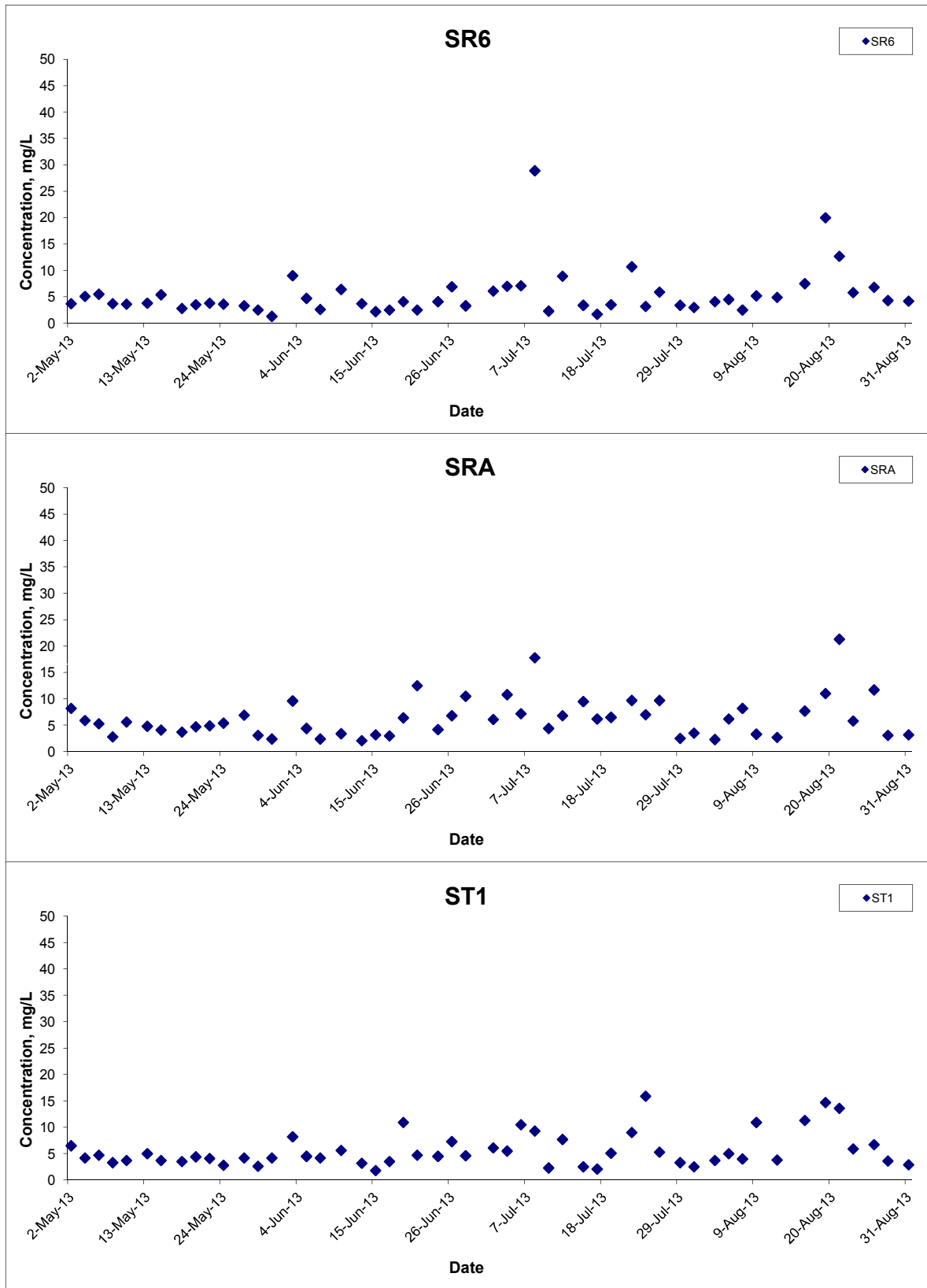

Title Contract HY/2011/09 Hong Kong-Zhuhai-Macao Bridge
 Hong Kong Link Road-Section between
 HKSAR Boundary and Scenic Hill
 Graphical Presentation of Water Quality Monitoring
 Results

Scale N.T.S
 Date Aug 13

Project No. MA12014
 Appendix H



Suspended Solids (Depth-averaged) at Mid-Flood Tide

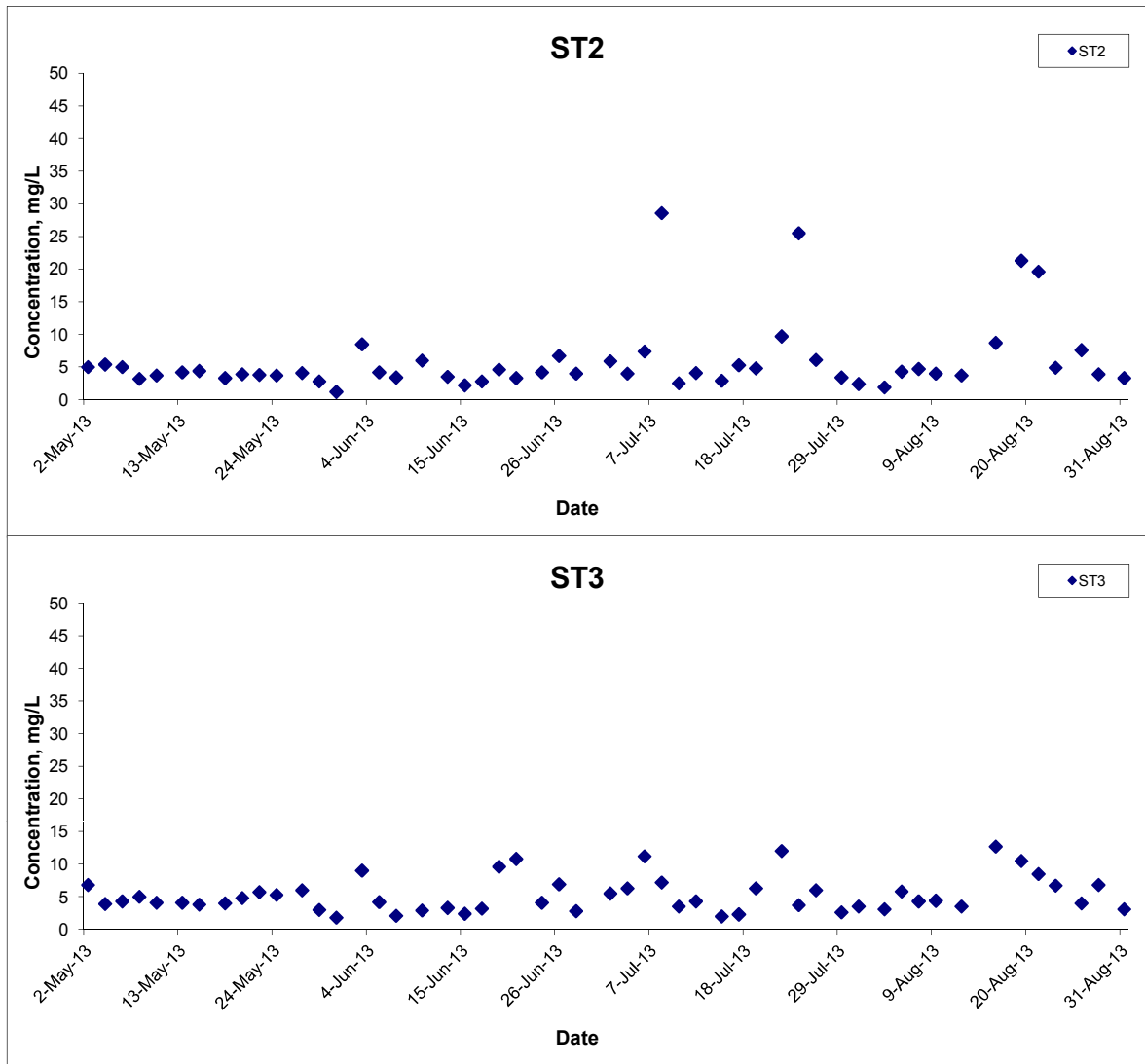

Title	Contract HY/2011/09 Hong Kong-Zhuhai-Macao Bridge Hong Kong Link Road-Section between HKSAR Boundary and Scenic Hill	Scale	N.T.S	Project No.	MA12014
	Graphical Presentation of Water Quality Monitoring Results	Date	Aug 13	Appendix	H

CINOTECH

**APPENDIX I
DOLPHIN MONITORING REPORT
(LINE TRANSECT)**

Contract No. HY/2011/09
Hong Kong-Zhuhai-Macao Bridge Hong Kong Link Road –
Section between HKSAR Boundary and Scenic Hill Dolphin
Monthly Monitoring

Seventh Monthly Progress Report (August 2013)

Submitted by

Samuel K.Y. Hung, Ph.D., Hong Kong Cetacean Research Project

31 August, 2013

1. Introduction

- 1.1. The Hong Kong Link Road (HKLR) serves to connect the Hong Kong-Zhuhai-Macao Bridge (HZMB) Main Bridge at the Hong Kong Special Administrative Region (HKSAR) Boundary and the HZMB Hong Kong Boundary Crossing Facilities (HKBCF) located at the northeastern waters of the Hong Kong International Airport.
- 1.2. According to the updated Environmental Monitoring and Audit (EM&A) Manual (for HKLR), monthly line-transect vessel surveys for Chinese White Dolphin should be conducted to cover the West Lantau survey area as in AFCD annual marine mammal monitoring programme.
- 1.3. In November 2012, Hong Kong Cetacean Research Project (HKCRP) has been commissioned by Dragages – China Harbour – VSL JV to conduct this 34-month dolphin monitoring study in order to collect data on Chinese White Dolphins during the construction phase (i.e. impact period) of the HKLR09 project in West Lantau (WL) survey area, and to analyze the collected survey data to monitor distribution, encounter rate, abundance, activities and occurrence of dolphin calves. Photo-identification will also be collected from individual Chinese White Dolphins to examine their individual range patterns and core area use.
- 1.4. From the monitoring results, any changes in dolphin occurrence within the study area will be examined for possible causes, and appropriate actions and additional mitigation measures will be recommended as necessary.

1.5. This report is the seventh monthly progress report under the HKLR09 construction phase dolphin monitoring programme, summarizing the results of the surveys findings during the month of August 2013.

2. Monitoring Methodology

2.1. Vessel-based Line-transect Survey

2.1.1. According to the requirement of the updated EM&A manual, dolphin monitoring programme should cover all transect lines in WL survey area (see Figure 1) twice per month throughout the entire construction period. The co-ordinates of all transect lines are shown in Table 1.

Table 1. Co-ordinates of transect lines in WL survey area

Line No.		Easting	Northing		Line No.		Easting	Northing
1	Start Point	803750	818500		7	Start Point	800200	810450
1	End Point	803750	815500		7	End Point	801400	810450
2	Start Point	803750	815500		8	Start Point	801300	809450
2	End Point	802940	815500		8	End Point	799750	809450
3	Start Point	802550	814500		9	Start Point	799400	808450
3	End Point	803700	814500		9	End Point	801430	808450
4	Start Point	803120	813600		10	Start Point	801500	807450
4	End Point	801640	813600		10	End Point	799600	807450
5	Start Point	801100	812450		11	Start Point	800300	806500
5	End Point	802900	812450		11	End Point	801750	806500
6	Start Point	802400	811500		12	Start Point	801760	805450
6	End Point	800660	811500		12	End Point	800700	805450

2.1.2. The survey team used standard line-transect methods (Buckland et al. 2001) to conduct the systematic vessel surveys, and followed the same technique of data collection that has been adopted over the last 16 years of marine

mammal monitoring surveys in Hong Kong developed by HKCRP (see Hung 2012). For each monitoring vessel survey, a 15-m inboard vessel (*Standard 31516*) with an open upper deck (about 4.5 m above water surface) was used to make observations from the flying bridge area.

- 2.1.3. Two experienced observers (a data recorder and a primary observer) made up the on-effort survey team, and the survey vessel transited different transect lines at a constant speed of 13-15 km per hour. The data recorder searched with unaided eyes and filled out the datasheets, while the primary observer searched for dolphins and porpoises continuously through 7 x 50 *Steiner* marine binoculars. Both observers searched the sea ahead of the vessel, between 270° and 90° (in relation to the bow, which is defined as 0°). One to two additional experienced observers were available on the boat to work in shift (i.e. rotate every 30 minutes) in order to minimize fatigue of the survey team members. All observers were experienced in small cetacean survey techniques and identifying local cetacean species.
- 2.1.4. During on-effort survey periods, the survey team recorded effort data including time, position (latitude and longitude), weather conditions (Beaufort sea state and visibility), and distance traveled in each series (a continuous period of search effort) with the assistance of a handheld GPS (*Garmin eTrex Legend*).
- 2.1.5. Data including time, position and vessel speed were also automatically and continuously logged by handheld GPS throughout the entire survey for subsequent review.
- 2.1.6. When dolphins were sighted, the survey team would end the survey effort, and immediately record the initial sighting distance and angle of the dolphin group from the survey vessel, as well as the sighting time and position. Then the research vessel was diverted from its course to approach the animals for species identification, group size estimation, assessment of group composition, and behavioural observations. The perpendicular distance (PSD) of the dolphin group to the transect line was later calculated from the initial sighting distance and angle.
- 2.1.7. Survey effort being conducted along the parallel transect lines that were perpendicular to the coastlines (as indicated in Figure 1) was labeled as

“primary” survey effort, while the survey effort being conducted along the connecting lines between parallel lines was labeled as “secondary” survey effort. According to HKCRP long-term dolphin monitoring data, encounter rates of Chinese white dolphins deduced from effort and sighting data collected along primary and secondary lines were similar in survey areas around Lantau Island. Therefore, primary and secondary survey effort were both presented as on-effort survey effort in this report.

- 2.1.8. Encounter rates of Chinese white dolphins (number of on-effort sightings per 100 km of survey effort) were calculated in WL survey area in relation to the amount of survey effort conducted during each month of monitoring survey. Only data collected under Beaufort 3 or below condition would be used for encounter rate analysis. Dolphin encounter rates were calculated using primary survey effort alone, as well as the combined survey effort from both primary and secondary lines.

2.2. *Photo-identification Work*

- 2.2.1. When a group of Chinese White Dolphins were sighted during the line-transect survey, the survey team would end effort and approach the group slowly from the side and behind to take photographs of them. Every attempt was made to photograph every dolphin in the group, and even photograph both sides of the dolphins, since the colouration and markings on both sides may not be symmetrical.
- 2.2.2. Two professional digital cameras (*Canon EOS 7D* and *60D* models), each equipped with long telephoto lenses (100-400 mm zoom), were available on board for researchers to take sharp, close-up photographs of dolphins as they surfaced. The images were shot at the highest available resolution and stored on Compact Flash memory cards for downloading onto a computer.
- 2.2.3. All digital images taken in the field were first examined, and those containing potentially identifiable individuals were sorted out. These photographs would then be examined in greater detail, and were carefully compared to the existing Chinese White Dolphin photo-identification catalogue maintained by HKCRP since 1995.
- 2.2.4. Chinese White Dolphins can be identified by their natural markings, such as nicks, cuts, scars and deformities on their dorsal fin and body, and their

unique spotting patterns were also used as secondary identifying features (Jefferson 2000).

- 2.2.5. All photographs of each individual were then compiled and arranged in chronological order, with data including the date and location first identified (initial sighting), re-sightings, associated dolphins, distinctive features, and age classes entered into a computer database.

3. Monitoring Results

3.1. Vessel-based Line-transect Survey

- 3.1.1. During the month of August 2013, two complete sets of systematic line-transect vessel surveys were conducted on the 21st and 26th, to cover all transect lines in WL survey area twice. The survey routes of each survey day were presented in Figures 2-3.
- 3.1.2. From these surveys, a total of 64.3 km of survey effort was collected, with 100.0% of the total survey effort being conducted under favourable weather conditions (i.e. Beaufort Sea State 3 or below with good visibility) (Appendix I). Moreover, the total survey effort conducted on primary lines (the vertical lines perpendicular to the coastlines) was 42.39 km, while the effort on secondary lines (the lines connecting the primary lines) was 21.91 km.
- 3.1.3. During the monitoring surveys in August 2013, a total of 17 groups of 53 Chinese White Dolphins were sighted (Appendix II). All except two sightings were made during on-effort search. Among the 15 on-effort sightings, ten of them were made on primary lines, while the other five were made on secondary lines. None of the dolphin groups was associated with any operating fishing vessel.
- 3.1.4. Distribution of all dolphin sightings made during August's surveys was shown in Figure 4. Besides a few sightings made near Fan Lau, most dolphin groups were sighted in the middle and northern portion of the survey area, while no dolphin was found between Peaked Hill and Fan Lau (Figure 4). Notably, one sighting was made adjacent to the HKLR09 alignment near the artificial island in Chinese waters.
- 3.1.5. During August's surveys, encounter rates of Chinese white dolphins deduced from the survey effort and on-effort sighting data made under favourable

conditions (Beaufort 3 or below) are shown in Tables 2 & 3.

Table 2. Dolphin encounter rates (sightings per 100 km of survey effort) per set during August's surveys

		Encounter rate (STG) (no. of on-effort dolphin sightings per 100 km of survey effort)	Encounter rate (ANI) (no. of dolphins from all on-effort sightings per 100 km of survey effort)
		Primary Lines Only	Primary Lines Only
WL	Set 1: August 21 st	9.3	41.7
	Set 2: August 26 th	38.5	125.0

Table 3. Overall dolphin encounter rates (sightings per 100 km of survey effort) in August's surveys on primary lines only as well as both primary lines and secondary lines

	Encounter rate (STG) (no. of on-effort dolphin sightings per 100 km of survey effort)		Encounter rate (ANI) (no. of dolphins from all on-effort sightings per 100 km of survey effort)	
	Primary Lines Only	Both Primary and Secondary Lines	Primary Lines Only	Both Primary and Secondary Lines
	West Lantau	23.6	23.3	82.5

3.1.6. The average group size of Chinese White Dolphins was 3.11 individuals per group during August's surveys. Most groups comprised of a few dolphins only, but three larger groups composed of 6, 7 and 10 animals were also sighted.

3.2. Photo-identification Work

3.2.1. A total of 19 re-sightings of known individual Chinese White Dolphins were made during the August's surveys (Appendices III and IV). Among these 19 re-sightings, 17 individuals were identified, as two individuals (WL68 and WL199) were re-sighted twice during the two sets of monitoring surveys.

3.2.2. Notably, three individuals (NL123, NL261 and NL285) were sighted at the boundary of NWL and WL survey areas before the start of the systematic line-transect survey on August 26th. These three individuals were usually sighted in North Lantau region in the past.

- 3.2.3. Two well-recognized mothers (NL123 and WL120) were accompanied with their calves during their re-sightings in August's surveys.

3.3. Conclusion

- 3.3.1. During this month of dolphin monitoring, marine construction activities have continued under this contract. However, no adverse impact on Chinese white dolphins was noticeable from general observations.
- 3.3.2. Due to the monthly variation in dolphin occurrence within the study area, it would be more appropriate to draw conclusion on whether any impacts on dolphins have been detected related to the construction activities of this project in the quarterly EM&A report, where comparison on distribution, group size and encounter rates of dolphins between the quarterly impact monitoring period and baseline monitoring period will be made.

4. References

- Buckland, S. T., Anderson, D. R., Burnham, K. P., Laake, J. L., Borchers, D. L., and Thomas, L. 2001. Introduction to distance sampling: estimating abundance of biological populations. Oxford University Press, London.
- Hung, S. K. 2012. Monitoring of marine mammals in Hong Kong waters – data collection: final report (2011-12). An unpublished report submitted to the Agriculture, Fisheries and Conservation Department of Hong Kong SAR Government, 120 pp.
- Hung, S. K. 2013. Monitoring of marine mammals in Hong Kong waters – data collection: inception report (2013-14). An unpublished report submitted to the Agriculture, Fisheries and Conservation Department of Hong Kong SAR Government.
- Jefferson, T. A. 2000. Population biology of the Indo-Pacific hump-backed dolphin in Hong Kong waters. Wildlife Monographs 144:1-65.

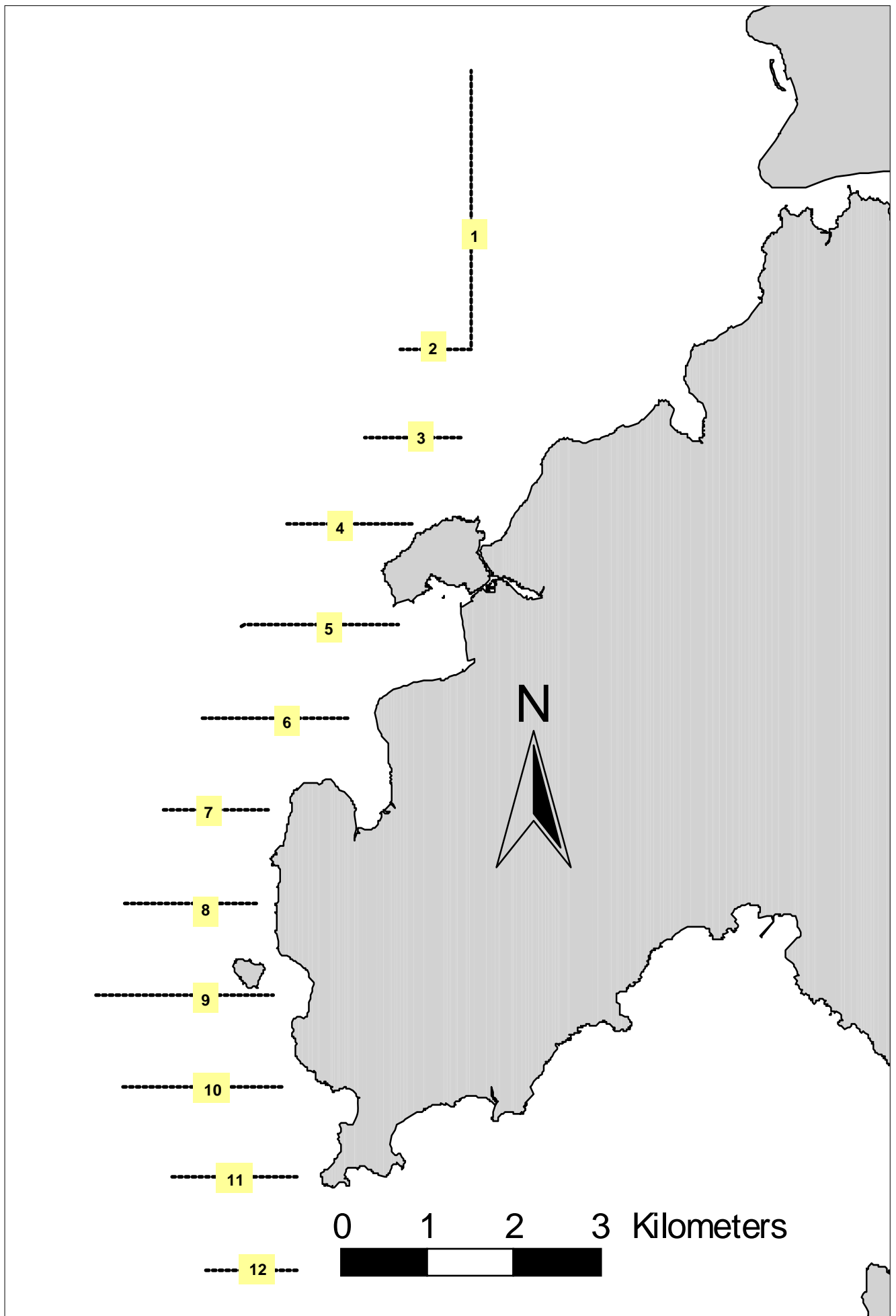

Figure 1. Transect Line Layout in West Lantau Survey Areas

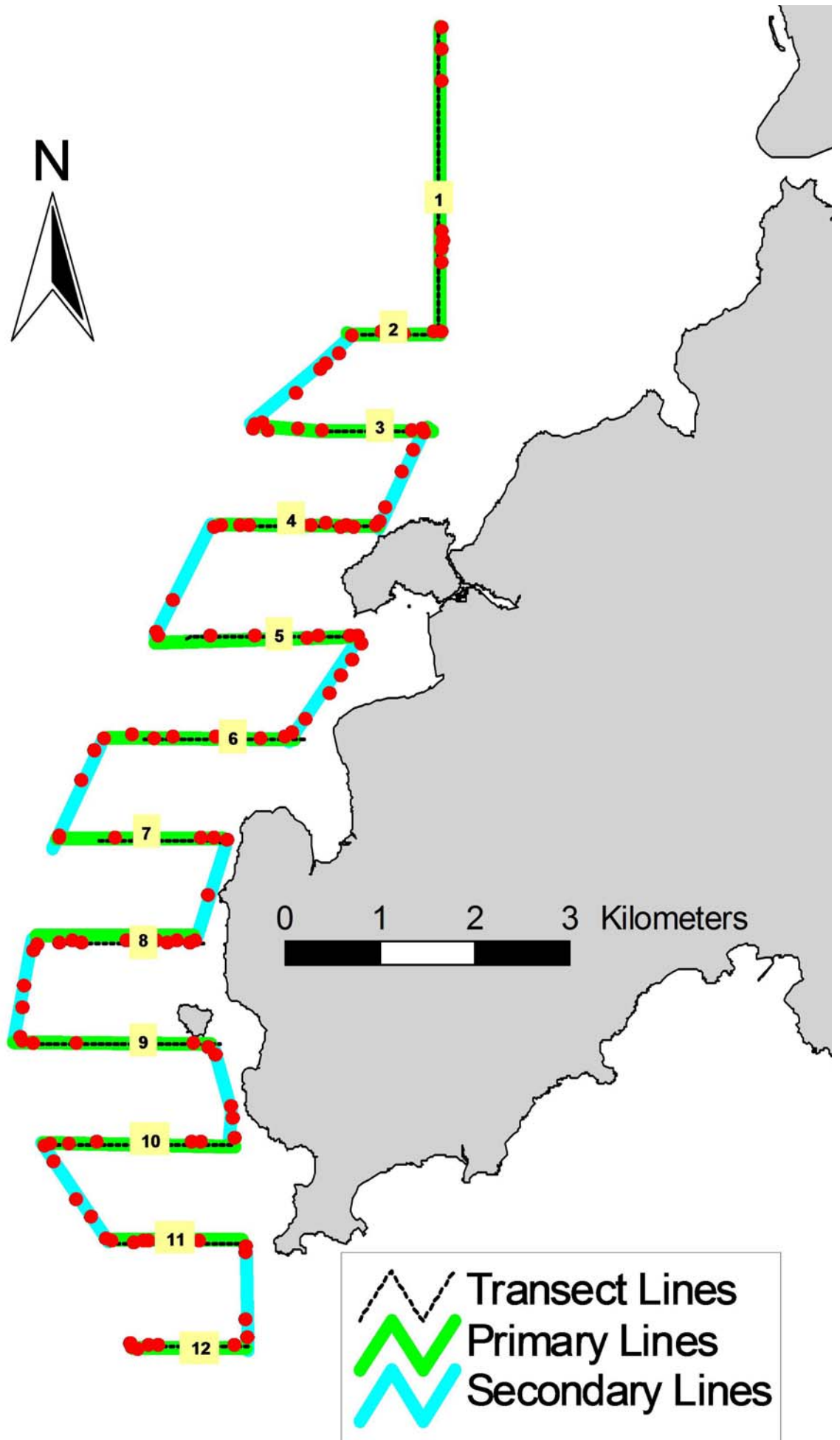

Figure 2. Survey Route on August 21st, 2013 (note: red dots represent the tracked positions of survey boat logged continuously by GPS throughout the course of the survey)

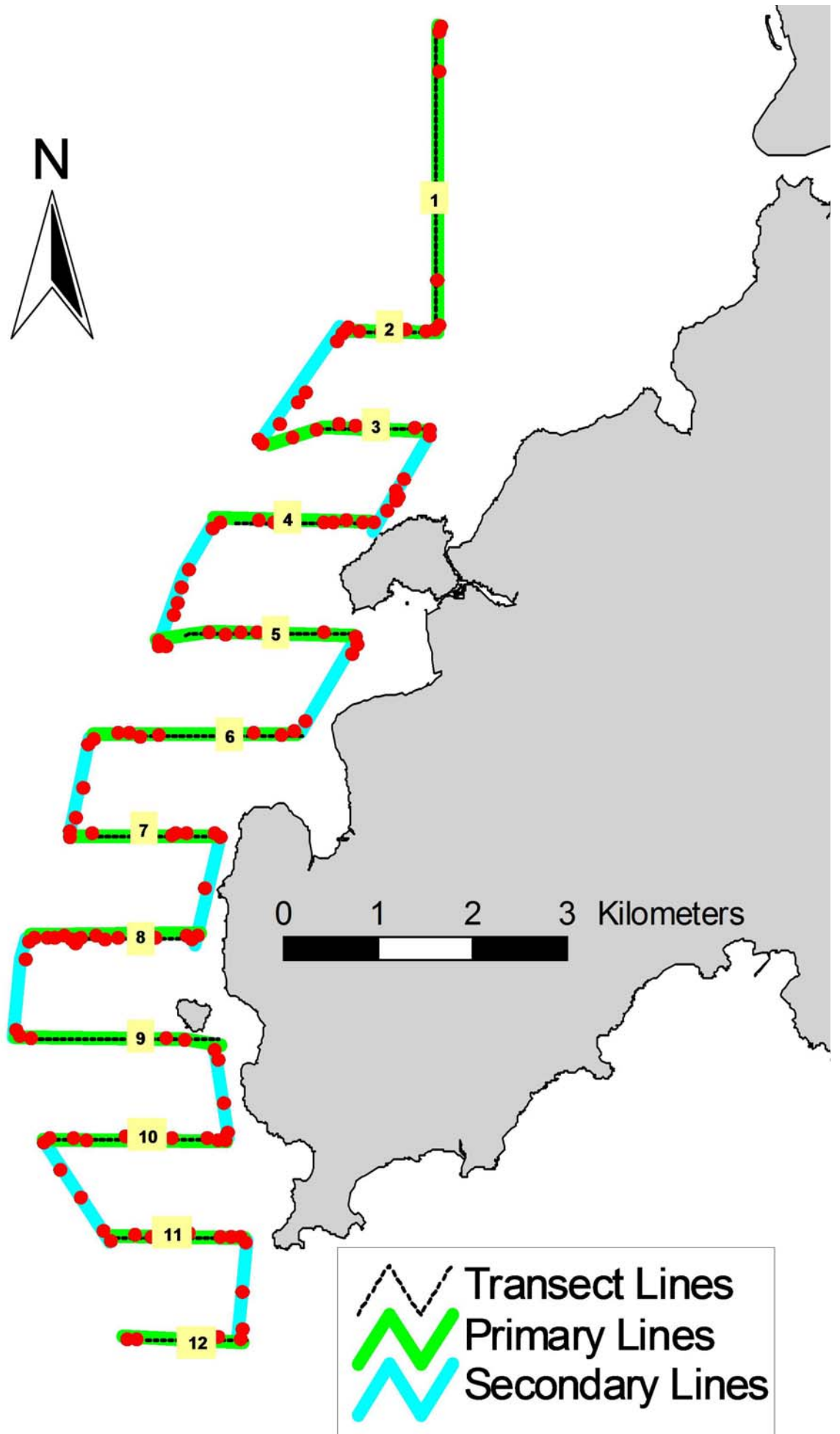

Figure 3. Survey Route on August 26th, 2013 (note: red dots represent the tracked positions of survey boat logged continuously by GPS throughout the course of the survey)

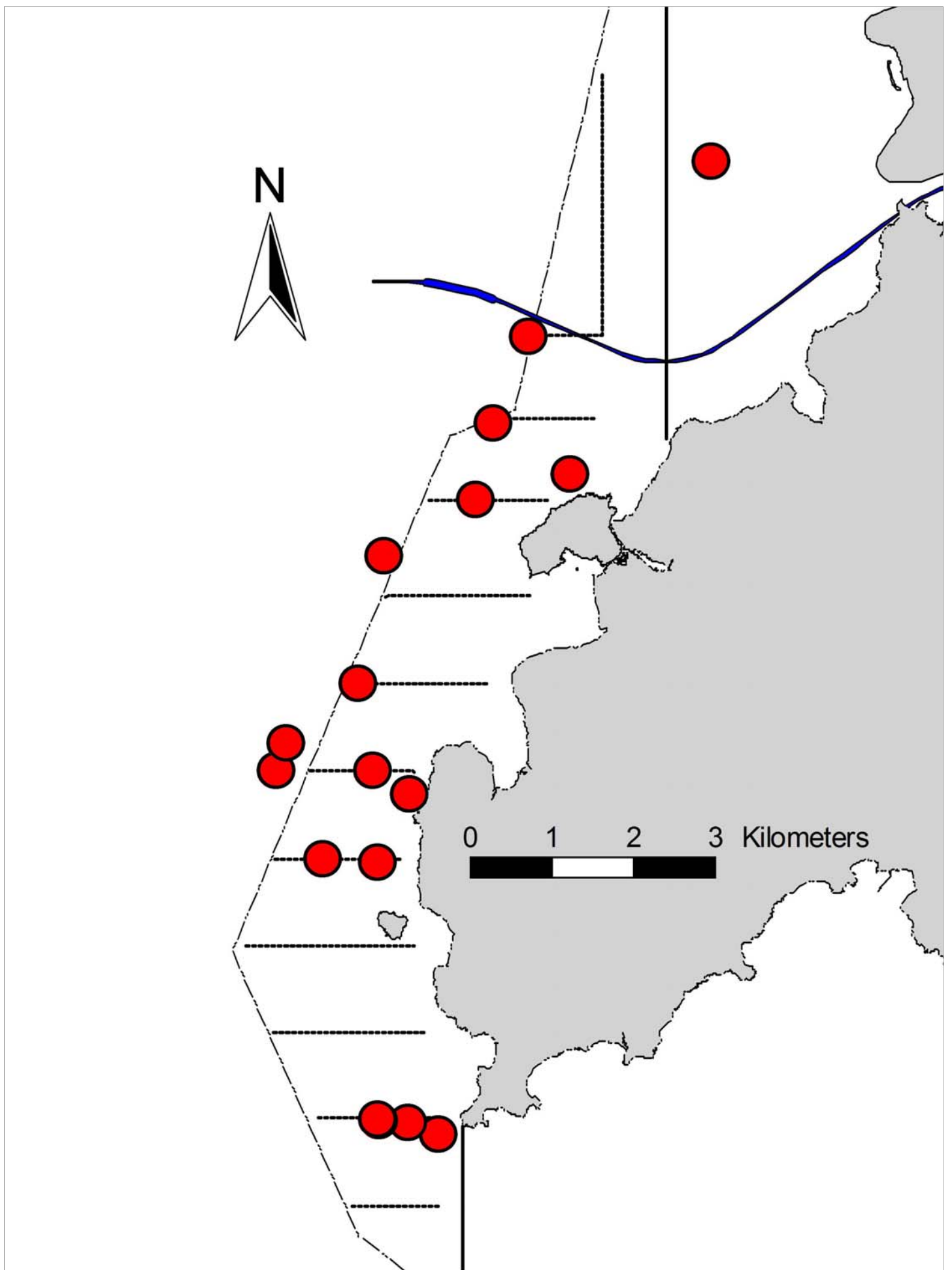

Figure 4. Distribution of Chinese White Dolphin Sighting during August 2013 HKLR09 Monitoring Surveys

Appendix I. HKLR09 Survey Effort Database (August 2013)

(Abbreviations: BEAU = Beaufort Sea State; P = Primary Line Effort; S = Secondary Line Effort)

DATE	AREA	BEAU	EFFORT	SEASON	VESSEL	TYPE	P/S
21-Aug-13	W LANTAU	1	5.50	SUMMER	STANDARD31516	HKLR	P
21-Aug-13	W LANTAU	2	15.90	SUMMER	STANDARD31516	HKLR	P
21-Aug-13	W LANTAU	3	0.20	SUMMER	STANDARD31516	HKLR	P
21-Aug-13	W LANTAU	1	1.60	SUMMER	STANDARD31516	HKLR	S
21-Aug-13	W LANTAU	2	9.40	SUMMER	STANDARD31516	HKLR	S
26-Aug-13	W LANTAU	1	8.13	SUMMER	STANDARD31516	HKLR	P
26-Aug-13	W LANTAU	2	12.66	SUMMER	STANDARD31516	HKLR	P
26-Aug-13	W LANTAU	1	6.19	SUMMER	STANDARD31516	HKLR	S
26-Aug-13	W LANTAU	2	4.72	SUMMER	STANDARD31516	HKLR	S

Appendix II. HKLR09 Chinese White Dolphin Sighting Database (August 2013)

(Abbreviations: STG# = Sighting Number; HRD SZ = Dolphin Herd Size; BEAU = Beaufort Sea State; PSD = Perpendicular Distance; ND = Not Determined; BOAT ASSOC. = Fishing Boat Association; P/S: Sighting Made on Primary/Secondary Line)

DATE	STG #	TIME	HRD SZ	AREA	BEAU	PSD	EFFORT	TYPE	NORTHING	EASTING	SEASON	BOAT ASSOC.	P/S
21-Aug-13	1	1106	3	W LANTAU	2	147	ON	HKLR	806273	801734	SUMMER	NONE	S
21-Aug-13	2	1116	2	W LANTAU	2	341	ON	HKLR	806418	801363	SUMMER	NONE	P
21-Aug-13	3	1126	7	W LANTAU	2	6	ON	HKLR	806430	801013	SUMMER	NONE	P
21-Aug-13	4	1243	3	W LANTAU	2	ND	OFF	HKLR	810464	799764	SUMMER	NONE	
21-Aug-13	5	1258	3	W LANTAU	2	180	ON	HKLR	810774	799889	SUMMER	NONE	S
26-Aug-13	1	1009	3	W LANTAU	2	ND	OFF	HKLR	817451	805067	SUMMER	NONE	
26-Aug-13	2	1048	10	W LANTAU	2	346	ON	HKLR	815451	802837	SUMMER	NONE	P
26-Aug-13	3	1113	1	W LANTAU	1	226	ON	HKLR	814444	802402	SUMMER	NONE	P
26-Aug-13	4	1127	3	W LANTAU	1	132	ON	HKLR	813855	803339	SUMMER	NONE	S
26-Aug-13	5	1137	1	W LANTAU	1	30	ON	HKLR	813559	802194	SUMMER	NONE	P
26-Aug-13	6	1145	1	W LANTAU	1	484	ON	HKLR	812930	801069	SUMMER	NONE	S
26-Aug-13	7	1209	2	W LANTAU	1	872	ON	HKLR	811447	800756	SUMMER	NONE	P
26-Aug-13	8	1222	2	W LANTAU	1	376	ON	HKLR	810461	800940	SUMMER	NONE	P
26-Aug-13	9	1232	2	W LANTAU	2	74	ON	HKLR	810183	801393	SUMMER	NONE	S
26-Aug-13	10	1239	3	W LANTAU	2	322	ON	HKLR	809409	800989	SUMMER	NONE	P
26-Aug-13	11	1254	6	W LANTAU	2	297	ON	HKLR	809433	800329	SUMMER	NONE	P
26-Aug-13	12	1337	1	W LANTAU	2	100	ON	HKLR	806452	801003	SUMMER	NONE	P

Appendix III. Individual dolphins identified during HKLR09 monitoring surveys in August 2013

ID#	DATE	STG#	AREA
CH153	26/08/13	2	WL
NL123	26/08/13	1	WL
NL188	26/08/13	2	WL
NL261	26/08/13	1	WL
NL285	26/08/13	1	WL
NL296	26/08/13	2	WL
SL35	21/08/13	3	WL
SL40	21/08/13	4	WL
WL25	26/08/13	10	WL
WL68	21/08/13	3	WL
	26/08/13	9	WL
WL73	21/08/13	3	WL
WL76	26/08/13	3	WL
WL120	26/08/13	2	WL
WL124	26/08/13	2	WL
WL166	26/08/13	11	WL
WL199	21/08/13	3	WL
	26/08/13	10	WL
WL208	26/08/13	11	WL

SL35_20130821_3



WL68_20130821_3



WL73_20130821_3



WL199_20130821_3



SL40_20130821_4



NL123_20130826_1



NL261_20130826_1



NL285_20130826_1



CH153_20130826_2



Appendix IV. Photographs of Identified Individual Dolphins in August 2013 (HKLR09)

NL188_20130826_2



NL296_20130826_2



WL120_20130826_2



WL124_20130826_2



WL76_20130826_3



WL68_20130826_9



WL25_20130826_10



WL199_20130826_10



WL166_20130826_11





Appendix IV. (cont'd)

APPENDIX J
WIND DATA

Appendix J - Wind Data

Date	Time	Wind Speed m/s	Direction
1-Aug-2013	00:00	1.7	SW
1-Aug-2013	01:00	1.4	WNW
1-Aug-2013	02:00	1.2	WSW
1-Aug-2013	03:00	1.2	WSW
1-Aug-2013	04:00	1.2	WNW
1-Aug-2013	05:00	1.1	WSW
1-Aug-2013	06:00	1	WSW
1-Aug-2013	07:00	1	WSW
1-Aug-2013	08:00	1.9	WNW
1-Aug-2013	09:00	2.2	WNW
1-Aug-2013	10:00	2.2	WNW
1-Aug-2013	11:00	2.6	WNW
1-Aug-2013	12:00	3.6	W
1-Aug-2013	13:00	3.4	W
1-Aug-2013	14:00	2.7	SSW
1-Aug-2013	15:00	2.3	WSW
1-Aug-2013	16:00	2.3	SSW
1-Aug-2013	17:00	2.1	SW
1-Aug-2013	18:00	2	WSW
1-Aug-2013	19:00	3.3	SSW
1-Aug-2013	20:00	3.1	WNW
1-Aug-2013	21:00	3	SSW
1-Aug-2013	22:00	2.8	WNW
1-Aug-2013	23:00	2.9	W
2-Aug-2013	00:00	3.1	W
2-Aug-2013	01:00	3	W
2-Aug-2013	02:00	3.4	W
2-Aug-2013	03:00	2.9	W
2-Aug-2013	04:00	3.1	W
2-Aug-2013	05:00	2.9	WNW
2-Aug-2013	06:00	2.8	WSW
2-Aug-2013	07:00	2.8	W
2-Aug-2013	08:00	2.9	SW
2-Aug-2013	09:00	4.6	WNW
2-Aug-2013	10:00	4.2	WSW
2-Aug-2013	11:00	4.6	W
2-Aug-2013	12:00	4.7	WNW
2-Aug-2013	13:00	3.2	W
2-Aug-2013	14:00	2.7	WNW
2-Aug-2013	15:00	2.1	WNW
2-Aug-2013	16:00	2.6	WNW
2-Aug-2013	17:00	2.1	---
2-Aug-2013	18:00	1.6	WNW
2-Aug-2013	19:00	1.1	W
2-Aug-2013	20:00	1.3	W
2-Aug-2013	21:00	1.5	W
2-Aug-2013	22:00	1.3	W
2-Aug-2013	23:00	1.1	W
3-Aug-2013	00:00	1.3	W
3-Aug-2013	01:00	3	W
3-Aug-2013	02:00	2.8	W
3-Aug-2013	03:00	2.7	WSW
3-Aug-2013	04:00	2.8	SSW
3-Aug-2013	05:00	2.7	SSW

Appendix J - Wind Data

Date	Time	Wind Speed m/s	Direction
3-Aug-2013	06:00	2.6	W
3-Aug-2013	07:00	4.2	WSW
3-Aug-2013	08:00	1	N
3-Aug-2013	09:00	2	N
3-Aug-2013	10:00	2	NE
3-Aug-2013	11:00	2.4	NE
3-Aug-2013	12:00	2.2	N
3-Aug-2013	13:00	2.1	W
3-Aug-2013	14:00	2.3	N
3-Aug-2013	15:00	3	W
3-Aug-2013	16:00	2.9	W
3-Aug-2013	17:00	2.1	ENE
3-Aug-2013	18:00	1.6	NNE
3-Aug-2013	19:00	1.1	NNE
3-Aug-2013	20:00	0.7	NNE
3-Aug-2013	21:00	0.9	WSW
3-Aug-2013	22:00	1	WSW
3-Aug-2013	23:00	1.4	NNE
4-Aug-2013	00:00	1.4	SSW
4-Aug-2013	01:00	1.4	W
4-Aug-2013	02:00	1.4	W
4-Aug-2013	03:00	1.2	WSW
4-Aug-2013	04:00	0.8	WNW
4-Aug-2013	05:00	1.2	W
4-Aug-2013	06:00	0.8	W
4-Aug-2013	07:00	0.6	NE
4-Aug-2013	08:00	1	NE
4-Aug-2013	09:00	1.7	W
4-Aug-2013	10:00	2.6	WSW
4-Aug-2013	11:00	3	SW
4-Aug-2013	12:00	3	WSW
4-Aug-2013	13:00	3.1	WSW
4-Aug-2013	14:00	3	WNW
4-Aug-2013	15:00	2.5	WNW
4-Aug-2013	16:00	2.9	WNW
4-Aug-2013	17:00	2.7	W
4-Aug-2013	18:00	2.2	WNW
4-Aug-2013	19:00	2.1	SW
4-Aug-2013	20:00	2.4	SW
4-Aug-2013	21:00	2.1	WSW
4-Aug-2013	22:00	2.9	SW
4-Aug-2013	23:00	1.9	S
5-Aug-2013	00:00	2.9	WSW
5-Aug-2013	01:00	2.5	W
5-Aug-2013	02:00	1.5	WNW
5-Aug-2013	03:00	1.3	W
5-Aug-2013	04:00	1.3	W
5-Aug-2013	05:00	2.1	WSW
5-Aug-2013	06:00	1.5	WSW
5-Aug-2013	07:00	2	WSW
5-Aug-2013	08:00	2.8	WNW
5-Aug-2013	09:00	3.1	WSW
5-Aug-2013	10:00	2.8	WSW
5-Aug-2013	11:00	4	W

Appendix J - Wind Data

Date	Time	Wind Speed m/s	Direction
5-Aug-2013	12:00	3.3	W
5-Aug-2013	13:00	3.9	WNW
5-Aug-2013	14:00	3.5	WNW
5-Aug-2013	15:00	3.9	W
5-Aug-2013	16:00	3.8	WSW
5-Aug-2013	17:00	3.2	WSW
5-Aug-2013	18:00	3.6	W
5-Aug-2013	19:00	2.9	W
5-Aug-2013	20:00	2.4	WNW
5-Aug-2013	21:00	2.3	WNW
5-Aug-2013	22:00	2.4	WNW
5-Aug-2013	23:00	2.6	WNW
6-Aug-2013	00:00	1.4	WSW
6-Aug-2013	01:00	1.3	SW
6-Aug-2013	02:00	1.2	SW
6-Aug-2013	03:00	1.1	WSW
6-Aug-2013	04:00	1.1	W
6-Aug-2013	05:00	1	SW
6-Aug-2013	06:00	1	SW
6-Aug-2013	07:00	1	W
6-Aug-2013	08:00	0.9	W
6-Aug-2013	09:00	1.3	S
6-Aug-2013	10:00	1.3	NNW
6-Aug-2013	11:00	2.1	WNW
6-Aug-2013	12:00	1.9	NNE
6-Aug-2013	13:00	1.5	NNE
6-Aug-2013	14:00	1.6	NNE
6-Aug-2013	15:00	1.9	S
6-Aug-2013	16:00	1.8	S
6-Aug-2013	17:00	1.2	SSE
6-Aug-2013	18:00	0.6	SW
6-Aug-2013	19:00	0.7	SW
6-Aug-2013	20:00	0.9	SSE
6-Aug-2013	21:00	0.5	SW
6-Aug-2013	22:00	1.5	E
6-Aug-2013	23:00	1.3	E
7-Aug-2013	00:00	2	WNW
7-Aug-2013	01:00	1.4	ENE
7-Aug-2013	02:00	1.3	ENE
7-Aug-2013	03:00	1.9	W
7-Aug-2013	04:00	1.8	E
7-Aug-2013	05:00	1.4	NW
7-Aug-2013	06:00	1.1	N
7-Aug-2013	07:00	1.1	NNE
7-Aug-2013	08:00	1.2	WNW
7-Aug-2013	09:00	1.6	S
7-Aug-2013	10:00	1.6	S
7-Aug-2013	11:00	1.7	NNE
7-Aug-2013	12:00	2.9	ENE
7-Aug-2013	13:00	2.6	E
7-Aug-2013	14:00	1.6	NE
7-Aug-2013	15:00	2.1	NE
7-Aug-2013	16:00	2	NE
7-Aug-2013	17:00	1.5	NNE

Appendix J - Wind Data

Date	Time	Wind Speed m/s	Direction
7-Aug-2013	18:00	1.3	N
7-Aug-2013	19:00	1.4	NE
7-Aug-2013	20:00	1.8	NE
7-Aug-2013	21:00	1.7	W
7-Aug-2013	22:00	2	SW
7-Aug-2013	23:00	2.1	SW
8-Aug-2013	00:00	1.7	SW
8-Aug-2013	01:00	1.6	SSW
8-Aug-2013	02:00	1.5	W
8-Aug-2013	03:00	1.6	WSW
8-Aug-2013	04:00	1.3	SSW
8-Aug-2013	05:00	1.2	SW
8-Aug-2013	06:00	1	NNE
8-Aug-2013	07:00	1.1	SE
8-Aug-2013	08:00	1.3	SE
8-Aug-2013	09:00	1.6	NE
8-Aug-2013	10:00	1.7	NE
8-Aug-2013	11:00	2	SSW
8-Aug-2013	12:00	2.1	NNW
8-Aug-2013	13:00	2.3	NNW
8-Aug-2013	14:00	1.9	NNE
8-Aug-2013	15:00	1.7	E
8-Aug-2013	16:00	1.5	E
8-Aug-2013	17:00	1.1	SE
8-Aug-2013	18:00	0.9	SE
8-Aug-2013	19:00	0.7	SE
8-Aug-2013	20:00	0.2	ENE
8-Aug-2013	21:00	0.6	NE
8-Aug-2013	22:00	0.2	WSW
8-Aug-2013	23:00	0.3	W
9-Aug-2013	00:00	0.3	WSW
9-Aug-2013	01:00	0.3	SSW
9-Aug-2013	02:00	0.4	W
9-Aug-2013	03:00	0.3	WSW
9-Aug-2013	04:00	0.7	SW
9-Aug-2013	05:00	0.6	S
9-Aug-2013	06:00	1	NW
9-Aug-2013	07:00	1	NNW
9-Aug-2013	08:00	1.2	NNE
9-Aug-2013	09:00	1.6	NNE
9-Aug-2013	10:00	2.3	NNE
9-Aug-2013	11:00	2.4	NNE
9-Aug-2013	12:00	2.1	NNE
9-Aug-2013	13:00	2.2	NE
9-Aug-2013	14:00	1.9	ENE
9-Aug-2013	15:00	1.8	NNE
9-Aug-2013	16:00	1.4	NNE
9-Aug-2013	17:00	1.4	N
9-Aug-2013	18:00	1	NNE
9-Aug-2013	19:00	0.4	NE
9-Aug-2013	20:00	0.4	NNE
9-Aug-2013	21:00	0.4	NE
9-Aug-2013	22:00	0.4	NNE
9-Aug-2013	23:00	0.5	E

Appendix J - Wind Data

Date	Time	Wind Speed m/s	Direction
10-Aug-2013	00:00	0.5	E
10-Aug-2013	01:00	0.5	NNE
10-Aug-2013	02:00	0.5	NE
10-Aug-2013	03:00	0.5	NE
10-Aug-2013	04:00	0.4	NE
10-Aug-2013	05:00	0.5	NE
10-Aug-2013	06:00	0.5	NE
10-Aug-2013	07:00	0.4	NE
10-Aug-2013	08:00	0.6	NE
10-Aug-2013	09:00	1.7	E
10-Aug-2013	10:00	1.9	ENE
10-Aug-2013	11:00	1.9	NE
10-Aug-2013	12:00	2	NE
10-Aug-2013	13:00	2.3	NNE
10-Aug-2013	14:00	2	NE
10-Aug-2013	15:00	2	NE
10-Aug-2013	16:00	1.6	E
10-Aug-2013	17:00	1.6	E
10-Aug-2013	18:00	0.9	E
10-Aug-2013	19:00	0.4	NE
10-Aug-2013	20:00	0.4	NE
10-Aug-2013	21:00	0.4	NNE
10-Aug-2013	22:00	0.3	NE
10-Aug-2013	23:00	0.2	NE
11-Aug-2013	00:00	0.2	NNE
11-Aug-2013	01:00	0.2	NE
11-Aug-2013	02:00	0.3	E
11-Aug-2013	03:00	0.3	ESE
11-Aug-2013	04:00	0.5	E
11-Aug-2013	05:00	0.4	E
11-Aug-2013	06:00	0.5	WNW
11-Aug-2013	07:00	0.4	WNW
11-Aug-2013	08:00	0.3	WNW
11-Aug-2013	09:00	1.3	WNW
11-Aug-2013	10:00	1.5	WNW
11-Aug-2013	11:00	1.5	WNW
11-Aug-2013	12:00	1.2	WNW
11-Aug-2013	13:00	1.6	WNW
11-Aug-2013	14:00	1.1	W
11-Aug-2013	15:00	1.3	W
11-Aug-2013	16:00	1.6	NNE
11-Aug-2013	17:00	1.5	W
11-Aug-2013	18:00	0.9	N
11-Aug-2013	19:00	0.6	N
11-Aug-2013	20:00	0.4	W
11-Aug-2013	21:00	0.4	W
11-Aug-2013	22:00	0.4	W
11-Aug-2013	23:00	0.4	SW
12-Aug-2013	00:00	0.5	WSW
12-Aug-2013	01:00	0.5	SW
12-Aug-2013	02:00	0.6	W
12-Aug-2013	03:00	0.5	WSW
12-Aug-2013	04:00	0.6	WNW
12-Aug-2013	05:00	0.7	W

Appendix J - Wind Data

Date	Time	Wind Speed m/s	Direction
12-Aug-2013	06:00	0.3	WNW
12-Aug-2013	07:00	0.8	WNW
12-Aug-2013	08:00	0.9	W
12-Aug-2013	09:00	1.1	W
12-Aug-2013	10:00	2	W
12-Aug-2013	11:00	1.9	W
12-Aug-2013	12:00	2.2	SSW
12-Aug-2013	13:00	2.4	SSW
12-Aug-2013	14:00	1.6	W
12-Aug-2013	15:00	1.5	W
12-Aug-2013	16:00	1.6	NNE
12-Aug-2013	17:00	1.4	NNE
12-Aug-2013	18:00	1.2	NNE
12-Aug-2013	19:00	1.1	ENE
12-Aug-2013	20:00	0.9	NE
12-Aug-2013	21:00	1	W
12-Aug-2013	22:00	1	WSW
12-Aug-2013	23:00	0.9	SW
13-Aug-2013	00:00	1	SW
13-Aug-2013	01:00	1.1	SW
13-Aug-2013	02:00	1.2	WSW
13-Aug-2013	03:00	1.2	WSW
13-Aug-2013	04:00	1.2	WSW
13-Aug-2013	05:00	1.1	WSW
13-Aug-2013	06:00	1	SW
13-Aug-2013	07:00	1	SW
13-Aug-2013	08:00	0.9	SW
13-Aug-2013	09:00	2.1	WSW
13-Aug-2013	10:00	2.4	WSW
13-Aug-2013	11:00	6	SW
13-Aug-2013	12:00	5.8	SW
13-Aug-2013	13:00	5.9	SSW
13-Aug-2013	14:00	4.9	SSW
13-Aug-2013	15:00	4.8	W
13-Aug-2013	16:00	4.6	W
13-Aug-2013	17:00	4.3	W
13-Aug-2013	18:00	3.9	S
13-Aug-2013	19:00	3.7	SSE
13-Aug-2013	20:00	3.7	W
13-Aug-2013	21:00	3.6	NNE
13-Aug-2013	22:00	3.6	W
13-Aug-2013	23:00	3.7	W
14-Aug-2013	00:00	7.8	WNW
14-Aug-2013	01:00	3.8	ENE
14-Aug-2013	02:00	5.8	NE
14-Aug-2013	03:00	7.6	NE
14-Aug-2013	04:00	5.6	W
14-Aug-2013	05:00	5.4	WNW
14-Aug-2013	06:00	5.5	ENE
14-Aug-2013	07:00	3.6	W
14-Aug-2013	08:00	7.3	N
14-Aug-2013	09:00	8.3	N
14-Aug-2013	10:00	9	WSW
14-Aug-2013	11:00	9.1	SW

Appendix J - Wind Data

Date	Time	Wind Speed m/s	Direction
14-Aug-2013	12:00	9.2	W
14-Aug-2013	13:00	5.1	W
14-Aug-2013	14:00	4.7	W
14-Aug-2013	15:00	4.6	W
14-Aug-2013	16:00	4.7	W
14-Aug-2013	17:00	4.6	ENE
14-Aug-2013	18:00	3.7	S
14-Aug-2013	19:00	3.6	W
14-Aug-2013	20:00	3.5	W
14-Aug-2013	21:00	3.6	W
14-Aug-2013	22:00	3.7	WNW
14-Aug-2013	23:00	3.8	W
15-Aug-2013	00:00	3.8	WNW
15-Aug-2013	01:00	3.9	NW
15-Aug-2013	02:00	3.9	W
15-Aug-2013	03:00	3.9	W
15-Aug-2013	04:00	4	WNW
15-Aug-2013	05:00	3.9	W
15-Aug-2013	06:00	3.9	SE
15-Aug-2013	07:00	3.6	SE
15-Aug-2013	08:00	3.6	NW
15-Aug-2013	09:00	1.7	W
15-Aug-2013	10:00	2.5	W
15-Aug-2013	11:00	3.3	E
15-Aug-2013	12:00	3.2	WNW
15-Aug-2013	13:00	2.8	SW
15-Aug-2013	14:00	3.4	W
15-Aug-2013	15:00	3.2	WNW
15-Aug-2013	16:00	2.9	W
15-Aug-2013	17:00	2.1	E
15-Aug-2013	18:00	2	NNE
15-Aug-2013	19:00	2.1	S
15-Aug-2013	20:00	1.7	SSW
15-Aug-2013	21:00	1.7	SSW
15-Aug-2013	22:00	1.7	SSW
15-Aug-2013	23:00	1.6	W
16-Aug-2013	00:00	1.7	W
16-Aug-2013	01:00	1.8	WNW
16-Aug-2013	02:00	1.7	W
16-Aug-2013	03:00	1.8	W
16-Aug-2013	04:00	1.8	W
16-Aug-2013	05:00	2	W
16-Aug-2013	06:00	1.9	W
16-Aug-2013	07:00	2	WSW
16-Aug-2013	08:00	1	W
16-Aug-2013	09:00	1.2	SW
16-Aug-2013	10:00	1.3	SSW
16-Aug-2013	11:00	1.5	SSW
16-Aug-2013	12:00	2.4	WSW
16-Aug-2013	13:00	2	SW
16-Aug-2013	14:00	1.8	NW
16-Aug-2013	15:00	2	W
16-Aug-2013	16:00	1.8	NW
16-Aug-2013	17:00	1.1	WNW

Appendix J - Wind Data

Date	Time	Wind Speed m/s	Direction
16-Aug-2013	18:00	0.8	S
16-Aug-2013	19:00	1.1	WNW
16-Aug-2013	20:00	0.8	WNW
16-Aug-2013	21:00	0.9	NNE
16-Aug-2013	22:00	1.1	NE
16-Aug-2013	23:00	0.8	ENE
17-Aug-2013	00:00	0.8	W
17-Aug-2013	01:00	0.7	SSW
17-Aug-2013	02:00	0.8	SSW
17-Aug-2013	03:00	0.9	NE
17-Aug-2013	04:00	0.9	S
17-Aug-2013	05:00	0.8	SSW
17-Aug-2013	06:00	0.8	W
17-Aug-2013	07:00	0.6	WSW
17-Aug-2013	08:00	1.1	WSW
17-Aug-2013	09:00	1.1	SSW
17-Aug-2013	10:00	1.7	S
17-Aug-2013	11:00	2.6	S
17-Aug-2013	12:00	2.7	SW
17-Aug-2013	13:00	2.4	SW
17-Aug-2013	14:00	2.2	SW
17-Aug-2013	15:00	2.8	W
17-Aug-2013	16:00	2.6	W
17-Aug-2013	17:00	1.9	ENE
17-Aug-2013	18:00	1.2	ESE
17-Aug-2013	19:00	0.8	ESE
17-Aug-2013	20:00	0.9	W
17-Aug-2013	21:00	0.7	WNW
17-Aug-2013	22:00	1	WNW
17-Aug-2013	23:00	0.8	SSW
18-Aug-2013	00:00	0.9	W
18-Aug-2013	01:00	0.9	WSW
18-Aug-2013	02:00	0.8	W
18-Aug-2013	03:00	1	SSW
18-Aug-2013	04:00	0.8	S
18-Aug-2013	05:00	0.7	E
18-Aug-2013	06:00	0.6	SW
18-Aug-2013	07:00	0.5	SW
18-Aug-2013	08:00	0.7	WNW
18-Aug-2013	09:00	1.7	WNW
18-Aug-2013	10:00	2.8	W
18-Aug-2013	11:00	2.8	W
18-Aug-2013	12:00	2.2	WSW
18-Aug-2013	13:00	2.7	W
18-Aug-2013	14:00	2.2	WNW
18-Aug-2013	15:00	2.1	W
18-Aug-2013	16:00	2.2	WSW
18-Aug-2013	17:00	1.6	SW
18-Aug-2013	18:00	1.5	WSW
18-Aug-2013	19:00	1.1	W
18-Aug-2013	20:00	0.8	W
18-Aug-2013	21:00	0.5	W
18-Aug-2013	22:00	0.6	WSW
18-Aug-2013	23:00	0.7	SSW

Appendix J - Wind Data

Date	Time	Wind Speed m/s	Direction
19-Aug-2013	00:00	0.9	S
19-Aug-2013	01:00	0.8	W
19-Aug-2013	02:00	1	W
19-Aug-2013	03:00	1.1	SW
19-Aug-2013	04:00	1.2	SW
19-Aug-2013	05:00	1.2	ENE
19-Aug-2013	06:00	1	ENE
19-Aug-2013	07:00	1.1	NE
19-Aug-2013	08:00	1.5	W
19-Aug-2013	09:00	1.9	SSW
19-Aug-2013	10:00	2	ENE
19-Aug-2013	11:00	2.2	WNW
19-Aug-2013	12:00	2.7	W
19-Aug-2013	13:00	2.5	WNW
19-Aug-2013	14:00	2.2	S
19-Aug-2013	15:00	2.4	WNW
19-Aug-2013	16:00	2.4	WNW
19-Aug-2013	17:00	2.4	WNW
19-Aug-2013	18:00	2.2	NW
19-Aug-2013	19:00	1.7	WNW
19-Aug-2013	20:00	1.6	W
19-Aug-2013	21:00	1.6	WNW
19-Aug-2013	22:00	1.5	W
19-Aug-2013	23:00	1.2	W
20-Aug-2013	00:00	1.2	NW
20-Aug-2013	01:00	1.6	W
20-Aug-2013	02:00	1.6	W
20-Aug-2013	03:00	1.4	WSW
20-Aug-2013	04:00	1.6	WNW
20-Aug-2013	05:00	1.6	SW
20-Aug-2013	06:00	1.4	WNW
20-Aug-2013	07:00	1.4	WSW
20-Aug-2013	08:00	1.6	W
20-Aug-2013	09:00	1.7	W
20-Aug-2013	10:00	2.8	W
20-Aug-2013	11:00	3.2	W
20-Aug-2013	12:00	3.2	W
20-Aug-2013	13:00	3.5	WNW
20-Aug-2013	14:00	2.6	WNW
20-Aug-2013	15:00	3	W
20-Aug-2013	16:00	2.5	W
20-Aug-2013	17:00	1.7	WSW
20-Aug-2013	18:00	1	SSW
20-Aug-2013	19:00	0.7	WSW
20-Aug-2013	20:00	0.5	SSW
20-Aug-2013	21:00	0.7	SW
20-Aug-2013	22:00	0.6	SW
20-Aug-2013	23:00	0.5	W
21-Aug-2013	00:00	0.8	W
21-Aug-2013	01:00	1	W
21-Aug-2013	02:00	0.8	WNW
21-Aug-2013	03:00	1	W
21-Aug-2013	04:00	0.7	W
21-Aug-2013	05:00	0.7	W

Appendix J - Wind Data

Date	Time	Wind Speed m/s	Direction
21-Aug-2013	06:00	0.5	SW
21-Aug-2013	07:00	0.5	WSW
21-Aug-2013	08:00	0.8	W
21-Aug-2013	09:00	1.6	WNW
21-Aug-2013	10:00	2	WNW
21-Aug-2013	11:00	1.8	WNW
21-Aug-2013	12:00	2.4	WNW
21-Aug-2013	13:00	2.5	WNW
21-Aug-2013	14:00	1.9	SW
21-Aug-2013	15:00	2.3	WNW
21-Aug-2013	16:00	2	ENE
21-Aug-2013	17:00	1.5	SW
21-Aug-2013	18:00	1.1	WSW
21-Aug-2013	19:00	0.7	W
21-Aug-2013	20:00	0.6	WSW
21-Aug-2013	21:00	0.6	WSW
21-Aug-2013	22:00	0.5	WSW
21-Aug-2013	23:00	0.6	WSW
22-Aug-2013	00:00	0.4	WSW
22-Aug-2013	01:00	0.4	SW
22-Aug-2013	02:00	0.4	WSW
22-Aug-2013	03:00	0.3	W
22-Aug-2013	04:00	0.5	WSW
22-Aug-2013	05:00	0.6	WSW
22-Aug-2013	06:00	0.4	SSW
22-Aug-2013	07:00	0.6	SSW
22-Aug-2013	08:00	0.7	W
22-Aug-2013	09:00	0.7	WNW
22-Aug-2013	10:00	1.1	WNW
22-Aug-2013	11:00	1.4	WNW
22-Aug-2013	12:00	1.3	WNW
22-Aug-2013	13:00	1.5	NNE
22-Aug-2013	14:00	1.8	NNE
22-Aug-2013	15:00	2.2	SSE
22-Aug-2013	16:00	2.5	SSW
22-Aug-2013	17:00	1.4	WNW
22-Aug-2013	18:00	0.6	WNW
22-Aug-2013	19:00	0.6	WSW
22-Aug-2013	20:00	0.3	SW
22-Aug-2013	21:00	0.3	WSW
22-Aug-2013	22:00	0.5	SW
22-Aug-2013	23:00	0.4	WNW
23-Aug-2013	00:00	0.3	SW
23-Aug-2013	01:00	0.4	SW
23-Aug-2013	02:00	0.4	SW
23-Aug-2013	03:00	0.4	WSW
23-Aug-2013	04:00	0.3	SE
23-Aug-2013	05:00	0.6	ESE
23-Aug-2013	06:00	0.4	ESE
23-Aug-2013	07:00	0.4	SW
23-Aug-2013	08:00	0.3	W
23-Aug-2013	09:00	1.3	SW
23-Aug-2013	10:00	2	N
23-Aug-2013	11:00	3.2	N

Appendix J - Wind Data

Date	Time	Wind Speed m/s	Direction
23-Aug-2013	12:00	2.9	E
23-Aug-2013	13:00	2.6	E
23-Aug-2013	14:00	2.6	E
23-Aug-2013	15:00	2.3	ENE
23-Aug-2013	16:00	1.7	NW
23-Aug-2013	17:00	1.2	N
23-Aug-2013	18:00	1	E
23-Aug-2013	19:00	1.1	ESE
23-Aug-2013	20:00	1.4	ENE
23-Aug-2013	21:00	1.2	ENE
23-Aug-2013	22:00	1.4	ENE
23-Aug-2013	23:00	1.8	ENE
24-Aug-2013	00:00	2.2	NE
24-Aug-2013	01:00	1.1	N
24-Aug-2013	02:00	1.3	ENE
24-Aug-2013	03:00	1.1	ENE
24-Aug-2013	04:00	1.1	ENE
24-Aug-2013	05:00	1.9	E
24-Aug-2013	06:00	1.9	NE
24-Aug-2013	07:00	2.6	NNE
24-Aug-2013	08:00	2.9	NNE
24-Aug-2013	09:00	3.2	W
24-Aug-2013	10:00	3.8	W
24-Aug-2013	11:00	3.2	W
24-Aug-2013	12:00	3.7	W
24-Aug-2013	13:00	3.9	WNW
24-Aug-2013	14:00	3.7	W
24-Aug-2013	15:00	3.1	W
24-Aug-2013	16:00	3.1	W
24-Aug-2013	17:00	3.1	WSW
24-Aug-2013	18:00	1.8	W
24-Aug-2013	19:00	2	W
24-Aug-2013	20:00	1.4	W
24-Aug-2013	21:00	1.4	W
24-Aug-2013	22:00	2.4	W
24-Aug-2013	23:00	2.7	WNW
25-Aug-2013	00:00	1.9	W
25-Aug-2013	01:00	1.6	W
25-Aug-2013	02:00	1.6	W
25-Aug-2013	03:00	1.4	W
25-Aug-2013	04:00	1.4	WNW
25-Aug-2013	05:00	1.6	WSW
25-Aug-2013	06:00	1.7	NNE
25-Aug-2013	07:00	1.7	NW
25-Aug-2013	08:00	1.9	W
25-Aug-2013	09:00	2.1	W
25-Aug-2013	10:00	2.7	W
25-Aug-2013	11:00	2.5	W
25-Aug-2013	12:00	2.2	NNE
25-Aug-2013	13:00	1.9	WNW
25-Aug-2013	14:00	1.9	WNW
25-Aug-2013	15:00	1.4	WNW
25-Aug-2013	16:00	1.2	WNW
25-Aug-2013	17:00	1	NNE

Appendix J - Wind Data

Date	Time	Wind Speed m/s	Direction
25-Aug-2013	18:00	0.9	NNE
25-Aug-2013	19:00	0.8	N
25-Aug-2013	20:00	0.5	W
25-Aug-2013	21:00	0.9	WNW
25-Aug-2013	22:00	0.8	SSW
25-Aug-2013	23:00	0.8	SW
26-Aug-2013	00:00	0.7	WSW
26-Aug-2013	01:00	0.7	SW
26-Aug-2013	02:00	0.7	WSW
26-Aug-2013	03:00	0.6	WSW
26-Aug-2013	04:00	0.6	WSW
26-Aug-2013	05:00	0.6	WSW
26-Aug-2013	06:00	1.2	W
26-Aug-2013	07:00	1.2	NNE
26-Aug-2013	08:00	1.5	NNE
26-Aug-2013	09:00	1.1	N
26-Aug-2013	10:00	1.6	N
26-Aug-2013	11:00	1.8	NNW
26-Aug-2013	12:00	1.6	N
26-Aug-2013	13:00	1.9	NW
26-Aug-2013	14:00	1.8	N
26-Aug-2013	15:00	1.7	WNW
26-Aug-2013	16:00	1.9	N
26-Aug-2013	17:00	1.7	NE
26-Aug-2013	18:00	1.4	NW
26-Aug-2013	19:00	0.9	ESE
26-Aug-2013	20:00	0.8	N
26-Aug-2013	21:00	0.5	NW
26-Aug-2013	22:00	0.4	NW
26-Aug-2013	23:00	0.4	N
27-Aug-2013	00:00	0.4	WNW
27-Aug-2013	01:00	0.3	WNW
27-Aug-2013	02:00	0.3	NW
27-Aug-2013	03:00	0.3	W
27-Aug-2013	04:00	0.7	NNE
27-Aug-2013	05:00	1.1	E
27-Aug-2013	06:00	1.2	E
27-Aug-2013	07:00	1.2	ENE
27-Aug-2013	08:00	1.5	ENE
27-Aug-2013	09:00	1.5	WNW
27-Aug-2013	10:00	1.4	NNE
27-Aug-2013	11:00	2.1	NE
27-Aug-2013	12:00	2	ENE
27-Aug-2013	13:00	2.2	E
27-Aug-2013	14:00	2.3	NE
27-Aug-2013	15:00	2.6	NE
27-Aug-2013	16:00	2.5	NE
27-Aug-2013	17:00	2.2	W
27-Aug-2013	18:00	2.2	SSW
27-Aug-2013	19:00	1.5	ESE
27-Aug-2013	20:00	1.7	ESE
27-Aug-2013	21:00	1.8	W
27-Aug-2013	22:00	1.6	NNE
27-Aug-2013	23:00	1.7	NNE

Appendix J - Wind Data

Date	Time	Wind Speed m/s	Direction
28-Aug-2013	00:00	1.6	ENE
28-Aug-2013	01:00	1.8	ENE
28-Aug-2013	02:00	1.5	ENE
28-Aug-2013	03:00	1.5	NE
28-Aug-2013	04:00	1.3	W
28-Aug-2013	05:00	1.1	N
28-Aug-2013	06:00	1.4	NNE
28-Aug-2013	07:00	1.3	NNE
28-Aug-2013	08:00	1.4	NNE
28-Aug-2013	09:00	1.8	ENE
28-Aug-2013	10:00	2.2	NNE
28-Aug-2013	11:00	2.6	NE
28-Aug-2013	12:00	2.8	NE
28-Aug-2013	13:00	2.4	ENE
28-Aug-2013	14:00	2.3	ENE
28-Aug-2013	15:00	2.1	ENE
28-Aug-2013	16:00	1.9	ENE
28-Aug-2013	17:00	1.9	NNE
28-Aug-2013	18:00	1.4	NNE
28-Aug-2013	19:00	1.1	NNE
28-Aug-2013	20:00	1.1	NE
28-Aug-2013	21:00	0.9	ENE
28-Aug-2013	22:00	0.8	NNE
28-Aug-2013	23:00	1	NNE
29-Aug-2013	00:00	1.7	NE
29-Aug-2013	01:00	2.2	NE
29-Aug-2013	02:00	2.4	NNE
29-Aug-2013	03:00	2.5	NE
29-Aug-2013	04:00	2.3	NNE
29-Aug-2013	05:00	2.7	NNE
29-Aug-2013	06:00	1.6	WNW
29-Aug-2013	07:00	1.7	ESE
29-Aug-2013	08:00	1.5	NE
29-Aug-2013	09:00	1.4	NE
29-Aug-2013	10:00	2.2	NNE
29-Aug-2013	11:00	2.4	NNE
29-Aug-2013	12:00	2.6	NNE
29-Aug-2013	13:00	2.8	NNE
29-Aug-2013	14:00	2.3	NNE
29-Aug-2013	15:00	2.2	NE
29-Aug-2013	16:00	1.8	NE
29-Aug-2013	17:00	1.7	NE
29-Aug-2013	18:00	1.4	NNE
29-Aug-2013	19:00	0.9	N
29-Aug-2013	20:00	0.9	NNE
29-Aug-2013	21:00	1	NNE
29-Aug-2013	22:00	1.5	NNE
29-Aug-2013	23:00	1.4	NNE
30-Aug-2013	00:00	1.4	NNE
30-Aug-2013	01:00	1.2	NNE
30-Aug-2013	02:00	1.5	NNE
30-Aug-2013	03:00	1.3	NNE
30-Aug-2013	04:00	1.2	NNE
30-Aug-2013	05:00	1.1	NE

Appendix J - Wind Data

Date	Time	Wind Speed m/s	Direction
30-Aug-2013	06:00	0.9	NNE
30-Aug-2013	07:00	1	NNE
30-Aug-2013	08:00	1	NNE
30-Aug-2013	09:00	2	NE
30-Aug-2013	10:00	2.1	NNE
30-Aug-2013	11:00	2	NE
30-Aug-2013	12:00	2.2	NE
30-Aug-2013	13:00	1.4	NE
30-Aug-2013	14:00	1.9	NNE
30-Aug-2013	15:00	2.3	NNE
30-Aug-2013	16:00	1.7	NE
30-Aug-2013	17:00	1.2	NE
30-Aug-2013	18:00	0.8	NE
30-Aug-2013	19:00	0.8	NE
30-Aug-2013	20:00	0.9	NE
30-Aug-2013	21:00	0.5	NE
30-Aug-2013	22:00	1.5	NNE
30-Aug-2013	23:00	2.4	NE
31-Aug-2013	00:00	1.5	ENE
31-Aug-2013	01:00	1.5	E
31-Aug-2013	02:00	1.9	ENE
31-Aug-2013	03:00	1.7	NE
31-Aug-2013	04:00	1.5	NE
31-Aug-2013	05:00	1.6	NNE
31-Aug-2013	06:00	1.5	NNE
31-Aug-2013	07:00	1.5	N
31-Aug-2013	08:00	1.6	N
31-Aug-2013	09:00	1.5	E
31-Aug-2013	10:00	1.4	NE
31-Aug-2013	11:00	1.6	NNE
31-Aug-2013	12:00	1.7	NNE
31-Aug-2013	13:00	2.2	NNE
31-Aug-2013	14:00	2.1	NE
31-Aug-2013	15:00	2.2	ENE
31-Aug-2013	16:00	2.2	NE
31-Aug-2013	17:00	2.1	NE
31-Aug-2013	18:00	1.8	NNE
31-Aug-2013	19:00	2.1	NNE
31-Aug-2013	20:00	2	NNE
31-Aug-2013	21:00	1.7	N
31-Aug-2013	22:00	1.3	NNE
31-Aug-2013	23:00	1.5	ENE

**APPENDIX K
EVENT ACTION PLANS**

Event / Action Plan for Air Quality

EVENT	ACTION			
	ET	IEC	SO	CONTRACTOR
ACTION LEVEL				
1. Exceedance for one sample	<ol style="list-style-type: none"> 1. Identify source, investigate the causes of exceedance and propose remedial measures; 2. Inform IEC and SO; 3. Repeat measurement to confirm finding; 4. Increase monitoring frequency to daily. 	<ol style="list-style-type: none"> 1. Check monitoring data submitted by ET; 2. Check Contractor's working method. 	<ol style="list-style-type: none"> 1. Notify Contractor. 	<ol style="list-style-type: none"> 1. Rectify any unacceptable practice; 2. Amend working methods if appropriate.
2. Exceedance for two or more consecutive samples	<ol style="list-style-type: none"> 1. Identify source; 2. Inform IEC and SO; 3. Advise the SO on the effectiveness of the proposed remedial measures; 4. Repeat measurements to confirm findings; 5. Increase monitoring frequency to daily; 6. Discuss with IEC and Contractor on remedial actions required; 7. If exceedance continues, arrange meeting with IEC and SO; 8. If exceedance stops, cease additional monitoring. 	<ol style="list-style-type: none"> 1. Check monitoring data submitted by ET; 2. Check Contractor's working method; 3. Discuss with ET and Contractor on possible remedial measures; 4. Advise the ET on the effectiveness of the proposed remedial measures; 5. Supervise Implementation of remedial measures. 	<ol style="list-style-type: none"> 1. Confirm receipt of notification of failure in writing; 2. Notify Contractor; 	<ol style="list-style-type: none"> 1. Submit proposals for remedial to SO within 3 working days of notification; 2. Implement the agreed proposals; 3. Amend proposal if appropriate.

LIMIT LEVEL

<p>1.Exceedance for one sample</p>	<ol style="list-style-type: none"> 1. Identify source, investigate the causes of exceedance and propose remedial measures; 2. Inform SO, Contractor and EPD; 3. Repeat measurement to confirm finding; 4. Increase monitoring frequency to daily; 5. Assess effectiveness of Contractor's remedial actions and keep IEC, EPD and SO informed of the results. 	<ol style="list-style-type: none"> 1. Check monitoring data submitted by ET; 2. Check Contractor's working method; 3. Discuss with ET and Contractor on possible remedial measures; 4. Advise the SO on the effectiveness of the proposed remedial measures; 5. Supervise implementation of remedial measures. 	<ol style="list-style-type: none"> 1. Confirm receipt of notification of failure in writing; 2. Notify Contractor; 3. Ensure remedial measures properly implemented. 	<ol style="list-style-type: none"> 1. Take immediate action to avoid further exceedance; 2. Submit proposals for remedial actions to IEC within 3 working days of notification; 3. Implement the agreed proposals; 4. Amend proposal if appropriate.
<p>2.Exceedance for two or more consecutive samples</p>	<ol style="list-style-type: none"> 1. Notify IEC, SO, Contractor and EPD; 2. Identify source; 3. Repeat measurement to confirm findings; 4. Increase monitoring frequency to daily; 5. Carry out analysis of Contractor's working procedures to determine possible mitigation to be implemented; 6. Arrange meeting with IEC and SO to discuss the remedial actions to 	<ol style="list-style-type: none"> 1. Discuss amongst SO, ET, and Contractor on the potential remedial actions; 2. Review Contractor's remedial actions whenever necessary to assure their effectiveness and advise the SO accordingly; 3. Supervise the implementation of remedial 	<ol style="list-style-type: none"> 1. Confirm receipt of notification of failure in writing; 2. Notify Contractor; 3. In consultation with the IEC, agree with the Contractor on the remedial measures to be implemented; 4. Ensure remedial measures properly implemented; 	<ol style="list-style-type: none"> 1. Take immediate action to avoid further exceedance; 2. Submit proposals for remedial actions to IEC within 3 working days of notification; 3. Implement the agreed proposals; 4. Resubmit proposals if problem still not under control; 5. Stop the relevant portion of works as determined by the SO until the exceedance is

	<p>be taken;</p> <p>7. Assess effectiveness of Contractor's remedial actions and keep IEC, EPD and SO informed of the results;</p> <p>8. If exceedance stops, cease additional monitoring.</p>	<p>measures.</p>	<p>5. If exceedance continues, consider what portion of the work is responsible and instruct the Contractor to stop that portion of work until the exceedance is abated.</p>	<p>abated.</p>
--	--	------------------	--	----------------

Abbreviations: ET – Environmental Team, IEC – Independent Environmental Checker, SO – Supervising Office

Event / Action Plan for Construction Noise

EVENT	ACTION			
	ET	IEC	SO	CONTRACTOR
Action Level	<ol style="list-style-type: none"> 1. Identify source, investigate the causes of exceedance and propose remedial measures; 2. Notify IEC and Contractor; 3. Report the results of investigation to the IEC, SO and Contractor; 4. Discuss with the Contractor and formulate remedial measures; 5. Increase monitoring frequency to check mitigation effectiveness. 	<ol style="list-style-type: none"> 1. Review the analysed results submitted by the ET; 2. Review the proposed remedial measures by the Contractor and advise the SO accordingly; 3. Supervise the implementation of remedial measures. 	<ol style="list-style-type: none"> 1. Confirm receipt of notification of failure in writing; 2. Notify Contractor; 3. Require Contractor to propose remedial measures for the analysed noise problem; 4. Ensure remedial measures are properly implemented 	<ol style="list-style-type: none"> 1. Submit noise mitigation proposals to IEC; 2. Implement noise mitigation proposals.
Limit Level	<ol style="list-style-type: none"> 1. Identify source; 2. Inform IEC, SO, EPD and Contractor; 3. Repeat measurements to confirm findings; 4. Increase monitoring frequency; 5. Carry out analysis of Contractor's working procedures to determine possible mitigation to be implemented; 6. Inform IEC, SO and EPD 	<ol style="list-style-type: none"> 1. Discuss amongst SO, ET, and Contractor on the potential remedial actions; 2. Review Contractors remedial actions whenever necessary to assure their effectiveness and advise the SO accordingly; 3. Supervise the implementation of 	<ol style="list-style-type: none"> 1. Confirm receipt of notification of failure in writing; 2. Notify Contractor; 3. Require Contractor to propose remedial measures for the analysed noise 	<ol style="list-style-type: none"> 1. Take immediate action to avoid further exceedance; 2. Submit proposals for remedial actions to IEC within 3 working days of notification; 3. Implement the agreed proposals; 4. Resubmit proposals if problem still not under control;

EVENT	ACTION			
	ET	IEC	SO	CONTRACTOR
	<p>the causes and actions taken for the exceedances;</p> <p>7. Assess effectiveness of Contractor's remedial actions and keep IEC, EPD and SO informed of the results;</p> <p>8. If exceedance stops, cease additional monitoring.</p>	<p>remedial measures.</p>	<p>problem;</p> <p>4. Ensure remedial measures properly implemented;</p> <p>5. If exceedance continues, consider what portion of the work is responsible and instruct the Contractor to stop that portion of work until the exceedance is abated.</p>	<p>5. Stop the relevant portion of works as determined by the SO until the exceedance is abated.</p>

Event and Action Plan for Water Quality

Event	ET Leader	IEC	SO	Contractor
Action level being exceeded by one sampling day	Repeat <i>in situ</i> measurement on next day of exceedance to confirm findings; Identify source(s) of impact; Inform IEC, contractor and SO; Check monitoring data, all plant, equipment and Contractor's working methods.	Check monitoring data submitted by ET and Contractor's working methods.	Confirm receipt of notification of non-compliance in writing; Notify Contractor.	Inform the SO and confirm notification of the non-compliance in writing; Rectify unacceptable practice; Amend working methods if appropriate.
Action level being exceeded by two or more consecutive sampling days	Repeat measurement on next day of exceedance to confirm findings; Identify source(s) of impact; Inform IEC, contractor, SO and EPD; Check monitoring data, all plant, equipment and Contractor's working methods; Ensure mitigation measures are implemented; Increase the monitoring frequency to daily until no exceedance of Action level;	Check monitoring data submitted by ET and Contractor's working method; Discuss with ET and Contractor on possible remedial actions; Review the proposed mitigation measures submitted by Contractor and advise the SO accordingly; Supervise the implementation of mitigation measures.	Discuss with IEC on the proposed mitigation measures; Ensure mitigation measures are properly implemented; Assess the effectiveness of the implemented mitigation measures.	Inform the Supervising Officer and confirm notification of the non-compliance in writing; Rectify unacceptable practice; Check all plant and equipment and consider changes of working methods; Submit proposal of additional mitigation measures to SO within 3 working days of notification and discuss with ET, IEC and SO; Implement the agreed mitigation measures.
Limit level being exceeded by one sampling day	Repeat measurement on next day of exceedance to confirm findings; Identify source(s) of impact; Inform IEC, contractor, SO and EPD; Check monitoring data, all plant, equipment and Contractor's working methods; Discuss mitigation measures with IEC, SO and Contractor;	Check monitoring data submitted by ET and Contractor's working method; Discuss with ET and Contractor on possible remedial actions; Review the proposed mitigation measures submitted by Contractor and advise the SO accordingly.	Confirm receipt of notification of failure in writing; Discuss with IEC, ET and Contractor on the proposed mitigation measures; Request Contractor to review the working methods.	Inform the SO and confirm notification of the non-compliance in writing; Rectify unacceptable practice; Check all plant and equipment and consider changes of working methods; Submit proposal of mitigation measures to SO within 3 working days of notification and discuss with ET, IEC and SO.

Event	ET Leader	IEC	SO	Contractor
<p>Limit level being exceeded by two or more consecutive sampling days</p>	<p>Repeat measurement on next day of exceedance to confirm findings;</p> <p>Identify source(s) of impact;</p> <p>Inform IEC, contractor, SO and EPD;</p> <p>Check monitoring data, all plant, equipment and Contractor's working methods;</p> <p>Discuss mitigation measures with IEC, SO and Contractor;</p> <p>Ensure mitigation measures are implemented;</p>	<p>Check monitoring data submitted by ET and Contractor's working method;</p> <p>Discuss with ET and Contractor on possible remedial actions;</p> <p>Review the Contractor's mitigation measures whenever necessary to assure their effectiveness and advise the SO accordingly;</p> <p>Supervise the implementation of mitigation measures.</p>	<p>Discuss with IEC, ET and Contractor on the proposed mitigation measures;</p> <p>Request Contractor to critically review the working methods;</p> <p>Make agreement on the mitigation measures to be implemented;</p> <p>Ensure mitigation measures are properly implemented;</p> <p>Consider and instruct, if necessary, the Contractor to slow down or to stop all or part of the construction activities until no exceedance of Limit level.</p>	<p>Take immediate action to avoid further exceedance;</p> <p>Submit proposal of mitigation measures to SO within 3 working days of notification and discuss with ET, IEC and SO;</p> <p>Implement the agreed mitigation measures;</p> <p>Resubmit proposals of mitigation measures if problem still not under control;</p> <p>As directed by the Supervising Officer, to slow down or to stop all or part of the construction activities until no exceedance of Limit level.</p>

APPENDIX L
SUMMARY OF EXCEEDANCE

Contract No. HY/2011/09

**Hong Kong-Zhuhai-Macao Bridge Hong Kong Link Road –
Section between HKSAR Boundary and Scenic Hill**

Exceedance Report

(A) Exceedance Report for Air Quality (1 hour TSP)

(NIL in the reporting period)

(B) Exceedance Report for Air Quality (24 hours TSP)

(NIL in the reporting period)

(C) Exceedance Report for Construction Noise

(NIL in the reporting period)

(D) Exceedance Report for Water Quality

Environmental Monitoring	Parameter	No. of Exceedance		No. of Exceedance related to the Construction Activities of this Contract	
		Action Level	Limit Level	Action Level	Limit Level
Water Quality	Dissolved Oxygen (DO) (Surface & Middle)	0	0	0	0
	Dissolved Oxygen (DO) (Bottom)	0	0	0	0
	Turbidity	0	0	0	0
	Suspended Solids (SS)	1	2	0	0

**Hong Kong-Zhuhai-Macao Bridge Hong Kong Link Road-Section between HKSAR Boundary and Scenic Hill
- Notification of Environmental Quality Limit Exceedances**

Date of Water Quality Monitoring: 21 August 2013

Part A – Exceedance Summary Tables

Table I: Parameter(s) – ~~Dissolved Oxygen (DO)~~ / ~~Turbidity (TURB)~~ / Suspended Solids (SS)

Station(s)	Tide	Baseline Action Level (mg/L)	Baseline Limit Level (mg/L)	Control Station(s)	Depth-average Value at Control Stations (mg/L)	120% of Control Station Action Level (mg/L)	130% of Control Station Limit Level (mg/L)	Depth-average Measured Value (mg/L)	Justification*	Validity (Yes/No)
IS2	Mid-flood	23.5	34.4	CS1	10.1	12.1	13.1	25.3	(2), (6a) & (6d)	No
IS4								44.3	(2), (6b) & (6d)	No
SR2								<u>41.0</u>	(2), (6c) & (6d)	No

Note: ***Bold Italic*** means Action Level exceedance
Bold Italic with underline means Limit Level exceedance

- *Remarks
- (1) – No major marine construction activity was conducted.
 - (2) – No pollution discharge from construction activity was observed.
 - (3) – Control Station value already exceeded either the Baseline Action or Limit Levels.
 - (4) – The exceeded results were similar or within the ranges baseline monitoring results.
 - (5) – Monitoring station is situated at the upstream of the construction sites.
 - (6) – Other(s): Please specify:-

a) Summary of marine works on 21 August 2013 is as follow:-

<u>Pier(s)</u>	<u>Activities</u>
P46	Jacket platform installation
P47	Driving Casing and Jacket Platform Welding Works
P54	RCD excavation within casing
P69/70	Jetty assembling and welding works
P71	RCD excavation within casing

No marine construction works were conducted in vicinity of monitoring station IS2.

Contract No. HY/2011/09

**Hong Kong-Zhuhai-Macao Bridge Hong Kong Link Road-Section between HKSAR Boundary and Scenic Hill
- Notification of Environmental Quality Limit Exceedances**

- b) Human error in sampling caused high level of suspended solids at bottom level only.
- c) Sediment plume due to natural fluctuation of shallow water was observed.
- d) Water quality mitigation measures such as casing and silt curtains were properly implemented (see photos below)



Pier 47

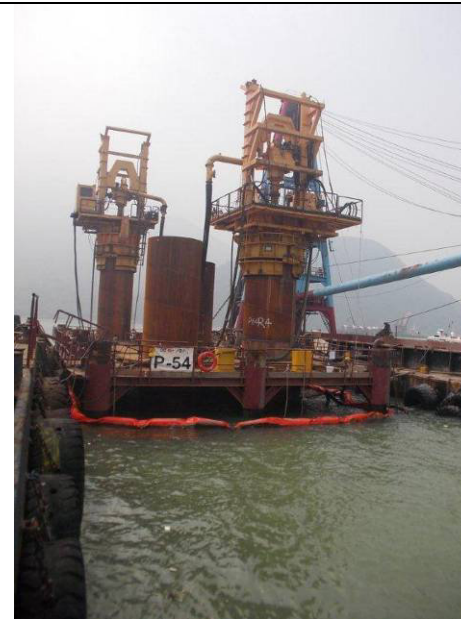

Pier 54



Pier 71

Part B – Conclusion: No direct evidence that the exceedances were due to the Contract, therefore the exceedances are considered due to the other external factors rather than the contract works.

Part C – Recommendation: As the exceedances were not related to the contract works, no further action to be required.

Contract No. HY/2011/09

**Hong Kong-Zhuhai-Macao Bridge Hong Kong Link Road-Section between HKSAR Boundary and Scenic Hill
- Notification of Environmental Quality Limit Exceedances**

Location Plan:



Reviewed by: Dr. H.F. Chan

Title: Environmental Team Leader

Date: 4 September 2013

APPENDIX M
SITE AUDIT SUMMARY

Contract HY/2011/09

Hong Kong-Zhuhai-Macao Bridge

Hong Kong Link Road-Section between HKSAR Boundary and Scenic Hill

Weekly Site Inspection Record Summary

Inspection Information

Checklist Reference Number	130806
Date	6 August 2013 (Tuesday)
Time	9:30 – 11:30

Ref. No.	Non-Compliance	Related Item No.
-	None identified	-
Ref. No.	Remarks/Observations	Related Item No.
130806-R03	A. Water Quality <ul style="list-style-type: none">To review the sedimentation process at Portion C.	B4
	B. Ecology <ul style="list-style-type: none">No environmental deficiency was identified during site inspection.	
	C. Air Quality <ul style="list-style-type: none">No environmental deficiency was identified during site inspection.	
	D. Noise <ul style="list-style-type: none">No environmental deficiency was identified during site inspection.	
	E. Waste / Chemical Management	
130806-R01	<ul style="list-style-type: none">To remove the construction materials which at near the trees at Portion A and C.	F4ii.
130806-R02	<ul style="list-style-type: none">To clear the drainage channels at Portion C.	F6
130806-R04	<ul style="list-style-type: none">To seal the hole of the drip tray and clear the oil leakage at near the office containers at Portion C.	F9
	F. Permits/Licences <ul style="list-style-type: none">No environmental deficiency was identified during site inspection.	
	G. Others <ul style="list-style-type: none">Follow-up on previous site audit session (Ref. No. 130730), follow up action is needed for the item 130730-R01, 130730-R02 & 130730-R03 and renamed as 130806-R01, 130806-R02 and 130806-R04 respectively.	

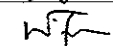
	Name	Signature	Date
Recorded by	Ivy Tam		6 August 2013
Checked by	Dr. Priscilla Choy		6 August 2013

Hong Kong-Zhuhai-Macao Bridge

Hong Kong Link Road-Section between HKSAR Boundary and Scenic Hill

Environmental Observations Identified during the Environmental Site Inspection
(6 August 2013)



Portion A



Portion C



Ref No: 130806-R01

Impact:
Waste / Chemical Management (F4ii.)

Details:
To remove the construction materials which are near the trees at Portion A and C.

Ref No: 130806-R02

Impact:
Waste / Chemical Management (F6)

Details:
To clear the drainage channels at Portion C.

Contract HY/2011/09

Hong Kong-Zhuhai-Macao Bridge

Hong Kong Link Road-Section between HKSAR Boundary and Scenic Hill

 A photograph showing a muddy stream or drainage channel. In the foreground, there are several large, brown, cylindrical pipes or culverts. The water is murky and brown. The background shows a concrete wall and some green vegetation.	<p>Ref No: 130806-R03</p> <p>Impact: Water Quality (B4)</p> <p>Details: To review the sedimentation process at Portion C.</p>
 A photograph showing two large blue metal containers. A drip tray is visible between them, and there is a red rope or cord on the ground. The ground appears to be concrete or a similar hard surface.	<p>Ref No: 130806-R04</p> <p>Impact: Waste / Chemical Management (F9)</p> <p>Details: To seal the hole of the drip tray and clear the oil leakage at near the office containers at Portion C.</p>

Contract HY/2011/09

Hong Kong-Zhuhai-Macao Bridge



Hong Kong Link Road-Section between HKSAR Boundary and Scenic Hill

Weekly Site Inspection Record Summary

Inspection Information

Checklist Reference Number	130813
Date	13 August 2013 (Tuesday)
Time	9:30 – 11:15

Ref. No.	Non-Compliance	Related Item No.
-	None identified	-
Ref. No.	Remarks/Observations	Related Item No.
	A. Water Quality	
130813-R01	• Clear or replace the damage sand bag at Southeast Quay.	B16
130813-R03	• Provide sand bag bund at the water barrier near the pile at Portion C to prevent leakage of muddy water to the public road.	B16
	B. Ecology	
	• No environmental deficiency was identified during site inspection.	
	C. Air Quality	
	• No environmental deficiency was identified during site inspection.	
	D. Noise	
	• No environmental deficiency was identified during site inspection.	
	E. Waste / Chemical Management	
130813-R02	• Remove the construction materials at near the trees at Portion A (near P106) and C.	F4ii.
130813-R04	• Clear the general refuse at near P102 at Portion A.	F1iii.
	•	
	F. Permits/Licences	
	• No environmental deficiency was identified during site inspection.	
	G. Others	
	• Follow-up on previous site audit session (Ref. No. 130806), follow up action is needed for the item 130806-R01 which is renamed as 130813-R02.	

	Name	Signature	Date
Recorded by	Ivy Tam		13 August 2013
Checked by	Dr. Priscilla Choy		13 August 2013

Hong Kong-Zhuhai-Macao Bridge

Hong Kong Link Road-Section between HKSAR Boundary and Scenic Hill

Environmental Observations Identified during the Environmental Site Inspection
(13 August 2013)

	<p>Ref No: 130813-R01</p> <p>Impact: Water Quality (B16)</p> <p>Details: Clear or replace the damage sand bag at Southeast Quay.</p>
	<p>Ref No: 130813-R02</p> <p>Impact: Waste / Chemical Management (F4ii.)</p> <p>Details: Remove the construction materials at near the trees at Portion A (near P106) and C.</p>
<p style="text-align: center;">Portion A</p>  <p style="text-align: center;">Portion C</p>	

Hong Kong-Zhuhai-Macao Bridge

Hong Kong Link Road-Section between HKSAR Boundary and Scenic Hill



Ref No: 130813-R03

Impact:
Water Quality (B16)

Details:
Provide sand bag bund at the water barrier near the pile at Portion C to prevent leakage of muddy water to the public road.



Ref No: 130813-R04



Impact:
Water Quality (B16)

Details:
Clear the general refuse at near P102 at Portion A.

Hong Kong-Zhuhai-Macao Bridge

Hong Kong Link Road-Section between HKSAR Boundary and Scenic Hill

Rectification Actions taken by the Contractor for Environmental Deficiencies Identified during Previous Audit Session

	<p>Ref No: 130806-R02</p> <p>Impact: Waste / Chemical Management (F6)</p> <p>Details: To clear the drainage channels at Portion C.</p> <p>Follow Up: The drainage channel at Portion C has been cleared.</p>
	<p>Ref No: 130806-R03</p> <p>Impact: Water Quality (B4)</p> <p>Details: To review the sedimentation process at Portion C.</p> <p>Follow Up: The accumulated wastewater was pumped out to the sedimentation tank.</p>
	<p>Ref No: 130806-R04</p> <p>Impact: Waste / Chemical Management (F9)</p> <p>Details: To seal the hole of the drip tray and clear the oil leakage at near the office containers at Portion C.</p> <p>Follow Up: The oil leakage has been cleared and the drip tray was removed.</p>

Contract HY/2011/09

Hong Kong-Zhuhai-Macao Bridge



Hong Kong Link Road-Section between HKSAR Boundary and Scenic Hill

Weekly Site Inspection Record Summary

Inspection Information

Checklist Reference Number	130820
Date	20 August 2013 (Tuesday)
Time	9:00 – 11:30

Ref. No.	Non-Compliance	Related Item No.
-	None identified	-
Ref. No.	Remarks/Observations	Related Item No.
	A. Water Quality	
130820-R01	• To replace the damage sand bags at P20.	B20
130820-R02	• To reinforce the sand bag bund at P49.	B22
	B. Ecology	
	• No environmental deficiency was identified during site inspection.	
	C. Air Quality	
	• No environmental deficiency was identified during site inspection.	
	D. Noise	
	• No environmental deficiency was identified during site inspection.	
	E. Waste / Chemical Management	
	• No environmental deficiency was identified during site inspection.	
	F. Permits/Licences	
	• No environmental deficiency was identified during site inspection.	
	G. Others	
	• Follow-up on previous site audit session (Ref. No. 130813), all environmental deficiencies were improved/rectified by contractor during the site inspection.	

	Name	Signature	Date
Recorded by	Ivy Tam		20 August 2013
Checked by	Dr. Priscilla Choy		20 August 2013

Contract HY/2011/09

Hong Kong-Zhuhai-Macao Bridge

Hong Kong Link Road-Section between HKSAR Boundary and Scenic Hill



Environmental Observations Identified during the Environmental Site Inspection
(20 August 2013)

	<p>Ref No: 130820-R01</p> <p>Impact: Water Quality (B20)</p> <p>Details: To replace the damage sand bags at P20.</p>
	<p>Ref No: 130820-R02</p> <p>Impact: Water Quality (B22)</p> <p>Details: To reinforce the sand bag bund at P49.</p>

Hong Kong-Zhuhai-Macao Bridge

Hong Kong Link Road-Section between HKSAR Boundary and Scenic Hill

Rectification Actions taken by the Contractor for Environmental Deficiencies Identified during Previous Audit Session

	<p>Ref No: 130813-R01</p> <p>Impact: Water Quality (B16)</p> <p>Details: Clear or replace the damage sand bag at Southeast Quay.</p> <p>Follow Up:- Damage sand bag was replaced.</p>
	<p>Ref No: 130813-R02</p> <p>Impact: Waste / Chemical Management (F4ii.)</p> <p>Details: Remove the construction materials at near the trees at Portion A (near P106) and C.</p> <p>Follow Up:- The construction materials at near the trees have been cleared</p>
	

Portion A

Portion C

Hong Kong-Zhuhai-Macao Bridge

Hong Kong Link Road-Section between HKSAR Boundary and Scenic Hill

	<p>Ref No: 130813-R03</p> <p>Impact: Water Quality (B16)</p> <p>Details: Provide sand bag bund at the water barrier near the pile at Portion C to prevent leakage of muddy water to the public road.</p> <p>Follow Up:- Sand bag bund was provided to prevent leakage of muddy water to the public road.</p>
	<p>Ref No: 130813-R04</p> <p>Impact: Water Quality (B16)</p> <p>Details: Clear the general refuse at near P102 at Portion A.</p> <p>Follow Up: The general refuse has been cleared.</p>

Contract HY/2011/09

Hong Kong-Zhuhai-Macao Bridge



Hong Kong Link Road-Section between HKSAR Boundary and Scenic Hill

Weekly Site Inspection Record Summary

Inspection Information

Checklist Reference Number	130829
Date	29 August 2013 (Thursday)
Time	13:30 – 15:00

Ref. No.	Non-Compliance	Related Item No.
-	None identified	-
Ref. No.	Remarks/Observations	Related Item No.
	A. Water Quality	
	• No environmental deficiency was identified during site inspection.	
	B. Ecology	
	• No environmental deficiency was identified during site inspection.	
	C. Air Quality	
	• No environmental deficiency was identified during site inspection.	
	D. Noise	
130829-R01	• To close the door of the air compressor at P54.	E9
	E. Waste / Chemical Management	
130829-R02	• To seal the hole of the drip tray at P54.	F9
	F. Permits/Licences	
	• No environmental deficiency was identified during site inspection.	
	G. Others	
	• Follow-up on previous site audit session (Ref. No. 130820), all environmental deficiencies were improved/rectified by contractor during the site inspection.	

	Name	Signature	Date
Recorded by	Ivy Tam		29 August 2013
Checked by	Dr. Priscilla Choy		29 August 2013



Environmental Observations Identified during the Environmental Site Inspection
(29 August 2013)

	<p>Ref No: 130829-R01</p> <p>Impact: Noise (E9)</p> <p>Details: To close the door of the air compressor at P54.</p>
	<p>Ref No: 130829-R02</p> <p>Impact: Waste / Chemical Management (F9)</p> <p>Details: To seal the hole of the drip tray at P54.</p>

Hong Kong-Zhuhai-Macao Bridge

Hong Kong Link Road-Section between HKSAR Boundary and Scenic Hill

Rectification Actions taken by the Contractor for Environmental Deficiencies Identified during Previous Audit Session

	<p>Ref No: 130820-R01</p> <p>Impact: Water Quality (B20)</p> <p>Details: To replace the damage sand bags at P20.</p> <p>Follow Up: The damage sand bags have been replaced.</p>
	<p>Ref No: 130820-R02</p> <p>Impact: Water Quality (B22)</p> <p>Details: To reinforce the sand bag bund at P49.</p> <p>Follow Up: Sand bag bund was provided to surround the works.</p>

**APPENDIX N
UPDATED ENVIRONMENTAL
MITIGATION IMPLEMENTATION
SCHEDULE (EMIS)**

EIA Ref.	EM&A Log Ref	Recommended Mitigation Measures	Objectives of the recommended Measures & Main Concerns to address	Who to implement the measures?	Location of the measures	When to Implement the measures?	Implementation Status
Air Quality							
S5.5.6.1	A1	1) The contractor shall follow the procedures and requirements given in the Air Pollution Control (Construction Dust) Regulation	Good construction site practices to control the dust impact at the nearby sensitive receivers to within the relevant criteria.	Contractor	All construction sites	Construction stage	^
S5.5.6.2	A2	2) Proper watering of exposed spoil should be undertaken throughout the construction phase: <ul style="list-style-type: none"> • Any excavated or stockpile of dusty material should be covered entirely by impervious sheeting or sprayed with water to maintain the entire surface wet and then removed or backfilled or reinstated where practicable within 24 hours of the excavation or unloading; • Any dusty materials remaining after a stockpile is removed should be wetted with water and cleared from the surface of roads; • A stockpile of dusty material should not be extend beyond the pedestrian barriers, fencing or traffic cones. • The load of dusty materials on a vehicle leaving a construction site should be covered entirely by impervious sheeting to ensure that the dusty materials do not leak from the vehicle; • Where practicable, vehicle washing facilities with high pressure water jet should be provided at every discernible or designated vehicle exit point. The area where vehicle washing takes place and the road section between the washing facilities and the exit point should be paved with concrete, bituminous materials or hardcores; 	Good construction site practices to control the dust impact at the nearby sensitive receivers to within the relevant criteria.	Contractor	All construction sites	Construction stage	^ ^ ^ ^ ^
S5.5.6.2	A2	<ul style="list-style-type: none"> • When there are open excavation and reinstatement works, hoarding 	Good construction site	Contractor	All construction	Construction	^

EIA Ref.	EM&A Log Ref	Recommended Mitigation Measures	Objectives of the recommended Measures & Main Concerns to address	Who to implement the measures?	Location of the measures	When to Implement the measures?	Implementation Status
		<p>of not less than 2.4m high should be provided as far as practicable along the site boundary with provision for public crossing. Good site practice shall also be adopted by the Contractor to ensure the conditions of the hoardings are properly maintained throughout the construction period;</p> <ul style="list-style-type: none"> • The portion of any road leading only to construction site that is within 30m of a vehicle entrance or exit should be kept clear of dusty materials; • Surfaces where any pneumatic or power-driven drilling, cutting, polishing or other mechanical breaking operation takes place should be sprayed with water or a dust suppression chemical continuously; • Any area that involves demolition activities should be sprayed with water or a dust suppression chemical immediately prior to, during and immediately after the activities so as to maintain the entire surface wet; • Where a scaffolding is erected around the perimeter of a building under construction, effective dust screens, sheeting or netting should be provided to enclose the scaffolding from the ground floor level of the building, or a canopy should be provided from the first floor level up to the highest level of the scaffolding; • Any skip hoist for material transport should be totally enclosed by impervious sheeting; • Every stock of more than 20 bags of cement or dry pulverised fuel ash (PFA) should be covered entirely by impervious sheeting or placed in an area sheltered on the top and the 3 sides; 	<p>practices to control the dust impact at the nearby sensitive receivers to within the relevant criteria.</p>		sites	stage	<p style="text-align: center;">^</p> <p style="text-align: center;">^</p> <p style="text-align: center;">^</p> <p style="text-align: center;">N/A</p> <p style="text-align: center;">^</p> <p style="text-align: center;">^</p>

EIA Ref.	EM&A Log Ref	Recommended Mitigation Measures	Objectives of the recommended Measures & Main Concerns to address	Who to implement the measures?	Location of the measures	When to Implement the measures?	Implementation Status
S5.5.6.2	A2	<ul style="list-style-type: none"> Cement or dry PFA delivered in bulk should be stored in a closed silo fitted with an audible high level alarm which is interlocked with the material filling line and no overfilling is allowed; Loading, unloading, transfer, handling or storage of bulk cement or dry PFA should be carried out in a totally enclosed system or facility, and any vent or exhaust should be fitted with an effective fabric filter or equivalent air pollution control system; and Exposed earth should be properly treated by compaction, turfing, hydroseeding, vegetation planting or sealing with latex, vinyl, bitumen, shotcrete or other suitable surface stabiliser within six months after the last construction activity on the construction site or part of the construction site where the exposed earth lies. 	Good construction site practices to control the dust impact at the nearby sensitive receivers to within the relevant criteria.	Contractor	All construction sites	Construction stage	N/A ^ ^
S5.5.6.3	A3	3) The Contractor should undertake proper watering on all exposed spoil (with at least 8 times per day) throughout the construction phase.	Control construction dust	Contractor	All construction sites	Construction stage	^
S5.5.6.4	A5	5) Implement regular dust monitoring under EM&A programme during the construction stage.	Monitor the 24 hr and 1hr TSP levels at the representative dust monitoring stations to ensure compliance with relevant criteria throughout the construction period.	Contractor	Selected representative dust monitoring station	Construction stage	^
S5.5.7.1	A6	<p>The following mitigation measures should be adopted to prevent fugitive dust emissions for concrete batching plant:</p> <ul style="list-style-type: none"> Loading, unloading, handling, transfer or storage of any dusty 	Monitor the 24 hr and 1hr TSP levels at the representative dust	Contractor	Selected representative dust	Construction stage	N/A

EIA Ref.	EM&A Log Ref	Recommended Mitigation Measures	Objectives of the recommended Measures & Main Concerns to address	Who to implement the measures?	Location of the measures	When to Implement the measures?	Implementation Status
		<p>materials should be carried out in totally enclosed system;</p> <ul style="list-style-type: none"> All dust-laden air or waste gas generated by the process operations should be properly extracted and vented to fabric filtering system to meet the emission limits for TSP; Vents for all silos and cement/pulverised fuel ash (PFA) weighing scale should be fitted with fabric filtering system; The materials which may generate airborne dusty emissions should be wetted by water spray system; All receiving hoppers should be enclosed on three sides up to 3m above unloading point; All conveyor transfer points should be totally enclosed; All access and route roads within the premises should be paved and wetted; and Vehicle cleaning facilities should be provided and used by all concrete trucks before leaving the premises to wash off any dust on the wheels and/or body. 	<p>monitoring stations to ensure compliance with relevant criteria throughout the construction period.</p>		monitoring station		<p>N/A</p> <p>N/A</p> <p>N/A</p> <p>N/A</p> <p>N/A</p> <p>N/A</p>
S5.5.2.7	A7	<p>The following mitigation measures should be adopted to prevent fugitive dust emissions at barging point:</p> <ul style="list-style-type: none"> All road surface within the barging facilities will be paved; Dust enclosures will be provided for the loading ramp; Vehicles will be required to pass through designated wheels wash facilities; and Continuous water spray at the loading points. 	Control construction dust	Contractor	All construction sites	Construction stage	<p>N/A</p> <p>N/A</p> <p>N/A</p> <p>N/A</p>
Construction Noise (Air borne)							
S6.4.10	N1	1) Use of good site practices to limit noise emissions by considering the	Control construction airborne	Contractor	All construction	Construction	

EIA Ref.	EM&A Log Ref	Recommended Mitigation Measures	Objectives of the recommended Measures & Main Concerns to address	Who to implement the measures?	Location of the measures	When to Implement the measures?	Implementation Status
		<p>following:</p> <ul style="list-style-type: none"> only well-maintained plant should be operated on-site and plant should be serviced regularly during the construction programme; machines and plant (such as trucks, cranes) that may be in intermittent use should be shut down between work periods or should be throttled down to a minimum; plant known to emit noise strongly in one direction, where possible, be orientated so that the noise is directed away from nearby NSRs; silencers or mufflers on construction equipment should be properly fitted and maintained during the construction works; mobile plant should be sited as far away from NSRs as possible and practicable; material stockpiles, mobile container site officer and other structures should be effectively utilised, where practicable, to screen noise from on-site construction activities. 	noise by means of good site practices		sites	stage	^ ^ ^ ^ ^
S6.4.11	N2	2) Install temporary hoarding located on the site boundaries between noisy construction activities and NSRs. The conditions of the hoardings shall be properly maintained throughout the construction period.	Reduce the construction noise levels at low-level zone of NSRs through partial screening.	Contractor	All construction sites	Construction stage	^
S6.4.12	N3	3) Install movable noise barriers (typically density @14kg/m ²), acoustic mat or full enclosure close to noisy plants including air compressor, generators, saw.	Screen the noisy plant items to be used at all construction sites	Contractor	For plant items listed in Appendix 6D of the EIA report at all construction sites	Construction stage	^
S6.4.13	N4	4) Select "Quiet plants" which comply with the BS 5228 Part 1 or TM	Reduce the noise levels of	Contractor	For plant items	Construction	^

EIA Ref.	EM&A Log Ref	Recommended Mitigation Measures	Objectives of the recommended Measures & Main Concerns to address	Who to implement the measures?	Location of the measures	When to Implement the measures?	Implementation Status
		standards.	plant items		listed in Appendix 6D of the EIA report at all construction sites	stage	
S6.4.14	N5	5) Sequencing operation of construction plants where practicable.	Operate sequentially within the same work site to reduce the construction airborne noise	Contractor	All construction sites where practicable	Construction stage	^
	N6	6) Implement a noise monitoring under EM&A programme.	Monitor the construction noise levels at the selected representative locations	Contractor	Selected representative noise monitoring station	Construction stage	^
Waste Management (Construction Waste)							
S8.3.8	WM1	<p><u>Construction and Demolition Material</u></p> <p>The following mitigation measures should be implemented in handling the waste:</p> <ul style="list-style-type: none"> Maintain temporary stockpiles and reuse excavated fill material for backfilling and reinstatement; Carry out on-site sorting; Make provisions in the Contract documents to allow and promote the use of recycled aggregates where appropriate; Adopt 'Selective Demolition' technique to demolish the existing structures and facilities with a view to recovering broken concrete effectively for recycling purpose, where possible; Implement a trip-ticket system for each works contract to ensure that 	Good site practice to minimize the waste generation and recycle the C&D materials as far as practicable so as to reduce the amount for final disposal	Contractor	All construction sites	Construction stage	^ ^ ^ ^ ^

EIA Ref.	EM&A Log Ref	Recommended Mitigation Measures	Objectives of the recommended Measures & Main Concerns to address	Who to implement the measures?	Location of the measures	When to Implement the measures?	Implementation Status
		<p>the disposal of C&D materials are properly documented and verified; and</p> <ul style="list-style-type: none"> Implement an enhanced Waste Management Plan similar to ETWBTC (Works) No. 19/2005 – “Environmental Management on Construction Sites” to encourage on-site sorting of C&D materials and to minimize their generation during the course of construction. In addition, disposal of the C&D materials onto any sensitive locations such as agricultural lands, etc. should be avoided. The Contractor shall propose the final disposal sites to the Project Proponent and get its approval before implementation 					<p>^</p> <p>^</p>
S8.3.9 - S8.3.11	WM2	<p><u>C&D Waste</u></p> <ul style="list-style-type: none"> Standard formwork or pre-fabrication should be used as far as practicable in order to minimise the arising of C&D materials. The use of more durable formwork or plastic facing for the construction works should be considered. Use of wooden hoardings should not be used, as in other projects. Metal hoarding should be used to enhance the possibility of recycling. The purchasing of construction materials will be carefully planned in order to avoid over ordering and wastage. The Contractor should recycle as much of the C&D materials as possible on-site. Public fill and C&D waste should be segregated and stored in different containers or skips to enhance reuse or recycling of materials and their proper disposal. Where practicable, concrete and masonry can be crushed and used as fill. Steel reinforcement bar can be used by scrap steel mills. Different 	<p>Good site practice to minimize the waste generation and recycle the C&D materials as far as practicable so as to reduce the amount for final disposal</p>	Contractor	All construction sites	Construction stage	<p>^</p> <p>^</p>

EIA Ref.	EM&A Log Ref	Recommended Mitigation Measures	Objectives of the recommended Measures & Main Concerns to address	Who to implement the measures?	Location of the measures	When to Implement the measures?	Implementation Status
		waste collection service and can supply the necessary storage containers; or be to a reuser of the waste, under approval from the EPD.					
S8.3.16	WM4	<u>Sewage</u> <ul style="list-style-type: none"> • Adequate numbers of portable toilets should be provided for the workers. The portable toilets should be maintained in a state, which will not deter the workers from utilizing these portable toilets. Night soil should be collected by licensed collectors regularly. 	Proper handling of sewage from worker to avoid odour, pest and litter impacts	Contractor	All construction sites	Construction stage	^
S8.3.17	WM5	<u>General Refuse</u> <ul style="list-style-type: none"> • General refuse generated on-site should be stored in enclosed bins or compaction units separately from construction and chemical wastes. • A reputable waste collector should be employed by the Contractor to remove general refuse from the site, separately from construction and chemical wastes, on a daily basis to minimize odour, pest and litter impacts. Burning of refuse on construction sites is prohibited by law. • Aluminium cans are often recovered from the waste stream by individual collectors if they are segregated and made easily accessible. Separate labelled bins for their deposit should be provided if feasible. • Office wastes can be reduced through the recycling of paper if volumes are large enough to warrant collection. Participation in a local collection scheme should be considered by the Contractor. In addition, waste separation facilities for paper, aluminum cans, 	Minimize production of the general refuse and avoid odour, pest and litter impacts	Contractor	All construction sites	Construction stage	* ^ ^ ^

EIA Ref.	EM&A Log Ref	Recommended Mitigation Measures	Objectives of the recommended Measures & Main Concerns to address	Who to implement the measures?	Location of the measures	When to Implement the measures?	Implementation Status
		<p>plastic bottles etc., should be provided.</p> <ul style="list-style-type: none"> Training should be provided to workers about the concepts of site cleanliness and appropriate waste management procedure, including reduction, reuse and recycling of wastes. 					^
Water Quality (Construction Phase)							
S9.11.1 – S9.11.1.2	W1	<ul style="list-style-type: none"> Mitigation during the marine works to reduce impacts to within acceptable levels have been recommended and will comprise a series of measures that restrict the method and sequencing of dredging/backfilling, as well as protection measures. Details of the measures are provided below and summarised in the Environmental Mitigation Implementation Schedule in EM&A Manual. Export for dredged spoils from NWWCZ avoiding exerting high demand on the disposal facilities in the NWWCZ and, hence, minimise potential cumulative impacts; For the marine viaducts of HKLR, the bored piling will be undertaken within a metal casing; where public fill is proposed for filling below -2.5mPD, the fine content in the public fill will be controlled to 25%; single layer silt curtains will be applied around all works; during the first two months of dredging work for HKLR, the silt-removal efficiency of the silt-curtains shall be verified by examining the results of water quality monitoring points. The water quality monitoring points to be selected for the above shall be those close to the locations of the initial period of dredging work. Details in this regard shall be determined by the ENPO to be established, 	To control construction water quality	Contractor	During seawall dredging and filling	Construction stage	^ ^ N/A ^ N/A

EIA Ref.	EM&A Log Ref	Recommended Mitigation Measures	Objectives of the recommended Measures & Main Concerns to address	Who to implement the measures?	Location of the measures	When to Implement the measures?	Implementation Status
		<p>taking account of the Contractor's proposed actual locations of his initial period of dredging work.</p> <ul style="list-style-type: none"> • silt curtain shall be fully maintained throughout the works. <p>In addition, dredging operations should be undertaken in such a manner as to minimise resuspension of sediments. Standard good dredging practice measures should, therefore, be implemented including the following requirements which should be written into the dredging contract.</p> <ul style="list-style-type: none"> • trailer suction hopper dredgers shall not allow mud to overflow; • use of Lean Material Overboard (LMOB) systems shall be prohibited; • mechanical grabs shall be designed and maintained to avoid spillage and should seal tightly while being lifted; • barges and hopper dredgers shall have tight fitting seals to their bottom openings to prevent leakage of material; • any pipe leakages shall be repaired quickly. Plant should not be operated with leaking pipes; • loading of barges and hoppers shall be controlled to prevent splashing of dredged material to the surrounding water. Barges or hoppers shall not be filled to a level which will cause overflow of materials or pollution of water during loading or transportation; • excess material shall be cleaned from the decks and exposed fittings of barges and hopper dredgers before the vessel is moved; • adequate freeboard shall be maintained on barges to reduce the likelihood of decks being washed by wave action; 					<p style="text-align: center;">^</p> <p style="text-align: center;">N/A</p> <p style="text-align: center;">^</p> <p style="text-align: center;">^</p> <p style="text-align: center;">^</p> <p style="text-align: center;">^</p> <p style="text-align: center;">^</p> <p style="text-align: center;">*</p> <p style="text-align: center;">^</p>

EIA Ref.	EM&A Log Ref	Recommended Mitigation Measures	Objectives of the recommended Measures & Main Concerns to address	Who to implement the measures?	Location of the measures	When to Implement the measures?	Implementation Status
		<ul style="list-style-type: none"> • all vessels shall be sized such that adequate clearance is maintained between vessels and the sea bed at all states of the tide to ensure that undue turbidity is not generated by turbulence from vessel movement or propeller wash; and • the works shall not cause foam, oil, grease, litter or other objectionable matter to be present in the water within and adjacent to the works site. 					<p style="text-align: center;">^</p> <p style="text-align: center;">^</p>
S9.11.1.3	W2	<p><u>Land Works</u></p> <p>General construction activities on land should also be governed by standard good working practice. Specific measures to be written into the works contracts should include:</p> <ul style="list-style-type: none"> • wastewater from temporary site facilities should be controlled to prevent direct discharge to surface or marine waters; • sewage effluent and discharges from on-site kitchen facilities shall be directed to Government sewer in accordance with the requirements of the WPCO or collected for disposal offsite. The use of soakaways shall be avoided; • storm drainage shall be directed to storm drains via adequately designed sand/silt removal facilities such as sand traps, silt traps and sediment basins. Channels, earth bunds or sand bag barriers should be provided on site to properly direct stormwater to such silt removal facilities. Catchpits and perimeter channels should be constructed in advance of site formation works and earthworks; • silt removal facilities, channels and manholes shall be maintained and any deposited silt and grit shall be removed regularly, including 	To control construction water quality	Contractor	During seawall dredging and filling	Construction stage	<p style="text-align: center;">^</p> <p style="text-align: center;">N/A</p> <p style="text-align: center;">^</p> <p style="text-align: center;">*</p>

EIA Ref.	EM&A Log Ref	Recommended Mitigation Measures	Objectives of the recommended Measures & Main Concerns to address	Who to implement the measures?	Location of the measures	When to Implement the measures?	Implementation Status
		<p>specifically at the onset of and after each rainstorm;</p> <ul style="list-style-type: none"> • temporary access roads should be surfaced with crushed stone or gravel; • rainwater pumped out from trenches or foundation excavations should be discharged into storm drains via silt removal facilities; • measures should be taken to prevent the washout of construction materials, soil, silt or debris into any drainage system; • open stockpiles of construction materials (e.g. aggregates and sand) on site should be covered with tarpaulin or similar fabric during rainstorms; • manholes (including any newly constructed ones) should always be adequately covered and temporarily sealed so as to prevent silt, construction materials or debris from getting into the drainage system, and to prevent storm run-off from getting into foul sewers; • discharges of surface run-off into foul sewers must always be prevented in order not to unduly overload the foul sewerage system; • all vehicles and plant should be cleaned before they leave the construction site to ensure that no earth, mud or debris is deposited by them on roads. A wheel washing bay should be provided at every site exit; • wheel wash overflow shall be directed to silt removal facilities before being discharged to the storm drain; • the section of construction road between the wheel washing bay and the public road should be surfaced with crushed stone or coarse gravel; 					<p style="text-align: center;">^</p> <p style="text-align: center;">^</p> <p style="text-align: center;">^</p> <p style="text-align: center;">^</p> <p style="text-align: center;">^</p> <p style="text-align: center;">^</p> <p style="text-align: center;">*</p> <p style="text-align: center;">^</p> <p style="text-align: center;">^</p>

EIA Ref.	EM&A Log Ref	Recommended Mitigation Measures	Objectives of the recommended Measures & Main Concerns to address	Who to implement the measures?	Location of the measures	When to Implement the measures?	Implementation Status
		<ul style="list-style-type: none"> wastewater generated from concreting, plastering, internal decoration, cleaning work and other similar activities, shall be screened to remove large objects; vehicle and plant servicing areas, vehicle wash bays and lubrication facilities shall be located under roofed areas. The drainage in these covered areas shall be connected to foul sewers via a petrol interceptor in accordance with the requirements of the WPCO or collected for off site disposal; the contractors shall prepare an oil / chemical cleanup plan and ensure that leakages or spillages are contained and cleaned up immediately; waste oil should be collected and stored for recycling or disposal, in accordance with the Waste Disposal Ordinance; all fuel tanks and chemical storage areas should be provided with locks and be sited on sealed areas. The storage areas should be surrounded by bunds with a capacity equal to 110% of the storage capacity of the largest tank; and surface run-off from bunded areas should pass through oil/grease traps prior to discharge to the stormwater system. 					^
S9.14	W3	Implement a water quality monitoring programme	Control water quality	Contractor	At identified monitoring location	During construction period	^
Ecology (Construction Phase)							
S10.7	E1	<ul style="list-style-type: none"> Good site practices to avoid runoff entering woodland habitats in Scenic Hill 	Avoid potential disturbance on habitat of Romer's Tree	Designer; Contractor	Scenic Hill	During construction	^

EIA Ref.	EM&A Log Ref	Recommended Mitigation Measures	Objectives of the recommended Measures & Main Concerns to address	Who to implement the measures?	Location of the measures	When to Implement the measures?	Implementation Status
		<ul style="list-style-type: none"> Reinstate works areas in Scenic Hill Avoid stream modification in Scenic Hill 	Frog in Scenic Hill				N/A ^
S10.7	E2	<ul style="list-style-type: none"> Use closed grab in dredging works. Install silt curtain during the construction. Limit dredging and works fronts. Good site practices Strict enforcement of no marine dumping. Site runoff control Spill response plan 	Minimise marine water quality impacts	Contractor	Seawall,	During construction	^ ^ ^ ^ ^ ^
S10.7	E3	<ul style="list-style-type: none"> Reprovision of replacement Artificial Reefs (of the same volume as the existing ARs inside Marine Exclusion Zone) 	Mitigate water quality impacts on the existing ARs	Project proponent	To be determined	Construction phase or operation phase	N/A
S10.7	E4	Watering to reduce dust generation; prevention of siltation of freshwater habitats; Site runoff should be desilted, to reduce the potential for suspended sediments, organics and other contaminants to enter streams and standing freshwater	Prevent Sedimentation from Land-based works areas	Contractor	Land-based works areas	During construction	^
S10.7	E5	Good site practices, including strictly following the permitted works hours, using quieter machines where practicable, and avoiding excessive lightings during night time	Prevent disturbance to terrestrial fauna and habitats	Contractor	Land-based works areas	During construction	^
S10.7	E6	<ul style="list-style-type: none"> Dolphin Exclusion Zone; Dolphin watching plan 	Minimize temporary marine habitat loss impact to dolphins	Contractor	Marine works	During marine works	^ ^
S10.7	E7	<ul style="list-style-type: none"> Decouple compressors and other equipment on working vessels Avoidance of percussive piling Marine underwater noise monitoring 	Minimise marine noise impacts on dolphins	Contractor	Marine works	During marine works	^ ^ ^

EIA Ref.	EM&A Log Ref	Recommended Mitigation Measures	Objectives of the recommended Measures & Main Concerns to address	Who to implement the measures?	Location of the measures	When to Implement the measures?	Implementation Status
		<ul style="list-style-type: none"> Temporal suspension of drilling bored pile casing in rock during peak dolphin calving season in May and June 					N/A
S10.7	E8	<ul style="list-style-type: none"> Control vessel speed Skipper training. Predefined and regular routes for working vessels; avoid Brothers Islands. 	Minimise marine traffic disturbance on dolphins	Contractor	Marine traffic	During marine works	^ ^ ^
S10.10	E9	<ul style="list-style-type: none"> Dolphin vessel monitoring 	Minimise marine traffic disturbance on dolphins	Contractor	North Lantau and West Lantau	Prior to construction, during construction, and 1 year after operation	^
Fisheries							
S11.7	F1	<ul style="list-style-type: none"> Reprovision of replacement Artificial Reefs(of the same volume as the existing ARs inside Marine Exclusion Zone) 	Mitigate water quality impacts on the existing ARs	Project proponent	To be determined	Construction phase or operation phase	N/A
S11.7	F2	<ul style="list-style-type: none"> Reduce re-suspension of sediments Limit dredging and works fronts. Good site practices Strict enforcement of no marine dumping Spill response plan 	Minimise marine water quality impacts	Contractor	Seawall,	During construction	^ ^ ^ ^ ^
Landscape & Visual (Construction Phase)							
S14.3.3.3	LV2	<p>Mitigate both Landscape and Visual Impacts</p> <ul style="list-style-type: none"> G1. Grass-hydroseed bare soil surface and stock pile areas. 	Minimise visual & landscape impact	Contractor	HKLR	Construction stage	N/A

EIA Ref.	EM&A Log Ref	Recommended Mitigation Measures	Objectives of the recommended Measures & Main Concerns to address	Who to implement the measures?	Location of the measures	When to Implement the measures?	Implementation Status
		<ul style="list-style-type: none"> • G2. Add planting strip and automatic irrigation system if appropriate at some portions of bridge or footbridge to screen bridge and traffic. • G3. For HKLR, providing aesthetic design on the viaduct, tunnel portals, at-grade roads (e.g. subtle colour tone and slim form for viaduct, featured form of tunnel portals, roadside planting along at-grade roads and landscape berm on) to beautify the HKLR alignment. • G5. Vegetation reinstatement and upgrading to disturbed areas. • G6. Maximize new tree, shrub and other vegetation planting to compensate tree felled and vegetation removed. • G7. Provide planting area around peripheral of and within HKLR for tree screening buffer effect. • G8. Plant salt tolerant native tree and shrubs etc along the planter strip at affected seawall. • G9. Reserve of loose natural granite rocks for re-use. Provide new coastline to adopt “natural-look” by means of using armour rocks in the form of natural rock materials and planting strip area accommodating screen buffer to enhance “natural-look” of the new coastline (see Figure 14.4.2 for example). 					<p>N/A</p> <p>N/A</p> <p>N/A</p> <p>N/A</p> <p>N/A</p> <p>N/A</p> <p>N/A</p>
S14.3.3.3	LV3	<p><u>Mitigate Visual Impacts</u></p> <ul style="list-style-type: none"> • V1.Minimize time for construction activities during construction period. • V2.Provide screen hoarding at the portion of the project site / works areas / storage areas near VSRs who have close low-level views to the Project during HKLR construction. 					<p>^</p> <p>^</p>

EIA Ref.	EM&A Log Ref	Recommended Mitigation Measures	Objectives of the recommended Measures & Main Concerns to address	Who to implement the measures?	Location of the measures	When to Implement the measures?	Implementation Status
EM&A							
S15.2.2	EM1	An Independent Environmental Checker needs to be employed as per the EM&A Manual.	Control EM&A Performance	Project Proponent	All construction sites	Construction stage	^
S15.5 - S15.6	EM2	1) An Environmental Team needs to be employed as per the EM&A Manual. 2) Prepare a systematic Environmental Management Plan to ensure effective implementation of the mitigation measures. 3) An environmental impact monitoring needs to be implementing by the Environmental Team to ensure all the requirements given in the EM&A Manual are fully complied with.	Perform environmental monitoring & auditing	Contractor	All construction sites	Construction stage	^ ^ ^

Remarks: ^ Compliance of mitigation measure
 * Recommendation was made during site audit but improved/rectified by the contractor
 N/A Not Applicable at this stage as no such site activities were conducted in the reporting month (e.g. concrete batching plan, barging point, seawall dredging and filling, bored piling, landscaping works etc)

**APPENDIX O
WASTE GENERATION IN THE
REPORTING MONTH**



Appendix: C6 Monthly Summary Waste Flow Table

Name of Department: HyD

Contract No.: HY/2011/09

Monthly Summary Waste Flow Table for 2013 (Year)

Month	Actual Quantities of Inert C&D Materials Generated Monthly						Actual Quantities of C&D Wastes Generated Monthly				
	Total Quantity Generated	Hard Rock and Large Broken Concrete ⁶	Reused in the Contract ^{8,9}	Reused in other Projects ^{5,8,9}	Disposed as Public Fill ⁷	Imported Fill ^{6,7,8,9}	Metals	Paper/ cardboard packaging	Plastics ³	Chemical Waste	Others, e.g. general refuse ^{8,9}
	(in '000 m ³)	(in '000 m ³)	(in '000 m ³)	(in '000 m ³)	(in '000 m ³)	(in '000 m ³)	(in '000 m ³)	(in '000 kg)	(in '000 kg)	(in '000 kg)	(in '000 m ³)
Jan	0.000	0.000	0.000	0.000	0.000	0.000	0.000	0.000	0.000	0.000	0.150
Feb	0.000	0.000	0.000	0.000	0.000	0.000	0.000	0.375	0.000	0.000	0.072
Mar	0.000	0.000	0.000	0.000	0.000	0.000	0.000	0.000	0.000	0.000	0.091
Apr	0.000	0.000	0.000	0.000	0.000	0.000	0.000	0.410	0.000	0.000	0.098
May	1.436	0.000	0.000	0.000	1.436	0.000	0.000	0.465	0.000	0.000	0.117
Jun	5.335	0.000	0.000	0.000	5.335	0.000	0.000	0.426	0.000	0.000	0.111
Sub-Total	6.771	0.000	0.000	0.000	6.771	0.000	0.000	1.676	0.000	0.000	0.637
Jul	12.438	0.000	0.280	0.000	5.896	6.262	0.000	0.447	0.000	0.000	0.117
Aug	12.107	0.000	0.000	0.000	4.646	7.461	0.000	0.552	0.000	1.784	0.124
Sep											
Oct											
Nov											
Dec											
Total	31.316	0.000	0.280	0.000	17.313	13.723	0.000	2.675	0.000	1.784	0.878



Forecast of Total Quantities of C&D Materials to be Generated from the Contract¹⁰

Total Quantity Generated	Hard Rock and Large Broken Concrete ⁶	Reused in the Contract ^{8,9}	Reused in other Projects ^{5,8,9}	Disposed as Public Fill ⁷	Imported Fill ^{6,7,8,9}	Metals	Paper/ cardboard packaging	Plastics ³	Chemical Waste	Others, e.g. general refuse ^{8,9}
(in '000 m ³)	(in '000 m ³)	(in '000 m ³)	(in '000 m ³)	(in '000 m ³)	(in '000 m ³)	(in '000 m ³)	(in '000 kg)	(in '000 kg)	(in '000 kg)	(in '000 m ³)
145.054	0.000	0.000	121.054	2.000	22.000	0.000	9.681	0.000	64.224	2.940

Notes:

- (1) The performance targets are given in ER Appendix 8J Clause 14 and the EM&A Manual.
- (2) The waste flow table shall also include C&D materials to be imported for use at the Site.
- (3) Plastics refer to plastic bottles/containers, plastic sheets/foam from packaging material
- (4) The Contractor shall also submit the latest forecast of the total amount of C&D materials expected to be generated from the Works, together with a breakdown of the nature where the total amount of C&D materials expected to be generated from the Works is equal to or exceeding 50,000 m³. (ER Part 8 Clause 8.8.5 (d) (ii) refers).
- (5) The materials reused in other Project shall not be treated as waste under the Waste Disposal Ordinance (CAP354).
- (6) According to the EIA Appendix 8B, the density of rock (bulked) is 2.0 tonnes/m³.
- (7) According to the EIA Appendix 8B, the density of soil (bulked) is 1.8 tonnes/m³.
- (8) Assuming the loading quantities of a 30-tonne truck is 8.0m³.
- (9) Assuming the loading quantities of a 24-tonne truck is 6.5m³.
- (10) The forecast of C&D materials to be generated from the Contract is sourced from the works program in December 2012.

**APPENDIX P
COMPLAINT LOG**

Appendix P - Complaint Log

Log Ref.	Location	Received Date	Details of Complaint	Investigation/ Mitigation Action	Status
Com-2013-04-001	Near Tung Chung New Development Pier	8 April 2013	EPD received the complaint on 8 April 2013. The complainant complained about oil was dumped from various vessels operating for Hong Kong-Zhuhai-Macao Bridge Hong Kong (HZMB HK) Projects near Tung Chung New Development Pier over the past few months.	1) The vessels photos in the complainant's photo are not the working vessels under Contract No. HK/2011/09. 2) No oil dumped from Contract No. HK/2011/09's working vessels was observed according to ET's site inspection conducted on 9 April 2013 at near Tung Chung New Development Ferry Pier. 3) Joint site inspection (DCVJV and ARUP) was conducted on 10 April 2013 and confirmed that Contract No. HY/2011/09's vessels are not involved the complaint case. 4) DCVJV will keep remind their boat crews not discharging contaminated effluent directly into the sea.	Closed
Com-2013-05-001	WA6	2 May 2013	ARUP received the complaint on 2 May 2013. The complainant alleged the noise nuisance was generated from the Works Area	The site diary report was reviewed and confirmed that no works were carried out at WA6 on 1 May 2013. In addition, no noise was heard from	Closed

			WA6 at around 13:00 on 1 May 2013 (Wednesday).	WA6 according to the security guard who on duty at WA6 on 1 May 2013. Based on the information provided, the complaint regarding the construction noise at WA6 is not considered justifiable.	
Com-2013-05-002	WA6	18 May 2013	ARUP received the complaint on 18 May 2013. The complainant advised that the noise nuisance due to loading of metal parts at barge near the seawall of Works Area WA6 early morning (around 8:45a.m) on 18 May 2013 (Saturday).	Based on the record of site activities at WA6 on 18 May 2013, 4 metal plates and 2 oxygen-acetylene set were lifted onto a derrick boat “Chiu Kee” by a crane near seawall at WA6 in the morning on that day. Such operation was commenced around 8:40a.m and completed in 10 minutes during the normal construction working hour (0700 – 1900 Monday to Saturday). However, the duration of aforesaid activities is very short and infrequent. Nevertheless, the Contractor was reminded to strengthen their site supervision and provide training for the workers regularly to increase awareness of their environmental responsibilities to minimize the noise impact to the nearby residents and the specific mitigation measures for the complaint including but not limited to:- <ul style="list-style-type: none"> • To place wooden planks or rubber 	Closed

				<p>mats on ground for loading and unloading heavy or metal objects; and</p> <ul style="list-style-type: none"> • To deploy professional personnel to supervise the works. 	
Com-2013-05-003	Near Tung Chung New Development Pier	18 May 2013	<p>EPD received the public complaint on 18 May 2013. This complaint was a follow-up of a previous complaint received by EPD on 8 April 2013 (Com-2013-04-001).</p> <p>The complainant complained again about the oil was dumped from various vessels operating for Hong Kong-Zhuhai-Macao Bridge Hong Kong (HZMB HK) Projects near Tung Chung New Development Pier over the past months.</p>	<p>After receiving the complaint, additional site inspection was conducted at near Tung Chung New Development Pier on 30 May 2013 to investigate whether oil dumped was due to Contract No. HY/2011/09's vessels. During the site inspection, three working vessels under Contract No.HY/2011/09 was anchored off near Tung Chung New Development Pier. No oil dumped from Contract No. HY/2011/09's vessels were observed and the water around the vessels was clear.</p> <p>The following mitigation measures have been implemented by DCVJV:</p> <ul style="list-style-type: none"> • DCVJV has sent the letter to the shipping agent to remind them to ensure the vessels under Contract No. HY/2011/09 are in good condition and any oil dumped to sea should be avoided to prevent water pollution. • Provide training to the vessel skippers for prevention of pollution 	Closed

				<p>from ships.</p> <ul style="list-style-type: none"> • DCVJV requested vessel skippers to provide engine oil disposal records <p>The vessel skippers assured to us that all waste lubricants were sent to waste collectors regularly and no oil discharge into seawater.</p>	
Com-2013-07-001	Southeast Quay of Chek Lap Kok near the junction of Chek Lap Kok South Road and Scenic Road	17 July 2013	<p>The complaint was received by EPD on 17th July 2013. According to the EPD’s letter, the complainant was concerned for the noise nuisance generated from the operation of concrete lorry mixers during evening and night-time period at Southeast Quay of Chek Lap Kok.</p>	<p>In response to the complaint, ET conducted two times site inspections at Southeast Quay at Chek Lap Kok between 18:45 and 20:30 hours on 23 July 2013 and 20:30 to 22:30 hours on 30 July 2013.</p> <p>During the inspections, the Ro-Ro barge was observed anchored off Southeast Quay at Chek Lap Kok but no concrete lorry mixer was observed throughout the inspection.</p> <p>On 23 July 2013, at about 19:35, one tug boat was observed travelling to Southeast Quay, Chek Lap Kok and left at about 19:40.</p> <p>On 30 July 2013, no tug boat and concrete lorry mixers were observed during the inspection.</p>	Closed

				<p>According to the Contractor, there was no concreting works for the pier sites on 23 July 2013 and therefore no loading and unloading operation at Southeast Quay at Chek Lap Kok.</p> <p>Concreting works were performed at Pier 0 on 30 July 2013. As the Contractor anticipated the arrival time of tug boat and flap-top barge at Southeast Quay will exceed 23:00 hours after the concreting works, they decided to arrange the tug boat and flap-top barge with concrete lorry mixers anchored off around Pier 66 after 23:00 hours. So, no loading and unloading operation at Southeast Quay at Chek Lap Kok was observed.</p> <p>Further night time site inspection was conducted on 22 August 2013 during the loading and unloading operation at Southeast Quay of Chek Lap Kok, the construction works conducted under Contract No. HY/2011/09 complied with the conditions in the CNP No. GW-RS0895-13.</p>	
--	--	--	--	--	--