

Plot File: L1UJ3_20121116 PATH_P:\p\p\020249\DRAWING\CONTRACT\11000\1_1053.dgn
 Project Management Initials: Designer: PLCK Checked: SLYY Approved: CWN
 ISO A1 594mm x 841mm
 C:\AECOM

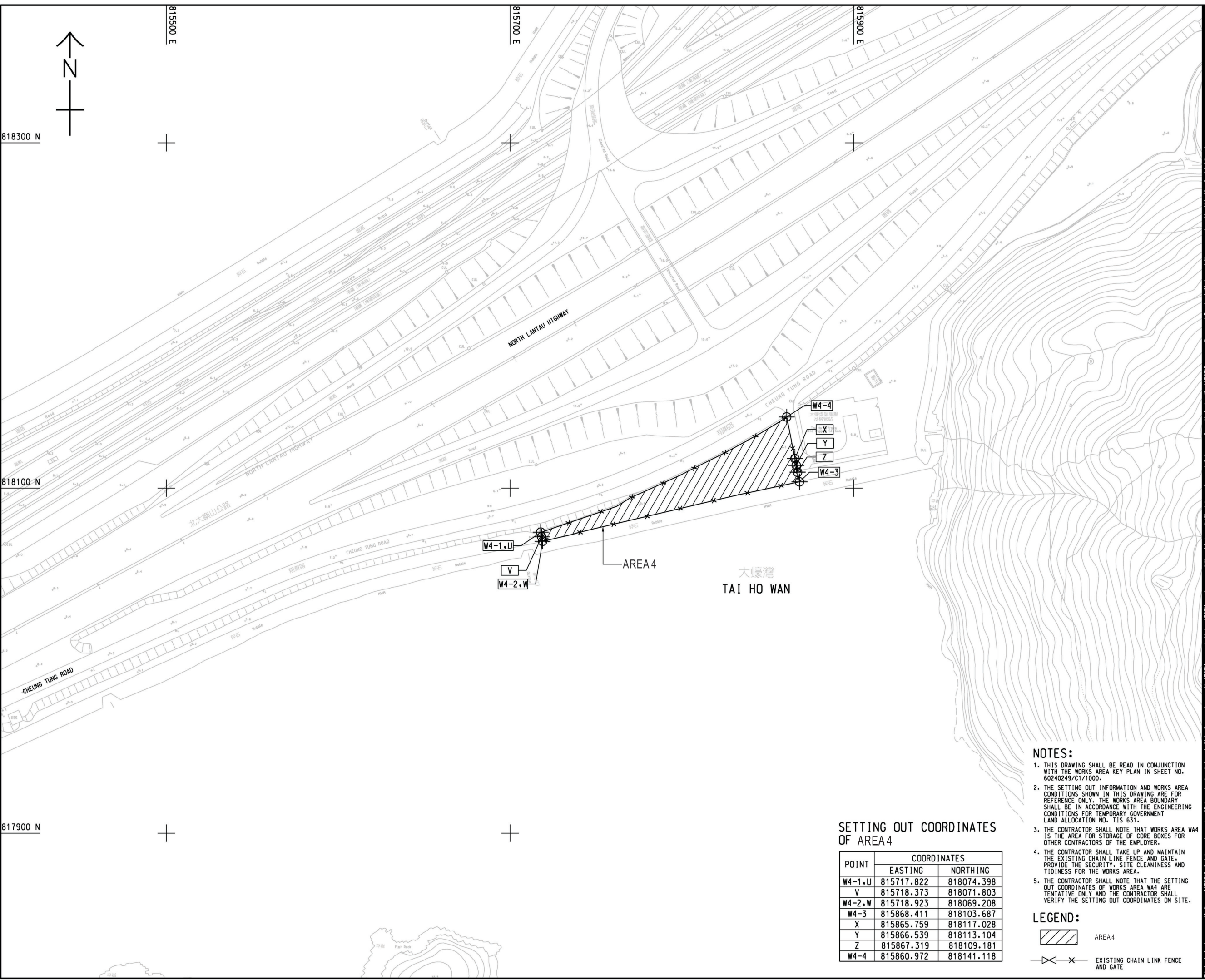

SETTING OUT COORDINATES OF AREA 4

POINT	COORDINATES	
	EASTING	NORTHING
W4-1, U	815717.822	818074.398
V	815718.373	818071.803
W4-2, W	815718.923	818069.208
W4-3	815868.411	818103.687
X	815865.759	818117.028
Y	815866.539	818113.104
Z	815867.319	818109.181
W4-4	815860.972	818141.118

NOTES:

- THIS DRAWING SHALL BE READ IN CONJUNCTION WITH THE WORKS AREA KEY PLAN IN SHEET NO. 60240249/C1/1000.
- THE SETTING OUT INFORMATION AND WORKS AREA CONDITIONS SHOWN IN THIS DRAWING ARE FOR REFERENCE ONLY. THE WORKS AREA BOUNDARY SHALL BE IN ACCORDANCE WITH THE ENGINEERING CONDITIONS FOR TEMPORARY GOVERNMENT LAND ALLOCATION NO. T1S 631.
- THE CONTRACTOR SHALL NOTE THAT WORKS AREA W4 IS THE AREA FOR STORAGE OF CORE BOXES FOR OTHER CONTRACTORS OF THE EMPLOYER.
- THE CONTRACTOR SHALL TAKE UP AND MAINTAIN THE EXISTING CHAIN LINK FENCE AND GATE, PROVIDE THE SECURITY, SITE CLEANLINESS AND TIDINESS FOR THE WORKS AREA.
- THE CONTRACTOR SHALL NOTE THAT THE SETTING OUT COORDINATES OF WORKS AREA W4 ARE TENTATIVE ONLY AND THE CONTRACTOR SHALL VERIFY THE SETTING OUT COORDINATES ON SITE.

LEGEND:

- AREA 4
- EXISTING CHAIN LINK FENCE AND GATE



PROJECT
 TUEN MUN - CHEK LAP KOK LINK

CONTRACT TITLE
 TUEN MUN - CHEK LAP KOK LINK - SOUTHERN CONNECTION VIADUCT SECTION

CLIENT
 路政署
 HIGHWAYS DEPARTMENT
 港珠澳大橋香港工程管理處
 Hong Kong - Zhuhai - Macao Bridge
 Hong Kong Project Management Office

CONSULTANT
 工程顧問公司
 AECOM Asia Company Ltd.
 www.aecom.com

SUB-CONSULTANTS
 分判工程顧問公司

Fig 1.12

ISSUE/REVISION

I/R	DATE	DESCRIPTION	CHK.
-	NOV. 12	TENDER ADDENDUM NO. 1	CWY, CWN

STATUS
 階段

SCALE **DIMENSION UNIT**
 比例 尺寸單位
 A1 1 : 1000 METRES

KEY PLAN
 索引圖

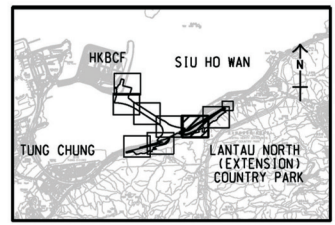

PROJECT NO. **CONTRACT NO.**
 項目編號 合約編號
 60240249 HY/2012/07

SHEET TITLE
 圖紙名稱
 LOCATION OF AREA 4

SHEET NUMBER
 圖紙編號
 60240249/C1/1053

This drawing has been prepared for the use of AECOM's client. It may not be used, modified, reproduced or relied upon by any party without AECOM's express written consent. Do not scale this document. All measurements must be obtained from the stated dimensions.