



Contract No. HY/2011/03

**Hong Kong-Zhuhai-Macao Bridge Hong Kong Link Road
Section between Scenic Hill and Hong Kong Boundary Crossing
Facilities**

Quarterly EM&A Report No. 26 (December 2018 to February 2019)

21 May 2019

Revision 1

Main Contractor



Designer



Contents

Executive Summary

1	Introduction	1
1.1	Basic Project Information	1
1.2	Project Organisation	1
1.3	Construction Programme	1
1.4	Construction Works Undertaken During the Reporting Period	1
2	EM&A Requirement	3
2.1	Summary of EM&A Requirements	3
2.2	Action and Limit Levels	4
2.3	Event Action Plans	5
2.4	Mitigation Measures	5
3	Environmental Monitoring and Audit	0
3.1	Implementation of Environmental Measures	0
3.2	Air Quality Monitoring Results	0
3.3	Noise Monitoring Results	1
3.4	Water Quality Monitoring Results	1
3.5	Dolphin Monitoring Results	2
3.6	Mudflat Monitoring Results	13
3.7	Solid and Liquid Waste Management Status	26
3.8	Environmental Licenses and Permits	26
4	Environmental Complaint and Non-compliance	27
4.1	Environmental Exceedances	27
4.2	Summary of Environmental Complaint, Notification of Summons and Successful Prosecution	28
5	Comments, Recommendations and Conclusion	29
5.1	Comments	29
5.2	Recommendations	29
5.3	Conclusions	29

Figures

- Figure 1.1 Location of the Site
Figure 2.1 Environmental Monitoring Stations
Figure 2.2 Transect Line Layout in Northwest and Northeast Lantau Survey Areas

Appendices

- Appendix A Environmental Management Structure
Appendix B Construction Programme
Appendix C Location of Works Areas
Appendix D Event and Action Plan
Appendix E Implementation Schedule of Environmental Mitigation Measures
Appendix F Site Audit Findings and Corrective Actions
Appendix G Air Quality Monitoring Data and Graphical Plots
Appendix H Noise Monitoring Data and Graphical Plots
Appendix I Water Quality Monitoring Data and Graphical Plots
Appendix J Dolphin Monitoring Results
Appendix K Waste Flow Table
Appendix L Summary of Environmental Licenses and Permits
Appendix M Record of “Notification of Environmental Quality Limit Exceedances” and Record of “Notification of Summons and Prosecutions”
Appendix N Cumulative Statistics on Complaints
Appendix O Mudflat Monitoring Results

Executive Summary

The Hong Kong-Zhuhai-Macao Bridge (HZMB) Hong Kong Link Road (HKLR) serves to connect the HZMB Main Bridge at the Hong Kong Special Administrative Region (HKSAR) Boundary and the HZMB Hong Kong Boundary Crossing Facilities (HKBCF) located at the north eastern waters of the Hong Kong International Airport (HKIA).

The HKLR project has been separated into two contracts. They are Contract No. HY/2011/03 Hong Kong-Zhuhai-Macao Bridge Hong Kong Link Road-Section between Scenic Hill and Hong Kong Boundary Crossing Facilities (hereafter referred to as the Contract) and Contract No. HY/2011/09 Hong Kong-Zhuhai-Macao Bridge Hong Kong Link Road-Section between HKSAR Boundary and Scenic Hill.

China State Construction Engineering (Hong Kong) Ltd. was awarded by Highways Department as the Contractor to undertake the construction works of Contract No. HY/2011/03. The main works of the Contract include land tunnel at Scenic Hill, tunnel underneath Airport Road and Airport Express Line, reclamation and tunnel to the east coast of the Airport Island, at-grade road connecting to the HKBCF and highway works of the HKBCF within the Airport Island and in the vicinity of the HKLR reclamation. The Contract is part of the HKLR Project and HKBCF Project, these projects are considered to be "Designated Projects", under Schedule 2 of the Environmental Impact Assessment (EIA) Ordinance (Cap 499) and EIA Reports (Register No. AEIAR-144/2009 and AEIAR-145/2009) were prepared for the Project. The current Environmental Permit (EP) EP-352/2009/D for HKLR and EP-353/2009/K for HKBCF were issued on 22 December 2014 and 11 April 2016, respectively. These documents are available through the EIA Ordinance Register. The construction phase of Contract was commenced on 17 October 2012.

BMT Hong Kong Limited has been appointed by the Contractor to implement the Environmental Monitoring & Audit (EM&A) programme for the Contract in accordance with the Updated EM&A Manual for HKLR (Version 1.0) and will be providing environmental team services to the Contract.

This is the twenty-sixth Quarterly EM&A report for the Contract which summarizes the monitoring results and audit findings of the EM&A programme during the reporting period from 1 December 2018 to 28 February 2019.

Environmental Monitoring and Audit Progress

The EM&A programme were undertaken in accordance with the Updated EM&A Manual for HKLR (Version 1.0). A summary of the monitoring activities during this reporting period is presented as below:

Monitoring Activity		Monitoring Date		
		Dec 2018	Jan 2019	Feb 2019
Air Quality	1-hr TSP	5, 11, 17, 21, 27 and 31	4, 10, 16, 22 and 28	1, 4, 8, 14, 20 and 26
	24-hr TSP	4, 10, 14, 20, 24 and 28	3, 9, 15, 21, 25 and 31	2, 8, 13, 19 and 25
Noise		5, 11, 19, 27 and 31	10, 16, 22 and 28	4, 14, 20 and 26
Water Quality		3, 5, 7, 10, 12, 14, 17, 19, 21, 24, 26, 28 and 31	2, 4, 7, 9, 11, 14, 16, 18, 21, 23, 25, 28 and 30	1, 4, 6, 8, 11, 13, 15, 18, 20, 22, 25 and 27
Chinese White Dolphin		3, 5, 10 and 12	2, 3, 7 and 14	1, 14, 20, 25 and 26
Mudflat Monitoring (Ecology)		1, 2, 11, 15 and 16	-	-
Mudflat Monitoring (Sedimentation rate)		1	-	-
Site Inspection		5, 12, 19 and 28	2, 9, 16 and 25	1, 4, 11 and 22

Breaches of Action and Limit Levels

A summary of environmental exceedances for this reporting period is as follows:

Environmental Monitoring	Parameters	Action Level (AL)	Limit Level (LL)
Air Quality	1-hr TSP	0	0
	24-hr TSP	0	0
Noise	Leq (30 min)	0	0
Water Quality	Suspended solids level (SS)	2	0
	Turbidity level	0	0
	Dissolved oxygen level (DO)	0	0
Dolphin Monitoring	Quarterly Analysis (Dec 2018 to Feb 2019)	0	1

All investigation reports for exceedances of the Contract have been submitted to ENPO/IEC for comments and/or follow up to identify whether the exceedances occurred related to other HZMB contracts.

Implementation of Mitigation Measures

Site inspections were carried out on a weekly basis to monitor the implementation of proper environmental pollution control and mitigation measures for the Project. Potential environmental impacts due to the construction activities were monitored and reviewed.

Complaint Log

There was one complaint received in relation to the environmental impacts during this reporting period.

Notifications of Summons and Prosecutions

There were no notifications of summons or prosecutions received during this reporting period.

Reporting Changes

This report has been developed in compliance with the reporting requirements for the subsequent EM&A reports as required by the Updated EM&A Manual for HKLR (Version 1.0).

The proposal for the change of Action Level and Limit Level for suspended solid and turbidity was approved by EPD on 25 March 2013.

The revised Event and Action Plan for dolphin monitoring was approved by EPD on 6 May 2013.

The original monitoring station at IS(Mf)9 (Coordinate: 813273E, 818850N) was observed inside the perimeter silt curtain of Contract HY/2010/02 on 1 July 2013, as such the original impact water quality monitoring location at IS(Mf)9 was temporarily shifted outside the silt curtain. As advised by the Contractor of HY/2010/02 in August 2013, the perimeter silt curtain was shifted to facilitate safe anchorage zone of construction barges/vessels until end of 2013 subject to construction progress. Therefore, water quality monitoring station IS(Mf)9 was shifted to 813226E and 818708N since 1 July 2013. According to the water quality monitoring team's observation on 24 March 2014, the original monitoring location of IS(Mf)9 was no longer enclosed by the perimeter silt curtain of Contract HY/2010/02. Thus, the impact water quality monitoring works at the original monitoring location of IS(Mf)9 has been resumed since 24 March 2014.

Transect lines 1, 2, 7, 8, 9 and 11 for dolphin monitoring have been revised due to the obstruction of the permanent structures associated with the construction works of HKLR and the southern viaduct of TM-CLKL, as well as provision of adequate buffer distance from the Airport Restricted Areas. The EPD issued a memo and confirmed that they had no objection on the revised transect lines on 19 August 2015.

The water quality monitoring stations at IS10 (Coordinate: 812577E, 820670N) and SR5 (811489E, 820455N) are located inside Hong Kong International Airport (HKIA) Approach Restricted Areas. The previously granted Vessel's Entry Permit for accessing stations IS10 and SR5 were expired on 31 December 2016. During the permit renewing process, the water quality monitoring location was shifted

to IS10(N) (Coordinate: 813060E, 820540N) and SR5(N) (Coordinate: 811430E, 820978N) on 2, 4 and 6 January 2017 temporarily. The permit has been granted by Marine Department on 6 January 2017. Thus, the impact water quality monitoring works at original monitoring location of IS10 and SR5 has been resumed since 9 January 2017.

Transect lines 2, 3, 4, 5, 6 and 7 for dolphin monitoring have been revised and transect line 24 has been added due to the presence of a work zone to the north of the airport platform with intense construction activities in association with the construction of the third runway expansion for the Hong Kong International Airport. The EPD issued a memo and confirmed that they had no objection on the revised transect lines on 28 July 2017. The alternative dolphin transect lines are adopted starting from August's dolphin monitoring.

A new water quality monitoring team has been employed for carrying out water quality monitoring work for the Contract starting from 23 August 2017. Due to marine work of the Expansion of Hong Kong International Airport into a Three-Runway System (3RS Project), original locations of water quality monitoring stations CS2, SR5 and IS10 are enclosed by works boundary of 3RS Project. Alternative impact water quality monitoring stations, naming as CS2(A), SR5(N) and IS10(N) was approved on 28 July 2017 and were adopted starting from 23 August 2017 to replace the original locations of water quality monitoring for the Contract.

The role and responsibilities as the ET Leader of the Contract was temporarily taken up by Mr Willie Wong instead of Ms Claudine Lee from 25 September 2017 to 31 December 2017.

The topographical condition of the water monitoring stations SR3 (Coordinate: 810525E, 816456N), SR4 (Coordinate: 814760E, 817867N), SR10A (Coordinate: 823741E, 823495N) and SR10B (Coordinate: 823686E, 823213N) cannot be accessed safely for undertaking water quality monitoring. The water quality monitoring has been temporarily conducted at alternative stations, namely SR3(N) (Coordinate 810689E, 816591N), SR4(N) (Coordinate: 814705E, 817859N) and SR10A(N) (Coordinate: 823644E, 823484N) since 1 September 2017. The water quality monitoring at station SR10B was temporarily conducted at Coordinate: 823683E, 823187N on 1, 4, 6, 8 September 2017 and has been temporarily fine-tuned to alternative station SR10B(N2) (Coordinate: 823689E, 823159N) since 11 September 2017. Proposal for permanently relocating the aforementioned stations was approved by EPD on 8 January 2018.

The works area WA5 was handed over to other party on 22 June 2013.

According to latest information received in July 2018, the works area WA7 was handed over to other party on 28 February 2018 instead of 31 January 2018.

1 Introduction

1.1 Basic Project Information

- 1.1.1 The Hong Kong-Zhuhai-Macao Bridge (HZMB) Hong Kong Link Road (HKLR) serves to connect the HZMB Main Bridge at the Hong Kong Special Administrative Region (HKSAR) Boundary and the HZMB Hong Kong Boundary Crossing Facilities (HKBCF) located at the north eastern waters of the Hong Kong International Airport (HKIA).
- 1.1.2 The HKLR project has been separated into two contracts. They are Contract No. HY/2011/03 Hong Kong-Zhuhai-Macao Bridge Hong Kong Link Road-Section between Scenic Hill and Hong Kong Boundary Crossing Facilities (hereafter referred to as the Contract) and Contract No. HY/2011/09 Hong Kong-Zhuhai-Macao Bridge Hong Kong Link Road-Section between HKSAR Boundary and Scenic Hill.
- 1.1.3 China State Construction Engineering (Hong Kong) Ltd. was awarded by Highways Department (HyD) as the Contractor to undertake the construction works of Contract No. HY/2011/03. The Contract is part of the HKLR Project and HKBCF Project, these projects are considered to be “Designated Projects”, under Schedule 2 of the Environmental Impact Assessment (EIA) Ordinance (Cap 499) and EIA Reports (Register No. AEIAR-144/2009 and AEIAR-145/2009) were prepared for the Project. The current Environmental Permit (EP) EP-352/2009/D for HKLR and EP-353/2009/K for HKBCF were issued on 22 December 2014 and 11 April 2016, respectively. These documents are available through the EIA Ordinance Register. The construction phase of Contract was commenced on 17 October 2012. The works area WA7 was handed over to other party on 31 January 2018. **Figure 1.1** shows the project site boundary.
- 1.1.4 BMT Hong Kong Limited has been appointed by the Contractor to implement the EM&A programme for the Contract in accordance with the Updated EM&A Manual for HKLR (Version 1.0) for HKLR and will be providing environmental team services to the Contract. Ramboll Hong Kong Limited was employed by HyD as the Independent Environmental Checker (IEC) and Environmental Project Office (ENPO) for the Project. The project organization with regard to the environmental works is provided in **Appendix A**.
- 1.1.5 This is the twenty-sixth Quarterly Environmental Monitoring and Audit (EM&A) report for the Contract which summarizes the monitoring results and audit findings of the EM&A programme during the reporting period from 1 December 2018 to 28 February 2019.

1.2 Project Organisation

- 1.2.1 The project organization structure and lines of communication with respect to the on-site environmental management structure with the key personnel contact names and numbers are shown in **Appendix A**.

1.3 Construction Programme

- 1.3.1 A copy of the Contractor's construction programme is provided in **Appendix B**.

1.4 Construction Works Undertaken During the Reporting Period

- 1.4.1 A summary of the construction activities undertaken during this reporting period is shown in **Table 1.1**. The Works areas of the Contract are showed in **Appendix C**.

Table 1.1 Construction Activities during Reporting Period

Description of Activities	Site Area
Dismantling/trimming of temporary 40mm stone platform for construction of seawall	Portion X
Construction of seawall	Portion X
Loading and unloading of filling materials	Portion X
Backfilling at Scenic Hill Tunnel (Cut & Cover Tunnel)	Portion X
Works for diversion	Airport Road
Establishment of site access	Airport Road/ Airport Express Line/ East Coast Road
Finishing works for Highway Operation and Maintenance Area Building	Portion X
Finishing works for Scenic Hill Tunnel West Portal Ventilation building	West Portal

2 EM&A Requirement

2.1 Summary of EM&A Requirements

- 2.1.1 The EM&A programme requires environmental monitoring of air quality, noise, water quality, dolphin monitoring and mudflat monitoring as specified in the approved EM&A Manual.
- 2.1.2 A summary of Impact EM&A requirements is presented in **Table 2.1**. The locations of air quality, noise and water quality monitoring stations are shown as in **Figure 2.1**. The transect line layout in Northwest and Northeast Lantau Survey Areas is presented in **Figure 2.2**.

Table 2.1 Summary of Impact EM&A Requirements

Environmental Monitoring	Description	Monitoring Station	Frequencies	Remarks
Air Quality	1-hr TSP	AMS 5 & AMS 6	At least 3 times every 6 days	While the highest dust impact was expected.
	24-hr TSP		At least once every 6 days	--
Noise	L _{eq} (30mins), L ₁₀ (30mins) and L ₉₀ (30mins)	NMS 5	At least once per week	Daytime on normal weekdays (0700-1900 hrs).
Water Quality	<ul style="list-style-type: none"> • Depth • Temperature • Salinity • Dissolved Oxygen (DO) • Suspended Solids (SS) • DO Saturation • Turbidity • pH 	<ul style="list-style-type: none"> • Impact Stations: IS5, IS(Mf)6, IS7, IS8, IS(Mf)9 & IS10(N), • Control/Far Field Stations: CS2(A) & CS(Mf)5, • Sensitive Receiver Stations: SR3(N), SR4(N), SR5(N), SR10A(N) & SR10B(N2) 	Three times per week during mid-ebb and mid-flood tides (within ± 1.75 hour of the predicted time)	3 (1 m below water surface, mid-depth and 1 m above sea bed, except where the water depth is less than 6 m, in which case the mid-depth station may be omitted. Should the water depth be less than 3 m, only the mid-depth station will be monitored).
Dolphin	Line-transect Methods	Northeast Lantau survey area and Northwest Lantau survey area	Twice per month	--
Mudflat	Horseshoe crabs, seagrass beds, intertidal soft shore communities, sedimentation rates and water quality	San Tau and Tung Chung Bay	Once every 3 months	--

2.2 Action and Limit Levels

2.2.1 **Table 2.2** presents the Action and Limit Levels for the 1-hour TSP, 24-hour TSP and noise level.

Table 2.2 Action and Limit Levels for 1-hour TSP, 24-hour TSP and Noise

Environmental Monitoring	Parameters	Monitoring Station	Action Level	Limit Level
Air Quality	1-hr TSP	AMS 5	352 µg/m ³	500 µg/m ³
		AMS 6	360 µg/m ³	
	24-hr TSP	AMS 5	164 µg/m ³	260 µg/m ³
		AMS 6	173 µg/m ³	
Noise	Leq (30 min)	NMS 5	When one documented complaint is received	75 dB(A)

2.2.2 The Action and Limit Levels for water quality monitoring are given as in **Table 2.3**.

Table 2.3 Action and Limit Levels for Water Quality

Parameter (unit)	Water Depth	Action Level	Limit Level
Dissolved Oxygen (mg/L)	Surface and Middle	5.0	4.2 except 5 for Fish Culture Zone
	Bottom	4.7	3.6
Turbidity (NTU)	Depth average	27.5 or 120% of upstream control station's turbidity at the same tide of the same day; The action level has been amended to "27.5 and 120% of upstream control station's turbidity at the same tide of the same day" since 25 March 2013.	47.0 or 130% of turbidity at the upstream control station at the same tide of same day; The limit level has been amended to "47.0 and 130% of turbidity at the upstream control station at the same tide of same day" since 25 March 2013.
Suspended Solid (SS) (mg/L)	Depth average	23.5 or 120% of upstream control station's SS at the same tide of the same day; The action level has been amended to "23.5 and 120% of upstream control station's SS at the same tide of the same day" since 25 March 2013.	34.4 or 130% of SS at the upstream control station at the same tide of same day and 10mg/L for Water Services Department Seawater Intakes; The limit level has been amended to "34.4 and 130% of SS at the upstream control station at the same tide of same day and 10mg/L for Water Services Department Seawater Intakes" since 25 March 2013

Notes:

- (1) Depth-averaged is calculated by taking the arithmetic means of reading of all three depths.
- (2) For DO, non-compliance of the water quality limit occurs when monitoring result is lower than the limit.
- (3) For SS & turbidity non-compliance of the water quality limits occur when monitoring result is higher than the limits.
- (4) The change to the Action and Limit Levels for Water Quality Monitoring for the EM&A works was approved by EPD on 25 March 2013. Therefore, the amended Action and Limit Levels are applied for the water monitoring results obtained on and after 25 March 2013.

2.2.3 The Action and Limit Levels for dolphin monitoring are shown in **Tables 2.4 and 2.5**.

Table 2.4 Action and Limit Level for Dolphin Impact Monitoring

	North Lantau Social Cluster	
	NEL	NWL
Action Level	STG < 70% of baseline & ANI < 70% of baseline	STG < 70% of baseline & ANI < 70% of baseline
Limit Level	STG < 40% of baseline & ANI < 40% of baseline	

Remarks:

- (1) STG means quarterly average encounter rate of number of dolphin sightings.
- (2) ANI means quarterly average encounter rate of total number of dolphins.
- (3) For North Lantau Social Cluster, AL will be triggered if either NEL or NWL fall below the criteria; LL will be triggered if both NEL and NWL fall below the criteria.

Table 2.5 Derived Value of Action Level (AL) and Limit Level (LL)

	North Lantau Social Cluster	
	NEL	NWL
Action Level	STG < 4.2 & ANI < 15.5	STG < 6.9 & ANI < 31.3
Limit Level	(STG < 2.4 & ANI < 8.9) and (STG < 3.9 & ANI < 17.9)	

Remarks:

- (1) STG means quarterly average encounter rate of number of dolphin sightings.
- (2) ANI means quarterly average encounter rate of total number of dolphins.
- (3) For North Lantau Social Cluster, AL will be triggered if either NEL or NWL fall below the criteria; LL will be triggered if both NEL and NWL fall below the criteria.

2.3 Event Action Plans

2.3.1 The Event Actions Plans for air quality, noise, water quality and dolphin monitoring are annexed in **Appendix D**.

2.4 Mitigation Measures

2.4.1 Environmental mitigation measures for the contract were recommended in the approved EIA Report. **Appendix E** lists the recommended mitigation measures and the implementation status.

3 Environmental Monitoring and Audit

3.1 Implementation of Environmental Measures

- 3.1.1 In response to the site audit findings, the Contractor have rectified all observations identified in environmental site inspections undertaken during the reporting period. Details of site audit findings and the corrective actions during the reporting period are presented in **Appendix F**.
- 3.1.2 A summary of the Implementation Schedule of Environmental Mitigation Measures (EMIS) is presented in **Appendix E**.
- 3.1.3 Regular marine travel route for marine vessels were implemented properly in accordance to the submitted plan and relevant records were kept properly.
- 3.1.4 Dolphin Watching Plan was implemented during the reporting period. No dolphins inside the silt curtain were observed. The relevant records were kept properly.
- 3.1.5 IEC informed ET and SOR through email on 25 February 2019 that two excavators working in the vicinity of shoreline interfacing with open waters at the southern end of Portion X of which one's with its bucket being immersed in the open waters without silt curtain being enclosed were observed at around 2:00 p.m. on 25 February 2019.
- 3.1.6 According to Contractor's information, pure rock materials which were deposited on the existing seawall were retrieved using an excavator on 25 February 2019. As bucket of the excavator was immersed into the water, the work may relate to marine work. Silty water was not observed, according to the photos provided by IEC through email on 25 February 2019. It is noted that there are no exceedances for in-situ water data (dissolved oxygen, turbidity and suspended solid level) at stations IS5 and IS(Mf)6 which are the nearest monitoring stations for the concerned work area. During ET's site inspection on 1 March 2019, silt curtains was placed around the concerned area. The Contractor was reminded to maintain silt curtains properly and enclose the concerned work area using silt curtains to avoid potential water quality impact.

3.2 Air Quality Monitoring Results

- 3.2.1 The monitoring results for 1-hour TSP and 24-hour TSP are summarized in **Tables 3.1** and **3.2** respectively. Detailed impact air quality monitoring results and relevant graphical plots are presented in **Appendix G**.

Table 3.1 Summary of 1-hour TSP Monitoring Results Obtained During the Reporting Period

Reporting Period	Monitoring Station	Average ($\mu\text{g}/\text{m}^3$)	Range ($\mu\text{g}/\text{m}^3$)	Action Level ($\mu\text{g}/\text{m}^3$)	Limit Level ($\mu\text{g}/\text{m}^3$)
Dec 2018	AMS5	71	42 – 109	352	500
	AMS6	66	37 – 93	360	
Jan 2019	AMS5	73	49 – 141	352	
	AMS6	122	47 – 300	360	
Feb 2019	AMS5	67	40 – 104	352	
	AMS6	59	39 – 95	360	

Table 3.2 Summary of 24-hour TSP Monitoring Results Obtained During the Reporting Period

Reporting Period	Monitoring Station	Average ($\mu\text{g}/\text{m}^3$)	Range ($\mu\text{g}/\text{m}^3$)	Action Level ($\mu\text{g}/\text{m}^3$)	Limit Level ($\mu\text{g}/\text{m}^3$)
Dec 2018	AMS5	53	36 – 83	164	260
	AMS6	62	41 – 83	173	
Jan 2019	AMS5	69	49 – 94	164	
	AMS6	81	56 – 110	173	
Feb 2019	AMS5	53	31 – 77	164	
	AMS6	56	29 – 84	173	

3.2.2 No Action and Limit Level exceedances of 1-hr TSP and 24-hr TSP were recorded at AMS5 and AMS6 during the reporting period.

3.2.3 Record of notification of environmental quality limit exceedances are provided in **Appendix M**.

3.3 Noise Monitoring Results

3.3.1 The monitoring results for construction noise are summarized in **Table 3.3** and the monitoring results and relevant graphical plots for this reporting period are provided in **Appendix H**.

Table 3.3 Summary of Construction Noise Monitoring Results Obtained During the Reporting Period

Reporting period	Monitoring Station	Average L_{eq} (30 mins), dB(A)*	Range of L_{eq} (30 mins), dB(A)*	Action Level	Limit Level L_{eq} (30 mins), dB(A)
Dec 2018	NMS5	62	59 – 65	When one documented complaint is received	75
Jan 2019		58	57 – 59		
Feb 2019		59	57 – 64		

*A correction factor of +3dB(A) from free field to facade measurement was included.

3.3.2 No Action/Limit Level exceedances for noise were recorded during daytime on normal weekdays of the reporting period.

3.3.3 Major noise sources during the noise monitoring included construction activities of the Contract and nearby traffic noise and insect noise.

3.4 Water Quality Monitoring Results

3.4.1 Impact water quality monitoring was conducted at all designated monitoring stations during the reporting period. Impact water quality monitoring results and relevant graphical plots are provided in **Appendix I**.

3.4.2 No Action and Limit Level exceedances of turbidity level and dissolved oxygen were recorded during reporting period. No Limit Level exceedance of suspended solids were recorded during the reporting period.

- 3.4.3 2 Action Level exceedances of suspended solids level were recorded during the reporting period. The exceedances of suspended solids level recorded during reporting period was considered to be attributed to other external factors such as sea condition, rather than the contract works. The exceedances were considered as non-contract related. Record of “Notification of Environmental Quality Limit Exceedances” is provided in **Appendix M**.
- 3.4.4 Water quality impact sources during the water quality monitoring were the construction activities of the Contract, nearby construction activities by other parties and nearby operating vessels by other parties.

3.5 Dolphin Monitoring Results

Data Analysis

- 3.5.1 Distribution Analysis – The line-transect survey data was integrated with the Geographic Information System (GIS) in order to visualize and interpret different spatial and temporal patterns of dolphin distribution using sighting positions. Location data of dolphin groups were plotted on map layers of Hong Kong using a desktop GIS (ArcView® 3.1) to examine their distribution patterns in details. The dataset was also stratified into different subsets to examine distribution patterns of dolphin groups with different categories of group sizes, young calves and activities.
- 3.5.2 Encounter rate analysis – Encounter rates of Chinese white dolphins (number of on-effort sightings per 100 km of survey effort, and total number of dolphins sighted on-effort per 100 km of survey effort) were calculated in NEL and NWL survey areas in relation to the amount of survey effort conducted during each month of monitoring survey. Dolphin encounter rates were calculated in two ways for comparisons with the HZMB baseline monitoring results as well as to AFCD long-term marine mammal monitoring results.
- 3.5.3 Firstly, for the comparison with the HZMB baseline monitoring results, the encounter rates were calculated using primary survey effort alone, and only data collected under Beaufort 3 or below condition would be used for encounter rate analysis. The average encounter rate of sightings (STG) and average encounter rate of dolphins (ANI) were deduced based on the encounter rates from six events during the present quarter (i.e. six sets of line-transect surveys in North Lantau), which was also compared with the one deduced from the six events during the baseline period (i.e. six sets of line-transect surveys in North Lantau).
- 3.5.4 Secondly, the encounter rates were calculated using both primary and secondary survey effort collected under Beaufort 3 or below condition as in AFCD long-term monitoring study. The encounter rate of sightings and dolphins were deduced by dividing the total number of on-effort sightings (STG) and total number of dolphins (ANI) by the amount of survey effort for the present quarterly period.
- 3.5.5 Quantitative grid analysis on habitat use – To conduct quantitative grid analysis of habitat use, positions of on-effort sightings of Chinese White Dolphins collected during the quarterly impact phase monitoring period were plotted onto 1-km² grids among NWL and NEL survey areas on GIS. Sighting densities (number of on-effort sightings per km²) and dolphin densities (total number of dolphins from on-effort sightings per km²) were then calculated for each 1 km by 1 km grid with the aid of GIS. Sighting density grids and dolphin density grids were then further normalized with the amount of survey effort conducted within each grid. The total amount of survey effort spent on each grid was calculated by examining the survey coverage on each line-transect survey to determine how many times the grid was surveyed during the study period. For example, when the survey boat traversed through a specific grid 50 times, 50 units of survey effort were counted for that grid. With the amount of survey effort calculated for each grid, the sighting density and dolphin density of each grid were then normalized (i.e. divided by the unit of survey effort).

- 3.5.6 The newly-derived unit for sighting density was termed SPSE, representing the number of on-effort sightings per 100 units of survey effort. In addition, the derived unit for actual dolphin density was termed DPSE, representing the number of dolphins per 100 units of survey effort. Among the 1-km² grids that were partially covered by land, the percentage of sea area was calculated using GIS tools, and their SPSE and DPSE values were adjusted accordingly. The following formulae were used to estimate SPSE and DPSE in each 1-km² grid within the study area:

$$\text{SPSE} = ((S / E) \times 100) / \text{SA}\%$$
$$\text{DPSE} = ((D / E) \times 100) / \text{SA}\%$$

where S = total number of on-effort sightings
D = total number of dolphins from on-effort sightings
E = total number of units of survey effort
SA% = percentage of sea area

- 3.5.7 Behavioural analysis – When dolphins were sighted during vessel surveys, their behaviour was observed. Different activities were categorized (i.e. feeding, milling/resting, traveling, socializing) and recorded on sighting datasheets. This data was then input into a separate database with sighting information, which can be used to determine the distribution of behavioural data with a desktop GIS. Distribution of sightings of dolphins engaged in different activities and behaviours would then be plotted on GIS and carefully examined to identify important areas for different activities of the dolphins.
- 3.5.8 Ranging pattern analysis – Location data of individual dolphins that occurred during the 3-month baseline monitoring period were obtained from the dolphin sighting database and photo-identification catalogue. To deduce home ranges for individual dolphins using the fixed kernel methods, the program Animal Movement Analyst Extension, was loaded as an extension with ArcView[®] 3.1 along with another extension Spatial Analyst 2.0. Using the fixed kernel method, the program calculated kernel density estimates based on all sighting positions, and provided an active interface to display kernel density plots. The kernel estimator then calculated and displayed the overall ranging area at 95% UD level.

Summary of Survey Effort and Dolphin Sightings(updated)

- 3.5.9 During the period of December 2018 to February 2019, six sets of systematic line-transect vessel surveys were conducted to cover all transect lines in NWL and NEL survey areas twice per month.
- 3.5.10 From these surveys, a total of 801.74 km of survey effort was collected, with 94.7% of the total survey effort being conducted under favourable weather conditions (i.e. Beaufort Sea State 3 or below with good visibility). Among the two areas, 302.10 km and 499.64 km of survey effort were conducted in NEL and NWL survey areas respectively.
- 3.5.11 The total survey effort conducted on primary lines was 579.99 km, while the effort on secondary lines was 221.75 km. Survey effort conducted on both primary and secondary lines were considered as on-effort survey data. A summary table of the survey effort is shown in **Appendix J**.
- 3.5.12 During the six sets of monitoring surveys conducted between December 2018 and February 2019, 12 groups of 38 Chinese White Dolphins were sighted, with the summary table of dolphin sightings shown in **Annex II of Appendix J**. Ten of the 12 dolphin sightings were made during on-effort search, with eight of the ten on-effort dolphin sightings being made on primary lines.
- 3.5.13 In addition, all dolphin groups were sighted in NWL, and no dolphin was sighted at all in NEL. In fact, since August 2014, only two sightings of two lone dolphins were made in NEL during HKLR03 monitoring surveys.

Distribution

- 3.5.14 Distribution of dolphin sightings made during HKLR03 monitoring surveys conducted from December 2018 to February 2019 is shown in **Figure 1 of Appendix J**. These sightings were all scattered at the western portion of the North Lantau region, with no particular concentration (**Figure 1 of Appendix J**).
- 3.5.15 As consistently recorded in previous monitoring quarters, the dolphins were completely absent from the central and eastern portions of North Lantau waters (**Figure 1 of Appendix J**). Moreover, all dolphin sightings were located far away from the HKLR03 and HKBCF reclamation sites as well as along the alignment of Tuen Mun-Chek Lap Kok Link (TMCLKL) (**Figure 1 of Appendix J**). However, two dolphin groups were sighted near the HKLR09 alignment to the west of Shum Wat.
- 3.5.16 Sighting distribution of dolphins during the present impact phase monitoring period (December 2018-February 2019) was drastically different from the one during the baseline monitoring period (**Figure 1 of Appendix J**). In the present quarter, dolphins have disappeared from the NEL region, which was in stark contrast to their frequent occurrences around the Brothers Islands, near Shum Shui Kok and in the vicinity of HKBCF reclamation site during the baseline period (**Figure 1 of Appendix J**). The nearly complete abandonment of NEL region by the dolphins has been consistently recorded in the past 23 quarters of HKLR03 monitoring, which has resulted in zero to extremely low dolphin encounter rates in this area.
- 3.5.17 In NWL survey area, dolphin occurrence was also drastically different between the baseline and impact phase periods. During the present impact monitoring period, dolphins were seldom sighted here, and their distribution was restricted to the western portion of the North Lantau region, which was in stark contrast to their frequent occurrences throughout the area during the baseline period (**Figure 1 of Appendix J**).
- 3.5.18 Another comparison in dolphin distribution was made between the six quarterly periods of winter months in 2013-19. Among the six winter periods, dolphins were regularly sighted in NWL waters in 2013-14, but such usage was dramatically reduced in the five subsequent winter periods (**Figure 2 of Appendix J**).

Encounter Rate

- 3.5.19 During the present three-month study period, the encounter rates of Chinese White Dolphins deduced from the survey effort and on-effort sighting data from the primary transect lines under favourable conditions (Beaufort 3 or below) for each set of the surveys in NEL and NWL are shown in **Table 3.4**. The average encounter rates deduced from the six sets of surveys were also compared with the ones deduced from the baseline monitoring period (September – November 2011) (**Table 3.5**).
- 3.5.20 To facilitate the comparison with the AFCD long-term monitoring results, the encounter rates were also calculated for the present quarter using both primary and secondary survey effort. The encounter rates of sightings (STG) and dolphins (ANI) in NWL were 2.15 sightings and 7.11 dolphins per 100 km of survey effort respectively, while the encounter rates of sightings (STG) and dolphins (ANI) in NEL were both nil for this quarter .

Table 3.4 Dolphin Encounter Rates (Sightings Per 100 km of Survey Effort) During Reporting Period (December 2018 – February 2019)

Survey Area	Dolphin Monitoring	Encounter rate (STG) (no. of on-effort dolphin sightings per 100 km of survey effort)	Encounter rate (ANI) (no. of dolphins from all on-effort sightings per 100 km of survey effort)
		Primary Lines Only	Primary Lines Only
Northeast Lantau	Set 1 (3 & 5 Dec 2018)	0.00	0.00
	Set 2 (10 & 12 Dec 2018)	0.00	0.00

Survey Area	Dolphin Monitoring	Encounter rate (STG) (no. of on-effort dolphin sightings per 100 km of survey effort)	Encounter rate (ANI) (no. of dolphins from all on-effort sightings per 100 km of survey effort)	
		Primary Lines Only	Primary Lines Only	
	Set 3 (2 & 3 Jan 2019)	0.00	0.00	
	Set 4 (7 & 14 Jan 2019)	0.00	0.00	
	Set 5 (1 & 14 Feb 2019)	0.00	0.00	
	Set 6 (20, 25 & 26 Feb 2019)	0.00	0.00	
	Northwest Lantau	Set 1 (3 & 5 Dec 2018)	3.95	11.86
		Set 2 (10 & 12 Dec 2018)	0.00	0.00
Set 3 (2 & 3 Jan 2019)		3.32	14.94	
Set 4 (7 & 14 Jan 2019)		0.00	0.00	
Set 5 (1 & 14 Feb 2019)		3.86	7.72	
Set 6 (20, 25 & 26 Feb 2019)		3.29	13.16	

Table 3.5 Comparison of average dolphin encounter rates from impact monitoring period (December 2018 – February 2019) and baseline monitoring period (September – November 2011)

Survey Area	Encounter rate (STG) (no. of on-effort dolphin sightings per 100 km of survey effort)		Encounter rate (ANI) (no. of dolphins from all on-effort sightings per 100 km of survey effort)	
	Reporting Period	Baseline Monitoring Period	Reporting Period	Baseline Monitoring Period
Northeast Lantau	0.0	6.00 ± 5.05	0.0	22.19 ± 26.81
Northwest Lantau	2.40 ± 1.88	9.85 ± 5.85	7.95 ± 6.60	44.66 ± 29.85

Notes:

- 1) The encounter rates deduced from the baseline monitoring period have been recalculated based only on the survey effort and on-effort sighting data made along the primary transect lines under favourable conditions.
- 2) ± denotes the standard deviation of the average encounter rates.

3.5.21 In NEL, the average dolphin encounter rates (both STG and ANI) in the present three-month impact monitoring period were both zero with no on-effort sighting being made, and such extremely low occurrence of dolphins in NEL have been consistently recorded in the past 23 quarters of HKLR03 monitoring (**Table 3.6**). This is a serious concern as the dolphin occurrence in NEL in the past few years (0.0-1.0 for ER(STG) and 0.0-3.9 for ER(ANI)) have remained exceptionally low when compared to the baseline period (**Table 3.6**). Dolphins have been virtually absent from NEL waters since August 2014, with only two lone dolphins sighted there on two separate occasions despite consistent and intensive survey effort being conducted in this survey area.

Table 3.6 Comparison of Average Dolphin Encounter Rates in Northeast Lantau Survey Area from All Quarters of Impact Monitoring Period and Baseline Monitoring Period (Sep – Nov 2011)

Monitoring Period	Encounter rate (STG) (no. of on-effort dolphin sightings per 100 km of survey effort)	Encounter rate (ANI) (no. of dolphins from all on-effort sightings per 100 km of survey effort)
September-November 2011 (Baseline)	6.00 ± 5.05	22.19 ± 26.81
December 2012-February 2013 (Impact)	3.14 ± 3.21*	6.33 ± 8.64*
March-May 2013 (Impact)	0.42 ± 1.03	0.42 ± 1.03
June-August 2013 (Impact)	0.88 ± 1.36	3.91 ± 8.36
September-November 2013 (Impact)	1.01 ± 1.59	3.77 ± 6.49
December 2013-February 2014 (Impact)	0.45 ± 1.10*	1.34 ± 3.29*
March-May 2014 (Impact)	0.00	0.00
June-August 2014 (Impact)	0.42 ± 1.04	1.69 ± 4.15
September-November 2014 (Impact)	0.00	0.00
December 2014-February 2015 (Impact)	0.00*	0.00*
March-May 2015 (Impact)	0.00	0.00
June-August 2015 (Impact)	0.44 ± 1.08	0.44 ± 1.08
September-November 2015 (Impact)	0.00	0.00
December 2015-February 2016 (Impact)	0.00*	0.00*
March-May 2016 (Impact)	0.00	0.00
June-August 2016 (Impact)	0.00	0.00
September-November 2016 (Impact)	0.00	0.00
December 2016-February 2017 (Impact)	0.00*	0.00*
March-May 2017 (Impact)	0.00	0.00
June-August 2017 (Impact)	0.00	0.00
September-November 2017 (Impact)	0.00	0.00
December 2017-February 2018 (Impact)	0.00*	0.00*
March-May 2018 (Impact)	0.00	0.00
June-August 2018 (Impact)	0.00	0.00
September-November 2018 (Impact)	0.00	0.00
December 2018-February 2019 (Impact)	0.00*	0.00*

Notes:

- 1) The encounter rates deduced from the baseline monitoring period have been recalculated based only on survey effort and on-effort sighting data made along the primary transect lines under favourable conditions.
- 2) ± denotes the standard deviation of the average encounter rates.
- 3) The encounter rates in winter months were in blue and marked with asterisk.

3.5.22 On the other hand, the average dolphin encounter rates (STG and ANI) in NWL during the present impact phase monitoring period (reductions of 75.6% and 82.2% respectively) were only small fractions of the ones recorded during the three-month baseline period, indicating a dramatic decline in dolphin usage of this survey area as well during the present impact phase period (Table 3.7).

Table 3.7 Comparison of Average Dolphin Encounter Rates in Northwest Lantau Survey Area from All Quarters of Impact Monitoring Period and Baseline Monitoring Period (Sep – Nov 2011)

Monitoring Period	Encounter rate (STG) (no. of on-effort dolphin sightings per 100 km of survey effort)	Encounter rate (ANI) (no. of dolphins from all on-effort sightings per 100 km of survey effort)
September-November 2011 (Baseline)	9.85 ± 5.85	44.66 ± 29.85
December 2012-February 2013 (Impact)	8.36 ± 5.03*	35.90 ± 23.10*
March-May 2013 (Impact)	7.75 ± 3.96	24.23 ± 18.05
June-August 2013 (Impact)	6.56 ± 3.68	27.00 ± 18.71
September-November 2013 (Impact)	8.04 ± 1.10	32.48 ± 26.51
December 2013-February 2014 (Impact)	8.21 ± 2.21*	32.58 ± 11.21*
March-May 2014 (Impact)	6.51 ± 3.34	19.14 ± 7.19
June-August 2014 (Impact)	4.74 ± 3.84	17.52 ± 15.12
September-November 2014 (Impact)	5.10 ± 4.40	20.52 ± 15.10
December 2014-February 2015 (Impact)	2.91 ± 2.69*	11.27 ± 15.19*
March-May 2015 (Impact)	0.47 ± 0.73	2.36 ± 4.07
June-August 2015 (Impact)	2.53 ± 3.20	9.21 ± 11.57
September-November 2015 (Impact)	3.94 ± 1.57	21.05 ± 17.19
December 2015-February 2016 (Impact)	2.64 ± 1.52*	10.98 ± 3.81*
March-May 2016 (Impact)	0.98 ± 1.10	4.78 ± 6.85
June-August 2016 (Impact)	1.72 ± 2.17	7.48 ± 10.98
September-November 2016 (Impact)	2.86 ± 1.98	10.89 ± 10.98
December 2016-February 2017 (Impact)	3.80 ± 3.79*	14.52 ± 17.21*
March-May 2017 (Impact)	0.93 ± 1.03	5.25 ± 9.53
June-August 2017 (Impact)	2.20 ± 2.88	6.58 ± 8.12
September-November 2017 (Impact)	3.12 ± 1.91	10.35 ± 9.66
December 2017-February 2018 (Impact)	4.75 ± 2.26*	15.73 ± 15.94*
March-May 2018 (Impact)	2.88 ± 4.81	11.12 ± 22.46
June-August 2018 (Impact)	1.16 ± 1.39	2.87 ± 3.32
September-November 2018 (Impact)	1.51 ± 2.25	2.70 ± 3.78
December 2018-February 2019 (Impact)	2.40 ± 1.88*	7.95 ± 6.60*

Notes:

- 1) The encounter rates deduced from the baseline monitoring period have been recalculated based only on survey effort and on-effort sighting data made along the primary transect lines under favourable conditions.
- 2) \pm denotes the standard deviation of the average encounter rates.
- 3) The encounter rates in winter months were in blue and marked with asterisk.

- 3.5.23 Notably, when comparing the seven quarterly periods in winter months since 2013-14, the quarterly encounter rates in the winter of 2018-19 dropped to the lowest among all winter periods during the HKLR03 construction phase. The dramatic drop in dolphin occurrence should raise serious concerns, and such temporal trend should be closely monitored in the upcoming monitoring quarters as the construction activities of HZMB works will soon be completed in coming months.
- 3.5.24 A two-way ANOVA with repeated measures and unequal sample size was conducted to examine whether there were any significant differences in the average encounter rates between the baseline and impact monitoring periods. The two variables that were examined included the two periods (baseline and impact phases) and two locations (NEL and NWL).
- 3.5.25 For the comparison between the baseline period and the present quarter (25th quarter of the impact phase being assessed), the p-values for the differences in average dolphin encounter rates of STG and ANI were 0.0041 and 0.0221 respectively. If the alpha value is set at 0.05, significant differences were detected between the baseline and present quarters in both the average dolphin encounter rates of STG and ANI.
- 3.5.26 For the comparison between the baseline period and the cumulative quarters in impact phase (i.e. the first 25 quarters of the impact phase being assessed), the p-values for the differences in average dolphin encounter rates of STG and ANI were 0.000000 and 0.000000 respectively. Even if the alpha value is set at 0.00001, significant differences were still detected in both the average dolphin encounter rates of STG and ANI (i.e. between the two periods and the locations).
- 3.5.27 As indicated in both dolphin distribution patterns and encounter rates, dolphin usage has been significantly reduced in both NEL and NWL survey areas during the present quarterly period when compared to the baseline period, and such low occurrence of dolphins has also been consistently documented in previous quarters of the past five years throughout the HZMB construction.
- 3.5.28 The significant decline in dolphin usage of North Lantau region raises serious concern, as the timing of the decline in dolphin usage in North Lantau waters coincided well with the construction schedule of the HZMB-related projects (Hung 2018). Apparently there has been no sign of recovery of dolphin usage, even though almost all marine works associated with the HZMB construction have been completed, and the Brothers Marine Park has been established in late 2016 as a compensation measure for the permanent habitat loss in association with the HKBCF reclamation works.

Group Size

- 3.5.29 Group size of Chinese White Dolphins ranged from one to seven individuals per group in North Lantau region during December 2018 to February 2019. The average dolphin group sizes from these three months were compared with the ones deduced from the baseline period in September to November 2011, as shown in Table 3.8.

Table 3.8 Comparison of Average Dolphin Group Sizes between Reporting Period (Dec 2018 – Feb 2019) and Baseline Monitoring Period (Sep – Nov 2011)

Survey Area	Average Dolphin Group Size	
	Reporting Period	Baseline Monitoring Period
Overall	3.17 ± 1.80 (n = 12)	3.72 ± 3.13 (n = 66)
Northeast Lantau	---	3.18 ± 2.16 (n = 17)
Northwest Lantau	3.17 ± 1.80 (n = 12)	3.92 ± 3.40 (n = 49)

Note:

1) ± denotes the standard deviation of the average group size.

3.5.30 The average dolphin group size in NWL waters during December 2018 to February 2019 was lower than the one recorded during the three-month baseline period, but it should be noted that the sample size of 12 dolphin groups in the present quarter was only a small fraction of the sample size of 66 dolphin groups sighted during the baseline period (**Table 3.8**).

3.5.31 Notably, with the exception of three medium-sized groups with 5-7 animals, the other nine dolphin groups were small with 1-4 individuals per group only (**Annex II of Appendix J**).

3.5.32 Distribution of the larger dolphin groups with five animals or more per group during the present monitoring quarter is shown in (**Figure 3 of Appendix J**), with comparison to the one recorded during baseline period. The three medium-sized groups were located at the mouth of Deep Bay, near Lung Kwu Tan and between Sha Chau and Lung Kwu Chau respectively. This was drastically different from the baseline period, when the larger dolphin groups were frequently and evenly distributed in NWL waters, with a few also being sighted in NEL waters (**Figure 3 of Appendix J**).

Habitat Use

3.5.33 From December 2018 to February 2019, only nine grids in North Lantau waters recorded dolphin occurrences. The grids with moderately high dolphin densities were located near Lung Kwu Tan, between Sha Chau and Lung Kwu Chau, as well as to the north of the airport adjacent to the third runway expansion reclamation work site (**Figures 4a and 4b of Appendix J**). In contrast, the rest of the grids only recorded low to moderate DPSE values.

3.5.34 Notably, all grids near HKLR03/HKBCF reclamation sites as well as HKLR09/TMCLKL alignments did not record any presence of dolphins at all during on-effort search in the present quarterly period (**Figures 4a and 4b of Appendix J**).

3.5.35 It should be emphasized that the amount of survey effort collected in each grid during the three-month period was fairly low (6-12 units of survey effort for most grids), and therefore the habitat use pattern derived from the three-month dataset should be treated with caution. A more complete picture of dolphin habitat use pattern should be examined when more survey effort for each grid is collected throughout the impact phase monitoring programme.

3.5.36 When compared with the habitat use patterns during the baseline period, dolphin usage in NEL and NWL has drastically diminished in both areas during the present impact monitoring period (**Figure 5 of Appendix J**). During the baseline period, many grids between Siu Mo To and Shum Shui Kok in NEL recorded moderately high to high dolphin densities, which was in stark contrast to the complete absence of dolphins there during the present impact phase period (**Figure 5 of Appendix J**).

3.5.37 The density patterns were also drastically different in NWL between the baseline and impact phase monitoring periods, with high dolphin usage recorded throughout the area during the baseline period, especially around Sha Chau, near Black Point, to the west of the airport, as

well as between Pillar Point and airport platform. In contrast, only several grids with moderate to high dolphin densities were scattered in the western portion of North Lantau waters during the present impact phase period (**Figure 5 of Appendix J**).

Mother-calf Pairs

- 3.5.38 During the present quarterly period, only one unspotted juvenile was sighted with its mother in the North Lantau region, and that was also the only young calf being sighted in the past two years of HKLR03 monitoring. The unspotted juvenile was spotted with its mother (WL145, a known individual from the photo-identification catalogue) at the southwest corner of NWL survey area, or adjacent to the HKLR09 alignment (**Figure 6 of Appendix J**).
- 3.5.39 The rare occurrence of young calves in the present quarter as well as in recent years was very different from their regular occurrence in North Lantau waters during the baseline period (**Figure 6 of Appendix J**). This should be of a serious concern, and the occurrence of young calves in North Lantau waters should be closely monitored in the upcoming quarters.

Activities and Associations with Fishing Boats

- 3.5.40 Two of the 12 dolphin groups were engaged in feeding activities, while none of them was engaged in socializing, traveling or milling/resting activity during the three-month study period.
- 3.5.41 The percentage of sightings associated with feeding activities (16.7%) was higher than the one recorded during the baseline period (11.6%). However, it should be noted the sample size on the total number of dolphin sightings during the present quarter (12 dolphin groups) was only a small fraction of the one during the baseline period (66 dolphin groups).
- 3.5.42 Distribution of dolphins engaged in various activities during the present impact phase period and the baseline period is shown in **Figure 7 of Appendix J**. The two dolphin groups engaged in feeding activities were sighted to the north of the airport platform and adjacent to the HKLR09 alignment respectively during the present quarterly period, which was very different from the baseline period when various dolphin activities occurred throughout the North Lantau region (**Figure 7 of Appendix J**).
- 3.5.43 Notably, none of the 12 dolphin groups was found to be associated with any operating fishing vessel during the present impact phase period.

Summary Photo-identification works

- 3.5.44 From December 2018 to February 2019, about 1,200 digital photographs of Chinese White Dolphins were taken during the impact phase monitoring surveys for the photo-identification work.
- 3.5.45 In total, 16 individuals sighted 31 times altogether were identified (see summary table in Appendix III and photographs of identified individuals in **Appendix III of Appendix J** and photographs of identified individuals in **Appendix IV of Appendix J**). All of these re-sightings were made in NWL. Five of the 16 individuals (i.e. CH34, NL123, NL136, NL182 and NL202) were re-sighted 3-4 times, while the other individuals were re-sighted only once or twice during the three-month monitoring period (**Annex III of Appendix J**).
- 3.5.46 Notably, only one of these individuals (NL259) was also sighted in WL waters during the HKLR09 monitoring surveys under the same three-month period.

Individual range use

- 3.5.47 Ranging patterns of the 16 individuals identified during the three-month study period were determined by fixed kernel method, and are shown in **Annex V of Appendix J**.
- 3.5.48 All identified dolphins sighted in the present quarter were utilizing NWL waters only, but have completely avoided NEL waters where many of them have utilized as their core areas in the past (**Annex V of Appendix J**). This is in contrary to the extensive movements between NEL

and NWL survey areas observed in the earlier impact monitoring quarters as well as the baseline period.

- 3.5.49 On the other hand, in contrary to previous monitoring quarters, only one of the 16 individuals (NL259) have extended their range use to WL waters during the same winter quarter of 2018-19, while four individuals (i.e. WL98, WL243, WL273 and WL281) that consistently utilized WL waters in the past have extended their range use to NWL waters during the present quarter.
- 3.5.50 In the upcoming quarters, individual range use and movements should be continuously monitored to examine whether there has been any consistent shifts of individual home ranges from North Lantau to West or Southwest Lantau (and vice versa), as such shift could possibly be related to the HZMB-related construction works.

Action Level / Limit Level Exceedance

- 3.5.51 There was one Limit Level exceedance of dolphin monitoring for the quarterly monitoring data (between December 2018 – February 2019). According to the contractor's information, the marine activities undertaken for HKLR03 during the quarter of December 2018 – February 2019 included seawall construction.
- 3.5.52 There is no evidence showing the current LL non-compliance directly related to the construction works of HKLR03 (where the amounts of working vessels for HKLR03 have been decreasing), although the generally increased amount of vessel traffic in NEL during the impact phase has been partly contributed by HKLR03 works since October 2012. It should also be noted that work area under HKLR03 (adjoining the Airport Island) situates in waters which has rarely been used by dolphins in the past, and the working vessels under HKLR03 have been travelling from source to destination in accordance with the Marine Travel Route to minimize impacts on Chinese White Dolphin (CWD). In addition, the contractor will implement proactive mitigation measures such as avoiding anchoring at Marine Department's designated anchorage site – Sham Shui Kok Anchorage (near Brothers Island) as far as practicable.
- 3.5.53 According to Monitoring of Chinese White Dolphins in Southwest Lantau Waters – Fourth Quarterly Report (December 2015 to February 2016) which is available on ENPO's website, with their primary ranges centered in North and West Lantau waters, some individuals showed apparent range shifts or extensions to Southwest Lantau waters in 2015-16. For example, three individual dolphins (NL120, WL46 and WL221) indicated obvious shifts in their range use from NWL to West Lantau (WL) and Southwest Lantau (SWL) waters. Moreover, many individuals (e.g. NL212, NL260, WL200, SL55, WL232, WL237 and WL265) have extended their ranges from WL waters to SWL waters. It remains to be seen whether some of these individuals have permanently shifted their ranges away from their primary ranges in North Lantau or begin to spend more times in SWL waters as part of their ranges.
- 3.5.54 ENPO updated that the Hong Kong-Zhuhai-Macao Bridge Authority (HZMBA) for the Mainland section of Hong Kong-Zhuhai-Macao Bridge (HZMB) has commenced an interim survey on fisheries resources and CWD in the Mainland waters. ENPO presented the preliminary findings of the HZMBA interim survey on CWD sighting and photo-identification works which provide solid evidence that some CWD that were previously more often sighted in HK waters have expanded their ranges into the Mainland waters, and some with reduced usage in HK waters. These preliminary data were mentioned in Monitoring of Chinese White Dolphins in Southwest Lantau Waters – Fourth Quarterly Report (December 2015 to February 2016) which is available on ENPO's website.
- 3.5.55 A two-way ANOVA with repeated measures and unequal sample size was conducted to examine whether there were any significant differences in the average encounter rates between the baseline and impact monitoring periods. The two variables that were examined included the two periods (baseline and impact phases) and two locations (NEL and NWL).
- 3.5.56 For the comparison between the baseline period and the present quarter (25th quarter of the impact phase being assessed), the p-values for the differences in average dolphin encounter

rates of STG and ANI were 0.0041 and 0.0221 respectively. If the alpha value is set at 0.05, significant differences were detected between the baseline and present quarters in both the average dolphin encounter rates of STG and ANI.

- 3.5.57 For comparison between the baseline period and the cumulative quarters in impact phase (i.e. first 25 quarters of the impact phase being assessed), the p-values for the differences in average dolphin encounter rates of STG and ANI were 0.000000 and 0.000000 respectively. Even if the alpha value is set at 0.00001, significant differences were still detected in both the average dolphin encounter rates of STG and ANI (i.e. between the two periods and the locations).
- 3.5.58 The AFCD monitoring data during December 2018 to February 2019 has been reviewed by the dolphin specialist. During the same quarter, no dolphin was sighted from 83.03 km of survey effort on primary lines in NEL, while only four groups of 14 dolphins were sighted from 127.29 km of survey effort on primary lines in NWL. This review has confirmed that the low occurrence of dolphins reported by the HKLR03 monitoring surveys in winter 2018-19 in NEL and NWL survey area is accurate.
- 3.5.59 All dolphin protective measures are fully and properly implemented in accordance with the EM&A Manual. According to the Regular Marine Travel Route Plan, the travelling speed of vessels must not exceed 5 knots when crossing the edge of the Brothers Marine Park. The Contractor will continue to provide training for skippers to ensure that their working vessels travel from source to destination to minimize impacts on Chinese White Dolphin and avoid anchoring at Marine Department's designated anchorage site - Sham Shui Kok Anchorage (near Brothers Island) as far as practicable. Also, it is recommended to complete the marine works of the Contract as soon as possible so as to reduce the overall duration of impacts and allow the dolphins population to recover as early as possible.
- 3.5.60 It was concluded that the HZMB works is one of the contributing factors affecting the dolphins. It was also concluded the contribution of impacts due to the HZMB works as a whole (or individual marine contracts) cannot be quantified nor separate from the other stress factors.
- 3.5.61 The dolphin specialists of the projects confirmed that the CWD sighting around the North of Sha Chau and Lung Kwu Chau Marine Park (SCLKCMP) has significantly decreased, and it was likely related to the re-routing of high speed ferry (HSF) from Skypier.
- 3.5.62 ET will keep reviewing the implementation status of the dolphin related mitigation measures and remind the contractor to implement the relevant measures.
- 3.5.63 It was recommended that the marine works of HZMB projects should be completed as soon as possible so as to reduce the overall duration of impacts and allow the dolphins population to recover as early as possible.
- 3.5.64 It was also recommended that the marine works footprint (e.g., reduce the size of peripheral silt curtain) and vessels for the marine works should be reduced as much as possible, and vessels idling / mooring in other part of the North Lantau shall be avoided whenever possible.
- 3.5.65 HyD updated that the draft map of the proposed Brothers Marine Park (BMP) was gazetted in February 2016. ENPO updated that the BMP was approved by the Chief Executive in the Executive Council in August 2016. The ETs were reminded to update the BMP boundary in the Regular Marine Travel Route (RMTR) Plan. The BMP was designated on 30 December 2016. It was suggested that the protection measures (e.g. speed limit control) for the approved BMP shall be brought forward so as to provide a better habitat for dolphin recovery. It was noted that under the latest RMTR Plan, the contractors have committed to reduce the vessel speed in BMP.
- 3.5.66 The marine travel route will shift along the edge of the Brothers Marine Park as much as practical under the RMTR Plan. It was noted that even though marine vessels may moor within the mooring site of BMP, commercial activities including loading / unloading / transshipment are

not allowed except a permit is obtained. The HZMB works vessels were recommended to avoid the BMP.

- 3.5.67 It was noted that starting from January 2016, HSF from the SkyPier will be re-routed north to the northern edged of the Sha Chau and Lung Kwu Chau Marine Park which currently has the highest density of CWD in the NWL. While the HSF will reduce speed to 15 knots, the associated disturbance may still affect CWD in the area. It was implied that the CWDs in the area shall be closely followed.
- 3.5.68 There was a discussion on exploring possible further mitigation measures, for example, controlling the underwater noise. It was noted that the EIA reports for the projects suggested several mitigation measures, all of which have been implemented.

3.6 Mudflat Monitoring Results

Sedimentation Rate Monitoring

- 3.6.1 The baseline sedimentation rate monitoring was in September 2012 and impact sedimentation rate monitoring was undertaken on 1 December 2018. The mudflat surface levels at the four established monitoring stations and the corresponding XYZ HK1980 GRID coordinates are presented in **Table 3.9** and **Table 3.10**.

Table 3.9 Measured Mudflat Surface Level Results

Monitoring Station	Baseline Monitoring (September 2012)			Impact Monitoring (December 2018)		
	Easting (m)	Northing (m)	Surface Level (mPD)	Easting (m)	Northing (m)	Surface Level (mPD)
S1	810291.160	816678.727	0.950	810291.177	816678.732	1.120
S2	810958.272	815831.531	0.864	810958.261	815831.516	0.974
S3	810716.585	815953.308	1.341	810716.572	815953.312	1.476
S4	811221.433	816151.381	0.931	811221.425	816151.415	1.121

Table 3.10 Comparison of Measurement

Monitoring Station	Comparison of measurement			Remarks and Recommendation
	Easting (m)	Northing (m)	Surface Level (mPD)	
S1	0.017	0.005	0.170	Level continuously increased
S2	-0.011	-0.015	0.110	Level continuously increased
S3	-0.013	0.004	0.135	Level continuously increased
S4	-0.008	0.034	0.190	Level continuously increased

- 3.6.2 This measurement result was generally and relatively higher than the baseline measurement at S1, S2, S3 and S4. The mudflat level is continuously increased.

Water Quality Monitoring

- 3.6.3 The mudflat monitoring covered water quality monitoring data. Reference was made to the water quality monitoring data of the representative water quality monitoring station (i.e. SR3(N)) as in the EM&A Manual. The water quality monitoring location (SR3(N)) is shown in **Figure 2.1**.
- 3.6.4 Impact water quality monitoring in San Tau (monitoring station SR3(N)) was conducted in December 2018. The monitoring parameters included dissolved oxygen (DO), turbidity and suspended solids (SS).
- 3.6.5 The Impact monitoring result for SR3(N) were extracted and summarised in **Table 3.11**:

Table 3.11 Impact Water Quality Monitoring Results (Depth Average)

Date	Mid Ebb Tide			Mid Flood Tide		
	DO (mg/L)	Turbidity (NTU)	SS (mg/L)	DO (mg/L)	Turbidity (NTU)	SS (mg/L)
03-Dec-2018	6.8	4.4	7.1	6.7	11.8	13.2
05-Dec-2018	6.8	4.0	5.9	6.8	11.4	15.3
07-Dec-2018	6.7	3.4	6.4	6.9	2.3	6.4
10-Dec-2018	7.2	3.6	5.7	6.6	5.2	11.0
12-Dec-2018	7.1	5.5	9.1	7.5	7.3	12.3
14-Dec-2018	6.7	2.6	5.0	7.4	5.7	10.4
17-Dec-2018	7.6	2.1	3.0	7.2	2.4	4.2
19-Dec-2018	7.4	3.4	4.4	7.2	3.9	7.0
21-Dec-2018	7.1	2.6	5.8	6.7	4.2	7.4
24-Dec-2018	7.2	4.8	8.6	7.3	3.6	6.4
26-Dec-2018	6.7	5.7	7.5	6.9	3.7	7.5
28-Dec-2018	6.8	5.4	7.5	7.1	7.5	8.6
31-Dec-2018	7.7	2.7	5.2	7.6	6.1	8.8
Average	7.1	3.8	6.2	7.1	5.8	9.1

Mudflat Ecology Monitoring

Sampling Zone

- 3.6.6 In order to collect baseline information of mudflats in the study site, the study site was divided into three sampling zones (labeled as TC1, TC2, TC3) in Tung Chung Bay and one zone in San Tau (labeled as ST) (**Figure 2.1 of Appendix O**). The horizontal shoreline of sampling zones TC1, TC2, TC3 and ST were about 250 m, 300 m, 300 m and 250 m respectively (**Figure 2.2 of Appendix O**). Survey of horseshoe crabs, seagrass beds and intertidal communities were conducted in every sampling zone. The present survey was conducted in December 2018 (totally 5 sampling days between 1st and 16th December 2018).
- 3.6.7 Since the field survey of Jun. 2016, increasing number of trashes and even big trashes trashes (**Figure 2.3 of Appendix O**) were found in every sampling zone. It raised a concern about the solid waste dumping and current-driven waste issues in Tung Chung Wan. Respective measures (e.g. manual clean-up) should be implemented by responsible government agency units.

Horseshoe Crabs

- 3.6.8 Active search method was conducted for horseshoe crab monitoring by two experienced surveyors in every sampling zone. During the search period, any accessible and potential area would be investigated for any horseshoe crab individuals within 2-3 hours of low tide period (tidal level below 1.2 m above Chart Datum (C.D.)). Once a horseshoe crab individual was found, the species was identified referencing to Li (2008). The prosomal width, inhabiting substratum and respective GPS coordinate were recorded. A photographic record was taken for future investigation. Any grouping behavior of individuals, if found, was recorded. The horseshoe crab surveys were conducted on 1st (for TC3), 2nd (for TC1), 11th (for ST) and 15th (for TC2) December 2018. The weather was warm and sunny on first two survey days (1st and 2nd Dec.) while it was cold and cloudy on the following days (11th and 15th Dec.).
- 3.6.9 In Jun. 2017, a big horseshoe crab was tangled by a trash gill net in ST mudflat (**Figure 2.3 of Appendix O**). It was released to sea once after photo recording. The horseshoe crab of such size should be inhabiting sub-tidal environment while it forages on intertidal shore occasionally during high tide period. If it is tangled by the trash net for few days, it may die due to starvation or overheat during low tide period. These trash gill nets are definitely 'fatal trap' for the horseshoe crabs and other marine life. Manual clean-up should be implemented as soon as possible by responsible government agency units.

Seagrass Beds

- 3.6.10 Active search method was conducted for seagrass bed monitoring by two experienced surveyors in every sampling zone. During the search period, any accessible and potential area would be investigated for any seagrass beds within 2-3 hours of low tide period. Once seagrass bed was found, the species, estimated area, estimated coverage percentage and respective GPS coordinates were recorded. The seagrass beds surveys were conducted on 1st (for TC3), 2nd (for TC1), 11th (for ST) and 15th (for TC2) December 2018. The weather was warm and sunny on first two survey days (1st and 2nd Dec.) while it was cold and cloudy on the following days (11th and 15th Dec.).

Intertidal Soft Shore Communities

- 3.6.11 The intertidal soft shore community surveys were conducted in low tide period on 1st (for TC3), 2nd (for TC1), 15th (for TC2) and 16th (for ST) December 2018. In every sampling zone, three 100 m horizontal transect lines were laid at high tidal level (H: 2.0 m above C.D.), mid tidal level (M: 1.5 m above C.D.) and low tidal level (L: 1.0 m above C.D.). Along every horizontal transect line, ten random quadrats (0.5 m x 0.5 m) were placed.
- 3.6.12 Inside a quadrat, any visible epifauna were collected and were in-situ identified to the lowest practical taxonomical resolution. Whenever possible a hand core sample (10 cm internal diameter x 20 cm depth) of sediments was collected in the quadrat. The core sample was gently washed through a sieve of mesh size 2.0 mm in-situ. Any visible infauna were collected and identified. Finally the top 5 cm surface sediments was dug for visible infauna in the quadrat regardless of hand core sample was taken .
- 3.6.13 All collected fauna were released after recording except some tiny individuals that are too small to be identified on site. These tiny individuals were taken to laboratory for identification under dissecting microscope .
- 3.6.14 The taxonomic classification was conducted in accordance to the following references: Polychaetes: Fauchald (1977), Yang and Sun (1988); Arthropods: Dai and Yang (1991), Dong (1991); Mollusks: Chan and Caley (2003), Qi (2004), AFCD (2018) .

Data Analysis

- 3.6.15 Data collected from direct search and core sampling was pooled in every quadrat for data analysis. Shannon-Weaver Diversity Index (H') and Pielou's Species Evenness (J) were calculated for every quadrat using the formulae below,

$$H' = -\sum (N_i / N) \ln (N_i / N) \text{ (Shannon and Weaver, 1963)}$$

$$J = H' / \ln S, \text{ (Pielou, 1966)}$$

where S is the total number of species in the sample, N is the total number of individuals, and N_i is the number of individuals of the i^{th} species

Mudflat Ecology Monitoring Results and Conclusion

Horseshoe Crabs

- 3.6.16 In the present survey, two species of horseshoe crab (total 15 ind.) and *Tachypleus tridentatus* (total 13 ind.) were recorded. The recorded individuals were mainly distributed along the shoreline from TC3 to ST. Grouping of 2-3 individuals was usually observed on similar substratum (fine sand or soft mud, slightly submerged). Photo records were shown in **Figure 3.1 of Appendix O** while the complete survey records were listed in **Annex II of Appendix O**.
- 3.6.17 **Table 3.1 of Appendix O** summarizes the survey results of horseshoe crab in the present survey. In general, very low search record was found for both species in TC1, TC3 and ST. No individual of either species was found in TC2.
- 3.6.18 For *Carcinoscorpius rotundicauda*, more individuals (10 ind.) were found in TC3 with average body size 36.34 mm (19.25-71.23 mm). In TC1, there were 4 individuals with average body size 38.39 mm (prosomal width ranged 23.24-58.44 mm). In ST, there was only 1 individual with body size 61.20 mm. The three zones were very low in search record (0.2-1.7 ind. hr⁻¹ person⁻¹).
- 3.6.19 There was similar pattern of survey results for *Tachypleus tridentatus*. Relatively more individuals were found in TC3 (7 ind.) with average body size 34.90 mm (26.30-38.73 mm). In TC1 and ST, there were only 3 individuals with average body size 47.06-49.13 mm (prosomal width ranged 37.37-66.72 mm). The search record was very low (0.5-1.2 ind. hr⁻¹ person⁻¹) for the three zones.
- 3.6.20 Based on previous monitoring results, there were similar search records of horseshoe crab in TC3 and ST. But it was relatively higher in TC3 in present survey because the survey was conducted under warmer weather in early December. The survey for ST was conducted in mid-December while the ambient temperature dropped significantly. It could decrease the activity rate of horseshoe crab.
- 3.6.21 In the survey of Mar. 2015, there was one important finding that a mating pair of *Carcinoscorpius rotundicauda* was found in ST (prosomal width: male 155.1 mm, female 138.2 mm). It indicated the importance of ST as a breeding ground of horseshoe crab. In Jun. 2017, mating pairs of *Carcinoscorpius rotundicauda* were also found in TC2 (male 175.27 mm, female 143.51 mm) and TC3 (male 182.08 mm, female 145.63 mm) (**Figure 3.2 of Appendix O**). In Dec. 2017 and Jun. 2018, one mating pair was of *Carcinoscorpius rotundicauda* was found in TC3 (Dec. 2017: male 127.80 mm, female 144.61 mm; Jun. 2018: male 139 mm, female 149 mm). **Figure 3.2 of Appendix O** shows the photographic records of all mating pairs found. The recorded mating pairs were found nearly burrowing in soft mud at low tidal level (0.5-1.0 m above C.D.). The smaller male was holding the opisthosoma (abdomen carapace) of larger female from behind. These mating pairs indicated that breeding of horseshoe crab could be possible along the coast of Tung Chung Wan rather than ST only, as long as suitable substratum was available. Based on the frequency of encounter, the shoreline between TC3 and ST should be more suitable mating ground. Moreover suitable breeding period was believed in wet season (Mar - Sep.) because tiny individuals (i.e. newly hatched) were usually recorded in Jun. and Sep. every year.

- 3.6.22 Despite of mating pair, there were occasional records of large individuals of *Carcinoscorpius rotundicauda* (prosomal width ranged 114.45 - 178.67 mm, either single or in pair) and *Tachypleus tridentatus* (prosomal width 103 mm) (**Figure 3.3 of Appendix O**). In the present survey (Dec. 2018), one large individual of *Carcinoscorpius rotundicauda* was found in TC3 (prosomal width 148.94 mm). Based on their sizes, it indicated that individuals of prosomal width larger than 100 mm would progress its nursery stage from intertidal habitat to sub-tidal habitat of Tung Chung Wan. These large individuals might move onto intertidal shore occasionally during high tide for foraging and breeding. Because they should be inhabiting sub-tidal habitat most of the time. Their records were excluded from the data analysis to avoid mixing up with juvenile population living on intertidal habitat.
- 3.6.23 No marked individual of horseshoe crab was recorded in the present survey. Some marked individuals were found in the previous surveys of Sep. 2013, Mar. 2014 and Sep. 2014. All of them were released through a conservation programme in charged by Prof. Paul Shin (Department of Biology and Chemistry, The City University of Hong Kong (CityU)). It was a re-introduction trial of artificial bred horseshoe crab juvenile at selected sites. So that the horseshoe crab population might be restored in the natural habitat. Through a personal conversation with Prof. Shin, about 100 individuals were released in the sampling zone ST on 20 June 2013. All of them were marked with color tape and internal chip detected by specific chip sensor. There should be second round of release between June and September 2014 since new marked individuals were found in the survey of Sep. 2014.
- 3.6.24 The artificial bred individuals, if found, would be excluded from the results of present monitoring programme in order to reflect the changes of natural population. However, the mark on their prosoma might have been detached during moulting after a certain period of release. The artificially released individuals were no longer distinguishable from the natural population without the specific chip sensor. The survey data collected would possibly cover both natural population and artificially bred individuals.
- Population difference among the sampling zones
- 3.6.25 **Figures 3.5 and 3.6 of Appendix O** show the changes of number of individuals, mean prosomal width and search record of horseshoe crabs *Carcinoscorpius rotundicauda* and *Tachypleus tridentatus* respectively in every sampling zone throughout the monitoring period.
- 3.6.26 For TC3 and ST, medium to high search records (i.e. number of individuals) of both species were always found in wet season (Jun. and Sep.). The search record of ST was higher from Sep. 2012 to Jun. 2014 while it was replaced by TC3 from Sep. 2014 to Jun. 2015. The search records were similar between two sampling zones from Sep. 2015 to Jun. 2016. In Sep. 2016, the search record of *Carcinoscorpius rotundicauda* in ST was much higher than TC3. From Mar. to Jun. 2017, the search records of both species were similar again between two sampling zones. It showed a natural variation of horseshoe crab population in these two zones due to weather condition and tidal effect. No obvious difference of horseshoe crab population was noted between TC3 and ST. In Sep. 2017, the search records of both horseshoe crab species decreased except the *Carcinoscorpius rotundicauda* in TC3. The survey results were different from previous findings that there were usually higher search records in September. One possible reason was that the serial cyclone hit decreased horseshoe crab activity (totally 4 cyclone records between Jun. and Sep. 2017, to be discussed in 'Seagrass survey' section). From Dec. 2017 to Sep. 2018, the search records of both species increased again to low-moderate level in ST. Relatively higher population fluctuation of *Tachypleus tridentatus* was observed in TC3.
- 3.6.27 For TC1, the search record was at low to moderate level throughout the monitoring period. The change of *Carcinoscorpius rotundicauda* was relatively more variable than that of *Tachypleus tridentatus*. Relatively, the search record was very low in TC2. There were occasional records of 1 to 4 individuals between March and September throughout the monitoring period. The maximum record was 6 individuals only in Jun. 2016.

- 3.6.28 About the body size, larger individuals of *Carcinoscorpius rotundicauda* were usually found in ST and TC1 relative to those in TC3 from Sep. 2012 to Jun. 2017. But the body size was higher in TC3 and ST followed by TC1 from Sep. 2017 to Jun. 2018. In Sep. 2018, larger individuals were found in ST and TC1 again. For *Tachypleus tridentatus*, larger individuals were usually found in ST and TC3 followed by TC1 throughout the monitoring period.
- 3.6.29 In general, it was obvious that the shoreline along TC3 and ST (western shore of Tung Chung Wan) was an important nursery ground for horseshoe crab especially newly hatched individuals due to larger area of suitable substratum (fine sand or soft mud) and less human disturbance (far from urban district). Relatively, other sampling zones were not a suitable nursery ground especially TC2. Possible factors were less area of suitable substratum (especially TC1) and higher human disturbance (TC1 and TC2: close to urban district and easily accessible). In TC2, large daily salinity fluctuation was a possible factor either since it was flushed by two rivers under tidal inundation. The individuals inhabiting TC1 and TC2 were confined in small foraging area due to limited area of suitable substratum. Although a mating pair of *Carcinoscorpius rotundicauda* was once found in TC2, the hatching rate and survival rate of newly hatched individuals were believed very low.

Seasonal variation of horseshoe crab population

- 3.6.30 Throughout the monitoring period, the search record of horseshoe crab declined obviously during dry season especially December (**Figures 3.4 and 3.5 of Appendix O**). Very low – low search record was found in December from 2012 to 2015 (0-4 ind. of *Carcinoscorpius rotundicauda* and 0-12 ind. of *Tachypleus tridentatus*). The horseshoe crabs were inactive and burrowed in the sediments during cold weather (<15 °C). Similar results of low search record in dry season were reported in a previous territory-wide survey of horseshoe crab. For example, the search records in Tung Chung Wan were 0.17 ind. hr⁻¹ person⁻¹ and 0.00 ind. hr⁻¹ person⁻¹ in wet season and dry season respectively (details see Li, 2008). Relatively the search records were much higher in Dec. 2016. There were totally 70 individuals of *Carcinoscorpius rotundicauda* and 24 individuals of *Tachypleus tridentatus* in TC3 and ST. Because the survey was arranged in early December while the weather was warm with sunlight (~22 °C during dawn according to Hong Kong Observatory database, Chek Lap Kok station on 5 Dec.). In contrast, there was no search record in TC1 and TC2 because the survey was conducted in mid-December with colder and cloudy weather (~20 °C during dawn on 19 Dec.). The horseshoe crab activity would decrease gradually with the colder climate. In December of 2017 and 2018 (present survey), very low search records were found again as mentioned above.
- 3.6.31 From Sep. 2012 to Dec. 2013, *Carcinoscorpius rotundicauda* was a less common species relative to *Tachypleus tridentatus*. Only 4 individuals were ever recorded in ST in Dec. 2012. This species had ever been believed of very low density in ST hence the encounter rate was very low. In Mar. 2014, it was found in all sampling zones with higher abundance in ST. Based on its average size (mean prosomal width 39.28-49.81 mm), it indicated that breeding and spawning of this species had occurred about 3 years ago along the coastline of Tung Chun Wan. However, these individuals were still small while their walking trails were inconspicuous. Hence there was no search record in previous sampling months. Since Mar. 2014, more individuals were recorded due to larger size and higher activity (i.e. more conspicuous walking trail)).
- 3.6.32 For *Tachypleus tridentatus*, sharp increase of number of individuals was recorded in ST during the wet season of 2013 (from Mar. to Sep.). According to a personal conversation with Prof. Shin (CityU), his monitoring team had recorded similar increase of horseshoe crab population during wet season. It was believed that the suitable ambient temperature increased its conspicuousness. However similar pattern was not recorded in the following wet seasons. The number of individuals increased in Mar. and Jun. 2014 followed by a rapid decline in Sep. 2014. Then the number of individuals fluctuated slightly in TC3 and ST until Mar. 2017. Apart from natural mortality, migration from nursery soft shore to subtidal habitat was another possible cause. Since the mean prosomal width of *Tachypleus tridentatus* continued to grow and

reached about 50 mm since Mar. 2014. Then it varied slightly between 35-65 mm from Sep. 2014 to Mar. 2017. Most of the individuals might have reached a suitable size (e.g. prosomal width 50-60 mm) strong enough to forage in sub-tidal habitat. In Jun. 2017, the number of individuals increased sharply again in TC3 and ST. Although mating pair of *Tachypleus tridentatus* was not found in previous surveys, there should be new round of spawning in the wet season of 2016. The individuals might have grown to a more conspicuous size in 2017 accounting for higher search record. In Sep. 2017, moderate numbers of individual were found in TC3 and ST indicating a stable population size. In Sep. 2018, the population size was lower while natural mortality was the possible cause.

- 3.6.33 Recently, *Carcinoscorpius rotundicauda* was a more common horseshoe crab species in Tung Chung Wan. It was recorded in the four sampling zones while the majority of population located in TC3 and ST. Due to potential breeding last year, *Tachypleus tridentatus* became common again and distributed in TC3 and ST mainly. Since TC3 and ST were regarded as important nursery ground for both horseshoe crab species, box plots of prosomal width of two horseshoe crab species were constructed to investigate the changes of population in details.

Box plot of horseshoe crab populations in TC3

- 3.6.34 **Figure 3.7 of Appendix O** shows the changes of prosomal width of *Carcinoscorpius rotundicauda* and *Tachypleus tridentatus* in TC3. As mentioned above, *Carcinoscorpius rotundicauda* was rarely found between Sep. 2012 and Dec. 2013 hence the data were lacking. In Mar 2014, the major size (50% of individual records between upper (top of red box) and lower quartile (bottom of blue box)) ranged 40-60 mm while only few individuals were found. From Mar. 2014 to Sep. 2018, the median prosomal width (middle line of whole box) and major size (whole box) decreased after Mar. of every year. It was due to more small individuals found in June indicating new rounds of spawning. Also, there were slight increasing trends of body size from Jun. to Mar. of next year since 2015. It indicated a stable growth of individuals. Focused on larger juveniles (upper whisker), the size range was quite variable (prosomal width 60-90 mm) along the sampling months. Juveniles reaching this size might gradually migrate to sub-tidal habitats.

- 3.6.35 For *Tachypleus tridentatus*, the major size ranged 20-50 mm while the number of individuals fluctuated from Sep. 2012 to Jun. 2014. Then a slight but consistent growing trend was observed from Sep. 2014 to Jun. 2015. The prosomal width increased from 25-35 mm to 35-65 mm. As mentioned, the large individuals might have reached a suitable size for migrating from the nursery soft shore to subtidal habitat. It accounted for the declined population in TC3. From Mar. to Sep. 2016, slight increasing trend of major size was noticed again. From Dec. 2016 to Jun. 2017, similar increasing trend of major size was noted with much higher number of individuals. It reflected new round of spawning. In Sep. 2017, the major size decreased while the trend was different from previous two years. Such decline might be the cause of serial cyclone hit between Jun. and Sep. 2017 (to be discussed in the 'Seagrass survey' section). From Dec. 2017 to Sep. 2018, increasing trend was noted again. Across the whole monitoring period, the larger juveniles (upper whisker) usually reached 60-80 mm in prosomal width, even 90 mm occasionally. Juveniles reaching this size might gradually migrate to sub-tidal habitats.

Box plot of horseshoe crab populations in ST

- 3.6.36 **Figure 3.8 of Appendix O** shows the changes of prosomal width of *Carcinoscorpius rotundicauda* and *Tachypleus tridentatus* in ST. As mentioned above, *Carcinoscorpius rotundicauda* was rarely found between Sep. 2012 and Dec. 2013 hence the data were lacking. From Mar. 2014 to Sep. 2018, the size of major population decreased and more small individuals (i.e. lower whisker) were recorded after Jun. of every year. It indicated new round of spawning. Also, there were similar increasing trends of body size from Sep. to Jun. of next year between 2014 and 2017. It indicated a stable growth of individuals. Across the whole monitoring period, the larger juveniles (i.e. upper whisker) usually ranged 60-80 mm in prosomal width except one individual (prosomal width 107.04 mm) found in Mar. 2017. It reflected juveniles reaching this size would gradually migrate to sub-tidal habitats.

- 3.6.37 For *Tachypleus tridentatus*, a consistent growing trend was observed for the major population from Dec. 2012 to Dec. 2014 regardless of change of search record. The prosomal width increased from 15-30 mm to 60-70 mm. As mentioned, the large juveniles might have reached a suitable size for migrating from the nursery soft shore to subtidal habitat. From Mar. to Sep. 2015, the size of major population decreased slightly to a prosomal width 40-60 mm. At the same time, the number of individuals decreased gradually. It further indicated some of large juveniles might have migrated to sub-tidal habitat, leaving the smaller individuals on shore. There was an overall growth trend. In Dec. 2015, two big individuals (prosomal width 89.27 mm and 98.89 mm) were recorded only while it could not represent the major population. In Mar. 2016, the number of individual was very few in ST that no boxplot could be produced. In Jun. 2016, the prosomal width of major population ranged 50-70 mm. But it dropped clearly to 30-40 mm in Sep. 2016 followed by an increase to 40-50 mm in Dec. 2016, 40-70 mm in Mar. 2017 and 50-60mm in Jun. 2017. Based on overall higher number of small individuals from Jun. 2016 to Sep. 2017, it indicated another round of spawning. From Sep. 2017 to Jun. 2018, the major size range increased slightly from 40-50 mm to 45-60 mm indicating a continuous growth. In Sep. 2018, decrease of major size was noted again that might reflect new round of spawning. Throughout the monitoring period, the larger juveniles ranged 60-80 mm in prosomal width. Juveniles reaching this size would gradually migrate to sub-tidal habitats.
- 3.6.38 As a summary for horseshoe crab populations in TC3 and ST, there were spawning of *Carcinoscorpius rotundicauda* from 2014 to 2018 while the spawning time should be in spring. The population size was consistent in these two sampling zones. For *Tachypleus tridentatus*, small individuals were rarely found in both zones from 2014 to 2015. It was believed no occurrence of successful spawning. The existing individuals (that recorded since 2012) grew to a mature size and migrated to sub-tidal habitat. Hence the number of individuals decreased gradually. From 2016 to 2018, new rounds of spawning were recorded in ST while the population size increased to a moderate level.

Impact of the HKLR project

- 3.6.39 It was the 25th survey of the EM&A programme during the construction period. Based on the monitoring results, impact of the HKLR project was not detected on horseshoe crabs. The population change was mainly determined by seasonal variation while new rounds of spawning were observed for both species. Abnormal phenomenon (e.g. very few numbers of horseshoe crab individuals in wet season, large number of dead individuals on the shore) had not been reported.

Seagrass Beds

- 3.6.40 Since the commencement of the EM&A monitoring programme, two species of seagrass *Halophila ovalis* and *Zostera japonica* were recorded in TC3 and ST (**Figure 3.9 of Appendix O**). In general, *Halophila ovalis* was occasionally found in TC3 in few, small to medium patches. But it was commonly found in ST in medium to large seagrass bed. Moreover, it had sometimes grown extensively and had covered significant mudflat area at 0.5-2.0 m above C.D. between TC3 and ST. Another seagrass species *Zostera japonica* was found in ST only. It was relatively lower in vegetation area and was co-existing with *Halophila ovalis* nearby the mangrove strand at 2.0 m above C.D..
- 3.6.41 **Table 3.2 of Appendix O** summarizes the results of present seagrass beds survey. Seagrass beds were found in ST only. There were two low-medium sized, horizontal strands of *Halophila ovalis* with total seagrass bed area ~ 404 m² (**Figure 3.10 of Appendix O**). The larger strand had area ~264 m² in medium-high vegetation coverage 50-85%, located at tidal zone 1.5-2.0 m above C.D nearby mangrove plantation. At close vicinity, there was a smaller horizontal strand (~140 m², low coverage 5-20%). Another seagrass species *Zostera japonica* was not found in present survey. **Annex III of Appendix O** shows the complete record of seagrass survey.
- 3.6.42 According to the previous results, majority of seagrass bed was confined in ST, the temporal change of both seagrass species were investigated in details:

Temporal variation of seagrass beds

- 3.6.43 **Figure 3.11 of Appendix O** shows the changes of estimated total area of seagrass beds in ST along the sampling months. For *Zostera japonica*, it was not recorded in the 1st and 2nd surveys of monitoring programme. Seasonal recruitment of few, small patches (total seagrass area: 10 m²) was found in Mar. 2013 that grew within the large patch of seagrass *Halophila ovalis*. Then the patch size increased and merged gradually with the warmer climate from Mar. to Jun. 2013 (15 m²). However, the patch size decreased and remained similar from Sep. 2013 (4 m²) to Mar. 2014 (3 m²). In Jun. 2014, the patch size increased obviously again (41 m²) with warmer climate followed by a decrease between Sep. 2014 (2 m²) and Dec. 2014 (5 m²). From Mar. to Jun. 2015, the patch size increased sharply again (90 m²). It might be due to the disappearance of the originally dominant seagrass *Halophila ovalis* resulting in less competition for substratum and nutrients. From Sep. 2015 to Jun. 2016, it was found coexisting with seagrass *Halophila ovalis* with steady increasing patch size (from 44 m² to 115 m²) and variable coverage. In Sep. 2016, the patch size decreased again to (38 m²) followed by an increase to a horizontal strand (105.4 m²) in Jun. 2017. And it was no longer co-existing with *Halophila ovalis*. Between Sep. 2014 and Jun. 2017, an increasing trend was noticed from Sep. to Jun. of next year followed by a rapid decline in Sep. of next year. It was possibly the causes of heat stress, typhoon and stronger grazing pressure during wet season. However such increasing trend was not found from Sep. 2017 to Dec. 2018 (present survey) while no patch of *Zostera japonica* was found.
- 3.6.44 For *Halophila ovalis*, it was recorded as 3-4 medium to large patches (area 18.9-251.7 m²; vegetation coverage 50-80%) beside the mangrove vegetation at tidal level 2 m above C.D. in Sep. 2012 (first survey). The total seagrass bed area grew steadily from 332.3 m² in Sep. 2012 to 727.4 m² in Dec. 2013. Flowers were observed in the largest patch during its flowering period. In Mar. 2014, 31 small to medium patches were newly recorded (variable area 1-72 m² per patch, vegetation coverage 40-80% per patch) in lower tidal zone between 1.0 and 1.5 m above C.D. The total seagrass area increased further to 1350 m². In Jun. 2014, these small and medium patches grew and extended to each other. These patches were no longer distinguishable and were covering a significant mudflat area of ST. It was generally grouped into 4 large patches (1116 – 2443 m²) of seagrass beds characterized of patchy distribution, variable vegetable coverage (40-80%) and smaller leaves. The total seagrass bed area increased sharply to 7629 m². In Sep. 2014, the total seagrass area declined sharply to 1111 m². There were only 3-4 small to large patches (6-253 m²) at high tidal level and 1 large patch at low tidal level (786 m²). Typhoon or strong water current was a possible cause (Fong, 1998). In Sep. 2014, there were two tropical cyclone records in Hong Kong (7th-8th Sep.: no cyclone name, maximum signal number 1; 14th-17th Sep.: Kalmaegi, maximum signal number 8SE) before the seagrass survey dated 21st Sep. 2014. The strong water current caused by the cyclone, Kalmaegi especially, might have given damage to the seagrass beds. In addition, natural heat stress and grazing force were other possible causes reducing seagrass beds area. Besides, very small patches of *Halophila ovalis* could be found in other mud flat area in addition to the recorded patches. But it was hardly distinguished due to very low coverage (10-20%) and small leaves.
- 3.6.45 In Dec. 2014, all the seagrass patches of *Halophila ovalis* disappeared in ST. **Figure 3.12 of Appendix O** shows the difference of the original seagrass beds area nearby the mangrove vegetation at high tidal level between Jun. 2014 and Dec. 2014. Such rapid loss would not be seasonal phenomenon because the seagrass beds at higher tidal level (2.0 m above C.D.) were present and normal in December 2012 and 2013. According to Fong (1998), similar incident had occurred in ST in the past. The original seagrass area had declined significantly during the commencement of the construction and reclamation works for the international airport at Chek Lap Kok in 1992. The seagrass almost disappeared in 1995 and recovered gradually after the completion of reclamation works. Moreover, incident of rapid loss of seagrass area was also recorded in another intertidal mudflat in Lai Chi Wo in 1998 with unknown reason. Hence *Halophila ovalis* was regarded as a short-lived and r-strategy seagrass that could colonize areas in short period but disappears quickly under unfavourable conditions (Fong, 1998).

Unfavourable conditions to seagrass *Halophila ovalis*

- 3.6.46 Typhoon or strong water current was suggested as one unfavourable condition to *Halophila ovalis* (Fong, 1998). As mentioned above, there were two tropical cyclone records in Hong Kong in Sep. 2014. The strong water current caused by the cyclones might have given damage to the seagrass beds.
- 3.6.47 Prolonged light deprivation due to turbid water would be another unfavourable condition. Previous studies reported that *Halophila ovalis* had little tolerance to light deprivation. During experimental darkness, seagrass biomass declined rapidly after 3-6 days and seagrass died completely after 30 days. The rapid death might be due to shortage of available carbohydrate under limited photosynthesis or accumulation of phytotoxic end products of anaerobic respiration (details see Longstaff et al., 1999). Hence the seagrass bed of this species was susceptible to temporary light deprivation events such as flooding river runoff (Longstaff and Dennison, 1999).
- 3.6.48 In order to investigate any deterioration of water quality (e.g. more turbid) in ST, the water quality measurement results at two closest monitoring stations SR3 and IS5 of the EM&A programme were obtained from the water quality monitoring team. Based on the results from June to December 2014, the overall water quality was in normal fluctuation except there was one exceedance of suspended solids (SS) at both stations in September. On 10th Sep., 2014, the SS concentrations measured during mid-ebb tide at stations SR3 (27.5 mg/L) and IS5 (34.5 mg/L) exceeded the Action Level (≤ 23.5 mg/L and 120% of upstream control station's reading) and Limit Level (≤ 34.4 mg/L and 130% of upstream control station's reading) respectively. The turbidity readings at SR3 and IS5 reached 24.8-25.3 NTU and 22.3-22.5 NTU respectively. The temporary turbid water should not be caused by the runoff from upstream rivers. Because there was no rain or slight rain from 1st to 10th Sep. 2014 (daily total rainfall at the Hong Kong International Airport: 0-2.1 mm; extracted from the climatological data of Hong Kong Observatory). The effect of upstream runoff on water quality should be neglectable in that period. Moreover, the exceedance of water quality was considered unlikely to be related to the contract works of HKLR according to the 'Notifications of Environmental Quality Limits Exceedances' provided by the respective environmental team. The respective construction of seawall and stone column works, which possibly caused turbid water, were carried out within silt curtain as recommended in the EIA report. Moreover, there was no leakage of turbid water, abnormality or malpractice recorded during water sampling. In general, the exceedance of suspended solids concentration was considered to be attributed to other external factors, rather than the contract works.
- 3.6.49 Based on the weather condition and water quality results in ST, the co-occurrence of cyclone hit and turbid waters in Sep. 2014 might have combined the adverse effects on *Halophila ovalis* that led to disappearance of this short-lived and r-strategy seagrass species. Fortunately, *Halophila ovalis* was a fast-growing species (Vermaat et al., 1995). Previous studies showed that the seagrass bed could be recovered to the original sizes in 2 months through vegetative propagation after experimental clearance (Supanwanid, 1996). Moreover, it was reported to recover rapidly in less than 20 days after dugong herbivory (Nakaoka and Aioi, 1999). As mentioned, the disappeared seagrass in ST in 1995 could recover gradually after the completion of reclamation works for international airport (Fong, 1998). The seagrass beds of *Halophila ovalis* might recolonize the mudflat of ST through seed reproduction as long as there was no unfavourable condition in the coming months.

Recolonization of seagrass beds

- 3.6.50 **Figure 3.12 of Appendix O** shows the recolonization of seagrass bed area in ST from Dec. 2014 to Jun. 2017. From Mar. to Jun. 2015, 2-3 small patches of *Halophila ovalis* were newly found co-inhabiting with another seagrass species *Zostera japonica*. But its total patch area was still very low relative to the previous records. The recolonization rate was low while cold weather and insufficient sunlight were possible factors between Dec. 2014 and Mar. 2015. Moreover, it would need to compete with seagrass *Zostera japonica* for substratum and nutrient.

Since *Zostera japonica* had extended and had covered the original seagrass bed of *Halophila ovalis* at certain degree. From Jun. 2015 to Mar. 2016, the total seagrass area of *Halophila ovalis* had increased rapidly from 6.8 m² to 230.63 m². It had recolonized its original patch locations and covered *Zostera japonica*. In Jun. 2016, the total seagrass area increased sharply to 4707.3 m². Similar to the previous records of Mar to Jun. 2014, the original patch area increased further to a horizontally long strand. Another large seagrass beds colonized the lower tidal zone (1.0-1.5 m above C.D.). In Sep. 2016, this patch extended much and covered significant soft mud area of ST, resulting in sharp increase of total area (24245 m²). It indicated the second extensive colonization of this r-selected seagrass. In Dec. 2016, this extensive seagrass patch decreased in size and had separated into few, undistinguishable patches. Moreover, the horizontal strand nearby the mangrove vegetation decreased in size. The total seagrass bed decreased to 12550 m². From Mar. to Jun. 2017, the seagrass bed area remained generally stable (12438-17046.5 m²) but the vegetation coverage fluctuated (20-50% in Mar. 2017 to 80-100% in Jun. 2017). The whole recolonization process took about 2.5 years.

Re-disappearance of seagrass bed

- 3.6.51 In Sep 2017, the whole seagrass bed of *Halophila ovalis* disappeared again along the shore of TC3 and ST (**Figure 3.12 of Appendix O**). It was similar to the case between Sep. and Dec. 2014. As mentioned, strong water current (e.g. cyclone) or deteriorated water quality (e.g. high turbidity) were the possible causes.
- 3.6.52 Between the survey periods of Jun. and Sep. 2017, there were four tropical cyclone records in Hong Kong (Merbok in 12-13th, Jun.; Roke in 23rd, Jul.; Hato in 22-23rd, Aug.; Pakhar in 26-27th, Aug.) (online database of Hong Kong Observatory). All of them reaches signal 8 or above especially Hato (highest signal 10).
- 3.6.53 According to the water quality monitoring results (Jul. to Aug. 2017) of the two closest monitoring stations SR3 and I5 of the respective EM&A programme, the overall water quality was in normal fluctuation. There was one exceedance of suspended solids (SS) at SR3 on 12 Jul. 2017. The SS concentration reached 24.7 mg/L during mid-ebb tide. It exceeded the Action Level (≤ 23.5 mg/L) but was far below the Limit Level (≤ 34.4 mg/L). Since such exceedance was slight and temporary, its effect to seagrass bed should be minimal.
- 3.6.54 Overall, the disappearance of seagrass beds in ST was believed the cause of serial cyclone hit in Jul and Aug. 2017. Based on previous findings, the seagrass beds of both species were expected to recolonize the mudflat as long as the vicinal water quality was normal. The whole recolonization process (from few, small patches to extensive strand) would be gradual lasting minimum 2 years. From Dec. 2017 to Mar. 2018, there was still no recolonization of few, small patches of seagrass at the usual location (Fig. 3.12). It was different from previous round (Mar. 2015 - Jun. 2017). Until Jun. 2018, new, small-medium seagrass patches were found at the usual location (seaward side of mangrove plantation at 2.0 m C.D.) again, indicating the recolonization. However, the seagrass bed area decreased sharply to 22.5 m² in Sep. 2018. Again, it was believed the hit of super cyclone in Sep. 2018 (Mangkhut on 16th Sep., highest signal 10). In Dec. 2018 (present survey), the seagrass bed area increased again. Relatively, it would occur later and slower than previous round (more than 2 years).

Impact of the HKLR project

- 3.6.55 It was the 25th survey of the EM&A programme during the construction period. Throughout the monitoring period, the disappearance of seagrass beds was believed the cause of cyclone hits rather than impact of HKLR project. There was slow and gradual recolonization in the following dry season.

Intertidal Soft Shore Communities

- 3.6.56 **Table 3.3 and Figure 3.13 of Appendix O** show the substratum types along the horizontal transect at every tidal level in all sampling zones. The relative distribution of substratum types was estimated by categorizing the substratum types (Gravels & Boulders / Sands / Soft mud)

of the ten random quadrats along the horizontal transect. The distribution of substratum types varied among tidal levels and sampling zones:

- In TC1, high percentages of 'Gravels and Boulders' (80-90%) were recorded at high and mid tidal levels. Relatively higher percentages of 'Gravels and Boulders' (40%) and 'Soft mud' (40%) were recorded at low tidal level.
- In TC2, high percentages of 'Sands' (60%) was recorded at high tidal level. At mid tidal level, there was higher percentage of 'Soft mud' (60%) followed by 'Gravels and Boulders' (40%). At low tidal level, the major substratum type was 'Soft mud' (80%).
- In TC3, higher percentage of 'Sands' (70%) was recorded followed by 'Soft mud' (30%) at high tidal level. At mid tidal level, higher percentages of 'Soft mud' (60%) and 'Sands' (40%) were recorded. At low tidal level, the main substratum type was 'Gravels and Boulders' (90%).
- In ST, 'Gravels and Boulders' was the main substratum type (100%) at high tidal level. At mid tidal level, there were even distribution of 'Gravels and Boulders' (50%) and 'Sands' (50%). At low tidal level, 'Sands' was the main substratum type (80%).

3.6.57 There was neither consistent vertical nor horizontal zonation pattern of substratum type in all sampling zones. Such heterogeneous variation should be caused by different hydrology (e.g. wave in different direction and intensity) received by the four sampling zones.

3.6.58 **Table 3.4 of Appendix O** lists the total abundance, density and number of taxon of every phylum in this survey. A total of 14429 individuals were recorded. Mollusca was clearly the most abundant phylum (total abundance 14217 ind., density 474 ind. m⁻², relative abundance 98.5 %). The second and third abundant phyla were Arthropoda (114 ind., 4 ind. m⁻², 0.8 %) and Annelida (70 ind., 2 ind. m⁻², 0.5 %) respectively. Relatively other phyla were very low in abundances (density ≤1 ind. m⁻², relative abundance ≤0.1 %). Moreover, the most diverse phylum was Mollusca (33 taxa) followed by Arthropoda (10 taxa) and Annelida (9 taxa). There was 1-2 taxa recorded only for other phyla.

3.6.59 The taxonomic resolution and complete list of recorded fauna are shown in **Annexes IV and V of Appendix O** respectively. As reported in Jun. 2018, taxonomic revision of three potamidid snail species was conducted according to the latest identification key published by Agriculture, Fisheries and Conservation Department (details see AFCD, 2018), the species names of following gastropod species were revised:

- *Cerithidea cingulata* was revised as *Pirenella asiatica*
- *Cerithidea djadjariensis* was revised as *Pirenella incisa*
- *Cerithidea rhizophorarum* was revised as *Cerithidea moerchii*

Moreover, taxonomic revision was conducted on another snail species while the specie name was revised.:

- *Batillaria bornii* was revised as *Clypeomorus bifasciata*

3.6.60 **Table 3.5 of Appendix O** shows the number of individual, relative abundance and density of each phylum in every sampling zone. The total abundance (2195-4738 ind.) varied among the four sampling zones while the phyla distributions were similar. In general, Mollusca was the most dominant phylum (no. of individuals: 2152-4690 ind.; relative abundance 97.9-99.1 %; density 287-625 ind. m⁻²). Other phyla were much lower in number of individuals. Arthropoda (16-49 ind.; 0.6-1.1 %; 2-7 ind. m⁻²) and Annelida (2-36 ind.; 0.1-0.9 %; 0-5 ind. m⁻²) were common phyla relatively. Other phyla were very low in abundance in all sampling zones.

Dominant species in every sampling zone

- 3.6.61 **Table 3.6 of Appendix O** lists the abundant species (relative abundance >10 %) in every sampling zone. In the present survey, most of the listed abundant species were of low to moderate densities (50-250 ind. m⁻²). Few listed species of high or very high density (> 250 ind. m⁻²) were regarded as dominant species. Other listed species of lower density (< 50 ind. m⁻²) were regarded as common species.
- 3.6.62 In TC1, the substratum was mainly 'Gravels and Boulders' at high and mid tidal levels. The high tidal level was clearly dominated by gastropod *Batillaria multiformis* (514 ind. m⁻², relative abundance 68 %) at very high density followed by gastropod *Pirenella incisa* (98 ind. m⁻², 13 %). At mid tidal level, gastropod *Batillaria multiformis* (184 ind. m⁻², 33 %) and *Monodonta labio* (156 ind. m⁻², 28 %) were abundant at moderate densities. Rock oyster *Saccostrea cucullata* (86 ind. m⁻², 16 %, attached on boulders) was also abundant at low-moderate density. At low tidal level (main substratum types 'Gravels and Boulders' or 'Soft mud'), rock oyster *Saccostrea cucullata* (207 ind. m⁻², 35 %) was more abundant at moderate density. Other gastropods *Pirenella incisa* (103 ind. m⁻², 17 %), *Batillaria zonalis* (75 ind. m⁻², 13 %) and *Lunella coronata* (61 ind. m⁻², 10 %) were found at low-moderate densities.
- 3.6.63 In TC2, the substratum types were mainly 'Sands' at high tidal level. Gastropods *Pirenella incisa* (100 ind. m⁻², 28 %), *Pirenella asiatica* (63 ind. m⁻², 17 %) and rock oyster *Saccostrea cucullata* (68 ind., 19 %, attached on boulders) were abundant at low-moderate densities. Other gastropods *Batillaria zonalis* (45 ind. m⁻², 13 %) and *Batillaria multiformis* (40 ind. m⁻², 11 %) were also common. At mid tidal level (main substratum type 'Soft mud'), rock oyster *Saccostrea cucullata* (124 ind. m⁻², 36 %) was abundant at moderate density followed by gastropods *Pirenella incisa* (63 ind. m⁻², 18 %) and *Batillaria zonalis* (49 ind. m⁻², 14 %). At low tidal level (main substratum type 'Soft mud'), gastropod *Batillaria zonalis* (70 ind. m⁻², 41 %) was abundant at low-moderate density followed by common rocky oyster *Saccostrea cucullata* (31 ind. m⁻², 18 %) and gastropod *Pirenella asiatica* (19 ind. m⁻², 11 %).
- 3.6.64 In TC3, the substratum types were either 'Sands' or 'Soft mud' at high and mid tidal levels. Gastropod *Pirenella incisa* (233-365 ind. m⁻², 47-64 %) was dominant followed by gastropods *Pirenella asiatica* (67-126 ind. m⁻², 12-25 %) and *Batillaria multiformis* (80-82 ind. m⁻², 14-16 %) at low-moderate densities. At low tidal level (major substratum: 'Gravels and Boulders'), rock oyster *Saccostrea cucullata* (266 ind. m⁻², 38 %, attached on boulders) and gastropod *Monodonta labio* (220 ind. m⁻², 31 %) were abundant at moderate densities, followed by gastropod *Lunella coronata* (77 ind. m⁻², 11 %).
- 3.6.65 In ST, the major substratum type was 'Gravels and Boulders' at high tidal level. There were few abundant gastropod species at low-moderate densities including *Batillaria multiformis* (123 ind. m⁻², 26 %), *Monodonta labio* (97 ind. m⁻², 20 %), *Lunella coronata* (52 ind. m⁻², 11 %) and *Clypeomorus bifasciata* (50 ind. m⁻², 10 %). At mid and low tidal levels (main substratum types 'Gravels and Boulders' and 'Sands'), rock oyster *Saccostrea cucullata* (52-143 ind. m⁻², 22-28 %, attached on boulders) was more abundant at low-moderate densities. Other abundant gastropods *Pirenella incisa* (44-82 ind. m⁻², 16-19 %), *Monodonta labio* (36-77 ind. m⁻², 15-16 %) and *Lunella coronata* (25-76 ind. m⁻², 11-15 %) were at low-moderate densities. Besides, gastropod *Pirenella asiatica* (74 ind. m⁻², 14 %) was also abundant at mid tidal level.
- 3.6.66 In general, there was no consistent zonation pattern of species distribution across all sampling zones and tidal levels. The species distribution was determined by the type of substratum primarily. In general, gastropods *Pirenella incisa* (total number of individuals: 2921 ind., relative abundance 20.2 %), *Batillaria multiformis* (2628 ind., 18.2 %), *Pirenella asiatica* (1421 ind., 9.8 %) and *Batillaria zonalis* (769 ind., 5.3 %) were the most commonly occurring species on sandy and soft mud substrata. Rock oyster *Saccostrea cucullata* (2635 ind., 18.3 %), gastropods *Monodonta labio* (1806 ind., 12.5 %) and *Lunella coronata* (881 ind., 6.1 %) were the commonly occurring species inhabiting gravel and boulders substratum.

Biodiversity and abundance of soft shore communities

- 3.6.67 **Table 3.7 of Appendix O** shows the mean values of species number, density, biodiversity index H' and species evenness J of soft shore communities at every tidal level and in every sampling zone. As mentioned above, the differences among sampling zones and tidal levels were determined by the major type of substratum primarily.
- 3.6.68 Among the sampling zones, the mean species number was similar (6-9 spp. 0.25 m^{-2}) among the four sampling zones. The mean densities of TC1 and TC3 (591-632 ind. m^{-2}) were higher than ST (409 ind. m^{-2}) followed by TC2 (293 ind. m^{-2}). Overall, ST was relatively higher in H' (1.6) and J (0.8) due to higher species number and even taxa distribution. In TC1 and TC3, higher densities were mainly accounted by 1-2 abundant gastropods. It resulted in lower H' (1.2-1.3) and J (0.6-0.7). In TC2, lower species number and density also resulted in lower H' (1.3) and J (0.7).
- 3.6.69 Among the tidal levels, there were slightly increasing trends of mean species number, H' and J from high to low tidal level in TC1 and TC3 but vice versa in TC2 and ST. A general decreasing trend of mean density was observed from high to low tidal level in TC1, TC2 and ST. As mentioned, the spatial differences of these biological parameters were highly related to substratum types.
- 3.6.70 **Figures 3.14 to 3.17 of Appendix O** show the temporal changes of mean species number, mean density, H' and J at every tidal level and in every sampling zone along the sampling months. In general, all the biological parameters fluctuated seasonally throughout the monitoring period. Lower mean species number and density were recorded in dry season (Dec.) but the mean H' and J fluctuated within a limited range.
- 3.6.71 From Jun. to Dec. 2017, there were steady decreasing trends of mean species number and density in TC2, TC3 and ST regardless of tidal levels. It might be an unfavourable change reflecting environmental stresses. The heat stress and serial cyclone hit were believed the causes during the wet season of 2017. From Mar. to Oct. 2018, increases of mean species number and density were observed in all sampling zones. It indicated the recovery of intertidal community.

Impact of the HKLR project

- 3.6.72 It was the 25th survey of the EM&A programme during the construction period. Based on the results, impacts of the HKLR project were not detected on intertidal soft shore community. Abnormal phenomena (e.g. rapid, consistent or non-seasonal decline of fauna densities and species number) were not recorded.

3.7 Solid and Liquid Waste Management Status

- 3.7.1 The Contractor registered with EPD as a Chemical Waste Producer on 12 July 2012 for the Contract. Sufficient numbers of receptacles were available for general refuse collection and sorting.
- 3.7.2 The summary of waste flow table is detailed in **Appendix K**.
- 3.7.3 The Contractor was reminded that chemical waste containers should be properly treated and stored temporarily in designated chemical waste storage area on site in accordance with the Code of Practice on the Packaging, Labelling and Storage of Chemical Wastes.

3.8 Environmental Licenses and Permits

- 3.8.1 The valid environmental licenses and permits during the reporting period are summarized in **Appendix L**.

4 Environmental Complaint and Non-compliance

4.1 Environmental Exceedances

- 4.1.1 The detailed air quality, noise, water quality and dolphin exceedances are provided in **Appendix M**. Also, the summaries of the environmental exceedances are presented as follows:

Air Quality

- 4.1.2 No Action Level and Limit level exceedances of 1-hr TSP and 24-hr TSP were recorded at AMS5 and AMS6 during the reporting month.

Noise

- 4.1.3 No Action/Limit Level exceedances for noise were recorded during daytime on normal weekdays of the reporting period.

Water Quality

- 4.1.4 No Action and Limit Level exceedances of turbidity level and dissolved oxygen were recorded during the reporting period. No Limit Level exceedance of suspended solids were recorded during the reporting period. 2 Action Level exceedances of suspended solids level were recorded during the reporting period. The exceedances were considered as non-contract related.

Dolphin

- 4.1.5 There was one Limit Level exceedances of dolphin monitoring for the quarterly monitoring data (between December 2018 – February 2019). According to the contractor's information, the marine activities undertaken for HKLR03 during the quarter of December 2018 – February 2019 included seawall construction.
- 4.1.6 There is no evidence showing the current LL non-compliance directly related to the construction works of HKLR03 (where the amounts of working vessels for HKLR03 have been decreasing), although the generally increased amount of vessel traffic in NEL during the impact phase has been partly contributed by HKLR03 works since October 2012. It should also be noted that work area under HKLR03 (adjoining the Airport Island) situates in waters which has rarely been used by dolphins in the past, and the working vessels under HKLR03 have been travelling from source to destination in accordance with the Marine Travel Route to minimize impacts on Chinese White Dolphin (CWD). In addition, the contractor will implement proactive mitigation measures such as avoiding anchoring at Marine Department's designated anchorage site – Sham Shui Kok Anchorage (near Brothers Island) as far as practicable.
- 4.1.7 All dolphin protective measures are fully and properly implemented in accordance with the EM&A Manual. According to the Marine Travel Route Plan, the travelling speed of vessels must not exceed 5 knots when crossing the edge of the proposed marine park. The Contractor will continue to provide training for skippers to ensure that their working vessels travel from source to destination to minimize impacts on Chinese White Dolphin and avoid anchoring at Marine Department's designated anchorage site - Sham Shui Kok Anchorage (near Brothers Island) as far as practicable. Also, it is recommended to complete the marine works of the Contract as soon as possible so as to reduce the overall duration of impacts and allow the dolphins population to recover as early as possible.

4.2 Summary of Environmental Complaint, Notification of Summons and Successful Prosecution

- 4.2.1 During the reporting period, a complaint (Complaint No. COM-2018-158) in relation to the environmental impacts (Construction work on Sunday Morning) was received on 24 December 2018. A summary of environmental complaint is presented in **Table 4.1**.

Table 4.1 A Summary of Environmental Complaint for the Reporting Period

Environmental Complaint No.	Date of Complaint Received	Description of Environmental Complaint
Complaint No COM-2018-158	SOR referred the email from HyD to Contractor, ET and IEC/ENPO on 24 December 2018	Other: Construction work on Sunday Morning

- 4.2.2 According to the Contractor's information, gathering obsolete items by an excavator pending for offsite removal and routine maintenance of the same excavator via lubrication were undertaken respectively at work area Zones C on 23 December 2018 morning. Significant noise impact was not expected for the above activities. The description of work/site diary at work area Zone C and the location plan of the work area are attached for information. As confirmed by the Contractor, only one excavator was operated and there was no crane or other powered mechanical equipment operated on 23 December 2018 morning.
- 4.2.3 ET conducted a site inspection at work area Zone C on 24 December 2018 around 13:40 hrs. A number of excavators were in operation, but crane was not observed at the concerned work area Zone C (See Photo 1). No significant noisy activity was observed during the inspection on 24 December 2018. The Contractor has been reminded to comply with the conditions stipulated in the Construction Noise Permit (CNP) for construction works undertaken during restricted hours.
- 4.2.4 Due to tight construction programme, some works (i.e. gathering obsolete item and maintenance work of equipment) may be conducted on Sunday. Based on the information provided by Contractor and our investigation, the Contractor complied with the conditions laid down in CNP no. GW-RS1055-18, no non-compliance was found.
- 4.2.5 Based on our investigation result, the concerned work activity complied with the valid CNP. In this case, no follow up action is required. However, the Contractor has been reminded to comply with the conditions stipulated in the Construction Noise Permit for construction works undertaken during restricted hours.
- 4.2.6 The details of cumulative statistics of Environmental Complaints are provided in **Appendix N**.
- 4.2.7 No notification of summons and prosecution was received during the reporting period. Statistics on notifications of summons and successful prosecutions are summarized in **Appendix M**.

5 Comments, Recommendations and Conclusion

5.1 Comments

- 5.1.1 According to the environmental site inspections undertaken during the reporting period, the following recommendations were provided:
- The Contractor was reminded to provide adequate wheel washing facilities at N26.
 - The Contractor was reminded to provide drip tray for the chemical containers at N13 and LCSD Depot.
 - The Contractor was reminded to provide drip tray / remove the chemical containers immediately from N4.
 - The Contractor was reminded to provide proper size of NRMM label on the generator and the excavator at LCSD Depot.
 - The Contractor was reminded to remove the waste from LCSD Depot and N4.
 - The Contractor was reminded to remove the construction waste from LCSD Depot.
 - The Contractor was reminded to remove the stagnant water at N4.
 - The Contractor was reminded to remove the general refuse at N4.
 - The Contractor was reminded to remove the general refuse outside the fence of a plantroom which is next to LCSD Depot.
 - The Contractor was reminded to remove the waste in the skip at N4.
 - The Contractor was reminded to cover the stockpiles of dusty material at N4.
 - The Contractor was reminded remove the oil stain promptly as chemical waste at S9.
 - The Contractor was reminded to remove the stagnant water/oil inside the drip tray to avoid potential leakage from the drip tray and dispose of them as chemical waste at LCSD Depot.

5.2 Recommendations

- 5.2.1 The impact monitoring programme for air quality, noise, water quality and dolphin ensured that any deterioration in environmental condition was readily detected and timely actions taken to rectify any non-compliance. Assessment and analysis of monitoring results collected demonstrated the environmental impacts of the contract. With implementation of the recommended environmental mitigation measures, the contract's environmental impacts were considered environmentally acceptable. The weekly environmental site inspections ensured that all the environmental mitigation measures recommended were effectively implemented.
- 5.2.2 The recommended environmental mitigation measures, as included in the EM&A programme, effectively minimize the potential environmental impacts from the contract. Also, the EM&A programme effectively monitored the environmental impacts from the construction activities and ensure the proper implementation of mitigation measures. No particular recommendation was advised for the improvement of the programme.

5.3 Conclusions

- 5.3.1 The construction phase and EM&A programme of the Contract commenced on 17 October 2012. This is the twenty-sixth Quarterly EM&A Report which summarizes the monitoring results and audit findings of the EM&A programme during the reporting period from 1 December 2018 to 28 February 2019.

Air Quality

- 5.3.2 No Action Level and Limit Level exceedances of 1-hr TSP and 24-hrTSP were recorded at AMS5 and AMS6 during the reporting period.

Noise

- 5.3.3 No Action/Limit Level exceedances for noise were recorded during daytime on normal weekdays of the reporting period.

Water Quality

- 5.3.4 No Action and Limit Level exceedances of turbidity level and dissolved oxygen were recorded during the reporting period. No Limit Level exceedance of suspended solids were recorded during the reporting period. 2 Action Level exceedances of suspended solids level were recorded during the reporting period. The exceedances were considered as non-contract related.

Dolphin

- 5.3.5 There was one Limit Level exceedance of dolphin monitoring for the quarterly monitoring data between December 2018 – February 2019.
- 5.3.6 During the present quarter of dolphin monitoring, no adverse impact from the activities of this construction project on Chinese White Dolphins was noticeable from general observations.
- 5.3.7 Although dolphins rarely occurred in the area of HKLR03 construction in the past and during the baseline monitoring period, it is apparent that dolphin usage has been dramatically reduced in NEL since 2012, and many individuals have shifted away completely from the important habitat around the Brothers Islands.
- 5.3.8 It is critical to continuously monitor the dolphin usage in North Lantau region in the upcoming quarters, to determine whether the dolphins are continuously affected by construction activities in relation to the HZMB-related works, and whether suitable mitigation measure can be applied to revert the situation.

Mudflat - Sedimentation Rate

- 5.3.9 This measurement result was generally and relatively higher than the baseline measurement at S1, S2, S3 and S4. The mudflat level is continuously increased.

Mudflat - Ecology

- 5.3.10 The survey results of this reporting period indicate that the impacts of the HKLR project could not be detected on horseshoe crabs and intertidal soft shore community. Throughout the monitoring period, the disappearance of seagrass beds was believed the cause of cyclone hits rather than impact of HKLR project. There was slow and gradual recolonization of seagrass in the following dry season.

Environmental Site Inspection and Audit

- 5.3.11 Environmental site inspection was carried out on 5, 12, 19, and 28 December 2018; 2, 9, 16 and 25 January 2019.; and 1, 4, 11 and 22 February 2019. Recommendations on remedial actions were given to the Contractors for the deficiencies identified during the site inspections.
- 5.3.12 A complaint (Complaint No. COM-2018-158) in relation to the environmental impacts (Construction work on Sunday Morning) was received on 24 December 2018. Based on our investigation result, the concerned work activity complied with the valid CNP. In this case, no follow up action is required.
- 5.3.13 No notification of summons and prosecution was received during the reporting period.



FIGURES



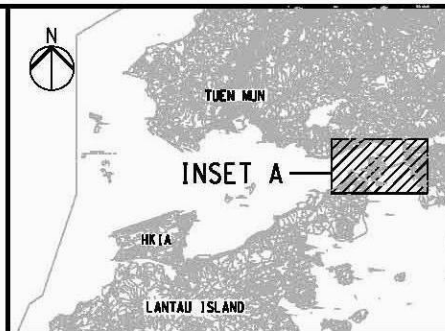
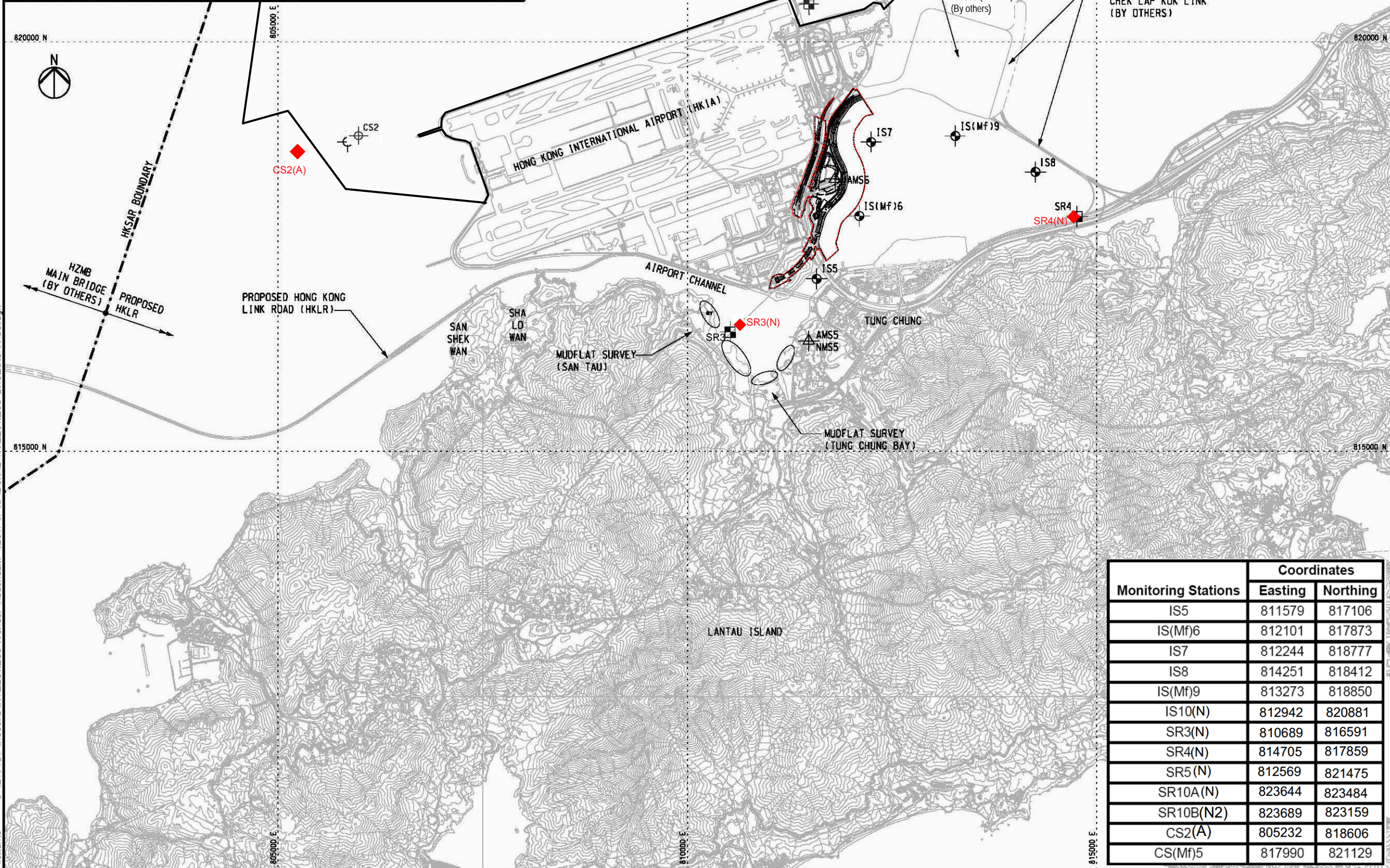
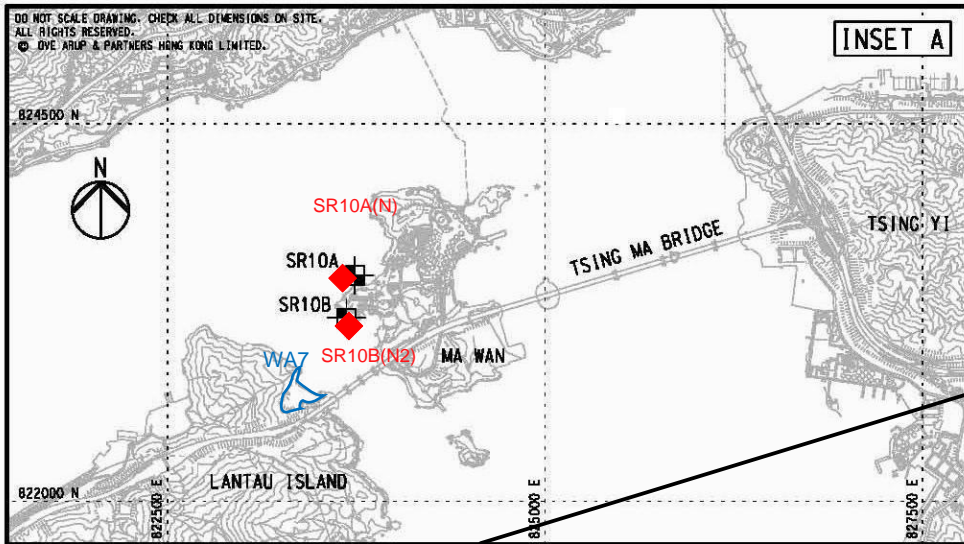

KEY PLAN

- NOTES**
1. EXACT LOCATIONS OF MONITORING STATIONS ARE TO BE DETERMINED ON SITE. THE CONTRACTOR AND ENVIRONMENTAL TEAM (ET) SHALL AGREE WITH THE INDEPENDENT ENVIRONMENTAL CHECKER (IEC) AND ENVIRONMENTAL PROJECT OFFICE (ENPO) AND APPROVED BY THE SUPERVISING OFFICER FOR THE PROPOSED LOCATION OF THE MONITORING STATIONS.
 2. THE LOCATION AND EXTENT OF MUDFLAT SURVEY SHOWN ON THIS DRAWING ARE APPROXIMATE ONLY. THE CONTRACTOR AND ET SHALL DETERMINE AND AGREE WITH THE IEC, ENPO AND SUPERVISING OFFICER THE DETAILS OF THE MUDFLAT SURVEY IN ACCORDANCE WITH THE REQUIREMENTS STIPULATED IN THE EIA REPORTS AND EAMA MANUALS.
 3. THE CONTRACTOR SHALL COMPLY WITH THE REQUIREMENTS STIPULATED IN THE EAMA MANUALS TO CONDUCT THE ENVIRONMENTAL MONITORING AND AUDIT WORKS.

- LEGEND**
- WORKS BOUNDARY OF CONTRACT HY2011/03
 - IS IMPACT STATIONS (WATER QUALITY)
 - CS CONTROL/FAR FIELD STATIONS (WATER QUALITY)
 - SR SENSITIVE RECEIVERS STATIONS (WATER QUALITY)
 - ST STATION FOR SENSITIVITY TEST RESULT (WATER QUALITY)
 - AMS MONITORING STATIONS (AIR QUALITY)
 - NMS MONITORING STATIONS (NOISE)
 - MUDFLAT ECOLOGICAL SAMPLING LOCATION

Rev	Description	By	Date
A	TENDER ADDENDUM ISSUE	AW	11/11

Consultant
ARUP 奧雅納工程顧問
 Ove Arup & Partners Hong Kong Limited

Contract No. and Title:
Contract No. HY/2011/03
Hong Kong-Zhuhai-Macao Bridge
Hong Kong Link Road -
Section Between Scenic Hill and
Hong Kong Boundary Crossing Facilities

Drawing title
ENVIRONMENTAL MONITORING STATIONS

Drawing		Figure 2.1		Rev.	A
Drawn	RY	Date	11/11	Checked	AW
Scale	1:25000 @A1		Status	SK	

COPYRIGHT RESERVED

路政署
HIGHWAYS DEPARTMENT
 港珠澳大橋香港工程管理局
 Hong Kong - Zhuhai - Macao Bridge
 Hong Kong Project Management Office

Monitoring Stations	Coordinates	
	Easting	Northing
IS5	811579	817106
IS(Mf)6	812101	817873
IS7	812244	818777
IS8	814251	818412
IS(Mf)9	813273	818850
IS10(N)	812942	820881
SR3(N)	810689	816591
SR4(N)	814705	817859
SR5(N)	812569	821475
SR10A(N)	823644	823484
SR10B(N2)	823689	823159
CS2(A)	805232	818606
CS(Mf)5	817990	821129

Printed by : 10/11/2011
 Filename : J:\214487\Record\HY_2011_03\Tender Addendum (2011-11-11)\DGN\HY_2011_03-DRG_310-A-00.dgn

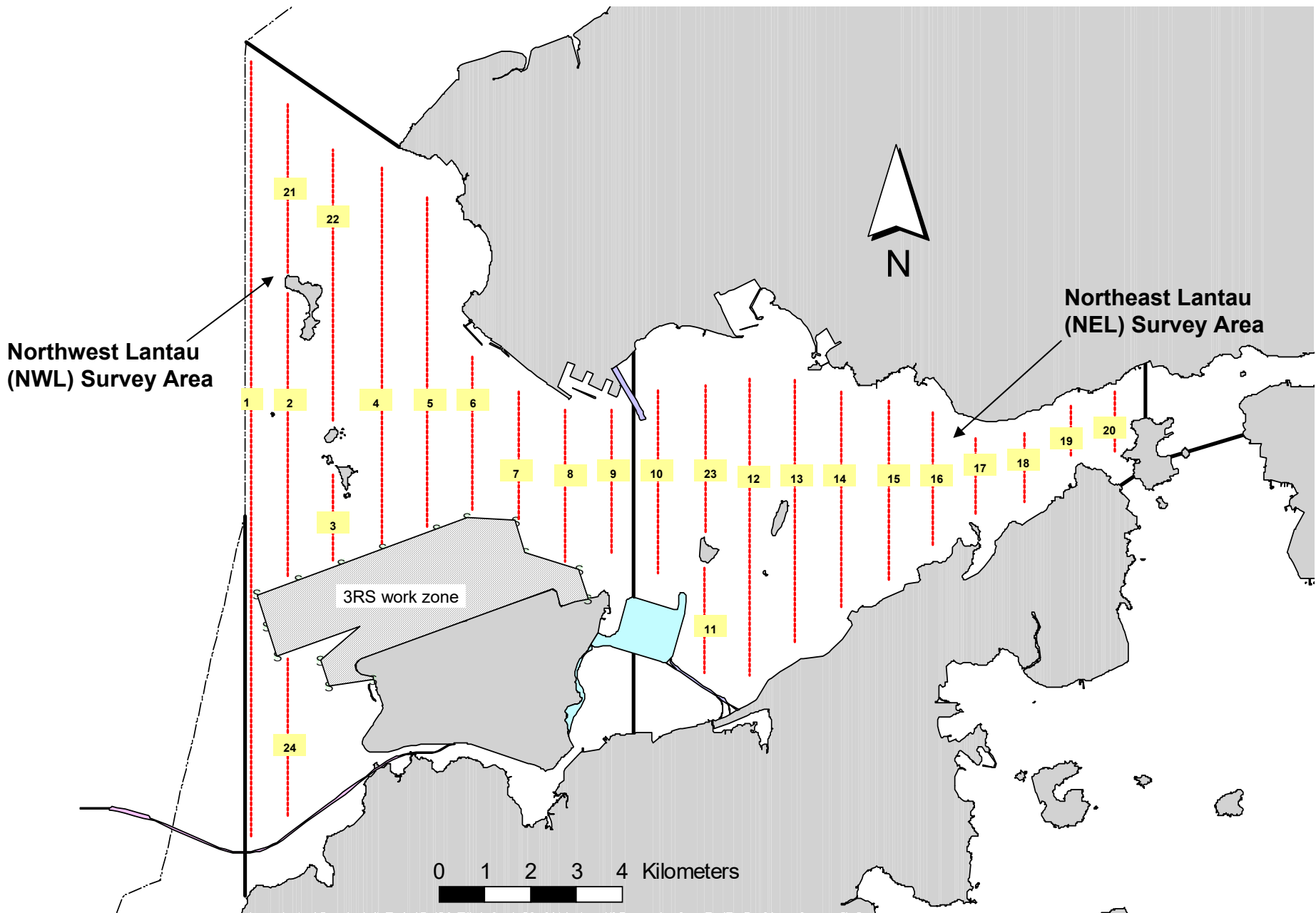



Figure 2.2. Transect Line Layout in Northwest and Northeast Lantau Survey Areas

LEGEND

 Site Boundary of Contract HY/2011/03

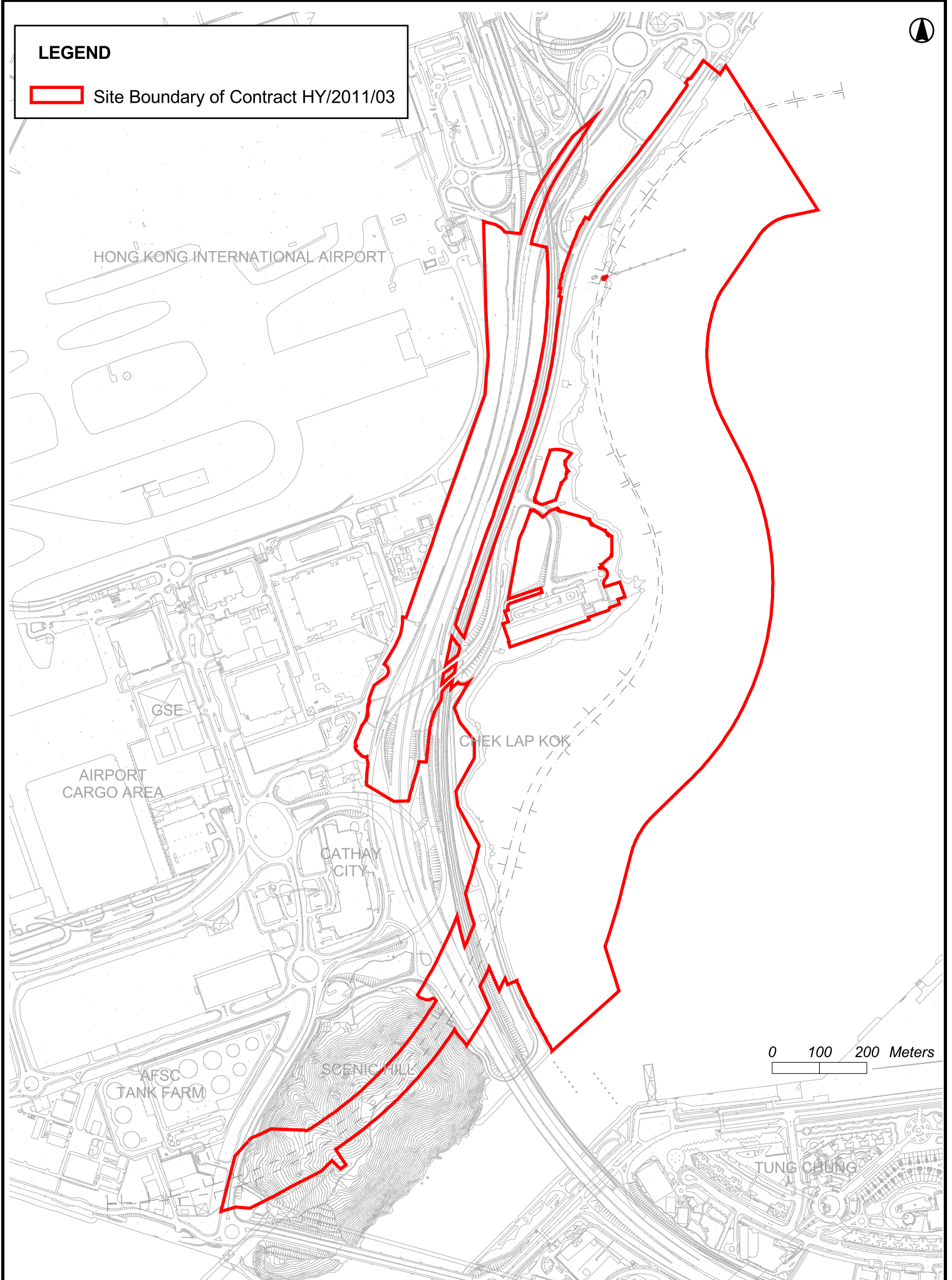

Figure 1.1 Location of the Site



APPENDIX A

Environmental Management Structure



Contact Information of Key Personnel

Party	Position	Name	Telephone	Fax
Supervising Officer's Representative (Ove Arup & Partners Hong Kong Limited)	(Chief Resident Engineer, CRE)	Jackson Wong	3968 4802	2109 1882
Environmental Project Office / Independent Environmental Checker (Ramboll Hong Kong Limited)	Environmental Project Office Leader	Y. H. Hui	3465 2888	3465 2899
	Independent Environmental Checker	Antony Wong (See Remark 1)	3465 2888	3465 2899
		Ray Yan (See Remark 2)	3465 2888	3465 2899
Contractor (China State Construction Engineering (Hong Kong) Ltd)	Project Manager	S. Y. Tse	3968 7002	2109 2588
	Environmental Officer	Federick Wong	3968 7117	2109 2588
Environmental Team (BMT Hong Kong Limited)	Environmental Team Leader	Claudine Lee	2241 9847	2815 3377
24 hours complaint hotline	---	---	5699 5730	---

Remarks:

- (1) Mr. Antony Wong was Independent Environment Checker of the Contract before 31 December 2018.
- (2) Mr. Ray Yan has taken up the role of Independent Environmental Checker instead of Mr. Antony Wong starting from 1 January 2019.

Project Organization for Environmental Works

↔ Line of communication

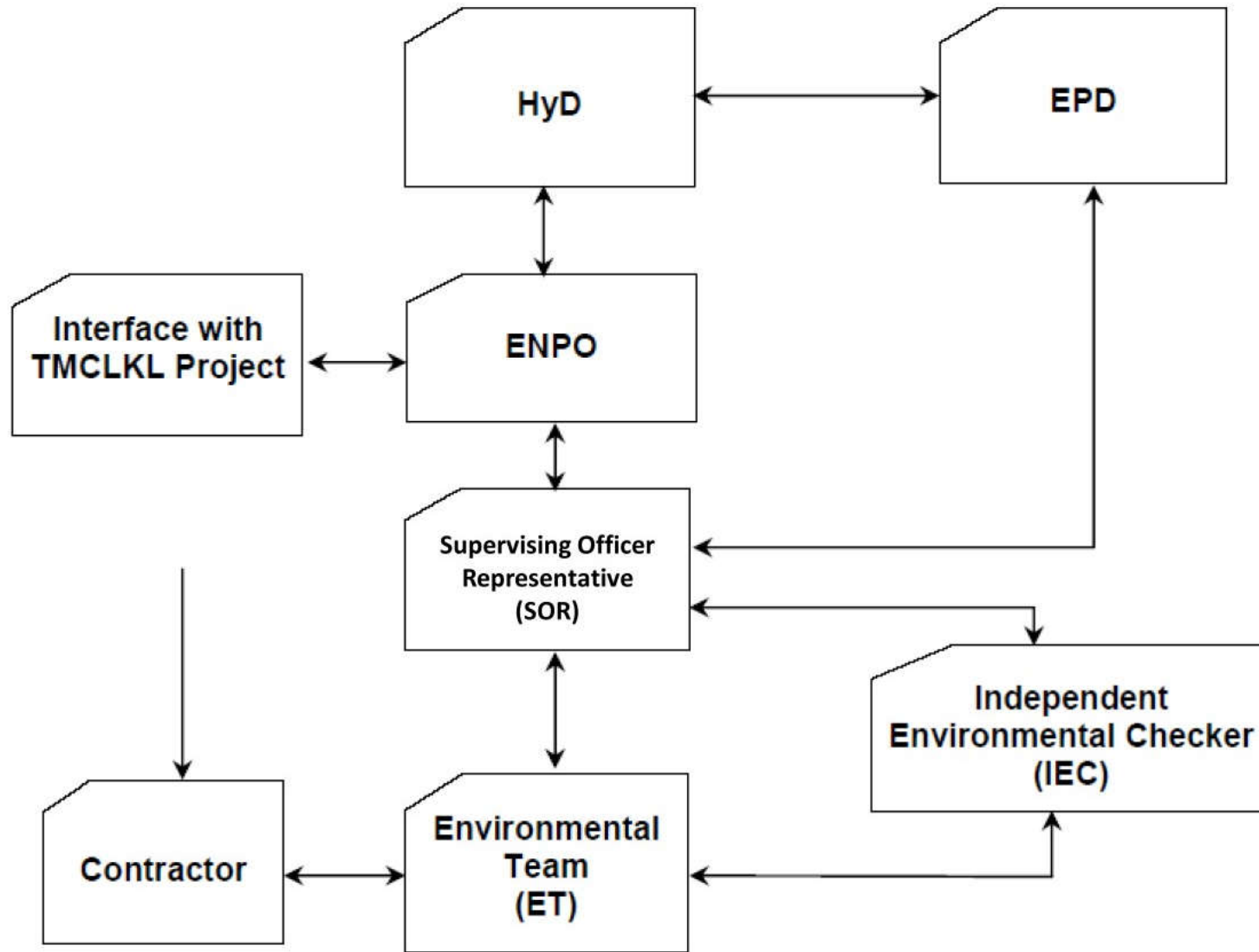



APPENDIX B

Construction Programme





Hong Kong-Zhuhai-Macao Bridge Hong Kong Link Road - Section Between Scenic Hill and Hong Kong Boundary Crossing Facilities

Construction Programme (December 2018 to February 2019)

Description	Dec-18				Jan-19				Feb-19			
	W1	W2	W3	W4	W1	W2	W3	W4	W1	W2	W3	W4
Seawall Construction at Portion X	████████████████████				████████████████████				████████████████████			
Works for Diversion of Airport Road	████████████████████				████████████████████							
Backfilling / Landscaping works at Scenic Hill Tunnel (Cut & Cover Tunnel) at Portion X	████████████████████				████████████████████							
Establishment of Site Access at Airport Road / Airport Express Line / East Coast Road / Kwo Lo Wan Road	████████████████████				████████████████████							
Finishing works for Highway Operation and Maintenance Area Building at Portion X	████████████████████											
Finishing works for Scenic Hill Tunnel West Portal Ventilation Building at West Portal	████████████████████											



APPENDIX C

Location of Works Areas



DO NOT SCALE DRAWING. CHECK ALL DIMENSIONS ON SITE.
 ALL RIGHTS RESERVED.
 © OVE ARUP & PARTNERS HONG KONG LIMITED.

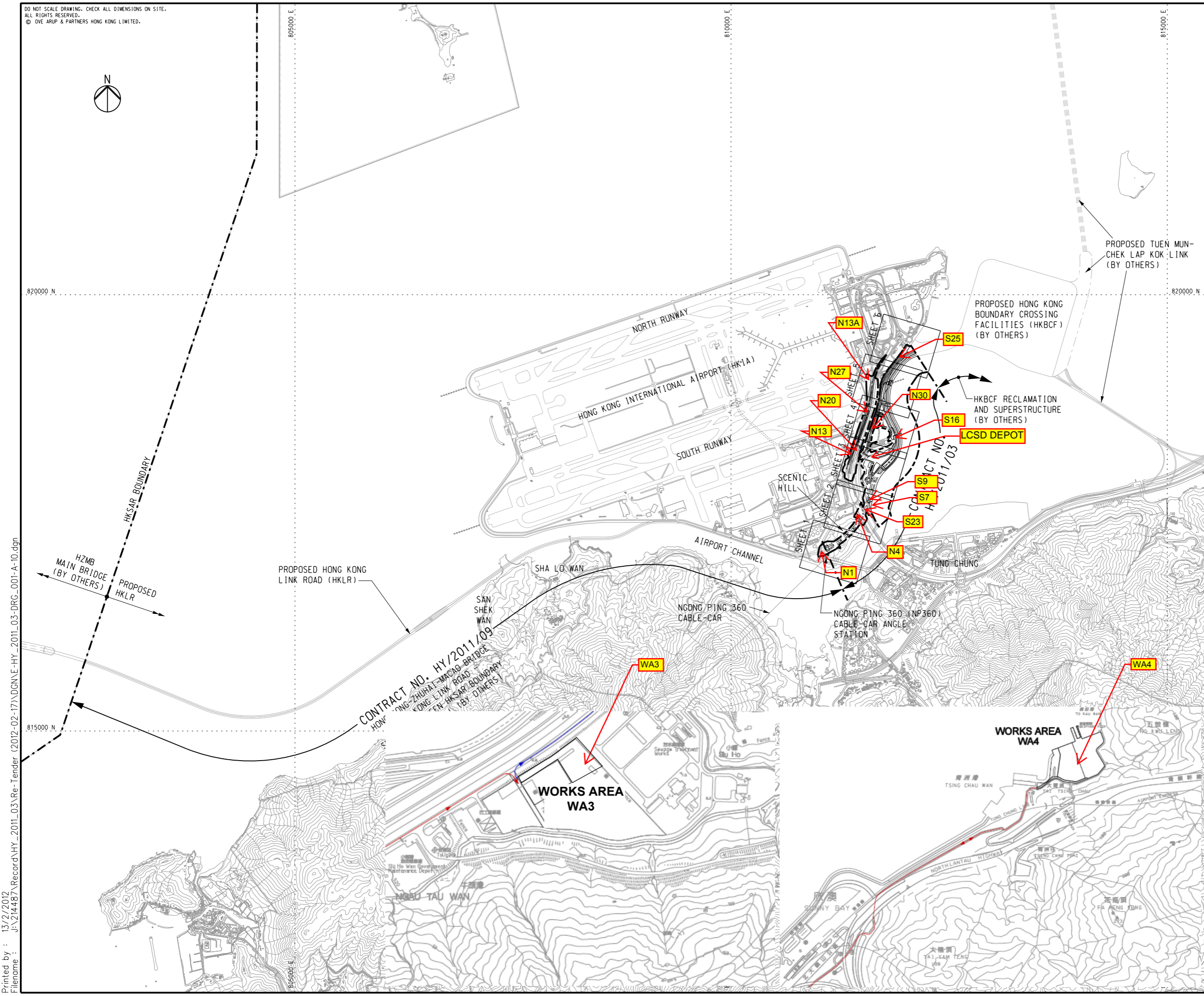

NOTES

1. THIS DRAWING SHALL BE READ IN CONJUNCTION WITH DRG. NOS. 214487/2/T/002 - 007.

LEGEND

--- SITE BOUNDARY

A	TENDER ISSUE	IL	02/12
Rev	Description	By	Date

Consultant
ARUP 奧雅納工程顧問
 Ove Arup & Partners Hong Kong Limited

Contract No. and Title:
 Contract No. HY/2011/03
 Hong Kong-Zhuhai-Macao Bridge
 Hong Kong Link Road -
 Section Between Scenic Hill and
 Hong Kong Boundary Crossing Facilities

Drawing title
**GENERAL LAYOUT
 KEY PLAN**

Drawing no.	214487/2/T/001	Rev.	A
Drawn	RY	Date	02/12
Checked	IL	Approved	SK
Scale	1:20000 @A1	Status	TENDER

COPYRIGHT RESERVED



Printed by : 13/2/2012
 Filename : J:\214487\Record\HY_2011_03\Re-Tender (2012-02-17)\DGN\HY_2011_03-DRG_001-A-10.dgn

DO NOT SCALE DRAWING. CHECK ALL DIMENSIONS ON SITE.
 ALL RIGHTS RESERVED.
 © OVE ARUP & PARTNERS HONG KONG LIMITED.

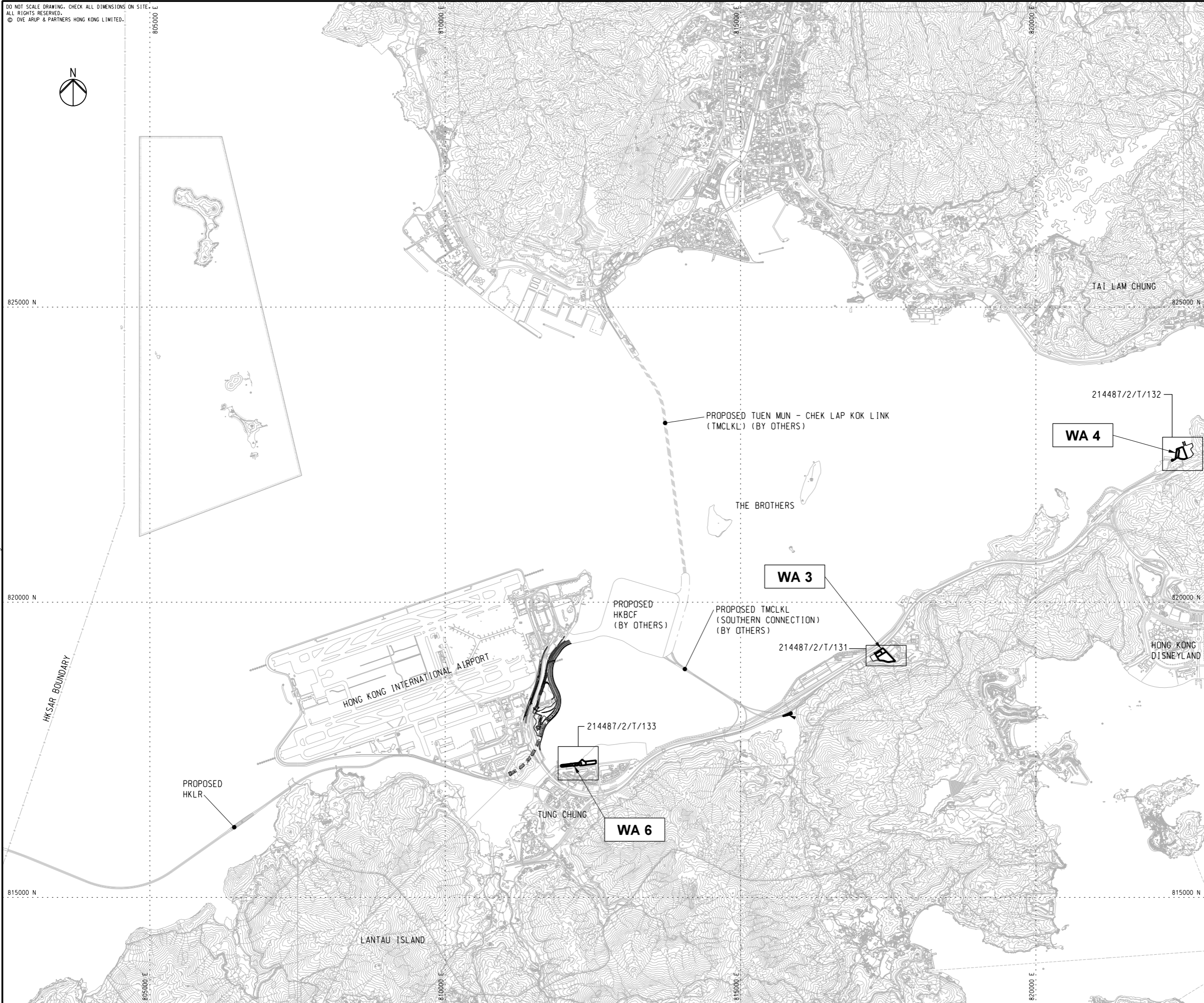

NOTES

1. THIS DRAWING SHALL BE READ IN CONJUNCTION WITH DRG. NOS. 214487/2/T/131 - 133.

A	TENDER ISSUE	IL	02/12
Rev	Description	By	Date

Consultant
ARUP 奧雅納工程顧問
 Ove Arup & Partners Hong Kong Limited

Contract No. and Title:
 Contract No. HY/2011/03
Hong Kong-Zhuhai-Macao Bridge
Hong Kong Link Road -
Section Between Scenic Hill and
Hong Kong Boundary Crossing Facilities

Drawing title
WORKS AREAS
KEY PLAN

Drawing no.		214487/2/T/130		Rev.	A
Drawn	Date	Checked	Approved		
RY	02/12	IL	SK		
Scale	1:30000 @A1		Status	TENDER	

COPYRIGHT RESERVED



Printed by : 13/2/2012
 Filename : J:\214487\Record\HY_2011_03\Re-Tender (2012-02-17)\DGN\HY_2011_03-DRG_130-A-10.dgn

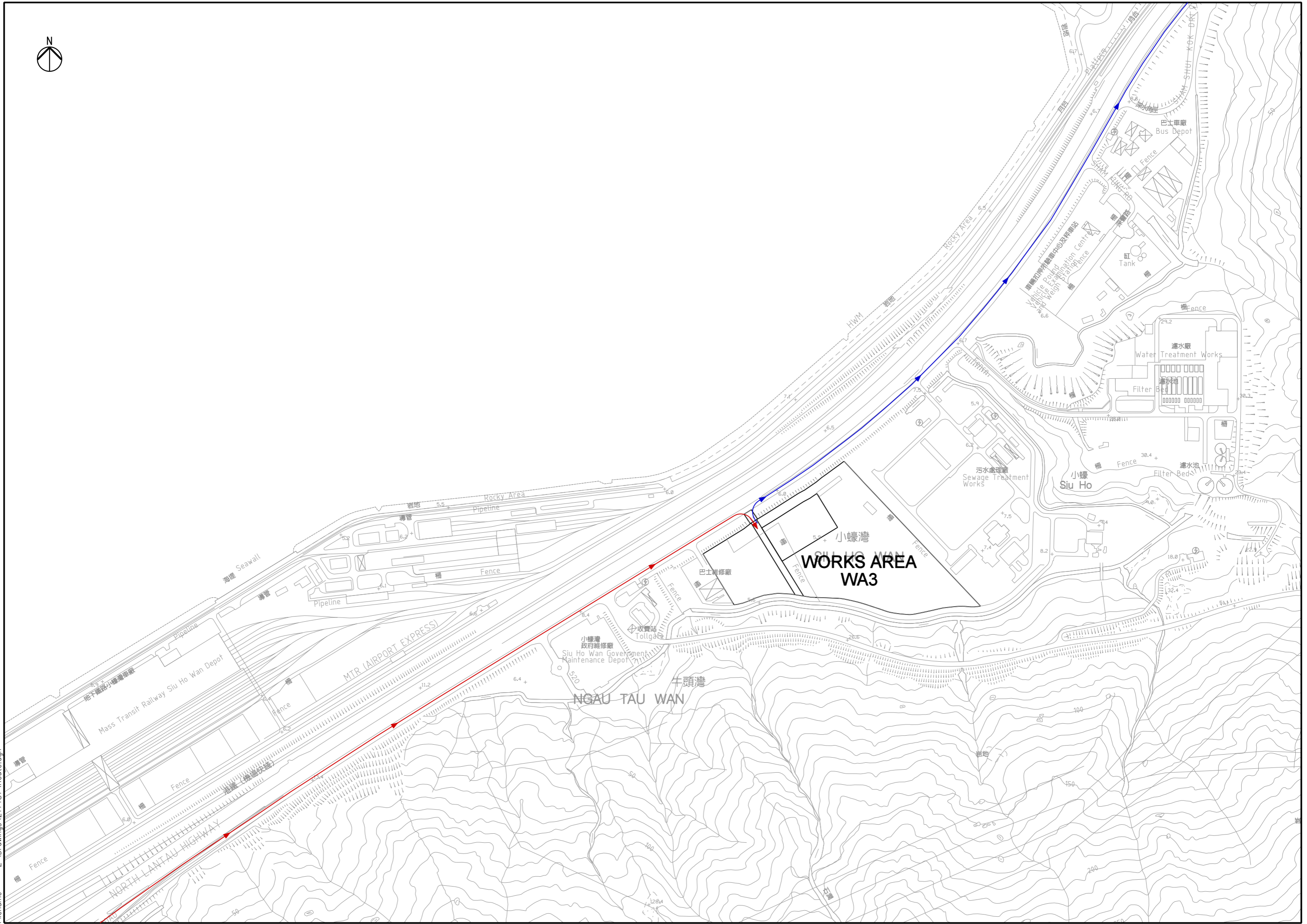



WORKS AREA WA4

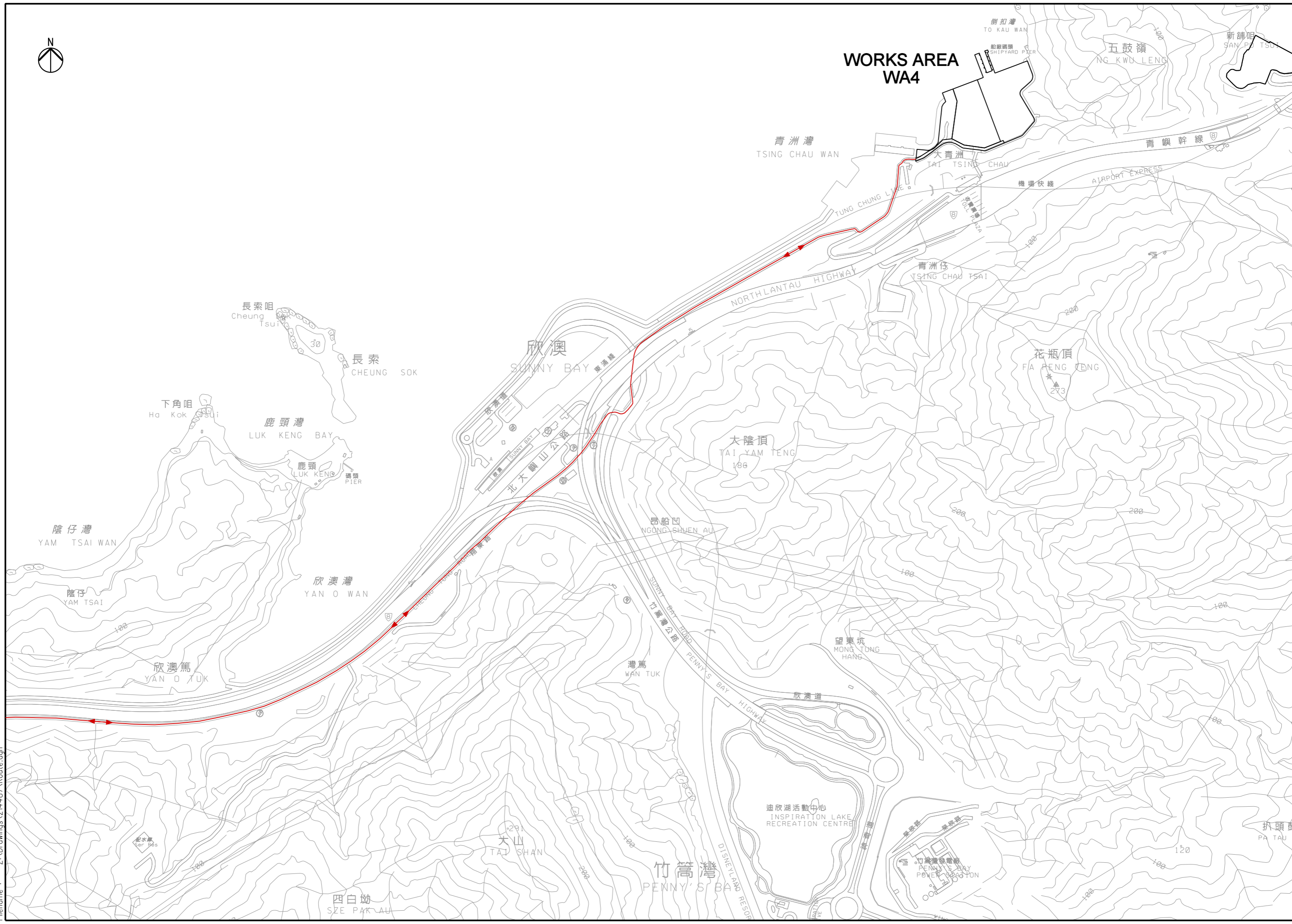

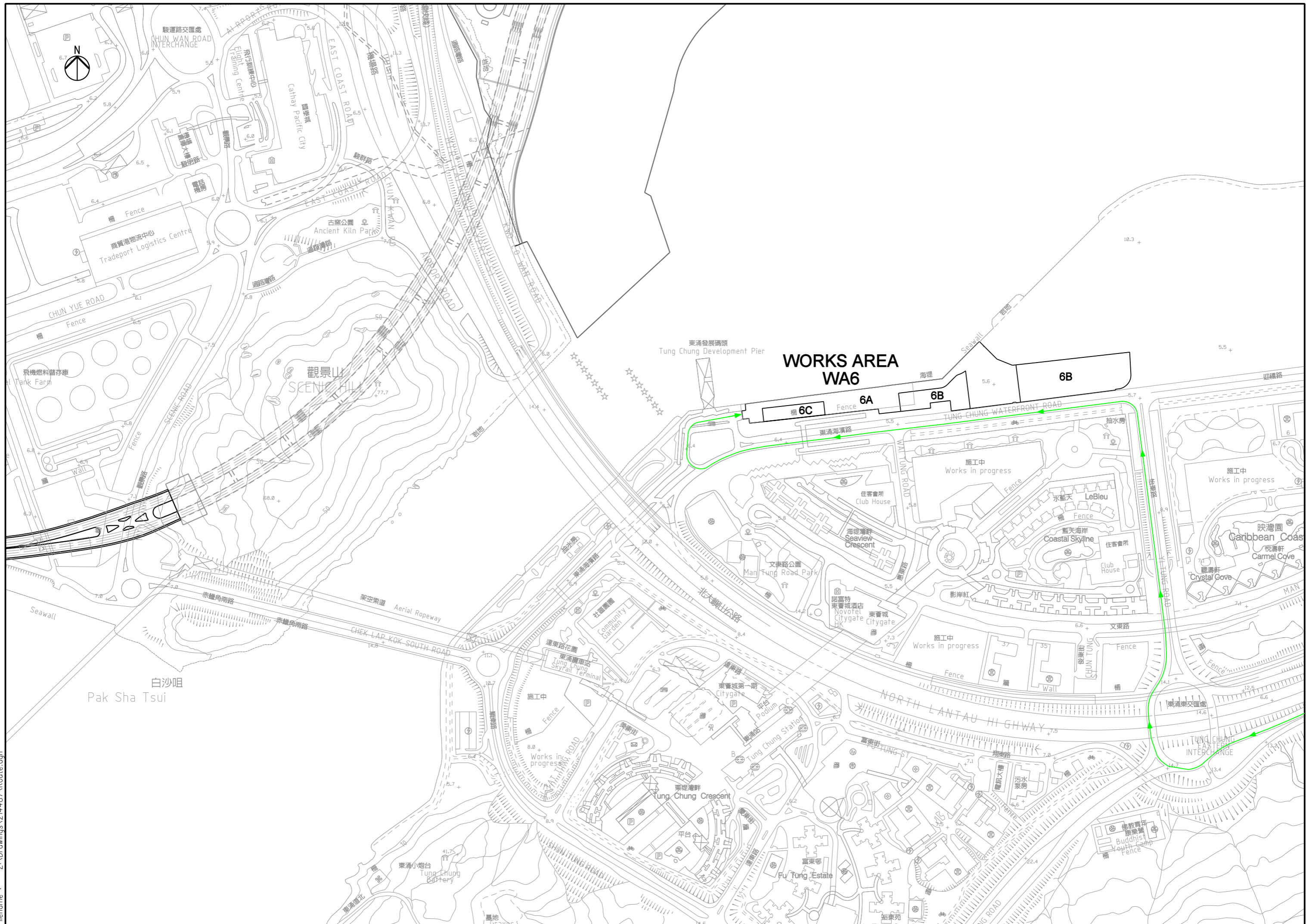

白沙咀
Pak Sha Tsui

**WORKS AREA
WA6**

6B

6C

6A

6B

東涌交匯處
TUNG CHUNG
INTERCHANGE

NORTH LANTAU HI GHWAY

東涌車站
Tung Chung Station



DO NOT SCALE DRAWING. CHECK ALL DIMENSIONS ON SITE.
ALL RIGHTS RESERVED.
© OVE ARUP & PARTNERS HONG KONG LIMITED.

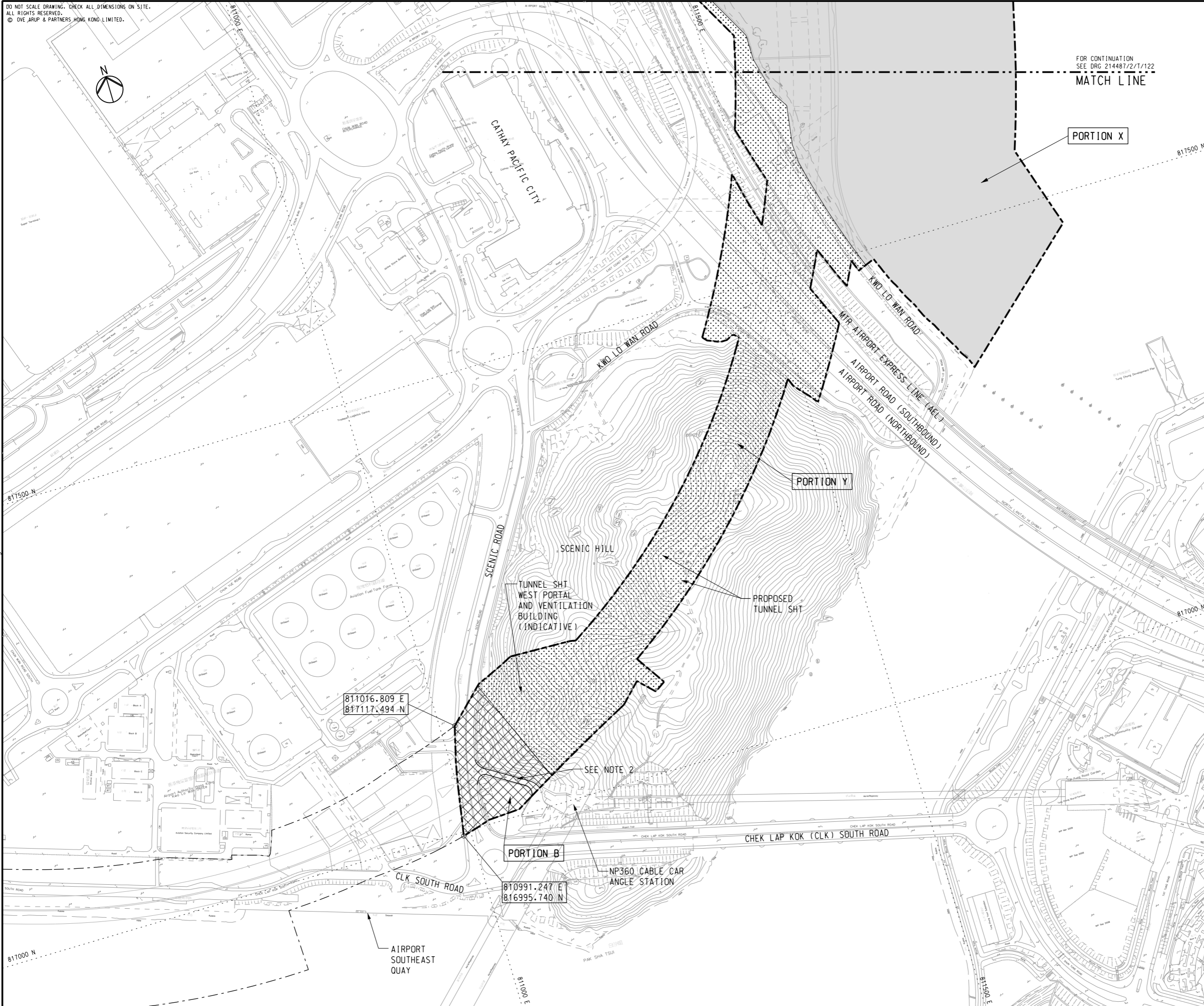

NOTES

- FOR DETAILED DESCRIPTION OF PORTION OF SITE, REFER TO ER PART 2 GENERAL SITE DATA.
- ACCESS ROAD TO NP360 CABLE CAR ANGLE STATION SHALL BE MAINTAINED AT ALL TIMES.

LEGEND

- SITE BOUNDARY
- PORTION X
- ▨ PORTION Y
- ▩ PORTION B
- ⊗ PORTION C
- ⊗ PORTION D1

Printed by : 13/2/2012
Filename : J:\214487\Record\HY_2011_03\Re-Tender (2012-02-17)\DGN\HY_2011_03-DRG-121-A-10.dgn

A	TENDER ISSUE	IL	02/12
Rev	Description	By	Date

Consultant
ARUP 奧雅納工程顧問
Ove Arup & Partners Hong Kong Limited

Contract No. and Title:
Contract No. HY/2011/03
Hong Kong-Zhuhai-Macao Bridge
Hong Kong Link Road -
Section Between Scenic Hill and
Hong Kong Boundary Crossing Facilities

Drawing title
**PORTION OF SITE
(SHEET 1 OF 3)**

Drawing no. 214487/2/T/121		Rev. A	
Drawn RY	Date 02/12	Checked IL	Approved SK
Scale 1:2000 @A1	Status	TENDER	

COPYRIGHT RESERVED

路政署
HIGHWAYS DEPARTMENT
港珠澳大橋香港工程管理處
Hong Kong - Zhuhai - Macao Bridge
Hong Kong Project Management Office

DO NOT SCALE DRAWING. CHECK ALL DIMENSIONS ON SITE.
ALL RIGHTS RESERVED.
© OVE ARUP & PARTNERS HONG KONG LIMITED.



HONG KONG INTERNATIONAL AIRPORT
SOUTH RUNWAY

PORTION Y

CIVIL AVIATION DEPARTMENT
(CAD) NEW HEADQUARTERS

FOR CONTINUATION
SEE DRG 214487/2/T/123
MATCH LINE

EXISTING
DRAGONAIR
HEADQUARTERS

EXISTING
CNAC TOWER

PORTION X

MATCH LINE
FOR CONTINUATION
SEE DRG 214487/2/T/121

NOTES

1. FOR GENERAL NOTES AND LEGEND, REFER TO
DRG. NO. 214487/2/T/121.

A	TENDER ISSUE	IL	02/12
Rev	Description	By	Date

Consultant
ARUP 奧雅納工程顧問
Ove Arup & Partners Hong Kong Limited

Contract No. and Title:
Contract No. HY/2011/03
Hong Kong-Zhuhai-Macao Bridge
Hong Kong Link Road -
Section Between Scenic Hill and
Hong Kong Boundary Crossing Facilities

Drawing title
**PORTION OF SITE
(SHEET 2 OF 3)**

Drawing no. 214487/2/T/122		Rev. A	
Drawn RY	Date 02/12	Checked IL	Approved SK
Scale 1:2000 @A1	Status	TENDER	

COPYRIGHT RESERVED

路政署
HIGHWAYS DEPARTMENT
港珠澳大橋香港工程管理局
Hong Kong - Zhuhai - Macao Bridge
Hong Kong Project Management Office

Printed by : 13/2/2012
Filename : J:\214487\Record\HY_2011_03\Re-Tender (2012-02-17)\DGN\HY_2011_03-DRG_122-A-10.dgn

DO NOT SCALE DRAWING. CHECK ALL DIMENSIONS ON SITE.
ALL RIGHTS RESERVED.
© OVE ARUP & PARTNERS HONG KONG LIMITED.

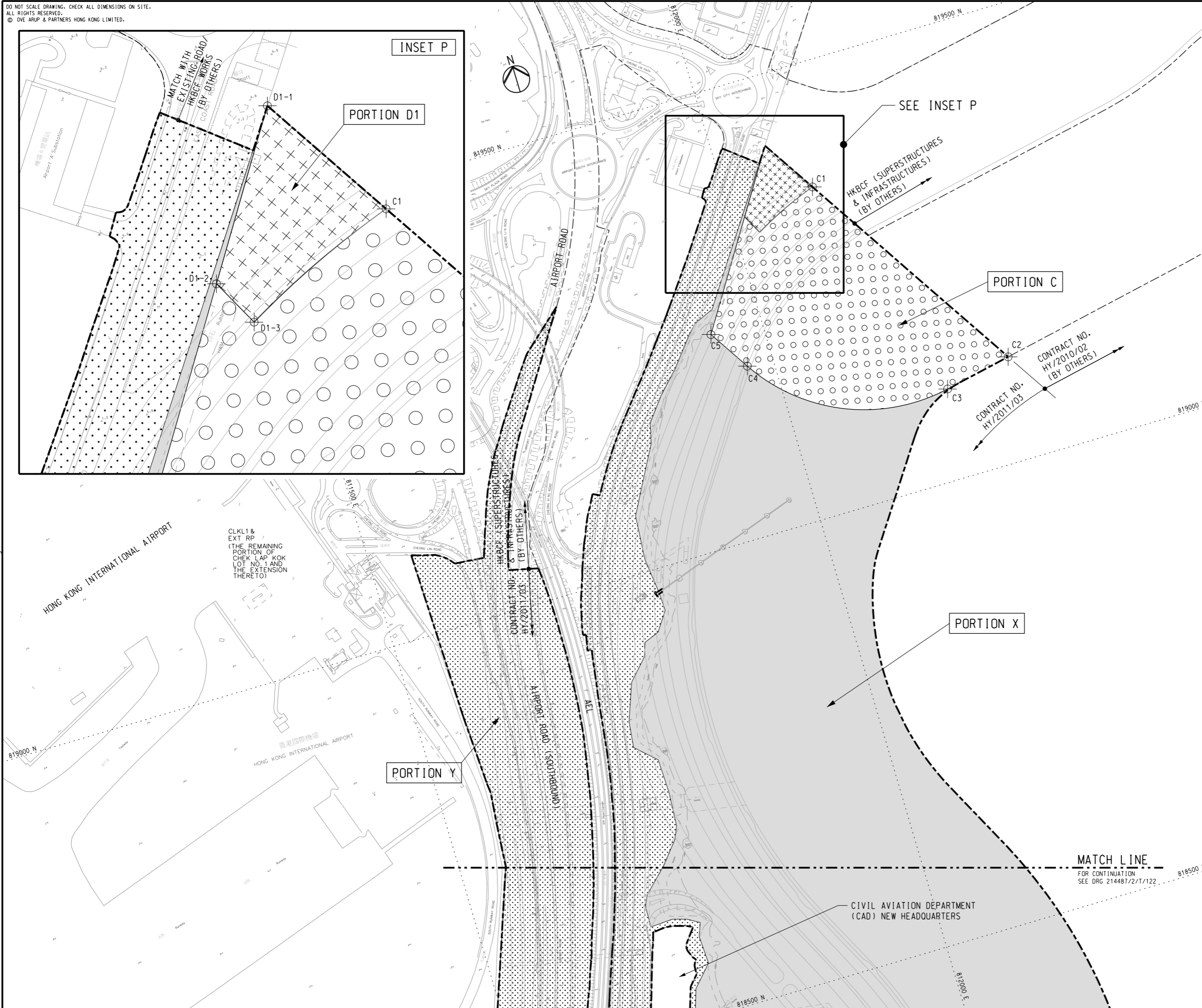

NOTES
1. FOR GENERAL NOTES AND LEGEND, REFER TO DRG. NO. 214487/2/T/121.

SETTING OUT CO-ORDINATES OF SITE PORTION C

POINT	CO-ORDINATES	
	EASTING	NORTHING
C1	812097.481	819361.966
C2	812254.199	819116.562
C3	812178.695	819101.208
C4	811970.282	819189.551
C5	811941.125	819235.206

SETTING OUT CO-ORDINATES OF SITE PORTION D1

POINT	CO-ORDINATES	
	EASTING	NORTHING
D1-1	812059.460	819421.497
D1-2	812014.853	819351.273
D1-3	812026.200	819329.938

Rev	Description	By	Date
A	TENDER ISSUE	IL	02/12

Consultant
ARUP 奧雅納工程顧問
Ove Arup & Partners Hong Kong Limited

Contract No. and Title:
Contract No. HY/2011/03
Hong Kong-Zhuhai-Macao Bridge
Hong Kong Link Road -
Section Between Scenic Hill and
Hong Kong Boundary Crossing Facilities

Drawing title
**PORTION OF SITE
(SHEET 3 OF 3)**

Drawing no. 214487/2/T/123		Rev. A	
Drawn RY	Date 02/12	Checked IL	Approved SK
Scale 1:2000 @A1	Status	TENDER	

COPYRIGHT RESERVED
路政署 HIGHWAYS DEPARTMENT
港珠澳大橋香港工程處
Hong Kong - Zhuhai - Macao Bridge
Hong Kong Project Management Office

Printed by : 13/2/2012
Filename : J:\214487\Record\HY_2011_03\Re-Tender (2012-02-17)\DGN\HY_2011_03-DRG-123-A-10.dgn



APPENDIX D

Event and Action Plan



Event and Action Plan for Air Quality

Event	Action			
	ET	IEC	SO	Contractor
Exceedance of Action Level for one sample	<ol style="list-style-type: none"> 1. Identify source, investigate the causes of exceedance and propose remedial measures; 2. Inform IEC and SO; 3. Repeat measurement to confirm finding; 4. Increase monitoring frequency to daily. 	<ol style="list-style-type: none"> 1. Check monitoring data submitted by ET; 2. Check Contractor's working method. 	<ol style="list-style-type: none"> 1. Notify Contractor. 	<ol style="list-style-type: none"> 1. Rectify any unacceptable practice; 2. Amend working methods if appropriate.
Exceedance of Action Level for two or more consecutive samples	<ol style="list-style-type: none"> 1. Identify source; 2. Inform IEC and SO; 3. Advise the SO on the effectiveness of the proposed remedial measures; 4. Repeat measurements to confirm findings; 5. Increase monitoring frequency to daily; 6. Discuss with IEC and Contractor on remedial actions required; 7. If exceedance continues, arrange meeting with IEC and SO; 8. If exceedance stops, cease additional monitoring. 	<ol style="list-style-type: none"> 1. Check monitoring data submitted by ET; 2. Check Contractor's working method; 3. Discuss with ET and Contractor on possible remedial measures; 4. Advise the ET on the effectiveness of the proposed remedial measures; 5. Supervise Implementation of remedial measures. 	<ol style="list-style-type: none"> 1. Confirm receipt of notification of failure in writing; 2. Notify Contractor; 	<ol style="list-style-type: none"> 1. Submit proposals for remedial to SO within 3 working days of notification; 2. Implement the agreed proposals; 3. Amend proposal if appropriate.

Event	Action			
	ET	IEC	SO	Contractor
Exceedance of Limit Level for one sample	<ol style="list-style-type: none"> 1. Identify source, investigate the causes of exceedance and propose remedial measures; 2. Inform SO, Contractor and EPD; 3. Repeat measurement to confirm finding; 4. Increase monitoring frequency to daily; 5. Assess effectiveness of Contractor's remedial actions and keep IEC, EPD and SO informed of the results. 	<ol style="list-style-type: none"> 1. Check monitoring data submitted by ET; 2. Check Contractor's working method; 3. Discuss with ET and Contractor on possible remedial measures; 4. Advise the SO on the effectiveness of the proposed remedial measures; 5. Supervise implementation of remedial measures. 	<ol style="list-style-type: none"> 1. Confirm receipt of notification of failure in writing; 2. Notify Contractor; 3. Ensure remedial measures properly implemented. 	<ol style="list-style-type: none"> 1. Take immediate action to avoid further exceedance; 2. Submit proposals for remedial actions to IEC within 3 working days of notification; 3. Implement the agreed proposals; 4. Amend proposal if appropriate.
Exceedance of Limit Level for two or more consecutive samples	<ol style="list-style-type: none"> 1. Notify IEC, SO, Contractor and EPD; 2. Identify source; 3. Repeat measurement to confirm findings; 4. Increase monitoring frequency to daily; 5. Carry out analysis of Contractor's working procedures to determine possible mitigation to be implemented; 6. Arrange meeting with IEC and SO to discuss the remedial actions to be taken; 7. Assess effectiveness of Contractor's remedial actions and keep IEC, EPD and SO informed of the results; 8. If exceedance stops, cease additional monitoring. 	<ol style="list-style-type: none"> 1. Discuss amongst SO, ET, and Contractor on the potential remedial actions; 2. Review Contractor's remedial actions whenever necessary to assure their effectiveness and advise the SO accordingly; 3. Supervise the implementation of remedial measures. 	<ol style="list-style-type: none"> 1. Confirm receipt of notification of failure in writing; 2. Notify Contractor; 3. In consultation with the IEC, agree with the Contractor on the remedial measures to be implemented; 4. Ensure remedial measures properly implemented; 5. If exceedance continues, consider what portion of the work is responsible and instruct the Contractor to stop that portion of work until the exceedance is abated. 	<ol style="list-style-type: none"> 1. Take immediate action to avoid further exceedance; 2. Submit proposals for remedial actions to IEC within 3 working days of notification; 3. Implement the agreed proposals; 4. Resubmit proposals if problem still not under control; 5. Stop the relevant portion of works as determined by the SO until the exceedance is abated.

Event and Action Plan for Noise

Event	Action			
	ET	IEC	SO	Contractor
Exceedance of Action Level	<ol style="list-style-type: none"> 1. Identify source, investigate the causes of exceedance and propose remedial measures; 2. Notify IEC and Contractor; 3. Report the results of investigation to the IEC, SO and Contractor; 4. Discuss with the Contractor and formulate remedial measures; 5. Increase monitoring frequency to check mitigation effectiveness. 	<ol style="list-style-type: none"> 1. Review the analysed results submitted by the ET; 2. Review the proposed remedial measures by the Contractor and advise the SO accordingly; 3. Supervise the implementation of remedial measures. 	<ol style="list-style-type: none"> 1. Confirm receipt of notification of failure in writing; 2. Notify Contractor; 3. Require Contractor to propose remedial measures for the analysed noise problem; 4. Ensure remedial measures are properly implemented 	<ol style="list-style-type: none"> 1. Submit noise mitigation proposals to IEC; 2. Implement noise mitigation proposals.
Exceedance of Limit Level	<ol style="list-style-type: none"> 1. Identify source; 2. Inform IEC, SO, EPD and Contractor; 3. Repeat measurements to confirm findings; 4. Increase monitoring frequency; 5. Carry out analysis of Contractor's working procedures to determine possible mitigation to be implemented; 6. Inform IEC, SO and EPD the causes and actions taken for the exceedances; 7. Assess effectiveness of Contractor's remedial actions and keep IEC, EPD and SO informed of the results; 8. If exceedance stops, cease additional monitoring. 	<ol style="list-style-type: none"> 1. Discuss amongst SO, ET, and Contractor on the potential remedial actions; 2. Review Contractors remedial actions whenever necessary to assure their effectiveness and advise the SO accordingly; 3. Supervise the implementation of remedial measures. 	<ol style="list-style-type: none"> 1. Confirm receipt of notification of failure in writing; 2. Notify Contractor; 3. Require Contractor to propose remedial measures for the analysed noise problem; 4. Ensure remedial measures properly implemented; 5. If exceedance continues, consider what portion of the work is responsible and instruct the Contractor to stop that portion of work until the exceedance is abated. 	<ol style="list-style-type: none"> 1. Take immediate action to avoid further exceedance; 2. Submit proposals for remedial actions to IEC within 3 working days of notification; 3. Implement the agreed proposals; 4. Resubmit proposals if problem still not under control; 5. Stop the relevant portion of works as determined by the SO until the exceedance is abated.

Event and Action Plan for Water Quality

Event	Action			
	ET Leader	IEC	SO	Contractor
Action level being exceeded by one sampling day	<ol style="list-style-type: none"> 1. Repeat in situ measurement on next day of exceedance to confirm findings; 2. Identify source(s) of impact; 3. Inform IEC, contractor and SO; 4. Check monitoring data, all plant, equipment and Contractor's working methods. 	<ol style="list-style-type: none"> 1. Check monitoring data submitted by ET and Contractor's working methods. 	<ol style="list-style-type: none"> 1. Confirm receipt of notification of non-compliance in writing; 2. Notify Contractor. 	<ol style="list-style-type: none"> 1. Inform the SO and confirm notification of the non-compliance in writing; 2. Rectify unacceptable practice; 3. Amend working methods if appropriate.
Action level being exceeded by two or more consecutive sampling days	<ol style="list-style-type: none"> 1. Repeat measurement on next day of exceedance to confirm findings; 2. Identify source(s) of impact; 3. Inform IEC, contractor, SO and EPD; 4. Check monitoring data, all plant, equipment and Contractor's working methods; 5. Ensure mitigation measures are implemented; 6. Increase the monitoring frequency to daily until no exceedance of Action level. 	<ol style="list-style-type: none"> 1. Check monitoring data submitted by ET and Contractor's working method; 2. Discuss with ET and Contractor on possible remedial actions; 3. Review the proposed mitigation measures submitted by Contractor and advise the SO accordingly; 4. Supervise the implementation of mitigation measures. 	<ol style="list-style-type: none"> 1. Discuss with IEC on the proposed mitigation measures; 2. Ensure mitigation measures are properly implemented; 3. Assess the effectiveness of the implemented mitigation measures. 	<ol style="list-style-type: none"> 1. Inform the Engineer and confirm notification of the non-compliance in writing; 2. Rectify unacceptable practice; 3. Check all plant and equipment and consider changes of working methods; 4. Submit proposal of additional mitigation measures to SO within 3 working days of notification and discuss with ET, IEC and SO; 5. Implement the agreed mitigation measures.
Limit level being exceeded by one sampling day	<ol style="list-style-type: none"> 1. Repeat measurement on next day of exceedance to confirm findings; 2. Identify source(s) of impact; 3. Inform IEC, contractor, SO and EPD; 4. Check monitoring data, all plant, equipment and Contractor's working methods; 5. Discuss mitigation measures with IEC, SO and Contractor; 	<ol style="list-style-type: none"> 1. Check monitoring data submitted by ET and Contractor's working method; 2. Discuss with ET and Contractor on possible remedial actions; 3. Review the proposed mitigation measures submitted by Contractor and advise the SO accordingly. 	<ol style="list-style-type: none"> 1. Confirm receipt of notification of failure in writing; 2. Discuss with IEC, ET and Contractor on the proposed mitigation measures; 3. Request Contractor to review the working methods. 	<ol style="list-style-type: none"> 1. Inform the SO and confirm notification of the non-compliance in writing; 2. Rectify unacceptable practice; 3. Check all plant and equipment and consider changes of working methods; 4. Submit proposal of mitigation measures to SO within 3 working days of notification and discuss with ET, IEC and SO.

Event	Action			
	ET Leader	IEC	SO	Contractor
Limit level being exceeded by two or more consecutive sampling days	<ol style="list-style-type: none"> 1. Repeat measurement on next day of exceedance to confirm findings; 2. Identify source(s) of impact; 3. Inform IEC, contractor, SO and EPD; 4. Check monitoring data, all plant, equipment and Contractor's working methods; 5. Discuss mitigation measures with IEC, SO and Contractor; 6. Ensure mitigation measures are implemented; 	<ol style="list-style-type: none"> 1. Check monitoring data submitted by ET and Contractor's working method; 2. Discuss with ET and Contractor on possible remedial actions; 3. Review the Contractor's mitigation measures whenever necessary to assure their effectiveness and advise the SO accordingly; 4. Supervise the implementation of mitigation measures. 	<ol style="list-style-type: none"> 1. Discuss with IEC, ET and Contractor on the proposed mitigation measures; 2. Request Contractor to critically review the working methods; 3. Make agreement on the mitigation measures to be implemented; 4. Ensure mitigation measures are properly implemented; 5. Consider and instruct, if necessary, the Contractor to slow down or to stop all or part of the construction activities until no exceedance of Limit level. 	<ol style="list-style-type: none"> 1. Take immediate action to avoid further exceedance; 2. Submit proposal of mitigation measures to SO within 3 working days of notification and discuss with ET, IEC and SO; 3. Implement the agreed mitigation measures; 4. Resubmit proposals of mitigation measures if problem still not under control; 5. As directed by the Engineer, to slow down or to stop all or part of the construction activities until no exceedance of Limit level.

Event and Action Plan for Dolphin Monitoring

Event	ET Leader	IEC	ER / SOR	Contractor
Action Level	<ol style="list-style-type: none"> 1. Repeat statistical data analysis to confirm findings; 2. Review all available and relevant data, including raw data and statistical analysis results of other parameters covered in the EM&A, to ascertain if differences are as a result of natural variation or previously observed seasonal differences; 3. Identify source(s) of impact; 4. Inform the IEC, ER/SOR and Contractor; 5. Check monitoring data. 6. Review to ensure all the dolphin protective measures are fully and properly implemented and advise on additional measures if necessary. 	<ol style="list-style-type: none"> 1. Check monitoring data submitted by ET and Contractor; 2. Discuss monitoring results and findings with the ET and the Contractor. 	<ol style="list-style-type: none"> 1. Discuss monitoring with the IEC and any other measures proposed by the ET; 2. If ER/SOR is satisfied with the proposal of any other measures, ER/SOR to signify the agreement in writing on the measures to be implemented. 	<ol style="list-style-type: none"> 1. Inform the ER/SOR and confirm notification of the non-compliance in writing; 2. Discuss with the ET and the IEC and propose measures to the IEC and the ER/SOR; 3. Implement the agreed measures.
Limit Level	<ol style="list-style-type: none"> 1. Repeat statistical data analysis to confirm findings; 2. Review all available and relevant data, including raw data and statistical analysis results of other parameters covered in the EM&A, to ascertain if differences are as a result of natural variation or previously observed seasonal differences; 3. Identify source(s) of impact; 4. Inform the IEC, ER/SOR and Contractor of findings; 5. Check monitoring data; 6. Repeat review to ensure all the dolphin protective measures are fully and properly implemented and advise on additional measures if necessary; 	<ol style="list-style-type: none"> 1. Check monitoring data submitted by ET and Contractor; 2. Discuss monitoring results and findings with the ET and the Contractor; 3. Attend the meeting to discuss with ET, ER/SOR and Contractor the necessity of additional dolphin monitoring and any other potential mitigation measures; 4. Review proposals for additional monitoring and any other mitigation measures submitted by ET and Contractor and advise ER/SOR of the results and findings accordingly; 5. Supervise / Audit the 	<ol style="list-style-type: none"> 1. Attend the meeting to discuss with ET, IEC and Contractor the necessity of additional dolphin monitoring and any other potential mitigation measures; 2. If ER/SOR is satisfied with the proposals for additional dolphin monitoring and/or any other mitigation measures submitted by ET and Contractor and verified by IEC, ER/SOR to signify the agreement in writing on such proposals and any other mitigation measures; 3. Supervise the implementation of additional monitoring 	<ol style="list-style-type: none"> 1. Inform the ER/SOR and confirm notification of the non-compliance in writing; 2. Attend the meeting to discuss with ET, IEC and ER/SOR the necessity of additional dolphin monitoring and any other potential mitigation measures; 3. Jointly submit with ET to IEC a proposal of additional dolphin monitoring and/or any other mitigation measures when necessary; 4. Implement the agreed additional dolphin monitoring and/or any other mitigation measures.

Event	ET Leader	IEC	ER / SOR	Contractor
	<p>7. If ET proves that the source of impact is caused by any of the construction activity by the works contract, ET to arrange a meeting to discuss with IEC, ER/SOR and Contractor the necessity of additional dolphin monitoring and/or any other potential mitigation measures (e.g., consider to modify the perimeter silt curtain or consider to control/temporarily stop relevant construction activity etc.) and submit to IEC a proposal of additional dolphin monitoring and/or mitigation measures where necessary.</p>	<p>implementation of additional monitoring and/or any other mitigation measures and advise ER/SOR the results and findings accordingly.</p>	<p>and/or any other mitigation measures.</p>	

Event and Action Plan for Mudflat Monitoring

Event	ET Leader	IEC	SO	Contractor
Density or the distribution pattern of horseshoe crab, seagrass or intertidal soft shore communities recorded in the impact or post-construction monitoring are significantly lower than or different from those recorded in the baseline monitoring.	<p>Review historical data to ensure differences are as a result of natural variation or previously observed seasonal differences;</p> <p>Identify source(s) of impact;</p> <p>Inform the IEC, SO and Contractor;</p> <p>Check monitoring data;</p> <p>Discuss additional monitoring and any other measures, with the IEC and Contractor.</p>	<p>Discuss monitoring with the ET and the Contractor;</p> <p>Review proposals for additional monitoring and any other measures submitted by the Contractor and advise the SO accordingly.</p>	<p>Discuss with the IEC additional monitoring requirements and any other measures proposed by the ET;</p> <p>Make agreement on the measures to be implemented.</p>	<p>Inform the SO and in writing;</p> <p>Discuss with the ET and the IEC and propose measures to the IEC and the ER;</p> <p>Implement the agreed measures.</p>



APPENDIX E

Implementation Schedule of Environmental Mitigation Measures



Implementation Schedule of Environmental Mitigation Measures

EIA Ref.	EM&A Log Ref.	Recommended Mitigation Measures	Objectives of the Recommended Measures & Main Concerns to address	Who to implement the measures?	Location of the Measures	When to implement the measures?	Implementation Status
Air Quality							
S5.5.6.1	A1	1) The contractor shall follow the procedures and requirements given in the Air Pollution Control (Construction Dust) Regulation	Good construction site practices to control the dust impact at the nearby sensitive receivers to within the relevant criteria.	Contractor	All construction sites	Construction stage	√
S5.5.6.2	A2	2) Proper watering of exposed spoil should be undertaken throughout the construction phase: <ul style="list-style-type: none"> Any excavated or stockpile of dusty material should be covered entirely by impervious sheeting or sprayed with water to maintain the entire surface wet and then removed or backfilled or reinstated where practicable within 24 hours of the excavation or unloading; Any dusty materials remaining after a stockpile is removed should be wetted with water and cleared from the surface of roads; A stockpile of dusty material should not be extended beyond the pedestrian barriers, fencing or traffic cones. The load of dusty materials on a vehicle leaving a construction site should be covered entirely by impervious sheeting to ensure that the dusty materials do not leak from the vehicle; Where practicable, vehicle washing facilities with high pressure water jet should be provided at every discernible or designated vehicle exit point. The area where vehicle washing takes place and the road section between the washing facilities and the exit point should be paved with concrete, bituminous materials or hardcores; 	Good construction site practices to control the dust impact at the nearby sensitive receivers to within the relevant criteria.	Contractor	All construction sites	Construction stage	P
S5.5.6.2	A2	<ul style="list-style-type: none"> When there are open excavation and reinstatement works, hoarding of not less than 2.4m high should be provided as far as practicable along the site boundary with provision for public crossing. Good site practice shall also be adopted by the Contractor to ensure the conditions of the hoardings are properly maintained throughout the construction period; Any skip hoist for material transport should be totally enclosed by impervious sheeting; 	Good construction site practices to control the dust impact at the nearby sensitive receivers to within the relevant criteria.	Contractor	All construction sites	Construction stage	√

Implementation Schedule of Environmental Mitigation Measures

EIA Ref.	EM&A Log Ref.	Recommended Mitigation Measures	Objectives of the Recommended Measures & Main Concerns to address	Who to implement the measures?	Location of the Measures	When to implement the measures?	Implementation Status
S5.5.6.2	A2	<ul style="list-style-type: none"> The portion of any road leading only to construction site that is within 30m of a vehicle entrance or exit should be kept clear of dusty materials; Surfaces where any pneumatic or power-driven drilling, cutting, polishing or other mechanical breaking operation takes place should be sprayed with water or a dust suppression chemical continuously; Any area that involves demolition activities should be sprayed with water or a dust suppression chemical immediately prior to, during and immediately after the activities so as to maintain the entire surface wet; Where a scaffolding is erected around the perimeter of a building under construction, effective dust screens, sheeting or netting should be provided to enclose the scaffolding from the ground floor level of the building, or a canopy should be provided from the first floor level up to the highest level of the scaffolding; Every stock of more than 20 bags of cement or dry pulverized fuel ash (PFA) should be covered entirely by impervious sheeting or placed in an area sheltered on the top and the 3 sides; 	Good construction site practices to control the dust impact at the nearby sensitive receivers to within the relevant criteria.	Contractor	All construction sites	Construction stage	√
S5.5.6.2	A2	<ul style="list-style-type: none"> Cement or dry PFA delivered in bulk should be stored in a closed silo fitted with an audible high level alarm which is interlocked with the material filling line and no overfilling is allowed; Loading, unloading, transfer, handling or storage of bulk cement or dry PFA should be carried out in a totally enclosed system or facility, and any vent or exhaust should be fitted with an effective fabric filter or equivalent air pollution control system; and Exposed earth should be properly treated by compaction, turfing, hydroseeding, vegetation planting or sealing with latex, vinyl, bitumen, shotcrete or other suitable surface stabiliser within six months after the last construction activity on the construction site or part of the construction site where the exposed earth lies. 	Good construction site practices to control the dust impact at the nearby sensitive receivers to within the relevant criteria.	Contractor	All construction sites	Construction stage	√

Implementation Schedule of Environmental Mitigation Measures

EIA Ref.	EM&A Log Ref.	Recommended Mitigation Measures	Objectives of the Recommended Measures & Main Concerns to address	Who to implement the measures?	Location of the measures	When to implement the measures?	Implementation Status
S5.5.6.3	A3	3) The Contractor should undertake proper watering on all exposed spoil (with at least 8 times per day) throughout the construction phase.	Control construction dust	Contractor	All construction sites	Construction stage	√
S5.5.6	A5	5) Implement regular dust monitoring under EM&A programme during the construction stage.	Monitor the 24 hr and 1hr TSP levels at the representative dust monitoring stations to ensure compliance with relevant criteria Throughout the construction period	Contractor	Selected representative dust monitoring station	Construction stage	√
S5.5.71	A6	<p>The following mitigation measures should be adopted to prevent fugitive dust emissions for concrete batching plant:</p> <ul style="list-style-type: none"> • Loading, unloading, handling, transfer or storage of any dusty materials should be carried out in totally enclosed system; • All dust-laden air or waste gas generated by the process operations should be properly extracted and vented to fabric filtering system to meet the emission limits for TSP; • Vents for all silos and cement/ pulverised fuel ash (PFA) weighing scale should be fitted with fabric filtering system; • The materials which may generate airborne dusty emissions should be wetted by water spray system; • All receiving hoppers should be enclosed on three sides up to 3m above unloading point; • All conveyor transfer points should be totally enclosed; • All access and route roads within the premises should be paved and wetted; and • Vehicle cleaning facilities should be provided and used by all concrete trucks before leaving the premises to wash off any dust on the wheels and/or body. 	Monitor the 24 hr and 1hr TSP levels at the representative dust monitoring stations to ensure compliance with relevant criteria Throughout the construction period	Contractor	Selected representative dust monitoring station	Construction stage	√

Implementation Schedule of Environmental Mitigation Measures

EIA Ref.	EM&A Log Ref.	Recommended Mitigation Measures	Objectives of the Recommended Measures & Main Concerns to address	Who to implement the measures?	Location of the Measures	When to implement the measures?	Implementation Status
S5.5.2.7	A7	<p>The following mitigation measures should be adopted to prevent fugitive dust emissions at barging point:</p> <ul style="list-style-type: none"> All road surface within the barging facilities will be paved; Dust enclosures will be provided for the loading ramp; Vehicles will be required to pass through designated wheels wash facilities; and Continuous water spray at the loading points. 	Control construction dust	Contractor	All construction sites	Construction stage	√
Noise							
S6.4.10	N1	<p>1) Use of good site practices to limit noise emissions by considering the following:</p> <ul style="list-style-type: none"> only well-maintained plant should be operated on-site and plant should be serviced regularly during the construction programme; machines and plant (such as trucks, cranes) that may be in intermittent use should be shut down between work periods or should be throttled down to a minimum; plant known to emit noise strongly in one direction, where possible, be orientated so that the noise is directed away from nearby NSRs; silencers or mufflers on construction equipment should be properly fitted and maintained during the construction works mobile plant should be sited as far away from NSRs as possible and practicable; material stockpiles, mobile container site officer and other structures should be effectively utilised, where practicable, to screen noise from on-site construction activities. 	Control construction airborne noise by means of good site practices	Contractor	All construction sites	Construction stage	√

Implementation Schedule of Environmental Mitigation Measures

EIA Ref.	EM&A Log Ref.	Recommended Mitigation Measures	Objectives of the Recommended Measures & Main Concerns to address	Who to implement the measures?	Location of the measures	When to implement the measures?	Implementation Status
S6.4.11	N2	2) Install temporary hoarding located on the site boundaries between noisy construction activities and NSRs. The conditions of the hoardings shall be properly maintained throughout the construction period.	Reduce the construction noise levels at low-level zone of NSRs through partial screening.	Contractor	All construction sites	Construction stage	√
S6.4.12	N3	3) Install movable noise barriers (typically density @ 14kg/m ²), acoustic mat or full enclosure close to noisy plants including air compressor, generators, saw.	Screen the noisy plant items to be used at all construction sites	Contractor	For plant items listed in Appendix 6D of the EIA report at all construction sites	Construction stage	√
S6.4.13	N4	4) Select "Quiet plants" which comply with the BS 5228 Part 1 or TM standards.	Reduce the noise levels of plant items	Contractor	For plant items listed in Appendix 6D of the EIA report at all construction sites	Construction stage	√
S6.4.14	N5	5) Sequencing operation of construction plants where practicable.	Operate sequentially within the same work site to reduce the construction airborne noise	Contractor	All construction sites where practicable	Construction stage	√
	N6	6) Implement a noise monitoring under EM&A programme.	Monitor the construction noise levels at the selected representative locations	Contractor	Selected representative noise monitoring station	Construction stage	√
Waste Management (Construction waste)							
S8.3.8	WM1	<p><u>Construction and Demolition Material</u></p> <p>The following mitigation measures should be implemented in handling the waste:</p> <ul style="list-style-type: none"> • Maintain temporary stockpiles and reuse excavated fill material for backfilling and reinstatement; • Carry out on-site sorting; • Make provisions in the Contract documents to allow and promote the use of recycled aggregates where appropriate; • Adopt 'Selective Demolition' technique to demolish the existing structures and facilities with a view to recovering broken concrete effectively for recycling purpose, where possible; 	Good site practice to minimize the waste generation and recycle the C&D materials as far as practicable so as to reduce the amount for final disposal	Contractor	All construction sites	Construction stage	√

Implementation Schedule of Environmental Mitigation Measures

EIA Ref.	EM&A Log Ref.	Recommended Mitigation Measures	Objectives of the Recommended Measures & Main Concerns to address	Who to implement the measures?	Location of the measures	When to implement the measures?	Implementation Status
		<ul style="list-style-type: none"> Implement a trip-ticket system for each works contract to ensure that the disposal of C&D materials are properly documented and verified; and Implement an enhanced Waste Management Plan similar to ETWBTC (Works) No. 19/2005. Environmental Management on Construction Sites. to encourage on-site sorting of C&D materials and to minimize their generation during the course of construction. In addition, disposal of the C&D materials onto any sensitive locations such as agricultural lands, etc. should be avoided. The Contractor shall propose the final disposal sites to the Project Proponent and get its approval before implementation. 					
S8.3.9 - S8.3.11	WM2	<p><u>C&D Waste</u></p> <ul style="list-style-type: none"> Standard formwork or pre-fabrication should be used as far as practicable in order to minimise the arising of C&D materials. The use of more durable formwork or plastic facing for the construction works should be considered. Use of wooden hoardings should not be used, as in other projects. Metal hoarding should be used to enhance the possibility of recycling. The purchasing of construction materials will be carefully planned in order to avoid over ordering and wastage. The Contractor should recycle as much of the C&D materials as possible on-site. Public fill and C&D waste should be segregated and stored in different containers or skips to enhance reuse or recycling of materials and their proper disposal. Where practicable, concrete and masonry can be crushed and used as fill. Steel reinforcement bar can be used by scrap steel mills. Different areas of the sites should be considered for such segregation and storage. 	Good site practice to minimize the waste generation and recycle the C&D materials as far as practicable so as to reduce the amount for final disposal	Contractor	All construction sites	Construction stage	√

Implementation Schedule of Environmental Mitigation Measures

EIA Ref.	EM&A Log Ref.	Recommended Mitigation Measures	Objectives of the Recommended Measures & Main Concerns to address	Who to implement the measures?	Location of the measures	When to implement the measures?	Implementation Status
S8.2.12-S8.3.15	WM3	<p>Chemical Waste</p> <ul style="list-style-type: none"> Chemical waste that is produced, as defined by Schedule 1 of the Waste Disposal (Chemical Waste) (General) Regulation, should be handled in accordance with the Code of Practice on the Packaging, Labelling and Storage of Chemical Wastes. Containers used for the storage of chemical wastes should be suitable for the substance they are holding, resistant to corrosion, maintained in a good condition, and securely closed; have a capacity of less than 450 liters unless the specification has been approved by the EPD; and display a label in English and Chinese in accordance with instructions prescribed in Schedule 2 of the regulation. The storage area for chemical wastes should be clearly labeled and used solely for the storage of chemical waste; enclosed on at least 3 sides; have an impermeable floor and bunding of sufficient capacity to accommodate 110% of the volume of the largest container or 20 % of the total volume of waste stored in that area, whichever is the greatest; have adequate ventilation; covered to prevent rainfall entering; and arranged so that incompatible materials are adequately separated. Disposal of chemical waste should be via a licensed waste collector; be to a facility licensed to receive chemical waste, such as the Chemical Waste Treatment Centre which also offers a chemical waste collection service and can supply the necessary storage containers; or be to a reuser of the waste, under approval from the EPD. 	Control the chemical waste and ensure proper storage, handling and disposal.	Contractor	All construction sites	Construction stage	√

Implementation Schedule of Environmental Mitigation Measures

EIA Ref.	EM&A Log Ref.	Recommended Mitigation Measures	Objectives of the Recommended Measures & Main Concerns to address	Who to implement the measures?	Location of the measures	When to implement the measures?	Implementation Status
S8.3.16	WM4	<u>Sewage</u> <ul style="list-style-type: none"> Adequate numbers of portable toilets should be provided for the workers. The portable toilets should be maintained in a state, which will not deter the workers from utilizing these portable toilets. Night soil should be collected by licensed collectors regularly. 	Proper handling of sewage from worker to avoid odour, pest and litter impacts	Contractor	All construction sites	Construction stage	√
S8.3.17	WM5	<u>General Refuse</u> <ul style="list-style-type: none"> General refuse generated on-site should be stored in enclosed bins or compaction units separately from construction and chemical wastes. A reputable waste collector should be employed by the Contractor to remove general refuse from the site, separately from construction and chemical wastes, on a daily basis to minimize odour, pest and litter impacts. Burning of refuse on construction sites is prohibited by law. Aluminium cans are often recovered from the waste stream by individual collectors if they are segregated and made easily accessible. Separate labelled bins for their deposit should be provided if feasible. Office wastes can be reduced through the recycling of paper if volumes are large enough to warrant collection. Participation in a local collection scheme should be considered by the Contractor. In addition, waste separation facilities for paper, aluminum cans, plastic bottles etc., should be provided. Training should be provided to workers about the concepts of site cleanliness and appropriate waste management procedure, including reduction, reuse and recycling of wastes. 	Minimize production of the general refuse and avoid odour, pest and litter impacts	Contractor	All construction sites	Construction stage	P

Implementation Schedule of Environmental Mitigation Measures

EIA Ref.	EM&A Log Ref.	Recommended Mitigation Measures	Objectives of the Recommended Measures & Main Concerns to address	Who to implement the measures?	Location of the measures	When to implement the measures?	Implementation Status
Water quality (Construction Phase)							
S9.11.1-S9.11.1.2	W1	<ul style="list-style-type: none"> Mitigation during the marine works to reduce impacts to within acceptable levels have been recommended and will comprise a series of measures that restrict the method and sequencing of filling work, as well as protection measures. Details of the measures are provided below and summarised in the Environmental Mitigation Implementation Schedule in EM&A Manual. Construction of seawalls to be advanced by at least 100-200m before the filling can commence. It should be noted that the protection by advanced seawall is a dynamic process depending on the progress of the construction activities. The part of the works where such measures can be undertaken for the majority of the time includes the following locations: <ul style="list-style-type: none"> - TMCLKL northern reclamation; -TMCLKL southern reclamation (after formation of the nips); - Reclamation filling for Portion 1 of HKLR. 	To control construction water quality	Contractor	During seawall filling	Construction stage	√
S9.11.1-S9.11.1.2	W1	<ul style="list-style-type: none"> Single layer silt curtains will be applied around all works; Silt curtain shall be fully maintained throughout the works. 	To control construction water quality	Contractor	During seawall filling	Construction stage	P

Implementation Schedule of Environmental Mitigation Measures

EIA Ref.	EM&A Log Ref.	Recommended Mitigation Measures	Objectives of the Recommended Measures & Main Concerns to address	Who to implement the measures?	Location of the measures	When to implement the measures?	Implementation Status
S9.11.1- S9.11.1.2	W1	<ul style="list-style-type: none"> Mechanical grabs shall be designed and maintained to avoid spillage and should seal tightly while being lifted; barges shall have tight fitting seals to their bottom openings to prevent leakage of material; any pipe leakages shall be repaired quickly. Plant should not be operated with leaking pipes; loading of barges shall be controlled to prevent splashing of filling materials to the surrounding water. barges shall not be filled to a level which will cause overflow of materials or pollution of water during loading or transportation; adequate freeboard shall be maintained on barges to reduce the likelihood of decks being washed by wave action; all vessels shall be sized such that adequate clearance is maintained between vessels and the sea bed at all states of the tide to ensure that undue turbidity is not generated by turbulence from vessel movement or propeller wash; and the works shall not cause foam, oil, grease, litter or other objectionable matter to be present in the water within and adjacent to the works site. 	To control construction water quality	Contractor	During seawall filling	Construction stage	√
S9.11.1.3	W2	<p><u>Land Works</u></p> <p>General construction activities on land should also be governed by standard good working practice. Specific measures to be written into the works contracts should include:</p> <ul style="list-style-type: none"> wastewater from temporary site facilities should be controlled to prevent direct discharge to surface or marine waters; 	To control construction water quality	Contractor	During seawall filling	Construction stage	√

Implementation Schedule of Environmental Mitigation Measures

EIA Ref.	EM&A Log Ref.	Recommended Mitigation Measures	Objectives of the Recommended Measures & Main Concerns to address	Who to implement the measures?	Location of the measures	When to implement the measures?	Implementation Status
S9.11.1.3	W2	<ul style="list-style-type: none"> • sewage effluent and discharges from on-site kitchen facilities shall be directed to Government sewer in accordance with the requirements of the WPCO or collected for disposal offsite. The use of soakaways shall be avoided; • storm drainage shall be directed to storm drains via adequately designed sand/silt removal facilities such as sand traps, silt traps and sediment basins. Channels, earth bunds or sand bag barriers should be provided on site to properly direct stormwater to such silt removal facilities. Catchpits and perimeter channels should be constructed in advance of site formation works and earthworks; • silt removal facilities, channels and manholes shall be maintained and any deposited silt and grit shall be removed regularly, including specifically at the onset of and after each rainstorm; • temporary access roads should be surfaced with crushed stone or gravel; • rainwater pumped out from trenches or foundation excavations should be discharged into storm drains via silt removal facilities; • measures should be taken to prevent the washout of construction materials, soil, silt or debris into any drainage system; • open stockpiles of construction materials (e.g. aggregates and sand) on site should be covered with tarpaulin or similar fabric during rainstorms; • manholes (including any newly constructed ones) should always be adequately covered and temporarily sealed so as to prevent silt, construction materials or debris from getting into the drainage system, and to prevent storm run-off from getting into foul sewers; • discharges of surface run-off into foul sewers must always be prevented in order not to unduly overload the foul sewerage system; 	To control construction water quality	Contractor	During seawall filling	Construction stage	√

Implementation Schedule of Environmental Mitigation Measures

EIA Ref.	EM&A Log Ref.	Recommended Mitigation Measures	Objectives of the Recommended Measures & Main Concerns to address	Who to implement the measures?	Location of the measures	When to implement the measures?	Implementation Status
S9.11.1.3	W2	<ul style="list-style-type: none"> all vehicles and plant should be cleaned before they leave the construction site to ensure that no earth, mud or debris is deposited by them on roads. A wheel washing bay should be provided at every site exit; wheel wash overflow shall be directed to silt removal facilities before being discharged to the storm drain; the section of construction road between the wheel washing bay and the public road should be surfaced with crushed stone or coarse gravel; wastewater generated from concreting, plastering, internal decoration, cleaning work and other similar activities, shall be screened to remove large objects; vehicle and plant servicing areas, vehicle wash bays and lubrication facilities shall be located under roofed areas. The drainage in these covered areas shall be connected to foul sewers via a petrol interceptor in accordance with the requirements of the WPCO or collected for off site disposal; the contractors shall prepare an oil / chemical cleanup plan and ensure that leakages or spillages are contained and cleaned up immediately; waste oil should be collected and stored for recycling or disposal, in accordance with the Waste Disposal Ordinance; all fuel tanks and chemical storage areas should be provided with locks and be sited on sealed areas. The storage areas should be surrounded by bunds with a capacity equal to 110% of the storage capacity of the largest tank; and surface run-off from bunded areas should pass through oil/ grease traps prior to discharge to the stormwater system. 	To control construction water quality	Contractor	During seawall filling	Construction stage	√
S9.14	W3	<ul style="list-style-type: none"> Implement a water quality monitoring programme 	Control water quality	Contractor	At identified monitoring location	During construction	√

Implementation Schedule of Environmental Mitigation Measures

EIA Ref.	EM&A Log Ref.	Recommended Mitigation Measures	Objectives of the Recommended Measures & Main Concerns to address	Who to implement the measures?	Location of the measures	When to implement the measures?	Implementation Status
Ecology (Construction Phase)							
S10.7	E1	<ul style="list-style-type: none"> Good site practices to avoid runoff entering woodland habitats in Scenic Hill; Reinstate works areas in Scenic Hill; Avoid stream modification in Scenic Hill. 	Avoid potential disturbance on habitat of Romer.s Tree Frog in Scenic Hill	Designer; Contractor	Scenic Hill	During construction	√
S10.7	E2	<ul style="list-style-type: none"> Install silt curtain during the construction; Construct seawall prior to reclamation filling where practicable; Good site practices; Site runoff control; Spill response plan. 	Minimise marine water quality impacts	Contractor	Seawall, reclamation area	During construction	√
S10.7	E4	<ul style="list-style-type: none"> Watering to reduce dust generation; prevention of siltation of freshwater habitats; Site runoff should be desilted, to reduce the potential for suspended sediments, organics and other contaminants to enter streams and standing freshwater. 	Prevent Sedimentation from Land-based works areas	Contractor	Land-based works areas	During construction	√
S10.7	E5	<ul style="list-style-type: none"> Good site practices, including strictly following the permitted works hours, using quieter machines where practicable, and avoiding excessive lightings during night time. 	Prevent disturbance to terrestrial fauna and habitats	Contractor	Land-based works areas	During construction	√
S10.7	E6	<ul style="list-style-type: none"> Dolphin Exclusion Zone; Dolphin watching plan. 	Minimize temporary marine habitat loss impact to dolphins	Contractor	Marine works	During marine works	√
S10.7	E7	<ul style="list-style-type: none"> Decouple compressors and other equipment on working vessels; Avoidance of percussive piling; Marine underwater noise monitoring; Temporal suspension of drilling bored pile casing in rock during peak dolphin calving season in May and June; Handling with care for the installation of sheet piling for reclamation site. 	Minimize temporary marine habitat loss impact to dolphins	Contractor	Marine works	During marine works	√

Implementation Schedule of Environmental Mitigation Measures

EIA Ref.	EM&A Log Ref.	Recommended Mitigation Measures	Objectives of the Recommended Measures & Main Concerns to address	Who to implement the measures?	Location of the measures	When to implement the measures?	Implementation Status
S10.7	E8	<ul style="list-style-type: none"> Control vessel speed; Skipper training; Predefined and regular routes for working vessels; avoid Brothers Islands. 	Minimise marine traffic disturbance on dolphins	Contractor	Marine traffic	During marine works	√
S10.10	E9	<ul style="list-style-type: none"> Dolphin vessel monitoring; Mudflat ecological monitoring. 	Minimise marine traffic disturbance on dolphins	Contractor	North Lantau and West Lantau	Prior to construction, during construction, and 1 year after operation	√
Ecology (Operation Phase)							
S10.7	E10	<ul style="list-style-type: none"> Preconstruction dive survey for corals 	Minimise impacts on marine ecology	Contractor	The marine pier sites nearest to intertidal zone and along the shore of the HKLR reclamation site	Prior to marine construction works in these locations	√
Fisheries							
S11.7	F2	<ul style="list-style-type: none"> Reduce re-suspension of sediments Good site practices Spill response plan 	Minimise marine water quality impacts	Contractor	Seawall, reclamation area	During construction	√
S11.7	F3	<ul style="list-style-type: none"> Install silt-grease trap in the drainage system collecting surface runoff 	Minimise impacts on marine water quality impacts	Designer	Reclamation area	During construction	√
S11.7	F4	<ul style="list-style-type: none"> Maritime Oil Spill Response Plan (MOSRP); Contingency plan. 	Minimise impacts on marine water quality impacts	Management	HKLR	During operation stage	√

Implementation Schedule of Environmental Mitigation Measures

EIA Ref.	EM&A Log Ref.	Recommended Mitigation Measures	Objectives of the Recommended Measures & Main Concerns to address	Who to implement the measures?	Location of the measures	When to implement the measures?	Implementation Status
Landscape & Visual (Detailed Design Phase)							
S14.3.3. 1	LV1	<p>General design measures include:</p> <ul style="list-style-type: none"> • Roadside planting and planting along the edge of the reclamation is proposed; • Transplanting of mature trees in good health and amenity value where appropriate and reinstatement of areas disturbed during construction by compensatory hydro-seeding and planting; • Protection measures for the trees to be retained during construction activities; • Optimizing the sizes and spacing of the bridge columns; • Fine-tuning the location of the bridge columns to avoid visually sensitive locations; • Aesthetic design of the bridge form and its structural elements for HKLR, e.g. parapet, soffit, columns, lightings and so on; • Considering the decorative urban design elements for HKLR, e.g. decorative road lightings; • Maximizing new tree, shrub and other vegetation planting to compensate tree felled and vegetation removed; • Providing planting area around peripheral of HKLR for tree planting screening effect. • Providing salt-tolerant native trees along the planter strip at affected seawall and newly reclaimed coastline. • For HKLR, providing aesthetic design on the viaduct, tunnel portals, at-grade roads and reclamation (e.g. subtle colour tone and slim form for viaduct to minimize the bulkiness of the structure and to blend the viaduct better with the background environment, featured form of tunnel portals, roadside planting along at-grade roads and landscape berm on & planting along edge of reclamation area) to beautify the HKLR alignment (refer to Figure 14.4.3). 	Minimise visual & landscape impact	Detailed designer	HKLR	Design stage	N/A

Implementation Schedule of Environmental Mitigation Measures

EIA Ref.	EM&A Log Ref.	Recommended Mitigation Measures	Objectives of the Recommended Measures & Main Concerns to address	Who to implement the measures?	Location of the measures	When to implement the measures?	Implementation Status
Landscape & Visual (Construction Phase)							
S14.3.3.3	LV2	<p>Mitigate both Landscape and Visual Impacts</p> <p>G1. Grass-hydroseed bare soil surface and stock pile areas.</p> <p>G2. Add planting strip and automatic irrigation system if appropriate at some portions of bridge or footbridge to screen bridge and traffic.</p> <p>G3. For HKLR, providing aesthetic design on the viaduct, tunnel portals, at-grade roads and reclamation (e.g. subtle colour tone and slim form for viaduct, featured form of tunnel portals, roadside planting along at-grade roads and landscape berm on & planting along edge of reclamation area) to beautify the HKLR alignment.</p> <p>G4. Not Applicable.</p> <p>G5 Vegetation reinstatement and upgrading to disturbed areas.</p> <p>G6. Maximize new tree, shrub and other vegetation planting to compensate tree felled and vegetation removed.</p> <p>G7. Provide planting area around peripheral of and within HKLR for tree screening buffer effect.</p> <p>G8. Plant salt tolerant native tree and shrubs etc along the planter strip at affected seawall.</p> <p>G9. Reserve of loose natural granite rocks for re-use. Provide new coastline to adopt .natural- look. by means of using armour rocks in the form of natural rock materials and planting strip area accommodating screen buffer to enhance .natural-look. of the new coastline (see Figure 14.4.2 for example).</p>	Minimise visual & landscape impact	Contractor	HKLR	Construction stage	√
S14.3.3.3	LV3	<p>Mitigate Visual Impacts</p> <p>V1.Minimize time for construction activities during construction period.</p> <p>V2.Provide screen hoarding at the portion of the project site / works areas / storage areas near VSRs who have close low-level views to the Project during HKLR construction.</p>					

Implementation Schedule of Environmental Mitigation Measures

EIA Ref.	EM&A Log Ref.	Recommended Mitigation Measures	Objectives of the Recommended Measures & Main Concerns to address	Who to implement the measures?	Location of the measures	When to implement the measures?	Implementation Status
EM&A							
S15.5 - S15.6	EM2	1) An Environmental Team needs to be employed as per the EM&A Manual. 2) Prepare a systematic Environmental Management Plan to ensure effective implementation of the mitigation measures. 3) An environmental impact monitoring needs to be implementing by the Environmental Team to ensure all the requirements given in the EM&A Manual are fully complied with.	Perform environmental monitoring & auditing	Contractor	All construction sites	Construction stage	√

Legends:

- √ Implemented
- X Not Implemented
- P Partially Implemented
- N/A Not Applicable



APPENDIX F

Site Audit Findings and Corrective Actions



Appendix F – Site Audit Findings and Corrective Actions

Site Inspections were carried out on a weekly basis to monitor the implementation of proper environmental pollution control and mitigation measures for the Project. During the reporting period, site inspections were carried out on 5, 12, 19 and 28 December 2018; and 2, 9, 16 and 25 January 2019; and 1, 4, 11 and 22 February 2019. Particular observations during the site inspections are described below:

Date of Audit	Observations	Actions Taken by Contractor / Recommendation	Date of Observations Closed
30 Nov 2018	<ol style="list-style-type: none"> 1. Stagnant water was observed at N4. 2. Waste was observed at N4. 3. Dry stockpile was observed at N4. 4. Waste was observed at LCSD. 	<ol style="list-style-type: none"> 1. The stagnant water was removed from N4. 2. The waste was removed from N4. 3. The dry stockpile was removed from N4. 4. The waste was removed from LCSD. 	5 Dec 2018
5 Dec 2018	<ol style="list-style-type: none"> 1. Waste was observed at LCSD Depot. 2. Waste was accumulated in a skip at N4. 	<ol style="list-style-type: none"> 1. The waste was removed from LCSD Depot. 2. The waste was removed from the skip at N4. 	12 Dec 2018
12 Dec 2018	<ol style="list-style-type: none"> 1. Waste was observed at LCSD Depot. 2. Stagnant water was observed at N4. 	<ol style="list-style-type: none"> 1. The waste was removed from LCSD Depot. 2. The stagnant water was removed at N4. 	19 Dec 2018
19 Dec 2018	<ol style="list-style-type: none"> 1. Waste was observed at LCSD Depot. 2. Stockpile of dusty material was observed dry at N4. 3. Waste was accumulated in a skip at N4. 	<ol style="list-style-type: none"> 1. The waste was removed from LCSD Depot. 2. The dry stockpile of dusty material was removed from N4. 3. The waste was removed from the skip at N4. 	28 Dec 2018
28 Dec 2018	<ol style="list-style-type: none"> 1. Waste was observed at LCSD Depot. 2. Waste was observed at N4 . 3. Containers of liquid chemicals were observed without drip trays underneath at N4. 4. Stockpiles of material were placed around a Tree at N4. 5. Wheel washing facilities were 	<ol style="list-style-type: none"> 1. The waste was removed from LCSD Depot. 2. The waste was removed from N4. 3. The chemical containers were removed from N4. 4. The stockpiles of material near the tree at N4 were removed. 5. Wheel washing facilities were 	2 Jan 2019

Date of Audit	Observations	Actions Taken by Contractor / Recommendation	Date of Observations Closed
	missing at N4.	provided at the exit/entrance of N4.	
2 Jan 2019	1. Waste was observed at LCSD Depot. 2. Waste was accumulated on the ground at N4.	1. The waste was removed from LCSD Depot. 2. The waste on the ground was removed from N4.	9 Jan 2019
9 Jan 2019	1. Construction waste/refuse was accumulated at LCSD Depot. 2. Stagnant water/oil was accumulated inside the drip tray at LCSD Depot. 3. Waste was accumulated on the ground at N4.	1. The construction waste/refuse was removed from LCSD Depot. 2. The stagnant water/oil was removed from the drip tray at LCSD Depot. 3. The waste on the ground was removed from N4.	16 Jan 2019
16 Jan 2019	1. Construction waste was scattered on the ground at LCSD Depot. 2. General refuse was observed outside fence of a plantroom which is next to LCSD Depot. 3. Waste was observed at N4.	1. The construction waste was removed from LCSD Depot. 2. The general refuse was removed outside fence of a plantroom which is next to LCSD Depot. 3. The waste was removed from N4.	25 Jan 2019
25 Jan 2019	1. Waste was observed at S7. 2. Oil stain was observed at S9. 3. Waste was observed at S9. 4. Chemical containers were observed without drip tray at N4. 5. Construction waste/ general refuse was observed at N4. 6. Improper size of NRMM label was observed on an excavator at LCSD Depot.	1. The waste was removed from S7. 2. The oil stain was removed from S9. 3. The waste was removed from S9. 4. The chemical containers were removed from N4. 5. The construction waste/ general refuse was removed from N4. 6. The excavator was removed from LCSD Depot.	1 Feb 2019

Date of Audit	Observations	Actions Taken by Contractor / Recommendation	Date of Observations Closed
1 Feb 2019	<ol style="list-style-type: none"> 1. Waste was observed on the ground at LCSD Depot. 2. A stockpile of dusty material was observed dry at N4. 3. Inadequate wheel washing facilities were provided at N26. 	<ol style="list-style-type: none"> 1. The waste on the ground was removed from LCSD Depot. 2. The stockpile of dusty material was removed from N4. 3. Adequate wheel washing facilities were provided at N26. 	4 Feb 2019
4 Feb 2019	<ol style="list-style-type: none"> 1. Chemical containers were placed without drip tray at LCSD Depot. 	<ol style="list-style-type: none"> 1. The chemical containers were removed from LCSD Depot. 	11 Feb 2019
11 Feb 2019	<ol style="list-style-type: none"> 1. Waste was accumulated at LCSD Depot. 2. General refuse was accumulated at N4. 3. A chemical container was placed without drip tray at N13. 	<ol style="list-style-type: none"> 1. The waste was removed from LCSD Depot. 2. The general refuse was removed from N4. 3. The chemical container was removed from N13. 	22 Feb 2019
22 Feb 2019	<ol style="list-style-type: none"> 1. The NRMM label of a generator was missing at LCSD Depot. 2. Waste was scattered on the ground at LCSD Depot. 3. Waste was accumulated on the ground at N4. 	<p><u>The Contractor was recommended to:</u></p> <ol style="list-style-type: none"> 1. Provide proper NRMM label for the generator at LCSD Depot. 2. Remove the waste at LCSD Depot. 3. Remove the waste at N4. 	Follow-up actions for the observations issued for the last weekly site inspection of the reporting month will be inspected during the next site inspection.

The Contractor has rectified most the observations as identified during environmental site inspections. Follow-up actions for outstanding observations will be inspected during the next site inspection.



APPENDIX G

Air Quality Monitoring Data and Graphical Plots



Air Quality Monitoring Data

Project	Works	Date (yyyy-mm-dd)	Station	Time	Parameter	Results	Unit
HKLR	HY/2011/03	2018-12-05	AMS5	09:00	1-hr TSP	61	µg/m ³
HKLR	HY/2011/03	2018-12-05	AMS5	10:00	1-hr TSP	81	µg/m ³
HKLR	HY/2011/03	2018-12-05	AMS5	11:00	1-hr TSP	72	µg/m ³
HKLR	HY/2011/03	2018-12-11	AMS5	09:05	1-hr TSP	48	µg/m ³
HKLR	HY/2011/03	2018-12-11	AMS5	10:05	1-hr TSP	56	µg/m ³
HKLR	HY/2011/03	2018-12-11	AMS5	11:05	1-hr TSP	70	µg/m ³
HKLR	HY/2011/03	2018-12-17	AMS5	09:01	1-hr TSP	42	µg/m ³
HKLR	HY/2011/03	2018-12-17	AMS5	10:01	1-hr TSP	43	µg/m ³
HKLR	HY/2011/03	2018-12-17	AMS5	13:00	1-hr TSP	49	µg/m ³
HKLR	HY/2011/03	2018-12-21	AMS5	09:04	1-hr TSP	93	µg/m ³
HKLR	HY/2011/03	2018-12-21	AMS5	10:04	1-hr TSP	65	µg/m ³
HKLR	HY/2011/03	2018-12-21	AMS5	11:04	1-hr TSP	58	µg/m ³
HKLR	HY/2011/03	2018-12-27	AMS5	08:57	1-hr TSP	79	µg/m ³
HKLR	HY/2011/03	2018-12-27	AMS5	09:57	1-hr TSP	70	µg/m ³
HKLR	HY/2011/03	2018-12-27	AMS5	10:57	1-hr TSP	68	µg/m ³
HKLR	HY/2011/03	2019-12-31	AMS5	09:00	1-hr TSP	109	µg/m ³
HKLR	HY/2011/03	2019-12-31	AMS5	10:00	1-hr TSP	108	µg/m ³
HKLR	HY/2011/03	2019-12-31	AMS5	11:00	1-hr TSP	108	µg/m ³
HKLR	HY/2011/03	2018-12-04	AMS5	08:00	24-hr TSP	36	µg/m ³
HKLR	HY/2011/03	2018-12-10	AMS5	08:00	24-hr TSP	57	µg/m ³
HKLR	HY/2011/03	2018-12-14	AMS5	08:00	24-hr TSP	83	µg/m ³
HKLR	HY/2011/03	2018-12-20	AMS5	08:00	24-hr TSP	47	µg/m ³
HKLR	HY/2011/03	2018-12-24	AMS5	08:00	24-hr TSP	43	µg/m ³
HKLR	HY/2011/03	2018-12-28	AMS5	08:00	24-hr TSP	52	µg/m ³
HKLR	HY/2011/03	2018-12-05	AMS6	13:00	1-hr TSP	65	µg/m ³
HKLR	HY/2011/03	2018-12-05	AMS6	14:00	1-hr TSP	76	µg/m ³
HKLR	HY/2011/03	2018-12-05	AMS6	15:00	1-hr TSP	84	µg/m ³
HKLR	HY/2011/03	2018-12-11	AMS6	13:21	1-hr TSP	68	µg/m ³
HKLR	HY/2011/03	2018-12-11	AMS6	14:21	1-hr TSP	67	µg/m ³
HKLR	HY/2011/03	2018-12-11	AMS6	15:21	1-hr TSP	60	µg/m ³
HKLR	HY/2011/03	2018-12-17	AMS6	14:35	1-hr TSP	51	µg/m ³
HKLR	HY/2011/03	2018-12-17	AMS6	15:35	1-hr TSP	55	µg/m ³
HKLR	HY/2011/03	2018-12-17	AMS6	16:35	1-hr TSP	56	µg/m ³
HKLR	HY/2011/03	2018-12-21	AMS6	13:01	1-hr TSP	37	µg/m ³
HKLR	HY/2011/03	2018-12-21	AMS6	14:01	1-hr TSP	42	µg/m ³
HKLR	HY/2011/03	2018-12-21	AMS6	15:01	1-hr TSP	50	µg/m ³
HKLR	HY/2011/03	2018-12-27	AMS6	13:00	1-hr TSP	62	µg/m ³
HKLR	HY/2011/03	2018-12-27	AMS6	14:00	1-hr TSP	64	µg/m ³
HKLR	HY/2011/03	2018-12-27	AMS6	15:00	1-hr TSP	71	µg/m ³
HKLR	HY/2011/03	2018-12-31	AMS6	13:00	1-hr TSP	93	µg/m ³
HKLR	HY/2011/03	2018-12-31	AMS6	14:00	1-hr TSP	92	µg/m ³
HKLR	HY/2011/03	2018-12-31	AMS6	15:00	1-hr TSP	91	µg/m ³
HKLR	HY/2011/03	2018-12-04	AMS6	08:00	24-hr TSP	54	µg/m ³
HKLR	HY/2011/03	2018-12-10	AMS6	08:00	24-hr TSP	72	µg/m ³
HKLR	HY/2011/03	2018-12-14	AMS6	08:00	24-hr TSP	83	µg/m ³
HKLR	HY/2011/03	2018-12-20	AMS6	08:00	24-hr TSP	59	µg/m ³
HKLR	HY/2011/03	2018-12-24	AMS6	08:00	24-hr TSP	41	µg/m ³
HKLR	HY/2011/03	2018-12-28	AMS6	08:00	24-hr TSP	63	µg/m ³

Air Quality Monitoring Data

Project	Works	Date (yyyy-mm-dd)	Station	Time	Parameter	Results	Unit
HKLR	HY/2011/03	2019-01-04	AMS5	08:58	1-hr TSP	62	µg/m ³
HKLR	HY/2011/03	2019-01-04	AMS5	09:58	1-hr TSP	56	µg/m ³
HKLR	HY/2011/03	2019-01-04	AMS5	10:58	1-hr TSP	54	µg/m ³
HKLR	HY/2011/03	2019-01-10	AMS5	09:07	1-hr TSP	75	µg/m ³
HKLR	HY/2011/03	2019-01-10	AMS5	10:07	1-hr TSP	66	µg/m ³
HKLR	HY/2011/03	2019-01-10	AMS5	11:07	1-hr TSP	56	µg/m ³
HKLR	HY/2011/03	2019-01-16	AMS5	08:57	1-hr TSP	49	µg/m ³
HKLR	HY/2011/03	2019-01-16	AMS5	09:57	1-hr TSP	53	µg/m ³
HKLR	HY/2011/03	2019-01-16	AMS5	10:57	1-hr TSP	56	µg/m ³
HKLR	HY/2011/03	2019-01-22	AMS5	09:05	1-hr TSP	132	µg/m ³
HKLR	HY/2011/03	2019-01-22	AMS5	10:05	1-hr TSP	137	µg/m ³
HKLR	HY/2011/03	2019-01-22	AMS5	11:05	1-hr TSP	141	µg/m ³
HKLR	HY/2011/03	2019-01-28	AMS5	08:58	1-hr TSP	53	µg/m ³
HKLR	HY/2011/03	2019-01-28	AMS5	09:58	1-hr TSP	49	µg/m ³
HKLR	HY/2011/03	2019-01-28	AMS5	10:58	1-hr TSP	49	µg/m ³
HKLR	HY/2011/03	2019-01-03	AMS5	08:00	24-hr TSP	49	µg/m ³
HKLR	HY/2011/03	2019-01-09	AMS5	08:00	24-hr TSP	53	µg/m ³
HKLR	HY/2011/03	2019-01-15	AMS5	08:00	24-hr TSP	70	µg/m ³
HKLR	HY/2011/03	2019-01-21	AMS5	08:00	24-hr TSP	84	µg/m ³
HKLR	HY/2011/03	2019-01-25	AMS5	08:00	24-hr TSP	94	µg/m ³
HKLR	HY/2011/03	2019-01-31	AMS5	08:00	24-hr TSP	63	µg/m ³
HKLR	HY/2011/03	2019-01-04	AMS6	13:00	1-hr TSP	93	µg/m ³
HKLR	HY/2011/03	2019-01-04	AMS6	14:00	1-hr TSP	231	µg/m ³
HKLR	HY/2011/03	2019-01-04	AMS6	15:00	1-hr TSP	300	µg/m ³
HKLR	HY/2011/03	2019-01-10	AMS6	13:14	1-hr TSP	83	µg/m ³
HKLR	HY/2011/03	2019-01-10	AMS6	14:14	1-hr TSP	170	µg/m ³
HKLR	HY/2011/03	2019-01-10	AMS6	15:14	1-hr TSP	84	µg/m ³
HKLR	HY/2011/03	2019-01-16	AMS6	13:00	1-hr TSP	79	µg/m ³
HKLR	HY/2011/03	2019-01-16	AMS6	14:00	1-hr TSP	84	µg/m ³
HKLR	HY/2011/03	2019-01-16	AMS6	15:00	1-hr TSP	86	µg/m ³
HKLR	HY/2011/03	2019-01-22	AMS6	13:04	1-hr TSP	152	µg/m ³
HKLR	HY/2011/03	2019-01-22	AMS6	14:04	1-hr TSP	154	µg/m ³
HKLR	HY/2011/03	2019-01-22	AMS6	15:04	1-hr TSP	152	µg/m ³
HKLR	HY/2011/03	2019-01-28	AMS6	13:00	1-hr TSP	47	µg/m ³
HKLR	HY/2011/03	2019-01-28	AMS6	14:00	1-hr TSP	52	µg/m ³
HKLR	HY/2011/03	2019-01-28	AMS6	15:00	1-hr TSP	56	µg/m ³
HKLR	HY/2011/03	2019-01-03	AMS6	08:00	24-hr TSP	56	µg/m ³
HKLR	HY/2011/03	2019-01-09	AMS6	08:00	24-hr TSP	63	µg/m ³
HKLR	HY/2011/03	2019-01-15	AMS6	08:00	24-hr TSP	84	µg/m ³
HKLR	HY/2011/03	2019-01-21	AMS6	08:00	24-hr TSP	104	µg/m ³
HKLR	HY/2011/03	2019-01-25	AMS6	08:00	24-hr TSP	110	µg/m ³
HKLR	HY/2011/03	2019-01-31	AMS6	08:00	24-hr TSP	71	µg/m ³

Air Quality Monitoring Data

Project	Works	Date (yyyy-mm-dd)	Station	Time	Parameter	Results	Unit
HKLR	HY/2011/03	2019-02-01	AMS5	09:04	1-hr TSP	62	µg/m ³
HKLR	HY/2011/03	2019-02-01	AMS5	10:04	1-hr TSP	61	µg/m ³
HKLR	HY/2011/03	2019-02-01	AMS5	11:04	1-hr TSP	61	µg/m ³
HKLR	HY/2011/03	2019-02-04	AMS5	09:09	1-hr TSP	104	µg/m ³
HKLR	HY/2011/03	2019-02-04	AMS5	10:09	1-hr TSP	93	µg/m ³
HKLR	HY/2011/03	2019-02-04	AMS5	11:09	1-hr TSP	95	µg/m ³
HKLR	HY/2011/03	2019-02-08	AMS5	13:10	1-hr TSP	44	µg/m ³
HKLR	HY/2011/03	2019-02-08	AMS5	14:10	1-hr TSP	65	µg/m ³
HKLR	HY/2011/03	2019-02-08	AMS5	15:10	1-hr TSP	67	µg/m ³
HKLR	HY/2011/03	2019-02-14	AMS5	09:01	1-hr TSP	44	µg/m ³
HKLR	HY/2011/03	2019-02-14	AMS5	10:01	1-hr TSP	42	µg/m ³
HKLR	HY/2011/03	2019-02-14	AMS5	11:01	1-hr TSP	40	µg/m ³
HKLR	HY/2011/03	2019-02-20	AMS5	09:15	1-hr TSP	79	µg/m ³
HKLR	HY/2011/03	2019-02-20	AMS5	10:15	1-hr TSP	53	µg/m ³
HKLR	HY/2011/03	2019-02-20	AMS5	11:15	1-hr TSP	46	µg/m ³
HKLR	HY/2011/03	2019-02-26	AMS5	09:10	1-hr TSP	82	µg/m ³
HKLR	HY/2011/03	2019-02-26	AMS5	10:10	1-hr TSP	84	µg/m ³
HKLR	HY/2011/03	2019-02-26	AMS5	11:10	1-hr TSP	86	µg/m ³
HKLR	HY/2011/03	2019-02-02	AMS5	08:00	24-hr TSP	60	µg/m ³
HKLR	HY/2011/03	2019-02-08	AMS5	16:10	24-hr TSP	44	µg/m ³
HKLR	HY/2011/03	2019-02-13	AMS5	08:00	24-hr TSP	51	µg/m ³
HKLR	HY/2011/03	2019-02-19	AMS5	08:00	24-hr TSP	31	µg/m ³
HKLR	HY/2011/03	2019-02-25	AMS5	08:00	24-hr TSP	77	µg/m ³
HKLR	HY/2011/03	2019-02-01	AMS6	13:00	1-hr TSP	59	µg/m ³
HKLR	HY/2011/03	2019-02-01	AMS6	14:00	1-hr TSP	58	µg/m ³
HKLR	HY/2011/03	2019-02-01	AMS6	15:00	1-hr TSP	57	µg/m ³
HKLR	HY/2011/03	2019-02-04	AMS6	13:00	1-hr TSP	95	µg/m ³
HKLR	HY/2011/03	2019-02-04	AMS6	14:00	1-hr TSP	90	µg/m ³
HKLR	HY/2011/03	2019-02-04	AMS6	15:00	1-hr TSP	73	µg/m ³
HKLR	HY/2011/03	2019-02-08	AMS6	09:15	1-hr TSP	45	µg/m ³
HKLR	HY/2011/03	2019-02-08	AMS6	10:15	1-hr TSP	41	µg/m ³
HKLR	HY/2011/03	2019-02-08	AMS6	11:15	1-hr TSP	41	µg/m ³
HKLR	HY/2011/03	2019-02-14	AMS6	13:09	1-hr TSP	39	µg/m ³
HKLR	HY/2011/03	2019-02-14	AMS6	14:09	1-hr TSP	42	µg/m ³
HKLR	HY/2011/03	2019-02-14	AMS6	15:09	1-hr TSP	39	µg/m ³
HKLR	HY/2011/03	2019-02-20	AMS6	13:00	1-hr TSP	43	µg/m ³
HKLR	HY/2011/03	2019-02-20	AMS6	14:00	1-hr TSP	41	µg/m ³
HKLR	HY/2011/03	2019-02-20	AMS6	15:00	1-hr TSP	48	µg/m ³
HKLR	HY/2011/03	2019-02-26	AMS6	13:00	1-hr TSP	84	µg/m ³
HKLR	HY/2011/03	2019-02-26	AMS6	14:00	1-hr TSP	84	µg/m ³
HKLR	HY/2011/03	2019-02-26	AMS6	15:00	1-hr TSP	87	µg/m ³
HKLR	HY/2011/03	2019-02-02	AMS6	08:00	24-hr TSP	66	µg/m ³
HKLR	HY/2011/03	2019-02-08	AMS6	12:30	24-hr TSP	53	µg/m ³
HKLR	HY/2011/03	2019-02-13	AMS6	08:00	24-hr TSP	50	µg/m ³
HKLR	HY/2011/03	2019-02-19	AMS6	08:00	24-hr TSP	29	µg/m ³
HKLR	HY/2011/03	2019-02-25	AMS6	08:00	24-hr TSP	84	µg/m ³

Graphical Plot of 1-hour TSP at AMS5 and AMS6

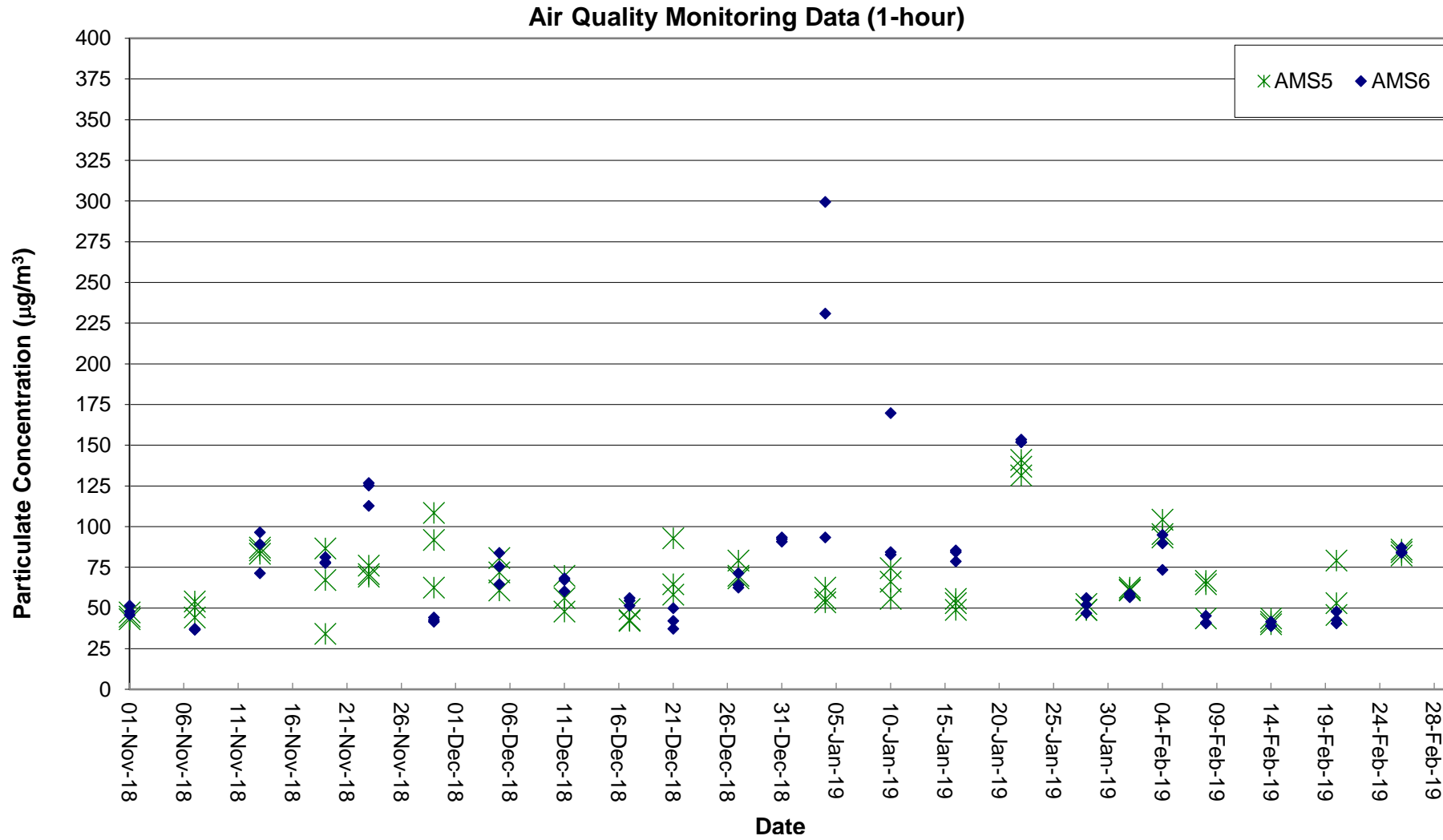

Graphical Plot of 24-hour TSP at AMS5 and AMS6

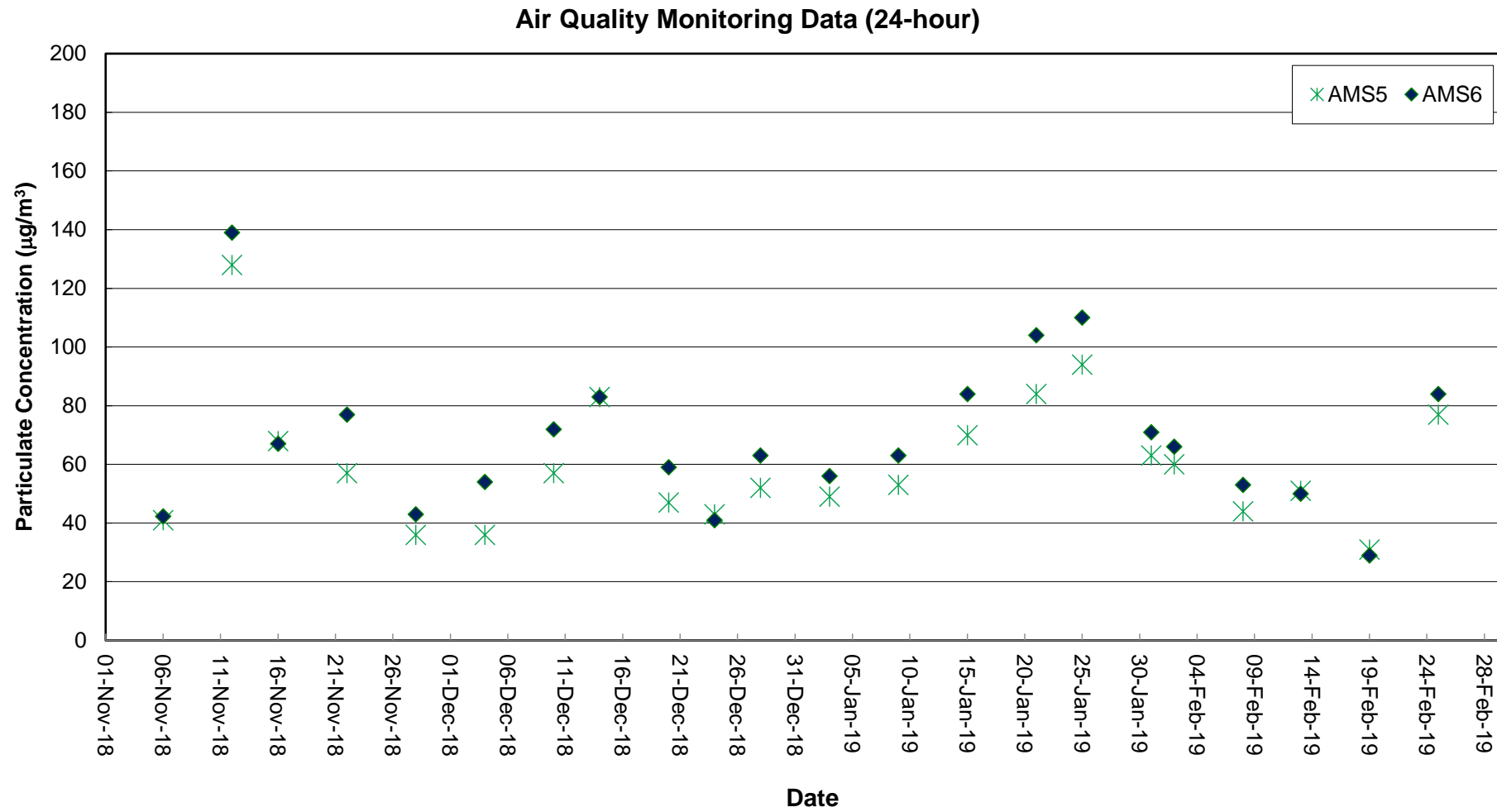



APPENDIX H

Noise Monitoring Data and Graphical Plots



Noise Monitoring Data

Project	Works	Date (yyyy-mm-dd)	Station	Start Time	Wind Speed, m/s	1st set 5mins		2nd set 5mins		3rd set 5mins		4th set 5mins		5th set 5mins		6th set 5mins		Overall (30mins)*		Unit
						Leq:	L10:	L90:	Leq:	L10:	L90:	Leq:	L10:	L90:	Leq:	L10:	L90:	Leq:	L10:	
HKLR	HY/2011/03	2018-12-05	NMS5	09:10	<5	Leq:	62.0	Leq:	61.5	Leq:	60.7	Leq:	60.3	Leq:	59.7	Leq:	57.2	Leq:	63.5	dB(A)
						L10:	64.0	L10:	63.0	L10:	62.5	L10:	62.5	L10:	62.5	L10:	61.0	L10:	65.7	
						L90:	57.5	L90:	57.5	L90:	57.0	L90:	56.5	L90:	54.5	L90:	52.5	L90:	59.3	
HKLR	HY/2011/03	2018-12-11	NMS5	09:12	<5	Leq:	57.3	Leq:	58.5	Leq:	57.6	Leq:	56.4	Leq:	54.9	Leq:	54.9	Leq:	59.8	dB(A)
						L10:	60.5	L10:	60.5	L10:	60.0	L10:	59.5	L10:	57.0	L10:	57.5	L10:	62.4	
						L90:	52.5	L90:	53.0	L90:	53.5	L90:	52.0	L90:	51.5	L90:	51.5	L90:	55.4	
HKLR	HY/2011/03	2018-12-19	NMS5	17:07	<5	Leq:	65.7	Leq:	64.0	Leq:	59.7	Leq:	61.4	Leq:	59.5	Leq:	59.9	Leq:	65.4	dB(A)
						L10:	69.5	L10:	67.5	L10:	61.5	L10:	64.0	L10:	61.0	L10:	62.0	L10:	68.5	
						L90:	57.5	L90:	56.0	L90:	55.5	L90:	56.0	L90:	56.0	L90:	56.0	L90:	59.2	
HKLR	HY/2011/03	2018-12-27	NMS5	09:04	<5	Leq:	57.5	Leq:	60.5	Leq:	59.2	Leq:	58.4	Leq:	57.1	Leq:	57.9	Leq:	61.6	dB(A)
						L10:	60.5	L10:	63.0	L10:	62.0	L10:	60.5	L10:	58.0	L10:	59.0	L10:	63.8	
						L90:	49.5	L90:	51.5	L90:	50.5	L90:	50.5	L90:	51.0	L90:	50.0	L90:	53.5	
HKLR	HY/2011/03	2018-12-31	NMS5	09:03	<5	Leq:	52.5	Leq:	56.4	Leq:	54.0	Leq:	55.5	Leq:	60.1	Leq:	54.9	Leq:	59.3	dB(A)
						L10:	54.5	L10:	59.0	L10:	57.0	L10:	58.0	L10:	62.0	L10:	57.0	L10:	61.5	
						L90:	49.5	L90:	50.5	L90:	49.0	L90:	49.5	L90:	50.0	L90:	51.0	L90:	53.0	
HKLR	HY/2011/03	2019-01-10	NMS5	09:17	<5	Leq:	53.9	Leq:	55.5	Leq:	55.0	Leq:	53.8	Leq:	54.1	Leq:	53.1	Leq:	57.3	dB(A)
						L10:	56.5	L10:	58.5	L10:	57.5	L10:	56.0	L10:	57.0	L10:	56.0	L10:	60.0	
						L90:	50.0	L90:	50.5	L90:	51.0	L90:	50.5	L90:	50.0	L90:	49.5	L90:	53.3	
HKLR	HY/2011/03	2019-01-16	NMS5	09:07	<5	Leq:	55.9	Leq:	52.8	Leq:	55.0	Leq:	54.7	Leq:	55.7	Leq:	55.6	Leq:	58.1	dB(A)
						L10:	58.0	L10:	55.0	L10:	57.5	L10:	57.0	L10:	58.0	L10:	58.0	L10:	60.4	
						L90:	51.5	L90:	50.0	L90:	51.5	L90:	51.0	L90:	52.5	L90:	52.0	L90:	54.5	
HKLR	HY/2011/03	2019-01-22	NMS5	09:10	<5	Leq:	57.5	Leq:	54.7	Leq:	54.6	Leq:	54.1	Leq:	53.2	Leq:	54.6	Leq:	58.0	dB(A)
						L10:	61.0	L10:	58.5	L10:	57.0	L10:	57.0	L10:	55.5	L10:	58.0	L10:	61.2	
						L90:	49.0	L90:	49.0	L90:	49.5	L90:	49.0	L90:	50.0	L90:	48.5	L90:	52.2	
HKLR	HY/2011/03	2019-01-28	NMS5	09:04	<5	Leq:	56.5	Leq:	56.2	Leq:	56.1	Leq:	55.9	Leq:	56.3	Leq:	56.7	Leq:	59.3	dB(A)
						L10:	59.0	L10:	59.0	L10:	59.0	L10:	59.0	L10:	59.0	L10:	60.0	L10:	62.2	
						L90:	51.0	L90:	51.0	L90:	50.5	L90:	50.5	L90:	51.0	L90:	50.5	L90:	53.8	
HKLR	HY/2011/03	2019-02-04	NMS5	09:13	<5	Leq:	54.3	Leq:	54.3	Leq:	58.4	Leq:	52.0	Leq:	51.1	Leq:	50.1	Leq:	57.3	dB(A)
						L10:	57.5	L10:	58.0	L10:	62.5	L10:	54.0	L10:	54.0	L10:	52.5	L10:	60.8	
						L90:	47.5	L90:	49.0	L90:	48.0	L90:	48.0	L90:	46.5	L90:	47.5	L90:	50.8	
HKLR	HY/2011/03	2019-02-14	NMS5	09:12	<5	Leq:	60.3	Leq:	60.1	Leq:	60.3	Leq:	62.0	Leq:	60.9	Leq:	60.0	Leq:	63.7	dB(A)
						L10:	62.0	L10:	61.5	L10:	61.5	L10:	66.5	L10:	62.5	L10:	61.5	L10:	66.0	
						L90:	57.0	L90:	56.5	L90:	56.5	L90:	55.5	L90:	56.5	L90:	56.0	L90:	59.4	
HKLR	HY/2011/03	2019-02-20	NMS5	09:24	<5	Leq:	56.8	Leq:	53.6	Leq:	53.9	Leq:	51.7	Leq:	53.4	Leq:	53.8	Leq:	57.1	dB(A)
						L10:	56.0	L10:	54.5	L10:	55.0	L10:	54.0	L10:	55.0	L10:	56.5	L10:	58.3	
						L90:	49.0	L90:	49.5	L90:	48.5	L90:	48.0	L90:	47.5	L90:	48.0	L90:	51.5	
HKLR	HY/2011/03	2019-02-26	NMS5	09:23	<5	Leq:	54.0	Leq:	52.3	Leq:	53.5	Leq:	52.1	Leq:	52.2	Leq:	56.1	Leq:	56.6	dB(A)
						L10:	57.0	L10:	54.5	L10:	56.5	L10:	54.5	L10:	55.0	L10:	60.0	L10:	59.7	
						L90:	50.0	L90:	49.5	L90:	49.5	L90:	49.0	L90:	49.0	L90:	50.0	L90:	52.5	

Remark:

(1)* A facade correction of +3 dB(A) was applied to the measured noise level.

Continuous Noise Monitoring Data (NMS5)

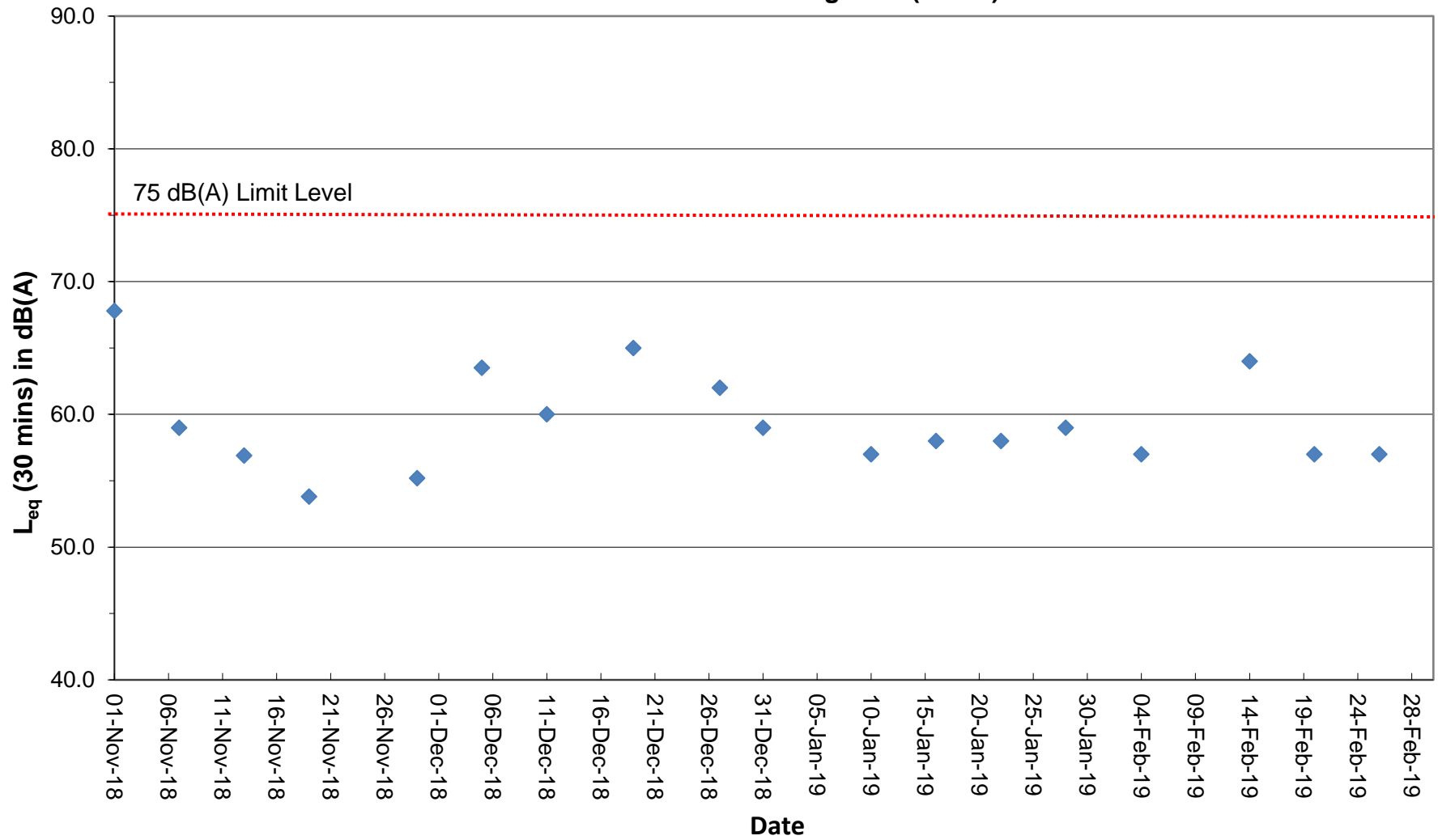

Remark:

(1) A facade correction of +3 dB(A) was applied to the measured noise level.



APPENDIX I

Water Quality Monitoring Data and Graphical Plots



Water Quality Monitoring Data

Project	Works	Date (yyyy-mm-dd)	Tide	Weather Condition	Station	Time	Depth, m	Level	Level_Code	Replicate	Temperature, °C	pH	Salinity, ppt	DO, %	DO, mg/L	Turbidity, NTU	SS, mg/L
HKLR	HY/2011/03	2018-12-03	Mid-Ebb	Sunny	IS5	10:48	1.0	Surface	1	1	23.34	8.00	30.37	91.40	6.55	3.70	6.6
HKLR	HY/2011/03	2018-12-03	Mid-Ebb	Sunny	IS5	10:47	1.0	Surface	1	2	23.33	8.00	30.37	93.20	6.67	3.80	6.4
HKLR	HY/2011/03	2018-12-03	Mid-Ebb	Sunny	IS5	10:47	4.0	Middle	2	1	23.33	8.00	30.37	92.30	6.61	3.70	5.2
HKLR	HY/2011/03	2018-12-03	Mid-Ebb	Sunny	IS5	10:48	4.0	Middle	2	2	23.32	8.00	30.37	91.40	6.54	3.80	5.5
HKLR	HY/2011/03	2018-12-03	Mid-Ebb	Sunny	IS5	10:47	7.0	Bottom	3	1	23.32	8.00	30.37	92.10	6.59	3.80	5.2
HKLR	HY/2011/03	2018-12-03	Mid-Ebb	Sunny	IS5	10:48	7.0	Bottom	3	2	23.32	8.00	30.37	91.20	6.53	3.90	4.7
HKLR	HY/2011/03	2018-12-03	Mid-Ebb	Sunny	IS(Mf)6	10:40	1.0	Surface	1	1	23.45	8.00	30.37	93.00	6.64	7.50	8.5
HKLR	HY/2011/03	2018-12-03	Mid-Ebb	Sunny	IS(Mf)6	10:39	1.0	Surface	1	2	23.45	8.00	30.36	94.40	6.74	7.40	8.1
HKLR	HY/2011/03	2018-12-03	Mid-Ebb	Sunny	IS(Mf)6	10:40	2.0	Bottom	3	1	23.44	8.00	30.37	93.30	6.67	8.30	6.7
HKLR	HY/2011/03	2018-12-03	Mid-Ebb	Sunny	IS(Mf)6	10:39	2.0	Bottom	3	2	23.45	8.00	30.37	95.40	6.82	8.70	6.9
HKLR	HY/2011/03	2018-12-03	Mid-Ebb	Sunny	IS7	10:31	1.0	Surface	1	1	23.38	8.01	30.04	96.00	6.88	6.30	4.0
HKLR	HY/2011/03	2018-12-03	Mid-Ebb	Sunny	IS7	10:31	1.0	Surface	1	2	23.41	8.00	30.01	94.80	6.79	6.50	4.0
HKLR	HY/2011/03	2018-12-03	Mid-Ebb	Sunny	IS7	10:31	2.1	Bottom	3	1	23.37	8.01	30.09	96.80	6.94	7.60	5.1
HKLR	HY/2011/03	2018-12-03	Mid-Ebb	Sunny	IS7	10:31	2.1	Bottom	3	2	23.39	8.01	30.10	95.40	6.83	7.60	5.5
HKLR	HY/2011/03	2018-12-03	Mid-Ebb	Sunny	IS8	10:05	1.0	Surface	1	1	23.30	8.01	29.92	94.00	6.75	3.90	5.6
HKLR	HY/2011/03	2018-12-03	Mid-Ebb	Sunny	IS8	10:05	1.0	Surface	1	2	23.30	8.02	29.95	95.30	6.84	3.80	5.0
HKLR	HY/2011/03	2018-12-03	Mid-Ebb	Sunny	IS8	10:05	2.8	Bottom	3	1	23.30	8.01	30.08	94.60	6.78	3.80	4.3
HKLR	HY/2011/03	2018-12-03	Mid-Ebb	Sunny	IS8	10:05	2.8	Bottom	3	2	23.31	8.03	30.14	96.60	6.93	3.80	5.3
HKLR	HY/2011/03	2018-12-03	Mid-Ebb	Sunny	IS(Mf)9	10:23	1.0	Surface	1	1	23.44	8.01	30.11	95.40	6.82	6.10	4.5
HKLR	HY/2011/03	2018-12-03	Mid-Ebb	Sunny	IS(Mf)9	10:23	1.0	Surface	1	2	23.42	8.01	30.10	94.80	6.78	6.00	4.0
HKLR	HY/2011/03	2018-12-03	Mid-Ebb	Sunny	IS(Mf)9	10:23	2.2	Bottom	3	1	23.39	8.01	30.10	95.10	6.81	5.90	5.7
HKLR	HY/2011/03	2018-12-03	Mid-Ebb	Sunny	IS(Mf)9	10:23	2.2	Bottom	3	2	23.35	8.01	30.12	96.20	6.89	5.90	4.8
HKLR	HY/2011/03	2018-12-03	Mid-Ebb	Sunny	IS10(N)	10:10	1.0	Surface	1	1	22.65	8.15	30.12	93.60	6.79	4.20	5.4
HKLR	HY/2011/03	2018-12-03	Mid-Ebb	Sunny	IS10(N)	10:10	1.0	Surface	1	2	22.68	8.15	30.00	92.40	6.70	4.10	5.4
HKLR	HY/2011/03	2018-12-03	Mid-Ebb	Sunny	IS10(N)	10:10	5.4	Middle	2	1	22.58	8.15	30.69	92.20	6.67	4.80	4.9
HKLR	HY/2011/03	2018-12-03	Mid-Ebb	Sunny	IS10(N)	10:10	5.4	Middle	2	2	22.59	8.16	30.66	94.40	6.83	4.50	4.7
HKLR	HY/2011/03	2018-12-03	Mid-Ebb	Sunny	IS10(N)	10:10	9.8	Bottom	3	1	22.61	8.16	30.72	96.60	6.99	4.80	5.2
HKLR	HY/2011/03	2018-12-03	Mid-Ebb	Sunny	IS10(N)	10:10	9.8	Bottom	3	2	22.59	8.16	30.69	92.60	6.70	4.60	5.1
HKLR	HY/2011/03	2018-12-03	Mid-Ebb	Sunny	SR3(N)	10:57	1.0	Surface	1	1	23.56	8.01	30.30	95.50	6.81	4.50	5.8
HKLR	HY/2011/03	2018-12-03	Mid-Ebb	Sunny	SR3(N)	10:57	1.0	Surface	1	2	23.57	8.00	30.30	93.70	6.68	4.40	6.1
HKLR	HY/2011/03	2018-12-03	Mid-Ebb	Sunny	SR3(N)	10:57	2.4	Bottom	3	1	23.53	8.00	30.32	94.70	6.76	4.30	7.9
HKLR	HY/2011/03	2018-12-03	Mid-Ebb	Sunny	SR3(N)	10:57	2.4	Bottom	3	2	23.46	8.03	30.33	97.90	6.99	4.40	8.4
HKLR	HY/2011/03	2018-12-03	Mid-Ebb	Sunny	SR4(N)	10:12	1.0	Surface	1	1	23.29	8.01	29.76	91.80	6.60	2.50	6.0
HKLR	HY/2011/03	2018-12-03	Mid-Ebb	Sunny	SR4(N)	10:12	1.0	Surface	1	2	23.29	8.02	29.84	94.50	6.79	2.50	6.3
HKLR	HY/2011/03	2018-12-03	Mid-Ebb	Sunny	SR4(N)	10:12	2.8	Bottom	3	1	23.29	8.02	29.81	93.60	6.73	2.60	6.6
HKLR	HY/2011/03	2018-12-03	Mid-Ebb	Sunny	SR4(N)	10:12	2.8	Bottom	3	2	23.28	8.03	29.96	95.90	6.89	2.50	6.1
HKLR	HY/2011/03	2018-12-03	Mid-Ebb	Sunny	SR5(N)	10:21	1.0	Surface	1	1	22.70	8.14	29.99	91.90	6.66	4.10	4.3
HKLR	HY/2011/03	2018-12-03	Mid-Ebb	Sunny	SR5(N)	10:22	1.0	Surface	1	2	22.69	8.13	30.02	91.80	6.66	4.10	4.3
HKLR	HY/2011/03	2018-12-03	Mid-Ebb	Sunny	SR5(N)	10:22	4.1	Middle	2	1	22.57	8.15	30.57	91.50	6.63	4.60	5.9
HKLR	HY/2011/03	2018-12-03	Mid-Ebb	Sunny	SR5(N)	10:21	4.1	Middle	2	2	22.57	8.14	30.68	91.60	6.64	4.60	6.1
HKLR	HY/2011/03	2018-12-03	Mid-Ebb	Sunny	SR5(N)	10:21	7.2	Bottom	3	1	22.60	8.15	30.62	91.40	6.62	4.70	6.5
HKLR	HY/2011/03	2018-12-03	Mid-Ebb	Sunny	SR5(N)	10:21	7.2	Bottom	3	2	22.59	8.16	30.75	91.50	6.62	4.50	6.8
HKLR	HY/2011/03	2018-12-03	Mid-Ebb	Sunny	SR10A(N)	9:09	1.0	Surface	1	1	22.57	8.13	32.57	86.90	6.22	1.90	4.3
HKLR	HY/2011/03	2018-12-03	Mid-Ebb	Sunny	SR10A(N)	9:08	1.0	Surface	1	2	22.57	8.13	32.59	87.00	6.23	2.00	4.7
HKLR	HY/2011/03	2018-12-03	Mid-Ebb	Sunny	SR10A(N)	9:09	6.6	Middle	2	1	22.57	8.13	32.71	86.60	6.20	2.30	4.3
HKLR	HY/2011/03	2018-12-03	Mid-Ebb	Sunny	SR10A(N)	9:08	6.6	Middle	2	2	22.57	8.14	32.75	87.00	6.22	2.10	4.2
HKLR	HY/2011/03	2018-12-03	Mid-Ebb	Sunny	SR10A(N)	9:08	12.2	Bottom	3	1	22.57	8.13	32.73	86.80	6.21	3.00	4.5
HKLR	HY/2011/03	2018-12-03	Mid-Ebb	Sunny	SR10A(N)	9:08	12.2	Bottom	3	2	22.58	8.15	32.75	87.10	6.23	2.90	4.5
HKLR	HY/2011/03	2018-12-03	Mid-Ebb	Sunny	SR10B(N2)	8:58	1.0	Surface	1	1	22.59	8.13	32.51	93.40	6.69	1.50	5.6
HKLR	HY/2011/03	2018-12-03	Mid-Ebb	Sunny	SR10B(N2)	8:58	1.0	Surface	1	2	22.58	8.13	32.53	88.40	6.33	1.40	5.4
HKLR	HY/2011/03	2018-12-03	Mid-Ebb	Sunny	SR10B(N2)	8:58	3.5	Middle	2	1	22.58	8.13	32.59	90.30	6.47	1.80	5.7
HKLR	HY/2011/03	2018-12-03	Mid-Ebb	Sunny	SR10B(N2)	8:58	3.5	Middle	2	2	22.57	8.13	32.63	88.70	6.35	1.60	6.7

Water Quality Monitoring Data

Project	Works	Date (yyyy-mm-dd)	Tide	Weather Condition	Station	Time	Depth, m	Level	Level_Code	Replicate	Temperature, °C	pH	Salinity, ppt	DO, %	DO, mg/L	Turbidity, NTU	SS, mg/L
HKLR	HY/2011/03	2018-12-03	Mid-Ebb	Sunny	SR10B(N2)	8:58	5.9	Bottom	3	1	22.58	8.13	32.66	89.70	6.42	2.30	6.8
HKLR	HY/2011/03	2018-12-03	Mid-Ebb	Sunny	SR10B(N2)	8:57	5.9	Bottom	3	2	22.59	8.14	32.61	91.20	6.53	2.20	6.0
HKLR	HY/2011/03	2018-12-03	Mid-Ebb	Sunny	CS2(A)	11:15	1.0	Surface	1	1	22.68	8.14	31.13	93.90	6.77	4.30	6.8
HKLR	HY/2011/03	2018-12-03	Mid-Ebb	Sunny	CS2(A)	11:16	1.0	Surface	1	2	22.68	8.13	31.13	94.00	6.77	4.00	7.0
HKLR	HY/2011/03	2018-12-03	Mid-Ebb	Sunny	CS2(A)	11:16	3.4	Middle	2	1	22.62	8.15	31.39	93.60	6.75	5.70	6.9
HKLR	HY/2011/03	2018-12-03	Mid-Ebb	Sunny	CS2(A)	11:15	3.4	Middle	2	2	22.59	8.16	31.45	93.30	6.72	5.60	6.8
HKLR	HY/2011/03	2018-12-03	Mid-Ebb	Sunny	CS2(A)	11:15	5.8	Bottom	3	1	22.52	8.15	31.61	93.50	6.74	7.00	4.9
HKLR	HY/2011/03	2018-12-03	Mid-Ebb	Sunny	CS2(A)	11:15	5.8	Bottom	3	2	22.52	8.16	31.66	92.90	6.70	6.80	4.7
HKLR	HY/2011/03	2018-12-03	Mid-Ebb	Sunny	CS(Mf)5	9:38	1.0	Surface	1	1	23.15	7.98	29.83	87.20	6.28	2.40	5.4
HKLR	HY/2011/03	2018-12-03	Mid-Ebb	Sunny	CS(Mf)5	9:39	1.0	Surface	1	2	23.15	7.99	29.85	87.20	6.28	2.50	5.3
HKLR	HY/2011/03	2018-12-03	Mid-Ebb	Sunny	CS(Mf)5	9:39	6.0	Middle	2	1	23.18	7.97	31.33	86.70	6.19	3.30	4.5
HKLR	HY/2011/03	2018-12-03	Mid-Ebb	Sunny	CS(Mf)5	9:38	6.0	Middle	2	2	23.18	7.96	31.34	86.40	6.16	3.50	5.0
HKLR	HY/2011/03	2018-12-03	Mid-Ebb	Sunny	CS(Mf)5	9:38	10.9	Bottom	3	1	23.18	7.97	31.40	85.90	6.13	3.30	3.8
HKLR	HY/2011/03	2018-12-03	Mid-Ebb	Sunny	CS(Mf)5	9:38	10.9	Bottom	3	2	23.18	7.96	31.41	85.80	6.13	3.50	3.7
HKLR	HY/2011/03	2018-12-03	Mid-Flood	Sunny	IS5	15:02	1.0	Surface	1	1	23.77	8.00	30.13	93.50	6.65	15.20	12.9
HKLR	HY/2011/03	2018-12-03	Mid-Flood	Sunny	IS5	15:02	1.0	Surface	1	2	23.75	8.01	30.16	93.50	6.65	15.80	13.1
HKLR	HY/2011/03	2018-12-03	Mid-Flood	Sunny	IS5	15:02	4.1	Middle	2	1	23.73	8.01	30.18	93.20	6.63	15.20	11.9
HKLR	HY/2011/03	2018-12-03	Mid-Flood	Sunny	IS5	15:02	4.1	Middle	2	2	23.72	8.00	30.18	93.20	6.63	15.50	13.2
HKLR	HY/2011/03	2018-12-03	Mid-Flood	Sunny	IS5	15:01	7.2	Bottom	3	1	23.69	8.01	30.22	93.10	6.62	15.50	11.4
HKLR	HY/2011/03	2018-12-03	Mid-Flood	Sunny	IS5	15:02	7.2	Bottom	3	2	23.72	8.00	30.19	92.90	6.61	15.50	12.1
HKLR	HY/2011/03	2018-12-03	Mid-Flood	Sunny	IS(Mf)6	15:13	1.0	Surface	1	1	23.69	8.01	29.82	96.20	6.86	8.50	8.3
HKLR	HY/2011/03	2018-12-03	Mid-Flood	Sunny	IS(Mf)6	15:12	1.0	Surface	1	2	23.69	8.02	29.74	96.60	6.90	8.20	8.2
HKLR	HY/2011/03	2018-12-03	Mid-Flood	Sunny	IS(Mf)6	15:12	2.0	Bottom	3	1	23.66	8.03	29.88	96.90	6.92	12.70	5.5
HKLR	HY/2011/03	2018-12-03	Mid-Flood	Sunny	IS(Mf)6	15:12	2.0	Bottom	3	2	23.67	8.02	29.86	96.40	6.88	12.30	6.0
HKLR	HY/2011/03	2018-12-03	Mid-Flood	Sunny	IS7	15:27	1.0	Surface	1	1	23.80	8.03	30.08	96.80	6.89	8.60	8.5
HKLR	HY/2011/03	2018-12-03	Mid-Flood	Sunny	IS7	15:27	1.0	Surface	1	2	23.83	8.03	30.10	96.80	6.88	8.60	8.6
HKLR	HY/2011/03	2018-12-03	Mid-Flood	Sunny	IS7	15:27	2.0	Bottom	3	1	23.73	8.03	30.05	96.60	6.88	9.60	7.9
HKLR	HY/2011/03	2018-12-03	Mid-Flood	Sunny	IS7	15:26	2.0	Bottom	3	2	23.67	8.04	30.06	96.90	6.91	10.00	8.7
HKLR	HY/2011/03	2018-12-03	Mid-Flood	Sunny	IS8	15:53	1.0	Surface	1	1	23.67	8.03	29.64	97.20	6.95	5.40	8.0
HKLR	HY/2011/03	2018-12-03	Mid-Flood	Sunny	IS8	15:54	1.0	Surface	1	2	23.69	8.03	29.58	96.10	6.87	5.20	8.0
HKLR	HY/2011/03	2018-12-03	Mid-Flood	Sunny	IS8	15:53	3.0	Bottom	3	1	23.59	8.05	29.81	98.30	7.02	5.20	7.0
HKLR	HY/2011/03	2018-12-03	Mid-Flood	Sunny	IS8	15:54	3.0	Bottom	3	2	23.68	8.03	29.66	96.70	6.91	5.30	7.8
HKLR	HY/2011/03	2018-12-03	Mid-Flood	Sunny	IS(Mf)9	15:36	1.0	Surface	1	1	23.71	8.03	29.95	96.90	6.90	13.50	19.4
HKLR	HY/2011/03	2018-12-03	Mid-Flood	Sunny	IS(Mf)9	15:37	1.0	Surface	1	2	23.70	8.03	29.95	96.40	6.87	13.10	18.8
HKLR	HY/2011/03	2018-12-03	Mid-Flood	Sunny	IS(Mf)9	15:36	2.4	Bottom	3	1	23.70	8.03	29.95	96.40	6.88	14.00	19.6
HKLR	HY/2011/03	2018-12-03	Mid-Flood	Sunny	IS(Mf)9	15:36	2.4	Bottom	3	2	23.72	8.03	29.94	97.30	6.93	13.60	19.4
HKLR	HY/2011/03	2018-12-03	Mid-Flood	Sunny	IS10(N)	15:52	1.0	Surface	1	1	22.98	8.23	30.19	91.50	6.60	8.10	6.0
HKLR	HY/2011/03	2018-12-03	Mid-Flood	Sunny	IS10(N)	15:52	1.0	Surface	1	2	23.00	8.21	30.11	91.10	6.57	8.20	5.7
HKLR	HY/2011/03	2018-12-03	Mid-Flood	Sunny	IS10(N)	15:51	5.3	Middle	2	1	22.83	8.25	30.72	90.80	6.54	11.20	6.5
HKLR	HY/2011/03	2018-12-03	Mid-Flood	Sunny	IS10(N)	15:52	5.3	Middle	2	2	22.82	8.23	30.71	90.60	6.53	11.50	6.4
HKLR	HY/2011/03	2018-12-03	Mid-Flood	Sunny	IS10(N)	15:51	9.6	Bottom	3	1	22.82	8.26	30.75	90.70	6.54	12.30	6.6
HKLR	HY/2011/03	2018-12-03	Mid-Flood	Sunny	IS10(N)	15:52	9.6	Bottom	3	2	22.84	8.23	30.70	90.60	6.53	11.80	6.6
HKLR	HY/2011/03	2018-12-03	Mid-Flood	Sunny	SR3(N)	14:53	1.0	Surface	1	1	23.68	8.01	30.30	93.60	6.66	11.90	13.7
HKLR	HY/2011/03	2018-12-03	Mid-Flood	Sunny	SR3(N)	14:53	1.0	Surface	1	2	23.71	8.00	30.29	93.50	6.65	11.70	12.9
HKLR	HY/2011/03	2018-12-03	Mid-Flood	Sunny	SR3(N)	14:53	2.3	Bottom	3	1	23.69	8.00	30.29	93.40	6.65	11.70	12.5
HKLR	HY/2011/03	2018-12-03	Mid-Flood	Sunny	SR3(N)	14:53	2.3	Bottom	3	2	23.66	8.01	30.29	94.00	6.69	11.70	13.8
HKLR	HY/2011/03	2018-12-03	Mid-Flood	Sunny	SR4(N)	15:48	1.0	Surface	1	1	23.65	8.03	29.56	95.20	6.81	5.80	8.8
HKLR	HY/2011/03	2018-12-03	Mid-Flood	Sunny	SR4(N)	15:48	1.0	Surface	1	2	23.61	8.04	29.65	96.70	6.92	5.90	9.0
HKLR	HY/2011/03	2018-12-03	Mid-Flood	Sunny	SR4(N)	15:48	2.6	Bottom	3	1	23.61	8.04	29.70	95.90	6.86	5.80	9.6
HKLR	HY/2011/03	2018-12-03	Mid-Flood	Sunny	SR4(N)	15:48	2.6	Bottom	3	2	23.55	8.06	29.78	97.90	7.00	5.70	9.8
HKLR	HY/2011/03	2018-12-03	Mid-Flood	Sunny	SR5(N)	15:42	1.0	Surface	1	1	23.00	8.21	30.16	91.60	6.61	6.90	7.2
HKLR	HY/2011/03	2018-12-03	Mid-Flood	Sunny	SR5(N)	15:41	1.0	Surface	1	2	23.04	8.19	30.06	92.30	6.65	6.60	6.6

Water Quality Monitoring Data

Project	Works	Date (yyyy-mm-dd)	Tide	Weather Condition	Station	Time	Depth, m	Level	Level_Code	Replicate	Temperature, °C	pH	Salinity, ppt	DO, %	DO, mg/L	Turbidity, NTU	SS, mg/L
HKLR	HY/2011/03	2018-12-03	Mid-Flood	Sunny	SR5(N)	15:41	4.2	Middle	2	1	22.88	8.21	30.63	92.30	6.65	7.90	8.0
HKLR	HY/2011/03	2018-12-03	Mid-Flood	Sunny	SR5(N)	15:42	4.2	Middle	2	2	22.84	8.20	30.68	91.50	6.59	8.30	7.5
HKLR	HY/2011/03	2018-12-03	Mid-Flood	Sunny	SR5(N)	15:41	7.4	Bottom	3	1	22.92	8.20	30.53	91.60	6.60	9.00	7.5
HKLR	HY/2011/03	2018-12-03	Mid-Flood	Sunny	SR5(N)	15:41	7.4	Bottom	3	2	22.84	8.20	30.73	93.60	6.74	8.50	7.2
HKLR	HY/2011/03	2018-12-03	Mid-Flood	Sunny	SR10A(N)	16:55	1.0	Surface	1	1	22.68	8.21	32.62	87.30	6.24	4.40	7.8
HKLR	HY/2011/03	2018-12-03	Mid-Flood	Sunny	SR10A(N)	16:54	1.0	Surface	1	2	22.68	8.22	32.62	88.90	6.35	4.70	7.9
HKLR	HY/2011/03	2018-12-03	Mid-Flood	Sunny	SR10A(N)	16:54	6.4	Middle	2	1	22.67	8.24	32.76	90.40	6.46	4.70	6.7
HKLR	HY/2011/03	2018-12-03	Mid-Flood	Sunny	SR10A(N)	16:54	6.4	Middle	2	2	22.66	8.21	32.82	87.30	6.24	4.60	6.4
HKLR	HY/2011/03	2018-12-03	Mid-Flood	Sunny	SR10A(N)	16:54	11.8	Bottom	3	1	22.66	8.21	32.79	87.90	6.28	5.50	6.9
HKLR	HY/2011/03	2018-12-03	Mid-Flood	Sunny	SR10A(N)	16:54	11.8	Bottom	3	2	22.68	8.27	32.77	93.10	6.65	6.00	6.1
HKLR	HY/2011/03	2018-12-03	Mid-Flood	Sunny	SR10B(N2)	17:04	1.0	Surface	1	1	22.68	8.20	32.67	86.70	6.20	4.90	8.4
HKLR	HY/2011/03	2018-12-03	Mid-Flood	Sunny	SR10B(N2)	17:04	1.0	Surface	1	2	22.67	8.19	32.66	86.60	6.19	4.90	9.0
HKLR	HY/2011/03	2018-12-03	Mid-Flood	Sunny	SR10B(N2)	17:03	3.4	Middle	2	1	22.67	8.20	32.73	86.70	6.19	5.20	8.8
HKLR	HY/2011/03	2018-12-03	Mid-Flood	Sunny	SR10B(N2)	17:04	3.4	Middle	2	2	22.66	8.19	32.77	86.40	6.17	5.40	8.2
HKLR	HY/2011/03	2018-12-03	Mid-Flood	Sunny	SR10B(N2)	17:04	5.7	Bottom	3	1	22.66	8.19	32.78	86.40	6.17	5.50	7.7
HKLR	HY/2011/03	2018-12-03	Mid-Flood	Sunny	SR10B(N2)	17:03	5.7	Bottom	3	2	22.68	8.21	32.78	86.80	6.20	5.80	7.8
HKLR	HY/2011/03	2018-12-03	Mid-Flood	Sunny	CS2(A)	14:47	1.0	Surface	1	1	23.01	8.16	31.42	92.10	6.59	8.80	7.8
HKLR	HY/2011/03	2018-12-03	Mid-Flood	Sunny	CS2(A)	14:47	1.0	Surface	1	2	22.96	8.16	31.47	94.60	6.77	8.50	7.6
HKLR	HY/2011/03	2018-12-03	Mid-Flood	Sunny	CS2(A)	14:47	3.4	Middle	2	1	22.87	8.16	31.60	93.50	6.70	8.70	7.0
HKLR	HY/2011/03	2018-12-03	Mid-Flood	Sunny	CS2(A)	14:47	3.4	Middle	2	2	22.95	8.16	31.52	90.80	6.50	9.00	7.1
HKLR	HY/2011/03	2018-12-03	Mid-Flood	Sunny	CS2(A)	14:47	5.7	Bottom	3	1	22.85	8.18	31.61	93.00	6.66	13.20	5.5
HKLR	HY/2011/03	2018-12-03	Mid-Flood	Sunny	CS2(A)	14:46	5.7	Bottom	3	2	22.88	8.17	31.25	92.10	6.61	12.50	5.0
HKLR	HY/2011/03	2018-12-03	Mid-Flood	Sunny	CS(Mf)5	16:21	1.0	Surface	1	1	23.39	8.01	30.05	88.60	6.35	5.10	2.3
HKLR	HY/2011/03	2018-12-03	Mid-Flood	Sunny	CS(Mf)5	16:20	1.0	Surface	1	2	23.28	8.00	30.29	89.00	6.38	4.90	1.4
HKLR	HY/2011/03	2018-12-03	Mid-Flood	Sunny	CS(Mf)5	16:20	6.2	Middle	2	1	23.23	7.99	30.88	88.30	6.31	5.50	2.7
HKLR	HY/2011/03	2018-12-03	Mid-Flood	Sunny	CS(Mf)5	16:19	6.2	Middle	2	2	23.22	7.99	30.90	88.70	6.34	5.60	3.1
HKLR	HY/2011/03	2018-12-03	Mid-Flood	Sunny	CS(Mf)5	16:19	11.3	Bottom	3	1	23.21	8.00	30.92	87.30	6.24	5.10	4.2
HKLR	HY/2011/03	2018-12-03	Mid-Flood	Sunny	CS(Mf)5	16:20	11.3	Bottom	3	2	23.24	7.99	30.83	87.20	6.24	5.20	3.9
HKLR	HY/2011/03	2018-12-05	Mid-Ebb	Cloudy	IS5	12:03	1.0	Surface	1	1	23.96	7.99	29.58	95.40	6.79	4.50	6.2
HKLR	HY/2011/03	2018-12-05	Mid-Ebb	Cloudy	IS5	12:03	1.0	Surface	1	2	23.95	7.98	29.59	93.10	6.62	4.50	6.7
HKLR	HY/2011/03	2018-12-05	Mid-Ebb	Cloudy	IS5	12:03	4.1	Middle	2	1	23.94	7.98	29.59	92.90	6.61	4.40	6.4
HKLR	HY/2011/03	2018-12-05	Mid-Ebb	Cloudy	IS5	12:03	4.1	Middle	2	2	23.96	7.99	29.59	94.30	6.70	4.50	5.7
HKLR	HY/2011/03	2018-12-05	Mid-Ebb	Cloudy	IS5	12:02	7.1	Bottom	3	1	23.95	7.99	29.60	94.00	6.69	4.50	6.6
HKLR	HY/2011/03	2018-12-05	Mid-Ebb	Cloudy	IS5	12:03	7.1	Bottom	3	2	23.95	7.99	29.59	92.80	6.60	4.20	5.8
HKLR	HY/2011/03	2018-12-05	Mid-Ebb	Cloudy	IS(Mf)6	11:54	1.0	Surface	1	1	24.08	8.00	29.51	96.10	6.82	6.90	6.4
HKLR	HY/2011/03	2018-12-05	Mid-Ebb	Cloudy	IS(Mf)6	11:55	1.0	Surface	1	2	24.08	7.99	29.51	94.10	6.68	6.50	6.9
HKLR	HY/2011/03	2018-12-05	Mid-Ebb	Cloudy	IS(Mf)6	11:54	2.1	Bottom	3	1	24.06	8.02	29.50	98.30	6.98	6.80	6.3
HKLR	HY/2011/03	2018-12-05	Mid-Ebb	Cloudy	IS(Mf)6	11:55	2.1	Bottom	3	2	24.06	7.99	29.50	94.40	6.71	6.70	6.0
HKLR	HY/2011/03	2018-12-05	Mid-Ebb	Cloudy	IS7	11:46	1.0	Surface	1	1	23.94	8.00	29.27	97.00	6.91	3.40	10.6
HKLR	HY/2011/03	2018-12-05	Mid-Ebb	Cloudy	IS7	11:46	1.0	Surface	1	2	23.94	8.00	29.27	95.70	6.82	3.50	10.4
HKLR	HY/2011/03	2018-12-05	Mid-Ebb	Cloudy	IS7	11:45	2.0	Bottom	3	1	23.93	8.01	29.27	98.30	7.01	3.40	11.2
HKLR	HY/2011/03	2018-12-05	Mid-Ebb	Cloudy	IS7	11:46	2.0	Bottom	3	2	23.94	8.00	29.27	96.10	6.85	3.50	11.2
HKLR	HY/2011/03	2018-12-05	Mid-Ebb	Cloudy	IS8	11:21	1.0	Surface	1	1	23.81	7.99	29.13	95.40	6.82	3.50	4.3
HKLR	HY/2011/03	2018-12-05	Mid-Ebb	Cloudy	IS8	11:21	1.0	Surface	1	2	23.80	7.99	29.09	94.40	6.75	3.70	4.7
HKLR	HY/2011/03	2018-12-05	Mid-Ebb	Cloudy	IS8	11:21	2.8	Bottom	3	1	23.80	7.99	29.20	94.80	6.78	3.50	5.7
HKLR	HY/2011/03	2018-12-05	Mid-Ebb	Cloudy	IS8	11:21	2.8	Bottom	3	2	23.81	8.00	29.26	96.30	6.88	3.50	5.5
HKLR	HY/2011/03	2018-12-05	Mid-Ebb	Cloudy	IS(Mf)9	11:38	1.0	Surface	1	1	23.81	8.00	29.31	94.30	6.74	5.40	14.6
HKLR	HY/2011/03	2018-12-05	Mid-Ebb	Cloudy	IS(Mf)9	11:38	1.0	Surface	1	2	23.81	7.99	29.30	92.80	6.63	5.30	15.0
HKLR	HY/2011/03	2018-12-05	Mid-Ebb	Cloudy	IS(Mf)9	11:38	2.4	Bottom	3	1	23.80	7.99	29.33	93.40	6.67	5.50	12.8
HKLR	HY/2011/03	2018-12-05	Mid-Ebb	Cloudy	IS(Mf)9	11:38	2.4	Bottom	3	2	23.79	8.00	29.32	95.60	6.83	5.50	12.8
HKLR	HY/2011/03	2018-12-05	Mid-Ebb	Cloudy	IS10(N)	11:46	1.0	Surface	1	1	23.20	8.31	29.62	93.30	6.71	5.00	5.7
HKLR	HY/2011/03	2018-12-05	Mid-Ebb	Cloudy	IS10(N)	11:47	1.0	Surface	1	2	23.16	8.27	29.72	94.50	6.80	5.30	5.4

Water Quality Monitoring Data

Project	Works	Date (yyyy-mm-dd)	Tide	Weather Condition	Station	Time	Depth, m	Level	Level_Code	Replicate	Temperature, °C	pH	Salinity, ppt	DO, %	DO, mg/L	Turbidity, NTU	SS, mg/L
HKLR	HY/2011/03	2018-12-05	Mid-Ebb	Cloudy	IS10(N)	11:47	5.4	Middle	2	1	23.08	8.21	30.28	91.60	6.60	5.70	6.3
HKLR	HY/2011/03	2018-12-05	Mid-Ebb	Cloudy	IS10(N)	11:46	5.4	Middle	2	2	23.09	8.23	30.28	91.50	6.58	5.50	5.9
HKLR	HY/2011/03	2018-12-05	Mid-Ebb	Cloudy	IS10(N)	11:47	9.8	Bottom	3	1	23.09	8.22	30.25	92.30	6.64	5.30	6.7
HKLR	HY/2011/03	2018-12-05	Mid-Ebb	Cloudy	IS10(N)	11:46	9.8	Bottom	3	2	23.09	8.25	30.31	92.60	6.67	5.40	6.3
HKLR	HY/2011/03	2018-12-05	Mid-Ebb	Cloudy	SR3(N)	12:12	1.0	Surface	1	1	23.96	8.00	29.54	96.40	6.86	4.00	5.6
HKLR	HY/2011/03	2018-12-05	Mid-Ebb	Cloudy	SR3(N)	12:13	1.0	Surface	1	2	23.96	7.99	29.54	94.70	6.74	4.10	6.4
HKLR	HY/2011/03	2018-12-05	Mid-Ebb	Cloudy	SR3(N)	12:13	2.2	Bottom	3	1	23.96	8.00	29.54	95.30	6.78	3.90	5.6
HKLR	HY/2011/03	2018-12-05	Mid-Ebb	Cloudy	SR3(N)	12:12	2.2	Bottom	3	2	23.94	7.99	29.56	98.40	7.00	3.90	6.0
HKLR	HY/2011/03	2018-12-05	Mid-Ebb	Cloudy	SR4(N)	11:28	1.0	Surface	1	1	23.80	7.99	29.22	95.60	6.83	2.80	6.0
HKLR	HY/2011/03	2018-12-05	Mid-Ebb	Cloudy	SR4(N)	11:28	1.0	Surface	1	2	23.80	7.99	29.18	92.80	6.63	2.60	6.3
HKLR	HY/2011/03	2018-12-05	Mid-Ebb	Cloudy	SR4(N)	11:28	2.7	Bottom	3	1	23.81	7.99	29.26	93.70	6.70	2.80	5.8
HKLR	HY/2011/03	2018-12-05	Mid-Ebb	Cloudy	SR4(N)	11:28	2.7	Bottom	3	2	23.76	8.00	29.28	97.20	6.95	2.80	6.2
HKLR	HY/2011/03	2018-12-05	Mid-Ebb	Cloudy	SR5(N)	11:56	1.0	Surface	1	1	23.16	8.25	29.76	92.20	6.64	5.50	6.3
HKLR	HY/2011/03	2018-12-05	Mid-Ebb	Cloudy	SR5(N)	11:55	1.0	Surface	1	2	23.20	8.28	29.61	91.20	6.57	5.30	6.2
HKLR	HY/2011/03	2018-12-05	Mid-Ebb	Cloudy	SR5(N)	11:56	4.3	Middle	2	1	23.08	8.19	30.24	92.00	6.62	5.60	6.8
HKLR	HY/2011/03	2018-12-05	Mid-Ebb	Cloudy	SR5(N)	11:55	4.3	Middle	2	2	23.08	8.19	30.26	91.70	6.59	5.60	6.9
HKLR	HY/2011/03	2018-12-05	Mid-Ebb	Cloudy	SR5(N)	11:55	7.5	Bottom	3	1	23.09	8.20	30.23	90.90	6.54	5.40	10.0
HKLR	HY/2011/03	2018-12-05	Mid-Ebb	Cloudy	SR5(N)	11:55	7.5	Bottom	3	2	23.08	8.20	30.32	92.00	6.62	5.90	9.6
HKLR	HY/2011/03	2018-12-05	Mid-Ebb	Cloudy	SR10A(N)	10:45	1.0	Surface	1	1	22.84	8.21	32.46	86.60	6.18	2.20	5.9
HKLR	HY/2011/03	2018-12-05	Mid-Ebb	Cloudy	SR10A(N)	10:44	1.0	Surface	1	2	22.84	8.24	32.48	86.60	6.17	2.10	6.2
HKLR	HY/2011/03	2018-12-05	Mid-Ebb	Cloudy	SR10A(N)	10:44	6.4	Middle	2	1	22.85	8.25	32.53	86.40	6.16	2.10	5.9
HKLR	HY/2011/03	2018-12-05	Mid-Ebb	Cloudy	SR10A(N)	10:44	6.4	Middle	2	2	22.84	8.22	32.51	86.30	6.16	2.30	5.1
HKLR	HY/2011/03	2018-12-05	Mid-Ebb	Cloudy	SR10A(N)	10:44	11.7	Bottom	3	1	22.84	8.22	32.53	86.40	6.16	2.80	6.5
HKLR	HY/2011/03	2018-12-05	Mid-Ebb	Cloudy	SR10A(N)	10:44	11.7	Bottom	3	2	22.85	8.26	32.54	86.50	6.17	3.00	5.9
HKLR	HY/2011/03	2018-12-05	Mid-Ebb	Cloudy	SR10B(N2)	10:33	1.0	Surface	1	1	22.84	8.25	32.50	90.10	6.42	2.40	4.9
HKLR	HY/2011/03	2018-12-05	Mid-Ebb	Cloudy	SR10B(N2)	10:33	1.0	Surface	1	2	22.85	8.27	32.52	93.40	6.65	2.50	4.3
HKLR	HY/2011/03	2018-12-05	Mid-Ebb	Cloudy	SR10B(N2)	10:33	3.5	Middle	2	1	22.84	8.26	32.54	87.20	6.22	2.30	5.8
HKLR	HY/2011/03	2018-12-05	Mid-Ebb	Cloudy	SR10B(N2)	10:33	3.5	Middle	2	2	22.85	8.28	32.52	87.70	6.25	2.50	5.3
HKLR	HY/2011/03	2018-12-05	Mid-Ebb	Cloudy	SR10B(N2)	10:32	5.9	Bottom	3	1	22.87	8.29	32.52	88.80	6.33	3.20	7.0
HKLR	HY/2011/03	2018-12-05	Mid-Ebb	Cloudy	SR10B(N2)	10:33	5.9	Bottom	3	2	22.84	8.26	32.58	87.30	6.23	3.00	6.3
HKLR	HY/2011/03	2018-12-05	Mid-Ebb	Cloudy	CS2(A)	12:49	1.0	Surface	1	1	23.06	8.28	30.62	96.80	6.95	5.20	7.4
HKLR	HY/2011/03	2018-12-05	Mid-Ebb	Cloudy	CS2(A)	12:49	1.0	Surface	1	2	23.06	8.27	30.62	96.00	6.89	5.00	7.9
HKLR	HY/2011/03	2018-12-05	Mid-Ebb	Cloudy	CS2(A)	12:49	3.3	Middle	2	1	23.04	8.27	30.67	95.80	6.88	5.40	7.2
HKLR	HY/2011/03	2018-12-05	Mid-Ebb	Cloudy	CS2(A)	12:49	3.3	Middle	2	2	23.05	8.28	30.66	96.70	6.95	5.50	7.1
HKLR	HY/2011/03	2018-12-05	Mid-Ebb	Cloudy	CS2(A)	12:49	5.6	Bottom	3	1	22.96	8.31	31.01	95.80	6.88	6.60	9.3
HKLR	HY/2011/03	2018-12-05	Mid-Ebb	Cloudy	CS2(A)	12:48	5.6	Bottom	3	2	23.00	8.30	30.91	97.40	6.99	6.20	9.2
HKLR	HY/2011/03	2018-12-05	Mid-Ebb	Cloudy	CS(Mf)5	10:54	1.0	Surface	1	1	23.64	7.94	29.50	88.20	6.31	4.50	6.7
HKLR	HY/2011/03	2018-12-05	Mid-Ebb	Cloudy	CS(Mf)5	10:55	1.0	Surface	1	2	23.66	7.95	29.49	88.40	6.33	4.20	6.9
HKLR	HY/2011/03	2018-12-05	Mid-Ebb	Cloudy	CS(Mf)5	10:55	5.6	Middle	2	1	23.46	7.93	30.98	87.30	6.21	4.60	5.7
HKLR	HY/2011/03	2018-12-05	Mid-Ebb	Cloudy	CS(Mf)5	10:54	5.6	Middle	2	2	23.46	7.92	31.00	87.80	6.25	4.50	6.3
HKLR	HY/2011/03	2018-12-05	Mid-Ebb	Cloudy	CS(Mf)5	10:54	10.1	Bottom	3	1	23.44	7.91	31.16	87.00	6.19	7.90	7.7
HKLR	HY/2011/03	2018-12-05	Mid-Ebb	Cloudy	CS(Mf)5	10:55	10.1	Bottom	3	2	23.45	7.93	31.12	86.80	6.18	7.80	7.3
HKLR	HY/2011/03	2018-12-05	Mid-Flood	Cloudy	IS5	15:54	1.0	Surface	1	1	24.23	8.02	29.52	94.60	6.70	15.60	13.5
HKLR	HY/2011/03	2018-12-05	Mid-Flood	Cloudy	IS5	15:54	1.0	Surface	1	2	24.23	8.03	29.52	95.30	6.75	15.50	13.0
HKLR	HY/2011/03	2018-12-05	Mid-Flood	Cloudy	IS5	15:53	4.2	Middle	2	1	24.18	8.03	29.52	95.10	6.73	15.60	12.3
HKLR	HY/2011/03	2018-12-05	Mid-Flood	Cloudy	IS5	15:54	4.2	Middle	2	2	24.19	8.02	29.52	94.30	6.68	15.70	12.8
HKLR	HY/2011/03	2018-12-05	Mid-Flood	Cloudy	IS5	15:54	7.3	Bottom	3	1	24.18	8.02	29.52	94.30	6.68	15.50	12.1
HKLR	HY/2011/03	2018-12-05	Mid-Flood	Cloudy	IS5	15:53	7.3	Bottom	3	2	24.17	8.03	29.52	95.00	6.73	15.20	11.2
HKLR	HY/2011/03	2018-12-05	Mid-Flood	Cloudy	IS(Mf)6	16:25	1.0	Surface	1	1	24.20	8.07	29.44	99.30	7.04	7.50	10.2
HKLR	HY/2011/03	2018-12-05	Mid-Flood	Cloudy	IS(Mf)6	16:25	1.0	Surface	1	2	24.20	8.05	29.44	98.20	6.96	7.60	11.2
HKLR	HY/2011/03	2018-12-05	Mid-Flood	Cloudy	IS(Mf)6	16:25	2.1	Bottom	3	1	24.18	8.10	29.45	100.30	7.11	7.70	13.0
HKLR	HY/2011/03	2018-12-05	Mid-Flood	Cloudy	IS(Mf)6	16:25	2.1	Bottom	3	2	24.20	8.06	29.45	98.80	7.00	7.60	12.5

Water Quality Monitoring Data

Project	Works	Date (yyyy-mm-dd)	Tide	Weather Condition	Station	Time	Depth, m	Level	Level_Code	Replicate	Temperature, °C	pH	Salinity, ppt	DO, %	DO, mg/L	Turbidity, NTU	SS, mg/L
HKLR	HY/2011/03	2018-12-05	Mid-Flood	Cloudy	IS7	16:34	1.0	Surface	1	1	24.13	8.04	29.33	97.60	6.93	6.10	11.4
HKLR	HY/2011/03	2018-12-05	Mid-Flood	Cloudy	IS7	16:34	1.0	Surface	1	2	24.12	8.05	29.33	98.20	6.97	6.00	11.5
HKLR	HY/2011/03	2018-12-05	Mid-Flood	Cloudy	IS7	16:34	2.1	Bottom	3	1	24.13	8.05	29.33	97.80	6.94	6.60	11.7
HKLR	HY/2011/03	2018-12-05	Mid-Flood	Cloudy	IS7	16:33	2.1	Bottom	3	2	24.11	8.06	29.34	99.70	7.08	6.10	10.5
HKLR	HY/2011/03	2018-12-05	Mid-Flood	Cloudy	IS8	17:01	1.0	Surface	1	1	23.81	8.03	29.46	92.80	6.62	5.50	8.6
HKLR	HY/2011/03	2018-12-05	Mid-Flood	Cloudy	IS8	17:00	1.0	Surface	1	2	23.81	8.04	29.46	94.40	6.74	5.30	9.0
HKLR	HY/2011/03	2018-12-05	Mid-Flood	Cloudy	IS8	17:01	3.0	Bottom	3	1	23.82	8.03	29.47	93.10	6.64	5.50	9.5
HKLR	HY/2011/03	2018-12-05	Mid-Flood	Cloudy	IS8	17:00	3.0	Bottom	3	2	23.82	8.04	29.47	96.00	6.85	5.50	10.0
HKLR	HY/2011/03	2018-12-05	Mid-Flood	Cloudy	IS(Mf)9	16:42	1.0	Surface	1	1	23.86	8.06	29.30	97.00	6.92	8.90	12.8
HKLR	HY/2011/03	2018-12-05	Mid-Flood	Cloudy	IS(Mf)9	16:42	1.0	Surface	1	2	23.87	8.05	29.31	94.90	6.77	8.80	13.5
HKLR	HY/2011/03	2018-12-05	Mid-Flood	Cloudy	IS(Mf)9	16:42	2.6	Bottom	3	1	23.87	8.05	29.31	95.50	6.81	8.50	17.2
HKLR	HY/2011/03	2018-12-05	Mid-Flood	Cloudy	IS(Mf)9	16:42	2.6	Bottom	3	2	23.85	8.07	29.32	98.90	7.06	8.60	16.7
HKLR	HY/2011/03	2018-12-05	Mid-Flood	Cloudy	IS10(N)	16:55	1.0	Surface	1	1	23.18	8.23	29.94	90.90	6.54	8.80	10.5
HKLR	HY/2011/03	2018-12-05	Mid-Flood	Cloudy	IS10(N)	16:55	1.0	Surface	1	2	23.17	8.24	30.00	90.80	6.53	9.30	11.0
HKLR	HY/2011/03	2018-12-05	Mid-Flood	Cloudy	IS10(N)	16:55	5.3	Middle	2	1	23.14	8.23	30.34	90.70	6.52	9.70	10.3
HKLR	HY/2011/03	2018-12-05	Mid-Flood	Cloudy	IS10(N)	16:55	5.3	Middle	2	2	23.15	8.24	30.32	90.50	6.50	9.50	10.8
HKLR	HY/2011/03	2018-12-05	Mid-Flood	Cloudy	IS10(N)	16:54	9.6	Bottom	3	1	23.15	8.25	30.34	90.70	6.51	9.80	9.6
HKLR	HY/2011/03	2018-12-05	Mid-Flood	Cloudy	IS10(N)	16:55	9.6	Bottom	3	2	23.15	8.23	30.28	90.70	6.52	9.50	9.5
HKLR	HY/2011/03	2018-12-05	Mid-Flood	Cloudy	IS10(N)	15:45	1.0	Surface	1	1	24.24	8.05	29.52	95.70	6.77	11.50	14.2
HKLR	HY/2011/03	2018-12-05	Mid-Flood	Cloudy	SR3(N)	15:45	1.0	Surface	1	2	24.25	8.08	29.52	96.50	6.83	10.60	13.1
HKLR	HY/2011/03	2018-12-05	Mid-Flood	Cloudy	SR3(N)	15:45	2.3	Bottom	3	1	24.25	8.17	29.53	97.50	6.90	11.60	16.1
HKLR	HY/2011/03	2018-12-05	Mid-Flood	Cloudy	SR3(N)	15:45	2.3	Bottom	3	2	24.24	8.06	29.52	96.10	6.80	11.80	17.9
HKLR	HY/2011/03	2018-12-05	Mid-Flood	Cloudy	SR4(N)	16:54	1.0	Surface	1	1	23.82	8.07	29.37	96.20	6.87	3.90	6.1
HKLR	HY/2011/03	2018-12-05	Mid-Flood	Cloudy	SR4(N)	16:55	1.0	Surface	1	2	23.81	8.07	29.39	94.20	6.73	3.80	6.3
HKLR	HY/2011/03	2018-12-05	Mid-Flood	Cloudy	SR4(N)	16:54	2.7	Bottom	3	1	23.80	8.08	29.41	98.20	7.01	3.80	8.4
HKLR	HY/2011/03	2018-12-05	Mid-Flood	Cloudy	SR4(N)	16:55	2.7	Bottom	3	2	23.82	8.07	29.39	94.70	6.76	3.80	8.2
HKLR	HY/2011/03	2018-12-05	Mid-Flood	Cloudy	SR5(N)	16:46	1.0	Surface	1	1	23.18	8.23	29.90	94.10	6.76	6.90	9.9
HKLR	HY/2011/03	2018-12-05	Mid-Flood	Cloudy	SR5(N)	16:46	1.0	Surface	1	2	23.19	8.25	29.92	96.10	6.90	7.20	8.5
HKLR	HY/2011/03	2018-12-05	Mid-Flood	Cloudy	SR5(N)	16:45	4.2	Middle	2	1	23.17	8.27	30.12	92.40	6.64	7.60	8.8
HKLR	HY/2011/03	2018-12-05	Mid-Flood	Cloudy	SR5(N)	16:46	4.2	Middle	2	2	23.17	8.24	30.09	92.00	6.62	7.90	8.2
HKLR	HY/2011/03	2018-12-05	Mid-Flood	Cloudy	SR5(N)	16:45	7.3	Bottom	3	1	23.16	8.27	30.32	93.40	6.72	8.80	9.8
HKLR	HY/2011/03	2018-12-05	Mid-Flood	Cloudy	SR5(N)	16:46	7.3	Bottom	3	2	23.15	8.24	30.26	92.40	6.65	8.60	9.3
HKLR	HY/2011/03	2018-12-05	Mid-Flood	Cloudy	SR10A(N)	17:56	1.0	Surface	1	1	22.86	8.18	32.47	91.20	6.49	3.20	4.8
HKLR	HY/2011/03	2018-12-05	Mid-Flood	Cloudy	SR10A(N)	17:57	1.0	Surface	1	2	22.85	8.17	32.48	87.40	6.23	3.50	4.4
HKLR	HY/2011/03	2018-12-05	Mid-Flood	Cloudy	SR10A(N)	17:56	6.3	Middle	2	1	22.81	8.20	32.90	90.90	6.48	5.50	5.8
HKLR	HY/2011/03	2018-12-05	Mid-Flood	Cloudy	SR10A(N)	17:57	6.3	Middle	2	2	22.81	8.17	32.92	87.70	6.24	5.30	5.9
HKLR	HY/2011/03	2018-12-05	Mid-Flood	Cloudy	SR10A(N)	17:56	11.5	Bottom	3	1	22.82	8.20	32.92	87.10	6.22	5.60	9.4
HKLR	HY/2011/03	2018-12-05	Mid-Flood	Cloudy	SR10A(N)	17:57	11.5	Bottom	3	2	22.81	8.17	32.93	88.80	6.32	5.30	9.4
HKLR	HY/2011/03	2018-12-05	Mid-Flood	Cloudy	SR10B(N2)	18:07	1.0	Surface	1	1	22.86	8.17	32.48	86.70	6.19	3.40	5.6
HKLR	HY/2011/03	2018-12-05	Mid-Flood	Cloudy	SR10B(N2)	18:08	1.0	Surface	1	2	22.87	8.17	32.37	86.90	6.20	3.50	5.9
HKLR	HY/2011/03	2018-12-05	Mid-Flood	Cloudy	SR10B(N2)	18:07	3.6	Middle	2	1	22.83	8.17	32.70	86.80	6.18	4.40	4.4
HKLR	HY/2011/03	2018-12-05	Mid-Flood	Cloudy	SR10B(N2)	18:07	3.6	Middle	2	2	22.83	8.17	32.76	86.70	6.18	4.40	5.0
HKLR	HY/2011/03	2018-12-05	Mid-Flood	Cloudy	SR10B(N2)	18:07	6.1	Bottom	3	1	22.82	8.18	32.86	86.70	6.17	5.00	4.2
HKLR	HY/2011/03	2018-12-05	Mid-Flood	Cloudy	SR10B(N2)	18:07	6.1	Bottom	3	2	22.80	8.17	32.93	86.50	6.16	4.90	3.9
HKLR	HY/2011/03	2018-12-05	Mid-Flood	Cloudy	CS2(A)	15:47	1.0	Surface	1	1	23.22	8.27	30.60	97.00	6.95	5.50	6.7
HKLR	HY/2011/03	2018-12-05	Mid-Flood	Cloudy	CS2(A)	15:47	1.0	Surface	1	2	23.21	8.24	30.60	97.30	6.97	5.40	6.4
HKLR	HY/2011/03	2018-12-05	Mid-Flood	Cloudy	CS2(A)	15:47	3.3	Middle	2	1	23.12	8.24	30.69	96.30	6.91	6.00	6.1
HKLR	HY/2011/03	2018-12-05	Mid-Flood	Cloudy	CS2(A)	15:47	3.3	Middle	2	2	23.15	8.29	30.66	96.60	6.93	5.80	5.8
HKLR	HY/2011/03	2018-12-05	Mid-Flood	Cloudy	CS2(A)	15:47	5.6	Bottom	3	1	23.08	8.25	30.83	96.60	6.93	6.30	9.9
HKLR	HY/2011/03	2018-12-05	Mid-Flood	Cloudy	CS2(A)	15:47	5.6	Bottom	3	2	23.10	8.30	30.77	96.70	6.93	6.00	9.0
HKLR	HY/2011/03	2018-12-05	Mid-Flood	Cloudy	CS(Mf)5	17:29	1.0	Surface	1	1	23.57	8.02	30.41	88.30	6.27	6.50	4.6
HKLR	HY/2011/03	2018-12-05	Mid-Flood	Cloudy	CS(Mf)5	17:28	1.0	Surface	1	2	23.59	8.03	30.32	92.40	6.56	6.20	3.7

Water Quality Monitoring Data

Project	Works	Date (yyyy-mm-dd)	Tide	Weather Condition	Station	Time	Depth, m	Level	Level_Code	Replicate	Temperature, °C	pH	Salinity, ppt	DO, %	DO, mg/L	Turbidity, NTU	SS, mg/L
HKLR	HY/2011/03	2018-12-05	Mid-Flood	Cloudy	CS(Mf)5	17:28	5.8	Middle	2	1	23.46	8.02	31.26	88.00	6.27	6.50	4.2
HKLR	HY/2011/03	2018-12-05	Mid-Flood	Cloudy	CS(Mf)5	17:28	5.8	Middle	2	2	23.46	8.03	31.26	89.30	6.37	6.50	4.0
HKLR	HY/2011/03	2018-12-05	Mid-Flood	Cloudy	CS(Mf)5	17:28	10.6	Bottom	3	1	23.45	8.04	31.29	89.20	6.34	6.60	4.8
HKLR	HY/2011/03	2018-12-05	Mid-Flood	Cloudy	CS(Mf)5	17:28	10.6	Bottom	3	2	23.47	8.02	31.23	87.20	6.20	6.70	4.6
HKLR	HY/2011/03	2018-12-07	Mid-Ebb	Cloudy	IS5	11:44	1.0	Surface	1	1	23.55	8.01	29.92	92.40	6.60	5.00	6.2
HKLR	HY/2011/03	2018-12-07	Mid-Ebb	Cloudy	IS5	11:44	1.0	Surface	1	2	23.57	8.01	29.93	96.40	6.88	4.70	6.6
HKLR	HY/2011/03	2018-12-07	Mid-Ebb	Cloudy	IS5	11:44	4.1	Middle	2	1	23.57	8.01	29.94	91.90	6.57	6.40	7.3
HKLR	HY/2011/03	2018-12-07	Mid-Ebb	Cloudy	IS5	11:44	4.1	Middle	2	2	23.57	8.01	29.95	94.30	6.74	6.20	7.4
HKLR	HY/2011/03	2018-12-07	Mid-Ebb	Cloudy	IS5	11:43	7.2	Bottom	3	1	23.58	8.01	29.98	93.40	6.68	6.20	7.8
HKLR	HY/2011/03	2018-12-07	Mid-Ebb	Cloudy	IS5	11:44	7.2	Bottom	3	2	23.56	8.01	29.96	91.80	6.56	6.40	8.3
HKLR	HY/2011/03	2018-12-07	Mid-Ebb	Cloudy	IS(Mf)6	11:52	1.0	Surface	1	1	23.57	8.01	29.88	91.90	6.57	4.80	5.8
HKLR	HY/2011/03	2018-12-07	Mid-Ebb	Cloudy	IS(Mf)6	11:51	1.0	Surface	1	2	23.56	8.00	29.88	92.90	6.64	4.70	6.1
HKLR	HY/2011/03	2018-12-07	Mid-Ebb	Cloudy	IS(Mf)6	11:51	2.1	Bottom	3	1	23.57	8.00	29.88	94.10	6.73	4.80	7.9
HKLR	HY/2011/03	2018-12-07	Mid-Ebb	Cloudy	IS(Mf)6	11:52	2.1	Bottom	3	2	23.56	8.01	29.88	92.30	6.60	4.70	7.1
HKLR	HY/2011/03	2018-12-07	Mid-Ebb	Cloudy	IS7	11:59	1.0	Surface	1	1	23.42	8.03	29.54	96.40	6.92	2.80	6.6
HKLR	HY/2011/03	2018-12-07	Mid-Ebb	Cloudy	IS7	12:00	1.0	Surface	1	2	23.43	8.02	29.57	93.10	6.68	2.60	6.0
HKLR	HY/2011/03	2018-12-07	Mid-Ebb	Cloudy	IS7	12:00	2.0	Bottom	3	1	23.45	8.02	29.60	94.90	6.81	2.80	4.4
HKLR	HY/2011/03	2018-12-07	Mid-Ebb	Cloudy	IS7	11:59	2.0	Bottom	3	2	23.44	8.04	29.59	99.40	7.14	2.80	4.6
HKLR	HY/2011/03	2018-12-07	Mid-Ebb	Cloudy	IS8	12:27	1.0	Surface	1	1	23.48	8.01	29.54	92.40	6.63	4.20	3.7
HKLR	HY/2011/03	2018-12-07	Mid-Ebb	Cloudy	IS8	12:26	1.0	Surface	1	2	23.49	8.01	29.55	94.90	6.80	4.30	3.5
HKLR	HY/2011/03	2018-12-07	Mid-Ebb	Cloudy	IS8	12:26	2.8	Bottom	3	1	23.50	8.02	29.65	97.50	6.99	4.70	4.6
HKLR	HY/2011/03	2018-12-07	Mid-Ebb	Cloudy	IS8	12:26	2.8	Bottom	3	2	23.50	8.01	29.64	93.40	6.69	4.80	4.5
HKLR	HY/2011/03	2018-12-07	Mid-Ebb	Cloudy	IS(Mf)9	12:09	1.0	Surface	1	1	23.48	8.01	29.62	91.10	6.53	7.40	7.0
HKLR	HY/2011/03	2018-12-07	Mid-Ebb	Cloudy	IS(Mf)9	12:08	1.0	Surface	1	2	23.49	8.01	29.61	92.20	6.61	7.60	6.8
HKLR	HY/2011/03	2018-12-07	Mid-Ebb	Cloudy	IS(Mf)9	12:08	2.5	Bottom	3	1	23.49	8.01	29.70	91.60	6.56	7.30	10.6
HKLR	HY/2011/03	2018-12-07	Mid-Ebb	Cloudy	IS(Mf)9	12:08	2.5	Bottom	3	2	23.51	8.01	29.69	93.00	6.66	7.50	10.4
HKLR	HY/2011/03	2018-12-07	Mid-Ebb	Cloudy	IS10(N)	12:36	1.0	Surface	1	1	22.90	8.13	30.93	92.30	6.63	5.50	9.1
HKLR	HY/2011/03	2018-12-07	Mid-Ebb	Cloudy	IS10(N)	12:37	1.0	Surface	1	2	22.90	8.13	30.94	92.00	6.62	5.40	9.5
HKLR	HY/2011/03	2018-12-07	Mid-Ebb	Cloudy	IS10(N)	12:37	5.3	Middle	2	1	22.91	8.13	31.11	91.90	6.60	6.40	10.0
HKLR	HY/2011/03	2018-12-07	Mid-Ebb	Cloudy	IS10(N)	12:36	5.3	Middle	2	2	22.92	8.14	31.12	92.20	6.62	6.80	9.6
HKLR	HY/2011/03	2018-12-07	Mid-Ebb	Cloudy	IS10(N)	12:36	9.5	Bottom	3	1	22.91	8.13	31.10	92.10	6.62	7.20	11.8
HKLR	HY/2011/03	2018-12-07	Mid-Ebb	Cloudy	IS10(N)	12:36	9.5	Bottom	3	2	22.93	8.14	31.15	92.50	6.64	7.00	12.5
HKLR	HY/2011/03	2018-12-07	Mid-Ebb	Cloudy	SR3(N)	11:36	1.0	Surface	1	1	23.54	7.99	29.92	93.20	6.67	3.40	6.0
HKLR	HY/2011/03	2018-12-07	Mid-Ebb	Cloudy	SR3(N)	11:36	1.0	Surface	1	2	23.54	8.00	29.93	91.90	6.57	3.30	6.0
HKLR	HY/2011/03	2018-12-07	Mid-Ebb	Cloudy	SR3(N)	11:36	2.4	Bottom	3	1	23.54	7.99	29.93	92.50	6.61	3.50	6.7
HKLR	HY/2011/03	2018-12-07	Mid-Ebb	Cloudy	SR3(N)	11:35	2.4	Bottom	3	2	23.55	7.96	29.94	95.90	6.86	3.40	6.9
HKLR	HY/2011/03	2018-12-07	Mid-Ebb	Cloudy	SR4(N)	12:21	1.0	Surface	1	1	23.46	8.02	29.49	90.00	6.46	2.70	6.2
HKLR	HY/2011/03	2018-12-07	Mid-Ebb	Cloudy	SR4(N)	12:20	1.0	Surface	1	2	23.46	8.02	29.49	91.60	6.57	2.90	6.6
HKLR	HY/2011/03	2018-12-07	Mid-Ebb	Cloudy	SR4(N)	12:21	2.6	Bottom	3	1	23.46	8.02	29.50	90.30	6.48	2.90	8.5
HKLR	HY/2011/03	2018-12-07	Mid-Ebb	Cloudy	SR4(N)	12:20	2.6	Bottom	3	2	23.46	8.02	29.50	92.90	6.67	2.90	8.5
HKLR	HY/2011/03	2018-12-07	Mid-Ebb	Cloudy	SR5(N)	12:30	1.0	Surface	1	1	22.89	8.12	30.88	102.10	7.33	5.50	11.4
HKLR	HY/2011/03	2018-12-07	Mid-Ebb	Cloudy	SR5(N)	12:29	1.0	Surface	1	2	22.91	8.12	30.88	97.80	7.02	6.00	11.9
HKLR	HY/2011/03	2018-12-07	Mid-Ebb	Cloudy	SR5(N)	12:29	4.3	Middle	2	1	22.92	8.14	31.11	95.50	6.87	7.80	12.1
HKLR	HY/2011/03	2018-12-07	Mid-Ebb	Cloudy	SR5(N)	12:30	4.3	Middle	2	2	22.92	8.12	31.08	92.90	6.67	7.40	12.3
HKLR	HY/2011/03	2018-12-07	Mid-Ebb	Cloudy	SR5(N)	12:29	7.5	Bottom	3	1	22.92	8.11	31.16	94.10	6.75	8.10	11.0
HKLR	HY/2011/03	2018-12-07	Mid-Ebb	Cloudy	SR5(N)	12:29	7.5	Bottom	3	2	22.92	8.17	31.15	93.10	6.69	8.30	11.3
HKLR	HY/2011/03	2018-12-07	Mid-Ebb	Cloudy	SR10A(N)	13:22	1.0	Surface	1	1	22.84	8.12	32.43	100.50	7.16	2.80	5.2
HKLR	HY/2011/03	2018-12-07	Mid-Ebb	Cloudy	SR10A(N)	13:22	1.0	Surface	1	2	22.84	8.12	32.49	97.90	6.97	2.90	5.8
HKLR	HY/2011/03	2018-12-07	Mid-Ebb	Cloudy	SR10A(N)	13:21	6.2	Middle	2	1	22.81	8.13	32.78	94.90	6.77	3.30	4.5
HKLR	HY/2011/03	2018-12-07	Mid-Ebb	Cloudy	SR10A(N)	13:22	6.2	Middle	2	2	22.82	8.12	32.73	91.20	6.50	3.50	5.0
HKLR	HY/2011/03	2018-12-07	Mid-Ebb	Cloudy	SR10A(N)	13:21	11.4	Bottom	3	1	22.82	8.14	32.74	90.60	6.46	3.20	4.7
HKLR	HY/2011/03	2018-12-07	Mid-Ebb	Cloudy	SR10A(N)	13:22	11.4	Bottom	3	2	22.82	8.12	32.78	92.00	6.56	3.30	4.6

Water Quality Monitoring Data

Project	Works	Date (yyyy-mm-dd)	Tide	Weather Condition	Station	Time	Depth, m	Level	Level_Code	Replicate	Temperature, °C	pH	Salinity, ppt	DO, %	DO, mg/L	Turbidity, NTU	SS, mg/L
HKLR	HY/2011/03	2018-12-07	Mid-Ebb	Cloudy	SR10B(N)2	13:32	1.0	Surface	1	1	22.84	8.14	32.45	89.80	6.40	2.50	6.0
HKLR	HY/2011/03	2018-12-07	Mid-Ebb	Cloudy	SR10B(N)2	13:33	1.0	Surface	1	2	22.84	8.14	32.48	89.40	6.38	2.60	5.5
HKLR	HY/2011/03	2018-12-07	Mid-Ebb	Cloudy	SR10B(N)2	13:33	3.4	Middle	2	1	22.83	8.14	32.56	89.40	6.37	2.70	5.4
HKLR	HY/2011/03	2018-12-07	Mid-Ebb	Cloudy	SR10B(N)2	13:32	3.4	Middle	2	2	22.84	8.14	32.54	89.60	6.39	2.70	5.9
HKLR	HY/2011/03	2018-12-07	Mid-Ebb	Cloudy	SR10B(N)2	13:32	5.8	Bottom	3	1	22.85	8.15	32.59	89.70	6.40	2.70	5.3
HKLR	HY/2011/03	2018-12-07	Mid-Ebb	Cloudy	SR10B(N)2	13:32	5.8	Bottom	3	2	22.83	8.14	32.61	89.50	6.38	2.80	5.8
HKLR	HY/2011/03	2018-12-07	Mid-Ebb	Cloudy	SR10B(N)2	11:39	1.0	Surface	1	1	22.76	8.12	30.59	99.50	7.15	9.30	11.8
HKLR	HY/2011/03	2018-12-07	Mid-Ebb	Cloudy	CS2(A)	11:38	1.0	Surface	1	2	22.79	8.13	29.65	99.10	7.13	9.70	12.1
HKLR	HY/2011/03	2018-12-07	Mid-Ebb	Cloudy	CS2(A)	11:38	3.4	Middle	2	1	22.77	8.13	31.38	94.70	6.81	11.30	10.9
HKLR	HY/2011/03	2018-12-07	Mid-Ebb	Cloudy	CS2(A)	11:38	3.4	Middle	2	2	22.78	8.14	31.19	96.80	6.94	11.50	11.3
HKLR	HY/2011/03	2018-12-07	Mid-Ebb	Cloudy	CS2(A)	11:37	5.7	Bottom	3	1	22.76	8.18	31.80	94.10	6.80	12.10	13.0
HKLR	HY/2011/03	2018-12-07	Mid-Ebb	Cloudy	CS2(A)	11:38	5.7	Bottom	3	2	22.75	8.13	31.82	97.60	7.08	11.50	14.0
HKLR	HY/2011/03	2018-12-07	Mid-Ebb	Cloudy	CS(Mf)5	12:53	1.0	Surface	1	1	23.40	8.03	30.06	89.60	6.38	3.60	6.4
HKLR	HY/2011/03	2018-12-07	Mid-Ebb	Cloudy	CS(Mf)5	12:52	1.0	Surface	1	2	23.39	8.03	30.04	97.00	6.90	3.40	6.1
HKLR	HY/2011/03	2018-12-07	Mid-Ebb	Cloudy	CS(Mf)5	12:53	5.7	Middle	2	1	23.49	8.02	30.85	89.10	6.38	4.50	4.6
HKLR	HY/2011/03	2018-12-07	Mid-Ebb	Cloudy	CS(Mf)5	12:52	5.7	Middle	2	2	23.49	8.02	30.87	91.70	6.53	4.30	4.6
HKLR	HY/2011/03	2018-12-07	Mid-Ebb	Cloudy	CS(Mf)5	12:52	10.3	Bottom	3	1	23.48	8.04	31.02	90.90	6.51	4.40	5.0
HKLR	HY/2011/03	2018-12-07	Mid-Ebb	Cloudy	CS(Mf)5	12:53	10.3	Bottom	3	2	23.48	8.02	31.02	88.70	6.31	4.50	4.6
HKLR	HY/2011/03	2018-12-07	Mid-Flood	Cloudy	IS5	8:22	1.0	Surface	1	1	23.61	8.01	29.74	92.10	6.58	4.60	6.1
HKLR	HY/2011/03	2018-12-07	Mid-Flood	Cloudy	IS5	8:22	1.0	Surface	1	2	23.62	8.02	29.73	96.50	6.90	4.50	6.2
HKLR	HY/2011/03	2018-12-07	Mid-Flood	Cloudy	IS5	8:21	4.2	Middle	2	1	23.61	8.02	29.80	93.70	6.70	5.20	8.5
HKLR	HY/2011/03	2018-12-07	Mid-Flood	Cloudy	IS5	8:22	4.2	Middle	2	2	23.61	8.01	29.79	91.90	6.57	5.30	8.5
HKLR	HY/2011/03	2018-12-07	Mid-Flood	Cloudy	IS5	8:21	7.4	Bottom	3	1	23.61	8.02	29.83	93.20	6.66	5.50	8.8
HKLR	HY/2011/03	2018-12-07	Mid-Flood	Cloudy	IS5	8:22	7.4	Bottom	3	2	23.61	8.01	29.80	91.80	6.56	5.40	8.1
HKLR	HY/2011/03	2018-12-07	Mid-Flood	Cloudy	IS(Mf)6	8:13	1.0	Surface	1	1	23.55	8.01	29.65	93.30	6.68	4.10	5.8
HKLR	HY/2011/03	2018-12-07	Mid-Flood	Cloudy	IS(Mf)6	8:13	1.0	Surface	1	2	23.53	8.01	29.62	96.70	6.93	4.10	6.3
HKLR	HY/2011/03	2018-12-07	Mid-Flood	Cloudy	IS(Mf)6	8:13	2.1	Bottom	3	1	23.55	8.01	29.67	94.60	6.77	4.20	6.8
HKLR	HY/2011/03	2018-12-07	Mid-Flood	Cloudy	IS(Mf)6	8:13	2.1	Bottom	3	2	23.50	8.01	29.72	100.10	7.17	4.20	6.0
HKLR	HY/2011/03	2018-12-07	Mid-Flood	Cloudy	IS7	8:02	1.0	Surface	1	1	23.44	8.02	29.49	95.20	6.84	3.40	6.5
HKLR	HY/2011/03	2018-12-07	Mid-Flood	Cloudy	IS7	8:03	1.0	Surface	1	2	23.49	8.01	29.60	93.70	6.72	3.50	6.7
HKLR	HY/2011/03	2018-12-07	Mid-Flood	Cloudy	IS7	8:02	2.1	Bottom	3	1	23.58	8.02	29.65	98.90	7.08	3.50	5.3
HKLR	HY/2011/03	2018-12-07	Mid-Flood	Cloudy	IS7	8:02	2.1	Bottom	3	2	23.50	8.02	29.63	94.80	6.79	3.60	5.5
HKLR	HY/2011/03	2018-12-07	Mid-Flood	Cloudy	IS8	7:34	1.0	Surface	1	1	23.50	8.00	29.50	91.70	6.57	3.90	7.4
HKLR	HY/2011/03	2018-12-07	Mid-Flood	Cloudy	IS8	7:34	1.0	Surface	1	2	23.52	8.00	29.51	90.40	6.48	3.90	7.5
HKLR	HY/2011/03	2018-12-07	Mid-Flood	Cloudy	IS8	7:34	2.8	Bottom	3	1	23.53	8.01	29.64	92.90	6.66	3.90	5.5
HKLR	HY/2011/03	2018-12-07	Mid-Flood	Cloudy	IS8	7:34	2.8	Bottom	3	2	23.51	8.00	29.53	90.70	6.50	3.90	6.0
HKLR	HY/2011/03	2018-12-07	Mid-Flood	Cloudy	IS(Mf)9	7:54	1.0	Surface	1	1	23.53	8.01	29.74	95.40	6.83	4.50	8.8
HKLR	HY/2011/03	2018-12-07	Mid-Flood	Cloudy	IS(Mf)9	7:54	1.0	Surface	1	2	23.53	8.01	29.74	92.60	6.63	4.60	8.5
HKLR	HY/2011/03	2018-12-07	Mid-Flood	Cloudy	IS(Mf)9	7:54	2.6	Bottom	3	1	23.53	8.01	29.75	93.20	6.67	4.50	7.5
HKLR	HY/2011/03	2018-12-07	Mid-Flood	Cloudy	IS(Mf)9	7:54	2.6	Bottom	3	2	23.52	8.02	29.76	98.50	7.05	4.30	7.7
HKLR	HY/2011/03	2018-12-07	Mid-Flood	Cloudy	IS10(N)	7:32	1.0	Surface	1	1	22.98	8.12	30.66	91.90	6.61	7.70	8.9
HKLR	HY/2011/03	2018-12-07	Mid-Flood	Cloudy	IS10(N)	7:33	1.0	Surface	1	2	22.98	8.12	30.65	92.00	6.62	7.50	9.2
HKLR	HY/2011/03	2018-12-07	Mid-Flood	Cloudy	IS10(N)	7:32	5.4	Middle	2	1	22.98	8.12	30.78	89.90	6.46	7.80	9.0
HKLR	HY/2011/03	2018-12-07	Mid-Flood	Cloudy	IS10(N)	7:33	5.4	Middle	2	2	22.98	8.12	30.76	90.40	6.50	7.60	9.6
HKLR	HY/2011/03	2018-12-07	Mid-Flood	Cloudy	IS10(N)	7:33	9.8	Bottom	3	1	22.98	8.12	30.82	91.90	6.60	7.90	9.8
HKLR	HY/2011/03	2018-12-07	Mid-Flood	Cloudy	IS10(N)	7:32	9.8	Bottom	3	2	22.98	8.12	30.83	90.60	6.51	8.10	9.7
HKLR	HY/2011/03	2018-12-07	Mid-Flood	Cloudy	SR3(N)	8:31	1.0	Surface	1	1	23.60	8.02	29.81	94.30	6.74	2.40	6.3
HKLR	HY/2011/03	2018-12-07	Mid-Flood	Cloudy	SR3(N)	8:31	1.0	Surface	1	2	23.60	8.03	29.80	97.00	6.93	2.30	6.2
HKLR	HY/2011/03	2018-12-07	Mid-Flood	Cloudy	SR3(N)	8:31	2.4	Bottom	3	1	23.58	8.03	29.85	99.50	7.12	2.30	6.4
HKLR	HY/2011/03	2018-12-07	Mid-Flood	Cloudy	SR3(N)	8:31	2.4	Bottom	3	2	23.61	8.02	29.84	95.30	6.81	2.30	6.7
HKLR	HY/2011/03	2018-12-07	Mid-Flood	Cloudy	SR4(N)	7:42	1.0	Surface	1	1	23.50	8.01	29.55	93.60	6.71	3.00	7.4
HKLR	HY/2011/03	2018-12-07	Mid-Flood	Cloudy	SR4(N)	7:42	1.0	Surface	1	2	23.50	8.01	29.52	91.60	6.57	3.20	7.3

Water Quality Monitoring Data

Project	Works	Date (yyyy-mm-dd)	Tide	Weather Condition	Station	Time	Depth, m	Level	Level_Code	Replicate	Temperature, °C	pH	Salinity, ppt	DO, %	DO, mg/L	Turbidity, NTU	SS, mg/L
HKLR	HY/2011/03	2018-12-07	Mid-Flood	Cloudy	SR4(N)	7:42	2.6	Bottom	3	1	23.51	8.02	29.64	96.20	6.89	3.20	6.6
HKLR	HY/2011/03	2018-12-07	Mid-Flood	Cloudy	SR4(N)	7:42	2.6	Bottom	3	2	23.51	8.01	29.57	92.20	6.61	3.10	6.8
HKLR	HY/2011/03	2018-12-07	Mid-Flood	Cloudy	SR5(N)	7:47	1.0	Surface	1	1	22.98	8.13	30.58	91.90	6.61	7.50	14.3
HKLR	HY/2011/03	2018-12-07	Mid-Flood	Cloudy	SR5(N)	7:46	1.0	Surface	1	2	22.98	8.14	30.65	90.00	6.47	7.40	14.9
HKLR	HY/2011/03	2018-12-07	Mid-Flood	Cloudy	SR5(N)	7:46	4.2	Middle	2	1	22.99	8.15	30.72	90.00	6.47	7.80	12.6
HKLR	HY/2011/03	2018-12-07	Mid-Flood	Cloudy	SR5(N)	7:46	4.2	Middle	2	2	22.98	8.14	30.80	91.90	6.60	8.10	12.7
HKLR	HY/2011/03	2018-12-07	Mid-Flood	Cloudy	SR5(N)	7:46	7.3	Bottom	3	1	22.98	8.14	30.83	91.60	6.58	8.40	14.6
HKLR	HY/2011/03	2018-12-07	Mid-Flood	Cloudy	SR5(N)	7:45	7.3	Bottom	3	2	23.00	8.16	30.80	91.20	6.55	8.70	14.8
HKLR	HY/2011/03	2018-12-07	Mid-Flood	Cloudy	SR10A(N)	6:41	1.0	Surface	1	1	22.98	8.10	30.66	92.10	6.62	5.70	9.9
HKLR	HY/2011/03	2018-12-07	Mid-Flood	Cloudy	SR10A(N)	6:40	1.0	Surface	1	2	22.97	8.10	30.63	90.30	6.50	6.20	9.6
HKLR	HY/2011/03	2018-12-07	Mid-Flood	Cloudy	SR10A(N)	6:40	6.2	Middle	2	1	22.99	8.10	30.78	90.20	6.48	5.80	9.9
HKLR	HY/2011/03	2018-12-07	Mid-Flood	Cloudy	SR10A(N)	6:40	6.2	Middle	2	2	22.97	8.10	30.85	91.50	6.57	6.20	10.0
HKLR	HY/2011/03	2018-12-07	Mid-Flood	Cloudy	SR10A(N)	6:39	11.3	Bottom	3	1	22.99	8.11	30.86	91.70	6.59	6.00	12.7
HKLR	HY/2011/03	2018-12-07	Mid-Flood	Cloudy	SR10A(N)	6:40	11.3	Bottom	3	2	22.97	8.10	30.85	92.00	6.61	6.50	12.4
HKLR	HY/2011/03	2018-12-07	Mid-Flood	Cloudy	SR10B(N2)	6:30	1.0	Surface	1	1	22.97	8.08	30.62	94.70	6.81	7.10	10.3
HKLR	HY/2011/03	2018-12-07	Mid-Flood	Cloudy	SR10B(N2)	6:29	1.0	Surface	1	2	22.98	8.08	30.65	94.50	6.80	7.60	10.3
HKLR	HY/2011/03	2018-12-07	Mid-Flood	Cloudy	SR10B(N2)	6:29	3.5	Middle	2	1	22.99	8.09	30.69	92.80	6.67	8.20	11.0
HKLR	HY/2011/03	2018-12-07	Mid-Flood	Cloudy	SR10B(N2)	6:30	3.5	Middle	2	2	22.98	8.08	30.65	93.10	6.67	7.80	10.3
HKLR	HY/2011/03	2018-12-07	Mid-Flood	Cloudy	SR10B(N2)	6:29	5.9	Bottom	3	1	22.99	8.11	30.76	91.10	6.55	8.20	11.2
HKLR	HY/2011/03	2018-12-07	Mid-Flood	Cloudy	SR10B(N2)	6:30	5.9	Bottom	3	2	22.99	8.08	30.70	92.90	6.68	8.00	11.8
HKLR	HY/2011/03	2018-12-07	Mid-Flood	Cloudy	CS2(A)	9:00	1.0	Surface	1	1	22.71	8.08	31.46	94.30	6.78	8.90	13.6
HKLR	HY/2011/03	2018-12-07	Mid-Flood	Cloudy	CS2(A)	8:59	1.0	Surface	1	2	22.71	8.08	31.44	97.90	7.01	9.30	13.1
HKLR	HY/2011/03	2018-12-07	Mid-Flood	Cloudy	CS2(A)	8:59	3.4	Middle	2	1	22.74	8.09	31.88	94.40	6.77	11.30	12.8
HKLR	HY/2011/03	2018-12-07	Mid-Flood	Cloudy	CS2(A)	8:59	3.4	Middle	2	2	22.74	8.11	31.93	97.10	6.96	11.50	12.6
HKLR	HY/2011/03	2018-12-07	Mid-Flood	Cloudy	CS2(A)	8:59	5.7	Bottom	3	1	22.74	8.09	32.04	96.40	6.91	12.80	12.7
HKLR	HY/2011/03	2018-12-07	Mid-Flood	Cloudy	CS2(A)	8:58	5.7	Bottom	3	2	22.75	8.12	32.06	96.80	6.97	12.20	12.2
HKLR	HY/2011/03	2018-12-07	Mid-Flood	Cloudy	CS(Mf)5	6:54	1.0	Surface	1	1	23.53	7.94	29.96	92.80	6.61	3.90	7.1
HKLR	HY/2011/03	2018-12-07	Mid-Flood	Cloudy	CS(Mf)5	6:55	1.0	Surface	1	2	23.53	7.95	29.95	90.20	6.45	3.80	7.1
HKLR	HY/2011/03	2018-12-07	Mid-Flood	Cloudy	CS(Mf)5	6:54	5.8	Middle	2	1	23.56	7.94	30.16	90.00	6.42	3.80	7.2
HKLR	HY/2011/03	2018-12-07	Mid-Flood	Cloudy	CS(Mf)5	6:54	5.8	Middle	2	2	23.55	7.94	30.18	90.80	6.49	3.80	6.8
HKLR	HY/2011/03	2018-12-07	Mid-Flood	Cloudy	CS(Mf)5	6:53	10.6	Bottom	3	1	23.53	7.91	30.55	90.40	6.45	3.80	7.8
HKLR	HY/2011/03	2018-12-07	Mid-Flood	Cloudy	CS(Mf)5	6:54	10.6	Bottom	3	2	23.54	7.94	30.45	89.50	6.39	3.60	7.6
HKLR	HY/2011/03	2018-12-10	Mid-Ebb	Cloudy	IS5	13:26	1.0	Surface	1	1	21.38	8.05	30.44	90.10	6.68	2.70	5.7
HKLR	HY/2011/03	2018-12-10	Mid-Ebb	Cloudy	IS5	13:26	1.0	Surface	1	2	21.38	8.06	30.45	90.60	6.71	2.90	5.1
HKLR	HY/2011/03	2018-12-10	Mid-Ebb	Cloudy	IS5	13:25	4.2	Middle	2	1	21.38	8.06	30.45	90.60	6.71	3.60	5.2
HKLR	HY/2011/03	2018-12-10	Mid-Ebb	Cloudy	IS5	13:26	4.2	Middle	2	2	21.39	8.05	30.45	90.00	6.66	3.30	5.3
HKLR	HY/2011/03	2018-12-10	Mid-Ebb	Cloudy	IS5	13:26	7.4	Bottom	3	1	21.38	8.05	30.45	90.20	6.68	4.20	6.8
HKLR	HY/2011/03	2018-12-10	Mid-Ebb	Cloudy	IS5	13:25	7.4	Bottom	3	2	21.38	8.06	30.46	90.90	6.74	4.00	6.4
HKLR	HY/2011/03	2018-12-10	Mid-Ebb	Cloudy	IS(Mf)6	14:04	1.0	Surface	1	1	21.43	8.11	30.55	102.50	7.59	3.40	8.6
HKLR	HY/2011/03	2018-12-10	Mid-Ebb	Cloudy	IS(Mf)6	14:05	1.0	Surface	1	2	21.45	8.09	30.56	105.90	7.84	3.30	9.0
HKLR	HY/2011/03	2018-12-10	Mid-Ebb	Cloudy	IS(Mf)6	14:04	2.1	Bottom	3	1	21.34	8.15	30.56	97.00	7.17	3.50	11.2
HKLR	HY/2011/03	2018-12-10	Mid-Ebb	Cloudy	IS(Mf)6	14:04	2.1	Bottom	3	2	21.46	8.10	30.59	99.50	7.36	3.30	10.7
HKLR	HY/2011/03	2018-12-10	Mid-Ebb	Cloudy	IS7	14:10	1.0	Surface	1	1	21.46	8.08	30.56	93.30	6.90	4.00	10.0
HKLR	HY/2011/03	2018-12-10	Mid-Ebb	Cloudy	IS7	14:11	1.0	Surface	1	2	21.46	8.07	30.56	92.30	6.83	3.60	10.2
HKLR	HY/2011/03	2018-12-10	Mid-Ebb	Cloudy	IS7	14:11	2.3	Bottom	3	1	21.45	8.08	30.57	92.70	6.85	4.00	9.3
HKLR	HY/2011/03	2018-12-10	Mid-Ebb	Cloudy	IS7	14:10	2.3	Bottom	3	2	21.46	8.08	30.58	93.70	6.93	3.90	9.7
HKLR	HY/2011/03	2018-12-10	Mid-Ebb	Cloudy	IS8	14:46	1.0	Surface	1	1	21.47	8.06	30.57	90.80	6.71	5.10	9.1
HKLR	HY/2011/03	2018-12-10	Mid-Ebb	Cloudy	IS8	14:46	1.0	Surface	1	2	21.46	8.06	30.56	90.80	6.71	4.80	9.0
HKLR	HY/2011/03	2018-12-10	Mid-Ebb	Cloudy	IS8	14:46	2.7	Bottom	3	1	21.47	8.06	30.57	90.70	6.70	5.90	9.4
HKLR	HY/2011/03	2018-12-10	Mid-Ebb	Cloudy	IS8	14:46	2.7	Bottom	3	2	21.46	8.06	30.56	90.80	6.71	5.60	9.6
HKLR	HY/2011/03	2018-12-10	Mid-Ebb	Cloudy	IS(Mf)9	14:22	1.0	Surface	1	1	21.46	8.07	30.56	91.60	6.77	3.90	8.7
HKLR	HY/2011/03	2018-12-10	Mid-Ebb	Cloudy	IS(Mf)9	14:22	1.0	Surface	1	2	21.47	8.07	30.57	91.20	6.74	3.60	8.5

Water Quality Monitoring Data

Project	Works	Date (yyyy-mm-dd)	Tide	Weather Condition	Station	Time	Depth, m	Level	Level_Code	Replicate	Temperature, °C	pH	Salinity, ppt	DO, %	DO, mg/L	Turbidity, NTU	SS, mg/L
HKLR	HY/2011/03	2018-12-10	Mid-Ebb	Cloudy	IS(Mf)9	14:22	2.4	Bottom	3	1	21.47	8.07	30.58	91.70	6.78	3.80	12.0
HKLR	HY/2011/03	2018-12-10	Mid-Ebb	Cloudy	IS(Mf)9	14:22	2.4	Bottom	3	2	21.49	8.07	30.63	91.30	6.75	3.90	12.2
HKLR	HY/2011/03	2018-12-10	Mid-Ebb	Cloudy	IS10(N)	14:19	1.0	Surface	1	1	21.16	8.26	31.62	92.50	6.74	6.90	5.8
HKLR	HY/2011/03	2018-12-10	Mid-Ebb	Cloudy	IS10(N)	14:19	1.0	Surface	1	2	21.21	8.27	31.66	93.30	6.82	6.90	5.9
HKLR	HY/2011/03	2018-12-10	Mid-Ebb	Cloudy	IS10(N)	14:19	5.8	Middle	2	1	21.38	8.24	31.88	91.40	6.71	6.80	5.8
HKLR	HY/2011/03	2018-12-10	Mid-Ebb	Cloudy	IS10(N)	14:19	5.8	Middle	2	2	21.43	8.26	31.92	93.00	6.79	6.80	6.0
HKLR	HY/2011/03	2018-12-10	Mid-Ebb	Cloudy	IS10(N)	14:19	10.5	Bottom	3	1	21.35	8.26	31.94	92.50	6.79	6.80	4.8
HKLR	HY/2011/03	2018-12-10	Mid-Ebb	Cloudy	IS10(N)	14:18	10.5	Bottom	3	2	21.47	8.24	32.00	91.20	6.66	6.80	5.2
HKLR	HY/2011/03	2018-12-10	Mid-Ebb	Cloudy	SR3(N)	13:16	1.0	Surface	1	1	21.38	8.07	30.45	101.50	7.52	3.20	4.7
HKLR	HY/2011/03	2018-12-10	Mid-Ebb	Cloudy	SR3(N)	13:16	1.0	Surface	1	2	21.38	8.07	30.46	96.60	7.16	3.20	5.2
HKLR	HY/2011/03	2018-12-10	Mid-Ebb	Cloudy	SR3(N)	13:16	2.7	Bottom	3	1	21.39	8.07	30.45	94.70	7.01	4.00	6.2
HKLR	HY/2011/03	2018-12-10	Mid-Ebb	Cloudy	SR3(N)	13:15	2.7	Bottom	3	2	21.36	8.09	30.44	93.50	6.93	3.90	6.7
HKLR	HY/2011/03	2018-12-10	Mid-Ebb	Cloudy	SR4(N)	14:39	1.0	Surface	1	1	21.48	8.06	30.56	90.90	6.72	5.50	9.4
HKLR	HY/2011/03	2018-12-10	Mid-Ebb	Cloudy	SR4(N)	14:39	1.0	Surface	1	2	21.47	8.06	30.56	90.80	6.71	5.70	9.8
HKLR	HY/2011/03	2018-12-10	Mid-Ebb	Cloudy	SR4(N)	14:39	2.6	Bottom	3	1	21.51	8.06	30.62	90.90	6.71	6.30	6.9
HKLR	HY/2011/03	2018-12-10	Mid-Ebb	Cloudy	SR4(N)	14:39	2.6	Bottom	3	2	21.47	8.06	30.58	90.70	6.71	5.90	7.5
HKLR	HY/2011/03	2018-12-10	Mid-Ebb	Cloudy	SR5(N)	14:08	1.0	Surface	1	1	21.15	8.22	31.61	93.80	6.84	7.30	5.7
HKLR	HY/2011/03	2018-12-10	Mid-Ebb	Cloudy	SR5(N)	14:07	1.0	Surface	1	2	21.16	8.20	31.63	103.50	7.55	7.20	6.2
HKLR	HY/2011/03	2018-12-10	Mid-Ebb	Cloudy	SR5(N)	14:07	3.8	Middle	2	1	21.21	8.19	31.67	97.10	7.12	7.60	5.8
HKLR	HY/2011/03	2018-12-10	Mid-Ebb	Cloudy	SR5(N)	14:08	3.8	Middle	2	2	21.26	8.22	31.74	92.40	6.77	7.70	5.7
HKLR	HY/2011/03	2018-12-10	Mid-Ebb	Cloudy	SR5(N)	14:08	6.6	Bottom	3	1	21.44	8.20	31.97	92.10	6.77	8.10	6.0
HKLR	HY/2011/03	2018-12-10	Mid-Ebb	Cloudy	SR5(N)	14:07	6.6	Bottom	3	2	21.45	8.18	31.95	95.70	7.03	8.20	5.0
HKLR	HY/2011/03	2018-12-10	Mid-Ebb	Cloudy	SR10A(N)	15:03	1.0	Surface	1	1	21.77	8.20	32.95	100.70	7.26	5.50	6.7
HKLR	HY/2011/03	2018-12-10	Mid-Ebb	Cloudy	SR10A(N)	15:04	1.0	Surface	1	2	21.75	8.19	32.92	103.80	7.48	5.30	6.4
HKLR	HY/2011/03	2018-12-10	Mid-Ebb	Cloudy	SR10A(N)	15:03	5.7	Middle	2	1	21.77	8.22	32.97	96.80	6.98	5.40	6.3
HKLR	HY/2011/03	2018-12-10	Mid-Ebb	Cloudy	SR10A(N)	15:03	5.7	Middle	2	2	21.78	8.19	32.98	94.00	6.78	5.50	6.6
HKLR	HY/2011/03	2018-12-10	Mid-Ebb	Cloudy	SR10A(N)	15:03	10.4	Bottom	3	1	21.77	8.19	32.98	92.70	6.69	5.40	6.3
HKLR	HY/2011/03	2018-12-10	Mid-Ebb	Cloudy	SR10A(N)	15:03	10.4	Bottom	3	2	21.76	8.26	32.98	95.10	6.85	5.50	6.3
HKLR	HY/2011/03	2018-12-10	Mid-Ebb	Cloudy	SR10B(N2)	15:11	1.0	Surface	1	1	21.77	8.22	32.95	91.40	6.59	5.90	7.4
HKLR	HY/2011/03	2018-12-10	Mid-Ebb	Cloudy	SR10B(N2)	15:12	1.0	Surface	1	2	21.76	8.23	32.95	91.10	6.56	5.80	7.4
HKLR	HY/2011/03	2018-12-10	Mid-Ebb	Cloudy	SR10B(N2)	15:12	3.4	Middle	2	1	21.77	8.23	32.97	91.10	6.56	6.30	7.7
HKLR	HY/2011/03	2018-12-10	Mid-Ebb	Cloudy	SR10B(N2)	15:11	3.4	Middle	2	2	21.77	8.22	32.96	91.40	6.59	6.30	7.2
HKLR	HY/2011/03	2018-12-10	Mid-Ebb	Cloudy	SR10B(N2)	15:12	5.7	Bottom	3	1	21.77	8.22	32.98	91.00	6.56	6.60	7.8
HKLR	HY/2011/03	2018-12-10	Mid-Ebb	Cloudy	SR10B(N2)	15:11	5.7	Bottom	3	2	21.77	8.22	32.96	91.30	6.58	6.50	7.3
HKLR	HY/2011/03	2018-12-10	Mid-Ebb	Cloudy	CS2(A)	13:18	1.0	Surface	1	1	20.78	8.25	32.52	97.30	7.12	15.60	15.9
HKLR	HY/2011/03	2018-12-10	Mid-Ebb	Cloudy	CS2(A)	13:18	1.0	Surface	1	2	20.72	8.25	32.44	103.40	7.57	15.90	16.4
HKLR	HY/2011/03	2018-12-10	Mid-Ebb	Cloudy	CS2(A)	13:17	3.6	Middle	2	1	20.88	8.25	32.88	99.60	7.30	15.30	17.4
HKLR	HY/2011/03	2018-12-10	Mid-Ebb	Cloudy	CS2(A)	13:18	3.6	Middle	2	2	20.90	8.25	32.92	96.70	7.09	15.50	17.7
HKLR	HY/2011/03	2018-12-10	Mid-Ebb	Cloudy	CS2(A)	13:17	6.1	Bottom	3	1	20.93	8.29	32.97	98.30	7.24	15.80	17.8
HKLR	HY/2011/03	2018-12-10	Mid-Ebb	Cloudy	CS2(A)	13:18	6.1	Bottom	3	2	20.94	8.25	32.99	96.40	7.08	15.70	18.1
HKLR	HY/2011/03	2018-12-10	Mid-Ebb	Cloudy	CS(Mf)5	15:06	1.0	Surface	1	1	22.16	8.10	32.08	94.50	6.81	3.10	5.0
HKLR	HY/2011/03	2018-12-10	Mid-Ebb	Cloudy	CS(Mf)5	15:07	1.0	Surface	1	2	22.18	8.09	32.10	97.30	7.01	3.30	5.7
HKLR	HY/2011/03	2018-12-10	Mid-Ebb	Cloudy	CS(Mf)5	15:07	6.3	Middle	2	1	22.31	8.09	32.43	92.30	6.65	3.50	6.1
HKLR	HY/2011/03	2018-12-10	Mid-Ebb	Cloudy	CS(Mf)5	15:06	6.3	Middle	2	2	22.32	8.10	32.43	91.60	6.63	3.60	6.5
HKLR	HY/2011/03	2018-12-10	Mid-Ebb	Cloudy	CS(Mf)5	15:07	11.6	Bottom	3	1	22.30	8.09	32.43	93.30	6.75	4.50	6.5
HKLR	HY/2011/03	2018-12-10	Mid-Ebb	Cloudy	CS(Mf)5	15:06	11.6	Bottom	3	2	22.32	8.11	32.45	91.80	6.61	4.20	7.0
HKLR	HY/2011/03	2018-12-10	Mid-Flood	Cloudy	ISS	10:03	1.0	Surface	1	1	21.42	8.08	30.44	105.60	7.83	5.20	8.8
HKLR	HY/2011/03	2018-12-10	Mid-Flood	Cloudy	ISS	10:04	1.0	Surface	1	2	21.42	8.06	30.44	98.80	7.32	5.20	8.9
HKLR	HY/2011/03	2018-12-10	Mid-Flood	Cloudy	ISS	10:02	4.2	Middle	2	1	21.41	8.09	30.44	90.10	6.67	5.10	9.3
HKLR	HY/2011/03	2018-12-10	Mid-Flood	Cloudy	ISS	10:04	4.2	Middle	2	2	21.42	8.06	30.44	94.60	7.01	5.50	9.4
HKLR	HY/2011/03	2018-12-10	Mid-Flood	Cloudy	ISS	10:03	7.4	Bottom	3	1	21.41	8.07	30.45	91.50	6.78	5.50	8.9
HKLR	HY/2011/03	2018-12-10	Mid-Flood	Cloudy	ISS	10:02	7.4	Bottom	3	2	21.37	8.12	30.43	90.00	6.67	5.20	8.6

Water Quality Monitoring Data

Project	Works	Date (yyyy-mm-dd)	Tide	Weather Condition	Station	Time	Depth, m	Level	Level_Code	Replicate	Temperature, °C	pH	Salinity, ppt	DO, %	DO, mg/L	Turbidity, NTU	SS, mg/L
HKLR	HY/2011/03	2018-12-10	Mid-Flood	Cloudy	IS(Mf)6	9:56	1.0	Surface	1	1	21.39	8.06	30.42	89.50	6.63	3.30	7.8
HKLR	HY/2011/03	2018-12-10	Mid-Flood	Cloudy	IS(Mf)6	9:56	1.0	Surface	1	2	21.38	8.06	30.41	89.60	6.64	3.20	8.1
HKLR	HY/2011/03	2018-12-10	Mid-Flood	Cloudy	IS(Mf)6	9:56	2.3	Bottom	3	1	21.45	8.06	30.51	89.70	6.63	4.10	5.3
HKLR	HY/2011/03	2018-12-10	Mid-Flood	Cloudy	IS(Mf)6	9:56	2.3	Bottom	3	2	21.43	8.06	30.55	89.60	6.63	4.30	6.0
HKLR	HY/2011/03	2018-12-10	Mid-Flood	Cloudy	IS7	9:49	1.0	Surface	1	1	21.39	8.06	30.43	89.60	6.63	3.20	5.2
HKLR	HY/2011/03	2018-12-10	Mid-Flood	Cloudy	IS7	9:49	1.0	Surface	1	2	21.40	8.06	30.42	89.50	6.63	3.40	5.8
HKLR	HY/2011/03	2018-12-10	Mid-Flood	Cloudy	IS7	9:49	2.3	Bottom	3	1	21.42	8.06	30.55	89.60	6.63	3.40	6.9
HKLR	HY/2011/03	2018-12-10	Mid-Flood	Cloudy	IS7	9:49	2.3	Bottom	3	2	21.39	8.06	30.44	89.50	6.63	3.70	6.7
HKLR	HY/2011/03	2018-12-10	Mid-Flood	Cloudy	IS8	9:21	1.0	Surface	1	1	21.42	8.09	30.44	106.90	7.90	4.00	10.6
HKLR	HY/2011/03	2018-12-10	Mid-Flood	Cloudy	IS8	9:21	1.0	Surface	1	2	21.42	8.10	30.44	100.90	7.47	3.70	9.5
HKLR	HY/2011/03	2018-12-10	Mid-Flood	Cloudy	IS8	9:21	2.9	Bottom	3	1	21.46	8.09	30.68	97.90	7.24	4.20	7.0
HKLR	HY/2011/03	2018-12-10	Mid-Flood	Cloudy	IS8	9:21	2.9	Bottom	3	2	21.46	8.13	30.73	95.70	7.08	4.40	6.4
HKLR	HY/2011/03	2018-12-10	Mid-Flood	Cloudy	IS(Mf)9	9:44	1.0	Surface	1	1	21.40	8.06	30.43	90.10	6.67	3.90	6.4
HKLR	HY/2011/03	2018-12-10	Mid-Flood	Cloudy	IS(Mf)9	9:44	1.0	Surface	1	2	21.38	8.06	30.41	89.90	6.66	4.00	7.1
HKLR	HY/2011/03	2018-12-10	Mid-Flood	Cloudy	IS(Mf)9	9:44	2.4	Bottom	3	1	21.46	8.06	30.64	90.10	6.66	4.20	7.3
HKLR	HY/2011/03	2018-12-10	Mid-Flood	Cloudy	IS(Mf)9	9:44	2.4	Bottom	3	2	21.42	8.06	30.56	90.00	6.66	4.50	6.8
HKLR	HY/2011/03	2018-12-10	Mid-Flood	Cloudy	IS10(N)	9:21	1.0	Surface	1	1	21.28	8.15	31.65	95.10	6.97	11.60	10.8
HKLR	HY/2011/03	2018-12-10	Mid-Flood	Cloudy	IS10(N)	9:20	1.0	Surface	1	2	21.23	8.15	31.70	103.30	7.58	11.70	11.9
HKLR	HY/2011/03	2018-12-10	Mid-Flood	Cloudy	IS10(N)	9:20	5.9	Middle	2	1	21.17	8.16	31.74	96.40	7.07	11.80	16.7
HKLR	HY/2011/03	2018-12-10	Mid-Flood	Cloudy	IS10(N)	9:21	5.9	Middle	2	2	21.18	8.15	31.76	94.90	6.96	11.90	17.5
HKLR	HY/2011/03	2018-12-10	Mid-Flood	Cloudy	IS10(N)	9:21	10.8	Bottom	3	1	21.17	8.15	31.75	94.00	6.89	12.10	22.3
HKLR	HY/2011/03	2018-12-10	Mid-Flood	Cloudy	IS10(N)	9:20	10.8	Bottom	3	2	21.16	8.17	31.75	95.90	7.03	11.70	21.7
HKLR	HY/2011/03	2018-12-10	Mid-Flood	Cloudy	SR3(N)	10:14	1.0	Surface	1	1	21.43	8.05	30.44	89.70	6.64	5.50	10.5
HKLR	HY/2011/03	2018-12-10	Mid-Flood	Cloudy	SR3(N)	10:14	1.0	Surface	1	2	21.43	8.05	30.43	89.60	6.64	5.10	10.1
HKLR	HY/2011/03	2018-12-10	Mid-Flood	Cloudy	SR3(N)	10:14	2.8	Bottom	3	1	21.43	8.06	30.43	89.60	6.64	5.10	11.4
HKLR	HY/2011/03	2018-12-10	Mid-Flood	Cloudy	SR3(N)	10:14	2.8	Bottom	3	2	21.43	8.05	30.44	89.60	6.63	5.20	11.8
HKLR	HY/2011/03	2018-12-10	Mid-Flood	Cloudy	SR4(N)	9:36	1.0	Surface	1	1	21.39	8.07	30.41	91.20	6.76	3.10	8.3
HKLR	HY/2011/03	2018-12-10	Mid-Flood	Cloudy	SR4(N)	9:36	1.0	Surface	1	2	21.43	8.07	30.47	90.70	6.71	3.00	7.9
HKLR	HY/2011/03	2018-12-10	Mid-Flood	Cloudy	SR4(N)	9:36	2.8	Bottom	3	1	21.48	8.07	30.70	90.80	6.70	4.20	7.9
HKLR	HY/2011/03	2018-12-10	Mid-Flood	Cloudy	SR4(N)	9:36	2.8	Bottom	3	2	21.49	8.08	30.71	91.90	6.79	3.90	7.9
HKLR	HY/2011/03	2018-12-10	Mid-Flood	Cloudy	SR5(N)	9:29	1.0	Surface	1	1	21.20	8.22	31.76	93.90	6.88	10.20	9.8
HKLR	HY/2011/03	2018-12-10	Mid-Flood	Cloudy	SR5(N)	9:29	1.0	Surface	1	2	21.22	8.20	31.74	94.00	6.89	10.00	9.3
HKLR	HY/2011/03	2018-12-10	Mid-Flood	Cloudy	SR5(N)	9:29	4.1	Middle	2	1	21.20	8.22	31.77	93.80	6.88	12.50	10.5
HKLR	HY/2011/03	2018-12-10	Mid-Flood	Cloudy	SR5(N)	9:29	4.1	Middle	2	2	21.19	8.19	31.77	93.80	6.88	12.40	10.9
HKLR	HY/2011/03	2018-12-10	Mid-Flood	Cloudy	SR5(N)	9:29	7.1	Bottom	3	1	21.18	8.19	31.77	93.10	6.83	12.40	10.4
HKLR	HY/2011/03	2018-12-10	Mid-Flood	Cloudy	SR5(N)	9:29	7.1	Bottom	3	2	21.20	8.21	31.76	93.80	6.88	12.30	10.5
HKLR	HY/2011/03	2018-12-10	Mid-Flood	Cloudy	SR10A(N)	8:33	1.0	Surface	1	1	21.74	8.16	32.48	93.30	6.74	6.00	7.4
HKLR	HY/2011/03	2018-12-10	Mid-Flood	Cloudy	SR10A(N)	8:34	1.0	Surface	1	2	21.74	8.18	32.49	92.90	6.71	6.20	7.3
HKLR	HY/2011/03	2018-12-10	Mid-Flood	Cloudy	SR10A(N)	8:33	5.8	Middle	2	1	21.77	8.15	32.52	92.00	6.65	6.60	8.4
HKLR	HY/2011/03	2018-12-10	Mid-Flood	Cloudy	SR10A(N)	8:33	5.8	Middle	2	2	21.76	8.17	32.51	92.30	6.67	6.40	8.2
HKLR	HY/2011/03	2018-12-10	Mid-Flood	Cloudy	SR10A(N)	8:33	10.6	Bottom	3	1	21.79	8.16	32.53	91.80	6.64	6.60	8.2
HKLR	HY/2011/03	2018-12-10	Mid-Flood	Cloudy	SR10A(N)	8:33	10.6	Bottom	3	2	21.76	8.16	32.53	91.40	6.61	6.60	7.6
HKLR	HY/2011/03	2018-12-10	Mid-Flood	Cloudy	SR10B(N2)	8:24	1.0	Surface	1	1	21.72	8.12	32.46	112.10	8.10	6.20	6.3
HKLR	HY/2011/03	2018-12-10	Mid-Flood	Cloudy	SR10B(N2)	8:24	1.0	Surface	1	2	21.72	8.11	32.48	97.50	7.05	6.30	6.9
HKLR	HY/2011/03	2018-12-10	Mid-Flood	Cloudy	SR10B(N2)	8:24	3.5	Middle	2	1	21.74	8.11	32.49	96.30	6.97	6.40	7.4
HKLR	HY/2011/03	2018-12-10	Mid-Flood	Cloudy	SR10B(N2)	8:23	3.5	Middle	2	2	21.75	8.12	32.52	102.30	7.40	6.50	7.2
HKLR	HY/2011/03	2018-12-10	Mid-Flood	Cloudy	SR10B(N2)	8:24	5.9	Bottom	3	1	21.73	8.11	32.48	95.50	6.91	6.30	8.5
HKLR	HY/2011/03	2018-12-10	Mid-Flood	Cloudy	SR10B(N2)	8:23	5.9	Bottom	3	2	21.76	8.14	32.57	99.30	7.18	6.50	9.1
HKLR	HY/2011/03	2018-12-10	Mid-Flood	Cloudy	CS2(A)	10:20	1.0	Surface	1	1	20.85	8.17	32.10	98.50	7.25	19.20	17.6
HKLR	HY/2011/03	2018-12-10	Mid-Flood	Cloudy	CS2(A)	10:19	1.0	Surface	1	2	20.86	8.18	32.10	103.40	7.61	19.20	17.3
HKLR	HY/2011/03	2018-12-10	Mid-Flood	Cloudy	CS2(A)	10:19	3.7	Middle	2	1	20.87	8.17	32.11	97.50	7.18	19.30	18.1
HKLR	HY/2011/03	2018-12-10	Mid-Flood	Cloudy	CS2(A)	10:19	3.7	Middle	2	2	20.87	8.19	32.10	100.80	7.42	19.10	18.9

Water Quality Monitoring Data

Project	Works	Date (yyyy-mm-dd)	Tide	Weather Condition	Station	Time	Depth, m	Level	Level_Code	Replicate	Temperature, °C	pH	Salinity, ppt	DO, %	DO, mg/L	Turbidity, NTU	SS, mg/L
HKLR	HY/2011/03	2018-12-10	Mid-Flood	Cloudy	CS2(A)	10:19	6.3	Bottom	3	1	20.86	8.18	32.11	96.30	7.10	19.30	20.9
HKLR	HY/2011/03	2018-12-10	Mid-Flood	Cloudy	CS2(A)	10:19	6.3	Bottom	3	2	20.87	8.19	32.09	99.30	7.31	19.50	21.0
HKLR	HY/2011/03	2018-12-10	Mid-Flood	Cloudy	CS(Mf)5	8:44	1.0	Surface	1	1	22.09	8.04	31.70	91.10	6.62	7.20	7.9
HKLR	HY/2011/03	2018-12-10	Mid-Flood	Cloudy	CS(Mf)5	8:43	1.0	Surface	1	2	22.09	8.03	31.70	92.10	6.68	7.50	8.1
HKLR	HY/2011/03	2018-12-10	Mid-Flood	Cloudy	CS(Mf)5	8:43	6.2	Middle	2	1	22.09	8.03	31.71	90.80	6.59	7.40	8.7
HKLR	HY/2011/03	2018-12-10	Mid-Flood	Cloudy	CS(Mf)5	8:43	6.2	Middle	2	2	22.08	8.02	31.71	92.50	6.72	7.70	8.5
HKLR	HY/2011/03	2018-12-10	Mid-Flood	Cloudy	CS(Mf)5	8:43	11.4	Bottom	3	1	22.08	8.03	31.71	90.90	6.60	8.80	8.9
HKLR	HY/2011/03	2018-12-10	Mid-Flood	Cloudy	CS(Mf)5	8:42	11.4	Bottom	3	2	22.08	8.02	31.71	93.10	6.76	8.50	9.0
HKLR	HY/2011/03	2018-12-12	Mid-Ebb	Cloudy	IS5	14:53	1.0	Surface	1	1	20.48	8.10	31.41	91.50	6.84	7.30	10.2
HKLR	HY/2011/03	2018-12-12	Mid-Ebb	Cloudy	IS5	14:52	1.0	Surface	1	2	20.49	8.11	31.41	96.80	7.23	7.30	11.0
HKLR	HY/2011/03	2018-12-12	Mid-Ebb	Cloudy	IS5	14:52	4.2	Middle	2	1	20.55	8.11	31.47	93.90	7.02	7.40	10.9
HKLR	HY/2011/03	2018-12-12	Mid-Ebb	Cloudy	IS5	14:53	4.2	Middle	2	2	20.55	8.10	31.47	90.40	6.76	7.50	11.6
HKLR	HY/2011/03	2018-12-12	Mid-Ebb	Cloudy	IS5	14:52	7.3	Bottom	3	1	20.56	8.12	31.49	92.60	6.93	7.80	11.2
HKLR	HY/2011/03	2018-12-12	Mid-Ebb	Cloudy	IS5	14:53	7.3	Bottom	3	2	20.54	8.10	31.49	90.10	6.75	7.70	12.5
HKLR	HY/2011/03	2018-12-12	Mid-Ebb	Cloudy	IS(Mf)6	15:03	1.0	Surface	1	1	20.47	8.11	31.47	96.30	7.21	5.00	13.3
HKLR	HY/2011/03	2018-12-12	Mid-Ebb	Cloudy	IS(Mf)6	15:04	1.0	Surface	1	2	20.48	8.10	31.47	99.50	7.45	4.80	13.4
HKLR	HY/2011/03	2018-12-12	Mid-Ebb	Cloudy	IS(Mf)6	15:04	2.2	Bottom	3	1	20.48	8.11	31.47	93.00	6.96	7.10	11.8
HKLR	HY/2011/03	2018-12-12	Mid-Ebb	Cloudy	IS(Mf)6	15:03	2.2	Bottom	3	2	20.46	8.12	31.47	94.00	7.04	7.20	12.7
HKLR	HY/2011/03	2018-12-12	Mid-Ebb	Cloudy	IS7	15:18	1.0	Surface	1	1	20.54	8.11	31.47	93.80	7.01	10.40	12.4
HKLR	HY/2011/03	2018-12-12	Mid-Ebb	Cloudy	IS7	15:18	1.0	Surface	1	2	20.56	8.10	31.49	95.70	7.15	10.50	12.7
HKLR	HY/2011/03	2018-12-12	Mid-Ebb	Cloudy	IS7	15:18	2.5	Bottom	3	1	20.56	8.10	31.50	92.10	6.89	10.80	13.5
HKLR	HY/2011/03	2018-12-12	Mid-Ebb	Cloudy	IS7	15:18	2.5	Bottom	3	2	20.55	8.11	31.45	93.00	6.95	10.40	13.0
HKLR	HY/2011/03	2018-12-12	Mid-Ebb	Cloudy	IS8	15:53	1.0	Surface	1	1	20.49	8.15	31.78	98.80	7.38	3.10	6.0
HKLR	HY/2011/03	2018-12-12	Mid-Ebb	Cloudy	IS8	15:54	1.0	Surface	1	2	20.48	8.14	31.78	103.40	7.72	3.10	6.0
HKLR	HY/2011/03	2018-12-12	Mid-Ebb	Cloudy	IS8	15:54	3.0	Bottom	3	1	20.47	8.14	31.81	97.00	7.25	3.10	6.2
HKLR	HY/2011/03	2018-12-12	Mid-Ebb	Cloudy	IS8	15:53	3.0	Bottom	3	2	20.49	8.16	31.81	97.80	7.31	3.20	6.9
HKLR	HY/2011/03	2018-12-12	Mid-Ebb	Cloudy	IS(Mf)9	15:29	1.0	Surface	1	1	20.57	8.13	31.77	96.70	7.22	5.00	10.6
HKLR	HY/2011/03	2018-12-12	Mid-Ebb	Cloudy	IS(Mf)9	15:29	1.0	Surface	1	2	20.57	8.12	31.78	98.90	7.38	5.30	10.0
HKLR	HY/2011/03	2018-12-12	Mid-Ebb	Cloudy	IS(Mf)9	15:29	2.6	Bottom	3	1	20.54	8.14	31.78	95.50	7.13	5.50	13.0
HKLR	HY/2011/03	2018-12-12	Mid-Ebb	Cloudy	IS(Mf)9	15:29	2.6	Bottom	3	2	20.57	8.12	31.78	95.00	7.09	5.30	12.6
HKLR	HY/2011/03	2018-12-12	Mid-Ebb	Cloudy	IS10(N)	15:39	1.0	Surface	1	1	20.65	8.32	33.83	91.70	6.75	6.10	8.3
HKLR	HY/2011/03	2018-12-12	Mid-Ebb	Cloudy	IS10(N)	15:40	1.0	Surface	1	2	20.49	8.36	33.78	91.90	6.78	6.00	8.9
HKLR	HY/2011/03	2018-12-12	Mid-Ebb	Cloudy	IS10(N)	15:39	5.5	Middle	2	1	21.00	8.31	34.18	92.10	6.72	6.20	8.4
HKLR	HY/2011/03	2018-12-12	Mid-Ebb	Cloudy	IS10(N)	15:39	5.5	Middle	2	2	20.97	8.32	34.17	92.30	6.74	6.40	8.7
HKLR	HY/2011/03	2018-12-12	Mid-Ebb	Cloudy	IS10(N)	15:39	10.0	Bottom	3	1	20.90	8.32	34.17	92.30	6.75	5.90	9.3
HKLR	HY/2011/03	2018-12-12	Mid-Ebb	Cloudy	IS10(N)	15:38	10.0	Bottom	3	2	20.99	8.31	34.18	92.60	6.76	5.50	8.7
HKLR	HY/2011/03	2018-12-12	Mid-Ebb	Cloudy	SR3(N)	14:42	1.0	Surface	1	1	20.48	8.09	31.45	93.50	7.00	5.30	9.4
HKLR	HY/2011/03	2018-12-12	Mid-Ebb	Cloudy	SR3(N)	14:43	1.0	Surface	1	2	20.48	8.09	31.46	99.70	7.46	5.50	9.1
HKLR	HY/2011/03	2018-12-12	Mid-Ebb	Cloudy	SR3(N)	14:42	2.6	Bottom	3	1	20.48	8.09	31.46	91.60	6.86	5.50	9.3
HKLR	HY/2011/03	2018-12-12	Mid-Ebb	Cloudy	SR3(N)	14:42	2.6	Bottom	3	2	20.48	8.08	31.45	92.10	6.89	5.50	8.7
HKLR	HY/2011/03	2018-12-12	Mid-Ebb	Cloudy	SR4(N)	15:45	1.0	Surface	1	1	20.24	8.13	31.38	102.40	7.69	2.20	6.3
HKLR	HY/2011/03	2018-12-12	Mid-Ebb	Cloudy	SR4(N)	15:45	1.0	Surface	1	2	20.23	8.13	31.37	99.10	7.46	2.20	6.7
HKLR	HY/2011/03	2018-12-12	Mid-Ebb	Cloudy	SR4(N)	15:45	3.0	Bottom	3	1	20.24	8.13	31.43	96.40	7.25	2.30	5.0
HKLR	HY/2011/03	2018-12-12	Mid-Ebb	Cloudy	SR4(N)	15:45	3.0	Bottom	3	2	20.30	8.14	31.44	97.70	7.35	2.30	5.7
HKLR	HY/2011/03	2018-12-12	Mid-Ebb	Cloudy	SR5(N)	15:26	1.0	Surface	1	1	20.83	8.27	33.91	93.20	6.83	6.00	7.4
HKLR	HY/2011/03	2018-12-12	Mid-Ebb	Cloudy	SR5(N)	15:26	1.0	Surface	1	2	20.57	8.25	33.81	92.80	6.84	5.60	7.2
HKLR	HY/2011/03	2018-12-12	Mid-Ebb	Cloudy	SR5(N)	15:25	4.0	Middle	2	1	20.94	8.23	34.11	94.40	6.90	6.30	12.0
HKLR	HY/2011/03	2018-12-12	Mid-Ebb	Cloudy	SR5(N)	15:26	4.0	Middle	2	2	20.96	8.26	34.15	93.70	6.84	6.00	12.0
HKLR	HY/2011/03	2018-12-12	Mid-Ebb	Cloudy	SR5(N)	15:26	6.9	Bottom	3	1	20.90	8.25	34.16	92.90	6.79	6.60	11.6
HKLR	HY/2011/03	2018-12-12	Mid-Ebb	Cloudy	SR5(N)	15:25	6.9	Bottom	3	2	20.99	8.23	34.17	92.80	6.78	7.00	11.9
HKLR	HY/2011/03	2018-12-12	Mid-Ebb	Cloudy	SR10A(N)	16:31	1.0	Surface	1	1	21.30	8.26	34.75	103.00	7.45	3.10	5.3
HKLR	HY/2011/03	2018-12-12	Mid-Ebb	Cloudy	SR10A(N)	16:32	1.0	Surface	1	2	21.30	8.26	34.76	106.10	7.68	3.00	4.8

Water Quality Monitoring Data

Project	Works	Date (yyyy-mm-dd)	Tide	Weather Condition	Station	Time	Depth, m	Level	Level_Code	Replicate	Temperature, °C	pH	Salinity, ppt	DO, %	DO, mg/L	Turbidity, NTU	SS, mg/L
HKLR	HY/2011/03	2018-12-12	Mid-Ebb	Cloudy	SR10A(N)	16:31	6.8	Middle	2	1	21.32	8.29	34.76	97.50	7.05	3.30	5.0
HKLR	HY/2011/03	2018-12-12	Mid-Ebb	Cloudy	SR10A(N)	16:32	6.8	Middle	2	2	21.32	8.26	34.78	96.40	6.97	3.20	5.8
HKLR	HY/2011/03	2018-12-12	Mid-Ebb	Cloudy	SR10A(N)	16:31	12.5	Bottom	3	1	21.31	8.31	34.76	98.70	7.14	3.10	6.4
HKLR	HY/2011/03	2018-12-12	Mid-Ebb	Cloudy	SR10A(N)	16:32	12.5	Bottom	3	2	21.33	8.26	34.79	96.80	7.00	3.30	6.0
HKLR	HY/2011/03	2018-12-12	Mid-Ebb	Cloudy	SR10B(N2)	16:42	1.0	Surface	1	1	21.29	8.32	34.76	95.40	6.90	3.00	6.1
HKLR	HY/2011/03	2018-12-12	Mid-Ebb	Cloudy	SR10B(N2)	16:42	1.0	Surface	1	2	21.29	8.30	34.75	95.50	6.91	3.00	6.4
HKLR	HY/2011/03	2018-12-12	Mid-Ebb	Cloudy	SR10B(N2)	16:41	3.6	Middle	2	1	21.32	8.30	34.76	95.60	6.92	2.90	6.2
HKLR	HY/2011/03	2018-12-12	Mid-Ebb	Cloudy	SR10B(N2)	16:42	3.6	Middle	2	2	21.31	8.31	34.77	95.40	6.90	3.20	6.8
HKLR	HY/2011/03	2018-12-12	Mid-Ebb	Cloudy	SR10B(N2)	16:42	6.1	Bottom	3	1	21.31	8.30	34.77	95.30	6.90	3.30	7.3
HKLR	HY/2011/03	2018-12-12	Mid-Ebb	Cloudy	SR10B(N2)	16:41	6.1	Bottom	3	2	21.33	8.30	34.76	95.80	6.93	3.50	7.9
HKLR	HY/2011/03	2018-12-12	Mid-Ebb	Cloudy	CS2(A)	14:35	1.0	Surface	1	1	20.68	8.22	33.86	100.70	7.37	5.60	6.8
HKLR	HY/2011/03	2018-12-12	Mid-Ebb	Cloudy	CS2(A)	14:34	1.0	Surface	1	2	20.62	8.22	33.84	104.40	7.63	5.80	7.4
HKLR	HY/2011/03	2018-12-12	Mid-Ebb	Cloudy	CS2(A)	14:35	3.6	Middle	2	1	20.87	8.21	34.09	94.30	6.94	5.70	7.2
HKLR	HY/2011/03	2018-12-12	Mid-Ebb	Cloudy	CS2(A)	14:34	3.6	Middle	2	2	20.90	8.23	34.06	96.90	7.09	6.10	7.3
HKLR	HY/2011/03	2018-12-12	Mid-Ebb	Cloudy	CS2(A)	14:34	6.1	Bottom	3	1	20.86	8.21	34.14	95.10	6.96	6.60	7.7
HKLR	HY/2011/03	2018-12-12	Mid-Ebb	Cloudy	CS2(A)	14:34	6.1	Bottom	3	2	20.97	8.25	34.13	98.30	7.24	6.30	7.6
HKLR	HY/2011/03	2018-12-12	Mid-Ebb	Cloudy	CS(Mf)5	16:20	1.0	Surface	1	1	21.86	8.13	33.34	91.50	6.60	2.20	5.5
HKLR	HY/2011/03	2018-12-12	Mid-Ebb	Cloudy	CS(Mf)5	16:19	1.0	Surface	1	2	21.85	8.14	33.35	94.60	6.82	2.20	5.2
HKLR	HY/2011/03	2018-12-12	Mid-Ebb	Cloudy	CS(Mf)5	16:20	5.8	Middle	2	1	21.91	8.14	33.36	91.40	6.60	2.50	6.0
HKLR	HY/2011/03	2018-12-12	Mid-Ebb	Cloudy	CS(Mf)5	16:19	5.8	Middle	2	2	21.89	8.14	33.36	92.70	6.69	2.60	6.3
HKLR	HY/2011/03	2018-12-12	Mid-Ebb	Cloudy	CS(Mf)5	16:19	10.6	Bottom	3	1	21.93	8.15	33.40	92.40	6.67	2.60	6.5
HKLR	HY/2011/03	2018-12-12	Mid-Ebb	Cloudy	CS(Mf)5	16:20	10.6	Bottom	3	2	21.92	8.14	33.39	91.40	6.59	2.50	7.0
HKLR	HY/2011/03	2018-12-12	Mid-Flood	Cloudy	IS5	11:37	1.0	Surface	1	1	20.49	8.11	31.42	99.10	7.42	13.20	25.8
HKLR	HY/2011/03	2018-12-12	Mid-Flood	Cloudy	IS5	11:37	1.0	Surface	1	2	20.52	8.10	31.43	93.40	6.99	13.10	23.5
HKLR	HY/2011/03	2018-12-12	Mid-Flood	Cloudy	IS5	11:37	4.0	Middle	2	1	20.49	8.11	31.43	96.50	7.22	13.20	24.6
HKLR	HY/2011/03	2018-12-12	Mid-Flood	Cloudy	IS5	11:37	4.0	Middle	2	2	20.51	8.10	31.43	92.60	6.93	13.00	24.2
HKLR	HY/2011/03	2018-12-12	Mid-Flood	Cloudy	IS5	11:36	7.0	Bottom	3	1	20.49	8.12	31.42	94.60	7.08	13.10	25.4
HKLR	HY/2011/03	2018-12-12	Mid-Flood	Cloudy	IS5	11:37	7.0	Bottom	3	2	20.50	8.11	31.44	92.40	6.92	13.10	24.3
HKLR	HY/2011/03	2018-12-12	Mid-Flood	Cloudy	IS(Mf)6	11:29	1.0	Surface	1	1	20.42	8.11	31.39	105.10	7.88	8.70	13.9
HKLR	HY/2011/03	2018-12-12	Mid-Flood	Cloudy	IS(Mf)6	11:28	1.0	Surface	1	2	20.41	8.12	31.39	101.00	7.58	8.90	14.4
HKLR	HY/2011/03	2018-12-12	Mid-Flood	Cloudy	IS(Mf)6	11:28	2.1	Bottom	3	1	20.45	8.13	31.47	98.90	7.41	9.10	17.3
HKLR	HY/2011/03	2018-12-12	Mid-Flood	Cloudy	IS(Mf)6	11:28	2.1	Bottom	3	2	20.44	8.11	31.45	96.90	7.27	8.90	17.9
HKLR	HY/2011/03	2018-12-12	Mid-Flood	Cloudy	IS7	11:20	1.0	Surface	1	1	20.51	8.11	31.46	95.10	7.12	11.70	9.5
HKLR	HY/2011/03	2018-12-12	Mid-Flood	Cloudy	IS7	11:20	1.0	Surface	1	2	20.51	8.10	31.46	97.00	7.26	11.80	9.5
HKLR	HY/2011/03	2018-12-12	Mid-Flood	Cloudy	IS7	11:20	2.0	Bottom	3	1	20.52	8.11	31.46	94.60	7.08	11.50	10.9
HKLR	HY/2011/03	2018-12-12	Mid-Flood	Cloudy	IS7	11:20	2.0	Bottom	3	2	20.52	8.11	31.46	93.30	6.98	11.50	10.0
HKLR	HY/2011/03	2018-12-12	Mid-Flood	Cloudy	IS8	10:53	1.0	Surface	1	1	20.50	8.15	31.47	106.40	7.95	8.80	8.8
HKLR	HY/2011/03	2018-12-12	Mid-Flood	Cloudy	IS8	10:54	1.0	Surface	1	2	20.50	8.13	31.47	100.40	7.51	8.60	8.3
HKLR	HY/2011/03	2018-12-12	Mid-Flood	Cloudy	IS8	10:54	2.9	Bottom	3	1	20.50	8.14	31.60	99.00	7.41	8.80	9.2
HKLR	HY/2011/03	2018-12-12	Mid-Flood	Cloudy	IS8	10:53	2.9	Bottom	3	2	20.52	8.16	31.62	102.90	7.70	8.80	10.0
HKLR	HY/2011/03	2018-12-12	Mid-Flood	Cloudy	IS(Mf)9	11:11	1.0	Surface	1	1	20.66	8.13	31.57	98.90	7.37	18.90	26.5
HKLR	HY/2011/03	2018-12-12	Mid-Flood	Cloudy	IS(Mf)9	11:11	1.0	Surface	1	2	20.66	8.12	31.58	102.70	7.66	19.20	26.3
HKLR	HY/2011/03	2018-12-12	Mid-Flood	Cloudy	IS(Mf)9	11:11	2.2	Bottom	3	1	20.66	8.14	31.56	96.90	7.23	18.50	24.1
HKLR	HY/2011/03	2018-12-12	Mid-Flood	Cloudy	IS(Mf)9	11:11	2.2	Bottom	3	2	20.66	8.12	31.58	95.50	7.12	18.90	23.5
HKLR	HY/2011/03	2018-12-12	Mid-Flood	Cloudy	IS10(N)	11:13	1.0	Surface	1	1	20.42	8.23	33.63	100.90	7.45	11.20	13.8
HKLR	HY/2011/03	2018-12-12	Mid-Flood	Cloudy	IS10(N)	11:12	1.0	Surface	1	2	20.51	8.22	33.67	104.40	7.71	11.80	13.6
HKLR	HY/2011/03	2018-12-12	Mid-Flood	Cloudy	IS10(N)	11:12	5.4	Middle	2	1	20.54	8.23	33.67	97.00	7.16	12.50	14.6
HKLR	HY/2011/03	2018-12-12	Mid-Flood	Cloudy	IS10(N)	11:13	5.4	Middle	2	2	20.53	8.22	33.69	94.70	6.99	12.70	15.4
HKLR	HY/2011/03	2018-12-12	Mid-Flood	Cloudy	IS10(N)	11:12	9.8	Bottom	3	1	20.51	8.22	33.68	93.60	6.92	13.10	14.8
HKLR	HY/2011/03	2018-12-12	Mid-Flood	Cloudy	IS10(N)	11:12	9.8	Bottom	3	2	20.55	8.26	33.68	94.20	6.96	12.60	15.0
HKLR	HY/2011/03	2018-12-12	Mid-Flood	Cloudy	SR3(N)	11:48	1.0	Surface	1	1	20.55	8.11	31.52	105.60	7.90	7.10	13.7
HKLR	HY/2011/03	2018-12-12	Mid-Flood	Cloudy	SR3(N)	11:48	1.0	Surface	1	2	20.53	8.12	31.51	101.90	7.62	7.00	12.2

Water Quality Monitoring Data

Project	Works	Date (yyyy-mm-dd)	Tide	Weather Condition	Station	Time	Depth, m	Level	Level_Code	Replicate	Temperature, °C	pH	Salinity, ppt	DO, %	DO, mg/L	Turbidity, NTU	SS, mg/L
HKLR	HY/2011/03	2018-12-12	Mid-Flood	Cloudy	SR3(N)	11:48	2.4	Bottom	3	1	20.49	8.14	31.49	97.00	7.25	7.70	11.7
HKLR	HY/2011/03	2018-12-12	Mid-Flood	Cloudy	SR3(N)	11:48	2.4	Bottom	3	2	20.55	8.11	31.52	95.20	7.12	7.50	11.7
HKLR	HY/2011/03	2018-12-12	Mid-Flood	Cloudy	SR4(N)	11:01	1.0	Surface	1	1	20.46	8.12	31.54	96.80	7.24	4.00	7.0
HKLR	HY/2011/03	2018-12-12	Mid-Flood	Cloudy	SR4(N)	11:01	1.0	Surface	1	2	20.48	8.11	31.56	98.30	7.33	4.10	6.7
HKLR	HY/2011/03	2018-12-12	Mid-Flood	Cloudy	SR4(N)	11:01	2.7	Bottom	3	1	20.60	8.12	31.72	95.90	7.16	4.20	7.8
HKLR	HY/2011/03	2018-12-12	Mid-Flood	Cloudy	SR4(N)	11:01	2.7	Bottom	3	2	20.52	8.12	31.68	95.20	7.12	4.20	6.9
HKLR	HY/2011/03	2018-12-12	Mid-Flood	Cloudy	SR5(N)	11:27	1.0	Surface	1	1	20.50	8.30	33.68	92.80	6.85	11.80	17.3
HKLR	HY/2011/03	2018-12-12	Mid-Flood	Cloudy	SR5(N)	11:27	1.0	Surface	1	2	20.53	8.27	33.69	92.70	6.84	12.10	16.4
HKLR	HY/2011/03	2018-12-12	Mid-Flood	Cloudy	SR5(N)	11:27	4.1	Middle	2	1	20.55	8.29	33.67	92.90	6.85	12.20	15.1
HKLR	HY/2011/03	2018-12-12	Mid-Flood	Cloudy	SR5(N)	11:27	4.1	Middle	2	2	20.49	8.27	33.67	92.50	6.83	12.80	15.4
HKLR	HY/2011/03	2018-12-12	Mid-Flood	Cloudy	SR5(N)	11:26	7.1	Bottom	3	1	20.53	8.26	33.68	92.60	6.84	12.80	16.1
HKLR	HY/2011/03	2018-12-12	Mid-Flood	Cloudy	SR5(N)	11:27	7.1	Bottom	3	2	20.55	8.28	33.70	92.30	6.81	13.00	15.4
HKLR	HY/2011/03	2018-12-12	Mid-Flood	Cloudy	SR10A(N)	10:25	1.0	Surface	1	1	21.24	8.28	34.53	92.80	6.73	3.80	6.4
HKLR	HY/2011/03	2018-12-12	Mid-Flood	Cloudy	SR10A(N)	10:25	1.0	Surface	1	2	21.23	8.25	34.52	92.00	6.67	4.00	6.5
HKLR	HY/2011/03	2018-12-12	Mid-Flood	Cloudy	SR10A(N)	10:24	6.9	Middle	2	1	21.28	8.24	34.54	92.10	6.67	4.20	6.6
HKLR	HY/2011/03	2018-12-12	Mid-Flood	Cloudy	SR10A(N)	10:25	6.9	Middle	2	2	21.25	8.26	34.53	91.60	6.64	4.00	6.9
HKLR	HY/2011/03	2018-12-12	Mid-Flood	Cloudy	SR10A(N)	10:24	12.8	Bottom	3	1	21.30	8.25	34.55	92.10	6.67	4.70	5.9
HKLR	HY/2011/03	2018-12-12	Mid-Flood	Cloudy	SR10A(N)	10:25	12.8	Bottom	3	2	21.25	8.26	34.53	91.80	6.66	4.50	5.0
HKLR	HY/2011/03	2018-12-12	Mid-Flood	Cloudy	SR10B(N2)	10:11	1.0	Surface	1	1	21.24	8.20	34.51	105.00	7.61	4.00	6.7
HKLR	HY/2011/03	2018-12-12	Mid-Flood	Cloudy	SR10B(N2)	10:10	1.0	Surface	1	2	21.26	8.16	34.51	109.40	7.93	4.30	7.1
HKLR	HY/2011/03	2018-12-12	Mid-Flood	Cloudy	SR10B(N2)	10:10	3.4	Middle	2	1	21.27	8.18	34.51	100.50	7.29	4.70	7.1
HKLR	HY/2011/03	2018-12-12	Mid-Flood	Cloudy	SR10B(N2)	10:11	3.4	Middle	2	2	21.25	8.17	34.52	94.60	6.86	4.30	7.2
HKLR	HY/2011/03	2018-12-12	Mid-Flood	Cloudy	SR10B(N2)	10:10	5.8	Bottom	3	1	21.26	8.17	34.52	94.50	6.86	5.20	8.6
HKLR	HY/2011/03	2018-12-12	Mid-Flood	Cloudy	SR10B(N2)	10:10	5.8	Bottom	3	2	21.26	8.18	34.50	95.00	6.89	5.30	8.4
HKLR	HY/2011/03	2018-12-12	Mid-Flood	Cloudy	CS2(A)	12:27	1.0	Surface	1	1	20.52	8.29	33.65	92.20	6.81	11.00	15.8
HKLR	HY/2011/03	2018-12-12	Mid-Flood	Cloudy	CS2(A)	12:28	1.0	Surface	1	2	20.43	8.28	33.61	92.00	6.81	11.50	15.9
HKLR	HY/2011/03	2018-12-12	Mid-Flood	Cloudy	CS2(A)	12:27	3.4	Middle	2	1	20.55	8.31	33.68	92.30	6.81	11.80	16.7
HKLR	HY/2011/03	2018-12-12	Mid-Flood	Cloudy	CS2(A)	12:28	3.4	Middle	2	2	20.48	8.28	33.63	91.90	6.79	11.10	16.6
HKLR	HY/2011/03	2018-12-12	Mid-Flood	Cloudy	CS2(A)	12:27	5.8	Bottom	3	1	20.51	8.32	33.66	92.30	6.82	12.60	17.2
HKLR	HY/2011/03	2018-12-12	Mid-Flood	Cloudy	CS2(A)	12:28	5.8	Bottom	3	2	20.56	8.30	33.68	91.90	6.78	12.10	16.6
HKLR	HY/2011/03	2018-12-12	Mid-Flood	Cloudy	CS(Mf)5	10:28	1.0	Surface	1	1	21.61	8.09	32.88	92.00	6.69	5.10	5.0
HKLR	HY/2011/03	2018-12-12	Mid-Flood	Cloudy	CS(Mf)5	10:27	1.0	Surface	1	2	21.65	8.06	32.88	92.20	6.70	5.10	5.3
HKLR	HY/2011/03	2018-12-12	Mid-Flood	Cloudy	CS(Mf)5	10:27	5.8	Middle	2	1	21.76	8.08	32.95	91.70	6.64	5.50	5.4
HKLR	HY/2011/03	2018-12-12	Mid-Flood	Cloudy	CS(Mf)5	10:26	5.8	Middle	2	2	21.80	8.05	32.98	92.10	6.67	5.40	5.6
HKLR	HY/2011/03	2018-12-12	Mid-Flood	Cloudy	CS(Mf)5	10:27	10.6	Bottom	3	1	21.83	8.07	33.03	91.60	6.64	5.70	5.2
HKLR	HY/2011/03	2018-12-12	Mid-Flood	Cloudy	CS(Mf)5	10:26	10.6	Bottom	3	2	21.84	8.02	33.05	91.90	6.66	5.60	5.7
HKLR	HY/2011/03	2018-12-14	Mid-Ebb	Cloudy	IS5	4:55	1.0	Surface	1	1	20.43	8.14	33.48	91.70	6.71	2.8	4.8
HKLR	HY/2011/03	2018-12-14	Mid-Ebb	Cloudy	IS5	4:54	1.0	Surface	1	2	20.43	8.14	33.48	91.80	6.71	2.7	5.3
HKLR	HY/2011/03	2018-12-14	Mid-Ebb	Cloudy	IS5	4:54	4.1	Middle	2	1	20.45	8.14	33.48	91.60	6.70	2.8	5.1
HKLR	HY/2011/03	2018-12-14	Mid-Ebb	Cloudy	IS5	4:55	4.1	Middle	2	2	20.44	8.14	33.47	91.60	6.69	2.8	5.1
HKLR	HY/2011/03	2018-12-14	Mid-Ebb	Cloudy	IS5	4:54	7.2	Bottom	3	1	20.46	8.14	33.49	91.60	6.70	2.7	5.2
HKLR	HY/2011/03	2018-12-14	Mid-Ebb	Cloudy	IS5	4:55	7.2	Bottom	3	2	20.44	8.14	33.48	91.60	6.69	2.8	5.5
HKLR	HY/2011/03	2018-12-14	Mid-Ebb	Cloudy	IS(Mf)6	4:44	1.0	Surface	1	1	20.41	8.14	33.47	94.00	6.88	3.4	7.1
HKLR	HY/2011/03	2018-12-14	Mid-Ebb	Cloudy	IS(Mf)6	4:45	1.0	Surface	1	2	20.43	8.14	33.47	93.30	6.82	3.3	5.9
HKLR	HY/2011/03	2018-12-14	Mid-Ebb	Cloudy	IS(Mf)6	4:44	2.1	Bottom	3	1	20.37	8.13	33.49	94.40	6.91	3.4	6.4
HKLR	HY/2011/03	2018-12-14	Mid-Ebb	Cloudy	IS(Mf)6	4:44	2.1	Bottom	3	2	20.42	8.14	33.47	93.60	6.84	3.5	8.2
HKLR	HY/2011/03	2018-12-14	Mid-Ebb	Cloudy	IS7	4:39	1.0	Surface	1	1	20.42	8.14	33.47	91.90	6.72	2.3	6.1
HKLR	HY/2011/03	2018-12-14	Mid-Ebb	Cloudy	IS7	4:39	1.0	Surface	1	2	20.41	8.14	33.48	92.00	6.73	2.3	6.6
HKLR	HY/2011/03	2018-12-14	Mid-Ebb	Cloudy	IS7	4:39	2.1	Bottom	3	1	20.38	8.14	33.50	91.90	6.73	2.3	5.5
HKLR	HY/2011/03	2018-12-14	Mid-Ebb	Cloudy	IS7	4:38	2.1	Bottom	3	2	20.42	8.14	33.47	91.90	6.72	2.3	4.9
HKLR	HY/2011/03	2018-12-14	Mid-Ebb	Cloudy	IS8	4:09	1.0	Surface	1	1	20.41	8.13	33.48	92.20	6.74	1.9	5.0
HKLR	HY/2011/03	2018-12-14	Mid-Ebb	Cloudy	IS8	4:08	1.0	Surface	1	2	20.42	8.13	33.48	92.30	6.75	2.0	6.1

Water Quality Monitoring Data

Project	Works	Date (yyyy-mm-dd)	Tide	Weather Condition	Station	Time	Depth, m	Level	Level_Code	Replicate	Temperature, °C	pH	Salinity, ppt	DO, %	DO, mg/L	Turbidity, NTU	SS, mg/L
HKLR	HY/2011/03	2018-12-14	Mid-Ebb	Cloudy	IS8	4:08	2.9	Bottom	3	1	20.42	8.13	33.48	92.20	6.74	2.2	4.6
HKLR	HY/2011/03	2018-12-14	Mid-Ebb	Cloudy	IS8	4:09	2.9	Bottom	3	2	20.42	8.13	33.48	92.20	6.74	2.1	4.9
HKLR	HY/2011/03	2018-12-14	Mid-Ebb	Cloudy	IS(Mf)9	4:29	1.0	Surface	1	1	20.42	8.14	33.47	92.10	6.73	2.4	5.1
HKLR	HY/2011/03	2018-12-14	Mid-Ebb	Cloudy	IS(Mf)9	4:29	1.0	Surface	1	2	20.43	8.14	33.47	91.90	6.72	2.5	5.0
HKLR	HY/2011/03	2018-12-14	Mid-Ebb	Cloudy	IS(Mf)9	4:29	2.5	Bottom	3	1	20.43	8.14	33.47	91.90	6.72	2.7	5.4
HKLR	HY/2011/03	2018-12-14	Mid-Ebb	Cloudy	IS(Mf)9	4:29	2.5	Bottom	3	2	20.42	8.14	33.47	91.90	6.72	2.7	4.8
HKLR	HY/2011/03	2018-12-14	Mid-Ebb	Cloudy	IS10(N)	4:06	1.0	Surface	1	1	19.28	8.27	34.88	96.00	7.20	10.6	14.1
HKLR	HY/2011/03	2018-12-14	Mid-Ebb	Cloudy	IS10(N)	4:06	1.0	Surface	1	2	19.28	8.29	34.88	95.70	7.18	10.2	12.6
HKLR	HY/2011/03	2018-12-14	Mid-Ebb	Cloudy	IS10(N)	4:06	5.4	Middle	2	1	19.31	8.28	34.91	95.50	7.16	10.4	10.0
HKLR	HY/2011/03	2018-12-14	Mid-Ebb	Cloudy	IS10(N)	4:06	5.4	Middle	2	2	19.31	8.28	34.91	95.70	7.17	10.6	11.1
HKLR	HY/2011/03	2018-12-14	Mid-Ebb	Cloudy	IS10(N)	4:06	9.7	Bottom	3	1	19.29	8.28	34.90	95.90	7.19	11.5	10.7
HKLR	HY/2011/03	2018-12-14	Mid-Ebb	Cloudy	IS10(N)	4:05	9.7	Bottom	3	2	19.32	8.28	34.90	95.70	7.17	11.3	9.5
HKLR	HY/2011/03	2018-12-14	Mid-Ebb	Cloudy	SR3(N)	5:07	1.0	Surface	1	1	20.45	8.14	33.47	91.70	6.70	2.5	5.1
HKLR	HY/2011/03	2018-12-14	Mid-Ebb	Cloudy	SR3(N)	5:06	1.0	Surface	1	2	20.44	8.14	33.48	91.80	6.71	2.4	4.7
HKLR	HY/2011/03	2018-12-14	Mid-Ebb	Cloudy	SR3(N)	5:06	2.3	Bottom	3	1	20.44	8.14	33.47	91.70	6.70	2.8	5.0
HKLR	HY/2011/03	2018-12-14	Mid-Ebb	Cloudy	SR3(N)	5:06	2.3	Bottom	3	2	20.45	8.14	33.48	91.60	6.69	2.7	5.0
HKLR	HY/2011/03	2018-12-14	Mid-Ebb	Cloudy	SR4(N)	4:17	1.0	Surface	1	1	20.41	8.14	33.47	92.20	6.74	2.9	5.3
HKLR	HY/2011/03	2018-12-14	Mid-Ebb	Cloudy	SR4(N)	4:17	1.0	Surface	1	2	20.41	8.14	33.47	92.20	6.74	2.8	6.2
HKLR	HY/2011/03	2018-12-14	Mid-Ebb	Cloudy	SR4(N)	4:17	2.7	Bottom	3	1	20.41	8.14	33.48	92.20	6.74	2.8	3.9
HKLR	HY/2011/03	2018-12-14	Mid-Ebb	Cloudy	SR4(N)	4:17	2.7	Bottom	3	2	20.41	8.14	33.47	92.10	6.74	2.8	5.0
HKLR	HY/2011/03	2018-12-14	Mid-Ebb	Cloudy	SR5(N)	4:17	1.0	Surface	1	1	19.27	8.31	34.87	95.80	7.18	9.7	10.1
HKLR	HY/2011/03	2018-12-14	Mid-Ebb	Cloudy	SR5(N)	4:18	1.0	Surface	1	2	19.27	8.33	34.87	95.90	7.19	9.8	10.7
HKLR	HY/2011/03	2018-12-14	Mid-Ebb	Cloudy	SR5(N)	4:17	4.1	Middle	2	1	19.31	8.31	34.90	95.70	7.17	10.7	9.4
HKLR	HY/2011/03	2018-12-14	Mid-Ebb	Cloudy	SR5(N)	4:18	4.1	Middle	2	2	19.31	8.33	34.91	96.70	7.25	10.7	10.7
HKLR	HY/2011/03	2018-12-14	Mid-Ebb	Cloudy	SR5(N)	4:17	7.2	Bottom	3	1	19.33	8.32	34.91	95.70	7.17	10.7	14.0
HKLR	HY/2011/03	2018-12-14	Mid-Ebb	Cloudy	SR5(N)	4:18	7.2	Bottom	3	2	19.31	8.34	34.90	95.60	7.17	10.3	14.6
HKLR	HY/2011/03	2018-12-14	Mid-Ebb	Cloudy	SR10A(N)	3:04	1.0	Surface	1	1	19.28	8.29	34.88	95.90	7.19	3.6	8.3
HKLR	HY/2011/03	2018-12-14	Mid-Ebb	Cloudy	SR10A(N)	3:03	1.0	Surface	1	2	19.27	8.27	34.87	96.00	7.20	3.5	8.5
HKLR	HY/2011/03	2018-12-14	Mid-Ebb	Cloudy	SR10A(N)	3:04	6.6	Middle	2	1	19.31	8.27	34.92	95.60	7.17	4.0	7.6
HKLR	HY/2011/03	2018-12-14	Mid-Ebb	Cloudy	SR10A(N)	3:03	6.6	Middle	2	2	19.31	8.27	34.91	95.70	7.18	3.7	7.9
HKLR	HY/2011/03	2018-12-14	Mid-Ebb	Cloudy	SR10A(N)	3:03	12.2	Bottom	3	1	19.29	8.24	34.82	96.00	7.20	5.5	8.9
HKLR	HY/2011/03	2018-12-14	Mid-Ebb	Cloudy	SR10A(N)	3:03	12.2	Bottom	3	2	19.32	8.27	34.91	96.10	7.20	5.2	7.6
HKLR	HY/2011/03	2018-12-14	Mid-Ebb	Cloudy	SR10B(N2)	2:54	1.0	Surface	1	1	19.27	8.24	34.87	99.40	7.45	3.9	10.1
HKLR	HY/2011/03	2018-12-14	Mid-Ebb	Cloudy	SR10B(N2)	2:54	1.0	Surface	1	2	19.27	8.24	34.87	101.40	7.60	4.0	8.7
HKLR	HY/2011/03	2018-12-14	Mid-Ebb	Cloudy	SR10B(N2)	2:54	3.6	Middle	2	1	19.31	8.25	34.90	98.20	7.37	4.1	8.6
HKLR	HY/2011/03	2018-12-14	Mid-Ebb	Cloudy	SR10B(N2)	2:54	3.6	Middle	2	2	19.29	8.23	34.89	97.30	7.29	4.2	9.1
HKLR	HY/2011/03	2018-12-14	Mid-Ebb	Cloudy	SR10B(N2)	2:54	6.1	Bottom	3	1	19.30	8.22	34.91	96.90	7.27	5.5	10.5
HKLR	HY/2011/03	2018-12-14	Mid-Ebb	Cloudy	SR10B(N2)	2:53	6.1	Bottom	3	2	19.32	8.25	34.92	96.70	7.25	5.3	10.3
HKLR	HY/2011/03	2018-12-14	Mid-Ebb	Cloudy	CS2(A)	5:22	1.0	Surface	1	1	19.27	8.37	34.87	97.10	7.29	10.0	16.1
HKLR	HY/2011/03	2018-12-14	Mid-Ebb	Cloudy	CS2(A)	5:21	1.0	Surface	1	2	19.26	8.36	34.87	95.30	7.15	9.7	15.0
HKLR	HY/2011/03	2018-12-14	Mid-Ebb	Cloudy	CS2(A)	5:22	3.5	Middle	2	1	19.29	8.36	34.89	95.50	7.16	9.8	14.8
HKLR	HY/2011/03	2018-12-14	Mid-Ebb	Cloudy	CS2(A)	5:21	3.5	Middle	2	2	19.29	8.37	34.88	95.90	7.19	9.4	14.5
HKLR	HY/2011/03	2018-12-14	Mid-Ebb	Cloudy	CS2(A)	5:21	5.9	Bottom	3	1	19.33	8.36	34.90	94.80	7.10	10.5	12.9
HKLR	HY/2011/03	2018-12-14	Mid-Ebb	Cloudy	CS2(A)	5:21	5.9	Bottom	3	2	19.30	8.36	34.92	95.30	7.14	10.7	14.2
HKLR	HY/2011/03	2018-12-14	Mid-Ebb	Cloudy	CS(Mf)5	3:45	1.0	Surface	1	1	20.42	8.12	33.48	92.10	6.74	2.9	7.6
HKLR	HY/2011/03	2018-12-14	Mid-Ebb	Cloudy	CS(Mf)5	3:44	1.0	Surface	1	2	20.42	8.11	33.48	94.90	6.92	2.8	6.2
HKLR	HY/2011/03	2018-12-14	Mid-Ebb	Cloudy	CS(Mf)5	3:43	6.0	Middle	2	1	20.48	8.10	33.50	93.40	6.82	4.3	7.1
HKLR	HY/2011/03	2018-12-14	Mid-Ebb	Cloudy	CS(Mf)5	3:44	6.0	Middle	2	2	20.50	8.12	33.50	91.70	6.69	4.4	8.3
HKLR	HY/2011/03	2018-12-14	Mid-Ebb	Cloudy	CS(Mf)5	3:43	10.9	Bottom	3	1	20.53	8.08	33.53	93.10	6.81	4.4	8.6
HKLR	HY/2011/03	2018-12-14	Mid-Ebb	Cloudy	CS(Mf)5	3:44	10.9	Bottom	3	2	20.53	8.11	33.53	91.60	6.69	4.4	8.8
HKLR	HY/2011/03	2018-12-14	Mid-Flood	Cloudy	IS5	11:48	1.0	Surface	1	1	19.70	8.12	32.34	98.00	7.41	7.9	11.0
HKLR	HY/2011/03	2018-12-14	Mid-Flood	Cloudy	IS5	11:48	1.0	Surface	1	2	19.69	8.12	32.35	92.60	7.00	7.7	13.0

Water Quality Monitoring Data

Project	Works	Date (yyyy-mm-dd)	Tide	Weather Condition	Station	Time	Depth, m	Level	Level_Code	Replicate	Temperature, °C	pH	Salinity, ppt	DO, %	DO, mg/L	Turbidity, NTU	SS, mg/L
HKLR	HY/2011/03	2018-12-14	Mid-Flood	Cloudy	IS5	11:48	4.3	Middle	2	1	19.67	8.12	32.35	92.40	6.98	9.5	13.1
HKLR	HY/2011/03	2018-12-14	Mid-Flood	Cloudy	IS5	11:48	4.3	Middle	2	2	19.66	8.13	32.34	94.90	7.18	9.5	14.3
HKLR	HY/2011/03	2018-12-14	Mid-Flood	Cloudy	IS5	11:47	7.5	Bottom	3	1	19.65	8.13	32.34	94.00	7.10	9.9	13.0
HKLR	HY/2011/03	2018-12-14	Mid-Flood	Cloudy	IS5	11:48	7.5	Bottom	3	2	19.67	8.12	32.34	92.40	6.98	9.7	14.1
HKLR	HY/2011/03	2018-12-14	Mid-Flood	Cloudy	IS(Mf)6	11:57	1.0	Surface	1	1	19.88	8.14	32.42	98.60	7.42	6.1	9.9
HKLR	HY/2011/03	2018-12-14	Mid-Flood	Cloudy	IS(Mf)6	11:57	1.0	Surface	1	2	19.90	8.13	32.42	102.20	7.70	6.2	8.7
HKLR	HY/2011/03	2018-12-14	Mid-Flood	Cloudy	IS(Mf)6	11:57	2.1	Bottom	3	1	19.90	8.14	32.42	93.90	7.07	6.5	7.7
HKLR	HY/2011/03	2018-12-14	Mid-Flood	Cloudy	IS(Mf)6	11:57	2.1	Bottom	3	2	19.82	8.17	32.45	95.20	7.16	6.5	9.2
HKLR	HY/2011/03	2018-12-14	Mid-Flood	Cloudy	IS7	12:05	1.0	Surface	1	1	19.84	8.14	32.38	99.10	7.47	6.1	8.9
HKLR	HY/2011/03	2018-12-14	Mid-Flood	Cloudy	IS7	12:06	1.0	Surface	1	2	19.86	8.13	32.38	103.40	7.79	6.1	8.7
HKLR	HY/2011/03	2018-12-14	Mid-Flood	Cloudy	IS7	12:05	2.0	Bottom	3	1	19.85	8.15	32.40	96.70	7.28	6.1	9.0
HKLR	HY/2011/03	2018-12-14	Mid-Flood	Cloudy	IS7	12:06	2.0	Bottom	3	2	19.87	8.13	32.42	95.40	7.19	6.2	7.2
HKLR	HY/2011/03	2018-12-14	Mid-Flood	Cloudy	IS8	12:30	1.0	Surface	1	1	20.52	8.15	32.73	101.40	7.47	4.4	4.1
HKLR	HY/2011/03	2018-12-14	Mid-Flood	Cloudy	IS8	12:30	1.0	Surface	1	2	20.67	8.16	32.14	99.10	7.36	4.5	4.5
HKLR	HY/2011/03	2018-12-14	Mid-Flood	Cloudy	IS8	12:30	3.0	Bottom	3	1	20.48	8.15	33.42	96.30	7.15	4.3	5.8
HKLR	HY/2011/03	2018-12-14	Mid-Flood	Cloudy	IS8	12:30	3.0	Bottom	3	2	20.79	8.16	33.19	98.20	7.27	4.5	4.3
HKLR	HY/2011/03	2018-12-14	Mid-Flood	Cloudy	IS(Mf)9	12:13	1.0	Surface	1	1	20.10	8.15	32.49	98.60	7.39	13.0	18.1
HKLR	HY/2011/03	2018-12-14	Mid-Flood	Cloudy	IS(Mf)9	12:14	1.0	Surface	1	2	20.11	8.14	32.49	100.90	7.57	13.2	17.0
HKLR	HY/2011/03	2018-12-14	Mid-Flood	Cloudy	IS(Mf)9	12:13	2.6	Bottom	3	1	20.11	8.15	32.50	95.30	7.14	13.4	19.3
HKLR	HY/2011/03	2018-12-14	Mid-Flood	Cloudy	IS(Mf)9	12:13	2.6	Bottom	3	2	20.07	8.16	32.49	96.80	7.25	13.2	18.1
HKLR	HY/2011/03	2018-12-14	Mid-Flood	Cloudy	IS10(N)	12:48	1.0	Surface	1	1	19.86	8.32	34.55	94.10	7.00	7.3	12.3
HKLR	HY/2011/03	2018-12-14	Mid-Flood	Cloudy	IS10(N)	12:47	1.0	Surface	1	2	19.88	8.32	34.60	94.40	7.01	7.3	11.7
HKLR	HY/2011/03	2018-12-14	Mid-Flood	Cloudy	IS10(N)	12:48	5.4	Middle	2	1	19.87	8.32	34.59	94.00	6.99	8.0	14.1
HKLR	HY/2011/03	2018-12-14	Mid-Flood	Cloudy	IS10(N)	12:47	5.4	Middle	2	2	19.89	8.32	34.60	94.20	7.00	7.7	15.5
HKLR	HY/2011/03	2018-12-14	Mid-Flood	Cloudy	IS10(N)	12:47	9.8	Bottom	3	1	19.88	8.32	34.59	94.10	6.99	8.8	16.9
HKLR	HY/2011/03	2018-12-14	Mid-Flood	Cloudy	IS10(N)	12:47	9.8	Bottom	3	2	19.87	8.32	34.58	94.30	7.01	8.6	15.3
HKLR	HY/2011/03	2018-12-14	Mid-Flood	Cloudy	SR3(N)	11:40	1.0	Surface	1	1	19.62	8.16	32.32	97.90	7.41	5.6	8.7
HKLR	HY/2011/03	2018-12-14	Mid-Flood	Cloudy	SR3(N)	11:40	1.0	Surface	1	2	19.62	8.14	32.32	102.20	7.74	5.8	9.9
HKLR	HY/2011/03	2018-12-14	Mid-Flood	Cloudy	SR3(N)	11:39	2.4	Bottom	3	1	19.59	8.21	32.32	95.80	7.25	5.6	11.9
HKLR	HY/2011/03	2018-12-14	Mid-Flood	Cloudy	SR3(N)	11:40	2.4	Bottom	3	2	19.62	8.15	32.32	94.90	7.18	5.8	10.9
HKLR	HY/2011/03	2018-12-14	Mid-Flood	Cloudy	SR4(N)	12:24	1.0	Surface	1	1	20.50	8.16	32.20	99.30	7.40	4.4	3.9
HKLR	HY/2011/03	2018-12-14	Mid-Flood	Cloudy	SR4(N)	12:24	1.0	Surface	1	2	20.40	8.15	32.51	102.50	7.57	4.5	3.7
HKLR	HY/2011/03	2018-12-14	Mid-Flood	Cloudy	SR4(N)	12:24	2.6	Bottom	3	1	20.72	8.17	33.08	98.10	7.29	4.5	4.7
HKLR	HY/2011/03	2018-12-14	Mid-Flood	Cloudy	SR4(N)	12:24	2.6	Bottom	3	2	20.44	8.15	32.87	96.30	7.17	4.4	4.1
HKLR	HY/2011/03	2018-12-14	Mid-Flood	Cloudy	SR5(N)	12:39	1.0	Surface	1	1	19.87	8.30	34.59	98.70	7.34	7.0	8.7
HKLR	HY/2011/03	2018-12-14	Mid-Flood	Cloudy	SR5(N)	12:39	1.0	Surface	1	2	19.88	8.32	34.60	101.70	7.56	6.6	8.7
HKLR	HY/2011/03	2018-12-14	Mid-Flood	Cloudy	SR5(N)	12:39	4.2	Middle	2	1	19.87	8.30	34.60	95.40	7.09	6.8	9.3
HKLR	HY/2011/03	2018-12-14	Mid-Flood	Cloudy	SR5(N)	12:39	4.2	Middle	2	2	19.86	8.34	34.59	97.50	7.25	6.9	9.2
HKLR	HY/2011/03	2018-12-14	Mid-Flood	Cloudy	SR5(N)	12:39	7.4	Bottom	3	1	19.88	8.30	34.60	95.60	7.10	7.8	12.2
HKLR	HY/2011/03	2018-12-14	Mid-Flood	Cloudy	SR5(N)	12:38	7.4	Bottom	3	2	19.87	8.34	34.60	95.90	7.13	7.5	10.9
HKLR	HY/2011/03	2018-12-14	Mid-Flood	Cloudy	SR10A(N)	13:44	1.0	Surface	1	1	20.89	8.28	34.96	100.80	7.34	3.9	5.6
HKLR	HY/2011/03	2018-12-14	Mid-Flood	Cloudy	SR10A(N)	13:44	1.0	Surface	1	2	20.89	8.31	34.95	103.40	7.53	4.1	7.3
HKLR	HY/2011/03	2018-12-14	Mid-Flood	Cloudy	SR10A(N)	13:44	6.6	Middle	2	1	20.89	8.28	34.95	97.00	7.06	4.1	5.9
HKLR	HY/2011/03	2018-12-14	Mid-Flood	Cloudy	SR10A(N)	13:44	6.6	Middle	2	2	20.90	8.31	34.94	98.80	7.19	4.2	6.5
HKLR	HY/2011/03	2018-12-14	Mid-Flood	Cloudy	SR10A(N)	13:44	12.1	Bottom	3	1	20.89	8.29	34.95	95.10	6.93	3.9	5.6
HKLR	HY/2011/03	2018-12-14	Mid-Flood	Cloudy	SR10A(N)	13:43	12.1	Bottom	3	2	20.88	8.32	34.93	95.80	6.98	4.1	6.7
HKLR	HY/2011/03	2018-12-14	Mid-Flood	Cloudy	SR10B(N2)	13:50	1.0	Surface	1	1	20.89	8.28	34.96	93.00	6.77	4.2	8.6
HKLR	HY/2011/03	2018-12-14	Mid-Flood	Cloudy	SR10B(N2)	13:50	1.0	Surface	1	2	20.89	8.28	34.96	93.30	6.80	4.2	7.4
HKLR	HY/2011/03	2018-12-14	Mid-Flood	Cloudy	SR10B(N2)	13:50	3.4	Middle	2	1	20.89	8.28	34.96	93.10	6.78	4.6	6.2
HKLR	HY/2011/03	2018-12-14	Mid-Flood	Cloudy	SR10B(N2)	13:49	3.4	Middle	2	2	20.90	8.28	34.96	93.50	6.81	4.7	7.1
HKLR	HY/2011/03	2018-12-14	Mid-Flood	Cloudy	SR10B(N2)	13:50	5.8	Bottom	3	1	20.89	8.28	34.96	93.10	6.77	4.3	5.4
HKLR	HY/2011/03	2018-12-14	Mid-Flood	Cloudy	SR10B(N2)	13:49	5.8	Bottom	3	2	20.90	8.29	34.95	93.70	6.82	4.4	5.6

Water Quality Monitoring Data

Project	Works	Date (yyyy-mm-dd)	Tide	Weather Condition	Station	Time	Depth, m	Level	Level_Code	Replicate	Temperature, °C	pH	Salinity, ppt	DO, %	DO, mg/L	Turbidity, NTU	SS, mg/L
HKLR	HY/2011/03	2018-12-14	Mid-Flood	Cloudy	CS2(A)	11:46	1.0	Surface	1	1	19.27	8.26	34.86	95.70	7.18	10.0	12.3
HKLR	HY/2011/03	2018-12-14	Mid-Flood	Cloudy	CS2(A)	11:46	1.0	Surface	1	2	19.27	8.26	34.87	95.70	7.18	9.8	11.5
HKLR	HY/2011/03	2018-12-14	Mid-Flood	Cloudy	CS2(A)	11:46	3.4	Middle	2	1	19.29	8.27	34.87	95.60	7.17	9.9	12.5
HKLR	HY/2011/03	2018-12-14	Mid-Flood	Cloudy	CS2(A)	11:46	3.4	Middle	2	2	19.29	8.25	34.88	95.60	7.17	10.2	11.8
HKLR	HY/2011/03	2018-12-14	Mid-Flood	Cloudy	CS2(A)	11:45	5.7	Bottom	3	1	19.32	8.27	34.91	95.60	7.17	11.1	11.9
HKLR	HY/2011/03	2018-12-14	Mid-Flood	Cloudy	CS2(A)	11:46	5.7	Bottom	3	2	19.29	8.26	34.90	95.70	7.18	11.4	12.8
HKLR	HY/2011/03	2018-12-14	Mid-Flood	Cloudy	CS(Mf)5	12:58	1.0	Surface	1	1	21.41	8.15	33.58	95.70	6.96	5.5	9.9
HKLR	HY/2011/03	2018-12-14	Mid-Flood	Cloudy	CS(Mf)5	12:58	1.0	Surface	1	2	21.41	8.15	33.58	92.70	6.74	5.5	8.4
HKLR	HY/2011/03	2018-12-14	Mid-Flood	Cloudy	CS(Mf)5	12:58	6.2	Middle	2	1	21.41	8.15	33.58	92.60	6.73	5.5	8.2
HKLR	HY/2011/03	2018-12-14	Mid-Flood	Cloudy	CS(Mf)5	12:57	6.2	Middle	2	2	21.41	8.16	33.58	94.50	6.87	5.4	8.7
HKLR	HY/2011/03	2018-12-14	Mid-Flood	Cloudy	CS(Mf)5	12:58	11.3	Bottom	3	1	21.41	8.15	33.58	92.40	6.72	5.5	6.2
HKLR	HY/2011/03	2018-12-14	Mid-Flood	Cloudy	CS(Mf)5	12:57	11.3	Bottom	3	2	21.40	8.16	33.57	93.80	6.82	5.5	6.5
HKLR	HY/2011/03	2018-12-17	Mid-Ebb	Sunny	IS5	8:40	1.0	Surface	1	1	19.84	8.15	33.18	95.9	7.19	2.6	3.2
HKLR	HY/2011/03	2018-12-17	Mid-Ebb	Sunny	IS5	8:40	1.0	Surface	1	2	19.82	8.16	33.17	101.9	7.65	2.7	2.6
HKLR	HY/2011/03	2018-12-17	Mid-Ebb	Sunny	IS5	8:40	4.0	Middle	2	1	19.82	8.15	33.17	94.8	7.11	2.6	3.5
HKLR	HY/2011/03	2018-12-17	Mid-Ebb	Sunny	IS5	8:40	4.0	Middle	2	2	19.80	8.16	33.16	99.7	7.48	2.6	3.7
HKLR	HY/2011/03	2018-12-17	Mid-Ebb	Sunny	IS5	8:40	7.0	Bottom	3	1	19.79	8.17	33.17	97.6	7.32	2.9	4.0
HKLR	HY/2011/03	2018-12-17	Mid-Ebb	Sunny	IS5	8:40	7.0	Bottom	3	2	19.82	8.15	33.17	94.5	7.09	2.8	3.0
HKLR	HY/2011/03	2018-12-17	Mid-Ebb	Sunny	IS(Mf)6	8:32	1.0	Surface	1	1	19.75	8.15	33.11	100.5	7.55	6.5	4.9
HKLR	HY/2011/03	2018-12-17	Mid-Ebb	Sunny	IS(Mf)6	8:32	1.0	Surface	1	2	19.76	8.15	33.11	102.1	7.68	6.2	4.8
HKLR	HY/2011/03	2018-12-17	Mid-Ebb	Sunny	IS(Mf)6	8:31	2.1	Bottom	3	1	19.73	8.16	33.12	97.7	7.34	6.2	4.7
HKLR	HY/2011/03	2018-12-17	Mid-Ebb	Sunny	IS(Mf)6	8:32	2.1	Bottom	3	2	19.75	8.15	33.12	97.1	7.30	6.1	4.5
HKLR	HY/2011/03	2018-12-17	Mid-Ebb	Sunny	IS7	8:24	1.0	Surface	1	1	19.62	8.15	32.91	100.6	7.59	2.7	5.2
HKLR	HY/2011/03	2018-12-17	Mid-Ebb	Sunny	IS7	8:24	1.0	Surface	1	2	19.63	8.15	32.91	97.5	7.35	2.5	5.4
HKLR	HY/2011/03	2018-12-17	Mid-Ebb	Sunny	IS7	8:24	2.1	Bottom	3	1	19.62	8.15	32.91	94.5	7.12	2.7	4.8
HKLR	HY/2011/03	2018-12-17	Mid-Ebb	Sunny	IS7	8:24	2.1	Bottom	3	2	19.61	8.16	32.90	95.9	7.23	2.5	4.3
HKLR	HY/2011/03	2018-12-17	Mid-Ebb	Sunny	IS8	7:58	1.0	Surface	1	1	19.93	8.17	33.12	102.0	7.64	4.1	5.0
HKLR	HY/2011/03	2018-12-17	Mid-Ebb	Sunny	IS8	7:58	1.0	Surface	1	2	19.92	8.17	33.11	100.2	7.51	4.1	4.6
HKLR	HY/2011/03	2018-12-17	Mid-Ebb	Sunny	IS8	7:58	2.7	Bottom	3	1	19.93	8.17	33.12	98.6	7.39	4.1	5.6
HKLR	HY/2011/03	2018-12-17	Mid-Ebb	Sunny	IS8	7:58	2.7	Bottom	3	2	19.93	8.17	33.11	99.3	7.44	4.1	5.4
HKLR	HY/2011/03	2018-12-17	Mid-Ebb	Sunny	IS(Mf)9	8:16	1.0	Surface	1	1	19.81	8.19	33.05	102.1	7.66	2.6	4.1
HKLR	HY/2011/03	2018-12-17	Mid-Ebb	Sunny	IS(Mf)9	8:16	1.0	Surface	1	2	19.80	8.18	33.05	105.8	7.95	2.5	4.2
HKLR	HY/2011/03	2018-12-17	Mid-Ebb	Sunny	IS(Mf)9	8:16	2.5	Bottom	3	1	19.80	8.22	33.06	99.4	7.46	2.6	5.3
HKLR	HY/2011/03	2018-12-17	Mid-Ebb	Sunny	IS(Mf)9	8:16	2.5	Bottom	3	2	19.82	8.18	33.06	98.2	7.37	2.4	5.0
HKLR	HY/2011/03	2018-12-17	Mid-Ebb	Sunny	IS10(N)	7:58	1.0	Surface	1	1	20.05	8.24	34.81	91.4	6.76	2.5	4.4
HKLR	HY/2011/03	2018-12-17	Mid-Ebb	Sunny	IS10(N)	7:58	1.0	Surface	1	2	20.06	8.25	34.82	91.7	6.78	2.3	4.8
HKLR	HY/2011/03	2018-12-17	Mid-Ebb	Sunny	IS10(N)	7:58	5.4	Middle	2	1	20.16	8.23	34.86	91.6	6.76	2.3	4.3
HKLR	HY/2011/03	2018-12-17	Mid-Ebb	Sunny	IS10(N)	7:58	5.4	Middle	2	2	20.11	8.24	34.85	92.2	6.81	2.4	4.6
HKLR	HY/2011/03	2018-12-17	Mid-Ebb	Sunny	IS10(N)	7:58	9.7	Bottom	3	1	20.15	8.24	34.85	91.8	6.78	2.2	3.8
HKLR	HY/2011/03	2018-12-17	Mid-Ebb	Sunny	IS10(N)	7:58	9.7	Bottom	3	2	20.10	8.24	34.86	94.2	6.96	2.5	3.8
HKLR	HY/2011/03	2018-12-17	Mid-Ebb	Sunny	SR3(N)	8:48	1.0	Surface	1	1	19.71	8.16	32.85	103.8	7.82	2.1	2.4
HKLR	HY/2011/03	2018-12-17	Mid-Ebb	Sunny	SR3(N)	8:48	1.0	Surface	1	2	19.70	8.17	32.86	101.3	7.63	2.0	2.3
HKLR	HY/2011/03	2018-12-17	Mid-Ebb	Sunny	SR3(N)	8:48	2.3	Bottom	3	1	19.73	8.17	32.94	98.7	7.43	2.0	3.9
HKLR	HY/2011/03	2018-12-17	Mid-Ebb	Sunny	SR3(N)	8:48	2.3	Bottom	3	2	19.68	8.19	32.98	100.2	7.54	2.1	3.5
HKLR	HY/2011/03	2018-12-17	Mid-Ebb	Sunny	SR4(N)	8:05	1.0	Surface	1	1	19.86	8.19	33.02	100.3	7.52	3.1	2.1
HKLR	HY/2011/03	2018-12-17	Mid-Ebb	Sunny	SR4(N)	8:05	1.0	Surface	1	2	19.87	8.18	33.03	102.8	7.71	3.2	2.5
HKLR	HY/2011/03	2018-12-17	Mid-Ebb	Sunny	SR4(N)	8:05	2.5	Bottom	3	1	19.85	8.20	33.02	97.6	7.32	3.4	3.8
HKLR	HY/2011/03	2018-12-17	Mid-Ebb	Sunny	SR4(N)	8:05	2.5	Bottom	3	2	19.87	8.18	33.04	97.0	7.28	3.6	3.5
HKLR	HY/2011/03	2018-12-17	Mid-Ebb	Sunny	SR5(N)	8:08	1.0	Surface	1	1	20.07	8.29	34.83	91.6	6.78	2.4	4.5
HKLR	HY/2011/03	2018-12-17	Mid-Ebb	Sunny	SR5(N)	8:09	1.0	Surface	1	2	20.17	8.30	34.87	91.2	6.73	2.2	4.7
HKLR	HY/2011/03	2018-12-17	Mid-Ebb	Sunny	SR5(N)	8:09	4.3	Middle	2	1	20.19	8.29	34.88	91.3	6.73	2.1	4.7
HKLR	HY/2011/03	2018-12-17	Mid-Ebb	Sunny	SR5(N)	8:08	4.3	Middle	2	2	20.12	8.29	34.86	91.5	6.76	2.3	4.2

Water Quality Monitoring Data

Project	Works	Date (yyyy-mm-dd)	Tide	Weather Condition	Station	Time	Depth, m	Level	Level_Code	Replicate	Temperature, °C	pH	Salinity, ppt	DO, %	DO, mg/L	Turbidity, NTU	SS, mg/L
HKLR	HY/2011/03	2018-12-17	Mid-Ebb	Sunny	SR5(N)	8:09	7.6	Bottom	3	1	20.20	8.29	34.91	93.4	6.89	2.6	4.2
HKLR	HY/2011/03	2018-12-17	Mid-Ebb	Sunny	SR5(N)	8:08	7.6	Bottom	3	2	20.14	8.30	34.84	93.7	6.92	2.5	4.7
HKLR	HY/2011/03	2018-12-17	Mid-Ebb	Sunny	SR10A(N)	6:50	1.0	Surface	1	1	20.04	8.20	34.80	92.1	6.82	2.7	4.5
HKLR	HY/2011/03	2018-12-17	Mid-Ebb	Sunny	SR10A(N)	6:51	1.0	Surface	1	2	20.02	8.21	34.81	92.0	6.81	2.5	4.3
HKLR	HY/2011/03	2018-12-17	Mid-Ebb	Sunny	SR10A(N)	6:50	6.3	Middle	2	1	20.11	8.20	34.86	92.3	6.82	2.5	3.7
HKLR	HY/2011/03	2018-12-17	Mid-Ebb	Sunny	SR10A(N)	6:50	6.3	Middle	2	2	20.13	8.20	34.85	93.0	6.87	2.4	3.5
HKLR	HY/2011/03	2018-12-17	Mid-Ebb	Sunny	SR10A(N)	6:50	11.6	Bottom	3	1	20.16	8.21	34.85	93.0	6.86	2.6	3.7
HKLR	HY/2011/03	2018-12-17	Mid-Ebb	Sunny	SR10A(N)	6:50	11.6	Bottom	3	2	20.10	8.20	34.86	94.6	6.99	2.4	3.0
HKLR	HY/2011/03	2018-12-17	Mid-Ebb	Sunny	SR10B(N2)	6:41	1.0	Surface	1	1	20.07	8.17	34.82	97.4	7.20	2.5	1.1
HKLR	HY/2011/03	2018-12-17	Mid-Ebb	Sunny	SR10B(N2)	6:40	1.0	Surface	1	2	20.07	8.19	34.84	101.2	7.48	2.4	1.3
HKLR	HY/2011/03	2018-12-17	Mid-Ebb	Sunny	SR10B(N2)	6:40	3.4	Middle	2	1	20.13	8.17	34.86	94.0	6.94	2.6	3.7
HKLR	HY/2011/03	2018-12-17	Mid-Ebb	Sunny	SR10B(N2)	6:40	3.4	Middle	2	2	20.07	8.20	34.83	96.3	7.12	2.5	4.4
HKLR	HY/2011/03	2018-12-17	Mid-Ebb	Sunny	SR10B(N2)	6:40	5.8	Bottom	3	1	20.10	8.22	34.84	94.7	7.00	2.6	4.4
HKLR	HY/2011/03	2018-12-17	Mid-Ebb	Sunny	SR10B(N2)	6:40	5.8	Bottom	3	2	20.11	8.18	34.87	93.4	6.91	2.5	4.3
HKLR	HY/2011/03	2018-12-17	Mid-Ebb	Sunny	CS2(A)	8:53	1.0	Surface	1	1	20.19	8.33	34.87	91.0	6.72	2.4	3.6
HKLR	HY/2011/03	2018-12-17	Mid-Ebb	Sunny	CS2(A)	8:53	1.0	Surface	1	2	20.18	8.33	34.88	92.1	6.79	2.1	3.9
HKLR	HY/2011/03	2018-12-17	Mid-Ebb	Sunny	CS2(A)	8:52	3.4	Middle	2	1	20.19	8.34	34.87	91.1	6.72	3.3	3.4
HKLR	HY/2011/03	2018-12-17	Mid-Ebb	Sunny	CS2(A)	8:53	3.4	Middle	2	2	20.18	8.33	34.87	91.1	6.72	3.2	3.7
HKLR	HY/2011/03	2018-12-17	Mid-Ebb	Sunny	CS2(A)	8:52	5.8	Bottom	3	1	20.19	8.34	34.86	91.9	6.78	3.5	3.6
HKLR	HY/2011/03	2018-12-17	Mid-Ebb	Sunny	CS2(A)	8:53	5.8	Bottom	3	2	20.17	8.33	34.87	92.6	6.83	3.6	3.5
HKLR	HY/2011/03	2018-12-17	Mid-Ebb	Sunny	CS(Mf)5	7:31	1.0	Surface	1	1	21.17	8.07	33.60	90.5	6.60	3.1	3.1
HKLR	HY/2011/03	2018-12-17	Mid-Ebb	Sunny	CS(Mf)5	7:32	1.0	Surface	1	2	21.17	8.08	33.59	89.5	6.54	3.2	3.0
HKLR	HY/2011/03	2018-12-17	Mid-Ebb	Sunny	CS(Mf)5	7:31	5.6	Middle	2	1	21.17	8.07	33.60	90.1	6.58	3.0	3.5
HKLR	HY/2011/03	2018-12-17	Mid-Ebb	Sunny	CS(Mf)5	7:32	5.6	Middle	2	2	21.18	8.08	33.60	89.3	6.52	3.2	3.5
HKLR	HY/2011/03	2018-12-17	Mid-Ebb	Sunny	CS(Mf)5	7:32	10.2	Bottom	3	1	21.18	8.08	33.60	89.3	6.52	3.2	2.7
HKLR	HY/2011/03	2018-12-17	Mid-Ebb	Sunny	CS(Mf)5	7:31	10.2	Bottom	3	2	21.17	8.06	33.60	90.0	6.57	3.2	2.4
HKLR	HY/2011/03	2018-12-17	Mid-Flood	Sunny	IS5	13:47	1.0	Surface	1	1	20.25	8.13	33.10	97.4	7.25	4.4	5.0
HKLR	HY/2011/03	2018-12-17	Mid-Flood	Sunny	IS5	13:46	1.0	Surface	1	2	20.25	8.13	33.08	99.7	7.45	4.2	4.9
HKLR	HY/2011/03	2018-12-17	Mid-Flood	Sunny	IS5	13:46	4.2	Middle	2	1	20.08	8.13	33.11	98.4	7.35	4.7	5.5
HKLR	HY/2011/03	2018-12-17	Mid-Flood	Sunny	IS5	13:47	4.2	Middle	2	2	20.13	8.13	33.10	96.9	7.24	4.7	5.4
HKLR	HY/2011/03	2018-12-17	Mid-Flood	Sunny	IS5	13:46	7.3	Bottom	3	1	20.06	8.13	33.08	96.6	7.21	4.7	6.1
HKLR	HY/2011/03	2018-12-17	Mid-Flood	Sunny	IS5	13:46	7.3	Bottom	3	2	20.05	8.14	33.10	98.2	7.31	4.5	6.2
HKLR	HY/2011/03	2018-12-17	Mid-Flood	Sunny	IS(Mf)6	13:55	1.0	Surface	1	1	20.18	8.15	32.87	105.5	7.90	5.6	3.0
HKLR	HY/2011/03	2018-12-17	Mid-Flood	Sunny	IS(Mf)6	13:55	1.0	Surface	1	2	20.11	8.15	32.89	104.2	7.79	5.7	2.9
HKLR	HY/2011/03	2018-12-17	Mid-Flood	Sunny	IS(Mf)6	13:55	2.1	Bottom	3	1	20.04	8.16	32.95	103.4	7.74	5.7	4.6
HKLR	HY/2011/03	2018-12-17	Mid-Flood	Sunny	IS(Mf)6	13:55	2.1	Bottom	3	2	20.05	8.15	32.93	102.9	7.69	5.7	4.7
HKLR	HY/2011/03	2018-12-17	Mid-Flood	Sunny	IS7	14:04	1.0	Surface	1	1	20.58	8.14	32.90	101.7	7.53	5.2	3.3
HKLR	HY/2011/03	2018-12-17	Mid-Flood	Sunny	IS7	14:04	1.0	Surface	1	2	20.57	8.13	32.91	103.1	7.69	5.3	3.2
HKLR	HY/2011/03	2018-12-17	Mid-Flood	Sunny	IS7	14:04	2.0	Bottom	3	1	20.30	8.14	32.89	99.3	7.36	6.1	3.4
HKLR	HY/2011/03	2018-12-17	Mid-Flood	Sunny	IS7	14:03	2.0	Bottom	3	2	20.15	8.19	32.95	99.6	7.42	6.1	3.2
HKLR	HY/2011/03	2018-12-17	Mid-Flood	Sunny	IS8	14:27	1.0	Surface	1	1	20.34	8.18	33.11	104.0	7.73	6.5	4.2
HKLR	HY/2011/03	2018-12-17	Mid-Flood	Sunny	IS8	14:27	1.0	Surface	1	2	20.32	8.18	33.12	103.6	7.70	6.5	4.0
HKLR	HY/2011/03	2018-12-17	Mid-Flood	Sunny	IS8	14:27	2.8	Bottom	3	1	20.31	8.18	33.12	103.4	7.69	6.4	4.7
HKLR	HY/2011/03	2018-12-17	Mid-Flood	Sunny	IS8	14:27	2.8	Bottom	3	2	20.29	8.18	33.13	103.5	7.69	6.5	5.0
HKLR	HY/2011/03	2018-12-17	Mid-Flood	Sunny	IS(Mf)9	14:12	1.0	Surface	1	1	20.13	8.16	33.07	101.5	7.59	11.5	10.2
HKLR	HY/2011/03	2018-12-17	Mid-Flood	Sunny	IS(Mf)9	14:12	1.0	Surface	1	2	20.16	8.17	33.07	101.1	7.54	11.0	9.6
HKLR	HY/2011/03	2018-12-17	Mid-Flood	Sunny	IS(Mf)9	14:12	2.6	Bottom	3	1	20.11	8.16	33.05	99.8	7.45	11.5	11.1
HKLR	HY/2011/03	2018-12-17	Mid-Flood	Sunny	IS(Mf)9	14:11	2.6	Bottom	3	2	20.06	8.19	33.06	100.2	7.48	11.3	11.5
HKLR	HY/2011/03	2018-12-17	Mid-Flood	Sunny	IS10(N)	14:44	1.0	Surface	1	1	20.69	8.36	34.90	92.4	6.76	1.9	3.3
HKLR	HY/2011/03	2018-12-17	Mid-Flood	Sunny	IS10(N)	14:44	1.0	Surface	1	2	20.64	8.37	34.91	91.8	6.71	2.1	3.0
HKLR	HY/2011/03	2018-12-17	Mid-Flood	Sunny	IS10(N)	14:43	5.5	Middle	2	1	20.54	8.37	34.90	92.3	6.76	2.5	3.4
HKLR	HY/2011/03	2018-12-17	Mid-Flood	Sunny	IS10(N)	14:44	5.5	Middle	2	2	20.52	8.37	34.89	91.6	6.72	2.4	3.2

Water Quality Monitoring Data

Project	Works	Date (yyyy-mm-dd)	Tide	Weather Condition	Station	Time	Depth, m	Level	Level_Code	Replicate	Temperature, °C	pH	Salinity, ppt	DO, %	DO, mg/L	Turbidity, NTU	SS, mg/L
HKLR	HY/2011/03	2018-12-17	Mid-Flood	Sunny	IS10(N)	14:44	9.9	Bottom	3	1	20.52	8.37	34.89	91.8	6.73	3.3	3.6
HKLR	HY/2011/03	2018-12-17	Mid-Flood	Sunny	IS10(N)	14:43	9.9	Bottom	3	2	20.52	8.37	34.88	92.4	6.78	3.2	4.0
HKLR	HY/2011/03	2018-12-17	Mid-Flood	Sunny	SR3(N)	13:39	1.0	Surface	1	1	20.06	8.11	33.05	96.8	7.24	2.3	3.5
HKLR	HY/2011/03	2018-12-17	Mid-Flood	Sunny	SR3(N)	13:38	1.0	Surface	1	2	20.13	8.11	33.04	95.6	7.14	2.4	3.5
HKLR	HY/2011/03	2018-12-17	Mid-Flood	Sunny	SR3(N)	13:38	2.4	Bottom	3	1	19.99	8.11	33.04	95.1	7.12	2.4	4.6
HKLR	HY/2011/03	2018-12-17	Mid-Flood	Sunny	SR3(N)	13:39	2.4	Bottom	3	2	20.00	8.11	33.01	95.0	7.10	2.4	5.0
HKLR	HY/2011/03	2018-12-17	Mid-Flood	Sunny	SR4(N)	14:22	1.0	Surface	1	1	20.30	8.20	33.11	103.9	7.73	7.5	5.1
HKLR	HY/2011/03	2018-12-17	Mid-Flood	Sunny	SR4(N)	14:23	1.0	Surface	1	2	20.39	8.19	33.09	103.9	7.73	7.2	5.2
HKLR	HY/2011/03	2018-12-17	Mid-Flood	Sunny	SR4(N)	14:22	2.6	Bottom	3	1	20.23	8.21	33.14	103.5	7.71	7.5	3.5
HKLR	HY/2011/03	2018-12-17	Mid-Flood	Sunny	SR4(N)	14:22	2.6	Bottom	3	2	20.27	8.19	33.13	103.9	7.72	7.6	3.5
HKLR	HY/2011/03	2018-12-17	Mid-Flood	Sunny	SR5(N)	14:32	1.0	Surface	1	1	20.65	8.39	34.89	104.9	7.69	2.6	4.3
HKLR	HY/2011/03	2018-12-17	Mid-Flood	Sunny	SR5(N)	14:33	1.0	Surface	1	2	20.66	8.39	34.90	102.3	7.49	2.2	4.0
HKLR	HY/2011/03	2018-12-17	Mid-Flood	Sunny	SR5(N)	14:32	4.2	Middle	2	1	20.57	8.38	34.89	98.6	7.21	3.2	3.9
HKLR	HY/2011/03	2018-12-17	Mid-Flood	Sunny	SR5(N)	14:33	4.2	Middle	2	2	20.60	8.39	34.91	95.1	6.96	3.2	3.2
HKLR	HY/2011/03	2018-12-17	Mid-Flood	Sunny	SR5(N)	14:32	7.4	Bottom	3	1	20.52	8.38	34.87	96.0	7.04	3.4	3.7
HKLR	HY/2011/03	2018-12-17	Mid-Flood	Sunny	SR5(N)	14:33	7.4	Bottom	3	2	20.51	8.39	34.87	94.6	6.91	3.5	3.2
HKLR	HY/2011/03	2018-12-17	Mid-Flood	Sunny	SR10A(N)	15:41	1.0	Surface	1	1	20.59	8.31	34.91	102.4	7.50	2.4	3.3
HKLR	HY/2011/03	2018-12-17	Mid-Flood	Sunny	SR10A(N)	15:41	1.0	Surface	1	2	20.60	8.35	34.90	99.5	7.29	2.2	3.5
HKLR	HY/2011/03	2018-12-17	Mid-Flood	Sunny	SR10A(N)	15:41	6.4	Middle	2	1	20.59	8.32	34.90	97.1	7.11	2.3	4.0
HKLR	HY/2011/03	2018-12-17	Mid-Flood	Sunny	SR10A(N)	15:41	6.4	Middle	2	2	20.60	8.38	34.89	97.6	7.15	2.3	4.4
HKLR	HY/2011/03	2018-12-17	Mid-Flood	Sunny	SR10A(N)	15:41	11.7	Bottom	3	1	20.60	8.33	34.90	94.5	6.92	2.3	4.4
HKLR	HY/2011/03	2018-12-17	Mid-Flood	Sunny	SR10A(N)	15:40	11.7	Bottom	3	2	20.60	8.38	34.88	93.1	6.82	2.1	4.5
HKLR	HY/2011/03	2018-12-17	Mid-Flood	Sunny	SR10B(N2)	15:51	1.0	Surface	1	1	20.59	8.32	34.91	92.2	6.75	2.6	4.2
HKLR	HY/2011/03	2018-12-17	Mid-Flood	Sunny	SR10B(N2)	15:52	1.0	Surface	1	2	20.59	8.33	34.91	93.4	6.84	2.5	4.0
HKLR	HY/2011/03	2018-12-17	Mid-Flood	Sunny	SR10B(N2)	15:51	3.6	Middle	2	1	20.59	8.32	34.91	93.4	6.84	2.6	4.5
HKLR	HY/2011/03	2018-12-17	Mid-Flood	Sunny	SR10B(N2)	15:51	3.6	Middle	2	2	20.60	8.33	34.91	91.6	6.71	2.7	4.8
HKLR	HY/2011/03	2018-12-17	Mid-Flood	Sunny	SR10B(N2)	15:51	6.1	Bottom	3	1	20.61	8.34	34.90	92.5	6.77	2.5	3.1
HKLR	HY/2011/03	2018-12-17	Mid-Flood	Sunny	SR10B(N2)	15:51	6.1	Bottom	3	2	20.59	8.32	34.91	93.6	6.85	2.4	3.8
HKLR	HY/2011/03	2018-12-17	Mid-Flood	Sunny	CS2(A)	13:35	1.0	Surface	1	1	19.31	8.33	33.71	100.9	7.62	4.7	4.7
HKLR	HY/2011/03	2018-12-17	Mid-Flood	Sunny	CS2(A)	13:36	1.0	Surface	1	2	19.30	8.32	33.73	100.8	7.61	4.9	5.6
HKLR	HY/2011/03	2018-12-17	Mid-Flood	Sunny	CS2(A)	13:35	3.5	Middle	2	1	19.26	8.33	33.77	100.9	7.62	4.8	5.6
HKLR	HY/2011/03	2018-12-17	Mid-Flood	Sunny	CS2(A)	13:35	3.5	Middle	2	2	19.27	8.34	33.74	100.0	7.55	4.9	5.5
HKLR	HY/2011/03	2018-12-17	Mid-Flood	Sunny	CS2(A)	13:35	6.0	Bottom	3	1	19.22	8.32	33.83	103.0	7.79	5.3	6.4
HKLR	HY/2011/03	2018-12-17	Mid-Flood	Sunny	CS2(A)	13:34	6.0	Bottom	3	2	19.22	8.40	33.90	99.6	7.53	5.1	6.1
HKLR	HY/2011/03	2018-12-17	Mid-Flood	Sunny	CS(Mf)5	14:57	1.0	Surface	1	1	21.28	8.11	33.53	91.2	6.65	4.6	1.8
HKLR	HY/2011/03	2018-12-17	Mid-Flood	Sunny	CS(Mf)5	14:57	1.0	Surface	1	2	21.29	8.11	33.54	94.3	6.88	4.4	1.5
HKLR	HY/2011/03	2018-12-17	Mid-Flood	Sunny	CS(Mf)5	14:56	5.8	Middle	2	1	21.21	8.12	33.53	92.9	6.78	4.8	2.3
HKLR	HY/2011/03	2018-12-17	Mid-Flood	Sunny	CS(Mf)5	14:57	5.8	Middle	2	2	21.21	8.11	33.53	91.1	6.64	4.7	2.1
HKLR	HY/2011/03	2018-12-17	Mid-Flood	Sunny	CS(Mf)5	14:56	10.5	Bottom	3	1	21.20	8.12	33.53	92.6	6.75	4.8	2.0
HKLR	HY/2011/03	2018-12-17	Mid-Flood	Sunny	CS(Mf)5	14:57	10.5	Bottom	3	2	21.21	8.11	33.53	91.0	6.64	4.7	1.8
HKLR	HY/2011/03	2018-12-19	Mid-Ebb	Sunny	IS5	10:40	1.0	Surface	1	1	19.96	8.12	32.91	98.0	7.35	2.2	5.2
HKLR	HY/2011/03	2018-12-19	Mid-Ebb	Sunny	IS5	10:41	1.0	Surface	1	2	19.96	8.12	32.91	96.9	7.26	2.1	5.1
HKLR	HY/2011/03	2018-12-19	Mid-Ebb	Sunny	IS5	10:40	4.1	Middle	2	1	19.94	8.12	32.92	96.7	7.25	2.2	4.9
HKLR	HY/2011/03	2018-12-19	Mid-Ebb	Sunny	IS5	10:40	4.1	Middle	2	2	19.94	8.12	32.92	97.5	7.31	2.2	5.1
HKLR	HY/2011/03	2018-12-19	Mid-Ebb	Sunny	IS5	10:40	7.2	Bottom	3	1	19.91	8.11	32.95	97.4	7.30	2.5	5.5
HKLR	HY/2011/03	2018-12-19	Mid-Ebb	Sunny	IS5	10:40	7.2	Bottom	3	2	19.94	8.12	32.92	96.6	7.24	2.4	5.1
HKLR	HY/2011/03	2018-12-19	Mid-Ebb	Sunny	IS(Mf)6	10:32	1.0	Surface	1	1	19.95	8.13	32.84	98.5	7.38	3.2	6.7
HKLR	HY/2011/03	2018-12-19	Mid-Ebb	Sunny	IS(Mf)6	10:32	1.0	Surface	1	2	19.94	8.12	32.84	98.2	7.37	3.2	6.4
HKLR	HY/2011/03	2018-12-19	Mid-Ebb	Sunny	IS(Mf)6	10:32	2.0	Bottom	3	1	19.94	8.13	32.84	98.2	7.36	3.2	6.4
HKLR	HY/2011/03	2018-12-19	Mid-Ebb	Sunny	IS(Mf)6	10:32	2.0	Bottom	3	2	19.93	8.13	32.83	98.6	7.39	3.3	6.7
HKLR	HY/2011/03	2018-12-19	Mid-Ebb	Sunny	IS7	10:24	1.0	Surface	1	1	19.93	8.11	32.96	97.6	7.31	5.5	6.8
HKLR	HY/2011/03	2018-12-19	Mid-Ebb	Sunny	IS7	10:24	1.0	Surface	1	2	19.94	8.11	32.96	97.2	7.29	5.4	7.4

Water Quality Monitoring Data

Project	Works	Date (yyyy-mm-dd)	Tide	Weather Condition	Station	Time	Depth, m	Level	Level_Code	Replicate	Temperature, °C	pH	Salinity, ppt	DO, %	DO, mg/L	Turbidity, NTU	SS, mg/L
HKLR	HY/2011/03	2018-12-19	Mid-Ebb	Sunny	IS7	10:24	2.0	Bottom	3	1	19.93	8.11	32.96	97.3	7.29	5.5	6.3
HKLR	HY/2011/03	2018-12-19	Mid-Ebb	Sunny	IS7	10:24	2.0	Bottom	3	2	19.90	8.11	32.95	97.8	7.33	5.5	6.8
HKLR	HY/2011/03	2018-12-19	Mid-Ebb	Sunny	IS8	9:59	1.0	Surface	1	1	20.17	8.15	33.17	98.5	7.34	6.4	6.7
HKLR	HY/2011/03	2018-12-19	Mid-Ebb	Sunny	IS8	9:58	1.0	Surface	1	2	20.18	8.15	33.19	98.8	7.37	6.3	6.0
HKLR	HY/2011/03	2018-12-19	Mid-Ebb	Sunny	IS8	9:58	2.9	Bottom	3	1	20.21	8.15	33.27	99.6	7.41	6.3	5.8
HKLR	HY/2011/03	2018-12-19	Mid-Ebb	Sunny	IS8	9:58	2.9	Bottom	3	2	20.19	8.15	33.25	98.7	7.35	6.1	5.2
HKLR	HY/2011/03	2018-12-19	Mid-Ebb	Sunny	IS(Mf)9	10:16	1.0	Surface	1	1	20.04	8.14	33.11	98.6	7.37	4.2	5.0
HKLR	HY/2011/03	2018-12-19	Mid-Ebb	Sunny	IS(Mf)9	10:16	1.0	Surface	1	2	20.03	8.14	33.12	98.6	7.37	4.1	4.5
HKLR	HY/2011/03	2018-12-19	Mid-Ebb	Sunny	IS(Mf)9	10:16	2.6	Bottom	3	1	20.02	8.14	33.12	98.6	7.37	4.2	4.2
HKLR	HY/2011/03	2018-12-19	Mid-Ebb	Sunny	IS(Mf)9	10:16	2.6	Bottom	3	2	20.02	8.14	33.12	98.5	7.36	4.1	4.7
HKLR	HY/2011/03	2018-12-19	Mid-Ebb	Sunny	IS10(N)	9:55	1.0	Surface	1	1	19.66	8.29	34.51	99.8	7.45	4.5	7.7
HKLR	HY/2011/03	2018-12-19	Mid-Ebb	Sunny	IS10(N)	9:54	1.0	Surface	1	2	19.67	8.33	34.51	100.1	7.47	4.4	7.7
HKLR	HY/2011/03	2018-12-19	Mid-Ebb	Sunny	IS10(N)	9:54	5.4	Middle	2	1	19.67	8.34	34.51	99.8	7.45	4.3	7.8
HKLR	HY/2011/03	2018-12-19	Mid-Ebb	Sunny	IS10(N)	9:55	5.4	Middle	2	2	19.67	8.30	34.52	99.8	7.45	4.1	8.0
HKLR	HY/2011/03	2018-12-19	Mid-Ebb	Sunny	IS10(N)	9:54	9.7	Bottom	3	1	19.67	8.31	34.52	98.8	7.38	4.2	7.7
HKLR	HY/2011/03	2018-12-19	Mid-Ebb	Sunny	IS10(N)	9:54	9.7	Bottom	3	2	19.69	8.33	34.52	98.1	7.32	4.2	8.1
HKLR	HY/2011/03	2018-12-19	Mid-Ebb	Sunny	SR3(N)	10:49	1.0	Surface	1	1	19.98	8.12	32.91	98.5	7.38	3.3	4.2
HKLR	HY/2011/03	2018-12-19	Mid-Ebb	Sunny	SR3(N)	10:49	1.0	Surface	1	2	19.95	8.12	32.89	98.2	7.36	3.1	4.5
HKLR	HY/2011/03	2018-12-19	Mid-Ebb	Sunny	SR3(N)	10:49	2.3	Bottom	3	1	19.97	8.12	32.90	98.4	7.37	3.5	4.4
HKLR	HY/2011/03	2018-12-19	Mid-Ebb	Sunny	SR3(N)	10:48	2.3	Bottom	3	2	19.90	8.12	32.94	98.9	7.42	3.5	4.3
HKLR	HY/2011/03	2018-12-19	Mid-Ebb	Sunny	SR4(N)	10:06	1.0	Surface	1	1	20.27	8.15	33.18	98.8	7.35	2.5	5.9
HKLR	HY/2011/03	2018-12-19	Mid-Ebb	Sunny	SR4(N)	10:06	1.0	Surface	1	2	20.28	8.15	33.18	99.0	7.37	2.6	5.2
HKLR	HY/2011/03	2018-12-19	Mid-Ebb	Sunny	SR4(N)	10:06	2.8	Bottom	3	1	20.28	8.15	33.14	98.8	7.35	2.6	4.2
HKLR	HY/2011/03	2018-12-19	Mid-Ebb	Sunny	SR4(N)	10:06	2.8	Bottom	3	2	20.16	8.16	33.16	99.3	7.40	2.5	4.2
HKLR	HY/2011/03	2018-12-19	Mid-Ebb	Sunny	SR5(N)	10:03	1.0	Surface	1	1	19.69	8.31	34.53	96.8	7.22	3.6	6.7
HKLR	HY/2011/03	2018-12-19	Mid-Ebb	Sunny	SR5(N)	10:02	1.0	Surface	1	2	19.67	8.31	34.52	99.3	7.41	4.0	6.8
HKLR	HY/2011/03	2018-12-19	Mid-Ebb	Sunny	SR5(N)	10:03	4.1	Middle	2	1	19.69	8.30	34.54	96.9	7.23	4.0	7.3
HKLR	HY/2011/03	2018-12-19	Mid-Ebb	Sunny	SR5(N)	10:02	4.1	Middle	2	2	19.68	8.31	34.52	96.9	7.23	4.2	7.3
HKLR	HY/2011/03	2018-12-19	Mid-Ebb	Sunny	SR5(N)	10:02	7.2	Bottom	3	1	19.69	8.32	34.53	96.7	7.21	4.3	10.2
HKLR	HY/2011/03	2018-12-19	Mid-Ebb	Sunny	SR5(N)	10:02	7.2	Bottom	3	2	19.69	8.30	34.53	96.7	7.22	4.4	10.3
HKLR	HY/2011/03	2018-12-19	Mid-Ebb	Sunny	SR10A(N)	8:58	1.0	Surface	1	1	20.50	8.31	34.90	90.2	6.62	2.1	5.0
HKLR	HY/2011/03	2018-12-19	Mid-Ebb	Sunny	SR10A(N)	8:59	1.0	Surface	1	2	20.49	8.31	34.90	89.8	6.59	2.0	4.7
HKLR	HY/2011/03	2018-12-19	Mid-Ebb	Sunny	SR10A(N)	8:58	6.3	Middle	2	1	20.49	8.30	34.90	89.4	6.55	2.0	4.8
HKLR	HY/2011/03	2018-12-19	Mid-Ebb	Sunny	SR10A(N)	8:58	6.3	Middle	2	2	20.49	8.31	34.90	89.5	6.57	2.2	5.0
HKLR	HY/2011/03	2018-12-19	Mid-Ebb	Sunny	SR10A(N)	8:57	11.5	Bottom	3	1	20.50	8.29	34.90	89.3	6.55	2.0	4.5
HKLR	HY/2011/03	2018-12-19	Mid-Ebb	Sunny	SR10A(N)	8:58	11.5	Bottom	3	2	20.49	8.31	34.90	89.4	6.55	2.1	5.1
HKLR	HY/2011/03	2018-12-19	Mid-Ebb	Sunny	SR10B(N2)	8:46	1.0	Surface	1	1	20.50	8.26	34.90	93.9	6.88	2.2	6.3
HKLR	HY/2011/03	2018-12-19	Mid-Ebb	Sunny	SR10B(N2)	8:46	1.0	Surface	1	2	20.50	8.27	34.90	96.0	7.04	2.2	6.2
HKLR	HY/2011/03	2018-12-19	Mid-Ebb	Sunny	SR10B(N2)	8:45	3.5	Middle	2	1	20.50	8.26	34.90	91.0	6.68	2.3	6.4
HKLR	HY/2011/03	2018-12-19	Mid-Ebb	Sunny	SR10B(N2)	8:46	3.5	Middle	2	2	20.49	8.26	34.90	92.2	6.77	2.5	6.4
HKLR	HY/2011/03	2018-12-19	Mid-Ebb	Sunny	SR10B(N2)	8:46	6.0	Bottom	3	1	20.50	8.26	34.90	90.4	6.63	2.9	6.9
HKLR	HY/2011/03	2018-12-19	Mid-Ebb	Sunny	SR10B(N2)	8:45	6.0	Bottom	3	2	20.50	8.25	34.90	90.3	6.63	2.6	6.5
HKLR	HY/2011/03	2018-12-19	Mid-Ebb	Sunny	CS2(A)	10:55	1.0	Surface	1	1	19.48	8.26	34.74	98.9	7.40	5.1	9.0
HKLR	HY/2011/03	2018-12-19	Mid-Ebb	Sunny	CS2(A)	10:55	1.0	Surface	1	2	19.49	8.26	34.73	97.6	7.30	5.2	9.0
HKLR	HY/2011/03	2018-12-19	Mid-Ebb	Sunny	CS2(A)	10:55	3.4	Middle	2	1	19.47	8.26	34.72	96.8	7.24	5.6	7.9
HKLR	HY/2011/03	2018-12-19	Mid-Ebb	Sunny	CS2(A)	10:55	3.4	Middle	2	2	19.47	8.26	34.74	98.5	7.37	5.2	7.7
HKLR	HY/2011/03	2018-12-19	Mid-Ebb	Sunny	CS2(A)	10:55	5.8	Bottom	3	1	19.47	8.27	34.73	98.0	7.34	5.4	7.2
HKLR	HY/2011/03	2018-12-19	Mid-Ebb	Sunny	CS2(A)	10:55	5.8	Bottom	3	2	19.49	8.28	34.72	96.4	7.21	5.6	7.0
HKLR	HY/2011/03	2018-12-19	Mid-Ebb	Sunny	CS(Mf)5	9:34	1.0	Surface	1	1	21.06	8.04	33.57	89.1	6.52	2.3	4.8
HKLR	HY/2011/03	2018-12-19	Mid-Ebb	Sunny	CS(Mf)5	9:33	1.0	Surface	1	2	21.07	8.03	33.58	91.5	6.69	2.2	5.2
HKLR	HY/2011/03	2018-12-19	Mid-Ebb	Sunny	CS(Mf)5	9:33	5.7	Middle	2	1	21.05	8.04	33.57	88.8	6.50	3.4	4.8
HKLR	HY/2011/03	2018-12-19	Mid-Ebb	Sunny	CS(Mf)5	9:33	5.7	Middle	2	2	21.05	8.02	33.58	90.4	6.62	3.3	5.1

Water Quality Monitoring Data

Project	Works	Date (yyyy-mm-dd)	Tide	Weather Condition	Station	Time	Depth, m	Level	Level_Code	Replicate	Temperature, °C	pH	Salinity, ppt	DO, %	DO, mg/L	Turbidity, NTU	SS, mg/L
HKLR	HY/2011/03	2018-12-19	Mid-Ebb	Sunny	CS(Mf)5	9:33	10.4	Bottom	3	1	21.05	8.03	33.57	88.7	6.49	3.5	5.8
HKLR	HY/2011/03	2018-12-19	Mid-Ebb	Sunny	CS(Mf)5	9:32	10.4	Bottom	3	2	21.05	8.01	33.57	90.2	6.60	3.2	5.6
HKLR	HY/2011/03	2018-12-19	Mid-Flood	Sunny	IS5	14:40	1.0	Surface	1	1	20.01	8.11	32.80	96.6	7.23	8.3	12.9
HKLR	HY/2011/03	2018-12-19	Mid-Flood	Sunny	IS5	14:40	1.0	Surface	1	2	20.00	8.10	32.80	96.5	7.23	8.2	12.2
HKLR	HY/2011/03	2018-12-19	Mid-Flood	Sunny	IS5	14:40	4.2	Middle	2	1	20.00	8.11	32.80	96.4	7.22	8.5	14.1
HKLR	HY/2011/03	2018-12-19	Mid-Flood	Sunny	IS5	14:39	4.2	Middle	2	2	20.02	8.11	32.80	96.2	7.20	8.4	14.8
HKLR	HY/2011/03	2018-12-19	Mid-Flood	Sunny	IS5	14:39	7.4	Bottom	3	1	20.02	8.11	32.80	95.9	7.19	8.5	15.6
HKLR	HY/2011/03	2018-12-19	Mid-Flood	Sunny	IS5	14:40	7.4	Bottom	3	2	20.01	8.11	32.80	96.3	7.21	8.2	16.2
HKLR	HY/2011/03	2018-12-19	Mid-Flood	Sunny	IS(Mf)6	14:49	1.0	Surface	1	1	20.19	8.13	32.88	99.4	7.42	7.3	10.5
HKLR	HY/2011/03	2018-12-19	Mid-Flood	Sunny	IS(Mf)6	14:50	1.0	Surface	1	2	20.20	8.12	32.88	100.5	7.50	7.7	9.7
HKLR	HY/2011/03	2018-12-19	Mid-Flood	Sunny	IS(Mf)6	14:50	2.0	Bottom	3	1	20.19	8.13	32.87	99.8	7.45	7.5	10.2
HKLR	HY/2011/03	2018-12-19	Mid-Flood	Sunny	IS(Mf)6	14:49	2.0	Bottom	3	2	20.17	8.14	32.89	98.1	7.33	7.5	10.9
HKLR	HY/2011/03	2018-12-19	Mid-Flood	Sunny	IS7	14:59	1.0	Surface	1	1	20.24	8.12	32.93	99.2	7.39	4.8	9.1
HKLR	HY/2011/03	2018-12-19	Mid-Flood	Sunny	IS7	14:58	1.0	Surface	1	2	20.24	8.12	32.93	98.6	7.35	4.9	9.1
HKLR	HY/2011/03	2018-12-19	Mid-Flood	Sunny	IS7	14:58	2.0	Bottom	3	1	20.24	8.12	32.93	98.8	7.37	4.8	8.3
HKLR	HY/2011/03	2018-12-19	Mid-Flood	Sunny	IS7	14:58	2.0	Bottom	3	2	20.20	8.14	32.96	98.0	7.31	4.8	8.3
HKLR	HY/2011/03	2018-12-19	Mid-Flood	Sunny	IS8	15:26	1.0	Surface	1	1	20.76	8.16	33.25	101.3	7.47	3.3	6.4
HKLR	HY/2011/03	2018-12-19	Mid-Flood	Sunny	IS8	15:26	1.0	Surface	1	2	20.75	8.16	33.26	101.8	7.51	3.3	6.9
HKLR	HY/2011/03	2018-12-19	Mid-Flood	Sunny	IS8	15:26	2.9	Bottom	3	1	20.75	8.16	33.25	100.7	7.43	3.2	7.7
HKLR	HY/2011/03	2018-12-19	Mid-Flood	Sunny	IS8	15:26	2.9	Bottom	3	2	20.75	8.16	33.25	101.6	7.49	3.2	8.0
HKLR	HY/2011/03	2018-12-19	Mid-Flood	Sunny	IS(Mf)9	15:08	1.0	Surface	1	1	20.23	8.13	33.05	97.6	7.27	7.4	9.6
HKLR	HY/2011/03	2018-12-19	Mid-Flood	Sunny	IS(Mf)9	15:08	1.0	Surface	1	2	20.23	8.13	33.05	97.9	7.29	7.5	9.8
HKLR	HY/2011/03	2018-12-19	Mid-Flood	Sunny	IS(Mf)9	15:08	2.6	Bottom	3	1	20.23	8.13	33.05	97.8	7.28	7.2	9.4
HKLR	HY/2011/03	2018-12-19	Mid-Flood	Sunny	IS(Mf)9	15:08	2.6	Bottom	3	2	20.22	8.14	33.06	97.4	7.26	7.5	9.2
HKLR	HY/2011/03	2018-12-19	Mid-Flood	Sunny	IS10(N)	15:37	1.0	Surface	1	1	19.52	8.30	34.42	102.6	7.69	4.0	4.9
HKLR	HY/2011/03	2018-12-19	Mid-Flood	Sunny	IS10(N)	15:36	1.0	Surface	1	2	19.49	8.31	34.42	101.3	7.59	4.2	5.1
HKLR	HY/2011/03	2018-12-19	Mid-Flood	Sunny	IS10(N)	15:36	5.3	Middle	2	1	19.47	8.30	34.40	103.0	7.72	4.6	4.8
HKLR	HY/2011/03	2018-12-19	Mid-Flood	Sunny	IS10(N)	15:36	5.3	Middle	2	2	19.43	8.32	34.39	100.9	7.57	4.7	4.7
HKLR	HY/2011/03	2018-12-19	Mid-Flood	Sunny	IS10(N)	15:36	9.5	Bottom	3	1	19.43	8.31	34.38	101.2	7.59	4.9	5.1
HKLR	HY/2011/03	2018-12-19	Mid-Flood	Sunny	IS10(N)	15:36	9.5	Bottom	3	2	19.46	8.31	34.40	103.6	7.77	5.0	5.8
HKLR	HY/2011/03	2018-12-19	Mid-Flood	Sunny	SR3(N)	14:30	1.0	Surface	1	1	20.07	8.11	32.78	96.8	7.24	3.8	5.7
HKLR	HY/2011/03	2018-12-19	Mid-Flood	Sunny	SR3(N)	14:31	1.0	Surface	1	2	20.07	8.10	32.78	97.4	7.29	4.1	5.3
HKLR	HY/2011/03	2018-12-19	Mid-Flood	Sunny	SR3(N)	14:31	2.4	Bottom	3	1	20.06	8.11	32.79	97.1	7.27	3.9	8.7
HKLR	HY/2011/03	2018-12-19	Mid-Flood	Sunny	SR3(N)	14:30	2.4	Bottom	3	2	20.07	8.12	32.79	94.8	7.10	3.7	8.1
HKLR	HY/2011/03	2018-12-19	Mid-Flood	Sunny	SR4(N)	15:20	1.0	Surface	1	1	20.76	8.16	33.25	100.1	7.38	5.5	9.4
HKLR	HY/2011/03	2018-12-19	Mid-Flood	Sunny	SR4(N)	15:20	1.0	Surface	1	2	20.76	8.16	33.24	100.9	7.44	5.5	9.5
HKLR	HY/2011/03	2018-12-19	Mid-Flood	Sunny	SR4(N)	15:20	2.9	Bottom	3	1	20.70	8.17	33.30	99.1	7.31	6.4	8.8
HKLR	HY/2011/03	2018-12-19	Mid-Flood	Sunny	SR4(N)	15:20	2.9	Bottom	3	2	20.76	8.16	33.25	100.4	7.40	6.1	8.9
HKLR	HY/2011/03	2018-12-19	Mid-Flood	Sunny	SR5(N)	15:25	1.0	Surface	1	1	19.51	8.29	34.39	100.2	7.51	3.8	6.0
HKLR	HY/2011/03	2018-12-19	Mid-Flood	Sunny	SR5(N)	15:25	1.0	Surface	1	2	19.50	8.28	34.41	101.0	7.57	3.8	6.4
HKLR	HY/2011/03	2018-12-19	Mid-Flood	Sunny	SR5(N)	15:25	4.1	Middle	2	1	19.46	8.30	34.40	100.7	7.55	4.2	7.6
HKLR	HY/2011/03	2018-12-19	Mid-Flood	Sunny	SR5(N)	15:24	4.1	Middle	2	2	19.47	8.30	34.37	100.5	7.53	3.9	7.8
HKLR	HY/2011/03	2018-12-19	Mid-Flood	Sunny	SR5(N)	15:25	7.2	Bottom	3	1	19.44	8.28	34.38	100.6	7.54	4.3	9.2
HKLR	HY/2011/03	2018-12-19	Mid-Flood	Sunny	SR5(N)	15:24	7.2	Bottom	3	2	19.48	8.31	34.37	101.0	7.57	4.1	9.3
HKLR	HY/2011/03	2018-12-19	Mid-Flood	Sunny	SR10A(N)	16:35	1.0	Surface	1	1	20.56	8.30	34.88	99.0	7.25	2.8	7.2
HKLR	HY/2011/03	2018-12-19	Mid-Flood	Sunny	SR10A(N)	16:35	1.0	Surface	1	2	20.57	8.34	34.86	96.7	7.09	3.0	7.7
HKLR	HY/2011/03	2018-12-19	Mid-Flood	Sunny	SR10A(N)	16:35	6.1	Middle	2	1	20.56	8.31	34.87	93.2	6.83	3.5	5.5
HKLR	HY/2011/03	2018-12-19	Mid-Flood	Sunny	SR10A(N)	16:35	6.1	Middle	2	2	20.57	8.35	34.85	93.8	6.88	3.3	5.0
HKLR	HY/2011/03	2018-12-19	Mid-Flood	Sunny	SR10A(N)	16:35	11.2	Bottom	3	1	20.56	8.31	34.87	93.5	6.85	4.0	5.2
HKLR	HY/2011/03	2018-12-19	Mid-Flood	Sunny	SR10A(N)	16:34	11.2	Bottom	3	2	20.58	8.35	34.85	94.3	6.91	3.8	5.6
HKLR	HY/2011/03	2018-12-19	Mid-Flood	Sunny	SR10B(N2)	16:42	1.0	Surface	1	1	20.56	8.28	34.88	92.3	6.77	2.2	5.6
HKLR	HY/2011/03	2018-12-19	Mid-Flood	Sunny	SR10B(N2)	16:42	1.0	Surface	1	2	20.56	8.27	34.89	92.1	6.75	2.5	5.9

Water Quality Monitoring Data

Project	Works	Date (yyyy-mm-dd)	Tide	Weather Condition	Station	Time	Depth, m	Level	Level_Code	Replicate	Temperature, °C	pH	Salinity, ppt	DO, %	DO, mg/L	Turbidity, NTU	SS, mg/L
HKLR	HY/2011/03	2018-12-19	Mid-Flood	Sunny	SR10B(N2)	16:42	3.6	Middle	2	1	20.56	8.29	34.88	92.1	6.75	2.2	4.9
HKLR	HY/2011/03	2018-12-19	Mid-Flood	Sunny	SR10B(N2)	16:42	3.6	Middle	2	2	20.56	8.28	34.88	91.9	6.73	2.1	4.1
HKLR	HY/2011/03	2018-12-19	Mid-Flood	Sunny	SR10B(N2)	16:41	6.2	Bottom	3	1	20.57	8.30	34.87	91.8	6.73	2.0	4.4
HKLR	HY/2011/03	2018-12-19	Mid-Flood	Sunny	SR10B(N2)	16:42	6.2	Bottom	3	2	20.56	8.28	34.88	92.0	6.74	2.3	4.0
HKLR	HY/2011/03	2018-12-19	Mid-Flood	Sunny	CS2(A)	14:28	1.0	Surface	1	1	19.54	8.27	34.57	100.1	7.48	6.2	9.3
HKLR	HY/2011/03	2018-12-19	Mid-Flood	Sunny	CS2(A)	14:29	1.0	Surface	1	2	19.54	8.28	34.59	101.7	7.60	6.5	10.3
HKLR	HY/2011/03	2018-12-19	Mid-Flood	Sunny	CS2(A)	14:28	3.6	Middle	2	1	19.56	8.30	34.69	97.9	7.32	6.3	9.9
HKLR	HY/2011/03	2018-12-19	Mid-Flood	Sunny	CS2(A)	14:29	3.6	Middle	2	2	19.54	8.28	34.64	101.0	7.55	6.3	10.9
HKLR	HY/2011/03	2018-12-19	Mid-Flood	Sunny	CS2(A)	14:29	6.2	Bottom	3	1	19.54	8.28	34.66	95.6	7.14	6.8	9.8
HKLR	HY/2011/03	2018-12-19	Mid-Flood	Sunny	CS2(A)	14:28	6.2	Bottom	3	2	19.59	8.30	34.72	93.5	6.98	6.6	10.7
HKLR	HY/2011/03	2018-12-19	Mid-Flood	Sunny	CS(Mf)5	15:53	1.0	Surface	1	1	21.06	8.09	33.52	90.2	6.60	6.2	3.9
HKLR	HY/2011/03	2018-12-19	Mid-Flood	Sunny	CS(Mf)5	15:53	1.0	Surface	1	2	21.05	8.09	33.52	90.5	6.62	6.1	4.2
HKLR	HY/2011/03	2018-12-19	Mid-Flood	Sunny	CS(Mf)5	15:52	5.9	Middle	2	1	21.04	8.09	33.52	90.4	6.62	6.8	3.1
HKLR	HY/2011/03	2018-12-19	Mid-Flood	Sunny	CS(Mf)5	15:53	5.9	Middle	2	2	21.03	8.09	33.52	89.7	6.57	6.6	3.7
HKLR	HY/2011/03	2018-12-19	Mid-Flood	Sunny	CS(Mf)5	15:53	10.7	Bottom	3	1	21.03	8.09	33.52	89.6	6.56	6.5	3.3
HKLR	HY/2011/03	2018-12-19	Mid-Flood	Sunny	CS(Mf)5	15:52	10.7	Bottom	3	2	21.03	8.09	33.52	90.1	6.60	6.6	3.1
HKLR	HY/2011/03	2018-12-21	Mid-Ebb	Sunny	IS5	10:09	1.0	Surface	1	1	20.86	8.09	33.12	95.8	7.05	3.5	6.5
HKLR	HY/2011/03	2018-12-21	Mid-Ebb	Sunny	IS5	10:10	1.0	Surface	1	2	20.90	8.10	33.09	96.2	7.08	3.5	7.7
HKLR	HY/2011/03	2018-12-21	Mid-Ebb	Sunny	IS5	10:10	4.3	Middle	2	1	20.83	8.09	33.11	95.5	7.04	3.5	5.7
HKLR	HY/2011/03	2018-12-21	Mid-Ebb	Sunny	IS5	10:09	4.3	Middle	2	2	20.82	8.10	33.11	95.4	7.03	3.5	5.1
HKLR	HY/2011/03	2018-12-21	Mid-Ebb	Sunny	IS5	10:10	7.5	Bottom	3	1	20.84	8.09	33.11	95.5	7.04	3.9	5.7
HKLR	HY/2011/03	2018-12-21	Mid-Ebb	Sunny	IS5	10:09	7.5	Bottom	3	2	20.84	8.10	33.11	95.3	7.02	3.8	4.8
HKLR	HY/2011/03	2018-12-21	Mid-Ebb	Sunny	IS(Mf)6	10:18	1.0	Surface	1	1	20.82	8.10	33.07	96.5	7.11	4.1	6.9
HKLR	HY/2011/03	2018-12-21	Mid-Ebb	Sunny	IS(Mf)6	10:17	1.0	Surface	1	2	20.84	8.10	33.08	96.1	7.08	4.1	6.2
HKLR	HY/2011/03	2018-12-21	Mid-Ebb	Sunny	IS(Mf)6	10:17	2.1	Bottom	3	1	20.83	8.11	33.06	95.9	7.07	4.1	5.1
HKLR	HY/2011/03	2018-12-21	Mid-Ebb	Sunny	IS(Mf)6	10:18	2.1	Bottom	3	2	20.81	8.10	33.07	96.2	7.09	3.9	5.4
HKLR	HY/2011/03	2018-12-21	Mid-Ebb	Sunny	IS7	10:26	1.0	Surface	1	1	20.86	8.10	33.07	98.0	7.22	2.8	4.9
HKLR	HY/2011/03	2018-12-21	Mid-Ebb	Sunny	IS7	10:25	1.0	Surface	1	2	20.86	8.10	33.07	97.7	7.19	2.8	6.1
HKLR	HY/2011/03	2018-12-21	Mid-Ebb	Sunny	IS7	10:25	2.1	Bottom	3	1	20.86	8.10	33.06	96.7	7.12	2.8	4.6
HKLR	HY/2011/03	2018-12-21	Mid-Ebb	Sunny	IS7	10:25	2.1	Bottom	3	2	20.84	8.10	33.07	97.7	7.20	2.8	4.7
HKLR	HY/2011/03	2018-12-21	Mid-Ebb	Sunny	IS8	10:52	1.0	Surface	1	1	20.93	8.13	33.14	98.8	7.27	5.1	6.8
HKLR	HY/2011/03	2018-12-21	Mid-Ebb	Sunny	IS8	10:52	1.0	Surface	1	2	21.01	8.13	33.12	98.3	7.22	5.2	8.5
HKLR	HY/2011/03	2018-12-21	Mid-Ebb	Sunny	IS8	10:52	2.8	Bottom	3	1	20.84	8.13	33.11	97.3	7.16	5.2	7.6
HKLR	HY/2011/03	2018-12-21	Mid-Ebb	Sunny	IS8	10:52	2.8	Bottom	3	2	20.87	8.13	33.10	98.4	7.25	5.4	6.4
HKLR	HY/2011/03	2018-12-21	Mid-Ebb	Sunny	IS(Mf)9	10:34	1.0	Surface	1	1	20.89	8.12	33.14	98.3	7.23	5.8	3.4
HKLR	HY/2011/03	2018-12-21	Mid-Ebb	Sunny	IS(Mf)9	10:34	1.0	Surface	1	2	20.96	8.12	33.12	99.7	7.32	5.4	3.8
HKLR	HY/2011/03	2018-12-21	Mid-Ebb	Sunny	IS(Mf)9	10:33	2.6	Bottom	3	1	20.88	8.12	33.14	97.4	7.17	5.5	5.6
HKLR	HY/2011/03	2018-12-21	Mid-Ebb	Sunny	IS(Mf)9	10:34	2.6	Bottom	3	2	20.87	8.12	33.13	98.9	7.28	5.6	6.1
HKLR	HY/2011/03	2018-12-21	Mid-Ebb	Sunny	IS10(N)	11:10	1.0	Surface	1	1	20.39	8.37	34.31	100.0	7.38	4.1	10.0
HKLR	HY/2011/03	2018-12-21	Mid-Ebb	Sunny	IS10(N)	11:10	1.0	Surface	1	2	20.43	8.31	34.28	100.4	7.40	4.1	9.3
HKLR	HY/2011/03	2018-12-21	Mid-Ebb	Sunny	IS10(N)	11:10	5.3	Middle	2	1	20.37	8.33	34.29	100.0	7.37	4.1	9.3
HKLR	HY/2011/03	2018-12-21	Mid-Ebb	Sunny	IS10(N)	11:09	5.3	Middle	2	2	20.31	8.38	34.31	99.7	7.36	4.0	9.6
HKLR	HY/2011/03	2018-12-21	Mid-Ebb	Sunny	IS10(N)	11:10	9.6	Bottom	3	1	20.38	8.35	34.27	99.9	7.37	4.0	12.3
HKLR	HY/2011/03	2018-12-21	Mid-Ebb	Sunny	IS10(N)	11:09	9.6	Bottom	3	2	20.31	8.39	34.30	99.7	7.36	4.3	11.5
HKLR	HY/2011/03	2018-12-21	Mid-Ebb	Sunny	SR3(N)	10:02	1.0	Surface	1	1	20.87	8.10	33.12	95.8	7.05	2.6	6.6
HKLR	HY/2011/03	2018-12-21	Mid-Ebb	Sunny	SR3(N)	10:02	1.0	Surface	1	2	20.90	8.09	33.12	96.0	7.06	2.5	5.3
HKLR	HY/2011/03	2018-12-21	Mid-Ebb	Sunny	SR3(N)	10:02	2.3	Bottom	3	1	20.84	8.09	33.11	95.7	7.05	2.5	5.6
HKLR	HY/2011/03	2018-12-21	Mid-Ebb	Sunny	SR3(N)	10:02	2.3	Bottom	3	2	20.86	8.11	33.09	95.5	7.04	2.6	5.6
HKLR	HY/2011/03	2018-12-21	Mid-Ebb	Sunny	SR4(N)	10:45	1.0	Surface	1	1	20.95	8.13	33.14	97.1	7.14	5.3	5.4
HKLR	HY/2011/03	2018-12-21	Mid-Ebb	Sunny	SR4(N)	10:44	1.0	Surface	1	2	20.95	8.13	33.13	96.0	7.05	5.5	4.5
HKLR	HY/2011/03	2018-12-21	Mid-Ebb	Sunny	SR4(N)	10:45	2.7	Bottom	3	1	20.88	8.13	33.11	96.6	7.11	5.8	5.0
HKLR	HY/2011/03	2018-12-21	Mid-Ebb	Sunny	SR4(N)	10:44	2.7	Bottom	3	2	20.87	8.14	33.12	95.3	7.02	5.5	5.1

Water Quality Monitoring Data

Project	Works	Date (yyyy-mm-dd)	Tide	Weather Condition	Station	Time	Depth, m	Level	Level_Code	Replicate	Temperature, °C	pH	Salinity, ppt	DO, %	DO, mg/L	Turbidity, NTU	SS, mg/L
HKLR	HY/2011/03	2018-12-21	Mid-Ebb	Sunny	SR5(N)	11:02	1.0	Surface	1	1	20.38	8.33	34.30	98.0	7.23	4.4	10.7
HKLR	HY/2011/03	2018-12-21	Mid-Ebb	Sunny	SR5(N)	11:02	1.0	Surface	1	2	20.37	8.29	34.31	99.4	7.33	4.2	11.3
HKLR	HY/2011/03	2018-12-21	Mid-Ebb	Sunny	SR5(N)	11:02	4.2	Middle	2	1	20.32	8.34	34.29	96.9	7.15	4.3	8.9
HKLR	HY/2011/03	2018-12-21	Mid-Ebb	Sunny	SR5(N)	11:02	4.2	Middle	2	2	20.31	8.30	34.31	99.0	7.31	4.4	9.1
HKLR	HY/2011/03	2018-12-21	Mid-Ebb	Sunny	SR5(N)	11:01	7.4	Bottom	3	1	20.33	8.35	34.32	95.2	7.03	4.6	10.2
HKLR	HY/2011/03	2018-12-21	Mid-Ebb	Sunny	SR5(N)	11:02	7.4	Bottom	3	2	20.31	8.31	34.32	98.6	7.28	4.4	9.1
HKLR	HY/2011/03	2018-12-21	Mid-Ebb	Sunny	SR10A(N)	11:58	1.0	Surface	1	1	20.58	8.31	34.74	91.5	6.71	3.7	5.6
HKLR	HY/2011/03	2018-12-21	Mid-Ebb	Sunny	SR10A(N)	11:58	1.0	Surface	1	2	20.60	8.34	34.73	92.2	6.76	3.5	6.2
HKLR	HY/2011/03	2018-12-21	Mid-Ebb	Sunny	SR10A(N)	11:57	6.3	Middle	2	1	20.59	8.37	34.72	92.9	6.81	3.7	5.0
HKLR	HY/2011/03	2018-12-21	Mid-Ebb	Sunny	SR10A(N)	11:58	6.3	Middle	2	2	20.58	8.32	34.73	91.1	6.68	4.0	6.1
HKLR	HY/2011/03	2018-12-21	Mid-Ebb	Sunny	SR10A(N)	11:57	11.6	Bottom	3	1	20.59	8.40	34.71	93.8	6.87	3.8	4.6
HKLR	HY/2011/03	2018-12-21	Mid-Ebb	Sunny	SR10A(N)	11:58	11.6	Bottom	3	2	20.58	8.33	34.73	91.4	6.70	4.1	5.9
HKLR	HY/2011/03	2018-12-21	Mid-Ebb	Sunny	SR10B(N2)	12:08	1.0	Surface	1	1	20.59	8.34	34.74	91.4	6.70	4.1	7.4
HKLR	HY/2011/03	2018-12-21	Mid-Ebb	Sunny	SR10B(N2)	12:08	1.0	Surface	1	2	20.58	8.33	34.74	90.3	6.62	4.3	7.9
HKLR	HY/2011/03	2018-12-21	Mid-Ebb	Sunny	SR10B(N2)	12:08	3.5	Middle	2	1	20.58	8.37	34.73	91.4	6.70	4.4	9.2
HKLR	HY/2011/03	2018-12-21	Mid-Ebb	Sunny	SR10B(N2)	12:08	3.5	Middle	2	2	20.57	8.36	34.74	90.8	6.65	4.0	7.9
HKLR	HY/2011/03	2018-12-21	Mid-Ebb	Sunny	SR10B(N2)	12:08	5.9	Bottom	3	1	20.56	8.38	34.73	92.2	6.76	4.2	7.7
HKLR	HY/2011/03	2018-12-21	Mid-Ebb	Sunny	SR10B(N2)	12:08	5.9	Bottom	3	2	20.56	8.40	34.73	92.8	6.81	4.2	9.1
HKLR	HY/2011/03	2018-12-21	Mid-Ebb	Sunny	CS2(A)	10:10	1.0	Surface	1	1	20.37	8.28	33.89	104.6	7.74	9.1	9.1
HKLR	HY/2011/03	2018-12-21	Mid-Ebb	Sunny	CS2(A)	10:10	1.0	Surface	1	2	20.38	8.29	33.88	104.6	7.74	9.0	9.5
HKLR	HY/2011/03	2018-12-21	Mid-Ebb	Sunny	CS2(A)	10:10	3.6	Middle	2	1	20.35	8.28	33.98	104.3	7.71	9.4	10.0
HKLR	HY/2011/03	2018-12-21	Mid-Ebb	Sunny	CS2(A)	10:10	3.6	Middle	2	2	20.35	8.30	33.97	104.4	7.72	9.5	8.5
HKLR	HY/2011/03	2018-12-21	Mid-Ebb	Sunny	CS2(A)	10:10	6.1	Bottom	3	1	20.35	8.28	34.00	104.5	7.73	9.3	8.9
HKLR	HY/2011/03	2018-12-21	Mid-Ebb	Sunny	CS2(A)	10:09	6.1	Bottom	3	2	20.34	8.31	34.06	104.5	7.73	10.0	7.8
HKLR	HY/2011/03	2018-12-21	Mid-Ebb	Sunny	CS(Mf)5	11:32	1.0	Surface	1	1	21.01	8.10	33.19	93.6	6.87	4.1	7.1
HKLR	HY/2011/03	2018-12-21	Mid-Ebb	Sunny	CS(Mf)5	11:32	1.0	Surface	1	2	21.08	8.11	33.13	96.0	7.04	3.9	6.6
HKLR	HY/2011/03	2018-12-21	Mid-Ebb	Sunny	CS(Mf)5	11:31	5.8	Middle	2	1	20.97	8.08	33.30	92.2	6.76	4.9	6.5
HKLR	HY/2011/03	2018-12-21	Mid-Ebb	Sunny	CS(Mf)5	11:32	5.8	Middle	2	2	20.99	8.09	33.26	94.0	6.90	4.8	5.1
HKLR	HY/2011/03	2018-12-21	Mid-Ebb	Sunny	CS(Mf)5	11:31	10.6	Bottom	3	1	20.99	8.09	33.32	91.9	6.75	4.8	6.0
HKLR	HY/2011/03	2018-12-21	Mid-Ebb	Sunny	CS(Mf)5	11:32	10.6	Bottom	3	2	20.98	8.08	33.30	93.4	6.86	4.8	5.5
HKLR	HY/2011/03	2018-12-21	Mid-Flood	Fine	IS5	6:12	1.0	Surface	1	1	21.00	8.06	33.36	94.0	6.89	3.8	5.3
HKLR	HY/2011/03	2018-12-21	Mid-Flood	Fine	IS5	6:13	1.0	Surface	1	2	21.00	8.06	33.36	91.3	6.69	3.8	6.3
HKLR	HY/2011/03	2018-12-21	Mid-Flood	Fine	IS5	6:12	4.1	Middle	2	1	21.00	8.05	33.37	92.5	6.78	3.8	6.7
HKLR	HY/2011/03	2018-12-21	Mid-Flood	Fine	IS5	6:12	4.1	Middle	2	2	21.00	8.05	33.36	91.3	6.69	3.8	5.4
HKLR	HY/2011/03	2018-12-21	Mid-Flood	Fine	IS5	6:12	7.2	Bottom	3	1	21.05	8.05	33.34	92.0	6.75	3.9	6.3
HKLR	HY/2011/03	2018-12-21	Mid-Flood	Fine	IS5	6:12	7.2	Bottom	3	2	21.01	8.05	33.37	90.9	6.67	3.9	7.6
HKLR	HY/2011/03	2018-12-21	Mid-Flood	Fine	IS(Mf)6	5:58	1.0	Surface	1	1	21.00	8.05	33.36	91.5	6.71	3.5	6.5
HKLR	HY/2011/03	2018-12-21	Mid-Flood	Fine	IS(Mf)6	5:58	1.0	Surface	1	2	21.00	8.06	33.36	91.5	6.71	3.7	6.1
HKLR	HY/2011/03	2018-12-21	Mid-Flood	Fine	IS(Mf)6	5:58	2.2	Bottom	3	1	20.99	8.05	33.36	91.4	6.70	3.8	7.1
HKLR	HY/2011/03	2018-12-21	Mid-Flood	Fine	IS(Mf)6	5:58	2.2	Bottom	3	2	20.99	8.05	33.36	91.5	6.71	3.5	7.7
HKLR	HY/2011/03	2018-12-21	Mid-Flood	Fine	IS7	5:50	1.0	Surface	1	1	21.00	8.05	33.36	92.1	6.75	3.1	5.6
HKLR	HY/2011/03	2018-12-21	Mid-Flood	Fine	IS7	5:50	1.0	Surface	1	2	20.99	8.05	33.36	93.2	6.83	2.9	6.4
HKLR	HY/2011/03	2018-12-21	Mid-Flood	Fine	IS7	5:50	2.1	Bottom	3	1	20.99	8.05	33.36	92.4	6.78	3.1	4.8
HKLR	HY/2011/03	2018-12-21	Mid-Flood	Fine	IS7	5:49	2.1	Bottom	3	2	21.01	8.05	33.32	94.1	6.90	2.9	5.7
HKLR	HY/2011/03	2018-12-21	Mid-Flood	Fine	IS8	5:28	1.0	Surface	1	1	20.97	8.05	33.35	91.6	6.72	3.6	5.8
HKLR	HY/2011/03	2018-12-21	Mid-Flood	Fine	IS8	5:27	1.0	Surface	1	2	20.97	8.05	33.35	91.5	6.71	3.5	5.0
HKLR	HY/2011/03	2018-12-21	Mid-Flood	Fine	IS8	5:27	3.1	Bottom	3	1	20.97	8.05	33.35	91.4	6.71	3.8	6.0
HKLR	HY/2011/03	2018-12-21	Mid-Flood	Fine	IS8	5:27	3.1	Bottom	3	2	20.97	8.05	33.36	91.5	6.71	3.5	5.9
HKLR	HY/2011/03	2018-12-21	Mid-Flood	Fine	IS(Mf)9	5:41	1.0	Surface	1	1	20.98	8.05	33.35	92.6	6.79	2.8	6.5
HKLR	HY/2011/03	2018-12-21	Mid-Flood	Fine	IS(Mf)9	5:41	1.0	Surface	1	2	20.98	8.05	33.35	93.4	6.85	2.7	6.3
HKLR	HY/2011/03	2018-12-21	Mid-Flood	Fine	IS(Mf)9	5:41	2.5	Bottom	3	1	20.98	8.05	33.35	93.0	6.82	2.8	5.2
HKLR	HY/2011/03	2018-12-21	Mid-Flood	Fine	IS(Mf)9	5:41	2.5	Bottom	3	2	21.02	8.05	33.30	94.1	6.90	2.7	5.6

Water Quality Monitoring Data

Project	Works	Date (yyyy-mm-dd)	Tide	Weather Condition	Station	Time	Depth, m	Level	Level_Code	Replicate	Temperature, °C	pH	Salinity, ppt	DO, %	DO, mg/L	Turbidity, NTU	SS, mg/L
HKLR	HY/2011/03	2018-12-21	Mid-Flood	Fine	IS10(N)	5:48	1.0	Surface	1	1	20.40	8.38	33.60	105.2	7.79	8.5	5.6
HKLR	HY/2011/03	2018-12-21	Mid-Flood	Fine	IS10(N)	5:48	1.0	Surface	1	2	20.38	8.35	33.80	105.1	7.77	8.3	6.8
HKLR	HY/2011/03	2018-12-21	Mid-Flood	Fine	IS10(N)	5:48	5.3	Middle	2	1	20.33	8.35	34.04	104.7	7.74	8.9	8.2
HKLR	HY/2011/03	2018-12-21	Mid-Flood	Fine	IS10(N)	5:47	5.3	Middle	2	2	20.33	8.38	34.04	103.1	7.62	8.8	7.0
HKLR	HY/2011/03	2018-12-21	Mid-Flood	Fine	IS10(N)	5:48	9.6	Bottom	3	1	20.34	8.36	34.03	105.3	7.79	9.4	7.6
HKLR	HY/2011/03	2018-12-21	Mid-Flood	Fine	IS10(N)	5:47	9.6	Bottom	3	2	20.32	8.37	34.09	104.3	7.71	9.0	7.2
HKLR	HY/2011/03	2018-12-21	Mid-Flood	Fine	SR3(N)	6:22	1.0	Surface	1	1	21.00	8.06	33.36	91.5	6.71	4.2	6.9
HKLR	HY/2011/03	2018-12-21	Mid-Flood	Fine	SR3(N)	6:22	1.0	Surface	1	2	21.00	8.06	33.36	91.5	6.71	4.1	6.9
HKLR	HY/2011/03	2018-12-21	Mid-Flood	Fine	SR3(N)	6:22	2.3	Bottom	3	1	21.00	8.06	33.36	91.3	6.70	4.2	7.5
HKLR	HY/2011/03	2018-12-21	Mid-Flood	Fine	SR3(N)	6:22	2.3	Bottom	3	2	21.00	8.06	33.36	91.5	6.71	4.1	8.4
HKLR	HY/2011/03	2018-12-21	Mid-Flood	Fine	SR4(N)	5:33	1.0	Surface	1	1	20.97	8.05	33.35	91.7	6.73	4.3	6.5
HKLR	HY/2011/03	2018-12-21	Mid-Flood	Fine	SR4(N)	5:33	1.0	Surface	1	2	20.98	8.05	33.35	91.5	6.71	4.1	5.4
HKLR	HY/2011/03	2018-12-21	Mid-Flood	Fine	SR4(N)	5:33	2.7	Bottom	3	1	20.98	8.05	33.35	91.8	6.73	4.4	6.7
HKLR	HY/2011/03	2018-12-21	Mid-Flood	Fine	SR4(N)	5:33	2.7	Bottom	3	2	20.98	8.05	33.35	91.7	6.72	4.2	6.4
HKLR	HY/2011/03	2018-12-21	Mid-Flood	Fine	SR5(N)	6:00	1.0	Surface	1	1	20.38	8.32	33.88	104.9	7.76	9.5	5.7
HKLR	HY/2011/03	2018-12-21	Mid-Flood	Fine	SR5(N)	6:01	1.0	Surface	1	2	20.37	8.31	33.91	104.5	7.73	9.3	6.3
HKLR	HY/2011/03	2018-12-21	Mid-Flood	Fine	SR5(N)	6:01	4.4	Middle	2	1	20.34	8.31	34.00	104.7	7.74	9.6	7.6
HKLR	HY/2011/03	2018-12-21	Mid-Flood	Fine	SR5(N)	6:00	4.4	Middle	2	2	20.35	8.34	33.99	105.2	7.78	10.0	7.2
HKLR	HY/2011/03	2018-12-21	Mid-Flood	Fine	SR5(N)	6:00	7.7	Bottom	3	1	20.34	8.36	34.06	105.3	7.78	10.2	8.5
HKLR	HY/2011/03	2018-12-21	Mid-Flood	Fine	SR5(N)	6:00	7.7	Bottom	3	2	20.34	8.31	34.03	104.6	7.73	10.4	7.4
HKLR	HY/2011/03	2018-12-21	Mid-Flood	Fine	SR10A(N)	4:51	1.0	Surface	1	1	20.38	8.32	33.75	104.0	7.70	3.5	7.1
HKLR	HY/2011/03	2018-12-21	Mid-Flood	Fine	SR10A(N)	4:50	1.0	Surface	1	2	20.39	8.34	33.73	102.2	7.56	3.5	8.0
HKLR	HY/2011/03	2018-12-21	Mid-Flood	Fine	SR10A(N)	4:50	6.1	Middle	2	1	20.31	8.35	34.08	103.8	7.68	4.4	7.1
HKLR	HY/2011/03	2018-12-21	Mid-Flood	Fine	SR10A(N)	4:49	6.1	Middle	2	2	20.33	8.34	34.05	103.3	7.64	4.3	7.5
HKLR	HY/2011/03	2018-12-21	Mid-Flood	Fine	SR10A(N)	4:50	11.2	Bottom	3	1	20.37	8.36	33.94	104.6	7.74	4.6	7.4
HKLR	HY/2011/03	2018-12-21	Mid-Flood	Fine	SR10A(N)	4:49	11.2	Bottom	3	2	20.33	8.35	34.07	104.5	7.73	5.0	7.2
HKLR	HY/2011/03	2018-12-21	Mid-Flood	Fine	SR10B(N2)	4:41	1.0	Surface	1	1	20.40	8.31	33.73	100.8	7.46	3.6	6.3
HKLR	HY/2011/03	2018-12-21	Mid-Flood	Fine	SR10B(N2)	4:41	1.0	Surface	1	2	20.39	8.30	33.78	103.8	7.68	3.5	6.0
HKLR	HY/2011/03	2018-12-21	Mid-Flood	Fine	SR10B(N2)	4:41	3.5	Middle	2	1	20.37	8.34	33.94	103.3	7.64	4.0	4.8
HKLR	HY/2011/03	2018-12-21	Mid-Flood	Fine	SR10B(N2)	4:40	3.5	Middle	2	2	20.39	8.34	33.94	100.5	7.43	3.8	5.6
HKLR	HY/2011/03	2018-12-21	Mid-Flood	Fine	SR10B(N2)	4:40	5.9	Bottom	3	1	20.37	8.35	34.02	100.0	7.39	4.2	10.4
HKLR	HY/2011/03	2018-12-21	Mid-Flood	Fine	SR10B(N2)	4:41	5.9	Bottom	3	2	20.37	8.34	33.94	103.1	7.62	4.4	10.0
HKLR	HY/2011/03	2018-12-21	Mid-Flood	Fine	CS2(A)	7:06	1.0	Surface	1	1	20.37	8.29	33.87	104.3	7.71	9.3	10.2
HKLR	HY/2011/03	2018-12-21	Mid-Flood	Fine	CS2(A)	7:05	1.0	Surface	1	2	20.38	8.30	33.89	104.4	7.72	9.7	10.1
HKLR	HY/2011/03	2018-12-21	Mid-Flood	Fine	CS2(A)	7:06	3.5	Middle	2	1	20.35	8.29	33.99	103.9	7.68	9.3	9.3
HKLR	HY/2011/03	2018-12-21	Mid-Flood	Fine	CS2(A)	7:05	3.5	Middle	2	2	20.35	8.31	33.98	104.3	7.71	9.5	8.2
HKLR	HY/2011/03	2018-12-21	Mid-Flood	Fine	CS2(A)	7:06	5.9	Bottom	3	1	20.33	8.29	34.06	104.4	7.72	9.4	7.4
HKLR	HY/2011/03	2018-12-21	Mid-Flood	Fine	CS2(A)	7:05	5.9	Bottom	3	2	20.34	8.32	34.05	104.5	7.73	9.7	8.6
HKLR	HY/2011/03	2018-12-21	Mid-Flood	Fine	CS(Mf)5	5:01	1.0	Surface	1	1	20.98	8.04	33.35	91.3	6.70	4.7	7.3
HKLR	HY/2011/03	2018-12-21	Mid-Flood	Fine	CS(Mf)5	5:01	1.0	Surface	1	2	20.98	8.04	33.35	90.9	6.67	4.6	6.2
HKLR	HY/2011/03	2018-12-21	Mid-Flood	Fine	CS(Mf)5	5:00	5.8	Middle	2	1	20.99	8.04	33.36	91.1	6.68	4.5	5.8
HKLR	HY/2011/03	2018-12-21	Mid-Flood	Fine	CS(Mf)5	5:01	5.8	Middle	2	2	20.99	8.04	33.37	90.5	6.64	4.5	6.5
HKLR	HY/2011/03	2018-12-21	Mid-Flood	Fine	CS(Mf)5	5:01	10.5	Bottom	3	1	21.01	8.04	33.38	90.6	6.64	4.5	7.4
HKLR	HY/2011/03	2018-12-21	Mid-Flood	Fine	CS(Mf)5	5:00	10.5	Bottom	3	2	21.01	8.03	33.38	90.8	6.66	4.5	6.8
HKLR	HY/2011/03	2018-12-24	Mid-Ebb	Cloudy	ISS	12:37	1.0	Surface	1	1	21.10	8.15	32.06	97.3	7.18	2.9	5.9
HKLR	HY/2011/03	2018-12-24	Mid-Ebb	Cloudy	ISS	12:38	1.0	Surface	1	2	21.10	8.15	32.06	94.2	6.95	2.8	5.9
HKLR	HY/2011/03	2018-12-24	Mid-Ebb	Cloudy	ISS	12:38	4.1	Middle	2	1	21.10	8.15	32.06	94.0	6.93	3.1	6.0
HKLR	HY/2011/03	2018-12-24	Mid-Ebb	Cloudy	ISS	12:37	4.1	Middle	2	2	21.10	8.15	32.06	95.9	7.07	3.1	6.2
HKLR	HY/2011/03	2018-12-24	Mid-Ebb	Cloudy	ISS	12:37	7.1	Bottom	3	1	21.10	8.15	32.06	95.1	7.02	3.1	7.7
HKLR	HY/2011/03	2018-12-24	Mid-Ebb	Cloudy	ISS	12:38	7.1	Bottom	3	2	21.10	8.15	32.06	94.0	6.93	3.2	7.3
HKLR	HY/2011/03	2018-12-24	Mid-Ebb	Cloudy	IS(Mf)6	13:00	1.0	Surface	1	1	21.11	8.17	32.09	96.3	7.10	4.4	6.1
HKLR	HY/2011/03	2018-12-24	Mid-Ebb	Cloudy	IS(Mf)6	13:00	1.0	Surface	1	2	21.11	8.17	32.09	99.0	7.30	4.4	5.6

Water Quality Monitoring Data

Project	Works	Date (yyyy-mm-dd)	Tide	Weather Condition	Station	Time	Depth, m	Level	Level_Code	Replicate	Temperature, °C	pH	Salinity, ppt	DO, %	DO, mg/L	Turbidity, NTU	SS, mg/L
HKLR	HY/2011/03	2018-12-24	Mid-Ebb	Cloudy	IS(Mf)6	13:00	2.0	Bottom	3	1	21.11	8.17	32.09	97.7	7.20	4.4	6.7
HKLR	HY/2011/03	2018-12-24	Mid-Ebb	Cloudy	IS(Mf)6	13:00	2.0	Bottom	3	2	21.08	8.19	32.10	100.7	7.43	4.4	6.8
HKLR	HY/2011/03	2018-12-24	Mid-Ebb	Cloudy	IS7	13:07	1.0	Surface	1	1	21.08	8.18	32.15	99.4	7.33	3.6	4.8
HKLR	HY/2011/03	2018-12-24	Mid-Ebb	Cloudy	IS7	13:07	1.0	Surface	1	2	21.08	8.18	32.15	98.1	7.24	3.5	5.1
HKLR	HY/2011/03	2018-12-24	Mid-Ebb	Cloudy	IS7	13:07	2.1	Bottom	3	1	21.03	8.19	32.17	101.1	7.46	3.5	4.9
HKLR	HY/2011/03	2018-12-24	Mid-Ebb	Cloudy	IS7	13:07	2.1	Bottom	3	2	21.08	8.18	32.15	98.8	7.29	3.6	4.9
HKLR	HY/2011/03	2018-12-24	Mid-Ebb	Cloudy	IS8	13:30	1.0	Surface	1	1	21.05	8.15	31.98	97.5	7.20	3.9	5.4
HKLR	HY/2011/03	2018-12-24	Mid-Ebb	Cloudy	IS8	13:31	1.0	Surface	1	2	21.05	8.15	31.98	96.1	7.10	3.8	5.9
HKLR	HY/2011/03	2018-12-24	Mid-Ebb	Cloudy	IS8	13:30	2.8	Bottom	3	1	21.05	8.15	31.98	98.8	7.29	3.9	5.9
HKLR	HY/2011/03	2018-12-24	Mid-Ebb	Cloudy	IS8	13:30	2.8	Bottom	3	2	21.05	8.15	31.99	96.4	7.12	3.8	6.2
HKLR	HY/2011/03	2018-12-24	Mid-Ebb	Cloudy	IS(Mf)9	13:15	1.0	Surface	1	1	21.10	8.16	32.01	98.5	7.27	4.8	7.6
HKLR	HY/2011/03	2018-12-24	Mid-Ebb	Cloudy	IS(Mf)9	13:15	1.0	Surface	1	2	21.12	8.16	32.02	96.2	7.10	4.6	7.7
HKLR	HY/2011/03	2018-12-24	Mid-Ebb	Cloudy	IS(Mf)9	13:15	2.5	Bottom	3	1	21.12	8.16	32.06	97.2	7.17	4.5	7.9
HKLR	HY/2011/03	2018-12-24	Mid-Ebb	Cloudy	IS(Mf)9	13:14	2.5	Bottom	3	2	21.06	8.18	32.07	99.9	7.38	4.5	8.6
HKLR	HY/2011/03	2018-12-24	Mid-Ebb	Cloudy	IS10(N)	13:38	1.0	Surface	1	1	20.49	8.43	33.35	96.7	7.16	4.8	5.3
HKLR	HY/2011/03	2018-12-24	Mid-Ebb	Cloudy	IS10(N)	13:39	1.0	Surface	1	2	20.49	8.45	33.35	96.6	7.15	4.5	5.5
HKLR	HY/2011/03	2018-12-24	Mid-Ebb	Cloudy	IS10(N)	13:37	5.1	Middle	2	1	20.53	8.41	33.46	96.7	7.14	5.0	5.7
HKLR	HY/2011/03	2018-12-24	Mid-Ebb	Cloudy	IS10(N)	13:39	5.1	Middle	2	2	20.54	8.43	33.47	96.4	7.12	5.3	6.2
HKLR	HY/2011/03	2018-12-24	Mid-Ebb	Cloudy	IS10(N)	13:37	9.2	Bottom	3	1	20.56	8.40	33.59	97.1	7.17	5.5	6.5
HKLR	HY/2011/03	2018-12-24	Mid-Ebb	Cloudy	IS10(N)	13:38	9.2	Bottom	3	2	20.57	8.42	33.60	96.7	7.14	5.6	6.4
HKLR	HY/2011/03	2018-12-24	Mid-Ebb	Cloudy	SR3(N)	12:30	1.0	Surface	1	1	21.05	8.17	32.03	97.3	7.18	4.7	6.2
HKLR	HY/2011/03	2018-12-24	Mid-Ebb	Cloudy	SR3(N)	12:31	1.0	Surface	1	2	21.05	8.16	32.02	95.7	7.06	4.8	7.1
HKLR	HY/2011/03	2018-12-24	Mid-Ebb	Cloudy	SR3(N)	12:30	2.5	Bottom	3	1	21.04	8.20	32.03	99.7	7.36	4.8	10.6
HKLR	HY/2011/03	2018-12-24	Mid-Ebb	Cloudy	SR3(N)	12:30	2.5	Bottom	3	2	21.05	8.17	32.03	96.4	7.12	4.8	10.5
HKLR	HY/2011/03	2018-12-24	Mid-Ebb	Cloudy	SR4(N)	13:25	1.0	Surface	1	1	21.05	8.17	32.01	96.9	7.16	3.5	6.3
HKLR	HY/2011/03	2018-12-24	Mid-Ebb	Cloudy	SR4(N)	13:25	1.0	Surface	1	2	21.04	8.18	32.02	98.9	7.31	3.7	6.6
HKLR	HY/2011/03	2018-12-24	Mid-Ebb	Cloudy	SR4(N)	13:25	2.5	Bottom	3	1	21.05	8.17	32.03	97.7	7.22	3.8	7.5
HKLR	HY/2011/03	2018-12-24	Mid-Ebb	Cloudy	SR4(N)	13:25	2.5	Bottom	3	2	21.02	8.19	32.04	100.6	7.43	3.8	7.9
HKLR	HY/2011/03	2018-12-24	Mid-Ebb	Cloudy	SR5(N)	13:26	1.0	Surface	1	1	20.49	8.42	33.34	97.9	7.25	4.4	6.1
HKLR	HY/2011/03	2018-12-24	Mid-Ebb	Cloudy	SR5(N)	13:25	1.0	Surface	1	2	20.50	8.43	33.35	98.4	7.28	4.5	5.6
HKLR	HY/2011/03	2018-12-24	Mid-Ebb	Cloudy	SR5(N)	13:26	3.9	Middle	2	1	20.53	8.41	33.43	97.7	7.22	5.0	6.7
HKLR	HY/2011/03	2018-12-24	Mid-Ebb	Cloudy	SR5(N)	13:25	3.9	Middle	2	2	20.54	8.44	33.48	97.8	7.23	5.3	7.0
HKLR	HY/2011/03	2018-12-24	Mid-Ebb	Cloudy	SR5(N)	13:24	6.8	Bottom	3	1	20.57	8.44	33.58	98.2	7.25	5.7	7.6
HKLR	HY/2011/03	2018-12-24	Mid-Ebb	Cloudy	SR5(N)	13:26	6.8	Bottom	3	2	20.57	8.41	33.58	98.2	7.25	5.5	7.7
HKLR	HY/2011/03	2018-12-24	Mid-Ebb	Cloudy	SR10A(N)	14:25	1.0	Surface	1	1	20.62	8.35	34.21	92.2	6.77	4.2	5.4
HKLR	HY/2011/03	2018-12-24	Mid-Ebb	Cloudy	SR10A(N)	14:24	1.0	Surface	1	2	20.63	8.36	34.24	92.3	6.78	4.5	5.3
HKLR	HY/2011/03	2018-12-24	Mid-Ebb	Cloudy	SR10A(N)	14:23	6.8	Middle	2	1	20.61	8.37	34.29	92.1	6.76	5.8	5.6
HKLR	HY/2011/03	2018-12-24	Mid-Ebb	Cloudy	SR10A(N)	14:25	6.8	Middle	2	2	20.60	8.35	34.31	91.6	6.73	5.6	5.6
HKLR	HY/2011/03	2018-12-24	Mid-Ebb	Cloudy	SR10A(N)	14:24	12.6	Bottom	3	1	20.56	8.35	34.32	92.1	6.77	6.0	6.8
HKLR	HY/2011/03	2018-12-24	Mid-Ebb	Cloudy	SR10A(N)	14:23	12.6	Bottom	3	2	20.56	8.37	34.32	92.5	6.80	6.2	6.4
HKLR	HY/2011/03	2018-12-24	Mid-Ebb	Cloudy	SR10B(N2)	14:31	1.0	Surface	1	1	20.60	8.36	34.30	92.0	6.76	4.4	6.4
HKLR	HY/2011/03	2018-12-24	Mid-Ebb	Cloudy	SR10B(N2)	14:32	1.0	Surface	1	2	20.60	8.37	34.30	91.6	6.73	4.6	6.7
HKLR	HY/2011/03	2018-12-24	Mid-Ebb	Cloudy	SR10B(N2)	14:32	3.6	Middle	2	1	20.60	8.37	34.31	91.6	6.73	4.7	7.8
HKLR	HY/2011/03	2018-12-24	Mid-Ebb	Cloudy	SR10B(N2)	14:31	3.6	Middle	2	2	20.60	8.36	34.31	92.1	6.77	4.8	7.7
HKLR	HY/2011/03	2018-12-24	Mid-Ebb	Cloudy	SR10B(N2)	14:32	6.2	Bottom	3	1	20.60	8.36	34.31	91.7	6.74	5.6	9.6
HKLR	HY/2011/03	2018-12-24	Mid-Ebb	Cloudy	SR10B(N2)	14:30	6.2	Bottom	3	2	20.60	8.35	34.31	92.4	6.79	5.5	9.9
HKLR	HY/2011/03	2018-12-24	Mid-Ebb	Cloudy	CS2(A)	12:30	1.0	Surface	1	1	20.30	8.49	33.48	97.0	7.20	12.5	11.4
HKLR	HY/2011/03	2018-12-24	Mid-Ebb	Cloudy	CS2(A)	12:31	1.0	Surface	1	2	20.28	8.50	33.47	96.9	7.20	12.3	11.0
HKLR	HY/2011/03	2018-12-24	Mid-Ebb	Cloudy	CS2(A)	12:31	3.6	Middle	2	1	20.40	8.49	33.73	96.8	7.16	13.4	12.1
HKLR	HY/2011/03	2018-12-24	Mid-Ebb	Cloudy	CS2(A)	12:29	3.6	Middle	2	2	20.41	8.51	33.74	96.9	7.17	13.7	12.3
HKLR	HY/2011/03	2018-12-24	Mid-Ebb	Cloudy	CS2(A)	12:30	6.2	Bottom	3	1	20.40	8.49	33.80	98.3	7.27	15.3	13.3
HKLR	HY/2011/03	2018-12-24	Mid-Ebb	Cloudy	CS2(A)	12:29	6.2	Bottom	3	2	20.41	8.51	33.81	98.4	7.27	15.2	13.6

Water Quality Monitoring Data

Project	Works	Date (yyyy-mm-dd)	Tide	Weather Condition	Station	Time	Depth, m	Level	Level_Code	Replicate	Temperature, °C	pH	Salinity, ppt	DO, %	DO, mg/L	Turbidity, NTU	SS, mg/L
HKLR	HY/2011/03	2018-12-24	Mid-Ebb	Cloudy	CS(Mf)5	14:16	1.0	Surface	1	1	21.19	8.12	32.71	93.7	6.86	3.3	3.5
HKLR	HY/2011/03	2018-12-24	Mid-Ebb	Cloudy	CS(Mf)5	14:16	1.0	Surface	1	2	21.17	8.11	32.67	90.1	6.61	3.5	3.8
HKLR	HY/2011/03	2018-12-24	Mid-Ebb	Cloudy	CS(Mf)5	14:16	5.6	Middle	2	1	21.20	8.12	32.84	91.7	6.72	4.8	4.5
HKLR	HY/2011/03	2018-12-24	Mid-Ebb	Cloudy	CS(Mf)5	14:16	5.6	Middle	2	2	21.20	8.11	32.84	89.8	6.59	4.7	4.2
HKLR	HY/2011/03	2018-12-24	Mid-Ebb	Cloudy	CS(Mf)5	14:15	10.1	Bottom	3	1	21.21	8.13	32.86	91.1	6.69	5.2	5.4
HKLR	HY/2011/03	2018-12-24	Mid-Ebb	Cloudy	CS(Mf)5	14:16	10.1	Bottom	3	2	21.20	8.11	32.85	89.6	6.57	5.2	5.5
HKLR	HY/2011/03	2018-12-24	Mid-Flood	Rainly	IS5	9:05	1.0	Surface	1	1	21.12	8.16	32.12	97.4	7.18	5.2	9.4
HKLR	HY/2011/03	2018-12-24	Mid-Flood	Rainly	IS5	9:06	1.0	Surface	1	2	21.11	8.16	32.11	95.3	7.02	5.4	9.4
HKLR	HY/2011/03	2018-12-24	Mid-Flood	Rainly	IS5	9:05	4.2	Middle	2	1	21.15	8.16	32.14	96.5	7.11	4.5	9.7
HKLR	HY/2011/03	2018-12-24	Mid-Flood	Rainly	IS5	9:05	4.2	Middle	2	2	21.15	8.16	32.13	95.1	7.01	4.6	9.9
HKLR	HY/2011/03	2018-12-24	Mid-Flood	Rainly	IS5	9:05	7.4	Bottom	3	1	21.14	8.16	32.14	95.0	7.00	4.5	9.7
HKLR	HY/2011/03	2018-12-24	Mid-Flood	Rainly	IS5	9:05	7.4	Bottom	3	2	21.15	8.16	32.14	96.1	7.08	4.5	9.8
HKLR	HY/2011/03	2018-12-24	Mid-Flood	Rainly	IS(Mf)6	8:58	1.0	Surface	1	1	21.16	8.16	32.19	95.2	7.01	4.2	9.8
HKLR	HY/2011/03	2018-12-24	Mid-Flood	Rainly	IS(Mf)6	8:57	1.0	Surface	1	2	21.16	8.16	32.18	98.5	7.25	4.3	10.0
HKLR	HY/2011/03	2018-12-24	Mid-Flood	Rainly	IS(Mf)6	8:57	2.1	Bottom	3	1	21.09	8.16	32.20	100.7	7.42	4.2	10.8
HKLR	HY/2011/03	2018-12-24	Mid-Flood	Rainly	IS(Mf)6	8:57	2.1	Bottom	3	2	21.15	8.16	32.18	97.3	7.16	4.0	10.4
HKLR	HY/2011/03	2018-12-24	Mid-Flood	Rainly	IS7	8:48	1.0	Surface	1	1	21.13	8.18	32.18	99.7	7.34	3.8	8.6
HKLR	HY/2011/03	2018-12-24	Mid-Flood	Rainly	IS7	8:48	1.0	Surface	1	2	21.13	8.17	32.18	97.7	7.20	3.7	8.5
HKLR	HY/2011/03	2018-12-24	Mid-Flood	Rainly	IS7	8:48	2.1	Bottom	3	1	21.10	8.19	32.18	101.5	7.48	3.7	9.8
HKLR	HY/2011/03	2018-12-24	Mid-Flood	Rainly	IS7	8:48	2.1	Bottom	3	2	21.13	8.17	32.19	98.7	7.27	3.9	9.7
HKLR	HY/2011/03	2018-12-24	Mid-Flood	Rainly	IS8	8:24	1.0	Surface	1	1	21.13	8.15	32.13	96.4	7.10	2.8	4.8
HKLR	HY/2011/03	2018-12-24	Mid-Flood	Rainly	IS8	8:24	1.0	Surface	1	2	21.13	8.16	32.12	98.4	7.25	2.9	5.3
HKLR	HY/2011/03	2018-12-24	Mid-Flood	Rainly	IS8	8:24	2.9	Bottom	3	1	21.11	8.16	32.15	101.1	7.45	2.8	7.6
HKLR	HY/2011/03	2018-12-24	Mid-Flood	Rainly	IS8	8:24	2.9	Bottom	3	2	21.13	8.15	32.14	97.1	7.15	2.8	7.6
HKLR	HY/2011/03	2018-12-24	Mid-Flood	Rainly	IS(Mf)9	8:41	1.0	Surface	1	1	21.16	8.16	32.12	96.2	7.08	7.3	8.1
HKLR	HY/2011/03	2018-12-24	Mid-Flood	Rainly	IS(Mf)9	8:41	1.0	Surface	1	2	21.16	8.16	32.12	97.6	7.19	7.0	8.5
HKLR	HY/2011/03	2018-12-24	Mid-Flood	Rainly	IS(Mf)9	8:41	2.6	Bottom	3	1	21.16	8.16	32.13	96.6	7.11	7.6	10.1
HKLR	HY/2011/03	2018-12-24	Mid-Flood	Rainly	IS(Mf)9	8:41	2.6	Bottom	3	2	21.15	8.17	32.12	99.9	7.36	7.1	9.8
HKLR	HY/2011/03	2018-12-24	Mid-Flood	Rainly	IS10(N)	8:42	1.0	Surface	1	1	20.52	8.39	33.27	97.3	7.20	6.8	6.7
HKLR	HY/2011/03	2018-12-24	Mid-Flood	Rainly	IS10(N)	8:43	1.0	Surface	1	2	20.52	8.39	33.30	97.4	7.21	6.7	7.1
HKLR	HY/2011/03	2018-12-24	Mid-Flood	Rainly	IS10(N)	8:43	5.2	Middle	2	1	20.55	8.38	33.33	97.9	7.24	6.5	8.4
HKLR	HY/2011/03	2018-12-24	Mid-Flood	Rainly	IS10(N)	8:41	5.2	Middle	2	2	20.53	8.40	33.29	97.7	7.22	6.4	8.3
HKLR	HY/2011/03	2018-12-24	Mid-Flood	Rainly	IS10(N)	8:41	9.4	Bottom	3	1	20.58	8.39	33.40	98.2	7.25	6.7	8.8
HKLR	HY/2011/03	2018-12-24	Mid-Flood	Rainly	IS10(N)	8:42	9.4	Bottom	3	2	20.56	8.38	33.39	98.0	7.24	6.6	8.7
HKLR	HY/2011/03	2018-12-24	Mid-Flood	Rainly	SR3(N)	9:14	1.0	Surface	1	1	21.08	8.17	32.09	98.6	7.28	3.6	6.4
HKLR	HY/2011/03	2018-12-24	Mid-Flood	Rainly	SR3(N)	9:14	1.0	Surface	1	2	21.08	8.16	32.08	96.7	7.13	3.5	6.5
HKLR	HY/2011/03	2018-12-24	Mid-Flood	Rainly	SR3(N)	9:14	2.5	Bottom	3	1	21.10	8.18	32.11	100.5	7.41	3.6	6.2
HKLR	HY/2011/03	2018-12-24	Mid-Flood	Rainly	SR3(N)	9:14	2.5	Bottom	3	2	21.09	8.17	32.10	97.6	7.20	3.5	6.6
HKLR	HY/2011/03	2018-12-24	Mid-Flood	Rainly	SR4(N)	8:31	1.0	Surface	1	1	21.12	8.15	32.10	98.1	7.23	3.1	5.5
HKLR	HY/2011/03	2018-12-24	Mid-Flood	Rainly	SR4(N)	8:31	1.0	Surface	1	2	21.12	8.15	32.10	95.8	7.07	2.9	5.4
HKLR	HY/2011/03	2018-12-24	Mid-Flood	Rainly	SR4(N)	8:31	2.7	Bottom	3	1	21.12	8.15	32.09	96.6	7.12	3.1	6.4
HKLR	HY/2011/03	2018-12-24	Mid-Flood	Rainly	SR4(N)	8:30	2.7	Bottom	3	2	21.09	8.15	32.10	100.3	7.40	3.0	6.1
HKLR	HY/2011/03	2018-12-24	Mid-Flood	Rainly	SR5(N)	8:52	1.0	Surface	1	1	20.52	8.40	33.30	98.2	7.27	6.0	6.1
HKLR	HY/2011/03	2018-12-24	Mid-Flood	Rainly	SR5(N)	8:53	1.0	Surface	1	2	20.52	8.42	33.31	97.5	7.22	6.2	6.3
HKLR	HY/2011/03	2018-12-24	Mid-Flood	Rainly	SR5(N)	8:51	4.0	Middle	2	1	20.54	8.40	33.35	98.4	7.28	6.6	7.1
HKLR	HY/2011/03	2018-12-24	Mid-Flood	Rainly	SR5(N)	8:53	4.0	Middle	2	2	20.54	8.41	33.34	97.8	7.23	6.8	7.5
HKLR	HY/2011/03	2018-12-24	Mid-Flood	Rainly	SR5(N)	8:52	7.0	Bottom	3	1	20.55	8.41	33.39	98.3	7.26	7.3	6.9
HKLR	HY/2011/03	2018-12-24	Mid-Flood	Rainly	SR5(N)	8:51	7.0	Bottom	3	2	20.55	8.40	33.37	98.5	7.28	7.2	7.1
HKLR	HY/2011/03	2018-12-24	Mid-Flood	Rainly	SR10A(N)	7:58	1.0	Surface	1	1	20.64	8.34	34.00	93.0	6.84	8.8	7.8
HKLR	HY/2011/03	2018-12-24	Mid-Flood	Rainly	SR10A(N)	7:57	1.0	Surface	1	2	20.64	8.32	34.00	93.0	6.84	9.0	8.2
HKLR	HY/2011/03	2018-12-24	Mid-Flood	Rainly	SR10A(N)	7:56	6.9	Middle	2	1	20.62	8.31	34.03	93.3	6.86	9.6	8.6
HKLR	HY/2011/03	2018-12-24	Mid-Flood	Rainly	SR10A(N)	7:58	6.9	Middle	2	2	20.62	8.33	34.04	92.8	6.82	9.4	9.3

Water Quality Monitoring Data

Project	Works	Date (yyyy-mm-dd)	Tide	Weather Condition	Station	Time	Depth, m	Level	Level_Code	Replicate	Temperature, °C	pH	Salinity, ppt	DO, %	DO, mg/L	Turbidity, NTU	SS, mg/L
HKLR	HY/2011/03	2018-12-24	Mid-Flood	Rainly	SR10A(N)	7:57	12.8	Bottom	3	1	20.60	8.32	34.04	92.9	6.83	9.9	9.1
HKLR	HY/2011/03	2018-12-24	Mid-Flood	Rainly	SR10A(N)	7:56	12.8	Bottom	3	2	20.60	8.30	34.04	93.3	6.86	10.2	9.3
HKLR	HY/2011/03	2018-12-24	Mid-Flood	Rainly	SR10B(N2)	7:46	1.0	Surface	1	1	20.64	8.26	33.99	94.0	6.91	9.6	7.6
HKLR	HY/2011/03	2018-12-24	Mid-Flood	Rainly	SR10B(N2)	7:47	1.0	Surface	1	2	20.64	8.29	34.00	93.9	6.90	9.6	8.0
HKLR	HY/2011/03	2018-12-24	Mid-Flood	Rainly	SR10B(N2)	7:47	3.7	Middle	2	1	20.65	8.28	34.01	93.9	6.90	10.8	8.4
HKLR	HY/2011/03	2018-12-24	Mid-Flood	Rainly	SR10B(N2)	7:46	3.7	Middle	2	2	20.65	8.27	34.01	94.3	6.93	10.8	8.5
HKLR	HY/2011/03	2018-12-24	Mid-Flood	Rainly	SR10B(N2)	7:46	6.4	Bottom	3	1	20.65	8.27	34.01	94.1	6.92	11.0	10.1
HKLR	HY/2011/03	2018-12-24	Mid-Flood	Rainly	SR10B(N2)	7:45	6.4	Bottom	3	2	20.65	8.28	34.00	94.4	6.95	11.0	10.4
HKLR	HY/2011/03	2018-12-24	Mid-Flood	Rainly	CS2(A)	9:44	1.0	Surface	1	1	20.35	8.42	33.33	96.0	7.13	14.5	12.3
HKLR	HY/2011/03	2018-12-24	Mid-Flood	Rainly	CS2(A)	9:45	1.0	Surface	1	2	20.35	8.43	33.33	96.2	7.14	14.4	12.5
HKLR	HY/2011/03	2018-12-24	Mid-Flood	Rainly	CS2(A)	9:45	3.7	Middle	2	1	20.37	8.43	33.33	98.1	7.28	15.5	13.2
HKLR	HY/2011/03	2018-12-24	Mid-Flood	Rainly	CS2(A)	9:43	3.7	Middle	2	2	20.37	8.44	33.33	97.9	7.26	15.0	13.8
HKLR	HY/2011/03	2018-12-24	Mid-Flood	Rainly	CS2(A)	9:44	6.4	Bottom	3	1	20.37	8.44	33.33	98.6	7.32	16.0	14.9
HKLR	HY/2011/03	2018-12-24	Mid-Flood	Rainly	CS2(A)	9:43	6.4	Bottom	3	2	20.37	8.44	33.33	99.3	7.37	16.3	15.0
HKLR	HY/2011/03	2018-12-24	Mid-Flood	Rainly	CS(Mf)5	7:59	1.0	Surface	1	1	21.07	8.10	32.07	93.3	6.89	4.9	5.6
HKLR	HY/2011/03	2018-12-24	Mid-Flood	Rainly	CS(Mf)5	8:00	1.0	Surface	1	2	21.08	8.11	32.06	93.2	6.88	4.8	5.6
HKLR	HY/2011/03	2018-12-24	Mid-Flood	Rainly	CS(Mf)5	7:59	5.5	Middle	2	1	21.19	8.08	32.22	92.7	6.82	7.1	7.7
HKLR	HY/2011/03	2018-12-24	Mid-Flood	Rainly	CS(Mf)5	8:00	5.5	Middle	2	2	21.18	8.10	32.20	93.0	6.85	6.8	7.5
HKLR	HY/2011/03	2018-12-24	Mid-Flood	Rainly	CS(Mf)5	7:59	10	Bottom	3	1	21.19	8.08	32.22	92.6	6.81	7.2	9.7
HKLR	HY/2011/03	2018-12-24	Mid-Flood	Rainly	CS(Mf)5	8:00	10	Bottom	3	2	21.16	8.10	32.20	93.1	6.85	6.8	9.9
HKLR	HY/2011/03	2018-12-26	Mid-Ebb	Sunny	IS5	14:27	1.0	Surface	1	1	21.20	8.08	32.11	91.10	6.71	5.4	6.1
HKLR	HY/2011/03	2018-12-26	Mid-Ebb	Sunny	IS5	14:26	1.0	Surface	1	2	21.16	8.08	32.12	92.30	6.81	5.3	6.1
HKLR	HY/2011/03	2018-12-26	Mid-Ebb	Sunny	IS5	14:26	4.1	Middle	2	1	21.06	8.08	32.12	91.50	6.75	5.6	7.4
HKLR	HY/2011/03	2018-12-26	Mid-Ebb	Sunny	IS5	14:27	4.1	Middle	2	2	21.12	8.08	32.12	91.00	6.70	5.5	7.7
HKLR	HY/2011/03	2018-12-26	Mid-Ebb	Sunny	IS5	14:26	7.2	Bottom	3	1	21.03	8.08	32.11	91.40	6.74	5.7	8.5
HKLR	HY/2011/03	2018-12-26	Mid-Ebb	Sunny	IS5	14:26	7.2	Bottom	3	2	21.11	8.08	32.09	90.70	6.69	5.8	8.2
HKLR	HY/2011/03	2018-12-26	Mid-Ebb	Sunny	IS(Mf)6	14:36	1.0	Surface	1	1	21.16	8.09	32.11	91.60	6.75	5.9	7.2
HKLR	HY/2011/03	2018-12-26	Mid-Ebb	Sunny	IS(Mf)6	14:35	1.0	Surface	1	2	21.15	8.09	32.12	92.50	6.82	5.7	7.6
HKLR	HY/2011/03	2018-12-26	Mid-Ebb	Sunny	IS(Mf)6	14:35	2.0	Bottom	3	1	21.10	8.09	32.11	93.00	6.86	5.7	8.3
HKLR	HY/2011/03	2018-12-26	Mid-Ebb	Sunny	IS(Mf)6	14:35	2.0	Bottom	3	2	21.11	8.09	32.11	91.90	6.77	5.7	8.1
HKLR	HY/2011/03	2018-12-26	Mid-Ebb	Sunny	IS7	14:43	1.0	Surface	1	1	21.49	8.11	32.17	95.30	6.98	4.7	5.2
HKLR	HY/2011/03	2018-12-26	Mid-Ebb	Sunny	IS7	14:44	1.0	Surface	1	2	21.21	8.10	32.14	93.70	6.90	4.5	5.5
HKLR	HY/2011/03	2018-12-26	Mid-Ebb	Sunny	IS7	14:44	2.1	Bottom	3	1	21.23	8.10	32.10	94.10	6.93	4.5	6.6
HKLR	HY/2011/03	2018-12-26	Mid-Ebb	Sunny	IS7	14:43	2.1	Bottom	3	2	21.21	8.11	32.11	95.90	7.06	4.6	6.9
HKLR	HY/2011/03	2018-12-26	Mid-Ebb	Sunny	IS8	15:09	1.0	Surface	1	1	21.21	8.10	32.13	94.10	6.93	5.1	5.5
HKLR	HY/2011/03	2018-12-26	Mid-Ebb	Sunny	IS8	15:09	1.0	Surface	1	2	21.17	8.10	32.12	94.60	6.97	5.2	5.8
HKLR	HY/2011/03	2018-12-26	Mid-Ebb	Sunny	IS8	15:08	2.8	Bottom	3	1	21.13	8.10	32.13	94.40	6.95	5.2	6.5
HKLR	HY/2011/03	2018-12-26	Mid-Ebb	Sunny	IS8	15:09	2.8	Bottom	3	2	21.16	8.10	32.12	93.90	6.91	5.2	6.8
HKLR	HY/2011/03	2018-12-26	Mid-Ebb	Sunny	IS(Mf)9	14:53	1.0	Surface	1	1	21.42	8.10	32.12	93.30	6.84	6.2	5.0
HKLR	HY/2011/03	2018-12-26	Mid-Ebb	Sunny	IS(Mf)9	14:52	1.0	Surface	1	2	21.22	8.09	32.13	93.90	6.90	6.5	5.3
HKLR	HY/2011/03	2018-12-26	Mid-Ebb	Sunny	IS(Mf)9	14:52	2.5	Bottom	3	1	21.22	8.09	32.13	93.30	6.87	6.4	6.8
HKLR	HY/2011/03	2018-12-26	Mid-Ebb	Sunny	IS(Mf)9	14:52	2.5	Bottom	3	2	21.25	8.09	32.10	94.50	6.95	6.2	7.2
HKLR	HY/2011/03	2018-12-26	Mid-Ebb	Sunny	IS10(N)	15:07	1.0	Surface	1	1	20.71	8.59	33.32	94.20	6.94	4.8	5.4
HKLR	HY/2011/03	2018-12-26	Mid-Ebb	Sunny	IS10(N)	15:08	1.0	Surface	1	2	20.71	8.60	33.33	94.10	6.94	5.1	4.9
HKLR	HY/2011/03	2018-12-26	Mid-Ebb	Sunny	IS10(N)	15:08	5.1	Middle	2	1	20.43	8.61	33.39	93.40	6.92	6.8	5.8
HKLR	HY/2011/03	2018-12-26	Mid-Ebb	Sunny	IS10(N)	15:06	5.1	Middle	2	2	20.44	8.61	33.38	93.30	6.91	6.8	6.1
HKLR	HY/2011/03	2018-12-26	Mid-Ebb	Sunny	IS10(N)	15:06	9.2	Bottom	3	1	20.42	8.62	33.44	93.70	6.94	7.1	6.0
HKLR	HY/2011/03	2018-12-26	Mid-Ebb	Sunny	IS10(N)	15:07	9.2	Bottom	3	2	20.39	8.61	33.47	93.40	6.92	7.4	6.5
HKLR	HY/2011/03	2018-12-26	Mid-Ebb	Sunny	SR3(N)	14:19	1.0	Surface	1	1	21.21	8.08	32.15	91.60	6.74	5.6	6.7
HKLR	HY/2011/03	2018-12-26	Mid-Ebb	Sunny	SR3(N)	14:19	1.0	Surface	1	2	21.31	8.08	32.14	91.80	6.74	5.6	6.5
HKLR	HY/2011/03	2018-12-26	Mid-Ebb	Sunny	SR3(N)	14:19	2.4	Bottom	3	1	21.23	8.08	32.08	91.40	6.73	5.8	8.4
HKLR	HY/2011/03	2018-12-26	Mid-Ebb	Sunny	SR3(N)	14:18	2.4	Bottom	3	2	21.05	8.08	32.12	91.20	6.73	5.8	8.2

Water Quality Monitoring Data

Project	Works	Date (yyyy-mm-dd)	Tide	Weather Condition	Station	Time	Depth, m	Level	Level_Code	Replicate	Temperature, °C	pH	Salinity, ppt	DO, %	DO, mg/L	Turbidity, NTU	SS, mg/L
HKLR	HY/2011/03	2018-12-26	Mid-Ebb	Sunny	SR4(N)	15:03	1.0	Surface	1	1	21.46	8.09	32.20	94.30	6.90	5.7	7.3
HKLR	HY/2011/03	2018-12-26	Mid-Ebb	Sunny	SR4(N)	15:03	1.0	Surface	1	2	21.36	8.09	32.16	93.70	6.87	5.5	7.1
HKLR	HY/2011/03	2018-12-26	Mid-Ebb	Sunny	SR4(N)	15:03	2.5	Bottom	3	1	21.40	8.09	32.11	93.80	6.88	5.8	10.3
HKLR	HY/2011/03	2018-12-26	Mid-Ebb	Sunny	SR4(N)	15:03	2.5	Bottom	3	2	21.41	8.09	32.08	94.30	6.92	5.7	10.6
HKLR	HY/2011/03	2018-12-26	Mid-Ebb	Sunny	SR5(N)	14:58	1.0	Surface	1	1	20.68	8.66	33.31	95.00	7.01	4.9	6.1
HKLR	HY/2011/03	2018-12-26	Mid-Ebb	Sunny	SR5(N)	14:59	1.0	Surface	1	2	20.68	8.65	33.31	95.10	7.01	4.6	5.7
HKLR	HY/2011/03	2018-12-26	Mid-Ebb	Sunny	SR5(N)	14:59	3.9	Middle	2	1	20.48	8.65	33.33	93.90	6.95	5.5	6.7
HKLR	HY/2011/03	2018-12-26	Mid-Ebb	Sunny	SR5(N)	14:57	3.9	Middle	2	2	20.46	8.68	33.34	94.20	6.98	5.8	6.5
HKLR	HY/2011/03	2018-12-26	Mid-Ebb	Sunny	SR5(N)	14:57	6.8	Bottom	3	1	20.45	8.69	33.36	94.10	6.97	6.3	7.9
HKLR	HY/2011/03	2018-12-26	Mid-Ebb	Sunny	SR5(N)	14:58	6.8	Bottom	3	2	20.45	8.66	33.37	94.10	6.97	6.2	7.7
HKLR	HY/2011/03	2018-12-26	Mid-Ebb	Sunny	SR10A(N)	15:52	1.0	Surface	1	1	20.51	8.45	34.09	90.70	6.68	9.1	8.6
HKLR	HY/2011/03	2018-12-26	Mid-Ebb	Sunny	SR10A(N)	15:53	1.0	Surface	1	2	20.51	8.43	34.07	90.30	6.66	8.9	8.3
HKLR	HY/2011/03	2018-12-26	Mid-Ebb	Sunny	SR10A(N)	15:51	6.9	Middle	2	1	20.52	8.46	34.09	91.10	6.72	9.4	10.7
HKLR	HY/2011/03	2018-12-26	Mid-Ebb	Sunny	SR10A(N)	15:53	6.9	Middle	2	2	20.51	8.43	34.10	90.50	6.67	9.3	10.8
HKLR	HY/2011/03	2018-12-26	Mid-Ebb	Sunny	SR10A(N)	15:51	12.8	Bottom	3	1	20.52	8.46	34.12	91.50	6.75	10.7	11.8
HKLR	HY/2011/03	2018-12-26	Mid-Ebb	Sunny	SR10A(N)	15:52	12.8	Bottom	3	2	20.51	8.44	34.12	91.00	6.70	10.5	11.9
HKLR	HY/2011/03	2018-12-26	Mid-Ebb	Sunny	SR10B(N2)	16:01	1.0	Surface	1	1	20.51	8.40	34.11	89.90	6.63	8.2	7.8
HKLR	HY/2011/03	2018-12-26	Mid-Ebb	Sunny	SR10B(N2)	16:00	1.0	Surface	1	2	20.51	8.41	34.11	90.10	6.64	8.3	8.1
HKLR	HY/2011/03	2018-12-26	Mid-Ebb	Sunny	SR10B(N2)	15:59	3.7	Middle	2	1	20.51	8.41	34.11	90.10	6.64	8.8	8.5
HKLR	HY/2011/03	2018-12-26	Mid-Ebb	Sunny	SR10B(N2)	16:00	3.7	Middle	2	2	20.51	8.40	34.11	89.80	6.62	8.6	8.7
HKLR	HY/2011/03	2018-12-26	Mid-Ebb	Sunny	SR10B(N2)	15:59	6.4	Bottom	3	1	20.51	8.41	34.10	90.10	6.64	9.0	7.8
HKLR	HY/2011/03	2018-12-26	Mid-Ebb	Sunny	SR10B(N2)	16:00	6.4	Bottom	3	2	20.51	8.40	34.10	89.80	6.61	9.0	8.2
HKLR	HY/2011/03	2018-12-26	Mid-Ebb	Sunny	CS2(A)	14:11	1.0	Surface	1	1	20.77	8.70	32.72	97.90	7.24	7.9	8.4
HKLR	HY/2011/03	2018-12-26	Mid-Ebb	Sunny	CS2(A)	14:12	1.0	Surface	1	2	20.79	8.67	32.72	97.10	7.18	7.7	8.1
HKLR	HY/2011/03	2018-12-26	Mid-Ebb	Sunny	CS2(A)	14:12	3.9	Middle	2	1	20.24	8.67	33.32	95.30	7.09	9.0	9.5
HKLR	HY/2011/03	2018-12-26	Mid-Ebb	Sunny	CS2(A)	14:11	3.9	Middle	2	2	20.26	8.70	33.30	95.70	7.11	8.8	9.8
HKLR	HY/2011/03	2018-12-26	Mid-Ebb	Sunny	CS2(A)	14:10	6.8	Bottom	3	1	20.29	8.70	33.38	96.20	7.15	9.5	10.5
HKLR	HY/2011/03	2018-12-26	Mid-Ebb	Sunny	CS2(A)	14:12	6.8	Bottom	3	2	20.25	8.68	33.37	95.90	7.13	9.3	10.8
HKLR	HY/2011/03	2018-12-26	Mid-Ebb	Sunny	CS(Mf)5	15:44	1.0	Surface	1	1	21.42	8.07	32.42	89.70	6.60	4.0	5.6
HKLR	HY/2011/03	2018-12-26	Mid-Ebb	Sunny	CS(Mf)5	15:45	1.0	Surface	1	2	21.43	8.07	32.42	89.40	6.54	4.2	5.3
HKLR	HY/2011/03	2018-12-26	Mid-Ebb	Sunny	CS(Mf)5	15:45	5.5	Middle	2	1	21.11	8.06	32.57	88.80	6.53	6.2	5.5
HKLR	HY/2011/03	2018-12-26	Mid-Ebb	Sunny	CS(Mf)5	15:44	5.5	Middle	2	2	21.11	8.06	32.57	89.80	6.57	6.4	5.8
HKLR	HY/2011/03	2018-12-26	Mid-Ebb	Sunny	CS(Mf)5	15:44	10.0	Bottom	3	1	21.12	8.06	32.60	88.20	6.49	6.2	6.2
HKLR	HY/2011/03	2018-12-26	Mid-Ebb	Sunny	CS(Mf)5	15:44	10.0	Bottom	3	2	21.07	8.06	32.66	88.80	6.53	6.1	6.5
HKLR	HY/2011/03	2018-12-26	Mid-Flood	Sunny	IS5	11:08	1.0	Surface	1	1	20.87	8.11	32.14	94.70	7.02	5.2	7.3
HKLR	HY/2011/03	2018-12-26	Mid-Flood	Sunny	IS5	11:09	1.0	Surface	1	2	20.87	8.11	32.14	91.20	6.76	5.2	7.3
HKLR	HY/2011/03	2018-12-26	Mid-Flood	Sunny	IS5	11:08	4.3	Middle	2	1	20.85	8.11	32.15	92.50	6.85	5.5	8.1
HKLR	HY/2011/03	2018-12-26	Mid-Flood	Sunny	IS5	11:09	4.3	Middle	2	2	20.85	8.11	32.15	91.00	6.73	5.5	7.5
HKLR	HY/2011/03	2018-12-26	Mid-Flood	Sunny	IS5	11:08	7.5	Bottom	3	1	20.82	8.11	32.14	92.10	6.82	5.5	8.8
HKLR	HY/2011/03	2018-12-26	Mid-Flood	Sunny	IS5	11:09	7.5	Bottom	3	2	20.85	8.11	32.14	90.80	6.73	5.3	8.3
HKLR	HY/2011/03	2018-12-26	Mid-Flood	Sunny	IS(Mf)6	11:01	1.0	Surface	1	1	21.01	8.11	32.16	92.90	6.86	7.6	6.5
HKLR	HY/2011/03	2018-12-26	Mid-Flood	Sunny	IS(Mf)6	11:01	1.0	Surface	1	2	20.96	8.11	32.17	94.80	7.01	7.5	6.6
HKLR	HY/2011/03	2018-12-26	Mid-Flood	Sunny	IS(Mf)6	11:01	2.3	Bottom	3	1	20.88	8.12	32.17	96.30	7.13	7.6	10.1
HKLR	HY/2011/03	2018-12-26	Mid-Flood	Sunny	IS(Mf)6	11:01	2.3	Bottom	3	2	20.91	8.11	32.17	93.50	6.92	7.8	10.6
HKLR	HY/2011/03	2018-12-26	Mid-Flood	Sunny	IS7	10:50	1.0	Surface	1	1	21.04	8.11	32.13	93.70	6.93	3.8	5.7
HKLR	HY/2011/03	2018-12-26	Mid-Flood	Sunny	IS7	10:50	1.0	Surface	1	2	21.02	8.11	32.15	97.00	7.17	3.9	5.9
HKLR	HY/2011/03	2018-12-26	Mid-Flood	Sunny	IS7	10:50	2.1	Bottom	3	1	20.95	8.11	32.15	92.90	6.85	3.9	9.8
HKLR	HY/2011/03	2018-12-26	Mid-Flood	Sunny	IS7	10:50	2.1	Bottom	3	2	20.92	8.11	32.17	94.50	6.98	3.8	9.5
HKLR	HY/2011/03	2018-12-26	Mid-Flood	Sunny	IS8	10:24	1.0	Surface	1	1	20.94	8.09	32.19	92.50	6.84	7.4	6.4
HKLR	HY/2011/03	2018-12-26	Mid-Flood	Sunny	IS8	10:23	1.0	Surface	1	2	20.92	8.09	32.20	94.20	6.97	7.6	6.0
HKLR	HY/2011/03	2018-12-26	Mid-Flood	Sunny	IS8	10:24	3.0	Bottom	3	1	20.94	8.09	32.18	93.20	6.89	7.4	6.4
HKLR	HY/2011/03	2018-12-26	Mid-Flood	Sunny	IS8	10:23	3.0	Bottom	3	2	20.89	8.09	32.21	95.40	7.06	7.5	6.4

Water Quality Monitoring Data

Project	Works	Date (yyyy-mm-dd)	Tide	Weather Condition	Station	Time	Depth, m	Level	Level_Code	Replicate	Temperature, °C	pH	Salinity, ppt	DO, %	DO, mg/L	Turbidity, NTU	SS, mg/L
HKLR	HY/2011/03	2018-12-26	Mid-Flood	Sunny	IS(Mf)9	10:41	1.0	Surface	1	1	20.89	8.10	32.22	91.50	6.77	7.5	11.0
HKLR	HY/2011/03	2018-12-26	Mid-Flood	Sunny	IS(Mf)9	10:41	1.0	Surface	1	2	20.93	8.10	32.22	92.30	6.82	7.7	11.3
HKLR	HY/2011/03	2018-12-26	Mid-Flood	Sunny	IS(Mf)9	10:41	2.8	Bottom	3	1	20.86	8.10	32.22	92.60	6.86	7.5	11.8
HKLR	HY/2011/03	2018-12-26	Mid-Flood	Sunny	IS(Mf)9	10:41	2.8	Bottom	3	2	20.86	8.10	32.22	91.50	6.77	7.9	11.6
HKLR	HY/2011/03	2018-12-26	Mid-Flood	Sunny	IS10(N)	10:41	1.0	Surface	1	1	20.30	8.64	33.44	94.70	7.03	10.6	10.8
HKLR	HY/2011/03	2018-12-26	Mid-Flood	Sunny	IS10(N)	10:40	1.0	Surface	1	2	20.30	8.68	33.44	95.50	7.09	10.8	11.2
HKLR	HY/2011/03	2018-12-26	Mid-Flood	Sunny	IS10(N)	10:41	5.3	Middle	2	1	20.25	8.66	33.46	94.50	7.02	13.0	11.4
HKLR	HY/2011/03	2018-12-26	Mid-Flood	Sunny	IS10(N)	10:40	5.3	Middle	2	2	20.26	8.68	33.46	95.60	7.10	13.4	11.7
HKLR	HY/2011/03	2018-12-26	Mid-Flood	Sunny	IS10(N)	10:40	9.6	Bottom	3	1	20.25	8.67	33.48	94.80	7.05	13.9	11.6
HKLR	HY/2011/03	2018-12-26	Mid-Flood	Sunny	IS10(N)	10:39	9.6	Bottom	3	2	20.25	8.68	33.49	95.80	7.12	14.3	12.0
HKLR	HY/2011/03	2018-12-26	Mid-Flood	Sunny	SR3(N)	11:18	1.0	Surface	1	1	20.99	8.11	32.16	91.70	6.78	3.6	6.7
HKLR	HY/2011/03	2018-12-26	Mid-Flood	Sunny	SR3(N)	11:18	1.0	Surface	1	2	21.02	8.11	32.14	92.60	6.84	3.5	6.5
HKLR	HY/2011/03	2018-12-26	Mid-Flood	Sunny	SR3(N)	11:18	2.5	Bottom	3	1	20.90	8.11	32.14	91.70	6.79	3.7	8.2
HKLR	HY/2011/03	2018-12-26	Mid-Flood	Sunny	SR3(N)	11:18	2.5	Bottom	3	2	20.89	8.11	32.14	94.40	6.99	3.8	8.4
HKLR	HY/2011/03	2018-12-26	Mid-Flood	Sunny	SR4(N)	10:30	1.0	Surface	1	1	20.97	8.09	32.14	92.30	6.82	3.2	5.3
HKLR	HY/2011/03	2018-12-26	Mid-Flood	Sunny	SR4(N)	10:30	1.0	Surface	1	2	20.90	8.09	32.14	94.00	6.96	3.2	5.8
HKLR	HY/2011/03	2018-12-26	Mid-Flood	Sunny	SR4(N)	10:30	2.7	Bottom	3	1	20.91	8.09	32.12	92.90	6.87	3.1	7.8
HKLR	HY/2011/03	2018-12-26	Mid-Flood	Sunny	SR4(N)	10:30	2.7	Bottom	3	2	20.92	8.09	32.14	95.40	7.06	3.2	8.3
HKLR	HY/2011/03	2018-12-26	Mid-Flood	Sunny	SR5(N)	10:50	1.0	Surface	1	1	20.28	8.60	33.44	94.40	7.01	10.4	8.9
HKLR	HY/2011/03	2018-12-26	Mid-Flood	Sunny	SR5(N)	10:51	1.0	Surface	1	2	20.29	8.61	33.44	94.30	7.01	10.4	8.7
HKLR	HY/2011/03	2018-12-26	Mid-Flood	Sunny	SR5(N)	10:49	4.0	Middle	2	1	20.26	8.61	33.45	94.40	7.01	11.6	10.7
HKLR	HY/2011/03	2018-12-26	Mid-Flood	Sunny	SR5(N)	10:50	4.0	Middle	2	2	20.26	8.61	33.46	94.20	7.00	11.9	11.2
HKLR	HY/2011/03	2018-12-26	Mid-Flood	Sunny	SR5(N)	10:50	7.0	Bottom	3	1	20.25	8.62	33.47	94.50	7.02	11.9	12.7
HKLR	HY/2011/03	2018-12-26	Mid-Flood	Sunny	SR5(N)	10:49	7.0	Bottom	3	2	20.25	8.62	33.47	94.80	7.04	12.1	12.6
HKLR	HY/2011/03	2018-12-26	Mid-Flood	Sunny	SR10A(N)	9:52	1.0	Surface	1	1	20.38	8.62	33.84	91.80	6.79	14.2	19.0
HKLR	HY/2011/03	2018-12-26	Mid-Flood	Sunny	SR10A(N)	9:53	1.0	Surface	1	2	20.38	8.60	33.84	91.60	6.78	13.7	18.7
HKLR	HY/2011/03	2018-12-26	Mid-Flood	Sunny	SR10A(N)	9:52	7	Middle	2	1	20.40	8.62	33.93	91.50	6.76	14.8	19.8
HKLR	HY/2011/03	2018-12-26	Mid-Flood	Sunny	SR10A(N)	9:53	7	Middle	2	2	20.40	8.61	33.93	91.50	6.76	14.5	20.3
HKLR	HY/2011/03	2018-12-26	Mid-Flood	Sunny	SR10A(N)	9:51	13	Bottom	3	1	20.40	8.63	33.95	91.70	6.78	16.6	24.5
HKLR	HY/2011/03	2018-12-26	Mid-Flood	Sunny	SR10A(N)	9:52	13	Bottom	3	2	20.40	8.63	33.96	91.50	6.76	17.0	25.0
HKLR	HY/2011/03	2018-12-26	Mid-Flood	Sunny	SR10B(N2)	9:42	1.0	Surface	1	1	20.38	8.66	33.81	92.00	6.80	11.5	18.4
HKLR	HY/2011/03	2018-12-26	Mid-Flood	Sunny	SR10B(N2)	9:43	1.0	Surface	1	2	20.39	8.64	33.83	92.10	6.81	12.0	18.1
HKLR	HY/2011/03	2018-12-26	Mid-Flood	Sunny	SR10B(N2)	9:43	3.7	Middle	2	1	20.38	8.64	33.85	92.10	6.81	13.6	18.4
HKLR	HY/2011/03	2018-12-26	Mid-Flood	Sunny	SR10B(N2)	9:41	3.7	Middle	2	2	20.38	8.67	33.84	92.40	6.83	13.5	18.9
HKLR	HY/2011/03	2018-12-26	Mid-Flood	Sunny	SR10B(N2)	9:42	6.4	Bottom	3	1	20.39	8.65	33.88	92.40	6.83	15.7	19.7
HKLR	HY/2011/03	2018-12-26	Mid-Flood	Sunny	SR10B(N2)	9:41	6.4	Bottom	3	2	20.39	8.68	33.85	92.60	6.85	15.4	19.9
HKLR	HY/2011/03	2018-12-26	Mid-Flood	Sunny	CS2(A)	11:45	1.0	Surface	1	1	20.39	8.76	33.16	96.50	7.17	8.7	7.0
HKLR	HY/2011/03	2018-12-26	Mid-Flood	Sunny	CS2(A)	11:43	1.0	Surface	1	2	20.41	8.75	33.15	96.70	7.18	8.6	7.2
HKLR	HY/2011/03	2018-12-26	Mid-Flood	Sunny	CS2(A)	11:42	3.8	Middle	2	1	20.21	8.77	33.25	95.80	7.13	9.4	8.9
HKLR	HY/2011/03	2018-12-26	Mid-Flood	Sunny	CS2(A)	11:44	3.8	Middle	2	2	20.22	8.76	33.27	95.70	7.13	9.6	8.8
HKLR	HY/2011/03	2018-12-26	Mid-Flood	Sunny	CS2(A)	11:44	6.6	Bottom	3	1	20.18	8.76	33.29	95.80	7.14	10.2	10.4
HKLR	HY/2011/03	2018-12-26	Mid-Flood	Sunny	CS2(A)	11:42	6.6	Bottom	3	2	20.20	8.77	33.29	96.00	7.15	10.5	9.8
HKLR	HY/2011/03	2018-12-26	Mid-Flood	Sunny	CS(Mf)5	10:00	1.0	Surface	1	1	21.02	8.05	32.17	92.50	6.84	8.2	6.5
HKLR	HY/2011/03	2018-12-26	Mid-Flood	Sunny	CS(Mf)5	10:01	1.0	Surface	1	2	21.04	8.05	32.14	90.30	6.67	8.5	6.9
HKLR	HY/2011/03	2018-12-26	Mid-Flood	Sunny	CS(Mf)5	10:00	5.7	Middle	2	1	20.92	8.05	32.30	91.00	6.72	8.5	9.2
HKLR	HY/2011/03	2018-12-26	Mid-Flood	Sunny	CS(Mf)5	10:00	5.7	Middle	2	2	20.92	8.05	32.29	90.00	6.65	8.6	8.8
HKLR	HY/2011/03	2018-12-26	Mid-Flood	Sunny	CS(Mf)5	10:00	10.4	Bottom	3	1	20.93	8.05	32.29	89.80	6.64	8.5	10.7
HKLR	HY/2011/03	2018-12-26	Mid-Flood	Sunny	CS(Mf)5	9:59	10.4	Bottom	3	2	20.91	8.04	32.32	91.00	6.72	8.8	10.3
HKLR	HY/2011/03	2018-12-28	Mid-Ebb	Cloudy	IS5	4:53	1.0	Surface	1	1	20.84	8.10	31.68	89.70	6.66	7.3	6.8
HKLR	HY/2011/03	2018-12-28	Mid-Ebb	Cloudy	IS5	4:53	1.0	Surface	1	2	20.85	8.10	31.69	89.60	6.66	7.1	7.1
HKLR	HY/2011/03	2018-12-28	Mid-Ebb	Cloudy	IS5	4:53	4.2	Middle	2	1	20.87	8.10	31.77	89.40	6.63	7.2	7.3
HKLR	HY/2011/03	2018-12-28	Mid-Ebb	Cloudy	IS5	4:52	4.2	Middle	2	2	20.87	8.10	31.75	89.60	6.64	7.4	7.0

Water Quality Monitoring Data

Project	Works	Date (yyyy-mm-dd)	Tide	Weather Condition	Station	Time	Depth, m	Level	Level_Code	Replicate	Temperature, °C	pH	Salinity, ppt	DO, %	DO, mg/L	Turbidity, NTU	SS, mg/L
HKLR	HY/2011/03	2018-12-28	Mid-Ebb	Cloudy	IS5	4:53	7.4	Bottom	3	1	20.88	8.10	31.81	89.30	6.62	7.5	6.8
HKLR	HY/2011/03	2018-12-28	Mid-Ebb	Cloudy	IS5	4:52	7.4	Bottom	3	2	20.89	8.09	31.82	89.40	6.63	7.7	6.7
HKLR	HY/2011/03	2018-12-28	Mid-Ebb	Cloudy	IS(Mf)6	4:42	1.0	Surface	1	1	20.84	8.10	31.69	90.40	6.71	5.8	7.2
HKLR	HY/2011/03	2018-12-28	Mid-Ebb	Cloudy	IS(Mf)6	4:42	1.0	Surface	1	2	20.84	8.10	31.68	90.40	6.71	5.6	7.3
HKLR	HY/2011/03	2018-12-28	Mid-Ebb	Cloudy	IS(Mf)6	4:42	2.0	Bottom	3	1	20.84	8.10	31.72	90.40	6.71	5.7	6.5
HKLR	HY/2011/03	2018-12-28	Mid-Ebb	Cloudy	IS(Mf)6	4:41	2.0	Bottom	3	2	20.85	8.10	31.73	90.60	6.73	5.8	6.4
HKLR	HY/2011/03	2018-12-28	Mid-Ebb	Cloudy	IS7	4:35	1.0	Surface	1	1	20.83	8.09	31.67	91.20	6.77	4.8	7.4
HKLR	HY/2011/03	2018-12-28	Mid-Ebb	Cloudy	IS7	4:35	1.0	Surface	1	2	20.82	8.10	31.65	90.80	6.75	4.7	7.3
HKLR	HY/2011/03	2018-12-28	Mid-Ebb	Cloudy	IS7	4:35	2.1	Bottom	3	1	20.84	8.09	31.71	90.90	6.75	4.9	7.1
HKLR	HY/2011/03	2018-12-28	Mid-Ebb	Cloudy	IS7	4:35	2.1	Bottom	3	2	20.84	8.09	31.71	91.70	6.81	4.8	7.5
HKLR	HY/2011/03	2018-12-28	Mid-Ebb	Cloudy	IS8	4:09	1.0	Surface	1	1	20.82	8.07	31.67	90.60	6.73	5.8	7.4
HKLR	HY/2011/03	2018-12-28	Mid-Ebb	Cloudy	IS8	4:09	1.0	Surface	1	2	20.82	8.08	31.65	90.50	6.72	5.5	7.6
HKLR	HY/2011/03	2018-12-28	Mid-Ebb	Cloudy	IS8	4:09	2.8	Bottom	3	1	20.83	8.07	31.71	90.60	6.73	5.7	7.0
HKLR	HY/2011/03	2018-12-28	Mid-Ebb	Cloudy	IS8	4:09	2.8	Bottom	3	2	20.83	8.07	31.70	90.50	6.72	5.8	7.3
HKLR	HY/2011/03	2018-12-28	Mid-Ebb	Cloudy	IS(Mf)9	4:27	1.0	Surface	1	1	20.82	8.09	31.64	90.60	6.73	5.5	7.7
HKLR	HY/2011/03	2018-12-28	Mid-Ebb	Cloudy	IS(Mf)9	4:27	1.0	Surface	1	2	20.83	8.09	31.65	90.60	6.74	5.2	7.2
HKLR	HY/2011/03	2018-12-28	Mid-Ebb	Cloudy	IS(Mf)9	4:27	2.5	Bottom	3	1	20.83	8.09	31.69	90.60	6.73	5.2	6.7
HKLR	HY/2011/03	2018-12-28	Mid-Ebb	Cloudy	IS(Mf)9	4:27	2.5	Bottom	3	2	20.83	8.09	31.71	90.80	6.75	5.4	7.7
HKLR	HY/2011/03	2018-12-28	Mid-Ebb	Cloudy	IS10(N)	4:57	1.0	Surface	1	1	19.78	8.32	32.58	91.80	6.86	8.7	9.6
HKLR	HY/2011/03	2018-12-28	Mid-Ebb	Cloudy	IS10(N)	4:56	1.0	Surface	1	2	19.78	8.31	32.58	91.90	6.87	8.5	8.8
HKLR	HY/2011/03	2018-12-28	Mid-Ebb	Cloudy	IS10(N)	4:55	5.0	Middle	2	1	19.75	8.32	32.58	92.40	6.91	10.2	9.4
HKLR	HY/2011/03	2018-12-28	Mid-Ebb	Cloudy	IS10(N)	4:57	5.0	Middle	2	2	19.76	8.31	32.59	92.20	6.89	10.4	8.6
HKLR	HY/2011/03	2018-12-28	Mid-Ebb	Cloudy	IS10(N)	4:55	9.0	Bottom	3	1	19.73	8.32	32.60	93.10	6.95	11.8	7.8
HKLR	HY/2011/03	2018-12-28	Mid-Ebb	Cloudy	IS10(N)	4:56	9.0	Bottom	3	2	19.73	8.30	32.60	92.60	6.92	12.1	8.9
HKLR	HY/2011/03	2018-12-28	Mid-Ebb	Cloudy	SR3(N)	5:05	1.0	Surface	1	1	20.83	8.10	31.71	91.50	6.80	5.4	7.2
HKLR	HY/2011/03	2018-12-28	Mid-Ebb	Cloudy	SR3(N)	5:05	1.0	Surface	1	2	20.85	8.10	31.70	90.70	6.73	5.2	7.6
HKLR	HY/2011/03	2018-12-28	Mid-Ebb	Cloudy	SR3(N)	5:05	2.3	Bottom	3	1	20.65	8.10	31.86	92.30	6.87	5.5	7.6
HKLR	HY/2011/03	2018-12-28	Mid-Ebb	Cloudy	SR3(N)	5:05	2.3	Bottom	3	2	20.85	8.10	31.73	91.00	6.75	5.3	7.7
HKLR	HY/2011/03	2018-12-28	Mid-Ebb	Cloudy	SR4(N)	4:17	1.0	Surface	1	1	20.82	8.09	31.65	91.60	6.81	5.4	6.9
HKLR	HY/2011/03	2018-12-28	Mid-Ebb	Cloudy	SR4(N)	4:17	1.0	Surface	1	2	20.82	8.09	31.64	91.20	6.78	5.4	7.1
HKLR	HY/2011/03	2018-12-28	Mid-Ebb	Cloudy	SR4(N)	4:17	2.7	Bottom	3	1	20.82	8.09	31.70	92.10	6.84	5.6	8.0
HKLR	HY/2011/03	2018-12-28	Mid-Ebb	Cloudy	SR4(N)	4:17	2.7	Bottom	3	2	20.82	8.09	31.69	91.30	6.79	5.4	8.2
HKLR	HY/2011/03	2018-12-28	Mid-Ebb	Cloudy	SR5(N)	5:09	1.0	Surface	1	1	19.79	8.34	32.58	92.10	6.88	7.3	8.7
HKLR	HY/2011/03	2018-12-28	Mid-Ebb	Cloudy	SR5(N)	5:10	1.0	Surface	1	2	19.78	8.35	32.59	92.20	6.89	7.4	8.9
HKLR	HY/2011/03	2018-12-28	Mid-Ebb	Cloudy	SR5(N)	5:10	3.9	Middle	2	1	19.76	8.35	32.59	91.60	6.85	7.8	9.2
HKLR	HY/2011/03	2018-12-28	Mid-Ebb	Cloudy	SR5(N)	5:09	3.9	Middle	2	2	19.76	8.33	32.59	91.50	6.84	7.9	10.3
HKLR	HY/2011/03	2018-12-28	Mid-Ebb	Cloudy	SR5(N)	5:10	6.8	Bottom	3	1	19.77	8.34	32.60	91.80	6.86	8.3	9.4
HKLR	HY/2011/03	2018-12-28	Mid-Ebb	Cloudy	SR5(N)	5:08	6.8	Bottom	3	2	19.77	8.32	32.60	91.70	6.85	8.5	9.2
HKLR	HY/2011/03	2018-12-28	Mid-Ebb	Cloudy	SR10A(N)	3:53	1.0	Surface	1	1	19.98	8.33	33.18	89.10	6.61	5.2	7.3
HKLR	HY/2011/03	2018-12-28	Mid-Ebb	Cloudy	SR10A(N)	3:54	1.0	Surface	1	2	19.98	8.35	33.19	88.50	6.57	5.5	7.1
HKLR	HY/2011/03	2018-12-28	Mid-Ebb	Cloudy	SR10A(N)	3:53	6.9	Middle	2	1	20.01	8.34	33.31	89.40	6.62	5.7	7.6
HKLR	HY/2011/03	2018-12-28	Mid-Ebb	Cloudy	SR10A(N)	3:52	6.9	Middle	2	2	20.01	8.31	33.30	89.60	6.65	5.6	7.4
HKLR	HY/2011/03	2018-12-28	Mid-Ebb	Cloudy	SR10A(N)	3:53	12.8	Bottom	3	1	20.04	8.33	33.35	89.90	6.66	5.9	7.0
HKLR	HY/2011/03	2018-12-28	Mid-Ebb	Cloudy	SR10A(N)	3:52	12.8	Bottom	3	2	20.04	8.30	33.34	90.30	6.69	6.1	7.5
HKLR	HY/2011/03	2018-12-28	Mid-Ebb	Cloudy	SR10B(N2)	3:42	1.0	Surface	1	1	20.00	8.27	33.25	90.40	6.70	5.8	7.0
HKLR	HY/2011/03	2018-12-28	Mid-Ebb	Cloudy	SR10B(N2)	3:43	1.0	Surface	1	2	19.99	8.29	33.25	90.30	6.70	5.6	7.0
HKLR	HY/2011/03	2018-12-28	Mid-Ebb	Cloudy	SR10B(N2)	3:41	3.6	Middle	2	1	20.01	8.27	33.31	90.80	6.72	6.0	7.3
HKLR	HY/2011/03	2018-12-28	Mid-Ebb	Cloudy	SR10B(N2)	3:42	3.6	Middle	2	2	20.01	8.28	33.30	90.80	6.73	5.9	6.8
HKLR	HY/2011/03	2018-12-28	Mid-Ebb	Cloudy	SR10B(N2)	3:42	6.2	Bottom	3	1	20.01	8.28	33.31	91.50	6.78	6.3	6.6
HKLR	HY/2011/03	2018-12-28	Mid-Ebb	Cloudy	SR10B(N2)	3:41	6.2	Bottom	3	2	20.01	8.28	33.31	91.30	6.77	6.2	6.8
HKLR	HY/2011/03	2018-12-28	Mid-Ebb	Cloudy	CS2(A)	5:54	1.0	Surface	1	1	19.95	8.44	32.61	91.20	6.81	9.6	12.6
HKLR	HY/2011/03	2018-12-28	Mid-Ebb	Cloudy	CS2(A)	5:53	1.0	Surface	1	2	19.97	8.44	32.58	91.50	6.82	9.8	13.8

Water Quality Monitoring Data

Project	Works	Date (yyyy-mm-dd)	Tide	Weather Condition	Station	Time	Depth, m	Level	Level_Code	Replicate	Temperature, °C	pH	Salinity, ppt	DO, %	DO, mg/L	Turbidity, NTU	SS, mg/L
HKLR	HY/2011/03	2018-12-28	Mid-Ebb	Cloudy	CS2(A)	5:52	3.7	Middle	2	1	19.86	8.46	32.61	91.10	6.80	10.5	13.2
HKLR	HY/2011/03	2018-12-28	Mid-Ebb	Cloudy	CS2(A)	5:54	3.7	Middle	2	2	19.84	8.44	32.63	91.00	6.80	10.3	12.9
HKLR	HY/2011/03	2018-12-28	Mid-Ebb	Cloudy	CS2(A)	5:54	6.4	Bottom	3	1	19.82	8.44	32.67	91.10	6.81	11.2	13.1
HKLR	HY/2011/03	2018-12-28	Mid-Ebb	Cloudy	CS2(A)	5:52	6.4	Bottom	3	2	19.81	8.46	32.68	91.70	6.85	11.4	13.7
HKLR	HY/2011/03	2018-12-28	Mid-Ebb	Cloudy	CS(Mf)5	3:43	1.0	Surface	1	1	20.83	8.06	31.67	90.20	6.70	7.5	8.0
HKLR	HY/2011/03	2018-12-28	Mid-Ebb	Cloudy	CS(Mf)5	3:43	1.0	Surface	1	2	20.82	8.04	31.66	93.80	6.95	7.2	8.0
HKLR	HY/2011/03	2018-12-28	Mid-Ebb	Cloudy	CS(Mf)5	3:43	5.8	Middle	2	1	20.87	8.06	31.78	90.10	6.68	7.6	6.6
HKLR	HY/2011/03	2018-12-28	Mid-Ebb	Cloudy	CS(Mf)5	3:42	5.8	Middle	2	2	20.88	8.03	31.80	91.80	6.81	7.2	7.2
HKLR	HY/2011/03	2018-12-28	Mid-Ebb	Cloudy	CS(Mf)5	3:43	10.6	Bottom	3	1	20.90	8.05	31.86	89.80	6.66	7.9	7.3
HKLR	HY/2011/03	2018-12-28	Mid-Ebb	Cloudy	CS(Mf)5	3:42	10.6	Bottom	3	2	20.90	7.99	31.88	91.30	6.79	7.2	7.4
HKLR	HY/2011/03	2018-12-28	Mid-Flood	Sunny	IS5	10:58	1.0	Surface	1	1	20.91	8.09	31.96	92.10	6.82	6.2	7.3
HKLR	HY/2011/03	2018-12-28	Mid-Flood	Sunny	IS5	10:57	1.0	Surface	1	2	20.90	8.10	31.96	97.90	7.25	6.1	7.2
HKLR	HY/2011/03	2018-12-28	Mid-Flood	Sunny	IS5	10:57	4.1	Middle	2	1	20.91	8.09	31.97	91.60	6.78	6.2	7.3
HKLR	HY/2011/03	2018-12-28	Mid-Flood	Sunny	IS5	10:57	4.1	Middle	2	2	20.91	8.10	31.97	95.50	7.07	6.2	7.8
HKLR	HY/2011/03	2018-12-28	Mid-Flood	Sunny	IS5	10:57	7.2	Bottom	3	1	20.89	8.11	31.97	93.80	6.95	6.2	7.7
HKLR	HY/2011/03	2018-12-28	Mid-Flood	Sunny	IS5	10:57	7.2	Bottom	3	2	20.90	8.09	31.96	91.40	6.77	6.3	7.2
HKLR	HY/2011/03	2018-12-28	Mid-Flood	Sunny	IS(Mf)6	11:05	1.0	Surface	1	1	20.93	8.11	31.96	98.50	7.29	6.9	7.7
HKLR	HY/2011/03	2018-12-28	Mid-Flood	Sunny	IS(Mf)6	11:05	1.0	Surface	1	2	20.95	8.10	31.96	95.90	7.10	7.3	8.3
HKLR	HY/2011/03	2018-12-28	Mid-Flood	Sunny	IS(Mf)6	11:05	2.1	Bottom	3	1	20.94	8.11	31.96	97.00	7.18	6.9	8.2
HKLR	HY/2011/03	2018-12-28	Mid-Flood	Sunny	IS(Mf)6	11:05	2.1	Bottom	3	2	20.90	8.13	31.97	99.70	7.39	6.9	8.0
HKLR	HY/2011/03	2018-12-28	Mid-Flood	Sunny	IS7	11:17	1.0	Surface	1	1	21.00	8.11	31.97	96.50	7.13	8.2	8.2
HKLR	HY/2011/03	2018-12-28	Mid-Flood	Sunny	IS7	11:17	1.0	Surface	1	2	20.98	8.10	31.97	94.90	7.02	8.7	8.6
HKLR	HY/2011/03	2018-12-28	Mid-Flood	Sunny	IS7	11:17	2.0	Bottom	3	1	20.98	8.11	31.97	95.40	7.06	8.3	7.6
HKLR	HY/2011/03	2018-12-28	Mid-Flood	Sunny	IS7	11:17	2.0	Bottom	3	2	20.92	8.15	31.98	99.80	7.39	8.5	8.3
HKLR	HY/2011/03	2018-12-28	Mid-Flood	Sunny	IS8	11:40	1.0	Surface	1	1	20.97	8.11	31.80	94.60	7.01	5.1	8.3
HKLR	HY/2011/03	2018-12-28	Mid-Flood	Sunny	IS8	11:40	1.0	Surface	1	2	20.95	8.11	31.80	97.10	7.19	5.3	7.7
HKLR	HY/2011/03	2018-12-28	Mid-Flood	Sunny	IS8	11:40	3.0	Bottom	3	1	20.96	8.11	31.80	95.60	7.08	5.2	8.1
HKLR	HY/2011/03	2018-12-28	Mid-Flood	Sunny	IS8	11:40	3.0	Bottom	3	2	20.91	8.12	31.81	98.80	7.32	5.5	8.9
HKLR	HY/2011/03	2018-12-28	Mid-Flood	Sunny	IS(Mf)9	11:25	1.0	Surface	1	1	20.91	8.10	31.86	94.30	6.99	5.2	7.5
HKLR	HY/2011/03	2018-12-28	Mid-Flood	Sunny	IS(Mf)9	11:25	1.0	Surface	1	2	20.92	8.11	31.84	96.80	7.17	5.4	8.5
HKLR	HY/2011/03	2018-12-28	Mid-Flood	Sunny	IS(Mf)9	11:25	2.4	Bottom	3	1	20.87	8.12	31.87	99.20	7.36	5.5	7.6
HKLR	HY/2011/03	2018-12-28	Mid-Flood	Sunny	IS(Mf)9	11:25	2.4	Bottom	3	2	20.91	8.10	31.87	95.10	7.05	5.5	8.2
HKLR	HY/2011/03	2018-12-28	Mid-Flood	Sunny	IS10(N)	11:57	1.0	Surface	1	1	20.32	8.51	33.03	90.60	6.74	10.5	10.7
HKLR	HY/2011/03	2018-12-28	Mid-Flood	Sunny	IS10(N)	11:56	1.0	Surface	1	2	20.31	8.49	33.03	90.50	6.74	10.6	11.0
HKLR	HY/2011/03	2018-12-28	Mid-Flood	Sunny	IS10(N)	11:55	5.1	Middle	2	1	20.29	8.48	33.08	90.30	6.72	11.5	11.9
HKLR	HY/2011/03	2018-12-28	Mid-Flood	Sunny	IS10(N)	11:57	5.1	Middle	2	2	20.29	8.50	33.09	90.30	6.72	11.4	12.7
HKLR	HY/2011/03	2018-12-28	Mid-Flood	Sunny	IS10(N)	11:56	9.2	Bottom	3	1	20.27	8.50	33.15	90.10	6.70	12.3	10.5
HKLR	HY/2011/03	2018-12-28	Mid-Flood	Sunny	IS10(N)	11:55	9.2	Bottom	3	2	20.27	8.48	33.14	90.20	6.71	12.1	10.3
HKLR	HY/2011/03	2018-12-28	Mid-Flood	Sunny	SR3(N)	10:44	1.0	Surface	1	1	20.91	8.10	31.84	96.00	7.12	7.4	8.6
HKLR	HY/2011/03	2018-12-28	Mid-Flood	Sunny	SR3(N)	10:45	1.0	Surface	1	2	20.90	8.10	31.85	93.60	6.94	7.5	7.9
HKLR	HY/2011/03	2018-12-28	Mid-Flood	Sunny	SR3(N)	10:45	2.5	Bottom	3	1	20.90	8.10	31.85	94.40	6.99	7.5	8.6
HKLR	HY/2011/03	2018-12-28	Mid-Flood	Sunny	SR3(N)	10:44	2.5	Bottom	3	2	20.87	8.11	31.84	99.50	7.38	7.6	9.2
HKLR	HY/2011/03	2018-12-28	Mid-Flood	Sunny	SR4(N)	11:36	1.0	Surface	1	1	20.98	8.10	31.81	94.10	6.97	3.8	7.9
HKLR	HY/2011/03	2018-12-28	Mid-Flood	Sunny	SR4(N)	11:36	1.0	Surface	1	2	21.00	8.10	31.81	92.70	6.86	3.8	7.9
HKLR	HY/2011/03	2018-12-28	Mid-Flood	Sunny	SR4(N)	11:36	2.5	Bottom	3	1	20.98	8.10	31.80	93.00	6.89	3.9	8.3
HKLR	HY/2011/03	2018-12-28	Mid-Flood	Sunny	SR4(N)	11:36	2.5	Bottom	3	2	20.95	8.11	31.81	95.80	7.10	3.9	8.3
HKLR	HY/2011/03	2018-12-28	Mid-Flood	Sunny	SR5(N)	11:44	1.0	Surface	1	1	20.30	8.47	33.03	90.90	6.77	9.2	11.6
HKLR	HY/2011/03	2018-12-28	Mid-Flood	Sunny	SR5(N)	11:43	1.0	Surface	1	2	20.30	8.46	33.03	91.20	6.79	9.1	12.2
HKLR	HY/2011/03	2018-12-28	Mid-Flood	Sunny	SR5(N)	11:44	4.0	Middle	2	1	20.29	8.46	33.06	90.80	6.76	9.8	11.9
HKLR	HY/2011/03	2018-12-28	Mid-Flood	Sunny	SR5(N)	11:42	4.0	Middle	2	2	20.30	8.47	33.06	91.20	6.79	9.6	11.7
HKLR	HY/2011/03	2018-12-28	Mid-Flood	Sunny	SR5(N)	11:42	7.0	Bottom	3	1	20.30	8.48	33.12	91.40	6.80	10.4	11.4
HKLR	HY/2011/03	2018-12-28	Mid-Flood	Sunny	SR5(N)	11:43	7.0	Bottom	3	2	20.30	8.46	33.11	90.90	6.77	10.5	11.1

Water Quality Monitoring Data

Project	Works	Date (yyyy-mm-dd)	Tide	Weather Condition	Station	Time	Depth, m	Level	Level_Code	Replicate	Temperature, °C	pH	Salinity, ppt	DO, %	DO, mg/L	Turbidity, NTU	SS, mg/L
HKLR	HY/2011/03	2018-12-28	Mid-Flood	Sunny	SR10A(N)	12:54	1.0	Surface	1	1	20.50	8.55	33.87	87.40	6.45	4.1	3.8
HKLR	HY/2011/03	2018-12-28	Mid-Flood	Sunny	SR10A(N)	12:53	1.0	Surface	1	2	20.51	8.56	33.88	87.50	6.45	3.9	3.9
HKLR	HY/2011/03	2018-12-28	Mid-Flood	Sunny	SR10A(N)	12:52	7	Middle	2	1	20.52	8.57	33.94	87.30	6.43	4.9	4.1
HKLR	HY/2011/03	2018-12-28	Mid-Flood	Sunny	SR10A(N)	12:54	7	Middle	2	2	20.51	8.55	33.93	87.40	6.44	5.0	3.6
HKLR	HY/2011/03	2018-12-28	Mid-Flood	Sunny	SR10A(N)	12:53	13	Bottom	3	1	20.52	8.55	33.98	87.70	6.46	5.3	4.9
HKLR	HY/2011/03	2018-12-28	Mid-Flood	Sunny	SR10A(N)	12:52	13	Bottom	3	2	20.53	8.57	33.99	87.70	6.46	5.4	4.5
HKLR	HY/2011/03	2018-12-28	Mid-Flood	Sunny	SR10B(N2)	13:02	1.0	Surface	1	1	20.52	8.55	33.93	87.00	6.42	4.7	4.0
HKLR	HY/2011/03	2018-12-28	Mid-Flood	Sunny	SR10B(N2)	13:03	1.0	Surface	1	2	20.52	8.55	33.95	87.10	6.43	4.6	4.2
HKLR	HY/2011/03	2018-12-28	Mid-Flood	Sunny	SR10B(N2)	13:01	3.6	Middle	2	1	20.51	8.55	34.00	86.90	6.41	5.2	3.4
HKLR	HY/2011/03	2018-12-28	Mid-Flood	Sunny	SR10B(N2)	13:02	3.6	Middle	2	2	20.51	8.55	33.99	86.80	6.40	5.0	4.1
HKLR	HY/2011/03	2018-12-28	Mid-Flood	Sunny	SR10B(N2)	13:01	6.2	Bottom	3	1	20.51	8.55	34.02	87.20	6.43	5.7	4.3
HKLR	HY/2011/03	2018-12-28	Mid-Flood	Sunny	SR10B(N2)	13:02	6.2	Bottom	3	2	20.51	8.55	34.02	86.80	6.40	5.4	4.3
HKLR	HY/2011/03	2018-12-28	Mid-Flood	Sunny	CS2(A)	10:46	1.0	Surface	1	1	20.31	8.46	32.76	92.10	6.87	10.3	12.6
HKLR	HY/2011/03	2018-12-28	Mid-Flood	Sunny	CS2(A)	10:47	1.0	Surface	1	2	20.29	8.46	32.76	91.80	6.85	10.2	13.2
HKLR	HY/2011/03	2018-12-28	Mid-Flood	Sunny	CS2(A)	10:47	3.8	Middle	2	1	20.17	8.46	32.78	91.70	6.85	11.7	12.6
HKLR	HY/2011/03	2018-12-28	Mid-Flood	Sunny	CS2(A)	10:46	3.8	Middle	2	2	20.17	8.46	32.82	91.80	6.86	11.7	12.7
HKLR	HY/2011/03	2018-12-28	Mid-Flood	Sunny	CS2(A)	10:45	6.6	Bottom	3	1	20.15	8.46	32.86	91.80	6.86	12.8	13.5
HKLR	HY/2011/03	2018-12-28	Mid-Flood	Sunny	CS2(A)	10:47	6.6	Bottom	3	2	20.14	8.46	32.86	91.70	6.85	12.4	13.1
HKLR	HY/2011/03	2018-12-28	Mid-Flood	Sunny	CS(Mf)5	12:11	1.0	Surface	1	1	21.04	8.09	31.93	90.10	6.66	5.0	8.2
HKLR	HY/2011/03	2018-12-28	Mid-Flood	Sunny	CS(Mf)5	12:10	1.0	Surface	1	2	21.03	8.09	31.92	94.80	7.01	5.2	7.7
HKLR	HY/2011/03	2018-12-28	Mid-Flood	Sunny	CS(Mf)5	12:10	5.9	Middle	2	1	20.96	8.10	32.02	92.20	6.82	5.5	7.7
HKLR	HY/2011/03	2018-12-28	Mid-Flood	Sunny	CS(Mf)5	12:10	5.9	Middle	2	2	20.95	8.08	32.03	89.90	6.64	5.2	8.5
HKLR	HY/2011/03	2018-12-28	Mid-Flood	Sunny	CS(Mf)5	12:10	10.8	Bottom	3	1	20.96	8.09	32.04	89.60	6.63	5.4	7.9
HKLR	HY/2011/03	2018-12-28	Mid-Flood	Sunny	CS(Mf)5	12:09	10.8	Bottom	3	2	20.97	8.13	32.01	91.50	6.77	5.3	7.3
HKLR	HY/2011/03	2018-12-31	Mid-Ebb	Fine	IS5	8:55	1.0	Surface	1	1	18.65	8.13	32.21	100.10	7.66	2.7	3.3
HKLR	HY/2011/03	2018-12-31	Mid-Ebb	Fine	IS5	8:56	1.0	Surface	1	2	18.61	8.12	32.17	94.10	7.21	2.6	3.8
HKLR	HY/2011/03	2018-12-31	Mid-Ebb	Fine	IS5	8:55	4.1	Middle	2	1	18.93	8.13	32.58	97.70	7.48	2.8	3.3
HKLR	HY/2011/03	2018-12-31	Mid-Ebb	Fine	IS5	8:56	4.1	Middle	2	2	18.82	8.12	32.36	93.00	7.14	2.7	3.7
HKLR	HY/2011/03	2018-12-31	Mid-Ebb	Fine	IS5	8:56	7.2	Bottom	3	1	18.84	8.12	32.73	92.30	7.13	2.8	4.9
HKLR	HY/2011/03	2018-12-31	Mid-Ebb	Fine	IS5	8:55	7.2	Bottom	3	2	18.89	8.13	32.75	95.50	7.37	2.8	4.9
HKLR	HY/2011/03	2018-12-31	Mid-Ebb	Fine	IS(Mf)6	8:47	1.0	Surface	1	1	18.88	8.12	32.31	101.70	7.81	2.4	3.7
HKLR	HY/2011/03	2018-12-31	Mid-Ebb	Fine	IS(Mf)6	8:47	1.0	Surface	1	2	18.86	8.12	32.30	96.40	7.40	2.5	3.9
HKLR	HY/2011/03	2018-12-31	Mid-Ebb	Fine	IS(Mf)6	8:47	2.1	Bottom	3	1	18.89	8.12	32.34	94.00	7.21	2.7	4.9
HKLR	HY/2011/03	2018-12-31	Mid-Ebb	Fine	IS(Mf)6	8:47	2.1	Bottom	3	2	18.86	8.14	32.31	94.90	7.28	2.5	4.3
HKLR	HY/2011/03	2018-12-31	Mid-Ebb	Fine	IS7	8:38	1.0	Surface	1	1	18.65	8.13	32.12	95.80	7.39	3.9	7.8
HKLR	HY/2011/03	2018-12-31	Mid-Ebb	Fine	IS7	8:39	1.0	Surface	1	2	18.66	8.13	32.12	101.00	7.79	3.8	8.1
HKLR	HY/2011/03	2018-12-31	Mid-Ebb	Fine	IS7	8:39	2.1	Bottom	3	1	18.66	8.13	32.11	93.40	7.21	4.1	5.4
HKLR	HY/2011/03	2018-12-31	Mid-Ebb	Fine	IS7	8:38	2.1	Bottom	3	2	18.65	8.14	32.11	94.30	7.27	3.9	5.2
HKLR	HY/2011/03	2018-12-31	Mid-Ebb	Fine	IS8	8:12	1.0	Surface	1	1	18.82	8.16	32.30	107.80	8.29	3.2	8.4
HKLR	HY/2011/03	2018-12-31	Mid-Ebb	Fine	IS8	8:12	1.0	Surface	1	2	18.81	8.17	32.29	104.30	8.02	3.4	8.6
HKLR	HY/2011/03	2018-12-31	Mid-Ebb	Fine	IS8	8:12	2.9	Bottom	3	1	18.77	8.16	32.29	101.60	7.80	3.9	6.0
HKLR	HY/2011/03	2018-12-31	Mid-Ebb	Fine	IS8	8:12	2.9	Bottom	3	2	18.82	8.16	32.29	99.90	7.67	3.9	6.6
HKLR	HY/2011/03	2018-12-31	Mid-Ebb	Fine	IS(Mf)9	8:31	1.0	Surface	1	1	18.66	8.14	32.21	105.30	8.12	2.2	5.0
HKLR	HY/2011/03	2018-12-31	Mid-Ebb	Fine	IS(Mf)9	8:30	1.0	Surface	1	2	18.65	8.15	32.18	101.40	7.82	2.1	4.8
HKLR	HY/2011/03	2018-12-31	Mid-Ebb	Fine	IS(Mf)9	8:30	2.6	Bottom	3	1	18.66	8.15	32.18	97.70	7.53	3.1	6.7
HKLR	HY/2011/03	2018-12-31	Mid-Ebb	Fine	IS(Mf)9	8:31	2.6	Bottom	3	2	18.68	8.14	32.21	96.20	7.42	3.1	6.3
HKLR	HY/2011/03	2018-12-31	Mid-Ebb	Fine	IS10(N)	8:22	1.0	Surface	1	1	19.26	8.22	34.28	88.90	6.70	2.1	4.4
HKLR	HY/2011/03	2018-12-31	Mid-Ebb	Fine	IS10(N)	8:23	1.0	Surface	1	2	19.22	8.25	34.28	89.00	6.70	1.9	3.7
HKLR	HY/2011/03	2018-12-31	Mid-Ebb	Fine	IS10(N)	8:22	5.2	Middle	2	1	19.29	8.24	34.31	88.80	6.68	2.1	4.7
HKLR	HY/2011/03	2018-12-31	Mid-Ebb	Fine	IS10(N)	8:22	5.2	Middle	2	2	19.28	8.22	34.31	88.90	6.69	2.1	4.5
HKLR	HY/2011/03	2018-12-31	Mid-Ebb	Fine	IS10(N)	8:22	9.4	Bottom	3	1	19.29	8.23	34.30	88.70	6.68	2.0	4.2
HKLR	HY/2011/03	2018-12-31	Mid-Ebb	Fine	IS10(N)	8:22	9.4	Bottom	3	2	19.29	8.23	34.32	88.80	6.68	2.1	3.4

Water Quality Monitoring Data

Project	Works	Date (yyyy-mm-dd)	Tide	Weather Condition	Station	Time	Depth, m	Level	Level_Code	Replicate	Temperature, °C	pH	Salinity, ppt	DO, %	DO, mg/L	Turbidity, NTU	SS, mg/L
HKLR	HY/2011/03	2018-12-31	Mid-Ebb	Fine	SR3(N)	9:06	1.0	Surface	1	1	18.53	8.13	32.39	104.60	8.03	2.6	5.7
HKLR	HY/2011/03	2018-12-31	Mid-Ebb	Fine	SR3(N)	9:05	1.0	Surface	1	2	18.60	8.14	32.37	100.40	7.74	2.8	5.0
HKLR	HY/2011/03	2018-12-31	Mid-Ebb	Fine	SR3(N)	9:05	2.4	Bottom	3	1	18.77	8.16	32.59	98.10	7.56	2.8	5.1
HKLR	HY/2011/03	2018-12-31	Mid-Ebb	Fine	SR3(N)	9:05	2.4	Bottom	3	2	18.58	8.14	32.50	95.70	7.39	2.6	5.0
HKLR	HY/2011/03	2018-12-31	Mid-Ebb	Fine	SR4(N)	8:19	1.0	Surface	1	1	18.59	8.14	32.22	95.60	7.38	4.7	4.6
HKLR	HY/2011/03	2018-12-31	Mid-Ebb	Fine	SR4(N)	8:19	1.0	Surface	1	2	18.58	8.14	32.22	97.60	7.52	4.5	4.6
HKLR	HY/2011/03	2018-12-31	Mid-Ebb	Fine	SR4(N)	8:19	2.5	Bottom	3	1	18.62	8.14	32.26	93.40	7.21	4.5	12.0
HKLR	HY/2011/03	2018-12-31	Mid-Ebb	Fine	SR4(N)	8:19	2.5	Bottom	3	2	18.65	8.14	32.26	94.50	7.29	4.6	12.3
HKLR	HY/2011/03	2018-12-31	Mid-Ebb	Fine	SR5(N)	8:44	1.0	Surface	1	1	19.23	8.33	34.29	89.00	6.71	2.1	8.7
HKLR	HY/2011/03	2018-12-31	Mid-Ebb	Fine	SR5(N)	8:43	1.0	Surface	1	2	19.24	8.30	34.28	89.00	6.71	2.0	8.8
HKLR	HY/2011/03	2018-12-31	Mid-Ebb	Fine	SR5(N)	8:43	4.3	Middle	2	1	19.30	8.29	34.31	88.80	6.68	1.9	7.4
HKLR	HY/2011/03	2018-12-31	Mid-Ebb	Fine	SR5(N)	8:44	4.3	Middle	2	2	19.28	8.32	34.31	88.90	6.69	2.1	7.6
HKLR	HY/2011/03	2018-12-31	Mid-Ebb	Fine	SR5(N)	8:43	7.5	Bottom	3	1	19.32	8.30	34.31	88.80	6.68	2.0	7.4
HKLR	HY/2011/03	2018-12-31	Mid-Ebb	Fine	SR5(N)	8:44	7.5	Bottom	3	2	19.28	8.31	34.31	88.80	6.68	2.0	7.4
HKLR	HY/2011/03	2018-12-31	Mid-Ebb	Fine	SR10A(N)	6:53	1.0	Surface	1	1	19.21	8.19	34.28	89.80	6.77	2.3	3.3
HKLR	HY/2011/03	2018-12-31	Mid-Ebb	Fine	SR10A(N)	6:53	1.0	Surface	1	2	19.25	8.20	34.28	89.00	6.70	2.2	3.2
HKLR	HY/2011/03	2018-12-31	Mid-Ebb	Fine	SR10A(N)	6:52	6.3	Middle	2	1	19.30	8.19	34.32	89.60	6.74	2.9	5.2
HKLR	HY/2011/03	2018-12-31	Mid-Ebb	Fine	SR10A(N)	6:53	6.3	Middle	2	2	19.31	8.19	34.33	89.10	6.70	2.8	5.4
HKLR	HY/2011/03	2018-12-31	Mid-Ebb	Fine	SR10A(N)	6:52	11.6	Bottom	3	1	19.31	8.20	34.31	89.80	6.75	3.0	4.2
HKLR	HY/2011/03	2018-12-31	Mid-Ebb	Fine	SR10A(N)	6:53	11.6	Bottom	3	2	19.27	8.19	34.32	89.30	6.72	2.8	4.2
HKLR	HY/2011/03	2018-12-31	Mid-Ebb	Fine	SR10B(N2)	6:43	1.0	Surface	1	1	19.28	8.20	34.30	96.10	7.23	2.8	4.5
HKLR	HY/2011/03	2018-12-31	Mid-Ebb	Fine	SR10B(N2)	6:44	1.0	Surface	1	2	19.24	8.18	34.28	97.80	7.36	2.6	5.0
HKLR	HY/2011/03	2018-12-31	Mid-Ebb	Fine	SR10B(N2)	6:43	3.5	Middle	2	1	19.30	8.21	34.31	94.30	7.10	3.2	3.4
HKLR	HY/2011/03	2018-12-31	Mid-Ebb	Fine	SR10B(N2)	6:44	3.5	Middle	2	2	19.30	8.18	34.33	93.00	7.00	3.0	3.2
HKLR	HY/2011/03	2018-12-31	Mid-Ebb	Fine	SR10B(N2)	6:43	5.9	Bottom	3	1	19.24	8.21	34.29	92.00	6.92	3.4	4.0
HKLR	HY/2011/03	2018-12-31	Mid-Ebb	Fine	SR10B(N2)	6:44	5.9	Bottom	3	2	19.29	8.19	34.31	91.70	6.91	3.3	4.8
HKLR	HY/2011/03	2018-12-31	Mid-Ebb	Fine	CS2(A)	9:35	1.0	Surface	1	1	19.22	8.30	34.28	89.10	6.72	3.2	4.8
HKLR	HY/2011/03	2018-12-31	Mid-Ebb	Fine	CS2(A)	9:36	1.0	Surface	1	2	19.21	8.30	34.28	89.20	6.73	3.2	4.2
HKLR	HY/2011/03	2018-12-31	Mid-Ebb	Fine	CS2(A)	9:36	3.7	Middle	2	1	19.24	8.32	34.28	89.00	6.71	3.3	3.8
HKLR	HY/2011/03	2018-12-31	Mid-Ebb	Fine	CS2(A)	9:35	3.7	Middle	2	2	19.26	8.31	34.29	89.10	6.71	3.0	3.3
HKLR	HY/2011/03	2018-12-31	Mid-Ebb	Fine	CS2(A)	9:35	6.3	Bottom	3	1	19.29	8.31	34.29	89.70	6.75	3.5	3.6
HKLR	HY/2011/03	2018-12-31	Mid-Ebb	Fine	CS2(A)	9:35	6.3	Bottom	3	2	19.26	8.31	34.30	89.10	6.71	3.6	3.8
HKLR	HY/2011/03	2018-12-31	Mid-Ebb	Fine	CS(Mf)5	7:41	1.0	Surface	1	1	20.31	8.16	33.43	90.60	6.72	3.6	6.1
HKLR	HY/2011/03	2018-12-31	Mid-Ebb	Fine	CS(Mf)5	7:42	1.0	Surface	1	2	20.31	8.16	33.42	88.80	6.60	3.4	6.4
HKLR	HY/2011/03	2018-12-31	Mid-Ebb	Fine	CS(Mf)5	7:41	5.6	Middle	2	1	20.32	8.15	33.43	90.00	6.68	3.5	6.1
HKLR	HY/2011/03	2018-12-31	Mid-Ebb	Fine	CS(Mf)5	7:42	5.6	Middle	2	2	20.32	8.15	33.42	88.70	6.58	3.5	6.6
HKLR	HY/2011/03	2018-12-31	Mid-Ebb	Fine	CS(Mf)5	7:40	10.1	Bottom	3	1	20.32	8.15	33.43	89.60	6.66	3.5	7.9
HKLR	HY/2011/03	2018-12-31	Mid-Ebb	Fine	CS(Mf)5	7:41	10.1	Bottom	3	2	20.32	8.15	33.42	88.70	6.58	3.5	7.0
HKLR	HY/2011/03	2018-12-31	Mid-Flood	Fine	IS5	13:39	1.0	Surface	1	1	18.74	8.14	32.16	94.30	7.25	2.4	7.8
HKLR	HY/2011/03	2018-12-31	Mid-Flood	Fine	IS5	13:38	1.0	Surface	1	2	18.74	8.15	32.16	100.40	7.72	2.5	7.1
HKLR	HY/2011/03	2018-12-31	Mid-Flood	Fine	IS5	13:38	4.3	Middle	2	1	18.75	8.16	32.18	97.40	7.50	2.4	7.9
HKLR	HY/2011/03	2018-12-31	Mid-Flood	Fine	IS5	13:39	4.3	Middle	2	2	18.75	8.14	32.18	93.90	7.23	2.4	7.2
HKLR	HY/2011/03	2018-12-31	Mid-Flood	Fine	IS5	13:38	7.5	Bottom	3	1	18.76	8.14	32.21	93.90	7.23	3.1	7.0
HKLR	HY/2011/03	2018-12-31	Mid-Flood	Fine	IS5	13:38	7.5	Bottom	3	2	18.75	8.18	32.21	96.20	7.40	3.0	7.7
HKLR	HY/2011/03	2018-12-31	Mid-Flood	Fine	IS(Mf)6	13:47	1.0	Surface	1	1	18.62	8.15	32.06	98.90	7.63	5.2	8.1
HKLR	HY/2011/03	2018-12-31	Mid-Flood	Fine	IS(Mf)6	13:48	1.0	Surface	1	2	18.60	8.14	32.04	96.00	7.42	5.2	7.7
HKLR	HY/2011/03	2018-12-31	Mid-Flood	Fine	IS(Mf)6	13:48	2.1	Bottom	3	1	18.57	8.15	32.02	97.10	7.51	5.2	7.3
HKLR	HY/2011/03	2018-12-31	Mid-Flood	Fine	IS(Mf)6	13:47	2.1	Bottom	3	2	18.58	8.17	32.03	101.20	7.82	5.1	7.8
HKLR	HY/2011/03	2018-12-31	Mid-Flood	Fine	IS7	13:56	1.0	Surface	1	1	18.87	8.13	32.15	99.00	7.61	5.2	12.1
HKLR	HY/2011/03	2018-12-31	Mid-Flood	Fine	IS7	13:56	1.0	Surface	1	2	18.88	8.12	32.15	95.50	7.33	5.2	12.4
HKLR	HY/2011/03	2018-12-31	Mid-Flood	Fine	IS7	13:56	2.1	Bottom	3	1	18.89	8.13	32.15	96.70	7.43	5.2	10.1
HKLR	HY/2011/03	2018-12-31	Mid-Flood	Fine	IS7	13:56	2.1	Bottom	3	2	18.85	8.14	32.14	101.60	7.81	5.5	10.8

Water Quality Monitoring Data

Project	Works	Date (yyyy-mm-dd)	Tide	Weather Condition	Station	Time	Depth, m	Level	Level_Code	Replicate	Temperature, °C	pH	Salinity, ppt	DO, %	DO, mg/L	Turbidity, NTU	SS, mg/L
HKLR	HY/2011/03	2018-12-31	Mid-Flood	Fine	IS8	14:21	1.0	Surface	1	1	18.79	8.15	32.32	96.80	7.44	3.4	8.7
HKLR	HY/2011/03	2018-12-31	Mid-Flood	Fine	IS8	14:21	1.0	Surface	1	2	18.78	8.16	32.32	100.10	7.70	3.3	8.6
HKLR	HY/2011/03	2018-12-31	Mid-Flood	Fine	IS8	14:21	2.9	Bottom	3	1	18.79	8.16	32.33	98.40	7.56	3.6	8.8
HKLR	HY/2011/03	2018-12-31	Mid-Flood	Fine	IS8	14:21	2.9	Bottom	3	2	18.73	8.18	32.33	102.20	7.86	3.5	8.5
HKLR	HY/2011/03	2018-12-31	Mid-Flood	Fine	IS(Mf)9	14:04	1.0	Surface	1	1	19.02	8.13	32.37	95.20	7.28	4.6	11.2
HKLR	HY/2011/03	2018-12-31	Mid-Flood	Fine	IS(Mf)9	14:04	1.0	Surface	1	2	19.02	8.13	32.38	97.60	7.47	4.8	11.7
HKLR	HY/2011/03	2018-12-31	Mid-Flood	Fine	IS(Mf)9	14:04	2.4	Bottom	3	1	19.02	8.13	32.38	96.60	7.39	4.6	11.7
HKLR	HY/2011/03	2018-12-31	Mid-Flood	Fine	IS(Mf)9	14:04	2.4	Bottom	3	2	19.00	8.14	32.38	100.50	7.69	4.8	11.0
HKLR	HY/2011/03	2018-12-31	Mid-Flood	Fine	IS10(N)	14:40	1.0	Surface	1	1	19.36	8.26	34.45	90.70	6.81	3.2	4.6
HKLR	HY/2011/03	2018-12-31	Mid-Flood	Fine	IS10(N)	14:41	1.0	Surface	1	2	19.35	8.28	34.45	91.00	6.83	3.0	3.9
HKLR	HY/2011/03	2018-12-31	Mid-Flood	Fine	IS10(N)	14:41	5.2	Middle	2	1	19.35	8.27	34.45	92.80	6.97	3.3	6.2
HKLR	HY/2011/03	2018-12-31	Mid-Flood	Fine	IS10(N)	14:40	5.2	Middle	2	2	19.36	8.25	34.45	90.50	6.80	3.3	6.0
HKLR	HY/2011/03	2018-12-31	Mid-Flood	Fine	IS10(N)	14:41	9.3	Bottom	3	1	19.35	8.27	34.45	91.10	6.84	3.5	5.8
HKLR	HY/2011/03	2018-12-31	Mid-Flood	Fine	IS10(N)	14:40	9.3	Bottom	3	2	19.36	8.25	34.45	90.50	6.79	3.6	5.4
HKLR	HY/2011/03	2018-12-31	Mid-Flood	Fine	SR3(N)	13:30	1.0	Surface	1	1	18.87	8.11	32.29	98.70	7.57	6.0	7.6
HKLR	HY/2011/03	2018-12-31	Mid-Flood	Fine	SR3(N)	13:31	1.0	Surface	1	2	18.86	8.11	32.29	101.90	7.82	6.2	7.7
HKLR	HY/2011/03	2018-12-31	Mid-Flood	Fine	SR3(N)	13:31	2.4	Bottom	3	1	18.87	8.11	32.30	96.10	7.38	6.2	9.6
HKLR	HY/2011/03	2018-12-31	Mid-Flood	Fine	SR3(N)	13:30	2.4	Bottom	3	2	18.87	8.10	32.29	97.10	7.45	6.1	10.4
HKLR	HY/2011/03	2018-12-31	Mid-Flood	Fine	SR4(N)	14:15	1.0	Surface	1	1	18.66	8.15	32.20	95.10	7.33	3.2	6.2
HKLR	HY/2011/03	2018-12-31	Mid-Flood	Fine	SR4(N)	14:15	1.0	Surface	1	2	18.65	8.16	32.20	97.10	7.49	3.4	5.9
HKLR	HY/2011/03	2018-12-31	Mid-Flood	Fine	SR4(N)	14:15	2.7	Bottom	3	1	18.70	8.15	32.29	95.80	7.38	3.7	9.6
HKLR	HY/2011/03	2018-12-31	Mid-Flood	Fine	SR4(N)	14:15	2.7	Bottom	3	2	18.82	8.17	32.31	99.50	7.64	3.6	9.8
HKLR	HY/2011/03	2018-12-31	Mid-Flood	Fine	SR5(N)	14:31	1.0	Surface	1	1	19.36	8.25	34.45	98.10	7.36	3.4	6.3
HKLR	HY/2011/03	2018-12-31	Mid-Flood	Fine	SR5(N)	14:31	1.0	Surface	1	2	19.36	8.23	34.45	95.70	7.18	3.2	5.7
HKLR	HY/2011/03	2018-12-31	Mid-Flood	Fine	SR5(N)	14:31	4.3	Middle	2	1	19.37	8.26	34.45	93.90	7.05	3.7	5.4
HKLR	HY/2011/03	2018-12-31	Mid-Flood	Fine	SR5(N)	14:31	4.3	Middle	2	2	19.36	8.23	34.45	94.30	7.08	3.5	5.4
HKLR	HY/2011/03	2018-12-31	Mid-Flood	Fine	SR5(N)	14:31	7.6	Bottom	3	1	19.37	8.27	34.45	92.80	6.97	3.9	6.6
HKLR	HY/2011/03	2018-12-31	Mid-Flood	Fine	SR5(N)	14:31	7.6	Bottom	3	2	19.36	8.24	34.45	92.40	6.94	3.6	6.2
HKLR	HY/2011/03	2018-12-31	Mid-Flood	Fine	SR10A(N)	15:44	1.0	Surface	1	1	19.60	8.26	34.83	101.00	7.53	1.8	4.2
HKLR	HY/2011/03	2018-12-31	Mid-Flood	Fine	SR10A(N)	15:44	1.0	Surface	1	2	19.60	8.28	34.83	98.60	7.35	1.9	5.0
HKLR	HY/2011/03	2018-12-31	Mid-Flood	Fine	SR10A(N)	15:44	6.3	Middle	2	1	19.59	8.26	34.84	93.70	6.99	2.1	4.0
HKLR	HY/2011/03	2018-12-31	Mid-Flood	Fine	SR10A(N)	15:43	6.3	Middle	2	2	19.59	8.31	34.82	95.60	7.13	2.4	3.4
HKLR	HY/2011/03	2018-12-31	Mid-Flood	Fine	SR10A(N)	15:43	11.6	Bottom	3	1	19.59	8.33	34.81	93.30	6.96	2.4	3.9
HKLR	HY/2011/03	2018-12-31	Mid-Flood	Fine	SR10A(N)	15:44	11.6	Bottom	3	2	19.59	8.30	34.83	94.20	7.02	2.1	4.5
HKLR	HY/2011/03	2018-12-31	Mid-Flood	Fine	SR10B(N2)	15:53	1.0	Surface	1	1	19.60	8.26	34.83	92.00	6.87	1.9	4.2
HKLR	HY/2011/03	2018-12-31	Mid-Flood	Fine	SR10B(N2)	15:53	1.0	Surface	1	2	19.60	8.25	34.83	92.20	6.87	1.7	4.0
HKLR	HY/2011/03	2018-12-31	Mid-Flood	Fine	SR10B(N2)	15:53	3.6	Middle	2	1	19.59	8.25	34.83	92.50	6.90	2.2	4.2
HKLR	HY/2011/03	2018-12-31	Mid-Flood	Fine	SR10B(N2)	15:53	3.6	Middle	2	2	19.60	8.25	34.83	92.40	6.89	2.0	4.8
HKLR	HY/2011/03	2018-12-31	Mid-Flood	Fine	SR10B(N2)	15:53	6.1	Bottom	3	1	19.58	8.25	34.84	93.50	6.97	2.6	4.2
HKLR	HY/2011/03	2018-12-31	Mid-Flood	Fine	SR10B(N2)	15:52	6.1	Bottom	3	2	19.59	8.27	34.84	92.30	6.89	2.5	4.9
HKLR	HY/2011/03	2018-12-31	Mid-Flood	Fine	CS2(A)	13:15	1.0	Surface	1	1	18.31	8.27	34.75	104.70	8.00	7.5	11.8
HKLR	HY/2011/03	2018-12-31	Mid-Flood	Fine	CS2(A)	13:16	1.0	Surface	1	2	18.32	8.25	34.75	102.70	7.85	6.9	12.7
HKLR	HY/2011/03	2018-12-31	Mid-Flood	Fine	CS2(A)	13:15	3.5	Middle	2	1	18.31	8.30	34.74	98.70	7.55	7.8	16.5
HKLR	HY/2011/03	2018-12-31	Mid-Flood	Fine	CS2(A)	13:16	3.5	Middle	2	2	18.32	8.27	34.75	99.40	7.60	7.4	15.7
HKLR	HY/2011/03	2018-12-31	Mid-Flood	Fine	CS2(A)	13:15	6.0	Bottom	3	1	18.30	8.30	34.74	96.50	7.37	8.1	15.8
HKLR	HY/2011/03	2018-12-31	Mid-Flood	Fine	CS2(A)	13:16	6.0	Bottom	3	2	18.32	8.28	34.75	97.50	7.45	8.3	15.3
HKLR	HY/2011/03	2018-12-31	Mid-Flood	Fine	CS(Mf)5	14:50	1.0	Surface	1	1	20.24	8.09	33.37	98.80	7.35	2.4	5.2
HKLR	HY/2011/03	2018-12-31	Mid-Flood	Fine	CS(Mf)5	14:50	1.0	Surface	1	2	20.22	8.11	33.37	93.40	6.95	2.4	5.5
HKLR	HY/2011/03	2018-12-31	Mid-Flood	Fine	CS(Mf)5	14:50	5.7	Middle	2	1	20.19	8.10	33.35	90.10	6.71	2.5	5.6
HKLR	HY/2011/03	2018-12-31	Mid-Flood	Fine	CS(Mf)5	14:50	5.7	Middle	2	2	20.21	8.11	33.35	92.00	6.85	2.5	6.1
HKLR	HY/2011/03	2018-12-31	Mid-Flood	Fine	CS(Mf)5	14:49	10.4	Bottom	3	1	20.20	8.13	33.36	89.80	6.68	2.5	7.5
HKLR	HY/2011/03	2018-12-31	Mid-Flood	Fine	CS(Mf)5	14:50	10.4	Bottom	3	2	20.19	8.10	33.35	89.80	6.68	2.5	7.3

Water Quality Monitoring Data

Project	Works	Date (yyyy-mm-dd)	Tide	Weather Condition	Station	Time	Depth, m	Level	Level_Code	Replicate	Temperature, °C	pH	Salinity, ppt	DO, %	DO, mg/L	Turbidity, NTU	SS, mg/L
HKLR	HY/2011/03	2019-01-02	Mid-Ebb	Fine	IS5	11:27	1.0	Surface	1	1	17.98	8.11	32.62	95.2	7.4	2.2	4.1
HKLR	HY/2011/03	2019-01-02	Mid-Ebb	Fine	IS5	11:26	1.0	Surface	1	2	17.98	8.12	32.61	100.5	7.8	2.1	3.8
HKLR	HY/2011/03	2019-01-02	Mid-Ebb	Fine	IS5	11:26	4.1	Middle	2	1	17.98	8.13	32.61	98.2	7.7	2.2	5.1
HKLR	HY/2011/03	2019-01-02	Mid-Ebb	Fine	IS5	11:26	4.1	Middle	2	2	17.99	8.12	32.62	94.5	7.4	2.2	5.0
HKLR	HY/2011/03	2019-01-02	Mid-Ebb	Fine	IS5	11:26	7.1	Bottom	3	1	17.98	8.12	32.62	94.3	7.3	2.3	5.8
HKLR	HY/2011/03	2019-01-02	Mid-Ebb	Fine	IS5	11:26	7.1	Bottom	3	2	17.98	8.13	32.62	97.1	7.6	2.2	6.2
HKLR	HY/2011/03	2019-01-02	Mid-Ebb	Fine	IS(Mf)6	11:11	1.0	Surface	1	1	18.10	8.11	32.56	93.3	7.3	2.2	4.3
HKLR	HY/2011/03	2019-01-02	Mid-Ebb	Fine	IS(Mf)6	11:11	1.0	Surface	1	2	18.09	8.11	32.57	93.6	7.3	2.3	4.2
HKLR	HY/2011/03	2019-01-02	Mid-Ebb	Fine	IS(Mf)6	11:10	2.2	Bottom	3	1	18.09	8.13	32.56	95.7	7.4	2.3	4.6
HKLR	HY/2011/03	2019-01-02	Mid-Ebb	Fine	IS(Mf)6	11:11	2.2	Bottom	3	2	18.10	8.11	32.56	93.3	7.3	2.3	5.1
HKLR	HY/2011/03	2019-01-02	Mid-Ebb	Fine	IS7	11:01	1.0	Surface	1	1	18.06	8.14	32.62	97.1	7.6	5.4	5.2
HKLR	HY/2011/03	2019-01-02	Mid-Ebb	Fine	IS7	11:00	1.0	Surface	1	2	18.05	8.15	32.62	100.6	7.8	5.4	5.2
HKLR	HY/2011/03	2019-01-02	Mid-Ebb	Fine	IS7	11:01	2.0	Bottom	3	1	18.06	8.15	32.63	99.3	7.7	5.2	6.9
HKLR	HY/2011/03	2019-01-02	Mid-Ebb	Fine	IS7	11:00	2.0	Bottom	3	2	18.06	8.18	32.63	104.6	8.1	5.5	7.1
HKLR	HY/2011/03	2019-01-02	Mid-Ebb	Fine	IS8	10:30	1.0	Surface	1	1	18.35	8.15	32.89	100.6	7.8	2.3	4.3
HKLR	HY/2011/03	2019-01-02	Mid-Ebb	Fine	IS8	10:30	1.0	Surface	1	2	18.38	8.14	32.91	105.7	8.2	2.3	3.8
HKLR	HY/2011/03	2019-01-02	Mid-Ebb	Fine	IS8	10:30	2.9	Bottom	3	1	18.43	8.14	32.98	96.6	7.5	2.5	3.6
HKLR	HY/2011/03	2019-01-02	Mid-Ebb	Fine	IS8	10:29	2.9	Bottom	3	2	18.37	8.17	32.96	98.4	7.6	2.4	3.8
HKLR	HY/2011/03	2019-01-02	Mid-Ebb	Fine	IS(Mf)9	10:51	1.0	Surface	1	1	18.48	8.13	32.94	100.6	7.7	3.7	3.0
HKLR	HY/2011/03	2019-01-02	Mid-Ebb	Fine	IS(Mf)9	10:52	1.0	Surface	1	2	18.52	8.12	32.96	96.2	7.4	3.7	2.4
HKLR	HY/2011/03	2019-01-02	Mid-Ebb	Fine	IS(Mf)9	10:51	2.7	Bottom	3	1	18.52	8.14	32.97	97.1	7.5	3.5	3.5
HKLR	HY/2011/03	2019-01-02	Mid-Ebb	Fine	IS(Mf)9	10:52	2.7	Bottom	3	2	18.55	8.13	33.02	95.0	7.3	3.6	3.6
HKLR	HY/2011/03	2019-01-02	Mid-Ebb	Fine	IS10(N)	10:31	1.0	Surface	1	1	18.58	8.18	34.73	95.2	7.2	3.1	7.5
HKLR	HY/2011/03	2019-01-02	Mid-Ebb	Fine	IS10(N)	10:31	1.0	Surface	1	2	18.63	8.18	34.73	93.5	7.1	3.2	6.8
HKLR	HY/2011/03	2019-01-02	Mid-Ebb	Fine	IS10(N)	10:31	5.4	Middle	2	1	18.60	8.18	34.73	93.7	7.1	3.1	6.1
HKLR	HY/2011/03	2019-01-02	Mid-Ebb	Fine	IS10(N)	10:31	5.4	Middle	2	2	18.61	8.19	34.72	93.9	7.1	3.2	5.3
HKLR	HY/2011/03	2019-01-02	Mid-Ebb	Fine	IS10(N)	10:31	9.8	Bottom	3	1	18.61	8.18	34.73	95.2	7.2	3.2	6.7
HKLR	HY/2011/03	2019-01-02	Mid-Ebb	Fine	IS10(N)	10:30	9.8	Bottom	3	2	18.60	8.22	34.70	92.5	7.0	3.3	5.9
HKLR	HY/2011/03	2019-01-02	Mid-Ebb	Fine	SR3(N)	11:35	1.0	Surface	1	1	17.91	8.13	32.65	101.2	7.9	2.4	4.5
HKLR	HY/2011/03	2019-01-02	Mid-Ebb	Fine	SR3(N)	11:35	1.0	Surface	1	2	17.92	8.13	32.66	98.1	7.7	2.4	4.4
HKLR	HY/2011/03	2019-01-02	Mid-Ebb	Fine	SR3(N)	11:35	2.1	Bottom	3	1	17.90	8.14	32.65	103.1	8.0	2.4	7.0
HKLR	HY/2011/03	2019-01-02	Mid-Ebb	Fine	SR3(N)	11:35	2.1	Bottom	3	2	17.92	8.13	32.66	99.1	7.7	2.5	6.1
HKLR	HY/2011/03	2019-01-02	Mid-Ebb	Fine	SR4(N)	10:38	1.0	Surface	1	1	17.88	8.16	32.62	96.4	7.5	2.5	4.5
HKLR	HY/2011/03	2019-01-02	Mid-Ebb	Fine	SR4(N)	10:38	1.0	Surface	1	2	17.87	8.16	32.62	98.0	7.7	2.5	4.8
HKLR	HY/2011/03	2019-01-02	Mid-Ebb	Fine	SR4(N)	10:38	2.6	Bottom	3	1	17.90	8.16	32.68	97.3	7.6	2.5	6.5
HKLR	HY/2011/03	2019-01-02	Mid-Ebb	Fine	SR4(N)	10:37	2.6	Bottom	3	2	17.97	8.17	32.70	101.4	7.9	2.5	6.1
HKLR	HY/2011/03	2019-01-02	Mid-Ebb	Fine	SR5(N)	10:47	1.0	Surface	1	1	18.58	8.24	34.73	94.6	7.2	2.7	4.4
HKLR	HY/2011/03	2019-01-02	Mid-Ebb	Fine	SR5(N)	10:46	1.0	Surface	1	2	18.56	8.21	34.72	92.0	7.0	2.7	4.9
HKLR	HY/2011/03	2019-01-02	Mid-Ebb	Fine	SR5(N)	10:47	4.3	Middle	2	1	18.57	8.23	34.73	91.7	7.0	2.9	4.9
HKLR	HY/2011/03	2019-01-02	Mid-Ebb	Fine	SR5(N)	10:46	4.3	Middle	2	2	18.53	8.21	34.71	93.2	7.1	2.7	5.4
HKLR	HY/2011/03	2019-01-02	Mid-Ebb	Fine	SR5(N)	10:46	7.6	Bottom	3	1	18.51	8.21	34.69	92.6	7.0	3.0	4.5
HKLR	HY/2011/03	2019-01-02	Mid-Ebb	Fine	SR5(N)	10:47	7.6	Bottom	3	2	18.51	8.22	34.70	92.4	7.0	3.1	4.5
HKLR	HY/2011/03	2019-01-02	Mid-Ebb	Fine	SR10A(N)	9:39	1.0	Surface	1	1	18.84	8.21	34.88	93.3	7.1	3.9	5.7
HKLR	HY/2011/03	2019-01-02	Mid-Ebb	Fine	SR10A(N)	9:39	1.0	Surface	1	2	18.84	8.23	34.88	93.3	7.1	3.9	5.6
HKLR	HY/2011/03	2019-01-02	Mid-Ebb	Fine	SR10A(N)	9:39	6.3	Middle	2	1	18.84	8.22	34.88	93.0	7.0	4.3	6.0
HKLR	HY/2011/03	2019-01-02	Mid-Ebb	Fine	SR10A(N)	9:39	6.3	Middle	2	2	18.85	8.22	34.88	93.1	7.0	4.5	5.6
HKLR	HY/2011/03	2019-01-02	Mid-Ebb	Fine	SR10A(N)	9:39	11.6	Bottom	3	1	18.84	8.22	34.88	93.2	7.0	5.0	5.7
HKLR	HY/2011/03	2019-01-02	Mid-Ebb	Fine	SR10A(N)	9:38	11.6	Bottom	3	2	18.85	8.22	34.87	93.1	7.0	4.8	6.0
HKLR	HY/2011/03	2019-01-02	Mid-Ebb	Fine	SR10B(N2)	9:26	1.0	Surface	1	1	18.84	8.19	34.88	95.8	7.2	3.5	6.2
HKLR	HY/2011/03	2019-01-02	Mid-Ebb	Fine	SR10B(N2)	9:25	1.0	Surface	1	2	18.84	8.19	34.88	94.9	7.2	3.6	6.6
HKLR	HY/2011/03	2019-01-02	Mid-Ebb	Fine	SR10B(N2)	9:25	3.6	Middle	2	1	18.84	8.18	34.88	94.1	7.1	3.8	5.7
HKLR	HY/2011/03	2019-01-02	Mid-Ebb	Fine	SR10B(N2)	9:25	3.6	Middle	2	2	18.85	8.20	34.88	95.2	7.2	3.7	6.1

Water Quality Monitoring Data

Project	Works	Date (yyyy-mm-dd)	Tide	Weather Condition	Station	Time	Depth, m	Level	Level_Code	Replicate	Temperature, °C	pH	Salinity, ppt	DO, %	DO, mg/L	Turbidity, NTU	SS, mg/L
HKLR	HY/2011/03	2019-01-02	Mid-Ebb	Fine	SR10B(N2)	9:25	6.2	Bottom	3	1	18.85	8.20	34.88	93.8	7.1	3.7	6.3
HKLR	HY/2011/03	2019-01-02	Mid-Ebb	Fine	SR10B(N2)	9:25	6.2	Bottom	3	2	18.84	8.18	34.88	94.2	7.1	3.7	6.4
HKLR	HY/2011/03	2019-01-02	Mid-Ebb	Fine	CS2(A)	11:37	1.0	Surface	1	1	18.52	8.30	34.71	94.7	7.2	2.3	3.4
HKLR	HY/2011/03	2019-01-02	Mid-Ebb	Fine	CS2(A)	11:36	1.0	Surface	1	2	18.58	8.28	34.74	94.9	7.2	2.3	3.4
HKLR	HY/2011/03	2019-01-02	Mid-Ebb	Fine	CS2(A)	11:36	3.5	Middle	2	1	18.48	8.28	34.69	94.0	7.2	2.3	4.5
HKLR	HY/2011/03	2019-01-02	Mid-Ebb	Fine	CS2(A)	11:37	3.5	Middle	2	2	18.39	8.30	34.66	94.5	7.2	2.2	5.2
HKLR	HY/2011/03	2019-01-02	Mid-Ebb	Fine	CS2(A)	11:37	5.9	Bottom	3	1	18.43	8.29	34.65	94.3	7.2	2.4	4.6
HKLR	HY/2011/03	2019-01-02	Mid-Ebb	Fine	CS2(A)	11:36	5.9	Bottom	3	2	18.48	8.29	34.68	94.2	7.2	2.4	5.1
HKLR	HY/2011/03	2019-01-02	Mid-Ebb	Fine	CS(Mf)5	10:00	1.0	Surface	1	1	19.45	8.07	33.54	94.5	7.1	2.1	5.4
HKLR	HY/2011/03	2019-01-02	Mid-Ebb	Fine	CS(Mf)5	9:59	1.0	Surface	1	2	19.44	8.07	33.54	102.6	7.7	2.2	4.7
HKLR	HY/2011/03	2019-01-02	Mid-Ebb	Fine	CS(Mf)5	10:00	5.9	Middle	2	1	19.45	8.07	33.54	93.7	7.1	2.2	4.7
HKLR	HY/2011/03	2019-01-02	Mid-Ebb	Fine	CS(Mf)5	9:59	5.9	Middle	2	2	19.45	8.07	33.54	98.6	7.4	2.2	4.3
HKLR	HY/2011/03	2019-01-02	Mid-Ebb	Fine	CS(Mf)5	9:59	10.7	Bottom	3	1	19.45	8.06	33.55	96.7	7.3	2.5	5.7
HKLR	HY/2011/03	2019-01-02	Mid-Ebb	Fine	CS(Mf)5	10:00	10.7	Bottom	3	2	19.45	8.07	33.54	93.5	7.1	2.4	5.2
HKLR	HY/2011/03	2019-01-02	Mid-Flood	Fine	IS5	14:57	1.0	Surface	1	1	18.06	8.13	32.52	99.5	7.8	4.2	5.3
HKLR	HY/2011/03	2019-01-02	Mid-Flood	Fine	IS5	14:58	1.0	Surface	1	2	18.07	8.12	32.53	94.1	7.3	4.3	4.8
HKLR	HY/2011/03	2019-01-02	Mid-Flood	Fine	IS5	14:58	4.3	Middle	2	1	18.03	8.12	32.53	93.8	7.3	4.8	5.5
HKLR	HY/2011/03	2019-01-02	Mid-Flood	Fine	IS5	14:57	4.3	Middle	2	2	18.03	8.14	32.53	96.4	7.5	4.8	5.1
HKLR	HY/2011/03	2019-01-02	Mid-Flood	Fine	IS5	14:58	7.5	Bottom	3	1	18.03	8.12	32.53	93.7	7.3	4.8	5.1
HKLR	HY/2011/03	2019-01-02	Mid-Flood	Fine	IS5	14:57	7.5	Bottom	3	2	18.01	8.16	32.53	95.6	7.4	4.8	4.8
HKLR	HY/2011/03	2019-01-02	Mid-Flood	Fine	IS(Mf)6	15:06	1.0	Surface	1	1	18.15	8.13	32.53	100.2	7.8	4.4	7.3
HKLR	HY/2011/03	2019-01-02	Mid-Flood	Fine	IS(Mf)6	15:06	1.0	Surface	1	2	18.16	8.12	32.54	101.2	7.9	4.4	7.0
HKLR	HY/2011/03	2019-01-02	Mid-Flood	Fine	IS(Mf)6	15:06	2.1	Bottom	3	1	18.09	8.13	32.52	98.4	7.6	4.2	7.1
HKLR	HY/2011/03	2019-01-02	Mid-Flood	Fine	IS(Mf)6	15:06	2.1	Bottom	3	2	18.16	8.13	32.54	97.8	7.6	4.2	7.5
HKLR	HY/2011/03	2019-01-02	Mid-Flood	Fine	IS7	15:15	1.0	Surface	1	1	18.29	8.13	32.60	99.2	7.7	3.1	3.4
HKLR	HY/2011/03	2019-01-02	Mid-Flood	Fine	IS7	15:15	1.0	Surface	1	2	18.30	8.12	32.61	102.0	7.9	3.2	3.7
HKLR	HY/2011/03	2019-01-02	Mid-Flood	Fine	IS7	15:15	2.3	Bottom	3	1	18.30	8.13	32.60	96.9	7.5	3.1	5.6
HKLR	HY/2011/03	2019-01-02	Mid-Flood	Fine	IS7	15:15	2.3	Bottom	3	2	18.25	8.16	32.58	97.7	7.6	3.1	6.2
HKLR	HY/2011/03	2019-01-02	Mid-Flood	Fine	IS8	15:41	1.0	Surface	1	1	18.52	8.14	32.97	98.3	7.6	2.6	5.2
HKLR	HY/2011/03	2019-01-02	Mid-Flood	Fine	IS8	15:41	1.0	Surface	1	2	18.56	8.13	32.99	100.5	7.7	2.5	5.0
HKLR	HY/2011/03	2019-01-02	Mid-Flood	Fine	IS8	15:41	2.9	Bottom	3	1	18.53	8.15	33.02	96.7	7.4	2.6	5.0
HKLR	HY/2011/03	2019-01-02	Mid-Flood	Fine	IS8	15:41	2.9	Bottom	3	2	18.57	8.13	33.02	96.1	7.4	2.5	4.9
HKLR	HY/2011/03	2019-01-02	Mid-Flood	Fine	IS(Mf)9	15:23	1.0	Surface	1	1	18.81	8.12	33.12	97.1	7.4	5.4	9.6
HKLR	HY/2011/03	2019-01-02	Mid-Flood	Fine	IS(Mf)9	15:23	1.0	Surface	1	2	18.80	8.11	33.11	95.4	7.3	5.2	9.7
HKLR	HY/2011/03	2019-01-02	Mid-Flood	Fine	IS(Mf)9	15:23	2.7	Bottom	3	1	18.83	8.12	33.14	99.1	7.6	5.3	8.9
HKLR	HY/2011/03	2019-01-02	Mid-Flood	Fine	IS(Mf)9	15:23	2.7	Bottom	3	2	18.80	8.11	33.15	96.1	7.4	5.2	9.5
HKLR	HY/2011/03	2019-01-02	Mid-Flood	Fine	IS10(N)	15:33	1.0	Surface	1	1	18.70	8.26	34.81	95.0	7.2	3.2	4.9
HKLR	HY/2011/03	2019-01-02	Mid-Flood	Fine	IS10(N)	15:32	1.0	Surface	1	2	18.71	8.24	34.81	93.2	7.1	3.2	5.4
HKLR	HY/2011/03	2019-01-02	Mid-Flood	Fine	IS10(N)	15:32	5.4	Middle	2	1	18.71	8.25	34.80	94.4	7.2	3.2	5.5
HKLR	HY/2011/03	2019-01-02	Mid-Flood	Fine	IS10(N)	15:32	5.4	Middle	2	2	18.72	8.24	34.80	92.4	7.0	3.2	4.9
HKLR	HY/2011/03	2019-01-02	Mid-Flood	Fine	IS10(N)	15:32	9.7	Bottom	3	1	18.73	8.25	34.79	92.3	7.0	3.8	9.8
HKLR	HY/2011/03	2019-01-02	Mid-Flood	Fine	IS10(N)	15:32	9.7	Bottom	3	2	18.71	8.25	34.80	93.9	7.1	3.4	9.8
HKLR	HY/2011/03	2019-01-02	Mid-Flood	Fine	SR3(N)	14:49	1.0	Surface	1	1	17.91	8.13	32.48	97.3	7.6	3.5	3.6
HKLR	HY/2011/03	2019-01-02	Mid-Flood	Fine	SR3(N)	14:48	1.0	Surface	1	2	17.86	8.15	32.49	99.7	7.8	3.3	3.4
HKLR	HY/2011/03	2019-01-02	Mid-Flood	Fine	SR3(N)	14:48	2.4	Bottom	3	1	17.91	8.25	32.62	101.0	7.9	3.5	3.8
HKLR	HY/2011/03	2019-01-02	Mid-Flood	Fine	SR3(N)	14:48	2.4	Bottom	3	2	17.99	8.13	32.61	97.9	7.6	3.4	4.2
HKLR	HY/2011/03	2019-01-02	Mid-Flood	Fine	SR4(N)	15:35	1.0	Surface	1	1	18.26	8.14	32.82	101.0	7.8	2.4	5.4
HKLR	HY/2011/03	2019-01-02	Mid-Flood	Fine	SR4(N)	15:35	1.0	Surface	1	2	18.26	8.15	32.82	99.7	7.7	2.5	5.8
HKLR	HY/2011/03	2019-01-02	Mid-Flood	Fine	SR4(N)	15:35	2.6	Bottom	3	1	18.26	8.15	32.82	97.6	7.6	2.5	5.4
HKLR	HY/2011/03	2019-01-02	Mid-Flood	Fine	SR4(N)	15:35	2.6	Bottom	3	2	18.28	8.14	32.82	97.2	7.5	2.4	4.8
HKLR	HY/2011/03	2019-01-02	Mid-Flood	Fine	SR5(N)	15:23	1.0	Surface	1	1	18.71	8.23	34.81	99.9	7.6	3.7	4.8
HKLR	HY/2011/03	2019-01-02	Mid-Flood	Fine	SR5(N)	15:22	1.0	Surface	1	2	18.72	8.22	34.80	95.2	7.2	3.8	5.3

Water Quality Monitoring Data

Project	Works	Date (yyyy-mm-dd)	Tide	Weather Condition	Station	Time	Depth, m	Level	Level_Code	Replicate	Temperature, °C	pH	Salinity, ppt	DO, %	DO, mg/L	Turbidity, NTU	SS, mg/L
HKLR	HY/2011/03	2019-01-02	Mid-Flood	Fine	SR5(N)	15:22	4.5	Middle	2	1	18.72	8.22	34.80	95.2	7.2	4.0	5.0
HKLR	HY/2011/03	2019-01-02	Mid-Flood	Fine	SR5(N)	15:22	4.5	Middle	2	2	18.72	8.22	34.79	95.7	7.3	4.0	5.3
HKLR	HY/2011/03	2019-01-02	Mid-Flood	Fine	SR5(N)	15:22	7.9	Bottom	3	1	18.72	8.22	34.80	94.3	7.2	5.0	5.5
HKLR	HY/2011/03	2019-01-02	Mid-Flood	Fine	SR5(N)	15:22	7.9	Bottom	3	2	18.72	8.22	34.79	93.5	7.1	4.8	5.9
HKLR	HY/2011/03	2019-01-02	Mid-Flood	Fine	SR10A(N)	16:29	1.0	Surface	1	1	18.79	8.27	34.82	98.5	7.5	4.2	5.4
HKLR	HY/2011/03	2019-01-02	Mid-Flood	Fine	SR10A(N)	16:28	1.0	Surface	1	2	18.79	8.27	34.81	100.6	7.6	4.4	4.9
HKLR	HY/2011/03	2019-01-02	Mid-Flood	Fine	SR10A(N)	16:28	6.3	Middle	2	1	18.79	8.28	34.79	96.0	7.3	4.2	5.6
HKLR	HY/2011/03	2019-01-02	Mid-Flood	Fine	SR10A(N)	16:29	6.3	Middle	2	2	18.79	8.27	34.81	93.9	7.1	4.4	6.0
HKLR	HY/2011/03	2019-01-02	Mid-Flood	Fine	SR10A(N)	16:29	11.6	Bottom	3	1	18.79	8.27	34.81	94.3	7.1	4.4	6.2
HKLR	HY/2011/03	2019-01-02	Mid-Flood	Fine	SR10A(N)	16:28	11.6	Bottom	3	2	18.79	8.30	34.79	96.3	7.3	4.3	5.8
HKLR	HY/2011/03	2019-01-02	Mid-Flood	Fine	SR10B(N2)	16:40	1.0	Surface	1	1	18.79	8.32	34.84	92.3	7.0	3.8	5.6
HKLR	HY/2011/03	2019-01-02	Mid-Flood	Fine	SR10B(N2)	16:39	1.0	Surface	1	2	18.79	8.30	34.83	92.5	7.0	3.9	6.0
HKLR	HY/2011/03	2019-01-02	Mid-Flood	Fine	SR10B(N2)	16:40	3.6	Middle	2	1	18.79	8.31	34.83	92.3	7.0	3.8	5.7
HKLR	HY/2011/03	2019-01-02	Mid-Flood	Fine	SR10B(N2)	16:39	3.6	Middle	2	2	18.79	8.29	34.83	92.6	7.0	4.0	6.1
HKLR	HY/2011/03	2019-01-02	Mid-Flood	Fine	SR10B(N2)	16:40	6.1	Bottom	3	1	18.79	8.30	34.83	93.2	7.1	3.8	4.5
HKLR	HY/2011/03	2019-01-02	Mid-Flood	Fine	SR10B(N2)	16:39	6.1	Bottom	3	2	18.80	8.29	34.81	92.6	7.0	3.7	4.2
HKLR	HY/2011/03	2019-01-02	Mid-Flood	Fine	CS2(A)	14:32	1.0	Surface	1	1	17.56	8.30	34.95	105.4	8.2	7.0	8.3
HKLR	HY/2011/03	2019-01-02	Mid-Flood	Fine	CS2(A)	14:32	1.0	Surface	1	2	17.56	8.28	34.93	104.0	8.1	7.0	8.5
HKLR	HY/2011/03	2019-01-02	Mid-Flood	Fine	CS2(A)	14:32	3.6	Middle	2	1	17.56	8.29	34.95	100.5	7.8	7.8	8.4
HKLR	HY/2011/03	2019-01-02	Mid-Flood	Fine	CS2(A)	14:31	3.6	Middle	2	2	17.57	8.30	34.95	101.9	7.9	7.4	7.8
HKLR	HY/2011/03	2019-01-02	Mid-Flood	Fine	CS2(A)	14:32	6.1	Bottom	3	1	17.57	8.29	34.95	99.6	7.7	7.8	8.0
HKLR	HY/2011/03	2019-01-02	Mid-Flood	Fine	CS2(A)	14:31	6.1	Bottom	3	2	17.57	8.30	34.96	102.0	7.9	8.0	8.4
HKLR	HY/2011/03	2019-01-02	Mid-Flood	Fine	CS(Mf)5	16:15	1.0	Surface	1	1	19.39	8.11	33.49	98.7	7.5	4.3	8.8
HKLR	HY/2011/03	2019-01-02	Mid-Flood	Fine	CS(Mf)5	16:14	1.0	Surface	1	2	19.40	8.11	33.50	96.2	7.3	4.3	8.8
HKLR	HY/2011/03	2019-01-02	Mid-Flood	Fine	CS(Mf)5	16:14	5.8	Middle	2	1	19.41	8.12	33.50	93.8	7.1	4.4	6.5
HKLR	HY/2011/03	2019-01-02	Mid-Flood	Fine	CS(Mf)5	16:15	5.8	Middle	2	2	19.41	8.11	33.50	92.6	7.0	4.3	6.0
HKLR	HY/2011/03	2019-01-02	Mid-Flood	Fine	CS(Mf)5	16:15	10.5	Bottom	3	1	19.41	8.11	33.50	92.4	7.0	4.2	6.0
HKLR	HY/2011/03	2019-01-02	Mid-Flood	Fine	CS(Mf)5	16:14	10.5	Bottom	3	2	19.41	8.13	33.50	92.5	7.0	4.5	6.5
HKLR	HY/2011/03	2019-01-04	Mid-Ebb	Fine	IS5	13:00	1.0	Surface	1	1	18.02	8.07	33.09	93.5	7.3	5.1	7.2
HKLR	HY/2011/03	2019-01-04	Mid-Ebb	Fine	IS5	12:59	1.0	Surface	1	2	18.02	8.08	33.09	95.0	7.4	5.2	6.9
HKLR	HY/2011/03	2019-01-04	Mid-Ebb	Fine	IS5	13:00	4.1	Middle	2	1	18.02	8.07	33.09	93.5	7.3	5.5	7.0
HKLR	HY/2011/03	2019-01-04	Mid-Ebb	Fine	IS5	12:59	4.1	Middle	2	2	18.02	8.08	33.09	94.3	7.3	5.6	7.3
HKLR	HY/2011/03	2019-01-04	Mid-Ebb	Fine	IS5	12:59	7.1	Bottom	3	1	18.05	8.09	33.06	94.1	7.3	5.6	6.7
HKLR	HY/2011/03	2019-01-04	Mid-Ebb	Fine	IS5	12:59	7.1	Bottom	3	2	18.02	8.07	33.09	93.5	7.3	5.5	6.5
HKLR	HY/2011/03	2019-01-04	Mid-Ebb	Fine	IS(Mf)6	12:42	1.0	Surface	1	1	18.07	8.08	33.01	94.6	7.3	3.2	7.1
HKLR	HY/2011/03	2019-01-04	Mid-Ebb	Fine	IS(Mf)6	12:42	1.0	Surface	1	2	18.09	8.08	33.00	95.2	7.4	3.4	7.8
HKLR	HY/2011/03	2019-01-04	Mid-Ebb	Fine	IS(Mf)6	12:42	2.0	Bottom	3	1	18.07	8.08	33.01	94.7	7.4	3.4	5.1
HKLR	HY/2011/03	2019-01-04	Mid-Ebb	Fine	IS(Mf)6	12:41	2.0	Bottom	3	2	18.11	8.09	32.98	96.0	7.5	3.5	5.9
HKLR	HY/2011/03	2019-01-04	Mid-Ebb	Fine	IS7	12:32	1.0	Surface	1	1	18.54	8.09	33.07	96.0	7.4	3.7	9.5
HKLR	HY/2011/03	2019-01-04	Mid-Ebb	Fine	IS7	12:32	1.0	Surface	1	2	18.54	8.09	33.07	96.6	7.4	3.8	9.1
HKLR	HY/2011/03	2019-01-04	Mid-Ebb	Fine	IS7	12:31	2.0	Bottom	3	1	18.54	8.09	33.05	97.4	7.5	4.1	8.8
HKLR	HY/2011/03	2019-01-04	Mid-Ebb	Fine	IS7	12:32	2.0	Bottom	3	2	18.54	8.09	33.06	96.2	7.4	4.1	8.3
HKLR	HY/2011/03	2019-01-04	Mid-Ebb	Fine	IS8	12:00	1.0	Surface	1	1	18.62	8.09	33.19	95.4	7.3	5.6	10.6
HKLR	HY/2011/03	2019-01-04	Mid-Ebb	Fine	IS8	12:00	1.0	Surface	1	2	18.62	8.09	33.19	95.1	7.3	5.5	10.4
HKLR	HY/2011/03	2019-01-04	Mid-Ebb	Fine	IS8	12:00	2.8	Bottom	3	1	18.62	8.09	33.21	95.2	7.3	6.2	11.9
HKLR	HY/2011/03	2019-01-04	Mid-Ebb	Fine	IS8	12:00	2.8	Bottom	3	2	18.64	8.10	33.24	96.0	7.4	6.2	11.4
HKLR	HY/2011/03	2019-01-04	Mid-Ebb	Fine	IS(Mf)9	12:21	1.0	Surface	1	1	18.63	8.09	33.11	96.1	7.4	3.1	6.1
HKLR	HY/2011/03	2019-01-04	Mid-Ebb	Fine	IS(Mf)9	12:21	1.0	Surface	1	2	18.60	8.09	33.11	95.4	7.3	3.1	5.9
HKLR	HY/2011/03	2019-01-04	Mid-Ebb	Fine	IS(Mf)9	12:21	2.7	Bottom	3	1	18.72	8.09	33.24	97.0	7.4	3.1	6.7
HKLR	HY/2011/03	2019-01-04	Mid-Ebb	Fine	IS(Mf)9	12:21	2.7	Bottom	3	2	18.61	8.08	33.21	95.8	7.4	3.2	7.4
HKLR	HY/2011/03	2019-01-04	Mid-Ebb	Fine	IS10(N)	12:04	1.0	Surface	1	1	18.22	8.36	33.84	95.2	7.3	2.8	5.1
HKLR	HY/2011/03	2019-01-04	Mid-Ebb	Fine	IS10(N)	12:04	1.0	Surface	1	2	18.22	8.34	33.85	94.3	7.2	2.7	5.6

Water Quality Monitoring Data

Project	Works	Date (yyyy-mm-dd)	Tide	Weather Condition	Station	Time	Depth, m	Level	Level_Code	Replicate	Temperature, °C	pH	Salinity, ppt	DO, %	DO, mg/L	Turbidity, NTU	SS, mg/L
HKLR	HY/2011/03	2019-01-04	Mid-Ebb	Fine	IS10(N)	12:04	5.4	Middle	2	1	18.19	8.35	33.85	94.2	7.2	2.9	4.9
HKLR	HY/2011/03	2019-01-04	Mid-Ebb	Fine	IS10(N)	12:04	5.4	Middle	2	2	18.19	8.37	33.84	95.3	7.3	2.9	4.2
HKLR	HY/2011/03	2019-01-04	Mid-Ebb	Fine	IS10(N)	12:04	9.7	Bottom	3	1	18.19	8.35	33.84	94.5	7.2	3.1	3.8
HKLR	HY/2011/03	2019-01-04	Mid-Ebb	Fine	IS10(N)	12:03	9.7	Bottom	3	2	18.17	8.39	33.85	95.3	7.3	3.3	3.8
HKLR	HY/2011/03	2019-01-04	Mid-Ebb	Fine	SR3(N)	13:09	1.0	Surface	1	1	18.13	8.09	32.99	96.4	7.5	4.0	8.8
HKLR	HY/2011/03	2019-01-04	Mid-Ebb	Fine	SR3(N)	13:09	1.0	Surface	1	2	18.13	8.08	33.00	95.6	7.4	4.1	8.6
HKLR	HY/2011/03	2019-01-04	Mid-Ebb	Fine	SR3(N)	13:09	2.3	Bottom	3	1	18.13	8.08	32.99	95.9	7.4	4.2	8.8
HKLR	HY/2011/03	2019-01-04	Mid-Ebb	Fine	SR3(N)	13:09	2.3	Bottom	3	2	18.12	8.09	32.99	96.9	7.5	4.3	8.1
HKLR	HY/2011/03	2019-01-04	Mid-Ebb	Fine	SR4(N)	12:07	1.0	Surface	1	1	18.56	8.10	33.12	94.9	7.3	2.6	7.1
HKLR	HY/2011/03	2019-01-04	Mid-Ebb	Fine	SR4(N)	12:07	1.0	Surface	1	2	18.56	8.10	33.12	95.7	7.4	2.6	6.7
HKLR	HY/2011/03	2019-01-04	Mid-Ebb	Fine	SR4(N)	12:07	2.7	Bottom	3	1	18.56	8.11	33.16	96.7	7.4	2.8	5.7
HKLR	HY/2011/03	2019-01-04	Mid-Ebb	Fine	SR4(N)	12:07	2.7	Bottom	3	2	18.56	8.10	33.14	95.2	7.3	2.9	5.5
HKLR	HY/2011/03	2019-01-04	Mid-Ebb	Fine	SR5(N)	12:16	1.0	Surface	1	1	18.22	8.21	33.86	94.0	7.2	2.5	6.3
HKLR	HY/2011/03	2019-01-04	Mid-Ebb	Fine	SR5(N)	12:15	1.0	Surface	1	2	18.21	8.26	33.86	94.2	7.2	2.4	6.8
HKLR	HY/2011/03	2019-01-04	Mid-Ebb	Fine	SR5(N)	12:15	4.1	Middle	2	1	18.19	8.28	33.86	93.7	7.2	2.6	6.1
HKLR	HY/2011/03	2019-01-04	Mid-Ebb	Fine	SR5(N)	12:16	4.1	Middle	2	2	18.20	8.23	33.86	93.9	7.2	2.8	5.5
HKLR	HY/2011/03	2019-01-04	Mid-Ebb	Fine	SR5(N)	12:15	7.2	Bottom	3	1	18.19	8.24	33.85	93.6	7.2	3.1	4.2
HKLR	HY/2011/03	2019-01-04	Mid-Ebb	Fine	SR5(N)	12:15	7.2	Bottom	3	2	18.12	8.30	33.86	93.8	7.2	3.0	4.4
HKLR	HY/2011/03	2019-01-04	Mid-Ebb	Fine	SR10A(N)	11:10	1.0	Surface	1	1	18.60	8.36	33.81	94.7	7.2	1.7	5.6
HKLR	HY/2011/03	2019-01-04	Mid-Ebb	Fine	SR10A(N)	11:11	1.0	Surface	1	2	18.60	8.29	33.81	94.5	7.2	1.6	6.0
HKLR	HY/2011/03	2019-01-04	Mid-Ebb	Fine	SR10A(N)	11:10	6.2	Middle	2	1	18.58	8.38	33.81	93.3	7.1	1.7	4.8
HKLR	HY/2011/03	2019-01-04	Mid-Ebb	Fine	SR10A(N)	11:10	6.2	Middle	2	2	18.58	8.33	33.81	91.4	7.0	1.8	5.0
HKLR	HY/2011/03	2019-01-04	Mid-Ebb	Fine	SR10A(N)	11:10	11.4	Bottom	3	1	18.59	8.38	33.80	91.7	7.0	2.0	5.2
HKLR	HY/2011/03	2019-01-04	Mid-Ebb	Fine	SR10A(N)	11:10	11.4	Bottom	3	2	18.58	8.34	33.81	92.3	7.0	2.1	5.5
HKLR	HY/2011/03	2019-01-04	Mid-Ebb	Fine	SR10B(N2)	11:00	1.0	Surface	1	1	18.61	8.32	33.81	100.7	7.7	2.0	6.7
HKLR	HY/2011/03	2019-01-04	Mid-Ebb	Fine	SR10B(N2)	10:59	1.0	Surface	1	2	18.61	8.32	33.81	96.4	7.3	2.2	6.0
HKLR	HY/2011/03	2019-01-04	Mid-Ebb	Fine	SR10B(N2)	10:59	3.7	Middle	2	1	18.58	8.32	33.81	92.7	7.0	2.6	6.5
HKLR	HY/2011/03	2019-01-04	Mid-Ebb	Fine	SR10B(N2)	10:59	3.7	Middle	2	2	18.59	8.34	33.81	93.4	7.1	2.7	5.9
HKLR	HY/2011/03	2019-01-04	Mid-Ebb	Fine	SR10B(N2)	10:58	6.3	Bottom	3	1	18.61	8.34	33.78	94.7	7.2	2.8	5.6
HKLR	HY/2011/03	2019-01-04	Mid-Ebb	Fine	SR10B(N2)	10:59	6.3	Bottom	3	2	18.58	8.33	33.81	93.1	7.1	2.9	6.2
HKLR	HY/2011/03	2019-01-04	Mid-Ebb	Fine	CS2(A)	13:06	1.0	Surface	1	1	17.71	8.26	33.62	96.6	7.5	7.2	8.5
HKLR	HY/2011/03	2019-01-04	Mid-Ebb	Fine	CS2(A)	13:06	1.0	Surface	1	2	17.71	8.24	33.63	96.5	7.5	6.9	9.3
HKLR	HY/2011/03	2019-01-04	Mid-Ebb	Fine	CS2(A)	13:06	3.5	Middle	2	1	17.69	8.24	33.78	96.3	7.5	9.6	9.7
HKLR	HY/2011/03	2019-01-04	Mid-Ebb	Fine	CS2(A)	13:05	3.5	Middle	2	2	17.72	8.26	33.81	96.4	7.5	10.1	9.2
HKLR	HY/2011/03	2019-01-04	Mid-Ebb	Fine	CS2(A)	13:06	5.9	Bottom	3	1	17.71	8.25	33.79	96.4	7.5	10.3	9.0
HKLR	HY/2011/03	2019-01-04	Mid-Ebb	Fine	CS2(A)	13:05	5.9	Bottom	3	2	17.73	8.25	33.80	96.9	7.5	10.0	8.7
HKLR	HY/2011/03	2019-01-04	Mid-Ebb	Fine	CS(Mf)5	11:30	1.0	Surface	1	1	19.24	8.02	33.40	93.3	7.1	2.5	5.5
HKLR	HY/2011/03	2019-01-04	Mid-Ebb	Fine	CS(Mf)5	11:31	1.0	Surface	1	2	19.23	8.03	33.40	91.3	6.9	2.5	5.3
HKLR	HY/2011/03	2019-01-04	Mid-Ebb	Fine	CS(Mf)5	11:31	5.8	Middle	2	1	19.19	8.03	33.40	91.3	6.9	2.4	4.0
HKLR	HY/2011/03	2019-01-04	Mid-Ebb	Fine	CS(Mf)5	11:30	5.8	Middle	2	2	19.17	8.01	33.40	92.0	7.0	2.5	4.0
HKLR	HY/2011/03	2019-01-04	Mid-Ebb	Fine	CS(Mf)5	11:31	10.5	Bottom	3	1	19.19	8.03	33.39	91.0	6.9	2.4	4.5
HKLR	HY/2011/03	2019-01-04	Mid-Ebb	Fine	CS(Mf)5	11:30	10.5	Bottom	3	2	19.17	7.98	33.40	92.1	7.0	2.5	4.2
HKLR	HY/2011/03	2019-01-04	Mid-Flood	Cloudy	IS5	15:58	1.0	Surface	1	1	18.29	8.09	33.00	94.3	7.3	2.7	4.5
HKLR	HY/2011/03	2019-01-04	Mid-Flood	Cloudy	IS5	15:57	1.0	Surface	1	2	18.20	8.09	33.01	94.6	7.3	2.9	4.5
HKLR	HY/2011/03	2019-01-04	Mid-Flood	Cloudy	IS5	15:57	4.2	Middle	2	1	18.15	8.09	33.05	94.5	7.3	2.8	4.1
HKLR	HY/2011/03	2019-01-04	Mid-Flood	Cloudy	IS5	15:58	4.2	Middle	2	2	18.14	8.09	33.02	93.8	7.3	2.8	3.8
HKLR	HY/2011/03	2019-01-04	Mid-Flood	Cloudy	IS5	15:57	7.4	Bottom	3	1	18.14	8.09	33.08	94.5	7.3	2.8	5.8
HKLR	HY/2011/03	2019-01-04	Mid-Flood	Cloudy	IS5	15:57	7.4	Bottom	3	2	18.12	8.09	33.07	93.8	7.3	2.8	5.6
HKLR	HY/2011/03	2019-01-04	Mid-Flood	Cloudy	IS(Mf)6	16:07	1.0	Surface	1	1	18.30	8.10	33.05	96.2	7.4	4.5	5.0
HKLR	HY/2011/03	2019-01-04	Mid-Flood	Cloudy	IS(Mf)6	16:07	1.0	Surface	1	2	18.38	8.10	33.03	96.6	7.5	4.6	4.1
HKLR	HY/2011/03	2019-01-04	Mid-Flood	Cloudy	IS(Mf)6	16:06	2.2	Bottom	3	1	18.19	8.10	33.04	96.8	7.5	4.5	5.0
HKLR	HY/2011/03	2019-01-04	Mid-Flood	Cloudy	IS(Mf)6	16:07	2.2	Bottom	3	2	18.32	8.10	32.98	96.3	7.4	4.4	5.6

Water Quality Monitoring Data

Project	Works	Date (yyyy-mm-dd)	Tide	Weather Condition	Station	Time	Depth, m	Level	Level_Code	Replicate	Temperature, °C	pH	Salinity, ppt	DO, %	DO, mg/L	Turbidity, NTU	SS, mg/L
HKLR	HY/2011/03	2019-01-04	Mid-Flood	Cloudy	IS7	16:16	1.0	Surface	1	1	18.62	8.11	33.05	97.6	7.5	2.2	4.6
HKLR	HY/2011/03	2019-01-04	Mid-Flood	Cloudy	IS7	16:16	1.0	Surface	1	2	18.60	8.11	33.06	97.0	7.5	2.4	4.4
HKLR	HY/2011/03	2019-01-04	Mid-Flood	Cloudy	IS7	16:16	2.2	Bottom	3	1	18.54	8.11	33.09	98.1	7.5	2.2	4.0
HKLR	HY/2011/03	2019-01-04	Mid-Flood	Cloudy	IS7	16:16	2.2	Bottom	3	2	18.60	8.11	33.04	97.3	7.5	2.3	3.8
HKLR	HY/2011/03	2019-01-04	Mid-Flood	Cloudy	IS8	16:42	1.0	Surface	1	1	18.72	8.11	33.31	97.2	7.4	4.4	8.6
HKLR	HY/2011/03	2019-01-04	Mid-Flood	Cloudy	IS8	16:42	1.0	Surface	1	2	18.73	8.11	33.31	96.3	7.4	4.4	8.1
HKLR	HY/2011/03	2019-01-04	Mid-Flood	Cloudy	IS8	16:42	2.9	Bottom	3	1	18.72	8.11	33.32	95.4	7.3	4.8	8.6
HKLR	HY/2011/03	2019-01-04	Mid-Flood	Cloudy	IS8	16:42	2.9	Bottom	3	2	18.72	8.11	33.31	95.1	7.3	4.8	7.9
HKLR	HY/2011/03	2019-01-04	Mid-Flood	Cloudy	IS(Mf)9	16:25	1.0	Surface	1	1	18.62	8.11	33.14	96.0	7.4	8.3	8.7
HKLR	HY/2011/03	2019-01-04	Mid-Flood	Cloudy	IS(Mf)9	16:25	1.0	Surface	1	2	18.62	8.11	33.13	95.3	7.3	8.5	9.6
HKLR	HY/2011/03	2019-01-04	Mid-Flood	Cloudy	IS(Mf)9	16:24	2.7	Bottom	3	1	18.61	8.10	33.15	96.6	7.4	8.8	11.1
HKLR	HY/2011/03	2019-01-04	Mid-Flood	Cloudy	IS(Mf)9	16:25	2.7	Bottom	3	2	18.62	8.11	33.15	95.6	7.3	8.9	11.3
HKLR	HY/2011/03	2019-01-04	Mid-Flood	Cloudy	IS10(N)	16:46	1.0	Surface	1	1	17.99	8.35	33.88	94.7	7.3	3.2	5.8
HKLR	HY/2011/03	2019-01-04	Mid-Flood	Cloudy	IS10(N)	16:45	1.0	Surface	1	2	17.99	8.36	33.88	95.0	7.3	3.2	5.6
HKLR	HY/2011/03	2019-01-04	Mid-Flood	Cloudy	IS10(N)	16:46	5.3	Middle	2	1	18.00	8.35	33.89	94.6	7.3	3.4	8.0
HKLR	HY/2011/03	2019-01-04	Mid-Flood	Cloudy	IS10(N)	16:45	5.3	Middle	2	2	18.00	8.37	33.88	94.8	7.3	3.2	7.9
HKLR	HY/2011/03	2019-01-04	Mid-Flood	Cloudy	IS10(N)	16:45	9.6	Bottom	3	1	17.99	8.36	33.89	94.7	7.3	3.7	7.9
HKLR	HY/2011/03	2019-01-04	Mid-Flood	Cloudy	IS10(N)	16:45	9.6	Bottom	3	2	18.01	8.38	33.88	94.7	7.3	3.8	8.4
HKLR	HY/2011/03	2019-01-04	Mid-Flood	Cloudy	IS10(N)	15:49	1.0	Surface	1	1	18.22	8.13	33.05	96.0	7.4	3.1	9.0
HKLR	HY/2011/03	2019-01-04	Mid-Flood	Cloudy	SR3(N)	15:49	1.0	Surface	1	2	18.21	8.12	33.05	95.9	7.4	3.2	8.3
HKLR	HY/2011/03	2019-01-04	Mid-Flood	Cloudy	SR3(N)	15:49	2.4	Bottom	3	1	18.14	8.17	33.23	96.1	7.4	3.1	6.8
HKLR	HY/2011/03	2019-01-04	Mid-Flood	Cloudy	SR3(N)	15:49	2.4	Bottom	3	2	18.14	8.12	33.19	95.8	7.4	3.1	7.2
HKLR	HY/2011/03	2019-01-04	Mid-Flood	Cloudy	SR4(N)	16:36	1.0	Surface	1	1	18.70	8.11	33.17	97.8	7.5	2.7	5.3
HKLR	HY/2011/03	2019-01-04	Mid-Flood	Cloudy	SR4(N)	16:36	1.0	Surface	1	2	18.70	8.11	33.19	96.5	7.4	2.7	5.0
HKLR	HY/2011/03	2019-01-04	Mid-Flood	Cloudy	SR4(N)	16:36	2.8	Bottom	3	1	18.70	8.11	33.22	96.7	7.4	2.8	4.6
HKLR	HY/2011/03	2019-01-04	Mid-Flood	Cloudy	SR4(N)	16:36	2.8	Bottom	3	2	18.69	8.11	33.19	98.2	7.5	2.6	5.2
HKLR	HY/2011/03	2019-01-04	Mid-Flood	Cloudy	SR5(N)	16:36	1.0	Surface	1	1	17.99	8.37	33.88	95.3	7.3	4.0	4.7
HKLR	HY/2011/03	2019-01-04	Mid-Flood	Cloudy	SR5(N)	16:35	1.0	Surface	1	2	17.99	8.38	33.87	96.0	7.4	4.1	4.4
HKLR	HY/2011/03	2019-01-04	Mid-Flood	Cloudy	SR5(N)	16:35	4.0	Middle	2	1	17.99	8.37	33.88	95.1	7.3	4.9	6.9
HKLR	HY/2011/03	2019-01-04	Mid-Flood	Cloudy	SR5(N)	16:35	4.0	Middle	2	2	17.99	8.36	33.88	96.1	7.4	5.2	6.9
HKLR	HY/2011/03	2019-01-04	Mid-Flood	Cloudy	SR5(N)	16:35	7.0	Bottom	3	1	17.99	8.37	33.88	95.4	7.3	5.7	9.5
HKLR	HY/2011/03	2019-01-04	Mid-Flood	Cloudy	SR5(N)	16:35	7.0	Bottom	3	2	18.00	8.36	33.87	96.8	7.4	5.9	10.3
HKLR	HY/2011/03	2019-01-04	Mid-Flood	Cloudy	SR10A(N)	17:42	1.0	Surface	1	1	18.61	8.32	33.82	93.8	7.1	3.0	5.5
HKLR	HY/2011/03	2019-01-04	Mid-Flood	Cloudy	SR10A(N)	17:43	1.0	Surface	1	2	18.61	8.32	33.82	95.6	7.3	3.1	5.8
HKLR	HY/2011/03	2019-01-04	Mid-Flood	Cloudy	SR10A(N)	17:43	6.2	Middle	2	1	18.61	8.32	33.82	92.1	7.0	3.5	7.6
HKLR	HY/2011/03	2019-01-04	Mid-Flood	Cloudy	SR10A(N)	17:42	6.2	Middle	2	2	18.62	8.33	33.81	92.0	7.0	3.6	7.0
HKLR	HY/2011/03	2019-01-04	Mid-Flood	Cloudy	SR10A(N)	17:42	11.3	Bottom	3	1	18.62	8.36	33.81	92.8	7.1	3.7	8.0
HKLR	HY/2011/03	2019-01-04	Mid-Flood	Cloudy	SR10A(N)	17:43	11.3	Bottom	3	2	18.61	8.32	33.82	91.8	7.0	3.5	7.7
HKLR	HY/2011/03	2019-01-04	Mid-Flood	Cloudy	SR10B(N2)	17:51	1.0	Surface	1	1	18.60	8.32	33.82	91.8	7.0	3.2	7.5
HKLR	HY/2011/03	2019-01-04	Mid-Flood	Cloudy	SR10B(N2)	17:51	1.0	Surface	1	2	18.60	8.33	33.82	93.9	7.1	3.0	7.3
HKLR	HY/2011/03	2019-01-04	Mid-Flood	Cloudy	SR10B(N2)	17:51	3.4	Middle	2	1	18.61	8.32	33.82	91.0	6.9	3.5	7.8
HKLR	HY/2011/03	2019-01-04	Mid-Flood	Cloudy	SR10B(N2)	17:51	3.4	Middle	2	2	18.61	8.33	33.82	91.0	6.9	3.2	7.4
HKLR	HY/2011/03	2019-01-04	Mid-Flood	Cloudy	SR10B(N2)	17:51	5.8	Bottom	3	1	18.61	8.32	33.82	91.1	6.9	3.5	8.0
HKLR	HY/2011/03	2019-01-04	Mid-Flood	Cloudy	SR10B(N2)	17:50	5.8	Bottom	3	2	18.61	8.33	33.81	91.2	6.9	3.3	7.7
HKLR	HY/2011/03	2019-01-04	Mid-Flood	Cloudy	CS2(A)	15:42	1.0	Surface	1	1	17.78	8.35	33.85	96.8	7.5	9.0	8.0
HKLR	HY/2011/03	2019-01-04	Mid-Flood	Cloudy	CS2(A)	15:42	1.0	Surface	1	2	17.79	8.38	33.85	96.8	7.5	8.5	9.0
HKLR	HY/2011/03	2019-01-04	Mid-Flood	Cloudy	CS2(A)	15:41	3.6	Middle	2	1	17.79	8.39	33.84	96.6	7.5	8.9	8.4
HKLR	HY/2011/03	2019-01-04	Mid-Flood	Cloudy	CS2(A)	15:42	3.6	Middle	2	2	17.77	8.35	33.85	96.6	7.5	8.7	7.8
HKLR	HY/2011/03	2019-01-04	Mid-Flood	Cloudy	CS2(A)	15:41	6.2	Bottom	3	1	17.82	8.38	33.83	96.6	7.5	9.5	7.1
HKLR	HY/2011/03	2019-01-04	Mid-Flood	Cloudy	CS2(A)	15:42	6.2	Bottom	3	2	17.76	8.36	33.85	96.5	7.5	9.1	7.3
HKLR	HY/2011/03	2019-01-04	Mid-Flood	Cloudy	CS(Mf)5	17:13	1.0	Surface	1	1	19.21	8.09	33.43	93.3	7.1	2.1	4.8
HKLR	HY/2011/03	2019-01-04	Mid-Flood	Cloudy	CS(Mf)5	17:14	1.0	Surface	1	2	19.20	8.09	33.43	91.9	7.0	2.2	5.1

Water Quality Monitoring Data

Project	Works	Date (yyyy-mm-dd)	Tide	Weather Condition	Station	Time	Depth, m	Level	Level_Code	Replicate	Temperature, °C	pH	Salinity, ppt	DO, %	DO, mg/L	Turbidity, NTU	SS, mg/L
HKLR	HY/2011/03	2019-01-04	Mid-Flood	Cloudy	CS(Mf)5	17:14	6	Middle	2	1	19.09	8.09	33.45	91.4	6.9	3.2	5.8
HKLR	HY/2011/03	2019-01-04	Mid-Flood	Cloudy	CS(Mf)5	17:13	6	Middle	2	2	19.07	8.09	33.45	92.5	7.0	3.4	6.1
HKLR	HY/2011/03	2019-01-04	Mid-Flood	Cloudy	CS(Mf)5	17:13	10.9	Bottom	3	1	18.97	8.10	33.46	92.4	7.0	3.5	5.0
HKLR	HY/2011/03	2019-01-04	Mid-Flood	Cloudy	CS(Mf)5	17:14	10.9	Bottom	3	2	19.00	8.09	33.44	91.2	6.9	3.5	4.9
HKLR	HY/2011/03	2019-01-07	Mid-Ebb	Fine	IS5	12:34	1.0	Surface	1	1	18.50	8.07	32.60	95.40	7.4	3.1	6.3
HKLR	HY/2011/03	2019-01-07	Mid-Ebb	Fine	IS5	12:35	1.0	Surface	1	2	18.50	8.07	32.58	94.40	7.3	3.1	6.3
HKLR	HY/2011/03	2019-01-07	Mid-Ebb	Fine	IS5	12:35	4.1	Middle	2	1	18.50	8.07	32.60	94.20	7.3	3.2	6.1
HKLR	HY/2011/03	2019-01-07	Mid-Ebb	Fine	IS5	12:34	4.1	Middle	2	2	18.50	8.07	32.63	94.90	7.3	3.1	6.9
HKLR	HY/2011/03	2019-01-07	Mid-Ebb	Fine	IS5	12:35	7.2	Bottom	3	1	18.50	8.07	32.64	94.10	7.3	3.2	6.8
HKLR	HY/2011/03	2019-01-07	Mid-Ebb	Fine	IS5	12:34	7.2	Bottom	3	2	18.49	8.08	32.68	94.70	7.3	3.2	7.3
HKLR	HY/2011/03	2019-01-07	Mid-Ebb	Fine	IS(Mf)6	13:05	1.0	Surface	1	1	18.55	8.06	32.64	95.30	7.4	4.2	8.2
HKLR	HY/2011/03	2019-01-07	Mid-Ebb	Fine	IS(Mf)6	13:05	1.0	Surface	1	2	18.54	8.06	32.64	95.80	7.4	4.1	7.7
HKLR	HY/2011/03	2019-01-07	Mid-Ebb	Fine	IS(Mf)6	13:05	2.1	Bottom	3	1	18.54	8.06	32.64	95.60	7.4	4.1	6.4
HKLR	HY/2011/03	2019-01-07	Mid-Ebb	Fine	IS(Mf)6	13:05	2.1	Bottom	3	2	18.54	8.06	32.65	96.20	7.4	4.1	6.2
HKLR	HY/2011/03	2019-01-07	Mid-Ebb	Fine	IS7	13:13	1.0	Surface	1	1	18.70	8.08	32.71	98.40	7.6	2.5	5.2
HKLR	HY/2011/03	2019-01-07	Mid-Ebb	Fine	IS7	13:13	1.0	Surface	1	2	18.69	8.09	32.73	98.20	7.5	2.6	5.7
HKLR	HY/2011/03	2019-01-07	Mid-Ebb	Fine	IS7	13:13	2.1	Bottom	3	1	18.67	8.07	32.74	98.60	7.6	2.8	5.3
HKLR	HY/2011/03	2019-01-07	Mid-Ebb	Fine	IS7	13:13	2.1	Bottom	3	2	18.67	8.08	32.76	98.30	7.6	2.8	5.3
HKLR	HY/2011/03	2019-01-07	Mid-Ebb	Fine	IS8	13:37	1.0	Surface	1	1	18.55	8.09	32.76	97.70	7.5	3.7	8.7
HKLR	HY/2011/03	2019-01-07	Mid-Ebb	Fine	IS8	13:36	1.0	Surface	1	2	18.55	8.08	32.94	97.20	7.5	4.0	8.2
HKLR	HY/2011/03	2019-01-07	Mid-Ebb	Fine	IS8	13:36	2.9	Bottom	3	1	18.54	8.09	32.94	96.50	7.4	4.3	8.7
HKLR	HY/2011/03	2019-01-07	Mid-Ebb	Fine	IS8	13:36	2.9	Bottom	3	2	18.54	8.08	32.96	96.60	7.4	4.1	8.4
HKLR	HY/2011/03	2019-01-07	Mid-Ebb	Fine	IS(Mf)9	13:20	1.0	Surface	1	1	18.58	8.08	32.72	97.30	7.5	3.5	7.6
HKLR	HY/2011/03	2019-01-07	Mid-Ebb	Fine	IS(Mf)9	13:21	1.0	Surface	1	2	18.57	8.08	32.78	97.00	7.5	3.5	7.6
HKLR	HY/2011/03	2019-01-07	Mid-Ebb	Fine	IS(Mf)9	13:20	2.6	Bottom	3	1	18.57	8.07	32.83	97.50	7.5	3.9	6.0
HKLR	HY/2011/03	2019-01-07	Mid-Ebb	Fine	IS(Mf)9	13:20	2.6	Bottom	3	2	18.58	8.08	32.78	97.10	7.5	3.8	6.6
HKLR	HY/2011/03	2019-01-07	Mid-Ebb	Fine	IS10(N)	13:15	1.0	Surface	1	1	17.97	8.30	32.83	95.70	7.4	3.9	7.0
HKLR	HY/2011/03	2019-01-07	Mid-Ebb	Fine	IS10(N)	13:16	1.0	Surface	1	2	17.97	8.29	32.85	95.60	7.4	3.6	see remark 1
HKLR	HY/2011/03	2019-01-07	Mid-Ebb	Fine	IS10(N)	13:16	5.4	Middle	2	1	17.97	8.29	32.90	95.50	7.4	4.5	12.0
HKLR	HY/2011/03	2019-01-07	Mid-Ebb	Fine	IS10(N)	13:15	5.4	Middle	2	2	17.99	8.30	32.92	95.40	7.4	4.7	13.0
HKLR	HY/2011/03	2019-01-07	Mid-Ebb	Fine	IS10(N)	13:15	9.8	Bottom	3	1	18.00	8.31	32.95	95.70	7.4	5.3	12.8
HKLR	HY/2011/03	2019-01-07	Mid-Ebb	Fine	IS10(N)	13:16	9.8	Bottom	3	2	17.98	8.29	32.92	95.70	7.4	5.5	11.8
HKLR	HY/2011/03	2019-01-07	Mid-Ebb	Fine	SR3(N)	12:26	1.0	Surface	1	1	18.49	8.06	32.55	96.80	7.5	4.6	5.9
HKLR	HY/2011/03	2019-01-07	Mid-Ebb	Fine	SR3(N)	12:26	1.0	Surface	1	2	18.50	8.05	32.54	96.20	7.4	4.5	5.1
HKLR	HY/2011/03	2019-01-07	Mid-Ebb	Fine	SR3(N)	12:26	2.4	Bottom	3	1	18.49	8.05	32.55	95.40	7.4	4.5	5.5
HKLR	HY/2011/03	2019-01-07	Mid-Ebb	Fine	SR3(N)	12:26	2.4	Bottom	3	2	18.49	8.06	32.55	95.20	7.4	4.7	5.2
HKLR	HY/2011/03	2019-01-07	Mid-Ebb	Fine	SR4(N)	13:31	1.0	Surface	1	1	18.64	8.09	32.55	98.30	7.6	2.8	4.8
HKLR	HY/2011/03	2019-01-07	Mid-Ebb	Fine	SR4(N)	13:31	1.0	Surface	1	2	18.66	8.09	32.59	98.20	7.6	2.8	4.8
HKLR	HY/2011/03	2019-01-07	Mid-Ebb	Fine	SR4(N)	13:31	2.7	Bottom	3	1	18.67	8.09	32.75	98.30	7.6	2.7	5.5
HKLR	HY/2011/03	2019-01-07	Mid-Ebb	Fine	SR4(N)	13:30	2.7	Bottom	3	2	18.66	8.09	32.86	98.60	7.6	2.8	5.4
HKLR	HY/2011/03	2019-01-07	Mid-Ebb	Fine	SR5(N)	13:08	1.0	Surface	1	1	17.96	8.29	32.82	96.40	7.5	3.3	6.0
HKLR	HY/2011/03	2019-01-07	Mid-Ebb	Fine	SR5(N)	13:07	1.0	Surface	1	2	17.96	8.30	32.82	97.00	7.5	3.3	5.8
HKLR	HY/2011/03	2019-01-07	Mid-Ebb	Fine	SR5(N)	13:08	4.0	Middle	2	1	17.96	8.29	32.86	96.20	7.4	4.3	6.3
HKLR	HY/2011/03	2019-01-07	Mid-Ebb	Fine	SR5(N)	13:07	4.0	Middle	2	2	17.96	8.32	32.85	98.30	7.6	4.2	5.6
HKLR	HY/2011/03	2019-01-07	Mid-Ebb	Fine	SR5(N)	13:07	7.0	Bottom	3	1	17.97	8.29	32.89	96.30	7.5	4.5	6.6
HKLR	HY/2011/03	2019-01-07	Mid-Ebb	Fine	SR5(N)	13:07	7.0	Bottom	3	2	18.00	8.33	32.92	97.50	7.5	4.7	6.9
HKLR	HY/2011/03	2019-01-07	Mid-Ebb	Fine	SR10A(N)	14:00	1.0	Surface	1	1	18.41	8.26	33.63	96.00	7.3	5.5	6.3
HKLR	HY/2011/03	2019-01-07	Mid-Ebb	Fine	SR10A(N)	14:01	1.0	Surface	1	2	18.41	8.25	33.63	94.40	7.2	5.2	6.6
HKLR	HY/2011/03	2019-01-07	Mid-Ebb	Fine	SR10A(N)	14:00	6.4	Middle	2	1	18.41	8.27	33.62	93.10	7.1	5.7	6.6
HKLR	HY/2011/03	2019-01-07	Mid-Ebb	Fine	SR10A(N)	14:00	6.4	Middle	2	2	18.41	8.25	33.63	91.10	7.0	5.6	7.1
HKLR	HY/2011/03	2019-01-07	Mid-Ebb	Fine	SR10A(N)	14:00	11.7	Bottom	3	1	18.40	8.28	33.63	91.90	7.0	5.5	7.8
HKLR	HY/2011/03	2019-01-07	Mid-Ebb	Fine	SR10A(N)	14:00	11.7	Bottom	3	2	18.41	8.25	33.63	91.40	7.0	5.2	7.7

Remark:

1) The replicate SS result at the surface level of station IS10(N) on 7 Jan 2019 during ebb tide is considered invalid.

Water Quality Monitoring Data

Project	Works	Date (yyyy-mm-dd)	Tide	Weather Condition	Station	Time	Depth, m	Level	Level_Code	Replicate	Temperature, °C	pH	Salinity, ppt	DO, %	DO, mg/L	Turbidity, NTU	SS, mg/L
HKLR	HY/2011/03	2019-01-07	Mid-Ebb	Fine	SR10B(N)2	14:08	1.0	Surface	1	1	18.41	8.25	33.63	89.80	6.9	4.5	4.4
HKLR	HY/2011/03	2019-01-07	Mid-Ebb	Fine	SR10B(N)2	14:07	1.0	Surface	1	2	18.42	8.25	33.64	90.10	6.9	4.8	5.0
HKLR	HY/2011/03	2019-01-07	Mid-Ebb	Fine	SR10B(N)2	14:07	3.5	Middle	2	1	18.41	8.25	33.63	89.80	6.9	5.0	7.1
HKLR	HY/2011/03	2019-01-07	Mid-Ebb	Fine	SR10B(N)2	14:07	3.5	Middle	2	2	18.42	8.26	33.63	90.10	6.9	5.1	6.7
HKLR	HY/2011/03	2019-01-07	Mid-Ebb	Fine	SR10B(N)2	14:07	5.9	Bottom	3	1	18.43	8.27	33.63	90.10	6.9	5.3	5.3
HKLR	HY/2011/03	2019-01-07	Mid-Ebb	Fine	SR10B(N)2	14:07	5.9	Bottom	3	2	18.42	8.25	33.63	89.90	6.9	4.9	5.5
HKLR	HY/2011/03	2019-01-07	Mid-Ebb	Fine	CS2(A)	12:23	1.0	Surface	1	1	17.80	8.34	32.34	99.50	7.8	16.8	21.9
HKLR	HY/2011/03	2019-01-07	Mid-Ebb	Fine	CS2(A)	12:23	1.0	Surface	1	2	17.79	8.32	32.35	100.50	7.8	15.6	22.4
HKLR	HY/2011/03	2019-01-07	Mid-Ebb	Fine	CS2(A)	12:23	3.6	Middle	2	1	17.79	8.32	32.36	96.80	7.5	16.6	21.0
HKLR	HY/2011/03	2019-01-07	Mid-Ebb	Fine	CS2(A)	12:22	3.6	Middle	2	2	17.80	8.35	32.36	98.40	7.7	16.8	22.5
HKLR	HY/2011/03	2019-01-07	Mid-Ebb	Fine	CS2(A)	12:22	6.2	Bottom	3	1	17.81	8.36	32.36	97.60	7.6	17.5	19.8
HKLR	HY/2011/03	2019-01-07	Mid-Ebb	Fine	CS2(A)	12:23	6.2	Bottom	3	2	17.80	8.32	32.36	96.60	7.5	17.8	20.0
HKLR	HY/2011/03	2019-01-07	Mid-Ebb	Fine	CS(Mf)5	14:03	1.0	Surface	1	1	18.86	8.07	32.80	92.40	7.1	3.8	4.7
HKLR	HY/2011/03	2019-01-07	Mid-Ebb	Fine	CS(Mf)5	14:04	1.0	Surface	1	2	18.85	8.06	32.82	91.10	7.0	3.6	4.6
HKLR	HY/2011/03	2019-01-07	Mid-Ebb	Fine	CS(Mf)5	14:03	5.8	Middle	2	1	18.90	8.06	33.06	91.80	7.0	4.7	4.9
HKLR	HY/2011/03	2019-01-07	Mid-Ebb	Fine	CS(Mf)5	14:04	5.8	Middle	2	2	18.84	8.06	33.03	91.00	6.9	4.3	4.0
HKLR	HY/2011/03	2019-01-07	Mid-Ebb	Fine	CS(Mf)5	14:04	10.6	Bottom	3	1	18.93	8.05	33.15	90.40	6.9	4.8	4.8
HKLR	HY/2011/03	2019-01-07	Mid-Ebb	Fine	CS(Mf)5	14:03	10.6	Bottom	3	2	18.94	8.06	33.15	91.40	7.0	4.7	4.1
HKLR	HY/2011/03	2019-01-07	Mid-Flood	Fine	IS5	9:29	1.0	Surface	1	1	18.45	8.06	32.89	94.20	7.3	5.1	5.7
HKLR	HY/2011/03	2019-01-07	Mid-Flood	Fine	IS5	9:28	1.0	Surface	1	2	18.45	8.06	32.90	95.40	7.4	5.1	5.3
HKLR	HY/2011/03	2019-01-07	Mid-Flood	Fine	IS5	9:28	4.3	Middle	2	1	18.46	8.06	32.93	94.90	7.3	5.3	5.0
HKLR	HY/2011/03	2019-01-07	Mid-Flood	Fine	IS5	9:28	4.3	Middle	2	2	18.46	8.06	32.93	94.10	7.3	5.1	5.2
HKLR	HY/2011/03	2019-01-07	Mid-Flood	Fine	IS5	9:28	7.5	Bottom	3	1	18.46	8.06	32.96	94.80	7.3	6.0	5.9
HKLR	HY/2011/03	2019-01-07	Mid-Flood	Fine	IS5	9:28	7.5	Bottom	3	2	18.46	8.06	32.94	94.00	7.3	6.1	6.6
HKLR	HY/2011/03	2019-01-07	Mid-Flood	Fine	IS(Mf)6	9:21	1.0	Surface	1	1	18.46	8.06	32.88	95.20	7.3	5.3	7.6
HKLR	HY/2011/03	2019-01-07	Mid-Flood	Fine	IS(Mf)6	9:21	1.0	Surface	1	2	18.46	8.06	32.86	95.90	7.4	5.2	8.1
HKLR	HY/2011/03	2019-01-07	Mid-Flood	Fine	IS(Mf)6	9:21	2.1	Bottom	3	1	18.46	8.06	32.89	96.70	7.5	6.0	7.6
HKLR	HY/2011/03	2019-01-07	Mid-Flood	Fine	IS(Mf)6	9:21	2.1	Bottom	3	2	18.46	8.06	32.91	95.50	7.4	6.0	7.3
HKLR	HY/2011/03	2019-01-07	Mid-Flood	Fine	IS7	9:12	1.0	Surface	1	1	18.49	8.06	33.01	95.90	7.4	4.4	9.4
HKLR	HY/2011/03	2019-01-07	Mid-Flood	Fine	IS7	9:12	1.0	Surface	1	2	18.49	8.06	33.01	96.70	7.4	4.5	8.8
HKLR	HY/2011/03	2019-01-07	Mid-Flood	Fine	IS7	9:12	2.1	Bottom	3	1	18.48	8.06	33.02	97.50	7.5	4.6	7.1
HKLR	HY/2011/03	2019-01-07	Mid-Flood	Fine	IS7	9:12	2.1	Bottom	3	2	18.49	8.06	33.01	96.20	7.4	4.5	6.8
HKLR	HY/2011/03	2019-01-07	Mid-Flood	Fine	IS8	8:46	1.0	Surface	1	1	18.43	8.07	32.62	96.40	7.4	3.9	7.0
HKLR	HY/2011/03	2019-01-07	Mid-Flood	Fine	IS8	8:46	1.0	Surface	1	2	18.45	8.06	32.65	95.80	7.4	3.8	6.7
HKLR	HY/2011/03	2019-01-07	Mid-Flood	Fine	IS8	8:46	2.7	Bottom	3	1	18.54	8.07	32.97	97.40	7.5	3.9	7.0
HKLR	HY/2011/03	2019-01-07	Mid-Flood	Fine	IS8	8:46	2.7	Bottom	3	2	18.50	8.06	32.84	96.00	7.4	3.9	8.0
HKLR	HY/2011/03	2019-01-07	Mid-Flood	Fine	IS(Mf)9	9:04	1.0	Surface	1	1	18.42	8.02	32.62	96.50	7.5	6.0	6.8
HKLR	HY/2011/03	2019-01-07	Mid-Flood	Fine	IS(Mf)9	9:04	1.0	Surface	1	2	18.41	8.04	32.62	95.70	7.4	6.1	6.3
HKLR	HY/2011/03	2019-01-07	Mid-Flood	Fine	IS(Mf)9	9:04	2.7	Bottom	3	1	18.42	8.03	32.62	96.00	7.4	6.0	6.3
HKLR	HY/2011/03	2019-01-07	Mid-Flood	Fine	IS(Mf)9	9:04	2.7	Bottom	3	2	18.42	8.00	32.63	97.20	7.5	6.1	6.1
HKLR	HY/2011/03	2019-01-07	Mid-Flood	Fine	IS10(N)	8:54	1.0	Surface	1	1	17.75	8.32	32.66	96.40	7.5	6.2	7.0
HKLR	HY/2011/03	2019-01-07	Mid-Flood	Fine	IS10(N)	8:53	1.0	Surface	1	2	17.76	8.34	32.65	96.80	7.5	5.7	7.2
HKLR	HY/2011/03	2019-01-07	Mid-Flood	Fine	IS10(N)	8:53	5.4	Middle	2	1	17.76	8.31	32.66	97.40	7.6	6.5	7.2
HKLR	HY/2011/03	2019-01-07	Mid-Flood	Fine	IS10(N)	8:53	5.4	Middle	2	2	17.76	8.29	32.68	96.30	7.5	6.6	8.0
HKLR	HY/2011/03	2019-01-07	Mid-Flood	Fine	IS10(N)	8:53	9.7	Bottom	3	1	17.78	8.30	32.74	98.40	7.6	7.6	8.1
HKLR	HY/2011/03	2019-01-07	Mid-Flood	Fine	IS10(N)	8:53	9.7	Bottom	3	2	17.76	8.33	32.66	97.70	7.6	7.0	7.4
HKLR	HY/2011/03	2019-01-07	Mid-Flood	Fine	SR3(N)	9:38	1.0	Surface	1	1	18.46	8.06	32.70	97.30	7.5	3.4	4.3
HKLR	HY/2011/03	2019-01-07	Mid-Flood	Fine	SR3(N)	9:38	1.0	Surface	1	2	18.46	8.06	32.69	96.30	7.4	3.5	4.7
HKLR	HY/2011/03	2019-01-07	Mid-Flood	Fine	SR3(N)	9:38	2.3	Bottom	3	1	18.46	8.06	32.74	95.30	7.4	3.2	4.2
HKLR	HY/2011/03	2019-01-07	Mid-Flood	Fine	SR3(N)	9:37	2.3	Bottom	3	2	18.45	8.06	32.77	95.70	7.4	3.5	4.1
HKLR	HY/2011/03	2019-01-07	Mid-Flood	Fine	SR4(N)	8:53	1.0	Surface	1	1	18.53	8.06	32.83	96.10	7.4	2.2	5.5
HKLR	HY/2011/03	2019-01-07	Mid-Flood	Fine	SR4(N)	8:53	1.0	Surface	1	2	18.47	8.06	32.69	96.60	7.5	2.2	5.4

Water Quality Monitoring Data

Project	Works	Date (yyyy-mm-dd)	Tide	Weather Condition	Station	Time	Depth, m	Level	Level_Code	Replicate	Temperature, °C	pH	Salinity, ppt	DO, %	DO, mg/L	Turbidity, NTU	SS, mg/L
HKLR	HY/2011/03	2019-01-07	Mid-Flood	Fine	SR4(N)	8:53	2.7	Bottom	3	1	18.57	8.05	33.01	97.30	7.5	2.6	5.8
HKLR	HY/2011/03	2019-01-07	Mid-Flood	Fine	SR4(N)	8:53	2.7	Bottom	3	2	18.52	8.06	32.91	96.40	7.4	2.5	5.6
HKLR	HY/2011/03	2019-01-07	Mid-Flood	Fine	SR5(N)	9:05	1.0	Surface	1	1	17.75	8.33	32.67	95.50	7.4	6.3	15.3
HKLR	HY/2011/03	2019-01-07	Mid-Flood	Fine	SR5(N)	9:05	1.0	Surface	1	2	17.76	8.31	32.69	95.40	7.4	6.6	15.0
HKLR	HY/2011/03	2019-01-07	Mid-Flood	Fine	SR5(N)	9:05	4.1	Middle	2	1	17.77	8.28	32.72	95.90	7.5	7.0	16.1
HKLR	HY/2011/03	2019-01-07	Mid-Flood	Fine	SR5(N)	9:05	4.1	Middle	2	2	17.76	8.28	32.71	95.50	7.4	7.4	16.0
HKLR	HY/2011/03	2019-01-07	Mid-Flood	Fine	SR5(N)	9:04	7.1	Bottom	3	1	17.78	8.29	32.73	95.60	7.4	6.6	18.3
HKLR	HY/2011/03	2019-01-07	Mid-Flood	Fine	SR5(N)	9:05	7.1	Bottom	3	2	17.76	8.29	32.72	97.40	7.6	6.8	18.0
HKLR	HY/2011/03	2019-01-07	Mid-Flood	Fine	SR10A(N)	8:08	1.0	Surface	1	1	18.21	8.25	33.44	94.10	7.2	5.9	5.9
HKLR	HY/2011/03	2019-01-07	Mid-Flood	Fine	SR10A(N)	8:08	1.0	Surface	1	2	18.21	8.24	33.46	94.10	7.2	5.9	6.7
HKLR	HY/2011/03	2019-01-07	Mid-Flood	Fine	SR10A(N)	8:07	6.3	Middle	2	1	18.31	8.26	33.57	94.10	7.2	7.0	7.2
HKLR	HY/2011/03	2019-01-07	Mid-Flood	Fine	SR10A(N)	8:08	6.3	Middle	2	2	18.30	8.24	33.56	94.00	7.2	7.2	7.7
HKLR	HY/2011/03	2019-01-07	Mid-Flood	Fine	SR10A(N)	8:07	11.5	Bottom	3	1	18.31	8.26	33.56	94.50	7.2	6.6	7.7
HKLR	HY/2011/03	2019-01-07	Mid-Flood	Fine	SR10A(N)	8:08	11.5	Bottom	3	2	18.28	8.24	33.56	94.20	7.2	6.5	7.7
HKLR	HY/2011/03	2019-01-07	Mid-Flood	Fine	SR10B(N2)	7:58	1.0	Surface	1	1	18.24	8.25	33.46	94.60	7.3	5.4	7.1
HKLR	HY/2011/03	2019-01-07	Mid-Flood	Fine	SR10B(N2)	7:57	1.0	Surface	1	2	18.19	8.24	33.43	93.20	7.2	5.8	6.7
HKLR	HY/2011/03	2019-01-07	Mid-Flood	Fine	SR10B(N2)	7:57	3.8	Middle	2	1	18.30	8.25	33.57	94.80	7.3	6.6	7.7
HKLR	HY/2011/03	2019-01-07	Mid-Flood	Fine	SR10B(N2)	7:57	3.8	Middle	2	2	18.27	8.25	33.50	93.40	7.2	6.8	7.6
HKLR	HY/2011/03	2019-01-07	Mid-Flood	Fine	SR10B(N2)	7:57	6.6	Bottom	3	1	18.30	8.24	33.56	94.30	7.2	7.0	9.0
HKLR	HY/2011/03	2019-01-07	Mid-Flood	Fine	SR10B(N2)	7:57	6.6	Bottom	3	2	18.29	8.24	33.56	95.10	7.3	6.8	8.4
HKLR	HY/2011/03	2019-01-07	Mid-Flood	Fine	CS2(A)	9:54	1.0	Surface	1	1	17.75	8.36	32.40	96.40	7.5	12.2	16.0
HKLR	HY/2011/03	2019-01-07	Mid-Flood	Fine	CS2(A)	9:54	1.0	Surface	1	2	17.75	8.37	32.40	97.00	7.6	12.5	16.6
HKLR	HY/2011/03	2019-01-07	Mid-Flood	Fine	CS2(A)	9:54	3.5	Middle	2	1	17.73	8.37	32.40	97.30	7.6	12.7	16.6
HKLR	HY/2011/03	2019-01-07	Mid-Flood	Fine	CS2(A)	9:54	3.5	Middle	2	2	17.71	8.37	32.40	96.40	7.5	12.4	17.2
HKLR	HY/2011/03	2019-01-07	Mid-Flood	Fine	CS2(A)	9:54	6.0	Bottom	3	1	17.71	8.36	32.40	96.30	7.5	13.9	16.2
HKLR	HY/2011/03	2019-01-07	Mid-Flood	Fine	CS2(A)	9:53	6.0	Bottom	3	2	17.72	8.38	32.39	97.60	7.6	13.5	17.0
HKLR	HY/2011/03	2019-01-07	Mid-Flood	Fine	CS(Mf)5	8:21	1.0	Surface	1	1	18.60	8.01	32.65	92.60	7.1	5.4	6.7
HKLR	HY/2011/03	2019-01-07	Mid-Flood	Fine	CS(Mf)5	8:21	1.0	Surface	1	2	18.68	8.00	32.70	95.40	7.3	5.2	6.6
HKLR	HY/2011/03	2019-01-07	Mid-Flood	Fine	CS(Mf)5	8:21	5.6	Middle	2	1	18.76	8.01	32.89	92.60	7.1	5.2	6.0
HKLR	HY/2011/03	2019-01-07	Mid-Flood	Fine	CS(Mf)5	8:21	5.6	Middle	2	2	18.76	8.00	32.90	93.30	7.2	5.1	6.7
HKLR	HY/2011/03	2019-01-07	Mid-Flood	Fine	CS(Mf)5	8:21	10.2	Bottom	3	1	18.75	8.01	32.89	92.50	7.1	5.5	6.0
HKLR	HY/2011/03	2019-01-07	Mid-Flood	Fine	CS(Mf)5	8:20	10.2	Bottom	3	2	18.75	7.96	32.90	93.10	7.2	5.1	5.7
HKLR	HY/2011/03	2019-01-09	Mid-Ebb	Fine	IS5	13:41	1.0	Surface	1	1	18.64	8.05	31.97	94.90	7.3	4.4	5.6
HKLR	HY/2011/03	2019-01-09	Mid-Ebb	Fine	IS5	13:41	1.0	Surface	1	2	18.64	8.05	31.97	94.10	7.3	4.2	5.2
HKLR	HY/2011/03	2019-01-09	Mid-Ebb	Fine	IS5	13:41	4.2	Middle	2	1	18.62	8.06	31.98	94.50	7.3	4.1	5.4
HKLR	HY/2011/03	2019-01-09	Mid-Ebb	Fine	IS5	13:41	4.2	Middle	2	2	18.63	8.05	31.97	93.90	7.3	4.1	5.0
HKLR	HY/2011/03	2019-01-09	Mid-Ebb	Fine	IS5	13:41	7.3	Bottom	3	1	18.61	8.05	31.97	93.80	7.3	5.4	5.0
HKLR	HY/2011/03	2019-01-09	Mid-Ebb	Fine	IS5	13:40	7.3	Bottom	3	2	18.62	8.07	31.98	94.50	7.3	5.4	5.3
HKLR	HY/2011/03	2019-01-09	Mid-Ebb	Fine	IS(Mf)6	14:07	1.0	Surface	1	1	18.65	8.06	32.06	94.80	7.3	3.6	5.7
HKLR	HY/2011/03	2019-01-09	Mid-Ebb	Fine	IS(Mf)6	14:07	1.0	Surface	1	2	18.67	8.07	32.05	95.00	7.3	3.5	5.9
HKLR	HY/2011/03	2019-01-09	Mid-Ebb	Fine	IS(Mf)6	14:07	2.0	Bottom	3	1	18.70	8.10	32.02	95.20	7.3	3.5	5.1
HKLR	HY/2011/03	2019-01-09	Mid-Ebb	Fine	IS(Mf)6	14:07	2.0	Bottom	3	2	18.66	8.07	32.06	94.80	7.3	3.6	5.7
HKLR	HY/2011/03	2019-01-09	Mid-Ebb	Fine	IS7	14:15	1.0	Surface	1	1	18.87	8.07	32.04	97.80	7.5	3.5	5.8
HKLR	HY/2011/03	2019-01-09	Mid-Ebb	Fine	IS7	14:16	1.0	Surface	1	2	18.86	8.06	32.05	97.40	7.5	3.6	5.2
HKLR	HY/2011/03	2019-01-09	Mid-Ebb	Fine	IS7	14:16	2.0	Bottom	3	1	18.86	8.07	32.05	97.50	7.5	3.6	6.7
HKLR	HY/2011/03	2019-01-09	Mid-Ebb	Fine	IS7	14:15	2.0	Bottom	3	2	18.85	8.07	32.05	98.10	7.5	3.5	7.1
HKLR	HY/2011/03	2019-01-09	Mid-Ebb	Fine	IS8	14:40	1.0	Surface	1	1	18.71	8.06	31.75	96.60	7.5	5.8	8.3
HKLR	HY/2011/03	2019-01-09	Mid-Ebb	Fine	IS8	14:41	1.0	Surface	1	2	18.70	8.06	31.78	96.10	7.4	5.6	8.2
HKLR	HY/2011/03	2019-01-09	Mid-Ebb	Fine	IS8	14:41	2.7	Bottom	3	1	18.67	8.06	31.94	96.10	7.4	5.7	8.9
HKLR	HY/2011/03	2019-01-09	Mid-Ebb	Fine	IS8	14:40	2.7	Bottom	3	2	18.64	8.06	32.02	97.00	7.5	5.8	8.1
HKLR	HY/2011/03	2019-01-09	Mid-Ebb	Fine	IS(Mf)9	14:24	1.0	Surface	1	1	18.68	8.07	31.95	95.60	7.4	7.5	8.7
HKLR	HY/2011/03	2019-01-09	Mid-Ebb	Fine	IS(Mf)9	14:24	1.0	Surface	1	2	18.69	8.06	31.95	95.40	7.4	7.6	9.1

Water Quality Monitoring Data

Project	Works	Date (yyyy-mm-dd)	Tide	Weather Condition	Station	Time	Depth, m	Level	Level_Code	Replicate	Temperature, °C	pH	Salinity, ppt	DO, %	DO, mg/L	Turbidity, NTU	SS, mg/L
HKLR	HY/2011/03	2019-01-09	Mid-Ebb	Fine	IS(Mf)9	14:24	2.4	Bottom	3	1	18.60	8.07	32.05	95.80	7.4	7.5	8.4
HKLR	HY/2011/03	2019-01-09	Mid-Ebb	Fine	IS(Mf)9	14:24	2.4	Bottom	3	2	18.66	8.06	32.02	95.30	7.4	7.3	8.7
HKLR	HY/2011/03	2019-01-09	Mid-Ebb	Fine	IS10(N)	14:32	1.0	Surface	1	1	18.07	8.04	33.13	95.20	7.4	3.9	11.1
HKLR	HY/2011/03	2019-01-09	Mid-Ebb	Fine	IS10(N)	14:31	1.0	Surface	1	2	18.06	8.05	33.14	97.40	7.6	3.9	10.5
HKLR	HY/2011/03	2019-01-09	Mid-Ebb	Fine	IS10(N)	14:31	5.3	Middle	2	1	18.03	8.05	33.19	96.50	7.5	4.0	11.8
HKLR	HY/2011/03	2019-01-09	Mid-Ebb	Fine	IS10(N)	14:31	5.3	Middle	2	2	18.03	8.05	33.23	97.10	7.5	4.0	12.3
HKLR	HY/2011/03	2019-01-09	Mid-Ebb	Fine	IS10(N)	14:31	9.6	Bottom	3	1	18.03	8.05	33.29	95.10	7.4	4.3	14.6
HKLR	HY/2011/03	2019-01-09	Mid-Ebb	Fine	IS10(N)	14:31	9.6	Bottom	3	2	18.02	8.07	33.23	95.00	7.4	4.1	14.8
HKLR	HY/2011/03	2019-01-09	Mid-Ebb	Fine	SR3(N)	13:32	1.0	Surface	1	1	18.71	8.09	31.80	94.50	7.3	6.2	6.7
HKLR	HY/2011/03	2019-01-09	Mid-Ebb	Fine	SR3(N)	13:33	1.0	Surface	1	2	18.78	8.06	31.77	95.00	7.3	6.6	7.3
HKLR	HY/2011/03	2019-01-09	Mid-Ebb	Fine	SR3(N)	13:32	2.3	Bottom	3	1	18.59	8.14	31.79	94.10	7.3	5.5	6.2
HKLR	HY/2011/03	2019-01-09	Mid-Ebb	Fine	SR3(N)	13:32	2.3	Bottom	3	2	18.62	8.07	31.79	94.50	7.3	5.7	6.5
HKLR	HY/2011/03	2019-01-09	Mid-Ebb	Fine	SR4(N)	14:35	1.0	Surface	1	1	18.83	8.07	31.99	97.40	7.5	3.1	9.4
HKLR	HY/2011/03	2019-01-09	Mid-Ebb	Fine	SR4(N)	14:35	1.0	Surface	1	2	18.80	8.08	32.03	97.30	7.5	3.0	9.7
HKLR	HY/2011/03	2019-01-09	Mid-Ebb	Fine	SR4(N)	14:35	2.7	Bottom	3	1	18.75	8.08	32.12	97.40	7.5	3.2	8.1
HKLR	HY/2011/03	2019-01-09	Mid-Ebb	Fine	SR4(N)	14:35	2.7	Bottom	3	2	18.82	8.07	32.01	97.20	7.5	3.0	8.5
HKLR	HY/2011/03	2019-01-09	Mid-Ebb	Fine	SR5(N)	14:23	1.0	Surface	1	1	18.09	8.07	33.11	95.60	7.4	4.0	15.4
HKLR	HY/2011/03	2019-01-09	Mid-Ebb	Fine	SR5(N)	14:22	1.0	Surface	1	2	18.10	8.07	33.10	96.10	7.4	4.0	14.6
HKLR	HY/2011/03	2019-01-09	Mid-Ebb	Fine	SR5(N)	14:22	4.2	Middle	2	1	18.05	8.07	33.14	97.80	7.6	4.1	14.5
HKLR	HY/2011/03	2019-01-09	Mid-Ebb	Fine	SR5(N)	14:22	4.2	Middle	2	2	18.04	8.06	33.20	95.20	7.4	4.1	15.1
HKLR	HY/2011/03	2019-01-09	Mid-Ebb	Fine	SR5(N)	14:22	7.4	Bottom	3	1	18.06	8.06	33.28	95.60	7.4	4.2	14.6
HKLR	HY/2011/03	2019-01-09	Mid-Ebb	Fine	SR5(N)	14:22	7.4	Bottom	3	2	18.04	8.06	33.31	95.40	7.4	4.2	15.0
HKLR	HY/2011/03	2019-01-09	Mid-Ebb	Fine	SR10A(N)	15:19	1.0	Surface	1	1	18.42	8.07	34.25	94.40	7.2	4.8	6.1
HKLR	HY/2011/03	2019-01-09	Mid-Ebb	Fine	SR10A(N)	15:19	1.0	Surface	1	2	18.41	8.05	34.26	96.30	7.4	4.6	6.3
HKLR	HY/2011/03	2019-01-09	Mid-Ebb	Fine	SR10A(N)	15:19	6.4	Middle	2	1	18.41	8.04	34.25	91.30	7.0	5.1	6.2
HKLR	HY/2011/03	2019-01-09	Mid-Ebb	Fine	SR10A(N)	15:19	6.4	Middle	2	2	18.42	8.07	34.24	92.90	7.1	5.0	6.7
HKLR	HY/2011/03	2019-01-09	Mid-Ebb	Fine	SR10A(N)	15:18	11.7	Bottom	3	1	18.42	8.08	34.24	90.70	6.9	5.0	6.8
HKLR	HY/2011/03	2019-01-09	Mid-Ebb	Fine	SR10A(N)	15:19	11.7	Bottom	3	2	18.41	8.06	34.25	90.10	6.9	4.6	7.2
HKLR	HY/2011/03	2019-01-09	Mid-Ebb	Fine	SR10B(N2)	15:27	1.0	Surface	1	1	18.41	8.05	34.26	89.10	6.8	3.5	5.5
HKLR	HY/2011/03	2019-01-09	Mid-Ebb	Fine	SR10B(N2)	15:28	1.0	Surface	1	2	18.41	8.03	34.27	88.80	6.8	3.8	6.0
HKLR	HY/2011/03	2019-01-09	Mid-Ebb	Fine	SR10B(N2)	15:27	3.6	Middle	2	1	18.42	8.06	34.26	89.10	6.8	3.6	6.4
HKLR	HY/2011/03	2019-01-09	Mid-Ebb	Fine	SR10B(N2)	15:28	3.6	Middle	2	2	18.41	8.04	34.27	88.80	6.8	3.7	6.1
HKLR	HY/2011/03	2019-01-09	Mid-Ebb	Fine	SR10B(N2)	15:27	6.1	Bottom	3	1	18.42	8.05	34.25	89.10	6.8	4.1	6.9
HKLR	HY/2011/03	2019-01-09	Mid-Ebb	Fine	SR10B(N2)	15:27	6.1	Bottom	3	2	18.41	8.05	34.26	88.80	6.8	4.2	6.7
HKLR	HY/2011/03	2019-01-09	Mid-Ebb	Fine	CS2(A)	13:31	1.0	Surface	1	1	17.78	8.08	32.27	95.70	7.5	13.8	7.3
HKLR	HY/2011/03	2019-01-09	Mid-Ebb	Fine	CS2(A)	13:31	1.0	Surface	1	2	17.75	8.10	32.28	95.30	7.5	14.0	7.4
HKLR	HY/2011/03	2019-01-09	Mid-Ebb	Fine	CS2(A)	13:31	3.6	Middle	2	1	17.67	8.10	32.41	95.20	7.5	15.3	9.4
HKLR	HY/2011/03	2019-01-09	Mid-Ebb	Fine	CS2(A)	13:30	3.6	Middle	2	2	17.68	8.12	32.42	94.80	7.4	15.5	9.8
HKLR	HY/2011/03	2019-01-09	Mid-Ebb	Fine	CS2(A)	13:30	6.1	Bottom	3	1	17.69	8.12	32.41	94.30	7.4	16.2	11.4
HKLR	HY/2011/03	2019-01-09	Mid-Ebb	Fine	CS2(A)	13:31	6.1	Bottom	3	2	17.68	8.10	32.40	95.30	7.5	15.5	11.5
HKLR	HY/2011/03	2019-01-09	Mid-Ebb	Fine	CS(Mf)5	15:08	1.0	Surface	1	1	18.91	8.05	32.38	91.40	7.0	3.5	6.3
HKLR	HY/2011/03	2019-01-09	Mid-Ebb	Fine	CS(Mf)5	15:08	1.0	Surface	1	2	18.91	8.04	32.39	90.30	6.9	3.5	5.9
HKLR	HY/2011/03	2019-01-09	Mid-Ebb	Fine	CS(Mf)5	15:08	5.8	Middle	2	1	18.93	8.02	32.77	90.30	6.9	4.2	4.6
HKLR	HY/2011/03	2019-01-09	Mid-Ebb	Fine	CS(Mf)5	15:07	5.8	Middle	2	2	18.93	8.04	32.78	91.30	7.0	4.5	4.5
HKLR	HY/2011/03	2019-01-09	Mid-Ebb	Fine	CS(Mf)5	15:08	10.6	Bottom	3	1	18.93	8.03	32.81	89.60	6.9	4.3	4.6
HKLR	HY/2011/03	2019-01-09	Mid-Ebb	Fine	CS(Mf)5	15:07	10.6	Bottom	3	2	18.94	8.04	32.84	90.50	6.9	4.2	5.1
HKLR	HY/2011/03	2019-01-09	Mid-Flood	Fine	IS5	10:18	1.0	Surface	1	1	18.47	8.05	32.13	96.50	7.5	3.6	6.5
HKLR	HY/2011/03	2019-01-09	Mid-Flood	Fine	IS5	10:18	1.0	Surface	1	2	18.47	8.05	32.13	93.80	7.3	3.6	6.7
HKLR	HY/2011/03	2019-01-09	Mid-Flood	Fine	IS5	10:18	4.3	Middle	2	1	18.47	8.05	32.20	93.70	7.3	3.6	7.1
HKLR	HY/2011/03	2019-01-09	Mid-Flood	Fine	IS5	10:18	4.3	Middle	2	2	18.46	8.05	32.16	95.20	7.4	3.8	6.8
HKLR	HY/2011/03	2019-01-09	Mid-Flood	Fine	IS5	10:18	7.5	Bottom	3	1	18.47	8.05	32.20	93.70	7.3	3.8	6.3
HKLR	HY/2011/03	2019-01-09	Mid-Flood	Fine	IS5	10:17	7.5	Bottom	3	2	18.46	8.05	32.22	94.80	7.3	3.7	6.8

Water Quality Monitoring Data

Project	Works	Date (yyyy-mm-dd)	Tide	Weather Condition	Station	Time	Depth, m	Level	Level_Code	Replicate	Temperature, °C	pH	Salinity, ppt	DO, %	DO, mg/L	Turbidity, NTU	SS, mg/L
HKLR	HY/2011/03	2019-01-09	Mid-Flood	Fine	IS(Mf)6	10:09	1.0	Surface	1	1	18.53	8.04	32.25	96.00	7.4	5.4	6.5
HKLR	HY/2011/03	2019-01-09	Mid-Flood	Fine	IS(Mf)6	10:10	1.0	Surface	1	2	18.51	8.05	32.19	95.10	7.4	5.6	6.6
HKLR	HY/2011/03	2019-01-09	Mid-Flood	Fine	IS(Mf)6	10:09	2.1	Bottom	3	1	18.52	8.04	32.27	96.90	7.5	5.5	6.6
HKLR	HY/2011/03	2019-01-09	Mid-Flood	Fine	IS(Mf)6	10:09	2.1	Bottom	3	2	18.52	8.05	32.24	95.50	7.4	5.4	6.6
HKLR	HY/2011/03	2019-01-09	Mid-Flood	Fine	IS7	10:02	1.0	Surface	1	1	18.52	8.05	32.27	94.50	7.3	4.9	8.1
HKLR	HY/2011/03	2019-01-09	Mid-Flood	Fine	IS7	10:02	1.0	Surface	1	2	18.53	8.05	32.26	95.30	7.4	4.9	8.4
HKLR	HY/2011/03	2019-01-09	Mid-Flood	Fine	IS7	10:01	2.1	Bottom	3	1	18.53	8.05	32.24	95.90	7.4	4.8	8.2
HKLR	HY/2011/03	2019-01-09	Mid-Flood	Fine	IS7	10:02	2.1	Bottom	3	2	18.53	8.05	32.28	94.70	7.3	4.8	8.9
HKLR	HY/2011/03	2019-01-09	Mid-Flood	Fine	IS8	9:34	1.0	Surface	1	1	18.44	8.07	31.83	97.50	7.6	8.5	12.8
HKLR	HY/2011/03	2019-01-09	Mid-Flood	Fine	IS8	9:35	1.0	Surface	1	2	18.42	8.06	31.78	95.50	7.4	8.6	12.5
HKLR	HY/2011/03	2019-01-09	Mid-Flood	Fine	IS8	9:34	3.0	Bottom	3	1	18.48	8.08	32.29	99.00	7.7	8.5	12.4
HKLR	HY/2011/03	2019-01-09	Mid-Flood	Fine	IS8	9:35	3.0	Bottom	3	2	18.48	8.06	32.23	96.30	7.5	8.9	12.8
HKLR	HY/2011/03	2019-01-09	Mid-Flood	Fine	IS(Mf)9	9:53	1.0	Surface	1	1	18.50	8.06	32.08	95.70	7.4	9.5	11.1
HKLR	HY/2011/03	2019-01-09	Mid-Flood	Fine	IS(Mf)9	9:54	1.0	Surface	1	2	18.50	8.05	32.13	94.80	7.3	9.4	11.3
HKLR	HY/2011/03	2019-01-09	Mid-Flood	Fine	IS(Mf)9	9:53	2.5	Bottom	3	1	18.50	8.05	32.16	95.10	7.4	9.5	20.4
HKLR	HY/2011/03	2019-01-09	Mid-Flood	Fine	IS(Mf)9	9:53	2.5	Bottom	3	2	18.49	8.06	32.19	97.00	7.5	9.6	21.8
HKLR	HY/2011/03	2019-01-09	Mid-Flood	Fine	IS10(N)	9:38	1.0	Surface	1	1	17.86	8.14	33.13	100.80	7.8	11.2	6.4
HKLR	HY/2011/03	2019-01-09	Mid-Flood	Fine	IS10(N)	9:37	1.0	Surface	1	2	17.87	8.14	33.13	101.30	7.9	11.1	5.9
HKLR	HY/2011/03	2019-01-09	Mid-Flood	Fine	IS10(N)	9:37	5.4	Middle	2	1	17.89	8.15	33.15	100.00	7.8	12.7	5.6
HKLR	HY/2011/03	2019-01-09	Mid-Flood	Fine	IS10(N)	9:38	5.4	Middle	2	2	17.88	8.16	33.16	97.00	7.6	12.5	5.8
HKLR	HY/2011/03	2019-01-09	Mid-Flood	Fine	IS10(N)	9:37	9.7	Bottom	3	1	17.88	8.15	33.16	95.50	7.4	14.7	5.5
HKLR	HY/2011/03	2019-01-09	Mid-Flood	Fine	IS10(N)	9:37	9.7	Bottom	3	2	17.88	8.15	33.15	96.70	7.5	14.5	6.0
HKLR	HY/2011/03	2019-01-09	Mid-Flood	Fine	SR3(N)	10:27	1.0	Surface	1	1	18.49	8.06	32.03	95.30	7.4	4.3	5.3
HKLR	HY/2011/03	2019-01-09	Mid-Flood	Fine	SR3(N)	10:27	1.0	Surface	1	2	18.48	8.07	32.05	96.90	7.5	4.5	5.6
HKLR	HY/2011/03	2019-01-09	Mid-Flood	Fine	SR3(N)	10:26	2.6	Bottom	3	1	18.40	8.07	32.13	98.20	7.6	4.1	6.7
HKLR	HY/2011/03	2019-01-09	Mid-Flood	Fine	SR3(N)	10:27	2.6	Bottom	3	2	18.49	8.06	32.06	96.00	7.4	4.2	6.5
HKLR	HY/2011/03	2019-01-09	Mid-Flood	Fine	SR4(N)	9:43	1.0	Surface	1	1	18.53	8.05	32.22	94.30	7.3	4.6	6.4
HKLR	HY/2011/03	2019-01-09	Mid-Flood	Fine	SR4(N)	9:42	1.0	Surface	1	2	18.55	8.06	32.30	96.30	7.4	4.6	5.9
HKLR	HY/2011/03	2019-01-09	Mid-Flood	Fine	SR4(N)	9:43	2.7	Bottom	3	1	18.54	8.05	32.30	94.40	7.3	4.8	6.4
HKLR	HY/2011/03	2019-01-09	Mid-Flood	Fine	SR4(N)	9:42	2.7	Bottom	3	2	18.55	8.07	32.34	97.10	7.5	4.8	5.9
HKLR	HY/2011/03	2019-01-09	Mid-Flood	Fine	SR5(N)	9:48	1.0	Surface	1	1	17.88	8.15	33.13	94.60	7.4	8.7	9.5
HKLR	HY/2011/03	2019-01-09	Mid-Flood	Fine	SR5(N)	9:48	1.0	Surface	1	2	17.87	8.14	33.14	94.10	7.3	9.3	9.4
HKLR	HY/2011/03	2019-01-09	Mid-Flood	Fine	SR5(N)	9:47	4.2	Middle	2	1	17.88	8.16	33.15	95.70	7.5	11.1	9.2
HKLR	HY/2011/03	2019-01-09	Mid-Flood	Fine	SR5(N)	9:48	4.2	Middle	2	2	17.87	8.16	33.16	94.00	7.3	11.6	9.8
HKLR	HY/2011/03	2019-01-09	Mid-Flood	Fine	SR5(N)	9:48	7.3	Bottom	3	1	17.87	8.16	33.16	94.00	7.3	12.3	9.4
HKLR	HY/2011/03	2019-01-09	Mid-Flood	Fine	SR5(N)	9:47	7.3	Bottom	3	2	17.89	8.17	33.15	94.30	7.3	12.4	9.9
HKLR	HY/2011/03	2019-01-09	Mid-Flood	Fine	SR10A(N)	8:54	1.0	Surface	1	1	18.21	8.12	34.03	91.00	7.0	5.2	7.3
HKLR	HY/2011/03	2019-01-09	Mid-Flood	Fine	SR10A(N)	8:54	1.0	Surface	1	2	18.21	8.13	34.02	90.70	7.0	5.5	7.5
HKLR	HY/2011/03	2019-01-09	Mid-Flood	Fine	SR10A(N)	8:53	6.3	Middle	2	1	18.22	8.12	34.04	90.90	7.0	4.8	7.5
HKLR	HY/2011/03	2019-01-09	Mid-Flood	Fine	SR10A(N)	8:54	6.3	Middle	2	2	18.21	8.12	34.03	90.50	7.0	5.2	6.9
HKLR	HY/2011/03	2019-01-09	Mid-Flood	Fine	SR10A(N)	8:54	11.5	Bottom	3	1	18.22	8.12	34.04	90.50	7.0	5.5	6.9
HKLR	HY/2011/03	2019-01-09	Mid-Flood	Fine	SR10A(N)	8:53	11.5	Bottom	3	2	18.23	8.13	34.05	91.00	7.0	5.5	6.6
HKLR	HY/2011/03	2019-01-09	Mid-Flood	Fine	SR10B(N2)	8:46	1.0	Surface	1	1	18.21	8.12	34.01	97.50	7.5	5.0	6.0
HKLR	HY/2011/03	2019-01-09	Mid-Flood	Fine	SR10B(N2)	8:46	1.0	Surface	1	2	18.22	8.15	34.01	100.40	7.7	5.2	6.6
HKLR	HY/2011/03	2019-01-09	Mid-Flood	Fine	SR10B(N2)	8:46	3.7	Middle	2	1	18.22	8.14	34.01	96.40	7.4	5.2	5.6
HKLR	HY/2011/03	2019-01-09	Mid-Flood	Fine	SR10B(N2)	8:46	3.7	Middle	2	2	18.21	8.13	34.02	93.80	7.2	5.1	5.8
HKLR	HY/2011/03	2019-01-09	Mid-Flood	Fine	SR10B(N2)	8:46	6.3	Bottom	3	1	18.22	8.14	34.02	94.70	7.3	5.4	5.9
HKLR	HY/2011/03	2019-01-09	Mid-Flood	Fine	SR10B(N2)	8:45	6.3	Bottom	3	2	18.22	8.10	34.06	93.00	7.2	5.8	5.4
HKLR	HY/2011/03	2019-01-09	Mid-Flood	Fine	CS2(A)	10:39	1.0	Surface	1	1	17.62	8.14	32.05	96.80	7.6	10.2	6.0
HKLR	HY/2011/03	2019-01-09	Mid-Flood	Fine	CS2(A)	10:39	1.0	Surface	1	2	17.63	8.14	32.06	97.60	7.7	10.7	6.0
HKLR	HY/2011/03	2019-01-09	Mid-Flood	Fine	CS2(A)	10:39	3.6	Middle	2	1	17.64	8.16	32.38	97.30	7.6	12.3	5.8
HKLR	HY/2011/03	2019-01-09	Mid-Flood	Fine	CS2(A)	10:39	3.6	Middle	2	2	17.63	8.17	32.40	98.50	7.7	12.6	5.5

Water Quality Monitoring Data

Project	Works	Date (yyyy-mm-dd)	Tide	Weather Condition	Station	Time	Depth, m	Level	Level_Code	Replicate	Temperature, °C	pH	Salinity, ppt	DO, %	DO, mg/L	Turbidity, NTU	SS, mg/L
HKLR	HY/2011/03	2019-01-09	Mid-Flood	Fine	CS2(A)	10:39	6.1	Bottom	3	1	17.63	8.17	32.39	96.40	7.6	13.6	6.3
HKLR	HY/2011/03	2019-01-09	Mid-Flood	Fine	CS2(A)	10:38	6.1	Bottom	3	2	17.65	8.18	32.41	98.30	7.7	13.7	5.8
HKLR	HY/2011/03	2019-01-09	Mid-Flood	Fine	CS(Mf)5	9:08	1.0	Surface	1	1	18.54	8.03	32.01	95.90	7.4	5.5	5.6
HKLR	HY/2011/03	2019-01-09	Mid-Flood	Fine	CS(Mf)5	9:09	1.0	Surface	1	2	18.53	8.02	32.00	93.00	7.2	5.4	6.2
HKLR	HY/2011/03	2019-01-09	Mid-Flood	Fine	CS(Mf)5	9:08	6.1	Middle	2	1	18.59	8.03	32.19	94.00	7.3	5.3	5.7
HKLR	HY/2011/03	2019-01-09	Mid-Flood	Fine	CS(Mf)5	9:09	6.1	Middle	2	2	18.59	8.02	32.18	92.90	7.2	5.5	5.5
HKLR	HY/2011/03	2019-01-09	Mid-Flood	Fine	CS(Mf)5	9:08	11.1	Bottom	3	1	18.58	8.03	32.18	93.70	7.3	5.5	6.4
HKLR	HY/2011/03	2019-01-09	Mid-Flood	Fine	CS(Mf)5	9:08	11.1	Bottom	3	2	18.58	8.02	32.16	92.70	7.2	5.3	6.2
HKLR	HY/2011/03	2019-01-11	Mid-Ebb	Sunny	IS5	14:59	1.0	Surface	1	1	18.57	7.89	32.64	98.40	7.6	4.4	7.0
HKLR	HY/2011/03	2019-01-11	Mid-Ebb	Sunny	IS5	14:59	1.0	Surface	1	2	18.55	7.88	32.65	99.20	7.6	4.3	7.5
HKLR	HY/2011/03	2019-01-11	Mid-Ebb	Sunny	IS5	14:59	4.2	Middle	2	1	18.45	7.88	32.70	97.10	7.5	4.4	7.2
HKLR	HY/2011/03	2019-01-11	Mid-Ebb	Sunny	IS5	14:59	4.2	Middle	2	2	18.47	7.90	32.68	96.90	7.5	4.4	7.1
HKLR	HY/2011/03	2019-01-11	Mid-Ebb	Sunny	IS5	14:58	7.3	Bottom	3	1	18.45	7.93	32.72	96.60	7.5	4.5	6.9
HKLR	HY/2011/03	2019-01-11	Mid-Ebb	Sunny	IS5	14:59	7.3	Bottom	3	2	18.43	7.88	32.72	96.80	7.5	4.5	7.3
HKLR	HY/2011/03	2019-01-11	Mid-Ebb	Sunny	IS(Mf)6	15:08	1.0	Surface	1	1	18.34	7.84	32.84	98.90	7.6	6.6	7.9
HKLR	HY/2011/03	2019-01-11	Mid-Ebb	Sunny	IS(Mf)6	15:08	1.0	Surface	1	2	18.37	7.87	32.82	96.30	7.4	6.3	7.8
HKLR	HY/2011/03	2019-01-11	Mid-Ebb	Sunny	IS(Mf)6	15:08	2.1	Bottom	3	1	18.36	7.89	32.87	96.30	7.4	6.5	6.2
HKLR	HY/2011/03	2019-01-11	Mid-Ebb	Sunny	IS(Mf)6	15:08	2.1	Bottom	3	2	18.34	7.86	32.87	97.30	7.5	6.8	6.1
HKLR	HY/2011/03	2019-01-11	Mid-Ebb	Sunny	IS7	15:16	1.0	Surface	1	1	18.89	7.78	32.92	100.10	7.7	2.9	4.3
HKLR	HY/2011/03	2019-01-11	Mid-Ebb	Sunny	IS7	15:16	1.0	Surface	1	2	19.01	7.80	32.88	99.70	7.6	2.7	3.6
HKLR	HY/2011/03	2019-01-11	Mid-Ebb	Sunny	IS7	15:16	2.1	Bottom	3	1	18.89	7.79	32.86	99.20	7.6	3.0	3.9
HKLR	HY/2011/03	2019-01-11	Mid-Ebb	Sunny	IS7	15:16	2.1	Bottom	3	2	18.67	7.84	32.97	99.00	7.6	3.1	3.4
HKLR	HY/2011/03	2019-01-11	Mid-Ebb	Sunny	IS8	15:40	1.0	Surface	1	1	18.42	7.81	32.62	99.10	7.7	4.2	4.0
HKLR	HY/2011/03	2019-01-11	Mid-Ebb	Sunny	IS8	15:39	1.0	Surface	1	2	18.42	7.83	32.59	99.30	7.7	4.0	4.4
HKLR	HY/2011/03	2019-01-11	Mid-Ebb	Sunny	IS8	15:39	2.9	Bottom	3	1	18.36	7.82	32.83	99.20	7.7	4.5	5.3
HKLR	HY/2011/03	2019-01-11	Mid-Ebb	Sunny	IS8	15:39	2.9	Bottom	3	2	18.34	7.86	32.90	98.40	7.6	4.4	5.0
HKLR	HY/2011/03	2019-01-11	Mid-Ebb	Sunny	IS(Mf)9	15:24	1.0	Surface	1	1	18.68	7.86	32.50	98.50	7.6	4.8	7.6
HKLR	HY/2011/03	2019-01-11	Mid-Ebb	Sunny	IS(Mf)9	15:24	1.0	Surface	1	2	18.56	7.89	32.63	98.00	7.6	4.9	7.6
HKLR	HY/2011/03	2019-01-11	Mid-Ebb	Sunny	IS(Mf)9	15:24	2.6	Bottom	3	1	18.44	7.91	32.79	97.60	7.5	4.7	7.3
HKLR	HY/2011/03	2019-01-11	Mid-Ebb	Sunny	IS(Mf)9	15:24	2.6	Bottom	3	2	18.58	7.88	32.63	97.80	7.5	4.9	6.7
HKLR	HY/2011/03	2019-01-11	Mid-Ebb	Sunny	IS10(N)	16:03	1.0	Surface	1	1	19.13	8.03	31.36	96.00	7.4	5.0	6.6
HKLR	HY/2011/03	2019-01-11	Mid-Ebb	Sunny	IS10(N)	16:02	1.0	Surface	1	2	19.09	8.03	31.37	95.80	7.4	4.7	6.7
HKLR	HY/2011/03	2019-01-11	Mid-Ebb	Sunny	IS10(N)	16:02	5.3	Middle	2	1	19.04	8.03	31.38	95.60	7.4	5.3	5.4
HKLR	HY/2011/03	2019-01-11	Mid-Ebb	Sunny	IS10(N)	16:02	5.3	Middle	2	2	19.05	8.03	31.39	95.40	7.3	5.2	5.3
HKLR	HY/2011/03	2019-01-11	Mid-Ebb	Sunny	IS10(N)	16:02	9.5	Bottom	3	1	19.06	8.02	31.37	95.70	7.4	5.7	6.0
HKLR	HY/2011/03	2019-01-11	Mid-Ebb	Sunny	IS10(N)	16:02	9.5	Bottom	3	2	19.07	8.03	31.38	95.50	7.4	5.5	5.5
HKLR	HY/2011/03	2019-01-11	Mid-Ebb	Sunny	SR3(N)	14:51	1.0	Surface	1	1	18.60	7.97	32.49	97.40	7.5	5.1	5.9
HKLR	HY/2011/03	2019-01-11	Mid-Ebb	Sunny	SR3(N)	14:51	1.0	Surface	1	2	18.56	7.98	32.56	96.90	7.5	5.4	6.6
HKLR	HY/2011/03	2019-01-11	Mid-Ebb	Sunny	SR3(N)	14:51	2.3	Bottom	3	1	18.58	7.97	32.57	97.00	7.5	5.2	6.6
HKLR	HY/2011/03	2019-01-11	Mid-Ebb	Sunny	SR3(N)	14:51	2.3	Bottom	3	2	18.52	8.00	32.64	96.20	7.4	5.4	6.8
HKLR	HY/2011/03	2019-01-11	Mid-Ebb	Sunny	SR4(N)	15:34	1.0	Surface	1	1	18.64	8.00	32.67	98.90	7.6	2.3	4.5
HKLR	HY/2011/03	2019-01-11	Mid-Ebb	Sunny	SR4(N)	15:35	1.0	Surface	1	2	18.63	7.95	32.64	99.60	7.7	2.5	4.4
HKLR	HY/2011/03	2019-01-11	Mid-Ebb	Sunny	SR4(N)	15:35	2.7	Bottom	3	1	18.57	7.97	32.85	99.20	7.6	2.5	6.2
HKLR	HY/2011/03	2019-01-11	Mid-Ebb	Sunny	SR4(N)	15:34	2.7	Bottom	3	2	18.61	8.02	32.84	98.40	7.6	2.5	6.7
HKLR	HY/2011/03	2019-01-11	Mid-Ebb	Sunny	SR5(N)	15:52	1.0	Surface	1	1	19.15	8.02	31.34	95.90	7.4	4.7	6.9
HKLR	HY/2011/03	2019-01-11	Mid-Ebb	Sunny	SR5(N)	15:52	1.0	Surface	1	2	19.21	8.02	31.31	96.20	7.4	4.8	6.3
HKLR	HY/2011/03	2019-01-11	Mid-Ebb	Sunny	SR5(N)	15:52	4.2	Middle	2	1	19.03	8.02	31.39	95.40	7.3	5.1	5.9
HKLR	HY/2011/03	2019-01-11	Mid-Ebb	Sunny	SR5(N)	15:51	4.2	Middle	2	2	19.02	8.01	31.39	95.40	7.3	4.8	5.4
HKLR	HY/2011/03	2019-01-11	Mid-Ebb	Sunny	SR5(N)	15:52	7.3	Bottom	3	1	19.04	8.02	31.41	95.40	7.3	5.0	6.2
HKLR	HY/2011/03	2019-01-11	Mid-Ebb	Sunny	SR5(N)	15:51	7.3	Bottom	3	2	19.04	8.01	31.40	95.50	7.4	4.8	5.9
HKLR	HY/2011/03	2019-01-11	Mid-Ebb	Sunny	SR10A(N)	16:51	1.0	Surface	1	1	19.42	7.99	31.07	93.60	7.2	3.0	3.2
HKLR	HY/2011/03	2019-01-11	Mid-Ebb	Sunny	SR10A(N)	16:50	1.0	Surface	1	2	19.29	7.95	31.21	92.70	7.1	3.2	3.8

Water Quality Monitoring Data

Project	Works	Date (yyyy-mm-dd)	Tide	Weather Condition	Station	Time	Depth, m	Level	Level_Code	Replicate	Temperature, °C	pH	Salinity, ppt	DO, %	DO, mg/L	Turbidity, NTU	SS, mg/L
HKLR	HY/2011/03	2019-01-11	Mid-Ebb	Sunny	SR10A(N)	16:50	6.4	Middle	2	1	18.89	7.96	32.06	91.30	7.0	3.4	4.8
HKLR	HY/2011/03	2019-01-11	Mid-Ebb	Sunny	SR10A(N)	16:50	6.4	Middle	2	2	18.90	7.90	32.05	90.70	7.0	3.3	4.4
HKLR	HY/2011/03	2019-01-11	Mid-Ebb	Sunny	SR10A(N)	16:50	11.7	Bottom	3	1	18.90	7.95	32.04	91.90	7.1	3.4	5.6
HKLR	HY/2011/03	2019-01-11	Mid-Ebb	Sunny	SR10A(N)	16:49	11.7	Bottom	3	2	18.90	7.90	32.09	91.50	7.0	3.3	5.7
HKLR	HY/2011/03	2019-01-11	Mid-Ebb	Sunny	SR10B(N2)	16:58	1.0	Surface	1	1	18.94	8.00	31.66	92.90	7.2	2.5	6.3
HKLR	HY/2011/03	2019-01-11	Mid-Ebb	Sunny	SR10B(N2)	16:59	1.0	Surface	1	2	19.22	8.01	31.28	93.50	7.2	2.5	5.9
HKLR	HY/2011/03	2019-01-11	Mid-Ebb	Sunny	SR10B(N2)	16:58	3.5	Middle	2	1	18.91	7.99	31.89	92.60	7.1	2.5	6.7
HKLR	HY/2011/03	2019-01-11	Mid-Ebb	Sunny	SR10B(N2)	16:58	3.5	Middle	2	2	18.91	8.00	31.88	92.50	7.1	2.3	6.6
HKLR	HY/2011/03	2019-01-11	Mid-Ebb	Sunny	SR10B(N2)	16:58	5.9	Bottom	3	1	18.92	7.99	31.97	93.20	7.2	2.8	6.5
HKLR	HY/2011/03	2019-01-11	Mid-Ebb	Sunny	SR10B(N2)	16:58	5.9	Bottom	3	2	18.95	8.00	31.91	92.80	7.1	2.9	5.7
HKLR	HY/2011/03	2019-01-11	Mid-Ebb	Sunny	CS2(A)	15:05	1.0	Surface	1	1	19.17	7.99	31.33	95.90	7.4	6.3	8.6
HKLR	HY/2011/03	2019-01-11	Mid-Ebb	Sunny	CS2(A)	15:04	1.0	Surface	1	2	19.12	7.93	31.36	95.50	7.3	6.5	8.8
HKLR	HY/2011/03	2019-01-11	Mid-Ebb	Sunny	CS2(A)	15:04	3.4	Middle	2	1	19.01	7.90	31.41	95.00	7.3	6.8	7.0
HKLR	HY/2011/03	2019-01-11	Mid-Ebb	Sunny	CS2(A)	15:05	3.4	Middle	2	2	19.04	7.98	31.38	95.40	7.3	7.1	7.8
HKLR	HY/2011/03	2019-01-11	Mid-Ebb	Sunny	CS2(A)	15:04	5.8	Bottom	3	1	19.00	7.85	31.42	94.70	7.3	7.1	7.7
HKLR	HY/2011/03	2019-01-11	Mid-Ebb	Sunny	CS2(A)	15:05	5.8	Bottom	3	2	19.03	7.97	31.39	95.20	7.3	7.7	7.0
HKLR	HY/2011/03	2019-01-11	Mid-Ebb	Sunny	CS(Mf)5	16:05	1.0	Surface	1	1	18.31	7.84	32.90	96.20	7.4	2.6	5.4
HKLR	HY/2011/03	2019-01-11	Mid-Ebb	Sunny	CS(Mf)5	16:05	1.0	Surface	1	2	18.82	7.87	32.37	96.80	7.5	2.8	5.2
HKLR	HY/2011/03	2019-01-11	Mid-Ebb	Sunny	CS(Mf)5	16:04	5.6	Middle	2	1	18.30	7.85	33.39	96.20	7.4	2.7	5.0
HKLR	HY/2011/03	2019-01-11	Mid-Ebb	Sunny	CS(Mf)5	16:05	5.6	Middle	2	2	18.28	7.83	33.40	94.60	7.3	2.8	4.9
HKLR	HY/2011/03	2019-01-11	Mid-Ebb	Sunny	CS(Mf)5	16:05	10.2	Bottom	3	1	18.28	7.83	33.41	93.30	7.2	2.8	4.4
HKLR	HY/2011/03	2019-01-11	Mid-Ebb	Sunny	CS(Mf)5	16:04	10.2	Bottom	3	2	18.29	7.85	33.46	95.50	7.3	2.8	4.6
HKLR	HY/2011/03	2019-01-11	Mid-Flood	Fine	IS5	11:28	1.0	Surface	1	1	18.21	7.72	32.86	99.30	7.7	6.2	12.4
HKLR	HY/2011/03	2019-01-11	Mid-Flood	Fine	IS5	11:27	1.0	Surface	1	2	18.22	7.74	32.87	100.30	7.8	6.5	12.2
HKLR	HY/2011/03	2019-01-11	Mid-Flood	Fine	IS5	11:27	4.3	Middle	2	1	18.18	7.72	32.90	99.20	7.7	6.5	11.4
HKLR	HY/2011/03	2019-01-11	Mid-Flood	Fine	IS5	11:27	4.3	Middle	2	2	18.19	7.75	32.89	100.70	7.8	6.5	11.6
HKLR	HY/2011/03	2019-01-11	Mid-Flood	Fine	IS5	11:27	7.6	Bottom	3	1	18.19	7.72	32.91	98.90	7.7	6.4	10.1
HKLR	HY/2011/03	2019-01-11	Mid-Flood	Fine	IS5	11:27	7.6	Bottom	3	2	18.19	7.77	32.90	100.30	7.8	6.5	11.1
HKLR	HY/2011/03	2019-01-11	Mid-Flood	Fine	IS(Mf)6	11:19	1.0	Surface	1	1	18.25	7.71	32.94	99.50	7.7	8.8	16.3
HKLR	HY/2011/03	2019-01-11	Mid-Flood	Fine	IS(Mf)6	11:19	1.0	Surface	1	2	18.25	7.73	32.94	99.70	7.7	8.6	16.3
HKLR	HY/2011/03	2019-01-11	Mid-Flood	Fine	IS(Mf)6	11:19	2.1	Bottom	3	1	18.25	7.71	32.94	99.70	7.7	8.6	18.0
HKLR	HY/2011/03	2019-01-11	Mid-Flood	Fine	IS(Mf)6	11:19	2.1	Bottom	3	2	18.26	7.75	32.94	99.50	7.7	8.8	17.9
HKLR	HY/2011/03	2019-01-11	Mid-Flood	Fine	IS7	11:10	1.0	Surface	1	1	18.30	7.75	32.99	98.30	7.6	4.5	6.8
HKLR	HY/2011/03	2019-01-11	Mid-Flood	Fine	IS7	11:10	1.0	Surface	1	2	18.31	7.78	32.98	99.60	7.7	4.3	6.5
HKLR	HY/2011/03	2019-01-11	Mid-Flood	Fine	IS7	11:09	2.2	Bottom	3	1	18.31	7.81	33.01	102.30	7.9	4.8	6.3
HKLR	HY/2011/03	2019-01-11	Mid-Flood	Fine	IS7	11:10	2.2	Bottom	3	2	18.30	7.76	33.00	98.60	7.6	4.8	6.5
HKLR	HY/2011/03	2019-01-11	Mid-Flood	Fine	IS8	10:46	1.0	Surface	1	1	18.26	7.79	32.99	101.00	7.8	4.5	7.2
HKLR	HY/2011/03	2019-01-11	Mid-Flood	Fine	IS8	10:46	1.0	Surface	1	2	18.25	7.77	32.95	100.50	7.8	4.2	7.1
HKLR	HY/2011/03	2019-01-11	Mid-Flood	Fine	IS8	10:46	2.8	Bottom	3	1	18.26	7.79	33.07	101.30	7.8	4.5	8.4
HKLR	HY/2011/03	2019-01-11	Mid-Flood	Fine	IS8	10:46	2.8	Bottom	3	2	18.25	7.78	33.03	100.50	7.8	4.5	8.3
HKLR	HY/2011/03	2019-01-11	Mid-Flood	Fine	IS(Mf)9	11:02	1.0	Surface	1	1	18.13	7.80	32.85	100.90	7.8	8.4	9.0
HKLR	HY/2011/03	2019-01-11	Mid-Flood	Fine	IS(Mf)9	11:02	1.0	Surface	1	2	18.12	7.77	32.84	99.90	7.8	8.6	9.4
HKLR	HY/2011/03	2019-01-11	Mid-Flood	Fine	IS(Mf)9	11:02	2.6	Bottom	3	1	18.14	7.82	32.86	101.80	7.9	8.5	7.9
HKLR	HY/2011/03	2019-01-11	Mid-Flood	Fine	IS(Mf)9	11:02	2.6	Bottom	3	2	18.12	7.78	32.85	100.30	7.8	8.6	7.1
HKLR	HY/2011/03	2019-01-11	Mid-Flood	Fine	IS10(N)	10:38	1.0	Surface	1	1	18.73	7.95	31.25	93.90	7.3	5.3	6.8
HKLR	HY/2011/03	2019-01-11	Mid-Flood	Fine	IS10(N)	10:39	1.0	Surface	1	2	18.73	8.01	31.31	92.70	7.2	5.1	7.3
HKLR	HY/2011/03	2019-01-11	Mid-Flood	Fine	IS10(N)	10:38	5.4	Middle	2	1	18.74	7.87	31.44	93.30	7.2	5.5	8.5
HKLR	HY/2011/03	2019-01-11	Mid-Flood	Fine	IS10(N)	10:39	5.4	Middle	2	2	18.73	8.00	31.47	92.00	7.1	5.4	8.5
HKLR	HY/2011/03	2019-01-11	Mid-Flood	Fine	IS10(N)	10:38	9.7	Bottom	3	1	18.77	7.99	31.74	92.60	7.2	6.2	8.1
HKLR	HY/2011/03	2019-01-11	Mid-Flood	Fine	IS10(N)	10:37	9.7	Bottom	3	2	18.73	7.75	31.53	94.20	7.3	5.9	8.8
HKLR	HY/2011/03	2019-01-11	Mid-Flood	Fine	SR3(N)	11:36	1.0	Surface	1	1	18.25	7.73	32.83	97.70	7.6	5.7	9.3
HKLR	HY/2011/03	2019-01-11	Mid-Flood	Fine	SR3(N)	11:36	1.0	Surface	1	2	18.22	7.72	32.85	96.90	7.5	5.6	9.4

Water Quality Monitoring Data

Project	Works	Date (yyyy-mm-dd)	Tide	Weather Condition	Station	Time	Depth, m	Level	Level_Code	Replicate	Temperature, °C	pH	Salinity, ppt	DO, %	DO, mg/L	Turbidity, NTU	SS, mg/L
HKLR	HY/2011/03	2019-01-11	Mid-Flood	Fine	SR3(N)	11:36	2.3	Bottom	3	1	18.23	7.73	32.84	97.10	7.5	5.8	7.3
HKLR	HY/2011/03	2019-01-11	Mid-Flood	Fine	SR3(N)	11:36	2.3	Bottom	3	2	18.21	7.75	32.83	97.90	7.6	6.0	7.4
HKLR	HY/2011/03	2019-01-11	Mid-Flood	Fine	SR4(N)	10:52	1.0	Surface	1	1	18.21	7.75	32.62	100.90	7.8	3.6	5.3
HKLR	HY/2011/03	2019-01-11	Mid-Flood	Fine	SR4(N)	10:52	1.0	Surface	1	2	18.23	7.78	32.59	101.90	7.9	3.3	5.1
HKLR	HY/2011/03	2019-01-11	Mid-Flood	Fine	SR4(N)	10:52	2.7	Bottom	3	1	18.23	7.76	32.80	101.20	7.8	3.5	8.4
HKLR	HY/2011/03	2019-01-11	Mid-Flood	Fine	SR4(N)	10:51	2.7	Bottom	3	2	18.27	7.81	32.93	102.60	7.9	3.6	8.2
HKLR	HY/2011/03	2019-01-11	Mid-Flood	Fine	SR5(N)	10:46	1.0	Surface	1	1	18.74	8.02	31.25	93.70	7.3	5.2	6.4
HKLR	HY/2011/03	2019-01-11	Mid-Flood	Fine	SR5(N)	10:46	1.0	Surface	1	2	18.73	8.02	31.28	93.00	7.2	4.9	6.2
HKLR	HY/2011/03	2019-01-11	Mid-Flood	Fine	SR5(N)	10:45	4.1	Middle	2	1	18.73	8.01	31.45	92.30	7.1	5.8	7.7
HKLR	HY/2011/03	2019-01-11	Mid-Flood	Fine	SR5(N)	10:46	4.1	Middle	2	2	18.74	8.02	31.44	92.70	7.2	6.1	7.6
HKLR	HY/2011/03	2019-01-11	Mid-Flood	Fine	SR5(N)	10:45	7.1	Bottom	3	1	18.74	8.01	31.63	92.30	7.1	6.3	7.7
HKLR	HY/2011/03	2019-01-11	Mid-Flood	Fine	SR5(N)	10:46	7.1	Bottom	3	2	18.73	8.02	31.53	92.90	7.2	6.0	7.5
HKLR	HY/2011/03	2019-01-11	Mid-Flood	Fine	SR10A(N)	9:52	1.0	Surface	1	1	18.80	7.99	31.75	91.20	7.0	2.8	5.7
HKLR	HY/2011/03	2019-01-11	Mid-Flood	Fine	SR10A(N)	9:52	1.0	Surface	1	2	18.79	7.99	31.68	91.50	7.1	2.7	5.4
HKLR	HY/2011/03	2019-01-11	Mid-Flood	Fine	SR10A(N)	9:52	6.4	Middle	2	1	18.82	7.99	31.85	90.90	7.0	2.8	7.8
HKLR	HY/2011/03	2019-01-11	Mid-Flood	Fine	SR10A(N)	9:51	6.4	Middle	2	2	18.82	7.98	31.89	90.70	7.0	3.0	7.4
HKLR	HY/2011/03	2019-01-11	Mid-Flood	Fine	SR10A(N)	9:51	11.7	Bottom	3	1	18.83	7.98	31.93	91.00	7.0	3.0	7.3
HKLR	HY/2011/03	2019-01-11	Mid-Flood	Fine	SR10A(N)	9:52	11.7	Bottom	3	2	18.81	7.99	31.84	91.20	7.0	3.1	6.9
HKLR	HY/2011/03	2019-01-11	Mid-Flood	Fine	SR10B(N2)	9:43	1.0	Surface	1	1	18.79	7.97	31.68	91.60	7.1	2.6	7.8
HKLR	HY/2011/03	2019-01-11	Mid-Flood	Fine	SR10B(N2)	9:42	1.0	Surface	1	2	18.79	7.95	31.68	92.00	7.1	2.5	7.6
HKLR	HY/2011/03	2019-01-11	Mid-Flood	Fine	SR10B(N2)	9:42	3.6	Middle	2	1	18.81	7.97	31.76	91.20	7.0	2.9	7.5
HKLR	HY/2011/03	2019-01-11	Mid-Flood	Fine	SR10B(N2)	9:42	3.6	Middle	2	2	18.81	7.92	31.78	91.70	7.1	2.8	7.7
HKLR	HY/2011/03	2019-01-11	Mid-Flood	Fine	SR10B(N2)	9:42	6.1	Bottom	3	1	18.82	7.92	31.91	92.20	7.1	3.3	8.9
HKLR	HY/2011/03	2019-01-11	Mid-Flood	Fine	SR10B(N2)	9:42	6.1	Bottom	3	2	18.82	7.96	31.91	91.40	7.0	3.1	9.3
HKLR	HY/2011/03	2019-01-11	Mid-Flood	Fine	CS2(A)	11:41	1.0	Surface	1	1	18.83	7.95	31.54	94.40	7.3	6.2	9.6
HKLR	HY/2011/03	2019-01-11	Mid-Flood	Fine	CS2(A)	11:42	1.0	Surface	1	2	18.82	8.01	31.54	94.10	7.3	6.1	9.4
HKLR	HY/2011/03	2019-01-11	Mid-Flood	Fine	CS2(A)	11:42	3.6	Middle	2	1	18.79	8.00	31.58	93.70	7.2	6.3	7.6
HKLR	HY/2011/03	2019-01-11	Mid-Flood	Fine	CS2(A)	11:41	3.6	Middle	2	2	18.79	7.95	31.59	94.20	7.3	6.0	7.4
HKLR	HY/2011/03	2019-01-11	Mid-Flood	Fine	CS2(A)	11:41	6.2	Bottom	3	1	18.79	7.95	31.61	94.70	7.3	6.8	6.7
HKLR	HY/2011/03	2019-01-11	Mid-Flood	Fine	CS2(A)	11:42	6.2	Bottom	3	2	18.79	7.99	31.61	93.80	7.2	7.1	6.8
HKLR	HY/2011/03	2019-01-11	Mid-Flood	Fine	CS(Mf)5	10:19	1.0	Surface	1	1	18.13	7.72	32.58	97.50	7.6	6.5	7.3
HKLR	HY/2011/03	2019-01-11	Mid-Flood	Fine	CS(Mf)5	10:19	1.0	Surface	1	2	18.13	7.72	32.56	96.40	7.5	6.5	7.7
HKLR	HY/2011/03	2019-01-11	Mid-Flood	Fine	CS(Mf)5	10:18	5.8	Middle	2	1	18.14	7.71	32.74	95.00	7.4	6.4	7.2
HKLR	HY/2011/03	2019-01-11	Mid-Flood	Fine	CS(Mf)5	10:19	5.8	Middle	2	2	18.12	7.71	32.78	97.50	7.6	6.1	7.3
HKLR	HY/2011/03	2019-01-11	Mid-Flood	Fine	CS(Mf)5	10:18	10.6	Bottom	3	1	18.17	7.70	33.07	94.10	7.3	6.5	8.9
HKLR	HY/2011/03	2019-01-11	Mid-Flood	Fine	CS(Mf)5	10:19	10.6	Bottom	3	2	18.15	7.71	33.01	97.10	7.5	6.4	8.6
HKLR	HY/2011/03	2019-01-14	Mid-Ebb	Fine	IS5	5:41	1.0	Surface	1	1	18.56	8.01	31.12	94.40	7.3	2.7	5.1
HKLR	HY/2011/03	2019-01-14	Mid-Ebb	Fine	IS5	5:40	1.0	Surface	1	2	18.55	8.01	31.13	94.50	7.4	2.7	5.5
HKLR	HY/2011/03	2019-01-14	Mid-Ebb	Fine	IS5	5:40	4.4	Middle	2	1	18.54	8.01	31.18	94.10	7.3	2.9	4.7
HKLR	HY/2011/03	2019-01-14	Mid-Ebb	Fine	IS5	5:41	4.4	Middle	2	2	18.53	8.00	31.20	94.00	7.3	2.8	4.5
HKLR	HY/2011/03	2019-01-14	Mid-Ebb	Fine	IS5	5:40	7.7	Bottom	3	1	18.55	8.01	31.35	94.10	7.3	3.0	4.4
HKLR	HY/2011/03	2019-01-14	Mid-Ebb	Fine	IS5	5:40	7.7	Bottom	3	2	18.56	8.00	31.46	94.10	7.3	2.9	4.4
HKLR	HY/2011/03	2019-01-14	Mid-Ebb	Fine	IS(Mf)6	5:30	1.0	Surface	1	1	18.57	8.07	31.10	95.10	7.4	2.8	4.0
HKLR	HY/2011/03	2019-01-14	Mid-Ebb	Fine	IS(Mf)6	5:30	1.0	Surface	1	2	18.56	8.03	31.12	95.20	7.4	2.8	3.7
HKLR	HY/2011/03	2019-01-14	Mid-Ebb	Fine	IS7	5:21	1.0	Surface	1	1	18.55	8.03	31.10	95.50	7.4	2.8	3.4
HKLR	HY/2011/03	2019-01-14	Mid-Ebb	Fine	IS7	5:21	1.0	Surface	1	2	18.56	8.02	31.08	95.60	7.4	2.9	2.7
HKLR	HY/2011/03	2019-01-14	Mid-Ebb	Fine	IS7	5:21	2.3	Bottom	3	1	18.54	8.02	31.14	95.50	7.4	2.9	4.0
HKLR	HY/2011/03	2019-01-14	Mid-Ebb	Fine	IS7	5:21	2.3	Bottom	3	2	18.53	8.02	31.15	95.40	7.4	2.8	3.3
HKLR	HY/2011/03	2019-01-14	Mid-Ebb	Fine	IS8	4:49	2.8	Bottom	3	1	18.55	8.07	31.39	94.50	7.3	2.8	6.0
HKLR	HY/2011/03	2019-01-14	Mid-Ebb	Fine	IS8	4:49	2.8	Bottom	3	2	18.54	8.05	31.39	94.40	7.3	2.9	5.8
HKLR	HY/2011/03	2019-01-14	Mid-Ebb	Fine	IS(Mf)9	5:10	1.0	Surface	1	1	18.55	8.03	31.35	94.20	7.3	2.7	3.6
HKLR	HY/2011/03	2019-01-14	Mid-Ebb	Fine	IS(Mf)9	5:09	1.0	Surface	1	2	18.57	8.04	31.30	94.30	7.3	2.8	3.3

Water Quality Monitoring Data

Project	Works	Date (yyyy-mm-dd)	Tide	Weather Condition	Station	Time	Depth, m	Level	Level_Code	Replicate	Temperature, °C	pH	Salinity, ppt	DO, %	DO, mg/L	Turbidity, NTU	SS, mg/L
HKLR	HY/2011/03	2019-01-14	Mid-Ebb	Fine	IS10(N)	4:55	1.0	Surface	1	1	18.99	8.00	30.12	94.90	7.4	5.9	7.5
HKLR	HY/2011/03	2019-01-14	Mid-Ebb	Fine	IS10(N)	4:54	1.0	Surface	1	2	18.98	8.00	30.13	94.60	7.3	6.0	9.2
HKLR	HY/2011/03	2019-01-14	Mid-Ebb	Fine	IS10(N)	4:54	5.3	Middle	2	1	18.89	8.00	30.25	94.20	7.3	6.3	9.4
HKLR	HY/2011/03	2019-01-14	Mid-Ebb	Fine	IS10(N)	4:54	5.3	Middle	2	2	18.89	8.00	30.26	94.20	7.3	6.6	9.5
HKLR	HY/2011/03	2019-01-14	Mid-Ebb	Fine	SR3(N)	5:56	1.0	Surface	1	1	18.54	7.99	31.15	95.10	7.4	2.6	2.6
HKLR	HY/2011/03	2019-01-14	Mid-Ebb	Fine	SR3(N)	5:56	1.0	Surface	1	2	18.54	7.99	31.16	95.10	7.4	2.6	3.2
HKLR	HY/2011/03	2019-01-14	Mid-Ebb	Fine	SR3(N)	5:55	2.4	Bottom	3	1	18.54	8.00	31.21	95.00	7.4	2.7	3.7
HKLR	HY/2011/03	2019-01-14	Mid-Ebb	Fine	SR3(N)	5:56	2.4	Bottom	3	2	18.54	7.99	31.19	95.00	7.4	2.7	3.7
HKLR	HY/2011/03	2019-01-14	Mid-Ebb	Fine	SR4(N)	4:59	1.0	Surface	1	1	18.56	8.03	31.23	95.20	7.4	2.6	2.7
HKLR	HY/2011/03	2019-01-14	Mid-Ebb	Fine	SR4(N)	5:00	1.0	Surface	1	2	18.56	8.03	31.24	95.10	7.4	2.6	3.2
HKLR	HY/2011/03	2019-01-14	Mid-Ebb	Fine	SR4(N)	4:59	2.6	Bottom	3	1	18.56	8.04	31.40	95.60	7.4	2.7	4.0
HKLR	HY/2011/03	2019-01-14	Mid-Ebb	Fine	SR4(N)	5:00	2.6	Bottom	3	2	18.56	8.03	31.42	95.10	7.4	2.6	2.6
HKLR	HY/2011/03	2019-01-14	Mid-Ebb	Fine	SR5(N)	5:06	1.0	Surface	1	1	18.98	8.00	30.13	94.80	7.4	4.8	10.0
HKLR	HY/2011/03	2019-01-14	Mid-Ebb	Fine	SR5(N)	5:06	1.0	Surface	1	2	18.99	8.00	30.12	94.80	7.4	5.1	8.8
HKLR	HY/2011/03	2019-01-14	Mid-Ebb	Fine	SR5(N)	5:05	7.5	Bottom	3	1	18.90	8.00	30.26	94.60	7.3	5.7	9.2
HKLR	HY/2011/03	2019-01-14	Mid-Ebb	Fine	SR5(N)	5:06	7.5	Bottom	3	2	18.91	8.00	30.25	94.40	7.3	5.5	8.9
HKLR	HY/2011/03	2019-01-14	Mid-Ebb	Fine	SR10A(N)	3:51	1.0	Surface	1	1	18.99	8.00	30.12	94.20	7.3	1.9	3.2
HKLR	HY/2011/03	2019-01-14	Mid-Ebb	Fine	SR10A(N)	3:52	1.0	Surface	1	2	18.98	8.01	30.13	93.10	7.2	2.0	3.2
HKLR	HY/2011/03	2019-01-14	Mid-Ebb	Fine	SR10A(N)	3:51	11.7	Bottom	3	1	18.89	8.00	30.26	92.80	7.2	3.3	4.4
HKLR	HY/2011/03	2019-01-14	Mid-Ebb	Fine	SR10A(N)	3:52	11.7	Bottom	3	2	18.91	8.00	30.24	94.20	7.3	3.0	3.8
HKLR	HY/2011/03	2019-01-14	Mid-Ebb	Fine	SR10B(N2)	3:41	1.0	Surface	1	1	18.98	8.01	30.13	97.50	7.6	2.4	5.7
HKLR	HY/2011/03	2019-01-14	Mid-Ebb	Fine	SR10B(N2)	3:41	1.0	Surface	1	2	18.98	7.99	30.13	93.30	7.3	2.3	6.0
HKLR	HY/2011/03	2019-01-14	Mid-Ebb	Fine	SR10B(N2)	3:41	3.5	Middle	2	1	18.90	8.00	30.24	92.60	7.2	2.8	7.4
HKLR	HY/2011/03	2019-01-14	Mid-Ebb	Fine	SR10B(N2)	3:41	3.5	Middle	2	2	18.91	8.01	30.23	92.80	7.2	3.0	7.1
HKLR	HY/2011/03	2019-01-14	Mid-Ebb	Fine	SR10B(N2)	3:41	5.9	Bottom	3	1	18.90	8.00	30.16	89.50	7.0	3.3	7.2
HKLR	HY/2011/03	2019-01-14	Mid-Ebb	Fine	SR10B(N2)	3:41	5.9	Bottom	3	2	18.92	8.00	30.21	87.40	6.8	3.1	5.9
HKLR	HY/2011/03	2019-01-14	Mid-Ebb	Fine	CS2(A)	5:59	1.0	Surface	1	1	18.96	8.00	30.16	92.10	7.1	6.6	6.9
HKLR	HY/2011/03	2019-01-14	Mid-Ebb	Fine	CS2(A)	5:59	1.0	Surface	1	2	19.01	8.00	30.13	93.80	7.3	7.0	7.0
HKLR	HY/2011/03	2019-01-14	Mid-Ebb	Fine	CS2(A)	5:59	3.4	Middle	2	1	18.90	8.00	30.27	93.10	7.2	8.5	8.0
HKLR	HY/2011/03	2019-01-14	Mid-Ebb	Fine	CS2(A)	5:58	3.4	Middle	2	2	18.90	8.00	30.27	90.90	7.1	7.8	7.6
HKLR	HY/2011/03	2019-01-14	Mid-Ebb	Fine	CS2(A)	5:59	5.7	Bottom	3	1	18.90	8.00	30.28	92.70	7.2	8.0	7.5
HKLR	HY/2011/03	2019-01-14	Mid-Ebb	Fine	CS2(A)	5:58	5.7	Bottom	3	2	18.89	7.99	30.28	91.10	7.1	7.5	7.4
HKLR	HY/2011/03	2019-01-14	Mid-Ebb	Fine	CS(Mf)5	4:19	1.0	Surface	1	1	18.55	8.07	31.26	93.80	7.3	2.7	5.6
HKLR	HY/2011/03	2019-01-14	Mid-Ebb	Fine	CS(Mf)5	4:20	1.0	Surface	1	2	18.54	8.06	31.24	93.90	7.3	2.7	5.4
HKLR	HY/2011/03	2019-01-14	Mid-Ebb	Fine	CS(Mf)5	4:20	5.8	Middle	2	1	18.54	8.06	31.37	93.60	7.3	2.7	4.7
HKLR	HY/2011/03	2019-01-14	Mid-Ebb	Fine	CS(Mf)5	4:19	5.8	Middle	2	2	18.55	8.07	31.39	93.40	7.3	2.7	4.2
HKLR	HY/2011/03	2019-01-14	Mid-Ebb	Fine	CS(Mf)5	4:19	10.6	Bottom	3	1	18.59	8.07	31.58	93.20	7.2	2.9	4.8
HKLR	HY/2011/03	2019-01-14	Mid-Ebb	Fine	CS(Mf)5	4:19	10.6	Bottom	3	2	18.58	8.06	31.58	93.50	7.3	3.1	4.3
HKLR	HY/2011/03	2019-01-14	Mid-Flood	Sunny	IS5	11:33	1.0	Surface	1	1	18.75	8.02	31.45	97.30	7.5	4.9	10.4
HKLR	HY/2011/03	2019-01-14	Mid-Flood	Sunny	IS5	11:34	1.0	Surface	1	2	18.75	8.02	31.45	97.30	7.5	4.8	10.0
HKLR	HY/2011/03	2019-01-14	Mid-Flood	Sunny	IS5	11:34	4.4	Middle	2	1	18.75	8.02	31.45	97.30	7.5	4.9	7.7
HKLR	HY/2011/03	2019-01-14	Mid-Flood	Sunny	IS5	11:33	4.4	Middle	2	2	18.75	8.02	31.45	97.20	7.5	5.0	8.9
HKLR	HY/2011/03	2019-01-14	Mid-Flood	Sunny	IS5	11:33	7.7	Bottom	3	1	18.75	8.01	31.47	97.10	7.5	5.1	8.3
HKLR	HY/2011/03	2019-01-14	Mid-Flood	Sunny	IS5	11:34	7.7	Bottom	3	2	18.74	8.02	31.47	97.20	7.5	5.0	9.2
HKLR	HY/2011/03	2019-01-14	Mid-Flood	Sunny	IS(Mf)6	11:54	1.0	Surface	1	1	18.86	8.03	31.42	100.20	7.7	4.2	6.3
HKLR	HY/2011/03	2019-01-14	Mid-Flood	Sunny	IS(Mf)6	11:53	1.0	Surface	1	2	18.84	8.03	31.42	103.00	8.0	4.1	5.7
HKLR	HY/2011/03	2019-01-14	Mid-Flood	Sunny	IS(Mf)6	11:53	2.3	Bottom	3	1	18.82	8.04	31.41	102.50	7.9	4.4	6.2
HKLR	HY/2011/03	2019-01-14	Mid-Flood	Sunny	IS(Mf)6	11:54	2.3	Bottom	3	2	18.82	8.03	31.41	101.80	7.9	4.5	5.4
HKLR	HY/2011/03	2019-01-14	Mid-Flood	Sunny	IS7	12:02	1.0	Surface	1	1	18.81	7.90	31.34	98.80	7.6	4.9	5.5
HKLR	HY/2011/03	2019-01-14	Mid-Flood	Sunny	IS7	12:03	1.0	Surface	1	2	18.86	7.90	31.33	98.80	7.6	4.7	6.2
HKLR	HY/2011/03	2019-01-14	Mid-Flood	Sunny	IS7	12:03	2.3	Bottom	3	1	18.80	7.90	31.32	98.60	7.6	5.6	5.1
HKLR	HY/2011/03	2019-01-14	Mid-Flood	Sunny	IS7	12:02	2.3	Bottom	3	2	18.78	7.90	31.33	98.70	7.6	5.6	6.4

Water Quality Monitoring Data

Project	Works	Date (yyyy-mm-dd)	Tide	Weather Condition	Station	Time	Depth, m	Level	Level_Code	Replicate	Temperature, °C	pH	Salinity, ppt	DO, %	DO, mg/L	Turbidity, NTU	SS, mg/L
HKLR	HY/2011/03	2019-01-14	Mid-Flood	Sunny	IS8	12:30	1.0	Surface	1	1	18.87	7.95	31.44	98.00	7.6	2.9	5.0
HKLR	HY/2011/03	2019-01-14	Mid-Flood	Sunny	IS8	12:30	1.0	Surface	1	2	18.85	7.94	31.44	97.50	7.5	2.9	4.5
HKLR	HY/2011/03	2019-01-14	Mid-Flood	Sunny	IS8	12:29	2.9	Bottom	3	1	18.81	7.95	31.44	98.30	7.6	3.0	5.1
HKLR	HY/2011/03	2019-01-14	Mid-Flood	Sunny	IS8	12:30	2.9	Bottom	3	2	18.82	7.94	31.43	97.70	7.5	3.0	4.0
HKLR	HY/2011/03	2019-01-14	Mid-Flood	Sunny	IS(Mf)9	12:13	1.0	Surface	1	1	18.76	7.91	31.47	96.90	7.5	4.2	5.9
HKLR	HY/2011/03	2019-01-14	Mid-Flood	Sunny	IS(Mf)9	12:12	1.0	Surface	1	2	18.77	7.90	31.46	96.90	7.5	4.3	6.5
HKLR	HY/2011/03	2019-01-14	Mid-Flood	Sunny	IS(Mf)9	12:12	2.6	Bottom	3	1	18.76	7.90	31.46	97.00	7.5	4.7	8.1
HKLR	HY/2011/03	2019-01-14	Mid-Flood	Sunny	IS(Mf)9	12:13	2.6	Bottom	3	2	18.76	7.90	31.47	96.90	7.5	4.5	7.8
HKLR	HY/2011/03	2019-01-14	Mid-Flood	Sunny	IS10(N)	12:31	1.0	Surface	1	1	19.24	7.99	30.16	92.40	7.1	4.9	6.8
HKLR	HY/2011/03	2019-01-14	Mid-Flood	Sunny	IS10(N)	12:32	1.0	Surface	1	2	19.25	7.98	30.17	92.20	7.1	5.0	6.6
HKLR	HY/2011/03	2019-01-14	Mid-Flood	Sunny	IS10(N)	12:31	5.4	Middle	2	1	19.24	7.99	30.18	92.20	7.1	5.0	9.4
HKLR	HY/2011/03	2019-01-14	Mid-Flood	Sunny	IS10(N)	12:32	5.4	Middle	2	2	19.24	7.98	30.18	92.00	7.1	5.2	8.9
HKLR	HY/2011/03	2019-01-14	Mid-Flood	Sunny	IS10(N)	12:32	9.8	Bottom	3	1	19.24	7.99	30.17	92.00	7.1	4.5	8.1
HKLR	HY/2011/03	2019-01-14	Mid-Flood	Sunny	IS10(N)	12:31	9.8	Bottom	3	2	19.24	7.99	30.18	92.20	7.1	4.7	8.6
HKLR	HY/2011/03	2019-01-14	Mid-Flood	Sunny	SR3(N)	11:24	1.0	Surface	1	1	18.70	8.14	31.50	96.70	7.5	5.5	5.8
HKLR	HY/2011/03	2019-01-14	Mid-Flood	Sunny	SR3(N)	11:24	1.0	Surface	1	2	18.72	8.14	31.50	96.90	7.5	5.6	5.7
HKLR	HY/2011/03	2019-01-14	Mid-Flood	Sunny	SR3(N)	11:24	2.4	Bottom	3	1	18.69	8.14	31.50	96.60	7.5	5.8	9.7
HKLR	HY/2011/03	2019-01-14	Mid-Flood	Sunny	SR3(N)	11:24	2.4	Bottom	3	2	18.68	8.14	31.51	96.70	7.5	5.7	9.3
HKLR	HY/2011/03	2019-01-14	Mid-Flood	Sunny	SR4(N)	12:24	1.0	Surface	1	1	18.91	7.95	31.49	100.20	7.7	2.8	6.7
HKLR	HY/2011/03	2019-01-14	Mid-Flood	Sunny	SR4(N)	12:24	1.0	Surface	1	2	18.92	7.95	31.48	101.00	7.8	2.7	6.5
HKLR	HY/2011/03	2019-01-14	Mid-Flood	Sunny	SR4(N)	12:24	2.9	Bottom	3	1	18.86	7.95	31.50	101.70	7.8	3.2	6.8
HKLR	HY/2011/03	2019-01-14	Mid-Flood	Sunny	SR4(N)	12:24	2.9	Bottom	3	2	18.87	7.95	31.50	101.20	7.8	3.2	6.4
HKLR	HY/2011/03	2019-01-14	Mid-Flood	Sunny	SR5(N)	12:23	1.0	Surface	1	1	19.24	8.00	30.15	93.40	7.2	4.8	6.6
HKLR	HY/2011/03	2019-01-14	Mid-Flood	Sunny	SR5(N)	12:24	1.0	Surface	1	2	19.24	7.99	30.16	92.70	7.2	5.0	7.3
HKLR	HY/2011/03	2019-01-14	Mid-Flood	Sunny	SR5(N)	12:23	4.4	Middle	2	1	19.23	8.02	30.16	93.60	7.2	4.9	6.3
HKLR	HY/2011/03	2019-01-14	Mid-Flood	Sunny	SR5(N)	12:23	4.4	Middle	2	2	19.23	8.00	30.17	92.70	7.2	5.1	6.7
HKLR	HY/2011/03	2019-01-14	Mid-Flood	Sunny	SR5(N)	12:23	7.7	Bottom	3	1	19.23	8.03	30.16	93.90	7.3	5.3	6.2
HKLR	HY/2011/03	2019-01-14	Mid-Flood	Sunny	SR5(N)	12:23	7.7	Bottom	3	2	19.23	8.00	30.17	92.70	7.2	5.5	7.0
HKLR	HY/2011/03	2019-01-14	Mid-Flood	Sunny	SR10A(N)	13:26	1.0	Surface	1	1	19.21	7.99	31.50	92.80	7.1	1.8	3.5
HKLR	HY/2011/03	2019-01-14	Mid-Flood	Sunny	SR10A(N)	13:27	1.0	Surface	1	2	19.21	7.98	31.53	94.30	7.2	2.0	2.9
HKLR	HY/2011/03	2019-01-14	Mid-Flood	Sunny	SR10A(N)	13:26	6.4	Middle	2	1	19.20	7.98	31.67	90.90	7.0	2.2	2.9
HKLR	HY/2011/03	2019-01-14	Mid-Flood	Sunny	SR10A(N)	13:26	6.4	Middle	2	2	19.20	8.01	31.66	89.20	6.8	2.1	4.4
HKLR	HY/2011/03	2019-01-14	Mid-Flood	Sunny	SR10A(N)	13:26	11.7	Bottom	3	1	19.20	7.98	31.66	88.80	6.8	2.6	3.6
HKLR	HY/2011/03	2019-01-14	Mid-Flood	Sunny	SR10A(N)	13:26	11.7	Bottom	3	2	19.19	8.04	31.67	88.70	6.8	2.3	4.8
HKLR	HY/2011/03	2019-01-14	Mid-Flood	Sunny	SR10B(N2)	13:35	1.0	Surface	1	1	19.21	7.97	31.51	88.30	6.8	2.2	4.8
HKLR	HY/2011/03	2019-01-14	Mid-Flood	Sunny	SR10B(N2)	13:35	1.0	Surface	1	2	19.21	7.96	31.51	88.00	6.7	2.1	4.9
HKLR	HY/2011/03	2019-01-14	Mid-Flood	Sunny	SR10B(N2)	13:35	3.5	Middle	2	1	19.20	7.96	31.62	87.80	6.7	2.3	5.3
HKLR	HY/2011/03	2019-01-14	Mid-Flood	Sunny	SR10B(N2)	13:34	3.5	Middle	2	2	19.21	7.97	31.55	88.10	6.8	2.2	4.2
HKLR	HY/2011/03	2019-01-14	Mid-Flood	Sunny	SR10B(N2)	13:35	5.9	Bottom	3	1	19.21	7.96	31.62	88.00	6.7	2.7	4.4
HKLR	HY/2011/03	2019-01-14	Mid-Flood	Sunny	SR10B(N2)	13:34	5.9	Bottom	3	2	19.20	7.97	31.62	88.10	6.8	2.5	4.2
HKLR	HY/2011/03	2019-01-14	Mid-Flood	Sunny	CS2(A)	11:29	1.0	Surface	1	1	18.98	8.00	30.15	94.40	7.3	5.0	8.4
HKLR	HY/2011/03	2019-01-14	Mid-Flood	Sunny	CS2(A)	11:28	1.0	Surface	1	2	18.96	8.00	30.16	94.50	7.3	5.2	7.8
HKLR	HY/2011/03	2019-01-14	Mid-Flood	Sunny	CS2(A)	11:28	3.3	Middle	2	1	18.91	8.00	30.25	94.20	7.3	5.5	8.5
HKLR	HY/2011/03	2019-01-14	Mid-Flood	Sunny	CS2(A)	11:29	3.3	Middle	2	2	18.90	8.00	30.28	94.10	7.3	5.2	7.5
HKLR	HY/2011/03	2019-01-14	Mid-Flood	Sunny	CS2(A)	11:28	5.6	Bottom	3	1	18.89	8.00	30.29	94.10	7.3	6.6	9.3
HKLR	HY/2011/03	2019-01-14	Mid-Flood	Sunny	CS2(A)	11:28	5.6	Bottom	3	2	18.90	8.00	30.28	94.10	7.3	6.7	8.1
HKLR	HY/2011/03	2019-01-14	Mid-Flood	Sunny	CS(Mf)5	12:58	1.0	Surface	1	1	18.61	7.87	31.83	93.80	7.3	2.4	3.7
HKLR	HY/2011/03	2019-01-14	Mid-Flood	Sunny	CS(Mf)5	12:59	1.0	Surface	1	2	18.62	7.86	31.82	93.50	7.2	2.5	3.2
HKLR	HY/2011/03	2019-01-14	Mid-Flood	Sunny	CS(Mf)5	12:58	5.9	Middle	2	1	18.60	7.86	31.87	93.20	7.2	2.4	3.0
HKLR	HY/2011/03	2019-01-14	Mid-Flood	Sunny	CS(Mf)5	12:59	5.9	Middle	2	2	18.58	7.86	31.87	93.10	7.2	2.6	3.4
HKLR	HY/2011/03	2019-01-14	Mid-Flood	Sunny	CS(Mf)5	12:59	10.8	Bottom	3	1	18.57	7.85	32.21	93.10	7.2	2.6	3.8
HKLR	HY/2011/03	2019-01-14	Mid-Flood	Sunny	CS(Mf)5	12:58	10.8	Bottom	3	2	18.57	7.86	32.20	93.20	7.2	2.5	2.5

Water Quality Monitoring Data

Project	Works	Date (yyyy-mm-dd)	Tide	Weather Condition	Station	Time	Depth, m	Level	Level_Code	Replicate	Temperature, °C	pH	Salinity, ppt	DO, %	DO, mg/L	Turbidity, NTU	SS, mg/L
HKLR	HY/2011/03	2019-01-16	Mid-Ebb	Cloudy	IS5	8:40	1.0	Surface	1	1	18.56	7.69	31.50	96.20	7.5	3.2	4.5
HKLR	HY/2011/03	2019-01-16	Mid-Ebb	Cloudy	IS5	8:39	1.0	Surface	1	2	18.57	7.72	31.50	101.30	7.9	3.4	4.1
HKLR	HY/2011/03	2019-01-16	Mid-Ebb	Cloudy	IS5	8:40	4.1	Middle	2	1	18.57	7.69	31.50	95.60	7.4	3.2	4.5
HKLR	HY/2011/03	2019-01-16	Mid-Ebb	Cloudy	IS5	8:39	4.1	Middle	2	2	18.57	7.74	31.49	99.50	7.7	3.2	4.1
HKLR	HY/2011/03	2019-01-16	Mid-Ebb	Cloudy	IS5	8:39	7.1	Bottom	3	1	18.57	7.77	31.49	98.10	7.6	3.5	4.7
HKLR	HY/2011/03	2019-01-16	Mid-Ebb	Cloudy	IS5	8:40	7.1	Bottom	3	2	18.57	7.69	31.50	95.40	7.4	3.2	4.8
HKLR	HY/2011/03	2019-01-16	Mid-Ebb	Cloudy	IS(Mf)6	8:32	1.0	Surface	1	1	18.40	7.73	31.41	101.40	7.9	4.5	3.5
HKLR	HY/2011/03	2019-01-16	Mid-Ebb	Cloudy	IS(Mf)6	8:31	1.0	Surface	1	2	18.44	7.78	31.42	104.60	8.1	4.5	3.3
HKLR	HY/2011/03	2019-01-16	Mid-Ebb	Cloudy	IS(Mf)6	8:31	2.0	Bottom	3	1	18.42	7.85	31.44	107.40	8.4	4.5	3.0
HKLR	HY/2011/03	2019-01-16	Mid-Ebb	Cloudy	IS(Mf)6	8:31	2.0	Bottom	3	2	18.45	7.75	31.43	103.00	8.0	4.4	3.5
HKLR	HY/2011/03	2019-01-16	Mid-Ebb	Cloudy	IS7	8:24	1.0	Surface	1	1	18.31	7.76	31.05	102.40	8.0	2.0	2.4
HKLR	HY/2011/03	2019-01-16	Mid-Ebb	Cloudy	IS7	8:24	1.0	Surface	1	2	18.33	7.79	31.06	104.80	8.2	1.9	3.2
HKLR	HY/2011/03	2019-01-16	Mid-Ebb	Cloudy	IS7	8:24	2.2	Bottom	3	1	18.32	7.81	31.07	106.50	8.3	2.1	2.4
HKLR	HY/2011/03	2019-01-16	Mid-Ebb	Cloudy	IS7	8:24	2.2	Bottom	3	2	18.33	7.77	31.07	103.50	8.1	2.1	3.0
HKLR	HY/2011/03	2019-01-16	Mid-Ebb	Cloudy	IS8	7:58	1.0	Surface	1	1	18.59	7.78	30.95	99.30	7.7	2.1	3.1
HKLR	HY/2011/03	2019-01-16	Mid-Ebb	Cloudy	IS8	7:58	1.0	Surface	1	2	18.51	7.73	30.92	96.60	7.5	2.3	3.0
HKLR	HY/2011/03	2019-01-16	Mid-Ebb	Cloudy	IS8	7:58	2.9	Bottom	3	1	18.75	7.82	31.31	101.40	7.9	2.5	2.7
HKLR	HY/2011/03	2019-01-16	Mid-Ebb	Cloudy	IS8	7:58	2.9	Bottom	3	2	18.69	7.76	31.28	98.20	7.6	2.5	2.6
HKLR	HY/2011/03	2019-01-16	Mid-Ebb	Cloudy	IS(Mf)9	8:17	1.0	Surface	1	1	18.51	7.75	30.85	99.00	7.7	6.5	2.9
HKLR	HY/2011/03	2019-01-16	Mid-Ebb	Cloudy	IS(Mf)9	8:16	1.0	Surface	1	2	18.63	7.79	31.05	102.20	7.9	6.8	2.1
HKLR	HY/2011/03	2019-01-16	Mid-Ebb	Cloudy	IS(Mf)9	8:16	2.6	Bottom	3	1	18.61	7.77	31.28	101.10	7.9	6.3	2.7
HKLR	HY/2011/03	2019-01-16	Mid-Ebb	Cloudy	IS(Mf)9	8:16	2.6	Bottom	3	2	18.70	7.82	31.41	104.40	8.1	6.5	3.4
HKLR	HY/2011/03	2019-01-16	Mid-Ebb	Cloudy	IS10(N)	8:03	1.0	Surface	1	1	19.01	7.99	29.24	91.30	7.1	1.5	4.4
HKLR	HY/2011/03	2019-01-16	Mid-Ebb	Cloudy	IS10(N)	8:03	1.0	Surface	1	2	19.02	7.99	29.23	92.20	7.1	1.6	4.1
HKLR	HY/2011/03	2019-01-16	Mid-Ebb	Cloudy	IS10(N)	8:03	5.4	Middle	2	1	19.27	7.98	30.13	90.70	7.0	2.2	5.2
HKLR	HY/2011/03	2019-01-16	Mid-Ebb	Cloudy	IS10(N)	8:02	5.4	Middle	2	2	19.27	8.00	30.16	91.10	7.0	2.0	5.4
HKLR	HY/2011/03	2019-01-16	Mid-Ebb	Cloudy	IS10(N)	8:03	9.7	Bottom	3	1	19.24	7.98	30.17	91.50	7.1	2.3	5.3
HKLR	HY/2011/03	2019-01-16	Mid-Ebb	Cloudy	IS10(N)	8:02	9.7	Bottom	3	2	19.24	8.00	30.20	90.90	7.1	2.4	5.4
HKLR	HY/2011/03	2019-01-16	Mid-Ebb	Cloudy	SR3(N)	8:48	1.0	Surface	1	1	18.53	7.74	31.49	98.80	7.7	2.6	4.6
HKLR	HY/2011/03	2019-01-16	Mid-Ebb	Cloudy	SR3(N)	8:48	1.0	Surface	1	2	18.53	7.77	31.49	101.40	7.9	2.6	4.8
HKLR	HY/2011/03	2019-01-16	Mid-Ebb	Cloudy	SR3(N)	8:48	2.3	Bottom	3	1	18.53	7.75	31.49	99.80	7.7	2.6	4.2
HKLR	HY/2011/03	2019-01-16	Mid-Ebb	Cloudy	SR3(N)	8:48	2.3	Bottom	3	2	18.51	7.80	31.49	103.70	8.1	2.5	3.8
HKLR	HY/2011/03	2019-01-16	Mid-Ebb	Cloudy	SR4(N)	8:06	1.0	Surface	1	1	18.52	7.75	30.94	98.10	7.6	2.1	3.1
HKLR	HY/2011/03	2019-01-16	Mid-Ebb	Cloudy	SR4(N)	8:05	1.0	Surface	1	2	18.49	7.80	30.83	101.10	7.9	2.1	2.8
HKLR	HY/2011/03	2019-01-16	Mid-Ebb	Cloudy	SR4(N)	8:05	2.6	Bottom	3	1	18.63	7.77	31.21	99.60	7.7	2.2	2.9
HKLR	HY/2011/03	2019-01-16	Mid-Ebb	Cloudy	SR4(N)	8:05	2.6	Bottom	3	2	18.64	7.85	31.24	105.80	8.2	2.0	3.1
HKLR	HY/2011/03	2019-01-16	Mid-Ebb	Cloudy	SR5(N)	8:23	1.0	Surface	1	1	19.02	8.00	29.29	91.20	7.1	3.4	3.8
HKLR	HY/2011/03	2019-01-16	Mid-Ebb	Cloudy	SR5(N)	8:23	1.0	Surface	1	2	19.06	8.00	29.35	90.70	7.1	3.3	3.1
HKLR	HY/2011/03	2019-01-16	Mid-Ebb	Cloudy	SR5(N)	8:23	4.1	Middle	2	1	19.25	7.99	30.03	91.00	7.0	3.9	3.4
HKLR	HY/2011/03	2019-01-16	Mid-Ebb	Cloudy	SR5(N)	8:23	4.1	Middle	2	2	19.25	7.99	30.03	90.40	7.0	3.6	2.9
HKLR	HY/2011/03	2019-01-16	Mid-Ebb	Cloudy	SR5(N)	8:22	7.1	Bottom	3	1	19.23	7.98	30.17	91.90	7.1	4.5	2.2
HKLR	HY/2011/03	2019-01-16	Mid-Ebb	Cloudy	SR5(N)	8:23	7.1	Bottom	3	2	19.25	7.98	30.25	91.10	7.0	4.4	2.9
HKLR	HY/2011/03	2019-01-16	Mid-Ebb	Cloudy	SR10A(N)	6:52	1.0	Surface	1	1	18.96	8.00	29.26	92.00	7.2	1.7	2.1
HKLR	HY/2011/03	2019-01-16	Mid-Ebb	Cloudy	SR10A(N)	6:51	1.0	Surface	1	2	19.00	8.01	29.22	92.00	7.1	1.5	2.4
HKLR	HY/2011/03	2019-01-16	Mid-Ebb	Cloudy	SR10A(N)	6:50	6.3	Middle	2	1	19.27	8.00	30.20	91.00	7.1	1.8	2.5
HKLR	HY/2011/03	2019-01-16	Mid-Ebb	Cloudy	SR10A(N)	6:51	6.3	Middle	2	2	19.27	8.03	30.26	90.00	6.9	1.9	3.0
HKLR	HY/2011/03	2019-01-16	Mid-Ebb	Cloudy	SR10A(N)	6:50	11.6	Bottom	3	1	19.25	8.02	30.24	90.80	7.0	1.9	2.2
HKLR	HY/2011/03	2019-01-16	Mid-Ebb	Cloudy	SR10A(N)	6:51	11.6	Bottom	3	2	19.27	8.03	30.32	90.80	7.0	2.1	2.3
HKLR	HY/2011/03	2019-01-16	Mid-Ebb	Cloudy	SR10B(N2)	6:41	1.0	Surface	1	1	18.98	8.00	29.27	93.50	7.2	1.5	2.8
HKLR	HY/2011/03	2019-01-16	Mid-Ebb	Cloudy	SR10B(N2)	6:40	1.0	Surface	1	2	19.03	8.01	29.33	95.80	7.4	1.5	2.2
HKLR	HY/2011/03	2019-01-16	Mid-Ebb	Cloudy	SR10B(N2)	6:40	3.6	Middle	2	1	19.19	8.01	29.80	93.10	7.3	1.7	1.9
HKLR	HY/2011/03	2019-01-16	Mid-Ebb	Cloudy	SR10B(N2)	6:41	3.6	Middle	2	2	19.18	8.02	29.80	91.50	7.1	1.9	1.7

Water Quality Monitoring Data

Project	Works	Date (yyyy-mm-dd)	Tide	Weather Condition	Station	Time	Depth, m	Level	Level_Code	Replicate	Temperature, °C	pH	Salinity, ppt	DO, %	DO, mg/L	Turbidity, NTU	SS, mg/L
HKLR	HY/2011/03	2019-01-16	Mid-Ebb	Cloudy	SR10B(N2)	6:40	6.2	Bottom	3	1	19.27	8.02	30.25	91.80	7.2	2.0	2.9
HKLR	HY/2011/03	2019-01-16	Mid-Ebb	Cloudy	SR10B(N2)	6:41	6.2	Bottom	3	2	19.27	8.03	30.25	91.00	7.1	2.2	2.4
HKLR	HY/2011/03	2019-01-16	Mid-Ebb	Cloudy	CS2(A)	9:16	1.0	Surface	1	1	18.83	8.04	29.56	97.10	7.5	2.8	5.3
HKLR	HY/2011/03	2019-01-16	Mid-Ebb	Cloudy	CS2(A)	9:17	1.0	Surface	1	2	18.83	8.04	29.56	94.50	7.4	3.0	5.5
HKLR	HY/2011/03	2019-01-16	Mid-Ebb	Cloudy	CS2(A)	9:16	3.4	Middle	2	1	18.89	8.05	30.33	95.30	7.4	3.2	6.0
HKLR	HY/2011/03	2019-01-16	Mid-Ebb	Cloudy	CS2(A)	9:17	3.4	Middle	2	2	18.89	8.04	30.38	94.10	7.3	3.3	5.7
HKLR	HY/2011/03	2019-01-16	Mid-Ebb	Cloudy	CS2(A)	9:15	5.7	Bottom	3	1	18.90	8.06	31.34	95.20	7.4	3.4	5.2
HKLR	HY/2011/03	2019-01-16	Mid-Ebb	Cloudy	CS2(A)	9:16	5.7	Bottom	3	2	18.90	8.04	31.36	94.30	7.3	3.7	5.5
HKLR	HY/2011/03	2019-01-16	Mid-Ebb	Cloudy	CS(Mf)5	7:31	1.0	Surface	1	1	18.40	7.65	32.10	93.30	7.2	1.5	2.5
HKLR	HY/2011/03	2019-01-16	Mid-Ebb	Cloudy	CS(Mf)5	7:30	1.0	Surface	1	2	18.44	7.64	32.27	97.60	7.5	1.8	2.1
HKLR	HY/2011/03	2019-01-16	Mid-Ebb	Cloudy	CS(Mf)5	7:30	6.0	Middle	2	1	18.64	7.61	32.94	93.00	7.1	1.9	1.8
HKLR	HY/2011/03	2019-01-16	Mid-Ebb	Cloudy	CS(Mf)5	7:31	6.0	Middle	2	2	18.64	7.62	32.87	89.80	7.0	1.8	2.1
HKLR	HY/2011/03	2019-01-16	Mid-Ebb	Cloudy	CS(Mf)5	7:30	11.0	Bottom	3	1	18.63	7.62	32.99	89.90	6.9	1.8	1.8
HKLR	HY/2011/03	2019-01-16	Mid-Ebb	Cloudy	CS(Mf)5	7:30	11.0	Bottom	3	2	18.63	7.61	33.03	91.60	7.1	1.9	2.3
HKLR	HY/2011/03	2019-01-16	Mid-Flood	Sunny	IS5	13:00	1.0	Surface	1	1	18.47	8.16	31.22	95.90	7.5	2.6	4.6
HKLR	HY/2011/03	2019-01-16	Mid-Flood	Sunny	IS5	12:59	1.0	Surface	1	2	18.47	8.15	31.23	97.30	7.6	2.7	4.0
HKLR	HY/2011/03	2019-01-16	Mid-Flood	Sunny	IS5	12:59	4.3	Middle	2	1	18.47	8.15	31.28	96.70	7.5	2.7	4.7
HKLR	HY/2011/03	2019-01-16	Mid-Flood	Sunny	IS5	13:00	4.3	Middle	2	2	18.48	8.15	31.32	95.60	7.4	2.6	4.4
HKLR	HY/2011/03	2019-01-16	Mid-Flood	Sunny	IS5	13:00	7.5	Bottom	3	1	18.49	8.15	31.38	95.60	7.4	2.8	3.2
HKLR	HY/2011/03	2019-01-16	Mid-Flood	Sunny	IS5	12:59	7.5	Bottom	3	2	18.47	8.15	31.26	96.70	7.5	2.7	4.0
HKLR	HY/2011/03	2019-01-16	Mid-Flood	Sunny	IS(Mf)6	13:08	1.0	Surface	1	1	18.47	8.17	31.00	100.90	7.9	2.5	2.7
HKLR	HY/2011/03	2019-01-16	Mid-Flood	Sunny	IS(Mf)6	13:08	1.0	Surface	1	2	18.46	8.14	30.99	99.20	7.7	2.4	3.1
HKLR	HY/2011/03	2019-01-16	Mid-Flood	Sunny	IS(Mf)6	13:08	2.1	Bottom	3	1	18.46	8.15	31.04	100.40	7.8	2.5	2.3
HKLR	HY/2011/03	2019-01-16	Mid-Flood	Sunny	IS(Mf)6	13:08	2.1	Bottom	3	2	18.43	8.17	31.07	102.40	8.0	2.6	2.5
HKLR	HY/2011/03	2019-01-16	Mid-Flood	Sunny	IS7	13:17	1.0	Surface	1	1	18.55	8.07	31.04	99.00	7.7	5.2	3.1
HKLR	HY/2011/03	2019-01-16	Mid-Flood	Sunny	IS7	13:17	1.0	Surface	1	2	18.54	8.10	31.05	100.50	7.8	5.2	3.4
HKLR	HY/2011/03	2019-01-16	Mid-Flood	Sunny	IS7	13:17	2.2	Bottom	3	1	18.54	8.14	31.13	101.80	7.9	5.5	3.1
HKLR	HY/2011/03	2019-01-16	Mid-Flood	Sunny	IS7	13:17	2.2	Bottom	3	2	18.54	8.09	31.12	99.90	7.8	5.1	3.8
HKLR	HY/2011/03	2019-01-16	Mid-Flood	Sunny	IS8	13:42	1.0	Surface	1	1	18.62	8.01	30.72	100.40	7.8	6.4	5.0
HKLR	HY/2011/03	2019-01-16	Mid-Flood	Sunny	IS8	13:41	1.0	Surface	1	2	18.62	8.06	30.68	104.20	8.1	6.3	5.3
HKLR	HY/2011/03	2019-01-16	Mid-Flood	Sunny	IS8	13:42	2.9	Bottom	3	1	18.63	8.03	30.78	102.20	8.0	7.5	4.8
HKLR	HY/2011/03	2019-01-16	Mid-Flood	Sunny	IS8	13:41	2.9	Bottom	3	2	18.61	8.12	30.88	106.20	8.3	7.5	5.6
HKLR	HY/2011/03	2019-01-16	Mid-Flood	Sunny	IS(Mf)9	13:24	1.0	Surface	1	1	18.60	8.10	30.80	99.80	7.8	6.5	8.5
HKLR	HY/2011/03	2019-01-16	Mid-Flood	Sunny	IS(Mf)9	13:25	1.0	Surface	1	2	18.59	8.05	30.87	97.60	7.6	6.1	8.6
HKLR	HY/2011/03	2019-01-16	Mid-Flood	Sunny	IS(Mf)9	13:24	2.7	Bottom	3	1	18.56	8.11	31.07	102.10	7.9	6.8	8.0
HKLR	HY/2011/03	2019-01-16	Mid-Flood	Sunny	IS(Mf)9	13:25	2.7	Bottom	3	2	18.59	8.06	31.03	98.40	7.7	6.6	7.4
HKLR	HY/2011/03	2019-01-16	Mid-Flood	Sunny	IS10(N)	14:09	1.0	Surface	1	1	18.88	7.98	30.03	100.50	7.5	3.9	3.1
HKLR	HY/2011/03	2019-01-16	Mid-Flood	Sunny	IS10(N)	14:08	1.0	Surface	1	2	18.85	7.99	30.03	99.30	7.4	4.1	3.1
HKLR	HY/2011/03	2019-01-16	Mid-Flood	Sunny	IS10(N)	14:08	5.3	Middle	2	1	18.83	7.98	30.01	100.90	7.6	4.5	3.1
HKLR	HY/2011/03	2019-01-16	Mid-Flood	Sunny	IS10(N)	14:08	5.3	Middle	2	2	18.79	8.00	30.00	98.90	7.4	4.6	3.3
HKLR	HY/2011/03	2019-01-16	Mid-Flood	Sunny	IS10(N)	14:08	9.5	Bottom	3	1	18.82	7.99	30.01	101.50	7.6	4.9	3.0
HKLR	HY/2011/03	2019-01-16	Mid-Flood	Sunny	IS10(N)	14:08	9.5	Bottom	3	2	18.79	7.99	29.99	99.20	7.4	4.8	3.4
HKLR	HY/2011/03	2019-01-16	Mid-Flood	Sunny	SR3(N)	12:51	1.0	Surface	1	1	18.56	8.16	31.45	96.70	7.5	2.2	3.6
HKLR	HY/2011/03	2019-01-16	Mid-Flood	Sunny	SR3(N)	12:51	1.0	Surface	1	2	18.55	8.16	31.44	96.00	7.5	2.0	2.9
HKLR	HY/2011/03	2019-01-16	Mid-Flood	Sunny	SR3(N)	12:50	2.3	Bottom	3	1	18.47	8.15	31.44	97.10	7.6	2.2	3.6
HKLR	HY/2011/03	2019-01-16	Mid-Flood	Sunny	SR3(N)	12:51	2.3	Bottom	3	2	18.52	8.16	31.43	96.30	7.5	2.1	3.6
HKLR	HY/2011/03	2019-01-16	Mid-Flood	Sunny	SR4(N)	13:36	1.0	Surface	1	1	18.69	8.06	30.75	100.40	7.8	6.0	6.2
HKLR	HY/2011/03	2019-01-16	Mid-Flood	Sunny	SR4(N)	13:36	1.0	Surface	1	2	18.70	8.02	30.76	98.60	7.7	5.8	5.6
HKLR	HY/2011/03	2019-01-16	Mid-Flood	Sunny	SR4(N)	13:36	2.8	Bottom	3	1	18.71	8.10	30.92	102.00	7.9	6.1	6.8
HKLR	HY/2011/03	2019-01-16	Mid-Flood	Sunny	SR4(N)	13:36	2.8	Bottom	3	2	18.70	8.03	30.87	99.20	7.7	6.0	6.4
HKLR	HY/2011/03	2019-01-16	Mid-Flood	Sunny	SR5(N)	14:01	1.0	Surface	1	1	18.87	7.97	30.00	98.20	7.4	3.7	3.1
HKLR	HY/2011/03	2019-01-16	Mid-Flood	Sunny	SR5(N)	14:01	1.0	Surface	1	2	18.86	7.96	30.02	99.00	7.4	3.7	3.5

Water Quality Monitoring Data

Project	Works	Date (yyyy-mm-dd)	Tide	Weather Condition	Station	Time	Depth, m	Level	Level_Code	Replicate	Temperature, °C	pH	Salinity, ppt	DO, %	DO, mg/L	Turbidity, NTU	SS, mg/L
HKLR	HY/2011/03	2019-01-16	Mid-Flood	Sunny	SR5(N)	14:01	4.1	Middle	2	1	18.82	7.98	30.01	98.70	7.4	4.1	3.5
HKLR	HY/2011/03	2019-01-16	Mid-Flood	Sunny	SR5(N)	14:01	4.1	Middle	2	2	18.83	7.98	29.98	98.50	7.4	3.8	3.8
HKLR	HY/2011/03	2019-01-16	Mid-Flood	Sunny	SR5(N)	14:01	7.1	Bottom	3	1	18.80	7.96	29.99	98.60	7.4	4.2	3.2
HKLR	HY/2011/03	2019-01-16	Mid-Flood	Sunny	SR5(N)	14:00	7.1	Bottom	3	2	18.84	7.99	29.98	99.00	7.4	4.0	3.6
HKLR	HY/2011/03	2019-01-16	Mid-Flood	Sunny	SR10A(N)	15:09	1.0	Surface	1	1	19.90	7.98	30.48	97.00	7.1	2.7	3.7
HKLR	HY/2011/03	2019-01-16	Mid-Flood	Sunny	SR10A(N)	15:08	1.0	Surface	1	2	19.91	8.02	30.46	94.80	7.0	2.9	4.0
HKLR	HY/2011/03	2019-01-16	Mid-Flood	Sunny	SR10A(N)	15:08	6.4	Middle	2	1	19.90	7.99	30.47	91.30	6.7	3.4	3.5
HKLR	HY/2011/03	2019-01-16	Mid-Flood	Sunny	SR10A(N)	15:08	6.4	Middle	2	2	19.91	8.03	30.45	91.90	6.7	3.2	3.7
HKLR	HY/2011/03	2019-01-16	Mid-Flood	Sunny	SR10A(N)	15:08	11.7	Bottom	3	1	19.90	7.99	30.47	91.60	6.7	3.9	4.1
HKLR	HY/2011/03	2019-01-16	Mid-Flood	Sunny	SR10A(N)	15:08	11.7	Bottom	3	2	19.92	8.03	30.45	92.40	6.8	3.7	3.8
HKLR	HY/2011/03	2019-01-16	Mid-Flood	Sunny	SR10B(N2)	15:20	1.0	Surface	1	1	19.90	7.96	30.48	90.50	6.6	2.2	4.8
HKLR	HY/2011/03	2019-01-16	Mid-Flood	Sunny	SR10B(N2)	15:21	1.0	Surface	1	2	19.90	7.95	30.49	90.30	6.6	2.5	4.5
HKLR	HY/2011/03	2019-01-16	Mid-Flood	Sunny	SR10B(N2)	15:20	3.5	Middle	2	1	19.90	7.97	30.48	90.30	6.6	2.2	2.9
HKLR	HY/2011/03	2019-01-16	Mid-Flood	Sunny	SR10B(N2)	15:21	3.5	Middle	2	2	19.90	7.96	30.48	90.10	6.6	2.1	2.6
HKLR	HY/2011/03	2019-01-16	Mid-Flood	Sunny	SR10B(N2)	15:20	5.9	Bottom	3	1	19.90	7.96	30.48	90.20	6.6	2.3	3.3
HKLR	HY/2011/03	2019-01-16	Mid-Flood	Sunny	SR10B(N2)	15:20	5.9	Bottom	3	2	19.91	7.98	30.47	90.00	6.6	2.0	2.8
HKLR	HY/2011/03	2019-01-16	Mid-Flood	Sunny	CS2(A)	12:51	1.0	Surface	1	1	18.90	7.95	30.18	98.10	7.3	6.1	3.0
HKLR	HY/2011/03	2019-01-16	Mid-Flood	Sunny	CS2(A)	12:52	1.0	Surface	1	2	18.90	7.96	30.20	99.70	7.5	6.4	3.7
HKLR	HY/2011/03	2019-01-16	Mid-Flood	Sunny	CS2(A)	12:52	3.3	Middle	2	1	18.90	7.96	30.25	99.00	7.4	6.2	3.5
HKLR	HY/2011/03	2019-01-16	Mid-Flood	Sunny	CS2(A)	12:51	3.3	Middle	2	2	18.92	7.98	30.30	95.90	7.2	6.2	4.1
HKLR	HY/2011/03	2019-01-16	Mid-Flood	Sunny	CS2(A)	12:51	5.6	Bottom	3	1	18.95	7.98	30.33	91.60	6.8	6.5	3.7
HKLR	HY/2011/03	2019-01-16	Mid-Flood	Sunny	CS2(A)	12:51	5.6	Bottom	3	2	18.90	7.96	30.27	93.70	7.0	6.7	4.1
HKLR	HY/2011/03	2019-01-16	Mid-Flood	Sunny	CS(Mf)5	14:12	1.0	Surface	1	1	18.42	8.23	31.32	90.60	7.1	1.6	1.1
HKLR	HY/2011/03	2019-01-16	Mid-Flood	Sunny	CS(Mf)5	14:13	1.0	Surface	1	2	18.43	8.22	31.39	90.40	7.0	1.5	1.7
HKLR	HY/2011/03	2019-01-16	Mid-Flood	Sunny	CS(Mf)5	14:13	6	Middle	2	1	18.60	8.17	33.06	89.90	6.9	2.1	1.7
HKLR	HY/2011/03	2019-01-16	Mid-Flood	Sunny	CS(Mf)5	14:12	6	Middle	2	2	18.60	8.21	33.03	90.60	7.0	2.1	1.5
HKLR	HY/2011/03	2019-01-16	Mid-Flood	Sunny	CS(Mf)5	14:11	11	Bottom	3	1	18.63	8.20	33.23	88.40	6.8	2.1	1.7
HKLR	HY/2011/03	2019-01-16	Mid-Flood	Sunny	CS(Mf)5	14:12	11	Bottom	3	2	18.62	8.17	33.24	89.10	6.8	2.2	1.5
HKLR	HY/2011/03	2019-01-18	Mid-Ebb	Sunny	IS5	10:47	1.0	Surface	1	1	18.02	8.17	31.91	99.50	7.8	2.5	5.6
HKLR	HY/2011/03	2019-01-18	Mid-Ebb	Sunny	IS5	10:46	1.0	Surface	1	2	18.06	8.21	31.95	102.70	8.0	2.7	5.5
HKLR	HY/2011/03	2019-01-18	Mid-Ebb	Sunny	IS5	10:46	4.2	Middle	2	1	18.04	8.23	31.98	101.60	7.9	3.1	4.6
HKLR	HY/2011/03	2019-01-18	Mid-Ebb	Sunny	IS5	10:47	4.2	Middle	2	2	18.04	8.18	31.97	99.40	7.8	3.2	4.0
HKLR	HY/2011/03	2019-01-18	Mid-Ebb	Sunny	IS5	10:46	7.3	Bottom	3	1	18.04	8.25	31.98	100.80	7.9	3.3	3.4
HKLR	HY/2011/03	2019-01-18	Mid-Ebb	Sunny	IS5	10:46	7.3	Bottom	3	2	18.04	8.19	31.98	98.60	7.7	3.2	4.1
HKLR	HY/2011/03	2019-01-18	Mid-Ebb	Sunny	IS(Mf)6	10:38	1.0	Surface	1	1	18.09	8.29	31.85	99.70	7.8	3.7	6.3
HKLR	HY/2011/03	2019-01-18	Mid-Ebb	Sunny	IS(Mf)6	10:38	1.0	Surface	1	2	18.10	8.24	31.85	99.60	7.8	3.8	6.6
HKLR	HY/2011/03	2019-01-18	Mid-Ebb	Sunny	IS(Mf)6	10:38	2.1	Bottom	3	1	18.08	8.33	31.85	101.30	7.9	3.6	6.3
HKLR	HY/2011/03	2019-01-18	Mid-Ebb	Sunny	IS(Mf)6	10:38	2.1	Bottom	3	2	18.10	8.26	31.85	99.40	7.8	3.8	5.4
HKLR	HY/2011/03	2019-01-18	Mid-Ebb	Sunny	IS7	10:30	1.0	Surface	1	1	17.95	8.16	31.74	97.40	7.6	1.8	5.1
HKLR	HY/2011/03	2019-01-18	Mid-Ebb	Sunny	IS7	10:30	1.0	Surface	1	2	17.96	8.17	31.74	97.10	7.6	1.8	4.7
HKLR	HY/2011/03	2019-01-18	Mid-Ebb	Sunny	IS7	10:30	2.1	Bottom	3	1	18.03	8.18	31.75	97.20	7.6	1.8	3.6
HKLR	HY/2011/03	2019-01-18	Mid-Ebb	Sunny	IS7	10:30	2.1	Bottom	3	2	17.96	8.17	31.74	97.20	7.6	1.7	3.0
HKLR	HY/2011/03	2019-01-18	Mid-Ebb	Sunny	IS8	10:04	1.0	Surface	1	1	18.09	8.18	31.83	92.70	7.2	1.8	3.2
HKLR	HY/2011/03	2019-01-18	Mid-Ebb	Sunny	IS8	10:04	1.0	Surface	1	2	18.13	8.17	31.86	92.80	7.2	1.9	3.8
HKLR	HY/2011/03	2019-01-18	Mid-Ebb	Sunny	IS8	10:04	2.9	Bottom	3	1	18.16	8.17	32.06	93.10	7.3	1.9	5.0
HKLR	HY/2011/03	2019-01-18	Mid-Ebb	Sunny	IS8	10:04	2.9	Bottom	3	2	18.27	8.17	32.20	93.10	7.2	1.8	4.4
HKLR	HY/2011/03	2019-01-18	Mid-Ebb	Sunny	IS(Mf)9	10:22	1.0	Surface	1	1	18.04	8.20	31.95	94.60	7.4	2.0	3.8
HKLR	HY/2011/03	2019-01-18	Mid-Ebb	Sunny	IS(Mf)9	10:22	1.0	Surface	1	2	18.05	8.22	31.95	95.00	7.4	2.0	3.4
HKLR	HY/2011/03	2019-01-18	Mid-Ebb	Sunny	IS(Mf)9	10:22	2.6	Bottom	3	1	18.05	8.21	31.95	94.80	7.4	2.0	4.6
HKLR	HY/2011/03	2019-01-18	Mid-Ebb	Sunny	IS(Mf)9	10:22	2.6	Bottom	3	2	18.05	8.24	31.96	95.50	7.5	2.1	4.1
HKLR	HY/2011/03	2019-01-18	Mid-Ebb	Sunny	IS10(N)	10:18	1.0	Surface	1	1	18.81	8.00	31.38	90.90	7.0	2.2	4.2
HKLR	HY/2011/03	2019-01-18	Mid-Ebb	Sunny	IS10(N)	10:18	1.0	Surface	1	2	18.82	8.00	31.41	90.40	7.0	2.3	5.0

Water Quality Monitoring Data

Project	Works	Date (yyyy-mm-dd)	Tide	Weather Condition	Station	Time	Depth, m	Level	Level_Code	Replicate	Temperature, °C	pH	Salinity, ppt	DO, %	DO, mg/L	Turbidity, NTU	SS, mg/L
HKLR	HY/2011/03	2019-01-18	Mid-Ebb	Sunny	IS10(N)	10:18	5.1	Middle	2	1	18.82	8.00	31.45	90.10	7.0	2.5	5.3
HKLR	HY/2011/03	2019-01-18	Mid-Ebb	Sunny	IS10(N)	10:17	5.1	Middle	2	2	18.82	8.00	31.48	90.60	7.0	2.6	5.1
HKLR	HY/2011/03	2019-01-18	Mid-Ebb	Sunny	IS10(N)	10:17	9.2	Bottom	3	1	18.81	8.00	31.53	90.70	7.0	3.1	6.4
HKLR	HY/2011/03	2019-01-18	Mid-Ebb	Sunny	IS10(N)	10:18	9.2	Bottom	3	2	18.81	8.00	31.52	90.20	7.0	2.9	7.0
HKLR	HY/2011/03	2019-01-18	Mid-Ebb	Sunny	SR3(N)	10:56	1.0	Surface	1	1	18.09	8.22	31.91	100.60	7.9	2.8	3.9
HKLR	HY/2011/03	2019-01-18	Mid-Ebb	Sunny	SR3(N)	10:55	1.0	Surface	1	2	18.10	8.26	31.90	99.70	7.8	3.0	3.5
HKLR	HY/2011/03	2019-01-18	Mid-Ebb	Sunny	SR3(N)	10:55	2.3	Bottom	3	1	18.08	8.24	31.93	100.40	7.8	3.2	4.6
HKLR	HY/2011/03	2019-01-18	Mid-Ebb	Sunny	SR3(N)	10:55	2.3	Bottom	3	2	18.05	8.25	31.93	102.00	8.0	3.1	4.9
HKLR	HY/2011/03	2019-01-18	Mid-Ebb	Sunny	SR4(N)	10:10	1.0	Surface	1	1	18.10	8.20	31.80	96.60	7.5	2.1	4.1
HKLR	HY/2011/03	2019-01-18	Mid-Ebb	Sunny	SR4(N)	10:10	1.0	Surface	1	2	18.10	8.18	31.82	95.20	7.4	2.1	4.5
HKLR	HY/2011/03	2019-01-18	Mid-Ebb	Sunny	SR4(N)	10:10	2.6	Bottom	3	1	18.11	8.18	31.94	95.70	7.5	2.2	4.3
HKLR	HY/2011/03	2019-01-18	Mid-Ebb	Sunny	SR4(N)	10:10	2.6	Bottom	3	2	18.17	8.21	31.96	98.10	7.7	2.1	3.8
HKLR	HY/2011/03	2019-01-18	Mid-Ebb	Sunny	SR5(N)	10:30	1.0	Surface	1	1	18.81	7.99	31.36	90.30	7.0	2.4	6.9
HKLR	HY/2011/03	2019-01-18	Mid-Ebb	Sunny	SR5(N)	10:30	1.0	Surface	1	2	18.82	7.99	31.41	90.00	7.0	2.4	6.3
HKLR	HY/2011/03	2019-01-18	Mid-Ebb	Sunny	SR5(N)	10:29	4.0	Middle	2	1	18.82	7.99	31.47	89.70	6.9	2.8	5.9
HKLR	HY/2011/03	2019-01-18	Mid-Ebb	Sunny	SR5(N)	10:30	4.0	Middle	2	2	18.82	7.99	31.47	89.70	6.9	2.7	5.8
HKLR	HY/2011/03	2019-01-18	Mid-Ebb	Sunny	SR5(N)	10:30	6.9	Bottom	3	1	18.81	7.99	31.52	89.50	6.9	3.0	5.0
HKLR	HY/2011/03	2019-01-18	Mid-Ebb	Sunny	SR5(N)	10:29	6.9	Bottom	3	2	18.82	7.99	31.53	89.50	6.9	2.9	5.3
HKLR	HY/2011/03	2019-01-18	Mid-Ebb	Sunny	SR10A(N)	9:19	1.0	Surface	1	1	18.93	7.95	32.25	88.50	6.8	2.1	4.2
HKLR	HY/2011/03	2019-01-18	Mid-Ebb	Sunny	SR10A(N)	9:18	1.0	Surface	1	2	18.93	7.94	32.25	88.60	6.8	2.1	3.7
HKLR	HY/2011/03	2019-01-18	Mid-Ebb	Sunny	SR10A(N)	9:19	6.8	Middle	2	1	18.92	7.95	32.25	88.30	6.8	2.1	3.9
HKLR	HY/2011/03	2019-01-18	Mid-Ebb	Sunny	SR10A(N)	9:18	6.8	Middle	2	2	18.91	7.94	32.26	88.40	6.8	2.2	3.3
HKLR	HY/2011/03	2019-01-18	Mid-Ebb	Sunny	SR10A(N)	9:17	12.5	Bottom	3	1	18.91	7.94	32.28	88.30	6.8	2.3	4.5
HKLR	HY/2011/03	2019-01-18	Mid-Ebb	Sunny	SR10A(N)	9:18	12.5	Bottom	3	2	18.92	7.94	32.25	88.30	6.8	2.4	4.5
HKLR	HY/2011/03	2019-01-18	Mid-Ebb	Sunny	SR10B(N2)	9:09	1.0	Surface	1	1	18.92	7.93	32.24	88.90	6.8	2.2	3.5
HKLR	HY/2011/03	2019-01-18	Mid-Ebb	Sunny	SR10B(N2)	9:10	1.0	Surface	1	2	18.93	7.94	32.24	88.60	6.8	2.1	3.5
HKLR	HY/2011/03	2019-01-18	Mid-Ebb	Sunny	SR10B(N2)	9:09	3.8	Middle	2	1	18.92	7.93	32.25	88.70	6.8	2.5	4.2
HKLR	HY/2011/03	2019-01-18	Mid-Ebb	Sunny	SR10B(N2)	9:10	3.8	Middle	2	2	18.92	7.94	32.24	88.50	6.8	2.5	3.7
HKLR	HY/2011/03	2019-01-18	Mid-Ebb	Sunny	SR10B(N2)	9:09	6.5	Bottom	3	1	18.92	7.93	32.25	88.80	6.8	2.6	3.7
HKLR	HY/2011/03	2019-01-18	Mid-Ebb	Sunny	SR10B(N2)	9:10	6.5	Bottom	3	2	18.92	7.93	32.24	88.60	6.8	2.5	4.0
HKLR	HY/2011/03	2019-01-18	Mid-Ebb	Sunny	CS2(A)	11:18	1.0	Surface	1	1	18.38	8.06	32.26	96.60	7.5	4.0	5.3
HKLR	HY/2011/03	2019-01-18	Mid-Ebb	Sunny	CS2(A)	11:17	1.0	Surface	1	2	18.38	8.06	32.26	96.60	7.5	4.1	5.4
HKLR	HY/2011/03	2019-01-18	Mid-Ebb	Sunny	CS2(A)	11:17	3.8	Middle	2	1	18.36	8.06	32.27	96.40	7.5	4.4	6.6
HKLR	HY/2011/03	2019-01-18	Mid-Ebb	Sunny	CS2(A)	11:18	3.8	Middle	2	2	18.36	8.06	32.27	96.30	7.5	4.3	6.2
HKLR	HY/2011/03	2019-01-18	Mid-Ebb	Sunny	CS2(A)	11:18	6.5	Bottom	3	1	18.31	8.06	32.29	96.20	7.5	4.4	6.8
HKLR	HY/2011/03	2019-01-18	Mid-Ebb	Sunny	CS2(A)	11:17	6.5	Bottom	3	2	18.30	8.06	32.29	96.20	7.5	4.5	6.7
HKLR	HY/2011/03	2019-01-18	Mid-Ebb	Sunny	CS(Mf)5	9:36	1.0	Surface	1	1	18.36	8.06	33.53	101.60	7.8	1.5	6.5
HKLR	HY/2011/03	2019-01-18	Mid-Ebb	Sunny	CS(Mf)5	9:35	1.0	Surface	1	2	18.36	8.05	33.54	95.80	7.4	1.4	5.9
HKLR	HY/2011/03	2019-01-18	Mid-Ebb	Sunny	CS(Mf)5	9:35	5.9	Middle	2	1	18.36	8.06	33.54	93.70	7.2	1.5	5.7
HKLR	HY/2011/03	2019-01-18	Mid-Ebb	Sunny	CS(Mf)5	9:36	5.9	Middle	2	2	18.36	8.05	33.53	90.70	7.0	1.5	5.4
HKLR	HY/2011/03	2019-01-18	Mid-Ebb	Sunny	CS(Mf)5	9:36	10.7	Bottom	3	1	18.36	8.04	33.53	90.70	7.0	1.6	5.5
HKLR	HY/2011/03	2019-01-18	Mid-Ebb	Sunny	CS(Mf)5	9:35	10.7	Bottom	3	2	18.35	8.08	33.54	91.20	7.0	1.5	5.6
HKLR	HY/2011/03	2019-01-18	Mid-Flood	Sunny	IS5	14:34	1.0	Surface	1	1	18.17	8.16	31.84	102.30	8.0	2.5	5.6
HKLR	HY/2011/03	2019-01-18	Mid-Flood	Sunny	IS5	14:34	1.0	Surface	1	2	18.18	8.17	31.83	99.40	7.8	2.5	5.5
HKLR	HY/2011/03	2019-01-18	Mid-Flood	Sunny	IS5	14:33	4.3	Middle	2	1	18.14	8.19	31.92	101.20	7.9	2.7	6.4
HKLR	HY/2011/03	2019-01-18	Mid-Flood	Sunny	IS5	14:34	4.3	Middle	2	2	18.13	8.16	31.93	99.00	7.7	2.6	6.6
HKLR	HY/2011/03	2019-01-18	Mid-Flood	Sunny	IS5	14:33	7.5	Bottom	3	1	18.07	8.17	32.13	100.70	7.9	2.8	7.0
HKLR	HY/2011/03	2019-01-18	Mid-Flood	Sunny	IS5	14:34	7.5	Bottom	3	2	18.12	8.16	32.04	98.90	7.7	2.6	7.9
HKLR	HY/2011/03	2019-01-18	Mid-Flood	Sunny	IS(Mf)6	14:42	1.0	Surface	1	1	18.27	8.17	31.80	100.40	7.8	3.2	5.5
HKLR	HY/2011/03	2019-01-18	Mid-Flood	Sunny	IS(Mf)6	14:42	1.0	Surface	1	2	18.27	8.14	31.79	98.80	7.7	3.0	5.2
HKLR	HY/2011/03	2019-01-18	Mid-Flood	Sunny	IS(Mf)6	14:42	2.2	Bottom	3	1	18.25	8.16	31.80	99.50	7.8	3.1	5.5
HKLR	HY/2011/03	2019-01-18	Mid-Flood	Sunny	IS(Mf)6	14:42	2.2	Bottom	3	2	18.22	8.17	31.81	101.80	7.9	3.2	6.1

Water Quality Monitoring Data

Project	Works	Date (yyyy-mm-dd)	Tide	Weather Condition	Station	Time	Depth, m	Level	Level_Code	Replicate	Temperature, °C	pH	Salinity, ppt	DO, %	DO, mg/L	Turbidity, NTU	SS, mg/L
HKLR	HY/2011/03	2019-01-18	Mid-Flood	Sunny	IS7	14:51	1.0	Surface	1	1	18.15	8.12	31.75	99.90	7.8	1.9	5.3
HKLR	HY/2011/03	2019-01-18	Mid-Flood	Sunny	IS7	14:51	1.0	Surface	1	2	18.13	8.13	31.72	100.20	7.8	1.8	5.4
HKLR	HY/2011/03	2019-01-18	Mid-Flood	Sunny	IS7	14:51	2.2	Bottom	3	1	18.19	8.13	31.88	101.00	7.9	1.9	5.0
HKLR	HY/2011/03	2019-01-18	Mid-Flood	Sunny	IS7	14:51	2.2	Bottom	3	2	18.16	8.12	31.85	100.30	7.8	1.8	4.5
HKLR	HY/2011/03	2019-01-18	Mid-Flood	Sunny	IS8	15:19	1.0	Surface	1	1	18.21	8.17	32.20	99.80	7.8	3.3	4.2
HKLR	HY/2011/03	2019-01-18	Mid-Flood	Sunny	IS8	15:19	1.0	Surface	1	2	18.22	8.14	32.18	98.00	7.6	3.2	4.5
HKLR	HY/2011/03	2019-01-18	Mid-Flood	Sunny	IS8	15:19	3.2	Bottom	3	1	18.18	8.19	32.30	101.50	7.9	3.5	4.2
HKLR	HY/2011/03	2019-01-18	Mid-Flood	Sunny	IS8	15:19	3.2	Bottom	3	2	18.21	8.15	32.27	99.30	7.7	3.3	4.6
HKLR	HY/2011/03	2019-01-18	Mid-Flood	Sunny	IS(Mf)9	15:00	1.0	Surface	1	1	18.20	8.12	32.35	98.30	7.6	3.5	5.0
HKLR	HY/2011/03	2019-01-18	Mid-Flood	Sunny	IS(Mf)9	15:00	1.0	Surface	1	2	18.23	8.15	32.30	99.60	7.7	3.5	5.1
HKLR	HY/2011/03	2019-01-18	Mid-Flood	Sunny	IS(Mf)9	15:00	2.7	Bottom	3	1	18.19	8.17	32.39	100.70	7.8	3.5	6.6
HKLR	HY/2011/03	2019-01-18	Mid-Flood	Sunny	IS(Mf)9	15:00	2.7	Bottom	3	2	18.20	8.13	32.37	98.90	7.7	3.6	6.4
HKLR	HY/2011/03	2019-01-18	Mid-Flood	Sunny	IS10(N)	15:26	1.0	Surface	1	1	18.83	8.02	31.34	92.40	7.1	2.5	10.8
HKLR	HY/2011/03	2019-01-18	Mid-Flood	Sunny	IS10(N)	15:26	1.0	Surface	1	2	18.83	8.02	31.33	92.30	7.1	2.6	10.2
HKLR	HY/2011/03	2019-01-18	Mid-Flood	Sunny	IS10(N)	15:26	5.3	Middle	2	1	18.81	8.02	31.37	91.90	7.1	2.7	8.0
HKLR	HY/2011/03	2019-01-18	Mid-Flood	Sunny	IS10(N)	15:25	5.3	Middle	2	2	18.82	8.02	31.41	92.00	7.1	2.6	8.3
HKLR	HY/2011/03	2019-01-18	Mid-Flood	Sunny	IS10(N)	15:26	9.6	Bottom	3	1	18.84	8.01	31.49	91.80	7.1	2.7	6.9
HKLR	HY/2011/03	2019-01-18	Mid-Flood	Sunny	IS10(N)	15:25	9.6	Bottom	3	2	18.84	8.02	31.50	92.00	7.1	2.8	7.7
HKLR	HY/2011/03	2019-01-18	Mid-Flood	Sunny	SR3(N)	14:24	1.0	Surface	1	1	18.09	8.18	32.13	100.50	7.8	2.3	4.6
HKLR	HY/2011/03	2019-01-18	Mid-Flood	Sunny	SR3(N)	14:24	1.0	Surface	1	2	18.09	8.16	32.12	100.10	7.8	2.2	4.4
HKLR	HY/2011/03	2019-01-18	Mid-Flood	Sunny	SR3(N)	14:24	2.5	Bottom	3	1	18.09	8.19	32.13	100.40	7.8	2.3	4.8
HKLR	HY/2011/03	2019-01-18	Mid-Flood	Sunny	SR3(N)	14:23	2.5	Bottom	3	2	18.08	8.18	32.14	101.20	7.9	2.1	4.6
HKLR	HY/2011/03	2019-01-18	Mid-Flood	Sunny	SR4(N)	15:11	1.0	Surface	1	1	18.26	8.17	31.99	103.30	8.0	2.4	6.9
HKLR	HY/2011/03	2019-01-18	Mid-Flood	Sunny	SR4(N)	15:12	1.0	Surface	1	2	18.26	8.12	32.04	100.30	7.8	2.4	6.2
HKLR	HY/2011/03	2019-01-18	Mid-Flood	Sunny	SR4(N)	15:11	2.8	Bottom	3	1	18.22	8.23	32.13	105.60	8.2	2.8	4.3
HKLR	HY/2011/03	2019-01-18	Mid-Flood	Sunny	SR4(N)	15:12	2.8	Bottom	3	2	18.25	8.13	32.12	101.20	7.9	2.8	3.8
HKLR	HY/2011/03	2019-01-18	Mid-Flood	Sunny	SR5(N)	15:14	1.0	Surface	1	1	18.84	8.04	31.33	92.80	7.2	2.5	5.9
HKLR	HY/2011/03	2019-01-18	Mid-Flood	Sunny	SR5(N)	15:15	1.0	Surface	1	2	18.82	8.03	31.35	92.40	7.1	2.4	5.7
HKLR	HY/2011/03	2019-01-18	Mid-Flood	Sunny	SR5(N)	15:14	4.0	Middle	2	1	18.82	8.04	31.39	92.50	7.2	2.6	6.0
HKLR	HY/2011/03	2019-01-18	Mid-Flood	Sunny	SR5(N)	15:15	4.0	Middle	2	2	18.82	8.03	31.39	92.20	7.1	2.8	5.8
HKLR	HY/2011/03	2019-01-18	Mid-Flood	Sunny	SR5(N)	15:14	7.0	Bottom	3	1	18.84	8.02	31.50	92.10	7.1	2.8	5.9
HKLR	HY/2011/03	2019-01-18	Mid-Flood	Sunny	SR5(N)	15:14	7.0	Bottom	3	2	18.84	8.03	31.50	92.50	7.1	2.9	6.2
HKLR	HY/2011/03	2019-01-18	Mid-Flood	Sunny	SR10A(N)	16:21	1.0	Surface	1	1	18.93	7.99	32.25	88.80	6.8	2.1	5.7
HKLR	HY/2011/03	2019-01-18	Mid-Flood	Sunny	SR10A(N)	16:21	1.0	Surface	1	2	18.93	7.99	32.25	89.10	6.8	2.2	5.6
HKLR	HY/2011/03	2019-01-18	Mid-Flood	Sunny	SR10A(N)	16:21	6.8	Middle	2	1	18.93	7.99	32.25	88.70	6.8	2.4	5.6
HKLR	HY/2011/03	2019-01-18	Mid-Flood	Sunny	SR10A(N)	16:20	6.8	Middle	2	2	18.93	8.00	32.25	89.00	6.8	2.3	4.9
HKLR	HY/2011/03	2019-01-18	Mid-Flood	Sunny	SR10A(N)	16:21	12.6	Bottom	3	1	18.93	7.99	32.25	88.60	6.8	2.4	5.2
HKLR	HY/2011/03	2019-01-18	Mid-Flood	Sunny	SR10A(N)	16:20	12.6	Bottom	3	2	18.93	8.00	32.25	89.20	6.8	2.5	4.9
HKLR	HY/2011/03	2019-01-18	Mid-Flood	Sunny	SR10B(N2)	16:31	1.0	Surface	1	1	18.93	7.99	32.25	88.70	6.8	2.2	4.7
HKLR	HY/2011/03	2019-01-18	Mid-Flood	Sunny	SR10B(N2)	16:31	1.0	Surface	1	2	18.93	7.99	32.25	88.60	6.8	2.1	4.0
HKLR	HY/2011/03	2019-01-18	Mid-Flood	Sunny	SR10B(N2)	16:31	4	Middle	2	1	18.93	7.99	32.25	88.50	6.8	2.2	3.9
HKLR	HY/2011/03	2019-01-18	Mid-Flood	Sunny	SR10B(N2)	16:31	4	Middle	2	2	18.93	7.99	32.25	88.60	6.8	2.2	3.4
HKLR	HY/2011/03	2019-01-18	Mid-Flood	Sunny	SR10B(N2)	16:31	7.0	Bottom	3	1	18.93	7.99	32.25	88.50	6.8	2.2	4.6
HKLR	HY/2011/03	2019-01-18	Mid-Flood	Sunny	SR10B(N2)	16:31	7.0	Bottom	3	2	18.93	7.99	32.25	88.50	6.8	2.2	4.1
HKLR	HY/2011/03	2019-01-18	Mid-Flood	Sunny	CS2(A)	14:21	1.0	Surface	1	1	18.39	8.06	32.11	96.90	7.5	2.9	5.5
HKLR	HY/2011/03	2019-01-18	Mid-Flood	Sunny	CS2(A)	14:22	1.0	Surface	1	2	18.39	8.06	32.10	96.90	7.5	3.0	5.0
HKLR	HY/2011/03	2019-01-18	Mid-Flood	Sunny	CS2(A)	14:22	3.8	Middle	2	1	18.38	8.06	32.11	96.70	7.5	3.6	5.9
HKLR	HY/2011/03	2019-01-18	Mid-Flood	Sunny	CS2(A)	14:21	3.8	Middle	2	2	18.38	8.06	32.11	96.70	7.5	3.5	5.2
HKLR	HY/2011/03	2019-01-18	Mid-Flood	Sunny	CS2(A)	14:21	6.6	Bottom	3	1	18.37	8.06	32.11	96.70	7.5	3.9	6.3
HKLR	HY/2011/03	2019-01-18	Mid-Flood	Sunny	CS2(A)	14:22	6.6	Bottom	3	2	18.36	8.06	32.11	96.50	7.5	4.0	6.3
HKLR	HY/2011/03	2019-01-18	Mid-Flood	Sunny	CS(Mf)5	15:47	1.0	Surface	1	1	18.40	8.18	33.25	95.10	7.3	3.3	4.4
HKLR	HY/2011/03	2019-01-18	Mid-Flood	Sunny	CS(Mf)5	15:47	1.0	Surface	1	2	18.39	8.19	33.28	100.10	7.7	3.2	4.6

Water Quality Monitoring Data

Project	Works	Date (yyyy-mm-dd)	Tide	Weather Condition	Station	Time	Depth, m	Level	Level_Code	Replicate	Temperature, °C	pH	Salinity, ppt	DO, %	DO, mg/L	Turbidity, NTU	SS, mg/L
HKLR	HY/2011/03	2019-01-18	Mid-Flood	Sunny	CS(Mf)5	15:47	6.1	Middle	2	1	18.34	8.18	33.56	93.00	7.2	5.5	4.0
HKLR	HY/2011/03	2019-01-18	Mid-Flood	Sunny	CS(Mf)5	15:46	6.1	Middle	2	2	18.34	8.18	33.56	97.20	7.5	5.4	4.2
HKLR	HY/2011/03	2019-01-18	Mid-Flood	Sunny	CS(Mf)5	15:47	11.2	Bottom	3	1	18.35	8.18	33.55	92.80	7.1	5.4	4.3
HKLR	HY/2011/03	2019-01-18	Mid-Flood	Sunny	CS(Mf)5	15:46	11.2	Bottom	3	2	18.34	8.19	33.56	95.70	7.4	5.2	4.2
HKLR	HY/2011/03	2019-01-21	Mid-Ebb	Fine	IS5	11:40	1.0	Surface	1	1	18.34	7.96	32.57	103.00	8.0	2.4	7.2
HKLR	HY/2011/03	2019-01-21	Mid-Ebb	Fine	IS5	11:40	1.0	Surface	1	2	18.34	7.94	32.57	100.80	7.8	2.5	6.7
HKLR	HY/2011/03	2019-01-21	Mid-Ebb	Fine	IS5	11:40	4.3	Middle	2	1	18.34	7.94	32.57	100.50	7.8	2.4	5.3
HKLR	HY/2011/03	2019-01-21	Mid-Ebb	Fine	IS5	11:40	4.3	Middle	2	2	18.34	7.97	32.57	102.30	7.9	2.3	5.5
HKLR	HY/2011/03	2019-01-21	Mid-Ebb	Fine	IS5	11:40	7.5	Bottom	3	1	18.34	8.00	32.57	102.10	7.9	2.3	4.4
HKLR	HY/2011/03	2019-01-21	Mid-Ebb	Fine	IS5	11:40	7.5	Bottom	3	2	18.34	7.94	32.57	100.10	7.8	2.4	4.4
HKLR	HY/2011/03	2019-01-21	Mid-Ebb	Fine	IS(Mf)6	12:07	1.0	Surface	1	1	18.35	7.97	32.61	101.40	7.9	3.9	5.2
HKLR	HY/2011/03	2019-01-21	Mid-Ebb	Fine	IS(Mf)6	12:07	1.0	Surface	1	2	18.35	7.93	32.62	99.90	7.7	3.9	5.2
HKLR	HY/2011/03	2019-01-21	Mid-Ebb	Fine	IS(Mf)6	12:07	2.1	Bottom	3	1	18.35	7.95	32.62	100.60	7.8	4.1	7.7
HKLR	HY/2011/03	2019-01-21	Mid-Ebb	Fine	IS(Mf)6	12:06	2.1	Bottom	3	2	18.35	8.01	32.61	102.80	8.0	3.9	7.1
HKLR	HY/2011/03	2019-01-21	Mid-Ebb	Fine	IS7	12:14	1.0	Surface	1	1	18.27	7.92	32.42	100.60	7.8	4.2	5.2
HKLR	HY/2011/03	2019-01-21	Mid-Ebb	Fine	IS7	12:14	1.0	Surface	1	2	18.24	7.90	32.47	100.30	7.8	4.2	5.1
HKLR	HY/2011/03	2019-01-21	Mid-Ebb	Fine	IS7	12:14	2.1	Bottom	3	1	18.24	7.91	32.47	100.50	7.8	4.9	5.0
HKLR	HY/2011/03	2019-01-21	Mid-Ebb	Fine	IS7	12:14	2.1	Bottom	3	2	18.29	7.94	32.67	101.00	7.8	4.8	4.5
HKLR	HY/2011/03	2019-01-21	Mid-Ebb	Fine	IS8	12:41	1.0	Surface	1	1	18.35	7.93	32.28	103.00	8.0	5.3	9.8
HKLR	HY/2011/03	2019-01-21	Mid-Ebb	Fine	IS8	12:40	1.0	Surface	1	2	18.37	7.92	32.40	103.30	8.0	5.3	9.4
HKLR	HY/2011/03	2019-01-21	Mid-Ebb	Fine	IS8	12:39	2.9	Bottom	3	1	18.32	7.98	32.52	106.20	8.2	5.2	8.8
HKLR	HY/2011/03	2019-01-21	Mid-Ebb	Fine	IS8	12:40	2.9	Bottom	3	2	18.34	7.90	32.53	102.80	8.0	5.5	9.2
HKLR	HY/2011/03	2019-01-21	Mid-Ebb	Fine	IS(Mf)9	12:22	1.0	Surface	1	1	18.35	7.90	32.18	100.00	7.8	4.4	6.9
HKLR	HY/2011/03	2019-01-21	Mid-Ebb	Fine	IS(Mf)9	12:22	1.0	Surface	1	2	18.36	7.93	32.21	100.40	7.8	4.5	6.7
HKLR	HY/2011/03	2019-01-21	Mid-Ebb	Fine	IS(Mf)9	12:22	2.5	Bottom	3	1	18.38	7.94	32.58	100.90	7.8	4.5	5.6
HKLR	HY/2011/03	2019-01-21	Mid-Ebb	Fine	IS(Mf)9	12:22	2.5	Bottom	3	2	18.38	7.91	32.55	100.10	7.8	4.6	5.2
HKLR	HY/2011/03	2019-01-21	Mid-Ebb	Fine	IS10(N)	12:25	1.0	Surface	1	1	18.40	8.17	31.27	92.80	6.9	9.1	8.8
HKLR	HY/2011/03	2019-01-21	Mid-Ebb	Fine	IS10(N)	12:25	1.0	Surface	1	2	18.39	8.18	31.30	92.90	6.9	9.5	9.4
HKLR	HY/2011/03	2019-01-21	Mid-Ebb	Fine	IS10(N)	12:25	5.3	Middle	2	1	18.38	8.17	31.47	92.70	6.9	10.0	9.0
HKLR	HY/2011/03	2019-01-21	Mid-Ebb	Fine	IS10(N)	12:25	5.3	Middle	2	2	18.39	8.19	31.46	92.70	6.9	9.7	9.2
HKLR	HY/2011/03	2019-01-21	Mid-Ebb	Fine	IS10(N)	12:24	9.6	Bottom	3	1	18.39	8.20	31.47	92.70	6.9	10.3	8.4
HKLR	HY/2011/03	2019-01-21	Mid-Ebb	Fine	IS10(N)	12:25	9.6	Bottom	3	2	18.38	8.18	31.44	92.70	6.9	10.0	8.2
HKLR	HY/2011/03	2019-01-21	Mid-Ebb	Fine	SR3(N)	11:33	1.0	Surface	1	1	18.32	8.05	32.49	94.30	7.3	3.5	4.8
HKLR	HY/2011/03	2019-01-21	Mid-Ebb	Fine	SR3(N)	11:33	1.0	Surface	1	2	18.31	8.02	32.50	92.40	7.2	3.4	5.0
HKLR	HY/2011/03	2019-01-21	Mid-Ebb	Fine	SR3(N)	11:33	2.3	Bottom	3	1	18.31	8.03	32.50	93.40	7.2	3.5	7.5
HKLR	HY/2011/03	2019-01-21	Mid-Ebb	Fine	SR3(N)	11:33	2.3	Bottom	3	2	18.31	7.96	32.50	90.30	7.0	3.3	8.1
HKLR	HY/2011/03	2019-01-21	Mid-Ebb	Fine	SR4(N)	12:33	1.0	Surface	1	1	18.35	7.90	32.39	100.10	7.8	14.8	8.3
HKLR	HY/2011/03	2019-01-21	Mid-Ebb	Fine	SR4(N)	12:33	1.0	Surface	1	2	18.35	7.95	32.39	101.50	7.9	14.4	9.0
HKLR	HY/2011/03	2019-01-21	Mid-Ebb	Fine	SR4(N)	12:33	2.6	Bottom	3	1	18.34	7.92	32.45	100.80	7.8	14.8	8.7
HKLR	HY/2011/03	2019-01-21	Mid-Ebb	Fine	SR4(N)	12:32	2.6	Bottom	3	2	18.33	7.99	32.47	102.60	7.9	14.6	8.4
HKLR	HY/2011/03	2019-01-21	Mid-Ebb	Fine	SR5(N)	12:19	1.0	Surface	1	1	18.40	8.18	31.25	94.70	7.1	8.3	9.8
HKLR	HY/2011/03	2019-01-21	Mid-Ebb	Fine	SR5(N)	12:18	1.0	Surface	1	2	18.40	8.20	31.26	96.10	7.1	8.6	9.8
HKLR	HY/2011/03	2019-01-21	Mid-Ebb	Fine	SR5(N)	12:18	4.3	Middle	2	1	18.39	8.20	31.36	94.30	7.0	9.7	9.2
HKLR	HY/2011/03	2019-01-21	Mid-Ebb	Fine	SR5(N)	12:18	4.3	Middle	2	2	18.39	8.19	31.35	93.60	7.0	9.7	9.4
HKLR	HY/2011/03	2019-01-21	Mid-Ebb	Fine	SR5(N)	12:18	7.6	Bottom	3	1	18.39	8.20	31.45	95.10	7.1	11.2	11.2
HKLR	HY/2011/03	2019-01-21	Mid-Ebb	Fine	SR5(N)	12:18	7.6	Bottom	3	2	18.38	8.19	31.43	93.90	7.0	10.9	10.7
HKLR	HY/2011/03	2019-01-21	Mid-Ebb	Fine	SR10A(N)	13:09	1.0	Surface	1	1	18.55	8.13	32.48	92.50	6.8	4.7	6.1
HKLR	HY/2011/03	2019-01-21	Mid-Ebb	Fine	SR10A(N)	13:09	1.0	Surface	1	2	18.54	8.13	32.49	91.50	6.8	5.0	6.8
HKLR	HY/2011/03	2019-01-21	Mid-Ebb	Fine	SR10A(N)	13:09	6.4	Middle	2	1	18.53	8.15	32.69	91.50	6.7	6.9	8.4
HKLR	HY/2011/03	2019-01-21	Mid-Ebb	Fine	SR10A(N)	13:09	6.4	Middle	2	2	18.52	8.13	32.70	89.90	6.6	6.7	8.3
HKLR	HY/2011/03	2019-01-21	Mid-Ebb	Fine	SR10A(N)	13:09	11.8	Bottom	3	1	18.52	8.13	32.71	90.30	6.7	6.7	9.0
HKLR	HY/2011/03	2019-01-21	Mid-Ebb	Fine	SR10A(N)	13:08	11.8	Bottom	3	2	18.53	8.16	32.70	90.00	6.6	7.1	9.6

Water Quality Monitoring Data

Project	Works	Date (yyyy-mm-dd)	Tide	Weather Condition	Station	Time	Depth, m	Level	Level_Code	Replicate	Temperature, °C	pH	Salinity, ppt	DO, %	DO, mg/L	Turbidity, NTU	SS, mg/L
HKLR	HY/2011/03	2019-01-21	Mid-Ebb	Fine	SR10B(N)2	13:19	1.0	Surface	1	1	18.54	8.13	32.49	89.30	6.6	5.0	6.9
HKLR	HY/2011/03	2019-01-21	Mid-Ebb	Fine	SR10B(N)2	13:20	1.0	Surface	1	2	18.55	8.13	32.43	90.40	6.7	4.9	7.0
HKLR	HY/2011/03	2019-01-21	Mid-Ebb	Fine	SR10B(N)2	13:20	3.5	Middle	2	1	18.53	8.13	32.59	88.90	6.6	5.8	7.5
HKLR	HY/2011/03	2019-01-21	Mid-Ebb	Fine	SR10B(N)2	13:19	3.5	Middle	2	2	18.53	8.13	32.62	88.90	6.6	6.0	7.2
HKLR	HY/2011/03	2019-01-21	Mid-Ebb	Fine	SR10B(N)2	13:20	6.0	Bottom	3	1	18.52	8.13	32.71	88.80	6.5	6.4	7.8
HKLR	HY/2011/03	2019-01-21	Mid-Ebb	Fine	SR10B(N)2	13:19	6.0	Bottom	3	2	18.53	8.14	32.67	89.00	6.6	6.3	8.4
HKLR	HY/2011/03	2019-01-21	Mid-Ebb	Fine	HY/2011/03	11:34	1.0	Surface	1	1	18.31	8.18	31.58	97.10	7.2	10.9	10.1
HKLR	HY/2011/03	2019-01-21	Mid-Ebb	Fine	CS2(A)	11:34	1.0	Surface	1	2	18.32	8.21	31.58	96.90	7.2	10.6	10.3
HKLR	HY/2011/03	2019-01-21	Mid-Ebb	Fine	CS2(A)	11:34	3.5	Middle	2	1	18.26	8.18	31.62	96.50	7.2	11.2	7.3
HKLR	HY/2011/03	2019-01-21	Mid-Ebb	Fine	CS2(A)	11:34	3.5	Middle	2	2	18.28	8.22	31.61	96.60	7.2	11.2	8.0
HKLR	HY/2011/03	2019-01-21	Mid-Ebb	Fine	CS2(A)	11:34	5.9	Bottom	3	1	18.23	8.19	31.69	96.60	7.2	11.7	7.7
HKLR	HY/2011/03	2019-01-21	Mid-Ebb	Fine	CS2(A)	11:33	5.9	Bottom	3	2	18.27	8.22	31.65	96.70	7.2	11.8	7.9
HKLR	HY/2011/03	2019-01-21	Mid-Ebb	Fine	CS(Mf)5	13:08	1.0	Surface	1	1	18.37	7.90	32.92	98.90	7.6	2.2	3.2
HKLR	HY/2011/03	2019-01-21	Mid-Ebb	Fine	CS(Mf)5	13:08	1.0	Surface	1	2	18.36	7.87	32.94	94.80	7.3	2.2	3.4
HKLR	HY/2011/03	2019-01-21	Mid-Ebb	Fine	CS(Mf)5	13:08	5.9	Middle	2	1	18.36	7.91	33.14	96.20	7.4	2.4	4.2
HKLR	HY/2011/03	2019-01-21	Mid-Ebb	Fine	CS(Mf)5	13:08	5.9	Middle	2	2	18.35	7.87	33.17	94.00	7.3	2.5	4.7
HKLR	HY/2011/03	2019-01-21	Mid-Ebb	Fine	CS(Mf)5	13:07	10.8	Bottom	3	1	18.35	7.95	33.16	95.90	7.4	2.9	4.9
HKLR	HY/2011/03	2019-01-21	Mid-Ebb	Fine	CS(Mf)5	13:08	10.8	Bottom	3	2	18.35	7.87	33.15	94.00	7.3	2.8	4.7
HKLR	HY/2011/03	2019-01-21	Mid-Flood	Cloudy	IS5	8:26	1.0	Surface	1	1	18.32	7.72	32.68	102.10	7.9	3.1	5.0
HKLR	HY/2011/03	2019-01-21	Mid-Flood	Cloudy	IS5	8:25	1.0	Surface	1	2	18.31	7.76	32.67	104.20	8.1	3.2	4.1
HKLR	HY/2011/03	2019-01-21	Mid-Flood	Cloudy	IS5	8:25	4.3	Middle	2	1	18.34	7.73	32.69	101.60	7.9	3.1	5.0
HKLR	HY/2011/03	2019-01-21	Mid-Flood	Cloudy	IS5	8:25	4.3	Middle	2	2	18.32	7.78	32.68	101.10	7.8	3.2	5.2
HKLR	HY/2011/03	2019-01-21	Mid-Flood	Cloudy	IS5	8:25	7.5	Bottom	3	1	18.33	7.74	32.69	100.40	7.8	3.2	8.4
HKLR	HY/2011/03	2019-01-21	Mid-Flood	Cloudy	IS5	8:25	7.5	Bottom	3	2	18.31	7.82	32.69	100.60	7.8	3.1	8.9
HKLR	HY/2011/03	2019-01-21	Mid-Flood	Cloudy	IS(Mf)6	8:17	1.0	Surface	1	1	18.19	7.75	32.63	101.20	7.9	4.8	6.2
HKLR	HY/2011/03	2019-01-21	Mid-Flood	Cloudy	IS(Mf)6	8:17	1.0	Surface	1	2	18.20	7.79	32.62	103.40	8.0	4.5	5.5
HKLR	HY/2011/03	2019-01-21	Mid-Flood	Cloudy	IS(Mf)6	8:17	2.3	Bottom	3	1	18.23	7.77	32.68	102.10	7.9	4.7	6.5
HKLR	HY/2011/03	2019-01-21	Mid-Flood	Cloudy	IS(Mf)6	8:17	2.3	Bottom	3	2	18.20	7.83	32.67	105.60	8.2	4.6	6.7
HKLR	HY/2011/03	2019-01-21	Mid-Flood	Cloudy	IS7	8:08	1.0	Surface	1	1	18.34	7.81	32.80	106.60	8.2	8.1	5.8
HKLR	HY/2011/03	2019-01-21	Mid-Flood	Cloudy	IS7	8:08	1.0	Surface	1	2	18.34	7.77	32.79	102.30	7.9	8.3	5.1
HKLR	HY/2011/03	2019-01-21	Mid-Flood	Cloudy	IS7	8:08	2.3	Bottom	3	1	18.33	7.86	32.80	108.30	8.4	8.5	4.8
HKLR	HY/2011/03	2019-01-21	Mid-Flood	Cloudy	IS7	8:08	2.3	Bottom	3	2	18.34	7.79	32.79	104.30	8.1	8.2	4.2
HKLR	HY/2011/03	2019-01-21	Mid-Flood	Cloudy	IS8	7:43	1.0	Surface	1	1	18.38	7.76	32.65	101.40	7.8	6.9	10.9
HKLR	HY/2011/03	2019-01-21	Mid-Flood	Cloudy	IS8	7:43	1.0	Surface	1	2	18.37	7.72	32.65	102.00	7.9	6.8	11.6
HKLR	HY/2011/03	2019-01-21	Mid-Flood	Cloudy	IS8	7:43	2.9	Bottom	3	1	18.44	7.73	32.78	102.50	7.9	6.6	8.8
HKLR	HY/2011/03	2019-01-21	Mid-Flood	Cloudy	IS8	7:43	2.9	Bottom	3	2	18.41	7.79	32.72	103.20	8.0	6.8	8.6
HKLR	HY/2011/03	2019-01-21	Mid-Flood	Cloudy	IS(Mf)9	8:01	1.0	Surface	1	1	18.22	7.73	32.16	102.60	8.0	3.6	7.7
HKLR	HY/2011/03	2019-01-21	Mid-Flood	Cloudy	IS(Mf)9	8:00	1.0	Surface	1	2	18.22	7.81	32.13	107.30	8.4	3.8	7.0
HKLR	HY/2011/03	2019-01-21	Mid-Flood	Cloudy	IS(Mf)9	8:01	2.8	Bottom	3	1	18.25	7.75	32.22	103.60	8.1	3.8	6.8
HKLR	HY/2011/03	2019-01-21	Mid-Flood	Cloudy	IS(Mf)9	8:00	2.8	Bottom	3	2	18.24	7.84	32.22	109.00	8.5	3.9	6.1
HKLR	HY/2011/03	2019-01-21	Mid-Flood	Cloudy	IS10(N)	7:33	1.0	Surface	1	1	18.52	8.22	31.10	94.30	7.0	5.9	14.6
HKLR	HY/2011/03	2019-01-21	Mid-Flood	Cloudy	IS10(N)	7:34	1.0	Surface	1	2	18.50	8.19	31.15	94.40	7.0	6.1	14.9
HKLR	HY/2011/03	2019-01-21	Mid-Flood	Cloudy	IS10(N)	7:34	5.3	Middle	2	1	18.45	8.16	31.42	92.90	6.9	6.5	15.8
HKLR	HY/2011/03	2019-01-21	Mid-Flood	Cloudy	IS10(N)	7:33	5.3	Middle	2	2	18.45	8.18	31.42	93.40	6.9	6.4	15.0
HKLR	HY/2011/03	2019-01-21	Mid-Flood	Cloudy	IS10(N)	7:34	9.5	Bottom	3	1	18.45	8.17	31.40	93.40	6.9	6.4	14.7
HKLR	HY/2011/03	2019-01-21	Mid-Flood	Cloudy	IS10(N)	7:33	9.5	Bottom	3	2	18.44	8.20	31.44	94.00	7.0	6.6	14.7
HKLR	HY/2011/03	2019-01-21	Mid-Flood	Cloudy	SR3(N)	8:34	1.0	Surface	1	1	18.30	7.79	32.61	101.30	7.8	3.0	5.9
HKLR	HY/2011/03	2019-01-21	Mid-Flood	Cloudy	SR3(N)	8:34	1.0	Surface	1	2	18.31	7.74	32.61	99.90	7.7	3.0	6.3
HKLR	HY/2011/03	2019-01-21	Mid-Flood	Cloudy	SR3(N)	8:33	2.5	Bottom	3	1	18.31	7.83	32.61	103.30	8.0	2.9	6.9
HKLR	HY/2011/03	2019-01-21	Mid-Flood	Cloudy	SR3(N)	8:34	2.5	Bottom	3	2	18.31	7.76	32.61	99.80	7.7	3.0	6.7
HKLR	HY/2011/03	2019-01-21	Mid-Flood	Cloudy	SR4(N)	7:49	1.0	Surface	1	1	18.34	7.81	32.44	101.80	7.9	3.9	9.3
HKLR	HY/2011/03	2019-01-21	Mid-Flood	Cloudy	SR4(N)	7:49	1.0	Surface	1	2	18.35	7.77	32.42	100.20	7.8	3.8	9.5

Water Quality Monitoring Data

Project	Works	Date (yyyy-mm-dd)	Tide	Weather Condition	Station	Time	Depth, m	Level	Level_Code	Replicate	Temperature, °C	pH	Salinity, ppt	DO, %	DO, mg/L	Turbidity, NTU	SS, mg/L
HKLR	HY/2011/03	2019-01-21	Mid-Flood	Cloudy	SR4(N)	7:49	2.9	Bottom	3	1	18.34	7.86	32.61	103.40	8.0	4.1	7.1
HKLR	HY/2011/03	2019-01-21	Mid-Flood	Cloudy	SR4(N)	7:49	2.9	Bottom	3	2	18.34	7.79	32.51	101.00	7.8	4.2	7.2
HKLR	HY/2011/03	2019-01-21	Mid-Flood	Cloudy	SR5(N)	7:50	1.0	Surface	1	1	18.50	8.11	31.17	93.10	6.9	6.1	13.6
HKLR	HY/2011/03	2019-01-21	Mid-Flood	Cloudy	SR5(N)	7:50	1.0	Surface	1	2	18.52	8.15	31.10	92.70	6.9	5.9	13.9
HKLR	HY/2011/03	2019-01-21	Mid-Flood	Cloudy	SR5(N)	7:50	4.2	Middle	2	1	18.45	8.09	31.41	93.00	6.9	6.4	14.1
HKLR	HY/2011/03	2019-01-21	Mid-Flood	Cloudy	SR5(N)	7:50	4.2	Middle	2	2	18.45	8.12	31.42	92.70	6.9	6.2	14.7
HKLR	HY/2011/03	2019-01-21	Mid-Flood	Cloudy	SR5(N)	7:50	7.4	Bottom	3	1	18.45	8.10	31.40	92.30	6.9	6.5	15.4
HKLR	HY/2011/03	2019-01-21	Mid-Flood	Cloudy	SR5(N)	7:49	7.4	Bottom	3	2	18.41	8.13	31.45	92.90	6.9	6.8	15.6
HKLR	HY/2011/03	2019-01-21	Mid-Flood	Cloudy	SR10A(N)	6:57	1.0	Surface	1	1	18.53	8.13	32.47	90.60	6.7	2.9	5.7
HKLR	HY/2011/03	2019-01-21	Mid-Flood	Cloudy	SR10A(N)	6:57	1.0	Surface	1	2	18.53	8.18	32.48	90.70	6.7	2.9	6.1
HKLR	HY/2011/03	2019-01-21	Mid-Flood	Cloudy	SR10A(N)	6:56	6.3	Middle	2	1	18.53	8.20	32.51	89.90	6.6	2.9	6.9
HKLR	HY/2011/03	2019-01-21	Mid-Flood	Cloudy	SR10A(N)	6:57	6.3	Middle	2	2	18.52	8.16	32.50	88.90	6.6	3.1	6.5
HKLR	HY/2011/03	2019-01-21	Mid-Flood	Cloudy	SR10A(N)	6:57	11.6	Bottom	3	1	18.52	8.16	32.51	89.40	6.6	3.7	5.9
HKLR	HY/2011/03	2019-01-21	Mid-Flood	Cloudy	SR10A(N)	6:56	11.6	Bottom	3	2	18.53	8.20	32.51	89.10	6.6	3.8	6.4
HKLR	HY/2011/03	2019-01-21	Mid-Flood	Cloudy	SR10B(N2)	6:46	1.0	Surface	1	1	18.54	8.17	32.49	95.40	7.0	3.3	5.8
HKLR	HY/2011/03	2019-01-21	Mid-Flood	Cloudy	SR10B(N2)	6:45	1.0	Surface	1	2	18.54	8.18	32.50	94.90	7.0	3.6	5.3
HKLR	HY/2011/03	2019-01-21	Mid-Flood	Cloudy	SR10B(N2)	6:45	3.5	Middle	2	1	18.53	8.19	32.50	90.60	6.7	4.0	5.9
HKLR	HY/2011/03	2019-01-21	Mid-Flood	Cloudy	SR10B(N2)	6:46	3.5	Middle	2	2	18.52	8.17	32.51	90.00	6.6	3.7	5.4
HKLR	HY/2011/03	2019-01-21	Mid-Flood	Cloudy	SR10B(N2)	6:45	5.9	Bottom	3	1	18.55	8.20	32.49	91.80	6.8	4.6	5.4
HKLR	HY/2011/03	2019-01-21	Mid-Flood	Cloudy	SR10B(N2)	6:46	5.9	Bottom	3	2	18.52	8.18	32.53	90.20	6.7	4.5	5.1
HKLR	HY/2011/03	2019-01-21	Mid-Flood	Cloudy	CS2(A)	8:43	1.0	Surface	1	1	18.20	8.15	31.48	96.70	7.2	9.4	13.5
HKLR	HY/2011/03	2019-01-21	Mid-Flood	Cloudy	CS2(A)	8:43	1.0	Surface	1	2	18.20	8.14	31.48	96.30	7.2	9.0	13.6
HKLR	HY/2011/03	2019-01-21	Mid-Flood	Cloudy	CS2(A)	8:43	3.4	Middle	2	1	18.18	8.14	31.58	96.10	7.2	11.4	13.9
HKLR	HY/2011/03	2019-01-21	Mid-Flood	Cloudy	CS2(A)	8:42	3.4	Middle	2	2	18.20	8.15	31.59	96.60	7.2	11.9	12.9
HKLR	HY/2011/03	2019-01-21	Mid-Flood	Cloudy	CS2(A)	8:43	5.7	Bottom	3	1	18.15	8.16	31.75	96.10	7.2	12.8	12.2
HKLR	HY/2011/03	2019-01-21	Mid-Flood	Cloudy	CS2(A)	8:42	5.7	Bottom	3	2	18.18	8.16	31.71	97.20	7.2	12.3	12.3
HKLR	HY/2011/03	2019-01-21	Mid-Flood	Cloudy	CS(Mf)5	7:19	1.0	Surface	1	1	18.31	7.75	32.28	100.40	7.8	5.4	6.8
HKLR	HY/2011/03	2019-01-21	Mid-Flood	Cloudy	CS(Mf)5	7:18	1.0	Surface	1	2	18.30	7.73	32.27	104.60	8.1	5.2	6.5
HKLR	HY/2011/03	2019-01-21	Mid-Flood	Cloudy	CS(Mf)5	7:19	5.9	Middle	2	1	18.34	7.76	32.29	100.10	7.8	5.6	5.1
HKLR	HY/2011/03	2019-01-21	Mid-Flood	Cloudy	CS(Mf)5	7:17	5.9	Middle	2	2	18.33	7.72	32.30	99.90	7.8	5.5	5.1
HKLR	HY/2011/03	2019-01-21	Mid-Flood	Cloudy	CS(Mf)5	7:17	10.8	Bottom	3	1	18.36	7.72	32.36	99.90	7.7	5.3	5.3
HKLR	HY/2011/03	2019-01-21	Mid-Flood	Cloudy	CS(Mf)5	7:18	10.8	Bottom	3	2	18.35	7.75	32.35	99.90	7.7	5.5	5.2
HKLR	HY/2011/03	2019-01-23	Mid-Ebb	Sunny	IS5	13:22	1.0	Surface	1	1	17.51	7.96	31.91	100.30	7.9	5.5	8.6
HKLR	HY/2011/03	2019-01-23	Mid-Ebb	Sunny	IS5	13:22	1.0	Surface	1	2	17.50	7.97	31.90	100.40	7.9	5.8	8.6
HKLR	HY/2011/03	2019-01-23	Mid-Ebb	Sunny	IS5	13:22	4.1	Middle	2	1	17.46	7.96	31.90	99.00	7.8	6.8	6.6
HKLR	HY/2011/03	2019-01-23	Mid-Ebb	Sunny	IS5	13:22	4.1	Middle	2	2	17.47	7.97	31.89	99.70	7.9	6.5	6.6
HKLR	HY/2011/03	2019-01-23	Mid-Ebb	Sunny	IS5	13:22	7.1	Bottom	3	1	17.46	7.98	31.89	99.40	7.9	6.5	5.7
HKLR	HY/2011/03	2019-01-23	Mid-Ebb	Sunny	IS5	13:22	7.1	Bottom	3	2	17.47	7.96	31.89	98.60	7.8	6.5	5.5
HKLR	HY/2011/03	2019-01-23	Mid-Ebb	Sunny	IS(Mf)6	13:29	1.0	Surface	1	1	17.64	8.09	31.92	100.40	7.9	4.1	7.7
HKLR	HY/2011/03	2019-01-23	Mid-Ebb	Sunny	IS(Mf)6	13:30	1.0	Surface	1	2	17.64	8.06	31.93	100.20	7.9	4.0	7.1
HKLR	HY/2011/03	2019-01-23	Mid-Ebb	Sunny	IS(Mf)6	13:30	2.1	Bottom	3	1	17.64	8.07	31.92	100.30	7.9	4.1	8.0
HKLR	HY/2011/03	2019-01-23	Mid-Ebb	Sunny	IS(Mf)6	13:29	2.1	Bottom	3	2	17.62	8.13	31.92	100.70	7.9	4.3	8.6
HKLR	HY/2011/03	2019-01-23	Mid-Ebb	Sunny	IS7	13:39	1.0	Surface	1	1	18.19	8.03	32.09	103.20	8.0	3.0	8.0
HKLR	HY/2011/03	2019-01-23	Mid-Ebb	Sunny	IS7	13:39	1.0	Surface	1	2	18.20	8.01	32.09	103.10	8.0	3.0	8.2
HKLR	HY/2011/03	2019-01-23	Mid-Ebb	Sunny	IS7	13:39	2.1	Bottom	3	1	18.07	8.05	32.05	103.60	8.1	2.9	7.6
HKLR	HY/2011/03	2019-01-23	Mid-Ebb	Sunny	IS7	13:39	2.1	Bottom	3	2	18.13	8.02	32.05	102.70	8.0	3.0	7.3
HKLR	HY/2011/03	2019-01-23	Mid-Ebb	Sunny	IS8	14:03	1.0	Surface	1	1	17.78	8.05	32.03	103.60	8.1	2.9	7.9
HKLR	HY/2011/03	2019-01-23	Mid-Ebb	Sunny	IS8	14:03	1.0	Surface	1	2	17.78	7.98	32.04	103.20	8.1	2.8	8.2
HKLR	HY/2011/03	2019-01-23	Mid-Ebb	Sunny	IS8	14:03	3.1	Bottom	3	1	17.72	8.01	32.03	103.10	8.1	3.3	8.9
HKLR	HY/2011/03	2019-01-23	Mid-Ebb	Sunny	IS8	14:03	3.1	Bottom	3	2	17.71	8.12	32.03	103.50	8.1	3.1	8.7
HKLR	HY/2011/03	2019-01-23	Mid-Ebb	Sunny	IS(Mf)9	13:47	1.0	Surface	1	1	17.92	8.19	32.08	104.10	8.2	4.2	8.5
HKLR	HY/2011/03	2019-01-23	Mid-Ebb	Sunny	IS(Mf)9	13:46	1.0	Surface	1	2	17.87	8.24	32.09	103.70	8.1	4.1	8.3

Water Quality Monitoring Data

Project	Works	Date (yyyy-mm-dd)	Tide	Weather Condition	Station	Time	Depth, m	Level	Level_Code	Replicate	Temperature, °C	pH	Salinity, ppt	DO, %	DO, mg/L	Turbidity, NTU	SS, mg/L
HKLR	HY/2011/03	2019-01-23	Mid-Ebb	Sunny	IS(Mf)9	13:46	2.6	Bottom	3	1	17.77	8.26	32.03	103.60	8.1	4.3	6.5
HKLR	HY/2011/03	2019-01-23	Mid-Ebb	Sunny	IS(Mf)9	13:46	2.6	Bottom	3	2	17.85	8.21	32.01	103.70	8.1	4.1	6.7
HKLR	HY/2011/03	2019-01-23	Mid-Ebb	Sunny	IS10(N)	14:11	1.0	Surface	1	1	18.54	8.03	30.77	94.60	7.4	4.1	10.1
HKLR	HY/2011/03	2019-01-23	Mid-Ebb	Sunny	IS10(N)	14:11	1.0	Surface	1	2	18.55	8.03	30.77	94.60	7.4	3.8	9.9
HKLR	HY/2011/03	2019-01-23	Mid-Ebb	Sunny	IS10(N)	14:11	5.3	Middle	2	1	18.51	8.02	30.83	94.10	7.3	4.4	7.7
HKLR	HY/2011/03	2019-01-23	Mid-Ebb	Sunny	IS10(N)	14:11	5.3	Middle	2	2	18.51	8.03	30.83	94.00	7.3	4.3	7.5
HKLR	HY/2011/03	2019-01-23	Mid-Ebb	Sunny	IS10(N)	14:10	9.6	Bottom	3	1	18.49	8.03	30.85	94.50	7.4	5.2	7.5
HKLR	HY/2011/03	2019-01-23	Mid-Ebb	Sunny	IS10(N)	14:11	9.6	Bottom	3	2	18.51	8.03	30.82	94.50	7.4	5.5	7.0
HKLR	HY/2011/03	2019-01-23	Mid-Ebb	Sunny	SR3(N)	13:14	1.0	Surface	1	1	17.67	8.07	31.89	103.50	8.1	4.5	8.0
HKLR	HY/2011/03	2019-01-23	Mid-Ebb	Sunny	SR3(N)	13:14	1.0	Surface	1	2	17.64	8.05	31.89	101.30	8.0	4.3	8.1
HKLR	HY/2011/03	2019-01-23	Mid-Ebb	Sunny	SR3(N)	13:14	2.3	Bottom	3	1	17.59	8.14	31.86	102.00	8.0	4.2	7.9
HKLR	HY/2011/03	2019-01-23	Mid-Ebb	Sunny	SR3(N)	13:14	2.3	Bottom	3	2	17.62	8.06	31.87	101.60	8.0	4.3	7.7
HKLR	HY/2011/03	2019-01-23	Mid-Ebb	Sunny	SR4(N)	13:57	1.0	Surface	1	1	17.81	8.03	32.07	102.70	8.1	3.7	4.7
HKLR	HY/2011/03	2019-01-23	Mid-Ebb	Sunny	SR4(N)	13:57	1.0	Surface	1	2	17.89	8.06	32.07	103.10	8.1	3.8	5.1
HKLR	HY/2011/03	2019-01-23	Mid-Ebb	Sunny	SR4(N)	13:57	2.7	Bottom	3	1	17.78	8.04	32.02	103.90	8.2	3.7	6.3
HKLR	HY/2011/03	2019-01-23	Mid-Ebb	Sunny	SR4(N)	13:57	2.7	Bottom	3	2	17.72	8.10	32.04	101.70	8.0	3.7	6.4
HKLR	HY/2011/03	2019-01-23	Mid-Ebb	Sunny	SR5(N)	13:58	1.0	Surface	1	1	18.54	8.07	30.77	96.70	7.5	4.9	8.1
HKLR	HY/2011/03	2019-01-23	Mid-Ebb	Sunny	SR5(N)	13:59	1.0	Surface	1	2	18.53	8.05	30.78	95.30	7.4	4.5	7.9
HKLR	HY/2011/03	2019-01-23	Mid-Ebb	Sunny	SR5(N)	13:59	4.0	Middle	2	1	18.50	8.05	30.80	95.10	7.4	4.6	7.0
HKLR	HY/2011/03	2019-01-23	Mid-Ebb	Sunny	SR5(N)	13:58	4.0	Middle	2	2	18.49	8.08	30.79	96.70	7.5	4.9	6.3
HKLR	HY/2011/03	2019-01-23	Mid-Ebb	Sunny	SR5(N)	13:58	7.0	Bottom	3	1	18.49	8.10	30.84	97.50	7.6	4.8	6.0
HKLR	HY/2011/03	2019-01-23	Mid-Ebb	Sunny	SR5(N)	13:59	7.0	Bottom	3	2	18.49	8.05	30.84	95.60	7.5	5.0	6.9
HKLR	HY/2011/03	2019-01-23	Mid-Ebb	Sunny	SR10A(N)	14:54	1.0	Surface	1	1	18.63	8.04	31.36	98.30	7.6	3.7	6.8
HKLR	HY/2011/03	2019-01-23	Mid-Ebb	Sunny	SR10A(N)	14:54	1.0	Surface	1	2	18.64	8.02	31.36	97.20	7.5	4.0	7.2
HKLR	HY/2011/03	2019-01-23	Mid-Ebb	Sunny	SR10A(N)	14:54	6.2	Middle	2	1	18.58	8.02	31.48	92.50	7.2	3.4	6.7
HKLR	HY/2011/03	2019-01-23	Mid-Ebb	Sunny	SR10A(N)	14:53	6.2	Middle	2	2	18.61	8.05	31.40	95.30	7.4	3.5	6.6
HKLR	HY/2011/03	2019-01-23	Mid-Ebb	Sunny	SR10A(N)	14:53	11.3	Bottom	3	1	18.62	8.05	31.39	92.00	7.1	3.4	7.0
HKLR	HY/2011/03	2019-01-23	Mid-Ebb	Sunny	SR10A(N)	14:54	11.3	Bottom	3	2	18.58	8.02	31.49	92.10	7.1	3.6	6.7
HKLR	HY/2011/03	2019-01-23	Mid-Ebb	Sunny	SR10B(N2)	15:02	1.0	Surface	1	1	18.65	8.01	31.35	91.80	7.1	3.1	8.1
HKLR	HY/2011/03	2019-01-23	Mid-Ebb	Sunny	SR10B(N2)	15:03	1.0	Surface	1	2	18.65	8.00	31.35	91.70	7.1	3.4	7.9
HKLR	HY/2011/03	2019-01-23	Mid-Ebb	Sunny	SR10B(N2)	15:02	3.6	Middle	2	1	18.62	8.01	31.38	91.60	7.1	3.8	7.7
HKLR	HY/2011/03	2019-01-23	Mid-Ebb	Sunny	SR10B(N2)	15:03	3.6	Middle	2	2	18.63	8.00	31.37	91.20	7.1	3.9	7.1
HKLR	HY/2011/03	2019-01-23	Mid-Ebb	Sunny	SR10B(N2)	15:02	6.1	Bottom	3	1	18.61	8.01	31.41	91.70	7.1	3.8	9.5
HKLR	HY/2011/03	2019-01-23	Mid-Ebb	Sunny	SR10B(N2)	15:02	6.1	Bottom	3	2	18.61	8.00	31.43	91.40	7.1	4.0	9.3
HKLR	HY/2011/03	2019-01-23	Mid-Ebb	Sunny	CS2(A)	13:08	1.0	Surface	1	1	17.92	7.96	30.78	98.90	7.8	7.7	8.0
HKLR	HY/2011/03	2019-01-23	Mid-Ebb	Sunny	CS2(A)	13:08	1.0	Surface	1	2	17.95	7.95	30.75	97.50	7.7	8.0	7.9
HKLR	HY/2011/03	2019-01-23	Mid-Ebb	Sunny	CS2(A)	13:08	3.3	Middle	2	1	17.89	7.97	30.79	97.60	7.7	8.8	8.3
HKLR	HY/2011/03	2019-01-23	Mid-Ebb	Sunny	CS2(A)	13:07	3.3	Middle	2	2	17.89	7.96	30.81	99.10	7.8	8.4	8.6
HKLR	HY/2011/03	2019-01-23	Mid-Ebb	Sunny	CS2(A)	13:08	5.6	Bottom	3	1	17.91	7.96	30.80	98.10	7.7	10.6	8.2
HKLR	HY/2011/03	2019-01-23	Mid-Ebb	Sunny	CS2(A)	13:07	5.6	Bottom	3	2	17.89	7.96	30.81	99.50	7.9	11.5	7.9
HKLR	HY/2011/03	2019-01-23	Mid-Ebb	Sunny	CS(Mf)5	14:33	1.0	Surface	1	1	18.10	8.13	32.52	99.80	7.8	3.9	7.3
HKLR	HY/2011/03	2019-01-23	Mid-Ebb	Sunny	CS(Mf)5	14:33	1.0	Surface	1	2	18.07	8.08	32.54	95.70	7.5	3.8	6.9
HKLR	HY/2011/03	2019-01-23	Mid-Ebb	Sunny	CS(Mf)5	14:33	5.8	Middle	2	1	17.96	8.08	32.64	95.50	7.4	3.6	6.9
HKLR	HY/2011/03	2019-01-23	Mid-Ebb	Sunny	CS(Mf)5	14:32	5.8	Middle	2	2	17.97	8.15	32.64	98.90	7.7	3.8	6.1
HKLR	HY/2011/03	2019-01-23	Mid-Ebb	Sunny	CS(Mf)5	14:32	10.5	Bottom	3	1	17.95	8.18	32.78	97.40	7.6	3.8	5.1
HKLR	HY/2011/03	2019-01-23	Mid-Ebb	Sunny	CS(Mf)5	14:33	10.5	Bottom	3	2	17.99	8.10	32.65	95.20	7.4	3.8	5.2
HKLR	HY/2011/03	2019-01-23	Mid-Flood	Sunny	IS5	9:44	1.0	Surface	1	1	17.49	7.93	31.97	104.50	8.3	6.2	10.0
HKLR	HY/2011/03	2019-01-23	Mid-Flood	Sunny	IS5	9:44	1.0	Surface	1	2	17.48	7.89	31.98	99.80	7.9	6.1	10.6
HKLR	HY/2011/03	2019-01-23	Mid-Flood	Sunny	IS5	9:44	4.2	Middle	2	1	17.44	7.90	32.00	99.30	7.9	6.2	9.7
HKLR	HY/2011/03	2019-01-23	Mid-Flood	Sunny	IS5	9:43	4.2	Middle	2	2	17.45	7.96	31.99	102.60	8.1	6.2	10.0
HKLR	HY/2011/03	2019-01-23	Mid-Flood	Sunny	IS5	9:43	7.3	Bottom	3	1	17.45	8.01	31.98	100.90	8.0	6.3	9.4
HKLR	HY/2011/03	2019-01-23	Mid-Flood	Sunny	IS5	9:44	7.3	Bottom	3	2	17.44	7.90	31.98	99.20	7.8	6.5	9.0

Water Quality Monitoring Data

Project	Works	Date (yyyy-mm-dd)	Tide	Weather Condition	Station	Time	Depth, m	Level	Level_Code	Replicate	Temperature, °C	pH	Salinity, ppt	DO, %	DO, mg/L	Turbidity, NTU	SS, mg/L
HKLR	HY/2011/03	2019-01-23	Mid-Flood	Sunny	IS(Mf)6	9:35	1.0	Surface	1	1	17.42	7.95	31.93	103.00	8.1	7.5	10.8
HKLR	HY/2011/03	2019-01-23	Mid-Flood	Sunny	IS(Mf)6	9:35	1.0	Surface	1	2	17.42	7.91	31.94	100.60	8.0	7.6	10.3
HKLR	HY/2011/03	2019-01-23	Mid-Flood	Sunny	IS(Mf)6	9:35	2.2	Bottom	3	1	17.42	7.93	31.94	101.70	8.0	7.6	11.7
HKLR	HY/2011/03	2019-01-23	Mid-Flood	Sunny	IS(Mf)6	9:35	2.2	Bottom	3	2	17.42	7.99	31.93	103.30	8.2	7.5	11.7
HKLR	HY/2011/03	2019-01-23	Mid-Flood	Sunny	IS7	9:26	1.0	Surface	1	1	17.45	7.84	31.98	102.50	8.1	9.1	13.5
HKLR	HY/2011/03	2019-01-23	Mid-Flood	Sunny	IS7	9:26	1.0	Surface	1	2	17.46	7.81	31.99	100.50	7.9	9.2	14.5
HKLR	HY/2011/03	2019-01-23	Mid-Flood	Sunny	IS7	9:25	2.3	Bottom	3	1	17.43	7.88	31.97	104.40	8.3	9.2	12.7
HKLR	HY/2011/03	2019-01-23	Mid-Flood	Sunny	IS7	9:26	2.3	Bottom	3	2	17.45	7.82	31.98	101.30	8.0	9.0	13.5
HKLR	HY/2011/03	2019-01-23	Mid-Flood	Sunny	IS8	8:58	1.0	Surface	1	1	17.48	7.74	32.08	102.60	8.1	7.2	10.6
HKLR	HY/2011/03	2019-01-23	Mid-Flood	Sunny	IS8	8:58	1.0	Surface	1	2	17.48	7.79	32.07	105.80	8.4	7.1	11.2
HKLR	HY/2011/03	2019-01-23	Mid-Flood	Sunny	IS8	8:58	2.9	Bottom	3	1	17.48	7.76	32.07	104.20	8.2	7.0	10.6
HKLR	HY/2011/03	2019-01-23	Mid-Flood	Sunny	IS8	8:58	2.9	Bottom	3	2	17.47	7.83	32.06	108.10	8.5	7.1	10.8
HKLR	HY/2011/03	2019-01-23	Mid-Flood	Sunny	IS(Mf)9	9:16	1.0	Surface	1	1	17.54	7.86	32.11	103.20	8.1	7.2	12.3
HKLR	HY/2011/03	2019-01-23	Mid-Flood	Sunny	IS(Mf)9	9:16	1.0	Surface	1	2	17.54	7.81	32.13	100.90	8.0	6.9	12.5
HKLR	HY/2011/03	2019-01-23	Mid-Flood	Sunny	IS(Mf)9	9:16	2.7	Bottom	3	1	17.53	7.90	32.12	105.40	8.3	7.2	11.1
HKLR	HY/2011/03	2019-01-23	Mid-Flood	Sunny	IS(Mf)9	9:16	2.7	Bottom	3	2	17.54	7.83	32.12	101.80	8.0	6.9	11.3
HKLR	HY/2011/03	2019-01-23	Mid-Flood	Sunny	IS10(N)	9:08	1.0	Surface	1	1	18.12	8.08	30.69	99.10	7.8	9.0	20.0
HKLR	HY/2011/03	2019-01-23	Mid-Flood	Sunny	IS10(N)	9:09	1.0	Surface	1	2	18.12	8.07	30.69	100.10	7.9	9.2	19.4
HKLR	HY/2011/03	2019-01-23	Mid-Flood	Sunny	IS10(N)	9:08	5.2	Middle	2	1	18.12	8.09	30.69	98.10	7.7	10.5	18.7
HKLR	HY/2011/03	2019-01-23	Mid-Flood	Sunny	IS10(N)	9:09	5.2	Middle	2	2	18.12	8.07	30.69	96.40	7.6	10.2	19.0
HKLR	HY/2011/03	2019-01-23	Mid-Flood	Sunny	IS10(N)	9:09	9.3	Bottom	3	1	18.12	8.07	30.69	96.90	7.6	11.0	18.1
HKLR	HY/2011/03	2019-01-23	Mid-Flood	Sunny	IS10(N)	9:08	9.3	Bottom	3	2	18.12	8.09	30.69	96.40	7.6	11.9	18.6
HKLR	HY/2011/03	2019-01-23	Mid-Flood	Sunny	SR3(N)	9:53	1.0	Surface	1	1	17.48	8.05	31.98	106.80	8.4	4.3	9.6
HKLR	HY/2011/03	2019-01-23	Mid-Flood	Sunny	SR3(N)	9:53	1.0	Surface	1	2	17.49	7.98	31.98	102.10	8.1	4.2	9.7
HKLR	HY/2011/03	2019-01-23	Mid-Flood	Sunny	SR3(N)	9:52	2.3	Bottom	3	1	17.46	8.10	31.98	108.10	8.5	4.1	9.5
HKLR	HY/2011/03	2019-01-23	Mid-Flood	Sunny	SR3(N)	9:53	2.3	Bottom	3	2	17.47	8.01	31.98	105.60	8.3	4.3	10.2
HKLR	HY/2011/03	2019-01-23	Mid-Flood	Sunny	SR4(N)	9:05	1.0	Surface	1	1	17.53	7.85	32.10	100.10	7.9	5.0	11.7
HKLR	HY/2011/03	2019-01-23	Mid-Flood	Sunny	SR4(N)	9:05	1.0	Surface	1	2	17.54	7.91	32.10	103.50	8.2	4.8	11.8
HKLR	HY/2011/03	2019-01-23	Mid-Flood	Sunny	SR4(N)	9:05	2.8	Bottom	3	1	17.54	7.96	32.11	104.90	8.3	5.0	8.7
HKLR	HY/2011/03	2019-01-23	Mid-Flood	Sunny	SR4(N)	9:05	2.8	Bottom	3	2	17.54	7.86	32.11	101.00	8.0	5.2	9.0
HKLR	HY/2011/03	2019-01-23	Mid-Flood	Sunny	SR5(N)	9:22	1.0	Surface	1	1	18.12	8.06	30.69	95.30	7.5	9.3	17.8
HKLR	HY/2011/03	2019-01-23	Mid-Flood	Sunny	SR5(N)	9:21	1.0	Surface	1	2	18.12	8.06	30.69	95.40	7.5	8.7	17.1
HKLR	HY/2011/03	2019-01-23	Mid-Flood	Sunny	SR5(N)	9:21	4.1	Middle	2	1	18.12	8.06	30.69	95.30	7.5	9.8	17.5
HKLR	HY/2011/03	2019-01-23	Mid-Flood	Sunny	SR5(N)	9:21	4.1	Middle	2	2	18.12	8.06	30.69	95.00	7.5	10.1	17.9
HKLR	HY/2011/03	2019-01-23	Mid-Flood	Sunny	SR5(N)	9:20	7.1	Bottom	3	1	18.12	8.06	30.69	95.50	7.5	9.7	17.2
HKLR	HY/2011/03	2019-01-23	Mid-Flood	Sunny	SR5(N)	9:21	7.1	Bottom	3	2	18.12	8.06	30.69	95.10	7.5	9.0	17.4
HKLR	HY/2011/03	2019-01-23	Mid-Flood	Sunny	SR10A(N)	8:21	1.0	Surface	1	1	18.45	8.01	31.14	92.30	7.2	9.5	20.0
HKLR	HY/2011/03	2019-01-23	Mid-Flood	Sunny	SR10A(N)	8:20	1.0	Surface	1	2	18.46	8.00	31.17	92.50	7.2	9.4	19.6
HKLR	HY/2011/03	2019-01-23	Mid-Flood	Sunny	SR10A(N)	8:20	6.3	Middle	2	1	18.43	8.00	31.12	92.20	7.2	9.3	21.6
HKLR	HY/2011/03	2019-01-23	Mid-Flood	Sunny	SR10A(N)	8:21	6.3	Middle	2	2	18.43	8.00	31.13	92.00	7.2	9.5	21.7
HKLR	HY/2011/03	2019-01-23	Mid-Flood	Sunny	SR10A(N)	8:20	11.5	Bottom	3	1	18.45	8.00	31.14	92.20	7.2	10.1	19.5
HKLR	HY/2011/03	2019-01-23	Mid-Flood	Sunny	SR10A(N)	8:21	11.5	Bottom	3	2	18.44	8.00	31.13	92.00	7.2	9.8	18.7
HKLR	HY/2011/03	2019-01-23	Mid-Flood	Sunny	SR10B(N2)	8:10	1.0	Surface	1	1	18.49	7.95	31.19	97.40	7.6	7.2	17.2
HKLR	HY/2011/03	2019-01-23	Mid-Flood	Sunny	SR10B(N2)	8:10	1.0	Surface	1	2	18.49	7.98	31.18	100.60	7.8	6.8	17.5
HKLR	HY/2011/03	2019-01-23	Mid-Flood	Sunny	SR10B(N2)	8:09	3.5	Middle	2	1	18.48	7.96	31.18	95.90	7.5	7.9	16.7
HKLR	HY/2011/03	2019-01-23	Mid-Flood	Sunny	SR10B(N2)	8:10	3.5	Middle	2	2	18.48	7.97	31.18	94.30	7.3	7.8	16.5
HKLR	HY/2011/03	2019-01-23	Mid-Flood	Sunny	SR10B(N2)	8:09	6.0	Bottom	3	1	18.48	7.95	31.16	93.20	7.3	8.2	17.4
HKLR	HY/2011/03	2019-01-23	Mid-Flood	Sunny	SR10B(N2)	8:10	6.0	Bottom	3	2	18.47	7.97	31.14	93.70	7.3	7.8	18.0
HKLR	HY/2011/03	2019-01-23	Mid-Flood	Sunny	CS2(A)	10:17	1.0	Surface	1	1	17.91	8.08	30.07	95.90	7.6	13.1	15.2
HKLR	HY/2011/03	2019-01-23	Mid-Flood	Sunny	CS2(A)	10:16	1.0	Surface	1	2	17.91	8.09	30.26	94.90	7.5	13.6	16.6
HKLR	HY/2011/03	2019-01-23	Mid-Flood	Sunny	CS2(A)	10:16	3.5	Middle	2	1	17.93	8.09	30.54	94.00	7.4	13.8	15.7
HKLR	HY/2011/03	2019-01-23	Mid-Flood	Sunny	CS2(A)	10:16	3.5	Middle	2	2	17.92	8.08	30.45	95.00	7.5	13.3	16.7

Water Quality Monitoring Data

Project	Works	Date (yyyy-mm-dd)	Tide	Weather Condition	Station	Time	Depth, m	Level	Level_Code	Replicate	Temperature, °C	pH	Salinity, ppt	DO, %	DO, mg/L	Turbidity, NTU	SS, mg/L
HKLR	HY/2011/03	2019-01-23	Mid-Flood	Sunny	CS2(A)	10:16	5.9	Bottom	3	1	17.93	8.08	30.51	95.70	7.6	14.9	15.2
HKLR	HY/2011/03	2019-01-23	Mid-Flood	Sunny	CS2(A)	10:16	5.9	Bottom	3	2	17.93	8.10	30.50	97.70	7.7	14.6	16.5
HKLR	HY/2011/03	2019-01-23	Mid-Flood	Sunny	CS(Mf)5	8:33	1.0	Surface	1	1	17.74	7.79	32.22	98.10	7.7	8.4	12.1
HKLR	HY/2011/03	2019-01-23	Mid-Flood	Sunny	CS(Mf)5	8:32	1.0	Surface	1	2	17.71	7.73	32.21	100.80	7.9	8.2	12.9
HKLR	HY/2011/03	2019-01-23	Mid-Flood	Sunny	CS(Mf)5	8:32	6	Middle	2	1	17.96	7.72	32.33	100.00	7.8	8.8	11.5
HKLR	HY/2011/03	2019-01-23	Mid-Flood	Sunny	CS(Mf)5	8:33	6	Middle	2	2	17.90	7.77	32.31	97.90	7.7	8.8	10.8
HKLR	HY/2011/03	2019-01-23	Mid-Flood	Sunny	CS(Mf)5	8:32	10.9	Bottom	3	1	17.96	7.75	32.32	96.90	7.6	8.9	9.3
HKLR	HY/2011/03	2019-01-23	Mid-Flood	Sunny	CS(Mf)5	8:33	10.9	Bottom	3	2	17.92	7.75	32.33	96.00	7.5	8.5	9.3
HKLR	HY/2011/03	2019-01-25	Mid-Ebb	Sunny	IS5	14:51	1.0	Surface	1	1	17.70	7.89	31.52	101.00	8.0	10.2	13.3
HKLR	HY/2011/03	2019-01-25	Mid-Ebb	Sunny	IS5	14:50	1.0	Surface	1	2	17.69	7.90	31.51	101.30	8.0	10.5	13.3
HKLR	HY/2011/03	2019-01-25	Mid-Ebb	Sunny	IS5	14:50	4.1	Middle	2	1	17.69	7.91	31.51	101.20	8.0	10.8	14.2
HKLR	HY/2011/03	2019-01-25	Mid-Ebb	Sunny	IS5	14:50	4.1	Middle	2	2	17.69	7.89	31.51	100.80	8.0	10.4	13.8
HKLR	HY/2011/03	2019-01-25	Mid-Ebb	Sunny	IS5	14:50	7.1	Bottom	3	1	17.69	7.89	31.51	100.80	8.0	10.8	15.0
HKLR	HY/2011/03	2019-01-25	Mid-Ebb	Sunny	IS5	14:50	7.1	Bottom	3	2	17.69	7.93	31.51	101.20	8.0	11.0	14.7
HKLR	HY/2011/03	2019-01-25	Mid-Ebb	Sunny	IS(Mf)6	15:20	1.0	Surface	1	1	17.84	8.14	31.64	102.10	8.0	5.4	10.0
HKLR	HY/2011/03	2019-01-25	Mid-Ebb	Sunny	IS(Mf)6	15:20	1.0	Surface	1	2	17.85	8.11	31.64	102.00	8.0	5.2	11.6
HKLR	HY/2011/03	2019-01-25	Mid-Ebb	Sunny	IS(Mf)6	15:20	2.1	Bottom	3	1	17.83	8.13	31.64	102.30	8.0	5.4	8.4
HKLR	HY/2011/03	2019-01-25	Mid-Ebb	Sunny	IS(Mf)6	15:20	2.1	Bottom	3	2	17.83	8.19	31.64	101.70	8.0	5.5	9.9
HKLR	HY/2011/03	2019-01-25	Mid-Ebb	Sunny	IS7	15:28	1.0	Surface	1	1	18.90	7.96	31.73	103.20	8.0	4.2	5.5
HKLR	HY/2011/03	2019-01-25	Mid-Ebb	Sunny	IS7	15:28	1.0	Surface	1	2	18.82	7.91	31.81	104.50	8.2	4.1	4.4
HKLR	HY/2011/03	2019-01-25	Mid-Ebb	Sunny	IS7	15:28	2.1	Bottom	3	1	17.87	8.04	31.83	104.00	8.0	4.2	6.2
HKLR	HY/2011/03	2019-01-25	Mid-Ebb	Sunny	IS7	15:28	2.1	Bottom	3	2	18.57	7.95	31.65	104.20	8.0	4.2	6.0
HKLR	HY/2011/03	2019-01-25	Mid-Ebb	Sunny	IS8	15:54	1.0	Surface	1	1	18.08	7.98	31.97	104.60	8.2	6.4	5.7
HKLR	HY/2011/03	2019-01-25	Mid-Ebb	Sunny	IS8	15:54	1.0	Surface	1	2	18.20	8.00	31.94	104.40	8.1	6.5	5.2
HKLR	HY/2011/03	2019-01-25	Mid-Ebb	Sunny	IS8	15:53	2.8	Bottom	3	1	17.98	8.06	31.92	101.60	8.0	6.5	3.8
HKLR	HY/2011/03	2019-01-25	Mid-Ebb	Sunny	IS8	15:54	2.8	Bottom	3	2	18.02	7.99	31.91	104.20	8.1	6.6	4.8
HKLR	HY/2011/03	2019-01-25	Mid-Ebb	Sunny	IS(Mf)9	15:37	1.0	Surface	1	1	18.29	7.88	31.77	102.40	8.0	5.4	5.1
HKLR	HY/2011/03	2019-01-25	Mid-Ebb	Sunny	IS(Mf)9	15:36	1.0	Surface	1	2	18.04	7.95	31.87	103.80	8.1	5.7	5.8
HKLR	HY/2011/03	2019-01-25	Mid-Ebb	Sunny	IS(Mf)9	15:36	2.7	Bottom	3	1	17.83	7.98	31.87	101.60	8.0	5.9	6.8
HKLR	HY/2011/03	2019-01-25	Mid-Ebb	Sunny	IS(Mf)9	15:36	2.7	Bottom	3	2	17.83	7.92	31.89	101.60	8.0	5.9	7.2
HKLR	HY/2011/03	2019-01-25	Mid-Ebb	Sunny	IS10(N)	15:34	1.0	Surface	1	1	18.34	8.04	29.91	96.10	7.6	9.8	11.4
HKLR	HY/2011/03	2019-01-25	Mid-Ebb	Sunny	IS10(N)	15:33	1.0	Surface	1	2	18.42	8.04	29.88	96.40	7.6	9.9	12.5
HKLR	HY/2011/03	2019-01-25	Mid-Ebb	Sunny	IS10(N)	15:33	5.4	Middle	2	1	18.17	8.04	30.00	95.80	7.6	11.3	13.4
HKLR	HY/2011/03	2019-01-25	Mid-Ebb	Sunny	IS10(N)	15:34	5.4	Middle	2	2	18.16	8.03	30.00	95.50	7.5	11.5	12.8
HKLR	HY/2011/03	2019-01-25	Mid-Ebb	Sunny	IS10(N)	15:33	9.7	Bottom	3	1	18.20	8.04	30.00	96.10	7.6	11.4	13.8
HKLR	HY/2011/03	2019-01-25	Mid-Ebb	Sunny	IS10(N)	15:34	9.7	Bottom	3	2	18.17	8.04	30.03	95.70	7.5	11.9	12.7
HKLR	HY/2011/03	2019-01-25	Mid-Ebb	Sunny	SR3(N)	14:43	1.0	Surface	1	1	18.46	7.99	31.67	102.60	8.0	6.2	10.5
HKLR	HY/2011/03	2019-01-25	Mid-Ebb	Sunny	SR3(N)	14:43	1.0	Surface	1	2	18.42	8.01	31.67	102.40	8.0	6.3	9.6
HKLR	HY/2011/03	2019-01-25	Mid-Ebb	Sunny	SR3(N)	14:43	2.3	Bottom	3	1	18.33	8.03	31.64	101.50	7.9	6.4	10.4
HKLR	HY/2011/03	2019-01-25	Mid-Ebb	Sunny	SR3(N)	14:43	2.3	Bottom	3	2	18.46	8.00	31.67	102.30	7.9	6.2	9.4
HKLR	HY/2011/03	2019-01-25	Mid-Ebb	Sunny	SR4(N)	15:48	1.0	Surface	1	1	18.54	8.10	31.93	107.80	8.4	3.1	6.3
HKLR	HY/2011/03	2019-01-25	Mid-Ebb	Sunny	SR4(N)	15:48	1.0	Surface	1	2	18.51	8.14	31.96	106.00	8.2	3.0	5.1
HKLR	HY/2011/03	2019-01-25	Mid-Ebb	Sunny	SR4(N)	15:48	2.7	Bottom	3	1	18.29	8.13	31.88	106.60	8.3	3.2	5.5
HKLR	HY/2011/03	2019-01-25	Mid-Ebb	Sunny	SR4(N)	15:47	2.7	Bottom	3	2	18.25	8.17	31.88	104.00	8.1	3.0	5.2
HKLR	HY/2011/03	2019-01-25	Mid-Ebb	Sunny	SR5(N)	15:25	1.0	Surface	1	1	18.28	8.03	29.94	96.20	7.6	12.1	13.7
HKLR	HY/2011/03	2019-01-25	Mid-Ebb	Sunny	SR5(N)	15:26	1.0	Surface	1	2	18.46	8.04	29.85	96.90	7.6	11.8	12.6
HKLR	HY/2011/03	2019-01-25	Mid-Ebb	Sunny	SR5(N)	15:25	4.2	Middle	2	1	18.15	8.04	29.98	95.90	7.6	12.5	12.4
HKLR	HY/2011/03	2019-01-25	Mid-Ebb	Sunny	SR5(N)	15:26	4.2	Middle	2	2	18.14	8.03	29.98	95.60	7.5	12.3	11.7
HKLR	HY/2011/03	2019-01-25	Mid-Ebb	Sunny	SR5(N)	15:26	7.3	Bottom	3	1	18.22	8.03	29.99	95.70	7.5	12.2	10.6
HKLR	HY/2011/03	2019-01-25	Mid-Ebb	Sunny	SR5(N)	15:25	7.3	Bottom	3	2	18.15	8.04	30.05	95.90	7.6	12.6	10.4
HKLR	HY/2011/03	2019-01-25	Mid-Ebb	Sunny	SR10A(N)	16:20	1.0	Surface	1	1	18.58	8.02	30.96	92.90	7.2	3.0	7.1
HKLR	HY/2011/03	2019-01-25	Mid-Ebb	Sunny	SR10A(N)	16:20	1.0	Surface	1	2	18.60	8.03	30.93	93.50	7.3	3.3	6.7

Water Quality Monitoring Data

Project	Works	Date (yyyy-mm-dd)	Tide	Weather Condition	Station	Time	Depth, m	Level	Level_Code	Replicate	Temperature, °C	pH	Salinity, ppt	DO, %	DO, mg/L	Turbidity, NTU	SS, mg/L
HKLR	HY/2011/03	2019-01-25	Mid-Ebb	Sunny	SR10A(N)	16:19	6.1	Middle	2	1	18.54	8.03	31.01	93.20	7.3	4.1	8.1
HKLR	HY/2011/03	2019-01-25	Mid-Ebb	Sunny	SR10A(N)	16:20	6.1	Middle	2	2	18.55	8.02	30.99	92.60	7.2	3.8	7.9
HKLR	HY/2011/03	2019-01-25	Mid-Ebb	Sunny	SR10A(N)	16:19	11.1	Bottom	3	1	18.55	8.04	31.01	93.60	7.3	4.5	7.7
HKLR	HY/2011/03	2019-01-25	Mid-Ebb	Sunny	SR10A(N)	16:20	11.1	Bottom	3	2	18.55	8.02	30.99	92.70	7.2	4.6	7.7
HKLR	HY/2011/03	2019-01-25	Mid-Ebb	Sunny	SR10B(N2)	16:33	1.0	Surface	1	1	18.57	8.01	30.98	92.50	7.2	4.7	7.8
HKLR	HY/2011/03	2019-01-25	Mid-Ebb	Sunny	SR10B(N2)	16:32	1.0	Surface	1	2	18.56	8.01	30.99	92.30	7.2	4.5	6.8
HKLR	HY/2011/03	2019-01-25	Mid-Ebb	Sunny	SR10B(N2)	16:32	3.7	Middle	2	1	18.55	8.01	31.01	92.10	7.2	4.4	7.5
HKLR	HY/2011/03	2019-01-25	Mid-Ebb	Sunny	SR10B(N2)	16:32	3.7	Middle	2	2	18.56	8.01	31.00	92.20	7.2	4.2	6.4
HKLR	HY/2011/03	2019-01-25	Mid-Ebb	Sunny	SR10B(N2)	16:32	6.3	Bottom	3	1	18.54	8.01	31.05	92.30	7.2	4.3	6.1
HKLR	HY/2011/03	2019-01-25	Mid-Ebb	Sunny	SR10B(N2)	16:32	6.3	Bottom	3	2	18.55	8.01	31.01	92.00	7.2	4.4	7.2
HKLR	HY/2011/03	2019-01-25	Mid-Ebb	Sunny	CS2(A)	14:46	1.0	Surface	1	1	18.39	8.04	29.89	96.50	7.6	10.9	10.2
HKLR	HY/2011/03	2019-01-25	Mid-Ebb	Sunny	CS2(A)	14:46	1.0	Surface	1	2	18.32	8.03	29.96	95.30	7.5	10.4	11.5
HKLR	HY/2011/03	2019-01-25	Mid-Ebb	Sunny	CS2(A)	14:46	3.3	Middle	2	1	18.14	8.03	29.98	95.80	7.6	12.0	15.2
HKLR	HY/2011/03	2019-01-25	Mid-Ebb	Sunny	CS2(A)	14:45	3.3	Middle	2	2	18.14	8.02	30.02	94.10	7.4	11.8	13.4
HKLR	HY/2011/03	2019-01-25	Mid-Ebb	Sunny	CS2(A)	14:46	5.5	Bottom	3	1	18.18	8.03	30.04	95.70	7.5	11.6	15.0
HKLR	HY/2011/03	2019-01-25	Mid-Ebb	Sunny	CS2(A)	14:45	5.5	Bottom	3	2	18.19	8.07	30.07	92.90	7.3	11.0	14.7
HKLR	HY/2011/03	2019-01-25	Mid-Ebb	Sunny	CS(Mf)5	16:24	1.0	Surface	1	1	18.17	7.82	31.91	97.90	7.6	3.2	5.2
HKLR	HY/2011/03	2019-01-25	Mid-Ebb	Sunny	CS(Mf)5	16:23	1.0	Surface	1	2	18.18	7.85	31.92	100.10	7.8	3.1	5.7
HKLR	HY/2011/03	2019-01-25	Mid-Ebb	Sunny	CS(Mf)5	16:24	5.8	Middle	2	1	17.97	7.81	32.09	97.60	7.6	3.5	6.2
HKLR	HY/2011/03	2019-01-25	Mid-Ebb	Sunny	CS(Mf)5	16:23	5.8	Middle	2	2	17.93	7.85	32.15	98.00	7.7	3.5	5.9
HKLR	HY/2011/03	2019-01-25	Mid-Ebb	Sunny	CS(Mf)5	16:24	10.5	Bottom	3	1	17.89	7.81	32.26	96.50	7.5	3.6	6.0
HKLR	HY/2011/03	2019-01-25	Mid-Ebb	Sunny	CS(Mf)5	16:23	10.5	Bottom	3	2	17.86	7.87	32.29	97.80	7.6	3.7	4.4
HKLR	HY/2011/03	2019-01-25	Mid-Flood	Sunny	IS5	11:04	1.0	Surface	1	1	17.64	7.97	31.86	102.70	8.1	4.9	7.5
HKLR	HY/2011/03	2019-01-25	Mid-Flood	Sunny	IS5	11:04	1.0	Surface	1	2	17.65	8.01	31.86	101.50	8.0	4.9	7.7
HKLR	HY/2011/03	2019-01-25	Mid-Flood	Sunny	IS5	11:04	4.2	Middle	2	1	17.56	7.98	31.87	102.40	8.1	5.1	6.5
HKLR	HY/2011/03	2019-01-25	Mid-Flood	Sunny	IS5	11:04	4.2	Middle	2	2	17.60	8.03	31.87	100.10	7.9	4.9	6.1
HKLR	HY/2011/03	2019-01-25	Mid-Flood	Sunny	IS5	11:04	7.4	Bottom	3	1	17.57	8.07	31.86	100.00	7.9	4.9	6.2
HKLR	HY/2011/03	2019-01-25	Mid-Flood	Sunny	IS5	11:04	7.4	Bottom	3	2	17.56	7.99	31.86	101.30	8.0	5.0	7.1
HKLR	HY/2011/03	2019-01-25	Mid-Flood	Sunny	IS(Mf)6	10:56	1.0	Surface	1	1	17.70	7.98	31.88	100.80	7.9	5.6	7.4
HKLR	HY/2011/03	2019-01-25	Mid-Flood	Sunny	IS(Mf)6	10:56	1.0	Surface	1	2	17.70	7.99	31.88	100.70	7.9	5.3	9.1
HKLR	HY/2011/03	2019-01-25	Mid-Flood	Sunny	IS(Mf)6	10:56	2.3	Bottom	3	1	17.70	7.99	31.86	100.60	7.9	5.3	8.9
HKLR	HY/2011/03	2019-01-25	Mid-Flood	Sunny	IS(Mf)6	10:56	2.3	Bottom	3	2	17.68	8.02	31.85	100.60	7.9	5.5	8.6
HKLR	HY/2011/03	2019-01-25	Mid-Flood	Sunny	IS7	10:41	1.0	Surface	1	1	17.67	7.95	31.89	103.30	8.1	6.5	8.2
HKLR	HY/2011/03	2019-01-25	Mid-Flood	Sunny	IS7	10:41	1.0	Surface	1	2	17.64	7.93	31.90	100.60	7.9	6.5	9.1
HKLR	HY/2011/03	2019-01-25	Mid-Flood	Sunny	IS7	10:41	2.2	Bottom	3	1	17.62	7.97	31.89	103.60	8.2	6.5	8.7
HKLR	HY/2011/03	2019-01-25	Mid-Flood	Sunny	IS7	10:41	2.2	Bottom	3	2	17.64	7.94	31.89	101.40	8.0	6.6	7.4
HKLR	HY/2011/03	2019-01-25	Mid-Flood	Sunny	IS8	10:14	1.0	Surface	1	1	17.50	7.94	31.98	99.70	7.9	6.9	8.8
HKLR	HY/2011/03	2019-01-25	Mid-Flood	Sunny	IS8	10:14	1.0	Surface	1	2	17.50	7.97	31.98	99.90	7.9	7.2	9.4
HKLR	HY/2011/03	2019-01-25	Mid-Flood	Sunny	IS8	10:13	3.0	Bottom	3	1	17.51	7.99	31.97	100.20	7.9	6.8	9.9
HKLR	HY/2011/03	2019-01-25	Mid-Flood	Sunny	IS8	10:14	3.0	Bottom	3	2	17.50	7.95	31.97	99.90	7.9	7.0	8.5
HKLR	HY/2011/03	2019-01-25	Mid-Flood	Sunny	IS(Mf)9	10:31	1.0	Surface	1	1	17.60	8.01	31.86	103.20	8.1	10.0	13.8
HKLR	HY/2011/03	2019-01-25	Mid-Flood	Sunny	IS(Mf)9	10:33	1.0	Surface	1	2	17.62	7.94	31.86	98.00	7.7	10.4	12.6
HKLR	HY/2011/03	2019-01-25	Mid-Flood	Sunny	IS(Mf)9	10:31	2.6	Bottom	3	1	17.59	8.04	31.86	103.90	8.2	10.1	16.3
HKLR	HY/2011/03	2019-01-25	Mid-Flood	Sunny	IS(Mf)9	10:32	2.6	Bottom	3	2	17.60	7.95	31.85	98.20	7.7	10.2	15.9
HKLR	HY/2011/03	2019-01-25	Mid-Flood	Sunny	IS10(N)	10:22	1.0	Surface	1	1	18.17	8.05	30.23	96.30	7.6	6.4	12.2
HKLR	HY/2011/03	2019-01-25	Mid-Flood	Sunny	IS10(N)	10:23	1.0	Surface	1	2	18.18	8.04	30.21	95.80	7.5	6.6	12.2
HKLR	HY/2011/03	2019-01-25	Mid-Flood	Sunny	IS10(N)	10:22	5.3	Middle	2	1	18.16	8.05	30.25	96.10	7.6	7.9	12.7
HKLR	HY/2011/03	2019-01-25	Mid-Flood	Sunny	IS10(N)	10:22	5.3	Middle	2	2	18.15	8.05	30.27	95.60	7.5	8.0	13.5
HKLR	HY/2011/03	2019-01-25	Mid-Flood	Sunny	IS10(N)	10:22	9.6	Bottom	3	1	18.16	8.05	30.23	95.70	7.5	8.5	13.5
HKLR	HY/2011/03	2019-01-25	Mid-Flood	Sunny	IS10(N)	10:21	9.6	Bottom	3	2	18.15	8.05	30.27	96.20	7.6	8.6	12.6
HKLR	HY/2011/03	2019-01-25	Mid-Flood	Sunny	SR3(N)	11:13	1.0	Surface	1	1	17.50	7.94	31.80	99.60	7.9	4.6	8.4
HKLR	HY/2011/03	2019-01-25	Mid-Flood	Sunny	SR3(N)	11:13	1.0	Surface	1	2	17.52	7.97	31.79	102.80	8.1	4.6	8.2

Water Quality Monitoring Data

Project	Works	Date (yyyy-mm-dd)	Tide	Weather Condition	Station	Time	Depth, m	Level	Level_Code	Replicate	Temperature, °C	pH	Salinity, ppt	DO, %	DO, mg/L	Turbidity, NTU	SS, mg/L
HKLR	HY/2011/03	2019-01-25	Mid-Flood	Sunny	SR3(N)	11:13	2.2	Bottom	3	1	17.50	7.95	31.80	102.00	8.1	4.8	11.3
HKLR	HY/2011/03	2019-01-25	Mid-Flood	Sunny	SR3(N)	11:12	2.2	Bottom	3	2	17.53	7.99	31.80	103.50	8.2	4.5	10.5
HKLR	HY/2011/03	2019-01-25	Mid-Flood	Sunny	SR4(N)	10:21	1.0	Surface	1	1	17.57	7.96	31.94	99.00	7.8	4.6	10.0
HKLR	HY/2011/03	2019-01-25	Mid-Flood	Sunny	SR4(N)	10:20	1.0	Surface	1	2	17.58	8.00	31.93	99.30	7.8	4.5	11.5
HKLR	HY/2011/03	2019-01-25	Mid-Flood	Sunny	SR4(N)	10:20	2.8	Bottom	3	1	17.56	7.97	31.94	99.10	7.8	4.5	9.6
HKLR	HY/2011/03	2019-01-25	Mid-Flood	Sunny	SR4(N)	10:20	2.8	Bottom	3	2	17.57	8.06	31.93	99.70	7.9	4.5	8.8
HKLR	HY/2011/03	2019-01-25	Mid-Flood	Sunny	SR5(N)	10:34	1.0	Surface	1	1	18.19	8.04	30.22	95.40	7.5	7.5	12.3
HKLR	HY/2011/03	2019-01-25	Mid-Flood	Sunny	SR5(N)	10:33	1.0	Surface	1	2	18.17	8.04	30.24	95.60	7.5	7.7	12.1
HKLR	HY/2011/03	2019-01-25	Mid-Flood	Sunny	SR5(N)	10:34	4.2	Middle	2	1	18.17	8.04	30.24	95.20	7.5	8.6	12.8
HKLR	HY/2011/03	2019-01-25	Mid-Flood	Sunny	SR5(N)	10:33	4.2	Middle	2	2	18.16	8.04	30.24	95.30	7.5	8.8	13.5
HKLR	HY/2011/03	2019-01-25	Mid-Flood	Sunny	SR5(N)	10:34	7.4	Bottom	3	1	18.16	8.04	30.26	95.00	7.5	8.1	11.8
HKLR	HY/2011/03	2019-01-25	Mid-Flood	Sunny	SR5(N)	10:33	7.4	Bottom	3	2	18.16	8.04	30.25	95.30	7.5	7.9	12.8
HKLR	HY/2011/03	2019-01-25	Mid-Flood	Sunny	SR10A(N)	9:38	1.0	Surface	1	1	18.40	8.00	30.86	92.50	7.2	7.6	10.3
HKLR	HY/2011/03	2019-01-25	Mid-Flood	Sunny	SR10A(N)	9:38	1.0	Surface	1	2	18.40	8.00	30.86	92.40	7.2	7.7	11.3
HKLR	HY/2011/03	2019-01-25	Mid-Flood	Sunny	SR10A(N)	9:38	6.3	Middle	2	1	18.40	8.00	30.88	92.10	7.2	10.0	12.4
HKLR	HY/2011/03	2019-01-25	Mid-Flood	Sunny	SR10A(N)	9:38	6.3	Middle	2	2	18.40	8.01	30.88	92.10	7.2	9.7	12.6
HKLR	HY/2011/03	2019-01-25	Mid-Flood	Sunny	SR10A(N)	9:38	11.6	Bottom	3	1	18.40	8.00	30.90	92.10	7.2	9.6	15.1
HKLR	HY/2011/03	2019-01-25	Mid-Flood	Sunny	SR10A(N)	9:37	11.6	Bottom	3	2	18.40	8.00	30.88	92.20	7.2	9.3	15.8
HKLR	HY/2011/03	2019-01-25	Mid-Flood	Sunny	SR10B(N2)	9:29	1.0	Surface	1	1	18.41	7.99	30.85	92.90	7.3	6.5	13.8
HKLR	HY/2011/03	2019-01-25	Mid-Flood	Sunny	SR10B(N2)	9:28	1.0	Surface	1	2	18.40	7.99	30.82	93.50	7.3	6.6	13.4
HKLR	HY/2011/03	2019-01-25	Mid-Flood	Sunny	SR10B(N2)	9:28	3.6	Middle	2	1	18.40	7.98	30.86	93.80	7.3	6.8	13.9
HKLR	HY/2011/03	2019-01-25	Mid-Flood	Sunny	SR10B(N2)	9:29	3.6	Middle	2	2	18.41	7.99	30.83	92.80	7.2	6.8	13.8
HKLR	HY/2011/03	2019-01-25	Mid-Flood	Sunny	SR10B(N2)	9:28	6.2	Bottom	3	1	18.40	7.97	30.86	94.80	7.4	8.2	15.1
HKLR	HY/2011/03	2019-01-25	Mid-Flood	Sunny	SR10B(N2)	9:28	6.2	Bottom	3	2	18.41	7.99	30.85	93.00	7.3	8.0	16.6
HKLR	HY/2011/03	2019-01-25	Mid-Flood	Sunny	CS2(A)	11:32	1.0	Surface	1	1	18.06	8.04	29.91	95.80	7.6	12.0	11.9
HKLR	HY/2011/03	2019-01-25	Mid-Flood	Sunny	CS2(A)	11:32	1.0	Surface	1	2	18.05	8.04	29.91	96.40	7.6	11.5	20.4
HKLR	HY/2011/03	2019-01-25	Mid-Flood	Sunny	CS2(A)	11:32	3.3	Middle	2	1	18.03	8.04	29.96	95.70	7.6	11.9	19.3
HKLR	HY/2011/03	2019-01-25	Mid-Flood	Sunny	CS2(A)	11:32	3.3	Middle	2	2	18.03	8.05	29.94	96.50	7.6	11.7	17.5
HKLR	HY/2011/03	2019-01-25	Mid-Flood	Sunny	CS2(A)	11:32	5.6	Bottom	3	1	18.02	8.05	29.99	97.00	7.7	12.2	11.5
HKLR	HY/2011/03	2019-01-25	Mid-Flood	Sunny	CS2(A)	11:32	5.6	Bottom	3	2	18.04	8.04	29.97	95.80	7.6	12.6	13.2
HKLR	HY/2011/03	2019-01-25	Mid-Flood	Sunny	CS(Mf)5	9:49	1.0	Surface	1	1	17.81	7.82	31.70	99.40	7.9	7.4	10.6
HKLR	HY/2011/03	2019-01-25	Mid-Flood	Sunny	CS(Mf)5	9:49	1.0	Surface	1	2	17.82	7.82	31.67	98.00	7.7	7.2	9.9
HKLR	HY/2011/03	2019-01-25	Mid-Flood	Sunny	CS(Mf)5	9:48	5.9	Middle	2	1	17.58	7.86	31.65	97.70	7.7	7.5	10.7
HKLR	HY/2011/03	2019-01-25	Mid-Flood	Sunny	CS(Mf)5	9:49	5.9	Middle	2	2	17.57	7.83	31.68	97.10	7.6	7.3	9.6
HKLR	HY/2011/03	2019-01-25	Mid-Flood	Sunny	CS(Mf)5	9:49	10.8	Bottom	3	1	17.58	7.83	31.69	96.70	7.6	7.6	12.5
HKLR	HY/2011/03	2019-01-25	Mid-Flood	Sunny	CS(Mf)5	9:48	10.8	Bottom	3	2	17.58	7.89	31.69	97.60	7.7	7.5	11.2

Water Quality Monitoring Data

Project	Works	Date (yyyy-mm-dd)	Tide	Weather Condition	Station	Time	Depth, m	Level	Level_Code	Replicate	Temperature, °C	pH	Salinity, ppt	DO, %	DO, mg/L	Turbidity, NTU	SS, mg/L
HKLR	HY/2011/03	2019-01-28	Mid-Ebb	Fine	IS5	6:20	1.0	Surface	1	1	17.69	8.19	31.29	101.10	8.0	3.5	7.0
HKLR	HY/2011/03	2019-01-28	Mid-Ebb	Fine	IS5	6:20	1.0	Surface	1	2	17.72	8.20	31.29	102.10	8.1	3.2	7.2
HKLR	HY/2011/03	2019-01-28	Mid-Ebb	Fine	IS5	6:19	4.2	Middle	2	1	17.70	8.16	31.29	101.40	8.0	3.4	6.8
HKLR	HY/2011/03	2019-01-28	Mid-Ebb	Fine	IS5	6:20	4.2	Middle	2	2	17.70	8.16	31.29	101.90	8.0	3.3	7.5
HKLR	HY/2011/03	2019-01-28	Mid-Ebb	Fine	IS5	6:20	7.3	Bottom	3	1	17.69	8.15	31.29	102.00	8.1	3.3	6.5
HKLR	HY/2011/03	2019-01-28	Mid-Ebb	Fine	IS5	6:19	7.3	Bottom	3	2	17.71	8.16	31.28	100.30	7.9	3.5	6.8
HKLR	HY/2011/03	2019-01-28	Mid-Ebb	Fine	IS(Mf)6	6:09	1.0	Surface	1	1	17.71	8.20	31.28	100.60	7.9	3.4	5.0
HKLR	HY/2011/03	2019-01-28	Mid-Ebb	Fine	IS(Mf)6	6:09	1.0	Surface	1	2	17.71	8.20	31.29	102.20	8.1	3.4	5.7
HKLR	HY/2011/03	2019-01-28	Mid-Ebb	Fine	IS(Mf)6	6:08	2.3	Bottom	3	1	17.71	8.18	31.28	100.70	8.0	3.7	7.6
HKLR	HY/2011/03	2019-01-28	Mid-Ebb	Fine	IS(Mf)6	6:09	2.3	Bottom	3	2	17.70	8.19	31.28	100.30	7.9	3.5	7.7
HKLR	HY/2011/03	2019-01-28	Mid-Ebb	Fine	IS7	6:01	1.0	Surface	1	1	17.71	8.18	31.28	102.10	8.1	2.9	9.5
HKLR	HY/2011/03	2019-01-28	Mid-Ebb	Fine	IS7	6:00	1.0	Surface	1	2	17.74	8.19	31.28	101.90	8.0	3.0	9.0
HKLR	HY/2011/03	2019-01-28	Mid-Ebb	Fine	IS7	6:01	2.2	Bottom	3	1	17.73	8.16	31.28	101.90	8.0	3.2	6.7
HKLR	HY/2011/03	2019-01-28	Mid-Ebb	Fine	IS7	6:00	2.2	Bottom	3	2	17.74	8.16	31.27	101.50	8.0	3.3	7.2
HKLR	HY/2011/03	2019-01-28	Mid-Ebb	Fine	IS8	5:33	1.0	Surface	1	1	17.74	8.11	31.26	101.60	8.0	3.4	7.0
HKLR	HY/2011/03	2019-01-28	Mid-Ebb	Fine	IS8	5:33	1.0	Surface	1	2	17.71	8.11	31.28	102.60	8.1	3.5	7.5
HKLR	HY/2011/03	2019-01-28	Mid-Ebb	Fine	IS8	5:33	2.9	Bottom	3	1	17.73	8.10	31.26	101.30	8.0	3.4	7.7
HKLR	HY/2011/03	2019-01-28	Mid-Ebb	Fine	IS8	5:33	2.9	Bottom	3	2	17.70	8.12	31.28	102.10	8.1	3.7	8.0
HKLR	HY/2011/03	2019-01-28	Mid-Ebb	Fine	IS(Mf)9	5:51	1.0	Surface	1	1	17.73	8.16	31.28	102.00	8.1	3.0	6.5
HKLR	HY/2011/03	2019-01-28	Mid-Ebb	Fine	IS(Mf)9	5:51	1.0	Surface	1	2	17.73	8.17	31.28	102.10	8.1	3.3	7.1
HKLR	HY/2011/03	2019-01-28	Mid-Ebb	Fine	IS(Mf)9	5:51	2.5	Bottom	3	1	17.72	8.15	31.28	101.70	8.0	3.4	7.1
HKLR	HY/2011/03	2019-01-28	Mid-Ebb	Fine	IS(Mf)9	5:51	2.5	Bottom	3	2	17.67	8.13	31.29	102.20	8.1	3.5	6.3
HKLR	HY/2011/03	2019-01-28	Mid-Ebb	Fine	IS10(N)	5:28	1.0	Surface	1	1	18.36	8.07	29.64	96.30	7.6	2.0	6.2
HKLR	HY/2011/03	2019-01-28	Mid-Ebb	Fine	IS10(N)	5:28	1.0	Surface	1	2	18.36	8.06	29.57	95.90	7.6	2.0	5.3
HKLR	HY/2011/03	2019-01-28	Mid-Ebb	Fine	IS10(N)	5:28	5.3	Middle	2	1	18.37	8.06	29.73	95.90	7.5	2.2	5.0
HKLR	HY/2011/03	2019-01-28	Mid-Ebb	Fine	IS10(N)	5:27	5.3	Middle	2	2	18.36	8.07	29.65	96.30	7.6	2.1	4.1
HKLR	HY/2011/03	2019-01-28	Mid-Ebb	Fine	IS10(N)	5:27	9.5	Bottom	3	1	18.36	8.08	29.67	96.40	7.6	2.3	4.8
HKLR	HY/2011/03	2019-01-28	Mid-Ebb	Fine	IS10(N)	5:28	9.5	Bottom	3	2	18.36	8.06	29.67	95.90	7.6	2.4	4.3
HKLR	HY/2011/03	2019-01-28	Mid-Ebb	Fine	SR3(N)	6:31	1.0	Surface	1	1	17.68	8.19	31.29	100.60	8.0	3.2	5.7
HKLR	HY/2011/03	2019-01-28	Mid-Ebb	Fine	SR3(N)	6:31	1.0	Surface	1	2	17.69	8.18	31.29	99.10	7.8	3.1	5.8
HKLR	HY/2011/03	2019-01-28	Mid-Ebb	Fine	SR3(N)	6:31	2.8	Bottom	3	1	17.69	8.18	31.29	98.90	7.8	4.4	7.8
HKLR	HY/2011/03	2019-01-28	Mid-Ebb	Fine	SR3(N)	6:31	2.8	Bottom	3	2	17.68	8.19	31.29	99.40	7.9	4.5	7.9
HKLR	HY/2011/03	2019-01-28	Mid-Ebb	Fine	SR4(N)	5:43	1.0	Surface	1	1	17.73	8.12	31.28	102.40	8.1	2.8	8.3
HKLR	HY/2011/03	2019-01-28	Mid-Ebb	Fine	SR4(N)	5:43	1.0	Surface	1	2	17.74	8.12	31.28	102.40	8.1	2.5	7.5
HKLR	HY/2011/03	2019-01-28	Mid-Ebb	Fine	SR4(N)	5:43	2.6	Bottom	3	1	17.69	8.11	31.29	102.40	8.1	2.6	7.1
HKLR	HY/2011/03	2019-01-28	Mid-Ebb	Fine	SR4(N)	5:43	2.6	Bottom	3	2	17.73	8.11	31.28	102.30	8.1	2.9	7.6
HKLR	HY/2011/03	2019-01-28	Mid-Ebb	Fine	SR5(N)	5:36	1.0	Surface	1	1	18.37	8.05	29.69	95.70	7.5	2.3	4.5
HKLR	HY/2011/03	2019-01-28	Mid-Ebb	Fine	SR5(N)	5:37	1.0	Surface	1	2	18.37	8.04	29.69	95.60	7.5	2.4	5.1
HKLR	HY/2011/03	2019-01-28	Mid-Ebb	Fine	SR5(N)	5:36	4.0	Middle	2	1	18.36	8.05	29.71	95.50	7.5	2.4	6.5
HKLR	HY/2011/03	2019-01-28	Mid-Ebb	Fine	SR5(N)	5:37	4.0	Middle	2	2	18.36	8.04	29.70	95.50	7.5	2.5	6.4
HKLR	HY/2011/03	2019-01-28	Mid-Ebb	Fine	SR5(N)	5:36	7.0	Bottom	3	1	18.36	8.05	29.70	95.40	7.5	2.8	5.2
HKLR	HY/2011/03	2019-01-28	Mid-Ebb	Fine	SR5(N)	5:36	7.0	Bottom	3	2	18.37	8.05	29.74	95.50	7.5	2.7	5.4
HKLR	HY/2011/03	2019-01-28	Mid-Ebb	Fine	SR10A(N)	4:42	1.0	Surface	1	1	18.36	8.00	30.10	94.30	7.4	2.1	3.8
HKLR	HY/2011/03	2019-01-28	Mid-Ebb	Fine	SR10A(N)	4:42	1.0	Surface	1	2	18.37	8.00	30.12	94.10	7.4	2.0	4.2
HKLR	HY/2011/03	2019-01-28	Mid-Ebb	Fine	SR10A(N)	4:42	6.8	Middle	2	1	18.47	7.99	30.32	93.80	7.3	2.1	4.8
HKLR	HY/2011/03	2019-01-28	Mid-Ebb	Fine	SR10A(N)	4:42	6.8	Middle	2	2	18.46	7.99	30.29	93.90	7.4	2.2	4.0
HKLR	HY/2011/03	2019-01-28	Mid-Ebb	Fine	SR10A(N)	4:42	12.5	Bottom	3	1	18.51	7.99	30.56	94.00	7.3	2.2	6.1
HKLR	HY/2011/03	2019-01-28	Mid-Ebb	Fine	SR10A(N)	4:41	12.5	Bottom	3	2	18.51	7.99	30.54	93.90	7.3	2.1	5.8
HKLR	HY/2011/03	2019-01-28	Mid-Ebb	Fine	SR10B(N2)	4:32	1.0	Surface	1	1	18.37	8.00	30.12	94.10	7.4	2.1	5.1
HKLR	HY/2011/03	2019-01-28	Mid-Ebb	Fine	SR10B(N2)	4:33	1.0	Surface	1	2	18.39	8.00	30.13	94.00	7.4	2.1	4.8
HKLR	HY/2011/03	2019-01-28	Mid-Ebb	Fine	SR10B(N2)	4:32	3.8	Middle	2	1	18.46	8.00	30.28	93.80	7.3	2.1	6.0
HKLR	HY/2011/03	2019-01-28	Mid-Ebb	Fine	SR10B(N2)	4:33	3.8	Middle	2	2	18.47	7.99	30.31	93.90	7.4	2.2	6.2

Water Quality Monitoring Data

Project	Works	Date (yyyy-mm-dd)	Tide	Weather Condition	Station	Time	Depth, m	Level	Level_Code	Replicate	Temperature, °C	pH	Salinity, ppt	DO, %	DO, mg/L	Turbidity, NTU	SS, mg/L
HKLR	HY/2011/03	2019-01-28	Mid-Ebb	Fine	SR10B(N2)	4:32	6.5	Bottom	3	1	18.50	7.99	30.46	93.70	7.3	2.2	5.2
HKLR	HY/2011/03	2019-01-28	Mid-Ebb	Fine	SR10B(N2)	4:33	6.5	Bottom	3	2	18.49	7.99	30.48	93.80	7.3	2.3	5.7
HKLR	HY/2011/03	2019-01-28	Mid-Ebb	Fine	CS2(A)	6:31	1.0	Surface	1	1	18.39	8.08	29.38	98.80	7.8	3.1	5.4
HKLR	HY/2011/03	2019-01-28	Mid-Ebb	Fine	CS2(A)	6:31	1.0	Surface	1	2	18.42	8.07	29.35	98.80	7.8	3.2	6.0
HKLR	HY/2011/03	2019-01-28	Mid-Ebb	Fine	CS2(A)	6:31	3.8	Middle	2	1	18.27	8.08	29.54	98.30	7.8	3.3	7.7
HKLR	HY/2011/03	2019-01-28	Mid-Ebb	Fine	CS2(A)	6:31	3.8	Middle	2	2	18.24	8.09	29.55	98.30	7.8	3.2	7.3
HKLR	HY/2011/03	2019-01-28	Mid-Ebb	Fine	CS2(A)	6:31	6.6	Bottom	3	1	18.23	8.10	29.56	98.20	7.8	3.3	8.0
HKLR	HY/2011/03	2019-01-28	Mid-Ebb	Fine	CS2(A)	6:31	6.6	Bottom	3	2	18.24	8.08	29.55	98.30	7.8	3.4	8.3
HKLR	HY/2011/03	2019-01-28	Mid-Ebb	Fine	CS(Mf)5	5:07	1.0	Surface	1	1	17.70	8.13	31.28	103.80	8.2	4.0	7.4
HKLR	HY/2011/03	2019-01-28	Mid-Ebb	Fine	CS(Mf)5	5:07	1.0	Surface	1	2	17.70	8.11	31.28	104.50	8.3	4.3	7.3
HKLR	HY/2011/03	2019-01-28	Mid-Ebb	Fine	CS(Mf)5	5:07	6.2	Middle	2	1	17.65	8.11	31.29	104.30	8.2	4.3	6.4
HKLR	HY/2011/03	2019-01-28	Mid-Ebb	Fine	CS(Mf)5	5:07	6.2	Middle	2	2	17.67	8.09	31.29	105.10	8.3	4.5	7.2
HKLR	HY/2011/03	2019-01-28	Mid-Ebb	Fine	CS(Mf)5	5:06	11.3	Bottom	3	1	17.67	8.08	31.29	106.20	8.4	4.5	6.3
HKLR	HY/2011/03	2019-01-28	Mid-Ebb	Fine	CS(Mf)5	5:07	11.3	Bottom	3	2	17.67	8.10	31.29	105.20	8.3	4.2	7.0
HKLR	HY/2011/03	2019-01-28	Mid-Flood	Fine	IS5	11:56	1.0	Surface	1	1	17.73	8.13	31.27	103.70	8.2	4.6	6.2
HKLR	HY/2011/03	2019-01-28	Mid-Flood	Fine	IS5	11:55	1.0	Surface	1	2	17.73	8.13	31.27	103.20	8.1	4.6	6.6
HKLR	HY/2011/03	2019-01-28	Mid-Flood	Fine	IS5	11:56	4.0	Middle	2	1	17.74	8.12	31.28	103.70	8.2	4.7	7.1
HKLR	HY/2011/03	2019-01-28	Mid-Flood	Fine	IS5	11:55	4.0	Middle	2	2	17.73	8.12	31.26	103.50	8.2	4.7	7.5
HKLR	HY/2011/03	2019-01-28	Mid-Flood	Fine	IS5	11:55	7.0	Bottom	3	1	17.72	8.11	31.26	103.50	8.2	4.4	8.2
HKLR	HY/2011/03	2019-01-28	Mid-Flood	Fine	IS5	11:56	7.0	Bottom	3	2	17.72	8.12	31.27	103.60	8.2	4.8	8.6
HKLR	HY/2011/03	2019-01-28	Mid-Flood	Fine	IS(Mf)6	12:30	1.0	Surface	1	1	17.89	8.12	31.18	105.70	8.3	5.3	8.4
HKLR	HY/2011/03	2019-01-28	Mid-Flood	Fine	IS(Mf)6	12:31	1.0	Surface	1	2	17.87	8.12	31.22	106.10	8.4	5.5	8.3
HKLR	HY/2011/03	2019-01-28	Mid-Flood	Fine	IS(Mf)6	12:30	2.1	Bottom	3	1	17.88	8.12	31.19	105.80	8.3	6.7	8.3
HKLR	HY/2011/03	2019-01-28	Mid-Flood	Fine	IS(Mf)6	12:30	2.1	Bottom	3	2	17.87	8.12	31.19	105.00	8.3	6.6	8.9
HKLR	HY/2011/03	2019-01-28	Mid-Flood	Fine	IS7	12:49	1.0	Surface	1	1	17.90	8.14	31.22	107.30	8.4	3.3	9.8
HKLR	HY/2011/03	2019-01-28	Mid-Flood	Fine	IS7	12:48	1.0	Surface	1	2	17.90	8.14	31.23	107.10	8.4	3.5	9.0
HKLR	HY/2011/03	2019-01-28	Mid-Flood	Fine	IS7	12:48	2.4	Bottom	3	1	17.90	8.14	31.22	107.00	8.4	3.6	8.7
HKLR	HY/2011/03	2019-01-28	Mid-Flood	Fine	IS7	12:48	2.4	Bottom	3	2	17.86	8.14	31.22	106.80	8.4	4.0	9.1
HKLR	HY/2011/03	2019-01-28	Mid-Flood	Fine	IS8	13:25	1.0	Surface	1	1	17.95	8.06	31.13	103.50	8.1	4.1	10.2
HKLR	HY/2011/03	2019-01-28	Mid-Flood	Fine	IS8	13:25	1.0	Surface	1	2	18.00	8.07	31.11	103.50	8.1	3.9	9.8
HKLR	HY/2011/03	2019-01-28	Mid-Flood	Fine	IS8	13:25	2.7	Bottom	3	1	17.94	8.05	31.13	103.10	8.1	4.7	8.7
HKLR	HY/2011/03	2019-01-28	Mid-Flood	Fine	IS8	13:25	2.7	Bottom	3	2	17.95	8.05	31.13	103.30	8.1	4.8	7.9
HKLR	HY/2011/03	2019-01-28	Mid-Flood	Fine	IS(Mf)9	12:55	1.0	Surface	1	1	17.89	8.13	31.22	107.00	8.4	4.8	7.9
HKLR	HY/2011/03	2019-01-28	Mid-Flood	Fine	IS(Mf)9	12:55	1.0	Surface	1	2	17.87	8.13	31.22	106.90	8.4	4.8	8.0
HKLR	HY/2011/03	2019-01-28	Mid-Flood	Fine	IS(Mf)9	12:55	2.3	Bottom	3	1	17.88	8.14	31.21	107.00	8.4	4.7	6.9
HKLR	HY/2011/03	2019-01-28	Mid-Flood	Fine	IS(Mf)9	12:55	2.3	Bottom	3	2	17.87	8.11	31.22	107.00	8.4	5.0	6.3
HKLR	HY/2011/03	2019-01-28	Mid-Flood	Fine	IS10(N)	12:50	1.0	Surface	1	1	18.58	8.04	29.46	97.90	7.7	3.5	5.8
HKLR	HY/2011/03	2019-01-28	Mid-Flood	Fine	IS10(N)	12:51	1.0	Surface	1	2	18.58	8.04	29.46	97.70	7.7	3.6	5.3
HKLR	HY/2011/03	2019-01-28	Mid-Flood	Fine	IS10(N)	12:51	5.5	Middle	2	1	18.50	8.04	29.53	97.50	7.7	4.1	5.1
HKLR	HY/2011/03	2019-01-28	Mid-Flood	Fine	IS10(N)	12:50	5.5	Middle	2	2	18.50	8.05	29.53	97.60	7.7	4.1	4.5
HKLR	HY/2011/03	2019-01-28	Mid-Flood	Fine	IS10(N)	12:50	9.9	Bottom	3	1	18.45	8.05	29.64	97.60	7.7	4.4	5.5
HKLR	HY/2011/03	2019-01-28	Mid-Flood	Fine	IS10(N)	12:51	9.9	Bottom	3	2	18.47	8.05	29.62	97.20	7.6	4.2	4.8
HKLR	HY/2011/03	2019-01-28	Mid-Flood	Fine	SR3(N)	11:46	1.0	Surface	1	1	17.74	8.09	31.25	101.80	8.0	5.0	6.0
HKLR	HY/2011/03	2019-01-28	Mid-Flood	Fine	SR3(N)	11:47	1.0	Surface	1	2	17.73	8.10	31.26	102.60	8.1	5.1	5.8
HKLR	HY/2011/03	2019-01-28	Mid-Flood	Fine	SR3(N)	11:46	2.6	Bottom	3	1	17.76	8.09	31.23	102.00	8.1	5.0	6.0
HKLR	HY/2011/03	2019-01-28	Mid-Flood	Fine	SR3(N)	11:46	2.6	Bottom	3	2	17.73	8.11	31.26	102.30	8.1	4.8	6.8
HKLR	HY/2011/03	2019-01-28	Mid-Flood	Fine	SR4(N)	13:09	1.0	Surface	1	1	17.94	8.08	31.13	102.30	8.0	2.8	5.1
HKLR	HY/2011/03	2019-01-28	Mid-Flood	Fine	SR4(N)	13:09	1.0	Surface	1	2	17.95	8.07	31.13	101.90	8.0	3.0	5.6
HKLR	HY/2011/03	2019-01-28	Mid-Flood	Fine	SR4(N)	13:09	2.7	Bottom	3	1	17.95	8.07	31.13	101.90	8.0	3.2	6.5
HKLR	HY/2011/03	2019-01-28	Mid-Flood	Fine	SR4(N)	13:09	2.7	Bottom	3	2	17.95	8.05	31.13	102.00	8.0	3.3	6.3
HKLR	HY/2011/03	2019-01-28	Mid-Flood	Fine	SR5(N)	12:41	1.0	Surface	1	1	18.62	8.06	29.43	99.20	7.8	2.8	6.1
HKLR	HY/2011/03	2019-01-28	Mid-Flood	Fine	SR5(N)	12:41	1.0	Surface	1	2	18.58	8.05	29.46	98.50	7.7	2.8	6.1

Water Quality Monitoring Data

Project	Works	Date (yyyy-mm-dd)	Tide	Weather Condition	Station	Time	Depth, m	Level	Level_Code	Replicate	Temperature, °C	pH	Salinity, ppt	DO, %	DO, mg/L	Turbidity, NTU	SS, mg/L
HKLR	HY/2011/03	2019-01-28	Mid-Flood	Fine	SR5(N)	12:41	4.2	Middle	2	1	18.52	8.07	29.51	99.10	7.8	2.9	6.5
HKLR	HY/2011/03	2019-01-28	Mid-Flood	Fine	SR5(N)	12:41	4.2	Middle	2	2	18.53	8.05	29.50	98.40	7.7	2.8	6.1
HKLR	HY/2011/03	2019-01-28	Mid-Flood	Fine	SR5(N)	12:41	7.3	Bottom	3	1	18.54	8.06	29.54	98.60	7.7	3.4	6.4
HKLR	HY/2011/03	2019-01-28	Mid-Flood	Fine	SR5(N)	12:41	7.3	Bottom	3	2	18.47	8.09	29.60	99.00	7.8	3.2	5.5
HKLR	HY/2011/03	2019-01-28	Mid-Flood	Fine	SR10A(N)	13:46	1.0	Surface	1	1	18.58	8.00	30.74	93.50	7.3	2.5	3.1
HKLR	HY/2011/03	2019-01-28	Mid-Flood	Fine	SR10A(N)	13:47	1.0	Surface	1	2	18.58	8.01	30.74	93.00	7.2	2.4	3.9
HKLR	HY/2011/03	2019-01-28	Mid-Flood	Fine	SR10A(N)	13:47	6.9	Middle	2	1	18.55	8.00	30.86	92.80	7.2	2.5	4.6
HKLR	HY/2011/03	2019-01-28	Mid-Flood	Fine	SR10A(N)	13:46	6.9	Middle	2	2	18.55	8.00	30.87	93.30	7.3	2.6	4.2
HKLR	HY/2011/03	2019-01-28	Mid-Flood	Fine	SR10A(N)	13:47	12.7	Bottom	3	1	18.55	8.00	30.88	93.10	7.3	3.0	6.0
HKLR	HY/2011/03	2019-01-28	Mid-Flood	Fine	SR10A(N)	13:46	12.7	Bottom	3	2	18.55	8.00	30.88	93.50	7.3	2.9	5.9
HKLR	HY/2011/03	2019-01-28	Mid-Flood	Fine	SR10B(N2)	13:57	1.0	Surface	1	1	18.58	8.00	30.75	92.40	7.2	2.1	4.9
HKLR	HY/2011/03	2019-01-28	Mid-Flood	Fine	SR10B(N2)	13:56	1.0	Surface	1	2	18.56	8.00	30.80	92.60	7.2	2.1	5.3
HKLR	HY/2011/03	2019-01-28	Mid-Flood	Fine	SR10B(N2)	13:56	4.1	Middle	2	1	18.55	8.00	30.86	92.50	7.2	2.2	3.7
HKLR	HY/2011/03	2019-01-28	Mid-Flood	Fine	SR10B(N2)	13:56	4.1	Middle	2	2	18.55	8.00	30.86	92.20	7.2	2.1	4.5
HKLR	HY/2011/03	2019-01-28	Mid-Flood	Fine	SR10B(N2)	13:56	7.1	Bottom	3	1	18.55	8.00	30.88	92.40	7.2	2.4	3.5
HKLR	HY/2011/03	2019-01-28	Mid-Flood	Fine	SR10B(N2)	13:56	7.1	Bottom	3	2	18.55	8.00	30.88	92.20	7.2	2.3	4.6
HKLR	HY/2011/03	2019-01-28	Mid-Flood	Fine	CS2(A)	11:43	1.0	Surface	1	1	18.35	8.06	29.45	98.40	7.8	3.5	7.6
HKLR	HY/2011/03	2019-01-28	Mid-Flood	Fine	CS2(A)	11:42	1.0	Surface	1	2	18.30	8.07	29.50	97.90	7.7	3.6	7.3
HKLR	HY/2011/03	2019-01-28	Mid-Flood	Fine	CS2(A)	11:42	4.0	Middle	2	1	18.24	8.07	29.55	97.30	7.7	3.8	10.3
HKLR	HY/2011/03	2019-01-28	Mid-Flood	Fine	CS2(A)	11:43	4.0	Middle	2	2	18.27	8.07	29.53	97.90	7.7	4.0	10.2
HKLR	HY/2011/03	2019-01-28	Mid-Flood	Fine	CS2(A)	11:42	7.0	Bottom	3	1	18.23	8.07	29.56	96.90	7.7	4.2	11.0
HKLR	HY/2011/03	2019-01-28	Mid-Flood	Fine	CS2(A)	11:43	7.0	Bottom	3	2	18.23	8.07	29.55	97.70	7.7	4.1	11.4
HKLR	HY/2011/03	2019-01-28	Mid-Flood	Fine	CS(Mf)5	14:05	1.0	Surface	1	1	18.02	8.16	31.54	97.60	7.7	2.8	10.9
HKLR	HY/2011/03	2019-01-28	Mid-Flood	Fine	CS(Mf)5	14:05	1.0	Surface	1	2	18.02	8.12	31.57	97.90	7.7	3.0	10.8
HKLR	HY/2011/03	2019-01-28	Mid-Flood	Fine	CS(Mf)5	14:05	6.3	Middle	2	1	17.96	8.03	31.87	98.70	7.7	3.6	9.5
HKLR	HY/2011/03	2019-01-28	Mid-Flood	Fine	CS(Mf)5	14:05	6.3	Middle	2	2	17.94	8.06	31.87	98.50	7.7	3.8	10.3
HKLR	HY/2011/03	2019-01-28	Mid-Flood	Fine	CS(Mf)5	14:05	11.5	Bottom	3	1	17.96	8.08	31.84	99.40	7.8	3.3	12.1
HKLR	HY/2011/03	2019-01-28	Mid-Flood	Fine	CS(Mf)5	14:05	11.5	Bottom	3	2	17.98	8.03	31.83	100.70	7.9	3.3	12.7
HKLR	HY/2011/03	2019-01-30	Mid-Ebb	Fine	IS5	9:58	1.0	Surface	1	1	17.97	7.78	31.05	102.50	8.1	2.5	3.4
HKLR	HY/2011/03	2019-01-30	Mid-Ebb	Fine	IS5	9:58	1.0	Surface	1	2	17.97	7.83	31.04	102.40	8.1	2.6	4.0
HKLR	HY/2011/03	2019-01-30	Mid-Ebb	Fine	IS5	9:58	4.2	Middle	2	1	17.96	7.79	31.05	102.30	8.1	2.6	3.5
HKLR	HY/2011/03	2019-01-30	Mid-Ebb	Fine	IS5	9:58	4.2	Middle	2	2	17.97	7.85	31.04	102.20	8.0	2.9	3.1
HKLR	HY/2011/03	2019-01-30	Mid-Ebb	Fine	IS5	9:57	7.4	Bottom	3	1	17.96	7.88	31.05	101.90	8.0	2.8	4.1
HKLR	HY/2011/03	2019-01-30	Mid-Ebb	Fine	IS5	9:58	7.4	Bottom	3	2	17.96	7.81	31.05	102.30	8.1	2.8	3.8
HKLR	HY/2011/03	2019-01-30	Mid-Ebb	Fine	IS(Mf)6	9:49	1.0	Surface	1	1	17.99	7.84	30.87	102.70	8.1	3.7	4.1
HKLR	HY/2011/03	2019-01-30	Mid-Ebb	Fine	IS(Mf)6	9:50	1.0	Surface	1	2	17.99	7.81	30.87	103.20	8.1	3.6	3.6
HKLR	HY/2011/03	2019-01-30	Mid-Ebb	Fine	IS(Mf)6	9:49	2.0	Bottom	3	1	17.99	7.87	30.90	102.00	8.0	3.5	4.5
HKLR	HY/2011/03	2019-01-30	Mid-Ebb	Fine	IS(Mf)6	9:49	2.0	Bottom	3	2	17.98	7.83	30.90	102.90	8.1	3.5	4.3
HKLR	HY/2011/03	2019-01-30	Mid-Ebb	Fine	IS7	9:41	1.0	Surface	1	1	17.96	7.90	30.80	105.00	8.3	1.8	3.1
HKLR	HY/2011/03	2019-01-30	Mid-Ebb	Fine	IS7	9:41	1.0	Surface	1	2	17.96	7.85	30.79	105.70	8.3	1.7	3.7
HKLR	HY/2011/03	2019-01-30	Mid-Ebb	Fine	IS7	9:41	2.0	Bottom	3	1	17.94	7.95	30.82	104.40	8.2	1.8	3.1
HKLR	HY/2011/03	2019-01-30	Mid-Ebb	Fine	IS7	9:41	2.0	Bottom	3	2	17.95	7.88	30.81	105.20	8.3	1.7	2.7
HKLR	HY/2011/03	2019-01-30	Mid-Ebb	Fine	IS8	9:14	1.0	Surface	1	1	17.95	7.78	30.85	105.20	8.3	2.5	3.3
HKLR	HY/2011/03	2019-01-30	Mid-Ebb	Fine	IS8	9:13	1.0	Surface	1	2	17.97	7.81	30.84	105.30	8.3	2.5	3.1
HKLR	HY/2011/03	2019-01-30	Mid-Ebb	Fine	IS8	9:14	2.8	Bottom	3	1	17.95	7.79	30.87	105.40	8.3	2.4	3.7
HKLR	HY/2011/03	2019-01-30	Mid-Ebb	Fine	IS8	9:13	2.8	Bottom	3	2	17.96	7.82	30.90	104.30	8.2	2.5	3.9
HKLR	HY/2011/03	2019-01-30	Mid-Ebb	Fine	IS(Mf)9	9:33	1.0	Surface	1	1	17.99	7.84	30.81	103.30	8.1	3.7	2.7
HKLR	HY/2011/03	2019-01-30	Mid-Ebb	Fine	IS(Mf)9	9:33	1.0	Surface	1	2	17.99	7.80	30.82	103.60	8.2	3.6	3.2
HKLR	HY/2011/03	2019-01-30	Mid-Ebb	Fine	IS(Mf)9	9:33	2.6	Bottom	3	1	18.11	7.88	31.03	103.20	8.1	4.4	2.8
HKLR	HY/2011/03	2019-01-30	Mid-Ebb	Fine	IS(Mf)9	9:33	2.6	Bottom	3	2	18.08	7.82	31.01	103.60	8.1	4.3	2.6
HKLR	HY/2011/03	2019-01-30	Mid-Ebb	Fine	IS10(N)	9:19	1.0	Surface	1	1	18.56	8.09	29.16	97.90	7.7	3.5	1.6
HKLR	HY/2011/03	2019-01-30	Mid-Ebb	Fine	IS10(N)	9:20	1.0	Surface	1	2	18.54	8.07	29.24	97.70	7.7	3.4	1.7

Water Quality Monitoring Data

Project	Works	Date (yyyy-mm-dd)	Tide	Weather Condition	Station	Time	Depth, m	Level	Level_Code	Replicate	Temperature, °C	pH	Salinity, ppt	DO, %	DO, mg/L	Turbidity, NTU	SS, mg/L
HKLR	HY/2011/03	2019-01-30	Mid-Ebb	Fine	IS10(N)	9:19	5.9	Middle	2	1	18.66	8.06	29.78	97.70	7.6	3.6	3.5
HKLR	HY/2011/03	2019-01-30	Mid-Ebb	Fine	IS10(N)	9:20	5.9	Middle	2	2	18.65	8.05	29.77	97.20	7.6	3.8	2.7
HKLR	HY/2011/03	2019-01-30	Mid-Ebb	Fine	IS10(N)	9:19	10.7	Bottom	3	1	18.67	8.09	29.77	99.00	7.8	4.3	2.1
HKLR	HY/2011/03	2019-01-30	Mid-Ebb	Fine	IS10(N)	9:19	10.7	Bottom	3	2	18.64	8.07	29.71	98.30	7.7	4.5	2.7
HKLR	HY/2011/03	2019-01-30	Mid-Ebb	Fine	SR3(N)	10:08	1.0	Surface	1	1	18.08	7.82	30.95	105.40	8.3	2.1	2.7
HKLR	HY/2011/03	2019-01-30	Mid-Ebb	Fine	SR3(N)	10:08	1.0	Surface	1	2	18.08	7.80	30.95	103.80	8.2	2.1	3.5
HKLR	HY/2011/03	2019-01-30	Mid-Ebb	Fine	SR3(N)	10:08	2.4	Bottom	3	1	17.94	7.86	31.01	105.30	8.3	2.1	3.1
HKLR	HY/2011/03	2019-01-30	Mid-Ebb	Fine	SR3(N)	10:08	2.4	Bottom	3	2	18.00	7.81	30.99	105.20	8.3	2.2	2.9
HKLR	HY/2011/03	2019-01-30	Mid-Ebb	Fine	SR4(N)	9:20	1.0	Surface	1	1	18.00	7.80	30.94	104.20	8.2	3.7	3.7
HKLR	HY/2011/03	2019-01-30	Mid-Ebb	Fine	SR4(N)	9:21	1.0	Surface	1	2	17.98	7.79	30.90	104.90	8.3	3.6	3.7
HKLR	HY/2011/03	2019-01-30	Mid-Ebb	Fine	SR4(N)	9:20	2.7	Bottom	3	1	17.98	7.81	30.91	104.20	8.2	4.0	3.7
HKLR	HY/2011/03	2019-01-30	Mid-Ebb	Fine	SR4(N)	9:21	2.7	Bottom	3	2	17.99	7.80	30.93	104.40	8.2	4.2	3.5
HKLR	HY/2011/03	2019-01-30	Mid-Ebb	Fine	SR5(N)	9:27	1.0	Surface	1	1	18.57	8.05	29.27	96.40	7.6	3.5	2.3
HKLR	HY/2011/03	2019-01-30	Mid-Ebb	Fine	SR5(N)	9:27	1.0	Surface	1	2	18.56	8.06	29.26	97.40	7.7	3.6	2.4
HKLR	HY/2011/03	2019-01-30	Mid-Ebb	Fine	SR5(N)	9:26	4.3	Middle	2	1	18.68	8.03	29.76	97.30	7.6	3.8	2.5
HKLR	HY/2011/03	2019-01-30	Mid-Ebb	Fine	SR5(N)	9:27	4.3	Middle	2	2	18.68	8.02	29.78	96.10	7.5	3.6	2.8
HKLR	HY/2011/03	2019-01-30	Mid-Ebb	Fine	SR5(N)	9:27	7.6	Bottom	3	1	18.70	8.02	29.86	96.90	7.6	4.7	2.3
HKLR	HY/2011/03	2019-01-30	Mid-Ebb	Fine	SR5(N)	9:26	7.6	Bottom	3	2	18.68	8.04	29.80	98.40	7.7	4.6	2.9
HKLR	HY/2011/03	2019-01-30	Mid-Ebb	Fine	SR10A(N)	8:22	1.0	Surface	1	1	18.52	7.98	30.00	95.60	7.5	1.5	2.7
HKLR	HY/2011/03	2019-01-30	Mid-Ebb	Fine	SR10A(N)	8:22	1.0	Surface	1	2	18.55	7.98	30.22	96.30	7.5	1.5	3.1
HKLR	HY/2011/03	2019-01-30	Mid-Ebb	Fine	SR10A(N)	8:21	6.2	Middle	2	1	18.56	7.96	30.65	96.00	7.5	1.5	2.4
HKLR	HY/2011/03	2019-01-30	Mid-Ebb	Fine	SR10A(N)	8:22	6.2	Middle	2	2	18.56	7.96	30.64	94.80	7.4	1.6	3.0
HKLR	HY/2011/03	2019-01-30	Mid-Ebb	Fine	SR10A(N)	8:21	11.3	Bottom	3	1	18.55	7.97	30.60	96.80	7.6	2.0	2.2
HKLR	HY/2011/03	2019-01-30	Mid-Ebb	Fine	SR10A(N)	8:22	11.3	Bottom	3	2	18.56	7.96	30.66	95.20	7.4	2.1	2.4
HKLR	HY/2011/03	2019-01-30	Mid-Ebb	Fine	SR10B(N2)	8:13	1.0	Surface	1	1	18.54	7.97	30.17	103.40	8.1	1.3	2.0
HKLR	HY/2011/03	2019-01-30	Mid-Ebb	Fine	SR10B(N2)	8:13	1.0	Surface	1	2	18.54	7.98	30.21	101.00	7.9	1.4	2.5
HKLR	HY/2011/03	2019-01-30	Mid-Ebb	Fine	SR10B(N2)	8:13	3.5	Middle	2	1	18.55	7.98	30.27	97.10	7.6	1.6	1.7
HKLR	HY/2011/03	2019-01-30	Mid-Ebb	Fine	SR10B(N2)	8:13	3.5	Middle	2	2	18.54	7.95	30.48	99.80	7.8	1.5	1.5
HKLR	HY/2011/03	2019-01-30	Mid-Ebb	Fine	SR10B(N2)	8:12	6.0	Bottom	3	1	18.55	7.95	30.73	97.90	7.6	1.6	1.3
HKLR	HY/2011/03	2019-01-30	Mid-Ebb	Fine	SR10B(N2)	8:13	6.0	Bottom	3	2	18.57	7.96	30.74	97.20	7.6	1.8	1.9
HKLR	HY/2011/03	2019-01-30	Mid-Ebb	Fine	CS2(A)	10:20	1.0	Surface	1	1	18.42	8.13	29.35	100.50	7.9	6.3	3.1
HKLR	HY/2011/03	2019-01-30	Mid-Ebb	Fine	CS2(A)	10:20	1.0	Surface	1	2	18.43	8.15	29.32	98.10	7.7	5.9	3.5
HKLR	HY/2011/03	2019-01-30	Mid-Ebb	Fine	CS2(A)	10:20	3.4	Middle	2	1	18.43	8.13	29.74	98.90	7.8	6.7	3.1
HKLR	HY/2011/03	2019-01-30	Mid-Ebb	Fine	CS2(A)	10:20	3.4	Middle	2	2	18.45	8.16	29.74	95.30	7.5	6.2	3.0
HKLR	HY/2011/03	2019-01-30	Mid-Ebb	Fine	CS2(A)	10:20	5.7	Bottom	3	1	18.48	8.12	30.08	92.30	7.3	7.0	3.8
HKLR	HY/2011/03	2019-01-30	Mid-Ebb	Fine	CS2(A)	10:19	5.7	Bottom	3	2	18.51	8.16	30.06	91.80	7.2	6.7	3.6
HKLR	HY/2011/03	2019-01-30	Mid-Ebb	Fine	CS(Mf)5	8:44	1.0	Surface	1	1	17.79	7.67	30.62	97.40	7.7	1.2	2.0
HKLR	HY/2011/03	2019-01-30	Mid-Ebb	Fine	CS(Mf)5	8:44	1.0	Surface	1	2	17.80	7.69	30.76	98.80	7.7	1.2	1.9
HKLR	HY/2011/03	2019-01-30	Mid-Ebb	Fine	CS(Mf)5	8:44	5.9	Middle	2	1	17.98	7.64	31.63	96.70	7.6	1.2	2.2
HKLR	HY/2011/03	2019-01-30	Mid-Ebb	Fine	CS(Mf)5	8:43	5.9	Middle	2	2	17.99	7.68	31.61	96.10	7.6	1.1	2.2
HKLR	HY/2011/03	2019-01-30	Mid-Ebb	Fine	CS(Mf)5	8:42	10.7	Bottom	3	1	18.00	7.65	31.89	95.40	7.5	1.1	2.6
HKLR	HY/2011/03	2019-01-30	Mid-Ebb	Fine	CS(Mf)5	8:44	10.7	Bottom	3	2	17.99	7.64	31.90	96.20	7.5	1.2	2.0
HKLR	HY/2011/03	2019-01-30	Mid-Flood	Sunny	IS5	13:25	1.0	Surface	1	1	18.21	7.82	30.96	104.00	8.2	2.1	4.3
HKLR	HY/2011/03	2019-01-30	Mid-Flood	Sunny	IS5	13:25	1.0	Surface	1	2	18.33	7.83	30.92	103.80	8.1	1.9	4.6
HKLR	HY/2011/03	2019-01-30	Mid-Flood	Sunny	IS5	13:25	4.5	Middle	2	1	18.19	7.82	30.96	103.90	8.2	2.3	3.5
HKLR	HY/2011/03	2019-01-30	Mid-Flood	Sunny	IS5	13:24	4.5	Middle	2	2	18.16	7.84	30.98	101.60	8.0	2.3	3.3
HKLR	HY/2011/03	2019-01-30	Mid-Flood	Sunny	IS5	13:25	7.9	Bottom	3	1	18.13	7.82	30.97	103.60	8.1	2.6	3.7
HKLR	HY/2011/03	2019-01-30	Mid-Flood	Sunny	IS5	13:24	7.9	Bottom	3	2	18.13	7.87	30.98	100.90	7.9	2.5	4.2
HKLR	HY/2011/03	2019-01-30	Mid-Flood	Sunny	IS(Mf)6	13:38	1.0	Surface	1	1	18.67	7.96	30.90	112.70	8.8	3.4	3.9
HKLR	HY/2011/03	2019-01-30	Mid-Flood	Sunny	IS(Mf)6	13:38	1.0	Surface	1	2	18.68	7.92	30.91	113.90	8.9	3.1	4.5
HKLR	HY/2011/03	2019-01-30	Mid-Flood	Sunny	IS(Mf)6	13:38	2.2	Bottom	3	1	18.59	7.94	30.89	114.20	8.9	4.3	3.9
HKLR	HY/2011/03	2019-01-30	Mid-Flood	Sunny	IS(Mf)6	13:37	2.2	Bottom	3	2	18.60	8.01	30.89	109.60	8.4	4.5	3.7

Water Quality Monitoring Data

Project	Works	Date (yyyy-mm-dd)	Tide	Weather Condition	Station	Time	Depth, m	Level	Level_Code	Replicate	Temperature, °C	pH	Salinity, ppt	DO, %	DO, mg/L	Turbidity, NTU	SS, mg/L
HKLR	HY/2011/03	2019-01-30	Mid-Flood	Sunny	IS7	13:49	1.0	Surface	1	1	18.52	7.86	30.76	110.80	8.6	1.4	2.3
HKLR	HY/2011/03	2019-01-30	Mid-Flood	Sunny	IS7	13:49	1.0	Surface	1	2	18.53	7.90	30.76	107.90	8.4	1.4	3.0
HKLR	HY/2011/03	2019-01-30	Mid-Flood	Sunny	IS7	13:49	2.4	Bottom	3	1	18.45	7.88	30.75	109.10	8.5	1.6	2.6
HKLR	HY/2011/03	2019-01-30	Mid-Flood	Sunny	IS7	13:48	2.4	Bottom	3	2	18.45	7.92	30.75	105.20	8.2	1.6	3.2
HKLR	HY/2011/03	2019-01-30	Mid-Flood	Sunny	IS8	14:20	1.0	Surface	1	1	18.28	7.97	30.87	109.30	8.6	3.2	4.8
HKLR	HY/2011/03	2019-01-30	Mid-Flood	Sunny	IS8	14:23	1.0	Surface	1	2	18.40	7.93	30.82	119.70	9.4	3.1	4.0
HKLR	HY/2011/03	2019-01-30	Mid-Flood	Sunny	IS8	14:21	3.3	Bottom	3	1	18.15	7.93	30.87	111.00	8.7	3.3	5.8
HKLR	HY/2011/03	2019-01-30	Mid-Flood	Sunny	IS8	14:20	3.3	Bottom	3	2	18.19	7.98	30.88	107.20	8.4	3.3	5.3
HKLR	HY/2011/03	2019-01-30	Mid-Flood	Sunny	IS(Mf)9	13:59	1.0	Surface	1	1	18.27	7.85	30.81	109.60	8.6	2.3	5.5
HKLR	HY/2011/03	2019-01-30	Mid-Flood	Sunny	IS(Mf)9	13:59	1.0	Surface	1	2	18.33	7.90	30.67	106.60	8.3	2.2	5.2
HKLR	HY/2011/03	2019-01-30	Mid-Flood	Sunny	IS(Mf)9	13:59	2.8	Bottom	3	1	18.24	7.87	30.90	108.50	8.5	3.7	5.3
HKLR	HY/2011/03	2019-01-30	Mid-Flood	Sunny	IS(Mf)9	13:58	2.8	Bottom	3	2	18.22	7.94	30.89	103.80	8.1	3.4	4.5
HKLR	HY/2011/03	2019-01-30	Mid-Flood	Sunny	IS10(N)	14:05	1.0	Surface	1	1	19.25	8.06	27.98	103.80	8.1	3.1	1.4
HKLR	HY/2011/03	2019-01-30	Mid-Flood	Sunny	IS10(N)	14:04	1.0	Surface	1	2	19.25	8.07	27.99	103.80	8.1	2.9	1.4
HKLR	HY/2011/03	2019-01-30	Mid-Flood	Sunny	IS10(N)	14:04	5.3	Middle	2	1	18.62	8.09	28.70	101.90	8.0	3.6	1.4
HKLR	HY/2011/03	2019-01-30	Mid-Flood	Sunny	IS10(N)	14:05	5.3	Middle	2	2	18.62	8.08	28.86	102.00	8.0	3.4	1.6
HKLR	HY/2011/03	2019-01-30	Mid-Flood	Sunny	IS10(N)	14:05	9.6	Bottom	3	1	18.68	8.07	29.21	102.50	8.0	3.4	1.3
HKLR	HY/2011/03	2019-01-30	Mid-Flood	Sunny	IS10(N)	14:04	9.6	Bottom	3	2	18.65	8.08	29.21	102.50	8.1	3.5	2.0
HKLR	HY/2011/03	2019-01-30	Mid-Flood	Sunny	IS10(N)	13:13	1.0	Surface	1	1	18.28	8.12	30.88	103.80	8.1	2.2	3.2
HKLR	HY/2011/03	2019-01-30	Mid-Flood	Sunny	SR3(N)	13:14	1.0	Surface	1	2	18.26	8.10	30.88	105.10	8.2	2.3	3.1
HKLR	HY/2011/03	2019-01-30	Mid-Flood	Sunny	SR3(N)	13:14	2.2	Bottom	3	1	18.22	8.11	30.88	104.90	8.2	3.8	3.5
HKLR	HY/2011/03	2019-01-30	Mid-Flood	Sunny	SR3(N)	13:13	2.2	Bottom	3	2	18.22	8.14	30.86	100.30	7.9	4.1	2.9
HKLR	HY/2011/03	2019-01-30	Mid-Flood	Sunny	SR4(N)	14:13	1.0	Surface	1	1	18.17	8.06	30.83	106.20	8.3	2.8	4.5
HKLR	HY/2011/03	2019-01-30	Mid-Flood	Sunny	SR4(N)	14:13	1.0	Surface	1	2	18.18	8.04	30.80	110.00	8.6	2.6	5.1
HKLR	HY/2011/03	2019-01-30	Mid-Flood	Sunny	SR4(N)	14:13	2.8	Bottom	3	1	18.17	8.06	30.87	103.90	8.2	2.5	7.5
HKLR	HY/2011/03	2019-01-30	Mid-Flood	Sunny	SR4(N)	14:13	2.8	Bottom	3	2	18.16	8.05	30.90	108.40	8.5	2.5	7.4
HKLR	HY/2011/03	2019-01-30	Mid-Flood	Sunny	SR5(N)	13:57	1.0	Surface	1	1	19.10	8.10	28.09	102.30	8.0	4.5	2.9
HKLR	HY/2011/03	2019-01-30	Mid-Flood	Sunny	SR5(N)	13:56	1.0	Surface	1	2	18.83	8.12	28.30	100.10	7.9	4.6	2.8
HKLR	HY/2011/03	2019-01-30	Mid-Flood	Sunny	SR5(N)	13:56	4.4	Middle	2	1	18.63	8.12	28.61	100.20	7.9	4.6	2.3
HKLR	HY/2011/03	2019-01-30	Mid-Flood	Sunny	SR5(N)	13:56	4.4	Middle	2	2	18.62	8.11	28.68	98.10	7.7	4.5	1.8
HKLR	HY/2011/03	2019-01-30	Mid-Flood	Sunny	SR5(N)	13:56	7.7	Bottom	3	1	18.67	8.09	29.50	100.10	7.8	5.6	1.7
HKLR	HY/2011/03	2019-01-30	Mid-Flood	Sunny	SR5(N)	13:55	7.7	Bottom	3	2	18.68	8.11	29.45	96.60	7.6	5.5	1.2
HKLR	HY/2011/03	2019-01-30	Mid-Flood	Sunny	SR10A(N)	15:05	1.0	Surface	1	1	18.66	8.07	30.53	96.00	7.5	2.0	1.8
HKLR	HY/2011/03	2019-01-30	Mid-Flood	Sunny	SR10A(N)	15:05	1.0	Surface	1	2	18.67	8.10	30.54	96.10	7.5	2.0	1.6
HKLR	HY/2011/03	2019-01-30	Mid-Flood	Sunny	SR10A(N)	15:05	6.3	Middle	2	1	18.62	8.07	30.91	95.00	7.4	2.3	2.1
HKLR	HY/2011/03	2019-01-30	Mid-Flood	Sunny	SR10A(N)	15:04	6.3	Middle	2	2	18.62	8.12	30.89	94.90	7.4	2.5	1.6
HKLR	HY/2011/03	2019-01-30	Mid-Flood	Sunny	SR10A(N)	15:04	11.5	Bottom	3	1	18.63	8.12	30.88	95.20	7.4	3.0	1.8
HKLR	HY/2011/03	2019-01-30	Mid-Flood	Sunny	SR10A(N)	15:05	11.5	Bottom	3	2	18.62	8.07	30.93	95.40	7.4	3.0	2.0
HKLR	HY/2011/03	2019-01-30	Mid-Flood	Sunny	SR10B(N2)	15:14	1.0	Surface	1	1	18.66	8.05	30.57	96.10	7.5	1.9	1.7
HKLR	HY/2011/03	2019-01-30	Mid-Flood	Sunny	SR10B(N2)	15:13	1.0	Surface	1	2	18.66	8.05	30.57	96.20	7.5	2.1	1.4
HKLR	HY/2011/03	2019-01-30	Mid-Flood	Sunny	SR10B(N2)	15:13	3.5	Middle	2	1	18.66	8.04	30.70	95.90	7.5	2.9	2.4
HKLR	HY/2011/03	2019-01-30	Mid-Flood	Sunny	SR10B(N2)	15:13	3.5	Middle	2	2	18.66	8.05	30.67	95.70	7.5	3.2	2.5
HKLR	HY/2011/03	2019-01-30	Mid-Flood	Sunny	SR10B(N2)	15:13	5.9	Bottom	3	1	18.64	8.04	30.83	95.80	7.5	3.4	2.0
HKLR	HY/2011/03	2019-01-30	Mid-Flood	Sunny	SR10B(N2)	15:13	5.9	Bottom	3	2	18.65	8.04	30.75	96.10	7.5	3.5	2.3
HKLR	HY/2011/03	2019-01-30	Mid-Flood	Sunny	CS2(A)	13:05	1.0	Surface	1	1	18.81	8.11	28.75	104.40	8.2	4.5	3.4
HKLR	HY/2011/03	2019-01-30	Mid-Flood	Sunny	CS2(A)	13:04	1.0	Surface	1	2	18.60	8.09	29.12	102.00	8.0	4.4	2.6
HKLR	HY/2011/03	2019-01-30	Mid-Flood	Sunny	CS2(A)	13:04	3.2	Middle	2	1	18.46	8.09	29.56	99.20	7.8	4.8	3.1
HKLR	HY/2011/03	2019-01-30	Mid-Flood	Sunny	CS2(A)	13:05	3.2	Middle	2	2	18.44	8.12	29.52	102.60	8.1	4.6	2.7
HKLR	HY/2011/03	2019-01-30	Mid-Flood	Sunny	CS2(A)	13:04	5.4	Bottom	3	1	18.48	8.09	30.31	93.50	7.3	5.0	3.0
HKLR	HY/2011/03	2019-01-30	Mid-Flood	Sunny	CS2(A)	13:04	5.4	Bottom	3	2	18.44	8.09	30.33	96.70	7.6	4.8	2.5
HKLR	HY/2011/03	2019-01-30	Mid-Flood	Sunny	CS(Mf)5	14:54	1.0	Surface	1	1	18.10	7.91	31.54	98.20	7.7	1.0	2.0
HKLR	HY/2011/03	2019-01-30	Mid-Flood	Sunny	CS(Mf)5	14:53	1.0	Surface	1	2	18.11	7.96	31.52	98.20	7.7	0.9	2.6

Water Quality Monitoring Data

Project	Works	Date (yyyy-mm-dd)	Tide	Weather Condition	Station	Time	Depth, m	Level	Level_Code	Replicate	Temperature, °C	pH	Salinity, ppt	DO, %	DO, mg/L	Turbidity, NTU	SS, mg/L
HKLR	HY/2011/03	2019-01-30	Mid-Flood	Sunny	CS(Mf)5	14:53	6	Middle	2	1	18.05	7.96	31.67	95.40	7.5	1.1	2.3
HKLR	HY/2011/03	2019-01-30	Mid-Flood	Sunny	CS(Mf)5	14:54	6	Middle	2	2	18.05	7.91	31.65	97.00	7.6	1.1	2.9
HKLR	HY/2011/03	2019-01-30	Mid-Flood	Sunny	CS(Mf)5	14:53	11	Bottom	3	1	18.00	7.91	31.99	96.60	7.6	1.5	1.6
HKLR	HY/2011/03	2019-01-30	Mid-Flood	Sunny	CS(Mf)5	14:52	11	Bottom	3	2	18.01	7.98	32.00	94.50	7.4	1.6	1.6

Water Quality Monitoring Data

Project	Works	Date (yyyy-mm-dd)	Tide	Weather Condition	Station	Time	Depth, m	Level	Level_Code	Replicate	Temperature, °C	pH	Salinity, ppt	DO, %	DO, mg/L	Turbidity, NTU	SS, mg/L
HKLR	HY/2011/03	2019-02-01	Mid-Ebb	Cloudy	IS5	10:16	1.0	Surface	1	1	18.50	7.90	30.47	114.6	8.9	1.5	3.2
HKLR	HY/2011/03	2019-02-01	Mid-Ebb	Cloudy	IS5	10:15	1.0	Surface	1	2	18.51	7.93	30.48	115.8	9.1	1.5	3.7
HKLR	HY/2011/03	2019-02-01	Mid-Ebb	Cloudy	IS5	10:14	4.2	Middle	2	1	18.54	7.97	30.54	111.8	8.7	2.2	4.0
HKLR	HY/2011/03	2019-02-01	Mid-Ebb	Cloudy	IS5	10:15	4.2	Middle	2	2	18.54	7.90	30.53	113.9	8.9	2.1	3.5
HKLR	HY/2011/03	2019-02-01	Mid-Ebb	Cloudy	IS5	10:15	7.4	Bottom	3	1	18.54	7.91	30.59	113.8	8.9	2.5	4.2
HKLR	HY/2011/03	2019-02-01	Mid-Ebb	Cloudy	IS5	10:14	7.4	Bottom	3	2	18.55	8.02	30.60	110.0	8.6	2.5	4.4
HKLR	HY/2011/03	2019-02-01	Mid-Ebb	Cloudy	IS(Mf)6	10:23	1.0	Surface	1	1	18.46	7.99	30.46	110.9	8.7	2.5	3.7
HKLR	HY/2011/03	2019-02-01	Mid-Ebb	Cloudy	IS(Mf)6	10:23	1.0	Surface	1	2	18.45	7.94	30.47	112.3	8.8	2.6	4.4
HKLR	HY/2011/03	2019-02-01	Mid-Ebb	Cloudy	IS(Mf)6	10:23	2.1	Bottom	3	1	18.46	7.96	30.47	111.9	8.8	2.8	4.4
HKLR	HY/2011/03	2019-02-01	Mid-Ebb	Cloudy	IS(Mf)6	10:23	2.1	Bottom	3	2	18.47	8.01	30.48	109.9	8.6	2.8	4.0
HKLR	HY/2011/03	2019-02-01	Mid-Ebb	Cloudy	IS7	10:32	1.0	Surface	1	1	18.47	8.01	29.94	109.5	8.6	2.1	4.8
HKLR	HY/2011/03	2019-02-01	Mid-Ebb	Cloudy	IS7	10:32	1.0	Surface	1	2	18.47	7.96	29.92	111.0	8.7	2.0	4.3
HKLR	HY/2011/03	2019-02-01	Mid-Ebb	Cloudy	IS7	10:32	2.1	Bottom	3	1	18.47	7.99	29.96	110.2	8.6	2.1	5.0
HKLR	HY/2011/03	2019-02-01	Mid-Ebb	Cloudy	IS7	10:32	2.1	Bottom	3	2	18.40	8.09	29.97	105.7	8.3	2.3	5.3
HKLR	HY/2011/03	2019-02-01	Mid-Ebb	Cloudy	IS8	10:57	1.0	Surface	1	1	18.59	7.96	30.02	112.4	8.8	3.7	4.7
HKLR	HY/2011/03	2019-02-01	Mid-Ebb	Cloudy	IS8	10:57	1.0	Surface	1	2	18.58	8.02	29.99	110.8	8.7	3.5	4.2
HKLR	HY/2011/03	2019-02-01	Mid-Ebb	Cloudy	IS8	10:57	3.0	Bottom	3	1	18.60	7.98	30.14	111.5	8.7	4.6	5.0
HKLR	HY/2011/03	2019-02-01	Mid-Ebb	Cloudy	IS8	10:57	3.0	Bottom	3	2	18.59	8.08	30.21	110.5	8.6	4.5	4.7
HKLR	HY/2011/03	2019-02-01	Mid-Ebb	Cloudy	IS(Mf)9	10:41	1.0	Surface	1	1	18.59	7.98	30.02	111.7	8.7	3.1	6.1
HKLR	HY/2011/03	2019-02-01	Mid-Ebb	Cloudy	IS(Mf)9	10:40	1.0	Surface	1	2	18.59	8.05	30.03	111.5	8.7	3.1	6.2
HKLR	HY/2011/03	2019-02-01	Mid-Ebb	Cloudy	IS(Mf)9	10:40	2.7	Bottom	3	1	18.56	8.09	30.30	110.2	8.6	3.3	7.6
HKLR	HY/2011/03	2019-02-01	Mid-Ebb	Cloudy	IS(Mf)9	10:41	2.7	Bottom	3	2	18.58	8.00	30.23	110.9	8.7	3.3	8.5
HKLR	HY/2011/03	2019-02-01	Mid-Ebb	Cloudy	IS10(N)	11:04	1.0	Surface	1	1	19.09	8.15	28.69	105.4	8.2	3.9	3.3
HKLR	HY/2011/03	2019-02-01	Mid-Ebb	Cloudy	IS10(N)	11:04	1.0	Surface	1	2	19.09	8.15	28.61	105.4	8.2	4.0	3.6
HKLR	HY/2011/03	2019-02-01	Mid-Ebb	Cloudy	IS10(N)	11:03	5.3	Middle	2	1	18.97	8.10	29.35	102.9	8.0	5.1	3.1
HKLR	HY/2011/03	2019-02-01	Mid-Ebb	Cloudy	IS10(N)	11:04	5.3	Middle	2	2	18.96	8.09	29.42	102.6	8.0	5.3	3.9
HKLR	HY/2011/03	2019-02-01	Mid-Ebb	Cloudy	IS10(N)	11:04	9.6	Bottom	3	1	18.94	8.10	29.50	103.5	8.1	6.2	4.2
HKLR	HY/2011/03	2019-02-01	Mid-Ebb	Cloudy	IS10(N)	11:03	9.6	Bottom	3	2	18.95	8.10	29.50	104.4	8.1	6.0	4.4
HKLR	HY/2011/03	2019-02-01	Mid-Ebb	Cloudy	SR3(N)	10:07	1.0	Surface	1	1	18.52	7.89	30.42	112.5	8.8	1.7	3.0
HKLR	HY/2011/03	2019-02-01	Mid-Ebb	Cloudy	SR3(N)	10:07	1.0	Surface	1	2	18.53	7.92	30.43	111.3	8.7	1.6	3.5
HKLR	HY/2011/03	2019-02-01	Mid-Ebb	Cloudy	SR3(N)	10:07	2.4	Bottom	3	1	18.54	7.89	30.48	112.8	8.8	2.3	4.6
HKLR	HY/2011/03	2019-02-01	Mid-Ebb	Cloudy	SR3(N)	10:05	2.4	Bottom	3	2	18.50	8.02	30.50	108.0	8.4	2.2	4.1
HKLR	HY/2011/03	2019-02-01	Mid-Ebb	Cloudy	SR4(N)	10:51	1.0	Surface	1	1	18.60	8.04	30.06	110.2	8.6	3.1	4.4
HKLR	HY/2011/03	2019-02-01	Mid-Ebb	Cloudy	SR4(N)	10:51	1.0	Surface	1	2	18.59	7.98	30.02	113.0	8.8	3.1	3.7
HKLR	HY/2011/03	2019-02-01	Mid-Ebb	Cloudy	SR4(N)	10:51	2.9	Bottom	3	1	18.60	8.01	30.20	111.6	8.7	3.8	6.1
HKLR	HY/2011/03	2019-02-01	Mid-Ebb	Cloudy	SR4(N)	10:51	2.9	Bottom	3	2	18.60	8.08	30.27	107.9	8.4	3.8	6.6
HKLR	HY/2011/03	2019-02-01	Mid-Ebb	Cloudy	SR5(N)	10:54	1.0	Surface	1	1	19.08	8.15	28.67	105.4	8.2	5.5	5.7
HKLR	HY/2011/03	2019-02-01	Mid-Ebb	Cloudy	SR5(N)	10:54	1.0	Surface	1	2	19.09	8.15	28.80	104.8	8.2	5.2	6.2
HKLR	HY/2011/03	2019-02-01	Mid-Ebb	Cloudy	SR5(N)	10:53	4.4	Middle	2	1	19.03	8.14	29.14	102.3	8.0	5.4	6.5
HKLR	HY/2011/03	2019-02-01	Mid-Ebb	Cloudy	SR5(N)	10:54	4.4	Middle	2	2	19.04	8.12	29.14	103.1	8.0	5.2	5.8
HKLR	HY/2011/03	2019-02-01	Mid-Ebb	Cloudy	SR5(N)	10:54	7.8	Bottom	3	1	18.94	8.15	29.53	103.6	8.1	7.7	4.8
HKLR	HY/2011/03	2019-02-01	Mid-Ebb	Cloudy	SR5(N)	10:53	7.8	Bottom	3	2	18.94	8.15	29.55	101.7	7.9	7.8	4.5
HKLR	HY/2011/03	2019-02-01	Mid-Ebb	Cloudy	SR10A(N)	11:55	1.0	Surface	1	1	18.75	8.09	30.67	100.0	7.8	2.2	2.3
HKLR	HY/2011/03	2019-02-01	Mid-Ebb	Cloudy	SR10A(N)	11:55	1.0	Surface	1	2	18.76	8.08	30.64	100.2	7.8	2.2	2.1
HKLR	HY/2011/03	2019-02-01	Mid-Ebb	Cloudy	SR10A(N)	11:55	6.4	Middle	2	1	18.70	8.10	30.93	99.5	7.7	2.3	2.5
HKLR	HY/2011/03	2019-02-01	Mid-Ebb	Cloudy	SR10A(N)	11:55	6.4	Middle	2	2	18.73	8.07	30.78	99.3	7.7	2.2	3.1
HKLR	HY/2011/03	2019-02-01	Mid-Ebb	Cloudy	SR10A(N)	11:55	11.8	Bottom	3	1	18.73	8.08	30.83	100.1	7.8	2.5	3.0
HKLR	HY/2011/03	2019-02-01	Mid-Ebb	Cloudy	SR10A(N)	11:54	11.8	Bottom	3	2	18.70	8.10	30.93	99.9	7.8	2.4	3.5
HKLR	HY/2011/03	2019-02-01	Mid-Ebb	Cloudy	SR10B(N2)	12:06	1.0	Surface	1	1	18.75	8.07	30.68	101.1	7.9	1.8	6.2
HKLR	HY/2011/03	2019-02-01	Mid-Ebb	Cloudy	SR10B(N2)	12:06	1.0	Surface	1	2	18.78	8.07	30.58	100.7	7.8	2.0	6.3
HKLR	HY/2011/03	2019-02-01	Mid-Ebb	Cloudy	SR10B(N2)	12:06	3.4	Middle	2	1	18.76	8.07	30.63	100.2	7.8	1.9	6.1
HKLR	HY/2011/03	2019-02-01	Mid-Ebb	Cloudy	SR10B(N2)	12:06	3.4	Middle	2	2	18.76	8.08	30.65	101.0	7.8	2.0	7.1

Water Quality Monitoring Data

Project	Works	Date (yyyy-mm-dd)	Tide	Weather Condition	Station	Time	Depth, m	Level	Level_Code	Replicate	Temperature, °C	pH	Salinity, ppt	DO, %	DO, mg/L	Turbidity, NTU	SS, mg/L
HKLR	HY/2011/03	2019-02-01	Mid-Ebb	Cloudy	SR10B(N2)	12:06	5.8	Bottom	3	1	18.76	8.08	30.65	100.7	7.8	2.4	6.3
HKLR	HY/2011/03	2019-02-01	Mid-Ebb	Cloudy	SR10B(N2)	12:06	5.8	Bottom	3	2	18.75	8.07	30.74	100.6	7.8	2.5	6.3
HKLR	HY/2011/03	2019-02-01	Mid-Ebb	Cloudy	CS2(A)	10:01	1.0	Surface	1	1	18.88	8.14	28.99	110.1	8.6	2.6	5.6
HKLR	HY/2011/03	2019-02-01	Mid-Ebb	Cloudy	CS2(A)	10:00	1.0	Surface	1	2	18.84	8.14	28.88	110.5	8.7	2.7	4.0
HKLR	HY/2011/03	2019-02-01	Mid-Ebb	Cloudy	CS2(A)	10:00	3.2	Middle	2	1	18.96	8.13	29.31	110.1	8.6	3.5	6.9
HKLR	HY/2011/03	2019-02-01	Mid-Ebb	Cloudy	CS2(A)	10:00	3.2	Middle	2	2	18.96	8.13	29.32	110.2	8.6	3.4	5.3
HKLR	HY/2011/03	2019-02-01	Mid-Ebb	Cloudy	CS2(A)	10:00	5.3	Bottom	3	1	18.93	8.13	29.27	110.6	8.6	3.8	4.4
HKLR	HY/2011/03	2019-02-01	Mid-Ebb	Cloudy	CS2(A)	10:00	5.3	Bottom	3	2	18.95	8.13	29.30	110.4	8.6	3.7	5.4
HKLR	HY/2011/03	2019-02-01	Mid-Ebb	Cloudy	CS(Mf)5	11:26	1.0	Surface	1	1	18.21	7.86	31.47	103.7	8.1	1.1	2.7
HKLR	HY/2011/03	2019-02-01	Mid-Ebb	Cloudy	CS(Mf)5	11:25	1.0	Surface	1	2	18.21	7.93	31.34	106.8	8.3	1.1	2.9
HKLR	HY/2011/03	2019-02-01	Mid-Ebb	Cloudy	CS(Mf)5	11:26	5.9	Middle	2	1	18.20	7.86	31.79	101.4	7.9	1.2	3.5
HKLR	HY/2011/03	2019-02-01	Mid-Ebb	Cloudy	CS(Mf)5	11:25	5.9	Middle	2	2	18.19	7.95	31.82	103.6	8.1	1.2	2.7
HKLR	HY/2011/03	2019-02-01	Mid-Ebb	Cloudy	CS(Mf)5	11:25	10.8	Bottom	3	1	18.18	8.02	31.90	102.5	8.0	1.2	3.3
HKLR	HY/2011/03	2019-02-01	Mid-Ebb	Cloudy	CS(Mf)5	11:25	10.8	Bottom	3	2	18.18	7.88	31.86	101.2	7.9	1.2	3.0
HKLR	HY/2011/03	2019-02-01	Mid-Flood	Cloudy	IS5	6:05	1.0	Surface	1	1	18.32	7.86	30.21	103.4	8.1	1.6	3.3
HKLR	HY/2011/03	2019-02-01	Mid-Flood	Cloudy	IS5	6:04	1.0	Surface	1	2	18.30	7.86	30.18	104.0	8.1	1.6	3.3
HKLR	HY/2011/03	2019-02-01	Mid-Flood	Cloudy	IS5	6:04	4.3	Middle	2	1	18.33	7.84	30.73	103.6	8.1	2.1	3.3
HKLR	HY/2011/03	2019-02-01	Mid-Flood	Cloudy	IS5	6:05	4.3	Middle	2	2	18.32	7.84	30.75	103.1	8.1	2.0	3.8
HKLR	HY/2011/03	2019-02-01	Mid-Flood	Cloudy	IS5	6:05	7.6	Bottom	3	1	18.30	7.83	31.04	103.0	8.1	2.2	3.4
HKLR	HY/2011/03	2019-02-01	Mid-Flood	Cloudy	IS5	6:04	7.6	Bottom	3	2	18.31	7.85	31.05	103.4	8.1	2.1	3.9
HKLR	HY/2011/03	2019-02-01	Mid-Flood	Cloudy	IS(Mf)6	5:52	1.0	Surface	1	1	18.28	7.86	30.19	104.0	8.2	1.8	4.2
HKLR	HY/2011/03	2019-02-01	Mid-Flood	Cloudy	IS(Mf)6	5:52	1.0	Surface	1	2	18.28	7.86	30.23	103.7	8.2	1.8	4.3
HKLR	HY/2011/03	2019-02-01	Mid-Flood	Cloudy	IS(Mf)6	5:52	2.1	Bottom	3	1	18.27	7.86	30.21	103.8	8.2	1.7	5.0
HKLR	HY/2011/03	2019-02-01	Mid-Flood	Cloudy	IS(Mf)6	5:52	2.1	Bottom	3	2	18.32	7.86	30.45	103.7	8.1	1.8	4.9
HKLR	HY/2011/03	2019-02-01	Mid-Flood	Cloudy	IS7	5:46	1.0	Surface	1	1	18.27	7.86	30.22	103.6	8.1	2.6	3.7
HKLR	HY/2011/03	2019-02-01	Mid-Flood	Cloudy	IS7	5:45	1.0	Surface	1	2	18.27	7.87	30.23	103.4	8.1	2.8	3.5
HKLR	HY/2011/03	2019-02-01	Mid-Flood	Cloudy	IS7	5:45	2.3	Bottom	3	1	18.27	7.88	30.27	103.0	8.1	2.9	3.6
HKLR	HY/2011/03	2019-02-01	Mid-Flood	Cloudy	IS7	5:45	2.3	Bottom	3	2	18.28	7.87	30.35	103.5	8.1	2.8	3.3
HKLR	HY/2011/03	2019-02-01	Mid-Flood	Cloudy	IS8	5:21	1.0	Surface	1	1	18.23	7.83	30.25	103.4	8.1	1.9	2.9
HKLR	HY/2011/03	2019-02-01	Mid-Flood	Cloudy	IS8	5:20	1.0	Surface	1	2	18.23	7.84	30.26	103.3	8.1	1.9	2.8
HKLR	HY/2011/03	2019-02-01	Mid-Flood	Cloudy	IS8	5:21	3.2	Bottom	3	1	18.23	7.83	30.43	103.3	8.1	1.8	3.4
HKLR	HY/2011/03	2019-02-01	Mid-Flood	Cloudy	IS8	5:20	3.2	Bottom	3	2	18.24	7.85	30.31	103.0	8.1	1.9	3.3
HKLR	HY/2011/03	2019-02-01	Mid-Flood	Cloudy	IS(Mf)9	5:38	1.0	Surface	1	1	18.25	7.85	30.21	103.8	8.2	1.8	6.8
HKLR	HY/2011/03	2019-02-01	Mid-Flood	Cloudy	IS(Mf)9	5:37	1.0	Surface	1	2	18.26	7.85	30.24	103.5	8.1	1.8	6.2
HKLR	HY/2011/03	2019-02-01	Mid-Flood	Cloudy	IS(Mf)9	5:37	2.8	Bottom	3	1	18.29	7.84	30.32	103.7	8.1	1.8	5.4
HKLR	HY/2011/03	2019-02-01	Mid-Flood	Cloudy	IS(Mf)9	5:37	2.8	Bottom	3	2	18.29	7.85	30.38	103.5	8.1	1.8	5.5
HKLR	HY/2011/03	2019-02-01	Mid-Flood	Cloudy	IS10(N)	5:48	1.0	Surface	1	1	18.84	8.14	28.84	110.1	8.6	5.8	3.8
HKLR	HY/2011/03	2019-02-01	Mid-Flood	Cloudy	IS10(N)	5:48	1.0	Surface	1	2	18.86	8.14	28.84	110.1	8.6	5.7	4.3
HKLR	HY/2011/03	2019-02-01	Mid-Flood	Cloudy	IS10(N)	5:47	5.4	Middle	2	1	18.97	8.13	29.33	109.9	8.6	7.2	4.4
HKLR	HY/2011/03	2019-02-01	Mid-Flood	Cloudy	IS10(N)	5:48	5.4	Middle	2	2	18.97	8.13	29.33	109.9	8.6	6.9	4.1
HKLR	HY/2011/03	2019-02-01	Mid-Flood	Cloudy	IS10(N)	5:48	9.8	Bottom	3	1	18.96	8.13	29.32	110.2	8.6	7.0	3.7
HKLR	HY/2011/03	2019-02-01	Mid-Flood	Cloudy	IS10(N)	5:47	9.8	Bottom	3	2	18.97	8.13	29.33	110.2	8.6	6.8	4.5
HKLR	HY/2011/03	2019-02-01	Mid-Flood	Cloudy	SR3(N)	6:26	1.0	Surface	1	1	18.32	7.87	30.03	104.5	8.2	1.4	4.6
HKLR	HY/2011/03	2019-02-01	Mid-Flood	Cloudy	SR3(N)	6:26	1.0	Surface	1	2	18.30	7.87	30.18	104.6	8.2	1.4	4.6
HKLR	HY/2011/03	2019-02-01	Mid-Flood	Cloudy	SR3(N)	6:25	2.6	Bottom	3	1	18.33	7.88	30.33	104.6	8.2	1.5	4.4
HKLR	HY/2011/03	2019-02-01	Mid-Flood	Cloudy	SR3(N)	6:26	2.6	Bottom	3	2	18.32	7.86	30.41	104.7	8.2	1.5	3.9
HKLR	HY/2011/03	2019-02-01	Mid-Flood	Cloudy	SR4(N)	5:29	1.0	Surface	1	1	18.24	7.84	30.26	103.8	8.2	1.5	3.1
HKLR	HY/2011/03	2019-02-01	Mid-Flood	Cloudy	SR4(N)	5:28	1.0	Surface	1	2	18.24	7.84	30.24	103.7	8.2	1.5	3.3
HKLR	HY/2011/03	2019-02-01	Mid-Flood	Cloudy	SR4(N)	5:29	2.7	Bottom	3	1	18.24	7.83	30.39	103.7	8.2	1.6	3.0
HKLR	HY/2011/03	2019-02-01	Mid-Flood	Cloudy	SR4(N)	5:28	2.7	Bottom	3	2	18.25	7.85	30.28	103.7	8.2	1.4	3.0
HKLR	HY/2011/03	2019-02-01	Mid-Flood	Cloudy	SR5(N)	5:57	1.0	Surface	1	1	18.85	8.14	28.84	110.1	8.6	4.2	5.4
HKLR	HY/2011/03	2019-02-01	Mid-Flood	Cloudy	SR5(N)	5:56	1.0	Surface	1	2	18.90	8.13	28.95	109.9	8.6	4.1	4.9

Water Quality Monitoring Data

Project	Works	Date (yyyy-mm-dd)	Tide	Weather Condition	Station	Time	Depth, m	Level	Level_Code	Replicate	Temperature, °C	pH	Salinity, ppt	DO, %	DO, mg/L	Turbidity, NTU	SS, mg/L
HKLR	HY/2011/03	2019-02-01	Mid-Flood	Cloudy	SR5(N)	5:56	4.3	Middle	2	1	18.97	8.13	29.33	110.0	8.6	4.4	4.8
HKLR	HY/2011/03	2019-02-01	Mid-Flood	Cloudy	SR5(N)	5:56	4.3	Middle	2	2	18.97	8.13	29.33	109.9	8.6	4.6	5.3
HKLR	HY/2011/03	2019-02-01	Mid-Flood	Cloudy	SR5(N)	5:56	7.5	Bottom	3	1	18.96	8.13	29.31	110.1	8.6	5.2	3.4
HKLR	HY/2011/03	2019-02-01	Mid-Flood	Cloudy	SR5(N)	5:56	7.5	Bottom	3	2	18.97	8.13	29.33	110.0	8.6	5.1	3.1
HKLR	HY/2011/03	2019-02-01	Mid-Flood	Cloudy	SR10A(N)	4:51	1.0	Surface	1	1	18.88	8.14	28.94	109.5	8.6	3.3	3.2
HKLR	HY/2011/03	2019-02-01	Mid-Flood	Cloudy	SR10A(N)	4:52	1.0	Surface	1	2	18.85	8.14	28.88	110.0	8.6	3.0	3.0
HKLR	HY/2011/03	2019-02-01	Mid-Flood	Cloudy	SR10A(N)	4:51	6.2	Middle	2	1	18.97	8.13	29.34	109.6	8.6	3.5	3.1
HKLR	HY/2011/03	2019-02-01	Mid-Flood	Cloudy	SR10A(N)	4:51	6.2	Middle	2	2	18.97	8.13	29.34	109.1	8.5	3.3	3.0
HKLR	HY/2011/03	2019-02-01	Mid-Flood	Cloudy	SR10A(N)	4:51	11.4	Bottom	3	1	18.97	8.13	29.33	109.8	8.6	3.4	5.4
HKLR	HY/2011/03	2019-02-01	Mid-Flood	Cloudy	SR10A(N)	4:51	11.4	Bottom	3	2	18.97	8.13	29.33	108.9	8.5	3.6	4.9
HKLR	HY/2011/03	2019-02-01	Mid-Flood	Cloudy	SR10B(N2)	4:42	1.0	Surface	1	1	18.89	8.14	28.97	107.2	8.4	2.2	2.2
HKLR	HY/2011/03	2019-02-01	Mid-Flood	Cloudy	SR10B(N2)	4:42	1.0	Surface	1	2	18.93	8.13	29.09	107.4	8.4	2.5	1.9
HKLR	HY/2011/03	2019-02-01	Mid-Flood	Cloudy	SR10B(N2)	4:41	3.4	Middle	2	1	18.97	8.12	29.36	106.6	8.3	2.5	2.5
HKLR	HY/2011/03	2019-02-01	Mid-Flood	Cloudy	SR10B(N2)	4:42	3.4	Middle	2	2	18.97	8.13	29.34	105.9	8.3	2.7	2.5
HKLR	HY/2011/03	2019-02-01	Mid-Flood	Cloudy	SR10B(N2)	4:42	5.7	Bottom	3	1	18.97	8.13	29.32	104.7	8.2	3.4	2.8
HKLR	HY/2011/03	2019-02-01	Mid-Flood	Cloudy	SR10B(N2)	4:41	5.7	Bottom	3	2	18.94	8.11	29.39	104.0	8.1	3.1	3.0
HKLR	HY/2011/03	2019-02-01	Mid-Flood	Cloudy	CS2(A)	7:01	1.0	Surface	1	1	18.85	8.14	28.86	110.2	8.6	3.5	4.2
HKLR	HY/2011/03	2019-02-01	Mid-Flood	Cloudy	CS2(A)	7:01	1.0	Surface	1	2	18.89	8.14	28.94	110.1	8.6	3.4	4.7
HKLR	HY/2011/03	2019-02-01	Mid-Flood	Cloudy	CS2(A)	7:00	3.4	Middle	2	1	18.97	8.13	29.33	110.1	8.6	3.8	4.4
HKLR	HY/2011/03	2019-02-01	Mid-Flood	Cloudy	CS2(A)	7:01	3.4	Middle	2	2	18.97	8.13	29.32	110.1	8.6	4.1	5.1
HKLR	HY/2011/03	2019-02-01	Mid-Flood	Cloudy	CS2(A)	7:00	5.8	Bottom	3	1	18.97	8.13	29.33	110.2	8.6	6.3	3.4
HKLR	HY/2011/03	2019-02-01	Mid-Flood	Cloudy	CS2(A)	7:01	5.8	Bottom	3	2	18.94	8.13	29.27	110.4	8.6	6.6	2.7
HKLR	HY/2011/03	2019-02-01	Mid-Flood	Cloudy	CS(Mf)5	5:00	1.0	Surface	1	1	18.24	7.82	30.57	101.5	8.0	2.1	3.3
HKLR	HY/2011/03	2019-02-01	Mid-Flood	Cloudy	CS(Mf)5	4:57	1.0	Surface	1	2	18.25	7.81	30.64	103.6	8.1	1.9	3.2
HKLR	HY/2011/03	2019-02-01	Mid-Flood	Cloudy	CS(Mf)5	4:57	6.1	Middle	2	1	18.26	7.81	31.50	103.2	8.1	2.5	3.8
HKLR	HY/2011/03	2019-02-01	Mid-Flood	Cloudy	CS(Mf)5	4:59	6.1	Middle	2	2	18.27	7.82	31.39	100.3	7.8	2.5	4.5
HKLR	HY/2011/03	2019-02-01	Mid-Flood	Cloudy	CS(Mf)5	4:57	11.2	Bottom	3	1	18.26	7.84	31.52	103.0	8.0	2.6	5.2
HKLR	HY/2011/03	2019-02-01	Mid-Flood	Cloudy	CS(Mf)5	4:59	11.2	Bottom	3	2	18.28	7.86	31.49	100.0	7.8	2.5	5.5
HKLR	HY/2011/03	2019-02-04	Mid-Ebb	Sunny	IS5	11:50	1.0	Surface	1	1	19.18	8.31	30.85	131.5	10.1	3.8	5.6
HKLR	HY/2011/03	2019-02-04	Mid-Ebb	Sunny	IS5	11:50	1.0	Surface	1	2	19.25	8.33	30.90	131.1	10.1	3.6	5.8
HKLR	HY/2011/03	2019-02-04	Mid-Ebb	Sunny	IS5	11:50	4.2	Middle	2	1	19.13	8.33	30.84	126.5	9.7	3.9	5.3
HKLR	HY/2011/03	2019-02-04	Mid-Ebb	Sunny	IS5	11:50	4.2	Middle	2	2	19.11	8.31	30.85	130.8	10.1	3.9	5.8
HKLR	HY/2011/03	2019-02-04	Mid-Ebb	Sunny	IS5	11:50	7.3	Bottom	3	1	19.12	8.31	30.84	124.1	9.6	3.8	5.2
HKLR	HY/2011/03	2019-02-04	Mid-Ebb	Sunny	IS5	11:50	7.3	Bottom	3	2	19.13	8.34	30.84	121.3	9.3	3.8	6.0
HKLR	HY/2011/03	2019-02-04	Mid-Ebb	Sunny	IS(Mf)6	11:59	1.0	Surface	1	1	19.12	8.28	30.83	120.5	9.3	3.3	5.9
HKLR	HY/2011/03	2019-02-04	Mid-Ebb	Sunny	IS(Mf)6	11:59	1.0	Surface	1	2	19.10	8.26	30.84	124.9	9.6	3.2	6.4
HKLR	HY/2011/03	2019-02-04	Mid-Ebb	Sunny	IS(Mf)6	11:59	2.1	Bottom	3	1	19.11	8.27	30.83	116.6	9.0	3.3	6.0
HKLR	HY/2011/03	2019-02-04	Mid-Ebb	Sunny	IS(Mf)6	11:59	2.1	Bottom	3	2	19.12	8.30	30.83	108.1	8.3	3.3	6.1
HKLR	HY/2011/03	2019-02-04	Mid-Ebb	Sunny	IS7	12:08	1.0	Surface	1	1	19.40	8.34	30.55	134.3	10.3	2.1	3.0
HKLR	HY/2011/03	2019-02-04	Mid-Ebb	Sunny	IS7	12:09	1.0	Surface	1	2	19.37	8.30	30.47	139.2	10.7	2.1	3.2
HKLR	HY/2011/03	2019-02-04	Mid-Ebb	Sunny	IS7	12:08	2.1	Bottom	3	1	19.34	8.33	30.62	128.1	9.8	2.2	3.1
HKLR	HY/2011/03	2019-02-04	Mid-Ebb	Sunny	IS7	12:08	2.1	Bottom	3	2	19.20	8.39	30.81	127.4	9.8	2.1	3.0
HKLR	HY/2011/03	2019-02-04	Mid-Ebb	Sunny	IS8	12:34	1.0	Surface	1	1	19.26	8.28	30.61	134.6	10.4	10.1	11.6
HKLR	HY/2011/03	2019-02-04	Mid-Ebb	Sunny	IS8	12:34	1.0	Surface	1	2	19.29	8.26	30.58	138.1	10.6	10.2	11.1
HKLR	HY/2011/03	2019-02-04	Mid-Ebb	Sunny	IS8	12:34	2.7	Bottom	3	1	19.13	8.30	30.73	125.5	9.7	10.1	11.7
HKLR	HY/2011/03	2019-02-04	Mid-Ebb	Sunny	IS8	12:34	2.7	Bottom	3	2	19.25	8.27	30.64	131.7	10.1	10.0	11.2
HKLR	HY/2011/03	2019-02-04	Mid-Ebb	Sunny	IS(Mf)9	12:17	1.0	Surface	1	1	19.00	8.28	30.76	136.2	10.5	2.2	2.9
HKLR	HY/2011/03	2019-02-04	Mid-Ebb	Sunny	IS(Mf)9	12:17	1.0	Surface	1	2	19.12	8.30	30.73	133.5	10.3	2.2	2.6
HKLR	HY/2011/03	2019-02-04	Mid-Ebb	Sunny	IS(Mf)9	12:17	2.6	Bottom	3	1	18.85	8.27	30.76	120.6	9.3	2.4	3.1
HKLR	HY/2011/03	2019-02-04	Mid-Ebb	Sunny	IS(Mf)9	12:17	2.6	Bottom	3	2	19.11	8.30	30.67	130.1	10.0	2.5	3.3
HKLR	HY/2011/03	2019-02-04	Mid-Ebb	Sunny	IS10(N)	12:27	1.0	Surface	1	1	19.54	8.20	28.28	119.8	9.3	3.5	3.8
HKLR	HY/2011/03	2019-02-04	Mid-Ebb	Sunny	IS10(N)	12:27	1.0	Surface	1	2	19.71	8.19	27.37	122.2	9.5	3.6	3.7

Water Quality Monitoring Data

Project	Works	Date (yyyy-mm-dd)	Tide	Weather Condition	Station	Time	Depth, m	Level	Level_Code	Replicate	Temperature, °C	pH	Salinity, ppt	DO, %	DO, mg/L	Turbidity, NTU	SS, mg/L
HKLR	HY/2011/03	2019-02-04	Mid-Ebb	Sunny	IS10(N)	12:27	5.3	Middle	2	1	19.38	8.18	29.07	121.0	9.4	4.2	3.9
HKLR	HY/2011/03	2019-02-04	Mid-Ebb	Sunny	IS10(N)	12:26	5.3	Middle	2	2	19.35	8.17	29.13	118.5	9.2	4.2	3.2
HKLR	HY/2011/03	2019-02-04	Mid-Ebb	Sunny	IS10(N)	12:26	9.6	Bottom	3	1	19.35	8.17	29.13	120.2	9.3	4.0	3.5
HKLR	HY/2011/03	2019-02-04	Mid-Ebb	Sunny	IS10(N)	12:27	9.6	Bottom	3	2	19.50	8.19	28.85	121.6	9.4	4.4	3.9
HKLR	HY/2011/03	2019-02-04	Mid-Ebb	Sunny	SR3(N)	11:43	1.0	Surface	1	1	19.11	8.34	30.83	135.0	10.4	3.3	4.4
HKLR	HY/2011/03	2019-02-04	Mid-Ebb	Sunny	SR3(N)	11:43	1.0	Surface	1	2	19.32	8.34	30.83	133.7	10.3	3.2	4.5
HKLR	HY/2011/03	2019-02-04	Mid-Ebb	Sunny	SR3(N)	11:42	2.4	Bottom	3	1	19.12	8.34	30.83	122.6	9.5	3.3	4.3
HKLR	HY/2011/03	2019-02-04	Mid-Ebb	Sunny	SR3(N)	11:43	2.4	Bottom	3	2	19.11	8.35	30.83	129.9	10.0	3.3	3.5
HKLR	HY/2011/03	2019-02-04	Mid-Ebb	Sunny	SR4(N)	12:28	1.0	Surface	1	1	19.24	8.28	30.69	126.4	9.8	10.1	14.7
HKLR	HY/2011/03	2019-02-04	Mid-Ebb	Sunny	SR4(N)	12:28	1.0	Surface	1	2	19.14	8.25	30.71	129.2	10.0	10.2	13.9
HKLR	HY/2011/03	2019-02-04	Mid-Ebb	Sunny	SR4(N)	12:28	2.5	Bottom	3	1	19.05	8.26	30.69	116.4	9.0	10.2	11.5
HKLR	HY/2011/03	2019-02-04	Mid-Ebb	Sunny	SR4(N)	12:28	2.5	Bottom	3	2	19.05	8.29	30.69	108.3	8.4	10.1	11.8
HKLR	HY/2011/03	2019-02-04	Mid-Ebb	Sunny	SR5(N)	12:21	1.0	Surface	1	1	19.53	8.20	27.81	117.5	9.2	4.4	3.7
HKLR	HY/2011/03	2019-02-04	Mid-Ebb	Sunny	SR5(N)	12:20	1.0	Surface	1	2	19.58	8.21	27.95	116.2	9.0	4.0	4.0
HKLR	HY/2011/03	2019-02-04	Mid-Ebb	Sunny	SR5(N)	12:21	4.2	Middle	2	1	19.36	8.17	29.09	115.8	9.0	4.7	4.4
HKLR	HY/2011/03	2019-02-04	Mid-Ebb	Sunny	SR5(N)	12:20	4.2	Middle	2	2	19.36	8.18	29.13	112.7	8.8	4.7	4.2
HKLR	HY/2011/03	2019-02-04	Mid-Ebb	Sunny	SR5(N)	12:20	7.4	Bottom	3	1	19.36	8.18	29.15	107.8	8.4	5.6	4.6
HKLR	HY/2011/03	2019-02-04	Mid-Ebb	Sunny	SR5(N)	12:20	7.4	Bottom	3	2	19.29	8.17	29.43	105.3	8.2	5.8	4.1
HKLR	HY/2011/03	2019-02-04	Mid-Ebb	Sunny	SR10A(N)	13:12	1.0	Surface	1	1	19.16	8.15	30.29	105.5	8.2	3.3	2.1
HKLR	HY/2011/03	2019-02-04	Mid-Ebb	Sunny	SR10A(N)	13:13	1.0	Surface	1	2	19.18	8.14	30.29	107.7	8.3	3.2	2.5
HKLR	HY/2011/03	2019-02-04	Mid-Ebb	Sunny	SR10A(N)	13:13	6.2	Middle	2	1	19.13	8.14	30.36	106.6	8.2	3.1	3.3
HKLR	HY/2011/03	2019-02-04	Mid-Ebb	Sunny	SR10A(N)	13:12	6.2	Middle	2	2	19.13	8.15	30.35	103.0	8.0	3.1	3.0
HKLR	HY/2011/03	2019-02-04	Mid-Ebb	Sunny	SR10A(N)	13:12	11.4	Bottom	3	1	19.15	8.16	30.31	100.3	7.8	3.8	3.2
HKLR	HY/2011/03	2019-02-04	Mid-Ebb	Sunny	SR10A(N)	13:13	11.4	Bottom	3	2	19.13	8.14	30.37	106.5	8.2	3.6	3.3
HKLR	HY/2011/03	2019-02-04	Mid-Ebb	Sunny	SR10B(N2)	13:23	1.0	Surface	1	1	19.21	8.12	30.27	109.2	8.4	2.4	4.7
HKLR	HY/2011/03	2019-02-04	Mid-Ebb	Sunny	SR10B(N2)	13:22	1.0	Surface	1	2	19.20	8.13	30.28	108.6	8.4	2.6	4.2
HKLR	HY/2011/03	2019-02-04	Mid-Ebb	Sunny	SR10B(N2)	13:23	3.4	Middle	2	1	19.17	8.12	30.28	108.6	8.4	2.9	4.2
HKLR	HY/2011/03	2019-02-04	Mid-Ebb	Sunny	SR10B(N2)	13:22	3.4	Middle	2	2	19.14	8.13	30.33	107.8	8.3	2.8	3.5
HKLR	HY/2011/03	2019-02-04	Mid-Ebb	Sunny	SR10B(N2)	13:22	5.8	Bottom	3	1	19.17	8.12	30.29	108.4	8.4	3.2	3.6
HKLR	HY/2011/03	2019-02-04	Mid-Ebb	Sunny	SR10B(N2)	13:21	5.8	Bottom	3	2	19.13	8.13	30.35	107.8	8.3	3.0	3.6
HKLR	HY/2011/03	2019-02-04	Mid-Ebb	Sunny	CS2(A)	11:33	1.0	Surface	1	1	19.32	8.23	28.04	121.7	9.5	5.5	4.8
HKLR	HY/2011/03	2019-02-04	Mid-Ebb	Sunny	CS2(A)	11:33	1.0	Surface	1	2	19.37	8.26	28.04	120.3	9.4	5.6	4.6
HKLR	HY/2011/03	2019-02-04	Mid-Ebb	Sunny	CS2(A)	11:33	3.3	Middle	2	1	19.23	8.21	28.92	120.5	9.4	6.3	7.4
HKLR	HY/2011/03	2019-02-04	Mid-Ebb	Sunny	CS2(A)	11:33	3.3	Middle	2	2	19.24	8.24	28.94	116.3	9.1	6.6	7.3
HKLR	HY/2011/03	2019-02-04	Mid-Ebb	Sunny	CS2(A)	11:33	5.5	Bottom	3	1	19.24	8.22	28.93	110.4	8.6	7.2	5.7
HKLR	HY/2011/03	2019-02-04	Mid-Ebb	Sunny	CS2(A)	11:32	5.5	Bottom	3	2	19.25	8.26	28.96	105.8	8.2	7.5	5.6
HKLR	HY/2011/03	2019-02-04	Mid-Ebb	Sunny	CS(Mf)5	13:03	1.0	Surface	1	1	18.89	8.26	30.62	112.9	8.8	1.4	3.2
HKLR	HY/2011/03	2019-02-04	Mid-Ebb	Sunny	CS(Mf)5	13:03	1.0	Surface	1	2	19.11	8.28	30.34	119.7	9.3	1.5	2.5
HKLR	HY/2011/03	2019-02-04	Mid-Ebb	Sunny	CS(Mf)5	13:03	5.8	Middle	2	1	18.55	8.20	31.26	113.5	8.8	1.5	2.1
HKLR	HY/2011/03	2019-02-04	Mid-Ebb	Sunny	CS(Mf)5	13:03	5.8	Middle	2	2	18.57	8.21	31.27	108.5	8.4	1.5	2.2
HKLR	HY/2011/03	2019-02-04	Mid-Ebb	Sunny	CS(Mf)5	13:03	10.6	Bottom	3	1	18.62	8.23	31.24	106.4	8.3	1.7	2.7
HKLR	HY/2011/03	2019-02-04	Mid-Ebb	Sunny	CS(Mf)5	13:02	10.6	Bottom	3	2	18.53	8.22	31.44	101.3	7.9	1.8	2.9
HKLR	HY/2011/03	2019-02-04	Mid-Flood	Fine	IS5	8:39	1.0	Surface	1	1	18.94	8.16	30.82	125.0	9.7	2.5	4.6
HKLR	HY/2011/03	2019-02-04	Mid-Flood	Fine	IS5	8:40	1.0	Surface	1	2	18.94	8.14	30.81	131.4	10.2	2.5	4.4
HKLR	HY/2011/03	2019-02-04	Mid-Flood	Fine	IS5	8:39	4.3	Middle	2	1	18.93	8.14	30.84	127.5	9.9	2.5	3.9
HKLR	HY/2011/03	2019-02-04	Mid-Flood	Fine	IS5	8:39	4.3	Middle	2	2	18.94	8.18	30.84	122.1	9.4	2.6	4.4
HKLR	HY/2011/03	2019-02-04	Mid-Flood	Fine	IS5	8:39	7.6	Bottom	3	1	18.95	8.20	30.86	111.7	8.6	2.6	4.1
HKLR	HY/2011/03	2019-02-04	Mid-Flood	Fine	IS5	8:39	7.6	Bottom	3	2	18.94	8.15	30.86	117.7	9.1	2.6	4.3
HKLR	HY/2011/03	2019-02-04	Mid-Flood	Fine	IS(Mf)6	8:31	1.0	Surface	1	1	18.91	8.17	30.82	129.4	10.0	3.5	3.4
HKLR	HY/2011/03	2019-02-04	Mid-Flood	Fine	IS(Mf)6	8:31	1.0	Surface	1	2	18.93	8.20	30.83	127.2	9.8	3.5	4.3
HKLR	HY/2011/03	2019-02-04	Mid-Flood	Fine	IS(Mf)6	8:31	2.2	Bottom	3	1	18.94	8.19	30.85	124.7	9.6	3.3	3.6
HKLR	HY/2011/03	2019-02-04	Mid-Flood	Fine	IS(Mf)6	8:30	2.2	Bottom	3	2	18.96	8.23	30.84	120.2	9.3	3.6	4.3

Water Quality Monitoring Data

Project	Works	Date (yyyy-mm-dd)	Tide	Weather Condition	Station	Time	Depth, m	Level	Level_Code	Replicate	Temperature, °C	pH	Salinity, ppt	DO, %	DO, mg/L	Turbidity, NTU	SS, mg/L
HKLR	HY/2011/03	2019-02-04	Mid-Flood	Fine	IS7	8:21	1.0	Surface	1	1	18.99	8.19	30.87	130.1	10.1	3.3	4.5
HKLR	HY/2011/03	2019-02-04	Mid-Flood	Fine	IS7	8:21	1.0	Surface	1	2	18.98	8.16	30.87	132.0	10.2	3.2	4.8
HKLR	HY/2011/03	2019-02-04	Mid-Flood	Fine	IS7	8:21	2.2	Bottom	3	1	18.99	8.17	30.91	131.1	10.1	3.3	4.7
HKLR	HY/2011/03	2019-02-04	Mid-Flood	Fine	IS7	8:21	2.2	Bottom	3	2	18.99	8.21	30.90	128.5	9.9	3.3	5.6
HKLR	HY/2011/03	2019-02-04	Mid-Flood	Fine	IS8	7:55	1.0	Surface	1	1	19.00	8.14	30.82	130.8	10.1	6.4	6.2
HKLR	HY/2011/03	2019-02-04	Mid-Flood	Fine	IS8	7:55	1.0	Surface	1	2	18.99	8.11	30.82	130.6	10.1	6.2	5.7
HKLR	HY/2011/03	2019-02-04	Mid-Flood	Fine	IS8	7:55	3.0	Bottom	3	1	18.98	8.11	30.82	131.4	10.2	6.5	5.9
HKLR	HY/2011/03	2019-02-04	Mid-Flood	Fine	IS8	7:55	3.0	Bottom	3	2	19.00	8.16	30.81	129.6	10.0	6.5	5.8
HKLR	HY/2011/03	2019-02-04	Mid-Flood	Fine	IS(Mf)9	8:12	1.0	Surface	1	1	18.75	8.10	30.75	117.1	9.1	7.4	5.2
HKLR	HY/2011/03	2019-02-04	Mid-Flood	Fine	IS(Mf)9	8:11	1.0	Surface	1	2	18.76	8.13	30.74	115.1	8.9	7.4	5.3
HKLR	HY/2011/03	2019-02-04	Mid-Flood	Fine	IS(Mf)9	8:12	2.7	Bottom	3	1	18.75	8.11	30.75	113.1	8.8	7.6	5.5
HKLR	HY/2011/03	2019-02-04	Mid-Flood	Fine	IS(Mf)9	8:11	2.7	Bottom	3	2	18.76	8.15	30.74	110.3	8.6	7.5	5.5
HKLR	HY/2011/03	2019-02-04	Mid-Flood	Fine	IS10(N)	7:33	1.0	Surface	1	1	19.31	8.14	29.10	118.3	9.2	6.6	4.7
HKLR	HY/2011/03	2019-02-04	Mid-Flood	Fine	IS10(N)	7:34	1.0	Surface	1	2	19.30	8.15	28.98	117.7	9.1	6.5	4.3
HKLR	HY/2011/03	2019-02-04	Mid-Flood	Fine	IS10(N)	7:32	5.3	Middle	2	1	19.32	8.15	29.26	113.6	8.8	6.8	5.2
HKLR	HY/2011/03	2019-02-04	Mid-Flood	Fine	IS10(N)	7:33	5.3	Middle	2	2	19.30	8.15	29.28	114.6	8.9	7.0	4.8
HKLR	HY/2011/03	2019-02-04	Mid-Flood	Fine	IS10(N)	7:32	9.6	Bottom	3	1	19.32	8.15	29.28	114.3	8.9	7.3	5.1
HKLR	HY/2011/03	2019-02-04	Mid-Flood	Fine	IS10(N)	7:33	9.6	Bottom	3	2	19.32	8.15	29.27	115.1	8.9	7.7	5.3
HKLR	HY/2011/03	2019-02-04	Mid-Flood	Fine	SR3(N)	8:49	1.0	Surface	1	1	18.93	8.15	30.83	123.0	9.5	3.4	3.4
HKLR	HY/2011/03	2019-02-04	Mid-Flood	Fine	SR3(N)	8:49	1.0	Surface	1	2	18.92	8.14	30.83	125.7	9.7	3.5	4.0
HKLR	HY/2011/03	2019-02-04	Mid-Flood	Fine	SR3(N)	8:48	2.5	Bottom	3	1	18.91	8.16	30.85	113.0	8.7	3.5	3.8
HKLR	HY/2011/03	2019-02-04	Mid-Flood	Fine	SR3(N)	8:49	2.5	Bottom	3	2	18.92	8.15	30.84	120.7	9.3	3.6	3.6
HKLR	HY/2011/03	2019-02-04	Mid-Flood	Fine	SR4(N)	8:01	1.0	Surface	1	1	19.02	8.16	30.70	130.7	10.1	3.0	5.5
HKLR	HY/2011/03	2019-02-04	Mid-Flood	Fine	SR4(N)	8:02	1.0	Surface	1	2	19.03	8.14	30.73	131.8	10.2	3.0	4.8
HKLR	HY/2011/03	2019-02-04	Mid-Flood	Fine	SR4(N)	8:01	2.7	Bottom	3	1	19.03	8.15	30.72	127.4	9.8	3.8	4.6
HKLR	HY/2011/03	2019-02-04	Mid-Flood	Fine	SR4(N)	8:01	2.7	Bottom	3	2	19.01	8.18	30.68	120.5	9.3	3.6	4.9
HKLR	HY/2011/03	2019-02-04	Mid-Flood	Fine	SR5(N)	7:51	1.0	Surface	1	1	19.33	8.16	29.15	118.1	9.2	6.3	4.5
HKLR	HY/2011/03	2019-02-04	Mid-Flood	Fine	SR5(N)	7:52	1.0	Surface	1	2	19.32	8.16	29.12	118.1	9.2	6.1	5.1
HKLR	HY/2011/03	2019-02-04	Mid-Flood	Fine	SR5(N)	7:51	4.2	Middle	2	1	19.33	8.16	29.24	117.8	9.1	6.8	4.6
HKLR	HY/2011/03	2019-02-04	Mid-Flood	Fine	SR5(N)	7:52	4.2	Middle	2	2	19.33	8.16	29.26	118.1	9.2	6.5	5.1
HKLR	HY/2011/03	2019-02-04	Mid-Flood	Fine	SR5(N)	7:51	7.4	Bottom	3	1	19.34	8.16	29.29	117.5	9.1	6.9	4.7
HKLR	HY/2011/03	2019-02-04	Mid-Flood	Fine	SR5(N)	7:52	7.4	Bottom	3	2	19.34	8.16	29.29	117.5	9.1	7.3	5.1
HKLR	HY/2011/03	2019-02-04	Mid-Flood	Fine	SR10A(N)	6:34	1.0	Surface	1	1	19.33	8.17	29.08	117.8	9.1	6.6	3.2
HKLR	HY/2011/03	2019-02-04	Mid-Flood	Fine	SR10A(N)	6:34	1.0	Surface	1	2	19.33	8.16	29.03	118.0	9.2	6.8	3.6
HKLR	HY/2011/03	2019-02-04	Mid-Flood	Fine	SR10A(N)	6:33	6.3	Middle	2	1	19.34	8.17	29.28	117.4	9.1	7.0	3.2
HKLR	HY/2011/03	2019-02-04	Mid-Flood	Fine	SR10A(N)	6:34	6.3	Middle	2	2	19.33	8.17	29.27	117.4	9.1	7.1	4.1
HKLR	HY/2011/03	2019-02-04	Mid-Flood	Fine	SR10A(N)	6:33	11.6	Bottom	3	1	19.34	8.17	29.29	116.9	9.1	7.2	3.3
HKLR	HY/2011/03	2019-02-04	Mid-Flood	Fine	SR10A(N)	6:34	11.6	Bottom	3	2	19.33	8.17	29.27	117.4	9.1	7.6	4.3
HKLR	HY/2011/03	2019-02-04	Mid-Flood	Fine	SR10B(N2)	6:23	1.0	Surface	1	1	19.32	8.16	28.92	117.1	9.1	4.6	3.6
HKLR	HY/2011/03	2019-02-04	Mid-Flood	Fine	SR10B(N2)	6:23	1.0	Surface	1	2	19.32	8.16	28.94	115.7	9.0	4.3	4.1
HKLR	HY/2011/03	2019-02-04	Mid-Flood	Fine	SR10B(N2)	6:23	3.5	Middle	2	1	19.33	8.17	29.24	116.8	9.1	5.7	3.1
HKLR	HY/2011/03	2019-02-04	Mid-Flood	Fine	SR10B(N2)	6:22	3.5	Middle	2	2	19.33	8.16	29.23	114.7	8.9	5.5	3.4
HKLR	HY/2011/03	2019-02-04	Mid-Flood	Fine	SR10B(N2)	6:23	5.9	Bottom	3	1	19.33	8.16	29.26	116.1	9.0	6.1	3.6
HKLR	HY/2011/03	2019-02-04	Mid-Flood	Fine	SR10B(N2)	6:22	5.9	Bottom	3	2	19.33	8.15	29.28	113.1	8.8	5.8	3.5
HKLR	HY/2011/03	2019-02-04	Mid-Flood	Fine	CS2(A)	8:46	1.0	Surface	1	1	19.32	8.16	28.99	118.1	9.2	5.5	4.7
HKLR	HY/2011/03	2019-02-04	Mid-Flood	Fine	CS2(A)	8:47	1.0	Surface	1	2	19.33	8.16	29.18	118.1	9.2	5.3	4.7
HKLR	HY/2011/03	2019-02-04	Mid-Flood	Fine	CS2(A)	8:46	3.2	Middle	2	1	19.33	8.16	29.25	118.0	9.1	7.1	5.7
HKLR	HY/2011/03	2019-02-04	Mid-Flood	Fine	CS2(A)	8:46	3.2	Middle	2	2	19.33	8.16	29.26	117.9	9.1	7.0	5.7
HKLR	HY/2011/03	2019-02-04	Mid-Flood	Fine	CS2(A)	8:46	5.3	Bottom	3	1	19.33	8.16	29.25	117.7	9.1	7.4	4.5
HKLR	HY/2011/03	2019-02-04	Mid-Flood	Fine	CS2(A)	8:46	5.3	Bottom	3	2	19.33	8.16	29.24	117.6	9.1	7.3	5.2
HKLR	HY/2011/03	2019-02-04	Mid-Flood	Fine	CS(Mf)5	7:29	1.0	Surface	1	1	18.71	8.06	30.68	113.7	8.8	7.5	5.3
HKLR	HY/2011/03	2019-02-04	Mid-Flood	Fine	CS(Mf)5	7:30	1.0	Surface	1	2	18.71	8.06	30.60	116.7	9.1	7.1	5.2

Water Quality Monitoring Data

Project	Works	Date (yyyy-mm-dd)	Tide	Weather Condition	Station	Time	Depth, m	Level	Level_Code	Replicate	Temperature, °C	pH	Salinity, ppt	DO, %	DO, mg/L	Turbidity, NTU	SS, mg/L
HKLR	HY/2011/03	2019-02-04	Mid-Flood	Fine	CS(Mf)5	7:29	6.1	Middle	2	1	18.66	8.04	30.94	114.8	8.9	7.1	5.5
HKLR	HY/2011/03	2019-02-04	Mid-Flood	Fine	CS(Mf)5	7:29	6.1	Middle	2	2	18.69	8.05	30.91	113.0	8.8	7.5	5.0
HKLR	HY/2011/03	2019-02-04	Mid-Flood	Fine	CS(Mf)5	7:29	11.1	Bottom	3	1	18.63	8.07	31.11	112.6	8.8	7.4	4.6
HKLR	HY/2011/03	2019-02-04	Mid-Flood	Fine	CS(Mf)5	7:29	11.1	Bottom	3	2	18.65	8.04	31.02	114.7	8.9	7.5	4.5
HKLR	HY/2011/03	2019-02-06	Mid-Ebb	Sunny	IS5	12:48	1.0	Surface	1	1	19.45	8.40	30.13	129.2	9.9	3.6	4.1
HKLR	HY/2011/03	2019-02-06	Mid-Ebb	Sunny	IS5	12:48	1.0	Surface	1	2	19.45	8.39	30.13	134.3	10.3	3.4	4.1
HKLR	HY/2011/03	2019-02-06	Mid-Ebb	Sunny	IS5	12:48	4.1	Middle	2	1	19.44	8.39	30.15	132.2	10.2	3.7	3.5
HKLR	HY/2011/03	2019-02-06	Mid-Ebb	Sunny	IS5	12:48	4.1	Middle	2	2	19.45	8.40	30.15	124.6	9.6	3.9	4.3
HKLR	HY/2011/03	2019-02-06	Mid-Ebb	Sunny	IS5	12:48	7.1	Bottom	3	1	19.46	8.42	30.17	114.8	8.8	3.8	4.9
HKLR	HY/2011/03	2019-02-06	Mid-Ebb	Sunny	IS5	12:48	7.1	Bottom	3	2	19.44	8.39	30.16	120.8	9.3	3.7	4.4
HKLR	HY/2011/03	2019-02-06	Mid-Ebb	Sunny	IS(Mf)6	12:57	1.0	Surface	1	1	19.58	8.44	30.10	143.4	11.0	2.6	4.5
HKLR	HY/2011/03	2019-02-06	Mid-Ebb	Sunny	IS(Mf)6	12:56	1.0	Surface	1	2	19.61	8.46	30.10	138.6	10.6	2.7	3.7
HKLR	HY/2011/03	2019-02-06	Mid-Ebb	Sunny	IS(Mf)6	12:57	2.1	Bottom	3	1	19.52	8.45	30.10	142.6	11.0	2.8	4.8
HKLR	HY/2011/03	2019-02-06	Mid-Ebb	Sunny	IS(Mf)6	12:56	2.1	Bottom	3	2	19.57	8.48	30.09	135.1	10.4	2.9	4.3
HKLR	HY/2011/03	2019-02-06	Mid-Ebb	Sunny	IS7	13:06	1.0	Surface	1	1	20.04	8.49	30.07	156.7	11.9	1.8	2.1
HKLR	HY/2011/03	2019-02-06	Mid-Ebb	Sunny	IS7	13:06	1.0	Surface	1	2	20.06	8.49	30.08	153.1	11.6	1.9	1.9
HKLR	HY/2011/03	2019-02-06	Mid-Ebb	Sunny	IS7	13:06	2.0	Bottom	3	1	19.68	8.51	30.15	147.7	11.3	1.9	2.2
HKLR	HY/2011/03	2019-02-06	Mid-Ebb	Sunny	IS7	13:06	2.0	Bottom	3	2	19.92	8.50	30.07	154.2	11.8	2.0	3.1
HKLR	HY/2011/03	2019-02-06	Mid-Ebb	Sunny	IS8	13:33	1.0	Surface	1	1	19.72	8.47	30.18	144.1	11.0	2.4	4.2
HKLR	HY/2011/03	2019-02-06	Mid-Ebb	Sunny	IS8	13:33	1.0	Surface	1	2	19.69	8.43	30.19	146.6	11.2	2.4	3.2
HKLR	HY/2011/03	2019-02-06	Mid-Ebb	Sunny	IS8	13:33	2.8	Bottom	3	1	19.48	8.45	30.14	142.1	10.9	2.4	3.8
HKLR	HY/2011/03	2019-02-06	Mid-Ebb	Sunny	IS8	13:33	2.8	Bottom	3	2	19.48	8.45	30.15	145.4	11.2	2.5	4.5
HKLR	HY/2011/03	2019-02-06	Mid-Ebb	Sunny	IS(Mf)9	13:16	1.0	Surface	1	1	19.59	8.45	30.13	147.2	11.3	2.0	4.7
HKLR	HY/2011/03	2019-02-06	Mid-Ebb	Sunny	IS(Mf)9	13:16	1.0	Surface	1	2	19.60	8.45	30.12	144.3	11.1	1.9	3.9
HKLR	HY/2011/03	2019-02-06	Mid-Ebb	Sunny	IS(Mf)9	13:15	2.5	Bottom	3	1	19.30	8.39	30.22	143.9	11.1	3.1	5.0
HKLR	HY/2011/03	2019-02-06	Mid-Ebb	Sunny	IS(Mf)9	13:16	2.5	Bottom	3	2	19.51	8.44	30.13	145.9	11.2	3.0	4.7
HKLR	HY/2011/03	2019-02-06	Mid-Ebb	Sunny	IS10(N)	13:32	1.0	Surface	1	1	20.31	8.24	27.92	124.8	9.6	3.0	2.7
HKLR	HY/2011/03	2019-02-06	Mid-Ebb	Sunny	IS10(N)	13:31	1.0	Surface	1	2	20.29	8.25	27.90	124.4	9.5	2.8	2.6
HKLR	HY/2011/03	2019-02-06	Mid-Ebb	Sunny	IS10(N)	13:31	5.2	Middle	2	1	19.81	8.25	28.75	122.2	9.4	3.7	2.1
HKLR	HY/2011/03	2019-02-06	Mid-Ebb	Sunny	IS10(N)	13:32	5.2	Middle	2	2	19.81	8.25	28.75	122.9	9.5	3.6	1.3
HKLR	HY/2011/03	2019-02-06	Mid-Ebb	Sunny	IS10(N)	13:31	9.3	Bottom	3	1	19.81	8.25	28.76	122.5	9.4	4.0	2.3
HKLR	HY/2011/03	2019-02-06	Mid-Ebb	Sunny	IS10(N)	13:32	9.3	Bottom	3	2	19.83	8.25	28.72	123.1	9.5	4.1	2.4
HKLR	HY/2011/03	2019-02-06	Mid-Ebb	Sunny	SR3(N)	12:40	1.0	Surface	1	1	19.66	8.50	30.10	135.4	10.4	2.6	4.0
HKLR	HY/2011/03	2019-02-06	Mid-Ebb	Sunny	SR3(N)	12:39	1.0	Surface	1	2	19.62	8.48	30.12	124.6	9.6	2.7	4.8
HKLR	HY/2011/03	2019-02-06	Mid-Ebb	Sunny	SR3(N)	12:39	2.4	Bottom	3	1	19.56	8.49	30.08	129.7	10.0	2.8	4.9
HKLR	HY/2011/03	2019-02-06	Mid-Ebb	Sunny	SR3(N)	12:39	2.4	Bottom	3	2	19.52	8.49	30.13	123.8	9.5	2.8	5.4
HKLR	HY/2011/03	2019-02-06	Mid-Ebb	Sunny	SR4(N)	13:27	1.0	Surface	1	1	19.46	8.44	30.17	143.6	11.0	1.9	4.9
HKLR	HY/2011/03	2019-02-06	Mid-Ebb	Sunny	SR4(N)	13:27	1.0	Surface	1	2	19.48	8.45	30.16	143.6	11.0	1.8	4.8
HKLR	HY/2011/03	2019-02-06	Mid-Ebb	Sunny	SR4(N)	13:27	2.7	Bottom	3	1	19.38	8.46	30.12	144.5	11.1	1.6	3.5
HKLR	HY/2011/03	2019-02-06	Mid-Ebb	Sunny	SR4(N)	13:27	2.7	Bottom	3	2	19.43	8.44	30.12	143.2	11.0	1.7	2.7
HKLR	HY/2011/03	2019-02-06	Mid-Ebb	Sunny	SR5(N)	13:20	1.0	Surface	1	1	19.93	8.28	28.54	118.2	9.1	2.9	3.8
HKLR	HY/2011/03	2019-02-06	Mid-Ebb	Sunny	SR5(N)	13:20	1.0	Surface	1	2	20.13	8.26	28.15	122.4	9.4	3.2	2.8
HKLR	HY/2011/03	2019-02-06	Mid-Ebb	Sunny	SR5(N)	13:20	4.1	Middle	2	1	19.81	8.28	28.77	114.3	8.8	3.8	4.1
HKLR	HY/2011/03	2019-02-06	Mid-Ebb	Sunny	SR5(N)	13:20	4.1	Middle	2	2	19.90	8.27	28.66	119.7	9.2	4.0	5.0
HKLR	HY/2011/03	2019-02-06	Mid-Ebb	Sunny	SR5(N)	13:20	7.2	Bottom	3	1	19.84	8.27	28.73	110.8	8.5	5.5	5.0
HKLR	HY/2011/03	2019-02-06	Mid-Ebb	Sunny	SR5(N)	13:19	7.2	Bottom	3	2	19.82	8.30	28.77	103.7	8.0	5.3	3.6
HKLR	HY/2011/03	2019-02-06	Mid-Ebb	Sunny	SR10A(N)	14:13	1.0	Surface	1	1	19.55	8.19	29.75	109.2	8.4	2.7	4.4
HKLR	HY/2011/03	2019-02-06	Mid-Ebb	Sunny	SR10A(N)	14:14	1.0	Surface	1	2	19.64	8.19	29.65	111.4	8.6	2.5	3.1
HKLR	HY/2011/03	2019-02-06	Mid-Ebb	Sunny	SR10A(N)	14:14	6.3	Middle	2	1	19.48	8.18	29.87	109.7	8.5	2.6	2.5
HKLR	HY/2011/03	2019-02-06	Mid-Ebb	Sunny	SR10A(N)	14:13	6.3	Middle	2	2	19.49	8.19	29.86	107.9	8.3	3.0	4.4
HKLR	HY/2011/03	2019-02-06	Mid-Ebb	Sunny	SR10A(N)	14:13	11.5	Bottom	3	1	19.48	8.19	29.89	100.9	7.8	3.3	2.6
HKLR	HY/2011/03	2019-02-06	Mid-Ebb	Sunny	SR10A(N)	14:13	11.5	Bottom	3	2	19.46	8.18	29.94	102.9	7.9	3.1	2.8

Water Quality Monitoring Data

Project	Works	Date (yyyy-mm-dd)	Tide	Weather Condition	Station	Time	Depth, m	Level	Level_Code	Replicate	Temperature, °C	pH	Salinity, ppt	DO, %	DO, mg/L	Turbidity, NTU	SS, mg/L
HKLR	HY/2011/03	2019-02-06	Mid-Ebb	Sunny	SR10B(N)2	14:25	1.0	Surface	1	1	19.79	8.19	29.51	116.0	8.9	1.9	4.4
HKLR	HY/2011/03	2019-02-06	Mid-Ebb	Sunny	SR10B(N)2	14:24	1.0	Surface	1	2	19.72	8.19	29.58	115.1	8.8	2.0	2.6
HKLR	HY/2011/03	2019-02-06	Mid-Ebb	Sunny	SR10B(N)2	14:24	3.4	Middle	2	1	19.60	8.18	29.69	114.3	8.8	2.0	2.9
HKLR	HY/2011/03	2019-02-06	Mid-Ebb	Sunny	SR10B(N)2	14:24	3.4	Middle	2	2	19.60	8.18	29.67	113.6	8.7	1.8	4.2
HKLR	HY/2011/03	2019-02-06	Mid-Ebb	Sunny	SR10B(N)2	14:23	5.7	Bottom	3	1	19.51	8.18	29.82	113.2	8.7	1.8	4.4
HKLR	HY/2011/03	2019-02-06	Mid-Ebb	Sunny	SR10B(N)2	14:24	5.7	Bottom	3	2	19.57	8.18	29.76	114.4	8.8	1.9	3.7
HKLR	HY/2011/03	2019-02-06	Mid-Ebb	Sunny	CS2(A)	12:32	1.0	Surface	1	1	19.70	8.35	28.61	114.8	8.9	3.6	5.2
HKLR	HY/2011/03	2019-02-06	Mid-Ebb	Sunny	CS2(A)	12:32	1.0	Surface	1	2	19.70	8.32	28.68	120.0	9.3	3.5	4.3
HKLR	HY/2011/03	2019-02-06	Mid-Ebb	Sunny	CS2(A)	12:32	3.2	Middle	2	1	19.60	8.32	28.88	116.9	9.0	3.9	3.9
HKLR	HY/2011/03	2019-02-06	Mid-Ebb	Sunny	CS2(A)	12:32	3.2	Middle	2	2	19.59	8.34	28.93	111.2	8.6	4.0	4.4
HKLR	HY/2011/03	2019-02-06	Mid-Ebb	Sunny	CS2(A)	12:32	5.3	Bottom	3	1	19.52	8.34	29.24	99.3	7.7	4.8	4.8
HKLR	HY/2011/03	2019-02-06	Mid-Ebb	Sunny	CS2(A)	12:32	5.3	Bottom	3	2	19.62	8.33	29.00	104.6	8.1	5.1	3.6
HKLR	HY/2011/03	2019-02-06	Mid-Ebb	Sunny	CS(Mf)5	14:00	1.0	Surface	1	1	19.68	8.31	30.19	124.7	9.5	2.1	3.1
HKLR	HY/2011/03	2019-02-06	Mid-Ebb	Sunny	CS(Mf)5	13:59	1.0	Surface	1	2	19.72	8.31	30.15	118.4	9.2	2.1	2.6
HKLR	HY/2011/03	2019-02-06	Mid-Ebb	Sunny	CS(Mf)5	13:59	5.9	Middle	2	1	18.93	8.22	30.67	115.1	8.8	2.2	3.3
HKLR	HY/2011/03	2019-02-06	Mid-Ebb	Sunny	CS(Mf)5	14:00	5.9	Middle	2	2	18.93	8.24	30.63	117.1	9.1	2.4	2.6
HKLR	HY/2011/03	2019-02-06	Mid-Ebb	Sunny	CS(Mf)5	14:00	10.8	Bottom	3	1	18.89	8.23	30.84	107.3	8.3	2.2	3.1
HKLR	HY/2011/03	2019-02-06	Mid-Ebb	Sunny	CS(Mf)5	13:59	10.8	Bottom	3	2	18.87	8.20	30.86	104.9	8.1	2.3	2.3
HKLR	HY/2011/03	2019-02-06	Mid-Flood	Sunny	IS5	10:03	1.0	Surface	1	1	19.36	8.22	30.10	130.5	10.1	2.2	5.2
HKLR	HY/2011/03	2019-02-06	Mid-Flood	Sunny	IS5	10:03	1.0	Surface	1	2	19.35	8.21	30.10	133.3	10.3	2.1	4.8
HKLR	HY/2011/03	2019-02-06	Mid-Flood	Sunny	IS5	10:03	4.2	Middle	2	1	19.37	8.24	30.10	127.8	9.9	2.2	6.4
HKLR	HY/2011/03	2019-02-06	Mid-Flood	Sunny	IS5	10:03	4.2	Middle	2	2	19.35	8.21	30.11	132.2	10.2	2.1	6.0
HKLR	HY/2011/03	2019-02-06	Mid-Flood	Sunny	IS5	10:03	7.4	Bottom	3	1	19.35	8.21	30.10	124.0	9.6	2.2	5.2
HKLR	HY/2011/03	2019-02-06	Mid-Flood	Sunny	IS5	10:02	7.4	Bottom	3	2	19.37	8.26	30.09	117.5	9.1	2.2	5.2
HKLR	HY/2011/03	2019-02-06	Mid-Flood	Sunny	IS(Mf)6	9:54	1.0	Surface	1	1	19.49	8.25	30.05	122.4	9.4	2.0	3.2
HKLR	HY/2011/03	2019-02-06	Mid-Flood	Sunny	IS(Mf)6	9:54	1.0	Surface	1	2	19.52	8.23	30.03	126.0	9.7	2.0	2.8
HKLR	HY/2011/03	2019-02-06	Mid-Flood	Sunny	IS(Mf)6	9:54	2.2	Bottom	3	1	19.44	8.28	30.05	111.5	8.6	2.1	4.5
HKLR	HY/2011/03	2019-02-06	Mid-Flood	Sunny	IS(Mf)6	9:54	2.2	Bottom	3	2	19.47	8.24	30.04	120.6	9.3	2.0	4.1
HKLR	HY/2011/03	2019-02-06	Mid-Flood	Sunny	IS7	9:43	1.0	Surface	1	1	19.32	8.23	30.17	136.8	10.5	3.6	3.9
HKLR	HY/2011/03	2019-02-06	Mid-Flood	Sunny	IS7	9:43	1.0	Surface	1	2	19.32	8.25	30.17	135.1	10.4	3.5	3.9
HKLR	HY/2011/03	2019-02-06	Mid-Flood	Sunny	IS7	9:43	2.1	Bottom	3	1	19.29	8.24	30.17	133.3	10.3	3.9	3.6
HKLR	HY/2011/03	2019-02-06	Mid-Flood	Sunny	IS7	9:42	2.1	Bottom	3	2	19.29	8.27	30.17	129.0	10.0	3.8	3.3
HKLR	HY/2011/03	2019-02-06	Mid-Flood	Sunny	IS8	9:16	1.0	Surface	1	1	19.26	8.21	30.21	116.8	9.0	4.5	5.5
HKLR	HY/2011/03	2019-02-06	Mid-Flood	Sunny	IS8	9:16	1.0	Surface	1	2	19.26	8.19	30.22	119.3	9.2	4.6	5.0
HKLR	HY/2011/03	2019-02-06	Mid-Flood	Sunny	IS8	9:16	3.2	Bottom	3	1	19.27	8.23	30.21	110.5	8.5	4.3	5.6
HKLR	HY/2011/03	2019-02-06	Mid-Flood	Sunny	IS8	9:16	3.2	Bottom	3	2	19.26	8.20	30.21	114.3	8.8	4.4	7.4
HKLR	HY/2011/03	2019-02-06	Mid-Flood	Sunny	IS(Mf)9	9:34	1.0	Surface	1	1	19.13	8.15	30.17	120.0	9.3	3.6	13.9
HKLR	HY/2011/03	2019-02-06	Mid-Flood	Sunny	IS(Mf)9	9:34	1.0	Surface	1	2	19.11	8.13	30.18	122.6	9.5	3.5	14.7
HKLR	HY/2011/03	2019-02-06	Mid-Flood	Sunny	IS(Mf)9	9:34	2.6	Bottom	3	1	19.11	8.14	30.18	116.7	9.0	3.5	14.4
HKLR	HY/2011/03	2019-02-06	Mid-Flood	Sunny	IS(Mf)9	9:34	2.6	Bottom	3	2	19.14	8.17	30.17	108.9	8.4	3.6	14.2
HKLR	HY/2011/03	2019-02-06	Mid-Flood	Sunny	IS10(N)	9:22	1.0	Surface	1	1	19.81	8.25	28.60	116.9	9.0	4.6	6.8
HKLR	HY/2011/03	2019-02-06	Mid-Flood	Sunny	IS10(N)	9:23	1.0	Surface	1	2	19.81	8.25	28.61	119.2	9.2	4.3	6.5
HKLR	HY/2011/03	2019-02-06	Mid-Flood	Sunny	IS10(N)	9:22	5.4	Middle	2	1	19.74	8.24	28.72	117.5	9.1	4.8	6.4
HKLR	HY/2011/03	2019-02-06	Mid-Flood	Sunny	IS10(N)	9:22	5.4	Middle	2	2	19.72	8.25	28.76	116.0	8.9	4.9	6.4
HKLR	HY/2011/03	2019-02-06	Mid-Flood	Sunny	IS10(N)	9:22	9.7	Bottom	3	1	19.73	8.24	28.76	112.5	8.7	5.9	5.5
HKLR	HY/2011/03	2019-02-06	Mid-Flood	Sunny	IS10(N)	9:21	9.7	Bottom	3	2	19.72	8.25	28.78	108.6	8.4	5.5	6.3
HKLR	HY/2011/03	2019-02-06	Mid-Flood	Sunny	SR3(N)	10:15	1.0	Surface	1	1	19.39	8.21	30.09	137.3	10.6	3.6	5.3
HKLR	HY/2011/03	2019-02-06	Mid-Flood	Sunny	SR3(N)	10:14	1.0	Surface	1	2	19.38	8.22	30.09	134.7	10.4	3.9	6.1
HKLR	HY/2011/03	2019-02-06	Mid-Flood	Sunny	SR3(N)	10:14	2.4	Bottom	3	1	19.36	8.22	30.09	136.5	10.5	3.8	3.8
HKLR	HY/2011/03	2019-02-06	Mid-Flood	Sunny	SR3(N)	10:14	2.4	Bottom	3	2	19.36	8.22	30.10	132.4	10.2	3.8	3.3
HKLR	HY/2011/03	2019-02-06	Mid-Flood	Sunny	SR4(N)	9:23	1.0	Surface	1	1	19.46	8.25	30.18	131.4	10.1	3.6	4.3
HKLR	HY/2011/03	2019-02-06	Mid-Flood	Sunny	SR4(N)	9:24	1.0	Surface	1	2	19.48	8.24	30.17	133.8	10.3	3.4	4.0

Water Quality Monitoring Data

Project	Works	Date (yyyy-mm-dd)	Tide	Weather Condition	Station	Time	Depth, m	Level	Level_Code	Replicate	Temperature, °C	pH	Salinity, ppt	DO, %	DO, mg/L	Turbidity, NTU	SS, mg/L
HKLR	HY/2011/03	2019-02-06	Mid-Flood	Sunny	SR4(N)	9:23	2.7	Bottom	3	1	19.37	8.25	30.16	127.1	9.8	3.5	3.6
HKLR	HY/2011/03	2019-02-06	Mid-Flood	Sunny	SR4(N)	9:23	2.7	Bottom	3	2	19.45	8.24	30.14	129.6	10.0	3.5	3.9
HKLR	HY/2011/03	2019-02-06	Mid-Flood	Sunny	SR5(N)	9:34	1.0	Surface	1	1	19.78	8.24	28.66	119.5	9.2	4.4	4.1
HKLR	HY/2011/03	2019-02-06	Mid-Flood	Sunny	SR5(N)	9:34	1.0	Surface	1	2	19.78	8.24	28.66	119.5	9.2	4.6	5.6
HKLR	HY/2011/03	2019-02-06	Mid-Flood	Sunny	SR5(N)	9:34	4.3	Middle	2	1	19.73	8.23	28.74	118.9	9.2	6.3	5.2
HKLR	HY/2011/03	2019-02-06	Mid-Flood	Sunny	SR5(N)	9:34	4.3	Middle	2	2	19.74	8.23	28.73	118.5	9.1	6.6	5.1
HKLR	HY/2011/03	2019-02-06	Mid-Flood	Sunny	SR5(N)	9:34	7.5	Bottom	3	1	19.71	8.23	28.79	119.0	9.2	7.2	6.6
HKLR	HY/2011/03	2019-02-06	Mid-Flood	Sunny	SR5(N)	9:33	7.5	Bottom	3	2	19.70	8.23	28.80	118.2	9.1	7.0	6.0
HKLR	HY/2011/03	2019-02-06	Mid-Flood	Sunny	SR10A(N)	8:39	1.0	Surface	1	1	19.45	8.17	29.70	111.2	8.6	2.2	8.3
HKLR	HY/2011/03	2019-02-06	Mid-Flood	Sunny	SR10A(N)	8:40	1.0	Surface	1	2	19.44	8.16	29.72	110.9	8.6	2.2	6.9
HKLR	HY/2011/03	2019-02-06	Mid-Flood	Sunny	SR10B(N)	8:39	6.2	Middle	2	1	19.43	8.16	29.76	110.4	8.5	2.3	6.4
HKLR	HY/2011/03	2019-02-06	Mid-Flood	Sunny	SR10A(N)	8:40	6.2	Middle	2	2	19.42	8.16	29.78	110.5	8.5	2.5	5.8
HKLR	HY/2011/03	2019-02-06	Mid-Flood	Sunny	SR10A(N)	8:39	11.3	Bottom	3	1	19.42	8.16	29.80	110.3	8.5	3.0	5.7
HKLR	HY/2011/03	2019-02-06	Mid-Flood	Sunny	SR10A(N)	8:39	11.3	Bottom	3	2	19.42	8.16	29.81	110.5	8.5	3.0	6.3
HKLR	HY/2011/03	2019-02-06	Mid-Flood	Sunny	SR10B(N2)	8:25	1.0	Surface	1	1	19.44	8.19	29.72	109.2	8.4	2.2	6.3
HKLR	HY/2011/03	2019-02-06	Mid-Flood	Sunny	SR10B(N2)	8:26	1.0	Surface	1	2	19.45	8.18	29.68	110.5	8.5	1.9	5.5
HKLR	HY/2011/03	2019-02-06	Mid-Flood	Sunny	SR10B(N2)	8:25	3.4	Middle	2	1	19.44	8.18	29.74	109.7	8.5	2.2	6.3
HKLR	HY/2011/03	2019-02-06	Mid-Flood	Sunny	SR10B(N2)	8:25	3.4	Middle	2	2	19.43	8.19	29.79	108.2	8.3	2.3	6.9
HKLR	HY/2011/03	2019-02-06	Mid-Flood	Sunny	SR10B(N2)	8:24	5.7	Bottom	3	1	19.47	8.20	29.79	101.1	7.8	3.2	7.0
HKLR	HY/2011/03	2019-02-06	Mid-Flood	Sunny	SR10B(N2)	8:25	5.7	Bottom	3	2	19.42	8.18	29.79	105.8	8.2	3.3	8.0
HKLR	HY/2011/03	2019-02-06	Mid-Flood	Sunny	CS2(A)	10:22	1.0	Surface	1	1	19.65	8.30	28.86	119.4	9.2	4.9	6.2
HKLR	HY/2011/03	2019-02-06	Mid-Flood	Sunny	CS2(A)	10:22	1.0	Surface	1	2	19.66	8.29	28.83	121.2	9.4	4.5	5.4
HKLR	HY/2011/03	2019-02-06	Mid-Flood	Sunny	CS2(A)	10:21	3.2	Middle	2	1	19.59	8.29	29.00	116.8	9.0	7.0	6.1
HKLR	HY/2011/03	2019-02-06	Mid-Flood	Sunny	CS2(A)	10:22	3.2	Middle	2	2	19.58	8.27	29.06	119.7	9.3	6.7	6.5
HKLR	HY/2011/03	2019-02-06	Mid-Flood	Sunny	CS2(A)	10:22	5.3	Bottom	3	1	19.56	8.27	29.12	110.0	8.5	7.4	5.1
HKLR	HY/2011/03	2019-02-06	Mid-Flood	Sunny	CS2(A)	10:21	5.3	Bottom	3	2	19.57	8.30	29.15	102.9	7.9	8.0	4.7
HKLR	HY/2011/03	2019-02-06	Mid-Flood	Sunny	CS(Mf)5	8:49	1.0	Surface	1	1	19.00	8.07	30.24	118.8	9.2	6.3	4.0
HKLR	HY/2011/03	2019-02-06	Mid-Flood	Sunny	CS(Mf)5	8:48	1.0	Surface	1	2	19.02	8.08	30.20	117.0	9.1	6.1	3.3
HKLR	HY/2011/03	2019-02-06	Mid-Flood	Sunny	CS(Mf)5	8:49	6.1	Middle	2	1	18.95	8.06	30.46	115.9	9.0	6.2	3.2
HKLR	HY/2011/03	2019-02-06	Mid-Flood	Sunny	CS(Mf)5	8:48	6.1	Middle	2	2	18.95	8.07	30.48	115.8	9.0	6.1	4.2
HKLR	HY/2011/03	2019-02-06	Mid-Flood	Sunny	CS(Mf)5	8:48	11.2	Bottom	3	1	18.95	8.09	30.55	110.1	8.5	6.5	2.5
HKLR	HY/2011/03	2019-02-06	Mid-Flood	Sunny	CS(Mf)5	8:48	11.2	Bottom	3	2	18.95	8.06	30.50	115.7	9.0	6.5	2.6
HKLR	HY/2011/03	2019-02-08	Mid-Ebb	Sunny	IS5	13:47	1.0	Surface	1	1	20.44	8.41	29.81	137.2	10.4	2.5	4.7
HKLR	HY/2011/03	2019-02-08	Mid-Ebb	Sunny	IS5	13:47	1.0	Surface	1	2	20.46	8.42	29.81	134.9	10.2	2.5	4.6
HKLR	HY/2011/03	2019-02-08	Mid-Ebb	Sunny	IS5	13:47	4.3	Middle	2	1	20.44	8.42	29.81	129.6	9.8	2.8	3.7
HKLR	HY/2011/03	2019-02-08	Mid-Ebb	Sunny	IS5	13:47	4.3	Middle	2	2	20.43	8.41	29.82	135.9	10.3	2.7	4.1
HKLR	HY/2011/03	2019-02-08	Mid-Ebb	Sunny	IS5	13:47	7.6	Bottom	3	1	20.43	8.41	29.81	127.7	9.7	2.8	3.1
HKLR	HY/2011/03	2019-02-08	Mid-Ebb	Sunny	IS5	13:46	7.6	Bottom	3	2	20.42	8.41	29.82	126.1	9.5	2.8	3.2
HKLR	HY/2011/03	2019-02-08	Mid-Ebb	Sunny	IS(Mf)6	13:55	1.0	Surface	1	1	20.46	8.42	29.63	131.5	10.0	2.1	4.5
HKLR	HY/2011/03	2019-02-08	Mid-Ebb	Sunny	IS(Mf)6	13:55	1.0	Surface	1	2	20.45	8.41	29.63	134.0	10.2	2.0	4.3
HKLR	HY/2011/03	2019-02-08	Mid-Ebb	Sunny	IS(Mf)6	13:55	2.1	Bottom	3	1	20.43	8.42	29.62	125.3	9.5	2.1	3.8
HKLR	HY/2011/03	2019-02-08	Mid-Ebb	Sunny	IS(Mf)6	13:55	2.1	Bottom	3	2	20.42	8.43	29.63	118.0	8.9	2.1	4.4
HKLR	HY/2011/03	2019-02-08	Mid-Ebb	Sunny	IS7	14:03	1.0	Surface	1	1	20.61	8.43	29.46	134.0	10.1	2.9	4.8
HKLR	HY/2011/03	2019-02-08	Mid-Ebb	Sunny	IS7	14:03	1.0	Surface	1	2	20.62	8.45	29.46	128.4	9.7	2.7	5.4
HKLR	HY/2011/03	2019-02-08	Mid-Ebb	Sunny	IS7	14:02	2.2	Bottom	3	1	20.63	8.45	29.46	115.9	8.8	2.8	6.3
HKLR	HY/2011/03	2019-02-08	Mid-Ebb	Sunny	IS7	14:03	2.2	Bottom	3	2	20.62	8.44	29.46	114.8	8.7	2.9	6.1
HKLR	HY/2011/03	2019-02-08	Mid-Ebb	Sunny	IS8	14:28	1.0	Surface	1	1	20.56	8.37	29.54	128.7	9.7	4.6	6.4
HKLR	HY/2011/03	2019-02-08	Mid-Ebb	Sunny	IS8	14:28	1.0	Surface	1	2	20.53	8.39	29.56	129.4	9.8	4.8	6.5
HKLR	HY/2011/03	2019-02-08	Mid-Ebb	Sunny	IS8	14:28	2.6	Bottom	3	1	20.53	8.40	29.55	120.4	9.1	4.7	6.7
HKLR	HY/2011/03	2019-02-08	Mid-Ebb	Sunny	IS8	14:28	2.6	Bottom	3	2	20.57	8.38	29.52	124.5	9.4	4.8	6.7
HKLR	HY/2011/03	2019-02-08	Mid-Ebb	Sunny	IS(Mf)9	14:11	1.0	Surface	1	1	20.65	8.45	29.58	133.4	10.1	2.1	5.0
HKLR	HY/2011/03	2019-02-08	Mid-Ebb	Sunny	IS(Mf)9	14:11	1.0	Surface	1	2	20.66	8.43	29.58	137.4	10.4	2.2	5.5

Water Quality Monitoring Data

Project	Works	Date (yyyy-mm-dd)	Tide	Weather Condition	Station	Time	Depth, m	Level	Level_Code	Replicate	Temperature, °C	pH	Salinity, ppt	DO, %	DO, mg/L	Turbidity, NTU	SS, mg/L
HKLR	HY/2011/03	2019-02-08	Mid-Ebb	Sunny	IS(Mf)9	14:11	2.6	Bottom	3	1	20.64	8.44	29.57	127.7	9.6	2.5	5.8
HKLR	HY/2011/03	2019-02-08	Mid-Ebb	Sunny	IS(Mf)9	14:11	2.6	Bottom	3	2	20.66	8.44	29.58	137.0	10.4	2.5	6.3
HKLR	HY/2011/03	2019-02-08	Mid-Ebb	Sunny	IS10(N)	14:30	1.0	Surface	1	1	21.04	8.26	27.43	126.3	9.6	3.0	6.1
HKLR	HY/2011/03	2019-02-08	Mid-Ebb	Sunny	IS10(N)	14:31	1.0	Surface	1	2	20.84	8.25	27.62	125.9	9.6	2.8	5.9
HKLR	HY/2011/03	2019-02-08	Mid-Ebb	Sunny	IS10(N)	14:30	5.3	Middle	2	1	20.49	8.23	28.02	123.9	9.5	4.1	5.3
HKLR	HY/2011/03	2019-02-08	Mid-Ebb	Sunny	IS10(N)	14:31	5.3	Middle	2	2	20.48	8.23	28.02	124.5	9.5	3.7	4.6
HKLR	HY/2011/03	2019-02-08	Mid-Ebb	Sunny	IS10(N)	14:30	9.6	Bottom	3	1	20.50	8.24	28.04	124.7	9.5	4.2	4.8
HKLR	HY/2011/03	2019-02-08	Mid-Ebb	Sunny	IS10(N)	14:30	9.6	Bottom	3	2	20.56	8.24	27.99	125.5	9.6	3.9	5.1
HKLR	HY/2011/03	2019-02-08	Mid-Ebb	Sunny	SR3(N)	13:40	1.0	Surface	1	1	20.44	8.38	29.71	140.9	10.7	2.2	4.5
HKLR	HY/2011/03	2019-02-08	Mid-Ebb	Sunny	SR3(N)	13:39	1.0	Surface	1	2	20.48	8.38	29.70	139.2	10.5	2.1	4.7
HKLR	HY/2011/03	2019-02-08	Mid-Ebb	Sunny	SR3(N)	13:39	2.4	Bottom	3	1	20.43	8.38	29.71	139.9	10.6	2.2	5.0
HKLR	HY/2011/03	2019-02-08	Mid-Ebb	Sunny	SR3(N)	13:38	2.4	Bottom	3	2	20.38	8.39	29.75	138.7	10.5	2.1	4.6
HKLR	HY/2011/03	2019-02-08	Mid-Ebb	Sunny	SR4(N)	14:22	1.0	Surface	1	1	20.39	8.38	29.57	126.1	9.6	5.1	5.8
HKLR	HY/2011/03	2019-02-08	Mid-Ebb	Sunny	SR4(N)	14:22	1.0	Surface	1	2	20.32	8.40	29.56	122.5	9.3	5.3	5.2
HKLR	HY/2011/03	2019-02-08	Mid-Ebb	Sunny	SR4(N)	14:22	2.6	Bottom	3	1	20.26	8.41	29.58	116.7	8.9	5.4	7.0
HKLR	HY/2011/03	2019-02-08	Mid-Ebb	Sunny	SR4(N)	14:22	2.6	Bottom	3	2	20.29	8.39	29.58	114.1	8.6	5.4	6.7
HKLR	HY/2011/03	2019-02-08	Mid-Ebb	Sunny	SR5(N)	14:20	1.0	Surface	1	1	21.06	8.28	27.42	119.7	9.1	1.9	7.4
HKLR	HY/2011/03	2019-02-08	Mid-Ebb	Sunny	SR5(N)	14:20	1.0	Surface	1	2	20.94	8.26	27.52	122.4	9.3	2.1	7.3
HKLR	HY/2011/03	2019-02-08	Mid-Ebb	Sunny	SR5(N)	14:20	4.3	Middle	2	1	20.44	8.23	28.09	119.5	9.1	2.6	7.0
HKLR	HY/2011/03	2019-02-08	Mid-Ebb	Sunny	SR5(N)	14:19	4.3	Middle	2	2	20.44	8.24	28.08	115.9	8.8	2.5	6.1
HKLR	HY/2011/03	2019-02-08	Mid-Ebb	Sunny	SR5(N)	14:20	7.6	Bottom	3	1	20.36	8.22	28.35	107.9	8.2	3.0	6.2
HKLR	HY/2011/03	2019-02-08	Mid-Ebb	Sunny	SR5(N)	14:19	7.6	Bottom	3	2	20.46	8.25	28.17	101.7	7.8	2.7	6.2
HKLR	HY/2011/03	2019-02-08	Mid-Ebb	Sunny	SR10A(N)	15:18	1.0	Surface	1	1	20.29	8.23	29.22	114.4	8.7	2.8	5.2
HKLR	HY/2011/03	2019-02-08	Mid-Ebb	Sunny	SR10A(N)	15:17	1.0	Surface	1	2	20.42	8.26	29.05	112.1	8.6	3.0	5.5
HKLR	HY/2011/03	2019-02-08	Mid-Ebb	Sunny	SR10A(N)	15:17	6.3	Middle	2	1	20.02	8.22	29.63	112.6	8.6	2.5	5.9
HKLR	HY/2011/03	2019-02-08	Mid-Ebb	Sunny	SR10A(N)	15:17	6.3	Middle	2	2	20.00	8.25	29.66	111.0	8.4	2.3	5.1
HKLR	HY/2011/03	2019-02-08	Mid-Ebb	Sunny	SR10A(N)	15:17	11.6	Bottom	3	1	20.03	8.23	29.63	102.5	7.8	3.2	3.0
HKLR	HY/2011/03	2019-02-08	Mid-Ebb	Sunny	SR10A(N)	15:17	11.6	Bottom	3	2	19.99	8.27	29.71	106.0	8.1	3.1	3.1
HKLR	HY/2011/03	2019-02-08	Mid-Ebb	Sunny	SR10B(N2)	15:26	1.0	Surface	1	1	20.46	8.23	29.01	117.0	8.9	1.8	4.7
HKLR	HY/2011/03	2019-02-08	Mid-Ebb	Sunny	SR10B(N2)	15:25	1.0	Surface	1	2	20.32	8.22	29.16	116.1	8.8	1.6	4.3
HKLR	HY/2011/03	2019-02-08	Mid-Ebb	Sunny	SR10B(N2)	15:26	3.4	Middle	2	1	20.04	8.20	29.58	115.4	8.8	2.1	3.6
HKLR	HY/2011/03	2019-02-08	Mid-Ebb	Sunny	SR10B(N2)	15:25	3.4	Middle	2	2	20.04	8.21	29.59	115.0	8.8	2.0	3.4
HKLR	HY/2011/03	2019-02-08	Mid-Ebb	Sunny	SR10B(N2)	15:25	5.7	Bottom	3	1	20.04	8.21	29.60	115.0	8.8	2.0	2.7
HKLR	HY/2011/03	2019-02-08	Mid-Ebb	Sunny	SR10B(N2)	15:25	5.7	Bottom	3	2	20.10	8.21	29.54	115.9	8.8	2.2	3.2
HKLR	HY/2011/03	2019-02-08	Mid-Ebb	Sunny	CS2(A)	13:31	1.0	Surface	1	1	20.09	8.20	29.67	110.8	8.5	5.5	5.5
HKLR	HY/2011/03	2019-02-08	Mid-Ebb	Sunny	CS2(A)	13:32	1.0	Surface	1	2	20.00	8.19	29.72	114.4	8.7	6.1	6.2
HKLR	HY/2011/03	2019-02-08	Mid-Ebb	Sunny	CS2(A)	13:31	3.3	Middle	2	1	19.73	8.22	29.88	108.7	8.3	7.0	5.1
HKLR	HY/2011/03	2019-02-08	Mid-Ebb	Sunny	CS2(A)	13:32	3.3	Middle	2	2	19.64	8.22	29.99	112.4	8.6	7.3	5.2
HKLR	HY/2011/03	2019-02-08	Mid-Ebb	Sunny	CS2(A)	13:32	5.6	Bottom	3	1	19.67	8.23	30.03	101.9	7.8	7.2	6.8
HKLR	HY/2011/03	2019-02-08	Mid-Ebb	Sunny	CS2(A)	13:31	5.6	Bottom	3	2	19.64	8.23	30.11	96.1	7.4	7.4	7.2
HKLR	HY/2011/03	2019-02-08	Mid-Ebb	Sunny	CS(Mf)5	14:57	1.0	Surface	1	1	20.00	8.31	29.62	119.8	9.2	1.8	4.4
HKLR	HY/2011/03	2019-02-08	Mid-Ebb	Sunny	CS(Mf)5	14:57	1.0	Surface	1	2	19.94	8.28	29.62	122.3	9.4	1.7	5.1
HKLR	HY/2011/03	2019-02-08	Mid-Ebb	Sunny	CS(Mf)5	14:57	5.7	Middle	2	1	19.34	8.26	30.50	118.3	9.0	1.8	6.0
HKLR	HY/2011/03	2019-02-08	Mid-Ebb	Sunny	CS(Mf)5	14:57	5.7	Middle	2	2	19.33	8.23	30.50	122.8	9.4	1.8	5.8
HKLR	HY/2011/03	2019-02-08	Mid-Ebb	Sunny	CS(Mf)5	14:56	10.4	Bottom	3	1	19.30	8.27	30.58	113.0	8.7	1.9	5.8
HKLR	HY/2011/03	2019-02-08	Mid-Ebb	Sunny	CS(Mf)5	14:57	10.4	Bottom	3	2	19.35	8.24	30.52	113.0	8.7	1.9	5.8
HKLR	HY/2011/03	2019-02-08	Mid-Flood	Sunny	IS5	9:55	1.0	Surface	1	1	20.15	8.25	29.54	134.2	10.2	2.2	4.3
HKLR	HY/2011/03	2019-02-08	Mid-Flood	Sunny	IS5	9:55	1.0	Surface	1	2	20.12	8.27	29.58	131.0	10.0	2.1	4.9
HKLR	HY/2011/03	2019-02-08	Mid-Flood	Sunny	IS5	9:55	4.4	Middle	2	1	20.11	8.28	29.63	125.7	9.6	2.2	4.7
HKLR	HY/2011/03	2019-02-08	Mid-Flood	Sunny	IS5	9:55	4.4	Middle	2	2	20.11	8.26	29.65	132.5	10.1	2.1	5.3
HKLR	HY/2011/03	2019-02-08	Mid-Flood	Sunny	IS5	9:55	7.7	Bottom	3	1	20.11	8.26	29.72	127.9	9.8	2.2	7.3
HKLR	HY/2011/03	2019-02-08	Mid-Flood	Sunny	IS5	9:55	7.7	Bottom	3	2	20.12	8.31	29.71	118.6	9.0	2.2	7.3

Water Quality Monitoring Data

Project	Works	Date (yyyy-mm-dd)	Tide	Weather Condition	Station	Time	Depth, m	Level	Level_Code	Replicate	Temperature, °C	pH	Salinity, ppt	DO, %	DO, mg/L	Turbidity, NTU	SS, mg/L
HKLR	HY/2011/03	2019-02-08	Mid-Flood	Sunny	IS(Mf)6	9:47	1.0	Surface	1	1	20.19	8.32	29.65	126.9	9.7	1.3	4.6
HKLR	HY/2011/03	2019-02-08	Mid-Flood	Sunny	IS(Mf)6	9:47	1.0	Surface	1	2	20.18	8.29	29.65	125.2	9.5	1.3	4.9
HKLR	HY/2011/03	2019-02-08	Mid-Flood	Sunny	IS(Mf)6	9:47	2.3	Bottom	3	1	20.16	8.31	29.69	120.0	9.1	1.5	4.9
HKLR	HY/2011/03	2019-02-08	Mid-Flood	Sunny	IS(Mf)6	9:47	2.3	Bottom	3	2	20.18	8.34	29.68	114.6	8.7	1.5	4.6
HKLR	HY/2011/03	2019-02-08	Mid-Flood	Sunny	IS7	9:38	1.0	Surface	1	1	20.06	8.27	29.50	126.7	9.7	2.5	5.2
HKLR	HY/2011/03	2019-02-08	Mid-Flood	Sunny	IS7	9:38	1.0	Surface	1	2	20.07	8.29	29.53	120.0	9.2	2.6	5.2
HKLR	HY/2011/03	2019-02-08	Mid-Flood	Sunny	IS7	9:38	2.2	Bottom	3	1	20.07	8.28	29.59	108.3	8.3	3.1	5.9
HKLR	HY/2011/03	2019-02-08	Mid-Flood	Sunny	IS7	9:38	2.2	Bottom	3	2	20.10	8.31	29.59	106.0	8.1	3.0	5.7
HKLR	HY/2011/03	2019-02-08	Mid-Flood	Sunny	IS8	9:14	1.0	Surface	1	1	20.13	8.30	29.72	120.2	9.2	3.5	10.2
HKLR	HY/2011/03	2019-02-08	Mid-Flood	Sunny	IS8	9:14	1.0	Surface	1	2	20.13	8.28	29.71	130.0	9.9	3.6	9.8
HKLR	HY/2011/03	2019-02-08	Mid-Flood	Sunny	IS8	9:13	3.2	Bottom	3	1	20.12	8.31	29.74	108.8	8.3	3.9	8.8
HKLR	HY/2011/03	2019-02-08	Mid-Flood	Sunny	IS8	9:14	3.2	Bottom	3	2	20.12	8.29	29.72	115.4	8.8	3.8	8.4
HKLR	HY/2011/03	2019-02-08	Mid-Flood	Sunny	IS(Mf)9	9:30	1.0	Surface	1	1	19.78	8.24	29.44	120.7	9.3	7.8	6.0
HKLR	HY/2011/03	2019-02-08	Mid-Flood	Sunny	IS(Mf)9	9:31	1.0	Surface	1	2	19.76	8.20	29.44	122.6	9.4	7.9	6.0
HKLR	HY/2011/03	2019-02-08	Mid-Flood	Sunny	IS(Mf)9	9:30	2.9	Bottom	3	1	19.79	8.26	29.44	114.9	8.8	7.7	8.0
HKLR	HY/2011/03	2019-02-08	Mid-Flood	Sunny	IS(Mf)9	9:30	2.9	Bottom	3	2	19.76	8.21	29.44	118.1	9.1	7.9	7.0
HKLR	HY/2011/03	2019-02-08	Mid-Flood	Sunny	IS10(N)	9:28	1.0	Surface	1	1	20.45	8.26	27.86	119.0	9.1	5.5	6.8
HKLR	HY/2011/03	2019-02-08	Mid-Flood	Sunny	IS10(N)	9:27	1.0	Surface	1	2	20.44	8.26	27.88	114.4	8.8	5.1	7.5
HKLR	HY/2011/03	2019-02-08	Mid-Flood	Sunny	IS10(N)	9:26	5.3	Middle	2	1	20.31	8.24	28.15	111.7	8.6	5.7	8.3
HKLR	HY/2011/03	2019-02-08	Mid-Flood	Sunny	IS10(N)	9:27	5.3	Middle	2	2	20.32	8.24	28.11	116.6	8.9	5.7	9.1
HKLR	HY/2011/03	2019-02-08	Mid-Flood	Sunny	IS10(N)	9:26	9.6	Bottom	3	1	20.35	8.25	28.13	100.6	7.7	6.8	7.7
HKLR	HY/2011/03	2019-02-08	Mid-Flood	Sunny	IS10(N)	9:27	9.6	Bottom	3	2	20.34	8.25	28.09	105.0	8.0	7.0	8.0
HKLR	HY/2011/03	2019-02-08	Mid-Flood	Sunny	SR3(N)	10:04	1.0	Surface	1	1	20.12	8.25	29.66	123.1	9.4	2.2	6.2
HKLR	HY/2011/03	2019-02-08	Mid-Flood	Sunny	SR3(N)	10:03	1.0	Surface	1	2	20.11	8.26	29.66	118.7	9.0	2.2	6.6
HKLR	HY/2011/03	2019-02-08	Mid-Flood	Sunny	SR3(N)	10:03	2.5	Bottom	3	1	20.12	8.26	29.66	120.5	9.2	2.3	4.5
HKLR	HY/2011/03	2019-02-08	Mid-Flood	Sunny	SR3(N)	10:03	2.5	Bottom	3	2	20.10	8.27	29.65	114.1	8.7	2.1	4.1
HKLR	HY/2011/03	2019-02-08	Mid-Flood	Sunny	SR4(N)	9:19	1.0	Surface	1	1	20.09	8.29	29.60	118.9	9.1	2.6	5.4
HKLR	HY/2011/03	2019-02-08	Mid-Flood	Sunny	SR4(N)	9:20	1.0	Surface	1	2	20.05	8.25	29.55	122.7	9.4	2.5	5.9
HKLR	HY/2011/03	2019-02-08	Mid-Flood	Sunny	SR4(N)	9:19	2.8	Bottom	3	1	20.11	8.31	29.63	109.9	8.4	2.6	5.4
HKLR	HY/2011/03	2019-02-08	Mid-Flood	Sunny	SR4(N)	9:19	2.8	Bottom	3	2	20.08	8.27	29.62	114.4	8.7	2.7	5.9
HKLR	HY/2011/03	2019-02-08	Mid-Flood	Sunny	SR5(N)	9:39	1.0	Surface	1	1	20.45	8.26	27.87	121.1	9.3	5.2	7.2
HKLR	HY/2011/03	2019-02-08	Mid-Flood	Sunny	SR5(N)	9:38	1.0	Surface	1	2	20.42	8.25	27.91	119.1	9.1	5.3	6.5
HKLR	HY/2011/03	2019-02-08	Mid-Flood	Sunny	SR5(N)	9:38	4.2	Middle	2	1	20.33	8.24	28.06	118.2	9.1	6.6	6.6
HKLR	HY/2011/03	2019-02-08	Mid-Flood	Sunny	SR5(N)	9:39	4.2	Middle	2	2	20.40	8.25	27.94	119.1	9.1	6.3	6.0
HKLR	HY/2011/03	2019-02-08	Mid-Flood	Sunny	SR5(N)	9:39	7.3	Bottom	3	1	20.31	8.24	28.14	119.1	9.1	7.1	5.4
HKLR	HY/2011/03	2019-02-08	Mid-Flood	Sunny	SR5(N)	9:38	7.3	Bottom	3	2	20.26	8.23	28.21	118.3	9.1	7.4	5.0
HKLR	HY/2011/03	2019-02-08	Mid-Flood	Sunny	SR10A(N)	8:43	1.0	Surface	1	1	20.26	8.22	28.31	118.3	9.1	2.0	3.3
HKLR	HY/2011/03	2019-02-08	Mid-Flood	Sunny	SR10A(N)	8:42	1.0	Surface	1	2	20.24	8.22	28.38	117.9	9.0	2.0	3.3
HKLR	HY/2011/03	2019-02-08	Mid-Flood	Sunny	SR10A(N)	8:43	6.1	Middle	2	1	20.23	8.22	28.44	117.7	9.0	2.1	4.8
HKLR	HY/2011/03	2019-02-08	Mid-Flood	Sunny	SR10A(N)	8:42	6.1	Middle	2	2	20.23	8.22	28.41	117.0	9.0	2.0	4.9
HKLR	HY/2011/03	2019-02-08	Mid-Flood	Sunny	SR10A(N)	8:43	11.2	Bottom	3	1	20.23	8.22	28.40	117.5	9.0	2.5	5.2
HKLR	HY/2011/03	2019-02-08	Mid-Flood	Sunny	SR10A(N)	8:42	11.2	Bottom	3	2	20.21	8.22	28.47	116.7	8.9	2.3	4.4
HKLR	HY/2011/03	2019-02-08	Mid-Flood	Sunny	SR10B(N2)	8:33	1.0	Surface	1	1	20.19	8.20	28.55	114.1	8.7	1.8	4.8
HKLR	HY/2011/03	2019-02-08	Mid-Flood	Sunny	SR10B(N2)	8:33	1.0	Surface	1	2	20.20	8.22	28.52	116.0	8.9	1.8	4.2
HKLR	HY/2011/03	2019-02-08	Mid-Flood	Sunny	SR10B(N2)	8:33	3.4	Middle	2	1	20.21	8.22	28.48	115.0	8.8	2.0	6.8
HKLR	HY/2011/03	2019-02-08	Mid-Flood	Sunny	SR10B(N2)	8:33	3.4	Middle	2	2	20.20	8.20	28.52	112.3	8.6	1.8	6.3
HKLR	HY/2011/03	2019-02-08	Mid-Flood	Sunny	SR10B(N2)	8:33	5.7	Bottom	3	1	20.21	8.21	28.47	110.0	8.4	2.3	5.6
HKLR	HY/2011/03	2019-02-08	Mid-Flood	Sunny	SR10B(N2)	8:33	5.7	Bottom	3	2	20.18	8.20	28.58	105.7	8.1	2.1	5.6
HKLR	HY/2011/03	2019-02-08	Mid-Flood	Sunny	CS2(A)	10:32	1.0	Surface	1	1	20.43	8.25	27.90	117.5	9.0	4.4	4.6
HKLR	HY/2011/03	2019-02-08	Mid-Flood	Sunny	CS2(A)	10:33	1.0	Surface	1	2	20.49	8.26	27.83	121.4	9.3	4.2	5.2
HKLR	HY/2011/03	2019-02-08	Mid-Flood	Sunny	CS2(A)	10:32	3.2	Middle	2	1	20.34	8.24	28.07	117.7	9.0	4.8	5.3
HKLR	HY/2011/03	2019-02-08	Mid-Flood	Sunny	CS2(A)	10:32	3.2	Middle	2	2	20.38	8.25	28.00	116.0	8.9	5.0	4.8

Water Quality Monitoring Data

Project	Works	Date (yyyy-mm-dd)	Tide	Weather Condition	Station	Time	Depth, m	Level	Level_Code	Replicate	Temperature, °C	pH	Salinity, ppt	DO, %	DO, mg/L	Turbidity, NTU	SS, mg/L
HKLR	HY/2011/03	2019-02-08	Mid-Flood	Sunny	CS2(A)	10:32	5.4	Bottom	3	1	20.38	8.25	28.03	113.6	8.7	5.5	4.7
HKLR	HY/2011/03	2019-02-08	Mid-Flood	Sunny	CS2(A)	10:32	5.4	Bottom	3	2	20.43	8.25	28.01	110.4	8.4	5.2	4.6
HKLR	HY/2011/03	2019-02-08	Mid-Flood	Sunny	CS(Mf)5	8:50	1.0	Surface	1	1	19.80	8.12	29.20	123.6	9.5	5.3	5.0
HKLR	HY/2011/03	2019-02-08	Mid-Flood	Sunny	CS(Mf)5	8:49	1.0	Surface	1	2	19.81	8.12	29.17	123.4	9.5	5.1	4.8
HKLR	HY/2011/03	2019-02-08	Mid-Flood	Sunny	CS(Mf)5	8:49	5.9	Middle	2	1	19.67	8.11	29.43	117.8	9.1	5.1	4.0
HKLR	HY/2011/03	2019-02-08	Mid-Flood	Sunny	CS(Mf)5	8:50	5.9	Middle	2	2	19.65	8.10	29.46	123.5	9.5	5.2	4.0
HKLR	HY/2011/03	2019-02-08	Mid-Flood	Sunny	CS(Mf)5	8:49	10.8	Bottom	3	1	19.52	8.09	29.97	123.4	9.5	5.2	4.1
HKLR	HY/2011/03	2019-02-08	Mid-Flood	Sunny	CS(Mf)5	8:49	10.8	Bottom	3	2	19.45	8.11	30.15	117.0	9.0	5.1	4.4
HKLR	HY/2011/03	2019-02-11	Mid-Ebb	Cloudy	IS5	15:44	1.0	Surface	1	1	19.54	8.06	30.80	105.8	8.1	1.0	2.9
HKLR	HY/2011/03	2019-02-11	Mid-Ebb	Cloudy	IS5	15:43	1.0	Surface	1	2	19.54	8.08	30.81	106.1	8.1	0.9	2.6
HKLR	HY/2011/03	2019-02-11	Mid-Ebb	Cloudy	IS5	15:44	4.1	Middle	2	1	19.53	8.08	30.90	104.5	8.0	1.2	3.2
HKLR	HY/2011/03	2019-02-11	Mid-Ebb	Cloudy	IS5	15:43	4.1	Middle	2	2	19.54	8.09	30.89	104.8	8.0	1.1	2.8
HKLR	HY/2011/03	2019-02-11	Mid-Ebb	Cloudy	IS5	15:42	7.2	Bottom	3	1	19.53	8.11	31.04	105.9	8.1	2.2	2.7
HKLR	HY/2011/03	2019-02-11	Mid-Ebb	Cloudy	IS5	15:43	7.2	Bottom	3	2	19.54	8.09	31.02	105.4	8.0	2.4	2.9
HKLR	HY/2011/03	2019-02-11	Mid-Ebb	Cloudy	IS(Mf)6	15:52	1.0	Surface	1	1	19.65	8.13	30.31	105.3	8.1	1.7	2.4
HKLR	HY/2011/03	2019-02-11	Mid-Ebb	Cloudy	IS(Mf)6	15:51	1.0	Surface	1	2	19.66	8.15	30.33	105.6	8.1	1.7	2.1
HKLR	HY/2011/03	2019-02-11	Mid-Ebb	Cloudy	IS(Mf)6	15:51	2.1	Bottom	3	1	19.69	8.19	30.51	105.9	8.1	2.2	2.1
HKLR	HY/2011/03	2019-02-11	Mid-Ebb	Cloudy	IS(Mf)6	15:51	2.1	Bottom	3	2	19.68	8.18	30.49	105.3	8.1	2.4	2.1
HKLR	HY/2011/03	2019-02-11	Mid-Ebb	Cloudy	IS7	15:59	1.0	Surface	1	1	19.61	8.11	29.93	108.5	8.3	1.5	2.7
HKLR	HY/2011/03	2019-02-11	Mid-Ebb	Cloudy	IS7	15:59	1.0	Surface	1	2	19.61	8.09	29.94	108.5	8.3	1.5	3.1
HKLR	HY/2011/03	2019-02-11	Mid-Ebb	Cloudy	IS7	15:58	2.2	Bottom	3	1	19.68	8.14	30.01	108.2	8.3	2.2	2.9
HKLR	HY/2011/03	2019-02-11	Mid-Ebb	Cloudy	IS7	15:59	2.2	Bottom	3	2	19.67	8.13	30.00	108.6	8.3	2.2	3.5
HKLR	HY/2011/03	2019-02-11	Mid-Ebb	Cloudy	IS8	16:25	1.0	Surface	1	1	19.69	8.10	29.86	107.6	8.3	4.6	5.4
HKLR	HY/2011/03	2019-02-11	Mid-Ebb	Cloudy	IS8	16:25	1.0	Surface	1	2	19.63	8.08	29.83	107.7	8.3	4.4	4.9
HKLR	HY/2011/03	2019-02-11	Mid-Ebb	Cloudy	IS8	16:25	2.7	Bottom	3	1	19.73	8.12	30.02	107.4	8.2	6.1	4.7
HKLR	HY/2011/03	2019-02-11	Mid-Ebb	Cloudy	IS8	16:24	2.7	Bottom	3	2	19.77	8.12	30.00	107.3	8.2	5.9	5.4
HKLR	HY/2011/03	2019-02-11	Mid-Ebb	Cloudy	IS(Mf)9	16:07	1.0	Surface	1	1	19.54	8.19	29.79	108.8	8.4	1.3	2.6
HKLR	HY/2011/03	2019-02-11	Mid-Ebb	Cloudy	IS(Mf)9	16:07	1.0	Surface	1	2	19.52	8.16	29.78	108.9	8.4	1.1	2.5
HKLR	HY/2011/03	2019-02-11	Mid-Ebb	Cloudy	IS(Mf)9	16:06	2.4	Bottom	3	1	19.56	8.21	29.88	108.2	8.3	1.5	3.2
HKLR	HY/2011/03	2019-02-11	Mid-Ebb	Cloudy	IS(Mf)9	16:07	2.4	Bottom	3	2	19.55	8.19	29.88	108.5	8.3	1.5	3.5
HKLR	HY/2011/03	2019-02-11	Mid-Ebb	Cloudy	IS10(N)	16:31	1.0	Surface	1	1	20.31	8.23	27.67	103.9	8.0	3.6	3.9
HKLR	HY/2011/03	2019-02-11	Mid-Ebb	Cloudy	IS10(N)	16:30	1.0	Surface	1	2	20.26	8.22	27.76	102.8	7.9	3.9	3.0
HKLR	HY/2011/03	2019-02-11	Mid-Ebb	Cloudy	IS10(N)	16:30	5.3	Middle	2	1	20.15	8.20	29.04	102.1	7.8	4.7	2.6
HKLR	HY/2011/03	2019-02-11	Mid-Ebb	Cloudy	IS10(N)	16:30	5.3	Middle	2	2	20.18	8.21	28.95	103.0	7.9	4.5	2.1
HKLR	HY/2011/03	2019-02-11	Mid-Ebb	Cloudy	IS10(N)	16:30	9.6	Bottom	3	1	20.25	8.21	28.69	103.2	7.9	5.5	3.3
HKLR	HY/2011/03	2019-02-11	Mid-Ebb	Cloudy	IS10(N)	16:30	9.6	Bottom	3	2	19.97	8.19	29.58	101.7	7.8	5.3	3.3
HKLR	HY/2011/03	2019-02-11	Mid-Ebb	Cloudy	SR3(N)	15:35	1.0	Surface	1	1	19.63	8.09	30.42	105.1	8.0	1.7	4.7
HKLR	HY/2011/03	2019-02-11	Mid-Ebb	Cloudy	SR3(N)	15:34	1.0	Surface	1	2	19.64	8.11	30.45	105.3	8.1	1.9	4.3
HKLR	HY/2011/03	2019-02-11	Mid-Ebb	Cloudy	SR3(N)	15:34	2.2	Bottom	3	1	19.60	8.17	30.90	105.6	8.1	2.2	4.6
HKLR	HY/2011/03	2019-02-11	Mid-Ebb	Cloudy	SR3(N)	15:35	2.2	Bottom	3	2	19.58	8.17	30.92	105.2	8.0	2.5	4.1
HKLR	HY/2011/03	2019-02-11	Mid-Ebb	Cloudy	SR4(N)	16:17	1.0	Surface	1	1	19.61	8.11	29.84	107.4	8.3	4.3	5.5
HKLR	HY/2011/03	2019-02-11	Mid-Ebb	Cloudy	SR4(N)	16:16	1.0	Surface	1	2	19.62	8.13	29.84	107.2	8.2	4.2	5.1
HKLR	HY/2011/03	2019-02-11	Mid-Ebb	Cloudy	SR4(N)	16:16	2.5	Bottom	3	1	19.62	8.18	29.84	107.0	8.2	4.6	5.4
HKLR	HY/2011/03	2019-02-11	Mid-Ebb	Cloudy	SR4(N)	16:17	2.5	Bottom	3	2	19.63	8.17	29.84	107.0	8.2	4.5	5.8
HKLR	HY/2011/03	2019-02-11	Mid-Ebb	Cloudy	SR5(N)	16:15	1.0	Surface	1	1	20.31	8.23	28.08	104.0	8.0	3.2	2.7
HKLR	HY/2011/03	2019-02-11	Mid-Ebb	Cloudy	SR5(N)	16:14	1.0	Surface	1	2	20.29	8.23	27.79	103.8	8.0	3.4	2.8
HKLR	HY/2011/03	2019-02-11	Mid-Ebb	Cloudy	SR5(N)	16:15	4.2	Middle	2	1	20.14	8.21	29.04	103.4	7.9	3.3	2.6
HKLR	HY/2011/03	2019-02-11	Mid-Ebb	Cloudy	SR5(N)	16:14	4.2	Middle	2	2	20.19	8.21	28.89	103.4	7.9	3.5	2.5
HKLR	HY/2011/03	2019-02-11	Mid-Ebb	Cloudy	SR5(N)	16:14	7.4	Bottom	3	1	20.10	8.21	29.40	103.6	7.9	3.5	2.6
HKLR	HY/2011/03	2019-02-11	Mid-Ebb	Cloudy	SR5(N)	16:15	7.4	Bottom	3	2	20.11	8.20	29.30	103.5	7.9	3.5	2.2
HKLR	HY/2011/03	2019-02-11	Mid-Ebb	Cloudy	SR10A(N)	17:17	1.0	Surface	1	1	19.68	8.19	30.49	102.9	7.9	1.5	2.1
HKLR	HY/2011/03	2019-02-11	Mid-Ebb	Cloudy	SR10A(N)	17:16	1.0	Surface	1	2	19.69	8.20	30.48	103.2	7.9	1.6	2.8

Water Quality Monitoring Data

Project	Works	Date (yyyy-mm-dd)	Tide	Weather Condition	Station	Time	Depth, m	Level	Level_Code	Replicate	Temperature, °C	pH	Salinity, ppt	DO, %	DO, mg/L	Turbidity, NTU	SS, mg/L
HKLR	HY/2011/03	2019-02-11	Mid-Ebb	Cloudy	SR10A(N)	17:16	6.3	Middle	2	1	19.68	8.21	30.55	102.7	7.9	1.6	2.3
HKLR	HY/2011/03	2019-02-11	Mid-Ebb	Cloudy	SR10A(N)	17:17	6.3	Middle	2	2	19.64	8.19	30.67	102.5	7.8	1.7	2.6
HKLR	HY/2011/03	2019-02-11	Mid-Ebb	Cloudy	SR10A(N)	17:17	11.6	Bottom	3	1	19.67	8.19	30.60	102.7	7.9	2.0	2.8
HKLR	HY/2011/03	2019-02-11	Mid-Ebb	Cloudy	SR10A(N)	17:16	11.6	Bottom	3	2	19.68	8.22	30.54	102.6	7.8	1.8	2.5
HKLR	HY/2011/03	2019-02-11	Mid-Ebb	Cloudy	SR10B(N2)	17:26	1.0	Surface	1	1	19.70	8.18	30.44	103.0	7.9	1.9	3.0
HKLR	HY/2011/03	2019-02-11	Mid-Ebb	Cloudy	SR10B(N2)	17:26	1.0	Surface	1	2	19.69	8.18	30.46	103.0	7.9	2.2	3.1
HKLR	HY/2011/03	2019-02-11	Mid-Ebb	Cloudy	SR10B(N2)	17:26	3.3	Middle	2	1	19.69	8.18	30.49	102.8	7.9	2.4	3.2
HKLR	HY/2011/03	2019-02-11	Mid-Ebb	Cloudy	SR10B(N2)	17:26	3.3	Middle	2	2	19.69	8.18	30.50	102.7	7.9	2.5	3.4
HKLR	HY/2011/03	2019-02-11	Mid-Ebb	Cloudy	SR10B(N2)	17:26	5.6	Bottom	3	1	19.69	8.18	30.50	102.6	7.8	2.8	3.9
HKLR	HY/2011/03	2019-02-11	Mid-Ebb	Cloudy	SR10B(N2)	17:26	5.6	Bottom	3	2	19.69	8.18	30.49	102.8	7.9	3.0	4.5
HKLR	HY/2011/03	2019-02-11	Mid-Ebb	Cloudy	CS2(A)	15:35	1.0	Surface	1	1	20.32	8.24	27.75	104.4	8.0	3.2	2.2
HKLR	HY/2011/03	2019-02-11	Mid-Ebb	Cloudy	CS2(A)	15:34	1.0	Surface	1	2	20.34	8.24	27.86	103.8	8.0	3.1	2.3
HKLR	HY/2011/03	2019-02-11	Mid-Ebb	Cloudy	CS2(A)	15:34	3.2	Middle	2	1	20.21	8.22	28.80	103.7	7.9	3.3	2.5
HKLR	HY/2011/03	2019-02-11	Mid-Ebb	Cloudy	CS2(A)	15:34	3.2	Middle	2	2	20.21	8.23	28.80	102.4	7.8	3.5	2.2
HKLR	HY/2011/03	2019-02-11	Mid-Ebb	Cloudy	CS2(A)	15:34	5.4	Bottom	3	1	20.18	8.22	28.97	101.8	7.8	4.3	3.4
HKLR	HY/2011/03	2019-02-11	Mid-Ebb	Cloudy	CS2(A)	15:34	5.4	Bottom	3	2	20.22	8.22	28.84	103.9	7.9	4.3	3.2
HKLR	HY/2011/03	2019-02-11	Mid-Ebb	Cloudy	CS(Mf)5	16:52	1.0	Surface	1	1	19.49	8.04	29.77	107.2	8.3	0.4	3.3
HKLR	HY/2011/03	2019-02-11	Mid-Ebb	Cloudy	CS(Mf)5	16:51	1.0	Surface	1	2	19.50	8.05	29.77	106.8	8.2	0.5	4.0
HKLR	HY/2011/03	2019-02-11	Mid-Ebb	Cloudy	CS(Mf)5	16:50	6.0	Middle	2	1	19.22	8.06	31.23	105.0	8.1	0.8	2.8
HKLR	HY/2011/03	2019-02-11	Mid-Ebb	Cloudy	CS(Mf)5	16:52	6.0	Middle	2	2	19.19	8.06	31.25	104.8	8.0	0.9	3.3
HKLR	HY/2011/03	2019-02-11	Mid-Ebb	Cloudy	CS(Mf)5	16:50	11.0	Bottom	3	1	19.03	8.09	31.94	105.2	8.1	1.1	3.1
HKLR	HY/2011/03	2019-02-11	Mid-Ebb	Cloudy	CS(Mf)5	16:51	11.0	Bottom	3	2	19.04	8.09	31.94	105.3	8.1	1.2	2.4
HKLR	HY/2011/03	2019-02-11	Mid-Flood	Cloudy	IS5	11:11	1.0	Surface	1	1	19.76	8.13	30.04	106.7	8.2	1.3	2.7
HKLR	HY/2011/03	2019-02-11	Mid-Flood	Cloudy	IS5	11:12	1.0	Surface	1	2	19.74	8.06	30.03	107.2	8.2	1.1	2.2
HKLR	HY/2011/03	2019-02-11	Mid-Flood	Cloudy	IS5	11:12	4.2	Middle	2	1	19.77	8.08	30.10	105.7	8.1	1.2	3.6
HKLR	HY/2011/03	2019-02-11	Mid-Flood	Cloudy	IS5	11:11	4.2	Middle	2	2	19.77	8.15	30.10	105.8	8.1	1.3	3.4
HKLR	HY/2011/03	2019-02-11	Mid-Flood	Cloudy	IS5	11:12	7.4	Bottom	3	1	19.78	8.10	30.25	105.4	8.1	1.4	3.4
HKLR	HY/2011/03	2019-02-11	Mid-Flood	Cloudy	IS5	11:10	7.4	Bottom	3	2	19.78	8.17	30.25	105.9	8.1	1.4	3.0
HKLR	HY/2011/03	2019-02-11	Mid-Flood	Cloudy	IS(Mf)6	11:03	1.0	Surface	1	1	19.77	8.12	29.89	107.7	8.3	1.6	2.9
HKLR	HY/2011/03	2019-02-11	Mid-Flood	Cloudy	IS(Mf)6	11:03	1.0	Surface	1	2	19.78	8.19	29.95	107.7	8.2	1.7	2.6
HKLR	HY/2011/03	2019-02-11	Mid-Flood	Cloudy	IS(Mf)6	11:03	2.2	Bottom	3	1	19.81	8.16	30.10	107.5	8.2	1.8	3.9
HKLR	HY/2011/03	2019-02-11	Mid-Flood	Cloudy	IS(Mf)6	11:02	2.2	Bottom	3	2	19.82	8.20	30.10	107.3	8.2	1.9	3.4
HKLR	HY/2011/03	2019-02-11	Mid-Flood	Cloudy	IS7	10:54	1.0	Surface	1	1	19.83	8.19	30.09	107.8	8.2	1.2	2.8
HKLR	HY/2011/03	2019-02-11	Mid-Flood	Cloudy	IS7	10:54	1.0	Surface	1	2	19.82	8.15	30.07	108.2	8.3	1.1	2.8
HKLR	HY/2011/03	2019-02-11	Mid-Flood	Cloudy	IS7	10:53	2.3	Bottom	3	1	19.84	8.20	30.09	107.2	8.2	1.5	2.5
HKLR	HY/2011/03	2019-02-11	Mid-Flood	Cloudy	IS7	10:54	2.3	Bottom	3	2	19.83	8.17	30.09	107.9	8.2	1.3	2.8
HKLR	HY/2011/03	2019-02-11	Mid-Flood	Cloudy	IS8	10:25	1.0	Surface	1	1	19.66	8.07	29.94	109.7	8.4	4.9	9.4
HKLR	HY/2011/03	2019-02-11	Mid-Flood	Cloudy	IS8	10:25	1.0	Surface	1	2	19.66	8.05	29.94	109.7	8.4	4.9	8.9
HKLR	HY/2011/03	2019-02-11	Mid-Flood	Cloudy	IS8	10:25	2.8	Bottom	3	1	19.65	8.05	29.95	109.6	8.4	4.4	9.7
HKLR	HY/2011/03	2019-02-11	Mid-Flood	Cloudy	IS8	10:24	2.8	Bottom	3	2	19.65	8.08	29.95	109.6	8.4	4.1	9.3
HKLR	HY/2011/03	2019-02-11	Mid-Flood	Cloudy	IS(Mf)9	10:45	1.0	Surface	1	1	19.59	8.10	29.93	106.0	8.1	2.4	2.3
HKLR	HY/2011/03	2019-02-11	Mid-Flood	Cloudy	IS(Mf)9	10:46	1.0	Surface	1	2	19.58	8.06	29.93	105.5	8.1	2.5	2.8
HKLR	HY/2011/03	2019-02-11	Mid-Flood	Cloudy	IS(Mf)9	10:45	2.6	Bottom	3	1	19.57	8.08	30.05	105.6	8.1	3.0	2.7
HKLR	HY/2011/03	2019-02-11	Mid-Flood	Cloudy	IS(Mf)9	10:44	2.6	Bottom	3	2	19.58	8.13	30.05	106.0	8.1	2.9	3.0
HKLR	HY/2011/03	2019-02-11	Mid-Flood	Cloudy	IS10(N)	10:27	1.0	Surface	1	1	20.41	8.21	28.07	105.6	8.1	3.9	3.8
HKLR	HY/2011/03	2019-02-11	Mid-Flood	Cloudy	IS10(N)	10:26	1.0	Surface	1	2	20.38	8.22	28.15	104.7	8.0	3.7	3.6
HKLR	HY/2011/03	2019-02-11	Mid-Flood	Cloudy	IS10(N)	10:26	5.3	Middle	2	1	20.22	8.22	28.89	103.7	7.9	4.3	4.9
HKLR	HY/2011/03	2019-02-11	Mid-Flood	Cloudy	IS10(N)	10:27	5.3	Middle	2	2	20.25	8.20	28.74	104.0	7.9	4.2	4.8
HKLR	HY/2011/03	2019-02-11	Mid-Flood	Cloudy	IS10(N)	10:25	9.6	Bottom	3	1	20.21	8.23	28.95	103.5	7.9	4.7	4.5
HKLR	HY/2011/03	2019-02-11	Mid-Flood	Cloudy	IS10(N)	10:26	9.6	Bottom	3	2	20.21	8.20	28.94	104.3	8.0	4.3	4.5
HKLR	HY/2011/03	2019-02-11	Mid-Flood	Cloudy	SR3(N)	11:21	1.0	Surface	1	1	19.74	8.13	30.28	105.0	8.0	1.6	3.1
HKLR	HY/2011/03	2019-02-11	Mid-Flood	Cloudy	SR3(N)	11:21	1.0	Surface	1	2	19.73	8.09	30.31	104.8	8.0	1.7	3.2

Water Quality Monitoring Data

Project	Works	Date (yyyy-mm-dd)	Tide	Weather Condition	Station	Time	Depth, m	Level	Level_Code	Replicate	Temperature, °C	pH	Salinity, ppt	DO, %	DO, mg/L	Turbidity, NTU	SS, mg/L
HKLR	HY/2011/03	2019-02-11	Mid-Flood	Cloudy	SR3(N)	11:21	2.3	Bottom	3	1	19.74	8.11	30.38	104.8	8.0	1.9	4.1
HKLR	HY/2011/03	2019-02-11	Mid-Flood	Cloudy	SR3(N)	11:20	2.3	Bottom	3	2	19.75	8.15	30.36	104.4	8.0	2.0	4.2
HKLR	HY/2011/03	2019-02-11	Mid-Flood	Cloudy	SR4(N)	10:32	1.0	Surface	1	1	19.68	8.18	29.60	110.6	8.5	1.6	3.6
HKLR	HY/2011/03	2019-02-11	Mid-Flood	Cloudy	SR4(N)	10:33	1.0	Surface	1	2	19.68	8.11	29.55	110.4	8.5	1.5	4.0
HKLR	HY/2011/03	2019-02-11	Mid-Flood	Cloudy	SR4(N)	10:33	2.6	Bottom	3	1	19.68	8.16	29.79	110.2	8.5	1.7	5.5
HKLR	HY/2011/03	2019-02-11	Mid-Flood	Cloudy	SR4(N)	10:32	2.6	Bottom	3	2	19.68	8.19	29.83	110.0	8.4	1.8	6.1
HKLR	HY/2011/03	2019-02-11	Mid-Flood	Cloudy	SR5(N)	10:38	1.0	Surface	1	1	20.38	8.21	28.17	104.8	8.0	4.4	8.7
HKLR	HY/2011/03	2019-02-11	Mid-Flood	Cloudy	SR5(N)	10:39	1.0	Surface	1	2	20.39	8.21	28.12	105.0	8.0	4.3	8.8
HKLR	HY/2011/03	2019-02-11	Mid-Flood	Cloudy	SR5(N)	10:39	4.1	Middle	2	1	20.29	8.20	28.57	104.2	8.0	5.8	4.5
HKLR	HY/2011/03	2019-02-11	Mid-Flood	Cloudy	SR5(N)	10:38	4.1	Middle	2	2	20.28	8.20	28.61	104.1	8.0	5.8	4.8
HKLR	HY/2011/03	2019-02-11	Mid-Flood	Cloudy	SR5(N)	10:38	7.2	Bottom	3	1	20.20	8.19	28.99	104.2	8.0	6.0	3.7
HKLR	HY/2011/03	2019-02-11	Mid-Flood	Cloudy	SR5(N)	10:38	7.2	Bottom	3	2	20.24	8.19	28.87	104.4	8.0	5.6	3.4
HKLR	HY/2011/03	2019-02-11	Mid-Flood	Cloudy	SR10A(N)	9:39	1.0	Surface	1	1	20.00	8.13	29.45	104.5	8.0	2.8	3.3
HKLR	HY/2011/03	2019-02-11	Mid-Flood	Cloudy	SR10A(N)	9:39	1.0	Surface	1	2	19.96	8.13	29.54	104.2	8.0	2.6	3.2
HKLR	HY/2011/03	2019-02-11	Mid-Flood	Cloudy	SR10A(N)	9:39	6.3	Middle	2	1	19.88	8.12	29.94	103.7	7.9	2.7	2.9
HKLR	HY/2011/03	2019-02-11	Mid-Flood	Cloudy	SR10A(N)	9:39	6.3	Middle	2	2	19.88	8.12	29.92	103.5	7.9	2.8	3.6
HKLR	HY/2011/03	2019-02-11	Mid-Flood	Cloudy	SR10A(N)	9:39	11.6	Bottom	3	1	19.89	8.12	29.88	103.5	7.9	2.9	4.3
HKLR	HY/2011/03	2019-02-11	Mid-Flood	Cloudy	SR10A(N)	9:39	11.6	Bottom	3	2	19.91	8.12	29.88	104.0	7.9	2.9	5.0
HKLR	HY/2011/03	2019-02-11	Mid-Flood	Cloudy	SR10B(N2)	9:28	1.0	Surface	1	1	19.92	8.12	29.68	103.8	7.9	2.1	4.4
HKLR	HY/2011/03	2019-02-11	Mid-Flood	Cloudy	SR10B(N2)	9:28	1.0	Surface	1	2	19.91	8.12	29.71	103.8	7.9	2.2	3.8
HKLR	HY/2011/03	2019-02-11	Mid-Flood	Cloudy	SR10B(N2)	9:28	3.3	Middle	2	1	19.88	8.10	29.92	103.5	7.9	2.3	3.3
HKLR	HY/2011/03	2019-02-11	Mid-Flood	Cloudy	SR10B(N2)	9:28	3.3	Middle	2	2	19.86	8.12	29.98	103.5	7.9	2.0	3.8
HKLR	HY/2011/03	2019-02-11	Mid-Flood	Cloudy	SR10B(N2)	9:27	5.6	Bottom	3	1	19.84	8.10	30.03	103.2	7.9	2.4	3.9
HKLR	HY/2011/03	2019-02-11	Mid-Flood	Cloudy	SR10B(N2)	9:28	5.6	Bottom	3	2	19.86	8.11	30.01	103.5	7.9	2.3	4.0
HKLR	HY/2011/03	2019-02-11	Mid-Flood	Cloudy	CS2(A)	11:30	1.0	Surface	1	1	20.12	8.26	28.85	107.0	8.2	4.6	3.5
HKLR	HY/2011/03	2019-02-11	Mid-Flood	Cloudy	CS2(A)	11:30	1.0	Surface	1	2	20.11	8.25	28.89	107.6	8.2	4.5	3.3
HKLR	HY/2011/03	2019-02-11	Mid-Flood	Cloudy	CS2(A)	11:30	3.2	Middle	2	1	20.08	8.25	29.65	107.1	8.2	4.3	3.6
HKLR	HY/2011/03	2019-02-11	Mid-Flood	Cloudy	CS2(A)	11:30	3.2	Middle	2	2	20.03	8.26	29.71	105.9	8.1	4.5	3.7
HKLR	HY/2011/03	2019-02-11	Mid-Flood	Cloudy	CS2(A)	11:30	5.3	Bottom	3	1	20.01	8.26	29.86	105.4	8.0	5.9	10.7
HKLR	HY/2011/03	2019-02-11	Mid-Flood	Cloudy	CS2(A)	11:30	5.3	Bottom	3	2	20.06	8.25	29.81	107.0	8.2	5.5	11.7
HKLR	HY/2011/03	2019-02-11	Mid-Flood	Cloudy	CS(Mf)5	9:58	1.0	Surface	1	1	19.60	7.97	29.88	109.3	8.4	0.7	4.0
HKLR	HY/2011/03	2019-02-11	Mid-Flood	Cloudy	CS(Mf)5	9:59	1.0	Surface	1	2	19.61	7.96	29.87	109.7	8.4	0.8	3.4
HKLR	HY/2011/03	2019-02-11	Mid-Flood	Cloudy	CS(Mf)5	9:59	6.1	Middle	2	1	19.55	7.95	30.07	108.9	8.4	1.5	3.8
HKLR	HY/2011/03	2019-02-11	Mid-Flood	Cloudy	CS(Mf)5	9:58	6.1	Middle	2	2	19.55	7.98	30.08	108.6	8.3	1.3	3.5
HKLR	HY/2011/03	2019-02-11	Mid-Flood	Cloudy	CS(Mf)5	9:57	11.2	Bottom	3	1	19.27	8.00	31.16	108.1	8.3	1.9	3.0
HKLR	HY/2011/03	2019-02-11	Mid-Flood	Cloudy	CS(Mf)5	9:58	11.2	Bottom	3	2	19.30	7.94	31.07	108.6	8.3	1.8	2.2
HKLR	HY/2011/03	2019-02-13	Mid-Ebb	Cloudy	IS5	5:47	1.0	Surface	1	1	19.36	8.17	30.74	104.1	8.0	2.3	2.2
HKLR	HY/2011/03	2019-02-13	Mid-Ebb	Cloudy	IS5	5:47	1.0	Surface	1	2	19.36	8.17	30.72	104.1	8.0	2.2	2.5
HKLR	HY/2011/03	2019-02-13	Mid-Ebb	Cloudy	IS5	5:47	4.1	Middle	2	1	19.34	8.16	30.80	103.8	8.0	2.8	2.8
HKLR	HY/2011/03	2019-02-13	Mid-Ebb	Cloudy	IS5	5:47	4.1	Middle	2	2	19.35	8.17	30.80	103.8	8.0	2.9	2.2
HKLR	HY/2011/03	2019-02-13	Mid-Ebb	Cloudy	IS5	5:47	7.2	Bottom	3	1	19.34	8.16	30.87	103.8	8.0	2.8	3.1
HKLR	HY/2011/03	2019-02-13	Mid-Ebb	Cloudy	IS5	5:46	7.2	Bottom	3	2	19.26	8.17	31.19	103.5	8.0	2.9	2.3
HKLR	HY/2011/03	2019-02-13	Mid-Ebb	Cloudy	IS(Mf)6	5:30	1.0	Surface	1	1	19.37	8.18	30.73	104.6	8.0	3.1	2.7
HKLR	HY/2011/03	2019-02-13	Mid-Ebb	Cloudy	IS(Mf)6	5:30	1.0	Surface	1	2	19.36	8.17	30.72	104.8	8.0	3.2	2.4
HKLR	HY/2011/03	2019-02-13	Mid-Ebb	Cloudy	IS(Mf)6	5:30	2.2	Bottom	3	1	19.36	8.19	30.76	104.6	8.0	3.1	2.8
HKLR	HY/2011/03	2019-02-13	Mid-Ebb	Cloudy	IS(Mf)6	5:30	2.2	Bottom	3	2	19.36	8.17	30.75	104.7	8.0	3.1	2.8
HKLR	HY/2011/03	2019-02-13	Mid-Ebb	Cloudy	IS7	5:21	1.0	Surface	1	1	19.36	8.17	30.76	104.5	8.0	2.5	1.1
HKLR	HY/2011/03	2019-02-13	Mid-Ebb	Cloudy	IS7	5:21	1.0	Surface	1	2	19.37	8.18	30.73	104.4	8.0	2.6	1.2
HKLR	HY/2011/03	2019-02-13	Mid-Ebb	Cloudy	IS7	5:21	2.1	Bottom	3	1	19.36	8.17	30.77	104.3	8.0	2.5	2.1
HKLR	HY/2011/03	2019-02-13	Mid-Ebb	Cloudy	IS7	5:21	2.1	Bottom	3	2	19.37	8.19	30.76	103.7	8.0	2.5	2.1
HKLR	HY/2011/03	2019-02-13	Mid-Ebb	Cloudy	IS8	4:56	1.0	Surface	1	1	19.36	8.17	30.64	104.9	8.1	2.1	1.2
HKLR	HY/2011/03	2019-02-13	Mid-Ebb	Cloudy	IS8	4:56	1.0	Surface	1	2	19.37	8.18	30.63	105.0	8.1	2.2	1.9

Water Quality Monitoring Data

Project	Works	Date (yyyy-mm-dd)	Tide	Weather Condition	Station	Time	Depth, m	Level	Level_Code	Replicate	Temperature, °C	pH	Salinity, ppt	DO, %	DO, mg/L	Turbidity, NTU	SS, mg/L
HKLR	HY/2011/03	2019-02-13	Mid-Ebb	Cloudy	IS8	4:56	3.0	Bottom	3	1	19.38	8.19	30.76	104.8	8.0	2.2	1.0
HKLR	HY/2011/03	2019-02-13	Mid-Ebb	Cloudy	IS8	4:56	3.0	Bottom	3	2	19.37	8.17	30.75	104.9	8.1	2.2	1.2
HKLR	HY/2011/03	2019-02-13	Mid-Ebb	Cloudy	IS(Mf)9	5:14	1.0	Surface	1	1	19.36	8.17	30.65	105.0	8.1	3.2	1.4
HKLR	HY/2011/03	2019-02-13	Mid-Ebb	Cloudy	IS(Mf)9	5:14	1.0	Surface	1	2	19.37	8.18	30.67	104.4	8.0	3.1	2.0
HKLR	HY/2011/03	2019-02-13	Mid-Ebb	Cloudy	IS(Mf)9	5:14	2.7	Bottom	3	1	19.36	8.17	30.75	104.7	8.0	3.2	2.3
HKLR	HY/2011/03	2019-02-13	Mid-Ebb	Cloudy	IS(Mf)9	5:14	2.7	Bottom	3	2	19.37	8.19	30.75	103.9	8.0	3.1	2.1
HKLR	HY/2011/03	2019-02-13	Mid-Ebb	Cloudy	IS10(N)	5:16	1.0	Surface	1	1	20.15	8.19	28.86	104.0	8.0	1.7	2.2
HKLR	HY/2011/03	2019-02-13	Mid-Ebb	Cloudy	IS10(N)	5:17	1.0	Surface	1	2	20.16	8.18	28.85	104.0	8.0	1.5	2.8
HKLR	HY/2011/03	2019-02-13	Mid-Ebb	Cloudy	IS10(N)	5:15	5.1	Middle	2	1	20.00	8.19	29.22	102.1	7.8	2.1	3.5
HKLR	HY/2011/03	2019-02-13	Mid-Ebb	Cloudy	IS10(N)	5:17	5.1	Middle	2	2	19.96	8.18	29.24	101.9	7.8	2.0	3.3
HKLR	HY/2011/03	2019-02-13	Mid-Ebb	Cloudy	IS10(N)	5:16	9.2	Bottom	3	1	19.82	8.16	30.06	102.5	7.8	2.8	2.0
HKLR	HY/2011/03	2019-02-13	Mid-Ebb	Cloudy	IS10(N)	5:15	9.2	Bottom	3	2	19.80	8.19	30.10	102.5	7.8	2.8	2.1
HKLR	HY/2011/03	2019-02-13	Mid-Ebb	Cloudy	SR3(N)	5:56	1.0	Surface	1	1	19.36	8.17	30.73	104.8	8.0	2.2	2.5
HKLR	HY/2011/03	2019-02-13	Mid-Ebb	Cloudy	SR3(N)	5:56	1.0	Surface	1	2	19.36	8.18	30.74	104.8	8.0	2.2	1.7
HKLR	HY/2011/03	2019-02-13	Mid-Ebb	Cloudy	SR3(N)	5:56	2.4	Bottom	3	1	19.35	8.17	30.78	104.7	8.0	2.4	2.2
HKLR	HY/2011/03	2019-02-13	Mid-Ebb	Cloudy	SR3(N)	5:56	2.4	Bottom	3	2	19.36	8.18	30.77	104.5	8.0	2.2	2.1
HKLR	HY/2011/03	2019-02-13	Mid-Ebb	Cloudy	SR4(N)	5:03	1.0	Surface	1	1	19.37	8.17	30.62	104.5	8.0	1.6	2.3
HKLR	HY/2011/03	2019-02-13	Mid-Ebb	Cloudy	SR4(N)	5:03	1.0	Surface	1	2	19.36	8.17	30.61	104.9	8.1	1.5	2.0
HKLR	HY/2011/03	2019-02-13	Mid-Ebb	Cloudy	SR4(N)	5:03	2.6	Bottom	3	1	19.37	8.18	30.76	104.0	8.0	1.5	2.5
HKLR	HY/2011/03	2019-02-13	Mid-Ebb	Cloudy	SR4(N)	5:03	2.6	Bottom	3	2	19.37	8.17	30.69	104.7	8.0	1.5	2.1
HKLR	HY/2011/03	2019-02-13	Mid-Ebb	Cloudy	SR5(N)	5:26	1.0	Surface	1	1	20.18	8.18	28.83	105.8	8.1	0.6	1.7
HKLR	HY/2011/03	2019-02-13	Mid-Ebb	Cloudy	SR5(N)	5:25	1.0	Surface	1	2	20.17	8.18	28.84	105.4	8.1	0.6	2.0
HKLR	HY/2011/03	2019-02-13	Mid-Ebb	Cloudy	SR5(N)	5:24	4.0	Middle	2	1	20.06	8.19	29.01	104.5	8.0	1.2	1.4
HKLR	HY/2011/03	2019-02-13	Mid-Ebb	Cloudy	SR5(N)	5:26	4.0	Middle	2	2	20.06	8.19	29.03	104.9	8.0	1.1	2.1
HKLR	HY/2011/03	2019-02-13	Mid-Ebb	Cloudy	SR5(N)	5:25	7.0	Bottom	3	1	20.00	8.19	29.35	104.7	8.0	2.1	0.5
HKLR	HY/2011/03	2019-02-13	Mid-Ebb	Cloudy	SR5(N)	5:24	7.0	Bottom	3	2	19.99	8.19	29.36	104.2	8.0	1.8	0.5
HKLR	HY/2011/03	2019-02-13	Mid-Ebb	Cloudy	SR10A(N)	4:23	1.0	Surface	1	1	19.79	8.18	30.12	103.5	7.9	0.7	1.9
HKLR	HY/2011/03	2019-02-13	Mid-Ebb	Cloudy	SR10A(N)	4:22	1.0	Surface	1	2	19.78	8.18	30.13	103.7	7.9	0.6	2.0
HKLR	HY/2011/03	2019-02-13	Mid-Ebb	Cloudy	SR10A(N)	4:23	6.8	Middle	2	1	19.78	8.17	30.18	103.1	7.9	1.4	0.8
HKLR	HY/2011/03	2019-02-13	Mid-Ebb	Cloudy	SR10A(N)	4:22	6.8	Middle	2	2	19.77	8.18	30.21	103.3	7.9	1.3	0.6
HKLR	HY/2011/03	2019-02-13	Mid-Ebb	Cloudy	SR10A(N)	4:21	12.6	Bottom	3	1	19.76	8.19	30.27	103.0	7.9	2.0	1.6
HKLR	HY/2011/03	2019-02-13	Mid-Ebb	Cloudy	SR10A(N)	4:23	12.6	Bottom	3	2	19.76	8.18	30.27	102.9	7.9	2.1	<0.5
HKLR	HY/2011/03	2019-02-13	Mid-Ebb	Cloudy	SR10B(N2)	4:12	1.0	Surface	1	1	19.78	8.17	30.15	103.4	7.9	0.7	2.2
HKLR	HY/2011/03	2019-02-13	Mid-Ebb	Cloudy	SR10B(N2)	4:13	1.0	Surface	1	2	19.79	8.17	30.12	103.4	7.9	0.8	2.8
HKLR	HY/2011/03	2019-02-13	Mid-Ebb	Cloudy	SR10B(N2)	4:13	3.6	Middle	2	1	19.78	8.17	30.17	103.2	7.9	1.4	2.6
HKLR	HY/2011/03	2019-02-13	Mid-Ebb	Cloudy	SR10B(N2)	4:12	3.6	Middle	2	2	19.78	8.17	30.19	103.0	7.9	1.4	3.0
HKLR	HY/2011/03	2019-02-13	Mid-Ebb	Cloudy	SR10B(N2)	4:12	6.2	Bottom	3	1	19.78	8.17	30.18	103.1	7.9	1.9	1.6
HKLR	HY/2011/03	2019-02-13	Mid-Ebb	Cloudy	SR10B(N2)	4:11	6.2	Bottom	3	2	19.78	8.17	30.19	102.7	7.8	1.7	1.5
HKLR	HY/2011/03	2019-02-13	Mid-Ebb	Cloudy	CS2(A)	6:30	1.0	Surface	1	1	19.93	8.23	29.66	108.2	8.3	1.3	1.3
HKLR	HY/2011/03	2019-02-13	Mid-Ebb	Cloudy	CS2(A)	6:29	1.0	Surface	1	2	19.93	8.24	29.67	107.7	8.2	1.4	1.6
HKLR	HY/2011/03	2019-02-13	Mid-Ebb	Cloudy	CS2(A)	6:28	3.6	Middle	2	1	19.74	8.25	30.15	107.3	8.2	1.6	2.1
HKLR	HY/2011/03	2019-02-13	Mid-Ebb	Cloudy	CS2(A)	6:30	3.6	Middle	2	2	19.77	8.23	30.13	107.1	8.2	1.7	1.8
HKLR	HY/2011/03	2019-02-13	Mid-Ebb	Cloudy	CS2(A)	6:29	6.2	Bottom	3	1	19.57	8.22	31.50	105.9	8.1	2.5	1.9
HKLR	HY/2011/03	2019-02-13	Mid-Ebb	Cloudy	CS2(A)	6:28	6.2	Bottom	3	2	19.57	8.24	31.52	106.2	8.1	2.4	1.9
HKLR	HY/2011/03	2019-02-13	Mid-Ebb	Cloudy	CS(Mf)5	4:32	1.0	Surface	1	1	19.38	8.19	30.70	107.5	8.3	2.2	<0.5
HKLR	HY/2011/03	2019-02-13	Mid-Ebb	Cloudy	CS(Mf)5	4:34	1.0	Surface	1	2	19.37	8.18	30.61	105.4	8.1	2.1	<0.5
HKLR	HY/2011/03	2019-02-13	Mid-Ebb	Cloudy	CS(Mf)5	4:32	6.0	Middle	2	1	19.36	8.18	30.83	101.7	7.8	2.2	1.4
HKLR	HY/2011/03	2019-02-13	Mid-Ebb	Cloudy	CS(Mf)5	4:33	6.0	Middle	2	2	19.27	8.14	31.04	104.7	8.0	2.1	1.2
HKLR	HY/2011/03	2019-02-13	Mid-Ebb	Cloudy	CS(Mf)5	4:33	10.9	Bottom	3	1	19.16	8.14	31.60	104.1	8.0	2.5	1.6
HKLR	HY/2011/03	2019-02-13	Mid-Ebb	Cloudy	CS(Mf)5	4:31	10.9	Bottom	3	2	19.14	8.15	31.70	101.8	7.8	2.5	2.3
HKLR	HY/2011/03	2019-02-13	Mid-Flood	Fine	IS5	10:47	1.0	Surface	1	1	19.53	8.33	30.47	102.8	7.9	2.5	2.4
HKLR	HY/2011/03	2019-02-13	Mid-Flood	Fine	IS5	10:46	1.0	Surface	1	2	19.55	8.36	30.45	103.7	8.0	2.4	2.7

Water Quality Monitoring Data

Project	Works	Date (yyyy-mm-dd)	Tide	Weather Condition	Station	Time	Depth, m	Level	Level_Code	Replicate	Temperature, °C	pH	Salinity, ppt	DO, %	DO, mg/L	Turbidity, NTU	SS, mg/L
HKLR	HY/2011/03	2019-02-13	Mid-Flood	Fine	IS5	10:45	4.3	Middle	2	1	19.51	8.38	30.51	103.1	7.9	2.6	2.5
HKLR	HY/2011/03	2019-02-13	Mid-Flood	Fine	IS5	10:46	4.3	Middle	2	2	19.50	8.35	30.55	102.4	7.9	2.5	2.5
HKLR	HY/2011/03	2019-02-13	Mid-Flood	Fine	IS5	10:45	7.5	Bottom	3	1	19.47	8.38	30.66	102.1	7.8	2.6	3.7
HKLR	HY/2011/03	2019-02-13	Mid-Flood	Fine	IS5	10:46	7.5	Bottom	3	2	19.50	8.37	30.57	102.0	7.8	2.5	4.4
HKLR	HY/2011/03	2019-02-13	Mid-Flood	Fine	IS(Mf)6	10:56	1.0	Surface	1	1	19.61	8.35	30.20	101.3	7.8	1.5	2.4
HKLR	HY/2011/03	2019-02-13	Mid-Flood	Fine	IS(Mf)6	10:56	1.0	Surface	1	2	19.61	8.37	30.19	100.9	7.7	1.6	3.0
HKLR	HY/2011/03	2019-02-13	Mid-Flood	Fine	IS(Mf)6	10:56	2.3	Bottom	3	1	19.55	8.40	30.30	100.4	7.7	1.7	2.0
HKLR	HY/2011/03	2019-02-13	Mid-Flood	Fine	IS(Mf)6	10:56	2.3	Bottom	3	2	19.57	8.36	30.26	100.9	7.7	1.7	2.4
HKLR	HY/2011/03	2019-02-13	Mid-Flood	Fine	IS7	11:07	1.0	Surface	1	1	19.60	8.31	30.22	100.9	7.7	1.7	1.3
HKLR	HY/2011/03	2019-02-13	Mid-Flood	Fine	IS7	11:07	1.0	Surface	1	2	19.60	8.34	30.22	100.9	7.7	1.8	1.5
HKLR	HY/2011/03	2019-02-13	Mid-Flood	Fine	IS7	11:07	2.2	Bottom	3	1	19.59	8.38	30.26	100.6	7.7	1.8	1.2
HKLR	HY/2011/03	2019-02-13	Mid-Flood	Fine	IS7	11:07	2.2	Bottom	3	2	19.59	8.32	30.25	100.8	7.7	1.8	1.9
HKLR	HY/2011/03	2019-02-13	Mid-Flood	Fine	IS8	11:34	1.0	Surface	1	1	19.51	8.29	30.29	102.4	7.9	2.3	2.3
HKLR	HY/2011/03	2019-02-13	Mid-Flood	Fine	IS8	11:35	1.0	Surface	1	2	19.59	8.26	30.22	102.4	7.9	2.5	1.8
HKLR	HY/2011/03	2019-02-13	Mid-Flood	Fine	IS8	11:34	3.2	Bottom	3	1	19.47	8.29	30.41	104.4	8.0	2.7	3.0
HKLR	HY/2011/03	2019-02-13	Mid-Flood	Fine	IS8	11:35	3.2	Bottom	3	2	19.46	8.25	30.41	101.9	7.8	2.6	2.9
HKLR	HY/2011/03	2019-02-13	Mid-Flood	Fine	IS(Mf)9	11:17	1.0	Surface	1	1	19.46	8.28	30.45	101.1	7.8	2.3	1.6
HKLR	HY/2011/03	2019-02-13	Mid-Flood	Fine	IS(Mf)9	11:17	1.0	Surface	1	2	19.46	8.32	30.45	100.5	7.7	2.2	1.9
HKLR	HY/2011/03	2019-02-13	Mid-Flood	Fine	IS(Mf)9	11:17	2.8	Bottom	3	1	19.45	8.30	30.47	100.6	7.7	2.2	3.2
HKLR	HY/2011/03	2019-02-13	Mid-Flood	Fine	IS(Mf)9	11:16	2.8	Bottom	3	2	19.46	8.35	30.45	100.0	7.7	2.2	2.7
HKLR	HY/2011/03	2019-02-13	Mid-Flood	Fine	IS10(N)	12:15	1.0	Surface	1	1	20.22	8.20	29.06	105.7	8.1	1.7	2.6
HKLR	HY/2011/03	2019-02-13	Mid-Flood	Fine	IS10(N)	12:16	1.0	Surface	1	2	20.20	8.19	29.10	105.5	8.1	1.5	2.5
HKLR	HY/2011/03	2019-02-13	Mid-Flood	Fine	IS10(N)	12:14	5.2	Middle	2	1	20.07	8.18	29.34	104.5	8.0	2.5	1.6
HKLR	HY/2011/03	2019-02-13	Mid-Flood	Fine	IS10(N)	12:16	5.2	Middle	2	2	20.06	8.18	29.35	104.6	8.0	2.5	1.8
HKLR	HY/2011/03	2019-02-13	Mid-Flood	Fine	IS10(N)	12:14	9.4	Bottom	3	1	20.01	8.18	29.45	103.0	7.9	3.2	2.7
HKLR	HY/2011/03	2019-02-13	Mid-Flood	Fine	IS10(N)	12:15	9.4	Bottom	3	2	20.01	8.18	29.44	103.0	7.9	3.3	2.7
HKLR	HY/2011/03	2019-02-13	Mid-Flood	Fine	SR3(N)	10:36	1.0	Surface	1	1	19.48	8.36	30.77	100.6	7.7	2.5	2.4
HKLR	HY/2011/03	2019-02-13	Mid-Flood	Fine	SR3(N)	10:36	1.0	Surface	1	2	19.48	8.35	30.76	101.4	7.8	2.6	2.6
HKLR	HY/2011/03	2019-02-13	Mid-Flood	Fine	SR3(N)	10:36	2.5	Bottom	3	1	19.45	8.35	30.80	100.9	7.7	2.5	2.2
HKLR	HY/2011/03	2019-02-13	Mid-Flood	Fine	SR3(N)	10:36	2.5	Bottom	3	2	19.47	8.35	30.81	99.2	7.6	2.5	2.4
HKLR	HY/2011/03	2019-02-13	Mid-Flood	Fine	SR4(N)	11:29	1.0	Surface	1	1	19.51	8.26	30.32	101.7	7.8	1.9	3.1
HKLR	HY/2011/03	2019-02-13	Mid-Flood	Fine	SR4(N)	11:29	1.0	Surface	1	2	19.50	8.28	30.35	101.0	7.8	2.0	2.4
HKLR	HY/2011/03	2019-02-13	Mid-Flood	Fine	SR4(N)	11:29	2.8	Bottom	3	1	19.49	8.26	30.38	101.3	7.8	2.1	2.4
HKLR	HY/2011/03	2019-02-13	Mid-Flood	Fine	SR4(N)	11:29	2.8	Bottom	3	2	19.50	8.29	30.38	100.7	7.7	2.2	2.2
HKLR	HY/2011/03	2019-02-13	Mid-Flood	Fine	SR5(N)	12:07	1.0	Surface	1	1	20.26	8.21	29.05	106.7	8.1	1.4	3.3
HKLR	HY/2011/03	2019-02-13	Mid-Flood	Fine	SR5(N)	12:06	1.0	Surface	1	2	20.25	8.22	29.03	106.1	8.1	1.3	3.0
HKLR	HY/2011/03	2019-02-13	Mid-Flood	Fine	SR5(N)	12:07	4.1	Middle	2	1	20.19	8.19	29.13	104.6	8.0	1.9	2.8
HKLR	HY/2011/03	2019-02-13	Mid-Flood	Fine	SR5(N)	12:05	4.1	Middle	2	2	20.20	8.22	29.10	103.6	7.9	1.8	3.1
HKLR	HY/2011/03	2019-02-13	Mid-Flood	Fine	SR5(N)	12:05	7.2	Bottom	3	1	20.06	8.21	29.36	101.1	7.7	2.1	2.1
HKLR	HY/2011/03	2019-02-13	Mid-Flood	Fine	SR5(N)	12:06	7.2	Bottom	3	2	20.06	8.19	29.35	101.5	7.8	2.3	2.5
HKLR	HY/2011/03	2019-02-13	Mid-Flood	Fine	SR10A(N)	13:14	1.0	Surface	1	1	19.80	8.14	30.57	99.7	7.6	1.4	2.1
HKLR	HY/2011/03	2019-02-13	Mid-Flood	Fine	SR10A(N)	13:15	1.0	Surface	1	2	19.79	8.13	30.59	99.4	7.6	1.3	1.9
HKLR	HY/2011/03	2019-02-13	Mid-Flood	Fine	SR10A(N)	13:14	6.9	Middle	2	1	19.53	8.11	31.28	97.7	7.5	1.9	2.4
HKLR	HY/2011/03	2019-02-13	Mid-Flood	Fine	SR10A(N)	13:13	6.9	Middle	2	2	19.56	8.13	31.29	97.3	7.4	1.8	2.0
HKLR	HY/2011/03	2019-02-13	Mid-Flood	Fine	SR10A(N)	13:14	12.8	Bottom	3	1	19.52	8.12	31.45	96.6	7.4	2.2	2.8
HKLR	HY/2011/03	2019-02-13	Mid-Flood	Fine	SR10A(N)	13:13	12.8	Bottom	3	2	19.53	8.15	31.43	96.1	7.3	2.1	3.5
HKLR	HY/2011/03	2019-02-13	Mid-Flood	Fine	SR10B(N2)	13:23	1.0	Surface	1	1	19.71	8.12	30.81	99.3	7.6	1.1	3.7
HKLR	HY/2011/03	2019-02-13	Mid-Flood	Fine	SR10B(N2)	13:24	1.0	Surface	1	2	19.71	8.12	30.78	99.2	7.6	1.3	2.9
HKLR	HY/2011/03	2019-02-13	Mid-Flood	Fine	SR10B(N2)	13:22	3.7	Middle	2	1	19.56	8.11	31.24	98.5	7.5	1.5	2.3
HKLR	HY/2011/03	2019-02-13	Mid-Flood	Fine	SR10B(N2)	13:24	3.7	Middle	2	2	19.57	8.11	31.22	98.6	7.5	1.7	2.9
HKLR	HY/2011/03	2019-02-13	Mid-Flood	Fine	SR10B(N2)	13:22	6.4	Bottom	3	1	19.53	8.11	31.41	97.6	7.4	2.2	2.4
HKLR	HY/2011/03	2019-02-13	Mid-Flood	Fine	SR10B(N2)	13:23	6.4	Bottom	3	2	19.56	8.11	31.40	97.8	7.5	2.3	2.3

Water Quality Monitoring Data

Project	Works	Date (yyyy-mm-dd)	Tide	Weather Condition	Station	Time	Depth, m	Level	Level_Code	Replicate	Temperature, °C	pH	Salinity, ppt	DO, %	DO, mg/L	Turbidity, NTU	SS, mg/L
HKLR	HY/2011/03	2019-02-13	Mid-Flood	Fine	CS2(A)	11:09	1.0	Surface	1	1	20.01	8.22	29.50	106.3	8.1	1.4	3.6
HKLR	HY/2011/03	2019-02-13	Mid-Flood	Fine	CS2(A)	11:08	1.0	Surface	1	2	20.01	8.23	29.49	106.1	8.1	1.3	3.1
HKLR	HY/2011/03	2019-02-13	Mid-Flood	Fine	CS2(A)	11:09	3.7	Middle	2	1	19.81	8.21	29.97	105.5	8.1	2.3	3.3
HKLR	HY/2011/03	2019-02-13	Mid-Flood	Fine	CS2(A)	11:08	3.7	Middle	2	2	19.84	8.22	30.02	105.4	8.1	2.1	2.7
HKLR	HY/2011/03	2019-02-13	Mid-Flood	Fine	CS2(A)	11:07	6.4	Bottom	3	1	19.73	8.21	31.17	105.0	8.0	2.5	2.6
HKLR	HY/2011/03	2019-02-13	Mid-Flood	Fine	CS2(A)	11:09	6.4	Bottom	3	2	19.70	8.20	31.17	105.4	8.0	2.7	3.5
HKLR	HY/2011/03	2019-02-13	Mid-Flood	Fine	CS(Mf)5	12:06	1.0	Surface	1	1	19.38	8.16	30.94	104.0	8.0	2.1	2.9
HKLR	HY/2011/03	2019-02-13	Mid-Flood	Fine	CS(Mf)5	12:05	1.0	Surface	1	2	19.42	8.18	30.90	102.1	7.8	2.1	3.6
HKLR	HY/2011/03	2019-02-13	Mid-Flood	Fine	CS(Mf)5	12:05	6	Middle	2	1	19.30	8.17	31.18	100.1	7.7	2.1	3.5
HKLR	HY/2011/03	2019-02-13	Mid-Flood	Fine	CS(Mf)5	12:05	6	Middle	2	2	19.09	8.14	31.73	102.1	7.8	2.1	3.1
HKLR	HY/2011/03	2019-02-13	Mid-Flood	Fine	CS(Mf)5	12:04	11	Bottom	3	1	19.07	8.18	32.15	98.3	7.5	2.1	3.5
HKLR	HY/2011/03	2019-02-13	Mid-Flood	Fine	CS(Mf)5	12:05	11	Bottom	3	2	19.04	8.14	32.16	102.0	7.8	2.2	2.8
HKLR	HY/2011/03	2019-02-15	Mid-Ebb	Cloudy	IS5	9:41	1.0	Surface	1	1	19.88	8.09	30.90	106.7	8.1	1.8	1.6
HKLR	HY/2011/03	2019-02-15	Mid-Ebb	Cloudy	IS5	9:42	1.0	Surface	1	2	19.88	8.07	30.91	107.1	8.1	1.8	2.0
HKLR	HY/2011/03	2019-02-15	Mid-Ebb	Cloudy	IS5	9:42	4.1	Middle	2	1	19.88	8.07	30.93	106.9	8.1	1.8	1.4
HKLR	HY/2011/03	2019-02-15	Mid-Ebb	Cloudy	IS5	9:41	4.1	Middle	2	2	19.89	8.10	30.91	106.2	8.1	1.8	1.7
HKLR	HY/2011/03	2019-02-15	Mid-Ebb	Cloudy	IS5	9:42	7.2	Bottom	3	1	19.89	8.08	30.97	106.7	8.1	1.9	1.6
HKLR	HY/2011/03	2019-02-15	Mid-Ebb	Cloudy	IS5	9:41	7.2	Bottom	3	2	19.90	8.13	30.98	105.9	8.0	1.9	1.2
HKLR	HY/2011/03	2019-02-15	Mid-Ebb	Cloudy	IS(Mf)6	9:33	1.0	Surface	1	1	19.72	8.14	30.69	105.8	8.1	2.4	2.8
HKLR	HY/2011/03	2019-02-15	Mid-Ebb	Cloudy	IS(Mf)6	9:33	1.0	Surface	1	2	19.73	8.18	30.68	105.7	8.1	2.5	2.5
HKLR	HY/2011/03	2019-02-15	Mid-Ebb	Cloudy	IS(Mf)6	9:32	2.2	Bottom	3	1	19.71	8.22	30.68	105.0	8.0	2.5	3.4
HKLR	HY/2011/03	2019-02-15	Mid-Ebb	Cloudy	IS(Mf)6	9:33	2.2	Bottom	3	2	19.72	8.16	30.68	105.6	8.1	2.4	3.3
HKLR	HY/2011/03	2019-02-15	Mid-Ebb	Cloudy	IS7	9:24	1.0	Surface	1	1	19.65	8.14	30.73	102.6	7.8	1.8	4.8
HKLR	HY/2011/03	2019-02-15	Mid-Ebb	Cloudy	IS7	9:25	1.0	Surface	1	2	19.66	8.11	30.73	102.5	7.8	1.9	4.9
HKLR	HY/2011/03	2019-02-15	Mid-Ebb	Cloudy	IS7	9:24	2.2	Bottom	3	1	19.65	8.13	30.73	102.4	7.8	1.9	4.2
HKLR	HY/2011/03	2019-02-15	Mid-Ebb	Cloudy	IS7	9:24	2.2	Bottom	3	2	19.64	8.18	30.73	102.5	7.8	1.8	4.2
HKLR	HY/2011/03	2019-02-15	Mid-Ebb	Cloudy	IS8	8:58	1.0	Surface	1	1	19.66	8.14	30.84	103.2	7.9	2.7	2.2
HKLR	HY/2011/03	2019-02-15	Mid-Ebb	Cloudy	IS8	8:59	1.0	Surface	1	2	19.68	8.10	30.77	105.8	8.1	2.8	2.3
HKLR	HY/2011/03	2019-02-15	Mid-Ebb	Cloudy	IS8	8:59	3.2	Bottom	3	1	19.63	8.11	31.00	105.3	8.0	2.7	3.9
HKLR	HY/2011/03	2019-02-15	Mid-Ebb	Cloudy	IS8	8:58	3.2	Bottom	3	2	19.62	8.18	31.04	105.2	8.0	2.7	3.2
HKLR	HY/2011/03	2019-02-15	Mid-Ebb	Cloudy	IS(Mf)9	9:17	1.0	Surface	1	1	19.61	8.12	30.87	102.2	7.8	2.1	3.0
HKLR	HY/2011/03	2019-02-15	Mid-Ebb	Cloudy	IS(Mf)9	9:16	1.0	Surface	1	2	19.62	8.15	30.87	102.4	7.8	2.2	2.8
HKLR	HY/2011/03	2019-02-15	Mid-Ebb	Cloudy	IS(Mf)9	9:16	2.9	Bottom	3	1	19.60	8.19	30.91	102.5	7.8	2.1	3.5
HKLR	HY/2011/03	2019-02-15	Mid-Ebb	Cloudy	IS(Mf)9	9:16	2.9	Bottom	3	2	19.61	8.13	30.89	102.2	7.8	2.1	4.0
HKLR	HY/2011/03	2019-02-15	Mid-Ebb	Cloudy	IS10(N)	9:02	1.0	Surface	1	1	20.24	8.22	29.88	101.7	7.7	3.0	3.7
HKLR	HY/2011/03	2019-02-15	Mid-Ebb	Cloudy	IS10(N)	9:02	1.0	Surface	1	2	20.26	8.22	29.85	102.6	7.8	3.1	3.1
HKLR	HY/2011/03	2019-02-15	Mid-Ebb	Cloudy	IS10(N)	9:01	5.4	Middle	2	1	20.13	8.21	30.05	100.6	7.6	2.8	2.9
HKLR	HY/2011/03	2019-02-15	Mid-Ebb	Cloudy	IS10(N)	9:02	5.4	Middle	2	2	20.15	8.20	30.01	101.6	7.7	3.0	2.8
HKLR	HY/2011/03	2019-02-15	Mid-Ebb	Cloudy	IS10(N)	9:02	9.7	Bottom	3	1	20.16	8.21	30.02	101.8	7.7	4.4	2.4
HKLR	HY/2011/03	2019-02-15	Mid-Ebb	Cloudy	IS10(N)	9:01	9.7	Bottom	3	2	20.12	8.22	30.07	100.2	7.6	4.7	2.2
HKLR	HY/2011/03	2019-02-15	Mid-Ebb	Cloudy	SR3(N)	9:51	1.0	Surface	1	1	19.86	8.11	30.92	103.5	7.9	1.6	3.8
HKLR	HY/2011/03	2019-02-15	Mid-Ebb	Cloudy	SR3(N)	9:50	1.0	Surface	1	2	19.86	8.14	30.93	102.7	7.8	1.7	3.4
HKLR	HY/2011/03	2019-02-15	Mid-Ebb	Cloudy	SR3(N)	9:50	2.3	Bottom	3	1	19.86	8.12	30.93	103.2	7.8	1.7	4.2
HKLR	HY/2011/03	2019-02-15	Mid-Ebb	Cloudy	SR3(N)	9:50	2.3	Bottom	3	2	19.78	8.16	30.99	102.5	7.8	1.7	4.2
HKLR	HY/2011/03	2019-02-15	Mid-Ebb	Cloudy	SR4(N)	9:05	1.0	Surface	1	1	19.62	8.10	30.97	102.7	7.8	2.6	3.6
HKLR	HY/2011/03	2019-02-15	Mid-Ebb	Cloudy	SR4(N)	9:06	1.0	Surface	1	2	19.61	8.08	30.97	102.4	7.8	2.5	3.2
HKLR	HY/2011/03	2019-02-15	Mid-Ebb	Cloudy	SR4(N)	9:05	2.7	Bottom	3	1	19.58	8.09	31.00	102.4	7.8	2.5	4.6
HKLR	HY/2011/03	2019-02-15	Mid-Ebb	Cloudy	SR4(N)	9:05	2.7	Bottom	3	2	19.57	8.13	31.01	104.8	8.0	2.6	4.4
HKLR	HY/2011/03	2019-02-15	Mid-Ebb	Cloudy	SR5(N)	9:12	1.0	Surface	1	1	20.19	8.19	29.94	102.2	7.8	2.7	5.6
HKLR	HY/2011/03	2019-02-15	Mid-Ebb	Cloudy	SR5(N)	9:11	1.0	Surface	1	2	20.25	8.21	29.85	102.6	7.8	2.6	6.5
HKLR	HY/2011/03	2019-02-15	Mid-Ebb	Cloudy	SR5(N)	9:12	4.3	Middle	2	1	20.17	8.19	29.97	102.0	7.7	2.6	6.0
HKLR	HY/2011/03	2019-02-15	Mid-Ebb	Cloudy	SR5(N)	9:11	4.3	Middle	2	2	20.17	8.19	29.98	101.7	7.7	2.7	5.5

Water Quality Monitoring Data

Project	Works	Date (yyyy-mm-dd)	Tide	Weather Condition	Station	Time	Depth, m	Level	Level_Code	Replicate	Temperature, °C	pH	Salinity, ppt	DO, %	DO, mg/L	Turbidity, NTU	SS, mg/L
HKLR	HY/2011/03	2019-02-15	Mid-Ebb	Cloudy	SR5(N)	9:11	7.6	Bottom	3	1	20.13	8.19	30.07	101.6	7.7	3.0	1.2
HKLR	HY/2011/03	2019-02-15	Mid-Ebb	Cloudy	SR5(N)	9:11	7.6	Bottom	3	2	20.15	8.19	30.02	102.1	7.8	3.3	1.9
HKLR	HY/2011/03	2019-02-15	Mid-Ebb	Cloudy	SR10A(N)	8:01	1.0	Surface	1	1	19.73	8.12	31.46	97.0	7.4	1.4	0.6
HKLR	HY/2011/03	2019-02-15	Mid-Ebb	Cloudy	SR10A(N)	8:00	1.0	Surface	1	2	19.73	8.12	31.44	97.1	7.4	1.3	1.2
HKLR	HY/2011/03	2019-02-15	Mid-Ebb	Cloudy	SR10A(N)	8:00	6.3	Middle	2	1	19.71	8.12	31.53	96.8	7.4	1.5	1.5
HKLR	HY/2011/03	2019-02-15	Mid-Ebb	Cloudy	SR10A(N)	8:00	6.3	Middle	2	2	19.72	8.12	31.51	96.6	7.3	1.6	1.4
HKLR	HY/2011/03	2019-02-15	Mid-Ebb	Cloudy	SR10A(N)	8:00	11.5	Bottom	3	1	19.71	8.12	31.54	96.7	7.3	2.0	2.2
HKLR	HY/2011/03	2019-02-15	Mid-Ebb	Cloudy	SR10A(N)	8:00	11.5	Bottom	3	2	19.71	8.12	31.52	96.6	7.3	2.2	2.4
HKLR	HY/2011/03	2019-02-15	Mid-Ebb	Cloudy	SR10B(N2)	7:53	1.0	Surface	1	1	19.72	8.13	31.46	97.4	7.4	1.7	5.1
HKLR	HY/2011/03	2019-02-15	Mid-Ebb	Cloudy	SR10B(N2)	7:53	1.0	Surface	1	2	19.71	8.13	31.52	98.1	7.5	1.8	6.0
HKLR	HY/2011/03	2019-02-15	Mid-Ebb	Cloudy	SR10B(N2)	7:52	3.4	Middle	2	1	19.70	8.12	31.59	98.4	7.5	1.8	2.1
HKLR	HY/2011/03	2019-02-15	Mid-Ebb	Cloudy	SR10B(N2)	7:53	3.4	Middle	2	2	19.70	8.13	31.58	97.4	7.4	1.9	2.2
HKLR	HY/2011/03	2019-02-15	Mid-Ebb	Cloudy	SR10B(N2)	7:53	5.8	Bottom	3	1	19.70	8.13	31.57	97.5	7.4	2.2	2.5
HKLR	HY/2011/03	2019-02-15	Mid-Ebb	Cloudy	SR10B(N2)	7:52	5.8	Bottom	3	2	19.68	8.10	31.61	98.9	7.5	2.1	1.8
HKLR	HY/2011/03	2019-02-15	Mid-Ebb	Cloudy	CS2(A)	10:02	1.0	Surface	1	1	20.23	8.25	30.03	106.9	8.1	4.5	2.5
HKLR	HY/2011/03	2019-02-15	Mid-Ebb	Cloudy	CS2(A)	10:02	1.0	Surface	1	2	20.15	8.25	30.35	108.3	8.2	4.7	2.3
HKLR	HY/2011/03	2019-02-15	Mid-Ebb	Cloudy	CS2(A)	10:02	3.2	Middle	2	1	20.07	8.24	30.99	107.5	8.1	5.2	3.0
HKLR	HY/2011/03	2019-02-15	Mid-Ebb	Cloudy	CS2(A)	10:02	3.2	Middle	2	2	20.06	8.25	31.03	106.6	8.1	5.5	3.4
HKLR	HY/2011/03	2019-02-15	Mid-Ebb	Cloudy	CS2(A)	10:02	5.3	Bottom	3	1	20.04	8.25	31.18	101.7	7.7	5.7	4.3
HKLR	HY/2011/03	2019-02-15	Mid-Ebb	Cloudy	CS2(A)	10:02	5.3	Bottom	3	2	20.14	8.24	30.78	104.1	7.9	6.0	3.9
HKLR	HY/2011/03	2019-02-15	Mid-Ebb	Cloudy	CS(Mf)5	8:31	1.0	Surface	1	1	19.26	8.05	31.94	103.2	7.9	2.2	0.7
HKLR	HY/2011/03	2019-02-15	Mid-Ebb	Cloudy	CS(Mf)5	8:30	1.0	Surface	1	2	19.27	8.05	31.95	103.6	7.9	2.1	0.9
HKLR	HY/2011/03	2019-02-15	Mid-Ebb	Cloudy	CS(Mf)5	8:30	5.9	Middle	2	1	19.20	8.05	32.43	100.5	7.7	2.4	1.9
HKLR	HY/2011/03	2019-02-15	Mid-Ebb	Cloudy	CS(Mf)5	8:31	5.9	Middle	2	2	19.18	8.04	32.47	103.0	7.9	2.5	1.7
HKLR	HY/2011/03	2019-02-15	Mid-Ebb	Cloudy	CS(Mf)5	8:31	10.7	Bottom	3	1	19.16	8.04	32.60	101.1	7.7	2.5	1.8
HKLR	HY/2011/03	2019-02-15	Mid-Ebb	Cloudy	CS(Mf)5	8:30	10.7	Bottom	3	2	19.17	8.06	32.64	100.5	7.7	2.4	1.9
HKLR	HY/2011/03	2019-02-15	Mid-Flood	Fine	IS5	13:06	1.0	Surface	1	1	19.89	8.29	30.72	108.5	8.3	2.5	2.7
HKLR	HY/2011/03	2019-02-15	Mid-Flood	Fine	IS5	13:06	1.0	Surface	1	2	19.91	8.30	30.72	108.5	8.2	2.4	2.7
HKLR	HY/2011/03	2019-02-15	Mid-Flood	Fine	IS5	13:06	4.2	Middle	2	1	19.88	8.28	30.86	108.0	8.2	2.5	2.9
HKLR	HY/2011/03	2019-02-15	Mid-Flood	Fine	IS5	13:05	4.2	Middle	2	2	19.95	8.31	30.83	108.4	8.2	2.5	2.9
HKLR	HY/2011/03	2019-02-15	Mid-Flood	Fine	IS5	13:05	7.4	Bottom	3	1	19.84	8.31	31.43	106.0	8.0	2.5	4.6
HKLR	HY/2011/03	2019-02-15	Mid-Flood	Fine	IS5	13:06	7.4	Bottom	3	2	19.86	8.28	31.26	106.7	8.1	2.6	3.9
HKLR	HY/2011/03	2019-02-15	Mid-Flood	Fine	IS(Mf)6	13:14	1.0	Surface	1	1	19.89	8.32	30.67	106.7	8.1	1.7	4.1
HKLR	HY/2011/03	2019-02-15	Mid-Flood	Fine	IS(Mf)6	13:14	1.0	Surface	1	2	19.90	8.33	30.66	105.0	8.0	1.8	4.1
HKLR	HY/2011/03	2019-02-15	Mid-Flood	Fine	IS(Mf)6	13:14	2.1	Bottom	3	1	19.89	8.32	30.66	105.7	8.0	1.7	2.6
HKLR	HY/2011/03	2019-02-15	Mid-Flood	Fine	IS(Mf)6	13:14	2.1	Bottom	3	2	19.88	8.36	30.67	103.3	7.9	1.8	3.3
HKLR	HY/2011/03	2019-02-15	Mid-Flood	Fine	IS7	13:22	1.0	Surface	1	1	19.84	8.32	30.86	108.9	8.3	1.8	3.0
HKLR	HY/2011/03	2019-02-15	Mid-Flood	Fine	IS7	13:22	1.0	Surface	1	2	19.83	8.31	30.85	110.2	8.4	1.8	3.9
HKLR	HY/2011/03	2019-02-15	Mid-Flood	Fine	IS7	13:22	2.3	Bottom	3	1	19.84	8.35	30.85	106.4	8.1	1.8	3.0
HKLR	HY/2011/03	2019-02-15	Mid-Flood	Fine	IS7	13:22	2.3	Bottom	3	2	19.83	8.31	30.85	109.5	8.3	1.9	3.3
HKLR	HY/2011/03	2019-02-15	Mid-Flood	Fine	IS8	13:51	1.0	Surface	1	1	19.93	8.27	30.93	110.8	8.4	3.2	1.8
HKLR	HY/2011/03	2019-02-15	Mid-Flood	Fine	IS8	13:50	1.0	Surface	1	2	19.90	8.30	30.95	107.1	8.1	3.2	1.7
HKLR	HY/2011/03	2019-02-15	Mid-Flood	Fine	IS8	13:50	3.4	Bottom	3	1	19.77	8.33	31.04	104.9	8.0	3.2	2.6
HKLR	HY/2011/03	2019-02-15	Mid-Flood	Fine	IS8	13:51	3.4	Bottom	3	2	19.76	8.27	31.03	109.8	8.4	3.1	2.0
HKLR	HY/2011/03	2019-02-15	Mid-Flood	Fine	IS(Mf)9	13:30	1.0	Surface	1	1	19.77	8.31	30.90	105.4	8.0	2.4	3.4
HKLR	HY/2011/03	2019-02-15	Mid-Flood	Fine	IS(Mf)9	13:30	1.0	Surface	1	2	19.79	8.28	30.90	106.4	8.1	2.3	3.2
HKLR	HY/2011/03	2019-02-15	Mid-Flood	Fine	IS(Mf)9	13:30	2.7	Bottom	3	1	19.76	8.29	30.89	105.9	8.1	2.4	3.5
HKLR	HY/2011/03	2019-02-15	Mid-Flood	Fine	IS(Mf)9	13:29	2.7	Bottom	3	2	19.73	8.33	30.90	104.5	8.0	2.4	3.0
HKLR	HY/2011/03	2019-02-15	Mid-Flood	Fine	IS10(N)	13:38	1.0	Surface	1	1	20.42	8.23	29.38	107.1	8.1	5.1	2.4
HKLR	HY/2011/03	2019-02-15	Mid-Flood	Fine	IS10(N)	13:37	1.0	Surface	1	2	20.33	8.23	29.54	106.7	8.1	4.9	2.0
HKLR	HY/2011/03	2019-02-15	Mid-Flood	Fine	IS10(N)	13:37	5.3	Middle	2	1	20.21	8.22	29.98	106.3	8.1	5.4	2.2
HKLR	HY/2011/03	2019-02-15	Mid-Flood	Fine	IS10(N)	13:37	5.3	Middle	2	2	20.20	8.22	29.99	106.1	8.1	5.3	2.5

Water Quality Monitoring Data

Project	Works	Date (yyyy-mm-dd)	Tide	Weather Condition	Station	Time	Depth, m	Level	Level_Code	Replicate	Temperature, °C	pH	Salinity, ppt	DO, %	DO, mg/L	Turbidity, NTU	SS, mg/L
HKLR	HY/2011/03	2019-02-15	Mid-Flood	Fine	IS10(N)	13:37	9.5	Bottom	3	1	20.23	8.22	29.99	106.3	8.1	5.5	2.0
HKLR	HY/2011/03	2019-02-15	Mid-Flood	Fine	IS10(N)	13:37	9.5	Bottom	3	2	20.19	8.22	30.06	106.3	8.1	5.2	2.7
HKLR	HY/2011/03	2019-02-15	Mid-Flood	Fine	SR3(N)	12:56	1.0	Surface	1	1	19.99	8.35	30.93	106.0	8.0	2.1	2.3
HKLR	HY/2011/03	2019-02-15	Mid-Flood	Fine	SR3(N)	12:56	1.0	Surface	1	2	20.01	8.38	30.93	103.2	7.8	2.1	2.5
HKLR	HY/2011/03	2019-02-15	Mid-Flood	Fine	SR3(N)	12:56	2.4	Bottom	3	1	19.99	8.37	30.94	104.4	7.9	2.1	2.6
HKLR	HY/2011/03	2019-02-15	Mid-Flood	Fine	SR3(N)	12:56	2.4	Bottom	3	2	20.02	8.34	30.95	102.1	7.7	2.1	3.0
HKLR	HY/2011/03	2019-02-15	Mid-Flood	Fine	SR4(N)	13:44	1.0	Surface	1	1	19.86	8.27	30.94	106.8	8.1	2.7	4.5
HKLR	HY/2011/03	2019-02-15	Mid-Flood	Fine	SR4(N)	13:43	1.0	Surface	1	2	19.79	8.28	30.99	105.7	8.0	2.6	5.1
HKLR	HY/2011/03	2019-02-15	Mid-Flood	Fine	SR4(N)	13:43	2.8	Bottom	3	1	19.79	8.27	31.00	105.9	8.1	2.6	3.6
HKLR	HY/2011/03	2019-02-15	Mid-Flood	Fine	SR4(N)	13:43	2.8	Bottom	3	2	19.81	8.29	30.98	106.3	8.1	2.6	3.4
HKLR	HY/2011/03	2019-02-15	Mid-Flood	Fine	SR5(N)	13:25	1.0	Surface	1	1	20.52	8.24	29.25	107.2	8.1	2.7	2.2
HKLR	HY/2011/03	2019-02-15	Mid-Flood	Fine	SR5(N)	13:25	1.0	Surface	1	2	20.44	8.24	29.37	106.2	8.1	2.8	2.8
HKLR	HY/2011/03	2019-02-15	Mid-Flood	Fine	SR5(N)	13:25	4.4	Middle	2	1	20.20	8.22	29.97	105.3	8.0	3.4	2.5
HKLR	HY/2011/03	2019-02-15	Mid-Flood	Fine	SR5(N)	13:24	4.4	Middle	2	2	20.19	8.22	30.01	104.9	8.0	3.5	2.7
HKLR	HY/2011/03	2019-02-15	Mid-Flood	Fine	SR5(N)	13:25	7.7	Bottom	3	1	20.22	8.22	30.00	105.6	8.0	3.7	3.9
HKLR	HY/2011/03	2019-02-15	Mid-Flood	Fine	SR5(N)	13:24	7.7	Bottom	3	2	20.14	8.22	30.15	105.2	8.0	3.6	3.2
HKLR	HY/2011/03	2019-02-15	Mid-Flood	Fine	SR10A(N)	14:40	1.0	Surface	1	1	19.97	8.21	31.33	98.9	7.5	3.2	2.8
HKLR	HY/2011/03	2019-02-15	Mid-Flood	Fine	SR10A(N)	14:41	1.0	Surface	1	2	19.94	8.19	31.36	99.9	7.6	3.1	2.4
HKLR	HY/2011/03	2019-02-15	Mid-Flood	Fine	SR10A(N)	14:40	6.4	Middle	2	1	19.75	8.21	31.56	96.7	7.3	3.2	1.2
HKLR	HY/2011/03	2019-02-15	Mid-Flood	Fine	SR10A(N)	14:41	6.4	Middle	2	2	19.77	8.18	31.51	97.8	7.4	3.3	1.7
HKLR	HY/2011/03	2019-02-15	Mid-Flood	Fine	SR10A(N)	14:40	11.8	Bottom	3	1	19.71	8.18	31.64	98.0	7.4	3.6	3.4
HKLR	HY/2011/03	2019-02-15	Mid-Flood	Fine	SR10A(N)	14:40	11.8	Bottom	3	2	19.75	8.21	31.56	96.1	7.3	3.4	3.2
HKLR	HY/2011/03	2019-02-15	Mid-Flood	Fine	SR10B(N2)	14:48	1.0	Surface	1	1	19.96	8.18	31.35	101.0	7.6	2.8	3.2
HKLR	HY/2011/03	2019-02-15	Mid-Flood	Fine	SR10B(N2)	14:48	1.0	Surface	1	2	19.95	8.18	31.36	100.9	7.6	3.0	3.0
HKLR	HY/2011/03	2019-02-15	Mid-Flood	Fine	SR10B(N2)	14:47	3.4	Middle	2	1	19.88	8.18	31.40	100.4	7.6	3.3	4.8
HKLR	HY/2011/03	2019-02-15	Mid-Flood	Fine	SR10B(N2)	14:48	3.4	Middle	2	2	19.87	8.18	31.41	100.4	7.6	3.1	4.5
HKLR	HY/2011/03	2019-02-15	Mid-Flood	Fine	SR10B(N2)	14:47	5.8	Bottom	3	1	19.88	8.18	31.40	100.3	7.6	4.0	3.5
HKLR	HY/2011/03	2019-02-15	Mid-Flood	Fine	SR10B(N2)	14:48	5.8	Bottom	3	2	19.81	8.17	31.48	100.4	7.6	3.9	3.6
HKLR	HY/2011/03	2019-02-15	Mid-Flood	Fine	CS2(A)	12:32	1.0	Surface	1	1	20.45	8.25	29.33	106.3	8.1	4.7	2.4
HKLR	HY/2011/03	2019-02-15	Mid-Flood	Fine	CS2(A)	12:31	1.0	Surface	1	2	20.51	8.27	29.24	104.8	8.0	4.8	2.5
HKLR	HY/2011/03	2019-02-15	Mid-Flood	Fine	CS2(A)	12:32	3.3	Middle	2	1	20.20	8.24	29.92	105.2	8.0	4.9	2.1
HKLR	HY/2011/03	2019-02-15	Mid-Flood	Fine	CS2(A)	12:31	3.3	Middle	2	2	20.21	8.29	29.91	104.1	7.9	5.3	2.7
HKLR	HY/2011/03	2019-02-15	Mid-Flood	Fine	CS2(A)	12:32	5.5	Bottom	3	1	20.21	8.25	29.96	99.6	7.6	6.1	3.7
HKLR	HY/2011/03	2019-02-15	Mid-Flood	Fine	CS2(A)	12:31	5.5	Bottom	3	2	20.23	8.28	29.93	97.7	7.4	6.0	3.5
HKLR	HY/2011/03	2019-02-15	Mid-Flood	Fine	CS(Mf)5	14:19	1.0	Surface	1	1	19.56	8.26	31.84	107.4	8.2	2.6	2.9
HKLR	HY/2011/03	2019-02-15	Mid-Flood	Fine	CS(Mf)5	14:18	1.0	Surface	1	2	19.53	8.29	31.86	104.4	7.9	2.6	3.0
HKLR	HY/2011/03	2019-02-15	Mid-Flood	Fine	CS(Mf)5	14:18	6.1	Middle	2	1	19.17	8.28	32.57	102.3	7.8	2.5	2.5
HKLR	HY/2011/03	2019-02-15	Mid-Flood	Fine	CS(Mf)5	14:19	6.1	Middle	2	2	19.22	8.24	32.40	106.9	8.1	2.6	3.2
HKLR	HY/2011/03	2019-02-15	Mid-Flood	Fine	CS(Mf)5	14:19	11.2	Bottom	3	1	19.27	8.26	32.49	105.6	8.1	2.7	2.2
HKLR	HY/2011/03	2019-02-15	Mid-Flood	Fine	CS(Mf)5	14:18	11.2	Bottom	3	2	19.16	8.29	32.70	102.1	7.8	2.5	2.2
HKLR	HY/2011/03	2019-02-18	Mid-Ebb	Cloudy	IS5	10:53	1.0	Surface	1	1	19.74	8.25	31.12	101.4	7.7	2.4	3.0
HKLR	HY/2011/03	2019-02-18	Mid-Ebb	Cloudy	IS5	10:54	1.0	Surface	1	2	19.73	8.22	31.13	101.3	7.7	2.6	3.7
HKLR	HY/2011/03	2019-02-18	Mid-Ebb	Cloudy	IS5	10:53	4.1	Middle	2	1	19.72	8.27	31.16	101.2	7.7	2.6	2.9
HKLR	HY/2011/03	2019-02-18	Mid-Ebb	Cloudy	IS5	10:54	4.1	Middle	2	2	19.72	8.22	31.16	101.1	7.7	2.6	3.3
HKLR	HY/2011/03	2019-02-18	Mid-Ebb	Cloudy	IS5	10:54	7.1	Bottom	3	1	19.72	8.23	31.16	101.0	7.7	2.6	2.6
HKLR	HY/2011/03	2019-02-18	Mid-Ebb	Cloudy	IS5	10:53	7.1	Bottom	3	2	19.72	8.27	31.17	101.1	7.7	2.6	2.7
HKLR	HY/2011/03	2019-02-18	Mid-Ebb	Cloudy	IS(Mf)6	11:04	1.0	Surface	1	1	19.50	8.22	31.17	103.1	7.9	2.5	3.0
HKLR	HY/2011/03	2019-02-18	Mid-Ebb	Cloudy	IS(Mf)6	11:04	1.0	Surface	1	2	19.50	8.24	31.16	103.2	7.9	2.3	3.9
HKLR	HY/2011/03	2019-02-18	Mid-Ebb	Cloudy	IS7	11:14	1.0	Surface	1	1	19.56	8.27	30.91	103.1	7.9	3.4	4.6
HKLR	HY/2011/03	2019-02-18	Mid-Ebb	Cloudy	IS7	11:15	1.0	Surface	1	2	19.56	8.23	30.93	103.2	7.9	3.3	4.0
HKLR	HY/2011/03	2019-02-18	Mid-Ebb	Cloudy	IS7	11:14	2.1	Bottom	3	1	19.57	8.27	30.91	103.6	7.9	3.5	3.9
HKLR	HY/2011/03	2019-02-18	Mid-Ebb	Cloudy	IS7	11:15	2.1	Bottom	3	2	19.56	8.25	30.92	103.0	7.9	3.5	3.1

Water Quality Monitoring Data

Project	Works	Date (yyyy-mm-dd)	Tide	Weather Condition	Station	Time	Depth, m	Level	Level_Code	Replicate	Temperature, °C	pH	Salinity, ppt	DO, %	DO, mg/L	Turbidity, NTU	SS, mg/L
HKLR	HY/2011/03	2019-02-18	Mid-Ebb	Cloudy	IS8	11:51	2.8	Bottom	3	1	19.52	8.18	31.00	103.4	7.9	3.8	4.2
HKLR	HY/2011/03	2019-02-18	Mid-Ebb	Cloudy	IS8	11:50	2.8	Bottom	3	2	19.53	8.19	30.97	103.4	7.9	3.9	3.5
HKLR	HY/2011/03	2019-02-18	Mid-Ebb	Cloudy	IS(Mf)9	11:32	1.0	Surface	1	1	19.56	8.21	30.94	103.1	7.9	3.1	4.1
HKLR	HY/2011/03	2019-02-18	Mid-Ebb	Cloudy	IS(Mf)9	11:32	1.0	Surface	1	2	19.55	8.20	30.94	103.2	7.9	3.2	4.0
HKLR	HY/2011/03	2019-02-18	Mid-Ebb	Cloudy	IS10(N)	11:48	1.0	Surface	1	1	20.30	8.22	29.99	109.2	8.4	4.6	3.3
HKLR	HY/2011/03	2019-02-18	Mid-Ebb	Cloudy	IS10(N)	11:49	1.0	Surface	1	2	20.35	8.22	29.86	109.4	8.4	4.8	3.8
HKLR	HY/2011/03	2019-02-18	Mid-Ebb	Cloudy	IS10(N)	11:49	5.3	Middle	2	1	20.17	8.19	30.59	107.6	8.3	5.6	4.3
HKLR	HY/2011/03	2019-02-18	Mid-Ebb	Cloudy	IS10(N)	11:48	5.3	Middle	2	2	20.17	8.19	30.56	107.6	8.3	5.4	4.6
HKLR	HY/2011/03	2019-02-18	Mid-Ebb	Cloudy	SR3(N)	10:46	1.0	Surface	1	1	19.77	8.25	31.05	102.4	7.8	2.2	3.8
HKLR	HY/2011/03	2019-02-18	Mid-Ebb	Cloudy	SR3(N)	10:46	1.0	Surface	1	2	19.77	8.28	31.05	102.0	7.8	2.4	4.8
HKLR	HY/2011/03	2019-02-18	Mid-Ebb	Cloudy	SR3(N)	10:45	2.3	Bottom	3	1	19.77	8.28	31.05	101.2	7.7	2.5	4.5
HKLR	HY/2011/03	2019-02-18	Mid-Ebb	Cloudy	SR3(N)	10:46	2.3	Bottom	3	2	19.77	8.27	31.05	102.1	7.8	2.3	4.4
HKLR	HY/2011/03	2019-02-18	Mid-Ebb	Cloudy	SR4(N)	11:43	1.0	Surface	1	1	19.55	8.19	30.94	103.1	7.9	3.2	3.8
HKLR	HY/2011/03	2019-02-18	Mid-Ebb	Cloudy	SR4(N)	11:43	1.0	Surface	1	2	19.55	8.19	30.94	103.2	7.9	3.3	3.2
HKLR	HY/2011/03	2019-02-18	Mid-Ebb	Cloudy	SR4(N)	11:43	2.7	Bottom	3	1	19.55	8.19	30.94	103.5	7.9	3.8	5.1
HKLR	HY/2011/03	2019-02-18	Mid-Ebb	Cloudy	SR4(N)	11:43	2.7	Bottom	3	2	19.55	8.20	30.94	103.2	7.9	3.8	5.5
HKLR	HY/2011/03	2019-02-18	Mid-Ebb	Cloudy	SR5(N)	11:39	1.0	Surface	1	1	20.35	8.23	29.89	109.0	8.4	4.3	3.9
HKLR	HY/2011/03	2019-02-18	Mid-Ebb	Cloudy	SR5(N)	11:40	1.0	Surface	1	2	20.40	8.23	29.90	109.2	8.4	4.1	3.2
HKLR	HY/2011/03	2019-02-18	Mid-Ebb	Cloudy	SR5(N)	11:39	7.7	Bottom	3	1	20.13	8.22	30.75	106.6	8.2	6.0	5.6
HKLR	HY/2011/03	2019-02-18	Mid-Ebb	Cloudy	SR5(N)	11:39	7.7	Bottom	3	2	20.17	8.22	30.66	107.7	8.3	6.0	4.9
HKLR	HY/2011/03	2019-02-18	Mid-Ebb	Cloudy	SR10A(N)	12:31	1.0	Surface	1	1	19.94	8.18	31.93	102.4	7.9	2.8	4.4
HKLR	HY/2011/03	2019-02-18	Mid-Ebb	Cloudy	SR10A(N)	12:32	1.0	Surface	1	2	19.93	8.17	31.93	103.1	7.9	2.8	4.3
HKLR	HY/2011/03	2019-02-18	Mid-Ebb	Cloudy	SR10A(N)	12:32	11.2	Bottom	3	1	19.80	8.16	32.17	102.0	7.8	3.2	5.1
HKLR	HY/2011/03	2019-02-18	Mid-Ebb	Cloudy	SR10A(N)	12:31	11.2	Bottom	3	2	19.80	8.19	32.18	100.9	7.8	3.0	4.5
HKLR	HY/2011/03	2019-02-18	Mid-Ebb	Cloudy	SR10B(N2)	12:42	1.0	Surface	1	1	19.94	8.16	31.95	104.1	8.0	2.4	4.8
HKLR	HY/2011/03	2019-02-18	Mid-Ebb	Cloudy	SR10B(N2)	12:43	1.0	Surface	1	2	19.95	8.16	31.90	103.8	8.0	2.6	5.0
HKLR	HY/2011/03	2019-02-18	Mid-Ebb	Cloudy	SR10B(N2)	12:42	3.5	Middle	2	1	19.90	8.16	31.96	103.7	8.0	2.8	5.6
HKLR	HY/2011/03	2019-02-18	Mid-Ebb	Cloudy	SR10B(N2)	12:42	3.5	Middle	2	2	19.89	8.16	31.95	103.3	7.9	2.6	5.1
HKLR	HY/2011/03	2019-02-18	Mid-Ebb	Cloudy	SR10B(N2)	12:42	5.9	Bottom	3	1	19.86	8.15	32.04	103.5	7.9	3.3	5.5
HKLR	HY/2011/03	2019-02-18	Mid-Ebb	Cloudy	SR10B(N2)	12:42	5.9	Bottom	3	2	19.90	8.16	31.96	103.5	7.9	3.3	5.8
HKLR	HY/2011/03	2019-02-18	Mid-Ebb	Cloudy	CS2(A)	10:43	1.0	Surface	1	1	20.25	8.23	30.03	111.4	8.6	3.8	8.5
HKLR	HY/2011/03	2019-02-18	Mid-Ebb	Cloudy	CS2(A)	10:43	1.0	Surface	1	2	20.27	8.24	29.93	110.9	8.6	3.9	8.1
HKLR	HY/2011/03	2019-02-18	Mid-Ebb	Cloudy	CS2(A)	10:42	3.3	Middle	2	1	20.17	8.24	30.50	110.3	8.5	4.6	8.6
HKLR	HY/2011/03	2019-02-18	Mid-Ebb	Cloudy	CS2(A)	10:43	3.3	Middle	2	2	20.17	8.22	30.51	110.9	8.5	4.3	9.3
HKLR	HY/2011/03	2019-02-18	Mid-Ebb	Cloudy	CS2(A)	10:43	5.6	Bottom	3	1	20.16	8.22	30.50	108.3	8.3	5.2	11.3
HKLR	HY/2011/03	2019-02-18	Mid-Ebb	Cloudy	CS2(A)	10:42	5.6	Bottom	3	2	20.18	8.24	30.50	107.2	8.3	5.1	11.7
HKLR	HY/2011/03	2019-02-18	Mid-Ebb	Cloudy	CS(Mf)5	12:16	1.0	Surface	1	1	19.46	8.13	31.92	103.8	7.9	1.9	3.4
HKLR	HY/2011/03	2019-02-18	Mid-Ebb	Cloudy	CS(Mf)5	12:16	1.0	Surface	1	2	19.47	8.16	31.86	104.7	8.0	1.9	4.0
HKLR	HY/2011/03	2019-02-18	Mid-Ebb	Cloudy	CS(Mf)5	12:15	5.8	Middle	2	1	19.40	8.16	32.24	104.1	7.9	2.3	3.2
HKLR	HY/2011/03	2019-02-18	Mid-Ebb	Cloudy	CS(Mf)5	12:16	5.8	Middle	2	2	19.44	8.13	32.09	101.8	7.7	2.4	4.0
HKLR	HY/2011/03	2019-02-18	Mid-Ebb	Cloudy	CS(Mf)5	12:16	10.6	Bottom	3	1	19.40	8.14	32.35	101.8	7.7	2.6	3.3
HKLR	HY/2011/03	2019-02-18	Mid-Ebb	Cloudy	CS(Mf)5	12:15	10.6	Bottom	3	2	19.38	8.17	32.42	101.6	7.7	2.6	3.4
HKLR	HY/2011/03	2019-02-18	Mid-Flood	Cloudy	IS5	6:34	1.0	Surface	1	1	19.75	8.12	31.07	102.3	7.8	2.8	5.8
HKLR	HY/2011/03	2019-02-18	Mid-Flood	Cloudy	IS5	6:34	1.0	Surface	1	2	19.76	8.12	31.07	102.3	7.8	2.7	5.1
HKLR	HY/2011/03	2019-02-18	Mid-Flood	Cloudy	IS5	6:34	4.3	Middle	2	1	19.75	8.12	31.07	102.1	7.8	2.8	4.5
HKLR	HY/2011/03	2019-02-18	Mid-Flood	Cloudy	IS5	6:34	4.3	Middle	2	2	19.74	8.12	31.07	102.2	7.8	2.8	4.2
HKLR	HY/2011/03	2019-02-18	Mid-Flood	Cloudy	IS5	6:34	7.6	Bottom	3	1	19.75	8.12	31.07	102.2	7.8	2.8	3.4
HKLR	HY/2011/03	2019-02-18	Mid-Flood	Cloudy	IS5	6:33	7.6	Bottom	3	2	19.76	8.13	31.07	102.2	7.8	2.8	4.1
HKLR	HY/2011/03	2019-02-18	Mid-Flood	Cloudy	IS(Mf)6	6:20	1.0	Surface	1	1	19.76	8.12	31.06	102.1	7.8	2.5	4.9
HKLR	HY/2011/03	2019-02-18	Mid-Flood	Cloudy	IS(Mf)6	6:20	1.0	Surface	1	2	19.76	8.12	31.07	102.4	7.8	2.5	5.1
HKLR	HY/2011/03	2019-02-18	Mid-Flood	Cloudy	IS(Mf)6	6:20	2.4	Bottom	3	1	19.76	8.13	31.06	101.8	7.7	2.5	3.9
HKLR	HY/2011/03	2019-02-18	Mid-Flood	Cloudy	IS(Mf)6	6:20	2.4	Bottom	3	2	19.76	8.12	31.06	102.1	7.8	2.4	4.2

Water Quality Monitoring Data

Project	Works	Date (yyyy-mm-dd)	Tide	Weather Condition	Station	Time	Depth, m	Level	Level_Code	Replicate	Temperature, °C	pH	Salinity, ppt	DO, %	DO, mg/L	Turbidity, NTU	SS, mg/L
HKLR	HY/2011/03	2019-02-18	Mid-Flood	Cloudy	IS7	6:13	1.0	Surface	1	1	19.76	8.11	31.07	101.9	7.8	2.1	4.5
HKLR	HY/2011/03	2019-02-18	Mid-Flood	Cloudy	IS7	6:13	1.0	Surface	1	2	19.76	8.11	31.07	102.1	7.8	2.2	4.6
HKLR	HY/2011/03	2019-02-18	Mid-Flood	Cloudy	IS7	6:13	2.3	Bottom	3	1	19.74	8.11	31.08	101.6	7.7	2.1	4.8
HKLR	HY/2011/03	2019-02-18	Mid-Flood	Cloudy	IS7	6:13	2.3	Bottom	3	2	19.76	8.11	31.07	102.0	7.8	2.2	4.3
HKLR	HY/2011/03	2019-02-18	Mid-Flood	Cloudy	IS8	5:51	1.0	Surface	1	1	19.75	8.08	31.07	102.1	7.8	1.9	6.8
HKLR	HY/2011/03	2019-02-18	Mid-Flood	Cloudy	IS8	5:51	1.0	Surface	1	2	19.75	8.09	31.07	102.3	7.8	2.0	6.4
HKLR	HY/2011/03	2019-02-18	Mid-Flood	Cloudy	IS8	5:51	3.1	Bottom	3	1	19.76	8.10	31.07	102.3	7.8	2.2	3.7
HKLR	HY/2011/03	2019-02-18	Mid-Flood	Cloudy	IS8	5:51	3.1	Bottom	3	2	19.75	8.08	31.08	102.2	7.8	2.1	4.3
HKLR	HY/2011/03	2019-02-18	Mid-Flood	Cloudy	IS(Mf)9	6:04	1.0	Surface	1	1	19.75	8.09	31.07	102.0	7.8	1.8	6.0
HKLR	HY/2011/03	2019-02-18	Mid-Flood	Cloudy	IS(Mf)9	6:04	1.0	Surface	1	2	19.75	8.09	31.07	102.0	7.8	1.7	5.7
HKLR	HY/2011/03	2019-02-18	Mid-Flood	Cloudy	IS(Mf)9	6:04	2.7	Bottom	3	1	19.76	8.10	31.07	102.0	7.8	1.9	3.5
HKLR	HY/2011/03	2019-02-18	Mid-Flood	Cloudy	IS(Mf)9	6:04	2.7	Bottom	3	2	19.75	8.09	31.07	102.0	7.8	1.8	3.4
HKLR	HY/2011/03	2019-02-18	Mid-Flood	Cloudy	IS10(N)	6:04	1.0	Surface	1	1	20.13	8.21	30.24	109.1	8.4	4.6	8.5
HKLR	HY/2011/03	2019-02-18	Mid-Flood	Cloudy	IS10(N)	6:04	1.0	Surface	1	2	20.15	8.21	30.23	109.5	8.5	4.6	8.3
HKLR	HY/2011/03	2019-02-18	Mid-Flood	Cloudy	IS10(N)	6:04	5.4	Middle	2	1	20.14	8.20	30.58	108.4	8.4	5.2	4.4
HKLR	HY/2011/03	2019-02-18	Mid-Flood	Cloudy	IS10(N)	6:04	5.4	Middle	2	2	20.15	8.20	30.56	108.9	8.4	5.2	4.1
HKLR	HY/2011/03	2019-02-18	Mid-Flood	Cloudy	IS10(N)	6:03	9.7	Bottom	3	1	20.13	8.21	30.59	108.4	8.3	6.0	4.5
HKLR	HY/2011/03	2019-02-18	Mid-Flood	Cloudy	IS10(N)	6:04	9.7	Bottom	3	2	20.15	8.20	30.56	109.2	8.4	6.0	4.4
HKLR	HY/2011/03	2019-02-18	Mid-Flood	Cloudy	SR3(N)	6:49	1.0	Surface	1	1	19.76	8.13	31.07	102.1	7.8	1.7	5.9
HKLR	HY/2011/03	2019-02-18	Mid-Flood	Cloudy	SR3(N)	6:49	1.0	Surface	1	2	19.76	8.13	31.06	102.1	7.8	1.7	5.8
HKLR	HY/2011/03	2019-02-18	Mid-Flood	Cloudy	SR3(N)	6:49	2.4	Bottom	3	1	19.76	8.14	31.05	101.7	7.7	1.8	3.4
HKLR	HY/2011/03	2019-02-18	Mid-Flood	Cloudy	SR3(N)	6:49	2.4	Bottom	3	2	19.76	8.13	31.06	102.1	7.8	1.8	3.6
HKLR	HY/2011/03	2019-02-18	Mid-Flood	Cloudy	SR4(N)	5:57	1.0	Surface	1	1	19.76	8.09	31.07	102.1	7.8	1.8	4.7
HKLR	HY/2011/03	2019-02-18	Mid-Flood	Cloudy	SR4(N)	5:56	1.0	Surface	1	2	19.76	8.09	31.07	102.1	7.8	1.9	5.1
HKLR	HY/2011/03	2019-02-18	Mid-Flood	Cloudy	SR4(N)	5:56	2.8	Bottom	3	1	19.76	8.09	31.07	102.0	7.8	1.8	4.0
HKLR	HY/2011/03	2019-02-18	Mid-Flood	Cloudy	SR4(N)	5:56	2.8	Bottom	3	2	19.75	8.08	31.07	102.1	7.8	1.8	3.4
HKLR	HY/2011/03	2019-02-18	Mid-Flood	Cloudy	SR5(N)	6:14	1.0	Surface	1	1	20.11	8.20	30.27	109.3	8.5	3.6	2.9
HKLR	HY/2011/03	2019-02-18	Mid-Flood	Cloudy	SR5(N)	6:13	1.0	Surface	1	2	20.16	8.20	30.28	109.4	8.4	3.5	2.4
HKLR	HY/2011/03	2019-02-18	Mid-Flood	Cloudy	SR5(N)	6:13	4.3	Middle	2	1	20.16	8.19	30.54	109.0	8.4	3.8	4.0
HKLR	HY/2011/03	2019-02-18	Mid-Flood	Cloudy	SR5(N)	6:14	4.3	Middle	2	2	20.16	8.19	30.54	109.2	8.4	3.7	3.9
HKLR	HY/2011/03	2019-02-18	Mid-Flood	Cloudy	SR5(N)	6:14	7.5	Bottom	3	1	20.14	8.19	30.55	109.3	8.4	4.4	3.8
HKLR	HY/2011/03	2019-02-18	Mid-Flood	Cloudy	SR5(N)	6:13	7.5	Bottom	3	2	20.14	8.19	30.59	109.0	8.4	4.2	4.0
HKLR	HY/2011/03	2019-02-18	Mid-Flood	Cloudy	SR10A(N)	5:20	1.0	Surface	1	1	19.88	8.16	31.10	106.4	8.2	2.4	2.8
HKLR	HY/2011/03	2019-02-18	Mid-Flood	Cloudy	SR10A(N)	5:21	1.0	Surface	1	2	19.87	8.16	31.08	106.6	8.2	2.3	3.5
HKLR	HY/2011/03	2019-02-18	Mid-Flood	Cloudy	SR10A(N)	5:20	6.2	Middle	2	1	19.92	8.16	31.35	106.0	8.2	2.5	4.2
HKLR	HY/2011/03	2019-02-18	Mid-Flood	Cloudy	SR10A(N)	5:21	6.2	Middle	2	2	19.93	8.16	31.34	106.2	8.2	2.7	3.7
HKLR	HY/2011/03	2019-02-18	Mid-Flood	Cloudy	SR10A(N)	5:21	11.4	Bottom	3	1	19.92	8.16	31.34	106.3	8.2	2.9	5.3
HKLR	HY/2011/03	2019-02-18	Mid-Flood	Cloudy	SR10A(N)	5:20	11.4	Bottom	3	2	19.92	8.16	31.35	105.9	8.2	2.9	4.7
HKLR	HY/2011/03	2019-02-18	Mid-Flood	Cloudy	SR10B(N2)	5:13	1.0	Surface	1	1	19.88	8.17	31.12	105.4	8.1	2.0	6.4
HKLR	HY/2011/03	2019-02-18	Mid-Flood	Cloudy	SR10B(N2)	5:13	1.0	Surface	1	2	19.90	8.16	31.21	105.8	8.2	2.2	6.0
HKLR	HY/2011/03	2019-02-18	Mid-Flood	Cloudy	SR10B(N2)	5:13	3.4	Middle	2	1	19.92	8.16	31.37	104.7	8.1	2.4	6.3
HKLR	HY/2011/03	2019-02-18	Mid-Flood	Cloudy	SR10B(N2)	5:13	3.4	Middle	2	2	19.92	8.15	31.39	105.6	8.1	2.2	7.0
HKLR	HY/2011/03	2019-02-18	Mid-Flood	Cloudy	SR10B(N2)	5:12	5.7	Bottom	3	1	19.89	8.14	31.42	104.5	8.0	2.7	7.4
HKLR	HY/2011/03	2019-02-18	Mid-Flood	Cloudy	SR10B(N2)	5:13	5.7	Bottom	3	2	19.92	8.16	31.36	104.1	8.0	2.9	7.0
HKLR	HY/2011/03	2019-02-18	Mid-Flood	Cloudy	CS2(A)	6:59	1.0	Surface	1	1	20.13	8.23	30.33	111.8	8.6	4.2	12.7
HKLR	HY/2011/03	2019-02-18	Mid-Flood	Cloudy	CS2(A)	6:59	1.0	Surface	1	2	20.11	8.23	30.53	112.5	8.7	4.2	12.8
HKLR	HY/2011/03	2019-02-18	Mid-Flood	Cloudy	CS2(A)	6:58	3.2	Middle	2	1	20.10	8.22	31.09	111.6	8.6	4.9	13.9
HKLR	HY/2011/03	2019-02-18	Mid-Flood	Cloudy	CS2(A)	6:59	3.2	Middle	2	2	20.11	8.22	31.06	112.1	8.6	4.9	13.6
HKLR	HY/2011/03	2019-02-18	Mid-Flood	Cloudy	CS2(A)	6:59	5.3	Bottom	3	1	20.13	8.22	30.93	110.5	8.5	6.6	14.2
HKLR	HY/2011/03	2019-02-18	Mid-Flood	Cloudy	CS2(A)	6:58	5.3	Bottom	3	2	20.09	8.22	31.16	109.1	8.4	6.3	13.8
HKLR	HY/2011/03	2019-02-18	Mid-Flood	Cloudy	CS(Mf)5	5:25	1.0	Surface	1	1	19.43	8.01	32.21	103.1	7.8	1.8	9.3
HKLR	HY/2011/03	2019-02-18	Mid-Flood	Cloudy	CS(Mf)5	5:26	1.0	Surface	1	2	19.43	8.01	32.22	100.8	7.7	1.7	9.5

Water Quality Monitoring Data

Project	Works	Date (yyyy-mm-dd)	Tide	Weather Condition	Station	Time	Depth, m	Level	Level_Code	Replicate	Temperature, °C	pH	Salinity, ppt	DO, %	DO, mg/L	Turbidity, NTU	SS, mg/L
HKLR	HY/2011/03	2019-02-18	Mid-Flood	Cloudy	CS(Mf)5	5:26	6.1	Middle	2	1	19.45	8.03	32.25	100.8	7.7	2.1	10.3
HKLR	HY/2011/03	2019-02-18	Mid-Flood	Cloudy	CS(Mf)5	5:24	6.1	Middle	2	2	19.44	7.99	32.37	100.9	7.7	2.1	9.9
HKLR	HY/2011/03	2019-02-18	Mid-Flood	Cloudy	CS(Mf)5	5:25	11.2	Bottom	3	1	19.44	7.99	32.39	100.6	7.6	2.2	10.2
HKLR	HY/2011/03	2019-02-18	Mid-Flood	Cloudy	CS(Mf)5	5:24	11.2	Bottom	3	2	19.45	8.01	32.42	100.5	7.6	2.1	9.8
HKLR	HY/2011/03	2019-02-20	Mid-Ebb	Fine	IS5	12:41	1.0	Surface	1	1	20.19	8.31	30.68	100.4	7.6	3.1	4.8
HKLR	HY/2011/03	2019-02-20	Mid-Ebb	Fine	IS5	12:42	1.0	Surface	1	2	20.17	8.31	30.69	102.2	7.7	3.2	5.4
HKLR	HY/2011/03	2019-02-20	Mid-Ebb	Fine	IS5	12:41	4.1	Middle	2	1	20.12	8.31	30.72	98.9	7.5	3.3	5.2
HKLR	HY/2011/03	2019-02-20	Mid-Ebb	Fine	IS5	12:42	4.1	Middle	2	2	20.11	8.30	30.73	101.1	7.7	3.2	5.4
HKLR	HY/2011/03	2019-02-20	Mid-Ebb	Fine	IS5	12:41	7.2	Bottom	3	1	20.13	8.26	30.73	97.5	7.4	3.4	3.9
HKLR	HY/2011/03	2019-02-20	Mid-Ebb	Fine	IS5	12:42	7.2	Bottom	3	2	20.13	8.30	30.71	100.8	7.6	3.3	3.6
HKLR	HY/2011/03	2019-02-20	Mid-Ebb	Fine	IS(Mf)6	12:49	1.0	Surface	1	1	20.18	8.26	30.38	97.4	7.4	2.4	1.5
HKLR	HY/2011/03	2019-02-20	Mid-Ebb	Fine	IS(Mf)6	12:49	1.0	Surface	1	2	20.20	8.28	30.39	98.2	7.4	2.6	1.7
HKLR	HY/2011/03	2019-02-20	Mid-Ebb	Fine	IS(Mf)6	12:49	2.1	Bottom	3	1	20.14	8.27	30.41	97.6	7.4	2.5	1.5
HKLR	HY/2011/03	2019-02-20	Mid-Ebb	Fine	IS(Mf)6	12:49	2.1	Bottom	3	2	20.21	8.26	30.39	96.7	7.3	2.5	1.4
HKLR	HY/2011/03	2019-02-20	Mid-Ebb	Fine	IS7	12:56	1.0	Surface	1	1	20.45	8.29	30.26	100.2	7.6	2.2	3.0
HKLR	HY/2011/03	2019-02-20	Mid-Ebb	Fine	IS7	12:57	1.0	Surface	1	2	20.45	8.28	30.23	101.7	7.7	2.4	2.8
HKLR	HY/2011/03	2019-02-20	Mid-Ebb	Fine	IS7	12:56	2.1	Bottom	3	1	20.34	8.28	30.38	98.1	7.4	2.2	1.9
HKLR	HY/2011/03	2019-02-20	Mid-Ebb	Fine	IS7	12:57	2.1	Bottom	3	2	20.37	8.28	30.30	100.7	7.6	2.2	1.8
HKLR	HY/2011/03	2019-02-20	Mid-Ebb	Fine	IS8	13:22	1.0	Surface	1	1	20.13	8.32	30.49	100.7	7.6	4.8	3.4
HKLR	HY/2011/03	2019-02-20	Mid-Ebb	Fine	IS8	13:22	1.0	Surface	1	2	20.12	8.31	30.50	100.1	7.6	4.9	3.5
HKLR	HY/2011/03	2019-02-20	Mid-Ebb	Fine	IS8	13:22	2.8	Bottom	3	1	20.08	8.31	30.50	99.5	7.6	5.1	3.4
HKLR	HY/2011/03	2019-02-20	Mid-Ebb	Fine	IS8	13:22	2.8	Bottom	3	2	20.08	8.32	30.50	100.2	7.6	5.2	3.8
HKLR	HY/2011/03	2019-02-20	Mid-Ebb	Fine	IS(Mf)9	13:05	1.0	Surface	1	1	20.26	8.27	30.39	101.2	7.7	2.0	2.9
HKLR	HY/2011/03	2019-02-20	Mid-Ebb	Fine	IS(Mf)9	13:05	1.0	Surface	1	2	20.34	8.27	30.38	103.6	7.8	2.0	3.1
HKLR	HY/2011/03	2019-02-20	Mid-Ebb	Fine	IS(Mf)9	13:05	2.6	Bottom	3	1	20.22	8.27	30.36	99.3	7.5	2.0	3.5
HKLR	HY/2011/03	2019-02-20	Mid-Ebb	Fine	IS(Mf)9	13:05	2.6	Bottom	3	2	20.28	8.27	30.34	101.8	7.7	2.0	3.0
HKLR	HY/2011/03	2019-02-20	Mid-Ebb	Fine	IS10(N)	13:02	1.0	Surface	1	1	20.81	8.17	28.52	102.1	7.7	4.6	2.9
HKLR	HY/2011/03	2019-02-20	Mid-Ebb	Fine	IS10(N)	13:03	1.0	Surface	1	2	20.89	8.13	28.44	102.0	7.7	4.4	3.0
HKLR	HY/2011/03	2019-02-20	Mid-Ebb	Fine	IS10(N)	13:03	5.4	Middle	2	1	20.48	8.14	29.15	100.5	7.6	4.5	2.2
HKLR	HY/2011/03	2019-02-20	Mid-Ebb	Fine	IS10(N)	13:02	5.4	Middle	2	2	20.47	8.15	29.15	101.4	7.7	4.3	2.4
HKLR	HY/2011/03	2019-02-20	Mid-Ebb	Fine	IS10(N)	13:02	9.7	Bottom	3	1	20.56	8.16	29.10	102.8	7.8	4.6	3.3
HKLR	HY/2011/03	2019-02-20	Mid-Ebb	Fine	IS10(N)	13:03	9.7	Bottom	3	2	20.56	8.15	29.13	102.1	7.7	5.1	2.7
HKLR	HY/2011/03	2019-02-20	Mid-Ebb	Fine	SR3(N)	12:35	1.0	Surface	1	1	20.28	8.36	30.54	100.7	7.6	3.6	2.2
HKLR	HY/2011/03	2019-02-20	Mid-Ebb	Fine	SR3(N)	12:34	1.0	Surface	1	2	20.28	8.35	30.55	98.8	7.5	3.6	3.8
HKLR	HY/2011/03	2019-02-20	Mid-Ebb	Fine	SR3(N)	12:34	2.3	Bottom	3	1	20.25	8.33	30.59	95.7	7.2	3.8	2.7
HKLR	HY/2011/03	2019-02-20	Mid-Ebb	Fine	SR3(N)	12:34	2.3	Bottom	3	2	20.24	8.36	30.56	99.7	7.5	3.8	3.0
HKLR	HY/2011/03	2019-02-20	Mid-Ebb	Fine	SR4(N)	13:16	1.0	Surface	1	1	20.12	8.28	30.52	99.2	7.5	5.6	4.1
HKLR	HY/2011/03	2019-02-20	Mid-Ebb	Fine	SR4(N)	13:16	1.0	Surface	1	2	20.10	8.28	30.52	100.4	7.6	5.6	3.9
HKLR	HY/2011/03	2019-02-20	Mid-Ebb	Fine	SR4(N)	13:16	2.6	Bottom	3	1	20.01	8.28	30.55	97.9	7.4	6.4	4.7
HKLR	HY/2011/03	2019-02-20	Mid-Ebb	Fine	SR4(N)	13:16	2.6	Bottom	3	2	20.08	8.28	30.51	99.8	7.6	6.7	3.4
HKLR	HY/2011/03	2019-02-20	Mid-Ebb	Fine	SR5(N)	12:56	1.0	Surface	1	1	20.81	8.17	28.51	101.9	7.7	3.3	2.2
HKLR	HY/2011/03	2019-02-20	Mid-Ebb	Fine	SR5(N)	12:56	1.0	Surface	1	2	20.84	8.18	28.48	101.9	7.7	3.4	2.4
HKLR	HY/2011/03	2019-02-20	Mid-Ebb	Fine	SR5(N)	12:56	4.1	Middle	2	1	20.50	8.16	29.06	100.6	7.6	3.7	2.5
HKLR	HY/2011/03	2019-02-20	Mid-Ebb	Fine	SR5(N)	12:56	4.1	Middle	2	2	20.50	8.17	29.04	100.3	7.6	3.8	3.0
HKLR	HY/2011/03	2019-02-20	Mid-Ebb	Fine	SR5(N)	12:56	7.1	Bottom	3	1	20.49	8.16	29.25	101.4	7.7	4.3	2.8
HKLR	HY/2011/03	2019-02-20	Mid-Ebb	Fine	SR5(N)	12:55	7.1	Bottom	3	2	20.44	8.17	29.31	101.3	7.7	4.7	2.9
HKLR	HY/2011/03	2019-02-20	Mid-Ebb	Fine	SR10A(N)	13:48	1.0	Surface	1	1	20.33	8.15	30.16	98.6	7.5	2.5	1.7
HKLR	HY/2011/03	2019-02-20	Mid-Ebb	Fine	SR10A(N)	13:50	1.0	Surface	1	2	20.44	8.13	30.02	99.1	7.5	2.6	1.0
HKLR	HY/2011/03	2019-02-20	Mid-Ebb	Fine	SR10A(N)	13:48	6.3	Middle	2	1	20.30	8.15	30.24	97.6	7.4	2.6	2.5
HKLR	HY/2011/03	2019-02-20	Mid-Ebb	Fine	SR10A(N)	13:49	6.3	Middle	2	2	20.31	8.14	30.19	99.0	7.5	2.8	2.8
HKLR	HY/2011/03	2019-02-20	Mid-Ebb	Fine	SR10A(N)	13:47	11.6	Bottom	3	1	20.30	8.16	30.24	96.7	7.3	3.6	2.1
HKLR	HY/2011/03	2019-02-20	Mid-Ebb	Fine	SR10A(N)	13:48	11.6	Bottom	3	2	20.29	8.14	30.22	98.8	7.5	3.8	2.6

Water Quality Monitoring Data

Project	Works	Date (yyyy-mm-dd)	Tide	Weather Condition	Station	Time	Depth, m	Level	Level_Code	Replicate	Temperature, °C	pH	Salinity, ppt	DO, %	DO, mg/L	Turbidity, NTU	SS, mg/L
HKLR	HY/2011/03	2019-02-20	Mid-Ebb	Fine	SR10B(N)2	13:59	1.0	Surface	1	1	20.41	8.09	30.03	100.2	7.6	2.3	2.0
HKLR	HY/2011/03	2019-02-20	Mid-Ebb	Fine	SR10B(N)2	13:59	1.0	Surface	1	2	20.37	8.10	30.08	100.0	7.6	2.5	1.2
HKLR	HY/2011/03	2019-02-20	Mid-Ebb	Fine	SR10B(N)2	13:58	3.3	Middle	2	1	20.30	8.10	30.22	99.5	7.5	2.5	2.2
HKLR	HY/2011/03	2019-02-20	Mid-Ebb	Fine	SR10B(N)2	13:59	3.3	Middle	2	2	20.30	8.09	30.25	99.6	7.5	2.4	2.5
HKLR	HY/2011/03	2019-02-20	Mid-Ebb	Fine	SR10B(N)2	13:58	5.6	Bottom	3	1	20.30	8.10	30.23	99.6	7.5	2.6	3.2
HKLR	HY/2011/03	2019-02-20	Mid-Ebb	Fine	SR10B(N)2	13:59	5.6	Bottom	3	2	20.31	8.09	30.23	99.7	7.5	2.9	2.5
HKLR	HY/2011/03	2019-02-20	Mid-Ebb	Fine	CS2(A)	12:09	1.0	Surface	1	1	20.82	8.20	28.51	101.8	7.7	5.2	3.3
HKLR	HY/2011/03	2019-02-20	Mid-Ebb	Fine	CS2(A)	12:09	1.0	Surface	1	2	20.70	8.20	28.66	99.8	7.6	5.2	2.8
HKLR	HY/2011/03	2019-02-20	Mid-Ebb	Fine	CS2(A)	12:08	3.3	Middle	2	1	20.60	8.20	28.85	98.4	7.5	5.0	3.3
HKLR	HY/2011/03	2019-02-20	Mid-Ebb	Fine	CS2(A)	12:09	3.3	Middle	2	2	20.57	8.19	28.90	100.3	7.6	4.7	2.7
HKLR	HY/2011/03	2019-02-20	Mid-Ebb	Fine	CS2(A)	12:08	5.6	Bottom	3	1	20.57	8.21	29.03	94.3	7.2	5.5	3.3
HKLR	HY/2011/03	2019-02-20	Mid-Ebb	Fine	CS2(A)	12:09	5.6	Bottom	3	2	20.59	8.19	28.94	96.2	7.3	5.3	2.7
HKLR	HY/2011/03	2019-02-20	Mid-Ebb	Fine	CS(Mf)5	13:51	1.0	Surface	1	1	20.05	8.35	30.31	104.5	8.0	1.9	1.1
HKLR	HY/2011/03	2019-02-20	Mid-Ebb	Fine	CS(Mf)5	13:51	1.0	Surface	1	2	20.26	8.36	30.10	102.9	7.8	1.8	1.5
HKLR	HY/2011/03	2019-02-20	Mid-Ebb	Fine	CS(Mf)5	13:50	5.9	Middle	2	1	19.84	8.34	30.65	99.7	7.6	1.9	1.1
HKLR	HY/2011/03	2019-02-20	Mid-Ebb	Fine	CS(Mf)5	13:51	5.9	Middle	2	2	19.82	8.33	30.69	104.4	7.9	1.9	1.3
HKLR	HY/2011/03	2019-02-20	Mid-Ebb	Fine	CS(Mf)5	13:50	10.7	Bottom	3	1	19.71	8.33	31.23	99.0	7.5	2.1	1.0
HKLR	HY/2011/03	2019-02-20	Mid-Ebb	Fine	CS(Mf)5	13:51	10.7	Bottom	3	2	19.73	8.33	31.20	102.6	7.8	2.1	1.9
HKLR	HY/2011/03	2019-02-20	Mid-Flood	Cloudy	IS5	8:32	1.0	Surface	1	1	19.93	8.26	30.46	97.3	7.4	2.5	2.2
HKLR	HY/2011/03	2019-02-20	Mid-Flood	Cloudy	IS5	8:32	1.0	Surface	1	2	19.94	8.25	30.46	96.9	7.4	2.5	2.7
HKLR	HY/2011/03	2019-02-20	Mid-Flood	Cloudy	IS5	8:31	4.3	Middle	2	1	19.94	8.27	30.49	97.5	7.4	2.7	1.6
HKLR	HY/2011/03	2019-02-20	Mid-Flood	Cloudy	IS5	8:32	4.3	Middle	2	2	19.93	8.25	30.48	96.9	7.4	2.6	1.5
HKLR	HY/2011/03	2019-02-20	Mid-Flood	Cloudy	IS5	8:32	7.6	Bottom	3	1	19.94	8.26	30.47	96.9	7.4	2.6	2.1
HKLR	HY/2011/03	2019-02-20	Mid-Flood	Cloudy	IS5	8:31	7.6	Bottom	3	2	19.95	8.29	30.49	99.0	7.5	2.7	1.7
HKLR	HY/2011/03	2019-02-20	Mid-Flood	Cloudy	IS(Mf)6	8:24	1.0	Surface	1	1	19.96	8.25	30.45	97.6	7.4	5.3	3.4
HKLR	HY/2011/03	2019-02-20	Mid-Flood	Cloudy	IS(Mf)6	8:23	1.0	Surface	1	2	19.96	8.26	30.44	99.3	7.6	5.2	3.2
HKLR	HY/2011/03	2019-02-20	Mid-Flood	Cloudy	IS(Mf)6	8:24	2.0	Bottom	3	1	19.96	8.26	30.45	98.1	7.5	5.1	3.0
HKLR	HY/2011/03	2019-02-20	Mid-Flood	Cloudy	IS(Mf)6	8:23	2.0	Bottom	3	2	19.98	8.29	30.45	100.6	7.6	5.2	2.7
HKLR	HY/2011/03	2019-02-20	Mid-Flood	Cloudy	IS7	8:15	1.0	Surface	1	1	19.92	8.30	30.46	100.0	7.6	3.1	2.2
HKLR	HY/2011/03	2019-02-20	Mid-Flood	Cloudy	IS7	8:14	1.0	Surface	1	2	19.93	8.33	30.46	101.0	7.7	3.1	2.0
HKLR	HY/2011/03	2019-02-20	Mid-Flood	Cloudy	IS7	8:14	2.1	Bottom	3	1	19.95	8.34	30.44	100.9	7.7	4.0	2.1
HKLR	HY/2011/03	2019-02-20	Mid-Flood	Cloudy	IS7	8:14	2.1	Bottom	3	2	19.92	8.31	30.46	100.8	7.7	3.8	1.6
HKLR	HY/2011/03	2019-02-20	Mid-Flood	Cloudy	IS8	7:50	1.0	Surface	1	1	19.86	8.30	30.48	98.5	7.5	7.6	4.2
HKLR	HY/2011/03	2019-02-20	Mid-Flood	Cloudy	IS8	7:50	1.0	Surface	1	2	19.84	8.28	30.49	98.6	7.5	7.3	3.7
HKLR	HY/2011/03	2019-02-20	Mid-Flood	Cloudy	IS8	7:49	3.2	Bottom	3	1	19.90	8.32	30.47	97.6	7.4	7.6	3.7
HKLR	HY/2011/03	2019-02-20	Mid-Flood	Cloudy	IS8	7:50	3.2	Bottom	3	2	19.84	8.29	30.50	98.6	7.5	7.5	2.8
HKLR	HY/2011/03	2019-02-20	Mid-Flood	Cloudy	IS(Mf)9	8:07	1.0	Surface	1	1	19.84	8.31	30.37	98.6	7.5	3.8	2.7
HKLR	HY/2011/03	2019-02-20	Mid-Flood	Cloudy	IS(Mf)9	8:07	1.0	Surface	1	2	19.84	8.29	30.37	98.4	7.5	3.8	2.0
HKLR	HY/2011/03	2019-02-20	Mid-Flood	Cloudy	IS(Mf)9	8:07	2.4	Bottom	3	1	19.85	8.33	30.40	98.5	7.5	3.9	2.1
HKLR	HY/2011/03	2019-02-20	Mid-Flood	Cloudy	IS(Mf)9	8:07	2.4	Bottom	3	2	19.83	8.29	30.41	98.5	7.5	3.9	2.1
HKLR	HY/2011/03	2019-02-20	Mid-Flood	Cloudy	IS10(N)	7:42	1.0	Surface	1	1	20.47	8.13	28.96	99.3	7.5	7.0	5.3
HKLR	HY/2011/03	2019-02-20	Mid-Flood	Cloudy	IS10(N)	7:42	1.0	Surface	1	2	20.48	8.12	28.93	99.2	7.5	7.5	4.9
HKLR	HY/2011/03	2019-02-20	Mid-Flood	Cloudy	IS10(N)	7:41	5.4	Middle	2	1	20.45	8.12	29.14	98.9	7.5	7.7	4.2
HKLR	HY/2011/03	2019-02-20	Mid-Flood	Cloudy	IS10(N)	7:42	5.4	Middle	2	2	20.45	8.13	29.13	98.9	7.5	7.5	4.1
HKLR	HY/2011/03	2019-02-20	Mid-Flood	Cloudy	IS10(N)	7:42	9.7	Bottom	3	1	20.45	8.13	29.12	98.9	7.5	8.4	4.9
HKLR	HY/2011/03	2019-02-20	Mid-Flood	Cloudy	IS10(N)	7:41	9.7	Bottom	3	2	20.45	8.12	29.14	98.6	7.5	8.1	5.3
HKLR	HY/2011/03	2019-02-20	Mid-Flood	Cloudy	SR3(N)	8:41	1.0	Surface	1	1	19.93	8.25	30.46	97.8	7.4	2.6	1.0
HKLR	HY/2011/03	2019-02-20	Mid-Flood	Cloudy	SR3(N)	8:41	1.0	Surface	1	2	19.94	8.25	30.46	97.9	7.5	2.7	1.1
HKLR	HY/2011/03	2019-02-20	Mid-Flood	Cloudy	SR3(N)	8:41	2.4	Bottom	3	1	19.94	8.25	30.46	97.8	7.4	2.6	1.7
HKLR	HY/2011/03	2019-02-20	Mid-Flood	Cloudy	SR3(N)	8:40	2.4	Bottom	3	2	19.96	8.26	30.45	98.0	7.5	2.5	1.5
HKLR	HY/2011/03	2019-02-20	Mid-Flood	Cloudy	SR4(N)	7:56	1.0	Surface	1	1	19.85	8.30	30.47	96.3	7.3	2.8	1.3
HKLR	HY/2011/03	2019-02-20	Mid-Flood	Cloudy	SR4(N)	7:56	1.0	Surface	1	2	19.86	8.32	30.46	97.0	7.4	2.9	1.3

Water Quality Monitoring Data

Project	Works	Date (yyyy-mm-dd)	Tide	Weather Condition	Station	Time	Depth, m	Level	Level_Code	Replicate	Temperature, °C	pH	Salinity, ppt	DO, %	DO, mg/L	Turbidity, NTU	SS, mg/L
HKLR	HY/2011/03	2019-02-20	Mid-Flood	Cloudy	SR4(N)	7:55	2.8	Bottom	3	1	19.84	8.34	30.54	97.6	7.4	2.9	1.9
HKLR	HY/2011/03	2019-02-20	Mid-Flood	Cloudy	SR4(N)	7:56	2.8	Bottom	3	2	19.85	8.31	30.50	96.5	7.4	2.8	1.2
HKLR	HY/2011/03	2019-02-20	Mid-Flood	Cloudy	SR5(N)	8:00	1.0	Surface	1	1	20.50	8.13	28.85	99.2	7.5	7.6	5.2
HKLR	HY/2011/03	2019-02-20	Mid-Flood	Cloudy	SR5(N)	8:01	1.0	Surface	1	2	20.51	8.13	28.76	99.2	7.5	7.7	4.5
HKLR	HY/2011/03	2019-02-20	Mid-Flood	Cloudy	SR5(N)	8:00	4.3	Middle	2	1	20.45	8.14	29.11	99.0	7.5	7.8	4.3
HKLR	HY/2011/03	2019-02-20	Mid-Flood	Cloudy	SR5(N)	8:00	4.3	Middle	2	2	20.45	8.13	29.12	99.0	7.5	8.0	4.4
HKLR	HY/2011/03	2019-02-20	Mid-Flood	Cloudy	SR5(N)	8:00	7.5	Bottom	3	1	20.46	8.13	29.10	98.9	7.5	8.2	3.9
HKLR	HY/2011/03	2019-02-20	Mid-Flood	Cloudy	SR5(N)	8:00	7.5	Bottom	3	2	20.45	8.13	29.11	98.9	7.5	8.4	4.9
HKLR	HY/2011/03	2019-02-20	Mid-Flood	Cloudy	SR10A(N)	6:26	1.0	Surface	1	1	20.51	8.12	28.74	99.3	7.6	5.5	5.8
HKLR	HY/2011/03	2019-02-20	Mid-Flood	Cloudy	SR10A(N)	6:27	1.0	Surface	1	2	20.51	8.12	28.73	99.2	7.5	5.2	6.0
HKLR	HY/2011/03	2019-02-20	Mid-Flood	Cloudy	SR10B(N)	6:27	6.3	Middle	2	1	20.43	8.12	29.19	98.9	7.5	5.2	5.2
HKLR	HY/2011/03	2019-02-20	Mid-Flood	Cloudy	SR10A(N)	6:26	6.3	Middle	2	2	20.44	8.12	29.19	98.6	7.5	5.6	5.9
HKLR	HY/2011/03	2019-02-20	Mid-Flood	Cloudy	SR10A(N)	6:27	11.6	Bottom	3	1	20.43	8.12	29.22	98.7	7.5	6.3	5.5
HKLR	HY/2011/03	2019-02-20	Mid-Flood	Cloudy	SR10A(N)	6:26	11.6	Bottom	3	2	20.44	8.12	29.16	98.5	7.5	6.2	4.9
HKLR	HY/2011/03	2019-02-20	Mid-Flood	Cloudy	SR10B(N2)	6:16	1.0	Surface	1	1	20.50	8.10	28.79	99.2	7.5	4.1	4.7
HKLR	HY/2011/03	2019-02-20	Mid-Flood	Cloudy	SR10B(N2)	6:17	1.0	Surface	1	2	20.52	8.11	28.68	99.2	7.5	4.4	3.9
HKLR	HY/2011/03	2019-02-20	Mid-Flood	Cloudy	SR10B(N2)	6:16	3.4	Middle	2	1	20.45	8.12	29.09	99.0	7.5	5.3	5.5
HKLR	HY/2011/03	2019-02-20	Mid-Flood	Cloudy	SR10B(N2)	6:16	3.4	Middle	2	2	20.45	8.10	29.13	99.0	7.5	5.1	4.8
HKLR	HY/2011/03	2019-02-20	Mid-Flood	Cloudy	SR10B(N2)	6:16	5.7	Bottom	3	1	20.45	8.11	29.14	98.7	7.5	5.5	3.8
HKLR	HY/2011/03	2019-02-20	Mid-Flood	Cloudy	SR10B(N2)	6:16	5.7	Bottom	3	2	20.46	8.11	29.16	98.8	7.5	5.3	3.5
HKLR	HY/2011/03	2019-02-20	Mid-Flood	Cloudy	CS2(A)	8:52	1.0	Surface	1	1	20.48	8.14	28.89	99.3	7.6	7.7	4.4
HKLR	HY/2011/03	2019-02-20	Mid-Flood	Cloudy	CS2(A)	8:52	1.0	Surface	1	2	20.50	8.14	28.82	99.3	7.6	7.9	4.9
HKLR	HY/2011/03	2019-02-20	Mid-Flood	Cloudy	CS2(A)	8:52	3.2	Middle	2	1	20.45	8.14	29.10	99.0	7.5	8.0	5.0
HKLR	HY/2011/03	2019-02-20	Mid-Flood	Cloudy	CS2(A)	8:52	3.2	Middle	2	2	20.46	8.14	29.08	99.1	7.5	7.6	5.0
HKLR	HY/2011/03	2019-02-20	Mid-Flood	Cloudy	CS2(A)	8:51	5.4	Bottom	3	1	20.46	8.14	29.09	98.8	7.5	8.3	4.7
HKLR	HY/2011/03	2019-02-20	Mid-Flood	Cloudy	CS2(A)	8:52	5.4	Bottom	3	2	20.46	8.14	29.07	99.0	7.5	8.1	4.9
HKLR	HY/2011/03	2019-02-20	Mid-Flood	Cloudy	CS(Mf)5	7:25	1.0	Surface	1	1	19.87	8.26	29.68	99.4	7.6	4.5	2.2
HKLR	HY/2011/03	2019-02-20	Mid-Flood	Cloudy	CS(Mf)5	7:24	1.0	Surface	1	2	19.88	8.25	29.78	99.2	7.6	4.4	2.4
HKLR	HY/2011/03	2019-02-20	Mid-Flood	Cloudy	CS(Mf)5	7:24	6.2	Middle	2	1	19.79	8.28	30.48	98.9	7.5	4.5	2.5
HKLR	HY/2011/03	2019-02-20	Mid-Flood	Cloudy	CS(Mf)5	7:25	6.2	Middle	2	2	19.79	8.27	30.45	99.1	7.6	4.6	2.5
HKLR	HY/2011/03	2019-02-20	Mid-Flood	Cloudy	CS(Mf)5	7:25	11.3	Bottom	3	1	19.78	8.27	30.55	98.6	7.5	4.8	3.0
HKLR	HY/2011/03	2019-02-20	Mid-Flood	Cloudy	CS(Mf)5	7:24	11.3	Bottom	3	2	19.79	8.29	30.58	98.6	7.5	4.8	2.5
HKLR	HY/2011/03	2019-02-22	Mid-Ebb	Cloudy	IS5	14:06	1.0	Surface	1	1	20.08	8.46	30.43	103.5	7.9	5.2	5.4
HKLR	HY/2011/03	2019-02-22	Mid-Ebb	Cloudy	IS5	14:05	1.0	Surface	1	2	20.08	8.48	30.43	101.8	7.7	5.5	4.6
HKLR	HY/2011/03	2019-02-22	Mid-Ebb	Cloudy	IS5	14:05	4.0	Middle	2	1	20.08	8.49	30.45	101.3	7.7	5.4	5.5
HKLR	HY/2011/03	2019-02-22	Mid-Ebb	Cloudy	IS5	14:06	4.0	Middle	2	2	20.08	8.47	30.46	102.9	7.8	5.2	5.2
HKLR	HY/2011/03	2019-02-22	Mid-Ebb	Cloudy	IS5	14:05	7.0	Bottom	3	1	20.09	8.50	30.50	99.9	7.6	5.5	4.6
HKLR	HY/2011/03	2019-02-22	Mid-Ebb	Cloudy	IS5	14:05	7.0	Bottom	3	2	20.07	8.48	30.49	102.5	7.8	5.3	4.5
HKLR	HY/2011/03	2019-02-22	Mid-Ebb	Cloudy	IS(Mf)6	14:13	1.0	Surface	1	1	20.56	8.35	30.19	102.0	7.7	6.5	3.0
HKLR	HY/2011/03	2019-02-22	Mid-Ebb	Cloudy	IS(Mf)6	14:13	1.0	Surface	1	2	20.52	8.33	30.22	104.2	7.9	6.6	2.4
HKLR	HY/2011/03	2019-02-22	Mid-Ebb	Cloudy	IS(Mf)6	14:13	2.0	Bottom	3	1	20.43	8.35	30.28	102.1	7.7	6.4	4.1
HKLR	HY/2011/03	2019-02-22	Mid-Ebb	Cloudy	IS(Mf)6	14:12	2.0	Bottom	3	2	20.38	8.39	30.34	100.5	7.6	6.6	3.9
HKLR	HY/2011/03	2019-02-22	Mid-Ebb	Cloudy	IS7	14:20	1.0	Surface	1	1	20.72	8.36	29.90	107.3	8.1	3.4	3.2
HKLR	HY/2011/03	2019-02-22	Mid-Ebb	Cloudy	IS7	14:19	1.0	Surface	1	2	20.71	8.40	29.93	105.3	7.9	3.3	3.7
HKLR	HY/2011/03	2019-02-22	Mid-Ebb	Cloudy	IS7	14:19	2.1	Bottom	3	1	20.55	8.38	30.01	106.8	8.1	3.6	1.6
HKLR	HY/2011/03	2019-02-22	Mid-Ebb	Cloudy	IS7	14:19	2.1	Bottom	3	2	20.54	8.42	30.03	104.0	7.8	3.5	1.4
HKLR	HY/2011/03	2019-02-22	Mid-Ebb	Cloudy	IS8	14:45	1.0	Surface	1	1	20.50	8.38	29.87	106.8	8.1	9.8	5.5
HKLR	HY/2011/03	2019-02-22	Mid-Ebb	Cloudy	IS8	14:45	1.0	Surface	1	2	20.50	8.36	29.87	105.1	7.9	9.8	5.6
HKLR	HY/2011/03	2019-02-22	Mid-Ebb	Cloudy	IS8	14:45	2.8	Bottom	3	1	20.47	8.38	29.89	106.0	8.0	9.6	8.9
HKLR	HY/2011/03	2019-02-22	Mid-Ebb	Cloudy	IS8	14:44	2.8	Bottom	3	2	20.48	8.35	29.90	104.0	7.9	9.9	8.6
HKLR	HY/2011/03	2019-02-22	Mid-Ebb	Cloudy	IS(Mf)9	14:29	1.0	Surface	1	1	20.59	8.38	29.95	106.9	8.1	3.7	4.8
HKLR	HY/2011/03	2019-02-22	Mid-Ebb	Cloudy	IS(Mf)9	14:29	1.0	Surface	1	2	20.56	8.37	29.98	108.3	8.2	3.8	5.1

Water Quality Monitoring Data

Project	Works	Date (yyyy-mm-dd)	Tide	Weather Condition	Station	Time	Depth, m	Level	Level_Code	Replicate	Temperature, °C	pH	Salinity, ppt	DO, %	DO, mg/L	Turbidity, NTU	SS, mg/L
HKLR	HY/2011/03	2019-02-22	Mid-Ebb	Cloudy	IS(Mf)9	14:29	2.6	Bottom	3	1	20.57	8.38	29.97	107.9	8.1	3.8	4.3
HKLR	HY/2011/03	2019-02-22	Mid-Ebb	Cloudy	IS(Mf)9	14:28	2.6	Bottom	3	2	20.54	8.38	30.00	104.4	7.9	4.0	4.6
HKLR	HY/2011/03	2019-02-22	Mid-Ebb	Cloudy	IS10(N)	14:29	1.0	Surface	1	1	21.27	8.22	27.57	103.5	7.8	4.2	3.3
HKLR	HY/2011/03	2019-02-22	Mid-Ebb	Cloudy	IS10(N)	14:30	1.0	Surface	1	2	21.25	8.21	27.59	103.4	7.8	4.0	3.2
HKLR	HY/2011/03	2019-02-22	Mid-Ebb	Cloudy	IS10(N)	14:30	5.3	Middle	2	1	21.06	8.20	28.27	101.7	7.7	4.6	3.3
HKLR	HY/2011/03	2019-02-22	Mid-Ebb	Cloudy	IS10(N)	14:29	5.3	Middle	2	2	21.06	8.21	28.27	101.5	7.7	4.4	3.4
HKLR	HY/2011/03	2019-02-22	Mid-Ebb	Cloudy	IS10(N)	14:30	9.6	Bottom	3	1	20.91	8.19	29.08	100.8	7.6	5.5	3.4
HKLR	HY/2011/03	2019-02-22	Mid-Ebb	Cloudy	IS10(N)	14:28	9.6	Bottom	3	2	20.91	8.21	29.09	100.6	7.6	5.4	3.7
HKLR	HY/2011/03	2019-02-22	Mid-Ebb	Cloudy	SR3(N)	13:58	1.0	Surface	1	1	20.57	8.41	30.26	104.0	7.8	4.2	4.7
HKLR	HY/2011/03	2019-02-22	Mid-Ebb	Cloudy	SR3(N)	13:58	1.0	Surface	1	2	20.57	8.42	30.27	103.2	7.8	4.4	4.8
HKLR	HY/2011/03	2019-02-22	Mid-Ebb	Cloudy	SR3(N)	13:58	2.3	Bottom	3	1	20.49	8.42	30.28	103.3	7.8	4.2	4.1
HKLR	HY/2011/03	2019-02-22	Mid-Ebb	Cloudy	SR3(N)	13:58	2.3	Bottom	3	2	20.39	8.44	30.35	101.3	7.7	4.4	4.9
HKLR	HY/2011/03	2019-02-22	Mid-Ebb	Cloudy	SR4(N)	14:39	1.0	Surface	1	1	20.73	8.39	29.76	111.3	8.4	2.2	0.9
HKLR	HY/2011/03	2019-02-22	Mid-Ebb	Cloudy	SR4(N)	14:39	1.0	Surface	1	2	20.72	8.38	29.75	108.2	8.1	2.2	1.6
HKLR	HY/2011/03	2019-02-22	Mid-Ebb	Cloudy	SR4(N)	14:39	2.6	Bottom	3	1	20.65	8.39	29.76	110.2	8.3	2.3	2.2
HKLR	HY/2011/03	2019-02-22	Mid-Ebb	Cloudy	SR4(N)	14:39	2.6	Bottom	3	2	20.54	8.37	29.81	104.9	7.9	2.3	2.5
HKLR	HY/2011/03	2019-02-22	Mid-Ebb	Cloudy	SR5(N)	14:21	1.0	Surface	1	1	21.31	8.24	27.28	105.2	8.0	3.5	2.6
HKLR	HY/2011/03	2019-02-22	Mid-Ebb	Cloudy	SR5(N)	14:22	1.0	Surface	1	2	21.32	8.23	27.33	105.6	8.0	3.4	2.9
HKLR	HY/2011/03	2019-02-22	Mid-Ebb	Cloudy	SR5(N)	14:22	4.1	Middle	2	1	21.08	8.23	28.13	102.9	7.8	4.0	3.0
HKLR	HY/2011/03	2019-02-22	Mid-Ebb	Cloudy	SR5(N)	14:21	4.1	Middle	2	2	21.10	8.24	28.09	102.8	7.8	3.8	3.7
HKLR	HY/2011/03	2019-02-22	Mid-Ebb	Cloudy	SR5(N)	14:20	7.2	Bottom	3	1	21.01	8.24	28.60	101.8	7.7	4.2	2.9
HKLR	HY/2011/03	2019-02-22	Mid-Ebb	Cloudy	SR5(N)	14:22	7.2	Bottom	3	2	21.02	8.24	28.53	102.2	7.7	4.3	2.4
HKLR	HY/2011/03	2019-02-22	Mid-Ebb	Cloudy	SR10A(N)	15:11	1.0	Surface	1	1	20.86	8.22	29.56	105.2	7.9	2.6	2.2
HKLR	HY/2011/03	2019-02-22	Mid-Ebb	Cloudy	SR10A(N)	15:12	1.0	Surface	1	2	20.85	8.22	29.57	105.2	7.9	2.5	1.5
HKLR	HY/2011/03	2019-02-22	Mid-Ebb	Cloudy	SR10A(N)	15:10	7.0	Middle	2	1	20.82	8.21	29.60	103.9	7.8	3.2	2.1
HKLR	HY/2011/03	2019-02-22	Mid-Ebb	Cloudy	SR10A(N)	15:11	7.0	Middle	2	2	20.81	8.21	29.66	104.5	7.9	3.0	2.5
HKLR	HY/2011/03	2019-02-22	Mid-Ebb	Cloudy	SR10A(N)	15:11	13.0	Bottom	3	1	20.78	8.21	29.68	102.6	7.7	3.6	1.7
HKLR	HY/2011/03	2019-02-22	Mid-Ebb	Cloudy	SR10A(N)	15:10	13.0	Bottom	3	2	20.79	8.21	29.68	102.5	7.7	3.5	2.4
HKLR	HY/2011/03	2019-02-22	Mid-Ebb	Cloudy	SR10B(N2)	15:32	1.0	Surface	1	1	20.82	8.20	29.62	106.1	8.0	2.9	1.3
HKLR	HY/2011/03	2019-02-22	Mid-Ebb	Cloudy	SR10B(N2)	15:31	1.0	Surface	1	2	20.83	8.20	29.61	106.2	8.0	2.7	1.4
HKLR	HY/2011/03	2019-02-22	Mid-Ebb	Cloudy	SR10B(N2)	15:31	3.7	Middle	2	1	20.82	8.20	29.63	104.9	7.9	3.0	1.3
HKLR	HY/2011/03	2019-02-22	Mid-Ebb	Cloudy	SR10B(N2)	15:30	3.7	Middle	2	2	20.81	8.21	29.65	104.8	7.9	3.2	1.1
HKLR	HY/2011/03	2019-02-22	Mid-Ebb	Cloudy	SR10B(N2)	15:30	6.4	Bottom	3	1	20.81	8.21	29.66	104.1	7.8	3.4	1.3
HKLR	HY/2011/03	2019-02-22	Mid-Ebb	Cloudy	SR10B(N2)	15:31	6.4	Bottom	3	2	20.81	8.20	29.65	104.2	7.8	3.5	1.8
HKLR	HY/2011/03	2019-02-22	Mid-Ebb	Cloudy	CS2(A)	13:29	1.0	Surface	1	1	20.96	8.21	27.40	102.1	7.8	4.9	5.5
HKLR	HY/2011/03	2019-02-22	Mid-Ebb	Cloudy	CS2(A)	13:28	1.0	Surface	1	2	20.95	8.22	27.45	102.1	7.8	4.6	5.6
HKLR	HY/2011/03	2019-02-22	Mid-Ebb	Cloudy	CS2(A)	13:29	3.7	Middle	2	1	20.87	8.22	28.35	102.1	7.7	5.3	5.5
HKLR	HY/2011/03	2019-02-22	Mid-Ebb	Cloudy	CS2(A)	13:27	3.7	Middle	2	2	20.88	8.22	28.39	102.1	7.7	5.1	5.7
HKLR	HY/2011/03	2019-02-22	Mid-Ebb	Cloudy	CS2(A)	13:28	6.4	Bottom	3	1	20.76	8.22	28.93	102.0	7.7	5.7	5.9
HKLR	HY/2011/03	2019-02-22	Mid-Ebb	Cloudy	CS2(A)	13:27	6.4	Bottom	3	2	20.77	8.22	28.92	102.1	7.7	5.8	5.8
HKLR	HY/2011/03	2019-02-22	Mid-Ebb	Cloudy	CS(Mf)5	15:12	1.0	Surface	1	1	20.54	8.30	29.66	106.7	8.1	2.7	2.2
HKLR	HY/2011/03	2019-02-22	Mid-Ebb	Cloudy	CS(Mf)5	15:11	1.0	Surface	1	2	20.50	8.32	29.77	102.8	7.8	2.6	1.9
HKLR	HY/2011/03	2019-02-22	Mid-Ebb	Cloudy	CS(Mf)5	15:11	5.8	Middle	2	1	20.25	8.28	30.38	105.1	8.0	2.5	1.7
HKLR	HY/2011/03	2019-02-22	Mid-Ebb	Cloudy	CS(Mf)5	15:11	5.8	Middle	2	2	20.22	8.31	30.46	102.8	7.8	2.5	1.7
HKLR	HY/2011/03	2019-02-22	Mid-Ebb	Cloudy	CS(Mf)5	15:11	10.5	Bottom	3	1	20.19	8.29	30.59	103.3	7.8	2.5	2.4
HKLR	HY/2011/03	2019-02-22	Mid-Ebb	Cloudy	CS(Mf)5	15:10	10.5	Bottom	3	2	20.15	8.34	30.70	100.7	7.6	2.5	2.9
HKLR	HY/2011/03	2019-02-22	Mid-Flood	Cloudy	IS5	9:57	1.0	Surface	1	1	20.39	8.05	30.03	99.7	7.5	2.6	2.0
HKLR	HY/2011/03	2019-02-22	Mid-Flood	Cloudy	IS5	9:57	1.0	Surface	1	2	20.39	8.10	30.05	102.3	7.7	2.7	1.8
HKLR	HY/2011/03	2019-02-22	Mid-Flood	Cloudy	IS5	9:57	4.1	Middle	2	1	20.38	8.07	30.07	99.6	7.5	2.8	2.3
HKLR	HY/2011/03	2019-02-22	Mid-Flood	Cloudy	IS5	9:57	4.1	Middle	2	2	20.38	8.13	30.08	101.3	7.7	2.8	2.8
HKLR	HY/2011/03	2019-02-22	Mid-Flood	Cloudy	IS5	9:57	7.1	Bottom	3	1	20.38	8.08	30.09	99.5	7.5	2.8	3.2
HKLR	HY/2011/03	2019-02-22	Mid-Flood	Cloudy	IS5	9:56	7.1	Bottom	3	2	20.38	8.17	30.07	100.7	7.6	2.8	2.5

Water Quality Monitoring Data

Project	Works	Date (yyyy-mm-dd)	Tide	Weather Condition	Station	Time	Depth, m	Level	Level_Code	Replicate	Temperature, °C	pH	Salinity, ppt	DO, %	DO, mg/L	Turbidity, NTU	SS, mg/L
HKLR	HY/2011/03	2019-02-22	Mid-Flood	Cloudy	IS(Mf)6	9:49	1.0	Surface	1	1	20.36	8.05	29.91	99.8	7.6	2.1	2.1
HKLR	HY/2011/03	2019-02-22	Mid-Flood	Cloudy	IS(Mf)6	9:49	1.0	Surface	1	2	20.37	8.09	29.92	99.9	7.6	2.0	2.5
HKLR	HY/2011/03	2019-02-22	Mid-Flood	Cloudy	IS(Mf)6	9:49	2.2	Bottom	3	1	20.36	8.07	30.10	99.8	7.6	2.1	2.8
HKLR	HY/2011/03	2019-02-22	Mid-Flood	Cloudy	IS(Mf)6	9:48	2.2	Bottom	3	2	20.33	8.20	30.11	103.1	7.8	2.1	2.3
HKLR	HY/2011/03	2019-02-22	Mid-Flood	Cloudy	IS7	9:40	1.0	Surface	1	1	20.33	8.05	30.06	101.4	7.7	3.2	2.6
HKLR	HY/2011/03	2019-02-22	Mid-Flood	Cloudy	IS7	9:40	1.0	Surface	1	2	20.32	8.07	30.05	101.7	7.7	3.0	3.1
HKLR	HY/2011/03	2019-02-22	Mid-Flood	Cloudy	IS7	9:40	2.2	Bottom	3	1	20.35	8.10	30.09	101.6	7.7	3.7	2.0
HKLR	HY/2011/03	2019-02-22	Mid-Flood	Cloudy	IS7	9:39	2.2	Bottom	3	2	20.36	8.15	30.11	106.7	8.1	3.8	2.0
HKLR	HY/2011/03	2019-02-22	Mid-Flood	Cloudy	IS8	9:13	1.0	Surface	1	1	20.25	8.09	29.89	101.1	7.7	4.3	3.7
HKLR	HY/2011/03	2019-02-22	Mid-Flood	Cloudy	IS8	9:14	1.0	Surface	1	2	20.25	8.06	29.88	99.9	7.6	4.1	3.3
HKLR	HY/2011/03	2019-02-22	Mid-Flood	Cloudy	IS8	9:13	3.0	Bottom	3	1	20.25	8.13	29.90	102.3	7.8	4.2	4.1
HKLR	HY/2011/03	2019-02-22	Mid-Flood	Cloudy	IS8	9:13	3.0	Bottom	3	2	20.26	8.07	29.88	100.4	7.6	4.1	3.5
HKLR	HY/2011/03	2019-02-22	Mid-Flood	Cloudy	IS(Mf)9	9:31	1.0	Surface	1	1	20.32	8.14	29.84	103.1	7.8	3.2	3.7
HKLR	HY/2011/03	2019-02-22	Mid-Flood	Cloudy	IS(Mf)9	9:31	1.0	Surface	1	2	20.32	8.08	29.84	101.8	7.7	3.1	3.3
HKLR	HY/2011/03	2019-02-22	Mid-Flood	Cloudy	IS(Mf)9	9:31	2.6	Bottom	3	1	20.31	8.19	29.84	103.9	7.9	3.2	3.0
HKLR	HY/2011/03	2019-02-22	Mid-Flood	Cloudy	IS(Mf)9	9:31	2.6	Bottom	3	2	20.32	8.11	29.85	102.4	7.8	3.2	3.7
HKLR	HY/2011/03	2019-02-22	Mid-Flood	Cloudy	IS10(N)	9:22	1.0	Surface	1	1	21.04	8.21	28.21	101.4	7.7	3.0	5.7
HKLR	HY/2011/03	2019-02-22	Mid-Flood	Cloudy	IS10(N)	9:23	1.0	Surface	1	2	21.04	8.20	28.21	101.5	7.7	3.2	5.3
HKLR	HY/2011/03	2019-02-22	Mid-Flood	Cloudy	IS10(N)	9:23	5.4	Middle	2	1	21.05	8.21	28.24	101.2	7.6	3.7	7.2
HKLR	HY/2011/03	2019-02-22	Mid-Flood	Cloudy	IS10(N)	9:21	5.4	Middle	2	2	21.05	8.21	28.23	101.3	7.7	3.6	6.6
HKLR	HY/2011/03	2019-02-22	Mid-Flood	Cloudy	IS10(N)	9:22	9.8	Bottom	3	1	21.05	8.21	28.26	100.6	7.6	4.5	6.3
HKLR	HY/2011/03	2019-02-22	Mid-Flood	Cloudy	IS10(N)	9:21	9.8	Bottom	3	2	21.05	8.21	28.26	100.8	7.6	4.4	5.9
HKLR	HY/2011/03	2019-02-22	Mid-Flood	Cloudy	SR3(N)	10:06	1.0	Surface	1	1	20.39	8.13	30.04	102.1	7.7	2.3	2.6
HKLR	HY/2011/03	2019-02-22	Mid-Flood	Cloudy	SR3(N)	10:07	1.0	Surface	1	2	20.39	8.09	30.03	101.2	7.7	2.2	2.4
HKLR	HY/2011/03	2019-02-22	Mid-Flood	Cloudy	SR3(N)	10:06	2.3	Bottom	3	1	20.40	8.17	30.03	103.1	7.8	2.6	3.2
HKLR	HY/2011/03	2019-02-22	Mid-Flood	Cloudy	SR3(N)	10:07	2.3	Bottom	3	2	20.39	8.11	30.04	101.5	7.7	2.6	3.0
HKLR	HY/2011/03	2019-02-22	Mid-Flood	Cloudy	SR4(N)	9:19	1.0	Surface	1	1	20.24	8.10	29.87	101.3	7.7	3.1	2.7
HKLR	HY/2011/03	2019-02-22	Mid-Flood	Cloudy	SR4(N)	9:20	1.0	Surface	1	2	20.24	8.06	29.86	99.8	7.6	3.1	3.4
HKLR	HY/2011/03	2019-02-22	Mid-Flood	Cloudy	SR4(N)	9:19	2.7	Bottom	3	1	20.24	8.14	29.87	102.4	7.8	3.1	3.0
HKLR	HY/2011/03	2019-02-22	Mid-Flood	Cloudy	SR4(N)	9:19	2.7	Bottom	3	2	20.24	8.08	29.89	100.7	7.6	3.0	2.4
HKLR	HY/2011/03	2019-02-22	Mid-Flood	Cloudy	SR5(N)	9:39	1.0	Surface	1	1	21.06	8.20	28.20	101.0	7.6	2.7	6.6
HKLR	HY/2011/03	2019-02-22	Mid-Flood	Cloudy	SR5(N)	9:38	1.0	Surface	1	2	21.05	8.20	28.21	101.0	7.6	2.6	6.0
HKLR	HY/2011/03	2019-02-22	Mid-Flood	Cloudy	SR5(N)	9:38	4.2	Middle	2	1	21.04	8.20	28.22	100.7	7.6	3.2	4.9
HKLR	HY/2011/03	2019-02-22	Mid-Flood	Cloudy	SR5(N)	9:39	4.2	Middle	2	2	21.05	8.20	28.23	100.7	7.6	3.1	5.2
HKLR	HY/2011/03	2019-02-22	Mid-Flood	Cloudy	SR5(N)	9:37	7.4	Bottom	3	1	21.04	8.20	28.24	100.7	7.6	3.7	7.9
HKLR	HY/2011/03	2019-02-22	Mid-Flood	Cloudy	SR5(N)	9:38	7.4	Bottom	3	2	21.05	8.20	28.23	100.8	7.6	3.8	7.4
HKLR	HY/2011/03	2019-02-22	Mid-Flood	Cloudy	SR10A(N)	8:34	1.0	Surface	1	1	20.93	8.20	29.02	100.5	7.6	1.0	4.5
HKLR	HY/2011/03	2019-02-22	Mid-Flood	Cloudy	SR10A(N)	8:35	1.0	Surface	1	2	20.94	8.20	29.02	100.5	7.6	0.9	5.0
HKLR	HY/2011/03	2019-02-22	Mid-Flood	Cloudy	SR10A(N)	8:35	7.1	Middle	2	1	20.92	8.20	29.06	100.1	7.5	1.6	4.8
HKLR	HY/2011/03	2019-02-22	Mid-Flood	Cloudy	SR10A(N)	8:33	7.1	Middle	2	2	20.91	8.21	29.07	100.1	7.5	1.5	5.8
HKLR	HY/2011/03	2019-02-22	Mid-Flood	Cloudy	SR10A(N)	8:34	13.2	Bottom	3	1	20.92	8.20	29.12	99.9	7.5	2.1	5.8
HKLR	HY/2011/03	2019-02-22	Mid-Flood	Cloudy	SR10A(N)	8:33	13.2	Bottom	3	2	20.91	8.21	29.14	99.8	7.5	2.3	5.5
HKLR	HY/2011/03	2019-02-22	Mid-Flood	Cloudy	SR10B(N2)	8:27	1.0	Surface	1	1	20.90	8.21	29.04	100.7	7.6	1.3	5.4
HKLR	HY/2011/03	2019-02-22	Mid-Flood	Cloudy	SR10B(N2)	8:25	1.0	Surface	1	2	20.89	8.22	29.05	100.9	7.6	1.2	4.4
HKLR	HY/2011/03	2019-02-22	Mid-Flood	Cloudy	SR10B(N2)	8:25	3.8	Middle	2	1	20.90	8.23	29.07	100.3	7.6	1.6	3.3
HKLR	HY/2011/03	2019-02-22	Mid-Flood	Cloudy	SR10B(N2)	8:26	3.8	Middle	2	2	20.90	8.21	29.08	100.3	7.6	1.5	3.5
HKLR	HY/2011/03	2019-02-22	Mid-Flood	Cloudy	SR10B(N2)	8:25	6.6	Bottom	3	1	20.89	8.23	29.09	100.2	7.6	1.7	3.4
HKLR	HY/2011/03	2019-02-22	Mid-Flood	Cloudy	SR10B(N2)	8:26	6.6	Bottom	3	2	20.90	8.22	29.10	100.3	7.6	1.8	4.1
HKLR	HY/2011/03	2019-02-22	Mid-Flood	Cloudy	CS2(A)	10:30	1.0	Surface	1	1	20.85	8.24	27.82	103.1	7.8	5.7	8.0
HKLR	HY/2011/03	2019-02-22	Mid-Flood	Cloudy	CS2(A)	10:29	1.0	Surface	1	2	20.85	8.24	27.82	103.4	7.9	5.3	8.0
HKLR	HY/2011/03	2019-02-22	Mid-Flood	Cloudy	CS2(A)	10:29	3.8	Middle	2	1	20.75	8.25	28.81	102.8	7.8	6.1	8.1
HKLR	HY/2011/03	2019-02-22	Mid-Flood	Cloudy	CS2(A)	10:30	3.8	Middle	2	2	20.77	8.24	28.78	102.4	7.8	6.0	8.6

Water Quality Monitoring Data

Project	Works	Date (yyyy-mm-dd)	Tide	Weather Condition	Station	Time	Depth, m	Level	Level_Code	Replicate	Temperature, °C	pH	Salinity, ppt	DO, %	DO, mg/L	Turbidity, NTU	SS, mg/L
HKLR	HY/2011/03	2019-02-22	Mid-Flood	Cloudy	CS2(A)	10:28	6.6	Bottom	3	1	20.70	8.25	29.19	102.4	7.8	6.7	8.9
HKLR	HY/2011/03	2019-02-22	Mid-Flood	Cloudy	CS2(A)	10:30	6.6	Bottom	3	2	20.71	8.24	29.20	102.4	7.7	6.8	8.4
HKLR	HY/2011/03	2019-02-22	Mid-Flood	Cloudy	CS(Mf)5	8:48	1.0	Surface	1	1	20.44	8.00	29.45	103.0	7.8	3.7	4.6
HKLR	HY/2011/03	2019-02-22	Mid-Flood	Cloudy	CS(Mf)5	8:48	1.0	Surface	1	2	20.43	7.99	29.46	101.0	7.7	3.6	4.2
HKLR	HY/2011/03	2019-02-22	Mid-Flood	Cloudy	CS(Mf)5	8:47	6.1	Middle	2	1	20.40	8.01	29.68	101.2	7.7	3.8	4.5
HKLR	HY/2011/03	2019-02-22	Mid-Flood	Cloudy	CS(Mf)5	8:48	6.1	Middle	2	2	20.40	7.99	29.66	100.9	7.6	3.8	4.2
HKLR	HY/2011/03	2019-02-22	Mid-Flood	Cloudy	CS(Mf)5	8:47	11.2	Bottom	3	1	20.26	8.03	30.36	100.9	7.7	3.6	3.0
HKLR	HY/2011/03	2019-02-22	Mid-Flood	Cloudy	CS(Mf)5	8:48	11.2	Bottom	3	2	20.30	7.99	30.23	100.5	7.6	3.8	3.4
HKLR	HY/2011/03	2019-02-25	Mid-Ebb	Cloudy	IS5	16:10	1.0	Surface	1	1	19.08	8.12	30.36	98.8	7.6	2.8	2.1
HKLR	HY/2011/03	2019-02-25	Mid-Ebb	Cloudy	IS5	16:10	1.0	Surface	1	2	19.09	8.14	30.35	100.7	7.8	2.9	2.0
HKLR	HY/2011/03	2019-02-25	Mid-Ebb	Cloudy	IS5	16:10	4.1	Middle	2	1	19.07	8.13	30.39	98.8	7.6	2.7	3.3
HKLR	HY/2011/03	2019-02-25	Mid-Ebb	Cloudy	IS5	16:09	4.1	Middle	2	2	19.08	8.17	30.38	100.2	7.8	2.9	3.1
HKLR	HY/2011/03	2019-02-25	Mid-Ebb	Cloudy	IS5	16:10	7.2	Bottom	3	1	19.06	8.13	30.43	98.8	7.6	2.8	3.7
HKLR	HY/2011/03	2019-02-25	Mid-Ebb	Cloudy	IS5	16:09	7.2	Bottom	3	2	19.06	8.19	30.41	99.5	7.7	2.9	4.3
HKLR	HY/2011/03	2019-02-25	Mid-Ebb	Cloudy	IS(Mf)6	16:20	1.0	Surface	1	1	19.23	8.13	29.98	95.4	7.4	3.0	1.7
HKLR	HY/2011/03	2019-02-25	Mid-Ebb	Cloudy	IS(Mf)6	16:20	1.0	Surface	1	2	19.21	8.18	30.04	95.4	7.4	2.9	1.5
HKLR	HY/2011/03	2019-02-25	Mid-Ebb	Cloudy	IS(Mf)6	16:20	2.1	Bottom	3	1	19.20	8.15	30.12	95.3	7.4	3.2	1.2
HKLR	HY/2011/03	2019-02-25	Mid-Ebb	Cloudy	IS(Mf)6	16:20	2.1	Bottom	3	2	19.18	8.20	30.19	95.4	7.4	3.2	1.5
HKLR	HY/2011/03	2019-02-25	Mid-Ebb	Cloudy	IS7	16:27	1.0	Surface	1	1	19.41	8.13	29.65	96.8	7.5	4.4	2.7
HKLR	HY/2011/03	2019-02-25	Mid-Ebb	Cloudy	IS7	16:27	1.0	Surface	1	2	19.40	8.17	29.62	97.8	7.6	4.4	2.6
HKLR	HY/2011/03	2019-02-25	Mid-Ebb	Cloudy	IS7	16:27	2.1	Bottom	3	1	19.40	8.21	29.60	98.5	7.6	4.4	1.9
HKLR	HY/2011/03	2019-02-25	Mid-Ebb	Cloudy	IS7	16:27	2.1	Bottom	3	2	19.40	8.16	29.63	97.3	7.5	4.5	2.4
HKLR	HY/2011/03	2019-02-25	Mid-Ebb	Cloudy	IS8	16:55	1.0	Surface	1	1	19.38	8.10	29.69	98.3	7.6	4.1	3.4
HKLR	HY/2011/03	2019-02-25	Mid-Ebb	Cloudy	IS8	16:55	1.0	Surface	1	2	19.38	8.13	29.68	98.6	7.6	4.0	4.1
HKLR	HY/2011/03	2019-02-25	Mid-Ebb	Cloudy	IS8	16:55	3.0	Bottom	3	1	19.39	8.14	29.69	98.9	7.6	3.9	3.7
HKLR	HY/2011/03	2019-02-25	Mid-Ebb	Cloudy	IS8	16:55	3.0	Bottom	3	2	19.38	8.11	29.70	98.4	7.6	4.0	3.6
HKLR	HY/2011/03	2019-02-25	Mid-Ebb	Cloudy	IS(Mf)9	16:36	1.0	Surface	1	1	19.42	8.11	29.67	99.8	7.7	9.6	1.6
HKLR	HY/2011/03	2019-02-25	Mid-Ebb	Cloudy	IS(Mf)9	16:34	1.0	Surface	1	2	19.42	8.20	29.67	103.5	8.0	9.5	1.4
HKLR	HY/2011/03	2019-02-25	Mid-Ebb	Cloudy	IS(Mf)9	16:34	2.5	Bottom	3	1	19.40	8.24	29.66	102.7	7.9	9.3	3.6
HKLR	HY/2011/03	2019-02-25	Mid-Ebb	Cloudy	IS(Mf)9	16:35	2.5	Bottom	3	2	19.42	8.16	29.68	103.9	8.0	9.5	3.0
HKLR	HY/2011/03	2019-02-25	Mid-Ebb	Cloudy	IS10(N)	16:55	1.0	Surface	1	1	20.00	8.22	28.24	99.1	7.6	2.4	2.2
HKLR	HY/2011/03	2019-02-25	Mid-Ebb	Cloudy	IS10(N)	16:54	1.0	Surface	1	2	19.99	8.22	28.26	98.8	7.6	2.5	1.8
HKLR	HY/2011/03	2019-02-25	Mid-Ebb	Cloudy	IS10(N)	16:53	5.4	Middle	2	1	19.89	8.24	28.92	97.9	7.5	2.7	2.3
HKLR	HY/2011/03	2019-02-25	Mid-Ebb	Cloudy	IS10(N)	16:54	5.4	Middle	2	2	19.94	8.23	28.90	98.4	7.6	2.6	1.7
HKLR	HY/2011/03	2019-02-25	Mid-Ebb	Cloudy	IS10(N)	16:53	9.8	Bottom	3	1	19.96	8.22	29.01	98.1	7.5	3.0	2.0
HKLR	HY/2011/03	2019-02-25	Mid-Ebb	Cloudy	IS10(N)	16:54	9.8	Bottom	3	2	19.94	8.22	28.83	98.5	7.6	2.8	1.3
HKLR	HY/2011/03	2019-02-25	Mid-Ebb	Cloudy	SR3(N)	16:02	1.0	Surface	1	1	19.13	8.08	30.32	98.2	7.6	3.2	3.8
HKLR	HY/2011/03	2019-02-25	Mid-Ebb	Cloudy	SR3(N)	16:02	1.0	Surface	1	2	19.12	8.09	30.35	98.2	7.6	3.0	3.0
HKLR	HY/2011/03	2019-02-25	Mid-Ebb	Cloudy	SR3(N)	16:02	2.3	Bottom	3	1	19.11	8.09	30.44	98.1	7.6	3.1	4.7
HKLR	HY/2011/03	2019-02-25	Mid-Ebb	Cloudy	SR3(N)	16:02	2.3	Bottom	3	2	19.13	8.06	30.41	98.0	7.6	3.2	4.0
HKLR	HY/2011/03	2019-02-25	Mid-Ebb	Cloudy	SR4(N)	16:48	1.0	Surface	1	1	19.38	8.17	29.68	101.0	7.8	4.0	5.3
HKLR	HY/2011/03	2019-02-25	Mid-Ebb	Cloudy	SR4(N)	16:48	1.0	Surface	1	2	19.37	8.21	29.68	102.7	7.9	4.1	5.3
HKLR	HY/2011/03	2019-02-25	Mid-Ebb	Cloudy	SR4(N)	16:48	2.7	Bottom	3	1	19.35	8.27	29.69	106.9	8.3	4.0	4.4
HKLR	HY/2011/03	2019-02-25	Mid-Ebb	Cloudy	SR4(N)	16:48	2.7	Bottom	3	2	19.37	8.18	29.69	101.4	7.8	4.0	3.8
HKLR	HY/2011/03	2019-02-25	Mid-Ebb	Cloudy	SR5(N)	16:45	1.0	Surface	1	1	20.01	8.22	28.29	98.1	7.6	2.5	0.9
HKLR	HY/2011/03	2019-02-25	Mid-Ebb	Cloudy	SR5(N)	16:44	1.0	Surface	1	2	20.02	8.22	28.39	98.0	7.5	2.4	<0.5
HKLR	HY/2011/03	2019-02-25	Mid-Ebb	Cloudy	SR5(N)	16:44	4.2	Middle	2	1	20.01	8.22	28.88	97.9	7.5	3.2	0.9
HKLR	HY/2011/03	2019-02-25	Mid-Ebb	Cloudy	SR5(N)	16:44	4.2	Middle	2	2	19.99	8.22	28.83	97.4	7.5	3.2	1.5
HKLR	HY/2011/03	2019-02-25	Mid-Ebb	Cloudy	SR5(N)	16:44	7.4	Bottom	3	1	20.02	8.22	29.15	97.9	7.5	3.3	1.6
HKLR	HY/2011/03	2019-02-25	Mid-Ebb	Cloudy	SR5(N)	16:44	7.4	Bottom	3	2	20.05	8.22	29.20	98.2	7.5	3.1	1.2
HKLR	HY/2011/03	2019-02-25	Mid-Ebb	Cloudy	SR10A(N)	17:37	1.0	Surface	1	1	19.94	8.23	29.76	102.7	7.8	1.5	1.8
HKLR	HY/2011/03	2019-02-25	Mid-Ebb	Cloudy	SR10A(N)	17:34	1.0	Surface	1	2	19.95	8.22	29.96	101.0	7.7	1.4	1.2

Water Quality Monitoring Data

Project	Works	Date (yyyy-mm-dd)	Tide	Weather Condition	Station	Time	Depth, m	Level	Level_Code	Replicate	Temperature, °C	pH	Salinity, ppt	DO, %	DO, mg/L	Turbidity, NTU	SS, mg/L
HKLR	HY/2011/03	2019-02-25	Mid-Ebb	Cloudy	SR10A(N)	17:34	6.4	Middle	2	1	19.95	8.21	30.28	100.4	7.7	1.5	1.9
HKLR	HY/2011/03	2019-02-25	Mid-Ebb	Cloudy	SR10A(N)	17:34	6.4	Middle	2	2	19.94	8.22	30.29	100.3	7.6	1.6	1.7
HKLR	HY/2011/03	2019-02-25	Mid-Ebb	Cloudy	SR10A(N)	17:34	11.7	Bottom	3	1	19.95	8.21	30.26	100.7	7.7	2.2	1.5
HKLR	HY/2011/03	2019-02-25	Mid-Ebb	Cloudy	SR10A(N)	17:33	11.7	Bottom	3	2	19.93	8.27	30.29	102.4	7.8	2.3	1.6
HKLR	HY/2011/03	2019-02-25	Mid-Ebb	Cloudy	SR10B(N2)	17:45	1.0	Surface	1	1	19.97	8.21	29.85	101.2	7.7	1.6	1.5
HKLR	HY/2011/03	2019-02-25	Mid-Ebb	Cloudy	SR10B(N2)	17:45	1.0	Surface	1	2	19.97	8.20	29.93	101.3	7.7	1.5	1.8
HKLR	HY/2011/03	2019-02-25	Mid-Ebb	Cloudy	SR10B(N2)	17:45	3.4	Middle	2	1	19.96	8.20	30.11	100.9	7.7	1.9	2.4
HKLR	HY/2011/03	2019-02-25	Mid-Ebb	Cloudy	SR10B(N2)	17:45	3.4	Middle	2	2	19.96	8.21	30.11	100.7	7.7	2.2	2.2
HKLR	HY/2011/03	2019-02-25	Mid-Ebb	Cloudy	SR10B(N2)	17:45	5.7	Bottom	3	1	19.95	8.20	30.24	101.1	7.7	2.4	2.8
HKLR	HY/2011/03	2019-02-25	Mid-Ebb	Cloudy	SR10B(N2)	17:44	5.7	Bottom	3	2	19.95	8.21	30.33	100.7	7.7	2.3	2.3
HKLR	HY/2011/03	2019-02-25	Mid-Ebb	Cloudy	CS2(A)	15:54	1.0	Surface	1	1	20.01	8.24	28.27	99.7	7.7	2.4	2.2
HKLR	HY/2011/03	2019-02-25	Mid-Ebb	Cloudy	CS2(A)	15:54	1.0	Surface	1	2	20.02	8.23	28.35	98.9	7.6	2.2	2.1
HKLR	HY/2011/03	2019-02-25	Mid-Ebb	Cloudy	CS2(A)	15:54	3.2	Middle	2	1	20.01	8.24	28.62	98.9	7.6	2.7	2.5
HKLR	HY/2011/03	2019-02-25	Mid-Ebb	Cloudy	CS2(A)	15:54	3.2	Middle	2	2	20.04	8.24	28.60	100.1	7.7	2.8	2.4
HKLR	HY/2011/03	2019-02-25	Mid-Ebb	Cloudy	CS2(A)	15:54	5.4	Bottom	3	1	20.00	8.24	28.81	99.1	7.6	3.5	2.8
HKLR	HY/2011/03	2019-02-25	Mid-Ebb	Cloudy	CS2(A)	15:53	5.4	Bottom	3	2	20.06	8.24	28.91	101.5	7.8	3.3	2.4
HKLR	HY/2011/03	2019-02-25	Mid-Ebb	Cloudy	CS(Mf)5	17:25	1.0	Surface	1	1	19.38	8.10	30.41	101.2	7.8	1.6	2.1
HKLR	HY/2011/03	2019-02-25	Mid-Ebb	Cloudy	CS(Mf)5	17:25	1.0	Surface	1	2	19.37	8.08	30.39	98.6	7.5	1.6	2.1
HKLR	HY/2011/03	2019-02-25	Mid-Ebb	Cloudy	CS(Mf)5	17:25	6.0	Middle	2	1	19.38	8.08	30.48	98.2	7.6	1.7	2.2
HKLR	HY/2011/03	2019-02-25	Mid-Ebb	Cloudy	CS(Mf)5	17:24	6.0	Middle	2	2	19.39	8.10	30.49	98.8	7.6	1.7	1.9
HKLR	HY/2011/03	2019-02-25	Mid-Ebb	Cloudy	CS(Mf)5	17:25	11.0	Bottom	3	1	19.35	8.08	31.69	98.2	7.6	1.8	2.2
HKLR	HY/2011/03	2019-02-25	Mid-Ebb	Cloudy	CS(Mf)5	17:24	11.0	Bottom	3	2	19.31	8.13	31.85	99.5	7.6	1.8	1.8
HKLR	HY/2011/03	2019-02-25	Mid-Flood	Cloudy	IS5	11:25	1.0	Surface	1	1	19.32	8.06	29.73	95.7	7.4	3.1	2.6
HKLR	HY/2011/03	2019-02-25	Mid-Flood	Cloudy	IS5	11:24	1.0	Surface	1	2	19.32	8.12	29.74	99.1	7.7	3.3	2.4
HKLR	HY/2011/03	2019-02-25	Mid-Flood	Cloudy	IS5	11:24	4.1	Middle	2	1	19.30	8.15	29.79	97.8	7.6	3.1	3.3
HKLR	HY/2011/03	2019-02-25	Mid-Flood	Cloudy	IS5	11:25	4.1	Middle	2	2	19.29	8.08	29.79	95.4	7.4	3.1	3.1
HKLR	HY/2011/03	2019-02-25	Mid-Flood	Cloudy	IS5	11:24	7.2	Bottom	3	1	19.29	8.19	29.84	97.2	7.5	3.2	3.4
HKLR	HY/2011/03	2019-02-25	Mid-Flood	Cloudy	IS5	11:24	7.2	Bottom	3	2	19.29	8.09	29.82	95.2	7.4	3.1	3.2
HKLR	HY/2011/03	2019-02-25	Mid-Flood	Cloudy	IS(Mf)6	11:17	1.0	Surface	1	1	19.33	8.09	29.73	96.1	7.4	5.2	7.7
HKLR	HY/2011/03	2019-02-25	Mid-Flood	Cloudy	IS(Mf)6	11:17	1.0	Surface	1	2	19.32	8.14	29.74	97.7	7.6	5.1	7.8
HKLR	HY/2011/03	2019-02-25	Mid-Flood	Cloudy	IS(Mf)6	11:17	2.3	Bottom	3	1	19.31	8.16	29.76	98.6	7.6	5.1	7.3
HKLR	HY/2011/03	2019-02-25	Mid-Flood	Cloudy	IS(Mf)6	11:17	2.3	Bottom	3	2	19.32	8.12	29.74	97.0	7.5	5.2	6.9
HKLR	HY/2011/03	2019-02-25	Mid-Flood	Cloudy	IS7	11:08	1.0	Surface	1	1	19.35	8.09	29.72	98.4	7.6	2.5	2.5
HKLR	HY/2011/03	2019-02-25	Mid-Flood	Cloudy	IS7	11:07	1.0	Surface	1	2	19.35	8.14	29.72	100.6	7.8	2.6	2.6
HKLR	HY/2011/03	2019-02-25	Mid-Flood	Cloudy	IS7	11:07	2.2	Bottom	3	1	19.34	8.18	29.73	101.7	7.9	2.5	2.4
HKLR	HY/2011/03	2019-02-25	Mid-Flood	Cloudy	IS7	11:07	2.2	Bottom	3	2	19.35	8.11	29.73	99.4	7.7	2.5	2.7
HKLR	HY/2011/03	2019-02-25	Mid-Flood	Cloudy	IS8	10:40	1.0	Surface	1	1	19.36	8.03	29.62	100.1	7.7	3.8	3.4
HKLR	HY/2011/03	2019-02-25	Mid-Flood	Cloudy	IS8	10:40	1.0	Surface	1	2	19.36	8.10	29.63	103.1	8.0	3.7	2.7
HKLR	HY/2011/03	2019-02-25	Mid-Flood	Cloudy	IS8	10:40	3.0	Bottom	3	1	19.36	8.05	29.64	101.1	7.8	3.8	2.6
HKLR	HY/2011/03	2019-02-25	Mid-Flood	Cloudy	IS8	10:40	3.0	Bottom	3	2	19.35	8.14	29.64	104.2	8.1	3.9	2.6
HKLR	HY/2011/03	2019-02-25	Mid-Flood	Cloudy	IS(Mf)9	11:00	1.0	Surface	1	1	19.41	8.06	29.85	98.0	7.6	3.2	2.5
HKLR	HY/2011/03	2019-02-25	Mid-Flood	Cloudy	IS(Mf)9	10:59	1.0	Surface	1	2	19.41	8.13	29.85	100.7	7.8	3.3	2.8
HKLR	HY/2011/03	2019-02-25	Mid-Flood	Cloudy	IS(Mf)9	11:00	2.7	Bottom	3	1	19.41	8.10	29.85	99.7	7.7	3.2	2.4
HKLR	HY/2011/03	2019-02-25	Mid-Flood	Cloudy	IS(Mf)9	10:59	2.7	Bottom	3	2	19.40	8.19	29.86	102.3	7.9	3.3	1.8
HKLR	HY/2011/03	2019-02-25	Mid-Flood	Cloudy	IS10(N)	10:48	1.0	Surface	1	1	20.05	8.22	28.44	101.4	7.8	4.3	2.3
HKLR	HY/2011/03	2019-02-25	Mid-Flood	Cloudy	IS10(N)	10:49	1.0	Surface	1	2	20.05	8.22	28.45	103.1	7.9	4.4	1.9
HKLR	HY/2011/03	2019-02-25	Mid-Flood	Cloudy	IS10(N)	10:48	5.2	Middle	2	1	20.05	8.23	28.81	99.8	7.7	5.2	2.4
HKLR	HY/2011/03	2019-02-25	Mid-Flood	Cloudy	IS10(N)	10:48	5.2	Middle	2	2	20.06	8.23	28.78	97.8	7.5	5.6	2.6
HKLR	HY/2011/03	2019-02-25	Mid-Flood	Cloudy	IS10(N)	10:48	9.3	Bottom	3	1	20.04	8.23	28.82	97.4	7.5	6.5	2.2
HKLR	HY/2011/03	2019-02-25	Mid-Flood	Cloudy	IS10(N)	10:48	9.3	Bottom	3	2	20.06	8.23	28.77	98.5	7.6	6.1	2.6
HKLR	HY/2011/03	2019-02-25	Mid-Flood	Cloudy	SR3(N)	11:33	1.0	Surface	1	1	19.25	8.11	29.95	98.9	7.6	2.9	3.5
HKLR	HY/2011/03	2019-02-25	Mid-Flood	Cloudy	SR3(N)	11:33	1.0	Surface	1	2	19.25	8.16	29.94	101.4	7.8	3.1	3.4

Water Quality Monitoring Data

Project	Works	Date (yyyy-mm-dd)	Tide	Weather Condition	Station	Time	Depth, m	Level	Level_Code	Replicate	Temperature, °C	pH	Salinity, ppt	DO, %	DO, mg/L	Turbidity, NTU	SS, mg/L
HKLR	HY/2011/03	2019-02-25	Mid-Flood	Cloudy	SR3(N)	11:33	2.4	Bottom	3	1	19.24	8.14	29.95	98.2	7.6	3.0	2.2
HKLR	HY/2011/03	2019-02-25	Mid-Flood	Cloudy	SR3(N)	11:33	2.4	Bottom	3	2	19.22	8.20	29.95	102.8	8.0	2.8	2.4
HKLR	HY/2011/03	2019-02-25	Mid-Flood	Cloudy	SR4(N)	10:49	1.0	Surface	1	1	19.39	8.05	29.70	97.4	7.5	3.1	4.3
HKLR	HY/2011/03	2019-02-25	Mid-Flood	Cloudy	SR4(N)	10:49	1.0	Surface	1	2	19.38	8.09	29.67	99.1	7.7	3.2	3.6
HKLR	HY/2011/03	2019-02-25	Mid-Flood	Cloudy	SR4(N)	10:48	2.8	Bottom	3	1	19.38	8.16	29.70	101.5	7.8	3.3	3.6
HKLR	HY/2011/03	2019-02-25	Mid-Flood	Cloudy	SR4(N)	10:49	2.8	Bottom	3	2	19.39	8.07	29.73	98.0	7.6	3.2	4.1
HKLR	HY/2011/03	2019-02-25	Mid-Flood	Cloudy	SR5(N)	11:04	1.0	Surface	1	1	20.05	8.18	28.44	96.3	7.4	3.6	2.2
HKLR	HY/2011/03	2019-02-25	Mid-Flood	Cloudy	SR5(N)	11:04	1.0	Surface	1	2	20.05	8.18	28.49	96.2	7.4	3.9	1.6
HKLR	HY/2011/03	2019-02-25	Mid-Flood	Cloudy	SR5(N)	11:04	4.2	Middle	2	1	20.06	8.18	28.73	95.9	7.4	4.4	2.6
HKLR	HY/2011/03	2019-02-25	Mid-Flood	Cloudy	SR5(N)	11:04	4.2	Middle	2	2	20.06	8.18	28.69	96.0	7.4	4.8	2.4
HKLR	HY/2011/03	2019-02-25	Mid-Flood	Cloudy	SR5(N)	11:04	7.3	Bottom	3	1	20.05	8.18	28.63	96.2	7.4	5.6	2.5
HKLR	HY/2011/03	2019-02-25	Mid-Flood	Cloudy	SR5(N)	11:03	7.3	Bottom	3	2	20.06	8.22	28.80	96.3	7.4	5.8	3.3
HKLR	HY/2011/03	2019-02-25	Mid-Flood	Cloudy	SR10A(N)	10:04	1.0	Surface	1	1	19.98	8.17	29.87	97.6	7.4	2.0	1.6
HKLR	HY/2011/03	2019-02-25	Mid-Flood	Cloudy	SR10A(N)	10:05	1.0	Surface	1	2	19.98	8.17	29.90	97.7	7.5	2.0	1.4
HKLR	HY/2011/03	2019-02-25	Mid-Flood	Cloudy	SR10A(N)	10:05	6.3	Middle	2	1	19.99	8.17	29.86	97.2	7.4	2.3	2.2
HKLR	HY/2011/03	2019-02-25	Mid-Flood	Cloudy	SR10A(N)	10:04	6.3	Middle	2	2	19.99	8.17	29.96	97.1	7.4	2.1	1.8
HKLR	HY/2011/03	2019-02-25	Mid-Flood	Cloudy	SR10A(N)	10:04	11.6	Bottom	3	1	19.99	8.17	29.94	97.2	7.4	2.2	1.6
HKLR	HY/2011/03	2019-02-25	Mid-Flood	Cloudy	SR10A(N)	10:04	11.6	Bottom	3	2	19.99	8.17	30.06	97.1	7.4	2.1	1.2
HKLR	HY/2011/03	2019-02-25	Mid-Flood	Cloudy	SR10B(N2)	9:53	1.0	Surface	1	1	19.98	8.20	29.87	100.1	7.6	2.0	2.3
HKLR	HY/2011/03	2019-02-25	Mid-Flood	Cloudy	SR10B(N2)	9:57	1.0	Surface	1	2	19.98	8.19	29.96	102.5	7.8	2.1	1.9
HKLR	HY/2011/03	2019-02-25	Mid-Flood	Cloudy	SR10B(N2)	9:53	3.4	Middle	2	1	19.99	8.21	30.01	100.9	7.7	2.3	2.3
HKLR	HY/2011/03	2019-02-25	Mid-Flood	Cloudy	SR10B(N2)	9:56	3.4	Middle	2	2	19.98	8.19	29.95	99.2	7.6	2.1	1.4
HKLR	HY/2011/03	2019-02-25	Mid-Flood	Cloudy	SR10B(N2)	9:53	5.8	Bottom	3	1	19.98	8.22	30.10	98.8	7.5	2.7	3.1
HKLR	HY/2011/03	2019-02-25	Mid-Flood	Cloudy	SR10B(N2)	9:56	5.8	Bottom	3	2	19.96	8.20	29.97	100.0	7.6	2.9	1.3
HKLR	HY/2011/03	2019-02-25	Mid-Flood	Cloudy	CS2(A)	11:55	1.0	Surface	1	1	20.05	8.18	28.47	96.4	7.4	4.6	2.6
HKLR	HY/2011/03	2019-02-25	Mid-Flood	Cloudy	CS2(A)	11:55	1.0	Surface	1	2	20.05	8.18	28.45	96.3	7.4	4.8	2.8
HKLR	HY/2011/03	2019-02-25	Mid-Flood	Cloudy	CS2(A)	11:54	3.2	Middle	2	1	20.05	8.18	28.62	96.2	7.4	4.7	3.4
HKLR	HY/2011/03	2019-02-25	Mid-Flood	Cloudy	CS2(A)	11:55	3.2	Middle	2	2	20.05	8.18	28.56	96.3	7.4	5.0	3.4
HKLR	HY/2011/03	2019-02-25	Mid-Flood	Cloudy	CS2(A)	11:54	5.3	Bottom	3	1	20.06	8.18	28.75	96.2	7.4	5.7	3.3
HKLR	HY/2011/03	2019-02-25	Mid-Flood	Cloudy	CS2(A)	11:55	5.3	Bottom	3	2	20.05	8.18	28.72	96.3	7.4	5.8	4.0
HKLR	HY/2011/03	2019-02-25	Mid-Flood	Cloudy	CS(Mf)5	10:16	1.0	Surface	1	1	19.37	7.98	30.03	97.9	7.5	2.6	2.0
HKLR	HY/2011/03	2019-02-25	Mid-Flood	Cloudy	CS(Mf)5	10:15	1.0	Surface	1	2	19.37	7.99	30.09	100.8	7.7	2.7	2.3
HKLR	HY/2011/03	2019-02-25	Mid-Flood	Cloudy	CS(Mf)5	10:15	6	Middle	2	1	19.36	7.97	30.32	97.1	7.5	3.2	1.8
HKLR	HY/2011/03	2019-02-25	Mid-Flood	Cloudy	CS(Mf)5	10:15	6	Middle	2	2	19.37	8.00	30.33	98.7	7.6	3.1	2.4
HKLR	HY/2011/03	2019-02-25	Mid-Flood	Cloudy	CS(Mf)5	10:15	10.9	Bottom	3	1	19.40	8.04	31.67	98.3	7.6	3.5	2.7
HKLR	HY/2011/03	2019-02-25	Mid-Flood	Cloudy	CS(Mf)5	10:15	10.9	Bottom	3	2	19.38	7.97	31.62	97.5	7.4	3.6	2.3
HKLR	HY/2011/03	2019-02-27	Mid-Ebb	Fine	IS5	6:36	1.0	Surface	1	1	19.19	8.24	30.89	100.00	7.7	2.8	3.1
HKLR	HY/2011/03	2019-02-27	Mid-Ebb	Fine	IS5	6:35	1.0	Surface	1	2	19.19	8.23	30.94	100.60	7.7	2.7	2.6
HKLR	HY/2011/03	2019-02-27	Mid-Ebb	Fine	IS5	6:35	4.2	Middle	2	1	19.18	8.23	31.30	99.90	7.7	2.7	2.7
HKLR	HY/2011/03	2019-02-27	Mid-Ebb	Fine	IS5	6:36	4.2	Middle	2	2	19.17	8.23	31.03	99.60	7.7	2.8	3.0
HKLR	HY/2011/03	2019-02-27	Mid-Ebb	Fine	IS5	6:36	7.3	Bottom	3	1	19.20	8.23	31.40	99.90	7.7	2.9	3.2
HKLR	HY/2011/03	2019-02-27	Mid-Ebb	Fine	IS5	6:35	7.3	Bottom	3	2	19.20	8.23	31.72	99.60	7.7	3.1	2.4
HKLR	HY/2011/03	2019-02-27	Mid-Ebb	Fine	IS(Mf)6	6:26	1.0	Surface	1	1	19.19	8.22	30.88	100.60	7.7	2.5	3.2
HKLR	HY/2011/03	2019-02-27	Mid-Ebb	Fine	IS(Mf)6	6:25	1.0	Surface	1	2	19.21	8.22	30.88	100.60	7.7	2.6	3.0
HKLR	HY/2011/03	2019-02-27	Mid-Ebb	Fine	IS(Mf)6	6:25	2.2	Bottom	3	1	19.18	8.23	30.89	100.50	7.7	2.6	3.7
HKLR	HY/2011/03	2019-02-27	Mid-Ebb	Fine	IS(Mf)6	6:26	2.2	Bottom	3	2	19.18	8.22	30.88	100.50	7.7	2.5	2.8
HKLR	HY/2011/03	2019-02-27	Mid-Ebb	Fine	IS7	6:19	1.0	Surface	1	1	19.21	8.21	30.89	100.90	7.8	2.7	3.4
HKLR	HY/2011/03	2019-02-27	Mid-Ebb	Fine	IS7	6:19	1.0	Surface	1	2	19.20	8.21	30.89	100.70	7.7	2.8	4.0
HKLR	HY/2011/03	2019-02-27	Mid-Ebb	Fine	IS7	6:19	2.2	Bottom	3	1	19.18	8.21	30.90	100.80	7.8	2.8	4.5
HKLR	HY/2011/03	2019-02-27	Mid-Ebb	Fine	IS7	6:18	2.2	Bottom	3	2	19.18	8.22	30.91	99.90	7.7	2.7	4.1
HKLR	HY/2011/03	2019-02-27	Mid-Ebb	Fine	IS8	5:53	1.0	Surface	1	1	19.20	8.20	30.93	100.30	7.7	2.6	2.3
HKLR	HY/2011/03	2019-02-27	Mid-Ebb	Fine	IS8	5:53	1.0	Surface	1	2	19.20	8.20	30.93	100.20	7.7	2.5	1.7

Water Quality Monitoring Data

Project	Works	Date (yyyy-mm-dd)	Tide	Weather Condition	Station	Time	Depth, m	Level	Level_Code	Replicate	Temperature, °C	pH	Salinity, ppt	DO, %	DO, mg/L	Turbidity, NTU	SS, mg/L
HKLR	HY/2011/03	2019-02-27	Mid-Ebb	Fine	IS8	5:53	3.0	Bottom	3	1	19.19	8.20	30.93	100.00	7.7	2.5	1.2
HKLR	HY/2011/03	2019-02-27	Mid-Ebb	Fine	IS8	5:53	3.0	Bottom	3	2	19.20	8.21	30.93	100.20	7.7	2.6	0.7
HKLR	HY/2011/03	2019-02-27	Mid-Ebb	Fine	IS(Mf)9	6:11	1.0	Surface	1	1	19.20	8.21	30.89	100.40	7.7	2.3	2.6
HKLR	HY/2011/03	2019-02-27	Mid-Ebb	Fine	IS(Mf)9	6:11	1.0	Surface	1	2	19.19	8.21	30.90	100.80	7.8	2.4	3.2
HKLR	HY/2011/03	2019-02-27	Mid-Ebb	Fine	IS(Mf)9	6:11	2.7	Bottom	3	1	19.18	8.21	30.91	100.60	7.7	2.4	2.4
HKLR	HY/2011/03	2019-02-27	Mid-Ebb	Fine	IS(Mf)9	6:11	2.7	Bottom	3	2	19.18	8.22	30.92	100.70	7.8	2.4	2.3
HKLR	HY/2011/03	2019-02-27	Mid-Ebb	Fine	IS10(N)	6:11	1.0	Surface	1	1	19.86	8.19	28.20	100.60	7.5	4.8	1.7
HKLR	HY/2011/03	2019-02-27	Mid-Ebb	Fine	IS10(N)	6:11	1.0	Surface	1	2	19.87	8.19	28.15	100.90	7.5	4.8	1.4
HKLR	HY/2011/03	2019-02-27	Mid-Ebb	Fine	IS10(N)	6:11	5.3	Middle	2	1	19.83	8.20	28.66	100.20	7.4	5.5	1.3
HKLR	HY/2011/03	2019-02-27	Mid-Ebb	Fine	IS10(N)	6:11	5.3	Middle	2	2	19.83	8.19	28.66	98.10	7.3	5.9	1.0
HKLR	HY/2011/03	2019-02-27	Mid-Ebb	Fine	IS10(N)	6:11	9.6	Bottom	3	1	19.83	8.20	28.69	100.10	7.4	6.4	2.8
HKLR	HY/2011/03	2019-02-27	Mid-Ebb	Fine	IS10(N)	6:11	9.6	Bottom	3	2	19.83	8.20	28.65	98.70	7.3	6.0	2.0
HKLR	HY/2011/03	2019-02-27	Mid-Ebb	Fine	SR3(N)	6:50	1.0	Surface	1	1	19.20	8.24	30.87	100.70	7.8	2.9	2.1
HKLR	HY/2011/03	2019-02-27	Mid-Ebb	Fine	SR3(N)	6:50	1.0	Surface	1	2	19.20	8.25	30.87	100.60	7.7	2.9	2.0
HKLR	HY/2011/03	2019-02-27	Mid-Ebb	Fine	SR3(N)	6:50	2.3	Bottom	3	1	19.16	8.24	30.88	100.40	7.7	2.9	3.0
HKLR	HY/2011/03	2019-02-27	Mid-Ebb	Fine	SR3(N)	6:49	2.3	Bottom	3	2	19.16	8.25	30.88	100.40	7.7	2.9	3.5
HKLR	HY/2011/03	2019-02-27	Mid-Ebb	Fine	SR4(N)	6:00	1.0	Surface	1	1	19.19	8.20	30.90	100.10	7.7	1.9	1.5
HKLR	HY/2011/03	2019-02-27	Mid-Ebb	Fine	SR4(N)	6:00	1.0	Surface	1	2	19.20	8.20	30.91	98.20	7.6	1.9	1.5
HKLR	HY/2011/03	2019-02-27	Mid-Ebb	Fine	SR4(N)	6:00	2.6	Bottom	3	1	19.18	8.21	30.92	98.10	7.6	1.9	2.0
HKLR	HY/2011/03	2019-02-27	Mid-Ebb	Fine	SR4(N)	6:00	2.6	Bottom	3	2	19.19	8.20	30.91	100.30	7.7	1.9	2.7
HKLR	HY/2011/03	2019-02-27	Mid-Ebb	Fine	SR5(N)	6:18	1.0	Surface	1	1	19.87	8.16	28.15	97.20	7.2	4.4	3.1
HKLR	HY/2011/03	2019-02-27	Mid-Ebb	Fine	SR5(N)	6:18	1.0	Surface	1	2	19.88	8.16	28.16	97.20	7.2	4.5	2.6
HKLR	HY/2011/03	2019-02-27	Mid-Ebb	Fine	SR5(N)	6:18	4.2	Middle	2	1	19.82	8.17	28.57	96.80	7.2	5.1	2.6
HKLR	HY/2011/03	2019-02-27	Mid-Ebb	Fine	SR5(N)	6:18	4.2	Middle	2	2	19.82	8.16	28.61	96.90	7.2	5.3	3.0
HKLR	HY/2011/03	2019-02-27	Mid-Ebb	Fine	SR5(N)	6:18	7.3	Bottom	3	1	19.83	8.17	28.55	96.90	7.2	5.8	1.2
HKLR	HY/2011/03	2019-02-27	Mid-Ebb	Fine	SR5(N)	6:17	7.3	Bottom	3	2	19.83	8.19	28.70	97.00	7.2	5.8	1.9
HKLR	HY/2011/03	2019-02-27	Mid-Ebb	Fine	SR10A(N)	5:25	1.0	Surface	1	1	19.79	8.15	30.15	95.40	7.0	2.3	1.6
HKLR	HY/2011/03	2019-02-27	Mid-Ebb	Fine	SR10A(N)	5:26	1.0	Surface	1	2	19.79	8.15	30.16	95.40	7.0	2.2	1.7
HKLR	HY/2011/03	2019-02-27	Mid-Ebb	Fine	SR10A(N)	5:25	6.5	Middle	2	1	19.79	8.15	30.21	95.00	7.0	2.6	1.8
HKLR	HY/2011/03	2019-02-27	Mid-Ebb	Fine	SR10A(N)	5:25	6.5	Middle	2	2	19.79	8.16	30.28	95.20	7.0	2.4	1.2
HKLR	HY/2011/03	2019-02-27	Mid-Ebb	Fine	SR10A(N)	5:25	11.9	Bottom	3	1	19.79	8.15	30.26	95.10	7.0	2.9	1.5
HKLR	HY/2011/03	2019-02-27	Mid-Ebb	Fine	SR10A(N)	5:24	11.9	Bottom	3	2	19.80	8.16	30.33	95.20	7.0	2.8	1.0
HKLR	HY/2011/03	2019-02-27	Mid-Ebb	Fine	SR10B(N2)	5:17	1.0	Surface	1	1	19.80	8.17	30.11	99.90	7.4	2.0	2.4
HKLR	HY/2011/03	2019-02-27	Mid-Ebb	Fine	SR10B(N2)	5:19	1.0	Surface	1	2	19.79	8.16	30.17	98.60	7.3	2.0	2.6
HKLR	HY/2011/03	2019-02-27	Mid-Ebb	Fine	SR10B(N2)	5:17	3.4	Middle	2	1	19.80	8.17	30.22	98.70	7.3	2.3	2.8
HKLR	HY/2011/03	2019-02-27	Mid-Ebb	Fine	SR10B(N2)	5:19	3.4	Middle	2	2	19.79	8.16	30.21	97.10	7.2	2.1	3.4
HKLR	HY/2011/03	2019-02-27	Mid-Ebb	Fine	SR10B(N2)	5:17	5.8	Bottom	3	1	19.80	8.18	30.28	98.10	7.2	2.8	2.4
HKLR	HY/2011/03	2019-02-27	Mid-Ebb	Fine	SR10B(N2)	5:19	5.8	Bottom	3	2	19.78	8.17	30.24	98.00	7.2	2.9	2.8
HKLR	HY/2011/03	2019-02-27	Mid-Ebb	Fine	CS2(A)	7:02	1.0	Surface	1	1	19.87	8.16	28.71	98.20	7.3	5.1	4.6
HKLR	HY/2011/03	2019-02-27	Mid-Ebb	Fine	CS2(A)	7:03	1.0	Surface	1	2	19.87	8.16	28.72	98.30	7.3	4.9	5.0
HKLR	HY/2011/03	2019-02-27	Mid-Ebb	Fine	CS2(A)	7:03	3.3	Middle	2	1	19.84	8.17	28.90	98.10	7.3	6.0	2.6
HKLR	HY/2011/03	2019-02-27	Mid-Ebb	Fine	CS2(A)	7:02	3.3	Middle	2	2	19.83	8.17	28.96	97.90	7.2	5.8	2.9
HKLR	HY/2011/03	2019-02-27	Mid-Ebb	Fine	CS2(A)	7:02	5.5	Bottom	3	1	19.80	8.17	29.13	97.70	7.2	7.1	2.7
HKLR	HY/2011/03	2019-02-27	Mid-Ebb	Fine	CS2(A)	7:03	5.5	Bottom	3	2	19.80	8.17	29.09	98.00	7.3	7.2	3.0
HKLR	HY/2011/03	2019-02-27	Mid-Ebb	Fine	CS(Mf)5	5:26	1.0	Surface	1	1	19.19	8.24	30.97	98.80	7.6	1.4	1.6
HKLR	HY/2011/03	2019-02-27	Mid-Ebb	Fine	CS(Mf)5	5:27	1.0	Surface	1	2	19.19	8.20	30.95	98.40	7.5	1.5	1.8
HKLR	HY/2011/03	2019-02-27	Mid-Ebb	Fine	CS(Mf)5	5:26	6.0	Middle	2	1	19.18	8.25	31.18	98.60	7.6	1.6	1.8
HKLR	HY/2011/03	2019-02-27	Mid-Ebb	Fine	CS(Mf)5	5:26	6.0	Middle	2	2	19.17	8.21	31.05	97.40	7.5	1.5	1.1
HKLR	HY/2011/03	2019-02-27	Mid-Ebb	Fine	CS(Mf)5	5:26	10.9	Bottom	3	1	19.13	8.21	32.34	97.30	7.5	1.5	1.3
HKLR	HY/2011/03	2019-02-27	Mid-Ebb	Fine	CS(Mf)5	5:26	10.9	Bottom	3	2	19.14	8.26	32.41	98.90	7.6	1.5	1.5
HKLR	HY/2011/03	2019-02-27	Mid-Flood	Sunny	IS5	10:55	1.0	Surface	1	1	19.19	8.22	30.21	98.10	7.5	1.9	3.9
HKLR	HY/2011/03	2019-02-27	Mid-Flood	Sunny	IS5	10:56	1.0	Surface	1	2	19.20	8.19	30.20	97.50	7.5	1.9	4.5

Water Quality Monitoring Data

Project	Works	Date (yyyy-mm-dd)	Tide	Weather Condition	Station	Time	Depth, m	Level	Level_Code	Replicate	Temperature, °C	pH	Salinity, ppt	DO, %	DO, mg/L	Turbidity, NTU	SS, mg/L
HKLR	HY/2011/03	2019-02-27	Mid-Flood	Sunny	IS5	10:56	4.2	Middle	2	1	19.09	8.23	30.43	97.50	7.5	1.9	2.4
HKLR	HY/2011/03	2019-02-27	Mid-Flood	Sunny	IS5	10:54	4.2	Middle	2	2	19.15	8.25	30.37	96.10	7.4	1.9	2.4
HKLR	HY/2011/03	2019-02-27	Mid-Flood	Sunny	IS5	10:54	7.3	Bottom	3	1	19.05	8.27	31.78	95.70	7.4	2.0	2.3
HKLR	HY/2011/03	2019-02-27	Mid-Flood	Sunny	IS5	10:55	7.3	Bottom	3	2	18.99	8.24	31.92	97.20	7.5	2.1	2.7
HKLR	HY/2011/03	2019-02-27	Mid-Flood	Sunny	IS(Mf)6	11:05	1.0	Surface	1	1	19.32	8.20	30.13	100.10	7.7	4.2	3.7
HKLR	HY/2011/03	2019-02-27	Mid-Flood	Sunny	IS(Mf)6	11:06	1.0	Surface	1	2	19.34	8.20	30.14	99.90	7.7	4.1	3.4
HKLR	HY/2011/03	2019-02-27	Mid-Flood	Sunny	IS(Mf)6	11:04	2.1	Bottom	3	1	19.32	8.31	30.18	98.20	7.6	4.4	4.7
HKLR	HY/2011/03	2019-02-27	Mid-Flood	Sunny	IS(Mf)6	11:05	2.1	Bottom	3	2	19.31	8.23	30.17	98.00	7.6	4.3	3.9
HKLR	HY/2011/03	2019-02-27	Mid-Flood	Sunny	IS7	11:14	1.0	Surface	1	1	19.31	8.22	30.31	101.60	7.8	3.6	3.9
HKLR	HY/2011/03	2019-02-27	Mid-Flood	Sunny	IS7	11:14	1.0	Surface	1	2	19.32	8.25	30.31	101.00	7.8	3.7	3.5
HKLR	HY/2011/03	2019-02-27	Mid-Flood	Sunny	IS7	11:14	2.2	Bottom	3	1	19.32	8.24	30.31	101.50	7.8	3.7	3.7
HKLR	HY/2011/03	2019-02-27	Mid-Flood	Sunny	IS7	11:13	2.2	Bottom	3	2	19.32	8.27	30.31	100.90	7.8	3.8	3.8
HKLR	HY/2011/03	2019-02-27	Mid-Flood	Sunny	IS8	11:42	1.0	Surface	1	1	19.38	8.18	30.36	99.20	7.6	15.2	11.2
HKLR	HY/2011/03	2019-02-27	Mid-Flood	Sunny	IS8	11:42	1.0	Surface	1	2	19.40	8.20	30.35	97.70	7.5	15.6	12.6
HKLR	HY/2011/03	2019-02-27	Mid-Flood	Sunny	IS8	11:42	2.8	Bottom	3	1	19.36	8.19	30.35	99.30	7.6	15.5	14.9
HKLR	HY/2011/03	2019-02-27	Mid-Flood	Sunny	IS8	11:42	2.8	Bottom	3	2	19.36	8.22	30.35	99.60	7.7	15.4	14.3
HKLR	HY/2011/03	2019-02-27	Mid-Flood	Sunny	IS(Mf)9	11:23	1.0	Surface	1	1	19.30	8.31	30.26	98.30	7.6	3.0	3.2
HKLR	HY/2011/03	2019-02-27	Mid-Flood	Sunny	IS(Mf)9	11:22	1.0	Surface	1	2	19.31	8.33	30.25	98.40	7.6	3.1	3.7
HKLR	HY/2011/03	2019-02-27	Mid-Flood	Sunny	IS(Mf)9	11:21	2.7	Bottom	3	1	19.30	8.35	30.25	97.20	7.5	2.8	3.2
HKLR	HY/2011/03	2019-02-27	Mid-Flood	Sunny	IS(Mf)9	11:23	2.7	Bottom	3	2	19.29	8.33	30.25	98.30	7.6	2.8	3.9
HKLR	HY/2011/03	2019-02-27	Mid-Flood	Sunny	IS10(N)	11:44	1.0	Surface	1	1	20.00	8.22	28.10	98.20	7.3	6.0	1.3
HKLR	HY/2011/03	2019-02-27	Mid-Flood	Sunny	IS10(N)	11:43	1.0	Surface	1	2	19.98	8.23	28.15	98.30	7.3	6.0	1.9
HKLR	HY/2011/03	2019-02-27	Mid-Flood	Sunny	IS10(N)	11:43	5.4	Middle	2	1	19.86	8.25	28.74	97.50	7.2	7.9	1.8
HKLR	HY/2011/03	2019-02-27	Mid-Flood	Sunny	IS10(N)	11:44	5.4	Middle	2	2	19.88	8.23	28.73	97.60	7.2	8.0	1.4
HKLR	HY/2011/03	2019-02-27	Mid-Flood	Sunny	IS10(N)	11:43	9.7	Bottom	3	1	19.89	8.24	28.80	97.50	7.2	8.6	2.7
HKLR	HY/2011/03	2019-02-27	Mid-Flood	Sunny	IS10(N)	11:44	9.7	Bottom	3	2	19.89	8.23	28.69	97.70	7.2	8.2	2.1
HKLR	HY/2011/03	2019-02-27	Mid-Flood	Sunny	SR3(N)	10:47	1.0	Surface	1	1	19.24	8.31	30.30	100.00	7.7	1.5	2.1
HKLR	HY/2011/03	2019-02-27	Mid-Flood	Sunny	SR3(N)	10:47	1.0	Surface	1	2	19.26	8.33	30.30	99.80	7.7	1.4	2.6
HKLR	HY/2011/03	2019-02-27	Mid-Flood	Sunny	SR3(N)	10:46	2.4	Bottom	3	1	19.25	8.33	30.32	96.30	7.4	1.6	1.8
HKLR	HY/2011/03	2019-02-27	Mid-Flood	Sunny	SR3(N)	10:47	2.4	Bottom	3	2	19.22	8.32	30.32	99.80	7.7	1.5	1.8
HKLR	HY/2011/03	2019-02-27	Mid-Flood	Sunny	SR4(N)	11:35	1.0	Surface	1	1	19.39	8.28	30.41	95.80	7.4	4.3	1.6
HKLR	HY/2011/03	2019-02-27	Mid-Flood	Sunny	SR4(N)	11:35	1.0	Surface	1	2	19.40	8.28	30.42	96.50	7.4	4.7	1.4
HKLR	HY/2011/03	2019-02-27	Mid-Flood	Sunny	SR4(N)	11:35	2.7	Bottom	3	1	19.34	8.28	30.43	96.50	7.4	4.4	4.0
HKLR	HY/2011/03	2019-02-27	Mid-Flood	Sunny	SR4(N)	11:35	2.7	Bottom	3	2	19.43	8.29	30.40	97.70	7.5	4.5	3.4
HKLR	HY/2011/03	2019-02-27	Mid-Flood	Sunny	SR5(N)	11:36	1.0	Surface	1	1	20.00	8.22	28.15	98.00	7.3	5.3	1.3
HKLR	HY/2011/03	2019-02-27	Mid-Flood	Sunny	SR5(N)	11:35	1.0	Surface	1	2	20.02	8.21	28.15	98.30	7.3	5.1	1.7
HKLR	HY/2011/03	2019-02-27	Mid-Flood	Sunny	SR5(N)	11:35	4.2	Middle	2	1	19.94	8.22	28.68	98.20	7.3	6.3	1.5
HKLR	HY/2011/03	2019-02-27	Mid-Flood	Sunny	SR5(N)	11:36	4.2	Middle	2	2	19.92	8.21	28.68	97.60	7.2	6.5	1.0
HKLR	HY/2011/03	2019-02-27	Mid-Flood	Sunny	SR5(N)	11:36	7.4	Bottom	3	1	19.97	8.21	28.76	97.90	7.2	6.9	1.8
HKLR	HY/2011/03	2019-02-27	Mid-Flood	Sunny	SR5(N)	11:35	7.4	Bottom	3	2	19.94	8.21	28.89	99.00	7.3	6.6	1.0
HKLR	HY/2011/03	2019-02-27	Mid-Flood	Sunny	SR10A(N)	12:48	1.0	Surface	1	1	19.82	8.22	30.11	98.10	7.2	3.3	2.0
HKLR	HY/2011/03	2019-02-27	Mid-Flood	Sunny	SR10A(N)	12:46	1.0	Surface	1	2	19.82	8.22	30.21	98.10	7.2	3.4	1.4
HKLR	HY/2011/03	2019-02-27	Mid-Flood	Sunny	SR10A(N)	12:46	6.4	Middle	2	1	19.81	8.23	30.45	98.50	7.2	3.6	1.4
HKLR	HY/2011/03	2019-02-27	Mid-Flood	Sunny	SR10A(N)	12:47	6.4	Middle	2	2	19.81	8.21	30.47	97.00	7.1	3.4	2.0
HKLR	HY/2011/03	2019-02-27	Mid-Flood	Sunny	SR10A(N)	12:47	11.8	Bottom	3	1	19.81	8.21	30.45	97.40	7.2	4.4	1.2
HKLR	HY/2011/03	2019-02-27	Mid-Flood	Sunny	SR10A(N)	12:45	11.8	Bottom	3	2	19.81	8.27	30.45	100.90	7.4	4.7	1.0
HKLR	HY/2011/03	2019-02-27	Mid-Flood	Sunny	SR10B(N2)	12:53	1.0	Surface	1	1	19.83	8.21	30.18	97.10	7.2	3.7	0.8
HKLR	HY/2011/03	2019-02-27	Mid-Flood	Sunny	SR10B(N2)	12:53	1.0	Surface	1	2	19.83	8.20	30.22	97.10	7.2	3.6	1.1
HKLR	HY/2011/03	2019-02-27	Mid-Flood	Sunny	SR10B(N2)	12:53	3.4	Middle	2	1	19.82	8.20	30.36	96.80	7.1	4.1	1.7
HKLR	HY/2011/03	2019-02-27	Mid-Flood	Sunny	SR10B(N2)	12:53	3.4	Middle	2	2	19.82	8.21	30.34	96.80	7.1	4.2	1.5
HKLR	HY/2011/03	2019-02-27	Mid-Flood	Sunny	SR10B(N2)	12:53	5.7	Bottom	3	1	19.81	8.20	30.43	96.90	7.1	4.5	0.9
HKLR	HY/2011/03	2019-02-27	Mid-Flood	Sunny	SR10B(N2)	12:52	5.7	Bottom	3	2	19.82	8.21	30.48	96.90	7.1	4.6	0.9

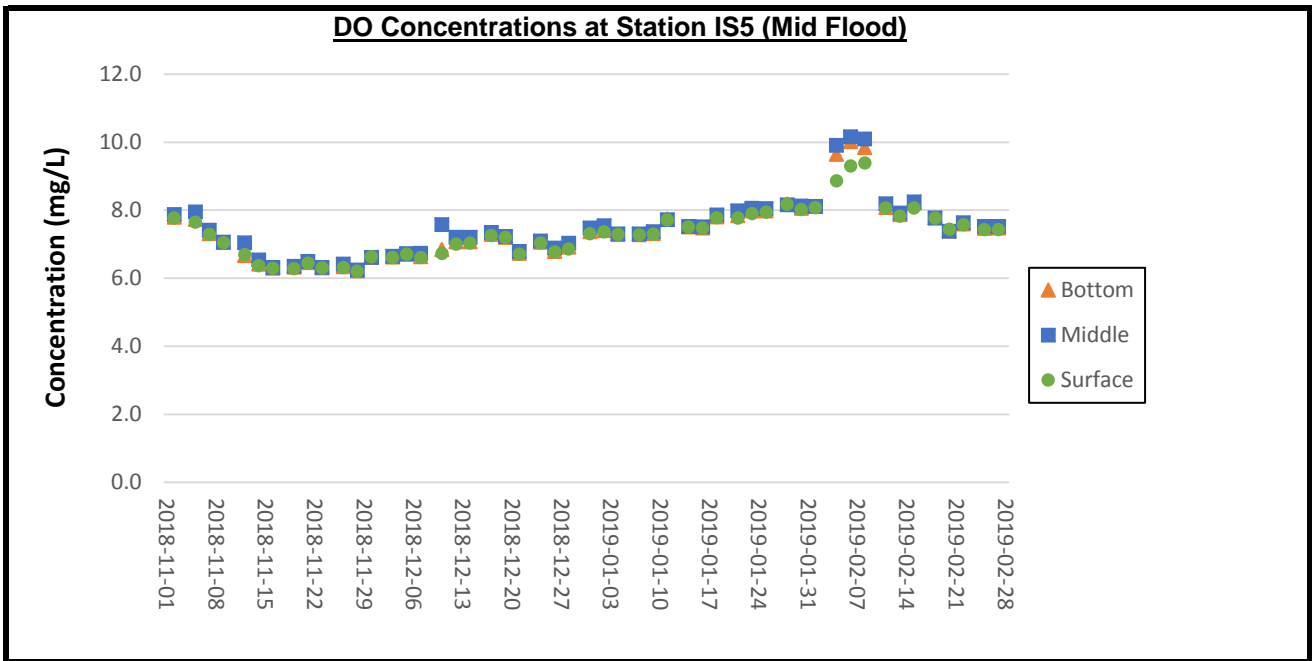
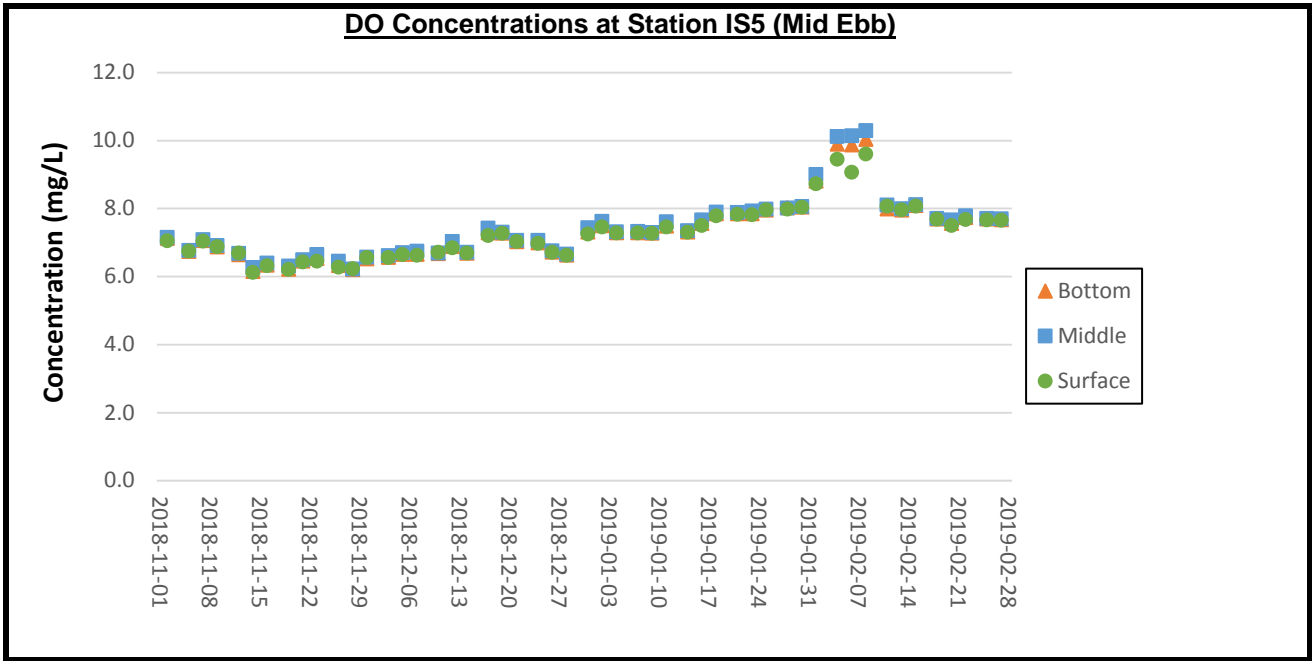

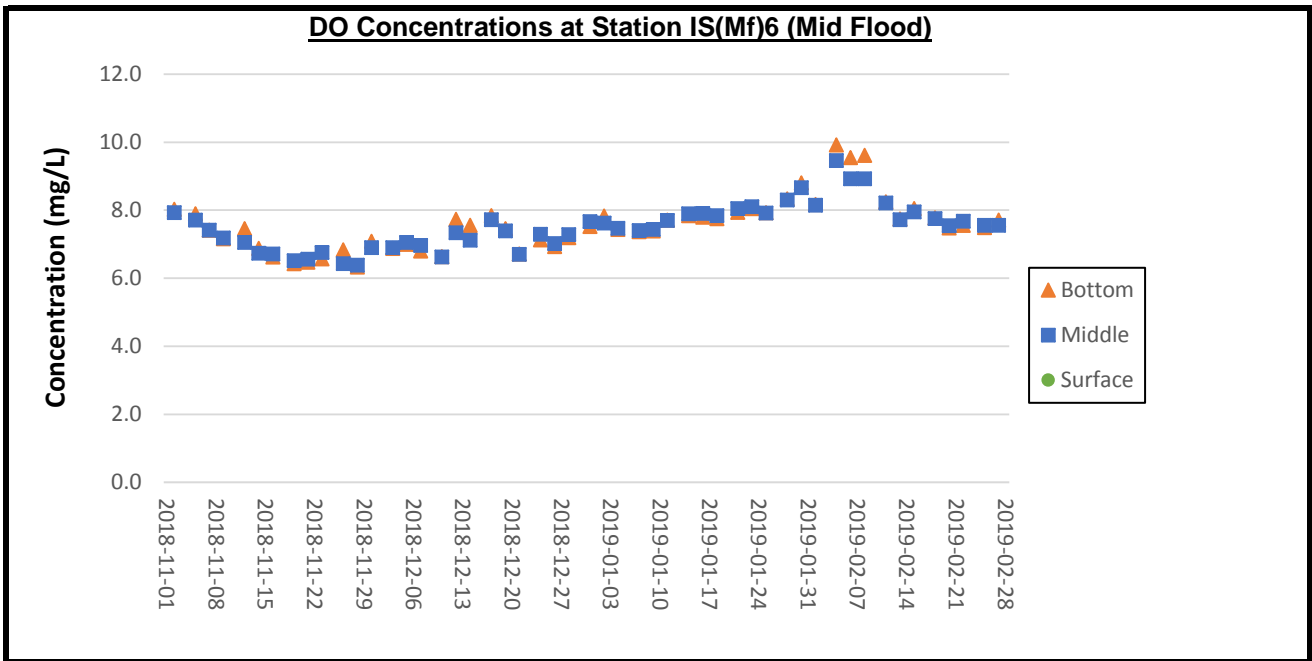
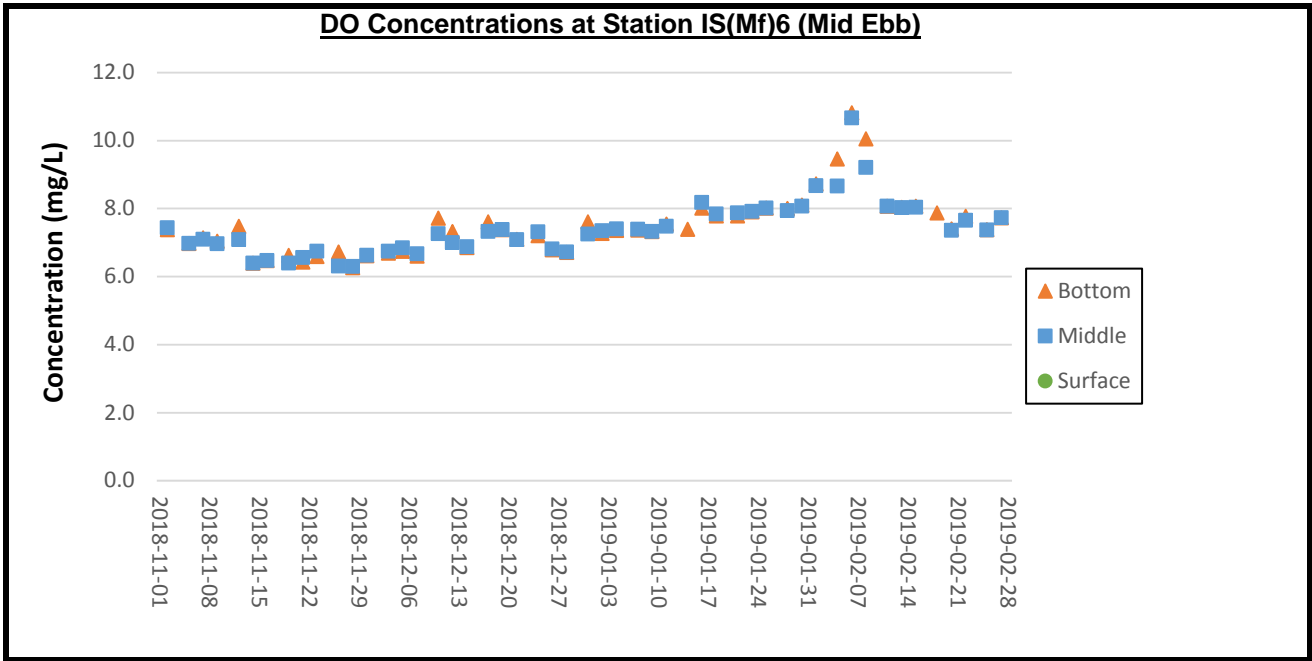

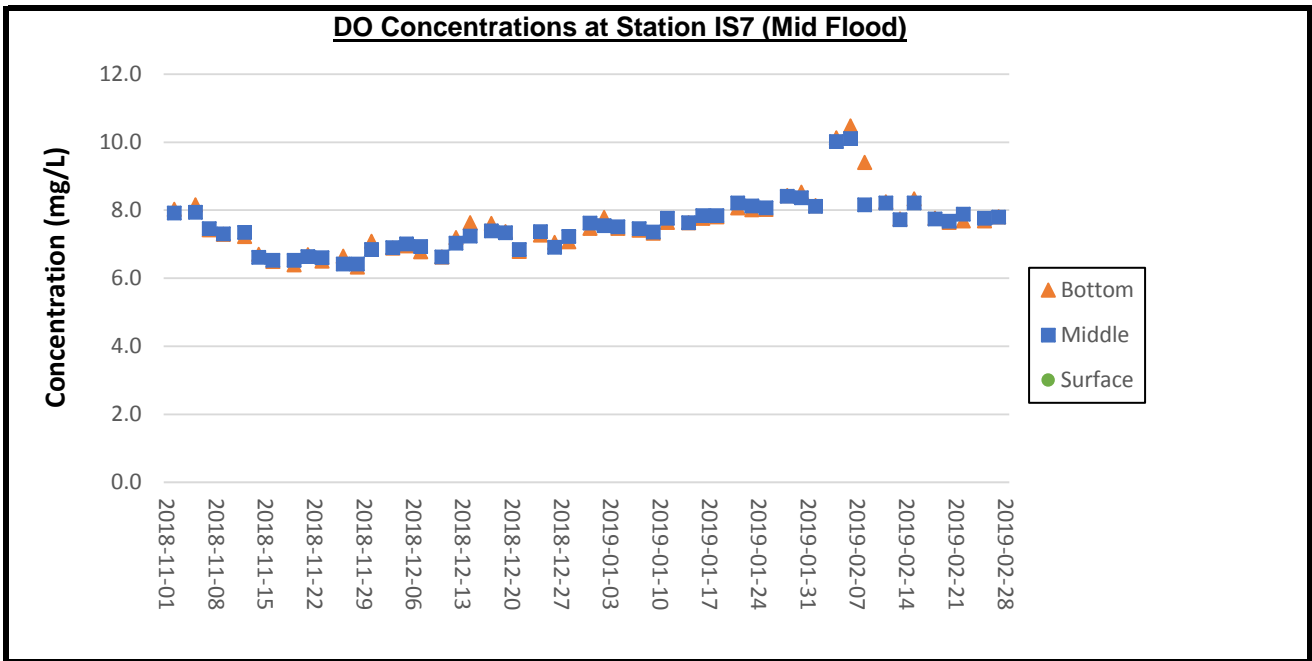
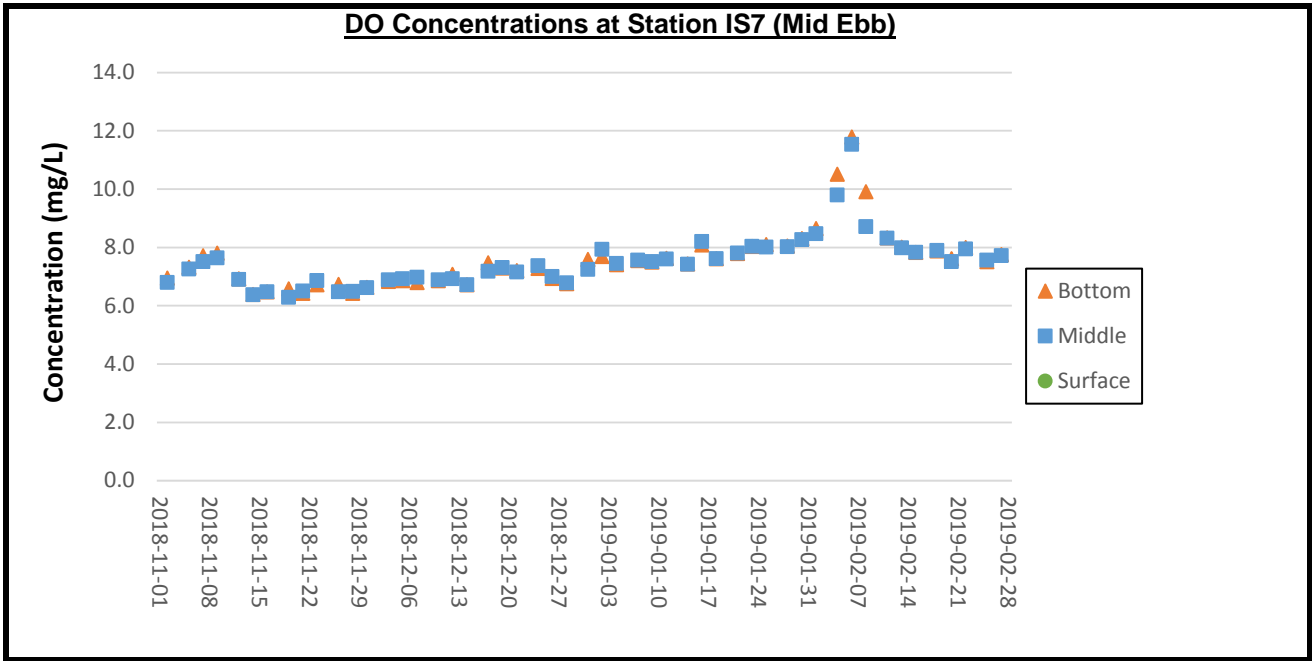

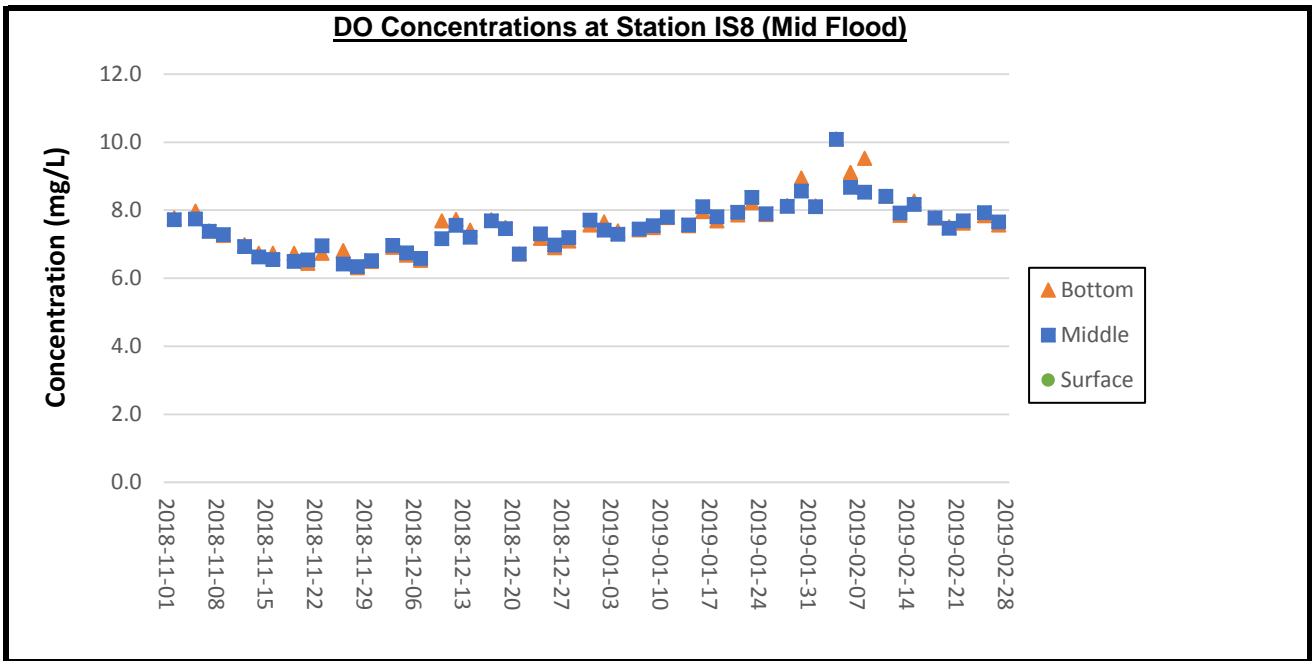
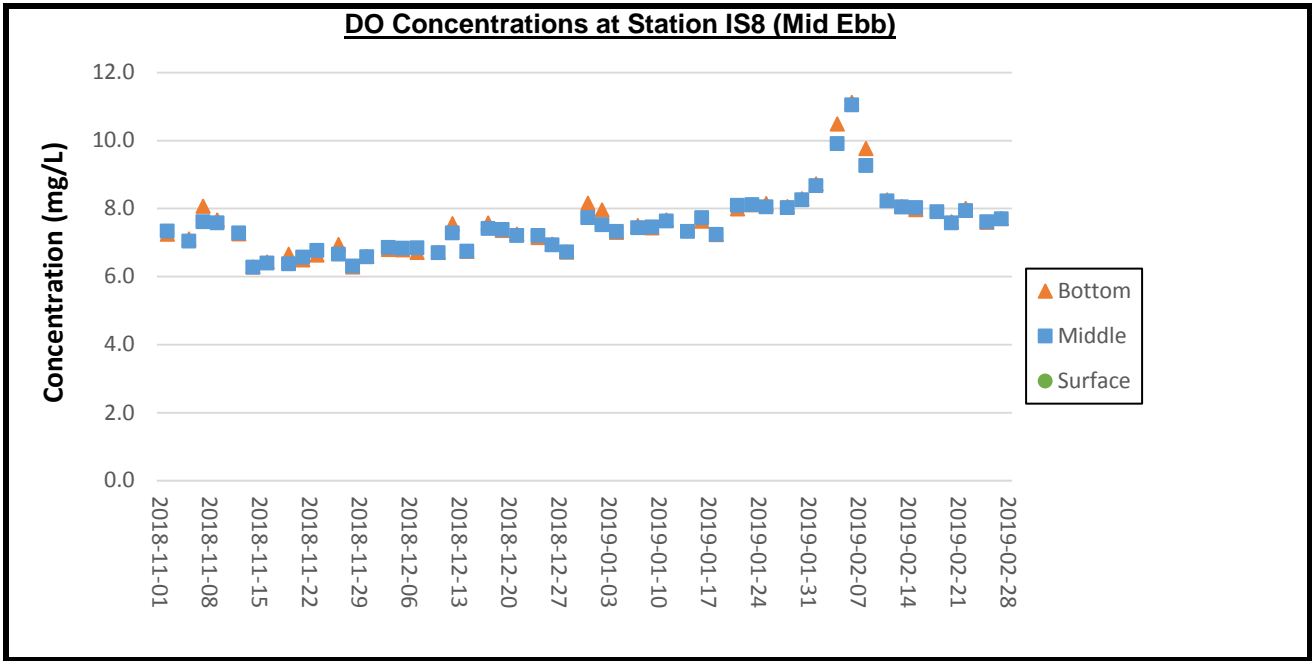

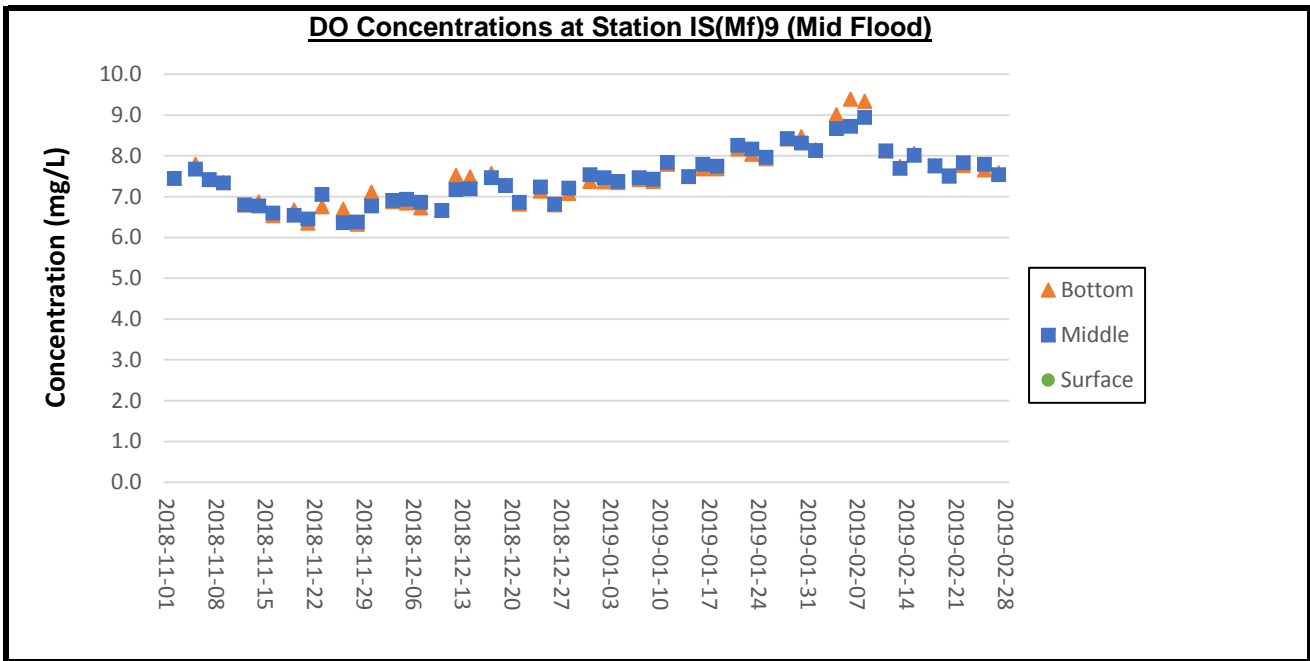
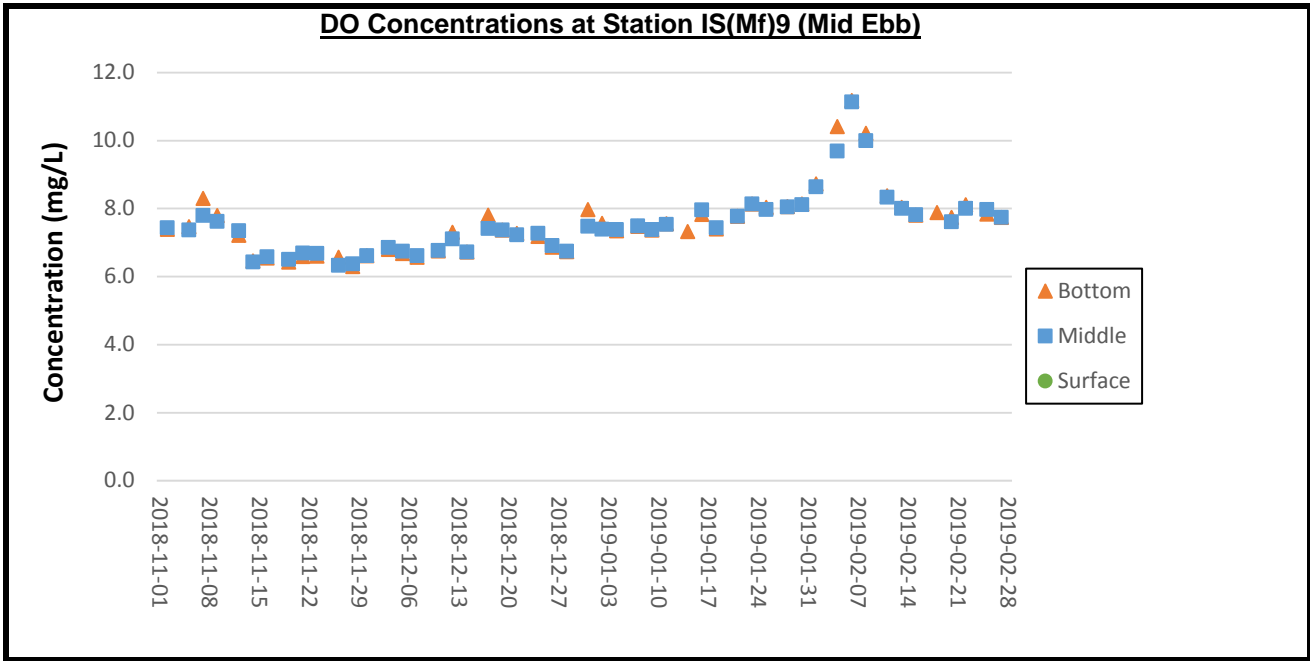

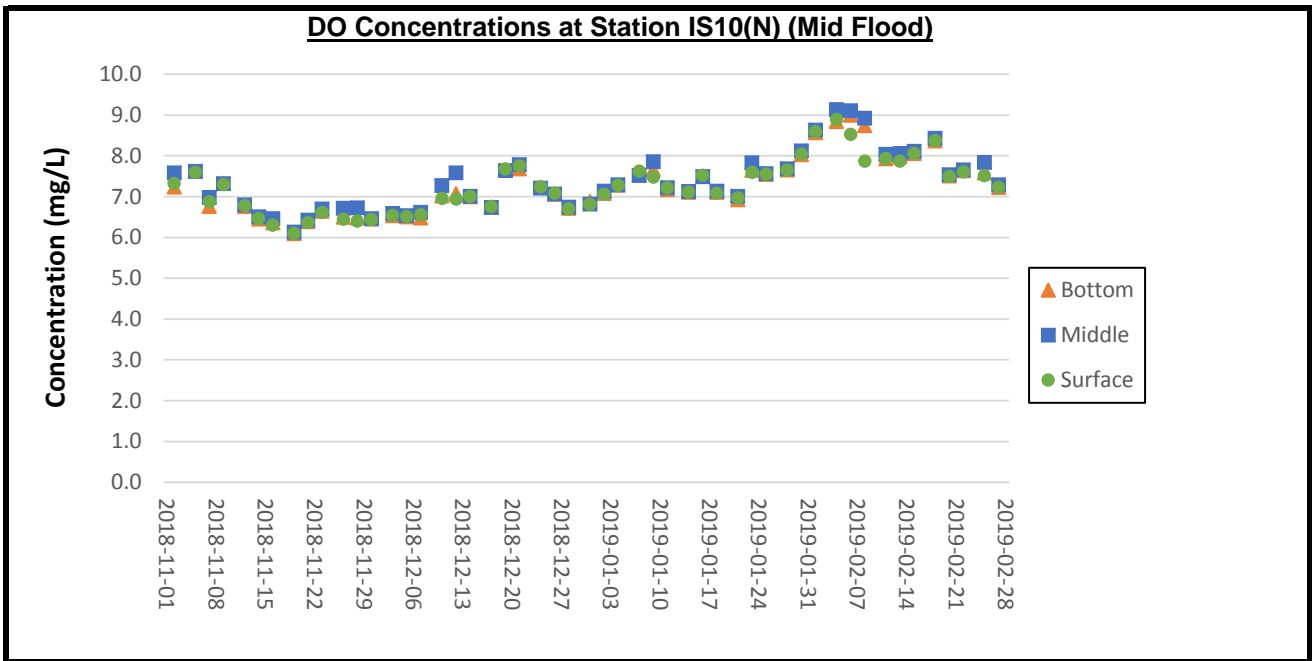
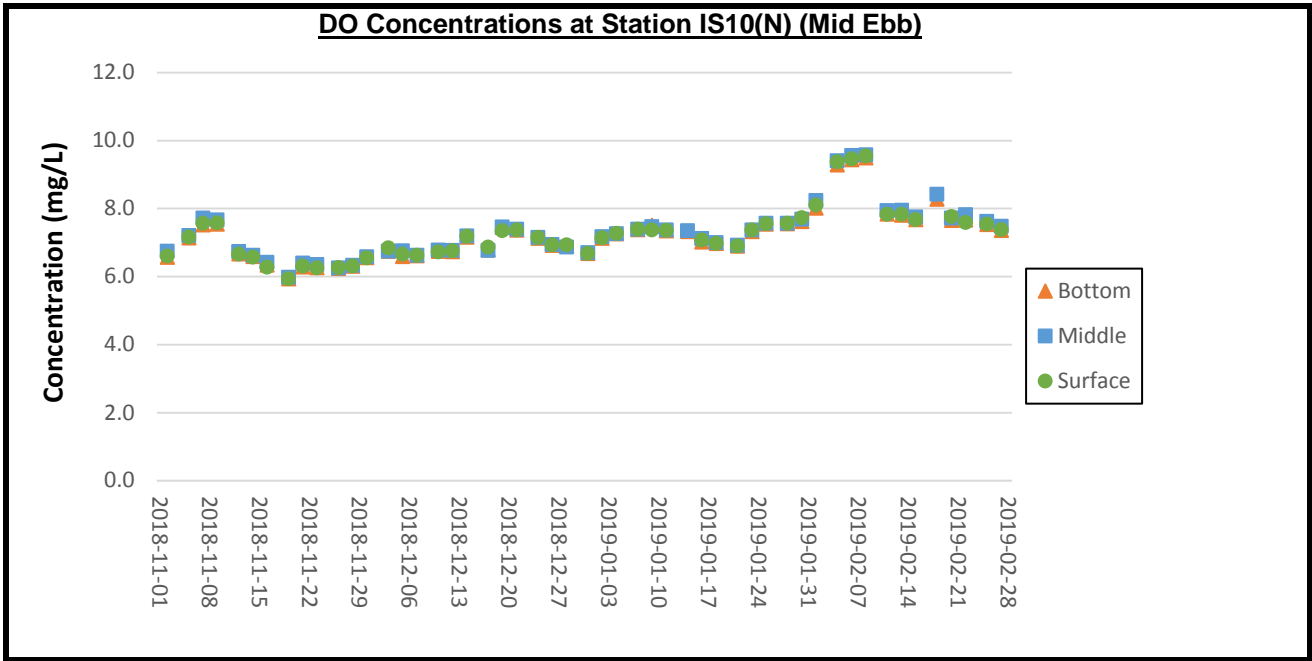

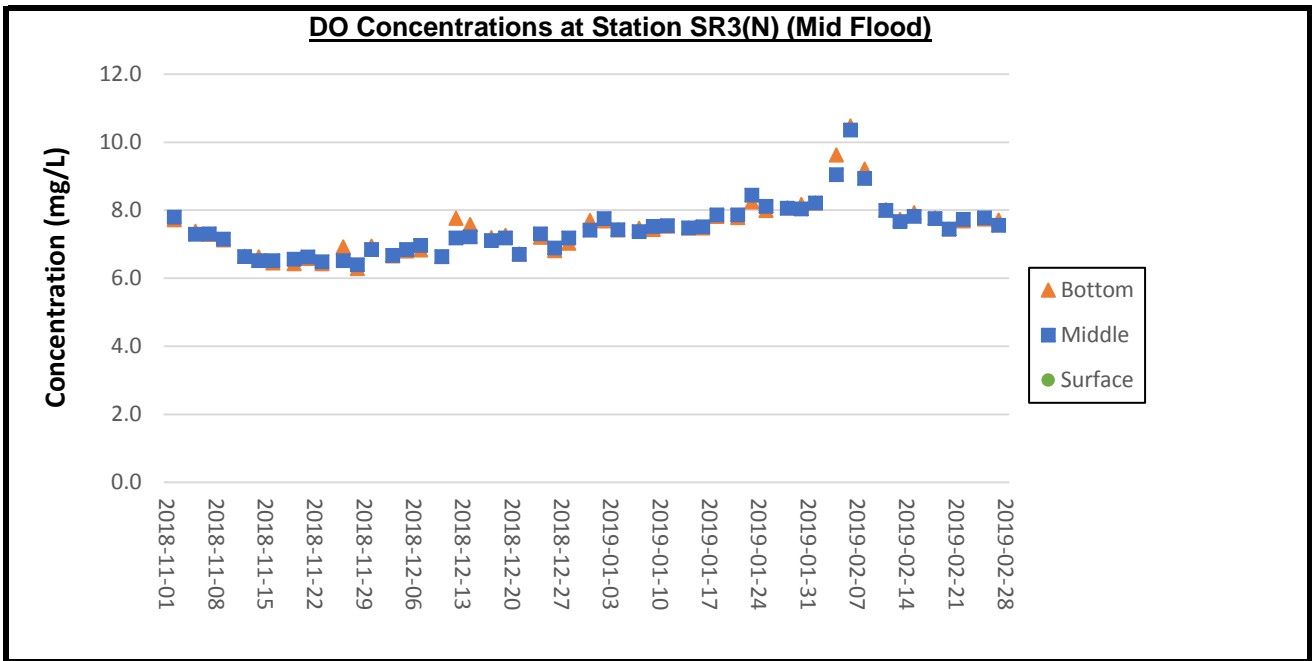
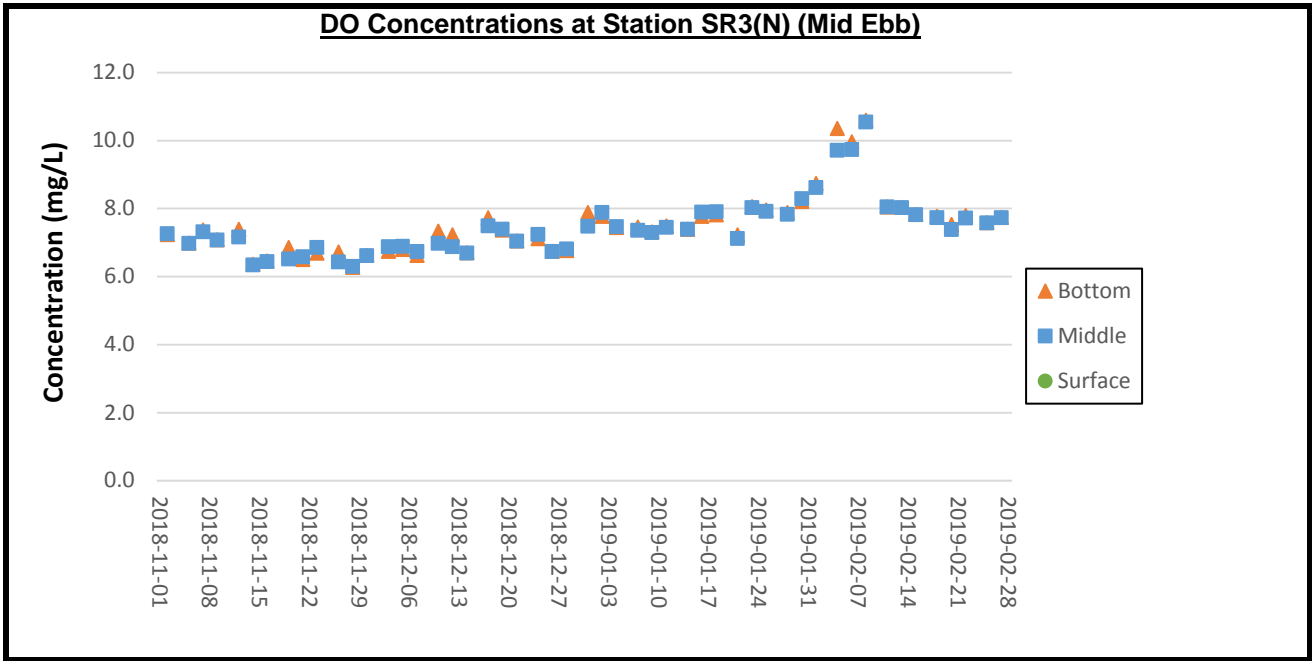

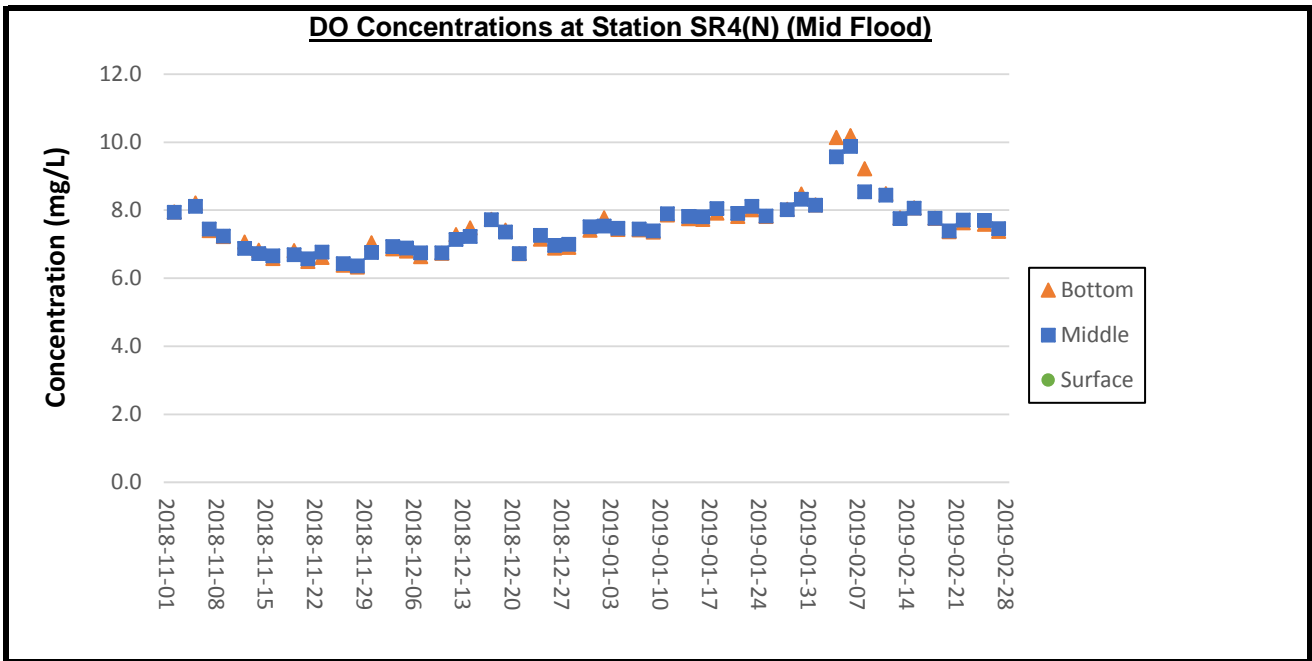
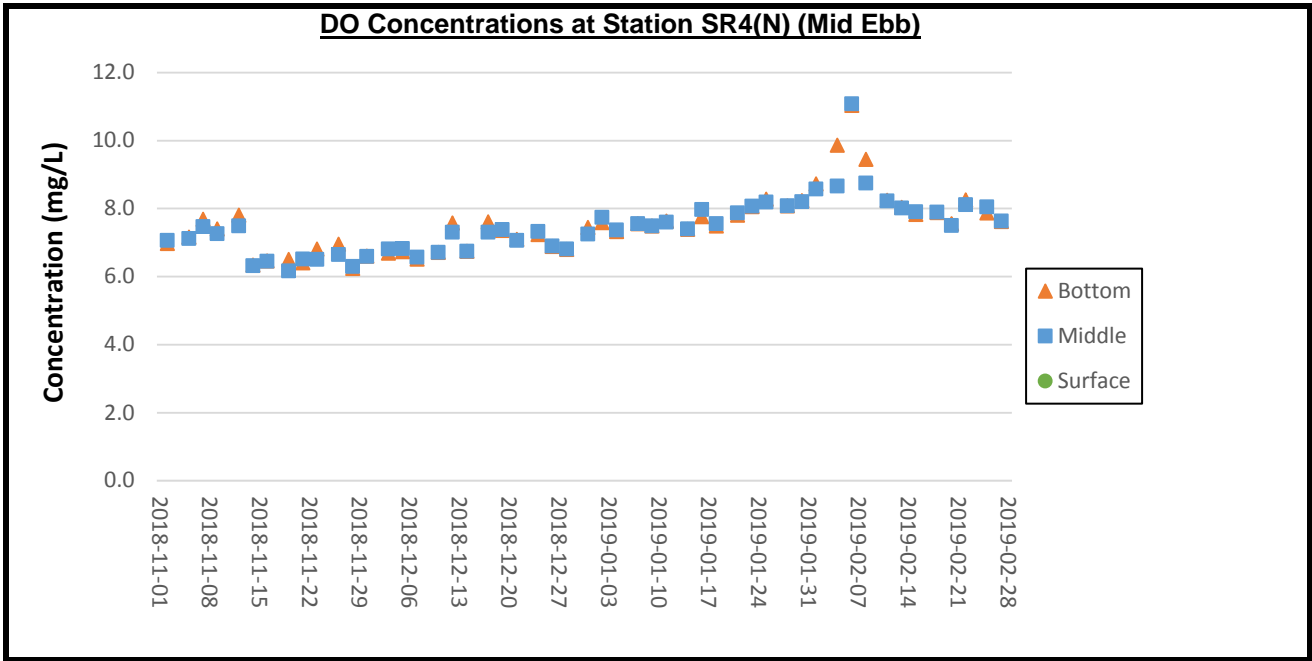

DO Concentrations at Station SR5(N) (Mid Ebb)

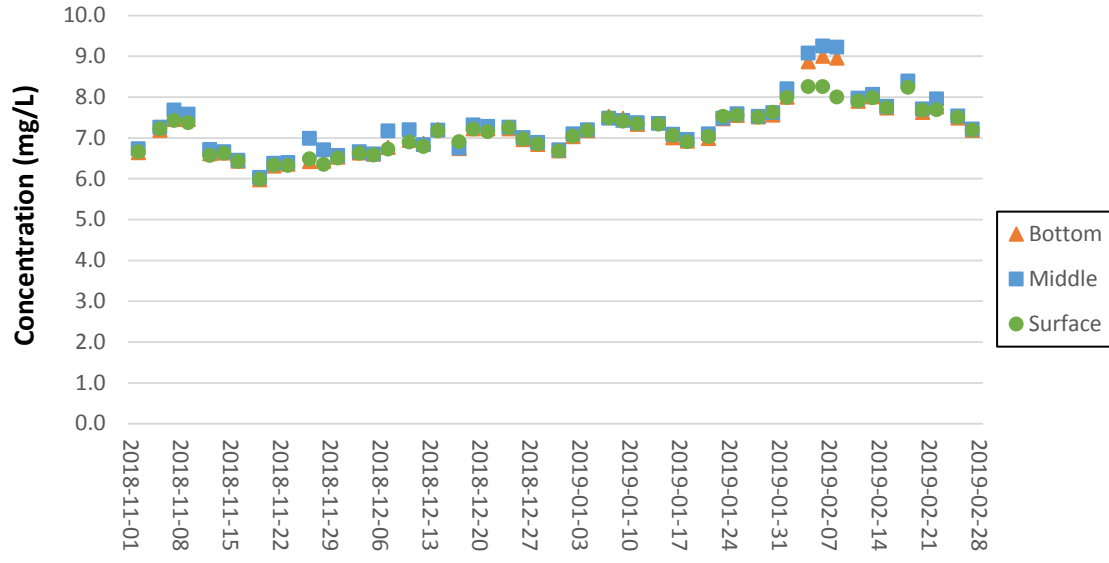

DO Concentrations at Station SR5(N) (Mid Flood)

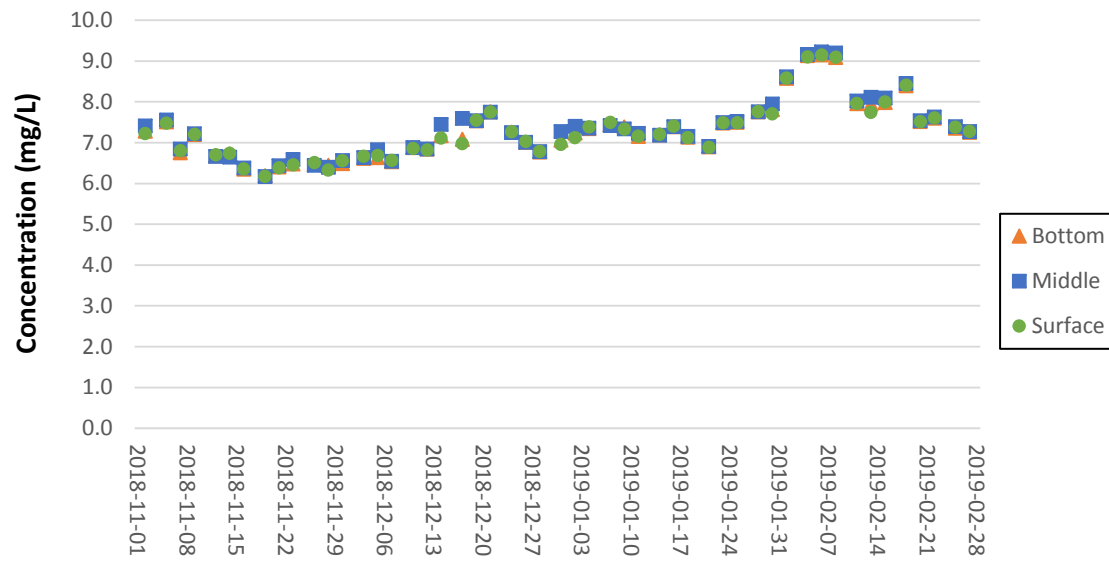

DO Concentrations at Station SR10A(N) (Mid Ebb)

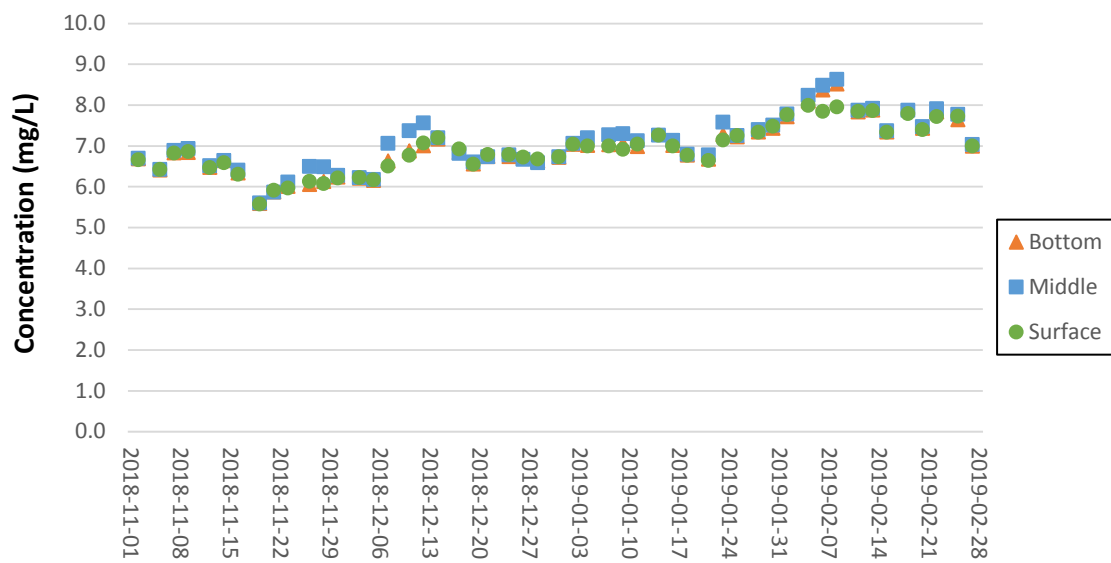

DO Concentrations at Station SR10A(N) (Mid Flood)

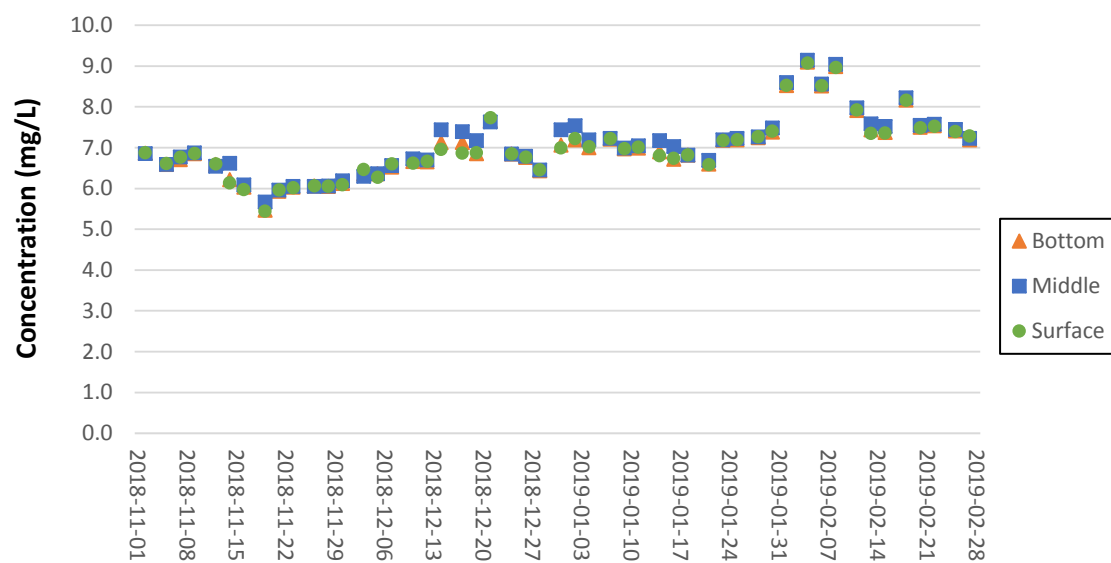

DO Concentrations at Station SR10B(N2) (Mid Ebb)

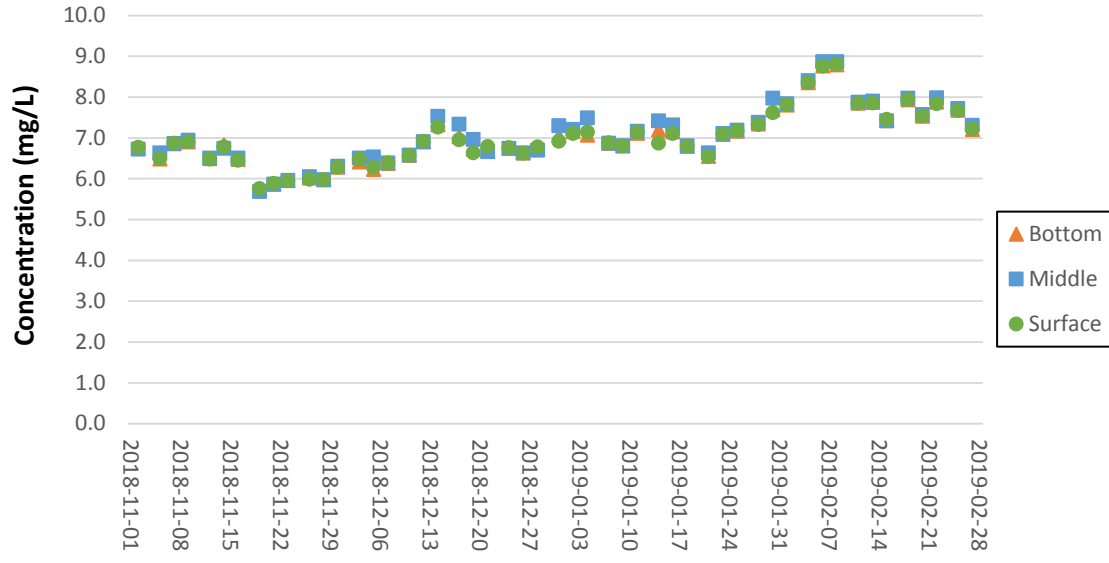

DO Concentrations at Station SR10B(N2) (Mid Flood)

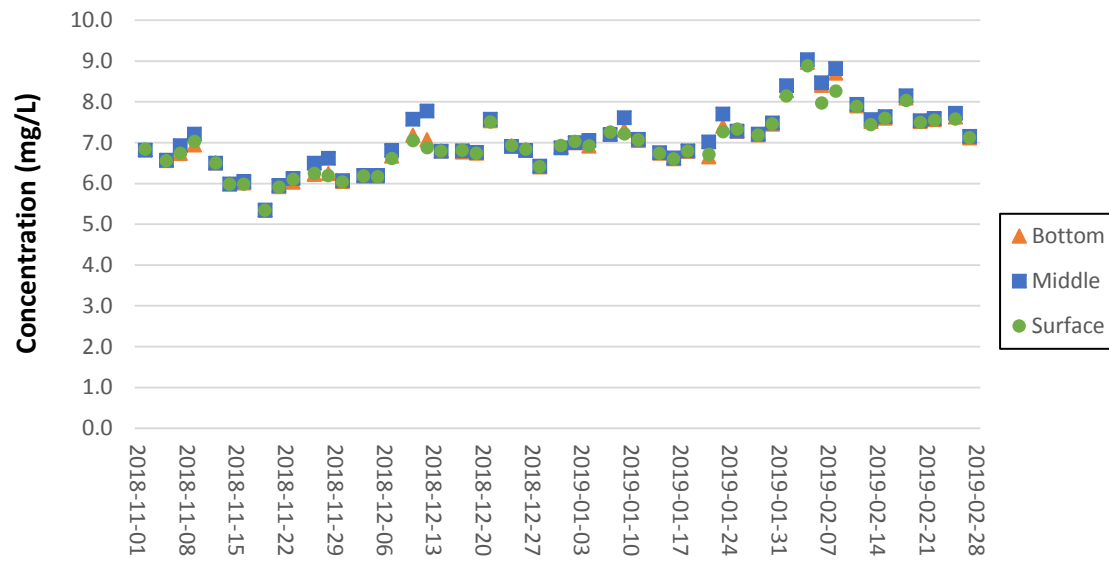

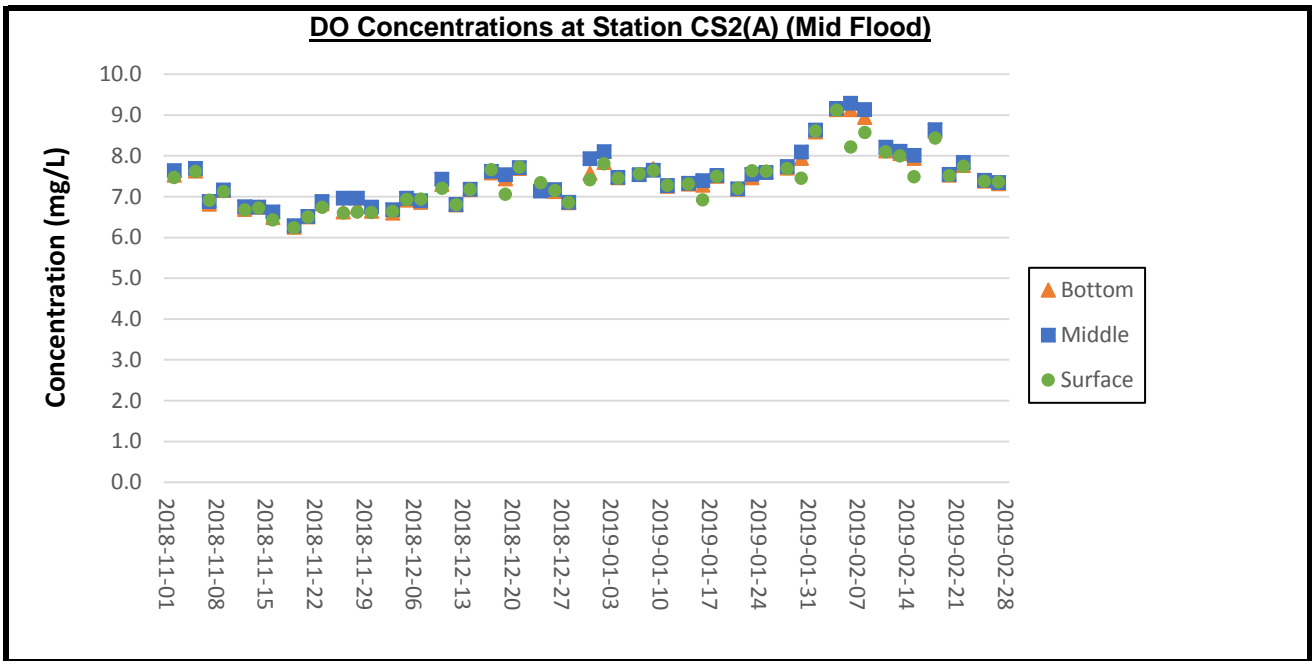
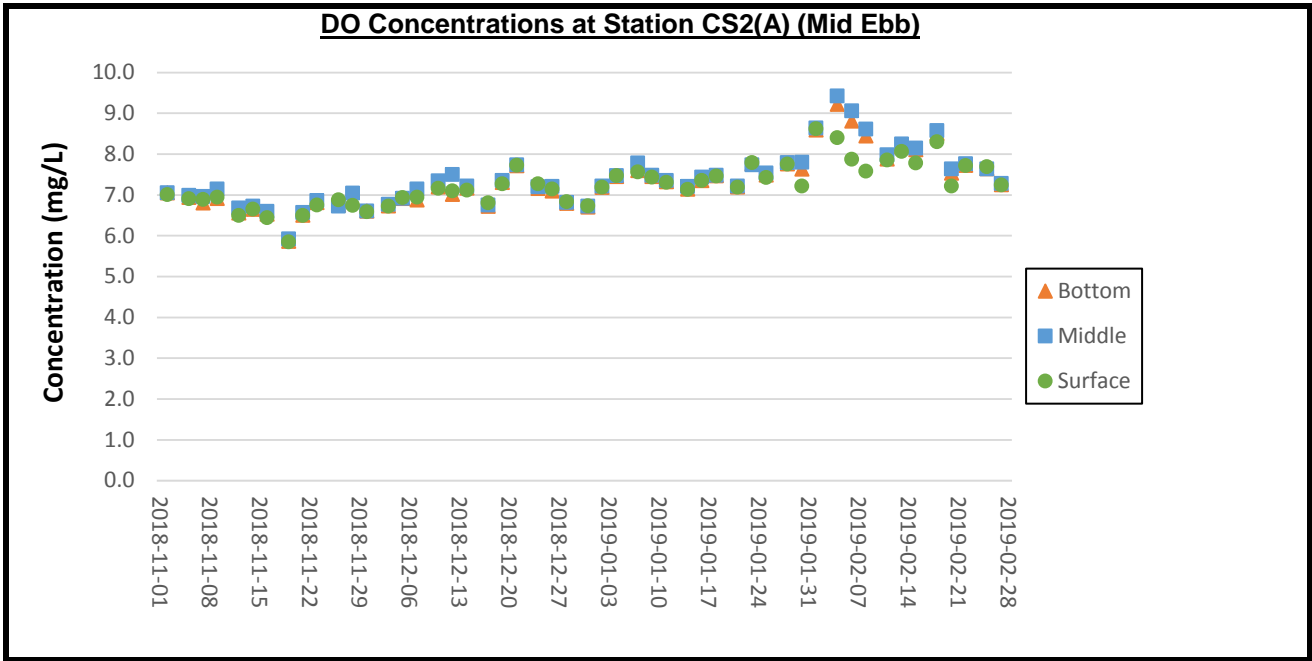

DO Concentrations at Station CS(Mf)5 (Mid Ebb)

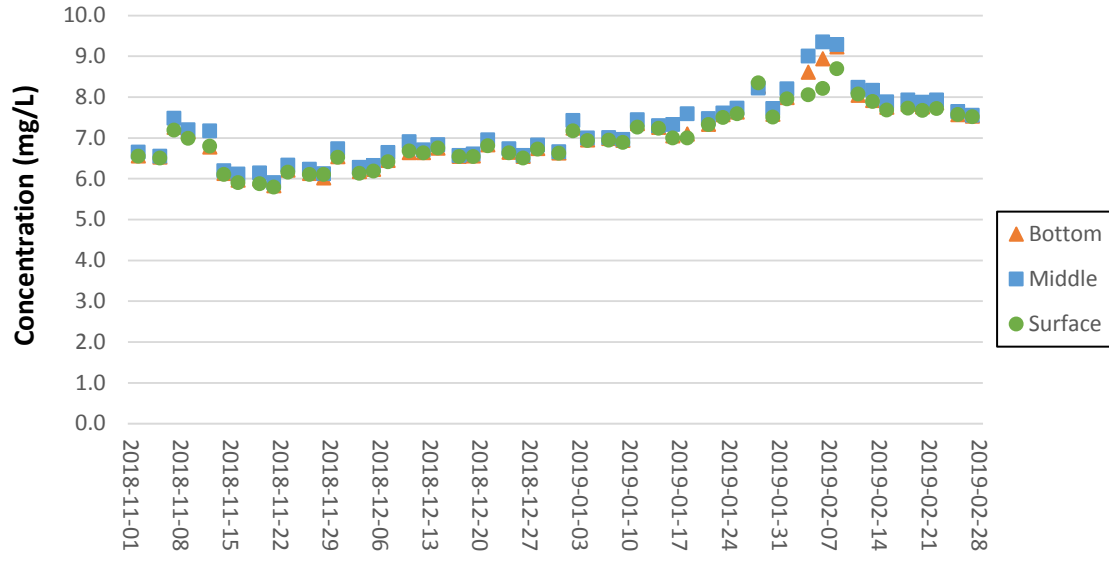

DO Concentrations at Station CS(Mf)5 (Mid Flood)

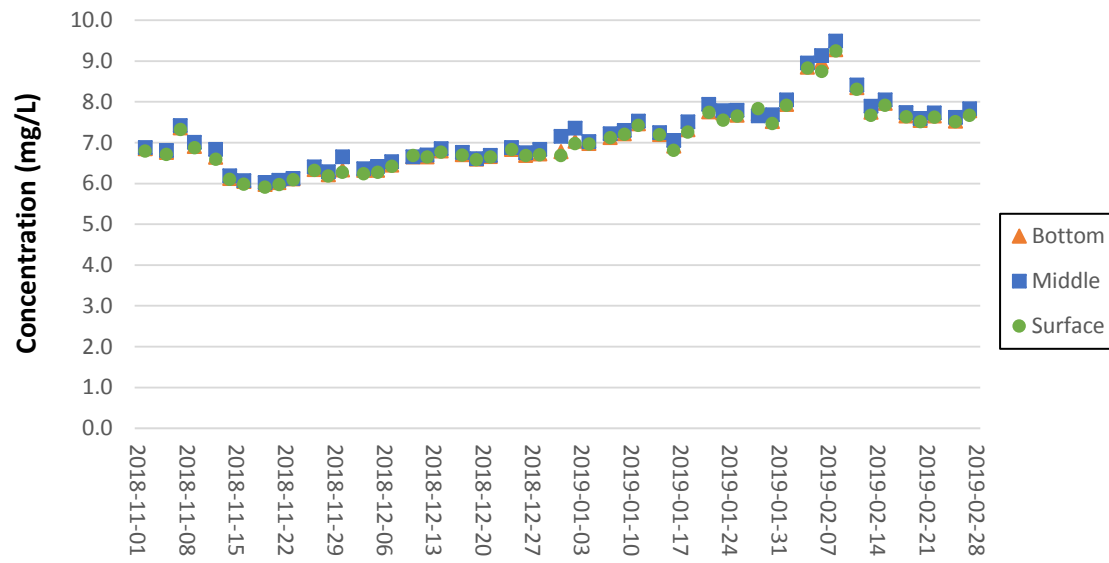

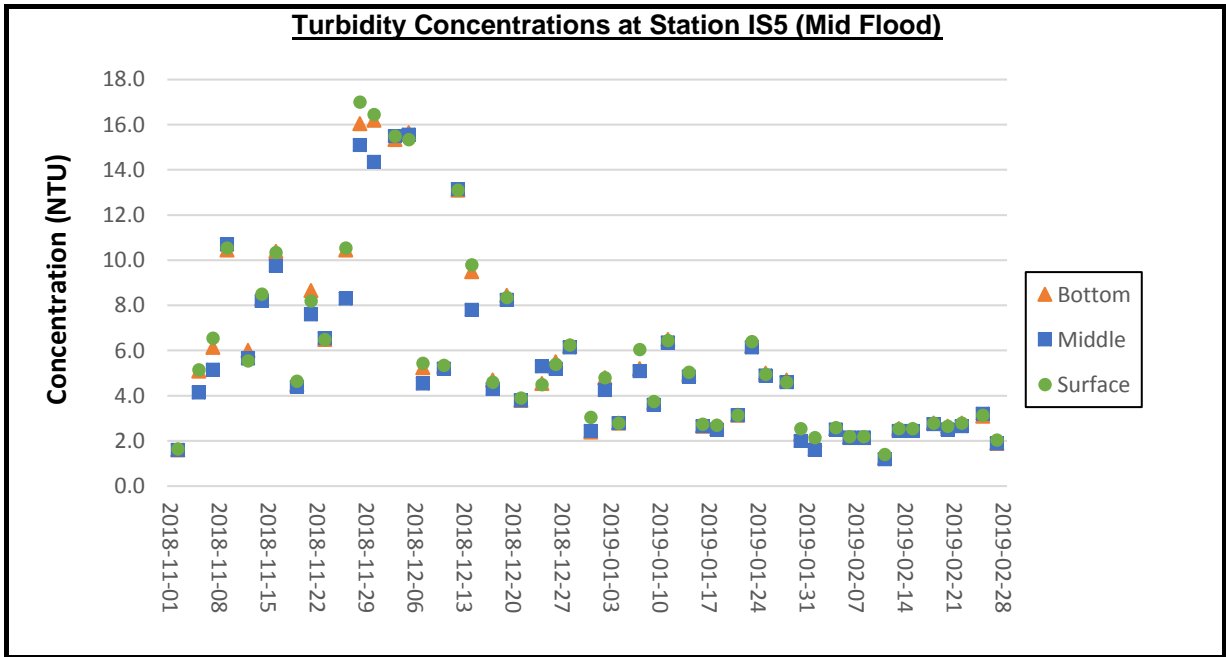
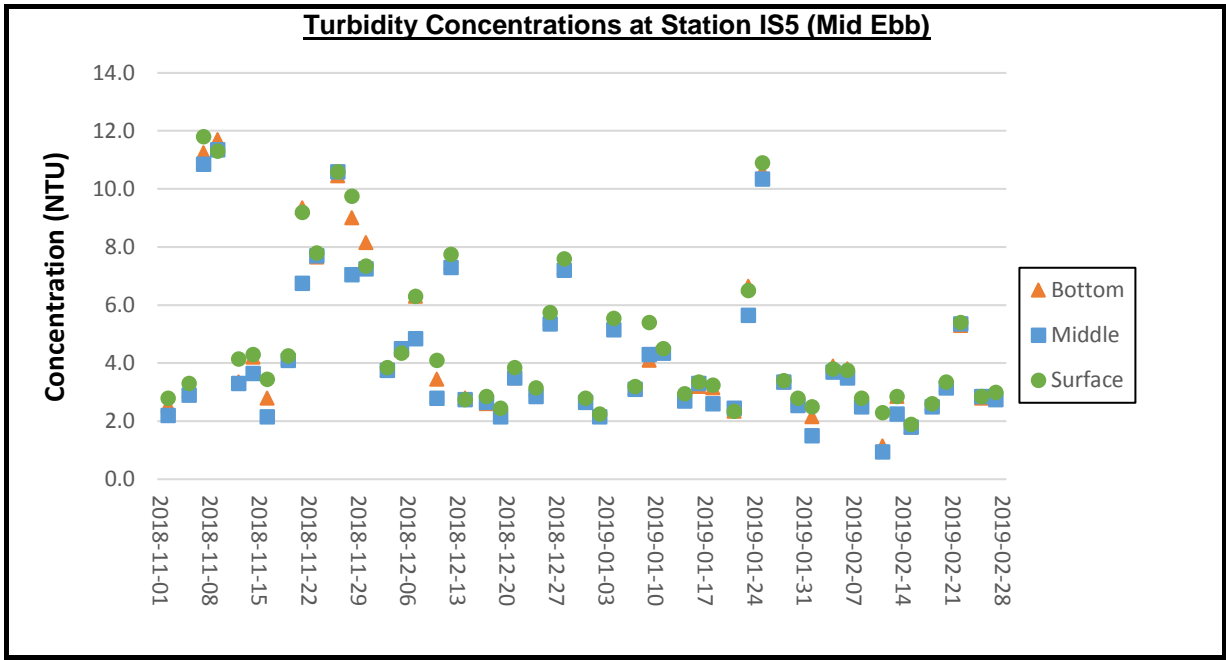

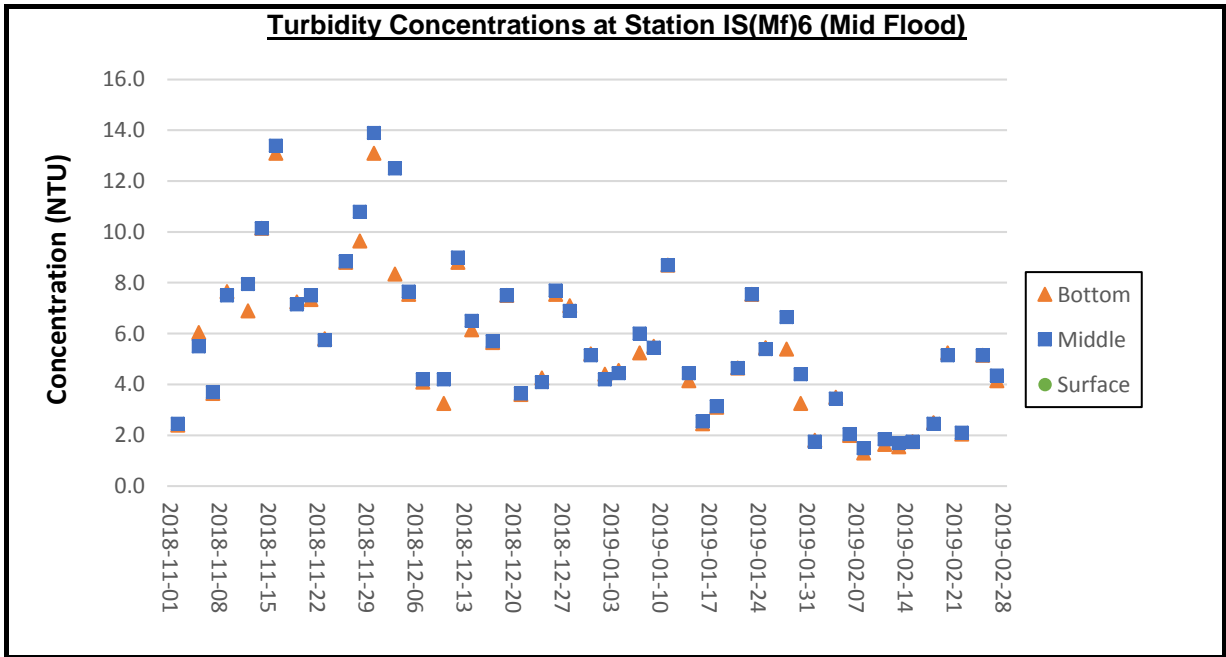
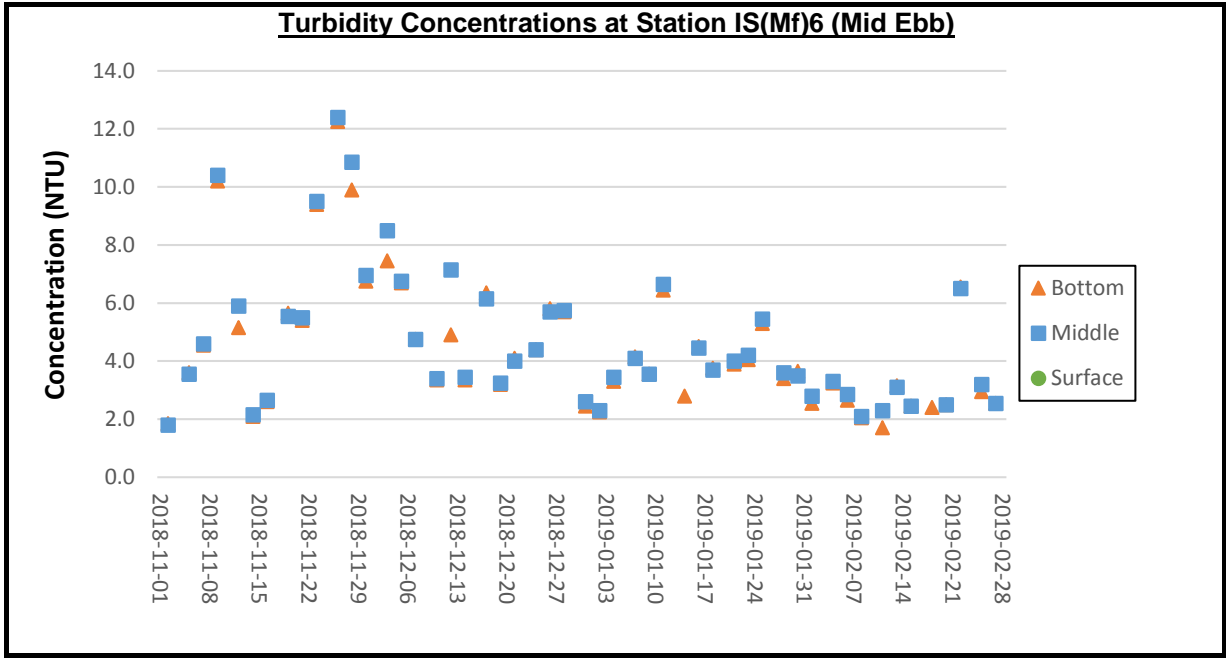

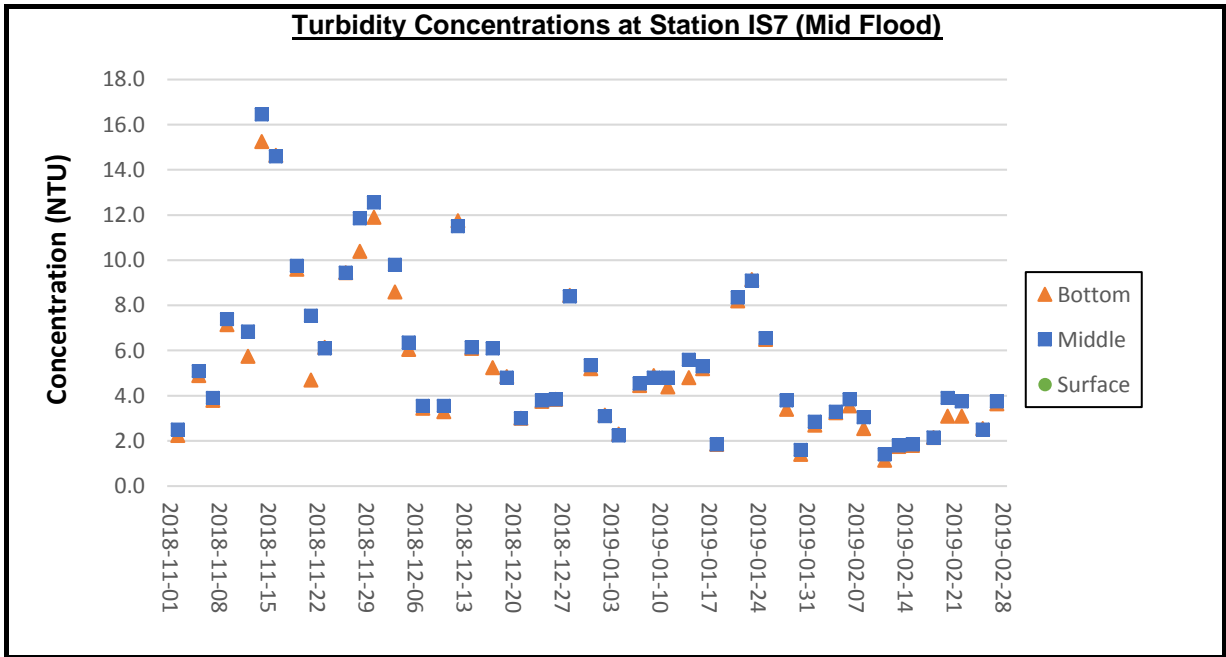
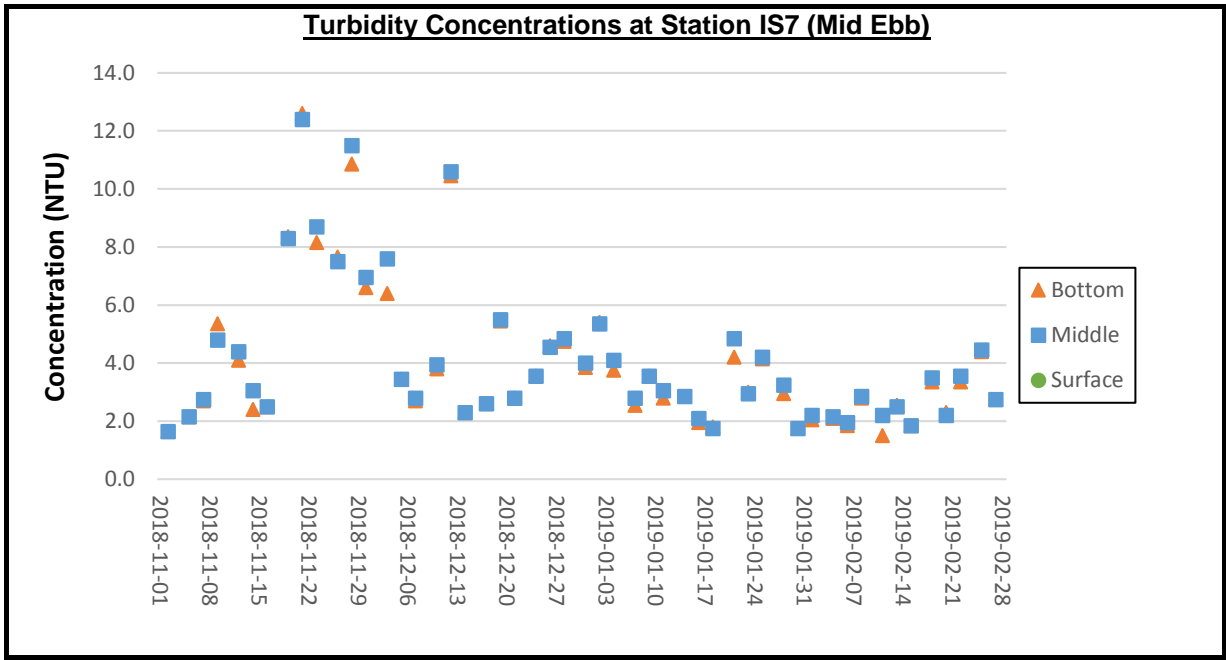

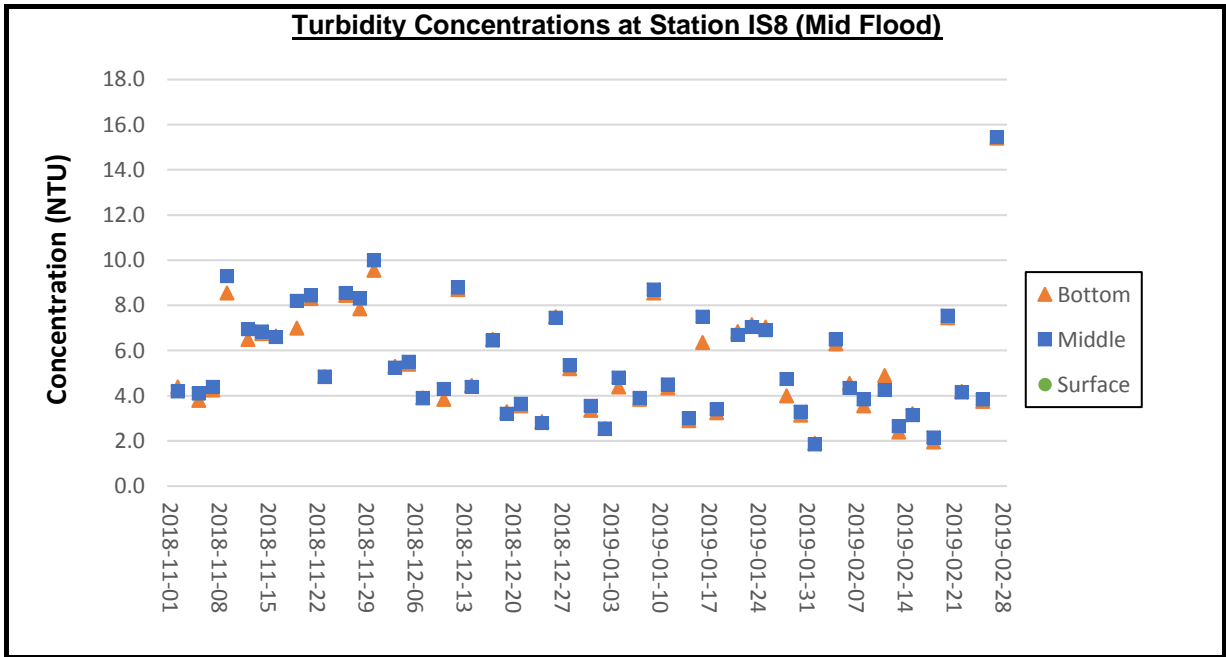
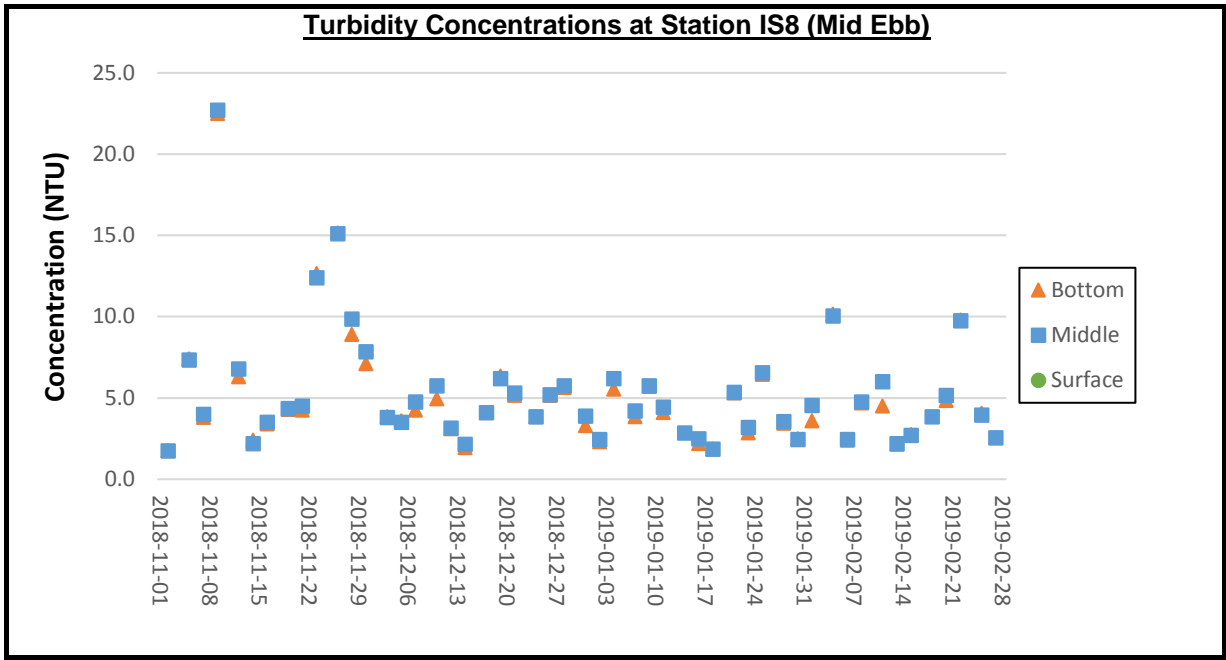

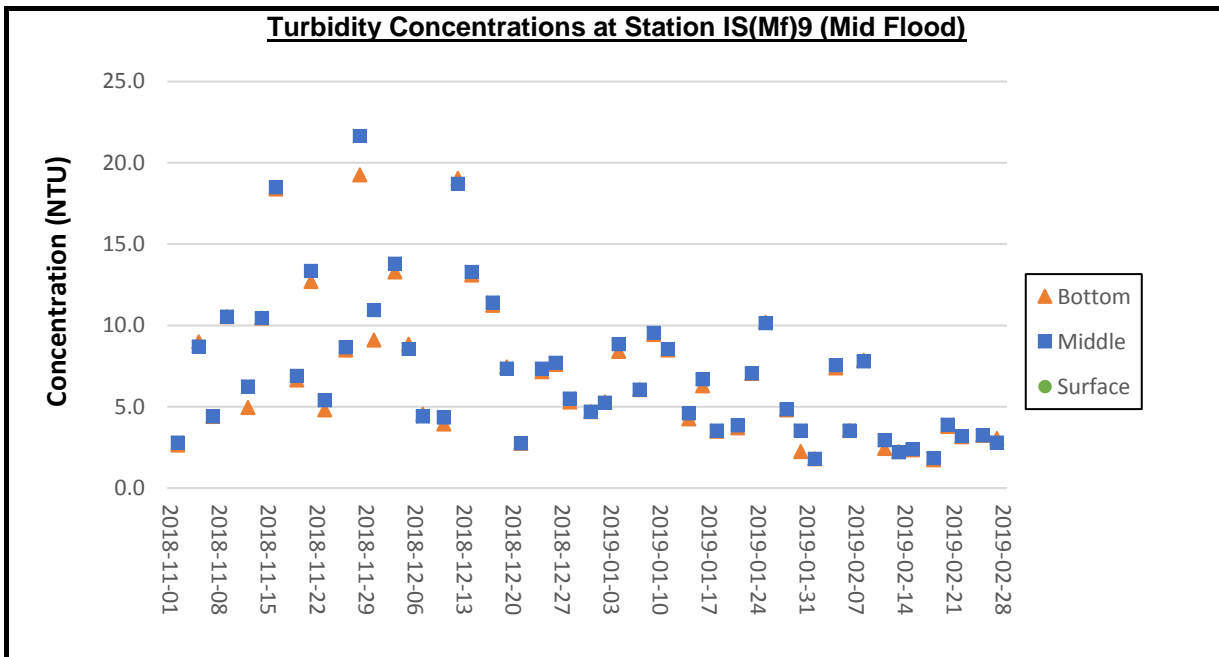
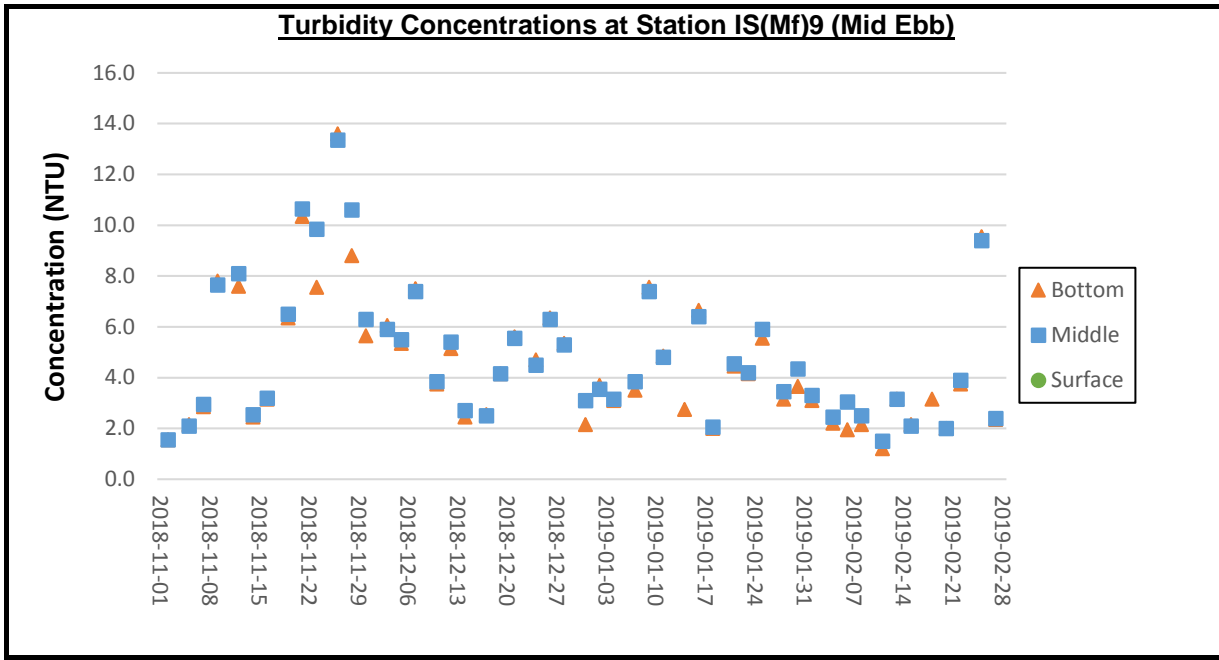

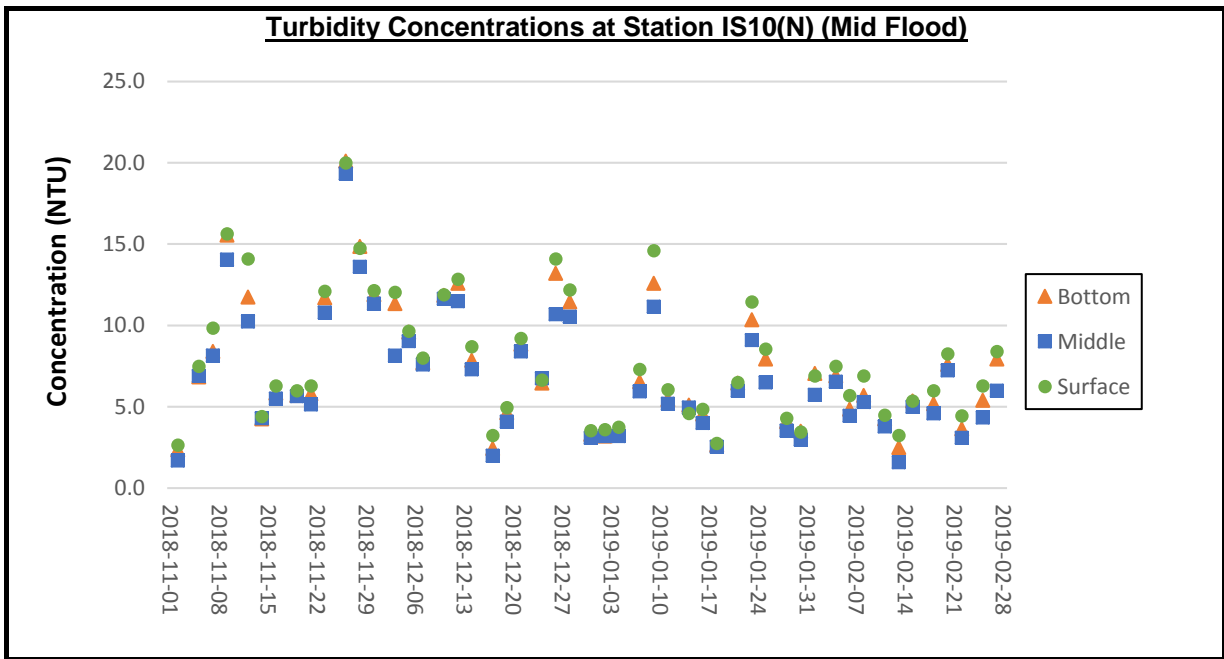
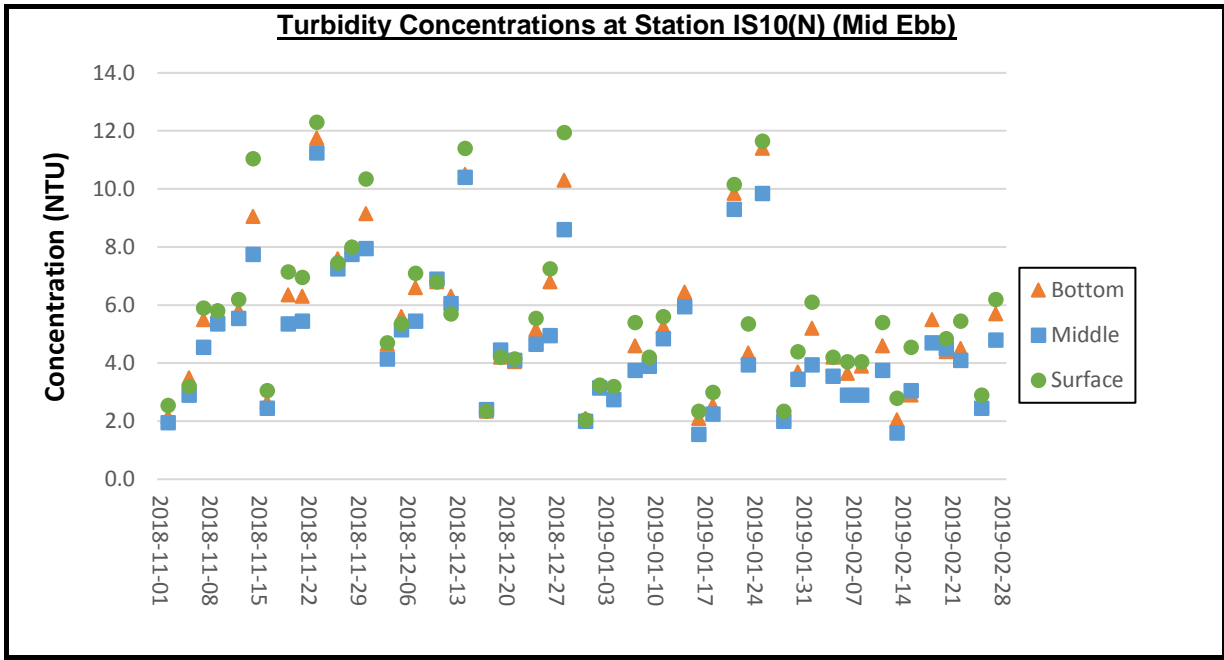

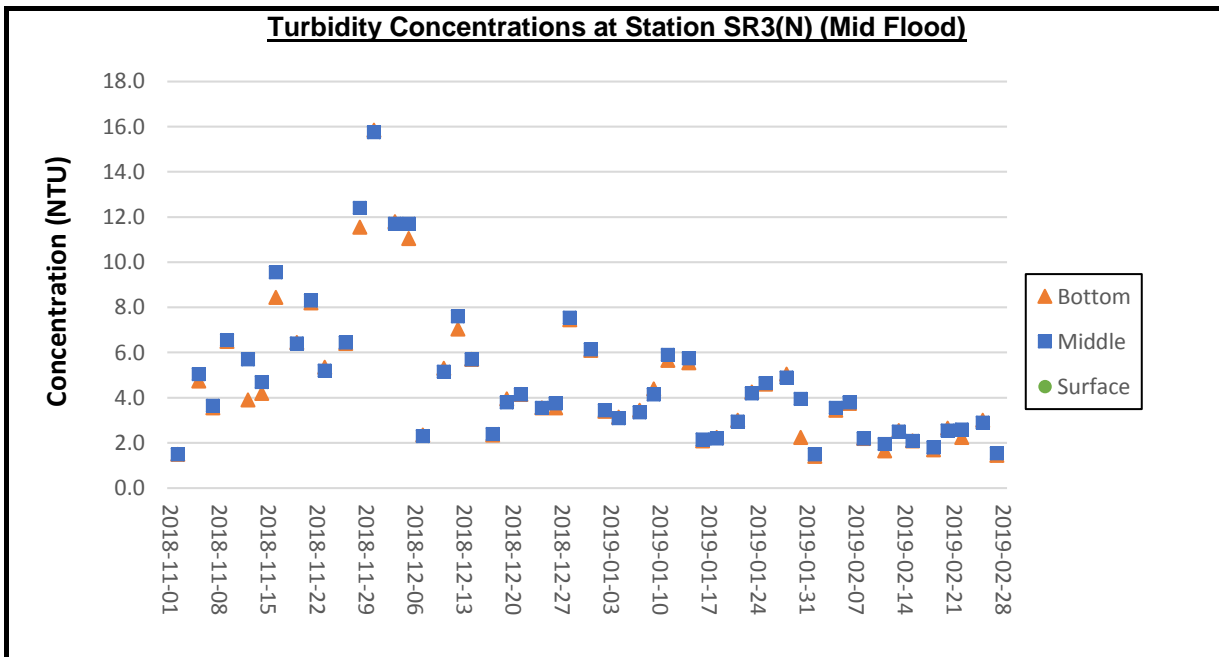
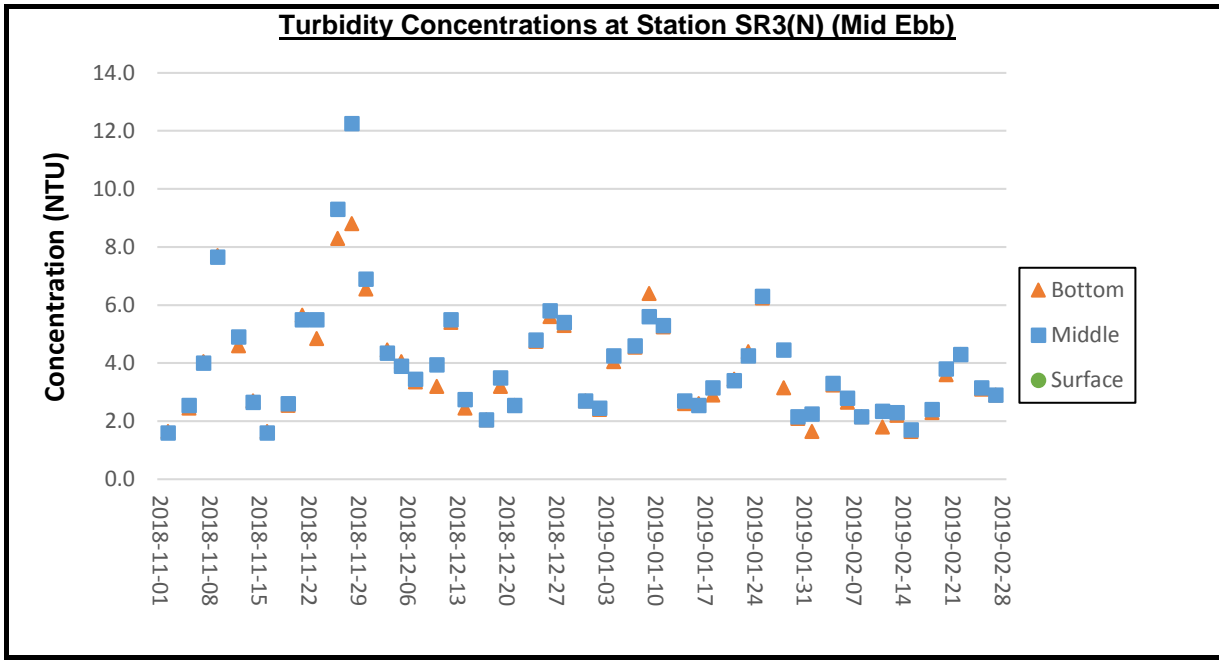

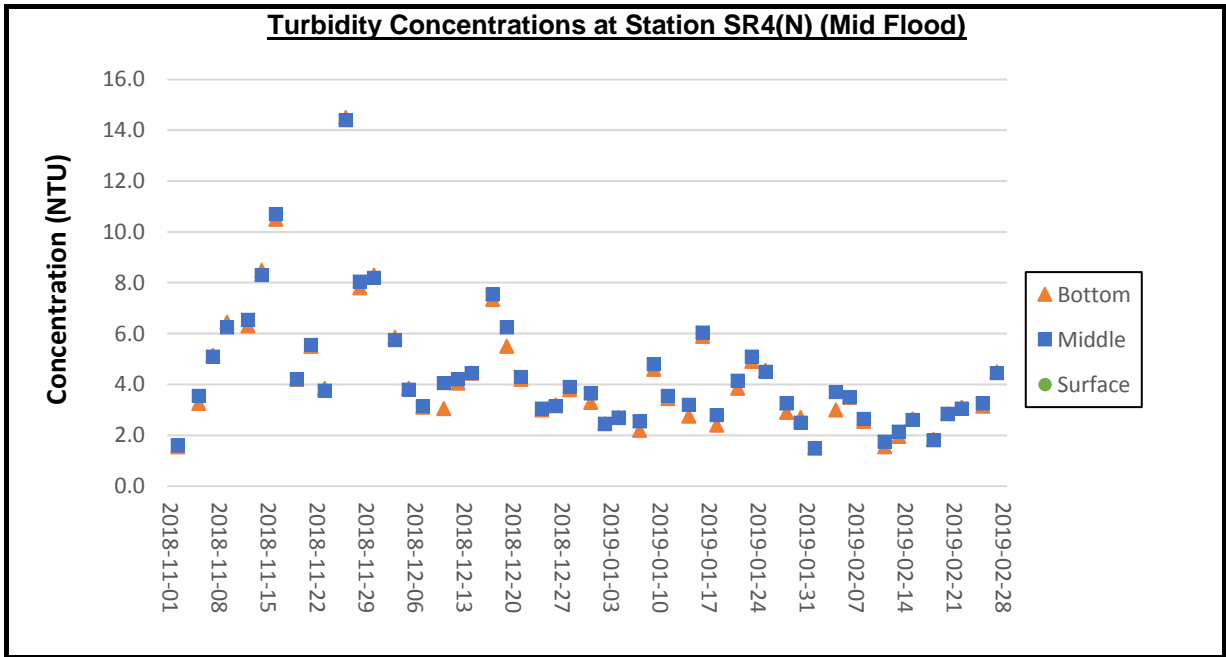
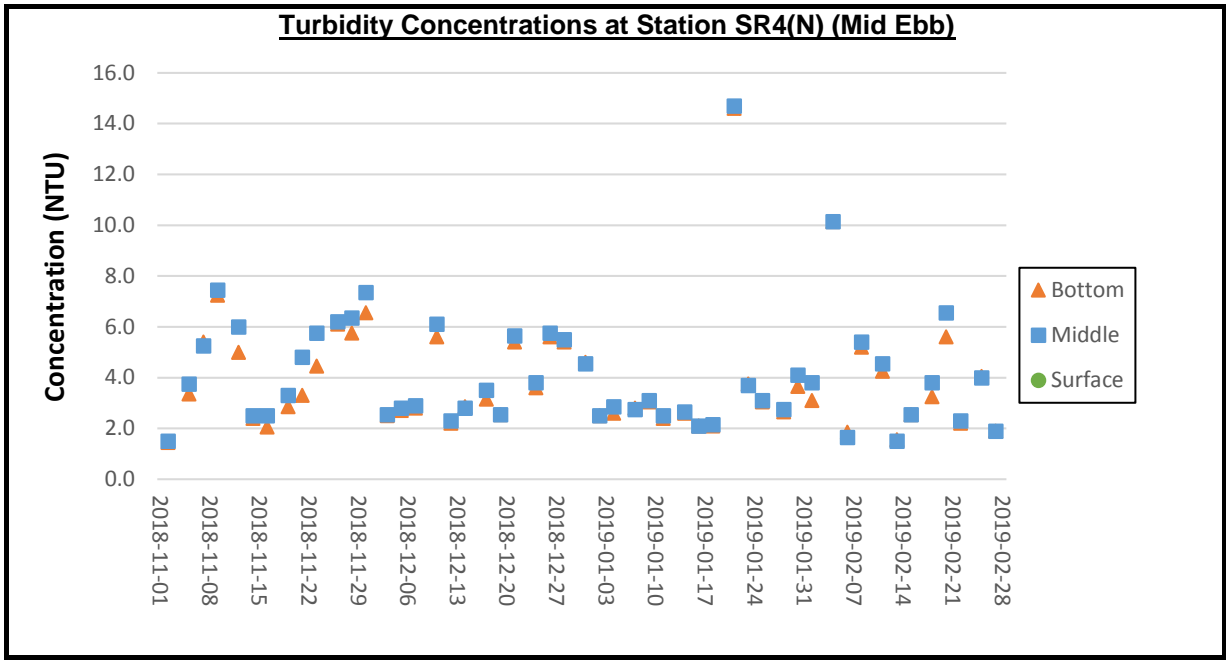

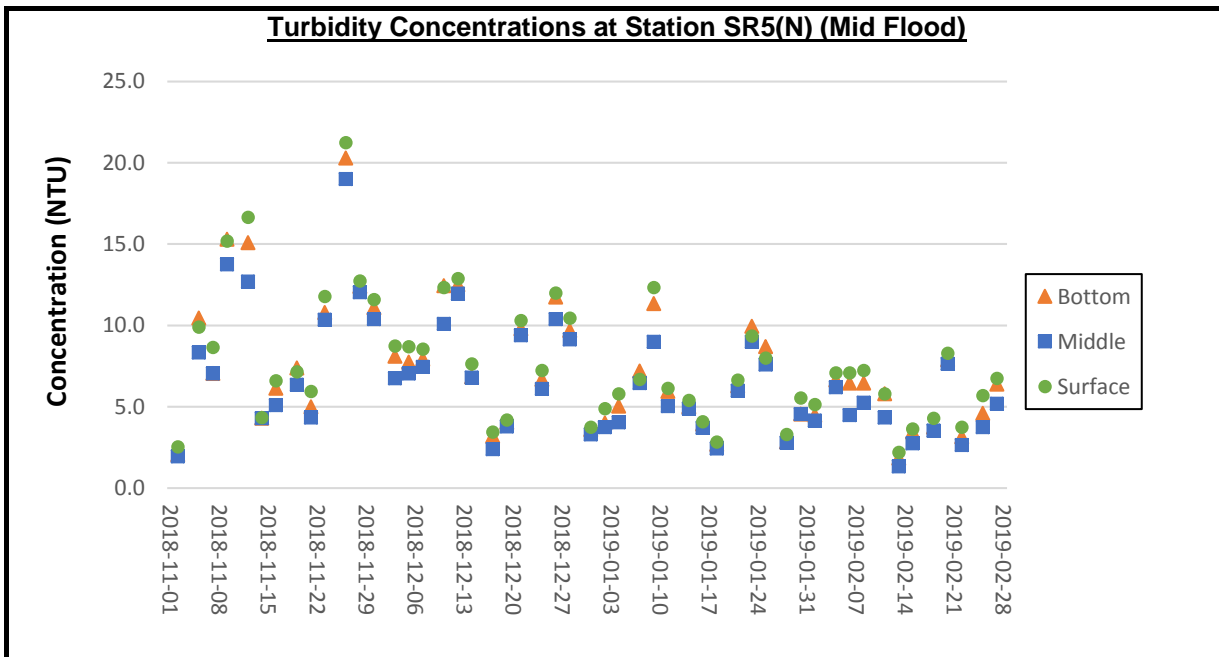
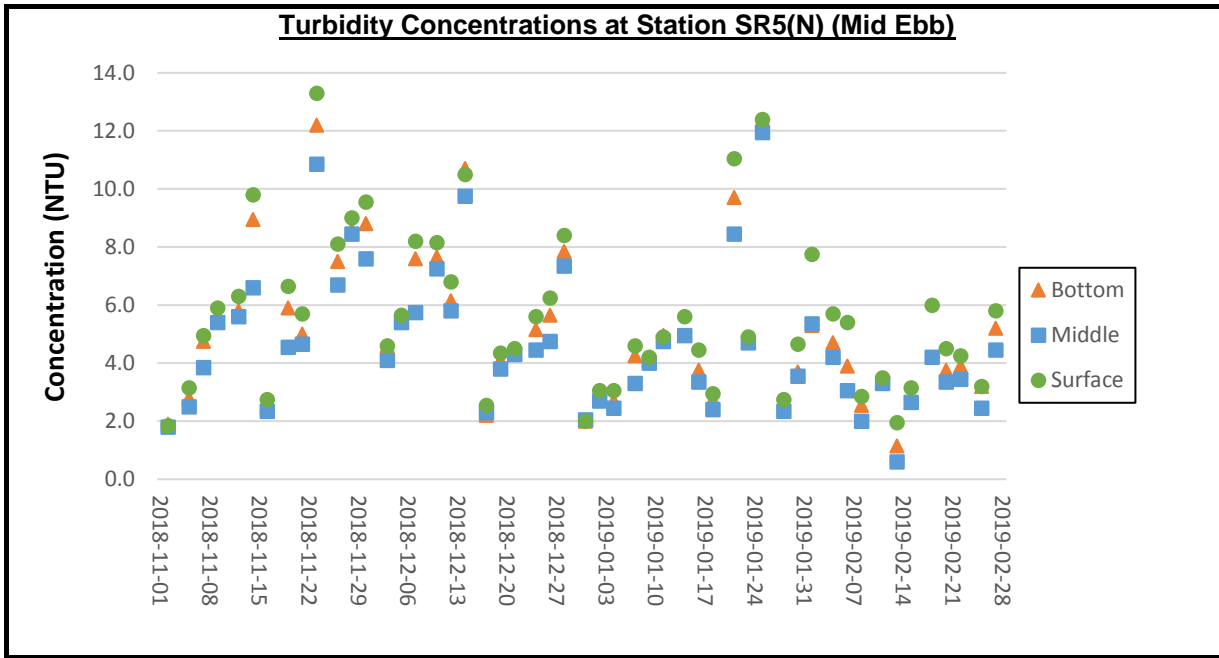

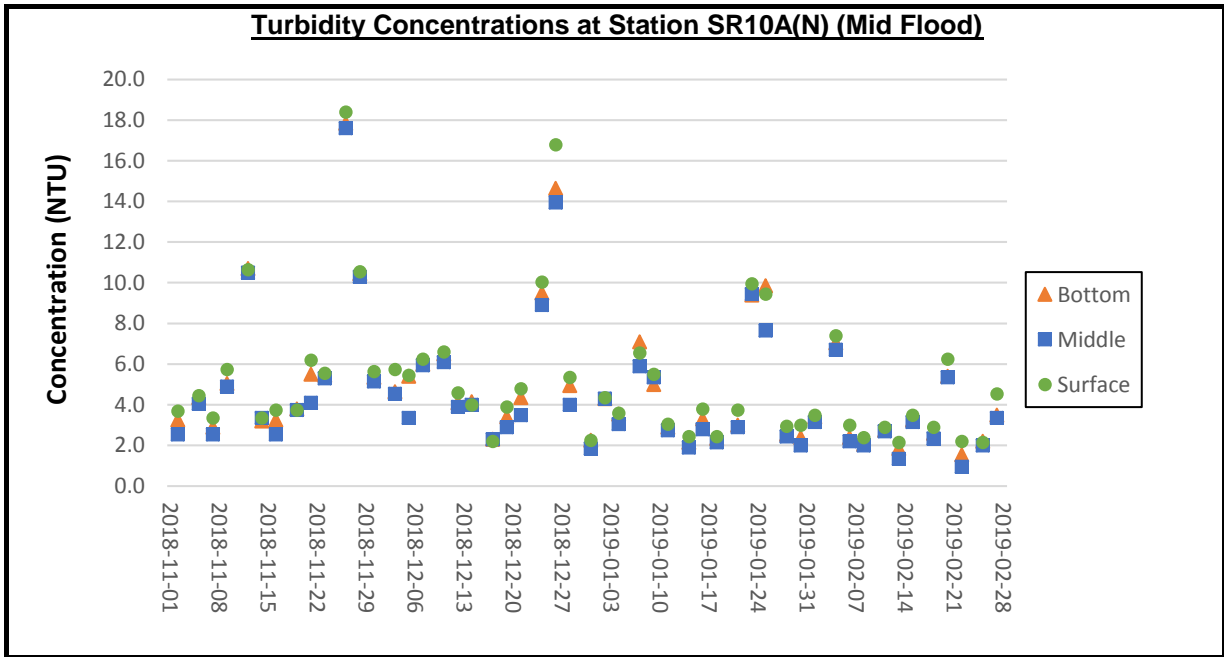
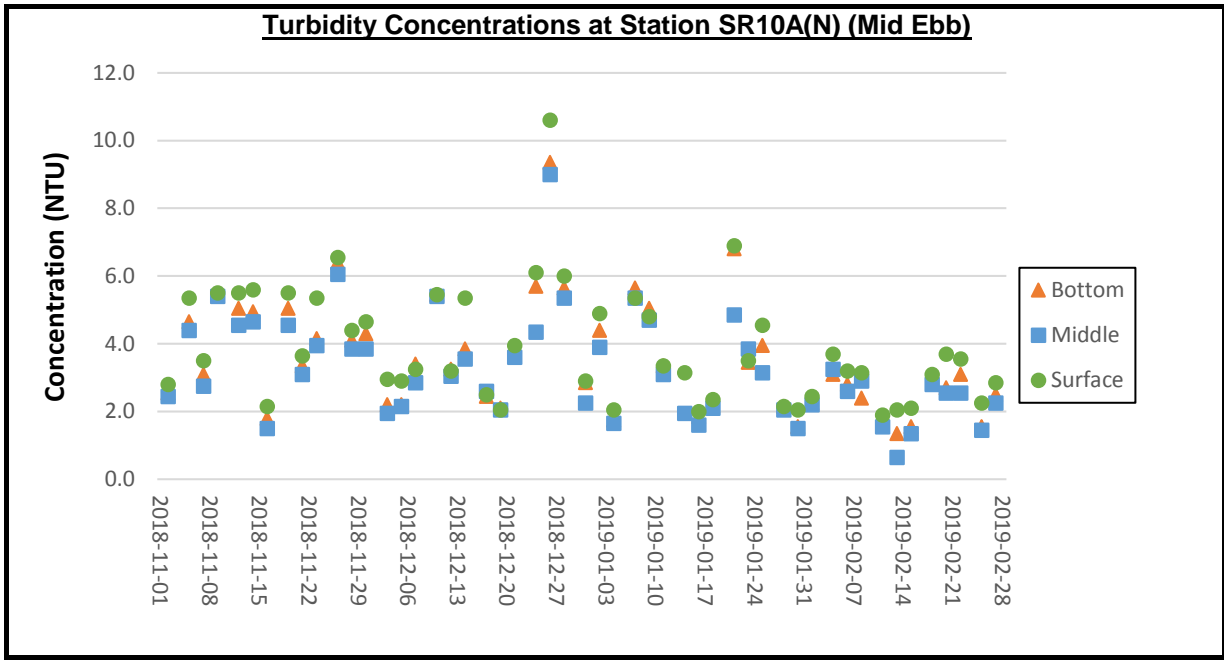

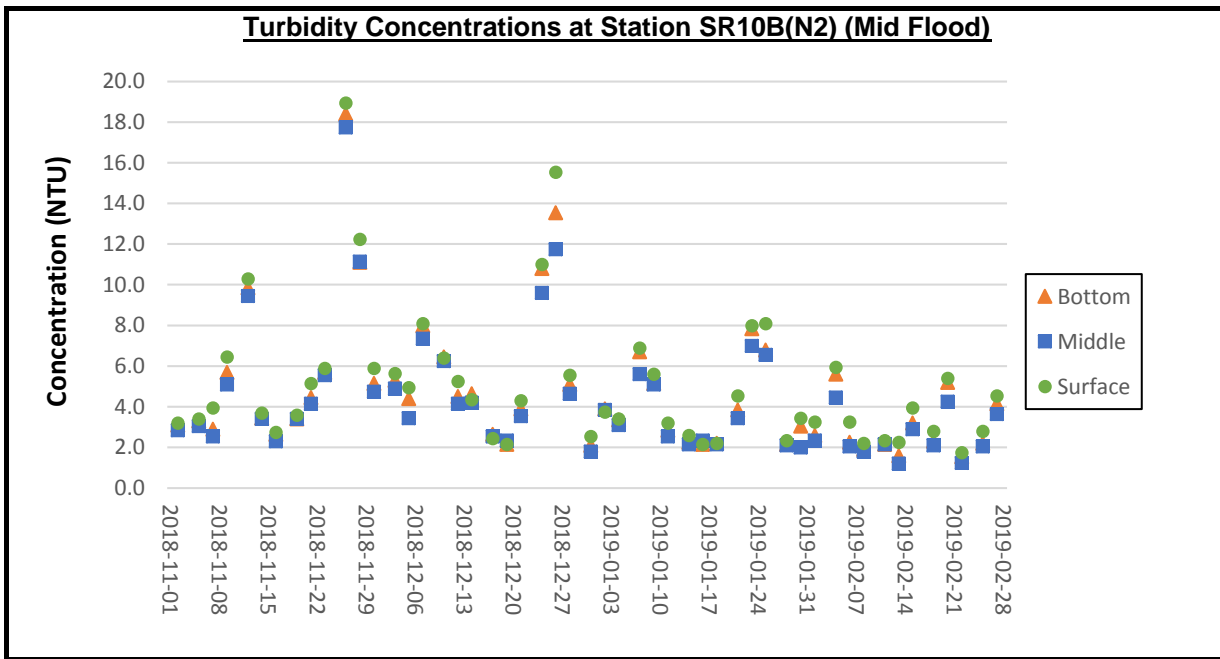
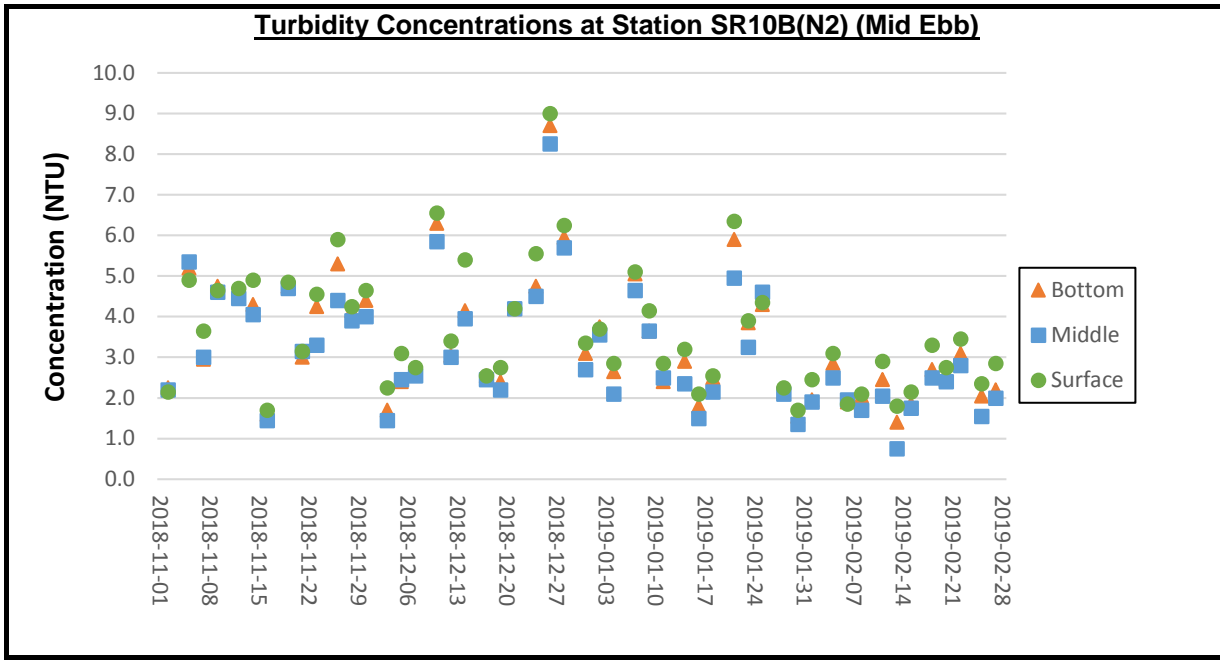

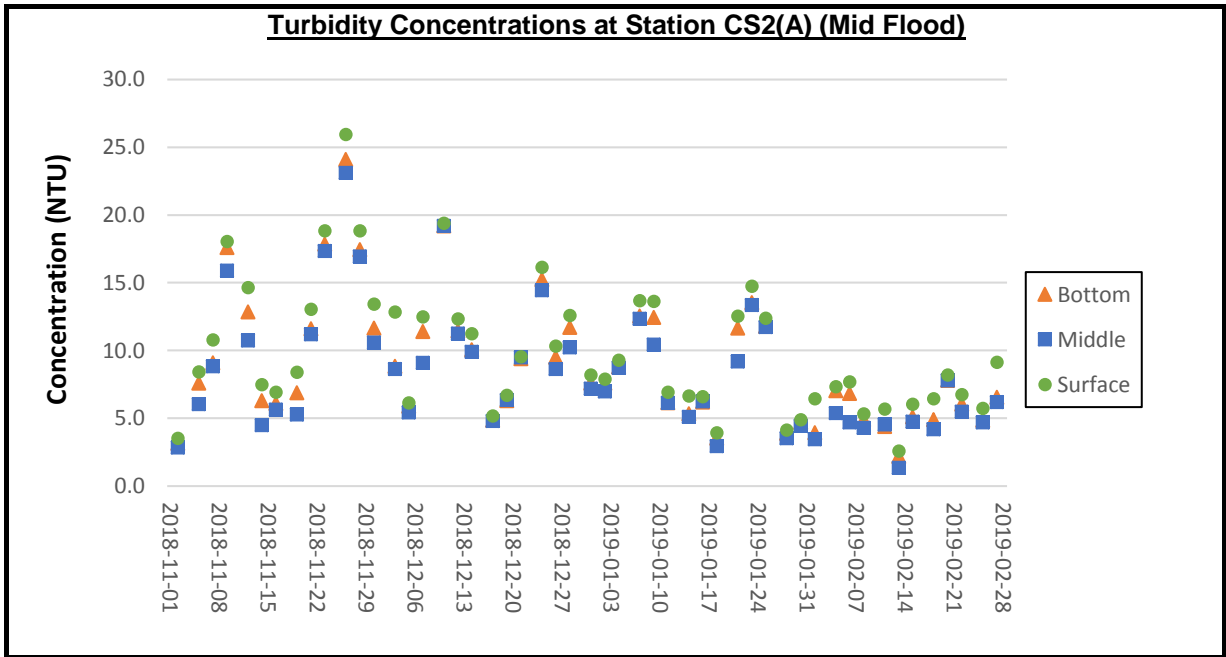
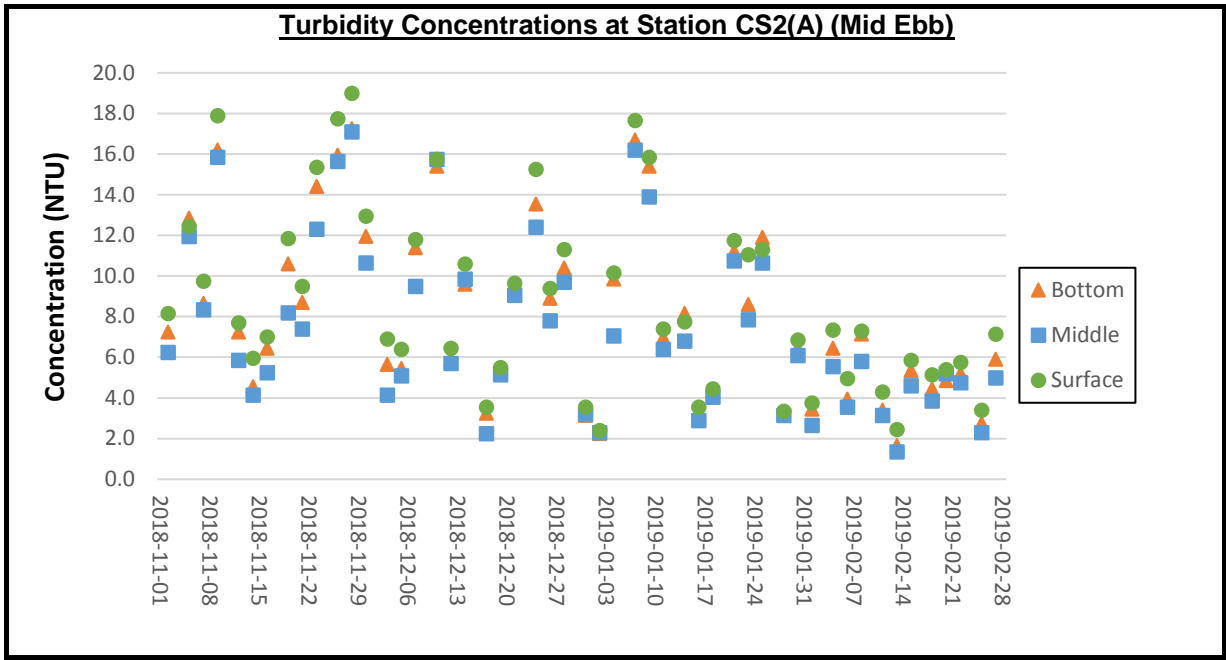

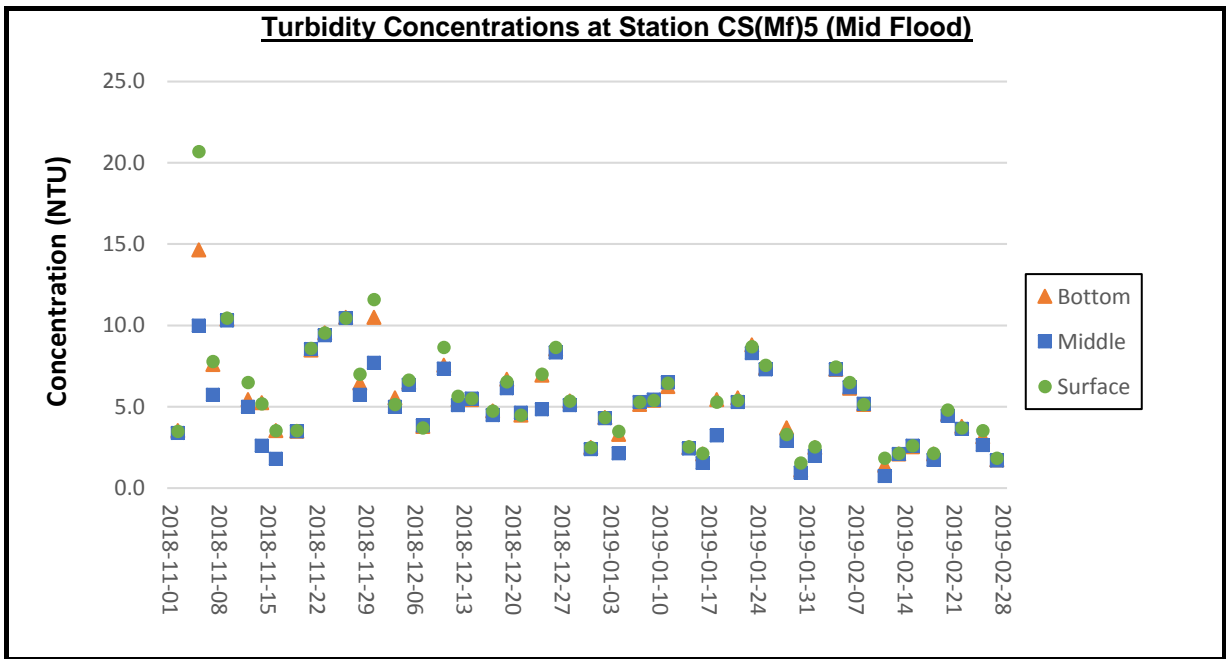
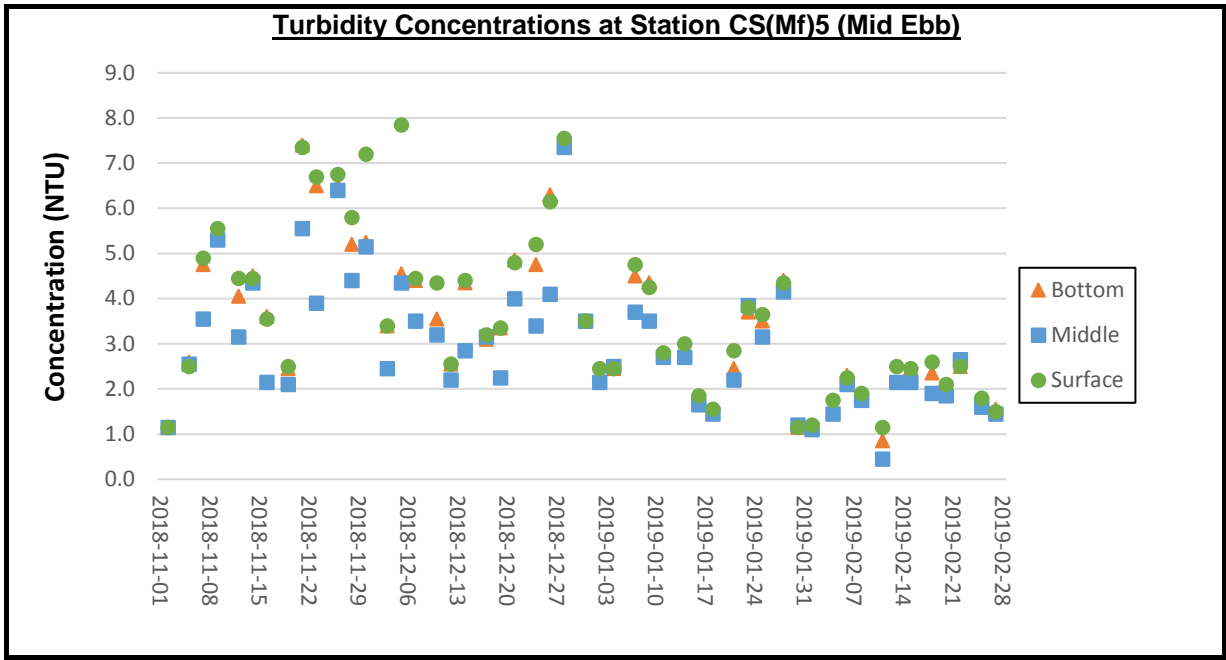

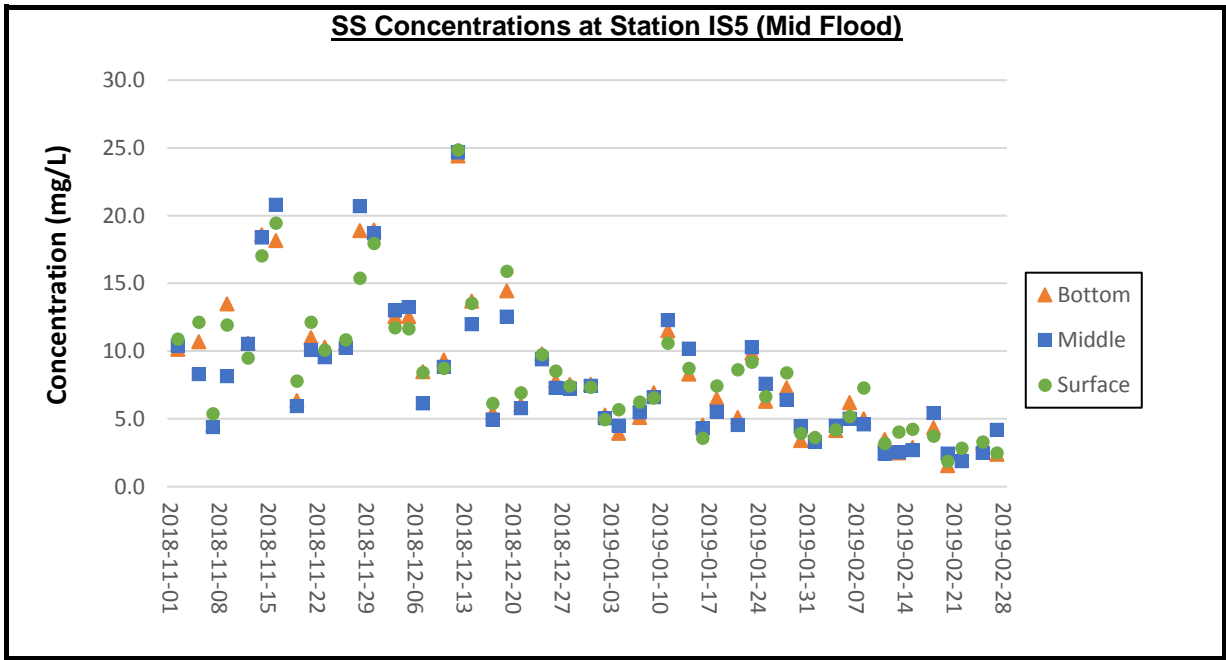
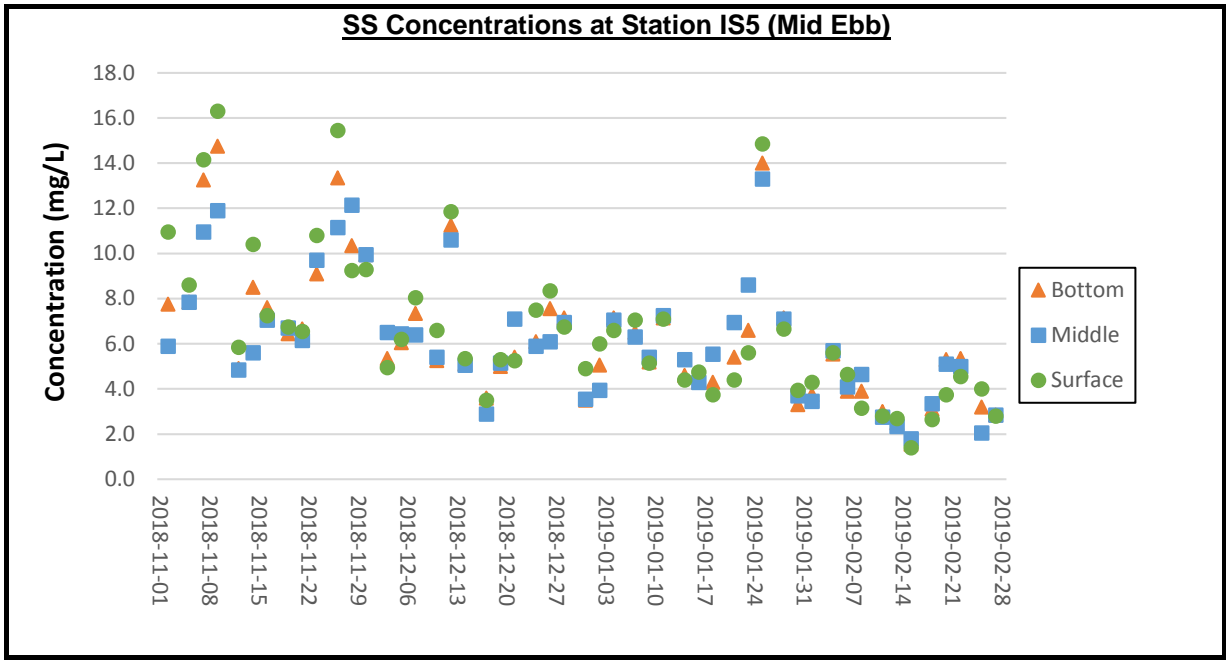

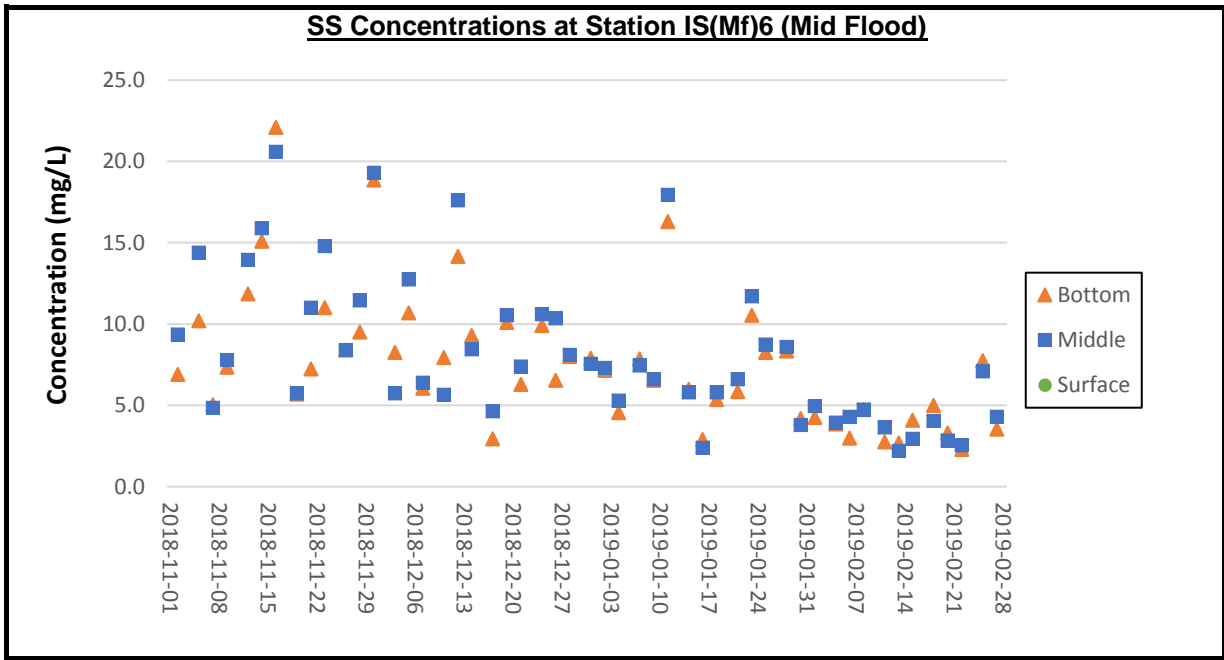
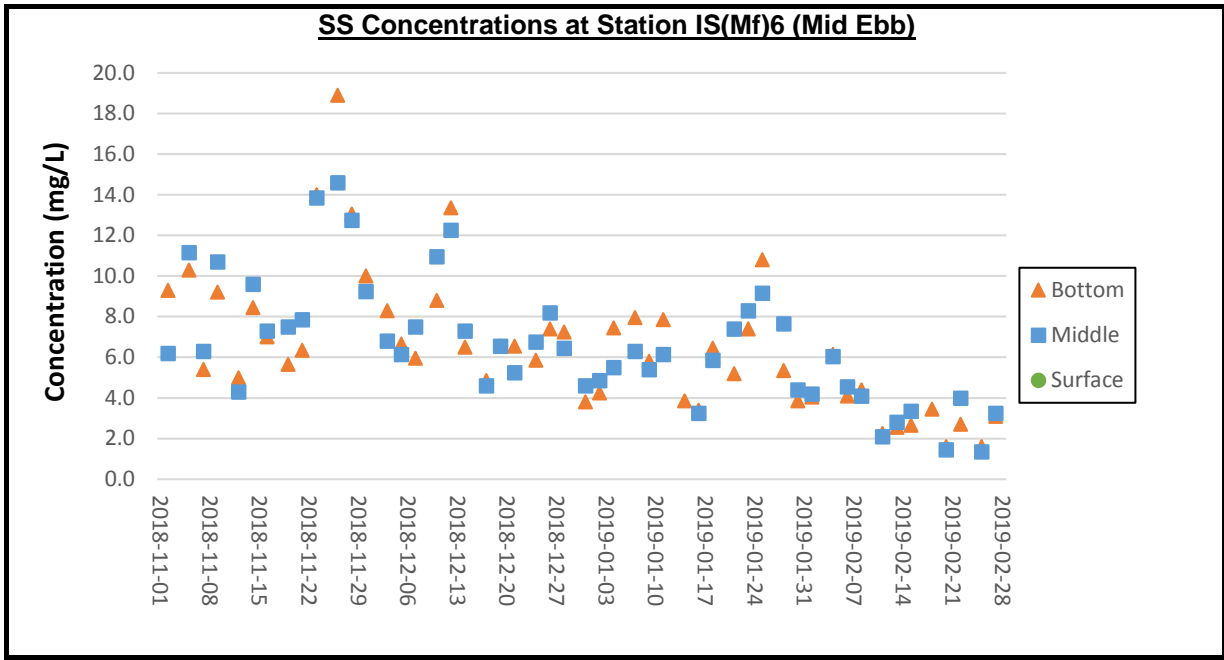

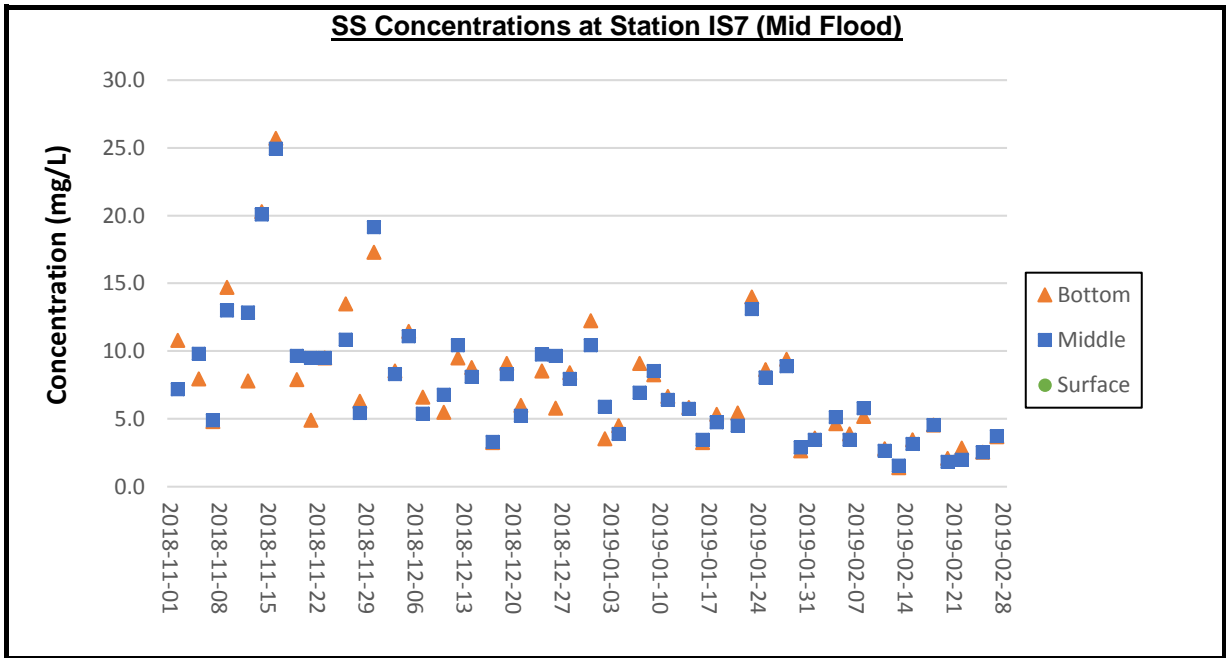
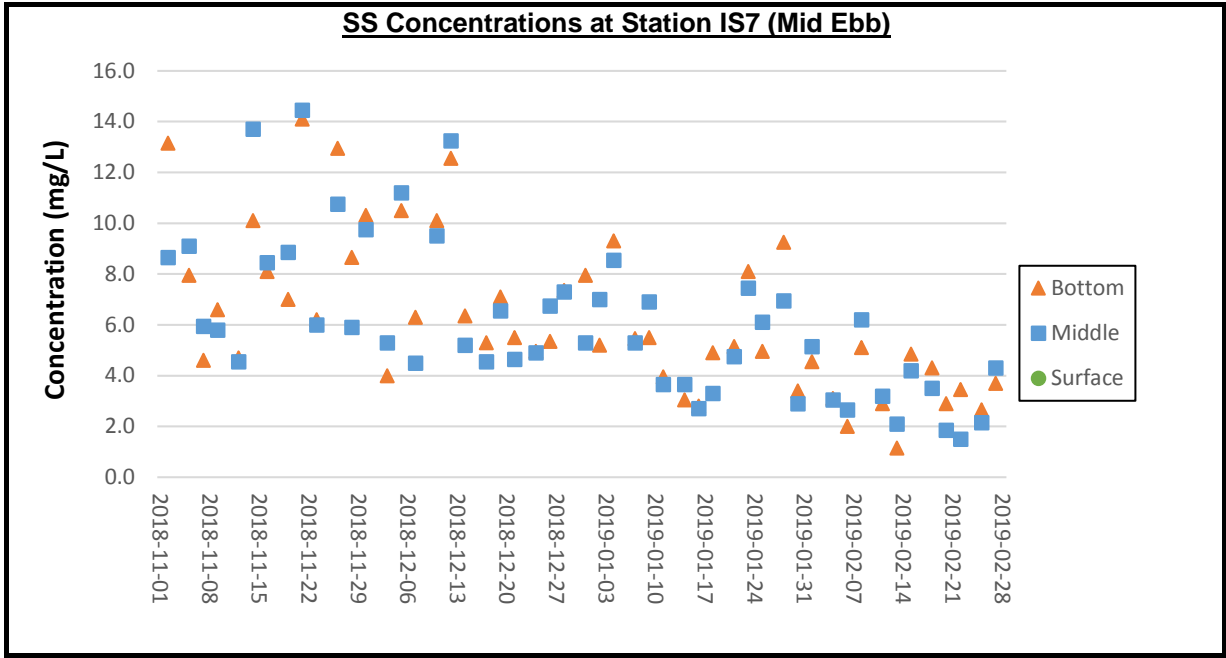

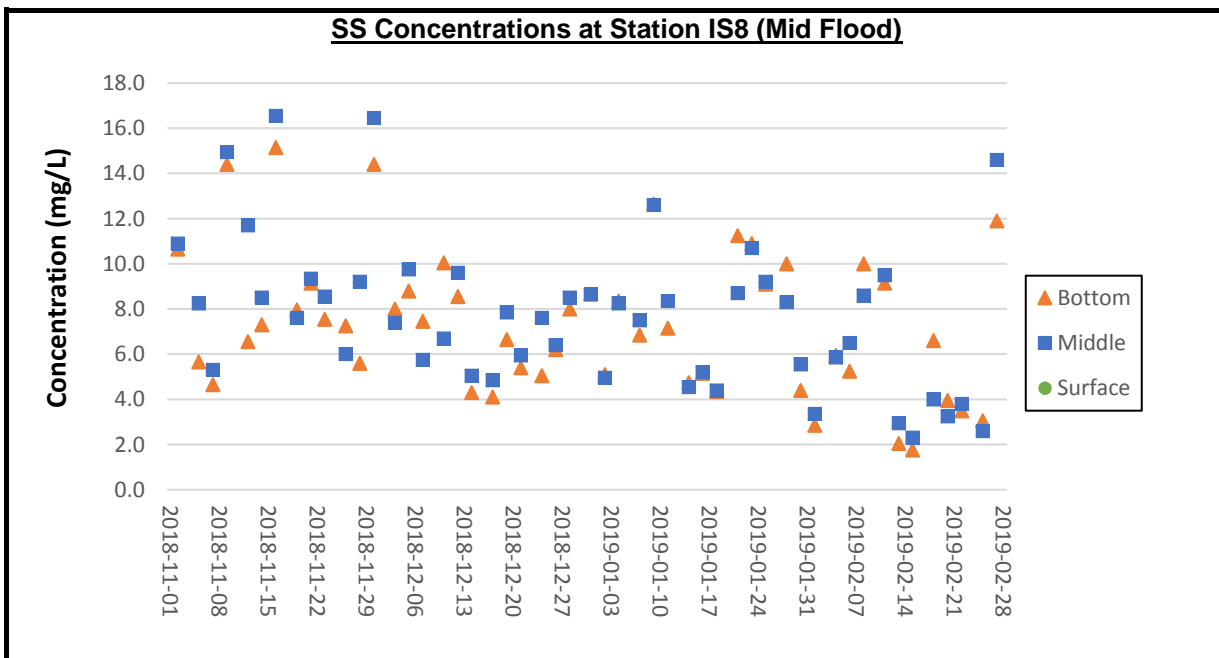
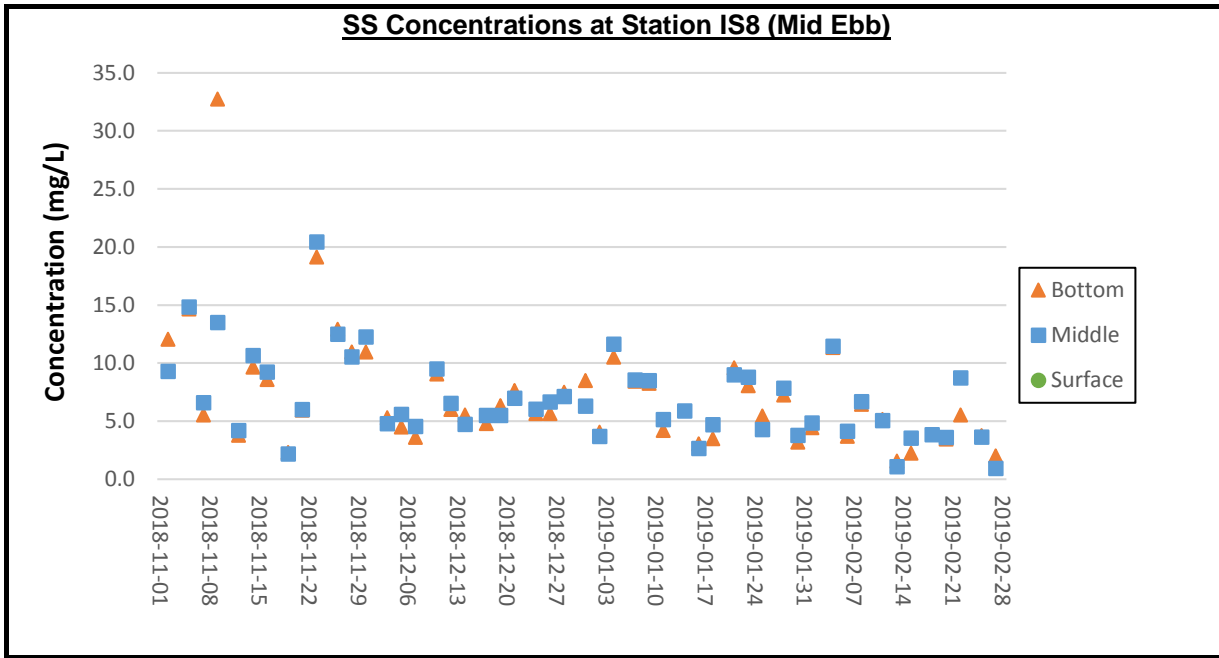

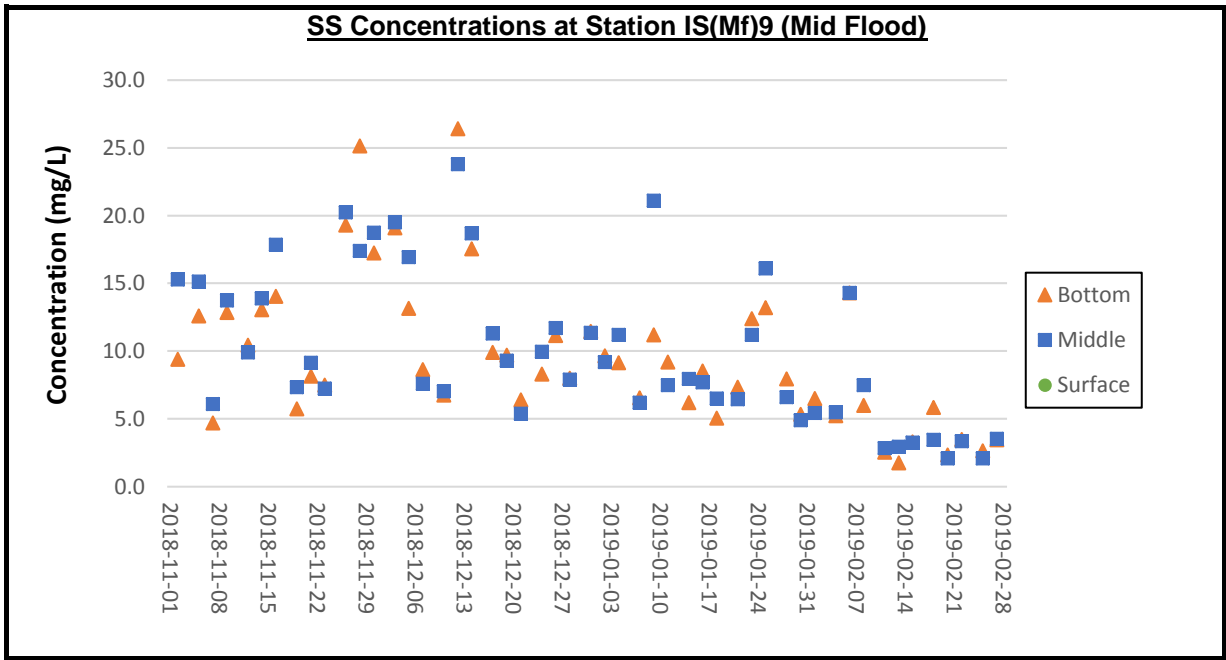
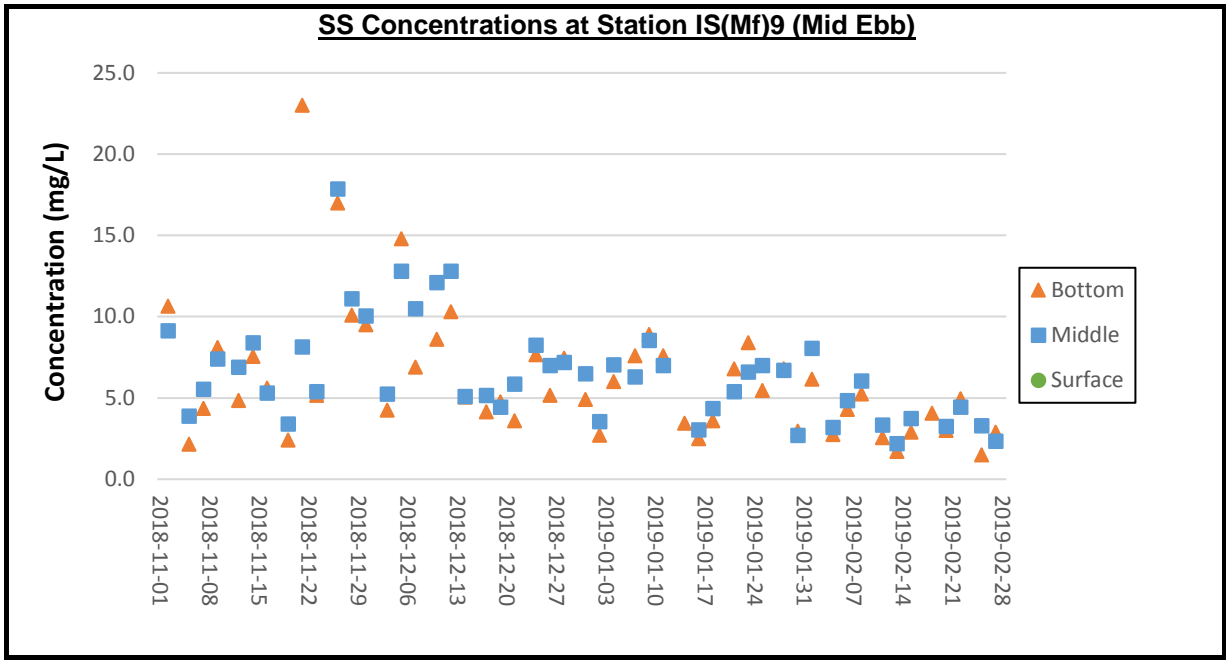

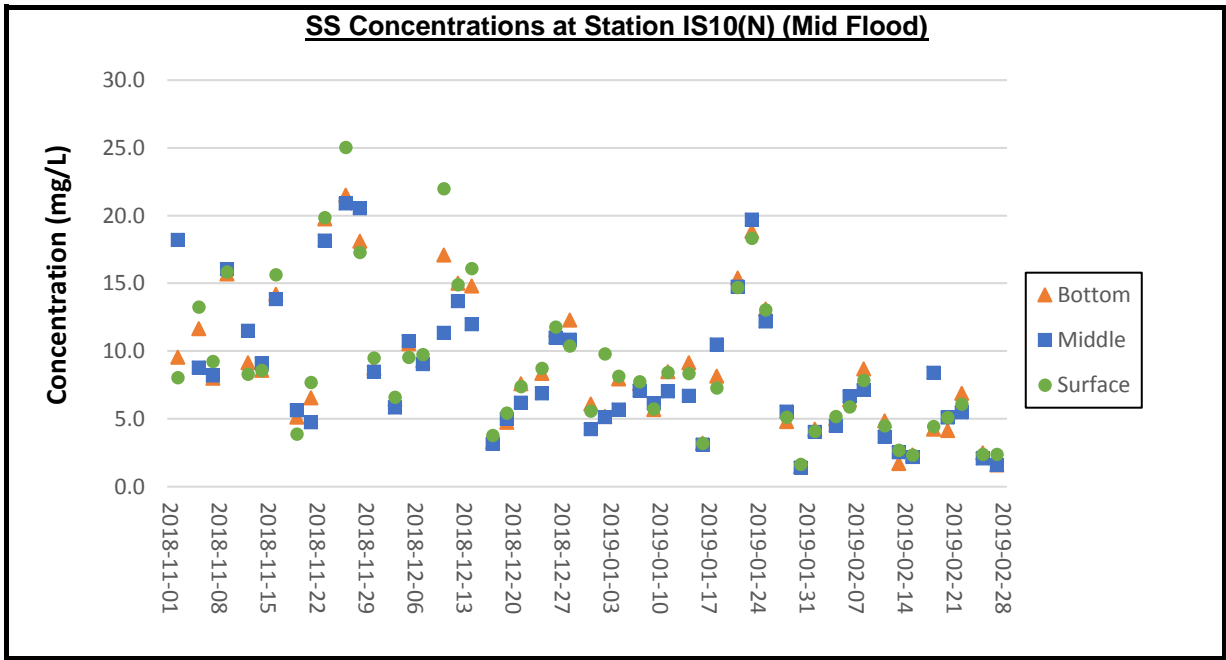
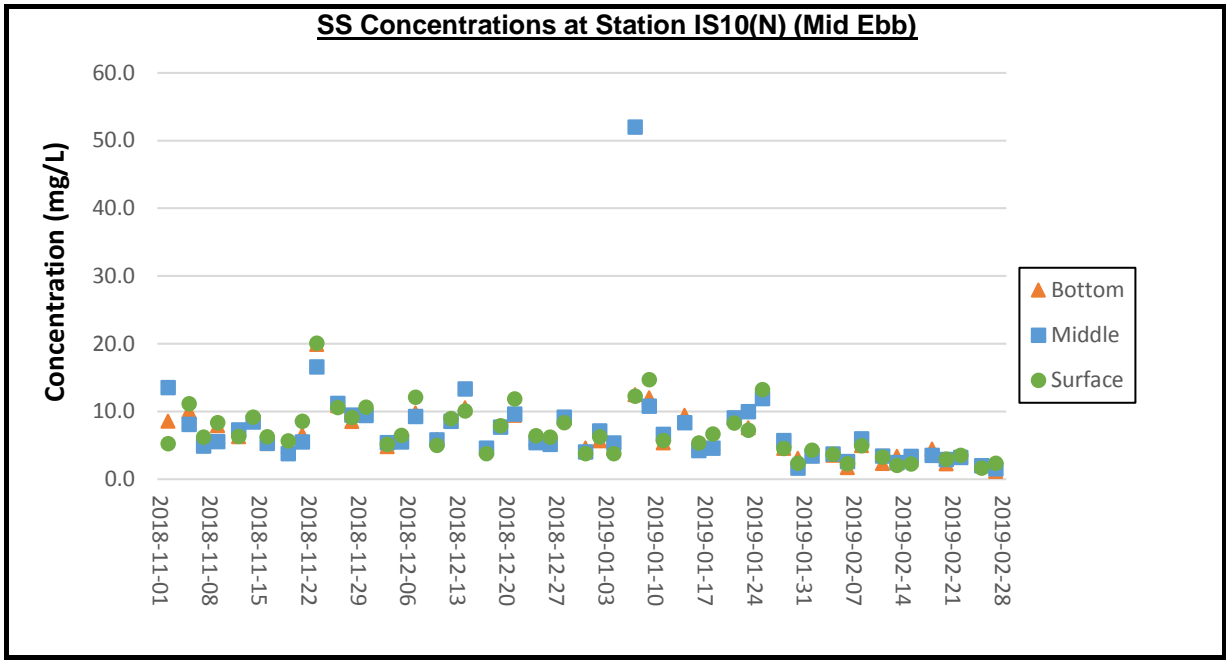

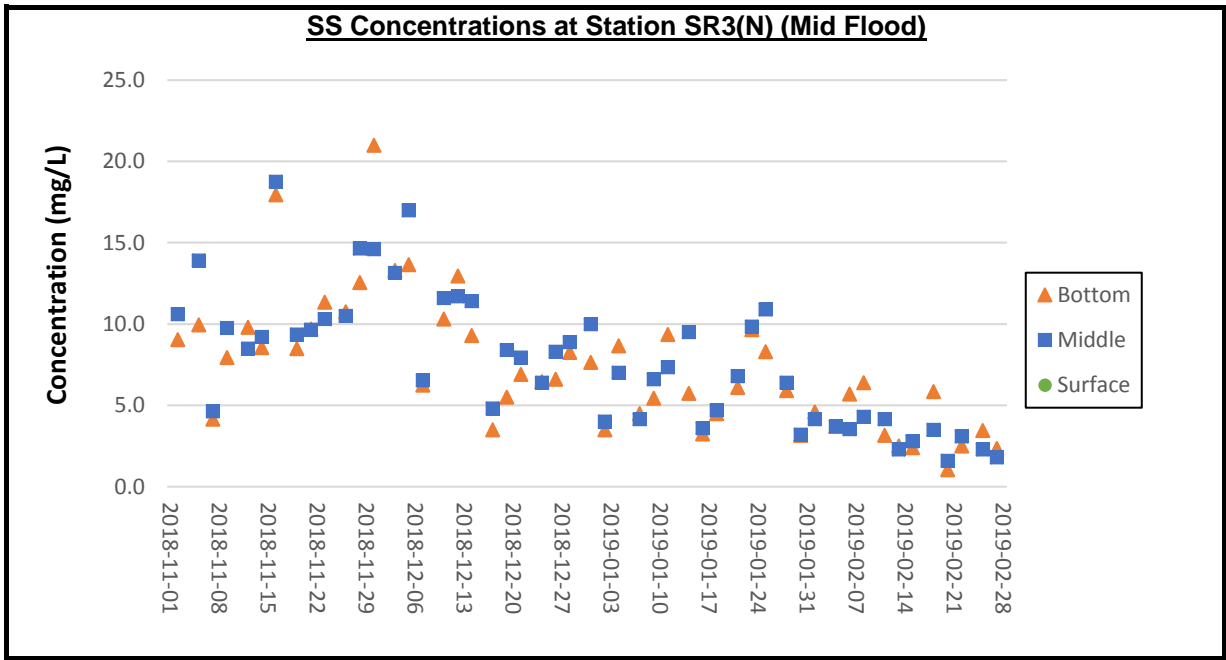
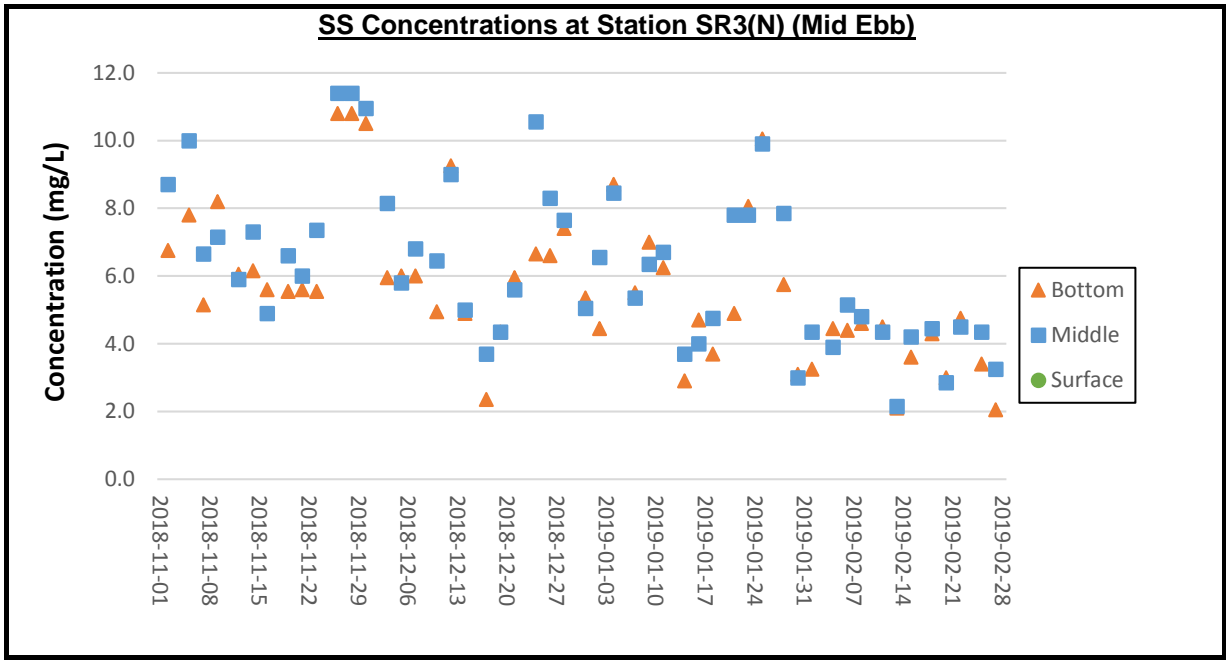

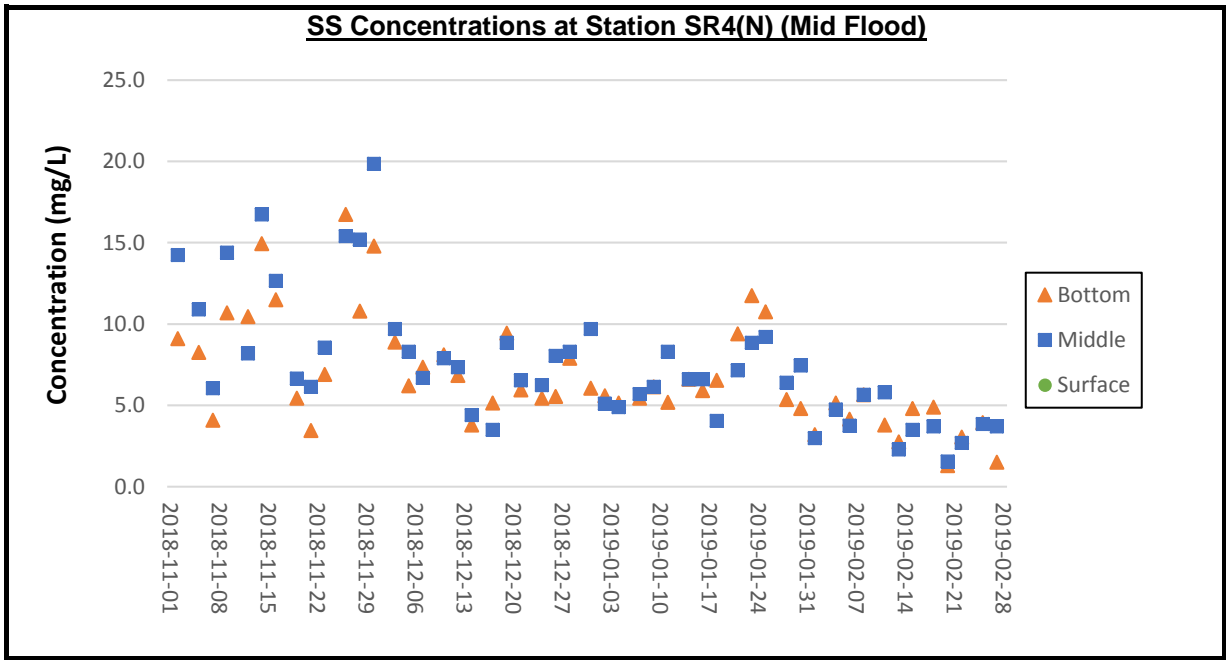
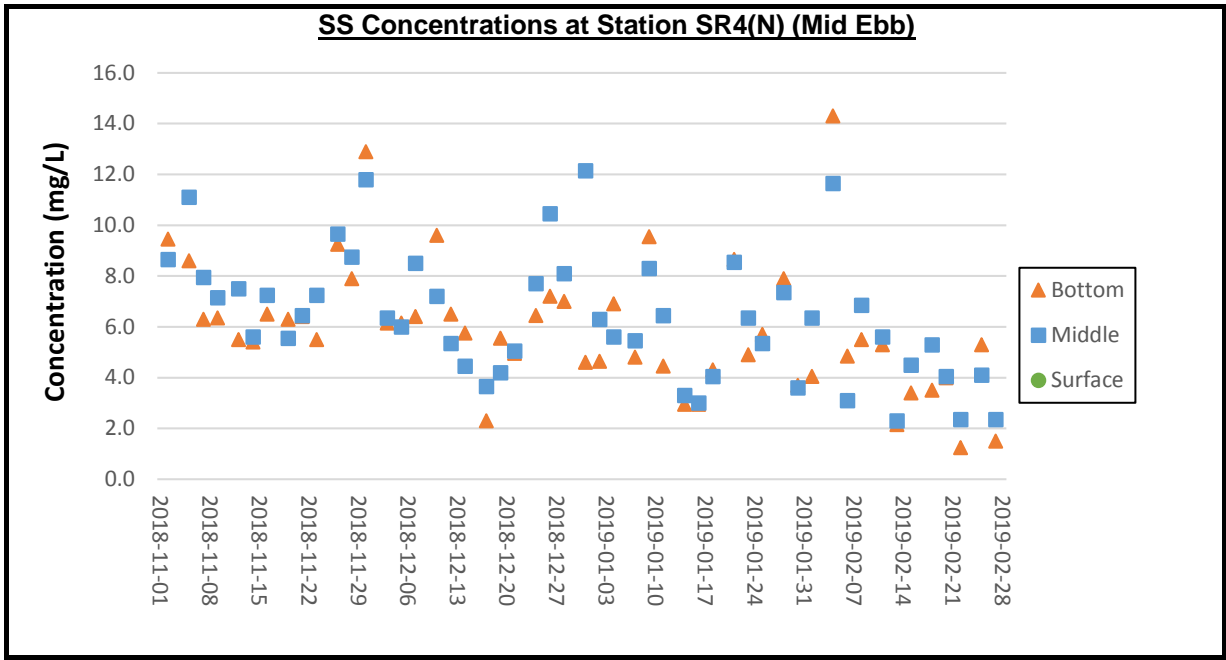

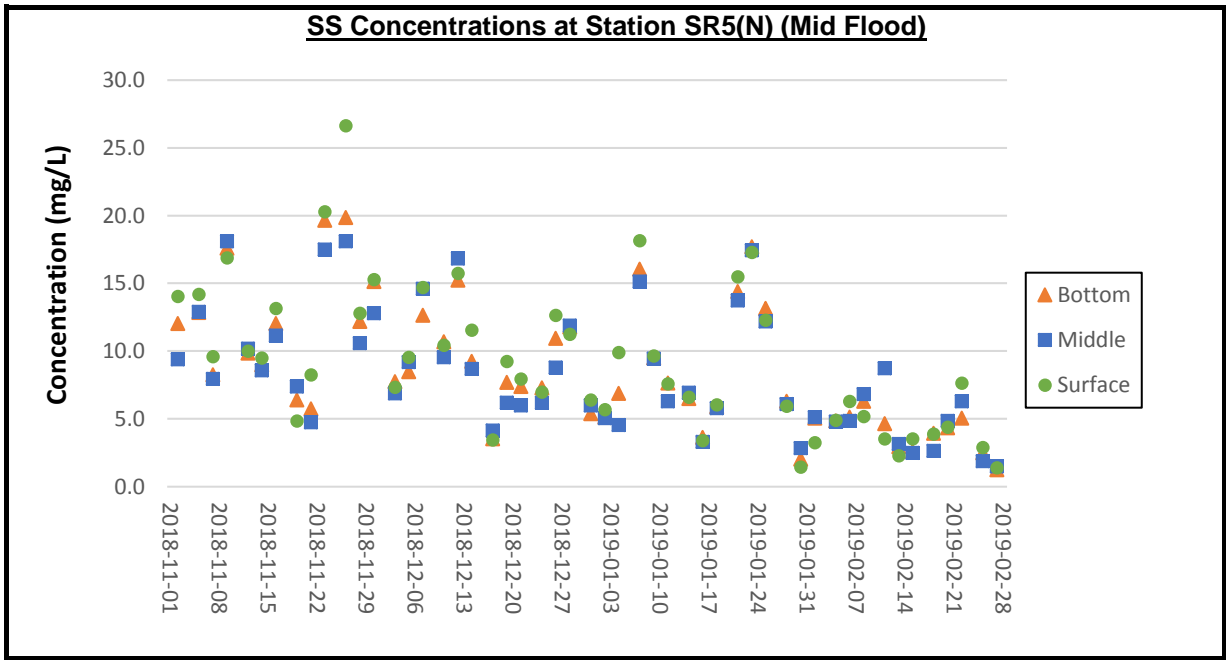
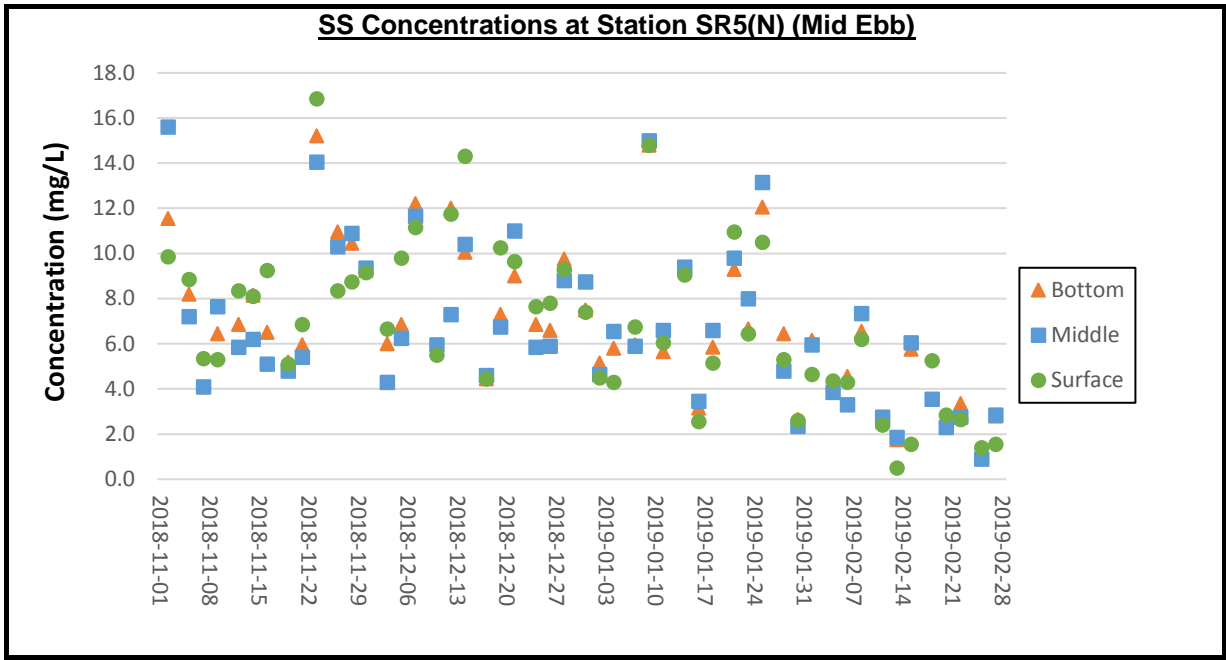

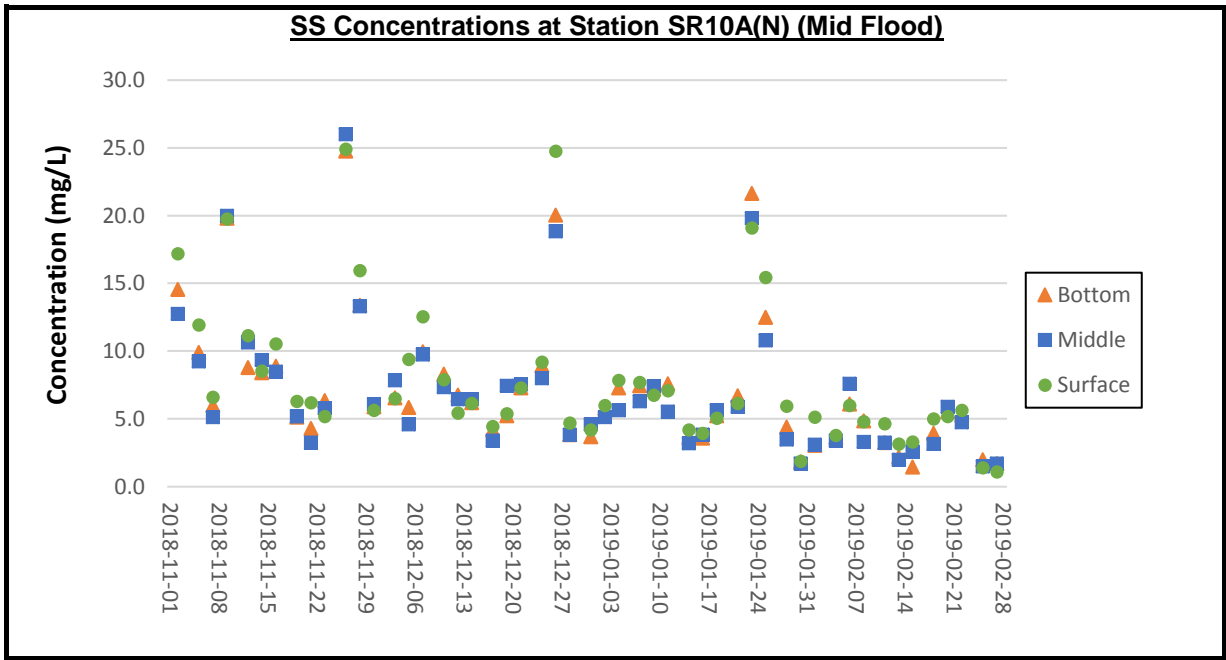
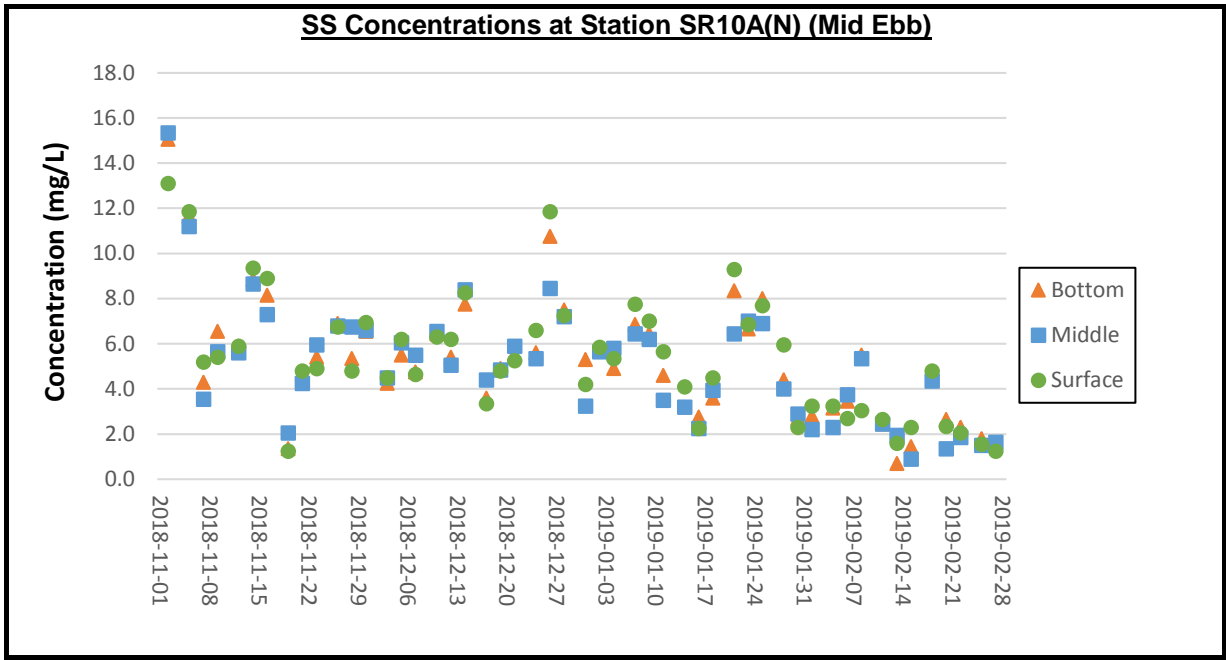

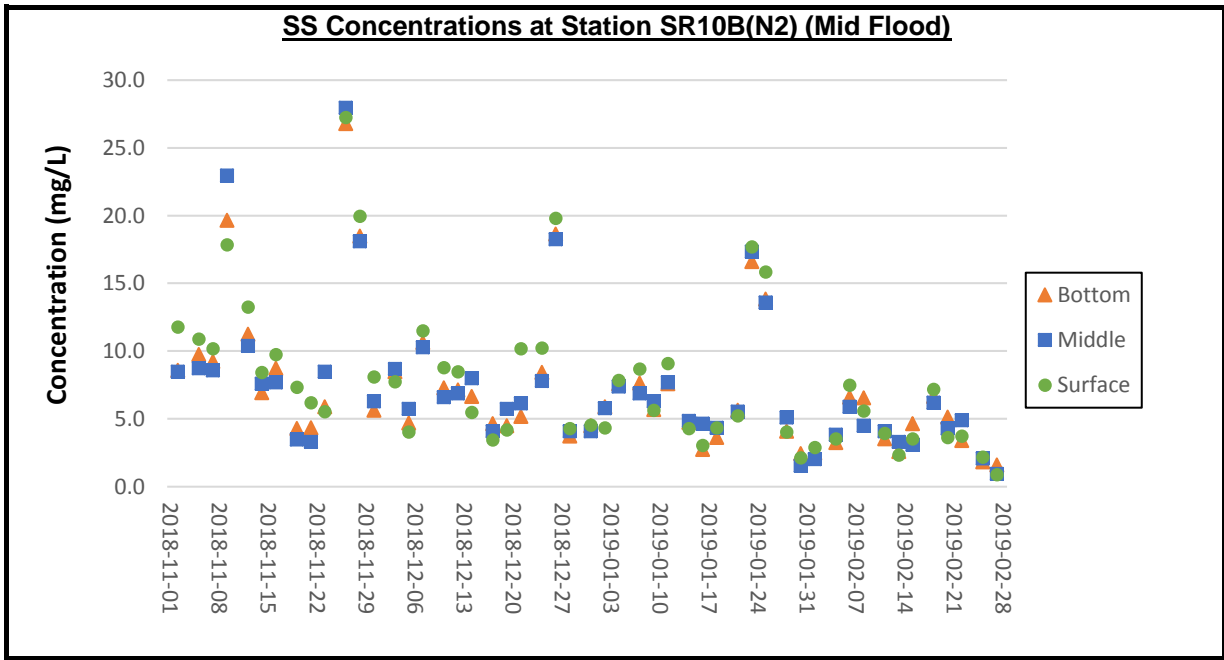
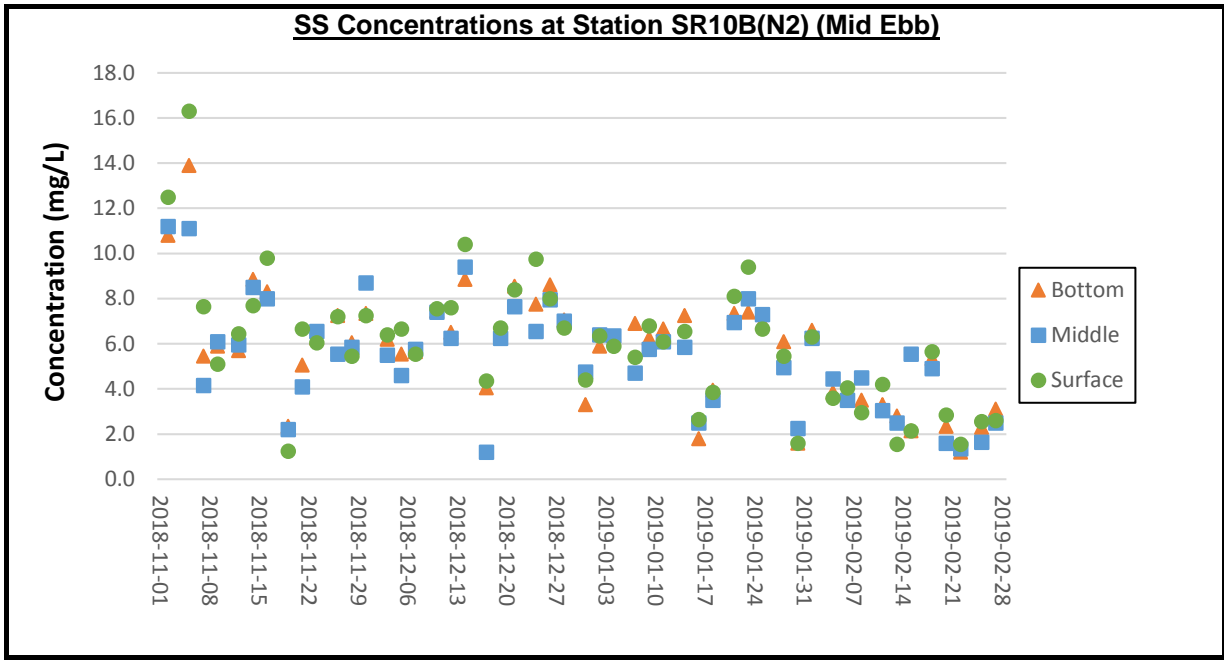

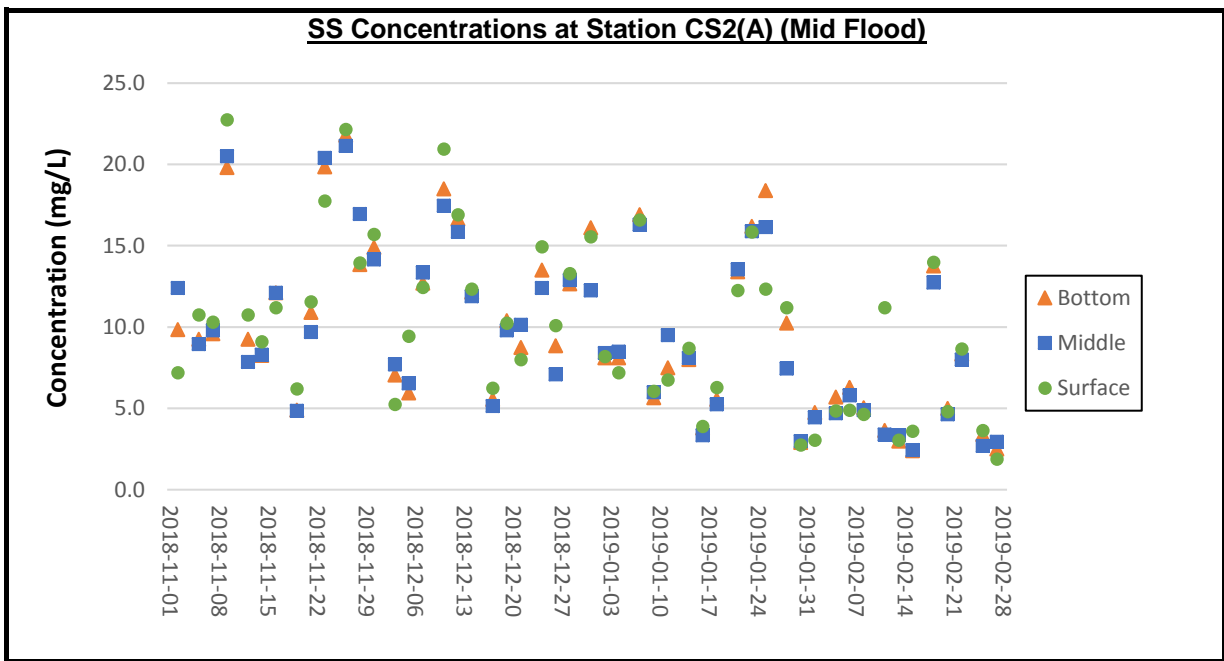
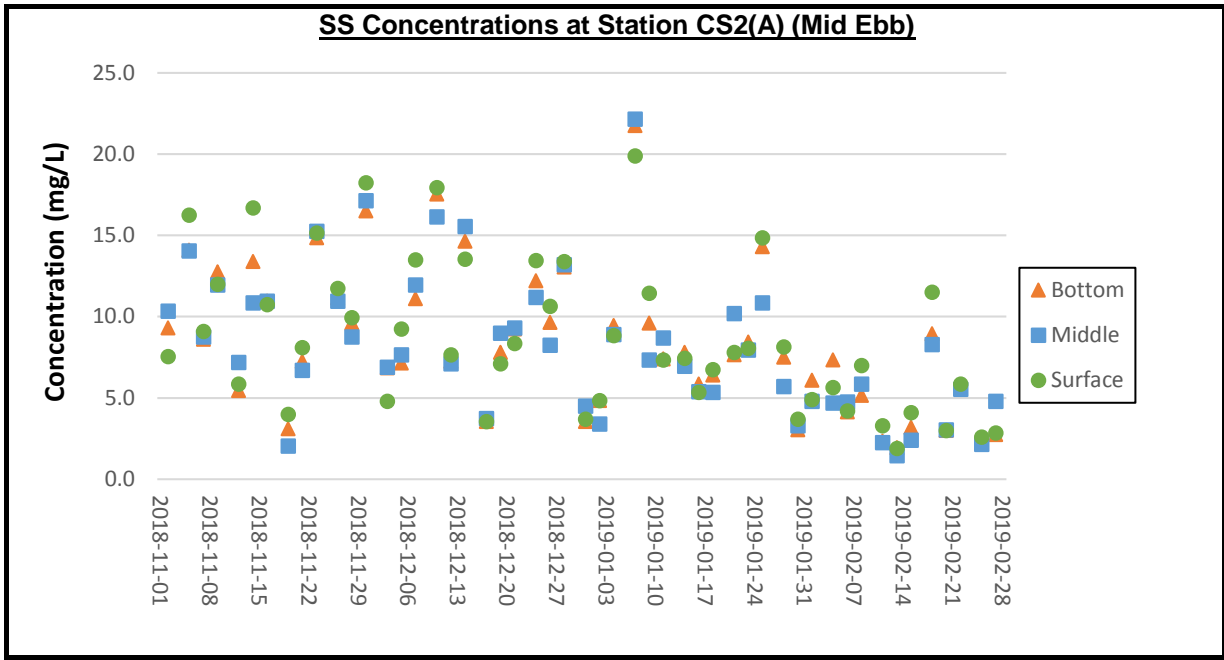

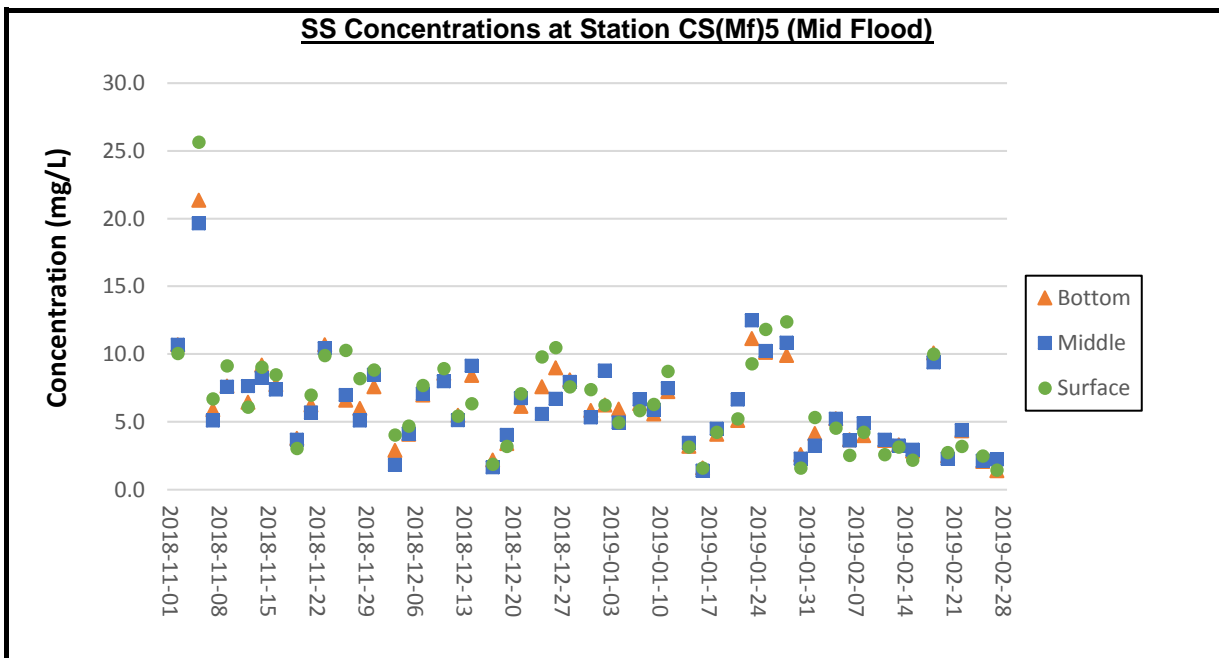
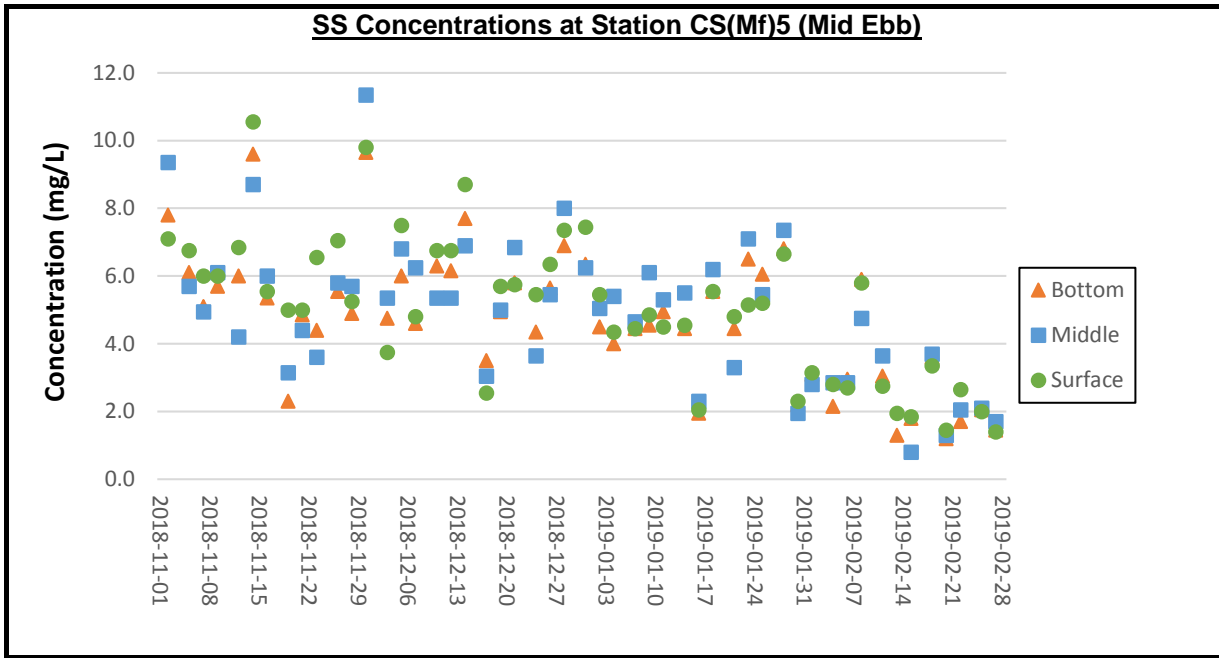



APPENDIX J

Dolphin Monitoring Results



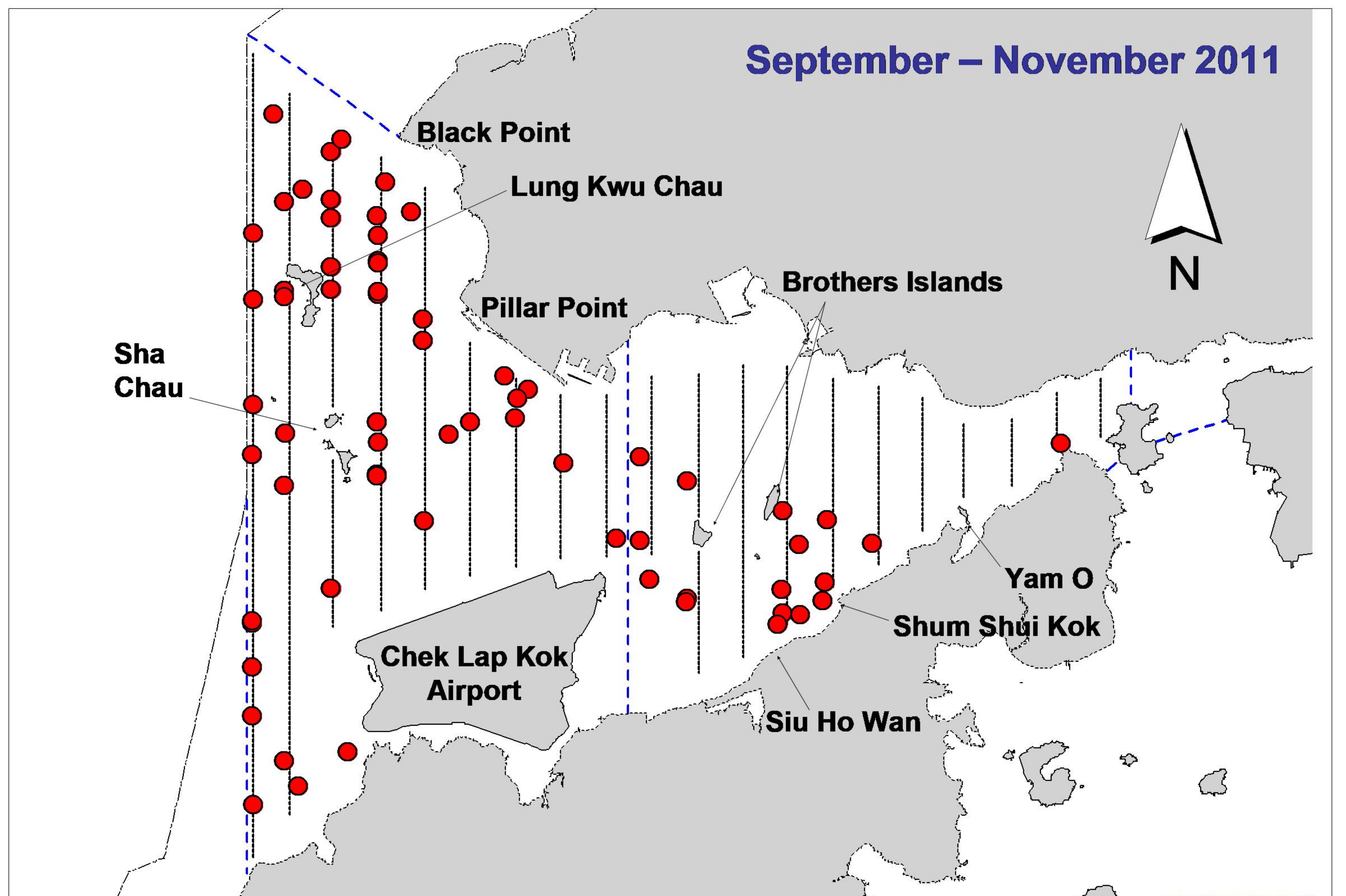
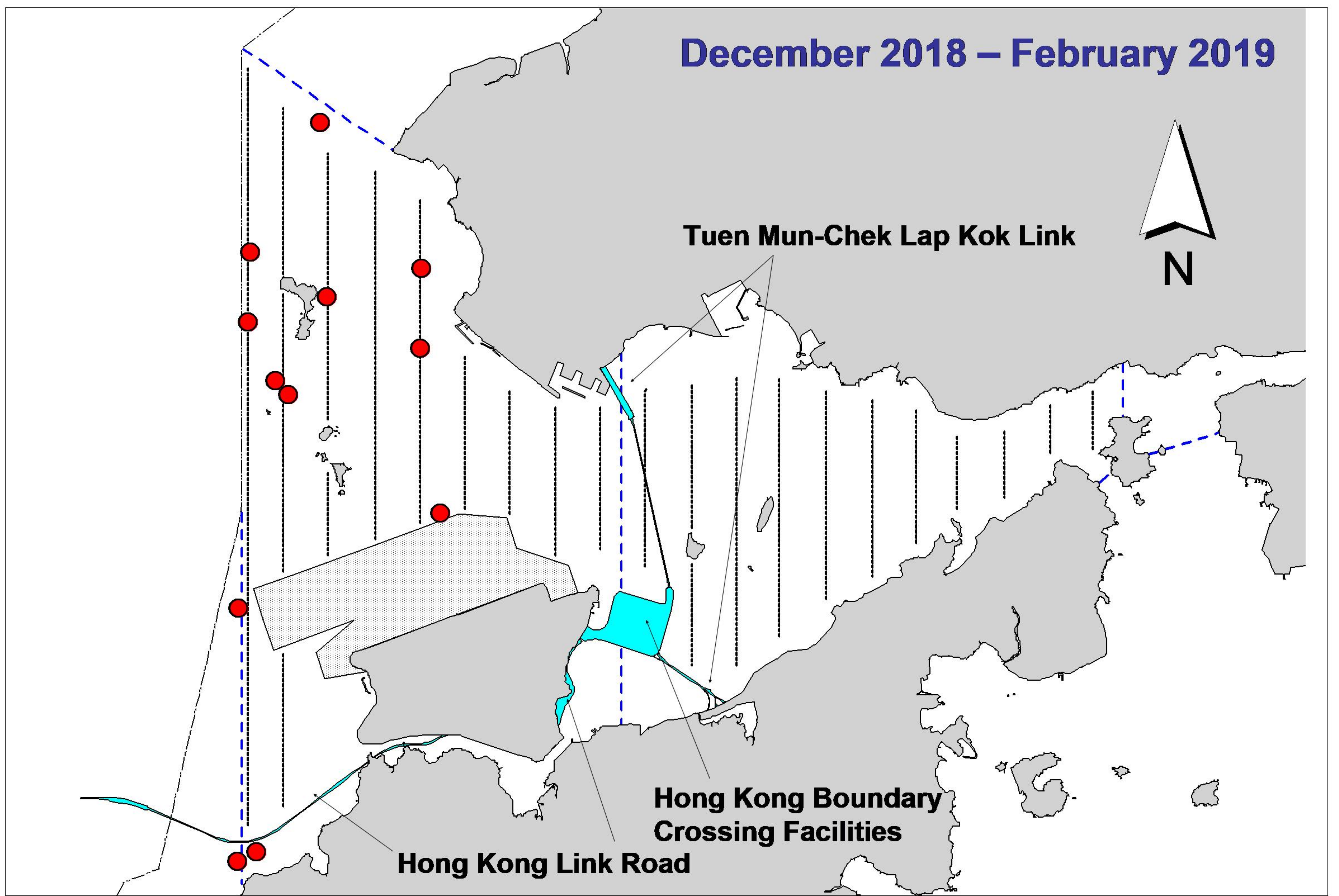

Figure 1. Distribution of Chinese white dolphin sighting in Northwest and Northeast Lantau during HKLR03 impact phase (top) and baseline monitoring surveys (bottom)

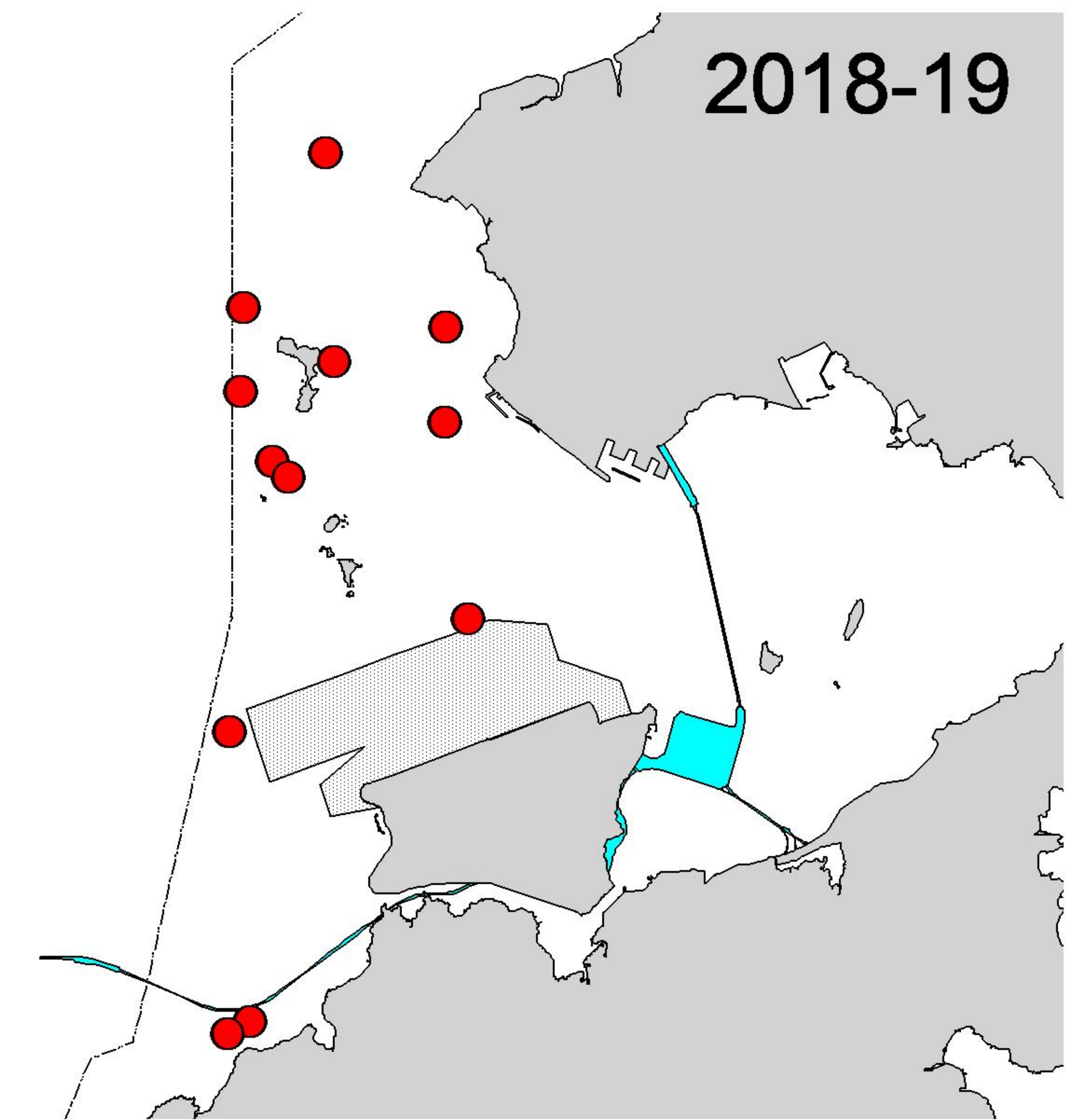
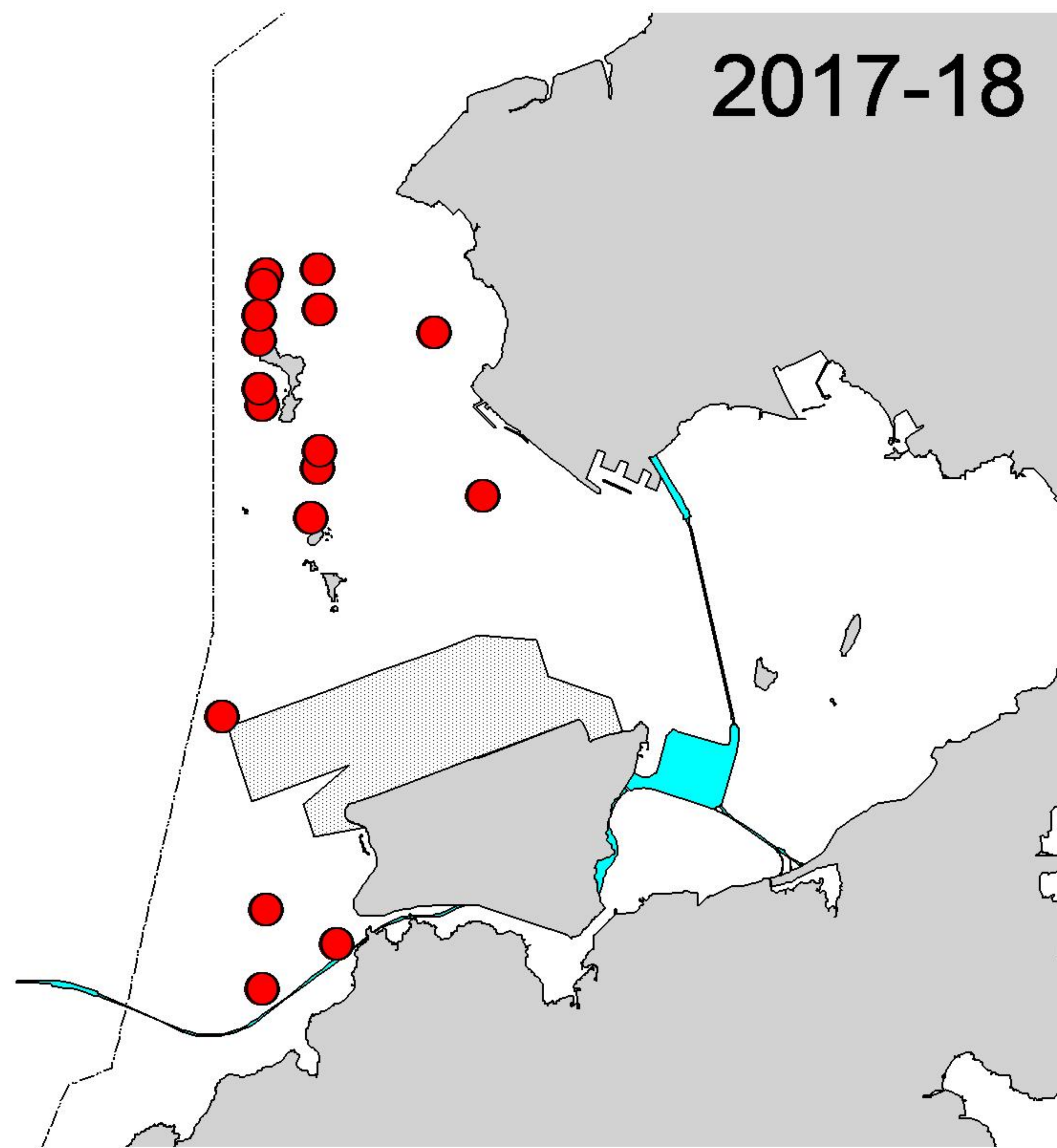
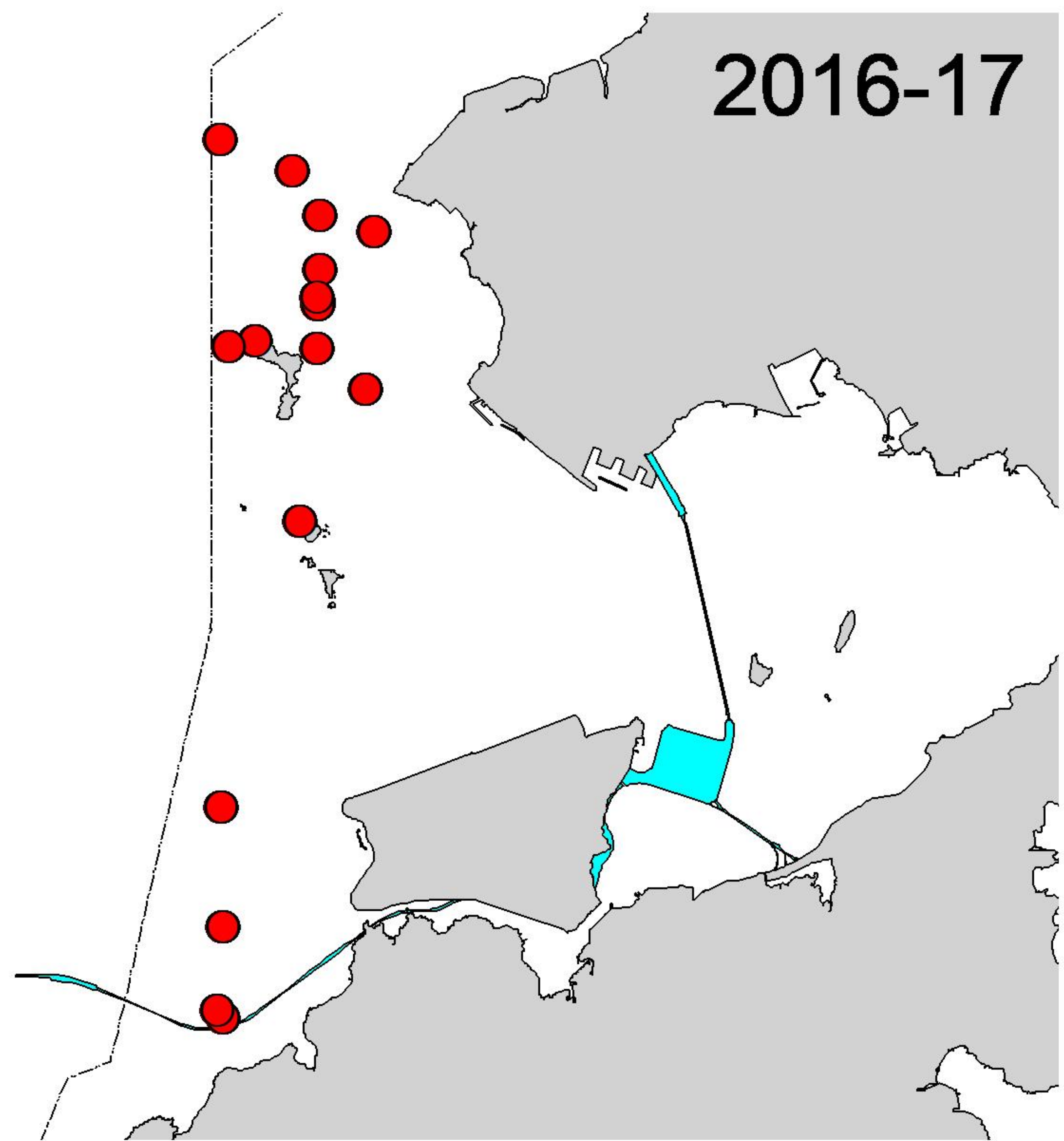
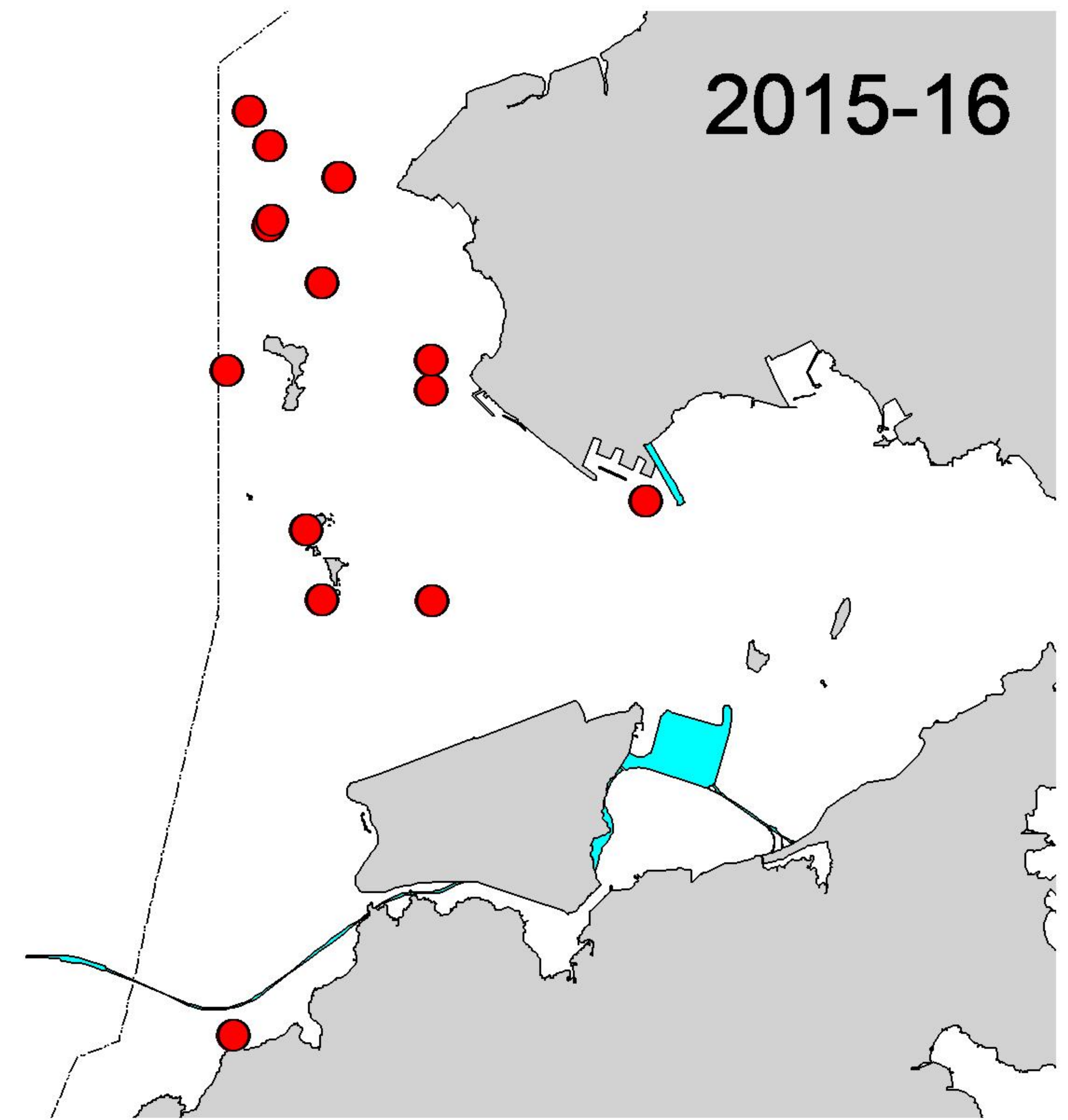
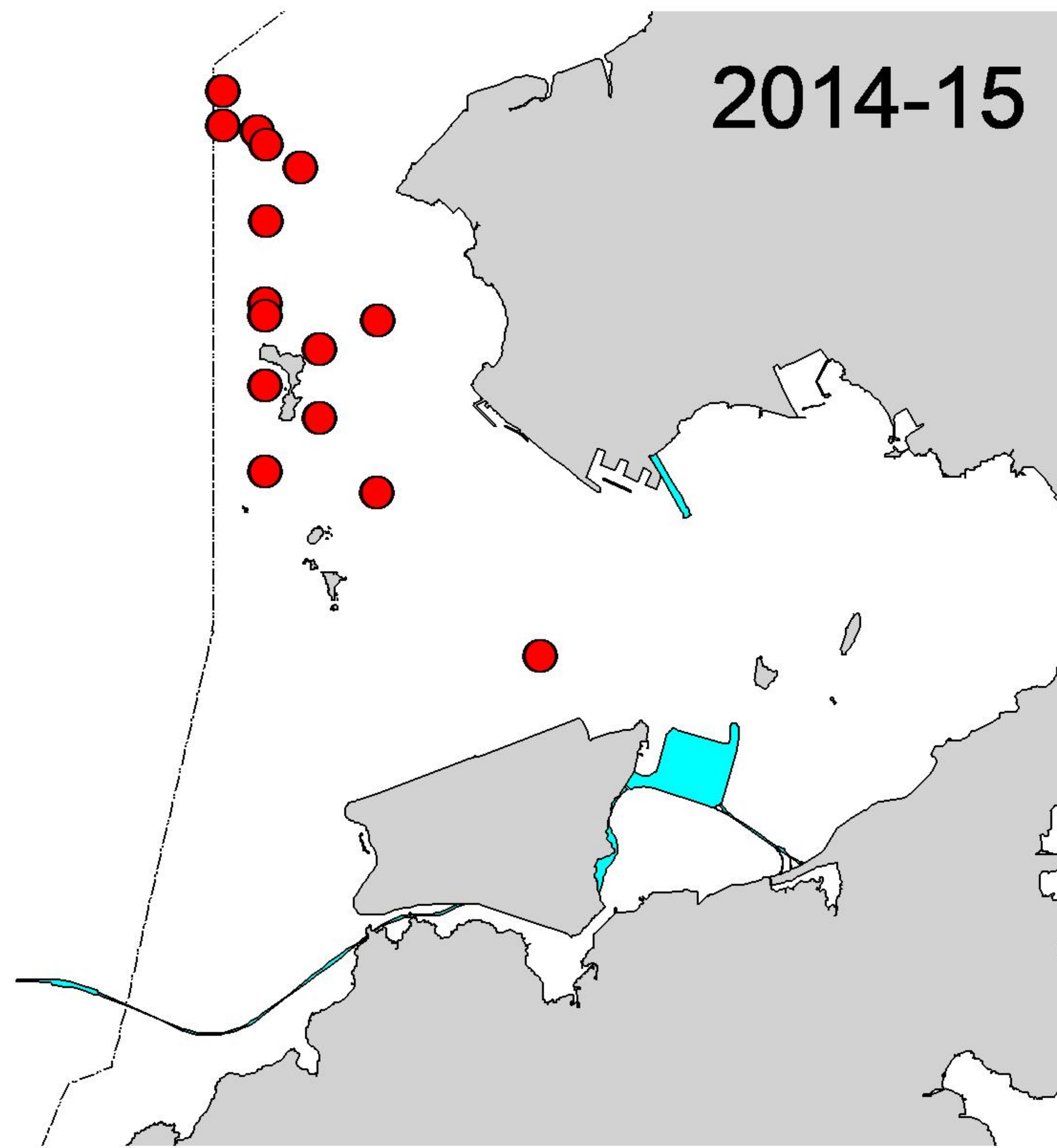
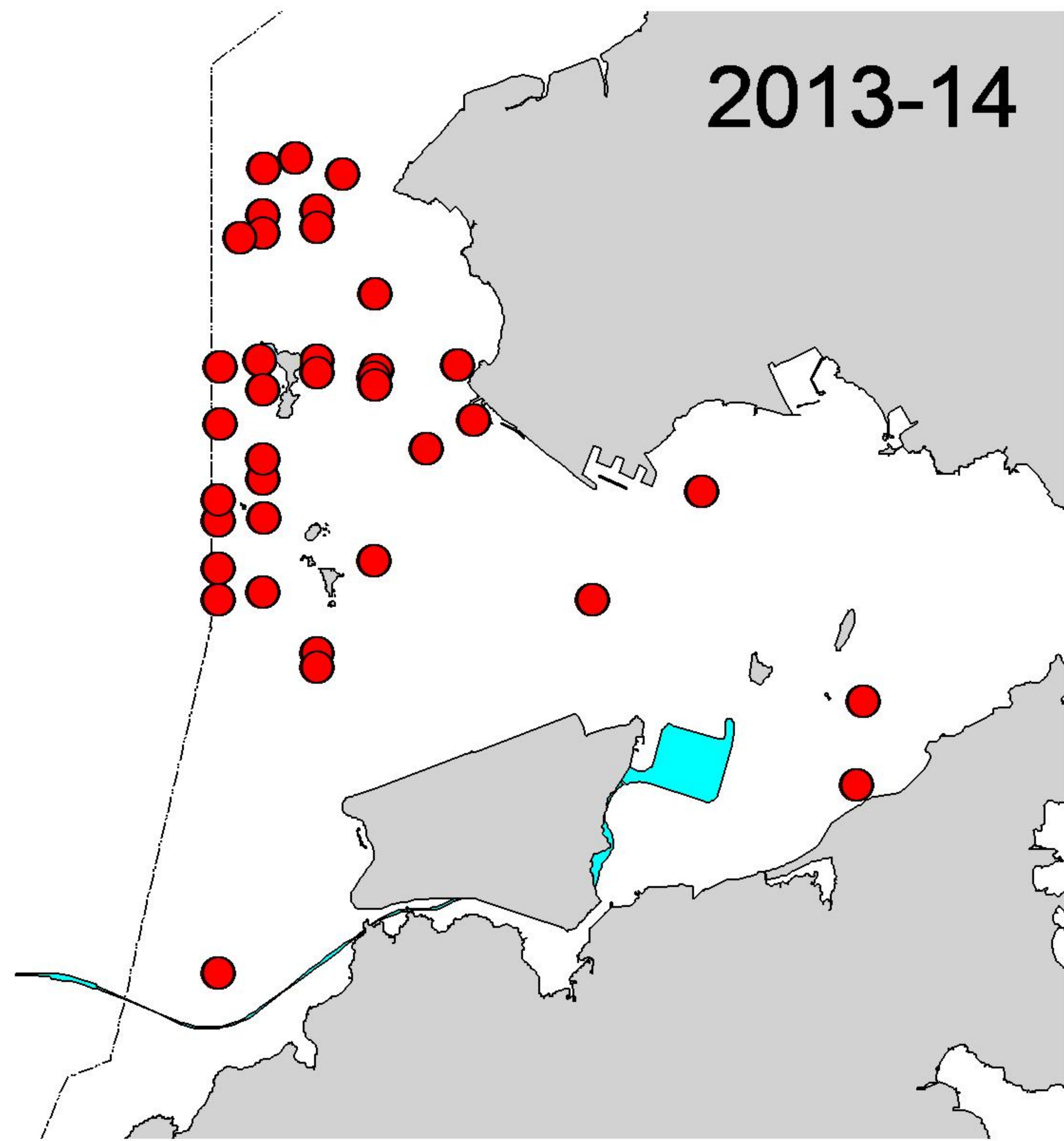

Figure 2. Distribution of Chinese white dolphin sightings in Northwest and Northeast Lantau during the past six winter quarters (December-February) of HKLR03 impact phase in 2013-19

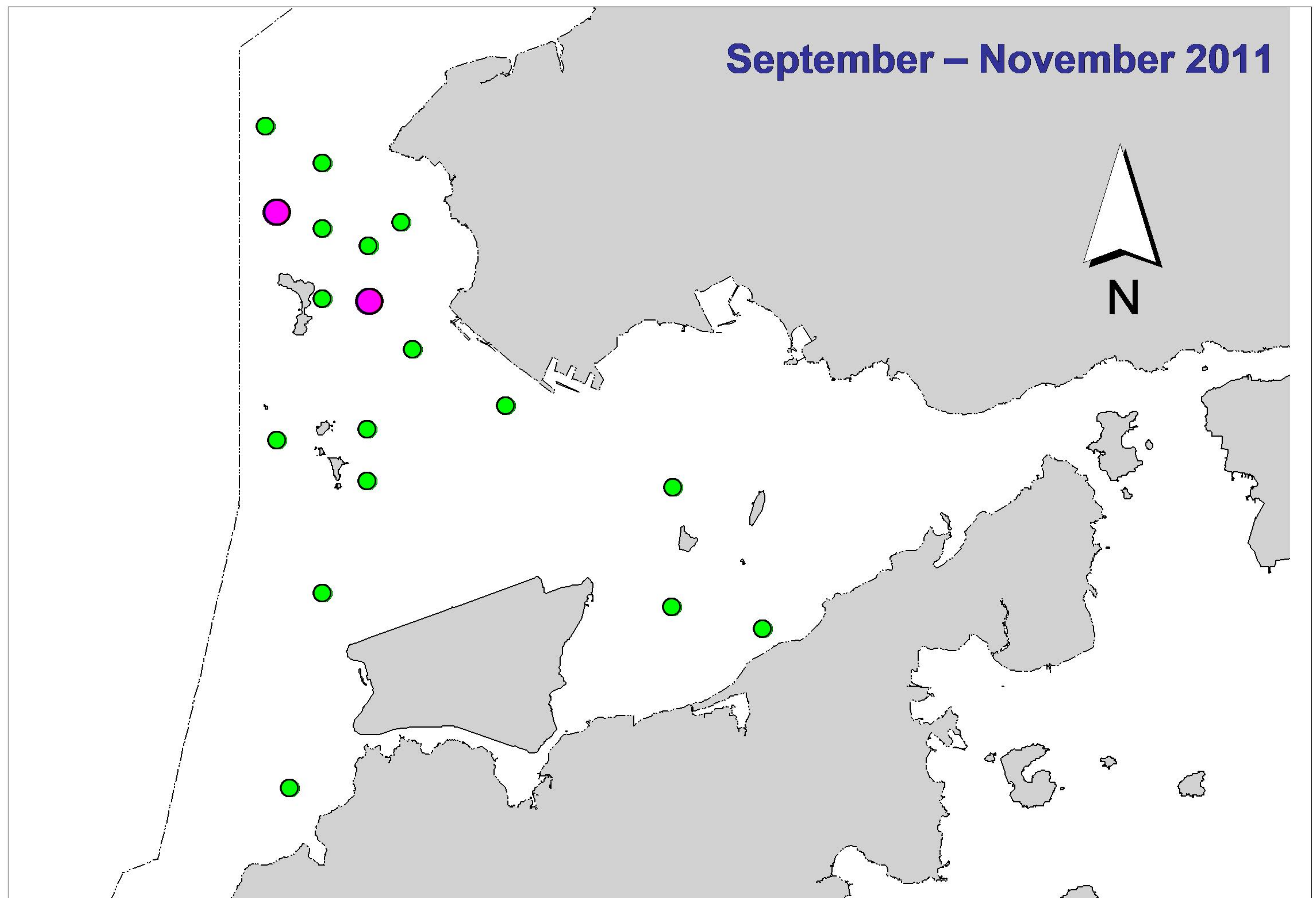
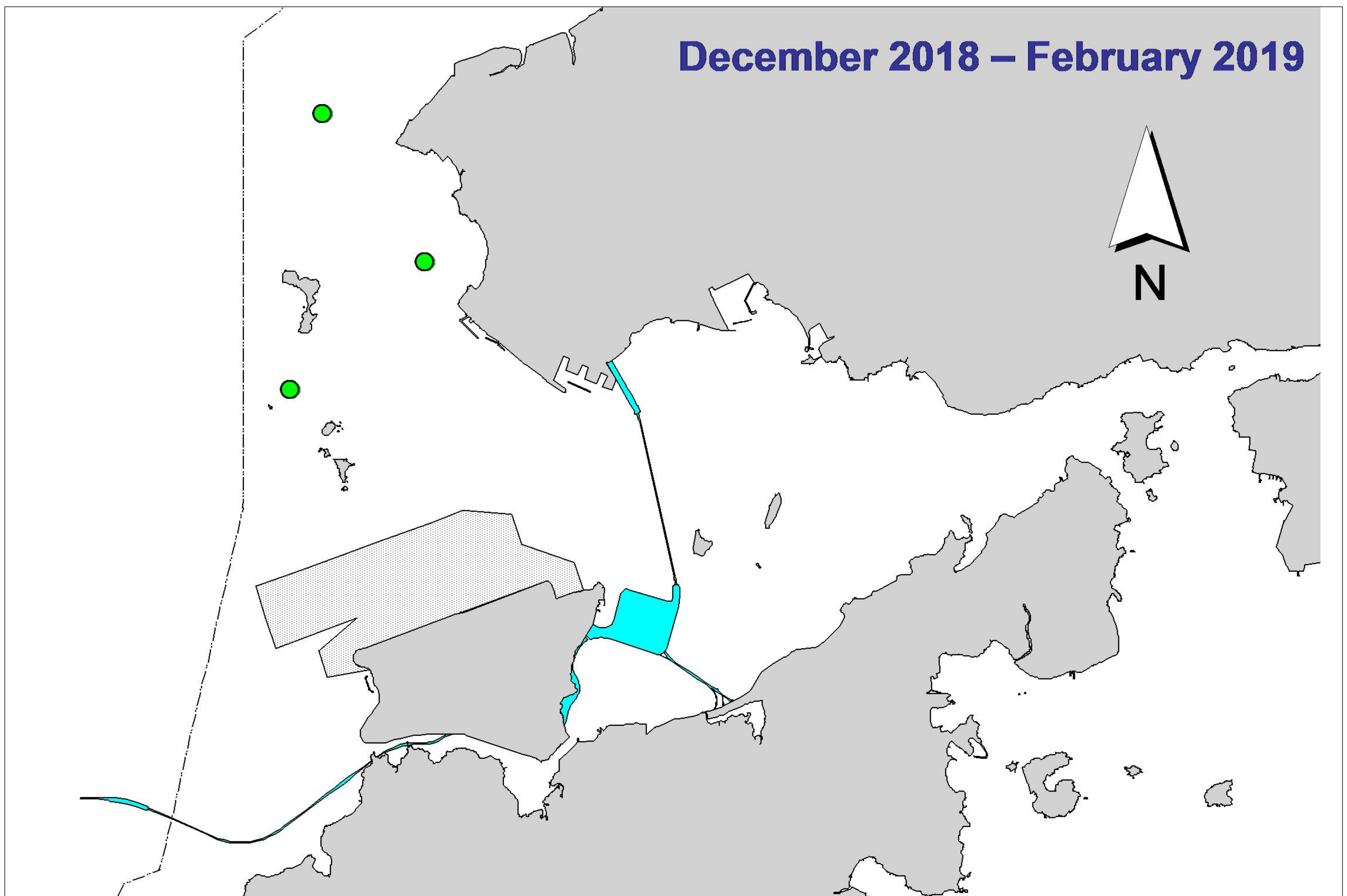

Figure 3. Distribution of Chinese white dolphins with larger group sizes during HKLR03 impact phase (top) and baseline monitoring surveys (bottom) (green dots: group sizes of 5 or more; purple dots: group sizes of 10 or more)

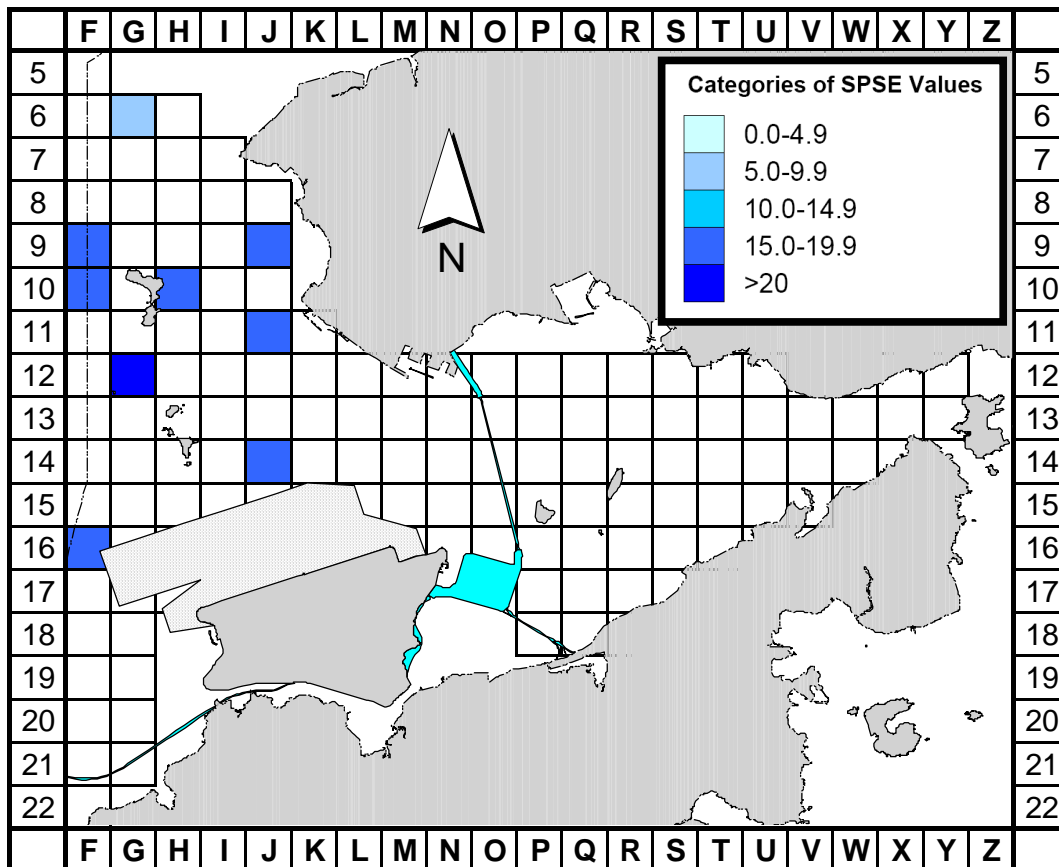

Figure 4a. Sighting density of Chinese white dolphins with corrected survey effort per km² in Northeast and Northwest Lantau survey areas, using data collected during HKLR03 impact monitoring period (Dec 18-Feb 19) (SPSE = no. of on-effort sightings per 100 units of survey effort)

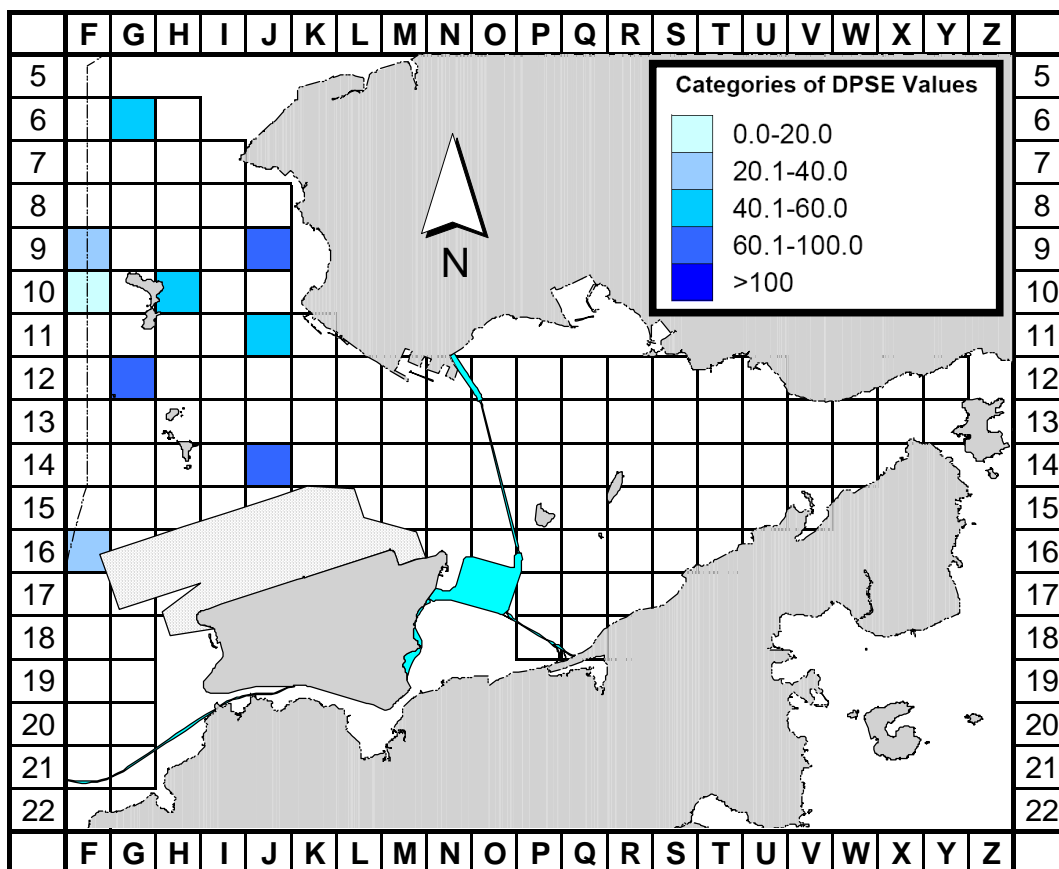

Figure 4b. Density of Chinese white dolphins with corrected survey effort per km² in Northeast and Northwest Lantau survey areas, using data collected during HKLR03 impact monitoring period (Dec 18-Feb 19) (DPSE = no. of dolphins per 100 units of survey effort)

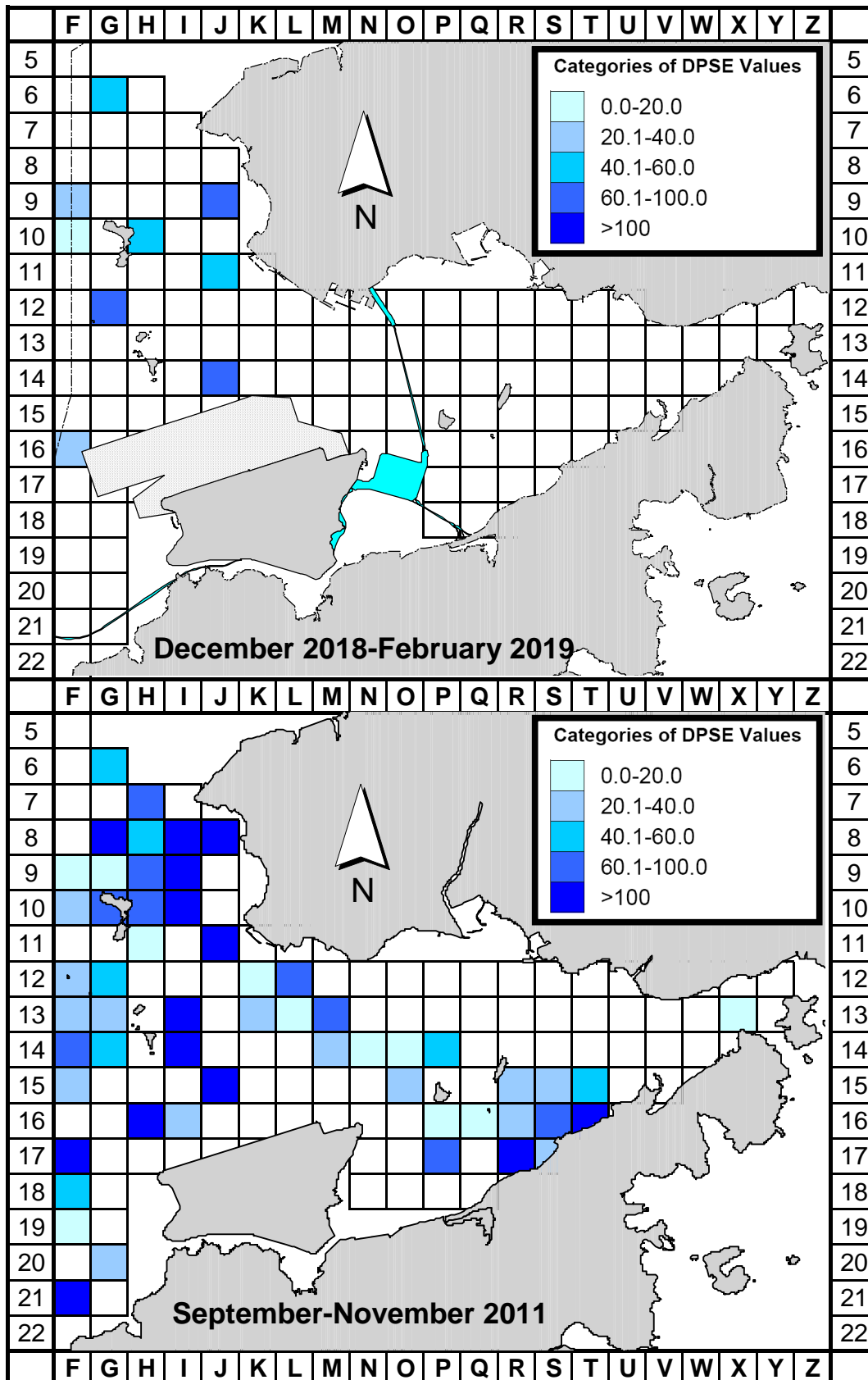

Figure 5. Comparison of density of Chinese white dolphins with corrected survey effort per km² in Northwest and Northeast Lantau survey area between the impact monitoring period (December 2018-February 2019) and baseline monitoring period (September-November 2011) (DPSE = no. of dolphins per 100 units of survey effort)

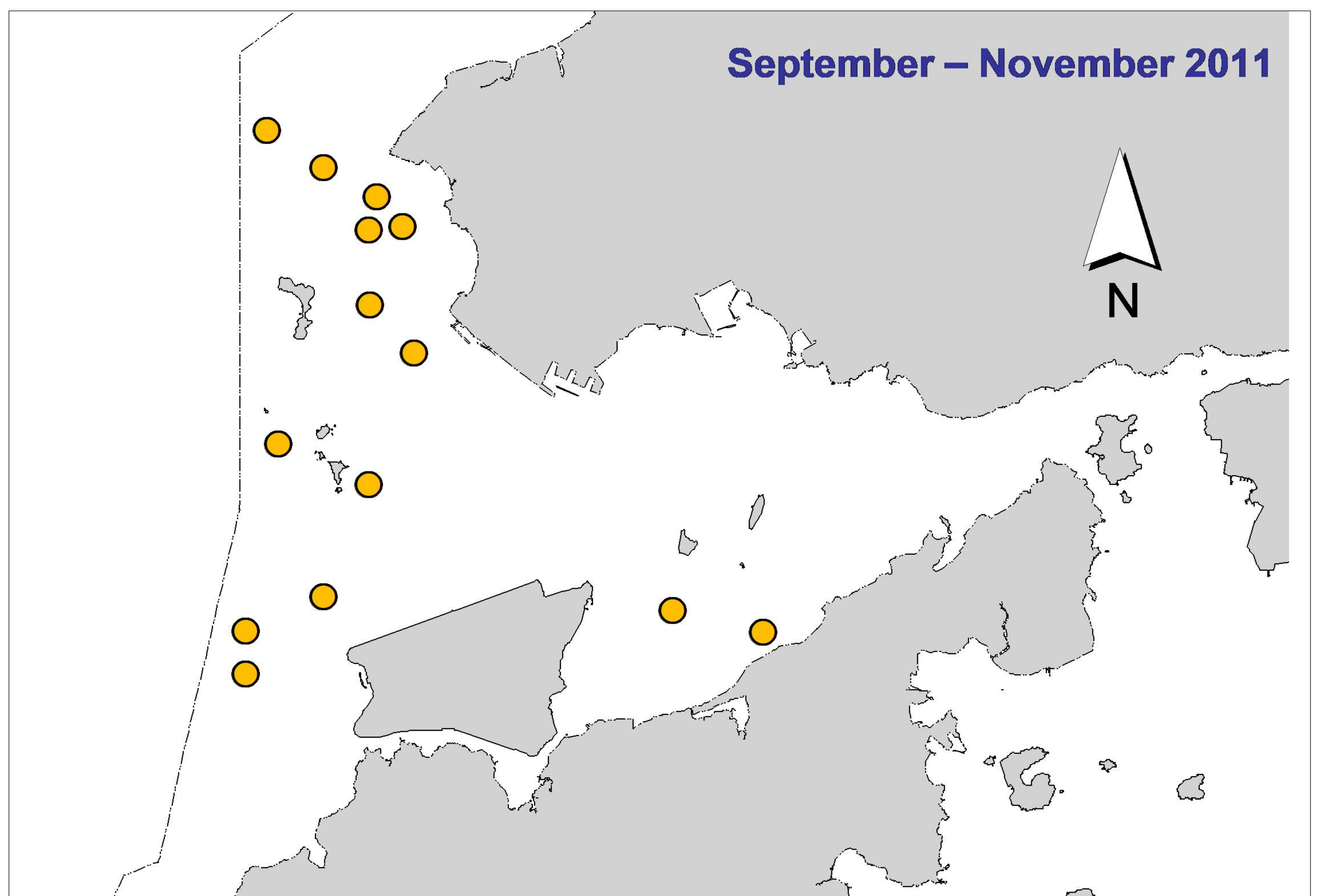
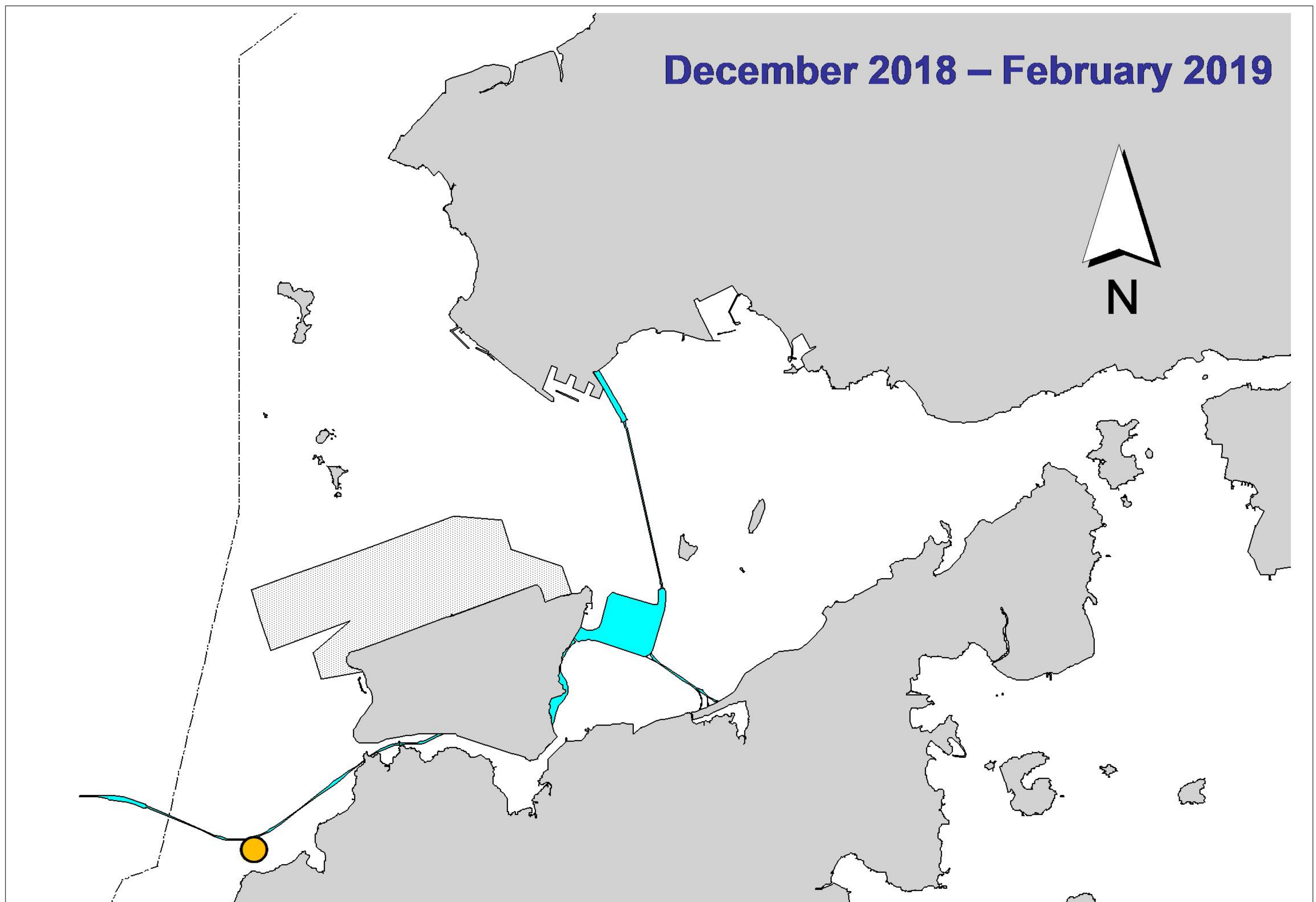

Figure 6. Distribution of young calves of Chinese white dolphins during HKLR03 impact phase (top) and baseline monitoring surveys (bottom)

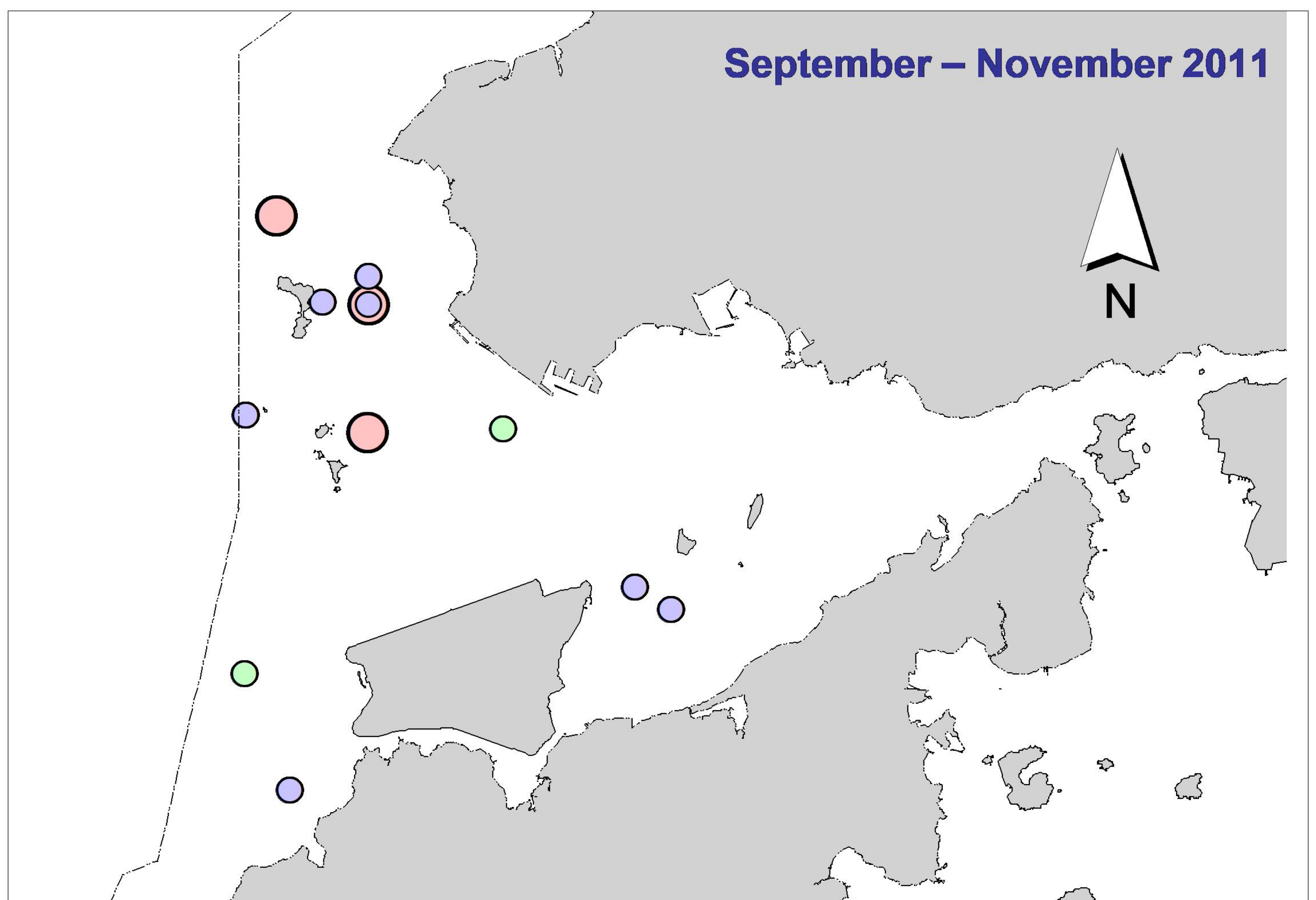
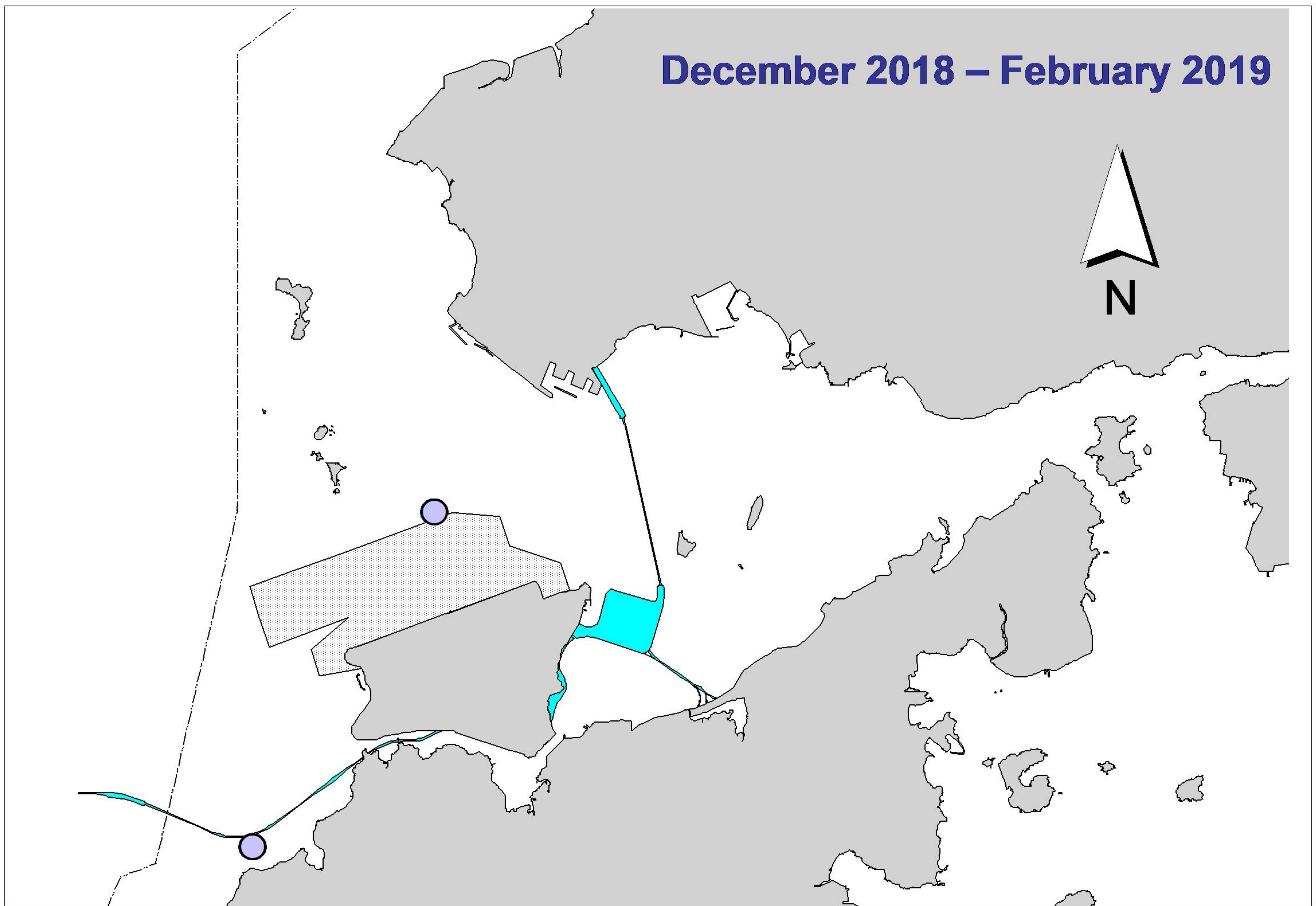

Figure 7. Distribution of Chinese white dolphins engaged in feeding (purple dots), socializing (pink dots) and traveling (green dots) activities during HKLR03 impact phase (top) and baseline monitoring surveys (bottom)

Annex I. HKLR03 Survey Effort Database (December 2018-February 2019)

(Abbreviations: BEAU = Beaufort Sea State; P = Primary Line Effort; S = Secondary Line Effort)

DATE	AREA	BEAU	EFFORT	SEASON	VESSEL	TYPE	P/S
3-Dec-18	NW LANTAU	2	27.00	WINTER	STANDARD36826	HKLR	P
3-Dec-18	NW LANTAU	3	4.18	WINTER	STANDARD36826	HKLR	P
3-Dec-18	NW LANTAU	2	10.68	WINTER	STANDARD36826	HKLR	S
5-Dec-18	NW LANTAU	3	19.43	WINTER	STANDARD36826	HKLR	P
5-Dec-18	NW LANTAU	4	9.90	WINTER	STANDARD36826	HKLR	P
5-Dec-18	NW LANTAU	3	6.57	WINTER	STANDARD36826	HKLR	S
5-Dec-18	NW LANTAU	4	4.30	WINTER	STANDARD36826	HKLR	S
5-Dec-18	NE LANTAU	2	8.60	WINTER	STANDARD36826	HKLR	P
5-Dec-18	NE LANTAU	3	26.18	WINTER	STANDARD36826	HKLR	P
5-Dec-18	NE LANTAU	4	1.10	WINTER	STANDARD36826	HKLR	P
5-Dec-18	NE LANTAU	2	6.60	WINTER	STANDARD36826	HKLR	S
5-Dec-18	NE LANTAU	3	6.22	WINTER	STANDARD36826	HKLR	S
10-Dec-18	NW LANTAU	2	13.34	WINTER	STANDARD36826	HKLR	P
10-Dec-18	NW LANTAU	3	22.85	WINTER	STANDARD36826	HKLR	P
10-Dec-18	NW LANTAU	2	8.98	WINTER	STANDARD36826	HKLR	S
10-Dec-18	NW LANTAU	3	1.73	WINTER	STANDARD36826	HKLR	S
12-Dec-18	NW LANTAU	2	7.60	WINTER	STANDARD36826	HKLR	P
12-Dec-18	NW LANTAU	3	10.12	WINTER	STANDARD36826	HKLR	P
12-Dec-18	NW LANTAU	4	7.55	WINTER	STANDARD36826	HKLR	P
12-Dec-18	NW LANTAU	2	2.10	WINTER	STANDARD36826	HKLR	S
12-Dec-18	NW LANTAU	3	6.10	WINTER	STANDARD36826	HKLR	S
12-Dec-18	NW LANTAU	4	2.53	WINTER	STANDARD36826	HKLR	S
12-Dec-18	NE LANTAU	2	33.02	WINTER	STANDARD36826	HKLR	P
12-Dec-18	NE LANTAU	3	2.59	WINTER	STANDARD36826	HKLR	P
12-Dec-18	NE LANTAU	2	12.69	WINTER	STANDARD36826	HKLR	S
2-Jan-19	NW LANTAU	2	5.20	WINTER	STANDARD36826	HKLR	P
2-Jan-19	NW LANTAU	3	23.70	WINTER	STANDARD36826	HKLR	P
2-Jan-19	NW LANTAU	2	5.40	WINTER	STANDARD36826	HKLR	S
2-Jan-19	NW LANTAU	3	3.96	WINTER	STANDARD36826	HKLR	S
2-Jan-19	NW LANTAU	4	2.14	WINTER	STANDARD36826	HKLR	S
2-Jan-19	NE LANTAU	2	17.54	WINTER	STANDARD36826	HKLR	P
2-Jan-19	NE LANTAU	3	17.80	WINTER	STANDARD36826	HKLR	P
2-Jan-19	NE LANTAU	2	8.76	WINTER	STANDARD36826	HKLR	S
2-Jan-19	NE LANTAU	3	5.80	WINTER	STANDARD36826	HKLR	S
3-Jan-19	NW LANTAU	2	31.36	WINTER	STANDARD36826	HKLR	P
3-Jan-19	NW LANTAU	2	11.88	WINTER	STANDARD36826	HKLR	S
7-Jan-19	NW LANTAU	2	21.80	WINTER	STANDARD36826	HKLR	P
7-Jan-19	NW LANTAU	3	10.90	WINTER	STANDARD36826	HKLR	P
7-Jan-19	NW LANTAU	2	2.20	WINTER	STANDARD36826	HKLR	S
7-Jan-19	NW LANTAU	3	9.60	WINTER	STANDARD36826	HKLR	S
7-Jan-19	NE LANTAU	2	35.83	WINTER	STANDARD36826	HKLR	P
7-Jan-19	NE LANTAU	2	12.07	WINTER	STANDARD36826	HKLR	S
14-Jan-19	NW LANTAU	2	26.88	WINTER	STANDARD36826	HKLR	P
14-Jan-19	NW LANTAU	2	13.92	WINTER	STANDARD36826	HKLR	S
1-Feb-19	NW LANTAU	2	6.59	WINTER	STANDARD36826	HKLR	P
1-Feb-19	NW LANTAU	3	20.70	WINTER	STANDARD36826	HKLR	P
1-Feb-19	NW LANTAU	4	5.70	WINTER	STANDARD36826	HKLR	P
1-Feb-19	NW LANTAU	1	1.06	WINTER	STANDARD36826	HKLR	S
1-Feb-19	NW LANTAU	2	5.60	WINTER	STANDARD36826	HKLR	S
1-Feb-19	NW LANTAU	3	4.30	WINTER	STANDARD36826	HKLR	S

Annex I. (cont'd)

(Abbreviations: BEAU = Beaufort Sea State; P = Primary Line Effort; S = Secondary Line Effort)

DATE	AREA	BEAU	EFFORT	SEASON	VESSEL	TYPE	P/S
1-Feb-19	NE LANTAU	1	2.60	WINTER	STANDARD36826	HKLR	P
1-Feb-19	NE LANTAU	2	33.86	WINTER	STANDARD36826	HKLR	P
1-Feb-19	NE LANTAU	1	2.30	WINTER	STANDARD36826	HKLR	S
1-Feb-19	NE LANTAU	2	10.14	WINTER	STANDARD36826	HKLR	S
14-Feb-19	NW LANTAU	2	11.58	WINTER	STANDARD36826	HKLR	P
14-Feb-19	NW LANTAU	3	12.95	WINTER	STANDARD36826	HKLR	P
14-Feb-19	NW LANTAU	4	3.30	WINTER	STANDARD36826	HKLR	P
14-Feb-19	NW LANTAU	2	1.76	WINTER	STANDARD36826	HKLR	S
14-Feb-19	NW LANTAU	3	7.76	WINTER	STANDARD36826	HKLR	S
20-Feb-19	NW LANTAU	2	15.35	WINTER	STANDARD36826	HKLR	P
20-Feb-19	NW LANTAU	3	12.38	WINTER	STANDARD36826	HKLR	P
20-Feb-19	NW LANTAU	2	7.25	WINTER	STANDARD36826	HKLR	S
20-Feb-19	NW LANTAU	3	5.06	WINTER	STANDARD36826	HKLR	S
25-Feb-19	NW LANTAU	2	27.52	WINTER	STANDARD36826	HKLR	P
25-Feb-19	NW LANTAU	3	5.53	WINTER	STANDARD36826	HKLR	P
25-Feb-19	NW LANTAU	2	11.35	WINTER	STANDARD36826	HKLR	S
25-Feb-19	NE LANTAU	1	4.41	WINTER	STANDARD36826	HKLR	P
25-Feb-19	NE LANTAU	2	15.20	WINTER	STANDARD36826	HKLR	P
25-Feb-19	NE LANTAU	1	6.35	WINTER	STANDARD36826	HKLR	S
25-Feb-19	NE LANTAU	2	5.24	WINTER	STANDARD36826	HKLR	S
26-Feb-19	NE LANTAU	3	12.70	WINTER	STANDARD36826	HKLR	P
26-Feb-19	NE LANTAU	4	3.51	WINTER	STANDARD36826	HKLR	P
26-Feb-19	NE LANTAU	5	1.64	WINTER	STANDARD36826	HKLR	P
26-Feb-19	NE LANTAU	3	8.80	WINTER	STANDARD36826	HKLR	S
26-Feb-19	NE LANTAU	4	0.55	WINTER	STANDARD36826	HKLR	S

Annex II. HKLR03 Chinese White Dolphin Sighting Database (December 2018-February 2019)

(Abbreviations: STG# = Sighting Number; HRD SZ = Dolphin Herd Size; BEAU = Beaufort Sea State; PSD = Perpendicular Distance; BOAT ASSOC. = Fishing Boat Association; P/S: Sighting Made on Primary/Secondary Lines)

DATE	STG #	TIME	HRD SZ	AREA	BEAU	PSD	EFFORT	TYPE	NORTHING	EASTING	SEASON	BOAT ASSOC.	P/S
3-Dec-18	1	1046	5	NW LANTAU	2	821	ON	HKLR	827178	808517	WINTER	NONE	P
3-Dec-18	2	1247	1	NW LANTAU	3	962	ON	HKLR	826056	804663	WINTER	NONE	P
3-Jan-19	1	1151	7	NW LANTAU	2	614	ON	HKLR	830239	806267	WINTER	NONE	P
3-Jan-19	2	1234	2	NW LANTAU	2	71	ON	HKLR	827529	804728	WINTER	NONE	P
14-Jan-19	1	1319	2	NW LANTAU	2	ND	OFF	HKLR	814949	804866	WINTER	NONE	N/A
14-Jan-19	2	1336	3	NW LANTAU	2	ND	OFF	HKLR	814739	804443	WINTER	NONE	N/A
1-Feb-19	1	1233	3	NW LANTAU	3	219	ON	HKLR	825495	808493	WINTER	NONE	P
14-Feb-19	1	1024	2	NW LANTAU	3	341	ON	HKLR	820043	804465	WINTER	NONE	S
14-Feb-19	2	1102	1	NW LANTAU	3	197	ON	HKLR	824826	805278	WINTER	NONE	P
14-Feb-19	3	1356	4	NW LANTAU	3	82	ON	HKLR	822050	808930	WINTER	NONE	S
20-Feb-19	1	1220	5	NW LANTAU	3	878	ON	HKLR	824548	805556	WINTER	NONE	P
25-Feb-19	1	1146	3	NW LANTAU	2	147	ON	HKLR	826584	806435	WINTER	NONE	P

Annex III. Individual dolphins identified during HKLR03 monitoring surveys in December 2018 - February 2019

ID#	DATE	STG#	AREA
CH34	03/12/18	1	NW LANTAU
	03/01/19	1	NW LANTAU
	20/02/19	1	NW LANTAU
	25/02/19	1	NW LANTAU
NL33	03/01/19	1	NW LANTAU
	14/01/19	2	NW LANTAU
NL98	03/01/19	2	NW LANTAU
	25/02/19	1	NW LANTAU
NL123	01/02/19	1	NW LANTAU
	14/02/19	3	NW LANTAU
	20/02/19	1	NW LANTAU
NL136	03/01/19	1	NW LANTAU
	20/02/19	1	NW LANTAU
	25/02/19	1	NW LANTAU
NL182	03/12/18	1	NW LANTAU
	03/01/19	1	NW LANTAU
	01/02/19	1	NW LANTAU
NL202	03/12/18	2	NW LANTAU
	03/01/19	1	NW LANTAU
	01/02/19	1	NW LANTAU
	20/02/19	1	NW LANTAU
NL259	14/01/19	2	NW LANTAU
NL321	14/02/19	3	NW LANTAU
NL322	03/01/19	1	NW LANTAU
	14/01/19	2	NW LANTAU
NL331	14/02/19	1	NW LANTAU
WL17	14/02/19	3	NW LANTAU
WL98	14/01/19	1	NW LANTAU
WL243	14/02/19	1	NW LANTAU
WL273	03/01/19	1	NW LANTAU
WL281	20/02/19	1	NW LANTAU

Annex IV. Sixteen individual dolphins that were identified during December 2018 to February 2019 under HKLR03 impact phase monitoring surveys



Annex IV. (cont'd)

NL136



NL182



NL202



NL259



Annex IV. (cont'd)

NL321



NL322



NL331



WL17



Annex IV. (cont'd)



Annex V. Ranging patterns (95% kernel ranges) of 16 individual dolphins that were sighted during HKLR03 impact phase monitoring period (note: yellow dots indicate sightings made in Dec 2018 – Feb 2019 during HKLR03 and HKLR09 monitoring surveys)

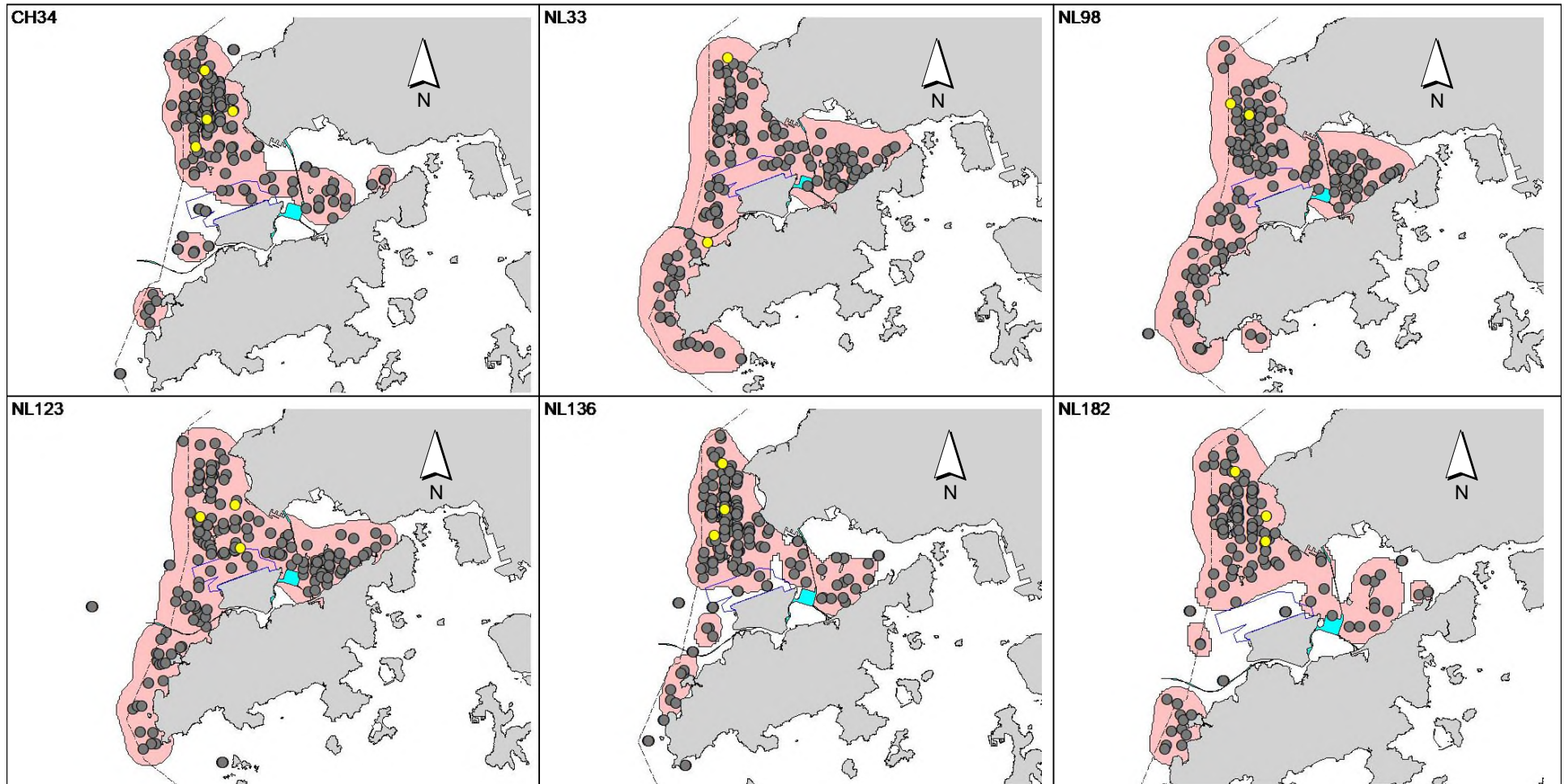

Annex V. (cont'd)

NL202

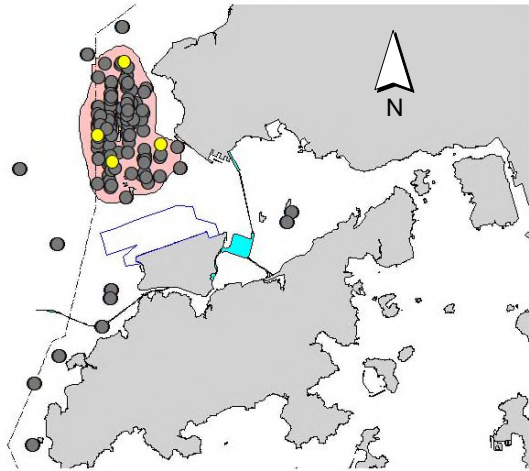

NL259

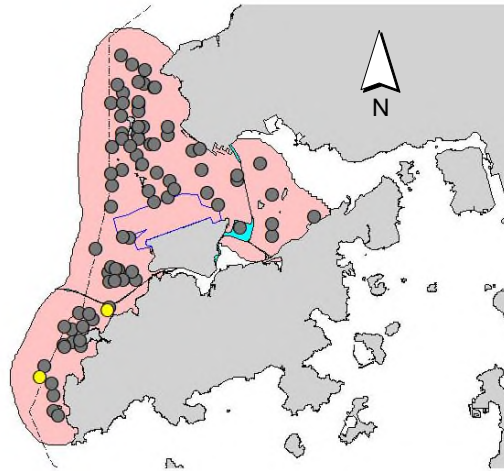

NL321

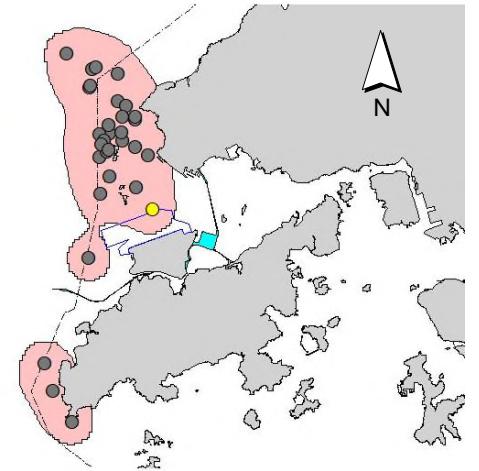

NL322

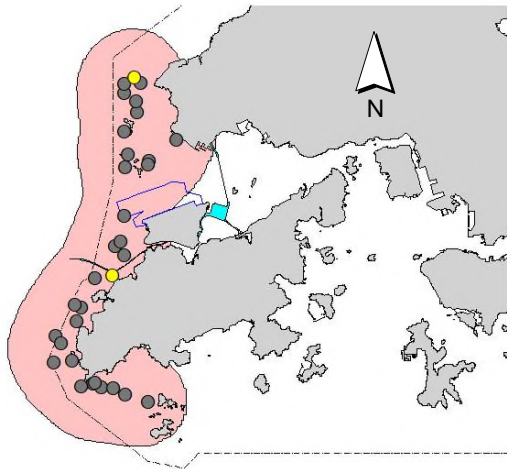

NL331

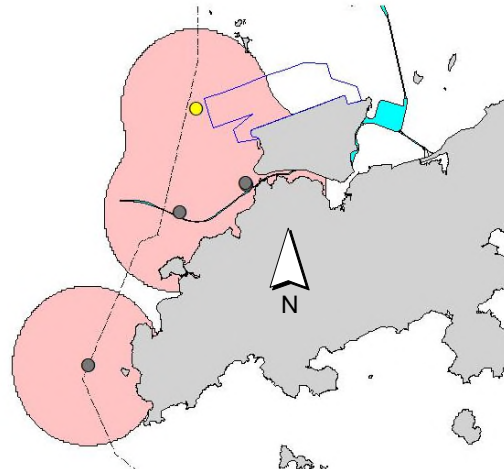

WL17

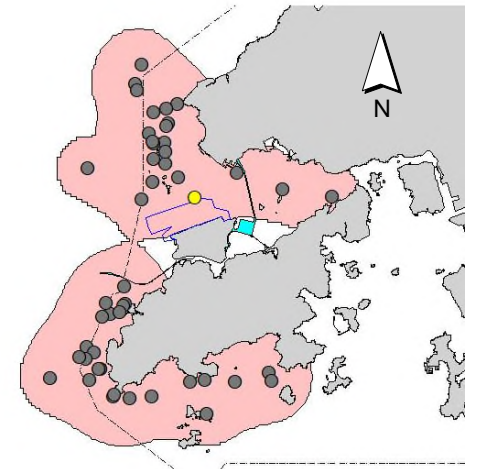

Annex V. (cont'd)

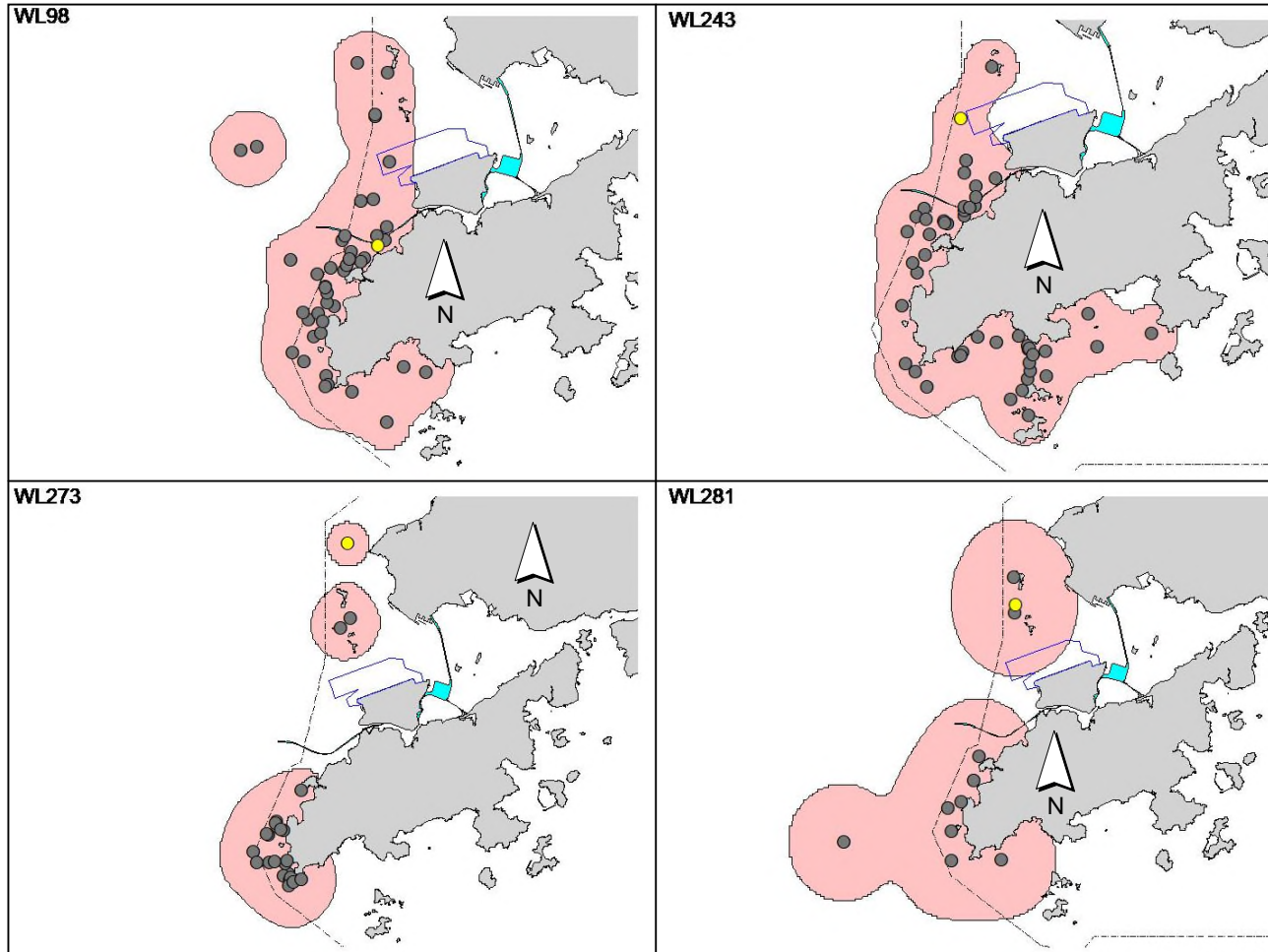



APPENDIX K

Waste Flow Table



MONTHLY SUMMARY WASTE FLOW TABLE

Name of Department: HyD

Contract No.: HY/2011/03

Monthly Summary Waste Flow Table for 2018

Month	Actual Quantities of Inert C&D Materials Generated Monthly						Actual Quantities of C&D Wastes Generated Monthly				
	Total Quantity Generated	Hard Rock and Large Broken Concrete	Reused in the Contract (Note 8)	Reused in Other Projects (Note 8)	Disposed as Public Fill (Note 6)	Imported Fill (Note 6)	Metals	Paper / Cardboard Packaging	Plastics (Note 3)	Chemical Waste	Others, e.g. general refuse (Note 8)
	(in '000m ³)	(in '000m ³)	(in '000m ³)	(in '000m ³)	(in '000m ³)	(in '000m ³)	(in '000kg)	(in '000kg)	(in '000kg)	(in '000kg)	(in '000m ³)
Jan	33.109	0.000	3.896	22.373	6.840	15.246	11.340	0.000	0.000	0.000	2.503
Feb	8.294	0.000	3.304	1.774	3.216	0.000	19.130	0.000	0.000	0.000	0.871
Mar	12.043	0.000	3.056	4.643	4.344	0.000	10.540	0.000	0.000	0.000	1.274
Apr	7.064	0.000	2.568	0.656	3.840	0.822	19.760	0.000	0.000	0.000	1.931
May	3.176	0.000	2.408	0.512	0.256	1.003	22.430	0.000	0.000	0.000	1.554
Jun	2.948	0.000	1.648	0.732	0.568	0.927	28.750	0.000	0.000	0.000	0.728
Sub-total	66.634	0.000	16.880	30.690	19.064	17.998	111.950	0.000	0.000	0.000	8.860
Jul	14.004	0.000	1.792	11.364	0.848	0.094	10.210	0.000	0.000	0.000	0.975
Aug	9.502	0.000	1.418	5.268	2.816	2.649	13.540	0.000	0.000	0.000	1.684
Sep	3.068	0.000	1.228	0.000	1.840	0.000	12.337	0.000	0.000	0.000	1.203
Oct	4.417	0.000	1.317	1.668	1.432	3.501	10.593	0.000	0.000	0.000	0.676
Nov	3.398	0.000	1.118	0.624	1.656	0.981	8.378	0.000	0.000	0.000	0.488
Dec	1.494	0.000	0.890	0.156	0.448	1.728	3.140	0.000	0.000	0.000	0.410
Sub- total	35.883	0.000	7.763	19.080	9.040	8.953	58.198	0.000	0.000	0.000	5.435
Total	102.517	0.000	24.643	49.770	28.104	26.951	170.148	0.000	0.000	0.000	14.295

Forecast of Total Quantities of C&D Materials to be Generated from the Contract*										
Total Quantity Generated	Hard Rock and Large Broken Concrete	Reused in the Contract	Reused in Other Projects	Disposed as Public Fill	Imported Fill	Metals	Paper / Cardboard Packaging	Plastics (see Note 3)	Chemical Waste	Others, e.g. general refuse
(in '000m ³)	(in '000m ³)	(in '000m ³)	(in '000m ³)	(in '000m ³)	(in '000m ³)	(in '000kg)	(in '000kg)	(in '000kg)	(in '000kg)	(in '000m ³)
310.805	21.788	224.130	40.265	24.622	1362.000	10.000	4.600	0.500	3.400	2.350

- Notes:
- (1) The performance target are given in ER Appendix 8J Clause 14
 - (2) The waste flow table shall also include C&D materials that are not specified in the Contract to be imported for use at the Site
 - (3) Plastics refer to plastic bottles/containers, plastic sheets/foam from packaging material
 - (4) The Contractor shall also submit the latest forecast of the amount of C&D materials expected to be generated from the Works, together with a break down of the nature where the total amount of C&D materials expected to be generated from the Works is equal to or exceeding 50,000m³.
 - (5) All recyclable materials, including metals, paper / cardboard packaging, plastics, etc. will be collected by registered collector for recycling.
 - (6) Conversion factors for reporting purpose:
excavated (bulk): rock = 2.0 tonnes/m³; soil = 1.8 tonnes/m³; sand=1.9tonnes/m³ Metal=7.85tonnes/m³
 - (7) Numbers are rounded off to the nearest three decimal places
 - (8) 30T dump truck carries C&D waste of 8.0m³; 24T dump truck carries C&D waste of 6.5m³



APPENDIX L

Summary of Environmental Licenses and Permits





Summary of Environmental Licences and Permits Application and Status

Environmental Permit

Date Application Submitted	Status	Date EP Issued	EP No.	EP Holder	Expiry Date
04.12.2014	VEP issued	22.12.2014	EP-352/2009/D	Highways Department	N/A
24.03.2016	VEP Issued	11.04.2016	EP-353/2009/K	Highways Department	N/A

Notification of Carrying Out Notifiable Works under Air Pollution Control (Construction Dust) Regulation

Date Notification Submitted	Notification Ref. No.	Valid Since	Expiry Date
25.05.2012	345690	01.06.2012	N/A

Notification of Carrying Out Notifiable Works under Air Pollution Control (Construction Dust) Regulation Form NB

Date Notification Submitted	Notification Ref. No.	Valid Since	Expiry Date
31.07.2015	391702	31.07.2015	N/A

Billing Account for Disposal of Construction Waste

Date Application Submitted	Account No	Valid Since	Expiry Date
01.06.2012	7015313	27.06.2012	N/A

Chemical Waste Producer Registration

Date Registration Submitted	Waste Producer No.	Date Registration Issued	Major Waste Type	Expiry Date
20.06.2012	5213-950-C1169-43	12.07.2012	Spent lubricating oil, spent flammable liquid (diesel), surplus paint, spent organic solvent and their containers, spent batteries, soil containing mineral oil	N/A



Wastewater Discharge License

Item No.	Date Application Submitted	Area Applied	Status	Expiry Date
1	22.06.2012	Site Office for Supervising Officer (WA6)	Application Ref. No. 346651 Letter from the EPD (Ref: EP/RS/0000346267) dated 19.07.2012 confirming that license under WPCO is not required.	N/A
2	02.08.2017	Site Office for China States (WA6)	Application Ref. No. 419562 Water Discharge License WT00029546-2017 was granted on 13 Nov 2017	Valid until 30 Sept 2022
3	04.01.2018	WA 3	Application Ref No.356237 Water Discharge License Ref. WT00030320-2018 was granted on 15 Feb 2018	Valid until 31/03/2023
4.	15.01.2013	WA 4	Application Ref No. 356240 Water Discharge License Ref. WT00016158-2013 was granted on 30 July 2013 and was surrendered on 24 May 2018.	N/A
5	04.01.2018	Airport Road (Southern)	Application Ref No. EP/RS/0000354266 Water discharge license Ref. WT00032071-2018 was granted on 23 Oct 2018.	Valid until 30/04/2023
6	04.01.2018	Airport Road (Northern)	Application Ref No. EP/RS/0000354018 Water discharge license Ref. WT00031778-2018 was granted on 23 Oct 2018.	Valid until 30/04/2023
7	10.03.2017	WA7	Application Ref. No. 414487 Water Discharge License Ref. WT00027958-2017 was surrendered on 1 Feb 2018	N/A



Construction Noise Permit

Item No.	Date Application Submitted	Works Area Applied	Description	Status	CNP No.	Validity of CNP	
						From	To
1.	21.09.2018	WA3	Stockpiling/ wastewater treatment	CNP issued on 05.10.2018	GW-RS0904-18	09.10.2018 1900	04.04.2019 2400
2.	01.11.2018	All Works Area	All Works	CNP issued on 15.11.2018	GW-RS1055-18	21.11.2018 0000	19.05.2019 2400



APPENDIX M

Record of “Notification of Environmental Quality Limit Exceedances” and
Record of “Notification of Summons and Prosecutions”



Date of Notification: 21 December 2018

Works Inspected: Data collected from water sampling works on 12 December 2018 and the test report was issued on 19 December 2018.

Monitoring Location: Water Quality Monitoring Station

Parameter: ~~Dissolved Oxygen (DO)~~ Suspended Solid (SS)/ Turbidity (TURB)

Action & Limit Level (AL & LL) / Measured Level:

PARAM	STATION	DEPTH	AL (mg/L)	LL (mg/L)	MEASURED AT MID-EBB TIDE (mg/L)	MEASURED AT MID-FLOOD TIDE (mg/L)
SS	IS5	DA	23.5 and 120% of upstream control station's suspended solids at the same tide of the same day (i.e. CS2(A): 7.33 x 120% = 8.8 for mid ebb; CS(Mf)5: 5.37 x 120% = 6.4 for mid flood)	34.4 and 130% of upstream control station's suspended solids at the same tide of the same day (i.e. CS2(A): 7.33 x 130% = 9.5 for mid ebb; CS(Mf)5: 5.37 x 130% = 7.0 for mid flood)	11.2	24.6
SS	IS(Mf)9	DA			11.6	25.1

Notes:

- 1) DA means depth average.
- 2) ***Bold Italic*** means AL exceedances.
- 3) ***Bold Italic with underline*** means LL exceedances.

Possible reasons for Action Level Non-compliance:

On 12 December 2018, two Action Level exceedances of suspended solid were recorded at stations IS5 and IS(Mf)9 during mid-flood tide. The exceedances have been investigated and are considered unlikely to be related to the contract works due to the following reasons:

1. Land based transportation of rock materials, landscaping works and re-instatement of Kwo Lo Wan Road were carried out at Zone 3 on 12 December 2018. There was no marine transportation near stations IS5 and IS(Mf)9 during sampling period and no marine works were conducted near stations IS5 and IS(Mf)9. As confirmed by the Contractor, the construction activities were carried out within the deployed silt curtains. Defect of silt curtains was not observed by water sampling team during mid-flood tide on 12 December 2018.
2. The ranges of suspended solid at stations IS5 and IS(Mf)9 during the baseline monitoring are shown as below:

Station	Range of Suspended Solid (mg/L) Mid-Ebb Tide		Range of Suspended Solid (mg/L) Mid-Flood Tide	
IS5	8.1	to	25.7	7 to 23.7
IS(Mf)9	5.5	to	20.1	7.3 to 26

The measured value for mid-flood tide at station IS(Mf)9 was within the range of suspended solid for mid-flood tide during baseline monitoring. The measured value for mid-flood tide at station IS5 was slightly above the range of suspended solid for mid-flood tide during baseline monitoring. However, water appearance was observed moderate (water appearance was observed neither clear nor turbid) and no silt plume was observed in the vicinity of stations IS5 and IS(Mf)9 during the sampling exercise. Also, no abnormality or malpractice for the contract works was observed during the sampling exercise.

3. There were no specific activities recorded during the monitoring period that would cause any significant impacts on the monitoring results. As such, the exceedances of suspended solid level are considered to be attributed to other external factors such as sea condition, rather than the contract works.

Actions taken/ to be taken:

As the suspended solid level recorded beyond the water quality criteria was not related to the contract works, no immediate actions are considered necessary. However, the Contractor is reminded to ensure that the silt curtain is fully maintained throughout the construction works and construction works are carried out under stringent supervision to prevent any water quality impacts to the seawater.

Location Plan:

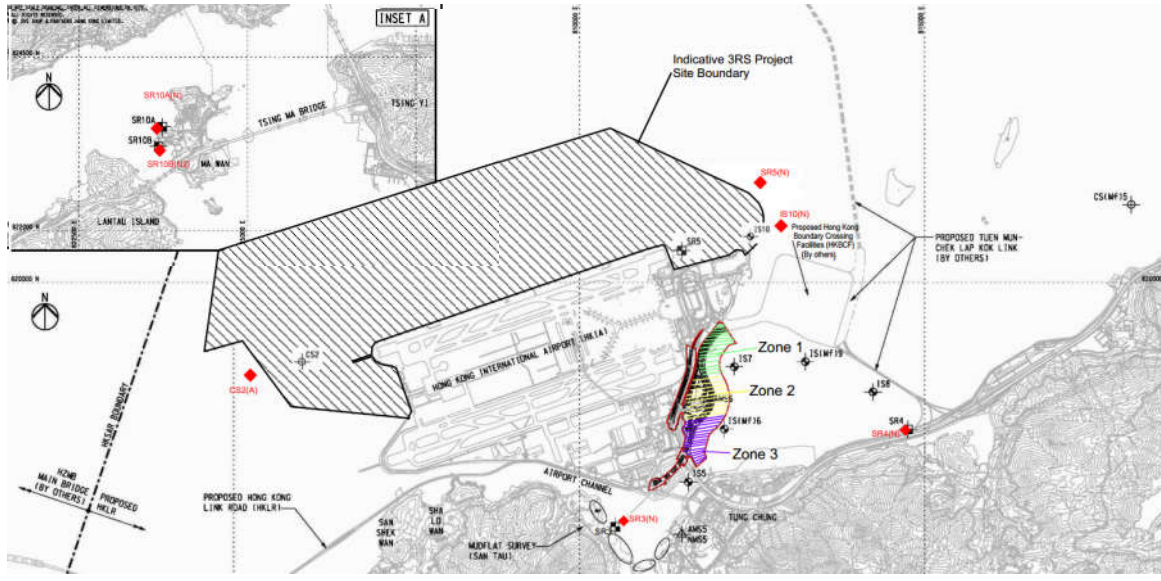

Reviewed by: Claudine Lee

Title : ET Leader

Date : 17 January 2019

Copied to: Supervising Officer, IEC/ENPO and Contractor

**Contract No. HY/2011/03 -
Hong Kong- Zhuhai- Macao Bridge
Hong Kong Link Road Section between Scenic Hill and Hong Kong Boundary Crossing Facilities
Notifications of Environmental Quality Limits Exceedances** Notification No.: 292 ver 1

Date of Notification: 21 March 2019

Works Inspected: Not Applicable

Monitoring Location: NEL & NWL

Parameter: Ecology (Chinese White Dolphin Monitoring)

Action & Limit Levels		Monitoring Results	
	North Lantau Social Cluster	The quarter of December 2018 to February 2019	
	<table border="1" style="width: 100%;"> <tr> <td style="width: 50%; text-align: center;">Action Level (AL)</td> <td style="width: 50%; text-align: center;">Limit Level (LL)</td> </tr> </table>		Action Level (AL)
Action Level (AL)	Limit Level (LL)		
Northeast Lantau (NEL)	STG < 4.2 & ANI < 15.5	<u>STG = 0; ANI = 0</u>	
Northwest Lantau (NWL)	STG < 6.9 & ANI < 31.3	<u>STG = 2.40; ANI = 7.95</u>	

Notes:

1. STG means quarterly encounter rate of number of dolphin sightings.
2. ANI means quarterly encounter rate of total number of dolphins.
3. For North Lantau Social Cluster, AL will be triggered if either NEL or NWL falls below the criteria; LL will be triggered if both NEL and NWL fall below the criteria.
4. ***Bold Italic*** means AL exceedances.
5. ***Bold Italic with underline*** means LL exceedances

Possible reason for Limit Level Non-compliance:

There was one Limit Level exceedance of dolphin monitoring for the quarterly monitoring data (between December 2018 to February 2019). According to the contractor's information, the marine activities undertaken for HKLR03 during the quarter of December 2018 – February 2019 included seawall construction.

There is no evidence showing the current LL non-compliance directly related to the construction works of HKLR03 (where the amounts of working vessels for HKLR03 have been decreasing), although the generally increased amount of vessel traffic in NEL during the impact phase has been partly contributed by HKLR03 works since October 2012. It should also be noted that work area under HKLR03 (adjoining the Airport Island) situates in waters which has rarely been used by dolphins in the past, and the working vessels under HKLR03 have been travelling from source to destination in accordance with the Marine Travel Route to minimize impacts on Chinese White Dolphin (CWD). In addition, the contractor will implement proactive mitigation measures such as avoiding anchoring at Marine Department's designated anchorage site – Sham Shui Kok Anchorage (near Brothers Island) as far as practicable.

According to Monitoring of Chinese White Dolphins in Southwest Lantau Waters – Fourth Quarterly Report (December 2015 to February 2016) which is available on ENPO's website, with their primary ranges centered in North and West Lantau waters, some individuals showed apparent range shifts or extensions to Southwest Lantau waters in 2015-16. For example, three individual dolphins (NL120, WL46 and WL221) indicated obvious shifts in their range use from NWL to West Lantau (WL) and Southwest Lantau (SWL) waters. Moreover, many individuals (e.g. NL212, NL260, WL200, SL55, WL232, WL237 and WL265) have extended their ranges from WL waters to SWL waters. It remains to be seen whether some of these individuals have permanently shifted their ranges away from their primary ranges in North Lantau or begin to spend more times in SWL waters as part of their ranges.

ENPO updated that the Hong Kong-Zhuhai-Macao Bridge Authority (HZMBA) for the Mainland section of Hong Kong-Zhuhai-Macao Bridge (HZMB) has commenced an interim survey on fisheries resources and CWD in the Mainland waters. ENPO presented the preliminary findings of the HZMBA interim survey on CWD sighting and photo-identification works which provide solid evidence that some CWD that were previously more often sighted in HK waters have expanded their ranges into the Mainland waters, and some with reduced usage in HK waters. These preliminary data were mentioned in Monitoring of Chinese White Dolphins in Southwest Lantau Waters – Fourth Quarterly Report (December 2015 to February 2016) which is available on ENPO's website.

Actions taken/ to be taken:

Inform the IEC, ENPO, ER/SOR and Contractor

The ETL informed IEC, ENPO, SOR and Contractor via email on 21 March 2019

Repeat statistical data analysis to confirm findings and check monitoring data:

A two-way ANOVA with repeated measures and unequal sample size was conducted to examine whether there were any significant differences in the average encounter rates between the baseline and impact monitoring periods. The two variables that were examined included the two periods (baseline and impact phases) and two locations (NEL and NWL).

For the comparison between the baseline period and the present quarter (25th quarter of the impact phase being assessed), the p-values for the differences in average dolphin encounter rates of STG and ANI were 0.0041 and 0.0221 respectively. If the alpha value is set at 0.05, significant differences were detected between the baseline and present quarters in both the average dolphin encounter rates of STG and ANI.

For comparison between the baseline period and the cumulative quarters in impact phase (i.e. first 25 quarters of the impact phase being assessed), the p-values for the differences in average dolphin encounter rates of STG and ANI were 0.000000 and 0.000000 respectively. Even if the alpha value is set at 0.00001, significant differences were still detected in both the average dolphin encounter rates of STG and ANI (i.e. between the two periods and the locations).

Review all available and relevant data, including raw data and statistical analysis results of other parameters covered in the EM&A, to ascertain if differences are as a result of natural variation or previously observed seasonal differences:

The AFCD monitoring data during December 2018 to February 2019 has been reviewed by the dolphin specialist. During the same quarter, no dolphin was sighted from 83.03 km of survey effort on primary lines in NEL, while only four groups of 14 dolphins were sighted from 127.29 km of survey effort on primary lines in NWL. This review has confirmed that the low occurrence of dolphins reported by the HKLR03 monitoring surveys in winter 2018-19 in NEL and NWL survey area is accurate.

Recommendations/ mitigation measures/ actions if necessary:

Review to ensure all the dolphin protective measures are fully and properly implemented and advise on additional measures if necessary:

All dolphin protective measures are fully and properly implemented in accordance with the EM&A Manual. According to the Regular Marine Travel Route Plan, the travelling speed of vessels must not exceed 5 knots when crossing the edge of the Brothers Marine Park. The Contractor will continue to provide training for skippers to ensure that their working vessels travel from source to destination to minimize impacts on Chinese White Dolphin and avoid anchoring at Marine Department's designated anchorage site - Sham Shui Kok Anchorage (near Brothers Island) as far as practicable. Also, it is recommended to complete the marine works of the Contract as soon as possible so as to reduce the overall duration of impacts and allow the dolphins population to recover as early as possible.

It was concluded that the HZMB works is one of the contributing factors affecting the dolphins. It was also concluded the contribution of impacts due to the HZMB works as a whole (or individual marine contracts) cannot be quantified nor separate from the other stress factors.

The dolphin specialists of the projects confirmed that the CWD sighting around the North of Sha Chau and Lung Kwu Chau Marine Park (SCLKCMP) has significantly decreased, and it was likely related to the re-routing of high speed ferry (HSF) from SkyPier.

ET will keep reviewing the implementation status of the dolphin related mitigation measures and remind the contractor to implement the relevant measures.

It was recommended that the marine works of HZMB projects should be completed as soon as possible so as to reduce the overall duration of impacts and allow the dolphins population to recover as early as possible.

It was also recommended that the marine works footprint (e.g., reduce the size of peripheral silt curtain) and vessels for the marine works should be reduced as much as possible, and vessels idling / mooring in other part of the North Lantau shall be avoided whenever possible.

HyD updated that the draft map of the proposed Brothers Marine Park (BMP) was gazetted in February 2016. ENPO updated that the BMP was approved by the Chief Executive in the Executive Council in August 2016. The ETs were reminded to update the BMP boundary in the Regular Marine Travel Route (RMTR) Plan. The BMP was designated on 30 December 2016. It was suggested that the protection measures (e.g. speed limit control) for the approved BMP shall be brought forward so as to provide a better habitat for dolphin recovery. It was noted that under the latest RMTR Plan, the contractors have committed to reduce the vessel speed in BMP.

The marine travel route will shift along the edge of the Brothers Marine Park as much as practical under the RMTR Plan. It was noted that even though marine vessels may moor within the mooring site of BMP, commercial activities including loading / unloading / transshipment are not allowed except a permit is obtained. The HZMB works vessels were recommended to avoid the BMP.

It was noted that starting from January 2016, HSF from the SkyPier will be re-routed north to the northern edged of the Sha Chau and Lung Kwu Chau Marine Park which currently has the highest density of CWD in the NWL. While the HSF will reduce speed to 15 knots, the associated disturbance may still affect CWD in the area. It was implied that the CWDs in the area shall be closely followed.

There was a discussion on exploring possible further mitigation measures, for example, controlling the underwater noise. It was noted that the EIA reports for the projects suggested several mitigation measures, all of which have been implemented.

Reviewed by : Claudine Lee

Title : ET Leader



Date : 17 May 2019

Copied to : Supervising Officer, ENPO/ IEC, Contractor

Summary of Notifications of Summons and Prosecutions

Total No. of Notifications of Summons / Prosecutions Received	No. of Notifications of Summons / Prosecutions Received during Reporting Period	Status of Notifications of Summons / Prosecutions
0	0	N/A



APPENDIX N

Cumulative Statistics on Complaints



HyD Contract No.HY/2011/03
 Hong Kong - Zhuhai - Macao Bridge Hong Kong Link Road
 Section between Scenic Hill and Hong Kong Boundary Crossing Facilities

Complaint Register

Complaint No.	Received Date	Received Time	Source	Category	Complaint Details	Location	Improvement Measures Taken	Status	Remarks
COM-2012-008	22-Oct-2012	16:41	EPD	Environmental (Water Pollution)	X先生投訴東涌碼頭對出港珠澳大橋地盤，有污水排到海中（懷疑是油污），污染環境，要求跟進及回覆。（Photos attached). The "phenomenon" was observed over the past week. The photos attached were taken on 19.10.2012, 22.10.2012 and 23.10.2012	Portion X	The pelican barge as shown in the photos provided on 24 October 2012 did not belong to the Contractor.	Closed	-
COM-2012-009	05-Nov-2012	-	1823 CASE: 1-391341859	Environmental (Noise and light)	The citizen complained about noise and light pollution from the barges working on the Zhuhai Macau Bridge project. Barge machinery working to about 10pm at night and sometimes can be heard intermittently through the night. The noise is more audible because the machinery is sited on/over the water.	Portion X	The Contractor has adjusted the emission angle of the lights on working vessels with a view to minimizing the glaring effect to the adjoining residential areas	Closed	-
COM-2012-009(2)	11-Nov-2012	-	1823 CASE: 1-391341859	Environmental (Noise, water quality & air quality)	The complainant noted that the barges are still working on a Sunday, up until 10pm at night, very noisy, causing pollution of the water and at times expelling black smoke from their engines. A photograph taken at 10.40am on Sunday 11 November 2012 was attached.	Portion X	-	Closed	-
COM-2012-009(3)	14-Nov-2012	-	1823 CASE: 1-391341859	Environmental (Noise)	The complainant did not accept the reply. He further said that "All staff has to do is come out either at night or a Sunday to check, so easy. If this continues I will have no choice to call the police out."	Portion X	The Contractor has taken the following further mitigation measures for the reclamation works: (a) Mitigation Measures for Noise Nuisance: • Improvement of noise covers onto the generators / motors on barges; and • Increase frequency of applying lubricant to all moving parts and gear wheels of the working barges. (b) Mitigation Measures for Smoke Emission: • Increase frequency of maintenance and checking of engines on barges that may emit smoke; and • Installation/ replacement of smoke suppression device such as air filter, at engines where necessary.	Closed	-
COM-2012-010(1)	06-Nov-2012	-	<hzmbequiry@hyd.gov.hk>	Environmental (Noise)	The complainant stated that lately work has started opposite Le Bleu Deux estate using barges. The work in process is generated high level of noise from powered tools used on those barges. Even if the noise was acceptable on weekdays during daytime, it is definitely creating nuisance to local resident at night (past 7pm) and on Sunday. Basically as 5 November 12 evening, he could not leave his window open as the level of noise prevent his baby to sleep and he could not even hear the TV in his flat: the noise coming from the site is higher than the sounds from my TV. He would like to know what measure you are planning to put in place to address this issue. He did not think that the current level of noise are acceptable past 7pm and on Sunday.	Portion X	-	Closed	-
COM-2012-010(2)	15-Nov-2012	-	<hzmbequiry@hyd.gov.hk>	Environmental (Noise & air quality)	The noise can be very annoying, on days depending of the wind direction, you are making more noise than the plane taking off (I measured it myself), to give you an idea of the disturbance you are creating again. I would also like to bring an other topic beside the noise. Since the beginning of the filling operation, very strong smell of exhaust pipe gas can be smell in the residential area and I think this is a huge health concern for the local population. On certain days when the wind is blowing towards the residential areas, I have the feeling that there is a diesel engine running in my living room! I would like to know how you are planning to address this?	Portion X	-	Closed	-

HyD Contract No.HY/2011/03
Hong Kong - Zhuhai - Macao Bridge Hong Kong Link Road
Section between Scenic Hill and Hong Kong Boundary Crossing Facilities

Complaint Register

Complaint No.	Received Date	Received Time	Source	Category	Complaint Details	Location	Improvement Measures Taken	Status	Remarks
COM-2012-010(3)	15-Nov-2012	-	EPD	Environmental (Noise, water quality & air quality)	The complainant has copied his reply from HyD dated 15 Nov 2012 to EPD and Health Department and he further complained on the following issues: <ul style="list-style-type: none"> Noise nuisance generated by diesel engine; Smell of exhaust pipe gas in his residence; and Suspected marine water pollution (see enclosed photo). The complainant also requested EPD to install noise and air quality monitoring at Le Bleu Deux estate.	WA6 Portion X	Noise from blowing horn from vessels and barges and Metallic Parts thrown on Ground <ul style="list-style-type: none"> Reminded the Contractor to request the captains of the vessels and barges not blowing the horn except in case of emergency or prevention of ship collisions/serious safety matters; The supervision teams would enhance their tight control on the vessels and barges working at that location, and monitor the situation and take corresponding actions; and To enhance the work force of RSS to supervise each step of construction activities and the use of hand tools until the completion of the site office erection. Noise from Engines and Cranes of the Barges during Marine Operation <ul style="list-style-type: none"> Installation of noise covers onto the generators / motors on all working barges; Increase frequency of applying lubricant to all moving parts and gear wheels of the working barges to avoid generation of abnormal sound; and Review of working hours for the reclamation works and switching off all unnecessary machinery and plants at night time and Sundays. Noise from power generators <ul style="list-style-type: none"> All generators shall be either screened or covered by adequate sound reducing materials; All generators situated in front of Le Bleu Deux estate will be switched off at 19:00 hrs, except two generators will be kept running up to 22:00hrs and one generator will be kept running overnight for maintaining minimum power requirement; and Arrangement with CLP Power HK Ltd (CLP) for the permanent power supply to the site offices has been chased in a matter of urgency. The use of power generators will be terminated in phase starting from 6 December 2012. Exhaust Fume Emission <ul style="list-style-type: none"> Tight control on using the machine and generators in the vicinity of Le Bleu Deux estate; and Closely monitor the frequency on engine cleansing and replacement of dust filter. Change of Sea Water in Yellow <ul style="list-style-type: none"> The Contractor was reminded to move their vessels and barges at areas with adequate water depth as practically as possible. 	Closed	-
COM-2012-010(4)	19-Nov-2012	22:25 hrs.	EPD	Environmental (Air quality and Noise)	The complainant filed again a complaint for the strong exhaust pipe fumes smell coming for the construction site in Tung Chung tonight as well as the extremely high level of noise as at 10:30 pm (19/11/12).	WA6			
COM-2012-010(5)	24-Nov-2012	13:42 hrs. 13:49 hrs.	EPD (cc to HyD)	Environmental (Air quality and Noise)	The noise is coming for the following sources: <ul style="list-style-type: none"> power generator engines from the barges used for marine operation noise from the cranes use of the construction barges. engine from the boat used to transport staff in and out boats blowing their horn late in the evening and at night Gas emissions: <ul style="list-style-type: none"> power generators marine operation The complainant file again a complaint against the strong exhaust pipe emission flowing towards le Bleu Deux estate this afternoon 24/11/10 at 13:47. I can assure you that is it not "not that bad" whatever that means for you. And again strong noise of metallic parts being thrown on the ground. I thought you have already sorted out that problem according to your multiple replies to my complaints since July???	WA6			
	25-Nov-2012	22:02 hrs. 22:08 hrs.	EPD (cc to HyD)		A pictures taken this morning (25/11/12) around 9:30am-10am showing the water pollution in different area outside the floating barriers. At 21:56 hrs., boat used by the Highway Department against blew their horn repetitively at close proximity from the residential estate.	Portion X			
COM-2012-012(1)	13-Nov-2012	22:27 hrs.	HyD	Environmental (Noise)	Once again your site continues to work late. The attached photo was taken at 10:15pm on Tuesday 13 Nov. The machinery used on the barges is very noisy. Why do you continue to work till 10pm and why do you work on a Sunday. Surely this is classified as a construction site for which you are in breach of various ordinances. An early reply is appreciated.	Portion X	The following further mitigation measures during the course of the reclamation works will be taken: <ul style="list-style-type: none"> Installation of noise covers onto the generators / motors on all working barges; Increase frequency of applying lubricant to all moving parts and gear wheels of the working barges to avoid generation of abnormal sound; and Review of working hours for the reclamation works and switching off all unnecessary machinery and plants at nighttime and Sundays. 	Closed	-
COM-2013-015	17-Jan-2013	-	EPD	Environmental (Air)	The complainant raised that construction dust was arising from construction site of China State Construction Engineering (Hong Kong) Ltd near Su Ho Wan Sewage Treatment Works due to insufficient dust suppression and inadequate wheel washing.	WA3	The Contractor of HY/2011/03 would take the following actions with immediate effect <ul style="list-style-type: none"> To ensure no loosed earth material exposed at the edges of eth stockpiled earth materials i.e. to prevent erosion by wind and water ; To cover the stockpiled earth material by adequate tarpaulin; To enhance the frequency of watering (3 times per day) onto existing haul road and other area as appropriate; and To install a water sprinkler system to enhance the existing dust suppression measures once the water point is ready for water supply by WSD. 	Closed	

HyD Contract No.HY/2011/03
Hong Kong - Zhuhai - Macao Bridge Hong Kong Link Road
Section between Scenic Hill and Hong Kong Boundary Crossing Facilities

Complaint Register

Complaint No.	Received Date	Received Time	Source	Category	Complaint Details	Location	Improvement Measures Taken	Status	Remarks
COM-2013-016	18-Jan-2013	-	EPD	Environmental (Water)	The complainant advised that turbid water and concrete/cement has been arising from the Hong Kong-Zhuhai-Macao Bridge Hong Kong Projects to marine water. The complainant did not specify the source of the turbid water and concrete/cement.	N/A	-	Closed	-
COM-2013-018	02-Mar-2013	-	HyD	Environmental (Noise)	The complainant advised that "It seems that the Contractor's cranes operating on the barges are again in need of bit of lubricant, as this evening i.e. 2 March 2013, the cranes are again polluting the neighborhood with intolerable noise." The complainant requested Mr. Ng from EPD to take note of this complaint and expected a detailed report.	Portion X	The Contractor has been reminded to continue the process of applying lubricant/ grease to all barges which are to be worked in the site area near Le Bleu Deux.	Closed	-
COM-2013-018 (2)	04-Mar-2013	-	EPD	Environmental (Noise)	The complainant complained that the cranes operating on the barges for the HZMB HK project generating squeak noise in the evening of 1 March 2013 causing an annoyance to him/her.	Portion X	The Contractor implemented the following measures : - Briefing given to the operator for the proper operation of marine vessels; - Keep adequate routine maintenance ; - Minimize the quantities of plant after 7pm; & - Review the working hours of night time works and switch off all unnecessary machinery and plants at night time.	Closed	-
COM-2013-018 (3)	13-Mar-2013	-	HyD	Environmental (Noise)	The complainant asked what noise mitigation the Contractor was taking. The complainant pointed out that the noise in question was so strong that it woke up his baby girl.	Portion X	-	Closed	-
COM-2013-018 (4)	22-Mar-2013 24-Mar-2013	14:19 hrs 10:28 hrs	HyD	Environmental (Noise)	The complainant complained that "the lifting appliance was operated gently and softly to keep the noise emission as low as possible" but the noise still woke up his baby. "Lubricant was regularly applied to smoothen all moving parts and gear wheels of the working barges" that did not seem to be the case at all. The complainant pointed that the crane operating at 10:27 hrs on 24 March 2012 needed lubricant.	Portion X	The Contractor will keep on closely monitoring the situation and carry out the necessary noise mitigation measures while barges are working in the site area nearby residential area.	Closed	-
COM-2013-018 (5)	31-Mar-2013 1-Apr-2013	10:25 hrs 10:32 hrs	HyD	Environmental (Noise)	The complainant complained that noise emitted from a crane at 10:19 hrs. The complainant further complained that noise was generated from a barge at 07:30 hrs.	Portion Y	-	Closed	-
COM-2013-018 (6), (7) & (9)	15-Apr-2013	15:41 hrs	EPD	Environmental (Noise)	The complainant complained that machinery noise generated from the construction site near Tung Chung Development Pier operating for the Hong Kong-Zhuhai-Macao Bridge Hong Kong during the normal working hours on 6 April 2013 and 13 April 2013 and the late evening of 10 April 2013 causing nuisance to public.	Portion X	The Contractor has been reminded to comply with CNP conditions for construction works undertaken during restricted hours. To minimize the potential noise impact during restricted hours and non-restricted hours, the Contractor has implemented the following additional measures: - Briefing given to the operator of the barges for proper operation of marine vessels; - Operating barge by experienced operators only; - Keeping adequate routine maintenance for barges e.g. application of lubricants into moving parts in order to minimize squeak noise; - Install noise covers onto noisy equipment where practicable. - Remind subcontractor only well-maintained plant should be operated on-site. - Minimized the quantities of plant used after 7pm as far as practicable. - Speed up of construction works in order to shorten the duration (days) of potential noise impact/nuisance to the surrounding environment; and - Regular review of working hours for night time works and switch off all unnecessary machinery and plants at night time.	Closed	-

HyD Contract No.HY/2011/03
Hong Kong - Zhuhai - Macao Bridge Hong Kong Link Road
Section between Scenic Hill and Hong Kong Boundary Crossing Facilities

Complaint Register

Complaint No.	Received Date	Received Time	Source	Category	Complaint Details	Location	Improvement Measures Taken	Status	Remarks
COM-2013-018 (11)	28-Apr-2013	15:44	EPD	Environmental (Noise)	The complainant complained that machinery noise generated from the reclamation site near Tung Chung Development Pier at around 22:00 of 28 April 2013 causing nuisance to public.	Portion X	The Contractor has been reminded to comply with CNP conditions for construction works undertaken during restricted hours. To minimize the potential noise impact during restricted hours, the Contractor has implemented the following additional measures: - Briefing given to the operator of the barges for proper operation of marine vessels. - Operating barge by experienced operators only; - Keeping adequate routine maintenance for barges e.g. application of lubricants into moving parts in order to avoid squeak noise; - Install noise covers onto noisy equipment where practicable. - Remind subcontractor only well-maintained plant should be operated on-site. - Speed up of construction works in order to shorten the duration (days) of potential noise impact/nuisance to the surrounding environment; and - Regular review of working hours for night time works and switch off all unnecessary machinery and plants at night time.	Closed	-
COM-2013-022	08-Apr-2013	--	EPD	Environmental (Water)	The complaint alleged that oil was dumped from various vessels operating for HZMB HK projects near Tung Chung Development Pier over the past few months. Photos were provided by the complainant.	Portion X	The Contractor has checked the photos provided by the complainant and confirmed that the vessels and boats shown in the photos do not belong to Contract No. HY/2011/03. As this complaint is not related to this Contract, no follow up action is required. The Contractor has reminded their subcontractors to implement the measures recommended in the Spill Response Plan (SRP) in case of accidental release of oils from vessel.	Closed	-
COM-2013-022(2)	23-May-2013	09:15 hrs	EPD	Environmental (Water)	This complaint was a follow-up of a previous complaint received by EPD on 8 April 2013 regarding oil slicks caused by vessels. It was alleged that oil was still being dumped from various vessels operating for HZMB HK projects near Tung Chung Development Pier over the past few months. On the other hand, the complainant would also like to know whether the owners of the vessels could present engine oil disposal records for the vessels which supported the HZMB project.	Portion X	The Contractor has reminded their subcontractors to implement the measures recommended in the Spill Response Plan in case of accidental release of oils from vessel and handle the chemical waste (waste oil) in accordance with the requirements provided in the EM&A Manual.	Closed	-
COM-2013-023	02-May-2013	--	HyD	Environmental (Noise)	The complainant alleged that there were metal parts dropped on the ground creating noise at 12:58 on 1 May 2013	WA6	If there are metal handling works, the Contractor will not carry out the metal handling works in early morning in order to minimize potential noise disturbance as far as practicable in future.	Closed	-
COM-2013-024	23-May-2013	09:50 hrs	EPD	Environmental (Noise)	A complaint was received on 23 May 2013 regarding noise generated from dropping metal parts on numerous occasion on the pier opposite Le Blau Deux at around 08:45 to 10:00 hrs of 19 May 2013 and loading/unloading activities creating noise disturbance by the contractor of HY/2011/03.	WA6	If there are metal handling works, the Contractor will not carry out the metal handling works in early morning in order to minimize potential noise disturbance as far as practicable in future.	Closed	-
COM-2013-027	29-Jun-2013	10:02 hrs	RSS	Environmental (Noise)	A complaint was received on 29 June 2013 regarding noise generated from the works area near the site office (WA6) around 10:00 hrs on 29 June 2013	WA6	The Contractor was recommended to minimize the potential noise impacts generated from the construction sites as far as practicable in future.	Closed	-
COM-2013-033	13-Sep-2013	Around 22:00 hrs	RSS	Environmental (Noise)	A complaint was received regarding the noise nuisance from barge at about 22:20 hrs on 13 September 2013 and 02:30 hrs on 14 September 2013.	Portion X	The Contractor has been reminded to comply with CNP conditions for construction works undertaken during restricted hours. To minimize the potential noise impact during restricted hours, the Contractor has implemented the following additional measures: - Minimized the quantities of plant used after 7pm as far as practicable; and - Regular review of working hours for night time works and switch off all unnecessary machinery and plants at night time.	Closed	-
COM-2013-034	17-Sep-2013	--	HyD	Environmental (Noise)	A complaint was received on 17 September 2013 regarding the noise nuisance from tree transplanting activities in the morning of 14 September 2013.	Portion Y	The Contractor has been reminded to comply with CNP conditions for construction works undertaken during restricted hours. To minimize the potential noise impact during restricted hours, the Contractor has implemented the following additional measures: - Minimized the quantities of plant used after 7pm as far as practicable; and - Regular review of working hours for night time works and switch off all unnecessary machinery and plants at night time.	Closed	-
COM-2013-037	8-Oct-2013 9-Oct-2013 16-Oct-2013	--	Supervising Officer's Representative	Environmental (Noise)	The complainant complained the noise from barge operation from 21:30 to 22:30 hrs on 4 October 2013. The complainant complained that several loud bangs were heard starting from 21:00 hrs on 7 October 2013. The complainant complained that it was very noisy at the noon of 14 October 2013.	Portion X	The Contractor has been reminded to comply with CNP conditions for construction works undertaken during restricted hours. To minimize the potential noise impact during restricted hours, the Contractor has implemented the following additional measures: - Minimize the quantities of plant used during restricted hours as far as practicable; and - Regular review of working duration for restricted hours works and switch off all unnecessary machinery and plants during restricted hours.	Closed	-

HyD Contract No.HY/2011/03
Hong Kong - Zhuhai - Macao Bridge Hong Kong Link Road
Section between Scenic Hill and Hong Kong Boundary Crossing Facilities

Complaint Register

Complaint No.	Received Date	Received Time	Source	Category	Complaint Details	Location	Improvement Measures Taken	Status	Remarks
COM-2013-041	31-Oct-2013	21:52 hrs	EPD	Environmental (Noise)	A complaint was received on 31 October 2013 regarding the noise generated from a barge being moved by a tug boat in the morning of 31 October 2013 (around 05:55).	N/A	The Contractor has been reminded to comply with CNP conditions for construction works undertaken during restricted hours. To minimize the potential noise impact during restricted hours, the Contractor has implemented the following additional measures: - minimize the quantities of plant used during restricted hours as far as practicable; and - regular review of working duration for restricted hours works and switch off all unnecessary machinery and plants during the night-time and early morning period (7pm to 7am).	Closed	-
COM-2013-043	11-Nov-2013	--	EPD	Environmental (Noise)	A complaint was received on 11 November 2013 regarding a barge moving through the southern channel of HyD's construction site after 23:00 hrs on 8 November 2013.	Portion X	The Contractor has been reminded to comply with CNP conditions for construction works undertaken during restricted hours. To minimize the potential noise impact during restricted hours, the Contractor has implemented the following additional measures: - minimize the quantities of plant used during restricted hours as far as practicable; and - regular review of working duration for restricted hours works and switch off all unnecessary machinery and plants during restricted hours.	Closed	-
COM-2013-045	27-Dec-2013	--	HyD	Environmental (Noise)	A complaint was received on 27 December 2013 regarding barges operating at the south channel of Portion X in the afternoon of 26 December 2013.	Portion X	The Contractor has been reminded to comply with CNP conditions for construction works undertaken during restricted hours. To minimize the potential noise impact during restricted hours, the Contractor has implemented the following additional measures: - minimize the quantities of plant used during restricted hours as far as practicable; and - regular review of working duration for restricted hours works and switch off all unnecessary machinery and plants during restricted hours.	Closed	-
COM-2014-046	16-Jan-2014	17:22 hrs	HyD	Environmental (Air Quality)	A complaint was received on 16 January 2014 regarding heavy exhausts generated at around 8 a.m. and 10 a.m. over past few months and or even midnight.	N/A	The Contractor has implemented the following measure to minimize exhaust fumes generated from machinery: - Maintenance for the all machinery regularly.	Closed	-
COM-2014-048	18-Jan-2014	--	EPD	Environmental (Other: Blackish mud)	A complaint was received on 18 January 2014 regarding blackish mud along the edge of the construction site of Hong Kong-Zhuhai-Macao Bridge Hong Kong Project near the airport in the morning of 18 January 2014.	Portion X	Based on the investigation results, it is considered that the blackish mud raised in the complaint was not related to HKLR03 Contract. In this case, no follow up action is required.	Closed	-
COM-2014-050	24-Mar-2014	--	EPD	Environmental (Other: Dredged Marine Sediment)	A complaint was received by EPD on 24 March 2014. The complainant advised that there was dredged material found being mixed with soil in the construction site of Hong Kong-Zhuhai-Macao Bridge Hong Kong Link Road Project in the vicinity of CAD headquarters and transported out of the site. The complainant suspected that there was improper disposal of dredged marine sediment.	Portion X	Based on the investigation results, it is considered that the complaint is invalid. In this case, no follow up action is required.	Closed	-
COM-2014-051	29-Apr-2014	--	SOR	Environmental (Noise)	A complaint was received on 29 April 2014 regarding loud bang coming from the site at 21:37 hrs on 28 April 2014.	Portion X	Based on the Contractor's site diary and our investigation, no non-compliance was identified.	Closed	-
COM-2014-053	02-May-2014	--	EPD	Environmental (Noise)	A complaint was received by EPD on 1 May 2014. The complainant advised that there was noise nuisance arising during the evening of 1 May 2014.	Portion X	The Contractor has been reminded to comply with CNP conditions for construction works undertaken during restricted hours. To minimize the potential noise impact during restricted hours, the Contractor has implemented the following additional measures: - minimize the quantities of plant used during restricted hours as far as practicable; and - regular review of working duration for restricted hours works and switch off all unnecessary machinery and plant during restricted hours.	Closed	-
COM-2014-063	03-Dec-14	--	Anup	Environmental (Noise)	According to Anup's email to CSCE and DCV/IV on 3 December 2014, "A resident living in Le Bleu Duex addressed a complaint to CE of HyD at about 20:04 hrs last night. He complained about the noise nuisance coming from site office since 19:30 hrs last night. epeitively metal parts had been dropped on the ground by people who seem to be loading or unloading a boat at the pier. Noise was still going on right now at 20:04."	WA6	Based on the investigation results, it is found that the noise complaint is not related to Contract No. HY/2011/03. In this case, no follow up action is required.	Closed	-

HyD Contract No.HY/2011/03

Hong Kong - Zhuhai - Macao Bridge Hong Kong Link Road
Section between Scenic Hill and Hong Kong Boundary Crossing Facilities

Complaint Register

Complaint No.	Received Date	Received Time	Source	Category	Complaint Details	Location	Improvement Measures Taken	Status	Remarks
COM-2014-065	24-Dec-14	Nil	EPD	Environmental (Water Quality)	A complaint was received on 24 December 2014 regarding the increase of marine refuse (water bottles and debris) along the shore from Yat Tung to Tai O, where the complainant considered might be in relation to the HZMB project(s).	Portion X	Based on the investigation results, it is considered that the complaint is unlikely related to HKLR03 Contract. Nevertheless, the Contractor is reminded to implement all recommended mitigation measures for waste management and avoid dumping rubbish into the sea.	Closed	-
COM-2015-066	08-Apr-15	Nil	EPD (An email forwarded by Arup)	Environmental (Dust)	According to Arup's email to CSCE on 8 April 2015, the ET was informed that a complaint had been received by EPD at about 18:29 hrs on 2 Apr 2015 regarding construction dust from construction site (S15) at Kwo Lo Wan Road, Tung Chung.	S15	Based on the Contractor's information and our investigation, no non-compliance was identified. The Contractor is reminded to continuously implement the dust suppression measures to minimize potential dust impact.	Closed	-
COM-2015-068	10-Apr-15	Nil	EPD (An email forwarded by Arup)	Environmental (Noise)	According to Arup's email to CSCE on 10 April 2015, it is noted that EPD received a noise complaint from a resident of Caribbean Coast. According to the complainant, he was disturbed by noise from construction activities of the HZMB Project during weekends and holidays. The complainant was referring to those activities carried out between Scenic Hill and HKBCF because the complainant mentioned the contractor was China State.	N/A	Based on the information provided and our investigation, the Contractor had complied with the conditions laid down in Construction Noise Permit (CNP) Nos. GW-RS0113-15 and GW-RS0356-15. Hence, no non-compliance was identified. The Contractor has been reminded to comply with CNP conditions for construction works undertaken during restricted hours and recommended to implement the following measures to minimize the potential noise impact during restricted hours: minimize the quantities of plant used during restricted hours as far as practicable; and regular review of working duration for restricted hours works and switch off all unnecessary machinery and plant during restricted hours.	Closed	-
COM-2015-074	16-Jul-15	Nil	EPD	Environmental (Wastewater)	According to EPD's email to Highways Department, ET, SOR and ENPO, a complaint was received on 16 July 2015 regarding wastewater splashing from vehicles to pedestrian at Tung Fai Road. The complainant complained that wastewater was splashed to people waiting at the bus stop near Civil Aviation Department Headquarters Office Building when vehicles leaving the HZMB site to Tung Fai Road.	Tung Fai Road	Based on the investigation results, it is considered that the complaint is unlikely related to HKLR03 Contract. The Contractor has been reminded to slow down their vehicles when leaving the concerned construction site.	Closed	-
COM-2015-076	17-Jul-15	Nil	EPD (An email forwarded by ENPO)	Environmental (Noise)	According to EPD's email to ENPO on 17 July 2015, it is noted that EPD received a noise complaint from public. The complainant said that he/she was disturbed by the noise generated from construction sites of the HZMB Project during the daytime period of past few Sundays. Afterwards, EPD contacted the complainant and confirmed that the noise was generated from construction sites along Kwo Lo Wan Road and signs of "China State Construction Engineering (HK) Ltd" were noted.	Kwo Lo Wan Road	Based on the information provided and our investigation, the Contractor complied with the conditions laid down in Construction Noise Permit (CNP) Nos. GW-RS0733-15 and GW-RS0740-15 and no non-compliance was found. The Contractor has been reminded to comply with CNP conditions for construction works undertaken during restricted hours and recommended to implement the following measures to minimize the potential noise impact during restricted hours: - minimize the quantities of plant used during restricted hours as far as practicable; and - regular review of working duration for restricted hours works and switch off all unnecessary machinery and plant during restricted hours.	Closed	-
COM-2015-079	07-Dec-15	Nil	ENPO (EPD referred the email from Complainant to ENPO)	Environmental (Water Quality)	According to ENPO's email to SOR and ET on 7 December 2015, a complaint was received by EPD on 2 December 2015 regarding water quality near HCLR work site. The complainant mentioned that "I moved to Tung Chung since July and it was the second time I saw similar situation polluting the sea. Last time it was even worse in red colour. Please look into this matter and let me know what was being dropped into the sea and whether it was hazardous to the sea." EPD has contacted the complainant and obtained the additional information from the complainant. EPD suspected that the incident happened in the afternoon on 28 November 2015.	Portion X	According to the information provided by the Contractor, the derrick barge belongs to Contract No. HY/2011/03. The concerned sediment plume was likely to be caused by stirring up of mud in the seabed by the derrick barge sailed at the navigation channel situated at shallow water zone where the water depth ranging from 3.25m – 3.75m. Public fill materials were placed on the derrick barge. The barge was in good conditions with no materials being dumped into the sea. The Contractor has been implementing the mitigation measure as specified in the Implementation Schedule of Environmental Mitigation Measures that is all vessels to be sized such that adequate clearance is maintained between vessels and the sea bed at all states of the tide to ensure that undue turbidity is not generated by turbulence from vessel movement or propeller wash. The Contractor is recommended to arrange vessels to be moved out of the site area during high tide to avoid the disturbance to the seabed as far as practicable and deploy marine vessels effectively in order to minimize the number of trips and disturbance to seabed in shallow waters.	Closed	-
COM-2016-087	28-Jun-16	Nil	EPD	Environmental (Water Quality)	According to EPD's email, a complaint was received on 28 June 2016 regarding polluted water discharge incident opposite to Tung Chung Development Pier.	N/A	The Contractor has designated competent persons to operate, check and maintain individual wastewater treatment plant as an existing control measures. In case of breakdown of wastewater treatment plants, no discharge of wastewater will be allowed until repair is completed to resume the normal operation of the treatment plant. Specific toolbox / refreshment training trainings have been providing for the staff and workers for each of the wastewater treatment plants. The Contractor has been reminded to implement the above control measures and ensure no untreated wastewater will be discharged into open channel.	Closed	-
COM-2016-098	11-Nov-16	16:33	ENPO (EPD referred the email from Complainant to ENPO)	Environmental (Water Quality)	According to ENPO's email to the Environmental Team, Supervising Officer's Representative and Contractor on 11 November 2016, it is noted that EPD received a complaint lodged by a member of the public regarding sediment plume generated by a vessel named "昌隆308 (Chang Sheng 308)" during the vessel travelling from construction site of Hong Kong - Zhuhai - Macao Bridge near Scenic Hill to Tung Chung New Development Ferry Pier.	Portion X	The Contractor has been reminded to schedule the vessel to move in / out of the construction site during higher tide and minimize number of trips to avoid the stirring up of the seabed mud when the vessel traveling in very shallow water areas as much as practicable. Also, the Contractor was reminded to implement environmental mitigation measures in accordance with Environmental Mitigation Implementation Schedule (EMIS).	Closed	-
COM-2016-099	02-Dec-16	Nil	ENPO (EPD referred the email from Complainant to ENPO)	Environmental (Other: Slurry on public road)	It was noted from ENPO's email to the Environmental Team, Supervising Officer's Representative and Contractor on 2 December 2016 that EPD received a complaint lodged by a member of the public regarding slurry on East Coast Road. The complainant considered the slurry might relate to the construction site of China Harbour Engineering Company Limited next to a hotel.	East Coast Road	During the weekly site inspection undertaken on 7 December 2016, no slurry was observed at the section of East Coast Road adjoining the site boundary of Contract No. HY/2011/03. The Contractor has constructed wheel washing facilities at all the site accesses, including the one near the site access of China Harbour Engineering Company Limited next to the Marriott Hotel (which is believed to be the hotel mentioned by the complainant), to wash and clean all vehicles before allowing them to leave the construction site to ensure that no mud or other debris would be brought to the public area. In addition, regular watering is conducted by water truck at least twice per day at the section of East Coast Road adjoining the site boundary of Contract No. HY/2011/03 to minimize dust emission. Based on the investigation results, it is considered that the complaint unlikely related to Contract No. HY/2011/03. Notwithstanding that, the Contractor has been reminded to clean wheels and body of vehicles as usual before allowing them to leave construction site.	Closed	-
COM-2016-100	14-Dec-16	Nil	ENPO (Contract No. HY/2010/02 project team received an environmental complaint referred by Government's hotline (1823) on 2 December 2016. ENPO forwarded the Complaint to Contract No. HY/2011/03.)	Environmental (Other: mud/debris on public road)	It was noted from ENPO's email to the Environmental Team, Supervising Officer's Representative and Contractor on 14 December 2016 that EPD received a complaint lodged by a member of the public regarding mud/debris on public road. The complainant complained that "the whole stretch of East Coast Road & Tung Fai Road is truly disgusting. The stone debris big and small and the mud is a nuisance to those who use the road every day. When dry there is a lot of dust and when it rains or when the road washing trucks are out it becomes a muddy mess. Cars and pedestrians are covered in dust and mud, cars are hit by stones is a daily hazard. Washing of construction vehicles is inadequate as the sand and soil is carried out onto the roads. Oversight of road conditions are not carried out by the Airport Authority. An alternative route should be created for the large number of construction vehicles as they drive fast".	East Coast Road and Tung Fai Road	During the ET's inspection on 7 December 2016 (weekly routine inspection) and 16 December 2016, no mud or debris was observed at the section of East Coast Road adjoining the site boundary of Contract No. HY/2011/03 as well as the section of Tung Fai Road leading to the site access of Contract No. HY/2011/03. The Contractor provided wheel washing facilities at all the site accesses, including the one accessing East Coast Road and the one accessing Tung Fai Road, to wash and clean all vehicles before allowing them to leave the construction site to ensure that no mud or debris would be brought to the public area. It was observed that the areas of the wheel washing facilities and the respective road section between the wheel washing facilities and the site accesses of East Coast Road and of Tung Fai Road were paved with concrete. High pressure jets were also provided at the wheel washing facilities for cleaning of vehicles before the vehicles were allowed to leave the construction site. In addition, regular watering at the section of East Coast Road adjoining the site boundary of Contract No. HY/2011/03 was conducted by water trucks at least twice per day to minimize dust emission. Based on our investigation result, it is considered that the complaint is unlikely related to Contract No. HY/2011/03. Notwithstanding that, the Contractor has been reminded to clean the wheels and body of vehicles as usual before allowing them to leave construction site.	Closed	-

HyD Contract No.HY/2011/03
 Hong Kong - Zhuhai - Macao Bridge Hong Kong Link Road
 Section between Scenic Hill and Hong Kong Boundary Crossing Facilities

Complaint Register

Complaint No.	Received Date	Received Time	Source	Category	Complaint Details	Location	Improvement Measures Taken	Status	Remarks
COM-2016-103	14-Dec-16	Nil	ENPO (EPD referred the email from Complainant to ENPO)	Environmental (Noise)	It was noted from ENPO's email to the Environmental Team, Supervising Officer's Representative and Contractor on 14 December 2016 that EPD received a noise complaint lodged by a member of public. The complaint was about hammering noise generated from construction sites at midnight in the past month. The complainant could not identify the source but suspected that the noise was generated from HZMB Project. It was also noted from ENPO's email on 21 December 2016 that EPD supplemented that the complainant lives in Seaview Crescent. The complainant sometimes heard noise created by impacting metals or metal/ground, particularly in December 2016.	N/A	The Contractor confirmed that no hammering works was conducted and no impact noise was generated at midnight in November 2016 and December 2016. The Contractor complied with the conditions laid down CNP No. GW-RS740-16 and no non-compliance was found. Based on our investigation result, it is considered that the complaint is unlikely related to Contract No. HY/2011/03. In this case, no follow up action is required. However, the Contractor has been reminded to comply with the conditions stipulated in the Construction Noise Permit for construction works undertaken during restricted hours and has been recommended to implement the following measures to minimize the potential noise impact during restricted hours: - minimize the number of machinery and plant used during restricted hours as far as practicable; - regularly review the working duration for restricted hours works; and - switch off all unnecessary machinery and plant during restricted hours.	Closed	-
COM-2017-104	09-Jan-17	Nil	IEC (EPD referred the email from Complainant to IEC)	Environmental (Other: Cleanliness problem at East Coast Road and Tung Fai Road)	It was noted from IEC's email to the Environmental Team, Supervising Officer's Representative and Contractor on 9 January 2017 that EPD received a complaint lodged by a member of the public (a bus operator at the HKIA) regarding cleanliness problem at East Coast Road and Tung Fai Road.	East Coast Road and Tung Fai Road	During the ET's inspection on 10 January 2017, it was observed that the Contractor provided wheel washing facilities at all the site accesses, including the one accessing East Coast Road and the one accessing Tung Fai Road, to wash and clean all vehicles before allowing them to leave the construction site to ensure that no mud or debris would be brought to the public area. No mud was observed at the section of Tung Fai Road leading to the site access of Contract No. HY/2011/03. However, some mud was observed at the section of East Coast Road adjoining the site boundary of Contract No. HY/2011/03. Based on our investigation result, although there is no direct evidence showing that the complaint is related to Contract No. HY/2011/03, the Contractor has been reminded to clean the wheels and body of vehicles as usual before allowing them to leave construction site. Road sweeper will be employed to sweep along the East Coast Road twice per week and remove the deposited mud underneath the water-filled barrier to facilitate the road-washing water to be drained away from the carriageway. It should be of note that the ground level of site boundary of HY/2011/03 adjoining the East Coast Road is lower than that of East Coast Road and the Site of HY/2011/03 receives unidirectional flow of surface runoff from the East Coast Road. In addition, the following measures will be implemented to enhance dust suppression: 1. Stockpile along East Coast Road will be reduced in height and compacted as far as practicable 2. Haul road will be demarcated to prevent vehicles from going into non-wetted surface. 3. Site access S16 will be thoroughly cleaned and all vehicles will be stopped for second washing after being washed in the wheel washing bay. 4. Water sprinklers will be installed and operated at the stockpiles behind the water-filled barriers along East Coast Road.	Closed	-
COM-2017-108	23 February 2017 and 2 March 2017	Nil	Airport Authority Hong Kong (AAHK) via SOR / Referred to ENPO by HyD	Environmental (Air quality, Water quality and Other: Cleanliness problem at East Coast Road)	AAHK stated in their email to SOR on 23 February 2017 that there was sand/muddy water accumulating along the water barriers at East Coast Road Southbound. AAHK also lodged a complaint to HyD, which HyD referred to ENPO on 1 March 2017 (received by ET on 2 March 2017). AAHK reported that the cleanliness of East Coast Road remained unsatisfactory with dust all over the water barriers/traffic aids, and sands accumulating along the carriageway.	East Coast Road	During ET's observation on 3 and 13 March 2017, properly functioning wheel washing facilities were provided to wash all vehicles prior to leaving the site. The section of road between the wheel washing facilities and the site access (S25) was hard paved and no mud/ silt was observed at the concerned road section and the site access. As the ground level of site boundary of HY/2011/03 adjoining the East Coast Road is lower than that of East Coast Road, the possibility of muddy water seepage from S25 to East Coast Road is low. Based on our investigation result, the complaint is unlikely to be related to Contract No. HY/2011/03. Nevertheless, the Contractor has been reminded to strictly uphold the proper practice of washing all vehicles leaving the site access (S25). Also, the Contractor has raised the majority of the temporary traffic signs to a higher level to avoid muddy water splashing on them. Also, the temporary traffic signs will be cleaned regularly.	Closed	-
COM-2017-112	27 March 2017	Nil	ENPO (EPD referred the email from Complainant to ENPO)	Environmental (Noise and Water quality)	It was noted from ENPO's email to the Environmental Team, Supervising Officer's Representative and Contractor on 28 March 2017 that EPD received a noise complaint lodged by a resident of Century Link on 27 March 2017. The complaint was about "唔聲" (i.e. 26 March 2017) 大約十時起，屋外間歇有非常響亮聲音，經觀察應該是從港珠澳大橋近人工島的工程發出，聲音一直至深夜，另今早發現往處對出海面受到一大塊污染（見相片），以上都應該是該大橋工程所造成的污染". "At around ten o'clock last night (i.e. 26 March 2017), there was intermittent very loud noise outside. According to observation, the noise should be from the Hong Kong-Zhuhai-Macao Bridge project near the artificial island, the noise lasted until late at night. In this morning, there was a plume of pollution found on the sea (see photo). These should be caused by the bridge project."	Nil	Based on the information provided by the Contractor and our investigation, it was concluded that the Contractor had complied with the conditions laid down in CNPs No. GW-RS-1135-16 and GW-RS0016-17 and that no non-compliance on water quality was found. It is considered that the complaint is unlikely related to Contract No. HY/2011/03. In this case, no follow up action is required. However, the Contractor has been reminded to comply with the conditions stipulated in the Construction Noise Permit for construction works undertaken during restricted hours and has been recommended to implement the following measures to minimize the potential noise impact during restricted hours: - minimize the number of machinery and plant used during restricted hours as far as practicable; - regularly review the working duration for restricted hours works; and - switch off all unnecessary machinery and plant during restricted hours. The Contractor was also reminded to schedule, according to the predicted tides of the Hong Kong Observatory, their working vessels to travel to and from work site at high tide in order to reduce the sediment plume at shallow water areas.	Closed	-
COM-2017-113	20-Apr-17	Nil	ENPO (EPD referred the email from Complainant to ENPO)	Environmental (Water quality)	It was noted from ENPO's email to the Environmental Team, Supervising Officer's Representative and Contractor on 20 April 2017 that EPD received a complaint on 19 April 2017 lodged by a green group. The complaint was about "本書XXX投訴港珠澳大橋承辦商於2015年設置隔泥網的方向不當，產生污染，而圖片是由路政署提供，是真實圖片，本書前次環保署調查圖片中的情況，並對承辦商作出警告，以及要求承辦商準確放置現時的隔泥網，確保其雙重設計是有效。"	Portion X	Based on the information provided by the Contractor and ET's investigation, it was suspected that the concerned silt plume may be caused by sea current. There was no evidence that the concerned silt plume was caused by any activities arising from the Contractor. The Contractor was reminded once again to implement the mitigation measure as specified in the Implementation Schedule of Environmental Mitigation Measures. The Contractor is also recommended to fully and properly maintain the silt curtain throughout the works in accordance with the requirements in the Updated E/M&A Manual through undertaking monthly measurement on the overlapping and separation openings for vessels access for prompt rectification.	Closed	-

HyD Contract No.HY/2011/03
 Hong Kong - Zhuhai - Macao Bridge Hong Kong Link Road
 Section between Scenic Hill and Hong Kong Boundary Crossing Facilities

Complaint Register

Complaint No.	Received Date	Received Time	Source	Category	Complaint Details	Location	Improvement Measures Taken	Status	Remarks
COM-2016-095(3)	27-May-17	Nil	SOR (HyD referred the email from Complainant to SOR)	Environmental (Noise)	It was noted from SOR's email to the Environmental Team and Contractor on 26 May 2017 that HyD received a complaint on 12 May 2017 lodged by a member of public. The complaint was about "We'd like to follow up on this case. Pls help take pictures & point out to us where your noise barriers are located. If those seen in the attached pics are so-called noise barriers, then we believe the contractor needs a lot of improvement in helping to reduce this noise pollution".	Near Dragonair / CNAC (Group) Building (HKIA)	<p>Upon the receipt of the complaint in May 2017, the Contractor had been instructed to immediately install additional noise barriers at the appropriate location and cover the breaker tip with acoustic materials as noise mitigation measure against the noise emission associated with the aforesaid construction activities. Moreover, the noise barriers have been located as close as possible to the noise source (rock breaking work). Also, gaps and openings at joints in the barrier material have been minimized.</p> <p>The rock breaking work was completed on 31 May 2017 and the rock breaking machine had been demobilized off site. According to information from Contractor, removal of G&D materials will be carried out at the site near CAD and CNAC buildings in the future. As such, noise nuisance generated from a site will be minimized. Notwithstanding that, the Contractor has been reminded to implement noise mitigation measures on the site to minimize any potential nuisance to the public.</p> <p>Based on our investigation result, it is considered that the complaint is likely related to Contract No. HY/2011/03. The Contractor has implemented the following measures to minimize the potential noise impact:</p> <ul style="list-style-type: none"> - Additional noise barriers have been erected in the active working area to further mitigate the associated noise emissions as far as practicable; - Cover the breaker tip with acoustic material. - Noise barriers have been located as close as possible to the noise source. Also, gaps and openings at joints in the barriers material have been minimized. - Speed up of construction works in order to shorten the duration noise impact/nuisance to the surrounding. - Minimize the quantities of noisy plant as far as practicable. - Regular review of working duration and switch off all unnecessary machinery and plant. 	Closed	-
COM-2016-095(4)	15-Aug-17	Nil	HyD	Environmental (Noise)	HyD received a complaint concerning the rock breaking works near CNAC Buildings, as described below: "I am writing to let you know re-captioned works interrupted seriously our staff daily office works. Understand the rock encountered was much stronger than the original expected, the rock breaking works near CNAC Tower has been never ending. Recently a bulldozer is working nearby and no noise barriers/sound proofs were set up. Please take corrective action asap. Kindly advise us when this bulldozing work is scheduled to complete."	Near Dragonair / CNAC (Group) Building (HKIA)	<p>The major rock breaking works near CNAC Tower were substantially completed on 31 May 2017. However, survey record revealed that minor rock breaking/trimming work was required at the formation level for the construction of box culvert no. PR14. Hence, the Contractor used a hydraulic breaker for minor rock breaking/trimming work in the afternoon on 15 August 2017. According to the photos provided by the complainant, movable noise barriers were not located near the noise source (rock breaking/trimming work). As such, noise generated by rock breaking/trimming work was not efficiently screened by the noise barriers. According to the Contractor's records and the photos provided by the complainant, no bulldozer was used at PR14 on 15 August 2017. In addition, no bulldozing work is scheduled at PR14 in near future.</p> <p>ET conducted an investigation on 16 August 2017. The minor rock breaking/rock trimming work was completed. Only one excavator was operating for forming the haul road at the concerned location. No significant noisy activity was observed during the investigation on 16 August 2017. Also, bulldozer was not observed on the site.</p> <p>Based on our investigation result, it was likely that concerned noise emission was due to the minor rock breaking/trimming works by the hydraulic breaker. It is considered that the complaint is likely related to Contract No. HY/2011/03. According to Contractor's information, no substantial rock breaking works will be conducted at near CNAC Tower. Only minor rock breaking/trimming work may be occasionally conducted at the concerned work area. The Contractor has been recommended to implement the following measures to minimize the potential noise impact when minor rock breaking/trimming work to be conducted:</p> <ul style="list-style-type: none"> - Schedule noisy work (i.e. rock breaking) during non-office hours as far as practicable subject to actual site progress; - Cover the breaker tip with acoustic material; - Locate noise barriers as close as possible to the noise source. Also, gaps and openings at joints in the barriers material should be minimized; - Regular review of working duration and switch off all unnecessary machinery and plant; - Speed up of construction works in order to shorten the duration noise impact/nuisance to the surrounding; and - Minimize the quantities of noisy plant as far as practicable. 	Closed	-
COM-2017-122	03-Oct-17	Nil	1823 Integrated Call Centre received a complaint lodged by a member of the public on 30 September 2017. SOR referred the complaint details from 1823 - HyD to ET on 3 Oct 2017	Environmental (Other: Cleanliness problem at Tung Fai Road)	1823 Integrated Call Centre received a complaint lodged by a member of the public regarding cleanliness problem at Tung Fai Road, as described below: "投訴大嶼山牛欄角東環路11號港鐵大廈對出，巴士站附近，是港珠澳大橋工程的一個出入口，經常有大量重型工程車輛進出地盤，每逢有巴士或重型車輛經過時，路面沙塵揚起引起"沙塵暴"，等候巴士的乘客便遭殃，以前有灑水車噴水減低沙塵，現在灑水車都沒有出現，要求部門改善沙塵問題。"	S16	<p>During the ET's inspection on 3 October 2017, it was observed that the Contractor did provide wheel washing facility with high pressure jets at the site access S16 at Tung Fai Road to wash and clean all vehicles before allowing them to leave the construction site to ensure that no mud or debris would be brought to the public area. It was also observed that the Contractor did provide water bowser to thoroughly clean Tung Fai Road. No mud was observed at the section of Tung Fai Road leading to the site access S16 of Contract No. HY/2011/03. Another inspection was conducted on 12 October 2017, the section of the road between the wheel washing facility and the site access S16 was hard paved and no mud/silt was observed at the concerned road section and the site access S16.</p> <p>Although Contract No. HY/2011/03 is the only construction site connecting to the Tung Fai Road and the mentioned bus stop, wheel washing facility with high pressure jets is provided at the site access S16 to wash and clean all vehicles before allowing them to leave the construction site. No mud or debris would be brought to the public area. Therefore, there is no direct evidence showing that the complaint is related to Contract No. HY/2011/03. Nevertheless, in order to enhance dust suppression measures, the Contractor will increase the frequency of road cleaning by water bowser from three times per day to four times per day, subject to regular review with relevant stakeholders in the vicinity.</p>	Closed	-
COM-2017-129	08-Jan-18	Nil	ENPO's email to the Supervising Officer's Representative and Contractor on 8 January 2018 that HyD received a complaint lodged by a member of the public regarding cleanliness problem at East Coast Road on 29 December 2017	Environmental (Other: Cleanliness problem at East Coast Road)	HyD received a complaint lodged by a member of the public regarding cleanliness problem at East Coast Road on 29 December 2017. The complaint details are described below: "投訴人投訴於大嶼山東岸路，因港珠澳大橋工程的沙塵問題，部門安排了有關洗街車及吸塵車處理有關沙塵問題，但有關車輛上述問題的處理成效未如理想，投訴人表示洗街車在清洗有關路面時，只是向路面灑水，令原本的沙塵變成泥漿，但卻沒有清理有關泥漿，道路問題根本沒有解決。另外，有關吸塵車的掃水亦未如理想，吸塵車吸了地上的沙塵後所灑出來的氣體佈滿沙塵，以致有關沙塵除了未被吸走外，更導致道路沙塵滾滾，要求部門監察有關承辦商，煩請部門跟進及回覆。"	East Coast Road	<p>Based on our investigation result, there is no direct evidence showing that the complaint is related to Contract No. HY/2011/03. The Contractor has been reminded to implement the following measures to minimize dust impact/ improve cleanliness at East Coast Road:</p> <ul style="list-style-type: none"> - display notice at site access to remind drivers to wash the wheels thoroughly before leaving the site. - manual control by rope stopping vehicles entering public road without wheel washing. - provide training for drivers to ensure that they can use water truck and road sweeper properly for road washing. - close monitor on the proper functioning of the road sweeper and water truck and provide maintenance to water truck and road sweeper if necessary. - implement environmental mitigation measures in accordance with Environmental Mitigation Implementation Schedule as per the EMSA Manual. <p>ET will also step up the site inspections to ensure the cleanliness of the concerned section of East Coast Road is properly maintained.</p>	Closed	-

HyD Contract No.HY/2011/03
Hong Kong - Zhuhai - Macao Bridge Hong Kong Link Road
Section between Scenic Hill and Hong Kong Boundary Crossing Facilities

Complaint Register

Complaint No.	Received Date	Received Time	Source	Category	Complaint Details	Location	Improvement Measures Taken	Status	Remarks
COM-2018-132	13, 14 February 2018	Nil	HyD (SOR referred the email from HyD to Contractor and ET) and EPD (ENPO referred the email from EPD to SOR. SOR sent the email to Contractor and ET)	Dust, Water Quality, Construction Waste, Noise and vibration	The complaint was received from the SOR's email on 13 February 2018 with the following details: <i>"We have witnessed increased construction activities causing concerns such as nuisance, air and water pollution, construction waste landfill which may cause health and safety to the surroundings.</i> <i>Nuisance – construction noise and vibration</i> <i>Air and Water Pollution – poor dust control causing air pollution</i> <i>Construction Waste Landfill – increased height, size and degree of the slope of the construction waste landfill</i> <i>Moreover, we are particularly concerned with the stability of the construction waste landfill hill, and has grown taller and larger in size with steep slopes which may cause potential danger and hazardous to the surrounding areas.</i> <i>It is appreciated that if you can investigate on the issue, and rectify the situation to a safe and healthy condition. Please confirm when and how the rectification will be completed."</i> Another complaint to EPD was received from the SOR's email on 14 February 2018. The complaint was the same as the abovementioned with two figures showing the location of Dragonair & CNAC (Group) Building and Cathay Dragon House.	Near Dragonair / CNAC (Group) Building (HKIA)	Based on our investigation result, the complaint was related to Contract No. HY/2011/03. The Contractor has implemented Environmental Mitigation Implementation Schedule as per the EM&A Manual. Also, the Contractor was reminded to remove the concerned stockpile of the fill materials as soon as possible to minimize the potential nuisance caused to the nearby sensitive receivers.	Closed	-
Follow-ups of Complaint No COM-2018-132	16 March 2018 and 21 March 2018	Nil	HyD (SOR referred the email from HyD to the Contractor and ET) and EPD (ENPO referred the email from EPD to SOR, who sent the email to the Contractor and ET)	Dust and Construction Waste.	The complaint of 16 March 2018 was addressed to HyD and its details were as follows: "1) It was observed from daily photos that: a. Inadequate dust suppression measures implemented. b. Green tarp does not cover the entire pile of the waste land fill. c. Dry soil constantly being observed, and constantly picked-up by strong gusty winds within CLK area. d. Large boulders and steep slopes on waste landfill, with inadequate safety measures implemented. 2) It was noted that the open stockpile of construction waste landfill will be removed by the end of March 2018. Please confirm the date of completion of the removal of the stockpile. 3) Please advise if the slope and setting of the piles of earth complies within Building and other relevant Regulations. 4) The works on the site should be within a valid gazetted period, please confirm if the works are within a valid gazette period, within CLK Lot No1 Land lease or otherwise." The complaint of 21 March 2018 was addressed to EPD and its details were as follows: "Re: Large construction landfill waste outside Cathay Dragon House, CLK. We refer to your letter ref: [EP3/N09/RS00004678-18] dated 09 March 2018, would like to further draw your attention to the open stockpile of construction waste landfill, and the enclosed daily photo. We have continued to observe the following: o Inadequate dust suppression measures implemented. o Green tarp does not cover the whole of the waste landfill. o Dry soil constantly observed, and constantly picked-up strong gusty winds within CLK area. - Large boulders and steep slopes on waste landfill, with inadequate safety measures implemented. - Poor housekeeping of the construction site. Furthermore, we would like to raise the query regarding the validity period for the occupation of the site under the current gazette. It is appreciated that if you can continue to investigate on the issue, provide close monitoring of the situation, and request the contractor to rectify to a safe and healthy condition."	Near Dragonair / CNAC (Group) Building (HKIA)	Based on our investigation result, the complaint was related to Contract No. HY/2011/03. It was noted that no Action and Limit Level exceedances of 1-hr and 24-hr TSP were recorded at air monitoring station AMS6 - Dragonair Building during the period from 1 February 2018 to 30 April 2018. Part of the stockpile was observed dry during ET's site inspection on 27 March 2018. Proper watering on the stockpiles was observed undertaken afterwards. The Contractor has been continuously reminded to properly implement Environmental Mitigation Measures as per the EM&A Manual. The Contractor was also reminded to remove the concerned stockpile of the fill materials as soon as possible to minimize the potential nuisance caused to the nearby sensitive receivers.	Closed	-
COM-2018-142	29 June 2018 & 6 July 2018	Nil	EPD (ENPO referred the email to SOR, Contractor and ET)	Noise	The complaint of 29 June 2018 was received from EPD and its details were as follows:- EPD have recently received a complaint regarding frequent noise from construction works next to Cathay Dragon House, facing Tung Chung direction. The complaint details are described as below: "We would like to raise your attention and forward a complaint regarding frequent noise from construction works next to our Cathay Dragon House, facing Tung Chung direction. From the video link below, it seems like the noise is mainly from the breaking of rocks using powered mechanical equipment. https://www.dropbox.com/s/634f2p3op39e9y/IMG_3137.MOV?dl=0 Our colleagues at Cathay Dragon House has complaint that such disturbance has been going on for a week and works are carried out throughout the whole day. Please advise whether: 1. Such noisy works have been carried out with EPD or Highways' "Approved Permit"; 2. The noise level have been limited by your permit; 3. Any regular monitoring works or report have been sent to your department. 4. When will the work/noise stops; Furthermore, 5. Mr Lai mentioned in your previous email 18 April 2018 that the works should have completed end April 2018. Why is the works still going on? 6. Mr Lo mentioned in the letter dated 11 April 2018, you would conduct site inspections. Have you noticed any non-compliance? Your prompt response is appreciated."	Near Dragonair / CNAC (Group) Building (HKIA)	Based on our investigation result, the complaint was related to Contract No. HY/2011/03. The Contractor has implemented Environmental Mitigation Implementation Schedule as per the EM&A Manual, such as cover the breaker tip with muffler; minimize the quantities of noisy plant as far as practicable. Although the rock breaking works outside the Cathay Dragon House Dragonair & CNAC (Group) Building were completed on 9 July 2018, the Contractor has been continuously reminded to properly implement Environmental Mitigation Measures as per the EM&A Manual to minimize the potential noise nuisance caused to the public surrounding.	Closed	-

HyD Contract No.HY/2011/03
 Hong Kong - Zhuhai - Macao Bridge Hong Kong Link Road
 Section between Scenic Hill and Hong Kong Boundary Crossing Facilities

Complaint Register

Complaint No.	Received Date	Received Time	Source	Category	Complaint Details	Location	Improvement Measures Taken	Status	Remarks
					<p>"A further complaint was received on 6 July 2018 from EPD and its details were as follows:-</p> <p>"Further to our previous complaints which are in vain, we would like to continue to put forward the complaint against the noise from the construction works next to Cathay Dragon House at CLK, which has never been ceased and been causing great disturbance to the accommodations (aviation control centre) and staff within our Cathay Dragon building and CNAC tower.</p> <p>Below is the time schedule our staff regarding the noise disturbance from the site which is frequent and continuous.</p> <p>Date Time 3 July 2018 8:30am – 11:30am, 1:30pm – 5:30pm 4 July 2018 8:30am – 11:30am, 1:30pm – 5:30pm 5 July 2018 8:30am – 11:30am, 1:30pm – 5:30pm</p> <p>Please advise what has been your action upon this matter. This has been intolerable for months. If there is nothing that your depts., can impose to stop the disturbance, we may need to seek other alternative complain channel.</p> <p>Your immediate action on this matter is highly appreciated."</p> <p>"We would like to get your urgent attention to the noise nuisance matters that is occurring outside Cathay Dragon House (facing seaside Tung Chung). There have been extreme noisy works conducted, without proper noise mitigation matter, with noise DB levels reaching 70-100dB, and is seriously affecting our company operations.</p> <p>Please urgently attend to the matter and advise further on the email below, and implement the proper noise reducing and mitigation procedures.</p> <p>Lastly, we also understand the works should have been completed. Therefore, why are there still construction site works going on?"</p>				
COM-2018-158	24-Dec-18	10:17 AM	HyD (SOR referred the email from HyD to Contractor, ET and IEC/ENPO on 10:17 am, on 24 Dec 2018)	Other: Construction work on Sunday Morning	<p>The details of the complaint were as follows:</p> <p>Email received by HyD on 23 December 2018 at 10:49hrs "How come someone is doing some construction work on sunday morning (23/12/18, 10:30am)??? Looks like your christmas holidays i going to turn into an investigation holiday!! Looking forwards to hearing from you? I am sure David will be more than happy to assist your investigation over the holidays!!"</p> <p>Email received by HyD on 23 December 2018 at 11:11hrs "by the way have you issue a "permit to annoy people" based on merit to operate a crane this sunday? If not I am looking forwards to know the action you will take. Don't esitate to contact Chief Lam he will surely be very happy to provide any assistance you need to find out who is the rogue employee working under him so you can take the necessary legal action."</p>	N.A.	Based on our investigation result, the concerned work activity complied with the valid GNP. In this case, no follow up action is required. However, the Contractor has been reminded to comply with the conditions stipulated in the Construction Noise Permit for construction works undertaken during restricted hours.	Closed	-



APPENDIX O

Mudflat Monitoring Results



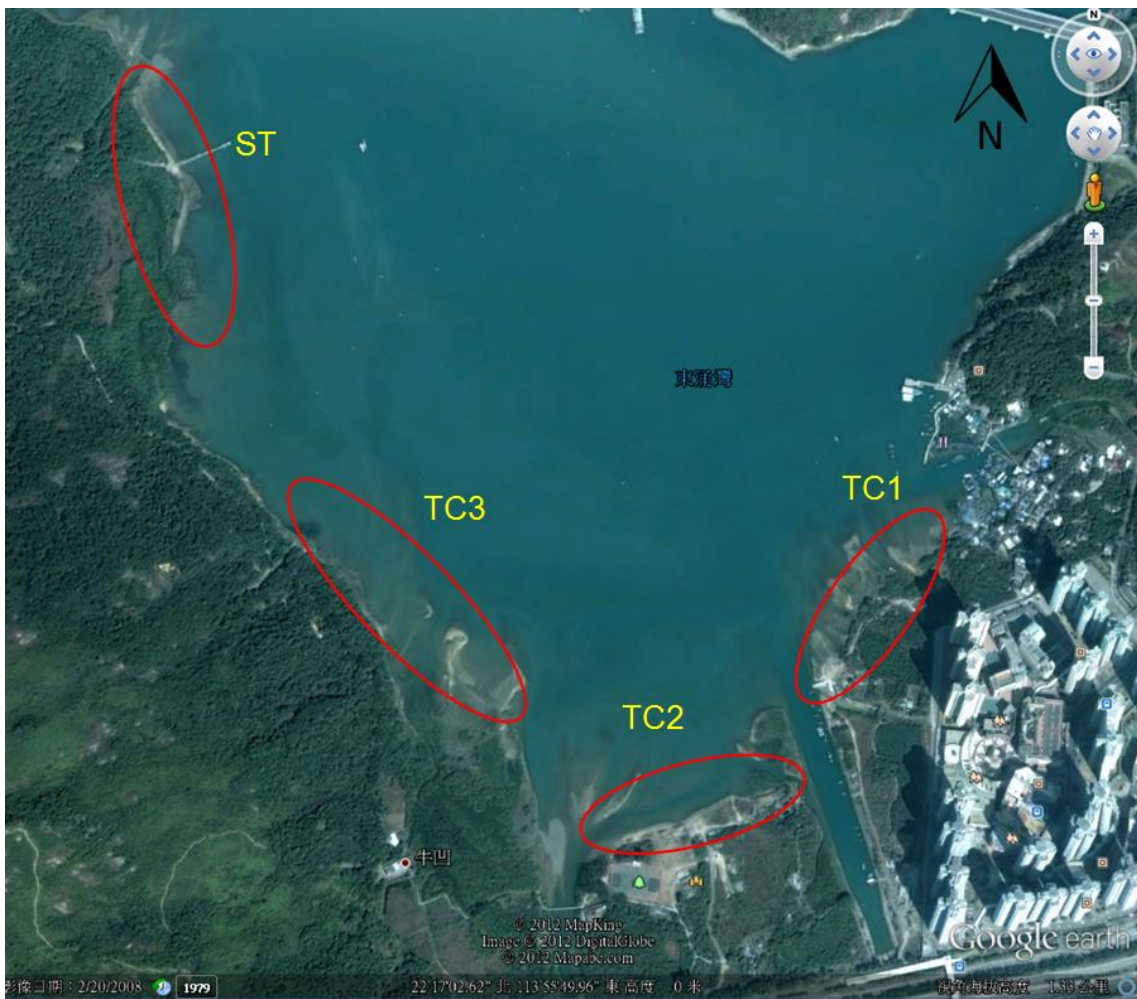

Figure 2.1. Locations of sampling zones. The study site was divided into three sampling zones (TC1, TC2, TC3) in Tung Chung Bay and one zone in San Tau (ST) (map generated from Google Map).

TC1



TC2



TC3



ST



Figure 2.2. *Photographic record of the environment in every sampling zone.*

TC1



broken bike and plastic waste



trash gill net

TC3



boat wreckage

ST



trash gill net and hand trolley



a tangled horseshoe crab on a trash net

(record in Jun. 2017)

Figure 2.3. *Examples of photographic record of the big trashes found on the mudflat.*

TC1 *Carcinoscorpius rotundicauda*

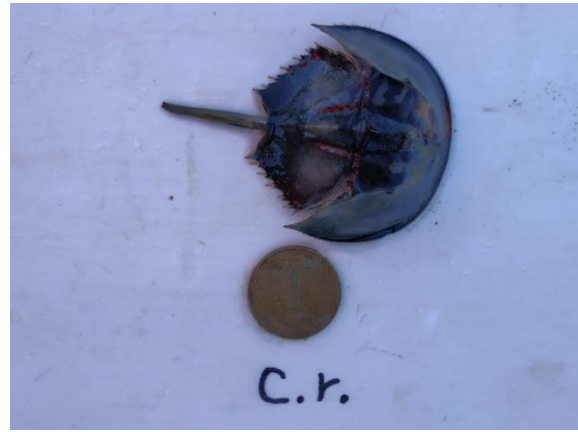
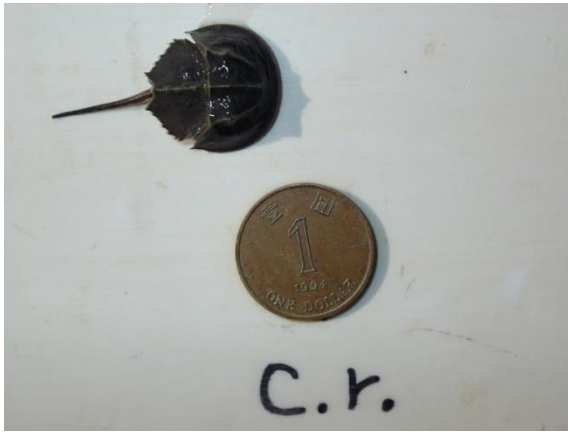

TC1 *Tachypleus tridentatus*



Figure 3.1. Examples of photographic records of horseshoe crab (Dec. 2018)

TC3 *Carcinoscorpius rotundicauda*



TC3 *Tachypleus tridentatus*



Figure 3.1 (Cont'd). Examples of photographic records of horseshoe crab (Dec. 2018)

ST *Carcinoscorpius rotundicauda*

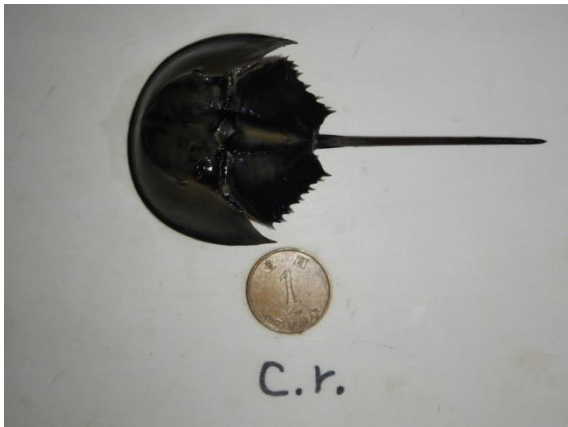

ST *Tachypleus tridentatus*



Figure 3.1 (Cont'd). Examples of photographic records of horseshoe crab (Dec. 2018)

Table 3.1. Summary of horseshoe crab survey in every sampling zone

	TC1	TC2	TC3	ST
Search duration (hr)	2	2	3	3
<i>Carcinoscorpius rotundicauda</i>				
no. of individuals	4	0	10	1
mean prosomal width (mm)	38.39	\	36.34	61.20
max. prosomal width (mm)	58.44	\	71.23	\
min. prosomal width (mm)	23.24	\	19.25	\
Search record (ind. hr ⁻¹ person ⁻¹)	1.0	0.0	1.7	0.2
<i>Tachypleus tridentatus</i>				
no. of individuals	3	0	7	3
mean prosomal width (mm)	47.06	\	34.90	49.13
max. prosomal width (mm)	56.43	\	38.73	66.72
min. prosomal width (mm)	37.37	\	26.30	39.95
Search record (ind. hr ⁻¹ person ⁻¹)	0.8	0.0	1.2	0.5

Mar. 2015 - ST



Jun. 2017 - TC2



Female



Male

Jun. 2017 - TC3



Figure 3.2. Photographic records of mating pair of *Carcinoscorpius rotundicauda*

Dec. 2017 - TC3



Jun. 2018 - TC3



Female



Male

Figure 3.2 (Cont'd). *Photographic records of mating pair of Carcinoscorpius rotundicauda*

Carcinoscorpius rotundicauda

Jun. 2017



Dec. 2017



Dec. 2018



Tachypleus tridentatus

Sep. 2017



Figure 3.3. *Photographic records of large individuals (>100 mm) of horseshoe crabs whose records were excluded from data analysis*

TC1



TC2



Figure 3.4. *Photographic records of newly hatched individuals of horseshoe crab (Sep. 2018)*

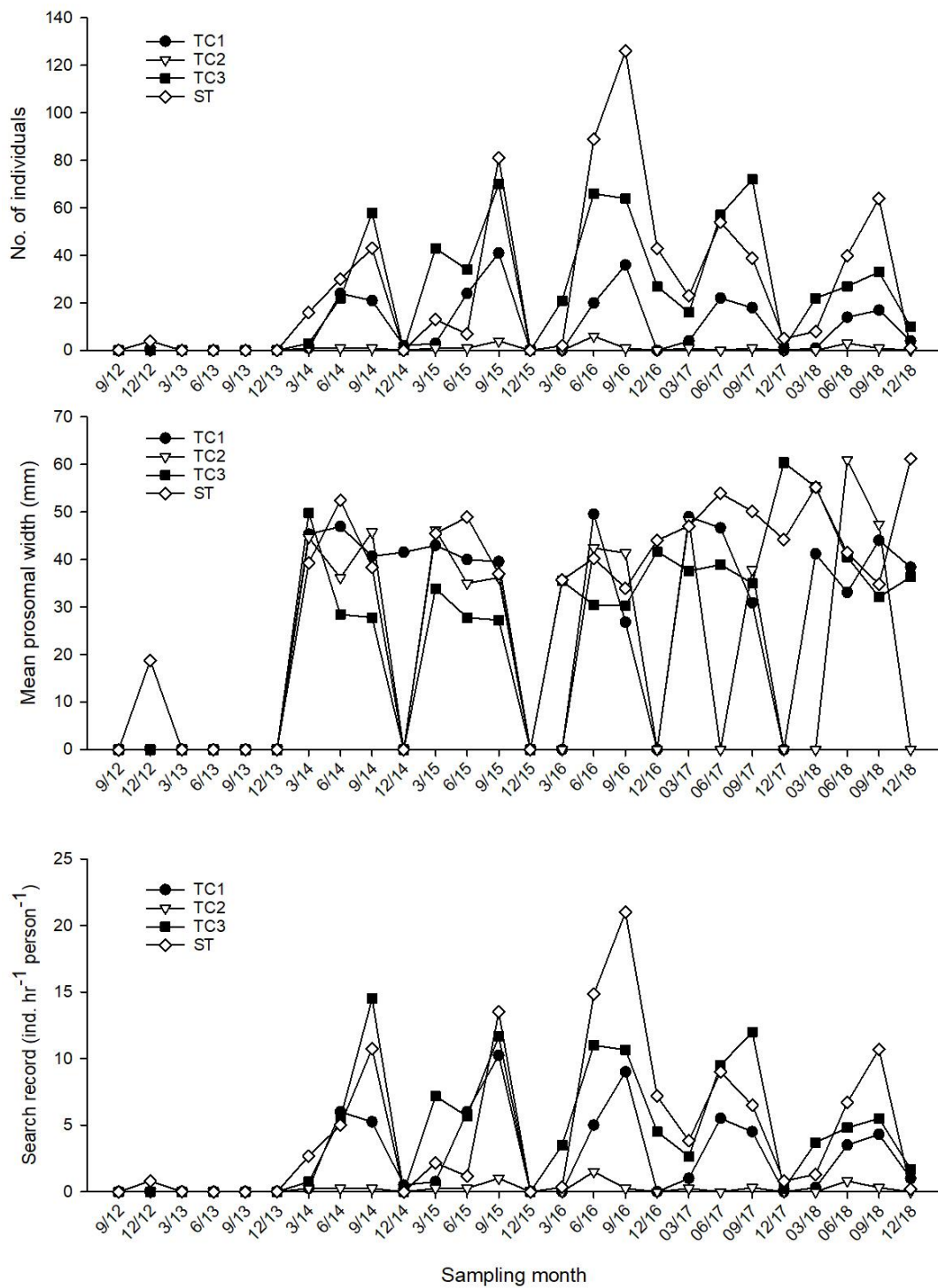

Figure 3.5. Changes of number of individuals, mean prosomal width and search record of horseshoe crab *Carcinoscorpius rotundicauda* in every sampling zone along the sampling months

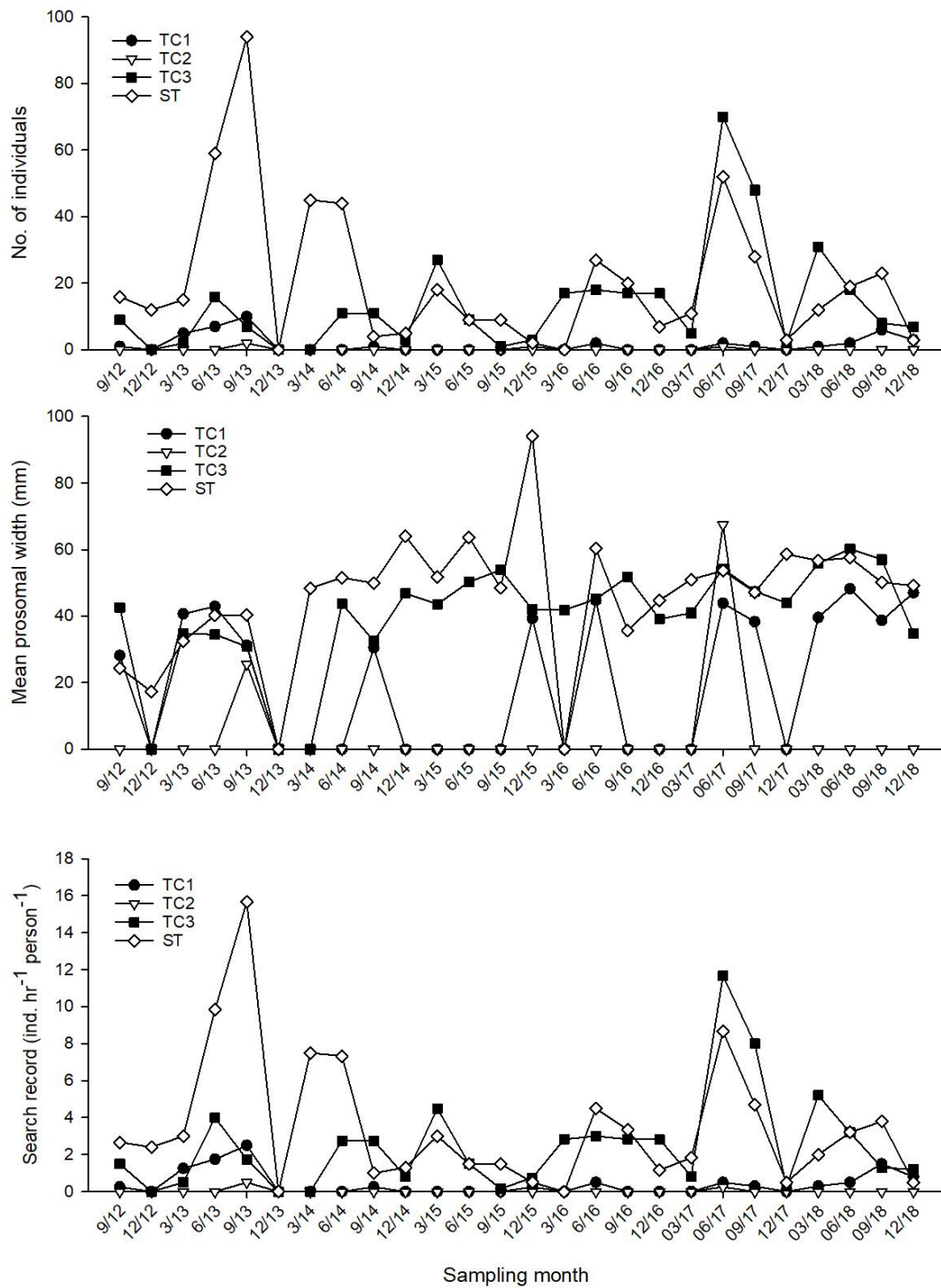

Figure 3.6. Changes of number of individuals, mean prosomal width and search record of horseshoe crab *Tachypleus tridentatus* in every sampling zone along the sampling months

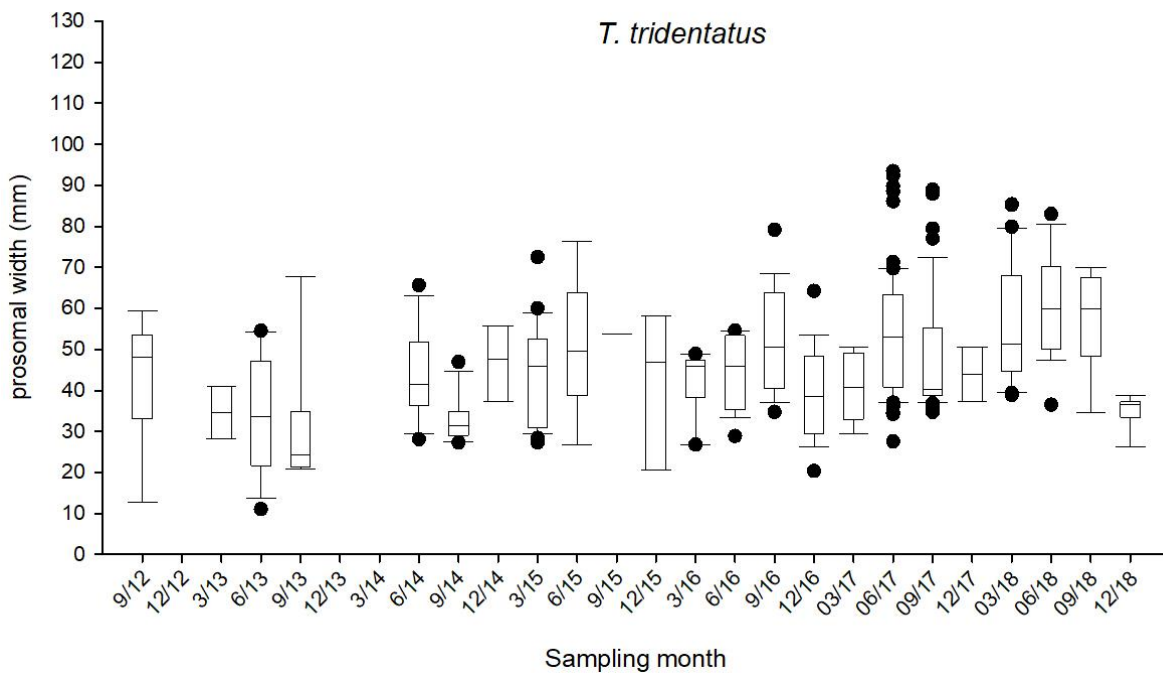
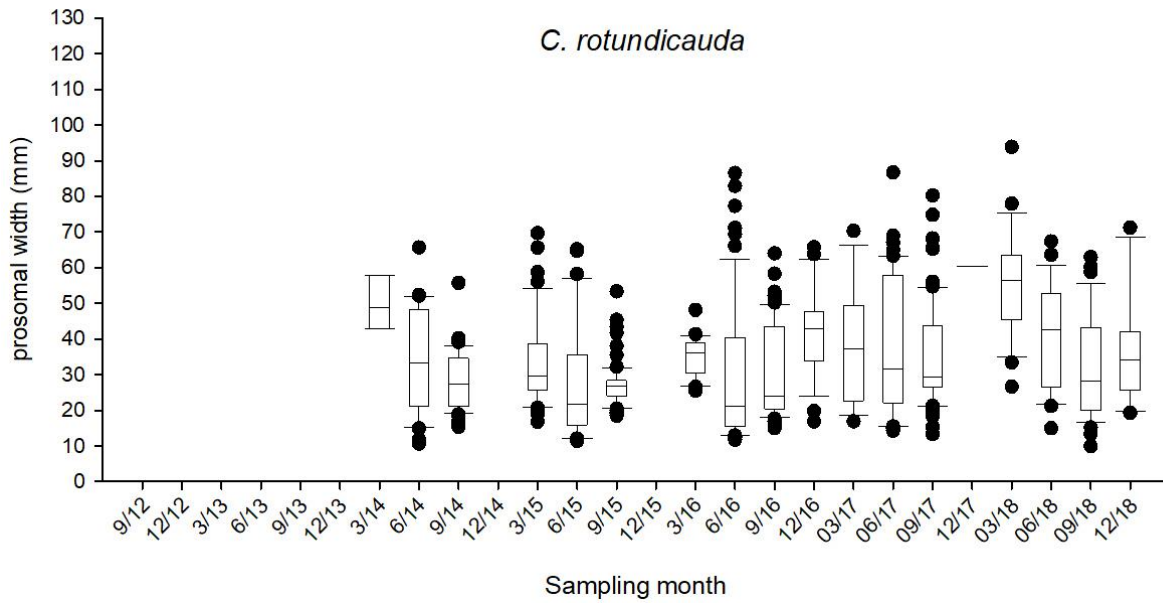

Figure 3.7. Box plot of prosomal width of horseshoe crab in the sampling zone TC3 along the sampling months. (The box represents 50% of the sample (upper to lower quartile) with a middle line showing the median value. The upper whisker and lower whisker showed the 25% of sample above upper quartile and below the lower quartile respectively)

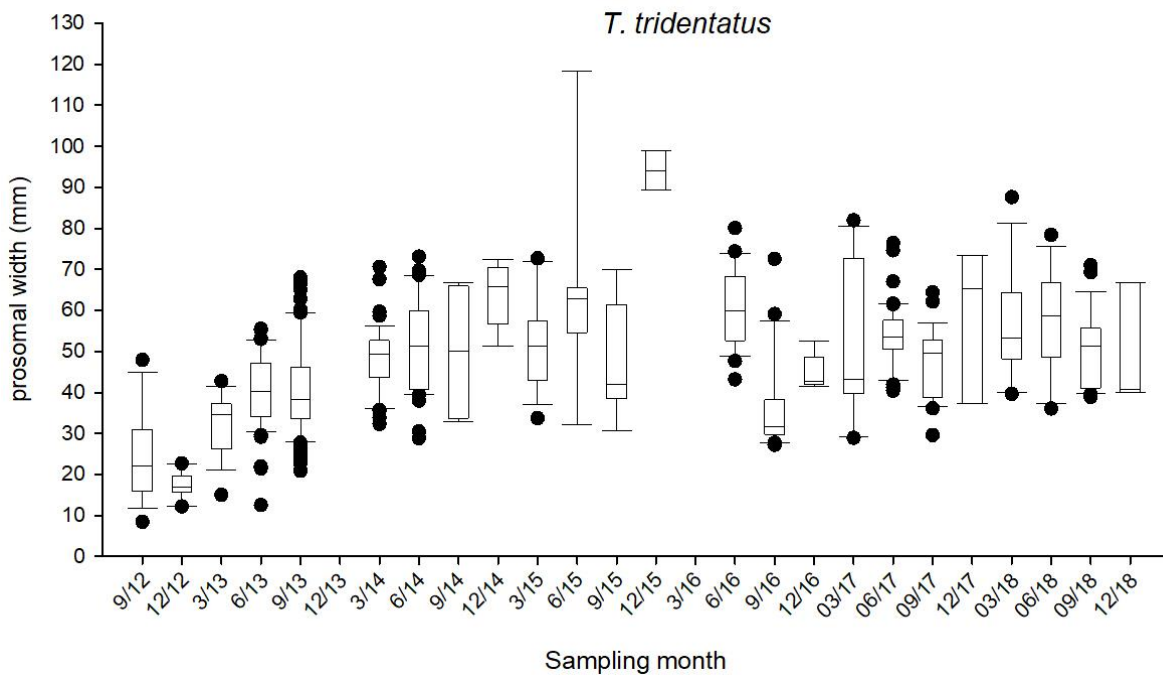
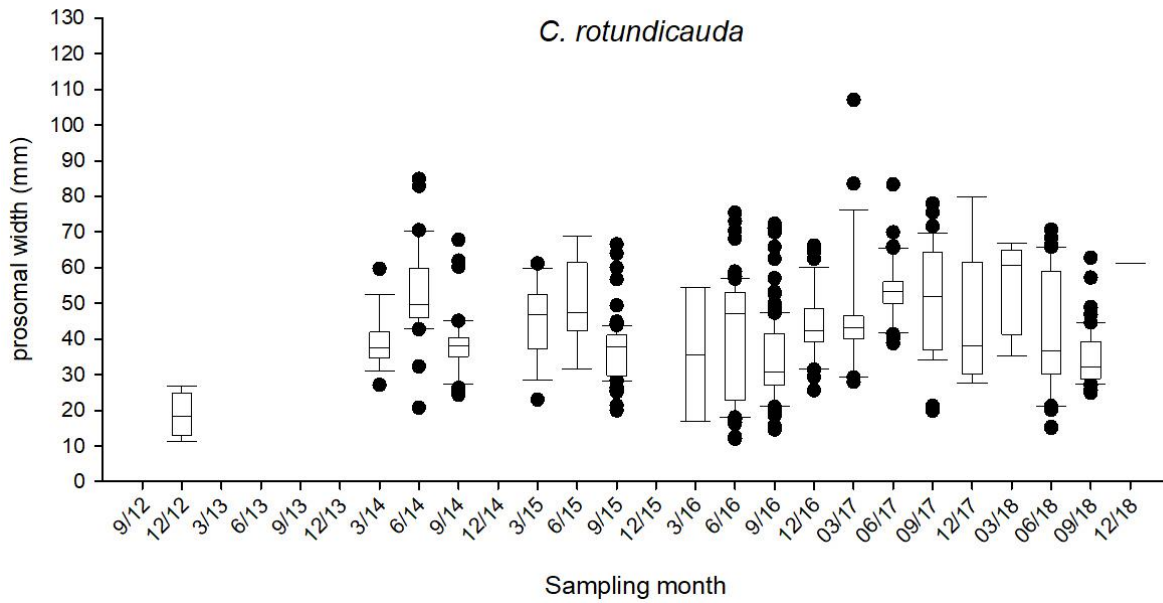

Figure 3.8. Box plot of prosomal width of horseshoe crab in the sampling zone ST along the sampling months. (The box represents 50% of the sample (upper to lower quartile) with a middle line showing the median value. The upper whisker and lower whisker showed the 25% of sample above upper quartile and below the lower quartile respectively.)

TC3 single patch of *Halophila ovalis*



TC3 - ST extensive patch of *Halophila ovalis*



ST medium, horizontal patch of *Zostera japonica*



Figure 3.9. Examples of photographic records of seagrass beds (record in Jun. 2017)

Table 3.2. *Summary of seagrass beds survey*

Sampling zone	ST <i>Halophila ovalis</i>
Number of patches	2
Total area (m²)	404
Average area (m²)	202

ST Horizontal patches of *Halophila ovalis*

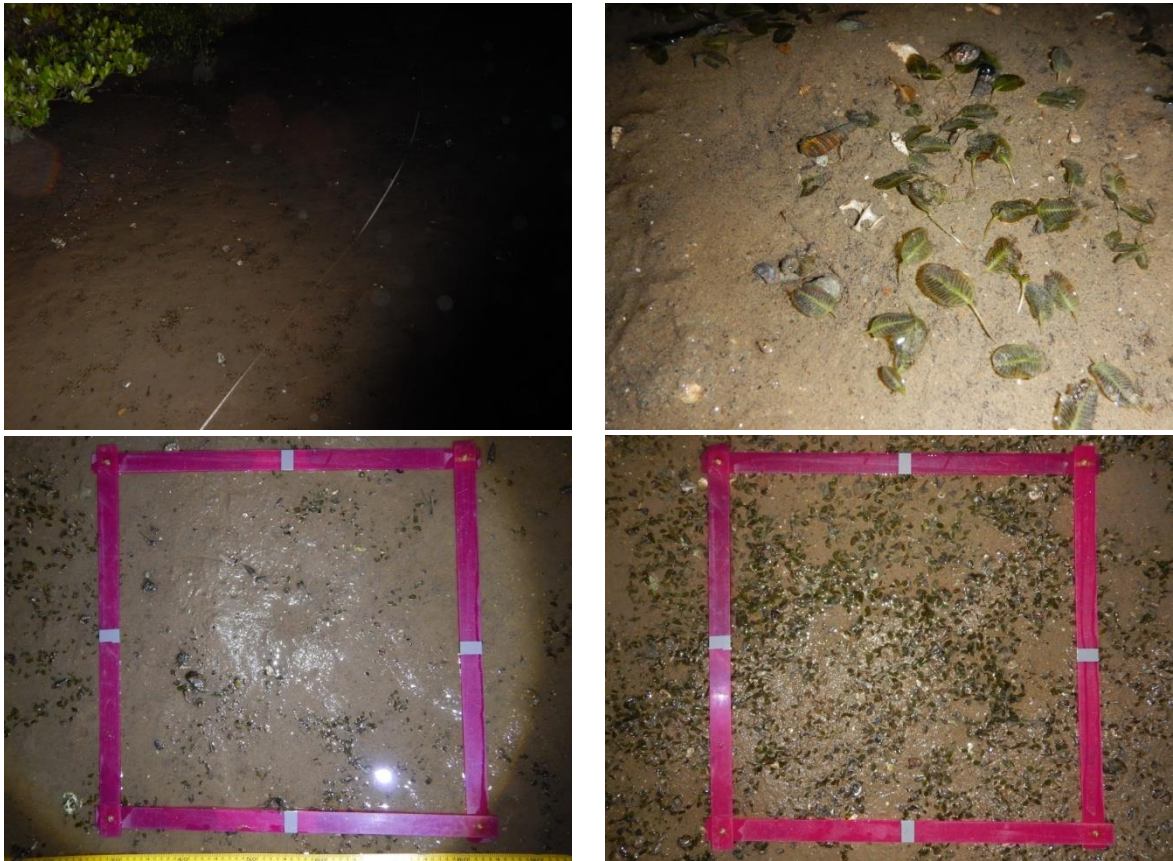

Figure 3.10. *Photographic record of seagrass beds in present survey.*

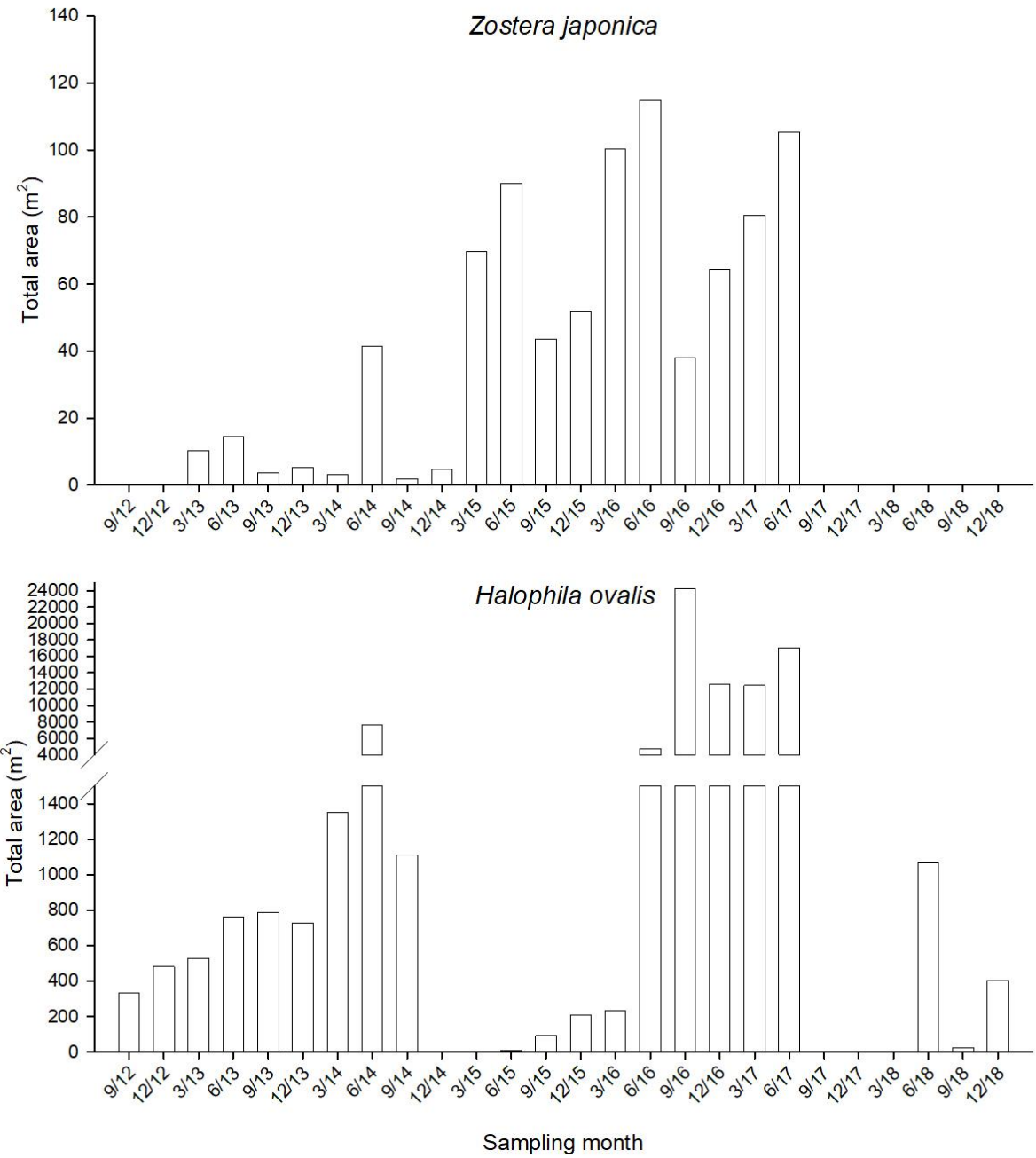

Figure 3.11. Temporal changes of estimated total area of seagrass beds in ST

Jun. 2014



Dec. 2014 (no seagrass)



Sep. 2015



Jun. 2017



Sep. 2017-Mar. 2018 (no seagrass)



Sep. 2018



Figure 3.12. Comparison of pictures taken in different sampling months shows the successive disappearance and recolonization of seagrass beds. The picture of present survey (Dec. 2018) was lacking due to night-dawn survey time.

Table 3.3. *Relative distribution (%) of types of substratum along the horizontal transect at every tidal level and in every sampling zone.*

Sampling zone	Tidal level	Percentage		
		Gravels and Boulders	Sands	Soft mud
TC1	H	80	10	10
	M	90	10	
	L	40	20	40
TC2	H	20	60	20
	M	40		60
	L		20	80
TC3	H		70	30
	M		40	60
	L	90		10
ST	H	100		
	M	50	50	
	L	20	80	

H: 2.0 m above C.D.; M: 1.5 m above C.D.; L: 1.0 m above C.D.

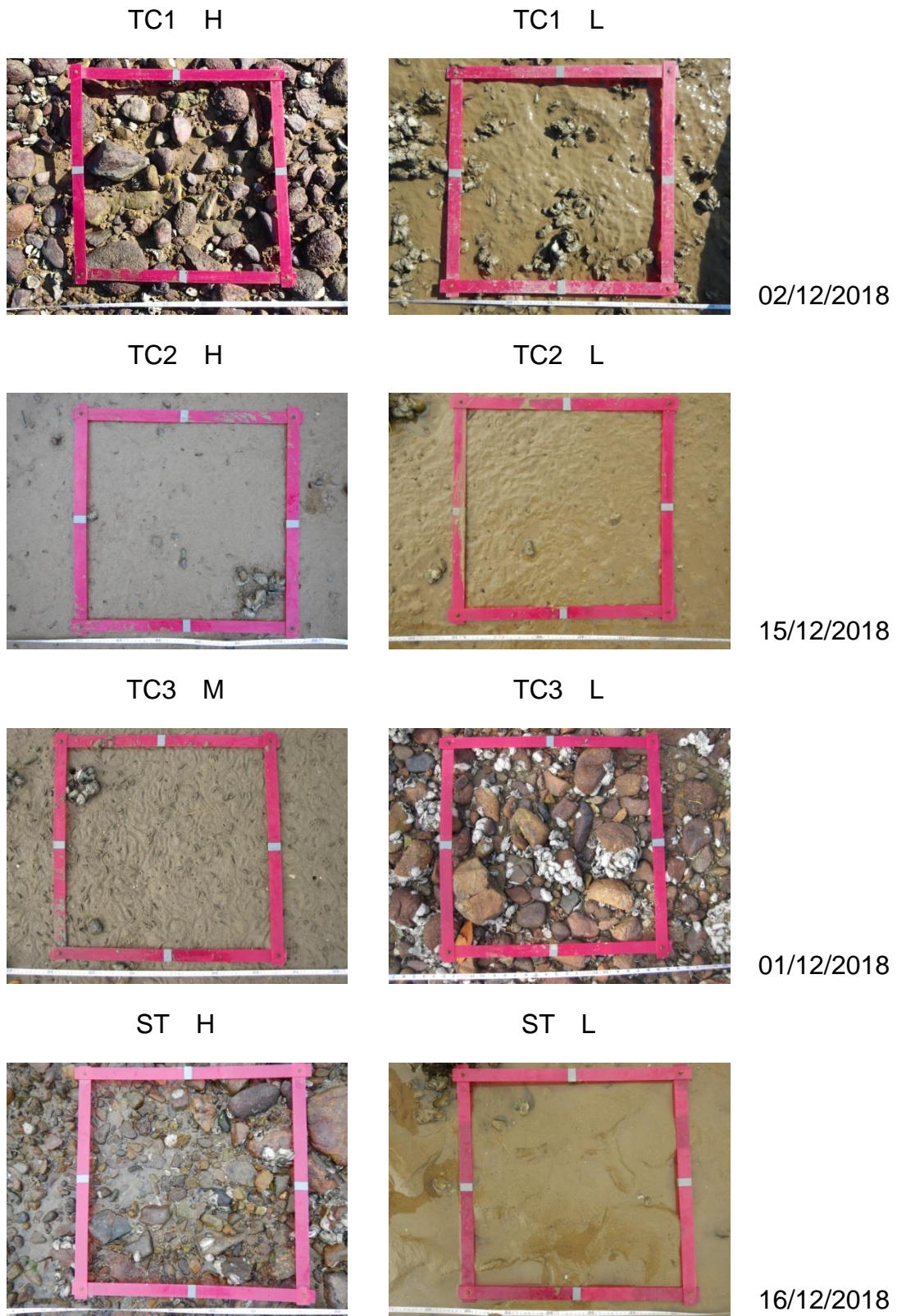

Figure 3.13. *Examples of photographic records of quadrat for intertidal soft shore community survey (H: 2.0 m above C.D.; M: 1.5 m above C.D.; L: 1.0 m above C.D.)*

Table 3.4. Total abundance, density and number of taxon of every phylum

Phylum	Total Abundance	%	Density (ind. m ⁻²)	Number of taxon
<i>Dec. 2018</i>				
Mollusca	14217	98.5	474	33
Arthropoda	114	0.8	4	10
Annelida	70	0.5	2	9
Sipuncula	13	0.1	0	1
Nemertea	11	0.1	0	1
Cnidaria	2	0.0	0	1
Chordata	2	0.0	0	2
Total	14429			

0.0 %: Total abundance of the phylum is less than 0.1% of relative abundance.

0 ind. m⁻²: Density of the phylum is less than 1 ind. m⁻².

Table 3.5. *The number of individuals, relative abundance (percentage) and density of each phylum in every sampling zone*

Phylum	TC1	%	Density (ind. m ⁻²)	TC2	%	Density (ind. m ⁻²)	TC3	%	Density (ind. m ⁻²)	ST	%	Density (ind. m ⁻²)
Annelida	12	0.3	2	20	0.9	3	36	0.8	5	2	0.1	0
Arthropoda	30	0.6	4	16	0.7	2	49	1.1	7	19	0.6	3
Chordata				1	0.0	0				1	0.0	0
Cnidaria	1	0.0	0							1	0.0	0
Mollusca	4690	99.0	625	2152	98.0	287	4337	97.9	578	3038	99.1	405
Nemertea	1	0.0	0	3	0.1	0	3	0.1	0	4	0.1	1
Sipuncula	4	0.1	1	3	0.1	0	6	0.1	1			
Sub-total	4738			2195			4431			3065		

0.0 %: Total abundance of the phylum is less than 0.1% of relative abundance of the sampling zone.

0 ind. m⁻²: Density of the phylum is less than 1 ind. m⁻² of the sampling zone.

Table 3.6. *The abundant species (relative abundance >10%) in every sampling zone*

Sampling zone TC1	Group	Species	Mean density (ind. m ⁻²)	Relative abundance (%)	Cumulative relative abundance (%)
High	G	<i>Batillaria multiformis</i>	514	68	68
	G	<i>Pirenella incisa</i>	98	13	81
Mid	G	<i>Monodonta labio</i>	184	33	33
	G	<i>Batillaria multiformis</i>	156	28	61
	Bi	<i>Saccostrea cucullata</i>	86	16	77
Low	Bi	<i>Saccostrea cucullata</i>	207	35	35
	G	<i>Pirenella incisa</i>	103	17	53
	G	<i>Batillaria zonalis</i>	75	13	65
	G	<i>Lunella coronata</i>	61	10	76

Bi = Bivalve, G = Gastropod

Table 3.6 (Cont'd). *The abundant species (relative abundance >10%) in every sampling zone*

Sampling zone TC2	Group	Species	Mean density (ind. m ⁻²)	Relative abundance (%)	Cumulative relative abundance (%)
High	G	<i>Pirenella incisa</i>	100	28	28
	Bi	<i>Saccostrea cucullata</i>	68	19	47
	G	<i>Pirenella asiatica</i>	63	17	64
	G	<i>Batillaria zonalis</i>	45	13	77
	G	<i>Batillaria multiformis</i>	40	11	88
Mid	Bi	<i>Saccostrea cucullata</i>	124	36	36
	G	<i>Pirenella incisa</i>	63	18	54
	G	<i>Batillaria zonalis</i>	49	14	68
Low	G	<i>Batillaria zonalis</i>	70	41	41
	Bi	<i>Saccostrea cucullata</i>	31	18	59
	G	<i>Pirenella asiatica</i>	19	11	69

Bi = Bivalve, G = Gastropod

Table 3.6 (Cont'd). *The abundant species (relative abundance >10%) in every sampling zone*

Sampling zone TC3	Group	Species	Mean density (ind. m ⁻²)	Relative abundance (%)	Cumulative relative abundance (%)
High	G	<i>Pirenella incisa</i>	365	64	64
	G	<i>Batillaria multiformis</i>	80	14	78
	G	<i>Pirenella asiatica</i>	67	12	90
Mid	G	<i>Pirenella incisa</i>	233	47	47
	G	<i>Pirenella asiatica</i>	126	25	72
	G	<i>Batillaria multiformis</i>	82	16	88
Low	Bi	<i>Saccostrea cucullata</i>	266	38	38
	G	<i>Monodonta labio</i>	220	31	69
	G	<i>Lunella coronata</i>	77	11	80

Bi = Bivalve, G = Gastropod

Table 3.6 (Cont'd). *The abundant species (relative abundance >10%) in every sampling zone*

Sampling zone ST	Group	Species	Mean density (ind. m ⁻²)	Relative abundance (%)	Cumulative relative abundance (%)
High	G	<i>Batillaria multiformis</i>	123	26	26
	G	<i>Monodonta labio</i>	97	20	46
	G	<i>Lunella coronata</i>	52	11	57
	G	<i>Clypeomorus bifasciata</i>	50	10	67
Mid	Bi	<i>Saccostrea cucullata</i>	143	28	28
	G	<i>Pirenella incisa</i>	82	16	44
	G	<i>Monodonta labio</i>	77	15	58
	G	<i>Lunella coronata</i>	76	15	73
	G	<i>Pirenella asiatica</i>	74	14	87
Low	Bi	<i>Saccostrea cucullata</i>	52	22	22
	G	<i>Pirenella incisa</i>	44	19	41
	G	<i>Monodonta labio</i>	36	16	57
	G	<i>Lunella coronata</i>	25	11	68

Bi = Bivalve, G = Gastropod

Table 3.7. Mean values of species number, density, Shannon-Weaver Diversity Index (H') and Pielou's Species Evenness (J) at every tidal level and in every sampling zone

Sampling zone	Tidal level	Mean species number (spp. 0.25 m ⁻²)	Mean species number across tidal levels	Mean density (ind. m ⁻²)	Mean density across tidal levels	Mean H'	Mean H' across tidal levels	Mean J	Mean J across tidal levels
TC1	H	5		751		0.9		0.6	
	M	8	8	555	632	1.5	1.3	0.7	0.7
	L	10		589		1.6		0.7	
TC2	H	6		360		1.4		0.8	
	M	7	6	345	293	1.3	1.3	0.7	0.7
	L	6		173		1.1		0.7	
TC3	H	6		570		1.0		0.6	
	M	6	7	501	591	1.1	1.2	0.6	0.6
	L	10		701		1.5		0.7	
ST	H	9		477		1.8		0.8	
	M	10	9	518	409	1.7	1.6	0.8	0.8
	L	7		231		1.3		0.7	

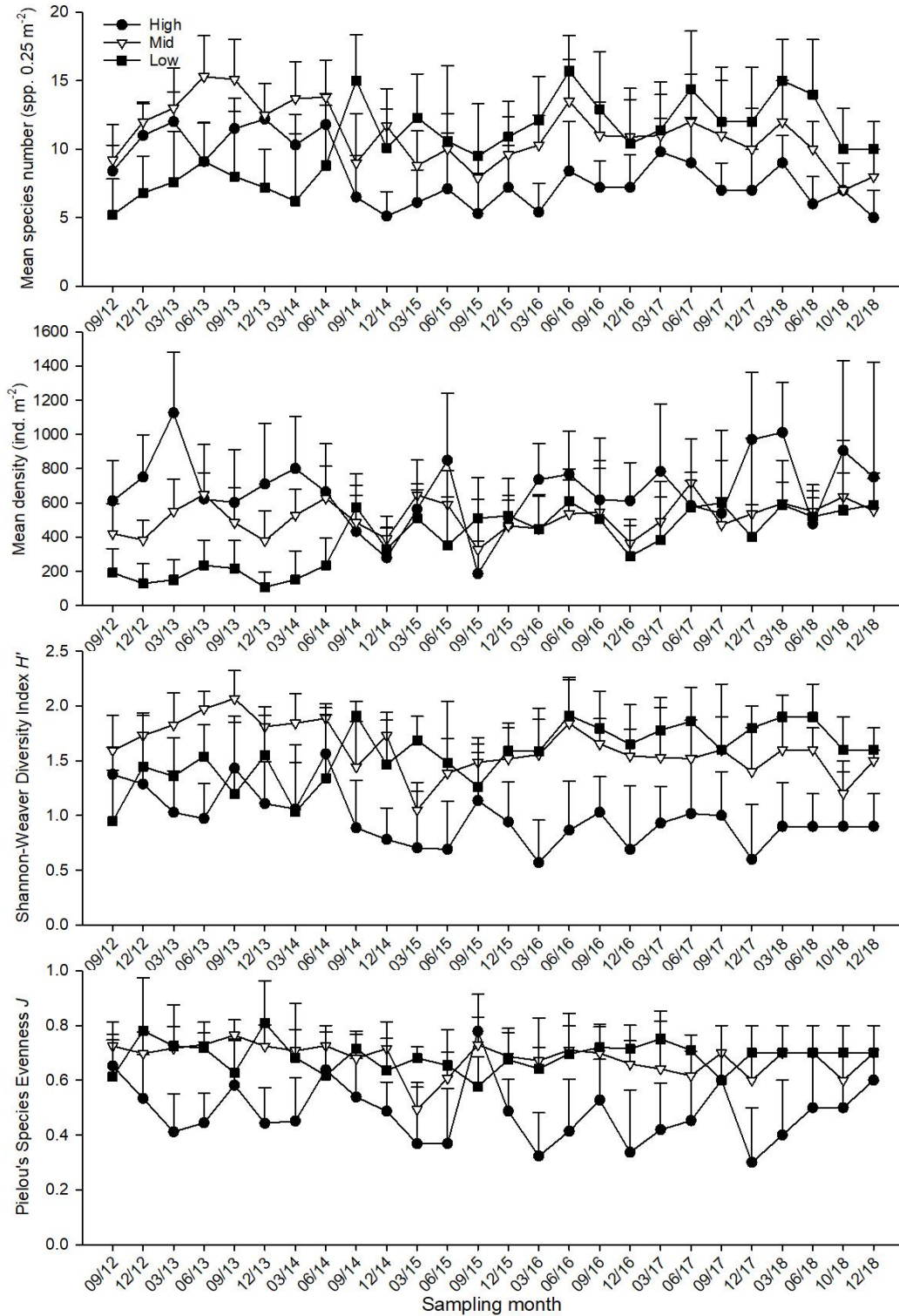

Figure 3.14. Temporal changes of mean number of species, mean density, Shannon-Weaver Diversity Index (H') and Pielou's Species Evenness (J) (mean + SD) at every tidal level in sampling zone TC1

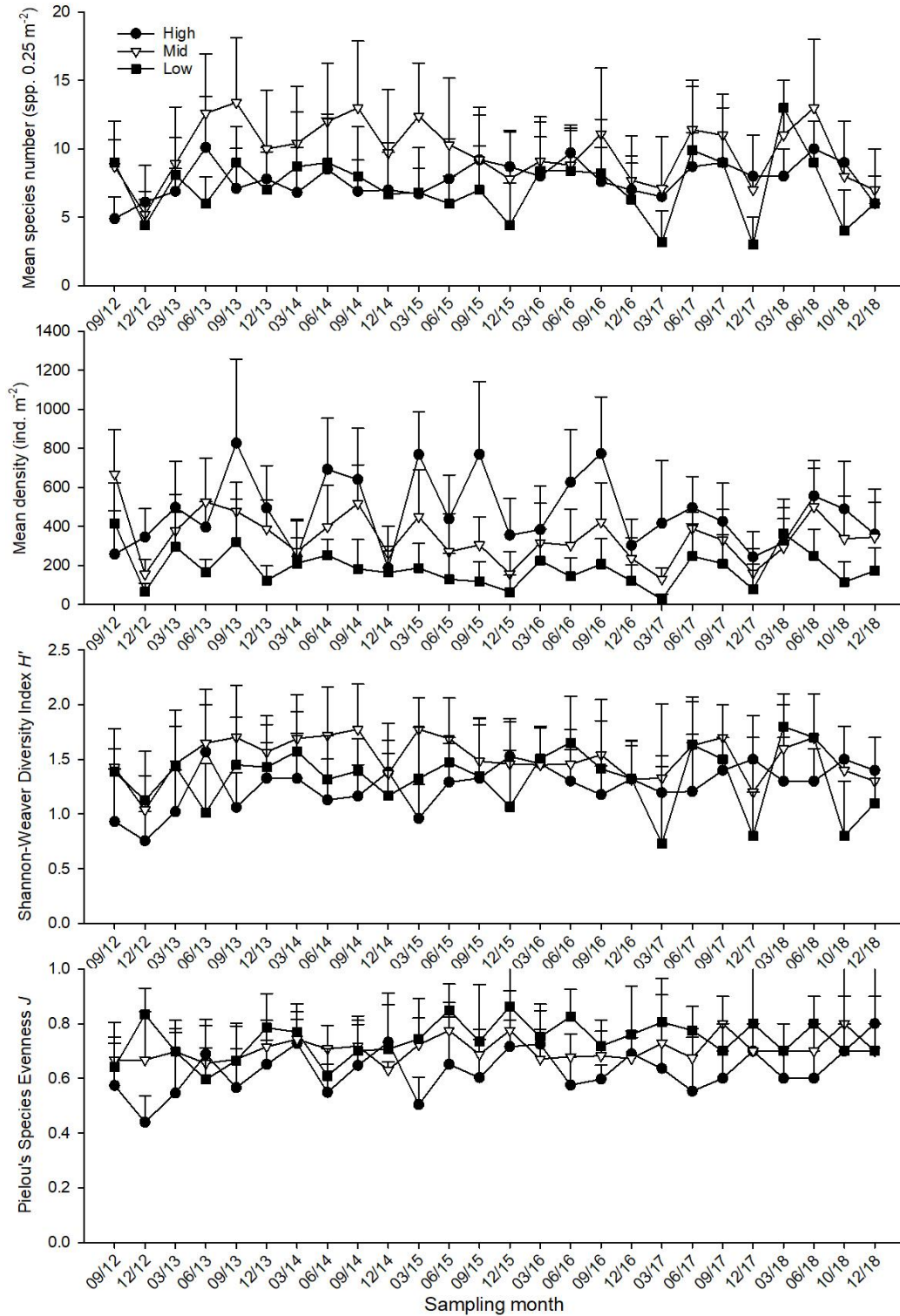

Figure 3.15. Temporal changes of mean number of species, mean density, Shannon-Weaver Diversity Index (H') and Pielou's Species Evenness (J) (mean + SD) at every tidal level in sampling zone TC2

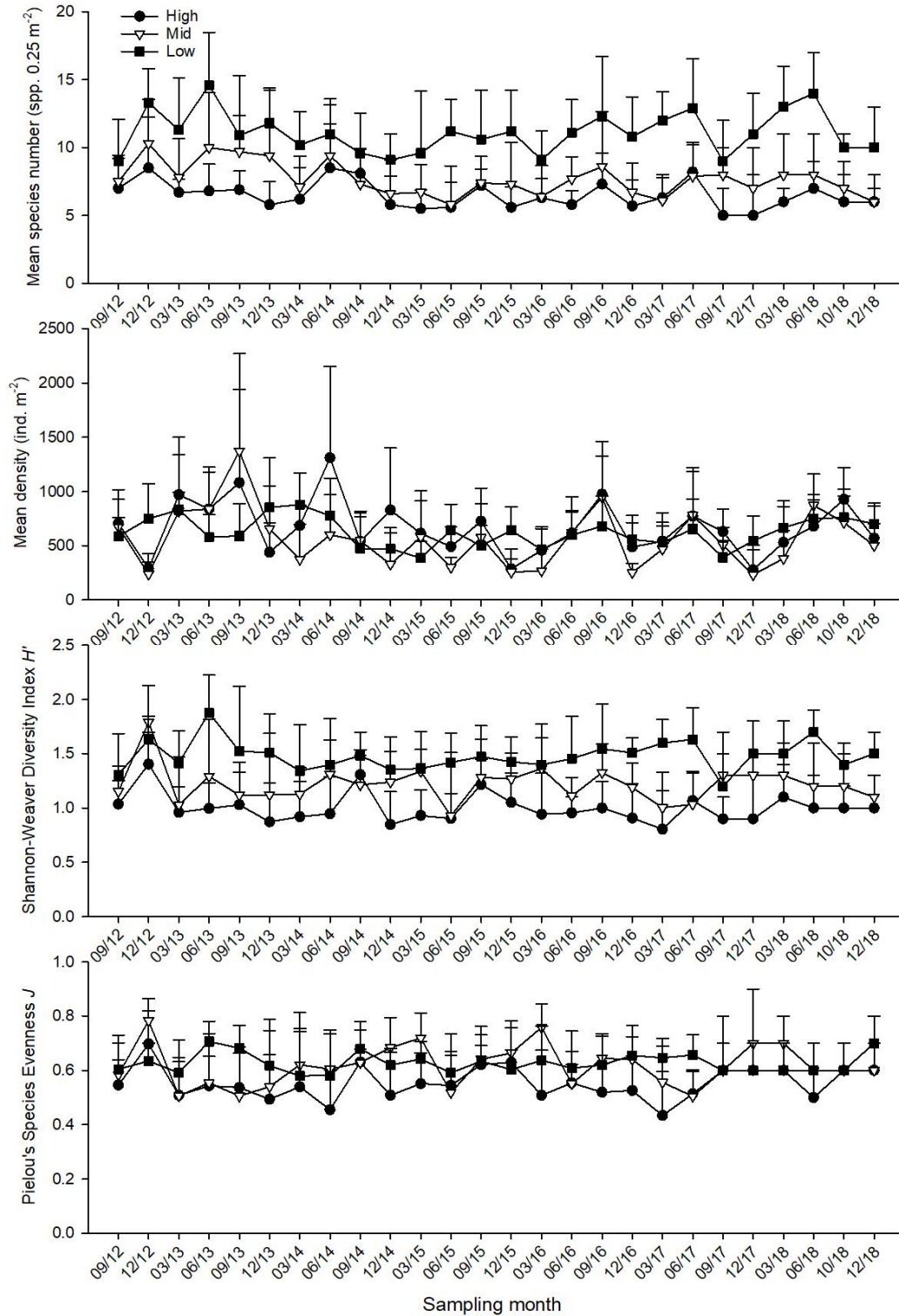

Figure 3.16. Temporal changes of mean number of species, mean density, Shannon-Weaver Diversity Index (H') and Pielou's Species Evenness (J) (mean + SD) at every tidal level in sampling zone TC3

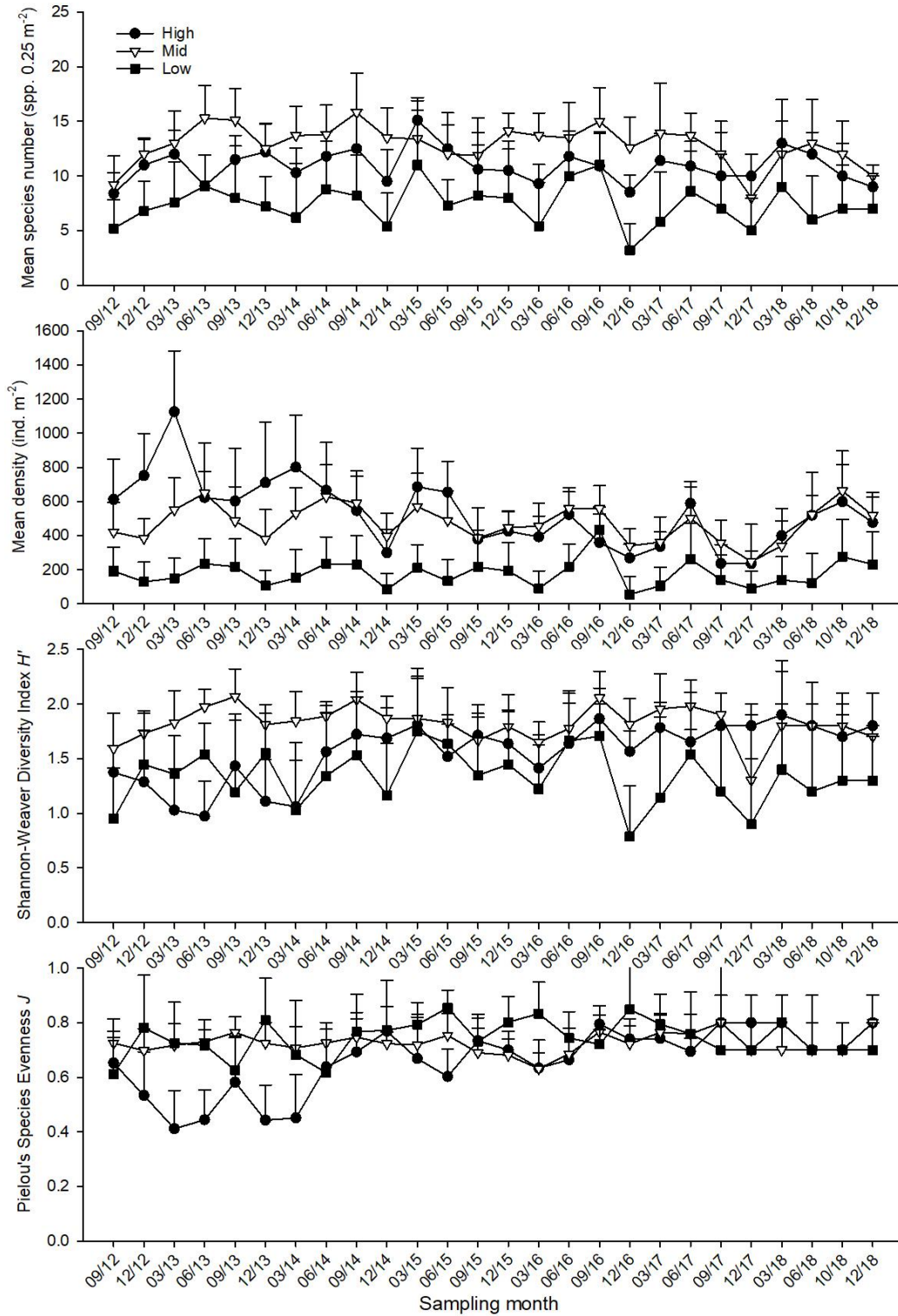
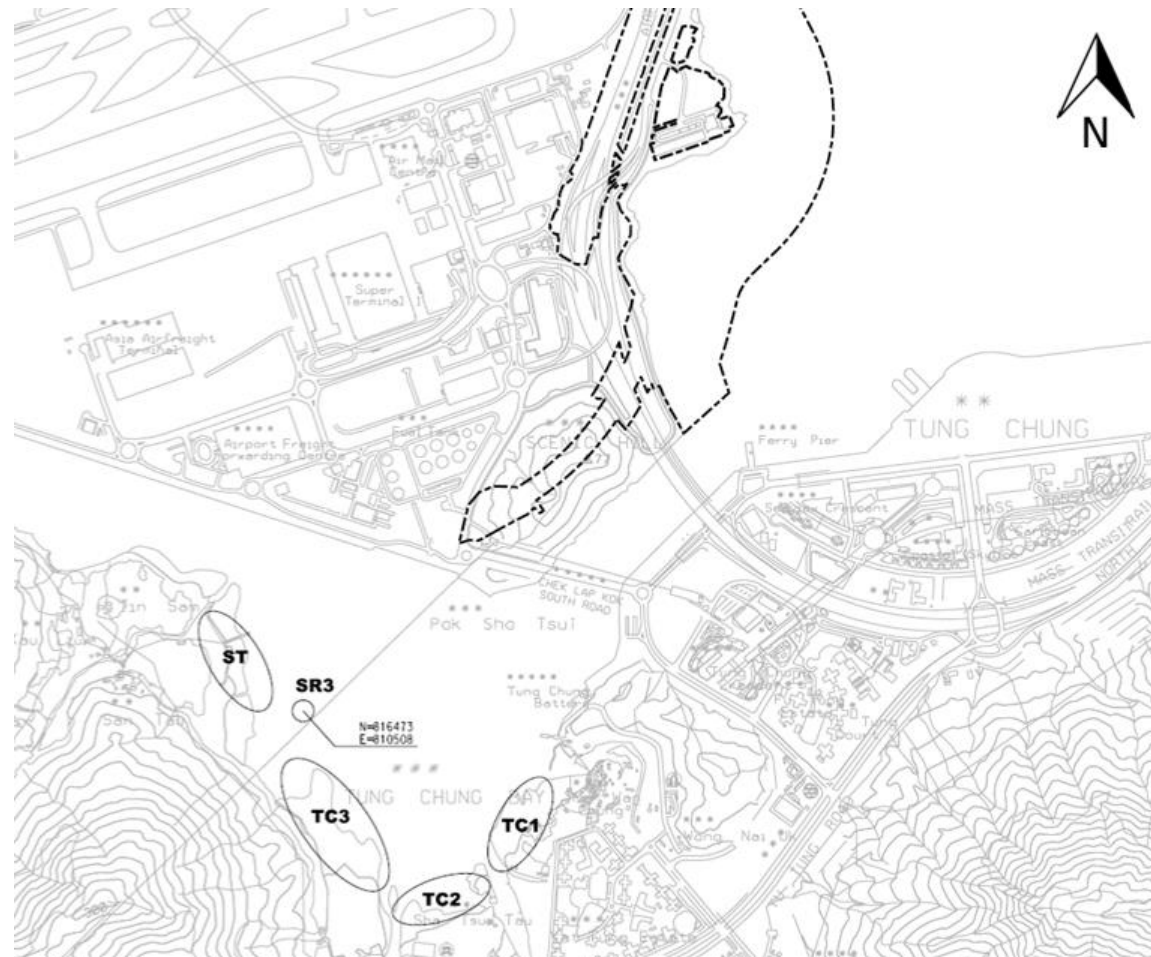

Figure 3.17. Temporal changes of mean number of species, mean density, Shannon-Weaver Diversity Index (H') and Pielou's Species Evenness (J) (mean + SD) at every tidal level in sampling zone ST

Annex I. Location of sampling zones (map from ATKINS China Ltd.)



Annex II. Record of horseshoe crab survey in every sampling zone.

No.	Sub.	GPS coordinate		Record of prosomal width (mm)		
<u>Sampling site TC1</u> (Search hour = 2 hrs)				<i>Carcinoscorpius rotundicauda</i>		<i>Tachypleus tridentatus</i>
1	M	22° 17.017' N	113° 55.986' E	23.24	47.37	
2	M	22° 17.037' N	113° 55.971' E		37.37	56.43
3	M	22° 17.083' N	113° 56.047' E	24.67		
4	M	22° 17.088' N	113° 56.060' E	58.44		
5	S	22° 17.047' N	113° 56.028' E	47.19		
No. of ind.				4	3	
<u>Sampling site TC2</u> (Search hour = 2 hrs)				<i>Carcinoscorpius rotundicauda</i>		<i>Tachypleus tridentatus</i>
No Recrod						
No. of ind.				0	0	

Ind. #: number of Individuals (individuals in a group are shown at the same row)

Underlined: size of mating pair or large individual (excluded from data analysis)

Sub.: Substratum type; G = Gravel and Boulders, M = Soft mud, S = Sand

Annex II (Cont'd). Record of horseshoe crab survey in every sampling zone.

No.	Sub.	GPS coordinate		Record of prosomal width (mm)					
<u>Sampling site TC3</u> (Search hour = 3 hrs)				<i>Carcinoscorpius rotundicauda</i>			<i>Tachypleus tridentatus</i>		
1	S	22° 16.950' N	113° 55.719' E	19.25	33.01	32.20			
2	S	22° 16.997' N	113° 55.645' E				36.55		
3	S	22° 17.004' N	113° 55.656' E	35.78			26.30	33.48	34.73
4	M	22° 16.963' N	113° 55.670' E	25.71	35.23				
5	S	22° 16.968' N	113° 55.653' E						
6	M	22° 17.084' N	113° 55.643' E	44.29					
7	S	22° 17.063' N	113° 55.648' E	41.34	71.23				
8	S	22° 17.019' N	113° 55.638' E	25.31			37.23	37.27	38.73
No. of ind.				10			7		

Ind. #: number of Individuals (individuals in a group are shown at the same row)

Underlined: size of mating pair or large individual (excluded from data analysis)

Sub.: Substratum type; G = Gravel and Boulders, M = Soft mud, S = Sand

Annex II (Cont'd). Record of horseshoe crab survey in every sampling zone.

No.	Sub.	GPS coordinate		Record of prosomal width (mm)		
<u>Sampling site ST</u>		<u>(Search hour = 3 hrs)</u>		<i>Carcinoscorpius rotundicauda</i>		<i>Tachypleus tridentatus</i>
1	S	22° 17.178' N	113° 55.470' E	61.20		
2	S	22° 17.386' N	113° 55.459' E		39.95	66.72
3	S	22° 17.391' N	113° 55.478' E		40.71	
No. of ind.				1	3	

Ind. #: number of Individuals (individuals in a group are shown at the same row)

Underlined: size of mating pair or large individual (excluded from data analysis)

Sub.: Substratum type; G = Gravel and Boulders, M = Soft mud, S = Sand

Annex III. Record of seagrass beds survey in every sampling zone

Estimated area (m ²)	Estimated coverage (%)		GPS coordinate	Remark
TC1 & TC2 (search hour = 2 hrs) & TC3 (search hour = 3 hrs)				
No record				
ST <i>Halophila ovalis</i> (search hour = 3 hrs)				
140.0	5-20	horizontal line	22° 17.218' N 113° 55.475' E 22° 17.207' N 113° 55.474' E	-- A horizontal strand of seagrass bed nearby the seaward side of mangrove area at tidal level 2.0 m above C.D.
264.0	50-85	horizontal line	22° 17.207' N 113° 55.474' E 22° 17.192' N 113° 55.472' E	-- A horizontal strand of seagrass bed nearby the seaward side of mangrove area at tidal level 2.0 m above C.D.

Annex IV. Taxonomic resolution of every recorded species of intertidal soft shore community survey

Kingdom	Phylum	Class	Order	Family	Species
Animalia	Annelida	Polychaeta	Eunicida	Onuphidae	Onuphidae spp.
Animalia	Annelida	Polychaeta	Phyllodocida	Nereididae	Nereididae spp.
Animalia	Annelida	Polychaeta	Sabellida	Oweniidae	Oweniidae spp.
Animalia	Annelida	Polychaeta	Sabellida	Sabellidae	Sabellidae spp.
Animalia	Annelida	Polychaeta	Terebellida	Ampharetidae	Ampharetidae spp.
Animalia	Annelida	Polychaeta	Terebellida	Pectinariidae	Pectinariidae spp.
Animalia	Annelida	Polychaeta	Terebellida	Terebellidae	Terebellidae spp.
Animalia	Annelida	Polychaeta		Maldanidae	Maldanidae spp.
Animalia	Annelida	Polychaeta		Orbiniidae	Orbiniidae spp.
Animalia	Arthropoda	Malacostraca	Decapoda	Diogenidae	<i>Clibanarius</i> sp.
Animalia	Arthropoda	Malacostraca	Decapoda	Grapsidae	<i>Metopograpsus latifrons</i>
Animalia	Arthropoda	Malacostraca	Decapoda	Ocypodidae	<i>Macrophthalmus erato</i>
Animalia	Arthropoda	Malacostraca	Decapoda	Ocypodidae	<i>Uca borealis</i>
Animalia	Arthropoda	Malacostraca	Decapoda	Ocypodidae	<i>Uca lactea</i>
Animalia	Arthropoda	Malacostraca	Decapoda	Ocypodidae	<i>Uca</i> sp.
Animalia	Arthropoda	Malacostraca	Decapoda	Paguridae	<i>Pagurus dubius</i>
Animalia	Arthropoda	Malacostraca	Decapoda	Sesarmidae	<i>Nanosesarma minutum</i>
Animalia	Arthropoda	Malacostraca	Decapoda	Varunidae	<i>Hemigrapsus penicillatus</i>
Animalia	Arthropoda	Maxillopoda	Sessilia	Balanidae	<i>Balanus amphitrite</i>
Animalia	Chordata	Actinopterygii	Perciformes	Blenniidae	<i>Omobranchus fasciolatoceps</i>
Animalia	Chordata	Actinopterygii	Perciformes	Gobiidae	<i>Periophthalmus cantonensis</i>
Animalia	Cnidaria	Anthozoa	Actiniaria	Diadumenidae	<i>Diadumene lineata</i>
Animalia	Mollusca	Bivalvia	Arcoida	Arcidae	<i>Barbatia virescens</i>
Animalia	Mollusca	Bivalvia	Euheterodonta	Hiatellidae	<i>Hiatella arctica</i>
Animalia	Mollusca	Bivalvia	Mytiloida	Mytilidae	<i>Xenostrobus atratus</i>
Animalia	Mollusca	Bivalvia	Ostreoida	Ostreidae	<i>Saccostrea cucullata</i>
Animalia	Mollusca	Bivalvia	Veneroida	Corbiculidae	<i>Geloina erosa</i>
Animalia	Mollusca	Bivalvia	Veneroida	Tellinidae	<i>Tellina</i> sp.
Animalia	Mollusca	Bivalvia	Veneroida	Veneridae	<i>Anomalocardia squamosa</i>
Animalia	Mollusca	Bivalvia	Veneroida	Veneridae	<i>Circe</i> sp.
Animalia	Mollusca	Bivalvia	Veneroida	Veneridae	<i>Marcia japonica</i>
Animalia	Mollusca	Bivalvia	Veneroida	Veneridae	<i>Ruditapes philippinarum</i>
Animalia	Mollusca	Gastropoda	Caenogastropoda	Batillariidae	<i>Batillaria multiformis</i>

|

Annex IV (Cont'd). *Taxonomic resolution of every recorded species of intertidal soft shore community survey*

Kingdom	Phylum	Class	Order	Family	Species
Animalia	Mollusca	Gastropoda	Caenogastropoda	Batillariidae	<i>Batillaria zonalis</i>
Animalia	Mollusca	Gastropoda	Caenogastropoda	Cerithiidae	<i>Clypeomorus bifasciata</i>
Animalia	Mollusca	Gastropoda	Caenogastropoda	Potamididae	<i>Cerithidea moerchii</i>
Animalia	Mollusca	Gastropoda	Caenogastropoda	Potamididae	<i>Pirenella asiatica</i>
Animalia	Mollusca	Gastropoda	Caenogastropoda	Potamididae	<i>Pirenella incisa</i>
Animalia	Mollusca	Gastropoda	Cycloneritimorpha	Neritidae	<i>Clithon faba</i>
Animalia	Mollusca	Gastropoda	Cycloneritimorpha	Neritidae	<i>Clithon oualaniensis</i>
Animalia	Mollusca	Gastropoda	Cycloneritimorpha	Neritidae	<i>Nerita polita</i>
Animalia	Mollusca	Gastropoda	Littorinimorpha	Littorinidae	<i>Littoraimela melanostoma</i>
Animalia	Mollusca	Gastropoda	Littorinimorpha	Littorinidae	<i>Littoraria articulata</i>
Animalia	Mollusca	Gastropoda	Littorinimorpha	Rissoinidae	<i>Rissoina plicatula</i>
Animalia	Mollusca	Gastropoda	Neogastropoda	Muricidae	<i>Thais luteostoma</i>
Animalia	Mollusca	Gastropoda	Neogastropoda	Nassariidae	<i>Nassarius festivus</i>
Animalia	Mollusca	Gastropoda	Neogastropoda	Nassariidae	<i>Nassarius hepaticus</i>
Animalia	Mollusca	Gastropoda		Lottiidae	<i>Nipponacmea concinna</i>
Animalia	Mollusca	Gastropoda		Lottiidae	<i>Patelloida pygmaea</i>
Animalia	Mollusca	Gastropoda		Nacellidae	<i>Cellana grata</i>
Animalia	Mollusca	Gastropoda		Nacellidae	<i>Cellana toreuma</i>
Animalia	Mollusca	Gastropoda		Trochidae	<i>Euchelus scaber</i>
Animalia	Mollusca	Gastropoda		Trochidae	<i>Monodonta labio</i>
Animalia	Mollusca	Gastropoda		Turbinidae	<i>Lunella coronata</i>
Animalia	Mollusca	Polyplacophora	Chitonida	Ischnochitonidae	<i>Lepidozona</i> sp.
Animalia	Nemertea				Nemertea spp.
Animalia	Sipuncula	Sipunculidea	Golfingiida	Sipunculidae	<i>Sipunculus nudus</i>

Annex V. List of recorded fauna of intertidal soft shore community survey in every sampling zone

Dec 2018 Sampling zone TC 1 High tidal level (2.0 m above C.D.)

Gp	Taxon	1		2		3		4		5		6		7		8		9		10		sub-total
		Q	C	Q	C	Q	C	Q	C	Q	C	Q	C	Q	C	Q	C	Q	C	Q	C	
Bi	<i>Barbatia virescens</i>											1										1
Bi	<i>Saccostrea cucullata</i>	1		2								16		5				4		1		29
Bi	<i>Xenostrobus atratus</i>													2								2
C	<i>Hemigrapsus penicillatus</i>																			1		1
C	<i>Nanosesarma minutum</i>																	1				1
G	<i>Batillaria multiformis</i>					84				67		548		279		143		124		39		1284
G	<i>Cerithidea moerchii</i>									3								7				10
G	<i>Clithon faba</i>													8				4				12
G	<i>Clithon oualaniensis</i>	13		19								4								5		41
G	<i>Lepidozона sp.</i>											1										1
G	<i>Littoraria articulata</i>											3				4						7
G	<i>Lunella coronata</i>					3												5				8
G	<i>Monodonta labio</i>					13						25		21		23		4				86
G	<i>Nassarius hepaticus</i>							9														9
G	<i>Nipponacmea concinna</i>											3		2					1			6
G	<i>Pirenella asiatica</i>	32		56				24		12						4						128
G	<i>Pirenella incisa</i>	29		85				49		21		13				28		4		16		245

Annex V (Cont'd). List of recorded fauna of intertidal soft shore community survey in every sampling zone

Dec 2018 Sampling zone TC 1 High tidal level (2.0 m above C.D.)

Gp	Taxon	1		2		3		4		5		6		7		8		9		10		sub-total
		Q	C	Q	C	Q	C	Q	C	Q	C	Q	C	Q	C	Q	C	Q	C			
G	<i>Rissoina plicatula</i>																				3	3
P	Maldanidae spp.	3																				3
																				Total	1877	

Annex V (Cont'd). List of recorded fauna of intertidal soft shore community survey in every sampling zone

Dec 2018 Sampling zone TC 1 Mid tidal level (1.5 m above C.D.)

Gp	Taxon	1		2		3		4		5		6		7		8		9		10		sub-total
		Q	C	Q	C	Q	C	Q	C	Q	C	Q	C	Q	C	Q	C	Q	C	Q	C	
Bi	<i>Geloina erosa</i>												1								1	2
Bi	<i>Hiatella arctica</i>					2		1														3
Bi	<i>Saccostrea cucullata</i>	8		29		36		19		17		32		25		8		17		25		216
Bi	<i>Xenostrobus atratus</i>			3				1		1		5		7		1		3				21
C	<i>Hemigrapsus penicillatus</i>													3								3
C	<i>Nanosesarma minutum</i>											5		1								6
C	<i>Uca lactea</i>			1																2		3
Cn	<i>Diadumene lineata</i>																		1			1
G	<i>Batillaria multiformis</i>	16		13		45		11		48		51		52		16		24		113		389
G	<i>Batillaria zonalis</i>	9	1																			10
G	<i>Cellana grata</i>															2						2
G	<i>Cerithidea moerchii</i>									5						3						8
G	<i>Clithon faba</i>															4						4
G	<i>Clithon oualaniensis</i>															5		5		13		23
G	<i>Littoraria articulata</i>					7								5				4				16
G	<i>Lunella coronata</i>			4		17												8				29
G	<i>Monodonta labio</i>			39		72		43		8		119		35		51		79		15		461
G	<i>Nerita polita</i>							5														5
G	<i>Nipponacmea concinna</i>			1						1		1								3		6

Annex V (Cont'd). List of recorded fauna of intertidal soft shore community survey in every sampling zone

Dec 2018 Sampling zone TC 1 Mid tidal level (1.5 m above C.D.)

Gp	Taxon	1		2		3		4		5		6		7		8		9		10		sub-total
		Q	C	Q	C	Q	C	Q	C	Q	C	Q	C	Q	C	Q	C	Q	C	Q	C	
G	<i>Pirenella asiatica</i>	39	2							13								9		7		70
G	<i>Pirenella incisa</i>	32	2					4		31						5		3		24		101
Hc	<i>Pagurus dubius</i>																	5				5
P	Maldanidae spp.			4																		4
																					Total	1388

Annex V (Cont'd). List of recorded fauna of intertidal soft shore community survey in every sampling zone

Dec 2018 Sampling zone TC 1 Low tidal level (1.0 m above C.D.)

Gp	Taxon	1		2		3		4		5		6		7		8		9		10		sub-total
		Q	C	Q	C	Q	C	Q	C	Q	C	Q	C	Q	C	Q	C	Q	C	Q	C	
Ba	<i>Balanus amphitrite</i>																		1			1
Bi	<i>Anomalocardia squamosa</i>								1													1
Bi	<i>Barbatia virescens</i>			23		1		2		11		1				2						40
Bi	<i>Hiatella arctica</i>	4				1						2		5		2			7		3	24
Bi	<i>Saccostrea cucullata</i>	52		78		70		12		109		12		24		53			71		36	517
Bi	<i>Xenostrobus atratus</i>			4		2								2		1			1			10
C	<i>Nanosesarma minutum</i>																		1		5	6
G	<i>Batillaria multiformis</i>					4		4	1	3		15							3			30
G	<i>Batillaria zonalis</i>	16		12	4	37	8	57	7	4		4		15	1	8			12		3	188
G	<i>Cellana grata</i>																		1			1
G	<i>Cellana toreuma</i>			1				1		1												3
G	<i>Cerithidea moerchii</i>								2													2
G	<i>Clithon faba</i>					5																5
G	<i>Clithon oualaniensis</i>											16										16
G	<i>Clypeomorus bifasciata</i>											9						5			1	15
G	<i>Euchelus scaber</i>									9											8	17
G	<i>Lunella coronata</i>			3		3		5		20		17		11		8			48		37	152
G	<i>Monodonta labio</i>			9			1			19									23			52
G	<i>Nassarius festivus</i>																				1	1

Annex V (Cont'd). List of recorded fauna of intertidal soft shore community survey in every sampling zone

Dec 2018 Sampling zone TC 1 Low tidal level (1.0 m above C.D.)

Gp	Taxon	1		2		3		4		5		6		7		8		9		10		sub-total
		Q	C	Q	C	Q	C	Q	C	Q	C	Q	C	Q	C	Q	C	Q	C	Q	C	
G	<i>Nerita polita</i>									8												8
G	<i>Nipponacmea concinna</i>	1								1						2		1		4		9
G	<i>Patelloida pygmaea</i>	1																2				3
G	<i>Pirenella asiatica</i>	9				23	3	3		5		37		8		13						101
G	<i>Pirenella incisa</i>	15				40	4	52	5	27		15		29		39		29	2			257
Hc	<i>Clibanarius</i> sp.			4																		4
Ne	Nemertea spp.									1												1
P	Maldanidae spp.				2										3							5
Sp	<i>Sipunculus nudus</i>											1				3						4
																					Total	1473

Annex V (Cont'd). List of recorded fauna of intertidal soft shore community survey in every sampling zone

Dec 2018 Sampling zone TC 2 High tidal level (2.0 m above C.D.)

Gp	Taxon	1		2		3		4		5		6		7		8		9		10		sub-total
		Q	C	Q	C	Q	C	Q	C	Q	C	Q	C	Q	C	Q	C	Q	C	Q	C	
Ba	<i>Balanus amphitrite</i>	1		1												2				2		6
Bi	<i>Saccostrea cucullata</i>	7		42		11		27		2		5		31		10		5		29		169
Bi	<i>Xenostrobus atratus</i>													2						2		4
C	<i>Hemigrapsus penicillatus</i>													1								1
C	<i>Nanosesarma minutum</i>																			1		1
G	<i>Batillaria multiformis</i>	12				11				16	2		2	15		21	2	13	2	4	1	101
G	<i>Batillaria zonalis</i>									13		17		24	2	23	2	27			5	113
G	<i>Cellana toreuma</i>							1														1
G	<i>Cerithidea moerchii</i>	4																				4
G	<i>Littoraima melanostoma</i>	3																				3
G	<i>Lunella coronata</i>			5								8				3				15		31
G	<i>Monodonta labio</i>	25		20												5						50
G	<i>Nassarius hepaticus</i>																				1	1
G	<i>Nerita polita</i>													4								4
G	<i>Nipponacmea concinna</i>			3																		3
G	<i>Pirenella asiatica</i>							9		75	4			5		16		24	6	17	1	157
G	<i>Pirenella incisa</i>	5		7		24		35		124	9	7		11	1	8	1	17	2			251
Ne	Nemertea spp.	1																				1
																					Total	901

Annex V (Cont'd). List of recorded fauna of intertidal soft shore community survey in every sampling zone

Dec 2018 Sampling zone TC 2 Mid tidal level (1.5 m above C.D.)

Gp	Taxon	1		2		3		4		5		6		7		8		9		10		sub-total
		Q	C	Q	C	Q	C	Q	C	Q	C	Q	C	Q	C	Q	C	Q	C	Q	C	
Ba	<i>Balanus amphitrite</i>											2		1								3
Bi	<i>Barbatia virescens</i>													1		7						8
Bi	<i>Geloina erosa</i>			1																		1
Bi	<i>Saccostrea cucullata</i>	2		36				54		39		41		26		92		19		1		310
Bi	<i>Xenostrobus atratus</i>											2		1		4		2				9
C	<i>Metopograpsus latifrons</i>											1				1						2
F	<i>Omobranchus fasciolatoceps</i>															1						1
G	<i>Batillaria multiformis</i>			29								3								4		36
G	<i>Batillaria zonalis</i>	3				5				8		20		24	1	9		13		35	5	123
G	<i>Cellana grata</i>									1												1
G	<i>Clithon oualaniensis</i>							4				3										7
G	<i>Clypeomorus bifasciata</i>																		1			1
G	<i>Euchelus scaber</i>									5												5
G	<i>Lunella coronata</i>							5				9		12		20						46
G	<i>Monodonta labio</i>	16		16						8		12				9						61
G	<i>Nassarius hepaticus</i>																			3		3
G	<i>Nipponacmea concinna</i>			1				1		5												7
G	<i>Patelloida pygmaea</i>			1						4												5
G	<i>Pirenella asiatica</i>							4		3			2	5	2	4		32	2	12	2	68

Annex V (Cont'd). List of recorded fauna of intertidal soft shore community survey in every sampling zone

Dec 2018 Sampling zone TC 2 Mid tidal level (1.5 m above C.D.)

Gp	Taxon	1		2		3		4		5		6		7		8		9		10		sub-total
		Q	C	Q	C	Q	C	Q	C	Q	C	Q	C	Q	C	Q	C	Q	C			
G	<i>Pirenella incisa</i>			11				19				9	2	27	2	19		25	3	37	3	157
Ne	Nemertea spp.			2																		2
P	Maldanidae spp.						3														1	4
P	Oweniidae spp.																				1	1
Sp	<i>Sipunculus nudus</i>			1																		1
																					Total	862

Annex V (Cont'd). List of recorded fauna of intertidal soft shore community survey in every sampling zone

Dec 2018 Sampling zone TC 2 Low tidal level (1.0 m above C.D.)

Gp	Taxon	1		2		3		4		5		6		7		8		9		10		sub-total
		Q	C	Q	C	Q	C	Q	C	Q	C	Q	C	Q	C	Q	C	Q	C	Q	C	
Ba	<i>Balanus amphitrite</i>			1																		1
Bi	<i>Hiatella arctica</i>	1																				1
Bi	<i>Saccostrea cucullata</i>	65												12								77
Bi	<i>Tellina</i> sp.										1											1
Bi	<i>Xenostrobus atratus</i>	1																				1
C	<i>Nanosesarma minutum</i>													1								1
G	<i>Batillaria multiformis</i>					4		8		2										3	3	20
G	<i>Batillaria zonalis</i>			7		13	1	9			1	21	1	16	2	29	3	10		60	3	176
G	<i>Clypeomorus bifasciata</i>													3								3
G	<i>Euchelus scaber</i>													11								11
G	<i>Lepidozona</i> sp.	1																				1
G	<i>Lunella coronata</i>	13												12				4				29
G	<i>Monodonta labio</i>	4																				4
G	<i>Nassarius hepaticus</i>											2										2
G	<i>Nipponacmea concinna</i>	2																				2
G	<i>Pirenella asiatica</i>				4	12	9	3	1		3			5	1					9		47
G	<i>Pirenella incisa</i>				1	11	4	7	1	4				4					1	3	1	37
Hc	<i>Pagurus dubius</i>														1							1

Annex V (Cont'd). List of recorded fauna of intertidal soft shore community survey in every sampling zone

Dec 2018 Sampling zone TC 2 Low tidal level (1.0 m above C.D.)

Gp	Taxon	1		2		3		4		5		6		7		8		9		10		sub-total
		Q	C	Q	C	Q	C	Q	C	Q	C	Q	C	Q	C	Q	C	Q	C	Q	C	
P	Ampharetidae spp.				1																1	2
P	Maldanidae spp.				1		1		3				1		3		1		1			11
P	Onuphidae spp.								1													1
P	Oweniidae spp.																				1	1
Sp	<i>Sipunculus nudus</i>	1																			1	2
																					Total	432

Annex V (Cont'd). List of recorded fauna of intertidal soft shore community survey in every sampling zone

Dec 2018 Sampling zone TC 3 High tidal level (2.0 m above C.D.)

Gp	Taxon	1		2		3		4		5		6		7		8		9		10		sub-total
		Q	C	Q	C	Q	C	Q	C	Q	C	Q	C	Q	C	Q	C	Q	C	Q	C	
Ba	<i>Balanus amphitrite</i>											1										1
Bi	<i>Circe</i> sp.														1		1					2
Bi	<i>Geloina erosa</i>															2						2
Bi	<i>Saccostrea cucullata</i>			15				4				4										23
Bi	<i>Xenostrobus atratus</i>			4																		4
C	<i>Macrophthalmus erato</i>														1							1
C	<i>Uca borealis</i>					5																5
C	<i>Uca lactea</i>											3		7		6					4	20
G	<i>Batillaria multiformis</i>	12		21		17	4	29	5	59		12		9		4		4		24	1	201
G	<i>Batillaria zonalis</i>	5				7	1											17		13		43
G	<i>Cerithidea moerchii</i>																			4	1	5
G	<i>Clithon faba</i>							5					4									9
G	<i>Clithon oualaniensis</i>									4												4
G	<i>Lunella coronata</i>			4						3												7
G	<i>Nassarius festivus</i>									5												5
G	<i>Pirenella asiatica</i>	11	2	31		4		47	6	48	1	5				13						168
G	<i>Pirenella incisa</i>	76	4	64	2	4		76	5	187	1	135	2	43		83		99	4	123	4	912
Ne	Nemertea spp.															2						2

Annex V (Cont'd). *List of recorded fauna of intertidal soft shore community survey in every sampling zone*

Dec 2018 Sampling zone TC 3 High tidal level (2.0 m above C.D.)

Gp	Taxon	1		2		3		4		5		6		7		8		9		10		sub-total
		Q	C	Q	C	Q	C	Q	C	Q	C	Q	C	Q	C	Q	C	Q	C	Q	C	
P	Ampharetidae spp.										2									1		3
P	Maldanidae spp.										1		1							1		3
P	Nereididae spp.		1				1															2
P	Pectinariidae spp.															1						1
P	Sabellidae spp.																			1		1
P	Terebellidae spp.																	1				1
																					Total	1425

Annex V (Cont'd). List of recorded fauna of intertidal soft shore community survey in every sampling zone

Dec 2018 Sampling zone TC 3 Mid tidal level (1.5 m above C.D.)

Gp	Taxon	1		2		3		4		5		6		7		8		9		10		sub-total
		Q	C	Q	C	Q	C	Q	C	Q	C	Q	C	Q	C	Q	C	Q	C	Q	C	
Bi	<i>Barbatia virescens</i>					1																1
Bi	<i>Circe</i> sp.														2							2
Bi	<i>Marcia japonica</i>								1													1
Bi	<i>Saccostrea cucullata</i>	4								2									22			28
Bi	<i>Xenostrobus atratus</i>																	1				1
C	<i>Hemigrapsus penicillatus</i>																	4				4
C	<i>Nanosesarma minutum</i>																	1				1
C	<i>Uca lactea</i>																			4		4
C	<i>Uca</i> sp.								1													1
G	<i>Batillaria multiformis</i>	8	1	7	5		1	5	1	8	2	4		3		3	1	113		43		205
G	<i>Batillaria zonalis</i>	17	2	4			1	4			1	4	3			16						52
G	<i>Lunella coronata</i>	5																				5
G	<i>Monodonta labio</i>																		17			17
G	<i>Nipponacmea concinna</i>																		5			5
G	<i>Pirenella asiatica</i>	83	1	57	3	36		49	2	45	2			8	1	13	1	7		8		316
G	<i>Pirenella incisa</i>	24		79	2	137	4	63	2	71	2	39	1	53	2	51	4	36		13		583
Ne	Nemertea spp.													1								1
P	Ampharetidae spp.		1		1						1											3

Annex V (Cont'd). List of recorded fauna of intertidal soft shore community survey in every sampling zone

Dec 2018 Sampling zone TC 3 Mid tidal level (1.5 m above C.D.)

		1		2		3		4		5		6		7		8		9		10		
Gp	Taxon	Q	C	Q	C	Q	C	Q	C	Q	C	Q	C	Q	C	Q	C	Q	C	Q	C	sub-total
P	Maldanidae spp.							4	2	3	2		6		3		2					22
Sp	<i>Sipunculus nudus</i>	1																				1
																					Total	1253

Annex V (Cont'd). List of recorded fauna of intertidal soft shore community survey in every sampling zone

Dec 2018 Sampling zone TC 3 Low tidal level (1.0 m above C.D.)

Gp	Taxon	1		2		3		4		5		6		7		8		9		10		sub-total
		Q	C	Q	C	Q	C	Q	C	Q	C	Q	C	Q	C	Q	C	Q	C	Q	C	
Ba	<i>Balanus amphitrite</i>									7												7
Bi	<i>Barbatia virescens</i>	37		6		6		19		10		3		3				10		7		101
Bi	<i>Hiatella arctica</i>	1						1				3		2				3		4		14
Bi	<i>Saccostrea cucullata</i>	79		99		37		50		88		61		70		39		87		56		666
Bi	<i>Xenostrobus atratus</i>	5		6		8		8		4		1		5				4		5		46
C	<i>Hemigrapsus penicillatus</i>											1										1
C	<i>Nanosesarma minutum</i>											1		1				2				4
G	<i>Batillaria multiformis</i>	3		5														5				13
G	<i>Cellana grata</i>											1		2		8		5		1		17
G	<i>Cellana toreuma</i>													3				1		1		5
G	<i>Clithon oualaniensis</i>											5										5
G	<i>Euchelus scaber</i>											4										4
G	<i>Lepidozona</i> sp.																	1				1
G	<i>Littoraimelanostoma</i>					3																3
G	<i>Lunella coronata</i>	12		12		20				28		9		33		32		27		19		192
G	<i>Monodonta labio</i>	51		51		47		49		59				48		143		60		41		549
G	<i>Nerita polita</i>					9				5		3		7				4		3		31
G	<i>Nipponacmea concinna</i>	6				2		2		7		1		8		6		8		5		45
G	<i>Patelloida pygmaea</i>									3				1				4				8

Annex V (Cont'd). List of recorded fauna of intertidal soft shore community survey in every sampling zone

Dec 2018 Sampling zone TC 3 Low tidal level (1.0 m above C.D.)

Gp	Taxon	1		2		3		4		5		6		7		8		9		10		sub-total
		Q	C	Q	C	Q	C	Q	C	Q	C	Q	C	Q	C	Q	C	Q	C	Q	C	
G	<i>Pirenella asiatica</i>	16								3												19
G	<i>Pirenella incisa</i>	9								4												13
G	<i>Thais luteostoma</i>			4																		4
Sp	<i>Sipunculus nudus</i>			2								2								1		5
																					Total	1753

Annex V (Cont'd). List of recorded fauna of intertidal soft shore community survey in every sampling zone

Dec 2018 Sampling zone ST High tidal level (2.0 m above C.D.)

Gp	Taxon	1		2		3		4		5		6		7		8		9		10		sub-total
		Q	C	Q	C	Q	C	Q	C	Q	C	Q	C	Q	C	Q	C	Q	C	Q	C	
Bi	<i>Barbatia virescens</i>							1														1
Bi	<i>Saccostrea cucullata</i>	12		14		12		11		22		7		11		5		6		14		114
Bi	<i>Xenostrobus atratus</i>																			1		1
C	<i>Metopograpsus latifrons</i>					2		2														4
C	<i>Nanosesarma minutum</i>			2		2																4
F	<i>Periopthalmus cantonensis</i>									1												1
G	<i>Batillaria multiformis</i>	35		31		11		4		43		15		60		55		21		32		307
G	<i>Cellana grata</i>									1		3		1		1				1		7
G	<i>Cellana toreuma</i>	1																				1
G	<i>Cerithidea moerchii</i>															4		3				7
G	<i>Clithon oualaniensis</i>											16						4		25		45
G	<i>Clypeomorus bifasciata</i>	28		13		5						17		7		25		16		13		124
G	<i>Euchelus scaber</i>											5										5
G	<i>Lepidozona</i> sp.											1										1
G	<i>Littoraria articulata</i>					5		8														13
G	<i>Lunella coronata</i>			8		5		29				3		21		32		17		15		130
G	<i>Monodonta labio</i>	4		3		40		77		13		21		28		33		20		3		242
G	<i>Nerita polita</i>					11				4												15
G	<i>Nipponacmea concinna</i>									1		2		2								5

Annex V (Cont'd). List of recorded fauna of intertidal soft shore community survey in every sampling zone

Dec 2018 Sampling zone ST High tidal level (2.0 m above C.D.)

Gp	Taxon	1		2		3		4		5		6		7		8		9		10		sub-total
		Q	C	Q	C	Q	C	Q	C	Q	C	Q	C	Q	C	Q	C	Q	C			
G	<i>Patelloida pygmaea</i>													2						2		4
G	<i>Pirenella asiatica</i>	9		4		4				11		11					43		17		12	111
G	<i>Pirenella incisa</i>			13						4		4					16		3		9	49
Ne	Nemertea spp.	2																				2
																					Total	1193

Annex V (Cont'd). List of recorded fauna of intertidal soft shore community survey in every sampling zone

Dec 2018 Sampling zone ST Mid tidal level (1.5 m above C.D.)

Gp	Taxon	1		2		3		4		5		6		7		8		9		10		sub-total
		Q	C	Q	C	Q	C	Q	C	Q	C	Q	C	Q	C	Q	C	Q	C	Q	C	
Bi	<i>Barbatia virescens</i>					1				4		1		4		2		3		10		25
Bi	<i>Hiatella arctica</i>					1				1		1				2						5
Bi	<i>Saccostrea cucullata</i>	21		23		29		12		43		63		49		29		34		54		357
Bi	<i>Xenostrobus atratus</i>	2		3		1						3						4		1		14
C	<i>Metopograpsus latifrons</i>	1														1				1		3
C	<i>Nanosesarma minutum</i>	1								1				1						3		6
Cn	<i>Diadumene lineata</i>															1						1
G	<i>Batillaria multiformis</i>	4		4				4	3							5						20
G	<i>Batillaria zonalis</i>					4		8	1													13
G	<i>Cellana grata</i>			1								2		1		2						6
G	<i>Cellana toreuma</i>	1										1										2
G	<i>Clithon oualaniensis</i>	5		5										3								13
G	<i>Clypeomorus bifasciata</i>	4		3		8						5				4				4		28
G	<i>Lunella coronata</i>	11		23		31		7		13		8		40		15		25		17		190
G	<i>Monodonta labio</i>			3		19						8		31		47		37		48		193
G	<i>Nassarius festivus</i>							3														3
G	<i>Nipponacmea concinna</i>			2				2		1		3		2				1				11
G	<i>Patelloida pygmaea</i>													2		3		4		4		13
G	<i>Pirenella asiatica</i>			12		33		21	13	8		55		21		9		4		8		184

Annex V (Cont'd). List of recorded fauna of intertidal soft shore community survey in every sampling zone

Dec 2018 Sampling zone ST Mid tidal level (1.5 m above C.D.)

Gp	Taxon	1		2		3		4		5		6		7		8		9		10		sub-total
		Q	C	Q	C	Q	C	Q	C	Q	C	Q	C	Q	C	Q	C	Q	C			
G	<i>Pirenella incisa</i>	21		25		49		29	5	40		19		5				8		5		206
Ne	Nemertea spp.	1																				1
																					Total	1294

Annex V (Cont'd). List of recorded fauna of intertidal soft shore community survey in every sampling zone

Dec 2018 Sampling zone ST Low tidal level (1.0 m above C.D.)

Gp	Taxon	1		2		3		4		5		6		7		8		9		10		sub-total
		Q	C	Q	C	Q	C	Q	C	Q	C	Q	C	Q	C	Q	C	Q	C	Q	C	
Bi	<i>Barbatia virescens</i>															1		2		1		4
Bi	<i>Hiatella arctica</i>			1												1		1				3
Bi	<i>Ruditapes philippinarum</i>	1																				1
Bi	<i>Saccostrea cucullata</i>	24		23						19						18		24		21		129
Bi	<i>Xenostrobus atratus</i>	1																		2		3
C	<i>Hemigrapsus penicillatus</i>															1						1
C	<i>Metopograpsus latifrons</i>	1																				1
G	<i>Batillaria multiformis</i>			7	1		2		2	4				5	1							22
G	<i>Batillaria zonalis</i>	3		4	2	9	2	4	1	13			1	11	1							51
G	<i>Cellana grata</i>											1				4		1				6
G	<i>Cerithidea moerchii</i>			3																		3
G	<i>Clypeomorus bifasciata</i>	9			1						1					4						15
G	<i>Euchelus scaber</i>															3						3
G	<i>Lepidozona</i> sp.	1																				1
G	<i>Lunella coronata</i>	4						3								17		29		9		62
G	<i>Monodonta labio</i>															12		75		4		91
G	<i>Nassarius festivus</i>			4	1																	5
G	<i>Nipponacmea concinna</i>	1		3																		4
G	<i>Patelloida pygmaea</i>																	7		1		8

Annex V (Cont'd). List of recorded fauna of intertidal soft shore community survey in every sampling zone

Dec 2018 Sampling zone ST Low tidal level (1.0 m above C.D.)

Gp	Taxon	1		2		3		4		5		6		7		8		9		10		sub-total
		Q	C	Q	C	Q	C	Q	C	Q	C	Q	C	Q	C	Q	C	Q	C	Q	C	
G	<i>Pirenella asiatica</i>	12		17	5	3							5		1	5		4				52
G	<i>Pirenella incisa</i>	9		60	8		1			3	2	20	2	4	1							110
Ne	Nemertea spp.	1																				1
P	Nereididae spp.				1																	1
P	Orbiniidae spp.														1							1
Total																					578	

Key for faunal groups (Gp):

Ba: Barnacle, Bi: Bivalve, C: Crab, Cn: Cnidarin, Eh: Echiuran, F: Fish, G: Gastropod, Hc: Hermit crab, Ne: Nemertean, Ol: Oligochaete, P: Polychaete, Pl: Platyhelminthes, Po: Polyplacophores, S: Shrimp, Sc: Scaphopods, Sp: Sipunculan