

**Contract No. HY/2012/07
Tuen Mun – Chek Lap Kok Link –
Southern Connection Viaduct Section**

Fifty-second Monthly EM&A Report

13 March 2018

Environmental Resources Management
16/F, Berkshire House
25 Westlands Road
Quarry Bay, Hong Kong
Telephone 2271 3000
Facsimile 2723 5660

www.erm.com

Contract No. HY/2012/07





Tuen Mun – Chek Lap Kok Link – Southern Connection Viaduct Section

Environmental Resources Management

16/F, Berkshire House
25 Westlands Road
Quarry Bay, Hong Kong
Telephone: (852) 2271 3000
Facsimile: (852) 2723 5660
E-mail: post.hk@erm.com
http://www.erm.com

Fifty-second Monthly EM&A Report

Document Code: 0215660_52nd Monthly EM&A_20180313.doc

Client: Gammon		Project No: 0215660			
Summary: This document presents the Fifty-second Monthly EM&A Report for Tuen Mun – Chek Lap Kok Link – Southern Connection Viaduct Section.		Date: 13 March 2018			
		Approved by: 			
		Mr Craig Reid Partner			
		Certified by: 			
		Mr Jovy Tam ET Leader			
	Fifty-second Monthly EM&A Report	VAR	JT	CAR	13/03/18
Revision	Description	By	Checked	Approved	Date
<p>This report has been prepared by Environmental Resources Management the trading name of 'ERM Hong-Kong, Limited', with all reasonable skill, care and diligence within the terms of the Contract with the client, incorporating our General Terms and Conditions of Business and taking account of the resources devoted to it by agreement with the client.</p> <p>We disclaim any responsibility to the client and others in respect of any matters outside the scope of the above.</p>		<p>Distribution</p> <p><input type="checkbox"/> Internal</p> <p><input checked="" type="checkbox"/> Public</p> <p><input type="checkbox"/> Confidential</p> <div style="text-align: right;">   </div>			

Ref.: HYDHZMBEEM00_0_6322L.18

13 March 2018

AECOM
Supervising Officer's Representative's Office
780 Cheung Tung Road, Lantau, N.T.

By Fax (3691 2899) and By Post

Attention: Mr. Daniel Ip

Dear Mr. Ip,

**Re: Agreement No. CE 48/2011 (EP)
Environmental Project Office for the
HZMB Hong Kong Link Road, HZMB Hong Kong Boundary Crossing
Facilities, and Tuen Mun-Chek Lap Kok Link – Investigation**

**Contract No. HY/2012/07 TM-CLKL Southern Connection Viaduct
Section
52nd Monthly EM&A Report for February 2018 (EP-354/2009/D)**

Reference is made to the Monthly Environmental Monitoring and Audit (EM&A) Report (Feb. 2018) (ET's ref.: "0215660_52nd Monthly EM&A_20180313.doc" dated 13 Mar. 2018) certified by the ET Leader and provided to us via e-mail on 13 March 2018.

Please be informed that we have no adverse comments on the captioned Report. We write to verify the captioned submission in accordance with Condition 4.4 of EP-354/2009/D.

Thank you for your attention. Please do not hesitate to contact the undersigned or the ENPO Leader Mr. Y. H. Hui should you have any queries.

Yours sincerely,



F. C. Tsang
Independent Environmental Checker
Tuen Mun – Chek Lap Kok Link

c.c. HyD – Mr. Stephen Chan (By Fax: 3188 6614)
HyD – Mr. Vico Cheung (By Fax: 3188 6614)
AECOM – Mr. Conrad Ng (By Fax: 3922 9797)
ERM – Mr. Jovy Tam (By Fax: 2723 5660)
Gammon – Mr. Roy Leung (By Fax: 3520 0486)

Internal: DY, YH, TMC, ENPO Site

Q:\Projects\HYDHZMBEEM00\02_Proj_Mgt\02_Corr\2018\HYDHZMBEEM00_0_6322L.18.docx

TABLE OF CONTENTS

	EXECUTIVE SUMMARY	I
1	INTRODUCTION	1
1.1	BACKGROUND	1
1.2	SCOPE OF REPORT	2
1.3	ORGANIZATION STRUCTURE	2
1.4	SUMMARY OF CONSTRUCTION WORKS	3
2	EM&A RESULTS	6
2.1	AIR QUALITY	6
2.2	NOISE MONITORING	8
2.3	WATER QUALITY MONITORING	9
2.4	DOLPHIN MONITORING	11
2.5	EM&A SITE INSPECTION	15
2.6	WASTE MANAGEMENT STATUS	16
2.7	ENVIRONMENTAL LICENSES AND PERMITS	17
2.8	IMPLEMENTATION STATUS OF ENVIRONMENTAL MITIGATION MEASURES	19
2.9	SUMMARY OF EXCEEDANCES OF THE ENVIRONMENTAL QUALITY PERFORMANCE LIMIT	19
2.10	SUMMARY OF COMPLAINTS, NOTIFICATION OF SUMMONS AND SUCCESSFUL PROSECUTIONS	19
3	FUTURE KEY ISSUES	20
3.1	CONSTRUCTION PROGRAMME FOR THE COMING MONTH	20
3.2	KEY ISSUES FOR THE COMING MONTH	20
3.3	MONITORING SCHEDULE FOR THE COMING MONTH	20
4	CONCLUSIONS AND RECOMMENDATIONS	21
4.1	CONCLUSIONS	21

List of Appendices

Appendix A	Project Organization for Environmental Works
Appendix B	Three Month Rolling Construction Programmes
Appendix C	Implementation Schedule of Environmental Mitigation Measures (EMIS)
Appendix D	Summary of Action and Limit Levels
Appendix E	Calibration Certificates of Monitoring Equipment
Appendix F	EM&A Monitoring Schedules
Appendix G	Impact Air Quality Monitoring Results and Graphical Presentation
Appendix H	Meteorological Data for the Reporting Month
Appendix I	Impact Noise Monitoring Results and Graphical Presentation
Appendix J	Impact Water Quality Monitoring Results and Graphical Presentation
Appendix K	Impact Dolphin Monitoring Survey Results
Appendix L	Event Action Plan
Appendix M	Monthly Summary of Waste Flow Table
Appendix N	Cumulative Statistics on Exceedances, Complaints, Notifications of Summons and Successful Prosecutions

EXECUTIVE SUMMARY

Under *Contract No. HY/2012/07*, Gammon Construction Limited (GCL) is commissioned by the Highways Department (HyD) to undertake the design and construction of the Southern Connection Viaduct Section of the Tuen Mun – Chek Lap Kok Link Project (TM-CLK Link Project) while AECOM Asia Company Limited was appointed by HyD as the Supervising Officer. For implementation of the environmental monitoring and audit (EM&A) programme under the Contract, ERM-Hong Kong, Limited (ERM) has been appointed as the Environmental Team (ET). Ramboll Hong Kong Ltd. was employed by the HyD as the Independent Environmental Checker (IEC) and Environmental Project Office (ENPO) in accordance with *Environmental Permit No. EP-354/2009/A*. Further applications for variation of environmental permit (VEP), *EP-354/2009/B*, *EP-354/2009/C* and *EP-354/2009/D*, were granted on 28 January 2014, 10 December 2014 and 13 March 2015, respectively.

The southern landfall of TM-CLK Link lies alongside the Hong Kong - Zhuhai - Macao Bridge Hong Kong Boundary Crossing Facilities (HKBCF) where a reclamation area is constructed by *Contract No. HY/2010/02* under *Environmental Permit No. EP-353/2009/K* and *EP-354/2009/D*. Upon the agreement and confirmation between the Supervising Officer Representatives and Contractors of *HY/2010/02* and *HY/2012/07* in September 2015, part of the reclamation area for southern landfall under *EP-353/2009/K* and *EP-354/2009/D* was handed-over to *Contract No. HY/2012/07*. Another part of the southern landfall area under *EP-354/2009/D* was handed-over to *Contract No. HY/2012/07* after completion of reclamation works by *Contract No. HY/2010/02* in June 2016.

The construction phase of the Contract commenced on 31 October 2013 and will be tentatively completed by 2018. The impact monitoring of the EM&A programme, including air quality, noise, water quality and marine ecological monitoring as well as environmental site inspections, commenced on 31 October 2013.

This is the Fifty-second Monthly EM&A report presenting the EM&A works carried out during the period from 1 to 28 February 2018 for the Southern Connection Viaduct Section in accordance with the Updated EM&A Manual of the TM-CLK Link Project. As informed by the Contractor, major activities in the reporting period included:

Land-based Works

- Pier construction;
- Re-alignment of Cheung Tung Road;
- Road works along North Lantau Highway;
- Installation of pier head and deck segments;

- Asphalt paving;
- Sign gantries construction;
- Parapet installation; and
- Slope work of Viaducts A, B, C & D.

A summary of monitoring and audit activities conducted in the reporting period is listed below:

24-hour TSP Monitoring	5 sessions
1-hour TSP Monitoring	5 sessions
Water Quality Monitoring	10 sessions
Noise Monitoring	5 sessions
Impact Dolphin Monitoring	2 sessions
Joint Environmental Site Inspection	3 sessions

Breaches of Action and Limit Levels for Air Quality

One (1) Limit Level of 1-hour TSP level exceedances was recorded for air quality impact monitoring in the reporting month.

Breaches of Action and Limit Levels for Noise

No exceedance of Action and Limit Levels was recorded for construction noise monitoring in the reporting month.

Breaches of Action and Limit Levels for Water Quality

One (1) Action Level of Suspended Solids (SS) exceedances was recorded for water quality impact monitoring in the reporting month.

Impact Dolphin Monitoring

Two (2) Action Level exceedance was observed for the quarterly dolphin monitoring data between December 2017 and February 2018, whilst no unacceptable impact from the construction activities of the TM-CLKL Southern Connection Viaduct Section on Indo-Pacific humpback dolphin *Sousa chinensis* (i.e. Chinese White Dolphin) was noticeable from general observations. Due to monthly variation in dolphin occurrence within the Study Area, it would be more appropriate to draw conclusion on whether any impacts on dolphins have been detected related to the construction activities of the TM-CLKL Southern Connection Viaduct Section in the quarterly EM&A reports, in which comparison on distribution, group size and encounter rates of dolphins between the quarterly impact monitoring period and baseline monitoring period will be made.

Daily marine mammal exclusion zone monitoring was undertaken during the period of marine works under this Contract. No sighting of the Chinese White Dolphin was recorded in February 2018 during the exclusion zone monitoring.

Environmental Complaints, Non-compliance & Summons

There was no environmental complaint, notification of summons or successful prosecution recorded in the reporting period.

Summary of Marine Travel Route record

Summary of marine travel route records for January and this reporting period are under preparation. Relevant information will be provided when available.

Reporting Change

There was no reporting change in the reporting period.

Upcoming Works for the Next Reporting Period

Works to be undertaken in the next monitoring period of March 2018 include the following:

Land-based Works

- Pier construction;
- Re-alignment of Cheung Tung Road;
- Road works along North Lantau Highway;
- Installation of pier head and deck segments;
- Asphalt paving;
- Sign gantries construction;
- Parapet installation; and
- Slope work of Viaducts A, B, C & D.

Future Key Issues

Potential environmental impacts arising from the above upcoming construction activities in the next reporting month of March 2018 are mainly associated with dust, noise, marine water quality, marine ecology and waste management issues.

1.1

BACKGROUND

According to the findings of the Northwest New Territories (NWNT) Traffic and Infrastructure Review conducted by the Transport Department, Tuen Mun Road, Ting Kau Bridge, Lantau Link and North Lantau Highway would be operating beyond capacity after 2016. This forecast has been based on the estimated increase in cross boundary traffic, developments in the Northwest New Territories (NWNT), and possible developments in North Lantau, including the Airport developments, the Lantau Logistics Park (LLP) and the Hong Kong – Zhuhai – Macao Bridge (HZMB). In order to cope with the anticipated traffic demand, two new road sections between NWNT and North Lantau – Tuen Mun – Chek Lap Kok Link (TM-CLKL) and Tuen Mun Western Bypass (TMWB) are proposed.

An Environmental Impact Assessment (EIA) of TM-CLKL (the Project) was prepared in accordance with the EIA Study Brief (No. ESB-175/2007) and the *Technical Memorandum of the Environmental Impact Assessment Process* (EIAO-TM). The EIA Report was submitted under the Environmental Impact Assessment Ordinance (EIAO) in August 2009. Subsequent to the approval of the EIA Report (EIAO Register Number AEIAR-146/2009), an Environmental Permit (EP-354/2009) for TM-CLKL was granted by the Director of Environmental Protection (DEP) on 4 November 2009, and EP variation (EP-354/2009/A) was issued on 8 December 2010.

Under *Contract No. HY/2012/07*, Gammon Construction Limited (GCL) is commissioned by the Highways Department (HyD) to undertake the design and construction of the Southern Connection Viaduct Section of TM-CLKL (“the Contract”) while AECOM Asia Company Limited was appointed by HyD as the Supervising Officer. For implementation of the environmental monitoring and audit (EM&A) programme under the Contract, ERM-Hong Kong, Limited (ERM) has been appointed as the Environmental Team (ET). Ramboll Hong Kong Ltd. was employed by HyD as the Independent Environmental Checker (IEC) and Environmental Project Office (ENPO) in accordance with *Environmental Permit No. EP-354/2009/A*. Further applications for variation of environmental permit (VEP), *EP-354/2009/B*, *EP-354/2009/C* and *EP-354/2009/D*, were granted on 28 January 2014, 10 December 2014 and 13 March 2015, respectively.

The southern landfall of TM-CLK Link lies alongside the Hong Kong - Zhuhai - Macao Bridge Hong Kong Boundary Crossing Facilities (HKBCF) where a reclamation area is constructed by *Contract No. HY/2010/02* under *Environmental Permit No. EP-353/2009/K* and *EP-354/2009/D*. Upon the agreement and confirmation between the Supervising Officer Representatives and Contractors of *HY/2010/02* and *HY/2012/07* in September 2015, part of the reclamation area for southern landfall under *EP-353/2009/K* and *EP-354/2009/D* was handed-over to *Contract No. HY/2012/07*. Another part of the

southern landfall area under *EP-354/2009/D* was handed-over to *Contract No. HY/2012/07* after completion of reclamation works by *Contract No. HY/2010/02* in June 2016.

The construction phase of the Contract commenced on 31 October 2013 and will be tentatively completed by 2018. The impact monitoring phase of the EM&A programme, including air quality, noise, water quality and marine ecological monitoring as well environmental site inspections, commenced on 31 October 2013.

The general layout plan of the Contract components is presented in *Figures 1.1 & 1.2a to l*.

1.2 SCOPE OF REPORT

This is the Fifty-second Monthly EM&A Report under the *Contract No. HY/2012/07 Tuen Mun – Chek Lap Kok Link – Southern Connection Viaduct Section*. This report presents a summary of the environmental monitoring and audit works in February 2018.

1.3 ORGANIZATION STRUCTURE

The organization structure of the Contract is shown in *Appendix A*. The key personnel contact names and contact details are summarized in *Table 1.1* below.

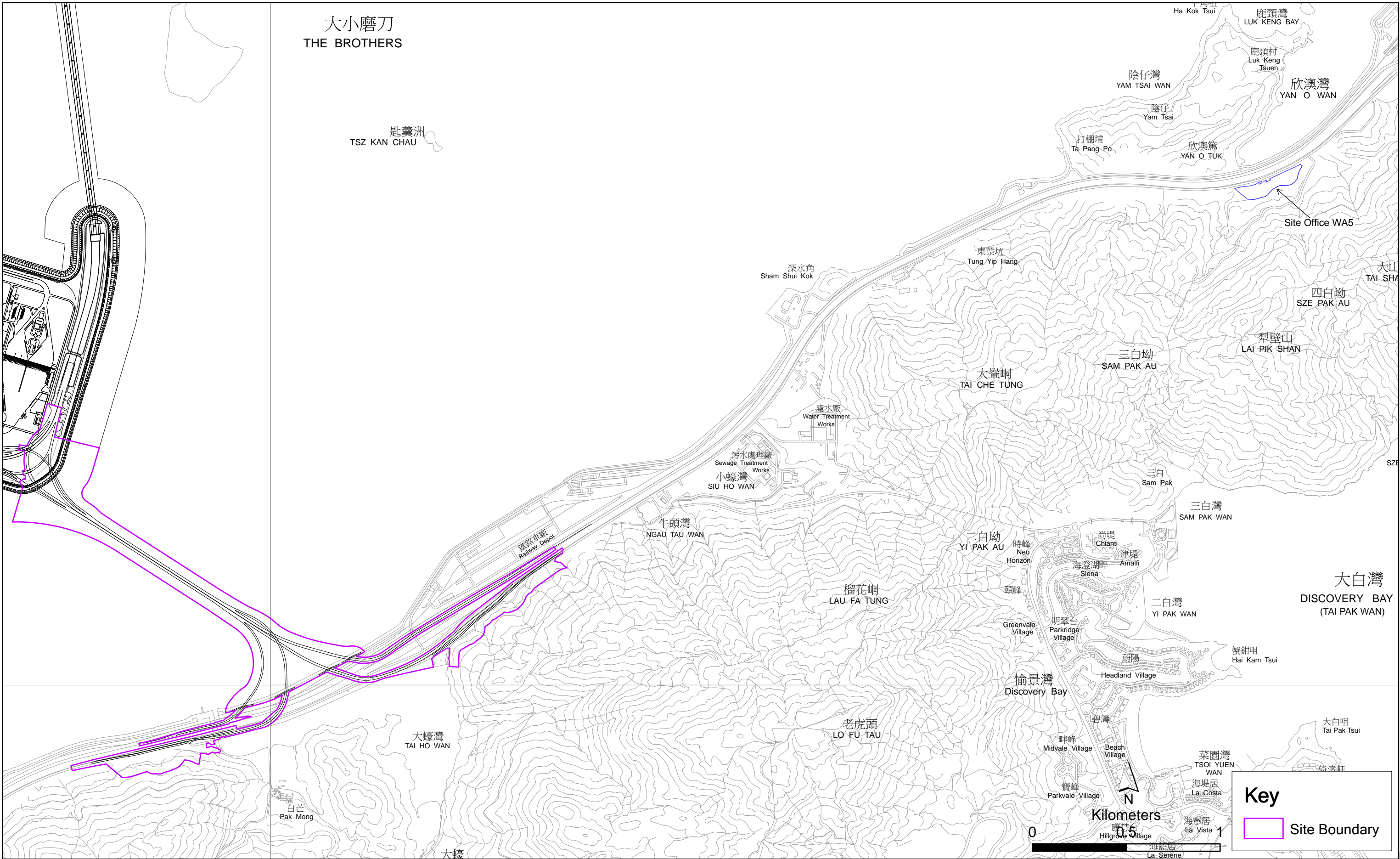
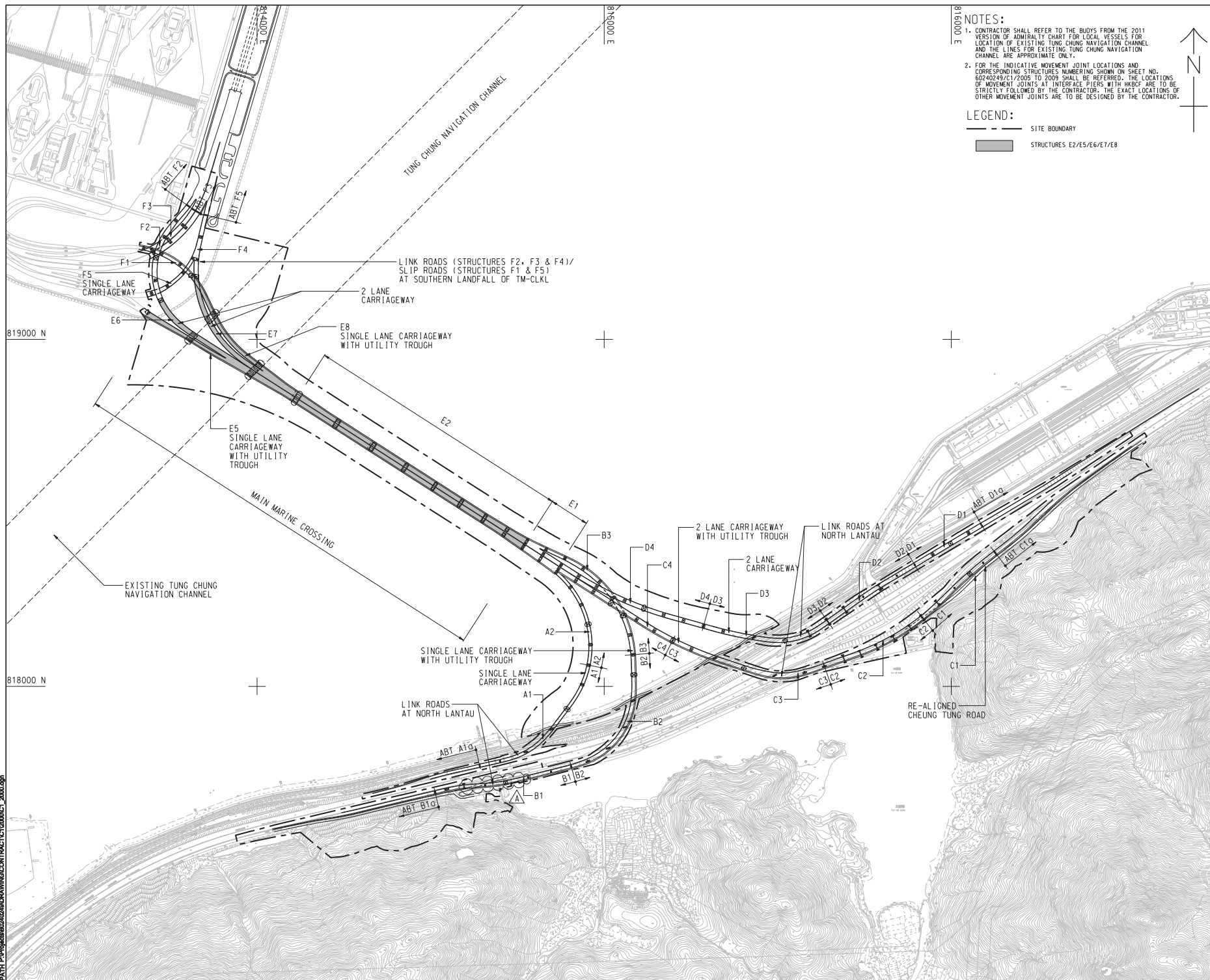

Figure 1.1

General Layout Plan of the Project



NOTES:

1. CONTRACTOR SHALL REFER TO THE BUDYS FROM THE 2011 VERSION OF ADMIRALTY CHART FOR LOCAL VESSELS FOR LINES OF EXISTING TUNG CHUNG NAVIGATION CHANNEL AND THE LINES FOR EXISTING TUNG CHUNG NAVIGATION CHANNEL ARE APPROXIMATE ONLY.
2. FOR THE INDICATIVE MOVEMENT JOINT LOCATIONS AND CORRESPONDING STRUCTURES NUMBERING SHOWN ON SHEET NO. 60240249/12/2005 TO 2009 SHALL BE REFERRED. THE LOCATIONS OF MOVEMENT JOINTS AT INTERLACE PIECES WITH WARD ARE TO BE STRICTLY FOLLOWED BY THE CONTRACTOR. THE EXACT LOCATIONS OF OTHER MOVEMENT JOINTS ARE TO BE DESIGNED BY THE CONTRACTOR.

LEGEND:

SITE LOCATION

STRUCTURES E2/E5/E6/E7/E8

AECOM

PROJECT
■ ■ ■

**TUEN MUN -
CHEK LAP KOK LINK**

CONTRACT TITLE
**TUEN MUN - CHEK LAP KOK LINK -
SOUTHERN CONNECTION
VIADUCT SECTION**

CLIENT
■ ■ ■

**路政署
HIGHWAYS DEPARTMENT**
香港路政處工程建造處管理處
Hong Kong - District - Islands Bridge
Hong Kong Project Management Office

CONSULTANT
工程顧問公司

AECOM Asia Company Ltd.
www.aecom.com

SUB-CONSULTANTS
分所工程師事務所

Figure 1.2a

ISSUE/REVISION			
95			
A	NOV. 12	TENDER ADDENDUM NO. 1	CWN
-	OCT. 12	TENDER DRAWING	CWN
IR	DATE	DESCRIPTION	CHK
BT	BY	DATE	

STATUS

SCALE 比例	DIMENSION UNIT 尺寸单位
A1 1 : 5000	METRES

KEY PLAN

PROJECT NO. 項目編號	CONTRACT NO. 合約編號
60240249	HY/2012/07

SHEET TITLE
圖紙名稱

**SOUTHERN CONNECTION
GENERAL LAYOUT PLAN**

SHEET NUMBER
60240249/C1/2000A

813500 E
813600 E
813700 E
813800 E
813900 E
814000 E

819500 N
819400 N
819300 N
819200 N

819500 E
819600 E
819700 E
819800 E
819900 E
820000 E

820100 E
820200 E
820300 E
820400 E
820500 E
820600 E
820700 E
820800 E
820900 E
821000 E
821100 E
821200 E
821300 E
821400 E
821500 E
821600 E
821700 E
821800 E
821900 E
822000 E
822100 E
822200 E
822300 E
822400 E
822500 E
822600 E
822700 E
822800 E
822900 E
823000 E
823100 E
823200 E
823300 E
823400 E
823500 E
823600 E
823700 E
823800 E
823900 E
824000 E
824100 E
824200 E
824300 E
824400 E
824500 E
824600 E
824700 E
824800 E
824900 E
825000 E
825100 E
825200 E
825300 E
825400 E
825500 E
825600 E
825700 E
825800 E
825900 E
826000 E
826100 E
826200 E
826300 E
826400 E
826500 E
826600 E
826700 E
826800 E
826900 E
827000 E
827100 E
827200 E
827300 E
827400 E
827500 E
827600 E
827700 E
827800 E
827900 E
828000 E
828100 E
828200 E
828300 E
828400 E
828500 E
828600 E
828700 E
828800 E
828900 E
829000 E
829100 E
829200 E
829300 E
829400 E
829500 E
829600 E
829700 E
829800 E
829900 E
830000 E

830100 E
830200 E
830300 E
830400 E
830500 E
830600 E
830700 E
830800 E
830900 E
831000 E
831100 E
831200 E
831300 E
831400 E
831500 E
831600 E
831700 E
831800 E
831900 E
832000 E
832100 E
832200 E
832300 E
832400 E
832500 E
832600 E
832700 E
832800 E
832900 E
833000 E
833100 E
833200 E
833300 E
833400 E
833500 E
833600 E
833700 E
833800 E
833900 E
834000 E
834100 E
834200 E
834300 E
834400 E
834500 E
834600 E
834700 E
834800 E
834900 E
835000 E
835100 E
835200 E
835300 E
835400 E
835500 E
835600 E
835700 E
835800 E
835900 E
836000 E
836100 E
836200 E
836300 E
836400 E
836500 E
836600 E
836700 E
836800 E
836900 E
837000 E
837100 E
837200 E
837300 E
837400 E
837500 E
837600 E
837700 E
837800 E
837900 E
838000 E
838100 E
838200 E
838300 E
838400 E
838500 E
838600 E
838700 E
838800 E
838900 E
839000 E
839100 E
839200 E
839300 E
839400 E
839500 E
839600 E
839700 E
839800 E
839900 E
840000 E

840100 E
840200 E
840300 E
840400 E
840500 E
840600 E
840700 E
840800 E
840900 E
841000 E
841100 E
841200 E
841300 E
841400 E
841500 E
841600 E
841700 E
841800 E
841900 E
842000 E
842100 E
842200 E
842300 E
842400 E
842500 E
842600 E
842700 E
842800 E
842900 E
843000 E
843100 E
843200 E
843300 E
843400 E
843500 E
843600 E
843700 E
843800 E
843900 E
844000 E
844100 E
844200 E
844300 E
844400 E
844500 E
844600 E
844700 E
844800 E
844900 E
845000 E
845100 E
845200 E
845300 E
845400 E
845500 E
845600 E
845700 E
845800 E
845900 E
846000 E
846100 E
846200 E
846300 E
846400 E
846500 E
846600 E
846700 E
846800 E
846900 E
847000 E
847100 E
847200 E
847300 E
847400 E
847500 E
847600 E
847700 E
847800 E
847900 E
848000 E
848100 E
848200 E
848300 E
848400 E
848500 E
848600 E
848700 E
848800 E
848900 E
849000 E
849100 E
849200 E
849300 E
849400 E
849500 E
849600 E
849700 E
849800 E
849900 E
850000 E

850100 E
850200 E
850300 E
850400 E
850500 E
850600 E
850700 E
850800 E
850900 E
851000 E
851100 E
851200 E
851300 E
851400 E
851500 E
851600 E
851700 E
851800 E
851900 E
852000 E
852100 E
852200 E
852300 E
852400 E
852500 E
852600 E
852700 E
852800 E
852900 E
853000 E
853100 E
853200 E
853300 E
853400 E
853500 E
853600 E
853700 E
853800 E
853900 E
854000 E
854100 E
854200 E
854300 E
854400 E
854500 E
854600 E
854700 E
854800 E
854900 E
855000 E
855100 E
855200 E
855300 E
855400 E
855500 E
855600 E
855700 E
855800 E
855900 E
856000 E
856100 E
856200 E
856300 E
856400 E
856500 E
856600 E
856700 E
856800 E
856900 E
857000 E
857100 E
857200 E
857300 E
857400 E
857500 E
857600 E
857700 E
857800 E
857900 E
858000 E
858100 E
858200 E
858300 E
858400 E
858500 E
858600 E
858700 E
858800 E
858900 E
859000 E
859100 E
859200 E
859300 E
859400 E
859500 E
859600 E
859700 E
859800 E
859900 E
860000 E

860100 E
860200 E
860300 E
860400 E
860500 E
860600 E
860700 E
860800 E
860900 E
861000 E
861100 E
861200 E
861300 E
8614

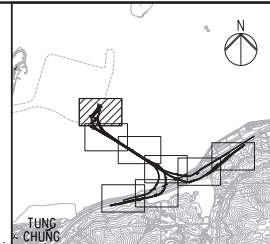
[illegible]

1. THIS DRAWING SHALL BE READ IN CONJUNCTION
WITH DRAWING NO. J3518/P/OAP/04/1000
AND OTHER RELEVANT DRAWINGS.

© 1996 Blackwell Science Ltd

-
- SITE BOUNDARY
 GF1 FAULT
 EXISTING G.I. STATIONS :
 BOREHOLE BY GIU DATA EXCLUDING VC
 BOREHOLE BY GCL CONTRACT HY/2012/04
 BOREHOLE BY GCL CONTRACT N/8.97
 BOREHOLE BY GCL CONTRACT HY/2009/23
 TRIAL PIT BY GCL CONTRACT HY/2012/04
 SLOPE STRIPPING BY GCL CONTRACT HY/2012/04
 PROPOSED G.I. STATIONS :
 PBH01 PROPOSED BOREHOLE
 TP01 PROPOSED TRIAL PIT
 CH01 PROPOSED COREHOLE
 SS01 SS02 PROPOSED SLOPE STRIPPING

FOR CONTINUATION
SEE DRG J3518/P/OAP/04/0110

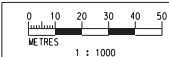
[illegible]

Drawn	Date
RL	07/13
Checked	Approved
DS	DOP
Scale	
1:1000 @ A1 1:2000 @ A3	

<p>Client</p>  <p>香港特別行政區 路政署 HIGHWAYS DEPARTMENT</p> <p>香港康大橋管理處 Hong Kong - Zhuhai - Macao Bridge Hong Kong Project Management Office</p>	<p>Supervising Officer</p> 	<p>Contractor</p> 
--	--	---

Project Title	Contract No. HY/2012/07 Tuen Mun - Chek Lap Kok Link Southern Connection Viaduct Section
Originator	ARUP

Drawing title		Rev.	
Figure 1.2b			
Drawing no. J3518/P/OAP/04/01100		Rev. C	

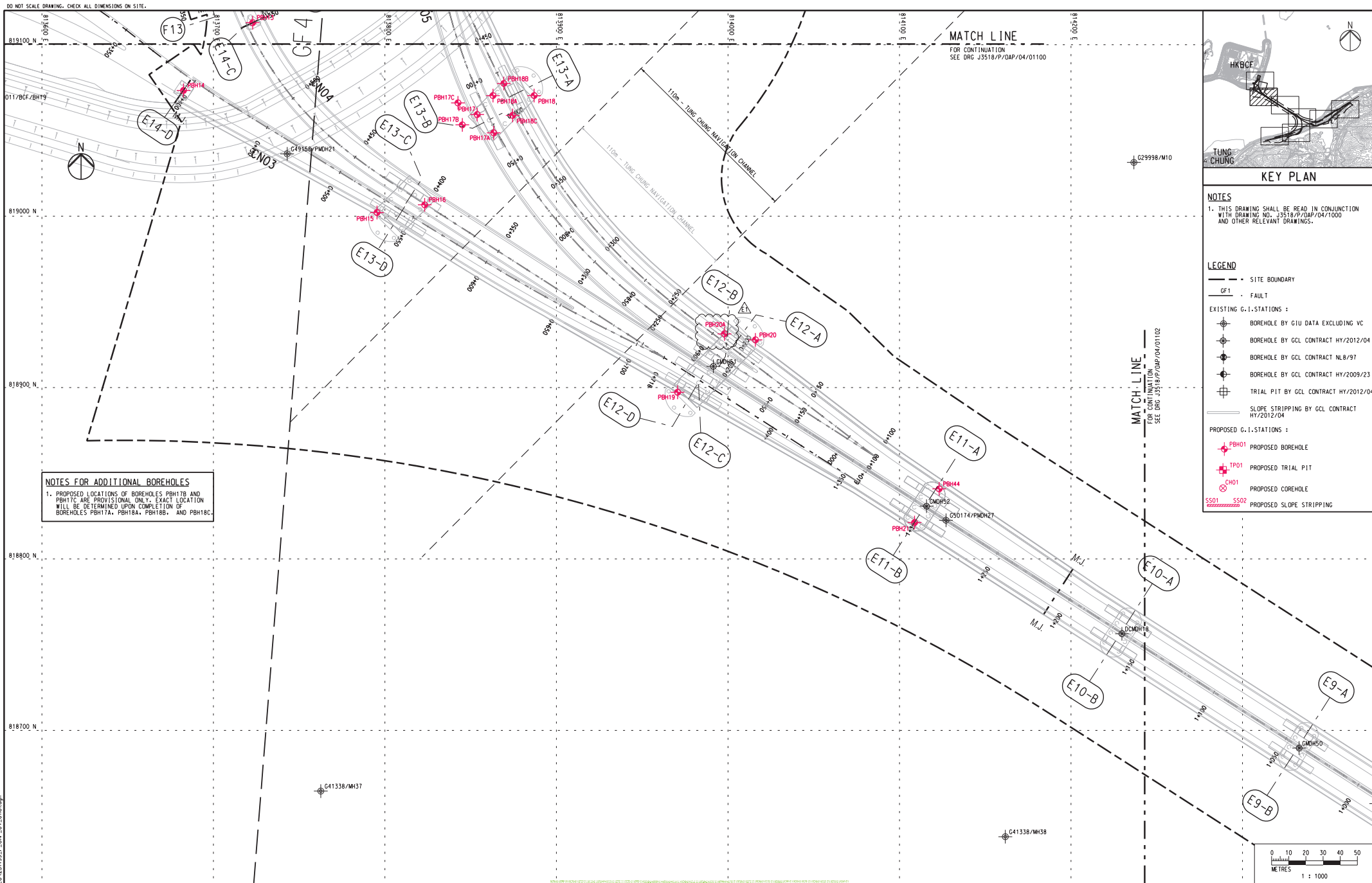

Rev	Description	By	Date	Rev	Description	By	Date	Drawn	Date	Client	Project Title	Drawing title
A	SUBMISSION	RC	07/13					RL	07/13	HIGHWAYS DEPARTMENT	Contract No. HY/2012/07	Figure 1.2c
B	SUBMISSION	RC	07/13							Hong Kong - Zhuhai - Macao Bridge	Tuen Mun - Chek Lap Kok Link	
C	SUBMISSION	RC	09/13							Hong Kong Project Management Office	Southern Connection Viaduct Section	
D	SUBMISSION	RC	10/13									
E1	FOR INTERNAL REVIEW	RC	11/13									

Checked	Approved	Supervising Officer	Contractor	Originator
DS	DOP	AECOM	Gammon	ARUP



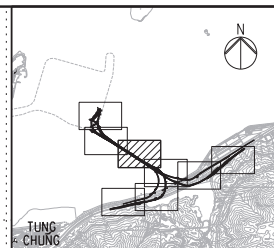





Scale	Drawing no.	Rev.
1:1000 @ A1/1:2000 @ A3	J3518/P/OAP/04/01101	E1



NOTES

1. THIS DRAWING SHALL BE READ IN CONJUNCTION
WITH DRAWING NO. J3518/P/OAP/04/1000
AND OTHER RELEVANT DRAWINGS.

LEGEND

- SITE BOUNDARY
GF1 FAULT
- EXISTING G.I. STATIONS :
-  BOREHOLE BY GIU DATA EXCLUDING VC
 -  BOREHOLE BY GCL CONTRACT HY/2012/04
 -  BOREHOLE BY GCL CONTRACT N/LB/97
 -  BOREHOLE BY GCL CONTRACT HY/2009/23
 -  TRIAL PIT BY GCL CONTRACT HY/2012/04
- SLOPE STRIPPING BY GCL CONTRACT HY/2012/04
- PROPOSED G.I. STATIONS :
-  PBH01 PROPOSED BOREHOLE
 -  TP01 PROPOSED TRIAL PIT
 -  CH01 PROPOSED COREHOLE
 -  SS01 SS02 PROPOSED SLOPE STRIPPING

Rev	Description	By	Date	Rev	Description	By	Date	Drawn	Date
A	SUBMISSION	RC	07/13					RL	07/13
B	SUBMISSION	RC	07/13					Checked	Approved
C	SUBMISSION	RC	09/13					DS	DOP
								Scale	
								1"=1000' @ A1 / 1"=2000' @ A3	

<p>Client</p>  <p>路政署 HIGHWAYS DEPARTMENT 港珠澳大橋香港工程管理有限公司 Hong Kong - Zhuhai - Macao Bridge Hong Kong Project Management Office</p>		
<p>Supervising Officer</p> 		<p>Contractor</p> 

Project Title
Contract No. HY/2012/07
Tuen Mun - Chek Lap Kok Link
Southern Connection Viaduct Section

Drawing title	
Figure 1.2d	
Drawing no.	J3518/P/OAP/04/01102
Rev.	C

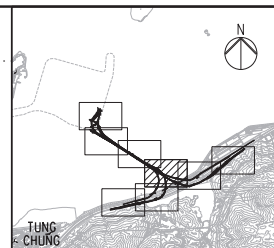

Rev		Description	By	Date	Rev	Description	By	Date	Drawn	Date	<div>路政署 HIGHWAYS DEPARTMENT 港珠澳大桥香港工程管理局 Hong Kong - Zhuhai - Macao Bridge Hong Kong Project Management Office</div>	Project Title			Drawing title	
A	SUBMISSION		RC	07/13					RL	07/13		Contract No. HY/2012/07			Figure 1.2e	
B	SUBMISSION		RC	07/13					Checked	Approved		Tuen Mun - Chek Lap Kok Link				
C	SUBMISSION		RC	09/13					DS	DOP		Southern Connection Viaduct Section				
									Scale		Supervising Officer	Contractor	Originator	Drawing no.	Rev.	
									1:1000 @ A1 / 1:2000 @ A3		AECOM	Gammon	ARUP	J3518/P/OAP/04/01103	C	

DO NOT SCALE DRAWING. CHECK ALL DIMENSIONS ON SITE.

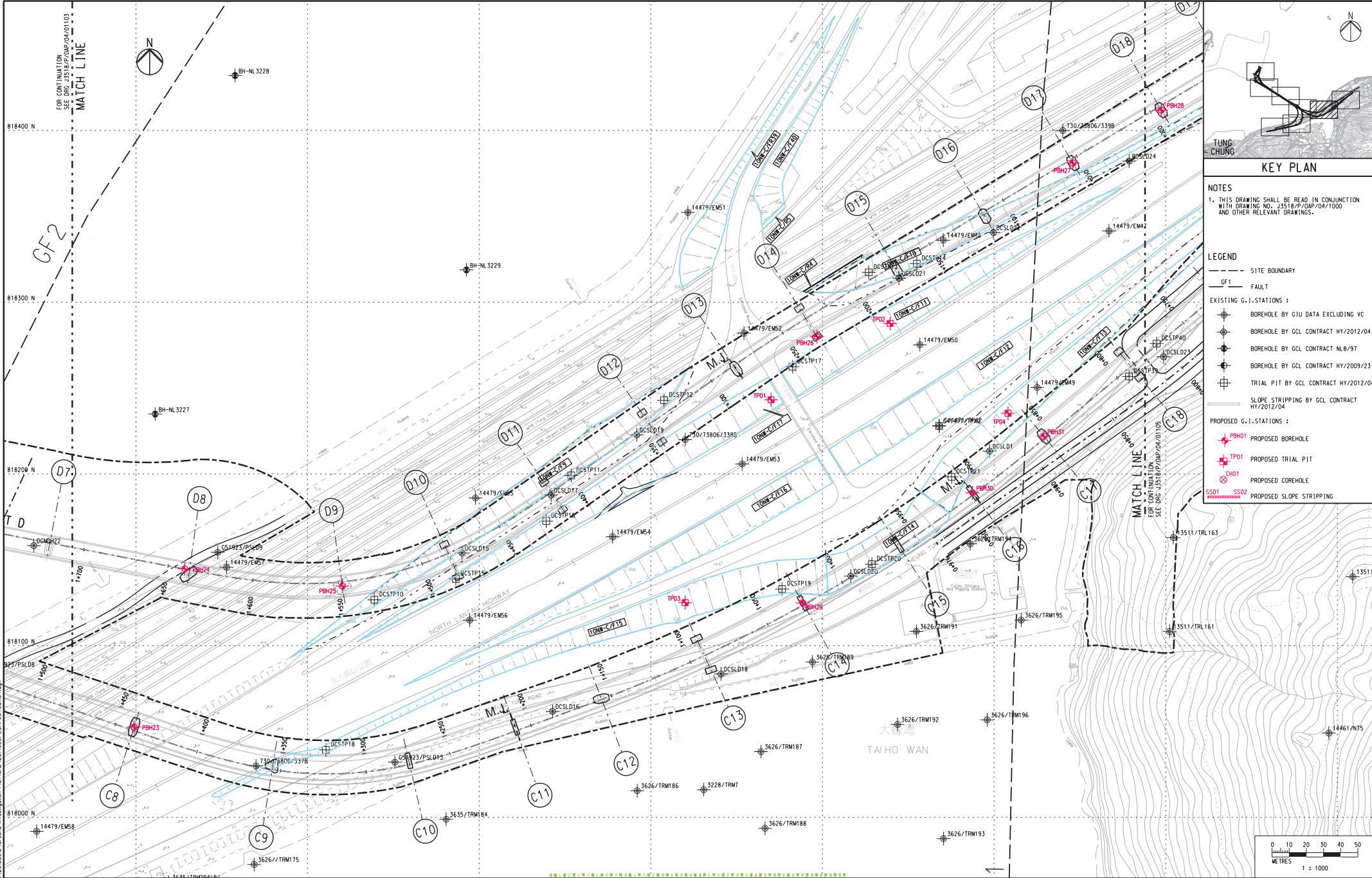

DO NOT SCALE DRAWING. CHECK ALL DIMENSIONS ON SITE.

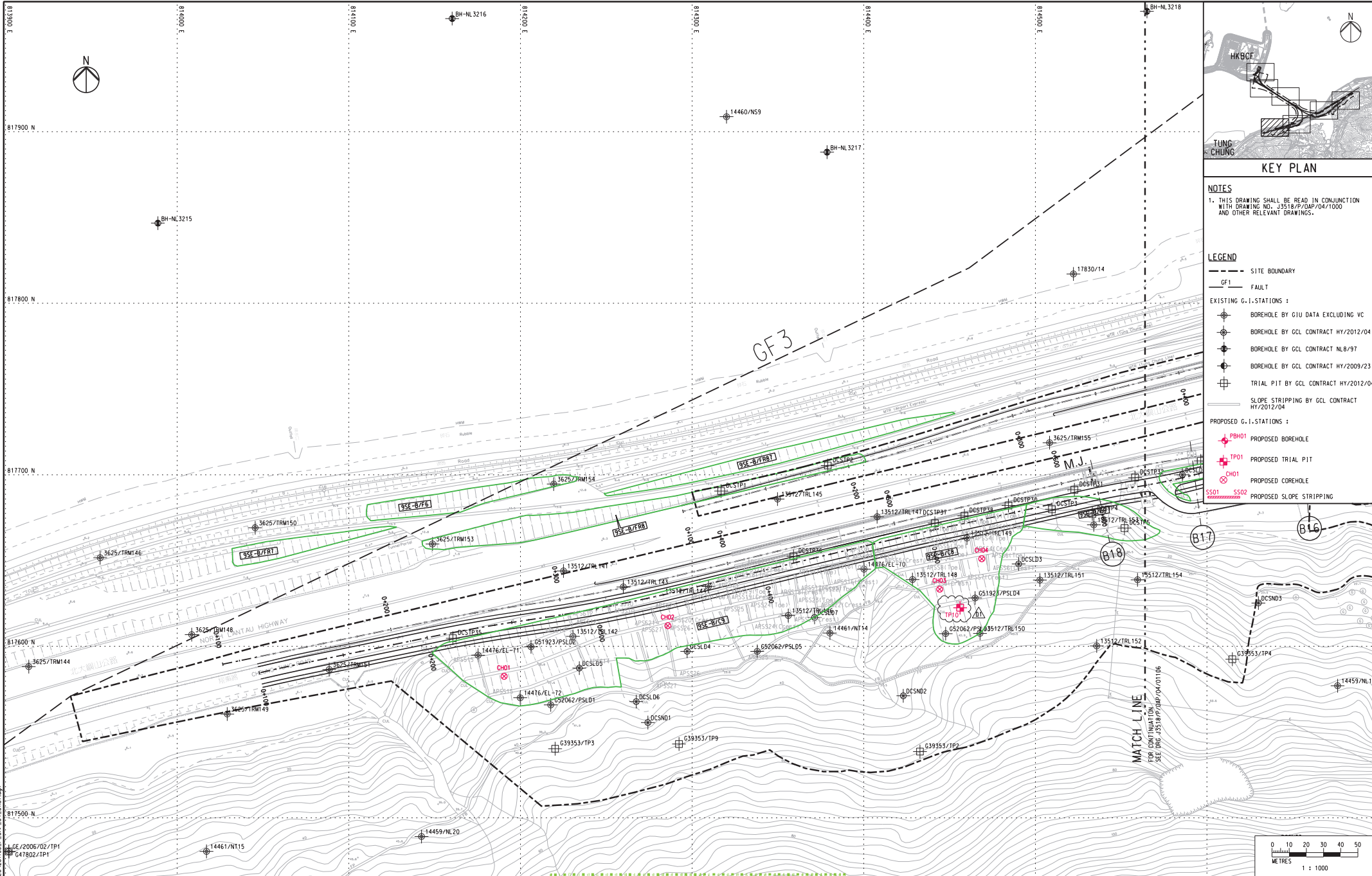

NOTES

1. THIS DRAWING SHALL BE READ IN CONJUNCTION WITH DRAWING NO. J3518/P/OAP/04/1000 AND OTHER RELEVANT DRAWINGS.

LEGEND

- SITE BOUNDARY
- GF1 FAULT
- EXISTING G.I. STATIONS:
 - BOREHOLE BY GIU DATA EXCLUDING VC
 - BOREHOLE BY GCL CONTRACT HY/2012/04
 - BOREHOLE BY GCL CONTRACT NL8/97
 - BOREHOLE BY GCL CONTRACT HY/2009/23
 - TRIAL PIT BY GCL CONTRACT HY/2012/04
- SLOPE STRIPPING BY GCL CONTRACT HY/2012/04
- PROPOSED G.I. STATIONS:
 - PROPOSED BOREHOLE
 - PROPOSED TRIAL PIT
 - PROPOSED COREHOLE
 - PROPOSED SLOPE STRIPPING

Rev	Description	By	Date	Rev	Description	By	Date	Drawn	Date	<div>路政署 HIGHWAYS DEPARTMENT 香港港大橋香港工程管理局 Hong Kong - Zhuhai - Macao Bridge Hong Kong Project Management Office</div>	Project Title Contract No. HY/2012/07 Tuen Mun - Chek Lap Kok Link Southern Connection Viaduct Section	Drawing title Figure 1.2g	
A	SUBMISSION	RC	07/13					RL	07/13				
B	SUBMISSION	RC	07/13					Checked	Approved				
C	SUBMISSION	RC	09/13					DS	DOP				
D1	FOR INTERNAL REVIEW	RC	11/13					Scale		<div>Supervising Officer AECOM</div>	<div>Contractor Gammon</div>	<div>Originator ARUP</div>	
								1:1000 @ A1 / 1:2000 @ A3					
												Drawing no. J3518/P/OAP/04/01107	Rev. D1

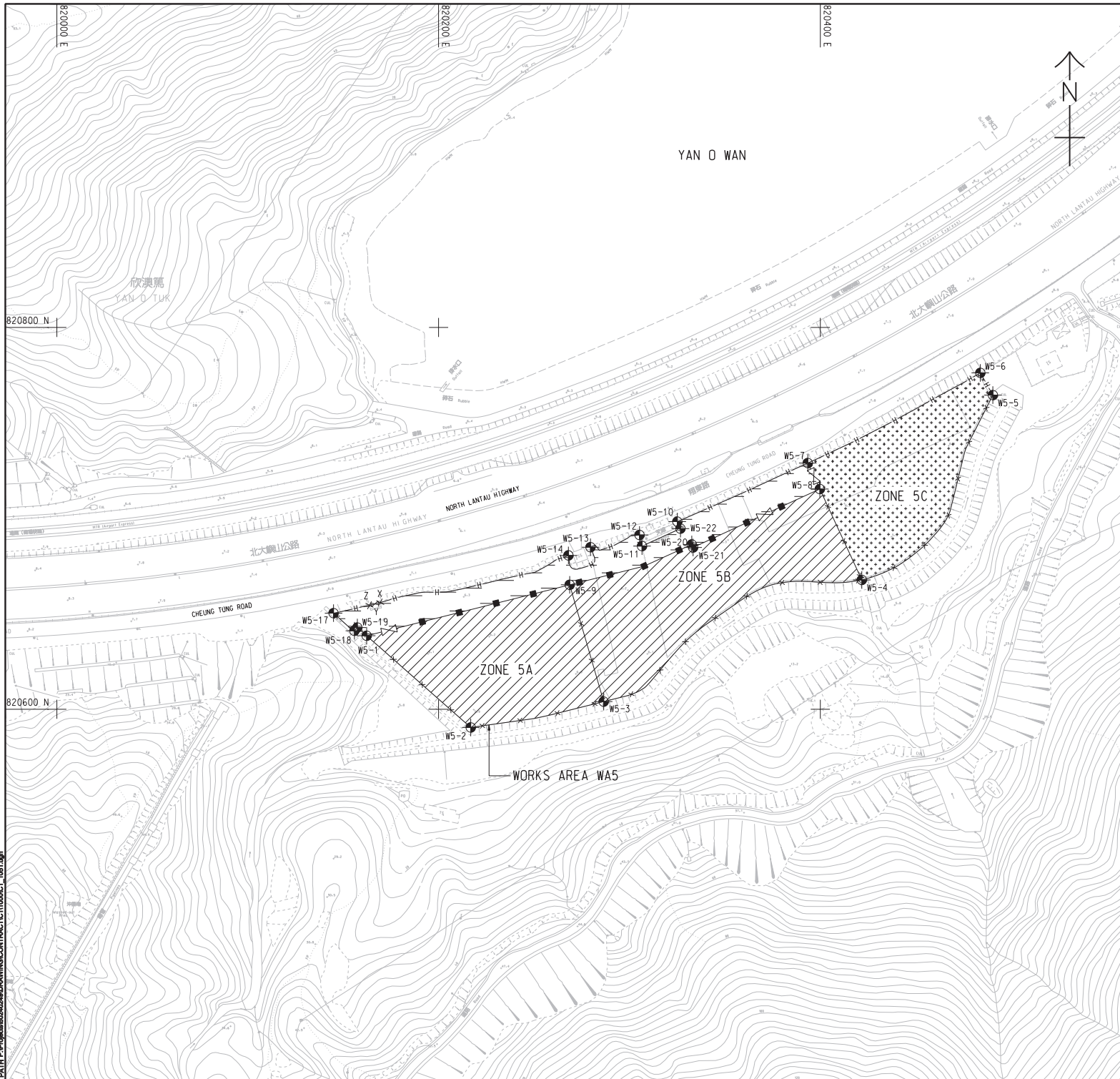

NOTES:

- THIS DRAWING SHALL BE READ IN CONJUNCTION WITH THE WORKS AREA KEY PLAN IN SHEET NO. 60240249/CV/1000.
- THE SETTING OUT INFORMATION AND WORKS AREA CONDITIONS SHOWN IN THIS DRAWING ARE FOR REFERENCE ONLY. THE WORKS AREA BOUNDARY SHALL BE IN ACCORDANCE WITH THE ENGINEERING CONDITIONS FOR TEMPORARY GOVERNMENT LAND ALLOCATION NO. T15 619. IN CASE OF DISCREPANCY BETWEEN THE BOUNDARY SHOWN ON THIS DRAWING AND THE BOUNDARY INDICATED ON THE ENGINEERING CONDITIONS, THE LATTER SHALL PREVAIL.
- DEMARCATION OF THE WORKS AREA SHALL BE DETERMINED ON SITE.
- REFER TO HIGHWAYS DEPARTMENT STANDARD DRAWING NOS. H6110 AND H6111 FOR DETAILS OF HOARDING.
- REFER TO HIGHWAYS DEPARTMENT STANDARD DRAWING NOS. H6121 AND H6122 FOR DETAILS OF CHAIN LINK FENCE.
- REFER TO HIGHWAYS DEPARTMENT STANDARD DRAWING NO. H6121 FOR DETAILS OF GATE.
- CHAIN LINK FENCE SHALL BE ERECTED ALONG THE WORKS AREA BOUNDARY. THE ALIGNMENT AND EXTENT OF CHAIN LINK FENCE SHOWN ARE INDICATIVE ONLY AND SHALL BE CONFIRMED BY THE SUPERVISING OFFICER.
- THE LOCATION AND WIDTH OF GATE SHOWN ARE INDICATIVE ONLY AND SHALL BE CONFIRMED BY THE SUPERVISING OFFICER.
- NO STRUCTURES SHALL BE ERECTED OTHER THAN SUCH STRUCTURES NOT EXCEEDING TWO STOREYS IN HEIGHT, WHICH ARE APPROVED BY THE DISTRICT LANDS OFFICER AS BEING APPROPRIATE FOR THE USE OF THE SITE AS A WORKS AREA.
- THE TENTATIVE OCCUPATION PERIOD SHALL BE REFERRED TO EMPLOYER'S REQUIREMENTS PART 2 AND PART 14 SECTION 1 CLAUSE 1.45A.
- THE WORKS AREAS SHOWN ON THIS DRAWING ARE TO BE SHARE-USED AMONG THE CONTRACTS OF TM-CLKL RELATED CONTRACTS. THE AREAS HATCHED WITH ARE TENTATIVELY ALLOCATED FOR THE USE BY THIS CONTRACT.
- THE COMMON AREA SHALL BE CONCRETE PAVED BY THE CONTRACTOR.

LEGEND:

- WORKS AREA UNDER THIS CONTRACT
- COMMON AREA (MAINTAINED UNDER THIS CONTRACT) TO BE SHARE-USED WITH OTHER CONTRACTS
- WORKS AREA FOR THIS CONTRACT TO BE EARLY HANDLED OVER BY THE CONTRACTOR.
- HOARDING AND GATE (TO BE ERECTED AND MAINTAINED UNDER THIS CONTRACT)
- CHAIN LINK FENCE AND GATE (TO BE ERECTED AND MAINTAINED BY OTHERS)
- CHAIN LINK FENCE AND GATE (TO BE ERECTED AND MAINTAINED UNDER THIS CONTRACT)

SETTING OUT COORDINATES OF WORKS AREA W5

POINT	COORDINATES	
	EASTING	NORTHING
W5-1	820162.308	820638.492
W5-2	820216.839	820590.455
W5-3	820286.496	820603.985
W5-4	820421.757	820667.742
W5-5	820490.425	820764.554
W5-6	820483.839	820776.180
W5-7	820393.451	820728.958
W5-8	820399.746	820715.343
W5-9	820268.674	820665.173
W5-10	820325.075	820698.276
W5-11	820306.587	820685.458
W5-12	820305.269	820691.287
W5-13	820279.580	820684.863
W5-14	820268.027	820680.572
X	820169.407	820655.859
Y	820166.601	820655.172
Z	820163.794	820654.484
W5-17	820144.957	820650.334
W5-18	820155.899	820641.093
W5-19	820157.432	820642.788
W5-20	820332.642	820686.314
W5-21	820333.350	820684.738
W5-22	820326.723	820694.608

AECOM

PROJECT

TUEN MUN -
CHEK LAP KOK LINK

CONTRACT TITLE
TUEN MUN - CHEK LAP KOK LINK
- SOUTHERN CONNECTION
VIADUCT SECTION

CLIENT

路政署
HONG KONG
HONG KONG PROJECT MANAGEMENT OFFICE

CONSULTANT

AECOM Asia Company Ltd.
www.aecom.com

SUB-CONSULTANTS

ISSUE/REVISION

NO.	DATE	DESCRIPTION	CHK.
1	OCT. 12	TENDER DRAWING	CAY, CWN
2			
3			
4			
5			
6			
7			
8			
9			
10			

STATUS

SCALE	DIMENSION UNIT
A1 1:1000	METRES

KEY PLAN

Figure 1.2h

PROJECT NO.

60240249

WORKS AREA AND HOARDING PLAN

SHEET NUMBER

60240249/C1/1051

CONTRACT NO.

HY2012/07

SHEET TITLE



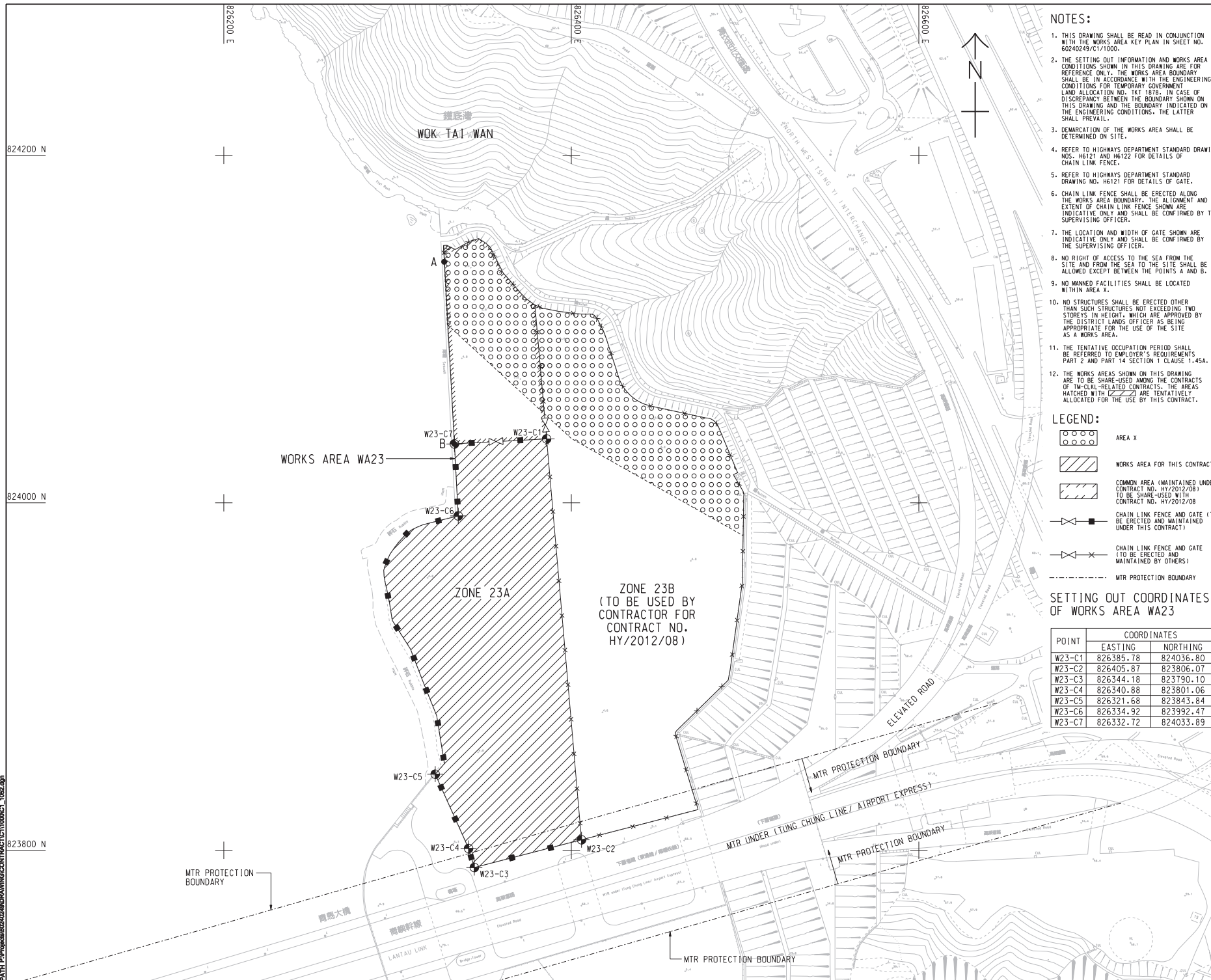



SHEET 1 OF 2



NOTES:

1. THIS DRAWING SHALL BE READ IN CONJUNCTION WITH THE WORKS AREA KEY PLAN IN SHEET NO. 602-042-001/CT/1000.
2. THE SETTING OUT INFORMATION AND WORKS AREA CONDITIONS SHOWN ON THIS DRAWING ARE FOR REFERENCE ONLY. THE WORKS AREA BOUNDARY SHALL BE SET OUT ACCORDING TO THE ENGINEERING CONDITIONS FOR TEMPORARY GOVERNMENT LAND ALLOCATION NO. TKT 1878. IN CASE OF DISCREPANCY BETWEEN THE BOUNDARY SHOWN ON THIS DRAWING AND THE BOUNDARY INDICATED ON THE ENGINEERING CONDITIONS, THE LATTER SHALL PREVAIL.
3. DEMARCATION OF THE WORKS AREA SHALL BE DETERMINED ON SITE.
4. REFER TO HIGHWAYS DEPARTMENT STANDARD DRAWINGS NO. H6121 AND H6122 FOR DETAILS OF CHAIN LINK FENCE.
5. REFER TO HIGHWAYS DEPARTMENT STANDARD DRAWING NO. H6123 FOR DETAILS OF GATE.
6. CHAIN LINK FENCE SHALL BE ERECTED ALONG THE WORKS AREA BOUNDARY. THE ALIGNMENT AND EXTENT OF CHAIN LINK FENCE SHOWN ARE INDICATIVE ONLY AND SHALL BE CONFIRMED BY THE SUPERVISING OFFICER.
7. THE LOCATION AND WIDTH OF GATE SHOWN ARE INDICATIVE ONLY AND SHALL BE CONFIRMED BY THE SUPERVISING OFFICER.
8. NO RIGHT OF ACCESS TO THE SEA FROM THE ROAD AND FROM THE SITE TO THE SITE SHALL BE ALLOWED EXCEPT BETWEEN THE POINTS A AND B.
9. NO MANNED FACILITIES SHALL BE LOCATED WITHIN AREA X.
10. NO STRUCTURES SHALL BE ERECTED OTHER THAN SUCH STRUCTURES EXCEEDING TWO STORES IN HEIGHT AS ARE SPECIFICALLY APPROVED BY THE DISTRICT LANDS OFFICER AS BEING APPROPRIATE FOR THE USE OF THE PROJECT AS A WORKS AREA.
11. THE TENTATIVE OCCUPATION PERIOD SHALL BE REFERRED TO EMPLOYER'S REQUIREMENTS PART 2 AND PART 14 SECTION 1 CLAUSE 1, 45A.
12. THE WORKS AREAS SHOWN ON THIS DRAWING TO SHARE WITH OTHER PROJECTS INVOLVED IN TLM-CLIK-RELATED CONTRACTS, THE AREAS HATCHED WITH  ARE TENTATIVELY SET ASIDE FOR THE PROJECTS INVOLVED.

LEGEND:

- 
AREA X
- 
WORKS AREA FOR THIS CONTRACT
- 
COMMON AREA (MAINTAINED UNDER CONTRACT NO. HY/202/08) TO BE SHARE-USED WITH CONTRACT NO. HY/202/08
- 
CHAIN LINK FENCE AND GATE (TO BE ERECTED AND MAINTAINED UNDER THIS CONTRACT)
- 
CHAIN LINK FENCE AND GATE (TO BE ERECTED AND MAINTAINED BY OTHERS)
- 
M/R PROTECTION BOUNDARY

SETTING OUT COORDINATES
OF WORKS AREA WA23

POINT	COORDINATES	
	EASTING	NORTHING
W23-C1	826385.78	824036.80
W23-C2	826405.87	823806.07
W23-C3	826344.18	823790.10
W23-C4	826340.88	823801.06
W23-C5	826321.68	823843.84
W23-C6	826334.92	823992.47
W23-C7	826332.72	824033.89

[illegible]

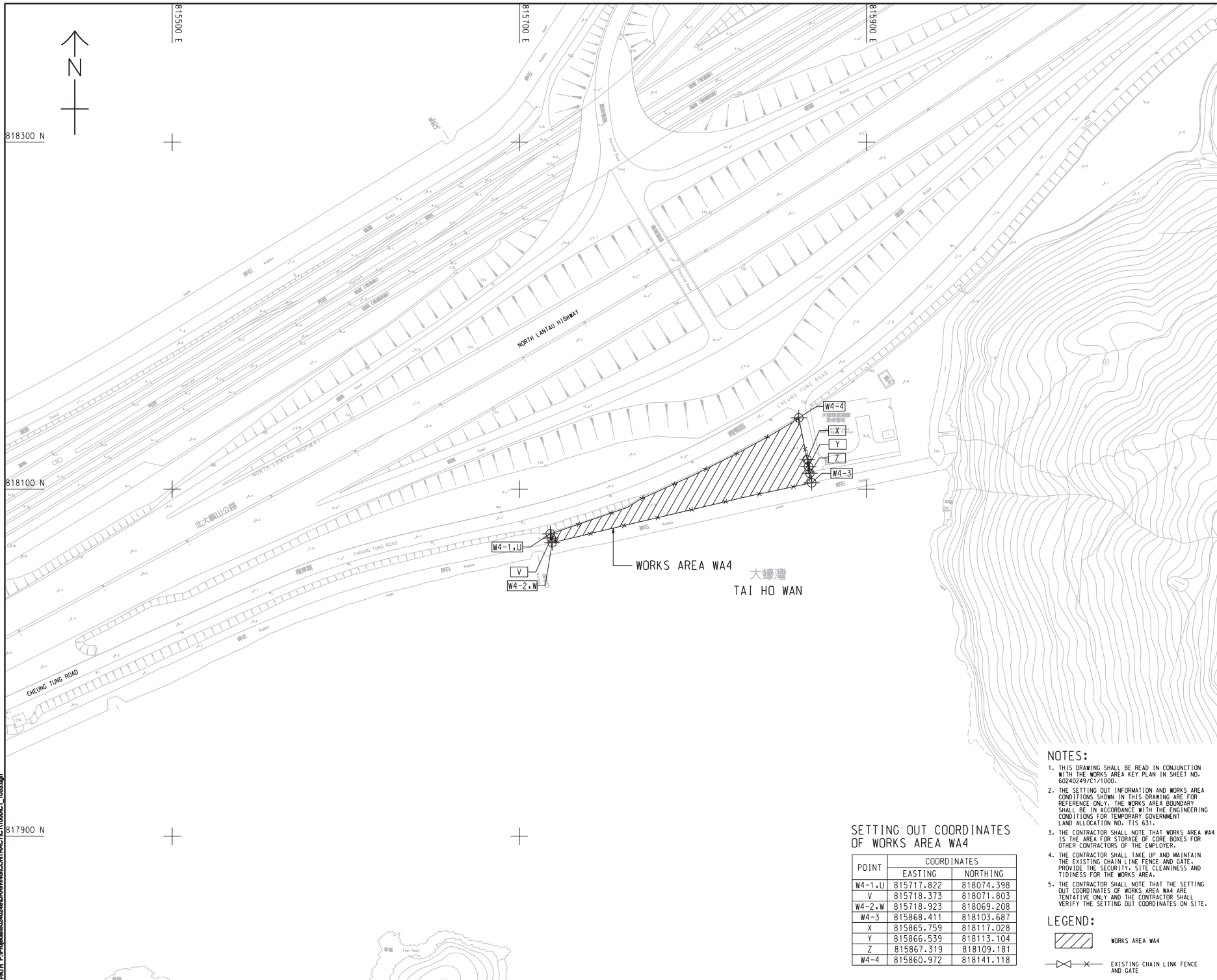

AECOM
PROJECT
TUEN MUN - CHEK LAP KOK LINK
CONTRACT TITLE
TUEN MUN - CHEK LAP KOK LINK
- SOUTHERN CONNECTION
VIADUCT SECTION
CLIENT
路政署
HIGHWAYS DEPARTMENT
港務局
HONG KONG PROJECT MANAGEMENT OFFICE
CONSULTANT
AECOM Asia Company Ltd.
www.aecom.com
SUB-CONSULTANTS
AECOM Asia Company Ltd.
www.aecom.com
Figure 1.2j
ISSUE/REVISION
NOV. 12
TENDER ADDENDUM NO. 1
SCALE
A1 1: 1000
DIMENSION UNIT
METRES
KEY PLAN
PROJECT NO.
60240249
CONTRACT NO.
HY/2012/07
SHEET TITLE
WORKS AREA WA4
SHEET NUMBER
60240249/C/1/1053

- NOTES:
- THIS DRAWING SHALL BE READ IN CONJUNCTION WITH THE WORKS AREA KEY PLAN IN SHEET NO. 60240249/C/1/1000.
 - THE SETTING OUT INFORMATION AND WORKS AREA CONDITIONS SHOWN IN THIS DRAWING ARE FOR REFERENCE ONLY. THE WORKS AREA BOUNDARY SHALL BE IN ACCORDANCE WITH THE ENGINEERING CONDITIONS FOR TEMPORARY GOVERNMENT LAND ALLOCATION NO. T15 631.
 - THE CONTRACTOR SHALL NOTE THAT WORKS AREA WA4 IS THE AREA FOR STORAGE OF CORE BOXES FOR OTHER CONTRACTORS OF THE EMPLOYER.
 - THE CONTRACTOR SHALL TAKE UP AND MAINTAIN THE EXISTING CHAIN LINK FENCE AND GATE, PROVIDE THE SECURITY, SITE CLEANLINESS AND TIDINESS FOR THE WORKS AREA.
 - THE CONTRACTOR SHALL NOTE THAT THE SETTING OUT COORDINATES OF WORKS AREA WA4 ARE TENTATIVE ONLY AND THE CONTRACTOR SHALL VERIFY THE SETTING OUT COORDINATES ON SITE.

LEGEND:

WORKS AREA WA4

EXISTING CHAIN LINK FENCE AND GATE

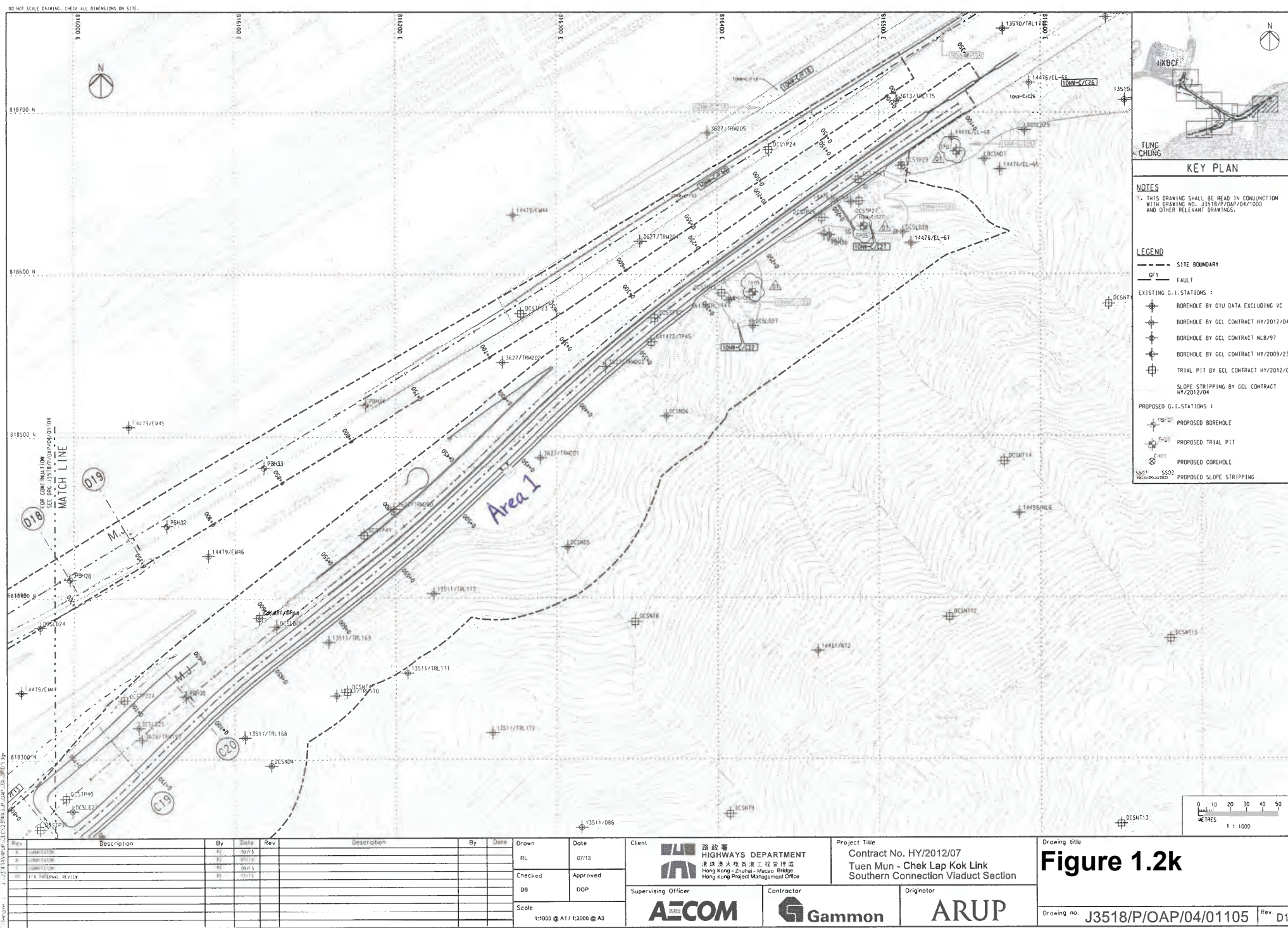

DO NOT SCALE DRAWING. CHECK ALL DIMENSIONS ON SITE.

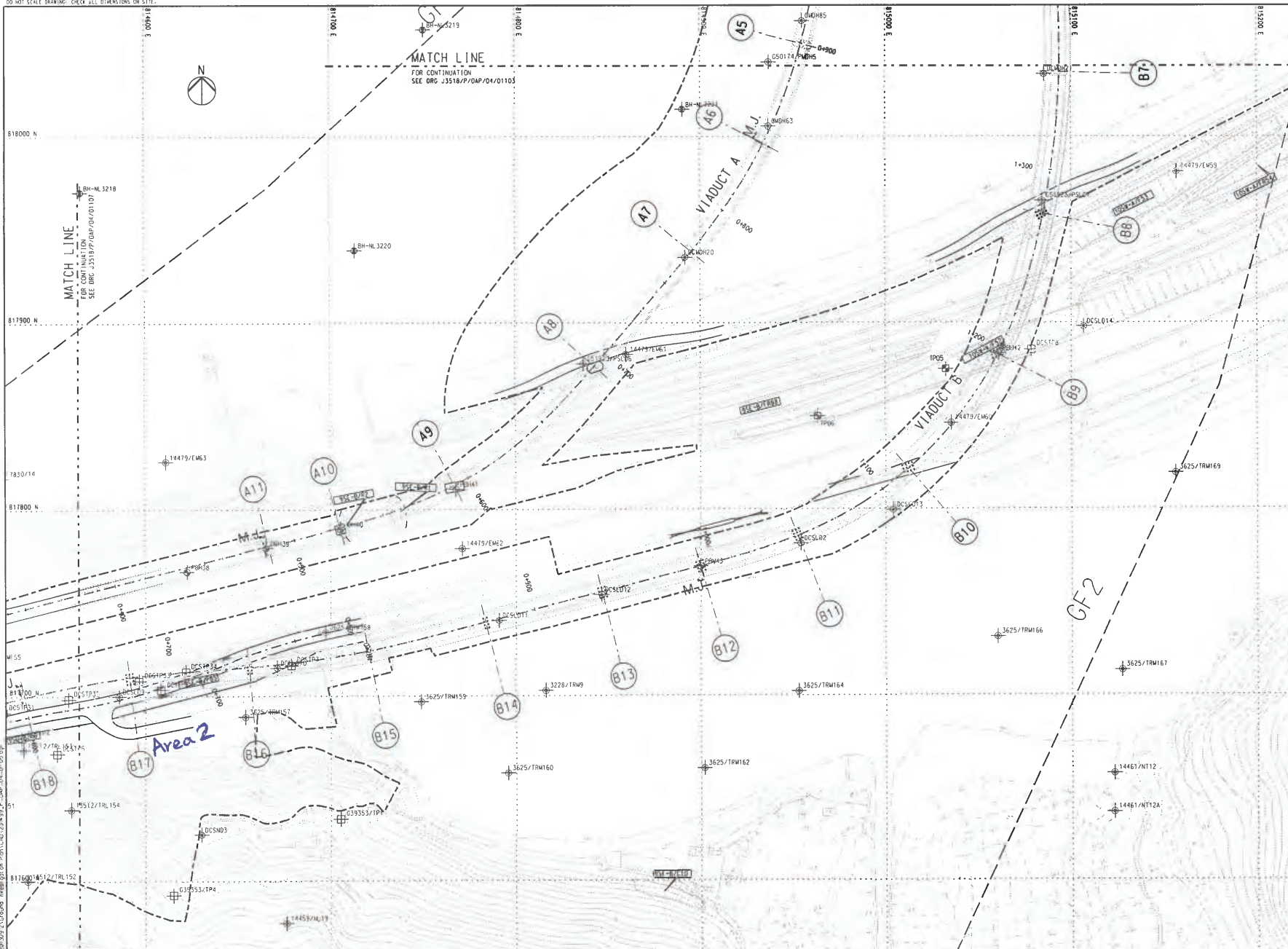

KEY PLAN

NOTES

1. THIS DRAWING SHALL BE READ IN CONJUNCTION WITH DRAWING NO. J3518/P/OAP/04/1000 AND OTHER RELEVANT DRAWINGS.

LEGEND

— SITE BOUNDARY

— GF1 FAULT

EXISTING G.I. STATIONS:

- ⊕ BOREHOLE BY G.I.D DATA EXCLUDING VC
- ⊕ BOREHOLE BY GCL CONTRACT HY/2012/04
- ⊕ BOREHOLE BY GCL CONTRACT NLB/97
- ⊕ BOREHOLE BY GCL CONTRACT HY/2009/23
- ⊕ TRIAL PIT BY GCL CONTRACT HY/2012/04
- SLOPE STRIPPING BY GCL CONTRACT HY/2012/04

PROPOSED G.I. STATIONS:

- ⊕ PROPOSED BOREHOLE
- ⊕ PROPOSED TRIAL PIT
- ⊕ PROPOSED COREHOLE
- PROPOSED SLOPE STRIPPING





Rev		Description		By	Date	Rev	Description		By	Date	Drawn	Date	Client  路政署 HIGHWAYS DEPARTMENT 港珠澳大桥香港工程管理有限公司 Hong Kong - Zhuhai - Macao Bridge Hong Kong Project Management Office	Project Title Contract No. HY/2012/07 Tuen Mun - Chek Lap Kok Link Southern Connection Viaduct Section		Drawing title Figure 1.2I		
1	REVISION	RL	07/13								RL	07/13						
2	REVISION	RL	07/13								Checked	Approved						
3	REVISION	RL	07/13								DS	DOP						
4	REVISION	RL	07/13								Scale							
												1:1000 @ A1 / 1:2000 @ A3		Supervising Officer  AECOM	Contractor  Gammon	Originator  ARUP	Drawing no. J3518/P/OAP/04/01106	Rev C

Table 1.1 **Contact Information of Key Personnel**

Party	Position	Name	Telephone	Fax
HyD (Highways Department)	Project Coordinator	Stanley Chan	2762 3406	3188 6614
	Senior Engineer	Steven Shum	2762 4133	3188 6614
SOR (AECOM Asia Company Limited)	Chief Resident Engineer	Daniel Ip	3553 3800	2492 2057
	Resident Engineer	Kingman Chan	3691 3950	3691 2899
ENPO / IEC (Ramboll Hong Kong Ltd.)	ENPO Leader	Y.H. Hui	3465 2850	3465 2899
	IEC	Dr. F.C. Tsang	3465 2851	3465 2899
Contractor (Gammon Construction Limited)	Environmental Manager	Brian Kam	3520 0387	3520 0486
	Environmental Officer	Roy Leung	3520 0387	3520 0486
	24-hour Complaint Hotline		9738 4332	
ET (ERM-HK)	ET Leader	Jovy Tam	2271 3113	2723 5660

1.4 SUMMARY OF CONSTRUCTION WORKS

The construction phase of the Contract commenced on 31 October 2013. The three-month rolling construction programme is shown in Appendix B.

As informed by the Contractor, details of the major works carried out in this reporting month are listed below:

Land-based Works

- Pier construction;
- Re-alignment of Cheung Tung Road;
- Road works along North Lantau Highway;
- Installation of pier head and deck segments;
- Asphalt paving;
- Sign gantries construction;
- Parapet installation; and
- Slope work of Viaducts A, B, C & D.

The locations of the construction activities are shown in *Figure 1.3*. The Environmental Sensitive Receivers in the vicinity of the Project are shown in *Figure 1.4*.

The environmental mitigation measures implementation schedule is presented in *Appendix C*.

Figure 1.3 Locations of Major Construction Activities in the Reporting Month

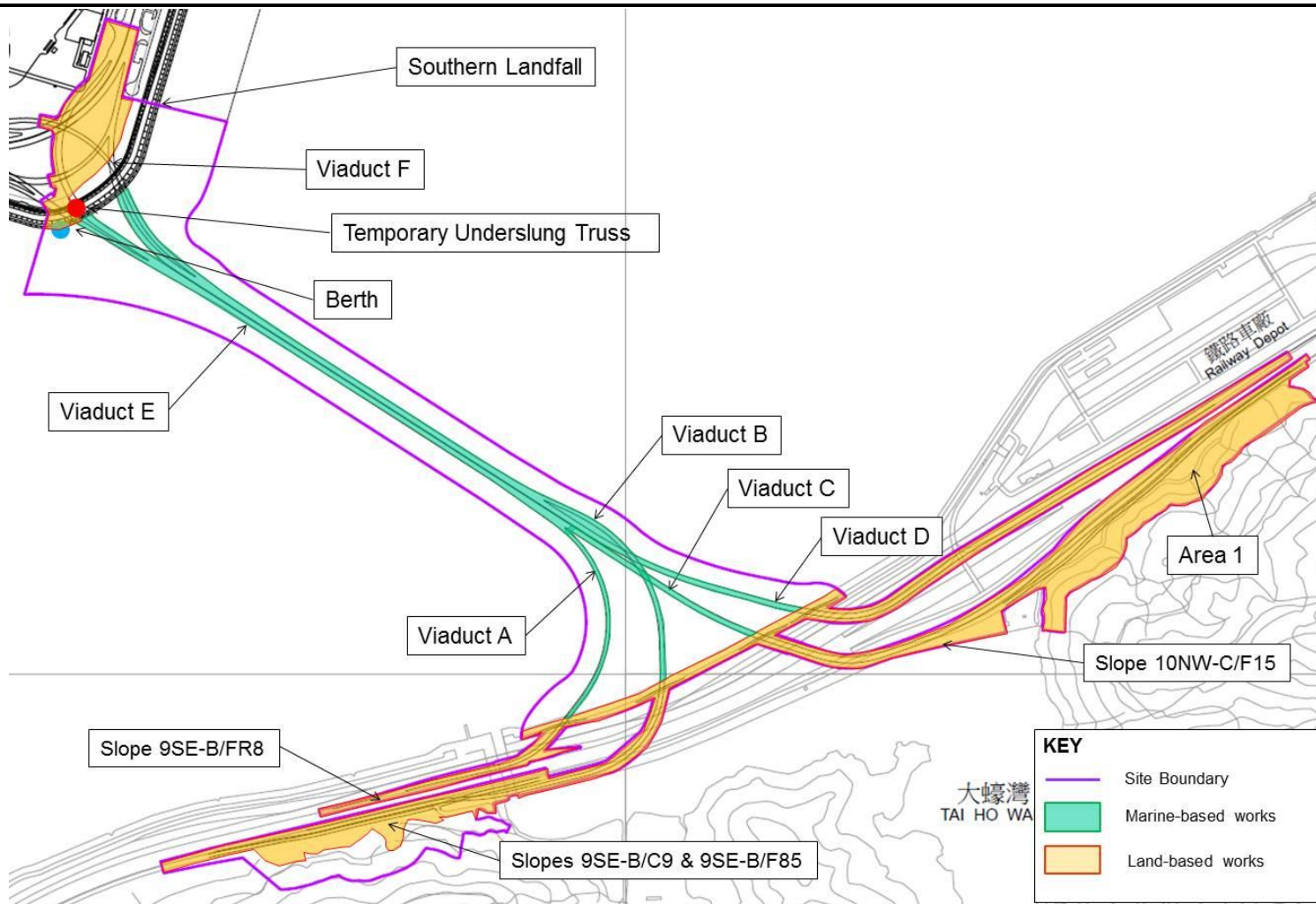

Key

- Air Sensitive Receiver
- Noise Sensitive Receiver
- Water Sensitive Receiver
- ▲ Site of Special Scientific Interest (SSSI)
- Known Coral Communities
- Site Boundary

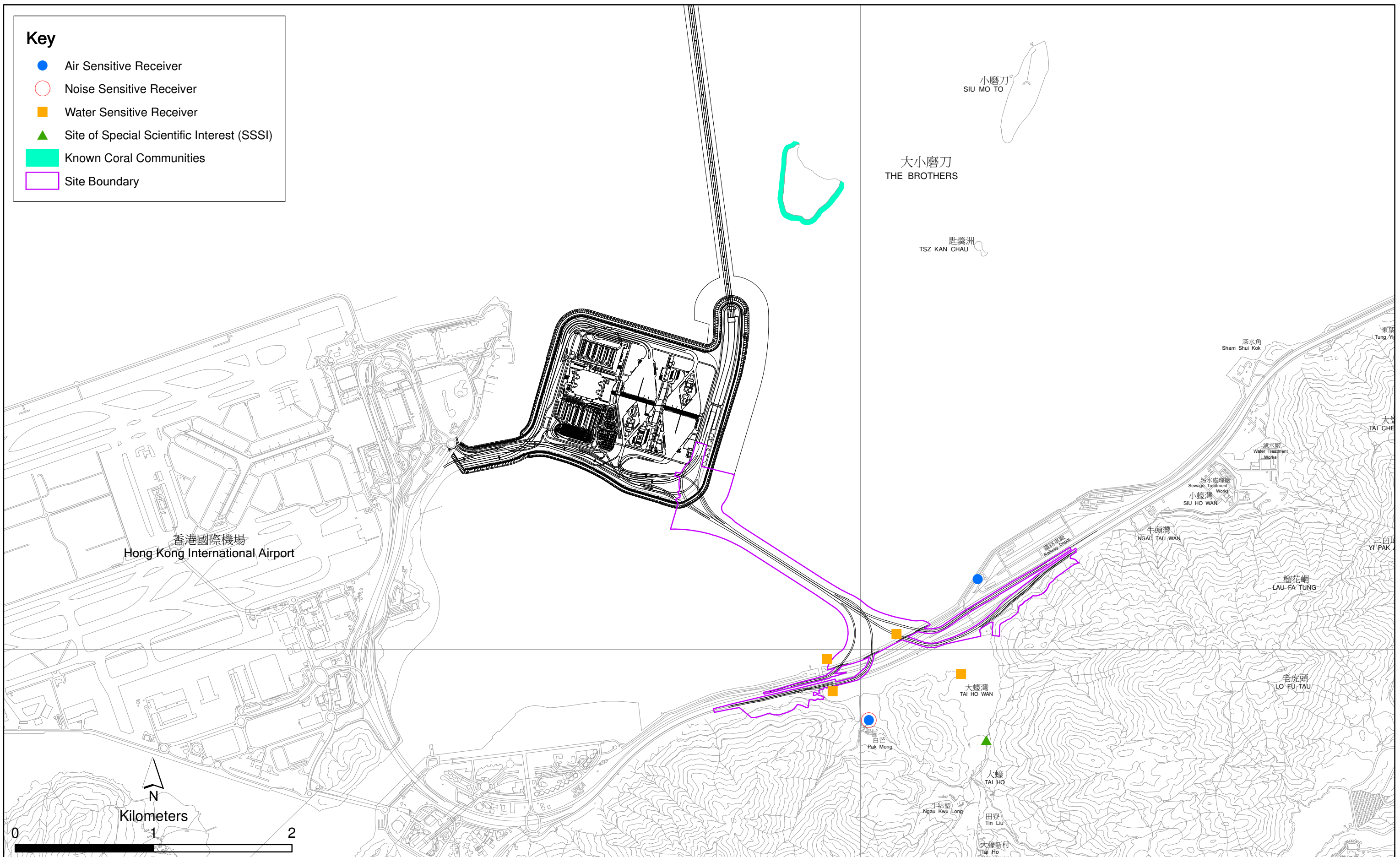

Figure 1.4

Environmental Sensitive Receivers in the Vicinity of Contract No. HY/2012/07
Tuen Mun - Chek Lap Kok Link - Southern Connection Viaduct Section

File: T:\GIS\CONTRACT\0215660\Mxd\0215660_Environmental_Sensitive_Receiver.mxd
Date: 18/5/2015

Environmental
Resources
Management



The EM&A programme required environmental monitoring for air quality, noise, water quality and marine ecology as well as environmental site inspections for air quality, noise, water quality, waste management, marine ecology and landscape and visual impacts. The EM&A requirements and related findings for each component are summarized in the following sections.

2.1 AIR QUALITY

2.1.1 Monitoring Requirements and Equipment

In accordance with the Updated EM&A Manual, impact 1-hour TSP monitoring was conducted three (3) times every six (6) days and impact 24-hour TSP monitoring was carried out once every six (6) days when the highest dust impact was expected. The Action and Limit Levels of the air quality monitoring is provided in *Appendix D*.

Table 2.1 *Locations of Impact Air Quality Monitoring Stations*

Monitoring Station	Location	Description	Monitoring Dates
ASR 9	MTR Depot	On the ground nearby MTR Depot Entrance	6, 12, 15, 21 and 27 February 2018
ASR 8A	Area 4	On ground at the works area, Area 4	6, 12, 15, 21 and 27 February 2018

High Volume Samplers (HVSs) were used for 1-hour TSP and 24-hour TSP monitoring at ASR8A and ASR9 in accordance with the requirements of the Updated EM&A Manual. The TSP monitoring stations are illustrated in *Figure 2.1* and detailed in *Table 2.1*. Wind meter was deployed at Area 4 for logging wind speed and wind direction. Copies of the calibration certificates for the equipment are presented in *Appendix E*. Details of the deployed equipment are given in *Table 2.2*.

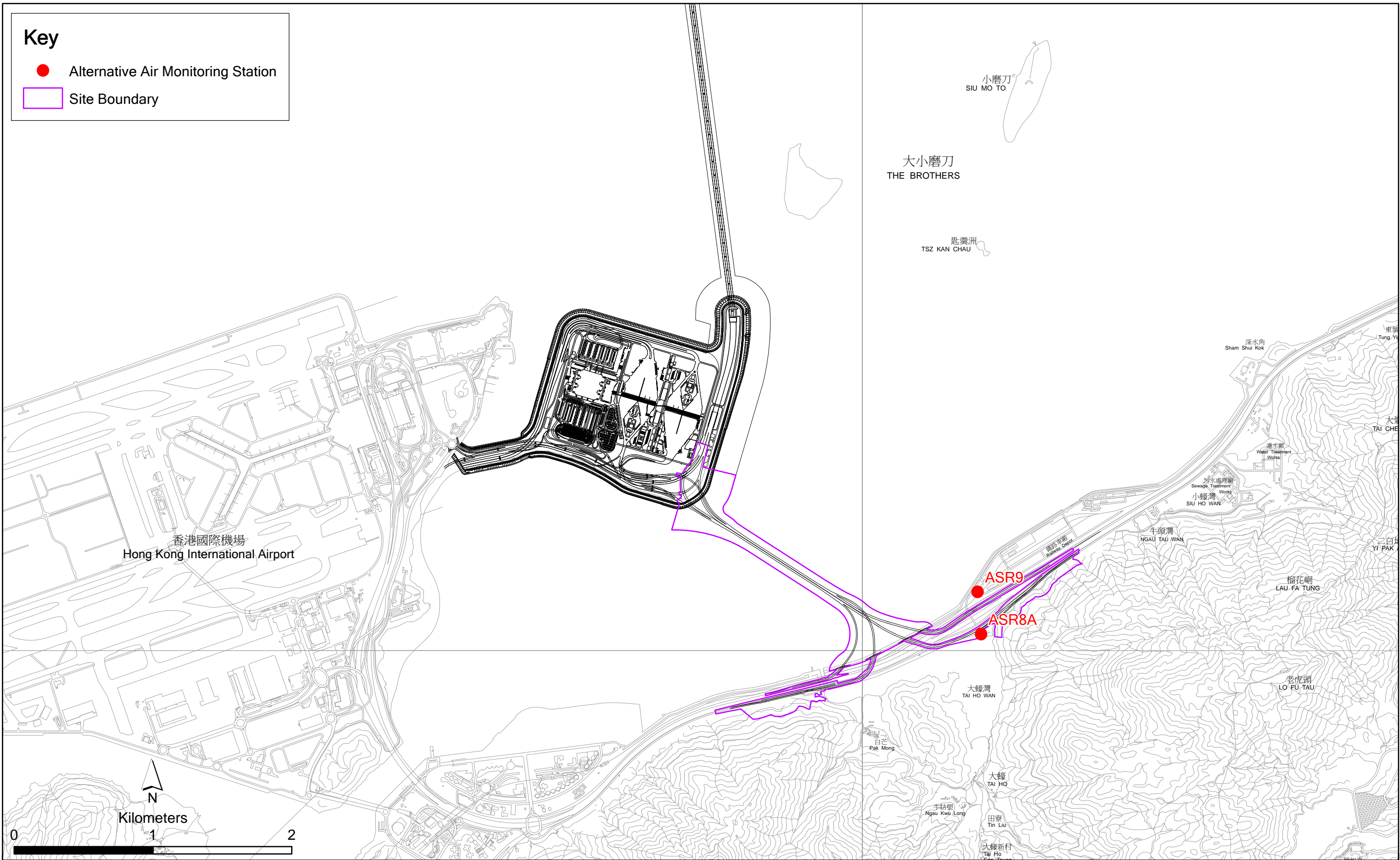

Figure 2.1

Locations of Air Quality Monitoring Stations

Table 2.2 ***Air Quality Monitoring Equipment***

Equipment	Brand and Model
High Volume Sampler (1-hour TSP and 24-hour TSP)	Tisch Environmental Mass Flow Controlled Total Suspended Particulate (TSP) High Volume Sampler (Model No. TE-5170)
Wind Sensor	Global Water (Wind Speed Sensor: WE550; Wind Direction Sensor: WE570)
Wind Anemometer for calibration	Lutron (Model No. AM-4201)

2.1.2 ***Monitoring Schedule for the Reporting Month***

The schedule for air quality monitoring in February 2018 is provided in *Appendix F*.

2.1.3 ***Results and Observations***

The monitoring results for 1-hour TSP and 24-hour TSP are summarized in *Tables 2.3* and *2.4* respectively. Detailed impact air quality monitoring results are presented in *Appendix G*.

Table 2.3 ***Summary of 1-hour TSP Monitoring Results in the Reporting Period***

Monitoring Station	Average (µg/m³)	Range (µg/m³)	Action Level (µg/m³)	Limit Level (µg/m³)
ASR 8A	100	21-183	394	500
ASR 9	141	42-680	393	500

Table 2.4 ***Summary of 24-hour TSP Monitoring Results in the Reporting Period***

Monitoring Station	Average (µg/m³)	Range (µg/m³)	Action Level (µg/m³)	Limit Level (µg/m³)
ASR 8A	65	38-95	178	260
ASR 9	75	48-102	178	260

The major dust sources in the reporting period included construction activities under the Contract as well as nearby traffic emissions.

One (1) Limit Level of 1-hour TSP level exceedances was recorded for air quality impact monitoring in the reporting month. Actions were taken in accordance with the Event Action Plan as presented in *Appendix L*.

All 24-hour TSP results were below the Action and Limit Levels at all monitoring locations in the reporting period.

Meteorological information collected at ASR8A including wind speed and wind direction is provided in *Appendix H*.

2.2 NOISE MONITORING

2.2.1 Monitoring Requirements and Equipment

In accordance with the Updated EM&A Manual, impact noise monitoring was conducted once per week during the construction phase of the Contract. The Action and Limit Level of the noise monitoring is provided in *Appendix D*.

Noise monitoring was performed on 6, 12, 15, 21 and 27 February 2018 using sound level meter at the designated monitoring station NSR1A (*Figure 2.2; Table 2.5*) in accordance with the requirements stipulated in the Updated EM&A Manual. Acoustic calibrator was deployed to check the sound level meters at a known sound pressure level. Details of the deployed equipment are provided in *Table 2.6*. Copies of the calibration certificates for the equipment are presented in *Appendix E*.

Table 2.5 *Location of Impact Noise Monitoring Station*

Monitoring Station	Location	Description	Parameter	Frequency and Duration	Monitoring Dates
NSR 1A	Pak Mong Village Pavilion	On the ground at the village entrance	30-minute measurement at each monitoring station between 0700 and 1900 on normal weekdays (Monday to Saturday). L_{eq} , L_{10} and L_{90} would be recorded.	At least once per week	6, 12, 15, 21 and 27 February 2018

Table 2.6 *Noise Monitoring Equipment*

Equipment	Brand and Model
Integrated Sound Level Meter	Rion NL-52
Acoustic Calibrator	Rion NC-73

2.2.2 Monitoring Schedule for the Reporting Month

The schedule for construction noise monitoring in the reporting period is provided in *Appendix F*.

2.2.3 Results and Observations

Results for noise monitoring are summarized in *Table 2.7* and the monitoring data is provided in *Appendix I*.

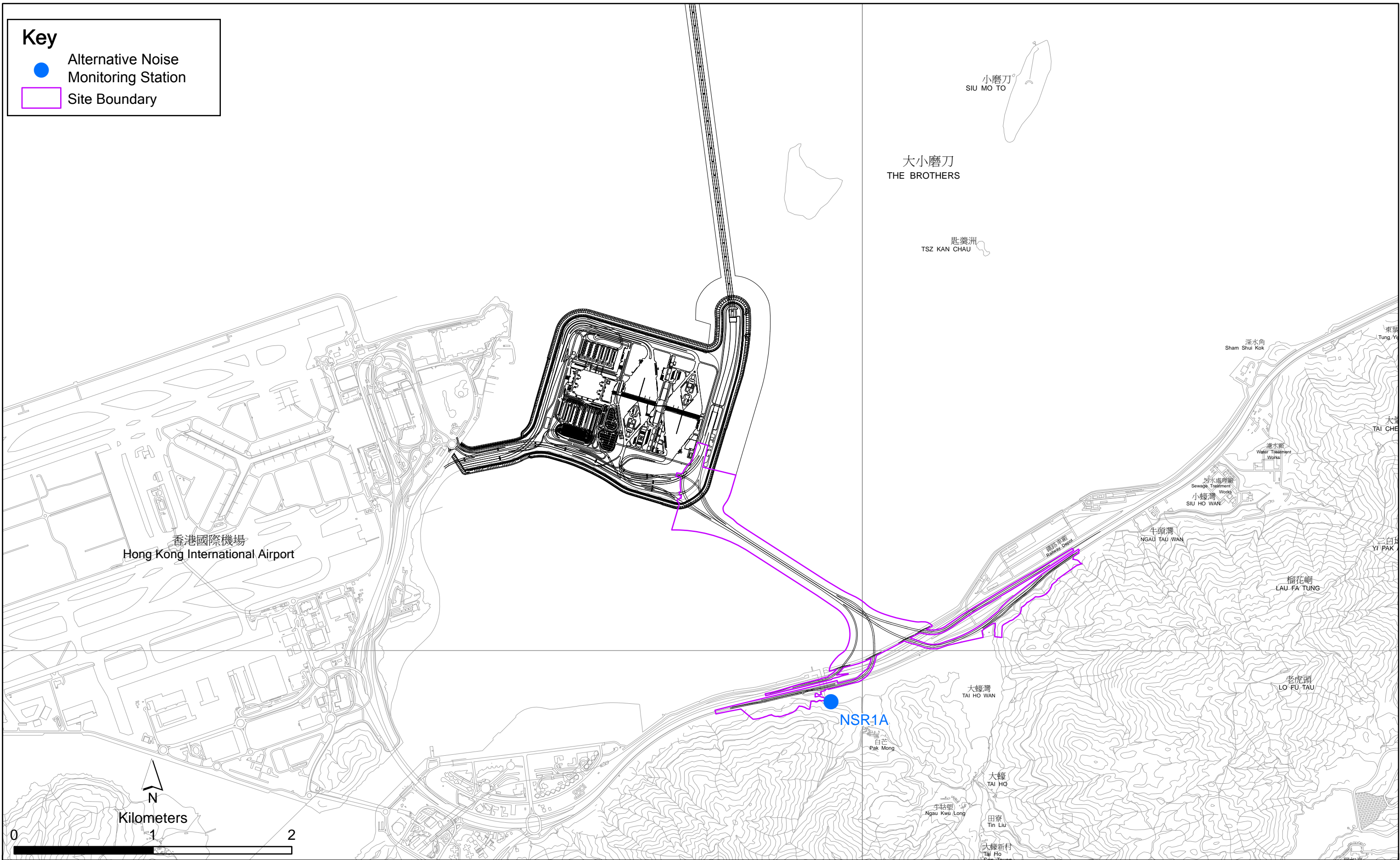

Figure 2.2

Location of Noise Monitoring Station

Table 2.7 **Summary of Construction Noise Monitoring Results in the Reporting Period**

	Average , dB(A), L _{eq} (30mins)	Range, dB(A), L _{eq} (30mins)	Limit Level, dB(A), L _{eq} (30mins)
NSR 1A	63	62-64	75

No noise Action or Limit Level exceedance was recorded in the reporting month. No action is thus required to be undertaken in accordance with the Event Action Plan presented in *Appendix L*.

Major noise sources during the noise monitoring included noise from crane and excavator operation, hammering, rock breaking activities and nearby traffic noise and aircraft noise.

2.3 **WATER QUALITY MONITORING**

2.3.1 **Monitoring Requirements and Equipment**

Impact water quality monitoring was carried out to ensure that any deterioration of water quality was detected, and that timely action was taken to rectify the situation. Impact water quality monitoring was undertaken three days per week during the construction period in accordance with the Updated EM&A Manual. The Action and Limit Levels of the water quality monitoring are provided in *Appendix D*.

The locations of the monitoring stations under the Contract are shown in *Figure 2.3* and *Table 2.8*.

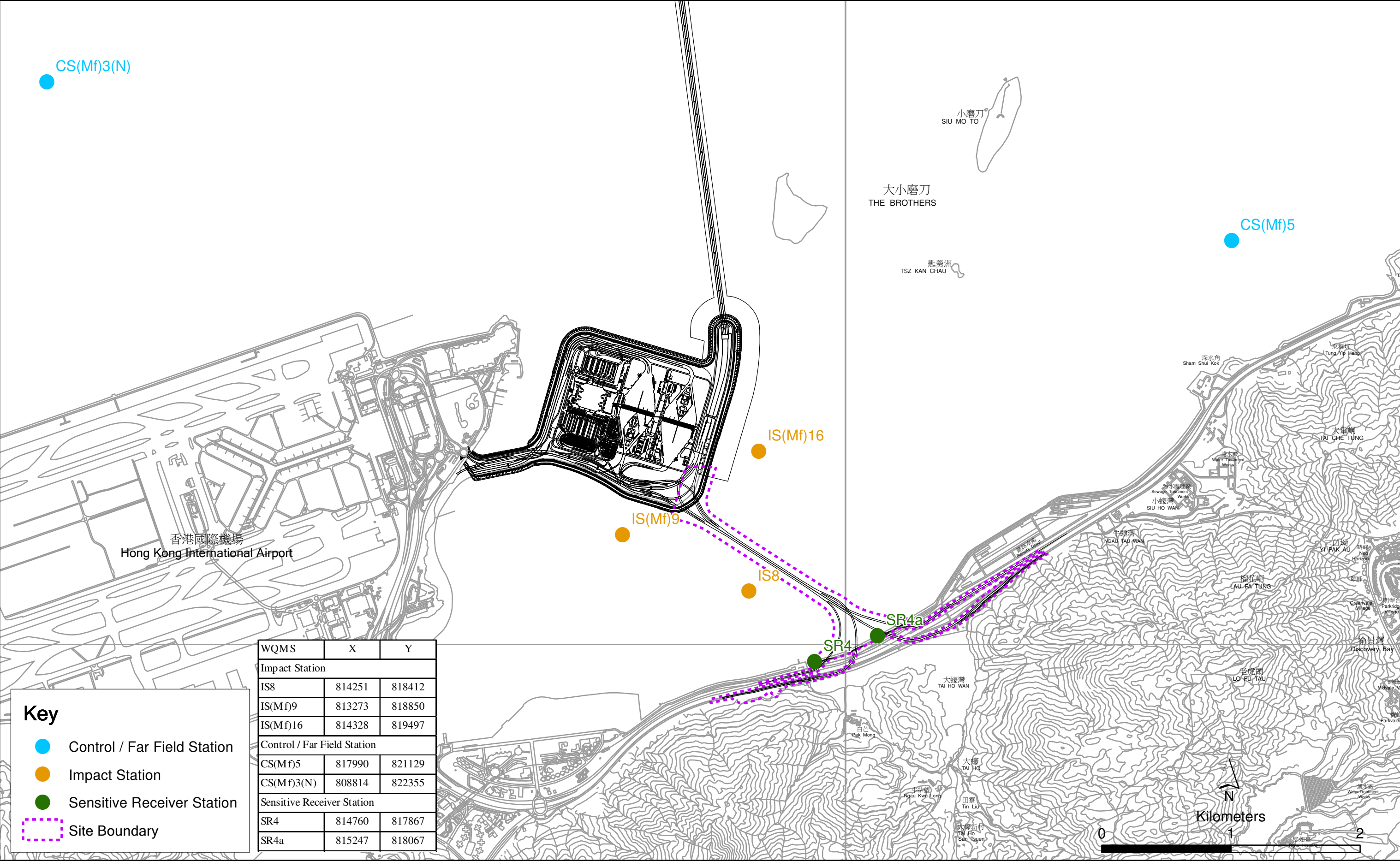

Figure 2.3

Locations of Water Quality Monitoring Stations

Table 2.8 Locations of Impact Water Quality Monitoring Stations and its Corresponding Monitoring Requirements

Station ID	Type	Coordinates		*Parameters, unit	Frequency	Depth
		Easting	Northing			
IS(Mf)9	Impact Station (Close to HKBCF construction site)	813273	818850	<ul style="list-style-type: none"> • Temperature(°C) • pH (pH unit) • Turbidity (NTU) • Water depth (m) • Salinity (ppt) • Dissolved Oxygen (DO) (mg/L and % of saturation) • Suspended Solid (SS) (mg/L) 	Impact monitoring: 3 days per week, at mid-flood and mid-ebb tides during the construction period of the Contract	3 water depths: 1m below sea surface, mid-depth and 1m above sea bed. If the water depth is less than 3m, mid-depth sampling only. If water depth less than 6m, mid-depth may be omitted
IS(Mf)16	Impact Station (Close to HKBCF construction site)	814328	819497			
IS8	Impact Station (Close to HKBCF construction site)	814251	818412			
SR4	Sensitive receiver (Tai Ho Inlet)	814760	817867			
SR4a	Sensitive receiver	815247	818067			
CS(Mf)3(N)	Control Station	808814	822355			
CS(Mf)5	Control Station	817990	821129			

*Notes:

In addition to the parameters presented monitoring location/position, time, water depth, sampling depth, tidal stages, weather conditions and any special phenomena or works underway nearby were also recorded.

Water Quality Monitoring Station CS(Mf)3 was relocated to CS(Mf)3(N) since 2 May 2017.

Table 2.9 summarises the equipment used in the impact water quality monitoring programme. Copies of the calibration certificates are attached in Appendix E.

Table 2.9 Water Quality Monitoring Equipment

Equipment	Brand and Model
Multi-parameters (Dissolved Oxygen, Salinity, Turbidity, Temperature, pH)	YSI ProDSS / YSI 6920 / YSI 6920V2
Positioning Equipment	Furuno GP-170
Water Depth Detector	Lowrance Mark 5x / Garmin Striker 4
Water Sampler	WildCo Vertical Alpha Bottles 1120-2.2L / 1120-3.2L Aquatic Research Instrument Vertical/Horizontal Point Water Sampler 2.2L / 3.0L

2.3.2 *Monitoring Schedule for the Reporting Month*

The schedule for water quality monitoring in February 2018 is provided in *Appendix F*. Water quality monitoring on 17 and 19 February 2018 were cancelled due to suspension of marine works during holidays.

2.3.3 *Results and Observations*

In total of 10 monitoring events for impact water quality monitoring were conducted at all designated monitoring stations in the reporting month. Impact water quality monitoring results and graphical presentations are provided in *Appendix J*.

One (1) Action Level of Suspended Solids (SS) exceedances was recorded for water quality impact monitoring in the reporting month. Actions were taken in accordance with the Event Action Plan as presented in *Appendix L*.

2.4 *DOLPHIN MONITORING*

2.4.1 *Monitoring Requirements*

Impact dolphin monitoring is required to be conducted by a qualified dolphin specialist team to evaluate whether there have been any effects on the Indo-Pacific humpback dolphin *Sousa chinensis* (i.e. Chinese White Dolphin) from the Contract. In order to fulfil the EM&A requirements and make good use of available resources, the on-going impact line transect dolphin monitoring data collected by HyD's Contract No. HY/2011/03 Hong Kong-Zhuhai-Macao Bridge, Hong Kong Link Road - Section between Scenic Hill and Hong Kong Boundary Crossing Facilities on the monthly basis is adopted to avoid duplicates of survey effort.

2.4.2 *Monitoring Equipment*

Table 2.10 summarizes the equipment used for the impact dolphin monitoring.

Table 2.10 ***Dolphin Monitoring Equipment***

Equipment	Model
Global Positioning System (GPS)	Garmin 18X-PC Geo One Phottix
Camera	Nikon D90 300m 2.8D fixed focus Nikon D90 20-300m zoom lens
Laser Binoculars	Infinitor LRF 1000
Marine Binocular	Bushell 7 × 50 marine binocular with compass and reticules
Vessel for Monitoring	65 foot single engine motor vessel with viewing platform 4.5m above water level

2.4.3 ***Monitoring Parameter, Frequencies and Duration***

Dolphin monitoring should cover all transect lines in Northeast Lantau (NEL) and the Northwest Lantau (NWL) survey areas twice per month throughout the entire construction period. The monitoring data should be compatible with, and should be made available for, long-term studies of small cetacean ecology in Hong Kong. In order to provide a suitable long-term dataset for comparison, identical methodology and line transects employed in baseline dolphin monitoring was followed in the impact dolphin monitoring.

2.4.4 ***Monitoring Location***

The impact dolphin monitoring was carried out in the NEL and NWL along the line transect as depicted in *Figure 2.4*. The co-ordinates of all transect lines are shown in *Table 2.11* below ⁽¹⁾.

⁽¹⁾ Proposal on the changes of transect lines for dolphin monitoring was approved by EPD on 28 July 2017 (Reference number: (19) in EP2/G/A/129 Pt. 8).

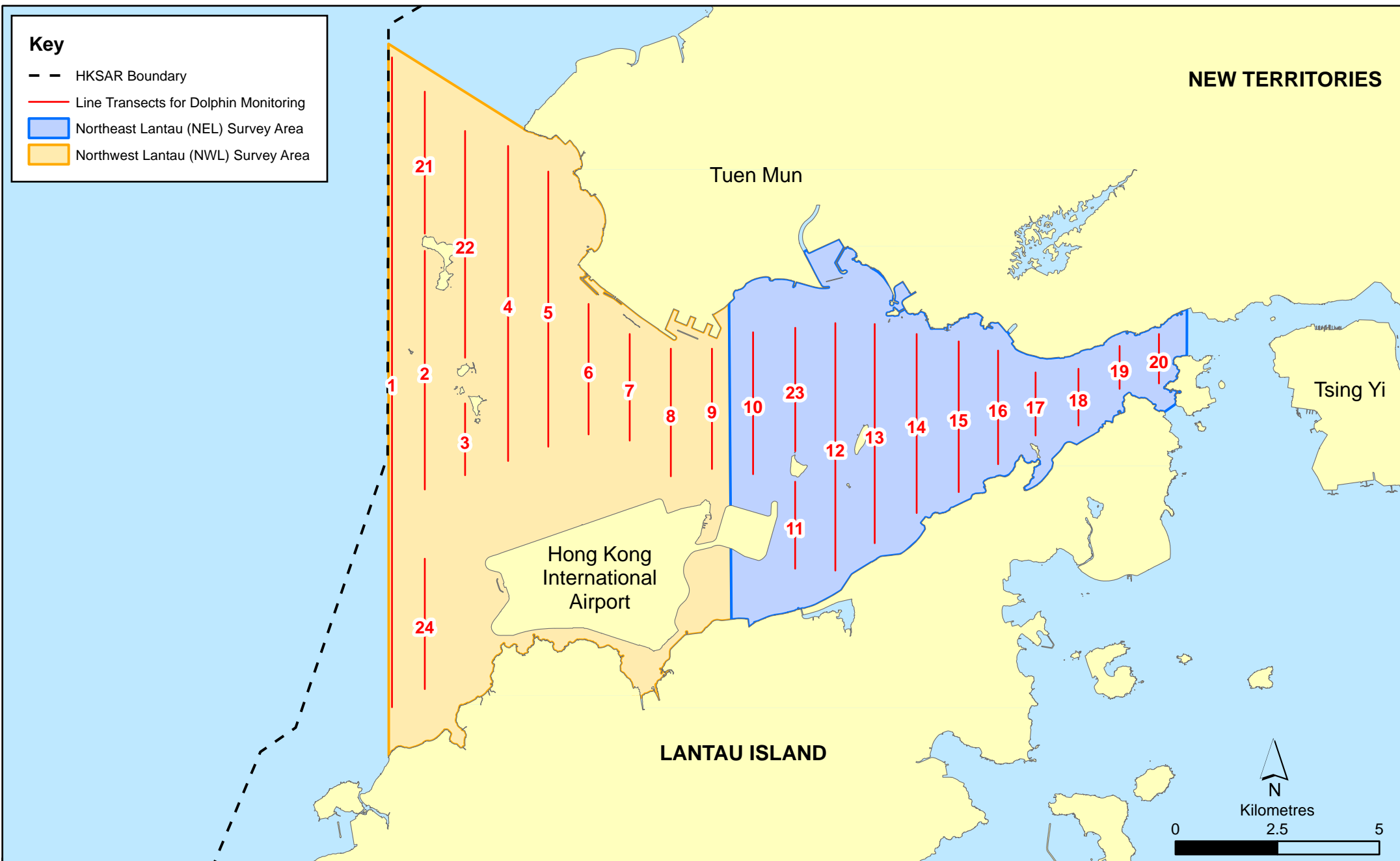

Figure 2.4

Layout of Transect Lines of Dolphin Monitoring in Northwest and Northeast Lantau Areas

Table 2.11 *Impact Dolphin Monitoring Line Transect Co-ordinates*

Line No.		Easting	Northing	Line No.		Easting	Northing
1	Start Point	804671	815456	13	Start Point	816506	819480
1	End Point	804671	831404	13	End Point	816506	824859
2	Start Point	805476	820800	14	Start Point	817537	820220
2	End Point	805476	826654	14	End Point	817537	824613
3	Start Point	806464	821150	15	Start Point	818568	820735
3	End Point	806464	822911	15	End Point	818568	824433
4	Start Point	807518	821500	16	Start Point	819532	821420
4	End Point	807518	829230	16	End Point	819532	824209
5	Start Point	808504	821850	17	Start Point	820451	822125
5	End Point	808504	828602	17	End Point	820451	823671
6	Start Point	809490	822150	18	Start Point	821504	822371
6	End Point	809490	825352	18	End Point	821504	823761
7	Start Point	810499	822000*	19	Start Point	822513	823268
7	End Point	810499	824613	19	End Point	822513	824321
8	Start Point	811508	821123	20	Start Point	823477	823402
8	End Point	811508	824254	20	End Point	823477	824613
9	Start Point	812516	821303	21	Start Point	805476	827081
9	End Point	812516	824254	21	End Point	805476	830562
10	Start Point	813525	821176	22	Start Point	806464	824033
10	End Point	813525	824657	22	End Point	806464	829598
11	Start Point	814556	818853	23	Start Point	814559	821739
11	End Point	814556	820992	23	End Point	814559	824768
12	Start Point	815542	818807	24	Start Point	805476	815900
12	End Point	815542	824882	24	End Point	805476	819100

2.4.5 *Action & Limit Levels*

The Action and Limit levels of dolphin impact monitoring are shown in *Appendix D*. The Event and Action plan is presented in *Appendix L*.

2.4.6 *Monitoring Schedule for the Reporting Month*

Dolphin monitoring was carried out on 2, 9, 14 and 22 February 2018 (*Appendix F*).

2.4.7 *Results and Observations*

A total of 263.36 km of survey effort was collected, with 93.9% of the total survey effort being conducted under favourable weather conditions (i.e. Beaufort Sea State 3 or below with good visibility) during the surveys in February 2018. Among the two areas, 97.30 km and 166.06 km of survey effort were collected from NEL and NWL survey areas, respectively. The total survey effort conducted on primary and secondary lines were 192.01 km and 71.35 km, respectively. The survey efforts are summarized in *Appendix K*.

Eight (8) groups of 12 Chinese White Dolphins were sighted during the two sets of monitoring surveys in February 2018. All dolphin sightings were made in NWL, while none was sighted in NEL. During the surveys in February 2018, seven of the eight sightings were made during on-effort search, while five of the seven on-effort sightings were made on primary lines. None of the dolphin groups was associated with operating fishing vessel and was not sighted in the proximity of the Project's alignment. The distribution of dolphin sighting during the reporting month is shown in *Figure 2.5*.

Encounter rates of Chinese White Dolphins are deduced from the survey effort and on-effort sighting data made under favourable conditions (Beaufort 3 or below) in February 2018 are shown in *Tables 2.12 & 2.13*.

Table 2.12 *Individual Survey Event Encounter Rates*

		Encounter rate (STG) (no. of on-effort dolphin sightings per 100 km of survey effort)	Encounter rate (ANI) (no. of dolphins from all on-effort sightings per 100 km of survey effort)
		Primary Lines Only	Primary Lines Only
NEL	Set 1: Feb 2 nd / 9 th	0.0	0.0
	Set 2: Feb 14 th / 22 nd	0.0	0.0
NWL	Set 1: Feb 2 nd / 9 th	4.4	6.6
	Set 2: Feb 14 th / 22 nd	5.0	8.3

Note: Dolphin Encounter Rates are deduced from the two sets of surveys (two surveys in each set) in February 2018 in Northeast (NEL) and Northwest Lantau (NWL)

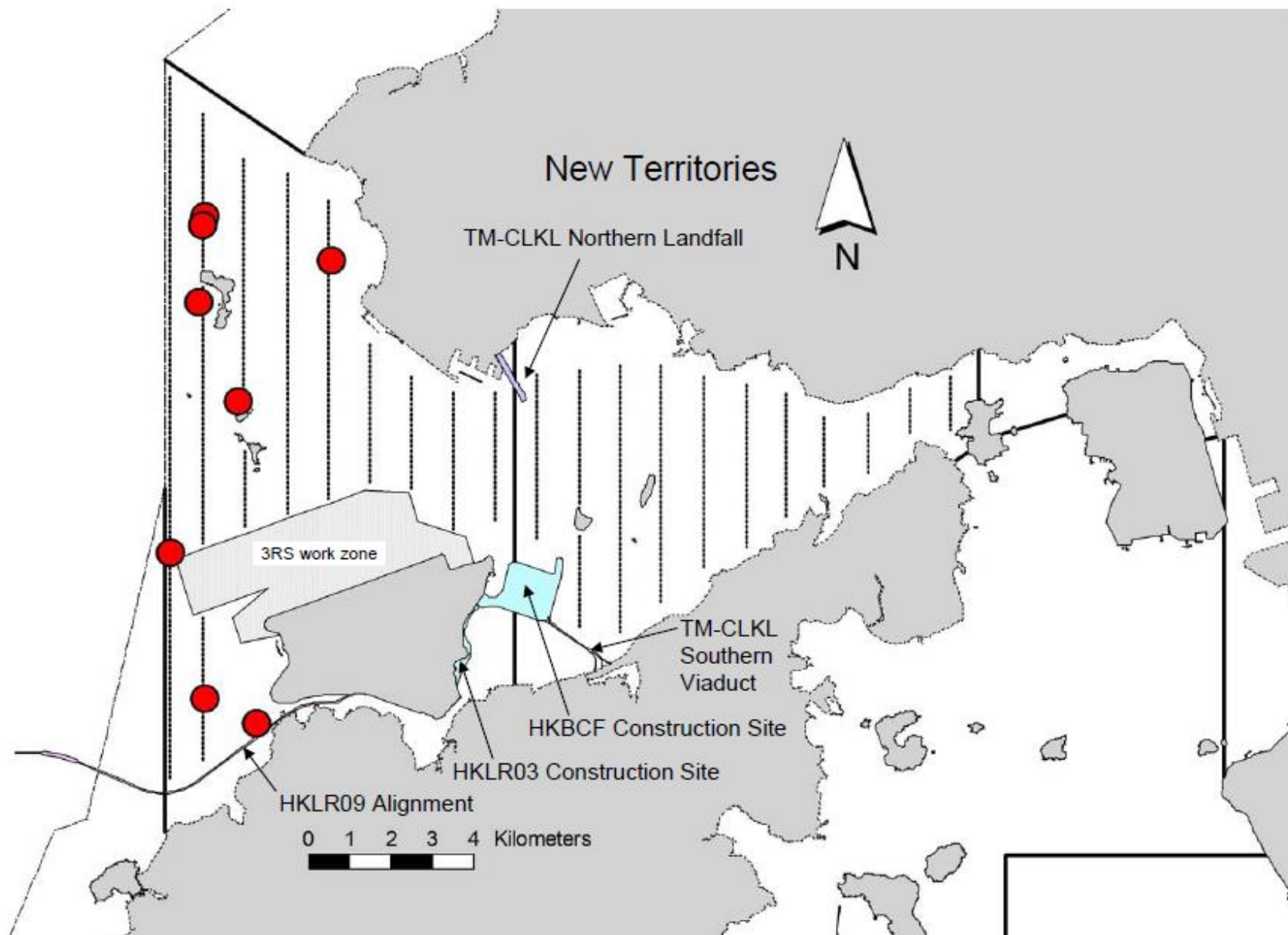

Figure 2.5

HY/2012/07 TM-CLKL Southern Connection Viaduct Section
 The distribution of dolphin sightings during the reporting period
 (Source: Adopted from HKLR03 Monitoring Survey in February 2018)

Date 9/3/2018

Environmental
 Resources
 Management



Table 2.13 Monthly Average Encounter Rates

	Encounter rate (STG) (no. of on-effort dolphin sightings per 100 km of survey effort)		Encounter rate (ANI) (no. of dolphins from all on-effort sightings per 100 km of survey effort)	
	Primary Lines Only	Both Primary and Secondary Lines	Primary Lines Only	Both Primary and Secondary Lines
Northeast Lantau	0.0	0.0	0.0	0.0
Northwest Lantau	4.7	4.7	7.5	7.3

Note: Overall dolphin encounter rates (sightings per 100 km of survey effort) from all four surveys are conducted in February 2018 on primary lines only as well as both primary lines and secondary lines in Northeast and Northwest Lantau

Two (2) Action Level exceedance was observed for the quarterly dolphin monitoring data between December 2017 and February 2018, whilst no unacceptable impact from the construction activities of the TM-CLKL Southern Connection Viaduct Section on Indo-Pacific humpback dolphin *Sousa chinensis* (i.e. Chinese White Dolphin) was noticeable from general observations. Due to monthly variation in dolphin occurrence within the Study Area, it would be more appropriate to draw conclusion on whether any impacts on dolphins have been detected related to the construction activities of the TM-CLKL Southern Connection Viaduct Section in the quarterly EM&A reports, in which comparison on distribution, group size and encounter rates of dolphins between the quarterly impact monitoring period and baseline monitoring period will be made.

2.4.8 Marine Mammal Exclusion Zone Monitoring

Daily 250 m marine mammal exclusion zone monitoring was undertaken during the period of daytime marine works activities. No sighting of Chinese White Dolphin was recorded in February 2018 during the exclusion zone monitoring.

Passive Acoustic Monitoring (PAM) had been decommissioned as no marine piling works was carried out outside the daylight hours since September 2015.

2.5 EM&A SITE INSPECTION

Site inspections were carried out on a weekly basis to monitor the implementation of proper environmental pollution control and mitigation measures under the Contract. In the reporting month, three (3) site inspections were carried out on 7, 14 and 21 February 2018.

Key observations during the site inspections are summarized in *Table 2.14*.

Table 2.14 *Specific Observations Identified during the Weekly Site Inspections in this Reporting Month*

Inspection Date	Environmental Observations	Recommendations/ Remarks
7 February 2018	Viaduct E (Pier E11) <ul style="list-style-type: none"> Chemical container was observed not placed in drip tray. Stagnant water in the drip tray should be cleared. NRMM label should be provided on the generator. 	Viaduct E (Pier E11) <ul style="list-style-type: none"> The Contractor was reminded to place chemical container in drip tray. The Contractor was reminded to clear stagnant water in the drip tray. The Contractor was reminded to provide NRMM label on the generator.
14 February 2018	Viaduct B (Ramp B)(Area A) <ul style="list-style-type: none"> Construction materials in the U-channel should be cleared. Empty drum should be removed from site. Viaduct C (Ramp C)(Area I) <ul style="list-style-type: none"> Chemical container was observed not placed in drip tray. 	Viaduct B (Ramp B)(Area A) <ul style="list-style-type: none"> The Contractor was reminded to clear construction materials in the U-channel. The Contractor was reminded to clear empty drum. Viaduct C (Ramp C)(Area I) <ul style="list-style-type: none"> The Contractor was reminded to place chemical container in drip tray.
21 February 2018	Viaduct E (Pier E10) <ul style="list-style-type: none"> Chemical container was observed not placed in drip tray. A clear NRMM label should be provided on the generator. Viaduct E (Pier E7) <ul style="list-style-type: none"> Chemical containers were observed not placed in drip tray. Viaduct E (Pier E6) <ul style="list-style-type: none"> Oil stains were observed on the deck. 	Viaduct E (Pier E10) <ul style="list-style-type: none"> The Contractor was reminded to place chemical container in drip tray. The Contractor was reminded to provide a clear NRMM label on the generator. Viaduct E (Pier E7) <ul style="list-style-type: none"> The Contractor was reminded to place chemical containers in drip tray. Viaduct E (Pier E6) <ul style="list-style-type: none"> The Contractor was reminded to clear oil stains on the deck.

The Contractor has rectified all of the observations identified during environmental site inspections in the reporting month.

2.6 WASTE MANAGEMENT STATUS

The Contractor has submitted application form for registration as chemical waste producer under the Contract. Sufficient numbers of receptacles were available for general refuse collection and sorting.

Wastes generated during this reporting period include mainly construction wastes (inert and non-inert) and recyclable materials. Reference has been made to the waste flow table prepared by the Contractor (*Appendix M*). The quantities of different types of wastes are summarized in *Table 2.15*.

Table 2.15 Quantities of Different Waste Generated in the Reporting Period

Month/ Year	Inert C&D Materials ^(a) (m ³)	Imported Fill (m ³)	Inert Constructio n Waste Re- used (m ³)	Non-inert Constructio n Waste ^(b) (kg)	Recyclable Materials ^(c) (kg)	Chemical Wastes (kg)	Marine Sediment (m ³)		
							Category L	Category M (M _p & M _f)	Category H
February 2018	2,662	0	826	184,880	28	0	0	0	0

Notes:

- (a) Inert construction wastes include hard rock and large broken concrete, and materials disposed as public fill.
- (b) Non-inert construction wastes include general refuse disposed at landfill.
- (c) Recyclable materials include metals, paper, cardboard, plastics, timber, felled trees and others.

The Contractor was advised to properly maintain on site C&D materials and waste collection, sorting and recording system, dispose of C&D materials and wastes at designated ground and maximize reuse/ recycle of C&D materials and wastes. The Contractor was also reminded to properly maintain the site tidiness and dispose of the wastes accumulated on site regularly and properly.

For chemical waste containers, the Contractor was reminded to treat properly and store temporarily in designated chemical waste storage area on site in accordance with the *Code of Practice on the Packaging, Labelling and Storage of Chemical Wastes*.

2.7 ENVIRONMENTAL LICENSES AND PERMITS

The status of environmental licensing and permit is summarized in *Table 2.16* below.

Table 2.16 Summary of Environmental Licensing and Permit Status

License/ Permit	License or Permit No.	Date of Issue	Date of Expiry	License/ Permit Holder	Remarks
Environmental Permit	EP-354/2009/D	13 Mar 2015	N/A	HyD	Tuen Mun- Chek Lap Kok Link
Environmental Permit	EP-353/2009/K	11 Apr 2016	N/A	HyD	Hong Kong Boundary Crossing Facilities
Construction Dust Notification	361571	5 Jul 2013	N/A	GCL	
Construction Dust Notification	362093	17 Jul 2013	N/A	GCL	For Area 23
Chemical Waste Registration	5213-961-G2380-13	10 Oct 2013	N/A	GCL	Chemical waste produced in Contract No. HY/2012/07 (Area 1 adjacent to Cheng Tung Road, Siu Ho Wan)
Chemical Waste Registration	5213-961-G2380-14	10 Oct 2013	N/A	GCL	Chemical waste produced in Contract No. HY/2012/07 (Area 2 adjacent to Cheung Tung Road, Pak Mong Village)
Chemical Waste Registration	5213-974-G2588-03	4 Nov 2013	N/A	GCL	Chemical waste produced in Contract No. HY/2012/07 (WA5 adjacent to Cheung Tung Road, Yam O)
Chemical Waste Registration	5213-951-G2380-17	12 Jun 2014	N/A	GCL	Viaducts A, B, C, D & E
Construction Waste Disposal Account	7017735	10 Jul 2013	N/A	GCL	-
Construction Waste Disposal Account	7019470	3 Mar 2014	N/A	GCL	Vessel CHIT Account
Waste Water Discharge License	WT00019017-2014	13 May 2014	31 May 2019	GCL	Discharge for marine portion
Waste Water Discharge License	WT00019018-2014	13 May 2014	31 May 2019	GCL	Discharge for land portion
Construction Noise Permit for night works and works in general holidays	GW-RW0650-17	19 Dec 2017	18 Jun 2018	GCL	General works at WA5
Construction Noise Permit for night works and works in general holidays	GW-RS1112-17	14 Dec 2017	31 Mar 2018	GCL	Broad Permit for Whole Site Areas
Construction Noise Permit for night works and works in general holidays	GW-RS1153-17	31 Dec 2017	31 Mar 2018	GCL	Broad Permit for Segment Launching at Land Portion
Construction Noise Permit for night works and works in general holidays	GW-RS0064-18	1 Feb 2018	29 Jul 2018	GCL	Pre-casted pile cap shell installation at E8-E13

2.8

IMPLEMENTATION STATUS OF ENVIRONMENTAL MITIGATION MEASURES

In response to the site audit findings, the Contractors carried out corrective actions.

A summary of the Implementation Schedule of Environmental Mitigation Measures (EMIS) is presented in *Appendix C*. The necessary mitigation measures were implemented properly for this Contract.

The landscape and visual (L&V) mitigation measures were also monitored on weekly basis in the reporting period. The monitoring status is summarized in *Appendix C*.

2.9

SUMMARY OF EXCEEDANCES OF THE ENVIRONMENTAL QUALITY PERFORMANCE LIMIT

Results for 24-hour TSP and construction noise monitoring complied with the Action/ Limit levels in the reporting period.

One (1) Limit Level of 1-hour TSP level exceedances was recorded for air quality impact monitoring in the reporting month. The investigation report is presented in *Appendix N*.

One (1) Action Level of Suspended Solids (SS) exceedances was recorded for water quality impact monitoring in the reporting month. The exceedances were considered not related to this Contract upon further investigation and the investigation report is presented in *Appendix N*.

Two (2) Action Level exceedance was observed for the quarterly dolphin monitoring data between December 2017 and February 2018, whilst no unacceptable impact from the construction activities of the TM-CLKL Southern Connection Viaduct Section on Indo-Pacific humpback dolphin *Sousa chinensis* (i.e. Chinese White Dolphin) was noticeable from general observations.

Cumulative statistics on exceedances is provided in *Appendix N*.

2.10

SUMMARY OF COMPLAINTS, NOTIFICATION OF SUMMONS AND SUCCESSFUL PROSECUTIONS

The Environmental Complaint Handling Procedure is provided in *Figure 2.6*.

There was no environmental complaint, notification of summons or successful prosecution recorded in the reporting period.

Statistics on complaints, notifications of summons, successful prosecutions are summarized in *Appendix N*.

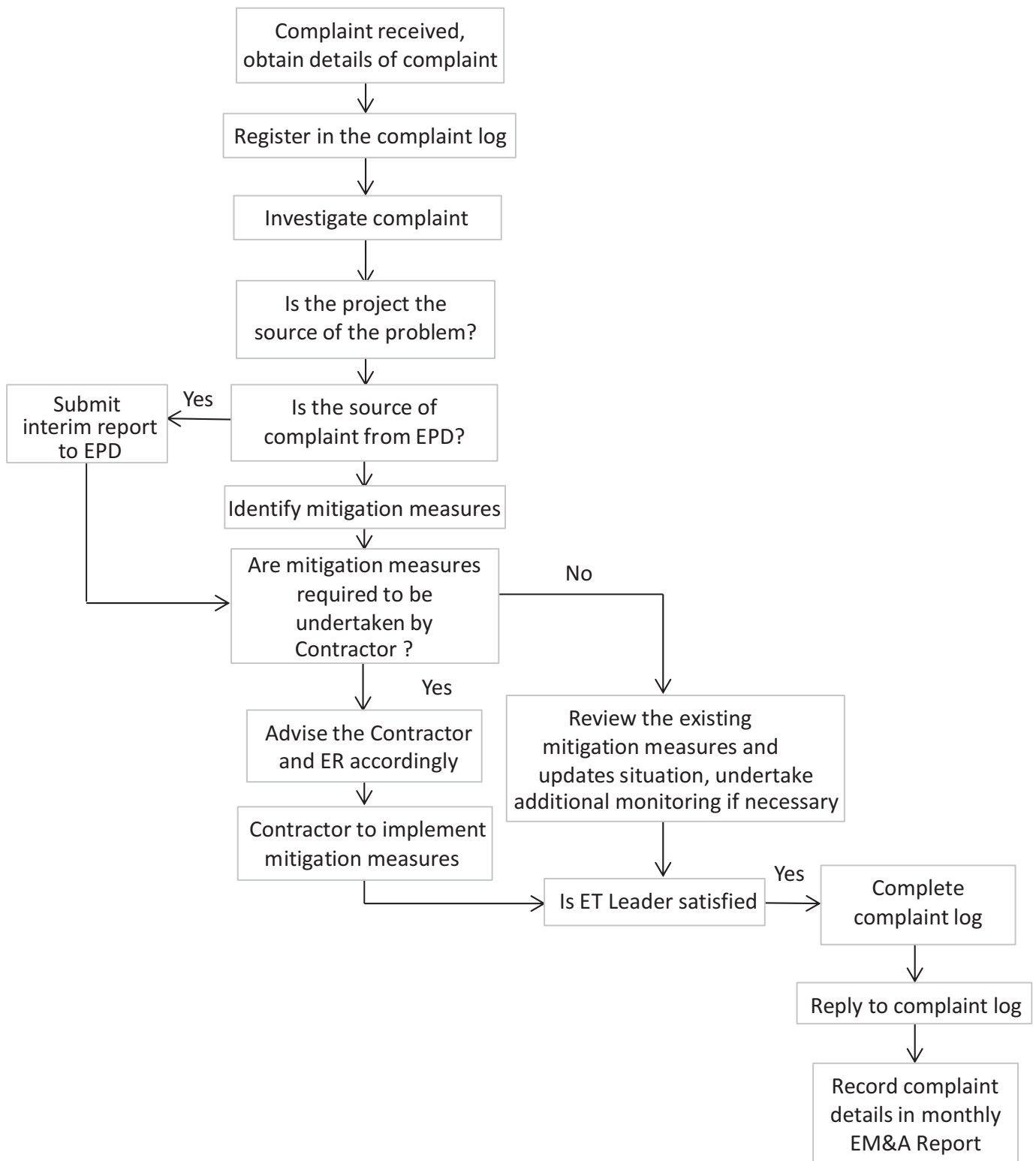

Figure 2.6

Environmental Complaint Handling Procedure

FILE: 0215660n2.cdr
DATE: 06/12/2013

Environmental
Resources
Management



3 *FUTURE KEY ISSUES*

3.1 *CONSTRUCTION PROGRAMME FOR THE COMING MONTH*

As informed by the Contractor, the major works for this Contract in March 2018 will be:

Land-based Works

- Pier construction;
- Re-alignment of Cheung Tung Road;
- Road works along North Lantau Highway;
- Installation of pier head and deck segments;
- Asphalt paving;
- Sign gantries construction;
- Parapet installation; and
- Slope work of Viaducts A, B, C & D.

3.2 *KEY ISSUES FOR THE COMING MONTH*

Potential environmental impacts arising from the above upcoming construction activities in the next reporting month of March 2018 are mainly associated with dust, noise, marine water quality, marine ecology and waste management issues.

3.3 *MONITORING SCHEDULE FOR THE COMING MONTH*

The tentative schedules for environmental monitoring in March 2018 are provided in *Appendix F*.

4.1 CONCLUSIONS

This Fifty-second Monthly EM&A Report presents the findings of the EM&A activities undertaken during the period from 1 to 28 February 2018 in accordance with the Updated EM&A Manual and the requirements of the Environmental Permits (EP-354/2009/D and EP-353/2009/K).

Air quality (1-hour TSP and 24-hour TSP), noise, water quality (DO, turbidity and SS) and dolphin monitoring were carried out in the reporting month. Results for 24-hour TSP and noise monitoring complied with the Action and Limit levels in the reporting period.

One (1) Limit Level of 1-hour TSP level exceedances was recorded for air quality impact monitoring in the reporting month.

One (1) Action Level of Suspended Solids (SS) exceedance was recorded for water quality impact monitoring in the reporting month. Investigation findings suggested the observed water quality exceedance was not related to the works under this Contract.

Eight (8) groups of 12 Chinese White Dolphins were sighted during the two sets of monitoring surveys in February 2018. Two (2) Action Level exceedance was observed for the quarterly dolphin monitoring data between December 2017 and February 2018, whilst no unacceptable impact from the construction activities of the TM-CLKL Southern Connection Viaduct Section on Indo-Pacific humpback dolphin *Sousa chinensis* (i.e. Chinese White Dolphin) was noticeable from general observations.

Environmental site inspection was carried out three (3) times in February 2018. Recommendations on remedial actions were given to the Contractor for the deficiencies identified during the site audits.

There was no environmental complaint, notification of summons or successful prosecution recorded in the reporting period.

The ET will keep track on the construction works to confirm compliance of environmental requirements and the proper implementation of all necessary mitigation measures.

Appendix A

Project Organization for Environmental Works

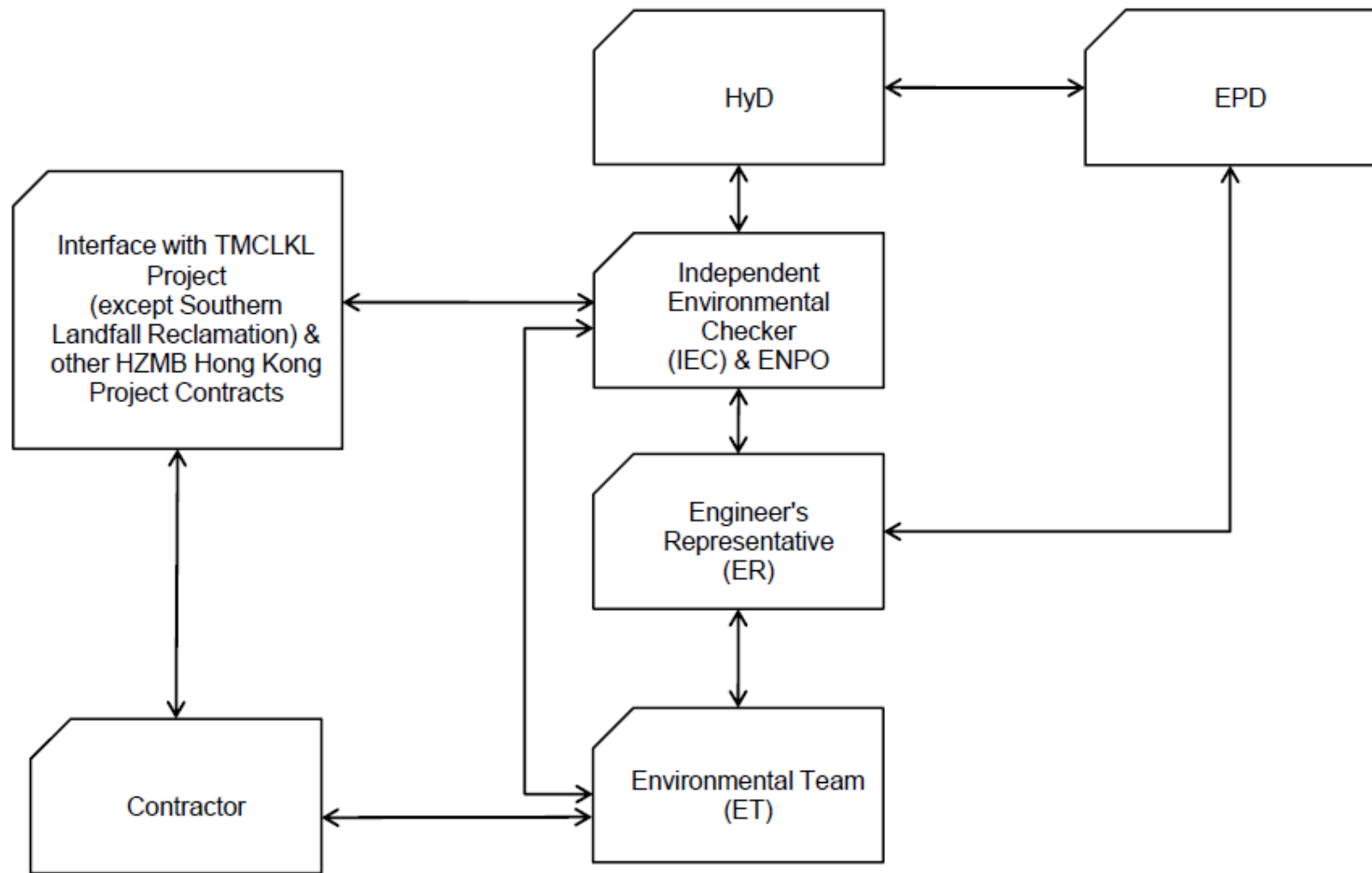

↔ Line of Communication

Appendix B

Three-Month Rolling Construction Programme

Activity ID	Activity Name	Orig. Durn.	Act. Start / FC Early Start	Rem. Durn.	Act. Finish / FC Early Finish	Late Start	Late Finish	Total Float	Physical % Complete	2018																																																																																																																																																																																																																																																																																																																																																																																																																																																																																																																																																																																																																																																																																																																																																																																																																																																																																																																																																																																																																																																																																																																																																																																																																																																																																																																																																																																																																												
										February				March				April				May																																																																																																																																																																																																																																																																																																																																																																																																																																																																																																																																																																																																																																																																																																																																																																																																																																																																																																																																																																																																																																																																																																																																																																																																																																																																																																																																																																																																																
										22	29	05	12	19	26	05	12	19	26	02	09	16	23	30	07	14	21																																																																																																																																																																																																																																																																																																																																																																																																																																																																																																																																																																																																																																																																																																																																																																																																																																																																																																																																																																																																																																																																																																																																																																																																																																																																																																																																																																																																											
HY/2012/07 Tuen Mun-Chek Lap Kok Link - Southern Connection																																																																																																																																																																																																																																																																																																																																																																																																																																																																																																																																																																																																																																																																																																																																																																																																																																																																																																																																																																																																																																																																																																																																																																																																																																																																																																																																																																																																																																						

Activity ID	Activity Name	Orig. Durn.	Act. Start / FC Early Start	Rem. Durn.	Act. Finish / FC Early Finish	Late Start	Late Finish	Total Float	Physical % Complete	2018																
										February				March				April				May				
										22	29	05	12	19	26	05	12	19	26	02	09	16	23	30	07	14
	ARB-C6130	Ramp B - RE Wall - Panel Installation from 3rd Row up)	73	30-Aug-17 A	28	24-Mar-18	24-Mar-16	29-Apr-16	-565	80%																
	ARB-C6140	Ramp B - RC Wall - Base Slab	92	25-Oct-17 A	45	18-Apr-18	18-Mar-16	16-May-16	-570	85%																
	ARB-C6150	Ramp B - RC Wall - Side Wall	92	06-Nov-17 A	54	28-Apr-18	17-Mar-16	25-May-16	-571	70%																
	ARB-C6160	Ramp B - RC Wall - Backfill	18	19-Apr-18	18	10-May-18	16-May-16	04-Jun-16	-571	0%																
Ramp C																										
Abutment & Approach Ramp C																										
Ramp Finishes, E&M & Roadworks																										
	ARC-C7720	Ramp C - Ducting, Gantry & TCSS Provisions (KD4)	36	18-Sep-17 A	30	27-Mar-18	01-Mar-16	08-Apr-16	-585	90%																
	ARC-C7810	Ramp C - Drainage, Fire Main & E&M Services	54	15-Jan-18 A	36	07-Apr-18	10-Aug-16	21-Sep-16	-454	50%																
	ARC-C7820	Ramp C - Railings, Light Poles, Signs & Street Furniture	30	28-Mar-18	30	07-May-18	10-Aug-16	13-Sep-16	-484	0%																
	ARC-C7830	Ramp C - Deck Paving & Roadmarking (KD13)	18	08-May-18	18	29-May-18	14-Sep-16	06-Oct-16	-484	0%																
Ramp D																										
Abutment & Approach Ramp D																										
Ramp Finishes, E&M & Roadworks																										
	ARD-C7810	Ramp D - Drainage, Fire Main & E&M Services	54	15-Jan-18 A	36	07-Apr-18	27-Jul-16	06-Sep-16	-466	80%																
	ARD-C7820	Ramp D - Railings, Light Poles, Signs & Street Furniture	30	21-Feb-18	30	27-Mar-18	27-Jul-16	30-Aug-16	-466	0%																
	ARD-C7830	Ramp D - Deck Paving & Roadmarking (KD14)	18	28-Mar-18	18	21-Apr-18	31-Aug-16	21-Sep-16	-466	0%																
Viaduct E - Bridge E5, E6, E7, E8																										
Pier E12D (E5b)																										
Pile Cap Dolphin																										
	E12D-C3130	E12D Dolphin - Marine Pile Cap - Fixings, Dewatering & Trim Pile	11	17-Nov-17 A	11	05-Mar-18	08-Mar-18	20-Mar-18	13	80%																
	E12D-C3150	E12D Dolphin - Marine Pile Cap - Rebar, Concreting	5	06-Mar-18	5	10-Mar-18	21-Mar-18	26-Mar-18	13	0%																
	E12D-C3160	E12D Dolphin - Marine Pile Cap - CJ preparation & Curing	3	12-Mar-18	3	14-Mar-18	27-Mar-18	29-Mar-18	13	0%																
Pier E13A (E8c)																										
Pile Cap Dolphin																										
	E13A-C3070	E13A Dolphin - Marine Pile Cap - Floating Seal & Casing Head Steelwork	3	09-Dec-17 A	3	23-Feb-18	01-Feb-18	03-Feb-18	-14	70%																
	E13A-C3080	E13A Dolphin - Marine Pile Cap - Install precast shell in position	24	24-Feb-18	24	23-Mar-18	05-Feb-18	07-Mar-18	-14	0%																
	E13A-C3130	E13A Dolphin - Marine Pile Cap - Fixings, Dewatering & Trim Pile	11	24-Mar-18	11	10-Apr-18	08-Mar-18	20-Mar-18	-14	0%																
	E13A-C3150	E13A Dolphin - Marine Pile Cap - Rebar, Concreting	5	11-Apr-18	5	16-Apr-18	21-Mar-18	26-Mar-18	-14	0%																
	E13A-C3160	E13A Dolphin - Marine Pile Cap - CJ preparation & Curing	3	17-Apr-18	3	19-Apr-18	27-Mar-18	29-Mar-18	-14	0%																
Pier E13D (E5c)																										
Pile Cap Dolphin																										
	E13D-C3130	E13D Dolphin - Marine Pile Cap - Fixings, Dewatering & Trim Pile	11	19-Dec-17 A	11	05-Mar-18	08-Mar-18	20-Mar-18	13	50%																
	E13D-C3150	E13D Dolphin - Marine Pile Cap - Rebar, Concreting	5	06-Mar-18	5	10-Mar-18	21-Mar-18	26-Mar-18	13	0%																
	E13D-C3160	E13D Dolphin - Marine Pile Cap - CJ preparation & Curing	3	12-Mar-18	3	14-Mar-18	27-Mar-18	29-Mar-18	13	0%																
Pier E14D (E5d)																										
Pier Head Segment																										
	E14D-C5310	E14D Pier Head - Construct Diaphragm (2nd Cast) in PHS	42	27-Jan-18 A	0	08-Feb-18 A				100%																
	E14D-C5410	E14D Pier Head - Curing, Stitching, Remove Temp Works	16	09-Feb-18 A	0	13-Feb-18 A				100%																
Viaduct F - Bridge F2																										
Pier F4 (F2b)																										
Pier Head Segment																										
	F04-C5410	F4 Pier Head - Curing, Remove Temp Works	5	14-Jan-18 A	0	09-Feb-18 A				100%																
Pier F6 (F2d)																										
Pier Head Segment																										
	F06-C5410	F6 Pier Head - Curing, Remove Temp Works	5	31-Dec-17 A	0	09-Feb-18 A				100%																
Pier F8 (F2f)																										
Pier Head Segment																										
	F08-C5110	F8 Pier Head - Scaffold, Temp Works	18	21-Feb-18	18	13-Mar-18	29-Sep-17	21-Oct-17	-115	0%																
	F08-C5210	F8 Pier Head - Erect PH Segment (1 nr)	2	14-Mar-18	2	15-Mar-18	23-Oct-17	24-Oct-17	-115	0%																
	F08-C5310	F8 Pier Head - Construct Diaphragm (2nd Cast) in PHS	36	16-Mar-18	36	02-May-18	25-Oct-17	06-Dec-17	-115	0%																
	F08-C5410	F8 Pier Head - Curing, Remove Temp Works	5	03-May-18	5	08-May-18	07-Dec-17	12-Dec-17	-115	0%																
Viaduct F - Bridge F3																										
Pier F10 (F3c)																										
Pier Head Segment																										
	F10-C5110	F10 Pier Head - Scaffold, Temp Works	30	12-Sep-17 A	28	24-Mar-18	06-Sep-17	10-Oct-17	-135	0%																
	F10-C5210	F10 Pier Head - Erect PH Segment (2 nr)	2	06-Apr-18	2	07-Apr-18	18-Oct-17	19-Oct-17	-135	0%																
	F10-C5310	F10 Pier Head - Construct Diaphragm (2nd Cast) in PHS	56	09-Apr-18	56	14-Jun-18	20-Oct-17	27-Dec-17	-135	0%																
Pier F11 (F3b)																										

<div><div></div> Actual Work</div> <div><div></div> Planned Bar</div> <div><div></div> Critical Bar</div> <div><div></div> Milestone</div>		Project ID: TMCLK-DWPK-M57 Layout: J3518-DWP-3MRP Submission - M57 Filter: TASK filters: 3-Month Lookahead, No CC Milestones, No Level of Effort.	Tuen Mun - Chek Lap Kok Link - Southern Connection 3-Month Rolling Programme (Page 2 of 8 Pages) (Progress as of 21-Feb-18)					Date	Revision	Checked	Approved	DWG. No.: J3518/GCL/PGM/3MRP-M57
								03-Jan-18		PKN	HF	
								31-Jan-18		PKN	HF	
								27-Feb-18		PKN	HF	

Activity ID	Activity Name	Orig. Durn.	Act. Start / FC Early Start	Rem. Durn.	Act. Finish / FC Early Finish	Late Start	Late Finish	Total Float	Physical % Complete	2018																																																																																																																																																																																																																																																																																																																																																																																																																																																																																																																																																																																																																																																																																																																																																																																																																																																																																																																																																																																																																																																																																																																																																																																																																																																																																																																																																																											
										February				March				April				May																																																																																																																																																																																																																																																																																																																																																																																																																																																																																																																																																																																																																																																																																																																																																																																																																																																																																																																																																																																																																																																																																																																																																																																																																																																																																																																																																															
										22	29	05	12	19	26	05	12	19	26	02	09	16	23	30	07	14	21																																																																																																																																																																																																																																																																																																																																																																																																																																																																																																																																																																																																																																																																																																																																																																																																																																																																																																																																																																																																																																																																																																																																																																																																																																																																																																																																																										
Pier Head Segment																																																																																																																																																																																																																																																																																																																																																																																																																																																																																																																																																																																																																																																																																																																																																																																																																																																																																																																																																																																																																																																																																																																																																																																																																																																																																																																																																																																					</

Actual Work

Planned Bar

Critical Bar

Milestone

Project ID: TMCLK-DWPK-M57
Layout: J3518-DWP-3MRP Submission - M57
Filter: TASK filters: 3-Month Lookahead, No CC Milestones, No Level of Effort.

Tuen Mun - Chek Lap Kok Link - Southern Connection

3-Month Rolling Programme (Page 3 of 8 Pages)

(Progress as of 21-Feb-18)

Date	Revision	Checked	Approved
03-Jan-18		PKN	HF
31-Jan-18		PKN	HF
27-Feb-18		PKN	HF

DWG. No.:

J3518/GCL/PGM/3MRP-M57

Activity ID	Activity Name	Orig. Durn.	Act. Start / FC Early Start	Rem. Durn.	Act. Finish / FC Early Finish	Late Start	Late Finish	Total Float	Physical % Complete	2018																							
										February					March					April					May								
										22	29	05	12	19	26	05	12	19	26	02	09	16	23	30	07	14	21						
Bridge B3																																	
Deck Fnishes, E&M and Roadworks																																	
VB3-C7720	Viaduct B3 - Gantry & TCSS Provisions (KD5)	36	21-Feb-18	36	07-Apr-18	27-Oct-16	07-Dec-16	-390	0%																								
Bridge B2																																	
Deck Fnishes, E&M and Roadworks																																	
VB2-C7710	Viaduct B2 - Parapet Panels	60	15-Aug-17 A	130	31-Jul-18	21-Jun-16	23-Nov-16	-496	70%																								
Bridge B1																																	
Deck Fnishes, E&M and Roadworks																																	
VB1-C7710	Viaduct B1 - Parapet Panels	83	06-Nov-17 A	50	24-Apr-18	17-Sep-16	16-Nov-16	-422	45%																								
VB1-C7720	Viaduct B1 - Gantry & TCSS Provisions (KD5)	36	03-Apr-18	36	16-May-18	27-Oct-16	07-Dec-16	-422	0%																								
VB1-C7810	Viaduct B1 - Drainage, Fire Main & E&M Services	60	11-Apr-18	60	22-Jun-18	11-Jan-17	24-Mar-17	-366	0%																								
VB1-C7820	Viaduct B1 - Railings, Light Poles, Signs & Street Furniture	30	17-May-18	30	22-Jun-18	11-Feb-17	17-Mar-17	-372	0%																								
Viaduct C																																	
Bridge C4																																	
Deck Fnishes, E&M and Roadworks																																	
VC4-C7710	Viaduct C4 - Parapet Panels	48	12-Jun-17 A	0	31-Jan-18 A				100%																								
VC4-C7720	Viaduct C4 - Gantry & TCSS Provisions (KD4)	36	01-Feb-18 A	24	20-Mar-18	13-Jul-16	09-Aug-16	-478	0%																								
VC4-C7810	Viaduct C4 - Drainage, Fire Main & E&M Services	60	21-Feb-18	60	07-May-18	13-Jul-16	21-Sep-16	-478	0%																								
VC4-C7820	Viaduct C4 - Railings, Light Poles, Signs & Street Furniture	30	21-Mar-18	30	28-Apr-18	10-Aug-16	13-Sep-16	-478	0%																								
VC4-C7830	Viaduct C4 - Deck Paving & Roadmarking (KD13)	18	30-Apr-18	18	21-May-18	14-Sep-16	06-Oct-16	-478	0%																								
Bridge C3																																	
Deck Fnishes, E&M and Roadworks																																	
VC3-C7710	Viaduct C3 - Parapet Panels (with MTR access)	60	01-Sep-17 A	20	15-Mar-18	04-Jul-16	26-Jul-16	-486	75%																								
VC3-C7720	Viaduct C3 - Gantry & TCSS Provisions (KD4)	36	21-Feb-18	36	07-Apr-18	28-Jun-16	09-Aug-16	-490	0%																								
VC3-C7810	Viaduct C3 - Drainage, Fire Main & E&M Services	48	21-Mar-18	48	21-May-18	27-Jul-16	21-Sep-16	-490	0%																								
VC3-C7820	Viaduct C3 - Railings, Light Poles, Signs & Street Furniture	30	09-Apr-18	30	14-May-18	10-Aug-16	13-Sep-16	-490	0%																								
VC3-C7830	Viaduct C3 - Deck Paving & Roadmarking (KD13)	18	15-May-18	18	05-Jun-18	14-Sep-16	06-Oct-16	-490	0%																								
Bridge C2																																	
Deck Fnishes, E&M and Roadworks																																	
VC2-C7710	Viaduct C2 - Parapet Panels	48	13-Jun-17 A	7	28-Feb-18	15-Apr-16	22-Apr-16	-550	95%																								
VC2-C7720	Viaduct C2 - Gantry & TCSS Provisions (KD4)	36	10-Feb-18 A	25	22-Mar-18	11-Jul-16	09-Aug-16	-479	0%																								
VC2-C7810	Viaduct C2 - Drainage, Fire Main & E&M Services	60	22-Jan-18 A	45	18-Apr-18	30-Jul-16	21-Sep-16	-463	10%																								
VC2-C7820	Viaduct C2 - Railings, Light Poles, Signs & Street Furniture	30	22-Mar-18	30	02-May-18	10-Aug-16	13-Sep-16	-479	0%																								
VC2-C7830	Viaduct C2 - Deck Paving & Roadmarking (KD13)	18	02-May-18	18	24-May-18	14-Sep-16	06-Oct-16	-479	0%																								
Bridge C1																																	
Deck Fnishes, E&M and Roadworks																																	
VC1-C7710	Viaduct C1 - Parapet Panels	48	31-May-17 A	0	27-Jan-18 A				100%																								
VC1-C7720	Viaduct C1 - Gantry & TCSS Provisions (KD4)	36	29-Jan-18 A	20	15-Mar-18	18-Jul-16	09-Aug-16	-474	50%																								
VC1-C7810	Viaduct C1 - Drainage, Fire Main & E&M Services	60	22-Jan-18 A	45	18-Apr-18	30-Jul-16	21-Sep-16	-463	10%																								
VC1-C7820	Viaduct C1 - Railings, Light Poles, Signs & Street Furniture	30	16-Mar-18	30	24-Apr-18	10-Aug-16	13-Sep-16	-474	0%																								
VC1-C7830	Viaduct C1 - Deck Paving & Roadmarking (KD13)	18	25-Apr-18	18	16-May-18	14-Sep-16	06-Oct-16	-474	0%																								
Viaduct D																																	
Bridge D3																																	
Deck Fnishes, E&M and Roadworks																																	
VD3-C7810	Viaduct D3 - Drainage, Fire Main & E&M Services	60	21-Feb-18	60	07-May-18	13-Jul-16	21-Sep-16	-478	0%																								
VD3-C7820	Viaduct D3 - Railings, Light Poles, Signs & Street Furniture	30	21-Feb-18	30	27-Mar-18	10-Aug-16	13-Sep-16	-454	0%																								
VD3-C7830	Viaduct D3 - Deck Paving & Roadmarking (KD14)	18	30-Apr-18	18	21-May-18	14-Sep-16	06-Oct-16	-478	0%																								
Bridge D2																																	
Deck Fnishes, E&M and Roadworks																																	
VD2-C7715	Viaduct D2 - Parapet Panels (with MTR access)	74	01-Mar-18	74	01-Jun-18	23-Apr-16	22-Jul-16	-550	0%																								
VD2-C7720	Viaduct D2 - Gantry & TCSS Provisions (KD4)	36	12-Feb-18 A	36	01-Jun-18	28-Jun-16	09-Aug-16	-535	50%																								
VD2-C7810	Viaduct D2 - Drainage, Fire Main & E&M Services	48	22-Jan-18 A	36	15-Jun-18	10-Aug-16	21-Sep-16	-511	40%																								
Bridge D1																																	
Deck Fnishes, E&M and Roadworks																																	
VD1-C7720	Viaduct D1 - Gantry & TCSS Provisions (KD4)	36	13-Nov-17 A	12	06-Mar-18	27-Jul-16	09-Aug-16	-466	70%																								
VD1-C7810	Viaduct D1 - Drainage, Fire Main & E&M Services	60	22-Jan-18 A	45	18-Apr-18	30-Jul-16	21-Sep-16	-463	25%																								
VD1-C7820	Viaduct D1 - Railings, Light Poles, Signs & Street Furniture	30	07-Mar-18	30	14-Apr-18	10-Aug-16	13-Sep-16	-466	0%																								
VD1-C7830	Viaduct D1 - Deck Paving & Roadmarking (KD14)	18	16-Apr-18	18	07-May-18	14-Sep-16	06-Oct-16	-466	0%																								
Viaduct E																																	
Bridge E1																																	

Actual Work

Planned Bar

Critical Bar

Milestone

Project ID: TMCLK-DWPK-M57
Layout: J3518-DWP-3MRP Submission - M57
Filter: TASK filters: 3-Month Lookahead, No CC
Milestones, No Level of Effort.

Tuen Mun - Chek Lap Kok Link - Southern Connection
3-Month Rolling Programme (Page 4 of 8 Pages)
(Progress as of 21-Feb-18)

Date	Revision	Checked	Approved
03-Jan-18		PKN	HF
31-Jan-18		PKN	HF
27-Feb-18		PKN	HF

DWG. No.:

J3518/GCL/PGM/3MRP-M57

Activity ID	Activity Name	Orig. Durn.	Act. Start / FC Early Start	Rem. Durn.	Act. Finish / FC Early Finish	Late Start	Late Finish	Total Float	Physical % Complete	2018																																																																																																																																																																																																																																																																																																																																																																																																																																																																																																																																																																																																																																																																																																																																																																																																																																																																																																																																																																																																																																																																																																																																																																																																																																																																																																																																		
										February							March					April				May																																																																																																																																																																																																																																																																																																																																																																																																																																																																																																																																																																																																																																																																																																																																																																																																																																																																																																																																																																																																																																																																																																																																																																																																																																																																																																																		
										22	29	05	12	19	26	05	12	19	26	02	09	16	23	30	07	14	21																																																																																																																																																																																																																																																																																																																																																																																																																																																																																																																																																																																																																																																																																																																																																																																																																																																																																																																																																																																																																																																																																																																																																																																																																																																																																																																	
Deck Fnishes, E&M and Roadworks																																																																																																																																																																																																																																																																																																																																																																																																																																																																																																																																																																																																																																																																																																																																																																																																																																																																																																																																																																																																																																																																																																																																																																																																																																																																																																																																												

Activity ID	Activity Name	Orig. Durn.	Act. Start / FC Early Start	Rem. Durn.	Act. Finish / FC Early Finish	Late Start	Late Finish	Total Float	Physical % Complete	2018																																																																																																																																																																																																																																																																																																																																																																																																																																																																																																																																																																																																																																																																																																																																																																																																																																																																																																																																																																																																																																																																																																																																																																																																																																																																																																													
										February				March				April				May																																																																																																																																																																																																																																																																																																																																																																																																																																																																																																																																																																																																																																																																																																																																																																																																																																																																																																																																																																																																																																																																																																																																																																																																																																																																																																	
										22	29	05	12	19	26	05	12	19	26	02	09	16	23	30	07	14	21																																																																																																																																																																																																																																																																																																																																																																																																																																																																																																																																																																																																																																																																																																																																																																																																																																																																																																																																																																																																																																																																																																																																																																																																																																																																																												
VE7-C6920	Viaduct E7 - Install, grout permanent bearing and load transfer to E14C	7	27-Apr-18	7	05-May-18	12-Oct-17	19-Oct-17	-158	0%																																																																																																																																																																																																																																																																																																																																																																																																																																																																																																																																																																																																																																																																																																																																																																																																																																																																																																																																																																																																																																																																																																																																																																																																																																																																																																														

[illegible]

Activity ID	Activity Name	Orig. Durn.	Act. Start / FC Early Start	Rem. Durn.	Act. Finish / FC Early Finish	Late Start	Late Finish	Total Float	Physical % Complete	2018																																																																																																																																																																																																																																																																																																																																																																																																																																																																																																																																																																																																																																																																																																																																																																																																																																																																																																																																																																																																																																																																																																																																																																																																																																																																																																																																																												
										February				March				April				May																																																																																																																																																																																																																																																																																																																																																																																																																																																																																																																																																																																																																																																																																																																																																																																																																																																																																																																																																																																																																																																																																																																																																																																																																																																																																																																																																
										22	29	05	12	19	26	05	12	19	26	02	09	16	23	30	07	14	21																																																																																																																																																																																																																																																																																																																																																																																																																																																																																																																																																																																																																																																																																																																																																																																																																																																																																																																																																																																																																																																																																																																																																																																																																																																																																																																																											
<div><div></div></div>	East Portion																																																																																																																																																																																																																																																																																																																																																																																																																																																																																																																																																																																																																																																																																																																																																																																																																																																																																																																																																																																																																																																																																																																																																																																																																																																																																																																																																																					

Appendix C

Environmental Mitigation and Enhancement Measure Implementation Schedules

(In reference to CINOTECH (2011) Agreement No.
CE35/2011 EP Baseline Environmental Monitoring for
Hong Kong-Zhuhai-Macao Bridge Tuen Mun-Chep Lap
Kok Link – Investigation. Updated EM&A Manual for
Tuen Mun-Chek Lap Kok Link)

*Contract No. HY/2012/07
Tuen Mun – Chek Lap Kok Link
Southern Connection Viaduct Section
Environmental Mitigation and Enhancement Measure Implementation Schedule*

EIA Reference	EM&A Manual Reference	Environmental Protection Measures	Location/ Timing	Implementation Agent	Relevant Standard or Requirement	Implementation Stages			Status
						D	C	O	
AIR QUALITY									
4.8.1	3.8	An effective watering programme of eight daily watering with complete coverage, is estimated to reduce by 50%. This is recommended for all areas in order to reduce dust levels to a minimum;	All areas / throughout construction period	Contractor	TMEIA Avoid smoke impacts and disturbance		Y		<>
4.8.1	3.8	The Contractor shall, to the satisfaction of the Engineer, install effective dust suppression measures and take such other measures as may be necessary to ensure that at the Site boundary and any nearby sensitive receiver, dust levels are kept to acceptable levels.	All areas / throughout construction period	Contractor	TMEIA Avoid dust generation		Y		✓
4.8.1	3.8	The Contractor shall not burn debris or other materials on the works areas.	All areas / throughout construction period	Contractor	TMEIA Avoid dust generation		Y		✓
4.8. 1	3.8	In hot, dry or windy weather, the watering programme shall maintain all exposed road surfaces and dust sources wet.	All unpaved haul roads / throughout construction period in hot, dry or windy weather	Contractor	TMEIA Avoid smoke impacts and disturbance		Y		<>
4.8.1	3.8	Where breaking of oversize rock/concrete is required, watering shall be implemented to control dust. Water spray shall be used during the handling of fill material at the site and at active cuts, excavation and fill sites where dust is likely to be created.	All areas / throughout construction period	Contractor	TMEIA Avoid dust generation		Y		✓
4.8. 1	3.8	Open dropping heights for excavated materials shall be controlled to a maximum height of 2m to minimise the fugitive dust arising from unloading.	All areas / throughout construction period	Contractor	TMEIA Avoid dust generation		Y		✓
4.8.1	3.8	During transportation by truck, materials shall not be loaded to a level higher than the side and tail boards, and shall be dampened or covered before transport.	All areas / throughout construction period	Contractor	TMEIA Avoid dust generation		Y		✓

EIA Reference	EM&A Manual Reference	Environmental Protection Measures	Location/ Timing	Implementation Agent	Relevant Standard or Requirement	Implementation Stages			Status
						D	C	O	
4.8.1	3.8	Materials having the potential to create dust shall not be loaded to a level higher than the side and tail boards, and shall be covered by a clean tarpaulin. The tarpaulin shall be properly secured and shall extend at least 300mm over the edges of the side and tail boards.	All areas / throughout construction period	Contractor	TMEIA Avoid dust generation		Y		✓
4.8.1	3.8	No earth, mud, debris, dust and the like shall be deposited on public roads. Wheel washing facility shall be usable prior to any earthworks excavation activity on the site.	All site exits / throughout construction period	Contractor	TMEIA Avoid dust		Y		✓
4.8.1	3.8	Areas of exposed soil shall be minimised to areas in which works have been completed shall be restored as soon as is practicable.	All exposed surfaces / throughout construction period	Contractor	TMEIA Avoid dust generation		Y		✓
4.8.1	3.8	All stockpiles of aggregate or spoil shall be enclosed or covered and water applied in dry or windy condition.	All areas / throughout construction period	Contractor	TMEIA Avoid dust generation		Y		<>
4.11	Section 3	EM&A in the form of 1 hour and 24 hour dust monitoring and site audit	All representative existing ASRs / throughout construction period	Contractor	EM&A Manual		Y		✓
NOISE									
5.11	Section 4	Noise monitoring	All existing representative sensitive receivers / during North Lantau Viaduct construction	Contractor	EM&A Manual		Y		✓
WATER QUALITY									
<i>General Marine Works</i>									
6.10	-	Bored piling to be undertaken within a metal casing.	Marine viaducts of TM-CLKL and HKLR/ bored piling	Contractor	TM-EIAO		Y		✓
6.10	-	Barges and hopper dredgers shall have tight fitting seals to their bottom openings to prevent leakage of material.	All areas/ throughout construction period	Contractor	Marine Fill Committee Guidelines. DASO permit conditions.		Y		✓

EIA Reference	EM&A Manual Reference	Environmental Protection Measures	Location/ Timing	Implementation Agent	Relevant Standard or Requirement	Implementation Stages			Status
						D	C	O	
6.10	-	Any pipe leakages shall be repaired quickly. Plant should not be operated with leaking pipes.	All areas/ throughout construction period	Contractor	Marine Fill Committee Guidelines. DASO permit conditions.		Y		✓
6.10	-	Loading of barges and hoppers shall be controlled to prevent splashing of dredged material to the surrounding water. Barges or hoppers shall not be filled to a level which will cause overflow of materials or pollution of water during loading or transportation.	All areas/ throughout construction period	Contractor	Marine Fill Committee Guidelines. DASO permit conditions.		Y		✓
6.10	-	Excess material shall be cleaned from the decks and exposed fittings of barges and hopper dredgers before the vessel is moved	All areas/ throughout construction period	Contractor	Marine Fill Committee Guidelines. DASO permit conditions.		Y		✓
6.10	-	Adequate freeboard shall be maintained on barges to reduce the likelihood of decks being washed by wave action;	All areas/ throughout construction period	Contractor	Marine Fill Committee Guidelines. DASO permit conditions.		Y		✓
6.10	-	All vessels shall be sized such that adequate clearance is maintained between vessels and the sea bed at all states of the tide to ensure that undue turbidity is not generated by turbulence from vessel movement or propeller wash.	All areas/ throughout construction period	Contractor	Marine Fill Committee Guidelines. DASO permit conditions.		Y		✓
6.10	-	The works shall not cause foam, oil, grease, litter or other objectionable matter to be present in the water within and adjacent to the works site.	All areas/ throughout construction period	Contractor	Marine Fill Committee Guidelines. DASO permit conditions.		Y		✓
<i>Temporary Staging work</i>									
	5.2	Regular inspection for the accumulation of floating refuse and collection of floating refuse if required	During temporary staging works	Contractor			Y		✓
	5.2	Provision of temporary drainage system on the temporary staging for collection of construction site runoff to allow appropriate treatment before discharge into the sea	During temporary staging works	Contractor			Y		<>
	5.2	Wastewater generated from construction works such as bored / drilling water will be collected, treated, neutralized and de-silted through silt trap or sedimentation tank before disposal	During temporary staging works	Contractor			Y		✓
	5.2	One additional water quality monitoring station is	During temporary	Contractor			Y		✓

EIA Reference	EM&A Manual Reference	Environmental Protection Measures	Location/ Timing	Implementation Agent	Relevant Standard or Requirement	Implementation Stages			Status
						D	C	O	
		proposed at station SR4a In case elevated SS or turbidity is identified during the water quality monitoring, the source of pollution will be tracked down and be removed as soon as possible. In case depletion of dissolved oxygen is identified, artificial aeration will be arranged at the monitoring station SR4a,	staging works						
<i>Land Works</i>									
6.10	-	Wastewater from temporary site facilities should be controlled to prevent direct discharge to surface or marine waters.	All areas/ throughout construction period	Contractor	TM-EIAO		Y		✓
6.10	-	Sewage effluent and discharges from on- site kitchen facilities shall be directed to Government sewer in accordance with the requirements of the WPCO or collected for disposal offsite. The use of soakaways shall be avoided.	All areas/ throughout construction period	Contractor	TM-EIAO		Y		✓
6.10	-	Storm drainage shall be directed to storm drains via adequately designed sand/silt removal facilities such as sand traps, silt traps and sediment basins. Channels, earth bunds or sand bag barriers should be provided on site to properly direct stormwater to such silt removal facilities. Catchpits and perimeter channels should be constructed in advance of site formation works and earthworks.	All areas/ throughout construction period	Contractor	TM-EIAO		Y		✓
6.10	-	Silt removal facilities, channels and manholes shall be maintained and any deposited silt and grit shall be removed regularly, including specifically at the onset of and after each rainstorm.	All areas/ throughout construction period	Contractor	TM-EIAO		Y		✓
6.10	-	Temporary access roads should be surfaced with crushed stone or gravel.	All areas/ throughout construction period	Contractor	TM-EIAO		Y		✓
6.10	-	Rainwater pumped out from trenches or foundation excavations should be discharged into storm drains via silt removal facilities.	All areas/ throughout construction period	Contractor	TM-EIAO		Y		✓
6.10	-	Measures should be taken to prevent the washout of construction materials, soil, silt or debris into any drainage system.	All areas/ throughout construction period	Contractor	TM-EIAO		Y		✓

EIA Reference	EM&A Manual Reference	Environmental Protection Measures	Location/ Timing	Implementation Agent	Relevant Standard or Requirement	Implementation Stages			Status
						D	C	O	
6.10	-	Open stockpiles of construction materials (e.g. aggregates and sand) on site should be covered with tarpaulin or similar fabric during rainstorms.	All areas/ throughout construction period	Contractor	TM-EIAO		Y		<>
6.10	5.8	Manholes (including any newly constructed ones) should always be adequately covered and temporarily sealed so as to prevent silt, construction materials or debris from getting into the drainage system, and to prevent storm run-off from getting into foul sewers.	All areas/ throughout construction period	Contractor	TM-EIAO		Y		✓
6.10	-	Discharges of surface run-off into foul sewers must always be prevented in order not to unduly overload the foul sewerage system.	All areas/ throughout construction period	Contractor	TM-EIAO		Y		✓
6.10	-	All vehicles and plant should be cleaned before they leave the construction site to ensure that no earth, mud or debris is deposited by them on roads. A wheel washing bay should be provided at every site exit.	All areas/ throughout construction period	Contractor	TM-EIAO		Y		✓
6.10	-	Wheel wash overflow shall be directed to silt removal facilities before being discharged to the storm drain.	All areas/ throughout construction period	Contractor	TM-EIAO		Y		✓
6.10	-	Section of construction road between the wheel washing bay and the public road should be surfaced with crushed stone or coarse gravel.	All areas/ throughout construction period	Contractor	TM-EIAO		Y		✓
6.10	-	Wastewater generated from concreting, plastering, internal decoration, cleaning work and other similar activities, shall be screened to remove large objects.	All areas/ throughout construction period	Contractor	TM-EIAO		Y		✓
6.10	-	Vehicle and plant servicing areas, vehicle wash bays and lubrication facilities shall be located under roofed areas. The drainage in these covered areas shall be connected to foul sewers via a petrol interceptor in accordance with the requirements of the WPCO or collected for offsite disposal.	All areas/ throughout construction period	Contractor	TM-EIAO		Y		✓
6.10	-	The Contractor shall prepare an oil / chemical cleanup plan and ensure that leakages or spillages are contained and cleaned up immediately.	All areas/ throughout construction period	Contractor	TM-EIAO		Y		✓
6.10	-	Waste oil should be collected and stored for recycling or disposal, in accordance with the Waste Disposal Ordinance.	All areas/ throughout construction period	Contractor	TM-EIAO Waste Disposal Ordinance		Y		✓

EIA Reference	EM&A Manual Reference	Environmental Protection Measures	Location/ Timing	Implementation Agent	Relevant Standard or Requirement	Implementation Stages			Status
						D	C	O	
6.10	-	All fuel tanks and chemical storage areas should be provided with locks and be sited on sealed areas. The storage areas should be surrounded by bunds with a capacity equal to 110% of the storage capacity of the largest tank.	All areas/ throughout construction period	Contractor	TM-EIAO		Y		✓
6.10	-	Surface run-off from bunded areas should pass through oil/ grease traps prior to discharge to the stormwater system.	All areas/ throughout construction period	Contractor	TM-EIAO		Y		✓
6.10	-	Roadside gullies to trap silt and grit shall be provided prior to discharging the stormwater into the marine environment. The sumps will be maintained and cleaned at regular intervals.	Roadside/ design and operation	Design Consultant/ Contractor	TM-EIAO	Y		Y	✓
6.10	Section 5	All construction works shall be subject to routine audit to ensure implementation of all EIA recommendations and good working practice.	All areas/ throughout construction period	Contractor	EM&A Manual		Y		✓
<i>Water Quality Monitoring</i>									
6.10	Section 5	Water quality monitoring shall be undertaken for suspended solids, turbidity, and dissolved oxygen. Nutrients and metal parameters shall also be measured for Mf sediment operations (only HKBCF and HKLR required handling of Mf sediment) during baseline, backfilling and post construction period. One year operation phase water quality monitoring at designated stations	Designated monitoring stations as defined in EM&A Manual, Section 5/ Before, through-out marine construction period, post construction and monthly operational phase water quality monitoring for a year.	Contractor	EM&A Manual		Y	Y	✓
ECOLOGY									
8.14	6.3	Specification for and implement pre, during and post construction dolphin abundance monitoring.	All Areas/Detailed Design/ during construction works/ post construction	Design Consultant/ Contractor	TMEIA	Y	Y	Y	✓
8.14	6.3	Specification for bored piling monitoring	Detailed Design	Design Consultant	TMEIA	Y			n/a
8.14	6.3	Implement any recommendations of the bored piling monitoring	Southern marine viaduct/ Throughout	Contractor	TMEIA		Y		✓

EIA Reference	EM&A Manual Reference	Environmental Protection Measures	Location/ Timing	Implementation Agent	Relevant Standard or Requirement	Implementation Stages			Status
						D	C	O	
			construction during bored piling						
8.14	6.3,6.5	Avoidance of peak CWD calving season in May and June for driving of metal caissons during bored piling works	Southern marine viaduct/ May and June during bored piling	Contractor	TMEIA		Y		n/a
8.14	6.3,6.5	Specification and implementation of 250m dolphin exclusion zone.	All marine bored piling and temporary staging works areas/Detailed Design/ during all marine bored piling and temporary staging works	Design Consultant/ Contractor	TMEIA	Y	Y		✓
8.15	6.3, 6.5	Specification and deployment of an artificial reef of an area of 3,600 m ² in an area where fishing activities are prohibited.	Area of prohibited fishing activities/Detailed Design/ towards end of construction period	TM-CLKL/ HKBCF Design Consultant/ TM-CLKL/ HKBCF Contractor	TMEIA	Y		Y	n/a To be enforced by AFCD.
8.14	6.3, 6.5	Specification and implementation of marine vessel control specifications	All areas/Detailed Design/ during construction works	Design Consultant/ Contractor	TMEIA	Y	Y		✓
8.14	6.3, 6.5	Design and implementation of acoustic decoupling methods for marine bored piling and the whole lifespan of temporary staging works.	All areas/ Detailed Design/ during marine bored piling and temporary staging works	Design Consultant/ Contractor	TMEIA	Y	Y		✓
8.15	6.3, 6.4	Pre-construction phase survey and coral translocation	Tai Ho Wan (donar site) and Yam Tsui Wan (receptor site) /Detailed Design/Prior to construction	Design Consultant/ Contractor	TMEIA	Y	Y		n/a
8.15	6.5	Audit coral translocation success	Yam Tsui Wan (receptor site)/Post translocation	Contractor	TMEIA		Y		Completed in October 2014
7.13	6.5	Undertaken gabion wall works in Stream NL1 in the dry season	North Lantau slope works/dry	Contractor	TMEIA		Y		n/a

EIA Reference	EM&A Manual Reference	Environmental Protection Measures	Location/ Timing	Implementation Agent	Relevant Standard or Requirement	Implementation Stages			Status
						D	C	O	
			season/construction phase						
7.13	6.5	The loss of habitat shall be supplemented by enhancement planting in accordance with the landscape mitigation schedule.	All areas / As soon as accessible	Contractor	TMEIA		Y		n/a. To be approved by AFCD/LCSD
7.13	6.5	Spoil heaps shall be covered at all times.	All areas / Throughout construction period	Contractor	TMEIA		Y		✓
7.13	6.5	Avoid damage and disturbance to the remaining and surrounding natural habitat	All areas / Throughout construction period	Contractor	TMEIA		Y		<>
7.13	6.5	Placement of equipment in designated areas within the existing disturbed land	All areas / Throughout construction period	Contractor	TMEIA		Y		<>
7.13	6.5	Disturbed areas to be reinstated immediately after completion of the works.	All areas / Throughout construction period	Contractor	TMEIA		Y		✓
7.13	6.5	Construction activities should be restricted to the proposed works boundary	All areas / Throughout construction period	Contractor	TMEIA		Y		✓
LANDSCAPE AND VISUAL									
10.9	7.6	Round angle, patterned finishes, and oval shaped pier were considered in the viaduct design, and further details will be developed under ACABAS submission (DM3)	All areas/detailed design	Design Consultant	TMEIA	Y			n/a
10.9	7.6	Details of the street furniture will be developed in the detailed design stage (DM4)	All areas/detailed design	Design Consultant	TMEIA	Y			n/a
10.9	7.6	Aesthetic design of the viaduct, retaining wall and other structures will be developed under ACABAS submission (DM5)	All areas/detailed design	Design Consultant	TMEIA	Y			n/a
10.9	7.6	Existing trees on boundary of the Project Area shall be carefully protected during construction. Detailed Tree Protection Specification shall be provided in the Contract Specification. Under this specification, the Contractor shall be required to submit, for approval, a detailed working method statement for the protection of trees	All areas/detailed design/ during construction	Design Consultant/ Contractor	TMEIA	Y	Y		✓

EIA Reference	EM&A Manual Reference	Environmental Protection Measures	Location/ Timing	Implementation Agent	Relevant Standard or Requirement	Implementation Stages			Status
						D	C	O	
		prior to undertaking any works adjacent to all retained trees, including trees in contractor's works areas. (Tree protection measures will be detailed at Tree Removal Application stage) (CM1)							
10.9	7.6	Trees unavoidably affected by the works shall be transplanted where practical. Trees will be transplanted straight to their final receptor site and not held in a temporary nursery. A detailed Tree Transplanting Specification shall be provided in the Contract Specification. Sufficient time for necessary tree root and crown preparation periods shall be allowed in the project programme (CM2)	All areas/ detailed design/ during construction	Design Consultant/ Contractor	TMEIA	Y	Y		✓ Tree transplanted as Contract Specification
10.9	7.6	Hillside and roadside screen planting to proposed roads, associated structures and slope works (CM3).	All areas/ detailed design/ during construction/ post construction	Design Consultant/	TMEIA	Y	Y		✓
10.9	7.6	Hydroseeding or sheeting of soil stockpiles with visually unobtrusive material (in earth tone) (CM4)	All areas/ detailed design/ during construction/ post construction	Design Consultant/ Contractor	TMEIA	Y	Y		<>
10.9	7.6	Screening of construction works by hoardings around works area in visually unobtrusive colours, to screen works (CM5)	All areas/ detailed design/ during construction/ post construction	Design Consultant/ Contractor	TMEIA	Y	Y		✓
10.9	7.6	Control night-time lighting and glare by hooding all lights (CM6)	All areas/ detailed design/ during construction	Design Consultant/ Contractor	TMEIA	Y	Y		✓
10.9	7.6	Ensure no run-off into water body adjacent to the Project Area (CM7)	All areas/ detailed design/ during construction	Design Consultant/ Contractor	TMEIA	Y	Y		✓
10.9	7.6	Avoidance of excessive height and bulk of buildings and structures (CM8)	All areas/ detailed design/ during construction	Design Consultant/ Contractor	TMEIA	Y	Y		✓

EIA Reference	EM&A Manual Reference	Environmental Protection Measures	Location/ Timing	Implementation Agent	Relevant Standard or Requirement	Implementation Stages			Status
						D	C	O	
10.9	7.6	Recycle/Reuse all felled trees and vegetation, e.g. mulching (CM9)	All areas/ detailed design/ during construction	Design Consultant/ Contractor	TMEIA	Y	Y		n/a No felled trees or vegetation suitable for recycle
10.9	7.6	Compensatory tree planting shall be provided to the satisfaction of relevant Government departments. Required numbers and locations of compensatory trees shall be determined and agreed separately with Government during the Tree Felling Application process under ETWBTC 3/2006 (CM10).	All areas/ detailed design/ during construction	Design Consultant/ Contractor	TMEIA	Y	Y		✓
10.9	7.6	Re-vegetation of affected woodland/shrubland with native species (OM1)	All areas/ detailed design/ during construction/ during operation	Design Consultant/ Contractor	TMEIA	Y	Y	Y	n/a. To be implemented by AFCD/HyD/ L CSD
10.9	7.6	Tall buffer screen tree / shrub / climber planting should be incorporated to soften hard engineering structures and facilities (OM2)	All areas/ detailed design/ during construction/ during operation	Design Consultant/ Contractor	TMEIA	Y	Y	Y	n/a To be implemented by HyD/LCSD
10.9	7.6	Streetscape elements (e.g. paving, signage, street furniture, lighting etc.) shall be sensitively designed in a manner that responds to the local context, and minimises potential negative landscape and visual impacts. Lighting units should be directional and minimise unnecessary light spill (OM3)	All areas/ detailed design/ during construction / during operation	Design Consultant/ Contractor	TMEIA	Y	Y	Y	n/a. To be implemented by HyD/LCSD
10.9	7.6	Structure, ornamental tree / shrub / climber planting should be provided along roadside amenity strips, central dividers and newly formed slopes to enhance the townscape quality and further greenery enhancement	All areas/ detailed design/ during construction / during operation	Design Consultant/ Contractor	TMEIA	Y	Y	Y	n/a. To be implemented by

EIA Reference	EM&A Manual Reference	Environmental Protection Measures	Location/ Timing	Implementation Agent	Relevant Standard or Requirement	Implementation Stages			Status
						D	C	O	
		(OM4)							HyD/LCSD
10.9	7.6	Aesthetically pleasing design (visually unobtrusive and non-reflective) as regard to the form, material and finishes	All areas/ detailed design/ during construction / during operation	Design Consultant/ Contractor	TMEIA	Y	Y	Y	n/a. To be implemented by HyD
WASTE									
12.6		The Contractor shall identify a coordinator for the management of waste.	Contract mobilisation	Contractor	TMEIA		Y		✓
12.6		The Contractor shall prepare and implement a Waste Management Plan which specifies procedures such as a ticketing system, to facilitate tracking of loads and to ensure that illegal disposal of wastes does not occur, and protocols for the maintenance of records of the quantities of wastes generated, recycled and disposed. A recording system for the amount of waste generated, recycled and disposed (locations) should be established.	Contract mobilisation	Contractor	TMEIA, Works Branch Technical Circular No. 5/99 for the Trip-ticket System for Disposal of Construction and Demolition Material		Y		✓
12.6		The Contractor shall apply for and obtain the appropriate licenses for the disposal of public fill, chemical waste and effluent discharges.	Contract mobilisation	Contractor	TMEIA, Land (Miscellaneous Provisions) Ordinance (Cap 28); Waste Disposal Ordinance (Cap 354); Dumping at Sea Ordinance (Cap 466); Water Pollution Control Ordinance.		Y		✓
12.6	8.1	Training shall be provided to workers about the concepts of site cleanliness and appropriate waste management procedures including waste reduction, reuse and recycling.	Contract Mobilisation	Contractor	TMEIA		Y		✓
12.6	8.1	The extent of cutting operation should be optimised	All areas / throughout	Contractor	TMEIA		Y		✓

EIA Reference	EM&A Manual Reference	Environmental Protection Measures	Location/ Timing	Implementation Agent	Relevant Standard or Requirement	Implementation Stages			Status
						D	C	O	
		where possible. Earth retaining structures and bored pile walls should be proposed to minimise the extent of cutting.	construction period						
12.6	8.1	Rock armour from the existing seawall should be reused on the new sloping seawall as far as possible	All areas / throughout construction period	Contractor	TMEIA		Y		✓
12.6	8.1	The site and surroundings shall be kept tidy and litter free.	All areas / throughout construction period	Contractor	TMEIA		Y		✓
12.6	8.1	No waste shall be burnt on site.	All areas / throughout construction period	Contractor	TMEIA		Y		✓
12.6	8.1	Provisions to be made in contract documents to allow and promote the use of recycled aggregates where appropriate.	Detailed Design	Design Consultant	TMEIA	Y			n/a
12.6	8.1	The Contractor shall be prohibited from disposing of C&D materials at any sensitive locations. The Contractor should propose the final disposal sites in the EMP and WMP for approval before implementation.	All areas / throughout construction period	Contractor	TMEIA		Y		✓
12.6	8.1	Stockpiled material shall be covered by tarpaulin and /or watered as appropriate to prevent windblown dust/ surface run off.	All areas / throughout construction period	Contractor	TMEIA		Y		↔
12.6	8.1	Excavated material in trucks shall be covered by tarpaulins to reduce the potential for spillage and dust generation.	All areas / throughout construction period	Contractor	TMEIA		Y		✓
12.6	8.1	Wheel washing facilities shall be used by all trucks leaving the site to prevent transfer of mud onto public roads.	All areas / throughout construction period	Contractor	TMEIA		Y		✓
12.6	8.1	Standard formwork or pre-fabrication should be used as far as practicable so as to minimise the C&D materials arising. The use of more durable formwork/plastic facing for construction works should be considered. The use of wooden hoardings should be avoided and metal hoarding should be used to facilitate recycling. Purchasing of construction	All areas / throughout construction period	Contractor	TMEIA		Y		✓

EIA Reference	EM&A Manual Reference	Environmental Protection Measures	Location/ Timing	Implementation Agent	Relevant Standard or Requirement	Implementation Stages			Status
						D	C	O	
		materials should avoid over-ordering and wastage.							
12.6	8.1	The Contractor should recycle as many C&D materials (this is a waste section) as possible on-site. The public fill and C&D waste should be segregated and stored in separate containers or skips to facilitate the reuse or recycling of materials and proper disposal. Where practicable, the concrete and masonry should be crushed and used as fill materials. Steel reinforcement bar should be collected for use by scrap steel mills. Different areas of the sites should be considered for segregation and storage activities.	All areas / throughout construction period	Contractor	TMEIA		Y		✓
12.6	8.1	All falsework will be steel instead of wood.	All areas / throughout construction period	Contractor	TMEIA		Y		✓
12.6	8.1	Chemical waste producers should register with the EPD. Chemical waste should be handled in accordance with the Code of Practice on the Packaging, Handling and Storage of Chemical Wastes as follows: <ul style="list-style-type: none"> - suitable for the substance to be held, resistant to corrosion, maintained in good conditions and securely closed; - Having a capacity of <450L unless the specifications have been approved by the EPD; and - Displaying a label in English and Chinese according to the instructions prescribed in Schedule 2 of the Regulations. Clearly labelled and used solely for the storage of chemical wastes; - Enclosed with at least 3 sides; - Impermeable floor and bund with capacity to accommodate 110% of the volume of the largest container or 20% by volume of the chemical waste stored in the area, whichever is greatest; 	All areas / throughout construction period	Contractor	TMEIA		Y		<>

EIA Reference	EM&A Manual Reference	Environmental Protection Measures	Location/ Timing	Implementation Agent	Relevant Standard or Requirement	Implementation Stages			Status
						D	C	O	
		<ul style="list-style-type: none"> - Adequate ventilation; - Sufficiently covered to prevent rainfall entering (water collected within the bund must be tested and disposed of as chemical waste, if necessary); and - Incompatible materials are adequately separated. 							
12.6	8.1	Waste oils, chemicals or solvents shall not be disposed of to drain,	All areas / throughout construction period	Contractor	TMEIA		Y		✓
12.6	8.1	Adequate numbers of portable toilets should be provided for on-site workers. Portable toilets should be maintained in reasonable states, which will not deter the workers from utilising them.	All areas / throughout construction period	Contractor	TMEIA		Y		✓
12.6	8.1	Night soil should be regularly collected by licensed collectors.	All areas / throughout construction period	Contractor	TMEIA		Y		✓
12.6	8.1	General refuse arising on-site should be stored in enclosed bins or compaction units separately from C&D and chemical wastes. Sufficient dustbins shall be provided for storage of waste as required under the Public Cleansing and Prevention of Nuisances By-laws. In addition, general refuse shall be cleared daily and shall be disposed of to the nearest licensed landfill or refuse transfer station. Burning of refuse on construction sites is prohibited.	All areas / throughout construction period	Contractor	TMEIA		Y		✓
12.6	8.1	All waste containers shall be in a secure area on hard standing;	All areas / throughout construction period	Contractor	TMEIA		Y		✓
12.6	8.1	Training shall be provided to workers about the concepts of site cleanliness and appropriate waste management procedure, including waste reduction, reuse and recycling.	All areas / throughout construction period	Contractor	TMEIA		Y		✓
12.6	8.1	Office wastes can be reduced by recycling of	Site Offices/	Contractor	TMEIA		Y		✓

EIA Reference	EM&A Manual Reference	Environmental Protection Measures	Location/ Timing	Implementation Agent	Relevant Standard or Requirement	Implementation Stages			Status
						D	C	O	
		paper if such volume is sufficiently large to warrant collection. Participation in a local collection scheme by the Contractor should be advocated. Waste separation facilities for paper, aluminium cans, plastic bottles, etc should be provided on-site.	throughout construction period						
12.6	Section 8	EM&A of waste handling, storage, transportation, disposal procedures and documentation through the site audit programme shall be undertaken.	All areas / throughout construction period	Contractor	EM&A Manual		Y		✓
CULTURAL HERITAGE									
11.8	Section 9	EM&A in the form of audit of the mitigation measures	All areas / throughout construction period	Highways Department	EIAO-TM		Y		n/a

Notes:

Legend: D=Design, C=Construction, O=Operation

Note: Funding Agent for all mitigation measures will be the Highways Department of the Hong Kong SAR Government

Status:

- ✓ Compliance of Mitigation Measures
- <> Compliance of Mitigation but need improvement
- x Non-compliance of Mitigation Measures
- ▲ Non-compliance of Mitigation Measures but rectified by Contractor
- Δ Deficiency of Mitigation Measures but rectified by Contractor
- n/a Not Applicable in Reporting Period

Appendix D

Summary of Action and Limit Levels

Table D1 *Action and Limit Levels for 1-hour and 24-hour TSP*

Parameters	Action	Limit
24 Hour TSP Level in $\mu\text{g}/\text{m}^3$	ASR9A/ ASR8A = 178 ASR9C/ ASR8/ ASR9 = 178	260
1 Hour TSP Level in $\mu\text{g}/\text{m}^3$	ASR9A/ ASR8A = 394 ASR9C/ ASR8/ ASR9 = 393	500

Table D2 *Action and Limit Levels for Construction Noise (0700-1900 hrs of normal weekdays)*

Time Period	Action	Limit
0700-1900 hrs on normal weekdays	When one documented complaint is received	75* dB(A)

Table D3 *Action and Limit Levels for Water Quality*

Parameter	Action Level#	Limit Level#
DO in mg/L (a)	<u>Surface and Middle</u>	<u>Surface and Middle</u>
	5.0 mg/L	4.2 mg/L
	<u>Bottom</u>	<u>Bottom</u>
	4.7 mg/L	3.6 mg/L
Turbidity in NTU (Depth-averaged (b), (c))	120% of upstream control station at the same tide of the same day and 95%-ile of baseline data, i.e.,	130% of upstream control station at the same tide of the same day and 99%-ile of baseline data, i.e.,
	27.5 NTU	47.0 NTU
SS in mg/L (Depth-averaged (b), (c))	120% of upstream control station at the same tide of the same day and 95%-ile of baseline data, i.e.,	130% of upstream control station at the same tide of the same day and 10 mg/L for WSD Seawater Intakes at Tuen Mun and 99%-ile of baseline data, i.e.,
	23.5 mg/L	34.4 mg/L

Notes:

Baseline data: data from HKZMB Baseline Water Quality Monitoring between 6 and 31 October 2011.

- (a) For DO, non-compliance of the water quality limits occurs when monitoring result is lower than the limits.
- (b) "Depth-averaged" is calculated by taking the arithmetic means of reading of all three depths
- (c) For turbidity and SS, non-compliance of the water quality limits occurs when monitoring result is higher than the limits.
- (d) All figures given in the table are used for reference only, and EPD may amend the figures whenever it is considered as necessary

Parameter	Action Level#	Limit Level#
(e)	The 1%-ile of baseline data for surface and middle DO is 4.2 mg/L, whilst for bottom DO is 3.6 mg/L.	

Table D4 **Action and Limit Levels for Impact Dolphin Monitoring**

	North Lantau Social Cluster	
	NEL	NWL
Action Level	STG < 70% of baseline & ANI < 70% of baseline	STG < 70% of baseline & ANI < 70% of baseline
Limit Level	[STG < 40% of baseline & ANI < 40% of baseline] and STG < 40% of baseline & ANI < 40% of baseline	
Notes:		
1.	STG means quarterly encounter rate of number of dolphin sightings, which is 6.00 in NEL and 9.85 in NWL during the baseline monitoring period	
2.	ANI means quarterly encounter rate of total number of dolphins, which is 22.19 in NEL and 44.66 in NWL during the baseline monitoring period	
3.	For North Lantau Social Cluster, AL will be trigger if NEL or NWL fall below the criteria; LL will be triggered if both NEL and NWL fall below the criteria.	

Table D5 **Derived Value of Action Level (AL) and Limit Level (LL)**

	North Lantau Social Cluster	
	NEL	NWL
Action Level	STG < 4.2 & ANI < 15.5	STG < 6.9 & ANI < 31.3
Limit Level	[STG < 2.4 & ANI < 8.9] and [STG < 3.9 & ANI < 17.9]	

Appendix E

Calibration Certificates of Monitoring Equipments

High-Volume TSP Sampler
5-Point Calibration Record

Location : ASR8(A)
Calibrated by : P.F. Yeung
Date : 28/01/2018

Sampler

Model : TE-5170
Serial Number : S/N 3956

Calibration Orifice and Standard Calibration Relationship

Serial Number : 2454
Service Date : 20 Mar 2017
Slope (m) : 2.08464
Intercept (b) : -0.03684
Correlation Coefficient(r) : 0.99994

Standard Condition

Pstd (hpa) : 1013
Tstd (K) : 298.18

Calibration Condition

Pa (hpa) : 1014
Ta(K) : 290

Resistance Plate		dH [green liquid] (inch water)	Z	X=Qstd (cubic meter/min)	IC (chart)	Y (corrected)
1	18 holes	9.6	3.142	1.525	50	50.71
2	13 holes	7.5	2.778	1.350	44	44.62
3	10 holes	5.0	2.268	1.106	38	38.54
4	7 holes	3.4	1.870	0.915	32	32.45
5	5 holes	2.5	1.604	0.787	26	26.37

Notes: $Z = \sqrt{dH(Pa/Pstd)(Tstd/Ta)}$, $X = Z/m - b$, $Y(\text{Corrected Flow}) = IC * \{\sqrt{Pa/Pstd}(Tstd/Ta)\}$

Sampler Calibration Relationship (Linear Regression)

Slope(m): 31.531

Intercept(b): 2.706

Correlation Coefficient(r): 0.9952

Checked by: Magnum Fan

Date: 01/02/2018

High-Volume TSP Sampler
5-Point Calibration Record

Location : ASR9
Calibrated by : P.F. Yeung
Date : 28/01/2018

Sampler

Model : TE-5170
Serial Number : S/N 3958

Calibration Orifice and Standard Calibration Relationship

Serial Number : 2454
Service Date : 20 Mar 2017
Slope (m) : 2.08464
Intercept (b) : -0.03684
Correlation Coefficient(r) : 0.99994

Standard Condition

Pstd (hpa) : 1013
Tstd (K) : 298.18

Calibration Condition

Pa (hpa) : 1014
Ta(K) : 290

Resistance Plate		dH [green liquid] (inch water)	Z	X=Qstd (cubic meter/min)	IC (chart)	Y (corrected)
1	18 holes	11.2	3.394	1.646	58	58.82
2	13 holes	8.2	2.904	1.411	52	52.74
3	10 holes	6.3	2.546	1.239	46	46.65
4	7 holes	4.3	2.103	1.027	40	40.57
5	5 holes	2.4	1.571	0.771	35	35.50

Notes: $Z = \sqrt{dH(Pa/Pstd)(Tstd/Ta)}$, $X = Z/m - b$, $Y(\text{Corrected Flow}) = IC * \{\sqrt{Pa/Pstd}(Tstd/Ta)\}$

Sampler Calibration Relationship (Linear Regression)

Slope(m): 27.424 Intercept(b): 13.435 Correlation Coefficient(r): 0.9958

Checked by: Magnum Fan

Date: 01/02/2018



TISCH ENVIRONMENTAL, INC.
145 SOUTH MIAMI AVE
VILLAGE OF CLEVELAND, OH
45002
513.467.9000
877.263.7610 TOLL FREE
513.467.9009 FAX

ORIFICE TRANSFER STANDARD CERTIFICATION WORKSHEET TE-5025A

Date - Mar 20, 2017 Rootsmeter S/N 0438320 Ta (K) - 293
Operator Tisch Orifice I.D. - 2454 Pa (mm) - 759.46

PLATE OR Run #	VOLUME START (m3)	VOLUME STOP (m3)	DIFF VOLUME (m3)	DIFF TIME (min)	METER DIFF Hg (mm)	ORFICE DIFF H2O (in.)
1	NA	NA	1.00	1.4390	3.2	2.00
2	NA	NA	1.00	1.0240	6.4	4.00
3	NA	NA	1.00	0.9170	7.9	5.00
4	NA	NA	1.00	0.8730	8.8	5.50
5	NA	NA	1.00	0.7200	12.8	8.00

DATA TABULATION

Vstd	(x axis) Qstd	(y axis)		Va	(x axis) Qa	(y axis)
1.0120	0.7033	1.4257		0.9958	0.6920	0.8784
1.0078	0.9842	2.0163		0.9916	0.9683	1.2423
1.0057	1.0967	2.2543		0.9895	1.0791	1.3889
1.0045	1.1507	2.3643		0.9884	1.1322	1.4567
0.9992	1.3878	2.8514		0.9831	1.3654	1.7568
Qstd slope (m) = 2.08464				Qa slope (m) = 1.30537		
intercept (b) = -0.03684				intercept (b) = -0.02270		
coefficient (r) = 0.99994				coefficient (r) = 0.99994		
y axis = SQRT[H2O(Pa/760) (298/Ta)]				y axis = SQRT[H2O(Ta/Pa)]		

CALCULATIONS

$$Vstd = \text{Diff. Vol}[(Pa - \text{Diff. Hg})/760] (298/Ta)$$

$$Qstd = Vstd/Time$$

$$Va = \text{Diff Vol} [(Pa - \text{Diff Hg})/Pa]$$

$$Qa = Va/Time$$

For subsequent flow rate calculations:

$$Qstd = 1/m\{[\text{SQRT}(H2O(Pa/760) (298/Ta))] - b\}$$

$$Qa = 1/m\{[\text{SQRT } H2O(Ta/Pa)] - b\}$$

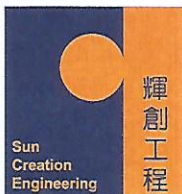

輝創工程有限公司

Sun Creation Engineering Limited

Calibration and Testing Laboratory

Certificate of Calibration

校正證書

Certificate No. : C171447

證書編號

ITEM TESTED / 送檢項目 (Job No. / 序引編號 : IC17-0633) Date of Receipt / 收件日期 : 16 March 2017

Description / 儀器名稱 : Sound Level Calibrator
Manufacturer / 製造商 : Rion
Model No. / 型號 : NC-73
Serial No. / 編號 : 10486660
Supplied By / 委託者 : Envirotech Services Co.
Room 113, 1/F, My Loft, 9 Hoi Wing Road, Tuen Mun,
New Territories, Hong Kong

TEST CONDITIONS / 測試條件

Temperature / 溫度 : $(23 \pm 2)^{\circ}\text{C}$

Relative Humidity / 相對濕度 : $(55 \pm 20)\%$

Line Voltage / 電壓 : ---

TEST SPECIFICATIONS / 測試規範

Calibration check

DATE OF TEST / 測試日期 : 17 March 2017

TEST RESULTS / 測試結果

The results apply to the particular unit-under-test only.
The results do not exceed manufacturer's specification.
The results are detailed in the subsequent page(s).

The test equipment used for calibration are traceable to National Standards via :

- The Government of The Hong Kong Special Administrative Region Standard & Calibration Laboratory
- Agilent Technologies / Keysight Technologies
- Rohde & Schwarz Laboratory, Germany
- Fluke Everett Service Center, USA

Tested By :
測試

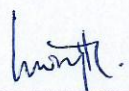
H T Wong
Technical Officer

Certified By :
核證

K C Lee
Project Engineer

Date of Issue : 23 March 2017
簽發日期

The test equipment used for calibration are traceable to the Nation Standards as specified in this certificate. This certificate shall not be reproduced except in full, without the prior written approval of this laboratory.

本證書所載校正用之測試器材均可溯源至國際標準。局部複印本證書需先獲本實驗室書面批准。

Sun Creation Engineering Limited - Calibration & Testing Laboratory

c/o 4/F, Tsing Shan Wan Exchange Building, 1 Hing On Lane, Tuen Mun, New Territories, Hong Kong

輝創工程有限公司 - 校正及檢測實驗室

c/o 香港新界屯門興安里一號青山灣機樓四樓

Tel/電話: 2927 2606

Fax/傳真: 2744 8986

E-mail/電郵: callab@suncreation.com

Website/網址: www.suncreation.com

Certificate of Calibration

校正證書

Certificate No. : C171447

證書編號

- The unit-under-test (UUT) was allowed to stabilize in the laboratory for over 12 hours before the commencement of the test.
- The results presented are the mean of 3 measurements at each calibration point.
- Test equipment :

Equipment ID	Description	Certificate No.
CL130	Universal Counter	C163709
CL281	Multifunction Acoustic Calibrator	PA160023
TST150A	Measuring Amplifier	C161175

- Test procedure : MA100N.

- Results :

5.1 Sound Level Accuracy

UUT Nominal Value	Measured Value (dB)	Mfr's Spec. (dB)	Uncertainty of Measured Value (dB)
94 dB, 1 kHz	93.6	± 0.5	± 0.2

5.2 Frequency Accuracy

UUT Nominal Value (kHz)	Measured Value (kHz)	Mfr's Spec.	Uncertainty of Measured Value (Hz)
1	0.987	1 kHz $\pm 2\%$	± 1

Remark : The uncertainties are for a confidence probability of not less than 95 %.

Note :

Only the original copy or the laboratory's certified true copy is valid.

The values given in this Certificate only relate to the values measured at the time of the test and any uncertainties quoted will not include allowance for the equipment long term drift, variations with environment changes, vibration and shock during transportation, overloading, mis-handling, or the capability of any other laboratory to repeat the measurement. Sun Creation Engineering Limited shall not be liable for any loss or damage resulting from the use of the equipment.

The test equipment used for calibration are traceable to the Nation Standards as specified in this certificate. This certificate shall not be reproduced except in full, without the prior written approval of this laboratory.

本證書所載校正用之測試器材均可溯源至國際標準。局部複印本證書需先獲本實驗室書面批准。

Sun Creation Engineering Limited – Calibration & Testing Laboratory

c/o 4/F, Tsing Shan Wan Exchange Building, 1 Hing On Lane, Tuen Mun, New Territories, Hong Kong

輝創工程有限公司 – 校正及檢測實驗室

c/o 香港新界屯門興安里一號青山灣機樓四樓

Tel/電話: 2927 2606

Fax/傳真: 2744 8986

E-mail/電郵: callab@suncreation.com

Website/網址: www.suncreation.com

Certificate of Calibration

校正證書

Certificate No. : C171100

證書編號

ITEM TESTED / 送檢項目 (Job No. / 序引編號 : IC17-0482) Date of Receipt / 收件日期 : 28 February 2017

Description / 儀器名稱 : Sound Level Meter

Manufacturer / 製造商 : Rion

Model No. / 型號 : NL-52

Serial No. / 編號 : 01010406

Supplied By / 委託者 : Envirotech Services Co.

Room 113, 1/F, My Loft, 9 Hoi Wing Road, Tuen Mun,
New Territories, Hong Kong

TEST CONDITIONS / 測試條件

Temperature / 溫度 : $(23 \pm 2)^{\circ}\text{C}$

Relative Humidity / 相對濕度 : $(55 \pm 20)\%$

Line Voltage / 電壓 : ---

TEST SPECIFICATIONS / 測試規範

Calibration

DATE OF TEST / 測試日期 : 2 March 2017

TEST RESULTS / 測試結果

The results apply to the particular unit-under-test only.

The results do not exceed manufacturer's specification. (after adjustment)

The results are detailed in the subsequent page(s).

The test equipment used for calibration are traceable to National Standards via :

- The Government of The Hong Kong Special Administrative Region Standard & Calibration Laboratory
- Agilent Technologies / Keysight Technologies
- Rohde & Schwarz Laboratory, Germany
- Fluke Everett Service Center, USA

Tested By
測試

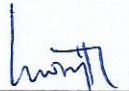
H T Wong
Technical Officer

Certified By
核證

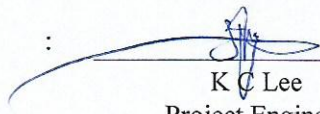
K C Lee
Project Engineer

Date of Issue
簽發日期

3 March 2017

The test equipment used for calibration are traceable to the Nation Standards as specified in this certificate. This certificate shall not be reproduced except in full, without the prior written approval of this laboratory.

本證書所載校正用之測試器材均可溯源至國際標準。局部複印本證書需先獲本實驗室所書面批准。

Certificate of Calibration

校正證書

Certificate No. : C171100

證書編號

1. The unit-under-test (UUT) was allowed to stabilize in the laboratory for over 12 hours, and switched on to warm up for over 10 minutes before the commencement of the test.
2. Self-calibration using the internal standard (After Adjustment) was performed before the test 6.1.1.2 to 6.3.2.
3. The results presented are the mean of 3 measurements at each calibration point.
4. Test equipment :

Equipment ID	Description	Certificate No.
CL280	40 MHz Arbitrary Waveform Generator	C170048
CL281	Multifunction Acoustic Calibrator	PA160023

5. Test procedure : MA101N.

6. Results :

6.1 Sound Pressure Level

6.1.1 Reference Sound Pressure Level

6.1.1.1 Before Adjustment

UUT Setting				Applied Value		UUT Reading	IEC 61672 Class 1 Spec.
Range (dB)	Function	Frequency Weighting	Time Weighting	Level (dB)	Freq. (kHz)	(dB)	(dB)
30 - 130	L _A	A	Fast	94.00	1	* 96.4	± 1.1

* Out of IEC 61672 Class 1 Spec.

6.1.1.2 After Adjustment

UUT Setting				Applied Value		UUT Reading	IEC 61672 Class 1 Spec.
Range (dB)	Function	Frequency Weighting	Time Weighting	Level (dB)	Freq. (kHz)	(dB)	(dB)
30 - 130	L _A	A	Fast	94.00	1	94.0	± 1.1

6.1.2 Linearity

UUT Setting				Applied Value		UUT Reading
Range (dB)	Function	Frequency Weighting	Time Weighting	Level (dB)	Freq. (kHz)	(dB)
30 - 130	L _A	A	Fast	94.00	1	94.0 (Ref.)
				104.00		104.0
				114.00		114.0

IEC 61672 Class 1 Spec. : ± 0.6 dB per 10 dB step and ± 1.1 dB for overall different.

The test equipment used for calibration are traceable to the Nation Standards as specified in this certificate. This certificate shall not be reproduced except in full, without the prior written approval of this laboratory.

本證書所載校正用之測試器材均可溯源至國際標準。局部複印本證書需先獲本實驗室書面批准。

Sun Creation Engineering Limited – Calibration & Testing Laboratory

c/o 4/F, Tsing Shan Wan Exchange Building, 1 Hing On Lane, Tuen Mun, New Territories, Hong Kong

輝創工程有限公司 – 校正及檢測實驗室

c/o 香港新界屯門興安里一號青山灣機樓四樓

Tel/電話: 2927 2606 Fax/傳真: 2744 8986

E-mail/電郵: callab@suncreation.com

Website/網址: www.suncreation.com

Certificate of Calibration

校正證書

Certificate No. : C171100

證書編號

6.2 Time Weighting

UUT Setting				Applied Value		UUT Reading (dB)	IEC 61672 Class 1 Spec. (dB)
Range (dB)	Function	Frequency Weighting	Time Weighting	Level (dB)	Freq. (kHz)		
30 - 130	L _A	A	Fast	94.00	1	94.0	Ref.
			Slow			94.0	± 0.3

6.3 Frequency Weighting

6.3.1 A-Weighting

UUT Setting				Applied Value		UUT Reading (dB)	IEC 61672 Class 1 Spec. (dB)
Range (dB)	Function	Frequency Weighting	Time Weighting	Level (dB)	Freq.		
30 - 130	L _A	A	Fast	94.00	63 Hz	67.7	-26.2 ± 1.5
					125 Hz	77.8	-16.1 ± 1.5
					250 Hz	85.3	-8.6 ± 1.4
					500 Hz	90.7	-3.2 ± 1.4
					1 kHz	94.0	Ref.
					2 kHz	95.2	+1.2 ± 1.6
					4 kHz	95.0	+1.0 ± 1.6
					8 kHz	92.9	-1.1 (+2.1 ; -3.1)
					12.5 kHz	89.5	-4.3 (+3.0 ; -6.0)

6.3.2 C-Weighting

UUT Setting				Applied Value		UUT Reading (dB)	IEC 61672 Class 1 Spec. (dB)
Range (dB)	Function	Frequency Weighting	Time Weighting	Level (dB)	Freq.		
30 - 130	L _C	C	Fast	94.00	63 Hz	93.1	-0.8 ± 1.5
					125 Hz	93.8	-0.2 ± 1.5
					250 Hz	94.0	0.0 ± 1.4
					500 Hz	94.0	0.0 ± 1.4
					1 kHz	94.0	Ref.
					2 kHz	93.8	-0.2 ± 1.6
					4 kHz	93.2	-0.8 ± 1.6
					8 kHz	91.0	-3.0 (+2.1 ; -3.1)
					12.5 kHz	87.6	-6.2 (+3.0 ; -6.0)

The test equipment used for calibration are traceable to the Nation Standards as specified in this certificate. This certificate shall not be reproduced except in full, without the prior written approval of this laboratory.

本證書所載校正用之測試器材均可溯源至國際標準。局部複印本證書需先獲本實驗室書面批准。

Sun Creation Engineering Limited – Calibration & Testing Laboratory

c/o 4/F, Tsing Shan Wan Exchange Building, 1 Hing On Lane, Tuen Mun, New Territories, Hong Kong

輝創工程有限公司 – 校正及檢測實驗室

c/o 香港新界屯門興安里一號青山灣機樓四樓

Tel/電話: 2927 2606 Fax/傳真: 2744 8986

E-mail/電郵: callab@suncreation.com

Website/網址: www.suncreation.com

Certificate of Calibration

校正證書

Certificate No. : C171100
證書編號

Remarks : - UUT Microphone Model No. : UC-59 & S/N : 04870

- Mfr's Spec. : IEC 61672 Class 1

- Uncertainties of Applied Value :

94 dB	: 63 Hz - 125 Hz	: ± 0.35 dB
	250 Hz - 500 Hz	: ± 0.30 dB
	1 kHz	: ± 0.20 dB
	2 kHz - 4 kHz	: ± 0.35 dB
	8 kHz	: ± 0.45 dB
	12.5 kHz	: ± 0.70 dB
104 dB	: 1 kHz	: ± 0.10 dB (Ref. 94 dB)
114 dB	: 1 kHz	: ± 0.10 dB (Ref. 94 dB)

- The uncertainties are for a confidence probability of not less than 95 %.

Note :

Only the original copy or the laboratory's certified true copy is valid.

The values given in this Certificate only relate to the values measured at the time of the test and any uncertainties quoted will not include allowance for the equipment long term drift, variations with environment changes, vibration and shock during transportation, overloading, mis-handling, or the capability of any other laboratory to repeat the measurement. Sun Creation Engineering Limited shall not be liable for any loss or damage resulting from the use of the equipment.

The test equipment used for calibration are traceable to the Nation Standards as specified in this certificate. This certificate shall not be reproduced except in full, without the prior written approval of this laboratory.

本證書所載校正用之測試器材均可溯源至國際標準。局部複印本證書需先獲本實驗室書面批准。

Sun Creation Engineering Limited – Calibration & Testing Laboratory

c/o 4/F, Tsing Shan Wan Exchange Building, 1 Hing On Lane, Tuen Mun, New Territories, Hong Kong

輝創工程有限公司 – 校正及檢測實驗室

c/o 香港新界屯門興安里一號青山灣機樓四樓

Tel/電話: 2927 2606 Fax/傳真: 2744 8986 E-mail/電郵: callab@suncreation.com Website/網址: www.suncreation.com



專業化驗有限公司

QUALITY PRO TEST-CONSULT LIMITED

Unit 10, 14/F, Wah Wai Centre, 38-40 Au Pui Wan St., Fotan, Hong Kong

Email: info@qualityprotest.com; Website: www.qualityprotest.com

Tel: (852) 3956 8717; Fax: (852) 3956 3928

REPORT OF EQUIPMENT PERFORMANCE CHECK/ CALIBRATION

Report No. : AG110096
Date of Issue : 16 November 2017
Page No. : 1 of 2

PART A – CUSTOMER INFORMATION

Enovative Environmental Service Ltd.
Rm 811, Hin Pui House,
Hin Keng Estate, Tai Wai
New Territories, Hong Kong
Attn: Mr. Thomas WONG

PART B – DESCRIPTION

Name of Equipment : YSI ProDSS (Multi-Parameters)
Manufacturer : YSI (a xylem brand)
Serial Number : 16J101715
Date of Received : Nov 15, 2017
Date of Calibration : Nov 15, 2017 to Nov 15, 2017
Date of Next Calibration^(a) : Feb 15, 2018

PART C – REFERENCE METHODS/ DOCUMENTS FOR THE CALIBRATION

Parameter	Reference Method
pH at 25°C	APHA 21e 4500-H ⁺ B
Dissolved Oxygen	APHA 21e 4500-O G
Conductivity at 25°C	APHA 21e 2510 B
Salinity	APHA 21e 2520 B
Turbidity	APHA 21e 2130 B
Temperature	Section 6 of international Accreditation New Zealand Technical Guide no. 3 Second edition March 2008: Working Thermometer Calibration Procedure.

PART D – CALIBRATION RESULTS^(b,c)

(1) pH at 25°C

Target (pH unit)	Displayed Reading ^(d) (pH Unit)	Tolerance ^(e) (pH Unit)	Results
4.00	4.03	+0.03	Satisfactory
7.42	7.44	+0.02	Satisfactory
10.01	10.03	+0.02	Satisfactory

Tolerance of pH should be less than ± 0.10 (pH unit)

(2) Temperature

Reading of Ref. thermometer (°C)	Displayed Reading (°C)	Tolerance (°C)	Results
14.3	14.4	0.1	Satisfactory
23.4	23.4	0	Satisfactory
33.5	33.3	-0.2	Satisfactory

Tolerance limit of temperature should be less than ± 2.0 (°C)

~ CONTINUED ON NEXT PAGE ~

Remark(s): -

- ^(a) The "Date of Next Calibration" is recommended according to best practice principals as practiced by QPT or quoted from relevant international standards.
^(b) The results relate only to the calibrated equipment as received
^(c) The performance of the equipment stated in this report is checked with independent reference material and results compared against a calibrated secondary source.
^(d) "Displayed Reading" denotes the figure shown on item under calibration/ checking regardless of equipment precision or significant figures.
^(e) The "Tolerance Limit" mentioned is the acceptance criteria applicable for similar equipment used by QPT or quoted from relevant international standards.

APPROVED SIGNATORY :

FUNG Yuen-ching Aries
Laboratory Manager



專業化驗有限公司

QUALITY PRO TEST-CONSULT LIMITED

Unit 10, 14/F, Wah Wai Centre, 38-40 Au Pui Wan St., Fotan, Hong Kong

Email: info@qualityprotest.com; Website: www.qualityprotest.com

Tel: (852) 3956 8717; Fax: (852) 3956 3928

REPORT OF EQUIPMENT PERFORMANCE CHECK/ CALIBRATION

Report No. : AG110096
Date of Issue : 16 November 2017
Page No. : 2 of 2

PART D – CALIBRATION RESULTS (Cont'd)

(3) Dissolved Oxygen

Expected Reading (mg/L)	Displayed Reading (mg/L)	Tolerance (mg/L)	Results
0	0.05	0.05	Satisfactory
3.54	3.60	0.06	Satisfactory
8.20	8.18	-0.02	Satisfactory

Tolerance limit of dissolved oxygen should be less than ± 0.20 (mg/L)

(4) Conductivity at 25°C

Conc. of KCl (M)	Expected Reading ($\mu\text{S/cm}$)	Displayed Reading ($\mu\text{S/cm}$)	Tolerance (%)	Results
0.001	146.9	148.2	+0.9	Satisfactory
0.01	1412	1450	+2.7	Satisfactory
0.1	12890	13185	+2.3	Satisfactory
0.5	58670	59600	+1.6	Satisfactory
1.0	111900	111072	-0.7	Satisfactory

Tolerance limit of conductivity should be less than ± 10.0 (%)

(5) Salinity

Expected Reading (g/L)	Displayed Reading (g/L)	Tolerance (%)	Results
10	9.8	-2.0	Satisfactory
20	19.73	-1.4	Satisfactory
30	30.31	+1.0	Satisfactory

Tolerance limit of salinity should be less than ± 10.0 (%)

(6) Turbidity

Expected Reading (NTU)	Displayed Reading ^(f) (NTU)	Tolerance ^(g) (%)	Results
0	0.01	--	
4	4	0.0	Satisfactory
20	20.5	+2.5	Satisfactory
100	106.2	+6.2	Satisfactory
800	834	+4.3	Satisfactory

Tolerance limit of turbidity should be less than ± 10.0 (%)

~ END OF REPORT ~

Remark(s): -

^(f) "Displayed Reading" presents the figures shown on item under calibration/ checking regardless of equipment precision or significant figures.

^(g) The "Tolerance Limit" mentioned is the acceptance criteria applicable for similar equipment used by Quality Pro Test-Consult Ltd. or quoted from relevant international standards.



專業化驗有限公司

QUALITY PRO TEST-CONSULT LIMITED

Unit 10, 14/F, Wah Wai Centre, 38-40 Au Pui Wan St., Fotan, Hong Kong

Email: info@qualityprotest.com; Website: www.qualityprotest.com

Tel: (852) 3956 8717; Fax: (852) 3956 3928

REPORT OF EQUIPMENT PERFORMANCE CHECK/ CALIBRATION

Report No. : AG110095
Date of Issue : 16 November 2017
Page No. : 1 of 2

PART A – CUSTOMER INFORMATION

Enovative Environmental Service Ltd.
Rm 811, Hin Pui House,
Hin Keng Estate, Tai Wai
New Territories, Hong Kong
Attn: Mr. Thomas WONG

PART B – DESCRIPTION

Name of Equipment : YSI ProDSS (Multi-Parameters)
Manufacturer : YSI (a xylem brand)
Serial Number : 17E102520
Date of Received : Nov 15, 2017
Date of Calibration : Nov 15, 2017 to Nov 15, 2017
Date of Next Calibration^(a) : Feb 15, 2018

PART C – REFERENCE METHODS/ DOCUMENTS FOR THE CALIBRATION

Parameter	Reference Method
pH at 25°C	APHA 21e 4500-H ⁺ B
Dissolved Oxygen	APHA 21e 4500-O G
Conductivity at 25°C	APHA 21e 2510 B
Salinity	APHA 21e 2520 B
Turbidity	APHA 21e 2130 B
Temperature	Section 6 of international Accreditation New Zealand Technical Guide no. 3 Second edition March 2008: Working Thermometer Calibration Procedure.

PART D – CALIBRATION RESULTS^(b,c)

(1) pH at 25°C

Target (pH unit)	Displayed Reading ^(d) (pH Unit)	Tolerance ^(e) (pH Unit)	Results
4.00	4.01	+0.01	Satisfactory
7.42	7.39	-0.03	Satisfactory
10.01	10.01	0.00	Satisfactory

Tolerance of pH should be less than ± 0.10 (pH unit)

(2) Temperature

Reading of Ref. thermometer (°C)	Displayed Reading (°C)	Tolerance (°C)	Results
14.3	14.6	+0.3	Satisfactory
23.4	23.3	-0.1	Satisfactory
33.5	33.2	-0.3	Satisfactory

Tolerance limit of temperature should be less than ± 2.0 (°C)

~ CONTINUED ON NEXT PAGE ~

Remark(s): -

- ^(a) The "Date of Next Calibration" is recommended according to best practice principals as practiced by QPT or quoted from relevant international standards.
^(b) The results relate only to the calibrated equipment as received
^(c) The performance of the equipment stated in this report is checked with independent reference material and results compared against a calibrated secondary source.
^(d) "Displayed Reading" denotes the figure shown on item under calibration/ checking regardless of equipment precision or significant figures.
^(e) The "Tolerance Limit" mentioned is the acceptance criteria applicable for similar equipment used by QPT or quoted from relevant international standards.

APPROVED SIGNATORY :

FUNG Yuen-ching Aries
Laboratory Manager



專業化驗有限公司

QUALITY PRO TEST-CONSULT LIMITED

Unit 10, 14/F, Wah Wai Centre, 38-40 Au Pui Wan St., Fotan, Hong Kong

Email: info@qualityprotest.com; Website: www.qualityprotest.com

Tel: (852) 3956 8717; Fax: (852) 3956 3928

REPORT OF EQUIPMENT PERFORMANCE CHECK/ CALIBRATION

Report No. : AG110095
Date of Issue : 16 November 2017
Page No. : 2 of 2

PART D – CALIBRATION RESULTS (Cont'd)

(3) Dissolved Oxygen

Expected Reading (mg/L)	Displayed Reading (mg/L)	Tolerance (mg/L)	Results
0	0.06	+0.06	Satisfactory
3.54	3.51	-0.03	Satisfactory
8.20	8.17	-0.03	Satisfactory

Tolerance limit of dissolved oxygen should be less than ± 0.20 (mg/L)

(4) Conductivity at 25°C

Conc. of KCl (M)	Expected Reading ($\mu\text{S}/\text{cm}$)	Displayed Reading ($\mu\text{S}/\text{cm}$)	Tolerance (%)	Results
0.001	146.9	142.4	-3.1	Satisfactory
0.01	1412	1454	+3.0	Satisfactory
0.1	12890	12482	-3.2	Satisfactory
0.5	58670	58120	-0.9	Satisfactory
1.0	111900	108720	-2.8	Satisfactory

Tolerance limit of conductivity should be less than ± 10.0 (%)

(5) Salinity

Expected Reading (g/L)	Displayed Reading (g/L)	Tolerance (%)	Results
10	9.8	-2.0	Satisfactory
20	20.08	+0.4	Satisfactory
30	30.71	+2.4	Satisfactory

Tolerance limit of salinity should be less than ± 10.0 (%)

(6) Turbidity

Expected Reading (NTU)	Displayed Reading ^(f) (NTU)	Tolerance ^(g) (%)	Results
0	0	--	
4	4	0.0	Satisfactory
20	21.8	+9.0	Satisfactory
100	107.4	+7.4	Satisfactory
800	826	+3.3	Satisfactory

Tolerance limit of turbidity should be less than ± 10.0 (%)

~ END OF REPORT ~

Remark(s): -

^(f) "Displayed Reading" presents the figures shown on item under calibration/ checking regardless of equipment precision or significant figures.

^(g) The "Tolerance Limit" mentioned is the acceptance criteria applicable for similar equipment used by Quality Pro Test-Consult Ltd. or quoted from relevant international standards.



專業化驗有限公司

QUALITY PRO TEST-CONSULT LIMITED

Unit 10, 14/F, Wah Wai Centre, 38-40 Au Pui Wan St., Fotan, Hong Kong

Email: info@qualityprotest.com; Website: www.qualityprotest.com

Tel: (852) 3956 8717; Fax: (852) 3956 3928

REPORT OF EQUIPMENT PERFORMANCE CHECK/ CALIBRATION

Report No. : AG120027
Date of Issue : 11 December 2017
Page No. : 1 of 2

PART A – CUSTOMER INFORMATION

Enovative Environmental Service Ltd.
Rm 811, Hin Pui House,
Hin Keng Estate, Tai Wai
New Territories, Hong Kong
Attn: Mr. Thomas WONG

PART B – DESCRIPTION

Name of Equipment : YSI ProDSS (Multi-Parameters)
Manufacturer : YSI (a xylem brand)
Serial Number : 16H104234
Date of Received : Dec 07, 2017
Date of Calibration : Dec 07, 2017 to Dec 07, 2017
Date of Next Calibration^(a) : Mar 07, 2018

PART C – REFERENCE METHODS/ DOCUMENTS FOR THE CALIBRATION

<u>Parameter</u>	<u>Reference Method</u>
pH at 25°C	APHA 21e 4500-H ⁺ B
Dissolved Oxygen	APHA 21e 4500-O G
Conductivity at 25°C	APHA 21e 2510 B
Salinity	APHA 21e 2520 B
Turbidity	APHA 21e 2130 B
Temperature	Section 6 of international Accreditation New Zealand Technical Guide no. 3 Second edition March 2008: Working Thermometer Calibration Procedure.

PART D – CALIBRATION RESULTS^(b,c)

(1) pH at 25°C

Target (pH unit)	Displayed Reading ^(d) (pH Unit)	Tolerance ^(e) (pH Unit)	Results
4	4.03	+0.03	Satisfactory
6.86	6.86	+0.00	Satisfactory
7.42	7.46	+0.04	Satisfactory
10.01	9.94	-0.07	Satisfactory

Tolerance of pH should be less than ± 0.10 (pH unit)

(2) Temperature

Reading of Ref. thermometer (°C)	Displayed Reading (°C)	Tolerance (°C)	Results
16	16.30	+0.3	Satisfactory
20	20.30	+0.3	Satisfactory
38	37.80	-0.2	Satisfactory

Tolerance limit of temperature should be less than ± 2.0 (°C)

~ CONTINUED ON NEXT PAGE ~

Remark(s): -

- ^(a) The "Date of Next Calibration" is recommended according to best practice principals as practiced by QPT or quoted from relevant international standards.
^(b) The results relate only to the calibrated equipment as received
^(c) The performance of the equipment stated in this report is checked with independent reference material and results compared against a calibrated secondary source.
^(d) "Displayed Reading" denotes the figure shown on item under calibration/ checking regardless of equipment precision or significant figures.
^(e) The "Tolerance Limit" mentioned is the acceptance criteria applicable for similar equipment used by QPT or quoted from relevant international standards.

APPROVED SIGNATORY :

FUNG Yuen-ching Aries
Laboratory Manager



專業化驗有限公司

QUALITY PRO TEST-CONSULT LIMITED

Unit 10, 14/F, Wah Wai Centre, 38-40 Au Pui Wan St., Fotan, Hong Kong

Email: info@qualityprotest.com; Website: www.qualityprotest.com

Tel: (852) 3956 8717; Fax: (852) 3956 3928

REPORT OF EQUIPMENT PERFORMANCE CHECK/ CALIBRATION

Report No. : AG120027
Date of Issue : 11 December 2017
Page No. : 2 of 2

PART D – CALIBRATION RESULTS (Cont'd)

(3) Dissolved Oxygen

Expected Reading (mg/L)	Displayed Reading (mg/L)	Tolerance (mg/L)	Results
0	0.07	+0.07	Satisfactory
3.54	3.62	+0.08	Satisfactory
8.70	8.62	-0.08	Satisfactory

Tolerance limit of dissolved oxygen should be less than ± 0.20 (mg/L)

(4) Conductivity at 25°C

Conc. of KCl (M)	Expected Reading ($\mu\text{S}/\text{cm}$)	Displayed Reading ($\mu\text{S}/\text{cm}$)	Tolerance (%)	Results
0.001	146.9	142.8	-2.8	Satisfactory
0.01	1412	1476	+4.5	Satisfactory
0.1	12890	12774	-0.9	Satisfactory
0.5	58670	54732	-6.7	Satisfactory
1.0	111900	111148	-0.7	Satisfactory

Tolerance limit of conductivity should be less than ± 10.0 (%)

(5) Salinity

Expected Reading (g/L)	Displayed Reading (g/L)	Tolerance (%)	Results
10	9.87	-1.3	Satisfactory
20	19.76	-1.2	Satisfactory
30	29.9	-0.3	Satisfactory

Tolerance limit of salinity should be less than ± 10.0 (%)

(6) Turbidity

Expected Reading (NTU)	Displayed Reading ^(f) (NTU)	Tolerance ^(g) (%)	Results
0	0.2	--	--
4	4.1	2.5	Satisfactory
20	20.2	1.0	Satisfactory
100	106.8	6.8	Satisfactory
800	862.3	7.8	Satisfactory

Tolerance limit of turbidity should be less than ± 10.0 (%)

~ END OF REPORT ~

Remark(s): -

^(f) "Displayed Reading" presents the figures shown on item under calibration/ checking regardless of equipment precision or significant figures.

^(g) The "Tolerance Limit" mentioned is the acceptance criteria applicable for similar equipment used by Quality Pro Test-Consult Ltd. or quoted from relevant international standards.



專業化驗有限公司

QUALITY PRO TEST-CONSULT LIMITED

Unit 10, 14/F, Wah Wai Centre, 38-40 Au Pui Wan St., Fotan, Hong Kong

Email: info@qualityprotest.com; Website: www.qualityprotest.com

Tel: (852) 3956 8717; Fax: (852) 3956 3928

REPORT OF EQUIPMENT PERFORMANCE CHECK/ CALIBRATION

Report No. : AG120026
Date of Issue : 11 December 2017
Page No. : 1 of 2

PART A – CUSTOMER INFORMATION

Enovative Environmental Service Ltd.
Rm 811, Hin Pui House,
Hin Keng Estate, Tai Wai
New Territories, Hong Kong
Attn: Mr. Thomas WONG

PART B – DESCRIPTION

Name of Equipment : YSI ProDSS (Multi-Parameters)
Manufacturer : YSI (a xylem brand)
Serial Number : 17H105557
Date of Received : Dec 07, 2017
Date of Calibration : Dec 07, 2017 to Dec 07, 2017
Date of Next Calibration^(a) : Mar 07, 2018

PART C – REFERENCE METHODS/ DOCUMENTS FOR THE CALIBRATION

Parameter	Reference Method
pH at 25°C	APHA 21e 4500-H ⁺ B
Dissolved Oxygen	APHA 21e 4500-O G
Conductivity at 25°C	APHA 21e 2510 B
Salinity	APHA 21e 2520 B
Turbidity	APHA 21e 2130 B
Temperature	Section 6 of international Accreditation New Zealand Technical Guide no. 3 Second edition March 2008: Working Thermometer Calibration Procedure.

PART D – CALIBRATION RESULTS^(b,c)

(1) pH at 25°C

Target (pH unit)	Displayed Reading ^(d) (pH Unit)	Tolerance ^(e) (pH Unit)	Results
4	4.04	+0.04	Satisfactory
6.86	6.86	+0.00	Satisfactory
7.42	7.48	+0.06	Satisfactory
10.01	9.94	-0.07	Satisfactory

Tolerance of pH should be less than ± 0.10 (pH unit)

(2) Temperature

Reading of Ref. thermometer (°C)	Displayed Reading (°C)	Tolerance (°C)	Results
16	16.40	+0.4	Satisfactory
20	20.20	+0.2	Satisfactory
35	33.40	-1.6	Satisfactory

Tolerance limit of temperature should be less than ± 2.0 (°C)

~ CONTINUED ON NEXT PAGE ~

Remark(s): -

- ^(a) The "Date of Next Calibration" is recommended according to best practice principals as practiced by QPT or quoted from relevant international standards.
^(b) The results relate only to the calibrated equipment as received
^(c) The performance of the equipment stated in this report is checked with independent reference material and results compared against a calibrated secondary source.
^(d) "Displayed Reading" denotes the figure shown on item under calibration/ checking regardless of equipment precision or significant figures.
^(e) The "Tolerance Limit" mentioned is the acceptance criteria applicable for similar equipment used by QPT or quoted from relevant international standards.

APPROVED SIGNATORY :

FUNG Yuen-ching Aries
Laboratory Manager



REPORT OF EQUIPMENT PERFORMANCE CHECK/ CALIBRATION

Report No. : AG120026
Date of Issue : 11 December 2017
Page No. : 2 of 2

PART D – CALIBRATION RESULTS (Cont'd)

(3) Dissolved Oxygen

Expected Reading (mg/L)	Displayed Reading (mg/L)	Tolerance (mg/L)	Results
0	0.06	+0.06	Satisfactory
3.54	3.66	+0.12	Satisfactory
8.7	8.68	-0.02	Satisfactory

Tolerance limit of dissolved oxygen should be less than ± 0.20 (mg/L)

(4) Conductivity at 25°C

Conc. of KCl (M)	Expected Reading ($\mu\text{S/cm}$)	Displayed Reading ($\mu\text{S/cm}$)	Tolerance (%)	Results
0.001	146.9	137	-6.7	Satisfactory
0.01	1412	1386	-1.8	Satisfactory
0.1	12890	12248	-5.0	Satisfactory
0.5	58670	55482	-5.4	Satisfactory
1.0	111900	111072	-0.7	Satisfactory

Tolerance limit of conductivity should be less than ± 10.0 (%)

(5) Salinity

Expected Reading (g/L)	Displayed Reading (g/L)	Tolerance (%)	Results
10	9.88	-1.2	Satisfactory
20	19.6	-2.0	Satisfactory
30	30.0	+0.0	Satisfactory

Tolerance limit of salinity should be less than ± 10.0 (%)

(6) Turbidity

Expected Reading (NTU)	Displayed Reading ^(f) (NTU)	Tolerance ^(g) (%)	Results
0	0.1	--	--
4	4.2	+5.0	Satisfactory
20	20.3	+1.5	Satisfactory
100	104.7	+4.7	Satisfactory
800	844.2	+5.5	Satisfactory

Tolerance limit of turbidity should be less than ± 10.0 (%)

~ END OF REPORT ~

Remark(s): -

^(f) "Displayed Reading" presents the figures shown on item under calibration/ checking regardless of equipment precision or significant figures.

^(g) The "Tolerance Limit" mentioned is the acceptance criteria applicable for similar equipment used by Quality Pro Test-Consult Ltd. or quoted from relevant international standards.



專業化驗有限公司

QUALITY PRO TEST-CONSULT LIMITED

Unit 10, 14/F, Wah Wai Centre, 38-40 Au Pui Wan St., Fotan, Hong Kong

Email: info@qualityprotest.com; Website: www.qualityprotest.com

Tel: (852) 3956 8717; Fax: (852) 3956 3928

REPORT OF EQUIPMENT PERFORMANCE CHECK/ CALIBRATION

Report No. : AG120028
Date of Issue : 11 December 2017
Page No. : 1 of 2

PART A – CUSTOMER INFORMATION

Enovative Environmental Service Ltd.
Rm 811, Hin Pui House,
Hin Keng Estate, Tai Wai
New Territories, Hong Kong
Attn: Mr. Thomas WONG

PART B – DESCRIPTION

Name of Equipment : YSI 6920V2 (Multi-Parameters)
Manufacturer : YSI (a xylem brand)
Serial Number : 00019CB2
Date of Received : Dec 07, 2017
Date of Calibration : Dec 07, 2017 to Dec 07, 2017
Date of Next Calibration^(a) : Mar 07, 2018

PART C – REFERENCE METHODS/ DOCUMENTS FOR THE CALIBRATION

Parameter	Reference Method
pH at 25°C	APHA 21e 4500-H ⁺ B
Dissolved Oxygen	APHA 21e 4500-O G
Conductivity at 25°C	APHA 21e 2510 B
Salinity	APHA 21e 2520 B
Turbidity	APHA 21e 2130 B
Temperature	Section 6 of international Accreditation New Zealand Technical Guide no. 3 Second edition March 2008: Working Thermometer Calibration Procedure.

PART D – CALIBRATION RESULTS^(b,c)

(1) pH at 25°C

Target (pH unit)	Displayed Reading ^(d) (pH Unit)	Tolerance ^(e) (pH Unit)	Results
4	4.02	+0.02	Satisfactory
6.86	6.86	+0.00	Satisfactory
7.42	7.38	-0.04	Satisfactory
10.01	10.03	+0.02	Satisfactory

Tolerance of pH should be less than ± 0.10 (pH unit)

(2) Temperature

Reading of Ref. thermometer (°C)	Displayed Reading (°C)	Tolerance (°C)	Results
15	15.70	+0.70	Satisfactory
20	20.12	+0.12	Satisfactory
37	35.80	-1.20	Satisfactory

Tolerance limit of temperature should be less than ± 2.0 (°C)

~ CONTINUED ON NEXT PAGE ~

Remark(s): -

- ^(a) The "Date of Next Calibration" is recommended according to best practice principals as practiced by QPT or quoted from relevant international standards.
^(b) The results relate only to the calibrated equipment as received.
^(c) The performance of the equipment stated in this report is checked with independent reference material and results compared against a calibrated secondary source.
^(d) "Displayed Reading" denotes the figure shown on item under calibration/ checking regardless of equipment precision or significant figures.
^(e) The "Tolerance Limit" mentioned is the acceptance criteria applicable for similar equipment used by QPT or quoted from relevant international standards.

APPROVED SIGNATORY :

FUNG Yuen-ching Aries
Laboratory Manager



專業化驗有限公司

QUALITY PRO TEST-CONSULT LIMITED

Unit 10, 14/F, Wah Wai Centre, 38-40 Au Pui Wan St., Fotan, Hong Kong

Email: info@qualityprotest.com; Website: www.qualityprotest.com

Tel: (852) 3956 8717; Fax: (852) 3956 3928

REPORT OF EQUIPMENT PERFORMANCE CHECK/ CALIBRATION

Report No. : AG120028
Date of Issue : 11 December 2017
Page No. : 2 of 2

PART D – CALIBRATION RESULTS (Cont'd)

(3) Dissolved Oxygen

Expected Reading (mg/L)	Displayed Reading (mg/L)	Tolerance (mg/L)	Results
0	0.02	+0.02	Satisfactory
3.54	3.40	-0.14	Satisfactory
8.7	8.73	+0.03	Satisfactory

Tolerance limit of dissolved oxygen should be less than ± 0.20 (mg/L)

(4) Conductivity at 25°C

Conc. of KCl (M)	Expected Reading ($\mu\text{S}/\text{cm}$)	Displayed Reading ($\mu\text{S}/\text{cm}$)	Tolerance (%)	Results
0.001	146.9	152.3	+3.7	Satisfactory
0.01	1412	1515	+7.3	Satisfactory
0.1	12890	13408	+4.0	Satisfactory
0.5	58670	56872	-3.1	Satisfactory
1.0	111900	111144	-0.7	Satisfactory

Tolerance limit of conductivity should be less than ± 10.0 (%)

(5) Salinity

Expected Reading (g/L)	Displayed Reading (g/L)	Tolerance (%)	Results
10	9.68	-3.2	Satisfactory
20	18.98	-5.1	Satisfactory
30	28.88	-3.7	Satisfactory

Tolerance limit of salinity should be less than ± 10.0 (%)

(6) Turbidity

Expected Reading (NTU)	Displayed Reading ^(f) (NTU)	Tolerance ^(g) (%)	Results
0	0.4	--	--
4	3.8	-5.0	Satisfactory
20	19.8	-1.0	Satisfactory
100	102.4	+2.4	Satisfactory
800	828.4	+3.6	Satisfactory

Tolerance limit of turbidity should be less than ± 10.0 (%)

~ END OF REPORT ~

Remark(s): -

^(f) "Displayed Reading" presents the figures shown on item under calibration/ checking regardless of equipment precision or significant figures.

^(g) The "Tolerance Limit" mentioned is the acceptance criteria applicable for similar equipment used by Quality Pro Test-Consult Ltd. or quoted from relevant international standards.



專業化驗有限公司

QUALITY PRO TEST-CONSULT LIMITED

Unit 10, 14/F, Wah Wai Centre, 38-40 Au Pui Wan St., Foton, Hong Kong

Email: info@qualityprotest.com; Website: www.qualityprotest.com

Tel: (852) 3956 8717; Fax: (852) 3956 3928

REPORT OF EQUIPMENT PERFORMANCE CHECK/ CALIBRATION

Report No. : AG120029
Date of Issue : 11 December 2017
Page No. : 1 of 2

PART A – CUSTOMER INFORMATION

Enovative Environmental Service Ltd.
Rm 811, Hin Pui House,
Hin Keng Estate, Tai Wai
New Territories, Hong Kong
Attn: Mr. Thomas WONG

PART B – DESCRIPTION

Name of Equipment : YSI 6920 (Multi-Parameters)
Manufacturer : YSI (a xylem brand)
Serial Number : 000109DF
Date of Received : Dec 07, 2017
Date of Calibration : Dec 07, 2017 to Dec 07, 2017
Date of Next Calibration^(a) : Mar 07, 2018

PART C – REFERENCE METHODS/ DOCUMENTS FOR THE CALIBRATION

Parameter	Reference Method
pH at 25°C	APHA 21e 4500-H ⁺ B
Dissolved Oxygen	APHA 21e 4500-O G
Conductivity at 25°C	APHA 21e 2510 B
Salinity	APHA 21e 2520 B
Turbidity	APHA 21e 2130 B
Temperature	Section 6 of international Accreditation New Zealand Technical Guide no. 3 Second edition March 2008: Working Thermometer Calibration Procedure.

PART D – CALIBRATION RESULTS^(b,c)

(1) pH at 25°C

Target (pH unit)	Displayed Reading ^(d) (pH Unit)	Tolerance ^(e) (pH Unit)	Results
4.00	4.03	+0.03	Satisfactory
6.86	6.86	+0.00	Satisfactory
7.42	7.41	-0.01	Satisfactory
10.01	10.05	+0.04	Satisfactory

Tolerance of pH should be less than ± 0.10 (pH unit)

(2) Temperature

Reading of Ref. thermometer (°C)	Displayed Reading (°C)	Tolerance (°C)	Results
15	15.30	+0.30	Satisfactory
20	20.13	+0.13	Satisfactory
37	36.20	-0.80	Satisfactory

Tolerance limit of temperature should be less than ± 2.0 (°C)

~ CONTINUED ON NEXT PAGE ~

Remark(s): -

- ^(a) The "Date of Next Calibration" is recommended according to best practice principals as practiced by QPT or quoted from relevant international standards.
^(b) The results relate only to the calibrated equipment as received
^(c) The performance of the equipment stated in this report is checked with independent reference material and results compared against a calibrated secondary source.
^(d) "Displayed Reading" denotes the figure shown on item under calibration/ checking regardless of equipment precision or significant figures.
^(e) The "Tolerance Limit" mentioned is the acceptance criteria applicable for similar equipment used by QPT or quoted from relevant international standards.

APPROVED SIGNATORY :

FUNG Yuen-ching Aries
Laboratory Manager



專業化驗有限公司

QUALITY PRO TEST-CONSULT LIMITED

Unit 10, 14/F, Wah Wai Centre, 38-40 Au Pui Wan St., Fotan, Hong Kong

Email: info@qualityprotest.com; Website: www.qualityprotest.com

Tel: (852) 3956 8717; Fax: (852) 3956 3928

REPORT OF EQUIPMENT PERFORMANCE CHECK/ CALIBRATION

Report No. : AG120029
Date of Issue : 11 December 2017
Page No. : 2 of 2

PART D – CALIBRATION RESULTS (Cont'd)

(3) Dissolved Oxygen

Expected Reading (mg/L)	Displayed Reading (mg/L)	Tolerance (mg/L)	Results
0	0.06	+0.06	Satisfactory
3.54	3.38	-0.16	Satisfactory
8.7	8.66	-0.04	Satisfactory

Tolerance limit of dissolved oxygen should be less than ± 0.20 (mg/L)

(4) Conductivity at 25°C

Conc. of KCl (M)	Expected Reading ($\mu\text{S}/\text{cm}$)	Displayed Reading ($\mu\text{S}/\text{cm}$)	Tolerance (%)	Results
0.001	146.9	152.8	+4.0	Satisfactory
0.01	1412	1489	+5.5	Satisfactory
0.1	12890	12672	-1.7	Satisfactory
0.5	58670	54482	-7.1	Satisfactory
1.0	111900	111086	-0.7	Satisfactory

Tolerance limit of conductivity should be less than ± 10.0 (%)

(5) Salinity

Expected Reading (g/L)	Displayed Reading (g/L)	Tolerance (%)	Results
10	9.66	-3.4	Satisfactory
20	18.78	-6.1	Satisfactory
30	28.73	-4.2	Satisfactory

Tolerance limit of salinity should be less than ± 10.0 (%)

(6) Turbidity

Expected Reading (NTU)	Displayed Reading ^(f) (NTU)	Tolerance ^(g) (%)	Results
0	0.3	--	--
4	3.8	-5.0	Satisfactory
20	21.2	+6.0	Satisfactory
100	102.8	+2.8	Satisfactory
800	846.4	+5.8	Satisfactory

Tolerance limit of turbidity should be less than ± 10.0 (%)

~ END OF REPORT ~

Remark(s): -

^(f) "Displayed Reading" presents the figures shown on item under calibration/ checking regardless of equipment precision or significant figures.

^(g) The "Tolerance Limit" mentioned is the acceptance criteria applicable for similar equipment used by Quality Pro Test-Consult Ltd. or quoted from relevant international standards.

Certificate of Calibration

校正證書

Certificate No. : C175727
證書編號

ITEM TESTED / 送檢項目 (Job No. / 序引編號 : IC17-2277)

Date of Receipt / 收件日期 : 3 October 2017

Description / 儀器名稱 : Anemometer

Manufacturer / 製造商 : Lutron

Model No. / 型號 : AM-4201

Serial No. / 編號 : AF.27513

Supplied By / 委託者 : Envirotech Services Co.

Room 113, 1/F, My Loft, 9 Hoi Wing Road, Tuen Mun,
New Territories, Hong Kong

TEST CONDITIONS / 測試條件

Temperature / 溫度 : $(23 \pm 2)^{\circ}\text{C}$

Relative Humidity / 相對濕度 : $(55 \pm 20)\%$

Line Voltage / 電壓 : ---

TEST SPECIFICATIONS / 測試規範

Calibration check

DATE OF TEST / 測試日期 : 13 October 2017

TEST RESULTS / 測試結果

The results apply to the particular unit-under-test only.

The results are detailed in the subsequent page(s).

The test equipment used for calibration are traceable to National Standards via :

- Testo Industrial Services GmbH, Germany

Tested By
測試

:

H C Chan
Engineer

Certified By
核證

:

K C Lee
Engineer

Date of Issue
簽發日期

:

16 October 2017

The test equipment used for calibration are traceable to the Nation Standards as specified in this certificate. This certificate shall not be reproduced except in full, without the prior written approval of this laboratory.

本證書所載校正用之測試器材均可溯源至國際標準。局部複印本證書需先獲本實驗室書面批准。

Certificate of Calibration

校正證書

Certificate No. : C175727

證書編號

1. The unit-under-test (UUT) was allowed to stabilize in the laboratory for over 12 hours before the commencement of the test.
2. The results presented are the mean of 10 measurements at each calibration point.
3. Test equipment :

Equipment ID
CL386

Description
Multi-function Measuring Instrument

Certificate No.
S16493

4. Test procedure : MA130N.

5. Results :

Air Velocity

Applied Value (m/s)	UUT Reading (m/s)	Measured Correction		
		Value (m/s)	Measurement Uncertainty	
			Expanded Uncertainty (m/s)	Coverage Factor
1.9	1.7	+0.2	0.2	2.0
4.0	3.8	+0.2	0.2	2.0
6.0	5.9	+0.1	0.3	2.0
8.0	8.0	0.0	0.3	2.0
10.0	10.1	-0.1	0.4	2.0

Remarks : - The Measured Corrections are defined as :

Value = Applied Value - UUT Reading

- The expanded uncertainties are for a level of confidence of 95 %.

Note :

Only the original copy or the laboratory's certified true copy is valid.

The values given in this Certificate only relate to the values measured at the time of the test and any uncertainties quoted will not include allowance for the equipment long term drift, variations with environment changes, vibration and shock during transportation, overloading, mis-handling, or the capability of any other laboratory to repeat the measurement. Sun Creation Engineering Limited shall not be liable for any loss or damage resulting from the use of the equipment.

The test equipment used for calibration are traceable to the Nation Standards as specified in this certificate. This certificate shall not be reproduced except in full, without the prior written approval of this laboratory.

本證書所載校正用之測試器材均可溯源至國際標準。局部翻印本證書需先獲本實驗室書面批准。

Sun Creation Engineering Limited Calibration & Testing Laboratory

c/o 4/F, Tsing Shan Wan Exchange Building, 1 Hing On Lane, Tuen Mun, New Territories, Hong Kong

輝創工程有限公司 - 校正及檢測實驗室

c/o 香港新界屯門興安里一號青山灣機樓四樓

Tel 電話: 2927 2606

Fax 傳真: 2744 8986

E-mail 電郵: callab@suncreation.com

Website 網址: www.suncreation.com

ENVIROTECH SERVICES CO.

Calibration Report of Wind Meter

Date of Calibration : 18 October 2017

Brand of Test Meter: Global Water

Model: Speed Sensor: WE550 (S/N:E1337005099)

Direction Sensor: WE570 (S/N:153500564)

Location : Pak Mong, Siu Ho Wan

Procedures :

1. Wind Still Test: The wind speed sensor was hold by hand until it keep still
2. Wind Speed Test: The wind meter was on-site calibrated against the Anemometer
3. Wind Direction Test : The wind meter was on-site calibrated against the marine compass at four directions

Results:

Wind Still Test

Wind Speed (m/s)
0.00

Wind Speed Test

Global Water (m/s)	Anemometer (m/s)
2.29	2.5
1.42	1.6
0.47	0.5

Wind Direction Test

Global Water (o)	Marine Compass (o)
270.09	270
0.03	0
90.05	90
181.03	180

Calibrated by:

AP
Yeung Ping Fai
(Technical Officer)

Checked by :

Fat
Ho Kam Fat
(Senior Technical Officer)

Appendix F

EM&A Monitoring Schedules

HY/2012/07 Tuen Mun - Chek Lap Kok Link - Southern Connection Viaduct Section Impact Noise Monitoring Schedule (1 to 28 February 2018)

Alternative Noise Monitoring at Pak Mong Village Entrance

Sunday	Monday	Tuesday	Wednesday	Thursday	Friday	Saturday
				01-Feb	02-Feb	03-Feb
04-Feb	05-Feb	06-Feb	07-Feb	08-Feb	09-Feb	10-Feb
		Noise Impact Monitoring				
11-Feb	12-Feb	13-Feb	14-Feb	15-Feb	16-Feb	17-Feb
	Noise Impact Monitoring			Noise Impact Monitoring		
18-Feb	19-Feb	20-Feb	21-Feb	22-Feb	23-Feb	24-Feb
			Noise Impact Monitoring			
25-Feb	26-Feb	27-Feb	28-Feb			
		Noise Impact Monitoring				

HY/2012/07 Tuen Mun - Chek Lap Kok Link - Southern Connection Viaduct Section Impact Air Quality Monitoring Schedule (1 to 28 February 2018)

Alternative Air Quality Monitoring at WA4 and MTRC Depot Entrance

Sunday	Monday	Tuesday	Wednesday	Thursday	Friday	Saturday
				01-Feb	02-Feb	03-Feb
04-Feb	05-Feb	06-Feb	07-Feb	08-Feb	09-Feb	10-Feb
		1-hr TSP Monitoring 24-hr TSP Monitoring				
11-Feb	12-Feb	13-Feb	14-Feb	15-Feb	16-Feb	17-Feb
	1-hr TSP Monitoring 24-hr TSP Monitoring			1-hr TSP Monitoring 24-hr TSP Monitoring		
18-Feb	19-Feb	20-Feb	21-Feb	22-Feb	23-Feb	24-Feb
			1-hr TSP Monitoring 24-hr TSP Monitoring			
25-Feb	26-Feb	27-Feb	28-Feb			
		1-hr TSP Monitoring 24-hr TSP Monitoring				

HY/2012/07 Tuen Mun - Chek Lap Kok Link - Southern Connection Viaduct Section Impact Noise Monitoring Schedule (1 to 31 March 2018)

Alternative Noise Monitoring at Pak Mong Village Entrance

Sunday	Monday	Tuesday	Wednesday	Thursday	Friday	Saturday
				01-Mar	02-Mar	03-Mar
04-Mar	05-Mar	06-Mar	07-Mar	08-Mar	09-Mar	10-Mar
	Noise Impact Monitoring			Noise Impact Monitoring		
11-Mar	12-Mar	13-Mar	14-Mar	15-Mar	16-Mar	17-Mar
			Noise Impact Monitoring			
18-Mar	19-Mar	20-Mar	21-Mar	22-Mar	23-Mar	24-Mar
		Noise Impact Monitoring				
25-Mar	26-Mar	27-Mar	28-Mar	29-Mar	30-Mar	31-Mar
	Noise Impact Monitoring			Noise Impact Monitoring		

The schedule is subject to agreement from the EPD on the monitoring times. The schedule will be revised after reviewing the progress of the construction works or due to adverse (safety, weather etc) conditions. Additional weekly noise impact monitoring for construction works undertaken between 19:00-07:00 will be supplemented after confirmation of construction schedule.

HY/2012/07 Tuen Mun - Chek Lap Kok Link - Southern Connection Viaduct Section Impact Air Quality Monitoring Schedule (1 to 31 March 2018)

Alternative Air Quality Monitoring at WA4 and MTRC Depot Entrance

Sunday	Monday	Tuesday	Wednesday	Thursday	Friday	Saturday
				01-Mar	02-Mar	03-Mar
04-Mar	05-Mar	06-Mar	07-Mar	08-Mar	09-Mar	10-Mar
	1-hr TSP Monitoring 24-hr TSP Monitoring			1-hr TSP Monitoring 24-hr TSP Monitoring		
11-Mar	12-Mar	13-Mar	14-Mar	15-Mar	16-Mar	17-Mar
			1-hr TSP Monitoring 24-hr TSP Monitoring			
18-Mar	19-Mar	20-Mar	21-Mar	22-Mar	23-Mar	24-Mar
		1-hr TSP Monitoring 24-hr TSP Monitoring				
25-Mar	26-Mar	27-Mar	28-Mar	29-Mar	30-Mar	31-Mar
	1-hr TSP Monitoring 24-hr TSP Monitoring			1-hr TSP Monitoring 24-hr TSP Monitoring		

The schedule is subject to agreement from the EPD on the monitoring times. The schedule will be revised after reviewing the progress of the construction works or due to adverse (safety, weather etc) conditions.

HY/2012/07 - Tuen Mun - Chek Lap Kok Link - Southern Connection Viaduct Section
Impact Marine Water Quality Monitoring (WQM) Schedule (February 2018)

Sunday	Monday	Tuesday	Wednesday	Thursday	Friday	Saturday
				1-Feb	2-Feb	3-Feb
					ebb tide 12:47 - 16:17 flood tide 7:19 - 10:49	
4-Feb	5-Feb	6-Feb	7-Feb	8-Feb	9-Feb	10-Feb
	ebb tide 14:54 - 18:24 flood tide 9:08 - 12:38		ebb tide 16:49 - 20:19 flood tide 10:16 - 13:46		ebb tide 6:15 - 9:45 flood tide 11:53 - 15:23	
11-Feb	12-Feb	13-Feb	14-Feb	15-Feb	16-Feb	17-Feb
	ebb tide 9:52 - 13:18 flood tide 4:46 - 8:16		ebb tide 10:57 - 14:27 flood tide 5:40 - 9:10			WQM is cancelled due to suspension of marine works during holidays
18-Feb	19-Feb	20-Feb	21-Feb	22-Feb	23-Feb	24-Feb
	WQM is cancelled due to suspension of marine works during holidays		ebb tide 14:51 - 18:21 flood tide 8:33 - 12:03		ebb tide 16:53 - 20:23 flood tide 9:50 - 13:20	
25-Feb	26-Feb	27-Feb	28-Feb			
	ebb tide 8:35 - 12:04 flood tide 13:37 - 17:07		ebb tide 10:25 - 13:55 flood tide 4:54 - 8:24			

HY/2012/07 - Tuen Mun - Chek Lap Kok Link - Southern Connection Viaduct Section
Impact Marine Water Quality Monitoring (WQM) Schedule (March 2018)

Sunday	Monday	Tuesday	Wednesday	Thursday	Friday	Saturday
				1-Mar	2-Mar	3-Mar
					ebb tide 11:47 - 15:17 flood tide 6:09 - 9:39	
4-Mar	5-Mar	6-Mar	7-Mar	8-Mar	9-Mar	10-Mar
	ebb tide 13:30 - 17:00 flood tide 7:35 - 11:05		ebb tide 14:49 - 18:19 flood tide 8:29 - 11:59		ebb tide 16:49 - 20:19 flood tide 9:35 - 13:05	
11-Mar	12-Mar	13-Mar	14-Mar	15-Mar	16-Mar	17-Mar
	ebb tide 9:19 - 11:50 flood tide 13:16 - 16:38		ebb tide 10:06 - 13:36 flood tide 4:38 - 8:08		ebb tide 11:04 - 14:34 flood tide 5:25 - 8:55	
18-Mar	19-Mar	20-Mar	21-Mar	22-Mar	23-Mar	24-Mar
	ebb tide 12:31 - 16:01 flood tide 6:27 - 9:57		ebb tide 13:43 - 17:13 flood tide 7:21 - 10:51		ebb tide 15:20 - 17:35 flood tide 8:26 - 11:56	
25-Mar	26-Mar	27-Mar	28-Mar	29-Mar	30-Mar	31-Mar
ebb tide 5:35 - 8:32 flood tide 10:07 - 13:37			ebb tide 9:30 - 13:00 flood tide 14:47 - 18:17		ebb tide 10:50 - 14:20 flood tide 6:17 - 8:29	

The schedule is subject to agreement from the EPD on the monitoring times. The schedule will be revised after reviewing the progress of the construction works or due to adverse (safety, weather etc) conditions.

HY/2012/07 Tuen Mun - Chek Lap Kok Link - Southern Connection Viaduct Section
Impact Dolphin Monitoring Survey Schedule (1 to 28 February 2018)

Sunday	Monday	Tuesday	Wednesday	Thursday	Friday	Saturday
				01-Feb	02-Feb	03-Feb
					Impact Dolphin Monitoring	
04-Feb	05-Feb	06-Feb	07-Feb	08-Feb	09-Feb	10-Feb
					Impact Dolphin Monitoring	
11-Feb	12-Feb	13-Feb	14-Feb	15-Feb	16-Feb	17-Feb
			Impact Dolphin Monitoring			
18-Feb	19-Feb	20-Feb	21-Feb	22-Feb	23-Feb	24-Feb
				Impact Dolphin Monitoring		
25-Feb	26-Feb	27-Feb	28-Feb			

HY/2012/07 Tuen Mun - Chek Lap Kok Link - Southern Connection Viaduct Section
Impact Dolphin Monitoring Survey Schedule (1 to 31 March 2018)

Sunday	Monday	Tuesday	Wednesday	Thursday	Friday	Saturday
				01-Mar	02-Mar	03-Mar
04-Mar	05-Mar	06-Mar	07-Mar	08-Mar	09-Mar	10-Mar
				Impact Dolphin Monitoring		
11-Mar	12-Mar	13-Mar	14-Mar	15-Mar	16-Mar	17-Mar
	Impact Dolphin Monitoring				Impact Dolphin Monitoring	
18-Mar	19-Mar	20-Mar	21-Mar	22-Mar	23-Mar	24-Mar
					Impact Dolphin Monitoring	
25-Mar	26-Mar	27-Mar	28-Mar	29-Mar	30-Mar	31-Mar

The schedule is subject to agreement from the EPD on the monitoring times. The schedule will be revised after reviewing the progress of the construction works or due to adverse (safety, weather etc) conditions.

Appendix G

Impact Air Quality Monitoring Results and Graphical Presentation

1-hour TSP Monitoring Results at Air Quality Monitoring Station ASR8A

Project	Works	Date(yyyy-mm-dd)	Station	Time (hh:mm, 24hour)	Parameter	Results (ug/m3)	Action Level (ug/m3)	Limit Level (ug/m3)
TMCLKL	HY/2012/07	2018-02-06	ASR8A	8:30	1-hr TSP	183	394	500
TMCLKL	HY/2012/07	2018-02-06	ASR8A	9:32	1-hr TSP	115		
TMCLKL	HY/2012/07	2018-02-06	ASR8A	10:45	1-hr TSP	96		
TMCLKL	HY/2012/07	2018-02-12	ASR8A	8:40	1-hr TSP	132		
TMCLKL	HY/2012/07	2018-02-12	ASR8A	9:42	1-hr TSP	107		
TMCLKL	HY/2012/07	2018-02-12	ASR8A	10:45	1-hr TSP	125		
TMCLKL	HY/2012/07	2018-02-15	ASR8A	8:26	1-hr TSP	93		
TMCLKL	HY/2012/07	2018-02-15	ASR8A	9:28	1-hr TSP	129		
TMCLKL	HY/2012/07	2018-02-15	ASR8A	10:46	1-hr TSP	101		
TMCLKL	HY/2012/07	2018-02-21	ASR8A	8:00	1-hr TSP	40		
TMCLKL	HY/2012/07	2018-02-21	ASR8A	9:02	1-hr TSP	32		
TMCLKL	HY/2012/07	2018-02-21	ASR8A	10:05	1-hr TSP	21		
TMCLKL	HY/2012/07	2018-02-27	ASR8A	8:00	1-hr TSP	113		
TMCLKL	HY/2012/07	2018-02-27	ASR8A	9:02	1-hr TSP	111		
TMCLKL	HY/2012/07	2018-02-27	ASR8A	10:10	1-hr TSP	96		
					Average	100		
					Min.	21		
					Max.	183		

1-hour TSP Monitoring Results at Air Quality Monitoring Station ASR9

Project	Works	Date(yyyy-mm-dd)	Station	Time (hh:mm, 24hour)	Parameter	Results (ug/m3)	Action Level (ug/m3)	Limit Level (ug/m3)
TMCLKL	HY/2012/07	2018-02-06	ASR9	8:40	1-hr TSP	130	393	500
TMCLKL	HY/2012/07	2018-02-06	ASR9	9:42	1-hr TSP	680		
TMCLKL	HY/2012/07	2018-02-06	ASR9	10:56	1-hr TSP	103		
TMCLKL	HY/2012/07	2018-02-12	ASR9	8:50	1-hr TSP	79		
TMCLKL	HY/2012/07	2018-02-12	ASR9	9:52	1-hr TSP	83		
TMCLKL	HY/2012/07	2018-02-12	ASR9	10:56	1-hr TSP	108		
TMCLKL	HY/2012/07	2018-02-15	ASR9	8:37	1-hr TSP	115		
TMCLKL	HY/2012/07	2018-02-15	ASR9	9:39	1-hr TSP	142		
TMCLKL	HY/2012/07	2018-02-15	ASR9	10:56	1-hr TSP	171		
TMCLKL	HY/2012/07	2018-02-21	ASR9	8:10	1-hr TSP	54		
TMCLKL	HY/2012/07	2018-02-21	ASR9	9:12	1-hr TSP	94		
TMCLKL	HY/2012/07	2018-02-21	ASR9	10:18	1-hr TSP	42		
TMCLKL	HY/2012/07	2018-02-27	ASR9	8:11	1-hr TSP	144		
TMCLKL	HY/2012/07	2018-02-27	ASR9	9:13	1-hr TSP	83		
TMCLKL	HY/2012/07	2018-02-27	ASR9	10:25	1-hr TSP	89		
					Average	141		
					Min.	42		
					Max.	680		

Appendix G2 Air Quality Monitoring Results

24-hour TSP Monitoring Results at Air Quality Monitoring Station ASR8A

Project	Works	Date(yyyy-mm-dd)	Station	Time (hh:mm, 24hour)	Parameter	Results (ug/m3)	Action Level (ug/m3)	Limit Level (ug/m3)
TMCLKL	HY/2012/07	2018-02-06	ASR8A	11:47	24-hr TSP	76	178	260
TMCLKL	HY/2012/07	2018-02-12	ASR8A	11:47	24-hr TSP	95		
TMCLKL	HY/2012/07	2018-02-15	ASR8A	11:48	24-hr TSP	51		
TMCLKL	HY/2012/07	2018-02-21	ASR8A	11:07	24-hr TSP	38		
TMCLKL	HY/2012/07	2018-02-27	ASR8A	11:12	24-hr TSP	67		
					Average	65		
					Min.	38		
					Max.	95		

24-hour TSP Monitoring Results at Air Quality Monitoring Station ASR9

Project	Works	Date(yyyy-mm-dd)	Station	Time (hh:mm, 24hour)	Parameter	Results (ug/m3)	Action Level (ug/m3)	Limit Level (ug/m3)
TMCLKL	HY/2012/07	2018-02-06	ASR9	11:58	24-hr TSP	100	178	260
TMCLKL	HY/2012/07	2018-02-12	ASR9	11:58	24-hr TSP	102		
TMCLKL	HY/2012/07	2018-02-15	ASR9	11:58	24-hr TSP	57		
TMCLKL	HY/2012/07	2018-02-21	ASR9	11:20	24-hr TSP	48		
TMCLKL	HY/2012/07	2018-02-27	ASR9	11:27	24-hr TSP	69		
					Average	75		
					Min.	48		
					Max.	102		

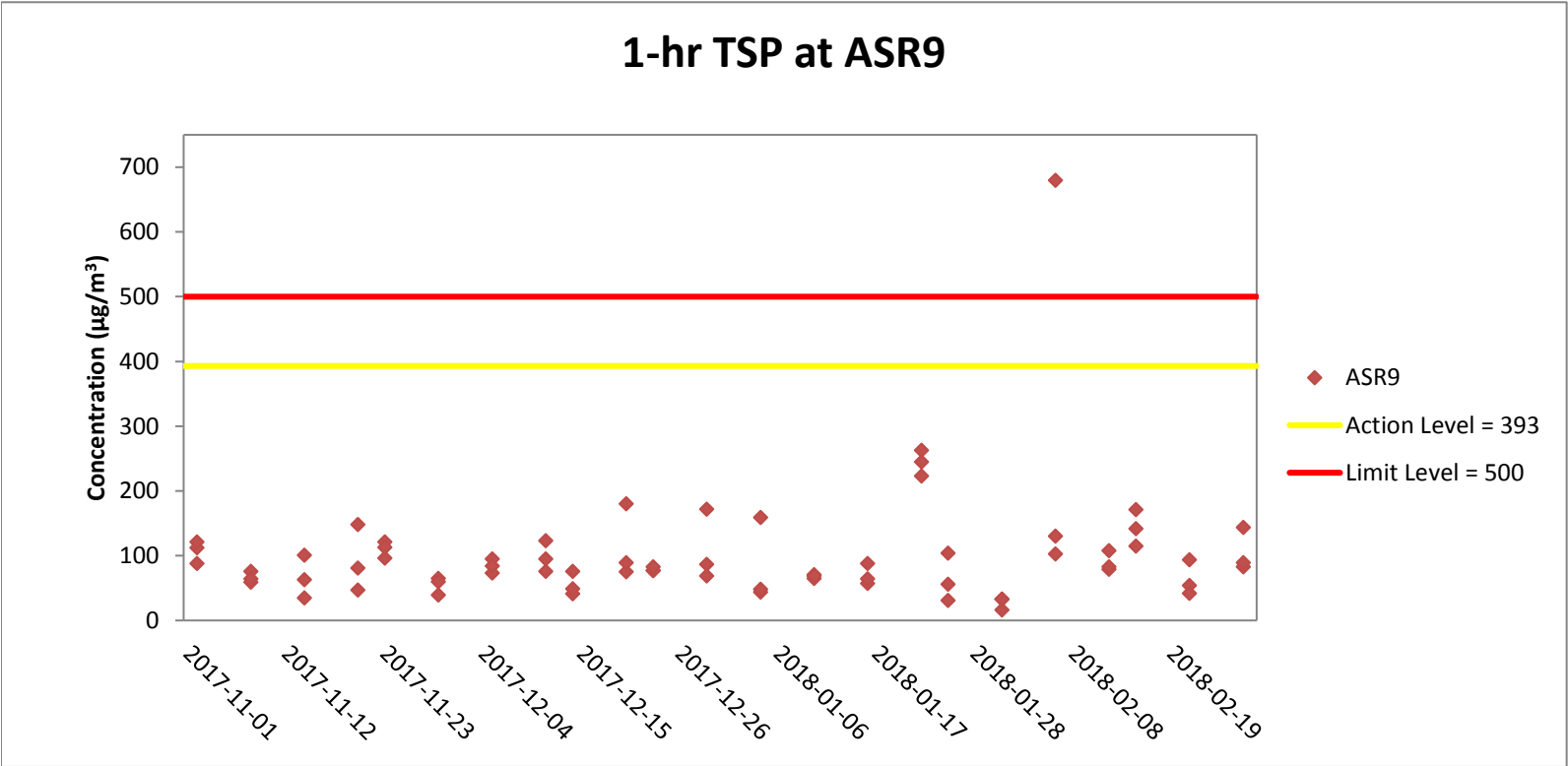
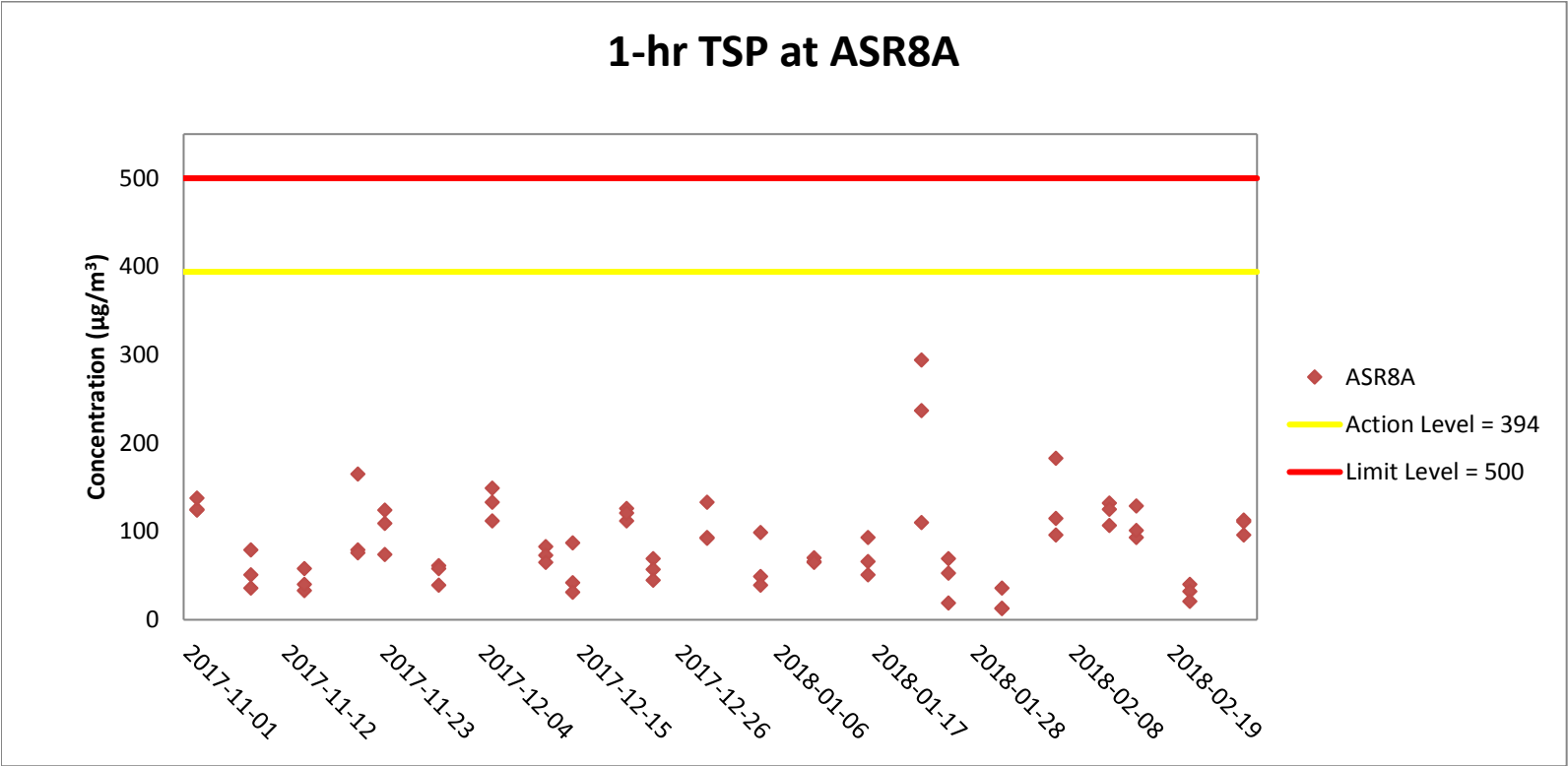

Weather condition within the reporting period varied between sunny to rainy.

Major construction works undertaken within the reporting period include Pier construction; Re-alignment of Cheung Tung Road; Road works along North Lantau Highway; Installation of pier head and deck segments; Asphalt paving; Sign gantries construction; Parapet installation; and Slope work of Viaducts A, B,C & D.

24-hr TSP at ASR8A

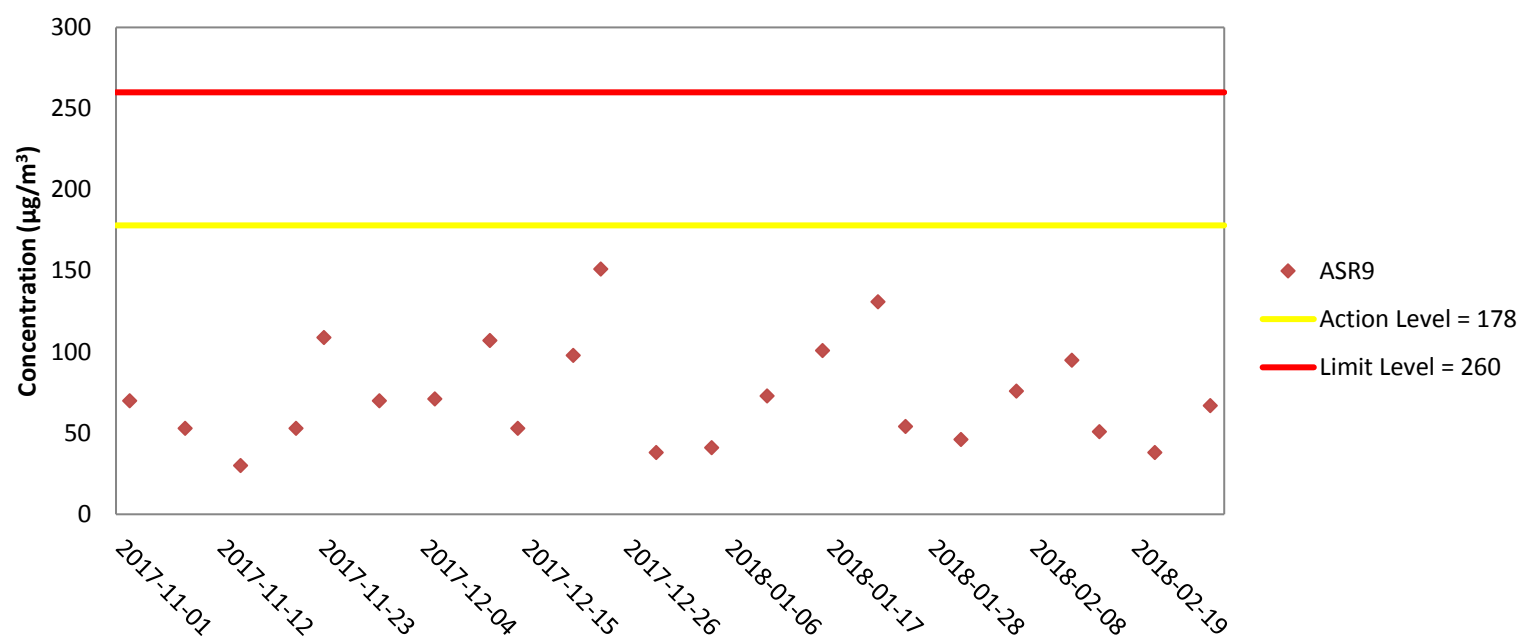

24-hr TSP at ASR9

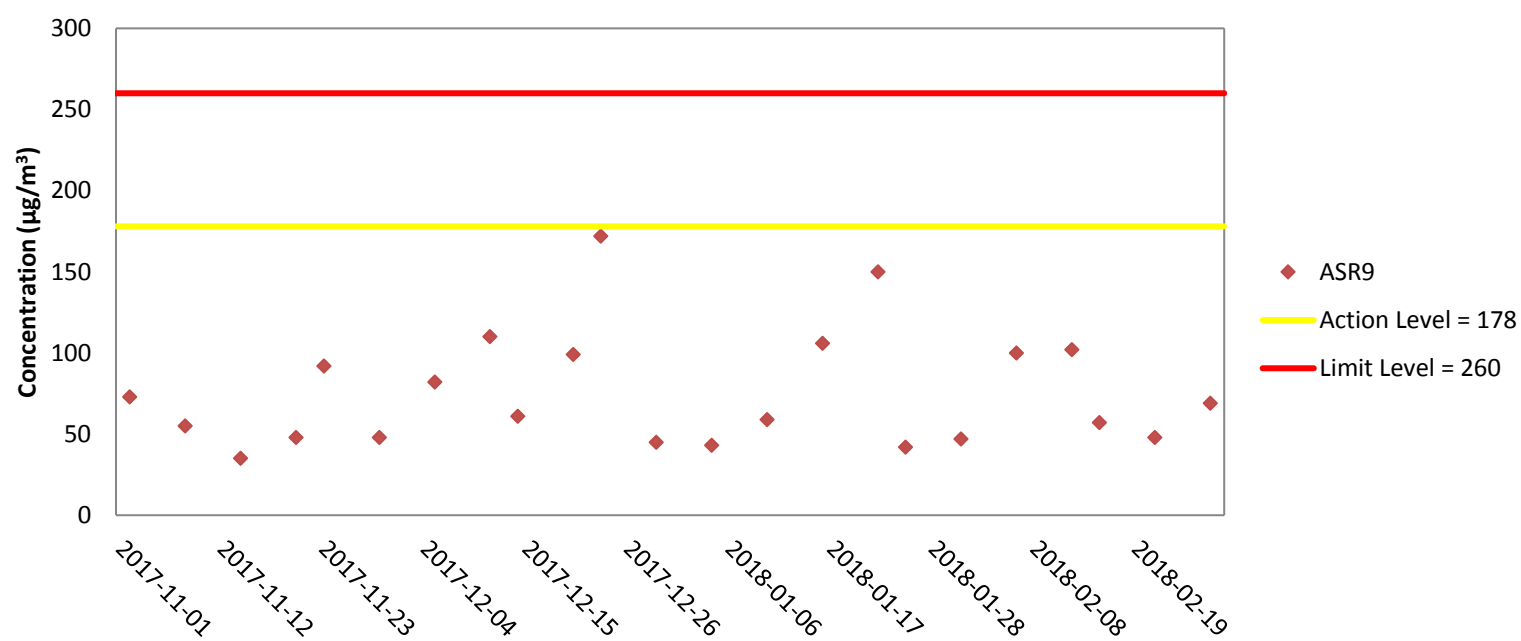

Weather condition within the reporting period varied between sunny to rainy.
Major construction works undertaken within the reporting period include Pier construction; Re-alignment of Cheung Tung Road; Road works along North Lantau Highway; Installation of pier head and deck segments; Asphalt paving; Sign gantries construction; Parapet installation; and Slope work of Viaducts A, B,C & D.

Appendix H

Meteorological Data for the Reporting Month

Date	Time (HH)	Wind speed (m/s)	Wind direction (deg)
2018/2/6	0	0.02	155
2018/2/6	1	0.04	154
2018/2/6	2	0.02	139
2018/2/6	3	0.06	175
2018/2/6	4	0.02	174
2018/2/6	5	0.03	183
2018/2/6	6	0.03	185
2018/2/6	7	0.03	189
2018/2/6	8	0.08	129
2018/2/6	9	0.03	167
2018/2/6	10	0.03	205
2018/2/6	11	0.02	201
2018/2/6	12	0.03	199
2018/2/6	13	0.21	148
2018/2/6	14	0.87	128
2018/2/6	15	0.20	206
2018/2/6	16	0.09	189
2018/2/6	17	0.35	153
2018/2/6	18	0.43	183
2018/2/6	19	0.18	177
2018/2/6	20	0.17	179
2018/2/6	21	0.10	152
2018/2/6	22	0.17	153
2018/2/6	23	0.36	147
2018/2/7	0	0.25	119
2018/2/7	1	0.14	173
2018/2/7	2	0.34	167
2018/2/7	3	0.31	122
2018/2/7	4	0.06	127
2018/2/7	5	0.02	175
2018/2/7	6	0.03	176
2018/2/7	7	0.04	168
2018/2/7	8	0.03	182
2018/2/7	9	0.06	178
2018/2/7	10	0.36	132
2018/2/7	11	0.23	179
2018/2/7	12	0.02	316
2018/2/7	13	0.02	316
2018/2/7	14	0.02	289
2018/2/7	15	0.02	107
2018/2/7	16	0.02	172
2018/2/7	17	0.03	248
2018/2/7	18	0.03	329
2018/2/7	19	0.03	337
2018/2/7	20	0.03	331
2018/2/7	21	0.05	180
2018/2/7	22	0.03	187
2018/2/7	23	0.02	180
2018/2/12	0	0.10	126
2018/2/12	1	0.02	149
2018/2/12	2	0.02	184
2018/2/12	3	0.02	175
2018/2/12	4	0.02	183
2018/2/12	5	0.09	242
2018/2/12	6	0.09	133
2018/2/12	7	0.05	171
2018/2/12	8	0.10	99
2018/2/12	9	0.06	265
2018/2/12	10	0.08	188
2018/2/12	11	0.13	221
2018/2/12	12	0.05	205
2018/2/12	13	0.02	131
2018/2/12	14	0.04	123
2018/2/12	15	0.02	160
2018/2/12	16	0.02	185
2018/2/12	17	0.42	179
2018/2/12	18	0.44	181
2018/2/12	19	0.30	181
2018/2/12	20	0.56	182
2018/2/12	21	0.35	187
2018/2/12	22	0.23	184
2018/2/12	23	0.02	187

Date	Time (HH)	Wind speed (m/s)	Wind direction (deg)
2018/2/13	0	0.05	187
2018/2/13	1	0.11	190
2018/2/13	2	0.02	173
2018/2/13	3	0.04	168
2018/2/13	4	0.10	154
2018/2/13	5	0.09	168
2018/2/13	6	0.06	181
2018/2/13	7	0.03	179
2018/2/13	8	0.04	211
2018/2/13	9	0.04	155
2018/2/13	10	0.04	197
2018/2/13	11	0.83	209
2018/2/13	12	1.24	147
2018/2/13	13	0.19	129
2018/2/13	14	0.56	134
2018/2/13	15	2.47	151
2018/2/13	16	2.08	157
2018/2/13	17	2.13	164
2018/2/13	18	3.57	163
2018/2/13	19	1.53	151
2018/2/13	20	1.59	155
2018/2/13	21	1.03	155
2018/2/13	22	0.91	156
2018/2/13	23	0.41	170
2018/2/15	0	0.02	233
2018/2/15	1	0.02	343
2018/2/15	2	0.02	276
2018/2/15	3	0.02	75
2018/2/15	4	0.02	333
2018/2/15	5	0.02	333
2018/2/15	6	0.03	300
2018/2/15	7	0.02	149
2018/2/15	8	0.02	116
2018/2/15	9	0.03	342
2018/2/15	10	0.02	243
2018/2/15	11	0.02	145
2018/2/15	12	0.02	176
2018/2/15	13	0.02	204
2018/2/15	14	0.01	179
2018/2/15	15	0.01	303
2018/2/15	16	0.02	120
2018/2/15	17	0.75	174
2018/2/15	18	0.35	167
2018/2/15	19	0.12	152
2018/2/15	20	0.02	164
2018/2/15	21	0.02	167
2018/2/15	22	0.03	175
2018/2/15	23	0.02	179
2018/2/16	0	0.02	182
2018/2/16	1	0.02	179
2018/2/16	2	0.02	179
2018/2/16	3	0.02	179
2018/2/16	4	0.03	179
2018/2/16	5	0.02	152
2018/2/16	6	0.03	144
2018/2/16	7	0.03	144
2018/2/16	8	0.02	204
2018/2/16	9	0.09	242
2018/2/16	10	0.02	147
2018/2/16	11	0.02	138
2018/2/16	12	0.02	153
2018/2/16	13	0.01	102
2018/2/16	14	0.01	108
2018/2/16	15	0.01	131
2018/2/16	16	0.03	34
2018/2/16	17	0.02	71
2018/2/16	18	0.02	105
2018/2/16	19	0.04	189
2018/2/16	20	0.02	172
2018/2/16	21	0.02	172
2018/2/16	22	0.04	178
2018/2/16	23	0.02	137

Date	Time (HH)	Wind speed (m/s)	Wind direction (deg)
2018/2/21	0	0.44	154
2018/2/21	1	0.02	194
2018/2/21	2	0.03	236
2018/2/21	3	0.02	157
2018/2/21	4	0.24	123
2018/2/21	5	0.17	187
2018/2/21	6	0.02	302
2018/2/21	7	0.04	129
2018/2/21	8	0.78	202
2018/2/21	9	1.39	203
2018/2/21	10	0.51	197
2018/2/21	11	0.03	173
2018/2/21	12	0.71	165
2018/2/21	13	0.22	143
2018/2/21	14	1.54	161
2018/2/21	15	2.49	166
2018/2/21	16	1.06	168
2018/2/21	17	1.07	146
2018/2/21	18	1.20	159
2018/2/21	19	2.17	149
2018/2/21	20	2.70	173
2018/2/21	21	2.48	153
2018/2/21	22	2.65	170
2018/2/21	23	2.75	163
2018/2/22	0	1.76	175
2018/2/22	1	0.41	179
2018/2/22	2	0.50	155
2018/2/22	3	1.05	163
2018/2/22	4	0.44	152
2018/2/22	5	0.21	163
2018/2/22	6	0.16	152
2018/2/22	7	0.73	144
2018/2/22	8	0.09	150
2018/2/22	9	0.02	95
2018/2/22	10	0.04	159
2018/2/22	11	0.03	205
2018/2/22	12	0.08	129
2018/2/22	13	0.16	281
2018/2/22	14	0.06	260
2018/2/22	15	0.06	270
2018/2/22	16	0.10	227
2018/2/22	17	0.03	188
2018/2/22	18	0.07	121
2018/2/22	19	0.03	45
2018/2/22	20	0.07	171
2018/2/22	21	0.02	102
2018/2/22	22	0.02	93
2018/2/22	23	0.02	104
2018/2/27	0	2.05	159
2018/2/27	1	0.22	121
2018/2/27	2	0.16	123
2018/2/27	3	0.22	134
2018/2/27	4	0.07	177
2018/2/27	5	0.53	161
2018/2/27	6	0.53	184
2018/2/27	7	1.93	173
2018/2/27	8	0.49	156
2018/2/27	9	0.08	291
2018/2/27	10	0.04	222
2018/2/27	11	0.02	152
2018/2/27	12	0.02	191
2018/2/27	13	0.04	190
2018/2/27	14	0.02	279
2018/2/27	15	0.02	248
2018/2/27	16	0.02	277
2018/2/27	17	0.09	72
2018/2/27	18	0.02	126
2018/2/27	19	0.57	234
2018/2/27	20	0.16	137
2018/2/27	21	0.11	194
2018/2/27	22	0.35	231
2018/2/27	23	1.12	183

Date	Time (HH)	Wind speed (m/s)	Wind direction (deg)
2018/2/28	0	1.69	151
2018/2/28	1	2.48	161
2018/2/28	2	2.32	174
2018/2/28	3	0.81	150
2018/2/28	4	0.24	240
2018/2/28	5	0.85	112
2018/2/28	6	0.07	123
2018/2/28	7	0.05	123
2018/2/28	8	0.02	140
2018/2/28	9	0.02	208
2018/2/28	10	0.02	286
2018/2/28	11	0.02	119
2018/2/28	12	0.02	125
2018/2/28	13	0.05	121
2018/2/28	14	0.03	191
2018/2/28	15	0.01	181
2018/2/28	16	0.01	243
2018/2/28	17	0.02	128
2018/2/28	18	0.07	189
2018/2/28	19	0.04	181
2018/2/28	20	0.07	165
2018/2/28	21	0.05	164
2018/2/28	22	0.02	181
2018/2/28	23	0.02	176

Appendix I

Impact Noise Monitoring Results and Graphical Presentation

Project	Works	Date (yyyy-mm-dd)	Station	Weather Condition	Time (hh:mm, 24hour)	Noise Level for 30-min, dB(A)			Limit Level dB(A)	Wind Speed (m/s)	Noise Meter Model/ID	Calibrator Model/ID
						Leq	L10	L90				
TMCLKL	HY/2012/07	2018-02-06	NSR1A	Sunny	10:06	63	64	59	75	0.2	RION NL52 (S/N 01010406)	RION NC73 (S/N 10486660)
TMCLKL	HY/2012/07	2018-02-12	NSR1A	Sunny	10:05	63	64	59	75	0.3	RION NL52 (S/N 01010406)	RION NC73 (S/N 10486660)
TMCLKL	HY/2012/07	2018-02-15	NSR1A	Cloudy	10:07	63	63	58	75	0.3	RION NL52 (S/N 01010406)	RION NC73 (S/N 10486660)
TMCLKL	HY/2012/07	2018-02-21	NSR1A	Cloudy	9:20	62	63	59	75	0.9	RION NL52 (S/N 01010406)	RION NC73 (S/N 10486660)
TMCLKL	HY/2012/07	2018-02-27	NSR1A	Cloudy	9:31	64	66	60	75	0.5	RION NL52 (S/N 01010406)	RION NC73 (S/N 10486660)
						Min.	62					
						Max.	64					
						Average	63					

Noise Monitoring Results at NSR 1A ($L_{eq, 30min}$)

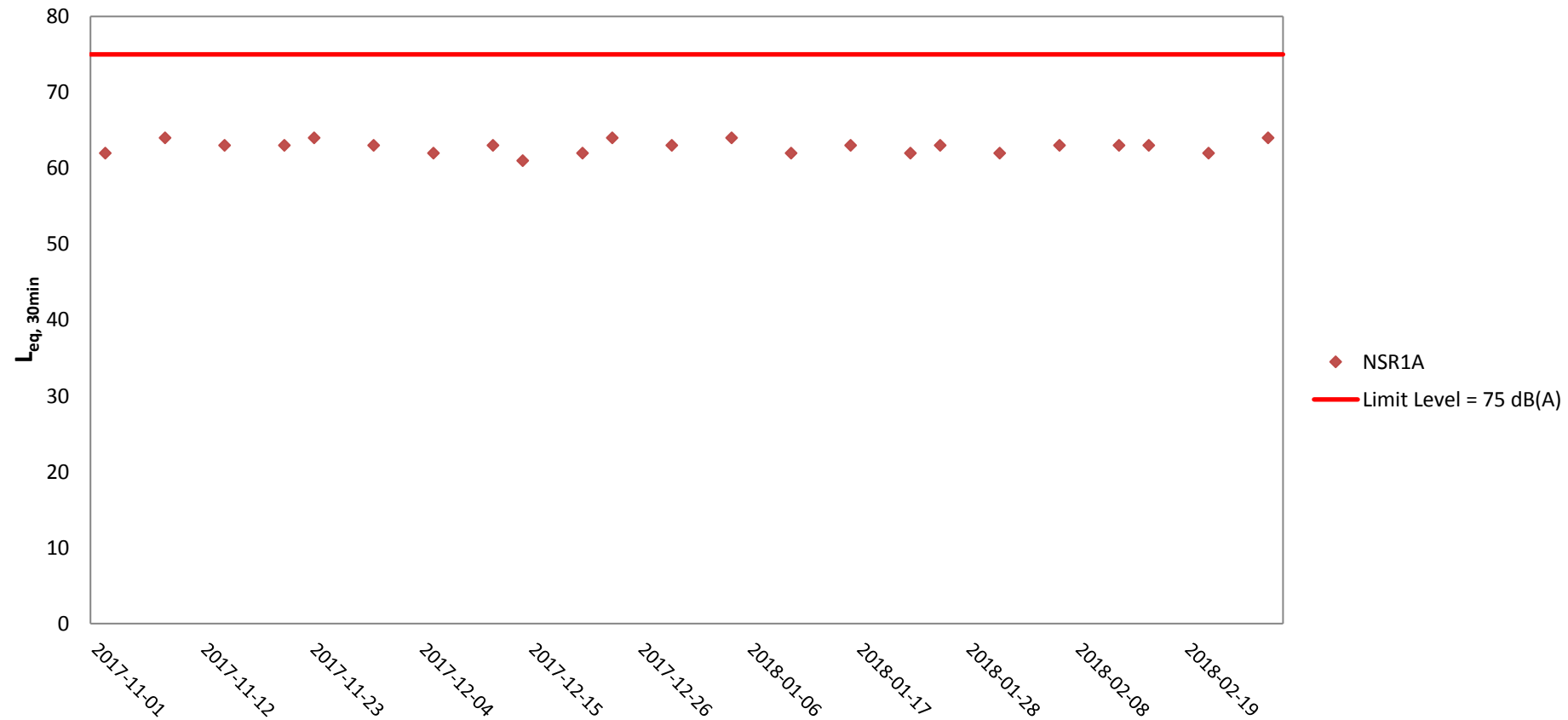

Weather condition within the reporting period varied between sunny to rainy.

Major construction works undertaken within the reporting period include Pier construction; Re-alignment of Cheung Tung Road; Road works along North Lantau Highway; Installation of pier head and deck segments; Asphalt paving; Sign gantries construction; Parapet installation; and Slope work of Viaducts A, B, C & D.

Appendix J

Impact Water Quality Monitoring Results and Graphical Presentation

Project	Works	Date (yyyy-mm-dd)	Tide	Station	Start Time	Depth (m)	Level	Level Code	Replicate	Temperature (°C)	pH	Salinity (ppt)	DO (mg/L)	Average DO	Turbidity (NTU)	Depth-Averaged Turbidity	SS (mg/L)	Depth-Averaged SS
TMCLKL	HY/2012/07	2018-02-02	Mid-Ebb	CS(Mf)5	14:21	10.5	Surface	1	1	15.7	8.1	31.8	7.9	7.9	3.6	4.3	8.8	10.0
TMCLKL	HY/2012/07	2018-02-02	Mid-Ebb	CS(Mf)5	14:21	10.5	Surface	1	2	15.7	8.1	31.9	7.9		3.8		8.9	
TMCLKL	HY/2012/07	2018-02-02	Mid-Ebb	CS(Mf)5	14:21	10.5	Middle	2	1	15.7	8.1	31.8	7.8		4.6		8.2	
TMCLKL	HY/2012/07	2018-02-02	Mid-Ebb	CS(Mf)5	14:21	10.5	Middle	2	2	15.7	8.1	31.9	7.8		4.3		7.1	
TMCLKL	HY/2012/07	2018-02-02	Mid-Ebb	CS(Mf)5	14:21	10.5	Bottom	3	1	15.8	8.1	31.8	7.8	7.8	4.9		13.0	
TMCLKL	HY/2012/07	2018-02-02	Mid-Ebb	CS(Mf)5	14:21	10.5	Bottom	3	2	15.7	8.1	32.0	7.8		4.8		14.0	
TMCLKL	HY/2012/07	2018-02-02	Mid-Ebb	CS(Mf)3(N)	13:11	7.0	Surface	1	1	14.9	8.3	31.2	8.4	8.4	7.2	7.7	12.4	12.6
TMCLKL	HY/2012/07	2018-02-02	Mid-Ebb	CS(Mf)3(N)	13:11	7.0	Surface	1	2	14.9	8.3	31.5	8.4		7.5		13.3	
TMCLKL	HY/2012/07	2018-02-02	Mid-Ebb	CS(Mf)3(N)	13:11	7.0	Middle	2	1	14.9	8.3	31.2	8.4		7.4		12.0	
TMCLKL	HY/2012/07	2018-02-02	Mid-Ebb	CS(Mf)3(N)	13:11	7.0	Middle	2	2	14.9	8.3	31.5	8.4		7.5		12.9	
TMCLKL	HY/2012/07	2018-02-02	Mid-Ebb	CS(Mf)3(N)	13:11	7.0	Bottom	3	1	14.9	8.3	31.2	8.4	8.4	8.1		12.9	
TMCLKL	HY/2012/07	2018-02-02	Mid-Ebb	CS(Mf)3(N)	13:11	7.0	Bottom	3	2	14.9	8.3	31.5	8.4		8.7		12.3	
TMCLKL	HY/2012/07	2018-02-02	Mid-Ebb	IS(Mf)16	13:52	5.7	Surface	1	1	15.0	8.2	31.5	8.2	8.2	4.9	6.7	9.8	9.5
TMCLKL	HY/2012/07	2018-02-02	Mid-Ebb	IS(Mf)16	13:52	5.7	Surface	1	2	15.0	8.2	31.7	8.2		5.2		8.9	
TMCLKL	HY/2012/07	2018-02-02	Mid-Ebb	IS(Mf)16		5.7	Middle	2	1									
TMCLKL	HY/2012/07	2018-02-02	Mid-Ebb	IS(Mf)16		5.7	Middle	2	2									
TMCLKL	HY/2012/07	2018-02-02	Mid-Ebb	IS(Mf)16	13:52	5.7	Bottom	3	1	15.0	8.2	31.5	8.2	8.2	8.5		9.8	
TMCLKL	HY/2012/07	2018-02-02	Mid-Ebb	IS(Mf)16	13:52	5.7	Bottom	3	2	15.0	8.2	31.6	8.2		8.2		9.4	
TMCLKL	HY/2012/07	2018-02-02	Mid-Ebb	SR4a	13:38	4.3	Surface	1	1	14.9	8.2	31.3	8.2	8.2	4.5	4.4	8.4	8.1
TMCLKL	HY/2012/07	2018-02-02	Mid-Ebb	SR4a	13:38	4.3	Surface	1	2	14.9	8.1	31.5	8.2		4.3		7.4	
TMCLKL	HY/2012/07	2018-02-02	Mid-Ebb	SR4a		4.3	Middle	2	1									
TMCLKL	HY/2012/07	2018-02-02	Mid-Ebb	SR4a		4.3	Middle	2	2									
TMCLKL	HY/2012/07	2018-02-02	Mid-Ebb	SR4a	13:38	4.3	Bottom	3	1	14.9	8.2	31.4	8.1	8.2	4.6		8.3	
TMCLKL	HY/2012/07	2018-02-02	Mid-Ebb	SR4a	13:38	4.3	Bottom	3	2	14.9	8.1	31.5	8.2		4.2		8.2	
TMCLKL	HY/2012/07	2018-02-02	Mid-Ebb	SR4	13:34	3.6	Surface	1	1	15.0	8.2	31.4	8.1	8.2	5.6	5.5	9.6	9.8
TMCLKL	HY/2012/07	2018-02-02	Mid-Ebb	SR4	13:34	3.6	Surface	1	2	15.0	8.1	31.5	8.2		5.7		9.8	
TMCLKL	HY/2012/07	2018-02-02	Mid-Ebb	SR4		3.6	Middle	2	1									
TMCLKL	HY/2012/07	2018-02-02	Mid-Ebb	SR4		3.6	Middle	2	2									
TMCLKL	HY/2012/07	2018-02-02	Mid-Ebb	SR4	13:34	3.6	Bottom	3	1	15.0	8.2	31.4	8.1	8.2	5.5		9.8	
TMCLKL	HY/2012/07	2018-02-02	Mid-Ebb	SR4	13:34	3.6	Bottom	3	2	15.0	8.1	31.5	8.2		5.3		10.1	
TMCLKL	HY/2012/07	2018-02-02	Mid-Ebb	IS8	13:27	3.6	Surface	1	1	14.9	8.2	31.0	8.3	8.3	3.4	4.6	6.2	6.5
TMCLKL	HY/2012/07	2018-02-02	Mid-Ebb	IS8	13:27	3.6	Surface	1	2	14.8	8.2	31.2	8.3		3.4		6.1	
TMCLKL	HY/2012/07	2018-02-02	Mid-Ebb	IS8		3.6	Middle	2	1									
TMCLKL	HY/2012/07	2018-02-02	Mid-Ebb	IS8		3.6	Middle	2	2									
TMCLKL	HY/2012/07	2018-02-02	Mid-Ebb	IS8	13:27	3.6	Bottom	3	1	15.0	8.2	31.4	8.2	8.3	5.6		7.1	
TMCLKL	HY/2012/07	2018-02-02	Mid-Ebb	IS8	13:27	3.6	Bottom	3	2	14.9	8.2	31.5	8.3		5.8		6.5	
TMCLKL	HY/2012/07	2018-02-02	Mid-Ebb	IS(Mf)9	13:19	3.4	Surface	1	1	14.9	8.2	31.2	8.3	8.4	3.8	3.7	6.6	7.0
TMCLKL	HY/2012/07	2018-02-02	Mid-Ebb	IS(Mf)9	13:19	3.4	Surface	1	2	14.9	8.2	31.3	8.4		3.5		5.9	
TMCLKL	HY/2012/07	2018-02-02	Mid-Ebb	IS(Mf)9		3.4	Middle	2	1									
TMCLKL	HY/2012/07	2018-02-02	Mid-Ebb	IS(Mf)9		3.4	Middle	2	2									
TMCLKL	HY/2012/07	2018-02-02	Mid-Ebb	IS(Mf)9	13:19	3.4	Bottom	3	1	14.9	8.2	31.2	8.3	8.4	3.9		7.1	
TMCLKL	HY/2012/07	2018-02-02	Mid-Ebb	IS(Mf)9	13:19	3.4	Bottom	3	2	14.9	8.2	31.4	8.4		3.7		8.2	

Project	Works	Date (yyyy-mm-dd)	Tide	Station	Start Time	Depth (m)	Level	Level Code	Replicate	Temperature (°C)	pH	Salinity (ppt)	DO (mg/L)	Average DO	Turbidity (NTU)	Depth-Averaged Turbidity	SS (mg/L)	Depth-Averaged SS
TMCLKL	HY/2012/07	2018-02-02	Mid-Flood	CS(Mf)5	8:06	11.3	Surface	1	1	15.3	8.1	31.8	8.0	8.0	4.6	6.6	11.1	10.7
TMCLKL	HY/2012/07	2018-02-02	Mid-Flood	CS(Mf)5	8:06	11.3	Surface	1	2	15.3	8.2	31.6	7.9		4.4		11.5	
TMCLKL	HY/2012/07	2018-02-02	Mid-Flood	CS(Mf)5	8:06	11.3	Middle	2	1	15.3	8.1	31.8	8.0		4.7		10.6	
TMCLKL	HY/2012/07	2018-02-02	Mid-Flood	CS(Mf)5	8:06	11.3	Middle	2	2	15.4	8.2	31.6	8.0		5.1		10.1	
TMCLKL	HY/2012/07	2018-02-02	Mid-Flood	CS(Mf)5	8:06	11.3	Bottom	3	1	15.2	8.1	31.8	8.0	8.0	10.1		9.8	
TMCLKL	HY/2012/07	2018-02-02	Mid-Flood	CS(Mf)5	8:06	11.3	Bottom	3	2	15.2	8.2	31.6	8.0		10.6		11.3	
TMCLKL	HY/2012/07	2018-02-02	Mid-Flood	CS(Mf)3(N)	10:26	7.2	Surface	1	1	15.2	8.2	31.0	8.3	8.3	12.0	12.9	16.4	17.6
TMCLKL	HY/2012/07	2018-02-02	Mid-Flood	CS(Mf)3(N)	10:26	7.2	Surface	1	2	15.2	8.2	31.3	8.3		11.9		15.1	
TMCLKL	HY/2012/07	2018-02-02	Mid-Flood	CS(Mf)3(N)	10:26	7.2	Middle	2	1	15.2	8.2	31.0	8.3		13.2		17.4	
TMCLKL	HY/2012/07	2018-02-02	Mid-Flood	CS(Mf)3(N)	10:26	7.2	Middle	2	2	15.2	8.2	31.3	8.3		13.2		16.4	
TMCLKL	HY/2012/07	2018-02-02	Mid-Flood	CS(Mf)3(N)	10:26	7.2	Bottom	3	1	15.2	8.2	31.1	8.2	8.3	13.2		20.1	
TMCLKL	HY/2012/07	2018-02-02	Mid-Flood	CS(Mf)3(N)	10:26	7.2	Bottom	3	2	15.2	8.2	31.3	8.3		13.9		20.3	
TMCLKL	HY/2012/07	2018-02-02	Mid-Flood	IS(Mf)16	8:35	5.0	Surface	1	1	15.0	8.2	31.7	8.1	8.1	6.6	6.6	13.1	13.7
TMCLKL	HY/2012/07	2018-02-02	Mid-Flood	IS(Mf)16	8:35	5.0	Surface	1	2	15.0	8.2	31.6	8.1		5.9		12.5	
TMCLKL	HY/2012/07	2018-02-02	Mid-Flood	IS(Mf)16		5.0	Middle	2	1									
TMCLKL	HY/2012/07	2018-02-02	Mid-Flood	IS(Mf)16		5.0	Middle	2	2									
TMCLKL	HY/2012/07	2018-02-02	Mid-Flood	IS(Mf)16	8:35	5.0	Bottom	3	1	15.0	8.2	31.7	8.1	8.1	7.2		14.5	
TMCLKL	HY/2012/07	2018-02-02	Mid-Flood	IS(Mf)16	8:35	5.0	Bottom	3	2	15.0	8.2	31.6	8.1		6.8		14.7	
TMCLKL	HY/2012/07	2018-02-02	Mid-Flood	SR4a	8:44	4.6	Surface	1	1	15.0	8.1	31.6	8.0	8.0	6.1	6.7	11.6	12.7
TMCLKL	HY/2012/07	2018-02-02	Mid-Flood	SR4a	8:44	4.6	Surface	1	2	15.0	8.2	31.4	8.0		6.0		11.5	
TMCLKL	HY/2012/07	2018-02-02	Mid-Flood	SR4a		4.6	Middle	2	1									
TMCLKL	HY/2012/07	2018-02-02	Mid-Flood	SR4a		4.6	Middle	2	2									
TMCLKL	HY/2012/07	2018-02-02	Mid-Flood	SR4a	8:44	4.6	Bottom	3	1	15.0	8.1	31.6	8.0	8.0	7.7		14.2	
TMCLKL	HY/2012/07	2018-02-02	Mid-Flood	SR4a	8:44	4.6	Bottom	3	2	15.0	8.2	31.5	8.0		6.9		13.5	
TMCLKL	HY/2012/07	2018-02-02	Mid-Flood	SR4	8:49	3.6	Surface	1	1	15.0	8.1	31.4	8.0	8.0	5.6	8.0	9.1	9.7
TMCLKL	HY/2012/07	2018-02-02	Mid-Flood	SR4	8:49	3.6	Surface	1	2	15.0	8.2	31.3	7.9		6.8		9.7	
TMCLKL	HY/2012/07	2018-02-02	Mid-Flood	SR4		3.6	Middle	2	1									
TMCLKL	HY/2012/07	2018-02-02	Mid-Flood	SR4		3.6	Middle	2	2									
TMCLKL	HY/2012/07	2018-02-02	Mid-Flood	SR4	8:49	3.6	Bottom	3	1	15.0	8.1	31.5	8.1	8.1	9.2		10.0	
TMCLKL	HY/2012/07	2018-02-02	Mid-Flood	SR4	8:49	3.6	Bottom	3	2	15.0	8.2	31.4	8.0		10.3		9.9	
TMCLKL	HY/2012/07	2018-02-02	Mid-Flood	IS8	8:59	3.4	Surface	1	1	14.9	8.1	31.4	8.1	8.1	5.1	5.1	7.9	9.9
TMCLKL	HY/2012/07	2018-02-02	Mid-Flood	IS8	8:59	3.4	Surface	1	2	14.9	8.2	31.3	8.1		4.9		7.5	
TMCLKL	HY/2012/07	2018-02-02	Mid-Flood	IS8		3.4	Middle	2	1									
TMCLKL	HY/2012/07	2018-02-02	Mid-Flood	IS8		3.4	Middle	2	2									
TMCLKL	HY/2012/07	2018-02-02	Mid-Flood	IS8	8:59	3.4	Bottom	3	1	14.9	8.1	31.5	8.1	8.1	5.3		12.6	
TMCLKL	HY/2012/07	2018-02-02	Mid-Flood	IS8	8:59	3.4	Bottom	3	2	15.0	8.2	31.3	8.1		4.9		11.6	
TMCLKL	HY/2012/07	2018-02-02	Mid-Flood	IS(Mf)9		2.8	Surface	1	1					8.1		6.9		6.7
TMCLKL	HY/2012/07	2018-02-02	Mid-Flood	IS(Mf)9		2.8	Surface	1	2									
TMCLKL	HY/2012/07	2018-02-02	Mid-Flood	IS(Mf)9	9:07	2.8	Middle	2	1	15.0	8.1	31.3	8.1		7.0		6.5	
TMCLKL	HY/2012/07	2018-02-02	Mid-Flood	IS(Mf)9	9:07	2.8	Middle	2	2	15.1	8.2	31.2	8.0		6.7		6.8	
TMCLKL	HY/2012/07	2018-02-02	Mid-Flood	IS(Mf)9		2.8	Bottom	3	1									
TMCLKL	HY/2012/07	2018-02-02	Mid-Flood	IS(Mf)9		2.8	Bottom	3	2									

Project	Works	Date (yyyy-mm-dd)	Tide	Station	Start Time	Depth (m)	Level	Level Code	Replicate	Temperature (°C)	pH	Salinity (ppt)	DO (mg/L)	Average DO	Turbidity (NTU)	Depth-Averaged Turbidity	SS (mg/L)	Depth-Averaged SS
TMCLKL	HY/2012/07	2018-02-05	Mid-Ebb	CS(Mf)5	16:23	11.3	Surface	1	1	15.4	8.1	32.3	7.4	7.4	3.8	4.5	4.6	6.6
TMCLKL	HY/2012/07	2018-02-05	Mid-Ebb	CS(Mf)5	16:23	11.3	Surface	1	2	15.4	8.1	32.2	7.4		3.8		5.8	
TMCLKL	HY/2012/07	2018-02-05	Mid-Ebb	CS(Mf)5	16:23	11.3	Middle	2	1	15.4	8.1	32.3	7.3		4.1		5.9	
TMCLKL	HY/2012/07	2018-02-05	Mid-Ebb	CS(Mf)5	16:23	11.3	Middle	2	2	15.4	8.1	32.2	7.4		4.1		6.0	
TMCLKL	HY/2012/07	2018-02-05	Mid-Ebb	CS(Mf)5	16:23	11.3	Bottom	3	1	15.4	8.1	32.3	7.3	7.4	5.5		7.9	
TMCLKL	HY/2012/07	2018-02-05	Mid-Ebb	CS(Mf)5	16:23	11.3	Bottom	3	2	15.4	8.1	32.1	7.4		5.5		9.1	
TMCLKL	HY/2012/07	2018-02-05	Mid-Ebb	CS(Mf)3(N)	15:19	7.3	Surface	1	1	14.0	8.3	31.7	8.6	8.7	7.2	7.5	9.2	11.7
TMCLKL	HY/2012/07	2018-02-05	Mid-Ebb	CS(Mf)3(N)	15:19	7.3	Surface	1	2	14.0	8.3	31.4	8.7		7.0		9.8	
TMCLKL	HY/2012/07	2018-02-05	Mid-Ebb	CS(Mf)3(N)	15:19	7.3	Middle	2	1	14.0	8.3	31.7	8.6		7.6		12.6	
TMCLKL	HY/2012/07	2018-02-05	Mid-Ebb	CS(Mf)3(N)	15:19	7.3	Middle	2	2	14.0	8.3	31.4	8.7		7.4		12.4	
TMCLKL	HY/2012/07	2018-02-05	Mid-Ebb	CS(Mf)3(N)	15:19	7.3	Bottom	3	1	14.0	8.3	31.7	8.5	8.6	7.9		13.4	
TMCLKL	HY/2012/07	2018-02-05	Mid-Ebb	CS(Mf)3(N)	15:19	7.3	Bottom	3	2	14.0	8.3	31.4	8.6		7.8		12.8	
TMCLKL	HY/2012/07	2018-02-05	Mid-Ebb	IS(Mf)16	15:57	5.9	Surface	1	1	14.5	8.2	32.1	8.0	8.0	3.8	4.7	9.7	10.6
TMCLKL	HY/2012/07	2018-02-05	Mid-Ebb	IS(Mf)16	15:57	5.9	Surface	1	2	14.5	8.2	32.0	8.0		3.8		8.4	
TMCLKL	HY/2012/07	2018-02-05	Mid-Ebb	IS(Mf)16		5.9	Middle	2	1									
TMCLKL	HY/2012/07	2018-02-05	Mid-Ebb	IS(Mf)16		5.9	Middle	2	2									
TMCLKL	HY/2012/07	2018-02-05	Mid-Ebb	IS(Mf)16	15:57	5.9	Bottom	3	1	14.3	8.2	32.1	7.9	8.0	5.6		12.8	
TMCLKL	HY/2012/07	2018-02-05	Mid-Ebb	IS(Mf)16	15:57	5.9	Bottom	3	2	14.3	8.1	31.9	8.0		5.7		11.3	
TMCLKL	HY/2012/07	2018-02-05	Mid-Ebb	SR4a	15:46	5.6	Surface	1	1	14.6	8.1	32.0	7.7	7.8	7.3	6.4	7.0	8.4
TMCLKL	HY/2012/07	2018-02-05	Mid-Ebb	SR4a	15:46	5.6	Surface	1	2	14.6	8.1	31.8	7.9		7.3		6.9	
TMCLKL	HY/2012/07	2018-02-05	Mid-Ebb	SR4a		5.6	Middle	2	1									
TMCLKL	HY/2012/07	2018-02-05	Mid-Ebb	SR4a		5.6	Middle	2	2									
TMCLKL	HY/2012/07	2018-02-05	Mid-Ebb	SR4a	15:46	5.6	Bottom	3	1	14.6	8.1	32.0	7.5	7.6	5.4		10.5	
TMCLKL	HY/2012/07	2018-02-05	Mid-Ebb	SR4a	15:46	5.6	Bottom	3	2	14.6	8.1	31.8	7.7		5.4		9.2	
TMCLKL	HY/2012/07	2018-02-05	Mid-Ebb	SR4	15:41	3.5	Surface	1	1	14.4	8.1	31.9	7.7	7.8	4.2	4.2	6.7	8.1
TMCLKL	HY/2012/07	2018-02-05	Mid-Ebb	SR4	15:41	3.5	Surface	1	2	14.4	8.1	31.8	7.8		4.2		7.4	
TMCLKL	HY/2012/07	2018-02-05	Mid-Ebb	SR4		3.5	Middle	2	1									
TMCLKL	HY/2012/07	2018-02-05	Mid-Ebb	SR4		3.5	Middle	2	2									
TMCLKL	HY/2012/07	2018-02-05	Mid-Ebb	SR4	15:41	3.5	Bottom	3	1	14.4	8.1	31.9	7.5	7.7	4.2		9.3	
TMCLKL	HY/2012/07	2018-02-05	Mid-Ebb	SR4	15:41	3.5	Bottom	3	2	14.4	8.1	31.8	7.8		4.2		9.1	
TMCLKL	HY/2012/07	2018-02-05	Mid-Ebb	IS8	15:32	4.5	Surface	1	1	14.3	8.2	31.9	8.0	8.1	6.0	6.0	9.0	9.8
TMCLKL	HY/2012/07	2018-02-05	Mid-Ebb	IS8	15:32	4.5	Surface	1	2	14.3	8.2	31.8	8.1		6.0		8.1	
TMCLKL	HY/2012/07	2018-02-05	Mid-Ebb	IS8		4.5	Middle	2	1									
TMCLKL	HY/2012/07	2018-02-05	Mid-Ebb	IS8		4.5	Middle	2	2									
TMCLKL	HY/2012/07	2018-02-05	Mid-Ebb	IS8	15:32	4.5	Bottom	3	1	14.3	8.2	31.9	8.0	8.1	6.0		11.8	
TMCLKL	HY/2012/07	2018-02-05	Mid-Ebb	IS8	15:32	4.5	Bottom	3	2	14.3	8.2	31.8	8.1		6.0		10.2	
TMCLKL	HY/2012/07	2018-02-05	Mid-Ebb	IS(Mf)9	15:27	3.5	Surface	1	1	14.2	8.2	31.9	8.0	8.1	7.0	7.2	8.9	9.8
TMCLKL	HY/2012/07	2018-02-05	Mid-Ebb	IS(Mf)9	15:27	3.5	Surface	1	2	14.2	8.2	31.8	8.1		7.0		8.2	
TMCLKL	HY/2012/07	2018-02-05	Mid-Ebb	IS(Mf)9		3.5	Middle	2	1									
TMCLKL	HY/2012/07	2018-02-05	Mid-Ebb	IS(Mf)9		3.5	Middle	2	2									
TMCLKL	HY/2012/07	2018-02-05	Mid-Ebb	IS(Mf)9	15:27	3.5	Bottom	3	1	14.2	8.2	31.9	8.0	8.1	7.4		10.2	
TMCLKL	HY/2012/07	2018-02-05	Mid-Ebb	IS(Mf)9	15:27	3.5	Bottom	3	2	14.2	8.2	31.8	8.1		7.4		11.8	

Project	Works	Date (yyyy-mm-dd)	Tide	Station	Start Time	Depth (m)	Level	Level Code	Replicate	Temperature (°C)	pH	Salinity (ppt)	DO (mg/L)	Average DO	Turbidity (NTU)	Depth-Averaged Turbidity	SS (mg/L)	Depth-Averaged SS
TMCLKL	HY/2012/07	2018-02-05	Mid-Flood	CS(Mf)5	10:02	9.7	Surface	1	1	14.7	8.1	32.1	7.7	7.7	5.6	6.4	8.8	10.8
TMCLKL	HY/2012/07	2018-02-05	Mid-Flood	CS(Mf)5	10:02	9.7	Surface	1	2	14.7	8.1	31.9	7.7		5.6		9.7	
TMCLKL	HY/2012/07	2018-02-05	Mid-Flood	CS(Mf)5	10:02	9.7	Middle	2	1	14.7	8.1	32.1	7.7		6.3		10.1	
TMCLKL	HY/2012/07	2018-02-05	Mid-Flood	CS(Mf)5	10:02	9.7	Middle	2	2	14.7	8.1	31.9	7.7		6.4		11.4	
TMCLKL	HY/2012/07	2018-02-05	Mid-Flood	CS(Mf)5	10:02	9.7	Bottom	3	1	14.7	8.1	32.1	7.6	7.7	7.1		12.4	
TMCLKL	HY/2012/07	2018-02-05	Mid-Flood	CS(Mf)5	10:02	9.7	Bottom	3	2	14.7	8.1	31.9	7.7		7.1		12.4	
TMCLKL	HY/2012/07	2018-02-05	Mid-Flood	CS(Mf)3(N)	11:46	7.4	Surface	1	1	14.0	8.2	31.6	8.5	8.5	9.6	10.1	14.3	16.2
TMCLKL	HY/2012/07	2018-02-05	Mid-Flood	CS(Mf)3(N)	11:46	7.4	Surface	1	2	13.9	8.2	31.4	8.6		9.2		14.0	
TMCLKL	HY/2012/07	2018-02-05	Mid-Flood	CS(Mf)3(N)	11:46	7.4	Middle	2	1	14.0	8.2	31.6	8.5		8.4		16.1	
TMCLKL	HY/2012/07	2018-02-05	Mid-Flood	CS(Mf)3(N)	11:46	7.4	Middle	2	2	13.9	8.2	31.4	8.5		8.4		16.2	
TMCLKL	HY/2012/07	2018-02-05	Mid-Flood	CS(Mf)3(N)	11:46	7.4	Bottom	3	1	13.9	8.2	31.6	8.5	8.5	12.6		18.9	
TMCLKL	HY/2012/07	2018-02-05	Mid-Flood	CS(Mf)3(N)	11:46	7.4	Bottom	3	2	13.9	8.2	31.4	8.5		12.4		17.7	
TMCLKL	HY/2012/07	2018-02-05	Mid-Flood	IS(Mf)16	10:28	5.6	Surface	1	1	14.2	8.1	32.0	7.8	7.9	9.0	9.3	13.6	13.2
TMCLKL	HY/2012/07	2018-02-05	Mid-Flood	IS(Mf)16	10:28	5.6	Surface	1	2	14.3	8.2	31.8	7.9		9.0		12.6	
TMCLKL	HY/2012/07	2018-02-05	Mid-Flood	IS(Mf)16		5.6	Middle	2	1									
TMCLKL	HY/2012/07	2018-02-05	Mid-Flood	IS(Mf)16		5.6	Middle	2	2									
TMCLKL	HY/2012/07	2018-02-05	Mid-Flood	IS(Mf)16	10:28	5.6	Bottom	3	1	14.2	8.1	32.0	7.8	7.9	9.6		13.6	
TMCLKL	HY/2012/07	2018-02-05	Mid-Flood	IS(Mf)16	10:28	5.6	Bottom	3	2	14.2	8.2	31.8	7.9		9.7		12.8	
TMCLKL	HY/2012/07	2018-02-05	Mid-Flood	SR4a	10:38	5.4	Surface	1	1	14.2	8.1	32.0	7.5	7.6	4.9	4.8	11.9	10.9
TMCLKL	HY/2012/07	2018-02-05	Mid-Flood	SR4a	10:38	5.4	Surface	1	2	14.2	8.1	31.8	7.6		4.9		10.9	
TMCLKL	HY/2012/07	2018-02-05	Mid-Flood	SR4a		5.4	Middle	2	1									
TMCLKL	HY/2012/07	2018-02-05	Mid-Flood	SR4a		5.4	Middle	2	2									
TMCLKL	HY/2012/07	2018-02-05	Mid-Flood	SR4a	10:38	5.4	Bottom	3	1	14.1	8.1	32.0	7.2	7.3	4.6		10.7	
TMCLKL	HY/2012/07	2018-02-05	Mid-Flood	SR4a	10:38	5.4	Bottom	3	2	14.2	8.1	31.8	7.4		4.6		10.2	
TMCLKL	HY/2012/07	2018-02-05	Mid-Flood	SR4	10:42	3.4	Surface	1	1	14.0	8.1	31.9	7.5	7.6	7.9	8.9	12.7	12.9
TMCLKL	HY/2012/07	2018-02-05	Mid-Flood	SR4	10:42	3.4	Surface	1	2	14.1	8.1	31.8	7.7		7.9		13.2	
TMCLKL	HY/2012/07	2018-02-05	Mid-Flood	SR4		3.4	Middle	2	1									
TMCLKL	HY/2012/07	2018-02-05	Mid-Flood	SR4		3.4	Middle	2	2									
TMCLKL	HY/2012/07	2018-02-05	Mid-Flood	SR4	10:42	3.4	Bottom	3	1	14.0	8.1	31.9	7.2	7.4	9.9		13.4	
TMCLKL	HY/2012/07	2018-02-05	Mid-Flood	SR4	10:42	3.4	Bottom	3	2	14.1	8.1	31.8	7.5		9.9		12.2	
TMCLKL	HY/2012/07	2018-02-05	Mid-Flood	IS8	10:51	4.0	Surface	1	1	14.3	8.1	32.0	7.8	7.9	13.4	13.4	14.9	17.7
TMCLKL	HY/2012/07	2018-02-05	Mid-Flood	IS8	10:51	4.0	Surface	1	2	14.3	8.2	31.8	7.9		13.6		14.7	
TMCLKL	HY/2012/07	2018-02-05	Mid-Flood	IS8		4.0	Middle	2	1									
TMCLKL	HY/2012/07	2018-02-05	Mid-Flood	IS8		4.0	Middle	2	2									
TMCLKL	HY/2012/07	2018-02-05	Mid-Flood	IS8	10:51	4.0	Bottom	3	1	14.3	8.1	32.0	7.7	7.8	13.2		20.6	
TMCLKL	HY/2012/07	2018-02-05	Mid-Flood	IS8	10:51	4.0	Bottom	3	2	14.3	8.1	31.8	7.8		13.2		20.7	
TMCLKL	HY/2012/07	2018-02-05	Mid-Flood	IS(Mf)9	11:01	3.1	Surface	1	1	13.8	8.1	31.9	8.0	8.1	7.2	7.2	12.6	12.8
TMCLKL	HY/2012/07	2018-02-05	Mid-Flood	IS(Mf)9	11:01	3.1	Surface	1	2	13.8	8.2	31.7	8.1		7.2		12.3	
TMCLKL	HY/2012/07	2018-02-05	Mid-Flood	IS(Mf)9		3.1	Middle	2	1									
TMCLKL	HY/2012/07	2018-02-05	Mid-Flood	IS(Mf)9		3.1	Middle	2	2									
TMCLKL	HY/2012/07	2018-02-05	Mid-Flood	IS(Mf)9	11:01	3.1	Bottom	3	1	13.8	8.1	31.9	7.9	8.0	7.2		12.3	
TMCLKL	HY/2012/07	2018-02-05	Mid-Flood	IS(Mf)9	11:01	3.1	Bottom	3	2	13.8	8.2	31.7	8.0		7.2		13.9	

Project	Works	Date (yyyy-mm-dd)	Tide	Station	Start Time	Depth (m)	Level	Level Code	Replicate	Temperature (°C)	pH	Salinity (ppt)	DO (mg/L)	Average DO	Turbidity (NTU)	Depth-Averaged Turbidity	SS (mg/L)	Depth-Averaged SS
TMCLKL	HY/2012/07	2018-02-07	Mid-Ebb	CS(Mf)5	18:17	11.7	Surface	1	1	15.4	8.1	32.3	7.6	7.6	2.2	2.5	4.1	5.3
TMCLKL	HY/2012/07	2018-02-07	Mid-Ebb	CS(Mf)5	18:17	11.7	Surface	1	2	15.4	8.1	32.2	7.6		2.2		5.7	
TMCLKL	HY/2012/07	2018-02-07	Mid-Ebb	CS(Mf)5	18:17	11.7	Middle	2	1	15.4	8.1	32.3	7.6		2.5		4.2	
TMCLKL	HY/2012/07	2018-02-07	Mid-Ebb	CS(Mf)5	18:17	11.7	Middle	2	2	15.4	8.1	32.2	7.6		2.5		4.8	
TMCLKL	HY/2012/07	2018-02-07	Mid-Ebb	CS(Mf)5	18:17	11.7	Bottom	3	1	15.4	8.1	32.3	7.6	7.6	2.8		5.7	
TMCLKL	HY/2012/07	2018-02-07	Mid-Ebb	CS(Mf)5	18:17	11.7	Bottom	3	2	15.4	8.1	32.2	7.6		2.8		7.1	
TMCLKL	HY/2012/07	2018-02-07	Mid-Ebb	CS(Mf)3(N)	17:08	7.1	Surface	1	1	14.2	8.1	31.9	8.6	8.6	4.1	7.2	9.3	11.0
TMCLKL	HY/2012/07	2018-02-07	Mid-Ebb	CS(Mf)3(N)	17:08	7.1	Surface	1	2	14.2	8.2	31.9	8.6		3.9		10.3	
TMCLKL	HY/2012/07	2018-02-07	Mid-Ebb	CS(Mf)3(N)	17:08	7.1	Middle	2	1	14.2	8.1	31.9	8.6		5.0		9.8	
TMCLKL	HY/2012/07	2018-02-07	Mid-Ebb	CS(Mf)3(N)	17:08	7.1	Middle	2	2	14.2	8.2	31.9	8.6		5.3		10.9	
TMCLKL	HY/2012/07	2018-02-07	Mid-Ebb	CS(Mf)3(N)	17:08	7.1	Bottom	3	1	14.2	8.1	31.9	8.6	8.6	12.3		12.6	
TMCLKL	HY/2012/07	2018-02-07	Mid-Ebb	CS(Mf)3(N)	17:08	7.1	Bottom	3	2	14.2	8.2	31.9	8.6		12.6		13.2	
TMCLKL	HY/2012/07	2018-02-07	Mid-Ebb	IS(Mf)16	17:53	5.9	Surface	1	1	14.7	8.2	32.2	8.3	8.3	6.4	6.6	5.5	5.2
TMCLKL	HY/2012/07	2018-02-07	Mid-Ebb	IS(Mf)16	17:53	5.9	Surface	1	2	14.7	8.2	32.1	8.2		6.4		4.1	
TMCLKL	HY/2012/07	2018-02-07	Mid-Ebb	IS(Mf)16		5.9	Middle	2	1									
TMCLKL	HY/2012/07	2018-02-07	Mid-Ebb	IS(Mf)16		5.9	Middle	2	2									
TMCLKL	HY/2012/07	2018-02-07	Mid-Ebb	IS(Mf)16	17:53	5.9	Bottom	3	1	14.7	8.2	32.2	8.3	8.3	6.7		5.9	
TMCLKL	HY/2012/07	2018-02-07	Mid-Ebb	IS(Mf)16	17:53	5.9	Bottom	3	2	14.7	8.2	32.1	8.3		6.7		5.1	
TMCLKL	HY/2012/07	2018-02-07	Mid-Ebb	SR4a	17:41	5.4	Surface	1	1	14.8	8.2	32.2	8.3	8.3	4.1	4.1	9.1	10.5
TMCLKL	HY/2012/07	2018-02-07	Mid-Ebb	SR4a	17:41	5.4	Surface	1	2	14.8	8.2	32.0	8.3		4.1		9.3	
TMCLKL	HY/2012/07	2018-02-07	Mid-Ebb	SR4a		5.4	Middle	2	1									
TMCLKL	HY/2012/07	2018-02-07	Mid-Ebb	SR4a		5.4	Middle	2	2									
TMCLKL	HY/2012/07	2018-02-07	Mid-Ebb	SR4a	17:41	5.4	Bottom	3	1	14.8	8.2	32.2	8.4	8.4	4.1		12.3	
TMCLKL	HY/2012/07	2018-02-07	Mid-Ebb	SR4a	17:41	5.4	Bottom	3	2	14.8	8.2	32.1	8.3		4.1		11.1	
TMCLKL	HY/2012/07	2018-02-07	Mid-Ebb	SR4	17:38	3.5	Surface	1	1	14.8	8.1	32.0	8.3	8.3	7.4	7.5	7.9	8.0
TMCLKL	HY/2012/07	2018-02-07	Mid-Ebb	SR4	17:38	3.5	Surface	1	2	14.8	8.2	31.9	8.3		7.5		7.8	
TMCLKL	HY/2012/07	2018-02-07	Mid-Ebb	SR4		3.5	Middle	2	1									
TMCLKL	HY/2012/07	2018-02-07	Mid-Ebb	SR4		3.5	Middle	2	2									
TMCLKL	HY/2012/07	2018-02-07	Mid-Ebb	SR4	17:38	3.5	Bottom	3	1	14.8	8.1	32.0	8.3	8.3	7.4		8.6	
TMCLKL	HY/2012/07	2018-02-07	Mid-Ebb	SR4	17:38	3.5	Bottom	3	2	14.8	8.1	31.9	8.3		7.5		7.8	
TMCLKL	HY/2012/07	2018-02-07	Mid-Ebb	IS8	17:31	4.5	Surface	1	1	14.4	8.2	31.9	9.0	9.0	5.9	6.1	8.5	8.8
TMCLKL	HY/2012/07	2018-02-07	Mid-Ebb	IS8	17:31	4.5	Surface	1	2	14.4	8.2	31.8	9.0		5.9		8.0	
TMCLKL	HY/2012/07	2018-02-07	Mid-Ebb	IS8		4.5	Middle	2	1									
TMCLKL	HY/2012/07	2018-02-07	Mid-Ebb	IS8		4.5	Middle	2	2									
TMCLKL	HY/2012/07	2018-02-07	Mid-Ebb	IS8	17:31	4.5	Bottom	3	1	14.6	8.2	32.1	8.5	8.5	6.2		9.0	
TMCLKL	HY/2012/07	2018-02-07	Mid-Ebb	IS8	17:31	4.5	Bottom	3	2	14.7	8.2	32.0	8.5		6.2		9.6	
TMCLKL	HY/2012/07	2018-02-07	Mid-Ebb	IS(Mf)9	17:25	3.8	Surface	1	1	14.4	8.2	31.9	9.0	9.0	8.3	8.4	7.9	9.0
TMCLKL	HY/2012/07	2018-02-07	Mid-Ebb	IS(Mf)9	17:25	3.8	Surface	1	2	14.4	8.2	31.8	9.0		8.4		6.9	
TMCLKL	HY/2012/07	2018-02-07	Mid-Ebb	IS(Mf)9		3.8	Middle	2	1									
TMCLKL	HY/2012/07	2018-02-07	Mid-Ebb	IS(Mf)9		3.8	Middle	2	2									
TMCLKL	HY/2012/07	2018-02-07	Mid-Ebb	IS(Mf)9	17:25	3.8	Bottom	3	1	14.4	8.2	32.0	9.1	9.1	8.5		10.5	
TMCLKL	HY/2012/07	2018-02-07	Mid-Ebb	IS(Mf)9	17:25	3.8	Bottom	3	2	14.4	8.2	31.9	9.1		8.5		10.7	

Project	Works	Date (yyyy-mm-dd)	Tide	Station	Start Time	Depth (m)	Level	Level Code	Replicate	Temperature (°C)	pH	Salinity (ppt)	DO (mg/L)	Average DO	Turbidity (NTU)	Depth-Averaged Turbidity	SS (mg/L)	Depth-Averaged SS
TMCLKL	HY/2012/07	2018-02-07	Mid-Flood	CS(Mf)5	11:08	11.5	Surface	1	1	15.3	8.1	32.3	7.7	7.7	3.0	3.8	4.7	5.5
TMCLKL	HY/2012/07	2018-02-07	Mid-Flood	CS(Mf)5	11:08	11.5	Surface	1	2	15.3	8.1	32.2	7.7		3.0		3.9	
TMCLKL	HY/2012/07	2018-02-07	Mid-Flood	CS(Mf)5	11:08	11.5	Middle	2	1	15.3	8.1	32.3	7.7		4.1		5.1	
TMCLKL	HY/2012/07	2018-02-07	Mid-Flood	CS(Mf)5	11:08	11.5	Middle	2	2	15.3	8.1	32.2	7.6		4.1		4.1	
TMCLKL	HY/2012/07	2018-02-07	Mid-Flood	CS(Mf)5	11:08	11.5	Bottom	3	1	15.3	8.1	32.3	7.7	7.7	4.2		7.0	
TMCLKL	HY/2012/07	2018-02-07	Mid-Flood	CS(Mf)5	11:08	11.5	Bottom	3	2	15.3	8.1	32.2	7.6		4.2		8.3	
TMCLKL	HY/2012/07	2018-02-07	Mid-Flood	CS(Mf)3(N)	12:58	7.3	Surface	1	1	14.4	8.3	31.8	8.4	8.4	4.4	4.6	6.9	8.7
TMCLKL	HY/2012/07	2018-02-07	Mid-Flood	CS(Mf)3(N)	12:58	7.3	Surface	1	2	14.4	8.2	31.8	8.5		4.2		7.1	
TMCLKL	HY/2012/07	2018-02-07	Mid-Flood	CS(Mf)3(N)	12:58	7.3	Middle	2	1	14.4	8.3	31.8	8.4		4.8		9.3	
TMCLKL	HY/2012/07	2018-02-07	Mid-Flood	CS(Mf)3(N)	12:58	7.3	Middle	2	2	14.3	8.2	31.8	8.4		4.8		7.8	
TMCLKL	HY/2012/07	2018-02-07	Mid-Flood	CS(Mf)3(N)	12:58	7.3	Bottom	3	1	14.3	8.3	31.8	8.4	8.4	4.5		11.2	
TMCLKL	HY/2012/07	2018-02-07	Mid-Flood	CS(Mf)3(N)	12:58	7.3	Bottom	3	2	14.3	8.2	31.8	8.4		4.7		10.1	
TMCLKL	HY/2012/07	2018-02-07	Mid-Flood	IS(Mf)16	11:31	5.6	Surface	1	1	14.5	8.2	32.2	8.2	8.2	5.5	5.6	11.8	12.0
TMCLKL	HY/2012/07	2018-02-07	Mid-Flood	IS(Mf)16	11:31	5.6	Surface	1	2	14.5	8.2	32.1	8.1		5.5		11.6	
TMCLKL	HY/2012/07	2018-02-07	Mid-Flood	IS(Mf)16		5.6	Middle	2	1									
TMCLKL	HY/2012/07	2018-02-07	Mid-Flood	IS(Mf)16		5.6	Middle	2	2									
TMCLKL	HY/2012/07	2018-02-07	Mid-Flood	IS(Mf)16	11:31	5.6	Bottom	3	1	14.5	8.2	32.2	8.2	8.2	5.7		12.8	
TMCLKL	HY/2012/07	2018-02-07	Mid-Flood	IS(Mf)16	11:31	5.6	Bottom	3	2	14.5	8.2	32.1	8.1		5.7		11.9	
TMCLKL	HY/2012/07	2018-02-07	Mid-Flood	SR4a	11:41	5.5	Surface	1	1	14.6	8.1	32.1	8.0	8.0	3.4	3.8	9.1	9.1
TMCLKL	HY/2012/07	2018-02-07	Mid-Flood	SR4a	11:41	5.5	Surface	1	2	14.6	8.2	32.0	8.0		3.4		7.7	
TMCLKL	HY/2012/07	2018-02-07	Mid-Flood	SR4a		5.5	Middle	2	1									
TMCLKL	HY/2012/07	2018-02-07	Mid-Flood	SR4a		5.5	Middle	2	2									
TMCLKL	HY/2012/07	2018-02-07	Mid-Flood	SR4a	11:41	5.5	Bottom	3	1	14.6	8.1	32.1	8.2	8.2	4.1		9.7	
TMCLKL	HY/2012/07	2018-02-07	Mid-Flood	SR4a	11:41	5.5	Bottom	3	2	14.6	8.2	32.0	8.1		4.1		10.0	
TMCLKL	HY/2012/07	2018-02-07	Mid-Flood	SR4	11:45	3.4	Surface	1	1	14.6	8.1	32.1	8.0	8.0	8.5	7.6	10.0	11.5
TMCLKL	HY/2012/07	2018-02-07	Mid-Flood	SR4	11:45	3.4	Surface	1	2	14.6	8.2	32.0	8.0		8.7		11.6	
TMCLKL	HY/2012/07	2018-02-07	Mid-Flood	SR4		3.4	Middle	2	1									
TMCLKL	HY/2012/07	2018-02-07	Mid-Flood	SR4		3.4	Middle	2	2									
TMCLKL	HY/2012/07	2018-02-07	Mid-Flood	SR4	11:45	3.4	Bottom	3	1	14.6	8.1	32.1	8.1	8.1	6.5		11.8	
TMCLKL	HY/2012/07	2018-02-07	Mid-Flood	SR4	11:45	3.4	Bottom	3	2	14.6	8.2	32.0	8.0		6.5		12.5	
TMCLKL	HY/2012/07	2018-02-07	Mid-Flood	IS8	11:55	4.1	Surface	1	1	14.6	8.1	32.2	8.1	8.1	6.8	6.7	6.5	7.8
TMCLKL	HY/2012/07	2018-02-07	Mid-Flood	IS8	11:55	4.1	Surface	1	2	14.6	8.2	32.0	8.1		6.8		7.0	
TMCLKL	HY/2012/07	2018-02-07	Mid-Flood	IS8		4.1	Middle	2	1									
TMCLKL	HY/2012/07	2018-02-07	Mid-Flood	IS8		4.1	Middle	2	2									
TMCLKL	HY/2012/07	2018-02-07	Mid-Flood	IS8	11:55	4.1	Bottom	3	1	14.6	8.1	32.2	8.1	8.1	6.6		9.2	
TMCLKL	HY/2012/07	2018-02-07	Mid-Flood	IS8	11:55	4.1	Bottom	3	2	14.6	8.2	32.0	8.1		6.6		8.5	
TMCLKL	HY/2012/07	2018-02-07	Mid-Flood	IS(Mf)9	12:03	3.4	Surface	1	1	14.0	8.2	31.9	8.7	8.7	12.5	12.8	15.5	15.7
TMCLKL	HY/2012/07	2018-02-07	Mid-Flood	IS(Mf)9	12:03	3.4	Surface	1	2	14.0	8.2	31.8	8.7		12.5		15.6	
TMCLKL	HY/2012/07	2018-02-07	Mid-Flood	IS(Mf)9		3.4	Middle	2	1									
TMCLKL	HY/2012/07	2018-02-07	Mid-Flood	IS(Mf)9		3.4	Middle	2	2									
TMCLKL	HY/2012/07	2018-02-07	Mid-Flood	IS(Mf)9	12:03	3.4	Bottom	3	1	14.1	8.2	31.9	8.7	8.7	13.0		15.4	
TMCLKL	HY/2012/07	2018-02-07	Mid-Flood	IS(Mf)9	12:03	3.4	Bottom	3	2	14.1	8.2	31.8	8.7		13.0		16.3	

Project	Works	Date (yyyy-mm-dd)	Tide	Station	Start Time	Depth (m)	Level	Level Code	Replicate	Temperature (°C)	pH	Salinity (ppt)	DO (mg/L)	Average DO	Turbidity (NTU)	Depth-Averaged Turbidity	SS (mg/L)	Depth-Averaged SS
TMCLKL	HY/2012/07	2018-02-09	Mid-Ebb	CS(Mf)5	6:55	12.2	Surface	1	1	15.4	8.1	32.2	7.5	7.5	1.4	1.5	3.2	4.0
TMCLKL	HY/2012/07	2018-02-09	Mid-Ebb	CS(Mf)5	6:55	12.2	Surface	1	2	15.4	8.1	32.3	7.5		1.4		2.8	
TMCLKL	HY/2012/07	2018-02-09	Mid-Ebb	CS(Mf)5	6:55	12.2	Middle	2	1	15.4	8.1	32.2	7.5		1.5		4.8	
TMCLKL	HY/2012/07	2018-02-09	Mid-Ebb	CS(Mf)5	6:55	12.2	Middle	2	2	15.4	8.1	32.3	7.5		1.5		3.3	
TMCLKL	HY/2012/07	2018-02-09	Mid-Ebb	CS(Mf)5	6:55	12.2	Bottom	3	1	15.4	8.1	32.2	7.5	7.5	1.5		5.4	
TMCLKL	HY/2012/07	2018-02-09	Mid-Ebb	CS(Mf)5	6:55	12.2	Bottom	3	2	15.4	8.1	32.3	7.5		1.5		4.3	
TMCLKL	HY/2012/07	2018-02-09	Mid-Ebb	CS(Mf)3(N)	8:29	7.2	Surface	1	1	14.6	8.2	31.8	8.4	8.4	2.3	2.7	5.3	5.1
TMCLKL	HY/2012/07	2018-02-09	Mid-Ebb	CS(Mf)3(N)	8:29	7.2	Surface	1	2	14.6	8.1	31.8	8.4		2.4		4.1	
TMCLKL	HY/2012/07	2018-02-09	Mid-Ebb	CS(Mf)3(N)	8:29	7.2	Middle	2	1	14.5	8.2	31.8	8.4		2.1		4.8	
TMCLKL	HY/2012/07	2018-02-09	Mid-Ebb	CS(Mf)3(N)	8:29	7.2	Middle	2	2	14.5	8.2	31.9	8.4		2.6		5.0	
TMCLKL	HY/2012/07	2018-02-09	Mid-Ebb	CS(Mf)3(N)	8:29	7.2	Bottom	3	1	14.4	8.2	31.8	8.4	8.5	3.2		6.0	
TMCLKL	HY/2012/07	2018-02-09	Mid-Ebb	CS(Mf)3(N)	8:29	7.2	Bottom	3	2	14.3	8.1	31.9	8.5		3.4		5.6	
TMCLKL	HY/2012/07	2018-02-09	Mid-Ebb	IS(Mf)16	7:38	5.7	Surface	1	1	14.9	8.1	32.1	8.0	8.0	6.0	6.3	6.9	7.2
TMCLKL	HY/2012/07	2018-02-09	Mid-Ebb	IS(Mf)16	7:38	5.7	Surface	1	2	14.9	8.1	32.2	8.0		6.0		5.9	
TMCLKL	HY/2012/07	2018-02-09	Mid-Ebb	IS(Mf)16		5.7	Middle	2	1									
TMCLKL	HY/2012/07	2018-02-09	Mid-Ebb	IS(Mf)16		5.7	Middle	2	2									
TMCLKL	HY/2012/07	2018-02-09	Mid-Ebb	IS(Mf)16	7:38	5.7	Bottom	3	1	14.9	8.1	32.1	8.0	8.0	6.5		8.6	
TMCLKL	HY/2012/07	2018-02-09	Mid-Ebb	IS(Mf)16	7:38	5.7	Bottom	3	2	14.9	8.1	32.2	8.0		6.5		7.3	
TMCLKL	HY/2012/07	2018-02-09	Mid-Ebb	SR4a	7:50	4.8	Surface	1	1	15.1	8.1	32.1	7.7	7.7	4.4	4.6	9.0	9.7
TMCLKL	HY/2012/07	2018-02-09	Mid-Ebb	SR4a	7:50	4.8	Surface	1	2	15.2	8.1	32.2	7.7		4.4		9.5	
TMCLKL	HY/2012/07	2018-02-09	Mid-Ebb	SR4a		4.8	Middle	2	1									
TMCLKL	HY/2012/07	2018-02-09	Mid-Ebb	SR4a		4.8	Middle	2	2									
TMCLKL	HY/2012/07	2018-02-09	Mid-Ebb	SR4a	7:50	4.8	Bottom	3	1	15.2	8.1	32.1	7.8	7.8	4.9		10.2	
TMCLKL	HY/2012/07	2018-02-09	Mid-Ebb	SR4a	7:50	4.8	Bottom	3	2	15.2	8.1	32.2	7.8		4.8		10.1	
TMCLKL	HY/2012/07	2018-02-09	Mid-Ebb	SR4	7:54	3.6	Surface	1	1	15.0	8.1	32.1	7.9	7.9	3.9	3.5	5.9	7.3
TMCLKL	HY/2012/07	2018-02-09	Mid-Ebb	SR4	7:54	3.6	Surface	1	2	15.1	8.1	32.2	7.8		3.9		6.6	
TMCLKL	HY/2012/07	2018-02-09	Mid-Ebb	SR4		3.6	Middle	2	1									
TMCLKL	HY/2012/07	2018-02-09	Mid-Ebb	SR4		3.6	Middle	2	2									
TMCLKL	HY/2012/07	2018-02-09	Mid-Ebb	SR4	7:54	3.6	Bottom	3	1	15.1	8.1	32.1	7.8	7.8	3.0		8.0	
TMCLKL	HY/2012/07	2018-02-09	Mid-Ebb	SR4	7:54	3.6	Bottom	3	2	15.2	8.1	32.2	7.8		3.0		8.6	
TMCLKL	HY/2012/07	2018-02-09	Mid-Ebb	IS8	8:03	3.9	Surface	1	1	14.9	8.1	32.1	8.1	8.1	5.9	6.2	8.4	8.9
TMCLKL	HY/2012/07	2018-02-09	Mid-Ebb	IS8	8:03	3.9	Surface	1	2	14.9	8.1	32.2	8.1		5.9		9.3	
TMCLKL	HY/2012/07	2018-02-09	Mid-Ebb	IS8		3.9	Middle	2	1									
TMCLKL	HY/2012/07	2018-02-09	Mid-Ebb	IS8		3.9	Middle	2	2									
TMCLKL	HY/2012/07	2018-02-09	Mid-Ebb	IS8	8:03	3.9	Bottom	3	1	14.9	8.1	32.1	8.1	8.1	6.5		8.9	
TMCLKL	HY/2012/07	2018-02-09	Mid-Ebb	IS8	8:03	3.9	Bottom	3	2	14.9	8.1	32.1	8.1		6.5		8.9	
TMCLKL	HY/2012/07	2018-02-09	Mid-Ebb	IS(Mf)9		2.9	Surface	1	1					9.5		6.4		6.6
TMCLKL	HY/2012/07	2018-02-09	Mid-Ebb	IS(Mf)9		2.9	Surface	1	2									
TMCLKL	HY/2012/07	2018-02-09	Mid-Ebb	IS(Mf)9	8:10	2.9	Middle	2	1	14.1	8.2	31.8	9.5		6.4		6.4	
TMCLKL	HY/2012/07	2018-02-09	Mid-Ebb	IS(Mf)9	8:10	2.9	Middle	2	2	14.2	8.2	31.9	9.4		6.4		6.7	
TMCLKL	HY/2012/07	2018-02-09	Mid-Ebb	IS(Mf)9		2.9	Bottom	3	1									
TMCLKL	HY/2012/07	2018-02-09	Mid-Ebb	IS(Mf)9		2.9	Bottom	3	2									

Project	Works	Date (yyyy-mm-dd)	Tide	Station	Start Time	Depth (m)	Level	Level Code	Replicate	Temperature (°C)	pH	Salinity (ppt)	DO (mg/L)	Average DO	Turbidity (NTU)	Depth-Averaged Turbidity	SS (mg/L)	Depth-Averaged SS
TMCLKL	HY/2012/07	2018-02-09	Mid-Flood	CS(Mf)5	13:41	11.9	Surface	1	1	15.6	8.1	32.3	7.6	7.6	0.2	0.3	3.0	3.4
TMCLKL	HY/2012/07	2018-02-09	Mid-Flood	CS(Mf)5	13:41	11.9	Surface	1	2	15.5	8.1	32.2	7.6		0.2		2.7	
TMCLKL	HY/2012/07	2018-02-09	Mid-Flood	CS(Mf)5	13:41	11.9	Middle	2	1	15.5	8.1	32.3	7.6		0.3		4.4	
TMCLKL	HY/2012/07	2018-02-09	Mid-Flood	CS(Mf)5	13:41	11.9	Middle	2	2	15.4	8.1	32.2	7.5		0.3		3.8	
TMCLKL	HY/2012/07	2018-02-09	Mid-Flood	CS(Mf)5	13:41	11.9	Bottom	3	1	15.5	8.1	32.3	7.6	7.6	0.3		3.7	
TMCLKL	HY/2012/07	2018-02-09	Mid-Flood	CS(Mf)5	13:41	11.9	Bottom	3	2	15.4	8.1	32.2	7.5		0.3		3.0	
TMCLKL	HY/2012/07	2018-02-09	Mid-Flood	CS(Mf)3(N)	12:16	7.3	Surface	1	1	14.5	8.2	31.9	8.6	8.6	2.7	3.2	7.7	7.8
TMCLKL	HY/2012/07	2018-02-09	Mid-Flood	CS(Mf)3(N)	12:16	7.3	Surface	1	2	14.6	8.2	31.8	8.6		3.0		7.1	
TMCLKL	HY/2012/07	2018-02-09	Mid-Flood	CS(Mf)3(N)	12:16	7.3	Middle	2	1	14.5	8.2	31.9	8.6		2.8		7.2	
TMCLKL	HY/2012/07	2018-02-09	Mid-Flood	CS(Mf)3(N)	12:16	7.3	Middle	2	2	14.5	8.2	31.8	8.6		2.9		8.6	
TMCLKL	HY/2012/07	2018-02-09	Mid-Flood	CS(Mf)3(N)	12:16	7.3	Bottom	3	1	14.3	8.2	31.9	8.6	8.6	3.8		8.0	
TMCLKL	HY/2012/07	2018-02-09	Mid-Flood	CS(Mf)3(N)	12:16	7.3	Bottom	3	2	14.3	8.2	31.8	8.6		3.8		8.0	
TMCLKL	HY/2012/07	2018-02-09	Mid-Flood	IS(Mf)16	12:56	5.9	Surface	1	1	15.3	8.1	32.3	7.9	7.9	3.9	4.6	7.2	7.4
TMCLKL	HY/2012/07	2018-02-09	Mid-Flood	IS(Mf)16	12:56	5.9	Surface	1	2	15.3	8.1	32.2	7.9		3.9		7.1	
TMCLKL	HY/2012/07	2018-02-09	Mid-Flood	IS(Mf)16		5.9	Middle	2	1									
TMCLKL	HY/2012/07	2018-02-09	Mid-Flood	IS(Mf)16		5.9	Middle	2	2									
TMCLKL	HY/2012/07	2018-02-09	Mid-Flood	IS(Mf)16	12:56	5.9	Bottom	3	1	15.2	8.1	32.2	7.9	7.9	5.2		7.4	
TMCLKL	HY/2012/07	2018-02-09	Mid-Flood	IS(Mf)16	12:56	5.9	Bottom	3	2	15.2	8.1	32.2	7.9		5.2		8.0	
TMCLKL	HY/2012/07	2018-02-09	Mid-Flood	SR4a	12:44	4.7	Surface	1	1	15.2	8.1	32.2	8.0	8.0	6.1	6.1	5.6	7.8
TMCLKL	HY/2012/07	2018-02-09	Mid-Flood	SR4a	12:44	4.7	Surface	1	2	15.2	8.1	32.1	7.9		6.1		6.0	
TMCLKL	HY/2012/07	2018-02-09	Mid-Flood	SR4a		4.7	Middle	2	1									
TMCLKL	HY/2012/07	2018-02-09	Mid-Flood	SR4a		4.7	Middle	2	2									
TMCLKL	HY/2012/07	2018-02-09	Mid-Flood	SR4a	12:44	4.7	Bottom	3	1	15.2	8.1	32.2	8.0	8.0	6.1		10.4	
TMCLKL	HY/2012/07	2018-02-09	Mid-Flood	SR4a	12:44	4.7	Bottom	3	2	15.1	8.1	32.1	8.0		6.2		9.1	
TMCLKL	HY/2012/07	2018-02-09	Mid-Flood	SR4	12:41	3.7	Surface	1	1	15.2	8.1	32.2	8.1	8.1	3.9	4.2	5.6	6.8
TMCLKL	HY/2012/07	2018-02-09	Mid-Flood	SR4	12:41	3.7	Surface	1	2	15.2	8.1	32.1	8.1		3.9		6.3	
TMCLKL	HY/2012/07	2018-02-09	Mid-Flood	SR4		3.7	Middle	2	1									
TMCLKL	HY/2012/07	2018-02-09	Mid-Flood	SR4		3.7	Middle	2	2									
TMCLKL	HY/2012/07	2018-02-09	Mid-Flood	SR4	12:41	3.7	Bottom	3	1	15.2	8.1	32.2	8.1	8.1	4.5		8.4	
TMCLKL	HY/2012/07	2018-02-09	Mid-Flood	SR4	12:41	3.7	Bottom	3	2	15.2	8.1	32.1	8.1		4.5		6.9	
TMCLKL	HY/2012/07	2018-02-09	Mid-Flood	IS8	12:34	4.0	Surface	1	1	15.1	8.1	32.2	8.0	8.0	4.2	9.8	14.9	14.7
TMCLKL	HY/2012/07	2018-02-09	Mid-Flood	IS8	12:34	4.0	Surface	1	2	15.1	8.1	32.2	8.0		4.2		15.0	
TMCLKL	HY/2012/07	2018-02-09	Mid-Flood	IS8		4.0	Middle	2	1									
TMCLKL	HY/2012/07	2018-02-09	Mid-Flood	IS8		4.0	Middle	2	2									
TMCLKL	HY/2012/07	2018-02-09	Mid-Flood	IS8	12:34	4.0	Bottom	3	1	15.1	8.1	32.2	8.0	8.0	15.3		14.4	
TMCLKL	HY/2012/07	2018-02-09	Mid-Flood	IS8	12:34	4.0	Bottom	3	2	15.0	8.1	32.1	8.0		15.5		14.3	
TMCLKL	HY/2012/07	2018-02-09	Mid-Flood	IS(Mf)9	12:26	3.4	Surface	1	1	14.4	8.3	31.9	10.2	10.3	7.1	7.7	6.7	6.1
TMCLKL	HY/2012/07	2018-02-09	Mid-Flood	IS(Mf)9	12:26	3.4	Surface	1	2	14.3	8.3	31.8	10.3		7.1		5.0	
TMCLKL	HY/2012/07	2018-02-09	Mid-Flood	IS(Mf)9		3.4	Middle	2	1									
TMCLKL	HY/2012/07	2018-02-09	Mid-Flood	IS(Mf)9		3.4	Middle	2	2									
TMCLKL	HY/2012/07	2018-02-09	Mid-Flood	IS(Mf)9	12:26	3.4	Bottom	3	1	14.3	8.3	31.9	10.2	10.3	8.3		6.8	
TMCLKL	HY/2012/07	2018-02-09	Mid-Flood	IS(Mf)9	12:26	3.4	Bottom	3	2	14.3	8.3	31.8	10.3		8.3		5.9	

Project	Works	Date (yyyy-mm-dd)	Tide	Station	Start Time	Depth (m)	Level	Level Code	Replicate	Temperature (°C)	pH	Salinity (ppt)	DO (mg/L)	Average DO	Turbidity (NTU)	Depth-Averaged Turbidity	SS (mg/L)	Depth-Averaged SS
TMCLKL	HY/2012/07	2018-02-12	Mid-Ebb	CS(Mf)5	12:00	13.0	Surface	1	1	15.7	8.1	32.2	7.9	7.9	1.9	2.2	3.3	5.9
TMCLKL	HY/2012/07	2018-02-12	Mid-Ebb	CS(Mf)5	12:00	13.0	Surface	1	2	15.6	8.1	32.1	7.9		2.0		3.6	
TMCLKL	HY/2012/07	2018-02-12	Mid-Ebb	CS(Mf)5	12:00	13.0	Middle	2	1	15.7	8.1	32.2	7.9		1.8		6.3	
TMCLKL	HY/2012/07	2018-02-12	Mid-Ebb	CS(Mf)5	12:00	13.0	Middle	2	2	15.7	8.1	32.2	7.9		1.9		5.8	
TMCLKL	HY/2012/07	2018-02-12	Mid-Ebb	CS(Mf)5	12:00	13.0	Bottom	3	1	15.6	8.1	32.3	7.9	7.9	2.8		8.4	
TMCLKL	HY/2012/07	2018-02-12	Mid-Ebb	CS(Mf)5	12:00	13.0	Bottom	3	2	15.6	8.1	32.2	7.8		2.9		7.7	
TMCLKL	HY/2012/07	2018-02-12	Mid-Ebb	CS(Mf)3(N)	10:12	7.1	Surface	1	1	15.1	8.3	30.9	8.9	8.9	2.5	3.4	5.5	7.8
TMCLKL	HY/2012/07	2018-02-12	Mid-Ebb	CS(Mf)3(N)	10:12	7.1	Surface	1	2	15.0	8.2	30.9	9.0		2.2		6.7	
TMCLKL	HY/2012/07	2018-02-12	Mid-Ebb	CS(Mf)3(N)	10:12	7.1	Middle	2	1	15.0	8.3	30.9	8.8		3.6		7.1	
TMCLKL	HY/2012/07	2018-02-12	Mid-Ebb	CS(Mf)3(N)	10:12	7.1	Middle	2	2	15.0	8.2	30.9	8.9		3.2		6.1	
TMCLKL	HY/2012/07	2018-02-12	Mid-Ebb	CS(Mf)3(N)	10:12	7.1	Bottom	3	1	15.0	8.3	30.9	8.8	8.8	4.5		11.2	
TMCLKL	HY/2012/07	2018-02-12	Mid-Ebb	CS(Mf)3(N)	10:12	7.1	Bottom	3	2	15.0	8.2	30.9	8.8		4.5		10.0	
TMCLKL	HY/2012/07	2018-02-12	Mid-Ebb	IS(Mf)16	11:16	6.0	Surface	1	1	15.4	8.2	31.6	8.5	8.5	6.6	8.5	6.5	7.7
TMCLKL	HY/2012/07	2018-02-12	Mid-Ebb	IS(Mf)16	11:16	6.0	Surface	1	2	15.3	8.2	31.5	8.5		6.5		6.8	
TMCLKL	HY/2012/07	2018-02-12	Mid-Ebb	IS(Mf)16	11:16	6.0	Middle	2	1	15.4	8.2	31.6	8.5		7.8		7.2	
TMCLKL	HY/2012/07	2018-02-12	Mid-Ebb	IS(Mf)16	11:16	6.0	Middle	2	2	15.3	8.2	31.5	8.5		7.9		7.8	
TMCLKL	HY/2012/07	2018-02-12	Mid-Ebb	IS(Mf)16	11:16	6.0	Bottom	3	1	15.3	8.2	31.6	8.5	8.5	11.2		9.2	
TMCLKL	HY/2012/07	2018-02-12	Mid-Ebb	IS(Mf)16	11:16	6.0	Bottom	3	2	15.3	8.2	31.5	8.5		11.1		8.6	
TMCLKL	HY/2012/07	2018-02-12	Mid-Ebb	SR4a	11:01	5.2	Surface	1	1	15.4	8.2	31.6	8.5	8.5	5.0	4.9	6.3	7.8
TMCLKL	HY/2012/07	2018-02-12	Mid-Ebb	SR4a	11:01	5.2	Surface	1	2	15.3	8.2	31.5	8.5		4.8		7.1	
TMCLKL	HY/2012/07	2018-02-12	Mid-Ebb	SR4a		5.2	Middle	2	1									
TMCLKL	HY/2012/07	2018-02-12	Mid-Ebb	SR4a		5.2	Middle	2	2									
TMCLKL	HY/2012/07	2018-02-12	Mid-Ebb	SR4a	11:01	5.2	Bottom	3	1	15.3	8.2	31.6	8.5	8.5	4.9		9.3	
TMCLKL	HY/2012/07	2018-02-12	Mid-Ebb	SR4a	11:01	5.2	Bottom	3	2	15.3	8.2	31.5	8.5		4.7		8.3	
TMCLKL	HY/2012/07	2018-02-12	Mid-Ebb	SR4	10:55	4.1	Surface	1	1	15.5	8.2	31.7	8.4	8.4	2.6	2.8	5.4	5.2
TMCLKL	HY/2012/07	2018-02-12	Mid-Ebb	SR4	10:55	4.1	Surface	1	2	15.4	8.2	31.6	8.4		2.5		4.7	
TMCLKL	HY/2012/07	2018-02-12	Mid-Ebb	SR4		4.1	Middle	2	1									
TMCLKL	HY/2012/07	2018-02-12	Mid-Ebb	SR4		4.1	Middle	2	2									
TMCLKL	HY/2012/07	2018-02-12	Mid-Ebb	SR4	10:55	4.1	Bottom	3	1	15.4	8.2	31.7	8.4	8.4	3.1		4.7	
TMCLKL	HY/2012/07	2018-02-12	Mid-Ebb	SR4	10:55	4.1	Bottom	3	2	15.4	8.2	31.6	8.4		2.9		5.9	
TMCLKL	HY/2012/07	2018-02-12	Mid-Ebb	IS8	10:44	4.2	Surface	1	1	15.4	8.2	31.7	8.4	8.4	4.6	5.4	8.8	9.2
TMCLKL	HY/2012/07	2018-02-12	Mid-Ebb	IS8	10:44	4.2	Surface	1	2	15.3	8.2	31.6	8.4		4.7		7.4	
TMCLKL	HY/2012/07	2018-02-12	Mid-Ebb	IS8		4.2	Middle	2	1									
TMCLKL	HY/2012/07	2018-02-12	Mid-Ebb	IS8		4.2	Middle	2	2									
TMCLKL	HY/2012/07	2018-02-12	Mid-Ebb	IS8	10:44	4.2	Bottom	3	1	15.4	8.2	31.8	8.4	8.4	6.1		10.1	
TMCLKL	HY/2012/07	2018-02-12	Mid-Ebb	IS8	10:44	4.2	Bottom	3	2	15.3	8.1	31.7	8.4		6.1		10.4	
TMCLKL	HY/2012/07	2018-02-12	Mid-Ebb	IS(Mf)9	10:33	3.5	Surface	1	1	15.4	8.2	31.7	8.5	8.5	4.9	4.9	7.7	7.2
TMCLKL	HY/2012/07	2018-02-12	Mid-Ebb	IS(Mf)9	10:33	3.5	Surface	1	2	15.3	8.2	31.6	8.5		4.7		7.1	
TMCLKL	HY/2012/07	2018-02-12	Mid-Ebb	IS(Mf)9		3.5	Middle	2	1									
TMCLKL	HY/2012/07	2018-02-12	Mid-Ebb	IS(Mf)9		3.5	Middle	2	2									
TMCLKL	HY/2012/07	2018-02-12	Mid-Ebb	IS(Mf)9	10:33	3.5	Bottom	3	1	15.4	8.2	31.7	8.5	8.5	5.1		7.0	
TMCLKL	HY/2012/07	2018-02-12	Mid-Ebb	IS(Mf)9	10:33	3.5	Bottom	3	2	15.3	8.2	31.7	8.5		4.9		6.8	

Project	Works	Date (yyyy-mm-dd)	Tide	Station	Start Time	Depth (m)	Level	Level Code	Replicate	Temperature (°C)	pH	Salinity (ppt)	DO (mg/L)	Average DO	Turbidity (NTU)	Depth-Averaged Turbidity	SS (mg/L)	Depth-Averaged SS
TMCLKL	HY/2012/07	2018-02-12	Mid-Flood	CS(Mf)5	5:37	11.6	Surface	1	1	15.4	8.2	31.7	8.2	8.1	2.2	2.9	6.8	8.0
TMCLKL	HY/2012/07	2018-02-12	Mid-Flood	CS(Mf)5	5:37	11.6	Surface	1	2	15.4	8.2	31.6	8.2		2.5		7.7	
TMCLKL	HY/2012/07	2018-02-12	Mid-Flood	CS(Mf)5	5:37	11.6	Middle	2	1	15.6	8.1	31.8	7.9		2.7		7.0	
TMCLKL	HY/2012/07	2018-02-12	Mid-Flood	CS(Mf)5	5:37	11.6	Middle	2	2	15.5	8.1	31.8	7.9		2.9		7.3	
TMCLKL	HY/2012/07	2018-02-12	Mid-Flood	CS(Mf)5	5:37	11.6	Bottom	3	1	15.7	8.1	32.1	8.0	8.0	3.4		10.2	
TMCLKL	HY/2012/07	2018-02-12	Mid-Flood	CS(Mf)5	5:37	11.6	Bottom	3	2	15.6	8.2	32.0	8.0		3.6		8.9	
TMCLKL	HY/2012/07	2018-02-12	Mid-Flood	CS(Mf)3(N)	7:49	7.3	Surface	1	1	15.0	8.2	30.9	8.8	8.8	2.5	2.7	8.3	8.5
TMCLKL	HY/2012/07	2018-02-12	Mid-Flood	CS(Mf)3(N)	7:49	7.3	Surface	1	2	15.0	8.2	30.9	8.8		2.3		8.8	
TMCLKL	HY/2012/07	2018-02-12	Mid-Flood	CS(Mf)3(N)	7:49	7.3	Middle	2	1	15.0	8.2	30.9	8.7		3.1		8.2	
TMCLKL	HY/2012/07	2018-02-12	Mid-Flood	CS(Mf)3(N)	7:49	7.3	Middle	2	2	15.0	8.2	30.9	8.7		2.9		8.8	
TMCLKL	HY/2012/07	2018-02-12	Mid-Flood	CS(Mf)3(N)	7:49	7.3	Bottom	3	1	15.1	8.2	31.0	8.6	8.6	2.7		8.8	
TMCLKL	HY/2012/07	2018-02-12	Mid-Flood	CS(Mf)3(N)	7:49	7.3	Bottom	3	2	15.1	8.2	31.0	8.6		2.8		8.3	
TMCLKL	HY/2012/07	2018-02-12	Mid-Flood	IS(Mf)16	6:10	5.1	Surface	1	1	15.4	8.2	31.6	8.1	8.2	2.8	2.9	8.8	9.5
TMCLKL	HY/2012/07	2018-02-12	Mid-Flood	IS(Mf)16	6:10	5.1	Surface	1	2	15.3	8.2	31.5	8.2		2.7		9.4	
TMCLKL	HY/2012/07	2018-02-12	Mid-Flood	IS(Mf)16		5.1	Middle	2	1									
TMCLKL	HY/2012/07	2018-02-12	Mid-Flood	IS(Mf)16		5.1	Middle	2	2									
TMCLKL	HY/2012/07	2018-02-12	Mid-Flood	IS(Mf)16	6:10	5.1	Bottom	3	1	15.5	8.2	31.8	8.1	8.1	3.0		9.5	
TMCLKL	HY/2012/07	2018-02-12	Mid-Flood	IS(Mf)16	6:10	5.1	Bottom	3	2	15.4	8.2	31.7	8.1		2.9		10.4	
TMCLKL	HY/2012/07	2018-02-12	Mid-Flood	SR4a	6:24	4.2	Surface	1	1	15.4	8.2	31.6	8.2	8.2	3.0	3.1	9.1	9.5
TMCLKL	HY/2012/07	2018-02-12	Mid-Flood	SR4a	6:24	4.2	Surface	1	2	15.3	8.2	31.6	8.2		3.1		8.5	
TMCLKL	HY/2012/07	2018-02-12	Mid-Flood	SR4a		4.2	Middle	2	1									
TMCLKL	HY/2012/07	2018-02-12	Mid-Flood	SR4a		4.2	Middle	2	2									
TMCLKL	HY/2012/07	2018-02-12	Mid-Flood	SR4a	6:24	4.2	Bottom	3	1	15.4	8.2	31.6	8.1	8.2	3.1		9.4	
TMCLKL	HY/2012/07	2018-02-12	Mid-Flood	SR4a	6:24	4.2	Bottom	3	2	15.3	8.2	31.6	8.2		3.2		10.8	
TMCLKL	HY/2012/07	2018-02-12	Mid-Flood	SR4	6:28	3.6	Surface	1	1	15.5	8.1	31.8	7.9	7.9	3.2	5.3	7.3	8.0
TMCLKL	HY/2012/07	2018-02-12	Mid-Flood	SR4	6:28	3.6	Surface	1	2	15.4	8.1	31.7	7.9		3.0		8.0	
TMCLKL	HY/2012/07	2018-02-12	Mid-Flood	SR4		3.6	Middle	2	1									
TMCLKL	HY/2012/07	2018-02-12	Mid-Flood	SR4		3.6	Middle	2	2									
TMCLKL	HY/2012/07	2018-02-12	Mid-Flood	SR4	6:28	3.6	Bottom	3	1	15.5	8.1	31.8	7.9	7.9	7.4		8.2	
TMCLKL	HY/2012/07	2018-02-12	Mid-Flood	SR4	6:28	3.6	Bottom	3	2	15.4	8.1	31.7	7.9		7.4		8.5	
TMCLKL	HY/2012/07	2018-02-12	Mid-Flood	IS8	6:39	3.7	Surface	1	1	15.4	8.1	31.8	8.0	8.0	3.9	4.0	10.8	10.7
TMCLKL	HY/2012/07	2018-02-12	Mid-Flood	IS8	6:39	3.7	Surface	1	2	15.4	8.1	31.7	8.0		4.1		11.4	
TMCLKL	HY/2012/07	2018-02-12	Mid-Flood	IS8		3.7	Middle	2	1									
TMCLKL	HY/2012/07	2018-02-12	Mid-Flood	IS8		3.7	Middle	2	2									
TMCLKL	HY/2012/07	2018-02-12	Mid-Flood	IS8	6:39	3.7	Bottom	3	1	15.5	8.1	31.8	8.0	8.0	3.7		10.8	
TMCLKL	HY/2012/07	2018-02-12	Mid-Flood	IS8	6:39	3.7	Bottom	3	2	15.4	8.1	31.8	8.0		4.1		9.8	
TMCLKL	HY/2012/07	2018-02-12	Mid-Flood	IS(Mf)9		2.8	Surface	1	1					8.6		5.7		12.6
TMCLKL	HY/2012/07	2018-02-12	Mid-Flood	IS(Mf)9		2.8	Surface	1	2									
TMCLKL	HY/2012/07	2018-02-12	Mid-Flood	IS(Mf)9	6:48	2.8	Middle	2	1	15.5	8.2	31.7	8.6		5.6		11.8	
TMCLKL	HY/2012/07	2018-02-12	Mid-Flood	IS(Mf)9	6:48	2.8	Middle	2	2	15.4	8.2	31.6	8.6		5.7		13.4	
TMCLKL	HY/2012/07	2018-02-12	Mid-Flood	IS(Mf)9		2.8	Bottom	3	1									
TMCLKL	HY/2012/07	2018-02-12	Mid-Flood	IS(Mf)9		2.8	Bottom	3	2									

Project	Works	Date (yyyy-mm-dd)	Tide	Station	Start Time	Depth (m)	Level	Level Code	Replicate	Temperature (°C)	pH	Salinity (ppt)	DO (mg/L)	Average DO	Turbidity (NTU)	Depth-Averaged Turbidity	SS (mg/L)	Depth-Averaged SS
TMCLKL	HY/2012/07	2018-02-14	Mid-Ebb	CS(Mf)5	12:21	11.3	Surface	1	1	15.9	8.2	31.9	8.6	8.6	5.3	5.3	1.5	1.6
TMCLKL	HY/2012/07	2018-02-14	Mid-Ebb	CS(Mf)5	12:21	11.3	Surface	1	2	15.9	8.2	31.6	8.6		5.3		1.4	
TMCLKL	HY/2012/07	2018-02-14	Mid-Ebb	CS(Mf)5	12:21	11.3	Middle	2	1	15.9	8.2	32.0	8.6		5.3		1.0	
TMCLKL	HY/2012/07	2018-02-14	Mid-Ebb	CS(Mf)5	12:21	11.3	Middle	2	2	15.9	8.2	31.6	8.5		5.3		1.3	
TMCLKL	HY/2012/07	2018-02-14	Mid-Ebb	CS(Mf)5	12:21	11.3	Bottom	3	1	15.8	8.2	32.0	8.6	8.6	5.4		2.4	
TMCLKL	HY/2012/07	2018-02-14	Mid-Ebb	CS(Mf)5	12:21	11.3	Bottom	3	2	15.8	8.2	31.6	8.6		5.4		2.2	
TMCLKL	HY/2012/07	2018-02-14	Mid-Ebb	CS(Mf)3(N)	11:18	7.0	Surface	1	1	15.7	8.3	31.7	8.8	8.9	5.5	4.8	5.1	5.8
TMCLKL	HY/2012/07	2018-02-14	Mid-Ebb	CS(Mf)3(N)	11:18	7.0	Surface	1	2	15.6	8.2	31.3	8.9		5.3		5.8	
TMCLKL	HY/2012/07	2018-02-14	Mid-Ebb	CS(Mf)3(N)	11:18	7.0	Middle	2	1	15.6	8.3	31.8	8.8		4.7		6.2	
TMCLKL	HY/2012/07	2018-02-14	Mid-Ebb	CS(Mf)3(N)	11:18	7.0	Middle	2	2	15.5	8.2	31.5	8.9		4.8		6.3	
TMCLKL	HY/2012/07	2018-02-14	Mid-Ebb	CS(Mf)3(N)	11:18	7.0	Bottom	3	1	15.6	8.3	32.0	8.7	8.7	4.2		5.8	
TMCLKL	HY/2012/07	2018-02-14	Mid-Ebb	CS(Mf)3(N)	11:18	7.0	Bottom	3	2	15.5	8.2	31.6	8.7		4.2		5.5	
TMCLKL	HY/2012/07	2018-02-14	Mid-Ebb	IS(Mf)16	11:54	5.9	Surface	1	1	15.7	8.2	31.9	9.1	9.1	3.9	4.3	3.0	3.5
TMCLKL	HY/2012/07	2018-02-14	Mid-Ebb	IS(Mf)16	11:54	5.9	Surface	1	2	15.7	8.2	31.6	9.1		3.9		3.9	
TMCLKL	HY/2012/07	2018-02-14	Mid-Ebb	IS(Mf)16		5.9	Middle	2	1									
TMCLKL	HY/2012/07	2018-02-14	Mid-Ebb	IS(Mf)16		5.9	Middle	2	2									
TMCLKL	HY/2012/07	2018-02-14	Mid-Ebb	IS(Mf)16	11:54	5.9	Bottom	3	1	15.6	8.2	31.9	9.1	9.1	4.7		4.2	
TMCLKL	HY/2012/07	2018-02-14	Mid-Ebb	IS(Mf)16	11:54	5.9	Bottom	3	2	15.6	8.2	31.6	9.0		4.7		2.8	
TMCLKL	HY/2012/07	2018-02-14	Mid-Ebb	SR4a	11:44	5.0	Surface	1	1	15.7	8.2	31.8	9.0	9.0	6.1	6.4	3.1	2.8
TMCLKL	HY/2012/07	2018-02-14	Mid-Ebb	SR4a	11:44	5.0	Surface	1	2	15.7	8.2	31.4	9.0		6.1		2.6	
TMCLKL	HY/2012/07	2018-02-14	Mid-Ebb	SR4a		5.0	Middle	2	1									
TMCLKL	HY/2012/07	2018-02-14	Mid-Ebb	SR4a		5.0	Middle	2	2									
TMCLKL	HY/2012/07	2018-02-14	Mid-Ebb	SR4a	11:44	5.0	Bottom	3	1	15.6	8.2	31.8	9.0	9.0	6.6		2.4	
TMCLKL	HY/2012/07	2018-02-14	Mid-Ebb	SR4a	11:44	5.0	Bottom	3	2	15.6	8.2	31.4	8.9		6.6		3.0	
TMCLKL	HY/2012/07	2018-02-14	Mid-Ebb	SR4	11:41	3.3	Surface	1	1	15.7	8.2	31.7	8.8	8.8	7.1	7.3	3.6	3.3
TMCLKL	HY/2012/07	2018-02-14	Mid-Ebb	SR4	11:41	3.3	Surface	1	2	15.7	8.2	31.4	8.8		7.1		3.7	
TMCLKL	HY/2012/07	2018-02-14	Mid-Ebb	SR4		3.3	Middle	2	1									
TMCLKL	HY/2012/07	2018-02-14	Mid-Ebb	SR4		3.3	Middle	2	2									
TMCLKL	HY/2012/07	2018-02-14	Mid-Ebb	SR4	11:41	3.3	Bottom	3	1	15.7	8.2	31.7	8.7	8.7	7.4		3.1	
TMCLKL	HY/2012/07	2018-02-14	Mid-Ebb	SR4	11:41	3.3	Bottom	3	2	15.7	8.2	31.4	8.7		7.5		2.8	
TMCLKL	HY/2012/07	2018-02-14	Mid-Ebb	IS8	11:34	3.9	Surface	1	1	15.6	8.3	31.8	9.1	9.1	4.8	4.8	3.0	3.6
TMCLKL	HY/2012/07	2018-02-14	Mid-Ebb	IS8	11:34	3.9	Surface	1	2	15.6	8.2	31.4	9.1		4.8		3.2	
TMCLKL	HY/2012/07	2018-02-14	Mid-Ebb	IS8		3.9	Middle	2	1									
TMCLKL	HY/2012/07	2018-02-14	Mid-Ebb	IS8		3.9	Middle	2	2									
TMCLKL	HY/2012/07	2018-02-14	Mid-Ebb	IS8	11:34	3.9	Bottom	3	1	15.6	8.3	31.8	9.2	9.2	4.7		4.6	
TMCLKL	HY/2012/07	2018-02-14	Mid-Ebb	IS8	11:34	3.9	Bottom	3	2	15.7	8.2	31.4	9.2		4.7		3.6	
TMCLKL	HY/2012/07	2018-02-14	Mid-Ebb	IS(Mf)9	11:26	3.4	Surface	1	1	15.9	8.3	31.7	9.3	9.3	9.9	10.1	2.6	2.8
TMCLKL	HY/2012/07	2018-02-14	Mid-Ebb	IS(Mf)9	11:26	3.4	Surface	1	2	15.9	8.2	31.3	9.3		9.9		3.1	
TMCLKL	HY/2012/07	2018-02-14	Mid-Ebb	IS(Mf)9		3.4	Middle	2	1									
TMCLKL	HY/2012/07	2018-02-14	Mid-Ebb	IS(Mf)9		3.4	Middle	2	2									
TMCLKL	HY/2012/07	2018-02-14	Mid-Ebb	IS(Mf)9	11:26	3.4	Bottom	3	1	15.9	8.3	31.7	9.3	9.3	10.3		2.5	
TMCLKL	HY/2012/07	2018-02-14	Mid-Ebb	IS(Mf)9	11:26	3.4	Bottom	3	2	15.9	8.2	31.3	9.3		10.3		3.1	

Project	Works	Date (yyyy-mm-dd)	Tide	Station	Start Time	Depth (m)	Level	Level Code	Replicate	Temperature (°C)	pH	Salinity (ppt)	DO (mg/L)	Average DO	Turbidity (NTU)	Depth-Averaged Turbidity	SS (mg/L)	Depth-Averaged SS
TMCLKL	HY/2012/07	2018-02-14	Mid-Flood	CS(Mf)5	6:15	11.4	Surface	1	1	15.6	8.2	31.8	8.7	8.7	3.2	3.3	2.5	2.4
TMCLKL	HY/2012/07	2018-02-14	Mid-Flood	CS(Mf)5	6:15	11.4	Surface	1	2	15.6	8.2	31.5	8.7		3.2		2.2	
TMCLKL	HY/2012/07	2018-02-14	Mid-Flood	CS(Mf)5	6:15	11.4	Middle	2	1	15.5	8.2	31.9	8.7		3.3		2.3	
TMCLKL	HY/2012/07	2018-02-14	Mid-Flood	CS(Mf)5	6:15	11.4	Middle	2	2	15.6	8.2	31.5	8.7		3.3		2.6	
TMCLKL	HY/2012/07	2018-02-14	Mid-Flood	CS(Mf)5	6:15	11.4	Bottom	3	1	15.5	8.2	31.9	8.7	8.7	3.4		2.4	
TMCLKL	HY/2012/07	2018-02-14	Mid-Flood	CS(Mf)5	6:15	11.4	Bottom	3	2	15.5	8.2	31.5	8.7		3.4		2.6	
TMCLKL	HY/2012/07	2018-02-14	Mid-Flood	CS(Mf)3(N)	8:16	6.9	Surface	1	1	15.5	8.2	31.2	8.4	8.4	4.9	5.5	7.1	7.1
TMCLKL	HY/2012/07	2018-02-14	Mid-Flood	CS(Mf)3(N)	8:16	6.9	Surface	1	2	15.4	8.2	30.9	8.5		4.7		7.2	
TMCLKL	HY/2012/07	2018-02-14	Mid-Flood	CS(Mf)3(N)	8:16	6.9	Middle	2	1	15.5	8.2	31.3	8.4		5.9		6.4	
TMCLKL	HY/2012/07	2018-02-14	Mid-Flood	CS(Mf)3(N)	8:16	6.9	Middle	2	2	15.4	8.2	30.9	8.4		5.6		6.0	
TMCLKL	HY/2012/07	2018-02-14	Mid-Flood	CS(Mf)3(N)	8:16	6.9	Bottom	3	1	15.5	8.2	31.5	8.4	8.4	5.8		8.0	
TMCLKL	HY/2012/07	2018-02-14	Mid-Flood	CS(Mf)3(N)	8:16	6.9	Bottom	3	2	15.4	8.2	31.1	8.4		5.8		7.6	
TMCLKL	HY/2012/07	2018-02-14	Mid-Flood	IS(Mf)16	6:42	5.5	Surface	1	1	15.5	8.2	31.8	8.7	8.7	3.7	3.9	3.3	4.2
TMCLKL	HY/2012/07	2018-02-14	Mid-Flood	IS(Mf)16	6:42	5.5	Surface	1	2	15.5	8.2	31.4	8.7		3.7		4.9	
TMCLKL	HY/2012/07	2018-02-14	Mid-Flood	IS(Mf)16		5.5	Middle	2	1									
TMCLKL	HY/2012/07	2018-02-14	Mid-Flood	IS(Mf)16		5.5	Middle	2	2									
TMCLKL	HY/2012/07	2018-02-14	Mid-Flood	IS(Mf)16	6:42	5.5	Bottom	3	1	15.5	8.2	31.8	8.7	8.7	4.1		4.0	
TMCLKL	HY/2012/07	2018-02-14	Mid-Flood	IS(Mf)16	6:42	5.5	Bottom	3	2	15.5	8.2	31.5	8.7		4.1		4.7	
TMCLKL	HY/2012/07	2018-02-14	Mid-Flood	SR4a	6:50	4.5	Surface	1	1	15.4	8.2	31.7	8.6	8.6	3.5	4.4	2.7	2.9
TMCLKL	HY/2012/07	2018-02-14	Mid-Flood	SR4a	6:50	4.5	Surface	1	2	15.5	8.2	31.3	8.5		3.5		2.8	
TMCLKL	HY/2012/07	2018-02-14	Mid-Flood	SR4a		4.5	Middle	2	1									
TMCLKL	HY/2012/07	2018-02-14	Mid-Flood	SR4a		4.5	Middle	2	2									
TMCLKL	HY/2012/07	2018-02-14	Mid-Flood	SR4a	6:50	4.5	Bottom	3	1	15.4	8.2	31.7	8.6	8.6	5.3		2.9	
TMCLKL	HY/2012/07	2018-02-14	Mid-Flood	SR4a	6:50	4.5	Bottom	3	2	15.4	8.2	31.3	8.5		5.3		3.2	
TMCLKL	HY/2012/07	2018-02-14	Mid-Flood	SR4	6:55	3.2	Surface	1	1	15.6	8.2	31.6	8.8	8.8	8.1	7.4	4.4	4.0
TMCLKL	HY/2012/07	2018-02-14	Mid-Flood	SR4	6:55	3.2	Surface	1	2	15.6	8.2	31.3	8.8		8.2		3.4	
TMCLKL	HY/2012/07	2018-02-14	Mid-Flood	SR4		3.2	Middle	2	1									
TMCLKL	HY/2012/07	2018-02-14	Mid-Flood	SR4		3.2	Middle	2	2									
TMCLKL	HY/2012/07	2018-02-14	Mid-Flood	SR4	6:55	3.2	Bottom	3	1	15.6	8.2	31.6	8.8	8.8	6.6		4.1	
TMCLKL	HY/2012/07	2018-02-14	Mid-Flood	SR4	6:55	3.2	Bottom	3	2	15.6	8.2	31.3	8.7		6.8		4.1	
TMCLKL	HY/2012/07	2018-02-14	Mid-Flood	IS8	7:04	3.2	Surface	1	1	15.6	8.2	31.7	9.1	9.1	6.5	6.5	4.3	4.3
TMCLKL	HY/2012/07	2018-02-14	Mid-Flood	IS8	7:04	3.2	Surface	1	2	15.6	8.2	31.3	9.0		6.5		4.9	
TMCLKL	HY/2012/07	2018-02-14	Mid-Flood	IS8		3.2	Middle	2	1									
TMCLKL	HY/2012/07	2018-02-14	Mid-Flood	IS8		3.2	Middle	2	2									
TMCLKL	HY/2012/07	2018-02-14	Mid-Flood	IS8	7:04	3.2	Bottom	3	1	15.6	8.2	31.7	9.0	9.0	6.5		4.0	
TMCLKL	HY/2012/07	2018-02-14	Mid-Flood	IS8	7:04	3.2	Bottom	3	2	15.6	8.2	31.3	9.0		6.5		4.0	
TMCLKL	HY/2012/07	2018-02-14	Mid-Flood	IS(Mf)9		2.9	Surface	1	1					9.2		5.8		9.4
TMCLKL	HY/2012/07	2018-02-14	Mid-Flood	IS(Mf)9		2.9	Surface	1	2									
TMCLKL	HY/2012/07	2018-02-14	Mid-Flood	IS(Mf)9	7:12	2.9	Middle	2	1	15.8	8.2	31.6	9.2		5.8		10.0	
TMCLKL	HY/2012/07	2018-02-14	Mid-Flood	IS(Mf)9	7:12	2.9	Middle	2	2	15.8	8.2	31.3	9.1		5.8		8.8	
TMCLKL	HY/2012/07	2018-02-14	Mid-Flood	IS(Mf)9		2.9	Bottom	3	1									
TMCLKL	HY/2012/07	2018-02-14	Mid-Flood	IS(Mf)9		2.9	Bottom	3	2									

Project	Works	Date (yyyy-mm-dd)	Tide	Station	Start Time	Depth (m)	Level	Level Code	Replicate	Temperature (°C)	pH	Salinity (ppt)	DO (mg/L)	Average DO	Turbidity (NTU)	Depth-Averaged Turbidity	SS (mg/L)	Depth-Averaged SS
TMCLKL	HY/2012/07	2018-02-21	Mid-Ebb	CS(Mf)5	16:38	11.0	Surface	1	1	17.3	8.2	30.1	9.0	8.9	7.1	7.1	5.9	5.9
TMCLKL	HY/2012/07	2018-02-21	Mid-Ebb	CS(Mf)5	16:38	11.0	Surface	1	2	17.3	8.2	30.1	9.0		7.1		5.2	
TMCLKL	HY/2012/07	2018-02-21	Mid-Ebb	CS(Mf)5	16:38	11.0	Middle	2	1	17.2	8.2	30.2	8.7		7.4		5.3	
TMCLKL	HY/2012/07	2018-02-21	Mid-Ebb	CS(Mf)5	16:38	11.0	Middle	2	2	17.2	8.1	30.2	8.9		7.2		6.9	
TMCLKL	HY/2012/07	2018-02-21	Mid-Ebb	CS(Mf)5	16:38	11.0	Bottom	3	1	17.0	8.2	30.5	8.5	8.5	6.9		5.9	
TMCLKL	HY/2012/07	2018-02-21	Mid-Ebb	CS(Mf)5	16:38	11.0	Bottom	3	2	17.0	8.1	30.5	8.5		6.9		5.9	
TMCLKL	HY/2012/07	2018-02-21	Mid-Ebb	CS(Mf)3(N)	15:13	7.1	Surface	1	1	17.4	8.2	29.0	9.1	9.2	2.7	3.6	7.0	7.4
TMCLKL	HY/2012/07	2018-02-21	Mid-Ebb	CS(Mf)3(N)	15:13	7.1	Surface	1	2	17.3	8.2	29.0	9.2		2.5		8.1	
TMCLKL	HY/2012/07	2018-02-21	Mid-Ebb	CS(Mf)3(N)	15:13	7.1	Middle	2	1	17.2	8.2	30.1	9.1		2.7		6.7	
TMCLKL	HY/2012/07	2018-02-21	Mid-Ebb	CS(Mf)3(N)	15:13	7.1	Middle	2	2	17.1	8.2	30.1	9.2		2.5		7.0	
TMCLKL	HY/2012/07	2018-02-21	Mid-Ebb	CS(Mf)3(N)	15:13	7.1	Bottom	3	1	17.1	8.2	30.6	9.0	9.0	5.8		7.7	
TMCLKL	HY/2012/07	2018-02-21	Mid-Ebb	CS(Mf)3(N)	15:13	7.1	Bottom	3	2	17.0	8.2	30.6	9.0		5.5		7.8	
TMCLKL	HY/2012/07	2018-02-21	Mid-Ebb	IS(Mf)16	16:11	5.7	Surface	1	1	17.5	8.2	30.0	9.4	9.4	3.7	4.7	7.4	7.3
TMCLKL	HY/2012/07	2018-02-21	Mid-Ebb	IS(Mf)16	16:11	5.7	Surface	1	2	17.5	8.2	30.0	9.4		3.7		7.4	
TMCLKL	HY/2012/07	2018-02-21	Mid-Ebb	IS(Mf)16		5.7	Middle	2	1									
TMCLKL	HY/2012/07	2018-02-21	Mid-Ebb	IS(Mf)16		5.7	Middle	2	2									
TMCLKL	HY/2012/07	2018-02-21	Mid-Ebb	IS(Mf)16	16:11	5.7	Bottom	3	1	17.7	8.2	30.2	9.2	9.2	5.7		7.2	
TMCLKL	HY/2012/07	2018-02-21	Mid-Ebb	IS(Mf)16	16:11	5.7	Bottom	3	2	17.7	8.2	30.2	9.2		5.7		7.0	
TMCLKL	HY/2012/07	2018-02-21	Mid-Ebb	SR4a	15:59	3.7	Surface	1	1	17.4	8.2	30.0	9.0	9.0	10.7	10.8	8.6	8.5
TMCLKL	HY/2012/07	2018-02-21	Mid-Ebb	SR4a	15:59	3.7	Surface	1	2	17.4	8.2	30.0	9.0		10.7		8.2	
TMCLKL	HY/2012/07	2018-02-21	Mid-Ebb	SR4a		3.7	Middle	2	1									
TMCLKL	HY/2012/07	2018-02-21	Mid-Ebb	SR4a		3.7	Middle	2	2									
TMCLKL	HY/2012/07	2018-02-21	Mid-Ebb	SR4a	15:59	3.7	Bottom	3	1	17.4	8.2	30.0	8.9	8.9	11.0		7.9	
TMCLKL	HY/2012/07	2018-02-21	Mid-Ebb	SR4a	15:59	3.7	Bottom	3	2	17.4	8.2	30.0	8.9		10.9		9.1	
TMCLKL	HY/2012/07	2018-02-21	Mid-Ebb	SR4	15:54	4.1	Surface	1	1	17.6	8.2	30.1	8.9	8.9	7.0	7.1	11.1	13.4
TMCLKL	HY/2012/07	2018-02-21	Mid-Ebb	SR4	15:54	4.1	Surface	1	2	17.6	8.2	30.1	8.9		7.0		12.9	
TMCLKL	HY/2012/07	2018-02-21	Mid-Ebb	SR4		4.1	Middle	2	1									
TMCLKL	HY/2012/07	2018-02-21	Mid-Ebb	SR4		4.1	Middle	2	2									
TMCLKL	HY/2012/07	2018-02-21	Mid-Ebb	SR4	15:54	4.1	Bottom	3	1	17.6	8.2	30.1	8.9	8.9	7.4		15.2	
TMCLKL	HY/2012/07	2018-02-21	Mid-Ebb	SR4	15:54	4.1	Bottom	3	2	17.6	8.2	30.2	8.9		7.0		14.2	
TMCLKL	HY/2012/07	2018-02-21	Mid-Ebb	IS8	15:47	4.0	Surface	1	1	17.8	8.2	30.3	9.1	9.1	4.4	4.6	7.9	7.8
TMCLKL	HY/2012/07	2018-02-21	Mid-Ebb	IS8	15:47	4.0	Surface	1	2	17.8	8.2	30.3	9.1		4.4		7.1	
TMCLKL	HY/2012/07	2018-02-21	Mid-Ebb	IS8		4.0	Middle	2	1									
TMCLKL	HY/2012/07	2018-02-21	Mid-Ebb	IS8		4.0	Middle	2	2									
TMCLKL	HY/2012/07	2018-02-21	Mid-Ebb	IS8	15:47	4.0	Bottom	3	1	17.8	8.2	30.3	9.1	9.1	4.7		7.9	
TMCLKL	HY/2012/07	2018-02-21	Mid-Ebb	IS8	15:47	4.0	Bottom	3	2	17.8	8.3	30.3	9.1		4.7		8.1	
TMCLKL	HY/2012/07	2018-02-21	Mid-Ebb	IS(Mf)9	15:39	3.1	Surface	1	1	17.7	8.2	30.2	9.2	9.2	5.1	5.0	8.8	10.1
TMCLKL	HY/2012/07	2018-02-21	Mid-Ebb	IS(Mf)9	15:39	3.1	Surface	1	2	17.7	8.3	30.2	9.2		5.0		7.5	
TMCLKL	HY/2012/07	2018-02-21	Mid-Ebb	IS(Mf)9		3.1	Middle	2	1									
TMCLKL	HY/2012/07	2018-02-21	Mid-Ebb	IS(Mf)9		3.1	Middle	2	2									
TMCLKL	HY/2012/07	2018-02-21	Mid-Ebb	IS(Mf)9	15:39	3.1	Bottom	3	1	17.7	8.2	30.2	9.2	9.2	4.9		11.0	
TMCLKL	HY/2012/07	2018-02-21	Mid-Ebb	IS(Mf)9	15:39	3.1	Bottom	3	2	17.7	8.3	30.2	9.2		4.9		12.9	

Project	Works	Date (yyyy-mm-dd)	Tide	Station	Start Time	Depth (m)	Level	Level Code	Replicate	Temperature (°C)	pH	Salinity (ppt)	DO (mg/L)	Average DO	Turbidity (NTU)	Depth-Averaged Turbidity	SS (mg/L)	Depth-Averaged SS
TMCLKL	HY/2012/07	2018-02-21	Mid-Flood	CS(Mf)5	9:12	13.0	Surface	1	1	17.3	8.2	29.8	8.9	8.9	2.9	5.3	7.2	6.2
TMCLKL	HY/2012/07	2018-02-21	Mid-Flood	CS(Mf)5	9:12	13.0	Surface	1	2	17.3	8.2	29.8	8.9		2.7		6.6	
TMCLKL	HY/2012/07	2018-02-21	Mid-Flood	CS(Mf)5	9:12	13.0	Middle	2	1	17.3	8.2	29.9	8.8		3.4		5.8	
TMCLKL	HY/2012/07	2018-02-21	Mid-Flood	CS(Mf)5	9:12	13.0	Middle	2	2	17.3	8.2	29.9	8.8		3.2		5.9	
TMCLKL	HY/2012/07	2018-02-21	Mid-Flood	CS(Mf)5	9:12	13.0	Bottom	3	1	17.1	8.2	30.3	8.5	8.6	9.8		5.7	
TMCLKL	HY/2012/07	2018-02-21	Mid-Flood	CS(Mf)5	9:12	13.0	Bottom	3	2	17.1	8.2	30.3	8.6		9.6		6.2	
TMCLKL	HY/2012/07	2018-02-21	Mid-Flood	CS(Mf)3(N)	11:07	7.3	Surface	1	1	17.5	8.2	29.2	8.7	8.7	2.9	3.6	6.9	6.7
TMCLKL	HY/2012/07	2018-02-21	Mid-Flood	CS(Mf)3(N)	11:07	7.3	Surface	1	2	17.4	8.2	29.2	8.7		3.0		6.1	
TMCLKL	HY/2012/07	2018-02-21	Mid-Flood	CS(Mf)3(N)	11:07	7.3	Middle	2	1	17.5	8.2	29.2	8.7		3.2		6.8	
TMCLKL	HY/2012/07	2018-02-21	Mid-Flood	CS(Mf)3(N)	11:07	7.3	Middle	2	2	17.3	8.2	29.2	8.7		3.1		5.8	
TMCLKL	HY/2012/07	2018-02-21	Mid-Flood	CS(Mf)3(N)	11:07	7.3	Bottom	3	1	17.5	8.2	29.3	8.7	8.7	4.6		7.3	
TMCLKL	HY/2012/07	2018-02-21	Mid-Flood	CS(Mf)3(N)	11:07	7.3	Bottom	3	2	17.3	8.2	29.3	8.7		4.5		7.0	
TMCLKL	HY/2012/07	2018-02-21	Mid-Flood	IS(Mf)16	9:39	5.7	Surface	1	1	17.4	8.2	30.1	8.8	8.9	4.8	4.9	5.2	8.1
TMCLKL	HY/2012/07	2018-02-21	Mid-Flood	IS(Mf)16	9:39	5.7	Surface	1	2	17.4	8.2	30.1	8.9		4.8		6.9	
TMCLKL	HY/2012/07	2018-02-21	Mid-Flood	IS(Mf)16		5.7	Middle	2	1									
TMCLKL	HY/2012/07	2018-02-21	Mid-Flood	IS(Mf)16		5.7	Middle	2	2									
TMCLKL	HY/2012/07	2018-02-21	Mid-Flood	IS(Mf)16	9:39	5.7	Bottom	3	1	17.5	8.2	30.2	8.8	8.8	5.0		10.3	
TMCLKL	HY/2012/07	2018-02-21	Mid-Flood	IS(Mf)16	9:39	5.7	Bottom	3	2	17.5	8.2	30.2	8.8		5.1		10.0	
TMCLKL	HY/2012/07	2018-02-21	Mid-Flood	SR4a	9:48	4.5	Surface	1	1	17.3	8.2	30.0	8.7	8.7	15.8	14.8	23.4	24.2
TMCLKL	HY/2012/07	2018-02-21	Mid-Flood	SR4a	9:48	4.5	Surface	1	2	17.3	8.2	30.0	8.7		15.5		23.0	
TMCLKL	HY/2012/07	2018-02-21	Mid-Flood	SR4a		4.5	Middle	2	1									
TMCLKL	HY/2012/07	2018-02-21	Mid-Flood	SR4a		4.5	Middle	2	2									
TMCLKL	HY/2012/07	2018-02-21	Mid-Flood	SR4a	9:48	4.5	Bottom	3	1	17.3	8.2	30.0	8.7	8.7	14.1		24.7	
TMCLKL	HY/2012/07	2018-02-21	Mid-Flood	SR4a	9:48	4.5	Bottom	3	2	17.3	8.2	30.0	8.7		13.8		25.7	
TMCLKL	HY/2012/07	2018-02-21	Mid-Flood	SR4	9:52	3.9	Surface	1	1	17.4	8.2	30.0	8.8	8.8	4.3	4.5	6.0	4.9
TMCLKL	HY/2012/07	2018-02-21	Mid-Flood	SR4	9:52	3.9	Surface	1	2	17.4	8.2	30.0	8.8		4.6		4.7	
TMCLKL	HY/2012/07	2018-02-21	Mid-Flood	SR4		3.9	Middle	2	1									
TMCLKL	HY/2012/07	2018-02-21	Mid-Flood	SR4		3.9	Middle	2	2									
TMCLKL	HY/2012/07	2018-02-21	Mid-Flood	SR4	9:52	3.9	Bottom	3	1	17.4	8.2	30.0	8.8	8.8	4.3		4.7	
TMCLKL	HY/2012/07	2018-02-21	Mid-Flood	SR4	9:52	3.9	Bottom	3	2	17.4	8.2	30.0	8.8		4.7		4.3	
TMCLKL	HY/2012/07	2018-02-21	Mid-Flood	IS8	10:06	4.0	Surface	1	1	17.5	8.2	30.1	9.0	9.0	7.3	7.6	12.2	12.4
TMCLKL	HY/2012/07	2018-02-21	Mid-Flood	IS8	10:06	4.0	Surface	1	2	17.5	8.2	30.1	9.0		7.3		11.9	
TMCLKL	HY/2012/07	2018-02-21	Mid-Flood	IS8		4.0	Middle	2	1									
TMCLKL	HY/2012/07	2018-02-21	Mid-Flood	IS8		4.0	Middle	2	2									
TMCLKL	HY/2012/07	2018-02-21	Mid-Flood	IS8	10:06	4.0	Bottom	3	1	17.5	8.2	30.1	9.0	9.0	7.9		13.2	
TMCLKL	HY/2012/07	2018-02-21	Mid-Flood	IS8	10:06	4.0	Bottom	3	2	17.4	8.2	30.0	9.0		8.0		12.2	
TMCLKL	HY/2012/07	2018-02-21	Mid-Flood	IS(Mf)9	10:14	3.4	Surface	1	1	17.6	8.2	30.2	9.0	9.1	5.3	5.2	5.4	6.3
TMCLKL	HY/2012/07	2018-02-21	Mid-Flood	IS(Mf)9	10:14	3.4	Surface	1	2	17.6	8.2	30.2	9.1		4.9		6.4	
TMCLKL	HY/2012/07	2018-02-21	Mid-Flood	IS(Mf)9		3.4	Middle	2	1									
TMCLKL	HY/2012/07	2018-02-21	Mid-Flood	IS(Mf)9		3.4	Middle	2	2									
TMCLKL	HY/2012/07	2018-02-21	Mid-Flood	IS(Mf)9	10:14	3.4	Bottom	3	1	17.6	8.2	30.2	9.0	9.1	5.3		6.9	
TMCLKL	HY/2012/07	2018-02-21	Mid-Flood	IS(Mf)9	10:14	3.4	Bottom	3	2	17.6	8.2	30.2	9.1		5.2		6.3	

Project	Works	Date (yyyy-mm-dd)	Tide	Station	Start Time	Depth (m)	Level	Level Code	Replicate	Temperature (°C)	pH	Salinity (ppt)	DO (mg/L)	Average DO	Turbidity (NTU)	Depth-Averaged Turbidity	SS (mg/L)	Depth-Averaged SS
TMCLKL	HY/2012/07	2018-02-23	Mid-Ebb	CS(Mf)5	18:27	11.0	Surface	1	1	16.9	8.2	30.4	8.5	8.4	4.1	4.0	2.8	4.8
TMCLKL	HY/2012/07	2018-02-23	Mid-Ebb	CS(Mf)5	18:27	11.0	Surface	1	2	16.9	8.1	30.4	8.6		4.1		3.2	
TMCLKL	HY/2012/07	2018-02-23	Mid-Ebb	CS(Mf)5	18:27	11.0	Middle	2	1	16.8	8.2	30.6	8.2		3.9		5.5	
TMCLKL	HY/2012/07	2018-02-23	Mid-Ebb	CS(Mf)5	18:27	11.0	Middle	2	2	16.8	8.1	30.6	8.2		3.9		5.3	
TMCLKL	HY/2012/07	2018-02-23	Mid-Ebb	CS(Mf)5	18:27	11.0	Bottom	3	1	16.7	8.1	31.3	7.9	8.0	4.0		5.8	
TMCLKL	HY/2012/07	2018-02-23	Mid-Ebb	CS(Mf)5	18:27	11.0	Bottom	3	2	16.6	8.1	31.3	8.0		4.0		6.3	
TMCLKL	HY/2012/07	2018-02-23	Mid-Ebb	CS(Mf)3(N)	17:19	7.1	Surface	1	1	16.8	8.2	30.3	8.9	8.9	1.6	1.8	3.3	5.2
TMCLKL	HY/2012/07	2018-02-23	Mid-Ebb	CS(Mf)3(N)	17:19	7.1	Surface	1	2	16.9	8.3	30.4	8.9		1.6		4.4	
TMCLKL	HY/2012/07	2018-02-23	Mid-Ebb	CS(Mf)3(N)	17:19	7.1	Middle	2	1	16.7	8.2	30.5	8.9		1.8		6.2	
TMCLKL	HY/2012/07	2018-02-23	Mid-Ebb	CS(Mf)3(N)	17:19	7.1	Middle	2	2	16.8	8.3	30.5	8.9		1.7		5.0	
TMCLKL	HY/2012/07	2018-02-23	Mid-Ebb	CS(Mf)3(N)	17:19	7.1	Bottom	3	1	16.5	8.2	31.1	8.8	8.8	2.1		6.1	
TMCLKL	HY/2012/07	2018-02-23	Mid-Ebb	CS(Mf)3(N)	17:19	7.1	Bottom	3	2	16.6	8.2	31.2	8.7		2.2		6.1	
TMCLKL	HY/2012/07	2018-02-23	Mid-Ebb	IS(Mf)16	18:00	5.7	Surface	1	1	17.1	8.2	30.2	8.2	8.2	5.4	5.5	3.9	4.7
TMCLKL	HY/2012/07	2018-02-23	Mid-Ebb	IS(Mf)16	18:00	5.7	Surface	1	2	17.1	8.1	30.2	8.2		5.4		4.2	
TMCLKL	HY/2012/07	2018-02-23	Mid-Ebb	IS(Mf)16		5.7	Middle	2	1									
TMCLKL	HY/2012/07	2018-02-23	Mid-Ebb	IS(Mf)16		5.7	Middle	2	2									
TMCLKL	HY/2012/07	2018-02-23	Mid-Ebb	IS(Mf)16	18:00	5.7	Bottom	3	1	16.9	8.1	30.5	7.9	8.0	5.6		5.7	
TMCLKL	HY/2012/07	2018-02-23	Mid-Ebb	IS(Mf)16	18:00	5.7	Bottom	3	2	16.8	8.1	30.6	8.0		5.7		5.0	
TMCLKL	HY/2012/07	2018-02-23	Mid-Ebb	SR4a	17:47	5.2	Surface	1	1	17.1	8.2	30.2	8.4	8.4	6.5	7.7	6.7	6.1
TMCLKL	HY/2012/07	2018-02-23	Mid-Ebb	SR4a	17:47	5.2	Surface	1	2	17.1	8.2	30.2	8.4		6.5		6.4	
TMCLKL	HY/2012/07	2018-02-23	Mid-Ebb	SR4a		5.2	Middle	2	1									
TMCLKL	HY/2012/07	2018-02-23	Mid-Ebb	SR4a		5.2	Middle	2	2									
TMCLKL	HY/2012/07	2018-02-23	Mid-Ebb	SR4a	17:47	5.2	Bottom	3	1	17.1	8.2	30.2	8.3	8.3	8.9		6.0	
TMCLKL	HY/2012/07	2018-02-23	Mid-Ebb	SR4a	17:47	5.2	Bottom	3	2	17.0	8.2	30.2	8.3		8.9		5.1	
TMCLKL	HY/2012/07	2018-02-23	Mid-Ebb	SR4	17:43	3.9	Surface	1	1	17.1	8.1	30.2	8.0	8.0	5.2	5.0	7.3	7.1
TMCLKL	HY/2012/07	2018-02-23	Mid-Ebb	SR4	17:43	3.9	Surface	1	2	17.1	8.1	30.2	8.0		5.3		7.3	
TMCLKL	HY/2012/07	2018-02-23	Mid-Ebb	SR4		3.9	Middle	2	1									
TMCLKL	HY/2012/07	2018-02-23	Mid-Ebb	SR4		3.9	Middle	2	2									
TMCLKL	HY/2012/07	2018-02-23	Mid-Ebb	SR4	17:43	3.9	Bottom	3	1	17.1	8.1	30.1	8.0	8.1	4.8		7.2	
TMCLKL	HY/2012/07	2018-02-23	Mid-Ebb	SR4	17:43	3.9	Bottom	3	2	17.1	8.1	30.1	8.1		4.8		6.6	
TMCLKL	HY/2012/07	2018-02-23	Mid-Ebb	IS8	17:37	4.2	Surface	1	1	17.1	8.2	30.0	8.2	8.2	5.9	6.9	6.3	7.5
TMCLKL	HY/2012/07	2018-02-23	Mid-Ebb	IS8	17:37	4.2	Surface	1	2	17.1	8.2	30.0	8.2		5.9		6.7	
TMCLKL	HY/2012/07	2018-02-23	Mid-Ebb	IS8		4.2	Middle	2	1									
TMCLKL	HY/2012/07	2018-02-23	Mid-Ebb	IS8		4.2	Middle	2	2									
TMCLKL	HY/2012/07	2018-02-23	Mid-Ebb	IS8	17:37	4.2	Bottom	3	1	17.1	8.2	30.1	8.2	8.2	7.9		8.6	
TMCLKL	HY/2012/07	2018-02-23	Mid-Ebb	IS8	17:37	4.2	Bottom	3	2	17.1	8.2	30.1	8.2		7.9		8.3	
TMCLKL	HY/2012/07	2018-02-23	Mid-Ebb	IS(Mf)9	17:28	3.1	Surface	1	1	17.1	8.2	30.1	8.3	8.4	3.8	4.1	4.0	5.9
TMCLKL	HY/2012/07	2018-02-23	Mid-Ebb	IS(Mf)9	17:28	3.1	Surface	1	2	17.1	8.2	30.1	8.4		3.8		4.4	
TMCLKL	HY/2012/07	2018-02-23	Mid-Ebb	IS(Mf)9		3.1	Middle	2	1									
TMCLKL	HY/2012/07	2018-02-23	Mid-Ebb	IS(Mf)9		3.1	Middle	2	2									
TMCLKL	HY/2012/07	2018-02-23	Mid-Ebb	IS(Mf)9	17:28	3.1	Bottom	3	1	17.1	8.2	30.1	8.3	8.4	4.4		7.1	
TMCLKL	HY/2012/07	2018-02-23	Mid-Ebb	IS(Mf)9	17:28	3.1	Bottom	3	2	17.1	8.2	30.1	8.4		4.4		8.2	

Project	Works	Date (yyyy-mm-dd)	Tide	Station	Start Time	Depth (m)	Level	Level Code	Replicate	Temperature (°C)	pH	Salinity (ppt)	DO (mg/L)	Average DO	Turbidity (NTU)	Depth-Averaged Turbidity	SS (mg/L)	Depth-Averaged SS
TMCLKL	HY/2012/07	2018-02-23	Mid-Flood	CS(Mf)5	10:48	13.0	Surface	1	1	16.8	8.1	30.3	8.1	8.0	1.8	1.7	3.2	3.0
TMCLKL	HY/2012/07	2018-02-23	Mid-Flood	CS(Mf)5	10:48	13.0	Surface	1	2	16.8	8.2	30.3	8.1		1.8		3.1	
TMCLKL	HY/2012/07	2018-02-23	Mid-Flood	CS(Mf)5	10:48	13.0	Middle	2	1	16.7	8.1	30.9	7.8		1.5		2.9	
TMCLKL	HY/2012/07	2018-02-23	Mid-Flood	CS(Mf)5	10:48	13.0	Middle	2	2	16.7	8.1	30.9	7.8		1.5		2.7	
TMCLKL	HY/2012/07	2018-02-23	Mid-Flood	CS(Mf)5	10:48	13.0	Bottom	3	1	16.7	8.1	31.0	7.8	7.9	1.6		2.8	
TMCLKL	HY/2012/07	2018-02-23	Mid-Flood	CS(Mf)5	10:48	13.0	Bottom	3	2	16.7	8.1	31.0	7.9		1.7		3.2	
TMCLKL	HY/2012/07	2018-02-23	Mid-Flood	CS(Mf)3(N)	12:40	7.3	Surface	1	1	16.9	8.2	29.7	8.6	8.6	2.7	2.5	4.6	5.5
TMCLKL	HY/2012/07	2018-02-23	Mid-Flood	CS(Mf)3(N)	12:40	7.3	Surface	1	2	17.0	8.3	29.7	8.5		2.3		4.5	
TMCLKL	HY/2012/07	2018-02-23	Mid-Flood	CS(Mf)3(N)	12:40	7.3	Middle	2	1	16.9	8.2	29.7	8.6		2.6		6.0	
TMCLKL	HY/2012/07	2018-02-23	Mid-Flood	CS(Mf)3(N)	12:40	7.3	Middle	2	2	17.0	8.3	29.7	8.5		2.3		6.9	
TMCLKL	HY/2012/07	2018-02-23	Mid-Flood	CS(Mf)3(N)	12:40	7.3	Bottom	3	1	16.8	8.2	29.8	8.5	8.5	2.6		5.7	
TMCLKL	HY/2012/07	2018-02-23	Mid-Flood	CS(Mf)3(N)	12:40	7.3	Bottom	3	2	16.9	8.3	29.8	8.5		2.3		5.4	
TMCLKL	HY/2012/07	2018-02-23	Mid-Flood	IS(Mf)16	11:15	5.7	Surface	1	1	17.0	8.2	30.2	8.2	8.2	2.9	2.9	5.0	4.4
TMCLKL	HY/2012/07	2018-02-23	Mid-Flood	IS(Mf)16	11:15	5.7	Surface	1	2	17.0	8.2	30.2	8.2		2.9		4.0	
TMCLKL	HY/2012/07	2018-02-23	Mid-Flood	IS(Mf)16		5.7	Middle	2	1									
TMCLKL	HY/2012/07	2018-02-23	Mid-Flood	IS(Mf)16		5.7	Middle	2	2									
TMCLKL	HY/2012/07	2018-02-23	Mid-Flood	IS(Mf)16	11:15	5.7	Bottom	3	1	17.0	8.2	30.3	8.1	8.1	2.9		4.6	
TMCLKL	HY/2012/07	2018-02-23	Mid-Flood	IS(Mf)16	11:15	5.7	Bottom	3	2	16.9	8.2	30.3	8.1		2.9		3.9	
TMCLKL	HY/2012/07	2018-02-23	Mid-Flood	SR4a	11:23	4.6	Surface	1	1	17.0	8.2	30.2	8.0	8.1	6.8	7.1	6.8	7.1
TMCLKL	HY/2012/07	2018-02-23	Mid-Flood	SR4a	11:23	4.6	Surface	1	2	17.0	8.1	30.2	8.1		6.8		5.8	
TMCLKL	HY/2012/07	2018-02-23	Mid-Flood	SR4a		4.6	Middle	2	1									
TMCLKL	HY/2012/07	2018-02-23	Mid-Flood	SR4a		4.6	Middle	2	2									
TMCLKL	HY/2012/07	2018-02-23	Mid-Flood	SR4a	11:23	4.6	Bottom	3	1	16.9	8.1	30.2	8.0	8.0	7.3		7.9	
TMCLKL	HY/2012/07	2018-02-23	Mid-Flood	SR4a	11:23	4.6	Bottom	3	2	16.9	8.1	30.2	8.0		7.3		8.0	
TMCLKL	HY/2012/07	2018-02-23	Mid-Flood	SR4	11:27	3.8	Surface	1	1	17.0	8.2	30.0	8.1	8.1	8.7	10.2	6.6	6.5
TMCLKL	HY/2012/07	2018-02-23	Mid-Flood	SR4	11:27	3.8	Surface	1	2	17.0	8.2	30.0	8.1		8.7		6.7	
TMCLKL	HY/2012/07	2018-02-23	Mid-Flood	SR4		3.8	Middle	2	1									
TMCLKL	HY/2012/07	2018-02-23	Mid-Flood	SR4		3.8	Middle	2	2									
TMCLKL	HY/2012/07	2018-02-23	Mid-Flood	SR4	11:27	3.8	Bottom	3	1	17.0	8.2	30.1	8.1	8.1	11.2		5.6	
TMCLKL	HY/2012/07	2018-02-23	Mid-Flood	SR4	11:27	3.8	Bottom	3	2	16.9	8.1	30.1	8.1		12.1		6.9	
TMCLKL	HY/2012/07	2018-02-23	Mid-Flood	IS8	11:39	4.1	Surface	1	1	17.0	8.2	30.0	8.2	8.2	8.3	8.4	7.0	9.3
TMCLKL	HY/2012/07	2018-02-23	Mid-Flood	IS8	11:39	4.1	Surface	1	2	17.0	8.2	30.0	8.2		8.2		8.2	
TMCLKL	HY/2012/07	2018-02-23	Mid-Flood	IS8		4.1	Middle	2	1									
TMCLKL	HY/2012/07	2018-02-23	Mid-Flood	IS8		4.1	Middle	2	2									
TMCLKL	HY/2012/07	2018-02-23	Mid-Flood	IS8	11:39	4.1	Bottom	3	1	17.0	8.2	30.0	8.2	8.2	8.5		11.1	
TMCLKL	HY/2012/07	2018-02-23	Mid-Flood	IS8	11:39	4.1	Bottom	3	2	17.0	8.2	30.0	8.2		8.4		10.8	
TMCLKL	HY/2012/07	2018-02-23	Mid-Flood	IS(Mf)9	11:48	3.2	Surface	1	1	17.1	8.2	30.1	8.1	8.2	6.0	6.6	7.5	7.4
TMCLKL	HY/2012/07	2018-02-23	Mid-Flood	IS(Mf)9	11:48	3.2	Surface	1	2	17.1	8.1	30.1	8.2		6.2		6.6	
TMCLKL	HY/2012/07	2018-02-23	Mid-Flood	IS(Mf)9		3.2	Middle	2	1									
TMCLKL	HY/2012/07	2018-02-23	Mid-Flood	IS(Mf)9		3.2	Middle	2	2									
TMCLKL	HY/2012/07	2018-02-23	Mid-Flood	IS(Mf)9	11:48	3.2	Bottom	3	1	17.1	8.2	30.2	8.0	8.0	7.1		7.0	
TMCLKL	HY/2012/07	2018-02-23	Mid-Flood	IS(Mf)9	11:48	3.2	Bottom	3	2	17.1	8.1	30.2	8.0		7.1		8.4	

Project	Works	Date (yyyy-mm-dd)	Tide	Station	Start Time	Depth (m)	Level	Level Code	Replicate	Temperature (°C)	pH	Salinity (ppt)	DO (mg/L)	Average DO	Turbidity (NTU)	Depth-Averaged Turbidity	SS (mg/L)	Depth-Averaged SS
TMCLKL	HY/2012/07	2018-02-26	Mid-Ebb	CS(Mf)5	9:25	11.6	Surface	1	1	17.1	8.1	31.0	7.7	7.6	0.5	0.3	4.4	4.7
TMCLKL	HY/2012/07	2018-02-26	Mid-Ebb	CS(Mf)5	9:25	11.6	Surface	1	2	17.1	8.1	30.9	7.7		0.5		3.6	
TMCLKL	HY/2012/07	2018-02-26	Mid-Ebb	CS(Mf)5	9:25	11.6	Middle	2	1	16.9	8.1	31.4	7.5		<0.1		4.9	
TMCLKL	HY/2012/07	2018-02-26	Mid-Ebb	CS(Mf)5	9:25	11.6	Middle	2	2	16.9	8.1	31.4	7.6		<0.1		4.7	
TMCLKL	HY/2012/07	2018-02-26	Mid-Ebb	CS(Mf)5	9:25	11.6	Bottom	3	1	16.9	8.1	31.4	7.5	7.6	0.1		4.8	
TMCLKL	HY/2012/07	2018-02-26	Mid-Ebb	CS(Mf)5	9:25	11.6	Bottom	3	2	16.9	8.1	31.5	7.6		0.1		5.6	
TMCLKL	HY/2012/07	2018-02-26	Mid-Ebb	CS(Mf)3(N)	10:54	7.1	Surface	1	1	17.4	8.2	30.7	8.7	8.7	8.1	8.1	6.1	6.8
TMCLKL	HY/2012/07	2018-02-26	Mid-Ebb	CS(Mf)3(N)	10:54	7.1	Surface	1	2	17.6	8.2	30.7	8.6		8.1		7.1	
TMCLKL	HY/2012/07	2018-02-26	Mid-Ebb	CS(Mf)3(N)	10:54	7.1	Middle	2	1	17.4	8.2	30.8	8.7		8.2		6.2	
TMCLKL	HY/2012/07	2018-02-26	Mid-Ebb	CS(Mf)3(N)	10:54	7.1	Middle	2	2	17.5	8.2	30.8	8.6		8.2		7.7	
TMCLKL	HY/2012/07	2018-02-26	Mid-Ebb	CS(Mf)3(N)	10:54	7.1	Bottom	3	1	17.4	8.2	30.8	8.6	8.6	7.9		7.1	
TMCLKL	HY/2012/07	2018-02-26	Mid-Ebb	CS(Mf)3(N)	10:54	7.1	Bottom	3	2	17.6	8.2	30.8	8.6		7.9		6.7	
TMCLKL	HY/2012/07	2018-02-26	Mid-Ebb	IS(Mf)16	10:09	5.9	Surface	1	1	17.3	8.0	30.6	8.0	8.1	2.7	2.1	4.2	5.5
TMCLKL	HY/2012/07	2018-02-26	Mid-Ebb	IS(Mf)16	10:09	5.9	Surface	1	2	17.3	8.0	30.6	8.1		2.7		5.7	
TMCLKL	HY/2012/07	2018-02-26	Mid-Ebb	IS(Mf)16		5.9	Middle	2	1									
TMCLKL	HY/2012/07	2018-02-26	Mid-Ebb	IS(Mf)16		5.9	Middle	2	2									
TMCLKL	HY/2012/07	2018-02-26	Mid-Ebb	IS(Mf)16	10:09	5.9	Bottom	3	1	17.2	8.0	30.7	7.9	8.0	1.4		6.6	
TMCLKL	HY/2012/07	2018-02-26	Mid-Ebb	IS(Mf)16	10:09	5.9	Bottom	3	2	17.2	8.0	30.7	8.0		1.4		5.5	
TMCLKL	HY/2012/07	2018-02-26	Mid-Ebb	SR4a	10:20	4.9	Surface	1	1	17.4	8.0	30.5	7.9	8.0	2.8	3.0	8.5	8.0
TMCLKL	HY/2012/07	2018-02-26	Mid-Ebb	SR4a	10:20	4.9	Surface	1	2	17.4	8.0	30.5	8.0		2.8		7.3	
TMCLKL	HY/2012/07	2018-02-26	Mid-Ebb	SR4a		4.9	Middle	2	1									
TMCLKL	HY/2012/07	2018-02-26	Mid-Ebb	SR4a		4.9	Middle	2	2									
TMCLKL	HY/2012/07	2018-02-26	Mid-Ebb	SR4a	10:20	4.9	Bottom	3	1	17.4	8.0	30.5	7.9	7.9	3.1		8.4	
TMCLKL	HY/2012/07	2018-02-26	Mid-Ebb	SR4a	10:20	4.9	Bottom	3	2	17.4	8.0	30.5	7.9		3.1		7.8	
TMCLKL	HY/2012/07	2018-02-26	Mid-Ebb	SR4	10:25	4.7	Surface	1	1	17.4	8.0	30.5	7.7	7.7	3.9	4.2	6.7	7.5
TMCLKL	HY/2012/07	2018-02-26	Mid-Ebb	SR4	10:25	4.7	Surface	1	2	17.4	8.0	30.5	7.7		3.9		6.8	
TMCLKL	HY/2012/07	2018-02-26	Mid-Ebb	SR4		4.7	Middle	2	1									
TMCLKL	HY/2012/07	2018-02-26	Mid-Ebb	SR4		4.7	Middle	2	2									
TMCLKL	HY/2012/07	2018-02-26	Mid-Ebb	SR4	10:25	4.7	Bottom	3	1	17.4	8.0	30.5	7.7	7.7	4.5		7.4	
TMCLKL	HY/2012/07	2018-02-26	Mid-Ebb	SR4	10:25	4.7	Bottom	3	2	17.4	8.0	30.5	7.7		4.6		9.1	
TMCLKL	HY/2012/07	2018-02-26	Mid-Ebb	IS8	10:33	4.0	Surface	1	1	17.4	8.0	30.5	8.0	8.0	4.7	5.2	5.6	7.3
TMCLKL	HY/2012/07	2018-02-26	Mid-Ebb	IS8	10:33	4.0	Surface	1	2	17.4	8.0	30.5	8.0		4.7		6.5	
TMCLKL	HY/2012/07	2018-02-26	Mid-Ebb	IS8		4.0	Middle	2	1									
TMCLKL	HY/2012/07	2018-02-26	Mid-Ebb	IS8		4.0	Middle	2	2									
TMCLKL	HY/2012/07	2018-02-26	Mid-Ebb	IS8	10:33	4.0	Bottom	3	1	17.4	8.0	30.5	7.9	8.0	5.6		8.8	
TMCLKL	HY/2012/07	2018-02-26	Mid-Ebb	IS8	10:33	4.0	Bottom	3	2	17.4	8.0	30.5	8.0		5.6		8.2	
TMCLKL	HY/2012/07	2018-02-26	Mid-Ebb	IS(Mf)9	10:42	3.2	Surface	1	1	17.4	8.0	30.6	7.8	7.9	1.9	2.1	9.0	9.3
TMCLKL	HY/2012/07	2018-02-26	Mid-Ebb	IS(Mf)9	10:42	3.2	Surface	1	2	17.4	8.0	30.6	7.9		1.9		8.7	
TMCLKL	HY/2012/07	2018-02-26	Mid-Ebb	IS(Mf)9		3.2	Middle	2	1									
TMCLKL	HY/2012/07	2018-02-26	Mid-Ebb	IS(Mf)9		3.2	Middle	2	2									
TMCLKL	HY/2012/07	2018-02-26	Mid-Ebb	IS(Mf)9	10:42	3.2	Bottom	3	1	17.4	8.0	30.6	7.8	7.8	2.3		9.5	
TMCLKL	HY/2012/07	2018-02-26	Mid-Ebb	IS(Mf)9	10:42	3.2	Bottom	3	2	17.4	8.0	30.6	7.8		2.3		10.0	

Project	Works	Date (yyyy-mm-dd)	Tide	Station	Start Time	Depth (m)	Level	Level Code	Replicate	Temperature (°C)	pH	Salinity (ppt)	DO (mg/L)	Average DO	Turbidity (NTU)	Depth-Averaged Turbidity	SS (mg/L)	Depth-Averaged SS
TMCLKL	HY/2012/07	2018-02-26	Mid-Flood	CS(Mf)5	15:30	11.4	Surface	1	1	17.1	7.9	31.3	7.6	7.6	0.2	0.2	3.4	5.5
TMCLKL	HY/2012/07	2018-02-26	Mid-Flood	CS(Mf)5	15:30	11.4	Surface	1	2	17.2	7.9	31.3	7.7		0.2		2.3	
TMCLKL	HY/2012/07	2018-02-26	Mid-Flood	CS(Mf)5	15:30	11.4	Middle	2	1	16.9	7.9	31.5	7.5		<0.1		7.1	
TMCLKL	HY/2012/07	2018-02-26	Mid-Flood	CS(Mf)5	15:30	11.4	Middle	2	2	16.9	7.9	31.5	7.5		<0.1		7.3	
TMCLKL	HY/2012/07	2018-02-26	Mid-Flood	CS(Mf)5	15:30	11.4	Bottom	3	1	17.0	7.9	31.5	7.5	7.6	<0.1		6.5	
TMCLKL	HY/2012/07	2018-02-26	Mid-Flood	CS(Mf)5	15:30	11.4	Bottom	3	2	16.9	7.9	31.5	7.6		<0.1		6.2	
TMCLKL	HY/2012/07	2018-02-26	Mid-Flood	CS(Mf)3(N)	14:01	7.2	Surface	1	1	17.5	8.2	30.1	8.8	8.8	3.7	4.3	3.3	4.7
TMCLKL	HY/2012/07	2018-02-26	Mid-Flood	CS(Mf)3(N)	14:01	7.2	Surface	1	2	17.7	8.2	30.1	8.7		3.7		3.9	
TMCLKL	HY/2012/07	2018-02-26	Mid-Flood	CS(Mf)3(N)	14:01	7.2	Middle	2	1	17.5	8.2	30.3	8.8		2.4		5.9	
TMCLKL	HY/2012/07	2018-02-26	Mid-Flood	CS(Mf)3(N)	14:01	7.2	Middle	2	2	17.7	8.2	30.3	8.7		2.4		5.6	
TMCLKL	HY/2012/07	2018-02-26	Mid-Flood	CS(Mf)3(N)	14:01	7.2	Bottom	3	1	17.4	8.2	30.6	8.7	8.7	6.7		5.0	
TMCLKL	HY/2012/07	2018-02-26	Mid-Flood	CS(Mf)3(N)	14:01	7.2	Bottom	3	2	17.6	8.2	30.6	8.7		6.7		4.6	
TMCLKL	HY/2012/07	2018-02-26	Mid-Flood	IS(Mf)16	14:43	5.9	Surface	1	1	17.6	8.0	30.5	8.2	8.2	1.3	1.1	7.0	7.4
TMCLKL	HY/2012/07	2018-02-26	Mid-Flood	IS(Mf)16	14:43	5.9	Surface	1	2	17.6	8.0	30.5	8.2		1.3		7.9	
TMCLKL	HY/2012/07	2018-02-26	Mid-Flood	IS(Mf)16		5.9	Middle	2	1									
TMCLKL	HY/2012/07	2018-02-26	Mid-Flood	IS(Mf)16		5.9	Middle	2	2									
TMCLKL	HY/2012/07	2018-02-26	Mid-Flood	IS(Mf)16	14:43	5.9	Bottom	3	1	17.4	8.0	30.6	8.1	8.2	0.8		7.5	
TMCLKL	HY/2012/07	2018-02-26	Mid-Flood	IS(Mf)16	14:43	5.9	Bottom	3	2	17.6	8.0	30.5	8.3		0.8		7.1	
TMCLKL	HY/2012/07	2018-02-26	Mid-Flood	SR4a	14:32	5.2	Surface	1	1	17.5	8.0	30.5	8.0	8.1	11.2	11.5	15.3	16.2
TMCLKL	HY/2012/07	2018-02-26	Mid-Flood	SR4a	14:32	5.2	Surface	1	2	17.5	8.0	30.5	8.1		11.3		15.0	
TMCLKL	HY/2012/07	2018-02-26	Mid-Flood	SR4a		5.2	Middle	2	1									
TMCLKL	HY/2012/07	2018-02-26	Mid-Flood	SR4a		5.2	Middle	2	2									
TMCLKL	HY/2012/07	2018-02-26	Mid-Flood	SR4a	14:32	5.2	Bottom	3	1	17.5	8.0	30.5	8.0	8.1	11.7		16.8	
TMCLKL	HY/2012/07	2018-02-26	Mid-Flood	SR4a	14:32	5.2	Bottom	3	2	17.5	8.0	30.5	8.1		11.8		17.5	
TMCLKL	HY/2012/07	2018-02-26	Mid-Flood	SR4	14:27	4.2	Surface	1	1	17.5	8.0	30.5	7.9	8.0	4.0	4.2	8.4	8.5
TMCLKL	HY/2012/07	2018-02-26	Mid-Flood	SR4	14:27	4.2	Surface	1	2	17.5	8.0	30.5	8.0		4.0		9.4	
TMCLKL	HY/2012/07	2018-02-26	Mid-Flood	SR4		4.2	Middle	2	1									
TMCLKL	HY/2012/07	2018-02-26	Mid-Flood	SR4		4.2	Middle	2	2									
TMCLKL	HY/2012/07	2018-02-26	Mid-Flood	SR4	14:27	4.2	Bottom	3	1	17.5	8.0	30.5	7.9	8.0	4.3		7.7	
TMCLKL	HY/2012/07	2018-02-26	Mid-Flood	SR4	14:27	4.2	Bottom	3	2	17.5	8.0	30.5	8.0		4.3		8.4	
TMCLKL	HY/2012/07	2018-02-26	Mid-Flood	IS8	14:19	4.3	Surface	1	1	17.5	8.0	30.5	8.0	8.0	5.5	5.7	7.9	7.0
TMCLKL	HY/2012/07	2018-02-26	Mid-Flood	IS8	14:19	4.3	Surface	1	2	17.5	7.9	30.5	8.0		5.5		7.4	
TMCLKL	HY/2012/07	2018-02-26	Mid-Flood	IS8		4.3	Middle	2	1									
TMCLKL	HY/2012/07	2018-02-26	Mid-Flood	IS8		4.3	Middle	2	2									
TMCLKL	HY/2012/07	2018-02-26	Mid-Flood	IS8	14:19	4.3	Bottom	3	1	17.5	8.0	30.5	8.0	8.0	5.8		6.3	
TMCLKL	HY/2012/07	2018-02-26	Mid-Flood	IS8	14:19	4.3	Bottom	3	2	17.5	7.9	30.5	8.0		5.9		6.4	
TMCLKL	HY/2012/07	2018-02-26	Mid-Flood	IS(Mf)9	14:11	3.5	Surface	1	1	17.6	7.9	30.7	7.7	7.8	5.1	6.6	4.6	6.8
TMCLKL	HY/2012/07	2018-02-26	Mid-Flood	IS(Mf)9	14:11	3.5	Surface	1	2	17.6	7.9	30.7	7.8		5.1		6.0	
TMCLKL	HY/2012/07	2018-02-26	Mid-Flood	IS(Mf)9		3.5	Middle	2	1									
TMCLKL	HY/2012/07	2018-02-26	Mid-Flood	IS(Mf)9		3.5	Middle	2	2									
TMCLKL	HY/2012/07	2018-02-26	Mid-Flood	IS(Mf)9	14:11	3.5	Bottom	3	1	17.6	7.9	30.7	7.4	7.4	8.1		8.6	
TMCLKL	HY/2012/07	2018-02-26	Mid-Flood	IS(Mf)9	14:11	3.5	Bottom	3	2	17.6	7.9	30.7	7.4		8.2		7.9	

Project	Works	Date (yyyy-mm-dd)	Tide	Station	Start Time	Depth (m)	Level	Level Code	Replicate	Temperature (°C)	pH	Salinity (ppt)	DO (mg/L)	Average DO	Turbidity (NTU)	Depth-Averaged Turbidity	SS (mg/L)	Depth-Averaged SS
TMCLKL	HY/2012/07	2018-02-28	Mid-Ebb	CS(Mf)5	11:49	11.9	Surface	1	1	17.6	8.0	31.1	8.0	7.9	1.8	1.8	3.6	4.4
TMCLKL	HY/2012/07	2018-02-28	Mid-Ebb	CS(Mf)5	11:49	11.9	Surface	1	2	17.6	8.0	31.1	7.9		1.8		3.0	
TMCLKL	HY/2012/07	2018-02-28	Mid-Ebb	CS(Mf)5	11:49	11.9	Middle	2	1	17.4	8.0	31.2	7.8		1.8		6.1	
TMCLKL	HY/2012/07	2018-02-28	Mid-Ebb	CS(Mf)5	11:49	11.9	Middle	2	2	17.4	7.9	31.2	7.7		1.8		4.7	
TMCLKL	HY/2012/07	2018-02-28	Mid-Ebb	CS(Mf)5	11:49	11.9	Bottom	3	1	17.3	8.1	31.3	7.8	7.8	1.8		4.5	
TMCLKL	HY/2012/07	2018-02-28	Mid-Ebb	CS(Mf)5	11:49	11.9	Bottom	3	2	17.3	7.9	31.3	7.7		1.8		4.6	
TMCLKL	HY/2012/07	2018-02-28	Mid-Ebb	CS(Mf)3(N)	10:51	7.0	Surface	1	1	17.9	8.3	30.2	8.3	8.3	3.6	4.4	2.8	5.2
TMCLKL	HY/2012/07	2018-02-28	Mid-Ebb	CS(Mf)3(N)	10:51	7.0	Surface	1	2	17.7	8.2	30.2	8.3		3.6		4.0	
TMCLKL	HY/2012/07	2018-02-28	Mid-Ebb	CS(Mf)3(N)	10:51	7.0	Middle	2	1	17.8	8.3	30.8	8.2		4.0		5.7	
TMCLKL	HY/2012/07	2018-02-28	Mid-Ebb	CS(Mf)3(N)	10:51	7.0	Middle	2	2	17.6	8.2	30.8	8.3		4.0		5.6	
TMCLKL	HY/2012/07	2018-02-28	Mid-Ebb	CS(Mf)3(N)	10:51	7.0	Bottom	3	1	17.8	8.3	31.0	8.2	8.2	5.7		6.6	
TMCLKL	HY/2012/07	2018-02-28	Mid-Ebb	CS(Mf)3(N)	10:51	7.0	Bottom	3	2	17.6	8.2	31.0	8.2		5.7		6.4	
TMCLKL	HY/2012/07	2018-02-28	Mid-Ebb	IS(Mf)16	11:26	5.8	Surface	1	1	17.7	8.1	31.0	8.3	8.3	2.3	2.3	3.5	4.2
TMCLKL	HY/2012/07	2018-02-28	Mid-Ebb	IS(Mf)16	11:26	5.8	Surface	1	2	17.7	8.0	31.0	8.3		2.3		3.8	
TMCLKL	HY/2012/07	2018-02-28	Mid-Ebb	IS(Mf)16		5.8	Middle	2	1									
TMCLKL	HY/2012/07	2018-02-28	Mid-Ebb	IS(Mf)16		5.8	Middle	2	2									
TMCLKL	HY/2012/07	2018-02-28	Mid-Ebb	IS(Mf)16	11:26	5.8	Bottom	3	1	17.7	8.2	31.0	8.3	8.3	2.2		4.4	
TMCLKL	HY/2012/07	2018-02-28	Mid-Ebb	IS(Mf)16	11:26	5.8	Bottom	3	2	17.7	8.0	31.0	8.3		2.2		4.9	
TMCLKL	HY/2012/07	2018-02-28	Mid-Ebb	SR4a	11:13	5.6	Surface	1	1	17.8	8.1	31.0	7.8	7.8	3.1	3.3	3.4	5.4
TMCLKL	HY/2012/07	2018-02-28	Mid-Ebb	SR4a	11:13	5.6	Surface	1	2	17.8	7.9	31.0	7.8		3.1		2.7	
TMCLKL	HY/2012/07	2018-02-28	Mid-Ebb	SR4a		5.6	Middle	2	1									
TMCLKL	HY/2012/07	2018-02-28	Mid-Ebb	SR4a		5.6	Middle	2	2									
TMCLKL	HY/2012/07	2018-02-28	Mid-Ebb	SR4a	11:13	5.6	Bottom	3	1	17.8	8.1	31.0	7.8	7.8	3.5		7.5	
TMCLKL	HY/2012/07	2018-02-28	Mid-Ebb	SR4a	11:13	5.6	Bottom	3	2	17.8	7.9	31.0	7.8		3.5		8.0	
TMCLKL	HY/2012/07	2018-02-28	Mid-Ebb	SR4	11:10	3.8	Surface	1	1	17.9	8.0	30.9	7.5	7.5	3.8	3.8	3.7	3.4
TMCLKL	HY/2012/07	2018-02-28	Mid-Ebb	SR4	11:10	3.8	Surface	1	2	18.0	7.9	30.9	7.5		3.8		3.7	
TMCLKL	HY/2012/07	2018-02-28	Mid-Ebb	SR4		3.8	Middle	2	1									
TMCLKL	HY/2012/07	2018-02-28	Mid-Ebb	SR4		3.8	Middle	2	2									
TMCLKL	HY/2012/07	2018-02-28	Mid-Ebb	SR4	11:10	3.8	Bottom	3	1	17.9	8.0	30.9	7.5	7.5	3.8		2.6	
TMCLKL	HY/2012/07	2018-02-28	Mid-Ebb	SR4	11:10	3.8	Bottom	3	2	18.0	7.9	30.9	7.5		3.8		3.5	
TMCLKL	HY/2012/07	2018-02-28	Mid-Ebb	IS8	11:04	4.0	Surface	1	1	17.8	8.1	30.9	7.7	7.7	5.9	5.9	3.5	3.7
TMCLKL	HY/2012/07	2018-02-28	Mid-Ebb	IS8	11:04	4.0	Surface	1	2	17.8	7.9	30.9	7.6		5.8		2.1	
TMCLKL	HY/2012/07	2018-02-28	Mid-Ebb	IS8		4.0	Middle	2	1									
TMCLKL	HY/2012/07	2018-02-28	Mid-Ebb	IS8		4.0	Middle	2	2									
TMCLKL	HY/2012/07	2018-02-28	Mid-Ebb	IS8	11:04	4.0	Bottom	3	1	17.8	8.1	30.9	7.7	7.7	5.9		4.7	
TMCLKL	HY/2012/07	2018-02-28	Mid-Ebb	IS8	11:04	4.0	Bottom	3	2	17.9	7.9	30.9	7.6		5.9		4.4	
TMCLKL	HY/2012/07	2018-02-28	Mid-Ebb	IS(Mf)9	10:56	3.5	Surface	1	1	17.8	8.1	31.0	7.7	7.7	5.0	5.0	4.0	3.9
TMCLKL	HY/2012/07	2018-02-28	Mid-Ebb	IS(Mf)9	10:56	3.5	Surface	1	2	17.8	7.9	31.0	7.6		5.0		4.1	
TMCLKL	HY/2012/07	2018-02-28	Mid-Ebb	IS(Mf)9		3.5	Middle	2	1									
TMCLKL	HY/2012/07	2018-02-28	Mid-Ebb	IS(Mf)9		3.5	Middle	2	2									
TMCLKL	HY/2012/07	2018-02-28	Mid-Ebb	IS(Mf)9	10:56	3.5	Bottom	3	1	17.8	8.1	31.0	7.7	7.7	4.9		3.9	
TMCLKL	HY/2012/07	2018-02-28	Mid-Ebb	IS(Mf)9	10:56	3.5	Bottom	3	2	17.8	7.9	31.0	7.7		4.9		3.4	

Project	Works	Date (yyyy-mm-dd)	Tide	Station	Start Time	Depth (m)	Level	Level Code	Replicate	Temperature (°C)	pH	Salinity (ppt)	DO (mg/L)	Average DO	Turbidity (NTU)	Depth-Averaged Turbidity	SS (mg/L)	Depth-Averaged SS
TMCLKL	HY/2012/07	2018-02-28	Mid-Flood	CS(Mf)5	5:32	10.6	Surface	1	1	17.6	7.9	31.0	8.2	8.2	1.8	2.0	3.1	3.9
TMCLKL	HY/2012/07	2018-02-28	Mid-Flood	CS(Mf)5	5:32	10.6	Surface	1	2	17.6	8.0	31.0	8.2		1.8		2.9	
TMCLKL	HY/2012/07	2018-02-28	Mid-Flood	CS(Mf)5	5:32	10.6	Middle	2	1	17.6	7.9	31.3	8.2		2.2		4.9	
TMCLKL	HY/2012/07	2018-02-28	Mid-Flood	CS(Mf)5	5:32	10.6	Middle	2	2	17.6	8.0	31.3	8.3		2.1		3.7	
TMCLKL	HY/2012/07	2018-02-28	Mid-Flood	CS(Mf)5	5:32	10.6	Bottom	3	1	17.6	7.9	31.3	8.1	8.2	2.0		4.9	
TMCLKL	HY/2012/07	2018-02-28	Mid-Flood	CS(Mf)5	5:32	10.6	Bottom	3	2	17.6	8.0	31.3	8.2		2.0		3.6	
TMCLKL	HY/2012/07	2018-02-28	Mid-Flood	CS(Mf)3(N)	7:26	7.3	Surface	1	1	17.9	8.2	28.9	8.3	8.3	6.1	6.2	6.7	7.6
TMCLKL	HY/2012/07	2018-02-28	Mid-Flood	CS(Mf)3(N)	7:26	7.3	Surface	1	2	17.7	8.2	28.9	8.4		6.1		7.7	
TMCLKL	HY/2012/07	2018-02-28	Mid-Flood	CS(Mf)3(N)	7:26	7.3	Middle	2	1	17.9	8.3	29.0	8.3		6.2		8.5	
TMCLKL	HY/2012/07	2018-02-28	Mid-Flood	CS(Mf)3(N)	7:26	7.3	Middle	2	2	17.7	8.2	29.0	8.3		6.2		7.6	
TMCLKL	HY/2012/07	2018-02-28	Mid-Flood	CS(Mf)3(N)	7:26	7.3	Bottom	3	1	17.9	8.3	29.1	8.3	8.3	6.4		7.2	
TMCLKL	HY/2012/07	2018-02-28	Mid-Flood	CS(Mf)3(N)	7:26	7.3	Bottom	3	2	17.7	8.2	29.1	8.3		6.4		7.8	
TMCLKL	HY/2012/07	2018-02-28	Mid-Flood	IS(Mf)16	5:57	5.4	Surface	1	1	17.6	7.9	31.1	8.2	8.2	3.1	3.2	3.8	4.4
TMCLKL	HY/2012/07	2018-02-28	Mid-Flood	IS(Mf)16	5:57	5.4	Surface	1	2	17.6	8.0	31.1	8.1		3.1		4.6	
TMCLKL	HY/2012/07	2018-02-28	Mid-Flood	IS(Mf)16		5.4	Middle	2	1									
TMCLKL	HY/2012/07	2018-02-28	Mid-Flood	IS(Mf)16		5.4	Middle	2	2									
TMCLKL	HY/2012/07	2018-02-28	Mid-Flood	IS(Mf)16	5:57	5.4	Bottom	3	1	17.6	7.9	31.1	8.2	8.2	3.2		4.2	
TMCLKL	HY/2012/07	2018-02-28	Mid-Flood	IS(Mf)16	5:57	5.4	Bottom	3	2	17.6	8.0	31.1	8.2		3.2		4.9	
TMCLKL	HY/2012/07	2018-02-28	Mid-Flood	SR4a	6:06	4.4	Surface	1	1	17.6	7.9	31.0	7.8	7.8	2.1	2.7	3.4	3.5
TMCLKL	HY/2012/07	2018-02-28	Mid-Flood	SR4a	6:06	4.4	Surface	1	2	17.6	8.0	31.0	7.7		2.1		3.5	
TMCLKL	HY/2012/07	2018-02-28	Mid-Flood	SR4a		4.4	Middle	2	1									
TMCLKL	HY/2012/07	2018-02-28	Mid-Flood	SR4a		4.4	Middle	2	2									
TMCLKL	HY/2012/07	2018-02-28	Mid-Flood	SR4a	6:06	4.4	Bottom	3	1	17.5	7.9	31.0	7.8	7.8	3.3		3.9	
TMCLKL	HY/2012/07	2018-02-28	Mid-Flood	SR4a	6:06	4.4	Bottom	3	2	17.6	8.0	31.0	7.7		3.3		3.2	
TMCLKL	HY/2012/07	2018-02-28	Mid-Flood	SR4	6:09	3.2	Surface	1	1	17.7	7.8	30.9	7.6	7.6	3.2	3.3	4.3	4.0
TMCLKL	HY/2012/07	2018-02-28	Mid-Flood	SR4	6:09	3.2	Surface	1	2	17.8	7.9	30.9	7.6		3.2		4.3	
TMCLKL	HY/2012/07	2018-02-28	Mid-Flood	SR4		3.2	Middle	2	1									
TMCLKL	HY/2012/07	2018-02-28	Mid-Flood	SR4		3.2	Middle	2	2									
TMCLKL	HY/2012/07	2018-02-28	Mid-Flood	SR4	6:09	3.2	Bottom	3	1	17.7	7.8	30.9	7.6	7.6	3.3		4.2	
TMCLKL	HY/2012/07	2018-02-28	Mid-Flood	SR4	6:09	3.2	Bottom	3	2	17.8	7.9	30.9	7.6		3.3		3.3	
TMCLKL	HY/2012/07	2018-02-28	Mid-Flood	IS8	6:19	3.4	Surface	1	1	17.7	7.8	31.0	7.8	7.8	2.5	2.6	3.9	4.8
TMCLKL	HY/2012/07	2018-02-28	Mid-Flood	IS8	6:19	3.4	Surface	1	2	17.7	8.0	31.0	7.7		2.5		5.3	
TMCLKL	HY/2012/07	2018-02-28	Mid-Flood	IS8		3.4	Middle	2	1									
TMCLKL	HY/2012/07	2018-02-28	Mid-Flood	IS8		3.4	Middle	2	2									
TMCLKL	HY/2012/07	2018-02-28	Mid-Flood	IS8	6:19	3.4	Bottom	3	1	17.7	7.8	31.0	7.8	7.8	2.7		4.3	
TMCLKL	HY/2012/07	2018-02-28	Mid-Flood	IS8	6:19	3.4	Bottom	3	2	17.7	7.9	31.0	7.7		2.7		5.5	
TMCLKL	HY/2012/07	2018-02-28	Mid-Flood	IS(Mf)9		2.9	Surface	1	1					7.7		3.7		5.1
TMCLKL	HY/2012/07	2018-02-28	Mid-Flood	IS(Mf)9		2.9	Surface	1	2									
TMCLKL	HY/2012/07	2018-02-28	Mid-Flood	IS(Mf)9	6:27	2.9	Middle	2	1	17.7	7.8	30.9	7.7		3.7		5.2	
TMCLKL	HY/2012/07	2018-02-28	Mid-Flood	IS(Mf)9	6:27	2.9	Middle	2	2	17.7	7.9	30.9	7.6		3.7		5.0	
TMCLKL	HY/2012/07	2018-02-28	Mid-Flood	IS(Mf)9		2.9	Bottom	3	1									
TMCLKL	HY/2012/07	2018-02-28	Mid-Flood	IS(Mf)9		2.9	Bottom	3	2									

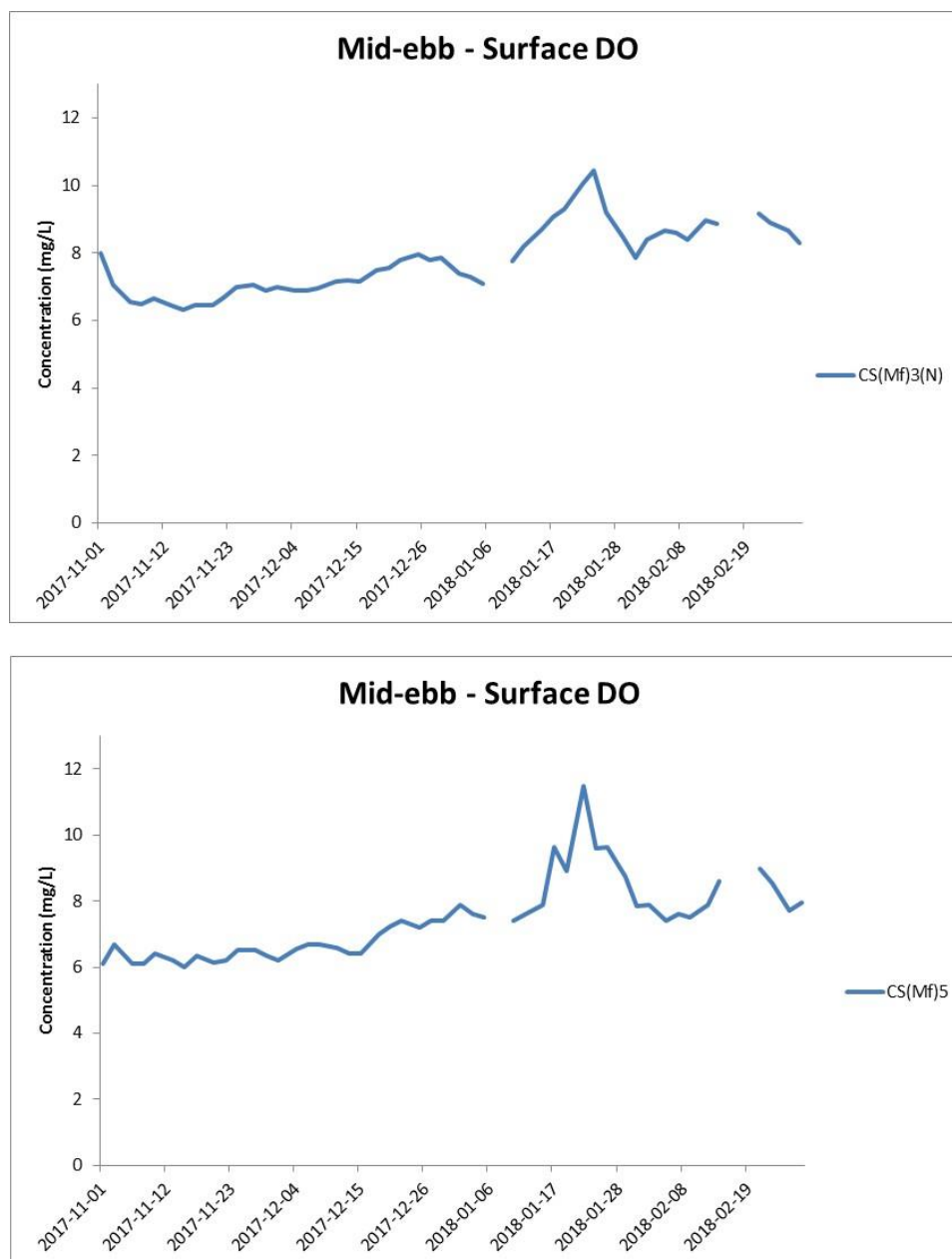

Figure J1 Impact Monitoring – Mean Level of Dissolved Oxygen (mg/L) in surface waters during mid-ebb tide between 1 November 2017 and 28 February 2018 at CS(Mf)3(N) and CS(Mf)5.

(Weather condition varied between sunny to rainy within the reporting period.)
 WQM on 17 and 19 February 2018 were cancelled due to suspension of marine works during holidays. In-situ monitoring is taken according to the requirement specified in the EM&A Manual, i.e. 3 water depth namely 1m below sea surface, mid-depth and 1m above sea bed. If the water depth is less than 3m, mid-depth sampling only. If water depth less than 6m, mid-depth may be omitted.

**Environmental
Resources
Management**



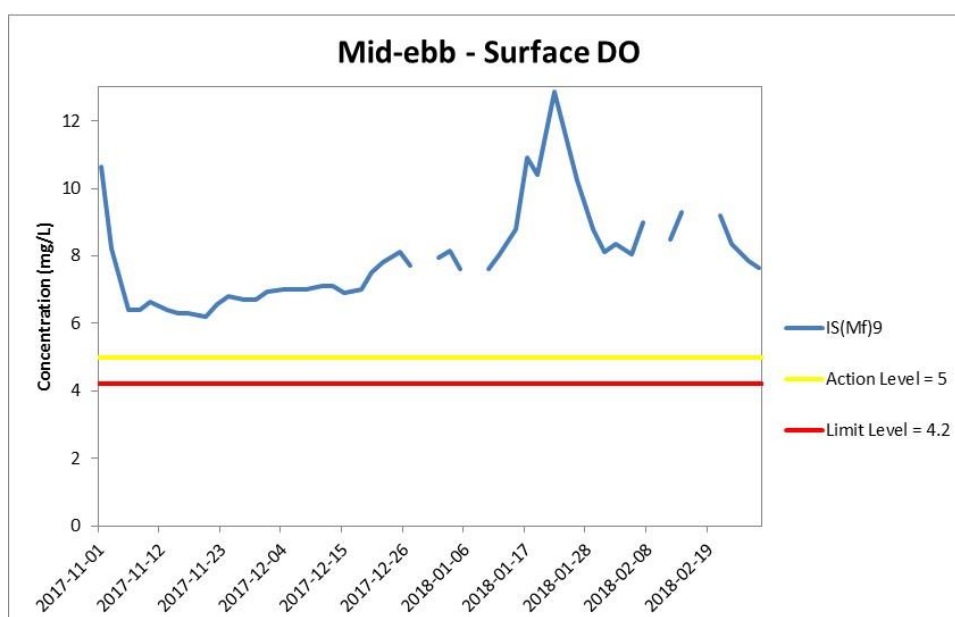
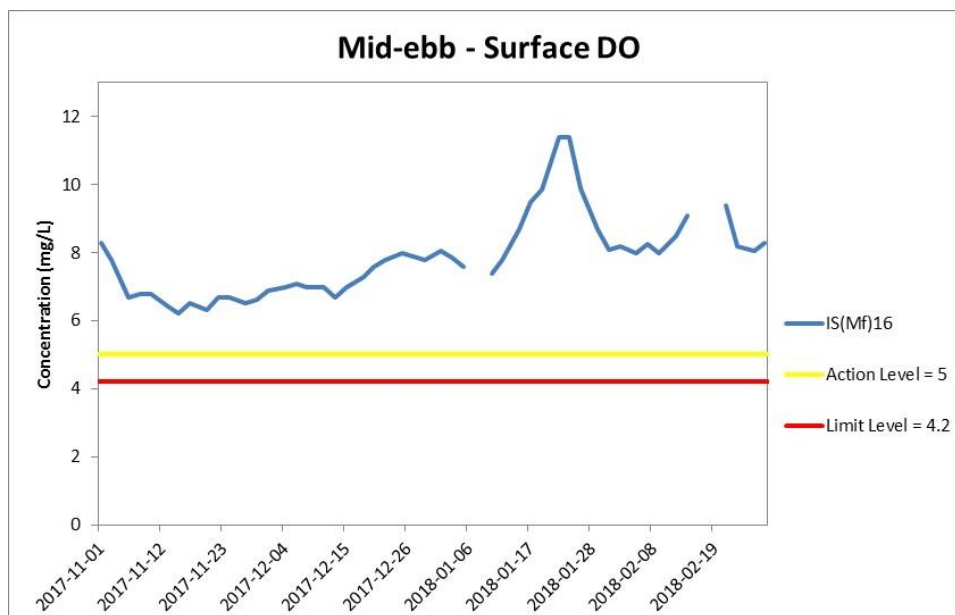

Figure J2 Impact Monitoring - Mean Level of Dissolved Oxygen (mg/L) in surface waters during mid-ebb tide between 1 November 2017 and 28 February 2018 at IS(Mf)16 and IS(Mf)9.

(Weather condition varied between sunny to rainy within the reporting period.) WQM on 17 and 19 February 2018 were cancelled due to suspension of marine works during holidays. In-situ monitoring is taken according to the requirement specified in the EM&A Manual, i.e. 3 water depth namely 1m below sea surface, mid-depth and 1m above sea bed. If the water depth is less than 3m, mid-depth sampling only. If water depth less than 6m, mid-depth may be omitted.

**Environmental
Resources
Management**



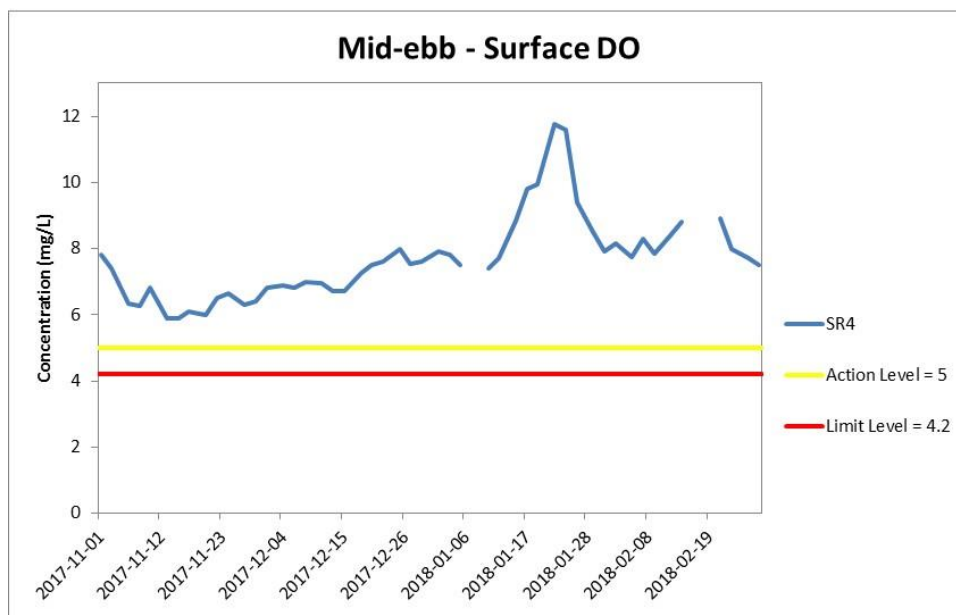
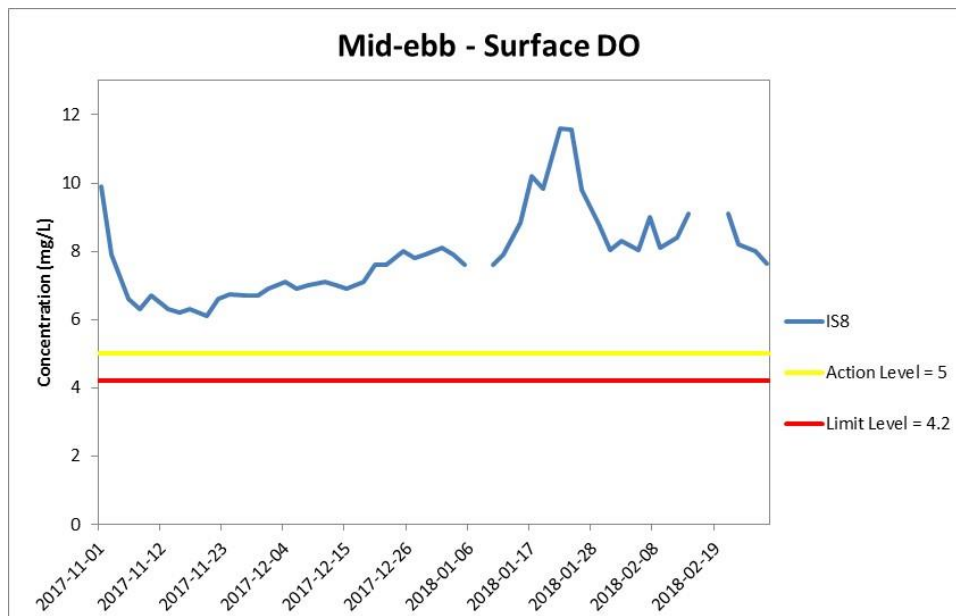

Figure J3 Impact Monitoring – Mean Level of Dissolved Oxygen (mg/L) in surface waters during mid-ebb tide between 1 November 2017 and 28 February 2018 at IS8 and SR4.

(Weather condition varied between sunny to rainy within the reporting period.)
WQM on 17 and 19 February 2018 were cancelled due to suspension of marine works during holidays. In-situ monitoring is taken according to the requirement specified in the EM&A Manual, i.e. 3 water depth namely 1m below sea surface, mid-depth and 1m above sea bed. If the water depth is less than 3m, mid-depth sampling only. If water depth less than 6m, mid-depth may be omitted.

**Environmental
Resources
Management**



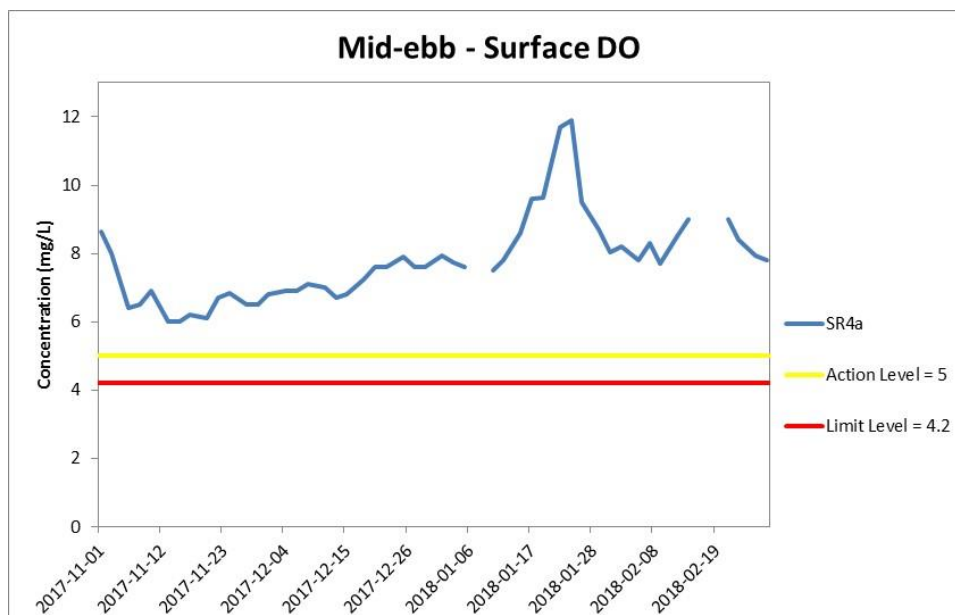
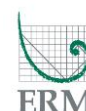

Figure J4 Impact Monitoring – Mean Level of Dissolved Oxygen (mg/L) in surface waters during mid-ebb tide between 1 November 2017 and 28 February 2018 at SR4a.

(Weather condition varied between sunny to rainy within the reporting period.)
 WQM on 17 and 19 February 2018 were cancelled due to suspension of marine works during holidays. In-situ monitoring is taken according to the requirement specified in the EM&A Manual, i.e. 3 water depth namely 1m below sea surface, mid-depth and 1m above sea bed. If the water depth is less than 3m, mid-depth sampling only. If water depth less than 6m, mid-depth may be omitted.

**Environmental
Resources
Management**



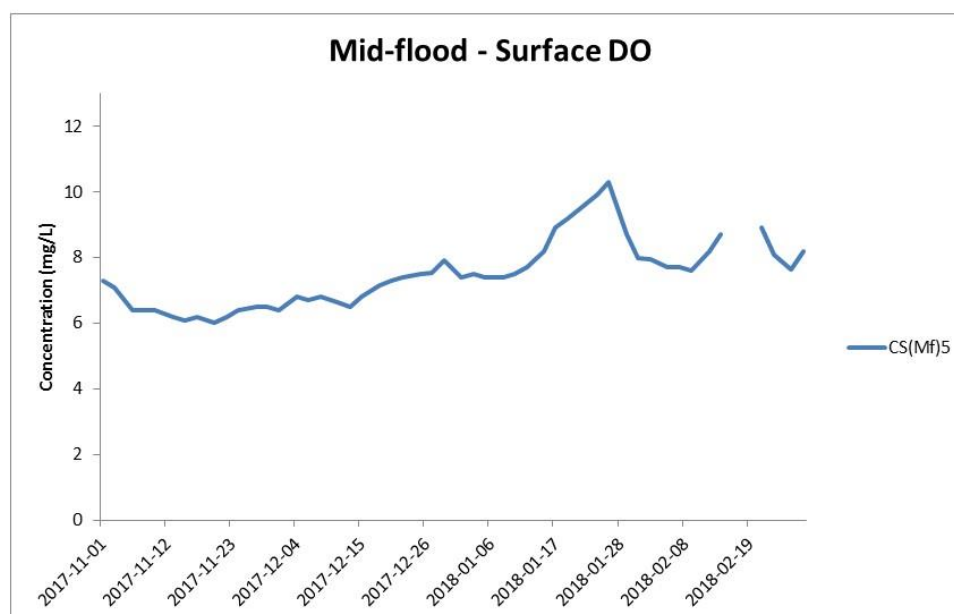
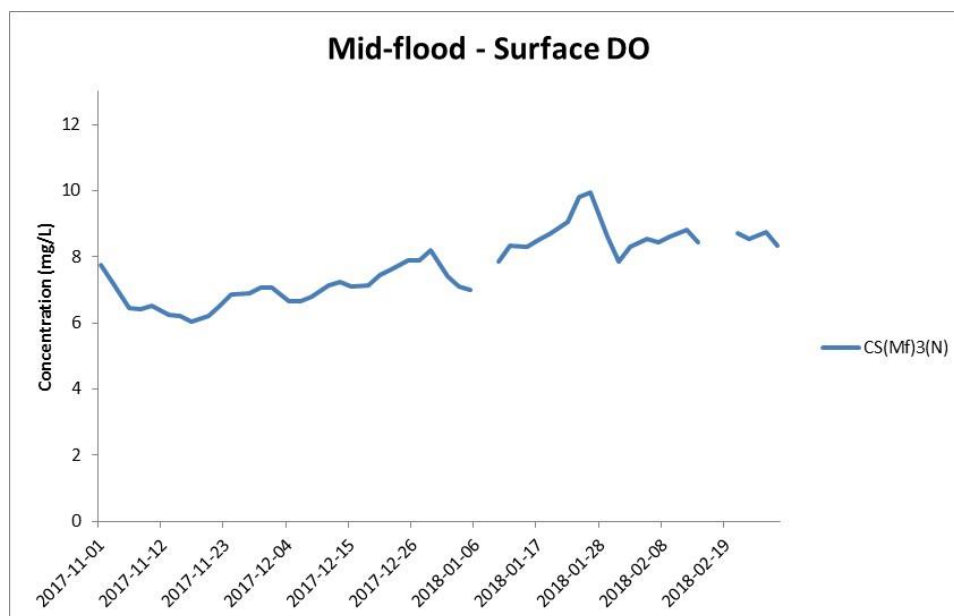

Figure J5 Impact Monitoring – Mean Level of Dissolved Oxygen (mg/L) in surface waters during mid-flood tide between 1 November 2017 and 28 February 2018 at CS(Mf)3(N) and CS(Mf)5.

(Weather condition varied between sunny to rainy within the reporting period.)
 WQM on 17 and 19 February 2018 were cancelled due to suspension of marine works during holidays. In-situ monitoring is taken according to the requirement specified in the EM&A Manual, i.e. 3 water depth namely 1m below sea surface, mid-depth and 1m above sea bed. If the water depth is less than 3m, mid-depth sampling only. If water depth less than 6m, mid-depth may be omitted.

**Environmental
Resources
Management**



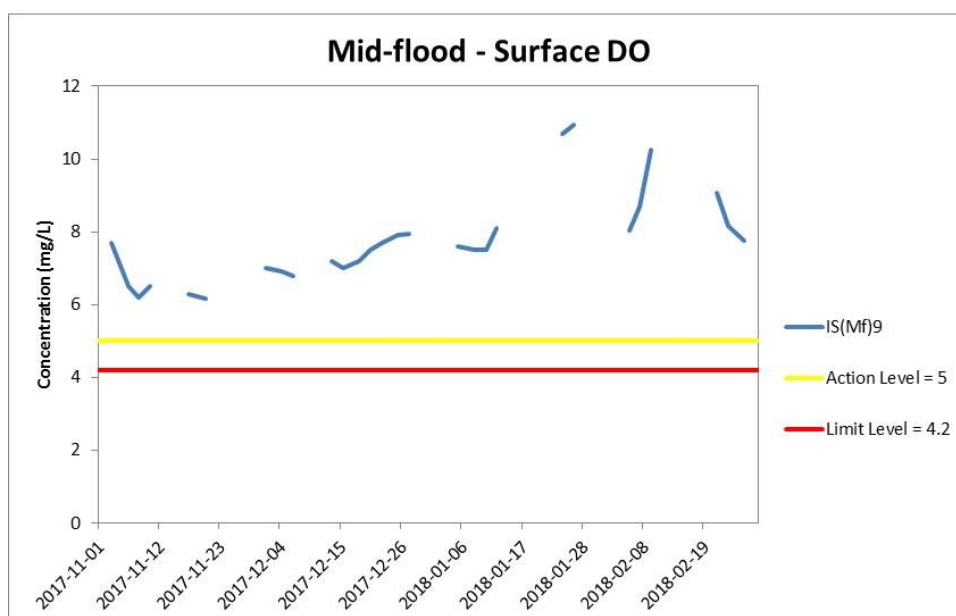
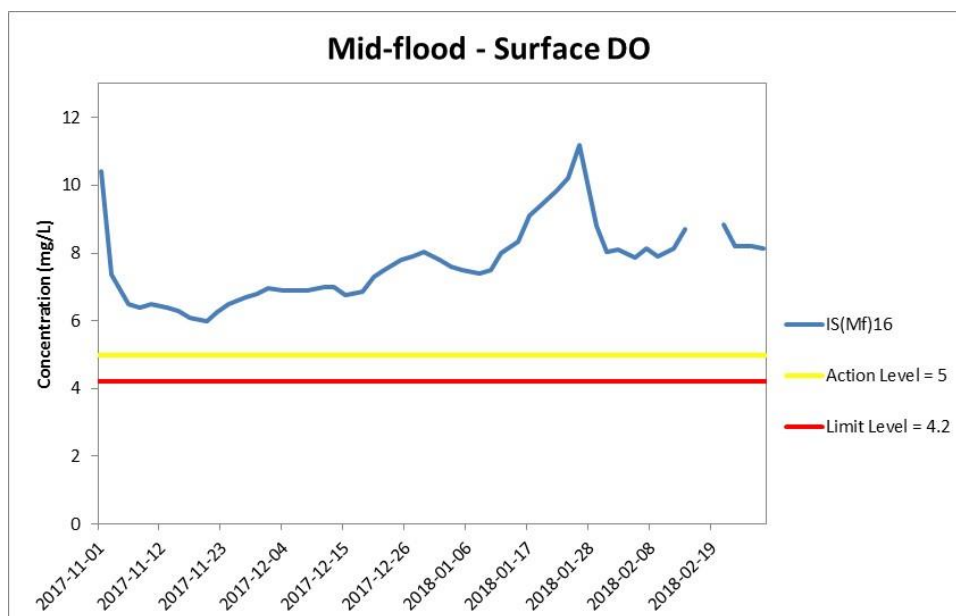

Figure J6 Impact Monitoring – Mean Level of Dissolved Oxygen (mg/L) in surface waters during mid-flood tide between 1 November 2017 and 28 February 2018 at IS(Mf)16 and IS(Mf)9.

(Weather condition varied between sunny to rainy within the reporting period.)

WQM on 17 and 19 February 2018 were cancelled due to suspension of marine works during holidays. In-situ monitoring is taken according to the requirement specified in the EM&A Manual, i.e. 3 water depth namely 1m below sea surface, mid-depth and 1m above sea bed. If the water depth is less than 3m, mid-depth sampling only. If water depth less than 6m, mid-depth may be omitted.

**Environmental
Resources
Management**



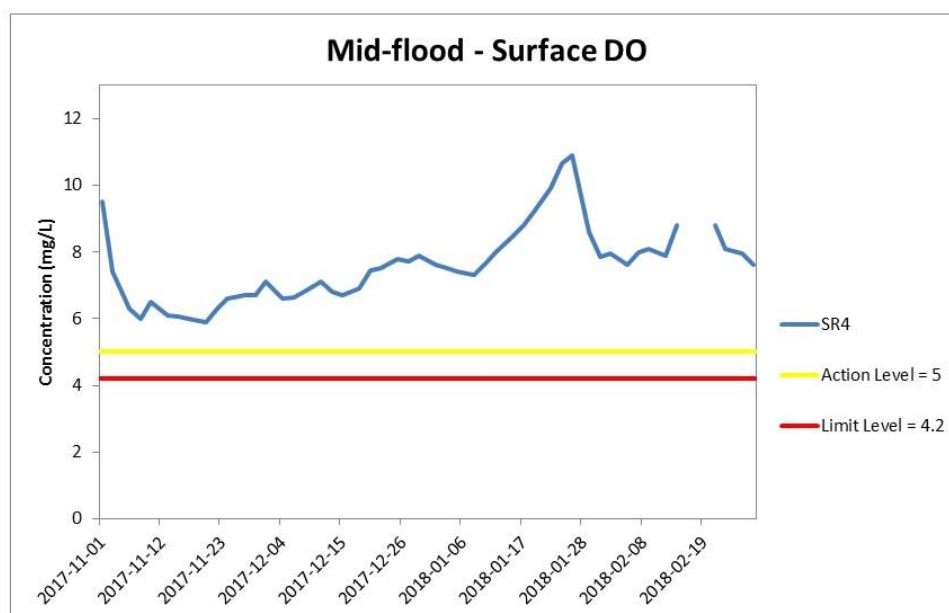
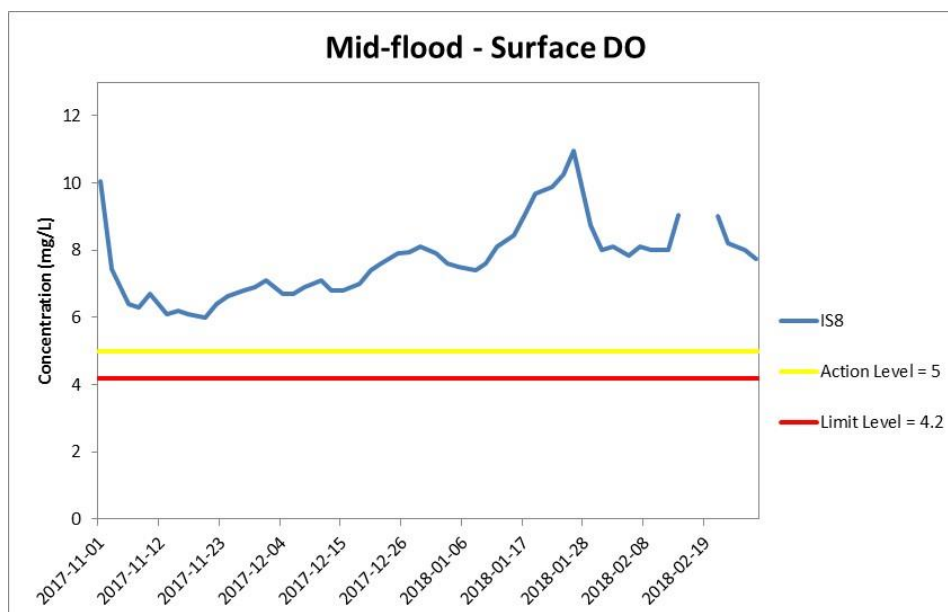

Figure J7 Impact Monitoring – Mean Level of Dissolved Oxygen (mg/L) in surface waters during mid-flood tide between 1 November 2017 and 28 February 2018 at IS8 and SR4.

(Weather condition varied between sunny to rainy within the reporting period.)
 WQM on 17 and 19 February 2018 were cancelled due to suspension of marine works during holidays. In-situ monitoring is taken according to the requirement specified in the EM&A Manual, i.e. 3 water depth namely 1m below sea surface, mid-depth and 1m above sea bed. If the water depth is less than 3m, mid-depth sampling only. If water depth less than 6m, mid-depth may be omitted.

**Environmental
Resources
Management**



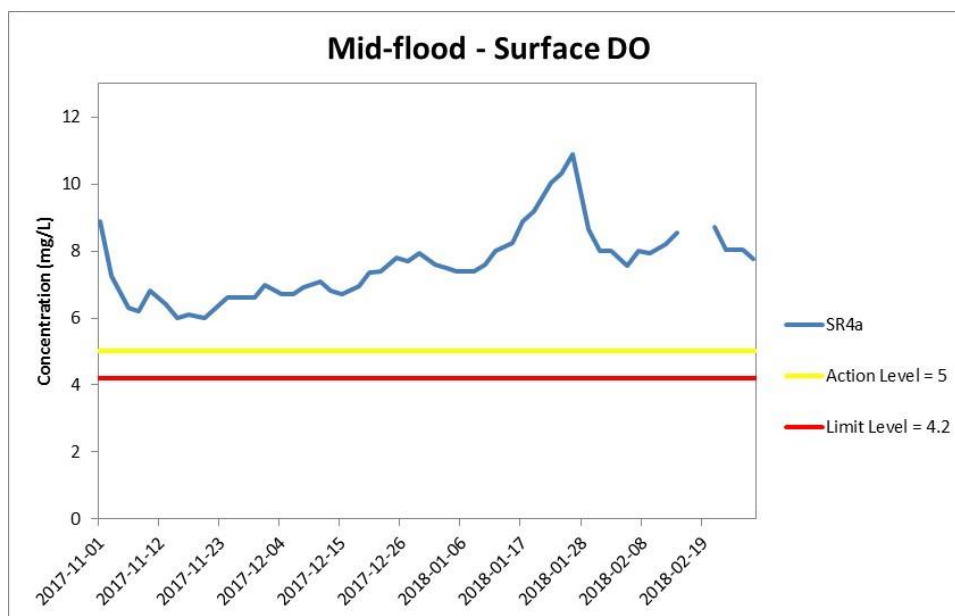

Figure J8 Impact Monitoring – Mean Level of Dissolved Oxygen (mg/L) in surface waters during mid-flood tide between 1 November 2017 and 28 February 2018 at SR4a.

(Weather condition varied between sunny to rainy within the reporting period.)
 WQM on 17 and 19 February 2018 were cancelled due to suspension of marine works during holidays. In-situ monitoring is taken according to the requirement specified in the EM&A Manual, i.e. 3 water depth namely 1m below sea surface, mid-depth and 1m above sea bed. If the water depth is less than 3m, mid-depth sampling only. If water depth less than 6m, mid-depth may be omitted.

**Environmental
Resources
Management**



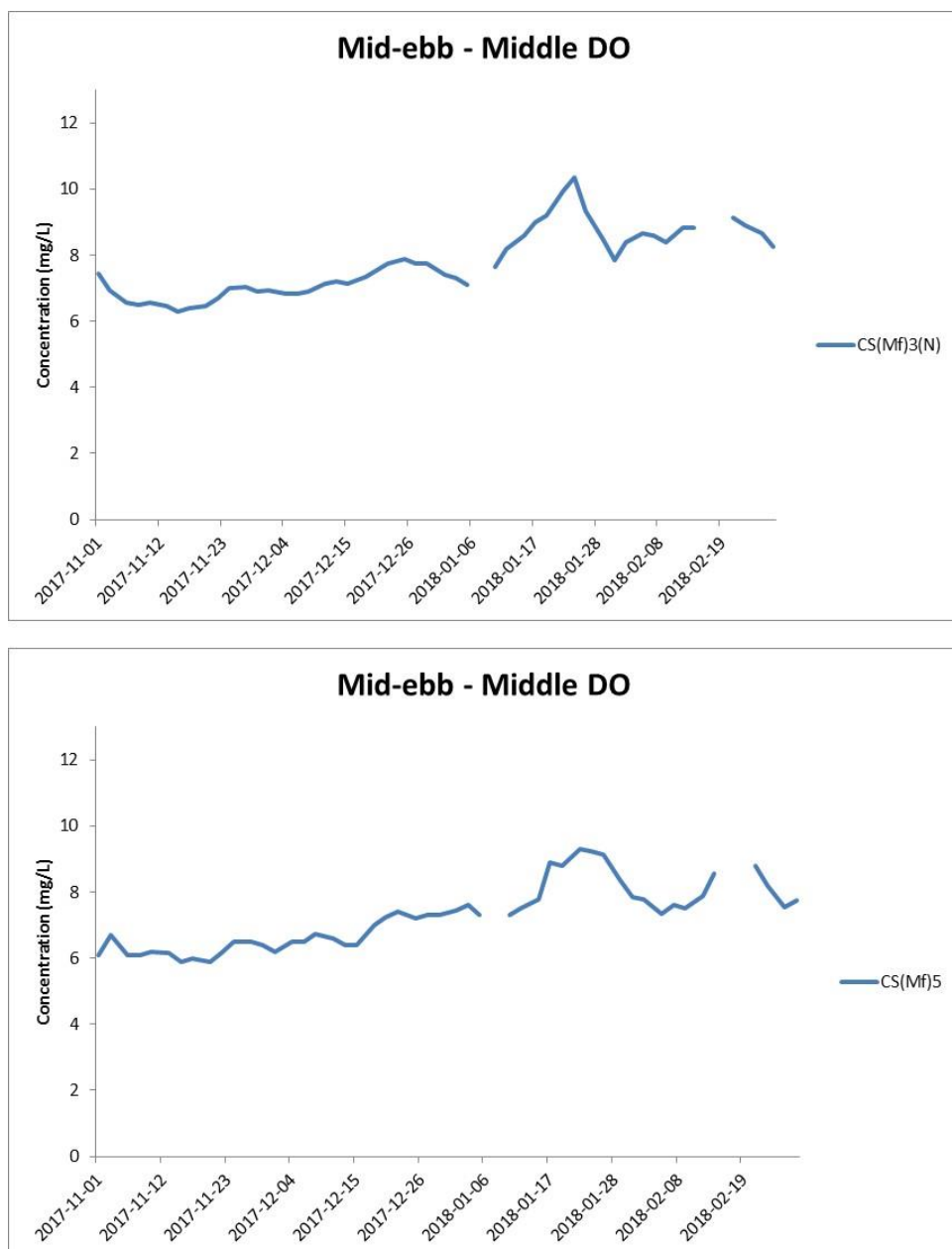

Figure J9 Impact Monitoring – Mean Level of Dissolved Oxygen (mg/L) in mid-depth waters during mid-ebb tide between 1 November 2017 and 28 February 2018 at CS(Mf)3(N) and CS(Mf)5.

(Weather condition varied between sunny to rainy within the reporting period.)
 WQM on 17 and 19 February 2018 were cancelled due to suspension of marine works during holidays. In-situ monitoring is taken according to the requirement specified in the EM&A Manual, i.e. 3 water depth namely 1m below sea surface, mid-depth and 1m above sea bed. If the water depth is less than 3m, mid-depth sampling only. If water depth less than 6m, mid-depth may be omitted.

**Environmental
Resources
Management**



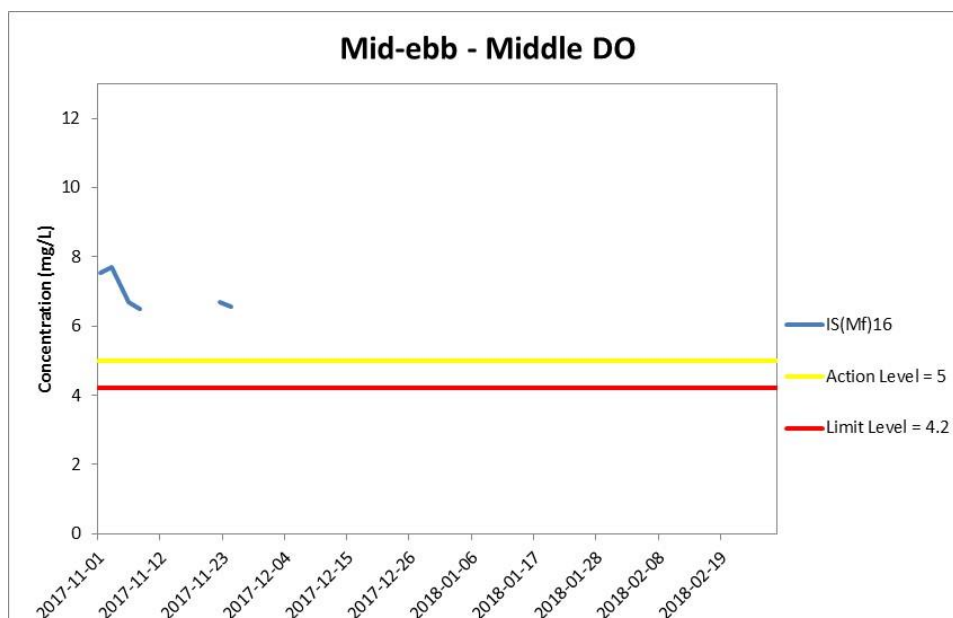

Figure J10 Impact Monitoring – Mean Level of Dissolved Oxygen (mg/L) in mid-depth waters during mid-ebb tide between 1 November 2017 and 28 February 2018 at IS(Mf)16.

(Weather condition varied between sunny to rainy within the reporting period.)
 WQM on 17 and 19 February 2018 were cancelled due to suspension of marine works during holidays. In-situ monitoring is taken according to the requirement specified in the EM&A Manual, i.e. 3 water depth namely 1m below sea surface, mid-depth and 1m above sea bed. If the water depth is less than 3m, mid-depth sampling only. If water depth less than 6m, mid-depth may be omitted.

**Environmental
Resources
Management**



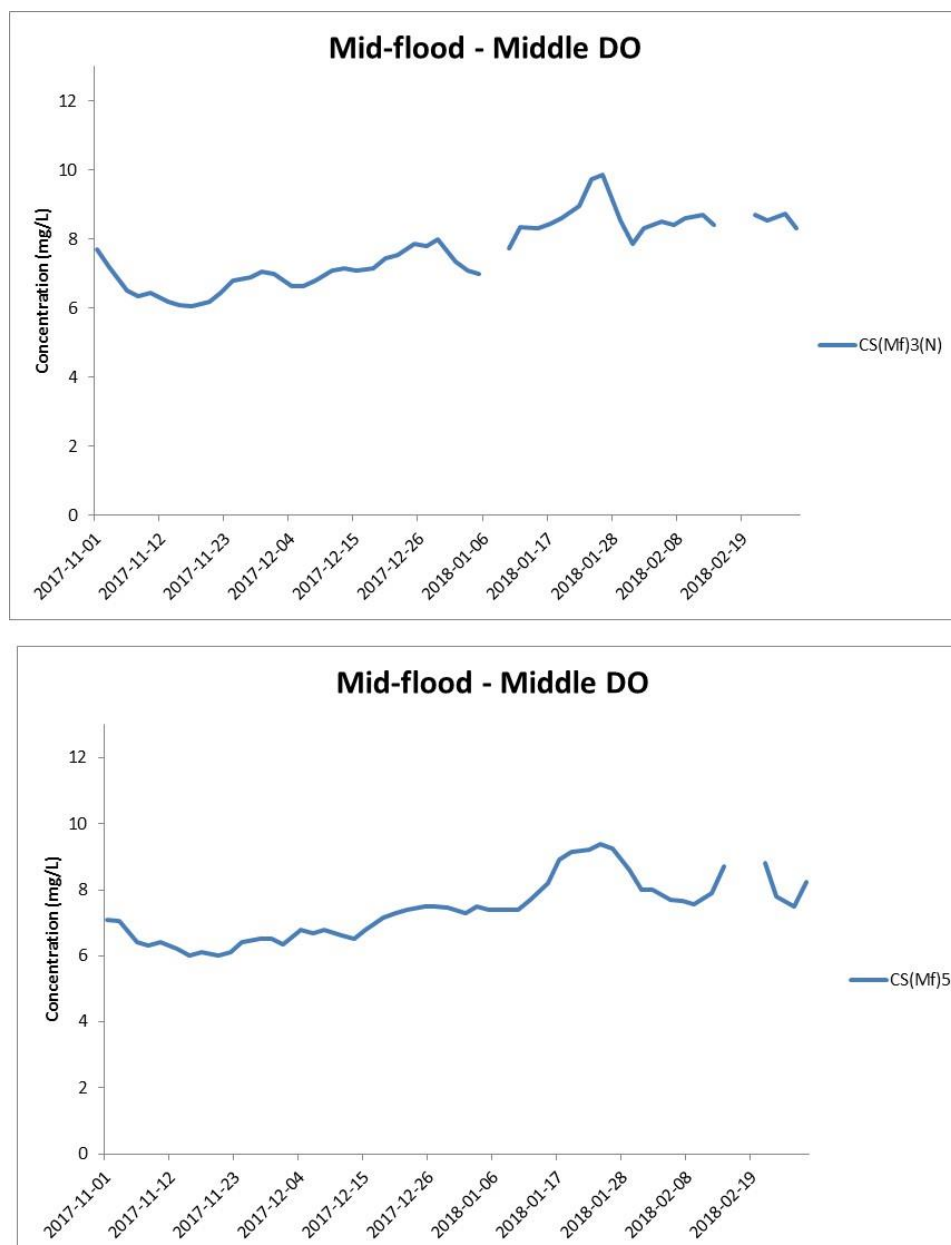

Figure J11 Impact Monitoring – Mean Level of Dissolved Oxygen (mg/L) in mid-depth waters during mid-flood tide between 1 November 2017 and 28 February 2018 at CS(Mf)3(N) and CS(Mf)5.

(Weather condition varied between sunny to rainy within the reporting period.)
 WQM on 17 and 19 February 2018 were cancelled due to suspension of marine works during holidays. In-situ monitoring is taken according to the requirement specified in the EM&A Manual, i.e. 3 water depth namely 1m below sea surface, mid-depth and 1m above sea bed. If the water depth is less than 3m, mid-depth sampling only. If water depth less than 6m, mid-depth may be omitted.

**Environmental
Resources
Management**



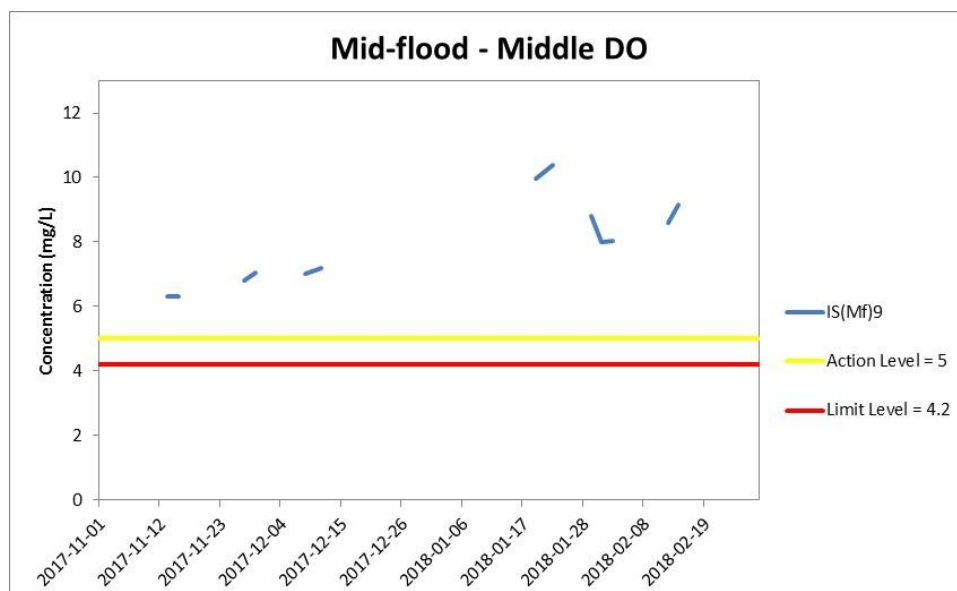

Figure J12 Impact Monitoring – Mean Level of Dissolved Oxygen (mg/L) in mid-depth waters during mid-flood tide between 1 November 2017 and 28 February 2018 at IS(Mf)9.

(Weather condition varied between sunny to rainy within the reporting period.) WQM on 17 and 19 February 2018 were cancelled due to suspension of marine works during holidays. In-situ monitoring is taken according to the requirement specified in the EM&A Manual, i.e. 3 water depth namely 1m below sea surface, mid-depth and 1m above sea bed. If the water depth is less than 3m, mid-depth sampling only. If water depth less than 6m, mid-depth may be omitted.

**Environmental
Resources
Management**



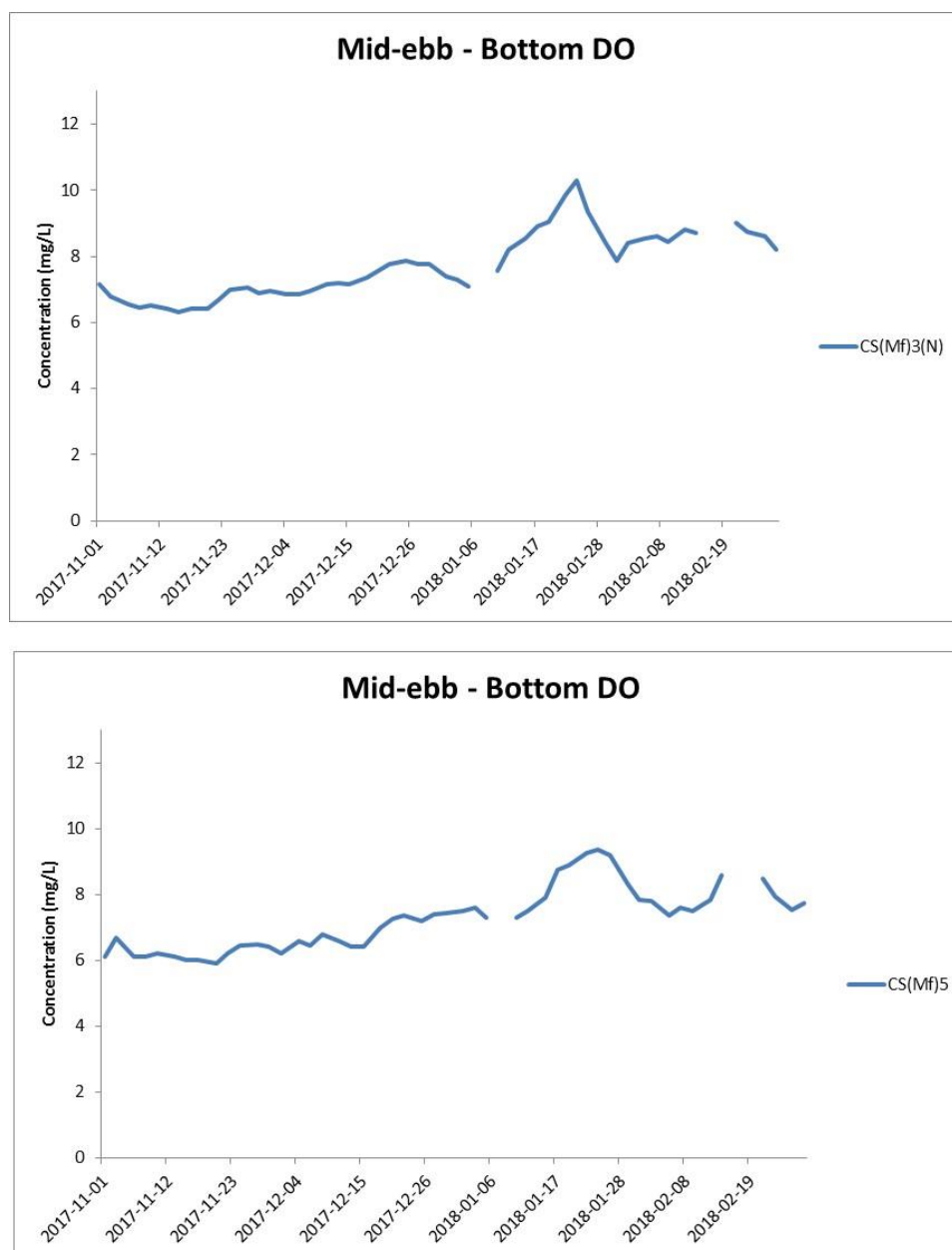

Figure J13 Impact Monitoring – Mean Level of Dissolved Oxygen (mg/L) in bottom waters during mid-ebb tide between 1 November 2017 and 28 February 2018 at CS(Mf)3(N) and CS(Mf)5.

(Weather condition varied between sunny to rainy within the reporting period.)
 WQM on 17 and 19 February 2018 were cancelled due to suspension of marine works during holidays. In-situ monitoring is taken according to the requirement specified in the EM&A Manual, i.e. 3 water depth namely 1m below sea surface, mid-depth and 1m above sea bed. If the water depth is less than 3m, mid-depth sampling only. If water depth less than 6m, mid-depth may be omitted.

**Environmental
Resources
Management**



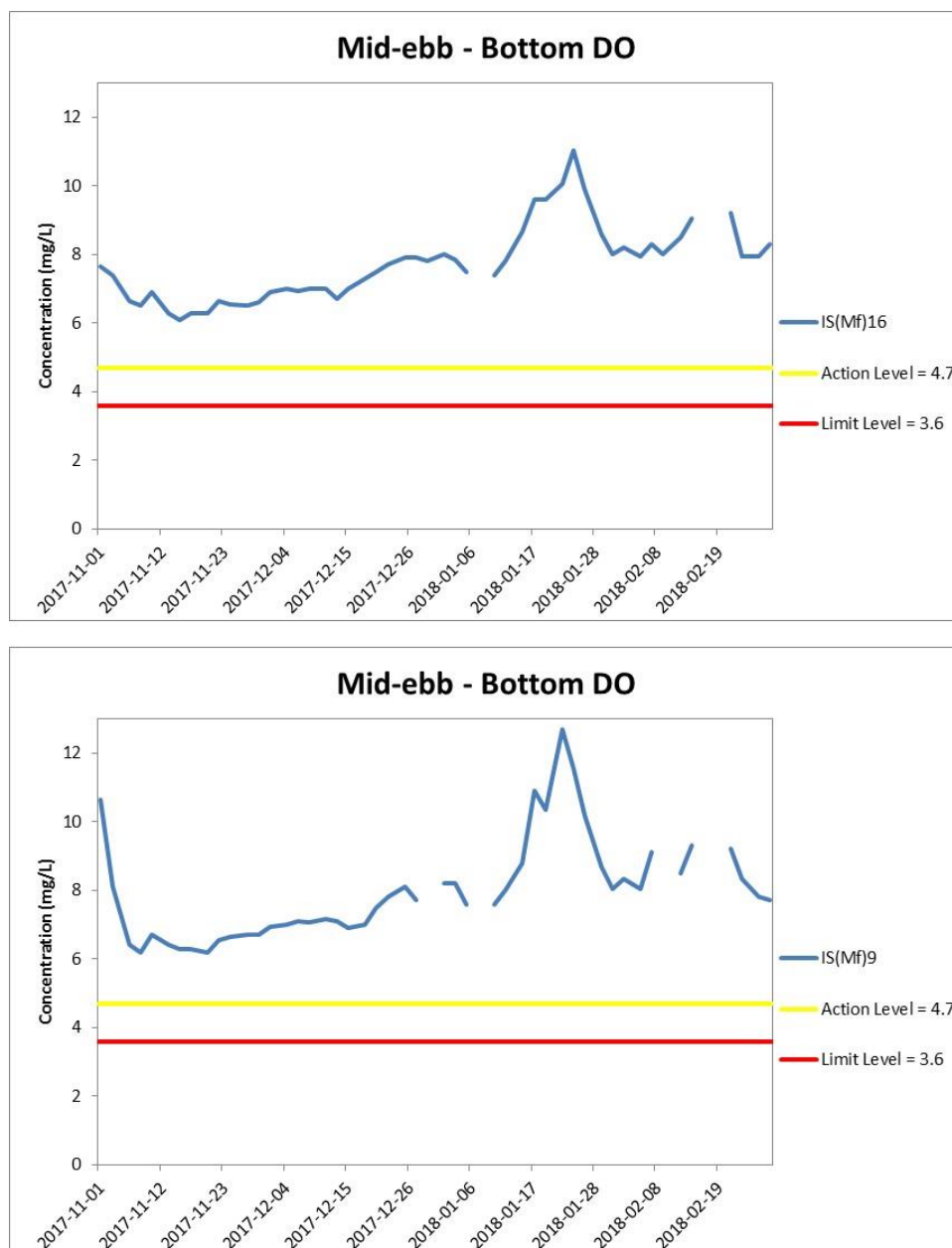

Figure J14 Impact Monitoring – Mean Level of Dissolved Oxygen (mg/L) in bottom waters during mid-ebb tide between 1 November 2017 and 28 February 2018 at IS(Mf)16 and IS(Mf)9.

(Weather condition varied between sunny to rainy within the reporting period.) WQM on 17 and 19 February 2018 were cancelled due to suspension of marine works during holidays. In-situ monitoring is taken according to the requirement specified in the EM&A Manual, i.e. 3 water depth namely 1m below sea surface, mid-depth and 1m above sea bed. If the water depth is less than 3m, mid-depth sampling only. If water depth less than 6m, mid-depth may be omitted.

**Environmental
Resources
Management**



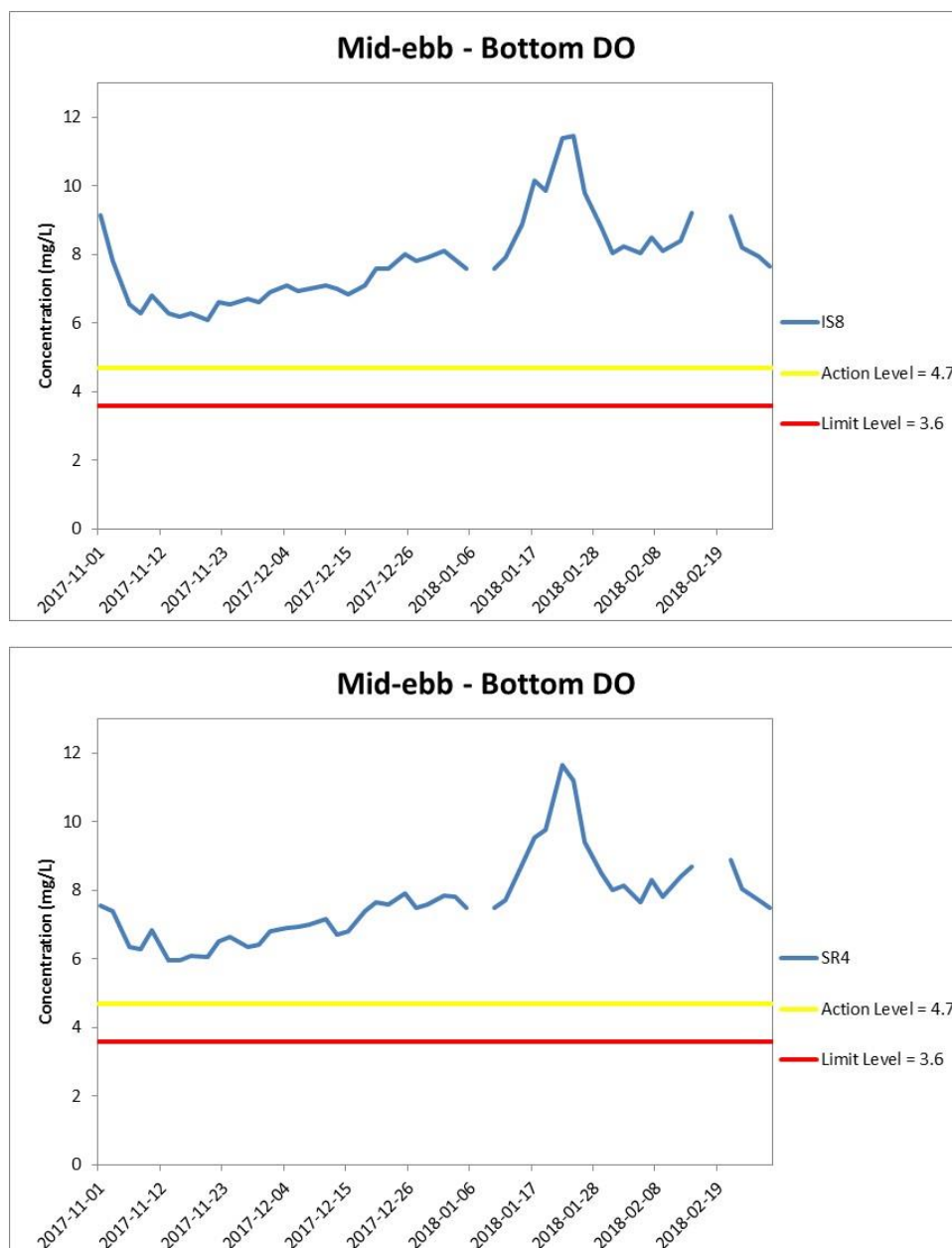

Figure J15 Impact Monitoring – Mean Level of Dissolved Oxygen (mg/L) in bottom waters during mid-ebb tide between 1 November 2017 and 28 February 2018 at IS8 and SR4.

(Weather condition varied between sunny to rainy within the reporting period.)
 WQM on 17 and 19 February 2018 were cancelled due to suspension of marine works during holidays. In-situ monitoring is taken according to the requirement specified in the EM&A Manual, i.e. 3 water depth namely 1m below sea surface, mid-depth and 1m above sea bed. If the water depth is less than 3m, mid-depth sampling only. If water depth less than 6m, mid-depth may be omitted.

**Environmental
Resources
Management**



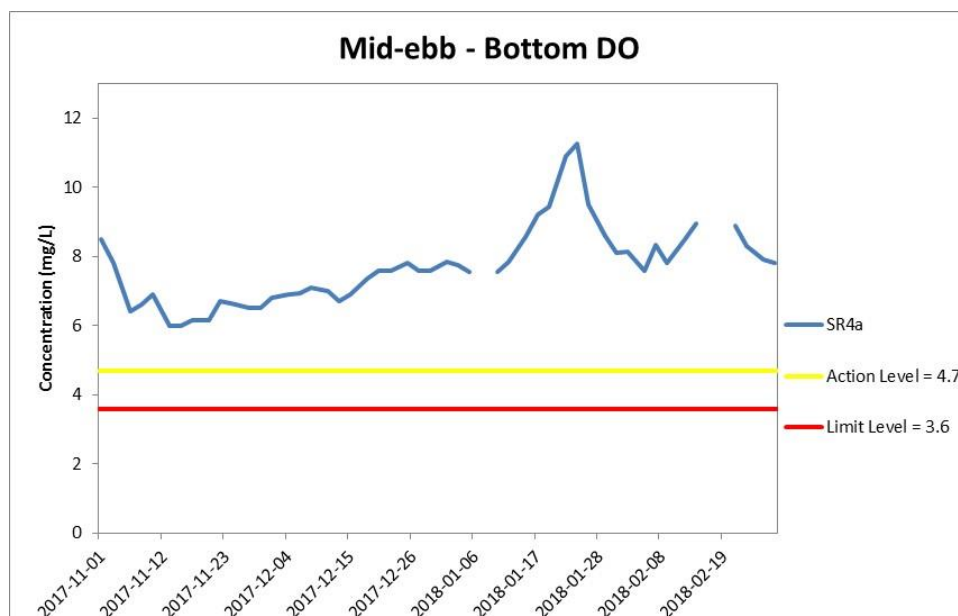

Figure J16 Impact Monitoring – Mean Level of Dissolved Oxygen (mg/L) in bottom waters during mid-ebb tide between 1 November 2017 and 28 February 2018 at SR4a.

(Weather condition varied between sunny to rainy within the reporting period.)
WQM on 17 and 19 February 2018 were cancelled due to suspension of marine works during holidays. In-situ monitoring is taken according to the requirement specified in the EM&A Manual, i.e. 3 water depth namely 1m below sea surface, mid-depth and 1m above sea bed. If the water depth is less than 3m, mid-depth sampling only. If water depth less than 6m, mid-depth may be omitted.

**Environmental
Resources
Management**



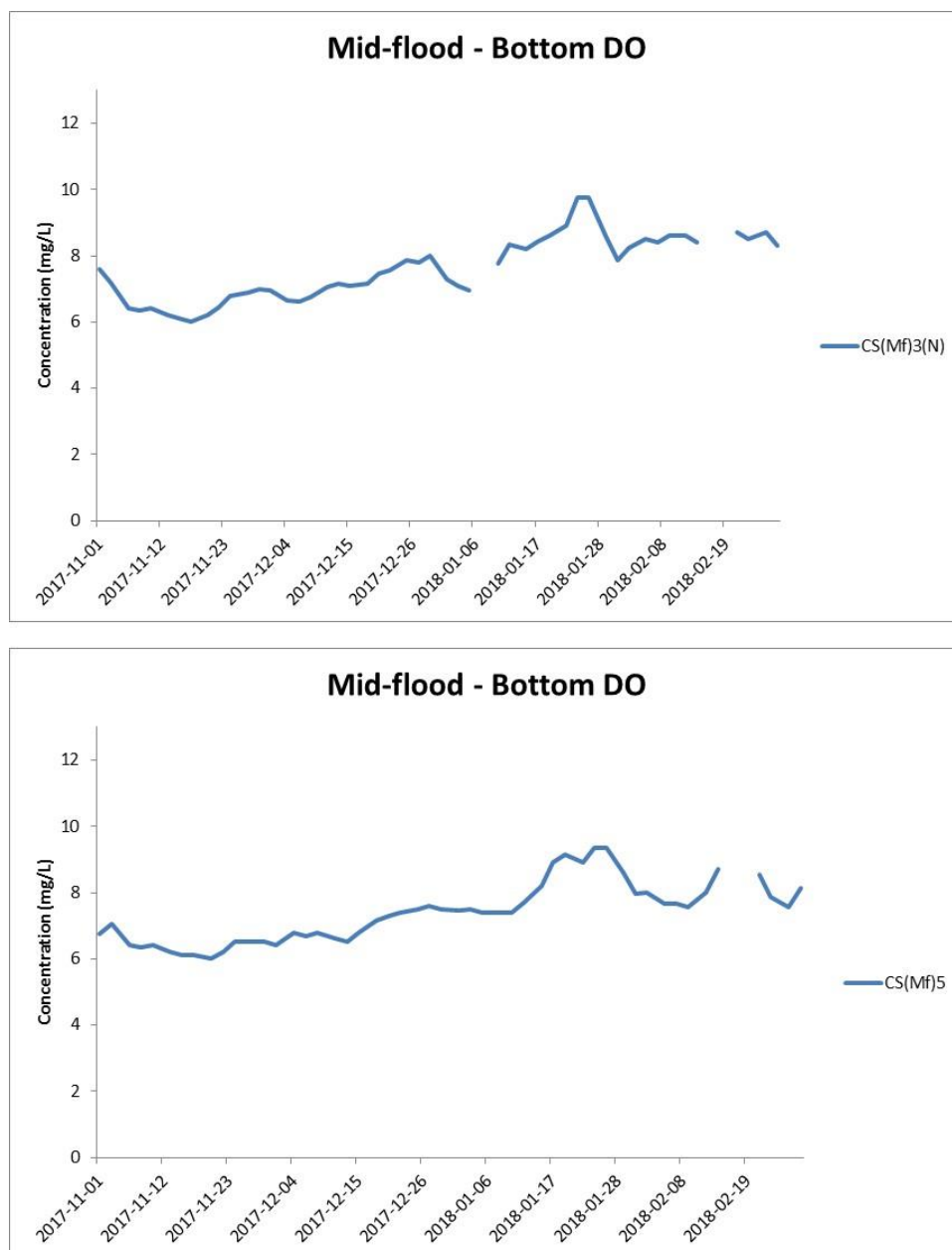

Figure J17 Impact Monitoring – Mean Level of Dissolved Oxygen (mg/L) in bottom waters during mid-flood tide between 1 November 2017 and 28 February 2018 at CS(Mf)3(N) and CS(Mf)5.

(Weather condition varied between sunny to rainy within the reporting period.)
 WQM on 17 and 19 February 2018 were cancelled due to suspension of marine works during holidays. In-situ monitoring is taken according to the requirement specified in the EM&A Manual, i.e. 3 water depth namely 1m below sea surface, mid-depth and 1m above sea bed. If the water depth is less than 3m, mid-depth sampling only. If water depth less than 6m, mid-depth may be omitted.

**Environmental
Resources
Management**



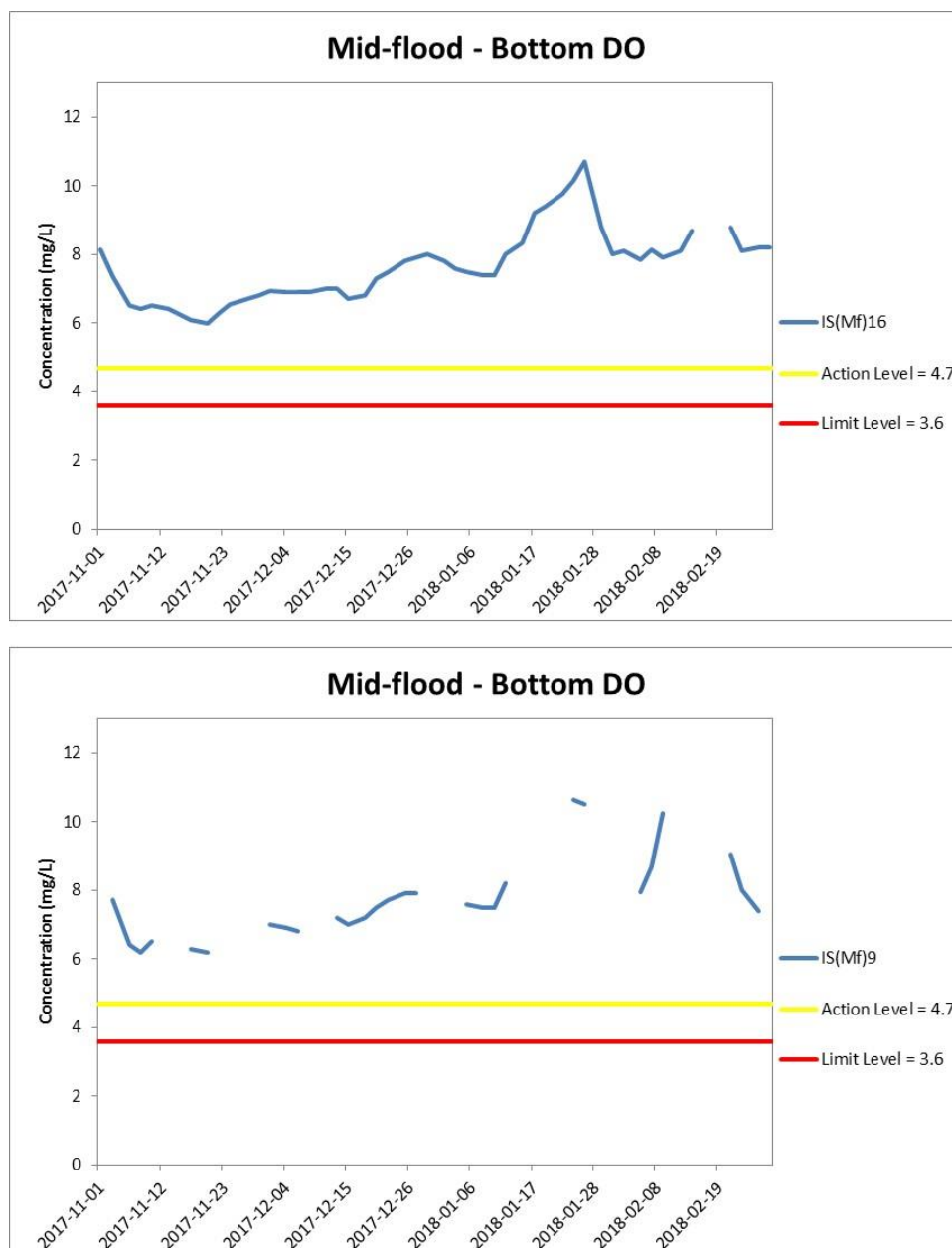
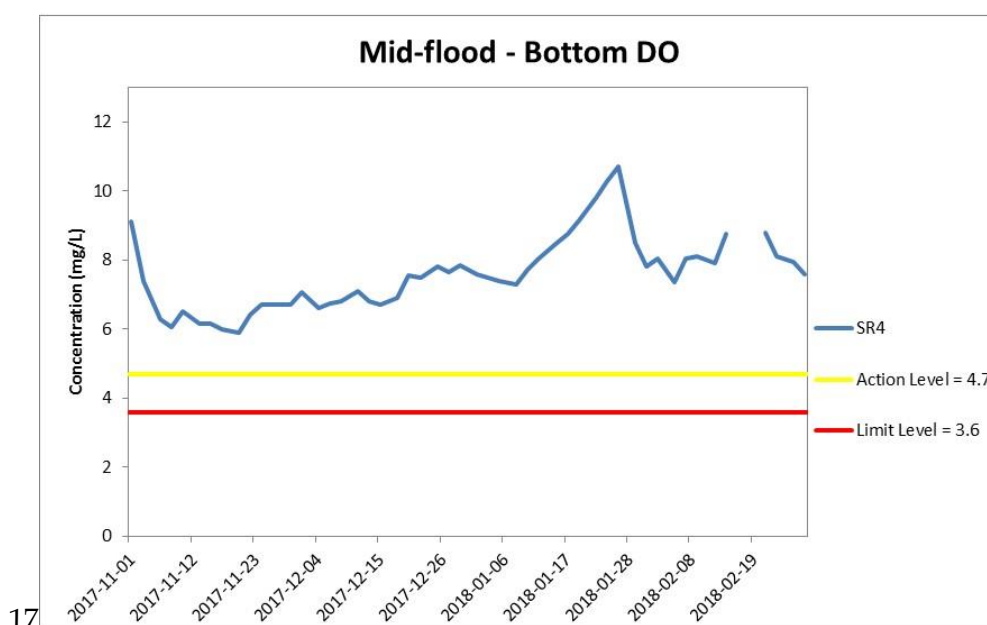
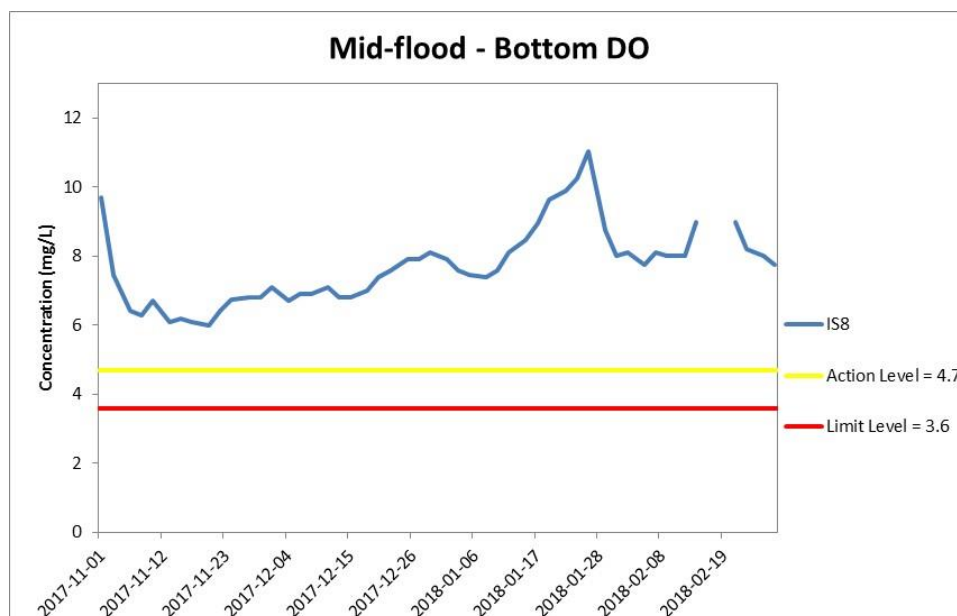

Figure J18 Impact Monitoring – Mean Level of Dissolved Oxygen (mg/L) in bottom waters during mid-flood tide between 1 November 2017 and 28 February 2018 at IS(Mf)16 and IS(Mf)9.

(Weather condition varied between sunny to rainy within the reporting period.)
 WQM on 17 and 19 February 2018 were cancelled due to suspension of marine works during holidays. In-situ monitoring is taken according to the requirement specified in the EM&A Manual, i.e. 3 water depth namely 1m below sea surface, mid-depth and 1m above sea bed. If the water depth is less than 3m, mid-depth sampling only. If water depth less than 6m, mid-depth may be omitted.

**Environmental
Resources
Management**





17

Figure J19 Impact Monitoring – Mean Level of Dissolved Oxygen (mg/L) in bottom waters during mid-flood tide between 1 November 2017 and 28 February 2018 at IS8 and SR4.

(Weather condition varied between sunny to rainy within the reporting period.) WQM on 17 and 19 February 2018 were cancelled due to suspension of marine works during holidays. In-situ monitoring is taken according to the requirement specified in the EM&A Manual, i.e. 3 water depth namely 1m below sea surface, mid-depth and 1m above sea bed. If the water depth is less than 3m, mid-depth sampling only. If water depth less than 6m, mid-depth may be omitted.

**Environmental
Resources
Management**



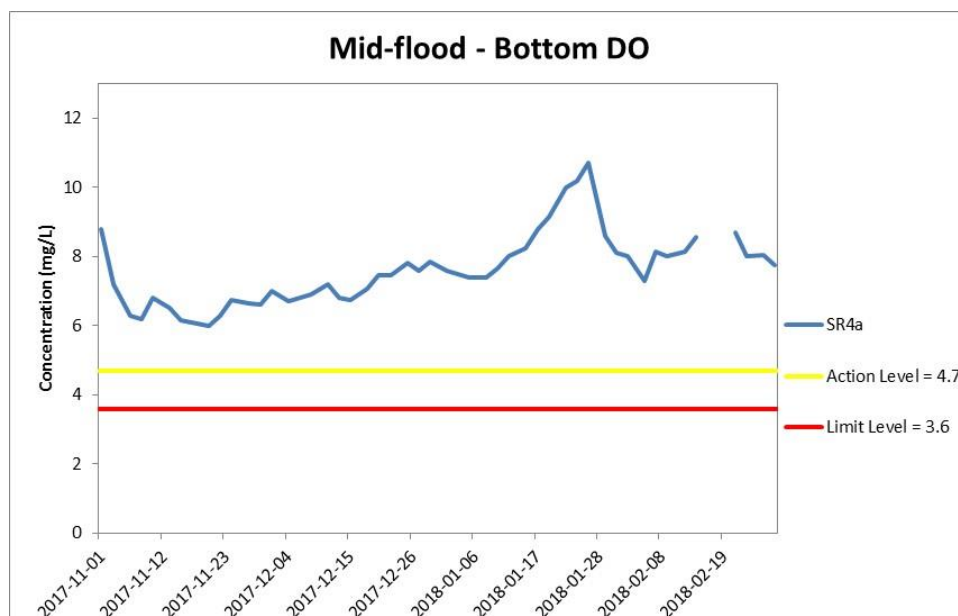

Figure J20 Impact Monitoring – Mean Level of Dissolved Oxygen (mg/L) in bottom waters during mid-flood tide between 1 November 2017 and 28 February 2018 at SR4a.

(Weather condition varied between sunny to rainy within the reporting period.)
WQM on 17 and 19 February 2018 were cancelled due to suspension of marine works during holidays. In-situ monitoring is taken according to the requirement specified in the EM&A Manual, i.e. 3 water depth namely 1m below sea surface, mid-depth and 1m above sea bed. If the water depth is less than 3m, mid-depth sampling only. If water depth less than 6m, mid-depth may be omitted.

**Environmental
Resources
Management**



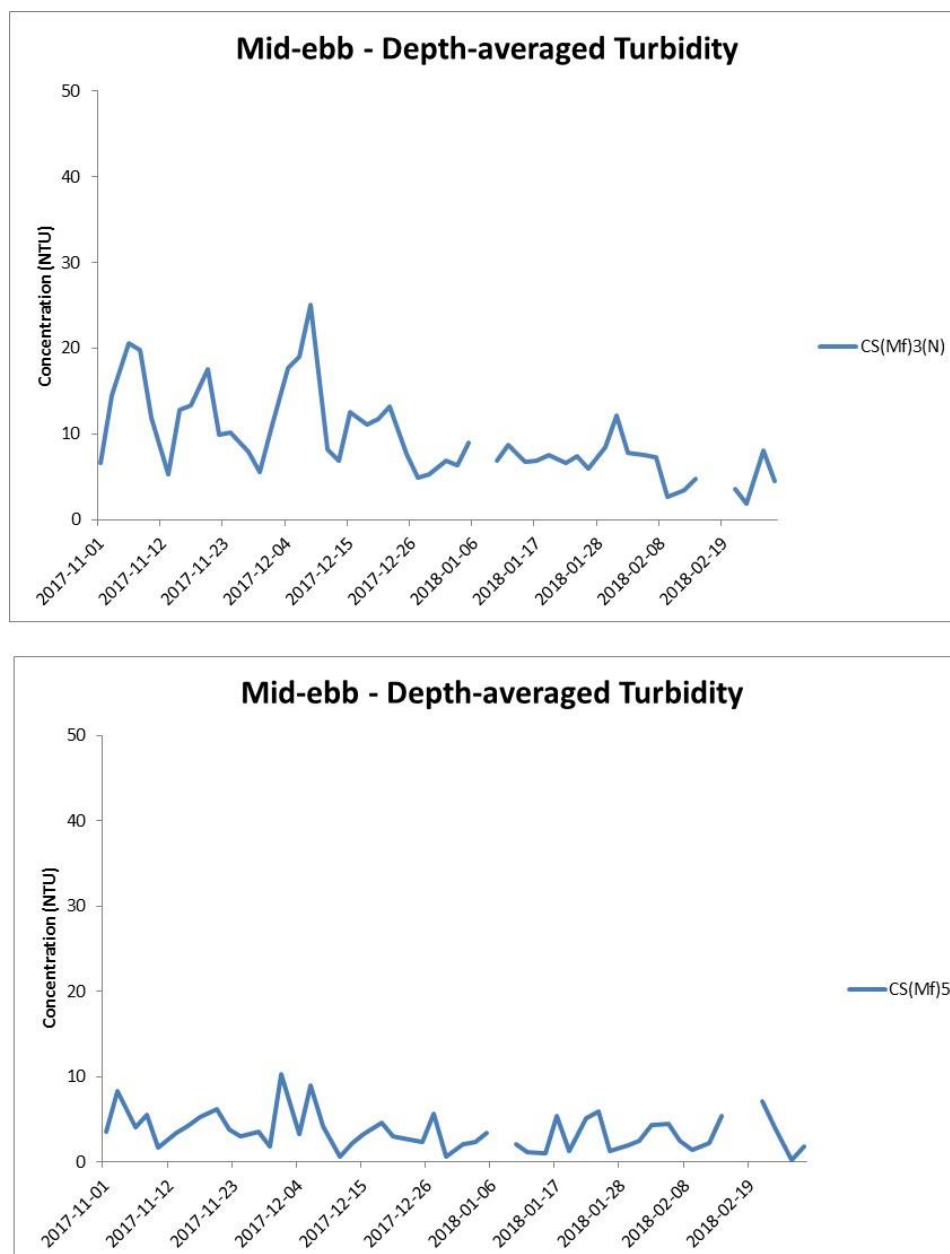

Figure J21 Impact Monitoring – Mean Level of depth-averaged Turbidity (NTU) during mid-ebb tide between 1 November 2017 and 28 February 2018 at CS(Mf)3(N) and CS(Mf)5.

(Weather condition varied between sunny to rainy within the reporting period.)
 WQM on 17 and 19 February 2018 were cancelled due to suspension of marine works during holidays. In-situ monitoring is taken according to the requirement specified in the EM&A Manual, i.e. 3 water depth namely 1m below sea surface, mid-depth and 1m above sea bed. If the water depth is less than 3m, mid-depth sampling only. If water depth less than 6m, mid-depth may be omitted.

**Environmental
Resources
Management**



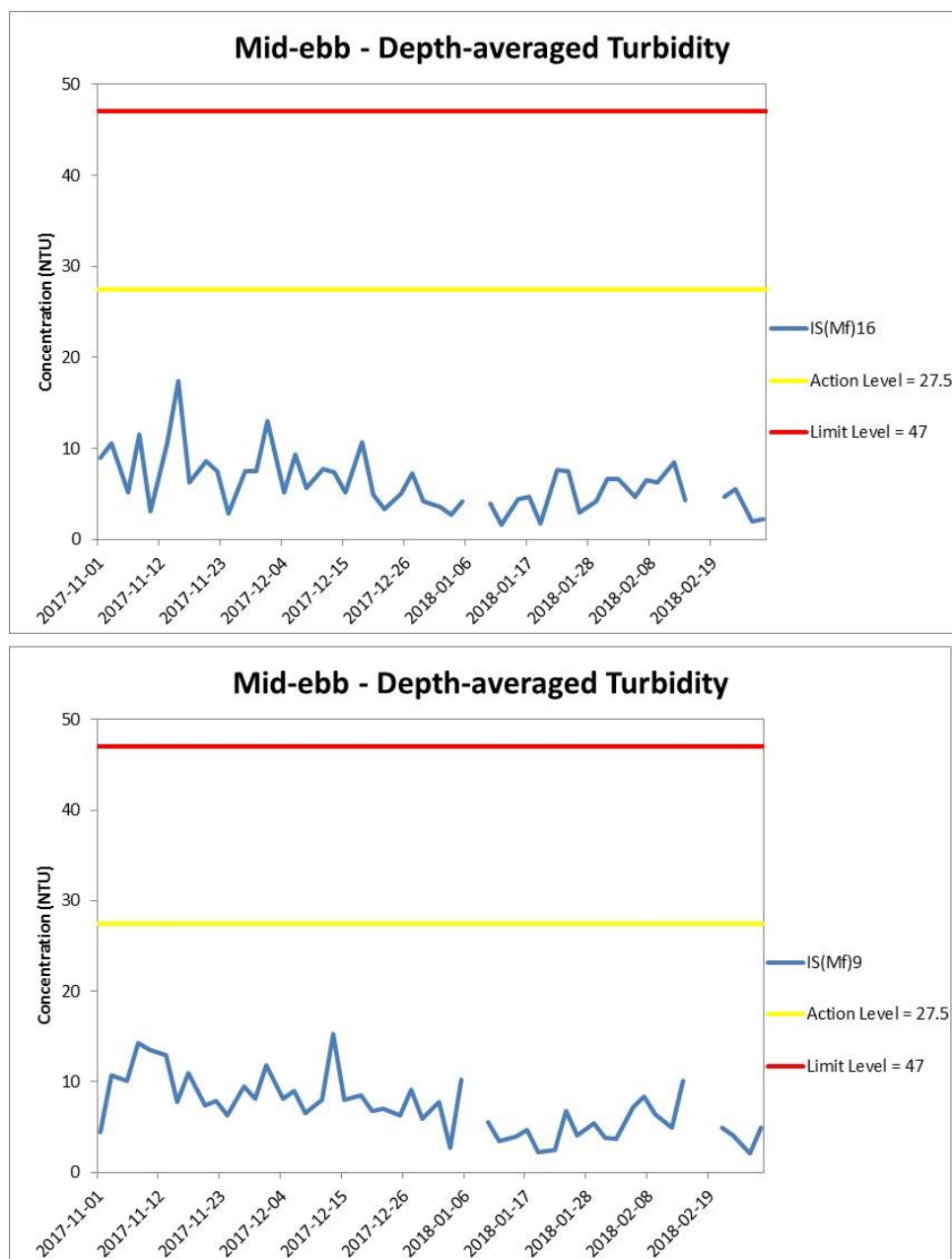

Figure J22 Impact Monitoring – Mean Level of depth-averaged Turbidity (NTU) during mid-ebb tide between 1 November 2017 and 28 February 2018 at IS(Mf)16 and IS(Mf)9.

(Weather condition varied between sunny to rainy within the reporting period.) WQM on 17 and 19 February 2018 were cancelled due to suspension of marine works during holidays. In-situ monitoring is taken according to the requirement specified in the EM&A Manual, i.e. 3 water depth namely 1m below sea surface, mid-depth and 1m above sea bed. If the water depth is less than 3m, mid-depth sampling only. If water depth less than 6m, mid-depth may be omitted.

**Environmental
Resources
Management**



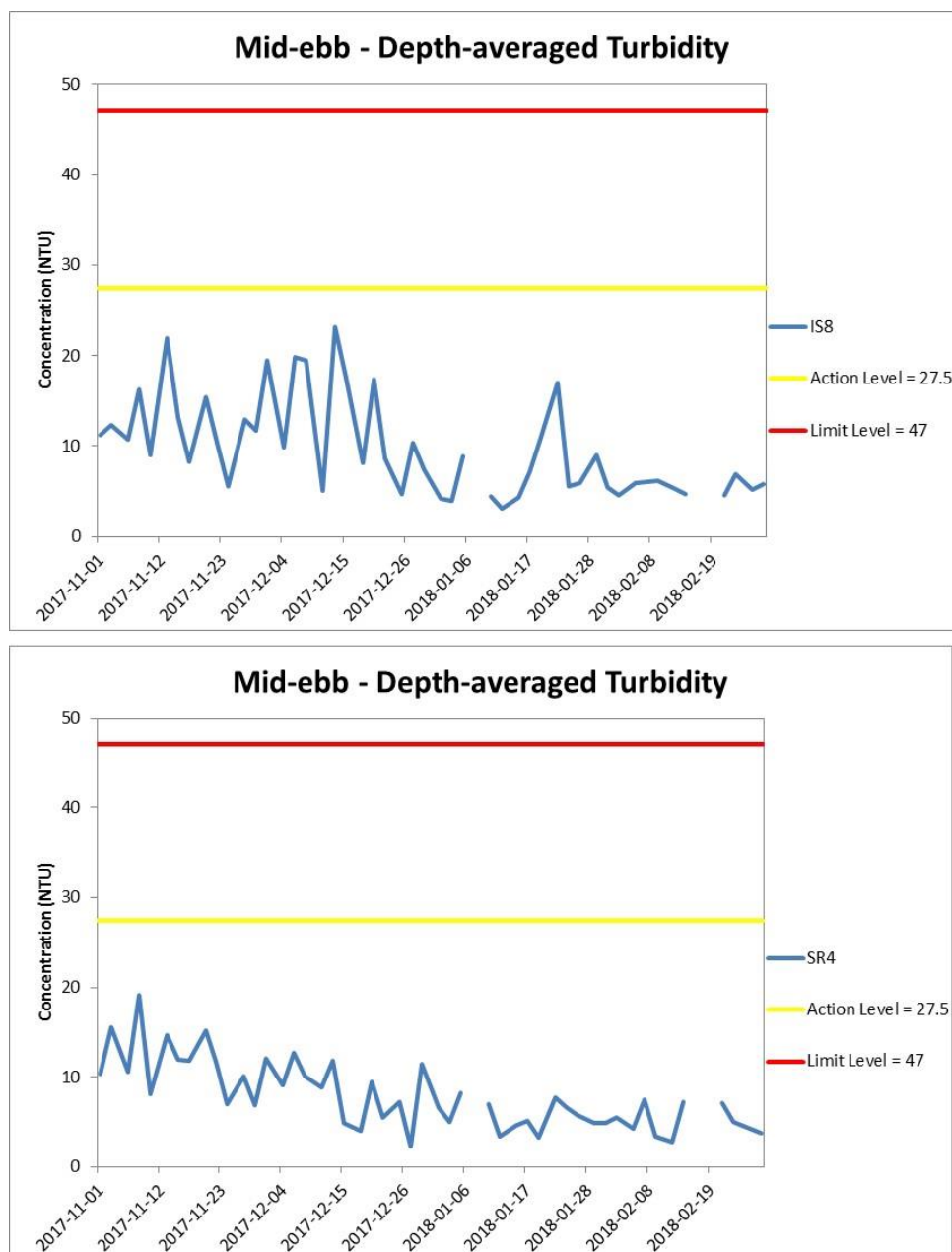

Figure J23 Impact Monitoring – Mean Level of depth-averaged Turbidity (NTU) during mid-ebb tide between 1 November 2017 and 28 February 2018 at IS8 and SR4.

(Weather condition varied between sunny to rainy within the reporting period.) WQM on 17 and 19 February 2018 were cancelled due to suspension of marine works during holidays. In-situ monitoring is taken according to the requirement specified in the EM&A Manual, i.e. 3 water depth namely 1m below sea surface, mid-depth and 1m above sea bed. If the water depth is less than 3m, mid-depth sampling only. If water depth less than 6m, mid-depth may be omitted.

**Environmental
Resources
Management**



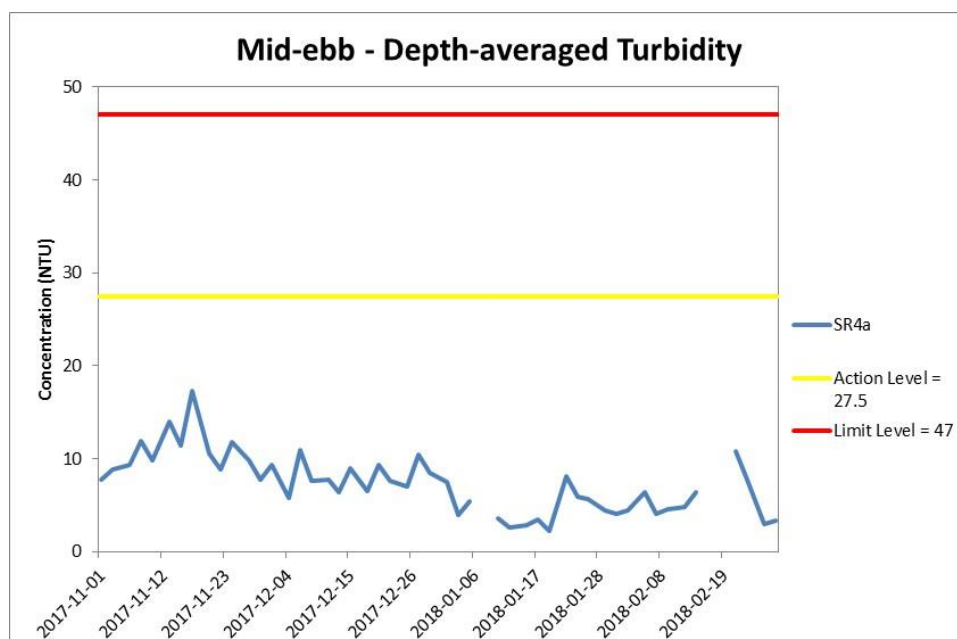

Figure J24 Impact Monitoring – Mean Level of depth-averaged Turbidity (NTU) during mid-ebb tide between 1 November 2017 and 28 February 2018 at SR4a.

(Weather condition varied between sunny to rainy within the reporting period.)
 WQM on 17 and 19 February 2018 were cancelled due to suspension of marine works during holidays. In-situ monitoring is taken according to the requirement specified in the EM&A Manual, i.e. 3 water depth namely 1m below sea surface, mid-depth and 1m above sea bed. If the water depth is less than 3m, mid-depth sampling only. If water depth less than 6m, mid-depth may be omitted.

**Environmental
Resources
Management**



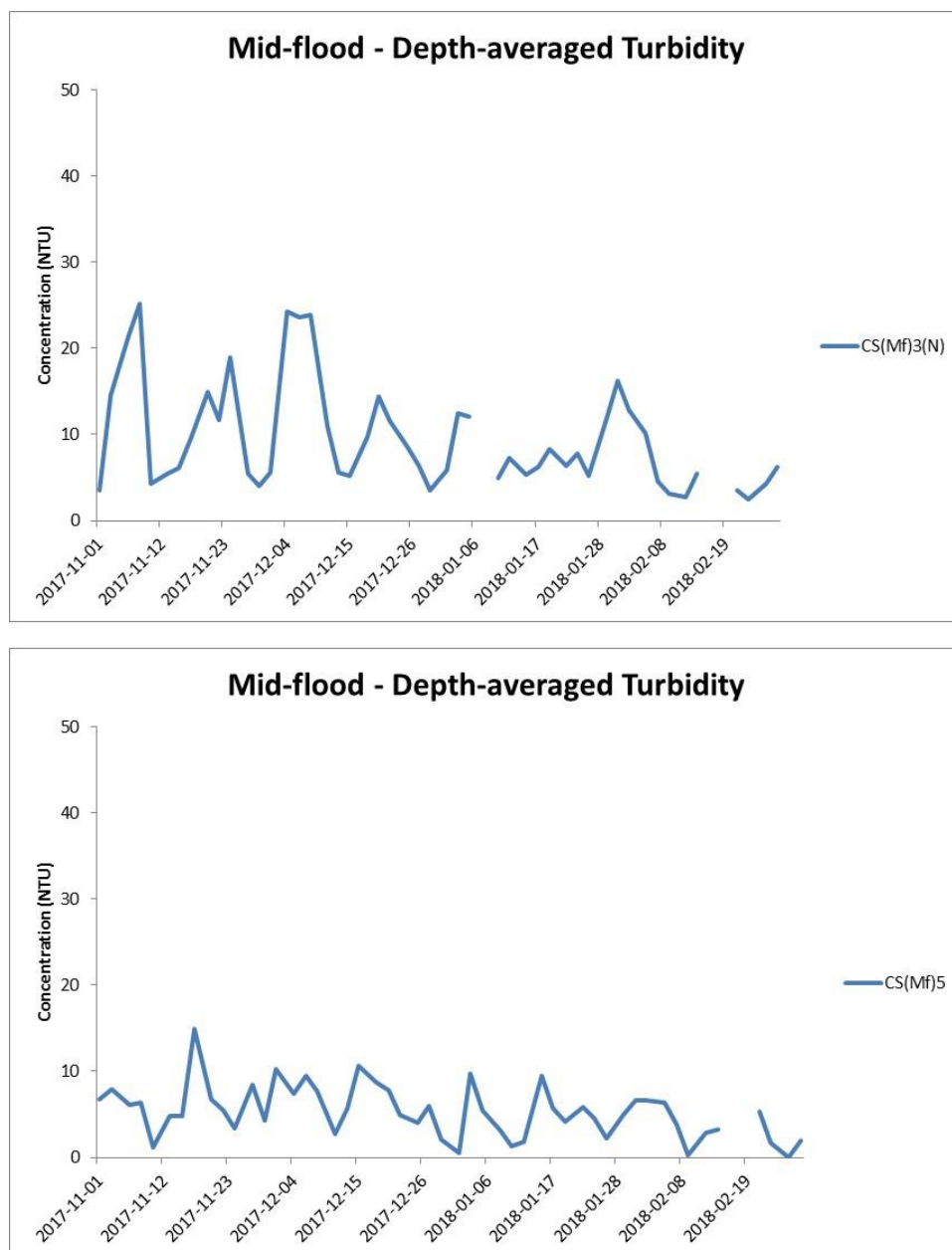

Figure J25 Impact Monitoring – Mean Level of depth-averaged Turbidity (NTU) during mid-flood tide between 1 November 2017 and 28 February 2018 at CS(Mf)3(N) and CS(MF)5.

(Weather condition varied between sunny to rainy within the reporting period.)
 WQM on 17 and 19 February 2018 were cancelled due to suspension of marine works during holidays. In-situ monitoring is taken according to the requirement specified in the EM&A Manual, i.e. 3 water depth namely 1m below sea surface, mid-depth and 1m above sea bed. If the water depth is less than 3m, mid-depth sampling only. If water depth less than 6m, mid-depth may be omitted.

**Environmental
Resources
Management**



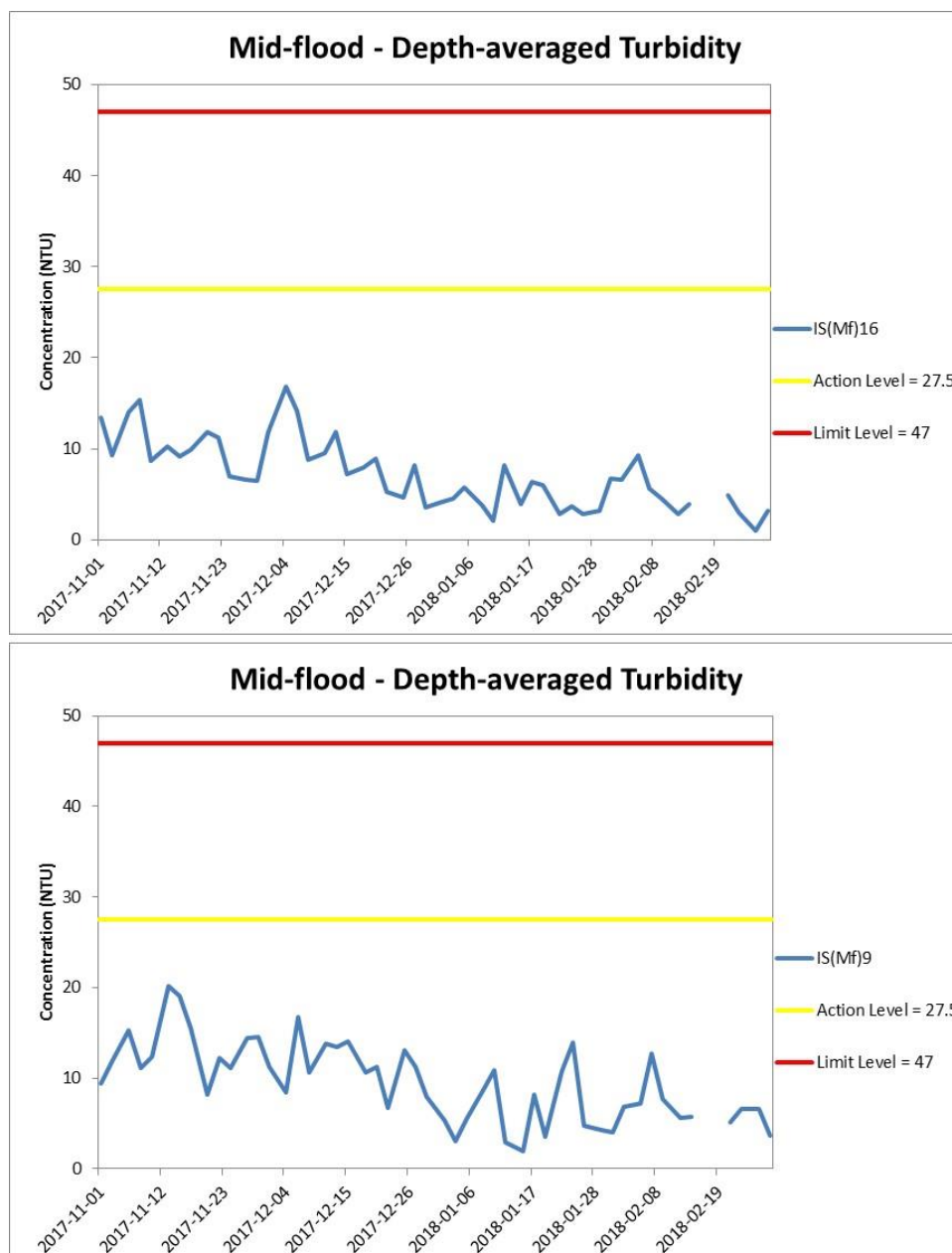

Figure J26 Impact Monitoring - Mean Level of depth-averaged Turbidity (NTU) during mid-flood tide between 1 November 2017 and 28 February 2018 at IS(Mf)16 and IS(Mf)9.

(Weather condition varied between sunny to rainy within the reporting period.) WQM on 17 and 19 February 2018 were cancelled due to suspension of marine works during holidays. In-situ monitoring is taken according to the requirement specified in the EM&A Manual, i.e. 3 water depth namely 1m below sea surface, mid-depth and 1m above sea bed. If the water depth is less than 3m, mid-depth sampling only. If water depth less than 6m, mid-depth may be omitted.

**Environmental
Resources
Management**



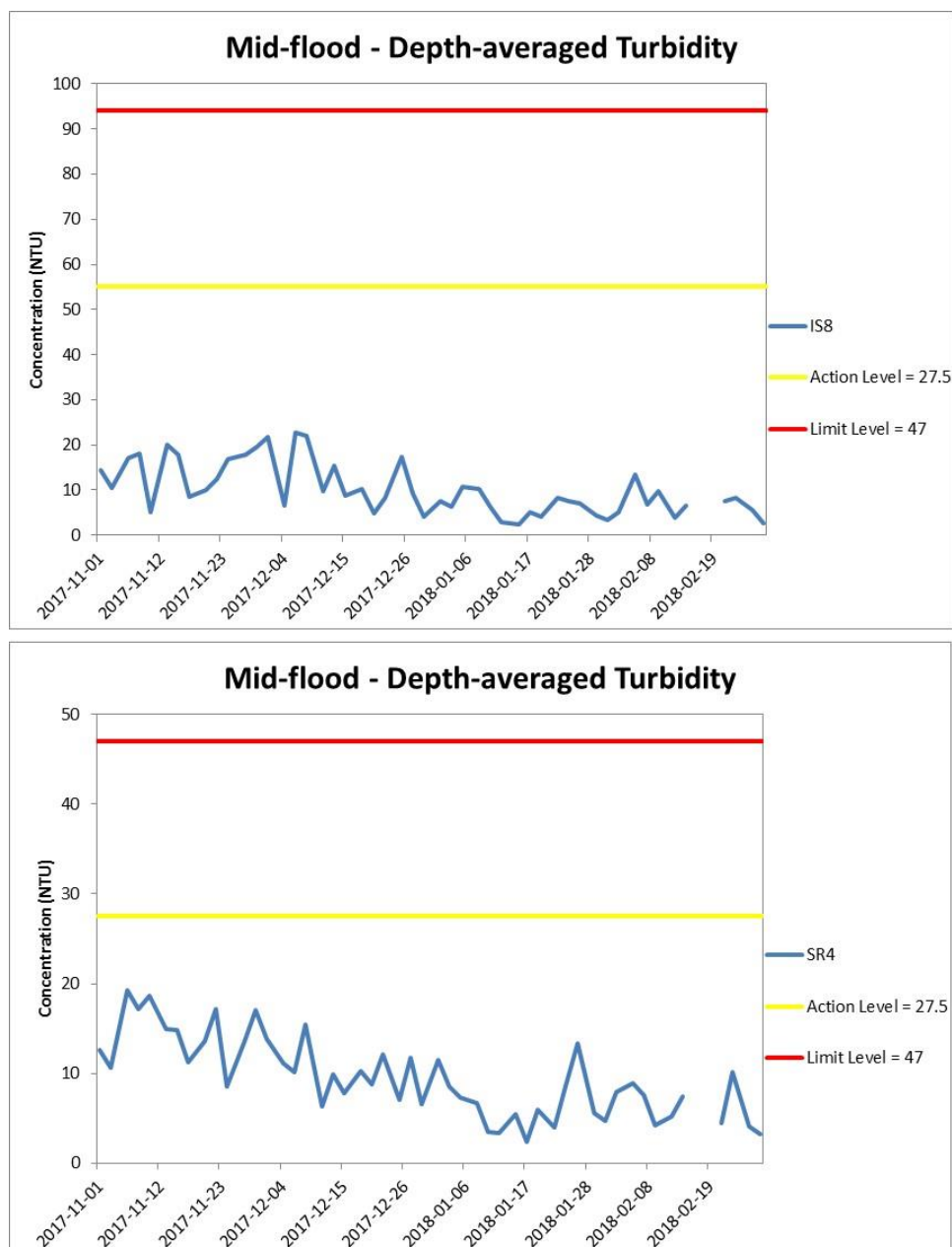

Figure J27 Impact Monitoring – Mean Level of depth-averaged Turbidity (NTU) during mid-flood tide between 1 November 2017 and 28 February 2018 at IS8 and SR4.

(Weather condition varied between sunny to rainy within the reporting period.) WQM on 17 and 19 February 2018 were cancelled due to suspension of marine works during holidays. In-situ monitoring is taken according to the requirement specified in the EM&A Manual, i.e. 3 water depth namely 1m below sea surface, mid-depth and 1m above sea bed. If the water depth is less than 3m, mid-depth sampling only. If water depth less than 6m, mid-depth may be omitted.

**Environmental
Resources
Management**



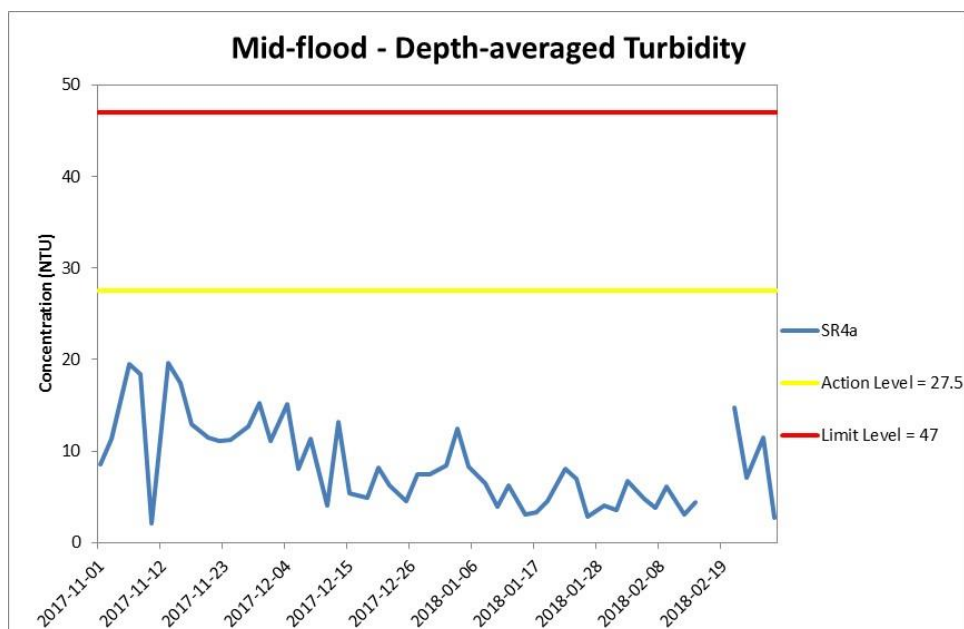

Figure J28 Impact Monitoring – Mean Level of depth-averaged Turbidity (NTU) during mid-flood tide between 1 November 2017 and 28 February 2018 at SR4a.

(Weather condition varied between sunny to rainy within the reporting period.)
 WQM on 17 and 19 February 2018 were cancelled due to suspension of marine works during holidays. In-situ monitoring is taken according to the requirement specified in the EM&A Manual, i.e. 3 water depth namely 1m below sea surface, mid-depth and 1m above sea bed. If the water depth is less than 3m, mid-depth sampling only. If water depth less than 6m, mid-depth may be omitted.

**Environmental
Resources
Management**



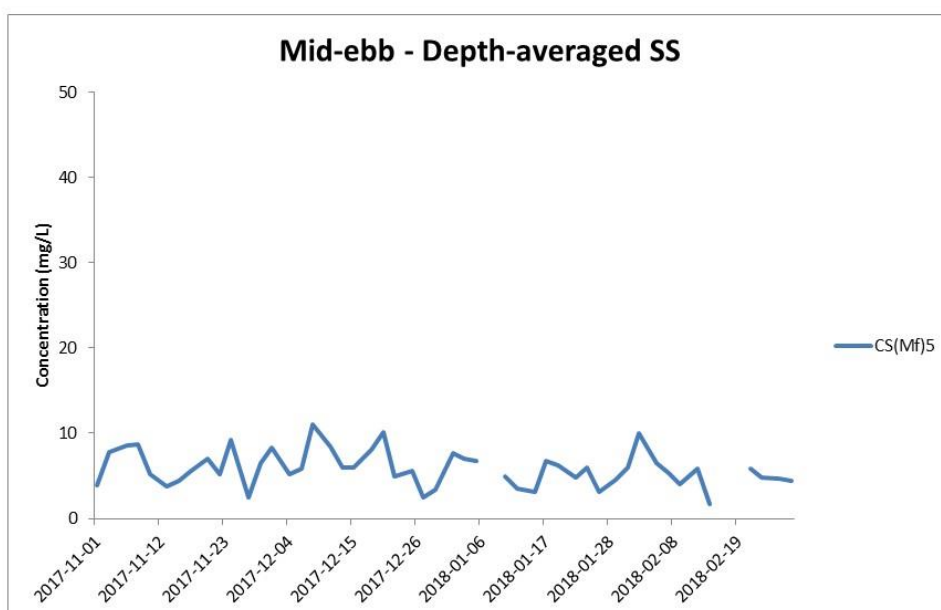
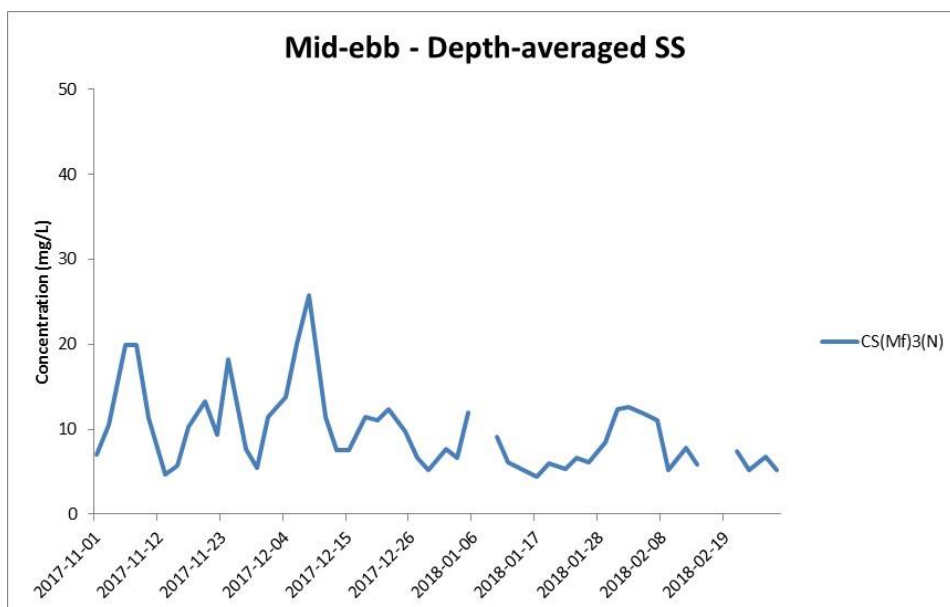

Figure J29 Impact Monitoring – Mean depth-averaged level of Suspended Solids (mg/L) during mid-ebb tide between 1 November 2017 and 28 February 2018 at CS(Mf)3(N) and CS(Mf)5.

(Weather condition varied between sunny to rainy within the reporting period.) WQM on 17 and 19 February 2018 were cancelled due to suspension of marine works during holidays. In-situ monitoring is taken according to the requirement specified in the EM&A Manual, i.e. 3 water depth namely 1m below sea surface, mid-depth and 1m above sea bed. If the water depth is less than 3m, mid-depth sampling only. If water depth less than 6m, mid-depth may be omitted.

**Environmental
Resources
Management**



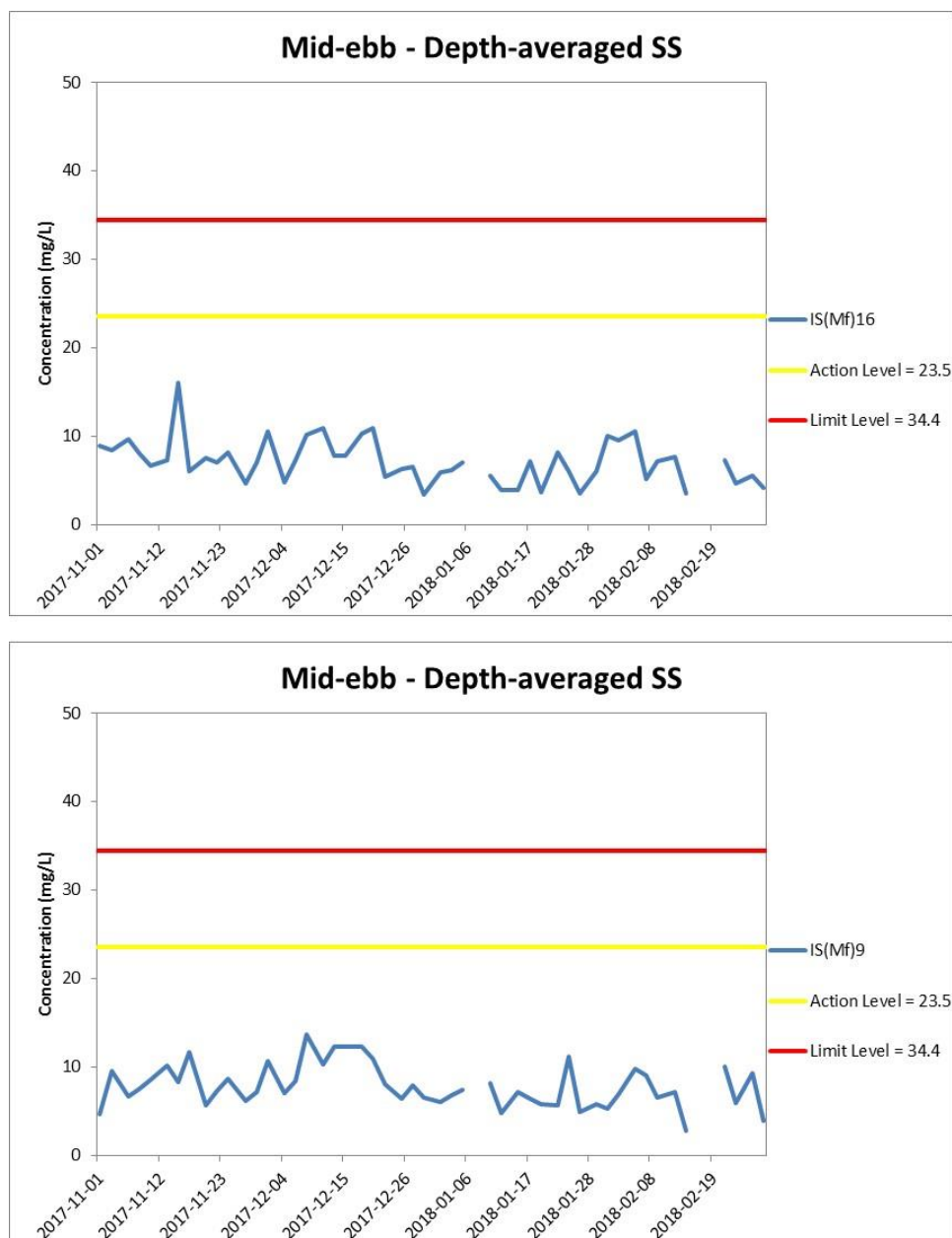

Figure J30 Impact Monitoring – Mean depth-averaged level of Suspended Solids (mg/L) during mid-ebb tide between 1 November 2017 and 28 February 2018 at IS(Mf)16 and IS(Mf)9.

(Weather condition varied between sunny to rainy within the reporting period.)
 WQM on 17 and 19 February 2018 were cancelled due to suspension of marine works during holidays. In-situ monitoring is taken according to the requirement specified in the EM&A Manual, i.e. 3 water depth namely 1m below sea surface, mid-depth and 1m above sea bed. If the water depth is less than 3m, mid-depth sampling only. If water depth less than 6m, mid-depth may be omitted.

**Environmental
Resources
Management**



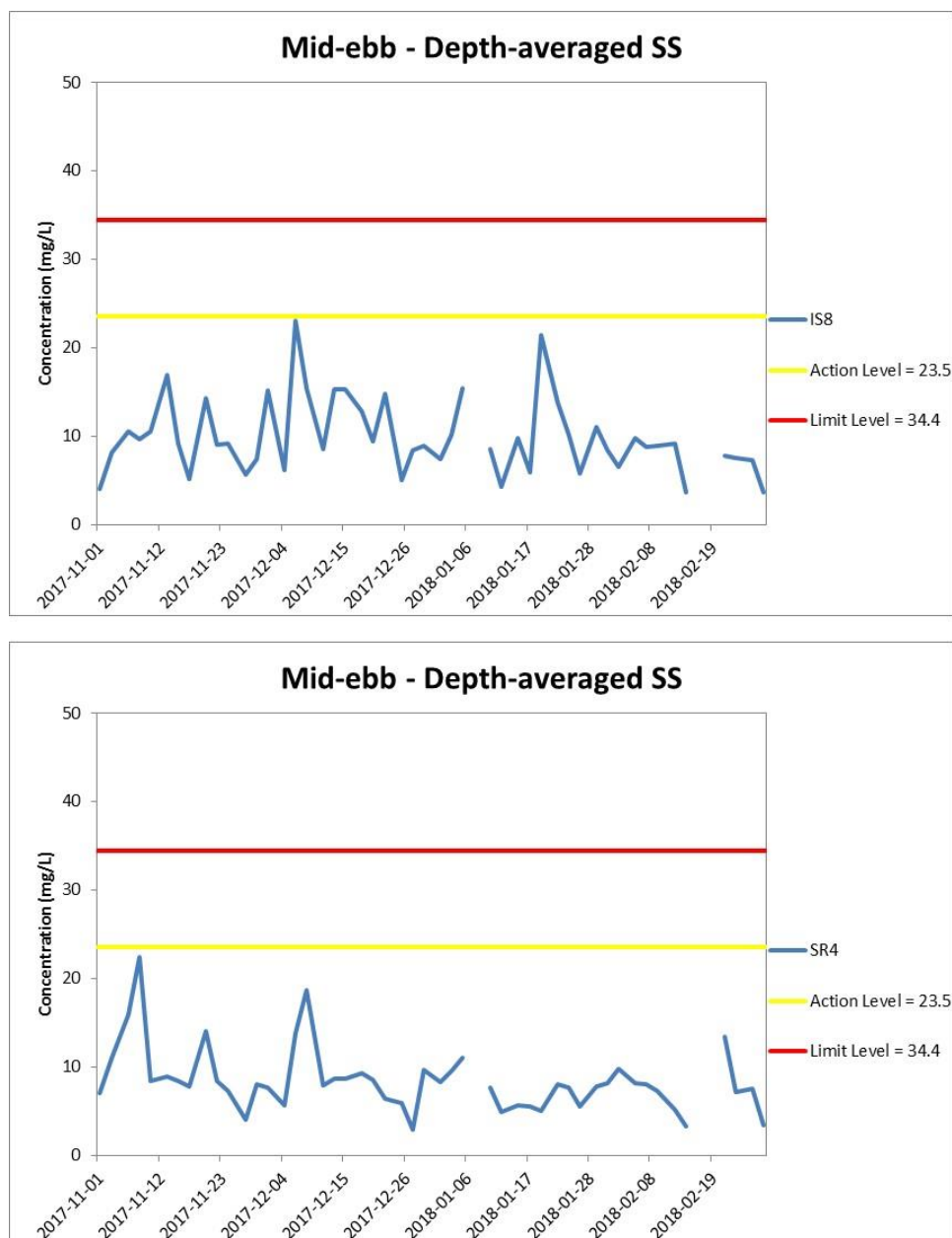

Figure J31 Impact Monitoring – Mean depth-averaged level of Suspended Solids (mg/L) during mid-ebb tide between 1 November 2017 and 28 February 2018 at IS8 and SR4.

(Weather condition varied between sunny to rainy within the reporting period.)
 WQM on 17 and 19 February 2018 were cancelled due to suspension of marine works during holidays. In-situ monitoring is taken according to the requirement specified in the EM&A Manual, i.e. 3 water depth namely 1m below sea surface, mid-depth and 1m above sea bed. If the water depth is less than 3m, mid-depth sampling only. If water depth less than 6m, mid-depth may be omitted.

**Environmental
Resources
Management**



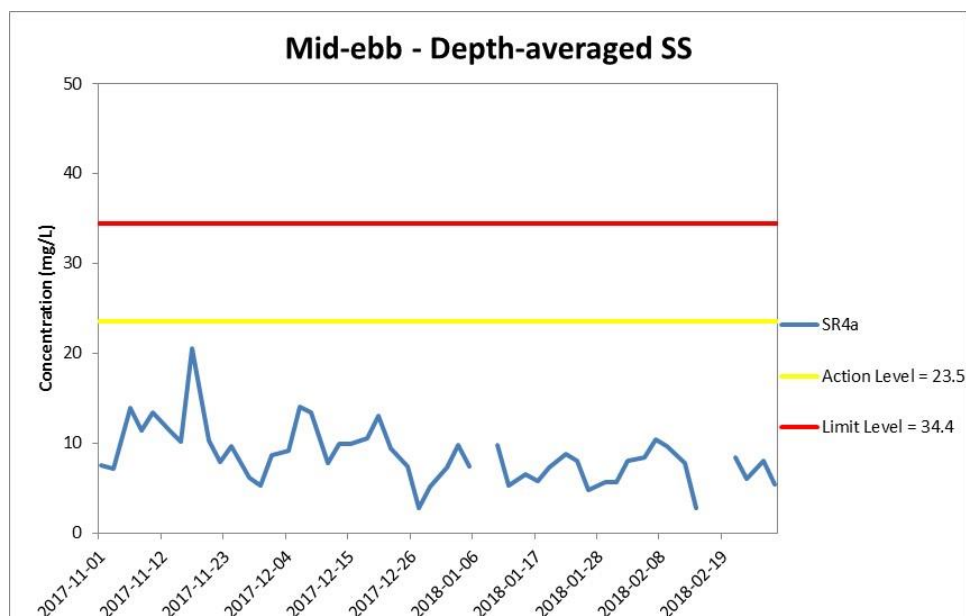

Figure J32 Impact Monitoring – Mean depth-averaged level of Suspended Solids (mg/L) during mid-ebb tide between 1 November 2017 and 28 February 2018 at SR4a.

(Weather condition varied between sunny to rainy within the reporting period.)
WQM on 17 and 19 February 2018 were cancelled due to suspension of marine works during holidays. In-situ monitoring is taken according to the requirement specified in the EM&A Manual, i.e. 3 water depth namely 1m below sea surface, mid-depth and 1m above sea bed. If the water depth is less than 3m, mid-depth sampling only. If water depth less than 6m, mid-depth may be omitted.

**Environmental
Resources
Management**



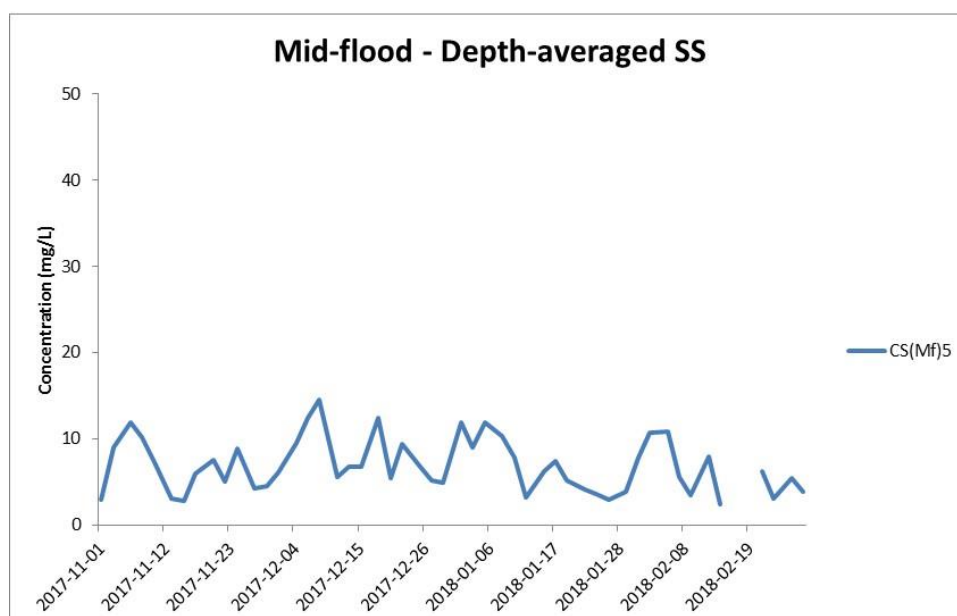
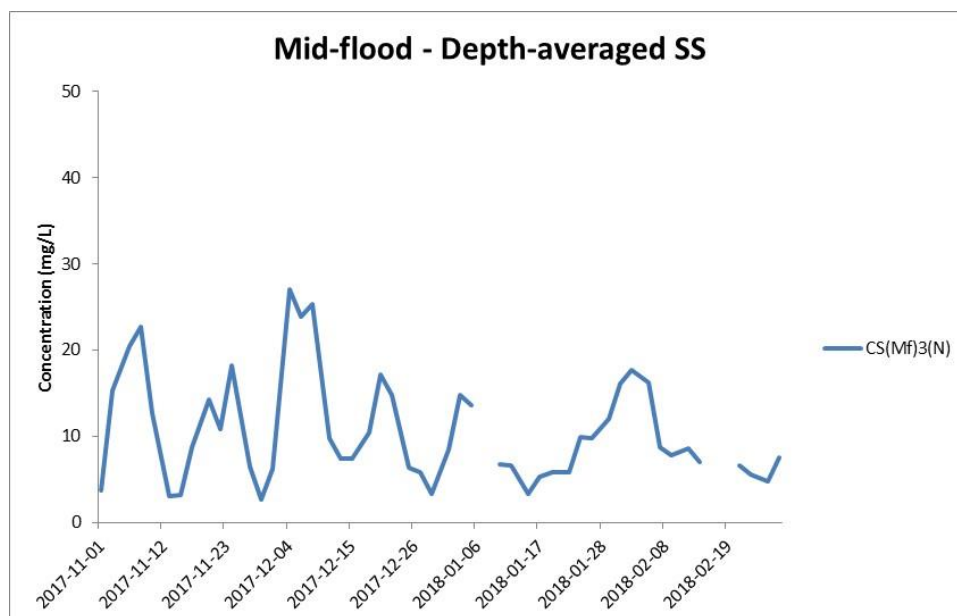

Figure J33 Impact Monitoring - Mean depth-averaged level of Suspended Solids (mg/L) during mid-flood tide between 1 November 2017 and 28 February 2018 at CS(Mf)3(N) and CS(Mf)5.

(Weather condition varied between sunny to rainy within the reporting period.)
WQM on 17 and 19 February 2018 were cancelled due to suspension of marine works during holidays. In-situ monitoring is taken according to the requirement specified in the EM&A Manual, i.e. 3 water depth namely 1m below sea surface, mid-depth and 1m above sea bed. If the water depth is less than 3m, mid-depth sampling only. If water depth less than 6m, mid-depth may be omitted.

**Environmental
Resources
Management**



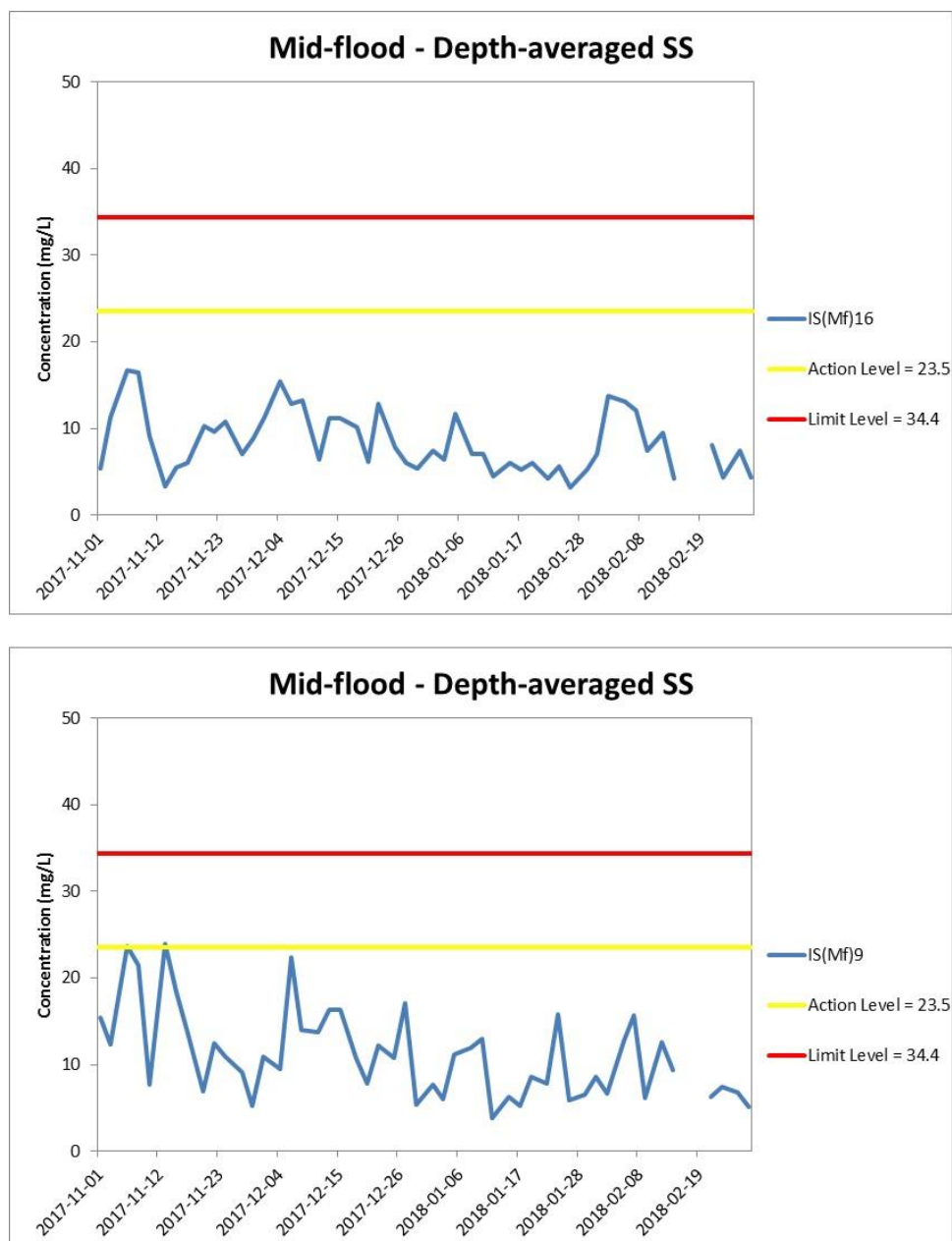

Figure J34 Impact Monitoring – Mean depth-averaged level of Suspended Solids (mg/L) during mid-flood tide between 1 November 2017 and 28 February 2018 at IS(Mf)16 and IS(Mf)9.

(Weather condition varied between sunny to rainy within the reporting period.) WQM on 17 and 19 February 2018 were cancelled due to suspension of marine works during holidays. In-situ monitoring is taken according to the requirement specified in the EM&A Manual, i.e. 3 water depth namely 1m below sea surface, mid-depth and 1m above sea bed. If the water depth is less than 3m, mid-depth sampling only. If water depth less than 6m, mid-depth may be omitted.

**Environmental
Resources
Management**



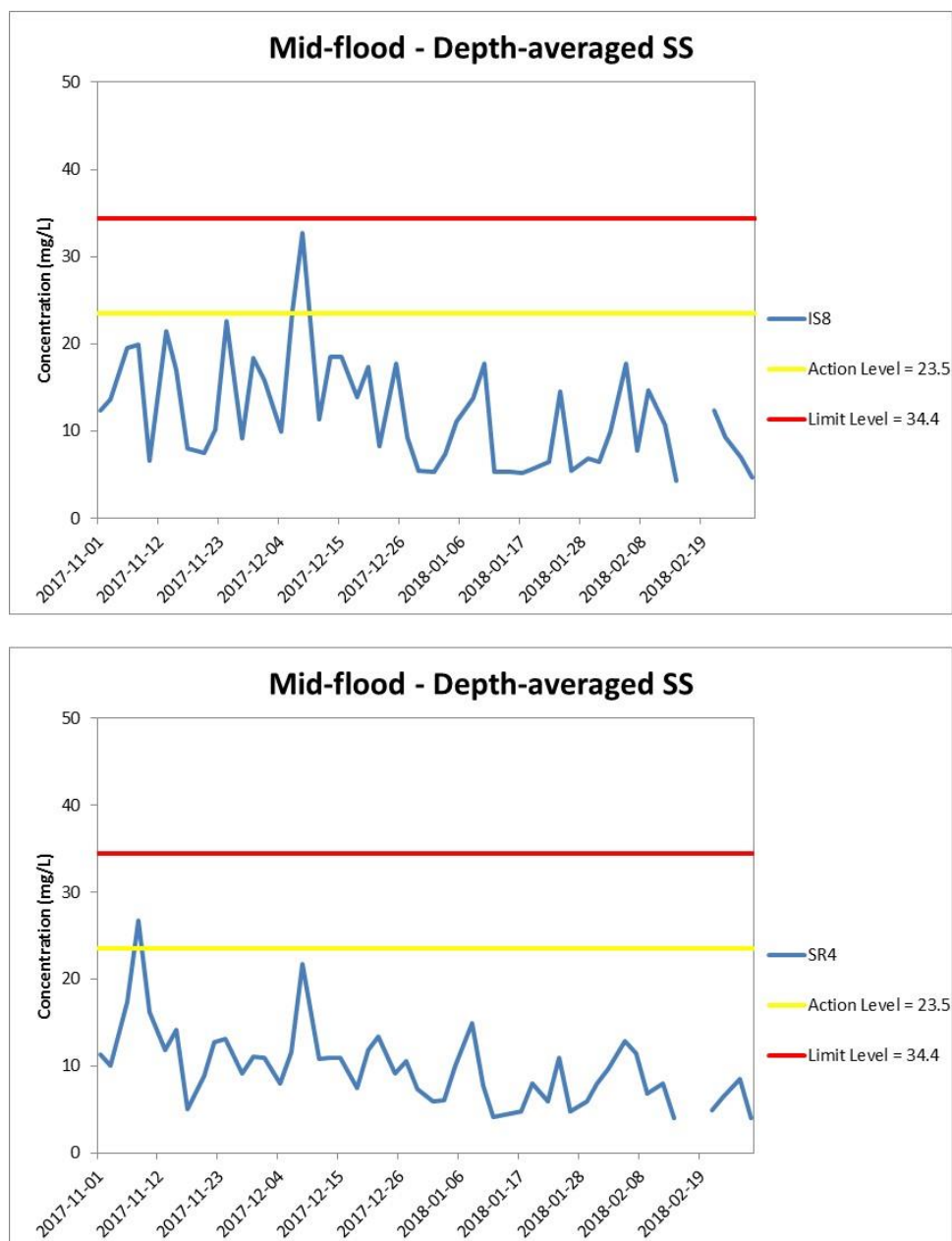

Figure J35 Impact Monitoring - Mean depth-averaged level of Suspended Solids (mg/L) during mid-flood tide between 1 November 2017 and 28 February 2018 at IS8 and SR4.

(Weather condition varied between sunny to rainy within the reporting period.) WQM on 17 and 19 February 2018 were cancelled due to suspension of marine works during holidays. In-situ monitoring is taken according to the requirement specified in the EM&A Manual, i.e. 3 water depth namely 1m below sea surface, mid-depth and 1m above sea bed. If the water depth is less than 3m, mid-depth sampling only. If water depth less than 6m, mid-depth may be omitted.

**Environmental
Resources
Management**



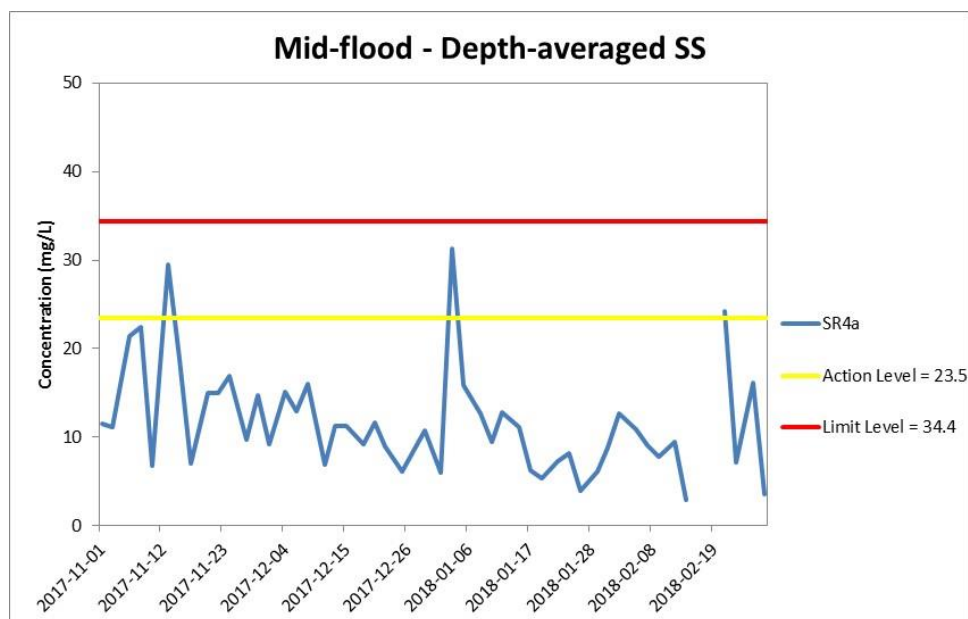

Figure J36 Impact Monitoring – Mean depth-averaged level of Suspended Solids (mg/L) during mid-flood tide between 1 November 2017 and 28 February 2018 at SR4a.

(Weather condition varied between sunny to rainy within the reporting period.) WQM on 17 and 19 February 2018 were cancelled due to suspension of marine works during holidays. In-situ monitoring is taken according to the requirement specified in the EM&A Manual, i.e. 3 water depth namely 1m below sea surface, mid-depth and 1m above sea bed. If the water depth is less than 3m, mid-depth sampling only. If water depth less than 6m, mid-depth may be omitted.

**Environmental
Resources
Management**



Appendix K

Impact Dolphin Monitoring Survey Results

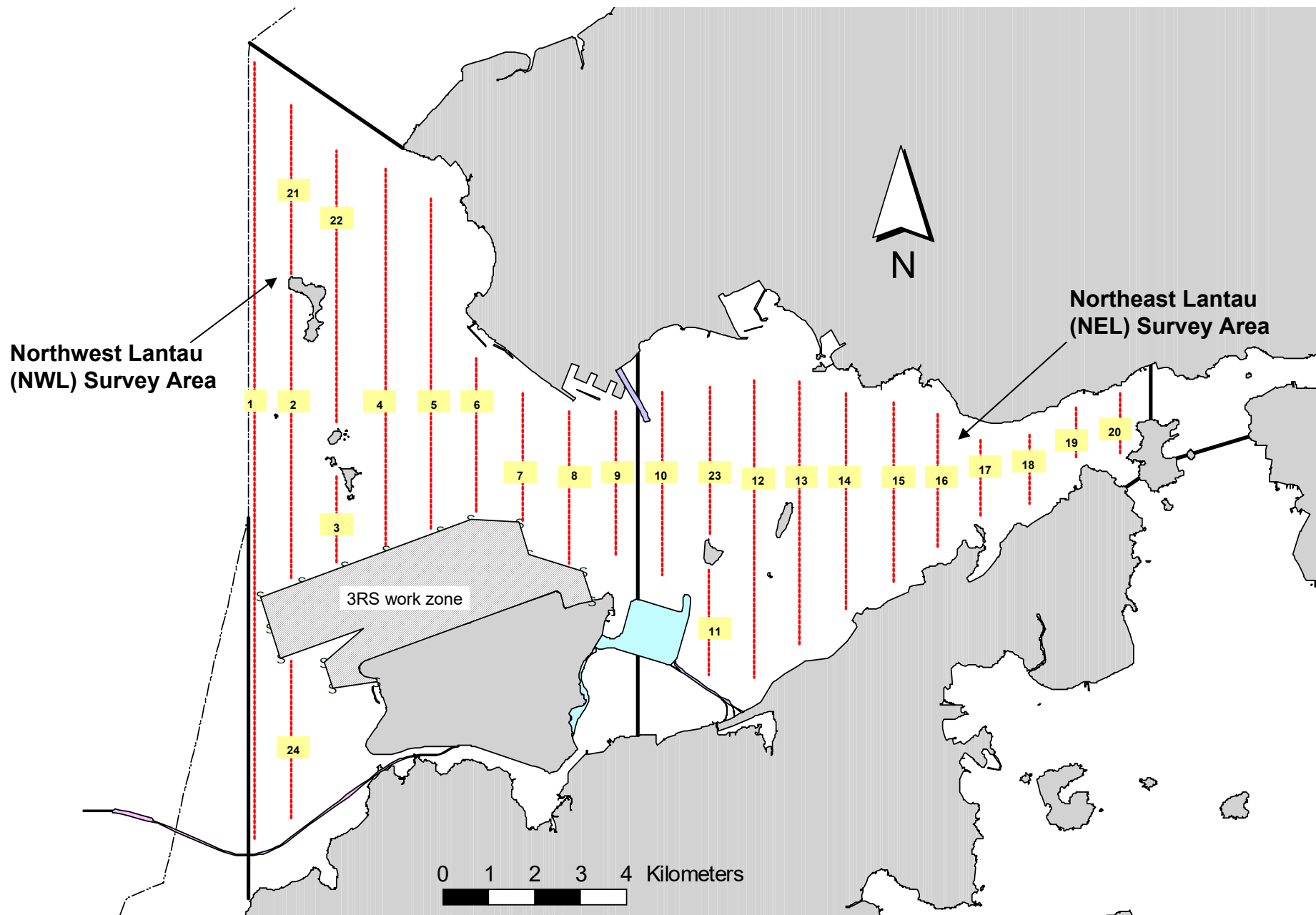

Figure 1. Transect Line Layout in Northwest and Northeast Lantau Survey Areas

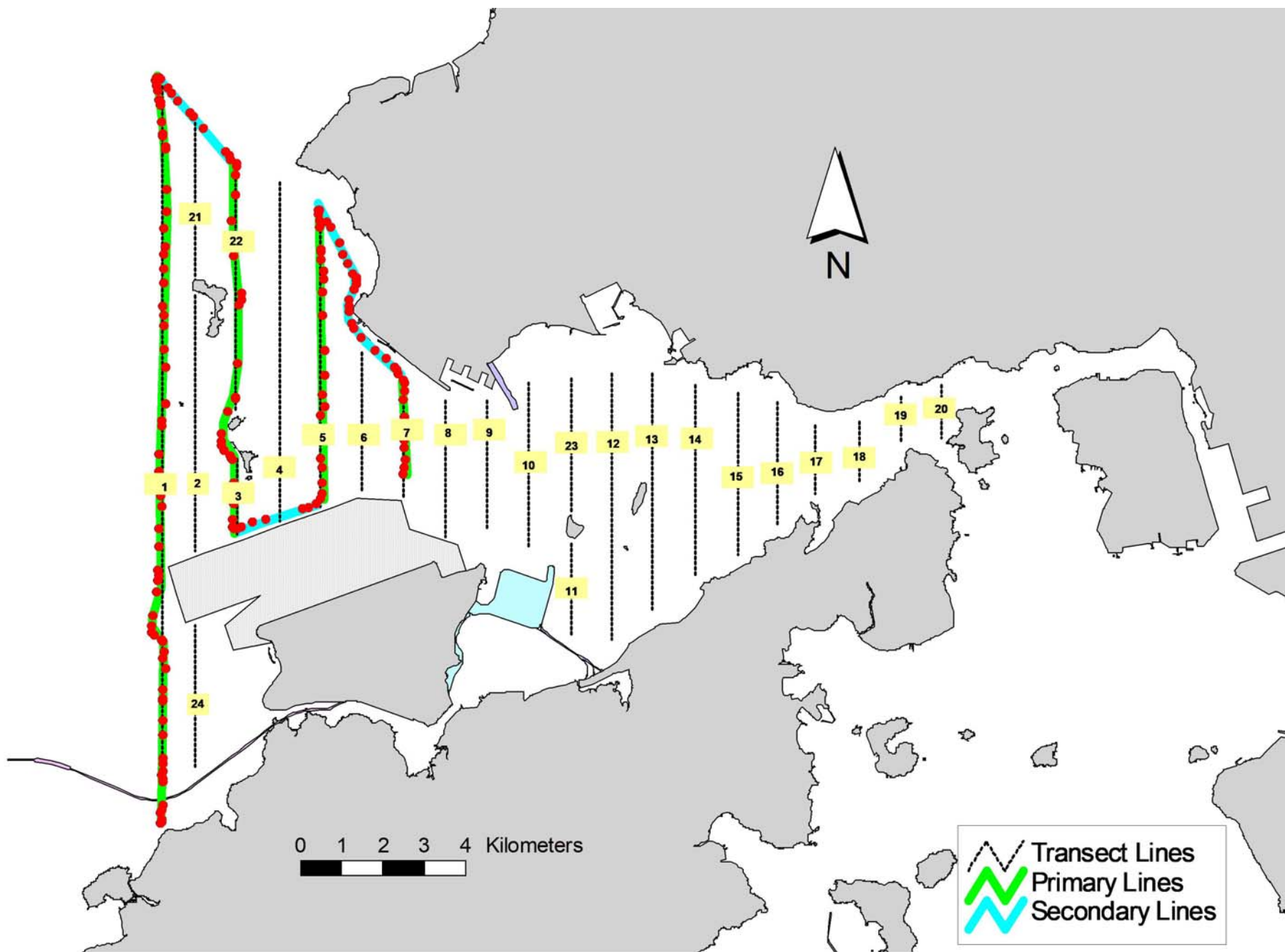

Figure 2. Survey Route on February 2nd, 2018 (from HKLR03 project)

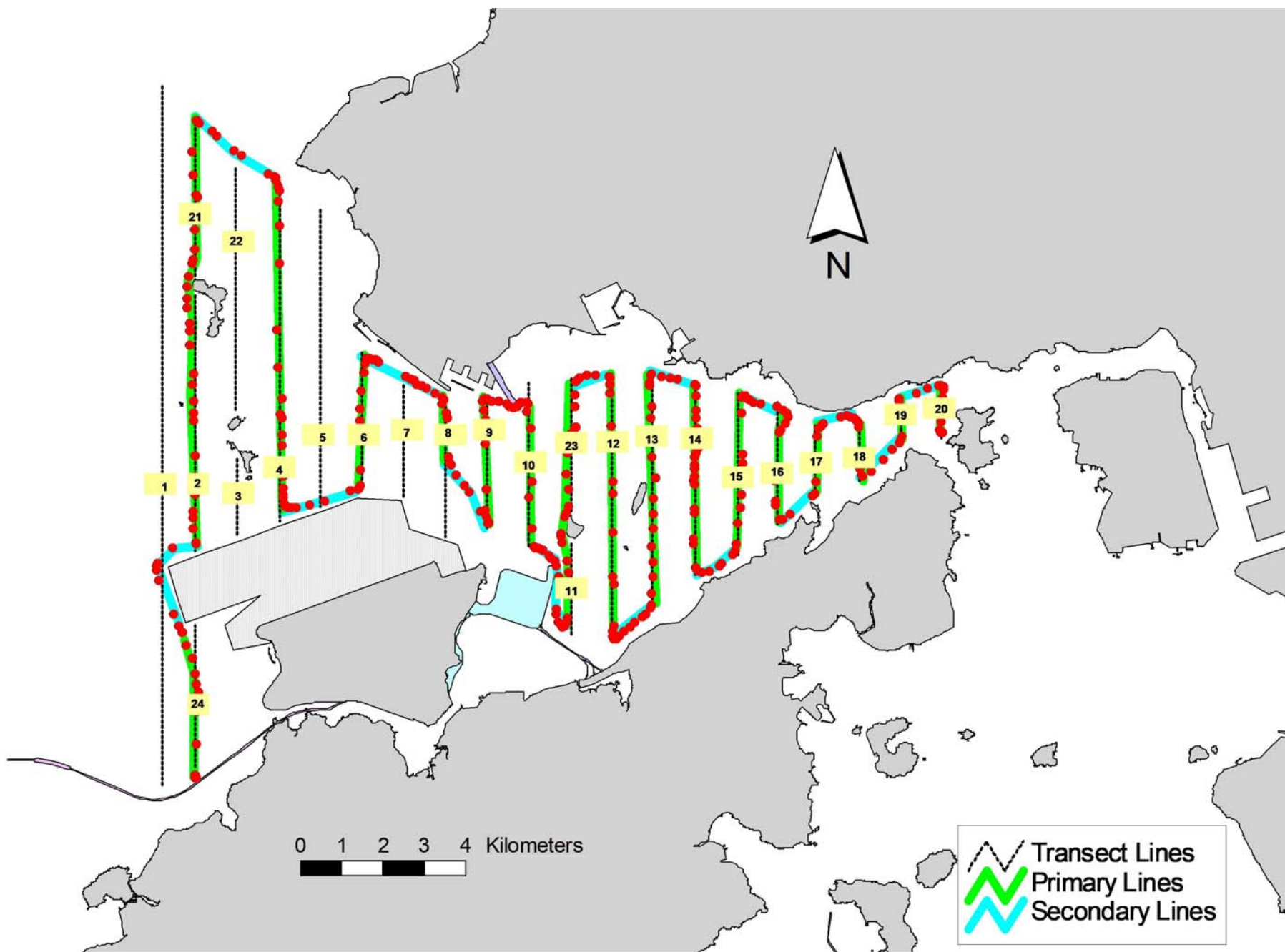

Figure 3. Survey Route on February 9th, 2018 (from HKLR03 project)

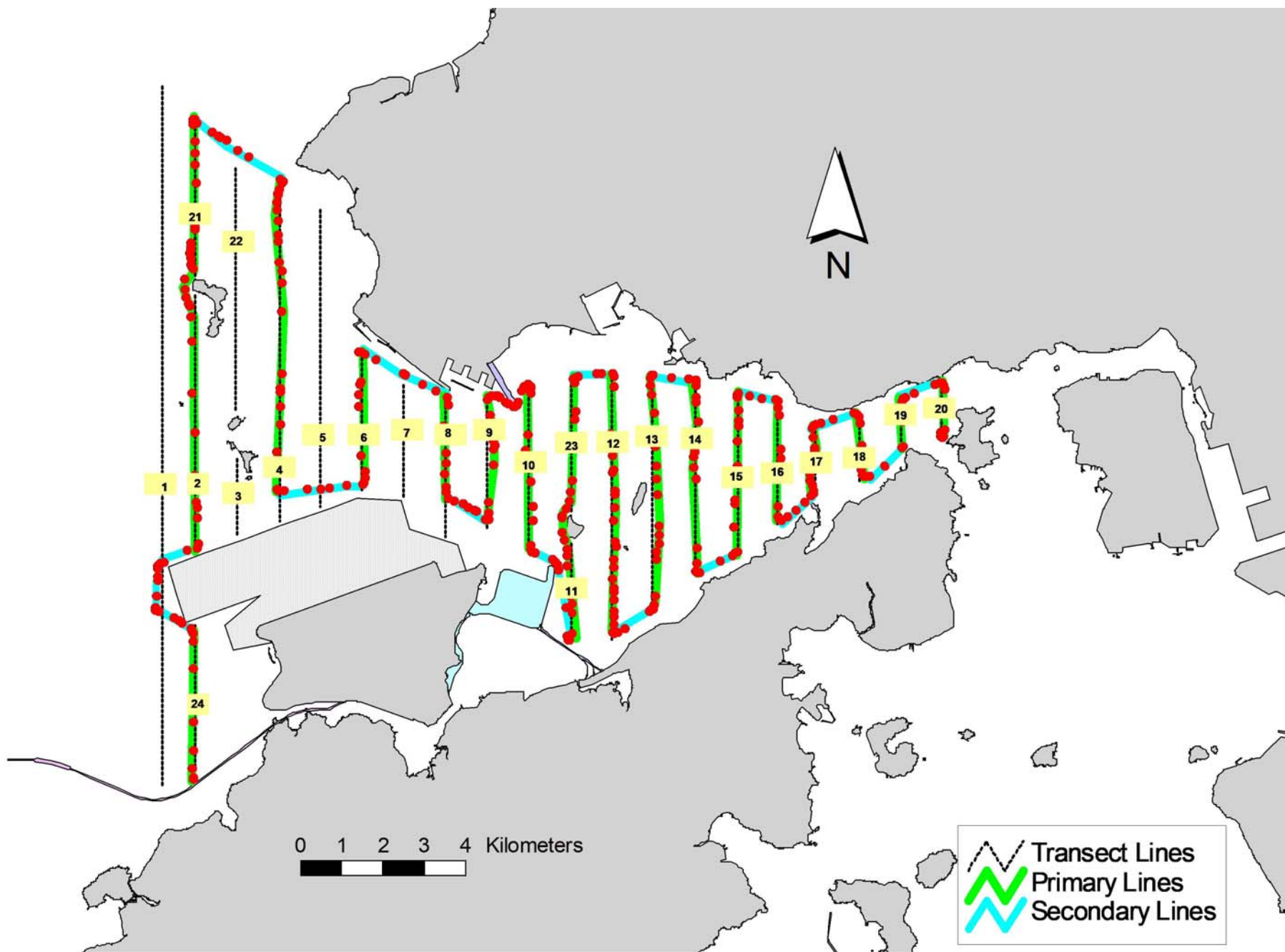

Figure 4. Survey Route on February 14th, 2018 (from HKLR03 project)

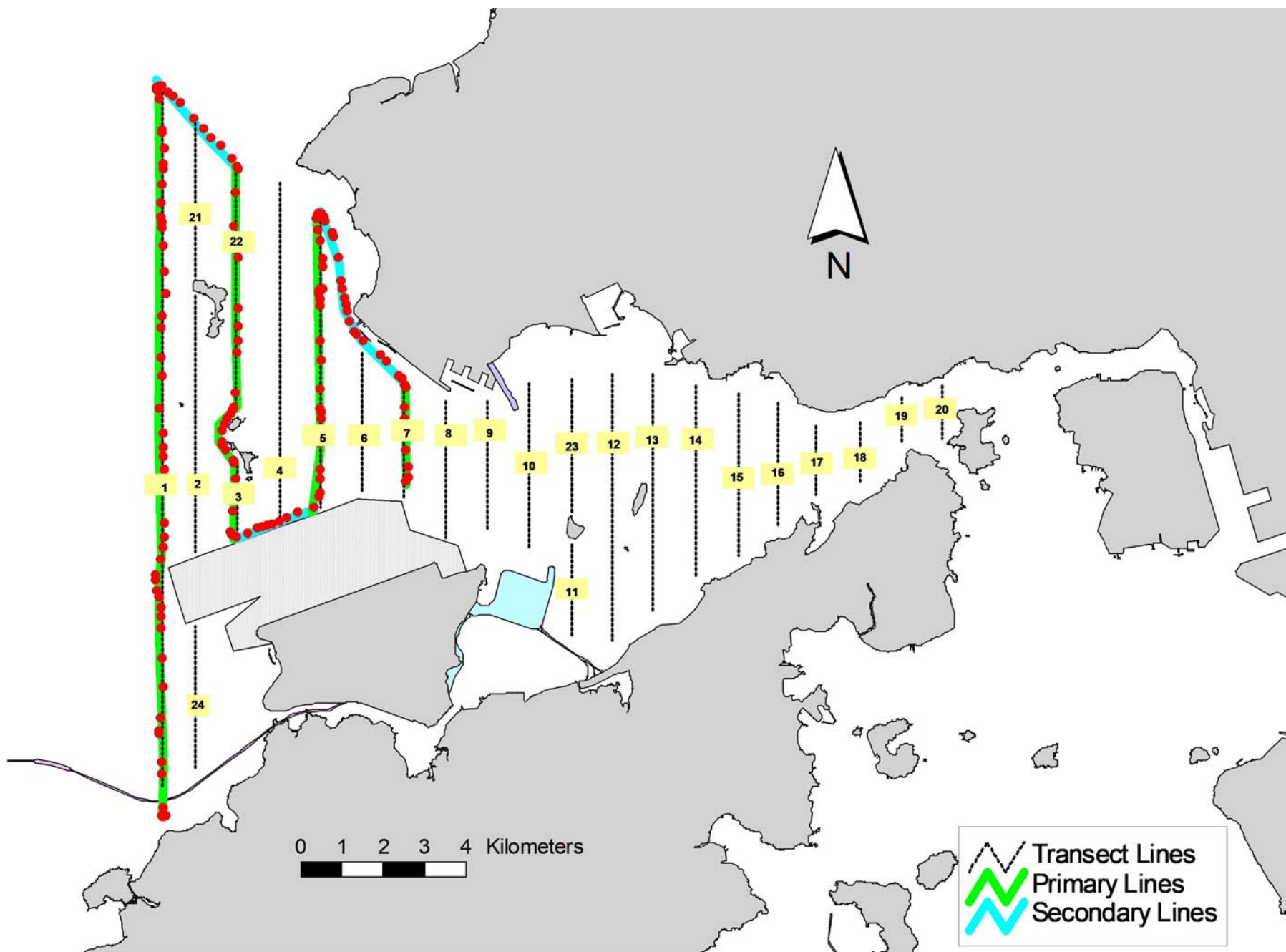

Figure 5. Survey Route on February 22nd, 2018 (from HKLR03 project)

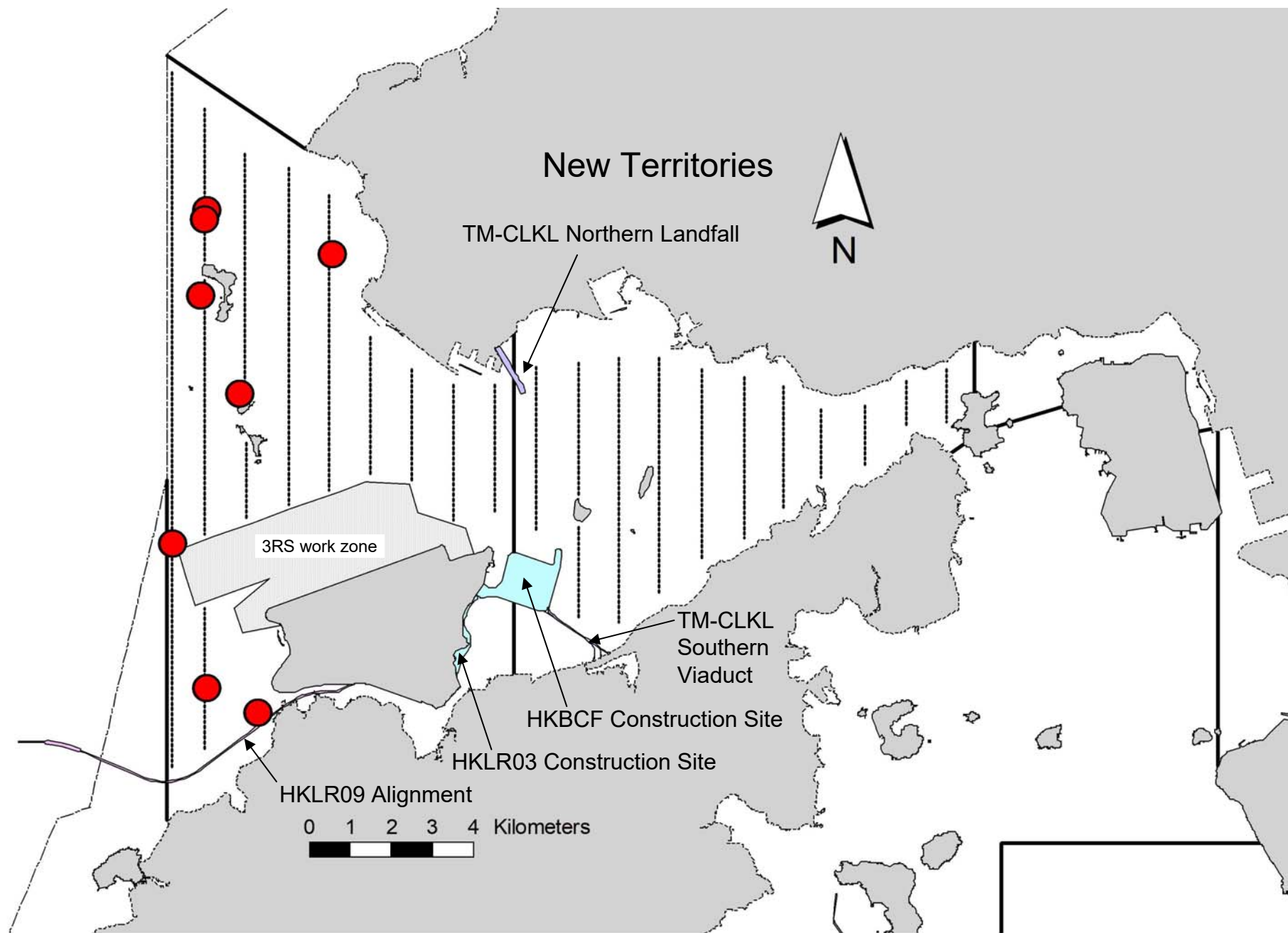

Figure 6. Distribution of Chinese White Dolphin Sightings during February 2018 HKLR03 Monitoring Surveys

Appendix I. HKLR03 Survey Effort Database (February 2018)

(Abbreviations: BEAU = Beaufort Sea State; P = Primary Line Effort; S = Secondary Line Effort)

DATE	AREA	BEAU	EFFORT	SEASON	VESSEL	TYPE	P/S
2-Feb-18	NW LANTAU	2	2.34	WINTER	STANDARD36826	HKLR	P
2-Feb-18	NW LANTAU	3	16.30	WINTER	STANDARD36826	HKLR	P
2-Feb-18	NW LANTAU	4	15.00	WINTER	STANDARD36826	HKLR	P
2-Feb-18	NW LANTAU	2	2.86	WINTER	STANDARD36826	HKLR	S
2-Feb-18	NW LANTAU	3	6.78	WINTER	STANDARD36826	HKLR	S
2-Feb-18	NW LANTAU	4	1.12	WINTER	STANDARD36826	HKLR	S
9-Feb-18	NE LANTAU	1	4.00	WINTER	STANDARD36826	HKLR	P
9-Feb-18	NE LANTAU	2	30.78	WINTER	STANDARD36826	HKLR	P
9-Feb-18	NE LANTAU	1	1.00	WINTER	STANDARD36826	HKLR	S
9-Feb-18	NE LANTAU	2	12.02	WINTER	STANDARD36826	HKLR	S
9-Feb-18	NW LANTAU	1	5.87	WINTER	STANDARD36826	HKLR	P
9-Feb-18	NW LANTAU	2	21.20	WINTER	STANDARD36826	HKLR	P
9-Feb-18	NW LANTAU	1	2.32	WINTER	STANDARD36826	HKLR	S
9-Feb-18	NW LANTAU	2	8.91	WINTER	STANDARD36826	HKLR	S
14-Feb-18	NW LANTAU	1	2.80	WINTER	STANDARD36826	HKLR	P
14-Feb-18	NW LANTAU	2	24.71	WINTER	STANDARD36826	HKLR	P
14-Feb-18	NW LANTAU	2	12.25	WINTER	STANDARD36826	HKLR	S
14-Feb-18	NE LANTAU	1	3.84	WINTER	STANDARD36826	HKLR	P
14-Feb-18	NE LANTAU	2	22.25	WINTER	STANDARD36826	HKLR	P
14-Feb-18	NE LANTAU	3	10.09	WINTER	STANDARD36826	HKLR	P
14-Feb-18	NE LANTAU	2	12.04	WINTER	STANDARD36826	HKLR	S
14-Feb-18	NE LANTAU	3	1.28	WINTER	STANDARD36826	HKLR	S
22-Feb-18	NW LANTAU	2	11.27	WINTER	STANDARD36826	HKLR	P
22-Feb-18	NW LANTAU	3	21.56	WINTER	STANDARD36826	HKLR	P
22-Feb-18	NW LANTAU	2	5.32	WINTER	STANDARD36826	HKLR	S
22-Feb-18	NW LANTAU	3	5.45	WINTER	STANDARD36826	HKLR	S

Appendix II. HKLR03 Chinese White Dolphin Sighting Database (February 2018)

(Abberviations: STG# = Sighting Number; HRD SZ = Dolphin Herd Size; BEAU = Beaufort Sea State; PSD = Perpendicular Distance;
BOAT ASSOC. = Fishing Boat Association; P/S: Sighting Made on Primary/Secondary Line\$

DATE	STG #	TIME	HRD SZ	AREA	BEAU	PSD	EFFORT	TYPE	NORTHING	EASTING	SEASON	BOAT ASSOC.	P/S
2-Feb-18	1	1134	1	NW LANTAU	3	33	ON	HKLR	824048	806286	WINTER	NONE	S
9-Feb-18	1	956	1	NW LANTAU	1	ND	OFF	HKLR	816739	806756	WINTER	NONE	
9-Feb-18	2	1013	1	NW LANTAU	1	99	ON	HKLR	817306	805490	WINTER	NONE	P
9-Feb-18	3	1031	2	NW LANTAU	2	687	ON	HKLR	820619	804662	WINTER	NONE	P
9-Feb-18	4	1116	2	NW LANTAU	1	387	ON	HKLR	828225	805491	WINTER	NONE	S
14-Feb-18	1	1052	1	NW LANTAU	2	55	ON	HKLR	826276	805353	WINTER	NONE	P
14-Feb-18	2	1107	3	NW LANTAU	2	1047	ON	HKLR	828037	805429	WINTER	NONE	P
22-Feb-18	1	1040	1	NW LANTAU	3	137	ON	HKLR	827222	808537	WINTER	NONE	P

Appendix III. Individual dolphins identified during HKLR03 monitoring surveys in February 2018

ID#	DATE	STG#	AREA
NL182	22/02/18	1	NW LANTAU
NL202	09/02/18	4	NW LANTAU
NL286	09/02/18	4	NW LANTAU
WL11	14/02/18	1	NW LANTAU
WL28	09/02/18	3	NW LANTAU
WL288	09/02/18	3	NW LANTAU

WL28_20180209_3



WL288_20180209_3



NL202_20180209_4



NL286_20180209_4



WL11_20180214_1



NL182_20180222_1



Appendix IV. Photographs of Identified Individual Dolphins in February 2018 (HKLR03)

Appendix L

Event Action Plan

Appendix L1 *Event/ Action Plan for Air Quality*

ACTION				
EVENT	ET ⁽¹⁾	IEC ⁽¹⁾	SOR ⁽¹⁾	Contractor
Action Level				
1. Exceedance for one sample	1. Identify the source. 2. Inform the IEC and the SOR. 3. Repeat measurement to confirm finding. 4. Increase monitoring frequency to daily.	1. Check monitoring data submitted by the ET. 2. Check Contractor's working method.	1. Notify Contractor.	1. Rectify any unacceptable practice 2. Amend working methods if appropriate
2. Exceedance for two or more consecutive samples	1. Identify the source. 2. Inform the IEC and the SOR. 3. Repeat measurements to confirm findings. 4. Increase monitoring frequency to daily. 5. Discuss with the IEC and the Contractor on remedial actions required. 6. If exceedance continues, arrange meeting with the IEC and the SOR. 7. If exceedance stops, cease additional monitoring.	1. Check monitoring data submitted by the ET. 2. Check the Contractor's working method. 3. Discuss with the ET and the Contractor on possible remedial measures. 4. Advise the SOR on the effectiveness of the proposed remedial measures. 5. Supervisor implementation of remedial measures.	1. Confirm receipt of notification of failure in writing. 2. Notify the Contractor. 3. Ensure remedial measures properly implemented.	1. Submit proposals for remedial actions to IEC within 3 working days of notification 2. Implement the agreed proposals 3. Amend proposal if appropriate

ACTION				
EVENT	ET ⁽¹⁾	IEC ⁽¹⁾	SOR ⁽¹⁾	Contractor
Limit Level				
1. Exceedance for one sample	1. Identify the source. 2. Inform the SOR and the DEP. 3. Repeat measurement to confirm finding. 4. Increase monitoring frequency to daily. 5. Assess effectiveness of Contractor's remedial actions and keep the IEC, the DEP and the SOR informed of the results.	1. Check monitoring data submitted by the ET. 2. Check Contractor's working method. 3. Discuss with the ET and the Contractor on possible remedial measures. 4. Advise the SOR on the effectiveness of the proposed remedial measures. 5. Supervisor implementation of remedial measures.	1. Confirm receipt of notification of failure in writing. 2. Notify the Contractor. 3. Ensure remedial measures are properly implemented.	1. Take immediate action to avoid further exceedance 2. Submit proposals for remedial actions to IEC within 3 working days of notification 3. Implement the agreed proposals 4. Amend proposal if appropriate
2. Exceedance for two or more consecutive samples	1. Notify the IEC, the SOR, the DEP and the Contractor. 2. Identify the source. 3. Repeat measurements to confirm findings. 4. Increase monitoring frequency to daily. 5. Carry out analysis of the Contractor's working procedures to determine possible mitigation to be implemented. 6. Arrange meeting with the IEC and the SOR to discuss the remedial actions to be taken. 7. Assess effectiveness of the Contractor's remedial actions	1. Discuss amongst the SOR, ET and the Contractor on the potential remedial actions. 2. Review the Contractor's remedial actions whenever necessary to assure their effectiveness and advise the SOR accordingly. 3. Supervise the implementation of remedial measures.	1. Confirm receipt of notification of failure in writing. 2. Notify the Contractor. 3. In consultation with the IEC, agree with the Contractor on the remedial measures to be implemented. 4. Ensure remedial measures are properly implemented. 5. If exceedance continues, consider what activity of the work is responsible and instruct the Contractor to stop that activity of work until the exceedance is abated.	1. Take immediate action to avoid further exceedance. 2. Submit proposals for remedial actions to IEC within 3 working days of notification. 3. Implement the agreed proposals. 4. Resubmit proposals if problem still not under control. 5. Stop the relevant activity of works as determined by the SOR until the exceedance is abated.

and keep the IEC, the DEP and
the SOR informed of the results.

8. If the exceedance stops, cease
additional monitoring.

Appendix L2 Event/ Action Plan for Construction Noise

ACTION					
EVENT	ET	IEC	SOR	Contractor	
Action Level	<ol style="list-style-type: none"> 1. Notify the IEC and the Contractor. 2. Carry out investigation. 3. Report the results of investigation to the IEC and the Contractor. 4. Discuss with the Contractor and formulate remedial measures. 5. Increase monitoring frequency to check mitigation effectiveness. 	<ol style="list-style-type: none"> 1. Review the analysed results submitted by the ET. 2. Review the proposed remedial measures by the Contractor and advise the SOR accordingly. 3. Supervise the implementation of remedial measures. 	<ol style="list-style-type: none"> 1. Confirm receipt of notification of failure in writing. 2. Notify the Contractor. 3. Require the Contractor to propose remedial measures for the analysed noise problem. 4. Ensure remedial measures are properly implemented. 	<ol style="list-style-type: none"> 1. Submit noise mitigation proposals to IEC 2. Implement noise mitigation proposals 	
Limit Level	<ol style="list-style-type: none"> 1. Notify the IEC, the SOR, the DEP and the Contractor. 2. Identify the source. 3. Repeat measurement to confirm findings. 4. Increase monitoring frequency. 5. Carry out analysis of Contractor's working procedures to determine possible mitigation to be implemented. 6. Inform the IEC, the SOR and the DEP the causes & actions taken for the exceedances. 7. Assess effectiveness of the Contractor's remedial actions and keep the IEC, the DEP and the SOR informed of the results. 8. If exceedance stops, cease additional monitoring. 	<ol style="list-style-type: none"> 1. Discuss amongst the SOR, the ET and the Contractor on the potential remedial actions. 2. Review the Contractor's remedial actions whenever necessary to assure their effectiveness and advise the SOR accordingly. 3. Supervise the implementation of remedial measures. 	<ol style="list-style-type: none"> 1. Confirm receipt of notification of failure in writing. 2. Notify the Contractor. 3. Require the Contractor to propose remedial measures for the analysed noise problem. 4. Ensure remedial measures are properly implemented. 5. If exceedance continues, consider what activity of the work is responsible and instruct the Contractor to stop that activity of work until the exceedance is abated. 	<ol style="list-style-type: none"> 1. Take immediate action to avoid further exceedance 2. Submit proposals for remedial actions to IEC within 3 working days of notification 3. Implement the agreed proposals 4. Resubmit proposals if problem still not under control 5. Stop the relevant activity of works as determined by the SOR until the exceedance is abated. 	

Appendix L3 *Event/ Action Plan for Water Quality*

Event	ET Leader	IEC	SOR	Contractor
Action level being exceeded by one sampling day	<ol style="list-style-type: none"> 1. Repeat in situ measurement on next day of exceedance to confirm findings; 2. Identify source(s) of impact; 3. Inform IEC, contractor and SOR; 4. Check monitoring data, all plant, equipment and Contractor's working methods. 	<ol style="list-style-type: none"> 1. Check monitoring data submitted by ET and Contractor's working methods. 	<ol style="list-style-type: none"> 1. Confirm receipt of notification of non-compliance in writing; 2. Notify Contractor. 	<ol style="list-style-type: none"> 1. Inform the SOR and confirm notification of the non-compliance in writing; 2. Rectify unacceptable practice; 3. Amend working methods if appropriate.
Action level being exceeded by two or more consecutive sampling days	<ol style="list-style-type: none"> 1. Repeat measurement on next day of exceedance to confirm findings; 2. Identify source(s) of impact; 3. Inform IEC, contractor, SOR and EPD; 4. Check monitoring data, all plant, equipment and Contractor's working methods; 5. Discuss mitigation measures with IEC, SOR and Contractor; 6. Ensure mitigation measures are implemented; 7. Increase the monitoring frequency to daily until no exceedance of Action level; 	<ol style="list-style-type: none"> 1. Check monitoring data submitted by ET and Contractor's working method; 2. Discuss with ET and Contractor on possible remedial actions; 3. Review the proposed mitigation measures submitted by Contractor and advise the SOR accordingly; 4. Supervise the implementation of mitigation measures. 	<ol style="list-style-type: none"> 1. Discuss with IEC on the proposed mitigation measures; 2. Ensure mitigation measures are properly implemented; 3. Assess the effectiveness of the implemented mitigation measures. 	<ol style="list-style-type: none"> 1. Inform the Supervising Officer and confirm notification of the non-compliance in writing; 2. Rectify unacceptable practice; 3. Check all plant and equipment and consider changes of working methods; 4. Submit proposal of additional mitigation measures to SOR within 3 working days of notification and discuss with ET, IEC and SOR; 5. Implement the agreed mitigation measures.
Limit level being exceeded by one sampling day	<ol style="list-style-type: none"> 1. Repeat measurement on next day of exceedance to confirm findings; 	<ol style="list-style-type: none"> 1. Check monitoring data submitted by ET and Contractor's working method; 	<ol style="list-style-type: none"> 1. Confirm receipt of notification of failure in writing; 	<ol style="list-style-type: none"> 1. Inform the SOR and confirm notification of the non-compliance in writing;

Event	ET Leader	IEC	SOR	Contractor
	2. Identify source(s) of impact;		2. Discuss with IEC, ET and Contractor on the proposed mitigation measures;	2. Rectify unacceptable practice;
	3. Inform IEC, contractor, SOR and EPD;	2. Discuss with ET and Contractor on possible remedial actions;		3. Check all plant and equipment and consider changes of working methods;
	4. Check monitoring data, all plant, equipment and Contractor's working methods;	3. Review the proposed mitigation measures submitted by Contractor and advise the SOR accordingly.	3. Request Contractor to review the working methods.	4. Submit proposal of mitigation measures to SOR within 3 working days of notification and discuss with ET, IEC and SOR.
	5. Discuss mitigation measures with IEC, SOR and Contractor;			
Limit level being exceeded by two or more consecutive sampling days	1. Repeat measurement on next day of exceedance to confirm findings;	1. Check monitoring data submitted by ET and Contractor's working method;	1. Discuss with IEC, ET and Contractor on the proposed mitigation measures;	1. Take immediate action to avoid further exceedance;
	2. Identify source(s) of impact;			2. Submit proposal of mitigation measures to SOR within 3 working days of notification and discuss with ET, IEC and SOR;
	3. Inform IEC, contractor, SOR and EPD;	2. Discuss with ET and Contractor on possible remedial actions;	2. Request Contractor to critically review the working methods;	
	4. Check monitoring data, all plant, equipment and Contractor's working methods;	3. Review the Contractor's mitigation measures whenever necessary to assure their effectiveness and advise the SOR accordingly;	3. Make agreement on the mitigation measures to be implemented;	3. Implement the agreed mitigation measures;
	5. Discuss mitigation measures with IEC, SOR and Contractor;		4.	
	6. Ensure mitigation measures are implemented;	4. Supervise the implementation of mitigation measures.	5. Ensure mitigation measures are properly implemented;	4. Resubmit proposals of mitigation measures if problem still not under control;
	7. Increase the monitoring frequency to daily until no exceedance of Limit level for two consecutive days;		6. 7. Consider and instruct, if necessary, the Contractor to slow down or to stop all or part of the construction activities until no exceedance of Limit level.	5. As directed by the Supervising Officer, to slow down or to stop all or part of the construction activities until no exceedance of Limit level.

Appendix L4 **Implementation of Event-Action Plan for Dolphin Monitoring**

Event	ET Leader	IEC	SOR	Contractor
Action Level	<ol style="list-style-type: none"> 1. Repeat statistical data analysis to confirm findings; 2. Review all available and relevant data, including raw data and statistical analysis results of other parameters covered in the EM&A, to ascertain if differences are as a result of natural variation or previously observed seasonal differences; 3. Identify source(s) of impact; 4. Inform the IEC, SOR and Contractor; 5. Check monitoring data. 6. Review to ensure all the dolphin protective measures are fully and properly implemented and advise on additional measures if necessary. 	<ol style="list-style-type: none"> 1. Check monitoring data submitted by ET and Contractor; 2. Discuss monitoring results and findings with the ET and the Contractor. 	<ol style="list-style-type: none"> 1. Discuss monitoring with the IEC and any other measures proposed by the ET; 2. If SOR is satisfied with the proposal of any other measures, SOR to signify the agreement in writing on the measures to be implemented. 	<ol style="list-style-type: none"> 1. Inform the SOR and confirm notification of the non-compliance in writing; 2. Discuss with the ET and the IEC and propose measures to the IEC and the SOR; 3. Implement the agreed measures.

Event	ET Leader	IEC	SOR	Contractor
Limit Level	<ol style="list-style-type: none"> 1. Repeat statistical data analysis to confirm findings; 2. Review all available and relevant data, including raw data and statistical analysis results of other parameters covered in the EM&A, to ascertain if differences are as a result of natural variation or previously observed seasonal differences; 3. Identify source(s) of impact; 4. Inform the IEC, ER/SOR and Contractor of findings; 5. Check monitoring data; 6. Repeat review to ensure all the dolphin protective measures are fully and properly implemented and advise on additional measures if necessary; 7. If ET proves that the source of impact is caused by any of the construction activity by the works contract, ET to arrange a meeting to discuss with IEC, ER/SOR and Contractor the necessity of additional dolphin monitoring and/or any other potential mitigation measures (e.g., consider to modify the perimeter silt curtain or consider to control/temporarily stop relevant construction activity etc.) and submit to IEC a proposal of additional dolphin monitoring and/or mitigation measures where necessary. 	<ol style="list-style-type: none"> 1. Check monitoring data submitted by ET and Contractor; 2. Discuss monitoring results and findings with the ET and the Contractor; 3. Attend the meeting to discuss with ET, ER/SOR and Contractor the necessity of additional dolphin monitoring and any other potential mitigation measures; 4. Review proposals for additional monitoring and any other mitigation measures submitted by ET and Contractor and advise ER/SOR of the results and findings accordingly; 5. Supervise / Audit the implementation of additional monitoring and/or any other mitigation measures and advise ER/SOR the results and findings accordingly. 	<ol style="list-style-type: none"> 1. Attend the meeting to discuss with ET, IEC and Contractor the necessity of additional dolphin monitoring and any other potential mitigation measures; 2. If ER/SOR is satisfied with the proposals for additional dolphin monitoring and/or any other mitigation measures submitted by ET and Contractor and verified by IEC, ER/SOR to signify the agreement in writing on such proposals and any other mitigation measures; 3. Supervise the implementation of additional monitoring and/or any other mitigation measures. 	<ol style="list-style-type: none"> 1. Inform the ER/SOR and confirm notification of the non-compliance in writing; 2. Attend the meeting to discuss with ET, IEC and ER/SOR the necessity of additional dolphin monitoring and any other potential mitigation measures; 3. Jointly submit with ET to IEC a proposal of additional dolphin monitoring and/or any other mitigation measures when necessary; 4. Implement the agreed additional dolphin monitoring and/or any other mitigation measures.

Appendix L5 Event and Action Plan on Dolphin Acoustic Behaviour

EVENT	ACTION			
	ET Leader	IEC	SO	Contractor
<u>Action Level</u>				
With the numerical values presented in <i>Table 5.7 of Baseline Monitoring Report</i> , when any of the response variable for dolphin acoustic behaviour recorded in the construction phase monitoring is 20% lower or higher than that recorded in the baseline monitoring (see <i>Table 5.8 of Baseline Monitoring Report</i>), or when there is a difference of 20% in dolphin acoustic signal detection at nighttime period at Site C1 only, the action level should be triggered	<ol style="list-style-type: none"> 1. Repeat statistical data analysis to confirm findings; 2. Review all available and relevant data to ascertain if differences are as a result of natural variation or seasonal differences; 3. Identify source(s) of impact; 4. Inform the IEC, SO and Contractor; 5. Check monitoring data; 6. Carry out audit to ensure all dolphin protective measures are implemented fully and additional measures be proposed if necessary 	<ol style="list-style-type: none"> 1. Check monitoring data submitted by ET and Contractor; 2. Discuss monitoring with the ET and the Contractor; 	<ol style="list-style-type: none"> 1. Discuss with the IEC the repeat monitoring and any other measures proposed by the ET; 2. Make agreement on measures to be implemented. 	<ol style="list-style-type: none"> 1. Inform the SO and confirm notification of the non-compliance in writing; 2. Discuss with the ET and the IEC and propose measures to the IEC and the SO; 3. Implement the agreed measures.

EVENT	ACTION			
	ET Leader	IEC	SO	Contractor
<u>Limit Level</u>				
With the numerical values presented in Table 5.7 of <i>Baseline Monitoring Report</i> , when any of the response variable for dolphin acoustic behaviour recorded in the construction phase monitoring is 40% lower or higher than that recorded in the baseline monitoring (see Table 5.8 of <i>Baseline Monitoring Report</i>), or when there is a difference of 40% in dolphin acoustic signal detection at nighttime at Site C1 only, the limit level should be triggered	<ol style="list-style-type: none"> 1. Repeat statistical data analysis to confirm findings; 2. Review all available and relevant data to ascertain if differences are as a result of natural variation or seasonal differences; 3. Identify source(s) of impact; 4. Inform the IEC, SO and Contractor; 5. Check monitoring data; 6. Carry out audit to ensure all dolphin protective measures are implemented fully and additional measures be proposed if necessary 7. Discuss additional dolphin monitoring and any other potential mitigation measures (eg consider to temporarily stop relevant portion of construction activity) with the IEC and Contractor. 	<ol style="list-style-type: none"> 1. Check monitoring data submitted by ET and Contractor; 2. Discuss monitoring with the ET and the Contractor; 3. Review proposals for additional monitoring and any other measures submitted by the Contractor and advise ER accordingly. 	<ol style="list-style-type: none"> 1. Discuss with the IEC the repeat monitoring and any other measures proposed by the ET; 2. Make agreement on measures to be implemented. 	<ol style="list-style-type: none"> 1. Inform the SO and confirm notification of the non- compliance in writing; 2. Discuss with the ET and the IEC and propose measures to the IEC and the SO; 3. Implement the agreed measures.

Abbreviations: ET – Environmental Team, IEC – Independent Environmental Checker, SO – Supervising Office, DEP – Director of Environmental Protection

Appendix M

Monthly Summary of Waste
Flow Table

Contract No. : HY/2012/07

Tuen Mun Chek Lap Kok Link – Southern Connection Viaduct Section

Monthly Summary Waste Flow Table for 2018 (Year)

Month/Material	Actual Quantities of Inert C&D Materials Generation						Actual Quantities of C&D wastes Generation						Actual Quantities of Recyclables Generation			
	Total Quantity Generated	Hard Rock and Large Broken Concrete	Reused in the Contract	Reused in other Projects	Disposed as Public Fills	Imported Fill	Marine Sediment, Cat. L	Marine Sediment, Cat. Mp	Marine Sediment, Cat. Mf	Marine Sediment, Cat. H	Chemical Waste	General Refuse	Metals	Felled trees	Paper/ cardboard packaging	Plastics
Unit	('000m ³)	('000m ³)	('000m ³)	('000m ³)	('000m ³)	('000m ³)	('000m ³)	('000m ³)	('000m ³)	('000m ³)	('000Kg)	('000Kg)	('000Kg)	('000Kg)	('000Kg)	('000Kg)
Jan	4.288	0.405	0.137	-	4.151	-	-	-	-	-	-	211.060	-	-	0.084	-
Feb	2.662	0.241	0.826	-	1.836	-	-	-	-	-	-	184.880	-	-	0.028	-
Mar	-	0.000	-	-	-	-	-	-	-	-	-	-	-	-	-	-
Apr	-	0.000	-	-	-	-	-	-	-	-	-	-	-	-	-	-
May	-	0.000	-	-	-	-	-	-	-	-	-	-	-	-	-	-
Jun	-	0.000	-	-	-	-	-	-	-	-	-	-	-	-	-	-
SUB-TOTAL	6.950	0.646	0.962	-	5.988	0.000	-	-	-	-	-	395.940	-	0.000	0.112	-
Jul	-	0.000	-	-	-	-	-	-	-	-	-	-	-	-	-	-
Aug	-	0.000	-	-	-	-	-	-	-	-	-	-	-	-	-	-
Sep	-	0.000	-	-	-	-	-	-	-	-	-	-	-	-	-	-
Oct	-	0.000	-	-	-	-	-	-	-	-	-	-	-	-	-	-
Nov	-	0.000	-	-	-	-	-	-	-	-	-	-	-	-	-	-
Dec	-	0.000	-	-	-	-	-	-	-	-	-	-	-	-	-	-
TOTAL	6.950	0.646	0.962	-	5.988	-	-	-	-	-	-	395.940	-	-	0.112	-

Notes :

- 1 - The waste flow table shall also include C&D materials that are specified in the Contract to be imported for use at the Site.
- 2 - Plastics refer to plastic bottles/containers, plastic sheets/foam from packaging material.
- 3 - Broken concrete for recycling into aggregates.
- 4 - Assumed 5 kg per damaged water-filled barrier.
- 5 - Disposed as Public Fills includes Hard Rock and Large Broken Concrete.

Appendix N

Cumulative Statistics on Exceedances, Complaints, Notifications of Summons and Successful Prosecutions

Appendix N1 Cumulative Statistics on Exceedances

		Total No. recorded in this reporting month	Total No. recorded since project commencement
1-Hr TSP	Action	0	0
	Limit	1	1
24-Hr TSP	Action	0	2
	Limit	0	0
Noise	Action	0	0
	Limit	0	0
Water Quality	Action	1	136
	Limit	0	15
Impact Dolphin Monitoring	Action	2	11
	Limit	0	11

Appendix N2 Cumulative Statistics on Complaints, Notifications of Summons and Successful Prosecutions

Reporting Period	Cumulative Statistics		
	Complaints	Notifications of Summons	Successful Prosecutions
This Reporting Month (February 2018)	0	0	0
Total No. received since project commencement	12	0	0

Email
message

Environmental
Resources
Management

To Ramboll Hong Kong, Limited (ENPO)

From ERM- Hong Kong, Limited

Ref/Project number Contract No. HY/2012/07
Tuen Mun – Chek Lap Kok Link – Southern
Connection Viaduct Section

Subject Notification of Exceedance for Air Quality Impact
Monitoring

Date 06 March 2018

16/F Berkshire House,
25 Westlands Road
Quarry Bay, Hong Kong
Telephone: (852) 2271 3113
Facsimile: (852) 2723 5660
E-mail: jovy.tam@erm.com



Dear Sir/ Madam,

Please find attached the Notification of Exceedance (NOE) of the following
Log no.:

Limit Level Exceedance
0215660_6 February 2018_1hrTSP_Station ASR9

A total of one (1) exceedance was recorded on 06 February 2018.

Regards,

A handwritten signature in black ink, appearing to be 'Jovy Tam', written in a cursive style.

Mr Jovy Tam
Environmental Team Leader

CONFIDENTIALITY NOTICE

This facsimile transmission is intended only for the use of the addressee and is confidential. If you are not the addressee it may be unlawful for you to read, copy, distribute, disclose or otherwise use the information in this facsimile. If you are not the intended recipient, please telephone or fax us immediately.



ERM-Hong Kong, Limited

CONTRACT NO. HY/2012/07

TUEN MUN – CHEK LAP KOK LINK –
SOUTHERN CONNECTION VIADUCT SECTION

Air Quality Impact Monitoring

Notification of Exceedance

Log No.	<p style="text-align: center;"><u>Limit Level Exceedance</u> 0215660_6 February 2018_1hrTSP_Station ASR9</p> <p style="text-align: center;">[Total No. of Exceedances = 1]</p>	
Date	<p style="text-align: center;">6 February 2018 (Measured) 20 February 2018 (Results received by ERM)</p>	
Monitoring Station	ASR8A, ASR9	
Parameter(s) with Exceedance(s)	1-hr TSP	
Action Levels	1-hr TSP ($\mu\text{g}/\text{m}^3$)	ASR8A = 394 ASR9 = 393
Limit Levels	1-hr TSP ($\mu\text{g}/\text{m}^3$)	ASR8A and ASR9 = 500
Measured Levels	<p><u>Limit Level Exceedance</u> 1. 1-hr TSP at ASR9 ($680 \mu\text{g}/\text{m}^3$) during 09:42a.m.-10:42a.m.</p>	
Works Undertaken (at the time of monitoring event)	<p>Works undertaken under this Contract on 06 February 2018 included:</p> <ul style="list-style-type: none"> Parapet installation at Viaduct B and Viaduct C, and Slope work at Viaduct D 	
Possible Reason for Action or Limit Level Exceedance(s)	<p>The exceedance is unlikely to be due to the Project, in view of the following:</p> <ul style="list-style-type: none"> According to the work record provided by the Contractor, major land-based works on 6 February 2018 included parapet installation at Viaduct B and Viaduct C and slope work at Viaduct D (see <i>Figure 1</i>). During the period of land-based construction works, the Contractor has implemented the required mitigation measures as per the EP, approved EIA and Updated EM&A Manual (e.g. water spraying on exposed soil within the Project site and associated works areas; exposed soil covered by tarpaulin sheets). In addition, with reference to the recorded wind direction (ranged between 167° and 205°, blowing from a southerly direction) and low wind speed (ranged from 0.02 to 0.03 m/s) during the period of the observed 1-hr TSP exceedance, it is considered that the observed exceedance should not be due to the dust, if any, generated by the construction activities under this Contract. Apart from one 1hr-TSP (09:42a.m.-10:42a.m.) at ASR9, other 1-hr TSP levels and all 24-hr TSP at ASR8A and ASR9 were in compliance with the Action and Limit Levels on the same day. According to SOR & ET joint inspection on air quality monitoring on 6 February 2018, no particular observation was reported regarding the sampling procedures and monitoring area (see <i>Annex A</i>). According to ET's weekly inspection on 7 and 14 February 2018, no particular finding was observed. Dust mitigation measures were observed at the site areas (see <i>Annex B</i>). <p>Based on the above, the exceedance is unlikely to be due to the Project.</p>	
Actions Taken / To Be Taken	<p>The Contractor has been reminded to ensure all dust suppression measures are implemented at the site area including water spraying at unpaved road/stockpiles and use of tarpaulin for stockpiles covering. The ET will monitor for future trends in exceedances.</p>	
Remarks	<p>The monitoring results and meteorological information on 6 February 2018 and locations of air quality monitoring stations are attached.</p>	

Results of Air Quality Monitoring

Project	Works	Date (yyyy-mm-dd)	Station	Time (hh:mm, 24hour)	Parameter	Results	Unit
TMCLKL	HY/2012/07	2018-02-06	ASR8A	8:30	1-hr TSP	183	ug/m3
TMCLKL	HY/2012/07	2018-02-06	ASR8A	9:32	1-hr TSP	115	ug/m3
TMCLKL	HY/2012/07	2018-02-06	ASR8A	10:45	1-hr TSP	96	ug/m3
TMCLKL	HY/2012/07	2018-02-06	ASR8A	11:47	24-hr TSP	76	ug/m3
TMCLKL	HY/2012/07	2018-02-06	ASR9	8:40	1-hr TSP	130	ug/m3
TMCLKL	HY/2012/07	2018-02-06	ASR9	9:42	1-hr TSP	680	ug/m3
TMCLKL	HY/2012/07	2018-02-06	ASR9	10:56	1-hr TSP	103	ug/m3
TMCLKL	HY/2012/07	2018-02-06	ASR9	11:58	24-hr TSP	100	ug/m3

Note: Indicates Exceedance of Action Level
Indicates Exceedance of Limit Level

Meteorological Information

Date	Time (HH)	Wind speed (m/s)	Wind direction (deg)
2018/2/6	0	0.02	155
2018/2/6	1	0.04	154
2018/2/6	2	0.02	139
2018/2/6	3	0.06	175
2018/2/6	4	0.02	174
2018/2/6	5	0.03	183
2018/2/6	6	0.03	185
2018/2/6	7	0.03	189
2018/2/6	8	0.08	129
2018/2/6	9	0.03	167
2018/2/6	10	0.03	205
2018/2/6	11	0.02	201
2018/2/6	12	0.03	199
2018/2/6	13	0.21	148
2018/2/6	14	0.87	128
2018/2/6	15	0.20	206
2018/2/6	16	0.09	189
2018/2/6	17	0.35	153
2018/2/6	18	0.43	183
2018/2/6	19	0.18	177
2018/2/6	20	0.17	179
2018/2/6	21	0.10	152
2018/2/6	22	0.17	153
2018/2/6	23	0.36	147

Annex A

Photo of AQM Inspection at
ASR9 on 6 February 2018

Photo 1 - ASR9 on 06 February 2018



Annex B

Photos of Site Inspection on 7 and 14 February 2018

Photo 1 - No debris or other materials were burnt on the works area (7 February 2018).



Photo 2 - Areas of exposed soil were covered by tarpaulin (14 February 2018).



Photo 3 - Watering programme was maintained on unpaved areas (14 February 2018).



Email
message

Environmental
Resources
Management

To Ramboll Hong Kong, Limited (ENPO)

From ERM- Hong Kong, Limited

Ref/Project number Contract No. HY/2012/07
Tuen Mun – Chek Lap Kok Link – Southern
Connection Viaduct Section

Subject Notification of Exceedance for Marine Water
Quality Impact Monitoring

Date 01 March 2018

16/F Berkshire House,
25 Westlands Road
Quarry Bay, Hong Kong
Telephone: (852) 2271 3113
Facsimile: (852) 2723 5660
E-mail: jovy.tam@erm.com

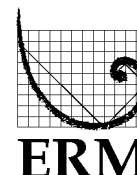

Dear Sir/ Madam,

Please find attached the Notification of Exceedance (NOE) of the following
Log no.:

Action Level Exceedance

0215660_21 February 2018_Depth-averaged SS_F_Station SR4a

A total of one (1) exceedance was recorded on 21 February 2018.

Regards,

Mr Jovy Tam
Environmental Team Leader

CONFIDENTIALITY NOTICE

This facsimile transmission is intended only for the use of the addressee and is confidential. If you are not the addressee it may be unlawful for you to read, copy, distribute, disclose or otherwise use the information in this facsimile. If you are not the intended recipient, please telephone or fax us immediately.



ERM-Hong Kong, Limited
CONTRACT NO. HY/2012/07
TUEN MUN – CHEK LAP KOK LINK –
SOUTHERN CONNECTION VIADUCT SECTION

Marine Water Quality Impact Monitoring

Notification of Exceedance

Log No.	<p style="text-align: center;"><u>Action Level Exceedance</u> 0215660_21 February 2018_Depth-averaged SS_F_Station SR4a</p> <p style="text-align: center;">[Total No. of Exceedances = 1]</p>	
Date	<p style="text-align: center;">21 February 2018 (Measured) 22 February 2018 (<i>In situ</i> results received by ERM) 01 March 2018 (Laboratory results received by ERM)</p>	
Monitoring Station	<p style="text-align: center;">CS(Mf)5, SR4a, SR4, IS8, IS(Mf)16, IS(Mf)9, CS(Mf)3(N)</p>	
Parameter(s) with Exceedance(s)	<p style="text-align: center;">Depth-averaged Suspended Solids (SS)</p>	
Action Levels for SS	SS	120% of upstream control station at the same tide of the same day and 95%-ile of baseline data (i.e., 23.5 mg/L).
Limit Levels for SS	SS	130% of upstream control station at the same tide of the same day and 99%-ile of baseline data. (i.e., 34.4 mg/L)
Measured Levels	<p><u>Action Level Exceedance</u> 1. Mid-flood at SR4a (Depth-averaged SS = 24.2mg/L).</p>	
Works Undertaken (at the time of monitoring event)	<p>No major marine works was undertaken under this Contract on 21 February 2018.</p>	
Possible Reason for Action or Limit Level Exceedance(s)	<p>The exceedances of depth-averaged SS are unlikely to be due to the Project, in view of the following:</p> <ul style="list-style-type: none"> • No marine works was undertaken under this Contract on 21 February 2018. • Apart from SR4a, depth-averaged SS levels at all other sensitive receiver stations and impact stations were in compliance with the Action and Limit Levels during both mid-flood and mid-ebb tides on the same day. • Depth-averaged Turbidity levels and average DO levels at all stations were in compliance with the Action and Limit Levels during both mid-ebb and mid-flood tides on the same day. • According to ET's site inspection on 21 February 2018, no particular finding was observed at SR4a (see <i>site photo record</i>). 	
Actions Taken/ To Be Taken	<p>No immediate action is considered necessary. The ET will monitor for future trends in exceedances.</p>	
Remarks	<p>The monitoring results on 21 February 2018 and locations of water quality monitoring stations are attached. Site photo record on 21 February 2018 is attached.</p>	

Project	Works	Date (yyyy-mm-dd)	Tide	Station	Start Time	Level	Replicate	Temperature (°C)	pH	Salinity (ppt)	DO (mg/L)	Average DO (mg/L)	Turbidity (NTU)	Depth-Averaged Turbidity	SS (mg/L)	Depth-Averaged SS
TMCLKL	HY/2012/07	2018-02-21	Mid-Ebb	CS(Mf)5	16:38	Surface	1	17.3	8.2	30.1	9.0	8.9	7.1	7.1	5.9	5.9
TMCLKL	HY/2012/07	2018-02-21	Mid-Ebb	CS(Mf)5	16:38	Surface	2	17.3	8.2	30.1	9.0		7.1		5.2	
TMCLKL	HY/2012/07	2018-02-21	Mid-Ebb	CS(Mf)5	16:38	Middle	1	17.2	8.2	30.2	8.7		7.4		5.3	
TMCLKL	HY/2012/07	2018-02-21	Mid-Ebb	CS(Mf)5	16:38	Middle	2	17.2	8.1	30.2	8.9		7.2		6.9	
TMCLKL	HY/2012/07	2018-02-21	Mid-Ebb	CS(Mf)5	16:38	Bottom	1	17.0	8.2	30.5	8.5	8.5	6.9		5.9	
TMCLKL	HY/2012/07	2018-02-21	Mid-Ebb	CS(Mf)5	16:38	Bottom	2	17.0	8.1	30.5	8.5		6.9		5.9	
TMCLKL	HY/2012/07	2018-02-21	Mid-Ebb	CS(Mf)3(N)	15:13	Surface	1	17.4	8.2	29.0	9.1	9.2	2.7	3.6	7.0	7.4
TMCLKL	HY/2012/07	2018-02-21	Mid-Ebb	CS(Mf)3(N)	15:13	Surface	2	17.3	8.2	29.0	9.2		2.5		8.1	
TMCLKL	HY/2012/07	2018-02-21	Mid-Ebb	CS(Mf)3(N)	15:13	Middle	1	17.2	8.2	30.1	9.1		2.7		6.7	
TMCLKL	HY/2012/07	2018-02-21	Mid-Ebb	CS(Mf)3(N)	15:13	Middle	2	17.1	8.2	30.1	9.2		2.5		7.0	
TMCLKL	HY/2012/07	2018-02-21	Mid-Ebb	CS(Mf)3(N)	15:13	Bottom	1	17.1	8.2	30.6	9.0	9.0	5.8		7.7	
TMCLKL	HY/2012/07	2018-02-21	Mid-Ebb	CS(Mf)3(N)	15:13	Bottom	2	17.0	8.2	30.6	9.0		5.5		7.8	
TMCLKL	HY/2012/07	2018-02-21	Mid-Ebb	IS(Mf)16	16:11	Surface	1	17.5	8.2	30.0	9.4	9.4	3.7	4.7	7.4	7.3
TMCLKL	HY/2012/07	2018-02-21	Mid-Ebb	IS(Mf)16	16:11	Surface	2	17.5	8.2	30.0	9.4		3.7		7.4	
TMCLKL	HY/2012/07	2018-02-21	Mid-Ebb	IS(Mf)16		Middle	1									
TMCLKL	HY/2012/07	2018-02-21	Mid-Ebb	IS(Mf)16		Middle	2									
TMCLKL	HY/2012/07	2018-02-21	Mid-Ebb	IS(Mf)16	16:11	Bottom	1	17.7	8.2	30.2	9.2	9.2	5.7		7.2	
TMCLKL	HY/2012/07	2018-02-21	Mid-Ebb	IS(Mf)16	16:11	Bottom	2	17.7	8.2	30.2	9.2		5.7		7.0	
TMCLKL	HY/2012/07	2018-02-21	Mid-Ebb	SR4a	15:59	Surface	1	17.4	8.2	30.0	9.0	9.0	10.7	10.8	8.6	8.5
TMCLKL	HY/2012/07	2018-02-21	Mid-Ebb	SR4a	15:59	Surface	2	17.4	8.2	30.0	9.0		10.7		8.2	
TMCLKL	HY/2012/07	2018-02-21	Mid-Ebb	SR4a		Middle	1									
TMCLKL	HY/2012/07	2018-02-21	Mid-Ebb	SR4a		Middle	2									
TMCLKL	HY/2012/07	2018-02-21	Mid-Ebb	SR4a	15:59	Bottom	1	17.4	8.2	30.0	8.9	8.9	11.0		7.9	
TMCLKL	HY/2012/07	2018-02-21	Mid-Ebb	SR4a	15:59	Bottom	2	17.4	8.2	30.0	8.9		10.9		9.1	
TMCLKL	HY/2012/07	2018-02-21	Mid-Ebb	SR4	15:54	Surface	1	17.6	8.2	30.1	8.9	8.9	7.0	7.1	11.1	13.4
TMCLKL	HY/2012/07	2018-02-21	Mid-Ebb	SR4	15:54	Surface	2	17.6	8.2	30.1	8.9		7.0		12.9	
TMCLKL	HY/2012/07	2018-02-21	Mid-Ebb	SR4		Middle	1									
TMCLKL	HY/2012/07	2018-02-21	Mid-Ebb	SR4		Middle	2									
TMCLKL	HY/2012/07	2018-02-21	Mid-Ebb	SR4	15:54	Bottom	1	17.6	8.2	30.1	8.9	8.9	7.4		15.2	
TMCLKL	HY/2012/07	2018-02-21	Mid-Ebb	SR4	15:54	Bottom	2	17.6	8.2	30.2	8.9		7.0		14.2	
TMCLKL	HY/2012/07	2018-02-21	Mid-Ebb	IS8	15:47	Surface	1	17.8	8.2	30.3	9.1	9.1	4.4	4.6	7.9	7.8
TMCLKL	HY/2012/07	2018-02-21	Mid-Ebb	IS8	15:47	Surface	2	17.8	8.2	30.3	9.1		4.4		7.1	
TMCLKL	HY/2012/07	2018-02-21	Mid-Ebb	IS8		Middle	1									
TMCLKL	HY/2012/07	2018-02-21	Mid-Ebb	IS8		Middle	2									
TMCLKL	HY/2012/07	2018-02-21	Mid-Ebb	IS8	15:47	Bottom	1	17.8	8.2	30.3	9.1	9.1	4.7		7.9	
TMCLKL	HY/2012/07	2018-02-21	Mid-Ebb	IS8	15:47	Bottom	2	17.8	8.3	30.3	9.1		4.7		8.1	
TMCLKL	HY/2012/07	2018-02-21	Mid-Ebb	IS(Mf)9	15:39	Surface	1	17.7	8.2	30.2	9.2	9.2	5.1	5.0	8.8	10.1
TMCLKL	HY/2012/07	2018-02-21	Mid-Ebb	IS(Mf)9	15:39	Surface	2	17.7	8.3	30.2	9.2		5.0		7.5	
TMCLKL	HY/2012/07	2018-02-21	Mid-Ebb	IS(Mf)9		Middle	1									
TMCLKL	HY/2012/07	2018-02-21	Mid-Ebb	IS(Mf)9		Middle	2									
TMCLKL	HY/2012/07	2018-02-21	Mid-Ebb	IS(Mf)9	15:39	Bottom	1	17.7	8.2	30.2	9.2	9.2	4.9		11.0	
TMCLKL	HY/2012/07	2018-02-21	Mid-Ebb	IS(Mf)9	15:39	Bottom	2	17.7	8.3	30.2	9.2		4.9		12.9	

Project	Works	Date (yyyy-mm-dd)	Tide	Station	Start Time	Level	Replicate	Temperature (°C)	pH	Salinity (ppt)	DO (mg/L)	Average DO (mg/L)	Turbidity (NTU)	Depth-Averaged Turbidity	SS (mg/L)	Depth-Averaged SS
TMCLKL	HY/2012/07	2018-02-21	Mid-Flood	CS(Mf)5	9:12	Surface	1	17.3	8.2	29.8	8.9	8.9	2.9	5.3	7.2	6.2
TMCLKL	HY/2012/07	2018-02-21	Mid-Flood	CS(Mf)5	9:12	Surface	2	17.3	8.2	29.8	8.9		2.7		6.6	
TMCLKL	HY/2012/07	2018-02-21	Mid-Flood	CS(Mf)5	9:12	Middle	1	17.3	8.2	29.9	8.8		3.4		5.8	
TMCLKL	HY/2012/07	2018-02-21	Mid-Flood	CS(Mf)5	9:12	Middle	2	17.3	8.2	29.9	8.8		3.2		5.9	
TMCLKL	HY/2012/07	2018-02-21	Mid-Flood	CS(Mf)5	9:12	Bottom	1	17.1	8.2	30.3	8.5	8.6	9.8		5.7	
TMCLKL	HY/2012/07	2018-02-21	Mid-Flood	CS(Mf)5	9:12	Bottom	2	17.1	8.2	30.3	8.6		9.6		6.2	
TMCLKL	HY/2012/07	2018-02-21	Mid-Flood	CS(Mf)3(N)	11:07	Surface	1	17.5	8.2	29.2	8.7	8.7	2.9	3.6	6.9	6.7
TMCLKL	HY/2012/07	2018-02-21	Mid-Flood	CS(Mf)3(N)	11:07	Surface	2	17.4	8.2	29.2	8.7		3.0		6.1	
TMCLKL	HY/2012/07	2018-02-21	Mid-Flood	CS(Mf)3(N)	11:07	Middle	1	17.5	8.2	29.2	8.7		3.2		6.8	
TMCLKL	HY/2012/07	2018-02-21	Mid-Flood	CS(Mf)3(N)	11:07	Middle	2	17.3	8.2	29.2	8.7		3.1		5.8	
TMCLKL	HY/2012/07	2018-02-21	Mid-Flood	CS(Mf)3(N)	11:07	Bottom	1	17.5	8.2	29.3	8.7	8.7	4.6		7.3	
TMCLKL	HY/2012/07	2018-02-21	Mid-Flood	CS(Mf)3(N)	11:07	Bottom	2	17.3	8.2	29.3	8.7		4.5		7.0	
TMCLKL	HY/2012/07	2018-02-21	Mid-Flood	IS(Mf)16	9:39	Surface	1	17.4	8.2	30.1	8.8	8.9	4.8	4.9	5.2	8.1
TMCLKL	HY/2012/07	2018-02-21	Mid-Flood	IS(Mf)16	9:39	Surface	2	17.4	8.2	30.1	8.9		4.8		6.9	
TMCLKL	HY/2012/07	2018-02-21	Mid-Flood	IS(Mf)16		Middle	1									
TMCLKL	HY/2012/07	2018-02-21	Mid-Flood	IS(Mf)16		Middle	2									
TMCLKL	HY/2012/07	2018-02-21	Mid-Flood	IS(Mf)16	9:39	Bottom	1	17.5	8.2	30.2	8.8	8.8	5.0		10.3	
TMCLKL	HY/2012/07	2018-02-21	Mid-Flood	IS(Mf)16	9:39	Bottom	2	17.5	8.2	30.2	8.8		5.1		10.0	
TMCLKL	HY/2012/07	2018-02-21	Mid-Flood	SR4a	9:48	Surface	1	17.3	8.2	30.0	8.7	8.7	15.8	14.8	23.4	24.2
TMCLKL	HY/2012/07	2018-02-21	Mid-Flood	SR4a	9:48	Surface	2	17.3	8.2	30.0	8.7		15.5		23.0	
TMCLKL	HY/2012/07	2018-02-21	Mid-Flood	SR4a		Middle	1									
TMCLKL	HY/2012/07	2018-02-21	Mid-Flood	SR4a		Middle	2									
TMCLKL	HY/2012/07	2018-02-21	Mid-Flood	SR4a	9:48	Bottom	1	17.3	8.2	30.0	8.7	8.7	14.1		24.7	
TMCLKL	HY/2012/07	2018-02-21	Mid-Flood	SR4a	9:48	Bottom	2	17.3	8.2	30.0	8.7		13.8		25.7	
TMCLKL	HY/2012/07	2018-02-21	Mid-Flood	SR4	9:52	Surface	1	17.4	8.2	30.0	8.8	8.8	4.3	4.5	6.0	4.9
TMCLKL	HY/2012/07	2018-02-21	Mid-Flood	SR4	9:52	Surface	2	17.4	8.2	30.0	8.8		4.6		4.7	
TMCLKL	HY/2012/07	2018-02-21	Mid-Flood	SR4		Middle	1									
TMCLKL	HY/2012/07	2018-02-21	Mid-Flood	SR4		Middle	2									
TMCLKL	HY/2012/07	2018-02-21	Mid-Flood	SR4	9:52	Bottom	1	17.4	8.2	30.0	8.8	8.8	4.3		4.7	
TMCLKL	HY/2012/07	2018-02-21	Mid-Flood	SR4	9:52	Bottom	2	17.4	8.2	30.0	8.8		4.7		4.3	
TMCLKL	HY/2012/07	2018-02-21	Mid-Flood	IS8	10:06	Surface	1	17.5	8.2	30.1	9.0	9.0	7.3	7.6	12.2	12.4
TMCLKL	HY/2012/07	2018-02-21	Mid-Flood	IS8	10:06	Surface	2	17.5	8.2	30.1	9.0		7.3		11.9	
TMCLKL	HY/2012/07	2018-02-21	Mid-Flood	IS8		Middle	1									
TMCLKL	HY/2012/07	2018-02-21	Mid-Flood	IS8		Middle	2									
TMCLKL	HY/2012/07	2018-02-21	Mid-Flood	IS8	10:06	Bottom	1	17.5	8.2	30.1	9.0	9.0	7.9		13.2	
TMCLKL	HY/2012/07	2018-02-21	Mid-Flood	IS8	10:06	Bottom	2	17.4	8.2	30.0	9.0		8.0		12.2	
TMCLKL	HY/2012/07	2018-02-21	Mid-Flood	IS(Mf)9	10:14	Surface	1	17.6	8.2	30.2	9.0	9.1	5.3	5.2	5.4	6.3
TMCLKL	HY/2012/07	2018-02-21	Mid-Flood	IS(Mf)9	10:14	Surface	2	17.6	8.2	30.2	9.1		4.9		6.4	
TMCLKL	HY/2012/07	2018-02-21	Mid-Flood	IS(Mf)9		Middle	1									
TMCLKL	HY/2012/07	2018-02-21	Mid-Flood	IS(Mf)9		Middle	2									
TMCLKL	HY/2012/07	2018-02-21	Mid-Flood	IS(Mf)9	10:14	Bottom	1	17.6	8.2	30.2	9.0	9.1	5.3		6.9	
TMCLKL	HY/2012/07	2018-02-21	Mid-Flood	IS(Mf)9	10:14	Bottom	2	17.6	8.2	30.2	9.1		5.2		6.3	

Note:

Indicates Exceedance of Action Level

Indicates Exceedance of Limit Level

Photo 1 - Mid-Flood at SR4a on 21 February 2018



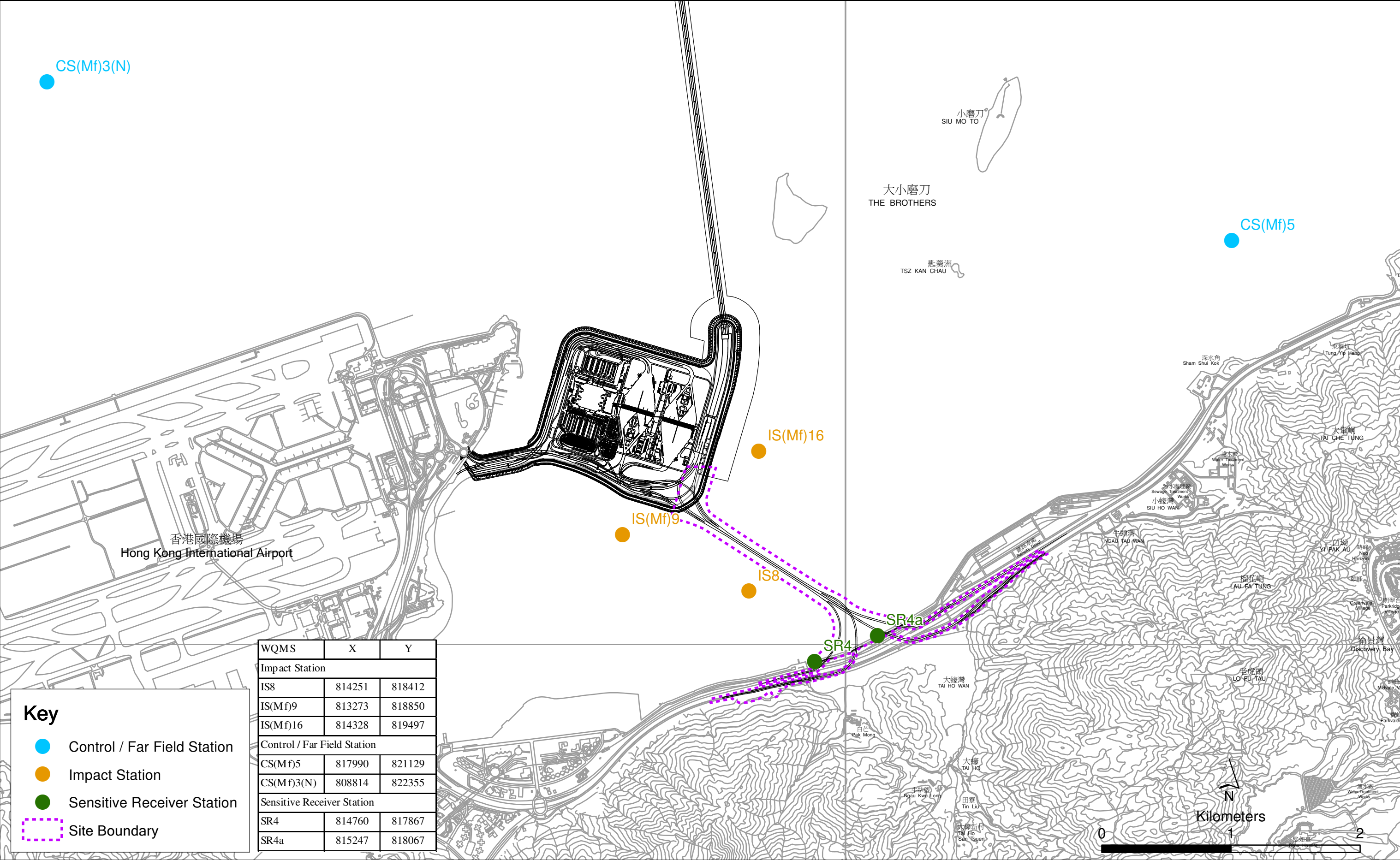

Key

- Control / Far Field Station
- Impact Station
- Sensitive Receiver Station
- Site Boundary

WQMS	X	Y
Impact Station		
IS8	814251	818412
IS(Mf)9	813273	818850
IS(Mf)16	814328	819497
Control / Far Field Station		
CS(Mf)5	817990	821129
CS(Mf)3(N)	808814	822355
Sensitive Receiver Station		
SR4	814760	817867
SR4a	815247	818067

Locations of Water Quality Monitoring Stations