



**CONTRACT NO: HK/2015/01**

**WANCHAI DEVELOPMENT PHASE II AND CENTRAL  
WANCHAI BYPASS  
SAMPLING, FIELD MEASUREMENT AND TESTING WORK  
(STAGE 3)**

**ENVIRONMENTAL PERMIT NO. EP-122/2002/E**

**MONTHLY ENVIRONMENTAL MONITORING & AUDIT REPORT**

**- NOVEMBER 2017 -**

**CLIENTS:**

**Civil Engineering and Development  
Department**

**PREPARED BY:**

**Lam Geotechnics Limited**

11/F Centre Point  
181-185 Gloucester Road,  
Wanchai, H.K.

Telephone: (852) 2882-3939

Facsimile: (852) 2882-3331

E-mail: [info@lamenviro.com](mailto:info@lamenviro.com)

Website: <http://www.lamenviro.com>

**CERTIFIED BY:**

---

Raymond Dai  
Environmental Team Leader

**DATE:**

11 December 2017

Ref.: AACWBIECEM00\_0\_9998L.17

13 December 2017

AECOM Asia Company Limited  
11/F, Tower 2  
Grand Central Plaza  
138 Shatin Rural Committee Road  
Shatin, New Territories  
Hong Kong

By Post and Fax (2691 2649)

Attention: Mr. Conrad Ng

Dear Mr. Ng,

**Re: Wan Chai Development Phase II and Central-Wan Chai Bypass  
Monthly Environmental Monitoring and Audit Report (November 2017)  
for EP-122/2002/E**

Reference is made to the Environmental Team's submission of the captioned Monthly Environmental Monitoring and Audit (EM&A) Report for November 2017 received by e-mail on 11 December 2017 for our review and comment.

Please be informed that we have no adverse comment on the captioned submission. We write to verify the captioned submission in accordance with Condition 4.6 of the captioned Environmental Permit.

Please do not hesitate to contact the undersigned should you have any queries.

Yours faithfully,



David Yeung  
Independent Environmental Checker

c.c.	CEDD	Mr. Stephen Lo	by fax: 2577 5040
	AECOM	Mr. Francis Leong / Mr. Stephen Lai	by fax: 2691 2649
	Lam	Mr. Raymond Dai	by fax: 2882 3331

Q:\Projects\AACWBIECEM00\Corr\AACWBIECEM00\_0\_9998L.17.docx



## TABLE OF CONTENTS

<b>EXECUTIVE SUMMARY .....</b>	<b>4</b>
<b>1 INTRODUCTION.....</b>	<b>7</b>
1.1 Scope of the Report .....	7
1.2 Structure of the Report.....	7
<b>2 PROJECT BACKGROUND.....</b>	<b>9</b>
2.1 Background .....	9
2.2 Scope of the Project and Site Description .....	9
2.3 Project Organization and Contact Personnel .....	10
<b>3 STATUS OF REGULATORY COMPLIANCE.....</b>	<b>13</b>
3.1 Status of Environmental Licensing and Permitting under the Project.....	13
<b>4 MONITORING REQUIREMENTS .....</b>	<b>15</b>
4.1 Noise Monitoring .....	15
4.2 Air Quality Monitoring.....	16
4.3 Water Quality Monitoring .....	19
<b>5 MONITORING RESULTS.....</b>	<b>21</b>
5.1 Noise Monitoring Results .....	21
5.2 Air Quality Monitoring Results .....	23
5.3 Water Quality Monitoring Results .....	24
5.4 Waste Monitoring Results .....	27
<b>6 COMPLIANCE AUDIT .....</b>	<b>27</b>
6.1 Noise Monitoring .....	27
6.2 Air Quality Monitoring.....	27
6.3 Water Quality Monitoring .....	27
6.4 Review of the Reasons for and the Implications of Non-compliance .....	27
6.5 Summary of action taken in the event of and follow-up on non-compliance ....	27
<b>7 CUMULATIVE CONSTRUCTION IMPACTS DUE TO THE CONCURRENT PROJECTS .....</b>	<b>28</b>
<b>8 ENVIRONMENTAL SITE AUDIT .....</b>	<b>31</b>
<b>9 COMPLAINTS, NOTIFICATION OF SUMMONS AND PROSECUTION .....</b>	<b>30</b>
<b>10 CONCLUSION .....</b>	<b>33</b>



**LIST OF TABLES**

**[Table 1 Summary of Water Quality Monitoring Exceedances in Reporting Month](#)**

**[Table 2.1 Schedule 2 Designated Projects under this Project](#)**

**[Table 2.2 Contact Details of Key Personnel](#)**

**[Table 3.1 Summary of the current status on licences and/or permits on environmental protection pertinent to the Project](#)**

**[Table 3.2 Cumulative Summary of Valid Licences and Permits under Contract no. HK/2012/08](#)**

**[Table 3.3 Cumulative Summary of Valid Licences and Permits under Contract no. HY/2009/18](#)**

**[Table 4.1 Continuous Noise Monitoring Stations](#)**

**[Table 4.2 Air Quality Monitoring Stations](#)**

**[Table 4.3 Water Quality Monitoring Station](#)**

**[Table 4.4 Marine Water Quality Monitoring Frequency and Parameters](#)**

**[Table 5.1 Continuous Noise Monitoring Stations for Contract no. HK/2012/08](#)**

**[Table 5.2 Continuous Noise Monitoring Stations for Contract no. HY/2009/18](#)**

**[Table 5.3 Air Quality Monitoring Station for Contract no. HK/2012/08](#)**

**[Table 5.4 Air Quality Monitoring Station for Contract no. HY/2009/18](#)**

**[Table 5.5 Water Quality Monitoring Station for Contract no. HK/2012/08](#)**

**[Table 5.6 Summary of Water Quality Monitoring Exceedance in Reporting Month](#)**

**[Table 5.7 Details of Waste Disposal for Contract no. HK/2012/08](#)**

**[Table 5.8 Details of Waste Disposal for Contract no, HY/2009/18](#)**

**[Table 9.1 Cumulative Statistics on Complaints](#)**

**[Table 9.2 Cumulative Statistics on Successful Prosecutions](#)**

**[Table 10.1 Summary of Key Construction Activities of Individual Contract\(s\) to be commenced in Coming Reporting Month](#)**





**LIST OF FIGURES**

- Figure 2.1 Project Layout
- Figure 2.2 Project Organization Chart
- Figure 4.1 Locations of Environmental Monitoring Stations

**LIST OF APPENDICES**

- Appendix 3.1 Environmental Mitigation Implementation Schedule
- Appendix 4.1 Action and Limit Level
- Appendix 4.2 Copies of Calibration Certificates
- Appendix 5.1 Monitoring Schedule for Reporting Month and Coming month
- Appendix 5.2 Continuous Noise Monitoring Results and Graphical Presentations
- Appendix 5.3 Air Quality Monitoring Results and Graphical Presentations
- Appendix 5.4 Water Quality Monitoring Results and Graphical Presentations
- Appendix 6.1 Event Action Plans
- Appendix 6.2 Notification of Exceedance
- Appendix 9.1 Complaint Log
- Appendix 10.1 Construction Programme of Individual Contracts

## EXECUTIVE SUMMARY

- i. This is the Environmental Monitoring and Audit (EM&A) Monthly Report – **November 2017** specific for Environmental Permit no. EP-122/2002/E. The EM&A report is prepared by the Environmental Team (ET) employed under Contract No. HK/2015/01 – Wan Chai Development Phase II and Central Wanchai Bypass – Sampling, Field Measurement and Testing Works (Stage 3). This report presents the environmental monitoring findings and information recorded during the period of **November 2017**. The cut-off date of reporting is the last day of each reporting month.
- ii. The implementation of the Environmental Monitoring and Audit Programme for the Wan Chai Development phase II and Central-Wan Chai Bypass Project has been taken over by the Lam Geotechnics Limited (LGL) under Contract HK/2015/01 – Wan Chai Development Phase II and Central Wanchai Bypass – Sampling, Field Measurement and Testing Works (Stage 3) from 27 December 2015 in continuation of the previous Environmental Team employed under Contract HK/2011/07 – Wan Chai Development Phase II and Central Wanchai Bypass – Sampling, Field Measurement and Testing Works (Stage 2).
- iii. In the reporting month, the principal work activities of the contracts are included as follows:  
Contract no. HK/2012/08 – Wan Chai Development Phase II – Central- Wan Chai Bypass at Wan Chai West
  - Roadworks
  - Back-filling
  - Reinstatement of culvert K
  - Reinstatement of cooling mains
  - Drainage
  - Trimming of rock level  
Contract no. HY/2009/18 – Central – Wan Chai Bypass (CWB) – Central Interchange
  - Reinstatement of planter at P1 Road  
Noise Monitoring
- iv. Continuous noise monitoring was conducted at ACL3 – City Hall.
- v. **Limit level exceedances were recorded at ACL3 – City Hall on 11, 17, 18, 20, 23, 25 and 29 November 2017 during daytime in the reporting month. After the investigation, the exceedances were concluded as non-project related.**
- vi. Due to safety concern, the location of the continuous noise monitoring station at City Hall was finely adjusted to the roof of the City Hall, Low Block on 1 May 2013.

Air Quality Monitoring

- vii. 1-hour and 24-hour Total Suspended Particulates (TSP) monitoring were conducted on every six days basis at ACL1 – City Hall and ACL2a – Contractor HK/2012/08 Site Office.
- viii. [No action or limit level exceedance was recorded at ACL1 – City Hall and ACL2a – Contractor HK/2012/08 Site office in the reporting month.](#)
- ix. Due to the defective electricity supply found at monitoring station ACL1 and the advice from City Hall Building Management, the air quality monitoring station ACL1 – City Hall was finely adjusted on 28 Feb 2014 to an alternate electricity supply.
- x. Due to the large scale renovation works at People’s Liberation Army Headquarter, a Proposal for Relocation of Air Quality Monitoring Station at People’s Liberation Army Headquarter (ACL2) was formally submitted to EPD on 4<sup>th</sup> November, 2013.
- xi. The Proposal for Relocation of Air Quality Monitoring Station at People’s Liberation Army Headquarter (ACL2) was approved by EPD on 27 November 2013.
- xii. According to the approved proposal for relocation of Air Quality Monitoring station, the action and limit levels of ACL2a shall adopt the reference monitoring result from the baseline air monitoring report for EP/364/2009 in 22 April 2010 in which approved by EPD.
- xiii. The air quality monitoring at ACL2a – Contractor HK/2012/08 Site Office was commenced on 7 December 2013.

Water Quality Monitoring

- xiv. As confirmed by WDII RSS, the dredging works, seawall modification works and other associated works undertaken at Central Reclamation Phase III by Contractor HK/2012/08 was commenced in late September 2014. According to the approved EM&A manual under EP-122/2002/E, water quality monitoring shall be implemented at the Central Reclamation Phase III works area accordingly to assess any potential water quality impact during the construction period.
- xv. Water quality monitoring at M5B and Culvert J were conducted three days per week during reporting period starting from 26 September 2014. The action and limit level exceedance of water quality monitoring are summarized in **Table 1**.
- xvi. [One limit level exceedances of suspended solids was recorded at M5B – Central Cooling Intake on 13 November 2017 during flood tide in the reporting month. After the investigation, the exceedances were concluded as non-project related.](#)

**Table 1 Summary of Water Quality Monitoring Exceedances in Reporting Month**

Contract No.	Water quality monitoring station	Mid-flood				Mid-ebb			
		DO		SS		DO		SS	
		AL	LL	AL	LL	AL	LL	AL	LL
HK/2012/08	M5B <sup>2</sup>	0	0	0	1	0	0	0	0
	Culvert J <sup>1</sup>	-	-	-	-	-	-	-	-
<b>Total</b>		<b>0</b>	<b>0</b>	<b>0</b>	<b>1</b>	<b>0</b>	<b>0</b>	<b>0</b>	<b>0</b>

Remarks<sup>1</sup>: Action or limit level are not applicable to reference station Culvert J.

Remarks<sup>2</sup>: Turbidity measurement are reported as reference.

Complaints, Notifications of Summons and Successful Prosecutions

- xvii. No environmental complaint was received in this reporting month.

Site Inspections and Audit

- xviii. The Environmental Team (ET) conducted weekly site inspection for Contract no. HK/2012/08 and Contract no. HY/2009/18 in this reporting period. The Contractors rectified major observation and recommendations made during the audit sessions. No non-conformance was identified during the site inspections.

Future Key Issues

- xix. In the coming reporting month, the principal work activities of the contract is anticipated as follows:

Contract no. HK/2012/08 – Wan Chai Development Phase II – Central- Wan Chai Bypass at Wan Chai West

- Roadworks
- Back-filling
- Reinstatement of culvert K
- Reinstatement of cooling mains
- Drainage
- Trimming of rock level

Contract no. HY/2009/18 – Central – Wan Chai Bypass (CWB) – Central Interchange

- Reinstatement of the planter after installation of irrigation pipes and waterworks at P1 road

## 1 INTRODUCTION

### 1.1 Scope of the Report

- 1.1.1. Lam Geotechnics Limited (LGL) has been appointed take up the role as the Environmental Team (ET) under Contract HK/2015/01 – Wan Chai Development Phase II and Central Wan Chai Bypass – Sampling, Field Measurement and Testing works (Stage 3) to implement the Environmental Monitoring and Audit (EM&A) programme under Environmental Permit EP-122/2002/E and as stipulated in the EM&A Manual of the approved Environmental Impact Assessment (EIA) Report for Central Reclamation Phase III - Studies, Site Investigation, Design and Construction (Register No.: AEIAR-040/2001) since 27 December 2015.
- 1.1.2. This report documents the finding of EM&A works for Environmental Permit (EP) no. EP-122/2002/E, during the period of [November 2017](#). The cut-off date of reporting is the last day of each reporting month.

### 1.2 Structure of the Report

- Section 1**      ***Introduction*** – details the scope and structure of the report.
- Section 2**      ***Project Background*** – summarizes background and scope of the project, site description, project organization and contact details of key personnel during the reporting period.
- Section 3**      ***Status of Regulatory Compliance*** – summarizes the status of valid Environmental Permits / Licenses during the reporting period.
- Section 4**      ***Monitoring Requirements*** – summarizes all monitoring parameters, monitoring methodology and equipment, monitoring locations, monitoring frequency, criteria and respective event and action plan and monitoring programmes.
- Section 5**      ***Monitoring Results*** – summarizes the monitoring results obtained in the reporting period.
- Section 6**      ***Compliance Audit*** – summarizes the auditing of monitoring results, all exceedances environmental parameters.
- Section 7**      ***Cumulative Construction Impact due to the Concurrent Projects*** – summarizes the relevant cumulative construction impact due to the concurrent activities of the concurrent Projects.



**Section 8**      ***Environmental Site Audit*** – summarizes the findings of weekly site inspections undertaken within the reporting period, with a review of any relevant follow-up actions within the reporting period.

**Section 9**      ***Complaints, Notification of summons and Prosecution*** – summarizes the cumulative statistics on complaints, notification of summons and prosecution

**Section 10**     ***Conclusion***

## 2 PROJECT BACKGROUND

### 2.1 Background

2.1.1 Central Reclamation Phase III - Studies, Site Investigation, Design and Construction (hereafter called “the Project”) are Designated Project (DP) under the Environmental Impact Assessment Ordinance (Cap. 499) (EIAO). The Environmental Impact Assessment (EIA) Reports for Central Reclamation Phase III - Studies, Site Investigation, Design and Construction (Register No. AEIAR-040/2001) has been approved on 31 August 2001.

### 2.2 Scope of the Project and Site Description

2.2.1. The design and construction of Central Reclamation Phase III involves the permanent reclamation and construction and operation of a trunk road and its road tunnel that is shown at [Figure 2.1](#).

2.2.2. The key purpose of the study area encompasses the area of Victoria Harbour to the southeast of the new Outlying Islands Ferry Piers and north of Edinburgh Place and Lung Wui Road. The area extends eastward to Fenwick Pier Street and the Fleet Arcade, and includes the existing GPO, Star Ferry Piers, Queens Pier, City Hall, PLA Headquarters, Hong Kong Red Cross Headquarters building and the Tamar Site. The scope of the Central Reclamation, Phase III includes:

- Reclamation and seawalls, roads and associated services, North Island Line Protection Works and Advance Trunk Road Tunnel (ATRT) for the CWB;
- Re provisioning of Star Ferry Pier, public landing steps, wallah wallah moorings, and motor boat/launch operators' kiosks;
- External cooling water systems which consist of the cooling water pumping shells for future developments, and the re provisioning of existing cooling water pumping stations and associated pipework systems and E&M works;
- Re provisioning of existing Leisure and Cultural Services Department (LCSD)'s facilities;
- Provision of a flood relief path, stormwater culvert extensions, upgrading of hinterland stormwater drainage resulting from the reclamation, demolition of the existing waterfront structures and necessary landscaping;
- The Hong Kong Station Extended Overrun Tunnel (EOT) and associated ventilation structures entrusted for construction within the CR III works;
- Re provisioning of the Government Heliport at the Wan Chai PCWA and re provisioning of the Wan Chai PCWA at Chai Wan Basin.

2.2.3. The project also contains various Schedule 2 DPs that, under the EIAO, require Environmental Permits (EPs) to be granted by the DEP before they may be either constructed



or operated. **Table 2.1** summarises the four individual DPs under this Project. **Figure 2.1** shows the locations of these Schedule 2 DPs.

**Table 2.1 Schedule 2 Designated Projects under this Project**

Item	Designated Project	EIAO Reference
DP1	Reclamation works	Schedule 2, Part I, A.7
DP2	Road P2 and other roads which are classified as primary/district distributor roads	Schedule 2, Part I, A.1
DP3	Central-Wanchai bypass (CWB)	Schedule 2, Part I, C.1
DP4	The North Island Line (NIL) Protection Works within CRIII	Schedule 2, Part I, A.7

- 2.2.4. Contract HK/2012/08 – Wan Chai Development Phase II – Central- Wan Chai Bypass at Wan Chai West as part of the Project works by the Civil Engineering and Development Department (CEDD) is associated with Designated Project 1(DP1) and Designated Project (DP2).
- 2.2.5. Contract HY/2009/18 –Central – Wan Chai Bypass (CWB) – Central Interchange as part of the Project works by the Highways Department is associated with Designated Project (DP2).

**2.3 Project Organization and Contact Personnel**

- 2.3.1 Civil Engineering and Development Department is the overall project controllers for the Central Reclamation Phase III Project. For the construction phase of the Project, Project Engineer, Contractor(s), Environmental Team and Independent Environmental Checker are appointed to manage and control environmental issues.
- 2.3.2 The proposed project organization and lines of communication with respect to environmental protection works are shown in **Figure 2.2**. Key personnel and contact particulars are summarized in **Table 2.2**:

**Table 2.2 Contact Details of Key Personnel**

Party	Role	Post	Name	Contact No.	Contact Fax
AECOM	Engineer's Representative for WDII	Principal Resident Engineer	Mr. Frankie Fan	2587 1778	2587 1877
	Engineer's Representative for CWB	Principal Resident Engineer	Mr. Peter Poon	3922 3388	3912 3010
China State-Build King JV	Contractor under Contract no. HK/2012/08	Project Director	C. N. LAI	9106 5806	2877 1522
		Site Agent	Mr. Keith Tse	9037 1839	
		Environmental Officer	Mr. James Ma	9130 9549	
		Environmental Supervisor	Mr. Y. L. HO	9856 5669	
Leighton Contractor (Asia) Limited	Contractor under Contract no. HY/2009/18	Site Agent	Mr. Jimmy Chu	3973 0803	2140 6799
		Environmental Supervisor	Ms. Christy So	3973 1065	
RAMBOLL ENVIRON Hong Kong Limited	Independent Environmental Checker (IEC)	Independent Environmental Checker (IEC)	Mr. David Yeung	3465 2888	3465 2899
Lam Geotechnics Limited	Environmental Team (ET)	Environmental Team Leader (ETL)	Mr. Raymond Dai	2882 3939	2882 3331

2.3.3 In this reporting month, the principal work activities of the contract is included as follows:

Contract no. HK/2012/08 – Wan Chai Development Phase II – Central- Wan Chai Bypass at Wan Chai West

- Roadworks
- Back-filling
- Reinstatement of culvert K
- Reinstatement of cooling mains
- Drainage
- Trimming of rock level

Contract no. HY/2009/18 – Central – Wan Chai Bypass (CWB) – Central Interchange

- Reinstatement of planter at P1 Road

2.3.4 In coming reporting month, the principal work activities of the contract is anticipated as follows:

Contract no. HK/2012/08 – Wan Chai Development Phase II – Central- Wan Chai Bypass at Wan Chai West

- Roadworks
- Back-filling
- Reinstatement of culvert K
- Reinstatement of cooling mains
- Drainage
- Trimming of rock level

Contract no. HY/2009/18 – Central – Wan Chai Bypass (CWB) – Central Interchange

- Reinstatement of the planter after installation of irrigation pipes and waterworks at P1 Road

### 3 STATUS OF REGULATORY COMPLIANCE

#### 3.1 Status of Environmental Licensing and Permitting under the Project

3.1.1. A summary of the current status on licences and/or permits on environmental protection pertinent to the Project is shown in **Table 3.1**.

**Table 3.1 Summary of the current status on licences and/or permits on environmental protection pertinent to the Project**

Permits and/or Licences	Reference No.	Issued Date	Status
Environmental Permit	EP-122/2002/D	1 Sep 2009	Superseded
Environmental Permit	EP-122/2002/E	24 Sep 2015	Valid

3.1.2. The current status on licences and/or permits on environmental protection pertinent for Contract no. HK/2012/08 showed in **Table 3.2**.

**Table 3.2 Cumulative Summary of Valid Licences and Permits under Contract no. HK/2012/08**

Permits and/or Licences	Reference No.	Issued Date	Valid Period/ Expiry Date	Status
Notification of Works Under APCO	355439	4 Feb 2013	N/A	Valid
Registration as a Chemical Waste Producer	5213-134-C3790-01	30 Jun 2016	N/A	Valid
Billing Account under Waste Disposal Ordinance	7016883	18 Feb 2013	N/A	Valid
Billing Account under Waste Disposal Ordinance (Dumping by Vessel)	-	-	-	-
Construction Noise Permit	GW-RS0503-17	8 Jun 2017	13 Jul 2017 to 12 Jan 2018	Valid
Construction Noise Permit	GW-RS0775-17	7 Sep 2017	9 Sep 2017 to 7 Mar 2018	Valid
Construction Noise Permit	GW-RS0385-17	27 Apr 2017	5 May 2017 to 4 Nov 2017	Superseded by GW-RS0914-17
Construction Noise Permit	GW-RS0914-17	23 Oct 201	5 Nov 2017 to 4 Apr 2018	Valid
Water Discharge Licence	WT00018470-2014	6 Mar 2014	31 Mar 2019	Valid

3.1.3. The current status on licences and/or permits on environmental protection pertinent for Contract no. HY/2009/18 showed in **Table 3.3**.

**Table 3.3 Cumulative Summary of Valid Licences and Permits under Contract no. HY/2009/18**

Permits and/or Licences	Reference No.	Issued Date	Valid Period/ Expiry Date	Status
Notification of Works Under APCO	322293	07 Oct 2010	Notified	Valid
Construction Noise Permit (CNP) for non-piling equipment	GW-RS0532-17	15 Jun 2017	1 Jul 2017- 31 Dec 2017	Valid
Registration as a Chemical Waste Producer	N/A	N/A	N/A	N/A
Dumping Permit (Type 1- Open Sea Disposal)	N/A	N/A	N/A	N/A
Dumping Permit (Type 1 – Open Sea Disposal (Dedicate Sites) & Type 2 – Confined Marine Disposal)	N/A	N/A	N/A	N/A
Dumping Permit (Type 2- Confined Marine Disposal)	N/A	N/A	N/A	N/A
Approval of Tree Survey Report	N/A	N/A	N/A	N/A
Approval of Coral Translocation Report	N/A	N/A	N/A	N/A
Billing Account under Waste Disposal Ordinance (Land)	Account No.: 7011587	11 Oct 2010	Account approved	Valid

3.1.4. Implementation status of the recommended mitigation measures during this reporting month is presented in [Appendix 3.1](#).

## 4 MONITORING REQUIREMENTS

### 4.1 Noise Monitoring

#### NOISE MONITORING STATIONS

- 4.1.1. The continuous noise monitoring station for the Project is listed and shown in **Table 4.1** and **Figure 4.1**. **Appendix 4.1** shows the established Action/Limit Levels for the monitoring works.

**Table 4.1 Continuous Noise Monitoring Stations**

District	Station	Description
Central	ACL3	City Hall

#### NOISE MONITORING PARAMETERS, FREQUENCY AND DURATION

- 4.1.2. Continuous 24-hour noise monitoring shall be carried out at the designated monitoring stations. The following is an initial guide on the regular monitoring frequency for each station on a 24 hours daily basis when noise generating activities are underway:
- One set of measurements between 0700 and 1900 hours on normal weekdays.
  - One set of measurements between 1900 and 2300 hours on normal weekdays and 0700 and 2300 hours on public holidays.
  - One set of measurements between 2300 and 0700 hours on next day on every day.
- 4.1.3. If construction works are extended to include works during the hours of 1900 – 0700 as well as public holidays and Sundays, additional weekly impact monitoring shall be carried out during respective restricted hours periods. Applicable permits under NCO shall be obtained by the Contractor.

#### MONITORING EQUIPMENT

- 4.1.4. As referred to in the Technical Memorandum <sup>TM</sup> issued under the NCO, sound level meters in compliance with the International Electrotechnical Commission Publications 651: 1979 (Type 1) and 804: 1985 (Type 1) specifications shall be used for carrying out the noise monitoring. Immediately prior to and following each noise measurement the accuracy of the sound level meter shall be checked using an acoustic calibrator generating a known sound pressure level at a known frequency. Measurements may be accepted as valid only if the calibration level from before and after the noise measurement agrees to within 1.0 dB.
- 4.1.5. Noise measurements shall not be made in fog, rain, wind with a steady speed exceeding 5 m/s or wind with gusts exceeding 10 m/s. The wind speed shall be checked with a portable wind speed meter capable of measuring the wind speed in m/s.

4.1.6. The sound level meter shall be checked using an acoustic calibrator generating a known sound pressure level at a known frequency before deployment to the site and during each site visit. Measurements will be accepted as valid only if the calibration level from before and after the noise measurement agrees to within 1.0 dB.

#### 4.2 Air Quality Monitoring

##### AIR QUALITY MONITORING STATIONS

4.2.1. The air quality monitoring stations for the Project are listed and shown in **Table 4.2** and **Figure 4.1**. **Appendix 4.1** shows the established Action/Limit Levels for the monitoring works.

**Table 4.2 Air Quality Monitoring Stations**

Station ID	Description
ACL1	City Hall
ACL2a	Contractor HK/2012/08 Site Office

##### AIR QUALITY MONITORING PARAMETERS, FREQUENCY AND DURATION

4.2.2. One-hour and 24-hour TSP levels should be measured to indicate the impacts of construction dust on air quality. The 24-hour TSP levels shall be measured by following the standard high volume sampling method as set out in the Title 40 of the Code of Federal Regulations, Chapter 1 (Part 50), Appendix B.

4.2.3. All relevant data including temperature, pressure, weather conditions, elapsed-time meter reading for the start and stop of the sampler, identification and weight of the filter paper, and any other local atmospheric factors affecting or affected by site conditions, etc., shall be recorded down in detail.

4.2.4. For regular impact monitoring, the sampling frequency of at least once in every six-days, shall be strictly observed at all the monitoring stations for 24-hour TSP monitoring. For 1-hour TSP monitoring, the sampling frequency of at least three times in every six-days should be undertaken when the highest dust impact occurs.

##### SAMPLING PROCEDURE AND MONITORING EQUIPMENT

4.2.5. High volume samplers (HVSs) in compliance with the following specifications shall be used for carrying out the 1-hour and 24-hour TSP monitoring:

- 0.6 – 1.7 m<sup>3</sup> per minute adjustable flow range;
- Equipped with a timing / control device with +/- 5 minutes accuracy for 24 hours operation;
- Installed with elapsed-time meter with +/- 2 minutes accuracy for 24 hours operation;
- Capable of providing a minimum exposed area of 406 cm<sup>2</sup>;



- Flow control accuracy: +/- 2.5% deviation over 24-hour sampling period;
- Equipped with a shelter to protect the filter and sampler;
- Incorporated with an electronic mass flow rate controller or other equivalent devices;
- Equipped with a flow recorder for continuous monitoring;
- Provided with a peaked roof inlet;
- Incorporated with a manometer;
- Able to hold and seal the filter paper to the sampler housing at horizontal position;
- Easily changeable filter; and
- Capable of operating continuously for a 24-hour period.

4.2.6. Initial calibration of dust monitoring equipment shall be conducted upon installation and thereafter at bi-monthly intervals. The transfer standard shall be traceable to the internationally recognized primary standard and be calibrated annually. The concern parties such as IEC shall properly document the calibration data for future reference. All the data should be converted into standard temperature and pressure condition.

#### LABORATORY MEASUREMENT / ANALYSIS

- 4.2.7. A clean laboratory with constant temperature and humidity control, and equipped with necessary measuring and conditioning instruments to handle the dust samples collected, shall be available for sample analysis, and equipment calibration and maintenance. The laboratory should be HOKLAS accredited.
- 4.2.8. Filter paper of size 8" x 10" shall be labelled before sampling. It shall be a clean filter paper with no pinholes, and shall be conditioned in a humidity-controlled chamber for over 24-hours and be pre-weighed before use for the sampling.
- 4.2.9. After sampling, the filter paper loaded with dust shall be kept in a clean and tightly sealed plastic bag. The filter paper shall then be returned to the laboratory for reconditioning in the humidity controlled chamber followed by accurate weighing by an electronic balance with readout down to 0.1 mg. The balance shall be regularly calibrated against a traceable standard.
- 4.2.10. All the collected samples shall be kept in a good condition for 6 months before disposal.
- 4.2.11. Current calibration certificates of equipment are presented in **Appendix 4.2.**

4.3 Water Quality Monitoring

WATER QUALITY MONITORING STATIONS

4.3.1 The water quality monitoring stations for the Project are listed and shown in **Table 4.3** and **Figure 4.1**. **Appendix 4.1** shows the established Action/Limit Levels for the monitoring works.

**Table 4.3 Water Quality Monitoring Stations**

Station ID	Description	Easting	Northing
<b>Cooling Water Intakes</b>			
M5B	Swire / Government Headquarters/ Tamar Development/ MTRCL and HSBC Headquarters	835169	816052
<b>Culverts (Reference Station)</b>			
Culvert J	Culvert J Outfall Location	835082	816071

WATER QUALITY PARAMETERS

- 4.3.2. Monitoring of dissolved oxygen (DO), turbidity and suspended solids (SS) shall be carried out at WSD flushing water intakes and cooling water intakes. DO and Turbidity are measured in-situ while SS is determined in laboratory.
- 4.3.3. In association with the water quality parameters, other relevant data shall also be measured, such as monitoring location/position, time, sampling depth, water temperature, pH, salinity, dissolved oxygen (DO) saturation, weather conditions, sea conditions, tidal stage, and any special phenomena and work underway at the construction site etc.

SAMPLING PROCEDURES AND MONITORING EQUIPMENT

4.3.4. The interval between two sets of monitoring should not be less than 36 hours except where there are exceedances of Action and/or Limit Levels, in which case the monitoring frequency will be increased. **Table 4.4** shows the proposed monitoring frequency and water quality parameters. Duplicate in-situ measurements and water sampling should be carried out in each sampling event. For selection of tides for in-situ measurement and water sampling, tidal range of individual flood and ebb tides should be not less than 0.5m.

**Table 4.4 Marine Water Quality Monitoring Frequency and Parameters**

Activities	Monitoring Frequency <sup>1</sup>	Parameters <sup>2</sup>
During the 4-week baseline monitoring period	Three days per week, at mid-flood and mid-ebb tides	Turbidity, Suspended Solids (SS), Dissolved Oxygen (DO), pH, Temperature, Salinity
During marine construction works	Three days per week, at mid-flood and mid-ebb tides	Turbidity, Suspended Solids (SS), Dissolved Oxygen (DO), pH, Temperature, Salinity
After completion of marine construction works	Three days per week, at mid-flood and mid-ebb tides	Turbidity, Suspended Solids (SS), Dissolved Oxygen (DO), pH, Temperature, Salinity

**Notes:**

1. For selection of tides for in-situ measurement and water sampling, tidal range of individual flood and ebb tides should be not less than 0.5m.
2. Turbidity should be measured in situ whereas SS should be determined by laboratory.

**DISSOLVED OXYGEN AND TEMPERATURE MEASURING EQUIPMENT**

- 4.3.5. The instrument should be a portable, weatherproof dissolved oxygen measuring instrument complete with cable, sensor, comprehensive operation manuals, and use a DC power source. It should be capable of measuring:
- a dissolved oxygen level in the range of 0-20 mg/l and 0-200% saturation
  - a temperature of 0-45 degree Celsius
- 4.3.6. It should have a membrane electrode with automatic temperature compensation complete with a cable. Sufficient stocks of spare electrodes and cables should be available for replacement where necessary. (e.g. YSI model 59 meter, YSI 5739 probe, YSI 5795A submersible stirrer with reel and cable or an approved similar instrument).
- 4.3.7. Should salinity compensation not be build-in in the DO equipment, in-situ salinity shall be measured to calibrate the DO equipment prior to each DO measurement.

**TURBIDITY MEASUREMENT INSTRUMENT**

- 4.3.8. The instrument should be a portable, weatherproof turbidity-measuring instrument complete with comprehensive operation manual. The equipment should use a DC power source. It should have a photoelectric sensor capable of measuring turbidity between 0-1000 NTU and be complete with a cable (e.g. Hach model 2100P or an approved similar instrument).

**SAMPLER**

- 4.3.9. A water sampler comprises a transparent PVC cylinder, with a capacity of not less than 2 litres, and can be effectively sealed with latex cups at both ends. The sampler should have a positive latching system to keep it open and prevent premature closure until released by a messenger when the sampler is at the selected water depth (e.g. Kahlsico Water Sampler or an approved similar instrument).

**SAMPLE CONTAINER AND STORAGE**

- 4.3.10. Water samples for suspended solids measurement should be collected in high-density polythene bottles, packed in ice (cooled to 4°C without being frozen), and delivered to ALS Technichem (HK) Pty Ltd. as soon as possible after collection for analysis.

**WATER DEPTH DETECTOR**

- 4.3.11. A portable, battery-operated echo sounder shall be used for the determination of water depth at each designated monitoring station. This unit can either be handheld or affixed to the bottom of the workboat, if the same vessel is to be used throughout the monitoring programme.

**SALINITY**

- 4.3.12. A portable salinometer capable of measuring salinity in the range of 0-40 ppt shall be provided for measuring salinity of the water at each of monitoring location.

#### MONITORING POSITION EQUIPMENT

- 4.3.13. A hand-held or boat-fixed type digital Global Positioning System (GPS) with waypoint bearing indication or other equivalent instrument of similar accuracy shall be provided and used during monitoring to ensure the monitoring vessel is at the correct location before taking measurements.

#### CALIBRATION OF IN-SITU INSTRUMENTS

- 4.3.14. All in-situ monitoring instrument shall be checked, calibrated and certified by a laboratory accredited under HOKLAS or equivalent before use, and subsequently re-calibrated at 3 monthly intervals throughout all stages of the water quality monitoring. Responses of sensors and electrodes should be checked with certified standard solutions before each use. Wet bulb calibration for a DO meter shall be carried out before measurement at each monitoring location.
- 4.3.15. For the on site calibration of field equipment by the ET, the BS 127:1993, "Guide to Field and on-site test methods for the analysis of waters" should be observed.
- 4.3.16. Sufficient stocks of spare parts should be maintained for replacements when necessary. Backup monitoring equipment shall also be made available so that monitoring can proceed uninterrupted even when some equipment is under maintenance, calibration, etc.
- 4.3.17. Current calibration certificates of equipments are presented in [Appendix 4.2](#).

#### LABORATORY MEASUREMENT / ANALYSIS

- 4.3.18. Analysis of suspended solids has been carried out in a HOKLAS accredited laboratory, ALS Technichem (HK) Pty Ltd. Water samples of about 1L shall be collected at the monitoring stations for carrying out the laboratory SS determination. The SS determination work shall start within 24 hours after collection of the water samples. The SS determination shall follow APHA 19ed or equivalent methods subject to the approval of IEC and EPD.

## 5 MONITORING RESULTS

5.0.1. The environmental monitoring will be implemented based on the division of works areas of each designated project managed under different contracts with separate FEP applied by individual contractors. Overall layout showing work areas of various contracts, latest status of work commencement and monitoring stations is shown in [Figure 2.1](#) and [Figure 4.1](#). The monitoring results are presented in according to the Individual Contract(s).

5.0.2. In the reporting month, the concurrent contracts are:

- Contract no. HK/2012/08 – Wan Chai Development Phase II – Central – Wan Chai Bypass at Wan Chai West.
- Contract no. HY/2009/18 – Central – Wan Chai Bypass (CWB) – Central Interchange

5.0.3. The environment monitoring schedules for reporting month and coming month are presented in [Appendix 5.1](#).

### 5.1 Noise Monitoring Results

5.1.1 Due to safety concerned, the location of the continuous noise monitoring station at City Hall was finely adjusted to the roof of the City Hall, Low Block on 1 May 2013.

Contract no. HK/2012/08 – Wan Chai Development Phase II – Central – Wan Chai Bypass at Wan Chai West

5.1.2 The proposed division of noise monitoring stations is summarized in [Table 5.1](#) below.

**Table 5.1 Continuous Noise Monitoring Stations for Contract no. HK/2012/08**

Location ID	District	Description
ACL3	Central	City Hall

*Remarks: Continuous noise monitoring results and graphical presentation for ACL3 during restricted hours and night time period are for information only.*

5.1.3 [Limit level exceedances were recorded at ACL3 – City Hall on 11, 17, 18, 20, 23, 25 and 29 November 2017 during daytime in the reporting month.](#)

5.1.4 [After the investigation, no construction works was conducted by Contractor HK/2012/08 at CRIII area on 11, 17 and 18 November 2017. Meanwhile, music event was held at area opposite to the monitoring station during the concerned period and considered as the major noise contribution. As such, the exceedance was considered as non-project related.](#)

5.1.5 [After the investigation, no construction works was conducted by Contractor HK/2012/08 at CRIII area on 20, 23, 25 and 29 November 2017. Meanwhile, preparation works for automobile racing event was held at area opposite to the monitoring station during the](#)

concerned period and considered as the major noise contribution. As such, the exceedance was considered as non-project related.

Contract no. HY/2009/18 – Central – Wan Chai Bypass (CWB) – Central Interchange

5.1.6 The proposed division of noise monitoring stations is summarized in **Table 5.2** below.

**Table 5.2 Continuous Noise Monitoring Stations for Contract no. HY/2009/18**

Location ID	District	Description
ACL3	Central	City Hall

*Remarks: Continuous noise monitoring results and graphical presentation for ACL3 during restricted hours and night time period are for information only.*

5.1.7 Limit level exceedances were recorded at ACL3 – City Hall on 11, 17, 18, 20, 23, 25, 29 November 2017 during daytime in the reporting month.

5.1.8 After the investigation, no construction activities was conducted by Contractor HY/2009/18 at P1 Road on 11, 17 and 18 November 2017. Meanwhile, music event was held at area opposite to the monitoring station during the concerned period and considered as the major noise contribution. As such, the exceedance was considered as non-project related.

5.1.9 After the investigation, no construction activities was conducted by Contractor HY/2009/18 at P1 Road on 20, 23, 25 and 29 November 2017. Meanwhile, preparation works for automobile racing event was held at area opposite to the monitoring station during the concerned period and considered as the major noise contribution. As such, the exceedance was considered as non-project related.

5.1.10 Continuous noise monitoring results measured in this reporting period are reviewed and summarized. Details of continuous noise monitoring results and graphical presentation can be referred to [Appendix 5.2](#).

## 5.2 Air Quality Monitoring Results

5.2.1 Due to the defective electricity supply found at monitoring station ACL1 and the advice from City Hall Building Management, the air quality monitoring station ACL1 – City Hall was finely adjusted on 28 Feb 2014 to an alternate electricity supply.

5.2.2 Due to the large scale renovation works at People's Liberation Army Headquarter, a Proposal for Relocation of Air Quality Monitoring Station at People's Liberation Army Headquarter (ACL2) was formally submitted to EPD on 4th November, 2013.

- 5.2.3 The Proposal for Relocation of Air Quality Monitoring Station at People’s Liberation Army Headquarter (ACL2) was approved by EPD on 27 November 2013.
- 5.2.4 According to the approved proposal for relocation of Air Quality Monitoring station, the action and limit levels of ACL2a shall adopt the reference monitoring result from the baseline air monitoring report for EP/364/2009 in 22 April 2010 in which approved by EPD.
- 5.2.5 The air quality monitoring at ACL2a – Contractor HK/2012/08 Site Office was commenced on 7 December 2013.

Contract no. HK/2012/08 – Wan Chai Development Phase II – Central – Wan Chai Bypass at Wan Chai West

- 5.2.6 The proposed division of air quality monitoring stations are summarized in **Table 5.2** below.

**Table 5.3 Air Quality Monitoring Station for Contract no. HK/2012/08**

Station	Description
ACL1	City Hall
ACL2a	Contractor HK/2012/08 Site Office

- 5.2.7 [No action or limit level exceedance was recorded at ACL1 – City Hall and ACL2a – Contractor HK/2012/08 Site Office in the reporting month.](#)
- 5.2.8 The air quality monitoring results measured in this reporting period are reviewed and summarized. Details of air quality monitoring results and graphical presentation can be referred in [Appendix 5.3](#).

Contract no. HY/2009/18 – Central – Wan Chai Bypass (CWB) – Central Interchange

- 5.2.9 The proposed division of air quality monitoring stations are summarized in **Table 5.3** below.

**Table 5.4 Air Quality Monitoring Station for Contract no. HY/2009/18**

Station	Description
ACL1	City Hall

- 5.2.10 [No action or limit exceedance was recorded at ACL1 – City Hall in the reporting month.](#)
- 5.2.11 The air quality monitoring results measured in this reporting period are reviewed and summarized. Details of air quality monitoring results and graphical presentation can be referred in [Appendix 5.3](#).



### 5.3 Water Quality Monitoring Results

Contract no. HK/2012/08 – Wan Chai Development Phase II – Central – Wan Chai Bypass at Wan Chai West

5.3.1 The proposed division of water quality monitoring stations are summarized in **Table 5.4** below.

**Table 5.5 Water Quality Monitoring Station for Contract no. HK/2012/08**

Station ID	Description
<b>Cooling Water Intakes</b>	
M5B	Swire / Government Headquarters/ Tamar Development/ MTRCL and HSBC Headquarters
<b>Culverts (Reference Station)</b>	
Culvert J	Culvert J Outfall Location

5.3.2 Water quality monitoring results measured in this reporting period are reviewed and summarized. Detail of water quality monitoring results and graphical presentation can be referred in **Table 5.5** and [Appendix 5.4](#)

5.3.3 One limit level exceedances of suspended solids was recorded at M5B – Central Cooling Intake on 13 November 2017 during flood tide in the reporting month.

5.3.4 Despite trimming of rock level was conducted under Contract HK/2012/08 on the 13 November 2017, contractor mitigation measure including the use of silt curtain was in place while elevated turbidity (10.21NTU) and SS (12.50mg/L) level was recorded at nearby culvert discharge. Hence, it is considered that the exceedance is potentially contributed by nearby culvert discharge affecting the water quality next to the monitoring station M5B and the exceedance was considered not related to Project. No exceedance was recorded on the subsequent monitoring on 15 November 2017 ebb tide.

**Table 5.6 Summary of Water Quality Monitoring Exceedance in Reporting Month**

Contract No.	Water quality monitoring station	Mid-flood				Mid-ebb			
		DO		SS		DO		SS	
		AL	LL	AL	LL	AL	LL	AL	LL
HK/2012/08	M5B <sup>2</sup>	0	0	0	1	0	0	0	0
	Culvert J <sup>1</sup>	-	-	-	-	-	-	-	-
<b>Total</b>		<b>0</b>	<b>0</b>	<b>0</b>	<b>1</b>	<b>0</b>	<b>0</b>	<b>0</b>	<b>0</b>

Remarks<sup>1</sup>: Action or limit level are not applicable to reference station Culvert J.

Remarks<sup>2</sup>: Turbidity measurement are reported as reference.

5.4 Waste Monitoring Results

Contract no. HK/2012/08 – Wan Chai Development Phase II – Central – Wan Chai Bypass at Wan Chai West

5.4.1 Inert and non-inert C&D wastes were disposed in this reporting month. Details of the waste flow table are summarized in **Table 5.6**

**Table 5.7 Details of Waste Disposal for Contract no. HK/2012/08**

Waste Type	Quantity this month	Cumulative Quantity-to-Date	Disposal / Dumping Grounds
Inert C&D materials disposed, m3	0	7648	TM38
	0	51758	TKO137
Inert C&D materials recycled, m3	NIL	NIL	NIL
Non-inert C&D materials disposed, m3	5	1920	SENT Landfill
Non-inert C&D materials recycled, m3	NIL	NIL	NIL
Chemical waste disposed, kg	NIL	NIL	NIL
Marine Sediment (Type 1 – Open Sea Disposal), m <sup>3</sup>	0 (Bulk volume)	0 (Bulk volume)	South of Cheung Chau
Marine Sediment (Type 2) , m <sup>3</sup>	0 (Bulk volume)	0 (Bulk volume)	South of The Brothers

Contractor no. HY/2009/18 – Central – Wan Chai Bypass (CWB) – Central Interchange

5.4.2 Inert and non-inert C&D wastes were disposed in this reporting month. Details of the waste flow table are summarized in **Table 5.7**

**Table 5.8 Details of Waste Disposal for Contract no. HY/2009/18**

Waste Type	Quantity this month	Cumulative Quantity-to-Date	Disposal / Dumping Grounds
Inert C&D materials disposed, m3	NIL	NIL	NIL
Inert C&D materials recycled, m3	NIL	NIL	NIL
Non-inert C&D materials disposed, m3	NIL	NIL	NIL
Non-inert C&D materials recycled, m3	NIL	NIL	NIL
Chemical waste disposed, kg	NIL	NIL	NIL

## 6 Compliance Audit

6.0.1 The Event Action Plan for construction noise, air and water quality are presented in [Appendix 6.1](#).

### 6.1 Noise Monitoring

Contract no. HK/2012/08 – Wan Chai Development Phase II – Central – Wan Chai Bypass at Wan Chai West

6.1.1 Limit level exceedances were recorded at ACL3 – City Hall on 11, 17, 18, 20, 23, 25 and 29 November 2017 during daytime in the reporting month. After the investigation, the exceedances were concluded as non-project related.

Contract no. HY/2009/18 – Central – Wan Chai Bypass (CWB) – Central Interchange

6.1.2 Limit level exceedances were recorded at ACL3 – City Hall on 11, 17, 18, 20, 23, 25 and 29 November 2017 during daytime in the reporting month. After the investigation, the exceedances were concluded as non-project related.

### 6.2 Air Quality Monitoring

Contract no. HK/2012/08 – Wan Chai Development Phase II – Central – Wan Chai Bypass at Wan Chai West

6.2.1. No action or limit level exceedance was recorded at ACL1 – City Hall and ACL2a – Contractor HK/2012/08 Site Office in the reporting month.

Contract no. HY/2009/18 – Central – Wan Chai Bypass (CWB) – Central Interchange

6.2.2. No action or limit level exceedance was recorded at ACL1 – City Hall in the reporting month.

### 6.3 Water Quality Monitoring

Contract no. HK/2012/08 – Wan Chai Development Phase II – Central – Wan Chai Bypass at Wan Chai West

6.3.1 One limit level exceedances of suspended solids was recorded at M5B – Central Cooling Intake on 13 November 2017 during flood tide in the reporting month. After the investigation, the exceedance was concluded as non-project related.

### 6.4 Review of the Reasons for and the Implications of Non-compliance

6.4.1 There was no non-compliance from the site audits in the reporting period. The observations and recommendations made in each individual site audit session were presented in Section 8.

### 6.5 Summary of action taken in the event of and follow-up on non-compliance

6.5.1 There was no particular action taken since no non-compliance was recorded from the site audits in the reporting period.

## 7 CUMULATIVE CONSTRUCTION IMPACT DUE TO THE CONCURRENT PROJECTS

- 7.0.1. This section addresses the relevant cumulative construction impact due to the concurrent activities of the current projects including the Central Reclamation Phase III (CRIII), Wan Chai Development Phase II (WDII), Central-WanChai Bypass (CWB), Island Eastern Corridor Link projects (IECL) and Wan Chai Development Phase II – Central – Wan Chai Bypass at Wan Chai East (CWB Tunnel).
- 7.0.2. According to the Final EM&A report of Central Reclamation Phase III (CRIII) for Contract HK 12/02, the major construction activities were completed by end of January 2014 and no construction activities were undertaken thereafter and the water quality monitoring was completed in October 2011. As such, it is considered that there were no cumulative construction impact due to the concurrent activities of the current projects with the Central Reclamation Phase III (CRIII) undertaken by contractor HK12/02 in the reporting month.
- 7.0.3. [According to the construction programme of Central-Wanchai Bypass at Wanchai West at the Central Reclamation Phase III area roadworks, back-filling, reinstatement of culvert K, reinstatement of cooling mains, drainage, trimming of rock level and reinstatement of planter at P1 Road were performed in November 2017 reporting month.](#) As no project related exceedance were recorded during the reporting period, cumulative construction impact due to the concurrent activities of the current projects with the Central Reclamation Phase III (CRIII) was considered as insignificant.
- 7.0.4. [According to the construction programme of Wan Chai Development Phase II, Central-Wan Chai Bypass and Island Eastern Corridor Link projects, the major construction activities under Wan Chai Development Phase II were road and drains construction, tunnel construction and backfilling works at Wan Chai West and Wan Chai East. The major construction activities under Central-Wan Chai Bypass and Island Eastern Corridor Link Projects were drainage works and ventilation building construction at Central; temporary reclamation removal works at Causeway Bay, road works and side wall construction at Victoria Park; bridge construction, piling works, foundation works and building construction at North Point area in the reporting period. In addition, other non-Wan Chai Development Phase II, Central-Wan Chai Bypass and Island Eastern Corridor Link projects was observed undertaken at Wan Chai North and North Point area.](#)
- 7.0.5. No significant air impact from construction activities was anticipated in the reporting month. Besides, no project related exceedance was recorded during the water, air and noise environmental monitoring events in the reporting month. Thus, it is evaluated that the cumulative construction impact from the concurrent projects including Central Reclamation Phase III (CRIII), Wan Chai Development Phase II (WDII), Central-WanChai Bypass (CWB), Island Eastern Corridor Link projects (IECL) was insignificant.



## 8 ENVIRONMENTAL SITE AUDIT

- 8.1.1 During this reporting month, **four** weekly site inspections were carried out on **7, 14, 21 and 28 November 2017** for Contract no. HK/2012/08. **No observation was found during the reporting month.**
- 8.1.2 During this reporting month, **five** weekly site inspections were carried out on **2, 6, 17, 20 and 30 November 2017** for Contract no. HY/2009/18. **No observation was found during the reporting month-**

**9 COMPLAINTS, NOTIFICATION OF SUMMONS AND PROSECUTION**

9.1.1 No environmental complaint was received in this reporting month.

9.1.2 The details of cumulative complaint log and updated summary of complaints are presented in **Appendix 9.1**

9.1.3 Cumulative statistic on complaints and successful prosecutions are summarized in **Table 9.1** and **Table 9.2** respectively.

**Table 9.1 Cumulative Statistics on Complaints**

Reporting Period	No. of Complaints
July 2013 – October 2017	4
November 2017	0
Total	4

**Table 9.2 Cumulative Statistics on Successful Prosecutions**

Environmental Parameters	Cumulative No. Brought Forward	No. of Successful Prosecutions this month (Offence Date)	Cumulative No. Project-to-Date
Air	0	0	0
Noise	0	0	0
Water	0	0	0
Waste	0	0	0
<b>Total</b>	<b>0</b>	<b>0</b>	<b>0</b>



## 10 CONCLUSION

10.0.1. The EM&A programme was carried out in accordance with the EM&A Manual requirements, minor alterations to the programme proposed were made in response to changing circumstances.

10.0.2. The scheduled construction activities and the recommended mitigation measures for the coming month are listed in **Table 10.1**. The construction programmes of individual contracts are provided in [Appendix 10.1](#).

**Table 10.1 Summary of Key Construction Activities of Individual Contract(s) to be commenced in Coming Reporting Month**

Contract No.	Key Construction Works	Recommended Mitigation Measures
HK/2012/08	<ul style="list-style-type: none"> <li>• Roadworks</li> <li>• Back-filling</li> <li>• Reinstatement of culvert K</li> <li>• Reinstatement of cooling mains</li> <li>• Drainage</li> <li>• Trimming of rock level</li> </ul>	<ul style="list-style-type: none"> <li>• Dust control during dust generating works;</li> <li>• Implementation of proper noise pollution control; and</li> <li>• Provision of protection to ensure no runoff out of site area or direct discharge into public drainage system.</li> </ul>
HY/2009/18	<ul style="list-style-type: none"> <li>• Reinstatement of the planter after installation of irrigation pipes and waterworks at P1 road</li> </ul>	<ul style="list-style-type: none"> <li>• Dust control during dust generating works;</li> <li>• Implementation of proper noise pollution control; and</li> <li>• Provision of protection to ensure no runoff out of site area or direct discharge into public drainage system.</li> </ul>



***Figure 2.1***

***Project Layout***



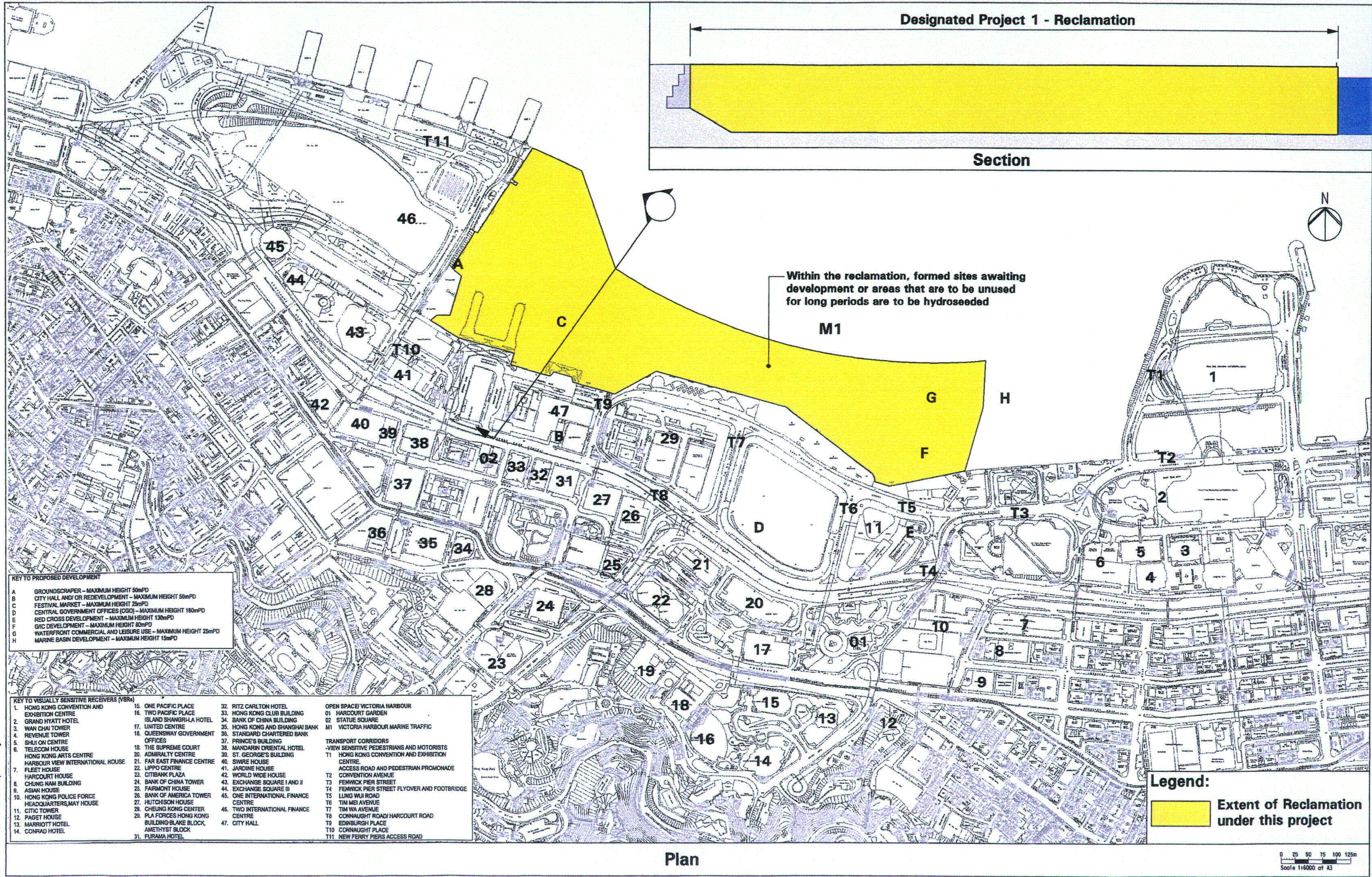

**KEY TO PROPOSED DEVELOPMENT**

A	GROUNDSCRAPER - MAXIMUM HEIGHT 50mPD
B	CITY HALL AND/OR REDEVELOPMENT - MAXIMUM HEIGHT 50mPD
C	FESTIVAL MARKET - MAXIMUM HEIGHT 25mPD
D	CENTRAL GOVERNMENT OFFICES (CGO) - MAXIMUM HEIGHT 180mPD
E	RED CROSS DEVELOPMENT - MAXIMUM HEIGHT 130mPD
F	G/C DEVELOPMENT - MAXIMUM HEIGHT 80mPD
G	WATERFRONT COMMERCIAL AND LEISURE USE - MAXIMUM HEIGHT 25mPD
H	MARINE BASIN DEVELOPMENT - MAXIMUM HEIGHT 15mPD

**KEY TO VISUALLY SENSITIVE RECEIVERS (VSRs)**

1. HONG KONG CONVENTION AND EXHIBITION CENTRE	15. ONE PACIFIC PLACE	32. RITZ CARLTON HOTEL	OPEN SPACE/ VICTORIA HARBOUR
2. GRAND HYATT HOTEL	16. TWO PACIFIC PLACE	33. HONG KONG CLUB BUILDING	01. HARCOURT GARDEN
3. WAN CHAI TOWER	17. UNITED CENTRE	34. BANK OF CHINA BUILDING	02. STATUE SQUARE
4. REVENUE TOWER	18. QUEENSWAY GOVERNMENT OFFICES	35. HONG KONG AND SHANGHAI BANK	M1. VICTORIA HARBOUR MARINE TRAFFIC
5. SHUI ON CENTRE	19. THE SUPREME COURT	36. STANDARD CHARTERED BANK	
6. TELECOM HOUSE	20. ADMIRALTY CENTRE	37. PRINCE'S BUILDING	TRANSPORT CORRIDORS
7. HONG KONG ARTS CENTRE	21. FAR EAST FINANCE CENTRE	38. MANDARIN ORIENTAL HOTEL	-VIEW SENSITIVE PEDESTRIANS AND MOTORISTS
8. HARBOUR VIEW INTERNATIONAL HOUSE	22. LIPPO CENTRE	39. ST. GEORGE'S BUILDING	01. HONG KONG CONVENTION AND EXHIBITION CENTRE
9. FLEET HOUSE	23. CITIBANK PLAZA	40. SWIRE HOUSE	ACCESS ROAD AND PEDESTRIAN PROMONADE
10. HARCOURT HOUSE	24. BANK OF CHINA TOWER	41. JARDINE HOUSE	T2. CONVENTION AVENUE
11. CHUNG NAM BUILDING	25. FAIRMONT HOUSE	42. WORLD WIDE HOUSE	T3. FENWICK PIER STREET
12. ASIAN HOUSE	26. BANK OF AMERICA TOWER	43. EXCHANGE SQUARE I AND II	T4. FENWICK PIER STREET FLYOVER AND FOOTBRIDGE
13. HONG KONG POLICE FORCE HEADQUARTERS, MAY HOUSE	27. HUTCHISON HOUSE	44. EXCHANGE SQUARE III	T5. LUNG WUI ROAD
14. CITIC TOWER	28. CHEUNG KONG CENTER	45. ONE INTERNATIONAL FINANCE CENTRE	T6. TIM MEI AVENUE
15. PAGET HOUSE	29. PLA FORCES HONG KONG BUILDING-BLAKE BLOCK, AMETHYST BLOCK	46. TWO INTERNATIONAL FINANCE CENTRE	T7. TIM WA AVENUE
16. MARRIOTT HOTEL	30. FURAMA HOTEL	47. CITY HALL	T8. CONNAUGHT ROAD/ HARCOURT ROAD
17. CONRAD HOTEL			T9. EDINBURGH PLACE
			T10. CONNAUGHT PLACE
			T11. NEW FERRY PIERS ACCESS ROAD



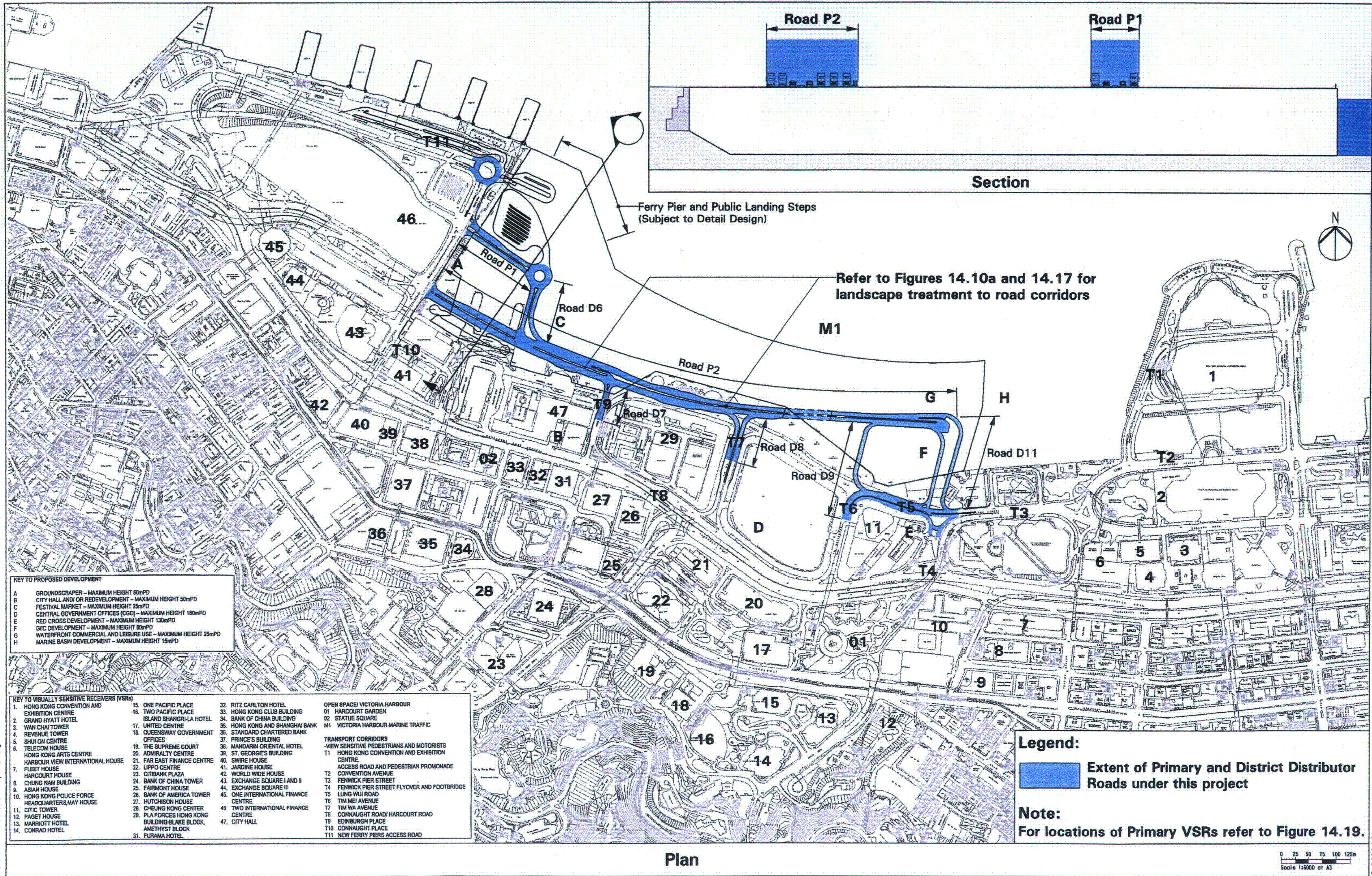

Designated Project 2 - Primary and District Distributor Roads  
Layout Plan and Section

Figure 14.10





**KEY TO PROPOSED DEVELOPMENT**

A	GROUNDSCRAPER - MAXIMUM HEIGHT 50mPD
B	CITY HALL AND/OR REDEVELOPMENT - MAXIMUM HEIGHT 50mPD
C	FESTIVAL MARKET - MAXIMUM HEIGHT 25mPD
D	CENTRAL GOVERNMENT OFFICES (CGO) - MAXIMUM HEIGHT 180mPD
E	RED CROSS DEVELOPMENT - MAXIMUM HEIGHT 130mPD
F	G/VIC DEVELOPMENT - MAXIMUM HEIGHT 80mPD
G	WATERFRONT COMMERCIAL AND LEISURE USE - MAXIMUM HEIGHT 25mPD
H	MARINE BASIN DEVELOPMENT - MAXIMUM HEIGHT 15mPD

**KEY TO VISUALLY SENSITIVE RECEIVERS (VSRs)**

1. HONG KONG CONVENTION AND EXHIBITION CENTRE	15. ONE PACIFIC PLACE	32. RITZ CARLTON HOTEL	OPEN SPACE/ VICTORIA HARBOUR
2. GRAND HYATT HOTEL	16. TWO PACIFIC PLACE	33. HONG KONG CLUB BUILDING	01 HARCOURT GARDEN
3. WAN CHAI TOWER	17. UNITED CENTRE	34. BANK OF CHINA BUILDING	02 STATUE SQUARE
4. REVENUE TOWER	18. QUEENSWAY GOVERNMENT OFFICES	35. HONG KONG AND SHANGHAI BANK	M1 VICTORIA HARBOUR MARINE TRAFFIC
5. SHUI ON CENTRE	19. THE SUPREME COURT	36. STANDARD CHARTERED BANK	TRANSPORT CORRIDORS
6. TELECOM HOUSE	20. ADMIRALTY CENTRE	37. PRINCE'S BUILDING	-VIEW SENSITIVE PEDESTRIANS AND MOTORISTS
7. FLEET HOUSE	21. FAR EAST FINANCE CENTRE	38. MANDARIN ORIENTAL HOTEL	T1 HONG KONG CONVENTION AND EXHIBITION CENTRE
8. HARCOURT HOUSE	22. LIPPO CENTRE	39. ST. GEORGE'S BUILDING	ACCESS ROAD AND PEDESTRIAN PROMENADE CONVENTION AVENUE
9. ASIAN HOUSE	23. CITIBANK PLAZA	40. SWIRE HOUSE	T2
10. HONG KONG POLICE FORCE HEADQUARTERS, MAY HOUSE	24. BANK OF CHINA TOWER	41. JAPANESE HOUSE	T3
11. CITIC TOWER	25. FAIRMONT HOUSE	42. WORLD WIDE HOUSE	T4 FENWICK PIER STREET FLYOVER AND FOOTBRIDGE
12. PAGET HOUSE	26. BANK OF AMERICA TOWER	43. EXCHANGE SQUARE I AND II	T5 LUNG WUI ROAD
13. MARRIOTT HOTEL	27. HUTCHISON HOUSE	44. EXCHANGE SQUARE III	T6 TIM MEI AVENUE
14. CONRAD HOTEL	28. CHEUNG KONG CENTER	45. ONE INTERNATIONAL FINANCE CENTRE	T7 TIM WA AVENUE
	29. PLA FORCES HONG KONG BUILDING-SLAKE BLOCK, AMETHYST BLOCK	46. TWO INTERNATIONAL FINANCE CENTRE	T8 CONNAUGHT ROAD/ HARCOURT ROAD
	31. PURANA HOTEL	47. CITY HALL	T9 EDINBURGH PLACE
			T10 CONNAUGHT PLACE
			T11 NEW FERRY PIERS ACCESS ROAD

**Legend:**  
Extent of Central Wan Chai Bypass Tunnel under this project

Scale 1:6000 of A3  
© 2001 ACL

Designated Project 3 - Central Wan Chai Bypass Tunnel  
Layout Plan and Section

Figure 14.11



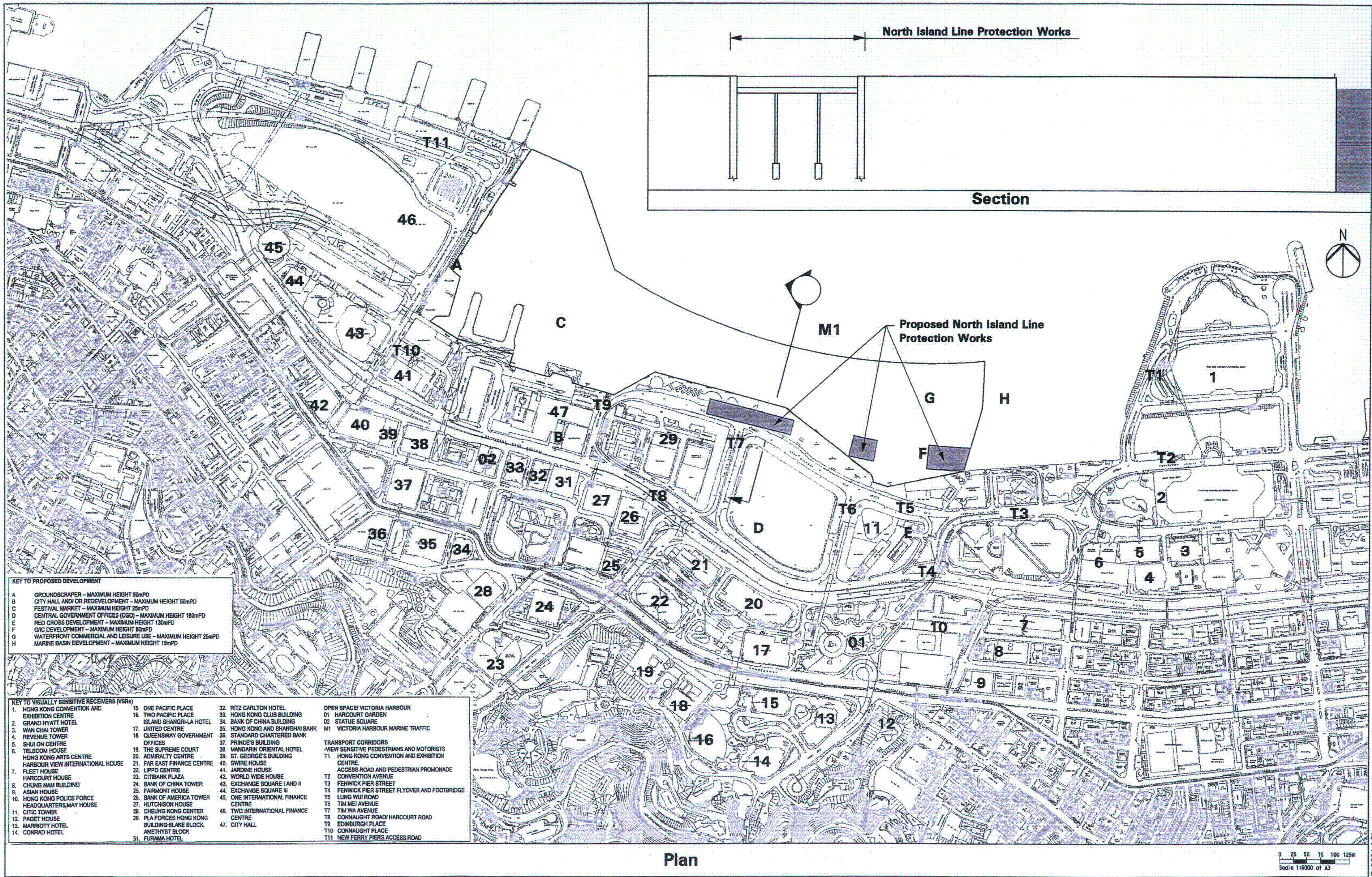

**KEY TO PROPOSED DEVELOPMENT**

A	GROUNDSCRAPER - MAXIMUM HEIGHT 50mPD
B	CITY HALL AND/OR REDEVELOPMENT - MAXIMUM HEIGHT 50mPD
C	FESTIVAL MARKET - MAXIMUM HEIGHT 25mPD
D	CENTRAL GOVERNMENT OFFICES (CGO) - MAXIMUM HEIGHT 180mPD
E	RED CROSS DEVELOPMENT - MAXIMUM HEIGHT 130mPD
F	GIC DEVELOPMENT - MAXIMUM HEIGHT 80mPD
G	WATERFRONT COMMERCIAL AND LEISURE USE - MAXIMUM HEIGHT 25mPD
H	MARINE BASIN DEVELOPMENT - MAXIMUM HEIGHT 15mPD

**KEY TO VISUALLY SENSITIVE RECEIVERS (VSRs)**

1. HONG KONG CONVENTION AND EXHIBITION CENTRE	15. ONE PACIFIC PLACE	32. RITZ CARLTON HOTEL	OPEN SPACE/ VICTORIA HARBOUR
2. GRAND HYATT HOTEL	16. TWO PACIFIC PLACE	33. HONG KONG CLUB BUILDING	01. HARCOURT GARDEN
3. WAN CHAI TOWER	17. ISLAND SHANGRI-LA HOTEL	34. BANK OF CHINA BUILDING	02. STATUE SQUARE
4. REVENUE TOWER	18. UNITED CENTRE	35. HONG KONG AND SHANGHAI BANK	M1 VICTORIA HARBOUR MARINE TRAFFIC
5. SHUI ON CENTRE	19. QUEENSWAY GOVERNMENT OFFICES	36. STANDARD CHARTERED BANK	TRANSPORT CORRIDORS
6. TELECOM HOUSE	20. ADMIRALTY CENTRE	37. PRINCE'S BUILDING	-VIEW SENSITIVE PEDESTRIANS AND MOTORISTS
7. HONG KONG ARTS CENTRE	21. FAR EAST FINANCE CENTRE	38. MANDARIN ORIENTAL HOTEL	T1 HONG KONG CONVENTION AND EXHIBITION CENTRE
8. HARBOUR VIEW INTERNATIONAL HOUSE	22. LIPPO CENTRE	39. ST. GEORGE'S BUILDING	ACCESS ROAD AND PEDESTRIAN PROMENADE
9. FLEET HOUSE	23. CITIBANK PLAZA	40. SWIRE HOUSE	T2 CONVENTION AVENUE
10. HARCOURT HOUSE	24. BANK OF CHINA TOWER	41. JARDINE HOUSE	T3 FENWICK PIER STREET
11. CHUNG NAM BUILDING	25. FAIRMONT HOUSE	42. WORLD WIDE HOUSE	T4 FENWICK PIER STREET FLYOVER AND FOOTBRIDGE
12. ASIAN HOUSE	26. BANK OF AMERICA TOWER	43. EXCHANGE SQUARE I AND II	T5 LUNG WUI ROAD
13. HONG KONG POLICE FORCE HEADQUARTERS, MAY HOUSE	27. HUTCHISON HOUSE	44. EXCHANGE SQUARE III	T6 TIM MEI AVENUE
14. CITIC TOWER	28. CHEUNG KONG CENTER	45. ONE INTERNATIONAL FINANCE CENTRE	T7 TIM WA AVENUE
15. PAGET HOUSE	29. PLA FORCES HONG KONG BUILDING-BLAKE BLOCK	46. TWO INTERNATIONAL FINANCE CENTRE	T8 CONNAUGHT ROAD/ HARCOURT ROAD
16. MARRIOTT HOTEL	30. AMETHYST BLOCK	47. CITY HALL	T9 EDINBURGH PLACE
17. CONRAD HOTEL	31. FURAMA HOTEL		T10 CONNAUGHT PLACE
			T11 NEW FERRY PIERS ACCESS ROAD

Designated Project 4 - North Island Line Protection Works  
Layout Plan and Section

Figure 14.12

Scale 1:6000 at A3  
0 25 50 75 100 125m

FILENAME: T:\d\off\13\2817\ep\1\_0111.dgn

© 2001 ACL





***Figure 2.2***

***Project Organization Chart***



### Project Organization Chart

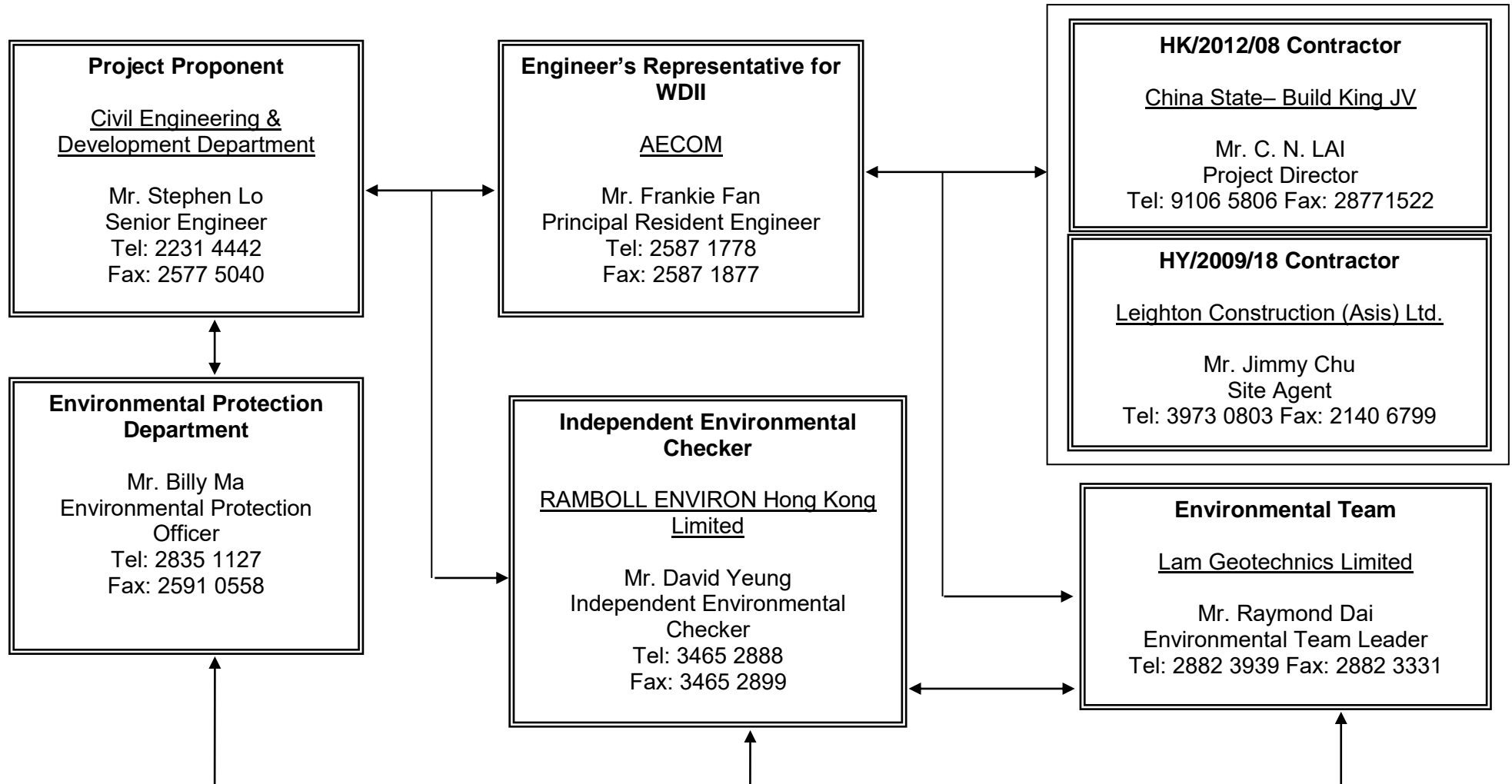

Figure 2.2





***Figure 4.1***

***Locations of Monitoring Stations***



DO NOT SCALE DRAWINGS, VERIFY ALL DIMENSIONS ON SITE

**LEGEND:**

- DUST MONITORING STATIONS
- ▲ NOISE MONITORING STATION

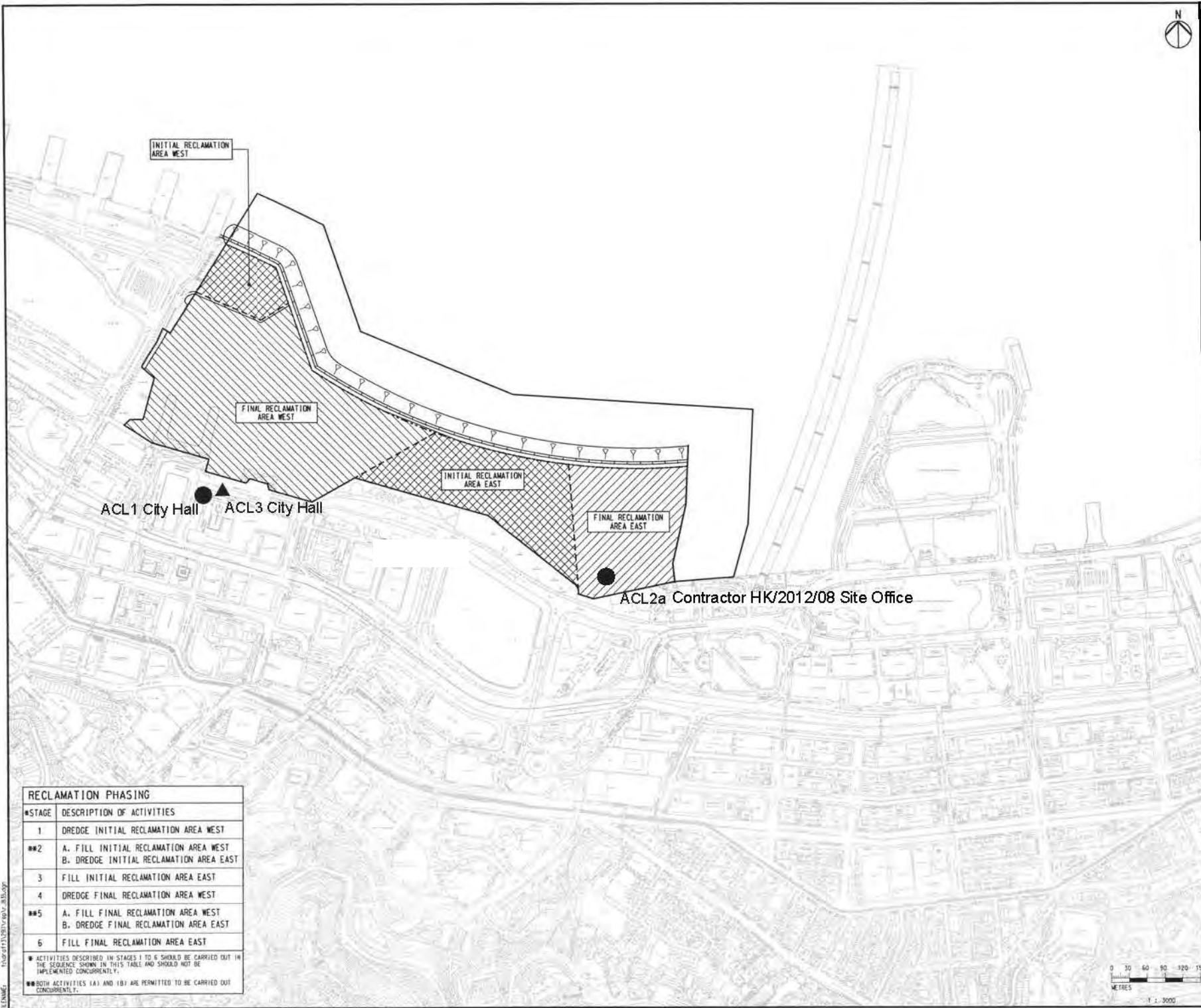

ACL1 City Hall    ▲ ACL3 City Hall

ACL2a Contractor HK/2012/08 Site Office

RECLAMATION PHASING	
#STAGE	DESCRIPTION OF ACTIVITIES
1	DREDGE INITIAL RECLAMATION AREA WEST
**2	A. FILL INITIAL RECLAMATION AREA WEST B. DREDGE INITIAL RECLAMATION AREA EAST
3	FILL INITIAL RECLAMATION AREA EAST
4	DREDGE FINAL RECLAMATION AREA WEST
**5	A. FILL FINAL RECLAMATION AREA WEST B. DREDGE FINAL RECLAMATION AREA EAST
6	FILL FINAL RECLAMATION AREA EAST

\* ACTIVITIES DESCRIBED IN STAGES 1 TO 6 SHOULD BE CARRIED OUT IN THE SEQUENCE SHOWN IN THIS TABLE AND SHOULD NOT BE IMPLEMENTED CONCURRENTLY.  
 \*\* BOTH ACTIVITIES (A) AND (B) ARE PERMITTED TO BE CARRIED OUT CONCURRENTLY.

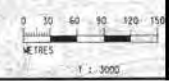
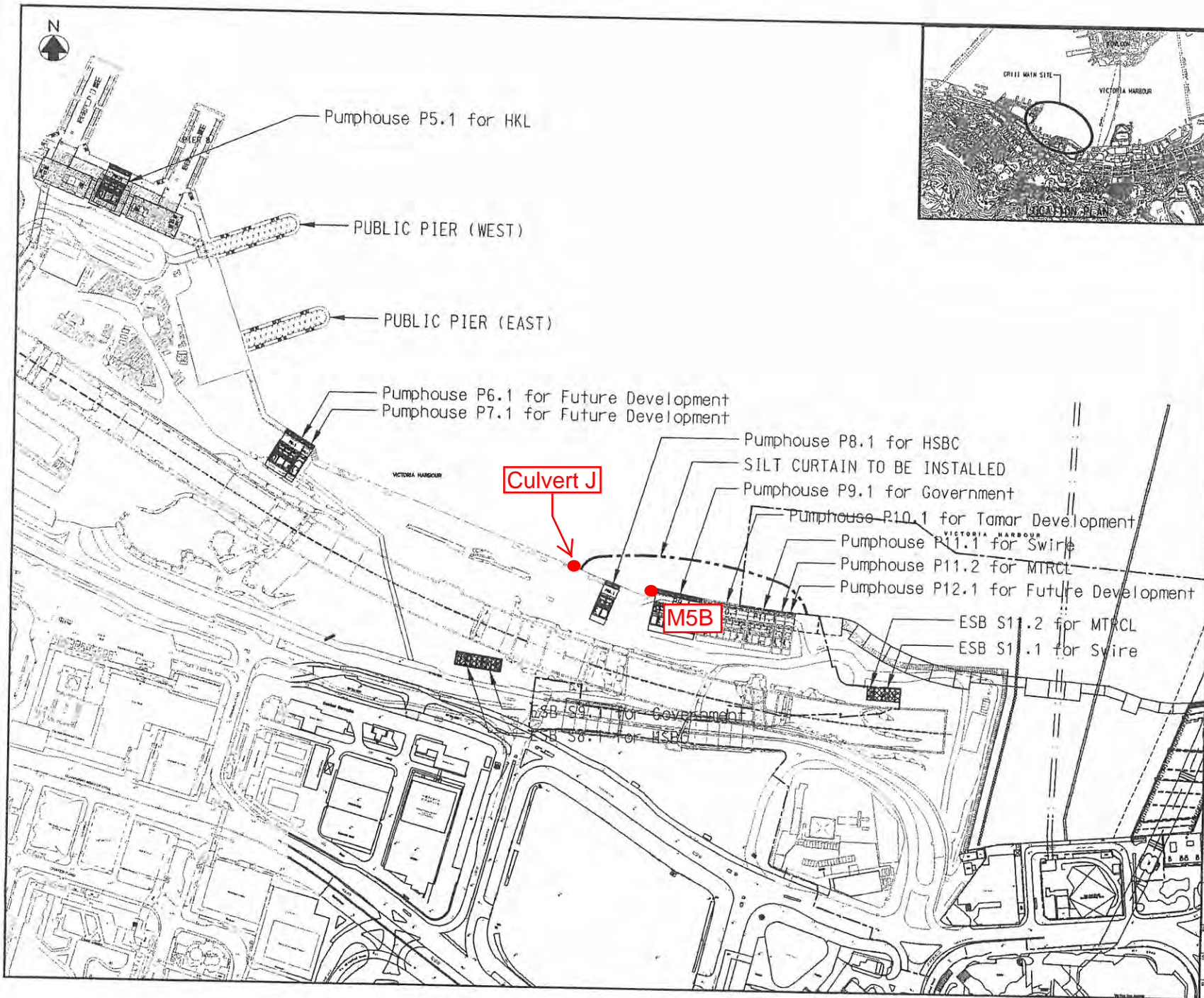

Fig 4.1 Location of monitoring stations



NOTES :  
1. ALL DIMENSIONS ARE IN METRES UNLESS OTHERWISE SPECIFIED.

LEGENDS :  
- - - - - SILT CURTAIN

CONTRACT NO. HK/2012/08  
WAN CHAI DEVELOPMENT PHASE II -  
CENTRAL - WAN CHAI BYPASS AT  
WAN CHAI WEST

TITLE  
PUMP HOUSES AND ESBS  
LOCATION PLAN WITH INSTALLED  
SILT CURTAIN

中國建築 - 利達聯眾  
CHINA STATE-LEADER JOINT VENTURE

PROJ. NO.  
HK\_2012\_08/CDB/S/SK/071

SCALE  
A3 1:3000  
DATE OF ISSUING THIS  
8-AUG-2013

EMBRACING AREA IN METRES  
COPYRIGHT RESERVED



***Appendix 3.1***

***Environmental Mitigation Implementation Schedule***

### IMPLEMENTATION SCHEDULE OF THE PROPOSED MITIGATION MEASURES

No.	Activity	Mitigation/EIA Recommendations	Responsibility for Implementation	Location Duration completion of measures	Implementation Stage C : Construction D : Design	Permit Conditions apply to	Relevant Guidelines Legislation
1	Operational Traffic Noise*	The openings of ventilation buildings or ventilation shafts should be placed carefully and ideally should be such that they are not facing directly onto any NSR.	Various	Area Wide, Proposals at design stage for Implementation during construction	D/C	N/A	--
2	Operational Air Quality	Air intakes for commercial/G/IC buildings should be placed such that they are at locations where contours indicate AQOs are met.	ArchSD/Private sector +	CRIII During development of sites Completion of CRIII	Development of CRIII	Carry forward to design stage	6
3	Operational Water Quality	Provision of grit traps for surface drainage	TDD's Contractor	New roads and paved areas During construction End of construction	C	P, R, A, C	7
4	Operational Landscape and Visual	Operational stage landscape and visual mitigation measures should include +  <ul style="list-style-type: none"> <li>· Implementation of the Waterfront Promenade, Statue Square Corridor, Historic Corridor, Civic Corridor, Arts and Entertainment Corridor, Streetscape Network, Landscape Decks, and Supplementary Landscape Spaces;</li> <li>· provision of a legible, integrated pedestrian circulation system linking major activity nodes, reinforcing links with adjoining areas, and providing an international quality hard and soft landscape treatment;</li> <li>· provision of a grade separated pedestrian system to minimise vehicular/ pedestrian conflict;</li> <li>· provision of an integrated network of local and regional open spaces for passive and active recreation;</li> <li>· preservation of selected architectural features;</li> <li>· preservation insitu of existing significant vegetation, principally the two Banyan Trees flanking the Tamar Site;</li> <li>· new roads to incorporate suitable streetscape amenity and landscape planting to minimise visual and environmental impacts;</li> </ul>	Various	Area wide, proposals at design stage for implementation during construction	D/C	P	--





No.	Activity	Mitigation/EIA Recommendations	Responsibility for Implementation	Location Duration completion of measures	Implementation Stage C : Construction D : Design	Permit Conditions apply to	Relevant Guidelines Legislation
		<ul style="list-style-type: none"> <li>· existing roads upgraded to 'marry' with the proposed landscape framework;</li> <li>· Hydroseeding of reclamation if there is no immediate use of the site, periphery of the reclamation;</li> <li>· Designated service corridors beneath footpaths to prevent potential impacts upon vegetation during services maintenance;</li> <li>· Sensitively designed colour themes to footpath paving areas; and</li> <li>· Sensitively designed seawall to enhance the recreational value of the future promenade can be included.</li> </ul>	Various	Area wide, proposals at design stage for implementation during construction	D/C	P	--
5	Construction Noise Control Requirements	Use of the following quiet mechanical equipment for construction works : · air compressor; paver; hand held breaker; breaker, excavator mounted; bulldozer; concrete lorry mixer; concrete pump; crane; dump truck; excavator/ loader; grader; lorry ; poker; road roller; vibratory roller;	TDD's Contractor	Works Area During construction End of construction	C	P, R, A, C	-
		Use of noise barriers (in the form if purpose built site hoarding of 3 - 5 m height and surface density of at least 7 kgm <sup>2</sup> with cranked top) for the following works: · Hong Kong Station Extended Overrun Tunnels to north of Central Barracks. · North Island Line Protection Works to north of Central Barracks; · Road/Drainage Works to north of Central Barracks; · Culvert F Piling Works to north of City Hall.	TDD's Contractor	Work Sites as stated Start of activity stated End of activity stated	C	P, A	
		· Only well-maintained plant should be operated on-site and plant should be serviced regularly during the construction programme.	TDD's Contractor	Works Area During construction End of construction	C	P,R,A,C	4
		· Silencers or mufflers on construction equipment should be utilised and should be properly maintained during the construction programme.	TDD's Contractor	Works Area During construction End of construction	C	P,R,A,C	4
		· Mobile plant, if any, should be sited as far away from noise sensitive facilities as possible.	TDD's Contractor	Works Area During construction End of construction	C	P,R,A,C	4



No.	Activity	Mitigation/EIA Recommendations	Responsibility for Implementation	Location Duration completion of measures	Implementation Stage C : Construction D : Design	Permit Conditions apply to	Relevant Guidelines Legislation
		· Machines and plant (such as trucks) that may be in intermittent use should be shut down between works periods or should be throttled down to a minimum.	TDD's Contractor	Works Area During construction End of construction	C	P,R,A,C	4
		· Plant known to emit noise strongly in one direction should, wherever possible, be orientated so that the noise is directed away from nearby noise sensitive facilities.	TDD's Contractor	Works Area During construction End of construction	C	P,R,A,C	4
6	Construction Air Quality Control Requirements	· Material stockpiles and other structures should be effectively utilised, wherever practicable, in screening noise from on-site construction activities.	TDD's Contractor	Works Area During construction End of construction	C	P,R,A,C	4
		· Strictly limit truck speed on site to below 10 km per hour and water spraying to keep the haul roads in wet condition.	TDD's Contractor	Works Area During construction End of construction	C	P,R,A,C	6,7
		· Twice daily watering of the site with active operations when the weather and the work site are dry.	TDD's Contractor	Works Area During construction End of construction	C	P,R,A,C	6,7
		· Watering during excavation and material handling.	TDD's Contractor	Works Area During construction End of construction	C	P,R,A,C	6,7
		· Provision of vehicle wheel and body washing facilities at the exit points of the site, combined with cleaning of public roads where necessary.	TDD's Contractor	Works Area During construction End of construction	C	P,R,A,C	6,7
		· Tarpaulin covering of all dusty vehicle loads transported to, from and between site locations.	TDD's Contractor	Works Area During construction End of construction	C	P,R,A,C	6,7
		· Covers for dusty stockpiles	TDD's Contractor	Works Area During construction End of construction	C	P,R,A,C	6
		· All plant shall be maintained to prevent any undue air emissions	TDD's Contractor	Works Area	C	P,R,A,C	6



No.	Activity	Mitigation/EIA Recommendations	Responsibility for Implementation	Location Duration completion of measures	Implementation Stage C : Construction D : Design	Permit Conditions apply to	Relevant Guidelines Legislation
				During construction End of construction			
7	Construction Water Quality Control Requirements	<p>Specific Measures Associated with Dredging Works</p> <ul style="list-style-type: none"> <li>· the use of closed clamshell (water-tight) grab dredgers to remove seriously contaminated material such that the amount of SS and other pollutants released from the marine mud and pore water can be minimised;</li> <li>· the prohibition of stockpiling of any moderately or seriously contaminated marine sediment, and careful control of stockpiling of any uncontaminated sediment to prevent runoff, resuspension and odour nuisances; and</li> <li>· the control of dredging and bulk reclamation filling rates within acceptable limits. Based upon the construction sequence developed for this study the maximum dredging and filling rates adopted for Final Reclamation Area East were : Maximum Dredging Rate : 184 m<sup>2</sup>/hour Maximum Daily Filling Rate : 17,727 m<sup>3</sup>/day (for bulk reclamation filling)</li> </ul> <p>Maximum dredging and filling rates for other reclamation sites should take account of information contained in Table 10.14 of the EIA Report and envisaged construction sequence.</p> <ul style="list-style-type: none"> <li>· no dredging should take place under very bad weather conditions.</li> </ul>	TDD's Contractor	Whole reclamation area During reclamation works End of reclamation works	C	R	7
		<ul style="list-style-type: none"> <li>· silt curtain around dredging sites to be provided as necessary.</li> </ul> <p>Specific Measure for Marine Disposal of Dredged Materials and Marine Sand Filling Works</p> <ul style="list-style-type: none"> <li>· all vessels should be sized such that adequate clearance is maintained between vessels and the sea bed at all states of the tide to ensure that undue turbidity is not generated by turbulence from vessel movement or propeller wash;</li> <li>· all hopper barges and dredgers should be fitted with tight fitting seals to their bottom openings to prevent leakage of material;</li> <li>· loading of hopper barges should be controlled to prevent splashing of dredged or filling material to the surrounding water, and barges or hoppers should not be filled to a level which will cause the overflow of materials or polluted water during loading or</li> </ul>	TDD's Contractor	Whole reclamation area During reclamation works End of reclamation works	C	R	7





No.	Activity	Mitigation/EIA Recommendations	Responsibility for Implementation	Location Duration completion of measures	Implementation Stage C : Construction D : Design	Permit Conditions apply to	Relevant Guidelines Legislation
		transportation;					
		<ul style="list-style-type: none"> <li>· the works should cause no visible foam, oil, grease, scum, litter or other objectionable matter to be present on the water within the site or dumping grounds;</li> <li>· bulk filling should be carried out, where feasible, behind completed seawall to above high water mark. In general and where physically practical, filling should not be carried out without the seawall having been substantially completed for a distance of 100m – 200m ahead of filling; and</li> <li>· fill materials should comply with technical specification requirements and be taken from approved sources only. The maximum fines content of marine sand should be limited to 5% as assumed in the water quality assessments.</li> <li>· transport of contaminated mud (or filling material) to the marine disposal site (or works site) should, wherever possible, be by split barge of not less than 750 m<sup>3</sup> capacity, well maintained and capable of rapid opening and discharge at the disposal site;</li> <li>· the dredged material should be disposed in the pit by bottom dumping, at a location within the pit specified by the MFC;</li> <li>· discharge should be undertaken rapidly and the hoppers should then immediately be closed. Material adhering to the sides of the hopper should not be washed out of the hopper and the hopper should remain closed until the barge next return to the disposal site;</li> <li>· the dumping vessel is not required to station but will be guided by the site staff managing the disposal facility. The vessel crew should be familiar with such operational procedures;</li> <li>· monitoring of the barge loading to ensure that loss of material does not take place during transportation; and</li> <li>· Transport barges or vessels shall be equipped with automatic self-monitoring devices.</li> </ul>	TDD's Contractor	Whole reclamation area During reclamation works End of reclamation works	C	R	7



No.	Activity	Mitigation/EIA Recommendations	Responsibility for Implementation	Location Duration completion of measures	Implementation Stage C : Construction D : Design	Permit Conditions apply to	Relevant Guidelines Legislation
		<p>Specific Measures Associated with Dredging and Filling Works when CRIII Dredging and Filling Works are being constructed concurrently with WDII Dredging and Filling Works</p> <ul style="list-style-type: none"> <li>· deployment of silt curtains around the dredging and fill release points to contain SS within the construction site during dredging and filling;</li> <li>· deployment of silt screens at the cooling water intakes and WSD salt water intakes to further minimise the intake of SS within the sea water.</li> </ul>	TDD's Contractor	<p>Reclamation Areas as appropriate</p> <p>When CRIII and WDII - Dredging and Filling Works occur concurrently</p> <p>End of Concurrent Works</p>	C	R	-
		<p>Specific Measures Associated with Floating Debris</p> <p>The result of the floating debris simulation has shown that the intermediate layout of the proposed reclamation has potential to trap floating rubbish. Monitoring and control of the construction activities should be taken to prevent the release of construction waste and rubbish from the construction site. Collection of floating debris should be carried out at least once every day by the CRIII Contractor, and more frequently (two or three times per day) at the water body south of the Initial Reclamation Area West and near the cooling water intakes where large substances could block the screens and filter pipes of the intakes and reduce their efficiency. Debris should be collected and taken to landfill sites for disposal.</p>	TDD's Contractor	<p>Whole reclamation area</p> <p>During construction</p> <p>At end of construction</p>	C	R	-
		<p>Specific Measures for Dealing with Culvert L Outfall at Completion of CRIII Eastern Seawall</p> <p>As a mitigation measure, to avoid the accumulation of water borne pollutants within a temporary embayment to the east of CRIII, an impermeable barrier, suspended from a floating boom on the water surface and extending down to the seabed, will be erected by the CRIII Contractor on completion of the CRIII eastern seawall. The barrier will channel the stormwater discharge flows from Culvert L to the outside of the embayment. The CRIII Contractor will maintain this barrier until the WDII Contractor takes possession of this site, whereupon the WDII Contractor will takeover the maintenance of this barrier until the reclamation works in this area are carried out and the new Culvert L extension is constructed.</p>	TDD's Consultant	<p>Culvert L Outfall</p> <p>During Construction</p> <p>To handover to WDII Contractor</p>	C	R	--



No.	Activity	Mitigation/EIA Recommendations	Responsibility for Implementation	Location Duration completion of measures	Implementation Stage C : Construction D : Design	Permit Conditions apply to	Relevant Guidelines Legislation
		<p>Construction Run-off and Drainage</p> <ul style="list-style-type: none"> <li>· Control of Site Surface Runoff:</li> <li>- Surface run-off from construction sites should be discharged into storm drains via adequately designed sand/silt removal facilities such as sand traps, silt traps and sediment basins. Channels or earth bunds or sand bag barriers should be provided on site to properly direct stormwater to such silt removal facilities. Perimeter channels at site boundaries should be provided where necessary. Catchpits and perimeter channels should be constructed in advance of site formation works and earthworks.</li> <li>- Silt removal facilities, channels and manholes should be maintained.</li> <li>- Construction works should be programmed to minimise soil excavation works in rainy seasons (April to September). If excavation in soil cannot be avoided, temporarily exposed slope surfaces should be covered and temporary access roads should be protected by crushed stone or gravel, as excavation proceeds. Intercepting channels should be provided.</li> <li>- Earthworks final surfaces should be well compacted and the subsequent permanent work or surface protection should be carried out immediately after the final surfaces are formed to prevent erosion caused by rainstorms. Appropriate drainage such as intercepting channels should be provided where necessary.</li> <li>- Measures should be taken to minimise the ingress of rainwater into trenches. If excavation of trenches in wet seasons is necessary, they should be dug and backfilled in short sections. Rainwater pumped out from trenches or foundation excavations should be discharged into storm drains via silt removal facilities.</li> <li>- Open stockpiles of construction materials should be covered.</li> <li>- Manholes should be adequately covered and temporarily sealed.</li> </ul>	TDD's Contractor	<p>Works Area</p> <p>During construction</p> <p>End of construction</p>	C	P,R,A,C	7
		<ul style="list-style-type: none"> <li>· Groundwater</li> <li>- Groundwater pumped out of tunnels or caverns should be discharged into storm drains after the removal of silt.</li> </ul>					



No.	Activity	Mitigation/EIA Recommendations	Responsibility for Implementation	Location Duration completion of measures	Implementation Stage C : Construction D : Design	Permit Conditions apply to	Relevant Guidelines Legislation
		<ul style="list-style-type: none"> <li>· Boring and Drilling Water</li> <li>- Water used in ground boring and drilling for site investigation or rock/soil anchoring should as far as practicable be recirculated after sedimentation. Wastewater should be discharged into storm drains via silt removal facilities.</li> <li>· Wastewater from Concrete Batching and Precast Concrete Casting</li> <li>- Wastewater generated from the washing down of mixer trucks and drum mixers and similar equipment should wherever practicable be recycled. The discharge of wastewater should be kept to a minimum.</li> <li>- To prevent pollution from wastewater overflow, the pump sump of any water recycling system should be provided with an on-line standby pump of adequate capacity and with automatic alternating devices.</li> <li>- Under normal circumstances, surplus wastewater may be discharged into foul sewers after treatment in silt removal and pH adjustment facilities (to within the pH range of 6 to 10). Disposal of wastewater into storm drains will require more elaborate treatment. Surface run-off should be segregated from the concrete mixing and casting yard area as much as possible, and diverted to the stormwater drainage system. Surface run-off contaminated by materials in a concrete mixing area or casting yard should be adequately treated before disposal into stormwater drains.</li> </ul>	TDD's Contractor	Work Area During construction End of construction	C	P,R,A,C	7
		<ul style="list-style-type: none"> <li>· Wheel Washing Water</li> <li>- All vehicles and plant should be cleaned before they leave the construction site. A wheel washing bay should be provided at every site exit if practicable and wash-water should have sand and silt settled out or removed before discharging into storm drains. The section of construction road between the wheel washing bay and the public road should be paved with backfall to reduce vehicle tracking of soil and to prevent site run-off from entering public road drains.</li> <li>· Bentonite Slurries</li> <li>- Bentonite slurries should be reconditioned and reused wherever practicable. If the disposal of a certain residual quantity cannot be avoided, the used slurry may be disposed of at the marine spoil site subject to obtaining a marine dumping licence from EPD (on a case-by-case basis).</li> </ul>	TDD's Contractor	Work Area During construction End of construction	C	P,R,A,C	7



No.	Activity	Mitigation/EIA Recommendations	Responsibility for Implementation	Location Duration completion of measures	Implementation Stage C : Construction D : Design	Permit Conditions apply to	Relevant Guidelines Legislation
		<ul style="list-style-type: none"> <li>- If the used bentonite slurry is intended to be disposed of through the public drainage system, it should be treated to the respective effluent standards applicable to foul sewers, storm drains or the receiving waters as set out in the WPCO Technical Memorandum on Effluent Standards.</li> </ul>					
		<ul style="list-style-type: none"> <li>· Wastewater from Building Construction</li> <li>- Before commencing any demolition works, all sewer and drainage connections should be sealed to prevent building debris, soil, sand etc. from entering public sewers/drains.</li> <li>- Wastewater generated from building construction activities including concreting, plastering, internal decoration, cleaning of works and similar activities should not be discharged into the stormwater drainage system. If the wastewater is to be discharged into foul sewers, it should undergo the removal of settleable solids in a silt removal facility, and pH adjustment as necessary.</li> </ul>					
		<ul style="list-style-type: none"> <li>·Licensing of Construction Site Discharges within Water Control Zones</li> <li>-All discharges into any drainage or sewerage systems, or inland or coastal waters, or into the ground (e.g. from septic tanks) within a Water Control Zone are controlled under the Water Pollution control Ordinance (WPCO), except the discharge of domestic sewage into foul sewers or the discharge of unpolluted water into storm drains or into the waters of Hong Kong. Construction site discharges are controlled under the WPCO.</li> <li>-Discharges controlled under the WPCO must comply with the terms and conditions of a valid WPCO licence.</li> </ul>					



No.	Activity	Mitigation/EIA Recommendations	Responsibility for Implementation	Location Duration completion of measures	Implementation Stage C : Construction D : Design	Permit Conditions apply to	Relevant Guidelines Legislation
8.	Construction Waste Control Requirements	<p>Specific Measures Associated with Marine sediments</p> <p>In accordance with the WBTC No. 3/2000, the seriously contaminated material must be dredged and transported with great care. Mitigation measures, including the use of close-grab dredgers, shall be incorporated.</p> <p>The dredged contaminated sediment must be effectively isolated from the environment upon final disposal and shall be disposed of at the East Sha Chau Contaminated Mud Pits.</p>	TDD's Contractor	Whole Reclamation Area During Reclamation Works End of Reclamation Work	C	R	7
		<p>Segregation and Disposal of Wastes</p> <ul style="list-style-type: none"> <li>· inert demolition/construction waste material when deemed suitable for reclamation or land formation should be re-used on-site;</li> <li>· non-inert demolition / construction waste material should be disposed of at landfills;</li> <li>· chemical waste as defined by Schedule 1 of the Waste Disposal (Chemical Waste) (General) Regulation, should be stored in accordance with approved methods defined in the Regulation and Code of Practice and the chemical waste disposed of at the Chemical Waste Treatment Facility located at Tsing Yi or an approved recycler;</li> <li>· general refuse should be recycled where possible or disposed of at public landfill.</li> </ul>	TDD's Contractor	Works Areas During Construction End of Construction	C	P, R, A, C	1,8, 9
		<p>Storage, Collection and Transport of Waste</p> <ul style="list-style-type: none"> <li>· wastes should be handled and stored in a manner which ensures that they are held securely without loss or leakage thereby minimising the potential for pollution. Release of these potential pollutants into marine waters during storage, handling or barge transportation should not be permitted as introduction of polluted waters is likely to have detrimental effects on water quality and water sensitive receivers;</li> <li>· only reputable waste hauliers authorised to collect the specific category of waste concerned should be employed;</li> <li>· appropriate measures should be employed to minimise windblown litter and dust during transportation by using enclosed bins, covering trucks or transporting wastes in enclosed containers;</li> <li>· the necessary waste disposal permits and registrations should be obtained from the appropriate authorities, if they are required, in accordance with the Waste Disposal</li> </ul>	TDD's Contractor	Works Areas During Construction End of Construction	C	P, R, A, C	1, 8, 9



No.	Activity	Mitigation/EIA Recommendations	Responsibility for Implementation	Location Duration completion of measures	Implementation Stage C : Construction D : Design	Permit Conditions apply to	Relevant Guidelines Legislation
		Ordinance (Cap 354), Waste Disposal (Chemical Waste) (General) Regulation (Cap 354) and the Crown Land Ordinance; <ul style="list-style-type: none"> <li>· collection of general refuse should be carried out frequently, preferably daily;</li> <li>· waste should only be disposed of at licensed sites and the civil engineering contractor should develop procedures to ensure that illegal disposal of wastes does not occur;</li> <li>· waste storage areas should be well maintained and cleaned regularly;</li> <li>· records should be maintained of the quantities of wastes generated, recycled and disposed, determined by weighing each load or other method; and</li> <li>· A "trip ticket" system should be implemented, if required by Government.</li> </ul>					
9	Construction Landscape and Visual Control Requirements	Construction stage landscape and visual mitigation measures should include : <ul style="list-style-type: none"> <li>· Minimising contractors accesses and working areas as far as possible;</li> <li>· Protection and retention of existing vegetation where possible in accordance with the Hong Kong Government "A Guide to Tree Planting and Maintenance in Urban Hong Kong, Section 5" Care of Trees on Development Sites' and the Country Parks Ordinance</li> <li>· Transplanting of trees where appropriate;</li> <li>· Advance planting and visual screening;</li> <li>· Conservation of top soil;</li> <li>· Design of the temporary works areas so as to optimise eventual use as promenade and public open space; and</li> <li>· Sensitively designed site hoarding.</li> </ul>	TDD's design consultant	Area wide during design and contract preparation	D	P, R, A, C	11, 12, 13,14
10	Monitoring and Audit	To be carried out in accordance with the Schedule in the EM and A Manual	TDD*/Contractor/ RSS  TDD's design consultant	Works areas During construction End of construction and within one year of operational phase Area wide during design and contract preparation	C/O  D	P, R, A, C  P, R, A, C	1  11,12,13,14



**Relevant Guidelines Legislation**

1. Environmental Impact Assessment Ordinance Technical Memorandum (EIAO)
2. HKPSG
3. ExCo Criteria for ITR
4. Noise Control Ordinance
5. The ProPECC Note PN2/93 (Construction Noise daytime limits)
6. Air Pollution Control Ordinance (APCO)
7. Water Pollution Control Ordinance (WPCO)(Cap. 358)
8. Waste Disposal Ordinance (Cap 354)
9. Waste Disposal (Chemical Waste)(General) Regulation (Cap 354)
10. Land Ordinance (Cap 28)
11. WBTC 25/92 Allocation of Space for Urban Trees
12. WBTC 25/93 Control of Visual Impact of Slopes
13. WBTC 18/94 Management and Maintenance of both Natural Vegetation and Landscape Works
14. WBTC 24/94 and PELBTC 3/94 "Tree Preservation"
15. Antiquities and Monuments Ordinance (Cap 53)

**Permit Conditions apply to**

- P Primary and District Distributor Roads
- R Reclamation
- A North Island Line Protection Works
- C Central and Wanchai Bypass

+ These items should be excluded from any Environmental Permit conditions as these refer to future development of the area (which is not designated under the EIAO), and are not related to reclamation and dredging activities which are designated, and can hence be controlled through EP conditions.

\* Normally undertaken by a specialist monitoring team employed directly by the proponent and audited by the Environmental Works Checker.





***Appendix 4.1***

***Action and Limit Level***



**Action and Limit Level**

***Action and Limit Level for Noise Monitoring***

Time Period	Action Level	Limit Level
07:00 - 19:00 hours on normal weekdays	When one documented complaint is received.	70 dB(A)

***Action and Limit Level for Air Quality Monitoring***

Monitoring Locations	1-hour TSP Level in $\mu\text{g}/\text{m}^3$		24-hour TSP Level in $\mu\text{g}/\text{m}^3$	
	Action Level	Limit Level	Action Level	Limit Level
ACL1 - City Hall	460	500	163	260
ACL2a - Contractor HK/2012/08 Site Office	300.1	500	187.3	260

***Action and Limit Level for Water Quality Monitoring***

Parameters	Action Level	Limit Level
<b>M5B – Central Cooling Water Intake Group</b>		
SS in mg/L	12.00	17.00
DO in mg/L	4.60	3.00



***Appendix 4.2***

***Copies of Calibration Certificates***



TISCH ENVIRONMENTAL, INC.  
 145 SOUTH MIAMI AVE  
 VILLAGE OF CLEVELAND, OH  
 45002  
 513.467.9000  
 877.263.7610 TOLL FREE  
 513.467.9009 FAX

ORIFICE TRANSFER STANDARD CERTIFICATION WORKSHEET TE-5025A

Date - Mar 20, 2017 Rootsmeter S/N 0438320 Ta (K) - 293  
 Operator Tisch Orifice I.D. - 0005 Pa (mm) - 759.46

PLATE OR Run #	VOLUME START (m3)	VOLUME STOP (m3)	DIFF VOLUME (m3)	DIFF TIME (min)	METER DIFF Hg (mm)	ORFICE DIFF H2O (in.)
1	NA	NA	1.00	1.3960	3.2	2.00
2	NA	NA	1.00	0.9970	6.4	4.00
3	NA	NA	1.00	0.8910	7.8	5.00
4	NA	NA	1.00	0.8500	8.7	5.50
5	NA	NA	1.00	0.6990	12.7	8.00

DATA TABULATION

Vstd	(x axis) Qstd	(y axis)	Va	(x axis) Qa	(y axis)
1.0120	0.7249	1.4257	0.9958	0.7133	0.8784
1.0078	1.0108	2.0163	0.9916	0.9946	1.2423
1.0058	1.1288	2.2543	0.9896	1.1107	1.3889
1.0047	1.1820	2.3643	0.9885	1.1630	1.4567
0.9993	1.4296	2.8514	0.9832	1.4066	1.7568
Qstd slope (m) = 2.02533			Qa slope (m) = 1.26823		
intercept (b) = -0.03593			intercept (b) = -0.02214		
coefficient (r) = 0.99983			coefficient (r) = 0.99983		
y axis = SQRT[H2O(Pa/760) (298/Ta)]			y axis = SQRT[H2O(Ta/Pa)]		

CALCULATIONS

Vstd = Diff. Vol [(Pa-Diff. Hg)/760] (298/Ta)  
 Qstd = Vstd/Time

Va = Diff Vol [(Pa-Diff Hg)/Pa]  
 Qa = Va/Time

For subsequent flow rate calculations:

Qstd = 1/m{ [SQRT(H2O(Pa/760) (298/Ta))] - b}  
 Qa = 1/m{ [SQRT H2O(Ta/Pa)] - b}



## Calibration Data for High Volume Sampler (TSP Sampler)

Location : ACL1  
 Equipment no. : HVS014

Calibration Date : 28-Sep-17  
 Calibration Due Date : 28-Nov-17

### CALIBRATION OF CONTINUOUS FLOW RECORDER

Ambient Condition			
Temperature, $T_a$	303	Kelvin	Pressure, $P_a$
			1009 mmHg

Orifice Transfer Standard Information					
Equipment No.	Ori001	Slope, $m_c$	2.02533	Intercept, $b_c$	-0.03593
Last Calibration Date	20-Mar-17	$\left( H \times P_a / 1013.3 \times 298 / T_a \right)^{1/2}$ $= m_c \times Q_{std} + b_c$			
Next Calibration Date	20-Mar-18				

Calibration of TSP						
Calibration Point	Manometer Reading			$Q_{std}$ ( $m^3 / min.$ ) X-axis	Continuous Flow Recorder, W (CFM)	IC ( $W(P_a/1013.3 \times 298/T_a)^{1/2}/35.31$ ) Y-axis
	(up)	(down)	(difference)			
1	1.4	1.4	2.8	0.8354	40	39.5843
2	2.3	2.3	4.6	1.0657	48	47.5012
3	3.6	3.6	7.2	1.3288	56	55.4181
4	4.7	4.7	9.4	1.5158	62	61.3557
5	5.8	5.8	11.6	1.6819	65	64.3245

By Linear Regression of Y on X

Slope, m = 29.7318      Intercept, b = 15.4159  
 Correlation Coefficient\* = 0.9966  
 Calibration Accepted = Yes/No\*\*

\* if Correlation Coefficient < 0.990, check and recalibration again.

Calibrated by : Jackey MA  
 Date : 28-Sep-17

Checked by : Pauline Wong  
 Date : 28-Sep-17



## Calibration Data for High Volume Sampler (TSP Sampler)

Location : ACL1  
 Equipment no. : HVS014

Calibration Date : 20-Nov-17  
 Calibration Due Date : 20-Jan-18

### CALIBRATION OF CONTINUOUS FLOW RECORDER

Ambient Condition			
Temperature, T <sub>a</sub>	292	Kelvin	Pressure, P <sub>a</sub>
			1019 mmHg

Orifice Transfer Standard Information					
Equipment No.	Ori001	Slope, m <sub>c</sub>	2.02533	Intercept, b <sub>c</sub>	-0.03593
Last Calibration Date	20-Mar-17	$\left( H \times P_a / 1013.3 \times 298 / T_a \right)^{1/2}$ $= m_c \times Q_{std} + b_c$			
Next Calibration Date	20-Mar-18				

Calibration of TSP						
Calibration Point	Manometer Reading			Q <sub>std</sub> (m <sup>3</sup> / min.) X-axis	Continuous Flow Recorder, W (CFM)	IC (W(P <sub>a</sub> /1013.3x298/T <sub>a</sub> ) <sup>1/2</sup> /35.31) Y-axis
	(up)	(down)	(difference)			
1	1.4	1.4	2.8	0.8547	40	40.5224
2	2.4	2.4	4.8	1.1136	48	48.6268
3	3.7	3.7	7.4	1.3784	56	56.7313
4	4.8	4.8	9.6	1.5675	62	62.8097
5	6.0	6.0	12.0	1.7505	65	65.8488

By Linear Regression of Y on X

Slope, m = 29.0457      Intercept, b = 16.1913  
 Correlation Coefficient\* = 0.9964  
 Calibration Accepted = Yes/No\*\*

\* if Correlation Coefficient < 0.990, check and recalibration again.

Calibrated by : Jackey MA  
 Date : 20-Nov-17

Checked by : Pauline Wong  
 Date : 20-Nov-17



## Calibration Data for High Volume Sampler (TSP Sampler)

Location : ACL2a  
 Equipment no. : HVS011

Calibration Date : 28-Sep-17  
 Calibration Due Date : 28-Nov-17

### CALIBRATION OF CONTINUOUS FLOW RECORDER

Ambient Condition			
Temperature, T <sub>a</sub>	304	Kelvin	Pressure, P <sub>a</sub>
			1006 mmHg

Orifice Transfer Standard Information				
Equipment No.	Ori001	Slope, m <sub>c</sub>	2.02533	Intercept, b <sub>c</sub>
				-0.03593
Last Calibration Date	20-Mar-17	$(H \times P_a / 1013.3 \times 298 / T_a)^{1/2}$ $m_c \times Q_{std} + b_c$		
Next Calibration Date	20-Mar-18			

Calibration of TSP						
Calibration Point	Manometer Reading			Q <sub>std</sub> (m <sup>3</sup> / min.) X-axis	Continuous Flow Recorder, W (CFM)	IC (W(P <sub>a</sub> /1013.3x298/T <sub>a</sub> ) <sup>1/2</sup> /35.31) Y-axis
	(up)	(down)	(difference)			
1	1.5	1.5	3.0	0.8614	30	29.5953
2	2.3	2.3	4.6	1.0624	37	36.5009
3	3.7	3.7	7.4	1.3428	46	45.3794
4	4.8	4.8	9.6	1.5269	52	51.2985
5	6.0	6.0	12.0	1.7051	56	55.2445

By Linear Regression of Y on X

Slope, m = 30.8208      Intercept, b = 3.5456  
 Correlation Coefficient\* = 0.9981  
 Calibration Accepted = Yes/No\*\*

\* if Correlation Coefficient < 0.990, check and recalibration again.

Remarks : As per client's provided information, the equipment reference no. of the calibrated High Volume Sampler has been re-assigned from EL111 to HVS011 with respect to the update in quality management system.

Calibrated by : Jackey MA  
 Date : 28-Sep-17

Checked by : Pauline Wong  
 Date : 28-Sep-17



## Calibration Data for High Volume Sampler (TSP Sampler)

Location : ACL2a  
 Equipment no. : HVS011

Calibration Date : 20-Nov-17  
 Calibration Due Date : 20-Jan-18

### CALIBRATION OF CONTINUOUS FLOW RECORDER

Ambient Condition			
Temperature, T <sub>a</sub>	292	Kelvin	Pressure, P <sub>a</sub>
			1019 mmHg

Orifice Transfer Standard Information				
Equipment No.	Ori001	Slope, m <sub>c</sub>	2.02533	Intercept, b <sub>c</sub>
				-0.03593
Last Calibration Date	20-Mar-17	$(H \times P_a / 1013.3 \times 298 / T_a)^{1/2}$ $m_c \times Q_{std} + b_c$		
Next Calibration Date	20-Mar-18			

Calibration of TSP						
Calibration Point	Manometer Reading			Q <sub>std</sub> (m <sup>3</sup> / min.) X-axis	Continuous Flow Recorder, W (CFM)	IC (W(P <sub>a</sub> /1013.3x298/T <sub>a</sub> ) <sup>1/2</sup> /35.31) Y-axis
	(up)	(down)	(difference)			
1	1.6	1.6	3.2	0.9125	30	30.3918
2	2.5	2.5	5.0	1.1362	38	38.4962
3	3.8	3.8	7.6	1.3967	46	46.6007
4	4.9	4.9	9.8	1.5836	52	52.6791
5	6.1	6.1	12.2	1.7648	58	58.7574

By Linear Regression of Y on X

Slope, m = 32.9501      Intercept, b = 0.6135  
 Correlation Coefficient\* = 0.9997  
 Calibration Accepted = Yes/No\*\*

\* if Correlation Coefficient < 0.990, check and recalibration again.

Remarks : As per client's provided information, the equipment reference no. of the calibrated High Volume Sampler has been re-assigned from EL111 to HVS011 with respect to the update in quality management system.

Calibrated by : Jackey MA  
 Date : 20-Nov-17

Checked by : Pauline Wong  
 Date : 20-Nov-17





## CERTIFICATE OF CALIBRATION

Certificate No.: 17CA0904 02 Page 1 of 2

### Item tested

Description:	Sound Level Meter (Type 1)	Microphone	Preamp
Manufacturer:	B & K	B & K	B & K
Type/Model No.:	2250-L	4950	ZC0032
Serial/Equipment No.:	3006790	2827240	21213
Adaptors used:	-	-	-

### Item submitted by

Customer Name: Lam Geotechnics Limited  
Address of Customer: -  
Request No.: -  
Date of receipt: 04-Sep-2017

Date of test: 09-Sep-2017

### Reference equipment used in the calibration

Description:	Model:	Serial No.:	Expiry Date:	Traceable to:
Multi function sound calibrator	B&K 4226	2288444	08-Sep-2018	CIGISMEC
Signal generator	DS 360	33673	25-Apr-2018	CEPREI
Signal generator	DS 360	81227	01-Apr-2018	CEPREI

### Ambient conditions

Temperature: 21 ± 1 °C  
Relative humidity: 50 ± 10 %  
Air pressure: 1015 ± 5 hPa

### Test specifications

- The Sound Level Meter has been calibrated in accordance with the requirements as specified in BS 7580: Part 1: 1997 and the lab calibration procedure SMTP004-CA-152.
- The electrical tests were performed using an electrical signal substituted for the microphone which was removed and replaced by an equivalent capacitance within a tolerance of ±20%.
- The acoustic calibration was performed using an B&K 4226 sound calibrator and corrections was applied for the difference between the free-field and pressure responsiveness of the Sound Level Meter.

### Test results

This is to certify that the Sound Level Meter conforms to BS 7580: Part 1: 1997 for the conditions under which the test was performed.

Details of the performed measurements are presented on page 2 of this certificate

Actual Measurement data are documented on worksheets.

Approved Signatory:

  
Huang Jian Min/Feng Jun Qi

Date: 09-Sep-2017

Company Chop:



Comments: The results reported in this certificate refer to the condition of the instrument on the date of calibration and carry no implication regarding the long-term stability of the instrument.



## CERTIFICATE OF CALIBRATION

(Continuation Page)

Certificate No.: 17CA0904 02

Page 2 of 2

### 1, Electrical Tests

The electrical tests were performed using an equivalent capacitance substituted for the microphone. The results are given in below with test status and the estimated uncertainties. The "Pass" means the result of the test is inside the tolerances stated in the test specifications. The "-" means the result of test is outside these tolerances.

Test:	Subtest:	Status:	Expanded Uncertainty (dB)	Coverage Factor
Self-generated noise	A	Pass	0.3	
	C	Pass	0.8	
	Lin	Pass	1.6	
Linearity range for Leq	At reference range, Step 5 dB at 4 kHz	Pass	0.3	
	Reference SPL on all other ranges	Pass	0.3	
	2 dB below upper limit of each range	Pass	0.3	
	2 dB above lower limit of each range	Pass	0.3	
Linearity range for SPL	At reference range, Step 5 dB at 4 kHz	Pass	0.3	
	A	Pass	0.3	
	C	Pass	0.3	
Frequency weightings	Lin	Pass	0.3	
	Time weightings	Single Burst Fast	Pass	0.3
	Single Burst Slow	Pass	0.3	
Peak response	Single 100µs rectangular pulse	Pass	0.3	
	R.M.S. accuracy	Crest factor of 3	Pass	0.3
Time weighting I	Single burst 5 ms at 2000 Hz	Pass	0.3	
	Repeated at frequency of 100 Hz	Pass	0.3	
Time averaging	1 ms burst duty factor 1/10 <sup>3</sup> at 4kHz	Pass	0.3	
	1 ms burst duty factor 1/10 <sup>4</sup> at 4kHz	Pass	0.3	
Pulse range	Single burst 10 ms at 4 kHz	Pass	0.4	
Sound exposure level	Single burst 10 ms at 4 kHz	Pass	0.4	
Overload indication	SPL	Pass	0.3	
	Leq	Pass	0.4	

### 2, Acoustic tests

The complete sound level meter was calibrated on the reference range using a B&K 4226 acoustic calibrator with 1000Hz and SPL 94 dB. The sensitivity of the sound level meter was adjusted. The test result at 125 Hz and 8000 Hz are given in below with test status and the estimated uncertainties.

Test:	Subtest	Status	Expanded Uncertainty (dB)	Coverage Factor
Acoustic response	Weighting A at 125 Hz	Pass	0.3	
	Weighting A at 8000 Hz	Pass	0.5	

### 3, Response to associated sound calibrator

N/A

The expanded uncertainties have been calculated in accordance with the ISO Publication "Guide to the expression of uncertainty in measurement", and gives an interval estimated to have a level of confidence of 95%. A coverage factor of 2 is assumed unless explicitly stated.

Calibrated by:

Lai Sheng Jie

Date: 09-Sep-2017

End

Checked by:

Fung Chi Yip

Date: 09-Sep-2017

The standard(s) and equipment used in the calibration are traceable to national or international recognised standards and are calibrated on a schedule to maintain the required accuracy level.





## CERTIFICATE OF CALIBRATION

Certificate No.: 16CA1117 01-02

Page: 1 of 2

### Item tested

Description: Acoustical Calibrator (Class 1)  
Manufacturer: Rion Co., Ltd.  
Type/Model No.: NC-73  
Serial/Equipment No.: 10707358  
Adaptors used: -

### Item submitted by

Customer: Lam Geotechnics Ltd.  
Address of Customer: -  
Request No.: -  
Date of receipt: 17-Nov-2016

Date of test: 18-Nov-2016

### Reference equipment used in the calibration

Description:	Model:	Serial No.	Expiry Date:	Traceable to:
Lab standard microphone	B&K 4180	2412857	14-Apr-2017	SCL
Preamplifier	B&K 2673	2239857	28-Apr-2017	CEPREI
Measuring amplifier	B&K 2610	2346941	26-Apr-2017	CEPREI
Signal generator	DS 360	61227	18-Apr-2017	CEPREI
Digital multi-meter	34401A	US36087050	18-Apr-2017	CEPREI
Audio analyzer	8903B	GB41300350	19-Apr-2017	CEPREI
Universal counter	53132A	MY40003662	19-Apr-2017	CEPREI

### Ambient conditions

Temperature:  $23 \pm 1$  °C  
Relative humidity:  $50 \pm 10$  %  
Air pressure:  $1005 \pm 5$  hPa

### Test specifications

- The Sound Calibrator has been calibrated in accordance with the requirements as specified in IEC 60942 1997 Annex B and the lab calibration procedure SMTP004-CA-156.
- The calibrator was tested with its axis vertical facing downwards at the specific frequency using insert voltage technique.
- The results are rounded to the nearest 0.01 dB and 0.1 Hz and have not been corrected for variations from a reference pressure of 1013.25 hectoPascals as the maker's information indicates that the instrument is insensitive to pressure changes.

### Test results

This is to certify that the sound calibrator conforms to the requirements of annex B of IEC 60942: 1997 for the conditions under which the test was performed. This does not imply that the sound calibrator meets IEC 60942 under any other conditions.

Details of the performed measurements are presented on **page 2** of this certificate.

Approved Signatory:

  
Huang Jian Min/Feng Jun Qi

Date: 21-Nov-2016

Company Chop:



Comments: The results reported in this certificate refer to the condition of the instrument on the date of calibration and carry no implication regarding the long-term stability of the instrument.



## CERTIFICATE OF CALIBRATION

(Continuation Page)

Certificate No.: 16CA1117 01-02 Page: 2 of 2

### 1. Measured Sound Pressure Level

The output Sound Pressure Level in the calibrator head was measured at the setting and frequency shown using a calibrated laboratory standard microphone and insert voltage technique. The results are given in below with the estimated uncertainties.

Frequency Shown Hz	Output Sound Pressure Level Setting dB	Measured Output Sound Pressure Level dB	(Output level in dB re 20 µPa)	
			Estimated Uncertainty dB	Expanded Uncertainty dB
1000	94.00	94.12	0.10	

### 2. Sound Pressure Level Stability - Short Term Fluctuations

The Short Term Fluctuations was determined by measuring the maximum and minimum of the fast weighted DC output of the B&K 2610 measuring amplifier over a 20 second time interval as required in the standard. The Short Term Fluctuation was found to be:

At 1000 Hz **STF = 0.002 dB**  
Estimated expanded uncertainty 0.005 dB

### 3. Actual Output Frequency

The determination of actual output frequency was made using a B&K 4180 microphone together with a B&K 2673 preamplifier connected to a B&K 2610 measuring amplifier. The AC output of the B&K 2610 was taken to an universal counter which was used to determine the frequency averaged over 20 second of operation as required by the standard. The actual output frequency at 1 KHz was:

At 1000 Hz **Actual Frequency = 991.6 Hz**  
Estimated expanded uncertainty 0.1 Hz Coverage factor k = 2.2

### 4. Total Noise and Distortion

For the Total Noise and Distortion measurement, the unfiltered AC output of the B&K 2610 measuring amplifier was connected to an Agilent Type 8903 B distortion analyser. The TND result at 1 KHz was:

At 1000 Hz **TND = 0.6 %**  
Estimated expanded uncertainty 0.7 %

The expanded uncertainties have been calculated in accordance with the ISO Publication "Guide to the expression of uncertainty in measurement", and gives an interval estimated to have a level of confidence of 95%. A coverage factor of 2 is assumed unless explicitly stated.

- End -

Calibrated by:

Date:

  
Fung Chi Yip  
18-Nov-2016

Checked by:

Date:

  
Lam Tze Wai  
21-Nov-2016

The standard(s) and equipment used in the calibration are traceable to national or international recognised standards and are calibrated on a schedule to maintain the required accuracy level.





## CERTIFICATE OF CALIBRATION

Certificate No.: 17CA1110 02

Page: 1 of 2

### Item tested

Description: Acoustical Calibrator (Class 1)  
Manufacturer: Rion Co., Ltd.  
Type/Model No.: NC-73  
Serial/Equipment No.: 10707358  
Adaptors used: -

### Item submitted by

Customer: Lam Geotechnics Ltd.  
Address of Customer: -  
Request No.: -  
Date of receipt: 10-Nov-2017

Date of test: 14-Nov-2017

### Reference equipment used in the calibration

Description:	Model:	Serial No.	Expiry Date:	Traceable to:
Lab standard microphone	B&K 4180	2341427	11-Apr-2018	SCL
Preamplifier	B&K 2673	2239857	05-May-2018	CEPREI
Measuring amplifier	B&K 2610	2346941	03-May-2018	CEPREI
Signal generator	DS 360	61227	01-Apr-2018	CEPREI
Digital multi-meter	34401A	US36087050	25-Apr-2018	CEPREI
Audio analyzer	8903B	GB41300350	21-Apr-2018	CEPREI
Universal counter	53132A	MY40003662	22-Apr-2018	CEPREI

### Ambient conditions

Temperature:  $21 \pm 1$  °C  
Relative humidity:  $50 \pm 10$  %  
Air pressure:  $1010 \pm 5$  hPa

### Test specifications

- The Sound Calibrator has been calibrated in accordance with the requirements as specified in IEC 60942: 1997 Annex B and the lab calibration procedure SMTP004-CA-156.
- The calibrator was tested with its axis vertical facing downwards at the specific frequency using insert voltage technique.
- The results are rounded to the nearest 0.01 dB and 0.1 Hz and have not been corrected for variations from a reference pressure of 1013.25 hectoPascals as the maker's information indicates that the instrument is insensitive to pressure changes.

### Test results

This is to certify that the sound calibrator conforms to the requirements of annex B of IEC 60942: 1997 for the conditions under which the test was performed. This does not imply that the sound calibrator meets IEC 60942 under any other conditions.

Details of the performed measurements are presented on **page 2** of this certificate.

Approved Signatory:

  
Huang Jun Min / Feng Jun Qi

Date: 15-Nov-2017

Company Chop:



Comments: The results reported in this certificate refer to the condition of the instrument on the date of calibration and carry no implication regarding the long-term stability of the instrument.



# CERTIFICATE OF CALIBRATION

(Continuation Page)

Certificate No.: 17CA1110 02

Page: 2 of 2

## 1. Measured Sound Pressure Level

The output Sound Pressure Level in the calibrator head was measured at the setting and frequency shown using a calibrated laboratory standard microphone and insert voltage technique. The results are given in below with the estimated uncertainties.

Frequency Shown Hz	Output Sound Pressure Level Setting dB	Measured Output Sound Pressure Level dB	(Output level in dB re 20 µPa)
			Estimated Expanded Uncertainty dB
1000	94.00	93.93	0.10

## 2. Sound Pressure Level Stability - Short Term Fluctuations

The Short Term Fluctuations was determined by measuring the maximum and minimum of the fast weighted DC output of the B&K 2610 measuring amplifier over a 20 second time interval as required in the standard. The Short Term Fluctuation was found to be:

At 1000 Hz **STF = 0.008 dB**

Estimated expanded uncertainty 0.005 dB

## 3. Actual Output Frequency

The determination of actual output frequency was made using a B&K 4180 microphone together with a B&K 2673 preamplifier connected to a B&K 2610 measuring amplifier. The AC output of the B&K 2610 was taken to an universal counter which was used to determine the frequency averaged over 20 second of operation as required by the standard. The actual output frequency at 1 KHz was:

At 1000 Hz **Actual Frequency = 991.5 Hz**

Estimated expanded uncertainty 0.1 Hz Coverage factor k = 2.2

## 4. Total Noise and Distortion

For the Total Noise and Distortion measurement, the unfiltered AC output of the B&K 2610 measuring amplifier was connected to an Agilent Type 8903 B distortion analyser. The TND result at 1 KHz was:

At 1000 Hz **TND = 0.3 %**

Estimated expanded uncertainty 0.7 %

The expanded uncertainties have been calculated in accordance with the ISO Publication "Guide to the expression of uncertainty in measurement", and gives an interval estimated to have a level of confidence of 95%. A coverage factor of 2 is assumed unless explicitly stated.

Calibrated by:

Li Sheng Jie  
Date: 14-Nov-2017

- End -

Checked by:

Fung Chi Yip  
Date: 15-Nov-2017

The standard(s) and equipment used in the calibration are traceable to national or international recognised standards and are calibrated on a schedule to maintain the required accuracy level.





## CERTIFICATE OF CALIBRATION

Certificate No.: 17CA0320 03

Page: 1 of 2

### Item tested

Description: Acoustical Calibrator (Class 1)  
Manufacturer: Larson Davis  
Type/Model No.: CAL200  
Serial/Equipment No.: 13098  
Adaptors used: -

### Item submitted by

Customer: Lam Environmental Service Ltd.  
Address of Customer: -  
Request No.: -  
Date of receipt: 20-Mar-2017

Date of test: 23-Mar-2017

### Reference equipment used in the calibration

Description:	Model:	Serial No.	Expiry Date:	Traceable to:
Lab standard microphone	B&K 4180	2412857	14-Apr-2017	SCL
Preamplifier	B&K 2673	2239857	28-Apr-2017	CEPREI
Measuring amplifier	B&K 2610	2346941	26-Apr-2017	CEPREI
Signal generator	DS 360	61227	18-Apr-2017	CEPREI
Digital multi-meter	34401A	US36087050	18-Apr-2017	CEPREI
Audio analyzer	8903B	GB41300350	19-Apr-2017	CEPREI
Universal counter	53132A	MY40003662	19-Apr-2017	CEPREI

### Ambient conditions

Temperature:  $21 \pm 1$  °C  
Relative humidity:  $60 \pm 10$  %  
Air pressure:  $1010 \pm 5$  hPa

### Test specifications

- The Sound Calibrator has been calibrated in accordance with the requirements as specified in IEC 60942: 1997 Annex B and the lab calibration procedure SMTP004-CA-156.
- The calibrator was tested with its axis vertical facing downwards at the specific frequency using insert voltage technique.
- The results are rounded to the nearest 0.01 dB and 0.1 Hz and have not been corrected for variations from a reference pressure of 1013.25 hectoPascals as the maker's information indicates that the instrument is insensitive to pressure changes.

### Test results

This is to certify that the sound calibrator conforms to the requirements of annex B of IEC 60942: 1997 for the conditions under which the test was performed. This does not imply that the sound calibrator meets IEC 60942 under any other conditions.

Details of the performed measurements are presented on page 2 of this certificate.

Approved Signatory:

  
Huang Jian Min/Feng Jun Qi

Date: 24-Mar-2017

Company Chop:



Comments: The results reported in this certificate refer to the condition of the instrument on the date of calibration and carry no implication regarding the long-term stability of the instrument.



## CERTIFICATE OF CALIBRATION

(Continuation Page)

Certificate No.: 17CA0320 03

Page: 2 of 2

### 1. Measured Sound Pressure Level

The output Sound Pressure Level in the calibrator head was measured at the setting and frequency shown using a calibrated laboratory standard microphone and insert voltage technique. The results are given in below with the estimated uncertainties.

Frequency Shown Hz	Output Sound Pressure Level Setting dB	Measured Output Sound Pressure Level dB	(Output level in dB re 20 $\mu$ Pa)
			Estimated Expanded Uncertainty dB
1000	94.00	93.98	0.10

### 2. Sound Pressure Level Stability - Short Term Fluctuations

The Short Term Fluctuations was determined by measuring the maximum and minimum of the fast weighted DC output of the B&K 2610 measuring amplifier over a 20 second time interval as required in the standard. The Short Term Fluctuation was found to be:

At 1000 Hz STF = 0.002 dB

Estimated expanded uncertainty 0.005 dB

### 3. Actual Output Frequency

The determination of actual output frequency was made using a B&K 4180 microphone together with a B&K 2673 preamplifier connected to a B&K 2610 measuring amplifier. The AC output of the B&K 2610 was taken to an universal counter which was used to determine the frequency averaged over 20 second of operation as required by the standard. The actual output frequency at 1 KHz was:

At 1000 Hz Actual Frequency = 1000.2 Hz

Estimated expanded uncertainty 0.1 Hz Coverage factor k = 2.2

### 4. Total Noise and Distortion

For the Total Noise and Distortion measurement, the unfiltered AC output of the B&K 2610 measuring amplifier was connected to an Agilent Type 8903 B distortion analyser. The TND result at 1 KHz was:

At 1000 Hz TND = 0.5 %

Estimated expanded uncertainty 0.7 %

The expanded uncertainties have been calculated in accordance with the ISO Publication "Guide to the expression of uncertainty in measurement", and gives an interval estimated to have a level of confidence of 95%. A coverage factor of 2 is assumed unless explicitly stated.

- End -

Calibrated by:

Date: 23-Mar-2017

Lai Sieng Jie

Checked by:

Date: 24-Mar-2017

Fung Chi Yip

The standard(s) and equipment used in the calibration are traceable to national or international recognised standards and are calibrated on a schedule to maintain the required accuracy level.





## EQUIPMENT PERFORMANCE CHECK / CALIBRATION REPORT

Report No. : HK1710794  
 Project Name : EQUIPMENT PERFORMANCE CHECK/CALIBRATION REPORT  
 Date of Issue : 03/10/2017

Customer : LAM ENVIRONMENTAL SERVICES LIMITED  
 Address : 11/F., CENTRE POINT, 181-185 GLOUCESTER ROAD, WAN CHAI, HONG KONG

---

Calibration Job No. : HK1710794  
 Test Item No. : HK1710794-01  
 Test Item Details :  
 Test Item Description : Sonde  
 Manufacturer : YSI  
 Model No. : Professional Plus  
 Serial No. : 17F100236  
 Performance Method : Checked according to in-house method CAL005  
 (References: Temperature (Section 6 of International Accreditation New Zealand Technical Guide No. 3 Second edition March 2008: Working Thermometer Calibration Procedure), pH value (APHA 21e 4500H:B), Salinity (Refer to Conductivity APHA 19e 2510B ) , Dissolved oxygen (APHA 19e 4500-O,C))

Test Item Receipt Date : 29/09/2017  
 Test Item Calibration Date : 29/09/2017

---

- Notes :
1. This report shall not be reproduced, except in full, without prior approval from Pilot Testing Limited.
  2. Results relate to item(s) as received.
  3.  $\pm$  indicates the tolerance limit
  4. N/A = Not applicable
  5. APHA - American Public Health Association, American Water Works Association and Water Environment Federation, Standard Methods for the Examination of Water and Wastewater, APHA-AWWA-WEF. USA
  6. DO, pH, salinity and temperature performance check was conducted by Pilot Testing Limited.
  7. Because of high sensitivity and ease of measurement, the conductivity method (according to APHA 19e 2510) is used to determine salinity.

Approved Signatory :

Ms. Wong Po Yan, Pauline  
(Assistant Laboratory Manager)

Issue Date: 03/10/2017

**REPORT OF EQUIPMENT PERFORMANCE CHECK/CALIBRATION**

**WORK ORDER:** HK1710794  
**DATE OF ISSUE:** 03/10/2017  
**CLIENT:** LAM ENVIRONMENTAL SERVICES LIMITED

<b>Equipment Type</b>	Sonde
<b>Manufacturer</b>	YSI
<b>Model No.</b>	Professional Plus
<b>Serial No.</b>	17F100236
<b>Date of Calibration</b>	29-Sep-17
<b>Date of next Calibration</b>	29-Dec-17

**Parameters:**

**Temperature (Method Ref: Section 6 of International Accreditation New Zealand Technical Guide No.3 Second edition March 2008: Working Thermometer Calibration Procedure)**

Reference Reading (°C)	Display Reading (°C)	Deviation (°C)
4.9	4.8	-0.1
14.1	14.1	0.0
26.2	26.1	-0.1
Tolerance Limit		±2.0

**pH Value (Method Ref: APHA21e, 4500H:B)**

Expected Reading (pH unit)	Reference Reading (pH unit)	Display Reading (pH unit)	Deviation (pH unit)
4.0	4.09	4.18	0.09
7.0	7.18	7.19	0.01
10.0	10.14	10.01	-0.13
Tolerance Limit			±0.20

**Conductivity (Method Ref: APHA 19e, 2510)**

KCl concentration (mol/L)	Reference Reading (ms/cm)	Display Reading (ms/cm)	Deviation (%)
0.0000	0.00	0.00	--
0.1000	12.8	12.8	0.00
0.2000	25.6	25.4	-0.78
0.5000	56.7	55.7	-1.76
Tolerance Limit			±2.0

**Dissolved Oxygen (DO) (Method Ref: APHA 19e, 4500-O, C)**

Reference DO reading (mg/L)	DO reading od DO probe (mg/L)	Deviation (mg/L)
7.69	7.62	-0.07
6.62	6.51	-0.11
5.99	5.81	-0.18
Tolerance Limit		±0.20

**Remarks:** (1) Maxium tolerance and calibration frequency stated in the report, unless otherwise stated, the internal acceptance criteria of Pilot Testing Limited will be followed.  
 (2) Displayed reading presents the figures shown on item under calibration/checking regardless of equipment precision or significant figures.  
 (3) Because of high sensitivity and ease of measurement, the conductivity method (accorng to APHA 19e 2510) is used to determine salinity.

- End of Report -



## EQUIPMENT PERFORMANCE CHECK / CALIBRATION REPORT

**Report No.** : HK1710708  
**Project Name** : EQUIPMENT PERFORMANCE CHECK/CALIBRATION REPORT  
**Date of Issue** : 07/09/2017  
  
**Customer** : LAM ENVIRONMENTAL SERVICES LIMITED  
**Address** : 11/F., CENTRE POINT, 181-185 GLOUCESTER ROAD, WAN CHAI, HONG KONG  

---

**Calibration Job No.** : HK1710708  
**Test Item No.** : HK1710708-01  
**Test Item Details**  
**Test Item Description** : Sonde  
**Manufacturer** : YSI  
**Model No.** : Professional Plus  
**Serial No.** : 16J100298  
**Performance Method** : Checked according to in-house method CAL005  
 (References: Temperature (Section 6 of International Accreditation New Zealand Technical Guide No. 3 Second edition March 2008: Working Thermometer Calibration Procedure), pH value (APHA 21e 4500H:B), Salinity (Refer to Conductivity APHA 19e 2510B ) , Dissolved oxygen (APHA 19e 4500-O,C))  
**Test Item Receipt Date** : 29/08/2017  
**Test Item Calibration Date** : 06/09/2017  

---

- Notes :
1. This report shall not be reproduced, except in full, without prior approval from Pilot Testing Limited.
  2. Results relate to item(s) as received.
  3.  $\pm$  indicates the tolerance limit
  4. N/A = Not applicable
  5. APHA - American Public Health Association, American Water Works Association and Water Environment Federation, Standard Methods for the Examination of Water and Wastewater, APHA-AWWA-WEF. USA
  6. DO, pH, salinity and temperature performance check was conducted by Pilot Testing Limited.
  7. Because of high sensitivity and ease of measurement, the conductivity method (according to APHA 19e 2510) is used to determine salinity.

Approved Signatory

:

Ms. Wong Po Yan, Pauline  
(Assistant Laboratory Manager)

Issue Date:

07/09/2017

**REPORT OF EQUIPMENT PERFORMANCE CHECK/CALIBRATION**

**WORK ORDER:** HK1710708  
**DATE OF ISSUE:** 07/09/2017  
**CLIENT:** LAM ENVIRONMENTAL SERVICES LIMITED

<b>Equipment Type</b>	Sonde
<b>Manufacturer</b>	YSI
<b>Model No.</b>	Professional Plus
<b>Serial No.</b>	16J100298
<b>Date of Calibration</b>	06-Sep-17
<b>Date of next Calibration</b>	06-Dec-17

**Parameters:**

**Temperature (Method Ref: Section 6 of International Accreditation New Zealand Technical Guide No.3 Second edition March 2008: Working Thermometer Calibration Procedure)**

Reference Reading (°C)	Display Reading (°C)	Deviation (°C)
5.7	5.7	0.0
14.5	14.5	0.0
23.4	23.4	0.0
Tolerance Limit		±2.0

**pH Value (Method Ref: APHA21e, 4500H:B)**

Expected Reading (pH unit)	Reference Reading (pH unit)	Display Reading (pH unit)	Deviation (pH unit)
4.0	4.02	4.00	-0.02
7.0	7.03	7.00	-0.03
10.0	10.19	10.05	-0.14
Tolerance Limit			±0.20

**Conductivity (Method Ref: APHA 19e, 2510)**

KCl concentration (mol/L)	Reference Reading (ms/cm)	Display Reading (ms/cm)	Deviation (%)
0.0000	0.00	0.00	--
0.1000	13.2	13.3	0.76
0.2000	25.2	25.1	-0.40
0.5000	54.7	54.7	0.00
Tolerance Limit			±2.0

**Dissolved Oxygen (DO) (Method Ref: APHA 19e, 4500-O, C)**

Reference DO reading (mg/L)	DO reading od DO probe (mg/L)	Deviation (mg/L)
7.23	7.40	0.17
6.63	6.52	-0.11
5.43	5.40	-0.03
Tolerance Limit		±0.20

- Remarks:
- (1) Maxium tolerance and calibration frequency stated in the report, unless otherwise stated, the internal acceptance criteria of Pilot Testing Limited will be followed.
  - (2) Displayed reading presents the figures shown on item under calibration/checking regardless of equipment precision or significant figures.
  - (3) Because of high sensitivity and ease of measurement, the conductivity method (according to APHA 19e 2510) is used to determine salinity.

- End of Report -





## EQUIPMENT PERFORMANCE CHECK / CALIBRATION REPORT

**Report No.** : HK1710621  
**Project Name** : EQUIPMENT PERFORMANCE CHECK/CALIBRATION REPORT  
**Date of Issue** : 04/08/2017  
  
**Customer** : LAM ENVIRONMENTAL SERVICES LIMITED  
**Address** : 11/F., CENTRE POINT, 181-185 GLOUCESTER ROAD, WAN CHAI, HONG KONG  

---

**Calibration Job No.** : HK1710621  
**Test Item No.** : HK1710621-01  
**Test Item Details**  
**Test Item Description** : Sonde  
**Manufacturer** : YSI  
**Model No.** : Professional Plus  
**Serial No.** : 14E100105  
**Performance Method** : Checked according to in-house method CAL005  
(References: Temperature (Section 6 of International Accreditation New Zealand Technical Guide No. 3 Second edition March 2008: Working Thermometer Calibration Procedure), pH value (APHA 21e 4500H:B), Salinity (Refer to Conductivity APHA 19e 2510B ) , Dissolved oxygen (APHA 19e 4500-O,C))  
  
**Test Item Receipt Date** : 02/08/2017  
**Test Item Calibration Date** : 03/08/2017  

---

- Notes :
1. This report shall not be reproduced, except in full, without prior approval from Pilot Testing Limited.
  2. Results relate to item(s) as received.
  3.  $\pm$  indicates the tolerance limit
  4. N/A = Not applicable
  5. APHA - American Public Health Association, American Water Works Association and Water Environment Federation, Standard Methods for the Examination of Water and Wastewater, APHA-AWWA-WEF. USA
  6. DO, pH, salinity and temperature performance check was conducted by Pilot Testing Limited.
  7. Because of high sensitivity and ease of measurement, the conductivity method (according to APHA 19e 2510) is used to determine salinity.

Approved Signatory :

Issue Date:

04/08/2017

Ms. Wong Po Yan, Pauline  
(Assistant Laboratory Manager)

**REPORT OF EQUIPMENT PERFORMANCE CHECK/CALIBRATION**

**WORK ORDER:** HK1710621  
**DATE OF ISSUE:** 04/08/2017  
**CLIENT:** LAM ENVIRONMENTAL SERVICES LIMITED

<b>Equipment Type</b>	Sonde
<b>Manufacturer</b>	YSI
<b>Model No.</b>	Professional Plus
<b>Serial No.</b>	14E100105
<b>Date of Calibration</b>	03-Aug-17
<b>Date of next Calibration</b>	03-Nov-17

**Parameters:**

**Temperature (Method Ref: Section 6 of International Accreditation New Zealand Technical Guide No.3 Second edition March 2008: Working Thermometer Calibration Procedure)**

Reference Reading (°C)	Display Reading (°C)	Deviation (°C)
6.5	6.4	-0.1
15.6	15.5	-0.1
26.0	25.6	-0.4
Tolerance Limit		±2.0

**pH Value (Method Ref: APHA21e, 4500H:B)**

Expected Reading (pH unit)	Reference Reading (pH unit)	Display Reading (pH unit)	Deviation (pH unit)
4.0	3.88	3.77	-0.11
7.0	6.90	6.98	0.08
10.0	9.86	9.81	-0.05
Tolerance Limit			±0.20

**Conductivity (Method Ref: APHA 19e, 2510)**

KCl concentration (mol/L)	Reference Reading (ms/cm)	Display Reading (ms/cm)	Deviation (%)
0.0000	0.00	0.00	--
0.1000	12.0	11.9	-0.83
0.2000	24.1	23.8	-1.24
0.5000	54.7	53.8	-1.65
Tolerance Limit			±2.0

**Dissolved Oxygen (DO) (Method Ref: APHA 19e, 4500-O, C)**

Reference DO reading (mg/L)	DO reading od DO probe (mg/L)	Deviation (mg/L)
9.00	8.89	-0.11
6.62	6.71	0.09
4.64	4.55	-0.09
Tolerance Limit		±0.20

- Remarks:
- (1) Maxium tolerance and calibration frequency stated in the report, unless otherwise stated, the internal acceptance criteria of Pilot Testing Limited will be followed.
  - (2) Displayed reading presents the figures shown on item under calibration/checking regardless of equipment precision or significant figures.
  - (3) Because of high sensitivity and ease of measurement, the conductivity method (accoriding to APHA 19e 2510) is used to determine salinity.

- End of Report -



## EQUIPMENT PERFORMANCE CHECK / CALIBRATION REPORT

**Report No.** : HK1710927  
**Project Name** : EQUIPMENT PERFORMANCE CHECK/CALIBRATION REPORT  
**Date of Issue** : 13/11/2017  
  
**Customer** : LAM ENVIRONMENTAL SERVICES LIMITED  
**Address** : 11/F., CENTRE POINT, 181-185 GLOUCESTER ROAD, WAN CHAI, HONG KONG  

---

**Calibration Job No.** : HK1710927  
**Test Item No.** : HK1710927-01  
**Test Item Details**  
**Test Item Description** : Sonde  
**Manufacturer** : YSI  
**Model No.** : Professional Plus  
**Serial No.** : 14E100105  
**Performance Method** : Checked according to in-house method CAL005  
 (References: Temperature (Section 6 of International Accreditation New Zealand Technical Guide No. 3 Second edition March 2008: Working Thermometer Calibration Procedure), pH value (APHA 21e 4500H:B), Salinity (Refer to Conductivity APHA 19e 2510B ) , Dissolved oxygen (APHA 19e 4500-O,C))  
**Test Item Receipt Date** : 08/11/2017  
**Test Item Calibration Date** : 13/11/2017  

---

- Notes :
1. This report shall not be reproduced, except in full, without prior approval from Pilot Testing Limited.
  2. Results relate to item(s) as received.
  3.  $\pm$  indicates the tolerance limit.
  4. N/A = Not applicable
  5. APHA - American Public Health Association, American Water Works Association and Water Environment Federation, Standard Methods for the Examination of Water and Wastewater, APHA-AWWA-WEF. USA
  6. DO, pH, salinity and temperature performance check was conducted by Pilot Testing Limited.
  7. Because of high sensitivity and ease of measurement, the conductivity method (according to APHA 19e 2510) is used to determine salinity.

Approved Signatory

:

Ms. Wong Po Yan, Pauline  
(Assistant Laboratory Manager)

Issue Date:

13/11/2017

Pilot Testing Limited

Address: Room B12, Block B, 5/F, Tonic Industrial Centre, 19 Lam Hing Street, Kowloon Bay, Kowloon  
 Tel: (852) 2527 6691 email: test@pilot-testing.com



**REPORT OF EQUIPMENT PERFORMANCE CHECK/CALIBRATION**

**WORK ORDER:** HK1710927  
**DATE OF ISSUE:** 13/11/2017  
**CLIENT:** LAM ENVIRONMENTAL SERVICES LIMITED

<b>Equipment Type</b>	Sonde
<b>Manufacturer</b>	YSI
<b>Model No.</b>	Professional Plus
<b>Serial No.</b>	14E100105
<b>Date of Calibration</b>	13-Nov-17
<b>Date of next Calibration</b>	13-Feb-18

**Parameters:**

**Temperature (Method Ref: Section 6 of International Accreditation New Zealand Technical Guide No.3 Second edition March 2008: Working Thermometer Calibration Procedure)**

Reference Reading (°C)	Display Reading (°C)	Deviation (°C)
6.7	6.6	-0.1
17.0	16.7	-0.3
24.3	24.1	-0.2
	<b>Tolerance Limit</b>	<b>±2.0</b>

**pH Value (Method Ref: APHA21e, 4500H:B)**

Expected Reading (pH unit)	Reference Reading (pH unit)	Display Reading (pH unit)	Deviation (pH unit)
4.0	4.05	4.16	0.11
7.0	7.07	6.99	-0.08
10.0	10.10	9.93	-0.17
	<b>Tolerance Limit</b>		<b>±0.20</b>

**Conductivity (Method Ref: APHA 19e, 2510)**

KCl concentration (mol/L)	Reference Reading (ms/cm)	Display Reading (ms/cm)	Deviation (%)
0.0000	0.00	0.00	--
0.1000	12.1	12.1	0.00
0.2000	24.1	23.9	-0.83
0.5000	52.1	51.7	-0.77
	<b>Tolerance Limit</b>		<b>±2.0</b>

**Dissolved Oxygen (DO) (Method Ref: APHA 19e, 4500-O, C)**

Reference DO reading (mg/L)	DO reading od DO probe (mg/L)	Deviation (mg/L)
7.47	7.65	0.18
6.32	6.28	-0.04
5.75	5.66	-0.09
	<b>Tolerance Limit</b>	<b>±0.20</b>

- Remarks:
- (1) Maximum tolerance and calibration frequency stated in the report, unless otherwise stated, the internal acceptance criteria of Pilot Testing Limited will be followed.
  - (2) Displayed reading presents the figures shown on item under calibration/checking regardless of equipment precision or significant figures.
  - (3) Because of high sensitivity and ease of measurement, the conductivity method (according to APHA 19e 2510) is used to determine salinity.

- End of Report -



**REPORT OF EQUIPMENT PERFORMANCE CHECK / CALIBRATION****Information supplied by customer:**

**CONTACT:** MR. SAM LAM **WORK ORDER:** HK1710885  
**CLIENT:** LAM GEOTECHNICS LIMITED  
**DATE RECEIVED:** 23/10/2017  
**DATE OF ISSUE:** 26/10/2017  
**ADDRESS:** 11/F, CENTRE POINT, 181-185, GLOUCESTER ROAD,  
WANCHAI, HONG KONG  
**PROJECT:** ---

**METHOD OF PERFORMANCE CHECK/ CALIBRATION:**

Ref: APHA22nd ed 2130B

**COMMENTS**

It is certified that the item under performance check/calibration has been calibrated/checked by corresponding calibrated equipment in the laboratory.

Maximum Tolerance and calibration frequency stated in the report, unless otherwise stated, the internal acceptance criteria of Pilot Testing Limited will be followed.

<b>Scope of Test:</b>	Turbidity
<b>Equipment Type:</b>	Turbidimeter
<b>Brand Name:</b>	Xin Rui
<b>Model No.:</b>	WGZ-3B
<b>Serial No.:</b>	1309192
<b>Equipment No.:</b>	---
<b>Date of Calibration:</b>	25/10/2017

**Remarks:**

This is the Final Report. Results apply to sample(s) as submitted. All pages of this report have been checked and approved for release.

Approved Signatory: \_\_\_\_\_  
Ms. Wong Po Yan, Pauline  
Assistant Laboratory Manager

Issue Date: \_\_\_\_\_ 26/10/2017

This report may not be reproduced except with prior written approval from Pilot Testing Limited.

Address: No.B12, 5th Floor, Block B, Tonic Industrial Centre, No.19 Lam Hing Street, Kowloon Bay, Kowloon  
Phone +852 2527 6691 | Email info@pilot-testing.com

**REPORT OF EQUIPMENT PERFORMANCE CHECK / CALIBRATION**

**WORK ORDER:** HK1710885  
**DATE OF ISSUE:** 26/10/2017  
**CLIENT:** LAM GEOTECHNICS LIMITED

<b>Equipment Type:</b>	Turbidimeter
<b>Brand Name:</b>	Xin Rui
<b>Model No.:</b>	WGZ-3B
<b>Serial No.:</b>	1309192
<b>Equipment No.:</b>	---
<b>Date of Calibration:</b>	25/10/2017
<b>Date of next Calibration:</b>	25/01/2018

**Parameters:**  
**Turbidity**

Method Ref: APHA 22<sup>nd</sup> ed. 2130B

Expected Reading (NTU)	Display Reading (NTU)	Tolerance
0	0.00	---
4	4.23	5.8%
10	9.42	-5.8%
40	36.5	-8.8%
100	100	-0.4%
400	422	5.4%
1000	1001	0.1%
	Tolerance Limit (±)	10%

Remark: "Displayed Reading" presents the figures shown on item under calibration/checking regardless of equipment precision or significant figures.



**REPORT OF EQUIPMENT PERFORMANCE CHECK / CALIBRATION**

**Information supplied by customer:**

**CONTACT:** MR. SAM LAM **WORK ORDER:** HK1710847  
**CLIENT:** LAM GEOTECHNICS LIMITED  
**DATE RECEIVED:** 12/10/2017  
**DATE OF ISSUE:** 12/10/2017  
**ADDRESS:** 11/F, CENTRE POINT, 181-185, GLOUCESTER ROAD,  
WANCHAI, HONG KONG  
**PROJECT:** ---

**METHOD OF PERFORMANCE CHECK/ CALIBRATION:**

Ref: APHA22nd ed 2130B

**COMMENTS**

It is certified that the item under performance check/calibration has been calibrated/checked by corresponding calibrated equipment in the laboratory.  
Maximum Tolerance and calibration frequency stated in the report, unless otherwise stated, the internal acceptance criteria of Pilot Testing Limited will be followed.

<b>Scope of Test:</b>	Turbidity
<b>Equipment Type:</b>	Turbidimeter
<b>Brand Name:</b>	Xin Rui
<b>Model No.:</b>	WGZ-3B
<b>Serial No.:</b>	1403009
<b>Equipment No.:</b>	---
<b>Date of Calibration:</b>	12/10/2017

**Remarks:**

This is the Final Report. Results apply to sample(s) as submitted. All pages of this report have been checked and approved for release.

Approved Signatory: \_\_\_\_\_

  
Ms. Wong Po Yan, Pauline  
Assistant Laboratory Manager

Issue Date: \_\_\_\_\_

12/10/2017

This report may not be reproduced except with prior written approval from Pilot Testing Limited.

**REPORT OF EQUIPMENT PERFORMANCE CHECK / CALIBRATION**

**WORK ORDER:** HK1710847  
**DATE OF ISSUE:** 12/10/2017  
**CLIENT:** LAM GEOTECHNICS LIMITED

<b>Equipment Type:</b>	Turbidimeter
<b>Brand Name:</b>	Xin Rui
<b>Model No.:</b>	WGZ-3B
<b>Serial No.:</b>	1403009
<b>Equipment No.:</b>	---
<b>Date of Calibration:</b>	12/10/2017
<b>Date of next Calibration:</b>	12/01/2018

**Parameters:****Turbidity**Method Ref: APHA 22<sup>nd</sup> ed. 2130B

Expected Reading (NTU)	Display Reading (NTU)	Tolerance
0	0.00	---
4	3.83	-4.3%
10	9.94	-0.6%
40	40.5	1.3%
100	100	0.0%
400	400	0.0%
1000	1000	0.0%
	<b>Tolerance Limit (±)</b>	<b>10%</b>

Remark: "Displayed Reading" presents the figures shown on item under calibration/checking regardless of equipment precision or significant figures.





**REPORT OF EQUIPMENT PERFORMANCE CHECK / CALIBRATION**

**WORK ORDER:** HK1710724  
**DATE OF ISSUE:** 04/09/2017  
**CLIENT:** LAM GEOTECHNICS LIMITED

<b>Equipment Type:</b>	Turbidimeter
<b>Brand Name:</b>	Xin Rui
<b>Model No.:</b>	WGZ-3B
<b>Serial No.:</b>	1512036
<b>Equipment No.:</b>	----
<b>Date of Calibration:</b>	01/09/2017
<b>Date of next Calibration:</b>	01/12/2017

**Parameters:****Turbidity**Method Ref: APHA 22<sup>nd</sup> ed. 2130B

Expected Reading (NTU)	Display Reading (NTU)	Tolerance
0	0.00	---
4	4.18	4.5%
10	9.93	-0.7%
40	37.9	-5.3%
100	108	8.0%
400	383	-4.3%
1000	976	-2.4%
	Tolerance Limit (±)	10%

Remark: "Displayed Reading" presents the figures shown on item under calibration/checking regardless of equipment precision or significant figures.



***Appendix 5.1***

***Monitoring Schedules for Reporting Month and Coming Reporting Month***

Contract No. HK/2015/01  
Wan Chai Development Phase II and Central-Wan Chai Bypass  
Sampling, Field Measurement and Testing Works (Stage 3)  
Environmental Monitoring Schedule  
November 2017

Sunday	Monday	Tuesday	Wednesday	Thursday	Friday	Saturday
			1-Nov Impact WQM Mid-ebb 9:50 Mid-flood 16:38	2-Nov	3-Nov Impact WQM Mid-ebb 11:27 Mid-flood 17:36	4-Nov
5-Nov	6-Nov 24hr TSP Impact WQM Mid-flood 7:53 Mid-ebb 13:39	7-Nov 1hr TSP	8-Nov Impact WQM Mid-ebb 2:49 Mid-flood 9:50	9-Nov	10-Nov Impact WQM Mid-ebb 4:49 Mid-flood 12:14	11-Nov
12-Nov	13-Nov 1hr TSP Impact WQM Mid-ebb 8:28 Mid-flood 15:21	14-Nov	15-Nov Impact WQM Mid-ebb 10:16 Mid-flood 16:31	16-Nov	17-Nov 24hr TSP Impact WQM Mid-ebb 11:41 Mid-flood 17:28	18-Nov
19-Nov	20-Nov Impact WQM Mid-ebb 0:58 Mid-flood 7:52	21-Nov	22-Nov Impact WQM Mid-ebb 1:37 Mid-flood 9:15	23-Nov 24hr TSP	24-Nov 1hr TSP Impact WQM Mid-ebb 2:47 Mid-flood 11:02	25-Nov
26-Nov	27-Nov Impact WQM Mid-ebb 5:36 Mid-flood 14:08	28-Nov	29-Nov 24hr TSP Impact WQM Mid-ebb 8:12 Mid-flood 15:15	30-Nov		



Contract No. HK/2015/01  
Wan Chai Development Phase II and Central-Wan Chai Bypass  
Sampling, Field Measurement and Testing Works (Stage 3)  
Tentative Environmental Monitoring Schedule  
December 2017

Sunday	Monday	Tuesday	Wednesday	Thursday	Friday	Saturday
					1-Dec	2-Dec
					Impact WQM Mid-ebb 10:10 Mid-flood 16:20	
3-Dec	4-Dec	5-Dec	6-Dec	7-Dec	8-Dec	9-Dec
	Impact WQM Mid-ebb Mid-flood	24hr TSP	1hr TSP	Impact WQM		Impact WQM Mid-ebb 4:27 Mid-flood 11:46
	12:37 18:15		Impact WQM Mid-flood 19:40	Mid-ebb 2:38		
10-Dec	11-Dec	12-Dec	13-Dec	14-Dec	15-Dec	16-Dec
	24hr TSP	1hr TSP		Impact WQM Mid-ebb 9:47 Mid-flood 15:50		24hr TSP
		Impact WQM Mid-ebb 7:51 Mid-flood 14:33				Impact WQM Mid-flood 16:50 Mid-ebb 23:41
17-Dec	18-Dec	19-Dec	20-Dec	21-Dec	22-Dec	23-Dec
	1hr TSP			Impact WQM Mid-ebb 1:33 Mid-flood 9:02	24hr TSP	1hr TSP
		Impact WQM Mid-ebb 0:40 Mid-flood 7:50				Impact WQM Mid-ebb 2:33 Mid-flood 10:24
24-Dec	25-Dec	26-Dec	27-Dec	28-Dec	29-Dec	30-Dec
				24hr TSP	1hr TSP	
		Impact WQM Mid-ebb 4:46 Mid-flood 12:46		Impact WQM Mid-ebb 7:26 Mid-flood 14:14		Impact WQM Mid-flood 15:38 Mid-ebb 22:32
31-Dec						



***Appendix 5.2***

***Continuous Noise Monitoring Results and Graphical Presentations***

Continuous Noise Monitoring Data ACL3 (City Hall)

Normal Day 07:00-19:00

1/11/17 7:01	64	6/11/17 13:01	62	11/11/17 7:31	64	16/11/17 14:01	69	22/11/17 8:31	63	27/11/17 15:01	65
1/11/17 7:31	57	6/11/17 13:31	63	11/11/17 8:01	64	16/11/17 14:31	69	22/11/17 9:01	61	27/11/17 15:31	70
1/11/17 8:01	60	6/11/17 14:01	60	11/11/17 8:31	61	16/11/17 15:01	69	22/11/17 9:31	62	27/11/17 16:01	70
1/11/17 8:31	62	6/11/17 14:31	61	11/11/17 9:01	72	16/11/17 15:31	68	22/11/17 10:01	63	27/11/17 16:31	69
1/11/17 9:01	63	6/11/17 15:01	61	11/11/17 9:31	69	16/11/17 16:01	67	22/11/17 10:31	62	27/11/17 17:01	67
1/11/17 9:31	63	6/11/17 15:31	61	11/11/17 10:01	65	16/11/17 16:31	68	22/11/17 11:01	63	27/11/17 17:31	67
1/11/17 10:01	63	6/11/17 16:01	62	11/11/17 10:31	70	16/11/17 17:01	66	22/11/17 11:31	64	27/11/17 18:01	69
1/11/17 10:31	64	6/11/17 16:31	64	11/11/17 11:01	72	16/11/17 17:31	63	22/11/17 12:01	63	27/11/17 18:31	65
1/11/17 11:01	63	6/11/17 17:01	60	11/11/17 11:31	63	16/11/17 18:01	61	22/11/17 12:31	61	28/11/17 7:01	63
1/11/17 11:31	63	6/11/17 17:31	61	11/11/17 12:01	62	16/11/17 18:31	62	22/11/17 13:01	61	28/11/17 7:31	55
1/11/17 12:01	62	6/11/17 18:01	62	11/11/17 12:31	62	17/11/17 7:01	64	22/11/17 13:31	66	28/11/17 8:01	59
1/11/17 12:31	60	6/11/17 18:31	62	11/11/17 13:01	61	17/11/17 7:31	57	22/11/17 14:01	67	28/11/17 8:31	58
1/11/17 13:01	62	7/11/17 7:01	69	11/11/17 13:31	64	17/11/17 8:01	61	22/11/17 14:31	62	28/11/17 9:01	63
1/11/17 13:31	64	7/11/17 7:31	59	11/11/17 14:01	63	17/11/17 8:31	62	22/11/17 15:01	62	28/11/17 9:31	65
1/11/17 14:01	64	7/11/17 8:01	60	11/11/17 14:31	63	17/11/17 9:01	68	22/11/17 15:31	63	28/11/17 10:01	67
1/11/17 14:31	65	7/11/17 8:31	62	11/11/17 15:01	63	17/11/17 9:31	68	22/11/17 16:01	61	28/11/17 10:31	64
1/11/17 15:01	62	7/11/17 9:01	62	11/11/17 15:31	62	17/11/17 10:01	70	22/11/17 16:31	63	28/11/17 11:01	66
1/11/17 15:31	63	7/11/17 9:31	62	11/11/17 16:01	64	17/11/17 10:31	68	22/11/17 17:01	60	28/11/17 11:31	65
1/11/17 16:01	64	7/11/17 10:01	63	11/11/17 16:31	65	17/11/17 11:01	70	22/11/17 17:31	62	28/11/17 12:01	64
1/11/17 16:31	63	7/11/17 10:31	64	11/11/17 17:01	67	17/11/17 11:31	71	22/11/17 18:01	63	28/11/17 12:31	59
1/11/17 17:01	63	7/11/17 11:01	63	11/11/17 17:31	61	17/11/17 12:01	70	22/11/17 18:31	61	28/11/17 13:01	61
1/11/17 17:31	62	7/11/17 11:31	64	11/11/17 18:01	60	17/11/17 12:31	63	23/11/17 7:01	63	28/11/17 13:31	65
1/11/17 18:01	60	7/11/17 12:01	63	11/11/17 18:31	59	17/11/17 13:01	66	23/11/17 7:31	72	28/11/17 14:01	66
1/11/17 18:31	61	7/11/17 12:31	62	13/11/17 7:01	64	17/11/17 13:31	67	23/11/17 8:01	59	28/11/17 14:31	68
2/11/17 7:01	64	7/11/17 13:01	63	13/11/17 7:31	59	17/11/17 14:01	68	23/11/17 8:31	60	28/11/17 15:01	70
2/11/17 7:31	60	7/11/17 13:31	68	13/11/17 8:01	62	17/11/17 14:31	67	23/11/17 9:01	62	28/11/17 15:31	65
2/11/17 8:01	60	7/11/17 14:01	63	13/11/17 8:31	62	17/11/17 15:01	68	23/11/17 9:31	62	28/11/17 16:01	64
2/11/17 8:31	61	7/11/17 14:31	64	13/11/17 9:01	64	17/11/17 15:31	69	23/11/17 10:01	63	28/11/17 16:31	64
2/11/17 9:01	61	7/11/17 15:01	62	13/11/17 9:31	65	17/11/17 16:01	69	23/11/17 10:31	64	28/11/17 17:01	65
2/11/17 9:31	61	7/11/17 15:31	62	13/11/17 10:01	66	17/11/17 16:31	71	23/11/17 11:01	65	28/11/17 17:31	66
2/11/17 10:01	61	7/11/17 16:01	64	13/11/17 10:31	67	17/11/17 17:01	66	23/11/17 11:31	67	28/11/17 18:01	64
2/11/17 10:31	63	7/11/17 16:31	65	13/11/17 11:01	66	17/11/17 17:31	66	23/11/17 12:01	68	28/11/17 18:31	65
2/11/17 11:01	63	7/11/17 17:01	62	13/11/17 11:31	65	17/11/17 18:01	71	23/11/17 12:31	66	29/11/17 7:01	63
2/11/17 11:31	62	7/11/17 17:31	62	13/11/17 12:01	63	17/11/17 18:31	69	23/11/17 13:01	60	29/11/17 7:31	54
2/11/17 12:01	62	7/11/17 18:01	62	13/11/17 12:31	63	18/11/17 7:01	63	23/11/17 13:31	60	29/11/17 8:01	60
2/11/17 12:31	62	7/11/17 18:31	61	13/11/17 13:01	64	18/11/17 7:31	64	23/11/17 14:01	61	29/11/17 8:31	62
2/11/17 13:01	60	8/11/17 7:01	64	13/11/17 13:31	66	18/11/17 8:01	56	23/11/17 14:31	65	29/11/17 9:01	67
2/11/17 13:31	62	8/11/17 7:31	59	13/11/17 14:01	68	18/11/17 8:31	67	23/11/17 15:01	67	29/11/17 9:31	67
2/11/17 14:01	60	8/11/17 8:01	61	13/11/17 14:31	67	18/11/17 9:01	72	23/11/17 15:31	65	29/11/17 10:01	68
2/11/17 14:31	62	8/11/17 8:31	62	13/11/17 15:01	67	18/11/17 9:31	70	23/11/17 16:01	65	29/11/17 10:31	72
2/11/17 15:01	62	8/11/17 9:01	62	13/11/17 15:31	64	18/11/17 10:01	71	23/11/17 16:31	66	29/11/17 11:01	68
2/11/17 15:31	62	8/11/17 9:31	62	13/11/17 16:01	63	18/11/17 10:31	70	23/11/17 17:01	67	29/11/17 11:31	67
2/11/17 16:01	62	8/11/17 10:01	63	13/11/17 16:31	63	18/11/17 11:01	71	23/11/17 17:31	66	29/11/17 12:01	72
2/11/17 16:31	63	8/11/17 10:31	65	13/11/17 17:01	64	18/11/17 11:31	70	23/11/17 18:01	70	29/11/17 12:31	71
2/11/17 17:01	63	8/11/17 11:01	63	13/11/17 17:31	64	18/11/17 12:01	64	23/11/17 18:31	68	29/11/17 13:01	64
2/11/17 17:31	62	8/11/17 11:31	62	13/11/17 18:01	65	18/11/17 12:31	63	24/11/17 7:01	63	29/11/17 13:31	66
2/11/17 18:01	61	8/11/17 12:01	61	13/11/17 18:31	64	18/11/17 13:01	70	24/11/17 7:31	56	29/11/17 14:01	68
2/11/17 18:31	62	8/11/17 12:31	62	14/11/17 7:01	64	18/11/17 13:31	70	24/11/17 8:01	65	29/11/17 14:31	69
3/11/17 7:01	64	8/11/17 13:01	60	14/11/17 7:31	60	18/11/17 14:01	69	24/11/17 8:31	64	29/11/17 15:01	67
3/11/17 7:31	57	8/11/17 13:31	60	14/11/17 8:01	62	18/11/17 14:31	71	24/11/17 9:01	63	29/11/17 15:31	68
3/11/17 8:01	62	8/11/17 14:01	63	14/11/17 8:31	64	18/11/17 15:01	69	24/11/17 9:31	67	29/11/17 16:01	67
3/11/17 8:31	63	8/11/17 14:31	61	14/11/17 9:01	66	18/11/17 15:31	70	24/11/17 10:01	67	29/11/17 16:31	68
3/11/17 9:01	63	8/11/17 15:01	63	14/11/17 9:31	66	18/11/17 16:01	73	24/11/17 10:31	67	29/11/17 17:01	68
3/11/17 9:31	63	8/11/17 15:31	62	14/11/17 10:01	65	18/11/17 16:31	72	24/11/17 11:01	64	29/11/17 17:31	69
3/11/17 10:01	64	8/11/17 16:01	62	14/11/17 10:31	67	18/11/17 17:01	68	24/11/17 11:31	64	29/11/17 18:01	68
3/11/17 10:31	63	8/11/17 16:31	62	14/11/17 11:01	67	18/11/17 17:31	72	24/11/17 12:01	64	29/11/17 18:31	68
3/11/17 11:01	63	8/11/17 17:01	62	14/11/17 11:31	68	18/11/17 18:01	75	24/11/17 12:31	63	30/11/17 7:01	63
3/11/17 11:31	63	8/11/17 17:31	61	14/11/17 12:01	65	18/11/17 18:31	69	24/11/17 13:01	62	30/11/17 7:31	54
3/11/17 12:01	64	8/11/17 18:01	62	14/11/17 12:31	63	20/11/17 7:01	63	24/11/17 13:31	64	30/11/17 8:01	60
3/11/17 12:31	63	8/11/17 18:31	62	14/11/17 13:01	63	20/11/17 7:31	58	24/11/17 14:01	67	30/11/17 8:31	63
3/11/17 13:01	63	9/11/17 7:01	51	14/11/17 13:31	66	20/11/17 8:01	69	24/11/17 14:31	66	30/11/17 9:01	65
3/11/17 13:31	63	9/11/17 7:31	59	14/11/17 14:01	65	20/11/17 8:31	67	24/11/17 15:01	67	30/11/17 9:31	65
3/11/17 14:01	67	9/11/17 8:01	59	14/11/17 14:31	66	20/11/17 9:01	69	24/11/17 15:31	66	30/11/17 10:01	64
3/11/17 14:31	66	9/11/17 8:31	61	14/11/17 15:01	66	20/11/17 9:31	70	24/11/17 16:01	67	30/11/17 10:31	67
3/11/17 15:01	64	9/11/17 9:01	62	14/11/17 15:31	67	20/11/17 10:01	72	24/11/17 16:31	67	30/11/17 11:01	66
3/11/17 15:31	63	9/11/17 9:31	62	14/11/17 16:01	66	20/11/17 10:31	69	24/11/17 17:01	68	30/11/17 11:31	64
3/11/17 16:01	65	9/11/17 10:01	61	14/11/17 16:31	66	20/11/17 11:01	66	24/11/17 17:31	67	30/11/17 12:01	65
3/11/17 16:31	63	9/11/17 10:31	63	14/11/17 17:01	64	20/11/17 11:31	63	24/11/17 18:01	68	30/11/17 12:31	63
3/11/17 17:01	64	9/11/17 11:01	62	14/11/17 17:31	64	20/11/17 12:01	61	24/11/17 18:31	67	30/11/17 13:01	63
3/11/17 17:31	64	9/11/17 11:31	61	14/11/17 18:01	63	20/11/17 12:31	60	25/11/17 7:01	63	30/11/17 13:31	64
3/11/17 18:01	64	9/11/17 12:01	61	14/11/17 18:31	63	20/11/17 13:01	60	25/11/17 7:31	64	30/11/17 14:01	63
4/11/17 7:01	63	9/11/17 12:31	61	15/11/17 7:01	46	20/11/17 13:31	68	25/11/17 8:01	53	30/11/17 14:31	64
4/11/17 7:31	57	9/11/17 13:01	61	15/11/17 7:31	59	20/11/17 14:01	64	25/11/17 8:31	55	30/11/17 15:01	70
4/11/17 8:01	63	9/11/17 13:31	60	15/11/17 8:01	62	20/11/17 14:31	65	25/11/17 9:01	55	30/11/17 15:31	67
4/11/17 8:31	59	9/11/17 14:01	62	15/11/17 8:31	64	20/11/17 15:01	65	25/11/17 9:31	64	30/11/17 16:01	66
4/11/17 9:01	59	9/11/17 14:31	63	15/11/17 9:01	66	20/11/17 15:31	75	25/11/17 10:01	67	30/11/17 16:31	66
4/11/17 9:31	62	9/11/17 15:01	62	15/11/17 9:31	69	20/11/17 16:01	73	25/11/17 10:31	68	30/11/17 17:01	64
4/11/17 10:01	63	9/11/17 15:31	63	15/11/17 10:01	68	20/11/17 16:31	67	25/11/17 11:01	70		

Continuous Noise Monitoring Data ACL3 (City Hall)

1/11/17 21:06	47	3/11/17 22:11	62	5/11/17 11:16	62	5/11/17 20:21	65	7/11/17 21:26	54	9/11/17 22:31	61
1/11/17 21:11	46	3/11/17 22:16	59	5/11/17 11:21	65	5/11/17 20:26	65	7/11/17 21:31	51	9/11/17 22:36	63
1/11/17 21:16	64	3/11/17 22:21	57	5/11/17 11:26	63	5/11/17 20:31	63	7/11/17 21:36	50	9/11/17 22:41	50
1/11/17 21:21	63	3/11/17 22:26	59	5/11/17 11:31	65	5/11/17 20:36	64	7/11/17 21:41	62	9/11/17 22:46	64
1/11/17 21:26	63	3/11/17 22:31	60	5/11/17 11:36	62	5/11/17 20:41	65	7/11/17 21:46	54	9/11/17 22:51	63
1/11/17 21:31	55	3/11/17 22:36	59	5/11/17 11:41	66	5/11/17 20:46	61	7/11/17 21:51	56	9/11/17 22:56	63
1/11/17 21:36	63	3/11/17 22:41	58	5/11/17 11:46	66	5/11/17 20:51	63	7/11/17 21:56	58	10/11/17 19:01	61
1/11/17 21:41	64	3/11/17 22:46	58	5/11/17 11:51	65	5/11/17 20:56	65	7/11/17 22:01	59	10/11/17 19:06	66
1/11/17 21:46	63	3/11/17 22:51	59	5/11/17 11:56	62	5/11/17 21:01	62	7/11/17 22:06	55	10/11/17 19:11	62
1/11/17 21:51	63	3/11/17 22:56	58	5/11/17 12:01	62	5/11/17 21:06	61	7/11/17 22:11	56	10/11/17 19:16	64
1/11/17 21:56	62	4/11/17 19:01	62	5/11/17 12:06	67	5/11/17 21:11	61	7/11/17 22:16	54	10/11/17 19:21	66
1/11/17 22:01	63	4/11/17 19:06	65	5/11/17 12:11	62	5/11/17 21:16	65	7/11/17 22:21	54	10/11/17 19:26	63
1/11/17 22:06	63	4/11/17 19:11	62	5/11/17 12:16	63	5/11/17 21:21	64	7/11/17 22:26	60	10/11/17 19:31	62
1/11/17 22:11	63	4/11/17 19:16	64	5/11/17 12:21	64	5/11/17 21:26	63	7/11/17 22:31	63	10/11/17 19:36	65
1/11/17 22:16	63	4/11/17 19:21	65	5/11/17 12:26	67	5/11/17 21:31	64	7/11/17 22:36	63	10/11/17 19:41	64
1/11/17 22:21	63	4/11/17 19:26	62	5/11/17 12:31	66	5/11/17 21:36	63	7/11/17 22:41	55	10/11/17 19:46	60
1/11/17 22:26	63	4/11/17 19:31	65	5/11/17 12:36	68	5/11/17 21:41	66	7/11/17 22:46	63	10/11/17 19:51	62
1/11/17 22:31	62	4/11/17 19:36	62	5/11/17 12:41	72	5/11/17 21:46	64	7/11/17 22:51	63	10/11/17 19:56	65
1/11/17 22:36	62	4/11/17 19:41	62	5/11/17 12:46	64	5/11/17 21:51	63	7/11/17 22:56	62	10/11/17 20:01	62
1/11/17 22:41	62	4/11/17 19:46	64	5/11/17 12:51	67	5/11/17 21:56	64	8/11/17 19:01	65	10/11/17 20:06	63
1/11/17 22:46	62	4/11/17 19:51	63	5/11/17 12:56	64	5/11/17 22:01	60	8/11/17 19:06	61	10/11/17 20:11	64
1/11/17 22:51	62	4/11/17 19:56	63	5/11/17 13:01	66	5/11/17 22:06	62	8/11/17 19:11	61	10/11/17 20:16	64
1/11/17 22:56	63	4/11/17 20:01	61	5/11/17 13:06	72	5/11/17 22:11	59	8/11/17 19:16	61	10/11/17 20:21	63
2/11/17 19:01	63	4/11/17 20:06	61	5/11/17 13:11	68	5/11/17 22:16	60	8/11/17 19:21	64	10/11/17 20:26	60
2/11/17 19:06	62	4/11/17 20:11	60	5/11/17 13:16	64	5/11/17 22:21	63	8/11/17 19:26	62	10/11/17 20:31	60
2/11/17 19:11	61	4/11/17 20:16	62	5/11/17 13:21	67	5/11/17 22:26	64	8/11/17 19:31	63	10/11/17 20:36	58
2/11/17 19:16	62	4/11/17 20:21	62	5/11/17 13:26	68	5/11/17 22:31	63	8/11/17 19:36	62	10/11/17 20:41	62
2/11/17 19:21	65	4/11/17 20:26	62	5/11/17 13:31	66	5/11/17 22:36	63	8/11/17 19:41	63	10/11/17 20:46	65
2/11/17 19:26	64	4/11/17 20:31	63	5/11/17 13:36	67	5/11/17 22:41	55	8/11/17 19:46	63	10/11/17 20:51	57
2/11/17 19:31	63	4/11/17 20:36	58	5/11/17 13:41	68	5/11/17 22:46	63	8/11/17 19:51	61	10/11/17 20:56	53
2/11/17 19:36	62	4/11/17 20:41	56	5/11/17 13:46	67	5/11/17 22:51	64	8/11/17 19:56	63	10/11/17 21:01	57
2/11/17 19:41	62	4/11/17 20:46	59	5/11/17 13:51	67	5/11/17 22:56	61	8/11/17 20:01	61	10/11/17 21:06	64
2/11/17 19:46	61	4/11/17 20:51	58	5/11/17 13:56	67	6/11/17 19:01	63	8/11/17 20:06	62	10/11/17 21:11	64
2/11/17 19:51	64	4/11/17 20:56	61	5/11/17 14:01	69	6/11/17 19:06	59	8/11/17 20:11	63	10/11/17 21:16	63
2/11/17 19:56	61	4/11/17 21:01	60	5/11/17 14:06	67	6/11/17 19:11	60	8/11/17 20:16	60	10/11/17 21:21	63
2/11/17 20:01	61	4/11/17 21:06	55	5/11/17 14:11	66	6/11/17 19:16	66	8/11/17 20:21	61	10/11/17 21:26	57
2/11/17 20:06	61	4/11/17 21:11	59	5/11/17 14:16	67	6/11/17 19:21	62	8/11/17 20:26	61	10/11/17 21:31	56
2/11/17 20:11	58	4/11/17 21:16	57	5/11/17 14:21	66	6/11/17 19:26	58	8/11/17 20:31	59	10/11/17 21:36	60
2/11/17 20:16	62	4/11/17 21:21	56	5/11/17 14:26	66	6/11/17 19:31	62	8/11/17 20:36	61	10/11/17 21:41	62
2/11/17 20:21	59	4/11/17 21:26	60	5/11/17 14:31	67	6/11/17 19:36	62	8/11/17 20:41	60	10/11/17 21:46	62
2/11/17 20:26	64	4/11/17 21:31	59	5/11/17 14:36	69	6/11/17 19:41	60	8/11/17 20:46	59	10/11/17 21:51	55
2/11/17 20:31	62	4/11/17 21:36	59	5/11/17 14:41	67	6/11/17 19:46	62	8/11/17 20:51	60	10/11/17 21:56	49
2/11/17 20:36	61	4/11/17 21:41	64	5/11/17 14:46	68	6/11/17 19:51	61	8/11/17 20:56	59	10/11/17 22:01	63
2/11/17 20:41	60	4/11/17 21:46	63	5/11/17 14:51	66	6/11/17 19:56	62	8/11/17 21:01	57	10/11/17 22:06	50
2/11/17 20:46	61	4/11/17 21:51	57	5/11/17 14:56	68	6/11/17 20:01	62	8/11/17 21:06	63	10/11/17 22:11	60
2/11/17 20:51	59	4/11/17 21:56	58	5/11/17 15:01	67	6/11/17 20:06	60	8/11/17 21:11	45	10/11/17 22:16	64
2/11/17 20:56	58	4/11/17 22:01	53	5/11/17 15:06	66	6/11/17 20:11	61	8/11/17 21:16	55	10/11/17 22:21	63
2/11/17 21:01	58	4/11/17 22:06	55	5/11/17 15:11	67	6/11/17 20:16	60	8/11/17 21:21	64	10/11/17 22:26	64
2/11/17 21:06	59	4/11/17 22:11	58	5/11/17 15:16	70	6/11/17 20:21	60	8/11/17 21:26	56	10/11/17 22:31	63
2/11/17 21:11	58	4/11/17 22:16	61	5/11/17 15:21	69	6/11/17 20:26	61	8/11/17 21:31	59	10/11/17 22:36	63
2/11/17 21:16	60	4/11/17 22:21	64	5/11/17 15:26	67	6/11/17 20:31	60	8/11/17 21:36	59	10/11/17 22:41	64
2/11/17 21:21	56	4/11/17 22:26	64	5/11/17 15:31	69	6/11/17 20:36	58	8/11/17 21:41	62	10/11/17 22:46	51
2/11/17 21:26	64	4/11/17 22:31	47	5/11/17 15:36	66	6/11/17 20:41	58	8/11/17 21:46	60	10/11/17 22:51	63
2/11/17 21:31	44	4/11/17 22:36	53	5/11/17 15:41	68	6/11/17 20:46	58	8/11/17 21:51	55	10/11/17 22:56	64
2/11/17 21:36	57	4/11/17 22:41	63	5/11/17 15:46	67	6/11/17 20:51	57	8/11/17 21:56	52	11/11/17 19:01	63
2/11/17 21:41	63	4/11/17 22:46	54	5/11/17 15:51	66	6/11/17 20:56	60	8/11/17 22:01	56	11/11/17 19:06	60
2/11/17 21:46	40	4/11/17 22:51	56	5/11/17 15:56	67	6/11/17 21:01	61	8/11/17 22:06	51	11/11/17 19:11	66
2/11/17 21:51	63	4/11/17 22:56	63	5/11/17 16:01	68	6/11/17 21:06	64	8/11/17 22:11	54	11/11/17 19:16	65
2/11/17 21:56	63	5/11/17 7:01	58	5/11/17 16:06	68	6/11/17 21:11	63	8/11/17 22:16	57	11/11/17 19:21	64
2/11/17 22:01	53	5/11/17 7:06	58	5/11/17 16:11	66	6/11/17 21:16	63	8/11/17 22:21	53	11/11/17 19:26	63
2/11/17 22:06	59	5/11/17 7:11	59	5/11/17 16:16	66	6/11/17 21:21	50	8/11/17 22:26	64	11/11/17 19:31	66
2/11/17 22:11	64	5/11/17 7:16	53	5/11/17 16:21	68	6/11/17 21:26	63	8/11/17 22:31	63	11/11/17 19:36	63
2/11/17 22:16	51	5/11/17 7:21	62	5/11/17 16:26	67	6/11/17 21:31	46	8/11/17 22:36	54	11/11/17 19:41	67
2/11/17 22:21	53	5/11/17 7:26	47	5/11/17 16:31	69	6/11/17 21:36	64	8/11/17 22:41	43	11/11/17 19:46	67
2/11/17 22:26	61	5/11/17 7:31	59	5/11/17 16:36	69	6/11/17 21:41	64	8/11/17 22:46	50	11/11/17 19:51	65
2/11/17 22:31	61	5/11/17 7:36	72	5/11/17 16:41	69	6/11/17 21:46	48	8/11/17 22:51	64	11/11/17 19:56	68
2/11/17 22:36	63	5/11/17 7:41	60	5/11/17 16:46	71	6/11/17 21:51	55	8/11/17 22:56	63	11/11/17 20:01	64
2/11/17 22:41	63	5/11/17 7:46	64	5/11/17 16:51	71	6/11/17 21:56	64	9/11/17 19:01	73	11/11/17 20:06	64
2/11/17 22:46	60	5/11/17 7:51	73	5/11/17 16:56	67	6/11/17 22:01	63	9/11/17 19:06	70	11/11/17 20:11	64
2/11/17 22:51	63	5/11/17 7:56	66	5/11/17 17:01	66	6/11/17 22:06	49	9/11/17 19:11	73	11/11/17 20:16	67
2/11/17 22:56	63	5/11/17 8:01	56	5/11/17 17:06	67	6/11/17 22:11	63	9/11/17 19:16	71	11/11/17 20:21	67
3/11/17 19:01	65	5/11/17 8:06	63	5/11/17 17:11	68	6/11/17 22:16	63	9/11/17 19:21	72	11/11/17 20:26	64
3/11/17 19:06	65	5/11/17 8:11	63	5/11/17 17:16	68	6/11/17 22:21	63	9/11/17 19:26	71	11/11/17 20:31	67
3/11/17 19:11	64	5/11/17 8:16	52	5/11/17 17:21	67	6/11/17 22:26	63	9/11/17 19:31	71	11/11/17 20:36	65
3/11/17 19:16	64	5/11/17 8:21	63	5/11/17 17:26	68	6/11/17 22:31	64	9/11/17 19:36	70	11/11/17 20:41	64
3/11/17 19:21	64	5/11/17 8:26	63	5/11/17 17:31	71	6/11/17 22:36	63	9/11/17 19:41	70	11/11/17 20:46	63
3/11/17 19:26	66	5/11/17 8:31	49	5/11/17 17:36	70	6/11/17 22:41	64	9/11/17 19:46	70	11/11/17 20:51	65
3/11/17 19:31	65	5/11/17 8:36	59	5/11/17 17:41	71	6/11/17 22:46	63	9/11/17 19:51	70	11/11/17 20:56	64
3/11/17 19:36	65	5/11/17 8:41	57	5/11/17 17:46	68	6/11/17 22:51	63	9/11/17 19:56	70	11/11/17 21:01	65

Continuous Noise Monitoring Data ACL3 (City Hall)

12/11/17 7:36	63	12/11/17 16:41	69	13/11/17 21:46	58	15/11/17 22:51	57	18/11/17 19:56	76	19/11/17 13:01	72
12/11/17 7:41	63	12/11/17 16:46	68	13/11/17 21:51	63	15/11/17 22:56	57	18/11/17 20:01	68	19/11/17 13:06	72
12/11/17 7:46	66	12/11/17 16:51	68	13/11/17 21:56	63	16/11/17 19:01	67	18/11/17 20:06	67	19/11/17 13:11	72
12/11/17 7:51	63	12/11/17 16:56	70	13/11/17 22:01	63	16/11/17 19:06	64	18/11/17 20:11	68	19/11/17 13:16	71
12/11/17 7:56	61	12/11/17 17:01	67	13/11/17 22:06	52	16/11/17 19:11	64	18/11/17 20:16	68	19/11/17 13:21	70
12/11/17 8:01	63	12/11/17 17:06	73	13/11/17 22:11	63	16/11/17 19:16	65	18/11/17 20:21	68	19/11/17 13:26	68
12/11/17 8:06	63	12/11/17 17:11	66	13/11/17 22:16	62	16/11/17 19:21	66	18/11/17 20:26	67	19/11/17 13:31	69
12/11/17 8:11	63	12/11/17 17:16	69	13/11/17 22:21	63	16/11/17 19:26	73	18/11/17 20:31	68	19/11/17 13:36	71
12/11/17 8:16	64	12/11/17 17:21	67	13/11/17 22:26	63	16/11/17 19:31	69	18/11/17 20:36	67	19/11/17 13:41	70
12/11/17 8:21	63	12/11/17 17:26	66	13/11/17 22:31	63	16/11/17 19:36	70	18/11/17 20:41	68	19/11/17 13:46	69
12/11/17 8:26	47	12/11/17 17:31	65	13/11/17 22:36	63	16/11/17 19:41	73	18/11/17 20:46	69	19/11/17 13:51	69
12/11/17 8:31	64	12/11/17 17:36	67	13/11/17 22:41	62	16/11/17 19:46	61	18/11/17 20:51	68	19/11/17 13:56	69
12/11/17 8:36	52	12/11/17 17:41	65	13/11/17 22:46	63	16/11/17 19:51	64	18/11/17 20:56	69	19/11/17 14:01	67
12/11/17 8:41	47	12/11/17 17:46	65	13/11/17 22:51	62	16/11/17 19:56	62	18/11/17 21:01	70	19/11/17 14:06	70
12/11/17 8:46	52	12/11/17 17:51	68	13/11/17 22:56	62	16/11/17 20:01	64	18/11/17 21:06	78	19/11/17 14:11	69
12/11/17 8:51	59	12/11/17 17:56	63	14/11/17 19:01	64	16/11/17 20:06	63	18/11/17 21:11	76	19/11/17 14:16	71
12/11/17 8:56	58	12/11/17 18:01	62	14/11/17 19:06	63	16/11/17 20:11	60	18/11/17 21:16	76	19/11/17 14:21	71
12/11/17 9:01	62	12/11/17 18:06	64	14/11/17 19:11	64	16/11/17 20:16	64	18/11/17 21:21	75	19/11/17 14:26	68
12/11/17 9:06	63	12/11/17 18:11	64	14/11/17 19:16	64	16/11/17 20:21	59	18/11/17 21:26	77	19/11/17 14:31	67
12/11/17 9:11	66	12/11/17 18:16	64	14/11/17 19:21	67	16/11/17 20:26	61	18/11/17 21:31	77	19/11/17 14:36	70
12/11/17 9:16	68	12/11/17 18:21	65	14/11/17 19:26	66	16/11/17 20:31	63	18/11/17 21:36	77	19/11/17 14:41	69
12/11/17 9:21	65	12/11/17 18:26	65	14/11/17 19:31	63	16/11/17 20:36	65	18/11/17 21:41	77	19/11/17 14:46	69
12/11/17 9:26	62	12/11/17 18:31	65	14/11/17 19:36	62	16/11/17 20:41	68	18/11/17 21:46	76	19/11/17 14:51	69
12/11/17 9:31	67	12/11/17 18:36	65	14/11/17 19:41	63	16/11/17 20:46	68	18/11/17 21:51	77	19/11/17 14:56	66
12/11/17 9:36	68	12/11/17 18:41	66	14/11/17 19:46	63	16/11/17 20:51	64	18/11/17 21:56	76	19/11/17 15:01	73
12/11/17 9:41	66	12/11/17 18:46	66	14/11/17 19:51	64	16/11/17 20:56	69	18/11/17 22:01	76	19/11/17 15:06	74
12/11/17 9:46	66	12/11/17 18:51	65	14/11/17 19:56	62	16/11/17 21:01	62	18/11/17 22:06	76	19/11/17 15:11	74
12/11/17 9:51	66	12/11/17 18:56	65	14/11/17 20:01	62	16/11/17 21:06	73	18/11/17 22:11	75	19/11/17 15:16	73
12/11/17 9:56	63	12/11/17 19:01	64	14/11/17 20:06	62	16/11/17 21:11	73	18/11/17 22:16	76	19/11/17 15:21	74
12/11/17 10:01	66	12/11/17 19:06	62	14/11/17 20:11	61	16/11/17 21:16	72	18/11/17 22:21	76	19/11/17 15:26	73
12/11/17 10:06	64	12/11/17 19:11	64	14/11/17 20:16	62	16/11/17 21:21	74	18/11/17 22:26	75	19/11/17 15:31	75
12/11/17 10:11	69	12/11/17 19:16	65	14/11/17 20:21	61	16/11/17 21:26	71	18/11/17 22:31	66	19/11/17 15:36	75
12/11/17 10:16	69	12/11/17 19:21	65	14/11/17 20:26	62	16/11/17 21:31	55	18/11/17 22:36	63	19/11/17 15:41	75
12/11/17 10:21	65	12/11/17 19:26	63	14/11/17 20:31	61	16/11/17 21:36	55	18/11/17 22:41	61	19/11/17 15:46	72
12/11/17 10:26	67	12/11/17 19:31	64	14/11/17 20:36	62	16/11/17 21:41	58	18/11/17 22:46	61	19/11/17 15:51	70
12/11/17 10:31	69	12/11/17 19:36	63	14/11/17 20:41	63	16/11/17 21:46	63	18/11/17 22:51	61	19/11/17 15:56	70
12/11/17 10:36	72	12/11/17 19:41	62	14/11/17 20:46	61	16/11/17 21:51	65	18/11/17 22:56	61	19/11/17 16:01	71
12/11/17 10:41	65	12/11/17 19:46	61	14/11/17 20:51	61	16/11/17 21:56	64	19/11/17 7:01	61	19/11/17 16:06	69
12/11/17 10:46	66	12/11/17 19:51	61	14/11/17 20:56	57	16/11/17 22:01	63	19/11/17 7:06	60	19/11/17 16:11	69
12/11/17 10:51	66	12/11/17 19:56	60	14/11/17 21:01	58	16/11/17 22:06	54	19/11/17 7:11	61	19/11/17 16:16	73
12/11/17 10:56	65	12/11/17 20:01	62	14/11/17 21:06	57	16/11/17 22:11	63	19/11/17 7:16	62	19/11/17 16:21	73
12/11/17 11:01	64	12/11/17 20:06	59	14/11/17 21:11	57	16/11/17 22:16	55	19/11/17 7:21	61	19/11/17 16:26	74
12/11/17 11:06	64	12/11/17 20:11	60	14/11/17 21:16	59	16/11/17 22:21	63	19/11/17 7:26	61	19/11/17 16:31	75
12/11/17 11:11	66	12/11/17 20:16	60	14/11/17 21:21	57	16/11/17 22:26	62	19/11/17 7:31	62	19/11/17 16:36	74
12/11/17 11:16	68	12/11/17 20:21	63	14/11/17 21:26	58	16/11/17 22:31	58	19/11/17 7:36	61	19/11/17 16:41	74
12/11/17 11:21	68	12/11/17 20:26	61	14/11/17 21:31	57	16/11/17 22:36	50	19/11/17 7:41	53	19/11/17 16:46	76
12/11/17 11:26	66	12/11/17 20:31	60	14/11/17 21:36	63	16/11/17 22:41	63	19/11/17 7:46	61	19/11/17 16:51	76
12/11/17 11:31	65	12/11/17 20:36	59	14/11/17 21:41	57	16/11/17 22:46	63	19/11/17 7:51	66	19/11/17 16:56	76
12/11/17 11:36	65	12/11/17 20:41	60	14/11/17 21:46	51	16/11/17 22:51	63	19/11/17 7:56	62	19/11/17 17:01	74
12/11/17 11:41	64	12/11/17 20:46	62	14/11/17 21:51	64	16/11/17 22:56	63	19/11/17 8:01	58	19/11/17 17:06	70
12/11/17 11:46	64	12/11/17 20:51	60	14/11/17 21:56	55	17/11/17 19:01	69	19/11/17 8:06	63	19/11/17 17:11	69
12/11/17 11:51	63	12/11/17 20:56	60	14/11/17 22:01	64	17/11/17 19:06	68	19/11/17 8:11	63	19/11/17 17:16	69
12/11/17 11:56	61	12/11/17 21:01	59	14/11/17 22:06	63	17/11/17 19:11	67	19/11/17 8:16	65	19/11/17 17:21	70
12/11/17 12:01	62	12/11/17 21:06	51	14/11/17 22:11	63	17/11/17 19:16	67	19/11/17 8:21	63	19/11/17 17:26	70
12/11/17 12:06	59	12/11/17 21:11	54	14/11/17 22:16	45	17/11/17 19:21	67	19/11/17 8:26	63	19/11/17 17:31	69
12/11/17 12:11	61	12/11/17 21:16	57	14/11/17 22:21	53	17/11/17 19:26	66	19/11/17 8:31	63	19/11/17 17:36	71
12/11/17 12:16	62	12/11/17 21:21	53	14/11/17 22:26	56	17/11/17 19:31	68	19/11/17 8:36	63	19/11/17 17:41	69
12/11/17 12:21	61	12/11/17 21:26	63	14/11/17 22:31	59	17/11/17 19:36	67	19/11/17 8:41	55	19/11/17 17:46	73
12/11/17 12:26	60	12/11/17 21:31	63	14/11/17 22:36	63	17/11/17 19:41	68	19/11/17 8:46	51	19/11/17 17:51	72
12/11/17 12:31	62	12/11/17 21:36	63	14/11/17 22:41	55	17/11/17 19:46	68	19/11/17 8:51	49	19/11/17 17:56	74
12/11/17 12:36	65	12/11/17 21:41	63	14/11/17 22:46	58	17/11/17 19:51	68	19/11/17 8:56	54	19/11/17 18:01	73
12/11/17 12:41	65	12/11/17 21:46	63	14/11/17 22:51	57	17/11/17 19:56	67	19/11/17 9:01	65	19/11/17 18:06	74
12/11/17 12:46	64	12/11/17 21:51	63	14/11/17 22:56	55	17/11/17 20:01	69	19/11/17 9:06	65	19/11/17 18:11	72
12/11/17 12:51	64	12/11/17 21:56	63	15/11/17 19:01	65	17/11/17 20:06	70	19/11/17 9:11	69	19/11/17 18:16	73
12/11/17 12:56	64	12/11/17 22:01	62	15/11/17 19:06	63	17/11/17 20:11	69	19/11/17 9:16	71	19/11/17 18:21	72
12/11/17 13:01	64	12/11/17 22:06	63	15/11/17 19:11	61	17/11/17 20:16	68	19/11/17 9:21	70	19/11/17 18:26	74
12/11/17 13:06	63	12/11/17 22:11	62	15/11/17 19:16	64	17/11/17 20:21	70	19/11/17 9:26	69	19/11/17 18:31	73
12/11/17 13:11	65	12/11/17 22:16	62	15/11/17 19:21	62	17/11/17 20:26	71	19/11/17 9:31	70	19/11/17 18:36	72
12/11/17 13:16	65	12/11/17 22:21	62	15/11/17 19:26	64	17/11/17 20:31	70	19/11/17 9:36	73	19/11/17 18:41	75
12/11/17 13:21	64	12/11/17 22:26	63	15/11/17 19:31	65	17/11/17 20:36	68	19/11/17 9:41	73	19/11/17 18:46	69
12/11/17 13:26	63	12/11/17 22:31	48	15/11/17 19:36	65	17/11/17 20:41	68	19/11/17 9:46	70	19/11/17 18:51	68
12/11/17 13:31	65	12/11/17 22:36	62	15/11/17 19:41	63	17/11/17 20:46	67	19/11/17 9:51	71	19/11/17 18:56	69
12/11/17 13:36	66	12/11/17 22:41	63	15/11/17 19:46	63	17/11/17 20:51	67	19/11/17 9:56	72	19/11/17 19:01	68
12/11/17 13:41	66	12/11/17 22:46	62	15/11/17 19:51	62	17/11/17 20:56	67	19/11/17 10:01	60	19/11/17 19:06	69
12/11/17 13:46	65	12/11/17 22:51	58	15/11/17 19:56	63	17/11/17 21:01	70	19/11/17 10:06	59	19/11/17 19:11	71
12/11/17 13:51	65	12/11/17 22:56	62	15/11/17 20:01	64	17/11/17 21:06	75	19/11/17 10:11	64	19/11/17 19:16	78
12/11/17 13:56	65	13/11/17 19:01	63	15/11/17 20:06	62	17/11/17 21:11	74	19/11/17 10:16	66</		

Continuous Noise Monitoring Data ACL3 (City Hall)

19/11/17 22:06	76	22/11/17 19:11	64	24/11/17 20:16	68	26/11/17 9:21	43	26/11/17 18:26	66	28/11/17 19:31	60
19/11/17 22:11	74	22/11/17 19:16	61	24/11/17 20:21	67	26/11/17 9:26	55	26/11/17 18:31	67	28/11/17 19:36	63
19/11/17 22:16	75	22/11/17 19:21	61	24/11/17 20:26	66	26/11/17 9:31	58	26/11/17 18:36	67	28/11/17 19:41	62
19/11/17 22:21	72	22/11/17 19:26	63	24/11/17 20:31	66	26/11/17 9:36	55	26/11/17 18:41	69	28/11/17 19:46	60
19/11/17 22:26	76	22/11/17 19:31	61	24/11/17 20:36	68	26/11/17 9:41	59	26/11/17 18:46	70	28/11/17 19:51	62
19/11/17 22:31	70	22/11/17 19:36	58	24/11/17 20:41	66	26/11/17 9:46	57	26/11/17 18:51	68	28/11/17 19:56	59
19/11/17 22:36	59	22/11/17 19:41	64	24/11/17 20:46	67	26/11/17 9:51	59	26/11/17 18:56	68	28/11/17 20:01	59
19/11/17 22:41	61	22/11/17 19:46	61	24/11/17 20:51	65	26/11/17 9:56	58	26/11/17 19:01	67	28/11/17 20:06	62
19/11/17 22:46	60	22/11/17 19:51	64	24/11/17 20:56	68	26/11/17 10:01	59	26/11/17 19:06	68	28/11/17 20:11	58
19/11/17 22:51	61	22/11/17 19:56	59	24/11/17 21:01	66	26/11/17 10:06	65	26/11/17 19:11	69	28/11/17 20:16	60
19/11/17 22:56	58	22/11/17 20:01	59	24/11/17 21:06	67	26/11/17 10:11	69	26/11/17 19:16	70	28/11/17 20:21	54
20/11/17 19:01	72	22/11/17 20:06	61	24/11/17 21:11	66	26/11/17 10:16	73	26/11/17 19:21	68	28/11/17 20:26	58
20/11/17 19:06	70	22/11/17 20:11	57	24/11/17 21:16	68	26/11/17 10:21	70	26/11/17 19:26	68	28/11/17 20:31	61
20/11/17 19:11	65	22/11/17 20:16	64	24/11/17 21:21	68	26/11/17 10:26	70	26/11/17 19:31	70	28/11/17 20:36	61
20/11/17 19:16	61	22/11/17 20:21	57	24/11/17 21:26	65	26/11/17 10:31	70	26/11/17 19:36	67	28/11/17 20:41	60
20/11/17 19:21	64	22/11/17 20:26	48	24/11/17 21:31	66	26/11/17 10:36	71	26/11/17 19:41	67	28/11/17 20:46	57
20/11/17 19:26	62	22/11/17 20:31	57	24/11/17 21:36	64	26/11/17 10:41	70	26/11/17 19:46	65	28/11/17 20:51	59
20/11/17 19:31	63	22/11/17 20:36	65	24/11/17 21:41	66	26/11/17 10:46	63	26/11/17 19:51	65	28/11/17 20:56	61
20/11/17 19:36	62	22/11/17 20:41	63	24/11/17 21:46	67	26/11/17 10:51	65	26/11/17 19:56	65	28/11/17 21:01	61
20/11/17 19:41	60	22/11/17 20:46	64	24/11/17 21:51	66	26/11/17 10:56	70	26/11/17 20:01	67	28/11/17 21:06	54
20/11/17 19:46	61	22/11/17 20:51	63	24/11/17 21:56	67	26/11/17 11:01	70	26/11/17 20:06	64	28/11/17 21:11	54
20/11/17 19:51	63	22/11/17 20:56	61	24/11/17 22:01	67	26/11/17 11:06	70	26/11/17 20:11	61	28/11/17 21:16	60
20/11/17 19:56	57	22/11/17 21:01	64	24/11/17 22:06	68	26/11/17 11:11	69	26/11/17 20:16	58	28/11/17 21:21	57
20/11/17 20:01	60	22/11/17 21:06	52	24/11/17 22:11	67	26/11/17 11:16	65	26/11/17 20:21	58	28/11/17 21:26	53
20/11/17 20:06	52	22/11/17 21:11	63	24/11/17 22:16	68	26/11/17 11:21	65	26/11/17 20:26	57	28/11/17 21:31	42
20/11/17 20:11	57	22/11/17 21:16	63	24/11/17 22:21	69	26/11/17 11:26	65	26/11/17 20:31	58	28/11/17 21:36	64
20/11/17 20:16	54	22/11/17 21:21	63	24/11/17 22:26	68	26/11/17 11:31	67	26/11/17 20:36	62	28/11/17 21:41	55
20/11/17 20:21	61	22/11/17 21:26	49	24/11/17 22:31	66	26/11/17 11:36	67	26/11/17 20:41	62	28/11/17 21:46	55
20/11/17 20:26	57	22/11/17 21:31	54	24/11/17 22:36	64	26/11/17 11:41	68	26/11/17 20:46	61	28/11/17 21:51	63
20/11/17 20:31	57	22/11/17 21:36	63	24/11/17 22:41	66	26/11/17 11:46	70	26/11/17 20:51	59	28/11/17 21:56	63
20/11/17 20:36	51	22/11/17 21:41	62	24/11/17 22:46	67	26/11/17 11:51	67	26/11/17 20:56	59	28/11/17 22:01	63
20/11/17 20:41	64	22/11/17 21:46	63	24/11/17 22:51	67	26/11/17 11:56	66	26/11/17 21:01	61	28/11/17 22:06	63
20/11/17 20:46	63	22/11/17 21:51	61	24/11/17 22:56	66	26/11/17 12:01	64	26/11/17 21:06	57	28/11/17 22:11	64
20/11/17 20:51	47	22/11/17 21:56	59	25/11/17 19:01	63	26/11/17 12:06	69	26/11/17 21:11	63	28/11/17 22:16	52
20/11/17 20:56	58	22/11/17 22:01	63	25/11/17 19:06	67	26/11/17 12:11	72	26/11/17 21:16	50	28/11/17 22:21	63
20/11/17 21:01	64	22/11/17 22:06	64	25/11/17 19:11	66	26/11/17 12:16	73	26/11/17 21:21	59	28/11/17 22:26	64
20/11/17 21:06	63	22/11/17 22:11	62	25/11/17 19:16	69	26/11/17 12:21	74	26/11/17 21:26	60	28/11/17 22:31	62
20/11/17 21:11	55	22/11/17 22:16	62	25/11/17 19:21	67	26/11/17 12:26	73	26/11/17 21:31	55	28/11/17 22:36	63
20/11/17 21:16	56	22/11/17 22:21	61	25/11/17 19:26	65	26/11/17 12:31	73	26/11/17 21:36	53	28/11/17 22:41	50
20/11/17 21:21	63	22/11/17 22:26	63	25/11/17 19:31	68	26/11/17 12:36	73	26/11/17 21:41	59	28/11/17 22:46	63
20/11/17 21:26	43	22/11/17 22:31	63	25/11/17 19:36	70	26/11/17 12:41	74	26/11/17 21:46	56	28/11/17 22:51	57
20/11/17 21:31	63	22/11/17 22:36	64	25/11/17 19:41	64	26/11/17 12:46	73	26/11/17 21:51	55	28/11/17 22:56	51
20/11/17 21:36	49	22/11/17 22:41	63	25/11/17 19:46	64	26/11/17 12:51	72	26/11/17 21:56	51	29/11/17 19:01	67
20/11/17 21:41	59	22/11/17 22:46	63	25/11/17 19:51	69	26/11/17 12:56	69	26/11/17 22:01	54	29/11/17 19:06	66
20/11/17 21:46	51	22/11/17 22:51	62	25/11/17 19:56	69	26/11/17 13:01	61	26/11/17 22:06	57	29/11/17 19:11	63
20/11/17 21:51	63	22/11/17 22:56	63	25/11/17 20:01	61	26/11/17 13:06	57	26/11/17 22:11	58	29/11/17 19:16	62
20/11/17 21:56	63	23/11/17 19:01	63	25/11/17 20:06	63	26/11/17 13:11	60	26/11/17 22:16	56	29/11/17 19:21	61
20/11/17 22:01	63	23/11/17 19:06	65	25/11/17 20:11	68	26/11/17 13:16	60	26/11/17 22:21	63	29/11/17 19:26	62
20/11/17 22:06	63	23/11/17 19:11	68	25/11/17 20:16	69	26/11/17 13:21	62	26/11/17 22:26	63	29/11/17 19:31	63
20/11/17 22:11	64	23/11/17 19:16	68	25/11/17 20:21	62	26/11/17 13:26	67	26/11/17 22:31	62	29/11/17 19:36	62
20/11/17 22:16	63	23/11/17 19:21	65	25/11/17 20:26	64	26/11/17 13:31	60	26/11/17 22:36	62	29/11/17 19:41	64
20/11/17 22:21	64	23/11/17 19:26	65	25/11/17 20:31	66	26/11/17 13:36	59	26/11/17 22:41	63	29/11/17 19:46	68
20/11/17 22:26	63	23/11/17 19:31	67	25/11/17 20:36	69	26/11/17 13:41	62	26/11/17 22:46	54	29/11/17 19:51	68
20/11/17 22:31	57	23/11/17 19:36	68	25/11/17 20:41	61	26/11/17 13:46	62	26/11/17 22:51	59	29/11/17 19:56	69
20/11/17 22:36	59	23/11/17 19:41	65	25/11/17 20:46	64	26/11/17 13:51	63	26/11/17 22:56	60	29/11/17 20:01	68
20/11/17 22:41	63	23/11/17 19:46	64	25/11/17 20:51	66	26/11/17 13:56	68	27/11/17 19:01	64	29/11/17 20:06	68
20/11/17 22:46	63	23/11/17 19:51	66	25/11/17 20:56	69	26/11/17 14:01	69	27/11/17 19:06	65	29/11/17 20:11	68
20/11/17 22:51	50	23/11/17 19:56	67	25/11/17 21:01	63	26/11/17 14:06	69	27/11/17 19:11	58	29/11/17 20:16	68
20/11/17 22:56	62	23/11/17 20:01	65	25/11/17 21:06	63	26/11/17 14:11	71	27/11/17 19:16	62	29/11/17 20:21	67
21/11/17 19:01	65	23/11/17 20:06	66	25/11/17 21:11	66	26/11/17 14:16	72	27/11/17 19:21	60	29/11/17 20:26	67
21/11/17 19:06	64	23/11/17 20:11	66	25/11/17 21:16	70	26/11/17 14:21	73	27/11/17 19:26	59	29/11/17 20:31	68
21/11/17 19:11	64	23/11/17 20:16	67	25/11/17 21:21	56	26/11/17 14:26	72	27/11/17 19:31	62	29/11/17 20:36	68
21/11/17 19:16	62	23/11/17 20:21	63	25/11/17 21:26	61	26/11/17 14:31	70	27/11/17 19:36	60	29/11/17 20:41	66
21/11/17 19:21	61	23/11/17 20:26	64	25/11/17 21:31	65	26/11/17 14:36	69	27/11/17 19:41	56	29/11/17 20:46	67
21/11/17 19:26	61	23/11/17 20:31	66	25/11/17 21:36	69	26/11/17 14:41	71	27/11/17 19:46	56	29/11/17 20:51	68
21/11/17 19:31	66	23/11/17 20:36	68	25/11/17 21:41	60	26/11/17 14:46	62	27/11/17 19:51	58	29/11/17 20:56	66
21/11/17 19:36	64	23/11/17 20:41	65	25/11/17 21:46	64	26/11/17 14:51	62	27/11/17 19:56	46	29/11/17 21:01	63
21/11/17 19:41	61	23/11/17 20:46	64	25/11/17 21:51	67	26/11/17 14:56	61	27/11/17 20:01	60	29/11/17 21:06	61
21/11/17 19:46	61	23/11/17 20:51	65	25/11/17 21:56	68	26/11/17 15:01	62	27/11/17 20:06	61	29/11/17 21:11	58
21/11/17 19:51	59	23/11/17 20:56	67	25/11/17 22:01	58	26/11/17 15:06	63	27/11/17 20:11	57	29/11/17 21:16	45
21/11/17 19:56	61	23/11/17 21:01	63	25/11/17 22:06	62	26/11/17 15:11	66	27/11/17 20:16	61	29/11/17 21:21	54
21/11/17 20:01	59	23/11/17 21:06	63	25/11/17 22:11	65	26/11/17 15:16	63	27/11/17 20:21	55	29/11/17 21:26	61
21/11/17 20:06	62	23/11/17 21:11	65	25/11/17 22:16	69	26/11/17 15:21	62	27/11/17 20:26	56	29/11/17 21:31	65
21/11/17 20:11	59	23/11/17 21:16	67	25/11/17 22:21	62	26/11/17 15:26	65	27/11/17 20:31	57	29/11/17 21:36	61
21/11/17 20:16	57	23/11/17 21:21	64	25/11/17 22:26	63	26/11/17 15:31	64	27/11/17 20:36	57	29/11/17 21:41	58
21/11/17 20:21	60	23/11/17 21:26	65	25/11/17 22:31	63	26/11/17 15:36	63	27/11/17 20:41	64	29/11/17 21:46	61
21/11/17 20:26	57	23/11/17 21:31	66	25/11/17 22:36							



Continuous Noise Monitoring Data ACL3 (City Hall)

30/11/17 20:36	59	1/11/17 6:31	56	2/11/17 23:36	55	4/11/17 0:41	59	5/11/17 1:46	57	6/11/17 2:51	54
30/11/17 20:41	57	1/11/17 6:36	56	2/11/17 23:41	54	4/11/17 0:46	60	5/11/17 1:51	57	6/11/17 2:56	55
30/11/17 20:46	56	1/11/17 6:41	57	2/11/17 23:46	60	4/11/17 0:51	60	5/11/17 1:56	57	6/11/17 3:01	53
30/11/17 20:51	54	1/11/17 6:46	59	2/11/17 23:51	60	4/11/17 0:56	56	5/11/17 2:01	57	6/11/17 3:06	54
30/11/17 20:56	61	1/11/17 6:51	57	2/11/17 23:56	60	4/11/17 1:01	58	5/11/17 2:06	56	6/11/17 3:11	54
30/11/17 21:01	59	1/11/17 6:56	59	3/11/17 0:01	48	4/11/17 1:06	58	5/11/17 2:11	57	6/11/17 3:16	54
30/11/17 21:06	57	1/11/17 23:01	56	3/11/17 0:06	59	4/11/17 1:11	55	5/11/17 2:16	56	6/11/17 3:21	54
30/11/17 21:11	55	1/11/17 23:06	57	3/11/17 0:11	59	4/11/17 1:16	54	5/11/17 2:21	59	6/11/17 3:26	53
30/11/17 21:16	53	1/11/17 23:11	53	3/11/17 0:16	58	4/11/17 1:21	54	5/11/17 2:26	59	6/11/17 3:31	55
30/11/17 21:21	49	1/11/17 23:16	54	3/11/17 0:21	58	4/11/17 1:26	54	5/11/17 2:31	59	6/11/17 3:36	54
30/11/17 21:26	50	1/11/17 23:21	55	3/11/17 0:26	60	4/11/17 1:31	51	5/11/17 2:36	59	6/11/17 3:41	53
30/11/17 21:31	64	1/11/17 23:26	58	3/11/17 0:31	58	4/11/17 1:36	52	5/11/17 2:41	59	6/11/17 3:46	54
30/11/17 21:36	56	1/11/17 23:31	56	3/11/17 0:36	59	4/11/17 1:41	54	5/11/17 2:46	59	6/11/17 3:51	55
30/11/17 21:41	64	1/11/17 23:36	55	3/11/17 0:41	57	4/11/17 1:46	60	5/11/17 2:51	59	6/11/17 3:56	53
30/11/17 21:46	61	1/11/17 23:41	54	3/11/17 0:46	57	4/11/17 1:51	58	5/11/17 2:56	58	6/11/17 4:01	54
30/11/17 21:51	53	1/11/17 23:46	53	3/11/17 0:51	57	4/11/17 1:56	59	5/11/17 3:01	59	6/11/17 4:06	55
30/11/17 21:56	63	1/11/17 23:51	52	3/11/17 0:56	58	4/11/17 2:01	58	5/11/17 3:06	59	6/11/17 4:11	56
30/11/17 22:01	49	1/11/17 23:56	45	3/11/17 1:01	58	4/11/17 2:06	58	5/11/17 3:11	59	6/11/17 4:16	58
30/11/17 22:06	48	2/11/17 0:01	58	3/11/17 1:06	53	4/11/17 2:11	58	5/11/17 3:16	60	6/11/17 4:21	58
30/11/17 22:11	45	2/11/17 0:06	59	3/11/17 1:11	60	4/11/17 2:16	58	5/11/17 3:21	50	6/11/17 4:26	58
30/11/17 22:16	64	2/11/17 0:11	59	3/11/17 1:16	54	4/11/17 2:21	52	5/11/17 3:26	60	6/11/17 4:31	59
30/11/17 22:21	63	2/11/17 0:16	59	3/11/17 1:21	59	4/11/17 2:26	51	5/11/17 3:31	60	6/11/17 4:36	59
30/11/17 22:26	61	2/11/17 0:21	58	3/11/17 1:26	60	4/11/17 2:31	56	5/11/17 3:36	60	6/11/17 4:41	59
30/11/17 22:31	64	2/11/17 0:26	57	3/11/17 1:31	59	4/11/17 2:36	52	5/11/17 3:41	59	6/11/17 4:46	59
30/11/17 22:36	46	2/11/17 0:31	59	3/11/17 1:36	58	4/11/17 2:41	56	5/11/17 3:46	59	6/11/17 4:51	59
30/11/17 22:41	51	2/11/17 0:36	57	3/11/17 1:41	57	4/11/17 2:46	48	5/11/17 3:51	59	6/11/17 4:56	59
30/11/17 22:46	64	2/11/17 0:41	57	3/11/17 1:46	57	4/11/17 2:51	60	5/11/17 3:56	59	6/11/17 5:01	59
30/11/17 22:51	46	2/11/17 0:46	57	3/11/17 1:51	57	4/11/17 2:56	52	5/11/17 4:01	59	6/11/17 5:06	59
30/11/17 22:56	62	2/11/17 0:51	56	3/11/17 1:56	56	4/11/17 3:01	60	5/11/17 4:06	59	6/11/17 5:11	59
		2/11/17 0:56	56	3/11/17 2:01	56	4/11/17 3:06	59	5/11/17 4:11	58	6/11/17 5:16	60
		2/11/17 1:01	57	3/11/17 2:06	57	4/11/17 3:11	59	5/11/17 4:16	58	6/11/17 5:21	59
		2/11/17 1:06	56	3/11/17 2:11	57	4/11/17 3:16	41	5/11/17 4:21	58	6/11/17 5:26	59
		2/11/17 1:11	57	3/11/17 2:16	62	4/11/17 3:21	60	5/11/17 4:26	58	6/11/17 5:31	60
		2/11/17 1:16	57	3/11/17 2:21	56	4/11/17 3:26	60	5/11/17 4:31	58	6/11/17 5:36	60
		2/11/17 1:21	56	3/11/17 2:26	55	4/11/17 3:31	60	5/11/17 4:36	58	6/11/17 5:41	59
		2/11/17 1:26	56	3/11/17 2:31	56	4/11/17 3:36	56	5/11/17 4:41	58	6/11/17 5:46	60
		2/11/17 1:31	56	3/11/17 2:36	55	4/11/17 3:41	56	5/11/17 4:46	58	6/11/17 5:51	60
		2/11/17 1:36	55	3/11/17 2:41	55	4/11/17 3:46	57	5/11/17 4:51	58	6/11/17 5:56	60
		2/11/17 1:41	56	3/11/17 2:46	56	4/11/17 3:51	57	5/11/17 4:56	59	6/11/17 6:01	41
		2/11/17 1:46	55	3/11/17 2:51	57	4/11/17 3:56	57	5/11/17 5:01	58	6/11/17 6:06	52
		2/11/17 1:51	56	3/11/17 2:56	58	4/11/17 4:01	53	5/11/17 5:06	59	6/11/17 6:11	60
		2/11/17 1:56	56	3/11/17 3:01	56	4/11/17 4:06	52	5/11/17 5:11	58	6/11/17 6:16	60
		2/11/17 2:01	56	3/11/17 3:06	57	4/11/17 4:11	52	5/11/17 5:16	59	6/11/17 6:21	60
		2/11/17 2:06	56	3/11/17 3:11	57	4/11/17 4:16	55	5/11/17 5:21	59	6/11/17 6:26	54
		2/11/17 2:11	56	3/11/17 3:16	60	4/11/17 4:21	60	5/11/17 5:26	59	6/11/17 6:31	53
		2/11/17 2:16	55	3/11/17 3:21	60	4/11/17 4:26	56	5/11/17 5:31	44	6/11/17 6:36	54
		2/11/17 2:21	55	3/11/17 3:26	60	4/11/17 4:31	59	5/11/17 5:36	59	6/11/17 6:41	60
		2/11/17 2:26	56	3/11/17 3:31	48	4/11/17 4:36	59	5/11/17 5:41	52	6/11/17 6:46	57
		2/11/17 2:31	55	3/11/17 3:36	58	4/11/17 4:41	58	5/11/17 5:46	59	6/11/17 6:51	58
		2/11/17 2:36	56	3/11/17 3:41	59	4/11/17 4:46	58	5/11/17 5:51	60	6/11/17 6:56	58
		2/11/17 2:41	57	3/11/17 3:46	58	4/11/17 4:51	58	5/11/17 5:56	60	6/11/17 7:01	55
		2/11/17 2:46	57	3/11/17 3:51	59	4/11/17 4:56	60	5/11/17 6:01	60	6/11/17 7:06	52
		2/11/17 2:51	59	3/11/17 3:56	60	4/11/17 5:01	55	5/11/17 6:06	60	6/11/17 7:11	60
		2/11/17 2:56	59	3/11/17 4:01	59	4/11/17 5:06	49	5/11/17 6:11	59	6/11/17 7:16	48
		2/11/17 3:01	59	3/11/17 4:06	60	4/11/17 5:11	43	5/11/17 6:16	60	6/11/17 7:21	60
		2/11/17 3:06	59	3/11/17 4:11	55	4/11/17 5:16	56	5/11/17 6:21	64	6/11/17 7:26	60
		2/11/17 3:11	59	3/11/17 4:16	60	4/11/17 5:21	54	5/11/17 6:26	55	6/11/17 7:31	60
		2/11/17 3:16	58	3/11/17 4:21	60	4/11/17 5:26	53	5/11/17 6:31	58	6/11/17 7:36	44
		2/11/17 3:21	59	3/11/17 4:26	47	4/11/17 5:31	47	5/11/17 6:36	58	6/11/17 7:41	60
		2/11/17 3:26	59	3/11/17 4:31	59	4/11/17 5:36	60	5/11/17 6:41	62	6/11/17 7:46	59
		2/11/17 3:31	58	3/11/17 4:36	60	4/11/17 5:41	59	5/11/17 6:46	61	6/11/17 7:51	58
		2/11/17 3:36	58	3/11/17 4:41	60	4/11/17 5:46	59	5/11/17 6:51	66	6/11/17 7:56	58
		2/11/17 3:41	58	3/11/17 4:46	59	4/11/17 5:51	59	5/11/17 6:56	62	7/11/17 0:01	58
		2/11/17 3:46	60	3/11/17 4:51	46	4/11/17 5:56	60	5/11/17 23:01	50	7/11/17 0:06	58
		2/11/17 3:51	58	3/11/17 4:56	50	4/11/17 6:01	60	5/11/17 23:06	55	7/11/17 0:11	58
		2/11/17 3:56	59	3/11/17 5:01	58	4/11/17 6:06	60	5/11/17 23:11	60	7/11/17 0:16	60
		2/11/17 4:01	58	3/11/17 5:06	58	4/11/17 6:11	53	5/11/17 23:16	59	7/11/17 0:21	60
		2/11/17 4:06	59	3/11/17 5:11	58	4/11/17 6:16	57	5/11/17 23:21	60	7/11/17 0:26	46
		2/11/17 4:11	59	3/11/17 5:16	59	4/11/17 6:21	56	5/11/17 23:26	60	7/11/17 0:31	60
		2/11/17 4:16	59	3/11/17 5:21	59	4/11/17 6:26	57	5/11/17 23:31	60	7/11/17 0:36	57
		2/11/17 4:21	59	3/11/17 5:26	59	4/11/17 6:31	58	5/11/17 23:36	60	7/11/17 0:41	57
		2/11/17 4:26	59	3/11/17 5:31	59	4/11/17 6:36	57	5/11/17 23:41	60	7/11/17 0:46	56
		2/11/17 4:31	59	3/11/17 5:36	60	4/11/17 6:41	58	5/11/17 23:46	59	7/11/17 0:51	58
		2/11/17 4:36	59	3/11/17 5:41	60	4/11/17 6:46	59	5/11/17 23:51	59	7/11/17 0:56	60
		2/11/17 4:41	58	3/11/17 5:46	60	4/11/17 6:51	58	5/11/17 23:56	58	7/11/17 1:01	57
		2/11/17 4:46	60	3/11/17 5:51	60	4/11/17 6:56	53	6/11/17 0:01	58	7/11/17 1:06	55
		2/11/17 4:51	59	3/11/17 5:56	60	4/11/17 7:01	41	6/11/17 0:06	58	7/11/17 1:11	60
		2/11/17 4:56	58	3/11/17 6:01	41	4/11/17 23:06	59	6/11/17 0:11	59	7/11/17 1:16	58
		2/11/17 5:01	59	3/11/17 6:06	46	4/11/17 23:11	58	6/11/17 0:16	58	7/11/17 1:21	58
		2/11/17 5:06	60	3/11/17 6:11	39	4/11/17 23:16	60	6/11/17 0:21	58	7/11/17 1:26	58
		2/11/17 5:11	59	3/11/17 6:16	53	4/11/17 23:21	57	6/11/17 0:26	57	7/11/17 1:31	58
		2/11/17 5:16	58	3/11/17 6:21	54	4/11/17 23:26	56	6/11/17 0:31	57	7/11/17 1:36	59
		2/11/17 5:21	60	3/11/17 6:26	54	4/11/17 23:31	51	6/11/17 0:36	56	7/11/17 1:41	59
		2/11/17 5:26	59	3/11/17 6:31	61	4/11/17 23:36	50	6/11/17 0:41	57	7/11/17 1:46	60
		2/11/17 5:31	59	3/11/17 6:36	58	4/11/17 23:41	51	6/11/17 0:46	56	7/11/17 1:51	58
		2/11/17 5:36	60	3/11/17 6:41	55	4/11/17 23:46	43	6/11/17 0:51	57	7/11/17 1:56	59
		2/11/17 5:41	46	3/11/17 6:46	57	4/11/17 23:51	60	6/11/17 0:56	58	7/11/17 2:01	59
		2/11/17 5:46	53	3/11/17 6:51	59	4/11/17 23:56	59	6/11/17 1:01	58	7/11/17 2:06	59
		2/11/17 5:51	54								

Continuous Noise Monitoring Data ACL3 (City Hall)

7/11/17 3:56	58	8/11/17 5:01	59	9/11/17 6:06	60	10/11/17 23:11	59	12/11/17 0:16	55	13/11/17 1:21	58
7/11/17 4:01	58	8/11/17 5:06	59	9/11/17 6:11	58	10/11/17 23:16	58	12/11/17 0:21	57	13/11/17 1:26	59
7/11/17 4:06	59	8/11/17 5:11	59	9/11/17 6:16	57	10/11/17 23:21	58	12/11/17 0:26	55	13/11/17 1:31	58
7/11/17 4:11	59	8/11/17 5:16	60	9/11/17 6:21	57	10/11/17 23:26	58	12/11/17 0:31	60	13/11/17 1:36	57
7/11/17 4:16	58	8/11/17 5:21	60	9/11/17 6:26	51	10/11/17 23:31	59	12/11/17 0:36	60	13/11/17 1:41	57
7/11/17 4:21	59	8/11/17 5:26	59	9/11/17 6:31	55	10/11/17 23:36	57	12/11/17 0:41	59	13/11/17 1:46	57
7/11/17 4:26	59	8/11/17 5:31	59	9/11/17 6:36	58	10/11/17 23:41	56	12/11/17 0:46	60	13/11/17 1:51	56
7/11/17 4:31	59	8/11/17 5:36	59	9/11/17 6:41	58	10/11/17 23:46	57	12/11/17 0:51	59	13/11/17 1:56	57
7/11/17 4:36	59	8/11/17 5:41	59	9/11/17 6:46	57	10/11/17 23:51	53	12/11/17 0:56	60	13/11/17 2:01	56
7/11/17 4:41	58	8/11/17 5:46	59	9/11/17 6:51	58	10/11/17 23:56	55	12/11/17 1:01	59	13/11/17 2:06	56
7/11/17 4:46	60	8/11/17 5:51	50	9/11/17 6:56	59	11/11/17 0:01	53	12/11/17 1:06	60	13/11/17 2:11	57
7/11/17 4:51	59	8/11/17 5:56	34	9/11/17 7:01	59	11/11/17 0:06	53	12/11/17 1:11	60	13/11/17 2:16	57
7/11/17 4:56	59	8/11/17 6:01	60	9/11/17 7:06	56	11/11/17 0:11	53	12/11/17 1:16	59	13/11/17 2:21	56
7/11/17 5:01	60	8/11/17 6:06	42	9/11/17 7:11	58	11/11/17 0:16	53	12/11/17 1:21	60	13/11/17 2:26	56
7/11/17 5:06	59	8/11/17 6:11	55	9/11/17 7:16	60	11/11/17 0:21	42	12/11/17 1:26	60	13/11/17 2:31	56
7/11/17 5:11	60	8/11/17 6:16	55	9/11/17 7:21	59	11/11/17 0:26	51	12/11/17 1:31	60	13/11/17 2:36	56
7/11/17 5:16	60	8/11/17 6:21	55	9/11/17 7:26	58	11/11/17 0:31	46	12/11/17 1:36	60	13/11/17 2:41	56
7/11/17 5:21	60	8/11/17 6:26	54	9/11/17 7:31	57	11/11/17 0:36	52	12/11/17 1:41	59	13/11/17 2:46	55
7/11/17 5:26	59	8/11/17 6:31	56	9/11/17 7:36	52	11/11/17 0:41	44	12/11/17 1:46	59	13/11/17 2:51	56
7/11/17 5:31	60	8/11/17 6:36	57	9/11/17 7:41	54	11/11/17 0:46	50	12/11/17 1:51	59	13/11/17 2:56	56
7/11/17 5:36	59	8/11/17 6:41	56	9/11/17 7:46	54	11/11/17 0:51	60	12/11/17 1:56	58	13/11/17 3:01	59
7/11/17 5:41	60	8/11/17 6:46	57	9/11/17 7:51	56	11/11/17 0:56	60	12/11/17 2:01	57	13/11/17 3:06	58
7/11/17 5:46	60	8/11/17 6:51	68	9/11/17 7:56	58	11/11/17 1:01	60	12/11/17 2:06	58	13/11/17 3:11	59
7/11/17 5:51	52	8/11/17 6:56	63	10/11/17 0:01	39	11/11/17 1:06	60	12/11/17 2:11	58	13/11/17 3:16	58
7/11/17 5:56	53	8/11/17 7:01	59	10/11/17 0:06	41	11/11/17 1:11	60	12/11/17 2:16	58	13/11/17 3:21	58
7/11/17 6:01	60	8/11/17 7:06	55	10/11/17 0:11	60	11/11/17 1:16	60	12/11/17 2:21	60	13/11/17 3:26	58
7/11/17 6:06	41	8/11/17 7:11	59	10/11/17 0:16	41	11/11/17 1:21	59	12/11/17 2:26	58	13/11/17 3:31	59
7/11/17 6:11	56	8/11/17 7:16	52	10/11/17 0:21	56	11/11/17 1:26	58	12/11/17 2:31	57	13/11/17 3:36	58
7/11/17 6:16	55	8/11/17 7:21	52	10/11/17 0:26	52	11/11/17 1:31	59	12/11/17 2:36	58	13/11/17 3:41	58
7/11/17 6:21	53	8/11/17 7:26	56	10/11/17 0:31	59	11/11/17 1:36	57	12/11/17 2:41	57	13/11/17 3:46	59
7/11/17 6:26	55	8/11/17 7:31	57	10/11/17 0:36	55	11/11/17 1:41	58	12/11/17 2:46	57	13/11/17 3:51	58
7/11/17 6:31	57	8/11/17 7:36	50	10/11/17 0:41	39	11/11/17 1:46	57	12/11/17 2:51	56	13/11/17 3:56	58
7/11/17 6:36	57	8/11/17 7:41	54	10/11/17 0:46	52	11/11/17 1:51	58	12/11/17 2:56	57	13/11/17 4:01	60
7/11/17 6:41	57	8/11/17 7:46	60	10/11/17 0:51	55	11/11/17 1:56	58	12/11/17 3:01	56	13/11/17 4:06	59
7/11/17 6:46	57	8/11/17 7:51	60	10/11/17 0:56	56	11/11/17 2:01	56	12/11/17 3:06	59	13/11/17 4:11	59
7/11/17 6:51	60	8/11/17 7:56	60	10/11/17 1:01	49	11/11/17 2:06	57	12/11/17 3:11	59	13/11/17 4:16	59
7/11/17 6:56	61	9/11/17 0:01	60	10/11/17 1:06	57	11/11/17 2:11	57	12/11/17 3:16	59	13/11/17 4:21	59
7/11/17 7:01	57	9/11/17 0:06	37	10/11/17 1:11	58	11/11/17 2:16	57	12/11/17 3:21	60	13/11/17 4:26	59
7/11/17 7:06	50	9/11/17 0:11	51	10/11/17 1:16	58	11/11/17 2:21	57	12/11/17 3:26	60	13/11/17 4:31	58
7/11/17 7:11	54	9/11/17 0:16	60	10/11/17 1:21	57	11/11/17 2:26	57	12/11/17 3:31	60	13/11/17 4:36	60
7/11/17 7:16	52	9/11/17 0:21	59	10/11/17 1:26	57	11/11/17 2:31	57	12/11/17 3:36	50	13/11/17 4:41	59
7/11/17 7:21	55	9/11/17 0:26	58	10/11/17 1:31	57	11/11/17 2:36	57	12/11/17 3:41	59	13/11/17 4:46	59
7/11/17 7:26	54	9/11/17 0:31	59	10/11/17 1:36	56	11/11/17 2:41	56	12/11/17 3:46	60	13/11/17 4:51	59
7/11/17 7:31	59	9/11/17 0:36	60	10/11/17 1:41	57	11/11/17 2:46	56	12/11/17 3:51	60	13/11/17 4:56	60
7/11/17 7:36	58	9/11/17 0:41	58	10/11/17 1:46	57	11/11/17 2:51	57	12/11/17 3:56	59	13/11/17 5:01	59
7/11/17 7:41	52	9/11/17 0:46	59	10/11/17 1:51	58	11/11/17 2:56	56	12/11/17 4:01	59	13/11/17 5:06	59
7/11/17 7:46	52	9/11/17 0:51	59	10/11/17 1:56	56	11/11/17 3:01	58	12/11/17 4:06	59	13/11/17 5:11	60
7/11/17 7:51	50	9/11/17 0:56	58	10/11/17 2:01	57	11/11/17 3:06	58	12/11/17 4:11	59	13/11/17 5:16	57
7/11/17 7:56	48	9/11/17 1:01	58	10/11/17 2:06	56	11/11/17 3:11	57	12/11/17 4:16	58	13/11/17 5:21	56
8/11/17 0:01	55	9/11/17 1:06	59	10/11/17 2:11	56	11/11/17 3:16	56	12/11/17 4:21	59	13/11/17 5:26	55
8/11/17 0:06	52	9/11/17 1:11	60	10/11/17 2:16	57	11/11/17 3:21	58	12/11/17 4:26	59	13/11/17 5:31	48
8/11/17 0:11	60	9/11/17 1:16	59	10/11/17 2:21	56	11/11/17 3:26	57	12/11/17 4:31	59	13/11/17 5:36	40
8/11/17 0:16	59	9/11/17 1:21	59	10/11/17 2:26	55	11/11/17 3:31	57	12/11/17 4:36	60	13/11/17 5:41	48
8/11/17 0:21	65	9/11/17 1:26	60	10/11/17 2:31	56	11/11/17 3:36	56	12/11/17 4:41	59	13/11/17 5:46	60
8/11/17 0:26	58	9/11/17 1:31	60	10/11/17 2:36	55	11/11/17 3:41	58	12/11/17 4:46	59	13/11/17 5:51	49
8/11/17 0:31	58	9/11/17 1:36	59	10/11/17 2:41	57	11/11/17 3:46	59	12/11/17 4:51	59	13/11/17 5:56	45
8/11/17 0:36	57	9/11/17 1:41	59	10/11/17 2:46	56	11/11/17 3:51	59	12/11/17 4:56	59	13/11/17 6:01	49
8/11/17 0:41	52	9/11/17 1:46	59	10/11/17 2:51	57	11/11/17 3:56	60	12/11/17 5:01	59	13/11/17 6:06	52
8/11/17 0:46	58	9/11/17 1:51	60	10/11/17 2:56	58	11/11/17 4:01	59	12/11/17 5:06	59	13/11/17 6:11	58
8/11/17 0:51	57	9/11/17 1:56	58	10/11/17 3:01	58	11/11/17 4:06	59	12/11/17 5:11	59	13/11/17 6:16	57
8/11/17 0:56	56	9/11/17 2:01	59	10/11/17 3:06	58	11/11/17 4:11	59	12/11/17 5:16	59	13/11/17 6:21	54
8/11/17 1:01	56	9/11/17 2:06	57	10/11/17 3:11	56	11/11/17 4:16	60	12/11/17 5:21	60	13/11/17 6:26	56
8/11/17 1:06	56	9/11/17 2:11	58	10/11/17 3:16	57	11/11/17 4:21	59	12/11/17 5:26	59	13/11/17 6:31	56
8/11/17 1:11	58	9/11/17 2:16	58	10/11/17 3:21	57	11/11/17 4:26	60	12/11/17 5:31	59	13/11/17 6:36	57
8/11/17 1:16	57	9/11/17 2:21	59	10/11/17 3:26	57	11/11/17 4:31	60	12/11/17 5:36	59	13/11/17 6:41	57
8/11/17 1:21	58	9/11/17 2:26	58	10/11/17 3:31	57	11/11/17 4:36	60	12/11/17 5:41	60	13/11/17 6:46	59
8/11/17 1:26	56	9/11/17 2:31	59	10/11/17 3:36	57	11/11/17 4:41	60	12/11/17 5:46	60	13/11/17 6:51	60
8/11/17 1:31	55	9/11/17 2:36	59	10/11/17 3:41	59	11/11/17 4:46	60	12/11/17 5:51	59	13/11/17 6:56	62
8/11/17 1:36	57	9/11/17 2:41	57	10/11/17 3:46	59	11/11/17 4:51	59	12/11/17 5:56	59	13/11/17 7:01	62
8/11/17 1:41	58	9/11/17 2:46	60	10/11/17 3:51	50	11/11/17 4:56	59	12/11/17 6:01	60	13/11/17 7:06	56
8/11/17 1:46	56	9/11/17 2:51	59	10/11/17 3:56	56	11/11/17 5:01	59	12/11/17 6:06	60	13/11/17 7:11	58
8/11/17 1:51	60	9/11/17 2:56	58	10/11/17 4:01	55	11/11/17 5:06	60	12/11/17 6:11	59	13/11/17 7:16	53
8/11/17 1:56	58	9/11/17 3:01	59	10/11/17 4:06	52	11/11/17 5:11	60	12/11/17 6:16	48	13/11/17 7:21	56
8/11/17 2:01	57	9/11/17 3:06	60	10/11/17 4:11	53	11/11/17 5:16	59	12/11/17 6:21	59	13/11/17 7:26	51
8/11/17 2:06	58	9/11/17 3:11	51	10/11/17 4:16	60	11/11/17 5:21	60	12/11/17 6:26	59	13/11/17 7:31	54
8/11/17 2:11	58	9/11/17 3:16	60	10/11/17 4:21	59	11/11/17 5:26	60	12/11/17 6:31	60	13/11/17 7:36	62
8/11/17 2:16	59	9/11/17 3:21	59	10/11/17 4:26	58	11/11/17 5:31	60	12/11/17 6:36	60	13/11/17 7:41	53
8/11/17 2:21	58	9/11/17 3:26	49	10/11/17 4:31	58	11/11/17 5:36	60	12/11/17 6:41	52	13/11/17 7:46	58
8/11/17 2:26	57	9/11/17 3:31	51	10/11/17 4:36	59	11/11/17 5:41	60	12/11/17 6:46	44	13/11/17 7:51	59
8/11/17 2:31	57	9/11/17 3:36	59	10/11/17 4:41	59	11/11/17 5:46	60	12/11/17 6:51	60	13/11/17 7:56	59
8/11/17 2:36	58	9/11/17 3:41	57	10/11/17 4:46	59						

Continuous Noise Monitoring Data ACL3 (City Hall)

14/11/17 2:26	57	15/11/17 3:31	55	16/11/17 4:36	58	17/11/17 5:41	59	18/11/17 6:46	68	19/11/17 23:51	56
14/11/17 2:31	57	15/11/17 3:36	53	16/11/17 4:41	59	17/11/17 5:46	60	18/11/17 6:51	58	19/11/17 23:56	56
14/11/17 2:36	57	15/11/17 3:41	47	16/11/17 4:46	58	17/11/17 5:51	53	18/11/17 6:56	58	20/11/17 0:01	58
14/11/17 2:41	57	15/11/17 3:46	45	16/11/17 4:51	58	17/11/17 5:56	51	18/11/17 23:01	62	20/11/17 0:06	56
14/11/17 2:46	57	15/11/17 3:51	44	16/11/17 4:56	59	17/11/17 6:01	48	18/11/17 23:06	61	20/11/17 0:11	48
14/11/17 2:51	56	15/11/17 3:56	60	16/11/17 5:01	58	17/11/17 6:06	57	18/11/17 23:11	61	20/11/17 0:16	52
14/11/17 2:56	58	15/11/17 4:01	60	16/11/17 5:06	59	17/11/17 6:11	54	18/11/17 23:16	60	20/11/17 0:21	52
14/11/17 3:01	57	15/11/17 4:06	60	16/11/17 5:11	59	17/11/17 6:16	53	18/11/17 23:21	60	20/11/17 0:26	41
14/11/17 3:06	57	15/11/17 4:11	60	16/11/17 5:16	59	17/11/17 6:21	54	18/11/17 23:26	66	20/11/17 0:31	60
14/11/17 3:11	57	15/11/17 4:16	60	16/11/17 5:21	60	17/11/17 6:26	56	18/11/17 23:31	61	20/11/17 0:36	59
14/11/17 3:16	57	15/11/17 4:21	60	16/11/17 5:26	60	17/11/17 6:31	56	18/11/17 23:36	59	20/11/17 0:41	60
14/11/17 3:21	56	15/11/17 4:26	56	16/11/17 5:31	60	17/11/17 6:36	58	18/11/17 23:41	60	20/11/17 0:46	59
14/11/17 3:26	58	15/11/17 4:31	62	16/11/17 5:36	60	17/11/17 6:41	58	18/11/17 23:46	59	20/11/17 0:51	51
14/11/17 3:31	58	15/11/17 4:36	55	16/11/17 5:41	60	17/11/17 6:46	59	18/11/17 23:51	58	20/11/17 0:56	60
14/11/17 3:36	58	15/11/17 4:41	59	16/11/17 5:46	60	17/11/17 6:51	58	18/11/17 23:56	59	20/11/17 1:01	58
14/11/17 3:41	59	15/11/17 4:46	60	16/11/17 5:51	60	17/11/17 6:56	59	19/11/17 0:01	59	20/11/17 1:06	60
14/11/17 3:46	59	15/11/17 4:51	59	16/11/17 5:56	60	17/11/17 23:01	58	19/11/17 0:06	58	20/11/17 1:11	58
14/11/17 3:51	58	15/11/17 4:56	60	16/11/17 6:01	55	17/11/17 23:06	56	19/11/17 0:11	58	20/11/17 1:16	60
14/11/17 3:56	59	15/11/17 5:01	59	16/11/17 6:06	60	17/11/17 23:11	58	19/11/17 0:16	59	20/11/17 1:21	59
14/11/17 4:01	59	15/11/17 5:06	52	16/11/17 6:11	55	17/11/17 23:16	59	19/11/17 0:21	59	20/11/17 1:26	58
14/11/17 4:06	59	15/11/17 5:11	60	16/11/17 6:16	52	17/11/17 23:21	57	19/11/17 0:26	59	20/11/17 1:31	58
14/11/17 4:11	59	15/11/17 5:16	48	16/11/17 6:21	56	17/11/17 23:26	57	19/11/17 0:31	53	20/11/17 1:36	58
14/11/17 4:16	59	15/11/17 5:21	60	16/11/17 6:26	51	17/11/17 23:31	56	19/11/17 0:36	47	20/11/17 1:41	58
14/11/17 4:21	59	15/11/17 5:26	60	16/11/17 6:31	56	17/11/17 23:36	56	19/11/17 0:41	59	20/11/17 1:46	58
14/11/17 4:26	59	15/11/17 5:31	60	16/11/17 6:36	54	17/11/17 23:41	54	19/11/17 0:46	59	20/11/17 1:51	58
14/11/17 4:31	59	15/11/17 5:36	59	16/11/17 6:41	56	17/11/17 23:46	60	19/11/17 0:51	60	20/11/17 1:56	58
14/11/17 4:36	59	15/11/17 5:41	48	16/11/17 6:46	59	17/11/17 23:51	52	19/11/17 0:56	59	20/11/17 2:01	58
14/11/17 4:41	59	15/11/17 5:46	60	16/11/17 6:51	59	17/11/17 23:56	60	19/11/17 1:01	59	20/11/17 2:06	55
14/11/17 4:46	59	15/11/17 5:51	60	16/11/17 6:56	61	18/11/17 0:01	56	19/11/17 1:06	60	20/11/17 2:11	58
14/11/17 4:51	59	15/11/17 5:56	47	16/11/17 23:01	57	18/11/17 0:06	50	19/11/17 1:11	59	20/11/17 2:16	58
14/11/17 4:56	59	15/11/17 6:01	61	16/11/17 23:06	58	18/11/17 0:11	55	19/11/17 1:16	59	20/11/17 2:21	59
14/11/17 5:01	59	15/11/17 6:06	50	16/11/17 23:11	59	18/11/17 0:16	47	19/11/17 1:21	59	20/11/17 2:26	58
14/11/17 5:06	55	15/11/17 6:11	50	16/11/17 23:16	58	18/11/17 0:21	59	19/11/17 1:26	59	20/11/17 2:31	58
14/11/17 5:11	60	15/11/17 6:16	59	16/11/17 23:21	59	18/11/17 0:26	59	19/11/17 1:31	59	20/11/17 2:36	57
14/11/17 5:16	60	15/11/17 6:21	58	16/11/17 23:26	56	18/11/17 0:31	58	19/11/17 1:36	59	20/11/17 2:41	58
14/11/17 5:21	55	15/11/17 6:26	56	16/11/17 23:31	58	18/11/17 0:36	60	19/11/17 1:41	58	20/11/17 2:46	58
14/11/17 5:26	60	15/11/17 6:31	58	16/11/17 23:36	58	18/11/17 0:41	59	19/11/17 1:46	59	20/11/17 2:51	58
14/11/17 5:31	60	15/11/17 6:36	58	16/11/17 23:41	55	18/11/17 0:46	58	19/11/17 1:51	59	20/11/17 2:56	58
14/11/17 5:36	39	15/11/17 6:41	59	16/11/17 23:46	57	18/11/17 0:51	57	19/11/17 1:56	59	20/11/17 3:01	58
14/11/17 5:41	52	15/11/17 6:46	60	16/11/17 23:51	50	18/11/17 0:56	58	19/11/17 2:01	58	20/11/17 3:06	57
14/11/17 5:46	54	15/11/17 6:51	60	16/11/17 23:56	47	18/11/17 1:01	58	19/11/17 2:06	58	20/11/17 3:11	57
14/11/17 5:51	60	15/11/17 6:56	60	17/11/17 0:01	54	18/11/17 1:06	59	19/11/17 2:11	59	20/11/17 3:16	58
14/11/17 5:56	53	15/11/17 23:01	63	17/11/17 0:06	49	18/11/17 1:11	57	19/11/17 2:16	58	20/11/17 3:21	59
14/11/17 6:01	48	15/11/17 23:06	59	17/11/17 0:11	53	18/11/17 1:16	58	19/11/17 2:21	59	20/11/17 3:26	55
14/11/17 6:06	53	15/11/17 23:11	66	17/11/17 0:16	52	18/11/17 1:21	57	19/11/17 2:26	59	20/11/17 3:31	54
14/11/17 6:11	53	15/11/17 23:16	62	17/11/17 0:21	67	18/11/17 1:26	44	19/11/17 2:31	59	20/11/17 3:36	52
14/11/17 6:16	55	15/11/17 23:21	55	17/11/17 0:26	58	18/11/17 1:31	58	19/11/17 2:36	59	20/11/17 3:41	54
14/11/17 6:21	56	15/11/17 23:26	57	17/11/17 0:31	59	18/11/17 1:36	58	19/11/17 2:41	59	20/11/17 3:46	51
14/11/17 6:26	57	15/11/17 23:31	52	17/11/17 0:36	59	18/11/17 1:41	58	19/11/17 2:46	59	20/11/17 3:51	59
14/11/17 6:31	58	15/11/17 23:36	47	17/11/17 0:41	58	18/11/17 1:46	58	19/11/17 2:51	59	20/11/17 3:56	59
14/11/17 6:36	56	15/11/17 23:41	53	17/11/17 0:46	58	18/11/17 1:51	60	19/11/17 2:56	60	20/11/17 4:01	60
14/11/17 6:41	57	15/11/17 23:46	60	17/11/17 0:51	58	18/11/17 1:56	58	19/11/17 3:01	60	20/11/17 4:06	61
14/11/17 6:46	60	15/11/17 23:51	59	17/11/17 0:56	57	18/11/17 2:01	57	19/11/17 3:06	60	20/11/17 4:11	59
14/11/17 6:51	61	15/11/17 23:56	59	17/11/17 1:01	57	18/11/17 2:06	57	19/11/17 3:11	60	20/11/17 4:16	58
14/11/17 6:56	60	16/11/17 0:01	59	17/11/17 1:06	59	18/11/17 2:11	57	19/11/17 3:16	60	20/11/17 4:21	59
14/11/17 23:01	60	16/11/17 0:06	59	17/11/17 1:11	57	18/11/17 2:16	57	19/11/17 3:21	60	20/11/17 4:26	59
14/11/17 23:06	58	16/11/17 0:11	60	17/11/17 1:16	58	18/11/17 2:21	58	19/11/17 3:26	59	20/11/17 4:31	58
14/11/17 23:11	59	16/11/17 0:16	60	17/11/17 1:21	59	18/11/17 2:26	58	19/11/17 3:31	59	20/11/17 4:36	60
14/11/17 23:16	59	16/11/17 0:21	48	17/11/17 1:26	58	18/11/17 2:31	57	19/11/17 3:36	59	20/11/17 4:41	59
14/11/17 23:21	61	16/11/17 0:26	59	17/11/17 1:31	57	18/11/17 2:36	57	19/11/17 3:41	59	20/11/17 4:46	60
14/11/17 23:26	56	16/11/17 0:31	60	17/11/17 1:36	56	18/11/17 2:41	57	19/11/17 3:46	59	20/11/17 4:51	59
14/11/17 23:31	55	16/11/17 0:36	58	17/11/17 1:41	57	18/11/17 2:46	58	19/11/17 3:51	59	20/11/17 4:56	60
14/11/17 23:36	52	16/11/17 0:41	59	17/11/17 1:46	57	18/11/17 2:51	57	19/11/17 3:56	59	20/11/17 5:01	60
14/11/17 23:41	48	16/11/17 0:46	58	17/11/17 1:51	48	18/11/17 2:56	58	19/11/17 4:01	59	20/11/17 5:06	50
14/11/17 23:46	50	16/11/17 0:51	42	17/11/17 1:56	57	18/11/17 3:01	59	19/11/17 4:06	59	20/11/17 5:11	42
14/11/17 23:51	60	16/11/17 0:56	58	17/11/17 2:01	54	18/11/17 3:06	59	19/11/17 4:11	59	20/11/17 5:16	57
14/11/17 23:56	59	16/11/17 1:01	57	17/11/17 2:06	56	18/11/17 3:11	60	19/11/17 4:16	59	20/11/17 5:21	60
15/11/17 0:01	59	16/11/17 1:06	59	17/11/17 2:11	56	18/11/17 3:16	47	19/11/17 4:21	59	20/11/17 5:26	54
15/11/17 0:06	58	16/11/17 1:11	57	17/11/17 2:16	52	18/11/17 3:21	60	19/11/17 4:26	59	20/11/17 5:31	60
15/11/17 0:11	53	16/11/17 1:16	56	17/11/17 2:21	56	18/11/17 3:26	60	19/11/17 4:31	59	20/11/17 5:36	59
15/11/17 0:16	59	16/11/17 1:21	57	17/11/17 2:26	56	18/11/17 3:31	59	19/11/17 4:36	59	20/11/17 5:41	59
15/11/17 0:21	58	16/11/17 1:26	57	17/11/17 2:31	56	18/11/17 3:36	60	19/11/17 4:41	59	20/11/17 5:46	60
15/11/17 0:26	59	16/11/17 1:31	56	17/11/17 2:36	56	18/11/17 3:41	59	19/11/17 4:46	59	20/11/17 5:51	45
15/11/17 0:31	60	16/11/17 1:36	57	17/11/17 2:41	56	18/11/17 3:46	59	19/11/17 4:51	59	20/11/17 5:56	60
15/11/17 0:36	45	16/11/17 1:41	57	17/11/17 2:46	56	18/11/17 3:51	59	19/11/17 4:56	59	20/11/17 6:01	55
15/11/17 0:41	58	16/11/17 1:46	57	17/11/17 2:51	56	18/11/17 3:56	60	19/11/17 5:01	59	20/11/17 6:06	60
15/11/17 0:46	60	16/11/17 1:51	58	17/11/17 2:56	57	18/11/17 4:01	60	19/11/17 5:06	59	20/11/17 6:11	61
15/11/17 0:51	58	16/11/17 1:56	57	17/11/17 3:01	57	18/11/17 4:06	60	19/11/17 5:11	60	20/11/17 6:16	52
15/11/17 0:56	55	16/11/17 2:01	57	17/11/17 3:06	59	18/11/17 4:11	59	19/11/17 5:16	59	20/11/17 6:21	55

Continuous Noise Monitoring Data ACL3 (City Hall)

21/11/17 0:56	58	22/11/17 2:01	55	23/11/17 3:06	55	24/11/17 4:11	57	25/11/17 5:16	70	26/11/17 6:21	60
21/11/17 1:01	57	22/11/17 2:06	55	23/11/17 3:11	55	24/11/17 4:16	53	25/11/17 5:21	68	26/11/17 6:26	47
21/11/17 1:06	57	22/11/17 2:11	57	23/11/17 3:16	55	24/11/17 4:21	56	25/11/17 5:26	67	26/11/17 6:31	59
21/11/17 1:11	58	22/11/17 2:16	56	23/11/17 3:21	55	24/11/17 4:26	59	25/11/17 5:31	63	26/11/17 6:36	55
21/11/17 1:16	57	22/11/17 2:21	55	23/11/17 3:26	56	24/11/17 4:31	59	25/11/17 5:36	69	26/11/17 6:41	60
21/11/17 1:21	57	22/11/17 2:26	56	23/11/17 3:31	54	24/11/17 4:36	58	25/11/17 5:41	63	26/11/17 6:46	43
21/11/17 1:26	56	22/11/17 2:31	55	23/11/17 3:36	54	24/11/17 4:41	58	25/11/17 5:46	53	26/11/17 6:51	37
21/11/17 1:31	56	22/11/17 2:36	55	23/11/17 3:41	54	24/11/17 4:46	57	25/11/17 5:51	54	26/11/17 6:56	53
21/11/17 1:36	58	22/11/17 2:41	54	23/11/17 3:46	55	24/11/17 4:51	51	25/11/17 5:56	53	26/11/17 7:01	61
21/11/17 1:41	56	22/11/17 2:46	54	23/11/17 3:51	55	24/11/17 4:56	60	25/11/17 6:01	54	26/11/17 7:06	62
21/11/17 1:46	55	22/11/17 2:51	55	23/11/17 3:56	55	24/11/17 5:01	57	25/11/17 6:06	53	26/11/17 7:11	60
21/11/17 1:51	56	22/11/17 2:56	57	23/11/17 4:01	58	24/11/17 5:06	62	25/11/17 6:11	56	26/11/17 7:16	62
21/11/17 1:56	56	22/11/17 3:01	56	23/11/17 4:06	58	24/11/17 5:11	59	25/11/17 6:16	50	26/11/17 7:21	60
21/11/17 2:01	56	22/11/17 3:06	55	23/11/17 4:11	58	24/11/17 5:16	60	25/11/17 6:21	55	26/11/17 7:26	59
21/11/17 2:06	56	22/11/17 3:11	56	23/11/17 4:16	57	24/11/17 5:21	57	25/11/17 6:26	54	26/11/17 7:31	60
21/11/17 2:11	56	22/11/17 3:16	58	23/11/17 4:21	58	24/11/17 5:26	59	25/11/17 6:31	54	26/11/17 7:36	60
21/11/17 2:16	55	22/11/17 3:21	58	23/11/17 4:26	58	24/11/17 5:31	60	25/11/17 6:36	52	26/11/17 7:41	52
21/11/17 2:21	56	22/11/17 3:26	58	23/11/17 4:31	58	24/11/17 5:36	61	25/11/17 6:41	55	26/11/17 7:46	60
21/11/17 2:26	56	22/11/17 3:31	57	23/11/17 4:36	59	24/11/17 5:41	60	25/11/17 6:46	58	26/11/17 7:51	59
21/11/17 2:31	55	22/11/17 3:36	58	23/11/17 4:41	58	24/11/17 5:46	59	25/11/17 6:51	57	26/11/17 7:56	59
21/11/17 2:36	56	22/11/17 3:41	59	23/11/17 4:46	59	24/11/17 5:51	53	25/11/17 6:56	57	27/11/17 0:01	59
21/11/17 2:41	55	22/11/17 3:46	58	23/11/17 4:51	58	24/11/17 5:56	49	25/11/17 7:01	62	27/11/17 0:06	59
21/11/17 2:46	54	22/11/17 3:51	58	23/11/17 4:56	58	24/11/17 6:01	44	25/11/17 7:06	59	27/11/17 0:11	60
21/11/17 2:51	56	22/11/17 3:56	59	23/11/17 5:01	58	24/11/17 6:06	51	25/11/17 7:11	60	27/11/17 0:16	60
21/11/17 2:56	55	22/11/17 4:01	58	23/11/17 5:06	59	24/11/17 6:11	52	25/11/17 7:16	59	27/11/17 0:21	57
21/11/17 3:01	55	22/11/17 4:06	58	23/11/17 5:11	59	24/11/17 6:16	60	25/11/17 7:21	64	27/11/17 0:26	57
21/11/17 3:06	58	22/11/17 4:11	58	23/11/17 5:16	60	24/11/17 6:21	56	25/11/17 7:26	60	27/11/17 0:31	56
21/11/17 3:11	58	22/11/17 4:16	58	23/11/17 5:21	47	24/11/17 6:26	54	25/11/17 7:31	60	27/11/17 0:36	58
21/11/17 3:16	58	22/11/17 4:21	58	23/11/17 5:26	59	24/11/17 6:31	55	25/11/17 7:36	61	27/11/17 0:41	44
21/11/17 3:21	58	22/11/17 4:26	58	23/11/17 5:31	58	24/11/17 6:36	52	25/11/17 7:41	60	27/11/17 0:46	50
21/11/17 3:26	58	22/11/17 4:31	59	23/11/17 5:36	58	24/11/17 6:41	56	25/11/17 7:46	60	27/11/17 0:51	59
21/11/17 3:31	58	22/11/17 4:36	59	23/11/17 5:41	59	24/11/17 6:46	56	25/11/17 7:51	57	27/11/17 0:56	59
21/11/17 3:36	58	22/11/17 4:41	58	23/11/17 5:46	58	24/11/17 6:51	58	25/11/17 7:56	61	27/11/17 1:01	58
21/11/17 3:41	58	22/11/17 4:46	58	23/11/17 5:51	59	24/11/17 6:56	57	25/11/17 8:01	55	27/11/17 1:06	58
21/11/17 3:46	58	22/11/17 4:51	57	23/11/17 5:56	60	24/11/17 7:01	65	25/11/17 8:06	59	27/11/17 1:11	56
21/11/17 3:51	58	22/11/17 4:56	58	23/11/17 6:01	57	24/11/17 7:06	70	25/11/17 8:11	62	27/11/17 1:16	56
21/11/17 3:56	58	22/11/17 5:01	53	23/11/17 6:06	59	24/11/17 7:11	72	25/11/17 8:16	59	27/11/17 1:21	56
21/11/17 4:01	58	22/11/17 5:06	60	23/11/17 6:11	59	24/11/17 7:16	72	25/11/17 8:21	59	27/11/17 1:26	55
21/11/17 4:06	58	22/11/17 5:11	60	23/11/17 6:16	51	24/11/17 7:21	73	25/11/17 8:26	60	27/11/17 1:31	55
21/11/17 4:11	59	22/11/17 5:16	59	23/11/17 6:21	54	24/11/17 7:26	71	25/11/17 8:31	58	27/11/17 1:36	55
21/11/17 4:16	59	22/11/17 5:21	59	23/11/17 6:26	52	24/11/17 7:31	68	25/11/17 8:36	62	27/11/17 1:41	55
21/11/17 4:21	58	22/11/17 5:26	58	23/11/17 6:31	50	24/11/17 7:36	63	25/11/17 8:41	61	27/11/17 1:46	59
21/11/17 4:26	58	22/11/17 5:31	59	23/11/17 6:36	52	24/11/17 7:41	62	25/11/17 8:46	50	27/11/17 1:51	57
21/11/17 4:31	58	22/11/17 5:36	58	23/11/17 6:41	52	24/11/17 7:46	58	25/11/17 8:51	51	27/11/17 1:56	56
21/11/17 4:36	58	22/11/17 5:41	59	23/11/17 6:46	54	24/11/17 7:51	61	25/11/17 8:56	59	27/11/17 2:01	58
21/11/17 4:41	59	22/11/17 5:46	60	23/11/17 6:51	57	24/11/17 7:56	59	25/11/17 9:01	59	27/11/17 2:06	59
21/11/17 4:46	59	22/11/17 5:51	60	23/11/17 6:56	57	25/11/17 0:01	62	26/11/17 1:06	53	27/11/17 2:11	58
21/11/17 4:51	59	22/11/17 5:56	54	23/11/17 7:01	65	25/11/17 0:06	61	26/11/17 1:11	60	27/11/17 2:16	52
21/11/17 4:56	59	22/11/17 6:01	59	23/11/17 7:06	65	25/11/17 0:11	61	26/11/17 1:16	59	27/11/17 2:21	57
21/11/17 5:01	59	22/11/17 6:06	59	23/11/17 7:11	63	25/11/17 0:16	64	26/11/17 1:21	59	27/11/17 2:26	59
21/11/17 5:06	58	22/11/17 6:11	59	23/11/17 7:16	64	25/11/17 0:21	64	26/11/17 1:26	60	27/11/17 2:31	59
21/11/17 5:11	59	22/11/17 6:16	65	23/11/17 7:21	65	25/11/17 0:26	65	26/11/17 1:31	58	27/11/17 2:36	59
21/11/17 5:16	59	22/11/17 6:21	60	23/11/17 7:26	63	25/11/17 0:31	69	26/11/17 1:36	53	27/11/17 2:41	58
21/11/17 5:21	59	22/11/17 6:26	60	23/11/17 7:31	62	25/11/17 0:36	65	26/11/17 1:41	60	27/11/17 2:46	58
21/11/17 5:26	59	22/11/17 6:31	51	23/11/17 7:36	63	25/11/17 0:41	65	26/11/17 1:46	60	27/11/17 2:51	60
21/11/17 5:31	58	22/11/17 6:36	45	23/11/17 7:41	63	25/11/17 0:46	66	26/11/17 1:51	59	27/11/17 2:56	59
21/11/17 5:36	59	22/11/17 6:41	49	23/11/17 7:46	57	25/11/17 0:51	64	26/11/17 1:56	60	27/11/17 3:01	58
21/11/17 5:41	59	22/11/17 6:46	59	23/11/17 7:51	44	25/11/17 0:56	65	26/11/17 2:01	59	27/11/17 3:06	56
21/11/17 5:46	59	22/11/17 6:51	57	23/11/17 7:56	60	25/11/17 1:01	67	26/11/17 2:06	55	27/11/17 3:11	53
21/11/17 5:51	60	22/11/17 6:56	57	24/11/17 0:01	60	25/11/17 1:06	68	26/11/17 2:11	60	27/11/17 3:16	49
21/11/17 5:56	60	22/11/17 7:01	63	24/11/17 0:06	62	25/11/17 1:11	67	26/11/17 2:16	60	27/11/17 3:21	60
21/11/17 6:01	57	22/11/17 7:06	48	24/11/17 0:11	63	25/11/17 1:16	68	26/11/17 2:21	60	27/11/17 3:26	53
21/11/17 6:06	60	22/11/17 7:11	48	24/11/17 0:16	62	25/11/17 1:21	67	26/11/17 2:26	60	27/11/17 3:31	48
21/11/17 6:11	61	22/11/17 7:16	53	24/11/17 0:21	59	25/11/17 1:26	63	26/11/17 2:31	52	27/11/17 3:36	56
21/11/17 6:16	54	22/11/17 7:21	60	24/11/17 0:26	60	25/11/17 1:31	66	26/11/17 2:36	58	27/11/17 3:41	44
21/11/17 6:21	57	22/11/17 7:26	60	24/11/17 0:31	60	25/11/17 1:36	66	26/11/17 2:41	57	27/11/17 3:46	57
21/11/17 6:26	54	22/11/17 7:31	60	24/11/17 0:36	61	25/11/17 1:41	68	26/11/17 2:46	57	27/11/17 3:51	54
21/11/17 6:31	56	22/11/17 7:36	60	24/11/17 0:41	50	25/11/17 1:46	67	26/11/17 2:51	61	27/11/17 3:56	60
21/11/17 6:36	51	22/11/17 7:41	59	24/11/17 0:46	60	25/11/17 1:51	64	26/11/17 2:56	61	27/11/17 4:01	59
21/11/17 6:41	56	22/11/17 7:46	58	24/11/17 0:51	53	25/11/17 1:56	63	26/11/17 3:01	56	27/11/17 4:06	59
21/11/17 6:46	57	22/11/17 7:51	58	24/11/17 0:56	52	25/11/17 2:01	65	26/11/17 3:06	62	27/11/17 4:11	59
21/11/17 6:51	59	22/11/17 7:56	58	24/11/17 1:01	41	25/11/17 2:06	68	26/11/17 3:11	63	27/11/17 4:16	59
21/11/17 6:56	59	23/11/17 0:01	59	24/11/17 1:06	60	25/11/17 2:11	70	26/11/17 3:16	60	27/11/17 4:21	59
21/11/17 7:01	53	23/11/17 0:06	58	24/11/17 1:11	58	25/11/17 2:16	68	26/11/17 3:21	52	27/11/17 4:26	59
21/11/17 7:06	54	23/11/17 0:11	58	24/11/17 1:16	59	25/11/17 2:21	65	26/11/17 3:26	54	27/11/17 4:31	60
21/11/17 7:11	48	23/11/17 0:16	58	24/11/17 1:21	59	25/11/17 2:26	66	26/11/17 3:31	52	27/11/17 4:36	59
21/11/17 7:16	47	23/11/17 0:21	59	24/11/17 1:26	56	25/11/17 2:31	59	26/11/17 3:36	51	27/11/17 4:41	59
21/11/17 7:21	60	23/11/17 0:26	57	24/11/17 1:31	58	25/11/17 2:36	62	26/11/17 3:41	53	27/11/17 4:46	60
21/11/17 7:26	47	23/11/17 0:31	57	24/11/17 1:36	60	25/11/17 2:41	62	26/11/17 3:46	60	27/11/17 4:51	51
21/11/17 7:31	40	23/11/17 0:36	57	24							

Continuous Noise Monitoring Data ACL3 (City Hall)

27/11/17 23:26	62	29/11/17 0:31	58	30/11/17 1:36	57
27/11/17 23:31	63	29/11/17 0:36	58	30/11/17 1:41	57
27/11/17 23:36	61	29/11/17 0:41	57	30/11/17 1:46	59
27/11/17 23:41	62	29/11/17 0:46	56	30/11/17 1:51	59
27/11/17 23:46	64	29/11/17 0:51	57	30/11/17 1:56	60
27/11/17 23:51	63	29/11/17 0:56	57	30/11/17 2:01	58
27/11/17 23:56	61	29/11/17 1:01	57	30/11/17 2:06	59
28/11/17 0:01	56	29/11/17 1:06	57	30/11/17 2:11	57
28/11/17 0:06	58	29/11/17 1:11	57	30/11/17 2:16	57
28/11/17 0:11	61	29/11/17 1:16	58	30/11/17 2:21	56
28/11/17 0:16	58	29/11/17 1:21	56	30/11/17 2:26	59
28/11/17 0:21	53	29/11/17 1:26	57	30/11/17 2:31	57
28/11/17 0:26	57	29/11/17 1:31	60	30/11/17 2:36	56
28/11/17 0:31	60	29/11/17 1:36	57	30/11/17 2:41	56
28/11/17 0:36	61	29/11/17 1:41	57	30/11/17 2:46	56
28/11/17 0:41	59	29/11/17 1:46	58	30/11/17 2:51	56
28/11/17 0:46	59	29/11/17 1:51	57	30/11/17 2:56	57
28/11/17 0:51	58	29/11/17 1:56	57	30/11/17 3:01	57
28/11/17 0:56	57	29/11/17 2:01	57	30/11/17 3:06	60
28/11/17 1:01	58	29/11/17 2:06	58	30/11/17 3:11	60
28/11/17 1:06	57	29/11/17 2:11	57	30/11/17 3:16	62
28/11/17 1:11	57	29/11/17 2:16	58	30/11/17 3:21	60
28/11/17 1:16	57	29/11/17 2:21	58	30/11/17 3:26	59
28/11/17 1:21	60	29/11/17 2:26	57	30/11/17 3:31	60
28/11/17 1:26	50	29/11/17 2:31	57	30/11/17 3:36	53
28/11/17 1:31	55	29/11/17 2:36	57	30/11/17 3:41	51
28/11/17 1:36	58	29/11/17 2:41	58	30/11/17 3:46	37
28/11/17 1:41	57	29/11/17 2:46	58	30/11/17 3:51	59
28/11/17 1:46	57	29/11/17 2:51	59	30/11/17 3:56	59
28/11/17 1:51	58	29/11/17 2:56	59	30/11/17 4:01	60
28/11/17 1:56	58	29/11/17 3:01	59	30/11/17 4:06	60
28/11/17 2:01	57	29/11/17 3:06	59	30/11/17 4:11	60
28/11/17 2:06	57	29/11/17 3:11	59	30/11/17 4:16	59
28/11/17 2:11	57	29/11/17 3:16	58	30/11/17 4:21	59
28/11/17 2:16	57	29/11/17 3:21	58	30/11/17 4:26	59
28/11/17 2:21	58	29/11/17 3:26	58	30/11/17 4:31	59
28/11/17 2:26	61	29/11/17 3:31	58	30/11/17 4:36	59
28/11/17 2:31	61	29/11/17 3:36	58	30/11/17 4:41	59
28/11/17 2:36	57	29/11/17 3:41	58	30/11/17 4:46	59
28/11/17 2:41	53	29/11/17 3:46	58	30/11/17 4:51	59
28/11/17 2:46	51	29/11/17 3:51	58	30/11/17 4:56	59
28/11/17 2:51	58	29/11/17 3:56	59	30/11/17 5:01	60
28/11/17 2:56	57	29/11/17 4:01	59	30/11/17 5:06	60
28/11/17 3:01	48	29/11/17 4:06	58	30/11/17 5:11	60
28/11/17 3:06	53	29/11/17 4:11	59	30/11/17 5:16	60
28/11/17 3:11	58	29/11/17 4:16	59	30/11/17 5:21	59
28/11/17 3:16	60	29/11/17 4:21	59	30/11/17 5:26	47
28/11/17 3:21	60	29/11/17 4:26	60	30/11/17 5:31	44
28/11/17 3:26	52	29/11/17 4:31	50	30/11/17 5:36	60
28/11/17 3:31	52	29/11/17 4:36	60	30/11/17 5:41	60
28/11/17 3:36	49	29/11/17 4:41	60	30/11/17 5:46	60
28/11/17 3:41	55	29/11/17 4:46	60	30/11/17 5:51	50
28/11/17 3:46	60	29/11/17 4:51	59	30/11/17 5:56	60
28/11/17 3:51	60	29/11/17 4:56	58	30/11/17 6:01	52
28/11/17 3:56	58	29/11/17 5:01	59	30/11/17 6:06	53
28/11/17 4:01	58	29/11/17 5:06	60	30/11/17 6:11	56
28/11/17 4:06	60	29/11/17 5:11	59	30/11/17 6:16	54
28/11/17 4:11	50	29/11/17 5:16	60	30/11/17 6:21	56
28/11/17 4:16	56	29/11/17 5:21	60	30/11/17 6:26	58
28/11/17 4:21	58	29/11/17 5:26	60	30/11/17 6:31	52
28/11/17 4:26	50	29/11/17 5:31	59	30/11/17 6:36	58
28/11/17 4:31	48	29/11/17 5:36	59	30/11/17 6:41	58
28/11/17 4:36	53	29/11/17 5:41	59	30/11/17 6:46	57
28/11/17 4:41	52	29/11/17 5:46	59	30/11/17 6:51	57
28/11/17 4:46	53	29/11/17 5:51	59	30/11/17 6:56	58
28/11/17 4:51	52	29/11/17 5:56	59	30/11/17 23:01	59
28/11/17 4:56	58	29/11/17 6:01	60	30/11/17 23:06	58
28/11/17 5:01	56	29/11/17 6:06	47	30/11/17 23:11	64
28/11/17 5:06	61	29/11/17 6:11	52	30/11/17 23:16	55
28/11/17 5:11	58	29/11/17 6:16	56	30/11/17 23:21	56
28/11/17 5:16	59	29/11/17 6:21	48	30/11/17 23:26	61
28/11/17 5:21	60	29/11/17 6:26	53	30/11/17 23:31	61
28/11/17 5:26	53	29/11/17 6:31	45	30/11/17 23:36	60
28/11/17 5:31	65	29/11/17 6:36	54	30/11/17 23:41	61
28/11/17 5:36	53	29/11/17 6:41	54	30/11/17 23:46	62
28/11/17 5:41	60	29/11/17 6:46	60	30/11/17 23:51	60
28/11/17 5:46	55	29/11/17 6:51	60	30/11/17 23:56	60
28/11/17 5:51	58	29/11/17 6:56	60		
28/11/17 5:56	57	29/11/17 23:01	61		
28/11/17 6:01	61	29/11/17 23:06	61		
28/11/17 6:06	58	29/11/17 23:11	60		
28/11/17 6:11	59	29/11/17 23:16	59		
28/11/17 6:16	44	29/11/17 23:21	60		
28/11/17 6:21	58	29/11/17 23:26	60		
28/11/17 6:26	52	29/11/17 23:31	60		
28/11/17 6:31	55	29/11/17 23:36	58		
28/11/17 6:36	53	29/11/17 23:41	61		
28/11/17 6:41	57	29/11/17 23:46	60		
28/11/17 6:46	59	29/11/17 23:51	61		
28/11/17 6:51	57	29/11/17 23:56	57		
28/11/17 6:56	59	30/11/17 0:01	57		
28/11/17 23:01	58	30/11/17 0:06	57		
28/11/17 23:06	58	30/11/17 0:11	49		
28/11/17 23:11	58	30/11/17 0:16	60		
28/11/17 23:16	56	30/11/17 0:21	60		
28/11/17 23:21	57	30/11/17 0:26	60		
28/11/17 23:26	56	30/11/17 0:31	59		
28/11/17 23:31	53	30/11/17 0:36	58		
28/11/17 23:36	47	30/11/17 0:41	59		
28/11/17 23:41	48	30/11/17 0:46	59		
28/11/17 23:46	59	30/11/17 0:51	58		
28/11/17 23:51	59	30/11/17 0:56	58		
28/11/17 23:56	60	30/11/17 1:01	60		
29/11/17 0:01	51	30/11/17 1:06	55		
29/11/17 0:06	60	30/11/17 1:11	53		
29/11/17 0:11	60	30/11/17 1:16	60		
29/11/17 0:16	46	30/11/17 1:21	58		
29/11/17 0:21	59	30/11/17 1:26	58		
29/11/17 0:26	58	30/11/17 1:31	58		

Graphic Presentation of Continuous Noise Monitoring Result (ACL3-City Hall)

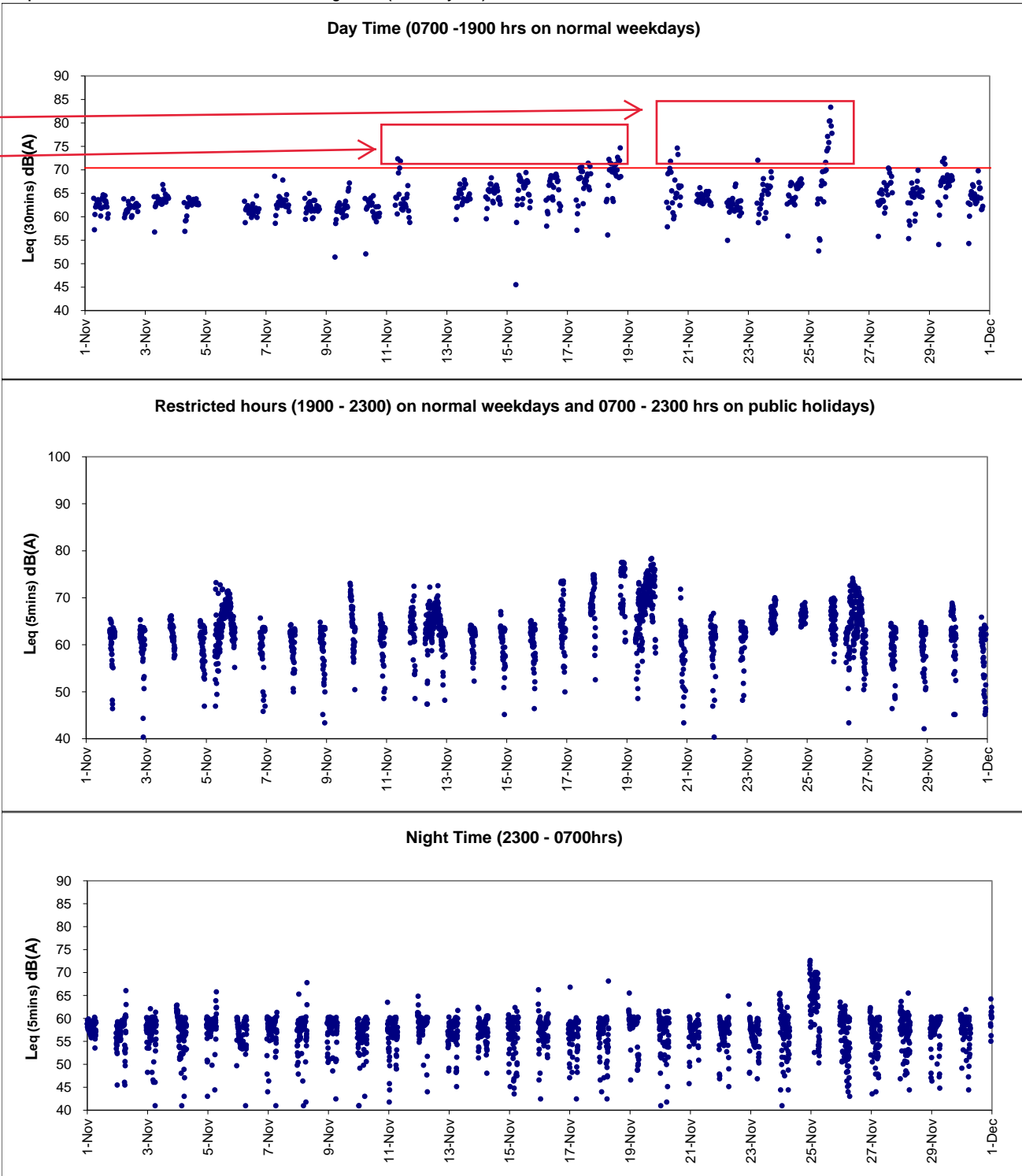

After the investigation, no construction works was conducted by Contractor HK/2012/08 at CRIII area and Contractor HY/2009/18 at P1 Road on 11, 17 and 18 November 2017. Meanwhile, music event was held at area opposite to the monitoring station during the concerned period and considered as the major noise contribution. As such, the exceedance was considered as non-project related.

After the investigation, no construction works was conducted by Contractor HK/2012/08 at CRIII area and Contractor HY/2009/18 at P1 Road on 20, 23, 25 and 29 November 2017. Meanwhile, preparation works for automobile racing event was held at area opposite to the monitoring station during the concerned period and considered as the major noise contribution. As such, the exceedance was considered as non-project related.





***Appendix 5.3***

***Air Quality Monitoring Results and Graphical Presentations***



Location: ACL1 - City Hall

Report on 24-hour TSP monitoring

Action Level ( $\mu\text{g}/\text{m}^3$ ) - 163

Limit Level ( $\mu\text{g}/\text{m}^3$ ) - 260

Date	Sampling Time	Weather Condition	Filter paper no.	Filter Weight, g		Elapse Time, hr		Sampling Time, hr	Flow Rate, $\text{m}^3/\text{min}$			Total Volume, $\text{m}^3$	TSP Level, $\mu\text{g}/\text{m}^3$
				Initial	Final	Initial	Final		Initial, $Q_{si}$	Final, $Q_{sf}$	Average		
6-Nov-17	8:00	Cloudy	22323	2.8592	2.9643	2824.58	2848.58	24.00	0.84	0.84	0.84	1214	86.5
11-Nov-17	8:00	Cloudy	22990	2.6779	2.7954	2851.58	2875.58	24.00	0.84	0.85	0.84	1212	96.9
17-Nov-17	8:00	Fine	23115	2.6858	2.8478	2878.58	2902.58	24.00	0.84	0.84	0.84	1209	134.0
23-Nov-17	8:00	Fine	23030	2.6801	2.8573	2905.62	2929.62	24.00	0.85	0.85	0.85	1227	144.4
29-Nov-17	8:00	Cloudy	22858	2.6783	2.7494	2932.62	2956.62	24.00	0.84	0.84	0.84	1207	58.9

Report on 1-hour TSP monitoring

Action Level ( $\mu\text{g}/\text{m}^3$ ) - 460

Limit Level ( $\mu\text{g}/\text{m}^3$ ) - 500

Date	Sampling Time	Weather Condition	Filter paper no.	Filter Weight, g		Elapse Time, hr		Sampling Time, hr	Flow Rate, $\text{m}^3/\text{min}$			Total Volume, $\text{m}^3$	TSP Level, $\mu\text{g}/\text{m}^3$
				Initial	Final	Initial	Final		Initial, $Q_{si}$	Final, $Q_{sf}$	Average		
7-Nov-17	9:20	Cloudy	22739	2.8139	2.8196	2848.58	2849.58	1.00	0.84	0.84	0.84	51	112.8
7-Nov-17	10:55	Cloudy	22729	2.8054	2.8088	2849.58	2850.58	1.00	0.84	0.84	0.84	51	67.3
7-Nov-17	13:00	Cloudy	22993	2.6853	2.6899	2850.58	2851.58	1.00	0.84	0.84	0.84	51	91.0
13-Nov-17	8:41	Cloudy	22862	2.6832	2.6854	2875.58	2876.58	1.00	0.84	0.84	0.84	51	43.4
13-Nov-17	9:44	Cloudy	22959	2.6593	2.6611	2876.58	2877.58	1.00	0.84	0.84	0.84	51	35.5
13-Nov-17	10:48	Cloudy	22956	2.6766	2.6816	2877.58	2878.58	1.00	0.71	0.71	0.71	43	116.6
18-Nov-17	8:05	Fine	23114	2.6836	2.6896	2902.58	2903.58	1.00	0.84	0.84	0.84	50	119.1
18-Nov-17	9:19	Fine	22965	2.6808	2.6858	2903.58	2904.58	1.00	0.84	0.84	0.84	50	99.3
18-Nov-17	10:25	Fine	23033	2.6761	2.6820	2904.58	2905.58	1.00	0.84	0.84	0.84	50	117.1
24-Nov-17	9:45	Fine	23093	2.6778	2.6866	2929.62	2930.62	1.00	0.85	0.85	0.85	51	172.0
24-Nov-17	11:00	Fine	23078	2.6645	2.6722	2930.62	2931.62	1.00	0.85	0.85	0.85	51	150.5
24-Nov-17	15:10	Fine	23194	2.6784	2.6912	2931.62	2932.62	1.00	0.85	0.85	0.85	51	250.2
30-Nov-17	9:00	Cloudy	23177	2.6814	2.6848	2956.62	2957.62	1.00	0.84	0.84	0.84	50	67.4
30-Nov-17	13:00	Cloudy	23163	2.6595	2.6630	2957.62	2958.62	1.00	0.84	0.84	0.84	50	69.4
30-Nov-17	14:02	Cloudy	23171	2.6825	2.6852	2958.62	2959.62	1.00	0.84	0.84	0.84	50	53.5



Location: ACL2a - Contractor HK/2012/08 Site office

Report on 24-hour TSP monitoring  
 Action Level ( $\mu\text{g}/\text{m}^3$ ) - 187.3  
 Limit Level ( $\mu\text{g}/\text{m}^3$ ) - 260

Date	Sampling Time	Weather Condition	Filter paper no.	Filter Weight, g		Elapse Time, hr		Sampling Time, hr	Flow Rate, $\text{m}^3/\text{min}$			Total Volume, $\text{m}^3$	TSP Level, $\mu\text{g}/\text{m}^3$
				Initial	Final	Initial	Final		Initial, $Q_{si}$	Final, $Q_{sf}$	Average		
6-Nov-17	8:00	Cloudy	22426	2.8784	3.0058	8045.80	8069.80	24.00	1.14	1.14	1.14	1636	77.9
11-Nov-17	8:00	Cloudy	22981	2.6557	2.8159	8072.80	8096.80	24.00	1.13	1.14	1.13	1634	98.0
17-Nov-17	8:00	Fine	22864	2.6733	2.7976	8099.80	8123.80	24.00	1.07	1.07	1.07	1541	80.7
23-Nov-17	8:00	Fine	23059	2.6764	2.8235	8126.84	8150.84	24.00	1.22	1.22	1.22	1762	83.5
29-Nov-17	8:00	Cloudy	22857	2.6642	2.7395	8153.84	8177.84	24.00	1.15	1.16	1.15	1661	45.3

Report on 1-hour TSP monitoring  
 Action Level ( $\mu\text{g}/\text{m}^3$ ) - 300.1  
 Limit Level ( $\mu\text{g}/\text{m}^3$ ) - 500

Date	Sampling Time	Weather Condition	Filter paper no.	Filter Weight, g		Elapse Time, hr		Sampling Time, hr	Flow Rate, $\text{m}^3/\text{min}$			Total Volume, $\text{m}^3$	TSP Level, $\mu\text{g}/\text{m}^3$
				Initial	Final	Initial	Final		Initial, $Q_{si}$	Final, $Q_{sf}$	Average		
7-Nov-17	9:02	Cloudy	22740	2.8043	2.8088	8069.80	8070.80	1.00	1.07	1.07	1.07	64	69.9
7-Nov-17	10:45	Cloudy	22736	2.8189	2.8217	8070.80	8071.80	1.00	1.07	1.07	1.07	64	43.5
7-Nov-17	13:00	Cloudy	22721	2.8241	2.8297	8071.80	8072.80	1.00	1.07	1.07	1.07	64	87.0
13-Nov-17	9:05	Cloudy	22939	2.6730	2.6759	8096.80	8097.80	1.00	1.14	1.14	1.14	68	42.5
13-Nov-17	11:00	Cloudy	22859	2.6708	2.6742	8097.80	8098.80	1.00	1.14	1.14	1.14	68	49.8
13-Nov-17	13:00	Cloudy	22666	2.6721	2.6751	8098.80	8099.80	1.00	1.14	1.14	1.14	68	44.0
18-Nov-17	8:55	Fine	23040	2.6571	2.6616	8123.80	8124.80	1.00	1.13	1.13	1.13	68	66.2
18-Nov-17	9:57	Fine	23046	2.6668	2.6709	8124.80	8125.80	1.00	1.13	1.13	1.13	68	60.3
18-Nov-17	10:59	Fine	23055	2.6843	2.6907	8125.80	8126.80	1.00	1.20	1.20	1.20	72	89.3
24-Nov-17	9:30	Fine	23096	2.6811	2.6892	8150.84	8151.84	1.00	1.17	1.17	1.17	70	115.8
24-Nov-17	13:00	Fine	23090	2.6598	2.6665	8151.84	8152.84	1.00	1.17	1.17	1.17	70	95.8
24-Nov-17	14:50	Fine	23199	2.6888	2.6983	8152.84	8153.84	1.00	1.17	1.17	1.17	70	135.9
30-Nov-17	8:55	Cloudy	23178	2.6798	2.6831	8177.85	8178.85	1.00	1.16	1.16	1.16	69	47.6
30-Nov-17	11:00	Cloudy	23176	2.6834	2.6873	8178.85	8179.85	1.00	1.10	1.10	1.10	66	59.3
30-Nov-17	13:00	Cloudy	23168	2.6562	2.6587	8179.85	8180.85	1.00	1.10	1.10	1.10	66	38.0



Graphic Presentation of 1 hour TSP Result

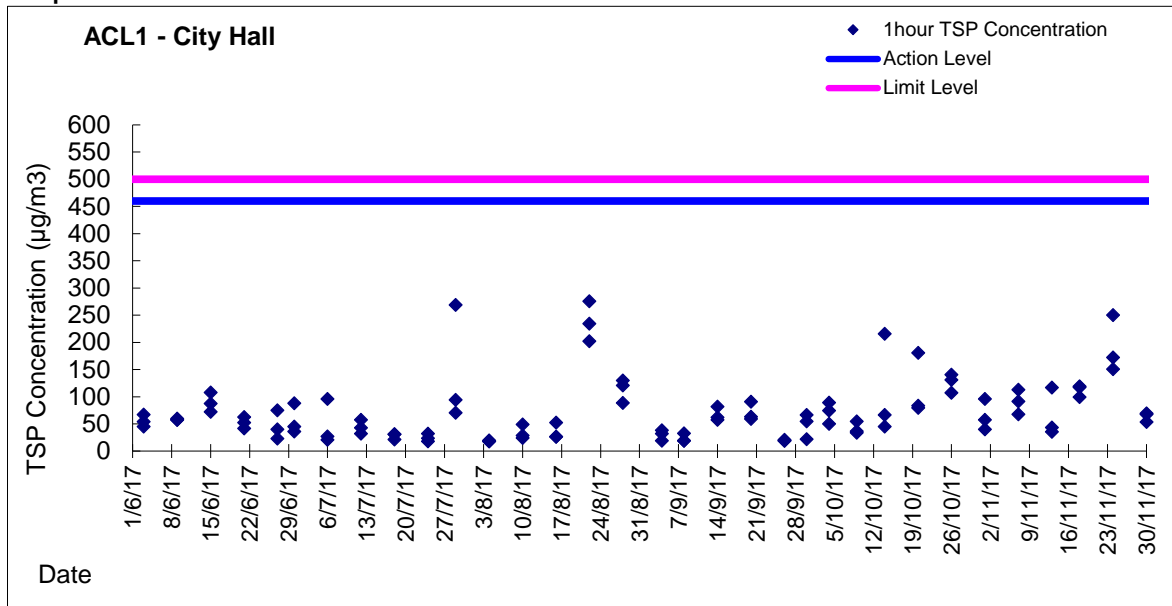

Graphic Presentation of 24 hour TSP Result

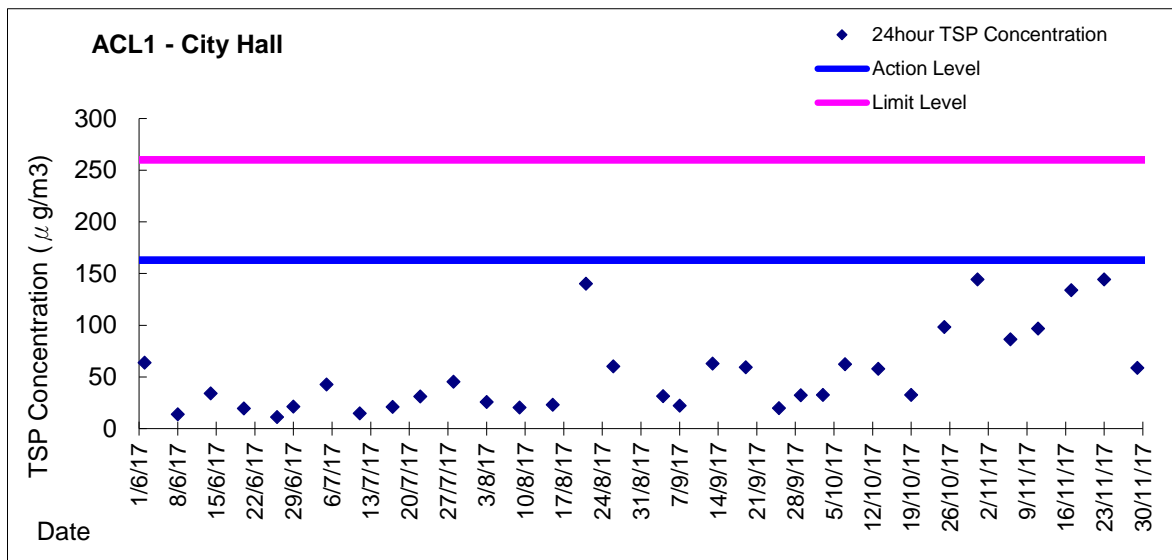



Graphic Presentation of 1 hour TSP Result

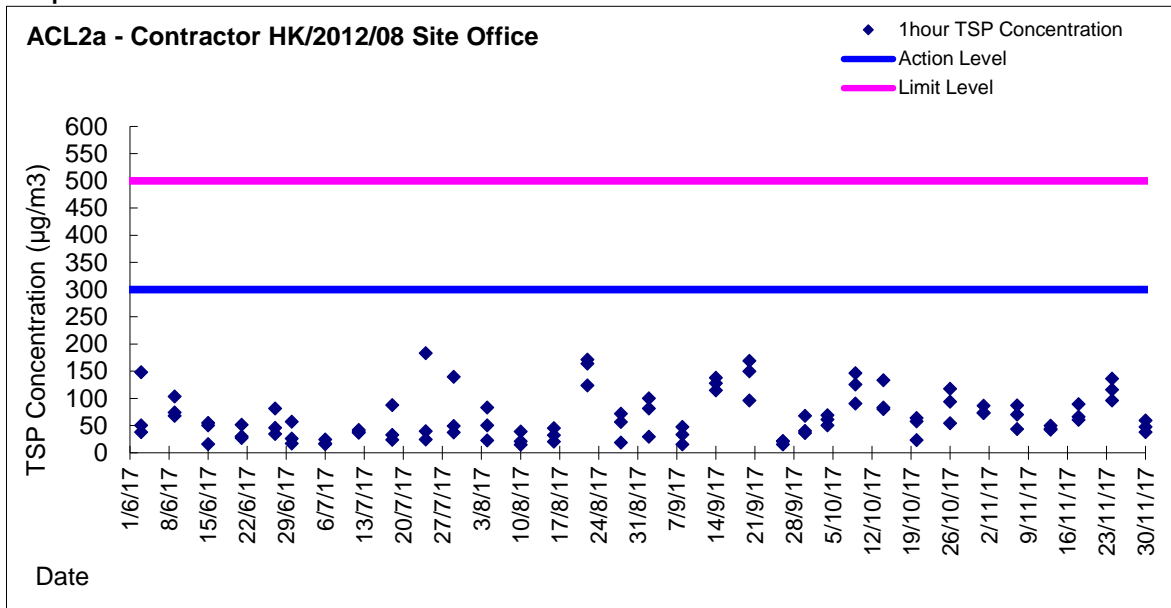

Graphic Presentation of 24 hour TSP Result

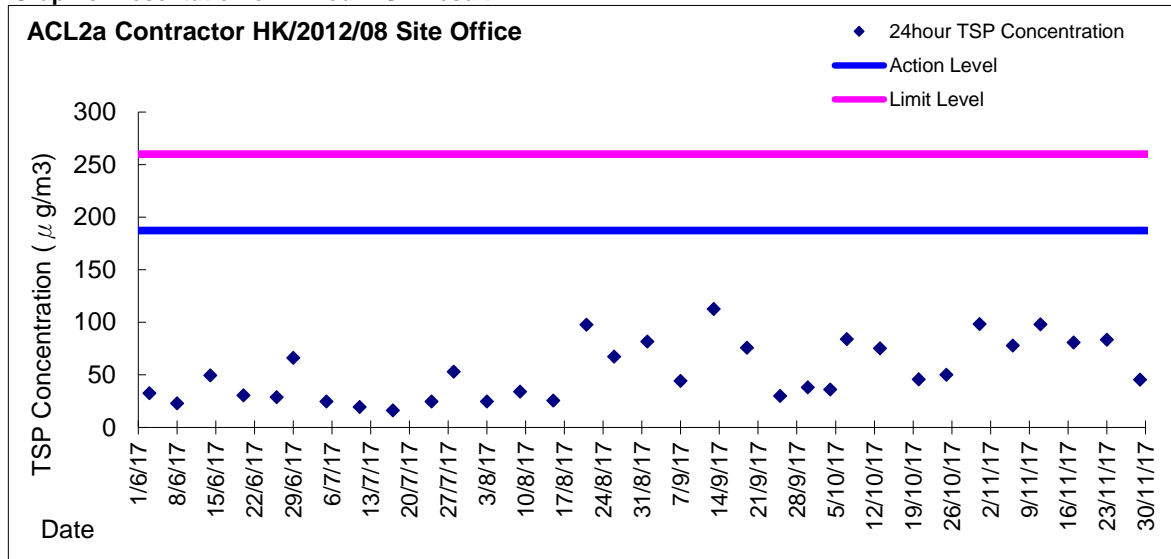



***Appendix 5.4***

***Water Quality Monitoring Results and Graphical Presentations***





**Water Monitoring Result at M5B - Central Cooling Water Intake Group  
Mid-Flood Tide**

Date	Time	Weather Condition	Sampling Depth		Water Temperature			pH			Salinity		DO Saturation		DO		Turbidity		Suspended Solids					
					°C			-			ppt		%		mg/L		NTU		mg/L					
			m	Value	Average	Value	Average	Value	Average	Value	Average	Value	Average	Value	Average	Value	Average	Value	Average	Value	Average			
1/11/17	17:05	Fine	Middle	3.5	25.30	25.30	25.30	8.32	8.32	8.32	32.27	32.27	32.27	92.3	92.4	92.5	6.31	6.32	6.32	6.89	6.80	6.82	13	12.00
	17:07		Middle	3.5	25.30	25.30		8.32	8.32		32.27	32.26		93.0	92.3		6.35	6.31		6.76	6.84		11	
3/11/17	17:55	Fine	Middle	4.0	25.50	25.50	25.50	8.26	8.26	8.27	32.18	32.18	32.19	93.6	93.8	93.7	6.39	6.46	6.40	7.42	7.44	7.44	4	4.50
	17:57		Middle	4.0	25.50	25.50		8.28	8.28		32.19	32.19		93.7	93.7		6.39	6.37		7.43	7.45		5	
6/11/17	9:35	Fine	Middle	4.0	24.60	24.60	24.55	8.31	8.31	8.31	32.33	32.33	32.34	91.6	91.8	91.3	6.35	6.37	6.33	7.95	7.95	7.95	9	9.00
	9:37		Middle	4.0	24.50	24.50		8.31	8.31		32.34	32.34		91.0	90.9		6.31	6.30		7.94	7.94		9	
8/11/17	9:25	Fine	Middle	3.5	25.40	25.40	25.40	8.22	8.22	8.22	32.13	32.13	32.13	78.0	78.5	77.8	5.33	5.37	5.32	10.76	10.65	10.59	10	10.00
	9:27		Middle	3.5	25.40	25.40		8.22	8.22		32.13	32.13		77.8	77.0		5.32	5.27		10.58	10.36		10	
10/11/17	10:40	Fine	Middle	3.5	25.70	25.70	25.70	8.18	8.18	8.19	32.21	32.21	32.21	91.3	91.7	91.2	6.21	6.23	6.20	6.75	6.77	6.72	7	7.50
	10:42		Middle	3.5	25.70	25.70		8.19	8.19		32.21	32.21		91.3	90.3		6.21	6.14		6.70	6.66		8	
13/11/17	17:35	Cloudy	Middle	3.5	24.20	24.20	24.25	8.22	8.22	8.23	32.04	32.04	32.15	75.8	76.2	74.4	5.27	5.30	5.18	13.58	13.43	13.36	26	<u>25.00</u>
	17:37		Middle	3.5	24.30	24.30		8.24	8.24		32.25	32.26		73.3	72.2		5.10	5.03		13.31	13.12		24	
15/11/17	16:25	Cloudy	Middle	4.0	24.30	24.30	24.30	8.20	8.20	8.20	32.18	32.18	32.18	89.1	89.4	89.3	6.20	6.22	6.21	7.35	7.37	7.31	8	7.00
	16:27		Middle	4.0	24.30	24.30		8.20	8.20		32.18	32.18		89.3	89.2		6.22	6.21		7.27	7.26		6	
17/11/17	15:35	Fine	Middle	3.5	25.50	25.50	25.55	8.18	8.18	8.18	32.18	32.18	32.18	85.5	85.8	85.9	5.83	5.85	5.86	7.17	7.25	7.27	9	8.50
	15:37		Middle	3.5	25.60	25.60		8.17	8.17		32.17	32.17		86.1	86.1		5.87	5.87		7.34	7.30		8	
20/11/17	7:54	Fine	Middle	3.5	23.60	23.60	23.55	7.45	7.45	7.50	32.31	32.31	32.32	144.8	144.4	144.4	10.21	10.18	10.18	10.23	10.47	10.39	6	6.00
	7:56		Middle	3.5	23.50	23.50		7.55	7.55		32.33	32.33		144.4	144.0		10.19	10.15		10.54	10.31		6	
22/11/17	9:55	Fine	Middle	3.5	22.90	22.90	22.85	8.23	8.23	8.24	32.22	32.22	32.22	88.2	88.7	88.6	6.30	6.33	6.33	8.63	8.44	8.58	10	9.50
	9:57		Middle	3.5	22.80	22.80		8.24	8.24		32.22	32.22		89.1	88.5		6.36	6.32		8.62	8.64		9	
24/11/17	14:35	Fine	Middle	3.5	22.20	22.20	22.25	8.28	8.28	8.29	32.39	32.39	32.39	94.5	94.6	94.5	6.81	6.82	6.81	6.42	6.40	6.38	5	5.00
	14:37		Middle	3.5	22.30	22.30		8.29	8.29		32.39	32.39		94.4	94.4		6.81	6.81		6.38	6.33		5	
27/11/17	11:35	Cloudy	Middle	4.0	22.20	22.20	22.20	8.29	8.29	8.29	32.42	32.42	32.42	92.8	92.7	92.6	6.69	6.68	6.68	6.21	6.21	6.21	5	5.50
	11:37		Middle	4.0	22.20	22.20		8.29	8.29		32.42	32.42		92.4	92.6		6.66	6.68		6.20	6.23		6	
29/11/17	13:35	Fine	Middle	4.0	23.60	23.60	23.65	8.26	8.26	8.26	32.43	32.43	32.43	91.5	91.7	92.3	6.44	6.45	6.49	4.84	4.84	4.79	5	4.50
	13:37		Middle	4.0	23.70	23.70		8.26	8.26		32.43	32.43		92.8	93.3		6.52	6.56		4.75	4.74		4	

Remarks:  
Single underline denotes exceedance over Action Level.  
Double underline denotes exceedance over Limit Level.



**Water Monitoring Result at Culvert J - Reference Station  
Mid-Flood Tide**

Date	Time	Weather Condition	Sampling Depth		Water Temperature			pH			Salinity			DO Saturation		DO		Turbidity		Suspended Solids				
					°C		-		ppt		%		mg/L		NTU		mg/L							
			m	Value	Average	Value	Average	Value	Average	Value	Average	Value	Average	Value	Average	Value	Average	Value	Average					
1/11/17	17:00	Fine	Middle	3.5	25.70	25.70	25.70	8.30	8.30	8.30	32.23	32.23	32.23	91.8	92.9	92.2	6.25	6.31	6.27	6.69	6.59	6.65	8	9.00
	17:02		Middle	3.5	25.70	25.70		8.30	8.30		32.22	32.22		92.3	91.6		6.28	6.23		6.67	6.65		10	
3/11/17	17:50	Fine	Middle	3.5	25.70	25.70	25.75	8.24	8.24	8.24	30.76	30.76	30.76	85.9	86.4	86.4	5.88	5.91	5.91	9.77	9.77	9.79	8	8.50
	17:52		Middle	3.5	25.80	25.80		8.23	8.23		30.76	30.76		86.7	86.6		5.93	5.93		9.77	9.86		9	
6/11/17	9:30	Fine	Middle	4.0	24.50	24.50	24.45	8.29	8.29	8.30	32.32	32.32	32.32	86.6	87.2	86.3	6.01	6.06	6.00	7.42	7.54	7.51	8	7.00
	9:32		Middle	4.0	24.40	24.40		8.30	8.30		32.32	32.32		86.0	85.5		5.97	5.94		7.54	7.53		6	
8/11/17	9:15	Fine	Middle	3.5	25.40	25.40	25.40	8.20	8.20	8.20	31.20	31.20	31.20	65.7	66.8	66.2	4.52	4.59	4.55	10.62	10.56	10.58	9	9.50
	9:17		Middle	3.5	25.40	25.40		8.19	8.19		31.19	31.19		66.4	65.7		4.56	4.52		10.56	10.57		10	
10/11/17	10:35	Fine	Middle	3.5	25.80	25.80	25.85	8.17	8.17	8.16	30.83	30.83	30.83	82.0	82.5	82.0	5.61	5.64	5.60	9.51	9.65	9.65	10	10.00
	10:37		Middle	3.5	25.90	25.90		8.15	8.15		30.83	30.83		81.5	81.8		5.57	5.59		9.82	9.63		10	
13/11/17	17:31	Cloudy	Middle	3.5	24.20	24.20	24.20	8.21	8.21	8.22	30.37	30.37	30.38	65.3	64.0	63.3	4.60	4.50	4.46	10.22	10.21	10.21	12	12.50
	17:33		Middle	3.5	24.20	24.20		8.23	8.23		30.38	30.38		62.0	61.8		4.37	4.36		10.21	10.21		13	
15/11/17	16:20	Cloudy	Middle	3.5	24.60	24.60	24.60	8.19	8.19	8.19	32.05	32.05	32.05	84.1	85.5	85.1	5.83	5.93	5.90	6.67	6.65	6.65	7	6.50
	16:22		Middle	3.5	24.60	24.60		8.19	8.19		32.05	32.05		85.2	85.6		5.91	5.93		6.64	6.63		6	
17/11/17	15:30	Fine	Middle	3.5	25.10	25.10	25.15	8.17	8.17	8.17	32.18	32.18	32.18	90.3	89.5	89.9	6.20	6.16	6.17	7.09	7.12	7.11	8	9.00
	15:32		Middle	3.5	25.20	25.20		8.17	8.17		32.17	32.17		89.7	89.9		6.15	6.17		7.13	7.11		10	
20/11/17	7:50	Fine	Middle	3.5	23.50	23.50	23.45	7.25	7.25	7.31	30.17	30.17	31.18	143.5	142.6	142.0	10.26	10.20	10.16	13.09	13.00	12.63	8	8.00
	7:52		Middle	3.5	23.40	23.40		7.37	7.37		32.18	32.18		141.3	140.5		10.11	10.05		12.33	12.11		8	
22/11/17	9:50	Fine	Middle	3.5	23.10	23.10	22.55	8.23	8.23	8.23	31.74	31.74	31.75	82.3	82.2	82.5	5.88	5.88	5.90	8.05	8.06	8.02	11	10.00
	9:52		Middle	3.5	22.00	22.00		8.22	8.22		31.76	31.76		82.6	82.8		5.91	5.92		7.99	7.98		9	
24/11/17	14:30	Fine	Middle	3.5	22.30	22.30	22.40	8.27	8.27	8.27	32.24	32.24	32.24	90.8	90.7	90.5	6.53	6.53	6.52	6.35	6.38	6.24	6	6.50
	14:32		Middle	3.5	22.50	22.50		8.27	8.27		32.24	32.24		90.4	90.2		6.51	6.49		6.12	6.11		7	
27/11/17	11:30	Cloudy	Middle	4.0	22.30	22.30	22.35	8.27	8.27	8.28	32.35	32.35	32.36	93.0	93.3	93.1	6.70	6.72	6.71	4.74	4.74	4.80	5	5.50
	11:32		Middle	4.0	22.40	22.40		8.28	8.28		32.36	32.36		93.1	93.1		6.70	6.70		4.84	4.86		6	
29/11/17	13:30	Fine	Middle	3.5	24.20	24.20	24.35	8.26	8.26	8.26	32.43	32.43	32.43	89.1	91.5	90.7	6.19	6.35	6.29	5.52	5.52	5.50	4	4.00
	13:32		Middle	3.5	24.50	24.50		8.26	8.26		32.43	32.43		91.3	90.7		6.33	6.30		5.45	5.50		4	



**Water Monitoring Result at M5B - Central Colling Water Intake Group  
Mid-Ebb Tide**

Date	Time	Weather Condition	Sampling Depth		Water Temperature			pH			Salinity			DO Saturation			DO			Turbidity			Suspended Solids	
					°C		-		ppt		%		mg/L		NTU		mg/L							
					Value	Average	Value	Average	Value	Average	Value	Average	Value	Average	Value	Average	Value	Average	Value	Average				
1/11/17	10:35	Fine	Middle	3.5	25.40	25.40	25.45	8.30	8.30	8.30	32.27	32.27	32.27	91.5	92.1	91.5	6.26	6.25	6.25	7.14	7.14	7.13	8	8.50
	10:37		Middle	3.5	25.50	25.50		8.30	8.30		32.27	32.27		91.5	91.0		6.26	6.21		7.13	7.12		9	
3/11/17	11:55	Fine	Middle	3.5	26.10	26.10	26.10	8.22	8.22	8.23	31.81	31.81	31.81	88.8	89.6	89.4	6.01	6.07	6.05	5.13	5.12	5.16	8	9.00
	11:57		Middle	3.5	26.10	26.10		8.23	8.23		31.81	31.81		89.8	89.3		6.08	6.04		5.14	5.23		10	
6/11/17	13:45	Cloudy	Middle	3.5	25.20	25.20	25.20	8.30	8.30	8.30	32.36	32.36	32.36	90.6	92.1	91.6	6.21	6.30	6.27	6.41	6.41	6.47	7	7.00
	13:47		Middle	3.5	25.20	25.20		8.30	8.30		32.36	32.36		91.7	91.9		6.28	6.30		6.52	6.53		7	
8/11/17	5:15	Fine	Middle	3.0	24.20	24.20	24.15	8.06	8.06	8.06	31.88	31.88	31.88	86.0	84.9	86.1	5.72	5.65	5.73	4.06	4.27	4.23	7	6.50
	5:16		Middle	3.0	24.10	24.10		8.06	8.06		31.88	31.88		85.5	87.8		5.69	5.84		4.29	4.30		6	
10/11/17	5:15	Fine	Middle	3.5	24.10	24.10	24.10	8.04	8.04	8.04	32.82	32.82	32.82	88.5	88.6	88.3	6.16	6.17	6.15	8.32	8.35	8.39	4	4.50
	5:16		Middle	3.5	24.10	24.10		8.04	8.04		32.82	32.82		88.2	88.0		6.14	6.13		8.48	8.40		5	
13/11/17	8:32	Fine	Middle	3.5	24.10	24.10	24.10	8.23	8.23	8.23	32.21	32.21	32.25	70.2	74.0	72.0	4.91	5.19	5.03	5.11	5.11	5.11	6	5.50
	8:34		Middle	3.5	24.10	24.10		8.23	8.23		32.34	32.24		72.5	71.1		5.06	4.97		5.11	5.11		5	
15/11/17	10:10	Cloudy	Middle	4.0	24.40	24.40	24.40	8.23	8.23	8.23	32.29	32.29	32.29	92.7	92.2	92.1	6.44	6.40	6.40	5.18	5.22	5.20	4	4.00
	10:12		Middle	4.0	24.40	24.40		8.23	8.23		32.29	32.29		91.4	91.9		6.36	6.39		5.20	5.18		4	
17/11/17	10:45	Fine	Middle	4.0	25.00	25.00	25.05	8.16	8.16	8.18	32.00	32.00	32.00	90.2	91.1	90.6	6.20	6.26	6.23	5.25	5.32	5.31	6	5.00
	10:47		Middle	4.0	25.10	25.10		8.19	8.19		32.00	32.00		90.3	90.9		6.22	6.25		5.33	5.34		4	
20/11/17	3:55	Cloudy	Middle	3.0	22.60	22.60	22.60	8.00	8.00	8.00	32.70	32.70	32.70	91.4	89.9	91.3	6.54	6.44	6.53	8.79	8.68	8.69	8	9.00
	3:56		Middle	3.0	22.60	22.60		8.00	8.00		32.70	32.70		91.6	92.2		6.55	6.60		8.65	8.62		10	
22/11/17	4:45	Cloudy	Middle	3.0	21.80	21.80	21.75	7.93	7.93	7.93	29.43	29.43	29.43	86.5	86.1	86.2	6.41	6.38	6.39	7.05	7.02	7.00	7	6.50
	4:46		Middle	3.0	21.70	21.70		7.93	7.93		29.43	29.43		85.6	86.6		6.34	6.42		6.98	6.95		6	
24/11/17	4:52	Cloudy	Middle	3.0	19.20	19.20	19.20	8.01	8.01	8.04	32.32	32.32	32.32	92.1	90.4	90.8	7.03	6.90	6.93	10.98	11.10	11.11	6	6.00
	4:53		Middle	3.0	19.20	19.20		8.06	8.06		32.32	32.32		90.6	90.2		6.91	6.88		11.34	11.00		6	
27/11/17	5:51	Cloudy	Middle	3.5	21.10	21.10	21.10	8.15	8.15	8.15	32.03	32.03	32.03	88.0	89.9	89.7	6.49	6.63	6.62	6.63	6.72	6.67	6	6.00
	5:52		Middle	3.5	21.10	21.10		8.15	8.15		32.03	32.03		90.5	90.4		6.67	6.67		6.64	6.67		6	
29/11/17	10:55	Fine	Middle	3.5	23.30	23.30	23.40	8.22	8.22	8.24	32.43	32.43	32.42	94.5	95.1	94.3	6.67	6.71	6.65	6.76	6.92	6.79	7	7.00
	10:57		Middle	3.5	23.50	23.50		8.25	8.25		32.41	32.41		94.2	93.2		6.65	6.58		6.76	6.72		7	

Remarks:  
Single underline denotes exceedance over Action Level.  
Double underline denotes exceedance over Limit Level.



**Water Monitoring Result at Culvert J - Reference Station  
Mid-Ebb Tide**

Date	Time	Weather Condition	Sampling Depth		Water Temperature		pH			Salinity		DO Saturation		DO		Turbidity		Suspended Solids						
					°C		-			ppt		%		mg/L		NTU		mg/L						
					Value	Average	Value	Average	Value	Average	Value	Average	Value	Average	Value	Average	Value	Average	Value	Average				
1/11/17	10:30	Fine	Middle	4	25.50	25.50	25.55	8.24	8.24	8.25	31.74	31.74	31.74	86.8	87.1	86.7	5.94	5.95	5.93	8.24	8.27	8.30	9	10.00
	10:32		Middle	4	25.60	25.60		8.26	8.26		31.74	31.74		86.4	86.5		5.90	5.91		8.39	8.31		11	
3/11/17	11:50	Fine	Middle	4	26.80	26.80	26.55	8.19	8.19	8.19	30.64	30.64	30.66	80.4	81.9	81.1	5.45	5.54	5.51	6.40	6.59	6.63	8	7.00
	11:52		Middle	4	26.30	26.30		8.18	8.18		30.68	30.68		80.7	81.3		5.46	5.60		6.87	6.67		6	
6/11/17	13:40	Cloudy	Middle	4	25.40	25.40	25.40	8.30	8.30	8.30	32.21	32.21	32.21	90.1	90.6	90.1	6.16	6.19	6.16	6.45	6.43	6.35	6	6.00
	13:42		Middle	4	25.40	25.40		8.30	8.30		32.21	32.21		90.0	89.8		6.15	6.14		6.26	6.26		6	
8/11/17	5:24	Fine	Middle	3	24.60	24.60	24.60	8.01	8.01	8.01	28.52	28.52	28.52	66.9	67.2	66.4	4.50	4.53	4.47	4.10	4.17	4.09	12	11.50
	5:25		Middle	3	24.60	24.60		8.01	8.01		28.52	28.52		65.8	65.5		4.44	4.41		4.04	4.05		11	
10/11/17	5:23	Fine	Middle	3	24.10	24.10	24.10	7.94	7.94	7.94	31.45	31.45	31.45	57.2	57.9	58.0	4.01	4.06	4.07	4.60	4.58	4.47	5	5.00
	5:24		Middle	3	24.10	24.10		7.94	7.94		31.45	31.45		58.4	58.3		4.10	4.09		4.33	4.36		5	
13/11/17	8:26	Fine	Middle	4	24.00	24.00	24.00	8.19	8.19	8.19	30.51	30.51	30.52	61.5	62.3	62.1	4.35	4.41	4.39	7.42	7.45	7.49	7	6.50
	8:28		Middle	4	24.00	24.00		8.18	8.18		30.52	30.52		62.3	62.1		4.41	4.40		7.51	7.57		6	
15/11/17	10:05	Cloudy	Middle	4	24.50	24.50	24.55	8.22	8.22	8.22	32.28	32.28	32.27	87.0	87.5	87.2	6.03	6.03	6.03	5.65	5.66	5.69	5	5.50
	10:07		Middle	4	24.60	24.60		8.22	8.22		32.26	32.26		87.4	87.0		6.05	6.02		5.72	5.73		6	
17/11/17	10:40	Fine	Middle	4	25.10	25.10	25.15	8.12	8.12	8.08	28.73	28.73	28.66	70.4	70.1	69.8	4.92	4.91	4.88	12.12	12.10	12.13	6	7.00
	10:42		Middle	4	25.20	25.20		8.03	8.03		28.59	28.59		68.7	70.0		4.80	4.90		12.12	12.17		8	
20/11/17	3:59	Cloudy	Middle	3	22.90	22.90	22.85	8.02	8.02	8.01	26.66	26.66	26.66	71.1	70.1	70.9	5.25	5.18	5.23	14.37	14.77	14.73	12	11.50
	4:00		Middle	3	22.80	22.80		8.00	8.00		26.66	26.66		71.2	71.0		5.26	5.24		14.85	14.91		11	
22/11/17	4:52	Cloudy	Middle	3	22.10	22.10	22.10	7.90	7.90	7.89	28.51	28.51	28.51	77.0	75.6	76.2	5.69	5.60	5.64	11.00	10.80	10.85	8	9.50
	4:53		Middle	3	22.10	22.10		7.88	7.88		28.51	28.51		76.0	76.2		5.63	5.64		10.86	10.74		11	
24/11/17	5:05	Cloudy	Middle	3	19.20	19.20	19.20	7.98	7.98	7.98	29.62	29.62	29.62	72.7	72.8	72.9	5.62	5.64	5.65	52.19	50.77	52.56	116	102.00
	5:06		Middle	3	19.20	19.20		7.96	7.98		29.62	29.62		73.3	72.8		5.68	5.64		55.21	52.05		88	
27/11/17	5:58	Cloudy	Middle	3	21.40	21.40	22.90	8.11	8.11	8.11	30.09	30.09	30.09	83.9	84.2	83.3	6.22	6.25	6.18	7.59	7.56	7.51	7	7.50
	5:59		Middle	3	24.40	24.40		8.11	8.11		30.09	30.09		83.7	81.3		6.21	6.04		7.42	7.49		8	
29/11/17	10:50	Fine	Middle	4	23.70	23.70	23.70	8.14	8.14	8.14	30.30	30.30	30.30	85.3	84.1	84.7	6.02	5.96	5.98	9.56	9.55	9.50	10	10.00
	10:52		Middle	4	23.70	23.70		8.13	8.13		30.29	30.29		84.5	84.8		5.95	6.00		9.46	9.44		10	



### Graphic Presentation of Water Quality Result of M5B - Central Cooling Water Intake Groups

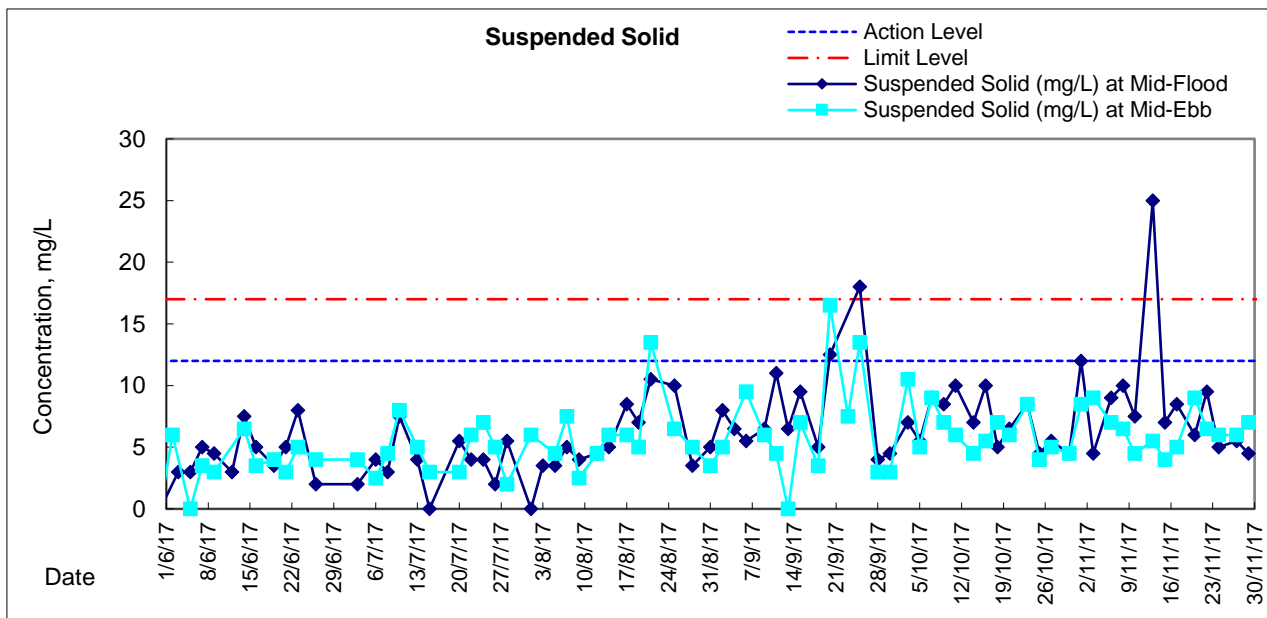
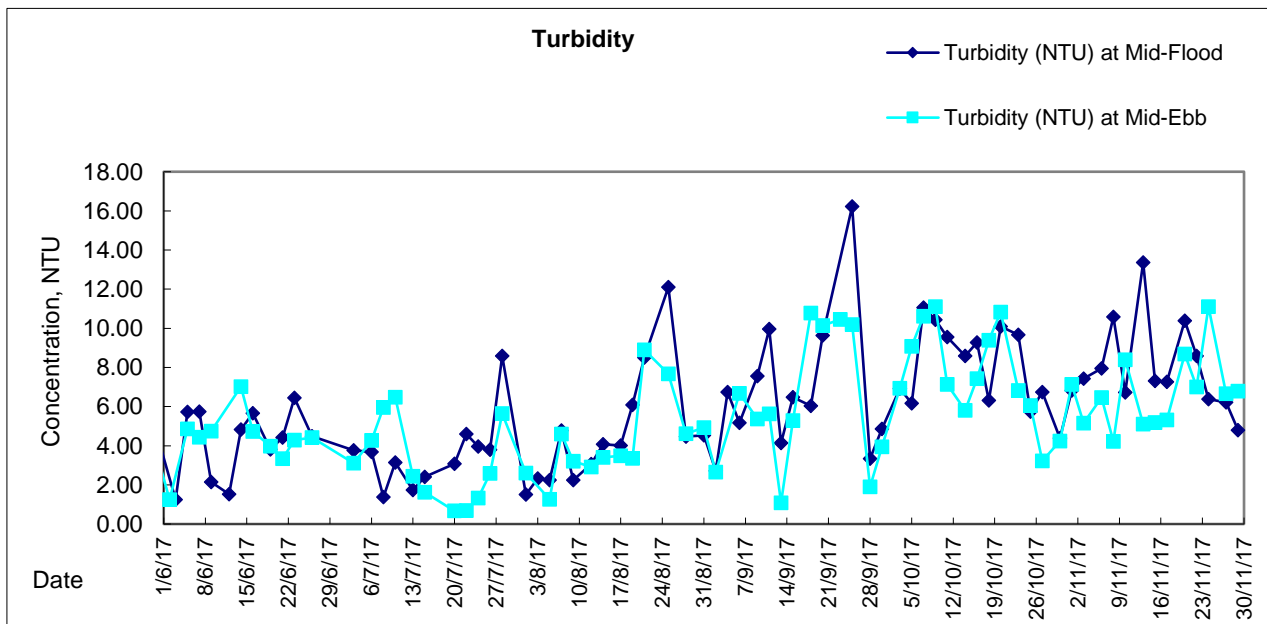
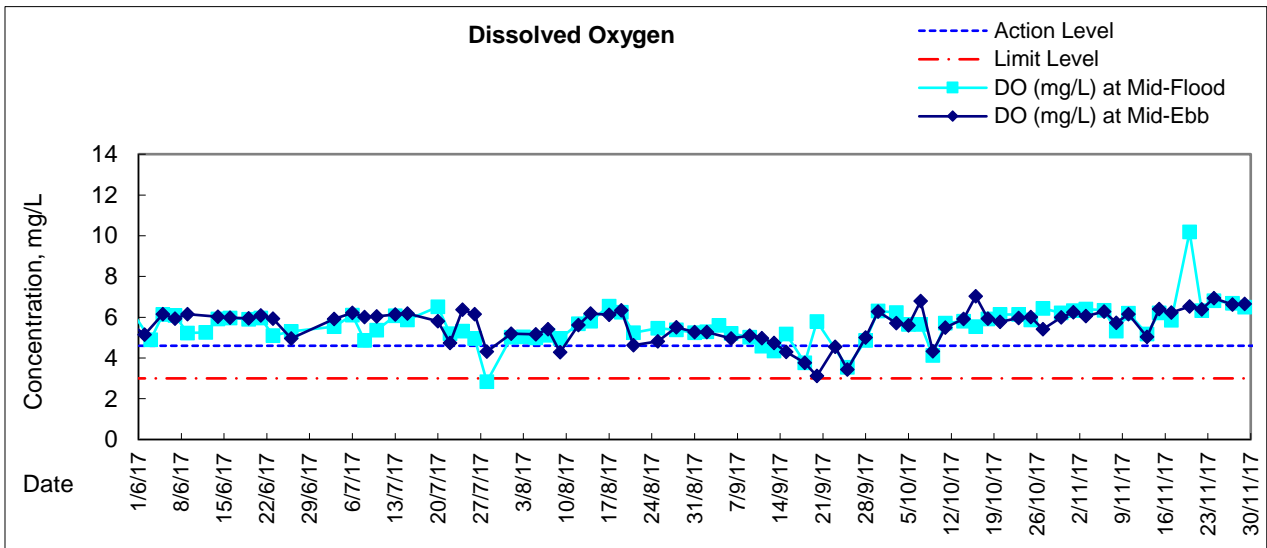



# Graphic Presentation of Water Quality Result of Culvert J - Reference Station

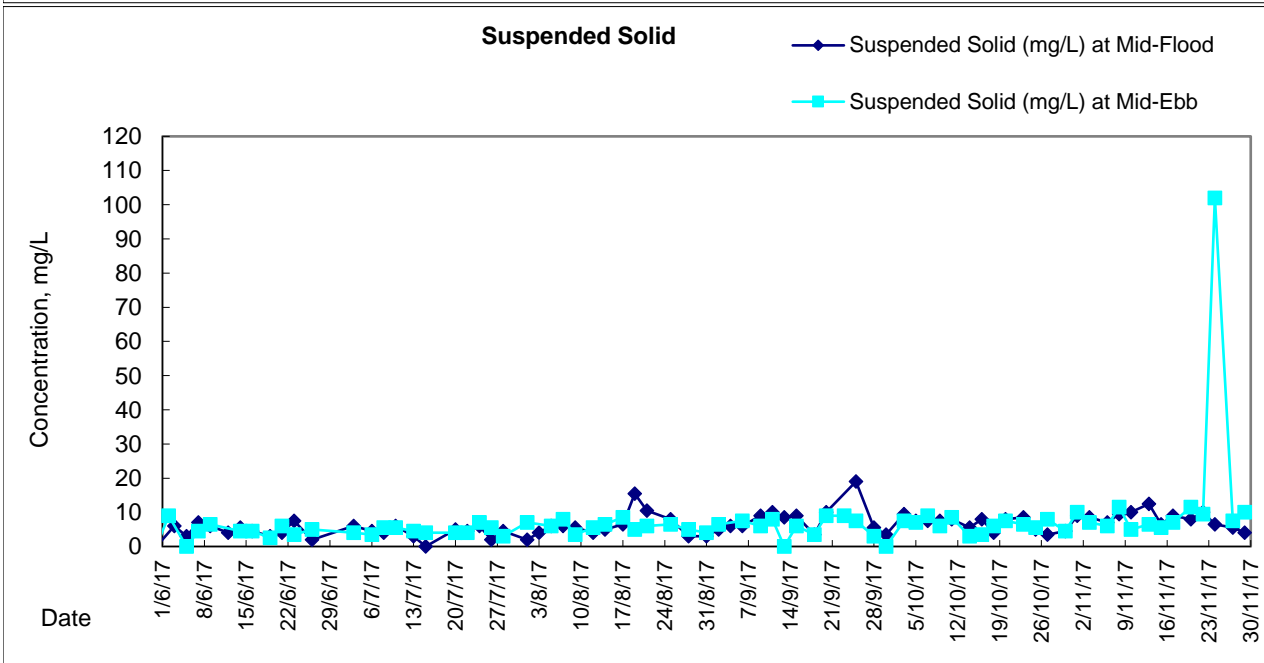
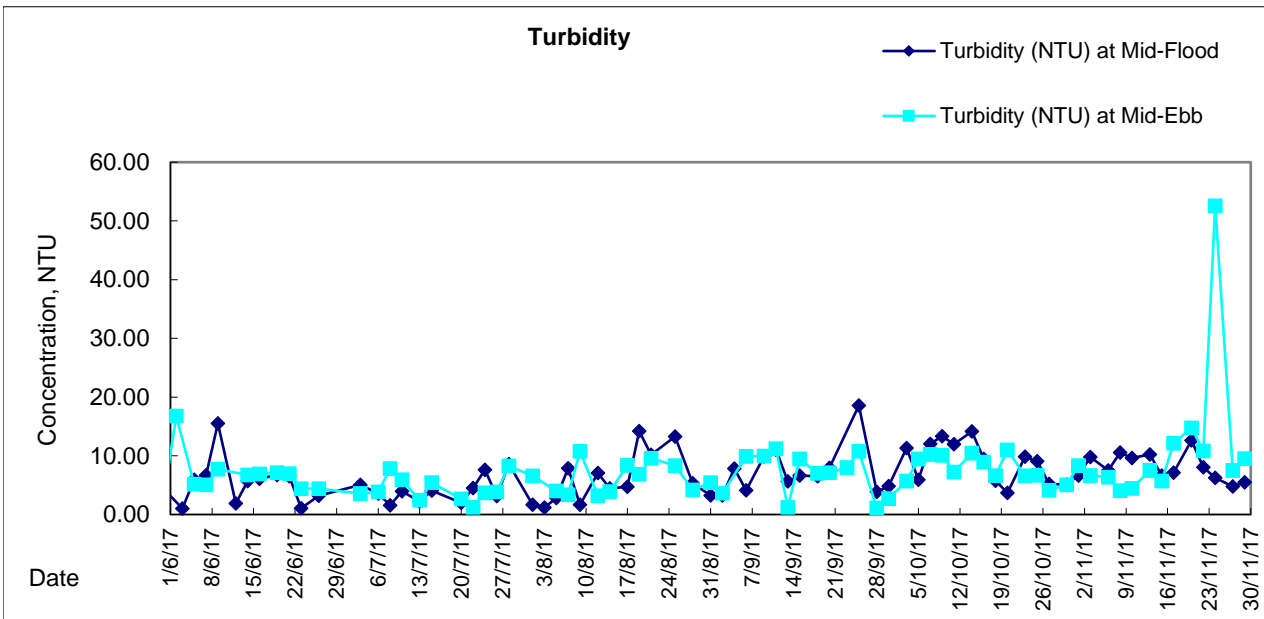
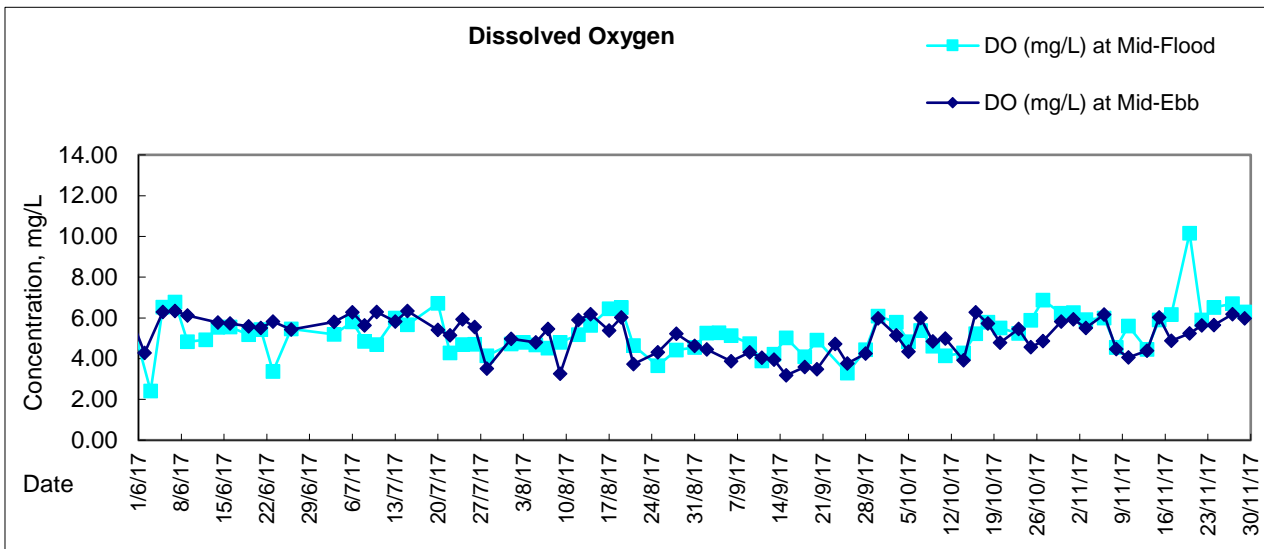



***Appendix 6.1***

***Event Action Plans***



Central Reclamation Phase III : Environmental Monitoring and Audit - Event and Action Plan for Air and Noise Quality

Event and Action Plan for Air Quality				
Event	Action			
	ET Leader	IC(E)	ER	Contractor
Action Level - Exceedance for one sample	<ol style="list-style-type: none"> <li>Identify source</li> <li>Inform IC(E) and ER</li> <li>Repeat measurement to confirm finding</li> <li>Increase monitoring frequency to daily</li> </ol>	<ol style="list-style-type: none"> <li>Check monitoring data submitted by ET</li> <li>Check Contractor's working method</li> </ol>	<ol style="list-style-type: none"> <li>Notify Contractor</li> </ol>	<ol style="list-style-type: none"> <li>Rectify any unacceptable practice</li> <li>Amend working methods if appropriate</li> </ol>
Action Level - Exceedance for two or more consecutive samples	<ol style="list-style-type: none"> <li>Identify source</li> <li>Inform IC(E) and ER</li> <li>Repeat measurement to confirm finding</li> <li>Increase monitoring frequency to daily</li> <li>Discuss with IC(E) and Contractor on remedial actions</li> <li>If exceedance continues, arrange meeting with IC(E) and ER</li> <li>If exceedance stops cease additional monitoring</li> </ol>	<ol style="list-style-type: none"> <li>Check monitoring data submitted by ET</li> <li>Check Contractor's working method</li> <li>Discuss with ET and Contractor on possible remedial measures</li> <li>Advise the ER on the effectiveness of the proposed remedial measures</li> <li>Supervise the implementation of remedial measures</li> </ol>	<ol style="list-style-type: none"> <li>Confirm receipt of notification of failure in writing</li> <li>Notify Contractor</li> <li>Ensure remedial measures properly implemented</li> </ol>	<ol style="list-style-type: none"> <li>Submit proposals for remedial actions to IC(E) within 3 working days of notification</li> <li>Implement the agreed proposals</li> <li>Amend proposal if appropriate</li> </ol>
Limit Level - Exceedance for one sample	<ol style="list-style-type: none"> <li>Identify source</li> <li>Inform ER and EPD</li> <li>Repeat measurement to confirm findings</li> <li>Increase monitoring frequency to daily</li> <li>Assess effectiveness of Contractor's remedial actions and keep IC(E), EPD and ER informed of the results</li> </ol>	<ol style="list-style-type: none"> <li>Check monitoring data submitted by ET</li> <li>Check Contractor's working method</li> <li>Discuss with ET and Contractor on possible remedial measures</li> <li>Advise the ER on the effectiveness of the proposed remedial measures</li> <li>Supervise the implementation of remedial measures</li> </ol>	<ol style="list-style-type: none"> <li>Confirm receipt of notification of failure in writing</li> <li>Notify Contractor</li> <li>Ensure remedial measures properly implemented</li> </ol>	<ol style="list-style-type: none"> <li>Take immediate action to avoid further exceedance</li> <li>Submit proposal for remedial actions to IC(E) within 3 working days of notification</li> <li>Implement the agreed measures</li> </ol>
Limit Level - Exceedance for two or more consecutive samples	<ol style="list-style-type: none"> <li>Notify IC(E), ER, Contractor and EPD</li> <li>Identify source</li> <li>Repeat measurements to confirm findings</li> <li>Increase monitoring frequency to daily</li> <li>Carry out analysis of Contractor's working procedures to determine possible mitigation to be implemented</li> <li>Arrange meeting with IC(E) and ER to discuss the remedial actions to be taken</li> <li>Assess effectiveness of Contractor's remedial actions and keep IC(E), EPD and ER informed of the results</li> <li>If exceedance stops, cease additional monitoring</li> </ol>	<ol style="list-style-type: none"> <li>Discuss amongst ER, ET, and Contractor on the potential remedial actions</li> <li>Review Contractor's remedial actions whenever necessary to assure their effectiveness and advise the ER accordingly</li> <li>Supervise the implementation of remedial measures</li> </ol>	<ol style="list-style-type: none"> <li>Confirm receipt of notification of failure in writing</li> <li>Notify Contractor</li> <li>In consultation with the IC(E), agree with the Contractor on the remedial measures to be implemented</li> <li>Ensure remedial measures properly implemented</li> <li>If exceedance continues, consider what portion of the work is responsible and instruct the Contractor to stop that portion of work until the exceedance is abated</li> </ol>	<ol style="list-style-type: none"> <li>Take immediate action to avoid further exceedance</li> <li>Submit proposals for remedial actions to IC(E) within 3 working days of notification</li> <li>Implement the agreed proposals</li> <li>Resubmit proposals if problem still not under control</li> <li>Stop the relevant portion of works as determined by the ER until the exceedance is abated</li> </ol>



Central Reclamation Phase III : Environmental Monitoring and Audit - Event and Action Plan for Air and Noise Quality

Event and Action Plan for Noise Quality				
Event	Action			
	ET Leader	IC(E)	ER	Contractor
Action Level is reached	<ol style="list-style-type: none"> <li>1. Notify IC(E) and Contractor</li> <li>2. Carry out investigation</li> <li>3. Report the results of the investigation to the IC(E) and Contractor</li> <li>4. Discuss with the Contractor and formulate remedial measures</li> </ol>	<ol style="list-style-type: none"> <li>1. Discuss amongst ER, ET and Contractor on the potential remedial actions</li> <li>2. Review Contractor's remedial actions whenever necessary to assure their effectiveness and advise the ER accordingly</li> <li>3. Supervise the implementation of remedial measures</li> </ol>	<ol style="list-style-type: none"> <li>1. Confirm receipt of notification of failure in writing</li> <li>2. Notify Contractor</li> <li>3. Require Contractor to propose remedial measures for the analyzed noise problem</li> <li>4. Ensure remedial measures are properly implemented</li> </ol>	<ol style="list-style-type: none"> <li>1. Submit noise mitigation proposal to IC(E)</li> <li>2. Implement noise mitigation proposals</li> </ol>
Limit Level is reached	<ol style="list-style-type: none"> <li>1. Notify IC(E), ER, EPD and Contractor</li> <li>2. Identify source</li> <li>3. Repeat measurement to confirm findings</li> <li>4. Carry out analysis of Contractor's working procedures to determine possible mitigation to be implemented</li> <li>5. Inform IC(E), ER and EPD the causes &amp; actions taken for the exceedances</li> <li>6. Assess effectiveness of Contractor's remedial actions and keep IC(E), EPD and ER informed of the results</li> <li>7. If exceedance stops cease additional monitoring</li> </ol>	<ol style="list-style-type: none"> <li>1. Discuss amongst ER, ET and Contractor on the potential remedial actions</li> <li>2. Review Contractor's remedial actions whenever necessary to assure their effectiveness and advise the ER accordingly</li> <li>3. Supervise the implementation of remedial measures</li> </ol>	<ol style="list-style-type: none"> <li>1. Confirm receipt of notification of failure in writing</li> <li>2. Notify Contractor</li> <li>3. Require Contractor to propose remedial measures for the analyzed noise problem</li> <li>4. Ensure remedial measures are properly implemented</li> <li>5. If exceedance continues, consider what portion of the work is responsible and instruct the Contractor to stop that portion or work until the exceedance is abated</li> </ol>	<ol style="list-style-type: none"> <li>1. Take immediate action to avoid further exceedance</li> <li>2. Submit proposals for remedial actions to IC(E) within 3 working days of notification</li> <li>3. Implement the agreed proposals</li> <li>4. Resubmit proposals if problem still not under control</li> <li>5. Stop the relevant portion of works as determined by the ER until the exceedance is abated</li> </ol>





Central Reclamation Phase III: Environmental Monitoring and Audit - Event and Action Plan for Water Quality

EVENT	ACTION			
	ET	IEC	ER	CONTRACTOR
Action level being exceeded by one sampling day	Repeat in-situ measurement to confirm findings; Identify source(s) of impact; Inform IEC and Contractor; Check monitoring data, all plant, equipment and Contractor's working methods; Discuss mitigation measures with IEC and Contractor; (The above actions should be taken within 1 working day after the exceedance is identified) Repeat measurement on next day of exceedance.	Discuss with ET and Contractor on the mitigation measures; Review proposals on mitigation measures submitted by Contractor and advise the ER accordingly; Assess the effectiveness of the implemented mitigation measures. (The above actions should be taken within 1 working day after the exceedance is identified)	Discuss with IEC on the proposed mitigation measures; Make agreement on the mitigation measures to be implemented. (The above actions should be taken within 1 working day after the exceedance is identified)	Inform the ER and confirm notification of the non-compliance in writing; Rectify unacceptable practice; Check all plant and equipment; Consider changes of working methods; Discuss with ET and IEC and propose mitigation measures to IEC and ER; Implement the agreed mitigation measures. (The above actions should be taken within 1 working day after the exceedance is identified)
Action level being exceeded by more than one consecutive sampling days	Identify source(s) of impact; Inform IEC and Contractor; Check monitoring data, all plant, equipment and Contractor's working methods; Discuss mitigation measures with IEC and Contractor; Ensure mitigation measures are implemented; Prepare to increase the monitoring frequency to daily; (The above actions should be taken within 1 working day after the exceedance is identified) Repeat measurement on next working day of exceedance.	Discuss with ET and Contractor on the mitigation measures; Review proposals on mitigation measures submitted by Contractor and advise the ER accordingly; Assess the effectiveness of the implemented mitigation measures. (The above actions should be taken within 1 working day after the exceedance is identified)	Discuss with IEC on the proposed mitigation measures; Make agreement on the mitigation measures to be implemented; Assess the effectiveness of the implemented mitigation measures. (The above actions should be taken within 1 working day after the exceedance is identified)	Inform the Engineer and confirm notification of the non-compliance in writing; Rectify unacceptable practice; Check all plant and equipment; Consider changes of working methods; Discuss with ET and IEC and propose mitigation measures to IEC and ER within 3 working days; Implement the agreed mitigation measures. (The above actions should be taken within 1 working day after the exceedance is identified)





Central Reclamation Phase III: Environmental Monitoring and Audit - Event and Action Plan for Water Quality

Event	Action			
	ET	IEC	ER	Contractor
Limit level being exceeded by one sampling day	Repeat in-situ measurement to confirm findings; Identify source(s) of impact; Inform IEC, contractor and EPD; Check monitoring data, all plant, equipment and Contractor's working methods; Discuss mitigation measures with IEC, ER and Contractor; Ensure mitigation measures are implemented; Increase the monitoring frequency to daily until no exceedance of Limit level. (The above actions should be taken within 1 working day after the exceedance is identified)	Discuss with ET and Contractor on the mitigation measures; Review proposals on mitigation measures submitted by Contractor and advise the ER accordingly; Assess the effectiveness of the implemented mitigation measures. (The above actions should be taken within 1 working day after the exceedance is identified)	Discuss with IEC, ET and Contractor on the proposed mitigation measures; Request Contractor to critically review the working methods; Make agreement on the mitigation measures to be implemented; Assess the effectiveness of the implemented mitigation measures. (The above actions should be taken within 1 working day after the exceedance is identified)	Inform the Engineer and confirm notification of the non-compliance in writing; Rectify unacceptable practice; Check all plant and equipment; Consider changes of working methods; Discuss with ET , IEC and ER and propose mitigation measures to IEC and ER within 3 working days; Implement the agreed mitigation measures. (The above actions should be taken within 1 working day after the exceedance is identified)
Limit level being exceeded by more than one consecutive sampling days	Identify source(s) of impact; Inform IEC, contractor and EPD; Check monitoring data, all plant, equipment and Contractor's working methods; Discuss mitigation measures with IEC, ER and Contractor; Ensure mitigation measures are implemented; Increase the monitoring frequency to daily until no exceedance of Limit level for two consecutive days. (The above actions should be taken within 1 working day after the exceedance is identified)	Discuss with ET and Contractor on the mitigation measures; Review proposals on mitigation measures submitted by Contractor and advise the ER accordingly; Assess the effectiveness of the implemented mitigation measures. (The above actions should be taken within 1 working day after the exceedance is identified)	Discuss with IEC, ET and Contractor on the proposed mitigation measures; Request Contractor to critically review the working methods; Make agreement on the mitigation measures to be implemented; Assess the effectiveness of the implemented mitigation measures; Consider and instruct, if necessary, the Contractor to slow down or to stop all or part of the marine work until no exceedance of Limit level. (The above actions should be taken within 1 working day after the exceedance is identified)	Inform the ER and confirm notification of the non-compliance in writing; Rectify unacceptable practice; Check all plant and equipment; Consider changes of working methods; Discuss with ET , IEC and ER and propose mitigation measures to IEC and ER within 3working days; Implement the agreed mitigation measures; As directed by the Engineer, to slow down or to stop all or part of the marine work or construction activities. (The above actions should be taken within 1 working day after the exceedance is identified)





***Appendix 6.2***

***Summary for Notification of Exceedance***





Ref no.	Date	Tide	Location	Parameter (Unit)	Measured	Action Level	Limit Level	Follow-up action	
X_16CR046	13-Nov-17	Mid-flood	M5B	DO(mg/L)	5.18	4.60	3.00	Possible reason:	Changes of water quality in the vicinity of water quality monitoring station possibly in relate to nearby culvert discharge.
				SS(mg/L)	<b>25.00</b>	12.00	17.00	Action taken/ to be taken:	Immediate repeated in-site measurement had conducted to confirm the exceedance. Checking with the contractor works and review previous monitoring data.
				Remarks/ Other Obs.:	Despite trimming of rock level was conducted under Contract HK/2012/08 on the monitoring date, Contractor mitigation measure including the use of silt curtain was in place while elevated turbidity (10.21NTU) and SS (12.50mg/L) level was recorded at nearby culvert discharge. Hence, it is considered that the exceedance is potentially contributed by nearby culvert discharge affecting the water quality next to the monitoring station M5B and the exceedance was considered not related to Project. No exceedance was recorded on the subsequent monitoring on 15 November 2017 ebb tide.				





***Appendix 9.1***

***Complaint Log***



### Environmental Complaints Log

Complaint Log No.	Date of Complaint	Received From and Received By	Location of Complainant	Nature of Complaint	Outcome	Status
150211	21/1/2015	EPD complaint (EPD Ref.: H04/RS/000171 6-15) received by ET on 11 February 2015	Construction site opposite to CITIC Tower	Construction dust was emitted from a construction site opposite to CITIC Tower	<p>According to the relevant site records, trench grabbing for D-wall construction and socket H-pile construction were conducted at the concerned location on 21 January 2015. Dust screen for socket H-pile construction, maintenance of site haul road in wet condition and water spraying at vehicle entrance/exit points of HK/2012/08 Contractor site office and Portion I were implemented by the Contractor of HK/2012/08 near the concerned location on 21 January 2015.</p> <p>In addition, no environmental deficiency related to dust mitigation was identified at the concerned location during weekly environmental inspections conducted on 27 Jan, 3 and 10 Feb 2015 and dust mitigation measures including water spraying for dusty haul road and provision of wheel washing were in place and no dust related impact from the construction works at the concerned location was observed.</p> <p>Meanwhile, the Air Quality Health Index (AQHI) recorded by EPD across Western District and Eastern District on 21 January 2015 was ranged from 4 to 10+ indicating a severely high concentration of ambient air pollutants.</p> <p>Based on reviewing relevant impact monitoring data, elevated TSP were recorded at monitoring stations across Central to Wan Chai West area despite a non-Project related exceedance was recorded at nearby monitoring station ACL2a (Contractor HK/2012/08 Site Office) on 21 January 2015 and was considered to be contributed by ambient air pollutant.</p> <p>The site condition under Contract HK/2012/08 at the concerned location was considered to be generally satisfactory and no non-conformity related to cumulative air quality impact was observed at the concerned location.</p> <p>Nevertheless, in view of the public concern, the contractor was reminded to enhance the dust mitigation measures implemented to minimize potential nuisance to nearby public.</p>	Closed





Complaint Log No.	Date of Complaint	Received From and Received By	Location of Complainant	Nature of Complaint	Outcome	Status
150703	3/7/2015	EPD complaint (EPD Ref.: H05/RS/000162 15-15) received by ET on 03 July 2015	West of HKCEC outside Lung King Street	Dark smoke was observed from a derrick barge in yellow color for reclamation work at location to the west of HKCEC outside Lung King Street	<p>According to the relevant site records under Contract HK/2012/08, one derrick barge (Chang Sheng 306) in yellow color was conducting material transfer at a near shore location opposite to Fleet Arcade on 30 June 2015 around noon-time under HK/2012/08 and the concerned derrick barge was towed away for maintenance on the same date.</p> <p>Follow-up inspection was conducted during weekly environmental inspection on 7 July 2015, no dark smoke was observed from the concerned derrick barge (Chang Sheng 306). Nevertheless, the Contractor was reminded to conduct regular checking on the condition of the all derrick barges deployed on site to ensure only well maintained equipment are used to avoid potential dark smoke emission affecting nearby public.</p> <p>Based on the review on relevant record and follow up site inspection, the condition of the concerned derrick barge was considered generally in order and no dark smoke was observed. In view of the public concern, the Contractor was reminded to conduct regular checking on the condition of derrick barges deployed on site to ensure only well maintained equipment are used on site to avoid potential dark smoke emission affecting nearby public.</p>	Closed



Complaint Log No.	Date of Complaint	Received From and Received By	Location of Complainant	Nature of Complaint	Outcome	Status
150917	17/9/2015	A public complaint regarding water quality referred by EPD was received by ET on 17 September 2015	Central and Wan Chai Reclamation coastline (between LUNG WUI ROAD to LUNG WO ROAD, Central & Wan Chai, Hong Kong)	Silt from Central and Wan Chai Reclamation was spotted along the coastline (between LUNG WUI ROAD to LUNG WO ROAD, Central & Wan Chai, Hong Kong)	<p>Based on the site records confirmed by RSS, removal of seawall blocks by derrick barge was undertaken by Contract HK/2012/08 at Central Reclamation Phase III works area while mitigation measures including provision of silt curtain implemented by the Contractor of HK/2012/08 during the seawall block removal works. According to relevant record, muddy dispersion at HKCEC2W (area opposite to Lung King Street) was observed by the Environmental Team on 14 September 2015 afternoon. The muddy patch was observed dispersing outside the outer layer silt curtain deployed by the Contractor of HK/2012/08 towards the Central Reclamation Phase III area while the outer layer silt curtain was observed partially opened.</p> <p>In view of the above observations, the Contractor was advised to rectify any environmental deficiencies such that adequate protection such as silt curtain shall be provided for exposed soil slope to mitigate for potential runoff related water quality impact to the surrounding waters; outer layer silt curtain deployed shall be entirely closed during works to safeguard the surrounding water quality. Any opening for marine vessel shall be closed promptly after passage and localized silt curtain deployed on site shall be properly maintained to avoid any gap or opening to effectively safeguard the nearby waters.</p>	Closed





Complaint Log No.	Date of Complaint	Received From and Received By	Location of Complainant	Nature of Complaint	Outcome	Status
160804	4/8/2016	A public complaint referred by EPD was received by ET on 04 August 2016 (Case Ref.: H05/RS/0001 9364-16).	Temporary Barging Facility outside Lung Wo Road	Muddy water discharge was found at the temporary barging facility outside Lung Wo Road on 03 August 2016.	Based on the site records confirmed by RSS, the concerned temporary barging facility outside Lung Wo Road was maintained and operated by non- WDII Project and no construction activity was conducted by the Contractor of HK/2012/08 at the location around the concerned temporary barging facility on 03 August 2016.  Nevertheless, in view of the public concern, the Contractor of HK/2012/08 was reminded to maintain the bunding along site boundary for protection against potential surface runoff and maintain proper site drainage collection of construction effluent to avoid any potential water quality concern.	Closed.



***Appendix 10.1***

***Construction Programme of Individual Contracts***





Activity ID	Activity Name	Remaining Dur	Early Start	Early Finish	2017				2018	
					Oct	Nov	Dec	Jan		
HK/2012/08 Revised Works Programme Rev.11.1(DD 30 Jun 2017)										
<b>Dredging and Reclamation</b>										
<b>Marine Work Construction</b>										
<b>Zone CR111</b>										
<b>Seawall Construction - Zone CR111</b>										
<b>Zone CR111 Seawall- 2nd Stage</b>										
Seawall 2 & 12										
MAR21331	Zone CR111 - seawall 2 & 12 - install remaining seawall blocks (at -2.6mPD & -1.25mPD)	15	01-Oct-17	15-Oct-17						
MAR21371	Zone CR111 - seawall 2 & 12 - Backfilling remaining portion (type A, geotextile and filter)	15	16-Oct-17	30-Oct-17						
<b>Works for Section Completion</b>										
<b>Construction</b>										
<b>CWB Tunnel &amp; Slip Road Structures and Facilities</b>										
<b>CWB CR111 &amp; A1</b>										
<b>CWB CR111 - ELS &amp; Tunnel Structure</b>										
<b>CWB CR111 - Other Works</b>										
SIIA11204	Sec II A - CWB CR111: Reinstatement of culvert K - Bay 15: Construct Roof Slab	44	13-Oct-17	25-Nov-17						
SIIA11251	Sec II A - CWB CR111: Reinstatement of temporary openings at culvert K bay 20B	14	14-Nov-17	27-Nov-17						
SIIA11205	Sec II A - CWB CR111: Reinstatement of culvert K - Bay 15: Remove formwork & backfilling	25	26-Nov-17	20-Dec-17						
SIIA11685	Sec II A - CWB CR111: Reinstatement cooling mains - 2nd stage: Install cooling mains (DN700, DN800, DN900 & )	54	07-Nov-17	30-Dec-17						
SIIA11248	Sec II A - CWB CR111: Install & test stop log at culvert K bay 21	20	25-Oct-17*	13-Nov-17						
<b>Section V - Remaining At-Grade Road; Remove 2nd Stage ITA</b>										
<b>Roadwork &amp; Utilities</b>										
<b>Section 4 (K1106 - Culvert L)</b>										
SIV12305	Sec V - Roadwork & Utilities Section 4 Carriageway - Utilities : crossroad duct	14	05-Dec-17	20-Dec-17						
SIV12300	Sec V - Roadwork & Utilities Section 4 Carriageway - Gully pipe (K1106-Culvert K, K1201-Culvert K, L1201, L1301)	35	24-Oct-17	04-Dec-17						
SIV12360	Sec V - Roadwork & Utilities Section 4 Carriageway - watermain	15	21-Dec-17	10-Jan-18						
SIV12440	Sec V - Roadwork & Utilities Section 4 footpath - Utilities : HGC & PCCW	8	21-Dec-17	02-Jan-18						

Data Date:  
30-Jun-17

- Current Milestone
- Actual Work
- Critical Remaining Work
- Remaining Work
- Remaining Level of Effort

**3 Months Rolling Programme for CR111 Area ( Oct 2017 - Dec 2017)**  
**(Ref. to Works Programme Rev.11.1)**

Date	Revision	Checked	Approved
03-Oct-17	11.1		

**HY/2009/18 Central - Wan Chai Bypass - Central Interchange**

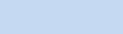
2017				
	September	October	November	December
<b>Road P1</b>				
Installation of irrigation pipes at P1 Road				
Reinstatement of planter at P1 Road				
<b>LEGEND:</b>	<b>Three Month Rolling Programme</b>			Update on 26.11.2017
 Actual Works				
 Remaining Works				