

MTR Corporation Limited

**Shatin to Central Link –
Hung Hom to Admiralty Section**

Monthly EM&A Report No. 22

[Period from 1 to 29 February 2016]

(March 2016)

Certified by: Richard Kwan 

Position: Environmental Team Leader

Date: 10 March 2016

MTR Corporation Limited

Consultancy Agreements
No. C11033B

**Shatin to Central Link - Hung Hom to
Admiralty Section**

Monthly EM&A Report No. 22

[Period from 1 to 29 February 2016]

	Name	Signature
Prepared & Checked:	Joanne Tsoi	
Reviewed & Approved:	Josh Lam	

Version: A

Date: 10 March 2016

This Monthly EM&A Report is prepared for MTR Corporation Limited and is given for its sole benefit in relation to and pursuant to Consultancy Agreement No. C11033B and may not be disclosed to, quoted to or relied upon by any person other than MTR Corporation Limited without our prior written consent. No person (other than MTR Corporation Limited) into whose possession a copy of this report comes may rely on this plan without our express written consent and MTR Corporation Limited may not rely on it for any purpose other than as described above.

AECOM Asia Co. Ltd.

8/F, Grand Central Plaza, Tower 2, 138 Shatin Rural Committee Road, Shatin, NT, Hong Kong
Tel: (852) 3922 9000 Fax: (852) 3922 9797 www.aecom.com

Table of Contents

	Page
1 INTRODUCTION.....	1
1.1 Background	1
1.2 Project Programme	1
1.3 Purpose of the Report.....	2
2 ENVIRONMENTAL MONITORING AND AUDIT	3
3 IMPLEMENTATION STATUS ON THE ENVIRONMENTAL PROTECTION REQUIREMENTS	7

List of Tables

Table 1.1	Summary of Awarded Works Contracts
Table 2.1	Summary of Major Construction Activities in the Reporting Period
Table 2.2	Summary of 24-Hour TSP Monitoring Results in the Reporting Period
Table 2.3	Summary of Construction Noise Monitoring Results in the Reporting Period
Table 2.4	Summary of Marine Water Quality Monitoring Results in the Reporting Period ⁽¹⁾
Table 2.5	Log for Environmental Complaints, Notification of Summons and Successful Prosecutions
Table 3.1	Summary of EP Submissions Status

List of Appendices

Appendix A	Monthly EM&A Report for February 2016 – SCL Works Contract 1128 South Ventilation Building to Admiralty Tunnels
Appendix B	Monthly EM&A Report for February 2016 – SCL Works Contract 1121 NSL Cross Harbour Tunnels
Appendix C	Monthly EM&A Report for February 2016 – SCL Works Contract 1123 Exhibition Station and Western Approach Tunnel

1 INTRODUCTION

1.1 Background

- 1.1.1 The Shatin to Central Link (SCL) is a 17km extension of the existing Ma On Shan Line (MOL) and East Rail Line (EAL) comprising (i) The East-West Corridor which extends the MOL from Tai Wai to Hung Hom via East Kowloon to connect with the West Rail Line (WRL) at Hung Hom Station (HUH) and Stabling Sidings at Hung Hom Freight Yard (HHS); and (ii) The North-South Corridor which is an extension of the East Rail Line (EAL) at Hung Hom across the harbour to Admiralty Station (ADM).
- 1.1.2 Shatin to Central Link – Hung Hom to Admiralty Section [SCL (HUH – ADM)] (hereafter referred to as “the Project”) is part of the SCL.
- 1.1.3 The Environmental Impact Assessment (EIA) Report for SCL (HUH-ADM) (Register No.: AEIAR-166/2012) was approved on 17 February 2012 under the Environmental Impact Assessment Ordinance (EIAO). Following the approval of the EIA Report, an Environmental Permit (EP) (EP No.: EP-436/2012) was granted on 22 March 2012 for construction and operation. Variations of environmental permit (VEP) was subsequently applied for EP-436/2012 and the latest Environmental Permit (EP No: EP-436/2012/D) was issued by Director of Environmental Protection (DEP) on 5 February 2016.

1.2 Project Programme

- 1.2.1 Six civil construction works contracts of the Project have been awarded since January 2014. The construction of the Project commenced in May 2014 and is expected to complete in 2021¹. The Project will have to interface with other infrastructure projects, including Wan Chai Development Phase II and Central-Wan Chai Bypass. **Table 1.1** summarises the information of the awarded Works Contracts.

Table 1.1 Summary of Awarded Works Contracts

Works Contract	Description	Construction Start Date	Contractor	Environmental Team
1121	NSL Cross Harbour Tunnels	March 2015	Penta-Ocean – China State JV	Cinotech Consultants Ltd. (Cinotech)
1123	Exhibition Station and Western Approach Tunnels	June 2015	Leighton – China State JV	AECOM Asia Co. Ltd.
1126 ⁽¹⁾	Reprovisioning of Harbour Road Sports Centre and Wan Chai Swimming Pool	July 2014	Kaden Leader JV	Cinotech Consultants Ltd. (Cinotech)
1128	South Ventilation Building to Admiralty Tunnels	November 2014	Dragages Bouygues J.V.	AECOM Asia Co. Ltd.
1129 ⁽²⁾	SCL – Advance Works for NSL	May 2014	Hsin Chong Construction Co. Ltd.	AECOM Asia Co. Ltd.
11227 ⁽³⁾	Advance Works for NSL Cross Harbour Tunnels	August 2014	Concentric-Hong Kong River Joint Venture	Cinotech Consultants Ltd. (Cinotech)

Note:

- (1) Construction works under Works Contract 1126 was completed on 17 May 2015.
 (2) Construction works under Works Contract 1129 was completed on 20 July 2015.
 (3) Construction works in Victoria Harbour and Shek O Casting Basin under Works Contract 11227 were completed on 15 and 20 December 2014 respectively.

¹ The commissioning date of SCL(HUH-ADM) will very likely be deferred to 2021 to allow flexibility for the topside development of the Exhibition Station, and to cater for the construction works under other infrastructure projects on Hong Kong Island.

1.3 Purpose of the Report

- 1.3.1 The Environmental Monitoring and Audit (EM&A) programme for the Project commenced in May 2014. This is the twenty-second EM&A Report for the Project which summarises the EM&A works undertaken by the respective Contractor's ETs during the period from 1 to 29 February 2016.

2 ENVIRONMENTAL MONITORING AND AUDIT

2.1 EM&A Results

2.1.1 The EM&A Report for Works Contracts 1128, 1121 and 1123 prepared by the respective Contractor's ETs are provided in **Appendices A to C** respectively. The EM&A Reports provide details of the project information, EM&A requirements, impact monitoring and audit results for the corresponding Contracts.

2.1.2 A summary of the major construction activities undertaken by the respective Contractors of various Works Contracts during the reporting period are presented in **Table 2.1**.

Table 2.1 Summary of Major Construction Activities in the Reporting Period

Works Contract	Site	Construction Activities
1121	Shek O	<ul style="list-style-type: none"> • Site Formation; • Construction of IMT Bottom Plate; • Steel Formwork Erection; • Base Slab Rebar Fixing Concreting. • Wall and Roof Rebar Fixing; • IMT Wall & Roof Concreting ; and • Collar Plate Installation.
	Victoria Harbour	<ul style="list-style-type: none"> • Installation of Pipe Pile Wall and Steel Pile Wall for Cofferdam in Hung Hom; • Construction of Marine Platform in Hung Hom; • Trial Rock Breaking & Excavation at seabed of Element E1 Location; • Grouting Curtain in Hung Hom; • Trench Dredging Works for IMT alignments at Victoria Harbour; and • Trial Piling Works outside CBTS. • Seawall Pre-boring for Sheet Pile Installation at Hung Hom.
1123	Exhibition Station (PTI Area)	<ul style="list-style-type: none"> • Provision of Temporary Footbridge • Prebored socket H-Piles (PSSH) & King Post • Pipe Pile Wall Works • Diaphragm Wall Works
	Exhibition Station (Swimming Pool Area)	<ul style="list-style-type: none"> • Foundation • Diaphragm Wall Works
	Exhibition Station (Tunnel at Tonnochy Road)	<ul style="list-style-type: none"> • Diaphragm Wall Works
	Western Approach Tunnel WAT Area A	<ul style="list-style-type: none"> • Temporary Fire Escape Access for HKCEC • Diaphragm Wall Works
	Western Vent Shaft (WVS)	<ul style="list-style-type: none"> • Diaphragm Wall Works
1128	Area W1	<ul style="list-style-type: none"> • TBM up-track assembly
	Area W2	<ul style="list-style-type: none"> • Pile removal works • Pre-bored H-pile • Guide walls and D-wall construction
	Area W3	<ul style="list-style-type: none"> • Pile removal at Percival Street Footbridge • Hung Hing – Causeway Flyover underpinning works
	Area W3.5.2	<ul style="list-style-type: none"> • SP5 Lean mix column construction
	Area W4a	<ul style="list-style-type: none"> • Pile removal works
	Area W4b	<ul style="list-style-type: none"> • Pile removal works
	Area W6	<ul style="list-style-type: none"> • Ground treatment for West Trunk Sewer • Left-in sheetpile removal • Demolition of staff room & grouting work at Marsh Rd-HKE building • Pile detection at Marsh Road West-Footpath
	Area W8	<ul style="list-style-type: none"> • Toe grouting

Works Contract	Site	Construction Activities
		<ul style="list-style-type: none"> Capping beam / cross beam construction Pumping test D-wall construction
	Area W10 - SVB	<ul style="list-style-type: none"> Casing installation and cavern excavation
	Lung King Street	<ul style="list-style-type: none"> Box culvert stage 2 ground treatment works
	Area W15 & W16	<ul style="list-style-type: none"> Pile investigation works

- 2.1.3 During the reporting month, impact monitoring for air quality, construction noise and water quality were conducted in accordance with the EM&A Manual. Continuous noise monitoring was not required in the reporting period according to the Continuous Noise Monitoring Plan (CNMP). No exceedances of the Action/Limit Levels of 24-hr TSP, construction noise and water quality parameters due to the Project construction were recorded. Results of air quality, construction noise and water quality monitoring are summarised in **Tables 2.2, 2.3 and 2.4** respectively. Details of the monitoring requirements, locations, equipment and methodology are presented in the EM&A Reports (**Appendices A to C**).

Table 2.2 Summary of 24-Hour TSP Monitoring Results in the Reporting Period

Monitoring Station ID	Location	TSP Concentration ($\mu\text{g}/\text{m}^3$)	Action Level ($\mu\text{g}/\text{m}^3$)	Limit Level ($\mu\text{g}/\text{m}^3$)	Exceedance due to the Project Construction (Yes/No)
Works Contract 1121⁽¹⁾					
Works Contract 1123					
AM3	Existing Harbour Road Sports Centre ⁽²⁾	26.4 – 87.6	169	260	No
Works Contract 1123 and 1128					
AM2	Wan Chai Sports Ground ⁽³⁾⁽⁴⁾	18.0 – 100.8	160	260	No
Works Contract 1128					
AM4	Pedestrian Plaza	56.2 – 126.7	198	260	No

Note:

- (1) The setup of the impact dust monitoring station at Harbourfront Horizon and the impact monitoring is currently carried out under Works Contract 1112. Upon termination of their EM&A programmes, the impact monitoring works would be taken up by Works Contract 1121.
- (2) Dust monitoring at AM3 (Existing Harbour Road Sports Centre) was handed over from Works Contract 1126 to Works Contract 1123 in June 2015.
- (3) The spectator stand at Wan Chai Sports Ground was not available for impact dust monitoring, therefore impact monitoring was conducted at the existing water pump room area at Wan Chai Sports Ground.
- (4) Dust monitoring at AM2 (Wan Chai Sports Ground) was handed over to Works Contract 1123 from Works Contract 1128 on 28 October 2015.

Table 2.3 Summary of Construction Noise Monitoring Results in the Reporting Period

Monitoring Station ID	Location	Noise Level ($L_{Aeq,30mins}$, dB(A))			Limit Level (dB(A))	Exceedance due to the Project Construction (Yes/No)
		Measured	Baseline	Corrected ⁽¹⁾		
Works Contract 1121⁽²⁾						
Works Contract 1123						

Monitoring Station ID	Location	Noise Level (L _{Aeq,30mins} , dB(A))			Limit Level (dB(A))	Exceedance due to the Project Construction (Yes/No)
		Measured	Baseline	Corrected ⁽¹⁾		
NM2 ⁽³⁾⁽⁴⁾⁽⁵⁾	Harbour Centre	68.8 – 69.6	69.6	≤Baseline	75	No
Work Contract 1128⁽⁶⁾						
NM1	Hoi Kung Court	69.8 – 71.3	71	< Baseline – 59.5	75	No

Note:

- (1) The measured noise levels are corrected against the corresponding baseline noise levels.
- (2) No construction noise monitoring is required under Works Contract 1121.
- (3) The impact monitoring at NM2 was handed over from Works Contract 1126 to Works Contract 1123 in June 2015.
- (4) Access to the designated monitoring location NM2 (i.e. Block A, Causeway Centre) was denied before the commencement of impact monitoring under Works Contract 1126. Alternative noise monitoring location proposed at Harbour Centre was approved by the ER, agreed by IEC and EPD's formal approval is awaited in August 2014. Impact noise monitoring was carried out at Harbour Centre from 20 August 2014 onwards.
- (5) Impact noise monitoring has been carrying out on 7/F of Harbour Centre between 20 August and 15 December 2014, and on 8/F from 19 December 2014 onwards.
- (6) Noise monitoring at NM1 (Hoi Kung Court) was handed over from Works Contract 1129 to Works Contract 1128 in August 2015.

Table 2.4 Summary of Marine Water Quality Monitoring Results in the Reporting Period⁽¹⁾

Locations	Parameters			
	Depth-averaged Dissolved Oxygen (mg/L)	Depth-averaged Turbidity (NTU)	Depth-averaged Suspended Solids (mg/L)	
Shek O Casting Basin⁽²⁾				
Victoria Harbour (Dry Season)⁽³⁾				
21	Mean	7.0	4.2	4.9
	Range	4.4 – 8.0	2.2 – 5.3	<2.5 – 7.5
34	Mean	7.0	5.2	4.3
	Range	4.7 – 7.8	2.6 – 7.4	<2.5 – 6.5
9	Mean	6.9	4.1	4.3
	Range	4.1 – 7.8	2.1 – 7.7	<2.5 – 7.0
Action Level		3.3	12.2	8.0
Limit Level		3.2	18.5	10.4
Exceedance (Yes/No)		No	No	No
A	Mean	7.0	4.1	4.5
	Range	4.6 – 8.1	2.8 – 4.9	<2.5 – 6.3
WSD17	Mean	7.1	4.0	4.5
	Range	4.5 – 8.2	2.7 – 4.9	2.7 – 6.7
WSD9	Mean	7.2	3.8	4.5
	Range	4.6 – 8.1	2.7 – 4.9	2.7 – 6.5
Action Level		<2.1	5.0	6.9
Limit Level		<2	7.0	6.9
Exceedance (Yes/No)		No	No	No
C1	Mean	7.1	3.9	4.4

Locations		Parameters		
		Depth-averaged Dissolved Oxygen (mg/L)	Depth-averaged Turbidity (NTU)	Depth-averaged Suspended Solids (mg/L)
C2	Range	4.5 – 8.1	2.7 – 4.7	2.7 – 6.5
	Mean	7.1	4.1	4.5
	Range	4.7 – 8.2	2.9 – 4.8	2.8 – 6.8

Notes:

- (1) Marine water quality monitoring was conducted in the reporting period under Works Contract 1121.
- (2) Removal of earth bunds at Shek O Casting Basin under Works Contract 1121 has not yet commenced in the reporting month, and thus no water quality monitoring was conducted during the reporting period.
- (3) Dredging / filling works within the Victoria Harbour commenced on 22 April 2015. Water Quality Monitoring at Station 8 and 14 is suspended as these water intakes are not in use.

2.1.4 Total 4 complaints were received this month. 3 complaints were from Works Contract 1123 on 4th, 16th and 29th February 2016, concerning the discharge of the muddy water to the communal stormwater drain at the SCL construction site at the ex-bus terminal near Harbour Centre, the malodour caused by construction plants exhaust dispersed to inside the Harbour Road Sports Centre and the noise nuisance caused by the construction plants which operated during night time around 2100 – 2400 at the ex-bus terminus next to Harbour Centre respectively. 1 complaint was received under Works Contract 1128 on 29th February 2016, regarding the noise nuisance caused by the construction work during night-time at around 1800 – 2000 near Convention Avenue and Fenwick Pier Street. No notification of summons and successful prosecutions were received in the reporting period. Log for environmental complaints, notification of summons and successful prosecutions is provided in **Table 2.5**.

Table 2.5 Log for Environmental Complaints, Notification of Summons and Successful Prosecutions

Works Contract	Environmental Complaints	Notification of Summons	Successful Prosecutions
	Reporting Month	Reporting Month	Reporting Month
1121	0	0	0
1123	3	0	0
1128	1	0	0

2.1.5 Regular site inspections were conducted by the Contractor's ET on a weekly basis to check the implementation of environmental pollution control and mitigation measures for the Project. No non-conformance was identified in the reporting period.

3 IMPLEMENTATION STATUS ON THE ENVIRONMENTAL PROTECTION REQUIREMENTS

3.1.1 The respective Contractors have implemented all mitigation measures and requirements as stated in the EIA Report, EM&A Manual and EP (EP-436/2012/C & EP-436/2012/D). The status of required submissions under the EP as of the reporting period are summarised in **Table 3.1**.

Table 3.1 Summary of EP Submissions Status

EP Condition (EP-436/2012/C)	Submission	Submission date
Condition 1.11	Notification of Commencement Date of Construction of the Project	19 Dec 2012
Condition 2.3	Notification of Setup of Community Liaison Group	3 Feb 2015
Condition 2.5	Management Organisation of Main Construction Companies	15 Apr 2015
Condition 2.6	Construction Programme and EP Submission Schedule	15 Apr 2015
Condition 2.7	Construction Noise Mitigation Measures Plan (CNMMP)	9 Jun 2014 (1 st Submission) 24 Apr 2015 (1 st Submission) 7 Jul 2015 (2 nd Submission) 2 Oct 2015 (3 rd Submission)
	Works Contract 1126: Construction Noise Mitigation Measures Plan (CNMMP)	
	Works Contract 1123: Construction Noise Mitigation Measures Plan (CNMMP)	
Condition 2.8	Continuous Noise Monitoring Plan (CNMP)	9 Jun 2014 (1 st Submission) 24 Apr 2015 (1 st Submission) 7 Jul 2015 (2 nd Submission)
	Works Contract 1126: Continuous Noise Monitoring Plan (CNMP)	
Condition 2.9	Works Contract 1123: Continuous Noise Monitoring Plan (CNMP)	6 Jul 2012 (1 st Submission) 12 Sep 2012 (2 nd Submission) 15 Oct 2012 (approved)
	Construction and Demolition Materials Management Plan (C&DMMP)	
Condition 2.10	Works Contract 11227: Silt Curtain Deployment Plan for Trial Trenching in Victoria Harbour	11 Jul 2014 17 Feb 2015 (1 st Submission) 2 Apr 2015 (2 nd Submission) 27 Oct 2015 (3 rd Submission)
	Works Contract 1121: Silt Curtain Deployment Plan for Hung Hom Landfall and Trial Trench in Victoria Harbour	
Condition 2.11	Works Contract 11227: Silt Screen Deployment Plan	11 Jul 2014 13 Feb 2015
	Works Contract 1121: Silt Screen Deployment Plan	
Condition 2.12	Sediment Management Plan	6 Jul 2012 (1 st Submission)
		12 Sep 2012 (2 nd Submission) 5 Oct 2012 (3 rd Submission) 15 Oct 2012 (approved) 3 Jul 2014 (4 th Submission)
Condition 2.14	Visual, Landscape, Tree Planting & Tree Protection Plan	14 Nov 2012 (1 st Submission)
		3 Dec 2013 (2 nd Submission) 21 Aug 2014 (3 rd Submission) 9 Feb 2015 (4 th Submission)
Condition 2.23.1	Works Contract 11227: Silt Curtain Deployment Plan for Shek O	23 Jul 2014 (1 st Submission)
		31 Jul 2014 (approved)

EP Condition (EP-436/2012/C)	Submission	Submission date
	Works Contract 1121: Silt Curtain Deployment Plan for Shek O	4 Feb 2015 (1 st Submission) 4 Mar 2015 (2 nd Submission) 9 Mar 2015 (approved)
Condition 2.24	Contamination Assessment Plan (CAP) and Contamination Assessment Report (CAR) Remedial Action Plan (RAP) for the above-ground diesel tanks for Wan Chai Swimming Pool	CAP: 25 Sep 2012 (1 st Submission) 12 Nov 2012 (2 nd Submission) 22 Nov 2012 (approved) CAR: 19 Mar 2013 (1 st Submission) 16 Apr 2013 (2 nd Submission) 21 May 2013 (3 rd Submission) 7 Jun 2013 (approved)
Condition 3.3	Baseline Monitoring Report (for noise and air quality)	4 Dec 2013 (1 st Submission) 5 Feb 2014 (2 nd Submission)
	Baseline Water Quality Monitoring Report	23 Sep 2014 (1 st Submission) 18 Dec 2014 (2 nd Submission)
	Baseline Water Quality Monitoring Report for Temporary Marine Works at Shek O Casting Basin	8 Jul 2014 (1 st Submission) 11 Aug 2014 (2 nd Submission)
Condition 3.4	Monthly EM&A Reports No.1 - 20	Reported in previous Monthly EM&A Reports
	Final EM&A Review Report for Works Contract 11227	12 Feb 2015
	Final EM&A Review Report for Works Contract 1126	25 Jun 2015 (1 st Submission) 4 Sep 2015 (2 nd Submission)
	Monthly EM&A Report No.21	12 Feb 2016

Appendix A

**Monthly EM&A Report for February 2016 – SCL Works
Contract 1128 South Ventilation Building to Admiralty Tunnels**

Dragages Bouygues J.V.

**Shatin to Central Link -
Hung Hom to Admiralty Section****Works Contract 1128 -
South Ventilation Building (SOV) to Admiralty Tunnels****Monthly EM&A Report for
February 2016**

[March 2016]

	Name	Signature
Prepared & Checked:	Lemon Lam	
Reviewed, Approved & Certified:	Y T Tang (Contractor's Environmental Team Leader)	

Version: 0

Date: 9 March 2016

Disclaimer

This Environmental Monitoring and Audit Report is prepared for Dragages Bouygues J.V. and is given for its sole benefit in relation to and pursuant to SCL1128 and may not be disclosed to, quoted to or relied upon by any person other than Dragages Bouygues J.V. without our prior written consent. No person (other than Dragages Bouygues J.V. into whose possession a copy of this Manual comes may rely on this plan without our express written consent and Dragages Bouygues J.V. may not rely on it for any purpose other than as described above.

Table of Contents

	Page
EXECUTIVE SUMMARY	1
1 INTRODUCTION.....	3
1.1 Purpose of the Report	3
1.2 Report Structure.....	3
2 PROJECT INFORMATION.....	4
2.1 Background	4
2.2 Site Description	4
2.3 Construction Programme and Activities.....	5
2.4 Project Organisation.....	5
2.5 Status of Environmental Licences, Notification and Permits	6
3 ENVIRONMENTAL MONITORING REQUIREMENTS.....	8
3.1 Construction Noise Monitoring	8
3.2 Landscape and Visual.....	11
4 IMPLEMENTATION STATUS OF ENVIRONMENTAL MITIGATION MEASURES.....	12
5 MONITORING RESULTS.....	13
5.1 Construction Noise Monitoring	13
5.2 Waste Management	14
5.3 Landscape and Visual.....	14
6 ENVIRONMENTAL SITE INSPECTION AND AUDIT.....	15
7 ENVIRONMENTAL NON-CONFORMANCE.....	16
7.1 Summary of Monitoring Exceedances	16
7.2 Summary of Environmental Non-Compliance.....	16
7.3 Summary of Environmental Complaints.....	16
7.4 Summary of Environmental Summon and Successful Prosecutions.....	16
8 FUTURE KEY ISSUES.....	17
8.1 Construction Programme for the Next Two Month	17
8.2 Key Issues for the Coming Month.....	17
8.3 Monitoring Schedule for the Next Month.....	17
9 CONCLUSIONS AND RECOMMENDATIONS.....	18
9.1 Conclusions.....	18
9.2 Recommendations	18

List of Tables

Table 2.1	Contact Information of Key Personnel
Table 2.2	Status of Environmental Licenses, Notifications and Permits
Table 3.1	Air Quality Monitoring Equipment
Table 3.2	Locations of Construction Dust Monitoring Station
Table 3.3	Noise Monitoring Parameters, Frequency and Duration
Table 3.4	Noise Monitoring Station during Construction Phase
Table 4.1	Status of Required Submission under Environmental Permit
Table 5.1	Summary of 24-hour TSP Monitoring Result in the Reporting Period
Table 5.2	Summary of Construction Noise Monitoring Results in the Reporting Period
Table 6.1	Observations and Recommendations of Site Audit

List of Figures

Figure 1.1	Site Layout Plan of SCL1128
Figure 3.1	Air Quality and Noise Monitoring Locations

List of Appendices

Appendix A	Construction Programme
Appendix B	Project Organisation Structure
Appendix C	Environmental Mitigation Implementation Schedule
Appendix D	Summary of Action and Limit Levels
Appendix E	Calibration Certificates of Equipment
Appendix F	EM&A Monitoring Schedules
Appendix G	Air Quality Monitoring Results and their Graphical Presentations
Appendix H	Noise Monitoring Results and their Graphical Presentations
Appendix I	Event and Action Plan
Appendix J	Cumulative Statistics on Complaints, Notification of Summons and Successful Prosecutions
Appendix K	Monthly Summary Waste Flow Table

EXECUTIVE SUMMARY

Shatin to Central Link Contract 1128 – South Ventilation Building (SOV) to Admiralty Tunnels (hereafter called “the Project”) covers part of the construction of the Shatin to Central Link (SCL).

The Project comprises the Permanent Works and the associated temporary works necessary for TBM tunnels between SOV and Admiralty Tunnels, short sections of cut and cover tunnels near SOV and Fenwick Pier Emergency Egress Point (FPP), Re-provisioning, Remedial and Improvement Works (RRIW) for government and public bodies facilities.

The EM&A programme commenced on 17 November 2014. The impact EM&A for the Project includes air quality and noise monitoring.

This report documents the findings of EM&A works conducted in the period between 1 and 29 February 2016. As informed by the Contractor, major activities in the reporting period were:

Location	Site Activities
Area W1	<ul style="list-style-type: none">TBM Up-track assembly
Area W2	<ul style="list-style-type: none">Pile removal works, pre-bored H-pile, guide walls and D-wall construction
Area W3	<ul style="list-style-type: none">Pile removal at Percival Street Footbridge, Hung Hing – Causeway Flyover underpinning works
Area W3.5.2	<ul style="list-style-type: none">SP5 Lean mix column construction
Area W4a	<ul style="list-style-type: none">Pile removal works
Area W4b	<ul style="list-style-type: none">Pile removal works
Area W6	<ul style="list-style-type: none">Ground treatment for West Trunk Sewer, Left-in sheetpile removal, Demolition of staff room & grouting work at Marsh Rd-HKE building, Pile detection at Marsh Road West-Footpath
Area W8	<ul style="list-style-type: none">Toe grouting, Capping beam/Cross beam construction and pumping Test, D-wall construction
Area W10 – SVB	<ul style="list-style-type: none">Casing installation and cavern excavation
Lung King Street	<ul style="list-style-type: none">Box culvert stage 2 ground treatment works
Area W15 & W16	<ul style="list-style-type: none">Pile investigation works

Breaches of Action and Limit Levels for Air Quality

No exceedance of Action / Limit Level of air quality was recorded in the reporting month.

Breaches of Action and Limit Levels for Noise

Noise monitoring was handed-over from SCL Contract 1129 in August 2015.

No Action Level exceedance was recorded since no noise related complaint was received in the reporting month.

No exceedance of Limit Level of noise was recorded in the reporting month.

Complaint, Notification of Summons and Successful Prosecution

One (1) environmental complaint, regarding the construction work was carried out during night-time at around 1800-2000 hours that caused noise nuisance, was referred by EPD on 29 February 2016. Investigation for the complaint had been completed. No notification of summons and successful prosecution were received in the reporting month.

Reporting Changes

There was no reporting change in the reporting month.

Future Key Issues

Key issues to be considered in the coming month included:-

Location	Site Activities
Area W1	<ul style="list-style-type: none"> • TBM Launching Preparation Works
Area W2	<ul style="list-style-type: none"> • STP Installation, Construction for SOV
Area W3	<ul style="list-style-type: none"> • Underpinning and Pier Cutting of Causeway Flyover
Area W3.5.2	<ul style="list-style-type: none"> • Concrete Column for SP5
Area W4a	<ul style="list-style-type: none"> • Pile Removal at Canal Road Culvert
Area W4b	<ul style="list-style-type: none"> • Pile Removal at Canal Road Flyover
Area W5	<ul style="list-style-type: none"> • TAM Grouting East Sewer
Area W6	<ul style="list-style-type: none"> • Excavation Work For Sheet Pile Removal • Exposed HEC Cable • Drilling for the Ground Treatment of West Tunnel Sewer
Area W8	<ul style="list-style-type: none"> • Toe-Grouting, Capping Beam & Cross Beam Construction, Pump Test Drilling Work, Cavern Excavation, D-wall Construction
Lung King Street	<ul style="list-style-type: none"> • TAM Grouting for Piles Protection
Area W15 & W16	<ul style="list-style-type: none"> • Pile Detection at Fenwick Pier Street, Road Construction for Traffic Diversion

Potential environmental impacts arising from the above construction activities are mainly associated with construction dust, construction noise, water quality and waste management.

1 INTRODUCTION

Dragages Bouygues J.V. (JV) was commissioned by MTR as the Civil Contractor for Works Contract 1128. AECOM Asia Company Limited (AECOM) was appointed by JV as the Environmental Team (ET) to undertake the Environmental Monitoring and Audit (EM&A) programme during construction phase of the Project.

1.1 Purpose of the Report

1.1.1 This is the sixteenth monthly EM&A Report which summaries the impact monitoring results and audit findings for the Project during the reporting period from 1 to 29 February 2016.

1.2 Report Structure

1.2.1 This monthly EM&A Report is organised as follows:

- Section 1: Introduction
- Section 2: Project Information
- Section 3: Environmental Monitoring Requirement
- Section 4: Implementation Status of Environmental Mitigation Measures
- Section 5: Monitoring Results
- Section 6: Environmental Site Inspection and Audit
- Section 7: Environmental Non-conformance
- Section 8: Future Key Issues
- Section 9: Conclusions and Recommendations

2 PROJECT INFORMATION

2.1 Background

- 2.1.1 The Shatin to Central Link (SCL) is a 17km extension of the existing Ma On Shan Line (MOL) and East Rail Line (EAL) comprising (i) The East-West Corridor which extends the MOL from Tai Wai via East Kowloon to connect with the West Rail Line (WRL) at Hung Hom Station (HUH); and (ii) The North-South Corridor which is an extension of the East Rail Line (EAL) at Hung Hom across the harbour to Admiralty Station (ADM).
- 2.1.2 The Environmental Impact Assessment (EIA) Reports for SCL – Hung Hom to Admiralty Section [SCL (HUH-ADM)] (Register No.: AEIAR-166/2012) was approved on 17 February 2012 under the Environmental Impact Assessment Ordinance (EIAO). Following the approval of the EIA Report, an Environmental Permit (EP) was granted on 22 March 2012, which covers SCL (HUH-ADM) EP No.: EP-436/2012), for the construction and operation. Variation of EP (VEP) was subsequently applied and the latest EP (EP No. EP-436/2012/D) was issued by the Director of Environmental Protection (DEP) on 5 February 2016.
- 2.1.3 The construction of the SCL is divided into different civil construction works contracts and the Project comprises the Permanent Works and the associated temporary works necessary for TBM tunnels between SOV and Admiralty Tunnels, short sections of cut and cover tunnels near SOV and Fenwick Pier Emergency Egress Point (FPP), Re-provisioning, Remedial and Improvement Works (RRIW) for government and public bodies facilities under the EP.
- 2.1.4 The site layout plan of the Project is shown in **Figure 1.1**.

2.2 Site Description

- 2.2.1 The major construction activities under Works Contract 1128 include:
- (a) Taking over the 160m section of the SCL tunnels (ME4 Tunnel) constructed under the Central Wan Chai Bypass (CWB) project and construction of walkways, sealing, connection and various finishing works inside the tunnels;
 - (b) Construction of cut and cover tunnels connecting from South Ventilation Building (SOV) to the ME4 Tunnel;
 - (c) Removal of temporary reclamation and reinstatement of seawall;
 - (d) Construction of SOV;
 - (e) Bored tunnels between SOV and Exhibition Station (EXH);
 - (f) Construction of cut and cover tunnels connecting from the SCL tunnels under Convention Avenue by Contract 1123 to the bored tunnels as stated in sub-clause
 - (g) Construction of Fenwick Pier Emergency Egress Point (FPP);
 - (h) Bored tunnels between Fenwick Pier Emergency Egress Point (FPP) and Admiralty Station (ADM);
 - (i) Pile/obstruction detections and removals for construction of SCL running tunnels and for future North Island Line (NIL) running tunnels;
 - (j) Demolition of existing Police Officer's Club (POC);
 - (k) Re-provisioning of new POC;
 - (l) Other RRIW;
 - (m) Essential piling works at future Government, Institution and Community (GIC) site
 - (n) Diversion and modification of utilities and services;
 - (o) Modification, re-provisioning or reinstatement of footpath, carriageway or road features;
 - (p) Provisions for Designated and Interfacing Contracts;
 - (q) Tree felling, tree compensation, transplanting works and landscaping works;
 - (r) Permanent re-provisioning works at the Fleet Arcade;
 - (s) Miscellaneous signage; and
 - (t) External works comprising new and reinstated roads, footpaths, drains, landscaping, staircase, street furniture and the like.

2.3 Construction Programme and Activities

2.3.1 The major construction activities undertaken in the reporting month are summarised below:

Location	Site Activities
Area W1	<ul style="list-style-type: none"> TBM Up-track assembly
Area W2	<ul style="list-style-type: none"> Pile removal works, pre-bored H-pile, guide walls and D-wall construction
Area W3	<ul style="list-style-type: none"> Pile removal at Percival Street Footbridge, Hung Hing – Causeway Flyover underpinning works
Area W3.5.2	<ul style="list-style-type: none"> SP5 Lean mix column construction
Area W4a	<ul style="list-style-type: none"> Pile removal works
Area W4b	<ul style="list-style-type: none"> Pile removal works
Area W6	<ul style="list-style-type: none"> Ground treatment for West Trunk Sewer, Left-in sheetpile removal, Demolition of staff room & grouting work at Marsh Rd-HKE building, Pile detection at Marsh Road West-Footpath
Area W8	<ul style="list-style-type: none"> Toe grouting, Capping beam/Cross beam construction and pumping Test, D-wall construction
Area W10 – SVB	<ul style="list-style-type: none"> Casing installation and cavern excavation
Lung King Street	<ul style="list-style-type: none"> Box culvert stage 2 ground treatment works
Area W15 & W16	<ul style="list-style-type: none"> Pile investigation works

2.3.2 The construction programme is presented in **Appendix A**.

2.4 Project Organisation

2.4.1 The project organization structure is shown in **Appendix B**. The key personnel contact names and numbers for the Project are summarised in **Table 2.1**.

Table 2.1 Contact Information of Key Personnel

Party	Role	Position	Name	Telephone	Fax
MTR	Residential Engineer (ER)	Construction Manager	Mr. Thomas Neil De Rye, BARRETT	2171 3610	2171 3609
		SCL Project Environmental Team Leader	Mr. Richard Kwan	2688 1283	2993 7577
Meinhardt	Independent Environmental Checker	Independent Environmental Checker	Mr. Fredrick Leong	2859 1739	2540 1580
JV	Contractor	Project Director	Mr. Alain Hervio	6112 9197	2171 3715
		Environmental Manager	Mr. Marcus Cheung	6628 2685	
AECOM	Contractor's Environmental Team (ET)	ET Leader	Mr. Y T Tang	3922 9393	2317 7609

2.5 Status of Environmental Licences, Notification and Permits

2.5.1 Relevant environmental licenses, permits and/or notifications on environmental protection for this Project and valid in the reporting month are summarized in **Table 2.2**.

Table 2.2 Status of Environmental Licenses, Notifications and Permits

Permit / License No. / Notification/ Reference No.	Valid Period		Status	Remarks
	From	To		
Environmental Permit				
EP-436/2012/C	2-Oct-15	-	Valid	Valid until superseded by EP-436/2012/D on 5-Feb-16
EP-436/2012/D	5-Feb-16	-	Valid	-
Construction Noise Permit				
GW-RS0996-15	17-Sep-15	14-Mar-16	Valid	Lung King Street near DSD Screening Plant (W14)
GW-RS1280-15	19-Nov-15	18-May-16	Valid	Section of Wan Shing Street between Wan Ying Street and Hung Hing Road (W6) – East + West Ground Investigation
GW-RS1299-15	26-Nov-15	23-May-16	Valid	Former Tunnel Approach Rest Garden (W4) – Pile Removal
GW-RS1440-15	1-Jan-16	29-Jun-16	Valid	An area of Tunnel Approach Rest Garden near Hung Hing Road Flyover (W3)
GW-RS0036-16	14-Jan-16	11-Jul-16	Valid	An area near Lung King Street and Convention Avenue (W8) – FPP Grouting Modified
GW-RS0029-16	14-Jan-16	12-Jul-16	Valid	An area at Gloucester Road near Marsh Road Station Building (W5)
GW-RS0045-16	20-Jan-16	31-Mar-16	Valid until superseded by GW-RS0172-16 on 22-Feb-16	Victoria Park Road near Police Officer Club (W1 + W2) - TBM delivery and assembly
GW-RS0065-16	29-Jan-16	27-Jul-16	Valid	An area at Gloucester Road near Marsh Road Station Building (W5) - Individual PME group for grouting
GW-RS0144-16	15-Feb-16	15-Mar-16	Valid	Hung Hing Road Flyover near Police Officers' Club (W3)
GW-RS0172-16	22-Feb-16	31-Mar-16	Valid	Ex-Police Officers' Club (W1+W2)
Wastewater Discharge License				
WT00020473-2014	09-Dec-14	31-Dec-19	Valid	Gloucester Road near Hung Hing Road (W4)
WT00020474-2014	09-Dec-14	31-Dec-19	Valid	Wang Shing Street (W6)
WT00020896-2015	24-Mar-15	31-Mar-20	Valid	Junction of Lung King Street and Convention Avenue (W8)

Permit / License No. / Notification/ Reference No.	Valid Period		Status	Remarks
	From	To		
WT00021519-2015	04-May-15	31-May-20	Valid	Between Percival Street Footbridge and Hung Hing Road Flyover (W3)
WT00021896-2015	18-Jun-15	31-Dec-19	Valid	Lung King Street near DSD Screening Plant (W14) Works area divided into two area
WT00022596-2015	22-Sep-15	30-Sep-20	Valid	Gloucester Road near Marsh Road Station Building (W5)
WT00022781-2015	3-Nov-15	30-Nov-20	Valid	Works Area at Green Zone
WT00022907-2015	16-Nov-15	31-Dec-19	Valid	Works Area at POC(W1 + W2)
Chemical Waste Producer Registration				
5213-135-D2551-01	16-Dec-14	End of the Project	Valid	Gloucester Road near Hung Hing Road (W4)
5213-134-D2552-01	16-Dec-14	End of the Project	Valid	Lung King Street near DSD Screening Plant (W14)
5111-151-D2552-02	05-Jan-15	End of the Project	Valid	Victoria Park Road near POC (W1)
Billing Account for Construction Waste Disposal				
7020686	15-Sep-14	End of Contract	Valid	For disposal of C&D waste to public fills and landfills
Notification Under Air Pollution Control (Construction Dust) Regulation				
378806	02-Sep-14	End of Contract	Valid	For Wan Chai, Causeway Bay, Hong Kong Island
380227	07-Oct-14	End of Contract	Valid	For Gloucester Road near Cross Harbour Tunnel
380228	07-Oct-14	End of Contract	Valid	Near Convention Avenue and Fenwick Pier Street, HK Island

3 ENVIRONMENTAL MONITORING REQUIREMENTS

3.1 Construction Dust Monitoring

Monitoring Requirements

- 3.1.1 In accordance with the approved EM&A Manuals, 24-hour Total Suspended Particulates (TSP) level at the designated air quality monitoring station is required. Impact 24-hour TSP monitoring should be carried out for at least once every 6 days. The Action and Limit level of the air quality monitoring is provided in **Appendix D**.

Monitoring Equipment

- 3.1.2 24-hour TSP air quality monitoring was performed using High Volume Sampler (HVS) located at the designated monitoring stations. The HVS meets all the requirements of the EM&A Manual. Brand and model of the equipment is given in **Table 3.1**.

Table 3.1 Air Quality Monitoring Equipment

Equipment	Brand and Model
High Volume Sampler (24-hour TSP)	Andersen Total Suspended Particulate Mass Flow Controlled High Volume Air Sampler (Model No. GS 2310 (S/N:10273))
Calibration Kit	TISCH Environmental Orifice (Model TE-5025A (Orifice I.D.: 0988))

Monitoring Locations

- 3.1.3 Two monitoring station were set up at the proposed location in accordance with the approved EM&A Manuals for SCL(HUH-ADM) as well as the works areas of the Project. The location of the construction dust monitoring stations are summarised in **Table 3.2** and shown in **Figure 3.1**.

Table 3.2 Locations of Construction Dust Monitoring Station

ID	Air Sensitive Receiver (ASR) ID in EIA Report	Dust Monitoring Station
AM2*	EXA6	Wanchai Sports Ground
AM4	EXA4	Pedestrian Plaza

* The monitoring station at AM2 was handed-over from Contract SCL1126 in April 2015 and handed-over to Contract SCL1123 on 28 October 2015.

Monitoring Methodology

- 3.1.4 24-hour TSP Monitoring

- (a) The HVS was installed in the vicinity of the air sensitive receivers. The following criteria were considered in the installation of the HVS as far as practicable:-
- (i) A horizontal platform with appropriate support to secure the sampler against gusty wind was provided.
 - (ii) Two samplers should not be placed less than 2m apart from each others;
 - (iii) The distance between the HVS and any obstacles, such as buildings, was at least twice the height that the obstacle protrudes above the HVS.
 - (iv) A minimum of 2 meters separation from walls, parapets and penthouse for rooftop sampler.
 - (v) A minimum of 2 meters separation from any supporting structure, measured horizontally is required.
 - (vi) No furnace or incinerator flues nearby.
 - (vii) Airflow around the sampler was unrestricted.
 - (viii) The sampler was located more than 20 meters from any dripline.

- (ix) Any wire fence and gate, required to protect the sampler, did not obstruct the monitoring process.
 - (x) Permission was obtained to set up the samplers and access to the monitoring station.
 - (xi) A secured supply of electricity was obtained to operate the sampler.
- (b) Preparation of Filter Papers
- (i) Glass fibre filters, G810 were labelled and sufficient filters that were clean and without pinholes were selected.
 - (ii) All filters were equilibrated in the conditioning environment for 24 hours before weighing. The conditioning environment temperature was around 25 °C and not variable by more than ± 3 °C; the relative humidity (RH) was < 50% and not variable by more than ± 5 %. A convenient working RH was 40%.
 - (iii) All filter papers were prepared and analysed by ALS Technichem (HK) Pty Ltd., which is a HOKLAS accredited laboratory and has comprehensive quality assurance and quality control programmes.
- (c) Field Monitoring
- (i) The power supply was checked to ensure the HVS works properly.
 - (ii) The filter holder and the area surrounding the filter were cleaned.
 - (iii) The filter holder was removed by loosening the four bolts and a new filter, with stamped number upward, on a supporting screen was aligned carefully.
 - (iv) The filter was properly aligned on the screen so that the gasket formed an airtight seal on the outer edges of the filter.
 - (v) The swing bolts were fastened to hold the filter holder down to the frame. The pressure applied was sufficient to avoid air leakage at the edges.
 - (vi) Then the shelter lid was closed and was secured with the aluminium strip.
 - (vii) The HVS was warmed-up for about 5 minutes to establish run-temperature conditions.
 - (viii) A new flow rate record sheet was set into the flow recorder.
 - (ix) On site temperature and atmospheric pressure readings were taken and the flow rate of the HVS was checked and adjusted at around 1.3 m³/min, and complied with the range specified in the EM&A Manual (i.e. 0.6-1.7 m³/min).
 - (x) The programmable digital timer was set for a sampling period of 24 hrs, and the starting time, weather condition and the filter number were recorded.
 - (xi) The initial elapsed time was recorded.
 - (xii) At the end of sampling, on site temperature and atmospheric pressure readings were taken and the final flow rate of the HVS was checked and recorded.
 - (xiii) The final elapsed time was recorded.
 - (xiv) The sampled filter was removed carefully and folded in half length so that only surfaces with collected particulate matter were in contact.
 - (xv) It was then placed in a clean envelope and sealed.
 - (xvi) All monitoring information was recorded on a standard data sheet.
 - (xvii) Filters were then sent to ALS Technichem (HK) Pty Ltd. for analysis.
- (d) Maintenance and Calibration
- (i) The HVS and its accessories were maintained in good working condition, such as replacing motor brushes routinely and checking electrical wiring to ensure a continuous power supply.
 - (ii) HVSs were calibrated using TE-5025A Calibration Kit upon installation and thereafter at bi-monthly intervals.
 - (iii) Calibration certificate of the TE-5025A Calibration Kit and the HVSs are provided in **Appendix E**.

Monitoring Schedule for the Reporting Month

3.1.5 The schedule for environmental monitoring in February 2016 is provided in **Appendix F**.

3.2 Construction Noise Monitoring

Monitoring Requirements

- 3.2.1 In accordance with the EM&A Manual, impact noise monitoring should be conducted for at least once a week during the construction phase of the Project. **Table 3.3** summarises the monitoring parameters, frequency and duration of impact noise monitoring. The Action and Limit level of the noise monitoring is provided in **Appendix D**.

Table 3.3 Noise Monitoring Parameters, Frequency and Duration

Parameter and Duration	Frequency
30-mins measurement at each monitoring station between 0700 and 1900 on normal weekdays. Leq, L ₁₀ and L ₉₀ would be recorded.	At least once per week

Monitoring Equipment

- 3.2.2 Noise monitoring was performed using sound level meter at each designated monitoring station. The sound level meters deployed comply with the International Electrotechnical Commission Publications (IEC) 651:1979 (Type 1) and 804:1985 (Type 1) specifications. Acoustic calibrator was deployed to check the sound level meters at a known sound pressure level. Brand and model of the equipment is given in **Table 3.2**.

Table 3.4 Noise Monitoring Equipment for Regular Noise Monitoring

Equipment	Brand and Model
Integrated Sound Level Meter	B&K (Model No. B&K2238 (S/N: 2285692), (S/N: 2800927))
Acoustic Calibrator	Rion (Model No. NC-74 (S/N: 34246490))

Monitoring Locations

- 3.2.3 The monitoring station for construction noise monitoring pertinent to the Project has been identified based on the approved EM&A Manual for SCL (HUH-ADM) of the Project. Location of the noise monitoring station is summarised in **Table 3.4** and shown in **Figure 3.1**.

Table 3.5 Noise Monitoring Station during Construction Phase

Identification No.	Noise Sensitive Receiver (NSR) ID in EIA Report	Noise Monitoring Station
NM1*	CH2	Hoi Kung Court

* The noise monitoring at NM1 was handed-over from SCL Contract 1129 in August 2015.

Monitoring Methodology

3.2.4 Monitoring Procedure

- (a) Façade measurement was made at NM1.
- (b) The battery condition was checked to ensure the correct functioning of the meter.
- (c) Parameters such as frequency weighting, the time weighting and the measurement time were set as follows:
 - (i) frequency weighting: A
 - (ii) time weighting: Fast
 - (iii) time measurement: L_{eq(30-minutes)} during non-restricted hours i.e. 0700 – 1900 on normal weekdays.

- (d) Prior to and after each noise measurement, the meter was calibrated using the acoustic calibrator for 94 dB(A) at 1000 Hz. If the difference in the calibration level before and after measurement was more than 1 dB(A), the measurement would be considered invalid and repeat of noise measurement would be required after re-calibration or repair of the equipment.
- (e) During the monitoring period, the L_{eq} , L_{10} and L_{90} were recorded. In addition, site conditions and noise sources were recorded on a standard record sheet.
- (f) Noise measurement was paused during periods of high intrusive noise (e.g. dog barking, helicopter noise) if possible. Observations were recorded when intrusive noise was unavoidable.
- (g) Noise monitoring was cancelled in the presence of fog, rain, wind with a steady speed exceeding 5m/s, or wind with gusts exceeding 10m/s.

3.2.5 Maintenance and Calibration

- (a) The microphone head of the sound level meter was cleaned with soft cloth at regular intervals.
- (b) The meter and calibrator were sent to the supplier or HOKLAS laboratory to check and calibrate at yearly intervals.
- (c) Calibration certificates of the sound level meters and acoustic calibrators are provided in **Appendix E**.

Monitoring Schedule for the Reporting Month

3.2.6 The schedule for environmental monitoring in February 2016 is provided in **Appendix F**.

3.3 Landscape and Visual

3.3.1 As per the EM&A Manuals, the landscape and visual mitigation measures shall be implemented and site inspections should be undertaken once every two weeks during the construction period. A summary of the implementation status is presented in **Section 6**.

4 IMPLEMENTATION STATUS OF ENVIRONMENTAL MITIGATION MEASURES

4.1.1 The Contractor has implemented environmental mitigation measures and requirements as stated in the EIA Reports, the EP and EM&A Manuals. The implementation status of the environmental mitigation measures during the reporting period is summarized in **Appendix C**. Status of required submissions under the EP during the reporting period is summarised in **Table 4.1**.

Table 4.1 Status of Required Submission under Environmental Permit

EP Condition	Submission	Submission Date
Condition 3.4 (EP-436/2012/C & EP-436/2012/D)	Monthly EM&A Report for January 2016	12 February 2016

5 MONITORING RESULTS

5.1 Construction Dust Monitoring

- 5.1.1 The monitoring results for 24-hour TSP are summarised in **Table 5.1**. Detailed air quality monitoring results and wind monitoring data extracted from the nearest Automatic Weather Station are presented in **Appendix G**.

Table 5.1 Summary of 24-hour TSP Monitoring Result in the Reporting Period

ID	Average ($\mu\text{g}/\text{m}^3$)	Range ($\mu\text{g}/\text{m}^3$)	Action Level ($\mu\text{g}/\text{m}^3$)	Limit Level ($\mu\text{g}/\text{m}^3$)
AM2#	49.2	18.0 – 100.8	160	260
AM4	94.0	56.2 – 126.7	198	260

The monitoring station at AM2 was handed-over from Contract SCL1126 in April 2015 and handed-over to Contract SCL1123 on 28 October 2015.

- 5.1.2 No Action and Limit Level exceedance was recorded for 24-hour TSP monitoring at the monitoring location in the reporting month.
- 5.1.3 The event and action plan is annexed in **Appendix H**.
- 5.1.4 Major dust sources during the monitoring included construction dust, nearby traffic emission and other nearby construction sites.

5.2 Construction Noise Monitoring

- 5.2.1 Noise monitoring at NM1 was handed over from SCL Contract 1129 in August 2015.
- 5.2.2 The monitoring results for noise are summarized in **Table 5.2** and the monitoring data is provided in **Appendix H**.

Table 5.2 Summary of Construction Noise Monitoring Results in the Reporting Period

ID	Range, dB(A), L_{eq} (30 mins)	Limit Level, dB(A), L_{eq} (30 mins)
NM1 (*)	<Baseline – 59.5	75

(*) Baseline correction will be made to the measured L_{eq} when the measured noise level exceeded the corresponding baseline noise level and presented in the table.

- 5.2.3 No noise complaint was received in the reporting month; hence, no Action Level exceedance was recorded.
- 5.2.4 No Limit Level exceedance of noise was recorded at the monitoring station in the reporting month.
- 5.2.5 The event and action plan is annexed in **Appendix I**.
- 5.2.6 Major noise sources during the monitoring included construction noise from the Project site, nearby traffic noise and the community.

5.3 Waste Management

- 5.3.1 C&D materials and wastes sorting were carried out on site. Receptacles were available for C&D wastes and general refuse collection.
- 5.3.2 As advised by the Contractor 3,843.3m³ of inert C&D material was generated (3,489.9m³ was disposed of as fill bank at TKO137, 168.8m³ disposed of fill bank at TM38 and 184.6m³ disposed of as public fill at CWPFBP) in the reporting month. 24.4m³ general refuse was generated in the reporting month. No metals, no paper/cardboard packaging material and no plastic was collected by recycling contractor in the reporting month. No inert C&D materials were reused on site. No chemical waste was collected by licensed contractor in the reporting period. The waste flow table is annexed in **Appendix K**.
- 5.3.3 The Contractor is advised to properly maintain on site C&D materials and wastes collection, sorting and recording system and maximize reuse / recycle of C&D materials and wastes. The Contractor is reminded to properly maintain the site tidiness and dispose of the wastes accumulated on site regularly and properly.
- 5.3.4 The Contractor is reminded that chemical waste containers should be properly treated and stored temporarily in designated chemical waste storage area on site in accordance with the Code of Practise on the Packaging, Labelling and Storage of Chemical Wastes.

5.4 Landscape and Visual

- 5.4.1 Bi-weekly inspection of the implementation of landscape and visual mitigation measures was conducted on 1, 15 and 29 February 2016. A summary of the site inspection is provided in **Appendix C**. The observations and recommendations made during the site inspections are presented in **Table 6.1**.

6 ENVIRONMENTAL SITE INSPECTION AND AUDIT

6.1.1 Site inspections were carried out on a weekly basis to monitor the implementation of proper environmental pollution control and mitigation measures for the Project. A summary of the mitigation measures implementation schedule is provided in **Appendix C**.

6.1.2 In the reporting month, 5 site inspections were carried out on 1, 11, 15, 22 and 29 February 2016. Joint inspection with the IEC, ER, the Contractor and the ET was conducted on 15 February 2016. No inspection was conducted by EPD in the reporting month. No non-compliance was recorded during the site inspections. Details of observations recorded during the site inspections are presented in **Table 6.1**.

Table 6.1 Observations and Recommendations of Site Audit

Parameters	Date	Observations and Recommendations	Follow-up
Air Quality	11 Feb 16	<ul style="list-style-type: none"> Reminder: Although no construction activity was carried out, the Contractor was reminded to water the exposed site area at W8 timely. 	The item was rectified by the Contractor on 12 Feb 16.
	22 Feb 16	<ul style="list-style-type: none"> Dark smoke emitted from the air compressor (Ns11) was observed at W2. The Contractor should monitor and keep well maintain of the plant regularly. 	The item was rectified by the Contractor on 25 Feb 16.
		<ul style="list-style-type: none"> Stock of cement bags were not covered properly at W1. The Contractor should cover the stock of cement bags entirely. 	The item was rectified by the Contractor on 22 Feb 16.
Noise	Nil	Nil	Nil
Water Quality	Nil	Nil	Nil
Waste/ Chemical Management	1 Feb 16	<ul style="list-style-type: none"> Oil stain was observed at W8. The Contractor should remove the oil stain and dispose of as chemical waste. 	The item was rectified by the Contractor on 4 Feb 16.
		<ul style="list-style-type: none"> Chemical containers placed on ground without drip tray was observed at W1 and W5. The Contractor should store the chemical container with drip tray to retain leakage, if any. 	
	11 Feb 16	<ul style="list-style-type: none"> Chemical containers placed on ground without drip tray was observed at W8. The Contractor should store the chemical container with drip tray to retain leakage, if any. 	The item was rectified by the Contractor on 16 Feb 16.
	15 Feb 16	<ul style="list-style-type: none"> Oil stains were observed on ground at W8. The Contractor should remove the oil stain and disposed of as chemical waste. 	The item was rectified by the Contractor on 19 Feb 16.
		<ul style="list-style-type: none"> Reminder: Stock of chemical tank was observed within the tunnel at W1. The Contractor was reminded to provide spillage control to the chemical tank to avoid leakage. 	The item was rectified by the Contractor on 18 Feb 16.
22 Feb 16	<ul style="list-style-type: none"> Oil stains were observed within the tunnel at W8. The Contractor should remove the oil stain and disposed of as chemical waste. Chemical containers without drip tray were observed at W1. The Contractor should store the chemical containers with drip tray to retain leakage. 	The item was rectified by the Contractor on 25 Feb 16.	
Landscape & Visual	Nil	Nil	Nil
Permits/ Licenses	29 Feb 16	<ul style="list-style-type: none"> Reminder: The Contractor was reminded to display the latest copy of permit/license at every site entrance/exit for public information. 	The item was rectified by the Contractor on 29 Feb 16.

6.1.3 All the follow-up actions requested by Contractor's ET and IEC during the site inspection were undertaken as reported by the Contractor and confirmed into the following weekly site inspection conducted during the reporting period.

7 ENVIRONMENTAL NON-CONFORMANCE

7.1 Summary of Monitoring Exceedances

- 7.1.1 All 24-hour TSP result was below the Action and Limit level at all monitoring locations in the reporting month.
- 7.1.2 No noise complaint was received in the reporting month; hence, no Action Level exceedance was recorded.
- 7.1.3 No Limit Level exceedance for noise was recorded at all monitoring stations in the reporting month.

7.2 Summary of Environmental Non-Compliance

- 7.2.1 No environmental non-compliance was recorded in the reporting month.

7.3 Summary of Environmental Complaints

- 7.3.1 One (1) environmental complaint, regarding the construction work was carried out during night-time at around 1800-2000 hours that caused noise nuisance, was referred by EPD on 29 February 2016. Investigation for the complaint had been completed. Cumulative statistics on environmental complaints is provided in **Appendix J**.

7.4 Summary of Environmental Summon and Successful Prosecutions

- 7.4.1 No environmental related prosecution or notification of summons was received in the reporting month. Cumulative statistics on notification of summons and successful prosecutions is provided in **Appendix J**.

8 FUTURE KEY ISSUES

8.1 Construction Programme for the Next Three Month

8.1.1 The major construction works in between March 2016 and May 2016 will be:

Location	Site Activities
Area W1	<ul style="list-style-type: none"> TBM Launching Preparation Works
Area W2	<ul style="list-style-type: none"> STP Installation, Construction for SOV
Area W3	<ul style="list-style-type: none"> Underpinning and Pier Cutting of Causeway Flyover
Area W3.5.2	<ul style="list-style-type: none"> Concrete Column for SP5
Area W4a	<ul style="list-style-type: none"> Pile Removal at Canal Road Culvert
Area W4b	<ul style="list-style-type: none"> Pile Removal at Canal Road Flyover
Area W5	<ul style="list-style-type: none"> TAM Grouting East Sewer
Area W6	<ul style="list-style-type: none"> Excavation Work For Sheet Pile Removal Exposed HEC Cable Drilling for the Ground Treatment of West Tunnel Sewer
Area W8	<ul style="list-style-type: none"> Toe-Grouting, Capping Beam & Cross Beam Construction, Pump Test Drilling Work, Cavern Excavation, D-wall Construction
Lung King Street	<ul style="list-style-type: none"> TAM Grouting for Piles Protection
Area W15 & W16	<ul style="list-style-type: none"> Pile Detection at Fenwick Pier Street, Road Construction for Traffic Diversion

8.2 Key Issues for the Coming Month

8.2.1 Potential environmental impacts arising from the above construction activities are mainly associated with construction dust, construction noise, water quality and waste management.

8.3 Monitoring Schedule for the Next Three Month

8.3.1 The tentative schedules for environmental monitoring in between March 2016 and May 2016 are provided in **Appendix F**.

9 CONCLUSIONS AND RECOMMENDATIONS

9.1 Conclusions

- 9.1.1 24-hour TSP and noise monitoring were carried out in the reporting month.
- 9.1.2 All 24-hour TSP monitoring result complied with the Action / Limit Level at in the reporting month.
- 9.1.3 No noise complaint was received in the reporting month. Hence, no Action Level exceedance was recorded.
- 9.1.4 No Limit Level exceedance for noise was recorded at all monitoring stations in the reporting month.
- 9.1.5 5 nos. of environmental site inspections were carried out in February 2016. Recommendations on remedial actions were given to the Contractor for the deficiencies identified during the site audit.
- 9.1.6 An environmental complaint regarding the construction work was carried out during night-time at around 1800-2000 hours that caused noise nuisance, was referred by EPD on 29 February 2016.
- 9.1.7 Referring to the Contractor's information, no notification of summons and successful prosecution was received in the reporting month.

9.2 Recommendations

- 9.2.1 According to the environmental site inspections performed in the reporting month, the following recommendations were provided:-

Air Quality Impact

- Implement preventive measures and well maintain of the plant to minimize dust impact.

Construction Noise Impact

- No specific observation was identified in the reporting month.

Water Quality Impact

- No specific observation was identified in the reporting month.

Chemical and Waste Management

- Provide proper chemical and waste handling management.

Landscape & Visual Impact

- No specific observation was identified in the reporting month.

Permits/licenses

- Display the latest permit/license at every site entrance/exits for public information.

FIGURES

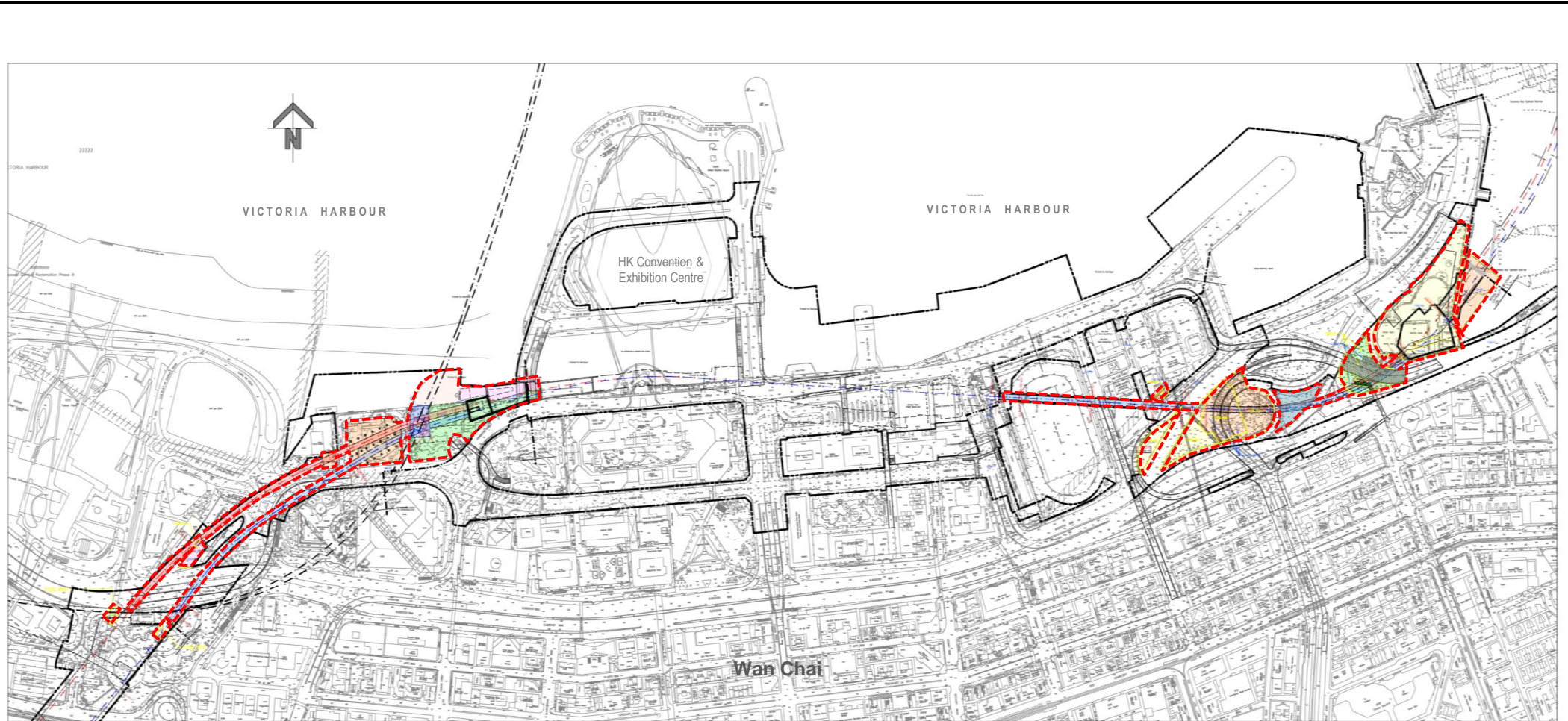

 Site Alignment

This Drawing has been prepared for the use of AECOM's client. It may not be used, modified, reproduced or relied upon by third parties, except as agreed by AECOM or as required by law. AECOM accepts no responsibility, and denies any liability whatsoever, to any party that uses or relies on this drawing without AECOM's express written consent.

SCL Contract 1128
South Ventilation Building to Admiralty Tunnels



SITE LAYOUT PLAN of SCL1128

Project No.: 60331173

Date: February 2016

Figure 1.1

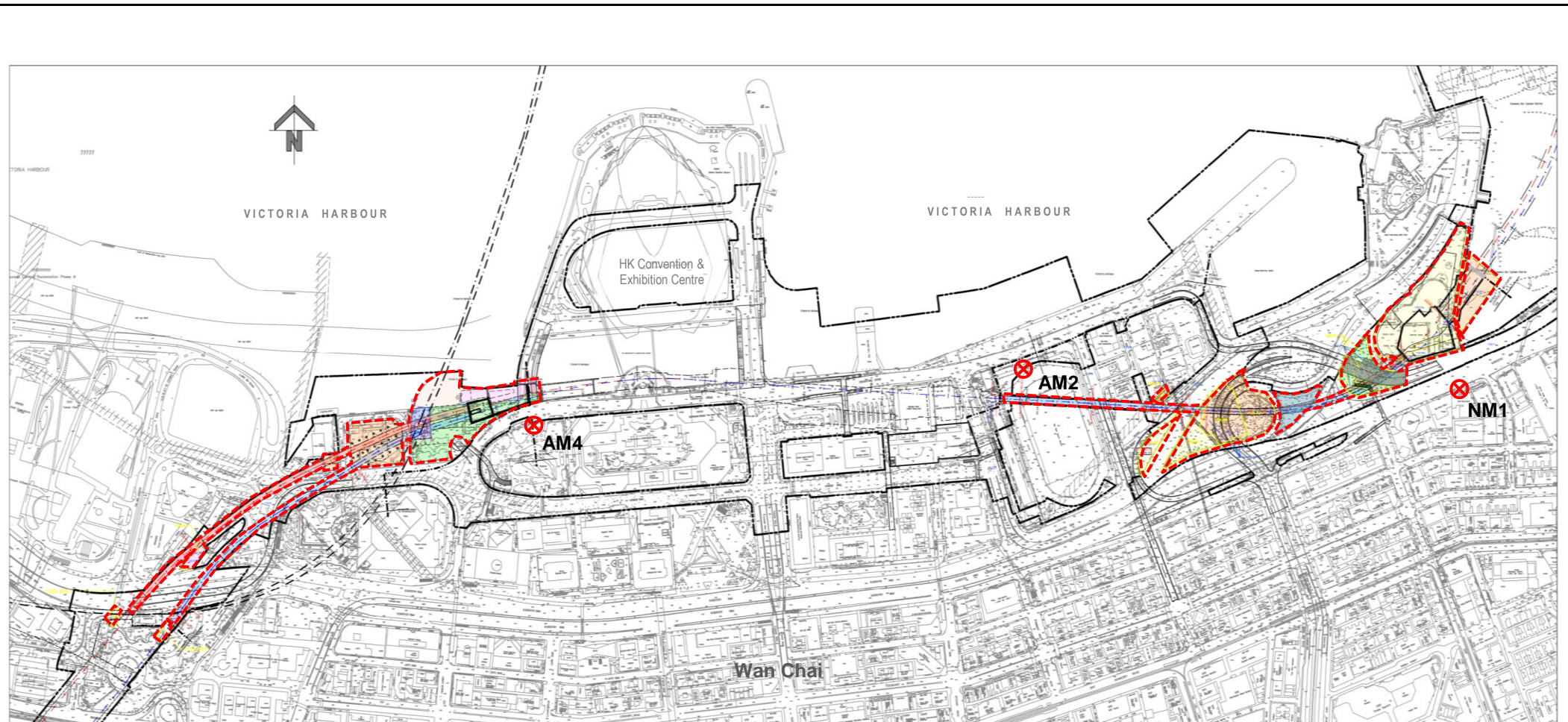

- Site Alignment
- ⊗ Monitoring Location

The air quality monitoring at AM2 was handed-over from Contract SCL1126 in April 2015 and handed-over to Contract SCL1123 on 28 October 2015.

* The noise monitoring at NM1 was handed-over from SCL1129 in August 2015.

This Drawing has been prepared for the use of AECOM's client. It may not be used, modified, reproduced or relied upon by third parties, except as agreed by AECOM or as required by law. AECOM accepts no responsibility, and denies any liability whatsoever, to any party that uses or relies on this drawing without AECOM's express written consent.

SCL Contract 1128
South Ventilation Building to Admiralty Tunnels

Air Quality and Noise Monitoring Locations



APPENDIX A

Construction Programme

DRAGAGES - BOUYGUES JOINT VENTURE

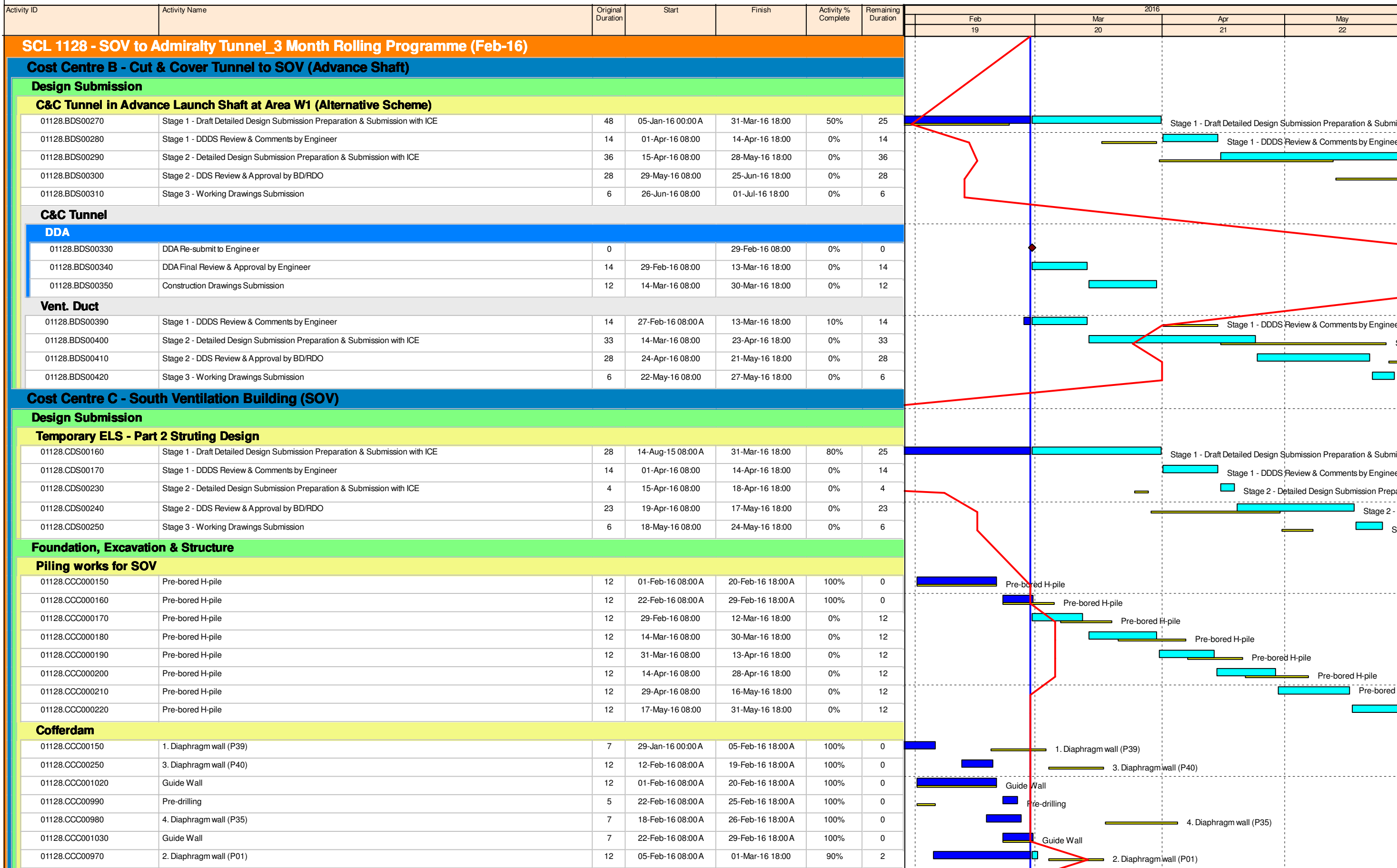

Last month's planned	Critical Activity
Actual Work	Baseline Milestone
Non Critical Activity	Milestone

1128MRP160229 **SCL 1128 - SOV to Admiralty Tunnels**
3 Month Rolling Programme (Data Date: 29-Feb-16)

1128			
Date	Revision	Checked	Approved
29-Feb-16	1128 - 3MRP		

DRAGAGES - BOUYGUES JOINT VENTURE

Activity ID	Activity Name	Original Duration	Start	Finish	Activity % Complete	Remaining Duration	2016				
							Feb 19	Mar 20	Apr 21	May 22	
01128.CCC001040	Guide Wall	12	29-Feb-16 08:00	12-Mar-16 18:00	0%	12					
01128.CCC00260	Diaphragm wall	12	01-Mar-16 08:00*	14-Mar-16 18:00	0%	12					
01128.CCC001050	Guide Wall	12	14-Mar-16 08:00	30-Mar-16 18:00	0%	12					
01128.CCC001010	Diaphragm wall	12	15-Mar-16 08:00	31-Mar-16 18:00	0%	12					
01128.CCC001060	Diaphragm wall	12	01-Apr-16 08:00	14-Apr-16 18:00	0%	12					
01128.CCC001070	Diaphragm wall	12	15-Apr-16 08:00	29-Apr-16 18:00	0%	12					
01128.CCC001130	Diaphragm wall	12	30-Apr-16 08:00	17-May-16 18:00	0%	12					
01128.CCC001140	Diaphragm wall	12	18-May-16 08:00	01-Jun-16 18:00	0%	12					
Pile removal											
01128.CCC001090	Pile removal	12	01-Feb-16 08:00 A	20-Feb-16 18:00 A	100%	0					
01128.CCC001100	Pile removal	12	22-Feb-16 08:00 A	29-Feb-16 00:00 A	100%	0					
01128.CCC001110	Pile removal	12	01-Mar-16 08:00*	14-Mar-16 18:00	0%	12					
01128.CCC001120	Pile removal	5	15-Mar-16 08:00	19-Mar-16 18:00	0%	5					
Cost Centre D - SOV to EXH TBM Tunnels											
Design Submission											
TBM Excavation Confinement Pressure Design											
01128.DDS00600	Stage 2 - DDS Review & Approval by BD/RDO	28	22-Jan-16 08:00 A	04-Mar-16 18:00	70%	5					
01128.DDS00850	Stage 3 - Working Drawings Submission	3	05-Mar-16 08:00	08-Mar-16 18:00	0%	3					
TBM (VD) Procurement, Manufacture & Delivery											
01128.CCD00033	TBM (VD) Manufacture & Delivery to Site	352	05-Mar-15 08:00 A	02-Jun-16 18:00	60%	77					
Pre-cast Segment Fabrication											
01128.CCD000170	Fabrication of Precast Segment	1	01-Feb-16 08:00 A	01-Feb-16 18:00 A	100%	0					
01128.CCD000180	Fabrication of Precast Segment	12	18-Feb-16 08:00 A	29-Feb-16 18:00 A	100%	0					
01128.CCD000270	Fabrication of Precast Segment	12	29-Feb-16 08:00	12-Mar-16 18:00	0%	12					
01128.CCD000280	Fabrication of Precast Segment	12	14-Mar-16 08:00	30-Mar-16 18:00	0%	12					
01128.CCD000330	Fabrication of Precast Segment	12	31-Mar-16 08:00	13-Apr-16 18:00	0%	12					
01128.CCD000340	Fabrication of Precast Segment	12	14-Apr-16 08:00	27-Apr-16 18:00	0%	12					
01128.CCD000350	Fabrication of Precast Segment	12	28-Apr-16 08:00	12-May-16 18:00	0%	12					
01128.CCD000360	Fabrication of Precast Segment	14	13-May-16 08:00	30-May-16 18:00	0%	14					
STP											
01128.CCD000220	STP Set-up	12	01-Feb-16 08:00 A	20-Feb-16 18:00 A	100%	0					
01128.CCD000230	STP Set-up	12	22-Feb-16 08:00 A	29-Feb-16 18:00 A	100%	0					
01128.CCD000290	STP Set-up	12	01-Mar-16 08:00*	14-Mar-16 18:00	0%	12					
01128.CCD000370	STP Set-up	5	15-Mar-16 08:00	19-Mar-16 18:00	0%	5					
Stage 2 - SOV to EXH UT											
01128.CCD000240	UT - Setting Up TBM (Slurry)	12	01-Feb-16 08:00 A	18-Feb-16 18:00 A	100%	0					
01128.CCD000250	UT - Setting Up TBM (Slurry)	12	19-Feb-16 08:00 A	29-Feb-16 18:00 A	100%	0					
01128.CCD000260	UT - Setting Up TBM (Slurry)	12	01-Mar-16 08:00*	14-Mar-16 18:00	0%	12					
01128.CCD000320	UT - Setting Up TBM (Slurry)	7	15-Mar-16 08:00	22-Mar-16 18:00	0%	7					
01128.CCD00070	UT - TBM 97+922 - 97+873	17	23-Mar-16 08:00	14-Apr-16 18:00	0%	17					
01128.CCD00080	UT - TBM 97+873 - 97+802	14	15-Apr-16 08:00	30-Apr-16 18:00	0%	14					
01128.CCD00090	UT - TBM 97+802 - 97+750	9	21-May-16 08:00	31-May-16 18:00	0%	9					
01128.CCD00100	UT - 97+750 Advanced work for TBM Break-in	6	01-Jun-16 08:00	07-Jun-16 18:00	0%	6					
01128.CCD00110	UT - TBM 97+750 - 97+690	9	09-Jun-16 08:00	18-Jun-16 18:00	0%	9					
01128.CCD00111	UT - TBM 97+642 - 97+560	14	20-Jun-16 08:00	06-Jul-16 18:00	0%	14					

- Last month's planned
- Critical Activity
- Actual Work
- ◆ Baseline Milestone
- Non Critical Activity
- ◆ Milestone

11283MRP160229

SCL 1128 - SOV to Admiralty Tunnels

3 Month Rolling Programme (Data Date: 29-Feb-16)

1128			
Date	Revision	Checked	Approved
29-Feb-16	1128 - 3MRP		

DRAGAGES - BOUYGUES JOINT VENTURE

Activity ID	Activity Name	Original Duration	Start	Finish	Activity % Complete	Remaining Duration	2016			
							Feb 19	Mar 20	Apr 21	May 22
01128.CCD00112	UT - TBM 97+560 - 97+520	7	07-Jul-16 08:00	15-Jul-16 18:00	0%	7				
01128.CCD00120	UT - TBM 97+520 - 97+470	7	16-Jul-16 08:00	23-Jul-16 18:00	0%	7				
Stage 2 - SOV to EXH DT										
01128.CCD00240	DT - Setting up TBM (EPB)	47	03-Jun-16 08:00	30-Jul-16 18:00	0%	47				
Associated Works										
Ground treatment - Mid-tunnel Sump (SP5)										
01128.CCD00501	Lean mix column (2 nos.)	14	01-Feb-16 08:00 A	16-Feb-16 18:00 A	100%	0				
01128.CCD00502	Lean mix column (2 nos.)	14	17-Feb-16 08:00 A	25-Feb-16 18:00 A	100%	0				
01128.CCD00503	Lean mix column (2 nos.)	14	26-Feb-16 08:00 A	10-Mar-16 18:00	30%	10				
01128.CCD00504	Lean mix column (2 nos.)	14	11-Mar-16 08:00	30-Mar-16 18:00	0%	14				
01128.CCD00505	Lean mix column (2 nos.)	14	31-Mar-16 08:00	15-Apr-16 18:00	0%	14				
01128.CCD001064	Lean mix column (2 nos.)	14	16-Apr-16 08:00	04-May-16 18:00	0%	14				
01128.CCD001074	Lean mix column (2 nos.)	14	05-May-16 08:00	23-May-16 18:00	0%	14				
01128.CCD001084	Lean mix column (2 nos.)	14	24-May-16 08:00	10-Jun-16 18:00	0%	14				
Grouting - Western Trunk Sewer / HKE - E										
01128.CCD00614	Grouting for Western Trunk Sewer / HKE - E	12	01-Feb-16 08:00 A	20-Feb-16 18:00 A	100%	0				
01128.CCD00615	Grouting for Western Trunk Sewer / HKE - E	12	22-Feb-16 08:00 A	29-Feb-16 18:00 A	100%	0				
01128.CCD001024	Grouting for Western Trunk Sewer / HKE - E	12	01-Mar-16 08:00*	14-Mar-16 18:00	0%	12				
01128.CCD001034	Grouting for Western Trunk Sewer / HKE - E	12	15-Mar-16 08:00	31-Mar-16 18:00	0%	12				
01128.CCD001044	Grouting for Western Trunk Sewer / HKE - E	12	01-Apr-16 08:00	14-Apr-16 18:00	0%	12				
01128.CCD001054	Grouting for Western Trunk Sewer / HKE - E	12	15-Apr-16 08:00	29-Apr-16 18:00	0%	12				
Cost Centre E - Tunnel Boring Machine Launching Shaft (FPP)										
Area 1										
Cofferdam										
01128.CCE001600	Toe Grouting	12	01-Feb-16 08:00 A	23-Feb-16 18:00 A	100%	0				
01128.CCE001630	Drilling of the Dewatering wells, O-wells and R-wells	9	20-Feb-16 08:00 A	25-Feb-16 18:00 A	100%	0				
01128.CCE001540	Capping beam & Cross beam	12	01-Feb-16 08:00 A	27-Feb-16 18:00 A	100%	0				
01128.CCE001610	Capping beam	9	29-Feb-16 08:00 A	07-Mar-16 18:00	10%	7				
01128.CCE00220	Installation of Pumping & Pumping test	12	03-Mar-16 08:00*	16-Mar-16 18:00	0%	12				
Excavation										
01128.CCE00260	Soft Excavation	12	03-May-16 08:00*	18-May-16 18:00	0%	12				
01128.CCE00270	Soft Excavation	12	19-May-16 08:00	02-Jun-16 18:00	0%	12				
01128.CCE00280	Soft Excavation	12	03-Jun-16 08:00	18-Jun-16 18:00	0%	12				
01128.CCE00290	Soft Excavation	12	20-Jun-16 08:00	05-Jul-16 18:00	0%	12				
Area 2 & B										
Cofferdam										
Works Area W8										
01128.CCE00680	2. Diaphragm Wall (D9)	12	05-Feb-16 08:00 A	02-Mar-16 18:00	90%	3				
01128.CCE001440	3. Diaphragm Wall (D3)	12	17-Feb-16 08:00 A	04-Mar-16 18:00	90%	2				
01128.CCE001450	4. Diaphragm Wall	12	05-Mar-16 08:00	18-Mar-16 18:00	0%	12				
01128.CCE001460	5. Diaphragm Wall	12	19-Mar-16 08:00	05-Apr-16 18:00	0%	12				
01128.CCE001570	6. Diaphragm Wall	12	06-Apr-16 08:00	19-Apr-16 18:00	0%	12				
01128.CCE001640	7. Diaphragm Wall	12	20-Apr-16 08:00	05-May-16 18:00	0%	12				
01128.CCE001650	8. Diaphragm Wall	12	06-May-16 08:00	21-May-16 18:00	0%	12				
01128.CCE001660	9. Diaphragm Wall	12	23-May-16 08:00	06-Jun-16 18:00	0%	12				

- Last month's planned
- Critical Activity
- Actual Work
- Baseline Milestone
- Non Critical Activity
- Milestone

11283MRP160229

SCL 1128 - SOV to Admiralty Tunnels
3 Month Rolling Programme (Data Date: 29-Feb-16)

1128			
Date	Revision	Checked	Approved
29-Feb-16	1128 - 3MRP		

DRAGAGES - BOUYGUES JOINT VENTURE

Activity ID	Activity Name	Original Duration	Start	Finish	Activity % Complete	Remaining Duration	2016				
							Feb 19	Mar 20	Apr 21	May 22	
Cost Centre F - FPP to ADM TBM Tunnels											
Design Submission											
Interface with TWL at ADM - Temporary Support and Strengthening Structure											
DDA											
01128.FDS00900	DDA 1st Review & Comments by Engineer	28	29-Feb-16 08:00	27-Mar-16 18:00	0%	28					
01128.FDS00910	DDA BD/RDO Submission with Engineer's Comments	12	29-Mar-16 08:00	11-Apr-16 18:00	0%	12					
01128.FDS00920	Engineer Endorsement to BD/RDO	7	12-Apr-16 08:00	18-Apr-16 18:00	0%	7					
01128.FDS00930	DDA Review & Comments by BD/RDO	28	19-Apr-16 08:00	16-May-16 18:00	0%	28					
01128.FDS00940	DDA Final Submission with BD/RDO's Comments with ICE if required	21	17-May-16 08:00	10-Jun-16 18:00	0%	21					
01128.FDS00950	DDA Re-submit to Engineer	0		10-Jun-16 18:00	0%	0					
01128.FDS00960	DDA Final Review & Approval by Engineer	14	11-Jun-16 08:00	24-Jun-16 18:00	0%	14					
01128.FDS00970	Construction Drawings Submission	12	25-Jun-16 08:00	09-Jul-16 18:00	0%	12					
Associated Works											
Grouting - TWL Crossing at SVB											
Grouting - TWL Crossing at SVB											
Vertical Shaft											
01128.CCF001070	1. Rock Excavation inside the shaft	12	11-Mar-16 09:48*	29-Mar-16 09:48	0%	12					
01128.CCF001080	2. Rock Excavation inside the shaft	12	29-Mar-16 09:48	12-Apr-16 09:48	0%	12					
01128.CCF001090	3. Rock Excavation inside the shaft	12	12-Apr-16 09:48	26-Apr-16 09:48	0%	12					
01128.CCF001100	4. Rock Excavation inside the shaft	3	26-Apr-16 09:48	30-Apr-16 09:48	0%	3					
01128.CCF001130	Horizontal grouting	12	30-Apr-16 09:48	18-May-16 09:48	0%	12					
01128.CCF001140	Horizontal grouting	12	18-May-16 09:48	02-Jun-16 09:48	0%	12					
Cost Centre H - Other RRIW Works											
CHT Slip Road Footbridge Diversion											
Pile Removal - Percival Street Footbridge (H16)											
Removal of 9 nos.of Dia.600mm Bored Pile (5mPD to -24mPD)											
01128.CCH00257	7. Pile removal (For D/T)	13	01-Apr-16 08:00*	15-Apr-16 18:00	0%	13					
01128.CCH00258	8. Pile removal (For D/T)	13	16-Apr-16 08:00	03-May-16 18:00	0%	13					
01128.CCH00350	9. Pile removal (For D/T)	13	04-May-16 08:00	20-May-16 18:00	0%	13					
Causeway/Hung Hing Flyover (Underpinning)											
Stage 1											
01128.CCH001050	1st steel frame installation (A6)	7	24-Feb-16 08:00 A	02-Mar-16 18:00	80%	3					
01128.CCH001060	2nd steel frame installation (A6)	6	29-Feb-16 08:00 A	05-Mar-16 18:00	10%	3					
01128.CCH001120	Jacking, Load transfer & column cutting (A6)	5	07-Mar-16 08:00	11-Mar-16 18:00	0%	5					
Wan Shing Street											
01128.CCH04430	Install shoring	5	27-Jan-16 08:00 A	03-Feb-16 18:00 A	100%	0					
01128.CCH04440	Diversion of drainage system	3	03-Feb-16 08:00 A	06-Feb-16 18:00 A	100%	0					
01128.CCH04460	Expose protection tile of 22KV cable	3	06-Feb-16 08:00 A	13-Feb-16 18:00 A	100%	0					
01128.CCH04470	Expose 22KV cable (10m - 32m)	12	15-Feb-16 08:00 A	26-Feb-16 18:00 A	100%	0					
01128.CCH04530	Set up steel frame for Slewing cable	2	29-Feb-16 08:00 A	01-Mar-16 18:00 A	100%	0					
01128.CCH04540	Slewing 22KV cable	6	02-Mar-16 08:00	08-Mar-16 18:00	0%	6					
01128.CCH04550	Expose protection & hand breaking of cement, Slew and Support for 132KV	14	09-Mar-16 08:00	24-Mar-16 18:00	0%	14					
01128.CCH04620	Slewing cable & preparation works for sheet pile extraction	12	29-Mar-16 08:00	11-Apr-16 18:00	0%	12					
01128.CCH04630	Slewing cable & preparation works for sheet pile extraction	12	12-Apr-16 08:00	25-Apr-16 18:00	0%	12					
01128.CCH04640	Slewing cable & preparation works for sheet pile extraction	12	26-Apr-16 08:00	12-May-16 18:00	0%	12					

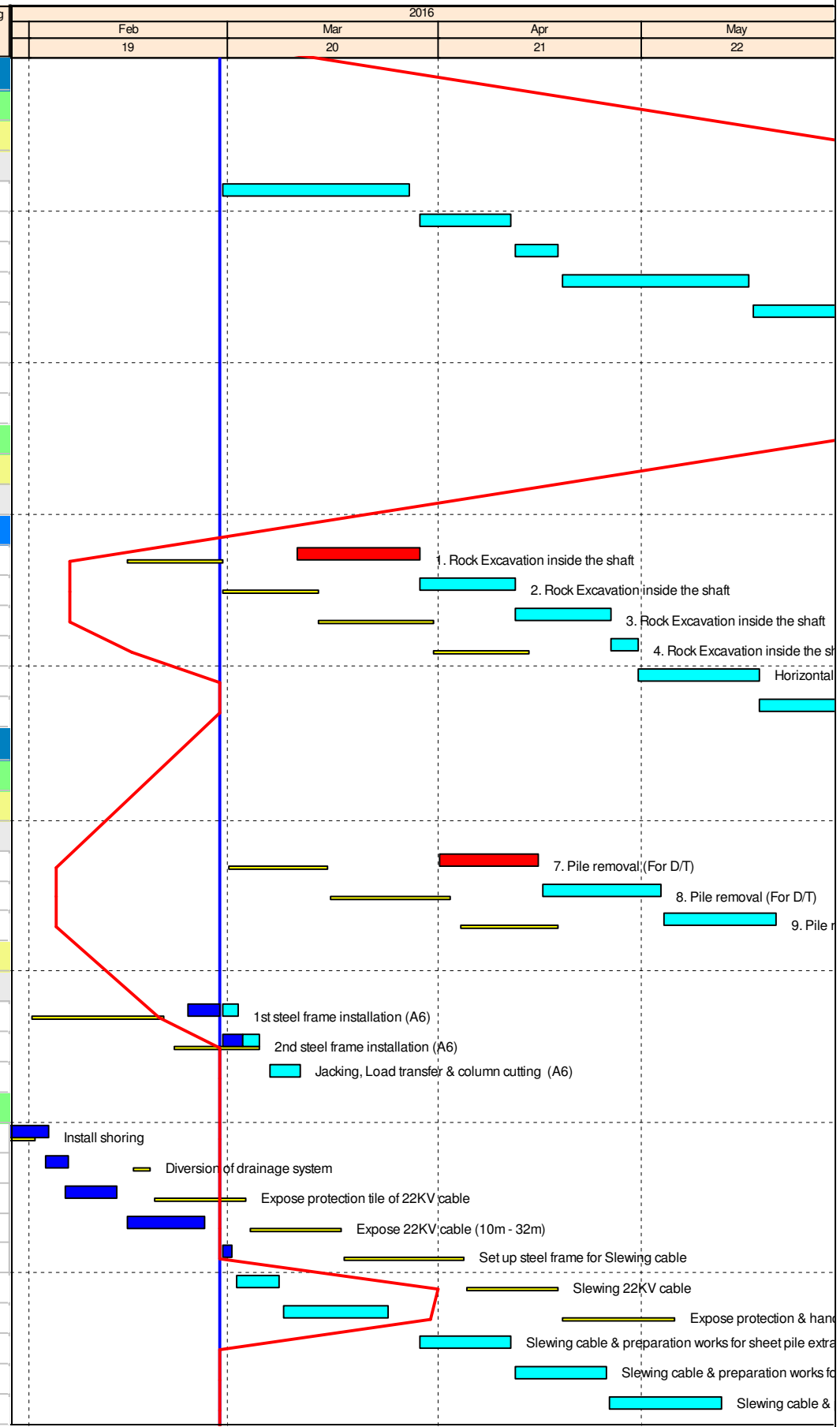

Last month's planned	Critical Activity
Actual Work	Baseline Milestone
Non Critical Activity	Milestone

11283MRP160229 SCL 1128 - SOV to Admiralty Tunnels
 3 Month Rolling Programme (Data Date: 29-Feb-16)

1128			
Date	Revision	Checked	Approved
29-Feb-16	1128 - 3MRP		

DRAGAGES - BOUYGUES JOINT VENTURE

Activity ID	Activity Name	Original Duration	Start	Finish	Activity % Complete	Remaining Duration	2016			
							Feb 19	Mar 20	Apr 21	May 22
01128.CCH04650	Slewing cable & preparation works for sheet pile extraction	12	13-May-16 08:00	28-May-16 18:00	0%	12				
TARG (Pile Removal: D03, H13, D04 & Trunk Sewers)										
Canal Rd. Flyover (H13) - Pile Removal & Underpinning (Alternative scheme - 16nos. Pre-bored H-pile)										
Stage 5 - Pile Removal										
01128.CCH04500	11. Pile removal at B0	12	26-Jan-16 08:00 A	05-Feb-16 18:00 A	100%	0				
01128.CCH04510	12. Pile removal at B3	12	13-Feb-16 08:00 A	18-Feb-16 18:00 A	100%	0				
01128.CCH04560	13. Pile removal at B4	12	19-Feb-16 08:00 A	25-Feb-16 18:00 A	100%	0				
Canal Rd. Box Culvert & Pile Removal (D03) - Twin Channel Scheme										
Stage 3										
01128.CCH03210	6. SCL - Remove 1 nos. of Precast Concrete Pile (S2)	7	26-Jan-16 08:00 A	30-Jan-16 18:00 A	100%	0				
01128.CCH03220	7. SCL - Remove 1 nos. of Precast Concrete Pile (S3)	7	30-Jan-16 08:00 A	05-Feb-16 18:00 A	100%	0				
01128.CCH03230	8. SCL - Remove 1 nos. of Precast Concrete Pile (S1)	7	06-Feb-16 08:00 A	16-Feb-16 18:00 A	100%	0				
01128.CCH03240	9. SCL - Remove 1 nos. of Precast Concrete Pile (S11)	7	17-Feb-16 08:00 A	22-Feb-16 18:00 A	100%	0				
01128.CCH03250	10. SCL - Remove 1 nos. of Precast Concrete Pile (S8)	7	23-Feb-16 08:00 A	27-Feb-16 18:00 A	100%	0				
01128.CCH03260	1. NIL - Remove 1 nos. Precast Concrete Pile	7	29-Feb-16 08:00	07-Mar-16 18:00	0%	7				
01128.CCH03270	2. NIL - Remove 1 nos. Precast Concrete Pile	7	08-Mar-16 08:00	15-Mar-16 18:00	0%	7				
01128.CCH03280	3. NIL - Remove 1 nos. Precast Concrete Pile	7	16-Mar-16 08:00	23-Mar-16 18:00	0%	7				
01128.CCH03290	4. NIL - Remove 1 nos. Precast Concrete Pile	7	24-Mar-16 08:00	04-Apr-16 18:00	0%	7				
01128.CCH03300	5. NIL - Remove 1 nos. Precast Concrete Pile	7	05-Apr-16 08:00	12-Apr-16 18:00	0%	7				
01128.CCH03310	6. NIL - Remove 1 nos. Precast Concrete Pile	7	13-Apr-16 08:00	20-Apr-16 18:00	0%	7				
01128.CCH01560	7. NIL - Remove 7 nos. Precast Concrete Pile	7	21-Apr-16 08:00	29-Apr-16 18:00	0%	7				
01128.CCH01570	Demobilization	3	30-Apr-16 08:00	04-May-16 18:00	0%	3				
DSD Wan Chai West Sewage Screening Plant (B13), Lung King St. Box Culvert (D01) & Fleet Arcade (B11)										
Fenwick Pier Street										
Lung King St. Box Culvert										
01128.CCH04570	Drilling works (D/T)	12	29-Jan-16 00:00 A	13-Feb-16 00:00 A	100%	0				
01128.CCH04580	Drilling works (D/T)	12	15-Feb-16 08:00 A	22-Feb-16 18:00 A	100%	0				
01128.CCH04600	Grouting works (D/T)	8	24-Feb-16 08:00 A	29-Feb-16 18:00 A	100%	0				
01128.CCH04610	Grouting works (D/T)	12	29-Feb-16 08:00	12-Mar-16 18:00	0%	12				
01128.CCH04660	Grouting works (D/T)	12	14-Mar-16 08:00	30-Mar-16 18:00	0%	12				

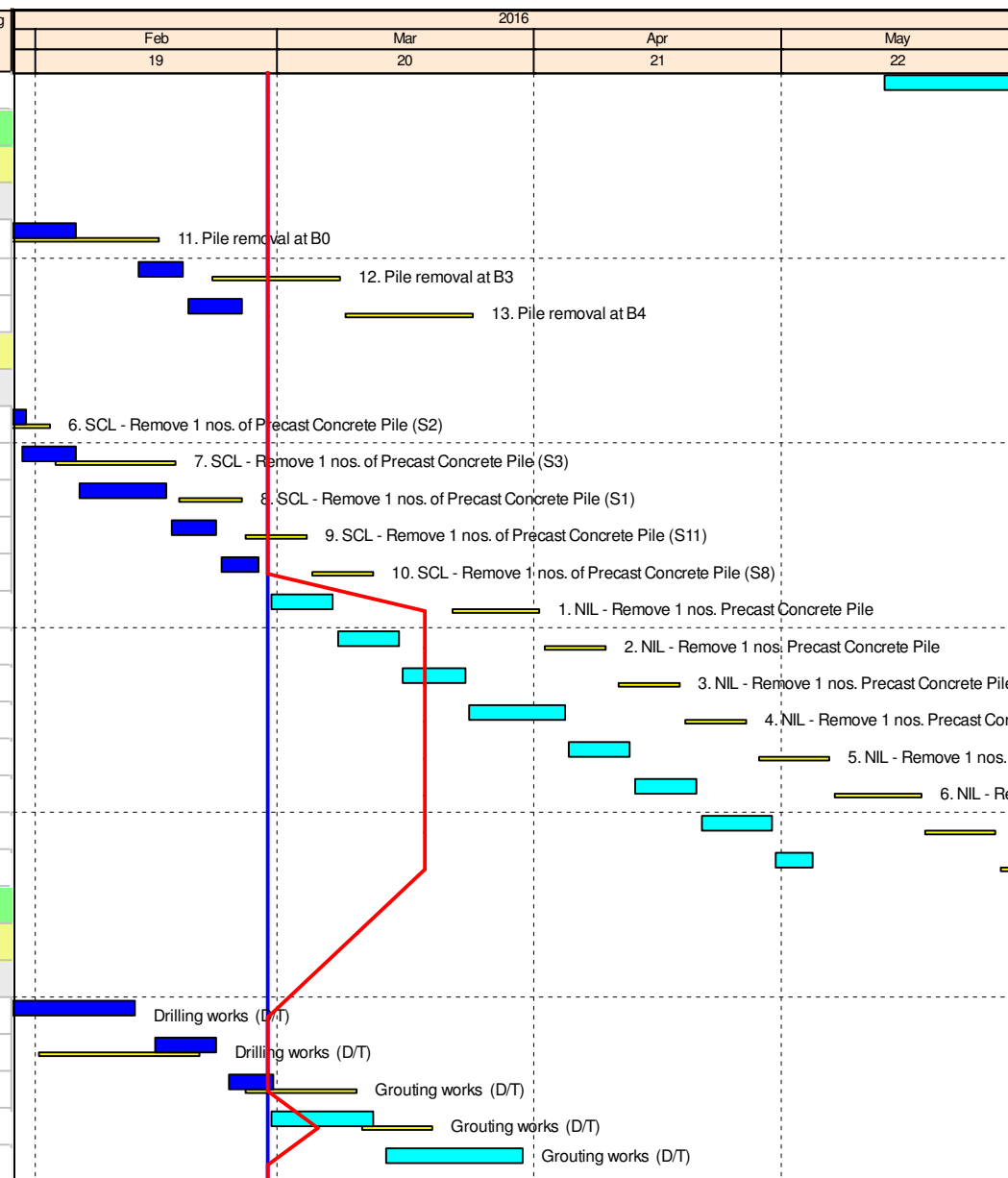

Last month's planned	Critical Activity
Actual Work	Baseline Milestone
Non Critical Activity	Milestone

11283MRP160229 SCL 1128 - SOV to Admiralty Tunnels
 3 Month Rolling Programme (Data Date: 29-Feb-16)

1128			
Date	Revision	Checked	Approved
29-Feb-16	1128 - 3MRP		

APPENDIX B

Project Organization Structure

Appendix B Project Organisation Structure

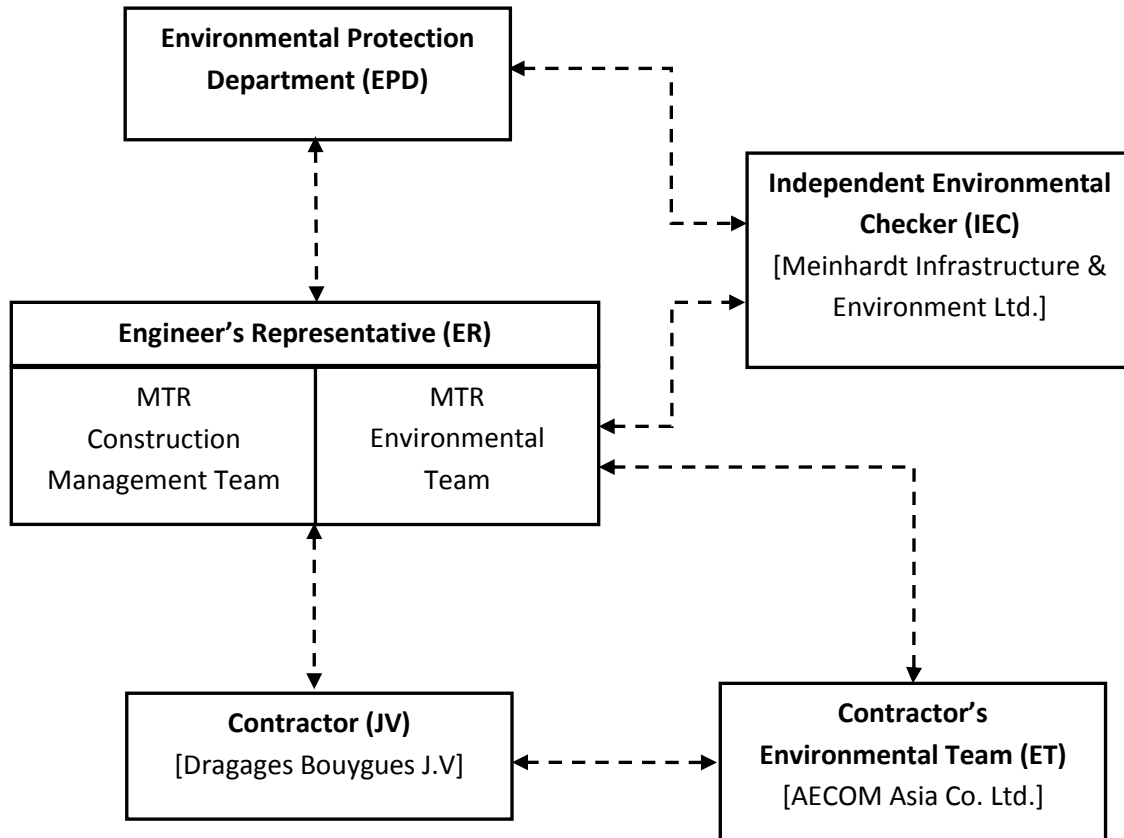

APPENDIX C

**Implementation Schedule of Environmental Mitigation
Measures**

Dragages Bouygues J.V.

Appendix C – Environmental Mitigation Implementation Schedule

EIA Ref. / EM&A Log Ref.	Recommended Mitigation Measures	Objectives of the Recommended Measures & Main Concern to Address	Who to implement the measures?	Location of the measure	When to implement the measures?	Implementation Status
Cultural Heritage Impact						
S4.93 & Table 4.2	Erection of decorative and sensibly designed hoarding along the boundary of the works area	To mitigate the temporary visual impact due to surface works.	Contractor	Works Areas in Causeway Bay and Wan Chai, and Works Shaft in Admiralty	Construction Phase	V
Ecological Impact						
S5.134	Accidental chemical spillage and construction site run-off to the receiving water bodies, mitigation measures such as removing the pollutants before discharge into storm drain and paving the section of construction road between the wheel washing bay and the public road as suggested in Sections 11.216 and 11.219 to 11.256 of the EIA Report shall be adopted.	To minimize the contamination of wastewater discharge	Contractor	All land based works areas	Construction Phase	N/A
Landscape and Visual Impact						
Construction Phase						
Table 7.9	CM1 - Trees unavoidably affected by the works shall be transplanted as far as possible in accordance with ETWB TC(W) 3/2006 – Tree Preservation.	Transplanting and reuse of affected trees.	MTR	Works Sites	Construction Phase	V
Table 7.9	CM2a - Compensatory tree planting shall be provided in accordance with ETWB TC(W) 3/2006 – Tree Preservation to compensate for felled trees and maintained until end of the establishment period.	Compensation for the removal of existing trees due to the Project.	MTR	Works Sites	Construction Phase	N/A
Table 7.9	CM2b - Compensatory shrub planting shall be provided to compensate for the loss of shrub planting in amenity areas.	Compensation for the removal of existing shrub planting due to the Project.	MTR	Works Sites	Construction Phase	N/A
Table 7.9	CM3 - Control of night-time lighting glare	Minimize the night time glare due to the Project during construction phase	MTR	Works Sites	Construction Phase	N/A
Table 7.9	CM4 - Erection of decorative screen hoarding compatible with the surrounding setting.	Minimize the visual impact of the Project during construction phase	MTR	Works Sites	Construction Phase	N/A
Table 7.9	CM5 - Management of facilities on work sites which give control on the height and disposition/arrangement of all facilities on the works site to minimize visual impact to adjacent VSRs	Control of height and deposition/ arrangement of temporary facilities in works areas	MTR	Works Sites	Construction Phase	N/A
Table 7.9	CM6 - All hard and soft landscape areas disturbed temporarily during construction shall be reinstated on like-to-like basis to the satisfaction of the relevant Government Departments.	Reinstatement of temporary works areas.	MTR	Works Sites	Construction Phase	N/A
Air Quality						
/	Emission from Vehicles and Plants <ul style="list-style-type: none"> All vehicles shall be shut down in intermittent use. Only well-maintained plant should be operated on-site and plant should be serviced regularly to avoid emission of black smoke. All diesel fuelled construction plant within the works areas shall be powered by ultra low sulphur diesel fuel (ULSD) 	Reduce air pollution emission from construction vehicles and plants	Contractor	Works areas	Construction phase	V @ V

Dragages Bouygues J.V.

Appendix C – Environmental Mitigation Implementation Schedule

EIA Ref. / EM&A Log Ref.	Recommended Mitigation Measures	Objectives of the Recommended Measures & Main Concern to Address	Who to implement the measures?	Location of the measure	When to implement the measures?	Implementation Status
Construction Dust Impact						
Table 8.5	<p>Barging facilities:</p> <ul style="list-style-type: none"> (i) Transportation of spoils to the barging point – Pave all road surfaces within the barging facilities and provide watering once along with the haul road for every working hours to reduce dust emission by 91.7%. This dust suppression efficiency is derived based on the average haul road traffic, average evaporation rate and an assumed application intensity of 1.0 L/m² once every working hour. Any potential dust impact and watering mitigation would be subject to the actual site condition. For example, a construction activity that produces inherently wet conditions or in cases under rainy weather, the above water application intensity may not be unreservedly applied. While the above watering frequency is to be followed, the extent of watering may vary depending on actual site conditions but should be sufficient to maintain an equivalent intensity of no less than 1.0L/m² to achieve the removal efficiency. The dust levels would be monitored and managed under an EM&A programme as specified in the EM&A Manual. (ii) Unloading of spoil materials – Undertake the unloading process within a 3-sided screen with top tipping hall. Provide water spraying and flexible dust curtains at the discharge point for dust suppression. (iii) Vehicles leaving the barging facilities – Pass vehicles through the wheel washing facilities provided at site exits. 	To minimize dust impacts	Contractor	All barging points	Construction phase	N/A
S8.63	For concrete batching plant, the requirements and mitigation measures stipulated in the <i>Guidance Note on the Best Practicable Means for Cement Works (Concrete Batching Plant) BPM 3/2(93)</i> shall be followed and implemented.	To minimize dust impact	Contractor	Concrete Batching Plant	Construction phase	N/A
Table 8.6	<p>During operation of concrete batching plant:</p> <ul style="list-style-type: none"> (i) Unloading of aggregates from the tipper trucks to receiving hopper – unload the aggregates from the tipper trucks to the receiving hopper equipped with enclosures on 3 sides and top cover, and water spraying system. (ii) Unloading of cement and PFA from tankers into the silo – Directly load the cement and PFA into the silo via a flexible duct. Install dust collectors at cement/PFA silos. (iii) Storage of aggregates in overhead storage bins – Store the aggregates in fully enclosed overhead storage bins. Cover the top of overhead storage bins with cladding. Install water spraying system at the top of storage bins for watering the aggregates, and fully enclose aggregates storage bins. (iv) Weighing and batching of cementitious materials – Perform the whole process of weighing and mixing in a fully enclosed environment. Equip all the mixers with dust collectors. (v) Loading of concrete from mixer into transit mixer of a truck – Directly load the concrete from the mixer into the transit mixer of a truck in “wet form”. (vi) Tipper trucks and cement tankers leaving the Concrete Batching Plant – Haul road within the site is unpaved. Install wheel washing pit at the gate of the concrete batching plant. (vii) Transportation of materials within the plant – Provide watering twice a day would be provided. 	To minimize dust impacts	Contractor	Concrete Batching Plant	Construction phase	N/A
S8.89	Watering once every working hour on active works areas, exposed areas and paved haul roads to reduce dust emission by 91.7%. This dust suppression efficiency is derived based on the average haul road traffic, average evaporation rate and an assumed application intensity of 1.7 L/m ² for Kowloon side and 1.0 L/m ² for Hong Kong side once every working hour. Any potential dust impact and watering mitigation would be subject to the actual site condition. For example, a construction activity that produces inherently wet conditions or in cases under rainy weather, the above water application intensity may not be unreservedly applied. While the above watering frequency is to be followed, the extent of watering may vary depending on actual site conditions but should be sufficient to maintain an equivalent intensity of no less than 1.7 L/m ² for Kowloon side and 1.0 L/m ² for Hong Kong side to achieve the removal efficiency. The dust levels would be monitored and managed under an EM&A programme as specified in the EM&A Manual.	To minimize dust impact	Contractor	Works areas	Construction Phase	V

Appendix C – Environmental Mitigation Implementation Schedule

EIA Ref. / EM&A Log Ref.	Recommended Mitigation Measures	Objectives of the Recommended Measures & Main Concern to Address	Who to implement the measures?	Location of the measure	When to implement the measures?	Implementation Status
S8.89	Enclosing the unloading process at barging point by a 3-sided screen with top tipping hall, provision of water spraying and flexible dust curtains to reduce dust emission	To minimize dust impact	Contractor	All barging points	Construction phase	N/A
S8.90	Dust suppression measures stipulated in the Air Pollution Control (Construction Dust) Regulation and good site practices: <ul style="list-style-type: none"> Use of regular watering to reduce dust emissions from exposed site surfaces and unpaved roads, particularly during dry weather. Use of frequent watering for particularly dusty construction areas and areas close to ASRs. Side enclosure and covering of any aggregate or dusty material storage piles to reduce emissions. Where this is not practicable owing to frequent usage, watering shall be applied to aggregate fines. Open stockpiles shall be avoided or covered. Where possible, prevent placing dusty material storage piles near ASRs. Tarpaulin covering of all dusty vehicle loads transported to, from and between site locations. Establishment and use of vehicle wheel and body washing facilities at the exit points of the site. Provision of wind shield and dust extraction units or similar dust mitigation measures at the loading area of barging point, and use of water sprinklers at the loading area where dust generation is likely during the loading process of loose material, particularly in dry seasons/ periods. Provision of not less than 2.4m high hoarding from ground level along site boundary where adjoins a road, streets or other accessible to the public except for a site entrance or exit. Imposition of speed controls for vehicles on site haul roads. Where possible, routing of vehicles and positioning of construction plant shall be at the maximum possible distance from ASRs. Every stock of more than 20 bags of cement or dry pulverised fuel ash (PFA) shall be covered entirely by impervious sheeting or placed in an area sheltered on the top and the 3 sides. Instigation of an environmental monitoring and auditing program to monitor the construction process in order to enforce controls and modify method of work if dusty conditions arise 	To minimize dust impacts	Contractor	Works areas	Construction phase	V V V V N/A V N/A V V V @ V
/	Dust suppression measures (con't) <ul style="list-style-type: none"> De-bagging, batching and mixing processes carried out in sheltered areas during the use of bagged cement 	To minimize dust impacts	Contractor	Works areas	Construction phase	V
Airborne Noise Impact						
Construction Phase						
S9.55	The following good site practices shall be implemented: <ul style="list-style-type: none"> Only well-maintained plant shall be operated on-site and plant shall be serviced regularly during the construction program Silencers or mufflers on construction equipment shall be utilized and shall be properly maintained during the construction program Mobile plant, if any, shall be sited as far from NSRs as possible Machines and plant (such as trucks) that may be in intermittent use shall be shut down between work periods or shall be throttled down to a minimum Plant known to emit noise strongly in one direction shall, wherever possible, be orientated so that the noise is directed away from the nearby NSRs Material stockpiles and other structures shall be effectively utilized, wherever practicable, in screening noise from on-site construction activities 	To minimize construction noise impact	Contractor	Works areas	Construction phase	V V V V N/A
/	<ul style="list-style-type: none"> Install movable noise barriers, acoustic mat or full enclosure, screen the noisy plants during operation Air compressors shall be fitted with valid noise emission labels during operation 	To minimize construction noise impact	Contractor	Works areas	Construction phase	V V

Dragages Bouygues J.V.

Appendix C – Environmental Mitigation Implementation Schedule

EIA Ref. / EM&A Log Ref.	Recommended Mitigation Measures	Objectives of the Recommended Measures & Main Concern to Address	Who to implement the measures?	Location of the measure	When to implement the measures?	Implementation Status
S9.56 & Table 9.16	<p>The following quiet PME shall be used:</p> <ul style="list-style-type: none"> • Crane lorry, mobile • Crane, mobile • Asphalt paver • Backhoe with hydraulic breaker • Breaker, excavator mounted (hydraulic) • Hydraulic breaker • Concrete lorry mixer • Poker, vibrator, hand-held • Concrete pump • Crawler crane, mobile • Mobile crane • Dump truck • Excavator • Truck • Rock drill • Lorry • Wheel loader • Roller vibratory 	To minimize construction noise impact	Contractor	<p>Works areas at:</p> <ul style="list-style-type: none"> • Hung Hom • Cross Harbour section up to Breakwater of CBTS • Breakwater of CBTS to SOV • SOV to EXH • EXH • EXH to open space at the junction of Expo Drive and Convention Avenue • Open space at the junction of Expo Drive and Convention Avenue to north of ADM • South of ADM to Overrun Tunnel 	Construction phase	<p>N/A √ N/A √ N/A N/A N/A N/A N/A N/A √ √ √ N/A N/A N/A</p>
S9.58 – S9.59 & Table 9.17	<p>Movable noise barrier shall be used for the following PME:</p> <ul style="list-style-type: none"> • Air compressor • Asphalt paver • Backhoe with hydraulic breaker • Bar bender • Bar bender and cutter (electric) • Breaker, excavator mounted • Concrete pump • Concrete pump, stationary/lorry mounted • Excavator • Generator • Grout pump • Hand held breaker • Hydraulic breaker • Saw, concrete 	To minimize construction noise impact	Contractor	<p>Works areas at:</p> <ul style="list-style-type: none"> • Cross Harbour section up to Breakwater of CBTS • Breakwater of CBTS to SOV • SOV to EXH • EXH • EXH to open space at the junction of Expo Drive and Convention Avenue • Open space at the junction of Expo Drive and Convention Avenue to north of ADM • South of ADM to Overrun Tunnel 	Construction phase	<p>N/A N/A N/A N/A N/A N/A N/A N/A N/A N/A N/A N/A N/A N/A</p>
S9.60 & Table 9.17	<p>Noise insulating fabric shall be used for</p> <ul style="list-style-type: none"> • Drill rig, rotary type • Piling, diaphragm wall, bentonite filtering plant • Piling, diaphragm wall, grab and chisel • Piling, diaphragm wall, hydraulic extractor • Piling, large diameter bored, grab and chisel • Piling, hydraulic extractor • Piling, earth auger, auger • Rock drill, crawler mounted (pneumatic) 	To minimize construction noise impact	Contractor	<p>Works areas at:</p> <ul style="list-style-type: none"> • Cross Harbour section up to Breakwater of CBTS • Breakwater of CBTS to SOV • SOV to EXH • EXH • EXH to open space at the junction of Expo Drive and Convention Avenue • Open space at the junction of Expo Drive and Convention Avenue to north of ADM • South of ADM to Overrun Tunnel 	Construction phase	<p>N/A N/A N/A N/A N/A N/A N/A</p>

Dragages Bouygues J.V.

Appendix C – Environmental Mitigation Implementation Schedule

EIA Ref. / EM&A Log Ref.	Recommended Mitigation Measures	Objectives of the Recommended Measures & Main Concern to Address	Who to implement the measures?	Location of the measure	When to implement the measures?	Implementation Status
Water Quality Impact						
Construction Phase						
S11.216	<p>The following mitigation measures are proposed to minimize the potential water quality impacts from the construction works at or close to the seafront:</p> <ul style="list-style-type: none"> • Temporary storage of construction materials (e.g. equipment, filling materials, chemicals and fuel) and temporary stockpile of construction and demolition materials shall be located well away from the seawater front and storm drainage during carrying out of the works. • Stockpiling of construction and demolition materials and dusty materials shall be covered and located away from the seawater front and storm drainage. • Construction debris and spoil shall be covered up and/or disposed of as soon as possible to avoid being washed into the nearby receiving waters. 	To minimize release of construction wastes from construction works at or close to the seafront	Contractor	Construction works at or close to the seafront	Construction Phase	<p style="text-align: center;">V</p> <p style="text-align: center;">V</p> <p style="text-align: center;">N/A</p>
S11.222 to 11.245	<p>The site practices outlined in ProPECC PN 1/94 "Construction Site Drainage" shall be followed where practicable.</p> <p><u>Surface Run-off</u></p> <ul style="list-style-type: none"> • Surface run-off from construction sites shall be discharged into storm drains via adequately designed sand/silt removal facilities such as sand traps, silt traps and sedimentation basins. Channels or earth bunds or sand bag barriers shall be provided on site to properly direct stormwater to such silt removal facilities. Perimeter channels at site boundaries shall be provided where necessary to intercept storm run-off from outside the site so that it will not wash across the site. Catchpits and perimeter channels shall be constructed in advance of site formation works and earthworks. • Silt removal facilities, channels and manholes shall be maintained and the deposited silt and grit shall be removed regularly, at the onset of and after each rainstorm to prevent local flooding. Any practical options for the diversion and re-alignment of drainage shall comply with both engineering and environmental requirements in order to provide adequate hydraulic capacity of all drains. Minimum distances of 100 m shall be maintained between the discharge points of construction site runoff and the existing saltwater intakes. • Construction works shall be programmed to minimize soil excavation works in rainy seasons (April to September). If excavation in soil cannot be avoided in these months or at any time of year when rainstorms are likely, for the purpose of preventing soil erosion, temporary exposed slope surfaces shall be covered e.g. by tarpaulin, and temporary access roads shall be protected by crushed stone or gravel, as excavation proceeds. Intercepting channels shall be provided (e.g. along the crest / edge of excavation) to prevent storm runoff from washing across exposed soil surfaces. Arrangements shall always be in place in such a way that adequate surface protection measures can be safely carried out well before the arrival of a rainstorm. • Earthworks final surfaces shall be well compacted and the subsequent permanent work or surface protection shall be carried out immediately after the final surfaces are formed to prevent erosion caused by rainstorms. Appropriate drainage like intercepting channels shall be provided where necessary. • Measures shall be taken to minimize the ingress of rainwater into trenches. If excavation of trenches in wet seasons is necessary, they shall be dug and backfilled in short sections. Rainwater pumped out from trenches or foundation excavations shall be discharged into storm drains via silt removal facilities. • Open stockpiles of construction materials (e.g. aggregates, sand and fill material) on sites shall be covered with tarpaulin or similar fabric during rainstorms. • Manholes (including newly constructed ones) shall always be adequately covered and temporarily sealed so as to prevent silt, construction materials or debris from getting into the drainage system, and to prevent storm run-off from getting into foul sewers. Discharge of surface run-off into foul sewers must always be prevented in order not to unduly overload the foul sewerage system. • Good site practices shall be adopted to remove rubbish and litter from construction sites so as to prevent the rubbish and litter from spreading from the site area. It is recommended to clean the construction sites on a regular basis. 	To minimize water quality impacts from construction site runoff and general construction activities	Contractor	Works areas	Construction Phase	<p style="text-align: center;">V</p> <p style="text-align: center;">V</p> <p style="text-align: center;">V</p> <p style="text-align: center;">N/A</p> <p style="text-align: center;">V</p> <p style="text-align: center;">V</p> <p style="text-align: center;">V</p> <p style="text-align: center;">V</p>

Dragages Bouygues J.V.

Appendix C – Environmental Mitigation Implementation Schedule

EIA Ref. / EM&A Log Ref.	Recommended Mitigation Measures	Objectives of the Recommended Measures & Main Concern to Address	Who to implement the measures?	Location of the measure	When to implement the measures?	Implementation Status
	<p><u>Boring and Drilling Water</u></p> <ul style="list-style-type: none"> Water used in ground boring and drilling for site investigation or rock / soil anchoring shall as far as practicable be re-circulated after sedimentation. When there is a need for final disposal, the wastewater shall be discharged into storm drains via silt removal facilities. <p><u>Wheel Washing Water</u></p> <ul style="list-style-type: none"> All vehicles and plant shall be cleaned before they leave a construction site to minimize the deposition of earth, mud, debris on roads. A wheel washing bay shall be provided at every site exit if practicable and wash-water shall have sand and silt settled out or removed before discharging into storm drains. The section of construction road between the wheel washing bay and the public road shall be paved with backfall to reduce vehicle tracking of soil and to prevent site run-off from entering public road drains. <p><u>Bentonite Slurries</u></p> <ul style="list-style-type: none"> Bentonite slurries used in diaphragm wall and bore-pile construction shall be reconditioned and used again wherever practicable. If the disposal of a certain residual quantity cannot be avoided, the bentonite slurries shall either be dewatered or mixed with inert fill material for disposal to a public filling area. If the used bentonite slurry is intended to be disposed of through the public drainage system, it shall be treated to the respective effluent standards applicable to foul sewer, storm drains or the receiving waters as set out in the TM-DSS. <p><u>Water for Testing & Sterilization of Water Retaining Structures and Water Pipes</u></p> <ul style="list-style-type: none"> Water used in water testing to check leakage of structures and pipes shall be used for other purposes as far as practicable. Surplus unpolluted water will be discharged into storm drains. Sterilization is commonly accomplished by chlorination. Specific advice from EPD shall be sought during the design stage of the works with regard to the disposal of the sterilizing water. The sterilizing water shall be used again wherever practicable. <p><u>Acid Cleaning, Etching and Pickling Wastewater</u></p> <ul style="list-style-type: none"> Acidic wastewater generated from acid cleaning, etching, pickling and similar activities shall be neutralized to within the pH range of 6 to 10 before discharging into foul sewers. If there is no public foul sewer in the vicinity, the neutralized wastewater shall be tankered off site for disposal into foul sewers or treated to a standard acceptable to storm drains and the receiving waters. <p><u>Wastewater from Site Facilities</u></p> <ul style="list-style-type: none"> Wastewater collected from any temporary canteen kitchens, including that from basins, sinks and floor drains, shall be discharged into foul sewer via grease traps. In case connection to the public foul sewer is not feasible, wastewater generated from kitchens or canteen, if any, shall be collected in a temporary storage tank. A licensed waste collector shall be deployed to clean the temporary storage tank on a regular basis. Drainage serving an open oil filling point shall be connected to storm drains via petrol interceptors with peak storm bypass. Vehicle and plant servicing areas, vehicle wash bays and lubrication bays shall as far as possible be located within roofed areas. The drainage in these covered areas shall be connected to foul sewers via a petrol interceptor. Oil leakage or spillage shall be contained and cleaned up immediately. Waste oil shall be collected and stored for recycling or disposal in accordance with the Waste Disposal Ordinance. 					<p style="text-align: center;">V</p> <p style="text-align: center;">V</p> <p style="text-align: center;">N/A</p> <p style="text-align: center;">N/A</p> <p style="text-align: center;">N/A</p> <p style="text-align: center;">N/A</p> <p style="text-align: center;">N/A</p> <p style="text-align: center;">N/A</p> <p style="text-align: center;">N/A</p>
S11.246 & 11.247	<p>Construction work force sewage discharges on site are expected to be discharged to the nearby existing trunk sewer or sewage treatment facilities. If disposal of sewage to public sewerage system is not feasible, appropriate numbers of portable toilets shall be provided by a licensed contractor to serve the construction workers over the construction site to prevent direct disposal of sewage into the water environment. The Contractor shall also be responsible for waste disposal and maintenance practices. Notices shall be posted at conspicuous locations to remind the workers not to discharge any sewage or wastewater into the nearby environment.</p>	<p>To minimize water quality impacts due to sewage generated from construction workforce</p>	<p>Contractor</p>	<p>Works areas</p>	<p>Construction Phase</p>	<p style="text-align: center;">N/A</p>
S11.248	<p>In case seepage of uncontaminated groundwater occurs, groundwater shall be pumped out from the works areas and discharged into the storm system via silt removal facilities. Uncontaminated groundwater from dewatering process shall also be discharged into the storm system via silt traps.</p>	<p>To minimize impact from discharge of uncontaminated groundwater</p>	<p>Contractor</p>	<p>Works areas</p>	<p>Construction Phase</p>	<p style="text-align: center;">N/A</p>

Dragages Bouygues J.V.

Appendix C – Environmental Mitigation Implementation Schedule

EIA Ref. / EM&A Log Ref.	Recommended Mitigation Measures	Objectives of the Recommended Measures & Main Concern to Address	Who to implement the measures?	Location of the measure	When to implement the measures?	Implementation Status
S11.249	If land contaminated site is identified from the Stage 2 SI work (refer to Sections 11.188 to 11.191 of the EIA Report), the following mitigation measures shall be implemented for the identified contaminated area. Any transient pile of contaminated soil / material shall be minimized and shall be bottom-lined, bunded and covered with impervious membrane during rain event to avoid generation of contaminated runoff. Appropriate intercepting channels and partial shelters shall be provided where necessary to prevent rainwater from collecting within trenches or footing excavations. Any contaminated water and wastewater generated from the decontamination process shall not be directly discharged to public sewers or site drainage. They shall be treated or tanked away as necessary for proper disposal in compliance with the TM-DSS.	To control site run-off generated from any potential contaminated works areas.	Contractor	Any potential contaminated areas to be identified from the Stage 2 SI	Construction Phase	N/A
S11.250 & S11.251	No direct discharge of groundwater from contaminated areas shall be adopted. If land contamination impact and generation of contaminated groundwater is identified from the Stage 2 SI works (refer to Sections 11.189 to 11.192 of the EIA Report), the following mitigation measures shall be adopted. Any contaminated groundwater shall be either properly treated in compliance with the requirements of the TM-DSS or properly recharged into the ground. If wastewater treatment is deployed for treating the contaminated groundwater, the wastewater treatment unit shall deploy suitable treatment processes (e.g. oil interceptor / activated carbon) to reduce the pollution level to an acceptable standard and remove any prohibited substances (such as TPH) to an undetectable range. All treated effluent from the wastewater treatment plant shall meet the requirements as stated in TM-DSS and shall be discharged into the foul sewers. If groundwater recharging wells are deployed, the recharging wells shall be installed as appropriate for recharging the contaminated groundwater back into the ground. The recharging wells shall be selected at places where the groundwater quality will not be affected by the recharge operation as indicated in Section 2.3 of the TM-DSS. The baseline groundwater quality shall be determined prior to the selection of the recharge wells, and submit a working plan (including the laboratory analytical results showing the quality of groundwater at the proposed recharge location(s) as well as the pollutant levels of groundwater to be recharged) to EPD for agreement. Pollution levels of groundwater to be recharged shall not be higher than pollutant levels of ambient groundwater at the recharge well. Prior to recharge, any prohibited substance such as TPH products shall be removed as necessary by installing the petrol interceptor. The Contractor shall apply for a discharge licence under the WPCO through the Regional Office of EPD for groundwater recharge operation or discharge of treated groundwater.	To minimize potential water quality impact from discharge of contaminated groundwater	Contractor	Any potential contaminated areas to be identified from the Stage 2 SI	Construction Phase	N/A
S11.252	The following good site practices shall be adopted for the proposed barging points: <ul style="list-style-type: none"> • all vessels shall be sized so that adequate clearance is maintained between vessels and the seabed in all tide conditions, to ensure that undue turbidity is not generated by turbulence from vessel movement or propeller wash • all hopper barges shall be fitted with tight fitting seals to their bottom openings to prevent leakage of material • construction activities shall not cause foam, oil, grease, scum, litter or other objectionable matter to be present on the water within the site • loading of barges and hoppers shall be controlled to prevent splashing of material into the surrounding water. Barges or hoppers shall not be filled to a level that will cause the overflow of materials or polluted water during loading or transportation 	To minimize water quality impacts generated from the barging points.	Contractor	Barging points	Construction Phase	N/A
S11.253	There is a need to apply to EPD for a discharge licence for discharge of effluent from the construction site under the WPCO. The discharge quality must meet the requirements specified in the discharge licence. All the runoff and wastewater generated from the works areas shall be treated so that it satisfies all the standards listed in the TM-DSS. Minimum distances of 100 m shall be maintained between the discharge points of construction site effluent and the existing seawater intakes. The beneficial uses of the treated effluent for other on-site activities such as dust suppression, wheel washing and general cleaning etc., can minimise water consumption and reduce the effluent discharge volume. If monitoring of the treated effluent quality from the works areas is required during the construction phase of the Project, the monitoring shall be carried out in accordance with the WPCO license which is under the ambit of Regional Office (RO) of EPD.	To minimize water quality impact from effluent discharges from construction sites	Contractor	All construction works areas	Construction Phase	V

Dragages Bouygues J.V.

Appendix C – Environmental Mitigation Implementation Schedule

EIA Ref. / EM&A Log Ref.	Recommended Mitigation Measures	Objectives of the Recommended Measures & Main Concern to Address	Who to implement the measures?	Location of the measure	When to implement the measures?	Implementation Status
S11.254	Contractor must register as a chemical waste producer if chemical wastes would be produced from the construction activities. The Waste Disposal Ordinance (Cap 354) and its subsidiary regulations in particular the Waste Disposal (Chemical Waste) (General) Regulation shall be observed and complied with for control of chemical wastes.	To minimize water quality impact from accidental spillage of chemical	Contractor	All construction works areas	Construction Phase	V
S11.255	Any service shop and maintenance facilities shall be located on hard standings within a bunded area, and sumps and oil interceptors shall be provided. Maintenance of vehicles and equipment involving activities with potential for leakage and spillage shall only be undertaken within the areas appropriately equipped to control these discharges.	To minimize water quality impact from accidental spillage of chemical	Contractor	All construction works areas	Construction Phase	N/A
S11.256	Disposal of chemical wastes shall be carried out in compliance with the Waste Disposal Ordinance. The “Code of Practice on the Packaging, Labelling and Storage of Chemical Wastes” published under the Waste Disposal Ordinance details the requirements to deal with chemical wastes. General requirements are given as follows: <ul style="list-style-type: none"> Suitable containers shall be used to hold the chemical wastes to avoid leakage or spillage during storage, handling and transport. Chemical waste containers shall be suitably labelled, to notify and warn the personnel who are handling the wastes, to avoid accidents. Storage area shall be selected at a safe location on site and adequate space shall be allocated to the storage area. 	To minimize water quality impact from accidental spillage of chemical	Contractor	All construction works areas	Construction Phase	N/A N/A N/A
Waste Management Implications						
Construction Phase						
S12.75	Good Site Practices and Waste Reduction Measures <ul style="list-style-type: none"> Prepare a Waste Management Plan (WMP) approved by the Engineer/Supervising Officer of the Project based on current practices on construction sites; Training of site personnel in, site cleanliness, proper waste management and chemical handling procedures; Provision of sufficient waste disposal points and regular collection of waste; Appropriate measures to minimize windblown litter and dust during transportation of waste by either covering trucks or by transporting wastes in enclosed containers; Regular cleaning and maintenance programme for drainage systems, sumps and oil interceptors; and Separation of chemical wastes for special handling and appropriate treatment. 	To reduce waste management impacts	Contractor	All Work Sites	Construction Phase	V V V N/A N/A V
S12.76	Good Site Practices and Waste Reduction Measures (con’t) <ul style="list-style-type: none"> Sorting of demolition debris and excavated materials from demolition works to recover reusable/ recyclable portions (i.e. soil, broken concrete, metal etc.); Segregation and storage of different types of waste in different containers, skips or stockpiles to enhance reuse or recycling of materials and their proper disposal; Encourage collection of aluminum cans by providing separate labeled bins to enable this waste to be segregated from other general refuse generated by the workforce; Proper storage and site practices to minimize the potential for damage or contamination of construction materials; Plan and stock construction materials carefully to minimize amount of waste generated and avoid unnecessary generation of waste; and Training shall be provided to workers about the concepts of site cleanliness and appropriate waste management procedures, including waste reduction, reuse and recycle. 	To achieve waste reduction	Contractor	All Work Sites	Construction Phase	N/A V N/A V V V
S12.77	Good Site Practices and Waste Reduction Measures (con’t) The Contractor shall prepare and implement a WMP as part of the EMP in accordance with ETWB TCW No. 19/2005 which describes the arrangements for avoidance, reuse, recovery, recycling, storage, collection, treatment and disposal of different categories of waste to be generated from the construction activities. Such a management plan shall incorporate site specific factors, such as the designation of areas for segregation and temporary storage of reusable and recyclable materials.	To achieve waste reduction	Contractor	All Work Sites	Construction Phase	V

Appendix C – Environmental Mitigation Implementation Schedule

EIA Ref. / EM&A Log Ref.	Recommended Mitigation Measures	Objectives of the Recommended Measures & Main Concern to Address	Who to implement the measures?	Location of the measure	When to implement the measures?	Implementation Status
	The EMP shall be submitted to the Engineer for approval. The Contractor shall implement the waste management practices in the EMP throughout the construction stage of the Project. The EMP shall be reviewed regularly and updated by the Contractor, preferably in a monthly basis.					
S12.78	Good Site Practices and Waste Reduction Measures (con't) C&D materials would be reused in other local concurrent projects as far as possible. If all reuse outlets are exhausted during the construction phase, the C&D materials would be disposed of at Taishan, China as a last resort.	To achieve waste reduction	Contractor	All Work Sites	Construction Phase	N/A
S12.79	Storage, Collection and Transportation of Waste Should any temporary storage or stockpiling of waste is required, recommendations to minimize the impacts include: <ul style="list-style-type: none"> Waste, such as soil, shall be handled and stored well to ensure secure containment, thus minimizing the potential of pollution; Maintain and clean storage areas routinely; Stockpiling area shall be provided with covers and water spraying system to prevent materials from wind-blown or being washed away; and Different locations shall be designated to stockpile each material to enhance reuse. 	To minimize potential adverse environmental impacts arising from waste storage	Contractor	Work Sites	Construction Phase	N/A N/A N/A
S12.80	Storage, Collection and Transportation of Waste (con't) Waste haulier with appropriate permits shall be employed by the Contractor for the collection and transportation of waste from works areas to respective disposal outlets. The following suggestions shall be enforced to minimize the potential adverse impacts: <ul style="list-style-type: none"> Remove waste in timely manner Waste collectors shall only collect wastes prescribed by their permits Impacts during transportation, such as dust and odour, shall be mitigated by the use of covered trucks or in enclosed containers Obtain relevant waste disposal permits from the appropriate authorities, in accordance with the Waste Disposal Ordinance (Cap. 354), Waste Disposal (Charges for Disposal of Construction Waste) Regulation (Cap. 345) and the Land (Miscellaneous Provisions) Ordinance (Cap. 28) Waste shall be disposed of at licensed waste disposal facilities Maintain records of quantities of waste generated, recycled and disposed 	To minimize potential adverse environmental impacts arising from waste collection and disposal	Contractor	Work Sites	Construction Phase	N/A N/A N/A N/A N/A N/A
S12.81	Storage, Collection and Transportation of Waste (con't) <ul style="list-style-type: none"> Implementation of trip ticket system with reference to DevB TC(W) No.6/2010 to monitor disposal of waste and to control fly-tipping at PFRFs or landfills. A recording system for the amount of waste generated, recycled and disposed (including disposal sites) shall be proposed. 	To minimize potential adverse environmental impacts arising from waste collection and disposal	Contractor	Work Sites	Construction Phase	V
S12.83 – 12.86	Sorting of C&D Materials <ul style="list-style-type: none"> Sorting to be performed to recover the inert materials, reusable and recyclable materials before disposal off-site. Specific areas shall be provided by the Contractors for sorting and to provide temporary storage areas for the sorted materials. The C&D materials shall at least be segregated into inert and non-inert materials, in which the inert portion could be reused and recycled as far as practicable before delivery to PFRFs as mentioned for beneficial use in other projects. While opportunities for reusing the non-inert portion shall be investigated before disposal of at designated landfills. Possibility of reusing the spoil in the Project will be continuously investigated in the detailed design and construction stages, it includes backfilling to cut and cover construction works for the Hung Hom south and north approach tunnels. 	To minimize potential adverse environmental impacts during the handling, transportation and disposal of C&D materials	Contractor	Work Sites	Construction Phase	V V V N/A
S12.88	Sediments <ul style="list-style-type: none"> The basic requirements and procedures for excavated / dredged sediment disposal specified under ETWB TC(W) No. 34/2002 shall be followed. MFC is managing the disposal facilities in Hong Kong for the dredged and excavated sediment, while EPD is the authority of issuing marine dumping permit under the Dumping at Sea Ordinance. 	To ensure the sediment to be disposed of in an authorized and least impacted way	Contractor	All works areas with sediments concern	Construction Phase	N/A

Appendix C – Environmental Mitigation Implementation Schedule

EIA Ref. / EM&A Log Ref.	Recommended Mitigation Measures	Objectives of the Recommended Measures & Main Concern to Address	Who to implement the measures?	Location of the measure	When to implement the measures?	Implementation Status
S12.89	<p>Sediments (con't)</p> <ul style="list-style-type: none"> The contractor for the excavation / dredging works shall apply for the site allocations of marine sediment disposal based on the prior agreement with MFC/CEDD. A request for reservation of sediment disposal space have been submitted to MFC for onward discussions of disposal approach and feasible disposal sites and the letter is attached in Appendix 12.6. The Project proponent shall also be responsible for the application of all necessary permits from relevant authorities, including the dumping permit as required under DASO from EPD, for the disposal of dredged and excavated sediment prior to the commencement of the excavation works. 	To determine the best handling and disposal option of the sediments	MTR / Contractor	All works areas with sediments concern	Detailed Design Stage and Construction Phase	N/A
S12.91 – 12.94	<p>Sediments (con't)</p> <ul style="list-style-type: none"> Stockpiling of contaminated sediments shall be avoided as far as possible. If temporary stockpiling of contaminated sediments is necessary, the excavated sediment shall be covered by tarpaulin and the area shall be placed within earth bunds or sand bags to prevent leachate from entering the ground, nearby drains and/or surrounding water bodies. The stockpiling areas shall be completely paved or covered by linings in order to avoid contamination to underlying soil or groundwater. Separate and clearly defined areas shall be provided for stockpiling of contaminated and uncontaminated materials. Leachate, if any, shall be collected and discharged according to the Water Pollution Control Ordinance (WPCO). In order to minimise the potential odour / dust emissions during excavation and transportation of the sediment, the excavated sediments shall be wetted during excavation / material handling and shall be properly covered when placed on trucks or barges. Loading of the excavated sediment to the barge shall be controlled to avoid splashing and overflowing of the sediment slurry to the surrounding water. The barge transporting the sediments to the designated disposal sites shall be equipped with tight fitting seals to prevent leakage and shall not be filled to a level that would cause overflow of materials or laden water during loading or transportation. In addition, monitoring of the barge loading shall be conducted to ensure that loss of material does not take place during transportation. Transport barges or vessels shall be equipped with automatic self-monitoring devices as specified by the DEP. In order to minimise the exposure to contaminated materials, workers shall, when necessary, wear appropriate personal protective equipments (PPE) when handling contaminated sediments. Adequate washing and cleaning facilities shall also be provided on site. 	To ensure handling of sediments are in accordance to statutory requirements	Contractor	Work Sites, Sediment disposal sites	Construction Phase	N/A
S12.95	<p>Sediments (con't)</p> <ul style="list-style-type: none"> A possible arrangement for Type 3 disposal is by geosynthetic containment. A geosynthetic containment method is a method whereby the sediments are sealed in geosynthetic containers and, at the disposal site, the containers would be dropped into the designated contaminated mud pit where they would be covered by further mud disposal and later by the mud pit capping, thereby meeting the requirements for fully confined mud disposal. The technology is readily available for the manufacture of the geosynthetic containers to the project-specific requirements. Similar disposal methods have been used for projects in Europe, the USA and Japan and the issues of fill retention by the geosynthetic fabrics, possible rupture of the containers and sediment loss due to impact of the container on the seabed have been addressed. 	To ensure handling of sediments are in accordance to statutory requirements	Contractor	Work Sites, Sediment disposal sites	Construction Phase	N/A
/	<p>Accidental spillage</p> <p>To prevent accidental spillage of chemicals, the following is recommended:</p> <ul style="list-style-type: none"> Proper storage and handling facilities will be provided. All the tanks, containers, storage area will be bunded and the locations will be locked as far as possible from the sensitive watercourse and stormwater drains. The contractor will register as a chemical waste producer if chemical wastes would be generated. Storage of chemical waste arising from the construction activities will be stored with suitable labels and warnings. Disposal of chemical wastes will be conducted in compliance with the requirements as stated in the Waste disposal (Chemical Waste) (General) Regulation. 	To minimize potential adverse environmental impacts arising from accidental spillage	Contractor	Work Sites	Construction Phase	@ @ V N/A

Dragages Bouygues J.V.

Appendix C – Environmental Mitigation Implementation Schedule

EIA Ref. / EM&A Log Ref.	Recommended Mitigation Measures	Objectives of the Recommended Measures & Main Concern to Address	Who to implement the measures?	Location of the measure	When to implement the measures?	Implementation Status
S12.97	<p>Containers for Storage of Chemical Waste The Contractor shall register with EPD as a chemical waste producer and to follow the guidelines stated in the Code of Practice on the Packaging, Labelling and Storage of Chemical Wastes. Containers used for storage of chemical waste shall:</p> <ul style="list-style-type: none"> • Be compatible with the chemical wastes being stored, maintained in good condition and securely sealed; • Have a capacity of less than 450 liters unless the specifications have been approved by EPD; and • Display a label in English and Chinese in accordance with instructions prescribed in Schedule 2 of the Waste Disposal (Chemical Waste) (General) Regulation. 	To register with EPD as a Chemical waste producer and store chemical waste in appropriate containers	Contractor	Work Sites	Construction Phase	V N/A N/A
S12.98	<p>Chemical Waste Storage Area</p> <ul style="list-style-type: none"> • Be clearly labeled to indicate corresponding chemical characteristics of the chemical waste and used for storage of chemical waste only; • Be enclosed on at least 3 sides; • Have an impermeable floor and bunding, of capacity to accommodate 110% of the volume of the largest container or 20% by volume of the chemical waste stored in that area, whichever is the greatest; • Have adequate ventilation; • Be covered to prevent rainfall from entering; and • Be properly arranged so that incompatible materials are adequately separated. 	To prepare appropriate storage areas for chemical waste at works areas	Contractor	Work Sites	Construction Phase	N/A N/A N/A N/A N/A
S12.99	<p>Chemical Waste</p> <ul style="list-style-type: none"> • Lubricants, waste oils and other chemical wastes would be generated during the maintenance of vehicles and mechanical equipments. Used lubricants shall be collected and stored in individual containers which are fully labelled in English and Chinese and stored in a designated secure place. 	To clearly label the chemical waste at works areas	Contractor	Work Sites	Construction Phase	N/A
S12.100	<p>Collection and Disposal of Chemical Waste <i>A trip-ticket system shall be operated in accordance with the Waste Disposal (Chemical Waste) (General) Regulation</i> to monitor all movements of chemical waste. The Contractor shall employ a licensed collector to transport and dispose of the chemical wastes, to either the approved CWTC at Tsing Yi, or another licensed facility, in accordance with the <i>Waste Disposal (Chemical Waste) (General) Regulation</i>.</p>	To monitor the generation, reuse and disposal of chemical waste	Contractor	Work Sites	Construction Phase	N/A
S12.101	<p>General Refuse General refuse shall be stored in enclosed bins or compaction units separate from C&D materials and chemical waste. A reputable waste collector shall be employed by the contractor to remove general refuse from the site, separately from C&D materials and chemical wastes. Preferably, an enclosed and covered area shall be provided to reduce the occurrence of wind-blown light material.</p>	To properly store and separate from other C&D materials for subsequent collection and disposal	Contractor	Work Sites	Construction Phase	V
S12.102	<p>General Refuse (con't) The recyclable component of general refuse, such as aluminum cans, paper and cleansed plastic containers shall be separated from other waste. Provision and collection of recycling bins for different types of recyclable waste shall be set up by the Contractor. The Contractor shall also be responsible for arranging recycling companies to collect these materials.</p>	To facilitate recycling of recyclable portions of refuse	Contractor	Work Sites	Construction Phase	V
S12.103	<p>General Refuse (con't) The Contractor shall carry out an education programme for workers in avoiding, reducing, reusing and recycling of materials generation. Posters and leaflets advising on the use of the bins shall also be provided in the sites as reminders.</p>	To raise workers' awareness on recycling issue	Contractor	Work Sites	Construction Phase	V

Appendix C – Environmental Mitigation Implementation Schedule

EIA Ref. / EM&A Log Ref.	Recommended Mitigation Measures	Objectives of the Recommended Measures & Main Concern to Address	Who to implement the measures?	Location of the measure	When to implement the measures?	Implementation Status
Land Contamination Impact						
S13.23–13.24	For construction works at sites under the current stage of site investigation (Stage 1 SI): <ul style="list-style-type: none"> Precautionary measures such as visual inspection are recommended to be undertaken during construction activities that disturb soil. The inspection process shall involve a visual observation of excavated soils for discolouration and the presence of oils, together with identifying the presence of odours, which may also indicate soil and/or groundwater contamination. If soil materials suspected to be contaminated are encountered during excavation, sampling and testing shall be undertaken to verify the presence of contamination. The soil extracted during demolition, excavation and cut & cover construction shall be temporary stockpiled. Shall concentrations of contaminants of concern (COCs) exceed relevant RBRGs as indicated by laboratory analyses, remediation works shall be undertaken with reference to the Contamination Assessment Report (CAR) and Remediation Action Plans (RAP). 	To act as a general precautionary measure to screen soils for the presence contamination during excavation works for Cut-and-Cover.	Contractor	Within Project Boundary where signs of contamination is identified	During excavation works for Cut-and-Cover	N/A
S13.30	For some sites with currently no SI proposed (i.e. sites ID 2-02, 2-18, 2-22, 2-23, 2-27, 2-28), to be conservative, visual inspection shall be conducted during demolition and excavation to detect any abnormal colour, smell or other characteristics of the soil, due to the nearby land use and/ or construction method. If abnormal colour, smell or other characteristics of contamination are identified for any of these sites, sampling and testing shall be undertaken to verify the presence of contamination. The soil extracted during demolition, excavation and cut & cover construction shall be temporary stockpiled. Should the concentrations of contaminants of concern (COCs) exceed relevant RBRGs as indicated by laboratory analyses, remediation works shall be undertaken with reference to the CAR and RAP.	To act as a general precautionary measure to screen soils for the presence contamination during excavation works for Cut-and-Cover.	Contractor	Areas with no SI proposed (Sites ID 2-02, 2-18, 2-22, 2-23, 2-27, 2-28)	During excavation works for Cut-and-Cover	N/A
S13.36 – 13.38	For areas inaccessible for proper site appraisal and investigation (Stage 2 SI) (i) Site 2-15 <ul style="list-style-type: none"> Upon site access being granted, visual inspection shall be carried out where intrusive works and soil excavation is encountered, for attention on any potential contamination due to its current operation A supplementary CAP shall then be submitted to EPD for endorsement. A CAR/RAP shall be prepared and submitted to EPD for endorsement on completion of the SI and analytical testing. Shall remediation be undertaken a Remediation Report (RR) shall be prepared and submitted to EPD for endorsement to demonstrate that the decontamination work is adequate and is carried out in accordance with the endorsed CAR and RAP. Information such as soil treatment/ disposal records (including trip tickets), confirmatory sampling results, and photographs shall be included in the aforesaid RR. No construction work shall be carried out prior to the endorsement of the RR by EPD. 	To identify areas with land contamination concern, report laboratory results and propose remediation measures if necessary. To ensure remediation works have been undertaken to before the commencement of any construction works of the Project.	Contractor	Areas unable to be accessed during Stage 1 SI (Site 2-15)	After land resumption and prior to the construction works commencement at the site	N/A
S13.39	Potential Remediation of Contaminated Soil <ul style="list-style-type: none"> Excavation profiles must be properly designed and executed with attention to the relevant requirements for environment, health and safety; Excavation shall be carried out during dry season as far as possible to minimise contaminated runoff from contaminated soils; Supply of suitable clean backfill material is needed after excavation; If remediation is required with chemical oxidation proposed as a contaminant mass reduction technology, chemicals will be securely and separately stored away from sources of ignition or oxidisable items. Handling will be undertaken by personnel with appropriate training and personal protective equipment (PPE). Vehicles containing any excavated materials shall be suitably covered to limit potential dust emissions or contaminated wastewater run-off, and truck bodies and tailgates shall be sealed to prevent any discharge during transport or during wet conditions; Speed control for the trucks carrying contaminated materials shall be enforced; Vehicle wheel and body washing facilities at the site's exit points shall be established and used; and Pollution control measures for air emissions e.g. from biopile blower, noise emissions e.g. from blower, and water discharges e.g. runoff control shall be implemented and complied with relevant regulations and guidelines. 	To remediate contaminated soil	Contractor	Identified contaminated sites	Site remediation	N/A

Dragages Bouygues J.V.

Appendix C – Environmental Mitigation Implementation Schedule

EIA Ref. / EM&A Log Ref.	Recommended Mitigation Measures	Objectives of the Recommended Measures & Main Concern to Address	Who to implement the measures?	Location of the measure	When to implement the measures?	Implementation Status
S13. 40	In order to minimize the potential adverse effects on health and safety of construction workers during the course of site remediation, the Occupation Safety and Health Ordinance (OSHO) (Chapter 509) and its subsidiary Regulations shall be followed by all site personnel working on the site at all times. In addition, the following basic health and safety measures shall be implemented as far as possible: <ul style="list-style-type: none"> • Set up a list of safety measures for site workers; • Provide written information and training on safety for site workers; • Keep a log-book and plan showing the contaminated zones and clean zones; • Maintain a hygienic working environment; • Avoid dust generation; • Provide face and respiratory protection gear to site workers; • Provide personal protective clothing (e.g. chemical resistant jackboot, liquid tight gloves) to site workers; and • Provide first aid training and materials to site workers. 	To minimise the potentially adverse effects on health and safety of construction workers during the course of site remediation.	Contractor	Identified contaminated sites	Site remediation and prior to construction phase	N/A

Legend: V = implemented;
 x = not implemented;
 @ = partially implemented;
 N/A = not applicable

APPENDIX D

Summary of Action and Limit Levels

Appendix D – Summary of Action and Limit Levels

Table 1 Action and Limit Levels for 24-hour TSP

ID	Location	Action Level	Limit Level
AM4	Pedestrian Plaza	198 µg/m ³	260 µg/m ³

**Table 2 Action and Limit Levels for Construction Noise
 (0700 – 1900 hrs of normal weekdays)**

ID	Location	Action Level	Limit Level
NM1*	Hoi Kung Court	When one documented complaint is received	75 dB(A)

* The noise monitoring at NM1 was handed-over from SCL Contract 1129 in August 2015.

APPENDIX E

Calibration Certificates of Equipments

AECOM Asia Company Limited
TSP High Volume Sampler
Field Calibration Report

Station Pedestrian Plaza Operator: Shum Kam Yuen
 Cal. Date: 20-Jan-16 Next Due Date: 20-Mar-16
 Equipment No.: A-001-70T Serial No. 10273

Ambient Condition			
Temperature, Ta (K)	288	Pressure, Pa (mmHg)	763.4

Orifice Transfer Standard Information					
Serial No:	988	Slope, mc	1.97831	Intercept, bc	0.01264
Last Calibration Date:	29-May-15	$mc \times Qstd + bc = [H \times (Pa/760) \times (298/Ta)]^{1/2}$			
Next Calibration Date:	29-May-16				

Calibration of TSP Sampler					
Resistance Plate No.	Orifice			HVS Flow Recorder	
	DH (orifice), in. of water	[DH x (Pa/760) x (298/Ta)] ^{1/2}	Qstd (m ³ /min) X-axis	Flow Recorder Reading (CFM)	Continuous Flow Recorder Reading IC (CFM) Y-axis
18	7.4	2.77	1.40	47.0	47.92
13	6.0	2.50	1.26	40.0	40.78
10	4.4	2.14	1.07	33.0	33.64
7	3.3	1.85	0.93	27.0	27.53
5	2.2	1.51	0.76	20.0	20.39

By Linear Regression of Y on X
 Slope, mw = 42.6103 Intercept, bw = -12.0849
 Correlation Coefficient* = 0.9984

*If Correlation Coefficient < 0.990, check and recalibrate.

Set Point Calculation
From the TSP Field Calibration Curve, take Qstd = 1.30m ³ /min
From the Regression Equation, the "Y" value according to
$mw \times Qstd + bw = IC \times [(Pa/760) \times (298/Ta)]^{1/2}$
Therefore, Set Point; IC = (mw x Qstd + bw) x [(760 / Pa) x (Ta / 298)] ^{1/2} = <u>42.48</u>

Remarks: _____

QC Reviewer: WS CHAN Signature: [Signature] Date: 20/1/16



TISCH ENVIRONMENTAL, INC.
 145 SOUTH MIAMI AVE
 VILLAGE OF CLEVELS, OH
 45002
 513.467.9000
 877.263.7610 TOLL FREE
 513.467.9009 FAX

ORIFICE TRANSFER STANDARD CERTIFICATION WORKSHEET TE-5025A

Date - May 29, 2015 Rootsmeter S/N 0438320 Ta (K) - 297
 Operator Tisch Orifice I.D. - 0988 Pa (mm) - 755.65

PLATE OR Run #	VOLUME START (m3)	VOLUME STOP (m3)	DIFF VOLUME (m3)	DIFF TIME (min)	METER DIFF Hg (mm)	ORFICE DIFF H2O (in.)
1	NA	NA	1.00	1.3980	3.2	2.00
2	NA	NA	1.00	0.9910	6.3	4.00
3	NA	NA	1.00	0.8790	7.8	5.00
4	NA	NA	1.00	0.8380	8.6	5.50
5	NA	NA	1.00	0.6890	12.6	8.00

DATA TABULATION

Vstd	(x axis) Qstd	(y axis)	Va	(x axis) Qa	(y axis)
0.9934	0.7106	1.4125	0.9957	0.7123	0.8866
0.9893	0.9983	1.9976	0.9917	1.0007	1.2539
0.9872	1.1231	2.2334	0.9896	1.1258	1.4019
0.9862	1.1769	2.3424	0.9886	1.1797	1.4703
0.9809	1.4237	2.8251	0.9833	1.4271	1.7732
Qstd slope (m) = 1.97831			Qa slope (m) = 1.23878		
intercept (b) = 0.01264			intercept (b) = 0.00793		
coefficient (r) = 0.99985			coefficient (r) = 0.99985		
y axis = SQRT[H2O(Pa/760) (298/Ta)]			y axis = SQRT[H2O(Ta/Pa)]		

CALCULATIONS

Vstd = Diff. Vol [(Pa-Diff. Hg)/760] (298/Ta)
 Qstd = Vstd/Time

Va = Diff Vol [(Pa-Diff Hg)/Pa]
 Qa = Va/Time

For subsequent flow rate calculations:

Qstd = 1/m{ [SQRT(H2O(Pa/760) (298/Ta))] - b}
 Qa = 1/m{ [SQRT H2O(Ta/Pa)] - b}



CERTIFICATE OF CALIBRATION

Certificate No.: 15CA0317 03 Page 1 of 2

Item tested

Description:	Sound Level Meter (Type 1)	,	Microphone
Manufacturer:	B & K	,	B & K
Type/Model No.:	2238	,	4188
Serial/Equipment No.:	2285692	,	2791211
Adaptors used:	-	,	-

Item submitted by

Customer Name: AECOM ASIA CO., LTD.
Address of Customer: -
Request No.: -
Date of receipt: 17-Mar-2015

Date of test: 18-Mar-2015

Reference equipment used in the calibration

Description:	Model:	Serial No.	Expiry Date:	Traceable to:
Multi function sound calibrator	B&K 4226	2288444	20-Jun-2015	CIGISMEC
Signal generator	DS 360	33873	09-Apr-2015	CEPREI
Signal generator	DS 360	61227	09-Apr-2015	CEPREI

Ambient conditions

Temperature: 21 ± 1 °C
Relative humidity: 60 ± 10 %
Air pressure: 1010 ± 5 hPa

Test specifications

- 1, The Sound Level Meter has been calibrated in accordance with the requirements as specified in BS 7580: Part 1: 1997 and the lab calibration procedure SMTP004-CA-152.
- 2, The electrical tests were performed using an electrical signal substituted for the microphone which was removed and replaced by an equivalent capacitance within a tolerance of ±20%.
- 3, The acoustic calibration was performed using an B&K 4226 sound calibrator and corrections was applied for the difference between the free-field and pressure responses of the Sound Level Meter.

Test results

This is to certify that the Sound Level Meter conforms to BS 7580: Part 1: 1997 for the conditions under which the test was performed.

Details of the performed measurements are presented on page 2 of this certificate.

Actual Measurement data are documented on worksheets.

Approved Signatory:

Huang Jian Min/Feng Jun Qi

Date: 19-Mar-2015

Company Chop:



Comments: The results reported in this certificate refer to the condition of the instrument on the date of calibration and carry no implication regarding the long-term stability of the instrument.



CERTIFICATE OF CALIBRATION

(Continuation Page)

Certificate No.: 15CA0317 03 Page 2 of 2

1, Electrical Tests

The electrical tests were performed using an equivalent capacitance substituted for the microphone. The results are given in below with test status and the estimated uncertainties. The "Pass" means the result of the test is inside the tolerances stated in the test specifications. The "-" means the result of test is outside these tolerances.

Test:	Subtest:	Status:	Expanded Uncertainty (dB)	Coverage Factor
Self-generated noise	A	Pass	0.3	
	C	Pass	1.0	2.1
	Lin	Pass	2.0	2.2
Linearity range for Leq	At reference range , Step 5 dB at 4 kHz	Pass	0.3	
	Reference SPL on all other ranges	Pass	0.3	
	2 dB below upper limit of each range	Pass	0.3	
	2 dB above lower limit of each range	Pass	0.3	
Linearity range for SPL	At reference range , Step 5 dB at 4 kHz	Pass	0.3	
	A	Pass	0.3	
	C	Pass	0.3	
Frequency weightings	Lin	Pass	0.3	
	Time weightings	Single Burst Fast	Pass	0.3
	Single Burst Slow	Pass	0.3	
Peak response	Single 100µs rectangular pulse	Pass	0.3	
	R.M.S. accuracy	Crest factor of 3	Pass	0.3
Time weighting I	Single burst 5 ms at 2000 Hz	Pass	0.3	
	Repeated at frequency of 100 Hz	Pass	0.3	
Time averaging	1 ms burst duty factor 1/10 ³ at 4kHz	Pass	0.3	
	1 ms burst duty factor 1/10 ⁴ at 4kHz	Pass	0.3	
Pulse range	Single burst 10 ms at 4 kHz	Pass	0.4	
Sound exposure level	Single burst 10 ms at 4 kHz	Pass	0.4	
Overload indication	SPL	Pass	0.3	
	Leq	Pass	0.4	

2, Acoustic tests

The complete sound level meter was calibrated on the reference range using a B&K 4226 acoustic calibrator with 1000Hz and SPL 94 dB. The sensitivity of the sound level meter was adjusted. The test result at 125 Hz and 8000 Hz are given in below with test status and the estimated uncertainties.

Test:	Subtest	Status	Expanded Uncertainty (dB)	Coverage Factor
Acoustic response	Weighting A at 125 Hz	Pass	0.3	
	Weighting A at 8000 Hz	Pass	0.5	

3, Response to associated sound calibrator

N/A

The expanded uncertainties have been calculated in accordance with the ISO Publication "Guide to the expression of uncertainty in measurement", and gives an interval estimated to have a level of confidence of 95%. A coverage factor of 2 is assumed unless explicitly stated.

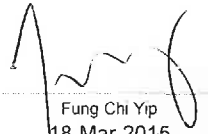
Calibrated by: 
Date: 18-Mar-2015

- End -

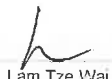
Checked by: 
Date: 19-Mar-2015

The standard(s) and equipment used in the calibration are traceable to national or international recognised standards and are calibrated on a schedule to maintain the required accuracy level.



CERTIFICATE OF CALIBRATION

Certificate No.: 15CA0703 02-02 Page 1 of 2

Item tested

Description:	Sound Level Meter (Type 1)	,	Microphone
Manufacturer:	B & K	,	B & K
Type/Model No.:	2238	,	4188
Serial/Equipment No.:	2800927	,	2791214
Adaptors used:	-	,	-

Item submitted by

N-009 06
Customer Name: AECOM ASIA CO., LTD.
Address of Customer: -
Request No.: -
Date of receipt: 03-Jul-2015

Date of test: 04-Jul-2015

Reference equipment used in the calibration

Description:	Model:	Serial No.	Expiry Date:	Traceable to:
Multi function sound calibrator	B&K 4226	2288444	19-Jun-2016	CIGISMEC
Signal generator	DS 360	33873	16-Apr-2016	CEPREI
Signal generator	DS 360	61227	16-Apr-2016	CEPREI

Ambient conditions

Temperature: 21 ± 1 °C
Relative humidity: 60 ± 10 %
Air pressure: 1000 ± 5 hPa

Test specifications

- 1, The Sound Level Meter has been calibrated in accordance with the requirements as specified in BS 7580: Part 1: 1997 and the lab calibration procedure SMTP004-CA-152.
- 2, The electrical tests were performed using an electrical signal substituted for the microphone which was removed and replaced by an equivalent capacitance within a tolerance of ±20%.
- 3, The acoustic calibration was performed using an B&K 4226 sound calibrator and corrections was applied for the difference between the free-field and pressure responsiveness of the Sound Level Meter.

Test results

This is to certify that the Sound Level Meter conforms to BS 7580: Part 1: 1997 for the conditions under which the test was performed.

Details of the performed measurements are presented on page 2 of this certificate.

Actual Measurement data are documented on worksheets.

Approved Signatory:

Date: 06-Jul-2015

Company Chop:



Comments: The results reported in this certificate refer to the condition of the instrument on the date of calibration and carry no implication regarding the long-term stability of the instrument.



CERTIFICATE OF CALIBRATION

(Continuation Page)

Certificate No.: 15CA0703 02-02 Page 2 of 2

1, Electrical Tests

The electrical tests were performed using an equivalent capacitance substituted for the microphone. The results are given in below with test status and the estimated uncertainties. The "Pass" means the result of the test is inside the tolerances stated in the test specifications. The "-" means the result of test is outside these tolerances.

Test:	Subtest:	Status:	Expanded Uncertainty (dB)	Coverage Factor
Self-generated noise	A	Pass	0.3	2.1
	C	Pass	1.0	
	Lin	Pass	2.0	
Linearity range for Leq	At reference range, Step 5 dB at 4 kHz	Pass	0.3	2.2
	Reference SPL on all other ranges	Pass	0.3	
	2 dB below upper limit of each range	Pass	0.3	
	2 dB above lower limit of each range	Pass	0.3	
	At reference range, Step 5 dB at 4 kHz	Pass	0.3	
Linearity range for SPL	A	Pass	0.3	
	C	Pass	0.3	
	Lin	Pass	0.3	
Time weightings	Single Burst Fast	Pass	0.3	
	Single Burst Slow	Pass	0.3	
Peak response	Single 100µs rectangular pulse	Pass	0.3	
	R.M.S. accuracy	Crest factor of 3	Pass	
Time weighting I	Single burst 5 ms at 2000 Hz	Pass	0.3	
	Repeated at frequency of 100 Hz	Pass	0.3	
	1 ms burst duty factor 1/10 ³ at 4kHz	Pass	0.3	
Time averaging	1 ms burst duty factor 1/10 ⁴ at 4kHz	Pass	0.3	
	1 ms burst duty factor 1/10 ⁴ at 4kHz	Pass	0.3	
Pulse range	Single burst 10 ms at 4 kHz	Pass	0.4	
Sound exposure level	Single burst 10 ms at 4 kHz	Pass	0.4	
Overload indication	SPL	Pass	0.3	
	Leq	Pass	0.4	

2, Acoustic tests

The complete sound level meter was calibrated on the reference range using a B&K 4226 acoustic calibrator with 1000Hz and SPL 94 dB. The sensitivity of the sound level meter was adjusted. The test result at 125 Hz and 8000 Hz are given in below with test status and the estimated uncertainties.

Test:	Subtest	Status	Expanded Uncertainty (dB)	Coverage Factor
Acoustic response	Weighting A at 125 Hz	Pass	0.3	
	Weighting A at 8000 Hz	Pass	0.5	

3, Response to associated sound calibrator

N/A

The expanded uncertainties have been calculated in accordance with the ISO Publication "Guide to the expression of uncertainty in measurement", and gives an interval estimated to have a level of confidence of 95%. A coverage factor of 2 is assumed unless explicitly stated.

- End -

Calibrated by:

Date: 04-Jul-2015

Fung Chi Yip

Checked by:

Date: 06-Jul-2015

Lam Tze Wai

The standard(s) and equipment used in the calibration are traceable to national or international recognised standards and are calibrated on a schedule to maintain the required accuracy level.



CERTIFICATE OF CALIBRATION

Certificate No.: 15CA0422 02

Page: 1 of 2

Item tested

Description: Acoustical Calibrator (Class 1)
Manufacturer: Rion Co., Ltd.
Type/Model No.: NC-74
Serial/Equipment No.: 34246490
Adaptors used: Yes (N-004.10)

Item submitted by

Customer: AECOM ASIA CO., LTD.
Address of Customer: -
Request No.: -
Date of receipt: 22-Apr-2015

Date of test: 28-Apr-2015

Reference equipment used in the calibration

Description:	Model:	Serial No.	Expiry Date:	Traceable to:
Lab standard microphone	B&K 4180	2341427	15-Apr-2016	SCL
Preamplifier	B&K 2673	2239857	22-Apr-2016	CEPREI
Measuring amplifier	B&K 2610	2346941	22-Apr-2016	CEPREI
Signal generator	DS 360	61227	16-Apr-2016	CEPREI
Digital multi-meter	34401A	US36087050	17-Apr-2016	CEPREI
Audio analyzer	8903B	GB41300350	17-Apr-2016	CEPREI
Universal counter	53132A	MY40003662	16-Apr-2016	CEPREI

Ambient conditions

Temperature: 21 ± 1 °C
Relative humidity: 60 ± 10 %
Air pressure: 1005 ± 5 hPa

Test specifications

- The Sound Calibrator has been calibrated in accordance with the requirements as specified in IEC 60942 1997 Annex B and the lab calibration procedure SMTP004-CA-156.
- The calibrator was tested with its axis vertical facing downwards at the specific frequency using insert voltage technique.
- The results are rounded to the nearest 0.01 dB and 0.1 Hz and have not been corrected for variations from a reference pressure of 1013.25 hectoPascals as the maker's information indicates that the instrument is insensitive to pressure changes.

Test results

This is to certify that the sound calibrator conforms to the requirements of annex B of IEC 60942: 1997 for the conditions under which the test was performed. This does not imply that the sound calibrator meets IEC 60942 under any other conditions.

Details of the performed measurements are presented on page 2 of this certificate.

Approved Signatory:

Huang Jian Min/Feng Jun Qi

Date: 29-Apr-2015

Company Chop:



Comments: The results reported in this certificate refer to the condition of the instrument on the date of calibration and carry no implication regarding the long-term stability of the instrument.



CERTIFICATE OF CALIBRATION

(Continuation Page)

Certificate No.: 15CA0422 02

Page: 2 of 2

1, Measured Sound Pressure Level

The output Sound Pressure Level in the calibrator head was measured at the setting and frequency shown using a calibrated laboratory standard microphone and insert voltage technique. The results are given in below with the estimated uncertainties.

Frequency Shown Hz	Output Sound Pressure Level Setting dB	Measured Output Sound Pressure Level dB	(Output level in dB re 20 μ Pa)
			Estimated Expanded Uncertainty dB
1000	94.00	94.27	0.10

2, Sound Pressure Level Stability - Short Term Fluctuations

The Short Term Fluctuations was determined by measuring the maximum and minimum of the fast weighted DC output of the B&K 2610 measuring amplifier over a 20 second time interval as required in the standard. The Short Term Fluctuation was found to be:

At 1000 Hz **STF = 0.002 dB**

Estimated expanded uncertainty 0.005 dB

3, Actual Output Frequency

The determination of actual output frequency was made using a B&K 4180 microphone together with a B&K 2673 preamplifier connected to a B&K 2610 measuring amplifier. The AC output of the B&K 2610 was taken to an universal counter which was used to determine the frequency averaged over 20 second of operation as required by the standard. The actual output frequency at 1 KHz was:

At 1000 Hz **Actual Frequency = 1001.9 Hz**

Estimated expanded uncertainty 0.1 Hz Coverage factor k = 2.2

4, Total Noise and Distortion

For the Total Noise and Distortion measurement, the unfiltered AC output of the B&K 2610 measuring amplifier was connected to an Agilent Type 8903 B distortion analyser. The TND result at 1 KHz was:

At 1000 Hz **TND = 1.3 %**

Estimated expanded uncertainty 0.7 %

The expanded uncertainties have been calculated in accordance with the ISO Publication "Guide to the expression of uncertainty in measurement", and gives an interval estimated to have a level of confidence of 95%. A coverage factor of 2 is assumed unless explicitly stated.

- End -

Calibrated by:

Fung Chi Yip

Date: 28-Apr-2015

Checked by:

Lam Tze Wai

Date: 29-Apr-2015

The standard(s) and equipment used in the calibration are traceable to national or international recognised standards and are calibrated on a schedule to maintain the required accuracy level.

APPENDIX F

EM&A Monitoring Schedules

**Shatin to Central Link Contract 1128 - South Ventilation Building to Admiralty Tunnels
Impact Monitoring Schedule for February 2016**

Sunday	Monday	Tuesday	Wednesday	Thursday	Friday	Saturday
	1-Feb	2-Feb	3-Feb	4-Feb	5-Feb	6-Feb
	Noise		Air Quality			Air Quality
7-Feb	8-Feb	9-Feb	10-Feb	11-Feb	12-Feb	13-Feb
				Noise	Air Quality	
14-Feb	15-Feb	16-Feb	17-Feb	18-Feb	19-Feb	20-Feb
				Air Quality	Noise	
21-Feb	22-Feb	23-Feb	24-Feb	25-Feb	26-Feb	27-Feb
			Air Quality	Noise		
28-Feb	29-Feb					

The schedule is subject to change due to unforeseeable circumstances (e.g. adverse weather, etc)

Air Quality Monitoring Station

AM4 Pedestrian Plaza

Noise Monitoring Station

NM1

Monitoring Frequency

24-hr TSP Once every 6 days

Monitoring Frequency

Once per week

**Shatin to Central Link Contract 1128 - South Ventilation Building to Admiralty Tunnels
Tentative Impact Monitoring Schedule for March 2016**

Sunday	Monday	Tuesday	Wednesday	Thursday	Friday	Saturday
		1-Mar	2-Mar	3-Mar	4-Mar	5-Mar
		Air Quality	Noise			
6-Mar	7-Mar	8-Mar	9-Mar	10-Mar	11-Mar	12-Mar
	Air Quality	Noise				Air Quality
13-Mar	14-Mar	15-Mar	16-Mar	17-Mar	18-Mar	19-Mar
	Noise				Air Quality	
20-Mar	21-Mar	22-Mar	23-Mar	24-Mar	25-Mar	26-Mar
		Noise		Air Quality		
27-Mar	28-Mar	29-Mar	30-Mar	31-Mar		
		Noise	Air Quality			

The schedule is subject to change due to unforeseeable circumstances (e.g. adverse weather, etc)

Air Quality Monitoring Station

AM4 Pedestrian Plaza

Noise Monitoring Station

NM1

Monitoring Frequency

24-hr TSP Once every 6 days

Monitoring Frequency

Once per week

**Shatin to Central Link Contract 1128 - South Ventilation Building to Admiralty Tunnels
Tentative Impact Monitoring Schedule for April 2016**

Sunday	Monday	Tuesday	Wednesday	Thursday	Friday	Saturday
					1-Apr	2-Apr
3-Apr	4-Apr	5-Apr	6-Apr	7-Apr	8-Apr	9-Apr
		Air Quality	Noise			
10-Apr	11-Apr	12-Apr	13-Apr	14-Apr	15-Apr	16-Apr
	Air Quality	Noise				Air Quality
17-Apr	18-Apr	19-Apr	20-Apr	21-Apr	22-Apr	23-Apr
	Noise				Air Quality	
24-Apr	25-Apr	26-Apr	27-Apr	28-Apr	29-Apr	30-Apr
				Air Quality	Noise	

The schedule is subject to change due to unforeseeable circumstances (e.g. adverse weather, etc)

Air Quality Monitoring Station

AM4 Pedestrian Plaza

Noise Monitoring Station

NM1

Monitoring Frequency

24-hr TSP Once every 6 days

Monitoring Frequency

Once per week

**Shatin to Central Link Contract 1128 - South Ventilation Building to Admiralty Tunnels
Tentative Impact Monitoring Schedule for May 2016**

Sunday	Monday	Tuesday	Wednesday	Thursday	Friday	Saturday
1-May	2-May	3-May	4-May	5-May	6-May	7-May
			Air Quality	Noise		
8-May	9-May	10-May	11-May	12-May	13-May	14-May
		Air Quality	Noise		Air Quality	
15-May	16-May	17-May	18-May	19-May	20-May	21-May
	Noise			Air Quality		
22-May	23-May	24-May	25-May	26-May	27-May	28-May
			Air Quality	Noise		
29-May	30-May	31-May				
		Air Quality				

The schedule is subject to change due to unforeseeable circumstances (e.g. adverse weather, etc)

Air Quality Monitoring Station

AM4 Pedestrian Plaza

Noise Monitoring Station

NM1

Monitoring Frequency

24-hr TSP Once every 6 days

Monitoring Frequency

Once per week

APPENDIX G

**Air Quality Monitoring Results and
their Graphical Presentations**

**Appendix G
Air Quality Monitoring Results**

24-hour TSP Monitoring Results at Station AM4 (Pedestrian Plaza)

Start		End		Weather Condition	Air Temp. (°C)	Atmospheric Pressure (hPa)	Flow Rate (m ³ /min.)		Av. flow (m ³ /min)	Total vol. (m ³)	Filter Weight (g)		Particulate weight(g)	Elapse Time		Sampling Time(hrs.)	Conc. (µg/m ³)
Date	Time	Date	Time				Initial	Final			Initial	Final		Initial	Final		
3-Feb-16	0:00	4-Feb-16	0:00	Sunny	12.5	1023.6	1.27	1.27	1.27	1833.1	2.8756	3.0516	0.1760	18777.00	18801.00	24.00	96.0
6-Feb-16	0:00	7-Feb-16	0:00	Sunny	13.6	1024.9	1.27	1.27	1.27	1833.1	2.8618	3.0941	0.2323	18801.00	18825.00	24.00	126.7
12-Feb-16	0:00	13-Feb-16	0:00	Cloudy	19.2	1013.4	1.27	1.27	1.27	1833.1	2.9051	3.0082	0.1031	18825.00	18849.00	24.00	56.2
18-Feb-16	0:00	19-Feb-16	0:00	Sunny	13.7	1021.9	1.27	1.27	1.27	1833.1	2.8897	3.0785	0.1888	18849.00	18873.00	24.00	103.0
24-Feb-16	0:00	25-Feb-16	0:00	Cloudy	13.7	1027.5	1.27	1.27	1.27	1833.1	2.8523	3.0136	0.1613	18873.00	18897.00	24.00	88.0
																Average	94.0
																Minimum	56.2
																Maximum	126.7

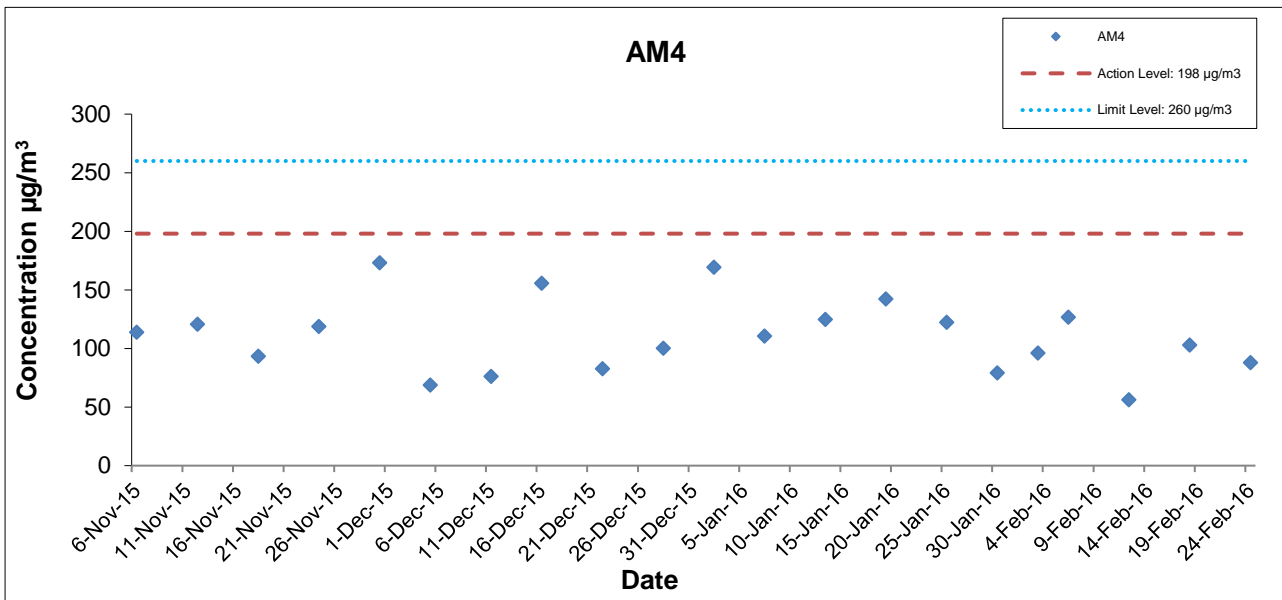

This Drawing has been prepared for the use of AECOM's client. It may not be used, modified, reproduced or relied upon by third parties, except as agreed by AECOM or as required by law. AECOM accepts no responsibility, and denies any liability whatsoever, to any party that uses or relies on this drawing without AECOM's express written consent.

Shatin Central Link Contract No. 1128
 South Ventilation Building to Admiralty Tunnels



Graphical Presentation of Impact 24-hr TSP Monitoring Results

Date: March 2016

Appendix G

Appendix G – Extract of Meteorological Observations for Star Ferry Automatic Weather Station, February 2016

3-Feb-16

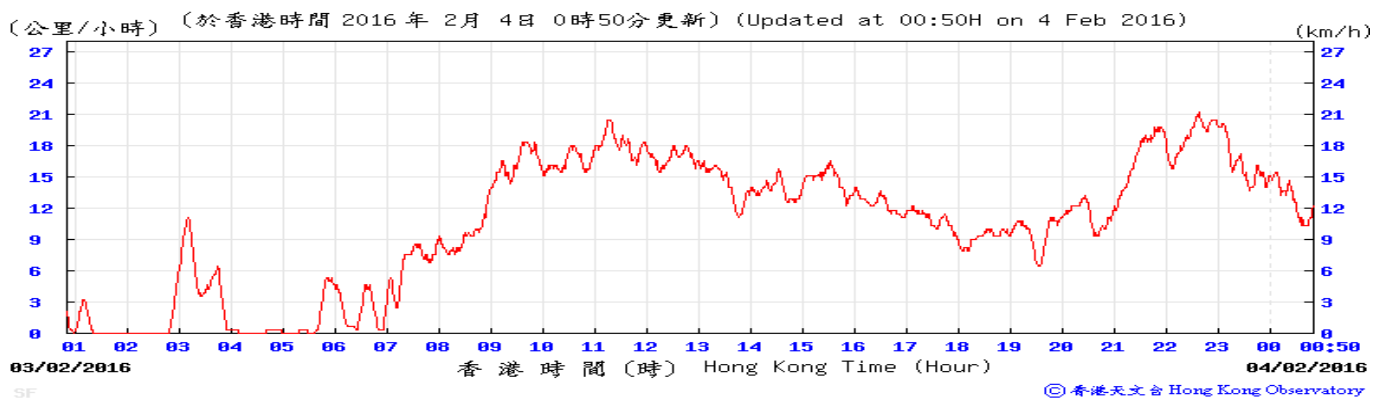
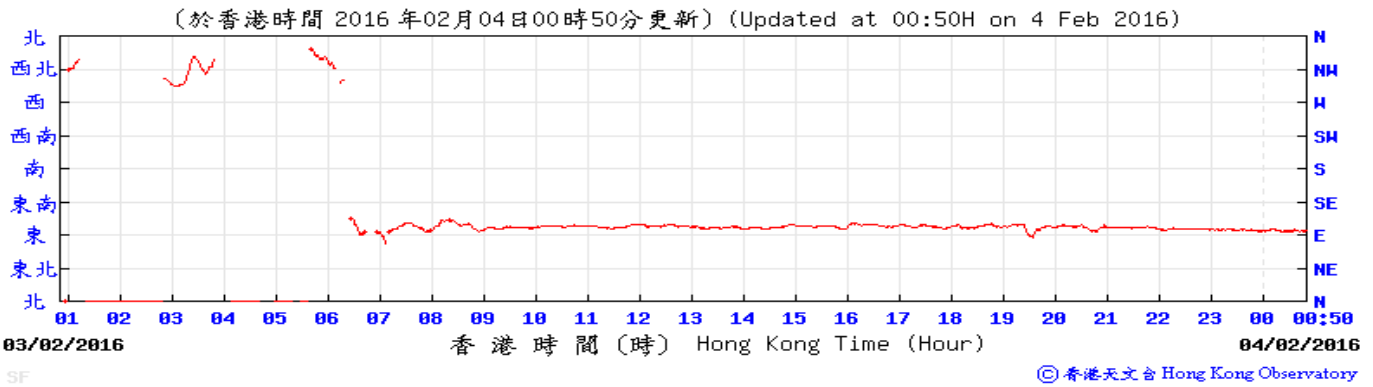

6-Feb-16

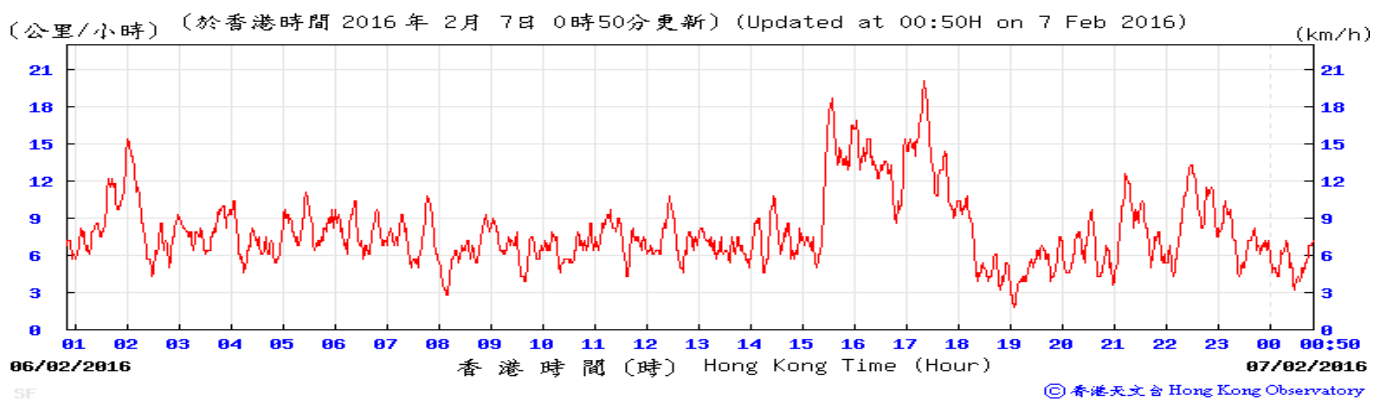
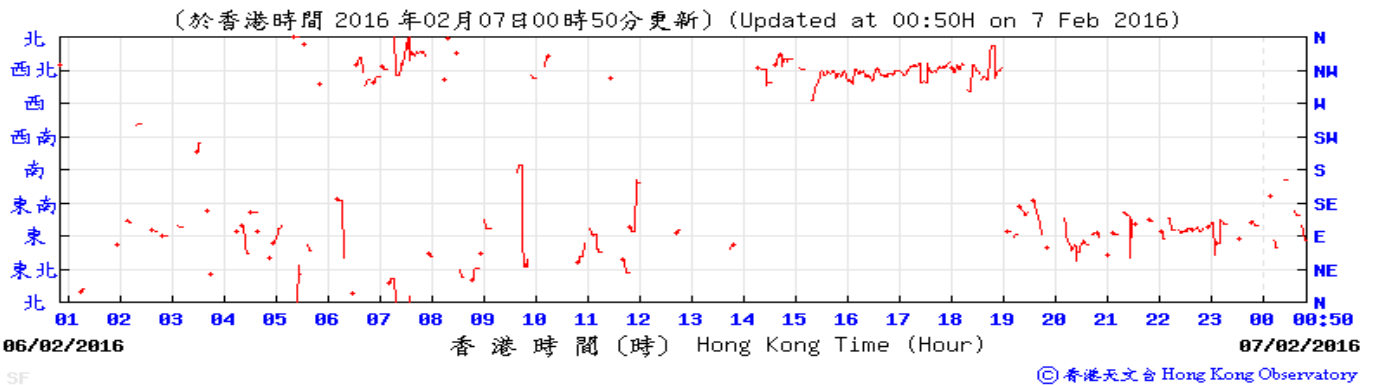

Appendix G – Extract of Meteorological Observations for Star Ferry Automatic Weather Station, February 2016

12-Feb-16

(於香港時間 2016 年 02 月 13 日 00 時 50 分更新) (Updated at 00:50H on 13 Feb 2016)

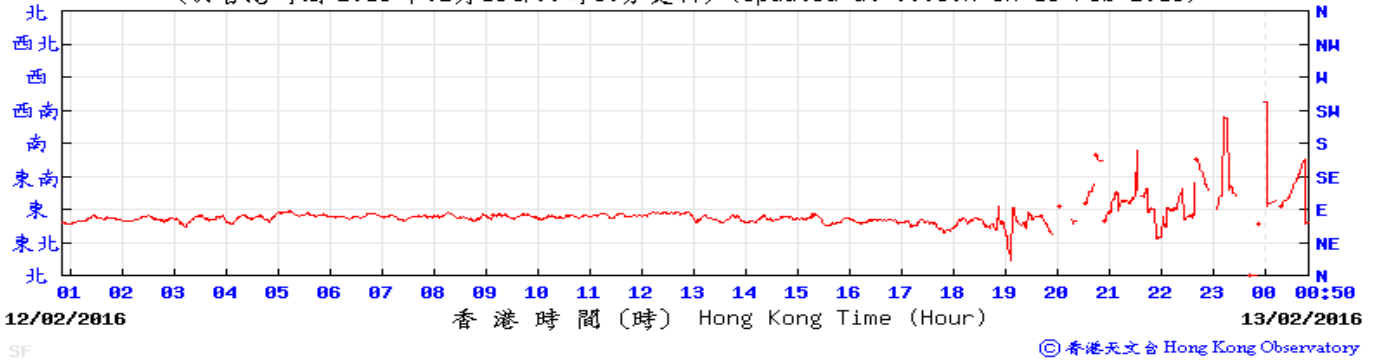

(公里/小時) (於香港時間 2016 年 2 月 13 日 0 時 50 分更新) (Updated at 00:50H on 13 Feb 2016)

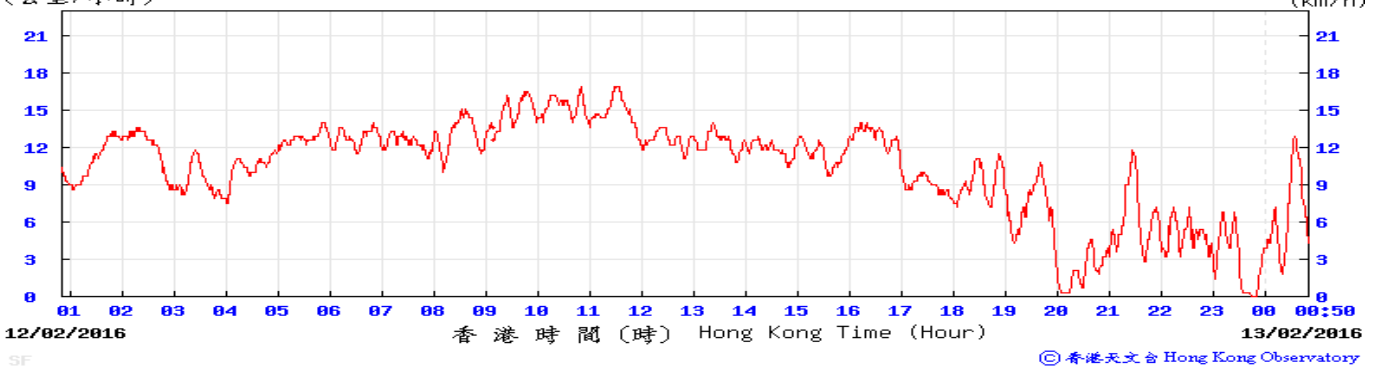

18-Feb-16

(於香港時間 2016 年 02 月 19 日 00 時 50 分更新) (Updated at 00:50H on 19 Feb 2016)

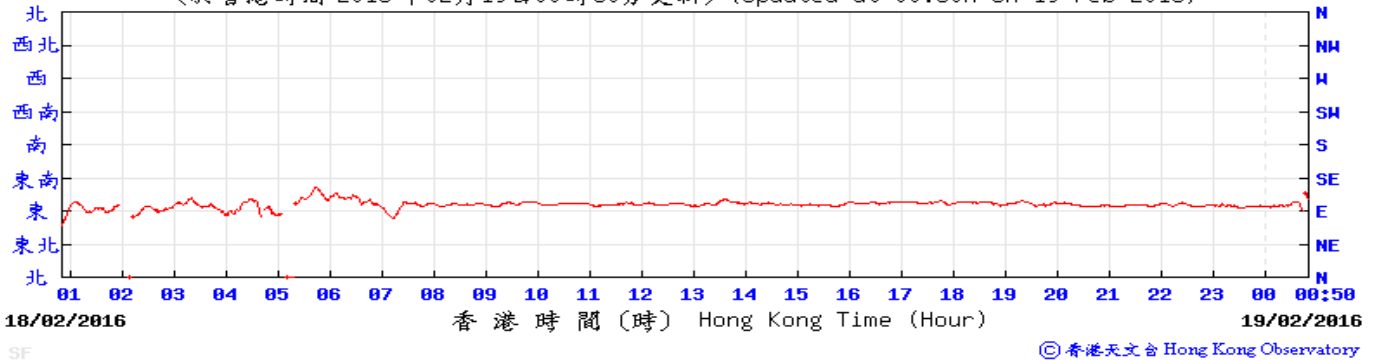

(公里/小時) (於香港時間 2016 年 2 月 19 日 0 時 50 分更新) (Updated at 00:50H on 19 Feb 2016)

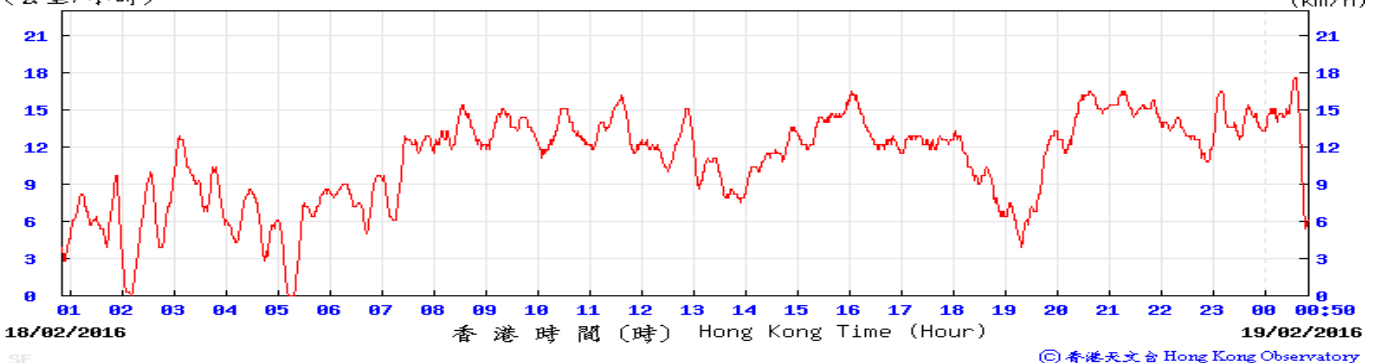

Appendix G – Extract of Meteorological Observations for Star Ferry Automatic Weather Station, February 2016

24-Feb-16

(於香港時間 2016 年02月25日00時50分更新) (Updated at 00:50H on 25 Feb 2016)

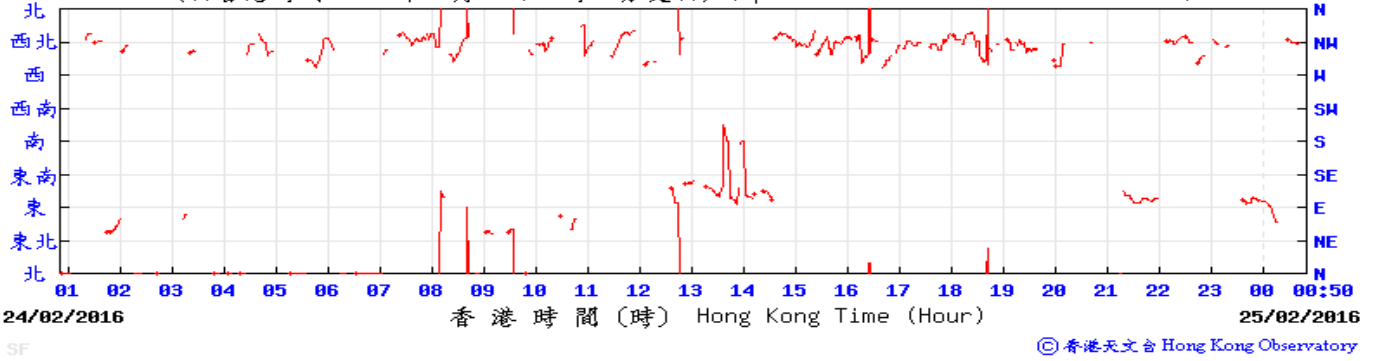

(公里/小時) (於香港時間 2016 年 2月25日 0時50分更新) (Updated at 00:50H on 25 Feb 2016)

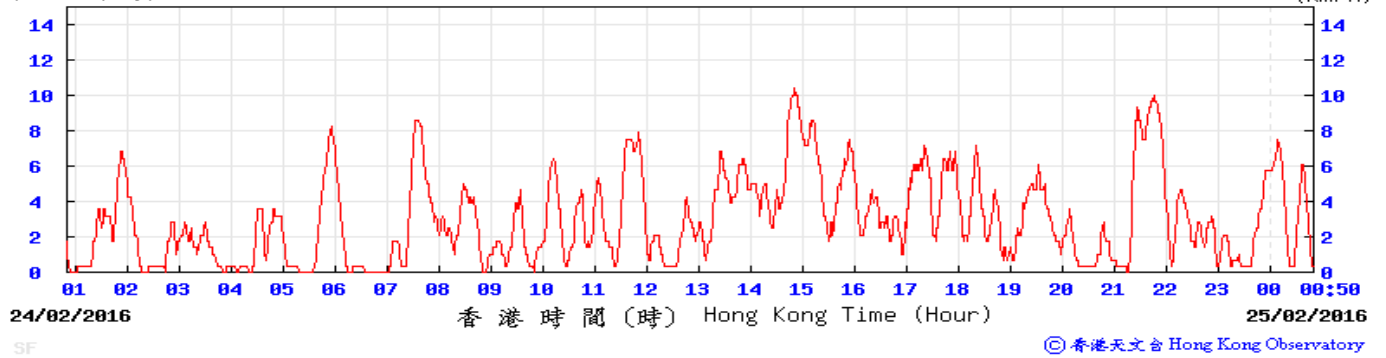

APPENDIX H

**Noise Monitoring Results and
their Graphical Presentations**

Appendix H Regular Construction Noise Monitoring Results

Daytime Noise Monitoring Results at Station NM1 (Hoi Kung Court)

Date	Weather Condition	Noise Level for 30-min, dB(A) ⁺				Baseline Corrected Level, dB(A)	Baseline Noise Level, dB(A)	Limit Level, dB(A)	Exceedance (Y/N)
		Time	L90	L10	Leq				
1-Feb-16	Cloudy	15:00	69.0	73.0	71.3	59.5	71.0	75	N
11-Feb-16	Sunny	13:00	68.0	73.0	70.1	<Baseline	71.0	75	N
19-Feb-16	Sunny	13:00	70.0	74.0	71.3	59.5	71.0	75	N
25-Feb-16	Sunny	11:50	68.6	71.0	69.8	<Baseline	71.0	75	N

⁺ - Façade measurement

Appendix H Regular Construction Noise Monitoring Results

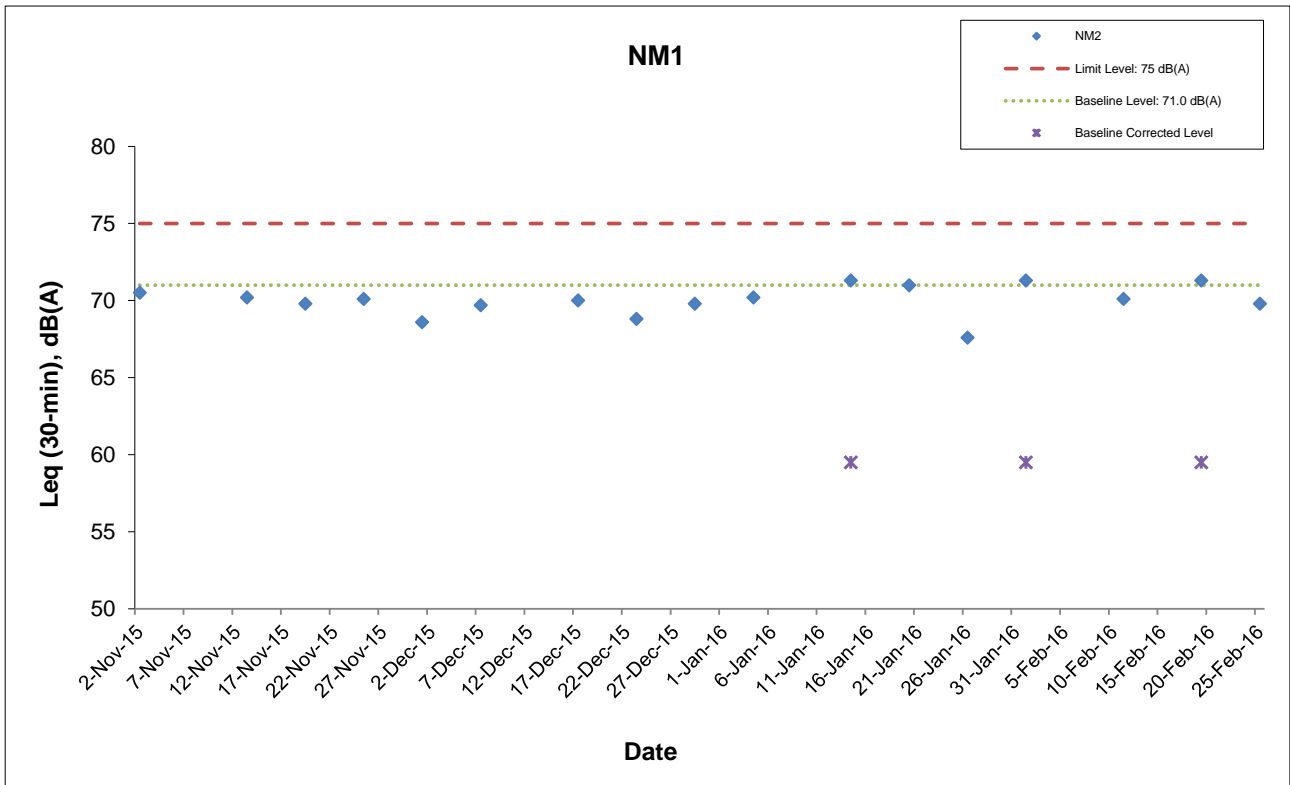

This Drawing has been prepared for the use of AECOM's client. It may not be used, modified, reproduced or relied upon by third parties, except as agreed by AECOM or as required by law. AECOM accepts no responsibility, and denies any liability whatsoever, to any party that uses or relies on this drawing without AECOM's express written consent.

Shatin Central Link Contract No. 1128
 South Ventilation Building to Admiralty Tunnels

Graphical Presentation of Impact Noise Monitoring Results

Date: March 2016

Appendix H

APPENDIX I

Event Action Plan

Appendix I Event Action Plan

Event / Action Plan for Construction Dust Monitoring

EVENT	ACTION			
	ET	IEC	ER	Contractor
ACTION LEVEL				
Exceedance for one sample	<ol style="list-style-type: none"> 1. Inform the Contractor, IEC and ER; 2. Discuss with the Contractor and IEC on the remedial measures required; 3. Repeat measurement to confirm findings; 4. Increase monitoring frequency 	<ol style="list-style-type: none"> 1. Check monitoring data submitted by the ET; 2. Check Contractor's working method; 3. Review and advise the ET and ER on the effectiveness of the proposed remedial measures. 	<ol style="list-style-type: none"> 1. Confirm receipt of notification of exceedance in writing. 	<ol style="list-style-type: none"> 1. Identify source(s), investigate the causes of exceedance and propose remedial measures; 2. Implement remedial measures; 3. Amend working methods agreed with the ER as appropriate.
Exceedance for two or more consecutive samples	<ol style="list-style-type: none"> 1. Inform the Contractor, IEC and ER; 2. Discuss with the ER, IEC and Contractor on the remedial measures required; 3. Repeat measurements to confirm findings; 4. Increase monitoring frequency to daily; 5. If exceedance continues, arrange meeting with the IEC, ER and Contractor; 6. If exceedance stops, cease additional monitoring. 	<ol style="list-style-type: none"> 1. Check monitoring data submitted by the ET; 2. Check Contractor's working method; 3. Review and advise the ET and ER on the effectiveness of the proposed remedial measures. 	<ol style="list-style-type: none"> 1. Confirm receipt of notification of exceedance in writing; 2. Review and agree on the remedial measures proposed by the Contractor; 3. Supervise Implementation of remedial measures. 	<ol style="list-style-type: none"> 1. Identify source and investigate the causes of exceedance; 2. Submit proposals for remedial measures to the ER with a copy to ET and IEC within three working days of notification; 3. Implement the agreed proposals; 4. Amend proposal as appropriate.

Appendix I Event Action Plan

EVENT	ACTION			
	ET	IEC	ER	Contractor
LIMIT LEVEL				
Exceedance for one sample	<ol style="list-style-type: none"> 1. Inform the Contractor, IEC, EPD and ER; 2. Repeat measurement to confirm findings; 3. Increase monitoring frequency to daily; 4. Discuss with the ER, IEC and contractor on the remedial measures and assess the effectiveness. 	<ol style="list-style-type: none"> 1. Check monitoring data submitted by the ET; 2. Check the Contractor's working method; 3. Discuss with the ET, ER and Contractor on possible remedial measures; 4. Review and advise the ER and ET on the effectiveness of Contractor's remedial measures. 	<ol style="list-style-type: none"> 1. Confirm receipt of notification of exceedance in writing; 2. Review and agree on the remedial measures proposed by the Contractor; 3. Supervise implementation of remedial measures. 	<ol style="list-style-type: none"> 1. Identify source(s) and investigate the causes of exceedance; 2. Take immediate action to avoid further exceedance; 3. Submit proposals for remedial measures to ER with a copy to ET and IEC within three working days of notification; 4. Implement the agreed proposals; 5. Amend proposal if appropriate.
Exceedance for two or more consecutive samples	<ol style="list-style-type: none"> 1. Notify Contractor, IEC, EPD and ER ; 2. Repeat measurement to confirm findings; 3. Increase monitoring frequency to daily; 4. Carry out analysis of the Contractor's working procedures with the ER to determine possible mitigation to be implemented; 5. Arrange meeting with the IEC and ER to discuss the remedial measures to be taken; 6. Review the effectiveness of the Contractor's remedial measures and keep IEC, EPD and ER informed of the results; 7. If exceedance stops, cease additional monitoring. 	<ol style="list-style-type: none"> 1. Check monitoring data submitted by the ET; 2. Check the Contractor's working method; 3. Discuss with ET, ER, and Contractor on the potential remedial measures; 4. Review and advise the ER and ET on the effectiveness of Contractor's remedial measures. 	<ol style="list-style-type: none"> 1. Confirm receipt of notification of exceedance in writing; 2. In consultation with the ET and IEC, agree with the Contractor on the remedial measures to be implemented; 3. Supervise the implementation of remedial measures; 4. If exceedance continues, consider what portion of the work is responsible and instruct the Contractor to stop that portion of work until the exceedance is abated. 	<ol style="list-style-type: none"> 1. Identify source(s) and investigate the causes of exceedance; 2. Take immediate action to avoid further exceedance; 3. Submit proposals for remedial measures to the ER with a copy to the IEC and ET within three working days of notification; 4. Implement the agreed proposals; 5. Revise and resubmit proposals if problem still not under control; 6. Stop the relevant portion of works as determined by the ER until the exceedance is abated.

Appendix I Event Action Plan

Event and Action Plan for Construction Noise Monitoring

EVENT	ACTION			
	ET	IEC	ER	Contractor
Exceedance of Action Level	<ol style="list-style-type: none"> 1. Notify the Contractor, IEC and ER; 2. Discuss with the ER, IEC and Contractor on the remedial measures required; and 3. Increase monitoring frequency to check mitigation effectiveness. 	<ol style="list-style-type: none"> 1. Review the investigation results submitted by the contractor; and 2. Review and advise the ET and ER on the effectiveness of the remedial measures proposed by the Contractor. 	<ol style="list-style-type: none"> 1. Confirm receipt of notification of complaint in writing; 2. Review and agree on the remedial measures proposed by the Contractor; and 3. Supervise implementation of remedial measures. 	<ol style="list-style-type: none"> 1. Investigate the complaint and propose remedial measures; 2. Report the results of investigation to the IEC, ET and ER; 3. Submit noise mitigation proposals to the ER with copy to the IEC and ET within 3 working days of notification; and 4. Implement noise mitigation proposals.
Exceedance of Limit Level	<ol style="list-style-type: none"> 1. Notify the Contractor, IEC, EPD and ER ; 2. Repeat measurement to confirm findings; 3. Increase monitoring frequency; 4. Carry out analysis of Contractor's working procedures to determine possible mitigation to be implemented; 5. Arrange meeting with the IEC and ER to discuss the remedial measures to be taken; 6. Inform IEC, ER and EPD the causes and actions taken for the exceedances; 7. Review the effectiveness of Contractor's remedial measures and keep IEC, EPD and ER informed of the results; and 8. If exceedance stops, cease additional monitoring. 	<ol style="list-style-type: none"> 1. Check monitoring data submitted by the ET; 2. Check the Contractor's working method; 3. Discuss with the ER, ET and Contractor on the potential remedial measures; and 4. Review and advise the ET and ER on the effectiveness of the remedial measures proposed by the Contractor. 	<ol style="list-style-type: none"> 1. Confirm receipt of notification of exceedance in writing; 2. In consultation with the ET and IEC, agree with the Contractor on the remedial measures to be implemented; 3. Supervise the implementation of remedial measures; and 4. If exceedance continues, consider what portion of the work is responsible and instruct the Contractor to stop that portion of work until the exceedance is abated. 	<ol style="list-style-type: none"> 1. Identify source and investigate the causes of exceedance; 2. Take immediate action to avoid further exceedance; 3. Submit proposals for remedial measures to the ER with copy to the IEC and ET within 3 working days of notification; 4. Implement the agreed proposals; 5. Revise and resubmit proposals if problem still not under control; and 6. Stop the relevant portion of works as determined by the ER until the exceedance is abated.

APPENDIX J

**Cumulative Statistics of Exceedances, Complaints,
Notification of Summons and Successful Prosecutions**

Appendix J Cumulative Statistics on Complaints, Notifications of Summons and Successful Prosecutions

	Date Received	Subject	Status	Total no. received in this month	Total no. received since project commencement
Environmental complaints	25 February 2016 (referred by EPD on 29 February 2016)	<p><u>Details of Complaint:</u> The complaint regarding the construction work was carried out during night-time at around 1800-2000 hours daily near Convention Avenue and Fenwick Pier Street that caused noise nuisance.</p> <p><u>Details of Investigation and findings:</u> As informed by the Contractor, major construction activities were arranged to be performed during daytime to minimize works during night time period. The Contractor obtained Construction Noise Permit (CNP) from EPD for all the works carried out during restricted hours.</p> <p>After reviewing of the valid CNPs no. GW-RS0036-16 for Works Areas W8 & W10 and GW-RS0996-15 for Works Area W14, the operation of excavator during the night time period was covered by CNP no. GW-RS0036-16 between 16-25 February 2016.</p> <p>Furthermore, the construction activities carried out between 1800-1900hrs were not fallen into the restricted hours.</p> <p>As a result, the construction activity carried out during the restricted hours on 16-25 February 2016 was considered complied with the CNP conditions of GW-RS0036-16.</p>	Closed	1	1
Notification of summons	-	-	-	0	0
Successful Prosecutions	-	-	-	0	0

APPENDIX K

Waste Flow Table

SCL Contract 1128

Appendix K - Monthly Summary C&D Material Flow Table

Latest Programme for Generation & Import of Materials in each Reporting Period	Quantity for off-site disposal of Inert C&D materials (m ³)						Quantity for off-site disposal of Non-inert C&D materials					
	Inert C&D material (m ³)						Metals (kg)	Paper / Cardboard (kg)	Plastics (kg)	Chemical Waste (kg)	General Waste (m ³)	Sediment (m ³)
	TKO137FB(1)	TKO137SF(2)	TM38FB(3)	CWPFBP(4)	^Other Site	Total (m ³)	Total	Total	Total	Total	Total	Total
2016/01 (Actual)	2,621.5	0.0	18.0	1,105.5	0	3,745.0	0	0	0	0	40.6	0
2016/02 (Actual)	3,489.9	0.0	168.8	184.6	0	3,843.3	0	0	0	0	24.4	0
2016/03	-	-	-	-	-	-	-	-	-	-	-	-
2016/04	-	-	-	-	-	-	-	-	-	-	-	-
2016/05	-	-	-	-	-	-	-	-	-	-	-	-
2016/06	-	-	-	-	-	-	-	-	-	-	-	-
2016 Sub-total	6,111.4	0.0	186.8	1,290.1	0	7,588.2	0	0	0	0	65.0	0
2016/07	-	-	-	-	-	-	-	-	-	-	-	-
2016/08	-	-	-	-	-	-	-	-	-	-	-	-
2016/09	-	-	-	-	-	-	-	-	-	-	-	-
2016/10	-	-	-	-	-	-	-	-	-	-	-	-
2016/11	-	-	-	-	-	-	-	-	-	-	-	-
2016/12	-	-	-	-	-	-	-	-	-	-	-	-
2016 Total	6,111.4	0.0	186.8	1,290.1	0	7,588.2	0	0	0	0	65.0	0

- Remark:**
- *Assume the density is 2 tonnes per cubic metre
 - ^Required to be approved by EPD and MTR
 - 1 **TKO137FB** Fill Bank at Tseung Kwan O Area 137
 - 2 **TKO137SF** Sorting Facilities at Tseung Kwan O Area 137
 - 3 **TM38FB** Fill Bank at Tuen Mun
 - 4 **CWPFBP** Chai Wan Public Fill Barging Point

Appendix B

**Monthly EM&A Report for February 2016 – SCL Works
Contract 1121 NSL Cross Harbour Tunnels**

MTR Corporation Limited

**Shatin to Central Link –
Hung Hom to Admiralty Section**

Monthly EM&A Report No. 12

[Period from 1 to 29 February 2016]

Works Contract 1121 – NSL Cross Harbour Tunnels

(March 2016)

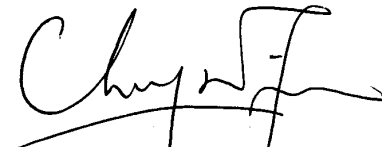
Certified by: 
_____ Dr. Priscilla Choy _____

Position: Environmental Team Leader

Date: 10th March 2016

Penta Ocean – China State Joint Venture

**Shatin to Central Link –
Contract 1121
NSL Cross Harbour Tunnels**

**Monthly Environmental
Monitoring and Audit Report
for February 2016**

(version 2.0)

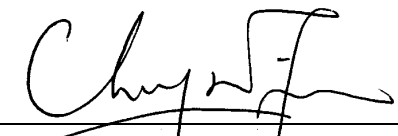
Certified By	 _____ Dr. Priscilla Choy (Environmental Team Leader)
--------------	--

REMARKS:

The information supplied and contained within this report is, to the best of our knowledge, correct at the time of printing.

CINOTECH accepts no responsibility for changes made to this report by third parties.

CINOTECH CONSULTANTS LTD

Room 1710, Technology Park,
18 On Lai Street,
Shatin, NT, Hong Kong
Tel: (852) 2151 2083 Fax: (852) 3107 1388
Email: info@cinotech.com.hk

+TABLE OF CONTENTS

	Page
EXECUTIVE SUMMARY	1
Introduction	1
Summary of Construction Works undertaken during Reporting Month	1
Environmental Monitoring and Audit Progress	2
Regular Water Quality Monitoring	2
Waste Management	2
Landscape and Visual.....	2
Environmental Site Inspection	2
Environmental Exceedance/Non-conformance/Complaint/Summons and Successful Prosecution	2
Reporting Changes	2
Future Key Issues	3
1 INTRODUCTION	4
Purpose of the Report	4
Structure of the Report	4
2 PROJECT INFORMATION.....	5
Background	5
General Site Description	5
Construction Programme and Activities	5
Project Organisation	5
Status of Environmental Licences, Notification and Permits.....	6
Summary of EM&A Requirements	8
3 ENVIRONMENTAL MONITORING REQUIREMENTS.....	9
<i>Regular Construction Dust Monitoring</i>	9
<i>Regular Water Quality Monitoring</i>	9
Monitoring Parameter, Frequency and Programme	10
Monitoring Equipment and Methodology	10
Laboratory Measurement / Analysis for Marine Water	12
Action and Limit Levels.....	13
Event and Action Plan	13
<i>Landscape and Visual</i>	13
4 IMPLEMENTATION STATUS ON ENVIRONMENTAL PROTECTION REQUIREMENTS	14
5 MONITORING RESULTS	15
Water Quality Monitoring	15
Waste Management	15
Landscape and Visual.....	16
6 ENVIRONMENTAL SITE INSPECTION.....	17
Site Audit.....	17
Implementation Status of Environmental Mitigation Measures.....	17
7 ENVIRONMENTAL NON-CONFORMANCE.....	19
Summary of Exceedances	19
Summary of Environmental Non-Compliance.....	19
Summary of Environmental Complaint	19

Summary of Environmental Summon and Successful Prosecution	19
8 FUTURE KEY ISSUES	20
Construction Programme for the Next Month.....	20
Key Issues in the Next Month	20
Monitoring Schedule in the Next Month.....	20
9 CONCLUSIONS AND RECOMMENDATIONS.....	21
Conclusions	21
Recommendations	21

LIST OF TABLES

Table 2.1	Status of Environmental Licences, Notification and Permits
Table 3.1	Water Quality Monitoring Location
Table 3.2	Water Quality Impact Monitoring Programme
Table 3.3	Water Quality Monitoring Equipment
Table 3.4	Analytical Methods to be applied to Marine Water Quality Samples
Table 4.1	Status of Required Submissions under EP
Table 6.1	Observations and Recommendations of Site Audit

LIST OF FIGURES

Figure 1a-1b	The Site Layout Plans for Works Contract 1121
Figure 2	Project Organisation for Environmental Works
Figure 3	Locations of Water Quality Monitoring Station in Victoria Harbour

LIST OF APPENDICES

Appendix A	Tentative Construction Programme
Appendix B	Action and Limit Levels
Appendix C	Water Quality Monitoring Schedule
Appendix D	Water Quality Monitoring Results and Graphical Presentations
Appendix E	Copies of Calibration Certificates
Appendix F	Quality Control Reports for SS Laboratory Analysis
Appendix G	Summary of Exceedance
Appendix H	Site Audit Summary
Appendix I	Event and Action Plans
Appendix J	Updated Environmental Mitigation Implementation Schedule
Appendix K	Waste Generation in the Reporting Month
Appendix L	Cumulative Log for Complaints, Notifications of Summons and Successful Prosecutions

EXECUTIVE SUMMARY

Introduction

1. This is the 12th monthly Environmental Monitoring and Audit (EM&A) Report prepared by Cinotech Consultants Limited for **MTR Shatin to Central Link (SCL) Works Contract 1121 – NSL Cross Harbour Tunnels**. This report documents the findings of EM&A Works conducted from 1 to 29 February 2016.

Summary of Construction Works undertaken during Reporting Month

2. The major site activities undertaken in the reporting month include:

Shek O

- Site Formation in Shek O Casting Basin;
- Construction of IMT Bottom Plate at Shek O;
- Steel Formwork Erection;
- Base Slab Rebar Fixing Concreting;
- Wall and Roof Rebar Fixing;
- IMT Wall & Roof Concreting at Shek O; and
- Collar Plate Installation at Shek O.

Victoria Harbour

- Installation of Pipe Pile Wall and Steel Pile Wall for Cofferdam in Hung Hom;
- Construction of Marine Platform in Hung Hom;
- Trial Rock Breaking & Excavation at seabed of Element E1 Location;
- Grouting Curtain in Hung Hom;
- Trench Dredging Works for IMT alignments at Victoria Harbour;
- Trial Piling Works outside CBTS; and
- Seawall Pre-boring for Sheet Pile Installation at Hung Hom.

Environmental Monitoring and Audit Progress

3. A summary of the monitoring activities in this reporting period is listed below:

Regular Water Quality Monitoring

- Water Quality Monitoring at each monitoring station (Shek O Casting Basin)⁽¹⁾ 0 times
- Water Quality Monitoring at each monitoring station (Victoria Harbour) 12 times

Remarks:

- (1) Removal of earth bunds at Shek O Casting Basin under this Project has not yet commenced in the reporting month.

Waste Management

4. Wastes generated from this Project include inert construction and demolition (C&D) materials and non-inert C&D materials. Details of waste management data is presented in Section 5 and **Appendix K**.

Landscape and Visual

5. Bi-weekly inspection of the implementation of landscape and visual mitigation measures was conducted on 1, 15 and 29 February 2016. Most of the necessary mitigation measures have been implemented and recommended follow-up actions have been discharged by the Contractor. Details of the audit findings and implementation status are presented in Section 6.

Environmental Site Inspection

6. Joint weekly site inspections were conducted by representatives of the Contractor, Engineer and Contractor's ET on 1, 12, 15, 22 and 29 February 2016. The representative of the IEC joined the site inspection on 22 February 2016. Details of the audit findings and implementation status are presented in Section 6.

Environmental Exceedance/Non-conformance/Complaint/Summons and Successful Prosecution

7. No exceedance of the Action and Limit Levels of regular water quality monitoring was recorded during the reporting period.
8. No non-compliance event was recorded during the reporting period.
9. No environmental complaint and no notification of summons/successful prosecutions were received in this reporting period.

Reporting Changes

10. An alternative construction method (reduced reclamation scheme) is introduced at Causeway Bay Typhoon Shelter (CBTS), i.e. Optimised Scheme for Immersed Tube Tunnel (IMT) construction in CBTS. Variation of environmental permit (VEP) was subsequently applied for EP-436/2012 and the latest Environmental Permit (EP No: EP-436/2012/D) as issued by Director of Environmental Protection (DEP) on 5 February 2016.

Future Key Issues

11. Major site activities for the coming reporting month will include:

Shek O

- Site Formation in Shek O Casting Basin;
- Construction of IMT Bottom Plate;
- Steel Formwork Erection;
- Base Slab Rebar Fixing Concreting;
- Wall and Roof Rebar Fixing;
- IMT Wall & Roof Concreting; and
- Collar Plate Installation.

Victoria Harbour

- Trial Rock Breaking & Excavation at seabed of Element E1 Location;
- Trench Dredging Works for IMT alignment;
- Construction of Marine Platform in Hung Hom;
- Installation of Pipe Pile Wall and Sheet Pile Wall for Cofferdam in Hung Hom;
- Grouting curtain in Hung Hom;
- Trial Piling Work outside CBTS; and
- Seawall Pre-boring for Sheet Pile Installation at Hung Hom.

12. Potential environmental impacts arising from the above construction activities are mainly associated with construction dust, noise, water quality and waste management.

1 INTRODUCTION

- 1.1 Cinotech Consultants Limited (Cinotech) was appointed by Penta Ocean – China State Joint Venture (PCJV) as the Environmental Team (ET) to undertake the Environmental Monitoring and Audit (EM&A) programme during construction phase of the MTR Shatin to Central Link (SCL) Works Contract 1121 – NSL Cross Harbour Tunnels (hereafter referred to as the Project).

Purpose of the Report

- 1.2 This is the 12th EM&A report which summarises the impact monitoring results and audit findings for the EM&A programme during the reporting period from 1 to 29 February 2016. The major construction works for Contract 1121 commenced on 2 March 2015.

Structure of the Report

- 1.3 The structure of the report is as follows:

Section 1: **Introduction** - details the scope and structure of the report.

Section 2: **Project Information** - summarises background and scope of the project, site description, project organization and contact details, construction programme, the construction works undertaken and the status of Environmental Permits/Licenses during the reporting period.

Section 3: **Environmental Monitoring Requirement** - summarises the monitoring parameters, monitoring programmes, monitoring methodologies, monitoring frequency, monitoring locations, Action and Limit Levels, Event / Action Plans, environmental mitigation measures as recommended in the EIA report and relevant environmental requirements.

Section 4: **Implementation Status on Environmental Mitigation Measures** - summarises the implementation of environmental protection measures during the reporting period.

Section 5: **Monitoring Results** - summarises the monitoring results obtained in the reporting period.

Section 6: **Environmental Site Inspection** - summarises the audit findings of the weekly site inspections undertaken within the reporting period.

Section 7: **Environmental Non-conformance** - summarises any monitoring exceedance, environmental complaints and environmental summons within the reporting period.

Section 8: **Future Key Issues** - summarises the impact forecast and monitoring schedule for the next three months.

Section 9: **Conclusions and Recommendations**

2 PROJECT INFORMATION

Background

- 2.1 The Shatin to Central Link – Hung Hom to Admiralty Section (hereafter referred to as SCL (HUH-ADM)) is an approximately 6km extension of the East Rail Line including a rail harbor crossing from Hung Hom across the harbor to Admiralty on Hong Kong Island. It is a Designated Project under the Environmental Impact Assessment Ordinance (Cap. 499) (EIAO).
- 2.2 The Environmental Impact Assessment (EIA) Report for SCL – Hung Hom to Admiralty Section [SCL (HUH-ADM)] (Register No.: AEIAR-166/2012) was approved on 17 February 2012 under the Environmental Impact Assessment Ordinance (EIAO). Following the approval of the EIA Report, Environmental Permits (EP) (EP No: EP-436/2012) was granted on 22 March 2012 for their construction and operation.
- 2.3 The “Environmental Review Report – Design Changes of North Ventilation Building and Shek O Casting Basin” (ERR) was submitted to the EPD in February 2014 to identify and assess the likely environmental issues pertinent to the proposed design changes at North Ventilation (NOV) Building and Shek O Casting Basin, and to identify any additional environmental mitigation measures that may be required for compliance with environmental standards.
- 2.4 The “Environmental Review Report – Variation for IMT Extension” (ERR) was submitted to the EPD in February 2015 to identify and assess the likely environmental issues pertinent to the proposed alternative scheme of IMT extension. The “Supplementary Information Paper for Optimized Scheme for IMT Construction in CBTS” was submitted to the EPD in January 2016 to demonstrate that no unacceptable impacts would be resulted from the Optimized Scheme in CBTS. Variation of environmental permit (VEP) was subsequently applied for EP-436/2012 and the latest Environmental Permit (EP No: EP-436/2012/D) was issued by Director of Environmental Protection (DEP) on 5 February 2016.
- 2.5 The construction of the SCL (HUH-ADM) has been divided into a series of civil construction Works Contracts and this Works Contract 1121 comprises of the Permanent Works and the associated Temporary works required for the construction of the North Ventilation Building (NOV) at the Hung Hom Landfall, and construction of cut & cover tunnel and Immersed Tunnel (IMT) sections extending across the harbour from the NOV to the Causeway Bay Typhoon Shelter (CBTS). This construction contract was awarded to Penta Ocean – China State Joint Venture (PCJV) in December 2014.

General Site Description

- 2.6 The site layout plans for the Works Contract 1121 are shown in **Figure 1a-1b**.

Construction Programme and Activities

- 2.7 A summary of the major construction activities undertaken in this reporting period is shown as follows. The tentative construction programme is presented in **Appendix A**.

Shek O

- Site Formation in Shek O Casting Basin;

- Construction of IMT Bottom Plate at Shek O;
- Steel Formwork Erection;
- Base Slab Rebar Fixing Concreting;
- Wall and Roof Rebar Fixing;
- IMT Wall & Roof Concreting at Shek O; and
- Collar Plate Installation at Shek O.

Victoria Harbour

- Installation of Pipe Pile Wall and Steel Pile Wall for Cofferdam in Hung Hom;
- Construction of Marine Platform in Hung Hom;
- Trial Rock Breaking & Excavation at seabed of Element E1 Location;
- Grouting Curtain in Hung Hom;
- Trench Dredging Works for IMT alignments at Victoria Harbour;
- Trial Piling Works outside CBTS; and
- Seawall Pre-boring for Sheet Pile Installation at Hung Hom.

Project Organisation

2.8 The project organizational chart and contact details are shown in **Figure 2**.

Status of Environmental Licences, Notification and Permits

2.9 A summary of the relevant permits, licences, and/or notifications on environmental protection for this Project is presented in **Table 2.1**.

Table 2.1 Summary of the Status of Environmental Licences, Notification and Permits

Permit / License No.	Valid Period		Status
	From	To	
Environmental Permit (EP)			
EP-436/2012/C	02/10/2015	04/02/2016	Superseded by EP-436/2012/D
EP-436/2012/D	05/02/2016	N/A	Valid
SP License			
L-3-248(1)	10/09/2015	09/09/2017	Valid
Notification pursuant to Air Pollution Control (Construction Dust) Regulation			
EPD Ref no.: 384777	28/01/2015	N/A	Valid

Permit / License No.	Valid Period		Status
	From	To	
EPD Ref no.: 384550	21/01/2015	N/A	Valid
EPD Ref no.: 384281	14/01/2015	N/A	Valid
Billing Account for Construction Waste Disposal			
Account No. 7021499	20/01/2015	N/A	Valid
Registration of Chemical Waste Producer			
Waste Producer No. 5213-147-P3174-03	02/03/2015	N/A	Valid
Waste Producer No. 5213-213-P3172-01	09/02/2015	N/A	Valid
Waste Producer No. 5111-197-P3174-01	27/02/2015	N/A	Valid
Marine Dumping Permit			
EP/MD/16-027	03/08/2015	02/02/2016	Expired on 02/02/2016
EP/MD/15-029	03/08/2015	02/02/2016	Expired on 02/02/2016
EP/MD/16-091	13/10/2015	12/04/2016	Valid
EP/MD/16-130	15/02/2016	14/03/2016	Valid
EP/MD/16-148	21/01/2016	29/02/2016	Expired on 29/02/2016
EP/MD/16-149	14/01/2016	29/02/2016	Expired on 29/02/2016
EP/MD/16-163	29/01/2016	28/02/2016	Expired on 28/02/2016
EP/MD/16-142	03/01/2016	02/02/2016	Expired on 02/02/2016
EP/MD/16-164	03/02/2016	02/03/2016	Valid
Effluent Discharge License under Water Pollution Control Ordinance			
WT00021844-2015	25/06/2015	30/06/2020	Valid
WT00021891-2015	18/08/2015	31/08/2020	Valid
WT00022449-2015	29/09/2015	30/06/2020	Valid
Construction Noise Permit (CNP)			
GW-RS1205-15	06/11/2015	03/05/2016	Valid
GW-RE0914-15	15/09/2015	14/03/2016	Valid
GW-RS0995-15	11/09/2015	10/03/2016	Valid
PP-RE0069-15	11/01/2016	10/10/2016	Valid

Permit / License No.	Valid Period		Status
	From	To	
GW-RE0109-16	19/02/2016	18/08/2016	Valid
GW-RS0130-16	19/02/2016	18/08/2016	Valid

Summary of EM&A Requirements

- 2.10 The EM&A programme under Works Contract 1121 requires regular dust and water quality monitoring as well as environmental site audits. The EM&A requirements are described in the following sections, including:
- All monitoring parameters;
 - Action and Limit levels for all environmental parameters;
 - Event / Action Plans;
 - Environmental mitigation measures, as recommended in the Project EIA study final report; and
 - Environmental requirements in contract documents.
- 2.11 The advice on the implementation status of environmental protection and pollution control/mitigation measures is summarized in Section 6 of this report.
- 2.12 This report presents the monitoring results, observations, locations, equipment, period, methodology and QA/QC procedures of the required monitoring parameters, namely marine water quality monitoring as well as audit works for the Project in the reporting month.

3 ENVIRONMENTAL MONITORING REQUIREMENTS

Regular Construction Dust Monitoring

- 3.1 In accordance with the EM&A Manual, the setup of the impact dust monitoring station at Harbourfront Horizon and the impact monitoring is currently carried out by the MTR Contract 1112. Upon termination of their EM&A programmes, the impact monitoring works would be taken up by this Project.

Regular Water Quality Monitoring

- 3.2 In accordance with the EM&A Manual and the ERR, marine water quality monitoring should be carried out during the dredging and filling operation, and IMT construction within CBTS (for Station 9 only); and throughout the construction period of removal of earth bunds at Northern and Southern gates.
- 3.3 Water Quality Monitoring at Station 8 and 14 is suspended as the water intakes are not in use. The statuses of the intakes will be kept in view such that once the water intakes are occupied, water quality monitoring will resume. In the presence of temporary reclamation in the Causeway Bay Typhoon Shelter (CBTS) under this Project, only Dissolved Oxygen (DO) level monitoring would be maintained at Station 8 for checking of potential odour concern.
- 3.4 The water quality monitoring stations and control stations of Project are shown in **Figure 3**. The co-ordinates of the monitoring stations are listed in **Table 3.1**. As shown in **Table 3.1**, the locations are classified as Impact Station and Control Station according to their functions.

Table 3.1 Water Quality Monitoring Stations

Station	Description	Coordinates	
		Easting	North
<i>Shek O Casting Basin</i>			
GB3	Turtle Cove Beach	841120	810280
C3	Control Station for ebb tide	841200	806210
C4	Control Station for flood tide	843330	807320
<i>Victoria Harbour</i>			
8	Cooling Water Intake for Excelsior Hotel and World Trade Centre / No. 27 – 63 Paterson Street	837036	816008
9	Cooling Water Intake for Windsor House	837223	816150
14	Flushing Water Intake for Kowloon Station	834477	817891
21	Cooling Water Intake for East Rail Extension	836484	817642
34	Cooling Water Intake for Metropolis	836828	817844
A	Wan Chai WSD Flushing Water Intake (Reprovisioned) ⁽¹⁾	836268	816045
WSD9	Tai Wan WSD Flushing Water Intake ⁽²⁾	837930	818357
WSD17	Quarry Bay WSD Flushing Water Intake	839863	817077
C1	Control Station 1	833977	817442
C2	Control Station 2	841088	817223

Note:

- (1) According to the Baseline Water Quality Monitoring Report for SCL (MKK-HUH & HUH-ADM), the original coordinates of monitoring location A (Easting: 836286, Northing: 816024) is the exact location taken from the design of reprovisioned Wan Chai Salt Water Pumping Station and Salt Water Intake Culvert. Based on actual site condition for taking water sampling, minor adjustment was made on monitoring location.
- (2) According to the Baseline Water Quality Monitoring Report for SCL (MKK-HUH & HUH-ADM), the original coordinates of monitoring location WSD9 (Easting: 838133, Northing: 817790) as proposed in WQMP were moved closer to sensitive receiver according to the actual site condition.

Monitoring Parameter, Frequency and Programme

- 3.5 Water quality monitoring was conducted in accordance with the requirements stipulated in the approved SCL(HUH-ADM) EM&A Manual and the ERR. **Table 3.2** summarized the monitoring frequency and water quality parameters for the impact monitoring. The monitoring schedule for this reporting period is shown in **Appendix C**.

Table 3.2 Water Quality Impact Monitoring Programme

	Impact Monitoring
Monitoring Period	<u>Victoria Harbour</u> During the dredging and filling operation <u>CBTS (Station 9 only)</u> During IMT construction within CBTS <u>Shek O Casting Basin</u> Throughout the construction period of removal of earth bunds at Northern and Southern gates.
Monitoring Frequency ⁽¹⁾	3 Days in a Week, at mid-flood and mid-ebb tides
Monitoring Locations ⁽³⁾	GB3, C3, C4, 8, 9, 14, 21, 34, A, WSD9, WSD17, C1 and C2
Monitoring Parameters ⁽²⁾	DO, temperature, turbidity, pH, salinity and SS
Intervals between 2 Sets of Monitoring	Not less than 36 hours
Tidal Range	Individual flood and ebb tides not less than 0.5m

Notes:

1. For selection of tides for in-situ measurement and water sampling, tidal range of individual flood and ebb tides should be not less than 0.5 m.
2. Turbidity, DO, pH, temperature and salinity should be measured in situ whereas SS should be determined by laboratory.
3. Water Quality Monitoring at Station 8 and 14 is suspended as the water intakes are not in use.

Monitoring Equipment and Methodology

pH Measurement Instrument

- 3.6 The instrument should consist of a potentiometer, a glass electrode, a reference electrode and a temperature-compensating device. It should be readable to 0.1pH in a range of 0 to 14. Standard buffer solutions of at least pH 7 and pH 10 should be used for calibration of the instrument before and after use.

Dissolved Oxygen and Temperature Measuring Equipment

- 3.7 The Dissolved Oxygen (DO) measuring equipment should be portable and weatherproof. It should complete with cable and sensor, and a DC power source. The equipment should be capable of measuring:
- a DO level in the range of 0 - 20 mg·L⁻¹ and 0 - 200% saturation; and
 - a temperature of 0 - 45 degree Celsius (°C).
- 3.8 It should have a membrane electrode with automatic temperature compensation complete with a cable.
- 3.9 Should salinity compensation not be built-in to the DO equipment, in-situ salinity should be measured to calibrate the DO measuring equipment prior to each DO measurement.

Turbidity Measurement Instrument

- 3.10 The turbidity measuring instrument should be a portable and weatherproof using a DC power source. It should have a photoelectric sensor capable of measuring turbidity between 0 - 1000 NTU (for example, Hach model 2100P or an approved similar instrument).

Sampler

- 3.11 A water sampler is required for SS monitoring. It should comprise a transparent PVC cylinder, with a capacity of not less than 2 litres, which can be effectively sealed with latex cups at both ends. The sampler should have a positive latching system to keep it open and prevent premature closure until released by a messenger when the sampler is at the selected water depth (for example, Kahlsico Water Sampler or an approved similar instrument).

Water Depth Detector

- 3.12 A portable, battery-operated echo sounder should be used for the determination of water depth at each monitoring station. This unit can either be hand-held or affixed to the bottom of the work boat, if the same vessel is to be used throughout the monitoring programme.

Salinity

- 3.13 A portable salinometer capable of measuring salinity in the range of 0 - 40 parts per thousand (ppt) should be provided for measuring salinity of the water at each monitoring station.

Sample Containers and Storage

- 3.14 Water samples for SS monitoring should be stored in high density polythene bottles with no preservative added, packed in ice (cooled to 4 °C without being frozen) and delivered to the laboratory and analyzed as soon as possible after collection.

Monitoring Position Equipment

- 3.15 A hand-held or boat-fixed type digital Differential Global Positioning System (DGPS) with way point bearing indication and Radio Technical Commission for maritime (RTCM) Type 16 error message “screen pop-up” facilities (for real-time auto-display of error messages and DGPS corrections from the Hong Kong Hydrographic

Office), or other equipment instrument of similar accuracy, should be provided and used during marine water monitoring to ensure the monitoring vessel at the correct location before taking measurements.

Calibration of In-Situ Instruments

- 3.16 The pH meter, DO meter and turbidimeter shall be checked and calibrated before use. DO meter and turbidimeter shall be certified by a laboratory accredited under HOKLAS or any other international accreditation scheme, and subsequently re-calibrated at 3 monthly intervals throughout all stages of the water quality monitoring. Responses of sensors and electrodes should be checked with certified standard solutions before each use. Wet bulb calibration for a DO meter shall be carried out before measurement at each monitoring location.
- 3.17 **Table 3.3** summarizes the equipment used in the water quality monitoring program. The calibration certificates for the in-situ instruments are presented in **Appendix E**.

Table 3.3 Water Quality Monitoring Equipment

Equipment	Model and Make	Qty.
Water Sampler	Kahlsico Water-Bottle Model 135DW 150	1
Multi-parameter Water Quality System	Aquaread AP-2000-D	3
Monitoring Position Equipment	“Magellan” Handheld GPS Model GPS-320	1
Water Depth Detector	Fishfinder 140	1

- 3.18 Sufficient stocks of spare parts shall be maintained for replacements when necessary. Backup monitoring equipment shall also be made available so that monitoring can proceed uninterrupted even when some equipment are under maintenance, calibration, etc.

Laboratory Measurement / Analysis for Marine Water

- 3.19 Duplicate samples from each independent sampling event are required by EPD for all parameters. Analysis of suspended solids shall be carried out in a HOKLAS or other international accredited laboratory. Sufficient water samples shall be collected at the monitoring stations for carrying out the laboratory SS determinations, with detection limit shown in **Table 3.4**. The SS determination work shall start within 24 hours after collection of the water samples. The analyses shall follow the standard methods according to **Table 3.4** and as described in “American Public Health Association (APHA) Standard Methods for the Examination of Water and Wastewater”, 19th edition, unless otherwise specified.

Table 3.4 Analytical Methods to be applied to Marine Water Quality Samples

Determinant	Standard Method	Detection Limit
Suspended Solids (mg/L)	APHA 2540 D	0.1 mg/L

- 3.20 Quality Control Reports as attached in **Appendix F** are available for the SS analyzed in the HOKLAS-accredited laboratory, WELLAB Ltd.

Action and Limit Levels

- 3.21 The action and limit levels for water quality monitoring are presented in **Appendix B**.

Event and Action Plan

- 3.22 Should non-compliance of the criteria occur, action in accordance with the Event and Action Plan in **Appendix I** shall be carried out.

Landscape and Visual

- 3.23 In accordance with the EM&A Manual, the landscape and visual mitigation measures shall be implemented and a site inspection shall be conducted once every two weeks throughout the construction period. The implementation status is summarised in **Table 6.1** of Section 6.

4 IMPLEMENTATION STATUS ON ENVIRONMENTAL PROTECTION REQUIREMENTS

- 4.1 The Contractor has implemented environmental mitigation measures and requirements as stated in the EIA Report, the Environmental Permit, EM&A Manual and the ERR. The implementation status of the environmental mitigation measures of the reporting period is summarized in **Appendix J**. Status of required submissions under the Environmental Permit (EP) of the reporting period is presented in **Table 4.1**.

Table 4.1 Status of Required Submissions under EP

EP Condition	Submission	Submission Date
Condition 3.4	Monthly EM&A Report (January 2016)	12 February 2016

5 MONITORING RESULTS

Water Quality Monitoring

- 5.1 12 sets of water quality monitoring were carried out at the designated monitoring stations in Victoria Harbour in this reporting period. All water quality monitoring was conducted as scheduled in the reporting month. The water quality impact monitoring schedule for this reporting period is shown in **Appendix C**.
- 5.2 Removal of earth bunds at Northern and Southern Gates has not yet commenced in Shek O Casting Basin. Therefore, no water quality monitoring in Shek O was carried out during this reporting period under this Project.
- 5.3 The monitoring results together with graphical presentations are shown in **Appendix D**.
- 5.4 Under consultancy agreement no. C11033B, Action and Limit Levels for water quality monitoring at the monitoring stations in **Table 3.2** were established in the baseline water quality monitoring conducted by AECOM during June and July 2014. Action and Limit Levels for water quality is summarised in **Appendix B**.
- 5.5 No exceedance of Action and Limit Levels of water quality was recorded during the reporting period.

Waste Management

- 5.6 Waste generated from this Project includes inert construction and demolition (C&D) materials, non-inert C&D materials and marine sediments. Non-inert C&D materials are made up of C&D waste which cannot be reused or recycled and has to be disposed of at the designated landfill sites. With reference to relevant handling records of this Project, the quantities of different types of waste generated in the reporting month are summarised in **Table 5.1**. Details of waste management data is presented in **Appendix K**.
- 5.7 308 m³ inert C&D materials were generated during the reporting month by this Project. 3,812 m³ and 4,306 m³ inert C&D materials were received from SCL Contract 1111 and 1112 respectively. 8,572 m³ of these inert C&D materials were reused in the other Projects. No chemical waste was collected by licensed collector during the reporting month. No kg of metal, plastics and paper/cardboard packaging were generated during the reporting month.
- 5.8 10,172 m³ Type 1 sediments (Category L) were generated from construction activities of this Project during this reporting period. 3 m³ and 1,253 m³ Type 1 sediments (Category L) were received from SCL Contract 1111 and 1112 respectively. Such materials would be collected and 11,566 m³ of it were disposed at Capping of the exhausted Confined Marine Disposal Facility at South Cheung Chau.
- 5.9 No contaminated materials - Type 1 (dedicated sites) and 11,111 m³ Type 2 - Confined Marine Disposal (Category M) sediments were generated from construction activities of this Project during this reporting period. No contaminated materials - Type 1 (dedicated sites) were received from SCL Contract 1111 and 1112. 0 m³ and 4,041 m³ contaminated materials - Type 2 - Confined Marine Disposal (Category M) sediments were received from SCL Contract 1111 and 1112 respectively. Such materials would be collected and 15,152 m³ of it were disposed at Capping of the exhausted Confined Marine Disposal Facility at South of The Brothers (or East of Sha Chau).

Table 5.1 Quantities of Waste Generated from the Project

Reporting Month	Quantity						
	C&D Materials (inert) ^(a)	Sediments (in bulk volume)	C&D Materials (non-inert) ^(b)				
			General Refuse	Chemical Waste	Recycled materials		
					Paper/cardboard	Plastics	Metals
February 2016	308 m ³	21,283 m ³	81 tonne	0 kg	0 kg	0 kg	0 kg
Notes:							
(a) Inert C&D materials include soft materials, rocks and artificial hard materials to be delivered to TKO 137 and TM 38 public fill reception sites or, alternatively, receptor sites to be identified for beneficial reuse as proposed by the Contractor.							
(b) Non-inert C&D materials include C&D waste which cannot be reused or recycled and has to be disposed of at North East New Territories (NENT) Landfill. It also includes steel, paper/cardboard packaging waste, plastics. Steel materials generated from the project are grouped into non-inert C&D materials as the materials were not disposed of with other inert C&D materials.							

Landscape and Visual

- 5.10 Bi-weekly inspection of the implementation of landscape and visual mitigation measures was conducted on 1, 15 and 29 February 2016. The observations and recommendations made during the audit sessions are summarized in **Table 6.1**.

6 ENVIRONMENTAL SITE INSPECTION

Site Audit

- 6.1 Site audit was carried out by ET on weekly basis to monitor the timely implementation of proper environmental management practices and mitigation measures in the Project site. The summaries of site audit are attached in **Appendix H**.
- 6.2 Site audits were conducted on 1, 12, 15, 22 and 29 February 2016 by ET. A joint site audit with the representative with IEC, ER, the Contractor and the ET was carried out on 22 February 2016. No site inspection was conducted by the EPD during the reporting period. The details of observations during site audit can refer to **Table 6.1**.

Implementation Status of Environmental Mitigation Measures

- 6.3 According to the EIA Study Report, Environmental Permit and the EM&A Manual of the Project, the mitigation measures detailed in the documents are recommended to be implemented during the construction phase. An updated summary of the Environmental Mitigation Implementation Schedule (EMIS) is provided in **Appendix J**.
- 6.4 During site inspections in the reporting month, no non-conformance was identified. The observations and recommendations made during the audit sessions are summarized in **Table 6.1**.

Table 6.1 Observations and Recommendations of Site Audit

Parameters	Date	Observations and Recommendations	Follow-up
<i>Water Quality</i>	25 Jan 2016	<u>Observation:</u> Muddy water was observed on sea water near the jetty in Shek O. The Contractor is reminded to check the source and avoid any muddy water on the sea.	The observation was observed to be improved/rectified by the Contractor during the audit session on 1 February 2016.
	25 Jan 2016	<u>Reminder:</u> Stagnant silty water observed in sand trap in the jetty in Shek O. The Contractor is reminded to remove the silty water and sediment inside the sand trap.	The observation was observed to be improved/rectified by the Contractor during the audit session on 29 February 2016.
	1 Feb 2016	<u>Reminder:</u> To properly remove the oil stain as “chemical waste” in the sedimentation tank near the southern gate in Shek O.	The observation was observed to be improved/rectified by the Contractor during the audit session on 12 February 2016.
	1 Feb 2016	<u>Reminder:</u> To remove the construction material in the U-channel in Shek O Casting Basin.	The observation was observed to be improved/rectified by the Contractor during the audit session on 12 February 2016.
	15 Feb 2016	<u>Observation:</u> Hopper barge for dredging in Victoria Harbour was observed almost full with muddy water. The Contractor is reminded to prevent overflow of muddy water from the barge.	The observation was observed to be improved/rectified by the Contractor during the audit session on 22 February 2016.
	22 Feb 2016	<u>Observation:</u> Soil was found accumulated next to the water discharging point at Hung Hom work area. The Contractor was reminded to provide sand bag bund to surround the water discharging point to avoid muddy debris	The observation was observed to be improved/rectified by the Contractor during the audit session on 29 February 2016.

Parameters	Date	Observations and Recommendations	Follow-up
		entering the storm drain.	
	29 Feb 2016	<u>Reminder:</u> To properly repair the frame type silt curtain for bulk dredging in Victoria Harbour.	Follow up action will be reported in next reporting month.
<i>Noise</i>	--	--	--
<i>Landscape and Visual</i>	--	--	--
<i>Air Quality</i>	29 Feb 2016	<u>Observation:</u> Grout mixer in Hung Hom is observed without proper three-side enclosure. The Contractor was reminded to provide proper enclosure during the operation of the grout mixer.	Follow up action will be reported in next reporting month.
<i>Waste / Chemical Management</i>	18, 25 Jan 2016	<u>Reminder:</u> The Contractor was reminded to clear the oil stain on the ground, as well as the stagnant water in the drip tray properly. (Shek O)	The observation was observed to be improved/rectified by the Contractor during the audit session on 1 February 2016.
	1 Feb 2016	<u>Reminder:</u> To properly remove the oil stain as “chemical waste” in the sedimentation tank near the southern gate in Shek O.	The observation was observed to be improved/rectified by the Contractor during the audit session on 12 February 2016.
	15 Feb 2016	<u>Reminder:</u> To provide drip tray to chemical containers in Shek O Casting Basin, and to remove stagnant water / oily water in the drip trays in Shek O Casting Basin and Hung Hom.	The observation was observed to be improved/rectified by the Contractor during the audit session on 29 February 2016.
	22 Feb 2016	<u>Observation:</u> Chemical containers were observed on the bare ground in Shek O casting basin. The contractor was reminded to provide drip tray to them.	The observation was observed to be improved/rectified by the Contractor during the audit session on 29 February 2016.
	22 Feb 2016	<u>Observation:</u> The chemical waste container was found not labeled in chemical waste storage area. The contractor was reminded to label the container in accordance with the COP.	Follow up action will be reported in next reporting month.
	22 Feb 2016	<u>Reminder:</u> The Contractor was reminded to remove the stagnant water and the oil water mixture in the drip tray found in the Shek O casting basin.	The observation was observed to be improved/rectified by the Contractor during the audit session on 29 February 2016.
	29 Feb 2016	<u>Observation:</u> Chemical waste container was found not labeled in the chemical waste storage area. The contractor was reminded to label the container in accordance with the COP.	Follow up action will be reported in next reporting month.
<i>Permits/ Licenses</i>	--	--	--

7 ENVIRONMENTAL NON-CONFORMANCE

Summary of Exceedances

- 7.1 No exceedance of the Action and Limit Levels of regular water quality monitoring was recorded during the reporting period. The summary of exceedance is provided in **Appendix G**.

Summary of Environmental Non-Compliance

- 7.2 No environmental non-compliance was recorded in the reporting month.

Summary of Environmental Complaint

- 7.3 No environmental complaint was received in the reporting period. The Cumulative Complaint Log since the commencement of the Project is presented in **Appendix L**.

Summary of Environmental Summon and Successful Prosecution

- 7.4 There was no successful environmental prosecution or notification of summons received since the Project commencement. The Cumulative Log for environmental summon and successful prosecution since the commencement of the Project is presented in **Appendix L**.

8 FUTURE KEY ISSUES

Construction Programme for the Next Month

8.1 A tentative construction programme is provided in **Appendix A**. The major construction activities in the coming month will include:

Shek O

- Site Formation in Shek O Casting Basin;
- Construction of IMT Bottom Plate;
- Steel Formwork Erection;
- Base Slab Rebar Fixing Concreting;
- Wall and Roof Rebar Fixing;
- IMT Wall & Roof Concreting; and
- Collar Plate Installation.

Victoria Harbour

- Trial Rock Breaking & Excavation at seabed of Element E1 Location;
- Trench Dredging Works for IMT alignment;
- Construction of Marine Platform in Hung Hom;
- Installation of Pipe Pile Wall and Sheet Pile Wall for Cofferdam in Hung Hom;
- Grouting curtain in Hung Hom;
- Trial Piling Work outside CBTS; and
- Seawall Pre-boring for Sheet Pile Installation at Hung Hom.

Key Issues in the Next Month

8.2 Potential environmental impacts arising from the above construction activities are mainly associated with construction dust, noise, water quality and waste management in both Shek O and Hung Hom.

Monitoring Schedule in the Next Month

8.3 The tentative schedule of regular water quality monitoring at all the monitoring locations in the next reporting period is presented in **Appendix C**. The regular construction water quality monitoring will be conducted at the same monitoring locations in the next reporting period.

9 CONCLUSIONS AND RECOMMENDATIONS

Conclusions

- 9.1 The Environmental Monitoring and Audit (EM&A) Report presents the EM&A works undertaken during the period from 1 to 29 February 2016 in accordance with EM&A Manual and the requirement under EP.
- 9.2 No exceedance of the Action and Limit Levels of regular water quality monitoring was recorded at the designated monitoring stations during the reporting month.
- 9.3 5 times of joint weekly site inspections were conducted by representatives of the Contractor, Engineer and Contractor's ET and 3 times of bi-weekly inspection of the implementation of landscape and visual mitigation measures were conducted during the reporting period.
- 9.4 No environmental complaint, successful prosecution or notification of summons were received during the reporting month.
- 9.5 The ET will keep track on the EM&A programme to ensure compliance of environmental requirements and the proper implementation of all necessary mitigation measures.

Recommendations

- 9.6 According to the environmental audit performed in the reporting month, the following recommendations were made:

Water Quality

- To properly remove the oil stain as “chemical waste” in the sedimentation tank near the southern gate in Shek O.
- To remove the construction material in the U-channel in Shek O Casting Basin.
- To prevent overflow of muddy water from the barge in Victoria Harbour
- To provide sand bag bund to surround the water discharging point to avoid muddy debris entering the storm drain
- To properly repair the frame type silt curtain for bulk dredging in Victoria Harbour.

Landscape and Visual

- N/A

Noise

- N/A

Air Quality

- To provide proper enclosure during the operation of the grout mixer.

Waste/Chemical Management

- To remove the stagnant water / oily water in the drip tray in Shek O casting basin.
- To properly remove the oil stain as “chemical waste” in the sedimentation tank near the southern gate in Shek O.
- To provide drip tray to chemical containers in Shek O Casting Basin.
- The contractor was reminded to label the chemical waste container in accordance with the COP.

Permits/Licenses

- N/A

FIGURES

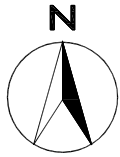

TAI TAM BAY

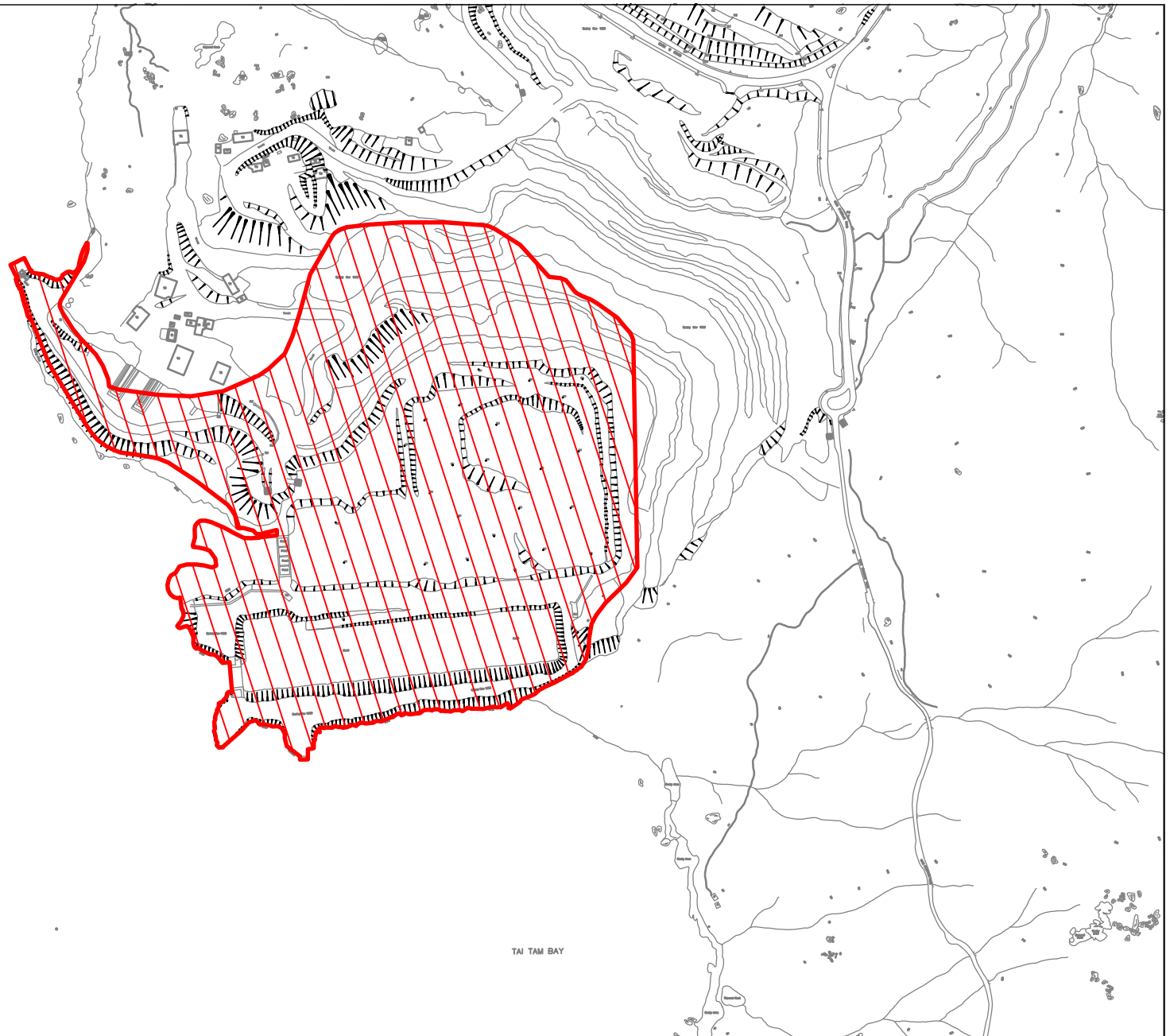

TAI TAM BAY

Legend



Site Boundary

SCALE	1:150	DATE	12/2014
CHECK	CHECK	DRAWN	VW
JOB No.	MA14047	FIGURE NO.	1a
		REV	-

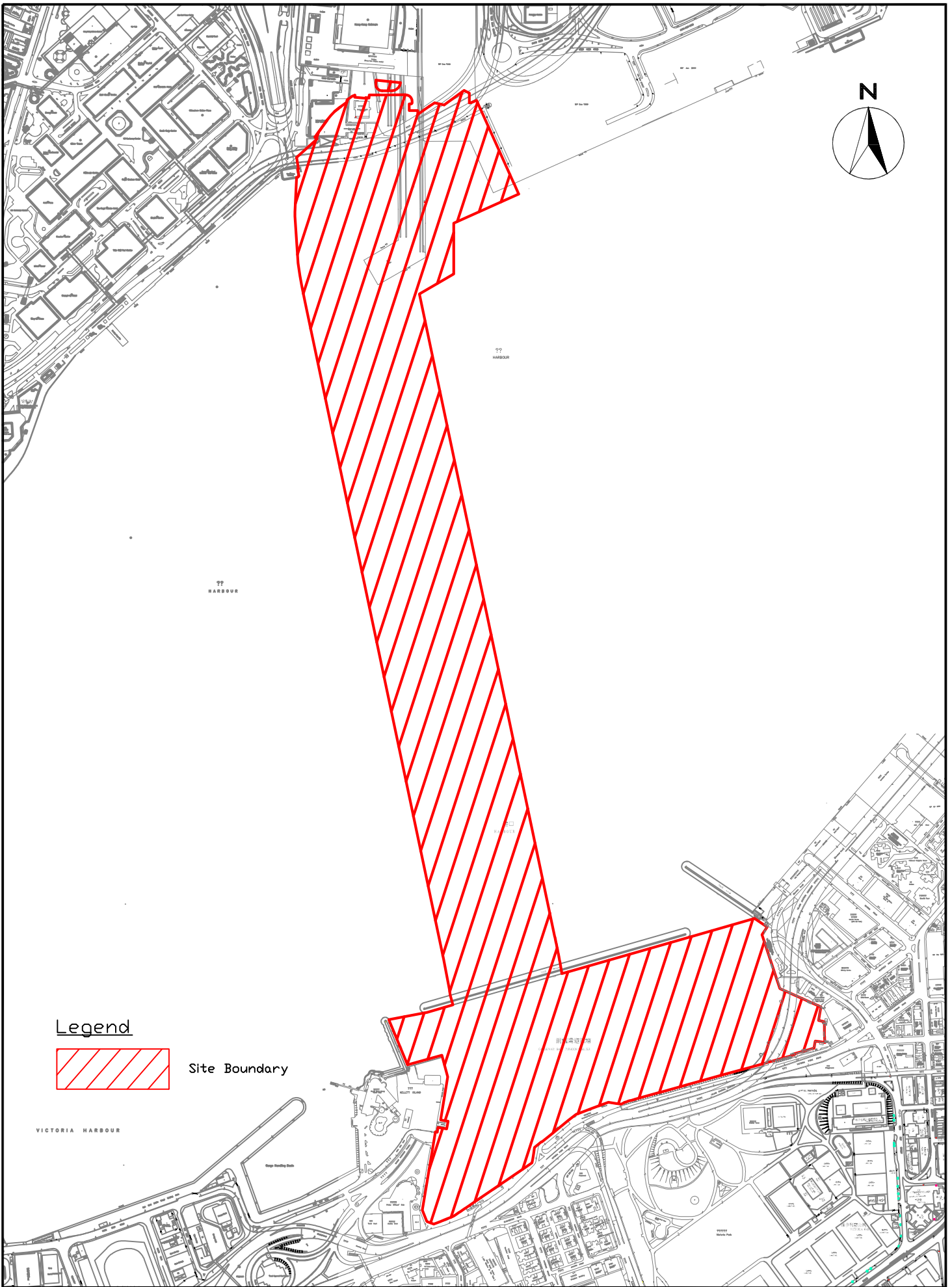

Legend



Site Boundary

CINOTECH
Cinotech Consultants Limited

SCL 1121 - NSL Cross Harbour Tunnels
Site Layout Plan
(Victoria Harbour)

SCALE	1:220	DATE	1/2015
CHECK	JF	DRAWN	VW
JOB No.	MA14047	FIGURE NO.	1b
		REV	-

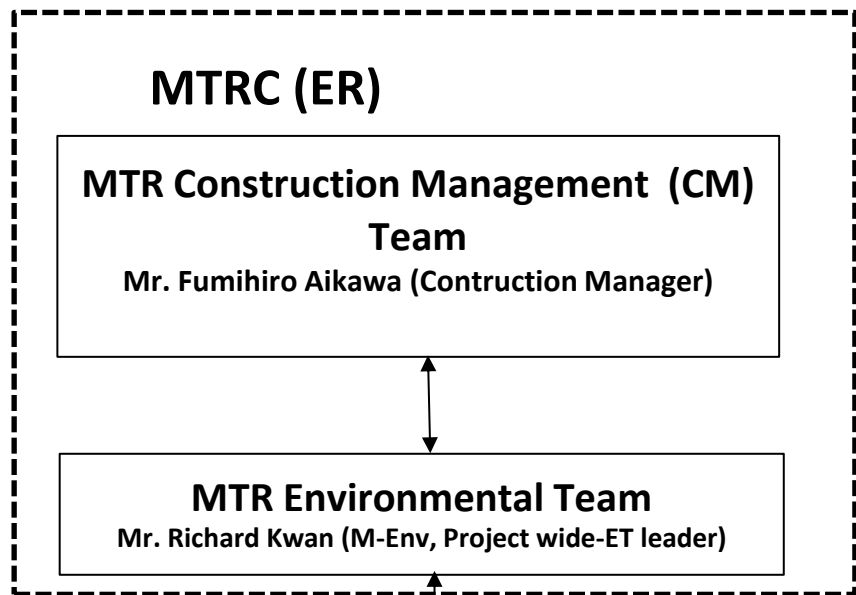

↔ Line of communication

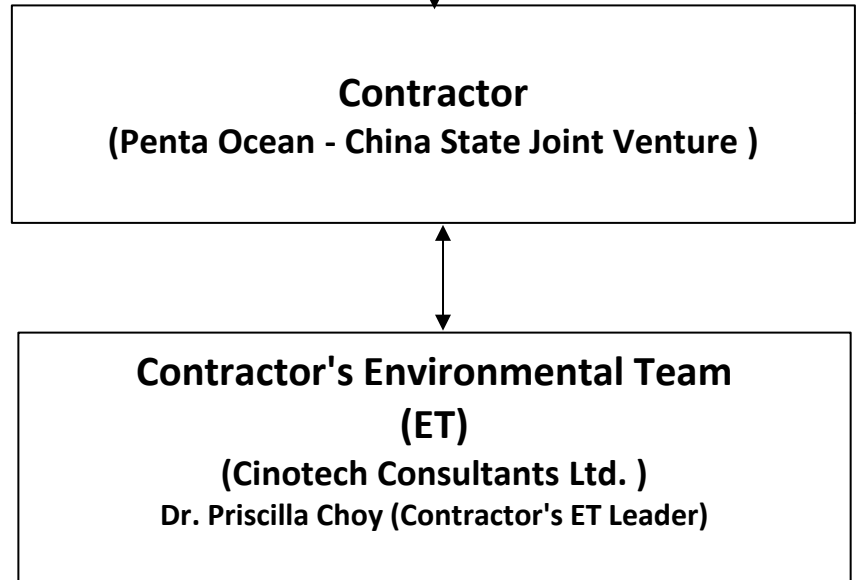

Title	SCL Contract 1121 The Shatin to Central Link - NSL Cross Harbour Tunnels Project Organisation for Environmental Works	Scale	N.T.S	Project No.	MA14047	CINOTECH
		Date	Jan-15	Figure	2	

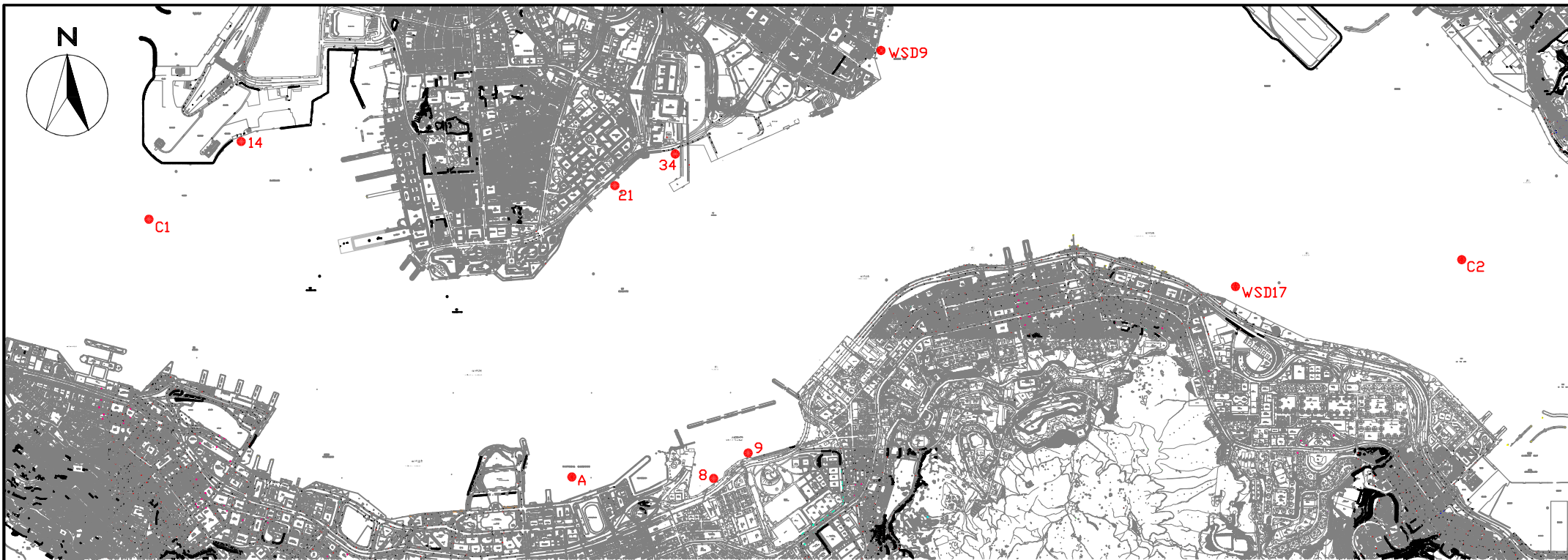

COORDINATE	EASTING	NORTHING
A	836268	816045
14	834477	817891
WSD9	837930	818357
WSD17	839863	817077
C1	833977	817442
C2	841088	817223
8	837036	816008
9	837223	816150
21	836484	817642
34	836828	817844

LEGEND

● Water Quality Monitoring Station

SCALE	1:30	DATE	1/2015
CHECK	JF	DRAWN	VW
JOB No.	MA14047	FIGURE NO.	3
		REV	-

**APPENDIX A
TENTATIVE CONSTRUCTION
PROGRAMME**

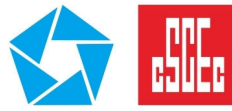

Activity ID	Activity Name	Total Qty	Completed Qty	BL1 Start	BL1 Finish	BL Duration	Rem. Dur.	Start	Finish	Total Float	Physical % Complete	2016				
												Feb	Mar	Apr	May	Jun
1121 - 15 - 3M Rolling Programme (3 - 5/2016) (Ref. to PMP Rev 1a) (Updates as of 29 Feb 2016)																
SCHEDULE OF COMPLETION OBLIGATIONS AND MILESTONES SCHEDULE																
Option Latest Exercise Date and Completion Date																
01121.CD10360-100	Option 1 (i) - deferral of VH3C & 3D possession date [postpone latest exercise date to 7 Feb 2016] [replace ID CD10360]					0.0	0.0	29-Feb-16*		-22.0	0%					
01121.CD10020	Option 12 - Latest Exercise Date 22 Feb 16			22-Feb-16		0.0	0.0	29-Feb-16*		-7.0	0%					
01121.CD10360	Option 1 (i) - Deferral of Possession / Access Date of Works Area 1121.VH3C and VH3D 1wk to 13wk [postpone to 7Feb16]			09-Nov-15		0.0	0.0	29-Feb-16*		-112.0	0%					
01121.CD10370	Option 1 (ii) - Deferral of Possession / Access Date of Works Area 1121.VH3C and VH3D 14wk to 26wk (latest exercise)			08-Feb-16		0.0	0.0	29-Feb-16*		-21.0	0%					
01121.CD10420	Option 3 - Advancement of relocation of the Specified Vessels from Aberdeen Typhoon Shelter to CBTS (latest exercise)			04-Apr-16		0.0	0.0	04-Apr-16*		0.0	0%					
01121.CD10440	Option 4 - Maintenance for Corrosion Monitoring Works for 12 months after DLP (latest exercise)			04-Apr-16		0.0	0.0	04-Apr-16*		0.0	0%					
01121.CD10380	Option 1 (iii) - Deferral of Possession / Access Date of Works Area 1121.VH3C and VH3D 27wk to 39wk (latest exercise)			09-May-16		0.0	0.0	09-May-16*		0.0	0%					
Milestone Schedule																
Cost Center A - General Preliminaries																
01121.MS10090	Milestone A5 - (Implementation of Plans/Systems + Dwgs and Manuals/Plans Approvals) (Finish On 27-Mar-16)				17-Mar-16	0.0	0.0		17-Mar-16	1750.0	0%					
Cost Center AA - Design and ICE (Independent Checking Engineer) Cost																
01121.MS10170	Milestone AA4 (Finish On or Before 6 Sep 15)				15-Dec-15	0.0	0.0		15-Mar-16	1752.0	0%					
01121.MS10180	Milestone AA5 (Finish On or Before 13 Sep 15)				07-Oct-15	0.0	0.0		22-Mar-16	1745.0	0%					
Cost Center B - North Ventilation Building (NOV)																
01121.MS10200	Milestone B2 - Complete Pump Test for NOV, Ready for Bulk Excavation (Finish On or Before 29 May 16)				13-May-16	0.0	0.0		18-May-16	1688.0	0%					
Cost Center C - Hung Hom Landfall Tunnels																
01121.MS10310	Milestone C3 - Complete Pump Test for Land Cofferdam - Complete Marine Cofferdam (Finish On or Before 24 Apr 16)				19-Apr-16	0.0	0.0		31-May-16	1675.0	0%					
Cost Center D - Immersed Tunnels																
01121.MS10410	Milestone D3 - Complete All Shek O Preparation and Ready for IMT Fabrication (Finish On or Before 28 Feb 16)				22-Jan-16	0.0	0.0		29-Feb-16	1768.0	0%					
Cost Centre E - CBTS Tunnels																
01121.MS10540	Milestone E4 - Complete installation of Wave Protection Wall (Finish on 9-Oct-16)				08-Oct-16	0.0	0.0		29-Feb-16	1768.0	0%					
01121.MS10530	Milestone E3 - Complete temporary reclamation at VH3B & VH3C (Finish on 24-Apr-16)				18-Apr-16	0.0	0.0		31-May-16	1675.0	0%					
Cost Center F - Associated Works																
01121.MS10600	Milestone F2 - Management, M&O of Barging Point Facilities at Engineer's Satisfaction (Finish On 27-Mar-16)				19-Mar-16	0.0	0.0		19-Mar-16	1748.0	0%					
Access and Vacation Dates for Works Areas																
Access Dates for Works Areas																
01121.AD10090	VH3C - CWB North Section Inside Typhoon Shelter (Not Earlier than CBTS1 on 6 Feb 16)				08-Feb-16	0.0	0.0		08-Feb-16 A		100%					
01121.AD10100	VH3D - CWB Middle Section Inside Typhoon Shelter (Not Earlier than CBTS1 on 6 Feb 16)				08-Feb-16	0.0	0.0		08-Feb-16 A		100%					
ENGINEERING																
Detail Engineering																
Exchange of Design (Latest Dates) - NOV																
01121.EG13130	Contract 1152B - Signalling (Mandatory Finish)				31-Jan-16	0.0	0.0		29-Feb-16*	-28.0	0%					

Data Date: 29-Feb-16

- Current Milestone
- Baseline Milestone (PMP Rev. 1a)
- Actual Work
- Critical Remaining Work
- Remaining Work
- Baseline (PMP Rev.1a)
- Remaining Level of Effort
- 3M Rolling Prog (last month)

Updated 3M Rolling Programme Mar - May 2016
(Updated as of 29 Feb 2016)

Date	Revision	Checked	Approved
04-Mar-16		Vincent Yeung	K. Hatakeyama

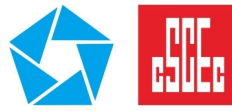

Activity ID	Activity Name	Total Qty	Completed Qty	BL1 Start	BL1 Finish	BL Duration	Rem. Dur.	Start	Finish	Total Float	Physical % Complete	2016				
												Feb	Mar	Apr	May	Jun
01121.EG13140	Contract 1153B - Tunnel Ventilation System (Mandatory Finish) (PS10.41 Addendum 2)				26-Sep-15	0.0	0.0		29-Feb-16*	-155.0	0%					
01121.EG13160	Contract 1162B - Radio Distribution Network (Mandatory Finish)				26-Jul-15	0.0	0.0		29-Feb-16*	-217.0	0%					
01121.EG13170	Contract 1163 - AFC System and Security Access Management System (Mandatory Finish)				28-Jun-15	0.0	0.0		29-Feb-16*	-245.0	0%					
01121.EG13180	Contract 1166B - Main Control System (Mandatory Finish)				27-Sep-15	0.0	0.0		29-Feb-16*	-154.0	0%					
Cost Center B - North Ventilation Building NOV				09-Sep-15	12-Aug-16	274.0	115.0	09-Dec-15 A	20-Jul-16	1320.0						
NOV - Temporary Work Design				19-Sep-15	28-Jan-16	107.0	18.0	09-Dec-15 A	20-Mar-16	0.0						
NOV - ELS and Utilities Temporary Support Design				13-Nov-15	28-Jan-16	63.0	18.0	09-Dec-15 A	20-Mar-16	0.0						
01121.EG10960-110	NOV - ELS & UU support (Stage 2-A) - Engineer comment and approve					0.0	0.0	09-Dec-15 A	15-Feb-16 A		100%					
01121.EG12910	NOV - ELS & UU support (Stage 2) - RDO / BD / GEO comment and approve			13-Nov-15	21-Jan-16	70.0	14.0	16-Feb-16 A	13-Mar-16	0.0	0%					
01121.EG12920	NOV - ELS & UU support (Stage 3) - issue working drawings			22-Jan-16	28-Jan-16	7.0	7.0	14-Mar-16	20-Mar-16	0.0	0%					
NOV - Pumping Test Proposal				19-Sep-15	04-Dec-15	63.0	12.0	21-Jan-16 A	12-Mar-16	6.0						
01121.EG12970-120	NOV - Pumping Test Proposal (Stage 2) - Engineer comment					0.0	0.0	21-Jan-16 A	04-Feb-16 A		100%					
01121.EG12980	NOV - Pumping Test Proposal (Stage 2) - RDO / BD / GEO comment and approve			19-Sep-15	27-Nov-15	70.0	6.0	05-Feb-16 A	05-Mar-16	8.0	100%					
01121.EG12990	NOV - Pumping Test Proposal (Stage 3) - issue working drawings			28-Nov-15	04-Dec-15	7.0	7.0	06-Mar-16	12-Mar-16	8.0	0%					
NOV - Permanent Work Design				09-Sep-15	12-Aug-16	274.0	115.0	29-Feb-16	20-Jul-16	1320.0						
NOV - Building Service Installation Design				09-Sep-15	12-Aug-16	274.0	115.0	29-Feb-16	20-Jul-16	1320.0						
01121.EG13390	Provision to 1121 of Approved Design for NOV (by others) - LATEST			09-Sep-15		0.0	0.0	29-Feb-16		1435.0	0%					
01121.EG10240	NOV - BS Installation (Stage 1) - Prepare Design and Submit to Engineer			27-Apr-16	13-Jun-16	48.0	48.0	04-Apr-16	21-May-16	170.0	0%					
01121.EG10250	NOV - BS Installation (Stage 1) - Prepare scheme design			14-Jun-16	12-Aug-16	60.0	60.0	22-May-16	20-Jul-16	170.0	0%					
NOV - ABWF Design				13-Apr-16	25-Jul-16	104.0	104.0	21-Mar-16	02-Jul-16	169.0						
01121.EG10170	NOV - ABWF Work (Stage 1) - Prepare design statement and submit to Engineer			13-Apr-16	26-Apr-16	14.0	14.0	21-Mar-16	03-Apr-16	169.0	0%					
01121.EG10180	NOV - ABWF Work (Stage 1) - Prepare scheme design for AIP submission			27-Apr-16	25-Jul-16	90.0	90.0	04-Apr-16	02-Jul-16	169.0	0%					
Cost Center C - Hung Hom Landfall Tunnels				22-Aug-15	01-Mar-16	156.0	25.0	21-Jan-16 A	31-Mar-16	38.0						
HUH Temporary Work Design				22-Aug-15	01-Mar-16	156.0	25.0	21-Jan-16 A	31-Mar-16	38.0						
HUH (Area B) - Pumping Test Proposal				16-Dec-15	01-Mar-16	60.0	25.0	22-Jan-16 A	31-Mar-16	13.0						
01121.EG11820-130	HUH Tunnel (Area B) - Pumping Test Proposal (Stage 2) - Engineer comment and approve					0.0	0.0	22-Jan-16 A	26-Feb-16 A		100%					
01121.EG11830	HUH Tunnel (Area B) - Pumping Test Proposal (Stage 2) - RDO / BD / GEO comment and approve			16-Dec-15	23-Feb-16	70.0	25.0	26-Feb-16 A	24-Mar-16	17.0	0%					
01121.EG11840	HUH Tunnel (Area B) - Pumping Test Proposal (Stage 3) - issue construction drawings			24-Feb-16	01-Mar-16	7.0	7.0	25-Mar-16	31-Mar-16	17.0	0%					
HUH (Area C) - Temporary Pipe Pile Wall Cofferdam & ELS Design				22-Aug-15	28-Aug-15	6.0	6.0	23-Jan-16 A	06-Mar-16	57.0						
01121.EG12810-110	HUH (Area C) - ELS (revised scheme) - Engineer comment and approve					0.0	0.0	23-Jan-16 A	29-Feb-16 A		100%					
01121.EG12810-120	HUH (Area C) - ELD (revised scheme) - RDO / BD / GEO comment and approve					0.0	2.0	01-Feb-16 A	01-Mar-16	61.0	0%					
01121.EG12810	HUH (Area C) - Temp Cofferdam (Stage 3) - issue working drawings			22-Aug-15	28-Aug-15	7.0	7.0	29-Feb-16	06-Mar-16	54.0	0%					
HUH (Area C) - Pumping Test Proposal				23-Sep-15	05-Jan-16	105.0	13.0	21-Jan-16 A	12-Mar-16	65.0						
01121.EG12860	HUH Tunnel (Area C) - Pumping Test Proposal (Stage 2) - Engineer comment and approve			23-Sep-15	20-Oct-15	28.0	0.0	21-Jan-16 A	04-Feb-16 A		100%					
01121.EG12870	HUH Tunnel (Area C) - Pumping Test Proposal (Stage 2) - RDO / BD / GEO comment and approve			21-Oct-15	29-Dec-15	70.0	6.0	05-Feb-16 A	05-Mar-16	65.0	0%					

Data Date: 29-Feb-16

- ◆ Current Milestone
- ◆ Baseline Milestone (PMP Rev. 1a)
- Actual Work
- Critical Remaining Work
- Remaining Work
- Baseline (PMP Rev.1a)
- Remaining Level of Effort
- 3M Rolling Prog (last month)

Updated 3M Rolling Programme Mar - May 2016
(Updated as of 29 Feb 2016)

Date	Revision	Checked	Approved
04-Mar-16		Vincent Yeung	K. Hatakeyama

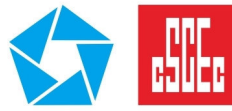

Activity ID	Activity Name	Total Qty	Completed Qty	BL1 Start	BL1 Finish	BL Duration	Rem. Dur.	Start	Finish	Total Float	Physical % Complete	2016				
												Feb	Mar	Apr	May	Jun
01121.EG12880	HUH Tunnel (Area C) - Pumping Test Proposal (Stage 3) - issue construction drawings			30-Dec-15	05-Jan-16	7.0	7.0	06-Mar-16	12-Mar-16	65.0	0%					
Cost center D - Immersed Tube Tunnels				06-Apr-15	14-Nov-15	183.0	95.0	16-Nov-15 A	25-Jun-16	1653.0						
IMT Temporary Work Design						0.0	79.0	14-Dec-15 A	06-Jun-16	257.0						
IMT Dredging Plan						0.0	79.0	14-Dec-15 A	06-Jun-16	257.0						
01121.EG11550-120	IMT Dredging Plan (CBTS T2A exclude VH3E) - RDO / BD / GEO comment and approve					0.0	0.0	14-Dec-15 A	29-Feb-16	416.0	95%					
01121.EG11550-140	IMT Dredging Plan (CBTS T3 VH3E) - awaiting CWB as-built drawings from MTR (latest dwgs receive date 31 Mar 16)					0.0	0.0		31-Mar-16*	0.0	0%					
01121.EG11550-150	IMT Dredging Plan (CBTS T3 VH3E) - prepare detail design					0.0	54.0	01-Apr-16	06-Jun-16	213.0	0%					
IMT Permanent Work Design				06-Apr-15	14-Nov-15	183.0	95.0	16-Nov-15 A	25-Jun-16	1653.0						
IMT Foundation and Marine Earthwork				05-Jul-15	19-Sep-15	77.0	23.0	30-Nov-15 A	22-Mar-16	1745.0						
01121.EG11690	IMT Foundation and backfill (Stage 3) - Issue Working Drawings			13-Sep-15	19-Sep-15	7.0	7.0	30-Nov-15 A	22-Mar-16	1745.0	0%					
01121.EG11680	IMT Foundation and backfill (Stage 2) - RDO/BD/GEO Submission and Approval			05-Jul-15	12-Sep-15	70.0	16.0	14-Dec-15 A	15-Mar-16	1745.0	95%					
IMT Tunnel Structure Design				01-Oct-15	07-Oct-15	7.0	7.0	01-Jan-16 A	06-Mar-16	2126.0						
01121.EG12190	IMT Tunnel Structure Design (Stage 3) - Issue Working Drawings			01-Oct-15	07-Oct-15	7.0	7.0	01-Jan-16 A	06-Mar-16	2126.0	100%					
IMT Immersion Joint Design				29-Sep-15	05-Oct-15	5.0	16.0	25-Nov-15 A	17-Mar-16	179.0						
01121.EG12310-80	IMT package M4 - RDO comment					0.0	15.0	25-Nov-15 A	14-Mar-16	222.0	80%					
01121.EG12320	IMT Immersion Joint Design (Stage 3) - Issue Working Drawings			29-Sep-15	05-Oct-15	7.0	3.0	15-Mar-16	17-Mar-16	222.0	0%					
IMT Civil Provision Design				06-Apr-15	14-Nov-15	223.0	118.0	16-Nov-15 A	25-Jun-16	416.0						
01121.EG13080	IMT - Civil Provision Works & BS Installation (Stage 1) - Prepare and Submit Design Statement			06-Apr-15	29-May-15	54.0	0.0	16-Nov-15 A	29-Feb-16	416.0	80%					
01121.EG13090	IMT - Civil Provision Works & BS Installation (Stage 1) - prepare and submit scheme design			06-Apr-15	19-Jul-15	105.0	0.0	16-Nov-15 A	29-Feb-16	416.0	50%					
01121.EG13100	IMT - Civil Provision Works & BS Installation (Stage 1) - Engineer Comment, Re-Submit and Approve			20-Jul-15	16-Aug-15	28.0	28.0	29-Feb-16	27-Mar-16	416.0	0%					
01121.EG13220	IMT - Civil Provision Works & BS Installation (Stage 2) - Prepare and Submit			20-Jul-15	17-Oct-15	90.0	90.0	29-Feb-16	28-May-16	416.0	0%					
01121.EG13230	IMT - Civil Provision Works & BS Installation (Stage 2) - Engineer Comment, Re-Submit and Approve			18-Oct-15	14-Nov-15	28.0	28.0	29-May-16	25-Jun-16	416.0	0%					
Cost Center E - CBTS Tunnels				26-Aug-15	31-Aug-15	5.0	6.0	14-Dec-15 A	05-Mar-16	104.0						
CBTS Temporary Work Design				26-Aug-15	31-Aug-15	5.0	6.0	14-Dec-15 A	05-Mar-16	104.0						
CBTS - (VH3B, VH3C & VH3D) Temporary Pipe Pile Wave Barrier Wall Design				26-Aug-15	31-Aug-15	5.0	6.0	14-Dec-15 A	05-Mar-16	104.0						
01121.EG11990-20	CBTS - Temp wave barrier wall - submit to BD for approval					0.0	0.0	14-Dec-15 A	29-Feb-16	131.0	95%					
01121.EG12000	CBTS - Temp Wave Barrier Wall (VH3B, 3C & 3D) - Issue Working Drawings			26-Aug-15	31-Aug-15	6.0	6.0	29-Feb-16	05-Mar-16	131.0	0%					
Cost Centre G - RRIW				08-Dec-15	15-Feb-16	54.0	80.0	19-Dec-15 A	07-Jun-16	291.0						
RRIW - Re-provisioning of Seawall at Hung Hom				08-Dec-15	15-Feb-16	54.0	80.0	19-Dec-15 A	07-Jun-16	264.0						
01121.EG10360-60	RRIW - HUH seawall re-provisioning - address Engineer's comments					0.0	9.0	19-Dec-15 A	09-Mar-16	265.0	40%					
01121.EG10360-70	RRIW - HUH seawall re-provisioning - Engineer comment and approve					0.0	14.0	10-Mar-16	29-Mar-16	265.0	0%					
01121.EG10360	RRIW - HUH Seawall - Re-provisioning Design (Stage 2) - Statutory Submission and Approval			08-Dec-15	15-Feb-16	70.0	70.0	30-Mar-16	07-Jun-16	325.0	0%					
RRIW - Re-provisioning of CBTS Breakwater				16-Dec-15	29-Dec-15	14.0	0.0	04-Jan-16 A	10-Feb-16 A							
01121.EG10440	RRIW - CBTS Breakwater - Re-provisioning Design (Stage 3) - Issue Working Drawing			16-Dec-15	29-Dec-15	14.0	0.0	04-Jan-16 A	10-Feb-16 A		100%					
RRIW - Re-provisioning of Fender Piles at Hung Hom				13-Jan-16	19-Jan-16	7.0	7.0	29-Feb-16	06-Mar-16	434.0						

Data Date: 29-Feb-16

- ◆ Current Milestone
- ◆ Baseline Milestone (PMP Rev. 1a)
- Actual Work
- Critical Remaining Work
- Remaining Work
- Baseline (PMP Rev.1a)
- ▬ Remaining Level of Effort
- ▬ 3M Rolling Prog (last month)

Updated 3M Rolling Programme Mar - May 2016
(Updated as of 29 Feb 2016)

Date	Revision	Checked	Approved
04-Mar-16		Vincent Yeung	K. Hatakeyama

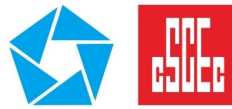

Activity ID	Activity Name	Total Qty	Completed Qty	BL1 Start	BL1 Finish	BL Duration	Rem. Dur.	Start	Finish	Total Float	Physical % Complete	2016				
												Feb	Mar	Apr	May	Jun
01121.EG10510	RRIW - Fender Piles - Reprovisioning Design (Stage 3) - Issue Working Drawings			13-Jan-16	19-Jan-16	7.0	7.0	29-Feb-16	06-Mar-16	434.0	0%					
CONSTRUCTION				23-Aug-15	19-Dec-16	395.0	165.0	07-Jul-15 A	10-Dec-16	1583.0						
Cost Centre A - General Preliminary				23-Nov-15	17-Sep-16	300.0	202.0	23-Nov-15 A	17-Sep-16	1566.0						
A5				23-Nov-15	17-Mar-16	116.0	18.0	23-Nov-15 A	17-Mar-16	1750.0						
01121.15210	A5 - Specified Plans - Implementation with Satisfactory from Engineer			23-Nov-15	17-Mar-16	116.0	18.0	23-Nov-15 A	17-Mar-16	100.0	30%					
01121.15220	A5 - Preliminary ABWF and BS Programme - Prepare, Submit and Approve			23-Nov-15	17-Mar-16	116.0	18.0	23-Nov-15 A	17-Mar-16	1750.0	30%					
A6				23-Nov-15	17-Sep-16	300.0	202.0	24-Nov-15 A	17-Sep-16	1202.0						
01121.15260	A6 - Programming Management System - Implementation with Satisfactory from Engineer			25-Nov-15	14-Sep-16	295.0	202.0	24-Nov-15 A	17-Sep-16	281.0	10%					
01121.15270	A6 - NOV ABWF Shop Drawing & Material Submission (AIP) - Prepare, Submit and Approve			23-Nov-15	17-Sep-16	300.0	202.0	30-Nov-15 A	17-Sep-16	1202.0	10%					
01121.15280	A6 - NOV BS Shop Drawing & Material Submission (AIP) - Prepare, Submit and Approve			23-Nov-15	17-Sep-16	300.0	202.0	05-Dec-15 A	17-Sep-16	1202.0	10%					
01121.15240	A6 - Specified Plans - Implementation with Satisfactory from Engineer			18-Mar-16	13-Sep-16	180.0	180.0	18-Mar-16	13-Sep-16	100.0	0%					
Cost Centre B - North Ventilation Building NOV				01-Feb-16	28-May-16	93.0	75.0	07-Jul-15 A	01-Jun-16	1673.0						
NOV Cofferdam Construction (West)						0.0	0.0	03-Feb-16 A	06-Feb-16 A							
NOV Cofferdam (West) - H-pile & Grouting						0.0	0.0	03-Feb-16 A	06-Feb-16 A							
01121.13799-290	NOV - West - H-section & grouting (DP079-DP094) - remaining 8 nos.	8 nos.	8 nos.			0.0	0.0	03-Feb-16 A	06-Feb-16 A		100%					
01121.13799-292	NOV - West - H-section & grouting (DP095-DP104) - remaining 5 nos.	5 nos.	5 nos.			0.0	0.0	04-Feb-16 A	05-Feb-16 A		100%					
NOV Cofferdam Construction (East)						0.0	13.0	04-Dec-15 A	14-Mar-16	0.0						
NOV Cofferdam (East) - Rock Socket						0.0	7.0	20-Jan-16 A	07-Mar-16	6.0						
01121.13799-135	NOV - East - Rock Socket (DP039-DP048) - remaining 5 nos.	5 nos.	5 nos.			0.0	0.0	20-Jan-16 A	23-Feb-16 A		100%					
01121.13799-155	NOV - East - Rock Socket (DP019-DP024) - remaining 3 nos.	3 nos.	3 nos.			0.0	0.0	23-Jan-16 A	23-Feb-16 A		100%					
01121.13799-136	NOV - East - Rock Socket (DP025-DP038) - remaining 7 nos.	7 nos.	4 nos.			0.0	7.0	04-Feb-16 A	07-Mar-16	0.0	57%					
NOV Cofferdam (East) - H-pile & Grouting						0.0	6.0	04-Dec-15 A	14-Mar-16	0.0						
01121.13799-380	NOV - East - H-section & grouting (DP025-DP038) - 1st 7 nos.	7 nos.	7 nos.			0.0	0.0	04-Dec-15 A	17-Feb-16 A		100%					
01121.13799-400	NOV - East - H-section & grouting (DP019-DP024) - 1st 3 nos.	3 nos.	3 nos.			0.0	0.0	14-Jan-16 A	18-Feb-16 A		100%					
01121.13799-370	NOV - East - H-section & grouting (DP039-DP048) - remaining 5 nos.	5 nos.	5 nos.			0.0	0.0	30-Jan-16 A	26-Feb-16 A		100%					
01121.13799-410	NOV - East - H-section & grouting (DP019-DP024) - remaining 3 nos.	3 nos.	3 nos.			0.0	0.0	18-Feb-16 A	26-Feb-16 A		100%					
01121.13799-390	NOV - East - H-section & grouting (DP025-DP038) - remaining 7 nos.	7 nos.	2 nos.			0.0	6.0	26-Feb-16 A	14-Mar-16	0.0	29%					
NOV Cofferdam Construction and ELS Installation				01-Feb-16	28-May-16	93.0	75.0	07-Jul-15 A	01-Jun-16	0.0						
01121.13825	NOV - Remove existing pile cap			12-Mar-16	09-May-16	45.0	20.0	07-Jul-15 A	29-Mar-16	40.0	86%					
01121.13817	NOV - Install King Post (1st portion)	26 nos.	26 nos.	01-Feb-16	03-Mar-16	25.0	0.0	11-Jan-16 A	16-Feb-16 A		100%					
01121.13870	NOV - Grout Curtain for Water Stop West Side	223 nos.	106 nos.	04-Mar-16	12-Apr-16	30.0	49.0	18-Jan-16 A	29-Apr-16	0.0	47%					
01121.13880	NOV - Grout Curtain for Water stop East Side	223 nos.	10 nos.	04-Mar-16	12-Apr-16	30.0	36.0	15-Feb-16 A	29-Apr-16	0.0	5%					
01121.13820	NOV - Install King Post (remaining portion)	8 nos.	5 nos.	04-Mar-16	11-Mar-16	7.0	3.0	22-Feb-16 A	02-Mar-16	40.0	62.5%					
01121.13890	NOV - Install Dewatering Wells			13-Apr-16	26-Apr-16	12.0	31.0	21-Mar-16	29-Apr-16	0.0	0%					
01121.13900	NOV - Pumping Test			27-Apr-16	13-May-16	14.0	14.0	30-Apr-16	18-May-16	0.0	0%					

Data Date: 29-Feb-16

- ◆ Current Milestone
- ◆ Baseline Milestone (PMP Rev. 1a)
- Actual Work
- Critical Remaining Work
- Remaining Work
- Baseline (PMP Rev.1a)
- Remaining Level of Effort
- 3M Rolling Prog (last month)

Updated 3M Rolling Programme Mar - May 2016
(Updated as of 29 Feb 2016)

Date	Revision	Checked	Approved
04-Mar-16		Vincent Yeung	K. Hatakeyama

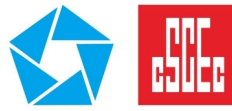

Activity ID	Activity Name	Total Qty	Completed Qty	BL1 Start	BL1 Finish	BL Duration	Rem. Dur.	Start	Finish	Total Float	Physical % Complete	2016				
												Feb	Mar	Apr	May	Jun
01121.13940	NOV - Excavate to +2.5m (4118m3)			16-May-16	28-May-16	12.0	12.0	19-May-16	01-Jun-16	0.0	0%					
Cost Centre C - Hung Hom Cut and Cover Tunnels				05-Nov-15	19-Apr-16	133.0	78.0	01-Dec-15 A	10-Dec-16	1670.0						
HUH Submerged Tunnel (Area B)				05-Nov-15	19-Apr-16	133.0	74.0	14-Jan-16 A	31-May-16	1674.0						
HUH Area B - HUH Temp Cofferdam				05-Nov-15	19-Apr-16	133.0	74.0	14-Jan-16 A	31-May-16	1674.0						
HUH Area B - Under Bypass Cofferdam (By SNE)				03-Mar-16	19-Apr-16	37.0	67.0	29-Jan-16 A	23-May-16	1681.0						
Rock Socket & Grouting - West - SNE						0.0	40.0	24-Feb-16 A	19-Apr-16	1708.0						
01121.25940-410	HUH Area B (under bypass) - West - drive casing inside existing casting (BP077) (SNE Area)	1 no.				0.0	0.0	24-Feb-16 A	26-Feb-16 A		100%					
01121.25940-220	HUH Area B (under bypass) - West - drive casing inside existing casting (BP074) (SNE Area)	1 no.				0.0	2.0	29-Feb-16	01-Mar-16	8.0	0%					
01121.25940-420	HUH Area B (under bypass) - West - drive casing inside existing casting (BP079) (SNE Area)	1 no.				0.0	0.0	29-Feb-16 A	01-Mar-16 A		100%					
01121.25940-430	HUH Area B (under bypass) - West - drive casing inside existing casting (BP081) (SNE Area)	1 no.				0.0	2.0	02-Mar-16	03-Mar-16	8.0	0%					
01121.25940-440	HUH Area B (under bypass) - West - drive casing inside existing casting (BP083) (SNE Area)	1 no.				0.0	1.0	04-Mar-16	04-Mar-16	8.0	0%					
01121.25940-445	HUH Area B (under bypass) - West - drive casing inside existing casting (BP086) (SNE Area)	1 no.				0.0	1.0	05-Mar-16	05-Mar-16	8.0	0%					
01121.25940-500	HUH Area B (under bypass) - West - drive casing inside existing casting (BP095) (SNE Area)	1 no.				0.0	3.0	19-Mar-16	22-Mar-16	8.0	0%					
01121.25940-490	HUH Area B (under bypass) - West - drive casing inside existing casting (BP093) (SNE Area)	1 no.				0.0	1.0	23-Mar-16	23-Mar-16	8.0	0%					
01121.25940-480	HUH Area B (under bypass) - West - drive casing inside existing casting (BP091) (SNE Area)	1 no.				0.0	2.0	24-Mar-16	29-Mar-16	8.0	0%					
01121.25940-470	HUH Area B (under bypass) - West - drive casing inside existing casting (BP089) (SNE Area)	1 no.				0.0	1.0	30-Mar-16	30-Mar-16	8.0	0%					
01121.25940-460	HUH Area B (under bypass) - West - drive casing inside existing casting (BP087) (SNE Area)	1 no.				0.0	2.0	31-Mar-16	01-Apr-16	8.0	0%					
01121.25940-450	HUH Area B (under bypass) - West - drive casing inside existing casting (BP085) (SNE Area)	1 no.				0.0	1.0	02-Apr-16	02-Apr-16	8.0	0%					
01121.25940-494	HUH Area B (under bypass) - West - drive casing inside existing casting (BP094) (SNE Area)	1 no.				0.0	2.0	05-Apr-16	06-Apr-16	8.0	0%					
01121.25940-630	HUH Area B (under bypass) - West - grout pipe pile (BP074, 081, 083, 086) (SNE Area)	1 no.				0.0	4.0	05-Apr-16	08-Apr-16	9.0	0%					
01121.25940-482	HUH Area B (under bypass) - West - drive casing inside existing casting (BP092) (SNE Area)	1 no.				0.0	1.0	07-Apr-16	07-Apr-16	8.0	0%					
01121.25940-400	HUH Area B (under bypass) - West - drive casing inside existing casting (BP075) (SNE Area)	1 no.				0.0	2.0	08-Apr-16	09-Apr-16	8.0	0%					
01121.25940-640	HUH Area B (under bypass) - West - grout pipe pile (BP095, 093, 091, 089) (SNE Area)	1 no.				0.0	4.0	11-Apr-16	14-Apr-16	8.0	0%					
01121.25940-650	HUH Area B (under bypass) - West - grout pipe pile (BP087, 085, 094, 092, 075) (SNE Area)	1 no.				0.0	4.0	15-Apr-16	19-Apr-16	8.0	0%					
Rock Socket & Grouting - East - SNE						0.0	15.0	29-Jan-16 A	23-Mar-16	1727.0						
01121.26130-550	HUH Area B (under bypass) - East - drive casing inside existing casting (BP033) (SNE Area)	1 no.	1 no.			0.0	0.0	29-Jan-16 A	01-Feb-16 A		100%					
01121.26130-540	HUH Area B (under bypass) - East - drive casing inside existing casting (BP031) (SNE Area)	1 no.	1 no.			0.0	0.0	02-Feb-16 A	04-Feb-16 A		100%					
01121.26130-530	HUH Area B (under bypass) - East - drive casing inside existing casting (BP029) (SNE Area)	1 no.	1 no.			0.0	0.0	04-Feb-16 A	05-Feb-16 A		100%					
01121.26130-520	HUH Area B (under bypass) - East - drive casing inside existing casting (BP027) (SNE Area)	1 no.	1 no.			0.0	0.0	15-Feb-16 A	16-Mar-16 A		100%					
01121.26130-480	HUH Area B (under bypass) - East - drive casing inside existing casting (BP019) (SNE Area)	1 no.				0.0	0.0	17-Feb-16 A	18-Feb-16 A		100%					
01121.26130-510	HUH Area B (under bypass) - East - drive casing inside existing casting (BP025) (SNE Area)	1 no.	1 no.			0.0	0.0	17-Feb-16 A	18-Feb-16 A		100%					
01121.26130-500	HUH Area B (under bypass) - East - drive casing inside existing casting (BP023) (SNE Area)	1 no.	1 no.			0.0	0.0	19-Feb-16 A	20-Feb-16 A		100%					
01121.26130-490	HUH Area B (under bypass) - East - drive casing inside existing casting (BP021) (SNE Area)	1 no.	1 no.			0.0	0.0	20-Feb-16 A	22-Feb-16 A		100%					
01121.26130-146	HUH Area B (under bypass) - East - drive casing inside existing casting (BP032) (SNE Area)					0.0	2.0	07-Mar-16	08-Mar-16	8.0	0%					
01121.26130-144	HUH Area B (under bypass) - East - drive casing inside existing casting (BP030) (SNE Area)					0.0	2.0	09-Mar-16	10-Mar-16	8.0	0%					

Data Date: 29-Feb-16

- ◆ Current Milestone
- ◆ Baseline Milestone (PMP Rev. 1a)
- Actual Work
- Critical Remaining Work
- Remaining Work
- Baseline (PMP Rev.1a)
- Remaining Level of Effort
- 3M Rolling Prog (last month)

Updated 3M Rolling Programme Mar - May 2016
(Updated as of 29 Feb 2016)

Date	Revision	Checked	Approved
04-Mar-16		Vincent Yeung	K. Hatakeyama

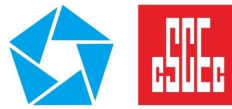

Activity ID	Activity Name	Total Qty	Completed Qty	BL1 Start	BL1 Finish	BL Duration	Rem. Dur.	Start	Finish	Total Float	Physical % Complete	2016				
												Feb	Mar	Apr	May	Jun
01121.26130-140	HUH Area B (under bypass) - East - drive casing inside existing casting (BP026) (SNE Area)	1 no.				0.0	2.0	11-Mar-16	12-Mar-16	8.0	0%					
01121.26130-130	HUH Area B (under bypass) - East - drive casing inside existing casting (BP024) (SNE Area)	1 no.				0.0	2.0	14-Mar-16	15-Mar-16	8.0	0%					
01121.26130-700	HUH Area B (under bypass) - East - grout pipe pile (BP032, 030, 026) (SNE Area)					0.0	5.0	14-Mar-16	18-Mar-16	27.0	0%					
01121.26130-110	HUH Area B (under bypass) - East - drive casing inside existing casting (BP020) (SNE Area)	1 no.				0.0	2.0	16-Mar-16	17-Mar-16	8.0	0%					
01121.26130-100	HUH Area B (under bypass) - East - drive casing inside existing casting (BP018) (SNE Area)	1 no.				0.0	1.0	18-Mar-16	18-Mar-16	8.0	0%					
01121.26130-710	HUH Area B (under bypass) - East - grout pipe pile (BP018, 020, 024) (SNE Area)					0.0	4.0	19-Mar-16	23-Mar-16	27.0	0%					
TAM Grout - SNE				03-Mar-16	19-Apr-16	37.0	46.0	24-Mar-16	23-May-16	8.0						
01121.22420	HUH Area B (under bypass) - TAM grout East (SNE Area)			12-Apr-16	19-Apr-16	7.0	27.0	24-Mar-16	28-Apr-16	27.0	0%					
01121.22415	HUH Area B (under bypass) - TAM grout West (SNE Area)			03-Mar-16	11-Apr-16	30.0	27.0	20-Apr-16	23-May-16	8.0	0%					
HUH Area B - Under Bypass Cofferdam - (by A3 Platform)				13-Feb-16	24-Feb-16	10.0	74.0	18-Jan-16 A	31-May-16	1674.0						
Pipe Pile - by A3 Platform						0.0	44.0	18-Jan-16 A	23-Apr-16	1704.0						
West						0.0	31.0	18-Jan-16 A	08-Apr-16	10.0						
01121.27790	HUH Area B (A3 platform) - West - install casing & grout (BP100, BP099)	2 nos.	2 nos.			0.0	0.0	18-Jan-16 A	25-Feb-16 A		100%					
01121.27770	HUH Area B (A3 platform) - West - install casing & grout (BP104, BP103)	2 nos.	2 nos.			0.0	0.0	16-Feb-16 A	26-Feb-16 A		100%					
01121.27760	HUH Area B (A3 platform) - West - install casing & grout (BP106, BP105, BP101)	3 nos.	3 nos.			0.0	0.0	23-Feb-16 A	25-Feb-16 A		100%					
01121.21780-100	HUH Area B (A3 platform) - West - Install casing & grout (BP116, BP115)	2 nos.	1 nos.			0.0	4.0	27-Feb-16 A	03-Mar-16	10.0	45%					
01121.21780-110	HUH Area B (A3 platform) - West - Install casing & grout (BP114, BP113)	2 nos.				0.0	6.0	04-Mar-16	10-Mar-16	10.0	0%					
01121.27730	HUH Area B (A3 platform) - West - install casing & grout (BP112, BP111)	2 nos.				0.0	5.0	11-Mar-16	16-Mar-16	10.0	0%					
01121.27740	HUH Area B (A3 platform) - West - install casing & grout (BP110, BP109)	2 nos.				0.0	4.0	17-Mar-16	21-Mar-16	10.0	0%					
01121.27750	HUH Area B (A3 platform) - West - install casing & grout (BP108, BP107)	2 nos.				0.0	4.0	22-Mar-16	29-Mar-16	10.0	0%					
01121.27780	HUH Area B (A3 platform) - West - install casing & grout (BP102)	2 nos.				0.0	4.0	30-Mar-16	02-Apr-16	10.0	0%					
01121.27820	HUH Area B (A3 platform) - West - install casing & grout (BP098, BP097)	2 nos.				0.0	4.0	05-Apr-16	08-Apr-16	10.0	0%					
East						0.0	44.0	28-Jan-16 A	23-Apr-16	1704.0						
01121.25790-100	HUH Area B (A3 platform) - East - install casing and grout (BP047, BP048)	2 nos.	2 nos.			0.0	0.0	28-Jan-16 A	24-Feb-16 A		100%					
01121.25800-100	HUH Area B (A3 platform) - East - install casing and grout (BP049, BP050)	2 nos.	2 nos.			0.0	0.0	03-Feb-16 A	24-Feb-16 A		100%					
01121.27660-100	HUH Area B (A3 platform) - East - install casing and grout (BP051, BP052)	2 nos.	1 no.			0.0	4.0	22-Feb-16 A	03-Mar-16	1.0	50%					
01121.27670-100	HUH Area B (A3 platform) - East - install casing and grout (BP053, BP054)	2 nos.	1 no.			0.0	4.0	23-Feb-16 A	08-Mar-16	1.0	90%					
01121.21920-100	HUH Area B (A3 platform) - East - install casing and grout (BP061, BP060)	2 nos.	1 no.			0.0	4.0	27-Feb-16 A	12-Mar-16	1.0	0%					
01121.25730-100	HUH Area B (A3 platform) - East - install casing and grout (BP035, BP036)	2 nos.				0.0	4.0	14-Mar-16	17-Mar-16	1.0	0%					
01121.25710-100	HUH Area B (A3 platform) - East - install casing and grout (BP059, BP058)	2 nos.				0.0	4.0	18-Mar-16	22-Mar-16	1.0	0%					
01121.25720-100	HUH Area B (A3 platform) - East - install casing and grout (BP057, BP056)	2 nos.				0.0	4.0	23-Mar-16	30-Mar-16	1.0	0%					
01121.25750-100	HUH Area B (A3 platform) - East - install casing and grout (BP039, BP040)	2 nos.				0.0	4.0	31-Mar-16	05-Apr-16	1.0	0%					
01121.27680-100	HUH Area B (A3 platform) - East - install casing and grout (BP055)	1 no.				0.0	2.0	06-Apr-16	07-Apr-16	1.0	0%					
01121.25740-100	HUH Area B (A3 platform) - East - install casing and grout (BP037, BP038)	2 nos.				0.0	4.0	08-Apr-16	12-Apr-16	1.0	0%					
01121.25760-100	HUH Area B (A3 platform) - East - install casing and grout (BP041, BP042)	2 nos.				0.0	4.0	13-Apr-16	16-Apr-16	1.0	0%					

Data Date: 29-Feb-16

- ◆ Current Milestone
- ◆ Baseline Milestone (PMP Rev. 1a)
- Actual Work
- Critical Remaining Work
- Remaining Work
- Baseline (PMP Rev.1a)
- Remaining Level of Effort
- 3M Rolling Prog (last month)

Updated 3M Rolling Programme Mar - May 2016
(Updated as of 29 Feb 2016)

Date	Revision	Checked	Approved
04-Mar-16		Vincent Yeung	K. Hatakeyama

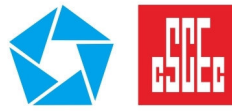

Activity ID	Activity Name	Total Qty	Completed Qty	BL1 Start	BL1 Finish	BL Duration	Rem. Dur.	Start	Finish	Total Float	Physical % Complete	2016				
												Feb	Mar	Apr	May	Jun
01121.25770-100	HUH Area B (A3 platform) - East - install casing and grout (BP043, BP044)	2 nos.				0.0	3.0	18-Apr-16	20-Apr-16	1.0	0%					
01121.25780-100	HUH Area B (A3 platform) - East - install casing and grout (BP045, BP046)	2 nos.				0.0	3.0	21-Apr-16	23-Apr-16	1.0	0%					
Sheetpile - By A3 Platform				13-Feb-16	24-Feb-16	10.0	33.0	22-Mar-16	04-May-16	1.0						
01121.22260	HUH Area B (A3 platform) - West - install sheet pile (BP93-BP105)	8m 20nos.		13-Feb-16	17-Feb-16	4.0	10.0	22-Mar-16	06-Apr-16	10.0	0%					
01121.22270	HUH Area B (A3 platform) - West - install sheetpile (BP105-BP114)	6m 15nos.		18-Feb-16	20-Feb-16	3.0	8.0	07-Apr-16	15-Apr-16	10.0	0%					
01121.22280	HUH Area B (A3 platform) - East - install sheetpile (BP34-BP51)	6m 15nos.		22-Feb-16	24-Feb-16	3.0	14.0	18-Apr-16	04-May-16	1.0	0%					
TAM Grout - By A3 Platform						0.0	46.0	06-Apr-16	31-May-16	1.0						
01121.26580	HUH Area B (under bypass) - West - TAM Grout (by A3 Platform)					0.0	30.0	06-Apr-16	11-May-16	10.0	0%					
01121.26590	HUH Area B (under bypass) - East - TAM Grout (by A3 Platform)					0.0	22.0	05-May-16	31-May-16	1.0	0%					
HUH Area B - Outside Bypass Cofferdam (By Ngai Shun)				05-Nov-15	07-Nov-15	3.0	74.0	14-Jan-16 A	31-May-16	1.0						
HUH Area B - Outside Bypass Cofferdam - Install Casing						0.0	25.0	14-Jan-16 A	31-Mar-16	25.0						
01121.25011-110	HUH Area B - Platform A5 - piling work	8 nos.	4 nos.			0.0	0.0	14-Jan-16 A	06-Feb-16 A		100%					
01121.25011-120	HUH Area B - Platform A5 - construct deck					0.0	0.0	08-Feb-16 A	19-Feb-16 A		100%					
01121.25120-060	HUH Area B (outside bypass) - South End Wall - install pipe pile (EP001-EP023 @3d, 2WF)	23 nos.	5 nos.			0.0	20.0	22-Feb-16 A	22-Mar-16	30.0	22%					
01121.25012	HUH Area B (outside bypass) - West - install pipe pile (BP179-BP171) (NS)	9 nos.	5 nos.			0.0	4.0	23-Feb-16 A	03-Mar-16	0.0	56%					
01121.25090-100	HUH Area B (outside bypass) - East - Install pipe pile (BP159-BP151) (NS)	9 nos.				0.0	16.0	04-Mar-16	22-Mar-16	0.0	0%					
01121.25120-100	HUH Area B (outside bypass) - South End Wall - grout pipe pile (EP001-023; BP171-179, 151-159) (NS)	9 nos.				0.0	15.0	11-Mar-16	31-Mar-16	24.0	0%					
HUH Area B - Outside Bypass Cofferdam - Sheetpile				05-Nov-15	07-Nov-15	3.0	24.0	23-Mar-16	23-Apr-16	0.0						
01121.25160	HUH Area B (outside bypass) - West - install sheet pile (BP171-BP178)	22 nos.		05-Nov-15	07-Nov-15	3.0	8.0	23-Mar-16	05-Apr-16	0.0	0%					
01121.26510-100	HUH Area B (outside bypass) - East - install sheet pile (BP151-BP158)	22 nos.				0.0	8.0	23-Mar-16	05-Apr-16	0.0	0%					
01121.26540-100	HUH Area B (outside bypass) - South End Wall - install sheet pile (EP001-EP023)	64 nos.				0.0	16.0	06-Apr-16	23-Apr-16	0.0	0%					
HUH Area B - Outside Bypass Cofferdam - TAM Grout						0.0	52.0	29-Mar-16	31-May-16	1.0						
01121.26530	HUH Area B (outside bypass) - East - TAM grout (BP160 - BP17)					0.0	30.0	29-Mar-16	04-May-16	23.0	0%					
01121.26520	HUH Area B (outside bypass) - West - TAM grout (BP180 - BP76)					0.0	19.0	01-Apr-16	23-Apr-16	31.0	0%					
01121.26550	HUH Area B (outside bypass) - End Wall West - TAM grout (BP171-BP180)					0.0	30.0	25-Apr-16	31-May-16	0.0	0%					
01121.26560	HUH Area B (outside bypass) - End Wall East - TAM grout (BP151-BP160)					0.0	30.0	25-Apr-16	31-May-16	0.0	0%					
01121.26570	HUH Area B (outside bypass) - End Wall - TAM grout (EP001-EP023)					0.0	25.0	30-Apr-16	31-May-16	0.0	0%					
HUH Area B - (B2) Piling Platform & Cofferdam				19-Apr-16	19-Apr-16	0.0	0.0	31-May-16	31-May-16	1.0						
01121.10810	HUH Area B - cofferdam completed				19-Apr-16	0.0	0.0		31-May-16	1.0	0%					
Hung Hom Finger Pier						0.0	78.0	15-Feb-16 A	04-Jun-16	150.0						
Demolish Ramp 1						0.0	51.0	15-Feb-16 A	03-May-16	164.0						
01121.10780-115	HUH Finger Pier Ramp demolition - submit Form BA10 for notification of work commencement to BD					0.0	19.0	15-Feb-16 A	21-Mar-16	164.0	0%					
01121.10780-120	HUH Finger Pier Ramp demolition - site setup					0.0	6.0	22-Mar-16	31-Mar-16	164.0	0%					
01121.10780-130	HUH Finger Pier Ramp demolition - remove steel cladding					0.0	2.0	01-Apr-16	02-Apr-16	164.0	0%					
01121.10780-131	HUH Finger Pier Ramp demolition - remove steel shelter					0.0	3.0	05-Apr-16	07-Apr-16	164.0	0%					

Data Date: 29-Feb-16

- ◆ Current Milestone
- ◆ Baseline Milestone (PMP Rev. 1a)
- Actual Work
- Critical Remaining Work
- Remaining Work
- Baseline (PMP Rev.1a)
- Remaining Level of Effort
- 3M Rolling Prog (last month)

Updated 3M Rolling Programme Mar - May 2016
(Updated as of 29 Feb 2016)

Date	Revision	Checked	Approved
04-Mar-16		Vincent Yeung	K. Hatakeyama

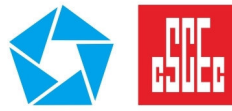

Activity ID	Activity Name	Total Qty	Completed Qty	BL1 Start	BL1 Finish	BL Duration	Rem. Dur.	Start	Finish	Total Float	Physical % Complete	2016				
												Feb	Mar	Apr	May	Jun
01121.10780-132	HUH Finger Pier Ramp demolition - remove upper ramp					0.0	6.0	08-Apr-16	14-Apr-16	164.0	0%					
01121.10780-133	HUH Finger Pier Ramp demolition - remove lower ramp					0.0	2.0	15-Apr-16	16-Apr-16	164.0	0%					
01121.10780-134	HUH Finger Pier Ramp demolition - remove r.c. footings					0.0	7.0	18-Apr-16	25-Apr-16	164.0	0%					
01121.10780-135	HUH Finger Pier Ramp demolition - remove high mast lighting					0.0	3.0	18-Apr-16	20-Apr-16	168.0	0%					
01121.10780-145	HUH Finger Pier Ramp demolition - submit Form BA14 for completion of ramp demolition					0.0	6.0	26-Apr-16	03-May-16	164.0	0%					
Utilities Diversion and Removal of Paving						0.0	41.0	22-Feb-16 A	20-Apr-16	155.0						
01121.10780-174	HUH Finger Pier A&A works - application of concert for seawall & FH modification					0.0	19.0	22-Feb-16 A	21-Mar-16	148.0	0%					
01121.10780-184	HUH Finger Pier A&A works - design review for seawall modification and prepare amendment for BD submission					0.0	19.0	22-Feb-16 A	21-Mar-16	155.0	0%					
01121.10780-194	HUH Finger Pier A&A works - BD review and approve design amendment					0.0	28.0	22-Mar-16	18-Apr-16	191.0	0%					
01121.10780-224	HUH Finger Pier A&A works - Notification to FSD for commencement of FH removal					0.0	30.0	22-Mar-16	20-Apr-16	183.0	0%					
01121.10780-204	HUH Finger Pier A&A works - Notification to 1112 & HUH station for FS main diversion start					0.0	6.0	06-Apr-16	12-Apr-16	157.0	0%					
01121.10780-214	HUH Finger Pier A&A works - submit Form BA10 for seawall & FH modification works					0.0	6.0	06-Apr-16	12-Apr-16	157.0	0%					
A&A Works to Finger Pier						0.0	37.0	21-Apr-16	04-Jun-16	150.0						
01121.10790-1025	HUH Finger Pier A&A works - application of MDN					0.0	19.0	21-Apr-16	13-May-16	150.0	0%					
01121.10780-160	HUH Finger Pier A&A works - watermain diversion and remove FH	approx 60m;				0.0	7.0	21-Apr-16	28-Apr-16	150.0	0%					
01121.10780-162	HUH Finger Pier A&A works - remove paving					0.0	16.0	27-Apr-16	17-May-16	164.0	0%					
01121.10790-1030	HUH Finger Pier A&A works - plant mobilization for seawall modification	4500m3 @550m3/d				0.0	5.0	16-May-16	20-May-16	150.0	0%					
01121.10790-1042	HUH Finger Pier A&A works - land excavation	approx. 80nos. x 2				0.0	13.0	21-May-16	04-Jun-16	150.0	0%					
HUH Land base Tunnel (Area C)				15-Jan-16	07-Apr-16	65.0	74.0	01-Dec-15 A	10-Dec-16	26.0						
HUH Area C - Cofferdam (On Land)				29-Feb-16	29-Feb-16	0.0	0.0	14-Mar-16	14-Mar-16	62.0						
01121.18860	HUH Area C - Cofferdam Area C Completed				29-Feb-16	0.0	0.0		14-Mar-16	62.0	0%					
HUH Area C - Land Cofferdam				15-Jan-16	22-Feb-16	30.0	74.0	01-Dec-15 A	10-Dec-16	1.0						
HUH Area C - Land Cofferdam (West) - Pipe Pile Casing						0.0	0.0	04-Jan-16 A	15-Feb-16 A							
01121.21850-100	HUH Area C - West - Install casing (CP034-CP042)	10 nos.	10 nos.			0.0	0.0	04-Jan-16 A	15-Feb-16 A		100%					
HUH Area C - Land Cofferdam (West) - Rock Socket						0.0	0.0	13-Jan-16 A	19-Feb-16 A							
01121.21860-100	HUH Area C - West - Rock socket (CP034-CP042) 1st 5 nos.	5 nos.	4 nos.			0.0	0.0	13-Jan-16 A	19-Feb-16 A		100%					
HUH Area C - Land Cofferdam (West) - H-pile & Grout						0.0	74.0	02-Feb-16 A	31-May-16	1.0						
01121.27570	HUH Area C & NOV - West - H-pile & Grout (CP57-CP65,60A) remaining 5 nos. --CP065 cancelled	5 nos.	4 nos.			0.0	12.0	02-Feb-16 A	12-Mar-16	51.0	80%					
01121.21880-120	HUH Area C - West behind seawall (CP036-042) - (trial) construct retaining piles at seawall area	6 nos.				0.0	0.0	23-Feb-16 A	26-Feb-16 A		100%					
01121.27590	HUH Area C & NOV - West - H-pile & Grout (CP43-CP56,55A) remaining 7 nos.	7 nos.	4 nos.			0.0	7.0	23-Feb-16 A	07-Mar-16	42.0	0%					
01121.21880-130	HUH Area C - West behind seawall (CP036-042) - (trial) preboring at seawall area					0.0	8.0	27-Feb-16 A	08-Mar-16	1.0	0%					
01121.21880-100	HUH Area C - West - install H-section & grouting (CP034-CP042) 1st 5 nos.	5 nos.				0.0	3.0	04-Mar-16	07-Mar-16	56.0	0%					
01121.21880-110	HUH Area C - West - install H-section & grouting (CP034-CP042) remaining 4 nos.	4 nos.				0.0	3.0	08-Mar-16	10-Mar-16	56.0	0%					
01121.21880-140	HUH Area C - West behind seawall (CP036-042) - (trial) install sheet pile at seawall area					0.0	5.0	09-Mar-16	14-Mar-16	42.0	0%					
01121.21880-150	HUH Area C - East behind seawall (CP001-009) - construct retaining piles					0.0	8.0	09-Mar-16	17-Mar-16	1.0	0%					

Data Date: 29-Feb-16

- ◆ Current Milestone
- ◆ Baseline Milestone (PMP Rev. 1a)
- Actual Work
- Critical Remaining Work
- Remaining Work
- Baseline (PMP Rev.1a)
- Remaining Level of Effort
- 3M Rolling Prog (last month)

Updated 3M Rolling Programme Mar - May 2016
(Updated as of 29 Feb 2016)

Date	Revision	Checked	Approved
04-Mar-16		Vincent Yeung	K. Hatakeyama

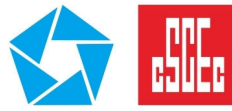

Activity ID	Activity Name	Total Qty	Completed Qty	BL1 Start	BL1 Finish	BL Duration	Rem. Dur.	Start	Finish	Total Float	Physical % Complete	2016				
												Feb	Mar	Apr	May	Jun
01121.21880-170	HUH Area C - West outside seawall (BP115 - CP36B) - construct retaining piles at seawall area					0.0	8.0	12-Mar-16	21-Mar-16	3.0	0%					
01121.21880-160	HUH Area C - East behind seawall (CP001-009) - preboring					0.0	14.0	18-Mar-16	07-Apr-16	1.0	0%					
01121.21880-180	HUH Area C - West outside seawall (BP115 - CP36B) - preboring at seawall area					0.0	18.0	22-Mar-16	15-Apr-16	3.0	0%					
01121.21880-190	HUH Area C - East outside seawall (BP051-062) - construct retaining piles outside seawall					0.0	9.0	08-Apr-16	18-Apr-16	1.0	0%					
01121.21880-162	HUH Area C - East behind seawall (CP001-009) - install sheetpile					0.0	6.0	08-Apr-16	14-Apr-16	1.0	0%					
01121.21880-142	HUH Area C - West behind seawall (CP036-042) - (trial) TAM grout curtain					0.0	20.0	08-Apr-16	30-Apr-16	25.0	0%					
01121.21880-165	HUH Area C - East behind seawall (CP001-009) - TAM grout curtain					0.0	24.0	15-Apr-16	13-May-16	1.0	0%					
01121.21880-182	HUH Area C - West outside seawall (BP115 - CP36B) - install sheetpile					0.0	6.0	16-Apr-16	22-Apr-16	11.0	0%					
01121.21880-200	HUH Area C - East outside seawall (BP051-062) - preboring					0.0	18.0	19-Apr-16	10-May-16	1.0	0%					
01121.21880-184	HUH Area C - West outside seawall (BP115 - CP36B) - TAM grout curtain					0.0	21.0	23-Apr-16	19-May-16	11.0	0%					
01121.21880-202	HUH Area C - East outside seawall (BP051-062) - install sheetpile					0.0	9.0	04-May-16	13-May-16	1.0	0%					
01121.21880-210	HUH Area C - East outside seawall (BP051-062) - TAM grout curtain at seawall area					0.0	14.0	16-May-16	31-May-16	1.0	0%					
HUH Area C - Land Cofferdam (West) - TAM / Fissure Grout				18-Feb-16	22-Feb-16	4.0	26.0	15-Mar-16	18-Apr-16	36.0						
01121.18770	HUH Area C & NOV - West - grout curtain at Area C			18-Feb-16	22-Feb-16	4.0	26.0	15-Mar-16	18-Apr-16	36.0	0%					
HUH Area C - Land Cofferdam (East) - Pipe Pile Casing						0.0	0.0	01-Dec-15 A	10-Dec-16 A							
01121.27420	HUH Area C - East - Install Pipe Pile Casing (CP10-CP18)(9 nos.)	9 nos.	9 nos.			0.0	0.0	01-Dec-15 A	10-Dec-16 A		100%					
01121.22170-110	HUH Area C - East - install casing (CP001)	1 no.	1 no.			0.0	0.0	30-Jan-16 A	17-Feb-16 A		100%					
HUH Area C - Land Cofferdam (East) - Rock Socket						0.0	0.0	01-Feb-16 A	01-Feb-16 A							
01121.22180-210	HUH Area C - East - Rock socket (CP001)	1 no.	1 no.			0.0	0.0	01-Feb-16 A	01-Feb-16 A		100%					
HUH Area C - Land Cofferdam (East) - H-pile & Grout						0.0	0.0	18-Feb-16 A	19-Feb-16 A							
01121.25700-100	HUH Area C - East - install H-section & grouting (CP002-CP009) first 4 nos.	4 nos.	4 nos.			0.0	0.0	18-Feb-16 A	19-Feb-16 A		100%					
01121.25700-200	HUH Area C - East - install H-section & grouting (CP002-CP009) remaining 4 nos.	4 nos.	4 nos.			0.0	0.0	19-Feb-16 A	19-Feb-16 A		100%					
01121.25700-210	HUH Area C - East - install H-section & grouting (CP001)	1 no.	1 no.			0.0	0.0	19-Feb-16 A	19-Feb-16 A		100%					
HUH Area C - Land Cofferdam (East) - TAM / Fissure Grout				15-Jan-16	16-Jan-16	2.0	26.0	29-Feb-16	01-Apr-16	49.0						
01121.18670	HUH Area C & NOV - East - grout curtain at Area C			15-Jan-16	16-Jan-16	2.0	26.0	29-Feb-16	01-Apr-16	49.0	0%					
HUH Area C - Cut-off wall (between HUH B & C) - Pipe Pile Casing						0.0	13.0	25-Jan-16 A	14-Mar-16	36.0						
01121.27540-100	HUH Area C - Cut-off Wall - Install H-piles & Grout (COP001-COP023) 2nd 6 nos.	6 nos.	6 nos.			0.0	0.0	25-Jan-16 A	20-Feb-16 A		100%					
01121.27550	HUH Area C -Cut-off Wall - Install H-piles & Grout (COP001-COP023) remaining 11 nos.	11 nos.	3 nos.			0.0	13.0	17-Feb-16 A	14-Mar-16	36.0	0%					
HUH Area C - Cut-off wall (between HUH B & C) - TAM / Fissure Grout				16-Feb-16	20-Feb-16	5.0	26.0	15-Mar-16	18-Apr-16	36.0						
01121.18610	HUH Area C - Cut Off Wall between HUH B&C - TAM and fissures grout			16-Feb-16	20-Feb-16	5.0	26.0	15-Mar-16	18-Apr-16	36.0	0%					
HUH Area C - Land Cofferdam - King Post						0.0	12.0	14-Jan-16 A	30-Mar-16	51.0						
01121.27840-1500	HUH Area C - install King Post casing and rock socket (1st 6 nos.)	6 nos.	6 nos.			0.0	0.0	14-Jan-16 A	04-Feb-16 A		100%					
01121.27840-1520	HUH Area C - install King Post grouting	9 nos.	6 nos.			0.0	6.0	18-Jan-16 A	30-Mar-16	51.0	65%					
01121.27840-1510	HUH Area C - install King Post casing and rock socket (remaining 3 nos.)	3 nos.				0.0	6.0	14-Mar-16	19-Mar-16	51.0	0%					
HUH Area C - Excavation (10828m3) and ELS (On Land)				18-Feb-16	07-Apr-16	39.0	62.0	14-Mar-16	31-May-16	26.0						

Data Date: 29-Feb-16

- ◆ Current Milestone
- ◆ Baseline Milestone (PMP Rev. 1a)
- Actual Work
- Critical Remaining Work
- Remaining Work
- Baseline (PMP Rev.1a)
- Remaining Level of Effort
- 3M Rolling Prog (last month)

Updated 3M Rolling Programme Mar - May 2016
(Updated as of 29 Feb 2016)

Date	Revision	Checked	Approved
04-Mar-16		Vincent Yeung	K. Hatakeyama



Activity ID	Activity Name	Total Qty	Completed Qty	BL1 Start	BL1 Finish	BL Duration	Rem. Dur.	Start	Finish	Total Float	Physical % Complete	2016				
												Feb	Mar	Apr	May	Jun
01121.12470	HUH Area C - Install Dewatering Well			18-Feb-16	25-Feb-16	7.0	14.0	14-Mar-16	01-Apr-16	49.0	0%					
01121.12480	HUH Area C - Pumping Tests			01-Mar-16	21-Mar-16	18.0	14.0	30-Apr-16	18-May-16	26.0	0%					
01121.12490	HUH Area C - Excavate to +2.5m (fill material:1470m3)			22-Mar-16	30-Mar-16	5.0	5.0	19-May-16	24-May-16	26.0	0%					
01121.12500	HUH Area C - Install strut S1 (+3.5)			31-Mar-16	07-Apr-16	6.0	6.0	25-May-16	31-May-16	26.0	0%					
Cost centre D - Immersed Tunnels				06-Nov-15	19-Dec-16	334.0	124.0	09-Nov-15 A	30-Jul-16	1624.0						
Site Preparation at Shek O						0.0	0.0	04-Jan-16 A	12-Feb-16 A							
Traveling Formwork Fabrication & Delivery						0.0	0.0	04-Jan-16 A	12-Feb-16 A							
Type C						0.0	0.0	04-Jan-16 A	12-Feb-16 A							
01121.PC10195-60	Formwork Type C wall and soffit - site assembling					0.0	0.0	04-Jan-16 A	12-Feb-16 A		100%					
IMT End Frame & Collar Plate						0.0	18.0	30-Nov-15 A	19-Mar-16	89.0						
01121.27840-1000	IMT end frame and collar plate - off site fabrication (1st batch)	100%	100% (6 of 24)			0.0	0.0	30-Nov-15 A	20-Feb-16 A		100%					
01121.27840-1010	IMT end frame and collar plate - off site fabrication (remainig batch)	100%	10%			0.0	18.0	01-Dec-15 A	19-Mar-16	89.0	10%					
Cast-in Items						0.0	22.0	30-Nov-15 A	24-Mar-16	3.0						
01121.27840-1110	IMT Cast-in items - off site fabrication (remaining units)	100%	50%			0.0	22.0	30-Nov-15 A	24-Mar-16	3.0	50%					
Ballast Tank						0.0	32.0	28-Dec-15 A	09-Apr-16	233.0						
01121.27840-1200	IMT ballast tank - off site fabrication					0.0	32.0	28-Dec-15 A	09-Apr-16	233.0	0%					
Bulk Head						0.0	124.0	30-Nov-15 A	30-Jul-16	146.0						
01121.27840-1300	IMT steel bulkhead - off site fabrication for cast-in items	100%	38%			0.0	50.0	30-Nov-15 A	30-Apr-16	146.0	38%					
01121.27840-1310	IMT steel bulkhead - off site fabrication for main bulk head	100%				0.0	97.0	05-Apr-16	30-Jul-16	146.0	0%					
Gina Gasket						0.0	83.0	11-Jan-16 A	11-Jun-16	192.0						
01121.27830	IMT Gina Gasket - off site fabrication	100%	15%			0.0	83.0	11-Jan-16 A	11-Jun-16	192.0	15%					
Immersed Tunnel Units Fabrication				06-Nov-15	19-Dec-16	334.0	84.0	09-Nov-15 A	13-Jun-16	1664.0						
IMT8 (9 Bays)				02-Dec-15	02-Jul-16	170.0	77.0	22-Jan-16 A	03-Jun-16	183.0						
01121.20820	IMT8 - Casting Walls and Roof Bay 4	100%	100%	09-Mar-16	29-Mar-16	15.0	0.0	22-Jan-16 A	03-Feb-16 A		100%					
01121.20830	IMT8 - Casting Walls and Roof Bay 5	100%	100%	30-Mar-16	12-Apr-16	11.0	0.0	04-Feb-16 A	25-Feb-16 A		100%					
01121.20840	IMT8 - Casting Walls and Roof Bay 6			13-Apr-16	25-Apr-16	11.0	11.0	26-Feb-16 A	11-Mar-16	35.0	5%					
01121.20850	IMT8 - Casting Walls and Roof Bay 7			26-Apr-16	09-May-16	11.0	12.0	12-Mar-16	29-Mar-16	35.0	0%					
01121.20700	IMT8 - Base Slab End Bay 1			02-Dec-15	11-Dec-15	9.0	19.0	21-Mar-16	15-Apr-16	71.0	0%					
01121.20860	IMT8 - Casting Walls and Roof Bay 8			10-May-16	23-May-16	11.0	12.0	30-Mar-16	13-Apr-16	35.0	0%					
01121.20870	IMT8 - demobilize Formwork to IMT6			24-May-16	30-May-16	6.0	6.0	14-Apr-16	20-Apr-16	35.0	0%					
01121.20790	IMT8 - Casting Walls and Roof End Bay 1			12-Mar-16	30-Mar-16	13.0	21.0	16-Apr-16	11-May-16	182.0	0%					
01121.20780	IMT8 - Base Slab End Bay 9			03-Mar-16	12-Mar-16	9.0	9.0	16-Apr-16	26-Apr-16	71.0	0%					
01121.20880	IMT8 - Casting Walls and Roof End Bay 9			10-Jun-16	23-Jun-16	12.0	12.0	12-May-16	26-May-16	183.0	0%					
Finishing Works (Pre-Stressing, Ballasts, Bulkheads, Waterproof Membrane and Gina Gaskets)				24-Jun-16	02-Jul-16	7.0	7.0	27-May-16	03-Jun-16	183.0						
01121.10345	IMT8 - fitting out - gain concrete strength before prestressing			24-Jun-16	02-Jul-16	7.0	7.0	27-May-16	03-Jun-16	183.0	0%					

Data Date: 29-Feb-16

- ◆ Current Milestone
- ◆ Baseline Milestone (PMP Rev. 1a)
- Actual Work
- Critical Remaining Work
- Remaining Work
- Baseline (PMP Rev.1a)
- ▬ Remaining Level of Effort
- ▬ 3M Rolling Prog (last month)

Updated 3M Rolling Programme Mar - May 2016
(Updated as of 29 Feb 2016)

Date	Revision	Checked	Approved
04-Mar-16		Vincent Yeung	K. Hatakeyama



Activity ID	Activity Name	Total Qty	Completed Qty	BL1 Start	BL1 Finish	BL Duration	Rem. Dur.	Start	Finish	Total Float	Physical % Complete	2016				
												Feb	Mar	Apr	May	Jun
IMT6 (9 Bays)				03-Jun-16	05-Oct-16	103.0	76.0	31-Jan-16 A	02-Jun-16	57.0						
01121.20530	IMT6 - Base Slab Bay 6	100%	100%	07-Jul-16	16-Jul-16	9.0	0.0	31-Jan-16 A	19-Feb-16 A		100%					
01121.20540	IMT6 - Base Slab Bay 5			18-Jul-16	27-Jul-16	9.0	2.0	20-Feb-16 A	01-Mar-16	66.0	40%					
01121.20550	IMT6 - Base Slab Bay 4			28-Jul-16	06-Aug-16	9.0	8.0	02-Mar-16	10-Mar-16	66.0	0%					
01121.20560	IMT6 - Base Slab Bay 3			08-Aug-16	17-Aug-16	9.0	8.0	11-Mar-16	19-Mar-16	71.0	0%					
01121.20570	IMT6 - Base Slab Bay 2			18-Aug-16	27-Aug-16	9.0	8.0	21-Mar-16	01-Apr-16	74.0	0%					
01121.20572	IMT6 - base formwork move to IMT5					0.0	12.0	02-Apr-16	16-Apr-16	78.0	0%					
01121.20600	IMT6 - Casting Walls and Roof Bay 2			24-Aug-16	07-Sep-16	13.0	13.0	21-Apr-16	06-May-16	35.0	0%					
01121.20500	IMT6 - Base Slab End Bay 9			03-Jun-16	14-Jun-16	9.0	8.0	27-Apr-16	06-May-16	71.0	0%					
01121.20580	IMT6 - Base Slab End Bay 1			29-Aug-16	07-Sep-16	9.0	8.0	07-May-16	17-May-16	71.0	0%					
01121.20610	IMT6 - Casting Walls and Roof Bay 3			08-Sep-16	21-Sep-16	11.0	11.0	07-May-16	20-May-16	35.0	0%					
01121.20620	IMT6 - Casting Walls and Roof Bay 4			22-Sep-16	05-Oct-16	11.0	11.0	21-May-16	02-Jun-16	35.0	0%					
IMT5 (9 Bays)				16-Feb-16	12-Apr-16	45.0	41.0	18-Apr-16	06-Jun-16	88.0						
01121.19750	IMT5 - Base Slab Bay 2			26-Feb-16	07-Mar-16	9.0	9.0	18-Apr-16	27-Apr-16	78.0	0%					
01121.19760	IMT5 - Base Slab Bay 3			08-Mar-16	17-Mar-16	9.0	9.0	28-Apr-16	09-May-16	78.0	0%					
01121.19770	IMT5 - Base Slab Bay 4			18-Mar-16	31-Mar-16	9.0	9.0	10-May-16	20-May-16	78.0	0%					
01121.19780	IMT5 - Base Slab Bay 5			01-Apr-16	12-Apr-16	9.0	9.0	21-May-16	31-May-16	78.0	0%					
01121.19740	IMT5 - Base Slab End Bay 1			16-Feb-16	25-Feb-16	9.0	9.0	27-May-16	06-Jun-16	88.0	0%					
IMT4 (9 Bays)				06-Nov-15	28-May-16	164.0	75.0	30-Jan-16 A	01-Jun-16	195.0						
01121.16200	IMT4 - Casting Walls and Roof Bay 4	100%	100%	12-Feb-16	29-Feb-16	15.0	0.0	30-Jan-16 A	24-Feb-16 A		100%					
01121.16210	IMT4 - Casting Walls and Roof Bay 5			01-Mar-16	12-Mar-16	11.0	11.0	25-Feb-16 A	11-Mar-16	22.0	5%					
01121.16220	IMT4 - Casting Walls and Roof Bay 6			14-Mar-16	29-Mar-16	11.0	11.0	12-Mar-16	24-Mar-16	22.0	0%					
01121.16080	IMT4 - Base Slab End Bay 1			06-Nov-15	16-Nov-15	9.0	14.0	21-Mar-16	09-Apr-16	127.0	0%					
01121.16230	IMT4 - Casting Walls and Roof Bay 7			30-Mar-16	12-Apr-16	11.0	11.0	29-Mar-16	11-Apr-16	22.0	0%					
01121.16160	IMT4 - Base Slab End Bay 9			02-Feb-16	15-Feb-16	9.0	8.0	11-Apr-16	19-Apr-16	127.0	0%					
01121.16170	IMT4 - Casting Walls and Roof End Bay 1			23-Jan-16	06-Feb-16	13.0	16.0	11-Apr-16	28-Apr-16	163.0	0%					
01121.16240	IMT4 - Casting Walls and Roof Bay 8			13-Apr-16	25-Apr-16	11.0	11.0	12-Apr-16	23-Apr-16	22.0	0%					
01121.16250	IMT4 - demolize formwork to IMT7			26-Apr-16	03-May-16	6.0	6.0	25-Apr-16	30-Apr-16	22.0	0%					
01121.16980	IMT4 - Casting Walls and Roof End Bay 9			26-Apr-16	10-May-16	12.0	12.0	29-Apr-16	13-May-16	163.0	0%					
Finishing Works (Pre-Stressing, Ballasts, Bulkheads, Waterproof Membrane and Gina Gaskets)				11-May-16	28-May-16	15.0	15.0	16-May-16	01-Jun-16	195.0						
01121.10015	IMT4 - fitting out - gain concrete strength before prestressing			11-May-16	17-May-16	5.0	5.0	16-May-16	20-May-16	195.0	0%					
01121.10020	IMT4 - fitting out - Pre-Stressing and Grouting Works			18-May-16	23-May-16	5.0	5.0	21-May-16	26-May-16	195.0	0%					
01121.10030	IMT4 - fitting out - Install Ballast Tank inside IMT			24-May-16	26-May-16	3.0	3.0	27-May-16	30-May-16	195.0	0%					
01121.10040	IMT4 - fitting out - Install and Weld Encounter Plates on Collar Plates			27-May-16	28-May-16	2.0	2.0	31-May-16	01-Jun-16	195.0	0%					
IMT7 (9 Bays)				18-Jun-16	22-Sep-16	81.0	83.0	26-Jan-16 A	11-Jun-16	43.0						

Data Date: 29-Feb-16

- ◆ Current Milestone
- ◆ Baseline Milestone (PMP Rev. 1a)
- Actual Work
- Critical Remaining Work
- Remaining Work
- Baseline (PMP Rev.1a)
- ▬ Remaining Level of Effort
- ▬ 3M Rolling Prog (last month)

Updated 3M Rolling Programme Mar - May 2016
(Updated as of 29 Feb 2016)

Date	Revision	Checked	Approved
04-Mar-16		Vincent Yeung	K. Hatakeyama



Activity ID	Activity Name	Total Qty	Completed Qty	BL1 Start	BL1 Finish	BL Duration	Rem. Dur.	Start	Finish	Total Float	Physical % Complete	2016				
												Feb	Mar	Apr	May	Jun
01121.19950	IMT7 - Base Slab Bay 7	100%	100%	18-Jun-16	28-Jun-16	9.0	0.0	26-Jan-16 A	22-Feb-16 A		100%					
01121.19960	IMT7 - Base Slab Bay 6			29-Jun-16	09-Jul-16	9.0	8.0	23-Feb-16 A	08-Mar-16	46.0	10%					
01121.19970	IMT7 - Base Slab Bay 5			11-Jul-16	20-Jul-16	9.0	9.0	09-Mar-16	18-Mar-16	46.0	0%					
01121.19980	IMT7 - Base Slab Bay 4			21-Jul-16	30-Jul-16	9.0	9.0	19-Mar-16	01-Apr-16	46.0	0%					
01121.19990	IMT7 - Base Slab Bay 3			01-Aug-16	10-Aug-16	9.0	9.0	02-Apr-16	13-Apr-16	48.0	0%					
01121.20000	IMT7 - Base Slab Bay 2			15-Aug-16	24-Aug-16	9.0	9.0	14-Apr-16	23-Apr-16	50.0	0%					
01121.20005	IMT7 - base formwork move to IMT9					0.0	12.0	25-Apr-16	09-May-16	70.0	0%					
01121.20030	IMT7 - Casting Walls and Roof Bay 8			15-Aug-16	26-Aug-16	11.0	11.0	03-May-16	16-May-16	22.0	0%					
01121.20040	IMT7 - Casting Walls and Roof Bay 7			27-Aug-16	08-Sep-16	11.0	11.0	17-May-16	28-May-16	22.0	0%					
01121.20050	IMT7 - Casting Walls and Roof Bay 6			09-Sep-16	22-Sep-16	11.0	11.0	30-May-16	11-Jun-16	22.0	0%					
IMT9.2 (8 Bays)				24-Mar-16	18-Apr-16	18.0	18.0	10-May-16	31-May-16	70.0						
01121.20900	IMT9.2 - Base Slab Bay 2			24-Mar-16	07-Apr-16	9.0	9.0	10-May-16	20-May-16	70.0	0%					
01121.20910	IMT9.2 - Base Slab Bay 3			08-Apr-16	18-Apr-16	9.0	9.0	21-May-16	31-May-16	70.0	0%					
IMT2 (9 Bays)				13-Nov-15	05-May-16	139.0	71.0	18-Dec-15 A	27-May-16	87.0						
01121.20220	IMT2 - Casting Walls and Roof Bay 8	100%	100%	08-Jan-16	28-Jan-16	18.0	0.0	18-Dec-15 A	04-Feb-16 A		100%					
01121.20190	IMT2 - Base Slab Bay 2	100%	100%	29-Jan-16	11-Feb-16	9.0	0.0	27-Jan-16 A	18-Feb-16 A		100%					
01121.20230	IMT2 - Casting Walls and Roof Bay 7			29-Jan-16	18-Feb-16	15.0	7.0	05-Feb-16 A	07-Mar-16	3.0	0%					
01121.20190-100	IMT2 - Base formwork move to IMT1					0.0	11.0	29-Feb-16	11-Mar-16	36.0	0%					
01121.20120	IMT2 - Base Slab End Bay 9			13-Nov-15	23-Nov-15	9.0	9.0	29-Feb-16	09-Mar-16	141.0	0%					
01121.20240	IMT2 - Casting Walls and Roof Bay 6			19-Feb-16	07-Mar-16	15.0	12.0	08-Mar-16	21-Mar-16	3.0	0%					
01121.20250	IMT2 - Casting Walls and Roof Bay 5			08-Mar-16	19-Mar-16	11.0	11.0	22-Mar-16	07-Apr-16	3.0	0%					
01121.20260	IMT2 - Casting Walls and Roof Bay 4			21-Mar-16	06-Apr-16	11.0	11.0	08-Apr-16	20-Apr-16	3.0	0%					
01121.20270	IMT2 - Casting Walls and Roof Bay 3			07-Apr-16	19-Apr-16	11.0	11.0	21-Apr-16	04-May-16	3.0	0%					
01121.20280	IMT2 - Casting Walls and Roof Bay 2			20-Apr-16	05-May-16	13.0	13.0	05-May-16	20-May-16	3.0	0%					
01121.20200	IMT2 - Base Slab End Bay 1			12-Feb-16	22-Feb-16	9.0	8.0	18-May-16	26-May-16	88.0	0%					
01121.26600	IMT2 - demobilize formwork to IMT1					0.0	6.0	21-May-16	27-May-16	3.0	0%					
IMT1 (9 curved bays)				12-Feb-16	08-Jul-16	119.0	84.0	08-Dec-15 A	13-Jun-16	38.0						
01121.16388	IMT1 - base steel plate waterproofing layer	100%	98%	12-Feb-16	23-May-16	81.0	2.0	08-Dec-15 A	01-Mar-16	47.0	98%					
01121.16400	IMT1 - Base Slab Bay 2			16-Mar-16	29-Mar-16	9.0	9.0	12-Mar-16	22-Mar-16	36.0	0%					
01121.16420	IMT1 - Base Slab Bay 3			30-Mar-16	09-Apr-16	9.0	9.0	23-Mar-16	06-Apr-16	36.0	0%					
01121.16430	IMT1 - Base Slab Bay 4			11-Apr-16	20-Apr-16	9.0	9.0	07-Apr-16	16-Apr-16	36.0	0%					
01121.16440	IMT1 - Base Slab Bay 5			21-Apr-16	30-Apr-16	9.0	9.0	18-Apr-16	27-Apr-16	48.0	0%					
01121.16450	IMT1 - Base Slab Bay 6			03-May-16	12-May-16	9.0	9.0	28-Apr-16	09-May-16	48.0	0%					
01121.16460	IMT1 - Base Slab Bay 7			13-May-16	24-May-16	9.0	9.0	10-May-16	20-May-16	48.0	0%					
01121.16470	IMT1 - Base Slab Bay 8			25-May-16	03-Jun-16	9.0	9.0	21-May-16	31-May-16	48.0	0%					

Data Date: 29-Feb-16

- ◆ Current Milestone
- ◆ Baseline Milestone (PMP Rev. 1a)
- Actual Work
- Critical Remaining Work
- Remaining Work
- Baseline (PMP Rev.1a)
- Remaining Level of Effort
- 3M Rolling Prog (last month)

Updated 3M Rolling Programme Mar - May 2016
(Updated as of 29 Feb 2016)

Date	Revision	Checked	Approved
04-Mar-16		Vincent Yeung	K. Hatakeyama



Activity ID	Activity Name	Total Qty	Completed Qty	BL1 Start	BL1 Finish	BL Duration	Rem. Dur.	Start	Finish	Total Float	Physical % Complete	2016					
												Feb	Mar	Apr	May	Jun	
01121.16510	IMT1 - Casting Walls and Roof Bay 2			23-Jun-16	08-Jul-16	13.0	13.0	28-May-16	13-Jun-16	3.0	0%						
IMT11 (6 Curved Bays)				24-May-16	19-Dec-16	175.0	71.0	09-Nov-15 A	27-May-16	1677.0							
01121.19508	IMT11 - base steel plate waterproofing layer	100%	89%	24-May-16	22-Jul-16	50.0	4.0	09-Nov-15 A	03-Mar-16	66.0	89%						
01121.19555	IMT11 - Base Slab Bay 2					0.0	7.0	15-Jan-16 A	07-Mar-16	1731.0	20%						
01121.19510	IMT11 - Base Slab End Bay 7			16-Jun-16	25-Jun-16	9.0	9.0	29-Feb-16	09-Mar-16	214.0	0%						
01121.19580	IMT11 - Casting Walls and Roof Bay 6			06-Oct-16	21-Oct-16	13.0	13.0	29-Feb-16	14-Mar-16	72.0	0%						
01121.19556	IMT11 - Base formwork move to IMT10					0.0	10.0	08-Mar-16	18-Mar-16	1731.0	0%						
01121.19590	IMT11 - Casting Walls and Roof Bay 5			22-Oct-16	03-Nov-16	11.0	11.0	15-Mar-16	30-Mar-16	72.0	0%						
01121.19600	IMT11 - Casting Walls and Roof Bay 4			04-Nov-16	16-Nov-16	11.0	11.0	31-Mar-16	13-Apr-16	72.0	0%						
01121.19610	IMT11 - Casting Walls and Roof Bay 3			17-Nov-16	29-Nov-16	11.0	11.0	14-Apr-16	26-Apr-16	72.0	0%						
01121.19630	IMT11 - demolished formwork to IMT10			13-Dec-16	19-Dec-16	6.0	4.0	27-Apr-16	30-Apr-16	72.0	0%						
01121.19612	IMT11 - Casting Walls and Roof Bay 2					0.0	11.0	27-Apr-16	10-May-16	1691.0	0%						
01121.19570	IMT11 - Casting Walls and Roof End Bay 7			30-Nov-16	12-Dec-16	11.0	11.0	16-May-16	27-May-16	163.0	0%						
IMT10 (7 curved Bays)				02-Dec-15	26-Feb-16	69.0	76.0	26-Jan-16 A	07-Jun-16	121.0							
01121.16600	IMT10 - Base Slab Bay 2	100%	100%	12-Dec-15	22-Dec-15	9.0	16.0	26-Jan-16 A	22-Mar-16	66.0	0%						
01121.16610	IMT10 - Base Slab Bay 3			23-Dec-15	05-Jan-16	9.0	9.0	23-Mar-16	06-Apr-16	66.0	0%						
01121.16620	IMT10 - Base Slab Bay 4			06-Jan-16	15-Jan-16	9.0	9.0	07-Apr-16	16-Apr-16	66.0	0%						
01121.16630	IMT10 - Base Slab Bay 5			16-Jan-16	26-Jan-16	9.0	9.0	18-Apr-16	27-Apr-16	66.0	0%						
01121.16640	IMT10 - Base Slab Bay 6			27-Jan-16	05-Feb-16	9.0	9.0	28-Apr-16	09-May-16	66.0	0%						
01121.16650	IMT10 - Base Slab Bay 7			06-Feb-16	19-Feb-16	9.0	9.0	10-May-16	20-May-16	75.0	0%						
01121.16700	IMT10 - Casting Walls and Roof Bay 2			27-Jan-16	19-Feb-16	18.0	18.0	10-May-16	31-May-16	66.0	0%						
01121.16660	IMT10 - Base Slab Bay 8			20-Feb-16	26-Feb-16	6.0	6.0	21-May-16	27-May-16	84.0	0%						
01121.16590	IMT10 - Base Slab End Bay 1			02-Dec-15	11-Dec-15	9.0	9.0	28-May-16	07-Jun-16	121.0	0%						
IMT Marine Works in Victoria Harbour				10-Mar-16	09-Apr-16	23.0	77.0	16-Jan-16 A	03-Jun-16	1671.0							
IMT Bulk Dredging				10-Mar-16	09-Apr-16	23.0	77.0	16-Jan-16 A	03-Jun-16	1671.0							
01121.23450-1000	IMT9 - bulk dredging (1st half)	31,116 m3	37318 m3			0.0	0.0	16-Jan-16 A	27-Feb-16 A		100%						
01121.23440-100	IMT8 - bulk dredging (1st portion)					0.0	10.0	29-Feb-16 A	10-Mar-16	68.0	0%						
01121.22900	IMT3 - bulk dredging	55,036 m3		10-Mar-16	09-Apr-16	23.0	67.0	11-Mar-16	03-Jun-16	68.0	0%						
Cost Centre E - CBTS Tunnels				26-Nov-15	11-Feb-16	60.0	75.0	05-Oct-15 A	01-Jun-16	61.0							
Site Establishment						0.0	0.0	18-Nov-15 A	29-Feb-16	110.0							
01121.12100-1020	CBTS - G.I. - carry out G.I. at breakwater (5 nos.)	5 nos.	4 nos.			0.0	0.0	18-Nov-15 A	29-Feb-16	110.0	80%						
VH3A & VH3B						0.0	26.0	05-Oct-15 A	09-Apr-16	104.0							
Trial Pile and Sheetpile Outside Breakwater						0.0	26.0	05-Oct-15 A	09-Apr-16	104.0							
01121.12210-1000	CBTS (VH3A & VH3B) - procurement and delivery of pipe pile casing	70 nos.	1st batch 21Dec; 2nd 36 nos.			0.0	0.0	05-Oct-15 A	15-Feb-16 A		100%						
01121.12210-1040	CBTS (VH3A & VH3B) - install pipe pile (2nd half) (36 nos. @1d; 1WF)	36 nos.				0.0	0.0	25-Jan-16 A	26-Feb-16 A		100%						

Data Date: 29-Feb-16

- ◆ Current Milestone
- ◆ Baseline Milestone (PMP Rev. 1a)
- Actual Work
- Critical Remaining Work
- Remaining Work
- Baseline (PMP Rev.1a)
- ▬ Remaining Level of Effort
- ▬ 3M Rolling Prog (last month)

Updated 3M Rolling Programme Mar - May 2016
(Updated as of 29 Feb 2016)

Date	Revision	Checked	Approved
04-Mar-16		Vincent Yeung	K. Hatakeyama



Activity ID	Activity Name	Total Qty	Completed Qty	BL1 Start	BL1 Finish	BL Duration	Rem. Dur.	Start	Finish	Total Float	Physical % Complete	2016				
												Feb	Mar	Apr	May	Jun
01121.12210-1050	CBTS (VH3A & VH3B) - weld lagging plates to pipe piles					0.0	26.0	07-Mar-16	09-Apr-16	104.0	0%					
VH3C & VH3D				26-Nov-15	11-Feb-16	60.0	75.0	29-Feb-16	01-Jun-16	21.0						
Temp Mooring / Anchorage Arrangement				26-Nov-15	06-Feb-16	60.0	25.0	03-May-16	01-Jun-16	0.0						
01121.12720	CBTS (VH3C & VH3D) - Temp Mooring (Phase 4) to relocate RHKYC vessels			26-Nov-15	06-Feb-16	60.0	25.0	03-May-16	01-Jun-16	0.0	0%					
01121.12715	Tentative CBTS Phase 4 mooring start (subject to actual handover by CWB contractor)					0.0	0.0	03-May-16*		0.0	0%					
Pipe pile cofferdam and Seawall Blocks across Breakwater				11-Feb-16	11-Feb-16	0.0	74.0	29-Feb-16	31-May-16	22.0						
01121.12160-1000	CBTS (breakwater) - seawall block - review design to widen the extent of breakwater demolition					0.0	40.0	29-Feb-16	19-Apr-16	8.0	0%					
01121.12160-1001	CBTS (breakwater) - seawall block - statutory submission and approval					0.0	28.0	20-Apr-16	17-May-16	9.0	0%					
01121.12160	CBTS (VH3C & VH3D) - Possession of VH3C and VH3D			11-Feb-16		0.0	0.0	03-May-16		0.0	0%					
01121.12160-1002	CBTS (breakwater west) - seawall block - remove silting material					0.0	12.0	18-May-16	31-May-16	8.0	0%					
01121.12160-1008	CBTS (breakwater east) - seawall block - remove silting material					0.0	12.0	18-May-16	31-May-16	22.0	0%					
Cost Centre F - Associated Works				23-Aug-15	18-Sep-16	393.0	203.0	23-Aug-15 A	18-Sep-16	461.0						
01121.15510	F2 - Management, Maintenance and Operation of Barging Point Facility			23-Aug-15	19-Mar-16	210.0	20.0	23-Aug-15 A	19-Mar-16	461.0	90%					
01121.15520	F3 - Management, Maintenance and Operation of Barging Point Facility			20-Mar-16	18-Sep-16	183.0	183.0	20-Mar-16	18-Sep-16	461.0	0%					

Data Date:
29-Feb-16

- ◆ Current Milestone
- ◆ Baseline Milestone (PMP Rev. 1a)
- Actual Work
- Critical Remaining Work
- Remaining Work
- Baseline (PMP Rev.1a)
- Remaining Level of Effort
- 3M Rolling Prog (last month)

Updated 3M Rolling Programme Mar - May 2016
(Updated as of 29 Feb 2016)

Date	Revision	Checked	Approved
04-Mar-16		Vincent Yeung	K. Hatakeyama

APPENDIX B
ACTION AND LIMIT LEVELS

APPENDIX B – Action and Limit Levels**Derived Action and Limit Levels for Water Quality (Wet Season)**

Parameters	Action Level	Limit Level
WSD Salt Water Intake (Station 14, A, WSD9, WSD17)		
DO in mg/L	<2.1	<2
SS in mg/L	6.0	6.0
Turbidity in NTU	4.7	6.5
Cooling Water Intake (Station 8, 9, 21 & 34)		
DO in mg/L	2.8	2.7
SS in mg/L	6.9	9.1
Turbidity in NTU	11.3	17.2
GB3		
DO in mg/L	5.5	5.3
SS in mg/L	4.5	4.5
Turbidity in NTU	2.1	2.4

Notes:

1. For DO, non-compliance of the water quality limits occurs when monitoring result is lower than the limits.
2. For turbidity and SS, non-compliance of the water quality limits occurs when monitoring result is higher than the limits.

Derived Action and Limit Levels for Water Quality (Dry Season)

Parameters	Action Level	Limit Level
WSD Salt Water Intake (Station 14, A, WSD9, WSD17)		
DO in mg/L	<2.1	<2
SS in mg/L	6.9	6.9
Turbidity in NTU	5.0	7.0
Cooling Water Intake (Station 8, 9, 21 & 34)		
DO in mg/L	3.3	3.2
SS in mg/L	8.0	10.4
Turbidity in NTU	12.2	18.5
GB3		
DO in mg/L	6.8	6.5
SS in mg/L	9.3	9.3
Turbidity in NTU	5.0	5.6

Notes:

1. For DO, non-compliance of the water quality limits occurs when monitoring result is lower than the limits.
2. For turbidity and SS, non-compliance of the water quality limits occurs when monitoring result is higher than the limits.

**APPENDIX C
WATER QUALITY MONITORING
SCHEDULE**

Shatin to Central Link - Contract No. 1121
NSL Cross Harbour Tunnels
Water Quality Monitoring Schedule (February 2016)

Sunday	Monday	Tuesday	Wednesday	Thursday	Friday	Saturday
	1-Feb	2-Feb	3-Feb	4-Feb	5-Feb	6-Feb
	Mid-Flood 11:49 Mid-Ebb 18:32			Mid-Ebb* 9:22 Mid-Flood 14:22		Mid-Ebb* 11:06 Mid-Flood 16:09
7-Feb	8-Feb	9-Feb	10-Feb	11-Feb	12-Feb	13-Feb
				Mid-Flood 8:36 Mid-Ebb 14:30		Mid-Flood 9:59 Mid-Ebb 16:10
14-Feb	15-Feb	16-Feb	17-Feb	18-Feb	19-Feb	20-Feb
	Mid-Flood 11:37 Mid-Ebb 18:30		Mid-Ebb* 7:37 Mid-Flood 13:27		Mid-Ebb* 10:27 Mid-Flood 15:45	
21-Feb	22-Feb	23-Feb	24-Feb	25-Feb	26-Feb	27-Feb
	Mid-Ebb 12:28 Mid-Flood 18:05		Mid-Flood 7:40 Mid-Ebb 13:24		Mid-Flood 8:32 Mid-Ebb 14:27	
28-Feb	29-Feb					
	Mid-Flood 10:00 Mid-Ebb 16:24					

Water Quality Monitoring Stations

C1, C2, 9, 21, 34, A, WSD9, WSD17

* indicates that the tidal range of individual flood or ebb tide is less than 0.5m

Remark: 1) Reference was made to the tidal information of Hong Kong Observatory (Quarry Bay Station)

2) The reasons for choosing the monitoring day (i.e 4, 6, 17 and 19 February 2016) in which the tidal ranges are less than 0.5m include:

a) The tidal range of less than 0.5m occurs for 2 or more consecutive days

b) In compliance with the requirement of (i) three days per week at mid-ebb and mid-flood tide and (ii) the interval between two sets of monitoring not less than 36 hours

3) Impact Water Quality Monitoring will be suspended between 8 - 10 February 2016 as there will be no dredging/filling works under this Project.

Shatin to Central Link - Contract No. 1121
NSL Cross Harbour Tunnels
Tentative Water Quality Monitoring Schedule (March 2016)

Sunday	Monday	Tuesday	Wednesday	Thursday	Friday	Saturday
		1-Mar	2-Mar	3-Mar	4-Mar	5-Mar
			Mid-Flood 11:21 Mid-Ebb 18:48			Mid-Ebb* 10:00 Mid-Flood 14:52
6-Mar	7-Mar	8-Mar	9-Mar	10-Mar	11-Mar	12-Mar
	Mid-Ebb 11:27 Mid-Flood 16:52		Mid-Ebb 12:42 Mid-Flood 18:35		Mid-Flood 7:58 Mid-Ebb 14:05	
13-Mar	14-Mar	15-Mar	16-Mar	17-Mar	18-Mar	19-Mar
	Mid-Flood 9:59 Mid-Ebb 16:36		Mid-Flood 11:48 Mid-Ebb 19:22			Mid-Ebb* 10:18 Mid-Flood 15:37
20-Mar	21-Mar	22-Mar	23-Mar	24-Mar	25-Mar	26-Mar
	Mid-Ebb 11:33 Mid-Flood 17:17		Mid-Ebb 12:28 Mid-Flood 18:35		Mid-Ebb 13:27 Mid-Flood 19:47	
27-Mar	28-Mar	29-Mar	30-Mar	31-Mar		
		Mid-Flood 9:04 Mid-Ebb 15:41		Mid-Flood 10:13 Mid-Ebb 17:43		

The schedule may be changed due to unforeseen circumstances (adverse weather, etc)

Water Quality Monitoring Stations

C1, C2, 9, 21, 34, A, WSD9, WSD17

* indicates that the tidal range of individual flood or ebb tide is less than 0.5m

Remark: 1) Reference was made to the tidal information of Hong Kong Observatory (Quarry Bay Station)

2) The reasons for choosing the monitoring day (i.e 5 and 19 March 2016) in which the tidal ranges are less than 0.5m include:

a) The tidal range of less than 0.5m occurs for 2 or more consecutive days

b) In compliance with the requirement of (i) three days per week at mid-ebb and mid-flood tide and (ii) the interval between two sets of monitoring not less than 36 hours

**APPENDIX D
WATER QUALITY MONITORING RESULTS
AND GRAPHICAL PRESENTATIONS**

Water Quality Monitoring Results at 21 - Mid-Ebb Tide

Date	Weather Condition	Sea Condition**	Sampling Time	Depth (m)		Temperature (°C)		pH		Salinity ppt		DO Saturation (%)		Dissolved Oxygen (mg/L)		Turbidity(NTU)			Suspended Solids (mg/L)			
						Value	Average	Value	Average	Value	Average	Value	Average	Value	Average	DA*	Value	Average	DA*	Value	Average	DA*
1-Feb-16	Rainy	Moderate	19:06	Surface	1	16.4 16.3	16.4	8.1 8.1	8.1	32.0 32.0	32.0	90.2 90.9	90.6	7.1 7.2	7.2	7.1	3.5 3.7	3.6	3.7	<2.5 <2.5	<2.5	2.8
				Middle	3.5	16.4 16.5	16.5	8.1 8.0	8.1	32.0 32.0	32.0	89.6 89.8	89.7	7.1 7.1	7.1		3.9 3.9	3.9		3	3.5	
				Bottom	6	16.5 16.4	16.5	8.1 8.1	8.1	31.9 31.9	31.9	89.1 89.1	89.1	7.0 7.0	7.0		3.6 3.6	3.6		<2.5 <2.5	<2.5	
4-Feb-16	Fine	Moderate	09:54	Surface	1	19.3 19.3	19.3	8.0 8.0	8.0	30.1 30.2	30.2	84.9 84.8	84.9	6.6 6.5	6.6	6.5	3.0 3.0	3.0	4.9	3 3	3.0	5.2
				Middle	3.5	18.9 18.9	18.9	8.0 8.0	8.0	30.6 30.7	30.7	84.5 84.6	84.6	6.6 6.6	6.6		5.5 5.6	5.6		7 7	7.0	
				Bottom	6	18.5 18.5	18.5	8.0 8.0	8.0	31.2 31.2	31.2	79.7 79.6	79.7	6.2 6.2	6.2		6.4 6.0	6.2		5 6	5.5	
6-Feb-16	Fine	Moderate	11:42	Surface	1	17.4 17.2	17.3	8.0 8.0	8.0	30.0 30.1	30.1	77.7 78.0	77.9	6.2 6.3	6.3	6.2	3.6 3.6	3.6	4.5	7 7	7.0	5.8
				Middle	3.5	16.8 16.9	16.9	8.0 8.0	8.0	30.7 30.8	30.8	77.0 77.7	77.4	6.2 6.3	6.3		4.5 4.5	4.5		5 4	4.5	
				Bottom	6	16.6 16.7	16.7	7.9 7.9	7.9	31.5 31.3	31.4	72.6 72.2	72.4	5.9 5.8	5.9		5.4 5.5	5.5		6 6	6.0	
11-Feb-16	Sunny	Moderate	15:04	Surface	1	18.4 19.9	19.2	8.2 8.2	8.2	29.0 27.9	28.5	90.9 94.0	92.5	7.2 7.3	7.3	6.9	4.6 4.5	4.6	4.6	4 4	4.0	7.5
				Middle	3	18.4 19.5	19.0	8.2 8.2	8.2	28.2 27.5	27.9	86.7 86.6	86.7	6.9 6.8	6.9		5.3 5.4	5.4		13 12	12.5	
				Bottom	5	20.5 19.3	19.9	8.1 8.2	8.2	29.7 27.8	28.8	86.9 82.7	84.8	6.6 6.5	6.6		3.6 4.2	3.9		6 6	6.0	
13-Feb-16	Sunny	Moderate	16:41	Surface	1	20.3 20.3	20.3	7.9 7.9	7.9	29.0 28.9	29.0	60.7 60.1	60.4	4.6 4.6	4.6	4.4	4.0 3.9	4.0	4.4	5 6	5.5	6.8
				Middle	3.5	20.0 20.0	20.0	8.0 8.0	8.0	29.5 29.7	29.6	56.4 55.8	56.1	4.3 4.3	4.3		4.5 4.6	4.6		8 8	8.0	
				Bottom	6	19.9 19.9	19.9	8.0 8.0	8.0	30.2 30.2	30.2	55.5 56.3	55.9	4.2 4.3	4.3		4.7 4.6	4.7		7 7	7.0	
15-Feb-16	Fine	Moderate	19:19	Surface	1	18.3 19.8	19.1	8.2 8.2	8.2	30.8 30.8	30.8	88.8 92.4	90.6	7.0 7.0	7.0	6.6	2.8 2.8	2.8	3.9	4 4	4.0	3.8
				Middle	3.5	18.3 19.4	18.9	8.2 8.2	8.2	30.0 29.4	29.7	84.6 84.5	84.6	6.7 6.5	6.6		3.6 3.7	3.7		4 3	3.5	
				Bottom	6	20.4 19.2	19.8	8.2 8.2	8.2	31.5 29.6	30.6	84.6 80.5	82.6	6.3 6.2	6.3		4.8 5.4	5.1		4 4	4.0	
17-Feb-16	Fine	Moderate	08:21	Surface	1	15.7 15.7	15.7	8.0 8.1	8.1	32.3 32.3	32.3	98.7 98.7	98.7	8.1 8.1	8.1	8.0	3.2 3.2	3.2	3.8	4 3	3.5	4.5
				Middle	3.5	15.9 16.0	16.0	8.1 8.1	8.1	32.0 31.9	32.0	98.7 98.7	98.7	8.0 8.0	8.0		3.5 3.5	3.5		4 4	4.0	
				Bottom	6	16.0 16.0	16.0	8.1 8.1	8.1	31.7 31.7	31.7	98.7 98.7	98.7	8.0 8.0	8.0		4.8 4.8	4.8		6 6	6.0	
19-Feb-16	Cloudy	Moderate	11:04	Surface	1	15.7 15.7	15.7	8.1 8.1	8.1	33.5 33.5	33.5	98.1 98.1	98.1	7.9 7.9	7.9	7.9	5.1 5.2	5.2	5.0	3 <2.5	2.8	5.8
				Middle	3.5	15.6 15.6	15.6	8.1 8.1	8.1	33.7 33.7	33.7	97.9 97.9	97.9	7.9 7.9	7.9		4.7 4.6	4.7		6 5	5.5	
				Bottom	6	15.6 15.6	15.6	8.1 8.1	8.1	33.8 33.8	33.8	97.7 97.7	97.7	7.9 7.9	7.9		5.0 5.1	5.1		9 9	9.0	

Remarks: *DA: Depth-Averaged

**Calm: Small or no wave; Moderate: Between calm and rough; Rough : White capped or rougher.

Water Quality Monitoring Results at 21 - Mid-Ebb Tide

Date	Weather Condition	Sea Condition**	Sampling Time	Depth (m)		Temperature (°C)		pH		Salinity ppt		DO Saturation (%)		Dissolved Oxygen (mg/L)			Turbidity(NTU)			Suspended Solids (mg/L)		
						Value	Average	Value	Average	Value	Average	Value	Average	Value	Average	DA*	Value	Average	DA*	Value	Average	DA*
22-Feb-16	Fine	Moderate	13:12	Surface	1	15.5 15.5	15.5	8.0 8.0	8.0	32.3 32.2	32.3	97.8 98.0	97.9	8.0 8.0	8.0	8.0	3.8 3.8	3.8	4.7	3 3	3.0	3.7
				Middle	3.5	15.5 15.5	15.5	8.1 8.1	8.1	32.2 32.3	32.3	97.2 97.1	97.2	8.0 8.0	8.0		4.5 4.5	4.5		3 3	3.0	
				Bottom	6	15.5 15.5	15.5	8.2 8.2	8.2	32.7 32.6	32.7	97.2 97.0	97.1	7.9 7.9	7.9		5.7 5.9	5.8		5 5	5.0	
24-Feb-16	Cloudy	Moderate	14:00	Surface	1	18.6 18.7	18.7	8.1 8.2	8.2	29.9 28.8	29.4	88.6 90.2	89.4	6.9 7.1	7.0	7.1	3.4 4.0	3.7	4.7	4 4	4.0	3.3
				Middle	3.5	18.4 18.6	18.5	8.0 8.1	8.1	31.2 30.7	31.0	91.0 91.0	91.0	7.1 7.1	7.1		4.5 4.5	4.5		3 3	3.0	
				Bottom	6	18.5 18.8	18.7	8.2 8.2	8.2	29.6 29.0	29.3	89.1 91.9	90.5	7.0 7.2	7.1		5.7 6.2	6.0		3 3	3.0	
26-Feb-16	Fine	Moderate	15:08	Surface	1	14.9 14.9	14.9	7.9 7.9	7.9	32.5 32.6	32.6	90.4 90.4	90.4	7.5 7.5	7.5	7.5	2.9 3.1	3.0	3.1	6 6	6.0	7.3
				Middle	3.5	14.9 14.9	14.9	7.8 7.8	7.8	32.2 31.4	31.8	90.2 89.8	90.0	7.5 7.5	7.5		3.2 3.0	3.1		10 10	10.0	
				Bottom	6	14.9 14.9	14.9	7.8 7.7	7.8	32.3 32.2	32.3	90.3 90.2	90.3	7.5 7.5	7.5		3.2 3.0	3.1		6 6	6.0	
29-Feb-16	Sunny	Moderate	17:03	Surface	1	15.6 15.6	15.6	8.2 8.2	8.2	33.2 33.2	33.2	96.2 96.2	96.2	7.8 7.8	7.8	7.8	4.1 4.2	4.2	4.4	4 4	4.0	4.5
				Middle	3.5	15.6 15.6	15.6	8.2 8.2	8.2	33.4 33.4	33.4	96.0 96.0	96.0	7.8 7.8	7.8		4.3 4.4	4.4		5 6	5.5	
				Bottom	6	15.5 15.5	15.5	8.2 8.2	8.2	33.8 33.8	33.8	96.0 96.0	96.0	7.8 7.8	7.8		4.6 4.7	4.7		4 4	4.0	

Remarks: The reporting limit for laboratory analysis of suspended solids is 2.5 mg/L. For the results below the reporting limit, the SS level will be taken as 2.5 mg/L.

Remarks: *DA: Depth-Averaged

**Calm: Small or no wave; Moderate: Between calm and rough; Rough : White capped or rougher.

Water Quality Monitoring Results at 21 - Mid-Flood Tide

Date	Weather Condition	Sea Condition**	Sampling Time	Depth (m)		Temperature (°C)		pH		Salinity ppt		DO Saturation (%)		Dissolved Oxygen (mg/L)		Turbidity(NTU)			Suspended Solids (mg/L)			
						Value	Average	Value	Average	Value	Average	Value	Average	Value	Average	DA*	Value	Average	DA*	Value	Average	DA*
1-Feb-16	Rainy	Moderate	12:30	Surface	1	16.4 16.3	16.4	8.0 7.9	8.0	32.1 32.1	32.1	89.7 89.1	89.4	7.1 7.1	7.1	7.2	3.6 3.6	3.6	4.0	4 4	4.0	3.0
				Middle	3.5	16.4 16.5	16.5	8.4 8.4	8.4	32.1 32.1	32.1	90.3 90.5	90.4	7.1 7.2	7.2		3.8 3.8	3.8		<2.5 <2.5	<2.5	
				Bottom	6	16.3 16.3	16.3	8.2 8.3	8.3	32.0 32.0	32.0	91.3 91.3	91.3	7.2 7.2	7.2		4.6 4.6	4.6		<2.5 <2.5	<2.5	
4-Feb-16	Fine	Moderate	14:52	Surface	1	19.3 19.3	19.3	8.0 8.1	8.1	30.2 30.1	30.2	80.3 80.1	80.2	6.2 6.2	6.2	6.1	2.5 2.5	2.5	5.3	4 4	4.0	5.0
				Middle	3.5	18.9 18.9	18.9	8.0 8.0	8.0	30.6 30.6	30.6	79.9 79.9	79.9	6.2 6.2	6.2		5.5 5.8	5.7		4 3	3.5	
				Bottom	6	18.4 18.4	18.4	8.0 8.0	8.0	31.1 31.1	31.1	74.9 74.8	74.9	5.8 5.8	5.8		7.7 7.8	7.8		8 7	7.5	
6-Feb-16	Fine	Moderate	16:39	Surface	1	17.5 17.3	17.4	8.0 8.0	8.0	30.0 30.0	30.0	77.7 77.1	77.4	6.2 6.2	6.2	6.1	4.6 4.6	4.6	4.7	6 6	6.0	4.8
				Middle	3.5	17.0 16.8	16.9	8.0 7.9	8.0	30.6 30.6	30.6	77.0 76.5	76.8	6.2 6.2	6.2		4.7 4.7	4.7		5 6	5.5	
				Bottom	6	16.8 16.9	16.9	7.9 7.9	7.9	31.5 31.3	31.4	72.4 72.2	72.3	5.8 5.8	5.8		4.9 4.8	4.9		3 3	3.0	
11-Feb-16	Sunny	Moderate	09:32	Surface	1	16.4 17.1	16.8	8.0 8.1	8.1	26.4 27.7	27.1	86.4 88.4	87.4	7.2 7.2	7.2	7.2	3.5 3.4	3.5	3.6	6 7	6.5	6.5
				Middle	3.5	17.5 17.6	17.6	8.1 8.1	8.1	26.8 28.3	27.6	86.7 88.9	87.8	7.1 7.2	7.2		4.3 4.1	4.2		7 7	7.0	
				Bottom	6	17.8 17.2	17.5	8.1 8.1	8.1	27.2 28.8	28.0	87.2 87.7	87.5	7.0 7.1	7.1		3.0 3.1	3.1		6 6	6.0	
13-Feb-16	Sunny	Moderate	10:41	Surface	1	20.2 20.2	20.2	7.9 7.9	7.9	29.2 28.9	29.1	60.6 61.9	61.3	4.6 4.7	4.7	4.4	3.9 4.0	4.0	4.4	5 5	5.0	5.5
				Middle	3.5	19.9 19.9	19.9	8.1 8.2	8.2	29.4 29.3	29.4	56.4 54.9	55.7	4.3 4.2	4.3		3.8 4.0	3.9		7 8	7.5	
				Bottom	6	19.9 19.9	19.9	8.1 8.1	8.1	30.2 30.2	30.2	55.6 54.4	55.0	4.2 4.2	4.2		5.1 5.2	5.2		4 4	4.0	
15-Feb-16	Fine	Moderate	12:19	Surface	1	17.6 18.3	18.0	8.2 8.3	8.3	28.5 29.8	29.2	90.0 92.1	91.1	7.2 7.3	7.3	7.2	2.6 2.5	2.6	3.3	<2.5 <2.5	<2.5	<2.5
				Middle	3.5	18.7 18.8	18.8	8.2 8.2	8.2	29.0 32.3	30.7	90.3 93.5	91.9	7.1 7.2	7.2		2.9 2.7	2.8		<2.5 <2.5	<2.5	
				Bottom	6	19.0 18.4	18.7	8.2 8.2	8.2	29.4 32.7	31.1	90.7 92.3	91.5	7.1 7.1	7.1		4.2 4.9	4.6		<2.5 <2.5	<2.5	
17-Feb-16	Fine	Moderate	14:09	Surface	1	15.9 16.0	16.0	8.1 8.1	8.1	32.0 32.0	32.0	97.8 98.0	97.9	8.0 8.0	8.0	8.0	2.1 2.2	2.2	2.2	5 4	4.5	4.0
				Middle	3.5	16.0 16.0	16.0	8.1 8.1	8.1	31.6 31.6	31.6	97.5 97.5	97.5	7.9 7.9	7.9		2.3 2.3	2.3		3 3	3.0	
				Bottom	6	16.0 16.0	16.0	8.1 8.1	8.1	31.5 31.5	31.5	97.6 97.6	97.6	8.0 8.0	8.0		2.2 2.2	2.2		5 4	4.5	
19-Feb-16	Cloudy	Moderate	16:19	Surface	1	15.6 15.6	15.6	7.8 7.8	7.8	33.2 33.1	33.2	98.4 98.2	98.3	8.0 8.0	8.0	7.9	4.3 4.3	4.3	4.6	6 6	6.0	5.3
				Middle	3.5	15.6 15.6	15.6	8.0 8.0	8.0	33.3 33.4	33.4	97.8 97.7	97.8	7.9 7.9	7.9		4.2 4.3	4.3		4 4	4.0	
				Bottom	6	15.5 15.5	15.5	8.1 8.1	8.1	33.5 33.5	33.5	97.3 97.3	97.3	7.9 7.9	7.9		5.3 4.8	5.1		6 6	6.0	

Remarks: *DA: Depth-Averaged

**Calm: Small or no wave; Moderate: Between calm and rough; Rough : White capped or rougher.

Water Quality Monitoring Results at 21 - Mid-Flood Tide

Date	Weather Condition	Sea Condition**	Sampling Time	Depth (m)		Temperature (°C)		pH		Salinity ppt		DO Saturation (%)		Dissolved Oxygen (mg/L)			Turbidity(NTU)			Suspended Solids (mg/L)		
						Value	Average	Value	Average	Value	Average	Value	Average	Value	Average	DA*	Value	Average	DA*	Value	Average	DA*
22-Feb-16	Fine	Moderate	18:31	Surface	1	15.3 15.3	15.3	8.1 8.2	8.2	32.2 32.2	32.2	97.6 97.4	97.5	8.0 8.0	8.0	8.0	4.3 4.1	4.2	5.1	4 4	4.0	5.0
				Middle	3.5	15.3 15.3	15.3	8.1 8.0	8.1	32.4 32.3	32.4	96.9 97.1	97.0	8.0 8.0	8.0		5.6 5.1	5.4		6 6	6.0	
				Bottom	6	15.3 15.3	15.3	8.2 8.2	8.2	32.5 32.4	32.5	96.5 96.5	96.5	7.9 7.9	7.9		5.5 5.9	5.7		5 5	5.0	
24-Feb-16	Cloudy	Moderate	08:41	Surface	1	18.9 18.7	18.8	8.2 8.2	8.2	29.9 29.6	29.8	93.1 92.7	92.9	7.2 7.3	7.3	7.2	4.1 4.0	4.1	4.4	4 4	4.0	6.2
				Middle	3.5	18.5 18.5	18.5	8.1 8.2	8.2	31.2 30.5	30.9	91.2 89.4	90.3	7.1 7.0	7.1		3.8 3.6	3.7		11 12	11.5	
				Bottom	6	18.6 18.3	18.5	8.1 8.2	8.2	29.6 31.3	30.5	91.7 90.3	91.0	7.2 7.1	7.2		5.0 5.8	5.4		3 3	3.0	
26-Feb-16	Fine	Moderate	09:17	Surface	1	14.8 14.8	14.8	7.9 7.9	7.9	33.0 33.0	33.0	90.9 90.9	90.9	7.5 7.5	7.5	7.5	3.3 3.3	3.3	3.2	<2.5 <2.5	<2.5	3.5
				Middle	3.5	14.9 14.9	14.9	7.6 7.6	7.6	32.6 32.6	32.6	90.7 90.7	90.7	7.5 7.5	7.5		2.9 3.0	3.0		3 3	3.0	
				Bottom	6	14.9 14.9	14.9	7.6 7.6	7.6	32.3 32.3	32.3	90.4 90.4	90.4	7.5 7.5	7.5		3.2 3.2	3.2		5 5	5.0	
29-Feb-16	Sunny	Moderate	10:42	Surface	1	15.8 15.8	15.8	8.0 8.0	8.0	33.1 33.1	33.1	96.9 97.0	97.0	7.9 7.9	7.9	7.8	3.3 3.4	3.4	4.2	4 4	4.0	4.2
				Middle	3.5	15.8 15.7	15.8	8.1 8.1	8.1	33.1 33.2	33.2	96.4 96.4	96.4	7.8 7.8	7.8		4.9 4.5	4.7		4 4	4.0	
				Bottom	6	15.6 15.5	15.6	8.0 8.1	8.1	33.3 33.4	33.4	96.2 96.1	96.2	7.8 7.8	7.8		4.4 4.6	4.5		4 5	4.5	

Remarks: The reporting limit for laboratory analysis of suspended solids is 2.5 mg/L. For the results below the reporting limit, the SS level will be taken as 2.5 mg/L.

Remarks: *DA: Depth-Averaged

**Calm: Small or no wave; Moderate: Between calm and rough; Rough : White capped or rougher.

Water Quality Monitoring Results at 34 - Mid-Ebb Tide

Date	Weather Condition	Sea Condition**	Sampling Time	Depth (m)		Temperature (°C)		pH		Salinity ppt		DO Saturation (%)		Dissolved Oxygen (mg/L)			Turbidity(NTU)			Suspended Solids (mg/L)					
						Value	Average	Value	Average	Value	Average	Value	Average	Value	Average	DA*	Value	Average	DA*	Value	Average	DA*			
1-Feb-16	Rainy	Moderate	19:25	Surface	1	16.3 16.3	16.3	8.1 8.1	8.1	32.3 32.4	32.4	95.7 96.1	95.9	7.6 7.6	7.6	7.7	4.5 4.7	4.6	4.9	<2.5 <2.5	<2.5	3.3			
				Middle	-	-	-	-	-	-	-	-	-	-	-		-	-		-	-		-	-	-
				Bottom	2.7	16.4 16.3	16.4	8.1 8.1	8.1	32.5 32.5	32.5	96.7 97.1	96.9	7.6 7.7	7.7		5.2 5.0	5.1		4 4	4.0				
4-Feb-16	Fine	Moderate	10:16	Surface	1	19.3 19.3	19.3	8.0 8.0	8.0	30.1 30.1	30.1	84.9 84.8	84.9	6.6 6.5	6.6	6.6	5.4 5.4	5.4	6.5	3 3	3.0	3.0			
				Middle	-	-	-	-	-	-	-	-	-	-	-		-	-		-	-		-	-	
				Bottom	2.9	18.9 18.9	18.9	8.0 8.1	8.1	30.7 30.6	30.7	84.6 84.5	84.6	6.6 6.6	6.6		7.5 7.5	7.5		3 3	3.0				
6-Feb-16	Fine	Moderate	12:00	Surface	1	17.3 17.2	17.3	7.9 7.9	7.9	30.0 29.9	30.0	77.6 77.4	77.5	6.2 6.2	6.2	6.3	5.4 5.6	5.5	6.7	4 3	3.5	3.8			
				Middle	-	-	-	-	-	-	-	-	-	-	-		-	-		-	-		-	-	
				Bottom	2.6	16.9 16.8	16.9	8.0 8.0	8.0	31.0 30.8	30.9	77.9 77.2	77.6	6.3 6.2	6.3		7.8 7.8	7.8		4 4	4.0				
11-Feb-16	Sunny	Moderate	15:23	Surface	1	18.9 18.7	18.8	8.2 8.2	8.2	28.9 28.7	28.8	92.9 93.3	93.1	7.3 7.3	7.3	7.2	4.4 3.9	4.2	4.7	7 6	6.5	5.8			
				Middle	-	-	-	-	-	-	-	-	-	-	-		-	-		-	-		-	-	
				Bottom	2.6	18.7 18.7	18.7	8.2 8.2	8.2	28.9 28.4	28.7	90.0 89.6	89.8	7.1 7.1	7.1		4.9 5.2	5.1		5 5	5.0				
13-Feb-16	Sunny	Moderate	16:59	Surface	1	20.1 20.1	20.1	8.0 7.9	8.0	28.8 28.6	28.7	65.0 65.0	65.0	5.0 5.0	5.0	4.8	4.9 5.2	5.1	5.6	5 5	5.0	4.0			
				Middle	-	-	-	-	-	-	-	-	-	-	-		-	-		-	-		-	-	
				Bottom	2.7	19.8 19.8	19.8	8.1 8.1	8.1	29.6 29.6	29.6	57.8 58.2	58.0	4.4 4.5	4.5		5.9 6.1	6.0		3 3	3.0				
15-Feb-16	Fine	Moderate	19:38	Surface	1	18.8 18.6	18.7	8.2 8.2	8.2	30.7 30.6	30.7	90.7 91.2	91.0	7.0 7.1	7.1	7.0	2.7 2.2	2.5	4.4	4 4	4.0	4.3			
				Middle	-	-	-	-	-	-	-	-	-	-	-		-	-		-	-		-	-	
				Bottom	2.8	18.6 18.6	18.6	8.2 8.2	8.2	30.8 30.2	30.5	87.9 87.4	87.7	6.8 6.8	6.8		6.1 6.4	6.3		4 5	4.5				
17-Feb-16	Fine	Moderate	08:39	Surface	1	15.8 15.8	15.8	7.7 7.6	7.7	31.7 31.7	31.7	91.9 91.9	91.9	7.5 7.5	7.5	7.5	4.3 4.4	4.4	4.9	5 5	5.0	6.0			
				Middle	-	-	-	-	-	-	-	-	-	-	-		-	-		-	-		-	-	
				Bottom	2.9	16.2 16.2	16.2	8.0 7.9	8.0	31.2 31.2	31.2	91.4 91.1	91.3	7.4 7.4	7.4		5.4 5.4	5.4		7 7	7.0				
19-Feb-16	Cloudy	Moderate	11:22	Surface	1	15.6 15.6	15.6	7.8 7.8	7.8	32.8 32.8	32.8	96.0 96.1	96.1	7.8 7.8	7.8	7.8	5.2 5.2	5.2	5.5	5 5	5.0	4.5			
				Middle	-	-	-	-	-	-	-	-	-	-	-		-	-		-	-		-	-	
				Bottom	2.9	15.6 15.6	15.6	8.0 8.0	8.0	33.0 33.0	33.0	95.7 95.7	95.7	7.8 7.8	7.8		5.7 5.6	5.7		4 4	4.0				

Remarks: *DA: Depth-Averaged

**Calm: Small or no wave; Moderate: Between calm and rough; Rough : White capped or rougher.

Water Quality Monitoring Results at 34 - Mid-Ebb Tide

Date	Weather Condition	Sea Condition**	Sampling Time	Depth (m)		Temperature (°C)		pH		Salinity ppt		DO Saturation (%)		Dissolved Oxygen (mg/L)			Turbidity(NTU)			Suspended Solids (mg/L)					
						Value	Average	Value	Average	Value	Average	Value	Average	Value	Average	DA*	Value	Average	DA*	Value	Average	DA*			
22-Feb-16	Fine	Moderate	13:30	Surface	1	15.2 15.2	15.2	7.9 7.9	7.9	32.4 32.4	32.4	92.8 92.9	92.9	7.6 7.7	7.7	7.7	7.0 7.2	7.1	7.4	4 4	4.0	3.5			
				Middle	-	-	-	-	-	-	-	-	-	-	-		-	-		-	-		-	-	-
				Bottom	2.8	15.2 15.2	15.2	7.9 7.9	7.9	32.4 32.5	32.5	92.8 92.8	92.8	7.6 7.6	7.6		7.6 7.8	7.7		7.6 7.8	7.7		3 3	3.0	
24-Feb-16	Cloudy	Moderate	14:19	Surface	1	18.6 18.6	18.6	8.0 8.1	8.1	28.8 30.2	29.5	90.9 91.7	91.3	7.2 7.2	7.2	7.2	3.5 3.0	3.3	4.4	3 3	3.0	3.5			
				Middle	-	-	-	-	-	-	-	-	-	-	-		-	-		-	-		-	-	
				Bottom	2.7	18.9 18.6	18.8	8.1 8.1	8.1	29.1 31.0	30.1	89.9 93.4	91.7	7.0 7.3	7.2		5.3 5.5	5.4		4 4	4.0				
26-Feb-16	Fine	Moderate	15:27	Surface	1	15.1 15.0	15.1	7.5 7.6	7.6	32.2 32.9	32.6	88.6 88.8	88.7	7.3 7.3	7.3	7.3	2.5 2.4	2.5	2.6	<2.5 <2.5	<2.5	6.5			
				Middle	-	-	-	-	-	-	-	-	-	-	-		-	-		-	-		-	-	
				Bottom	2.9	15.1 15.1	15.1	7.6 7.7	7.7	32.4 31.8	32.1	89.0 88.5	88.8	7.3 7.3	7.3		2.6 2.7	2.7		11 10	10.5				
29-Feb-16	Sunny	Moderate	17:21	Surface	1	15.7 15.7	15.7	8.2 8.2	8.2	33.1 33.1	33.1	95.1 95.0	95.1	7.7 7.7	7.7	7.7	5.8 5.9	5.9	6.1	4 4	4.0	3.5			
				Middle	-	-	-	-	-	-	-	-	-	-	-		-	-		-	-		-	-	
				Bottom	3	15.7 15.7	15.7	8.2 8.2	8.2	33.4 33.4	33.4	94.9 94.9	94.9	7.7 7.7	7.7		6.3 6.1	6.2		3 3	3.0				

Remarks: The reporting limit for laboratory analysis of suspended solids is 2.5 mg/L. For the results below the reporting limit, the SS level will be taken as 2.5 mg/L.

Remarks: *DA: Depth-Averaged

**Calm: Small or no wave; Moderate: Between calm and rough; Rough : White capped or rougher.

Water Quality Monitoring Results at 34 - Mid-Flood Tide

Date	Weather Condition	Sea Condition**	Sampling Time	Depth (m)		Temperature (°C)		pH		Salinity ppt		DO Saturation (%)		Dissolved Oxygen (mg/L)		Turbidity(NTU)			Suspended Solids (mg/L)						
						Value	Average	Value	Average	Value	Average	Value	Average	Value	Average	DA*	Value	Average	DA*	Value	Average	DA*			
1-Feb-16	Rainy	Moderate	12:49	Surface	1	16.3 16.3	16.3	8.1 8.1	8.1	32.4 32.4	32.4	95.7 96.1	95.9	7.6 7.6	7.6	7.6	5.5 5.6	5.6	6.5	<2.5 <2.5	<2.5	<2.5			
				Middle	-	-	-	-	-	-	-	-	-	-	-		-	-		-	-		-	-	-
				Bottom	2.8	16.3 16.3	16.3	8.2 8.2	8.2	32.7 32.7	32.7	96.4 96.6	96.5	7.6 7.6	7.6		7.6	7.6		7.4 7.4	7.4		<2.5 <2.5	<2.5	
4-Feb-16	Fine	Moderate	15:12	Surface	1	19.3 19.4	19.4	8.0 8.0	8.0	30.0 30.2	30.1	80.2 80.3	80.3	6.2 6.2	6.2	6.2	5.0 5.1	5.1	6.7	3 3	3.0	3.0			
				Middle	-	-	-	-	-	-	-	-	-	-	-		-	-		-	-		-	-	
				Bottom	3	18.9 19.0	19.0	8.0 8.1	8.1	30.6 30.6	30.6	79.9 80.1	80.0	6.2 6.2	6.2		6.2	6.2		7.6 8.7	8.2		3 3	3.0	
6-Feb-16	Fine	Moderate	16:55	Surface	1	17.3 17.5	17.4	7.9 7.9	7.9	30.1 29.8	30.0	77.5 77.4	77.5	6.2 6.2	6.2	6.2	3.2 3.3	3.3	5.4	3 4	3.5	4.3			
				Middle	-	-	-	-	-	-	-	-	-	-	-		-	-		-	-		-	-	
				Bottom	2.8	17.0 17.1	17.1	8.0 8.0	8.0	30.7 30.5	30.6	77.2 77.0	77.1	6.2 6.2	6.2		6.2	6.2		8.3 6.7	7.5		5 5	5.0	
11-Feb-16	Sunny	Moderate	09:47	Surface	1	17.5 18.0	17.8	8.0 8.1	8.1	27.0 29.2	28.1	90.2 87.5	88.9	7.3 7.0	7.2	7.1	3.8 3.8	3.8	4.0	6 5	5.5	5.5			
				Middle	-	-	-	-	-	-	-	-	-	-	-		-	-		-	-		-	-	
				Bottom	2.7	17.8 17.5	17.7	8.1 8.2	8.2	27.2 30.3	28.8	87.4 85.8	86.6	7.1 6.8	7.0		7.0	4.2 4.2		4.2	5 6		5.5		
13-Feb-16	Sunny	Moderate	11:00	Surface	1	20.2 20.2	20.2	8.0 8.0	8.0	28.9 29.1	29.0	64.1 62.8	63.5	4.9 4.8	4.9	4.7	4.4 4.3	4.4	4.8	6 6	6.0	5.8			
				Middle	-	-	-	-	-	-	-	-	-	-	-		-	-		-	-		-	-	
				Bottom	2.7	20.0 20.0	20.0	8.1 8.1	8.1	29.9 30.2	30.1	59.3 58.2	58.8	4.5 4.4	4.5		4.5	5.1 5.0		5.1	5 6		5.5		
15-Feb-16	Fine	Moderate	12:33	Surface	1	18.7 19.2	19.0	8.2 8.2	8.2	31.0 33.0	32.0	94.8 92.0	93.4	7.4 7.0	7.2	7.1	2.4 2.5	2.5	4.0	4 4	4.0	4.0			
				Middle	-	-	-	-	-	-	-	-	-	-	-		-	-		-	-		-	-	
				Bottom	2.9	19.0 18.7	18.9	8.2 8.2	8.2	31.2 32.1	31.7	92.0 89.1	90.6	7.1 6.9	7.0		7.0	6.1 4.9		5.5	4 4		4.0		
17-Feb-16	Fine	Moderate	14:28	Surface	1	16.1 16.1	16.1	7.6 7.6	7.6	31.4 31.4	31.4	91.2 91.2	91.2	7.4 7.4	7.4	7.4	4.7 4.7	4.7	4.9	5 5	5.0	4.3			
				Middle	-	-	-	-	-	-	-	-	-	-	-		-	-		-	-		-	-	
				Bottom	3	16.2 16.3	16.3	7.8 7.9	7.9	31.0 30.9	31.0	90.2 90.3	90.3	7.3 7.3	7.3		7.3	5.1 5.1		5.1	3 4		3.5		
19-Feb-16	Cloudy	Moderate	16:37	Surface	1	15.6 15.6	15.6	7.9 7.9	7.9	32.7 32.8	32.8	96.0 96.1	96.1	7.8 7.8	7.8	7.8	4.7 4.6	4.7	5.1	4 4	4.0	4.0			
				Middle	-	-	-	-	-	-	-	-	-	-	-		-	-		-	-		-	-	
				Bottom	3	15.5 15.5	15.5	7.9 7.9	7.9	32.8 32.8	32.8	95.7 95.7	95.7	7.8 7.8	7.8		7.8	5.4 5.3		5.4	4 4		4.0		

Remarks: *DA: Depth-Averaged

**Calm: Small or no wave; Moderate: Between calm and rough; Rough : White capped or rougher.

Water Quality Monitoring Results at 34 - Mid-Flood Tide

Date	Weather Condition	Sea Condition**	Sampling Time	Depth (m)		Temperature (°C)		pH		Salinity ppt		DO Saturation (%)		Dissolved Oxygen (mg/L)			Turbidity(NTU)			Suspended Solids (mg/L)							
						Value	Average	Value	Average	Value	Average	Value	Average	Value	Average	DA*	Value	Average	DA*	Value	Average	DA*					
22-Feb-16	Fine	Moderate	18:46	Surface	1	15.4 15.4	15.4	8.0 8.0	8.0	32.4 32.4	32.4	94.6 94.9	94.8	7.8 7.8	7.8	7.8	6.5 6.7	6.6	6.5	4 5	4.5	5.0					
				Middle	-	-	-	-	-	-	-	-	-	-	-		-			-			-	-	-	-	-
				Bottom	2.9	15.4 15.4	15.4	8.0 8.0	8.0	32.4 32.4	32.4	94.3 94.3	94.3	7.7 7.7	7.7		6.4 6.4			6.4			6.4	5 6	5.5		
24-Feb-16	Cloudy	Moderate	08:55	Surface	1	18.9 18.4	18.7	8.1 8.2	8.2	29.1 28.5	28.8	93.2 90.5	91.9	7.3 7.2	7.3	7.3	2.9 3.6	3.3	4.9	<2.5 <2.5	3.3	4.0					
				Middle	-	-	-	-	-	-	-	-	-	-	-		-			-			-	-	-	-	
				Bottom	2.8	18.9 18.7	18.8	8.2 8.2	8.2	29.7 30.8	30.3	92.5 93.7	93.1	7.2 7.3	7.3		7.0 5.7			6.4			4 4	4.0			
26-Feb-16	Fine	Moderate	09:36	Surface	1	14.9 14.9	14.9	7.6 7.6	7.6	33.3 33.0	33.2	90.6 90.0	90.3	7.5 7.4	7.5	7.5	2.3 2.7	2.5	2.6	4 4	4.0	4.0					
				Middle	-	-	-	-	-	-	-	-	-	-	-		-			-			-	-	-	-	
				Bottom	3	15.1 15.1	15.1	7.6 7.6	7.6	32.5 32.4	32.5	89.1 89.0	89.1	7.4 7.3	7.4		2.6 2.7			2.7			4 4	4.0			
29-Feb-16	Sunny	Moderate	11:00	Surface	1	15.7 15.7	15.7	8.1 8.1	8.1	32.8 32.8	32.8	94.8 94.8	94.8	7.7 7.7	7.7	7.7	6.5 6.6	6.6	6.7	4 4	4.0	5.0					
				Middle	-	-	-	-	-	-	-	-	-	-	-		-			-			-	-	-	-	
				Bottom	3	15.7 15.7	15.7	8.1 8.1	8.1	32.9 33.0	33.0	94.9 94.7	94.8	7.7 7.7	7.7		6.7 6.8			6.8			6 6	6.0			

Remarks: The reporting limit for laboratory analysis of suspended solids is 2.5 mg/L. For the results below the reporting limit, the SS level will be taken as 2.5 mg/L.

Remarks: *DA: Depth-Averaged

**Calm: Small or no wave; Moderate: Between calm and rough; Rough : White capped or rougher.

Water Quality Monitoring Results at 9 - Mid-Ebb Tide

Date	Weather Condition	Sea Condition**	Sampling Time	Depth (m)		Temperature (°C)		pH		Salinity ppt		DO Saturation (%)		Dissolved Oxygen (mg/L)		Turbidity(NTU)			Suspended Solids (mg/L)			
						Value	Average	Value	Average	Value	Average	Value	Average	Value	Average	DA*	Value	Average	DA*	Value	Average	DA*
1-Feb-16	Rainy	Moderate	18:02	Surface	-	-	-	-	-	-	-	-	-	-	-	6.7	-	-	5.3	-	-	3.5
				Middle	1.5	16.2	16.2	8.1	8.1	31.8	31.8	83.5	83.5	6.7	6.7		5.3	5.3		3	3.5	
				Bottom	-	-	-	-	-	-	-	-	-	-	-		-	-		-	-	
4-Feb-16	Fine	Moderate	08:54	Surface	-	-	-	-	-	-	-	-	-	-	6.8	-	-	4.3	-	-	<2.5	
				Middle	1.5	20.0	20.0	8.1	8.1	31.2	31.2	89.4	89.3	6.8		6.8	4.3		4.3	<2.5		<2.5
				Bottom	-	-	-	-	-	-	-	-	-	-		-	-		-	-		-
6-Feb-16	Fine	Moderate	10:43	Surface	-	-	-	-	-	-	-	-	-	-	6.3	-	-	4.0	-	-	<2.5	
				Middle	1.5	17.2	17.1	8.0	8.1	29.6	29.6	77.8	77.8	6.3		6.3	4.2		4.0	<2.5		<2.5
				Bottom	-	-	-	-	-	-	-	-	-	-		-	-		-	-		-
11-Feb-16	Sunny	Moderate	14:08	Surface	-	-	-	-	-	-	-	-	-	-	7.8	-	-	4.4	-	-	7.0	
				Middle	1.5	18.4	18.4	8.1	8.1	27.2	27.3	97.2	97.3	7.8		7.8	3.9		4.4	7		7.0
				Bottom	-	-	-	-	-	-	-	-	-	-		-	-		-	-		-
13-Feb-16	Sunny	Moderate	15:35	Surface	-	-	-	-	-	-	-	-	-	-	5.6	-	-	3.6	-	-	6.0	
				Middle	1.5	20.5	20.5	7.8	7.8	30.8	30.8	74.0	74.6	5.6		5.6	3.5		3.6	6		6.0
				Bottom	-	-	-	-	-	-	-	-	-	-		-	-		-	-		-
15-Feb-16	Fine	Moderate	18:18	Surface	-	-	-	-	-	-	-	-	-	-	7.2	-	-	2.7	-	-	4.0	
				Middle	1.5	18.3	18.3	8.1	8.1	30.3	30.4	90.8	90.9	7.1		7.2	2.6		2.7	4		4.0
				Bottom	-	-	-	-	-	-	-	-	-	-		-	-		-	-		-
17-Feb-16	Fine	Moderate	07:15	Surface	-	-	-	-	-	-	-	-	-	-	7.1	-	-	4.7	-	-	4.0	
				Middle	1.5	15.4	15.5	7.9	7.9	30.9	30.9	86.3	86.2	7.1		7.1	4.7		4.7	4		4.0
				Bottom	-	-	-	-	-	-	-	-	-	-		-	-		-	-		-
19-Feb-16	Cloudy	Moderate	10:01	Surface	-	-	-	-	-	-	-	-	-	-	7.7	-	-	2.3	-	-	4.0	
				Middle	1.5	15.8	15.8	7.9	7.9	32.4	32.4	94.5	94.5	7.7		7.7	2.3		2.3	4		4.0
				Bottom	-	-	-	-	-	-	-	-	-	-		-	-		-	-		-

Remarks: *DA: Depth-Averaged

**Calm: Small or no wave; Moderate: Between calm and rough; Rough : White capped or rougher.

Water Quality Monitoring Results at 9 - Mid-Ebb Tide

Date	Weather Condition	Sea Condition**	Sampling Time	Depth (m)	Temperature (°C)		pH		Salinity ppt		DO Saturation (%)		Dissolved Oxygen (mg/L)		Turbidity(NTU)			Suspended Solids (mg/L)				
					Value	Average	Value	Average	Value	Average	Value	Average	Value	Average	DA*	Value	Average	DA*	Value	Average	DA*	
22-Feb-16	Fine	Moderate	12:06	Surface	-	-	-	-	-	-	-	-	-	-	-	-	-	-	-	-	-	-
				Middle	1.5	15.4 15.4	15.4	8.1 8.1	8.1	31.2 31.1	31.2	90.0 90.3	90.2	7.4 7.5	7.5	7.5	6.7 7.0	6.9	6.9	6	6	6.0
				Bottom	-	-	-	-	-	-	-	-	-	-	-	-	-	-	-	-	-	-
24-Feb-16	Cloudy	Moderate	13:04	Surface	-	-	-	-	-	-	-	-	-	-	-	-	-	-	-	-	-	-
				Middle	1.5	18.4 18.9	18.7	8.2 8.1	8.2	30.6 30.2	30.4	90.5 92.7	91.6	7.1 7.2	7.2	7.2	3.5 3.5	3.5	3.5	3	3	3.0
				Bottom	-	-	-	-	-	-	-	-	-	-	-	-	-	-	-	-	-	-
26-Feb-16	Fine	Moderate	14:05	Surface	-	-	-	-	-	-	-	-	-	-	-	-	-	-	-	-	-	-
				Middle	1.5	14.9 14.9	14.9	7.8 7.8	7.8	32.0 32.0	32.0	82.7 82.8	82.8	6.9 6.9	6.9	6.9	3.0 3.2	3.1	3.1	5	5	5.0
				Bottom	-	-	-	-	-	-	-	-	-	-	-	-	-	-	-	-	-	-
29-Feb-16	Sunny	Moderate	15:56	Surface	-	-	-	-	-	-	-	-	-	-	-	-	-	-	-	-	-	-
				Middle	1.5	15.7 15.7	15.7	7.9 7.9	7.9	33.0 33.1	33.1	92.1 92.1	92.1	7.5 7.5	7.5	7.5	5.1 5.1	5.1	5.1	3	3	3.0
				Bottom	-	-	-	-	-	-	-	-	-	-	-	-	-	-	-	-	-	-

Remarks: The reporting limit for laboratory analysis of suspended solids is 2.5 mg/L. For the results below the reporting limit, the SS level will be taken as 2.5 mg/L.

Remarks: *DA: Depth-Averaged

**Calm: Small or no wave; Moderate: Between calm and rough; Rough : White capped or rougher.

Water Quality Monitoring Results at 9 - Mid-Flood Tide

Date	Weather Condition	Sea Condition**	Sampling Time	Depth (m)		Temperature (°C)		pH		Salinity ppt		DO Saturation (%)		Dissolved Oxygen (mg/L)		Turbidity(NTU)			Suspended Solids (mg/L)			
						Value	Average	Value	Average	Value	Average	Value	Average	Value	Average	DA*	Value	Average	DA*	Value	Average	DA*
1-Feb-16	Rainy	Moderate	11:24	Surface	-	-	-	-	-	-	-	-	-	-	-	6.9	-	-	7.7	-	-	3.0
				Middle	1.5	16.4 16.4	16.4	8.0 8.0	8.0	32.8 32.9	32.9	86.4 86.6	86.5	6.9 6.9	6.9		7.8 7.6	7.7		3 3	3.0	
				Bottom	-	-	-	-	-	-	-	-	-	-	-		-	-		-	-	
4-Feb-16	Fine	Moderate	13:47	Surface	-	-	-	-	-	-	-	-	-	-	7.3	-	-	4.1	-	-	5.0	
				Middle	1.5	20.1 20.0	20.1	8.1 8.1	8.1	31.2 31.2	31.2	96.5 96.2	96.4	7.3 7.3		7.3	4.0 4.1		4.1	5 5		5.0
				Bottom	-	-	-	-	-	-	-	-	-	-		-	-		-	-		-
6-Feb-16	Fine	Moderate	15:43	Surface	-	-	-	-	-	-	-	-	-	-	7.5	-	-	3.6	-	-	3.5	
				Middle	1.5	17.2 17.1	17.2	8.1 8.1	8.1	29.5 29.5	29.5	92.6 93.0	92.8	7.5 7.5		7.5	3.4 3.7		3.6	4 3		3.5
				Bottom	-	-	-	-	-	-	-	-	-	-		-	-		-	-		-
11-Feb-16	Sunny	Moderate	08:17	Surface	-	-	-	-	-	-	-	-	-	-	7.2	-	-	3.5	-	-	5.0	
				Middle	1.5	16.2 16.2	16.2	8.1 8.1	8.1	27.3 27.1	27.2	86.0 85.9	86.0	7.2 7.2		7.2	3.7 3.3		3.5	5 5		5.0
				Bottom	-	-	-	-	-	-	-	-	-	-		-	-		-	-		-
13-Feb-16	Sunny	Moderate	09:36	Surface	-	-	-	-	-	-	-	-	-	-	5.7	-	-	3.9	-	-	5.0	
				Middle	1.5	20.4 20.4	20.4	7.8 7.9	7.9	31.0 31.1	31.1	75.0 75.4	75.2	5.6 5.7		5.7	4.0 3.8		3.9	5 5		5.0
				Bottom	-	-	-	-	-	-	-	-	-	-		-	-		-	-		-
15-Feb-16	Fine	Moderate	10:58	Surface	-	-	-	-	-	-	-	-	-	-	7.2	-	-	2.1	-	-	4.5	
				Middle	1.5	17.4 17.4	17.4	8.2 8.1	8.2	30.0 29.8	29.9	89.9 89.8	89.9	7.2 7.2		7.2	2.3 1.9		2.1	4 5		4.5
				Bottom	-	-	-	-	-	-	-	-	-	-		-	-		-	-		-
17-Feb-16	Fine	Moderate	13:05	Surface	-	-	-	-	-	-	-	-	-	-	7.0	-	-	4.2	-	-	3.5	
				Middle	1.5	15.7 15.7	15.7	7.9 7.9	7.9	30.6 30.6	30.6	85.4 85.4	85.4	7.0 7.0		7.0	4.2 4.2		4.2	3 4		3.5
				Bottom	-	-	-	-	-	-	-	-	-	-		-	-		-	-		-
19-Feb-16	Cloudy	Moderate	15:15	Surface	-	-	-	-	-	-	-	-	-	-	7.6	-	-	2.5	-	-	3.0	
				Middle	1.5	15.6 15.6	15.6	7.9 7.9	7.9	32.3 32.3	32.3	93.3 93.5	93.4	7.6 7.6		7.6	2.5 2.5		2.5	3 3		3.0
				Bottom	-	-	-	-	-	-	-	-	-	-		-	-		-	-		-

Remarks: *DA: Depth-Averaged

**Calm: Small or no wave; Moderate: Between calm and rough; Rough : White capped or rougher.

Water Quality Monitoring Results at 9 - Mid-Flood Tide

Date	Weather Condition	Sea Condition**	Sampling Time	Depth (m)	Temperature (°C)		pH		Salinity ppt		DO Saturation (%)		Dissolved Oxygen (mg/L)		Turbidity(NTU)			Suspended Solids (mg/L)						
					Value	Average	Value	Average	Value	Average	Value	Average	Value	Average	DA*	Value	Average	DA*	Value	Average	DA*			
22-Feb-16	Fine	Moderate	17:27	Surface	-	-	-	-	-	-	-	-	-	-	-	-	-	-	-	-	-	-		
				Middle	1.5	15.5 15.5	15.5	8.3 8.2	8.3	31.4 31.3	31.4	90.9 90.9	90.9	7.5 7.5	7.5	7.5	7.5	7.5	5.6 5.6	5.6	5.6	5	5	5.0
				Bottom	-	-	-	-	-	-	-	-	-	-	-	-	-	-	-	-	-	-	-	-
24-Feb-16	Cloudy	Moderate	07:21	Surface	-	-	-	-	-	-	-	-	-	-	-	-	-	-	-	-	-	-		
				Middle	1.5	18.7 18.4	18.6	8.2 8.2	8.2	28.6 30.4	29.5	91.4 88.6	90.0	7.2 6.9	7.1	7.1	7.1	3.3 2.7	3.0	3.0	3.0	5	6	5.5
				Bottom	-	-	-	-	-	-	-	-	-	-	-	-	-	-	-	-	-	-	-	-
26-Feb-16	Fine	Moderate	08:12	Surface	-	-	-	-	-	-	-	-	-	-	-	-	-	-	-	-	-	-		
				Middle	1.5	14.8 14.8	14.8	7.7 7.6	7.7	32.1 32.0	32.1	82.7 82.3	82.5	6.9 6.9	6.9	6.9	6.9	3.5 3.0	3.3	3.3	3.3	3	3	3.0
				Bottom	-	-	-	-	-	-	-	-	-	-	-	-	-	-	-	-	-	-	-	-
29-Feb-16	Sunny	Moderate	09:30	Surface	-	-	-	-	-	-	-	-	-	-	-	-	-	-	-	-	-	-		
				Middle	1.5	15.6 15.6	15.6	7.8 7.8	7.8	32.8 32.9	32.9	92.5 92.6	92.6	7.5 7.5	7.5	7.5	7.5	5.3 5.2	5.3	5.3	5.3	6	6	6.0
				Bottom	-	-	-	-	-	-	-	-	-	-	-	-	-	-	-	-	-	-	-	-

Remarks: *DA: Depth-Averaged

**Calm: Small or no wave; Moderate: Between calm and rough; Rough : White capped or rougher.

Water Quality Monitoring Results at A - Mid-Ebb Tide

Date	Weather Condition	Sea Condition**	Sampling Time	Depth (m)		Temperature (°C)		pH		Salinity ppt		DO Saturation (%)		Dissolved Oxygen (mg/L)		Turbidity(NTU)			Suspended Solids (mg/L)			
						Value	Average	Value	Average	Value	Average	Value	Average	Value	Average	DA*	Value	Average	DA*	Value	Average	DA*
1-Feb-16	Rainy	Moderate	18:17	Surface	1	16.3 16.3	16.3	8.0 7.9	8.0	31.9 31.9	31.9	89.5 89.5	89.5	7.1 7.1	7.1	7.2	3.2 3.2	3.2	4.4	3 3	3.0	3.3
				Middle	3	16.4 16.4	16.4	8.1 8.1	8.1	32.0 32.1	32.1	90.5 90.3	90.4	7.2 7.1	7.2		4.4 4.2	4.3		<2.5 <2.5	<2.5	
				Bottom	5	16.4 16.4	16.4	8.2 8.2	8.2	32.2 32.2	32.2	90.9 91.1	91.0	7.2 7.2	7.2		5.8 5.6	5.7		4 5	4.5	
4-Feb-16	Fine	Moderate	09:06	Surface	1	19.3 19.3	19.3	8.0 8.0	8.0	30.2 30.1	30.2	84.9 84.8	84.9	6.6 6.5	6.6	6.5	1.9 2.0	2.0	4.5	<2.5 <2.5	<2.5	3.2
				Middle	3.5	18.9 18.9	18.9	8.0 8.0	8.0	30.7 30.6	30.7	84.6 84.5	84.6	6.6 6.6	6.6		4.0 4.3	4.2		<2.5 <2.5	<2.5	
				Bottom	6	18.5 18.5	18.5	8.0 8.0	8.0	31.2 31.1	31.2	79.7 79.5	79.6	6.2 6.2	6.2		7.4 7.4	7.4		4 5	4.5	
6-Feb-16	Fine	Moderate	10:53	Surface	1	17.4 17.3	17.4	8.0 8.0	8.0	30.0 30.3	30.2	75.2 75.3	75.3	6.0 6.0	6.0	5.9	3.0 3.1	3.1	3.7	4 5	4.5	3.8
				Middle	3	16.7 16.7	16.7	8.0 8.0	8.0	30.2 29.9	30.1	74.7 74.8	74.8	6.1 6.1	6.1		3.5 3.5	3.5		4 4	4.0	
				Bottom	5	16.5 16.6	16.6	7.9 7.9	7.9	31.0 30.8	30.9	69.8 70.3	70.1	5.7 5.7	5.7		4.5 4.5	4.5		3 3	3.0	
11-Feb-16	Sunny	Moderate	14:25	Surface	1	18.3 18.7	18.5	8.2 8.1	8.2	27.4 27.1	27.3	92.1 91.2	91.7	7.4 7.2	7.3	7.1	3.6 3.7	3.7	4.2	3 3	3.0	5.7
				Middle	3	18.3 19.4	18.9	8.2 8.1	8.2	27.2 26.6	26.9	90.8 91.0	90.9	7.3 7.2	7.3		4.6 4.7	4.7		9 9	9.0	
				Bottom	5	19.0 20.2	19.6	8.1 8.1	8.1	30.0 25.2	27.6	87.1 87.3	87.2	6.8 6.8	6.8		4.1 4.2	4.2		5 5	5.0	
13-Feb-16	Sunny	Moderate	15:52	Surface	1	20.5 20.4	20.5	7.8 7.8	7.8	28.7 28.7	28.7	61.1 61.0	61.1	4.7 4.7	4.7	4.6	3.2 3.1	3.2	4.5	4 5	4.5	6.3
				Middle	3	20.1 20.1	20.1	8.0 7.9	8.0	28.8 29.0	28.9	59.2 59.7	59.5	4.5 4.6	4.6		4.0 4.1	4.1		10 11	10.5	
				Bottom	5	19.9 19.9	19.9	8.0 8.0	8.0	30.6 30.7	30.7	59.3 58.8	59.1	4.5 4.5	4.5		6.0 6.1	6.1		4 4	4.0	
15-Feb-16	Fine	Moderate	18:35	Surface	1	18.2 18.6	18.4	8.2 8.1	8.2	30.6 30.3	30.5	90.8 89.8	90.3	7.1 7.0	7.1	6.9	1.9 1.9	1.9	3.4	<2.5 <2.5	<2.5	<2.5
				Middle	3	18.2 19.3	18.8	8.2 8.1	8.2	30.4 29.8	30.1	89.4 89.5	89.5	7.0 6.9	7.0		2.9 3.0	3.0		<2.5 <2.5	<2.5	
				Bottom	5	18.9 20.1	19.5	8.1 8.2	8.2	31.1 28.3	29.7	84.5 85.8	85.2	6.5 6.6	6.6		5.3 5.4	5.4		<2.5 <2.5	<2.5	
17-Feb-16	Fine	Moderate	07:29	Surface	1	15.3 15.3	15.3	8.0 8.0	8.0	32.0 32.0	32.0	97.7 97.5	97.6	8.1 8.0	8.1	8.0	2.9 3.1	3.0	4.0	8 7	7.5	6.3
				Middle	3	15.8 15.8	15.8	8.1 8.1	8.1	31.4 31.4	31.4	97.3 97.2	97.3	8.0 8.0	8.0		4.1 3.9	4.0		7 6	6.5	
				Bottom	5	15.8 15.8	15.8	8.1 8.1	8.1	31.4 31.4	31.4	97.9 97.9	97.9	8.0 8.0	8.0		5.0 4.9	5.0		5 5	5.0	
19-Feb-16	Cloudy	Moderate	10:18	Surface	1	15.8 15.8	15.8	8.1 8.1	8.1	33.1 33.2	33.2	98.6 98.5	98.6	8.0 8.0	8.0	8.0	3.2 3.3	3.3	4.3	4 3	3.5	4.7
				Middle	3.5	15.8 15.8	15.8	8.1 8.1	8.1	33.2 33.2	33.2	98.3 98.5	98.4	8.0 8.0	8.0		4.6 4.6	4.6		4 4	4.0	
				Bottom	6	15.8 15.8	15.8	8.1 8.1	8.1	33.3 33.4	33.4	98.4 98.4	98.4	8.0 8.0	8.0		5.1 5.1	5.1		6 7	6.5	

Remarks: *DA: Depth-Averaged

**Calm: Small or no wave; Moderate: Between calm and rough; Rough : White capped or rougher.

Water Quality Monitoring Results at A - Mid-Ebb Tide

Date	Weather Condition	Sea Condition**	Sampling Time	Depth (m)		Temperature (°C)		pH		Salinity ppt		DO Saturation (%)		Dissolved Oxygen (mg/L)			Turbidity(NTU)			Suspended Solids (mg/L)		
						Value	Average	Value	Average	Value	Average	Value	Average	Value	Average	DA*	Value	Average	DA*	Value	Average	DA*
22-Feb-16	Fine	Moderate	12:23	Surface	1	15.5 15.5	15.5	7.8 7.8	7.8	31.4 31.3	31.4	95.2 95.4	95.3	7.8 7.9	7.9	7.8	3.1 3.0	3.1	4.6	4 5	4.5	3.8
				Middle	3	15.5 15.5	15.5	7.9 7.9	7.9	31.6 31.5	31.6	94.9 94.7	94.8	7.8 7.8	7.8		4.4 4.4	4.4		4 4	4.0	
				Bottom	5	15.4 15.5	15.5	8.0 8.0	8.0	31.7 31.7	31.7	94.5 94.6	94.6	7.8 7.8	7.8		6.2 6.2	6.2		3 3	3.0	
24-Feb-16	Cloudy	Moderate	13:21	Surface	1	18.8 18.4	18.6	8.2 8.0	8.1	29.3 28.6	29.0	90.6 90.2	90.4	7.1 7.1	7.1	7.1	2.7 2.8	2.8	4.2	4 5	4.5	4.2
				Middle	3	18.7 18.4	18.6	8.1 8.0	8.1	31.3 29.9	30.6	90.9 90.8	90.9	7.0 7.1	7.1		3.6 3.7	3.7		4 4	4.0	
				Bottom	5	18.7 18.6	18.7	8.1 8.2	8.2	30.6 28.7	29.7	89.2 89.4	89.3	6.9 7.1	7.0		6.2 6.1	6.2		4 4	4.0	
26-Feb-16	Fine	Moderate	14:19	Surface	1	14.9 14.9	14.9	7.7 7.7	7.7	32.5 32.5	32.5	88.9 88.9	88.9	7.4 7.4	7.4	7.4	2.6 2.7	2.7	2.9	6 6	6.0	4.7
				Middle	3	14.9 14.9	14.9	7.7 7.8	7.8	32.3 32.4	32.4	89.0 89.1	89.1	7.4 7.4	7.4		2.8 2.8	2.8		5 5	5.0	
				Bottom	5	14.9 14.9	14.9	7.9 7.9	7.9	32.4 32.4	32.4	89.1 89.1	89.1	7.4 7.4	7.4		3.3 3.0	3.2		3 3	3.0	
29-Feb-16	Sunny	Moderate	16:14	Surface	1	15.5 15.5	15.5	8.2 8.2	8.2	31.7 31.8	31.8	94.3 94.2	94.3	7.8 7.7	7.8	7.7	4.1 4.2	4.2	4.5	5 6	5.5	4.8
				Middle	3	15.5 15.5	15.5	8.2 8.2	8.2	31.9 31.9	31.9	94.3 94.3	94.3	7.7 7.7	7.7		4.5 4.5	4.5		6 6	6.0	
				Bottom	5	15.5 15.5	15.5	8.2 8.2	8.2	32.1 32.1	32.1	94.2 94.2	94.2	7.7 7.7	7.7		4.7 4.8	4.8		3 3	3.0	

Remarks: The reporting limit for laboratory analysis of suspended solids is 2.5 mg/L. For the results below the reporting limit, the SS level will be taken as 2.5 mg/L.

Remarks: *DA: Depth-Averaged

**Calm: Small or no wave; Moderate: Between calm and rough; Rough : White capped or rougher.

Water Quality Monitoring Results at A - Mid-Flood Tide

Date	Weather Condition	Sea Condition**	Sampling Time	Depth (m)		Temperature (°C)		pH		Salinity ppt		DO Saturation (%)		Dissolved Oxygen (mg/L)		Turbidity(NTU)			Suspended Solids (mg/L)			
						Value	Average	Value	Average	Value	Average	Value	Average	Value	Average	DA*	Value	Average	DA*	Value	Average	DA*
1-Feb-16	Rainy	Moderate	11:41	Surface	1	16.3 16.3	16.3	8.2 8.2	8.2	33.0 33.0	33.0	91.7 92.1	91.9	7.3 7.3	7.3	7.2	3.1 3.1	3.1	4.7	<2.5 <2.5	<2.5	3.0
				Middle	3.5	16.4 16.4	16.4	8.0 8.0	8.0	33.5 33.5	33.5	90.5 90.3	90.4	7.2 7.1	7.2		4.8 4.5	4.7		4 4	4.0	
				Bottom	6	16.5 16.4	16.5	8.0 8.1	8.1	33.6 32.5	33.1	90.2 90.2	90.2	7.1 7.1	7.1		6.3 6.5	6.4		<2.5 <2.5	<2.5	
4-Feb-16	Fine	Moderate	14:00	Surface	1	19.3 19.3	19.3	8.0 8.0	8.0	30.1 30.0	30.1	80.2 80.1	80.2	6.2 6.2	6.2	6.1	2.0 2.0	2.0	4.7	3 3	3.0	3.7
				Middle	3.5	18.8 18.9	18.9	8.0 8.0	8.0	30.6 30.6	30.6	79.7 79.9	79.8	6.2 6.2	6.2		4.0 4.1	4.1		<2.5 <2.5	<2.5	
				Bottom	6	18.5 18.5	18.5	8.0 8.0	8.0	31.1 31.1	31.1	75.0 74.9	75.0	5.8 5.8	5.8		8.2 7.9	8.1		5 6	5.5	
6-Feb-16	Fine	Moderate	15:53	Surface	1	17.4 17.3	17.4	8.0 7.9	8.0	30.0 30.0	30.0	77.6 76.9	77.3	6.2 6.2	6.2	6.1	2.2 2.3	2.3	4.3	4 4	4.0	6.0
				Middle	3.5	16.9 17.0	17.0	7.9 8.0	8.0	30.5 30.7	30.6	77.1 77.4	77.3	6.2 6.2	6.2		4.4 4.4	4.4		6 6	6.0	
				Bottom	6	16.7 16.9	16.8	7.9 7.9	7.9	30.7 30.8	30.8	71.7 72.0	71.9	5.8 5.8	5.8		6.3 6.1	6.2		8 8	8.0	
11-Feb-16	Sunny	Moderate	08:31	Surface	1	16.7 16.7	16.7	8.1 8.1	8.1	28.7 28.9	28.8	86.3 86.9	86.6	7.1 7.1	7.1	7.1	3.3 3.8	3.6	4.1	5 5	5.0	6.2
				Middle	3	16.7 16.4	16.6	8.1 8.1	8.1	28.8 28.6	28.7	86.1 85.8	86.0	7.0 7.1	7.1		3.8 4.3	4.1		8 8	8.0	
				Bottom	5	16.7 16.3	16.5	8.1 8.2	8.2	28.9 28.7	28.8	86.2 85.7	86.0	7.0 7.1	7.1		4.0 4.9	4.5		5 6	5.5	
13-Feb-16	Sunny	Moderate	09:52	Surface	1	20.4 20.4	20.4	7.8 7.8	7.8	28.2 28.2	28.2	61.8 62.7	62.3	4.7 4.8	4.8	4.6	3.1 2.9	3.0	3.9	7 7	7.0	6.2
				Middle	3	20.1 20.1	20.1	7.8 7.8	7.8	29.0 28.6	28.8	58.0 58.3	58.2	4.4 4.5	4.5		4.1 4.4	4.3		5 4	4.5	
				Bottom	5	20.0 20.0	20.0	7.9 7.9	7.9	30.8 30.9	30.9	58.4 58.1	58.3	4.4 4.4	4.4		4.3 4.6	4.5		7 7	7.0	
15-Feb-16	Fine	Moderate	11:18	Surface	1	17.9 17.9	17.9	8.2 8.2	8.2	31.0 31.2	31.1	90.0 90.6	90.3	7.1 7.1	7.1	7.1	2.1 2.2	2.2	3.6	3 3	3.0	3.2
				Middle	3.5	17.9 17.6	17.8	8.1 8.2	8.2	31.1 30.9	31.0	89.8 89.4	89.6	7.1 7.1	7.1		2.4 2.9	2.7		<2.5 <2.5	<2.5	
				Bottom	6	17.9 17.5	17.7	8.1 8.1	8.1	31.2 31.0	31.1	89.8 89.3	89.6	7.1 7.1	7.1		5.5 6.4	6.0		4 4	4.0	
17-Feb-16	Fine	Moderate	13:20	Surface	1	15.9 15.9	15.9	8.2 8.2	8.2	31.4 31.5	31.5	96.2 96.1	96.2	7.9 7.9	7.9	7.9	3.1 2.9	3.0	4.0	3 3	3.0	3.2
				Middle	3.5	15.9 15.9	15.9	8.2 8.2	8.2	31.2 31.2	31.2	96.4 96.3	96.4	7.9 7.9	7.9		3.6 3.5	3.6		3 3	3.0	
				Bottom	6	15.8 15.9	15.9	8.2 8.2	8.2	31.3 31.2	31.3	96.5 96.9	96.7	7.9 7.9	7.9		5.5 5.4	5.5		3 4	3.5	
19-Feb-16	Cloudy	Moderate	15:30	Surface	1	15.7 15.7	15.7	8.2 8.2	8.2	33.1 33.0	33.1	99.0 99.1	99.1	8.0 8.1	8.1	8.1	4.3 4.2	4.3	4.9	7 7	7.0	4.5
				Middle	3.5	15.6 15.6	15.6	8.1 8.1	8.1	33.2 33.2	33.2	98.8 98.8	98.8	8.0 8.0	8.0		4.8 4.8	4.8		4 3	3.5	
				Bottom	6	15.6 15.6	15.6	8.1 8.1	8.1	33.2 33.2	33.2	99.0 98.9	99.0	8.1 8.0	8.1		5.7 5.7	5.7		3 3	3.0	

Remarks: *DA: Depth-Averaged

**Calm: Small or no wave; Moderate: Between calm and rough; Rough : White capped or rougher.

Water Quality Monitoring Results at A - Mid-Flood Tide

Date	Weather Condition	Sea Condition**	Sampling Time	Depth (m)		Temperature (°C)		pH		Salinity ppt		DO Saturation (%)		Dissolved Oxygen (mg/L)			Turbidity(NTU)			Suspended Solids (mg/L)		
						Value	Average	Value	Average	Value	Average	Value	Average	Value	Average	DA*	Value	Average	DA*	Value	Average	DA*
22-Feb-16	Fine	Moderate	17:44	Surface	1	15.6 15.6	15.6	7.9 7.9	7.9	32.1 32.0	32.1	95.0 95.0	95.0	7.8 7.8	7.8	7.8	2.1 1.9	2.0	3.4	4 4	4.0	4.2
				Middle	3.5	15.5 15.5	15.5	8.0 8.0	8.0	32.3 32.2	32.3	94.6 94.6	94.6	7.8 7.8	7.8		3.0 3.1	3.1		3	3.5	
				Bottom	6	15.5 15.4	15.5	8.1 8.1	8.1	32.5 32.4	32.5	94.7 94.4	94.6	7.8 7.7	7.8		5.1 5.3	5.2		5	5.0	
24-Feb-16	Cloudy	Moderate	07:40	Surface	1	18.6 18.9	18.8	8.1 8.1	8.1	28.7 30.4	29.6	91.5 93.8	92.7	7.2 7.3	7.3	7.2	3.5 3.5	3.5	4.6	5 6	5.5	4.5
				Middle	3	18.6 18.4	18.5	8.2 8.2	8.2	30.6 29.8	30.2	91.5 90.1	90.8	7.1 7.1	7.1		3.2 3.8	3.5		3 3	3.0	
				Bottom	5	18.4 18.5	18.5	8.2 8.1	8.2	30.0 29.0	29.5	91.7 89.9	90.8	7.2 7.1	7.2		6.3 7.3	6.8		5 5	5.0	
26-Feb-16	Fine	Moderate	08:28	Surface	1	14.8 14.8	14.8	7.7 7.7	7.7	33.0 33.0	33.0	90.2 90.1	90.2	7.5 7.5	7.5	7.4	2.8 2.7	2.8	2.8	5 5	5.0	3.7
				Middle	3.5	14.9 14.9	14.9	7.7 7.7	7.7	32.6 32.5	32.6	89.2 89.0	89.1	7.4 7.4	7.4		2.9 2.9	2.9		3 3	3.0	
				Bottom	6	14.9 14.9	14.9	7.8 7.7	7.8	32.5 32.5	32.5	89.0 89.0	89.0	7.4 7.4	7.4		2.5 2.8	2.7		3 3	3.0	
29-Feb-16	Sunny	Moderate	09:44	Surface	1	15.5 15.5	15.5	8.1 8.1	8.1	31.4 31.4	31.4	92.6 92.6	92.6	7.6 7.6	7.6	7.6	3.2 3.3	3.3	3.6	6 6	6.0	5.3
				Middle	3.5	15.5 15.5	15.5	8.1 8.1	8.1	31.6 31.6	31.6	92.6 92.6	92.6	7.6 7.6	7.6		3.5 3.6	3.6		6 6	6.0	
				Bottom	6	15.4 15.4	15.4	8.1 8.1	8.1	31.8 31.8	31.8	92.5 92.5	92.5	7.6 7.6	7.6		4.0 3.9	4.0		4 4	4.0	

Remarks: The reporting limit for laboratory analysis of suspended solids is 2.5 mg/L. For the results below the reporting limit, the SS level will be taken as 2.5 mg/L.

Remarks: *DA: Depth-Averaged

**Calm: Small or no wave; Moderate: Between calm and rough; Rough : White capped or rougher.

Water Quality Monitoring Results at C1 - Mid-Ebb Tide

Date	Weather Condition	Sea Condition**	Sampling Time	Depth (m)		Temperature (°C)		pH		Salinity ppt		DO Saturation (%)		Dissolved Oxygen (mg/L)		Turbidity(NTU)			Suspended Solids (mg/L)			
						Value	Average	Value	Average	Value	Average	Value	Average	Value	Average	DA*	Value	Average	DA*	Value	Average	DA*
1-Feb-16	Rainy	Moderate	18:45	Surface	1	16.2 16.2	16.2	8.3 8.4	8.4	30.4 30.6	30.5	91.7 91.8	91.8	7.4 7.4	7.4	7.2	4.3 4.2	4.3	4.0	<2.5 <2.5	<2.5	2.7
				Middle	6.5	16.2 16.2	16.2	8.4 8.4	8.4	32.0 32.0	32.0	90.0 89.8	89.9	7.2 7.2	7.2		2.7 2.5	2.6		3 3	3.0	
				Bottom	12	16.3 16.3	16.3	8.3 8.4	8.4	32.3 32.3	32.3	88.8 88.5	88.7	7.1 7.0	7.1		5.0 5.1	5.1		<2.5 <2.5	<2.5	
4-Feb-16	Fine	Moderate	09:29	Surface	1	19.0 19.0	19.0	8.0 8.0	8.0	30.1 30.2	30.2	90.6 90.1	90.4	7.0 7.0	7.0	6.8	2.9 2.9	2.9	4.1	5 4	4.5	4.0
				Middle	7	18.9 18.6	18.8	8.0 8.1	8.1	30.6 30.7	30.7	86.7 86.4	86.6	6.7 6.7	6.7		4.0 4.9	4.5		5 5	5.0	
				Bottom	13	18.6 18.8	18.7	8.1 8.1	8.1	31.3 31.3	31.3	86.1 86.4	86.3	6.7 6.7	6.7		4.4 5.1	4.8		<2.5 <2.5	<2.5	
6-Feb-16	Fine	Moderate	11:17	Surface	1	16.8 16.9	16.9	8.0 8.0	8.0	30.4 30.6	30.5	78.4 78.1	78.3	6.3 6.3	6.3	6.3	2.8 2.8	2.8	4.3	4 4	4.0	4.0
				Middle	7	16.6 16.7	16.7	8.0 8.0	8.0	30.9 31.0	31.0	77.3 77.6	77.5	6.3 6.3	6.3		3.0 3.0	3.0		4 4	4.0	
				Bottom	13	16.6 16.5	16.6	8.1 8.0	8.1	30.9 31.0	31.0	77.2 76.7	77.0	6.2 6.2	6.2		6.8 7.4	7.1		4 4	4.0	
11-Feb-16	Sunny	Moderate	14:41	Surface	1	18.9 18.8	18.9	8.1 8.1	8.1	27.0 27.9	27.5	90.9 89.7	90.3	7.2 7.1	7.2	6.8	4.8 4.7	4.8	4.1	3 3	3.0	6.5
				Middle	7	18.8 18.5	18.7	8.1 8.2	8.2	27.2 27.1	27.2	85.6 84.6	85.1	6.8 6.8	6.8		3.6 4.1	3.9		8 7	7.5	
				Bottom	13	18.8 18.4	18.6	8.2 8.2	8.2	27.3 27.9	27.6	80.3 80.4	80.4	6.4 6.4	6.4		3.9 3.4	3.7		9 9	9.0	
13-Feb-16	Sunny	Moderate	16:19	Surface	1	20.4 20.4	20.4	7.9 7.9	7.9	29.0 29.1	29.1	64.7 65.6	65.2	4.9 5.0	5.0	4.5	3.8 3.9	3.9	4.5	4 4	4.0	4.7
				Middle	7	19.8 19.8	19.8	7.8 7.8	7.8	29.3 29.4	29.4	57.2 56.7	57.0	4.4 4.4	4.4		4.8 4.6	4.7		3 3	3.0	
				Bottom	13	19.7 19.7	19.7	7.9 7.9	7.9	30.3 30.3	30.3	55.5 55.4	55.5	4.2 4.2	4.2		5.0 5.0	5.0		7 7	7.0	
15-Feb-16	Fine	Moderate	18:56	Surface	1	18.8 18.7	18.8	8.2 8.2	8.2	30.2 31.1	30.7	89.6 88.3	89.0	7.0 6.9	7.0	6.6	3.0 3.1	3.1	3.4	5 5	5.0	3.8
				Middle	7	18.7 18.4	18.6	8.2 8.2	8.2	30.4 29.9	30.2	84.1 83.0	83.6	6.6 6.5	6.6		2.1 2.1	2.1		4 4	4.0	
				Bottom	13	18.7 18.3	18.5	8.2 8.2	8.2	30.4 29.8	30.1	78.7 78.2	78.5	6.1 6.2	6.2		5.1 4.6	4.9		<2.5 <2.5	<2.5	
17-Feb-16	Fine	Moderate	07:58	Surface	1	15.7 15.7	15.7	8.1 8.1	8.1	31.7 31.7	31.7	97.6 97.4	97.5	8.0 8.0	8.0	8.0	2.5 2.3	2.4	3.8	5 5	5.0	4.3
				Middle	7	15.9 15.9	15.9	8.1 8.1	8.1	31.4 31.3	31.4	97.3 97.3	97.3	8.0 8.0	8.0		2.8 2.8	2.8		4 4	4.0	
				Bottom	13	15.9 15.9	15.9	8.2 8.2	8.2	31.2 31.2	31.2	97.3 97.3	97.3	8.0 8.0	8.0		6.1 6.2	6.2		4 4	4.0	
19-Feb-16	Cloudy	Moderate	10:45	Surface	1	15.5 15.5	15.5	8.3 8.3	8.3	32.6 32.6	32.6	100.2 100.2	100.2	8.2 8.2	8.2	8.1	3.4 3.4	3.4	4.5	3 3	3.0	3.7
				Middle	7.5	15.4 15.4	15.4	8.2 8.2	8.2	32.9 33.1	33.0	99.0 98.8	98.9	8.1 8.1	8.1		4.5 4.6	4.6		4 5	4.5	
				Bottom	14	15.4 15.4	15.4	8.2 8.2	8.2	33.1 33.2	33.2	98.3 98.5	98.4	8.0 8.0	8.0		5.5 5.4	5.5		4 3	3.5	

Remarks: *DA: Depth-Averaged

**Calm: Small or no wave; Moderate: Between calm and rough; Rough : White capped or rougher.

Water Quality Monitoring Results at C1 - Mid-Ebb Tide

Date	Weather Condition	Sea Condition**	Sampling Time	Depth (m)		Temperature (°C)		pH		Salinity ppt		DO Saturation (%)		Dissolved Oxygen (mg/L)			Turbidity(NTU)			Suspended Solids (mg/L)		
						Value	Average	Value	Average	Value	Average	Value	Average	Value	Average	DA*	Value	Average	DA*	Value	Average	DA*
22-Feb-16	Fine	Moderate	12:50	Surface	1	15.3 15.3	15.3	8.1 8.1	8.1	31.4 31.4	31.4	98.0 78.9	88.5	8.1 8.1	8.1	8.0	2.7 2.7	2.7	3.4	3 4	3.5	4.8
				Middle	7	15.1 15.1	15.1	8.2 8.2	8.2	32.6 32.7	32.7	97.5 97.7	97.6	8.0 8.1	8.1		3.2 3.3	3.3		4 5	4.5	
				Bottom	13	15.1 15.0	15.1	8.2 8.2	8.2	33.2 33.2	33.2	96.4 96.3	96.4	7.9 7.9	7.9		4.0 4.2	4.1		6 7	6.5	
24-Feb-16	Cloudy	Moderate	13:37	Surface	1	18.6 18.5	18.6	8.1 8.2	8.2	29.2 29.1	29.2	92.8 90.8	91.8	7.3 7.2	7.3	7.2	3.8 3.9	3.9	4.2	4 4	4.0	4.0
				Middle	7	18.4 18.5	18.5	8.2 8.1	8.2	29.5 30.3	29.9	92.2 89.8	91.0	7.3 7.0	7.2		2.7 3.3	3.0		4 3	3.5	
				Bottom	13	18.9 19.0	19.0	8.2 8.2	8.2	29.4 30.9	30.2	89.4 92.6	91.0	7.0 7.2	7.1		5.9 5.4	5.7		5 4	4.5	
26-Feb-16	Fine	Moderate	14:48	Surface	1	14.9 14.9	14.9	7.9 8.0	8.0	32.6 32.6	32.6	93.2 93.4	93.3	7.7 7.7	7.7	7.7	3.7 3.9	3.8	3.8	3 3	3.0	2.8
				Middle	7.5	14.9 14.9	14.9	7.9 7.9	7.9	32.6 32.5	32.6	92.9 92.9	92.9	7.7 7.7	7.7		4.1 4.3	4.2		3 3	3.0	
				Bottom	14	14.8 14.8	14.8	8.0 8.0	8.0	32.7 32.7	32.7	92.8 92.9	92.9	7.7 7.7	7.7		3.4 3.3	3.4		<2.5 <2.5	<2.5	
29-Feb-16	Sunny	Moderate	16:41	Surface	1	15.4 15.4	15.4	8.2 8.2	8.2	31.9 31.9	31.9	95.4 95.0	95.2	7.9 7.8	7.9	7.8	1.2 1.3	1.3	3.1	4 4	4.0	3.7
				Middle	7	15.4 15.4	15.4	8.2 8.1	8.2	32.4 32.4	32.4	94.6 94.7	94.7	7.8 7.8	7.8		3.6 3.5	3.6		4 4	4.0	
				Bottom	13	15.3 15.3	15.3	8.1 8.1	8.1	32.4 32.5	32.5	94.3 93.9	94.1	7.8 7.7	7.8		4.4 4.5	4.5		3 3	3.0	

Remarks: The reporting limit for laboratory analysis of suspended solids is 2.5 mg/L. For the results below the reporting limit, the SS level will be taken as 2.5 mg/L.

Remarks: *DA: Depth-Averaged

**Calm: Small or no wave; Moderate: Between calm and rough; Rough : White capped or rougher.

Water Quality Monitoring Results at C1 - Mid-Flood Tide

Date	Weather Condition	Sea Condition**	Sampling Time	Depth (m)		Temperature (°C)		pH		Salinity ppt		DO Saturation (%)		Dissolved Oxygen (mg/L)		Turbidity(NTU)			Suspended Solids (mg/L)			
						Value	Average	Value	Average	Value	Average	Value	Average	Value	Average	DA*	Value	Average	DA*	Value	Average	DA*
1-Feb-16	Rainy	Moderate	12:08	Surface	1	16.2 16.1	16.2	8.4 8.4	8.4	30.9 30.8	30.9	90.3 90.1	90.2	7.2 7.2	7.2	7.2	4.1 3.8	4.0	4.7	<2.5 <2.5	<2.5	2.7
				Middle	6.5	16.4 16.3	16.4	8.3 8.3	8.3	31.4 31.5	31.5	90.2 90.0	90.1	7.2 7.2	7.2		4.7 4.6	4.7		3 3	3.0	
				Bottom	12	16.4 16.4	16.4	8.2 8.3	8.3	31.9 31.9	31.9	89.4 89.0	89.2	7.1 7.1	7.1		5.2 5.3	5.3		<2.5 <2.5	<2.5	
4-Feb-16	Fine	Moderate	14:25	Surface	1	19.0 19.0	19.0	8.0 8.0	8.0	30.1 30.0	30.1	86.0 85.4	85.7	6.7 6.6	6.7	6.5	2.1 2.0	2.1	3.0	6 6	6.0	5.0
				Middle	7	18.8 18.6	18.7	8.1 8.1	8.1	30.7 30.6	30.7	82.0 81.8	81.9	6.4 6.4	6.4		2.9 3.4	3.2		5 5	5.0	
				Bottom	13	18.6 18.6	18.6	8.1 8.1	8.1	31.2 31.1	31.2	81.4 81.3	81.4	6.3 6.3	6.3		3.6 3.5	3.6		4 4	4.0	
6-Feb-16	Fine	Moderate	16:16	Surface	1	17.0 17.2	17.1	7.9 8.0	8.0	30.9 31.0	31.0	84.1 83.6	83.9	6.8 6.7	6.8	6.5	3.6 3.6	3.6	4.7	6 5	5.5	3.8
				Middle	7	16.8 16.6	16.7	8.1 8.1	8.1	31.6 31.5	31.6	79.5 79.6	79.6	6.4 6.4	6.4		5.0 5.1	5.1		3 3	3.0	
				Bottom	13	16.6 16.7	16.7	8.0 8.1	8.1	31.6 31.5	31.6	79.0 79.4	79.2	6.4 6.4	6.4		5.4 5.6	5.5		3 3	3.0	
11-Feb-16	Sunny	Moderate	09:03	Surface	1	16.3 16.2	16.3	8.1 8.1	8.1	28.8 29.0	28.9	87.0 88.1	87.6	7.2 7.3	7.3	7.2	4.2 4.5	4.4	3.7	6 5	5.5	5.8
				Middle	7	16.2 16.2	16.2	8.2 8.2	8.2	29.0 28.9	29.0	86.3 87.4	86.9	7.1 7.2	7.2		3.5 3.5	3.5		6 6	6.0	
				Bottom	13	16.2 16.2	16.2	8.1 8.1	8.1	29.0 28.9	29.0	85.5 86.8	86.2	7.1 7.2	7.2		3.2 3.4	3.3		6 6	6.0	
13-Feb-16	Sunny	Moderate	10:19	Surface	1	20.4 20.3	20.4	7.9 7.9	7.9	29.0 29.1	29.1	65.9 65.1	65.5	5.0 5.0	5.0	4.5	3.2 3.4	3.3	4.3	6 6	6.0	6.0
				Middle	7	19.9 19.8	19.9	8.1 8.1	8.1	29.4 29.3	29.4	56.1 55.6	55.9	4.3 4.3	4.3		4.0 4.2	4.1		7 7	7.0	
				Bottom	13	19.7 19.7	19.7	8.0 8.0	8.0	30.6 30.4	30.5	55.3 55.9	55.6	4.2 4.3	4.3		5.5 5.7	5.6		5 5	5.0	
15-Feb-16	Fine	Moderate	11:50	Surface	1	17.5 17.4	17.5	8.1 8.2	8.2	31.2 31.2	31.2	90.6 91.7	91.2	7.2 7.3	7.3	7.2	2.8 3.1	3.0	3.3	5 5	5.0	4.0
				Middle	7	17.4 17.4	17.4	8.2 8.2	8.2	31.1 31.0	31.1	89.8 91.0	90.4	7.1 7.2	7.2		2.1 2.2	2.2		4 4	4.5	
				Bottom	13	17.4 17.4	17.4	8.2 8.2	8.2	31.1 31.0	31.1	89.1 90.4	89.8	7.1 7.2	7.2		4.7 4.9	4.8		<2.5 <2.5	<2.5	
17-Feb-16	Fine	Moderate	13:48	Surface	1	15.9 15.9	15.9	8.2 8.2	8.2	31.2 31.2	31.2	95.7 95.7	95.7	7.8 7.8	7.8	7.9	2.6 2.5	2.6	4.0	3 4	3.5	5.0
				Middle	7	15.9 15.9	15.9	8.2 8.2	8.2	31.0 31.0	31.0	96.1 96.1	96.1	7.9 7.9	7.9		4.2 4.3	4.3		8 7	7.5	
				Bottom	13	15.8 15.8	15.8	8.2 8.2	8.2	31.0 31.0	31.0	96.2 96.2	96.2	7.9 7.9	7.9		5.0 5.1	5.1		4 4	4.0	
19-Feb-16	Cloudy	Moderate	15:58	Surface	1	15.5 15.4	15.5	8.1 8.1	8.1	32.4 32.4	32.4	99.1 99.0	99.1	8.1 8.1	8.1	8.0	3.8 3.8	3.8	4.3	4 4	4.0	3.5
				Middle	7.5	15.4 15.4	15.4	8.1 8.1	8.1	32.7 32.8	32.8	98.3 98.4	98.4	8.1 8.1	8.1		4.3 4.2	4.3		3 3	3.0	
				Bottom	14	15.4 15.4	15.4	8.1 8.1	8.1	33.1 33.1	33.1	97.0 96.9	97.0	7.9 7.9	7.9		4.8 4.8	4.8		3 4	3.5	

Remarks: *DA: Depth-Averaged

**Calm: Small or no wave; Moderate: Between calm and rough; Rough : White capped or rougher.

Water Quality Monitoring Results at C1 - Mid-Flood Tide

Date	Weather Condition	Sea Condition**	Sampling Time	Depth (m)		Temperature (°C)		pH		Salinity ppt		DO Saturation (%)		Dissolved Oxygen (mg/L)			Turbidity(NTU)			Suspended Solids (mg/L)				
						Value	Average	Value	Average	Value	Average	Value	Average	Value	Average	DA*	Value	Average	DA*	Value	Average	DA*		
22-Feb-16	Fine	Moderate	18:09	Surface	1	15.4 15.4	15.4	8.1 8.0	8.1	32.0 31.8	31.9	98.4 98.5	98.5	8.1 8.1	8.1	8.0	0.7 0.7	0.7	2.7	4 5	4.5	4.5		
				Middle	7.5	15.2 15.2	15.2	8.2 8.1	8.2	32.7 32.6	32.7	96.9 96.7	96.8	8.0 8.0	8.0		1.7 2.0			1.9			4 3	3.5
				Bottom	14	15.2 15.2	15.2	8.2 8.2	8.2	33.4 33.3	33.4	97.6 97.7	97.7	8.0 8.0	8.0		5.5 5.5			5.5			5 6	5.5
24-Feb-16	Cloudy	Moderate	08:12	Surface	1	18.8 18.3	18.6	8.2 8.2	8.2	29.9 28.7	29.3	90.7 90.5	90.6	7.1 7.2	7.2	7.1	3.6 3.9	3.8	4.1	4 4	4.0	4.7		
				Middle	7	18.9 18.5	18.7	8.1 8.2	8.2	30.3 30.5	30.4	91.7 91.5	91.6	7.1 7.2	7.2		2.9 2.9			2.9			6 6	6.0
				Bottom	13	18.5 18.8	18.7	8.2 8.0	8.1	29.1 29.0	29.1	88.0 88.7	88.4	6.9 7.0	7.0		5.6 5.7			5.7			4 4	4.0
26-Feb-16	Fine	Moderate	08:55	Surface	1	14.7 14.7	14.7	7.9 7.9	7.9	31.9 34.3	33.1	92.7 94.0	93.4	7.7 7.7	7.7	7.7	4.0 3.9	4.0	3.8	6 6	6.0	5.7		
				Middle	7.5	14.8 14.8	14.8	8.0 8.0	8.0	32.9 32.9	32.9	93.4 93.4	93.4	7.7 7.7	7.7		3.8 3.7			3.8			4 4	4.0
				Bottom	14	14.8 14.8	14.8	8.0 8.0	8.0	32.8 32.8	32.8	93.1 93.0	93.1	7.7 7.7	7.7		3.7 3.5			3.6			7 7	7.0
29-Feb-16	Sunny	Moderate	10:14	Surface	1	15.5 15.5	15.5	8.1 8.1	8.1	32.0 32.0	32.0	95.2 95.2	95.2	7.8 7.8	7.8	7.8	2.4 2.3	2.4	3.0	5 4	4.5	4.7		
				Middle	7.5	15.4 15.4	15.4	8.1 8.1	8.1	32.3 32.4	32.4	94.4 94.6	94.5	7.8 7.8	7.8		3.3 3.5			3.4			5 6	5.5
				Bottom	14	15.4 15.4	15.4	8.0 8.0	8.0	32.4 32.5	32.5	94.1 94.3	94.2	7.7 7.7	7.7		3.2 3.3			3.3			4 4	4.0

Remarks: The reporting limit for laboratory analysis of suspended solids is 2.5 mg/L. For the results below the reporting limit, the SS level will be taken as 2.5 mg/L.

Remarks: *DA: Depth-Averaged

**Calm: Small or no wave; Moderate: Between calm and rough; Rough : White capped or rougher.

Water Quality Monitoring Results at C2 - Mid-Ebb Tide

Date	Weather Condition	Sea Condition**	Sampling Time	Depth (m)		Temperature (°C)		pH		Salinity ppt		DO Saturation (%)		Dissolved Oxygen (mg/L)		Turbidity(NTU)			Suspended Solids (mg/L)			
						Value	Average	Value	Average	Value	Average	Value	Average	Value	Average	DA*	Value	Average	DA*	Value	Average	DA*
1-Feb-16	Rainy	Moderate	17:03	Surface	1	16.1 16.0	16.1	7.9 7.9	7.9	30.9 31.0	31.0	92.1 92.0	92.1	7.4 7.4	7.4	7.2	3.3 3.4	3.4	4.7	<2.5 <2.5	<2.5	2.8
				Middle	10	16.4 16.3	16.4	8.0 8.0	8.0	31.4 31.5	31.5	90.0 90.3	90.2	7.2 7.2	7.2		4.5 4.6	4.6		4 3	3.5	
				Bottom	19	16.2 16.2	16.2	8.1 8.1	8.1	32.7 33.0	32.9	88.8 88.8	88.8	7.1 7.1	7.1		6.0 6.1	6.1		<2.5 <2.5	<2.5	
4-Feb-16	Fine	Moderate	08:08	Surface	1	19.0 19.0	19.0	8.0 8.0	8.0	30.3 30.2	30.3	90.7 90.2	90.5	7.0 7.0	7.0	6.8	3.1 3.2	3.2	3.9	5 5	5.0	5.0
				Middle	10	18.8 18.6	18.7	8.1 8.1	8.1	30.7 30.7	30.7	86.6 86.4	86.5	6.7 6.7	6.7		4.0 4.0	4.0		4 5	4.5	
				Bottom	19	18.6 18.9	18.8	8.1 8.1	8.1	31.2 31.2	31.2	86.0 86.5	86.3	6.7 6.7	6.7		4.7 4.5	4.6		6 5	5.5	
6-Feb-16	Fine	Moderate	09:55	Surface	1	17.1 17.1	17.1	8.0 8.0	8.0	30.4 30.4	30.4	81.2 80.3	80.8	6.5 6.5	6.5	6.3	2.1 2.6	2.4	3.2	4 5	4.5	4.0
				Middle	9	16.7 16.7	16.7	8.0 8.1	8.1	31.1 30.9	31.0	76.6 76.1	76.4	6.2 6.1	6.2		4.0 3.6	3.8		4 5	4.5	
				Bottom	17	16.5 16.5	16.5	8.1 8.0	8.1	31.1 31.2	31.2	75.4 75.6	75.5	6.1 6.1	6.1		3.5 3.5	3.5		3 3	3.0	
11-Feb-16	Sunny	Moderate	13:13	Surface	1	18.7 18.7	18.7	8.1 8.1	8.1	27.1 26.9	27.0	87.6 88.8	88.2	7.0 7.1	7.1	6.8	4.2 4.2	4.2	4.2	6 7	6.5	5.7
				Middle	9	18.7 20.3	19.5	8.1 8.1	8.1	26.5 27.4	27.0	85.9 89.4	87.7	6.9 6.9	6.9		3.9 4.7	4.3		5 6	5.5	
				Bottom	17	18.7 19.8	19.3	8.1 8.1	8.1	27.1 26.8	27.0	81.3 82.5	81.9	6.5 6.4	6.5		4.1 4.1	4.1		5 5	5.0	
13-Feb-16	Sunny	Moderate	14:30	Surface	1	20.5 20.5	20.5	7.9 7.9	7.9	28.5 28.7	28.6	66.1 68.2	67.2	5.0 5.2	5.1	4.7	3.4 3.7	3.6	3.7	4 4	4.0	3.3
				Middle	9.5	19.6 19.5	19.6	8.0 8.0	8.0	30.4 30.6	30.5	58.9 58.8	58.9	4.5 4.5	4.5		3.1 3.2	3.2		3 3	3.0	
				Bottom	18	19.5 19.4	19.5	8.1 8.1	8.1	31.3 31.2	31.3	58.3 57.3	57.8	4.5 4.4	4.5		4.3 4.4	4.4		3 3	3.0	
15-Feb-16	Fine	Moderate	17:18	Surface	1	18.6 18.6	18.6	8.2 8.2	8.2	30.3 30.1	30.2	86.2 87.4	86.8	6.7 6.8	6.8	6.6	2.2 2.2	2.2	3.4	4 4	4.0	4.0
				Middle	9.5	18.6 20.2	19.4	8.2 8.2	8.2	29.6 30.5	30.1	84.5 87.9	86.2	6.6 6.7	6.7		2.6 2.6	2.6		5 5	5.0	
				Bottom	18	18.6 19.7	19.2	8.2 8.2	8.2	30.3 30.0	30.2	79.8 80.9	80.4	6.2 6.2	6.2		5.3 5.4	5.4		3 3	3.0	
17-Feb-16	Fine	Moderate	06:09	Surface	1	15.7 15.7	15.7	8.1 8.1	8.1	31.8 31.8	31.8	100.3 100.3	100.3	8.2 8.2	8.2	8.2	3.6 3.6	3.6	4.8	3 3	3.0	3.8
				Middle	9.5	15.8 15.8	15.8	8.1 8.1	8.1	31.4 31.3	31.4	99.8 99.9	99.9	8.2 8.2	8.2		4.1 4.0	4.1		4 4	4.0	
				Bottom	18	15.8 15.8	15.8	8.2 8.2	8.2	31.3 31.3	31.3	99.8 99.8	99.8	8.2 8.2	8.2		6.6 6.5	6.6		4 5	4.5	
19-Feb-16	Cloudy	Moderate	09:01	Surface	1	15.7 15.7	15.7	8.1 8.1	8.1	32.4 32.3	32.4	98.4 98.8	98.6	8.0 8.1	8.1	8.0	3.8 3.8	3.8	4.4	3 3	3.0	2.8
				Middle	9.5	15.6 15.6	15.6	8.0 8.0	8.0	33.3 33.4	33.4	98.0 98.1	98.1	8.0 8.0	8.0		4.2 4.2	4.2		3 3	3.0	
				Bottom	18	15.6 15.6	15.6	8.0 8.0	8.0	33.7 33.8	33.8	98.1 98.1	98.1	8.0 8.0	8.0		5.3 5.3	5.3		<2.5 <2.5	<2.5	

Remarks: *DA: Depth-Averaged

**Calm: Small or no wave; Moderate: Between calm and rough; Rough : White capped or rougher.

Water Quality Monitoring Results at C2 - Mid-Ebb Tide

Date	Weather Condition	Sea Condition**	Sampling Time	Depth (m)		Temperature (°C)		pH		Salinity ppt		DO Saturation (%)		Dissolved Oxygen (mg/L)			Turbidity(NTU)			Suspended Solids (mg/L)		
						Value	Average	Value	Average	Value	Average	Value	Average	Value	Average	DA*	Value	Average	DA*	Value	Average	DA*
22-Feb-16	Fine	Moderate	11:01	Surface	1	15.3 15.3	15.3	8.0 8.0	8.0	31.9 31.9	31.9	95.4 95.2	95.3	7.9 7.9	7.9	7.8	3.5 3.3	3.4	4.5	8 8	8.0	6.8
				Middle	9.5	15.1 15.1	15.1	8.1 8.1	8.1	32.0 32.1	32.1	94.5 94.6	94.6	7.8 7.8	7.8		5.2 4.9	5.1		8 8	8.0	
				Bottom	18	14.9 14.9	14.9	8.2 8.1	8.2	33.0 32.9	33.0	94.4 94.2	94.3	7.8 7.8	7.8		4.7 5.0	4.9		5 4	4.5	
24-Feb-16	Cloudy	Moderate	12:09	Surface	1	18.5 18.8	18.7	8.1 8.0	8.1	29.5 29.4	29.5	89.6 91.7	90.7	7.0 7.2	7.1	7.1	3.3 3.3	3.3	4.2	5 5	5.0	5.0
				Middle	9.5	18.9 18.9	18.9	8.1 8.1	8.1	29.5 30.3	29.9	92.7 89.4	91.1	7.2 6.9	7.1		3.2 3.2	3.2		5 5	5.0	
				Bottom	18	18.4 18.5	18.5	8.1 8.1	8.1	30.8 29.7	30.3	89.6 90.6	90.1	7.0 7.1	7.1		6.1 6.1	6.1		5 5	5.0	
26-Feb-16	Fine	Moderate	13:05	Surface	1	14.7 14.7	14.7	7.5 7.6	7.6	33.1 33.1	33.1	94.1 93.9	94.0	7.8 7.8	7.8	7.8	3.5 3.4	3.5	3.5	3 3	3.0	4.5
				Middle	9.5	14.8 14.8	14.8	7.8 7.8	7.8	32.7 32.7	32.7	94.0 94.0	94.0	7.8 7.8	7.8		3.7 3.8	3.8		5 5	5.0	
				Bottom	18	14.8 14.8	14.8	7.7 7.8	7.8	32.7 32.7	32.7	94.2 94.2	94.2	7.8 7.8	7.8		3.2 3.4	3.3		6 5	5.5	
29-Feb-16	Sunny	Moderate	14:56	Surface	1	15.5 15.5	15.5	8.1 8.1	8.1	33.0 33.1	33.1	97.1 97.3	97.2	7.9 7.9	7.9	7.9	2.7 2.5	2.6	4.3	4 5	4.5	5.3
				Middle	9.5	15.5 15.5	15.5	8.1 8.1	8.1	33.5 33.5	33.5	96.9 97.1	97.0	7.9 7.9	7.9		4.9 5.0	5.0		6 5	5.5	
				Bottom	18	15.5 15.5	15.5	8.1 8.1	8.1	33.6 33.7	33.7	96.6 96.4	96.5	7.9 7.8	7.9		5.6 5.2	5.4		6 6	6.0	

Remarks: The reporting limit for laboratory analysis of suspended solids is 2.5 mg/L. For the results below the reporting limit, the SS level will be taken as 2.5 mg/L.

Remarks: *DA: Depth-Averaged

**Calm: Small or no wave; Moderate: Between calm and rough; Rough : White capped or rougher.

Water Quality Monitoring Results at C2 - Mid-Flood Tide

Date	Weather Condition	Sea Condition**	Sampling Time	Depth (m)		Temperature (°C)		pH		Salinity ppt		DO Saturation (%)		Dissolved Oxygen (mg/L)		Turbidity(NTU)			Suspended Solids (mg/L)			
						Value	Average	Value	Average	Value	Average	Value	Average	Value	Average	DA*	Value	Average	DA*	Value	Average	DA*
1-Feb-16	Rainy	Moderate	10:19	Surface	1	16.0 16.0	16.0	8.2 8.2	8.2	31.1 31.2	31.2	92.9 92.9	92.9	7.4 7.4	7.4	7.3	3.0 3.0	3.0	4.5	3 3	3.0	3.2
				Middle	9.5	16.2 16.2	16.2	8.3 8.3	8.3	32.2 32.3	32.3	92.0 91.7	91.9	7.3 7.3	7.3		4.9 4.6	4.8		4 4	4.0	
				Bottom	18	16.2 16.2	16.2	8.4 8.4	8.4	33.5 33.2	33.4	88.7 88.9	88.8	7.1 7.1	7.1		5.7 5.8	5.8		<2.5 <2.5	<2.5	
4-Feb-16	Fine	Moderate	13:00	Surface	1	19.0 19.0	19.0	8.0 8.0	8.0	30.1 30.1	30.1	86.0 85.5	85.8	6.7 6.6	6.7	6.5	2.2 2.2	2.2	2.9	7 7	7.0	5.5
				Middle	10.5	18.8 18.6	18.7	8.1 8.1	8.1	30.6 30.6	30.6	81.9 81.7	81.8	6.4 6.4	6.4		3.0 3.2	3.1		4 4	4.0	
				Bottom	20	18.6 18.6	18.6	8.1 8.1	8.1	31.1 31.1	31.1	81.4 81.3	81.4	6.3 6.3	6.3		3.2 3.3	3.3		6 5	5.5	
6-Feb-16	Fine	Moderate	14:58	Surface	1	17.2 17.2	17.2	7.9 8.0	8.0	30.1 30.3	30.2	84.0 83.4	83.7	6.7 6.7	6.7	6.5	3.9 3.7	3.8	4.5	4 5	4.5	4.8
				Middle	8.5	16.7 16.8	16.8	8.0 8.1	8.1	31.0 30.7	30.9	79.5 79.4	79.5	6.4 6.4	6.4		4.2 4.3	4.3		3 3	3.0	
				Bottom	16	16.5 16.7	16.6	8.0 8.1	8.1	30.9 31.3	31.1	78.0 79.4	78.7	6.3 6.4	6.4		5.3 5.6	5.5		7 7	7.0	
11-Feb-16	Sunny	Moderate	07:32	Surface	1	16.7 16.4	16.6	8.1 8.2	8.2	27.6 27.1	27.4	84.1 83.0	83.6	6.9 6.9	6.9	6.9	4.3 4.4	4.4	4.3	3 3	3.0	4.0
				Middle	9	16.6 16.3	16.5	8.2 8.2	8.2	27.2 27.1	27.2	82.4 82.7	82.6	6.8 6.9	6.9		4.6 3.9	4.3		3 3	3.0	
				Bottom	17	16.6 16.3	16.5	8.3 8.3	8.3	27.2 27.0	27.1	83.5 82.7	83.1	6.9 6.9	6.9		4.3 4.2	4.3		6 6	6.0	
13-Feb-16	Sunny	Moderate	08:35	Surface	1	20.5 20.4	20.5	8.0 8.0	8.0	28.9 28.7	28.8	70.8 64.3	67.6	5.4 4.9	5.2	4.8	3.9 3.6	3.8	4.7	5 5	5.0	4.0
				Middle	9.5	19.7 19.7	19.7	8.1 8.1	8.1	31.0 30.8	30.9	59.7 59.2	59.5	4.6 4.5	4.6		5.3 5.4	5.4		3 3	3.0	
				Bottom	18	19.6 19.6	19.6	8.1 8.1	8.1	31.7 31.0	31.4	58.7 57.3	58.0	4.5 4.4	4.5		4.8 4.8	4.8		4 4	4.0	
15-Feb-16	Fine	Moderate	10:10	Surface	1	17.9 17.6	17.8	8.2 8.2	8.2	30.5 30.0	30.3	88.0 86.8	87.4	7.0 6.9	7.0	6.9	2.9 3.0	3.0	3.9	4 4	4.0	4.0
				Middle	9.5	17.8 17.5	17.7	8.2 8.2	8.2	30.2 30.1	30.2	86.2 86.5	86.4	6.8 6.9	6.9		2.8 2.9	2.9		<2.5 <2.5	<2.5	
				Bottom	18	17.8 17.5	17.7	8.3 8.2	8.3	30.1 30.4	30.3	87.3 86.8	87.1	6.9 6.9	6.9		5.8 5.7	5.8		6 5	5.5	
17-Feb-16	Fine	Moderate	12:06	Surface	1	15.9 15.9	15.9	8.2 8.2	8.2	31.3 31.3	31.3	99.4 99.4	99.4	8.1 8.1	8.1	8.1	2.0 2.0	2.0	3.3	3 3	3.0	5.0
				Middle	9.5	15.9 15.9	15.9	8.2 8.2	8.2	31.2 31.2	31.2	99.4 99.4	99.4	8.1 8.1	8.1		3.2 3.3	3.3		3 3	3.0	
				Bottom	18	15.8 15.8	15.8	8.3 8.3	8.3	31.1 31.1	31.1	98.9 98.9	98.9	8.1 8.1	8.1		4.6 4.7	4.7		9 9	9.0	
19-Feb-16	Cloudy	Moderate	14:16	Surface	1	15.6 15.6	15.6	8.1 8.1	8.1	32.5 32.5	32.5	99.5 99.7	99.6	8.1 8.1	8.1	8.1	3.7 3.8	3.8	4.8	6 7	6.5	5.5
				Middle	9.5	15.6 15.6	15.6	8.1 8.1	8.1	32.7 32.8	32.8	98.6 99.1	98.9	8.0 8.1	8.1		4.8 4.9	4.9		4 4	4.0	
				Bottom	18	15.5 15.5	15.5	8.0 8.0	8.0	33.1 33.1	33.1	98.1 98.1	98.1	8.0 8.0	8.0		5.8 5.8	5.8		6 6	6.0	

Remarks: *DA: Depth-Averaged

**Calm: Small or no wave; Moderate: Between calm and rough; Rough : White capped or rougher.

Water Quality Monitoring Results at C2 - Mid-Flood Tide

Date	Weather Condition	Sea Condition**	Sampling Time	Depth (m)		Temperature (°C)		pH		Salinity ppt		DO Saturation (%)		Dissolved Oxygen (mg/L)			Turbidity(NTU)			Suspended Solids (mg/L)		
						Value	Average	Value	Average	Value	Average	Value	Average	Value	Average	DA*	Value	Average	DA*	Value	Average	DA*
22-Feb-16	Fine	Moderate	16:35	Surface	1	15.4 15.4	15.4	8.1 8.0	8.1	31.9 31.9	31.9	96.3 96.2	96.3	7.9 7.9	7.9	7.8	2.7 3.0	2.9	3.3	4 5	4.5	4.5
				Middle	9.5	15.2 15.2	15.2	8.1 8.1	8.1	32.5 33.5	33.0	94.7 95.5	95.1	7.8 7.8	7.8		3.1 2.9	3.0		3 3	3.0	
				Bottom	18	15.2 15.1	15.2	8.3 8.3	8.3	33.3 33.2	33.3	94.8 94.4	94.6	7.8 7.8	7.8		3.9 4.0	4.0		6 6	6.0	
24-Feb-16	Cloudy	Moderate	06:31	Surface	1	18.9 18.5	18.7	8.1 8.2	8.2	29.6 31.2	30.4	92.1 92.3	92.2	7.2 7.2	7.2	7.2	3.8 3.8	3.8	4.7	8 7	7.5	6.8
				Middle	9	18.9 18.4	18.7	8.1 8.2	8.2	29.7 28.9	29.3	91.2 91.1	91.2	7.1 7.2	7.2		4.0 3.4	3.7		6 6	6.0	
				Bottom	17	18.8 18.7	18.8	8.2 8.2	8.2	29.3 30.6	30.0	91.9 93.0	92.5	7.2 7.2	7.2		6.6 6.6	6.6		7 7	7.0	
26-Feb-16	Fine	Moderate	07:06	Surface	1	14.5 14.6	14.6	7.5 7.5	7.5	33.0 32.9	33.0	93.3 93.5	93.4	7.8 7.8	7.8	7.8	3.9 3.7	3.8	4.1	5 5	5.0	4.3
				Middle	9	14.8 14.8	14.8	7.6 7.6	7.6	32.5 32.5	32.5	93.9 93.9	93.9	7.8 7.8	7.8		3.8 3.8	3.8		<2.5 <2.5	<2.5	
				Bottom	17	14.8 14.8	14.8	7.7 7.7	7.7	32.5 32.5	32.5	93.9 93.9	93.9	7.8 7.8	7.8		4.6 4.5	4.6		5 6	5.5	
29-Feb-16	Sunny	Moderate	08:30	Surface	1	15.5 15.5	15.5	8.0 8.0	8.0	32.9 32.9	32.9	97.8 97.8	97.8	8.0 8.0	8.0	7.9	2.6 2.7	2.7	4.2	3 3	3.0	3.5
				Middle	9.5	15.4 15.4	15.4	8.0 8.0	8.0	33.1 33.2	33.2	96.6 96.5	96.6	7.9 7.9	7.9		4.8 4.9	4.9		3 4	3.5	
				Bottom	18	15.4 15.4	15.4	8.0 8.0	8.0	33.6 33.6	33.6	95.7 95.9	95.8	7.8 7.8	7.8		5.0 5.1	5.1		4 4	4.0	

Remarks: The reporting limit for laboratory analysis of suspended solids is 2.5 mg/L. For the results below the reporting limit, the SS level will be taken as 2.5 mg/L.

Remarks: *DA: Depth-Averaged

**Calm: Small or no wave; Moderate: Between calm and rough; Rough : White capped or rougher.

Water Quality Monitoring Results at WSD17 - Mid-Ebb Tide

Date	Weather Condition	Sea Condition**	Sampling Time	Depth (m)		Temperature (°C)		pH		Salinity ppt		DO Saturation (%)		Dissolved Oxygen (mg/L)		Turbidity(NTU)			Suspended Solids (mg/L)			
						Value	Average	Value	Average	Value	Average	Value	Average	Value	Average	DA*	Value	Average	DA*	Value	Average	DA*
1-Feb-16	Rainy	Moderate	17:30	Surface	1	16.4 16.3	16.4	7.9 7.9	7.9	31.3 31.3	31.3	92.0 92.1	92.1	7.4 7.4	7.4	7.3	4.4 4.4	4.4	4.4	<2.5 <2.5	<2.5	3.5
				Middle	6.5	16.3 16.3	16.3	8.2 8.2	8.2	32.1 32.1	32.1	91.7 91.9	91.8	7.3 7.3	7.3		4.5 4.6	4.6		4 4	4.0	
				Bottom	12	16.3 16.3	16.3	8.3 8.3	8.3	32.6 32.6	32.6	90.9 91.4	91.2	7.2 7.3	7.3		4.3 4.3	4.3		4 4	4.0	
4-Feb-16	Fine	Moderate	08:27	Surface	1	18.9 18.8	18.9	8.1 8.1	8.1	30.1 30.1	30.1	78.5 78.3	78.4	6.1 6.1	6.1	6.1	2.9 3.2	3.1	4.9	5 5	5.0	4.2
				Middle	6.5	18.6 18.6	18.6	8.1 8.1	8.1	30.7 30.6	30.7	77.8 77.7	77.8	6.1 6.1	6.1		5.7 5.7	5.7		5 5	5.0	
				Bottom	12	18.5 18.5	18.5	8.1 8.0	8.1	31.3 31.3	31.3	77.7 77.7	77.7	6.0 6.0	6.0		5.8 5.9	5.9		<2.5 <2.5	<2.5	
6-Feb-16	Fine	Moderate	10:11	Surface	1	16.8 17.0	16.9	8.1 8.1	8.1	30.3 30.3	30.3	73.4 73.3	73.4	5.9 5.9	5.9	5.9	1.5 1.4	1.5	3.2	3 4	3.5	4.5
				Middle	6.5	16.9 16.7	16.8	8.1 8.0	8.1	31.1 31.0	31.1	73.2 72.8	73.0	5.9 5.9	5.9		4.2 4.2	4.2		5 5	5.0	
				Bottom	12	16.8 16.7	16.8	8.0 8.0	8.0	31.1 31.1	31.1	73.2 72.1	72.7	5.9 5.8	5.9		3.7 3.8	3.8		5 5	5.0	
11-Feb-16	Sunny	Moderate	13:30	Surface	1	20.2 18.6	19.4	8.2 8.2	8.2	25.2 26.8	26.0	93.0 93.9	93.5	7.3 7.5	7.4	6.9	4.5 4.5	4.5	4.5	5 4	4.5	5.8
				Middle	6.5	19.7 18.6	19.2	8.2 8.2	8.2	25.6 26.8	26.2	85.9 84.8	85.4	6.8 6.8	6.8		4.9 4.6	4.8		6 6	6.0	
				Bottom	12	18.6 18.6	18.6	8.2 8.2	8.2	26.7 26.9	26.8	82.6 81.4	82.0	6.6 6.5	6.6		4.1 4.2	4.2		7 7	7.0	
13-Feb-16	Sunny	Moderate	15:02	Surface	1	20.1 20.1	20.1	8.0 7.9	8.0	28.3 28.2	28.3	62.6 62.0	62.3	4.8 4.8	4.8	4.6	3.6 3.2	3.4	4.4	4 4	4.0	4.2
				Middle	6.5	19.9 19.9	19.9	7.9 7.8	7.9	30.2 30.2	30.2	59.3 60.9	60.1	4.5 4.6	4.6		5.0 5.1	5.1		6 5	5.5	
				Bottom	12	19.8 19.8	19.8	8.0 8.0	8.0	31.2 31.3	31.3	57.7 57.1	57.4	4.4 4.3	4.4		4.7 4.9	4.8		3 3	3.0	
15-Feb-16	Fine	Moderate	17:40	Surface	1	20.1 18.5	19.3	8.2 8.2	8.2	30.4 29.9	30.2	92.6 88.8	90.7	7.0 7.0	7.0	6.6	2.7 2.8	2.8	3.8	3 3	3.0	3.2
				Middle	6.5	19.6 18.5	19.1	8.2 8.2	8.2	29.8 30.0	29.9	84.8 83.3	84.1	6.5 6.5	6.5		3.2 2.9	3.1		<2.5 <2.5	<2.5	
				Bottom	12	18.5 18.5	18.5	8.2 8.2	8.2	29.9 30.0	30.0	81.1 79.9	80.5	6.4 6.3	6.4		5.3 5.4	5.4		4 4	4.0	
17-Feb-16	Fine	Moderate	06:40	Surface	1	15.6 15.6	15.6	8.1 8.1	8.1	31.8 31.8	31.8	100.1 100.1	100.1	8.2 8.2	8.2	8.2	3.1 3.0	3.1	3.4	9 10	9.5	6.7
				Middle	7	15.8 15.8	15.8	8.1 8.1	8.1	31.4 31.4	31.4	99.8 99.8	99.8	8.2 8.2	8.2		3.2 3.2	3.2		4 4	4.0	
				Bottom	13	15.8 15.8	15.8	8.1 8.1	8.1	31.3 31.3	31.3	99.7 99.7	99.7	8.2 8.2	8.2		4.0 4.0	4.0		6 7	6.5	
19-Feb-16	Cloudy	Moderate	09:31	Surface	1	15.7 15.7	15.7	8.2 8.2	8.2	32.5 32.6	32.6	99.0 99.0	99.0	8.1 8.1	8.1	8.0	3.4 3.3	3.4	4.4	3 3	3.0	5.2
				Middle	7	15.7 15.7	15.7	8.2 8.2	8.2	33.1 33.1	33.1	98.4 98.4	98.4	8.0 8.0	8.0		4.2 4.1	4.2		7 7	7.0	
				Bottom	13	15.4 15.4	15.4	8.1 8.1	8.1	33.5 33.5	33.5	96.1 96.2	96.2	7.8 7.8	7.8		5.5 5.6	5.6		6 5	5.5	

Remarks: *DA: Depth-Averaged

**Calm: Small or no wave; Moderate: Between calm and rough; Rough : White capped or rougher.

Water Quality Monitoring Results at WSD17 - Mid-Ebb Tide

Date	Weather Condition	Sea Condition**	Sampling Time	Depth (m)		Temperature (°C)		pH		Salinity ppt		DO Saturation (%)		Dissolved Oxygen (mg/L)			Turbidity(NTU)			Suspended Solids (mg/L)		
						Value	Average	Value	Average	Value	Average	Value	Average	Value	Average	DA*	Value	Average	DA*	Value	Average	DA*
22-Feb-16	Fine	Moderate	11:33	Surface	1	15.4 15.4	15.4	8.0 7.9	8.0	31.3 31.5	31.4	93.7 93.8	93.8	7.7 7.7	7.7	7.7	3.4 3.6	3.5	3.8	6 6	6.0	5.3
				Middle	6.5	15.1 15.1	15.1	8.1 8.1	8.1	31.6 31.8	31.7	93.2 93.2	93.2	7.7 7.7	7.7		3.8 3.9	3.9		6 6	6.0	
				Bottom	12	15.0 15.0	15.0	8.3 8.3	8.3	32.2 32.1	32.2	93.0 93.1	93.1	7.7 7.7	7.7		3.9 4.0	4.0		4 4	4.0	
24-Feb-16	Cloudy	Moderate	12:26	Surface	1	18.7 18.7	18.7	8.2 8.1	8.2	30.5 29.9	30.2	92.0 91.3	91.7	7.2 7.1	7.2	7.1	3.5 3.6	3.6	4.6	5 6	5.5	4.8
				Middle	6.5	18.5 18.4	18.5	8.2 8.0	8.1	29.1 30.6	29.9	89.6 90.5	90.1	7.1 7.1	7.1		4.1 3.8	4.0		4 4	4.0	
				Bottom	12	18.9 18.7	18.8	8.2 8.2	8.2	29.5 29.1	29.3	88.7 88.7	88.7	6.9 7.0	7.0		6.1 6.3	6.2		5 5	5.0	
26-Feb-16	Fine	Moderate	13:33	Surface	1	14.7 14.7	14.7	7.9 7.9	7.9	32.7 32.7	32.7	94.2 94.2	94.2	7.8 7.8	7.8	7.8	3.7 3.8	3.8	3.9	4 4	4.0	3.5
				Middle	7	14.7 14.7	14.7	7.9 7.9	7.9	32.6 32.6	32.6	94.0 93.9	94.0	7.8 7.8	7.8		3.6 3.5	3.6		4 4	4.0	
				Bottom	13	14.8 14.8	14.8	8.1 8.0	8.1	32.6 32.6	32.6	94.1 94.1	94.1	7.8 7.8	7.8		4.3 4.1	4.2		<2.5 <2.5	<2.5	
29-Feb-16	Sunny	Moderate	15:26	Surface	1	15.5 15.5	15.5	8.1 8.1	8.1	33.1 33.2	33.2	95.8 95.9	95.9	7.8 7.8	7.8	7.8	3.2 3.3	3.3	3.8	4 4	4.0	4.5
				Middle	7	15.4 15.4	15.4	8.1 8.1	8.1	33.4 33.4	33.4	95.9 95.9	95.9	7.8 7.8	7.8		3.5 3.4	3.5		6 6	6.0	
				Bottom	13	15.4 15.4	15.4	8.1 8.1	8.1	33.7 33.8	33.8	95.8 95.7	95.8	7.8 7.8	7.8		4.5 4.6	4.6		3 4	3.5	

Remarks: The reporting limit for laboratory analysis of suspended solids is 2.5 mg/L. For the results below the reporting limit, the SS level will be taken as 2.5 mg/L.

Remarks: *DA: Depth-Averaged

**Calm: Small or no wave; Moderate: Between calm and rough; Rough : White capped or rougher.

Water Quality Monitoring Results at WSD17 - Mid-Flood Tide

Date	Weather Condition	Sea Condition**	Sampling Time	Depth (m)		Temperature (°C)		pH		Salinity ppt		DO Saturation (%)		Dissolved Oxygen (mg/L)		Turbidity(NTU)			Suspended Solids (mg/L)			
						Value	Average	Value	Average	Value	Average	Value	Average	Value	Average	DA*	Value	Average	DA*	Value	Average	DA*
1-Feb-16	Rainy	Moderate	10:51	Surface	1	16.3 16.4	16.4	8.2 8.2	8.2	31.6 31.5	31.6	90.1 90.3	90.2	7.2 7.2	7.2	7.2	3.2 3.3	3.3	4.7	<2.5 <2.5	<2.5	2.7
				Middle	6.5	16.3 16.3	16.3	8.3 8.3	8.3	32.2 32.2	32.2	90.0 90.5	90.3	7.2 7.2	7.2		5.1 5.1	5.1		<2.5 <2.5	<2.5	
				Bottom	12	16.2 16.3	16.3	8.3 8.3	8.3	33.1 33.1	33.1	89.5 89.4	89.5	7.1 7.1	7.1		5.7 5.6	5.7		3 3	3.0	
4-Feb-16	Fine	Moderate	13:20	Surface	1	19.0 18.8	18.9	8.1 8.1	8.1	30.1 30.1	30.1	85.5 85.1	85.3	6.6 6.6	6.6	6.6	1.8 1.7	1.8	3.9	4 3	3.5	4.2
				Middle	7	18.6 18.6	18.6	8.1 8.1	8.1	30.6 30.6	30.6	84.7 84.5	84.6	6.6 6.6	6.6		4.9 4.9	4.9		7 6	6.5	
				Bottom	13	18.5 18.5	18.5	8.1 8.1	8.1	31.2 31.2	31.2	84.4 84.4	84.4	6.6 6.6	6.6		5.5 4.6	5.1		<2.5 <2.5	<2.5	
6-Feb-16	Fine	Moderate	15:15	Surface	1	16.9 17.1	17.0	8.1 8.1	8.1	30.1 30.6	30.4	83.2 83.4	83.3	6.7 6.7	6.7	6.7	3.3 3.4	3.4	4.3	<2.5 <2.5	<2.5	5.0
				Middle	6.5	16.5 16.6	16.6	8.0 8.0	8.0	30.8 31.1	31.0	82.7 82.2	82.5	6.7 6.6	6.7		4.3 4.2	4.3		7 8	7.5	
				Bottom	12	16.5 16.5	16.5	8.1 8.0	8.1	31.1 31.0	31.1	82.3 81.9	82.1	6.7 6.6	6.7		5.1 5.1	5.1		5 5	5.0	
11-Feb-16	Sunny	Moderate	07:45	Surface	1	16.2 16.2	16.2	8.2 8.2	8.2	27.2 27.3	27.3	86.9 87.8	87.4	7.2 7.3	7.3	7.2	3.4 3.5	3.5	3.5	3 3	3.0	3.5
				Middle	6.5	16.2 16.2	16.2	8.4 8.4	8.4	27.1 27.3	27.2	85.5 85.9	85.7	7.1 7.2	7.2		2.9 3.2	3.1		3 3	3.0	
				Bottom	12	16.2 16.2	16.2	8.5 8.5	8.5	27.2 27.3	27.3	85.5 85.0	85.3	7.1 7.1	7.1		3.9 4.1	4.0		4 5	4.5	
13-Feb-16	Sunny	Moderate	09:02	Surface	1	20.2 20.2	20.2	7.9 7.9	7.9	28.2 28.3	28.3	60.4 60.8	60.6	4.6 4.7	4.7	4.5	2.4 2.2	2.3	3.4	4 3	3.5	4.0
				Middle	7	19.9 19.9	19.9	7.9 7.9	7.9	30.5 30.2	30.4	58.9 57.4	58.2	4.5 4.4	4.5		3.2 3.4	3.3		4 4	4.0	
				Bottom	13	19.7 19.7	19.7	8.1 8.1	8.1	31.2 31.2	31.2	56.8 57.2	57.0	4.3 4.4	4.4		4.8 4.5	4.7		4 5	4.5	
15-Feb-16	Fine	Moderate	10:26	Surface	1	17.4 17.4	17.4	8.3 8.3	8.3	29.9 30.0	30.0	90.8 91.7	91.3	7.3 7.3	7.3	7.2	2.0 2.1	2.1	3.1	6 6	6.0	4.3
				Middle	7	17.4 17.4	17.4	8.2 8.2	8.2	29.9 30.0	30.0	89.4 89.7	89.6	7.2 7.2	7.2		1.5 1.8	1.7		3 3	3.0	
				Bottom	13	17.4 17.4	17.4	8.3 8.2	8.3	30.0 30.0	30.0	89.3 88.9	89.1	7.2 7.1	7.2		5.4 5.6	5.5		4 4	4.0	
17-Feb-16	Fine	Moderate	12:33	Surface	1	16.1 16.1	16.1	8.2 8.2	8.2	31.3 31.3	31.3	99.2 99.2	99.2	8.1 8.1	8.1	8.1	2.6 2.6	2.6	4.4	5 5	5.0	4.8
				Middle	7	15.9 15.9	15.9	8.2 8.2	8.2	31.2 31.3	31.3	99.4 99.4	99.4	8.1 8.1	8.1		4.7 4.8	4.8		5 6	5.5	
				Bottom	13	15.9 15.9	15.9	8.2 8.2	8.2	31.1 31.1	31.1	99.3 99.3	99.3	8.1 8.1	8.1		5.6 5.7	5.7		4 4	4.0	
19-Feb-16	Cloudy	Moderate	14:43	Surface	1	15.7 15.7	15.7	8.2 8.2	8.2	32.6 32.7	32.7	97.5 97.7	97.6	7.9 8.0	8.0	7.9	4.8 4.8	4.8	4.9	4 4	4.0	3.8
				Middle	7	15.7 15.7	15.7	8.2 8.2	8.2	32.9 33.0	33.0	97.6 97.7	97.7	7.9 7.9	7.9		4.8 4.8	4.8		3 3	3.0	
				Bottom	13	15.6 15.6	15.6	8.1 8.1	8.1	33.4 33.4	33.4	97.5 97.5	97.5	7.9 7.9	7.9		5.2 5.2	5.2		4 5	4.5	

Remarks: *DA: Depth-Averaged

**Calm: Small or no wave; Moderate: Between calm and rough; Rough : White capped or rougher.

Water Quality Monitoring Results at WSD17 - Mid-Flood Tide

Date	Weather Condition	Sea Condition**	Sampling Time	Depth (m)		Temperature (°C)		pH		Salinity ppt		DO Saturation (%)		Dissolved Oxygen (mg/L)			Turbidity(NTU)			Suspended Solids (mg/L)				
						Value	Average	Value	Average	Value	Average	Value	Average	Value	Average	DA*	Value	Average	DA*	Value	Average	DA*		
22-Feb-16	Fine	Moderate	17:01	Surface	1	15.4 15.5	15.5	8.3 8.3	8.3	31.5 31.5	31.5	94.1 93.9	94.0	7.8 7.7	7.8	7.8	2.4 2.6	2.5	2.7	8 8	8.0	5.3		
				Middle	7	15.4 15.4	15.4	8.2 8.2	8.2	32.1 32.3	32.2	94.8 94.9	94.9	7.8 7.8	7.8		1.8 2.0			1.9			5 5	5.0
				Bottom	13	15.2 15.1	15.2	8.3 8.3	8.3	32.7 32.7	32.7	94.3 94.1	94.2	7.8 7.8	7.8		3.6 3.8			3.7			3 3	3.0
24-Feb-16	Cloudy	Moderate	06:49	Surface	1	18.6 18.7	18.7	8.0 8.1	8.1	30.3 30.5	30.4	88.6 93.6	91.1	6.9 7.3	7.1	7.2	2.9 3.1	3.0	4.0	5 4	4.5	5.5		
				Middle	6.5	18.5 18.6	18.6	8.1 8.1	8.1	29.9 29.1	29.5	92.7 92.2	92.5	7.3 7.3	7.3		2.4 2.6			2.5			8 8	8.0
				Bottom	12	18.7 18.7	18.7	8.2 8.1	8.2	30.3 29.9	30.1	89.4 92.6	91.0	7.0 7.2	7.1		6.4 6.4			6.4			4 4	4.0
26-Feb-16	Fine	Moderate	07:38	Surface	1	14.8 14.8	14.8	7.9 7.9	7.9	32.5 32.5	32.5	94.2 94.3	94.3	7.8 7.8	7.8	7.8	3.4 3.6	3.5	3.6	3 3	3.0	3.7		
				Middle	7	14.8 14.8	14.8	8.0 8.0	8.0	32.4 32.4	32.4	94.0 94.0	94.0	7.8 7.8	7.8		3.1 3.8			3.5			5 5	5.0
				Bottom	13	14.8 14.8	14.8	7.9 7.9	7.9	32.4 32.4	32.4	94.0 94.0	94.0	7.8 7.8	7.8		3.8 3.7			3.8			3 3	3.0
29-Feb-16	Sunny	Moderate	09:03	Surface	1	15.4 15.4	15.4	8.0 8.0	8.0	33.0 33.1	33.1	95.6 95.7	95.7	7.8 7.8	7.8	7.9	3.1 3.2	3.2	3.5	6 5	5.5	5.2		
				Middle	7	15.3 15.3	15.3	8.0 8.0	8.0	33.2 33.3	33.3	95.8 95.8	95.8	7.8 7.8	7.8		3.6 3.4			3.5			5 5	5.0
				Bottom	13	15.3 15.3	15.3	8.0 8.0	8.0	33.9 33.9	33.9	98.1 97.8	98.0	8.0 8.0	8.0		3.7 3.9			3.8			5 5	5.0

Remarks: The reporting limit for laboratory analysis of suspended solids is 2.5 mg/L. For the results below the reporting limit, the SS level will be taken as 2.5 mg/L.

Remarks: *DA: Depth-Averaged

**Calm: Small or no wave; Moderate: Between calm and rough; Rough : White capped or rougher.

Water Quality Monitoring Results at WSD9 - Mid-Ebb Tide

Date	Weather Condition	Sea Condition**	Sampling Time	Depth (m)		Temperature (°C)		pH		Salinity ppt		DO Saturation (%)		Dissolved Oxygen (mg/L)		Turbidity(NTU)			Suspended Solids (mg/L)			
						Value	Average	Value	Average	Value	Average	Value	Average	Value	Average	DA*	Value	Average	DA*	Value	Average	DA*
1-Feb-16	Rainy	Moderate	19:40	Surface	1	16.0 16.1	16.1	8.2 8.2	8.2	32.0 32.0	32.0	92.4 92.4	92.4	7.3 7.3	7.3	7.3	3.2 3.1	3.2	3.3	5 5	5.0	3.5
				Middle	3.5	16.3 16.3	16.3	8.2 8.2	8.2	32.2 32.1	32.2	91.5 91.8	91.7	7.2 7.3	7.3		3.5 3.6	3.6		<2.5 <2.5	<2.5	
				Bottom	6	16.2 16.3	16.3	8.1 8.1	8.1	32.4 32.4	32.4	91.1 91.3	91.2	7.2 7.2	7.2		3.0 3.2	3.1		3 3	3.0	
4-Feb-16	Fine	Moderate	10:42	Surface	1	18.9 18.8	18.9	8.1 8.1	8.1	30.3 30.1	30.2	90.0 89.8	89.9	7.0 7.0	7.0	7.0	2.7 2.8	2.8	4.3	6 6	6.0	3.7
				Middle	3.5	18.6 18.6	18.6	8.1 8.1	8.1	30.6 30.6	30.6	89.3 89.2	89.3	7.0 7.0	7.0		4.5 4.5	4.5		<2.5 <2.5	<2.5	
				Bottom	6	18.5 18.4	18.5	8.1 8.0	8.1	31.1 31.2	31.2	89.0 88.9	89.0	6.9 6.9	6.9		5.6 5.6	5.6		<2.5 <2.5	<2.5	
6-Feb-16	Fine	Moderate	12:22	Surface	1	16.9 17.0	17.0	8.0 8.1	8.1	30.3 30.5	30.4	79.8 80.2	80.0	6.4 6.5	6.5	6.4	1.1 1.1	1.1	2.8	3 3	3.0	3.2
				Middle	3.5	16.8 16.9	16.9	8.1 8.0	8.1	31.0 31.0	31.0	79.8 80.2	80.0	6.4 6.4	6.4		2.7 2.7	2.7		4 4	4.0	
				Bottom	6	16.7 16.6	16.7	8.0 8.0	8.0	31.4 31.2	31.3	79.8 79.2	79.5	6.4 6.4	6.4		4.5 4.6	4.6		<2.5 <2.5	<2.5	
11-Feb-16	Sunny	Moderate	15:38	Surface	1	19.8 18.9	19.4	8.2 8.2	8.2	27.8 28.9	28.4	97.6 95.5	96.6	7.6 7.5	7.6	7.1	4.2 4.1	4.2	4.3	11 11	11.0	6.5
				Middle	3.5	19.4 18.7	19.1	8.2 8.2	8.2	28.2 29.7	29.0	87.9 92.8	90.4	6.8 7.3	7.1		4.4 4.4	4.4		6 5	5.5	
				Bottom	6	19.1 18.7	18.9	8.2 8.2	8.2	28.1 29.6	28.9	82.7 87.7	85.2	6.5 6.9	6.7		4.3 4.3	4.3		3 3	3.0	
13-Feb-16	Sunny	Moderate	17:17	Surface	1	20.3 20.2	20.3	7.9 8.0	8.0	28.4 28.5	28.5	61.2 61.4	61.3	4.7 4.7	4.7	4.7	4.4 4.5	4.5	4.7	4 5	4.5	4.8
				Middle	3.5	20.1 20.1	20.1	7.9 7.9	7.9	30.0 29.7	29.9	61.9 62.2	62.1	4.7 4.7	4.7		4.2 4.4	4.3		5 5	5.0	
				Bottom	6	20.0 20.0	20.0	8.0 8.0	8.0	30.2 30.2	30.2	60.7 60.3	60.5	4.6 4.6	4.6		5.4 5.3	5.4		5 5	5.0	
15-Feb-16	Fine	Moderate	19:52	Surface	1	19.7 18.8	19.3	8.2 8.2	8.2	29.7 30.7	30.2	92.9 92.2	92.6	7.1 7.2	7.2	6.7	2.5 2.5	2.5	3.3	4 4	4.0	3.8
				Middle	3.5	19.3 18.6	19.0	8.1 8.2	8.2	30.1 31.5	30.8	85.7 86.8	86.3	6.6 6.7	6.7		2.8 2.7	2.8		4 5	4.5	
				Bottom	6	19.0 18.6	18.8	8.2 8.2	8.2	30.0 31.4	30.7	80.5 81.6	81.1	6.3 6.3	6.3		4.6 4.5	4.6		3 3	3.0	
17-Feb-16	Fine	Moderate	08:54	Surface	1	15.7 15.8	15.8	7.9 7.9	7.9	31.4 31.3	31.4	98.4 98.5	98.5	8.1 8.1	8.1	8.1	2.3 2.3	2.3	3.2	4 3	3.5	5.0
				Middle	3.5	15.9 15.9	15.9	8.0 8.0	8.0	30.9 30.8	30.9	98.5 98.5	98.5	8.1 8.1	8.1		3.9 3.8	3.9		7 6	6.5	
				Bottom	6	15.9 15.9	15.9	8.1 8.1	8.1	30.4 30.4	30.4	99.2 99.3	99.3	8.2 8.2	8.2		3.5 3.3	3.4		5 5	5.0	
19-Feb-16	Cloudy	Moderate	11:40	Surface	1	15.4 15.4	15.4	8.0 8.0	8.0	33.4 33.5	33.5	99.2 99.2	99.2	8.1 8.1	8.1	8.1	3.4 3.4	3.4	4.5	3 3	3.0	3.7
				Middle	3.5	15.4 15.4	15.4	8.1 8.1	8.1	33.5 33.4	33.5	99.5 99.5	99.5	8.1 8.1	8.1		4.2 4.1	4.2		3 3	3.0	
				Bottom	6	15.4 15.4	15.4	8.1 8.1	8.1	33.3 33.3	33.3	99.4 99.4	99.4	8.1 8.1	8.1		5.6 5.9	5.8		5 5	5.0	

Remarks: *DA: Depth-Averaged

**Calm: Small or no wave; Moderate: Between calm and rough; Rough : White capped or rougher.

Water Quality Monitoring Results at WSD9 - Mid-Ebb Tide

Date	Weather Condition	Sea Condition**	Sampling Time	Depth (m)		Temperature (°C)		pH		Salinity ppt		DO Saturation (%)		Dissolved Oxygen (mg/L)			Turbidity(NTU)			Suspended Solids (mg/L)		
						Value	Average	Value	Average	Value	Average	Value	Average	Value	Average	DA*	Value	Average	DA*	Value	Average	DA*
22-Feb-16	Fine	Moderate	13:48	Surface	1	15.5 15.5	15.5	8.2 8.2	8.2	31.5 31.6	31.6	96.1 96.2	96.2	7.9 7.9	7.9	7.9	2.9 2.8	2.9	3.9	5 5	5.0	4.3
				Middle	3.5	15.3 15.4	15.4	8.2 8.2	8.2	31.9 31.8	31.9	95.7 96.0	95.9	7.9 7.9	7.9		3.6 3.7			4 4		
				Bottom	6	15.2 15.2	15.2	8.1 8.1	8.1	32.0 32.0	32.0	95.2 95.1	95.2	7.9 7.9	7.9		4.8 5.1			5.0		
24-Feb-16	Cloudy	Moderate	14:33	Surface	1	18.4 18.6	18.5	8.2 8.1	8.2	30.5 29.2	29.9	89.7 89.7	89.7	7.0 7.1	7.1	7.1	3.4 3.5	3.5	4.6	5 5	5.0	4.7
				Middle	3.5	18.8 18.6	18.7	8.2 8.2	8.2	31.2 29.6	30.4	90.2 88.4	89.3	7.0 6.9	7.0		3.7 3.8			6		
				Bottom	6	18.6 18.5	18.6	8.0 8.2	8.1	30.7 29.5	30.1	90.7 92.8	91.8	7.1 7.3	7.2		5.8 7.1			6.5		
26-Feb-16	Fine	Moderate	15:43	Surface	1	14.9 14.9	14.9	7.6 7.6	7.6	32.7 32.8	32.8	93.4 93.4	93.4	7.7 7.7	7.7	7.7	3.9 3.8	3.9	4.0	8 8	8.0	5.3
				Middle	3.5	14.9 14.9	14.9	7.7 7.7	7.7	32.6 32.7	32.7	93.2 93.3	93.3	7.7 7.7	7.7		3.9 3.9			5 5		
				Bottom	6	14.9 14.9	14.9	7.7 7.7	7.7	33.2 33.2	33.2	93.5 93.5	93.5	7.7 7.7	7.7		4.0 4.2			4.1		
29-Feb-16	Sunny	Moderate	17:38	Surface	1	15.8 15.8	15.8	8.2 8.2	8.2	33.6 33.6	33.6	96.9 96.7	96.8	7.8 7.8	7.8	7.8	3.8 3.7	3.8	4.0	3 4	3.5	5.0
				Middle	3.5	15.8 15.8	15.8	8.2 8.2	8.2	33.7 33.7	33.7	97.1 97.1	97.1	7.8 7.8	7.8		3.7 3.8			5 5		
				Bottom	6	15.7 15.7	15.7	8.3 8.3	8.3	33.7 33.7	33.7	96.9 97.0	97.0	7.8 7.8	7.8		4.3 4.3			4.3		

Remarks: The reporting limit for laboratory analysis of suspended solids is 2.5 mg/L. For the results below the reporting limit, the SS level will be taken as 2.5 mg/L.

Remarks: *DA: Depth-Averaged

**Calm: Small or no wave; Moderate: Between calm and rough; Rough : White capped or rougher.

Water Quality Monitoring Results at WSD9 - Mid-Flood Tide

Date	Weather Condition	Sea Condition**	Sampling Time	Depth (m)		Temperature (°C)		pH		Salinity ppt		DO Saturation (%)		Dissolved Oxygen (mg/L)		Turbidity(NTU)			Suspended Solids (mg/L)			
						Value	Average	Value	Average	Value	Average	Value	Average	Value	Average	DA*	Value	Average	DA*	Value	Average	DA*
1-Feb-16	Rainy	Moderate	13:06	Surface	1	16.2 16.2	16.2	8.0 8.0	8.0	32.7 32.5	32.6	90.9 90.8	90.9	7.2 7.2	7.2	7.2	3.9 3.9	3.9	4.8	3 3	3.0	2.7
				Middle	3.5	16.3 16.3	16.3	8.1 8.1	8.1	32.5 32.5	32.5	92.0 91.8	91.9	7.3 7.3	7.3		4.8 4.7	4.8		<2.5 <2.5	<2.5	
				Bottom	6	16.3 16.4	16.4	8.1 8.1	8.1	32.4 32.4	32.4	91.4 91.6	91.5	7.2 7.2	7.2		5.8 5.5	5.7		<2.5 <2.5	<2.5	
4-Feb-16	Fine	Moderate	15:39	Surface	1	18.9 18.8	18.9	8.1 8.1	8.1	30.1 30.2	30.2	85.3 85.2	85.3	6.6 6.6	6.6	6.6	2.0 1.9	2.0	3.9	3 3	3.0	3.3
				Middle	3.5	18.6 18.6	18.6	8.1 8.1	8.1	30.5 30.5	30.5	84.6 84.5	84.6	6.6 6.6	6.6		4.0 4.2	4.1		4 5	4.5	
				Bottom	6	18.6 18.5	18.6	8.1 8.1	8.1	31.0 31.2	31.1	84.5 84.5	84.5	6.6 6.6	6.6		5.1 5.8	5.5		<2.5 <2.5	<2.5	
6-Feb-16	Fine	Moderate	17:18	Surface	1	16.9 16.9	16.9	8.1 8.0	8.1	30.3 30.1	30.2	83.4 82.8	83.1	6.7 6.7	6.7	6.7	3.1 3.2	3.2	4.9	<2.5 <2.5	<2.5	4.7
				Middle	3.5	16.8 16.7	16.8	8.1 8.0	8.1	30.8 30.7	30.8	82.5 82.6	82.6	6.7 6.7	6.7		5.2 5.1	5.2		3 4	3.5	
				Bottom	6	16.6 16.7	16.7	8.1 8.1	8.1	30.9 31.0	31.0	82.0 82.1	82.1	6.6 6.6	6.6		6.0 6.3	6.2		8 8	8.0	
11-Feb-16	Sunny	Moderate	09:49	Surface	1	17.9 16.9	17.4	8.2 8.2	8.2	30.0 28.4	29.2	86.7 84.1	85.4	6.9 6.9	6.9	6.7	2.9 3.2	3.1	3.6	5 5	5.0	5.2
				Middle	3.5	17.6 16.8	17.2	8.2 8.2	8.2	29.8 28.6	29.2	85.3 80.3	82.8	6.8 6.6	6.7		3.9 4.1	4.0		5 6	5.5	
				Bottom	6	16.9 16.8	16.9	8.2 8.2	8.2	29.2 28.7	29.0	80.8 79.4	80.1	6.6 6.5	6.6		3.5 3.6	3.6		5 5	5.0	
13-Feb-16	Sunny	Moderate	11:18	Surface	1	20.3 20.3	20.3	8.0 8.0	8.0	28.5 28.6	28.6	60.4 60.6	60.5	4.6 4.6	4.6	4.6	2.6 2.4	2.5	3.4	4 5	4.5	4.5
				Middle	3.5	20.0 20.0	20.0	8.0 8.0	8.0	29.8 29.6	29.7	59.7 59.4	59.6	4.6 4.5	4.6		3.2 3.3	3.3		4 4	4.0	
				Bottom	6	19.9 19.9	19.9	7.9 7.8	7.9	30.2 30.3	30.3	61.1 61.0	61.1	4.7 4.7	4.7		4.5 4.3	4.4		5 5	5.0	
15-Feb-16	Fine	Moderate	12:50	Surface	1	19.1 18.1	18.6	8.2 8.2	8.2	33.8 32.2	33.0	91.1 88.4	89.8	6.9 6.9	6.9	6.7	1.5 1.8	1.7	3.1	3 3	3.0	3.3
				Middle	3.5	18.8 18.0	18.4	8.2 8.2	8.2	33.6 32.4	33.0	89.7 84.5	87.1	6.8 6.6	6.7		2.5 2.7	2.6		3 3	3.0	
				Bottom	6	18.1 18.0	18.1	8.2 8.2	8.2	33.1 32.5	32.8	85.0 83.5	84.3	6.6 6.5	6.6		5.0 5.1	5.1		4 4	4.0	
17-Feb-16	Fine	Moderate	14:43	Surface	1	15.9 15.9	15.9	7.9 7.9	7.9	31.0 31.0	31.0	97.4 97.4	97.4	8.0 8.0	8.0	8.0	1.9 1.9	1.9	2.7	8 7	7.5	5.8
				Middle	3.5	15.9 15.9	15.9	8.0 8.0	8.0	30.6 30.6	30.6	97.7 97.8	97.8	8.0 8.0	8.0		2.1 2.2	2.2		5 5	5.0	
				Bottom	6	15.8 15.8	15.8	8.2 8.1	8.2	30.2 30.2	30.2	98.1 98.1	98.1	8.1 8.1	8.1		3.8 3.9	3.9		5 5	5.0	
19-Feb-16	Cloudy	Moderate	16:53	Surface	1	15.5 15.5	15.5	8.0 8.0	8.0	33.5 33.5	33.5	100.6 100.8	100.7	8.2 8.2	8.2	8.1	2.7 2.6	2.7	3.9	3 3	3.0	4.2
				Middle	3.5	15.4 15.4	15.4	8.0 8.0	8.0	33.6 33.7	33.7	99.4 99.4	99.4	8.1 8.1	8.1		4.3 4.1	4.2		5 5	5.0	
				Bottom	6	15.4 15.4	15.4	8.0 8.0	8.0	33.7 33.7	33.7	98.8 98.7	98.8	8.0 8.0	8.0		4.8 4.8	4.8		5 4	4.5	

Remarks: *DA: Depth-Averaged

**Calm: Small or no wave; Moderate: Between calm and rough; Rough : White capped or rougher.

Water Quality Monitoring Results at WSD9 - Mid-Flood Tide

Date	Weather Condition	Sea Condition**	Sampling Time	Depth (m)		Temperature (°C)		pH		Salinity ppt		DO Saturation (%)		Dissolved Oxygen (mg/L)			Turbidity(NTU)			Suspended Solids (mg/L)		
						Value	Average	Value	Average	Value	Average	Value	Average	Value	Average	DA*	Value	Average	DA*	Value	Average	DA*
22-Feb-16	Fine	Moderate	19:00	Surface	1	15.5	15.5	7.9	7.9	31.5	31.5	97.0	97.0	8.0	8.0	8.0	2.3	2.3	3.0	5	5.0	5.7
						15.5	15.5	7.9	7.9	31.5	31.5	97.0	97.0	8.0	8.0		2.2	2.3		5	5.0	
				Middle	3.5	15.5	15.5	8.1	8.1	31.8	31.8	96.9	96.9	8.0	8.0		3.3	3.2		4	4.0	
		15.5	15.5	8.0	8.1	31.7	31.8	96.9	96.9	8.0	8.0	3.1	3.2	4	4.0							
		Bottom	6	15.5	15.5	8.2	8.2	32.1	32.1	97.0	96.9	8.0	8.0	3.4	3.5	8	8.0					
		15.4	15.5	8.2	8.2	32.1	32.1	96.8	96.9	8.0	8.0	3.5	3.5	8	8.0							
24-Feb-16	Cloudy	Moderate	09:07	Surface	1	18.9	18.7	8.2	8.2	30.4	30.7	91.3	90.8	7.1	7.1	7.2	2.3	2.5	3.9	5	5.0	4.7
						18.5	18.7	8.2	8.2	30.9	30.7	90.3	90.8	7.0	7.1		2.6	2.5		5	5.0	
				Middle	3.5	18.7	18.7	8.0	8.1	29.0	30.0	92.7	92.3	7.3	7.2		3.3	3.4		4	4.0	
		18.6	18.7	8.1	8.1	31.0	30.0	91.8	92.3	7.1	7.2	3.5	3.4	4	4.0							
		Bottom	6	18.5	18.7	8.1	8.1	29.1	28.9	90.7	90.7	7.2	7.2	5.9	5.9	5	5.0					
		18.9	18.7	8.0	8.1	28.6	28.9	90.7	90.7	7.1	7.2	5.9	5.9	5	5.0							
26-Feb-16	Fine	Moderate	09:53	Surface	1	14.8	14.8	7.7	7.7	33.7	33.7	93.5	93.5	7.7	7.7	7.7	4.2	4.4	4.2	6	6.0	4.7
						14.8	14.8	7.7	7.7	33.6	33.7	93.5	93.5	7.7	7.7		4.6	4.4		6	6.0	
				Middle	3.5	14.9	14.9	7.6	7.7	33.3	33.3	93.5	93.6	7.7	7.7		4.4	4.3		4	4.0	
		14.9	14.9	7.7	7.7	33.3	33.3	93.6	93.6	7.7	7.7	4.2	4.3	4	4.0							
		Bottom	6	14.9	14.9	7.6	7.6	33.5	33.4	93.7	93.7	7.7	7.7	3.8	3.9	4	4.0					
		14.9	14.9	7.5	7.6	33.3	33.4	93.6	93.6	7.7	7.7	4.0	3.9	4	4.0							
29-Feb-16	Sunny	Moderate	11:17	Surface	1	15.9	15.9	8.1	8.1	33.2	33.2	97.7	97.7	7.9	7.9	7.9	3.8	3.5	3.6	5	5.0	5.0
						15.9	15.9	8.1	8.1	33.2	33.2	97.7	97.7	7.9	7.9		3.2	3.5		5	5.0	
				Middle	3.5	15.9	15.9	8.2	8.2	33.6	33.7	97.7	97.8	7.9	7.9		3.1	3.1		3	3.5	
		15.9	15.9	8.1	8.1	33.7	33.7	97.8	97.8	7.9	7.9	3.1	3.1	4	3.5							
		Bottom	6	15.7	15.7	8.0	8.1	33.6	33.6	97.4	97.4	7.9	7.9	4.2	4.2	6	6.5					
		15.7	15.7	8.2	8.1	33.6	33.6	97.3	97.3	7.9	7.9	4.2	4.2	7	6.5							

Remarks: The reporting limit for laboratory analysis of suspended solids is 2.5 mg/L. For the results below the reporting limit, the SS level will be taken as 2.5 mg/L.

Remarks: *DA: Depth-Averaged

**Calm: Small or no wave; Moderate: Between calm and rough; Rough : White capped or rougher.

Dissolved Oxygen (Surface) at Mid-Ebb Tide

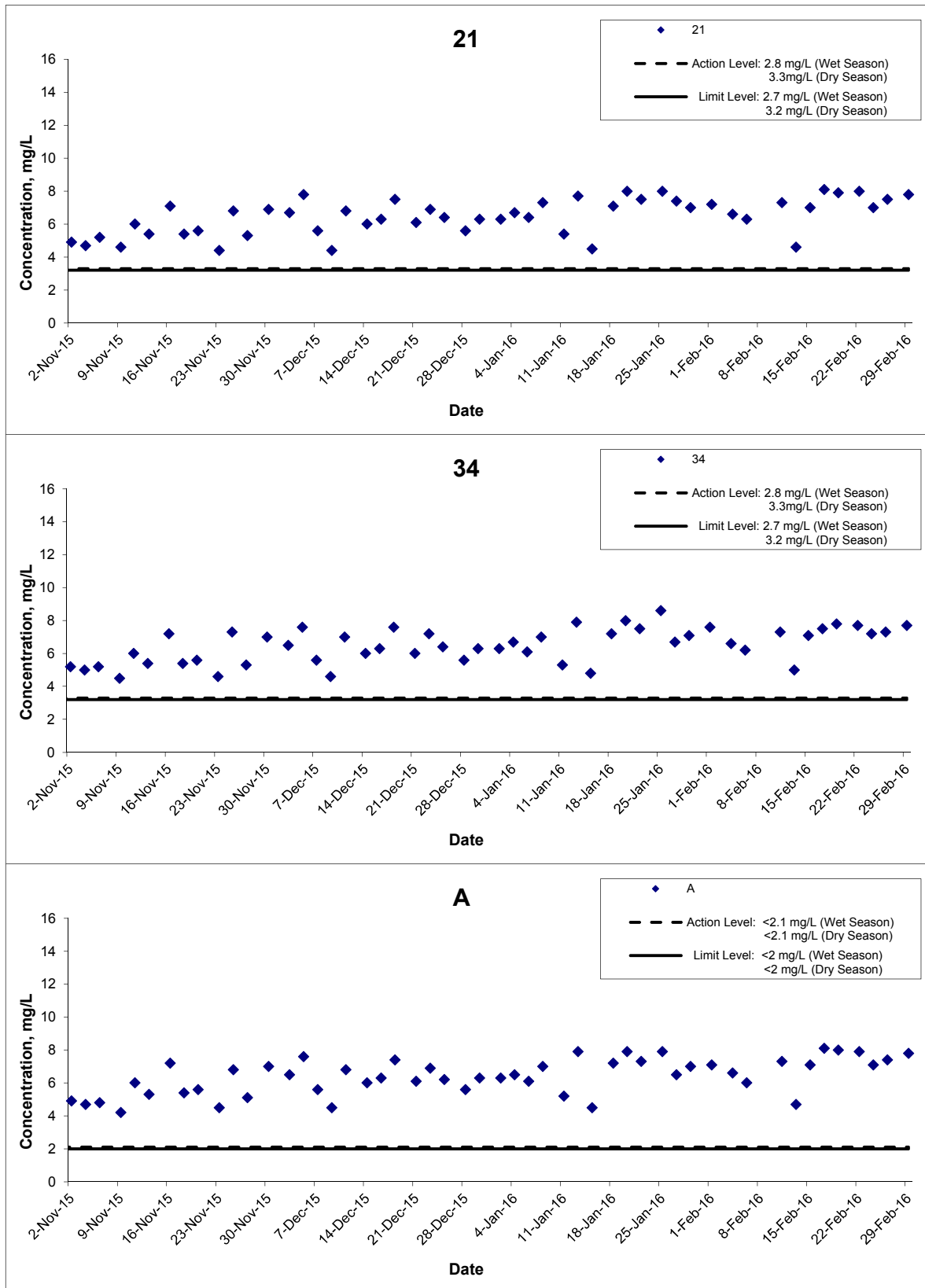

Title

Shatin to Central Link – Contract 1121
 Advance Works for NSL Cross Harbour Tunnels
 Graphical Presentation of Water Quality Monitoring
 Results

Scale

N.T.S

Date

Feb 16

Project
 No. MA14047

Appendix

D



Dissolved Oxygen (Surface) at Mid-Ebb Tide

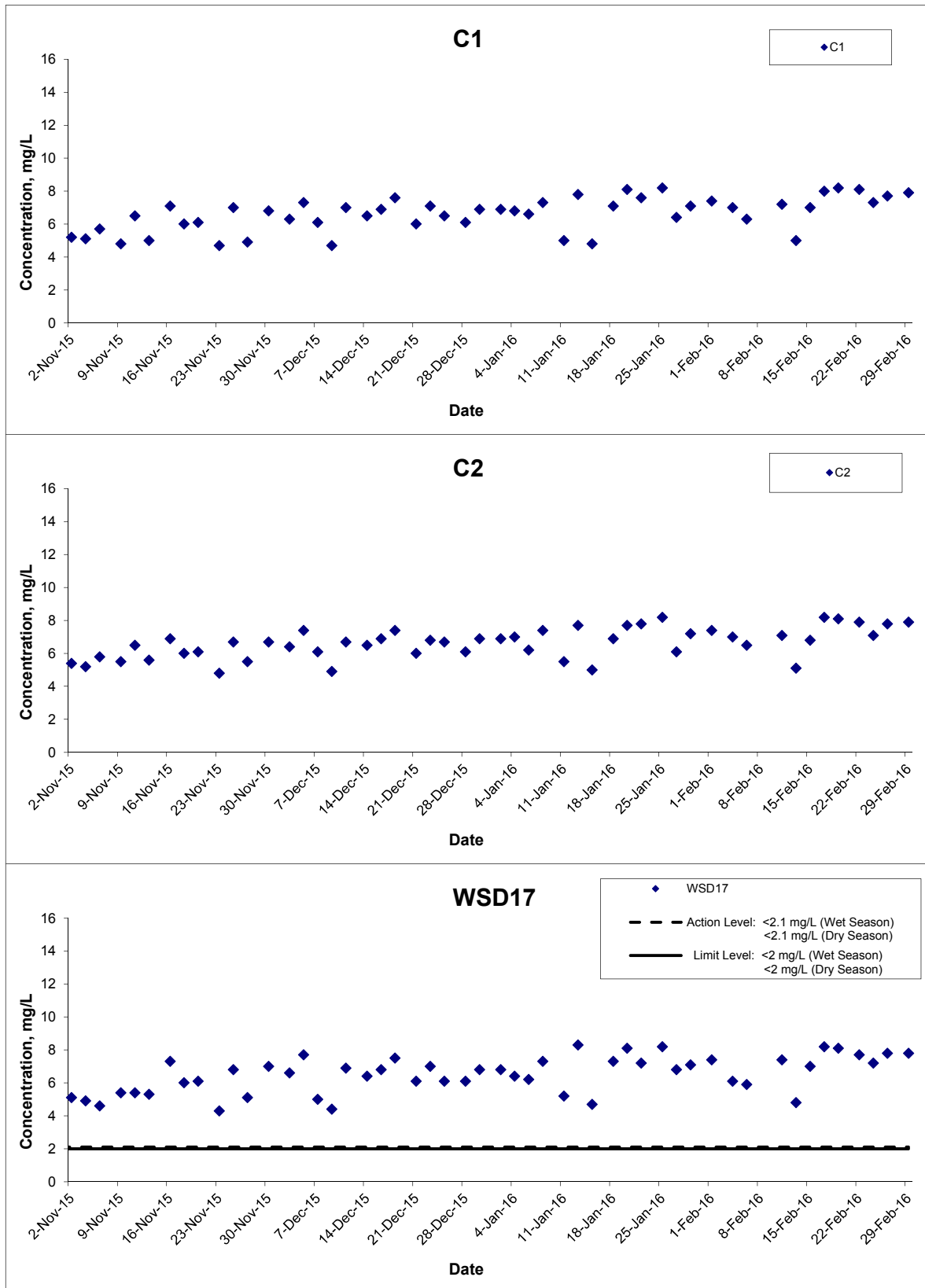

Title

Shatin to Central Link – Contract 1121
 Advance Works for NSL Cross Harbour Tunnels
 Graphical Presentation of Water Quality Monitoring
 Results

Scale

N.T.S

Date

Feb 16

Project No.

MA14047

Appendix

D



Dissolved Oxygen (Surface) at Mid-Ebb Tide

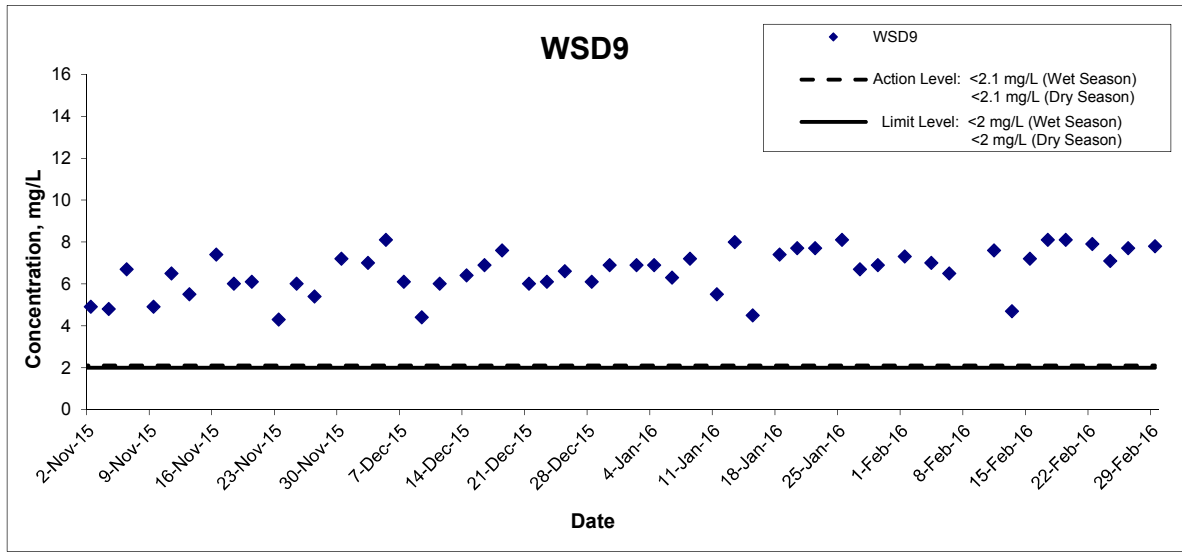

Title Shatin to Central Link – Contract 1121 Advance Works for NSL Cross Harbour Tunnels Graphical Presentation of Water Quality Monitoring Results	Scale N.T.S	Project No. MA14047	
	Date Feb 16	Appendix D	

Dissolved Oxygen (Surface) at Mid-Flood Tide

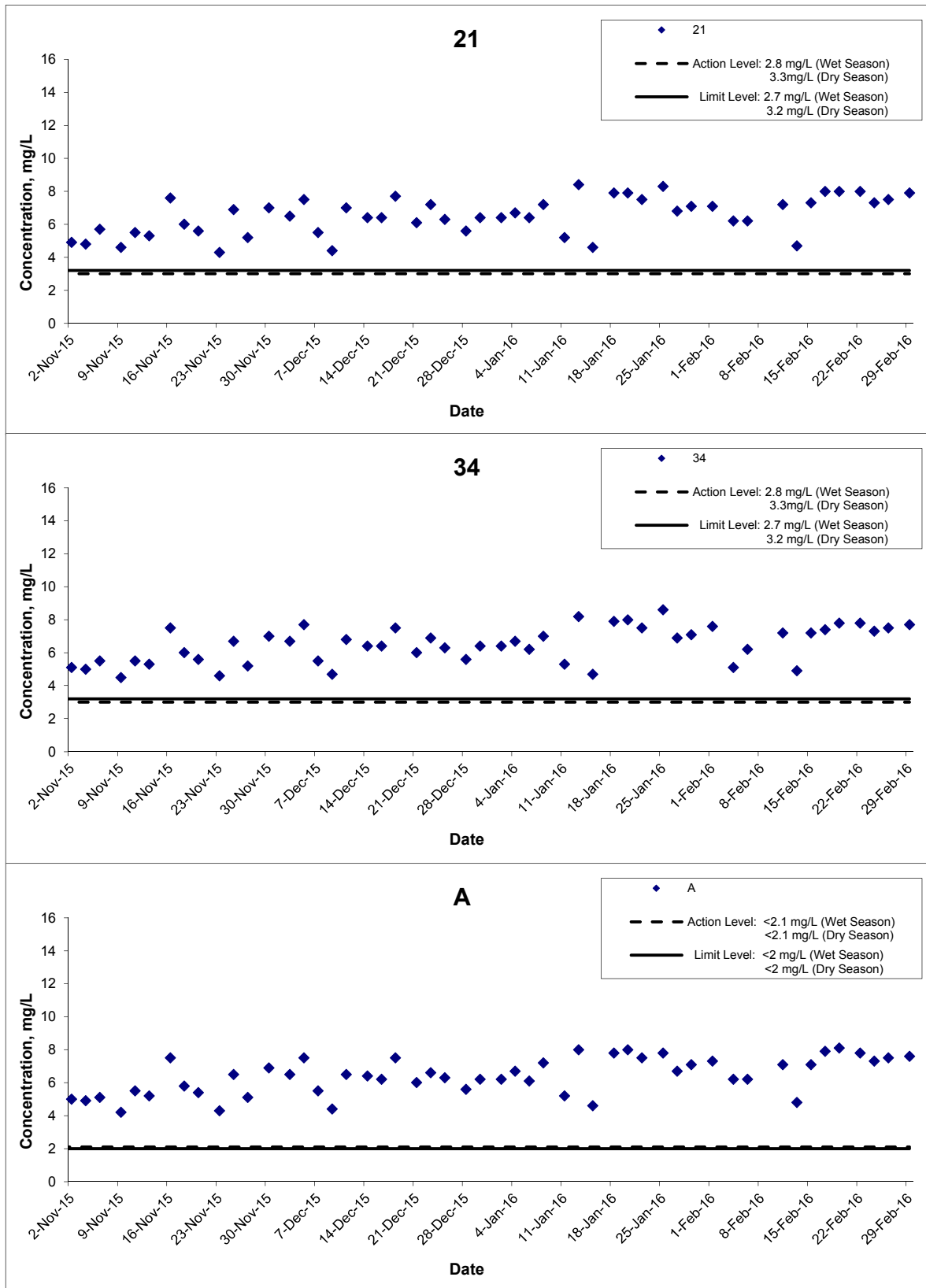

Title
 Shatin to Central Link – Contract 1121
 Advance Works for NSL Cross Harbour Tunnels
 Graphical Presentation of Water Quality Monitoring
 Results

Scale
 N.T.S
 Date
 Feb 16

Project
 No. MA14047
 Appendix
 D



Dissolved Oxygen (Surface) at Mid-Flood Tide

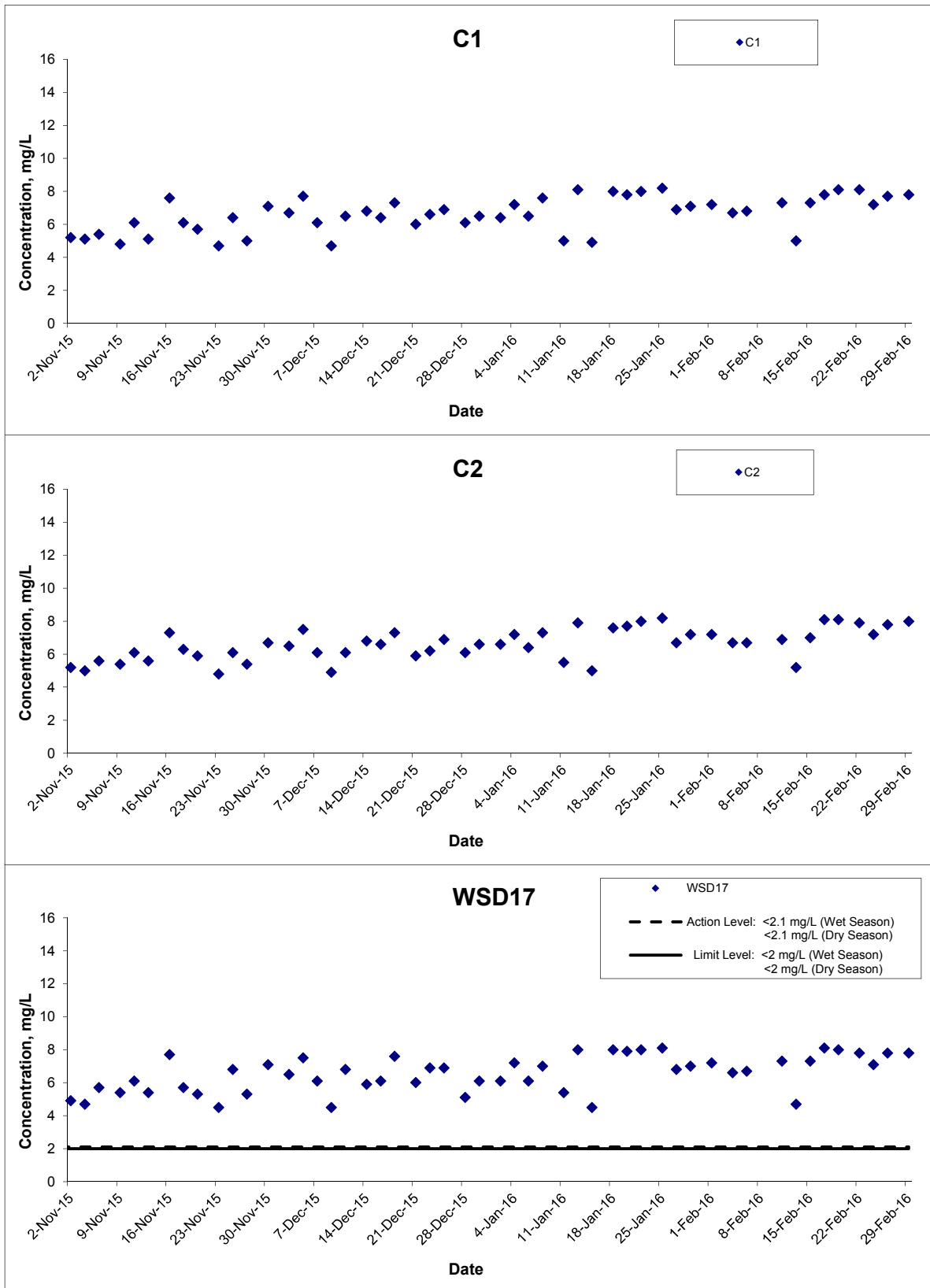

Title
 Shatin to Central Link – Contract 1121
 Advance Works for NSL Cross Harbour Tunnels
 Graphical Presentation of Water Quality Monitoring
 Results

Scale
 N.T.S
 Date
 Feb 16

Project
 No. MA14047
 Appendix
 D



Dissolved Oxygen (Surface) at Mid-Flood Tide

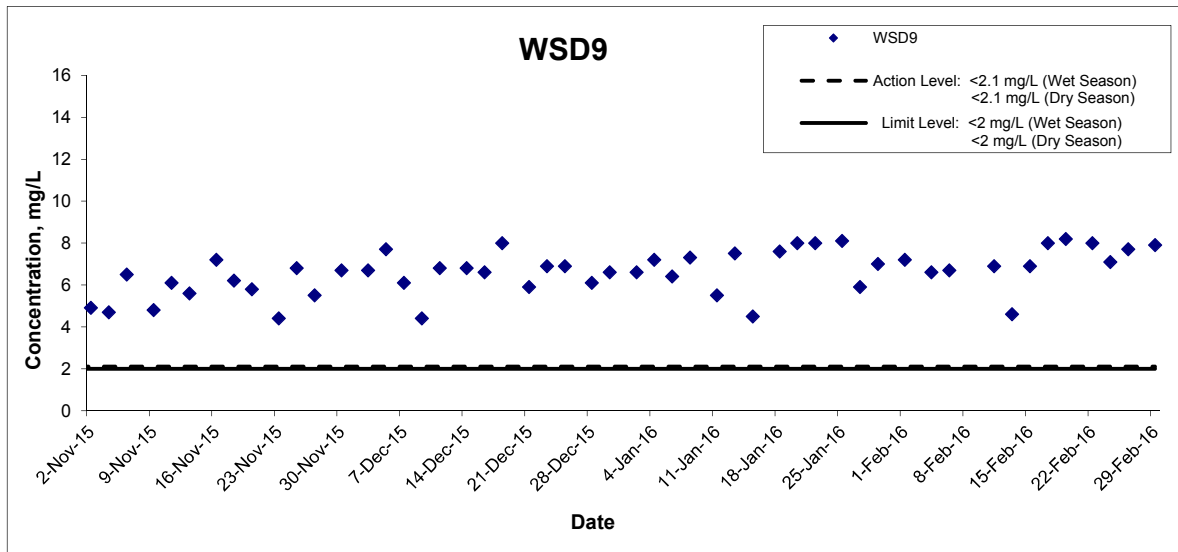

Title

Shatin to Central Link – Contract 1121
Advance Works for NSL Cross Harbour Tunnels
Graphical Presentation of Water Quality Monitoring
Results

Scale

N.T.S

Date

Feb 16

Project No.

MA14047

Appendix

D



Dissolved Oxygen (Middle) at Mid-Ebb Tide

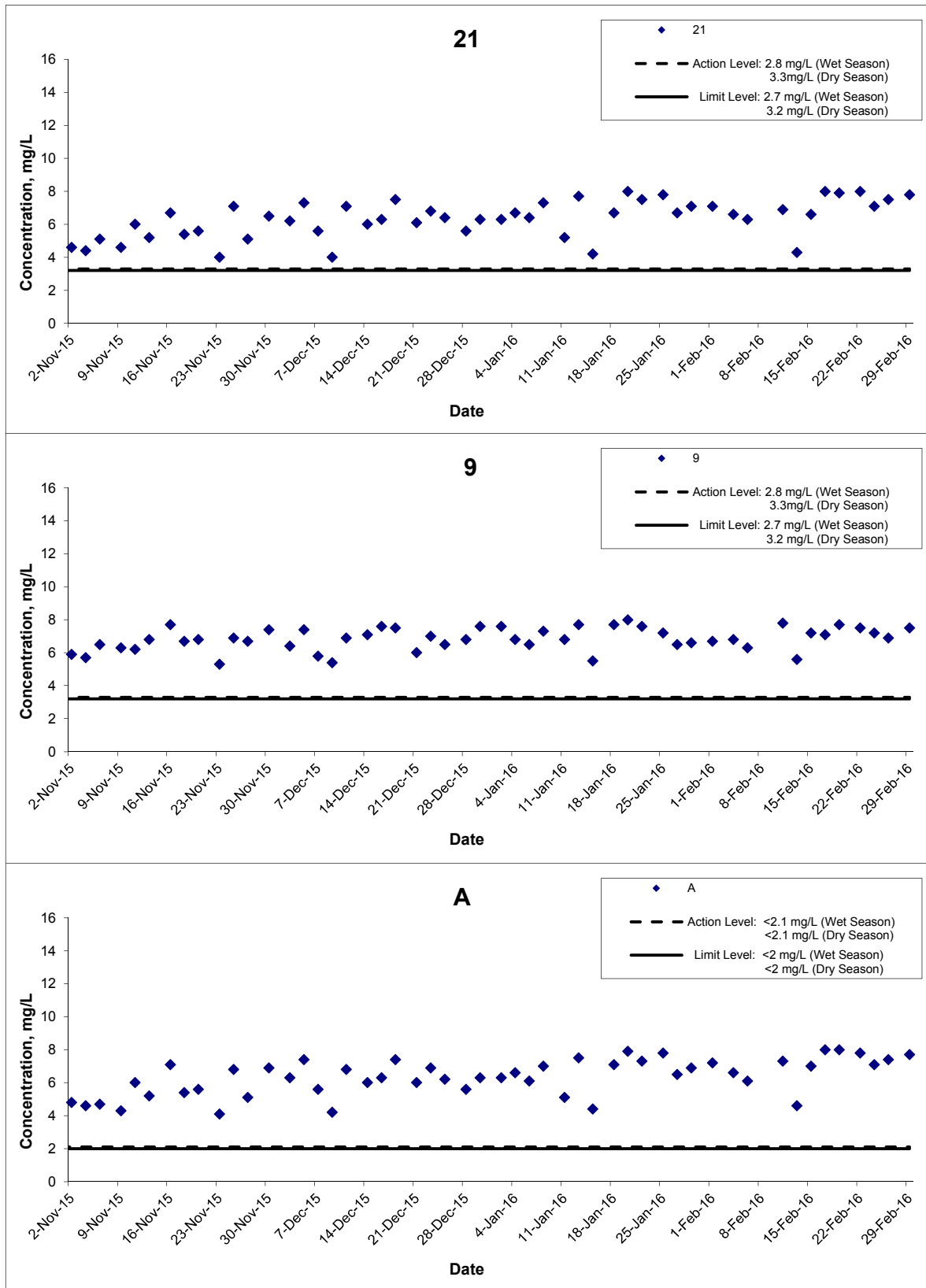

Title
 Shatin to Central Link – Contract 1121
 Advance Works for NSL Cross Harbour Tunnels
 Graphical Presentation of Water Quality Monitoring
 Results

Scale
 N.T.S
Date
 Feb 16

Project No.
 MA14047
Appendix
 D



Dissolved Oxygen (Middle) at Mid-Ebb Tide

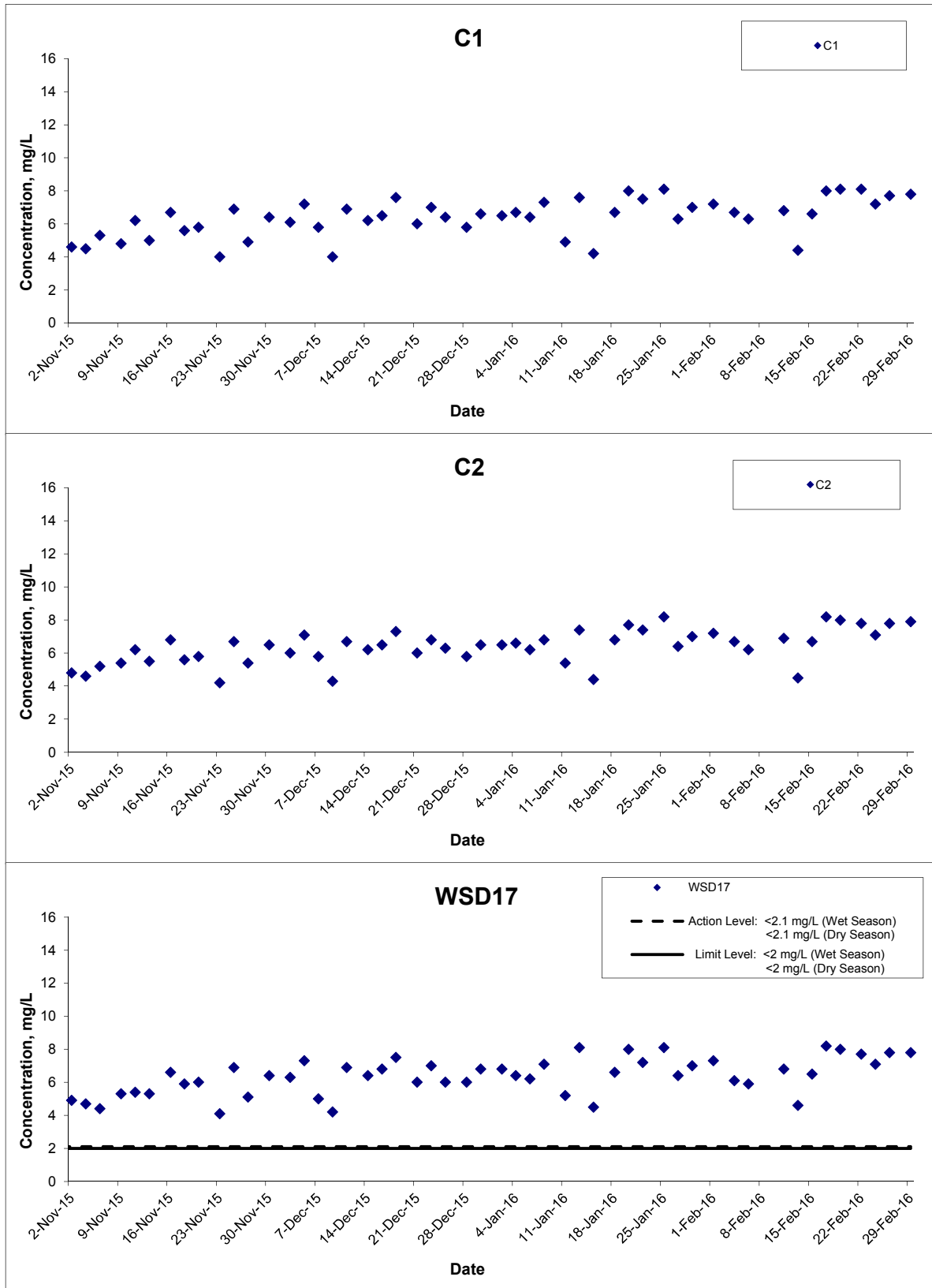

Title

Shatin to Central Link – Contract 1121
 Advance Works for NSL Cross Harbour Tunnels
 Graphical Presentation of Water Quality Monitoring
 Results

Scale

N.T.S

Date

Feb 16

Project No.

MA14047

Appendix

D



Dissolved Oxygen (Middle) at Mid-Ebb Tide

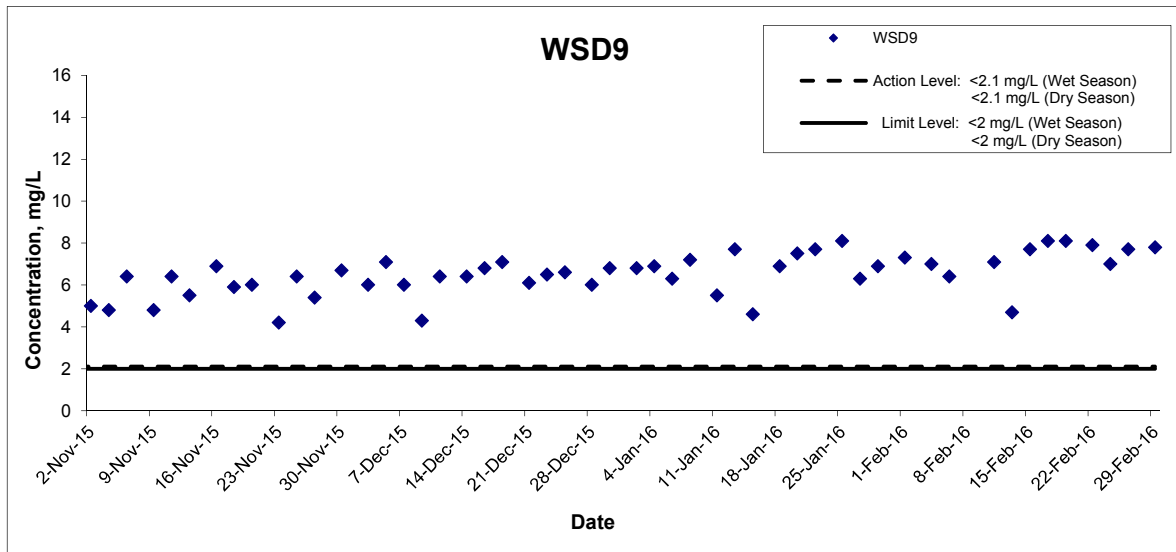

Title Shatin to Central Link – Contract 1121 Advance Works for NSL Cross Harbour Tunnels Graphical Presentation of Water Quality Monitoring Results	Scale	N.T.S	Project No.	MA14047
	Date	Feb 16	Appendix	D

CINOTECH

Dissolved Oxygen (Middle) at Mid-Flood Tide

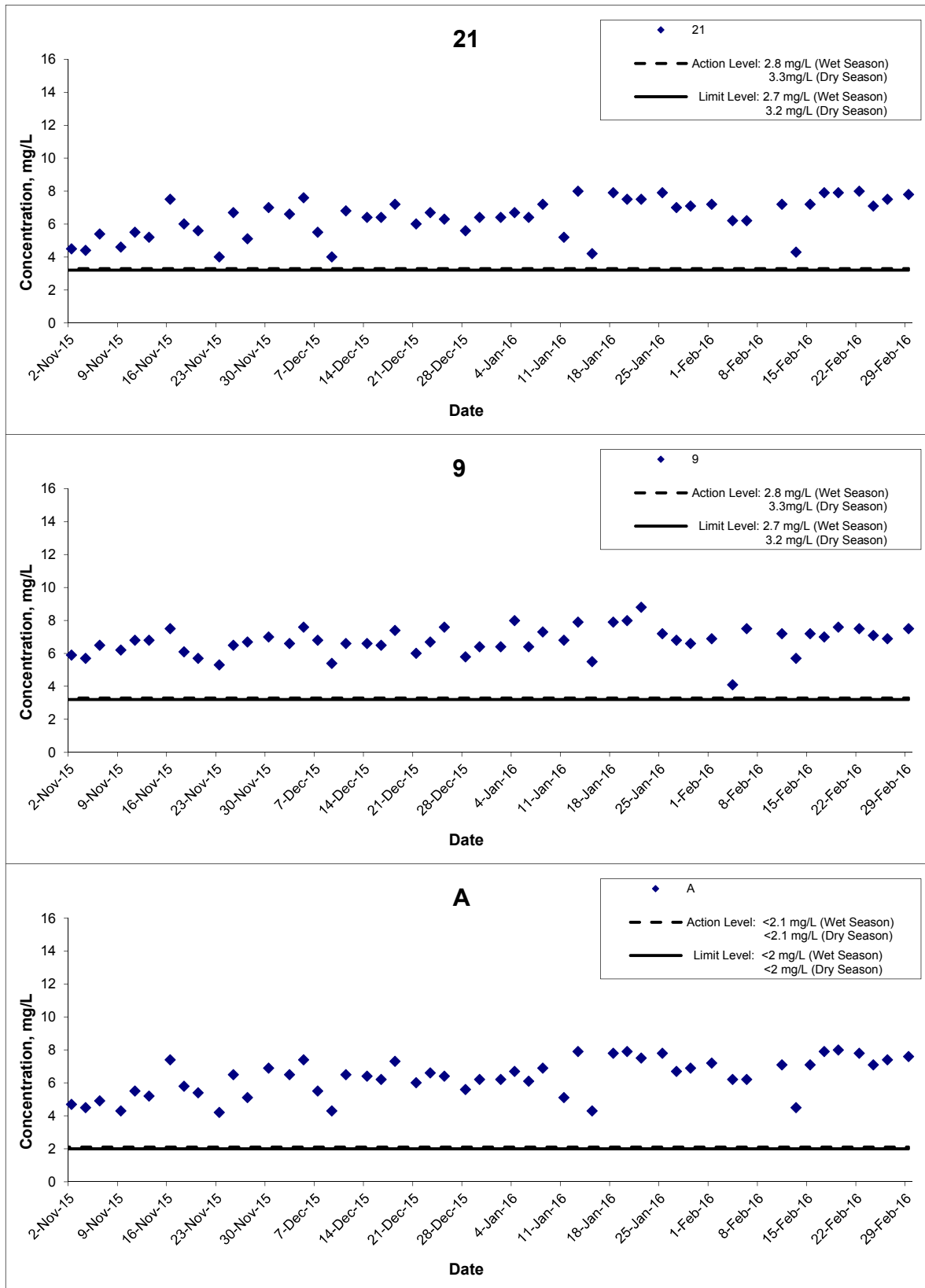

Title
 Shatin to Central Link – Contract 1121
 Advance Works for NSL Cross Harbour Tunnels
 Graphical Presentation of Water Quality Monitoring
 Results

Scale
 N.T.S
Date
 Feb 16

Project No.
 MA14047
Appendix
 D



Dissolved Oxygen (Middle) at Mid-Flood Tide

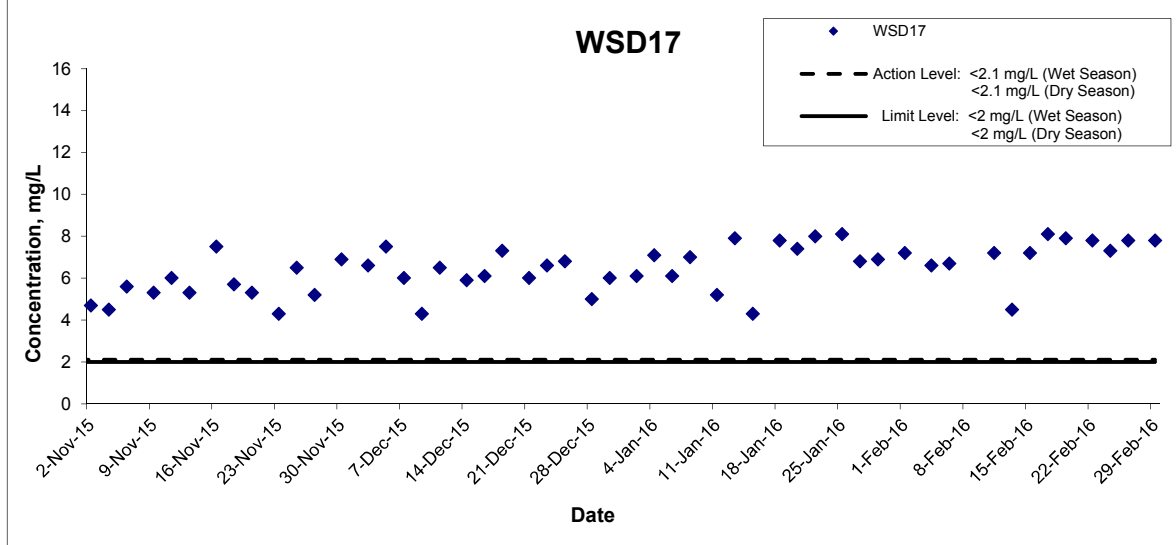
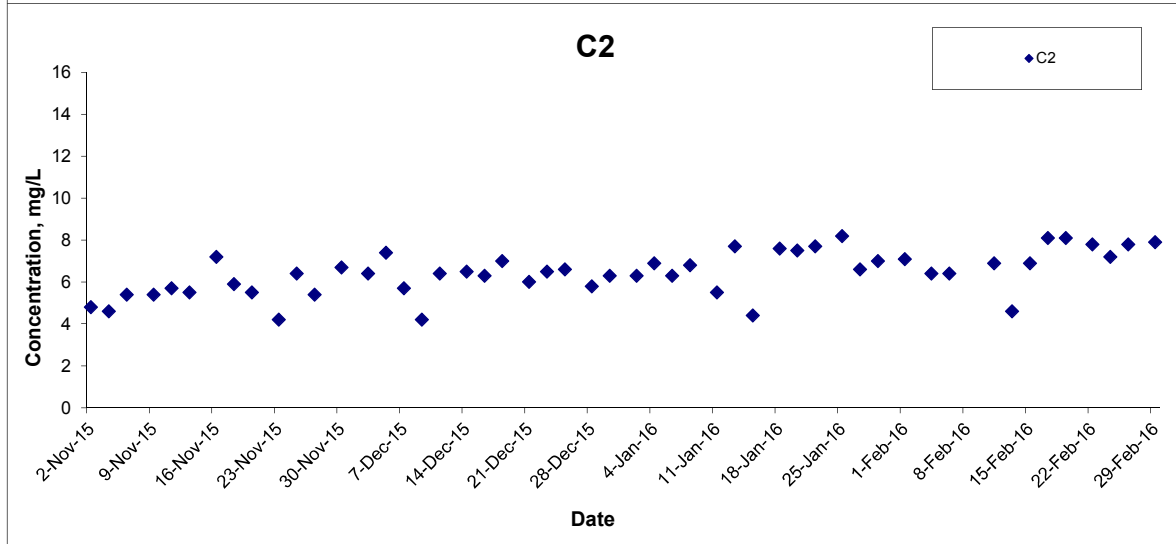
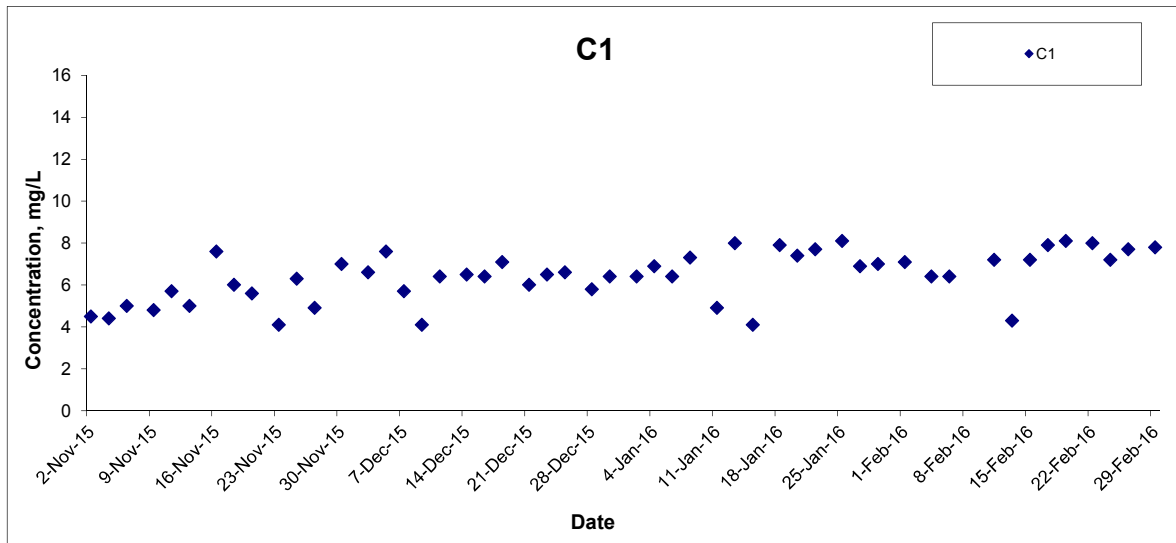

Title
 Shatin to Central Link – Contract 1121
 Advance Works for NSL Cross Harbour Tunnels
 Graphical Presentation of Water Quality Monitoring
 Results

Scale
 N.T.S

Date
 Feb 16

Project No.
 MA14047

Appendix
 D



Dissolved Oxygen (Middle) at Mid-Flood Tide

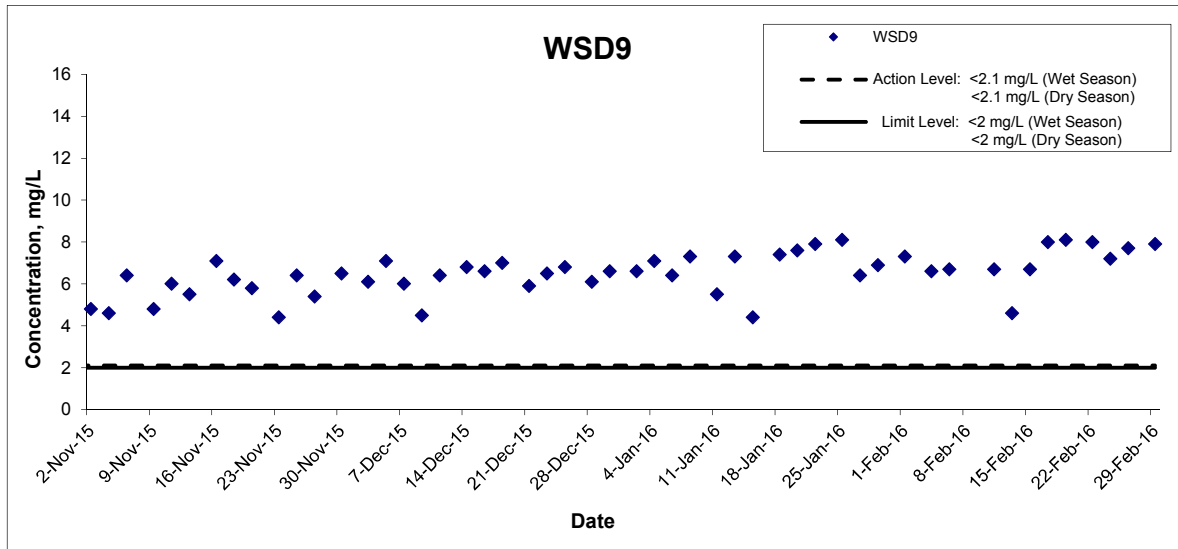

Title Shatin to Central Link – Contract 1121 Advance Works for NSL Cross Harbour Tunnels Graphical Presentation of Water Quality Monitoring Results	Scale N.T.S	Project No. MA14047	
	Date Feb 16	Appendix D	

Dissolved Oxygen (Bottom) at Mid-Ebb Tide

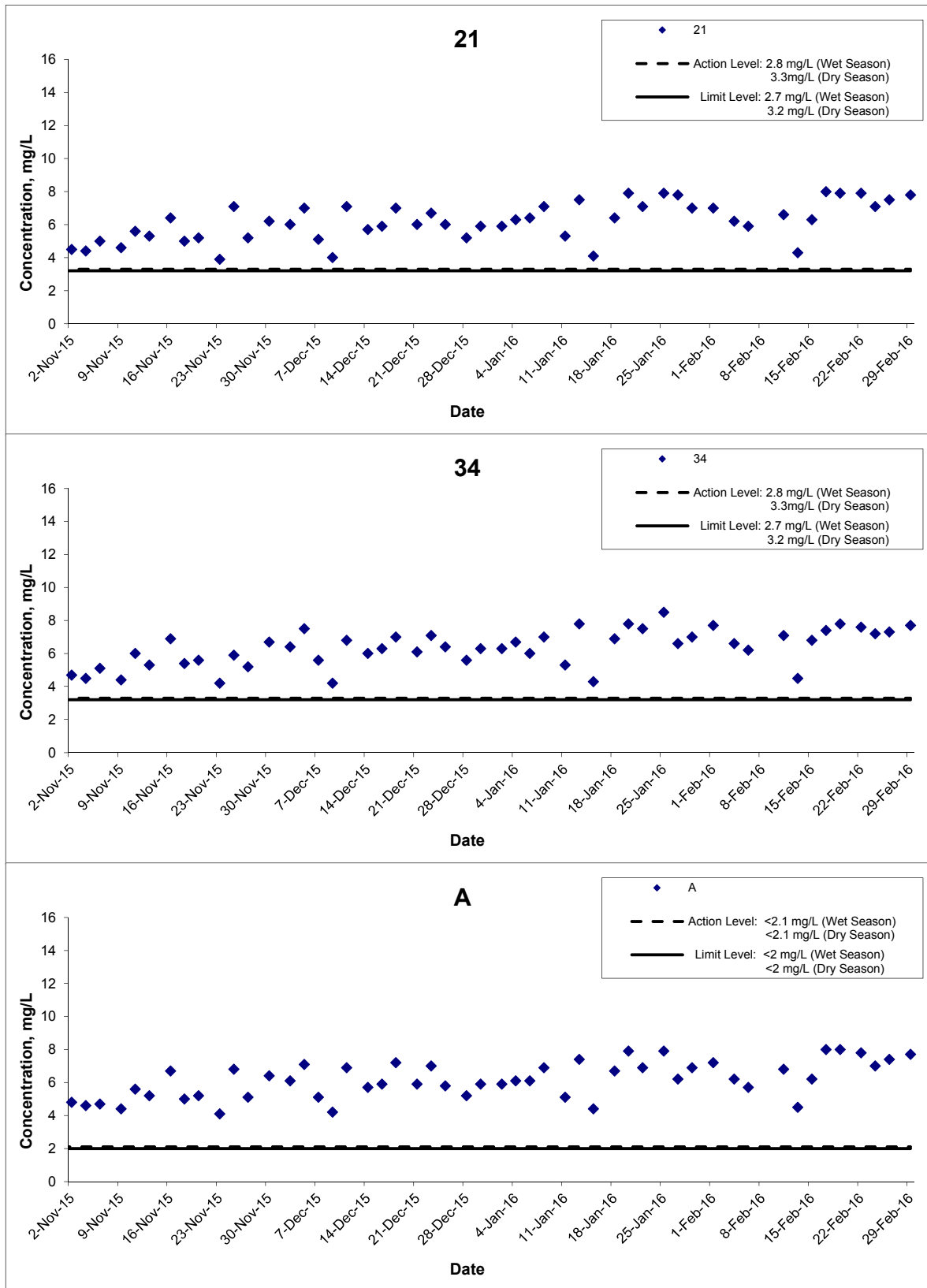

Title
 Shatin to Central Link – Contract 1121
 Advance Works for NSL Cross Harbour Tunnels
 Graphical Presentation of Water Quality Monitoring
 Results

Scale
 N.T.S
 Date
 Feb 16

Project
 No. MA14047
 Appendix
 D



Dissolved Oxygen (Bottom) at Mid-Ebb Tide

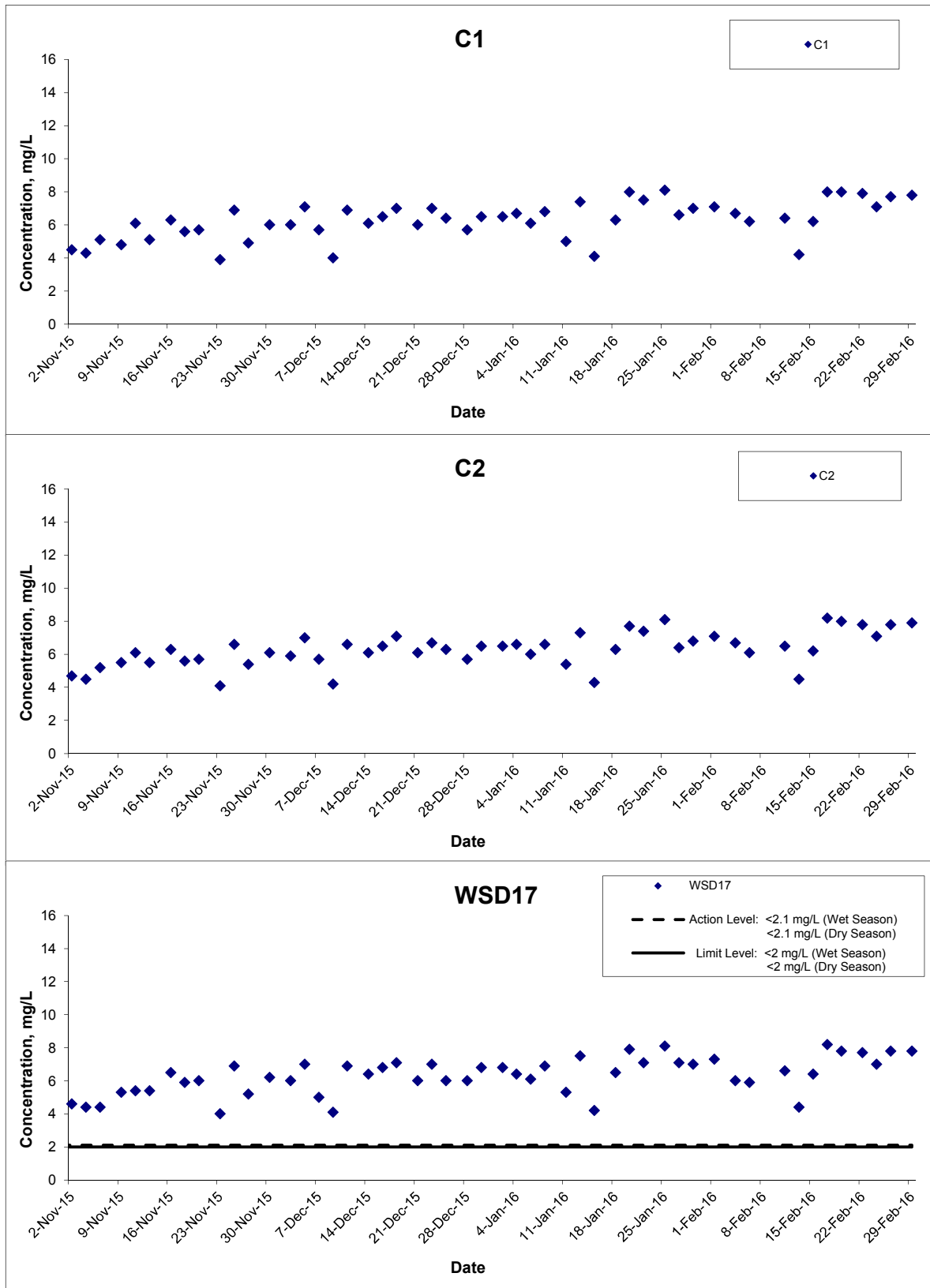

Title
 Shatin to Central Link – Contract 1121
 Advance Works for NSL Cross Harbour Tunnels
 Graphical Presentation of Water Quality Monitoring
 Results

Scale
 N.T.S

Date
 Feb 16

Project No.
 MA14047

Appendix
 D



Dissolved Oxygen (Bottom) at Mid-Ebb Tide

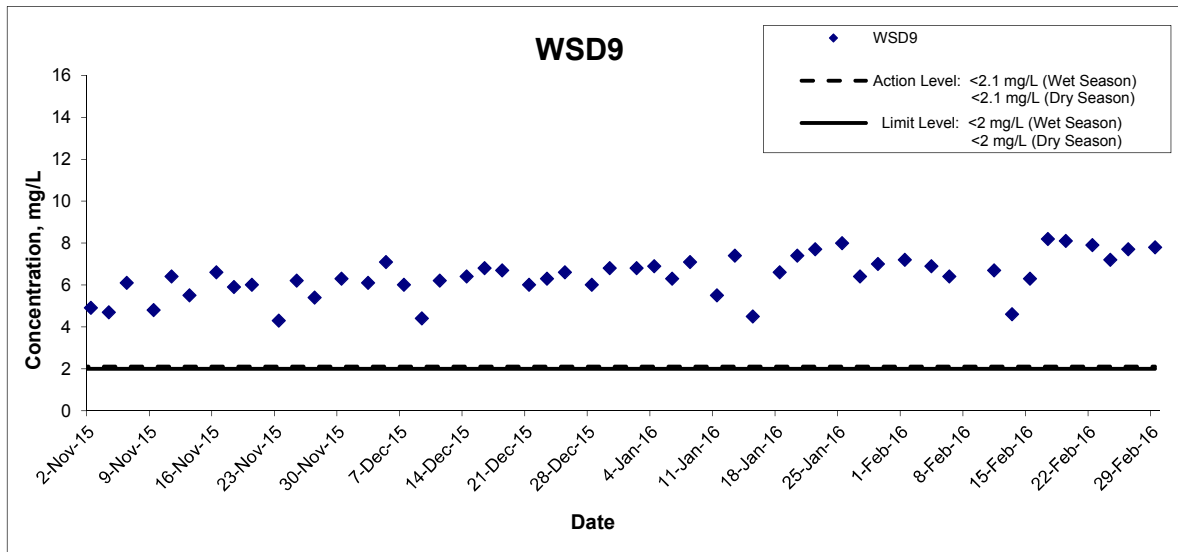

Title Shatin to Central Link – Contract 1121 Advance Works for NSL Cross Harbour Tunnels Graphical Presentation of Water Quality Monitoring Results	Scale N.T.S	Project No. MA14047	
	Date Feb 16	Appendix D	

Dissolved Oxygen (Bottom) at Mid-Flood Tide

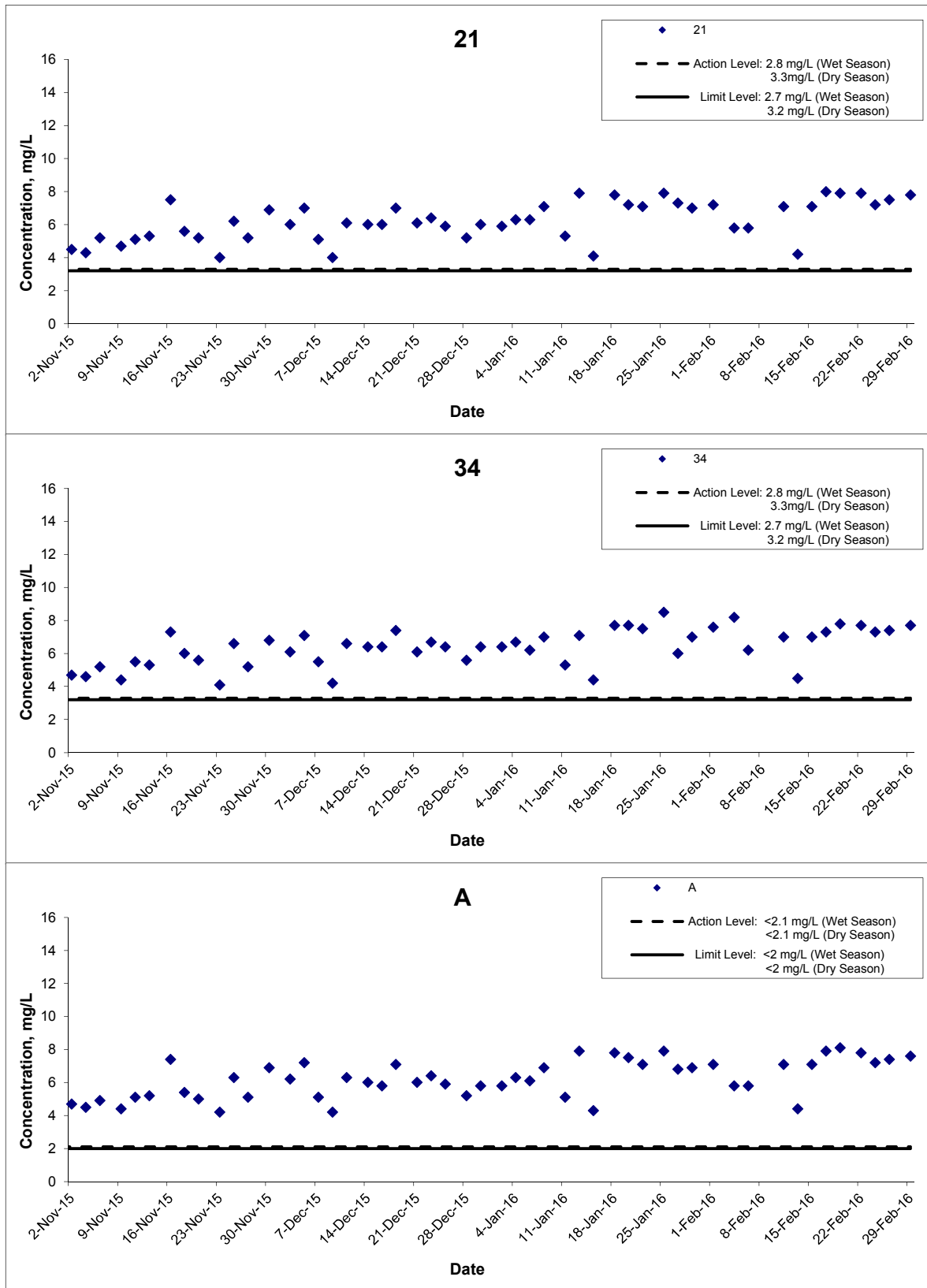

Title
 Shatin to Central Link – Contract 1121
 Advance Works for NSL Cross Harbour Tunnels
 Graphical Presentation of Water Quality Monitoring
 Results

Scale
 N.T.S
Date
 Feb 16

Project No.
 MA14047
Appendix
 D



Dissolved Oxygen (Bottom) at Mid-Flood Tide

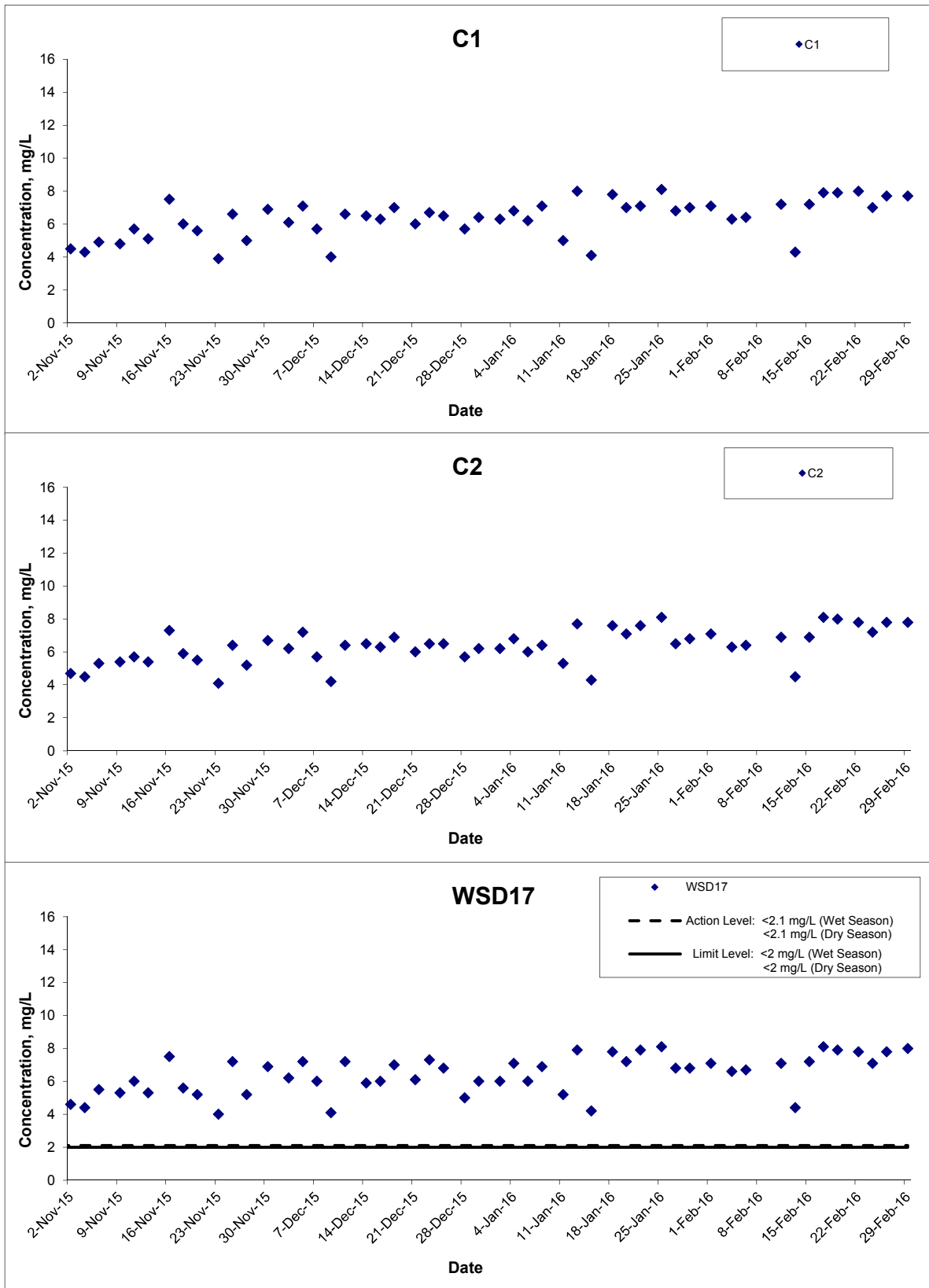

Title

Shatin to Central Link – Contract 1121
 Advance Works for NSL Cross Harbour Tunnels
 Graphical Presentation of Water Quality Monitoring
 Results

Scale

N.T.S

Date

Feb 16

Project No.

MA14047

Appendix

D



Dissolved Oxygen (Bottom) at Mid-Flood Tide

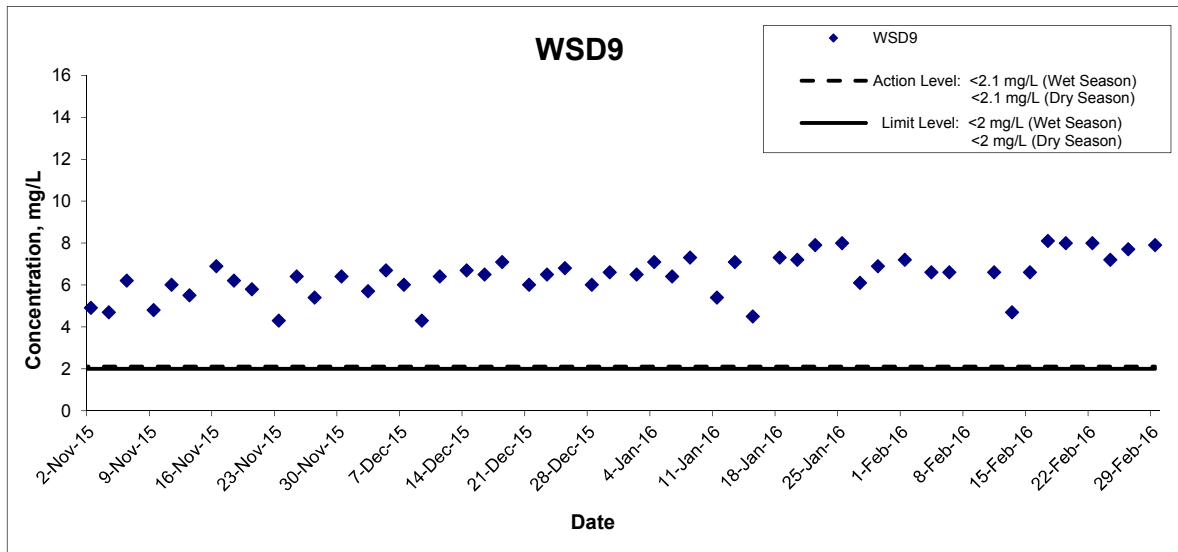

Title Shatin to Central Link – Contract 1121 Advance Works for NSL Cross Harbour Tunnels Graphical Presentation of Water Quality Monitoring Results	Scale N.T.S	Project No. MA14047	
	Date Feb 16	Appendix D	

Turbidity (Depth-averaged) at Mid-Ebb Tide

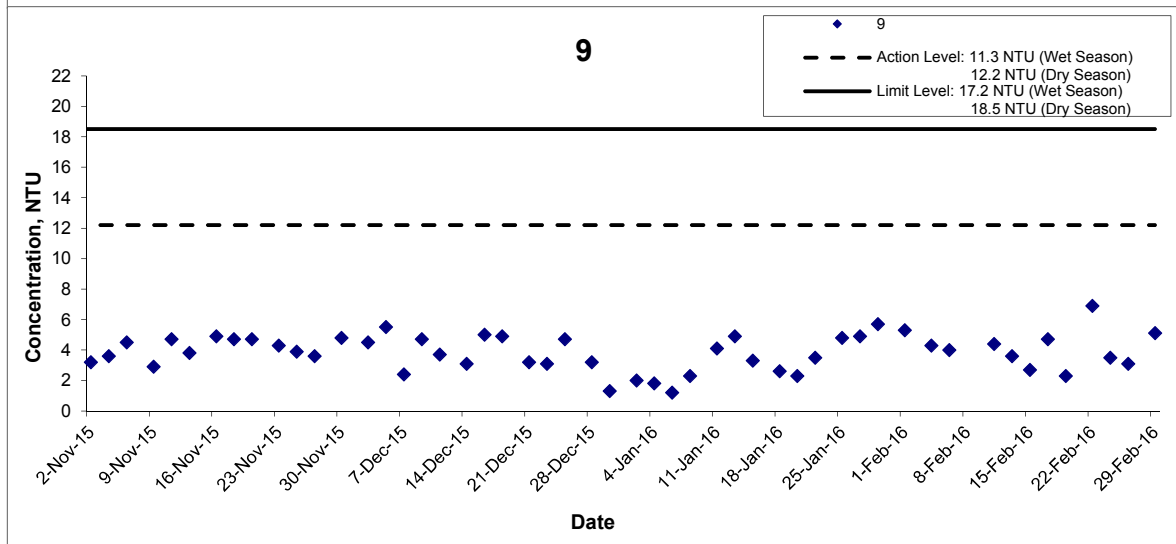
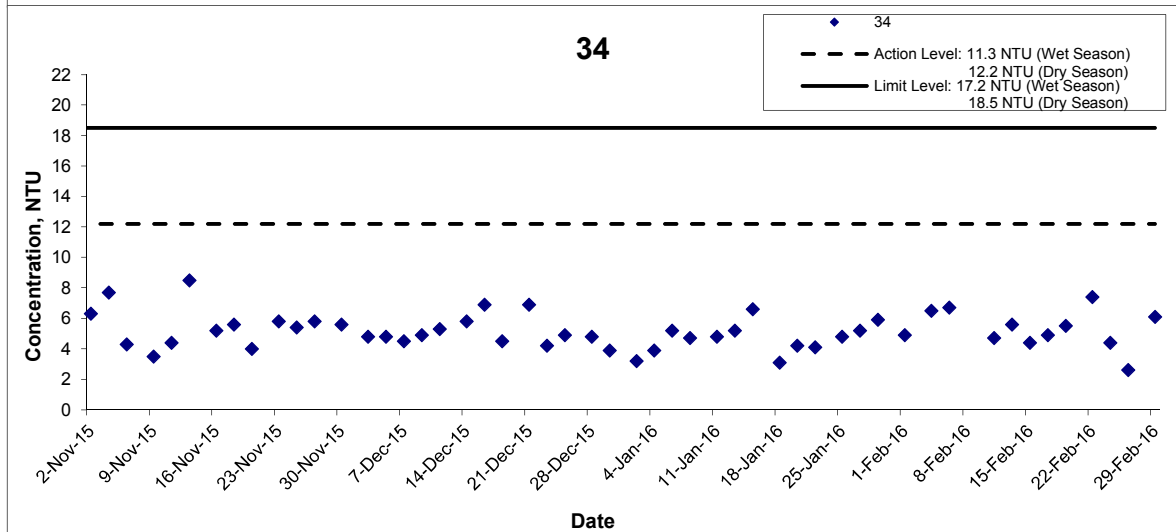
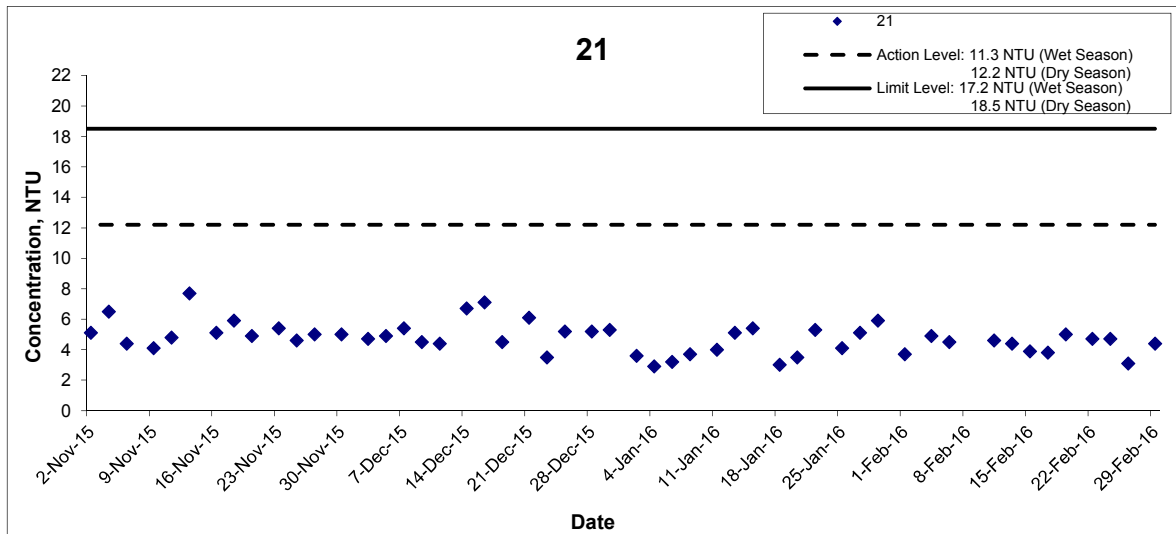

Title

Shatin to Central Link – Contract 1121
Advance Works for NSL Cross Harbour Tunnels
Graphical Presentation of Water Quality Monitoring
Results

Scale

N.T.S

Date

Feb 16

Project No.

MA14047

Appendix

D



Turbidity (Depth-averaged) at Mid-Ebb Tide

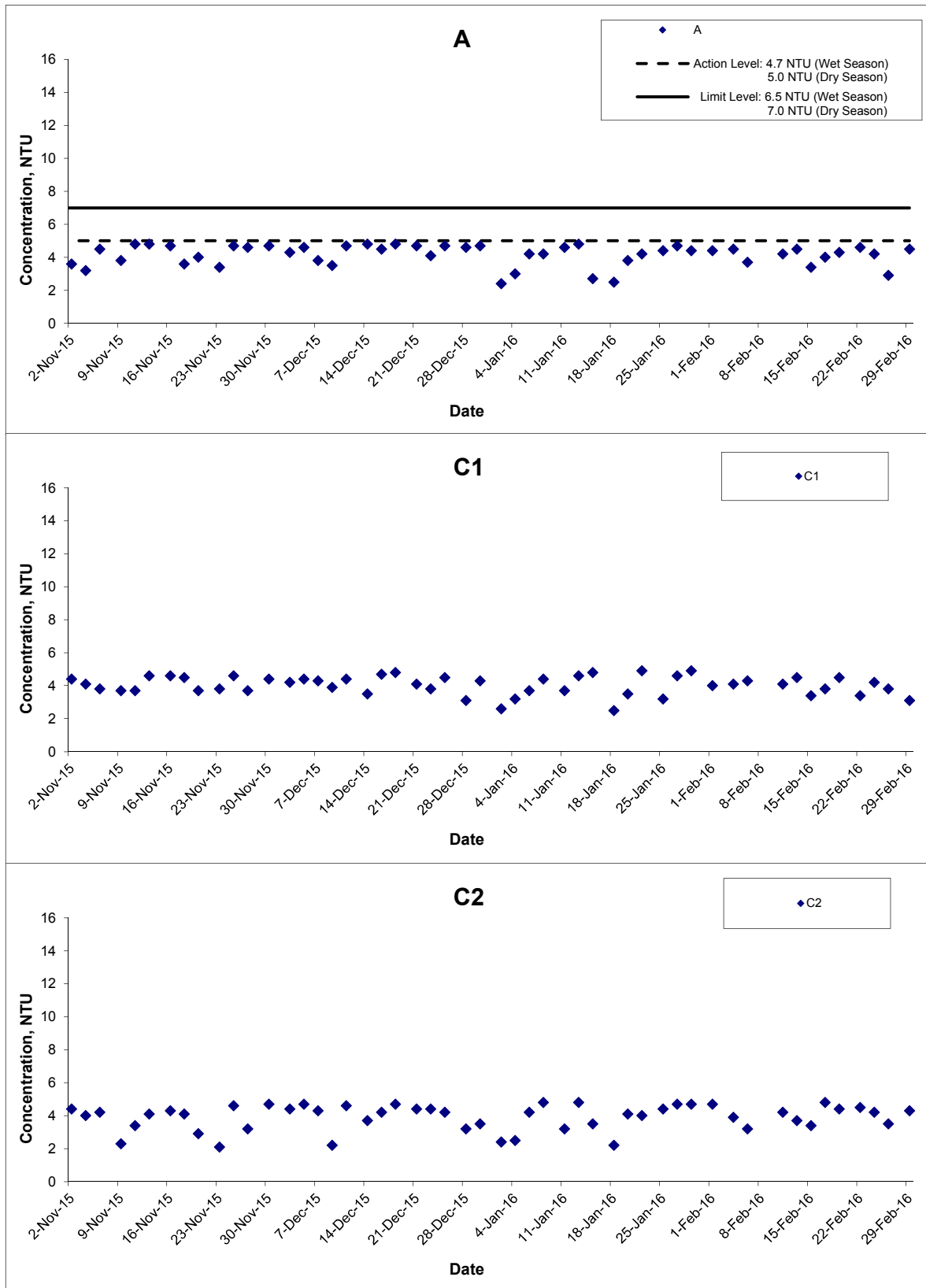

Title

Shatin to Central Link – Contract 1121
 Advance Works for NSL Cross Harbour Tunnels
 Graphical Presentation of Water Quality Monitoring
 Results

Scale

N.T.S

Date

Feb 16

Project No.

MA14047

Appendix

D



Turbidity (Depth-averaged) at Mid-Ebb Tide

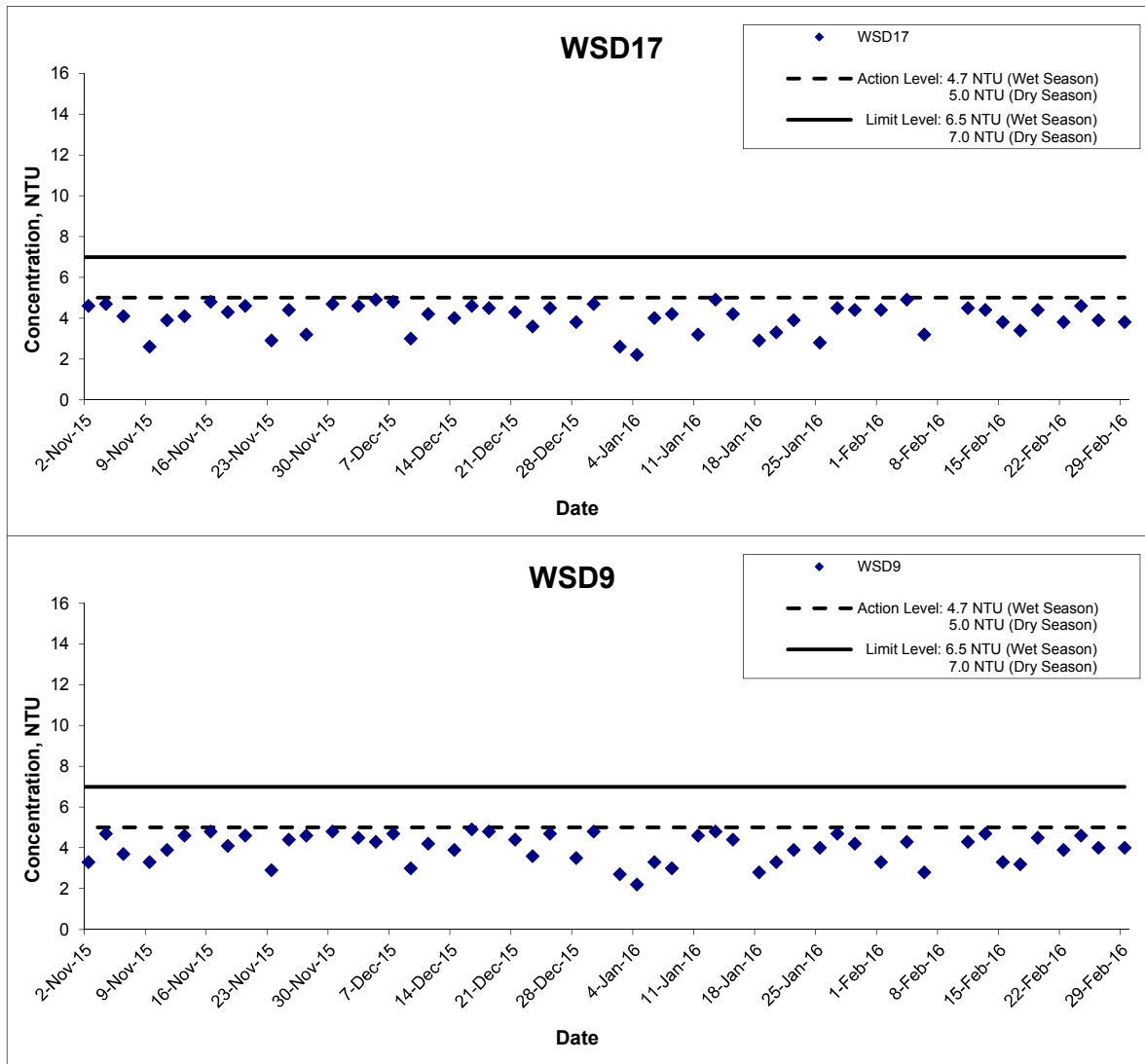

Title
 Shatin to Central Link – Contract 1121
 Advance Works for NSL Cross Harbour Tunnels
 Graphical Presentation of Water Quality Monitoring
 Results

Scale
 N.T.S
 Date
 Feb 16

Project
 No. MA14047
 Appendix
 D



Turbidity (Depth-averaged) at Mid-Flood Tide

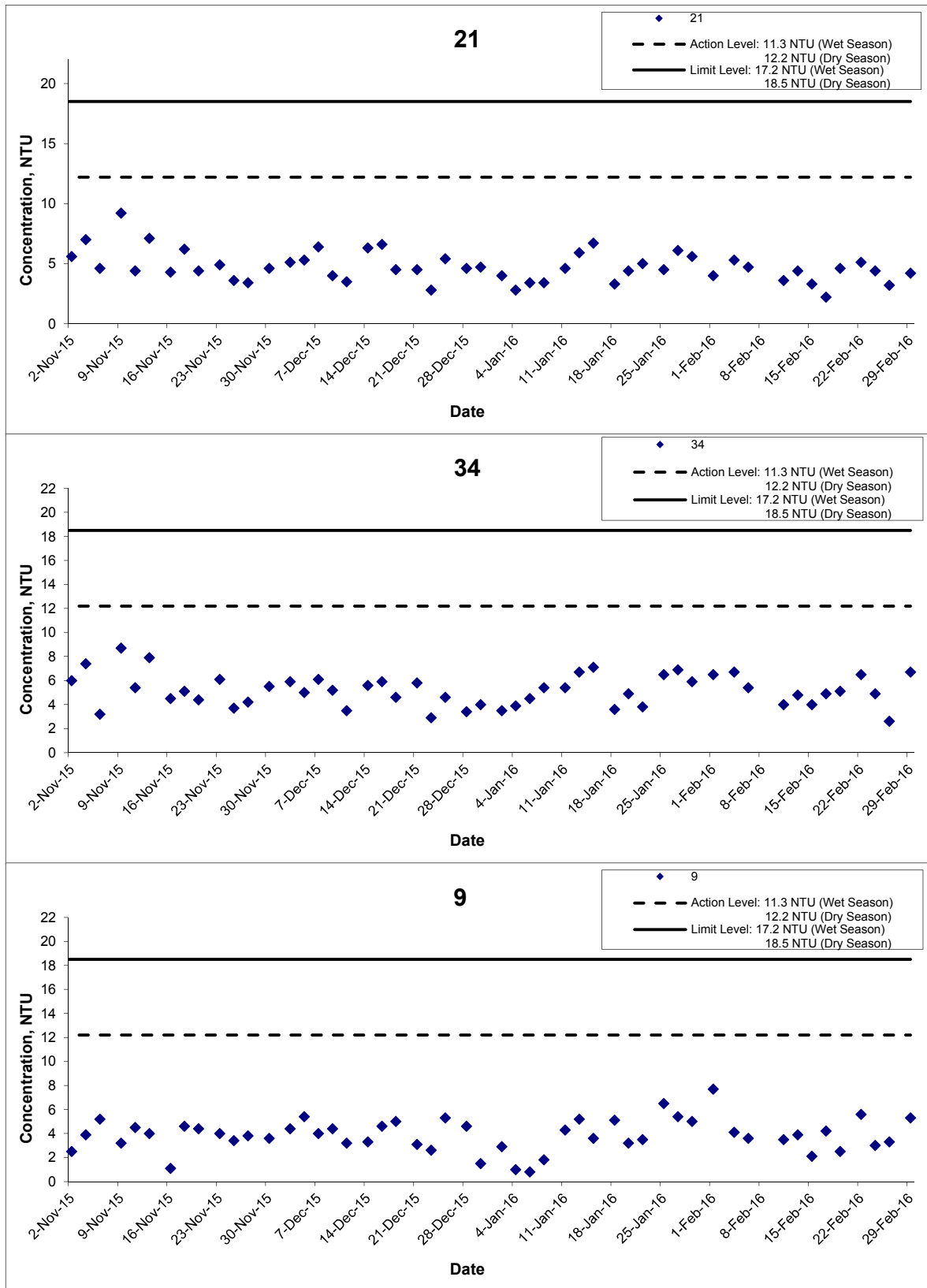

Title
 Shatin to Central Link – Contract 1121
 Advance Works for NSL Cross Harbour Tunnels
 Graphical Presentation of Water Quality Monitoring
 Results

Scale
 N.T.S
Date
 Feb 16

Project No.
 MA14047
Appendix
 D



Turbidity (Depth-averaged) at Mid-Flood Tide

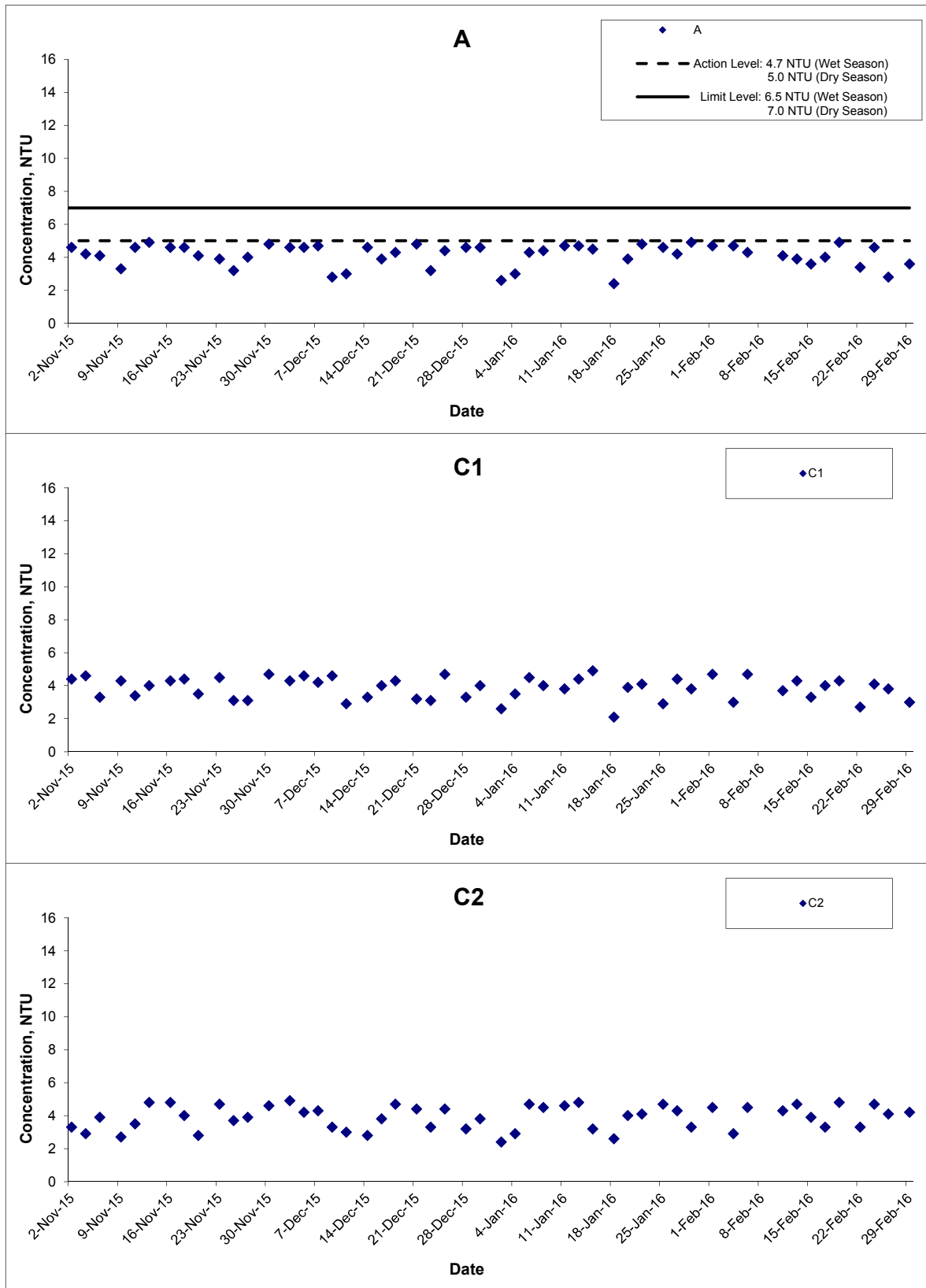

Title

Shatin to Central Link – Contract 1121
Advance Works for NSL Cross Harbour Tunnels
Graphical Presentation of Water Quality Monitoring
Results

Scale

N.T.S

Date

Feb 16

Project No.

MA14047

Appendix

D



Turbidity (Depth-averaged) at Mid-Flood Tide

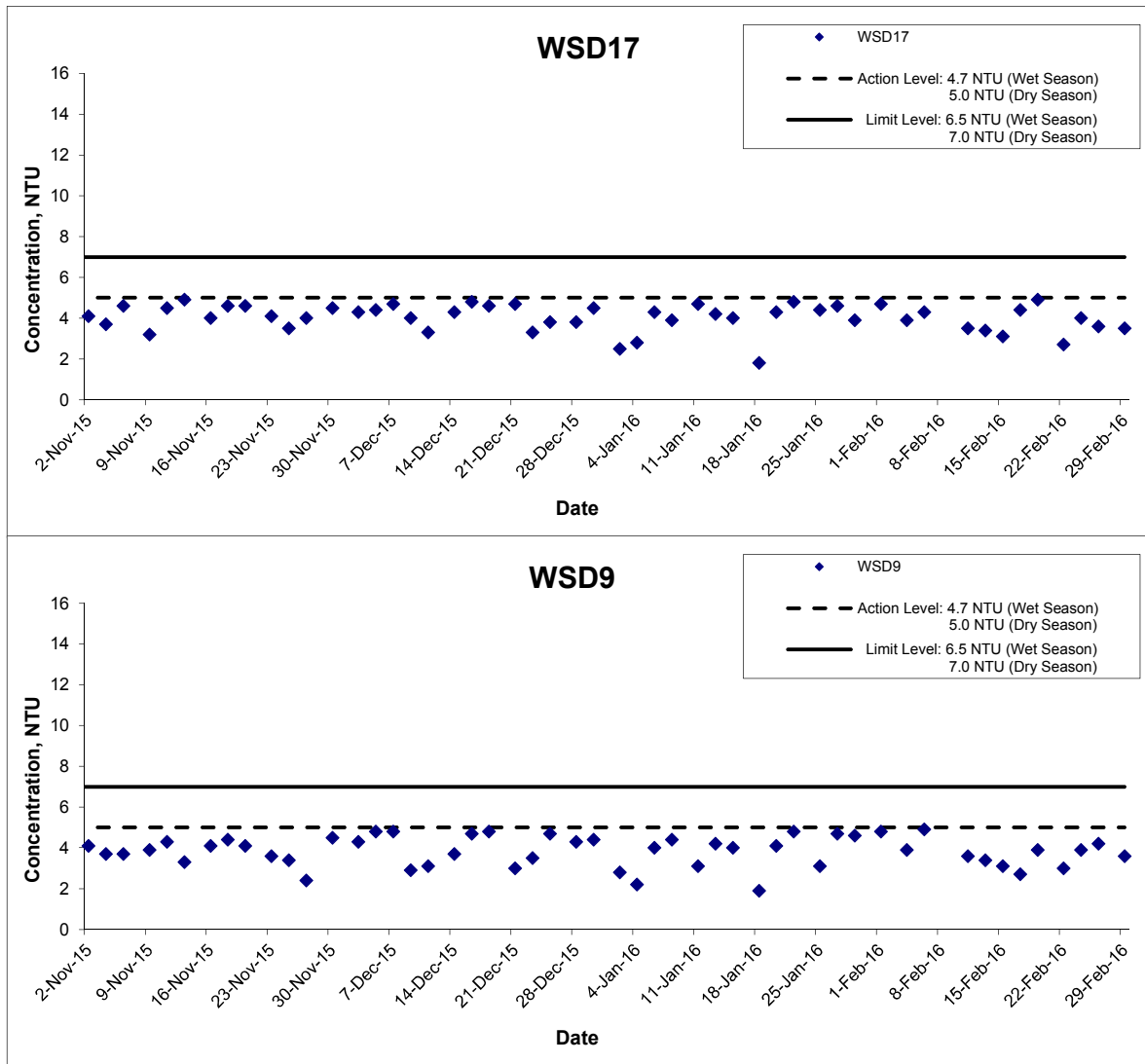

Title
 Shatin to Central Link – Contract 1121
 Advance Works for NSL Cross Harbour Tunnels
 Graphical Presentation of Water Quality Monitoring
 Results

Scale
 N.T.S
Date
 Feb 16

Project No.
 MA14047
Appendix
 D



Suspended Solids (Depth-averaged) at Mid-Ebb Tide

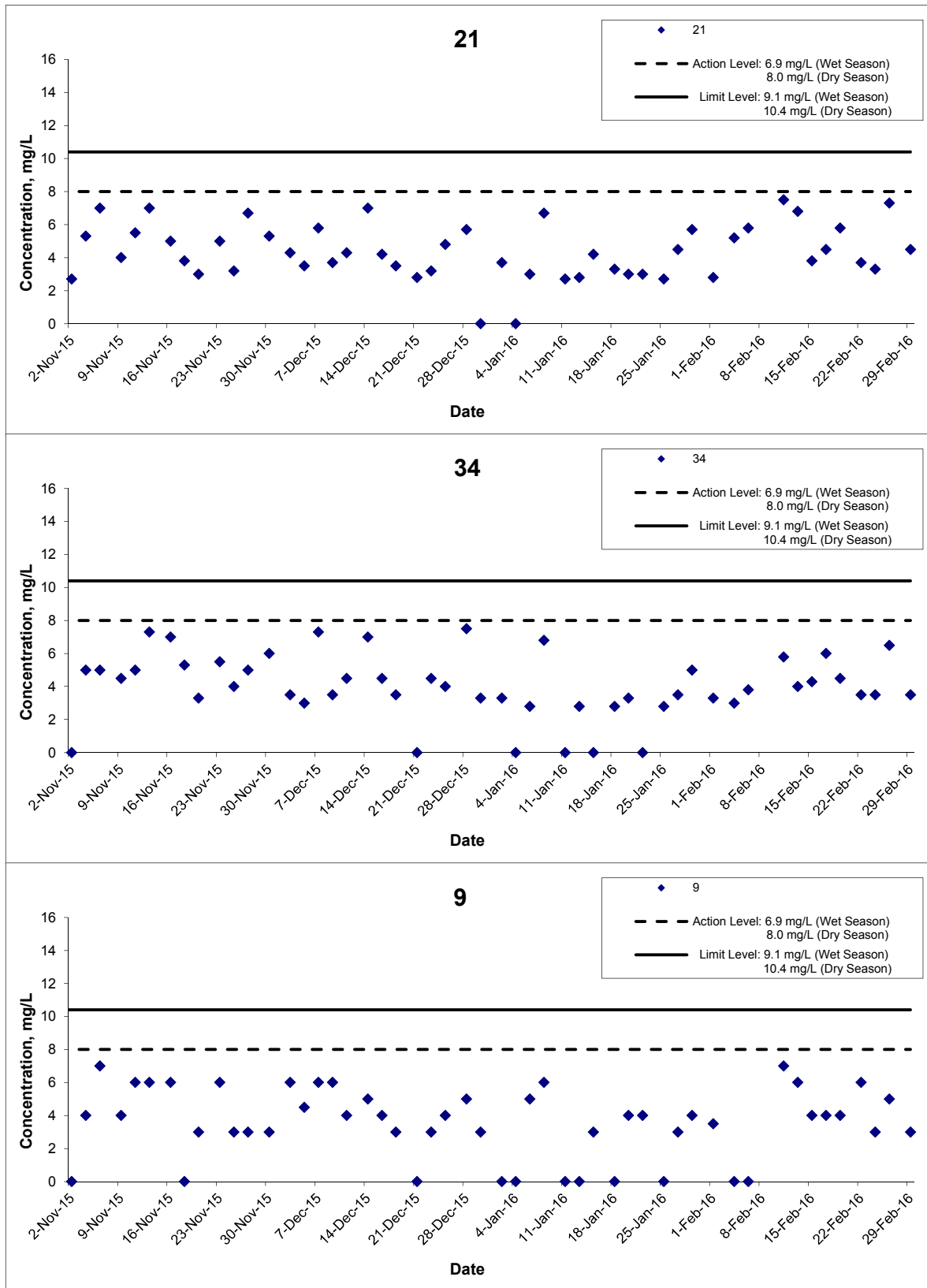

The graphical point at zero concentration is presented as <2.5 mg/L

Title Shatin to Central Link – Contract 1121 Advance Works for NSL Cross Harbour Tunnels Graphical Presentation of Water Quality Monitoring Results	Scale N.T.S	Project No. MA14047	
	Date Feb 16	Appendix D	

Suspended Solids (Depth-averaged) at Mid-Ebb Tide

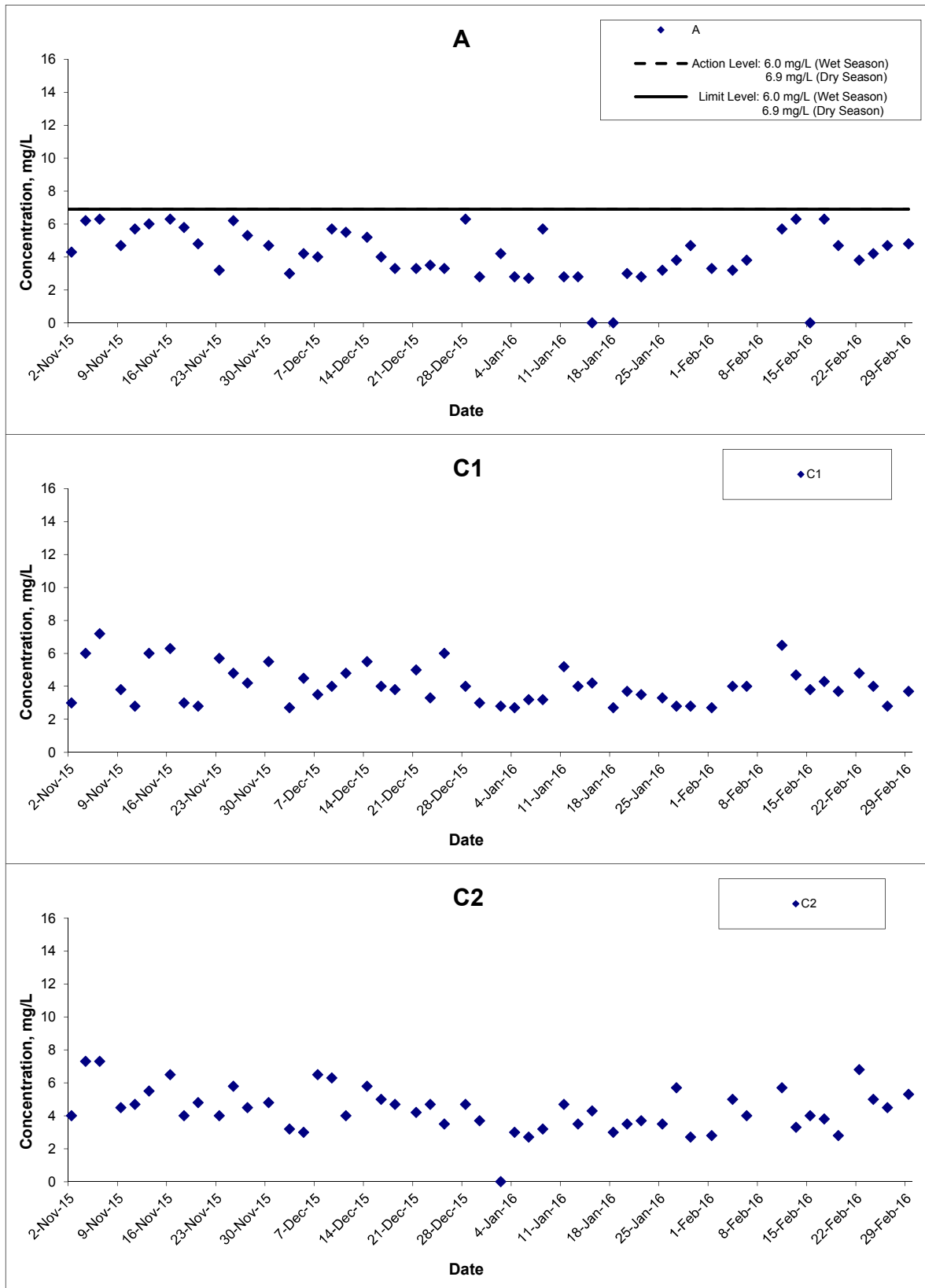

The graphical point at zero concentration is presented as <2.5 mg/L

Title Shatin to Central Link – Contract 1121 Advance Works for NSL Cross Harbour Tunnels Graphical Presentation of Water Quality Monitoring Results	Scale	N.T.S	Project No.	MA14047
	Date	Feb 16	Appendix	D

CINOTECH

Suspended Solids (Depth-averaged) at Mid-Ebb Tide

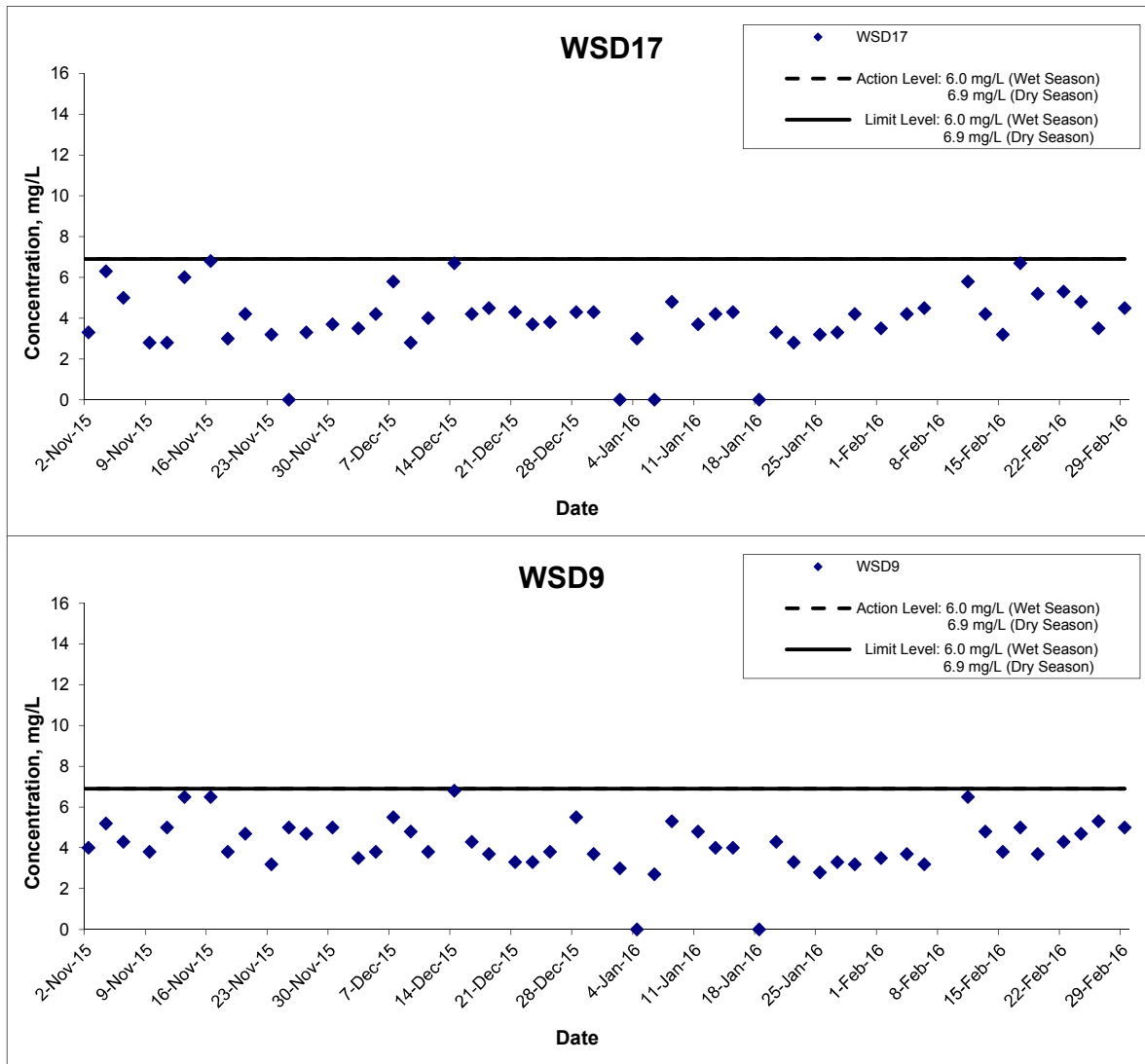

The graphical point at zero concentration is presented as <2.5 mg/L

Title Shatin to Central Link – Contract 1121 Advance Works for NSL Cross Harbour Tunnels Graphical Presentation of Water Quality Monitoring Results	Scale N.T.S	Project No. MA14047	
	Date Feb 16	Appendix D	

Suspended Solids (Depth-averaged) at Mid-Flood Tide

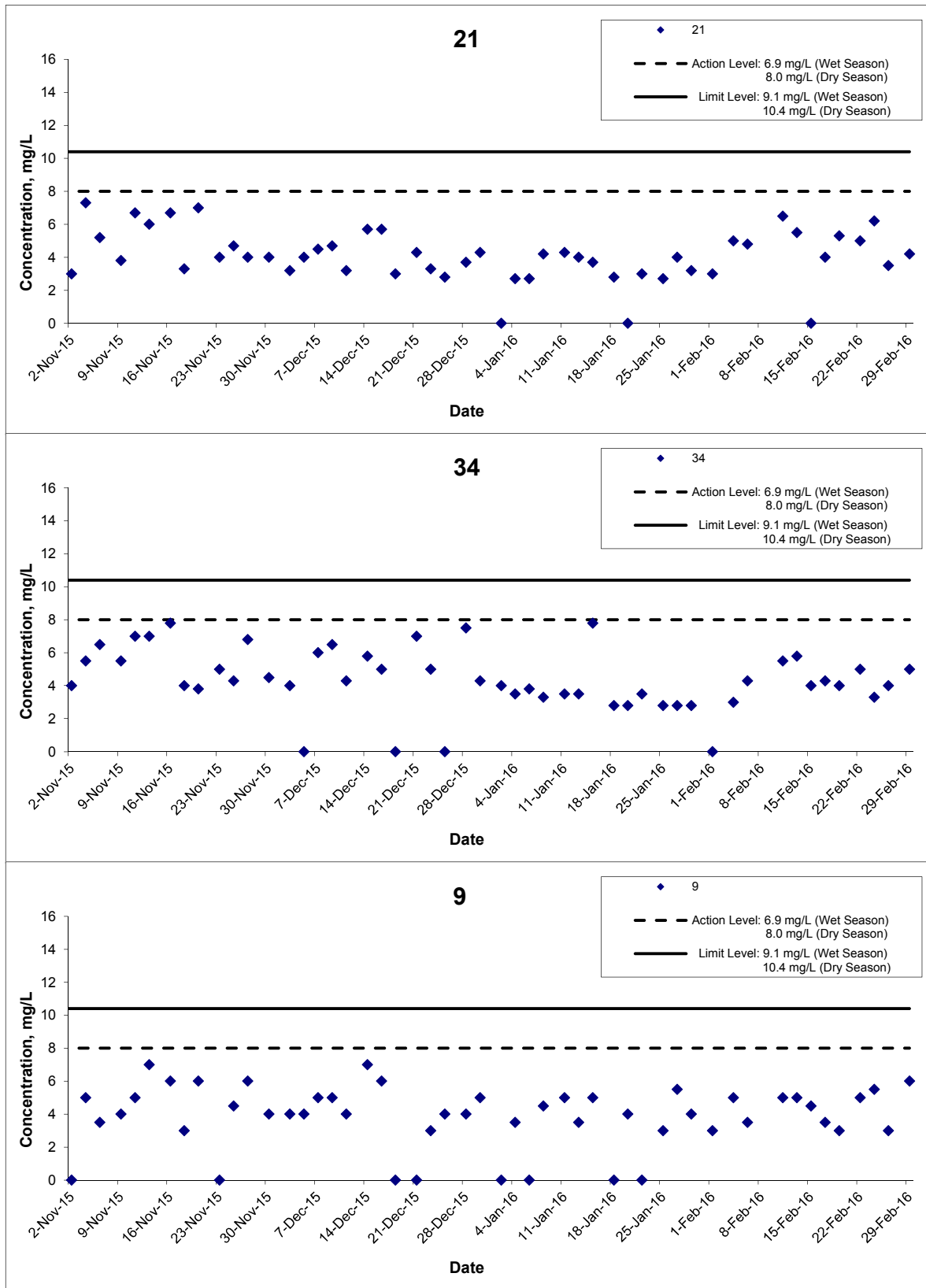

The graphical point at zero concentration is presented as <2.5 mg/L

Title Shatin to Central Link – Contract 1121 Advance Works for NSL Cross Harbour Tunnels Graphical Presentation of Water Quality Monitoring Results	Scale N.T.S	Project No. MA14047	CINOTECH
	Date Feb 16	Appendix D	

Suspended Solids (Depth-averaged) at Mid-Flood Tide

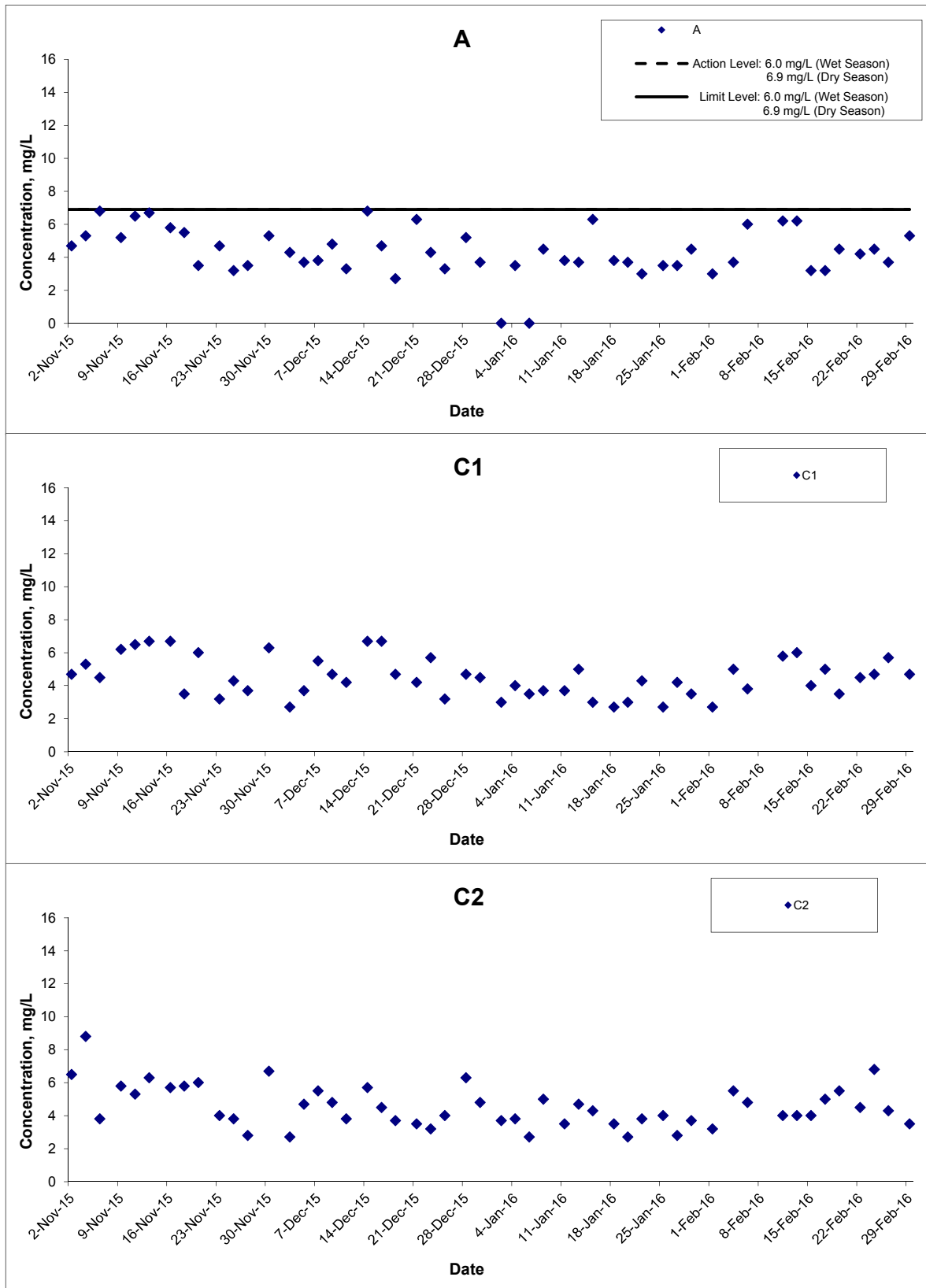

The graphical point at zero concentration is presented as <2.5 mg/L

Title Shatin to Central Link – Contract 1121 Advance Works for NSL Cross Harbour Tunnels Graphical Presentation of Water Quality Monitoring Results	Scale N.T.S	Project No. MA14047	
	Date Feb 16	Appendix D	

Suspended Solids (Depth-averaged) at Mid-Flood Tide

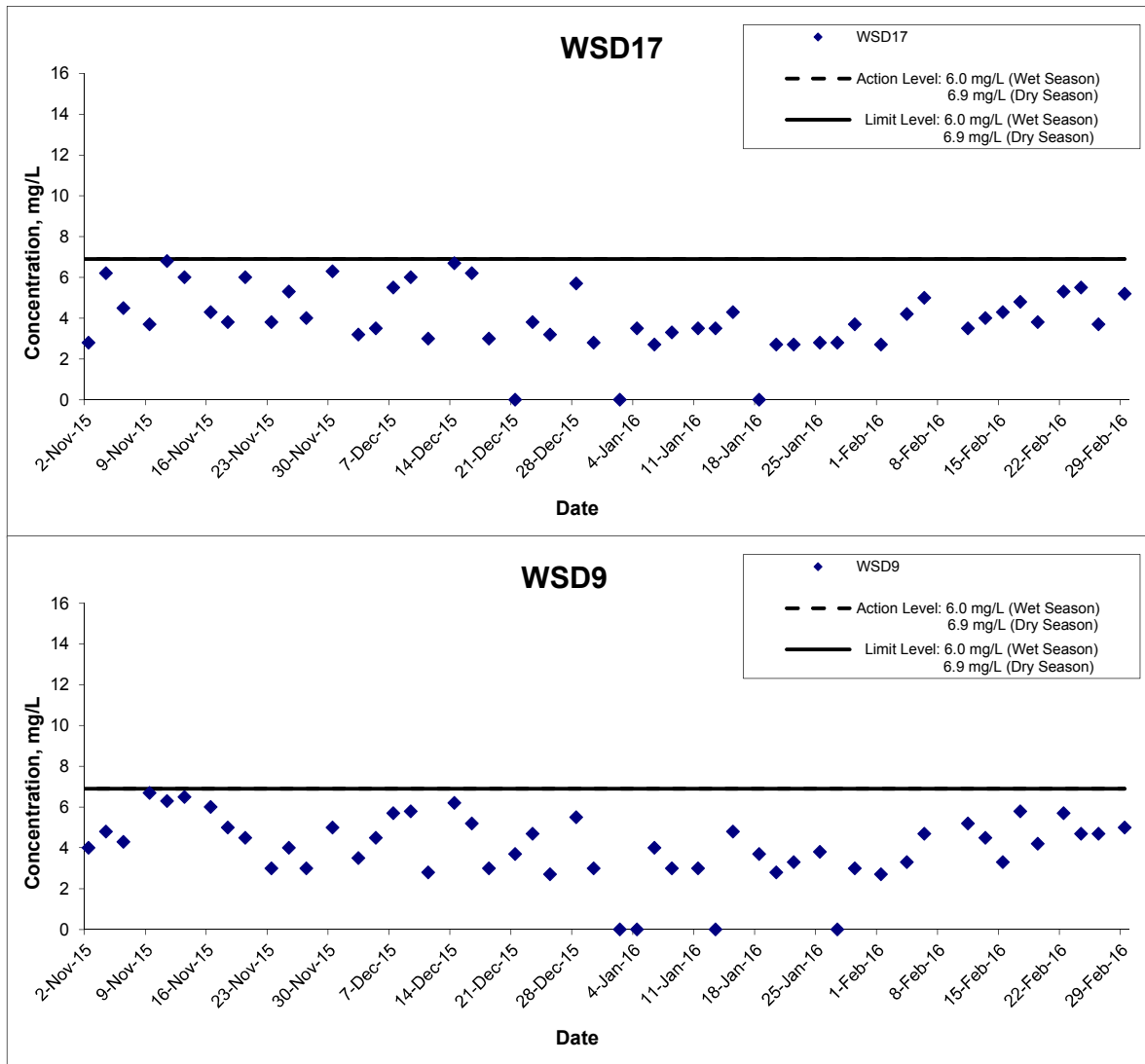

The graphical point at zero concentration is presented as <2.5 mg/L

Title Shatin to Central Link – Contract 1121 Advance Works for NSL Cross Harbour Tunnels Graphical Presentation of Water Quality Monitoring Results	Scale N.T.S	Project No. MA14047	
	Date Feb 16	Appendix D	

APPENDIX E
COPIES OF CALIBRATION CERTIFICATES

TEST REPORT

APPLICANT: Cinotech Consultants Limited
Room 1710, Technology Park,
18 On Lai Street,
Shatin, NT, Hong Kong

Test Report No.:	C/W/160115-1
Date of Issue:	2016-01-15
Date Received:	2016-01-15
Date Tested:	2016-01-15
Date Completed:	2016-01-15
Next Due Date:	2016-04-14

ATTN: Mr. W.K. Tang

Page: 1 of 2

Certificate of Calibration

Item for calibration:

Description	: Multiparameter Water Quality Probe
Manufacturer	: Aquaread Ltd
Model No.	: AP-2000-D
Serial No.	: 135240520
Equipment No.	: W.18.04

Test conditions:

Room Temperature	: 21 degree Celsius
Relative Humidity	: 64 %

Test Specifications:

Dissolved Oxygen, Conductivity & Salinity Sensor,
1. Performance check against Winkler titration
2. Conductivity performance check with Potassium Chloride standard solution
3. Salinity performance check with Sodium Chloride standard solution
Turbidity Sensor, Batch: 12213
1. Calibration check with Formazin standard solution
pH / ORP electrode, Batch: 13504
1. Calibration check with standard pH buffer
2. Redox performance check with ZoBell's standard solution
Depth Meter
1. Calibration check at 1m water level depth

Methodologies:

1. Aquaprobe AP-2000 Manual
2. In-house method with reference to APHA and ISO standards
Conductivity (APHA 20ed 2510), Salinity (APHA 20ed 2520B)
Dissolved Oxygen (APHA 20ed 4500-O C), Turbidity (APHA 19ed 2130 B),
pH (ISO 10523, Section 9.1 and APHA 19ed 4500-H+ B),
Redox electrode (APHA 20ed 2580)

PREPARED AND CHECKED BY:

For and On Behalf of **WELLAB Ltd.**

PATRICK TSE
Laboratory Manager

TEST REPORT

Test Report No.:	C/W/160115-1
Date of Issue:	2016-01-15
Date Received:	2016-01-15
Date Tested:	2016-01-15
Date Completed:	2016-01-15
Next Due Date:	2016-04-14
Page:	2 of 2

Results:

1. Conductivity performance check

Specific Conductivity, $\mu\text{S}/\text{cm}$		Correction, $\mu\text{S}/\text{cm}$	Acceptable range
Instrument Reading	Theoretical Value		
1420	1420	0	1420 ± 20

2. Salinity Performance check

Salinity, ppt		Correction, ppt	Acceptable range
Instrument Reading	Theoretical Value		
30.0	30.0	0.0	30.0 ± 3

3. Dissolved Oxygen check

Oxygen level in water at 20°C	Dissolved Oxygen, mg O ₂ /L		Correction, mg O ₂ /L	Acceptable range
	D.O. Meter	Winkler Titration		
Saturated	9.1	9.1	0.0	± 0.2
Half-saturated	5.6	5.6	0.0	± 0.2
Zero	0.0	0.0	0.0	± 0.2

4. Turbidity check

Turbidity value in solution, NTU	Calibration Value, NTU	Correction, NTU	Acceptable range
0.00	0.00	0.00	0.00 ± 0.05
100	100	0	100 ± 5
1000	1000	0	1000 ± 100

5. pH Meter check

Test Parameters	Performance characteristic	Acceptable range
Liquid junction error ΔpH_l , pH unit	0.01	Less than 0.05
Shift on stirring ΔpH_s , pH unit	0.01	Less than 0.02
Noise ΔpH_n , pH unit	0.00	Less than 0.02

6. Redox Meter check

Redox, mV		Acceptable range
Instrument Reading	Theoretical Value	
228	229	229 ± 10

7. Depth Meter check

Instrument Reading, m	Calibration Value, m	Correction, m	Acceptable range
1.0	1.00	0.00	1.00 ± 0.05

*****END OF REPORT*****

TEST REPORT

APPLICANT: Cinotech Consultants Limited
Room 1710, Technology Park,
18 On Lai Street,
Shatin, NT, Hong Kong

Test Report No.:	C/W/151113-1
Date of Issue:	2015-11-13
Date Received:	2015-11-13
Date Tested:	2015-11-13
Date Completed:	2015-11-13
Next Due Date:	2016-02-12

ATTN: Mr. W.K. Tang

Page: 1 of 2

Certificate of Calibration

Item for calibration:

Description : Multiparameter Water Quality Probe
Manufacturer : Aquaread Ltd
Model No. : AP-2000-D
Serial No. : 122630720
Equipment No. : W.18.06

Test conditions:

Room Temperature : 24 degree Celsius
Relative Humidity : 63 %

Test Specifications:

Dissolved Oxygen, Conductivity & Salinity Sensor,
1. Performance check against Winkler titration
2. Conductivity performance check with Potassium Chloride standard solution
3. Salinity performance check with Sodium Chloride standard solution
Turbidity Sensor, Batch: 12213
1. Calibration check with Formazin standard solution
pH / ORP electrode, Batch: 11933
1. Calibration check with standard pH buffer
2. Redox performance check with ZoBell's standard solution
Depth Meter
1. Calibration check at 1m water level depth

Methodologies:

1. Aquaprobe AP-2000 Manual
2. In-house method with reference to APHA and ISO standards
Conductivity (APHA 20ed 2510), Salinity (APHA 20ed 2520B)
Dissolved Oxygen (APHA 20ed 4500-O C), Turbidity (APHA 19ed 2130 B),
pH (ISO 10523, Section 9.1 and APHA 19ed 4500-H+ B),
Redox electrode (APHA 20ed 2580)

PREPARED AND CHECKED BY:
For and On Behalf of **WELLAB Ltd.**

PATRICK TSE
Laboratory Manager

TEST REPORT

Test Report No.: C/W/151113-1
Date of Issue: 2015-11-13
Date Received: 2015-11-13
Date Tested: 2015-11-13
Date Completed: 2015-11-13
Next Due Date: 2016-02-12

Page: 2 of 2

Results:

1. Conductivity performance check

Specific Conductivity, $\mu\text{S}/\text{cm}$		Correction, $\mu\text{S}/\text{cm}$	Acceptable range
Instrument Reading	Theoretical Value		
1420	1420	0	1420 ± 20

2. Salinity Performance check

Salinity, ppt		Correction, ppt	Acceptable range
Instrument Reading	Theoretical Value		
30.0	30.0	0.0	30.0 ± 3

3. Dissolved Oxygen check

Oxygen level in water at 20°C	Dissolved Oxygen, mg O ₂ /L		Correction, mg O ₂ /L	Acceptable range
	D.O. Meter	Winkler Titration		
Saturated	9.1	9.1	0.0	± 0.2
Half-saturated	5.6	5.6	0.0	± 0.2
Zero	0.0	0.0	0.0	± 0.2

4. Turbidity check

Turbidity value in solution, NTU	Calibration Value, NTU	Correction, NTU	Acceptable range
0.00	0.00	0.00	0.00 ± 0.05
100	100	0	100 ± 5
1000	1000	0	1000 ± 100

5. pH Meter check

Test Parameters	Performance characteristic	Acceptable range
Liquid junction error ΔpH_l , pH unit	0.01	Less than 0.05
Shift on stirring ΔpH_s , pH unit	0.01	Less than 0.02
Noise ΔpH_n , pH unit	0.00	Less than 0.02

6. Redox Meter check

Redox, mV		Acceptable range
Instrument Reading	Theoretical Value	
228	229	229 ± 10

7. Depth Meter check

Instrument Reading, m	Calibration Value, m	Correction, m	Acceptable range
1.0	1.00	0.00	1.00 ± 0.05

*****END OF REPORT*****

TEST REPORT

APPLICANT: Cinotech Consultants Limited
Room 1710, Technology Park,
18 On Lai Street,
Shatin, NT, Hong Kong

Test Report No.:	C/W/160212-1
Date of Issue:	2016-02-12
Date Received:	2016-02-12
Date Tested:	2016-02-12
Date Completed:	2016-02-12
Next Due Date:	2016-05-11

ATTN: Mr. W.K. Tang

Page: 1 of 2

Certificate of Calibration

Item for calibration:

Description	: Multiparameter Water Quality Probe
Manufacturer	: Aquaread Ltd
Model No.	: AP-2000-D
Serial No.	: 122630720
Equipment No.	: W.18.06

Test conditions:

Room Temperature	: 23 degree Celsius
Relative Humidity	: 62 %

Test Specifications:

Dissolved Oxygen, Conductivity & Salinity Sensor,
1. Performance check against Winkler titration
2. Conductivity performance check with Potassium Chloride standard solution
3. Salinity performance check with Sodium Chloride standard solution
Turbidity Sensor, Batch: 12213
1. Calibration check with Formazin standard solution
pH / ORP electrode, Batch: 11933
1. Calibration check with standard pH buffer
2. Redox performance check with ZoBell's standard solution
Depth Meter
1. Calibration check at 1m water level depth

Methodologies:

1. Aquaprobe AP-2000 Manual
2. In-house method with reference to APHA and ISO standards
Conductivity (APHA 20ed 2510), Salinity (APHA 20ed 2520B)
Dissolved Oxygen (APHA 20ed 4500-O C), Turbidity (APHA 19ed 2130 B),
pH (ISO 10523, Section 9.1 and APHA 19ed 4500-H+ B),
Redox electrode (APHA 20ed 2580)

PREPARED AND CHECKED BY:
For and On Behalf of **WELLAB Ltd.**

PATRICK TSE
Laboratory Manager

TEST REPORT

Test Report No.:	C/W/160212-1
Date of Issue:	2016-02-12
Date Received:	2016-02-12
Date Tested:	2016-02-12
Date Completed:	2016-02-12
Next Due Date:	2016-05-11

Page: 2 of 2

Results:

1. Conductivity performance check

Specific Conductivity, $\mu\text{S}/\text{cm}$		Correction, $\mu\text{S}/\text{cm}$	Acceptable range
Instrument Reading	Theoretical Value		
1420	1420	0	1420 ± 20

2. Salinity Performance check

Salinity, ppt		Correction, ppt	Acceptable range
Instrument Reading	Theoretical Value		
30.0	30.0	0.0	30.0 ± 3

3. Dissolved Oxygen check

Oxygen level in water at 20°C	Dissolved Oxygen, mg O ₂ /L		Correction, mg O ₂ /L	Acceptable range
	D.O. Meter	Winkler Titration		
Saturated	9.1	9.1	0.0	± 0.2
Half-saturated	5.6	5.6	0.0	± 0.2
Zero	0.0	0.0	0.0	± 0.2

4. Turbidity check

Turbidity value in solution, NTU	Calibration Value, NTU	Correction, NTU	Acceptable range
0.00	0.00	0.00	0.00 ± 0.05
100	100	0	100 ± 5
1000	1000	0	1000 ± 100

5. pH Meter check

Test Parameters	Performance characteristic	Acceptable range
Liquid junction error ΔpH_l , pH unit	0.01	Less than 0.05
Shift on stirring ΔpH_s , pH unit	0.01	Less than 0.02
Noise ΔpH_n , pH unit	0.00	Less than 0.02

6. Redox Meter check

Redox, mV		Acceptable range
Instrument Reading	Theoretical Value	
228	229	229 ± 10

7. Depth Meter check

Instrument Reading, m	Calibration Value, m	Correction, m	Acceptable range
1.0	1.00	0.00	1.00 ± 0.05

*****END OF REPORT*****

TEST REPORT

APPLICANT: Cinotech Consultants Limited
Room 1710, Technology Park,
18 On Lai Street,
Shatin, NT, Hong Kong

Test Report No.:	C/W/151113-3
Date of Issue:	2015-11-13
Date Received:	2015-11-13
Date Tested:	2015-11-13
Date Completed:	2015-11-13
Next Due Date:	2016-02-12

ATTN: Mr. W.K. Tang

Page: 1 of 2

Certificate of Calibration

Item for calibration:

Description	: Multiparameter Water Quality Probe
Manufacturer	: Aquaread Ltd
Model No.	: AP-2000-D
Serial No.	: 122430520
Equipment No.	: W.18.08

Test conditions:

Room Temperature	: 24 degree Celsius
Relative Humidity	: 63 %

Test Specifications:

Dissolved Oxygen, Conductivity & Salinity Sensor,
1. Performance check against Winkler titration
2. Conductivity performance check with Potassium Chloride standard solution
3. Salinity performance check with Sodium Chloride standard solution
Turbidity Sensor, Batch: 12213
1. Calibration check with Formazin standard solution
pH / ORP electrode, Batch: 11933
1. Calibration check with standard pH buffer
2. Redox performance check with ZoBell's standard solution
Depth Meter
1. Calibration check at 1m water level depth

Methodologies:

1. Aquaprobe AP-2000 Manual
2. In-house method with reference to APHA and ISO standards
Conductivity (APHA 20ed 2510), Salinity (APHA 20ed 2520B)
Dissolved Oxygen (APHA 20ed 4500-O C), Turbidity (APHA 19ed 2130 B),
pH (ISO 10523, Section 9.1 and APHA 19ed 4500-H+ B),
Redox electrode (APHA 20ed 2580)

PREPARED AND CHECKED BY:
For and On Behalf of **WELLAB Ltd.**



PATRICK TSE
Laboratory Manager

TEST REPORT

Test Report No.:	C/W/151113-3
Date of Issue:	2015-11-13
Date Received:	2015-11-13
Date Tested:	2015-11-13
Date Completed:	2015-11-13
Next Due Date:	2016-02-12

Page: 2 of 2

Results:

1. Conductivity performance check

Specific Conductivity, $\mu\text{S}/\text{cm}$		Correction, $\mu\text{S}/\text{cm}$	Acceptable range
Instrument Reading	Theoretical Value		
1420	1420	0	1420 ± 20

2. Salinity Performance check

Salinity, ppt		Correction, ppt	Acceptable range
Instrument Reading	Theoretical Value		
30.0	30.0	0.0	30.0 ± 3

3. Dissolved Oxygen check

Oxygen level in water at 20°C	Dissolved Oxygen, mg O ₂ /L		Correction, mg O ₂ /L	Acceptable range
	D.O. Meter	Winkler Titration		
Saturated	9.1	9.1	0.0	± 0.2
Half-saturated	5.6	5.6	0.0	± 0.2
Zero	0.0	0.0	0.0	± 0.2

4. Turbidity check

Turbidity value in solution, NTU	Calibration Value, NTU	Correction, NTU	Acceptable range
0.00	0.00	0.00	0.00 ± 0.05
100	100	0	100 ± 5
1000	1000	0	1000 ± 100

5. pH Meter check

Test Parameters	Performance characteristic	Acceptable range
Liquid junction error ΔpH_l , pH unit	0.01	Less than 0.05
Shift on stirring ΔpH_s , pH unit	0.01	Less than 0.02
Noise ΔpH_n , pH unit	0.00	Less than 0.02

6. Redox Meter check

Redox, mV		Acceptable range
Instrument Reading	Theoretical Value	
228	229	229 ± 10

7. Depth Meter check

Instrument Reading, m	Calibration Value, m	Correction, m	Acceptable range
1.0	1.00	0.00	1.00 ± 0.05

*****END OF REPORT*****

TEST REPORT

APPLICANT: Cinotech Consultants Limited
Room 1710, Technology Park,
18 On Lai Street,
Shatin, NT, Hong Kong

Test Report No.:	C/W/160212-3
Date of Issue:	2016-02-12
Date Received:	2016-02-12
Date Tested:	2016-02-12
Date Completed:	2016-02-12
Next Due Date:	2016-05-11

ATTN: Mr. W.K. Tang

Page: 1 of 2

Certificate of Calibration

Item for calibration:

Description	: Multiparameter Water Quality Probe
Manufacturer	: Aquaread Ltd
Model No.	: AP-2000-D
Serial No.	: 122430520
Equipment No.	: W.18.08

Test conditions:

Room Temperature	: 23 degree Celsius
Relative Humidity	: 62 %

Test Specifications:

Dissolved Oxygen, Conductivity & Salinity Sensor,
1. Performance check against Winkler titration
2. Conductivity performance check with Potassium Chloride standard solution
3. Salinity performance check with Sodium Chloride standard solution
Turbidity Sensor, Batch: 12213
1. Calibration check with Formazin standard solution
pH / ORP electrode, Batch: 11933
1. Calibration check with standard pH buffer
2. Redox performance check with ZoBell's standard solution
Depth Meter
1. Calibration check at 1m water level depth

Methodologies:

1. Aquaprobe AP-2000 Manual
2. In-house method with reference to APHA and ISO standards
Conductivity (APHA 20ed 2510), Salinity (APHA 20ed 2520B)
Dissolved Oxygen (APHA 20ed 4500-O C), Turbidity (APHA 19ed 2130 B),
pH (ISO 10523, Section 9.1 and APHA 19ed 4500-H+ B),
Redox electrode (APHA 20ed 2580)

PREPARED AND CHECKED BY:
For and On Behalf of WELLAB Ltd.



PATRICK TSE
Laboratory Manager

TEST REPORT

Test Report No.:	C/W/160212-3
Date of Issue:	2016-02-12
Date Received:	2016-02-12
Date Tested:	2016-02-12
Date Completed:	2016-02-12
Next Due Date:	2016-05-11

Page: 2 of 2

Results:

1. Conductivity performance check

Specific Conductivity, $\mu\text{S}/\text{cm}$		Correction, $\mu\text{S}/\text{cm}$	Acceptable range
Instrument Reading	Theoretical Value		
1420	1420	0	1420 ± 20

2. Salinity Performance check

Salinity, ppt		Correction, ppt	Acceptable range
Instrument Reading	Theoretical Value		
30.0	30.0	0.0	30.0 ± 3

3. Dissolved Oxygen check

Oxygen level in water at 20°C	Dissolved Oxygen, mg O ₂ /L		Correction, mg O ₂ /L	Acceptable range
	D.O. Meter	Winkler Titration		
Saturated	9.1	9.1	0.0	± 0.2
Half-saturated	5.6	5.6	0.0	± 0.2
Zero	0.0	0.0	0.0	± 0.2

4. Turbidity check

Turbidity value in solution, NTU	Calibration Value, NTU	Correction, NTU	Acceptable range
0.00	0.00	0.00	0.00 ± 0.05
100	100	0	100 ± 5
1000	1000	0	1000 ± 100

5. pH Meter check

Test Parameters	Performance characteristic	Acceptable range
Liquid junction error ΔpH_l , pH unit	0.01	Less than 0.05
Shift on stirring ΔpH_s , pH unit	0.01	Less than 0.02
Noise ΔpH_n , pH unit	0.00	Less than 0.02

6. Redox Meter check

Redox, mV		Acceptable range
Instrument Reading	Theoretical Value	
228	229	229 ± 10

7. Depth Meter check

Instrument Reading, m	Calibration Value, m	Correction, m	Acceptable range
1.0	1.00	0.00	1.00 ± 0.05

*****END OF REPORT*****

**APPENDIX F
QUALITY CONTROL REPORTS FOR SS
LABORATORY ANALYSIS**

TEST REPORT

QC REPORT

APPLICANT: Cinotech Consultants Limited
RM 1710, Technology Park,
18 On Lai Street,
Shatin, N.T., Hong Kong

Laboratory No.:	24342
Date of Issue:	2016/02/02
Date Received:	2016/02/01
Date Tested:	2016/02/01
Date Completed:	2016/02/02

ATTN: Ms. Mei Ling Tang

Page: 1 of 1

Project Name: Shatin to Central Link - Contract No.1121
- NSL Cross Harbour Tunnels

Sampling Date: 2016/02/01

Number of Sample: 84

Custody No.: MA14047/160201

Total Suspended Solids	Duplicate Analysis			QC Recovery, %
Sampling Point	Trial 1, mg/L	Trial 2, mg/L	Difference, %	
WSD9se	5	5	2	102

*****END OF REPORT*****

PREPARED AND CHECKED BY:
For and On Behalf of WELLAB Ltd.



PATRICK TSE
Laboratory Manager

TEST REPORT

QC REPORT

APPLICANT: Cinotech Consultants Limited
RM 1710, Technology Park,
18 On Lai Street,
Shatin, N.T., Hong Kong

Laboratory No.:	24371
Date of Issue:	2016/02/05
Date Received:	2016/02/04
Date Tested:	2016/02/04
Date Completed:	2016/02/05

ATTN: Ms. Mei Ling Tang

Page: 1 of 1

Project Name: Shatin to Central Link - Contract No.1121
- NSL Cross Harbour Tunnels

Sampling Date: 2016/02/04

Number of Sample: 84

Custody No.: MA14047/160204

Total Suspended Solids	Duplicate Analysis			QC Recovery, %
Sampling Point	Trial 1, mg/L	Trial 2, mg/L	Difference, %	
WSD9se	6	6	3	104

*****END OF REPORT*****

PREPARED AND CHECKED BY:

For and On Behalf of WELLAB Ltd.



PATRICK TSE

Laboratory Manager

TEST REPORT

QC REPORT

APPLICANT: Cinotech Consultants Limited
RM 1710, Technology Park,
18 On Lai Street,
Shatin, N.T., Hong Kong

Laboratory No.:	24385
Date of Issue:	2016/02/11
Date Received:	2016/02/06
Date Tested:	2016/02/06
Date Completed:	2016/02/11

ATTN: Ms. Mei Ling Tang

Page: 1 of 1

Project Name: Shatin to Central Link - Contract No.1121

- NSL Cross Harbour Tunnels

Sampling Date: 2016/02/06

Number of Sample: 84

Custody No.: MA14047/160206

Total Suspended Solids	Duplicate Analysis			QC Recovery, %
Sampling Point	Trial 1, mg/L	Trial 2, mg/L	Difference, %	
WSD9se	3	3	1	100

*****END OF REPORT*****

PREPARED AND CHECKED BY:

For and On Behalf of **WELLAB Ltd.**



PATRICK TSE

Laboratory Manager

TEST REPORT

QC REPORT

APPLICANT: Cinotech Consultants Limited
RM 1710, Technology Park,
18 On Lai Street,
Shatin, N.T., Hong Kong

Laboratory No.:	24387
Date of Issue:	2016/02/12
Date Received:	2016/02/11
Date Tested:	2016/02/11
Date Completed:	2016/02/12

ATTN: Ms. Mei Ling Tang

Page: 1 of 1

Project Name: Shatin to Central Link - Contract No.1121
- NSL Cross Harbour Tunnels
Sampling Date: 2016/02/11
Number of Sample: 84
Custody No.: MA14047/160211

Total Suspended Solids	Duplicate Analysis			QC Recovery, %
Sampling Point	Trial 1, mg/L	Trial 2, mg/L	Difference, %	
WSD9se	11	11	3	101

*****END OF REPORT*****

PREPARED AND CHECKED BY:
For and On Behalf of WELLAB Ltd.



PATRICK TSE
Laboratory Manager

TEST REPORT

QC REPORT

APPLICANT: Cinotech Consultants Limited
RM 1710, Technology Park,
18 On Lai Street,
Shatin, N.T., Hong Kong

Laboratory No.:	24395
Date of Issue:	2016/02/15
Date Received:	2016/02/13
Date Tested:	2016/02/13
Date Completed:	2016/02/15

ATTN: Ms. Mei Ling Tang

Page: 1 of 1

Project Name: Shatin to Central Link - Contract No.1121
- NSL Cross Harbour Tunnels
Sampling Date: 2016/02/13
Number of Sample: 84
Custody No.: MA14047/160213

Total Suspended Solids	Duplicate Analysis			QC Recovery, %
Sampling Point	Trial 1, mg/L	Trial 2, mg/L	Difference, %	
WSD9se	4	4	2	96

*****END OF REPORT*****

PREPARED AND CHECKED BY:
For and On Behalf of WELLAB Ltd.



PATRICK TSE
Laboratory Manager

TEST REPORT

QC REPORT

APPLICANT: Cinotech Consultants Limited
RM 1710, Technology Park,
18 On Lai Street,
Shatin, N.T., Hong Kong

Laboratory No.:	24406
Date of Issue:	2016/02/16
Date Received:	2016/02/15
Date Tested:	2016/02/15
Date Completed:	2016/02/16

ATTN: Ms. Mei Ling Tang

Page: 1 of 1

Project Name: Shatin to Central Link - Contract No.1121
- NSL Cross Harbour Tunnels
Sampling Date: 2016/02/15
Number of Sample: 84
Custody No.: MA14047/160215

Total Suspended Solids	Duplicate Analysis			QC Recovery, %
Sampling Point	Trial 1, mg/L	Trial 2, mg/L	Difference, %	
WSD9se	4	4	4	102

*****END OF REPORT*****

PREPARED AND CHECKED BY:
For and On Behalf of **WELLAB Ltd.**



PATRICK TSE
Laboratory Manager

TEST REPORT

QC REPORT

APPLICANT: Cinotech Consultants Limited
RM 1710, Technology Park,
18 On Lai Street,
Shatin, N.T., Hong Kong

Laboratory No.:	24424
Date of Issue:	2016/02/18
Date Received:	2016/02/17
Date Tested:	2016/02/17
Date Completed:	2016/02/18

ATTN: Ms. Mei Ling Tang

Page: 1 of 1

Project Name: Shatin to Central Link - Contract No.1121
- NSL Cross Harbour Tunnels
Sampling Date: 2016/02/17
Number of Sample: 84
Custody No.: MA14047/160217

Total Suspended Solids	Duplicate Analysis			QC Recovery, %
Sampling Point	Trial 1, mg/L	Trial 2, mg/L	Difference, %	
WSD9se	4	4	0	92

*****END OF REPORT*****

PREPARED AND CHECKED BY:
For and On Behalf of **WELLAB Ltd.**

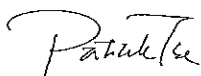

PATRICK TSE
Laboratory Manager

TEST REPORT

QC REPORT

APPLICANT: Cinotech Consultants Limited
RM 1710, Technology Park,
18 On Lai Street,
Shatin, N.T., Hong Kong

Laboratory No.:	24438
Date of Issue:	2016/02/22
Date Received:	2016/02/19
Date Tested:	2016/02/19
Date Completed:	2016/02/22

ATTN: Ms. Mei Ling Tang

Page: 1 of 1

Project Name: Shatin to Central Link - Contract No.1121

- NSL Cross Harbour Tunnels

Sampling Date: 2016/02/19

Number of Sample: 84

Custody No.: MA14047/160219

Total Suspended Solids	Duplicate Analysis			QC Recovery, %
Sampling Point	Trial 1, mg/L	Trial 2, mg/L	Difference, %	
WSD9se	3	3	1	98

*****END OF REPORT*****

PREPARED AND CHECKED BY:

For and On Behalf of **WELLAB Ltd.**



PATRICK TSE

Laboratory Manager

TEST REPORT
QC REPORT

APPLICANT: Cinotech Consultants Limited
RM 1710, Technology Park,
18 On Lai Street,
Shatin, N.T., Hong Kong

Laboratory No.:	24449
Date of Issue:	2016/02/23
Date Received:	2016/02/22
Date Tested:	2016/02/22
Date Completed:	2016/02/23
Page:	1 of 1

ATTN: Ms. Mei Ling Tang

Project Name: Shatin to Central Link - Contract No.1121
- NSL Cross Harbour Tunnels
Sampling Date: 2016/02/22
Number of Sample: 84
Custody No.: MA14047/160222

Total Suspended Solids	Duplicate Analysis			QC Recovery, %
Sampling Point	Trial 1, mg/L	Trial 2, mg/L	Difference, %	
WSD9se	5	5	4	103

*****END OF REPORT*****

PREPARED AND CHECKED BY:
For and On Behalf of **WELLAB Ltd.**



PATRICK TSE
Laboratory Manager

TEST REPORT

QC REPORT

APPLICANT: Cinotech Consultants Limited
RM 1710, Technology Park,
18 On Lai Street,
Shatin, N.T., Hong Kong

Laboratory No.:	24466
Date of Issue:	2016/02/25
Date Received:	2016/02/24
Date Tested:	2016/02/24
Date Completed:	2016/02/25

ATTN: Ms. Mei Ling Tang

Page: 1 of 1

Project Name: Shatin to Central Link - Contract No.1121
- NSL Cross Harbour Tunnels
Sampling Date: 2016/02/24
Number of Sample: 84
Custody No.: MA14047/160224

Total Suspended Solids	Duplicate Analysis			QC Recovery, %
Sampling Point	Trial 1, mg/L	Trial 2, mg/L	Difference, %	
WSD9se	5	5	4	96

*****END OF REPORT*****

PREPARED AND CHECKED BY:
For and On Behalf of WELLAB Ltd.



PATRICK TSE
Laboratory Manager

TEST REPORT

QC REPORT

APPLICANT: Cinotech Consultants Limited
RM 1710, Technology Park,
18 On Lai Street,
Shatin, N.T., Hong Kong

Laboratory No.:	24485
Date of Issue:	2016/02/29
Date Received:	2016/02/26
Date Tested:	2016/02/26
Date Completed:	2016/02/29

ATTN: Ms. Mei Ling Tang

Page: 1 of 1

Project Name: Shatin to Central Link - Contract No.1121
- NSL Cross Harbour Tunnels

Sampling Date: 2016/02/26

Number of Sample: 84

Custody No.: MA14047/160226

Total Suspended Solids	Duplicate Analysis			QC Recovery, %
Sampling Point	Trial 1, mg/L	Trial 2, mg/L	Difference, %	
WSD9se	8	8	1	98

*****END OF REPORT*****

PREPARED AND CHECKED BY:
For and On Behalf of WELLAB Ltd.



PATRICK TSE
Laboratory Manager

TEST REPORT

QC REPORT

APPLICANT: Cinotech Consultants Limited
RM 1710, Technology Park,
18 On Lai Street,
Shatin, N.T., Hong Kong

Laboratory No.:	24497
Date of Issue:	2016/03/01
Date Received:	2016/02/29
Date Tested:	2016/02/29
Date Completed:	2016/03/01
Page:	1 of 1

ATTN: Ms. Mei Ling Tang

Project Name: Shatin to Central Link - Contract No.1121
- NSL Cross Harbour Tunnels
Sampling Date: 2016/02/29
Number of Sample: 84
Custody No.: MA14047/160229

Total Suspended Solids	Duplicate Analysis			QC Recovery, %
Sampling Point	Trial 1, mg/L	Trial 2, mg/L	Difference, %	
WSD9se	3	3	3	99

*****END OF REPORT*****

PREPARED AND CHECKED BY:
For and On Behalf of WELLAB Ltd.



PATRICK TSE
Laboratory Manager

APPENDIX G
SUMMARY OF EXCEEDANCE

APPENDIX G – SUMMARY OF EXCEEDANCE

Reporting Month: February 2016

- a) Exceedance Report for Dust Monitoring (NIL)**
- b) Exceedance Report for Water Quality Monitoring (NIL)**

APPENDIX H
SITE AUDIT SUMMARY

**Shatin to Central Link -
Contract 1121 NSL Cross Harbour Tunnels**



Record Summary of Environmental Site Inspection

Inspection Information

Checklist Reference Number	160201
Date	1 February 2016 (Monday)
Time	14:00 – 17:00

Ref. No.	Non-Compliance	Related Item No.
-	None identified	-

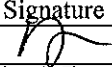
Ref. No.	Remarks/Observations	Related Item No.
160201-R01	Part B – Water Quality • To properly remove the oil stain as “chemical waste” in the sedimentation tank near the southern gate in Shek O.	B 6iii
160201-R02	• To remove the construction material in the U-channel in Shek O Casting Basin.	B 7
	Part C – Ecology / Others • No environmental deficiency was identified during the site inspection.	
	Part D – Landscape & Visual • No environmental deficiency was identified during the site inspection.	
	Part E – Air Quality • No environmental deficiency was identified during the site inspection.	
	Part F - Construction Noise Impact • No environmental deficiency was identified during the site inspection.	
160201-R01	Part G – Waste/Chemical Management • To properly remove the oil stain as “chemical waste” in the sedimentation tank near the southern gate in Shek O.	G 9
	Part H – Permits/Licenses • No environmental deficiency was identified during the site inspection.	
	Part I - Others • Follow-up on previous audit section (Ref. No.:160125), the item 160125-R02 will be reviewed in the next inspection.	

	Name	Signature	Date
Recorded by	Johnny Fung		1 February 2016
Checked by	Dr. Priscilla Choy		1 February 2016

**Shatin to Central Link -
Contract 1121 NSL Cross Harbour Tunnels**



Record Summary of Environmental Site Inspection

Inspection Information

Checklist Reference Number	160212
Date	12 February 2016 (Friday)
Time	11:00 – 12:00

Ref. No.	Non-Compliance	Related Item No.
-	None identified	-

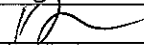
Ref. No.	Remarks/Observations	Related Item No.
	<p>Part B – Water Quality</p> <ul style="list-style-type: none"> No environmental deficiency was identified during the site inspection. <p>Part C – Ecology / Others</p> <ul style="list-style-type: none"> No environmental deficiency was identified during the site inspection. <p>Part D – Landscape & Visual</p> <ul style="list-style-type: none"> No environmental deficiency was identified during the site inspection. <p>Part E – Air Quality</p> <ul style="list-style-type: none"> No environmental deficiency was identified during the site inspection. <p>Part F - Construction Noise Impact</p> <ul style="list-style-type: none"> No environmental deficiency was identified during the site inspection. <p>Part G – Waste/Chemical Management</p> <ul style="list-style-type: none"> No environmental deficiency was identified during the site inspection. <p>Part H – Permits/Licenses</p> <ul style="list-style-type: none"> No environmental deficiency was identified during the site inspection. <p>Part I- Others</p> <ul style="list-style-type: none"> Follow-up on previous audit section (Ref. No.:160125), the item 160125-R02 will be reviewed in the next inspection. Follow-up on previous audit section (Ref. No.:160201), all the environmental deficiencies were improved/rectified by the Contractor. 	

	Name	Signature	Date
Recorded by	Johnny Fung		12 February 2016
Checked by	Dr. Priscilla Choy		12 February 2016

***Shatin to Central Link -
Contract 1121 NSL Cross Harbour Tunnels***

Record Summary of Environmental Site Inspection

Inspection Information

Checklist Reference Number	160215
Date	15 February 2016 (Monday)
Time	14:00 – 17:00

Ref. No.	Non-Compliance	Related Item No.
-	None identified	-

Ref. No.	Remarks/Observations	Related Item No.
160215-O02	<p><i>Part B – Water Quality</i></p> <ul style="list-style-type: none"> Hopper barge for dredging in Victoria Harbour was observed almost full with muddy water. The Contractor is reminded to prevent overflow of muddy water from the barge. <p><i>Part C – Ecology / Others</i></p> <ul style="list-style-type: none"> No environmental deficiency was identified during the site inspection. <p><i>Part D – Landscape & Visual</i></p> <ul style="list-style-type: none"> No environmental deficiency was identified during the site inspection. <p><i>Part E – Air Quality</i></p> <ul style="list-style-type: none"> No environmental deficiency was identified during the site inspection. <p><i>Part F – Construction Noise Impact</i></p> <ul style="list-style-type: none"> No environmental deficiency was identified during the site inspection. 	B 24
160215-R01	<p><i>Part G – Waste/Chemical Management</i></p> <ul style="list-style-type: none"> To provide drip tray to chemical containers in Shek O Casting Basin, and to remove stagnant water / oily water in the drip trays in Shek O Casting Basin and Hung Hom. <p><i>Part H – Permits/Licenses</i></p> <ul style="list-style-type: none"> No environmental deficiency was identified during the site inspection. <p><i>Part I – Others</i></p> <ul style="list-style-type: none"> Follow-up on previous audit section (Ref. No.:160125), the item 160125-R02 will be reviewed in the next inspection. Follow-up on previous audit section (Ref. No.:160212), no environmental deficiency was identified during the site inspection. 	G 10

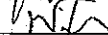
	Name	Signature	Date
Recorded by	Johnny Fung		15 February 2016
Checked by	Dr. Priscilla Choy		15 February 2016

**Shatin to Central Link -
Contract 1121 NSL Cross Harbour Tunnels**

Record Summary of Environmental Site Inspection

Inspection Information

Checklist Reference Number	160222
Date	22 February 2016 (Monday)
Time	14:00 – 16:30

Ref. No.	Non-Compliance	Related Item No.
-	None identified	-

Ref. No.	Remarks/Observations	Related Item No.
160222-O03	<p>Part B – Water Quality</p> <ul style="list-style-type: none"> Soil was found accumulated next to the water discharging point at Hung Hom work area. The Contractor was reminded to provide sand bag bund to surround the water discharging point to avoid muddy debris entering the storm drain. 	B 33
	<p>Part C – Ecology / Others</p> <ul style="list-style-type: none"> No environmental deficiency was identified during the site inspection. 	
	<p>Part D – Landscape & Visual</p> <ul style="list-style-type: none"> No environmental deficiency was identified during the site inspection. 	
	<p>Part E – Air Quality</p> <ul style="list-style-type: none"> No environmental deficiency was identified during the site inspection. 	
	<p>Part F – Construction Noise Impact</p> <ul style="list-style-type: none"> No environmental deficiency was identified during the site inspection. 	
160222-O01	<p>Part G – Waste/Chemical Management</p> <ul style="list-style-type: none"> Chemical containers were observed on the bare ground in Shek O casting basin. The contractor was reminded to provide drip tray to them. 	G 10
160222-O02	<ul style="list-style-type: none"> The chemical waste container was found not labeled in chemical waste storage area. The contractor was reminded to label the container in accordance with the COP. 	G 2ii
160222-R04	<ul style="list-style-type: none"> The Contractor was reminded to remove the stagnant water and the oil water mixture in the drip tray found in the Shek O casting basin. 	G 10
	<p>Part H – Permits/Licenses</p> <ul style="list-style-type: none"> No environmental deficiency was identified during the site inspection. 	
	<p>Part I – Others</p> <ul style="list-style-type: none"> Follow-up on previous audit section (Ref. No.:160125), the item 160125-R02 will be reviewed in the next inspection. Follow-up on previous audit section (Ref. No.:160215), the item 160215-R01 was remarked as 160222-R04 and will be reviewed in the next inspection. 	

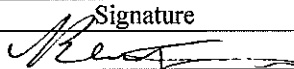
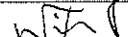
	Name	Signature	Date
Recorded by	Benjamin Wong		22 February 2016
Checked by	Dr. Priscilla Choy		22 February 2016

**Shatin to Central Link -
Contract 1121 NSL Cross Harbour Tunnels**

Record Summary of Environmental Site Inspection

Inspection Information

Checklist Reference Number	160229
Date	29 February 2016 (Monday)
Time	14:00 -- 17:00

Ref. No.	Non-Compliance	Related Item No.
-	None identified	-

Ref. No.	Remarks/Observations	Related Item No.
160229-R03	<p>Part B – Water Quality</p> <ul style="list-style-type: none"> To properly repair the frame type silt curtain for bulk dredging in Victoria Harbour. 	B 53
160229-O02	<p>Part C – Ecology / Others</p> <ul style="list-style-type: none"> No environmental deficiency was identified during the site inspection. <p>Part D – Landscape & Visual</p> <ul style="list-style-type: none"> No environmental deficiency was identified during the site inspection. <p>Part E – Air Quality</p> <ul style="list-style-type: none"> Grout mixer in Hung Hom is observed without proper three-side enclosure. The Contractor was reminded to provide proper enclosure during the operation of the grout mixer. 	E 11
160229-O01	<p>Part F - Construction Noise Impact</p> <ul style="list-style-type: none"> No environmental deficiency was identified during the site inspection. <p>Part G – Waste/Chemical Management</p> <ul style="list-style-type: none"> Chemical waste container was found not labeled in the chemical waste storage area. The contractor was reminded to label the container in accordance with the COP. <p>Part H – Permits/Licenses</p> <ul style="list-style-type: none"> No environmental deficiency was identified during the site inspection. <p>Part I - Others</p> <ul style="list-style-type: none"> Follow-up on previous audit section (Ref. No.:160125), all environmental deficiencies were observed improved/rectified by the Contractor. Follow-up on previous audit section (Ref. No.:160222), the item 160222-O02 was remarked as 160229-O01 and will be reviewed in the next inspection. 	G 2ii

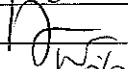
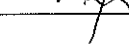
	Name	Signature	Date
Recorded by	Johnny Fung		29 February 2016
Checked by	Dr. Priscilla Choy		29 February 2016

**APPENDIX I
EVENT AND ACTION PLANS**

Event and Action Plan for Marine Water Quality Monitoring

EVENT	ACTION			
	ET	IEC	ER	CONTRACTOR
ACTION LEVEL				
Action level being exceeded by one sampling day	<ol style="list-style-type: none"> 1. Inform the Contractor, IEC and ER; 2. Check monitoring data, all plant, equipment and the Contractor's working methods; and 3. Discuss remedial measures with the IEC and Contractor. 	<ol style="list-style-type: none"> 1. Discuss with the ET, ER and Contractor on the implemented mitigation measures; 2. Review proposals on remedial measures submitted by the Contractor and advise the ER accordingly; and 3. Review and advise the ET and ER the effectiveness of the implemented mitigation measures. 	<ol style="list-style-type: none"> 1. Discuss with the ET, IEC and Contractor on the implemented mitigation measures; 2. Make agreement on the remedial measures to be implemented; and 3. Supervise the implementation of agreed remedial measures. 	<ol style="list-style-type: none"> 1. Identify source(s) of impact; 2. Inform the ER and confirm notification of the non-compliance in writing; 3. Rectify unacceptable practice; 4. Check all plant and equipment; 5. Consider changes of working methods; 6. Discuss with the ET, IEC and ER and propose remedial measures to IEC and ER; and 7. Implement the agreed remedial measures.
Action level being exceeded by more than one consecutive sampling days	<ol style="list-style-type: none"> 1. Repeat in-situ measurement to confirm findings; 2. Inform the Contractor, IEC and ER; 3. Check monitoring data, all plant, equipment and the Contractor's working methods; 4. Discuss remedial measures with the IEC and Contractor; and 5. Ensure remedial measures are implemented. 	<ol style="list-style-type: none"> 1. Discuss with the ET, ER and Contractor on the implemented mitigation measures; 2. Review proposals on remedial measures submitted by the Contractor and advise the ER accordingly; and 3. Review and advise the ET and ER the effectiveness of the implemented remedial measures. 	<ol style="list-style-type: none"> 1. Discuss with the ET, IEC and Contractor on the implemented mitigation measures; 2. Make agreement on the remedial measures to be implemented; and 3. Discuss with the ET and IEC on the effectiveness of the implemented remedial measures. 	<ol style="list-style-type: none"> 1. Identify source(s) of impact; 2. Inform the ER and confirm notification of the non-compliance in writing; 3. Rectify unacceptable practice; 4. Check all plant and equipment; 5. Consider changes of working methods; 6. Discuss with the ET, IEC and ER and propose remedial measures to IEC and ER within 3 working days of notification; and 7. Implement the agreed remedial measures.

EVENT	ACTION			
	ET	IEC	ER	CONTRACTOR
LIMIT LEVEL				
1. Limit level being exceeded by one sampling day	<ol style="list-style-type: none"> Repeat in-situ measurement to confirm findings; Inform the Contractor, IEC, EPD and ER; Rectify unacceptable practice; Check monitoring data, all plant, equipment and the Contractor's working methods; Discuss with the ET and IEC and propose remedial measures to the IEC, EPD and ER; and Ensure the agreed remedial measures are implemented. 	<ol style="list-style-type: none"> Discuss with the ET, ER and Contractor on the implemented mitigation measures; Review proposals on remedial measures submitted by Contractor and advise the ER accordingly; and Review and advise the ET and ER the effectiveness of the implemented remedial measures. 	<ol style="list-style-type: none"> Discuss with the ET, IEC and Contractor on the implemented mitigation measures; Request the Contractor to critically review the working methods; Make agreement on the remedial measures to be implemented; and Assess the effectiveness of the implemented remedial measures. 	<ol style="list-style-type: none"> Inform the ER and confirm notification of the non-compliance in writing; Rectify unacceptable practice; Check all plant and equipment; Consider changes of working methods; Discuss with ET , IEC and ER and propose remedial measures to IEC and ER within 3 working days of notification; and Implement the agreed remedial measures.
2. Limit level being exceeded by more than one consecutive sampling days	<ol style="list-style-type: none"> Inform the Contractor, IEC, EPD and ER; Check monitoring data, all plant, equipment and the Contractor's working methods; Discuss remedial measures with the IEC, EPD, ER and Contractor; Ensure remedial measures are implemented; and Increase the monitoring frequency to daily until no exceedance of Limit level 	<ol style="list-style-type: none"> Discuss with the ET, ER and Contractor on the implemented measures; Review proposals on remedial measures submitted by the Contractor and advise the ER accordingly; and Review and advise the ET and ER the effectiveness of the implemented remedial measures. 	<ol style="list-style-type: none"> Discuss with the ET, IEC and Contractor on the implemented mitigation measures; Request the Contractor to critically review the working methods; Make agreement on the remedial measures to be implemented; Discuss with the the ET, IEC and Contractor on the effectiveness of the implemented remedial measures; and Consider and instruct, if necessary, 	<ol style="list-style-type: none"> Identify source(s) of impact; Inform the ER and confirm notification of the non-compliance in writing; Rectify unacceptable practice; Check all plant and equipment; Consider changes of working methods; Discuss with the ET, IEC and ER and propose remedial measures to IEC and ER within 3 working days of notification; Implement the agreed remedial measures; and

EVENT	ACTION			
	ET	IEC	ER	CONTRACTOR
	for two consecutive days.		the Contractor to slow down or to stop all or part of the marine work until no exceedance of Limit level.	8. As directed by the ER, to slow down or to stop all or part of the marine works or construction activities.

**APPENDIX J
UPDATED ENVIRONMENTAL MITIGATION
IMPLEMENTATION SCHEDULE**

SCL Works Contract 1121 - Environmental Mitigation Implementation Schedule

EIA Ref.	Recommended Mitigation Measures	Objectives of the recommended Measures & Main Concerns to address	Who to implement the measures?	Location of the measures	When to Implement the measures?	What requirements or standards for the measures to achieve?	Status
<i>Cultural Heritage Impact (Construction Phase)</i>							
S4.93 & Table 4.2	Erection of decorative and sensibly designed hoarding along the boundary of the works area	To mitigate the temporary visual impact due to surface works.	Contractor	Works Areas in Causeway Bay and Wan Chai	Construction phase	EIAO	N/A
<i>Ecology (Construction Phase)</i>							
S 5.133	The following mitigation measures in controlling water quality change shall be implemented: <ul style="list-style-type: none"> - Installation of silt curtains around the dredgers, where appropriate, during dredging activities; - Use of closed grab dredger during dredging; and - Reduction of dredging rate 	To minimize changes in water quality impact on marine flora and fauna	Contractor	All reclamation and dredging works areas	Construction phase	• EIAO-TM	N/A N/A N/A
S5.134	Accidental chemical spillage and construction site run-off to the receiving water bodies, mitigation measures such as removing the pollutants before discharge into storm drain and paving the section of construction road between the wheel washing bay and the public road as suggested in Sections 11.216 and 11.219 to 11.256 of the EIA Report shall be adopted	Minimise the contamination of wastewater discharge	Contractor	All land based works areas	Construction phase	• EIAO-TM	^
ERR S3.6.3	Installation of floating type silt curtains around the area of construction and removal of earth bund	Minimize indirect impact to the nearby subtidal and intertidal flora and fauna	Contractor	Shek O Casting Basin	Construction phase	• EIAO-TM	^

SCL Works Contract 1121 - Environmental Mitigation Implementation Schedule

EIA Ref.	Recommended Mitigation Measures	Objectives of the recommended Measures & Main Concerns to address	Who to implement the measures?	Location of the measures	When to Implement the measures?	What requirements or standards for the measures to achieve?	Status
<i>Fisheries Impact</i>							
S5.132	The size of the dredging and underwater blasting areas shall be minimized as much as possible	To minimize loss of fishing ground and fisheries resources	Contractor/ MTR	All dredging and underwater blasting works areas	Construction phase	• EIAO-TM	N/A
S5.133	Mitigation measures recommended in Sections 11.200 to 11.207, 11.209 to 11.211 and 11.213 to 11.256 of the EIA Report to control water quality, i.e. use of effective site drainage in land-based construction site and installation of silt curtain surrounding the dredging point, use of closed grab dredger and reduction of dredging rate shall be implemented.	To minimize change in water quality impact on fisheries resources and operation	Contractor	Works Areas	Construction phase	• EIAO-TM	N/A
S6.59	After completion of armour rock filling, the final surfaces of the protective armour rock layer shall be checked by ultrasonic sounding survey. Measures such as removing the rock or breaking the rock into pieces shall be implemented in case of non-compliance	To minimize the IMT protrusion above the seabed	Contractor	Along IMT laying works areas	Construction phase	• EIAO-TM	N/A
<i>Landscape & Visual (Construction Phase)</i>							
Table 7.9	CM3 - Control of night-time lighting glare	Minimize the night time glare due to the Project during construction phase	MTR	All works sites	Construction phase	• EIAO-TM	^

SCL Works Contract 1121 - Environmental Mitigation Implementation Schedule

EIA Ref.	Recommended Mitigation Measures	Objectives of the recommended Measures & Main Concerns to address	Who to implement the measures?	Location of the measures	When to Implement the measures?	What requirements or standards for the measures to achieve?	Status
Table 7.9	CM4 - Erection of decorative screen hoarding compatible with the surrounding setting.	Minimize the visual impact of the Project during construction phase	MTR	All works sites	Construction phase	• EIAO-TM	N/A
Table 7.9	CM5 - Management of facilities on work sites which give control on the height and disposition/arrangement of all facilities on the works site to minimize visual impact to adjacent VSRs.	Control of height and deposition/arrangement of temporary facilities in works areas	MTR	All works sites	Construction phase	• EIAO-TM	N/A
Table 7.9	CM6 - All hard and soft landscape areas disturbed temporarily during construction shall be reinstated on like-to-like basis to the satisfaction of the relevant Government Departments.	Reinstatement of temporary works areas.	MTR	All works sites	Construction phase	• EIAO-TM	N/A
<i>Construction Dust Impact</i>							
EP 2.25	All diesel fuelled construction plant used by the contractors within the works areas of the Project shall be powered by ultra-low sulphur diesel fuel.	Mitigating Aerial Emissions from Construction Plant	Contractor	All works areas	Construction phase	• EIAO-TM	^
Table 8.5	Barging facilities: (i) Pave all road surfaces within the barging facilities and provide watering once along with the haul road for every	To minimize dust impacts	Contractor	Barging facility at Shek O Casting Basin	Construction phase	APCO	^

SCL Works Contract 1121 - Environmental Mitigation Implementation Schedule

EIA Ref.	Recommended Mitigation Measures	Objectives of the recommended Measures & Main Concerns to address	Who to implement the measures?	Location of the measures	When to Implement the measures?	What requirements or standards for the measures to achieve?	Status
	<p>working hours to reduce dust emission by 91.7%. This dust suppression efficiency is derived based on the average haul road traffic, average evaporation rate and an assumed application intensity of 1.0 L/m² once every working hour. Any potential dust impact and watering mitigation would be subject to the actual site condition. For example, a construction activity that produces inherently wet conditions or in cases under rainy weather, the above water application intensity may not be unreservedly applied. While the above watering frequency is to be followed, the extent of watering may vary depending on actual site conditions but should be sufficient to maintain an equivalent intensity of no less than 1.0L/m² to achieve the removal efficiency. The dust levels would be monitored and managed under an EM&A programme as specified in the EM&A Manual</p> <p>(ii) Vehicles leaving the barging facilities – Pass vehicles through the wheel washing facilities provided at site exits.</p>						^
S8.63	For concrete batching plant, the requirements and mitigation measures stipulated in the Guidance Note on the Best	To minimize dust impact	Contractor	Concrete Batching Plant	Construction phase	APCO	^

SCL Works Contract 1121 - Environmental Mitigation Implementation Schedule

EIA Ref.	Recommended Mitigation Measures	Objectives of the recommended Measures & Main Concerns to address	Who to implement the measures?	Location of the measures	When to Implement the measures?	What requirements or standards for the measures to achieve?	Status
	Practicable Means for Cement Works (Concrete Batching Plant) BPM 3/2(93) shall be followed and implemented.						
Table 8.6	<p>During operation of concrete batching plant:</p> <p>(i) Unloading of aggregates from the tipper trucks to receiving hopper – unload the aggregates from the tipper trucks to the receiving hopper equipped with enclosures on 3 sides and top cover, and water spraying system.</p> <p>(ii) Unloading of cement and PFA from tankers into the silo – Directly load the cement and PFA into the silo via a flexible duct. Install dust collectors at cement/PFA silos.</p> <p>(iii) Storage of aggregates in overhead storage bins – Store the aggregates in fully enclosed overhead storage bins. Cover the top of overhead storage bins with cladding. Install water spraying system at the top of storage bins for watering the aggregates, and fully enclose aggregates storage bins.</p> <p>(iv) Weighing and batching of cementitious materials – Perform the whole process of weighing and mixing in a fully enclosed environment. Equip all the mixers with dust collectors.</p> <p>(v) Loading of concrete from mixer into transit mixer of a truck – Directly load the concrete from the mixer into the</p>	To minimize dust impact	Contractor	Concrete Batching Plant	Construction phase	APCO	<p style="text-align: center;">^</p> <p style="text-align: center;">^</p> <p style="text-align: center;">^</p> <p style="text-align: center;">^</p> <p style="text-align: center;">^</p>

SCL Works Contract 1121 - Environmental Mitigation Implementation Schedule

EIA Ref.	Recommended Mitigation Measures	Objectives of the recommended Measures & Main Concerns to address	Who to implement the measures?	Location of the measures	When to Implement the measures?	What requirements or standards for the measures to achieve?	Status
	<p>transit mixer of a truck in "wet form".</p> <p>(vi) Tipper trucks and cement tankers leaving the Concrete Batching Plant – Haul road within the site is unpaved. Install wheel washing pit at the gate of the concrete batching plant.</p> <p>(vii) Transportation of materials within the plant – Provide watering twice a day would be provided.</p>						^
S8.89	<p>Watering once every working hour on active works areas, exposed areas and paved haul roads to reduce dust emission by 91.7%. This dust suppression efficiency is derived based on the average haul road traffic, average evaporation rate and an assumed application intensity of 1.7 L/m² for Kowloon side and 1.0 L/m² for Hong Kong side once every working hour. Any potential dust impact and watering mitigation would be subject to the actual site condition. For example, a construction activity that produces inherently wet conditions or in cases under rainy weather, the above water application intensity may not be unreservedly applied. While the above watering frequency is to be followed, the extent of watering may vary depending on actual site conditions but should be sufficient to maintain an equivalent intensity of no less than 1.7 L/m² for Kowloon side and 1.0 L/m² for Hong</p>	To minimize dust impact	Contractor	<p>Works areas at:</p> <ul style="list-style-type: none"> • Hung Hom • Cross Harbour section up to Breakwater of CBTS • Breakwater of CBTS to SOV • Shek O Casting Basin 	Construction phase	APCO	^

SCL Works Contract 1121 - Environmental Mitigation Implementation Schedule

EIA Ref.	Recommended Mitigation Measures	Objectives of the recommended Measures & Main Concerns to address	Who to implement the measures?	Location of the measures	When to Implement the measures?	What requirements or standards for the measures to achieve?	Status
	Kong side to achieve the removal efficiency. The dust levels would be monitored and managed under an EM&A programme as specified in the EM&A Manual.						
S8.90	<p>Dust suppression measures stipulated in the Air Pollution Control (Construction Dust) Regulation and good site practices:</p> <ul style="list-style-type: none"> - Use of regular watering to reduce dust emissions from exposed site surfaces and unpaved roads, particularly during dry weather. - Use of frequent watering for particularly dusty construction areas and areas close to ASRs. - Side enclosure and covering of any aggregate or dusty material storage piles to reduce emissions. Where this is not practicable owing to frequent usage, watering shall be applied to aggregate fines. - Open stockpiles shall be avoided or covered. Where possible, prevent placing dusty material storage piles near ASRs. - Tarpaulin covering of all dusty vehicle loads transported to, from and between site locations. - Establishment and use of vehicle wheel and body 	To minimize dust impact	Contractor	<p>Works areas at:</p> <ul style="list-style-type: none"> • Hung Hom • Cross Harbour section up to Breakwater of CBTS • Breakwater of CBTS to SOV 	Construction phase	APCO and Air Pollution Control (Construction Dust) Regulation	<p style="text-align: center;">^</p> <p style="text-align: center;">^</p> <p style="text-align: center;">*</p> <p style="text-align: center;">^</p> <p style="text-align: center;">^</p> <p style="text-align: center;">^</p>

SCL Works Contract 1121 - Environmental Mitigation Implementation Schedule

EIA Ref.	Recommended Mitigation Measures	Objectives of the recommended Measures & Main Concerns to address	Who to implement the measures?	Location of the measures	When to Implement the measures?	What requirements or standards for the measures to achieve?	Status
	<p>washing facilities at the exit points of the site.</p> <ul style="list-style-type: none"> - Provision of wind shield and dust extraction units or similar dust mitigation measures at the loading area of barging point, and use of water sprinklers at the loading area where dust generation is likely during the loading process of loose material, particularly in dry seasons/ periods. - Provision of not less than 2.4m high hoarding from ground level along site boundary where adjoins a road, streets or other accessible to the public except for a site entrance or exit. - Imposition of speed controls for vehicles on site haul roads. - Where possible, routing of vehicles and positioning of construction plant shall be at the maximum possible distance from ASRs. - Every stock of more than 20 bags of cement or dry pulverised fuel ash (PFA) shall be covered entirely by impervious sheeting or placed in an area sheltered on the top and the 3 sides. - Instigation of an environmental monitoring and auditing 						<p style="text-align: center;">^</p> <p style="text-align: center;">N/A</p> <p style="text-align: center;">^</p> <p style="text-align: center;">^</p> <p style="text-align: center;">^</p> <p style="text-align: center;">N/A</p>

SCL Works Contract 1121 - Environmental Mitigation Implementation Schedule

EIA Ref.	Recommended Mitigation Measures	Objectives of the recommended Measures & Main Concerns to address	Who to implement the measures?	Location of the measures	When to Implement the measures?	What requirements or standards for the measures to achieve?	Status
	program to monitor the construction process in order to enforce controls and modify method of work if dusty conditions arise.						
Air Quality (Construction Phase)							
/	Emission from Vehicles and Plants <ul style="list-style-type: none"> • All vehicles shall be shut down in intermittent use. • Only well-maintained plant should be operated on-site and plant should be serviced regularly to avoid emission of black smoke. • All diesel fuelled construction plant within the works areas shall be powered by ultra low sulphur diesel fuel (ULSD) 	Reduce air pollution emission from construction vehicles and plants	Contractor	All construction sites	Construction stage	• APCO	^ ^ ^
Construction Noise (Airborne)							
S9.55	Implement the following good site practices: <ul style="list-style-type: none"> • only well-maintained plant should be operated on-site and plant should be serviced regularly during the construction programme; • machines and plant (such as trucks, cranes) that may be in intermittent use should be shut down between work periods or should be throttled down to a minimum; 	Control construction airborne noise	Contractor	Works areas	Construction phase	• EIAO-TM	^ ^ ^

SCL Works Contract 1121 - Environmental Mitigation Implementation Schedule

EIA Ref.	Recommended Mitigation Measures	Objectives of the recommended Measures & Main Concerns to address	Who to implement the measures?	Location of the measures	When to Implement the measures?	What requirements or standards for the measures to achieve?	Status
	<ul style="list-style-type: none"> • plant known to emit noise strongly in one direction, where possible, be orientated so that the noise is directed away from nearby NSRs; • silencers or mufflers on construction equipment should be properly fitted and maintained during the construction works; • mobile plant should be sited as far away from NSRs as possible and practicable; • material stockpiles, mobile container site office and other structures should be effectively utilised, where practicable, to screen noise from on-site construction activities. 						<p style="text-align: center;">^</p> <p style="text-align: center;">^</p> <p style="text-align: center;">^</p>
S9.56 & Table 9.16	<p>The following quiet PME shall be used:</p> <ul style="list-style-type: none"> • Crane lorry, mobile • Crane, mobile • Asphalt paver • Backhoe with hydraulic breaker • Breaker, excavator mounted (hydraulic) • Hydraulic breaker • Concrete lorry mixer • Poker, vibrator, hand-held 	To minimize construction noise impact	Contractor	<p>Works areas at:</p> <ul style="list-style-type: none"> • Hung Hom • Cross Harbour section up to Breakwater of CBTS • Breakwater of CBTS to SOV 	Construction stage	• EIAO-TM	N/A

SCL Works Contract 1121 - Environmental Mitigation Implementation Schedule

EIA Ref.	Recommended Mitigation Measures	Objectives of the recommended Measures & Main Concerns to address	Who to implement the measures?	Location of the measures	When to Implement the measures?	What requirements or standards for the measures to achieve?	Status
	<ul style="list-style-type: none"> • Concrete pump • Crawler crane, mobile • Mobile crane • Dump truck • Excavator • Truck • Rock drill • Lorry • Wheel loader • Roller vibratory 						
S9.58 – S9.59 & Table 9.17	Movable noise barrier shall be used for the following PME: <ul style="list-style-type: none"> • Air compressor • Asphalt paver • Backhoe with hydraulic breaker • Bar bender • Bar bender and cutter (electric) • Breaker, excavator mounted • Concrete pump • Concrete pump, stationary/lorry mounted • Excavator • Generator 	To minimize construction noise impact	Contractor	Works areas at: <ul style="list-style-type: none"> • Cross Harbour section up to Breakwater of CBTS • Breakwater of CBTS to SOV 	Construction stage	• EIAO-TM	N/A

SCL Works Contract 1121 - Environmental Mitigation Implementation Schedule

EIA Ref.	Recommended Mitigation Measures	Objectives of the recommended Measures & Main Concerns to address	Who to implement the measures?	Location of the measures	When to Implement the measures?	What requirements or standards for the measures to achieve?	Status
	<ul style="list-style-type: none"> • Grout pump • Hand held breaker • Hydraulic breaker • Saw, concrete 						
S9.60 & Table 9.17	<p>Noise insulating fabric shall be used for</p> <ul style="list-style-type: none"> • Drill rig, rotary type • Piling, diaphragm wall, bentonite filtering plant • Piling, diaphragm wall, grab and chisel • Piling, diaphragm wall, hydraulic extractor • Piling, large diameter bored, grab and chisel • Piling, hydraulic extractor • Piling, earth auger, auger • Rock drill, crawler mounted (pneumatic) 	To minimize construction noise impact	Contractor	<p>Works areas at:</p> <ul style="list-style-type: none"> • Cross Harbour section up to Breakwater of CBTS • Breakwater of CBTS to SOV 	Construction stage	• EIAO-TM	N/A
Water Quality (Construction Phase)							
S11.200 & 201	<p>All excavation and tunnel construction works will be undertaken within the cofferdam and there will be no open dredging.</p> <p>Removal of fender piles of Hung Hom Bypass and minor marine piling works will be carried out prior to the construction of the elevated platform adjacent to the cofferdam at Hung Hom Landfall. Reinstatement of the</p>	To minimize release of sediment and contaminants during temporary reclamation.	Contractor	Marine works at Hung Hom Landfall	Construction phase	<ul style="list-style-type: none"> • EIAO-TM • WPCO 	^ ^

SCL Works Contract 1121 - Environmental Mitigation Implementation Schedule

EIA Ref.	Recommended Mitigation Measures	Objectives of the recommended Measures & Main Concerns to address	Who to implement the measures?	Location of the measures	When to Implement the measures?	What requirements or standards for the measures to achieve?	Status
	<p>fender piles will be carried out upon completion of tunnel section. Potential release of sediment due to abovementioned works could be minimized by installation of silt curtains surrounding the works area as appropriate. All excavation and tunnel construction works will be undertaken within the cofferdam.</p> <p>No open dredging shall be allowed.</p>						^
S11.202	<p>All temporary reclamation works will adopt an approach where temporary seawalls will first be formed to enclose each phase of the temporary reclamation. Installation of diaphragm wall on temporary reclamation as well as any bulk filling will proceed behind the completed seawall. Any gaps that may need to be provided for marine access will be shielded by silt curtains to control sediment plume dispersion away from the site.</p> <p>Demolition of temporary reclamation including the demolition of the diaphragm wall and dredging to the existing seabed levels will also be carried out behind the temporary seawall.</p> <p>Temporary seawall will be removed after completion of all excavation and dredging works for demolition of the temporary reclamation.</p>	To minimize loss of fines and contaminants during temporary reclamations	Contractor	All temporary reclamation works areas	Construction phase	<ul style="list-style-type: none"> • EIAO-TM • WPCO 	N/A N/A N/A

SCL Works Contract 1121 - Environmental Mitigation Implementation Schedule

EIA Ref.	Recommended Mitigation Measures	Objectives of the recommended Measures & Main Concerns to address	Who to implement the measures?	Location of the measures	When to Implement the measures?	What requirements or standards for the measures to achieve?	Status
S11. 202	During construction of the temporary reclamation, temporary seawall will be partially constructed to protect the nearby seawater intakes from further dredging activities. For example, the seawalls along the southeast and northeast boundaries of PW1.1 shall be constructed first (above high water mark) so that the seawater intake at the inner water would be protected from the impacts from the remaining dredging activities along the northwest boundary.	To minimize water quality impact upon the cooling water intakes in CBTS from temporary reclamation works	Contractor	Temporary reclamation works areas in CBTS	Construction phase	<ul style="list-style-type: none"> • EIAO-TM • WPCO 	N/A
S11. 202	Dredging will be carried out by closed grab dredger to minimize release of sediment and other contaminants during dredging.	To minimize loss of fines and contaminants during dredging in CBTS	Contractor	All temporary reclamation and dredging works areas within CBTS	Construction phase	<ul style="list-style-type: none"> • EIAO-TM • WPCO 	N/A
S11. 202 & Table 11.25	Silt curtains will be deployed to fully enclose the closed grab dredger and shall be extended from water surface to the seabed, as far as practicable, during any dredging operation.	To minimize loss of fines and contaminants during dredging in CBTS	Contractor	All temporary reclamation and dredging works areas within CBTS	Construction phase	<ul style="list-style-type: none"> • EIAO-TM • WPCO 	N/A
S11. 202 & Table 11.23	Silt screens will be installed at the cooling water intakes within the CBTS during the temporary reclamation period.	To minimize water quality impact upon the cooling water intakes in CBTS from	Contractor	Cooling water intakes inside CBTS	Construction phase	<ul style="list-style-type: none"> • EIAO-TM • WPCO 	N/A

SCL Works Contract 1121 - Environmental Mitigation Implementation Schedule

EIA Ref.	Recommended Mitigation Measures	Objectives of the recommended Measures & Main Concerns to address	Who to implement the measures?	Location of the measures	When to Implement the measures?	What requirements or standards for the measures to achieve?	Status
		marine construction activities					
S11. 203 & Table 11.24	No more than two dredgers (of about 8 m ³ capacity each) shall be operated for dredging within the typhoon shelter at any time for the tunnel construction works. Moreover, the combined dredging rate for all concurrent dredging works (include dredging works for concurrent projects such as WDII and CWB) to be undertaken within the CBTS shall not exceed 4,500 m ³ per day (and 281 m ³ per hour with a maximum working period of 16 hours per day) throughout the entire construction period.	To minimize loss of fines and contaminants during dredging in CBTS	Contractor	All dredging works areas within CBTS	Construction phase	<ul style="list-style-type: none"> • EIAO-TM • WPCO 	N/A
ERR 6.7.1	Closed grab dredger shall be used for any dredging operations, except at for removal of fill material at the gap at the IMT/ME4 interface, which will be carried out by air lift or sand pump method	To minimize water quality impact in CBTS from marine construction activities	Contractor	All marine works areas within CBTS	Construction phase	<ul style="list-style-type: none"> • EIAO-TM • WPCO 	N/A
ERR 6.7.1	Fill materials removed by air lift or sand pumping method shall be stored inside impermeable compartment of the barge	To minimize water quality impact in CBTS from marine construction activities	Contractor	All marine works areas within CBTS	Construction phase	<ul style="list-style-type: none"> • EIAO-TM • WPCO 	N/A
ERR 6.7.1	Bulk filling operation within CBTS shall be carried out by closed grab dredger and/or by feeding the fill material into a	To minimize water quality impact in CBTS from	Contractor	All marine works areas within	Construction phase	<ul style="list-style-type: none"> • EIAO-TM • WPCO 	N/A

SCL Works Contract 1121 - Environmental Mitigation Implementation Schedule

EIA Ref.	Recommended Mitigation Measures	Objectives of the recommended Measures & Main Concerns to address	Who to implement the measures?	Location of the measures	When to Implement the measures?	What requirements or standards for the measures to achieve?	Status
	down pipe for placing of fill materials	marine construction activities		CBTS			
EP 2.18.1a	Pipe piles shall be used to form temporary seawalls for IMT construction within CBTS.	To minimize water quality impact in CBTS from IMT construction	Contractor	IMT construction works within CBTS	Construction phase	<ul style="list-style-type: none"> • EIAO-TM • WPCO 	N/A
EP 2.18.1b	The temporary seawalls shall not be removed before completion of all dredging or filling works for IMT construction, except for a small section of pipe piles adjoining IMT11 to facilitate the necessary dredging works for placing the IMT11.	To minimize water quality impact in CBTS from IMT construction	Contractor	IMT construction works within CBTS	Construction phase	<ul style="list-style-type: none"> • EIAO-TM • WPCO 	N/A
EP 2.18.1j	Water quality monitoring shall be conducted at cooling water intake 9 for Windsor House during IMT construction within CBTS. The monitoring frequency, parameters, equipment and methodology shall follow those for dredging and filling as stipulated in the EM&A Manual.	To minimize water quality impact in CBTS from IMT construction	Contractor	IMT construction works within CBTS	Construction phase	<ul style="list-style-type: none"> • EIAO-TM • WPCO 	N/A
S11. 204	Bulk filling along the IMT tunnel alignment for SCL shall be carried out after the bulk dredging works along the IMT alignment are completed. Hence, bulk dredging and bulk filling along the IMT alignment shall not be undertaken at the same time.	To minimize loss of fines and contaminants during IMT construction	Contractor	Marine works areas in Victoria Harbour	Construction phase	<ul style="list-style-type: none"> • EIAO-TM • WPCO 	N/A
S11. 204	Dredging for IMT and SCL2 construction shall be carried out	To minimize loss of fines	Contractor	Marine works	Construction	<ul style="list-style-type: none"> • EIAO-TM 	^

SCL Works Contract 1121 - Environmental Mitigation Implementation Schedule

EIA Ref.	Recommended Mitigation Measures	Objectives of the recommended Measures & Main Concerns to address	Who to implement the measures?	Location of the measures	When to Implement the measures?	What requirements or standards for the measures to achieve?	Status
	by closed grab dredger to minimize release of sediment and other contaminants during dredging.	and contaminants during dredging in the Victoria Harbour		areas in Victoria Harbour	phase	<ul style="list-style-type: none"> • WPCO 	
S11.204	No more than one closed grab dredger shall be operated outside the CBTS in the open harbor for SCL construction.	To minimize loss of fines and contaminants from dredging in the Victoria Harbour	Contractor	Marine works areas in Victoria Harbour	Construction phase	<ul style="list-style-type: none"> • EIAO-TM • WPCO 	^
S11. 204	Dredging for temporary reclamation outside the CBTS (at SCL2) shall not be carried out concurrently with the dredging / filling works for IMT construction.	To minimize loss of fines and contaminants from dredging / filling in the Victoria Harbour	Contractor	Marine works areas in Victoria Harbour	Construction phase	<ul style="list-style-type: none"> • EIAO-TM • WPCO 	N/A
S11. 205	Floating type or frame type silt curtains shall be deployed around the dredging operations within 200m from the Hung Hom landfall.	To minimize loss of fines and contaminants from dredging in the Victoria Harbour	Contractor	Construction of northern IMT segment in the near shore region within 200 m from the Hung Hom landfall	Construction phase	<ul style="list-style-type: none"> • EIAO-TM • WPCO 	^
EP 2.19e	Frame type silt curtains shall be deployed around the dredging operations for the remaining IMT segments outside 200 m from the Hung Hom landfall.	To minimize water quality impacts in Victoria Harbour from IMT construction	Contractor	Construction of northern IMT segment in	Construction phase	<ul style="list-style-type: none"> • EIAO-TM • WPCO 	#

SCL Works Contract 1121 - Environmental Mitigation Implementation Schedule

EIA Ref.	Recommended Mitigation Measures	Objectives of the recommended Measures & Main Concerns to address	Who to implement the measures?	Location of the measures	When to Implement the measures?	What requirements or standards for the measures to achieve?	Status
				Victoria Harbour outside 200m from the Hung Hom landfall			
S11. 205 & Table 11.23	Silt screens shall be installed at the cooling water intakes for East Rail Extension, Metropolis and Hong Kong Coliseum (namely 21, 34 and 35 respectively) which are in close vicinity of the northern IMT segment.	To protect the beneficial use of water intakes along the Kowloon waterfront from dredging / filling activities	Contractor	Construction of northern IMT segment in the near shore region within 200 m from the Hung Hom landfall	Construction phase	<ul style="list-style-type: none"> • EIAO-TM • WPCO 	^
S11.207	<p>If underwater blasting is required for SCL construction, the following precautionary / mitigation measures shall be adopted:</p> <ul style="list-style-type: none"> • Charge shall be placed in cores within the rock in order that there will be no blast directly into the water. • In terms of the construction sequence, sediment dredging (within the planned IMT works area) shall be conducted prior to any underwater blasting. 	To protect the water quality in Victoria Harbour from any possible underwater blasting	Contractor	Marine works areas in Victoria Harbour	Construction phase	<ul style="list-style-type: none"> • EIAO-TM • WPCO 	N/A
Table 11.23	Silt screens shall be installed at the WSD Flushing Water Intakes at Kowloon Station, Tai Wan, Quarry Bay and Wan	To protect the beneficial use of flushing water	Contractor	Flushing water intake points in	Construction phase	<ul style="list-style-type: none"> • EIAO-TM • WPCO 	^

SCL Works Contract 1121 - Environmental Mitigation Implementation Schedule

EIA Ref.	Recommended Mitigation Measures	Objectives of the recommended Measures & Main Concerns to address	Who to implement the measures?	Location of the measures	When to Implement the measures?	What requirements or standards for the measures to achieve?	Status
	Chai (namely Intakes 14, WSD9, WSD17 and A respectively) during any dredging / filling works outside the CBTS for temporary reclamation at SCL2 or for IMT construction	intakes in Victoria Harbour from dredging / filling activities		Victoria Harbour			
S11.210 - S11.211 & Table 11.24 ERR S6.7.1	If the marine works for SCL are to be carried out concurrently with other dredging / filling activities in the Victoria Harbour, the production rates of any dredging / filling work to be undertaken outside the CBTS for SCL construction in the open harbour (including temporary reclamation at SCL2 and IMT construction, except for the area within 60m from the southern boundary of the temporary reclamation at Hung Hom Landfall) shall not exceed 2,500 m ³ per day at any time throughout the entire construction period. The hourly production rate for dredging or bulk filling within the open Victoria Harbour (outside the breakwater of CBTS, except for the area within 60m from the southern boundary of the temporary reclamation at Hung Hom Landfall) shall not exceed 156 m ³ per hour (if there are other concurrent marine works in Victoria Harbour) and the maximum working hour for the dredging / bulk filling works shall be 16 hours per day. Silt screen shall be deployed at the Kowloon Station Intake to minimize the water quality impact. If the marine works for	To minimize loss of fines and contaminants from dredging / filling in the Victoria Harbour	Contractor	Marine works areas in Victoria Harbour	Construction phase	<ul style="list-style-type: none"> • EIAO-TM • WPCO 	^

SCL Works Contract 1121 - Environmental Mitigation Implementation Schedule

EIA Ref.	Recommended Mitigation Measures	Objectives of the recommended Measures & Main Concerns to address	Who to implement the measures?	Location of the measures	When to Implement the measures?	What requirements or standards for the measures to achieve?	Status
	<p>SCL are to be carried out with no other concurrent dredging / filling activities in the Victoria Harbour, the production rates of any dredging / filling work to be undertaken outside the CBTS for SCL construction in the open harbour (including temporary reclamation at SCL2 and IMT construction except for the area within 60m from the southern boundary of the temporary reclamation at Hung Hom Landfall) shall not exceed 4,500 m³ per day at any time throughout the entire construction period. The hourly production rate for dredging or bulk filling within the open Victoria Harbour (outside the breakwater of CBTS except for the area within 60m from the southern boundary of the temporary reclamation at Hung Hom Landfall) shall not exceed 281 m³ per hour (if there is no other concurrent marine works in Victoria Harbour) and the maximum working hour for the dredging / bulk filling works shall be 16 hours per day. Silt screen shall be deployed at the Kowloon Station Intake to minimize the water quality impact. Only one chiseling machine or hydraulic breaker shall be adopted for rock breaking.</p> <p>For any dredging / filling work for IMT construction within 60m from the southern boundary of the temporary reclamation at</p>						

SCL Works Contract 1121 - Environmental Mitigation Implementation Schedule

EIA Ref.	Recommended Mitigation Measures	Objectives of the recommended Measures & Main Concerns to address	Who to implement the measures?	Location of the measures	When to Implement the measures?	What requirements or standards for the measures to achieve?	Status
	Hung Hom Landfall: <ul style="list-style-type: none"> • The daily production rate shall not exceed 1,500m³ per day • the hourly production rate shall not exceed 93m³ 						^ ^
S11.215	The following good site practices shall be undertaken during filling and dredging: <ul style="list-style-type: none"> • mechanical grabs, if used, shall be designed and maintained to avoid spillage and sealed tightly while being lifted; • all vessels shall be sized so that adequate clearance is maintained between vessels and the seabed in all tide conditions, to ensure that undue turbidity is not generated by turbulence from vessel movement or propeller wash; • all hopper barges and dredgers shall be fitted with tight fitting seals to their bottom openings to prevent leakage of material; • construction activities shall not cause foam, oil, grease, scum, litter or other objectionable matter to be present on the water within the site or dumping grounds; 	To minimize loss of fines and contaminants from dredging / filling	Contractor	Marine works areas	Construction phase	<ul style="list-style-type: none"> • EIAO-TM • WPCO 	^ ^ ^ ^

SCL Works Contract 1121 - Environmental Mitigation Implementation Schedule

EIA Ref.	Recommended Mitigation Measures	Objectives of the recommended Measures & Main Concerns to address	Who to implement the measures?	Location of the measures	When to Implement the measures?	What requirements or standards for the measures to achieve?	Status
	disposed of as soon as possible to avoid being washed into the nearby receiving waters.						
S11.217	<p>The following mitigation measures are proposed to minimize the potential water quality impacts from any marine piling works:</p> <ul style="list-style-type: none"> • The potential release of sediment or excavated materials could be controlled through the installation of silt curtains surrounding the working area as necessary. • Spoil shall be collected by sealed hopper barges for proper disposal. 	To minimize release of sediment and pollutants from marine piling activities	Contractor	Marine piling works areas	Construction phase	<ul style="list-style-type: none"> • EIAO-TM • WPCO 	^ ^
S11.218	<p>Silt screens are recommended to be deployed at the seawater intakes during the construction works period.</p> <p>Regular maintenance of the silt screens and refuse collection shall be performed at the silt screens at regular intervals on a daily basis. The Contractor shall be responsible for keeping the water behind the silt screen free from floating rubbish and debris during the impact monitoring period.</p>	To avoid the pollutant and refuse entrapment problems at the silt screens to be installed at the water intakes.	Contractor	Proposed silt screens at water intakes	Construction phase	<ul style="list-style-type: none"> • EIAO-TM • WPCO 	^
S11.219	It is recommended that collection and removal of floating refuse shall be performed within the marine construction areas at regular intervals on a daily basis. The Contractor shall be responsible for keeping the water within the site	To minimize water quality impacts from illegal dumping and littering from marine	Contractor	Marine works area	Construction phase	<ul style="list-style-type: none"> • EIAO-TM • WPCO • WDO 	^

SCL Works Contract 1121 - Environmental Mitigation Implementation Schedule

EIA Ref.	Recommended Mitigation Measures	Objectives of the recommended Measures & Main Concerns to address	Who to implement the measures?	Location of the measures	When to Implement the measures?	What requirements or standards for the measures to achieve?	Status
	boundary and the neighbouring water free from rubbish during the dredging works.	vessels and runoff from the coastal area					
S11.220 & 221	Any wastewater including washdown waters and any concrete curing waters generated from the casting basin shall be drained to the wastewater treatment unit. Appropriate treatment process such as sedimentation and oil removal shall be employed for the wastewater treatment units so that any discharge from the casting basin will comply with standards stipulated in the TM-DSS. Recovered oil from any oil interceptor shall be properly contained, labeled and stored on site prior to collection by licensed collectors for disposal. During the flooding of the basin with seawater (accomplished by pumps) no escape of water could occur as the cofferdam will still be in place. Prior to opening a channel through the cofferdam, water inside the basin will be skimmed of floating debris. A period of settling of 24 hours before opening the basin to the sea would allow much of the suspended material to settle out. The channel through the cofferdam will only be opened with the approval of the Site Engineer to the effect that all reasonable steps had been taken to remove contaminants.	To minimize water quality impacts from the washdown, flooding and draining operation at Shek O Casting Basin	Contractor	Shek O Casting Basin	Construction phase	<ul style="list-style-type: none"> • EIAO-TM • WPCO 	^

SCL Works Contract 1121 - Environmental Mitigation Implementation Schedule

EIA Ref.	Recommended Mitigation Measures	Objectives of the recommended Measures & Main Concerns to address	Who to implement the measures?	Location of the measures	When to Implement the measures?	What requirements or standards for the measures to achieve?	Status
S11.222 to 11.245	The site practices outlined in ProPECC PN 1/94 "Construction Site Drainage" shall be followed where practicable.	To minimize water quality impacts from construction site runoff and general construction activities	Contractor	Works areas	Construction phase	<ul style="list-style-type: none"> • EIAO-TM • WPCO • TMDSS, • WDO, • ProPECC PN 1/94 	*
S11.246 & 11.247	Construction work force sewage discharges on site are expected to be discharged to the nearby existing trunk sewer or sewage treatment facilities. If disposal of sewage to public sewerage system is not feasible, appropriate numbers of portable toilets shall be provided by a licensed contractor to serve the construction workers over the construction site to prevent direct disposal of sewage into the water environment. The Contractor shall also be responsible for waste disposal and maintenance practices. Notices shall be posted at conspicuous locations to remind the workers not to discharge any sewage or wastewater into the nearby environment.	minimize water quality impacts due to sewage generated from construction workforce	Contractor	All works areas	Construction phase	<ul style="list-style-type: none"> • EIAO-TM • WPCO • TM-DSS • WDO 	^
S11.248	In case seepage of uncontaminated groundwater occurs, groundwater shall be pumped out from the works areas and discharged into the storm system via silt removal facilities.	To minimize impact from discharge of uncontaminated	Contractor	Works areas	Construction phase	<ul style="list-style-type: none"> • EIAO-TM • WPCO • TM-DSS 	^

SCL Works Contract 1121 - Environmental Mitigation Implementation Schedule

EIA Ref.	Recommended Mitigation Measures	Objectives of the recommended Measures & Main Concerns to address	Who to implement the measures?	Location of the measures	When to Implement the measures?	What requirements or standards for the measures to achieve?	Status
	Uncontaminated groundwater from dewatering process shall also be discharged into the storm system via silt traps.	groundwater				• WDO	
S11.252	<p>The following good site practices shall be adopted for the proposed barging points:</p> <ul style="list-style-type: none"> - all vessels shall be sized so that adequate clearance is between vessels and the seabed in all tide conditions, to ensure that undue turbidity is not generated by turbulence from vessel movement or propeller wash - all hopper barges shall be fitted with tight fitting seals to their bottom openings to prevent leakage of material - construction activities shall not cause foam, oil, grease, scum, litter or other objectionable matter to be present on the water within the site - loading of barges and hoppers shall be controlled to prevent splashing of material into the surrounding water. <p>Barges or hoppers shall not be filled to a level that will cause the overflow of materials or polluted water during loading or transportation</p>	To minimize water quality impacts generated from the barging points.	Contractor	Barging Points	Construction phase	<ul style="list-style-type: none"> • EIAO-TM • WPCO 	<p>^</p> <p>^</p> <p>^</p> <p>*</p>
S11.253	There is a need to apply to EPD for a discharge licence for discharge of effluent from the construction site under the WPCO. The discharge quality must meet the requirements	To minimize water quality impact from effluent discharges from	Contractor	All construction works areas	Construction phase	<ul style="list-style-type: none"> • EIAO-TM • WPCO • TM-DSS 	^

SCL Works Contract 1121 - Environmental Mitigation Implementation Schedule

EIA Ref.	Recommended Mitigation Measures	Objectives of the recommended Measures & Main Concerns to address	Who to implement the measures?	Location of the measures	When to Implement the measures?	What requirements or standards for the measures to achieve?	Status
	specified in the discharge licence. All the runoff and wastewater generated from the works areas shall be treated so that it satisfies all the standards listed in the TM-DSS. Minimum distances of 100 m shall be maintained between the discharge points of construction site effluent and the existing seawater intakes. The beneficial uses of the treated effluent for other on-site activities such as dust suppression, wheel washing and general cleaning etc., can minimize water consumption and reduce the effluent discharge volume. If monitoring of the treated effluent quality from the works areas is required during the construction phase of the Project, the monitoring shall be carried out in accordance with the WPCO license which is under the ambit of Regional Office (RO) of EPD.	construction sites					
S11.254	Contractor must register as a chemical waste producer if chemical wastes would be produced from the construction activities. The Waste Disposal Ordinance (Cap 354) and its subsidiary regulations in particular the Waste Disposal (Chemical Waste) (General) Regulation shall be observed and complied with for control of chemical wastes.	minimize water quality impact from accidental spillage of chemical	Contractor	All construction works areas	Construction phase	<ul style="list-style-type: none"> • EIAO-TM • WPCO • TM-DSS • WDO 	*
S11.255	Any service shop and maintenance facilities shall be located	minimize water quality	Contractor	All construction	Construction	• EIAO-TM	*

SCL Works Contract 1121 - Environmental Mitigation Implementation Schedule

EIA Ref.	Recommended Mitigation Measures	Objectives of the recommended Measures & Main Concerns to address	Who to implement the measures?	Location of the measures	When to Implement the measures?	What requirements or standards for the measures to achieve?	Status
	on hard standings within a bunded area, and sumps and oil interceptors shall be provided. Maintenance of vehicles and equipment involving activities with potential for leakage and spillage shall only be undertaken within the areas appropriately equipped to control these discharges.	impact from accidental spillage of chemical		works areas	phase	<ul style="list-style-type: none"> • WPCO • TM-DSS • WDO 	
S11.256	<p>Disposal of chemical wastes shall be carried out in compliance with the Waste Disposal Ordinance. The “Code of Practice on the Packaging, Labelling and Storage of Chemical Wastes” published under the Waste Disposal Ordinance details the requirements to deal with chemical wastes. General requirements are given as follows:</p> <ul style="list-style-type: none"> • Suitable containers shall be used to hold the chemical wastes to avoid leakage or spillage during storage, handling and transport. • Chemical waste containers shall be suitably labelled, to notify and warn the personnel who are handling the wastes, to avoid accidents. • Storage area shall be selected at a safe location on site and adequate space shall be allocated to the storage area. 	minimize water quality impact from accidental spillage of chemical	Contractor	All construction works areas	Construction phase	<ul style="list-style-type: none"> • EIAO-TM • WPCO • TM-DSS • WDO 	* # ^
ERR S 8.5.1	Floating type silt curtains would be installed around the area of construction and removal of earth bund during the	minimize water quality impact at Shek O Casting	Contractor	Shek O Casting Basin	Construction phase	• WPCO	^

SCL Works Contract 1121 - Environmental Mitigation Implementation Schedule

EIA Ref.	Recommended Mitigation Measures	Objectives of the recommended Measures & Main Concerns to address	Who to implement the measures?	Location of the measures	When to Implement the measures?	What requirements or standards for the measures to achieve?	Status
	respective works.	Basin					
<i>Waste Management (Construction Waste)</i>							
S12.75	<i>Good Site Practices and Waste Reduction Measures</i> - Prepare a Waste Management Plan (WMP) approved by the Engineer/Supervising Officer of the Project based on current practices on construction sites; - Training of site personnel in, site cleanliness, proper waste management and chemical handling procedures; - Provision of sufficient waste disposal points and regular collection of waste; - Appropriate measures to minimize windblown litter and dust during transportation of waste by either covering trucks or by transporting wastes in enclosed containers; - Regular cleaning and maintenance programme for drainage systems, sumps and oil interceptors; and - Separation of chemical wastes for special handling and appropriate treatment.	reduce waste management impacts	Contractor	All works sites	Construction phase	• Waste Disposal Ordinance (Cap. 354) • Land (Miscellaneous Provisions) Ordinance (Cap. 28) • DEVB TCW No. 6/2010	^ * ^
S12.76	<i>Good Site Practices and Waste Reduction Measures (Con't)</i> - Sorting of demolition debris and excavated materials from demolition works to recover reusable/ recyclable portions (i.e.	achieve waste reduction	Contractor	All works sites	Construction phase	• Waste Disposal Ordinance (Cap. 354) • Land	^

SCL Works Contract 1121 - Environmental Mitigation Implementation Schedule

EIA Ref.	Recommended Mitigation Measures	Objectives of the recommended Measures & Main Concerns to address	Who to implement the measures?	Location of the measures	When to Implement the measures?	What requirements or standards for the measures to achieve?	Status
	soil, broken concrete, metal etc.); - Segregation and storage of different types of waste in different containers, skips or stockpiles to enhance reuse or recycling of materials and their proper disposal; - Encourage collection of aluminum cans by providing separate labeled bins to enable this waste to be segregated from other general refuse generated by the workforce; - Proper storage and site practices to minimize the potential for damage or contamination of construction materials; - Plan and stock construction materials carefully to minimize amount of waste generated and avoid unnecessary generation of waste; and - Training shall be provided to workers about the concepts of site cleanliness and appropriate waste management procedures, including waste reduction, reuse and recycle.					(Miscellaneous Provisions) Ordinance (Cap. 28)	^ ^ ^ ^
S12.77	<i>Good Site Practices and Waste Reduction Measures (Con't)</i> - The Contractor shall prepare and implement a WMP as part of the EMP in accordance with ETWBTCW No. 19/2005 which describes the arrangements for avoidance, reuse, recovery, recycling, storage, collection, treatment and	achieve waste reduction	Contractor	All works sites	Construction phase	• ETWB TCW No. 19/2005	^

SCL Works Contract 1121 - Environmental Mitigation Implementation Schedule

EIA Ref.	Recommended Mitigation Measures	Objectives of the recommended Measures & Main Concerns to address	Who to implement the measures?	Location of the measures	When to Implement the measures?	What requirements or standards for the measures to achieve?	Status
	disposal of different categories of waste to be generated from the construction activities. Such a management plan shall incorporate site specific factors, such as the designation of areas for segregation and temporary storage of reusable and recyclable materials. The EMP shall be submitted to the Engineer for approval. The Contractor shall implement the waste management practices in the EMP throughout the construction stage of the Project. The EMP shall be reviewed regularly and updated by the Contractor, preferably in a monthly basis.						
S12.78	C&D materials would be reused in other local concurrent projects as far as possible. If all reuse outlets are exhausted during the construction phase, the C&D materials would be disposed of at Taishan, China as a last resort.	achieve waste reduction	Contractor	All works sites	Construction phase	• ETWB TCW No. 19/2005	^
S12.79	<i>Storage, Collection and Transportation of Waste</i> Should any temporary storage or stockpiling of waste is required, recommendations to minimize the impacts include: - Waste, such as soil, shall be handled and stored well to ensure secure containment, thus minimizing the potential of pollution;	minimize potential adverse environmental impacts arising from waste storage	Contractor	All works sites	Construction phase	-	^

SCL Works Contract 1121 - Environmental Mitigation Implementation Schedule

EIA Ref.	Recommended Mitigation Measures	Objectives of the recommended Measures & Main Concerns to address	Who to implement the measures?	Location of the measures	When to Implement the measures?	What requirements or standards for the measures to achieve?	Status
	<ul style="list-style-type: none"> - Maintain and clean storage areas routinely; - Stockpiling area shall be provided with covers and water spraying system to prevent materials from wind-blown or being washed away; and - Different locations shall be designated to stockpile each material to enhance reuse 						^ ^ ^
S12.80	<p><i>Storage, Collection and Transportation of Waste (Con't)</i></p> <p>Waste haulier with appropriate permits shall be employed by the Contractor for the collection and transportation of waste from works areas to respective disposal outlets. The following suggestions shall be enforced to minimize the potential adverse impacts:</p> <ul style="list-style-type: none"> - Remove waste in timely manner - Waste collectors shall only collect wastes prescribed by their permits - Impacts during transportation, such as dust and odour, shall be mitigated by the use of covered trucks or in enclosed containers - Obtain relevant waste disposal permits from the appropriate authorities, in accordance with the Waste Disposal Ordinance (Cap. 354), Waste Disposal (Charges for 	minimize potential adverse environmental impacts arising from waste collection and disposal	Contractor	All works sites	Construction phase	-	N/A ^ ^ N/A ^

SCL Works Contract 1121 - Environmental Mitigation Implementation Schedule

EIA Ref.	Recommended Mitigation Measures	Objectives of the recommended Measures & Main Concerns to address	Who to implement the measures?	Location of the measures	When to Implement the measures?	What requirements or standards for the measures to achieve?	Status
	Disposal of Construction Waste) Regulation (Cap. 345) and the Land (Miscellaneous Provisions) Ordinance (Cap. 28) <ul style="list-style-type: none"> - Waste shall be disposed of at licensed waste disposal facilities - Maintain records of quantities of waste generated, recycled and disposed 						^ ^
S12.81	<i>Storage, Collection and Transportation of Waste (Con't)</i> <ul style="list-style-type: none"> - Implementation of trip ticket system with reference to DevB TC(W) No.6/2010 to monitor disposal of waste and to control fly-tipping at PFRFs or landfills. A recording system for the amount of waste generated, recycled and disposed (including disposal sites) shall be proposed 	minimize potential adverse environmental impacts arising from waste collection and disposal	Contractor	All works sites	Construction phase	<ul style="list-style-type: none"> • DEVB TCW No. 6/2010 	^
S12.83 – 12.86	<i>Sorting of C&D Materials</i> <ul style="list-style-type: none"> - Sorting to be performed to recover the inert materials, reusable and recyclable materials before disposal off-site. - Specific areas shall be provided by the Contractors for sorting and to provide temporary storage areas for the sorted materials. - The C&D materials shall at least be segregated into inert and non-inert materials, in which the inert portion could be reused and recycled as far as practicable before delivery to 	minimize potential adverse environmental impacts during the handling, transportation and disposal of C&D materials	Contractor	All works sites	Construction phase	<ul style="list-style-type: none"> • DEVB TCW No. 6/2010 • ETWB TCW No. 33/2002 • ETWB TCW No. 19/2005 	^ ^ ^

SCL Works Contract 1121 - Environmental Mitigation Implementation Schedule

EIA Ref.	Recommended Mitigation Measures	Objectives of the recommended Measures & Main Concerns to address	Who to implement the measures?	Location of the measures	When to Implement the measures?	What requirements or standards for the measures to achieve?	Status
	<p>PFRFs as mentioned for beneficial use in other projects.</p> <p>While opportunities for reusing the non-inert portion shall be investigated before disposal of at designated landfills.</p> <p>- Possibility of reusing the spoil in the Project will be continuously investigated in the detailed design and construction stages, it includes backfilling to cut and cover construction works for the Hung Hom south and north approach</p>						^
S12.88	<p>Sediments</p> <p>The basic requirements and procedures for excavated / dredged sediment disposal specified under ETWB TC(W) No. 34/2002 shall be followed. MFC is managing the disposal facilities in Hong Kong for the dredged and excavated sediment, while EPD is the authority of issuing marine dumping permit under the Dumping at Sea Ordinance</p>	To ensure the sediment to be disposed of in an authorized and least impacted way	Contractor	All works areas with sediments concern	Construction Phase	ETWB TC(W) No. 34/2002 & Dumping at Sea Ordinance	^
S12.89	<p>Sediments</p> <p>The contractor for the excavation / dredging works shall apply for the site allocations of marine sediment disposal based on the prior agreement with MFC/CEDD. A request for reservation of sediment disposal space have been submitted to MFC for onward discussions of disposal approach and</p>	To determine the best handling and disposal option of the sediments	Contractor	All works areas with sediments concern	Construction Phase	ETWB TC(W) No. 34/2002 & Dumping at Sea Ordinance	^

SCL Works Contract 1121 - Environmental Mitigation Implementation Schedule

EIA Ref.	Recommended Mitigation Measures	Objectives of the recommended Measures & Main Concerns to address	Who to implement the measures?	Location of the measures	When to Implement the measures?	What requirements or standards for the measures to achieve?	Status
	feasible disposal sites and the letter is attached in Appendix 12.6. The Project proponent shall also be responsible for the application of all necessary permits from relevant authorities, including the dumping permit as required under DASO from EPD, for the disposal of dredged and excavated sediment prior to the commencement of the excavation works.						
S12.91-12.94	<p>Sediments</p> <ul style="list-style-type: none"> - Stockpiling of contaminated sediments shall be avoided as far as possible. If temporary stockpiling of contaminated sediments is necessary, the excavated sediment shall be covered by tarpaulin and the area shall be placed within earth bunds or sand bags to prevent leachate from entering the ground, nearby drains and/or surrounding water bodies. The stockpiling areas shall be completely paved or covered by linings in order to avoid contamination to underlying soil or groundwater. Separate and clearly defined areas shall be provided for stockpiling of contaminated and uncontaminated materials. Leachate, if any, shall be collected and discharged according to the Water Pollution Control Ordinance (WPCO). - In order to minimise the potential odour / dust emissions 	To ensure handling of sediments are in accordance to statutory requirements	Contractor	Work Sites, Sediment disposal sites	Construction Phase	ETWB TC(W) No. 34/2002 & Dumping at Sea Ordinance	^

SCL Works Contract 1121 - Environmental Mitigation Implementation Schedule

EIA Ref.	Recommended Mitigation Measures	Objectives of the recommended Measures & Main Concerns to address	Who to implement the measures?	Location of the measures	When to Implement the measures?	What requirements or standards for the measures to achieve?	Status
	<p>during excavation and transportation of the sediment, the excavated sediments shall be wetted during excavation / material handling and shall be properly covered when placed on trucks or barges. Loading of the excavated sediment to the barge shall be controlled to avoid splashing and overflowing of the sediment slurry to the surrounding water.</p> <ul style="list-style-type: none"> - The barge transporting the sediments to the designated disposal sites shall be equipped with tight fitting seals to prevent leakage and shall not be filled to a level that would cause overflow of materials or laden water during loading or transportation. In addition, monitoring of the barge loading shall be conducted to ensure that loss of material does not take place during transportation. Transport barges or vessels shall be equipped with automatic selfmonitoring devices as specified by the DEP. - In order to minimise the exposure to contaminated materials, workers shall, when necessary, wear appropriate personal protective equipments (PPE) when handling contaminated sediments. Adequate washing and cleaning facilities shall also be provided on site. 						<p style="text-align: center;">^</p> <p style="text-align: center;">^</p>

SCL Works Contract 1121 - Environmental Mitigation Implementation Schedule

EIA Ref.	Recommended Mitigation Measures	Objectives of the recommended Measures & Main Concerns to address	Who to implement the measures?	Location of the measures	When to Implement the measures?	What requirements or standards for the measures to achieve?	Status
S12.95	<p><i>Sediments</i></p> <p>A possible arrangement for Type 3 disposal is by geosynthetic containment. A geosynthetic containment method is a method whereby the sediments are sealed in geosynthetic containers and, at the disposal site, the containers would be dropped into the designated contaminated mud pit where they would be covered by further mud disposal and later by the mud pit capping, thereby meeting the requirements for fully confined mud disposal. The technology is readily available for the manufacture of the geosynthetic containers to the project-specific requirements. Similar disposal methods have been used for projects in Europe, the USA and Japan and the issues of fill retention by the geosynthetic fabrics, possible rupture of the containers and sediment loss due to impact of the container on the seabed have been addressed.</p>	To ensure handling of sediments are in accordance to statutory requirements	Contractor	Work Sites, Sediment disposal sites	Construction Phase	ETWB TC(W) No. 34/2002 & Dumping at Sea Ordinance	N/A
S12.97	<p><i>Containers for Storage of Chemical Waste</i></p> <p>The Contractor shall register with EPD as a chemical waste producer and to follow the guidelines stated in the Code of Practice on the Packaging, Labelling and Storage of Chemical Wastes. Containers used for storage of chemical</p>	register with EPD as a Chemical waste producer and store chemical waste in appropriate containers	Contractor	All works sites	Construction phase	• Code of Practice on the Packaging, Labelling and Storage of	

SCL Works Contract 1121 - Environmental Mitigation Implementation Schedule

EIA Ref.	Recommended Mitigation Measures	Objectives of the recommended Measures & Main Concerns to address	Who to implement the measures?	Location of the measures	When to Implement the measures?	What requirements or standards for the measures to achieve?	Status
	waste shall: <ul style="list-style-type: none"> - Be compatible with the chemical wastes being stored, maintained in good condition and securely sealed; - Have a capacity of less than 450 liters unless the specifications have been approved by EPD; and - Display a label in English and Chinese in accordance with instructions prescribed in Schedule 2 of the Waste Disposal (Chemical Waste) (General) Regulation 					Chemical Wastes	^ ^ #
S12.98	<i>Chemical Waste Storage Area</i> <ul style="list-style-type: none"> - Be clearly labeled to indicate corresponding chemical characteristics of the chemical waste and used for storage of chemical waste only; - Be enclosed on at least 3 sides; - Have an impermeable floor and bunding, of capacity to accommodate 110% of the volume of the largest container or 20% by volume of the chemical waste stored in that area, whichever is the greatest; - Have adequate ventilation; - Be covered to prevent rainfall from entering; and - Be properly arranged so that incompatible materials are adequately separated. 	prepare appropriate storage areas for chemical waste at works areas	Contractor	All works sites	Construction phase	<ul style="list-style-type: none"> • Code of Practice on the Packaging, Labelling and Storage of Chemical Wastes 	# ^ ^ ^ ^ ^

SCL Works Contract 1121 - Environmental Mitigation Implementation Schedule

EIA Ref.	Recommended Mitigation Measures	Objectives of the recommended Measures & Main Concerns to address	Who to implement the measures?	Location of the measures	When to Implement the measures?	What requirements or standards for the measures to achieve?	Status
S12.99	<p>Chemical Waste</p> <p>- Lubricants, waste oils and other chemical wastes would be generated during the maintenance of vehicles and mechanical equipments. Used lubricants shall be collected and stored in individual containers which are fully labelled in English and Chinese and stored in a designated secure place.</p>	clearly label the chemical waste at works areas	Contractor	All works sites	Construction phase	• Code of Practice on the Packaging, Labelling and Storage of Chemical Wastes	^
S12.100	<p>Collection and Disposal of Chemical Waste</p> <p>A trip-ticket system shall be operated in accordance with the Waste Disposal (Chemical Waste) (General) Regulation to monitor all movements of chemical waste. The Contractor shall employ a licensed collector to transport and dispose of the chemical wastes, to either the approved CWTC at Tsing Yi, or another licensed facility, in accordance with the Waste Disposal (Chemical Waste) (General) Regulation</p>	To monitor the generation, reuse and disposal of chemical waste	Contractor	All works sites	Construction phase	• Waste Disposal (Chemical Waste) (General) Regulation	^
S12.101	<p>General Refuse</p> <p>General refuse shall be stored in enclosed bins or compaction units separate from C&D materials and chemical waste. A reputable waste collector shall be employed by the contractor to remove general refuse from the site, separately from C&D materials and chemical wastes. Preferably, an</p>	properly store and separate from other C&D materials for subsequent collection and disposal	Contractor	All works sites	Construction phase	-	^

**APPENDIX K
WASTE GENERATION IN THE REPORTING
MONTH**

Monthly Summary Waste Flow Table for 2016 (year)

Contract No: SCL1121
Date Reported: February 2016

Month	Actual Quantities of Inert C&D Materials Generated Monthly							Actual Quantities of Non-inert C&D Wastes Generated Monthly				
	Total Quantity Generated	Hard Rocks and Large Broken Concrete (See Note 3)	Reused in the Contract	Reused in other Projects	Disposed as Public Fill	Imported Fill from 1111	Imported Fill from 1112	Metals	Paper/ cardboard packaging	Plastics (see Note 2)	Chemical Waste	Others, e.g. general refuse
	(in '000m ³)	(in '000m ³)	(in '000m ³)	(in '000m ³)	(in '000m ³)	(in '000m ³)	(in '000m ³)	(in '000kg)	(in '000kg)	(in '000kg)	(in '000kg)	(in '000tonne)
Jan	1.062	0.000	0.000	19.544	0.000	7.242	13.218	0.000	0.000	0.000	0.000	0.111
Feb	0.308	0.000	0.000	8.572	0.000	3.812	4.306	0.000	0.000	0.000	0.000	0.081
Mar												
Apr												
May												
June												
July												
Aug												
Sept												
Oct												
Nov												
Dec												
Total	1.37	0.000	0.000	28.116	0.000	11.054	17.524	0.000	0.000	0.000	0.000	0.192

Notes:

- (1) The performance targets are given below:
- All excavated materials to be sorted for recovering the inert portion of C&D materials, e.g. hard rocks, soil and broken concrete, for reuse on the Site or disposal to designated outlets;
 - All metallic waste to be recovered for collection by recycling contractors;
 - All cardboard and paper packaging (for plant, equipment and materials) to be recovered, properly stockpiled in dry and covered condition to prevent cross contamination;
 - All chemical wastes to be collected and properly disposed of by specialist contractors; and
 - All demolition debris to be stored to recover broken concrete, reinforcement bars, mechanical and electrical fittings, hardware as well as other fitting / materials that have established recycling outlets.
- (2) Plastics refer to plastic bottles/containers, plastic sheets/foam from packaging material.
- (3) Broken concrete for recycling into aggregates.
- (4) The waste flow table shall also include C&D materials that are specified in the Contract to be imported for use at the Site.
- (5) “*” The inert C&D was delivered to the Hong Hum Barging Point and disposed by 1112.



Monthly Summary of Marine Sediment Flow for 2016 (year)

Contract No: SCL1121
Date Reported: January 2016

Month	Volume of Sediments Generated Monthly Bulk Volume)															
	Type 1 – Open Sea Disposa				Type 1 – Open Sea Disposal (Dedicated Site)				Type 2 – Confined Marine Disposal				Type 3 – Special Treatment Disposal			
	Generated from 1111	Generated from 1112	Generated from 1121	Disposed	Generated from 1111	Generated from 1112	Generated from 1121	Disposed	Generated from 1111	Generated from 1112	Generated from 1121	Disposed	Generated from 1111	Generated from 1112	Generated from 1121	Disposed
Unit	(in '000m ³)				(in '000m ³)				(in '000m ³)				(in '000m ³)			
Jan	0.013	16.584	5.342	21.801	0.000	0.000	0.000	0.000	0.000	0.019	21.339	21.339	0.000	0.000	0.000	0.000
Feb	0.003	1.253	10.172	11.566	0.000	0.000	0.000	0.000	0.000	4.041	11.111	15.152	0.000	0.000	0.000	0.000
Mar																
Apr																
May																
June																
Sub-Total	0.016	17.837	15.514	33.367	0.000	0.000	0.000	0.000	0.000	4.06	32.45	37.297	0.000	0.000	0.000	0.000
July																
Aug																
Sept																
Oct																
Nov																
Dec																
Total	0.016	17.837	15.514	33.367	0.000	0.000	0.000	0.000	0.000	4.06	32.45	37.297	0.000	0.000	0.000	0.000

**APPENDIX L
CUMULATIVE LOG FOR COMPLAINT
LOGS, NOTIFICATION OF SUMMONS AND
SUCCESSFUL PROSECUTIONS**

Appendix L - Cumulative Log for Complaints, Notifications of Summons and Successful Prosecutions

Cumulative Complaint Log

Log Ref.	Date/Location	Complainant/ Date of Contact	Details of Complaint	Investigation/ Mitigation Action	File Closed
--	--	--	--	• --	--

Cumulative Log for Notifications of Summons

Log Ref.	Date/Location	Subject	Status	Total no. Received in this reporting month	Total no. Received since project commencement
--	--	--	--	--	--

Cumulative Log for Successful Prosecutions

Log Ref.	Date/Location	Subject	Status	Total no. Received in this reporting month	Total no. Received since the commencement of the project
--	--	--	--	--	--

Appendix L - Cumulative Log for Complaints, Notifications of Summons and Successful Prosecution

Reporting Month	Number of Complaints in Reporting Month	Number of Summons in Reporting Month	Number of Prosecutions in Reporting Month
March 2015	0	0	0
April 2015	0	0	0
May 2015	0	0	0
June 2015	0	0	0
July 2015	0	0	0
August 2015	1	0	0
September 2015	1	0	0
October 2015	1	0	0
November 2015	1	0	0
December 2015	0	0	0
January 2016	0	0	0
February 2016	0	0	0
Total	4	0	0

Appendix C

**Monthly EM&A Report for February 2016 – SCL Works
Contract 1123 Exhibition Station and Western Approach
Tunnel**

Leighton – China State J.V.**Shatin to Central Link -
Hung Hom to Admiralty Section****Works Contract 1123 -
Exhibition Station and Western Approach Tunnel****Monthly EM&A Report for
February 2016**

[March 2016]

	Name	Signature
Prepared & Checked:	Lemon Lam	
Reviewed, Approved & Certified:	Y W Fung (Contractor's Environmental Team Leader)	

Version: 0

Date: 8 March 2016

Disclaimer

This Environmental Monitoring and Audit Report is prepared for Leighton – China State J.V. and is given for its sole benefit in relation to and pursuant to SCL1123 and may not be disclosed to, quoted to or relied upon by any person other than Leighton – China State J.V. without our prior written consent. No person (other than Leighton – China State J.V. into whose possession a copy of this Manual comes may rely on this plan without our express written consent and Leighton – China State J.V. may not rely on it for any purpose other than as described above.

AECOM Asia Co. Ltd.

15/F, Grand Central Plaza, Tower 1, 138 Shatin Rural Committee Road, Shatin, NT, Hong Kong

Tel: (852) 3922 9000

Fax: (852) 2317 7609

www.aecom.com

Table of Contents

	Page
EXECUTIVE SUMMARY	1
1 INTRODUCTION.....	3
1.1 Purpose of the Report	3
1.2 Report Structure.....	3
2 PROJECT INFORMATION.....	4
2.1 Background	4
2.2 Site Description	4
2.3 Construction Programme and Activities.....	4
2.4 Project Organisation.....	5
2.5 Status of Environmental Licences, Notification and Permits	6
3 ENVIRONMENTAL MONITORING REQUIREMENTS.....	7
3.1 Construction Dust Monitoring.....	7
3.2 Construction Noise Monitoring.....	9
3.3 Continuous noise monitoring	10
3.4 Landscape and Visual.....	10
4 IMPLEMENTATION STATUS OF ENVIRONMENTAL MITIGATION MEASURES.....	11
5 MONITORING RESULTS.....	12
5.1 Construction Dust Monitoring.....	12
5.2 Regular Construction Noise Monitoring	12
5.3 Waste Management.....	13
5.4 Landscape and Visual.....	13
6 ENVIRONMENTAL SITE INSPECTION AND AUDIT.....	14
7 ENVIRONMENTAL NON-CONFORMANCE.....	15
7.1 Summary of Monitoring Exceedances	15
7.2 Summary of Environmental Non-Compliance.....	15
7.3 Summary of Environmental Complaints.....	15
7.4 Summary of Environmental Summon and Successful Prosecutions.....	15
8 FUTURE KEY ISSUES.....	16
8.1 Construction Programme for the Next Three Month.....	16
8.2 Key Issues for the Coming Month.....	16
8.3 Monitoring Schedule for the Next Three Month	16
9 CONCLUSIONS AND RECOMMENDATIONS.....	17
9.1 Conclusions.....	17
9.2 Recommendations	17

List of Tables

Table 2.1	Contact Information of Key Personnel
Table 2.2	Status of Environmental Licenses, Notifications and Permits
Table 3.1	Air Quality Monitoring Equipment
Table 3.2	Locations of Construction Dust Monitoring Station
Table 3.3	Noise Monitoring Parameters, Frequency and Duration
Table 3.4	Noise Monitoring Equipment for Regular Noise Monitoring
Table 3.5	Noise Monitoring Station during Construction Phase
Table 4.1	Status of Required Submission under Environmental Permit
Table 5.1	Summary of 24-hour TSP Monitoring Result in the Reporting Period
Table 5.2	Summary of Construction Noise Monitoring Results in the Reporting Period
Table 6.1	Observations and Recommendations of Site Audit

List of Figures

Figure 1.1	Site Layout Plan of SCL1123
Figure 3.1	Air Quality and Noise Monitoring Locations

List of Appendices

Appendix A	Construction Programme
Appendix B	Project Organisation Structure
Appendix C	Implementation Schedule of Environmental Mitigation Measures
Appendix D	Summary of Action and Limit Levels
Appendix E	Calibration Certificates of Equipment
Appendix F	EM&A Monitoring Schedules
Appendix G	Air Quality Monitoring Results and their Graphical Presentations
Appendix H	Noise Monitoring Results and their Graphical Presentations
Appendix I	Event and Action Plan
Appendix J	Cumulative Statistics on Complaints, Notification of Summons and Successful Prosecutions
Appendix K	Monthly Summary Waste Flow Table

EXECUTIVE SUMMARY

Shatin to Central Link Contract 1123 – Exhibition Station and Western Approach Tunnel (hereafter called “the Project”) covers part of the construction of the Shatin to Central Link (SCL).

The Project comprises the construction of an underground station (Exhibition Station) and 300 m of cut and cover tunnel (Western Approach Tunnel) along Convention Avenue.

The EM&A programme commenced on 1 June 2015. The impact EM&A for the Project includes air quality and noise monitoring.

This report documents the findings of EM&A works conducted in the period between 1 and 29 February 2016. As informed by the Contractor, major activities in the reporting period were:

Location	Site Activities
Exhibition Station (PTI Area)	<ul style="list-style-type: none"> • Provision of Temporary Footbridge • Prebored socket H-Piles (PBSH) & King Post • Pipe Pile Wall Works • Diaphragm Wall Works
Exhibition Station (Swimming Pool Area)	<ul style="list-style-type: none"> • Foundation • Diaphragm Wall Works
Exhibition Station (Tunnel at Tonnochy Road)	<ul style="list-style-type: none"> • Diaphragm Wall Works
Western Approach Tunnel WAT Area A	<ul style="list-style-type: none"> • Temporary Fire Escape Access for HKCEC • Diaphragm Wall Works
Western Vent Shaft (WVS)	<ul style="list-style-type: none"> • Diaphragm Wall Works

Breaches of Action and Limit Levels for Air Quality

No exceedance of Action / Limit Level of air quality was recorded in the reporting month.

Breaches of Action and Limit Levels for Noise

Regular Noise Monitoring

No Action Level exceedance was recorded since no noise related complaint was received in the reporting month.

No exceedance of Limit Level of noise was recorded in the reporting month.

Complaint, Notification of Summons and Successful Prosecution

Three (3) environmental complaints, (i) regarding muddy water discharged to the communal stormwater on 2 February 2016, (ii) malodour of construction plants exhaust from construction site dispersed to inside the Harbour Road Sports Centre that caused nuisance for a period of time and (iii) operation of construction plants were found during night time around 2100-2400 hours that caused nuisance, were referred by EPD on 4, 16 and 29 February 2016 respectively. Investigation for the complaints have been completed. The summary and cumulative statistics on environmental complaints is provided in **Appendix J**. No notification of summons and successful prosecution were received in the reporting month.

Reporting Changes

There was no reporting change in the reporting month.

Future Key Issues

Key issues to be considered in the coming month included:-

Location	Site Activities
Exhibition Station (PTI Area)	<ul style="list-style-type: none"> • Utilities Diversion/ Protection • Provision of Temporary Footbridge • Demolition Ferry Pier Footbridge • Prebored socket H-Piles (PBSH) & King Post • Pipe Pile Wall Works • Diaphragm Wall Works • Remove Temporary PTI and Reinstatement
Exhibition Station (Swimming Pool Area)	<ul style="list-style-type: none"> • Pile/obstruction Removal • Foundation • Bridge Assmby • Diaphragm Wall Works
Exhibition Station (Tunnel at Tonnochy Road)	<ul style="list-style-type: none"> • Diaphragm Wall Works
Western Approach Tunnel WAT Area A	<ul style="list-style-type: none"> • Temporary Fire Escape Access for HKCEC • Diaphragm Wall Works • Road Works / Obstruction Removal
Western Vent Shaft (WVS)	<ul style="list-style-type: none"> • Mobilization, Site Preparation and Establishment • Diaphragm Wall Works

Potential environmental impacts arising from the above construction activities are mainly associated with construction dust, construction noise, water quality and waste management.

1 INTRODUCTION

Leighton – China State Joint Venture (JV) was commissioned by MTR as the Civil Contractor for Works Contract 1123. AECOM Asia Company Limited (AECOM) was appointed by JV as the Environmental Team (ET) to undertake the Environmental Monitoring and Audit (EM&A) programme during construction phase of the Project.

1.1 Purpose of the Report

1.1.1 This is the ninth monthly EM&A Report which summaries the impact monitoring results and audit findings for the Project during the reporting period from 1 to 29 February 2016.

1.2 Report Structure

1.2.1 This monthly EM&A Report is organised as follows:

- Section 1: Introduction
- Section 2: Project Information
- Section 3: Environmental Monitoring Requirement
- Section 4: Implementation Status of Environmental Mitigation Measures
- Section 5: Monitoring Results
- Section 6: Environmental Site Inspection and Audit
- Section 7: Environmental Non-conformance
- Section 8: Future Key Issues
- Section 9: Conclusions and Recommendations

2 PROJECT INFORMATION

2.1 Background

- 2.1.1 The Shatin to Central Link (SCL) is a 17km extension of the existing Ma On Shan Line (MOL) and East Rail Line (EAL) comprising (i) The East-West Corridor which extends the MOL from Tai Wai via East Kowloon to connect with the West Rail Line (WRL) at Hung Hom Station (HUH); and (ii) The North-South Corridor which is an extension of the East Rail Line (EAL) at Hung Hom across the harbour to Admiralty Station (ADM).
- 2.1.2 The Environmental Impact Assessment (EIA) Reports for SCL – Hung Hom to Admiralty Section [SCL (HUH-ADM)] (Register No.: AEIAR-166/2012) was approved on 17 February 2012 under the Environmental Impact Assessment Ordinance (EIAO). Following the approval of the EIA Report, an Environmental Permit (EP) was granted on 22 March 2012, which covers SCL (HUH-ADM) EP No.: EP-436/2012), for the construction and operation. Variation of EP (VEP) was subsequently applied and the latest EP (EP No. EP-436/2012/D) was issued by the Director of Environmental Protection (DEP) on 5 February 2016.
- 2.1.3 The construction of the SCL is divided into different civil construction works contracts and Works Contract 1123 – Exhibition Station and Western Approach involves the construction of an underground station (Exhibition Station) and 300m of cut and cover tunnel (Western Approach Tunnel) along Convention Avenue.
- 2.1.4 The site layout plan of the Project is shown in **Figure 1.1**.

2.2 Site Description

- 2.2.1 The major construction activities under Works Contract 1123 include:
- (a) Site preparation;
 - (b) Demolition works;
 - (c) Utilities works;
 - (d) Box Culvert works;
 - (e) Diaphragm wall construction and piling works;
 - (f) Pile Removal works;
 - (g) Excavation & Lateral Support (ELS) works; and
 - (h) Re provisioning/ Reinstatement works.

2.3 Construction Programme and Activities

- 2.3.1 The major construction activities undertaken in the reporting month are summarised below:

Location	Site Activities
Exhibition Station (PTI Area)	<ul style="list-style-type: none"> • Provision of Temporary Footbridge • Prebored socket H-Piles (PBSH) & King Post • Pipe Pile Wall Works • Diaphragm Wall Works
Exhibition Station (Swimming Pool Area)	<ul style="list-style-type: none"> • Foundation • Diaphragm Wall Works
Exhibition Station (Tunnel at Tonnochy Road)	<ul style="list-style-type: none"> • Diaphragm Wall Works
Western Approach Tunnel WAT Area A	<ul style="list-style-type: none"> • Temporary Fire Escape Access for HKCEC • Diaphragm Wall Works
Western Vent Shaft (WVS)	<ul style="list-style-type: none"> • Diaphragm Wall Works

- 2.3.2 The construction programme is presented in **Appendix A**.

2.4 Project Organisation

2.4.1 The project organization structure is shown in **Appendix B**. The key personnel contact names and numbers for the Project are summarised in **Table 2.1**.

Table 2.1 Contact Information of Key Personnel

Party	Role	Position	Name	Telephone	Fax
MTR	Residential Engineer (ER)	Construction Manager	Mr. Walter Lam	3959 2128	3959 2200
		SCL Project Environmental Team Leader	Mr. Richard Kwan	2688 1283	2993 7577
Meinhardt	Independent Environmental Checker	Independent Environmental Checker	Mr. Fredrick Leong	2859 1739	2540 1580
JV	Contractor	Project Director	Mr. Jan Torka	3973 0846	31051126
		Environmental Manager	Mr. Chris Chan	6463 2318	
AECOM	Contractor's Environmental Team (ET)	ET Leader	Mr. Y W Fung	3922 9366	2317 7609

2.5 Status of Environmental Licences, Notification and Permits

2.5.1 Relevant environmental licenses, permits and/or notifications on environmental protection for this Project and valid in the reporting month are summarized in **Table 2.2**.

Table 2.2 Status of Environmental Licenses, Notifications and Permits

Permit / License No. / Notification/ Reference No.	Valid Period		Status	Remarks
	From	To		
Environmental Permit				
EP-436/2012/C	2-Oct-15	-	Valid	Valid until superseded by EP-436/2012/D on 5-Feb-16
EP-436/2012/D	5-Feb-16	-	Valid	-
Construction Noise Permit				
GW-RS1085-15	8-Oct-15	1-Apr-16	Valid	An area near the junction of Convention Avenue and Fleming Road (W12T)
GW-RS1366-15	16-Dec-15	13-Jun-16	Valid	An Area at Wan Chai Sports Ground (W1a, W1b))
GW-RS1468-15	7-Jan-16	31-Mar-16	Valid	A section of Convention Avenue near Tonnochy Road (W6T)
GW-RS0019-16	16-Jan-16	31-Mar-16	Valid	A section of Convention Avenue near Tonnochy Road (W6T)
GW-RS0039-16	25-Jan-16	18-Mar-16	Valid	A section of Expo Drive East, Convention Avenue and Fleming Road
GW-RS0059-16	27-Jan-16	26-Jul-16	Valid	An area near Hong Kong Convention and Exhibition Centre (W16, W17, W18a)
GW-RS0070-16	30-Jan-16	29-Jul-16	Valid	An area near Harbour Road Sports Centre
Wastewater Discharge License				
WT00021388-2015	14-Apr-15	30-Apr-20	Valid	For Site Portions W16, W17, W18a
WT00021864-2015	15-Jun-15	30-Jun-20	Valid	For Site Portion W12T (PTI)
WT00022480-2015	4-Sep-15	30-Sep-20	Valid	For site portion W1a, W1b
WT00022482-2015	4-Sep-15	30-Sep-20	Valid	For site portion W9a, W9b
WT00023006-2015	26-Nov-15	30-Nov-20	Valid	For site portion W6T
Chemical Waste Producer Registration				
5213-135-L2881-01	02-Apr-15	End of the Project	Valid	For Whole Site
Billing Account for Construction Waste Disposal				
7021736	16-Feb-15	End of Contract	Valid	For Disposal of C&D Waste
Notification Under Air Pollution Control (Construction Dust) Regulation				
385128	04-Feb-15	End of Contract	Valid	For Whole Site

3 ENVIRONMENTAL MONITORING REQUIREMENTS

3.1 Construction Dust Monitoring

Monitoring Requirements

- 3.1.1 In accordance with the approved EM&A Manuals, 24-hour Total Suspended Particulates (TSP) level at the designated air quality monitoring station is required. Impact 24-hour TSP monitoring should be carried out for at least once every 6 days. The Action and Limit level of the air quality monitoring is provided in **Appendix D**.

Monitoring Equipment

- 3.1.2 24-hour TSP air quality monitoring was performed using High Volume Sampler (HVS) located at the designated monitoring stations. The HVS meets all the requirements of the EM&A Manual. Brand and model of the equipment is given in **Table 3.1**.

Table 3.1 Air Quality Monitoring Equipment

Equipment	Brand and Model
High Volume Sampler (24-hour TSP)	Andersen Total Suspended Particulate Mass Flow Controlled High Volume Air Sampler (Model No. GS 2310 (S/N:10380 and S/N:809))
Calibration Kit	TISCH Environmental Orifice (Model TE-5025A (Orifice I.D.: 0988))

Monitoring Locations

- 3.1.3 The monitoring station for construction dust monitoring pertinent to the Project has been identified based on the approved EM&A Manual for SCL (HUH-ADM) of the Project. The location of the construction dust monitoring stations are summarised in **Table 3.2** and shown in **Figure 3.1**.

Table 3.2 Locations of Construction Dust Monitoring Station

ID	Air Sensitive Receiver (ASR) ID in EIA Report	Dust Monitoring Station
AM2 ^[1]	EXA6	Wanchai Sports Ground
AM3 ^[2]	EXA5	Existing Harbour Road Sports Centre

Note:

[1] The impact monitoring at AM2 was handed over from Contract SCL1128 on 28 October 2015.

[2] The impact monitoring at AM3 was handed over from Contract SCL1126 in June 2015.

Monitoring Methodology

3.1.4 24-hour TSP Monitoring

- (a) The HVS was installed in the vicinity of the air sensitive receivers. The following criteria were considered in the installation of the HVS as far as practicable:-
- (i) A horizontal platform with appropriate support to secure the sampler against gusty wind was provided.
 - (ii) Two samplers should not be placed less than 2m apart from each others;
 - (iii) The distance between the HVS and any obstacles, such as buildings, was at least twice the height that the obstacle protrudes above the HVS.
 - (iv) A minimum of 2 meters separation from walls, parapets and penthouse for rooftop sampler.
 - (v) A minimum of 2 meters separation from any supporting structure, measured horizontally is required.
 - (vi) No furnace or incinerator flues nearby.
 - (vii) Airflow around the sampler was unrestricted.
 - (viii) The sampler was located more than 20 meters from any dripline.

- (ix) Any wire fence and gate, required to protect the sampler, did not obstruct the monitoring process.
 - (x) Permission was obtained to set up the samplers and access to the monitoring station.
 - (xi) A secured supply of electricity was obtained to operate the sampler.
- (b) Preparation of Filter Papers
- (i) Glass fibre filters, G810 were labelled and sufficient filters that were clean and without pinholes were selected.
 - (ii) All filters were equilibrated in the conditioning environment for 24 hours before weighing. The conditioning environment temperature was around 25 °C and not variable by more than ± 3 °C; the relative humidity (RH) was < 50% and not variable by more than ± 5 %. A convenient working RH was 40%.
 - (iii) All filter papers were prepared and analysed by ALS Technichem (HK) Pty Ltd., which is a HOKLAS accredited laboratory and has comprehensive quality assurance and quality control programmes.
- (c) Field Monitoring
- (i) The power supply was checked to ensure the HVS works properly.
 - (ii) The filter holder and the area surrounding the filter were cleaned.
 - (iii) The filter holder was removed by loosening the four bolts and a new filter, with stamped number upward, on a supporting screen was aligned carefully.
 - (iv) The filter was properly aligned on the screen so that the gasket formed an airtight seal on the outer edges of the filter.
 - (v) The swing bolts were fastened to hold the filter holder down to the frame. The pressure applied was sufficient to avoid air leakage at the edges.
 - (vi) Then the shelter lid was closed and was secured with the aluminium strip.
 - (vii) The HVS was warmed-up for about 5 minutes to establish run-temperature conditions.
 - (viii) A new flow rate record sheet was set into the flow recorder.
 - (ix) On site temperature and atmospheric pressure readings were taken and the flow rate of the HVS was checked and adjusted at around 1.3 m³/min, and complied with the range specified in the EM&A Manual (i.e. 0.6-1.7 m³/min).
 - (x) The programmable digital timer was set for a sampling period of 24 hrs, and the starting time, weather condition and the filter number were recorded.
 - (xi) The initial elapsed time was recorded.
 - (xii) At the end of sampling, on site temperature and atmospheric pressure readings were taken and the final flow rate of the HVS was checked and recorded.
 - (xiii) The final elapsed time was recorded.
 - (xiv) The sampled filter was removed carefully and folded in half length so that only surfaces with collected particulate matter were in contact.
 - (xv) It was then placed in a clean envelope and sealed.
 - (xvi) All monitoring information was recorded on a standard data sheet.
 - (xvii) Filters were then sent to ALS Technichem (HK) Pty Ltd. for analysis.
- (d) Maintenance and Calibration
- (i) The HVS and its accessories were maintained in good working condition, such as replacing motor brushes routinely and checking electrical wiring to ensure a continuous power supply.
 - (ii) HVSs were calibrated using TE-5025A Calibration Kit upon installation and thereafter at bi-monthly intervals.
 - (iii) Calibration certificate of the TE-5025A Calibration Kit and the HVSs are provided in **Appendix E**.

Monitoring Schedule for the Reporting Month

3.1.5 The schedule for environmental monitoring in February 2016 is provided in **Appendix F**.

3.2 Construction Noise Monitoring

Monitoring Requirements

- 3.2.1 In accordance with the EM&A Manual, impact noise monitoring should be conducted for at least once a week during the construction phase of the Project. **Table 3.3** summarises the monitoring parameters, frequency and duration of impact noise monitoring. The Action and Limit level of the noise monitoring is provided in **Appendix D**.

Table 3.3 Noise Monitoring Parameters, Frequency and Duration

Parameter and Duration	Frequency
30-mins measurement at each monitoring station between 0700 and 1900 on normal weekdays. Leq, L ₁₀ and L ₉₀ would be recorded.	At least once per week

Monitoring Equipment

- 3.2.2 Noise monitoring was performed using sound level meter at each designated monitoring station. The sound level meters deployed comply with the International Electrotechnical Commission Publications (IEC) 651:1979 (Type 1) and 804:1985 (Type 1) specifications. Acoustic calibrator was deployed to check the sound level meters at a known sound pressure level. Brand and model of the equipment is given in **Table 3.4**.

Table 3.4 Noise Monitoring Equipment for Regular Noise Monitoring

Equipment	Brand and Model
Integrated Sound Level Meter	B&K (Model No. 2238 (S/N: 2285692), (S/N: 2800927), (S/N: 2800930))
Acoustic Calibrator	Rion (Model No. NC-74 (S/N: 34246490))

Monitoring Locations

- 3.2.3 The monitoring station for construction noise monitoring pertinent to the Project has been identified based on the approved EM&A Manual for SCL (HUH-ADM) of the Project. Location of the noise monitoring station is summarised in **Table 3.5** and shown in **Figure 3.1**.

Table 3.5 Noise Monitoring Station during Construction Phase

Identification No.	Noise Sensitive Receiver (NSR) ID in EIA Report	Noise Monitoring Station	Alternative Noise Monitoring Location
NM2 ^[1]	EX1	Causeway Centre, Block A	Harbour Centre ^[2]

Note:

[1] The impact monitoring at NM2 was handed over from Works Contract SCL1126 in June 2015.

[2] The Access to the designated monitoring location NM2 (i.e. Block A, Causeway Centre) was denied before the commencement of impact monitoring under Works Contract 1126. An alternative monitoring location at Harbour Centre was approved by the ER, agreed by IEC and EPD's formal approval is awaited in August 2014.

Monitoring Methodology

- 3.2.4 Monitoring Procedure

- (a) Façade measurements were made at NM2.
- (b) The battery condition was checked to ensure the correct functioning of the meter.
- (c) Parameters such as frequency weighting, the time weighting and the measurement time were set as follows:

- (i) frequency weighting: A
 - (ii) time weighting: Fast
 - (iii) time measurement: $L_{eq(30\text{-minutes})}$ during non-restricted hours i.e. 0700 – 1900 on normal weekdays.
- (d) Prior to and after each noise measurement, the meter was calibrated using the acoustic calibrator for 94 dB(A) at 1000 Hz. If the difference in the calibration level before and after measurement was more than 1 dB(A), the measurement would be considered invalid and repeat of noise measurement would be required after re-calibration or repair of the equipment.
- (e) During the monitoring period, the L_{eq} , L_{10} and L_{90} were recorded. In addition, site conditions and noise sources were recorded on a standard record sheet.
- (f) Noise measurement was paused during periods of high intrusive noise (e.g. dog barking, helicopter noise) if possible. Observations were recorded when intrusive noise was unavoidable.
- (g) Noise monitoring was cancelled in the presence of fog, rain, wind with a steady speed exceeding 5m/s, or wind with gusts exceeding 10m/s.

3.2.5 Maintenance and Calibration

- (a) The microphone head of the sound level meter was cleaned with soft cloth at regular intervals.
- (b) The meter and calibrator were sent to the supplier or HOKLAS laboratory to check and calibrate at yearly intervals.
- (c) Calibration certificates of the sound level meters and acoustic calibrators are provided in **Appendix E**.

Monitoring Schedule for the Reporting Month

3.2.6 The schedule for environmental monitoring in February 2016 is provided in **Appendix F**.

3.3 Continuous noise monitoring

3.3.1 According to EP conditions under EP-436/2012/B (Condition 2.7 and 2.8), the latest Construction Noise Mitigation Measures Plan (CNMMP) and Continuous Noise Monitoring Plan (CNMP) were submitted to EPD in October 2015 and July 2015 respectively, it is predicted that no residual air-borne construction noise impact exceeding the relevant noise criteria is anticipated. No continuous noise monitoring is required under this Contract.

3.4 Landscape and Visual

3.4.1 As per the EM&A Manuals, the landscape and visual mitigation measures shall be implemented and site inspections should be undertaken once every two weeks during the construction period. A summary of the implementation status is presented in **Section 6**.

4 IMPLEMENTATION STATUS OF ENVIRONMENTAL MITIGATION MEASURES

- 4.1.1 The Contractor has implemented environmental mitigation measures and requirements as stated in the EIA Reports, the EP and EM&A Manuals. The implementation status of the environmental mitigation measures during the reporting period is summarized in **Appendix C**. Status of required submissions under the EP during the reporting period is summarised in **Table 4.1**.

Table 4.1 Status of Required Submission under Environmental Permit

EP Condition	Submission	Submission Date
Condition 3.4 (EP-436/2012/D)	Monthly EM&A Report for January 2016	12 February 2016

5 MONITORING RESULTS

5.1 Construction Dust Monitoring

- 5.1.1 The monitoring station at AM2 was handed over from Contract SCL1128 on 28 October 2015.
- 5.1.2 The monitoring results for 24-hour TSP are summarised in **Table 5.1**. Detailed air quality monitoring results and wind monitoring data extracted from the nearest Automatic Weather Station are presented in **Appendix G**.

Table 5.1 Summary of 24-hour TSP Monitoring Result in the Reporting Period

ID	Average ($\mu\text{g}/\text{m}^3$)	Range ($\mu\text{g}/\text{m}^3$)	Action Level ($\mu\text{g}/\text{m}^3$)	Limit Level ($\mu\text{g}/\text{m}^3$)
AM2#	49.2	18.0 – 100.8	160	260
AM3	53.4	26.4 – 87.6	169	260

The monitoring station at AM2 was handed over from Contract SCL1128 on 28 October 2015.

- 5.1.3 No Action and Limit Level exceedance was recorded for 24-hour TSP monitoring at the monitoring locations in the reporting month.
- 5.1.4 The event and action plan is annexed in **Appendix I**.
- 5.1.5 Major dust sources during the monitoring included construction dust, nearby traffic emission and other nearby construction sites.

5.2 Regular Construction Noise Monitoring

- 5.2.1 The monitoring results for noise are summarized in **Table 5.2** and the monitoring data is provided in **Appendix H**.

Table 5.2 Summary of Construction Noise Monitoring Results in the Reporting Period

ID	Range, dB(A), L_{eq} (30 mins)	Limit Level, dB(A), L_{eq} (30 mins)
NM2 (*)	<Baseline – Baseline	75

(*) Baseline correction will be made to the measured L_{eq} when the measured noise level exceeded the corresponding baseline noise level and presented in the table.

- 5.2.2 No noise complaint was received in the reporting month; hence, no Action Level exceedance was recorded.
- 5.2.3 No Limit Level exceedance of noise was recorded at the monitoring station in the reporting month.
- 5.2.4 The event and action plan is annexed in **Appendix I**.
- 5.2.5 Major noise sources during the monitoring included construction noise from the Project site, nearby traffic noise and the community.

5.3 Waste Management

- 5.3.1 C&D materials and wastes sorting were carried out on site. Receptacles were available for C&D wastes and general refuse collection.
- 5.3.2 As advised by the Contractor, 4,795m³ of inert C&D material was generated (4,795m³ was disposed of as public fill) in the reporting month. No imported fill from other project. No inert C&D materials were reused on site. 20m³ general refuse was generated in the reporting month. 2,620kg of metals, No paper/cardboard packaging material and 990kg of plastic was collected by recycling contractor in the reporting month. No chemical waste was collected by licensed contractor in the reporting period. The waste flow table is annexed in **Appendix K**.
- 5.3.3 The Contractor is advised to properly maintain on site C&D materials and wastes collection, sorting and recording system and maximize reuse / recycle of C&D materials and wastes. The Contractor is reminded to properly maintain the site tidiness and dispose of the wastes accumulated on site regularly and properly.
- 5.3.4 The Contractor is reminded that chemical waste containers should be properly treated and stored temporarily in designated chemical waste storage area on site in accordance with the Code of Practise on the Packaging, Labelling and Storage of Chemical Wastes.

5.4 Landscape and Visual

- 5.4.1 Bi-weekly inspection of the implementation of landscape and visual mitigation measures was conducted on 5 and 19 February 2016. A summary of the site inspection is provided in **Appendix C**. The observations and recommendations made during the site inspections are presented in **Table 6.1**.

6 ENVIRONMENTAL SITE INSPECTION AND AUDIT

6.1.1 Site inspections were carried out on a weekly basis to monitor the implementation of proper environmental pollution control and mitigation measures for the Project. A summary of the mitigation measures implementation schedule is provided in **Appendix C**.

6.1.2 In the reporting month, 4 site inspections were carried out on 5, 12, 19 and 26 February 2016. Joint inspection with the IEC, ER, the Contractor and the ET was conducted on 19 February 2016. 3 site inspections were conducted by EPD on 2, 16 and 25 February 2016, no adverse comment from EPD was received during the site inspections. No non-compliance was recorded during the site inspection. No non-compliance was recorded during the site inspection. Details of observations recorded during the site inspections are presented in **Table 6.1**.

Table 6.1 Observations and Recommendations of Site Audit

Parameters	Date	Observations and Recommendations	Follow-up
Air Quality	5 Feb 16	<ul style="list-style-type: none"> Sand materials accumulated along water barriers were observed at Zone 3 public road. The Contractor should remove the sand materials regularly. 	The item was rectified by the Contractor on 12 Feb 16.
	19 Feb 16	<ul style="list-style-type: none"> Accumulation of sand material near the water barrier under the footbridge of PTI was observed. The Contractor should remove the sand materials properly. 	The item was rectified by the Contractor on 22 Feb 16.
Noise	Nil	Nil	Nil
Water Quality	12 Feb 16	<ul style="list-style-type: none"> Reminder: The Contractor was reminded to remove sand materials which accumulated inside the u-channel at Zone 4 regularly. 	The item was rectified by the Contractor on 12 Feb 16.
Waste/ Chemical Management	29 Jan 16	<ul style="list-style-type: none"> Oil stains were found at PTI. The Contractor should remove the oil stains as chemical waste properly. 	The item was rectified by the Contractor on 4 Feb 16.
	26 Feb 16	<ul style="list-style-type: none"> Mud material accumulated inside the drip tray was observed at Zone 3 and PTI. The Contractor should remove the mud materials and dispose of as chemical waste. 	The item was rectified by the Contractor on 29 Feb 16.
Landscape & Visual	Nil	Nil	Nil
Permits/ Licenses	19 Feb 16	<ul style="list-style-type: none"> Reminder: No EP was observed at the new entrance of WAT. The Contractor was reminded to display the copy of EP at every site entrance/exit. 	The item was rectified by the Contractor on 22 Feb 16.

6.1.3 All the follow-up actions requested by Contractor's ET and IEC during the site inspection were undertaken as reported by the Contractor and confirmed into the following weekly site inspection conducted during the reporting period.

7 ENVIRONMENTAL NON-CONFORMANCE

7.1 Summary of Monitoring Exceedances

- 7.1.1 All 24-hour TSP result was below the Action and Limit level at all monitoring locations in the reporting month.
- 7.1.2 No noise complaint was received in the reporting month; hence, no Action Level exceedance was recorded.
- 7.1.3 No Limit Level exceedance for noise was recorded at all monitoring stations in the reporting month.

7.2 Summary of Environmental Non-Compliance

- 7.2.1 No environmental non-compliance was recorded in the reporting month.

7.3 Summary of Environmental Complaints

- 7.3.1 Three (3) environmental complaints, (i) regarding muddy water discharged to the communal stormwater on 2 February 2016, (ii) malodour of construction plants exhaust from construction site dispersed to inside the Harbour Road Sports Centre that caused nuisance for a period of time and (iii) operation of construction plants were found during night time around 2100-2400 hours that caused nuisance, were referred by EPD on 4, 16 and 29 February 2016 respectively. Investigation for the complaints have been completed. The summary and cumulative statistics on environmental complaints is provided in **Appendix J**.

7.4 Summary of Environmental Summon and Successful Prosecutions

- 7.4.1 No environmental related prosecution or notification of summons was received in the reporting month. Cumulative statistics on notification of summons and successful prosecutions is provided in **Appendix J**.

8 FUTURE KEY ISSUES

8.1 Construction Programme for the Next Three Month

8.1.1 The major construction works in between March 2016 and May 2016 will be:

Location	Site Activities (to be updated)
Exhibition Station (PTI Area)	<ul style="list-style-type: none"> • Utilities Diversion/ Protection • Provision of Temporary Footbridge • Demolition Ferry Pier Footbridge • Prebored socket H-Piles (PBSH) & King Post • Pipe Pile Wall Works • Diaphragm Wall Works • Remove Temporary PTI and Reinstatement
Exhibition Station (Swimming Pool Area)	<ul style="list-style-type: none"> • Pile/obstruction Removal • Foundation • Bridge Assmby • Diaphragm Wall Works
Exhibition Station (Tunnel at Tonnochy Road)	<ul style="list-style-type: none"> • Diaphragm Wall Works
Western Approach Tunnel WAT Area A	<ul style="list-style-type: none"> • Temporary Fire Escape Access for HKCEC • Diaphragm Wall Works • Road Works / Obstruction Removal
Western Vent Shaft (WVS)	<ul style="list-style-type: none"> • Mobilization, Site Preparation and Establishment • Diaphragm Wall Works

8.2 Key Issues for the Coming Month

8.2.1 Potential environmental impacts arising from the above construction activities are mainly associated with construction dust, construction noise, water quality and waste management.

8.3 Monitoring Schedule for the Next Three Month

8.3.1 The tentative schedules for environmental monitoring in between March 2016 and May 2016 are provided in **Appendix F**.

9 CONCLUSIONS AND RECOMMENDATIONS

9.1 Conclusions

- 9.1.1 24-hour TSP and noise monitoring were carried out in the reporting month.
- 9.1.2 All 24-hour TSP monitoring results complied with the Action / Limit Level at in the reporting month.
- 9.1.3 No noise complaint was received in the reporting month. Hence, no Action Level exceedance was recorded.
- 9.1.4 No Limit Level exceedance for noise was recorded at all monitoring stations in the reporting month.
- 9.1.5 4 nos. of environmental site inspections were carried out in February 2016. Recommendations on remedial actions were given to the Contractor for the deficiencies identified during the site audit.
- 9.1.6 Three (3) environmental complaints, (i) regarding muddy water discharged to the communal stormwater on 2 February 2016, (ii) malodour of construction plants exhaust from construction site dispersed to inside the Harbour Road Sports Centre that caused nuisance for a period of time and (iii) operation of construction plants were found during night time around 2100-2400 hours that caused nuisance, were referred by EPD on 4, 16 and 29 February 2016 respectively.
- 9.1.7 Referring to the Contractor's information, no notification of summons and successful prosecution was received in the reporting month.

9.2 Recommendations

- 9.2.1 According to the environmental site inspections performed in the reporting month, the following recommendations were provided:-

Air Quality Impact

- Implement effective measures to avoid dust impact.

Construction Noise Impact

- No specific observation was identified in the reporting month.

Water Quality Impact

- Implement effective/preventive measures to avoid site runoff from the site.

Chemical and Waste Management

- Provide proper chemical/chemical waste management.



Landscape & Visual Impact

- No specific observation was identified in the reporting month.



Permits/licenses

- Display all relevant permit at every site entrance/exit for public information.

FIGURES

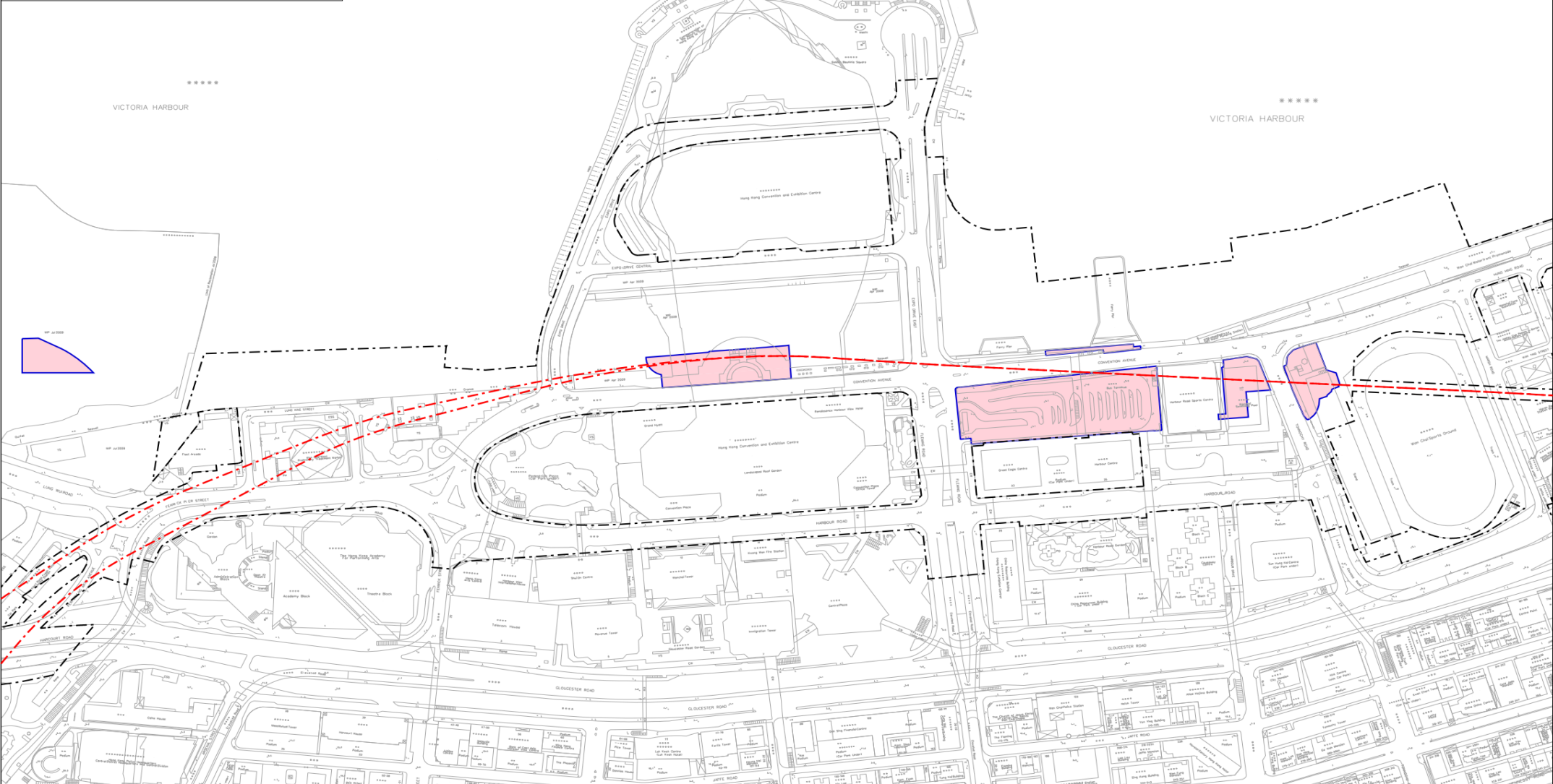
LEGEND:		PROPOSED SCL ALIGNMENT
		SCL SCHEME BOUNDARY
		WORKS AREA CURRENTLY UNDERTAKING CONSTRUCTION ACTIVITIES



					DRAWN C.F. WOO DESIGNED _____ CHECKED _____ APPROVED _____ DATE 19/MAR/2015	 SHATIN TO CENTRAL LINK - CONTRACT 1123 ORIGINATOR 	TITLE CONTRACT 1123 EXHIBITION STATION AND WESTERN APPROACH TUNNEL SITE LAYOUT PLAN					
REV	DESCRIPTION	BY	DATE	APPROVED	REV	DESCRIPTION	BY	DATE	APPROVED	CADD REF. 1123.LCS.SK_04120.dgn 	SCALE 1 : 3000 @A3 DRAWING NO. FIGURE 1.1	REV. D

- LEGEND:**
- PROPOSED SCL ALIGNMENT
 - SCL SCHEME BOUNDARY
 - WORKS AREA CURRENTLY UNDERTAKING CONSTRUCTION ACTIVITIES
 - NM2** IMPACT NOISE MONITORING STATION
 - AM3** IMPACT AIR QUALITY MONITORING STATION

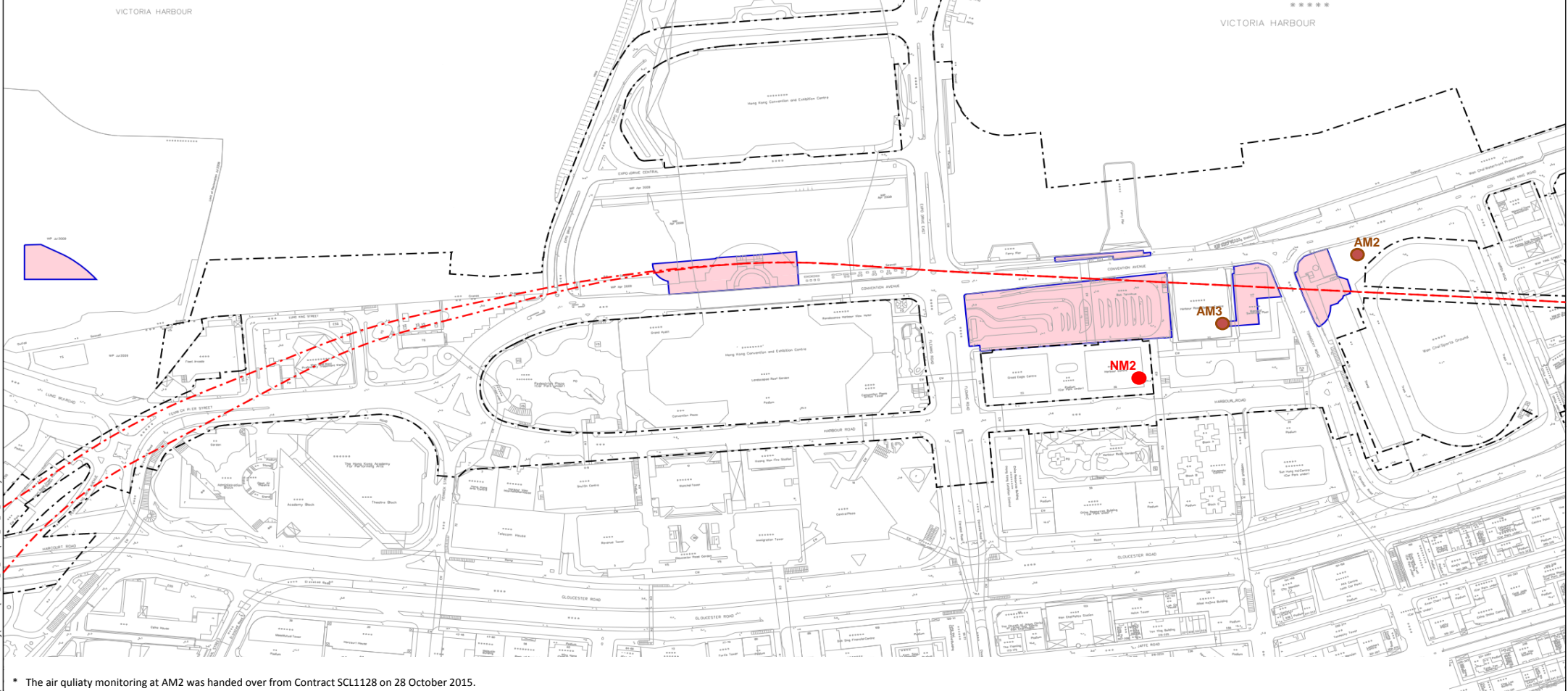

* The air quality monitoring at AM2 was handed over from Contract SCL1128 on 28 October 2015.

	DRAWN DESIGNED CHECKED APPROVED DATE 19/MAR/2015	C. F. WOOD		SHATIN TO CENTRAL LINK – CONTRACT 1123		TITLE CONTRACT 1123 EXHIBITION STATION AND WESTERN APPROACH TUNNEL LOCATION OF NOISE AND AIR QUALITY MONITORING				
DO NOT SCALE DRAWINGS. ALL DIMENSIONS SHALL BE REFERRED TO TITLE.	<small> © THE CORPORATION LIMITED 2006. COPYRIGHT IN THIS DRAWING IS SOLELY OWNED BY THE CORPORATION LIMITED. NO REPRODUCTION OR PARTIAL REPRODUCTION OF THIS DRAWING OR ANY PART OF THE DRAWING IS PERMITTED WITHOUT THE WRITTEN CONSENT OF THE CORPORATION LIMITED. </small>	ORIGINATOR AECOM	CADD REF. 1123_LCS_SK_04120.dgn		SCALE 1 : 3000 @A3		DRAWING NO. FIGURE 3.1			
REV	DESCRIPTION	BY	DATE	APPROVED	REV	DESCRIPTION	BY	DATE	APPROVED	REV

APPENDIX A

Construction Programme

High Level Programme



PMP-rev.B 16/06/2015

SCL 1123			2015				2016				2017				2018				2019				2020				2021				2022																																																																																											
			Q1	Q2	Q3	Q4	Q1	Q2	Q3	Q4	Q1	Q2	Q3	Q4	Q1	Q2	Q3	Q4	Q1	Q2	Q3	Q4	Q1	Q2	Q3	Q4	Q1	Q2	Q3	Q4	Q1																																																																																											
			1	2	3	4	5	6	7	8	9	10	11	12	13	14	15	16	17	18	19	20	21	22	23	24	25	26	27	28	29	30	31	32	33	34	35	36	37	38	39	40	41	42	43	44	45	46	47	48	49	50	51	52	53	54	55	56	57	58	59	60	61	62	63	64	65	66	67	68	69	70	71	72	73	74	75	76	77	78	79	80	81	82	83	84	85	86	87																																	
			J	F	M	A	M	J	J	A	S	O	N	D	J	F	M	A	M	J	J	A	S	O	N	D	J	F	M	A	M	J	J	A	S	O	N	D	J	F	M	A	M	J	J	A	S	O	N	D	J	F	M	A	M	J	J	A	S	O	N	D	J	F	M	A	M	J	J	A	S	O	N	D	J	F	M	A	M	J	J	A	S	O	N	D	J	F	M	A	M	J	J	A	S	O	N	D	J	F	M	A	M	J	J	A	S	O	N	D	J	F	M	A	M	J	J	A	S	O	N	D
	Zone / Area																																																																																																																									
EXHIBITION STATION	4	Sports Ground & Tonnochy Road												[Bar chart showing construction phases for Zone 4]																																																																																																												
	3	Swimming Pool												[Bar chart showing construction phases for Zone 3]																																																																																																												
	2	Harbour Road Sports Centre												[Bar chart showing construction phases for Zone 2]																																																																																																												
	1	Public Transport Interchange	[Bar chart showing construction phases for Zone 1]																							[Bar chart showing construction phases for Zone 1]																																																																																																
	E	Fleming Road												[Bar chart showing construction phases for Zone E]																																																																																																												
WEST VENTILATION BUILDING	C													[Bar chart showing construction phases for Zone C]								[Bar chart showing construction phases for Zone C]																																																																																																				
WESTERN APPROACH TUNNEL	A	Convention and Exhibition Centre	[Bar chart showing construction phases for Zone A]																							[Bar chart showing construction phases for Zone A]																																																																																																
	B													[Bar chart showing construction phases for Zone B]												[Bar chart showing construction phases for Zone B]																																																																																																

- Legend
- Site Preparation
 - D-wall (Diaphragm Wall) and / or Piling
 - ELS (Excavation & Lateral Support)
 - Structure to Degree 1
 - Reprovisioning/ Reinstatement
 - Utilities
 - Pile Removal
 - Box Culvert
 - Demolition

APPENDIX B

Project Organization Structure

Appendix B Project Organisation Structure

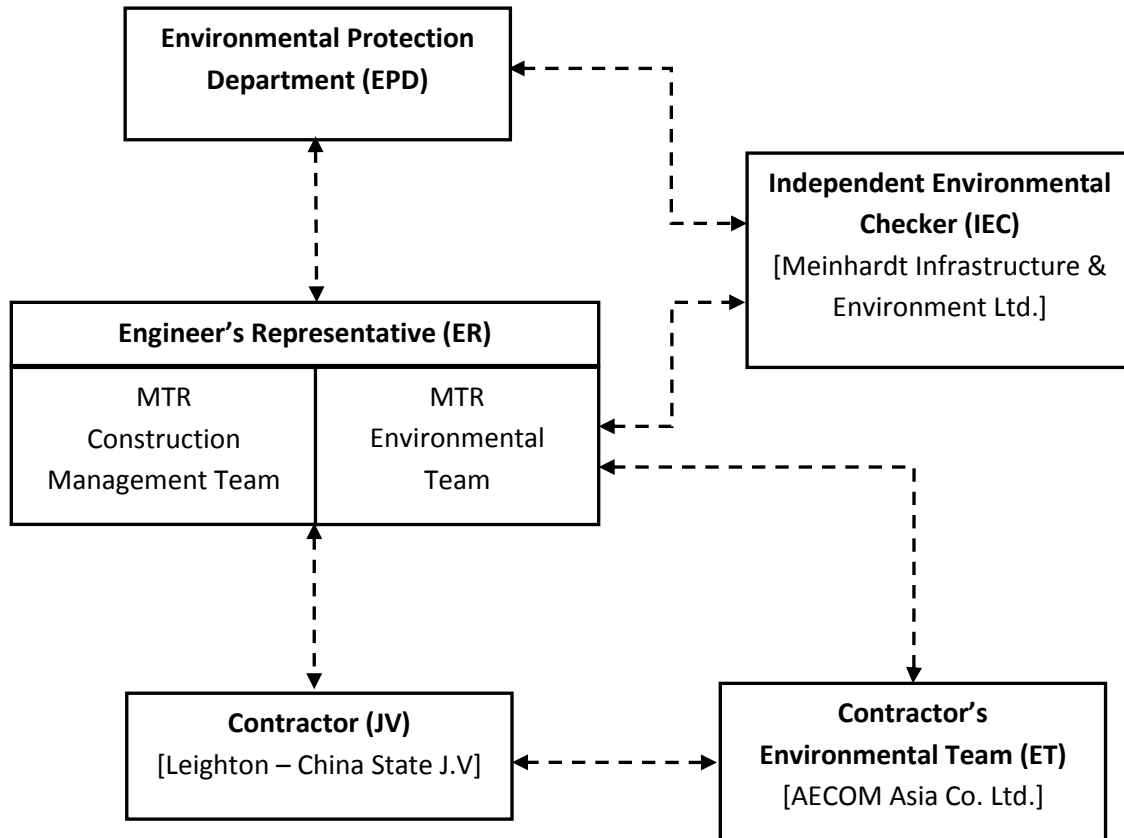

APPENDIX C

**Implementation Schedule of Environmental Mitigation
Measures**

Appendix C – Environmental Mitigation Implementation Schedule

EIA Ref. / EM&A Log Ref.	Recommended Mitigation Measures	Objectives of the Recommended Measures & Main Concern to Address	Who to implement the measures?	Location of the measure	When to implement the measures?	Implementation Status
Cultural Heritage Impact						
S4.93 & Table 4.2	Erection of decorative and sensibly designed hoarding along the boundary of the works area	To mitigate the temporary visual impact due to surface works.	Contractor	Works Areas in Causeway Bay and Wan Chai, and Works Shaft in Admiralty	Construction Phase	V
Ecological Impact						
S5.134	Accidental chemical spillage and construction site run-off to the receiving water bodies, mitigation measures such as removing the pollutants before discharge into storm drain and paving the section of construction road between the wheel washing bay and the public road as suggested in Sections 11.216 and 11.219 to 11.256 of the EIA Report shall be adopted.	To minimize the contamination of wastewater discharge	Contractor	All land based works areas	Construction Phase	N/A
Landscape and Visual Impact						
Construction Phase						
Table 7.9	CM1 - Trees unavoidably affected by the works shall be transplanted as far as possible in accordance with ETWB TC(W) 3/2006 – Tree Preservation.	Transplanting and reuse of affected trees.	MTR	Works Sites	Construction Phase	V
Table 7.9	CM2a - Compensatory tree planting shall be provided in accordance with ETWB TC(W) 3/2006 – Tree Preservation to compensate for felled trees and maintained until end of the establishment period.	Compensation for the removal of existing trees due to the Project.	MTR	Works Sites	Construction Phase	N/A
Table 7.9	CM2b - Compensatory shrub planting shall be provided to compensate for the loss of shrub planting in amenity areas.	Compensation for the removal of existing shrub planting due to the Project.	MTR	Works Sites	Construction Phase	N/A
Table 7.9	CM3 - Control of night-time lighting glare	Minimize the night time glare due to the Project during construction phase	MTR	Works Sites	Construction Phase	N/A
Table 7.9	CM4 - Erection of decorative screen hoarding compatible with the surrounding setting.	Minimize the visual impact of the Project during construction phase	MTR	Works Sites	Construction Phase	N/A
Table 7.9	CM5 - Management of facilities on work sites which give control on the height and disposition/arrangement of all facilities on the works site to minimize visual impact to adjacent VSRs	Control of height and deposition/ arrangement of temporary facilities in works areas	MTR	Works Sites	Construction Phase	N/A
Table 7.9	CM6 - All hard and soft landscape areas disturbed temporarily during construction shall be reinstated on like-to-like basis to the satisfaction of the relevant Government Departments.	Reinstatement of temporary works areas.	MTR	Works Sites	Construction Phase	N/A
Construction Dust Impact						
Table 8.5	Barging facilities: (i) Transportation of spoils to the barging point – Pave all road surfaces within the barging facilities and provide watering once along with the haul road for every working hours to reduce dust emission by 91.7%. This dust suppression efficiency is derived based on the average haul road traffic, average evaporation rate and an assumed application intensity of 1.0 L/m ² once every working hour. Any potential dust impact and watering mitigation would be subject to the actual site condition. For example, a construction activity that produces inherently wet conditions or in cases under rainy weather, the above water application intensity may not be unreservedly applied. While the above watering frequency is to be followed, the extent of watering may vary depending on actual site conditions but should be sufficient to maintain an	To minimize dust impacts	Contractor	All barging points	Construction phase	N/A

Appendix C – Environmental Mitigation Implementation Schedule

EIA Ref. / EM&A Log Ref.	Recommended Mitigation Measures	Objectives of the Recommended Measures & Main Concern to Address	Who to implement the measures?	Location of the measure	When to implement the measures?	Implementation Status
	<p>equivalent intensity of no less than 1.0L/m² to achieve the removal efficiency. The dust levels would be monitored and managed under an EM&A programme as specified in the EM&A Manual.</p> <p>(ii) Unloading of spoil materials – Undertake the unloading process within a 3-sided screen with top tipping hall. Provide water spraying and flexible dust curtains at the discharge point for dust suppression.</p> <p>(iii) Vehicles leaving the barging facilities – Pass vehicles through the wheel washing facilities provided at site exits.</p>					
S8.63	For concrete batching plant, the requirements and mitigation measures stipulated in the <i>Guidance Note on the Best Practicable Means for Cement Works (Concrete Batching Plant) BPM 3/2(93)</i> shall be followed and implemented.	To minimize dust impact	Contractor	Concrete Batching Plant	Construction phase	N/A
Table 8.6	<p>During operation of concrete batching plant:</p> <p>(i) Unloading of aggregates from the tipper trucks to receiving hopper – unload the aggregates from the tipper trucks to the receiving hopper equipped with enclosures on 3 sides and top cover, and water spraying system.</p> <p>(ii) Unloading of cement and PFA from tankers into the silo – Directly load the cement and PFA into the silo via a flexible duct. Install dust collectors at cement/PFA silos.</p> <p>(iii) Storage of aggregates in overhead storage bins – Store the aggregates in fully enclosed overhead storage bins. Cover the top of overhead storage bins with cladding. Install water spraying system at the top of storage bins for watering the aggregates, and fully enclose aggregates storage bins.</p> <p>(iv) Weighing and batching of cementitious materials – Perform the whole process of weighing and mixing in a fully enclosed environment. Equip all the mixers with dust collectors.</p> <p>(v) Loading of concrete from mixer into transit mixer of a truck – Directly load the concrete from the mixer into the transit mixer of a truck in “wet form”.</p> <p>(vi) Tipper trucks and cement tankers leaving the Concrete Batching Plant – Haul road within the site is unpaved. Install wheel washing pit at the gate of the concrete batching plant.</p> <p>(vii) Transportation of materials within the plant – Provide watering twice a day would be provided.</p>	To minimize dust impacts	Contractor	Concrete Batching Plant	Construction phase	N/A
S8.89	Watering once every working hour on active works areas, exposed areas and paved haul roads to reduce dust emission by 91.7%. This dust suppression efficiency is derived based on the average haul road traffic, average evaporation rate and an assumed application intensity of 1.7 L/m ² for Kowloon side and 1.0 L/m ² for Hong Kong side once every working hour. Any potential dust impact and watering mitigation would be subject to the actual site condition. For example, a construction activity that produces inherently wet conditions or in cases under rainy weather, the above water application intensity may not be unreservedly applied. While the above watering frequency is to be followed, the extent of watering may vary depending on actual site conditions but should be sufficient to maintain an equivalent intensity of no less than 1.7 L/m ² for Kowloon side and 1.0 L/m ² for Hong Kong side to achieve the removal efficiency. The dust levels would be monitored and managed under an EM&A programme as specified in the EM&A Manual.	To minimize dust impact	Contractor	Works areas	Construction Phase	V
S8.89	Enclosing the unloading process at barging point by a 3-sided screen with top tipping hall, provision of water spraying and flexible dust curtains to reduce dust emission	To minimize dust impact	Contractor	All barging points	Construction phase	N/A

Appendix C – Environmental Mitigation Implementation Schedule

EIA Ref. / EM&A Log Ref.	Recommended Mitigation Measures	Objectives of the Recommended Measures & Main Concern to Address	Who to implement the measures?	Location of the measure	When to implement the measures?	Implementation Status
S8.90	Dust suppression measures stipulated in the Air Pollution Control (Construction Dust) Regulation and good site practices: <ul style="list-style-type: none"> • Use of regular watering to reduce dust emissions from exposed site surfaces and unpaved roads, particularly during dry weather. • Use of frequent watering for particularly dusty construction areas and areas close to ASRs. • Side enclosure and covering of any aggregate or dusty material storage piles to reduce emissions. Where this is not practicable owing to frequent usage, watering shall be applied to aggregate fines. • Open stockpiles shall be avoided or covered. Where possible, prevent placing dusty material storage piles near ASRs. • Tarpaulin covering of all dusty vehicle loads transported to, from and between site locations. • Establishment and use of vehicle wheel and body washing facilities at the exit points of the site. • Provision of wind shield and dust extraction units or similar dust mitigation measures at the loading area of barging point, and use of water sprinklers at the loading area where dust generation is likely during the loading process of loose material, particularly in dry seasons/ periods. • Provision of not less than 2.4m high hoarding from ground level along site boundary where adjoins a road, streets or other accessible to the public except for a site entrance or exit. • Imposition of speed controls for vehicles on site haul roads. • Where possible, routing of vehicles and positioning of construction plant shall be at the maximum possible distance from ASRs. • Every stock of more than 20 bags of cement or dry pulverised fuel ash (PFA) shall be covered entirely by impervious sheeting or placed in an area sheltered on the top and the 3 sides. • Instigation of an environmental monitoring and auditing program to monitor the construction process in order to enforce controls and modify method of work if dusty conditions arise 	To minimize dust impacts	Contractor	Works areas	Construction phase	V V V V N/A V N/A V N/A V
/	Dust suppression measures (con't) <ul style="list-style-type: none"> • De-bagging, batching and mixing processes carried out in sheltered areas during the use of bagged cement 	To minimize dust impacts	Contractor	Works areas	Construction phase	V
/	Dust suppression measures (con't) <ul style="list-style-type: none"> • The portion of any road where along the site boundary should be kept clear of dusty materials. 	To minimize dust impacts	Contractor	Works areas	Construction phase	@
Airborne Noise Impact						
Construction Phase						
S9.55	The following good site practices shall be implemented: <ul style="list-style-type: none"> • Only well-maintained plant shall be operated on-site and plant shall be serviced regularly during the construction program • Silencers or mufflers on construction equipment shall be utilized and shall be properly maintained during the construction program • Mobile plant, if any, shall be sited as far from NSRs as possible • Machines and plant (such as trucks) that may be in intermittent use shall be shut down between work periods or shall be throttled down to a minimum • Plant known to emit noise strongly in one direction shall, wherever possible, be orientated so that the noise is directed away from the nearby NSRs • Material stockpiles and other structures shall be effectively utilized, wherever practicable, in screening noise from on-site construction activities 	To minimize construction noise impact	Contractor	Works areas	Construction phase	V N/A V V N/A N/A

Appendix C – Environmental Mitigation Implementation Schedule

EIA Ref. / EM&A Log Ref.	Recommended Mitigation Measures	Objectives of the Recommended Measures & Main Concern to Address	Who to implement the measures?	Location of the measure	When to implement the measures?	Implementation Status
S9.56 & Table 9.16	<p>The following quiet PME shall be used:</p> <ul style="list-style-type: none"> • Crane lorry, mobile • Crane, mobile • Asphalt paver • Backhoe with hydraulic breaker • Breaker, excavator mounted (hydraulic) • Hydraulic breaker • Concrete lorry mixer • Poker, vibrator, hand-held • Concrete pump • Crawler crane, mobile • Mobile crane • Dump truck • Excavator • Truck • Rock drill • Lorry • Wheel loader • Roller vibratory 	To minimize construction noise impact	Contractor	<p>Works areas at:</p> <ul style="list-style-type: none"> • Hung Hom • Cross Harbour section up to Breakwater of CBTS • Breakwater of CBTS to SOV • SOV to EXH • EXH • EXH to open space at the junction of Expo Drive and Convention Avenue • Open space at the junction of Expo Drive and Convention Avenue to north of ADM • South of ADM to Overrun Tunnel 	Construction phase	<p>V V N/A V N/A N/A N/A N/A V N/A V V N/A N/A N/A</p>
S9.58 – S9.59 & Table 9.17	<p>Movable noise barrier shall be used for the following PME:</p> <ul style="list-style-type: none"> • Air compressor • Asphalt paver • Backhoe with hydraulic breaker • Bar bender • Bar bender and cutter (electric) • Breaker, excavator mounted • Concrete pump • Concrete pump, stationary/lorry mounted • Excavator • Generator • Grout pump • Hand held breaker • Hydraulic breaker • Saw, concrete 	To minimize construction noise impact	Contractor	<p>Works areas at:</p> <ul style="list-style-type: none"> • Cross Harbour section up to Breakwater of CBTS • Breakwater of CBTS to SOV • SOV to EXH • EXH • EXH to open space at the junction of Expo Drive and Convention Avenue • Open space at the junction of Expo Drive and Convention Avenue to north of ADM • South of ADM to Overrun Tunnel 	Construction phase	<p>N/A N/A N/A N/A N/A N/A N/A N/A N/A N/A N/A N/A N/A</p>
S9.60 & Table 9.17	<p>Noise insulating fabric shall be used for</p> <ul style="list-style-type: none"> • Drill rig, rotary type • Piling, diaphragm wall, bentonite filtering plant • Piling, diaphragm wall, grab and chisel • Piling, diaphragm wall, hydraulic extractor • Piling, large diameter bored, grab and chisel • Piling, hydraulic extractor • Piling, earth auger, auger • Rock drill, crawler mounted (pneumatic) 	To minimize construction noise impact	Contractor	<p>Works areas at:</p> <ul style="list-style-type: none"> • Cross Harbour section up to Breakwater of CBTS • Breakwater of CBTS to SOV • SOV to EXH • EXH • EXH to open space at the junction of Expo Drive and Convention Avenue • Open space at the junction of Expo Drive and Convention Avenue to north of ADM • South of ADM to Overrun Tunnel 	Construction phase	<p>N/A N/A N/A N/A N/A N/A N/A</p>

Appendix C – Environmental Mitigation Implementation Schedule

EIA Ref. / EM&A Log Ref.	Recommended Mitigation Measures	Objectives of the Recommended Measures & Main Concern to Address	Who to implement the measures?	Location of the measure	When to implement the measures?	Implementation Status
Water Quality Impact						
Construction Phase						
S11.216	<p>The following mitigation measures are proposed to minimize the potential water quality impacts from the construction works at or close to the seafront:</p> <ul style="list-style-type: none"> • Temporary storage of construction materials (e.g. equipment, filling materials, chemicals and fuel) and temporary stockpile of construction and demolition materials shall be located well away from the seawater front and storm drainage during carrying out of the works. • Stockpiling of construction and demolition materials and dusty materials shall be covered and located away from the seawater front and storm drainage. • Construction debris and spoil shall be covered up and/or disposed of as soon as possible to avoid being washed into the nearby receiving waters. 	To minimize release of construction wastes from construction works at or close to the seafront	Contractor	Construction works at or close to the seafront	Construction Phase	<p style="text-align: center;">V</p> <p style="text-align: center;">V</p> <p style="text-align: center;">N/A</p>
S11.222 to 11.245	<p>The site practices outlined in ProPECC PN 1/94 "Construction Site Drainage" shall be followed where practicable.</p> <p><u>Surface Run-off</u></p> <ul style="list-style-type: none"> • Surface run-off from construction sites shall be discharged into storm drains via adequately designed sand/silt removal facilities such as sand traps, silt traps and sedimentation basins. Channels or earth bunds or sand bag barriers shall be provided on site to properly direct stormwater to such silt removal facilities. Perimeter channels at site boundaries shall be provided where necessary to intercept storm run-off from outside the site so that it will not wash across the site. Catchpits and perimeter channels shall be constructed in advance of site formation works and earthworks. • Silt removal facilities, channels and manholes shall be maintained and the deposited silt and grit shall be removed regularly, at the onset of and after each rainstorm to prevent local flooding. Any practical options for the diversion and re-alignment of drainage shall comply with both engineering and environmental requirements in order to provide adequate hydraulic capacity of all drains. Minimum distances of 100 m shall be maintained between the discharge points of construction site runoff and the existing saltwater intakes. • Construction works shall be programmed to minimize soil excavation works in rainy seasons (April to September). If excavation in soil cannot be avoided in these months or at any time of year when rainstorms are likely, for the purpose of preventing soil erosion, temporary exposed slope surfaces shall be covered e.g. by tarpaulin, and temporary access roads shall be protected by crushed stone or gravel, as excavation proceeds. Intercepting channels shall be provided (e.g. along the crest / edge of excavation) to prevent storm runoff from washing across exposed soil surfaces. Arrangements shall always be in place in such a way that adequate surface protection measures can be safely carried out well before the arrival of a rainstorm. • Earthworks final surfaces shall be well compacted and the subsequent permanent work or surface protection shall be carried out immediately after the final surfaces are formed to prevent erosion caused by rainstorms. Appropriate drainage like intercepting channels shall be provided where necessary. • Measures shall be taken to minimize the ingress of rainwater into trenches. If excavation of trenches in wet seasons is necessary, they shall be dug and backfilled in short sections. Rainwater pumped out from trenches or foundation excavations shall be discharged into storm drains via silt removal facilities. • Open stockpiles of construction materials (e.g. aggregates, sand and fill material) on sites shall be covered with tarpaulin or similar fabric during rainstorms. • Manholes (including newly constructed ones) shall always be adequately covered and temporarily sealed so as to prevent silt, construction materials or debris from getting into the drainage system, and to prevent storm run-off from getting into foul sewers. Discharge of surface run-off into foul sewers must always be prevented in order not to unduly overload the foul sewerage system. • Good site practices shall be adopted to remove rubbish and litter from construction sites so as to prevent the rubbish and litter from spreading from the site area. It is recommended to clean the construction sites on a regular basis. 	To minimize water quality impacts from construction site runoff and general construction activities	Contractor	Works areas	Construction Phase	<p style="text-align: center;">V</p> <p style="text-align: center;">V</p> <p style="text-align: center;">V</p> <p style="text-align: center;">N/A</p> <p style="text-align: center;">N/A</p> <p style="text-align: center;">V</p> <p style="text-align: center;">V</p> <p style="text-align: center;">V</p>

Appendix C – Environmental Mitigation Implementation Schedule

EIA Ref. / EM&A Log Ref.	Recommended Mitigation Measures	Objectives of the Recommended Measures & Main Concern to Address	Who to implement the measures?	Location of the measure	When to implement the measures?	Implementation Status
	<p><u>Boring and Drilling Water</u></p> <ul style="list-style-type: none"> Water used in ground boring and drilling for site investigation or rock / soil anchoring shall as far as practicable be re-circulated after sedimentation. When there is a need for final disposal, the wastewater shall be discharged into storm drains via silt removal facilities. <p><u>Wheel Washing Water</u></p> <ul style="list-style-type: none"> All vehicles and plant shall be cleaned before they leave a construction site to minimize the deposition of earth, mud, debris on roads. A wheel washing bay shall be provided at every site exit if practicable and wash-water shall have sand and silt settled out or removed before discharging into storm drains. The section of construction road between the wheel washing bay and the public road shall be paved with backfall to reduce vehicle tracking of soil and to prevent site run-off from entering public road drains. <p><u>Bentonite Slurries</u></p> <ul style="list-style-type: none"> Bentonite slurries used in diaphragm wall and bore-pile construction shall be reconditioned and used again wherever practicable. If the disposal of a certain residual quantity cannot be avoided, the bentonite slurries shall either be dewatered or mixed with inert fill material for disposal to a public filling area. If the used bentonite slurry is intended to be disposed of through the public drainage system, it shall be treated to the respective effluent standards applicable to foul sewer, storm drains or the receiving waters as set out in the TM-DSS. <p><u>Water for Testing & Sterilization of Water Retaining Structures and Water Pipes</u></p> <ul style="list-style-type: none"> Water used in water testing to check leakage of structures and pipes shall be used for other purposes as far as practicable. Surplus unpolluted water will be discharged into storm drains. Sterilization is commonly accomplished by chlorination. Specific advice from EPD shall be sought during the design stage of the works with regard to the disposal of the sterilizing water. The sterilizing water shall be used again wherever practicable. <p><u>Acid Cleaning, Etching and Pickling Wastewater</u></p> <ul style="list-style-type: none"> Acidic wastewater generated from acid cleaning, etching, pickling and similar activities shall be neutralized to within the pH range of 6 to 10 before discharging into foul sewers. If there is no public foul sewer in the vicinity, the neutralized wastewater shall be tankered off site for disposal into foul sewers or treated to a standard acceptable to storm drains and the receiving waters. <p><u>Wastewater from Site Facilities</u></p> <ul style="list-style-type: none"> Wastewater collected from any temporary canteen kitchens, including that from basins, sinks and floor drains, shall be discharged into foul sewer via grease traps. In case connection to the public foul sewer is not feasible, wastewater generated from kitchens or canteen, if any, shall be collected in a temporary storage tank. A licensed waste collector shall be deployed to clean the temporary storage tank on a regular basis. Drainage serving an open oil filling point shall be connected to storm drains via petrol interceptors with peak storm bypass. Vehicle and plant servicing areas, vehicle wash bays and lubrication bays shall as far as possible be located within roofed areas. The drainage in these covered areas shall be connected to foul sewers via a petrol interceptor. Oil leakage or spillage shall be contained and cleaned up immediately. Waste oil shall be collected and stored for recycling or disposal in accordance with the Waste Disposal Ordinance. 					<p style="text-align: center;">V</p> <p style="text-align: center;">V</p> <p style="text-align: center;">N/A</p> <p style="text-align: center;">N/A</p> <p style="text-align: center;">N/A</p> <p style="text-align: center;">N/A</p> <p style="text-align: center;">N/A</p> <p style="text-align: center;">N/A</p> <p style="text-align: center;">N/A</p>
S11.246 & 11.247	<p>Construction work force sewage discharges on site are expected to be discharged to the nearby existing trunk sewer or sewage treatment facilities. If disposal of sewage to public sewerage system is not feasible, appropriate numbers of portable toilets shall be provided by a licensed contractor to serve the construction workers over the construction site to prevent direct disposal of sewage into the water environment. The Contractor shall also be responsible for waste disposal and maintenance practices. Notices shall be posted at conspicuous locations to remind the workers not to discharge any sewage or wastewater into the nearby environment.</p>	<p>To minimize water quality impacts due to sewage generated from construction workforce</p>	<p>Contractor</p>	<p>Works areas</p>	<p>Construction Phase</p>	<p style="text-align: center;">N/A</p>
S11.248	<p>In case seepage of uncontaminated groundwater occurs, groundwater shall be pumped out from the works areas and discharged into the storm system via silt removal facilities. Uncontaminated groundwater from dewatering process shall also be discharged into the storm system via silt traps.</p>	<p>To minimize impact from discharge of uncontaminated groundwater</p>	<p>Contractor</p>	<p>Works areas</p>	<p>Construction Phase</p>	<p style="text-align: center;">N/A</p>

Appendix C – Environmental Mitigation Implementation Schedule

EIA Ref. / EM&A Log Ref.	Recommended Mitigation Measures	Objectives of the Recommended Measures & Main Concern to Address	Who to implement the measures?	Location of the measure	When to implement the measures?	Implementation Status
S11.249	If land contaminated site is identified from the Stage 2 SI work (refer to Sections 11.188 to 11.191 of the EIA Report), the following mitigation measures shall be implemented for the identified contaminated area. Any transient pile of contaminated soil / material shall be minimized and shall be bottom-lined, bunded and covered with impervious membrane during rain event to avoid generation of contaminated runoff. Appropriate intercepting channels and partial shelters shall be provided where necessary to prevent rainwater from collecting within trenches or footing excavations. Any contaminated water and wastewater generated from the decontamination process shall not be directly discharged to public sewers or site drainage. They shall be treated or tanked away as necessary for proper disposal in compliance with the TM-DSS.	To control site run-off generated from any potential contaminated works areas.	Contractor	Any potential contaminated areas to be identified from the Stage 2 SI	Construction Phase	N/A
S11.250 & S11.251	No direct discharge of groundwater from contaminated areas shall be adopted. If land contamination impact and generation of contaminated groundwater is identified from the Stage 2 SI works (refer to Sections 11.189 to 11.192 of the EIA Report), the following mitigation measures shall be adopted. Any contaminated groundwater shall be either properly treated in compliance with the requirements of the TM-DSS or properly recharged into the ground. If wastewater treatment is deployed for treating the contaminated groundwater, the wastewater treatment unit shall deploy suitable treatment processes (e.g. oil interceptor / activated carbon) to reduce the pollution level to an acceptable standard and remove any prohibited substances (such as TPH) to an undetectable range. All treated effluent from the wastewater treatment plant shall meet the requirements as stated in TM-DSS and shall be discharged into the foul sewers. If groundwater recharging wells are deployed, the recharging wells shall be installed as appropriate for recharging the contaminated groundwater back into the ground. The recharging wells shall be selected at places where the groundwater quality will not be affected by the recharge operation as indicated in Section 2.3 of the TM-DSS. The baseline groundwater quality shall be determined prior to the selection of the recharge wells, and submit a working plan (including the laboratory analytical results showing the quality of groundwater at the proposed recharge location(s) as well as the pollutant levels of groundwater to be recharged) to EPD for agreement. Pollution levels of groundwater to be recharged shall not be higher than pollutant levels of ambient groundwater at the recharge well. Prior to recharge, any prohibited substance such as TPH products shall be removed as necessary by installing the petrol interceptor. The Contractor shall apply for a discharge licence under the WPCO through the Regional Office of EPD for groundwater recharge operation or discharge of treated groundwater.	To minimize potential water quality impact from discharge of contaminated groundwater	Contractor	Any potential contaminated areas to be identified from the Stage 2 SI	Construction Phase	N/A
S11.252	The following good site practices shall be adopted for the proposed barging points: <ul style="list-style-type: none"> • all vessels shall be sized so that adequate clearance is maintained between vessels and the seabed in all tide conditions, to ensure that undue turbidity is not generated by turbulence from vessel movement or propeller wash • all hopper barges shall be fitted with tight fitting seals to their bottom openings to prevent leakage of material • construction activities shall not cause foam, oil, grease, scum, litter or other objectionable matter to be present on the water within the site • loading of barges and hoppers shall be controlled to prevent splashing of material into the surrounding water. Barges or hoppers shall not be filled to a level that will cause the overflow of materials or polluted water during loading or transportation 	To minimize water quality impacts generated from the barging points.	Contractor	Barging points	Construction Phase	N/A
S11.253	There is a need to apply to EPD for a discharge licence for discharge of effluent from the construction site under the WPCO. The discharge quality must meet the requirements specified in the discharge licence. All the runoff and wastewater generated from the works areas shall be treated so that it satisfies all the standards listed in the TM-DSS. Minimum distances of 100 m shall be maintained between the discharge points of construction site effluent and the existing seawater intakes. The beneficial uses of the treated effluent for other on-site activities such as dust suppression, wheel washing and general cleaning etc., can minimise water consumption and reduce the effluent discharge volume. If monitoring of the treated effluent quality from the works areas is required during the construction phase of the Project, the monitoring shall be carried out in accordance with the WPCO license which is under the ambit of Regional Office (RO) of EPD.	To minimize water quality impact from effluent discharges from construction sites	Contractor	All construction works areas	Construction Phase	V

Appendix C – Environmental Mitigation Implementation Schedule

EIA Ref. / EM&A Log Ref.	Recommended Mitigation Measures	Objectives of the Recommended Measures & Main Concern to Address	Who to implement the measures?	Location of the measure	When to implement the measures?	Implementation Status
S11.254	Contractor must register as a chemical waste producer if chemical wastes would be produced from the construction activities. The Waste Disposal Ordinance (Cap 354) and its subsidiary regulations in particular the Waste Disposal (Chemical Waste) (General) Regulation shall be observed and complied with for control of chemical wastes.	To minimize water quality impact from accidental spillage of chemical	Contractor	All construction works areas	Construction Phase	V
S11.255	Any service shop and maintenance facilities shall be located on hard standings within a bunded area, and sumps and oil interceptors shall be provided. Maintenance of vehicles and equipment involving activities with potential for leakage and spillage shall only be undertaken within the areas appropriately equipped to control these discharges.	To minimize water quality impact from accidental spillage of chemical	Contractor	All construction works areas	Construction Phase	N/A
S11.256	Disposal of chemical wastes shall be carried out in compliance with the Waste Disposal Ordinance. The “Code of Practice on the Packaging, Labelling and Storage of Chemical Wastes” published under the Waste Disposal Ordinance details the requirements to deal with chemical wastes. General requirements are given as follows: <ul style="list-style-type: none"> Suitable containers shall be used to hold the chemical wastes to avoid leakage or spillage during storage, handling and transport. Chemical waste containers shall be suitably labelled, to notify and warn the personnel who are handling the wastes, to avoid accidents. Storage area shall be selected at a safe location on site and adequate space shall be allocated to the storage area. 	To minimize water quality impact from accidental spillage of chemical	Contractor	All construction works areas	Construction Phase	N/A N/A N/A
Waste Management Implications						
Construction Phase						
S12.75	Good Site Practices and Waste Reduction Measures <ul style="list-style-type: none"> Prepare a Waste Management Plan (WMP) approved by the Engineer/Supervising Officer of the Project based on current practices on construction sites; Training of site personnel in, site cleanliness, proper waste management and chemical handling procedures; Provision of sufficient waste disposal points and regular collection of waste; Appropriate measures to minimize windblown litter and dust during transportation of waste by either covering trucks or by transporting wastes in enclosed containers; Regular cleaning and maintenance programme for drainage systems, sumps and oil interceptors; and Separation of chemical wastes for special handling and appropriate treatment. 	To reduce waste management impacts	Contractor	All Work Sites	Construction Phase	V V V N/A N/A N/A
S12.76	Good Site Practices and Waste Reduction Measures (con’t) <ul style="list-style-type: none"> Sorting of demolition debris and excavated materials from demolition works to recover reusable/ recyclable portions (i.e. soil, broken concrete, metal etc.); Segregation and storage of different types of waste in different containers, skips or stockpiles to enhance reuse or recycling of materials and their proper disposal; Encourage collection of aluminum cans by providing separate labeled bins to enable this waste to be segregated from other general refuse generated by the workforce; Proper storage and site practices to minimize the potential for damage or contamination of construction materials; Plan and stock construction materials carefully to minimize amount of waste generated and avoid unnecessary generation of waste; and Training shall be provided to workers about the concepts of site cleanliness and appropriate waste management procedures, including waste reduction, reuse and recycle. 	To achieve waste reduction	Contractor	All Work Sites	Construction Phase	N/A N/A N/A V V V
S12.77	Good Site Practices and Waste Reduction Measures (con’t) The Contractor shall prepare and implement a WMP as part of the EMP in accordance with ETWB TCW No. 19/2005 which describes the arrangements for avoidance, reuse, recovery, recycling, storage, collection, treatment and disposal of different categories of waste to be generated from the construction activities. Such a management plan shall incorporate site specific factors, such as the designation of areas for segregation and temporary storage of reusable and recyclable materials.	To achieve waste reduction	Contractor	All Work Sites	Construction Phase	V

Appendix C – Environmental Mitigation Implementation Schedule

EIA Ref. / EM&A Log Ref.	Recommended Mitigation Measures	Objectives of the Recommended Measures & Main Concern to Address	Who to implement the measures?	Location of the measure	When to implement the measures?	Implementation Status
	The EMP shall be submitted to the Engineer for approval. The Contractor shall implement the waste management practices in the EMP throughout the construction stage of the Project. The EMP shall be reviewed regularly and updated by the Contractor, preferably in a monthly basis.					
S12.78	Good Site Practices and Waste Reduction Measures (con't) C&D materials would be reused in other local concurrent projects as far as possible. If all reuse outlets are exhausted during the construction phase, the C&D materials would be disposed of at Taishan, China as a last resort.	To achieve waste reduction	Contractor	All Work Sites	Construction Phase	N/A
S12.79	Storage, Collection and Transportation of Waste Should any temporary storage or stockpiling of waste is required, recommendations to minimize the impacts include: <ul style="list-style-type: none"> Waste, such as soil, shall be handled and stored well to ensure secure containment, thus minimizing the potential of pollution; Maintain and clean storage areas routinely; Stockpiling area shall be provided with covers and water spraying system to prevent materials from wind-blown or being washed away; and Different locations shall be designated to stockpile each material to enhance reuse. 	To minimize potential adverse environmental impacts arising from waste storage	Contractor	Work Sites	Construction Phase	N/A N/A N/A
S12.80	Storage, Collection and Transportation of Waste (con't) Waste haulier with appropriate permits shall be employed by the Contractor for the collection and transportation of waste from works areas to respective disposal outlets. The following suggestions shall be enforced to minimize the potential adverse impacts: <ul style="list-style-type: none"> Remove waste in timely manner Waste collectors shall only collect wastes prescribed by their permits Impacts during transportation, such as dust and odour, shall be mitigated by the use of covered trucks or in enclosed containers Obtain relevant waste disposal permits from the appropriate authorities, in accordance with the Waste Disposal Ordinance (Cap. 354), Waste Disposal (Charges for Disposal of Construction Waste) Regulation (Cap. 345) and the Land (Miscellaneous Provisions) Ordinance (Cap. 28) Waste shall be disposed of at licensed waste disposal facilities Maintain records of quantities of waste generated, recycled and disposed 	To minimize potential adverse environmental impacts arising from waste collection and disposal	Contractor	Work Sites	Construction Phase	V V N/A V V V
S12.81	Storage, Collection and Transportation of Waste (con't) <ul style="list-style-type: none"> Implementation of trip ticket system with reference to DevB TC(W) No.6/2010 to monitor disposal of waste and to control fly-tipping at PFRFs or landfills. A recording system for the amount of waste generated, recycled and disposed (including disposal sites) shall be proposed. 	To minimize potential adverse environmental impacts arising from waste collection and disposal	Contractor	Work Sites	Construction Phase	V
S12.83 – 12.86	Sorting of C&D Materials <ul style="list-style-type: none"> Sorting to be performed to recover the inert materials, reusable and recyclable materials before disposal off-site. Specific areas shall be provided by the Contractors for sorting and to provide temporary storage areas for the sorted materials. The C&D materials shall at least be segregated into inert and non-inert materials, in which the inert portion could be reused and recycled as far as practicable before delivery to PFRFs as mentioned for beneficial use in other projects. While opportunities for reusing the non-inert portion shall be investigated before disposal of at designated landfills. Possibility of reusing the spoil in the Project will be continuously investigated in the detailed design and construction stages, it includes backfilling to cut and cover construction works for the Hung Hom south and north approach tunnels. 	To minimize potential adverse environmental impacts during the handling, transportation and disposal of C&D materials	Contractor	Work Sites	Construction Phase	V N/A V N/A
S12.88	Sediments <ul style="list-style-type: none"> The basic requirements and procedures for excavated / dredged sediment disposal specified under ETWB TC(W) No. 34/2002 shall be followed. MFC is managing the disposal facilities in Hong Kong for the dredged and excavated sediment, while EPD is the authority of issuing marine dumping permit under the Dumping at Sea Ordinance. 	To ensure the sediment to be disposed of in an authorized and least impacted way	Contractor	All works areas with sediments concern	Construction Phase	N/A

Appendix C – Environmental Mitigation Implementation Schedule

EIA Ref. / EM&A Log Ref.	Recommended Mitigation Measures	Objectives of the Recommended Measures & Main Concern to Address	Who to implement the measures?	Location of the measure	When to implement the measures?	Implementation Status
S12.89	<p>Sediments (con't)</p> <ul style="list-style-type: none"> The contractor for the excavation / dredging works shall apply for the site allocations of marine sediment disposal based on the prior agreement with MFC/CEDD. A request for reservation of sediment disposal space have been submitted to MFC for onward discussions of disposal approach and feasible disposal sites and the letter is attached in Appendix 12.6. The Project proponent shall also be responsible for the application of all necessary permits from relevant authorities, including the dumping permit as required under DASO from EPD, for the disposal of dredged and excavated sediment prior to the commencement of the excavation works. 	To determine the best handling and disposal option of the sediments	MTR / Contractor	All works areas with sediments concern	Detailed Design Stage and Construction Phase	N/A
S12.91 – 12.94	<p>Sediments (con't)</p> <ul style="list-style-type: none"> Stockpiling of contaminated sediments shall be avoided as far as possible. If temporary stockpiling of contaminated sediments is necessary, the excavated sediment shall be covered by tarpaulin and the area shall be placed within earth bunds or sand bags to prevent leachate from entering the ground, nearby drains and/or surrounding water bodies. The stockpiling areas shall be completely paved or covered by linings in order to avoid contamination to underlying soil or groundwater. Separate and clearly defined areas shall be provided for stockpiling of contaminated and uncontaminated materials. Leachate, if any, shall be collected and discharged according to the Water Pollution Control Ordinance (WPCO). In order to minimise the potential odour / dust emissions during excavation and transportation of the sediment, the excavated sediments shall be wetted during excavation / material handling and shall be properly covered when placed on trucks or barges. Loading of the excavated sediment to the barge shall be controlled to avoid splashing and overflowing of the sediment slurry to the surrounding water. The barge transporting the sediments to the designated disposal sites shall be equipped with tight fitting seals to prevent leakage and shall not be filled to a level that would cause overflow of materials or laden water during loading or transportation. In addition, monitoring of the barge loading shall be conducted to ensure that loss of material does not take place during transportation. Transport barges or vessels shall be equipped with automatic self-monitoring devices as specified by the DEP. In order to minimise the exposure to contaminated materials, workers shall, when necessary, wear appropriate personal protective equipments (PPE) when handling contaminated sediments. Adequate washing and cleaning facilities shall also be provided on site. 	To ensure handling of sediments are in accordance to statutory requirements	Contractor	Work Sites, Sediment disposal sites	Construction Phase	N/A
S12.95	<p>Sediments (con't)</p> <ul style="list-style-type: none"> A possible arrangement for Type 3 disposal is by geosynthetic containment. A geosynthetic containment method is a method whereby the sediments are sealed in geosynthetic containers and, at the disposal site, the containers would be dropped into the designated contaminated mud pit where they would be covered by further mud disposal and later by the mud pit capping, thereby meeting the requirements for fully confined mud disposal. The technology is readily available for the manufacture of the geosynthetic containers to the project-specific requirements. Similar disposal methods have been used for projects in Europe, the USA and Japan and the issues of fill retention by the geosynthetic fabrics, possible rupture of the containers and sediment loss due to impact of the container on the seabed have been addressed. 	To ensure handling of sediments are in accordance to statutory requirements	Contractor	Work Sites, Sediment disposal sites	Construction Phase	N/A
S12.97	<p>Containers for Storage of Chemical Waste</p> <p>The Contractor shall register with EPD as a chemical waste producer and to follow the guidelines stated in the Code of Practice on the Packaging, Labelling and Storage of Chemical Wastes. Containers used for storage of chemical waste shall:</p> <ul style="list-style-type: none"> Be compatible with the chemical wastes being stored, maintained in good condition and securely sealed; Have a capacity of less than 450 liters unless the specifications have been approved by EPD; and Display a label in English and Chinese in accordance with instructions prescribed in Schedule 2 of the Waste Disposal (Chemical Waste) (General) Regulation. 	To register with EPD as a Chemical waste producer and store chemical waste in appropriate containers	Contractor	Work Sites	Construction Phase	<p style="text-align: center;">V</p> <p style="text-align: center;">V</p> <p style="text-align: center;">V</p>

Appendix C – Environmental Mitigation Implementation Schedule

EIA Ref. / EM&A Log Ref.	Recommended Mitigation Measures	Objectives of the Recommended Measures & Main Concern to Address	Who to implement the measures?	Location of the measure	When to implement the measures?	Implementation Status
S12.98	<p>Chemical Waste Storage Area</p> <ul style="list-style-type: none"> Be clearly labeled to indicate corresponding chemical characteristics of the chemical waste and used for storage of chemical waste only; Be enclosed on at least 3 sides; Have an impermeable floor and bunding, of capacity to accommodate 110% of the volume of the largest container or 20% by volume of the chemical waste stored in that area, whichever is the greatest; Have adequate ventilation; Be covered to prevent rainfall from entering; and Be properly arranged so that incompatible materials are adequately separated. 	To prepare appropriate storage areas for chemical waste at works areas	Contractor	Work Sites	Construction Phase	V V V V V
S12.99	<p>Chemical Waste</p> <ul style="list-style-type: none"> Lubricants, waste oils and other chemical wastes would be generated during the maintenance of vehicles and mechanical equipments. Used lubricants shall be collected and stored in individual containers which are fully labelled in English and Chinese and stored in a designated secure place. 	To clearly label the chemical waste at works areas	Contractor	Work Sites	Construction Phase	N/A
S12.100	<p>Collection and Disposal of Chemical Waste A trip-ticket system shall be operated in accordance with the Waste Disposal (Chemical Waste) (General) Regulation to monitor all movements of chemical waste. The Contractor shall employ a licensed collector to transport and dispose of the chemical wastes, to either the approved CWTC at Tsing Yi, or another licensed facility, in accordance with the Waste Disposal (Chemical Waste) (General) Regulation.</p>	To monitor the generation, reuse and disposal of chemical waste	Contractor	Work Sites	Construction Phase	N/A
S12.101	<p>General Refuse General refuse shall be stored in enclosed bins or compaction units separate from C&D materials and chemical waste. A reputable waste collector shall be employed by the contractor to remove general refuse from the site, separately from C&D materials and chemical wastes. Preferably, an enclosed and covered area shall be provided to reduce the occurrence of wind-blown light material.</p>	To properly store and separate from other C&D materials for subsequent collection and disposal	Contractor	Work Sites	Construction Phase	V
S12.102	<p>General Refuse (con't) The recyclable component of general refuse, such as aluminum cans, paper and cleansed plastic containers shall be separated from other waste. Provision and collection of recycling bins for different types of recyclable waste shall be set up by the Contractor. The Contractor shall also be responsible for arranging recycling companies to collect these materials.</p>	To facilitate recycling of recyclable portions of refuse	Contractor	Work Sites	Construction Phase	V
S12.103	<p>General Refuse (con't) The Contractor shall carry out an education programme for workers in avoiding, reducing, reusing and recycling of materials generation. Posters and leaflets advising on the use of the bins shall also be provided in the sites as reminders.</p>	To raise workers' awareness on recycling issue	Contractor	Work Sites	Construction Phase	V
/	<p>Accidental spillage To prevent accidental spillage of chemicals, the following is recommended:</p> <ul style="list-style-type: none"> Proper storage and handling facilities will be provided. All the tanks, containers, storage area will be bunded and the locations will be locked as far as possible from the sensitive watercourse and stormwater drains. The contractor will register as a chemical waste producer if chemical wastes would be generated. Storage of chemical waste arising from the construction activities will be stored with suitable labels and warnings. Disposal of chemical wastes will be conducted in compliance with the requirements as stated in the Waste disposal (Chemical Waste) (General) Regulation. 	To minimize potential adverse environmental impacts arising from accidental spillage	Contractor	Work Sites	Construction Phase	@ V V N/A
Land Contamination Impact						
S13.23–13.24	<p>For construction works at sites under the current stage of site investigation (Stage 1 SI):</p> <ul style="list-style-type: none"> Precautionary measures such as visual inspection are recommended to be undertaken during construction activities that disturb soil. The inspection process shall involve a visual observation of excavated soils for discolouration and the presence of oils, together with identifying the presence of odours, which may also indicate soil and/or groundwater contamination. If soil materials suspected to be contaminated are encountered during excavation, sampling and testing shall be undertaken to verify the presence of contamination. The soil extracted during 	To act as a general precautionary measure to screen soils for the presence contamination during excavation works for Cut-and-Cover.	Contractor	Within Project Boundary where signs of contamination is identified	During excavation works for Cut-and-Cover	N/A

Appendix C – Environmental Mitigation Implementation Schedule

EIA Ref. / EM&A Log Ref.	Recommended Mitigation Measures	Objectives of the Recommended Measures & Main Concern to Address	Who to implement the measures?	Location of the measure	When to implement the measures?	Implementation Status
	demolition, excavation and cut & cover construction shall be temporary stockpiled. Shall concentrations of contaminants of concern (COCs) exceed relevant RBRGs as indicated by laboratory analyses, remediation works shall be undertaken with reference to the Contamination Assessment Report (CAR) and Remediation Action Plans (RAP).					
S13.30	For some sites with currently no SI proposed (i.e. sites ID 2-02, 2-18, 2-22, 2-23, 2-27, 2-28), to be conservative, visual inspection shall be conducted during demolition and excavation to detect any abnormal colour, smell or other characteristics of the soil, due to the nearby land use and/ or construction method. If abnormal colour, smell or other characteristics of contamination are identified for any of these sites, sampling and testing shall be undertaken to verify the presence of contamination. The soil extracted during demolition, excavation and cut & cover construction shall be temporary stockpiled. Should the concentrations of contaminants of concern (COCs) exceed relevant RBRGs as indicated by laboratory analyses, remediation works shall be undertaken with reference to the CAR and RAP.	To act as a general precautionary measure to screen soils for the presence contamination during excavation works for Cut-and-Cover.	Contractor	Areas with no SI proposed (Sites ID 2-02, 2-18, 2-22, 2-23, 2-27, 2-28)	During excavation works for Cut-and-Cover	N/A
S13.36 – 13.38	For areas inaccessible for proper site appraisal and investigation (Stage 2 SI) (i) Site 2-15 <ul style="list-style-type: none"> Upon site access being granted, visual inspection shall be carried out where intrusive works and soil excavation is encountered, for attention on any potential contamination due to its current operation A supplementary CAP shall then be submitted to EPD for endorsement. A CAR/RAP shall be prepared and submitted to EPD for endorsement on completion of the SI and analytical testing. Shall remediation be undertaken a Remediation Report (RR) shall be prepared and submitted to EPD for endorsement to demonstrate that the decontamination work is adequate and is carried out in accordance with the endorsed CAR and RAP. Information such as soil treatment/ disposal records (including trip tickets), confirmatory sampling results, and photographs shall be included in the aforesaid RR. No construction work shall be carried out prior to the endorsement of the RR by EPD. 	To identify areas with land contamination concern, report laboratory results and propose remediation measures if necessary. To ensure remediation works have been undertaken before the commencement of any construction works of the Project.	Contractor	Areas unable to be accessed during Stage 1 SI (Site 2-15)	After land resumption and prior to the construction works commencement at the site	N/A
S13.39	Potential Remediation of Contaminated Soil <ul style="list-style-type: none"> Excavation profiles must be properly designed and executed with attention to the relevant requirements for environment, health and safety; Excavation shall be carried out during dry season as far as possible to minimise contaminated runoff from contaminated soils; Supply of suitable clean backfill material is needed after excavation; If remediation is required with chemical oxidation proposed as a contaminant mass reduction technology, chemicals will be securely and separately stored away from sources of ignition or oxidisable items. Handling will be undertaken by personnel with appropriate training and personal protective equipment (PPE). Vehicles containing any excavated materials shall be suitably covered to limit potential dust emissions or contaminated wastewater run-off, and truck bodies and tailgates shall be sealed to prevent any discharge during transport or during wet conditions; Speed control for the trucks carrying contaminated materials shall be enforced; Vehicle wheel and body washing facilities at the site's exit points shall be established and used; and Pollution control measures for air emissions e.g. from biopile blower, noise emissions e.g. from blower, and water discharges e.g. runoff control shall be implemented and complied with relevant regulations and guidelines. 	To remediate contaminated soil	Contractor	Identified contaminated sites	Site remediation	N/A
S13.40	In order to minimize the potential adverse effects on health and safety of construction workers during the course of site remediation, the Occupation Safety and Health Ordinance (OSHO) (Chapter 509) and its subsidiary Regulations shall be followed by all site personnel working on the site at all times. In addition, the following basic health and safety measures shall be implemented as far as possible: <ul style="list-style-type: none"> Set up a list of safety measures for site workers; Provide written information and training on safety for site workers; Keep a log-book and plan showing the contaminated zones and clean zones; Maintain a hygienic working environment; Avoid dust generation; 	To minimise the potentially adverse effects on health and safety of construction workers during the course of site remediation.	Contractor	Identified contaminated sites	Site remediation and prior to construction phase	N/A

Leighton – China State J.V.

Appendix C – Environmental Mitigation Implementation Schedule

EIA Ref. / EM&A Log Ref.	Recommended Mitigation Measures	Objectives of the Recommended Measures & Main Concern to Address	Who to implement the measures?	Location of the measure	When to implement the measures?	Implementation Status
	<ul style="list-style-type: none"> • Provide face and respiratory protection gear to site workers; • Provide personal protective clothing (e.g. chemical resistant jackboot, liquid tight gloves) to site workers; and • Provide first aid training and materials to site workers. 					

Legend: V = implemented;
 x = not implemented;
 @ = partially implemented;
 N/A = not applicable

APPENDIX D

Summary of Action and Limit Levels

Appendix D – Summary of Action and Limit Levels**Table 1 Action and Limit Levels for 24-hour TSP**

ID	Location	Action Level	Limit Level
AM2*	Wan Chai Sports Ground	160 $\mu\text{g}/\text{m}^3$	260 $\mu\text{g}/\text{m}^3$
AM3	Existing Harbour Road Sports Centre	169 $\mu\text{g}/\text{m}^3$	260 $\mu\text{g}/\text{m}^3$

* The monitoring station at AM2 was handed over from Contract SCL1128 on 28 October 2015.

**Table 2 Action and Limit Levels for Construction Noise
(0700 – 1900 hrs of normal weekdays)**

ID	Location	Action Level	Limit Level
NM2*	Harbour Centre	When one documented complaint is received	75 dB(A)

* The Access to the designated monitoring location NM2 (i.e. Block A, Causeway Centre) was denied before the commencement of impact monitoring under Works Contract 1126. An alternative monitoring location at Harbour Centre was approved by the ER, agreed by IEC and EPD's formal approval is awaited in August 2014.

APPENDIX E

Calibration Certificates of Equipments

AECOM Asia Company Limited
TSP High Volume Sampler
Field Calibration Report

Station Wanchai Sports Ground Operator: Leung Yiu Ting
 Cal. Date: 27-Jan-16 Next Due Date: 27-Mar-16
 Equipment No.: A-001-72T Serial No. 809

Ambient Condition			
Temperature, Ta (K)	287	Pressure, Pa (mmHg)	765.8

Orifice Transfer Standard Information					
Serial No:	988	Slope, mc	1.97831	Intercept, bc	0.01264
Last Calibration Date:	29-May-15	$mc \times Qstd + bc = [H \times (Pa/760) \times (298/Ta)]^{1/2}$			
Next Calibration Date:	29-May-16				

Calibration of TSP Sampler					
Resistance Plate No.	Orifice			HVS Flow Recorder	
	DH (orifice), in. of water	[DH x (Pa/760) x (298/Ta)] ^{1/2}	Qstd (m ³ /min) X-axis	Flow Recorder Reading (CFM)	Continuous Flow Recorder Reading IC (CFM) Y-axis
18	7.0	2.71	1.36	47.0	48.07
13	6.2	2.55	1.28	44.0	45.01
10	5.0	2.29	1.15	36.0	36.82
7	3.4	1.89	0.95	26.0	26.59
5	2.5	1.62	0.81	19.0	19.43

By Linear Regression of Y on X

Slope, mw = 52.8299 Intercept, bw = -23.4594
 Correlation Coefficient* = 0.9983

*If Correlation Coefficient < 0.990, check and recalibrate.

Set Point Calculation

From the TSP Field Calibration Curve, take Qstd = 1.30m³/min

From the Regression Equation, the "Y" value according to

$$mw \times Qstd + bw = IC \times [(Pa/760) \times (298/Ta)]^{1/2}$$

Therefore, Set Point; IC = (mw x Qstd + bw) x [(760 / Pa) x (Ta / 298)]^{1/2} = 44.21

Remarks: _____

QC Reviewer: WS CHAN Signature: [Signature] Date: 27/1/16

AECOM Asia Company Limited

TSP High Volume Sampler

Field Calibration Report

Station: Exiting Harbour Road Sports Centre (AM3) Operator: Suen Hon Yeung
 Cal. Date: 27-Jan-16 Next Due Date: 27-Mar-16
 Equipment No.: A-001-15T Serial No.: 10380

Ambient Condition			
Temperature, Ta (K)	287	Pressure, Pa (mmHg)	765.8

Orifice Transfer Standard Information					
Serial No:	988	Slope, mc	1.97831	Intercept, bc	0.01264
Last Calibration Date:	29-May-15	$mc \times Qstd + bc = [H \times (Pa/760) \times (298/Ta)]^{1/2}$			
Next Calibration Date:	29-May-16				

Calibration of TSP Sampler					
Resistance Plate No.	Orifice			HVS Flow Recorder	
	DH (orifice), in. of water	[DH x (Pa/760) x (298/Ta)] ^{1/2}	Qstd (m ³ /min) X-axis	Flow Recorder Reading (CFM)	Continuous Flow Recorder Reading IC (CFM) Y-axis
18	7.6	2.82	1.42	45.0	46.03
13	6.3	2.57	1.29	38.0	38.87
10	5.1	2.31	1.16	32.0	32.73
7	4.1	2.07	1.04	27.0	27.62
5	3.0	1.77	0.89	20.0	20.46

By Linear Regression of Y on X

Slope, mw = 47.5967 Intercept, bw = -22.0838

Correlation Coefficient* = 0.9977

*If Correlation Coefficient < 0.990, check and recalibrate.

Set Point Calculation

From the TSP Field Calibration Curve, take Qstd = 1.30m³/min

From the Regression Equation, the "Y" value according to

$$mw \times Qstd + bw = IC \times [(Pa/760) \times (298/Ta)]^{1/2}$$

Therefore, Set Point; IC = (mw x Qstd + bw) x [(760 / Pa) x (Ta / 298)]^{1/2} = 38.90

Remarks: _____

QC Reviewer: WIS CHAN

Signature: 

Date: 27/1/16



TISCH ENVIRONMENTAL, INC.
 145 SOUTH MIAMI AVE
 VILLAGE OF CLEVELAND, OH
 45002
 513.467.9000
 877.263.7610 TOLL FREE
 513.467.9009 FAX

ORIFICE TRANSFER STANDARD CERTIFICATION WORKSHEET TE-5025A

Date - May 29, 2015 Rootmeter S/N 0438320 Ta (K) - 297
 Operator Tisch Orifice I.D. - 0988 Pa (mm) - 755.65

PLATE OR Run #	VOLUME START (m3)	VOLUME STOP (m3)	DIFF VOLUME (m3)	DIFF TIME (min)	METER DIFF Hg (mm)	ORFICE DIFF H2O (in.)
1	NA	NA	1.00	1.3980	3.2	2.00
2	NA	NA	1.00	0.9910	6.3	4.00
3	NA	NA	1.00	0.8790	7.8	5.00
4	NA	NA	1.00	0.8380	8.6	5.50
5	NA	NA	1.00	0.6890	12.6	8.00

DATA TABULATION

Vstd	(x axis) Qstd	(y axis)	Va	(x axis) Qa	(y axis)
0.9934	0.7106	1.4125	0.9957	0.7123	0.8866
0.9893	0.9983	1.9976	0.9917	1.0007	1.2539
0.9872	1.1231	2.2334	0.9896	1.1258	1.4019
0.9862	1.1769	2.3424	0.9886	1.1797	1.4703
0.9809	1.4237	2.8251	0.9833	1.4271	1.7732
Qstd slope (m) = 1.97831			Qa slope (m) = 1.23878		
intercept (b) = 0.01264			intercept (b) = 0.00793		
coefficient (r) = 0.99985			coefficient (r) = 0.99985		
y axis = SQRT[H2O(Pa/760) (298/Ta)]			y axis = SQRT[H2O(Ta/Pa)]		

CALCULATIONS

Vstd = Diff. Vol [(Pa-Diff. Hg)/760] (298/Ta)
 Qstd = Vstd/Time

Va = Diff Vol [(Pa-Diff Hg)/Pa]
 Qa = Va/Time

For subsequent flow rate calculations:

Qstd = 1/m{ [SQRT(H2O(Pa/760) (298/Ta))] - b}
 Qa = 1/m{ [SQRT H2O(Ta/Pa)] - b}



CERTIFICATE OF CALIBRATION

Certificate No.: 15CA0317 03 Page 1 of 2

Item tested

Description:	Sound Level Meter (Type 1)	,	Microphone
Manufacturer:	B & K	,	B & K
Type/Model No.:	2238	,	4188
Serial/Equipment No.:	2285692	,	2791211
Adaptors used:	-	,	-

Item submitted by

Customer Name: AECOM ASIA CO., LTD.
Address of Customer: -
Request No.: -
Date of receipt: 17-Mar-2015

Date of test: 18-Mar-2015

Reference equipment used in the calibration

Description:	Model:	Serial No.	Expiry Date:	Traceable to:
Multi function sound calibrator	B&K 4226	2288444	20-Jun-2015	CIGISMEC
Signal generator	DS 360	33873	09-Apr-2015	CEPREI
Signal generator	DS 360	61227	09-Apr-2015	CEPREI

Ambient conditions

Temperature: 21 ± 1 °C
Relative humidity: 60 ± 10 %
Air pressure: 1010 ± 5 hPa

Test specifications

- 1, The Sound Level Meter has been calibrated in accordance with the requirements as specified in BS 7580: Part 1: 1997 and the lab calibration procedure SMTP004-CA-152.
- 2, The electrical tests were performed using an electrical signal substituted for the microphone which was removed and replaced by an equivalent capacitance within a tolerance of ±20%.
- 3, The acoustic calibration was performed using an B&K 4226 sound calibrator and corrections was applied for the difference between the free-field and pressure responses of the Sound Level Meter.

Test results

This is to certify that the Sound Level Meter conforms to BS 7580: Part 1: 1997 for the conditions under which the test was performed.

Details of the performed measurements are presented on page 2 of this certificate.

Actual Measurement data are documented on worksheets.

Approved Signatory:

Huang Jian Min/Feng Jun Qi

Date: 19-Mar-2015

Company Chop:



Comments: The results reported in this certificate refer to the condition of the instrument on the date of calibration and carry no implication regarding the long-term stability of the instrument.



CERTIFICATE OF CALIBRATION

(Continuation Page)

Certificate No.: 15CA0317 03 Page 2 of 2

1, Electrical Tests

The electrical tests were performed using an equivalent capacitance substituted for the microphone. The results are given in below with test status and the estimated uncertainties. The "Pass" means the result of the test is inside the tolerances stated in the test specifications. The "-" means the result of test is outside these tolerances.

Test:	Subtest:	Status:	Expanded Uncertainty (dB)	Coverage Factor
Self-generated noise	A	Pass	0.3	
	C	Pass	1.0	2.1
	Lin	Pass	2.0	2.2
Linearity range for Leq	At reference range , Step 5 dB at 4 kHz	Pass	0.3	
	Reference SPL on all other ranges	Pass	0.3	
	2 dB below upper limit of each range	Pass	0.3	
	2 dB above lower limit of each range	Pass	0.3	
Linearity range for SPL	At reference range , Step 5 dB at 4 kHz	Pass	0.3	
	A	Pass	0.3	
	C	Pass	0.3	
Frequency weightings	Lin	Pass	0.3	
	Time weightings	Single Burst Fast	Pass	0.3
	Single Burst Slow	Pass	0.3	
Peak response	Single 100µs rectangular pulse	Pass	0.3	
	R.M.S. accuracy	Crest factor of 3	Pass	0.3
Time weighting I	Single burst 5 ms at 2000 Hz	Pass	0.3	
	Repeated at frequency of 100 Hz	Pass	0.3	
Time averaging	1 ms burst duty factor 1/10 ³ at 4kHz	Pass	0.3	
	1 ms burst duty factor 1/10 ⁴ at 4kHz	Pass	0.3	
Pulse range	Single burst 10 ms at 4 kHz	Pass	0.4	
Sound exposure level	Single burst 10 ms at 4 kHz	Pass	0.4	
Overload indication	SPL	Pass	0.3	
	Leq	Pass	0.4	

2, Acoustic tests

The complete sound level meter was calibrated on the reference range using a B&K 4226 acoustic calibrator with 1000Hz and SPL 94 dB. The sensitivity of the sound level meter was adjusted. The test result at 125 Hz and 8000 Hz are given in below with test status and the estimated uncertainties.

Test:	Subtest	Status	Expanded Uncertainty (dB)	Coverage Factor
Acoustic response	Weighting A at 125 Hz	Pass	0.3	
	Weighting A at 8000 Hz	Pass	0.5	

3, Response to associated sound calibrator

N/A

The expanded uncertainties have been calculated in accordance with the ISO Publication "Guide to the expression of uncertainty in measurement", and gives an interval estimated to have a level of confidence of 95%. A coverage factor of 2 is assumed unless explicitly stated.

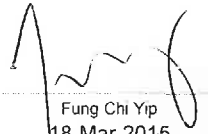
Calibrated by: 
Date: 18-Mar-2015

- End -

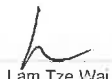
Checked by: 
Date: 19-Mar-2015

The standard(s) and equipment used in the calibration are traceable to national or international recognised standards and are calibrated on a schedule to maintain the required accuracy level.



CERTIFICATE OF CALIBRATION

Certificate No.: 15CA0703 02-02 Page 1 of 2

Item tested

Description:	Sound Level Meter (Type 1)	,	Microphone
Manufacturer:	B & K	,	B & K
Type/Model No.:	2238	,	4188
Serial/Equipment No.:	2800927	,	2791214
Adaptors used:	-	,	-

Item submitted by

N-009 06
Customer Name: AECOM ASIA CO., LTD.
Address of Customer: -
Request No.: -
Date of receipt: 03-Jul-2015

Date of test: 04-Jul-2015

Reference equipment used in the calibration

Description:	Model:	Serial No.	Expiry Date:	Traceable to:
Multi function sound calibrator	B&K 4226	2288444	19-Jun-2016	CIGISMEC
Signal generator	DS 360	33873	16-Apr-2016	CEPREI
Signal generator	DS 360	61227	16-Apr-2016	CEPREI

Ambient conditions

Temperature: 21 ± 1 °C
Relative humidity: 60 ± 10 %
Air pressure: 1000 ± 5 hPa

Test specifications

- 1, The Sound Level Meter has been calibrated in accordance with the requirements as specified in BS 7580: Part 1: 1997 and the lab calibration procedure SMTP004-CA-152.
- 2, The electrical tests were performed using an electrical signal substituted for the microphone which was removed and replaced by an equivalent capacitance within a tolerance of ±20%.
- 3, The acoustic calibration was performed using an B&K 4226 sound calibrator and corrections was applied for the difference between the free-field and pressure responsiveness of the Sound Level Meter.

Test results

This is to certify that the Sound Level Meter conforms to BS 7580: Part 1: 1997 for the conditions under which the test was performed.

Details of the performed measurements are presented on page 2 of this certificate.

Actual Measurement data are documented on worksheets.

Approved Signatory:

Date: 06-Jul-2015

Company Chop:



Comments: The results reported in this certificate refer to the condition of the instrument on the date of calibration and carry no implication regarding the long-term stability of the instrument.



CERTIFICATE OF CALIBRATION

(Continuation Page)

Certificate No.: 15CA0703 02-02 Page 2 of 2

1, Electrical Tests

The electrical tests were performed using an equivalent capacitance substituted for the microphone. The results are given in below with test status and the estimated uncertainties. The "Pass" means the result of the test is inside the tolerances stated in the test specifications. The "-" means the result of test is outside these tolerances.

Test:	Subtest:	Status:	Expanded Uncertainty (dB)	Coverage Factor
Self-generated noise	A	Pass	0.3	2.1
	C	Pass	1.0	
	Lin	Pass	2.0	
Linearity range for Leq	At reference range, Step 5 dB at 4 kHz	Pass	0.3	2.2
	Reference SPL on all other ranges	Pass	0.3	
	2 dB below upper limit of each range	Pass	0.3	
	2 dB above lower limit of each range	Pass	0.3	
Linearity range for SPL	At reference range, Step 5 dB at 4 kHz	Pass	0.3	
	A	Pass	0.3	
	C	Pass	0.3	
Frequency weightings	Lin	Pass	0.3	
	Single Burst Fast	Pass	0.3	
	Single Burst Slow	Pass	0.3	
Peak response	Single 100µs rectangular pulse	Pass	0.3	
R.M.S. accuracy	Crest factor of 3	Pass	0.3	
Time weighting I	Single burst 5 ms at 2000 Hz	Pass	0.3	
	Repeated at frequency of 100 Hz	Pass	0.3	
Time averaging	1 ms burst duty factor 1/10 ³ at 4kHz	Pass	0.3	
	1 ms burst duty factor 1/10 ⁴ at 4kHz	Pass	0.3	
Pulse range	Single burst 10 ms at 4 kHz	Pass	0.4	
Sound exposure level	Single burst 10 ms at 4 kHz	Pass	0.4	
Overload indication	SPL	Pass	0.3	
	Leq	Pass	0.4	

2, Acoustic tests

The complete sound level meter was calibrated on the reference range using a B&K 4226 acoustic calibrator with 1000Hz and SPL 94 dB. The sensitivity of the sound level meter was adjusted. The test result at 125 Hz and 8000 Hz are given in below with test status and the estimated uncertainties.

Test:	Subtest	Status	Expanded Uncertainty (dB)	Coverage Factor
Acoustic response	Weighting A at 125 Hz	Pass	0.3	
	Weighting A at 8000 Hz	Pass	0.5	

3, Response to associated sound calibrator

N/A

The expanded uncertainties have been calculated in accordance with the ISO Publication "Guide to the expression of uncertainty in measurement", and gives an interval estimated to have a level of confidence of 95%. A coverage factor of 2 is assumed unless explicitly stated.

- End -

Calibrated by:

Date: 04-Jul-2015

Fung Chi Yip

Checked by:

Date: 06-Jul-2015

Lam Tze Wai

The standard(s) and equipment used in the calibration are traceable to national or international recognised standards and are calibrated on a schedule to maintain the required accuracy level.



CERTIFICATE OF CALIBRATION

Certificate No.: 15CA0703 02-01 Page 1 of 2

Item tested

Description:	Sound Level Meter (Type 1)	,	Microphone
Manufacturer:	B & K	,	B & K
Type/Model No.:	2238	,	4188
Serial/Equipment No.:	2800930	,	2250455
Adaptors used:	-	,	-

Item submitted by

Customer Name: AECOM ASIA CO., LTD. *N:009.07*
Address of Customer: -
Request No.: -
Date of receipt: 03-Jul-2015

Date of test: 04-Jul-2015

Reference equipment used in the calibration

Description:	Model:	Serial No.	Expiry Date:	Traceable to:
Multi function sound calibrator	B&K 4226	2288444	19-Jun-2016	CIGISMEC
Signal generator	DS 360	33873	16-Apr-2016	CEPREI
Signal generator	DS 360	61227	16-Apr-2016	CEPREI

Ambient conditions

Temperature: 21 ± 1 °C
Relative humidity: 60 ± 10 %
Air pressure: 1000 ± 5 hPa

Test specifications

- 1, The Sound Level Meter has been calibrated in accordance with the requirements as specified in BS 7580: Part 1: 1997 and the lab calibration procedure SMTP004-CA-152.
- 2, The electrical tests were performed using an electrical signal substituted for the microphone which was removed and replaced by an equivalent capacitance within a tolerance of $\pm 20\%$.
- 3, The acoustic calibration was performed using an B&K 4226 sound calibrator and corrections was applied for the difference between the free-field and pressure responses of the Sound Level Meter.

Test results

This is to certify that the Sound Level Meter conforms to BS 7580: Part 1: 1997 for the conditions under which the test was performed.

Details of the performed measurements are presented on page 2 of this certificate.

Actual Measurement data are documented on worksheets.

Approved Signatory:

Huang Jian Min/Feng Jun Qi

Date: 06-Jul-2015

Company Chop:



Comments: The results reported in this certificate refer to the condition of the instrument on the date of calibration and carry no implication regarding the long-term stability of the instrument.



CERTIFICATE OF CALIBRATION

(Continuation Page)

Certificate No.: 15CA0703 02-01 Page 2 of 2

1, Electrical Tests

The electrical tests were performed using an equivalent capacitance substituted for the microphone. The results are given in below with test status and the estimated uncertainties. The "Pass" means the result of the test is inside the tolerances stated in the test specifications. The "-" means the result of test is outside these tolerances.

Test:	Subtest:	Status:	Expanded Uncertainty (dB)	Coverage Factor
Self-generated noise	A	Pass	0.3	
	C	Pass	1.0	2.1
	Lin	Pass	2.0	2.2
Linearity range for Leq	At reference range, Step 5 dB at 4 kHz	Pass	0.3	
	Reference SPL on all other ranges	Pass	0.3	
	2 dB below upper limit of each range	Pass	0.3	
	2 dB above lower limit of each range	Pass	0.3	
Linearity range for SPL	At reference range, Step 5 dB at 4 kHz	Pass	0.3	
	Frequency weightings			
Time weightings	A	Pass	0.3	
	C	Pass	0.3	
	Lin	Pass	0.3	
Peak response	Single Burst Fast	Pass	0.3	
	Single Burst Slow	Pass	0.3	
R.M.S. accuracy	Single 100µs rectangular pulse	Pass	0.3	
Time weighting I	Crest factor of 3	Pass	0.3	
	Single burst 5 ms at 2000 Hz	Pass	0.3	
Time averaging	Repeated at frequency of 100 Hz	Pass	0.3	
	1 ms burst duty factor 1/10 ³ at 4kHz	Pass	0.3	
Pulse range	1 ms burst duty factor 1/10 ⁴ at 4kHz	Pass	0.3	
	Single burst 10 ms at 4 kHz	Pass	0.4	
Sound exposure level	Single burst 10 ms at 4 kHz	Pass	0.4	
Overload indication	SPL	Pass	0.3	
	Leq	Pass	0.4	

2, Acoustic tests

The complete sound level meter was calibrated on the reference range using a B&K 4226 acoustic calibrator with 1000Hz and SPL 94 dB. The sensitivity of the sound level meter was adjusted. The test result at 125 Hz and 8000 Hz are given in below with test status and the estimated uncertainties.

Test:	Subtest	Status	Expanded Uncertainty (dB)	Coverage Factor
Acoustic response	Weighting A at 125 Hz	Pass	0.3	
	Weighting A at 8000 Hz	Pass	0.5	

3, Response to associated sound calibrator

N/A

The expanded uncertainties have been calculated in accordance with the ISO Publication "Guide to the expression of uncertainty in measurement", and gives an interval estimated to have a level of confidence of 95%. A coverage factor of 2 is assumed unless explicitly stated.

- End -

Calibrated by:

Fung Chi Yip
Date: 04-Jul-2015

Checked by:

Lam Tze Wai
Date: 06-Jul-2015

The standard(s) and equipment used in the calibration are traceable to national or international recognised standards and are calibrated on a schedule to maintain the required accuracy level.



CERTIFICATE OF CALIBRATION

Certificate No.: 15CA0422 02

Page: 1 of 2

Item tested

Description: Acoustical Calibrator (Class 1)
Manufacturer: Rion Co., Ltd.
Type/Model No.: NC-74
Serial/Equipment No.: 34246490
Adaptors used: Yes (N-004.10)

Item submitted by

Customer: AECOM ASIA CO., LTD.
Address of Customer: -
Request No.: -
Date of receipt: 22-Apr-2015

Date of test: 28-Apr-2015

Reference equipment used in the calibration

Description:	Model:	Serial No.	Expiry Date:	Traceable to:
Lab standard microphone	B&K 4180	2341427	15-Apr-2016	SCL
Preamplifier	B&K 2673	2239857	22-Apr-2016	CEPREI
Measuring amplifier	B&K 2610	2346941	22-Apr-2016	CEPREI
Signal generator	DS 360	61227	16-Apr-2016	CEPREI
Digital multi-meter	34401A	US36087050	17-Apr-2016	CEPREI
Audio analyzer	8903B	GB41300350	17-Apr-2016	CEPREI
Universal counter	53132A	MY40003662	16-Apr-2016	CEPREI

Ambient conditions

Temperature: 21 ± 1 °C
Relative humidity: 60 ± 10 %
Air pressure: 1005 ± 5 hPa

Test specifications

- The Sound Calibrator has been calibrated in accordance with the requirements as specified in IEC 60942 1997 Annex B and the lab calibration procedure SMTP004-CA-156.
- The calibrator was tested with its axis vertical facing downwards at the specific frequency using insert voltage technique.
- The results are rounded to the nearest 0.01 dB and 0.1 Hz and have not been corrected for variations from a reference pressure of 1013.25 hectoPascals as the maker's information indicates that the instrument is insensitive to pressure changes.

Test results

This is to certify that the sound calibrator conforms to the requirements of annex B of IEC 60942: 1997 for the conditions under which the test was performed. This does not imply that the sound calibrator meets IEC 60942 under any other conditions.

Details of the performed measurements are presented on page 2 of this certificate.

Approved Signatory:

Huang Jian Min/Feng Jun Qi

Date: 29-Apr-2015

Company Chop:



Comments: The results reported in this certificate refer to the condition of the instrument on the date of calibration and carry no implication regarding the long-term stability of the instrument.



CERTIFICATE OF CALIBRATION

(Continuation Page)

Certificate No.: 15CA0422 02

Page: 2 of 2

1, Measured Sound Pressure Level

The output Sound Pressure Level in the calibrator head was measured at the setting and frequency shown using a calibrated laboratory standard microphone and insert voltage technique. The results are given in below with the estimated uncertainties.

Frequency Shown Hz	Output Sound Pressure Level Setting dB	Measured Output Sound Pressure Level dB	(Output level in dB re 20 μ Pa)
			Estimated Expanded Uncertainty dB
1000	94.00	94.27	0.10

2, Sound Pressure Level Stability - Short Term Fluctuations

The Short Term Fluctuations was determined by measuring the maximum and minimum of the fast weighted DC output of the B&K 2610 measuring amplifier over a 20 second time interval as required in the standard. The Short Term Fluctuation was found to be:

At 1000 Hz **STF = 0.002 dB**

Estimated expanded uncertainty 0.005 dB

3, Actual Output Frequency

The determination of actual output frequency was made using a B&K 4180 microphone together with a B&K 2673 preamplifier connected to a B&K 2610 measuring amplifier. The AC output of the B&K 2610 was taken to an universal counter which was used to determine the frequency averaged over 20 second of operation as required by the standard. The actual output frequency at 1 KHz was:

At 1000 Hz **Actual Frequency = 1001.9 Hz**

Estimated expanded uncertainty 0.1 Hz Coverage factor k = 2.2

4, Total Noise and Distortion

For the Total Noise and Distortion measurement, the unfiltered AC output of the B&K 2610 measuring amplifier was connected to an Agilent Type 8903 B distortion analyser. The TND result at 1 KHz was:

At 1000 Hz **TND = 1.3 %**

Estimated expanded uncertainty 0.7 %

The expanded uncertainties have been calculated in accordance with the ISO Publication "Guide to the expression of uncertainty in measurement", and gives an interval estimated to have a level of confidence of 95%. A coverage factor of 2 is assumed unless explicitly stated.

- End -

Calibrated by:

Fung Chi Yip

Date: 28-Apr-2015

Checked by:

Lam Tze Wai

Date: 29-Apr-2015

The standard(s) and equipment used in the calibration are traceable to national or international recognised standards and are calibrated on a schedule to maintain the required accuracy level.

APPENDIX F

EM&A Monitoring Schedules

**Shatin to Central Link Contract 1123 - Exhibition Station and Western Approach Tunnel
Impact Monitoring Schedule for February 2016**

Sunday	Monday	Tuesday	Wednesday	Thursday	Friday	Saturday
	1-Feb	2-Feb	3-Feb	4-Feb	5-Feb	6-Feb
	Noise		Air Quality			Air Quality
7-Feb	8-Feb	9-Feb	10-Feb	11-Feb	12-Feb	13-Feb
				Noise	Air Quality	
14-Feb	15-Feb	16-Feb	17-Feb	18-Feb	19-Feb	20-Feb
				Air Quality	Noise	
21-Feb	22-Feb	23-Feb	24-Feb	25-Feb	26-Feb	27-Feb
			Air Quality	Noise		
28-Feb	29-Feb					

The schedule is subject to change due to unforeseeable circumstances (e.g. adverse weather, etc)

Air Quality Monitoring Station

AM2 Wan Chai Sports Ground
AM3 Existing Harbour Road Sports Centre

Noise Monitoring Station

NM2 Harbour Centre

Monitoring Frequency

24-hr TSP Once every 6 days

Monitoring Frequency

Once per week

**Shatin to Central Link Contract 1123 - Exhibition Station and Western Approach Tunnel
Tentative Impact Monitoring Schedule for March 2016**

Sunday	Monday	Tuesday	Wednesday	Thursday	Friday	Saturday
		1-Mar	2-Mar	3-Mar	4-Mar	5-Mar
		Air Quality	Noise			
6-Mar	7-Mar	8-Mar	9-Mar	10-Mar	11-Mar	12-Mar
	Air Quality	Noise				Air Quality
13-Mar	14-Mar	15-Mar	16-Mar	17-Mar	18-Mar	19-Mar
	Noise				Air Quality	
20-Mar	21-Mar	22-Mar	23-Mar	24-Mar	25-Mar	26-Mar
		Noise		Air Quality		
27-Mar	28-Mar	29-Mar	30-Mar	31-Mar		
		Noise	Air Quality			

The schedule is subject to change due to unforeseeable circumstances (e.g. adverse weather, etc)

Air Quality Monitoring Station

AM2 Wan Chai Sports Ground
AM3 Existing Harbour Road Sports Centre

Noise Monitoring Station

NM2 Harbour Centre

Monitoring Frequency

24-hr TSP Once every 6 days

Monitoring Frequency

Once per week

**Shatin to Central Link Contract 1123 - Exhibition Station and Western Approach Tunnel
Tentative Impact Monitoring Schedule for April 2016**

Sunday	Monday	Tuesday	Wednesday	Thursday	Friday	Saturday
					1-Apr	2-Apr
3-Apr	4-Apr	5-Apr	6-Apr	7-Apr	8-Apr	9-Apr
		Air Quality	Noise			
10-Apr	11-Apr	12-Apr	13-Apr	14-Apr	15-Apr	16-Apr
	Air Quality	Noise				Air Quality
17-Apr	18-Apr	19-Apr	20-Apr	21-Apr	22-Apr	23-Apr
	Noise				Air Quality	
24-Apr	25-Apr	26-Apr	27-Apr	28-Apr	29-Apr	30-Apr
				Air Quality	Noise	

The schedule is subject to change due to unforeseeable circumstances (e.g. adverse weather, etc)

Air Quality Monitoring Station

AM2 Wan Chai Sports Ground
AM3 Existing Harbour Road Sports Centre

Noise Monitoring Station

NM2 Harbour Centre

Monitoring Frequency

24-hr TSP Once every 6 days

Monitoring Frequency

Once per week

**Shatin to Central Link Contract 1123 - Exhibition Station and Western Approach Tunnel
Tentative Impact Monitoring Schedule for May 2016**

Sunday	Monday	Tuesday	Wednesday	Thursday	Friday	Saturday
1-May	2-May	3-May	4-May	5-May	6-May	7-May
			Air Quality	Noise		
8-May	9-May	10-May	11-May	12-May	13-May	14-May
		Air Quality	Noise		Air Quality	
15-May	16-May	17-May	18-May	19-May	20-May	21-May
	Noise			Air Quality		
22-May	23-May	24-May	25-May	26-May	27-May	28-May
			Air Quality	Noise		
29-May	30-May	31-May				
		Air Quality				

The schedule is subject to change due to unforeseeable circumstances (e.g. adverse weather, etc)

Air Quality Monitoring Station

AM2 Wan Chai Sports Ground
AM3 Existing Harbour Road Sports Centre

Noise Monitoring Station

NM2 Harbour Centre

Monitoring Frequency

24-hr TSP Once every 6 days

Monitoring Frequency

Once per week

APPENDIX G

**Air Quality Monitoring Results and
their Graphical Presentations**

**Appendix G
Air Quality Monitoring Results**

24-hour TSP Monitoring Results at Station AM2 (Wan Chai Sports Ground)

Start		End		Weather Condition	Air Temp. (°C)	Atmospheric Pressure (hPa)	Flow Rate (m ³ /min.)		Av. flow (m ³ /min)	Total vol. (m ³)	Filter Weight (g)		Particulate weight(g)	Elapse Time		Sampling Time(hrs.)	Conc. (µg/m ³)
Date	Time	Date	Time				Initial	Final			Initial	Final		Initial	Final		
3-Feb-16	0:00	4-Feb-16	0:00	Sunny	12.5	1023.6	1.26	1.26	1.26	1818.7	2.8816	2.9143	0.0327	18138.06	18162.06	24.00	18.0
6-Feb-16	0:00	7-Feb-16	0:00	Sunny	13.6	1024.9	1.26	1.26	1.26	1818.7	2.8671	3.0505	0.1834	18162.06	18186.06	24.00	100.8
12-Feb-16	0:00	13-Feb-16	0:00	Cloudy	19.2	1013.4	1.26	1.26	1.26	1818.7	2.9120	2.9886	0.0766	18186.06	18210.06	24.00	42.1
18-Feb-16	0:00	19-Feb-16	0:00	Sunny	13.7	1021.9	1.26	1.26	1.26	1818.7	2.8864	2.9525	0.0661	18210.06	18234.06	24.00	36.3
24-Feb-16	0:00	25-Feb-16	0:00	Cloudy	13.7	1027.5	1.26	1.26	1.26	1818.7	2.8306	2.9195	0.0889	18234.06	18258.06	24.00	48.9
Average																49.2	
Minimum																18.0	
Maximum																100.8	

24-hour TSP Monitoring Results at Station AM3 (Existing Harbour Road Sports Centre)

Start		End		Weather Condition	Air Temp. (°C)	Atmospheric Pressure (hPa)	Flow Rate (m ³ /min.)		Av. flow (m ³ /min)	Total vol. (m ³)	Filter Weight (g)		Particulate weight(g)	Elapse Time		Sampling Time(hrs.)	Conc. (µg/m ³)
Date	Time	Date	Time				Initial	Final			Initial	Final		Initial	Final		
3-Feb-16	0:00	4-Feb-16	0:00	Sunny	12.5	1023.6	1.27	1.27	1.27	1833.1	2.8750	2.9434	0.0684	4483.82	4507.82	24.00	37.3
6-Feb-16	0:00	7-Feb-16	0:00	Sunny	13.6	1024.9	1.27	1.27	1.27	1833.1	2.8566	3.0171	0.1605	4507.82	4531.82	24.00	87.6
12-Feb-16	0:00	13-Feb-16	0:00	Cloudy	19.2	1013.4	1.27	1.27	1.27	1833.1	2.9032	3.0089	0.1057	4531.82	4555.82	24.00	57.7
18-Feb-16	0:00	19-Feb-16	0:00	Sunny	13.7	1021.9	1.27	1.27	1.27	1833.1	2.8898	2.9382	0.0484	4555.82	4579.82	24.00	26.4
24-Feb-16	0:00	25-Feb-16	0:00	Cloudy	13.7	1027.5	1.27	1.27	1.27	1833.1	2.8311	2.9377	0.1066	4579.82	4603.82	24.00	58.2
Average																53.4	
Minimum																26.4	
Maximum																87.6	

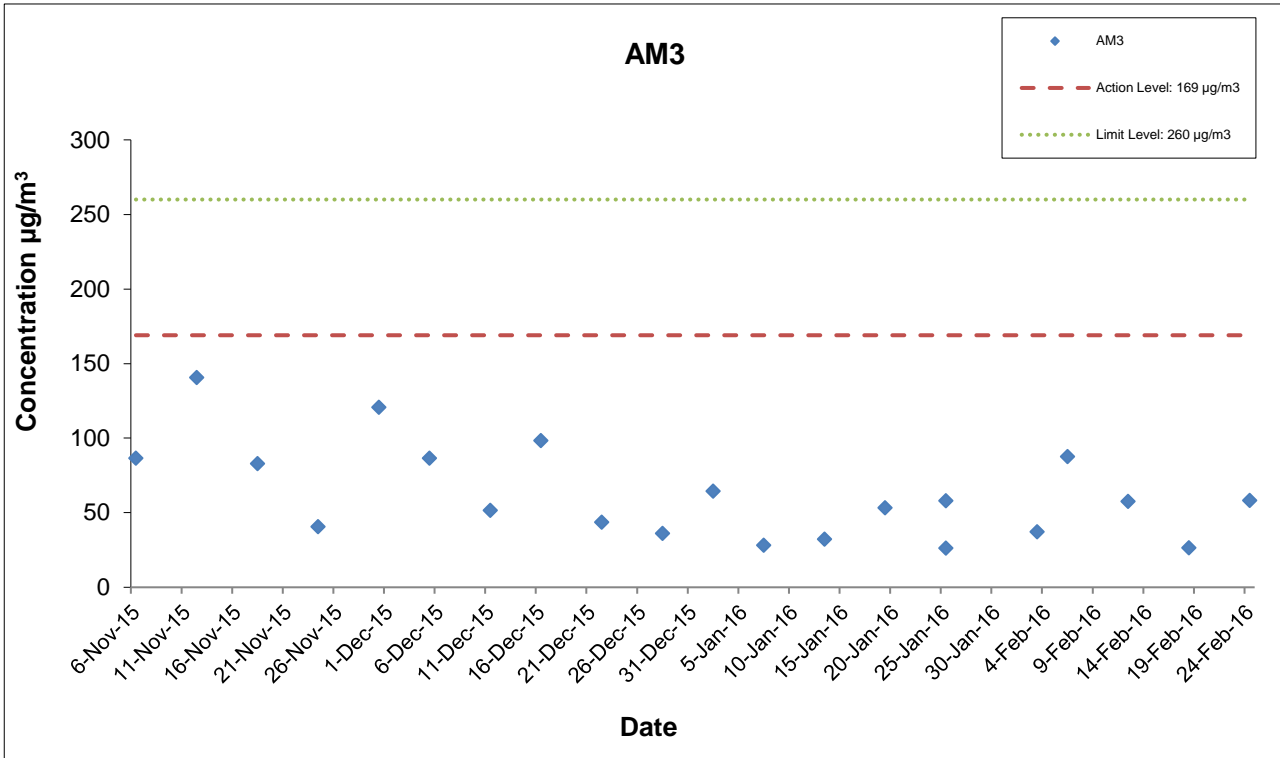
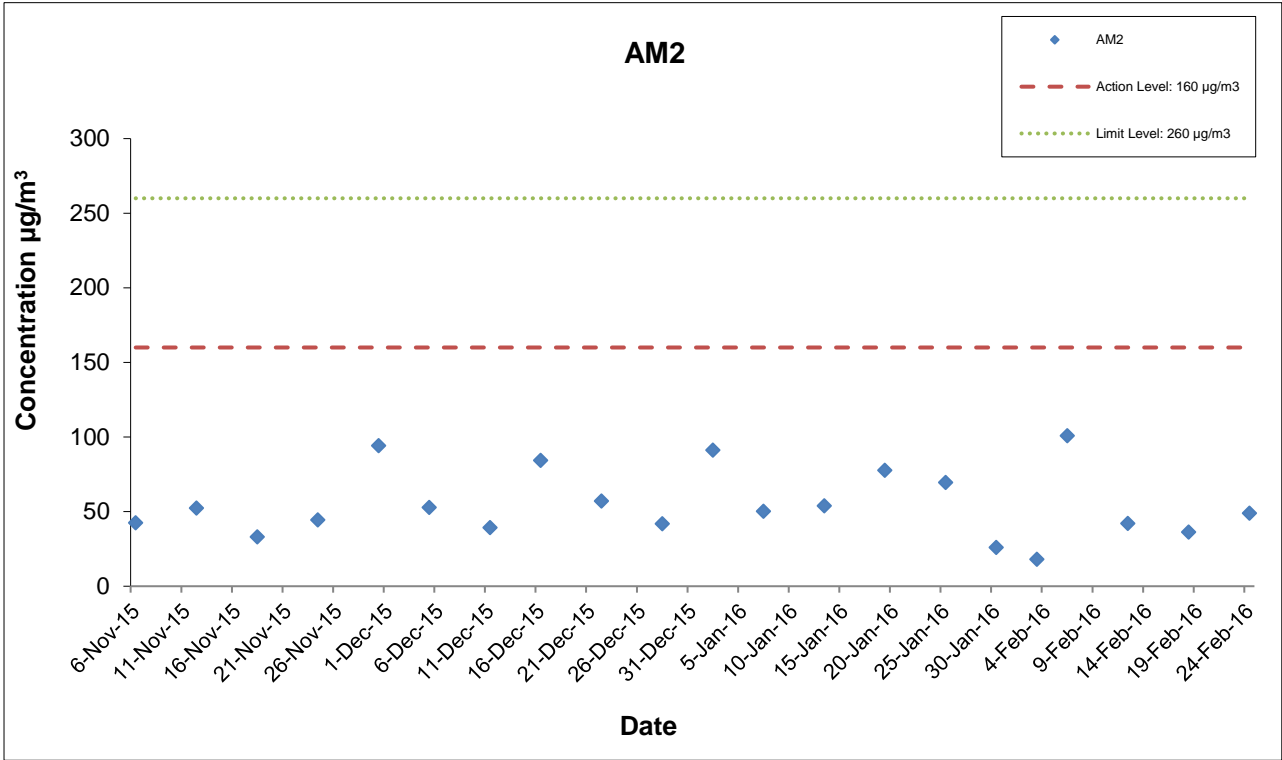

* The monitoring station at AM2 was handed over from Contract SCL1128 on 28 October 2015.

This Drawing has been prepared for the use of AECOM's client. It may not be used, modified, reproduced or relied upon by third parties, except as agreed by AECOM or as required by law. AECOM accepts no responsibility, and denies any liability whatsoever, to any party that uses or relies on this drawing without AECOM's express written consent.

Shatin Central Link Contract No. 1123
Exhibition Station and Western Approach Tunnel



**Graphical Presentation of Impact 24-hr TSP
 Monitoring Results**

Date: March 2016

Appendix G

Appendix G – Extract of Meteorological Observations for Star Ferry Automatic Weather Station, February 2016

3-Feb-16

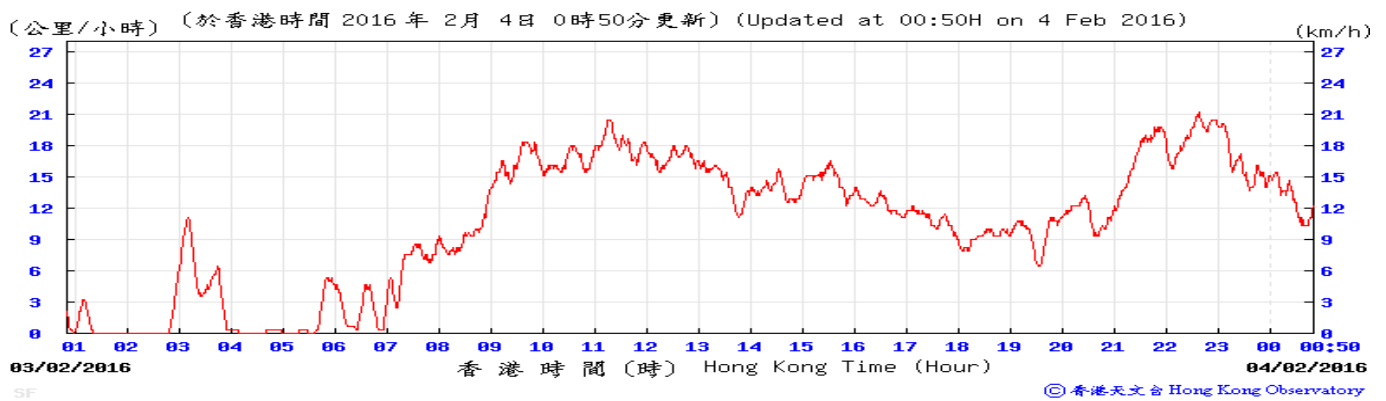
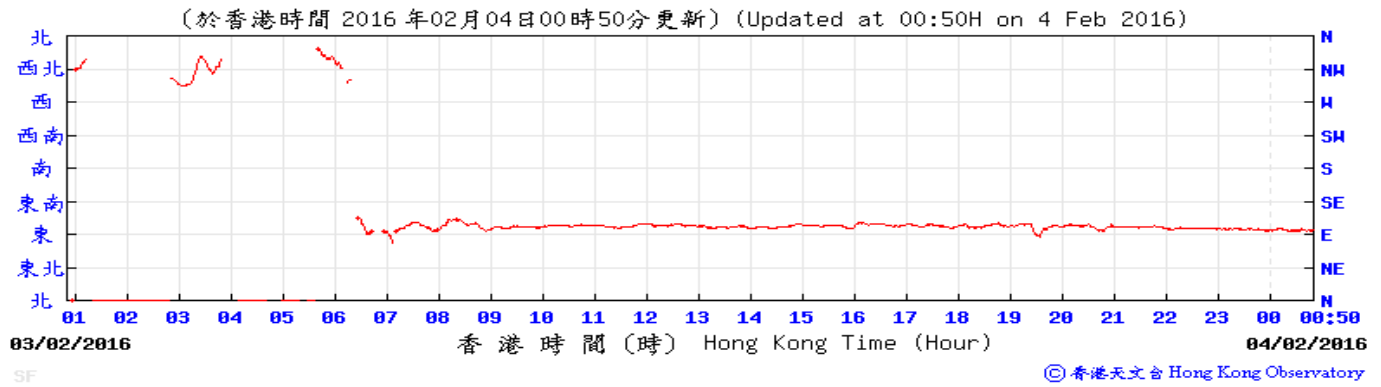

6-Feb-16

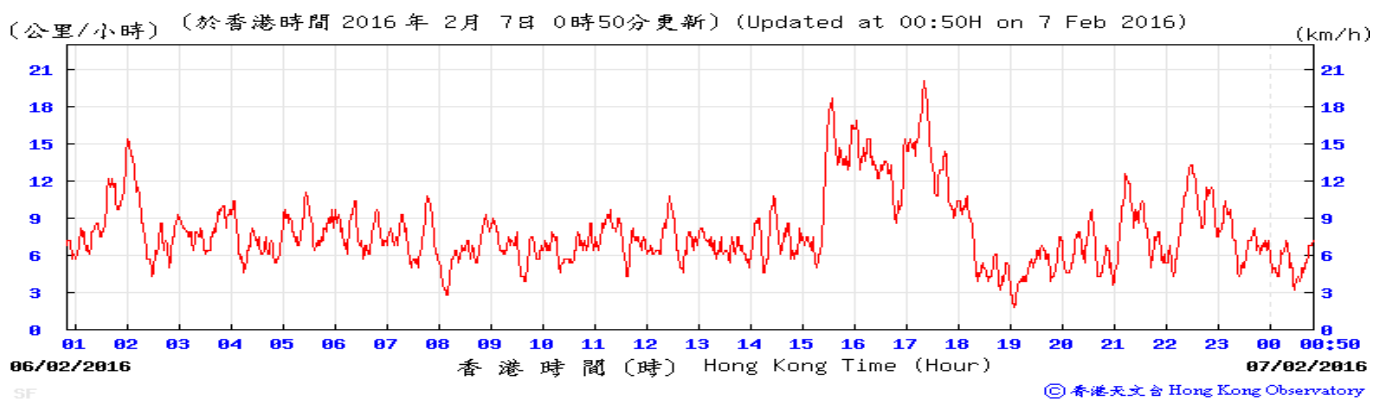
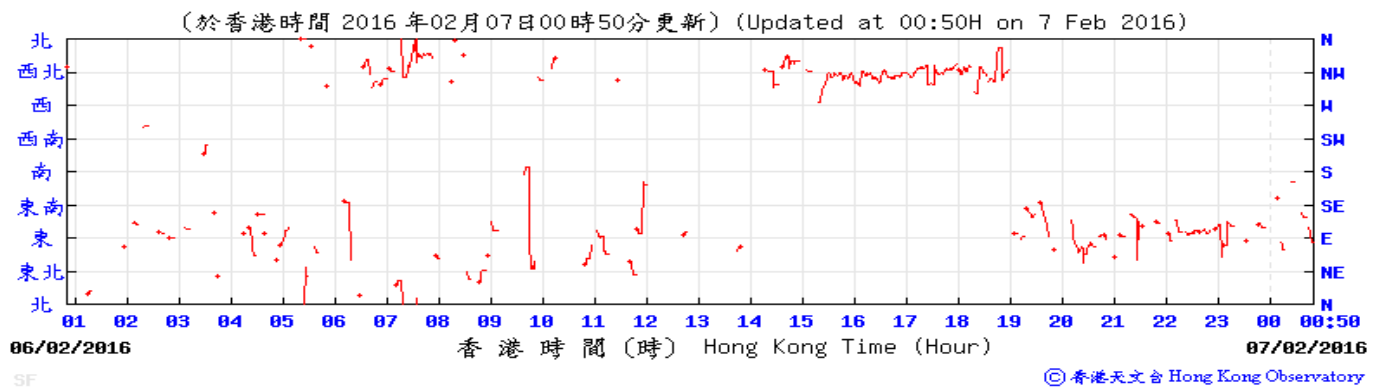

Appendix G – Extract of Meteorological Observations for Star Ferry Automatic Weather Station, February 2016

12-Feb-16

(於香港時間 2016 年 02 月 13 日 00 時 50 分更新) (Updated at 00:50H on 13 Feb 2016)

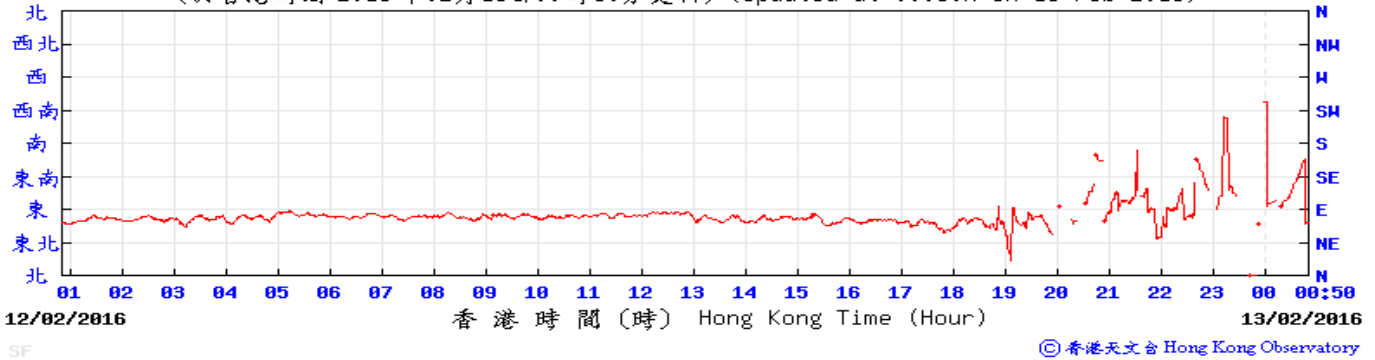

(公里/小時) (於香港時間 2016 年 2 月 13 日 0 時 50 分更新) (Updated at 00:50H on 13 Feb 2016)

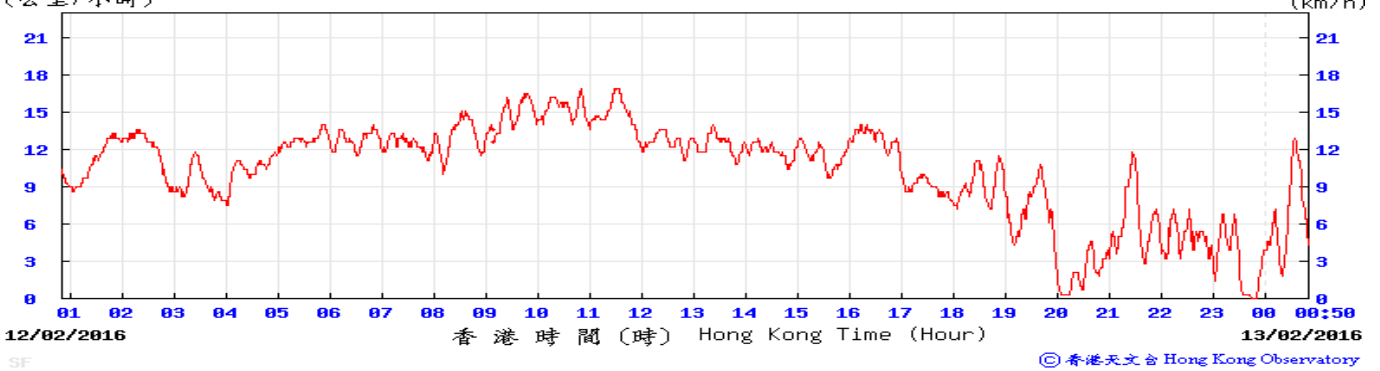

18-Feb-16

(於香港時間 2016 年 02 月 19 日 00 時 50 分更新) (Updated at 00:50H on 19 Feb 2016)

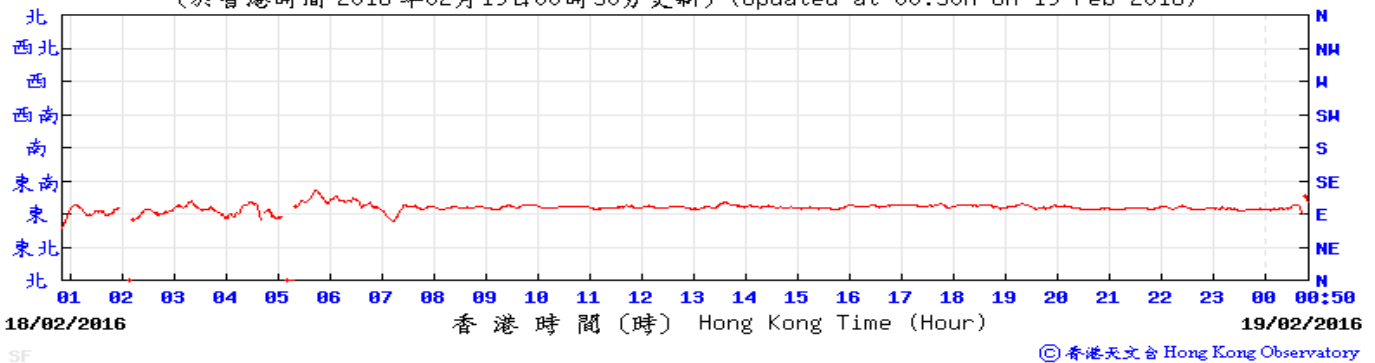

(公里/小時) (於香港時間 2016 年 2 月 19 日 0 時 50 分更新) (Updated at 00:50H on 19 Feb 2016)

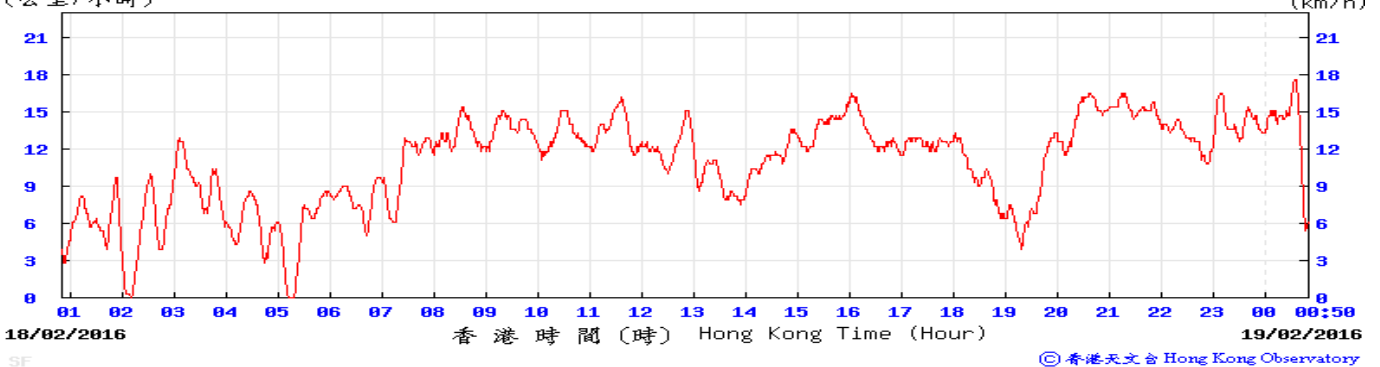

Appendix G – Extract of Meteorological Observations for Star Ferry Automatic Weather Station, February 2016

24-Feb-16

(於香港時間 2016 年02月25日00時50分更新) (Updated at 00:50H on 25 Feb 2016)

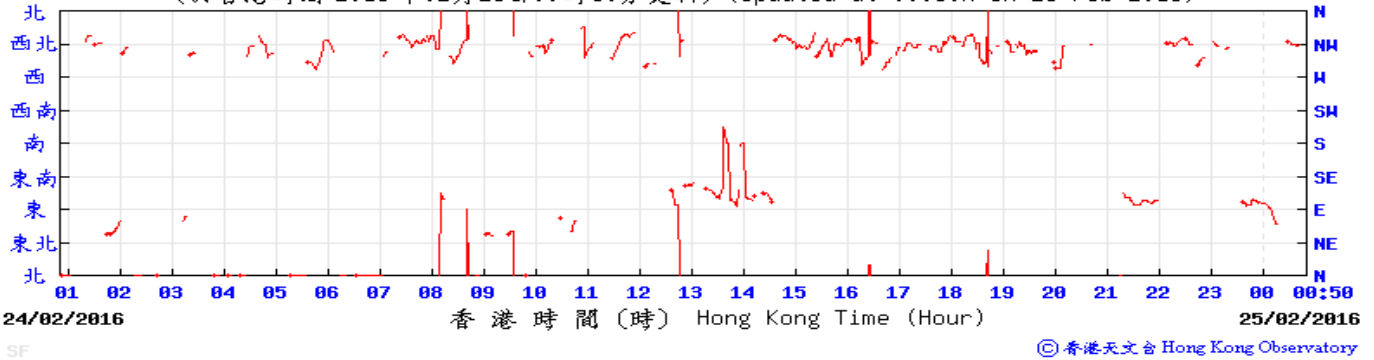

(公里/小時) (於香港時間 2016 年 2月25日 0時50分更新) (Updated at 00:50H on 25 Feb 2016)

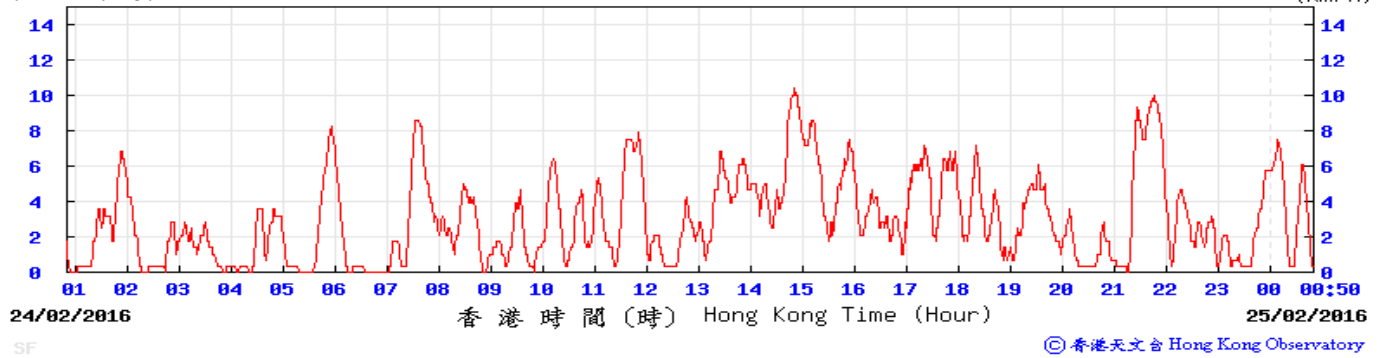

APPENDIX H

**Noise Monitoring Results and
their Graphical Presentations**

Appendix H Regular Construction Noise Monitoring Results

Daytime Noise Monitoring Results at Station NM2 (Harbour Centre)

Date	Weather Condition	Noise Level for 30-min, dB(A) ⁺				Baseline Corrected Level, dB(A)	Baseline Noise Level, dB(A)	Limit Level, dB(A)	Exceedance (Y/N)
		Time	L90	L10	Leq				
1-Feb-16	Sunny	14:00	64.2	72.8	69.6	=Baseline	69.6	75	N
11-Feb-16	Fine	9:58	67.0	70.5	69.3	<Baseline	69.6	75	N
19-Feb-16	Cloudy	11:25	66.0	71.0	69.0	<Baseline	69.6	75	N
25-Feb-16	Fine	14:28	67.0	70.4	68.8	<Baseline	69.6	75	N

⁺ - Façade measurement

Appendix H Regular Construction Noise Monitoring Results

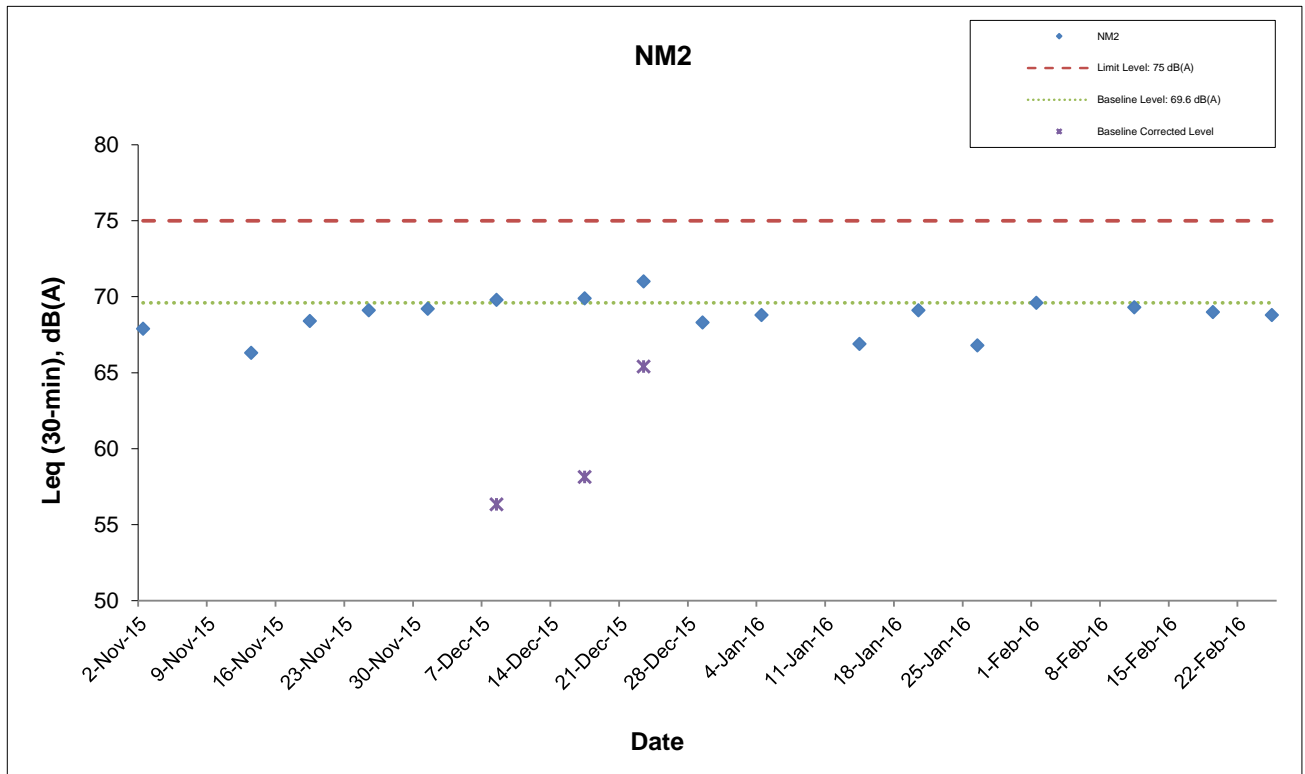

This Drawing has been prepared for the use of AECOM's client. It may not be used, modified, reproduced or relied upon by third parties, except as agreed by AECOM or as required by law. AECOM accepts no responsibility, and denies any liability whatsoever, to any party that uses or relies on this drawing without AECOM's express written consent.

Shatin Central Link Contract No. 1123
 Exhibition Station and Western Approach Tunnel

Graphical Presentation of Impact Noise
 Monitoring Results

Date: March 2016

Appendix H

APPENDIX I

Event Action Plan

Appendix I Event Action Plan

Event / Action Plan for Construction Dust Monitoring

EVENT	ACTION			
	ET	IEC	ER	Contractor
ACTION LEVEL				
Exceedance for one sample	<ol style="list-style-type: none"> 1. Inform the Contractor, IEC and ER; 2. Discuss with the Contractor and IEC on the remedial measures required; 3. Repeat measurement to confirm findings; 4. Increase monitoring frequency 	<ol style="list-style-type: none"> 1. Check monitoring data submitted by the ET; 2. Check Contractor's working method; 3. Review and advise the ET and ER on the effectiveness of the proposed remedial measures. 	<ol style="list-style-type: none"> 1. Confirm receipt of notification of exceedance in writing. 	<ol style="list-style-type: none"> 1. Identify source(s), investigate the causes of exceedance and propose remedial measures; 2. Implement remedial measures; 3. Amend working methods agreed with the ER as appropriate.
Exceedance for two or more consecutive samples	<ol style="list-style-type: none"> 1. Inform the Contractor, IEC and ER; 2. Discuss with the ER, IEC and Contractor on the remedial measures required; 3. Repeat measurements to confirm findings; 4. Increase monitoring frequency to daily; 5. If exceedance continues, arrange meeting with the IEC, ER and Contractor; 6. If exceedance stops, cease additional monitoring. 	<ol style="list-style-type: none"> 1. Check monitoring data submitted by the ET; 2. Check Contractor's working method; 3. Review and advise the ET and ER on the effectiveness of the proposed remedial measures. 	<ol style="list-style-type: none"> 1. Confirm receipt of notification of exceedance in writing; 2. Review and agree on the remedial measures proposed by the Contractor; 3. Supervise Implementation of remedial measures. 	<ol style="list-style-type: none"> 1. Identify source and investigate the causes of exceedance; 2. Submit proposals for remedial measures to the ER with a copy to ET and IEC within three working days of notification; 3. Implement the agreed proposals; 4. Amend proposal as appropriate.

Appendix I Event Action Plan

EVENT	ACTION			
	ET	IEC	ER	Contractor
LIMIT LEVEL				
Exceedance for one sample	<ol style="list-style-type: none"> 1. Inform the Contractor, IEC, EPD and ER; 2. Repeat measurement to confirm findings; 3. Increase monitoring frequency to daily; 4. Discuss with the ER, IEC and contractor on the remedial measures and assess the effectiveness. 	<ol style="list-style-type: none"> 1. Check monitoring data submitted by the ET; 2. Check the Contractor's working method; 3. Discuss with the ET, ER and Contractor on possible remedial measures; 4. Review and advise the ER and ET on the effectiveness of Contractor's remedial measures. 	<ol style="list-style-type: none"> 1. Confirm receipt of notification of exceedance in writing; 2. Review and agree on the remedial measures proposed by the Contractor; 3. Supervise implementation of remedial measures. 	<ol style="list-style-type: none"> 1. Identify source(s) and investigate the causes of exceedance; 2. Take immediate action to avoid further exceedance; 3. Submit proposals for remedial measures to ER with a copy to ET and IEC within three working days of notification; 4. Implement the agreed proposals; 5. Amend proposal if appropriate.
Exceedance for two or more consecutive samples	<ol style="list-style-type: none"> 1. Notify Contractor, IEC, EPD and ER ; 2. Repeat measurement to confirm findings; 3. Increase monitoring frequency to daily; 4. Carry out analysis of the Contractor's working procedures with the ER to determine possible mitigation to be implemented; 5. Arrange meeting with the IEC and ER to discuss the remedial measures to be taken; 6. Review the effectiveness of the Contractor's remedial measures and keep IEC, EPD and ER informed of the results; 7. If exceedance stops, cease additional monitoring. 	<ol style="list-style-type: none"> 1. Check monitoring data submitted by the ET; 2. Check the Contractor's working method; 3. Discuss with ET, ER, and Contractor on the potential remedial measures; 4. Review and advise the ER and ET on the effectiveness of Contractor's remedial measures. 	<ol style="list-style-type: none"> 1. Confirm receipt of notification of exceedance in writing; 2. In consultation with the ET and IEC, agree with the Contractor on the remedial measures to be implemented; 3. Supervise the implementation of remedial measures; 4. If exceedance continues, consider what portion of the work is responsible and instruct the Contractor to stop that portion of work until the exceedance is abated. 	<ol style="list-style-type: none"> 1. Identify source(s) and investigate the causes of exceedance; 2. Take immediate action to avoid further exceedance; 3. Submit proposals for remedial measures to the ER with a copy to the IEC and ET within three working days of notification; 4. Implement the agreed proposals; 5. Revise and resubmit proposals if problem still not under control; 6. Stop the relevant portion of works as determined by the ER until the exceedance is abated.

Appendix I Event Action Plan

Event and Action Plan for Construction Noise Monitoring

EVENT	ACTION			
	ET	IEC	ER	Contractor
Exceedance of Action Level	<ol style="list-style-type: none"> 1. Notify the Contractor, IEC and ER; 2. Discuss with the ER, IEC and Contractor on the remedial measures required; and 3. Increase monitoring frequency to check mitigation effectiveness. 	<ol style="list-style-type: none"> 1. Review the investigation results submitted by the contractor; and 2. Review and advise the ET and ER on the effectiveness of the remedial measures proposed by the Contractor. 	<ol style="list-style-type: none"> 1. Confirm receipt of notification of complaint in writing; 2. Review and agree on the remedial measures proposed by the Contractor; and 3. Supervise implementation of remedial measures. 	<ol style="list-style-type: none"> 1. Investigate the complaint and propose remedial measures; 2. Report the results of investigation to the IEC, ET and ER; 3. Submit noise mitigation proposals to the ER with copy to the IEC and ET within 3 working days of notification; and 4. Implement noise mitigation proposals.
Exceedance of Limit Level	<ol style="list-style-type: none"> 1. Notify the Contractor, IEC, EPD and ER ; 2. Repeat measurement to confirm findings; 3. Increase monitoring frequency; 4. Carry out analysis of Contractor's working procedures to determine possible mitigation to be implemented; 5. Arrange meeting with the IEC and ER to discuss the remedial measures to be taken; 6. Inform IEC, ER and EPD the causes and actions taken for the exceedances; 7. Review the effectiveness of Contractor's remedial measures and keep IEC, EPD and ER informed of the results; and 8. If exceedance stops, cease additional monitoring. 	<ol style="list-style-type: none"> 1. Check monitoring data submitted by the ET; 2. Check the Contractor's working method; 3. Discuss with the ER, ET and Contractor on the potential remedial measures; and 4. Review and advise the ET and ER on the effectiveness of the remedial measures proposed by the Contractor. 	<ol style="list-style-type: none"> 1. Confirm receipt of notification of exceedance in writing; 2. In consultation with the ET and IEC, agree with the Contractor on the remedial measures to be implemented; 3. Supervise the implementation of remedial measures; and 4. If exceedance continues, consider what portion of the work is responsible and instruct the Contractor to stop that portion of work until the exceedance is abated. 	<ol style="list-style-type: none"> 1. Identify source and investigate the causes of exceedance; 2. Take immediate action to avoid further exceedance; 3. Submit proposals for remedial measures to the ER with copy to the IEC and ET within 3 working days of notification; 4. Implement the agreed proposals; 5. Revise and resubmit proposals if problem still not under control; and 6. Stop the relevant portion of works as determined by the ER until the exceedance is abated.

Appendix I Event Action Plan

Event and Action Plan for Continuous Noise Monitoring

EVENT	ACTION			
	ET	IEC	ER	CONTRACTOR
Action/Limit Level	1. Identify source ; 2. Repeat measurement. If two consecutive measurements exceed Action/Limit Level, the exceedance is then confirmed; 3. If exceedance is confirmed, notify IEC, ER and Contractor; 4. Investigate the cause of exceedance and check Contractor's working procedures to determine possible mitigation to be implemented; 5. Discuss jointly with the IEC, ER and Contractor and formulate remedial measures; and 6. Assess effectiveness of Contractor's remedial actions and keep IEC and ER informed of the results.	1. Check monitoring data submitted by the Works Contract 1123 ET; 2. Check the Contractor's working method; 3. Discuss with the ER, Works Contract 1123 ET and Contractor on the potential remedial measures; and 4. Review and advise the Works Contract 1123 ET and ER on the effectiveness of the remedial measures proposed by the Contractor.	1. Confirm receipt of notification of exceedance in writing; 2. In consultation with the Works Contract 1123 ET and IEC, agree with the Contractor on the remedial measures to be implemented; 3. Ensure the proper implementation of remedial measures; and 4. If exceedance continues, consider what portion of the work is responsible and instruct the Contractor to stop that portion of work until the exceedance is abated.	1. Identify source with the Works Contract 1123 ET; 2. If exceedance is confirmed, investigation the cause of exceedance and take immediate action to avoid further exceedance; 3. Submit proposals for remedial measures to the ER with copy to the IEC and ET of notification; 4. Implement the agreed proposals; 5. Liaise with ER to optimize the effectiveness of the agreed mitigation; 6. Revise and resubmit proposals if problem still not under control; and 7. Stop the relevant portion of works as determined by the ER until the exceedance is abated.

APPENDIX J

**Cumulative Statistics of Complaints, Notification of Summons
and Successful Prosecutions**

Appendix J**Cumulative Statistics on Complaints, Notifications of Summons and Successful Prosecutions**

	Date Received	Subject	Status	Total no. received in this month	Total no. received since project commencement
Environmental complaints	2 February 2016 (referred by EPD on 4 February 2016)	<p><u>Details of Complaint:</u> A public complaint regarding the muddy water was discharged to the communal stormwater drain at the MTR SCL construction site at the ex-bus terminal near Harbour Centre on 2 February 2016.</p> <p><u>Details of Investigation and findings:</u> A joint inspection with the EPD and the Contractor was conducted on 2 February 2016 afternoon, no muddy water discharged to the public gullies (stormwater drains) or from the construction site was observed and no adverse comment was received from the EPD during the inspection.</p> <p>The investigation report for the complaint was sent to EPD on 17 February 2016.</p>	Closed		
	15 February 2016 (referred by EPD on 16 February 2016)	<p><u>Details of Complaint:</u> The complaint was about malodour of construction plants exhaust from construction sites next to Harbour Road Sports Centre dispersed to inside the Harbour Road Sports Centre that caused nuisance and the nuisance has occurred for a period of time.</p> <p><u>Details of Investigation and findings:</u> A joint inspection with EPD and ER was conducted on 16 February 2016, there are no direct evidence to proof the source of malodour came from SCL1123 construction plants and no adverse comment was received from EPD during the site inspection.</p> <p>A joint inspection with the ER, the Contractor, the IEC and the ET was conducted on 19 February 2016, no diesel fume/ smoke emitted from plants and no malodour of construction plants exhaust was noticed during the inspection.</p> <p>The investigation report for the complaint was sent to EPD on 24 February 2016.</p>	Closed	3	4
	24 February 2016 (referred by EPD on 29 February 2016)	<p><u>Details of Complaint:</u> The complaint was about construction plants were found operating during night time around 2100-2400 hours at the ex-bus terminus next to Harbour Centre that caused noise nuisance.</p> <p><u>Details of Investigation and findings:</u> A valid CNP no. GW-RS1085-15 was granted by EPD for works at construction site at ex-bus terminus next to Harbour Centre.</p> <p>The power generating part of diesel machinery and generator have been screened by acoustic baffle in accordance with the CNP conditions.</p> <p>Upon receiving the complaint, night time inspection was conducted by the Contractor on 24 February 2016, no construction work carried out was observed during the inspection.</p> <p>As a result, the construction activities were carried out in compliance with the CNP conditions on 16 - 23 February 2016.</p>	Closed		

	Date Received	Subject	Status	Total no. received in this month	Total no. received since project commencement
Notification of summons	-	-	-	0	0
Successful Prosecutions	-	-	-	0	0

APPENDIX K

Waste Flow Table

Appendix K
MONTHLY SUMMARY WASTE FLOW TABLE

Contract No.:MTR SCL 1123 - Exhibition Station and Western Approach Tunnel

Monthly Summary Waste Flow Table for 2016

Month	Actual Quantities of Inert C&D Materials Generated Monthly						Actual Quantities of C&D Wastes Generated Monthly				
	Total Quantity Generated	Hard Rock and Large Broken Concrete	Reused in the Contract	Reused in Other Projects	Disposed as Public Fill	Imported Fill	Metals	Paper / Cardboard Packaging	Plastics	Chemical Waste	Others, e.g. general refuse
	(in '000m ³)	(in '000m ³)	(in '000m ³)	(in '000m ³)	(in '000m ³)	(in '000m ³)	(in '000kg)	(in '000kg)	(in '000kg)	(in '000kg)	(in '000m ³)
Jan	4.845	0.000	0.000	0.000	4.659	0.186	12.023	0.755	0.010	0.000	0.031
Feb	4.795	0.000	0.000	0.000	4.795	0.000	2.620	0.000	0.990	0.000	0.020
Mar											
Apr											
May											
Jun											
Sub-total	9.640	0.000	0.000	0.000	9.454	0.186	14.643	0.755	1.000	0.000	0.052
July											
August											
September											
October											
November											
December											
Total	9.640	0.000	0.000	0.000	9.454	0.186	14.643	0.755	1.000	0.000	0.052

Comments:

- 1) Assumption: The densities of Rock, Soil, Mixed Rock and Soil, and Regular Spoil are 2.0 ton/m³; the density of general refuse is 1.0 ton/m³; the density of waste oil is 1.0 ton/m³.
- 2) The cut-off date of waste amount in Feb is 29/2/2016 for Public Fill facilities and Landfill.
- 3) The amounts of waste in Feb are 20.45 tons for Landfill and 9590.09 tons for Public Fill.
- 4) The amount of imported fill from other project in Feb is 0 tons, for cut-off date as 29/2/2016.
- 5) The amount of metal waste generated in Feb is 2620 kg, for cut-off date as 29/2/2016.
- 6) The amount of paper waste generated in Feb is 0 kg, for cut-off date as 29/2/2016.
- 7) The amount of plastic waste generated in Feb is 990 kg, for cut-off date as 29/2/2016.