

14 March 2017

By Fax (3468 2076) and By Post

AECOM Asia Co. Ltd.  
The PRE's Office  
5 Ying Hei Road, Tung Chung, Lantau  
Hong Kong

Attention: Mr. Michael Tovey

Dear Sir,

**Re: Agreement No. CE 48/2011 (EP)  
Environmental Project Office for the  
HZMB Hong Kong Link Road, HZMB Hong Kong Boundary Crossing Facilities,  
and Tuen Mun-Chek Lap Kok Link – Investigation**

**Contract No. HY/2013/03 – HZMB HKBCF – Vehicle Clearance Plazas and  
Ancillary Buildings and Facilities  
Monthly Environmental Monitoring & Audit Report for February 2017**

Reference is made to the Environmental Team's submission of Monthly Environmental Monitoring & Audit Report for February 2017 (Rev. 1) certified by the ET Leader (ET's ref.: "MCL/ED/0153/2017/C" dated 14 March 2017) and provided to us via e-mail on 14 March 2017.

We are pleased to inform you that we have no adverse comment on the captioned submission. We write to verify the captioned submission in accordance with Condition 5.4 of the Environmental Permit No. EP-353/2009/K.

Thank you very much for your attention and please feel free to contact the undersigned should you require further information.

Yours faithfully,  
For and on behalf of  
Ramboll Environ Hong Kong Limited



Raymond Dai  
Independent Environmental Checker

c.c.	HyD	Mr. Vico Cheung	(By Fax: 3188 6614)
	HyD	Mr. Ken Woo	(By Fax: 3188 6614)
	MCL	Mr. Arthur Cheng	(By Fax: 2450 8032)
	CHEC	Mr. Johnason Ko	(By Fax: 2887 3014)

Internal: DY, YH, ENPO Site

Room 723 & 725, 7/F, Block B,  
Profit Industrial Building,  
1-15 Kwai Fung Crescent, Kwai Fong,  
Hong Kong  
Tel : +852-2450 8238  
Fax : +852-2450 8032  
E-mail : mcl@fugro.com.hk  
Website : www.materialab-consultant.com

Date 14 March 2017  
Our Ref. MCL/ED/0153/2017/C

Ramboll Environ Hong Kong Limited  
(formerly ENVIRON Hong Kong Limited)  
21/F, BEA Harbour View Centre  
56 Gloucester Road, Wan Chai  
Hong Kong

BY HAND

Attn.: Mr. Raymond Dai, IEC

Dear Sir,

**EP Condition 5.4 – Monthly EM&A Report for  
Hong Kong-Zhuhai-Macao Bridge Hong Kong Boundary Crossing Facilities –  
Vehicle Clearance Plazas and Ancillary Buildings and Facilities (Contract No. HY/2013/03)**

Pursuant to Condition 5.4 of the Environmental Permit (EP-353/2009/K) for the captioned project, we are pleased to submit the certified Monthly EM&A Report for February 2017 (Rev.1) for your verification.

Should you require further information, please do not hesitate to contact our Miss Jamie Tam at 3565 4157 or the undersigned at 3565 4115.

Yours faithfully,  
for and on behalf of  
MATERIALAB CONSULTANTS LIMITED



Arthur Cheng  
Environmental Team Leader

AC/jt

c.c. AECOM – Mr. P.K. Lee, Mr. W.S. Ng, Mr. Patrick Ko  
RAMBOLL ENVIRON – Mr. Ray Yan, Mr. Andy Wong  
CHEC – Mr. Marko Chan

**MATERIALAB CONSULTANTS LIMITED**

Room 723 & 725, 7/F, Block B,  
Profit Industrial Building,  
1-15 Kwai Fung Crescent, Kwai Fong,  
Hong Kong.

Tel : (852)-24508238  
Fax : (852)-24508032  
Email : mcl@fugro.com

**MaterialLab**

Report No.: 0165/15/ED/0728

**MONTHLY ENVIRONMENTAL MONITORING & AUDIT  
REPORT (Rev. 1)**

**February 2017**

**Client:** China Harbour Engineering Co., Ltd.

**Project:** Contract No. HY/2013/03  
Hong Kong-Zhuhai-Macao Bridge  
Hong Kong Boundary Crossing Facilities -  
Vehicle Clearance Plazas and  
Ancillary Buildings and Facilities

**Report No.:** 0165/15/ED/0728

Prepared by: Jamie Tam

Reviewed by: Bong Yu

Certified by:

  
Arthur Cheng  
Environmental Team Leader

# MATERIALAB CONSULTANTS LIMITED

Room 723 & 725, 7/F, Block B,  
Profit Industrial Building,  
1-15 Kwai Fung Crescent, Kwai Fong,  
Hong Kong.

Tel : (852)-24508238  
Fax : (852)-24508032  
Email : mcl@fugro.com

---

**MaterialLab**

---

---

Report No.: 0165/15/ED/0728

## CONTENTS

### EXECUTIVE SUMMARY

1. INTRODUCTION
  - 1.1 Background
  - 1.2 Project Description
  - 1.3 Project Organisation
  - 1.4 Construction Programme
  - 1.5 Construction Works undertaken during the Reporting Period
2. AIR QUALITY MONITORING
  - 2.1 Monitoring Locations
  - 2.2 Monitoring Requirements
  - 2.3 Monitoring Results
3. NOISE MONITORING
  - 3.1 Monitoring Locations
  - 3.2 Monitoring Requirements
  - 3.3 Monitoring Results
4. WATER QUALITY MONITORING
5. ECOLOGY MONITORING
6. DISPOSAL OF MARINE SEDIMENT EXTRACTED FROM BORED PILING WORKS
  - 6.1 Background
  - 6.2 Dumping Arrangements
  - 6.3 Quantity Disposed
7. ENVIRONMENTAL SITE INSPECTION AND AUDIT
  - 7.1 Site Inspection
  - 7.2 Advice on the Solid and Liquid Waste Management Status
  - 7.3 Environmental Licenses and Permits
  - 7.4 Implementation Status of Environmental Mitigation Measures
  - 7.5 Summary of Exceedance of the Environmental Quality Performance Limit
  - 7.6 Summary of Complaints, Notification of Summons and Successful Prosecution
8. FUTURE KEY ISSUES
  - 8.1 Construction Programme for the Coming Months
  - 8.2 Environmental Site Inspection Schedule for the Coming Month
9. CONCLUSIONS

## **MATERIALAB CONSULTANTS LIMITED**

Room 723 & 725, 7/F, Block B,  
Profit Industrial Building,  
1-15 Kwai Fung Crescent, Kwai Fong,  
Hong Kong.

Tel : (852)-24508238  
Fax : (852)-24508032  
Email : mcl@fugro.com

---

**MaterialLab**

---

---

Report No.: 0165/15/ED/0728

### **APPENDICES**

- A Location of Works Areas
- B Project Organization for Environmental Works
- C Construction Program
- D Event / Action Plan
- E Waste Flow Table
- F Environmental Licenses and Permits
- G Implementation Schedule for Environmental Mitigation Measures (EMIS)
- H Statistics on Environmental Complaints, Notification of Summons and Successful Prosecutions
- I Environmental Site Inspection Schedule

### **FIGURES**

- Figure 1 Air Quality Monitoring Stations
- Figure 2 Noise Monitoring Stations

## MATERIALAB CONSULTANTS LIMITED

Room 723 & 725, 7/F, Block B,  
Profit Industrial Building,  
1-15 Kwai Fung Crescent, Kwai Fong,  
Hong Kong.

Tel : (852)-24508238  
Fax : (852)-24508032  
Email : mcl@fugro.com

The logo for MaterialLab, featuring the word "MaterialLab" in a bold, black, sans-serif font. The text is centered between two thick, horizontal black bars.

Report No.: 0165/15/ED/0728

### EXECUTIVE SUMMARY

This Monthly Environmental Monitoring and Audit (EM&A) Report is prepared for Contract No. HY/2013/03 “Hong Kong-Zhuhai-Macao Bridge Hong Kong Boundary Crossing Facilities – Vehicle Clearance Plazas and Ancillary Buildings and Facilities” (includes the construction works of Contract No. HY/2013/06 “Hong Kong-Zhuhai-Macao Bridge Hong Kong Boundary Crossing Facilities – Automatic Vehicle Clearance Support System” within Contract No. HY/2013/03 works area) (hereafter referred to as “the Contract”) for the Highways Department of Hong Kong Special Administrative Region (HKSAR). Contract No. HY/2013/03 was awarded to China Harbour Engineering Co. Limited (construction works of Contract No. HY/2013/06 was awarded to ATAL Technologies Limited within Contract No. HY/2013/03 works area) (hereafter referred to as “the Contractor”) and MaterialLab Consultants Limited (MCL) was appointed as the Environmental Team (ET) by the Contractor.

Contract No. HY/2013/03 (includes the construction works of Contract No. HY/2013/06 within Contract No. HY/2013/03 works area) is part of the “Hong Kong-Zhuhai-Macao Bridge Hong Kong Boundary Crossing Facilities” (HZMB HKBCF) Project which is a “Designated Project” under Schedule 2 of the Environmental Impact Assessment (EIA) Ordinance (Cap. 499) and for which an EIA Report (Register No. AEIAR-145/2009) was prepared and approved. The current Environmental Permit (EP) for HKBCF, namely No. EP-353/2009/K, was issued on 11 April 2016. These documents are available through the EIA Ordinance Register.

Commencement of Contract No. HY/2013/03 took place on 10 April 2015 while the construction works and the EM&A programme of Contract No. HY/2013/03 commenced on 29 August 2015 (commencement of Contract No. HY/2013/06 took place on 14 August 2015 while the construction works and the EM&A programme of Contract No. HY/2013/06 within Contract No. HY/2013/03 works area commenced on 13 September 2016).

MaterialLab Consultants Limited (MCL) has been appointed by the Contractor to implement the Environmental Monitoring & Audit (EM&A) programme for the Contract in accordance with the Updated EM&A Manual for HKBCF (Version 1.0) and will be providing environmental team services for the Contract.

This is the 18<sup>th</sup> Monthly EM&A Report for the Contract which summaries findings of the EM&A programme during the reporting period from 01 February 2017 to 28 February 2017 (includes the findings of the EM&A programme of Contract No. HY/2013/06 within Contract No. HY/2013/03 works area during the reporting period from 01 February 2017 to 28 February 2017) (the “reporting period”). The monthly EM&A programme was undertaken in accordance with the Updated EM&A Manual for HKBCF (Version 1.0). It should be noted that the air quality and noise monitoring works for the Contract are covered by Contract No. HY/2010/02 “Hong Kong-Zhuhai-Macao Bridge HKBCF – Reclamation Works” and Contract No. HY/2011/03 “Hong Kong-Zhuhai-Macao Bridge Hong Kong Link Road – Section between Scenic Hill and HKBCF”. The ET of the Contract or another ET of the HZMB project is required to conduct impact air quality monitoring at AMS6 and AMS7 and noise monitoring at NMS2 and NMS3B as part of EM&A programme if these monitoring stations are no longer covered under Contract No. HY/2010/02 and HY/2011/03. However, this is subject to ENPO’s final decision on which ET should carry out the monitoring work at these stations.

The dates of site inspection for Contract No. HY/2013/03 (includes Contract No. HY/2013/06 within Contract No. HY/2013/03 works area) during the reporting period are listed below:

Environmental Site Inspection: 02, 09, 16 and 24 February 2017.

## MATERIALAB CONSULTANTS LIMITED

Room 723 & 725, 7/F, Block B,  
Profit Industrial Building,  
1-15 Kwai Fung Crescent, Kwai Fong,  
Hong Kong.

Tel : (852)-24508238  
Fax : (852)-24508032  
Email : mcl@fugro.com

The logo for MaterialLab, featuring the word "MaterialLab" in a bold, sans-serif font. The text is white and set against a black rectangular background. The background has a horizontal line above and below the text.

Report No.: 0165/15/ED/0728

### Breaches of Action and Limit Levels

Summary of Action and Limit Level exceedance of 1-hr TSP level and 24-hr TSP level at AMS6 shall be referred to the monthly EM&A report prepared by Contract No. HY/2011/03.

There was no Action and Limit Level exceedance of 1-hr TSP level and 24-hr TSP level recorded at station AMS7 by the Environmental Team of Contract No. HY/2010/02 during the reporting period.

There was no Action and Limit Level exceedance for noise recorded at station NMS2 and station NMS3B by the Environmental Team of Contract No. HY/2010/02 during the reporting period.

There was no marine works conducted during the reporting period and therefore, no water quality impact monitoring result is reported.

There was no marine works conducted during the reporting period and therefore, no ecology monitoring result is reported.

### Complaint Log

There were no complaints received in relation to the environmental impact during the reporting period.

### Notifications of Summons and Successful Prosecutions

There were no notifications of summons or prosecutions received during this reporting period.

### Reporting Changes

There was no reporting change during the reporting period.

### Future Key Issues

The future key issues to be undertaken in the upcoming month are:

#### For Contract No. HY/2013/03

1. Building at Portion A1, B, G, N, J, STP & Pumping Stations;
2. Piling at Box Culvert B & Sign Gantry;
3. CUE Construction at Portion B, C & J;
4. Drainage & Sewerage Work, Water Main & Cable Duct at Portion B, H1, H2, J, P, G & A1;
5. Radiation Screen Wall at Portion B, E, P, N, M, C;
6. Sign Gantry Footing at Portion B;
7. Sewerage Pumping Station, High Mast Lighting Foundation & Box Culvert C at Portion G;
8. Bridge Works at A1 to A9;
9. Site Foundation Works at Portion K;
10. Cover Walkway at Portion H1 & H2;
11. Box Culvert B at Portion N which will be in contact with water; Shuttle kiosk & Subway at Portion E;
12. Marine sediment excavation activities from the land-based works and corresponding disposal at the designated disposal sites within Hong Kong as allocated by the Marine Fill Committee.

#### For Contract No. HY/2013/06 within Contract No. HY/2013/03 works area

## **MATERIALAB CONSULTANTS LIMITED**

Room 723 & 725, 7/F, Block B,  
Profit Industrial Building,  
1-15 Kwai Fung Crescent, Kwai Fong,  
Hong Kong.

Tel : (852)-24508238  
Fax : (852)-24508032  
Email : mcl@fugro.com

---

**Materialab**

---

---

Report No.: 0165/15/ED/0728

1. Installation of conceal conduit at Building 009, 027, 028, 029; and
2. Installation of surface conduit and cabling works at Building 037.



Report No.: 0165/15/ED/0728

## 1. INTRODUCTION

### 1.1 Background

1.1.1 Materialab Consultants Limited was commissioned by China Harbour Engineering Co. Limited (also referred to as “the Contractor”) to undertake the Environmental Team (ET) services (including environmental monitoring and audit (EM&A)) for Contract No. HY/2013/03 “Hong Kong-Zhuhai-Macao Bridge Hong Kong Boundary Crossing Facilities – Vehicle Clearance Plazas and Ancillary Buildings and Facilities” (includes the construction works of Contract No. HY/2013/06 “Hong Kong-Zhuhai-Macao Bridge Hong Kong Boundary Crossing Facilities – Automatic Vehicle Clearance Support System” within Contract No. HY/2013/03 works area) (“the Contract”) for the Highways Department of Hong Kong Special Administrative Region (HKSAR).

1.1.2 Contract No. HY/2013/03 (includes the construction works of Contract No. HY/2013/06 within Contract No. HY/2013/03 works area) is part of Hong Kong–Zhuhai–Macao Bridge Hong Kong Boundary Crossing Facilities (HKBCF) which is “Designated Projects”, under Schedule 2 of the Environmental Impact Assessment Ordinance (EIAO) (Cap 499) and for which an EIA Report (Register No. AEIAR-145-2009) was prepared and approved. The current Environmental Permit (EP) for HKBCF, namely No. EP- 353/2009/K, was issued on 11 April 2016. These documents are available through the EIA Ordinance. The general layout of the Project area is shown in **Appendix A**.

1.1.3 This is the eighteenth EM&A report to document the findings of site inspection activities and EM&A programme carried out by the Contractor of Contract No. HY/2013/03 (includes the construction works of Contract No. HY/2013/06 within Contract No. HY/2013/03 works area) from 01 February 2017 to 28 February 2017 (reporting period) under Contract No. HY/2013/03 (from 01 February 2017 to 28 February 2017 for the construction works of Contract No. HY/2013/06 within Contract No. HY/2013/03 works area) and is submitted to fulfil Condition 5.4 of the EP.

### 1.2 Project Description

1.2.1 The works to be executed under Contract No. HY/2013/03 include the following major items:

- a. Cargo clearance facilities including kiosks for clearance of good vehicles, customs inspection platforms, X-ray building, etc.;
- b. Passenger related facilities including processing kiosks and examination facilities for private cars and coaches, annexure for examination of accompanying passengers of private cars, etc.;
- c. Accommodation/offices for the facilities (like fire station, police station, buildings for Immigration Department [ImmD], Hong Kong Customs and Excise Department [C&ED], Agriculture, Fisheries and Conservation Department [AFCD], Food and Environmental Hygiene Department [FEHD], Department of Health [DofH] etc.) of the Government departments providing services in connection with the HKBCF;
- d. Provision of transport and miscellaneous facilities inside the HKBCF including public transport interchange (PTI), transport drop-off and pick-up areas, vehicle holding areas, passenger queuing areas, road networks, footbridges, fencing, sewerage and drainage systems, sewage treatment plant and treated effluent disposal facilities, water supply system, building services works, electronic system, and traffic control and information

# MATERIALAB CONSULTANTS LIMITED

Room 723 & 725, 7/F, Block B,  
Profit Industrial Building,  
1-15 Kwai Fung Crescent, Kwai Fong,  
Hong Kong.

Tel : (852)-24508238  
Fax : (852)-24508032  
Email : mcl@fugro.com

# MaterialLab

Report No.: 0165/15/ED/0728

- system including traffic control and surveillance system (TCSS), etc.;
- e. Provision of roads connecting the BCF to the Hong Kong Link Road (HKLR), the Tuen Mun – Chek Lap Kok Link (TM-CLKL) and the Hong Kong International Airport (HKIA), expect the part of road works in HKIA entrusted to the HKLR project; and
  - f. Reprovisioning of the affected HKIA’s facilities, expect those affected by the Automated People Mover (APM) system such as the existing east rescue berth.

1.2.2 The works to be executed under Contract No. HY/2013/06 within Contract No. HY/2013/03 works area include the following major items:

- a. The Automatic Vehicle Clearance Support System amid to increasing traffic flow for Hong Kong-Zhuhai-Macao Bridge Hong Kong Boundary Crossing Facilities;
- b. Responsible for designs and develops a set of tailor-made computer monitoring and control systems to for daily security operation; and
- c. The Clearance Workstations at 72 vehicle clearance kiosks, Customs and Excise’s inbound and outbound traffic control centers as well as a Vehicle Tracking System.

## 1.3 Project Organisation

1.3.1 The Project Organisation for Environmental Works of Contract No. HY/2013/03 is shown in **Appendix B**. The contact person and telephone numbers of key personnel for the captioned project are shown in **Table 1.1**:

Table 1.1 Contact Persons and Telephone Numbers of Key Personnel (for Contract No. HY/2013/03)

Party	Position	Contact Person	Telephone No.	Fax No.
Engineer or Engineer’s Representative (AECOM Asia Co. Ltd.)	Chief Resident Engineer	Mr. Michael Tovey	3985 7470	3902 8800
Environmental Project Office / Independent Environmental Checker (Ramboll Environ Hong Kong Limited)	Environmental Project Office Leader	Mr. Y. H. Hui	3547 2133	3465 2899
	Independent Environmental Checker (IEC)	Mr. Raymond Dai	3465 2888	3465 2899
	Environmental Site Supervisor	Mr. Ray Yan	5181 8165	3465 2899
Contractor (China Harbour Engineering Co. Ltd)	Site Agent	Mr. Paul Pui	9125 0700	2512 0427
	Environmental Officer	Mr. Marko Chan	9427 2879	2512 0427
Environmental Team (Materialab Consultants Limited)	Environmental Team Leader (ETL)	Mr. Arthur Cheng	3565 4115	2450 8032
24-hr Complaint Hotline	--	--	5236 7111	--

1.3.2 The Project Organisation for Environmental Works of Contract No. HY/2013/06 within Contract No. HY/2013/03 works area is shown in **Appendix B**. The contact person and telephone numbers of key personnel for the captioned project are shown in **Table 1.2**:

# MATERIALAB CONSULTANTS LIMITED

Room 723 & 725, 7/F, Block B,  
Profit Industrial Building,  
1-15 Kwai Fung Crescent, Kwai Fong,  
Hong Kong.

Tel : (852)-24508238  
Fax : (852)-24508032  
Email : mcl@fugro.com

# MaterialLab

Report No.: 0165/15/ED/0728

Table 1.2 Contact Persons and Telephone Numbers of Key Personnel (for Contract No. HY/2013/06 within Contract No. HY/2013/03 works area)

Party	Position	Contact Person	Telephone No.	Fax No.
Engineer or Engineer's Representative (AECOM Asia Co. Ltd.)	Chief Resident Engineer	Mr. Michael Tovey	3985 7470	3902 8800
Environmental Project Office / Independent Environmental Checker (Ramboll Environ Hong Kong Limited)	Environmental Project Office Leader	Mr. Y. H. Hui	3547 2133	3465 2899
	Independent Environmental Checker (IEC)	Mr. Raymond Dai	3465 2888	3465 2899
	Environmental Site Supervisor	Mr. Ray Yan	5181 8165	3465 2899
Contractor (ATAL Technologies Limited)	Site Agent	Mr. Eric Yim	2565 3355	3162 5217
	Environmental Officer	Mr. W. Li	2565 3137	3162 5217
Environmental Team (MaterialLab Consultants Limited)	Environmental Team Leader (ETL)	Mr. Arthur Cheng	3565 4115	2450 8032
24-hr Complaint Hotline	--	--	6509 0375	--

1.3.3 The Contract HY/2013/03 has commenced on 10 April 2015. The commencement of construction works and the EM&A programme have commenced on 29 August 2015.

1.3.4 The Contract HY/2013/06 has commenced on 14 August 2015. The commencement of construction works and the EM&A programme have commenced on 13 September 2016 within Contract No. HY/2013/03 works area.

## 1.4 Construction Programme

1.4.1 The construction programme for Contract No. HY/2013/03 (includes the construction works of HY/2013/06 within Contract No. HY/2013/03 works area) are provided in **Appendix C**.

## 1.5 Construction Works Undertaken during the Reporting Period

1.5.1 The construction works of Contract No. HY/2013/03 commenced on 29 August 2015 (includes the construction works of Contract No. HY/2013/06 commenced on 13 September 2016 within Contract No. HY/2013/03 works area). During this reporting period, the following major site activities were commenced:

### For Contract No. HY/2013/03

1. Building at Portion A1, B, G, N, J, STP & Pumping Stations;
2. Piling at Box Culvert B & Sign Gantry;
3. CUE Construction at Portion B, C & J;
4. Drainage & Sewerage Work, Water Main & Cable Duct at Portion B, H1, H2, J, P, G & A1;
5. Radiation Screen Wall at Portion B, E P, N,M,C;
6. Sign Gantry Footing at Portion B;
7. Sewerage Pumping Station, High Mast Lighting Foundation & Box Culvert C at Portion G;

## MATERIALAB CONSULTANTS LIMITED

Room 723 & 725, 7/F, Block B,  
Profit Industrial Building,  
1-15 Kwai Fung Crescent, Kwai Fong,  
Hong Kong.

Tel : (852)-24508238  
Fax : (852)-24508032  
Email : mcl@fugro.com

The logo for MaterialLab, featuring the word "MaterialLab" in a bold, black, sans-serif font. The text is centered between two thick, horizontal black bars, one above and one below.

Report No.: 0165/15/ED/0728

8. Bridge Works at A1 to A9;
9. Site Foundation Works at Portion K;
10. Cover Walkway at Portion H1 & H2;
11. Box Culvert D at Portion A1; Shuttle kiosk & Subway at Portion E; and
12. Marine sediment excavation activities from the land-based works and corresponding disposal at the designated disposal sites within Hong Kong as allocated by the Marine Fill Committee.

For Contract No. HY/2013/06 within Contract No. HY/2013/03 works area

1. Installation of conceal conduit at Building 009, 027, 028, 029.
- 1.5.2 Refer to operation team confirmation and further checking, the reported construction works for box culverts, pumping stations and STP were confirmed land-based for Contract No. HY/2013/03 (includes the construction works of Contract No. HY/2013/06 within Contract No. HY/2013/03 works area). There were no work activities or construction works at the seafront or in contact with marine water during the reporting period for Contract No. HY/2013/03 (includes the construction works of Contract No. HY/2013/06 within Contract No. HY/2013/03 works area).

Report No.: 0165/15/ED/0728

**2. AIR QUALITY MONITORING**

**2.1 Monitoring Locations**

2.1.1 The air quality monitoring works for the Contract are covered by Contract No. HY/2010/02 “Hong Kong-Zhuhai-Macao-Bridge HKBCF – Reclamation Works” and Contract No. HY/2011/03 “Hong Kong-Zhuhai-Macao Bridge Hong Kong Link Road – Section between Scenic Hill and HKBCF”. The ET of the Contract or another ET of the HZMB project is required to conduct impact air quality monitoring at AMS6 and AMS7 as part of EM&A programme if these air quality monitoring stations are no longer covered under Contract No. HY/2010/02 and HY/2011/03. **Figure 1** shows the locations of air monitoring stations.

Table 2.1 Air Quality Monitoring Location

Air Monitoring Station	Location
AMS6	Dragonair/CNAC (Group) Building (A80)
AMS7	Hong Kong SkyCity Marriott Hotel

**2.2 Monitoring Requirements**

2.2.1 The monitoring requirements, equipment, parameters, frequency and duration, methodology, schedule, and meteorological information are described in the monthly EM&A Reports prepared for Contract No. HY/2010/02 and HY/2011/03.

2.2.2 The Action and Limit levels for 1-hr TSP and 24-hr TSP are summarized in **Table 2.2**.

Table 2.2 Action and Limit Levels for Air Quality

Monitoring Station	Action Level (µg/m³)	Limit Level (µg/m³)
<b>1 hour TSP</b>		
AMS6	360	500
AMS7	370	
<b>24 hours TSP</b>		
AMS6	173	260
AMS7	183	

2.2.3 The event and action plan is provided in **Appendix D**.

2.2.4 If exceedance(s) at these stations is/are recorded by the ET of the Contract or referred by the other ET under the HZMB project to the Contract, the ET of the Contract will carry out an investigation and findings will be reported in the monthly EM&A Report.

**2.3 Monitoring Results**

2.3.1 The monitoring results for AMS6 and AMS7 are reported in the monthly EM&A Reports prepared for Contract No. HY/2011/03 and HY/2010/02 respectively.

2.3.2 Summary of Action and Limit Level exceedance of 1-hr TSP level and 24-hr TSP level at AMS6 shall be referred to the monthly EM&A report prepared by Contract No. HY/2011/03.

2.3.3 There was no Action and Limit Level exceedances of 1-hr TSP level and 24-hr TSP level recorded at station AMS7 by the Environmental Team of Contract No. HY/2010/02 during the reporting period.

Report No.: 0165/15/ED/0728

### 3. NOISE MONITORING

#### 3.1 Monitoring Locations

3.1.1 The noise monitoring works for the Contract are covered by Contract No. HY/2010/02 "Hong Kong-Zhuhai-Macao Bridge HKBCF – Reclamation Works". The ET of the Contract or another ET of the HZMB project is required to conduct noise monitoring at NMS2 and NMS3B as part of EM&A programme if these monitoring stations are no longer covered under Contract No. HY/2010/02. **Figure 2** shows the locations of noise monitoring stations.

Table 3.1 Construction Noise Monitoring Location

ID No.	Description
NMS2	Seaview Crescent
NMS3B	Site Boundary of Site Office Area at WA2

#### 3.2 Monitoring Requirements

3.2.1 The monitoring requirements, monitoring equipment, monitoring parameters, frequency and duration, monitoring methodology and monitoring schedule are detailed in the monthly EM&A Reports prepared for Contract No. HY/2010/02.

3.2.2 The Action and Limit Levels for construction noise are defined in **Table 3.2**.

Table 3.2 Action and Limit Level for Construction Noise

Monitoring Station	Action Level	Limit Level
<b>For the Time Period 0700-1900 hrs. on Normal Weekdays</b>		
NMS2	When one documented complaint is received	75.0 dB (A) Leq (30 min.)
NMS3B		70.0 dB (A) Leq (30 min.)*

Notes: If works are to be carried out during restricted hours, the conditions stipulated in the construction noise permit issued by the Noise Control Authority have to be followed.

\* Reduce to 70 dB(A) for schools and 65 dB(A) during school examination period

#### 3.3 Monitoring Results

3.3.1 The monitoring results for NMS2 and NMS3B are reported in the monthly EM&A Reports prepared for Contract No. HY/2010/02. No noise exceedance was recorded at stations NMS2 and NMS3B by the ET of Contract No. HY/2010/02 during the reporting period.

## MATERIALAB CONSULTANTS LIMITED

Room 723 & 725, 7/F, Block B,  
Profit Industrial Building,  
1-15 Kwai Fung Crescent, Kwai Fong,  
Hong Kong.

Tel : (852)-24508238  
Fax : (852)-24508032  
Email : mcl@fugro.com

The logo for MaterialLab, featuring the word "MaterialLab" in a bold, black, sans-serif font. The text is centered between two thick, horizontal black bars.

Report No.: 0165/15/ED/0728

### 4. WATER QUALITY MONITORING

- 4.1 There was no marine works conducted during the reporting period and therefore, no relevant monitoring result is reported. However, ET of the Contract shall closely monitor on the status of marine works, which shall conduct monitoring when marine works commence in the future.
- 4.2 The ET of the Contract is required to conduct impact water quality monitoring as part of EM&A programme if water quality monitoring is no longer covered by another ET of the HZMB project. The ETL shall review and obtain IEC, ENPO and EPD agreement on the contract specific water quality monitoring works at least a month before the commencement of any marine works.

## **MATERIALAB CONSULTANTS LIMITED**

Room 723 & 725, 7/F, Block B,  
Profit Industrial Building,  
1-15 Kwai Fung Crescent, Kwai Fong,  
Hong Kong.

Tel : (852)-24508238  
Fax : (852)-24508032  
Email : mcl@fugro.com

---

**Materialab**

---

---

Report No.: 0165/15/ED/0728

### **5. ECOLOGY MONITORING**

- 5.1 There was no marine works conducted which impacted to the ecology during the reporting period and therefore, no relevant monitoring result is reported. However, ET of the Contract shall closely monitor on the status of marine works, which shall conduct monitoring when marine works commence in the future.
- 5.2 The ET of the Contract is required to conduct ecology monitoring as part of EM&A programme if ecology monitoring is no longer covered by another ET of the HZMB project. The ETL shall review and obtain IEC, ENPO, AFCD and EPD agreement on the contract specific marine ecology monitoring works at least a month before the commencement of any marine works.



Report No.: 0165/15/ED/0728

## **6. DISPOSAL OF MARINE SEDIMENT EXTRACTED FROM BORED PILING WORKS**

### **6.1 Background**

6.1.1 After the acceptance of the review of the approved Sediment Quality Report (SQR) for this Project under EPD letter dated 19 August 2015, an approval to dispose the marine sediment extracted from bored piling for this Project was then approved under memo from Secretary, Marine Fill Committee of CEDD dated 20 August 2015 for the disposal of marine sediment extracted from bored piling works. The disposal site allocated to this Project is the Mud Pit CMP Vd of the Confined Marine Sediment Disposal Facility to the East of Sha Chau (ESC) during this reporting period.

6.1.2 No extracted marine sediment was treated using cement solidification/stabilisation (Cement S/S) techniques under Contract No. HY/2013/03 during this reporting period. The marine sediment extracted from this Contract was disposed to the MFC allocated disposal sites directly without treatment during this reporting period. As a practical means, the disposal operation is managed by one contractor who is also responsible for applying dumping permit and its subsequent extension applications from EPD. Contract No. HY/2013/03 has been assigned to coordinate and arrange for disposal of extracted marine sediment from all three Contracts (Contract Nos. HY/2013/02, HY/2013/03 and HY/2013/04).

### **6.2 Dumping Arrangements**

6.2.1 The barge for disposal of marine sediment was morn at the temporary loading and unloading at the east shore of the HKBCF Island, which has been being used by reclamation contractor (Contract No. HY/2010/02) for reclamation activities. In terms of safety consideration and to avoid mixing of sediment between contracts, each dumping date was allocated to one Contract. The quantity of marine sediment disposed on each date was from one Contract.

6.2.2 During dumping, Contractor of Contract No. HY/2013/03 is responsible for transporting the marine sediment from the site area of Contract No. HY/2013/03 to the barge. The estimated quantity of marine sediment in each truck is confirmed by Resident Site Staff of Contract Nos. HY/2013/02, HY/2013/03 and HY/2013/04. The trip tickets for transportation and disposal of marine sediment are collected and checked. Contract No. HY/2013/03 as the dumping permit holder is responsible for reporting to EPD the quantity disposed of as the condition stipulated in the dumping permit. The disposal site allocated to this Project is the Mud Pit CMP Vd of the Confined Marine Sediment Disposal Facility to the East of Sha Chau (ESC) during this reporting period.

### **6.3 Quantity Disposed**

6.3.1 Marine sediment extracted from bored piling from this Contract was disposed to allocated dumping site in February 2017. The summary of marine sediment disposed up to end February 2017 is shown in the following table:

**MATERIALAB CONSULTANTS LIMITED**

Room 723 & 725, 7/F, Block B,  
 Profit Industrial Building,  
 1-15 Kwai Fung Crescent, Kwai Fong,  
 Hong Kong.

Tel : (852)-24508238  
 Fax : (852)-24508032  
 Email : mcl@fugro.com



Report No.: 0165/15/ED/0728

Table 6.1 Summary of Marine Sediment Disposed to Dumping Site

Month/Year	Quantity disposed (in'000m <sup>3</sup> )			
	HY/2013/02	HY/2013/03	HY/2013/04	Total
Jan 2016	1.272	1.950	0.800	4.022
Feb 2016	2.816	2.328	0.704	5.848
Mar 2016	0.600	2.464	3.942	7.006
Apr 2016	5.128	5.602	5.028	15.758
May 2016	0.000	0.000	0.000	0.000
Jun 2016	1.200	4.584	1.578	7.362
<b>Sub-Total</b>	<b>11.016</b>	<b>16.928</b>	<b>12.052</b>	<b>39.996</b>
Jul 2016	0.728	10.728	3.690	15.146
Aug 2016	1.784	1.544	4.428	7.756
Sep 2016	2.328	6.816	3.888	13.032
Oct 2016	1.096	2.376	5.286	8.758
Nov 2016	0.000	0.000	0.000	0.000
Dec 2016	1.568	4.960	2.538	9.066
<b>Cat L in Dec 2016</b>	<b>0.000</b>	<b>2.792</b>	<b>3.570</b>	<b>6.362</b>
<b>Sub-Total</b>	<b>18.520</b>	<b>46.144</b>	<b>35.452</b>	<b>100.116</b>
Jan 2017	0.000	0.656	6.552	7.208
Feb 2017	0.088	0.264	1.380	1.732
<b>Total</b>	<b>18.608</b>	<b>47.064</b>	<b>43.384</b>	<b>109.056</b>

Note: All sediments are in Type II disposal method except Cat L (in Type I)

Report No.: 0165/15/ED/0728

**7. ENVIRONMENTAL SITE INSPECTION AND AUDIT****7.1 Site Inspection**

- 7.1.1 Site audits were carried out by ET on weekly basis to monitor the implementation of proper environmental management practices and mitigation measures in the Project site.
- 7.1.2 The joint site audits for Contract No. HY/2013/03 (includes Contract No. HY/2013/06 within Contract No. HY/2013/03 works area) were conducted on 02, 09, 16 and 24 February 2017 by the representatives of Engineer, Contractor, ET and IEC (IEC for 24 February 2017).
- 7.1.3 Particular observations during the site inspection and corrective actions undertaken by the Contractor are described below:

For Contract No. HY/2013/0326 Jan 2017

1. CHEC was reminded to improve housekeeping at CUE works area and STP works area. Subsequently, housekeeping was improved at CUE works area and STP works area. The observation was closed on 02 February 2017.
2. CHEC was reminded to remove chemical container at STP works area. Subsequently, chemical container was removed at STP works area. The observation was closed on 02 February 2017.
3. CHEC was reminded to remove stagnant water at drip tray for generator at STP works area. Subsequently, stagnant water at drip tray for generator was removed at STP works area. The observation was closed on 02 February 2017.
4. CHEC was reminded to remove stagnant water at Building 037. Subsequently, stagnant water at Building 037 was removed. The observation was closed on 02 February 2017.

02 Feb 2017

1. CHEC was reminded to clean the general refuse at CUE works area and Building 037. Subsequently, the general refuse at CUE works area and Building 037 was removed. The observation was closed on 09 February 2017.
2. CHEC was reminded to clean the food waste at Building 037 and 040. Subsequently, the food waste at Building 037 and 040 was removed. The observation was closed on 09 February 2017.

09 Feb 2017

1. CHEC was reminded to remove stagnant water at CUE works area. Subsequently, stagnant water at CUE works area was removed. The observation was closed on 16 February 2017.
2. CHEC was reminded to clean the general refuse at CUE works area. Subsequently, the general refuse at CUE works area was removed. The observation was closed on 16 February 2017.

16 Feb 2017

1. CHEC was reminded to remove stagnant water accumulated at Building 037. Subsequently, stagnant water at Building 037 was removed. The observation was closed on 24 February 2017.
2. CHEC was reminded to increase watering at hard roads at CUE works area. Subsequently, watering was increased at hard roads at CUE works area. The observation was closed on 24 February 2017.

Report No.: 0165/15/ED/0728

24 Feb 2017

1. CHEC was reminded to provide drip tray for chemical containers. Follow-up actions for outstanding observation will be checked in the upcoming site inspections and reported in the coming reporting period.
2. CHEC was reminded to provide maintenance for a generator in A8 Bridge which emitted smoke. Follow-up actions for outstanding observation will be checked in the upcoming site inspections and reported in the coming reporting period.
3. CHEC was reminded to remove stagnant water onsite. Follow-up actions for outstanding observation will be checked in the upcoming site inspections and reported in the coming reporting period.
4. CHEC was reminded to remove general refuse accumulated at Box Culvert B. Follow-up actions for outstanding observation will be checked in the upcoming site inspections and reported in the coming reporting period.

For Contract No. HY/2013/06 within Contract No. HY/2013/03 works area02 Feb 2017

1. Nil findings.

09 Feb 2017

1. Nil findings.

16 Feb 2017

1. Nil findings.

24 Feb 2017

1. Nil findings.

**7.2 Advice on the Solid and Liquid Waste Management Status**

- 7.2.1 The Contractor of Contract No. HY/2013/03 registered as a chemical waste producer for the Contract. Sufficient numbers of receptacles were available for general refuse collection and sorting.
- 7.2.2 The monthly summary of waste flow table for Contract No. HY/2013/03 (includes Contract No. HY/2013/06 within Contract No. HY/2013/03 works area) are detailed in **Appendix E**.
- 7.2.3 0.264 (in'000m<sup>3</sup>) of excavated marine sediment (from Contract No. HY/2013/03), 0.000 (in'000m<sup>3</sup>) of Inert C & D Wastes and 0.585 (in'000m<sup>3</sup>) of Non-inert C & D Wastes were generated (from Contract No. HY/2013/03) in this reporting period. No Inert C & D Wastes and 0.002 (in tonnes) paper/cardboard packaging were generated and recycled (from Contract No. HY/2013/06 within Contract No. HY/2013/03 works area) in this reporting period.
- 7.2.4 The excavated marine mud from the land-based works was disposed of at the designated disposal sites within Hong Kong as allocated by the Marine Fill Committee. The Contractor of Contract No. HY/2013/03 shall ensure no spilling and overflowing of materials during loading / unloading / transportation is allowed.
- 7.2.5 The Contractor was reminded that chemical waste containers should be properly treated and stored temporarily in designated chemical waste storage area on site in accordance with the Code of Practice on the Packing, Labelling and Storage of Chemical Waste.

Report No.: 0165/15/ED/0728

7.2.6 Contractor of Contract No. HY/2013/03's site arrangement for disposal of bentonite slurry to Tseung Kwan O Area 137 Fill Bank was checked by ET and formal consent has been obtained from Tseung Kwan O Area 137 Fill Bank for receiving used bentonite slurry generated from Contract No. HY/2013/03.

### **7.3 Environmental Licenses and Permits**

7.3.1 The valid environmental licenses and permits for Contract No. HY/2013/03 (includes Contract No. HY/2013/06 within Contract No. HY/2013/03 works area) during the reporting period are summarized in **Appendix F**. The Contractor of Contract No. HY/2013/06 was advised to register as a chemical waste producer when chemical waste is expected to generate for the foreseeable future from the operations (For Registration as Waste Producer Pursuant to Waste Disposal (Chemical Waste) (General) Regulation).

### **7.4 Implementation Status of Environmental Mitigation Measures**

7.4.1 In response to the site audit findings, the Contractor carried out corrective actions.

7.4.2 A summary of the Implementation Schedule of Environmental Mitigation Measures (EMIS) is presented in **Appendix G**. All necessary mitigation measures at this stage of works were implemented properly.

7.4.3 Implementation status of Regular Marine Travel Route Plan (RMTRP) was checked by ET. Training of marine travel route for marine vessels operator was given to relevant staff and relevant records were kept properly. The marine traffic records and geographical plots of all the vessels tracks to demonstrate the conformance of the vessel to the proposed route in February 2017 would be provided to ER, ETL, IEC/ENPO for checking within the month of March 2017.

7.4.4 With respect to condition 3.26A of EP-353/2009/K approved by EPD on 11 April 2016, the numbers and operating periods of floating grout production facilities and floating concrete batching plants on-site to review on the compliance to this EP condition were checked. Under Contract No. HY/2013/03, one floating concrete batching plant was operated on-site during the reporting period.

### **7.5 Summary of Exceedance of the Environmental Quality Performance Limit**

7.5.1 Summary of Action and Limit Level exceedance of 1-hr TSP level and 24-hr TSP level at AMS6 shall be referred to the monthly EM&A report prepared by Contract No. HY/2011/03.

7.5.2 There was no Action and Limit Level exceedance of 1-hr TSP level and 24-hr TSP level recorded at station AMS7 by the Environmental Team of Contract No. HY/2010/02 during the reporting period.

7.5.3 There was no Action and Limit Level exceedance for noise recorded at station NMS2 and station NMS3B by the Environmental Team of Contract No. HY/2010/02 during the reporting period.

7.5.4 There was no marine works conducted during the reporting period and therefore, no relevant monitoring result is reported.

7.5.5 There was no marine works conducted during the reporting period and therefore, no ecology monitoring result is reported.

## MATERIALAB CONSULTANTS LIMITED

Room 723 & 725, 7/F, Block B,  
Profit Industrial Building,  
1-15 Kwai Fung Crescent, Kwai Fong,  
Hong Kong.

Tel : (852)-24508238  
Fax : (852)-24508032  
Email : mcl@fugro.com

---

**Materialab**

---

Report No.: 0165/15/ED/0728

---

### 7.6 Summary of Complaints, Notification of Summons and Successful Prosecution

- 7.6.1 There were no complaints received in relation to the environmental impact during the reporting period. The details of cumulative statistics of Environmental Complaints are provided in **Appendix H**.
- 7.6.2 There was no notification for summons or prosecutions received in relation to the environmental impact during this reporting period.
- 7.6.3 Statistics on environmental complaints, notifications of summons and successful prosecutions are provided in **Appendix H**.

## MATERIALAB CONSULTANTS LIMITED

Room 723 & 725, 7/F, Block B,  
Profit Industrial Building,  
1-15 Kwai Fung Crescent, Kwai Fong,  
Hong Kong.

Tel : (852)-24508238  
Fax : (852)-24508032  
Email : mcl@fugro.com

The logo for MaterialLab, featuring the word "MaterialLab" in a bold, black, sans-serif font. The text is centered between two thick, horizontal black bars.

Report No.: 0165/15/ED/0728

### 8. FUTURE KEY ISSUES

#### 8.1 Construction Programme for the Coming Months

8.1.1 As informed by the Contractor, the following are the major construction activities anticipated in March 2017:

For Contract No. HY/2013/03

1. Building at Portion A1, B, G, N, J, STP & Pumping Stations;
2. Piling at Box Culvert B & Sign Gantry;
3. CUE Construction at Portion B, C & J;
4. Drainage & Sewerage Work, Water Main & Cable Duct at Portion B, H1, H2, J, P, G & A1;
5. Radiation Screen Wall at Portion B, E, P, N, M, C;
6. Sign Gantry Footing at Portion B;
7. Sewerage Pumping Station, High Mast Lighting Foundation & Box Culvert C at Portion G;
8. Bridge Works at A1 to A9;
9. Site Foundation Works at Portion K;
10. Cover Walkway at Portion H1 & H2;
11. Box Culvert B at Portion N which will be in contact with water; Shuttle kiosk & Subway at Portion E; and
12. Marine sediment excavation activities from the land-based works and corresponding disposal at the designated disposal sites within Hong Kong as allocated by the Marine Fill Committee.

For Contract No. HY/2013/06 within Contract No. HY/2013/03 works area

1. Installation of conceal conduit at Building 009, 027, 028, 029; and
2. Installation of surface conduit and cabling works at Building 037.

#### 8.2 Environmental Site Inspection Schedule for the Coming Month

8.2.1 The tentative schedule for weekly site inspections for March 2017 is provided in **Appendix I**.

Report No.: 0165/15/ED/0728

## **9. CONCLUSIONS**

- 9.1 Commencement of Contract No. HY/2013/03 took place on 10 April 2015. The commencement date for construction works and the EM&A programme of Contract No. HY/2013/03 commenced on 29 August 2015 (commencement of Contract No. HY/2013/06 took place on 14 August 2015. The commencement date for construction works and the EM&A programme of Contract No. HY/2013/06 commenced on 13 September 2016 within Contract No. HY/2013/03 works area).
- 9.2 Summary of Action and Limit Level exceedance of 1-hr TSP level and 24-hr TSP level at AMS6 shall be referred to the monthly EM&A report prepared by Contract No. HY/2011/03.
- 9.3 There was no Action and Limit Level exceedance of 1-hr TSP level and 24-hr TSP level recorded at station AMS7 by the Environmental Team of Contract No. HY/2010/02 during the reporting period.
- 9.4 There was no Action and Limit Level exceedance for noise recorded at station NMS2 and station NMS3B by the Environmental Team of Contract No. HY/2010/02 during the reporting period.
- 9.5 There was no marine works conducted during the reporting period and therefore, no water quality impact monitoring result is reported.
- 9.6 There was no marine works conducted during the reporting period and therefore, no ecology monitoring result is reported.
- 9.7 Environmental site inspections were carried out on 02, 09, 16 and 24 February 2017. Recommendations on remedial actions were given to the Contractor for the deficiencies identified during the site inspections.
- 9.8 There were no complaints received in relation to the environmental impact during the reporting period.
- 9.9 There were no notifications of summons or prosecutions received during the reporting period.



# MATERIALAB CONSULTANTS LIMITED

Room 723 & 725, 7/F, Block B,  
Profit Industrial Building,  
1-15 Kwai Fung Crescent, Kwai Fong,  
Hong Kong.

Tel : (852)-24508238  
Fax : (852)-24508032  
Email : mcl@fugro.com

The logo for MaterialLab, featuring the word "MaterialLab" in a bold, sans-serif font. The text is centered between two thick, horizontal black bars.

Report No.: 0165/15/ED/0728

---

## Figure 1

### Air Quality Monitoring Stations



## **MATERIALAB CONSULTANTS LIMITED**

Room 723 & 725, 7/F, Block B,  
Profit Industrial Building,  
1-15 Kwai Fung Crescent, Kwai Fong,  
Hong Kong.

Tel : (852)-24508238  
Fax : (852)-24508032  
Email : mcl@fugro.com

---

**MaterialLab**

---

---

Report No.: 0165/15/ED/0728

### **Figure 2**

### **Noise Monitoring Stations**



## **MATERIALAB CONSULTANTS LIMITED**

Room 723 & 725, 7/F, Block B,  
Profit Industrial Building,  
1-15 Kwai Fung Crescent, Kwai Fong,  
Hong Kong.

Tel : (852)-24508238  
Fax : (852)-24508032  
Email : mcl@fugro.com

---

**MaterialLab**

---

---

Report No.: 0165/15/ED/0728

### **Appendix A**

#### **Location of Works Areas**

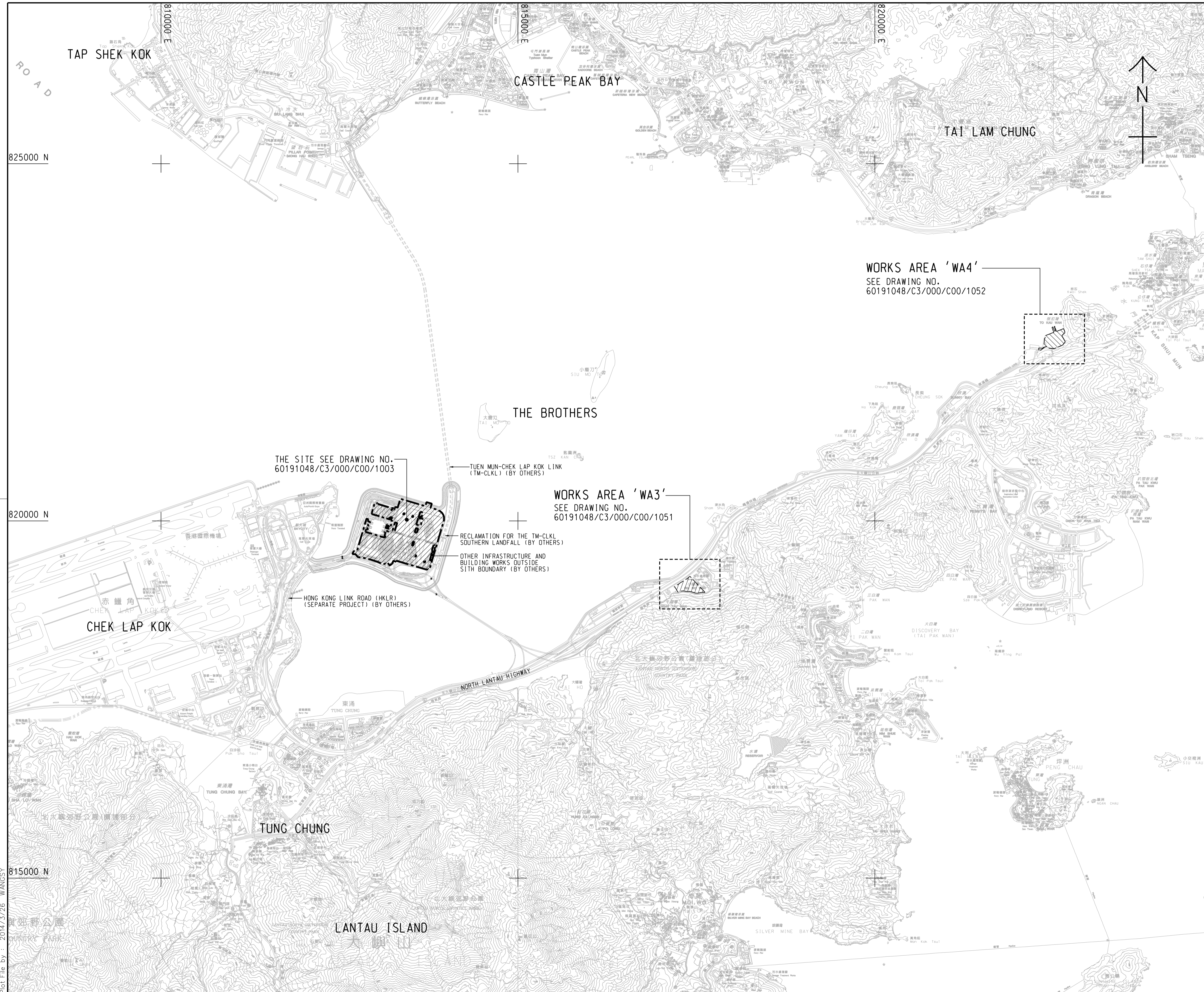

- NOTES:**
- COORDINATES ARE RELATED TO HONG KONG METRIC GRID (1980).
  - DIMENSIONS ARE IN MILLIMETER AND CHAINAGE ARE IN METRES UNLESS OTHERWISE SHOWN.
  - THIS DRAWING SHALL BE READ IN CONJUNCTION WITH DRAWING NOS. 60191048/C3/000/C00/1051 TO 1053.

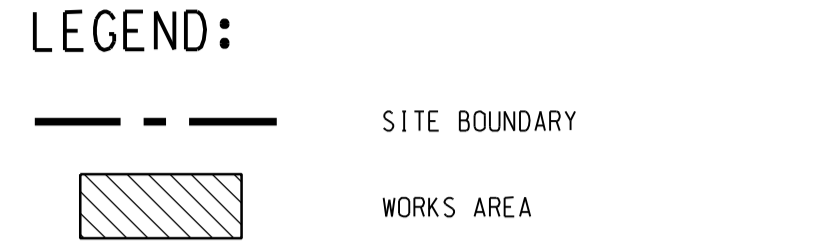

THE SITE SEE DRAWING NO. 60191048/C3/000/C00/1003

TUEN MUN-CHEK LAP KOK LINK (TM-CLKL) (BY OTHERS)

WORKS AREA 'WA3'  
SEE DRAWING NO. 60191048/C3/000/C00/1051

RECLAMATION FOR THE TM-CLKL SOUTHERN LANDFALL (BY OTHERS)  
OTHER INFRASTRUCTURE AND BUILDING WORKS OUTSIDE SITE BOUNDARY (BY OTHERS)

HONG KONG LINK ROAD (HKLR) (SEPARATE PROJECT) (BY OTHERS)

WORKS AREA 'WA4'  
SEE DRAWING NO. 60191048/C3/000/C00/1052

- TENDER DRAWING		BSC	SCI	MAR. 14
REV. 修改	DESCRIPTION 內容摘要	D.C. 審核	C.C. 校對	DATE 日期

**路政署 HIGHWAYS DEPARTMENT**  
**港珠澳大橋香港工程管理處**  
 Hong Kong - Zhuhai - Macao Bridge Hong Kong Project Management Office

HONG KONG-ZHUHAI-MACAO BRIDGE  
 HONG KONG BOUNDARY CROSSING FACILITIES  
 - VEHICLE CLEARANCE PLAZAS AND  
 ANCILLARY BUILDINGS AND FACILITIES

**SITE LOCATION PLAN**

**AECOM** +  
 Rogers Stirk Harbour + Partners  
**Aedas**  
 BURO HAPPOLD ATKINS ADI +

DRG. NO. 60191048/C3/000/C00/1000  
 圖紙編號

DESIGNED BY 設計	CONTRACT NO. 合約編號	P. Dir. APPROVED 批准人
BWCW	HY/2013/03	TKH

DRAWN BY 繪圖	STATUS 階段
WSY	

SCALE 比例 A1 1 : 25000  
 DIMENSIONS ARE IN 尺寸單位 METRES  
 © COPYRIGHT RESERVED 版權所有

Plot File by : 2014/3/26 WANGSY

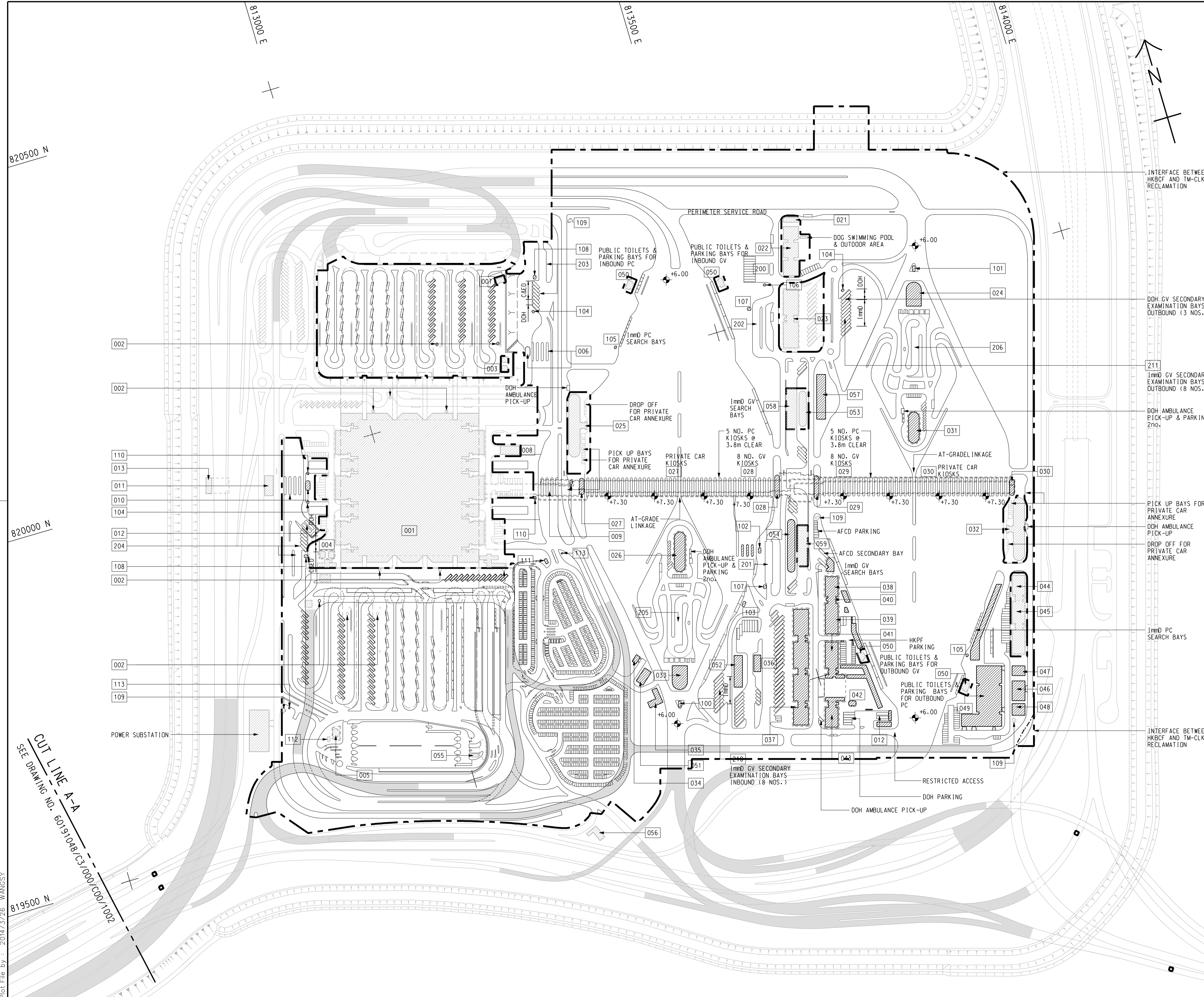

**NOTE:**

1. THIS DRAWING TO BE READ IN CONJUNCTION WITH DRAWING NO. 60191048/C3/000/C00/1003.

**LEGEND:**

-  SITE BOUNDARY
-  VIADUCT
-  BUILDING/FACILITIES

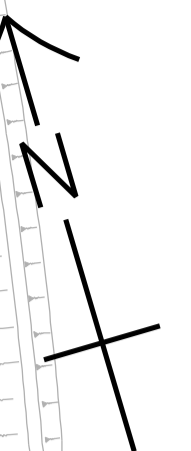

CUT LINE A-A  
SEE DRAWING NO. 60191048/C3/000/C00/1002

Plot File by : 2014/3/26 WANGSY

- TENDER DRAWING		BWCW SCI	MAR. 14
REV. 修改	DESCRIPTION 内容摘要	DATE 日期	

**路政署 HIGHWAYS DEPARTMENT**  
**港珠澳大桥香港工程管理处**  
 Hong Kong - Zhuhai - Macao Bridge Hong Kong Project Management Office

HONG KONG-ZHUHAI-MACAO BRIDGE  
 HONG KONG BOUNDARY CROSSING FACILITIES  
 - VEHICLE CLEARANCE PLAZAS AND  
 ANCILLARY BUILDINGS AND FACILITIES

**MASTER LAYOUT PLAN**

SHEET 1 OF 2

**AECOM** **Aedas**  
 Rogers Stirk Harbour + Partners  
 BURO HAPPOLD ATKINS ADI

DRG. NO. 60191048/C3/000/C00/1001  
 圖紙編號

DESIGNED BY 設計	CONTRACT NO. 合約編號	P. DIR. APPROVED 批准人
BWCW	HY/2013/03	TKH

DRAWN BY 繪圖	STATUS 階段
WSY	初步

SCALE 比例 A1 1 : 2500  
 DIMENSIONS ARE IN 尺寸單位 METRES  
 © COPYRIGHT RESERVED 版權所 有

SETTING OUT POINT		
POINT	EASTING	NORTHING
301	817467.265	819162.683
302	817314.741	819069.828
303	817327.338	819049.295
304	817440.865	819117.811
305	817340.825	819027.314
306	817387.350	819023.403
307	817387.861	819043.396
308	817466.133	819091.047
309	817469.783	819087.181
310	817513.449	819113.764
311	817347.717	819016.082
312	817450.595	819032.307
313	817445.369	819013.157
314	817531.154	819001.065
315	817533.345	818991.306
316	817620.269	819000.620
317	817495.827	819059.596
318	817522.110	819075.388
319	817566.404	819028.472
320	817568.507	819008.526
321	817569.551	818998.621

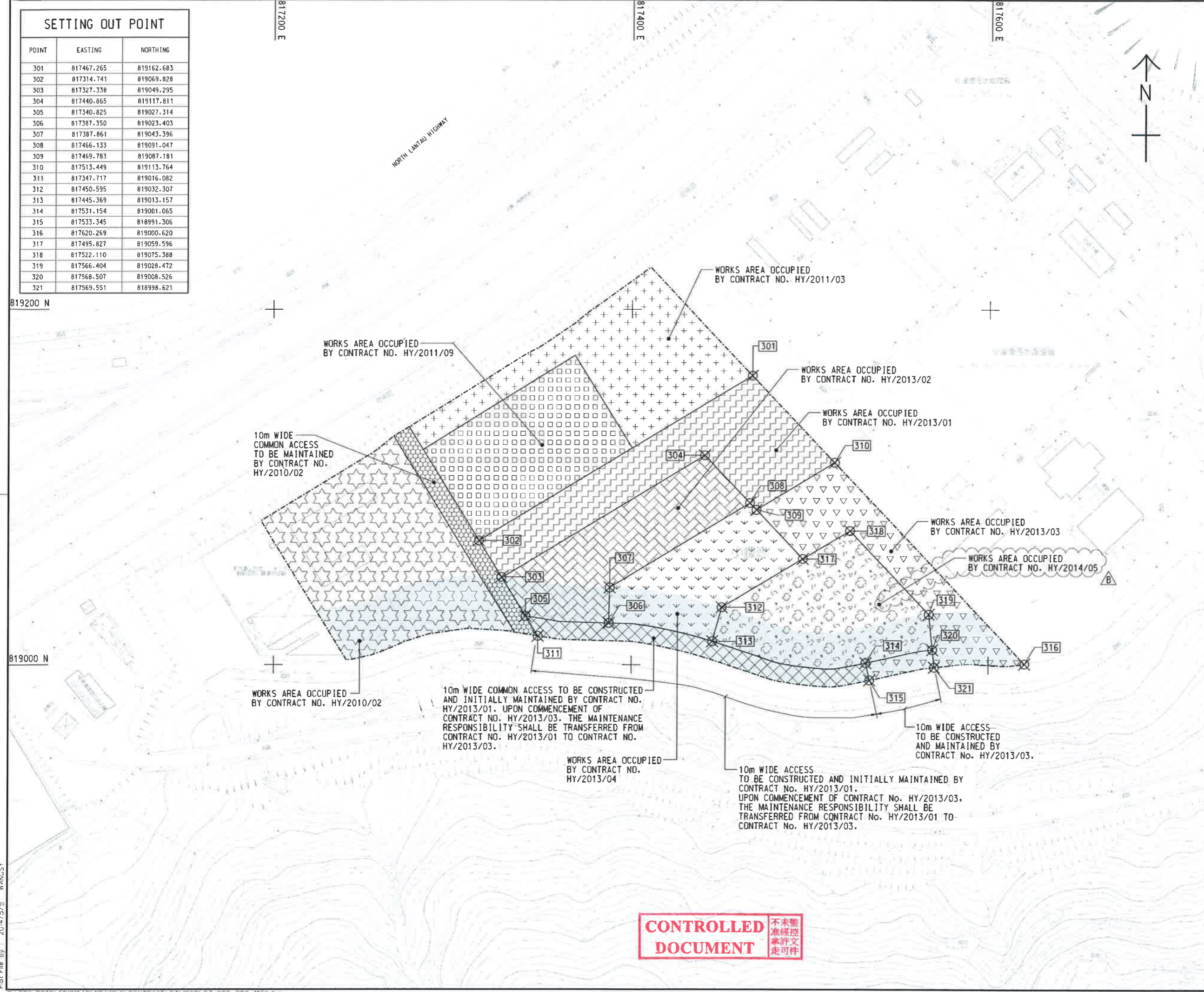

LOCATION PLAN  
SCALE 1 : 25000

- NOTES:
- COORDINATES ARE RELATED TO HONG KONG METRIC GRID (1980).
  - DIMENSIONS ARE IN MILLIMETER AND CHAINAGE ARE IN METRES UNLESS OTHERWISE SHOWN.

LEGEND:

	WORKS AREA BOUNDARY
	PORTION 3.1
	PORTION 3.2
	PORTION 3.3
	PORTION 3.4
	PORTION 3.5
	PORTION 3.6
	PORTION 3.7
	PORTION 3.8
	PORTION 3.9
	PORTION 3.10
	NON-BUILDING AREA 8200m <sup>2</sup> (WHOLE)

**FOR CONSTRUCTION**

C	WORKING DRAWING	BWCW SCI	MAY. 15
B	TENDER ADDENDUM NO. 2	BWCW SCI	MAY. 14
A	TENDER ADDENDUM NO. 1	BWCW SCI	APR. 14
-	TENDER DRAWING	BWCW SCI	MAR. 14
REV.	DESCRIPTION	REV. NO.	DATE
01	ISSUED FOR CONSTRUCTION	01	15/05/15

HONG KONG HIGHWAYS DEPARTMENT  
 香港特別行政區交通工程處  
 Hong Kong - Zhuhai - Macao Bridge Hong Kong Project Management Office

HONG KONG-ZHUHAI-MACAO BRIDGE  
 HONG KONG BOUNDARY CROSSING FACILITIES  
 - VEHICLE CLEARANCE PLAZAS AND  
 ANCILLARY BUILDINGS AND FACILITIES

WORKS AREA WA3

**AECOM** +  
 Rogers Stirk Harbour + Partners  
 BURO HAPPOLD ATKINS ADI +  
**Aedas**

DRG. NO. 圖紙編號: 60191048/C3/000/C00/1051C

DESIGNED BY 設計: BWCW	CONTRACT NO. 合約編號: HY/2013/03	A. Dir. APPROVED 核准人: TKH
DRAWN BY 繪圖: WSY	STATUS 狀態: 01	<b>WORKING DRAWING</b>
SCALE 比例: A1 1 : 1000	© COPYRIGHT RESERVED 版權所有	

**CONTROLLED DOCUMENT** 不准未經核准修改  
 不准未經核准修改  
 不准未經核准修改

Plot File by: 2014/5/5 WANGSY



SETTING OUT POINT

POINT	EASTING	NORTHING
401	822488.151	822632.315
402	822640.593	822689.415
403	822515.608	822559.848
404	822610.940	822599.642
405	822629.428	822607.359
406	822526.988	822529.813
407	822618.348	822567.950
408	822542.232	822489.581
409	822584.983	822507.426
410	822606.866	822516.561
411	822560.278	822441.956
412	822602.949	822460.010
413	822621.914	822467.959
414	822624.130	822470.998
415	822651.725	822508.856
416	822644.758	822521.192

822600 N

822400 N

822400 E

822600 E

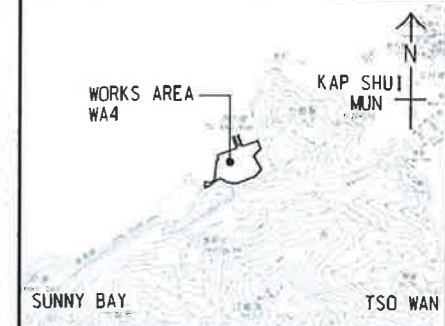

LOCATION PLAN  
SCALE 1 : 25000

NOTES:

- COORDINATES ARE RELATED TO HONG KONG METRIC GRID (1980).
- DIMENSIONS ARE IN MILLIMETER AND CHAINAGE ARE IN METRES UNLESS OTHERWISE SHOWN.

LEGEND:

- WORKS AREA BOUNDARY
- PORTION 4.1
- PORTION 4.2
- PORTION 4.3
- PORTION 4.4
- PORTION 4.5
- PORTION 4.6
- PORTION 4.7
- PORTION 4.8
- PORTION 4.9

**CONTROLLED DOCUMENT**  
不准隨意  
准許文  
本許文  
走可作

**FOR CONSTRUCTION**

REV. NO.	DESCRIPTION	DATE	BY	CHECKED	DATE
C	WORKING DRAWING	15 MAY 15	BWCW	SCI	
B	TENDER ADDENDUM NO. 2	MAY 14	BWCW	SCI	
A	TENDER ADDENDUM NO. 1	APR 14	BWCW	SCI	
-	TENDER DRAWING	MAR 14	BWCW	SCI	

**HIGHWAYS DEPARTMENT**  
香港路政署  
HONG KONG - ZHUHAI - MACAO BRIDGE  
HONG KONG BOUNDARY CROSSING FACILITIES  
- VEHICLE CLEARANCE PLAZAS AND ANCILLARY BUILDINGS AND FACILITIES

WORKS AREA WA4

**AECOM** **Aedas**  
Rogers Stirk Harbour + Partners  
BURO HAPPOLD ATKINS ADI

DRGNO. 60191048/C3/000/C00/1052C  
圖紙編號

DESIGNED BY BWCW	CONTRACT NO. HY/2013/03	APPROVED BY TKH
DRAWN BY WSY	STATUS WORKING DRAWING	
SCALE A1 1 : 1000	COPYRIGHT RESERVED	

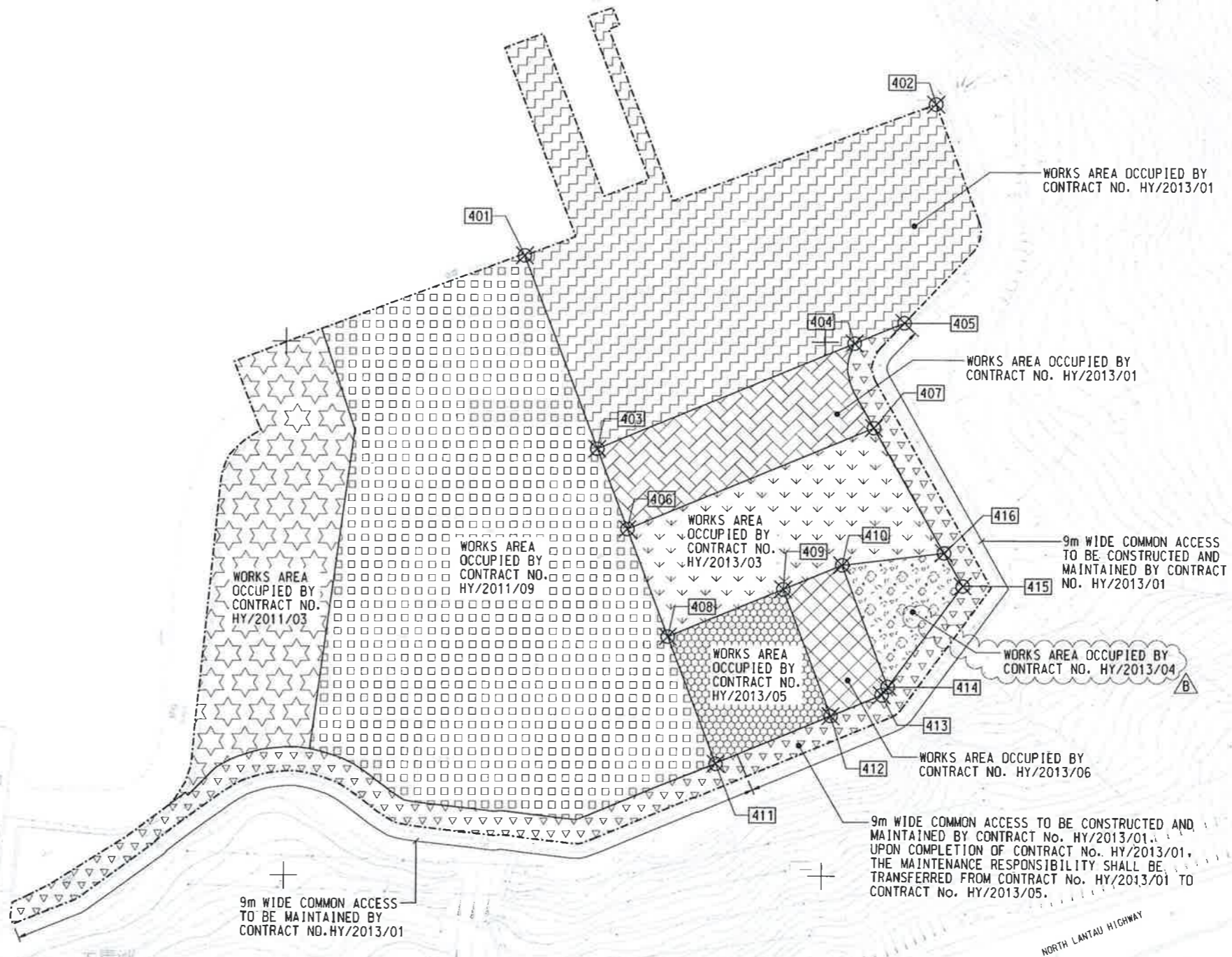

Plot File by: 2014/5/5 WANGSY

## **MATERIALAB CONSULTANTS LIMITED**

Room 723 & 725, 7/F, Block B,  
Profit Industrial Building,  
1-15 Kwai Fung Crescent, Kwai Fong,  
Hong Kong.

Tel : (852)-24508238  
Fax : (852)-24508032  
Email : mcl@fugro.com

The logo for MaterialLab, featuring the word "MaterialLab" in a bold, sans-serif font. The text is white and is set against a black rectangular background that has horizontal bars extending to the left and right, creating a stylized, framed effect.

Report No.: 0165/15/ED/0728

---

### **Appendix B**

#### **Project Organization for Environmental Works**

# CHINA HARBOUR ENGINEERING COMPANY LIMITED



Contract No. HY/2013/03 Hong Kong-Zhuhai-Macao Bridge, Hong Kong Boundary Crossing  
Facilities – Vehicle Clearance Plazas and Ancillary Buildings and Facilities

## Projects Organization for Environmental Works

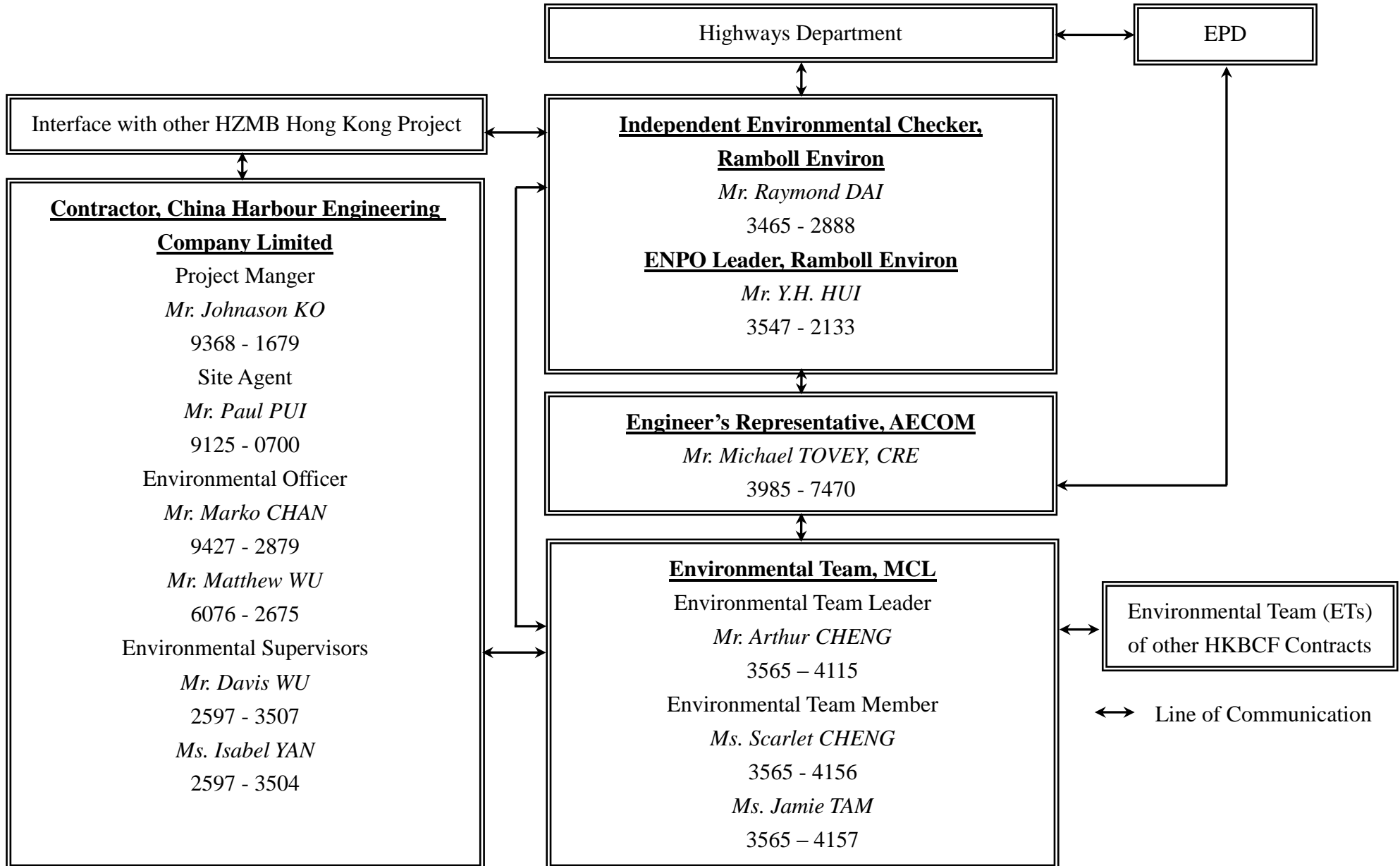

Contract No. HY/2013/06 (within Contract No. HY/2013/03 works area)  
 Hong Kong-Zhuhai-Macao Bridge, Hong Kong Boundary Crossing Facilities – Automatic Vehicle Clearance Support System

**Projects Organization for Environmental Works**

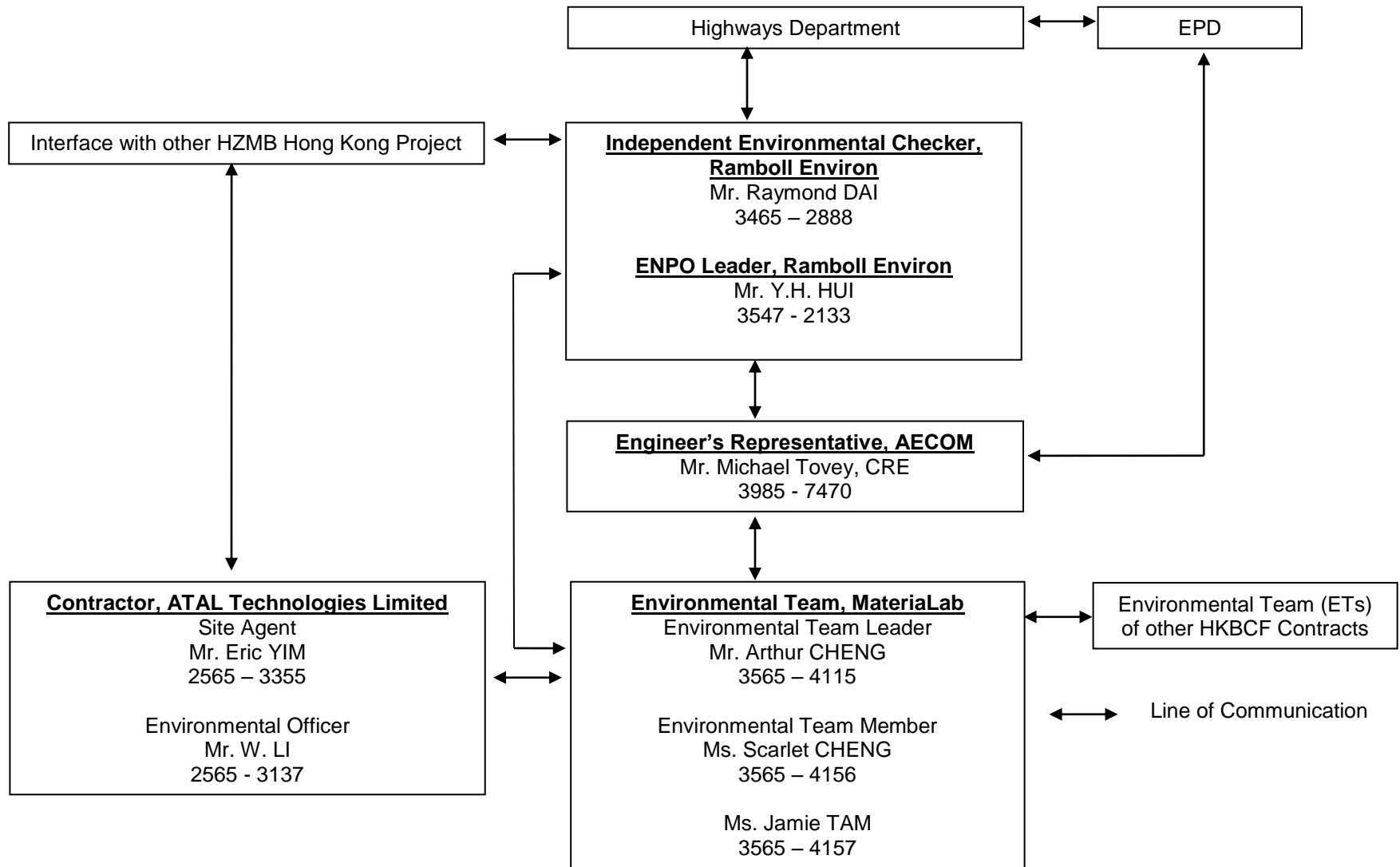

## **MATERIALAB CONSULTANTS LIMITED**

Room 723 & 725, 7/F, Block B,  
Profit Industrial Building,  
1-15 Kwai Fung Crescent, Kwai Fong,  
Hong Kong.

Tel : (852)-24508238  
Fax : (852)-24508032  
Email : mcl@fugro.com

The logo for MaterialLab, featuring the word "MaterialLab" in a bold, sans-serif font. The text is white and is set against a black background that consists of two thick horizontal bars, one above and one below the text.

Report No.: 0165/15/ED/0728

---

### **Appendix C**

### **Construction Programme**

Activity ID		Activity Name		2017				
				Feb	Mar	Apr	May	Jun
<b>HKBCF - VCP &amp; Ancillary Buildings and Facilities, DWP Rev. 3B, DD 28 Feb. 17</b>								
<b>CONTRACT DATES</b>								
<b>Key Dates</b>								
A1080	KD8 Achievement of Stage 7 of the Works (520 days; 10 Sep. 16)							◆ KD8 Achievement of Stage 7 of the Works (520 days; 10 Sep. 16)
A1070	KD7 Achievement of Stage 6 of the Works (500.5 days; 22 Aug. 16 EOT 1)							◆ KD7 Achievement of Stage 6 of the Works (500.5 days; 22 Aug. 16 EOT 1)
A1010	KD1 Achievement of Stage 1 of the Works (364.5 days; 08 Apr. 16 EOT 1)							◆ KD1 Achievement of Stage 1 of the Works (364.5 days; 08 Apr. 16 EOT 1)
<b>Site Access &amp; Possession</b>								
<b>Possession of Portion of Site</b>								
A0180	Possession of Portion R (<=610 days)							◆ Possession of Portion R (<=610 days)
A0170	Possession of Portion Q (<=500 days)							◆ Possession of Portion Q (<=500 days)
A0160	Possession of Portion P (<=502 days)							◆ Possession of Portion P (<=502 days)
A0150	Possession of Portion N (<=345 days)							◆ Possession of Portion N (<=345 days)
A0110	Possession of Portion J (<=320 days)							◆ Possession of Portion J (<=320 days)
A0070	Possession of Portion F (<=220 days)							◆ Possession of Portion F (<=220 days)
A0040	Possession of Portion C (<=100 days)							◆ Possession of Portion C (<=100 days)
<b>Access to Locations of the Site</b>								
A0350	Contract Date for Access to External Area for Contract HY/2013/04 ELV System Installation (560 days)							◆ Contract Date for Access to External Area for Contract HY/2013/04 ELV System Installation (560 days)
A0340	Contract Date for Access to External Area for Contract HY/2013/02 for ELV System Installation (560 days)							◆ Contract Date for Access to External Area for Contract HY/2013/02 for ELV System Installation (560 days)
A0330	Contract Date for Access to External Area for Contract HY/2013/01 for ELV System Installation (570 days)							◆ Contract Date for Access to External Area for Contract HY/2013/01 for ELV System Installation (570 days)
A0320	Contract Date for Access to Location 1.8 PCB (Ground Floor level or above) (515 days)							◆ Contract Date for Access to Location 1.8 PCB (Ground Floor level or above) (515 days)
A0310	Contract Date for Access to Location 1.8 PCB (Basement level up to ground floor slab) (395 days)							◆ Contract Date for Access to Location 1.8 PCB (Basement level up to ground floor slab) (395 days)
A0300	Contract Date for Access to Location 1.7C (610 days)							◆ Contract Date for Access to Location 1.7C (610 days)
A0290	Contract Date for Access to Location 1.7B (610 days)							◆ Contract Date for Access to Location 1.7B (610 days)
A0280	Contract Date for Access to Location 1.7A (610 days)							◆ Contract Date for Access to Location 1.7A (610 days)
A0260	Contract Date for Access to Location 1.6A (700 days)							◆ Contract Date for Access to Location 1.6A (700 days)
A0250	Contract Date for Access to Location 1.5 (580 days)							◆ Contract Date for Access to Location 1.5 (580 days)
A0240	Contract Date for Access to Location 1.4 (488 days)							◆ Contract Date for Access to Location 1.4 (488 days)
A0230	Contract Date for Access to Location 1.3 (488 days)							◆ Contract Date for Access to Location 1.3 (488 days)
A0220	Contract Date for Access to Location 1.2 (405 days)							◆ Contract Date for Access to Location 1.2 (405 days)
A0210	Contract Date for Access to Location 1.1 (490 days)							◆ Contract Date for Access to Location 1.1 (490 days)
<b>PRELIMINARY</b>								
<b>Precast Yard for Bridge Segement</b>								
A0630	Segment Manufacture							
<b>PORTION A1</b>								
<b>Portion A1 Structures</b>								
<b>Bridge A9</b>								
<b>Pier &amp; Abutment</b>								
SA9350	Abutment A901							
SA9340	Pier P902							
SA9330	Pier P903							
SA9310	Abutment A905							
<b>Structure Deck</b>								
SA9460	Deck on P902 & A901 + Stressing							
SA9450	Falsework for Deck P902 - A901							
SA9440	Deck on P903 & P902 + Stressing							

- Actual Work
- Remaining Work
- Critical
- ◆ Milestone

**THREE MONTH ROLLING PROGRAMME  
VEHICLE CLEARANCE PLAZAS AND ANCILLARY BUILDINGS AND FACILITIES**

Date	Revision	Checked	Approved
31-Dec-16	3MRP updated as of 31 Dec. 2016	ZJ	
01-Feb-17	3MRP updated as of 31 Jan. 2017	ZJ	
28-Feb-17	3MRP updated as of 28 Feb. 2017	ZJ	

Activity ID	Activity Name	2017				
		Feb	Mar	Apr	May	Jun
SA9430	Falsework for Deck P903 - P902					
SA9420	Deck on P904, P903 + Stressing					
SA9415	Falsework for Deck P904 - P903					
SA9410	Deck on A905, P904 + Stressing					
SA9400	Falsework for Deck A905 - P904					
<b>Retaining Wall W8-1</b>						
SW8130	Parapet W8-1 (16 pour) & E&M Works					
SW8120	Backfilling W8-1					
SW8110	Construction of Retaining Wall W8-1 (U-shape, 4 bays)					
<b>Retaining Wall W9-1</b>						
SW9130	Parapet W9-1 (16 pour) & E&M Works					
SW9120	Backfilling W9-1					
SW9110	Construction of Retaining Wall W9-1 (U-shape, 4 bays)					
<b>Box Culvert D</b>						
<b>Box Culvert D Construction</b>						
SD0180	Box Culvert D Backfilling					
SD0170	Box Culvert D Construction (Stage 4, Bay 19 - 21 & 24 - 32)					
<b>047 - Fresh Water Pumping Station, Portion A1 &amp; A2</b>						
A04770	BS installation + E&M (Degree 2)					
A04760	Parapet Wall at Roof Slab & Finishing					
A04752	Water-tightness Test for Water Tank					
A04750	Pump House Construction					
A04740	Water Tank Construction					
<b>Test &amp; Commission</b>						
B04730	Submission & Issue of WW046 IV, V (Inside Services & FS)					
<b>049 - Sewage Treatment Plant, Portion A1 &amp; A2</b>						
E04910	Other Superstructure Construction					
D04990	Other Ground Slab Construction					
D04985	Energisation by CLP					
D04980	BS + E&M for Transformer Room to CLP (KD7)					
D04940	Water-tightness Test for MBR Tanks					
D04930	Constructing Wall Stem for MBR Tanks					
C04990	Backfilling + Removal of ELS2					
C04970	Water-tightness Test for Sludge Holding Tanks					
C04960	Constructing Wall Stem of Sludge Holding Tanks					
C04950	Backfilling + Removal Strut of ELS2					
C04940	Constructing Base Slab of Sludge Holding Tanks					
C04910	Water-tightness Test for Equalization Tanks					
B04990	Constructing Wall Stem for Equalization Tanks					
B04980	Backfilling + Removing 3rd Strut of ELS1					
<b>Portion A1 Buildings</b>						
<b>012 - DOH Disinsection Area and Store Room 1, at Portion A1</b>						
A01280	Other BS + E&M Installation					
A01270	BS + E&M for Office Accommodation (Stage 9) (Degree 3)					
A01260	BS for Office Accommodation (Stage 8) (Degree 2)					
A01250	Finishing					
<b>Test &amp; Commission</b>						
C01210	Submission & Issue of WW046 I, II, III (Inside Services & FS)					
<b>036 - Weigh Station</b>						
A03690	Other BS + E&M Installation					

- Actual Work
- Remaining Work
- Critical
- ◆ Milestone

**THREE MONTH ROLLING PROGRAMME**  
**VEHICLE CLEARANCE PLAZAS AND ANCILLARY BUILDINGS AND FACILITIES**

Date	Revision	Checked	Approved
31-Dec-16	3MRP updated as of 31 Dec. 2016	ZJ	
01-Feb-17	3MRP updated as of 31 Jan. 2017	ZJ	
28-Feb-17	3MRP updated as of 28 Feb. 2017	ZJ	

Activity ID	Activity Name	2017				
		Feb	Mar	Apr	May	Jun
A03680	BS + E&M for Office Accommodation (Stage 9)					
A03670	BS for Office Accomodation (Stage 8)					
A03665	External Wall Plaster & Tile					
A03650	Ceiling/Wall Plaster & Painting					
<b>Test &amp; Commission</b>						
B03670	BEEO Stage II & Accessor Certification Submission					
B03630	Submission & Issue of WW046 IV, V (Inside Services & FS)					
<b>037 C&amp;ED Tower Cum Inbound Cargo Examination Building (Portion A1 &amp; B)</b>						
A03790	Other BS + E&M Installation					
A03785	BS for Office Accomodation (KD10)					
A03780	BS for Office Accomodation (KD9)					
A03770	BS + E&M for AVCSS Cabling (KD18B)					
A03760	BS + E&M for AVCSS Cabling (KD18A)					
A03758	Paint Finish					
A03756	Window/Door Frame Installation					
A03752	Floor Screed/Tiling					
A03748	Wall/Ceiling Plastering/Tiling					
A03744	Curtain Wall/Metal Roof/Aluminium Cladding Installation					
A03742C	Mock-up Sample for Mesh Screen Wall (SS41) & Balustrade					
A03740	Steel Frame Structure Installation					
<b>Test &amp; Commission</b>						
B03790	Beam Plus Monthly Submission & Issue					
B03770	WSD Inspection					
B03730	Submission & Issue of WW046 IV, V (Inside Services & FS)					
<b>041 Fire Station Cum Ambulance Depot</b>						
A04160	Other BS + E&M Installation					
A04140	BS for Office Accomodation (Stage 8)					
A04137	False Ceiling Installation					
A04136	Carpentry (Door, Fabric Wall Panel, Movable/Folding Partition)					
A04135	Ceiling/Wall Painting					
A04134	Floor Screeding/Tiling/Vinyl Tiles					
A04133	Ceiling & Wall Plastering/Wall Tiling					
A04132	Blockworks					
A04126	Cladding & Curtain Wall Installation (incl. steel & metal works)					
A04122	Superstructure, 1/F to 2/F (incl. parapet wall and planter wall)					
<b>Test &amp; Commission</b>						
B04160	DG application					
B04120	Submission & Issue of WW046 I, II, III (Inside services & FS)					
<b>042 Drill Tower</b>						
A04290	Other BS + E&M Installation					
A04280	BS + E&M for Office Accomodation (Stage 9)					
A04270	BS for Office Accomodation (Stage 8)					
A04260	Finishing					
<b>Test &amp; Commission</b>						
B04220	T&C for BS Pumps					
<b>043 DOH Office + Store Room</b>						
C04310	C/S Wall Plastering					
B04390	Carpentry (Wooden Doors/Partition/Lockers/Etc.)					
B04380	False Ceiling Installation & Painting					
B04370	Floor Screeding/Tiling					

- █ Actual Work
- █ Remaining Work
- █ Critical
- ◆ Milestone

**THREE MONTH ROLLING PROGRAMME  
VEHICLE CLEARANCE PLAZAS AND ANCILLARY BUILDINGS AND FACILITIES**

Date	Revision	Checked	Approved
31-Dec-16	3MRP updated as of 31 Dec. 2016	ZJ	
01-Feb-17	3MRP updated as of 31 Jan. 2017	ZJ	
28-Feb-17	3MRP updated as of 28 Feb. 2017	ZJ	



Activity ID	Activity Name	2017				
		Feb	Mar	Apr	May	Jun
B04360	Wall Plastering/Tiling	Actual Work	Remaining Work			
B04350	Blockworks	Actual Work	Remaining Work			
B04340	Metal Windows/Louvres/Doors/Railing etc. installation	Actual Work	Remaining Work			
B04330	Stainless Steel Mesh Installation		Remaining Work			
B04320	Mock Up For Green Wall (SS39)		Remaining Work			
B04310	Other BS + E&M Installation	Actual Work	Remaining Work			
A04390	BS + E&M for Office Accomodation (Stage 9)				Critical	
A04380	BS for Office Accomodation (Stage 8)	Actual Work	Critical			
A04370	Cladding & Curtain Wall Installation (incl. steel & metal works)	Actual Work	Remaining Work			
<b>Test &amp; Commission</b>						
C04380	DG application		Milestone			
C04360	Form 2 Submission				Milestone	
C04340	Submission & Issue of WW046 I, II, III (Inside Services & FS)				Remaining Work	
<b>052 - Transforms (Zone 4)</b>						
A05280	Genset Installation	Actual Work				
A05270	Main Switch/L.V. Switch Board Installation	Actual Work	Remaining Work			
A05260	External Wall Plaster & Wall (KD10)	Actual Work	Remaining Work			
A05250	Ceiling/Wall Painting Finish & Floor Screed	Actual Work	Remaining Work			
A05235	Energisation by CLP	Actual Work	Remaining Work			
<b>T&amp;C and Statutory Inspection</b>						
B05280	OP Application & TPIDC Inspection				Remaining Work	
B05270	Non-Essential T&C (Non-FSI)				Remaining Work	
B05220	DG application		Remaining Work			
B05210	T&C for BS & Pumps	Actual Work	Remaining Work			
<b>Completion of Fire Services Installation and Equipment (FCD)</b>						
C05210	Approved Building Plans		Milestone			
<b>105 IMMD Guard Booth, Portion A1 (Mock Up)</b>						
B10560	BS + E&M for Office Accommodation (KD10)					Remaining Work
B10550	BS for Office Accommodations (KD9)				Remaining Work	
B10540	Finishing				Remaining Work	
B10530	On Grade Ground Slab		Remaining Work			
B10520	Substructure (Raft Foundation)		Remaining Work			
B10510	Excavation + Blinding		Remaining Work			
B10500	Shop Drawings & Material Submission					
<b>Facade Envelop Structure Installation</b>						
B10590	Fabrication of F/C System				Remaining Work	
B10580	Shop Drawing Submission and Approval		Remaining Work			
<b>210 - ImmD GV Secondary Examination Bays Inbound</b>						
ER5830	Construction of the Area and Access to the Interface Contractor		Remaining Work			
<b>External Works for Portion A1</b>						
<b>Drainage Works</b>						
ED5620	Sewerage (269m & 7MHs), Stage 3 (Eastern)				Remaining Work	
ED5610	Drainage Works (773m & 34MHs), Stage 3 (Eastern)				Critical	
ED5600	Sewerage (300m & 9MHs), Stage 2 (Middle)	Actual Work	Remaining Work			
ED5590	Drainage Works (774m & 35MHs), Stage 2 (Middle)	Actual Work	Remaining Work			
ED0020	Drainage Works (773m & 34MHs), Stage 1 (Western)					
<b>Waterpipe Laying</b>						
EW6030	Flushing Water Main Laying (322 m), Stage 2 (Middle)				Remaining Work	
EW6020	Fresh Water Main Laying (700 m), Stage 2 (Middle)				Remaining Work	
EW6010	Flushing Water Main Laying (322 m), Stage 1 (Western)		Remaining Work			

- Actual Work
- Remaining Work
- Critical
- Milestone

**THREE MONTH ROLLING PROGRAMME  
VEHICLE CLEARANCE PLAZAS AND ANCILLARY BUILDINGS AND FACILITIES**

Date	Revision	Checked	Approved
31-Dec-16	3MRP updated as of 31 Dec. 2016	ZJ	
01-Feb-17	3MRP updated as of 31 Jan. 2017	ZJ	
28-Feb-17	3MRP updated as of 28 Feb. 2017	ZJ	

Activity ID	Activity Name	2017				
		Feb	Mar	Apr	May	Jun
EW5010	Fresh Water Main Laying (700 m), Stage 1 (Western)					
<b>Duct Laying for Utilities/Telecom Cabling, TCSS &amp; Lighting</b>						
EU5270	Duct & Cable Laying for TCSS & Lighting					
EU5260	Duct & Cable Laying for Utilities/Telecom, CLP, BS & ELV					
<b>PORTION A2</b>						
<b>Portion A2 Structures</b>						
<b>046 - Refuse Collection Point, Portion A2</b>						
A04620	Superstructure w/2 water tank					
A04610	Raft Foundation					
<b>Test &amp; Commission</b>						
B04620	Submission & Issue of WW046 I, II, III (Inside Services & FS)					
<b>048 - Reclaimed Water Pumping Station, Portion A2</b>						
B04840	Other BS + E&M Installation					
B04820	BS for Office Accommodations (Stage 8) (KD9)					
B04810	Superstructure Construction					
A04890	Backfilling					
A04880	Water-tightness Test for Basement 2					
A04870	Basement 2 Construction					
A04867	Backfilling + Removal of ELS					
A04865	Water-tightness Test for Basement 1					
A04860	Basement 1 Construction					
<b>Test &amp; Commission</b>						
B04880	Submission & Issue of WW046 I, II, III (Inside Services & FS)					
B04860	DG Application					
<b>Retaining Wall W9-2</b>						
SW9210	Construction of Retaining Wall W9-2 (U-shape, 6 bay)					
<b>External Works for Portion A2</b>						
<b>Drainage Works</b>						
ED3560	Sewerage (161m & 5MHs), Stage 1 (Eastern)					
ED2280	Drainage Works (114m & 8MHs), Stage 1 (Eastern)					
<b>Waterpipe Laying</b>						
EW2300	Flushing Water Main Laying (45m), Stage 1 (Eastern)					
EW2290	Fresh Water Main Laying (118m), Stage 1 (Eastern)					
<b>Roadworks</b>						
ER3570	Bitumen Pavement (560 ton), Stage 1 (Eastern)					
ER2380	Subbase (400 ton), Stage 1 (Eastern)					
<b>PORTION B</b>						
<b>Portion B Structures</b>						
<b>Retaining Wall W7-2</b>						
S70970	Retaining Wall W7-2 Parapet (2 pour) & E&M Works					
S70910	C3-S6 Slopeworks					
S70890	Retaining Wall W7-2 Backfilling					
S70870	Construction of Retaining Wall W7-2 (L-shape, 1 bays)					
<b>Retaining Wall W6-1</b>						
S62080	Retaining Wall W6-1 Drainage System & Cable Laying					
S62070	Retaining Wall W6-1 Parapet (8 pour) & E&M Works					
S62060	Retaining Wall W6-1 Backfilling					
S62050	Construction of Retaining Wall W6-1 (L-shape, 4 bays)					
<b>Bay 4 - 19 of CUE/Staff Subway</b>						

- █ Actual Work
- █ Remaining Work
- █ Critical
- ◆ Milestone

**THREE MONTH ROLLING PROGRAMME  
VEHICLE CLEARANCE PLAZAS AND ANCILLARY BUILDINGS AND FACILITIES**

Date	Revision	Checked	Approved
31-Dec-16	3MRP updated as of 31 Dec. 2016	ZJ	
01-Feb-17	3MRP updated as of 31 Jan. 2017	ZJ	
28-Feb-17	3MRP updated as of 28 Feb. 2017	ZJ	

Activity ID	Activity Name	2017				
		Feb	Mar	Apr	May	Jun
C02780	Allow Access to C1 for Chilled Water Pipe (CUE) installation				◆	Allow Access to C1 for Chilled Water Pipe (CUE) installation
C02770	BS + E&M Installation for AVCSS (Stage 1)					
<b>Bay 20 - 24 of CUE/Staff Subway</b>						
C02860	Allow Access to C1 for Chilled Water Pipe (CUE) installation				◆	Allow Access to C1 for Chilled Water Pipe (CUE) installation
C02850	BS + E&M Installation for AVCSS (Stage 1)					
C02840	Internal Finishes & Cable Containment (KD1)					
C02830	Bay 20 - 24 Construction - Wall + Top Slab					
<b>Bay 25 - 29 of CUE/Staff Subway</b>						
C02980	Allow Access to C1 for Chilled Water Pipe (CUE) installation				◆	Allow Access to C1 for Chilled Water Pipe (CUE) installation
C02970	BS + E&M Installation for AVCSS (KD1)					
C02960	Internal Finishes & Cable Containment (KD1)					
C02930	Bay 25 - 29 Construction - Wall + Top Slab					
<b>Portion B Buildings</b>						
<b>027/028 Inbound Kiosks &amp; 029 Outbound Kiosks</b>						
B02720	Other BS + E&M Installation					
A02790	BS + E&M for AVCSS Cabling (KD18B)					
A02780	BS + E&M for AVCSS Works (KD18A)					
A02760	BS for Office Accomodation (Stage 8)					
A02750	Finishing					
A02740	Construction of Subway Toilets					
A02730	Construction of Subway Entrance					
A02720	Superstructure					
A02718	Mock up for Goods Vehicle Canopy					
A02715	Mock up for Steel Kiosks					
A02710	Pre-fabrication for the Steel Kiosks					
<b>Test &amp; Commission</b>						
B02830	Submission & Issue of WW046 IV, V (Inside Services & FS)					
<b>027/028 Inbound Kiosks &amp; 029 Outbound Kiosks, Section IX, Subject to Excision</b>						
B02770	BS + E&M for AVCSS Works (KD18D)					
B02760	BS + E&M for AVCSS Works (KD18C)					
B02750	Superstructure					
B02740	Pre-fabrication for the Steel Kiosks					
<b>026 Inbound IMMD and DOH Secondary Screening Building</b>						
A02690	Other BS + E&M Installation					
A02680	BS + E&M for Office Accomodation (Stage 9)					
A02670	BS for Office Accomodation (Stage 8)					
A02660	Contractor's Design Submission for Aluminium Cladding & Approval					
A02650	Contractor's Design Submission for SS Mesh Screen & Approval					
A02640	Finishing					
<b>Test &amp; Commission</b>						
B02680	Form LE5 Submission to EMSD					◆ Form LE5 Submission to EMSD
B02650	TC for BS & Pumps					
B02630	Submission & Issue of WW046 IV, V (Inside Services & FS)					
B02620	Submission & Issue of WW046 I, II, III (Inside Services & FS)					
<b>054 Inbound Fixed X-ray Building</b>						
B05410	Lift Installation					
A05490	Other BS + E&M Installation					
A05480	BS + E&M for Office Accomodation (Stage 9)					
A05470	BS for Office Accomodation (Stage 8)					
A05467	Energisation by CLP					

- Actual Work
- Remaining Work
- Critical
- ◆ Milestone

**THREE MONTH ROLLING PROGRAMME**  
**VEHICLE CLEARANCE PLAZAS AND ANCILLARY BUILDINGS AND FACILITIES**

Date	Revision	Checked	Approved
31-Dec-16	3MRP updated as of 31 Dec. 2016	ZJ	
01-Feb-17	3MRP updated as of 31 Jan. 2017	ZJ	
28-Feb-17	3MRP updated as of 28 Feb. 2017	ZJ	

Activity ID	Activity Name	2017				
		Feb	Mar	Apr	May	Jun
A05460	Finishing	[Green bar from Feb to Apr]				
<b>T&amp;C and Statutory Inspection for Zone 4a</b>						
B05450	DG Application	[Green bar from Mar to Apr]				
B05420	T&C for BS & Pumps	[Green bar from Apr to Jun]				
<b>Waterworks Ordinance (WSD)</b>						
G05410	Approval Letter and approved Drawings	◆ Approval Letter and approved Drawings				
<b>038 AFCD Office</b>						
A03890	Other BS + E&M Installation	[Green bar from Mar to Jun]				
A03880	BS + E&M for Office Accomodation (Stage 9)	[Green bar from Mar to Jun]				
A03870	BS for Office Accomodation (Stage 8)	[Green bar from Mar to Jun]				
A03850	Finishing + Curtain Wall Installation	[Green bar from Mar to Jun]				
A03840	Superstructure; 1/F to 2/F (incl. parapet and planter wall)	[Blue bar from Feb to Mar]				
<b>Test &amp; Commission</b>						
C03820	Form 2 Submission	◆ Form 2 Submission				
B03830	Submission & Issue of WW046 I, II, III (Inside Services & FS)	[Green bar from Mar to Apr]				
B03810	T&C for BS & Pumps	[Green bar from Mar to Jun]				
<b>039 Police Main Building</b>						
A03970	Other BS + E&M Installation	[Green bar from Mar to Jun]				
A03960	BS + E&M for Office Accomodation (Stage 9)	[Green bar from Mar to Jun]				
A03950	BS for Office Accomodation (Stage 8), & for TCSS works (KD14)	[Green bar from Mar to Jun]				
A03940	Finishing + Curtain Wall Installation	[Green bar from Mar to Jun]				
A03935	Superstructure; 1/F to 2/F (incl. parapet and planter wall)	[Blue bar from Feb to Mar]				
<b>Test &amp; Commission</b>						
C03970	T&C for BS & Pumps	[Green bar from May to Jun]				
C03950	Form 2 Submission	◆ Form 2 Submission				
C03910	DG application	[Green bar from Mar to Apr]				
B03950	Beam Plus Monthly Submission & Issue	[Green bar from Mar to Jun]				
B03930	Submission & Issue of WW046 IV, V (Inside Services & FS)	[Green bar from May to Jun]				
B03920	Submission & Issue of WW046 I, II, III (Inside Services & FS)	[Green bar from Mar to Apr]				
<b>040 Incident Control Tower</b>						
A04060	BS for Office Accomodation (Stage 8), & for TCSS works (KD14)	[Green bar from Mar to Jun]				
A04050	Finishing (KD9)	[Green bar from May to Jun]				
A04040	Superstructure	[Blue bar from Feb to Mar]				
<b>Facade Cladding System</b>						
B04030	Casted-in Items Installation	[Green bar from May to Jun]				
B04020	Fabrication of F/C System	[Green bar from Mar to Apr]				
<b>Glass Wall</b>						
C04030	Casted-in Items Installation	[Green bar from May to Jun]				
C04020	Fabrication of Glass Wall	[Green bar from Mar to Apr]				
<b>102 HKPF UVSS Monitor Room</b>						
C10210	WVO 46 Part I, II, III Submission (inside Service + FS)	◆ WVO 46 Part I, II, III Submission (inside Service + FS)				
A10270	Other BS + E&M Installation	[Blue bar from Feb to Mar]				
A10240	BS for Office Accomodation (Stage 8)	[Blue bar from Feb to Mar]				
A10230	Finishing (False Ceiling) (KD9)	[Blue bar from Feb to Mar]				
<b>Metal Canopy and Roof Installation</b>						
B10220	Casted-in Items Installation	[Red bar from Apr to Jun]				
B10212	Fabrication of MC/R	[Red bar from Feb to Mar]				
<b>103 Police Inspection Post</b>						
C10320	WVO 46 Part I, II, III Submission (inside Service + FS)	◆ WVO 46 Part I, II, III Submission (inside Service + FS)				
A10380	Other BS + E&M Installation	[Green bar from Mar to Jun]				

- █ Actual Work
- █ Remaining Work
- █ Critical
- ◆ Milestone

**THREE MONTH ROLLING PROGRAMME**  
**VEHICLE CLEARANCE PLAZAS AND ANCILLARY BUILDINGS AND FACILITIES**

Date	Revision	Checked	Approved
31-Dec-16	3MRP updated as of 31 Dec. 2016	ZJ	
01-Feb-17	3MRP updated as of 31 Jan. 2017	ZJ	
28-Feb-17	3MRP updated as of 28 Feb. 2017	ZJ	

Activity ID	Activity Name	2017				
		Feb	Mar	Apr	May	Jun
A10360	BS for Office Accomodation (Stage 8)					
A10350	Finishing (False Ceiling) (KD9)					
A10340	Superstructure (Roof Slabs)					
<b>HPL Composite Panel Cladding System</b>						
B10330	Casted-in Items Installation					
B10320	Fabrication of HPL Cladding					
B10310	Shop Drawing Submission and Approval					
<b>057 Transformers (Zone 2)</b>						
A05780	Other BS + E&M Installation					
A05770	BS + E&M for Office Accomodation (Stage 9)					
A05760	BS for Office Accomodation (Stage 8)					
A05755	Energisation by CLP					
A05740	Finishing					
<b>T&amp;C and Statutory Inspection for Zone 2a &amp; 2b</b>						
F05710	Non-Essential T&C (Non-FSI)					
F05700	Essential T&C (FSI)					
C05700	T&C for BS & Pumps					
<b>Completion of Fire Services Installation and Equipment (FCD)</b>						
F05740	Provision of Approved Building Plans by the Engineer					
<b>DG License &amp; EPD Generator Approval</b>						
G05720	DG License Application					
G05710	Approval Letter and approved Drawings					
<b>107 - C&amp;ED Mobile X-ray Operation Office (Cargo), Portion B</b>						
C10770	Other BS + E&M Installation					
C10750	BS for Office Accomodation (Stage 8)					
C10740	Finishing					
C10730	Superstructure (Roof Slabs)					
<b>113 - Field Kiosk for Access Control, Portion B</b>						
B11370	Other BS + E&M Installation					
B11350	BS for Office Accomodation (Stage 8)					
B11340	Finishing					
B11330	Superstructure (Roof Beams & Slabs)					
B11320	Raft Foundation					
<b>201 - Inbound Cargo Mobile X-ray Operation Area</b>						
ER5850	Construction of the Area and Access to the Interface Contractor					
ER5740	Radiation Screen Wall Construction					
<b>205 - Inbound Private Car Mobile X-ray Operation Area</b>						
ER5860	Construction of the Area and Access to the Interface Contractor					
ER5750	Radiation Screen Wall Construction					
<b>External Works for Portion B</b>						
<b>Works in Location 1.7A</b>						
BB1480	ELV Works & T&C in Location 1.7A					
<b>Works in Location 1.7B</b>						
BB1490	ELV Works & T&C in Location 1.7B					
<b>Drainage Works</b>						
ED5700	Sewerage (300m & 82MHs), Stage 4 (N/E)					
ED5690	Drainage Works (1130m & 60MHs), Stage 4 (N/E)					
ED5680	Sewerage (300m & 8MHs), Stage 3 (N/W)					
ED5670	Drainage Works (1130m & 60MHs), Stage 3 (N/W)					
<b>Waterpipe Laying</b>						

- █ Actual Work
- █ Remaining Work
- █ Critical
- ◆ Milestone

**THREE MONTH ROLLING PROGRAMME  
VEHICLE CLEARANCE PLAZAS AND ANCILLARY BUILDINGS AND FACILITIES**

Date	Revision	Checked	Approved
31-Dec-16	3MRP updated as of 31 Dec. 2016	ZJ	
01-Feb-17	3MRP updated as of 31 Jan. 2017	ZJ	
28-Feb-17	3MRP updated as of 28 Feb. 2017	ZJ	

Activity ID	Activity Name	2017				
		Feb	Mar	Apr	May	Jun
EW6110	Flushing Water Main Laying (460m), Stage 3 (N/W)					
EW6100	Fresh Water Main Laying (500m), Stage 3 (N/W)					
EW6090	Flushing Water Main Laying (460m), Stage 2 (S/E)					
EW6080	Fresh Water Main Laying (500m), Stage 2 (S/E)					
<b>Duct Laying for Utilities/Telecom Cabling, TCSS &amp; Lighting</b>						
EU5630	Access date to Telephone Companies					
EU5310	Duct & Cable Laying for TCSS & Lighting					
EU5300	Duct & Cable Laying for Utilities/Telecom, CLP, BS & ELV					
<b>Roadworks</b>						
ER5590	Subbase (11000 ton), Stage 2 (N/E)					
ER3600	Rigid Pavement (594 m3), Footpath & EVA, Stage 1 (N/W)					
ER3590	Bitumen Pavement (14000 ton), Stage 1 (N/W)					
ER1640	Subbase (10000 ton), Stage 1 (N/W)					
<b>Sign Gantry ADS 306A &amp; ADS 306B</b>						
ES5240	Fabrication & Delivery of Sign Gantrys to Site					
<b>PORTION C</b>						
<b>Portion C Buildings</b>						
<b>010 - Inbound Coach Kiosk &amp; Staff Subway Entrance</b>						
A01010	Substructure and Staircase Construction					
<b>009 - Staff Subway Entrance (Bay 0 - 3) &amp; Shuttle Bus Kiosks</b>						
B00930	BS + E&M for AVCSS works (KD18A)					
B00920	Kiosk superstructure					
A00960	Allow Access to C1 for Chilled Water Pipe Installation (CUE)					
A00950	BS + E&M for AVCSS works (KD 1)					
A00940	Finishing					
<b>012 - DOH Disinsection Area and Store Room 1, at Portion C</b>						
B01230	Superstructure					
B01220	Raft Foundation					
B01210	Excavation & Blinding					
<b>104 - DOH Secondary Screening Station, at Portion C</b>						
<b>Facade Cladding System</b>						
A10465	Fabrication of F/C System					
A10460	Shop Drawing Submission and Approval					
<b>108 C&amp;ED Mobile X-ray Machine Operation Office, Portion C</b>						
A10840	Superstructure (Roof Beams & Slabs)					
A10810	Raft Foundation					
A10805	Excavation & Blinding					
<b>HPL Composite Panel Cladding System</b>						
A10815	Fabrication of HPL Cladding					
A10800	Shop Drawing Submission and Approval					
<b>110 IMMD Guard Booth (Type 2) East</b>						
A11090	BS for Office Accomodation (Stage 8)					
A11080	Finishing					
A11030	Substructure					
A11020	Excavation & Blinding					
<b>Facade Envelop Structure Installation</b>						
A11045	Fabrication of F/C System					
A11040	Shop Drawing Submission and Approval					
<b>111 Field Kiosk for Carpark Operator</b>						

- █ Actual Work
- █ Remaining Work
- █ Critical
- ◆ Milestone

**THREE MONTH ROLLING PROGRAMME  
VEHICLE CLEARANCE PLAZAS AND ANCILLARY BUILDINGS AND FACILITIES**

Date	Revision	Checked	Approved
31-Dec-16	3MRP updated as of 31 Dec. 2016	ZJ	
01-Feb-17	3MRP updated as of 31 Jan. 2017	ZJ	
28-Feb-17	3MRP updated as of 28 Feb. 2017	ZJ	

Activity ID	Activity Name	2017				
		Feb	Mar	Apr	May	Jun
A11140	Superstructure (Roof beams & Slabs)					
A11130	Raft Foundation					
A11120	Excavation & Blinding					
<b>HPL Composite Panel Cladding System</b>						
B11120	Fabrication of HPL Cladding					
B11110	Shop Drawing Submission and Approval					
<b>113 - Field Kiosk for Access Control, Portion C</b>						
C11330	Superstructure (Roof Beams & Slabs)					
C11320	Raft Foundation					
C11310	Excavation & Blinding					
<b>204 - Inbound Coach Exam Area &amp; Mobile X-ray Operation</b>						
ER5760	Radiation Screen Wall Construction					
<b>External Works for Portion C</b>						
<b>Works in Location 1.2, 1.8 &amp; 011 - Emergency Generator Building</b>						
BB1470	Provisioning of Civil Engineering Works for 011-Emergency Generator Building (KD18)					
BB1460	ELV System Installations and T&C for Contract HY/2013/01					
BB1450	Works & T&C in Location 1.8					
BB1440	Works & T&C in Location 1.2					
<b>Drainage Works</b>						
SG3610	Sewerage (90m & 2MHs), Stage 1 (Eastern)					
SG2400	Drainage Works (400m & 18MHs), Stage 1 (Eastern)					
B00040	Initial Survey					
<b>Waterpipe Laying</b>						
SW2420	Flushing Water Main Laying (50m), Stage 1 (Eastern)					
SW2410	Fresh Water Main Laying (135m), Stage 1 (Eastern)					
<b>Duct Laying for Utilities/Telecom Cabling, TCSS &amp; Lighting</b>						
SU5320	Duct & Cable Laying for Utilities/Telecom, CLP, BS & ELV					
<b>PORTION D</b>						
<b>Portion D Building</b>						
<b>113 - Field Kiosk for Access Control, Portion D</b>						
D11340	BS for Office Accomodation (Stage 8)					
C11370	Superstructure (Roof Beams & Slabs)					
C11360	Raft Foundation					
<b>External Works for Portion D</b>						
<b>Drainage Works</b>						
SG3760	Sewerage (121m & 6MHs)					
SG3640	Drainage Works (361m & 14MHs)					
<b>Waterpipe Laying</b>						
SW3650	Fresh Water Main Laying (108m)					
<b>Duct Laying for Utilities/Telecom Cabling, TCSS &amp; Lighting</b>						
SU5640	Access date to Telephone Companies					
SU5350	Duct & Cable Laying for TCSS & Lighting					
<b>Works of Car Park Management System at Location 1.5, 1.6A &amp; 1.6B</b>						
SR5550	Works & T&C for Car Park Management System at Location 1.6A					
SR5540	Works & T&C for Car Park Management System at Location 1.5					
<b>Roadworks</b>						
SR3770	Bitumen Pavement (619 ton)					
SR3740	Subbase (261 ton)					

█ Actual Work  
█ Remaining Work  
█ Critical  
◆ Milestone

**THREE MONTH ROLLING PROGRAMME**  
**VEHICLE CLEARANCE PLAZAS AND ANCILLARY BUILDINGS AND FACILITIES**  
 Page 10 of 20

Date	Revision	Checked	Approved
31-Dec-16	3MRP updated as of 31 Dec. 2016	ZJ	
01-Feb-17	3MRP updated as of 31 Jan. 2017	ZJ	
28-Feb-17	3MRP updated as of 28 Feb. 2017	ZJ	

Activity ID	Activity Name	2017				
		Feb	Mar	Apr	May	Jun
<b>006 - Shuttle Bus Kiosk &amp; Staff Subway Entrance, at Portion E &amp; M</b>						
A00650	Constructing Ground Slab					█
A00640	Backfilling				█	
A00630	Constructing wall stem + top slab of Subway			█	█	
A00620	Constructing base of Subway		█	█		
A00610	ELS + Blinding for Subway	█				
<b>External Works for Portion E</b>						
<b>Drainage Works</b>						
SG3900	Sewerage (38m & 1 MH)			█	█	
SG3780	Drainage Works (99m & 5MHs)			█	█	
<b>Waterpipe Laying</b>						
SW3800	Flushing Water Main Laying (25m)				█	█
SW3790	Fresh Water Main Laying (45m)				█	█
<b>Duct Laying for Utilities/Telecom Cabling, TCSS &amp; Lighting</b>						
SU5370	Duct & Cable Laying for TCSS & Lighting				█	█
SU5360	Duct & Cable Laying for Utilities/Telecom, CLP, BS & ELV				█	█
<b>PORTION F</b>						
<b>External Works for Portion F</b>						
<b>Drainage Works</b>						
SG4050	Sewerage (70m & 3MHs)			█	█	█
SG3930	Drainage Works (122m & 9MHs)			█	█	█
B00070	Initial Survey			█		
<b>Waterpipe Laying</b>						
SW3940	Fresh Water Main Laying (205m)				█	█
<b>Duct Laying for Utilities/Telecom Cabling, TCSS &amp; Lighting</b>						
SU5390	Duct & Cable Laying for TCSS & Lighting				█	█
SU5380	Duct & Cable Laying for Utilities/Telecom, CLP, BS & ELV				█	█
<b>PORTION G, H1 &amp; H2</b>						
<b>Portion G Structures</b>						
<b>Box Culvert C</b>						
<b>Box Culvert Structure</b>						
SC0380	Box C - Construction of Main Body	█	█	█	█	█
SC0320	Box C - Branch Backfilling		█	█		
SC0310	Box C - Branch Construction	█	█			
<b>Bridge A1</b>						
<b>Structure Deck</b>						
SA1520	Parapet (42 pour), E&M works & installation of DS38 & DS39	█				
SA1510	Deck on P105, A106 + Stressing		█	█	█	
SA1490	Falsework for Deck P105, A106	█				
SA1460	Deck on P101, P102 + Stressing			█	█	█
SA1450	Falsework for Deck P101, P102			█	█	
<b>Bridge A2</b>						
<b>Structure Deck</b>						
SA2460	Deck on P201 & P202 + Stressing			█	█	█
SA2450	Falsework for Deck P201 - P202			█	█	
<b>Bridge A3</b>						
<b>Pier &amp; Abutment</b>						
SA3330	Abutment A305	█				
<b>Structure Deck</b>						

- █ Actual Work
- █ Remaining Work
- █ Critical
- ◆ Milestone

Date	Revision	Checked	Approved
31-Dec-16	3MRP updated as of 31 Dec. 2016	ZJ	
01-Feb-17	3MRP updated as of 31 Jan. 2017	ZJ	
28-Feb-17	3MRP updated as of 28 Feb. 2017	ZJ	



Activity ID	Activity Name	2017				
		Feb	Mar	Apr	May	Jun
SA3480	Deck on P304a, A305 + Stressing					
SA3470	Falsework for Deck P304a - A305					
SA3460	Deck on P303, P304a/P304b + Stressing					
SA3450	Falsework for Deck P303 - P304a/P304b					
SA3440	Deck on P302 - P303 + Stressing					
<b>Bridge A4</b>						
<b>Pier &amp; Abutment</b>						
SA4310	Pier P401					
<b>Structure Deck</b>						
SA4460	Deck on P304b, P401, P402 + Stressing					
SA4450	Falsework for Deck P304b, P402					
SA4440	Deck on P401, P402 + Stressing					
SA4430	Falsework for Deck P401, P402					
SA4420	Deck on P502b, P401 + Stressing					
SA4410	Falsework for Deck P502b, P401					
<b>Bridge A5</b>						
<b>Pier &amp; Abutment</b>						
SA5370	Abutment A501					
SA5360	Pier P502a/b					
<b>Structure Deck</b>						
SA5560	Deck on P507 & P508a, P508b + Stressing					
SA5550	Falsework for Deck P507 - P508a, P508b					
SA5540	Deck on A501 & P502a + Stressing					
SA5530	Falsework for Deck A501 - P502a					
SA5520	Deck on P506 & P507 + Stressing					
SA5510	Falsework for Deck P506 - P507					
SA5480	Deck on P502a, P502b & P503 + Stressing					
SA5470	Falsework for Deck P502a, P502b, P503					
SA5460	Deck on P505, P506 + Stressing					
SA5440	Deck on P503, P504, + Stressing					
SA5420	Deck on P504, P505 + Stressing					
<b>Bridge A6</b>						
<b>Structure Deck</b>						
SA6520	Falsework for Deck P606 - A607					
SA6510	Deck on P605, P606 + Stressing					
SA6490	Falsework for Deck P605, P606					
SA6480	Deck on P604, P605 + Stressing					
SA6470	Falsework for Deck P604, P605					
SA6460	Deck on P603, P604 + Stressing					
<b>Bridge A7a, A7b, A7c</b>						
<b>Structure Deck</b>						
SA7960	Parapet for Bridge A7a (48 pour) & E&M Works					
SA7950	Parapet for Bridge A7c (38 pour) & E&M Works					
SA7940	Parapet for Bridge A7b (8 pour) & E&M Works					
SA7930	Deck on P710 & A711 (Bridge A7c) + Stressing					
SA7840	Deck on A701, P702 (Bridge A7a) + Stressing					
SA7830	Falsework for Deck A701, P702					
SA7820	Deck on P702, P703 (Bridge A7 a) + Stressing					
SA7810	Falsework for Deck P702, P703					
SA7790	Deck on P703, P704 (Bridge A7a) + Stressing					

- █ Actual Work
- █ Remaining Work
- █ Critical
- ◆ Milestone

**THREE MONTH ROLLING PROGRAMME  
VEHICLE CLEARANCE PLAZAS AND ANCILLARY BUILDINGS AND FACILITIES**

Date	Revision	Checked	Approved
31-Dec-16	3MRP updated as of 31 Dec. 2016	ZJ	
01-Feb-17	3MRP updated as of 31 Jan. 2017	ZJ	
28-Feb-17	3MRP updated as of 28 Feb. 2017	ZJ	

Activity ID	Activity Name	2017				
		Feb	Mar	Apr	May	Jun
SA7780	Falsework for Deck P703, P704					
SA7770	Deck on P704 & P705 (Bridge A7a) + Stressing					
SA7740	Deck on P705 & P706 (Bridge A7a) + Stressing					
<b>Bridge A8</b>						
<b>Structure Deck</b>						
SA8460	Deck on P803, A804 + Stressing					
SA8450	Falsework for Deck P803, P804					
SA8440	Deck on P802, P803 + Stressing					
<b>Retaining Walls W1-1, W3-1, W5-1 &amp; W7-1</b>						
<b>Retaining Wall W1-1</b>						
SW1120	Retaining Wall W1-1 Backfilling					
SW1110	Construction of Retaining Wall W1-1 (L-shape, 4 bays)					
<b>Retaining Wall W3-1</b>						
SW3150	Construction of Retaining Wall W3-1 (U-shape, 4 bays)					
<b>Retaining Wall W5-1</b>						
SW5010	Construction of Retaining Wall W5-1 (L-shape, 5 bays)					
<b>Retaining Wall W7-1</b>						
SW7110	Construction of Retaining Wall W7-1 (U-shape, 4 bays)					
<b>Portion G Buildings</b>						
<b>002 - C&amp;ED Observation Guard Booth No. 1, Portion H1</b>						
C00240	Superstructure					
C00230	Raft Foundation					
C00220	Excavation + Blinding					
<b>002 - C&amp;ED Observation Guard Booth No. 2, Portion H1</b>						
E00230	Superstructure					
E00220	Raft Foundation					
E00210	Excavation + Blinding					
<b>033 Inbound Private Car Exam Building</b>						
C03310	Submission & Issue of WW046 I, II, III (Inside Services & FS)					
A03390	Other BS + E&M Installation					
A03380	BS + E&M for Office Accommodation (Stage 9)					
A03370	BS for Office Accommodation (Stage 8)					
A03360	External Works					
A03330	Finishing					
<b>Glass Canopy Installation</b>						
B03360	Steel Frame Installation					
B03350	Casted-in Items Installation					
B03305	Fabrication of Glass Canopy					
<b>Aluminium Metal Canopy</b>						
B03330	Steel Frame Installation					
B03320	Casted-in Items Installation					
B03315	Fabrication of F/C System					
<b>034 Satellite RCP South</b>						
A03480	Other BS + E&M Installation					
A03470	BS + E&M for Office Accommodation (Stage 9)					
A03460	BS for Office Accommodation (Stage 8)					
A03450	Finishing					
<b>Test &amp; Commission</b>						
C03450	WSD Inspection					
C03420	Submission & Issue of WW046 IV, V (Inside Services & FS)					

- █ Actual Work
- █ Remaining Work
- █ Critical
- ◆ Milestone

**THREE MONTH ROLLING PROGRAMME**  
**VEHICLE CLEARANCE PLAZAS AND ANCILLARY BUILDINGS AND FACILITIES**  
 Page 13 of 20

Date	Revision	Checked	Approved
31-Dec-16	3MRP updated as of 31 Dec. 2016	ZJ	
01-Feb-17	3MRP updated as of 31 Jan. 2017	ZJ	
28-Feb-17	3MRP updated as of 28 Feb. 2017	ZJ	

Activity ID	Activity Name	2017				
		Feb	Mar	Apr	May	Jun
<b>S S Facade Greenery System</b>						
B03430	Steel Frame Installation					
B03420	Casted-in Items Installation					
B03415	Fabrication of SS F/G System					
<b>035 - Sewage Pumping Station, Portion G</b>						
B03560	Superstructure works					
B03550	Water-tightness Test for Inlet Chamber					
B03540	Constructing Basement Wall & G/F Slab					
B03530	Constructing Base Slab of Basement					
B03510	Backfilling + Removal of ELS					
A03590	Water-tightness Test for Wet Wells					
A03580	Constructing of Wall Stem of Wet Well					
<b>051 Transformers (Zone 5)</b>						
A05190	Other BS + E & M Installation					
A05180	BS + E&M for Office Accommodation (KD10)					
A05170	BS for Office Accommodations (KD9)					
A05165	Energisation by CLP					
A05150	Finishing					
<b>Completion of Fire Services Installation and Equipment (FCD)</b>						
F05140	Approved Building Plans					
<b>100 Inbound Traffic Control Kiosk</b>						
C10010	Submission & Issue of WW046 I, II, III (Inside Services & FS)					
B10090	Other BS + E & M Installation					
B10070	BS for Office Accommodations (KD9)					
B10060	BS + E&M for AVCSS Cabling (KD18B)					
A10070	BS + E&M for AVCSS Works (KD18A)					
A10050	Finishing					
<b>HPL Composite Panel Cladding System</b>						
B10020	Casted-in Items Installation					
B10015	Fabrication of F/C System					
<b>112 Field Kiosk for Taxi Queuing Area</b>						
A11260	T&C for BS & Pumps SWT					
A11250	BS + E & M Installation					
A11240	Finishing					
<b>External Works for Portion G, H1 &amp; H2</b>						
<b>ELV Works within Portion H2 in the Hong Kong Side PTI</b>						
EU1550	ELV Works within Portion H2 in the Hong Kong Side PTI (KD19)					
<b>Works within Portion H1 &amp; H2 except the ELV Works in the Hong Kong Side PTI</b>						
EU1560	Drainage & Sewerage Works within Portion H1 & H2 in the Hong Kong Side PTI (KD20)					
<b>All Works within the Boundary defined in Drawing No. 60191048/C3/000/C00/1050</b>						
BEU1570	Drainage & Sewerage Works (incl. CLP) within the Boundary defined in Drawing No. 60191048/C3/000/1050					
<b>Drainage Works</b>						
ED4190	Sewerage (437m & 12MHs)					
ED4070	Drainage Works (6954m & 393MHs)					
<b>Waterpipe Laying</b>						
EW4090	Flushing Water Main Laying (411m)					
EW4080	Fresh Water Main Laying (1689m)					
<b>Duct Laying for Utilities/Telecom Cabling, TCSS &amp; Lighting</b>						
EU5560	ELV Installation					

- █ Actual Work
- █ Remaining Work
- █ Critical
- ◆ Milestone

**THREE MONTH ROLLING PROGRAMME  
VEHICLE CLEARANCE PLAZAS AND ANCILLARY BUILDINGS AND FACILITIES**

Date	Revision	Checked	Approved
31-Dec-16	3MRP updated as of 31 Dec. 2016	ZJ	
01-Feb-17	3MRP updated as of 31 Jan. 2017	ZJ	
28-Feb-17	3MRP updated as of 28 Feb. 2017	ZJ	

Activity ID	Activity Name	2017				
		Feb	Mar	Apr	May	Jun
EU5400	Duct & Cable Laying for Utilities/Telecom, CLP, BS & ELV					
<b>Roadworks</b>						
ER4170	Subbase (17045 ton)					
<b>Sign Gantry DS40, DS41 &amp; DS75</b>						
ES0180	Fabrication & Delivery of Sign Gantrys to Site					
ES0080	Testing for Pre-bored H Piling					
<b>Canopy and Covered Walkway</b>						
CC1320	Footing					
CC1310	Shop drawing, Approved & Fabrication					
<b>PORTION J</b>						
<b>Portion J Structure</b>						
<b>Bay 30 - 41 of CUE/Staff Subway (Portion J)</b>						
B03270	BS + E&M Installation for AVCSS (Stage 2) (KD2)					
B03260	Internal Finishes & Cable Containment (KD2)					
B03250	Bay 40 - 41 Construction - Wall + Top Slab, Staircase					
B03230	Bay 34 - 39 Construction - Wall + Top Slab, Staircase					
<b>030 Outbound Private Car &amp; GV Kiosks</b>						
A03030	Superstructure (Incl. Entrance & Toilet)					
A03020	Pre-fabrication for the Steel Kiosks					
<b>030 Outbound Kiosks, Section IX, Subject to Excision</b>						
C03030	Superstructure					
C03020	Pre-fabrication for the Steel Kiosks					
<b>Portion J Buildings</b>						
<b>024 Outbound Private Car Exam Building</b>						
A02460	Other BS + E & M Installation (KD31)					
A02440	BS for Office Accommodations (KD18F)					
A02430	Finishing (KD9)					
A02420	Superstructure					
A02410	Raft Foundation					
<b>Test &amp; Commission</b>						
D02410	Submission & Issue of WW046 I, II, III (Inside Services & FS)					
<b>Glass Canopy Installation</b>						
B02420	Casted-in Items Installation					
B02415	Fabrication of F/C System					
B02410	Shop Drawing Submission and Approval					
<b>Aluminium Metal Canopy</b>						
B02460	Casted-in Items Installation					
B02455	Fabrication of F/C System					
B02450	Shop Drawing Submission and Approval					
<b>031 Outbound IMMD and DOH Secondary Screen Building</b>						
A03180	Other BS + E & M Installation (KD31)					
A03160	BS for Office Accommodations (KD18F)					
A03150	Finishing (KD31)					
A03140	Superstructure					
<b>Test &amp; Commission</b>						
C03120	Submission & Issue of WW046 I, II, III (Inside Services & FS)					
<b>060 - Single Storey Support Building Associated with Buildings 044 &amp; 045</b>						
A06060	BS for Office Accommodation (Stage 10) (KD11)					
A06055	Energisation by CLP					

- █ Actual Work
- █ Remaining Work
- █ Critical
- ◆ Milestone

**THREE MONTH ROLLING PROGRAMME  
VEHICLE CLEARANCE PLAZAS AND ANCILLARY BUILDINGS AND FACILITIES**

Date	Revision	Checked	Approved
31-Dec-16	3MRP updated as of 31 Dec. 2016	ZJ	
01-Feb-17	3MRP updated as of 31 Jan. 2017	ZJ	
28-Feb-17	3MRP updated as of 28 Feb. 2017	ZJ	

Activity ID	Activity Name	2017				
		Feb	Mar	Apr	May	Jun
A06050	Superstructure (other than transformer room) Construction	Actual Work	Remaining Work			
A06045	Raft Foundation (other than transformer room)	Actual Work	Remaining Work			
A06030	BS + E&M for Transform Room to CLP (KD8)	Actual Work	Remaining Work			
A06025	Finishing	Actual Work	Remaining Work			
A06020	Superstructure (Transformer Room) Construction	Actual Work				
<b>Waterworks Ordinance (WSD)</b>						
G06020	Submission of WWO46 - Part I & II (Inside Services)		Remaining Work			
<b>DG License &amp; EPD Generator Approval</b>						
G06000	DG Application		Remaining Work			
<b>061 Telecom Building</b>						
A06180	Other BS + E & M Installation		Remaining Work			
A06170	BS + E&M for Office Accommodation (KD10)				Remaining Work	
A06160	BS for Office Accommodations (KD9)	Actual Work	Remaining Work			
A06150	Finishing (KD9)	Actual Work	Remaining Work			
<b>Aluminium Metal Canopy</b>						
B06130	Steel Frame Installation				Remaining Work	
B06120	Casted-in Items Installation				Remaining Work	
B06115	Fabrication of Aluminium Cladding	Actual Work	Remaining Work			
B06110	Shop Drawing Submission and Approval	Actual Work				
<b>101 Outbound Traffic Control Kiosk</b>						
C10110	Submission of WWO46 - Part I & II (Inside Services)				Remaining Work	
A10190	Other BS + E & M Installation				Critical	
A10170	BS for Office Accommodations (KD9)				Critical	
A10160	BS + E&M for AVCSS Cabling (KD18B)				Critical	
A10150	BS + E&M for AVCSS Works (KD18A)				Critical	
A10140	Finishing				Critical	
A10130	Superstructure (Roof Beams & Slabs)			Critical		
A10110	Raft Foundation		Critical			
A10100	Excavation + Blinding	Actual Work	Critical			
<b>HPL Composite Panel Cladding System</b>						
B10120	Fabrication of HPL Cladding				Remaining Work	
B10110	Shop Drawing Submission and Approval		Remaining Work			
<b>206 - Outbound Private Car Mobile X-ray Operation Area</b>						
ER5780	Radiation Screen Wall Construction		Remaining Work			
<b>External Works for Portion J</b>						
<b>Works in Location 1.7B</b>						
EU1500	ELV Works & T&C in Location 1.7B				Critical	
<b>Works in Location 1.7C</b>						
EU1530	ELV Works & T&C in Location 1.7C				Critical	
<b>Drainage Works</b>						
ED5720	Sewerage (425m & 12MHs), Stage 2				Remaining Work	
ED5710	Drainage Works (1697m & 85MHs), Stage 2				Remaining Work	
ED4340	Sewerage (425m & 11MHs), Stage 1	Actual Work	Remaining Work			
ED4220	Drainage Works (1700m & 86MHs), Stage 1	Actual Work	Remaining Work			
<b>Waterpipe Laying</b>						
EW4240	Flushing Water Main Laying (431m), Stage 1 (Northern)				Critical	
EW4230	Fresh Water Main Laying (770m), Stage 1 (Northern)				Critical	
<b>Duct Laying for Utilities/Telecom Cabling, TCSS &amp; Lighting</b>						
EU5430	Duct & Cable Laying for TCSS & Lighting		Remaining Work			
EU5420	Duct & Cable Laying for Utilities/Telecom, CLP, BS & ELV		Remaining Work			

- █ Actual Work
- █ Remaining Work
- █ Critical
- ◆ Milestone

**THREE MONTH ROLLING PROGRAMME  
VEHICLE CLEARANCE PLAZAS AND ANCILLARY BUILDINGS AND FACILITIES**

Date	Revision	Checked	Approved
31-Dec-16	3MRP updated as of 31 Dec. 2016	ZJ	
01-Feb-17	3MRP updated as of 31 Jan. 2017	ZJ	
28-Feb-17	3MRP updated as of 28 Feb. 2017	ZJ	

Activity ID	Activity Name	2017				
		Feb	Mar	Apr	May	Jun
<b>Roadworks</b>						
ER4360	Rigid Pavement (173 m3), Footpath & EVA, Stage 1 (Northern)					
ER4350	Bitumen Pavement (20000 ton), Stage 1 (Northern)					
ER4320	Subbase (15400 ton), Stage 1 (Northern)					
<b>Sign Gantry DS104</b>						
ES5150	Fabrication & Delivery of Sign Gantrys to Site					
ES5130	Testing for P-bored Piles					
ES0140	Sign Gantry DS104 P-bored Piling, 8 Nr.					
<b>PORTION K, L, M, S &amp; T</b>						
<b>Portion K Building</b>						
<b>002 - C&amp;ED Observation Guard Booth No. 1, Portion K</b>						
A00230	Superstructure					
A00220	Raft Foundation					
A00210	Excavation + Blinding					
<b>002 - C&amp;ED Observation Guard Booth No. 2, Portion K</b>						
B00230	Superstructure					
B00220	Raft Foundation					
B00210	Excavation + Blinding					
<b>Portion M Buildings</b>						
<b>108 - C&amp;ED Mobile X-ray Operation Office, Portion M</b>						
B10860	BS for Office Accommodations (KD9)					
B10850	Finishing					
B10840	Superstructure (Roof beams & Slabs)					
B10810	Substructure (raft Foundation)					
B10800	Excavation + Blinding					
<b>HPL Composite Panel Cladding System</b>						
C10830	Casted-in Items Installation					
C10820	Fabrication of HPL Cladding					
<b>104 DOH Screening Station, at Portion M</b>						
C10470	Other BS + E & M Installation					
C10450	BS for Office Accommodations (KD9)					
C10440	Finishing					
C10430	Structure (Raft Foundation)					
C10400	Excavation + Blinding					
<b>Facade Envelop Structure Installation</b>						
D10455	Fabrication of F/C System					
D10450	Shop Drawing Submission and Approval					
<b>203 - Outbound Coach/Shuttle Bus Exam Area &amp; Mobile X-ray Operation Area</b>						
ER5770	Radiation Screen Wall Construction					
<b>External Works</b>						
<b>Additional Works (Filling &amp; RE Slope), SA1</b>						
ED3420	Fill Slope around C2 abutments					
ED3410	C2 Contractor to complete abutment at the North (2 nos.)					◆ C2 Contractor to complete abutment at the
ED3320	Fill Platform from +11.5PD to near PCB (South)					
ED3230	C1 Contractor to Completed cooling mains at east Portion (Stage 2)					◆ C1 Contractor to Completed cooling mains
<b>Construction of Slopes</b>						
ED3550	Construction of fill slope (North)					
ED3510	Footing for the Planter Wall, RE slope (North & West)					
ED3440	Construction of fill slope (Stage 2) (East)					

- Actual Work
- Remaining Work
- Critical
- ◆ Milestone

**THREE MONTH ROLLING PROGRAMME  
VEHICLE CLEARANCE PLAZAS AND ANCILLARY BUILDINGS AND FACILITIES**

Date	Revision	Checked	Approved
31-Dec-16	3MRP updated as of 31 Dec. 2016	ZJ	
01-Feb-17	3MRP updated as of 31 Jan. 2017	ZJ	
28-Feb-17	3MRP updated as of 28 Feb. 2017	ZJ	

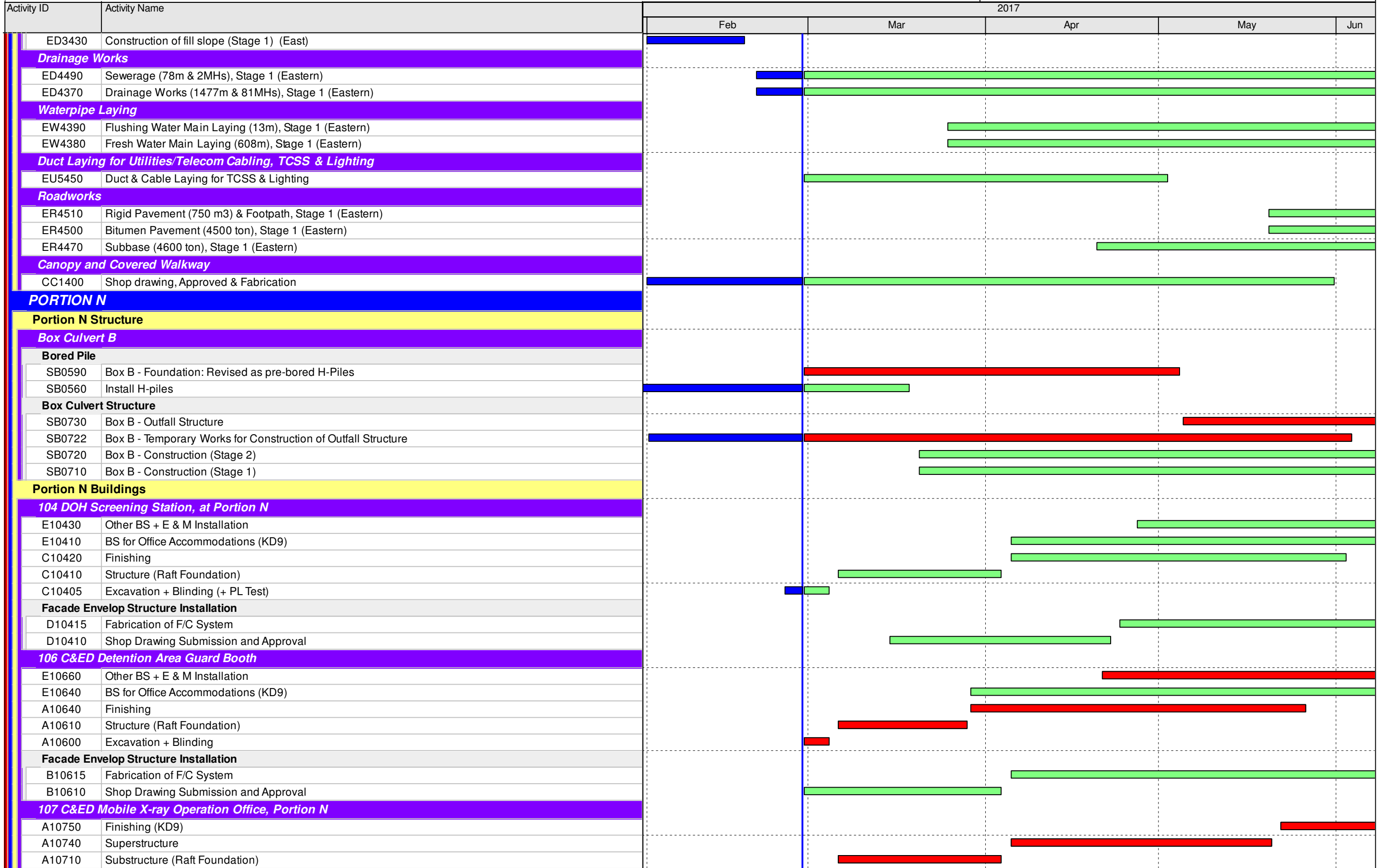

- Actual Work
- Remaining Work
- Critical
- Milestone

**THREE MONTH ROLLING PROGRAMME  
VEHICLE CLEARANCE PLAZAS AND ANCILLARY BUILDINGS AND FACILITIES**

Date	Revision	Checked	Approved
31-Dec-16	3MRP updated as of 31 Dec. 2016	ZJ	
01-Feb-17	3MRP updated as of 31 Jan. 2017	ZJ	
28-Feb-17	3MRP updated as of 28 Feb. 2017	ZJ	

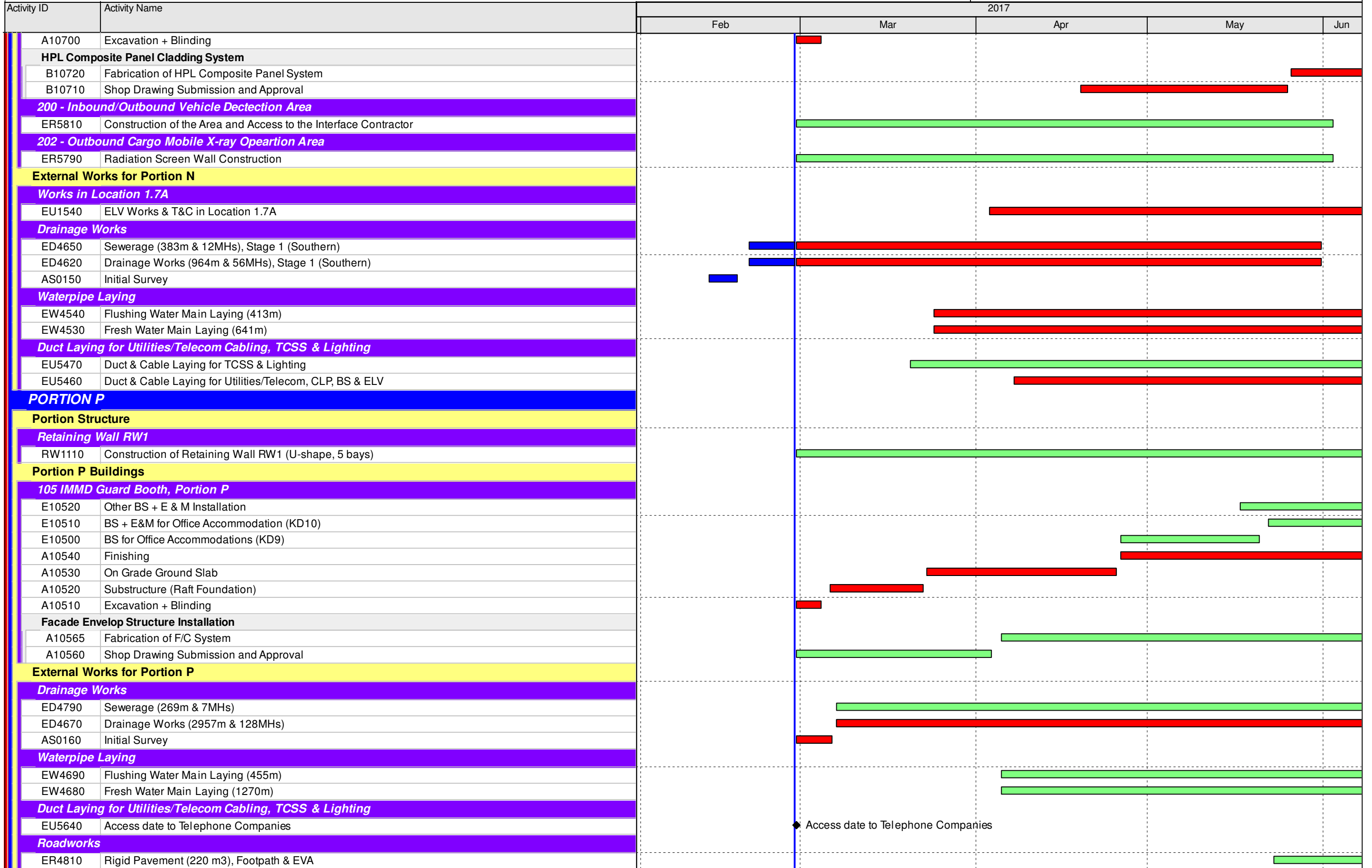

- █ Actual Work
- █ Remaining Work
- █ Critical
- ◆ Milestone

**THREE MONTH ROLLING PROGRAMME  
VEHICLE CLEARANCE PLAZAS AND ANCILLARY BUILDINGS AND FACILITIES**

Date	Revision	Checked	Approved
31-Dec-16	3MRP updated as of 31 Dec. 2016	ZJ	
01-Feb-17	3MRP updated as of 31 Jan. 2017	ZJ	
28-Feb-17	3MRP updated as of 28 Feb. 2017	ZJ	



Activity ID	Activity Name	2017				
		Feb	Mar	Apr	May	Jun
ER4800	Bitumen Pavement (23958 ton)					
ER4770	Subbase (16519 ton)					
<b>PORTION Q</b>						
<b>External Works for Portion Q</b>						
<i>Duct Laying for Utilities/Telecom Cabling, TCSS &amp; Lighting</i>						
EU1490	ELV System Installation for Contract HY/2013/04					
ED5580	Duct & Cable Laying for TCSS & Lighting					
ED5570	Duct & Cable Laying for Utilities/Telecom, CLP, BS & ELV					
<i>Roadworks</i>						
AS1820	C3-S2 Slope Construction					
AS1810	C3-S1 Slope Construction					
AS0170	Initial Survey					
<b>PORTION R</b>						
<b>Portion R Building</b>						
<i>002 - C&amp;ED Observation Guard Booth, Portion R</i>						
D00230	Superstructure					
D00220	Raft Foundation					
D00210	Excavation + Blinding					
<b>External Works for Portion R</b>						
<i>Drainage Works</i>						
ED5080	Sewerage (272m & 7MHs)					
ED4960	Drainage Works (1040m & 70MHs)					
AS0180	Initial Survey					
<i>Waterpipe Laying</i>						
EW4980	Flushing Water Main Laying (222m)					
EW4970	Fresh Water Main Laying (614m)					
<i>Duct Laying for Utilities/Telecom Cabling, TCSS &amp; Lighting</i>						
EU5610	ELV Installation					
EU5510	Duct & Cable Laying for TCSS & Lighting					
EU5500	Duct & Cable Laying for Utilities/Telecom, CLP, BS & ELV					
<b>Landscape Works</b>						
A5170	Design and Procurement for Irrigation System					

- Actual Work
- Remaining Work
- Critical
- Milestone

Date	Revision	Checked	Approved
31-Dec-16	3MRP updated as of 31 Dec. 2016	ZJ	
01-Feb-17	3MRP updated as of 31 Jan. 2017	ZJ	
28-Feb-17	3MRP updated as of 28 Feb. 2017	ZJ	

Activity ID	Activity Name	Original Duration	Start	Finish	Total Float	2015		2016				2017				2018				2019	
						Q2	Q3	Q4	Q1	Q2	Q3	Q4	Q1	Q2	Q3	Q4	Q1	Q2	Q3	Q4	Q1
<b>Hong Kong-Zhuhai_Macao Bridge Hong Kong Boundary Crossir</b>						1266	31-Jul-15 A	30-Jan-19	0												30-Jan-19, H
<b>Key Dates</b>						901	31-Jul-15 A	30-Jan-18	0												30-Jan-18, Key Dates
A1000	Acceptance of Contract	0	31-Jul-15 A			◆ Acceptance of Contract, 31-Jul-15 A															
A1010	Commencement of Works	0	14-Aug-15*			◆ Commencement of Works, 14-Aug-15*															
A1020	Excision of Phase 2 (Section II & III)	365	14-Aug-15	12-Aug-16	0	■ Excision of Phase 2 (Section II & III)															
A1120	KD1 (Phase 1 / Section I) (28 Kiosks)	0		24-Jul-17*	0	◆ KD1 (Phase 1 / Section I) (28 Kiosks)															
A1470	KD2 (Phase 2 / Section II) (2 Kiosks)	0		02-Oct-17*	0	◆ KD2 (Phase 2 / Section II) (2 Kiosks)															
A1480	KD3 (Phase 2 / Section III) (42 Kiosks)	0		30-Jan-18*	0	◆ KD3 (Phase 2 / Section III) (42 Kiosks)															
<b>Interface Activities</b>						430	14-Aug-15	16-Oct-16	128												16-Oct-16, Interface Activities
A6860	Interface Management Plan Submission between C6 and C1	212	14-Aug-15	12-Mar-16	154	■ Interface Management Plan Submission between C6 and C1															
A6865	Interface Management Plan between C6 and C1 reviewed by Engineer	14	13-Mar-16	26-Mar-16	154	■ Interface Management Plan between C6 and C1 reviewed by Engineer															
A6870	Detailed Interface Document Submission between C6 and C1	30	27-Mar-16	25-Apr-16	154	■ Detailed Interface Document Submission between C6 and C1															
A6875	Detailed Interface Document between C6 and C1 reviewed by Engineer	14	26-Apr-16	09-May-16	154	■ Detailed Interface Document between C6 and C1 reviewed by Engineer															
A6880	Interface Management Plan Submission between C6 and C3	262	14-Aug-15	01-May-16	76	■ Interface Management Plan Submission between C6 and C3															
A6885	Interface Management Plan between C6 and C3 reviewed by Engineer	14	02-May-16	15-May-16	76	■ Interface Management Plan between C6 and C3 reviewed by Engineer															
A6890	Detailed Interface Document Submission between C6 and C3	30	16-May-16	14-Jun-16	76	■ Detailed Interface Document Submission between C6 and C3															
A6895	Detailed Interface Document between C6 and C3 reviewed by Engineer	14	15-Jun-16	28-Jun-16	76	■ Detailed Interface Document between C6 and C3 reviewed by Engineer															
A6900	Interface Management Plan Submission between C6 and C8	372	14-Aug-15	19-Aug-16	128	■ Interface Management Plan Submission between C6 and C8															
A6905	Interface Management Plan between C6 and C8 reviewed by Engineer	14	20-Aug-16	02-Sep-16	128	■ Interface Management Plan between C6 and C8 reviewed by Engineer															
A6910	Detailed Interface Document Submission between C6 and C8	30	03-Sep-16	02-Oct-16	128	■ Detailed Interface Document Submission between C6 and C8															
A6915	Detailed Interface Document between C6 and C8 reviewed by Engineer	14	03-Oct-16	16-Oct-16	128	■ Detailed Interface Document between C6 and C8 reviewed by Engineer															
<b>Site and Facility Inspection</b>						424	26-Apr-16	23-Jun-17	586												23-Jun-17, Site and Facility Inspection
A4730	Pre Site and Facility Inspection by Contractor at Location 1 - Deg1	7	26-Apr-16*	02-May-16	154	■ Pre Site and Facility Inspection by Contractor at Location 1 - Deg1															
A4740	Joint Site and Facility Inspection with Interface Contractor at Location 1 - Deg1	7	03-May-16	09-May-16	154	■ Joint Site and Facility Inspection with Interface Contractor at Location 1 - Deg1															
A4760	Pre Site and Facility Inspection by Contractor at Location 2 - Deg1	7	25-Jun-16*	01-Jul-16	94	■ Pre Site and Facility Inspection by Contractor at Location 2 - Deg1															
A4770	Joint Site and Facility Inspection with Interface Contractor at Location 2 - Deg1	7	02-Jul-16*	08-Jul-16	94	■ Joint Site and Facility Inspection with Interface Contractor at Location 2 - Deg1															
A4772	Pre Site and Facility Inspection by Contractor at Location 2 - Deg2	7	14-Aug-16*	20-Aug-16	122	■ Pre Site and Facility Inspection by Contractor at Location 2 - Deg2															
A4774	Joint Site and Facility Inspection with Interface Contractor at Location 2 - Deg2	7	21-Aug-16	27-Aug-16	122	■ Joint Site and Facility Inspection with Interface Contractor at Location 2 - Deg2															
A4775	Joint Site and Facility Inspection with Interface Contractor at Location 2 for Server Installation	7	21-Aug-16*	27-Aug-16	122	■ Joint Site and Facility Inspection with Interface Contractor at Location 2 for Server Installation															
A4780	Pre Site and Facility Inspection by Contractor at Location 3 - Deg1	7	03-Sep-16*	09-Sep-16	87	■ Pre Site and Facility Inspection by Contractor at Location 3 - Deg1															
A4790	Joint Site and Facility Inspection with Interface Contractor at Location 3 - Deg1	7	10-Sep-16	16-Sep-16	87	■ Joint Site and Facility Inspection with Interface Contractor at Location 3 - Deg1															
A4800	Pre Site and Facility Inspection by Contractor at Location 3 - Deg2	7	31-Jan-17*	06-Feb-17	0	■ Pre Site and Facility Inspection by Contractor at Location 3 - Deg2															
A4810	Joint Site and Facility Inspection with Interface Contractor at Location 3 - Deg2	7	07-Feb-17	13-Feb-17	0	■ Joint Site and Facility Inspection with Interface Contractor at Location 3 - Deg2															
A4820	Pre Site and Facility Inspection by Contractor at Location 3a - Deg1	7	03-Sep-16*	09-Sep-16	115	■ Pre Site and Facility Inspection by Contractor at Location 3a - Deg1															
A4830	Joint Site and Facility Inspection with Interface Contractor at Location 3a - Deg1	7	10-Sep-16	16-Sep-16	115	■ Joint Site and Facility Inspection with Interface Contractor at Location 3a - Deg1															
A4840	Pre Site and Facility Inspection by Contractor at Location 3a - Deg2	7	22-Nov-16*	28-Nov-16	70	■ Pre Site and Facility Inspection by Contractor at Location 3a - Deg2															
A4850	Joint Site and Facility Inspection with Interface Contractor at Location 3a - Deg2	7	29-Nov-16	05-Dec-16	70	■ Joint Site and Facility Inspection with Interface Contractor at Location 3a - Deg2															
A4851	Joint Site and Facility Inspection with Interface Contractor at Location 3a for Server Installation	7	29-Nov-16*	05-Dec-16	119	■ Joint Site and Facility Inspection with Interface Contractor at Location 3a for Server Installation															
A4860	Pre Site and Facility Inspection by Contractor at Location 4 - Deg1	7	11-Jan-17*	17-Jan-17	20	■ Pre Site and Facility Inspection by Contractor at Location 4 - Deg1															
A4870	Joint Site and Facility Inspection with Interface Contractor at Location 4 - Deg1	7	18-Jan-17	24-Jan-17	20	■ Joint Site and Facility Inspection with Interface Contractor at Location 4 - Deg1															
A4880	Pre Site and Facility Inspection by Contractor at Location 4 - Deg2	7	10-Jun-17*	16-Jun-17	586	■ Pre Site and Facility Inspection by Contractor at Location 4 - Deg2															
A4890	Joint Site and Facility Inspection with Interface Contractor at Location 4 - Deg2	7	17-Jun-17	23-Jun-17	586	■ Joint Site and Facility Inspection with Interface Contractor at Location 4 - Deg2															
A4891	Pre Site and Facility Inspection by Contractor at Location 4a - Deg1	7	11-Jan-17*	17-Jan-17	41	■ Pre Site and Facility Inspection by Contractor at Location 4a - Deg1															

Programme No.: HZMB-DWP Data Date: 14-Aug-15	<ul style="list-style-type: none"> <li><span style="display: inline-block; width: 15px; height: 10px; background-color: blue; border: 1px solid black;"></span> Actual Level of Effort</li> <li><span style="display: inline-block; width: 15px; height: 10px; background-color: red; border: 1px solid black;"></span> Actual Work</li> <li><span style="display: inline-block; width: 15px; height: 10px; background-color: green; border: 1px solid black;"></span> Remaining Work</li> <li><span style="display: inline-block; width: 15px; height: 10px; background-color: orange; border: 1px solid black;"></span> Critical Remaining Work</li> <li><span style="display: inline-block; width: 0; height: 0; border-left: 5px solid transparent; border-right: 5px solid transparent; border-bottom: 8px solid black;"></span> Milestone</li> <li><span style="display: inline-block; width: 15px; height: 10px; background-color: black; border: 1px solid black;"></span> summary</li> </ul>	<b>Hong Kong-Zhuhai-Macao Bridge</b> <b>Hong Kong Boundary Crossing</b> <b>Facilities - Automatic Vehicle</b> <b>Clearance Support System (AVCSS)</b>		Date	Revision	Checked	Approved
				14-Nov-16	Rev.: 0	WC	LC

Activity ID	Activity Name	Original Duration	Start	Finish	Total Float	Detail Work Programme																			
						2015				2016				2017				2018				2019			
						Q2	Q3	Q4	Q1	Q2	Q3	Q4	Q1	Q2	Q3	Q4	Q1	Q2	Q3	Q4	Q1	Q2			
A4892	Joint Site and Facility Inspection with Interface Contractor at Location 4a - Deg1	7	18-Jan-17	24-Jan-17	41																			Joint Site and Facility Inspection with Interface Contractor at Location 4a - Deg1	
A4900	Pre Site and Facility Inspection by Contractor at Location 4a - Deg2	7	21-Apr-17*	27-Apr-17	0																			Pre Site and Facility Inspection by Contractor at Location 4a - Deg2	
A4910	Joint Site and Facility Inspection with Interface Contractor at Location 4a - Deg2	7	28-Apr-17	04-May-17	0																			Joint Site and Facility Inspection with Interface Contractor at Location 4a - Deg2	
A4920	Pre Site and Facility Inspection by Contractor at Location 5 - Deg1	7	15-Jun-16*	21-Jun-16	76																			Pre Site and Facility Inspection by Contractor at Location 5 - Deg1	
A4930	Joint Site and Facility Inspection with Interface Contractor at Location 5 - Deg1	7	22-Jun-16	28-Jun-16	76																			Joint Site and Facility Inspection with Interface Contractor at Location 5 - Deg1	
A4940	Pre Site and Facility Inspection by Contractor at Location 5 - Deg2	7	02-Nov-16*	08-Nov-16	121																			Pre Site and Facility Inspection by Contractor at Location 5 - Deg2	
A4950	Joint Site and Facility Inspection with Interface Contractor at Location 5 - Deg2	7	09-Nov-16	15-Nov-16	121																			Joint Site and Facility Inspection with Interface Contractor at Location 5 - Deg2	
A4960	Pre Site and Facility Inspection by Contractor at Location 6 - Deg1	7	03-Sep-16*	09-Sep-16	59																			Pre Site and Facility Inspection by Contractor at Location 6 - Deg1	
A4970	Joint Site and Facility Inspection with Interface Contractor at Location 6 - Deg1	7	10-Sep-16	16-Sep-16	59																			Joint Site and Facility Inspection with Interface Contractor at Location 6 - Deg1	
A4980	Pre Site and Facility Inspection by Contractor at Location 6 - Deg2	7	23-Oct-16*	29-Oct-16	131																			Pre Site and Facility Inspection by Contractor at Location 6 - Deg2	
A4990	Joint Site and Facility Inspection with Interface Contractor at Location 6 - Deg2	7	30-Oct-16	05-Nov-16	131																			Joint Site and Facility Inspection with Interface Contractor at Location 6 - Deg2	
A5000	Pre Site and Facility Inspection by Contractor at Location 7 - Deg1	7	26-Apr-16*	02-May-16	126																			Pre Site and Facility Inspection by Contractor at Location 7 - Deg1	
A5010	Joint Site and Facility Inspection with Interface Contractor at Location 7 - Deg1	7	03-May-16	09-May-16	126																			Joint Site and Facility Inspection with Interface Contractor at Location 7 - Deg1	
A5020	Pre Site and Facility Inspection by Contractor at Location 8 - Deg1	7	03-Oct-16*	09-Oct-16	128																			Pre Site and Facility Inspection by Contractor at Location 8 - Deg1	
A5030	Joint Site and Facility Inspection with Interface Contractor at Location 8 - Deg1	7	10-Oct-16	16-Oct-16	128																			Joint Site and Facility Inspection with Interface Contractor at Location 8 - Deg1	
A5040	Pre Site and Facility Inspection by Contractor at Location 8 - Deg2	7	02-May-17*	08-May-17	0																			Pre Site and Facility Inspection by Contractor at Location 8 - Deg2	
A5050	Joint Site and Facility Inspection with Interface Contractor at Location 8 - Deg2	7	09-May-17	15-May-17	0																			Joint Site and Facility Inspection with Interface Contractor at Location 8 - Deg2	
A5060	Pre Site and Facility Inspection by Contractor at Location 9 - Deg1	7	01-Jan-17*	07-Jan-17	64																			Pre Site and Facility Inspection by Contractor at Location 9 - Deg1	
A5070	Joint Site and Facility Inspection with Interface Contractor at Location 9 - Deg1	7	08-Jan-17	14-Jan-17	64																			Joint Site and Facility Inspection with Interface Contractor at Location 9 - Deg1	
A5080	Pre Site and Facility Inspection by Contractor at Location 9 - Deg2	7	21-May-17*	27-May-17	0																			Pre Site and Facility Inspection by Contractor at Location 9 - Deg2	
A5090	Joint Site and Facility Inspection with Interface Contractor at Location 9 - Deg2	7	28-May-17	03-Jun-17	0																			Joint Site and Facility Inspection with Interface Contractor at Location 9 - Deg2	
A5100	Pre Site and Facility Inspection by Contractor at Location 10 - Deg1	7	22-Nov-16*	28-Nov-16	30																			Pre Site and Facility Inspection by Contractor at Location 10 - Deg1	
A5110	Joint Site and Facility Inspection with Interface Contractor at Location 10 - Deg1	7	29-Nov-16	05-Dec-16	30																			Joint Site and Facility Inspection with Interface Contractor at Location 10 - Deg1	
A5120	Pre Site and Facility Inspection by Contractor at Location 10 - Deg2	7	31-Jan-17*	06-Feb-17	40																			Pre Site and Facility Inspection by Contractor at Location 10 - Deg2	
A5130	Joint Site and Facility Inspection with Interface Contractor at Location 10 - Deg2	7	07-Feb-17	13-Feb-17	40																			Joint Site and Facility Inspection with Interface Contractor at Location 10 - Deg2	
A5140	Pre Site and Facility Inspection by Contractor at Location 11 - Deg1	7	03-Sep-16*	09-Sep-16	70																			Pre Site and Facility Inspection by Contractor at Location 11 - Deg1	
A5150	Joint Site and Facility Inspection with Interface Contractor at Location 11 - Deg1	7	10-Sep-16	16-Sep-16	70																			Joint Site and Facility Inspection with Interface Contractor at Location 11 - Deg1	
A5160	Pre Site and Facility Inspection by Contractor at Location 11 - Deg2	7	22-Nov-16*	28-Nov-16	140																			Pre Site and Facility Inspection by Contractor at Location 11 - Deg2	
A5170	Joint Site and Facility Inspection with Interface Contractor at Location 11 - Deg2	7	29-Nov-16	05-Dec-16	140																			Joint Site and Facility Inspection with Interface Contractor at Location 11 - Deg2	
A5180	Pre Site and Facility Inspection by Contractor at Location 12 - Deg1	7	03-Sep-16*	09-Sep-16	0																			Pre Site and Facility Inspection by Contractor at Location 12 - Deg1	
A5190	Joint Site and Facility Inspection with Interface Contractor at Location 12 - Deg1	7	10-Sep-16	16-Sep-16	0																			Joint Site and Facility Inspection with Interface Contractor at Location 12 - Deg1	
A5200	Pre Site and Facility Inspection by Contractor at Location 12 - Deg2	7	22-Nov-16*	28-Nov-16	33																			Pre Site and Facility Inspection by Contractor at Location 12 - Deg2	
A5210	Joint Site and Facility Inspection with Interface Contractor at Location 12 - Deg2	7	29-Nov-16	05-Dec-16	33																			Joint Site and Facility Inspection with Interface Contractor at Location 12 - Deg2	
A5220	Pre Site and Facility Inspection by Contractor at Location 13 - Deg1	7	22-Nov-16*	28-Nov-16	0																			Pre Site and Facility Inspection by Contractor at Location 13 - Deg1	
A5230	Joint Site and Facility Inspection with Interface Contractor at Location 13 - Deg1	7	29-Nov-16	05-Dec-16	0																			Joint Site and Facility Inspection with Interface Contractor at Location 13 - Deg1	
A5240	Pre Site and Facility Inspection by Contractor at Location 13 - Deg2	7	31-Jan-17*	06-Feb-17	0																			Pre Site and Facility Inspection by Contractor at Location 13 - Deg2	
A5250	Joint Site and Facility Inspection with Interface Contractor at Location 13 - Deg2	7	07-Feb-17	13-Feb-17	0																			Joint Site and Facility Inspection with Interface Contractor at Location 13 - Deg2	
A5260	Pre Site and Facility Inspection by Contractor at Location 14 - Deg1	7	01-Apr-17*	07-Apr-17	68																			Pre Site and Facility Inspection by Contractor at Location 14 - Deg1	
A5270	Joint Site and Facility Inspection with Interface Contractor at Location 14 - Deg1	7	08-Apr-17	14-Apr-17	68																			Joint Site and Facility Inspection with Interface Contractor at Location 14 - Deg1	
A5300	Pre Site and Facility Inspection by Contractor at Location 15 - Deg1	7	03-Sep-16*	09-Sep-16	206																			Pre Site and Facility Inspection by Contractor at Location 15 - Deg1	
A5310	Joint Site and Facility Inspection with Interface Contractor at Location 15 - Deg1	7	10-Sep-16	16-Sep-16	206																			Joint Site and Facility Inspection with Interface Contractor at Location 15 - Deg1	
A5320	Pre Site and Facility Inspection by Contractor at Location 15 - Deg2	7	22-Nov-16*	28-Nov-16	140																			Pre Site and Facility Inspection by Contractor at Location 15 - Deg2	
A5330	Joint Site and Facility Inspection with Interface Contractor at Location 15 - Deg2	7	29-Nov-16	05-Dec-16	140																			Joint Site and Facility Inspection with Interface Contractor at Location 15 - Deg2	
A5340	Pre Site and Facility Inspection by Contractor at Location 16 - Deg1	7	03-Sep-16*	09-Sep-16	227																			Pre Site and Facility Inspection by Contractor at Location 16 - Deg1	
A5350	Joint Site and Facility Inspection with Interface Contractor at Location 16 - Deg1	7	10-Sep-16	16-Sep-16	227																			Joint Site and Facility Inspection with Interface Contractor at Location 16 - Deg1	

Programme No.: HZMB-DWP Data Date: 14-Aug-15	<ul style="list-style-type: none"> <li><span style="color: blue;">█</span> Actual Level of Effort</li> <li><span style="color: blue;">█</span> Actual Work</li> <li><span style="color: green;">█</span> Remaining Work</li> <li><span style="color: red;">█</span> Critical Remaining Work</li> <li><span style="color: black;">◆</span> Milestone</li> <li><span style="color: black;">▬</span> summary</li> </ul>	Hong Kong-Zhuhai-Macao Bridge Hong Kong Boundary Crossing Facilities - Automatic Vehicle Clearance Support System (AVCSS)		Date	Revision	Checked	Approved
				14-Nov-16	Rev.: 0	WC	LC



Activity ID	Activity Name	Original Duration	Start	Finish	Total Float	2015		2016				2017				2018				2019	
						Q2	Q3	Q1	Q2	Q3	Q4	Q1	Q2	Q3	Q4	Q1	Q2	Q3	Q4	Q1	Q2
A1162	Location 4a(Outbd Cargo Exam Bldg (023))-Deg2 (630d)	0	05-May-17*		0																◆ Location 4a(Outbd Cargo Exam Bldg (023))-Deg2 (630d), 05-May-17*
A1170	Location 5(Common Utility Enclosure & Staff Subway)-Deg1 (320d)	0	29-Jun-16*		76																◆ Location 5(Common Utility Enclosure & Staff Subway)-Deg1 (320d), 29-Jun-16*
A1180	Location 5(Common Utility Enclosure & Staff Subway)-Deg2 (-)	0	16-Nov-16*		121																◆ Location 5(Common Utility Enclosure & Staff Subway)-Deg2 (-), 16-Nov-16*
A1190	Location 6(Common Utility Enclosure & Staff Subway)-Deg1 (400d)	0	17-Sep-16*		59																◆ Location 6(Common Utility Enclosure & Staff Subway)-Deg1 (400d), 17-Sep-16*
A1200	Location 6(Common Utility Enclosure & Staff Subway)-Deg2 (-)	0	06-Nov-16*		131																◆ Location 6(Common Utility Enclosure & Staff Subway)-Deg2 (-), 06-Nov-16*
A1210	Location 7(Common Utility Enclosure & Staff Subway)-Deg1 (270d)	0	10-May-16*		126																◆ Location 7(Common Utility Enclosure & Staff Subway)-Deg1 (270d), 10-May-16*
A1230	Location 8(Inbd Private Car Annex (025))-Deg1 (430d)	0	17-Oct-16*		128																◆ Location 8(Inbd Private Car Annex (025))-Deg1 (430d), 17-Oct-16*
A1240	Location 8(Inbd Private Car Annex (025))-Deg2 (580d)	0	16-May-17*		0																◆ Location 8(Inbd Private Car Annex (025))-Deg2 (580d), 16-May-17*
A1241	Location 8(Inbd Private Car Annex (025) Canopy)-Deg1 (430d)	0	17-Oct-16*		128																◆ Location 8(Inbd Private Car Annex (025) Canopy)-Deg1 (430d), 17-Oct-16*
A1242	Location 8(Inbd Private Car Annex (025) Canopy)-Deg2 (580d)	0	16-May-17*		625																◆ Location 8(Inbd Private Car Annex (025) Canopy)-Deg2 (580d), 16-May-17*
A1250	Location 9(Outbd Private Car Annex (032))-Deg1 (520d)	0	15-Jan-17*		64																◆ Location 9(Outbd Private Car Annex (032))-Deg1 (520d), 15-Jan-17*
A1260	Location 9(Outbd Private Car Annex (032))-Deg2 (660d)	0	04-Jun-17*		0																◆ Location 9(Outbd Private Car Annex (032))-Deg2 (660d), 04-Jun-17*
A1261	Location 9(Outbd Private Car Annex (032) Canopy)-Deg1 (520d)	0	15-Jan-17*		64																◆ Location 9(Outbd Private Car Annex (032) Canopy)-Deg1 (520d), 15-Jan-17*
A1262	Location 9(Outbd Private Car Annex (032) Canopy)-Deg2 (660d)	0	04-Jun-17*		606																◆ Location 9(Outbd Private Car Annex (032) Canopy)-Deg2 (660d), 04-Jun-17*
A1270	Location 10(Shuttle Bus Kiosks (006))-Deg1 (480d)	0	06-Dec-16*		30																◆ Location 10(Shuttle Bus Kiosks (006))-Deg1 (480d), 06-Dec-16*
A1280	Location 10(Shuttle Bus Kiosks (006))-Deg2 (550d)	0	14-Feb-17*		40																◆ Location 10(Shuttle Bus Kiosks (006))-Deg2 (550d), 14-Feb-17*
A1281	Location 10(Shuttle Bus Kiosks (006) Canopy)-Deg1 (480d)	0	06-Dec-16*		70																◆ Location 10(Shuttle Bus Kiosks (006) Canopy)-Deg1 (480d), 06-Dec-16*
A1282	Location 10(Shuttle Bus Kiosks (006) Canopy)-Deg2 (550d)	0	14-Feb-17*		716																◆ Location 10(Shuttle Bus Kiosks (006) Canopy)-Deg2 (550d), 14-Feb-17*
A1290	Location 11(Outbd Coach Kiosks (009))-Deg1 (400d)	0	17-Sep-16*		190																◆ Location 11(Outbd Coach Kiosks (009))-Deg1 (400d), 17-Sep-16*
A1300	Location 11(Outbd Coach Kiosks (009))-Deg2 (480d)	0	06-Dec-16*		140																◆ Location 11(Outbd Coach Kiosks (009))-Deg2 (480d), 06-Dec-16*
A1301	Location 11(Outbd Coach Kiosks (009) Canopy)-Deg1 (400d)	0	17-Sep-16*		190																◆ Location 11(Outbd Coach Kiosks (009) Canopy)-Deg1 (400d), 17-Sep-16*
A1302	Location 11(Outbd Coach Kiosks (009) Canopy)-Deg2 (480d)	0	06-Dec-16*		786																◆ Location 11(Outbd Coach Kiosks (009) Canopy)-Deg2 (480d), 06-Dec-16*
A1303	Location 11(Inbd Coach Kiosks (010))-Deg1 (400d)	0	17-Sep-16*		70																◆ Location 11(Inbd Coach Kiosks (010))-Deg1 (400d), 17-Sep-16*
A1304	Location 11(Inbd Coach Kiosks (010))-Deg2 (480d)	0	06-Dec-16*		198																◆ Location 11(Inbd Coach Kiosks (010))-Deg2 (480d), 06-Dec-16*
A1305	Location 11(Inbd Coach Kiosks (010) Canopy)-Deg1 (400d)	0	17-Sep-16*		220																◆ Location 11(Inbd Coach Kiosks (010) Canopy)-Deg1 (400d), 17-Sep-16*
A1306	Location 11(Inbd Coach Kiosks (010) Canopy)-Deg2 (480d)	0	06-Dec-16*		786																◆ Location 11(Inbd Coach Kiosks (010) Canopy)-Deg2 (480d), 06-Dec-16*
A1310	Location 12(Inbd Private Car Kiosks(027))-Deg1 (400d)	0	17-Sep-16*		24																◆ Location 12(Inbd Private Car Kiosks(027))-Deg1 (400d), 17-Sep-16*
A1311	Location 12(Inbd Private Car Kiosks(027))-Deg2 (480d)	0	06-Dec-16*		33																◆ Location 12(Inbd Private Car Kiosks(027))-Deg2 (480d), 06-Dec-16*
A1312	Location 12(Inbd Private Car Kiosks(027) Canopy)-Deg1 (400d)	0	17-Sep-16*		24																◆ Location 12(Inbd Private Car Kiosks(027) Canopy)-Deg1 (400d), 17-Sep-16*
A1313	Location 12(Inbd Private Car Kiosks(027) Canopy)-Deg2 (480d)	0	06-Dec-16*		786																◆ Location 12(Inbd Private Car Kiosks(027) Canopy)-Deg2 (480d), 06-Dec-16*
A1314	Location 12(Inbd GV Kiosks (028))-Deg1 (400d)	0	17-Sep-16*		0																◆ Location 12(Inbd GV Kiosks (028))-Deg1 (400d), 17-Sep-16*
A1315	Location 12(Inbd GV Kiosks (028))-Deg2 (480d)	0	06-Dec-16*		78																◆ Location 12(Inbd GV Kiosks (028))-Deg2 (480d), 06-Dec-16*
A1316	Location 12(Inbd GV Kiosks (028) Canopy)-Deg1 (400d)	0	17-Sep-16*		0																◆ Location 12(Inbd GV Kiosks (028) Canopy)-Deg1 (400d), 17-Sep-16*
A1317	Location 12(Inbd GV Kiosks (028) Canopy)-Deg2 (480d)	0	06-Dec-16*		786																◆ Location 12(Inbd GV Kiosks (028) Canopy)-Deg2 (480d), 06-Dec-16*
A1318	Location 12(Outbd GV Kiosks (029))-Deg1 (400d)	0	17-Sep-16*		48																◆ Location 12(Outbd GV Kiosks (029))-Deg1 (400d), 17-Sep-16*
A1319	Location 12(Outbd GV Kiosks (029))-Deg2 (480d)	0	06-Dec-16*		33																◆ Location 12(Outbd GV Kiosks (029))-Deg2 (480d), 06-Dec-16*
A1320	Location 12(Outbd GV Kiosks (029) Canopy)-Deg1 (400d)	0	17-Sep-16*		48																◆ Location 12(Outbd GV Kiosks (029) Canopy)-Deg1 (400d), 17-Sep-16*
A1321	Location 12(Outbd GV Kiosks (029) Canopy)-Deg2 (480d)	0	06-Dec-16*		786																◆ Location 12(Outbd GV Kiosks (029) Canopy)-Deg2 (480d), 06-Dec-16*
A1330	Location 13(Outbd Private Car Kiosks (030))-Deg1 (480d)	0	06-Dec-16*		0																◆ Location 13(Outbd Private Car Kiosks (030))-Deg1 (480d), 06-Dec-16*
A1340	Location 13(Outbd Private Car Kiosks (030))-Deg2 (550d)	0	14-Feb-17		0																◆ Location 13(Outbd Private Car Kiosks (030))-Deg2 (550d), 14-Feb-17
A1341	Location 13(Outbd Private Car Kiosks (030) Canopy)-Deg1 (480d)	0	06-Dec-16*		0																◆ Location 13(Outbd Private Car Kiosks (030) Canopy)-Deg1 (480d), 06-Dec-16*
A1342	Location 13(Outbd Private Car Kiosks (030) Canopy)-Deg2 (550d)	0	14-Feb-17*		716																◆ Location 13(Outbd Private Car Kiosks (030) Canopy)-Deg2 (550d), 14-Feb-17*
A1350	Location 14(Future-Outbd/Inbd Private Car Kiosks)-Deg1 (610d)	0	15-Apr-17*		68																◆ Location 14(Future-Outbd/Inbd Private Car Kiosks)-Deg1 (610d), 15-Apr-17*
A1370	Location 15(Inbd Traffic Control Kiosk (100))-Deg1 (400d)	0	17-Sep-16*		206																◆ Location 15(Inbd Traffic Control Kiosk (100))-Deg1 (400d), 17-Sep-16*
A1380	Location 15(Inbd Traffic Control Kiosk (100))-Deg2 (480d)	0	06-Dec-16*		140																◆ Location 15(Inbd Traffic Control Kiosk (100))-Deg2 (480d), 06-Dec-16*

Programme No.: HZMB-DWP Data Date: 14-Aug-15		Hong Kong-Zhuhai-Macao Bridge Hong Kong Boundary Crossing Facilities - Automatic Vehicle Clearance Support System (AVCSS)		Date	Revision	Checked	Approved
				14-Nov-16	Rev.: 0	WC	LC





Activity ID	Activity Name	Original Duration	Start	Finish	Total Float	2015																				2016				2017				2018				2019							
						Q2				Q3				Q4				Q1				Q2				Q3				Q4				Q1		Q2									
<b>Coding</b>						270	11-Apr-16	05-Jan-17	0																					05-Jan-17, Coding															
A5460	CCS, SURCON, SYSCON, CDBS Development Stage 1	70	11-Apr-16*	19-Jun-16	0																					CCS, SURCON, SYSCON, CDBS Development Stage 1																			
A5500	VTS Development Stage 1	70	11-Apr-16*	19-Jun-16	0																					VTS Development Stage 1																			
A5510	VIDS Development Stage 1	64	11-Apr-16*	13-Jun-16	15																					VIDS Development Stage 1																			
A5540	CCS, SURCON, SYSCON, CDBS Development Stage 2	170	20-Jul-16	05-Jan-17	0																					CCS, SURCON, SYSCON, CDBS Development Stage 2																			
A5580	VTS Development Stage 2	170	20-Jul-16	05-Jan-17	0																					VTS Development Stage 2																			
A5590	VIDS Development Stage 2	162	28-Jul-16	05-Jan-17	0																					VIDS Development Stage 2																			
<b>Software System Inetgration</b>						388	30-Apr-16	22-May-17	0																					22-May-17, Software System Inetgration															
A5520	Test Plan Documentation Submission	237	30-Apr-16	22-Dec-16	0																					Test Plan Documentation Submission																			
A5530	Engineer's Review and Approval for Test Plan Documentation Submission	14	23-Dec-16	05-Jan-17	0																					Engineer's Review and Approval for Test Plan Documentation Submission																			
A5600	Software System Integration Test	45	06-Jan-17	19-Feb-17	0																					Software System Integration Test																			
A5630	CCS/SYSCON/SURCON/CDBS/VTS/VIDS Software Enhancement	50	20-Feb-17	10-Apr-17	0																					CCS/SYSCON/SURCON/CDBS/VTS/VIDS Software Enhancement																			
A5640	Software User Acceptance Test (UAT)	42	11-Apr-17	22-May-17	0																					Software User Acceptance Test (UAT)																			
<b>Prototype &amp; Software Simulation Tests</b>						133	30-Apr-16	09-Sep-16	0																					09-Sep-16, Prototype & Software Simulation Tests															
A1910	Prototype Test Document	30	30-Apr-16	29-May-16	6																					Prototype Test Document																			
A2130	Engineer's Approval for Testing Document	15	30-May-16	13-Jun-16	6																					Engineer's Approval for Testing Document																			
A2920	CCWS with CDBS, SURCON and SYSCON (Software Simulation/ Software Integration Test)	30	20-Jun-16	19-Jul-16	0																					CCWS with CDBS, SURCON and SYSCON (Software Simulation/ Software Integration Test)																			
A2930	Vehicle Tracking System (VTS) (Software Simulation/ Software Integration Test)	30	20-Jun-16	19-Jul-16	0																					Vehicle Tracking System (VTS) (Software Simulation/ Software Integration Test)																			
A2950	LED Displays (VID, ODB and XDB)	29	29-Jun-16*	27-Jul-16	0																					LED Displays (VID, ODB and XDB)																			
A2960	All-In-One Panel (AIOP)	29	29-Jun-16*	27-Jul-16	0																					All-In-One Panel (AIOP)																			
A3020	Prototype Testing Report Submission	30	28-Jul-16	26-Aug-16	0																					Prototype Testing Report Submission																			
A4350	Engineer's Approval for Prototype Testing Report	14	27-Aug-16	09-Sep-16	0																					Engineer's Approval for Prototype Testing Report																			
<b>Procurement - Phase 1 / Section I</b>						242	30-Apr-16	27-Dec-16	0																					27-Dec-16, Procurement - Phase 1 / Section I															
A3070	Procurement of Equipment for Phase 1/Section I	242	30-Apr-16	27-Dec-16	0																					Procurement of Equipment for Phase 1/Section I																			
A3080	Procurement of Cable and Accessories for Phase 1 /Section I	122	30-Apr-16	29-Aug-16	0																					Procurement of Cable and Accessories for Phase 1 /Section I																			
A3990	Procurement of All Servers and Workstations	242	30-Apr-16	27-Dec-16	0																					Procurement of All Servers and Workstations																			
<b>Supply/Manufacture products for FAT</b>						62	10-Sep-16	10-Nov-16	0																					10-Nov-16, Supply/Manufacture products for FAT															
A2980	Supply/Manufacture LED Display (ODB, VID and XDB) for FAT	54	10-Sep-16	02-Nov-16	0																					Supply/Manufacture LED Display (ODB, VID and XDB) for FAT																			
A2990	Supply/Manufacture All-In-One Panel (AIOP) for FAT	62	10-Sep-16	10-Nov-16	0																					Supply/Manufacture All-In-One Panel (AIOP) for FAT																			
A3000	Supply/Manufacture off-the-shelf equipment for FAT	50	10-Sep-16	29-Oct-16	0																					Supply/Manufacture off-the-shelf equipment for FAT																			
<b>Factory Acceptance Test (FAT)</b>						94	10-Sep-16	12-Dec-16	0																					12-Dec-16, Factory Acceptance Test (FAT)															
A2120	FAT Procedure Document	36	10-Sep-16	15-Oct-16	0																					FAT Procedure Document																			
A2121	Engineer's Approval for FAT Procedure Document	14	16-Oct-16	29-Oct-16	0																					Engineer's Approval for FAT Procedure Document																			
A3050	FAT for Licence Plate Recognition System (LPRS)	2	30-Oct-16	31-Oct-16	0																					FAT for Licence Plate Recognition System (LPRS)																			
A3060	FAT for PA/Intercom	2	01-Nov-16	02-Nov-16	0																					FAT for PA/Intercom																			
A3090	FAT for ODB	2	03-Nov-16	04-Nov-16	0																					FAT for ODB																			
A3100	FAT for XDB	2	03-Nov-16	04-Nov-16	0																					FAT for XDB																			
A3110	FAT for VID	2	03-Nov-16	04-Nov-16	0																					FAT for VID																			
A3120	FAT for Video Management System (VMS)	2	05-Nov-16	06-Nov-16	0																					FAT for Video Management System (VMS)																			
A3130	FAT for Vehicle Tracking System (VTS)	2	07-Nov-16	08-Nov-16	0																					FAT for Vehicle Tracking System (VTS)																			
A3140	FAT for Communication Network (CMN)	2	09-Nov-16	10-Nov-16	0																					FAT for Communication Network (CMN)																			
A3150	FAT for All-In-One Panel (AIOP)	2	11-Nov-16	12-Nov-16	0																					FAT for All-In-One Panel (AIOP)																			
A3160	FAT for AVCSS System Test	2	13-Nov-16	14-Nov-16	0																					FAT for AVCSS System Test																			
A4360	FAT Report Submission	14	15-Nov-16	28-Nov-16	0																					FAT Report Submission																			

Programme No.: HZMB-DWP Data Date: 14-Aug-15	<ul style="list-style-type: none"> <li><span style="display: inline-block; width: 15px; height: 10px; background-color: blue; border: 1px solid black;"></span> Actual Level of Effort</li> <li><span style="display: inline-block; width: 15px; height: 10px; background-color: red; border: 1px solid black;"></span> Actual Work</li> <li><span style="display: inline-block; width: 15px; height: 10px; background-color: green; border: 1px solid black;"></span> Remaining Work</li> <li><span style="display: inline-block; width: 15px; height: 10px; background-color: orange; border: 1px solid black;"></span> Critical Remaining Work</li> <li><span style="display: inline-block; width: 0; height: 0; border-left: 5px solid transparent; border-right: 5px solid transparent; border-bottom: 8px solid black;"></span> Milestone</li> <li><span style="display: inline-block; width: 15px; height: 10px; background-color: black; border: 1px solid black;"></span> summary</li> </ul>	Hong Kong-Zhuhai-Macao Bridge Hong Kong Boundary Crossing Facilities - Automatic Vehicle Clearance Support System (AVCSS)		<table border="1" style="width: 100%; border-collapse: collapse;"> <tr> <th>Date</th> <th>Revision</th> <th>Checked</th> <th>Approved</th> </tr> <tr> <td>14-Nov-16</td> <td>Rev.: 0</td> <td>WC</td> <td>LC</td> </tr> </table>	Date	Revision	Checked	Approved	14-Nov-16	Rev.: 0	WC	LC
Date	Revision	Checked	Approved									
14-Nov-16	Rev.: 0	WC	LC									



Activity ID	Activity Name	Original Duration	Start	Finish	Total Float	2015		2016				2017				2018				2019		
						Q2	Q3	Q1	Q2	Q3	Q4	Q1	Q2	Q3	Q4	Q1	Q2	Q3	Q4	Q1	Q2	
A4370	Engineer's Approval for FAT Report Submission	14	29-Nov-16	12-Dec-16	0																	
<b>Supply/Manufacture Equipment</b>		60	13-Dec-16	10-Feb-17	0																	
A6830	Supply/Manufacture LED (ODB, VID and XDB) Display for installation	45	13-Dec-16	26-Jan-17	0																	
A6840	Supply/Manufacture AIOP for installation	60	13-Dec-16	10-Feb-17	0																	
<b>Delivery and Bench Acceptance Test for Phase 1/ Section I</b>		176	30-Aug-16	21-Feb-17	0																	
A6740	Material On-Site for Phase 1/Section I	6	28-Dec-16	02-Jan-17	0																	
A6750	Material Bench Acceptance Test for Phase 1/Section I	5	03-Jan-17	07-Jan-17	0																	
A6850	Cable On-Site for Phase 1/Section I	14	30-Aug-16	12-Sep-16	0																	
A6960	AIOP On-Site for Phase 1/Section I	6	11-Feb-17	16-Feb-17	0																	
A6970	AIOP Bench Acceptance Test for Phase 1/Section I	5	17-Feb-17	21-Feb-17	0																	
A6980	LED (ODB, VID and XDB) On-Site for Phase 1/Section I	5	27-Jan-17	31-Jan-17	0																	
A6990	LED (ODB, VID and XDB) Bench Acceptance Test for Phase 1/Section I	5	01-Feb-17	05-Feb-17	0																	
<b>Installation - Phase 1 / Section I</b>		290	13-Sep-16	29-Jun-17	20																	
<b>Location 1(PCB (001) Basement)</b>		35	11-Oct-16	14-Nov-16	0																	
A3081	Cable Laying and termination at Location 1 and Location 2	35	11-Oct-16	14-Nov-16	0																	
<b>Location 1(PCB (001) ELV Room (Grid Line E3))</b>		35	11-Oct-16	14-Nov-16	0																	
A3101	Cable Laying and termination at Location 1 and Location 2	35	11-Oct-16	14-Nov-16	0																	
<b>Location 2(PCB (001) Ground Floor ELV Room (Grid Line E3))</b>		35	11-Oct-16	14-Nov-16	0																	
A3121	Cable Laying and termination at Location 1 and Location 2	35	11-Oct-16	14-Nov-16	0																	
<b>Location 2(PCB (001) Ground Floor DOH Port Health Control Room (Grid Line BD))</b>		171	11-Oct-16	30-Mar-17	0																	
A2041	Cable Laying and termination at Location 1 and Location 2	35	11-Oct-16	14-Nov-16	0																	
A2042	Cable Testing	54	15-Nov-16	07-Jan-17	0																	
A2043	Intercom and PA system Installation	65	08-Jan-17	13-Mar-17	0																	
A2044	Intercom and PA system tuning	17	14-Mar-17	30-Mar-17	0																	
<b>Location 2(PCB (001) First Floor Main Server Room)</b>		175	11-Oct-16	03-Apr-17	0																	
A2001	Cable Laying and termination at Location 1 and Location 2	35	11-Oct-16	14-Nov-16	0																	
A2002	Cable Testing	43	15-Nov-16	27-Dec-16	0																	
A2003	AVCSS Network and Server Installation	49	28-Dec-16	14-Feb-17	0																	
A2004	AVCSS Network and Server Tuning	48	15-Feb-17	03-Apr-17	0																	
<b>Location 3(Inbd Cargo Exam Bldg (037) Inspector Offices 128,129,130,131,128,12)</b>		133	10-Jan-17	22-May-17	0																	
A3241	Cable Laying and termination in Location 3 and Location 3a	35	10-Jan-17	13-Feb-17	0																	
A3242	AVCSS SURCON WS and 55" LCD Installation	28	14-Feb-17	13-Mar-17	0																	
A3243	VTS WS Installation	28	14-Feb-17	13-Mar-17	0																	
A3245	SURCON, WS Tuning	70	14-Mar-17	22-May-17	0																	
<b>Location 3(Inbd Cargo Exam Bldg (037) ELV Room)</b>		28	13-Dec-16	09-Jan-17	0																	
A3210	Cable Laying and termination between Location 3 and CUE	28	13-Dec-16	09-Jan-17	0																	
<b>Location 3(Inbd Cargo Exam Bldg (037) Platform Control Room)</b>		133	10-Jan-17	22-May-17	0																	
A2071	Cable Laying and termination in Location 3 and Location 3a	35	10-Jan-17	13-Feb-17	0																	
A2072	AVCSS SYSCON WS and 55" TV Wall Installation	14	14-Feb-17	27-Feb-17	0																	
A2074	AVCSS SYSCON WS Tuning	84	28-Feb-17	22-May-17	0																	
<b>Location 3(Inbd Cargo Exam Bldg (037) MDF Room)</b>		28	13-Dec-16	09-Jan-17	0																	
A3190	Cable Laying and termination between Location 3 and CUE	28	13-Dec-16	09-Jan-17	0																	
<b>Location 3a(Inbd Cargo Exam Bldg (037) ROCARS Room)</b>		133	10-Jan-17	22-May-17	0																	
A2091	Cable Laying and termination in Location 3 and Location 3a	35	10-Jan-17	13-Feb-17	0																	
A2092	AVCSS SYSCON,SURCON and Intercom Installation	49	14-Feb-17	03-Apr-17	0																	

Programme No.: HZMB-DWP Data Date: 14-Aug-15	<ul style="list-style-type: none"> <li><span style="display: inline-block; width: 15px; height: 10px; background-color: blue; margin-right: 5px;"></span> Actual Level of Effort</li> <li><span style="display: inline-block; width: 15px; height: 10px; background-color: red; margin-right: 5px;"></span> Actual Work</li> <li><span style="display: inline-block; width: 15px; height: 10px; background-color: green; margin-right: 5px;"></span> Remaining Work</li> <li><span style="display: inline-block; width: 15px; height: 10px; background-color: orange; margin-right: 5px;"></span> Critical Remaining Work</li> <li><span style="display: inline-block; width: 0; height: 0; border-left: 5px solid transparent; border-right: 5px solid transparent; border-bottom: 8px solid black; margin-right: 5px;"></span> Milestone</li> <li><span style="display: inline-block; width: 15px; height: 10px; background-color: black; margin-right: 5px;"></span> summary</li> </ul>	Hong Kong-Zhuhai-Macao Bridge Hong Kong Boundary Crossing Facilities - Automatic Vehicle Clearance Support System (AVCSS)		<table border="1" style="width: 100%; border-collapse: collapse;"> <tr> <th>Date</th> <th>Revision</th> <th>Checked</th> <th>Approved</th> </tr> <tr> <td>14-Nov-16</td> <td>Rev.: 0</td> <td>WC</td> <td>LC</td> </tr> </table>	Date	Revision	Checked	Approved	14-Nov-16	Rev.: 0	WC	LC
Date	Revision	Checked	Approved									
14-Nov-16	Rev.: 0	WC	LC									





Activity ID	Activity Name	Original Duration	Start	Finish	Total Float	2015				2016				2017				2018				2019	
						Q2	Q3	Q4	Q1	Q2	Q3	Q4	Q1	Q2	Q3	Q4	Q1	Q2	Q3	Q4	Q1	Q2	
A4140	Outbound VID field equipment installation (8 VID)	32	03-Apr-17	04-May-17	0																		
A4150	Outbound VTS field equipment installation (3 RFID + 3 Cameras)	16	11-Apr-17	26-Apr-17	0																		
A4170	Outbound TLS field equipment installation (4 TLS)	8	27-Apr-17	04-May-17	0																		
A4180	Outbound VID, VTS and TLS field equipment tuning	18	05-May-17	22-May-17	0																		
<b>Underground Ducting between Inbd Cargo Exam Bldg (037) and CUE</b>																							
A3810	Cable Laying and termination (note: Access Date by C03)	35	08-Jan-17	11-Feb-17	0																		
<b>Underground Ducting between Inbd Cargo Exam Bldg (037) and Inbd Vehicle Clea</b>																							
A3830	Cable Laying and termination (note: Access Date by C03)	26	12-Feb-17	09-Mar-17	0																		
<b>Underground Ducting between CUE and Outbd Car Exam Bldg (023)</b>																							
A3850	Cable Laying and termination (note: Access Date by C03)	24	10-Mar-17	02-Apr-17	0																		
<b>Underground Ducting Between Outbd Cargo Exam Bldg (023) and Outbd Vehicle C</b>																							
A3870	Cable Laying and termination (note: Access Date by C03)	24	03-Apr-17	26-Apr-17	0																		
<b>Underground Ducting between CUE and Outbd Vehicle Clearance Plaza</b>																							
A3890	Cable Laying and termination (note: Access Date by C03)	26	27-Apr-17	22-May-17	0																		
<b>On-Site Test and Commissioning (Phase 1 / Section I)</b>																							
A2150	Testing & Commissioning Documents Submission (8 weeks before Testings carried out)	30	15-Jan-17*	13-Feb-17	84																		
A2151	Engineer Approval for T&C Document	14	14-Feb-17	27-Feb-17	84																		
A2152	Joint Site Inspection for Permanent Power/Tele-communication for Initial on-site testing	14	17-Mar-17*	30-Mar-17	0																		
A2153	Initial on-site Testing & Commissioning	53	31-Mar-17	22-May-17	0																		
<b>Site Acceptance Test (Phase 1 / Section I)</b>																							
A6601	Interface Readiness CED(LBS, CED IT, Metro-Ethernet) and IMMD (AVS)	36	17-Apr-17*	22-May-17	0																		
A6602	SAT for AVCSS	28	23-May-17	19-Jun-17	0																		
A6603	SAT for Location 18 (AVCSS SURCON and 55" LCD)	5	30-Jun-17	04-Jul-17	0																		
A6630	SAT Test Document Submission	30	20-Jun-17	19-Jul-17	0																		
A6640	Software Manual Documentations Submission	30	20-Jun-17	19-Jul-17	0																		
<b>Security Risk Assessment and Audit</b>																							
A6800	SRAA (Assessment)	9	23-May-17	31-May-17	0																		
A6810	Fix per SRAA Assessment	40	01-Jun-17	10-Jul-17	0																		
A6820	SRAA Audit	9	11-Jul-17	19-Jul-17	0																		
<b>Operability Period Test (Phase 1 / Section I)</b>																							
A5610	Joint Site Inspection for utilities, telecom connection and metro ethernet for OPT	7	13-Jun-17*	19-Jun-17	0																		
A5620	Operability Period Test (OPT) Phase 1	15	20-Jun-17	04-Jul-17	0																		
A5650	Operability Period Test (OPT) Phase 2	15	05-Jul-17	19-Jul-17	0																		
<b>Completion (Phase 1 /Section I)</b>																							
A2230	AVCSS - Certificate of Completion (Phase 1/Section I)	5	20-Jul-17	24-Jul-17	0																		
A2231	Certificate of Completion Approval by Engineer	0		24-Jul-17	0																		
<b>Training and Document (Phase 1 /Section I)</b>																							
A2180	Training Materials & Documentation Submission	30	21-Feb-17*	22-Mar-17	14																		
A2190	Operation and Maintenance Training	110	23-Mar-17	10-Jul-17	14																		
<b>Operation (Phase 1 /Section I)</b>																							
A2240	Site Operation (Phase 1/Section I)	0	25-Jul-17	25-Jul-17	0																		
<b>Engineering Support for Phase 1 / Section I</b>																							
		190	25-Jul-17	30-Jan-18	0																		

Programme No.: HZMB-DWP Data Date: 14-Aug-15	<ul style="list-style-type: none"> <li><span style="display: inline-block; width: 15px; height: 10px; background-color: blue; border: 1px solid black;"></span> Actual Level of Effort</li> <li><span style="display: inline-block; width: 15px; height: 10px; background-color: red; border: 1px solid black;"></span> Actual Work</li> <li><span style="display: inline-block; width: 15px; height: 10px; background-color: green; border: 1px solid black;"></span> Remaining Work</li> <li><span style="display: inline-block; width: 15px; height: 10px; background-color: orange; border: 1px solid black;"></span> Critical Remaining Work</li> <li><span style="display: inline-block; width: 0; height: 0; border-left: 5px solid transparent; border-right: 5px solid transparent; border-bottom: 8px solid black;"></span> Milestone</li> <li><span style="display: inline-block; width: 15px; height: 10px; background-color: yellow; border: 1px solid black;"></span> summary</li> </ul>	Hong Kong-Zhuhai-Macao Bridge Hong Kong Boundary Crossing Facilities - Automatic Vehicle Clearance Support System (AVCSS)		<table border="1" style="width: 100%;"> <tr> <th>Date</th> <th>Revision</th> <th>Checked</th> <th>Approved</th> </tr> <tr> <td>14-Nov-16</td> <td>Rev.: 0</td> <td>WC</td> <td>LC</td> </tr> </table>	Date	Revision	Checked	Approved	14-Nov-16	Rev.: 0	WC	LC
Date	Revision	Checked	Approved									
14-Nov-16	Rev.: 0	WC	LC									



Activity ID	Activity Name	Original Duration	Start	Finish	Total Float	2015		2016				2017				2018				2019		
						Q2	Q3	Q1	Q2	Q3	Q4	Q1	Q2	Q3	Q4	Q1	Q2	Q3	Q4	Q1	Q2	
A2623	Cable Laying and termination	20	06-Mar-17	25-Mar-17	0																	
A2630	AVCSS/DOH/MOM Kiosk Equipment Installation (4 nos)	30	26-Mar-17	24-Apr-17	0																	
A4460	Shuttle Bus Kiosks Installation Complete	0	25-Apr-17		0																	
<b>Outbd Coach Kiosks (009) - 4 nos (Phase 2)</b>		<b>58</b>	<b>26-Mar-17</b>	<b>23-May-17</b>	<b>0</b>																	
A2662	Cable Containment	15	26-Mar-17	09-Apr-17	0																	
A2663	Cable Laying and termination	15	10-Apr-17	24-Apr-17	0																	
A2670	AVCSS/DOH/MOM Kiosk Equipment Installation (4 nos)	28	25-Apr-17	22-May-17	0																	
A4470	Outbd Coach Kiosks Installation Complete	0	23-May-17		0																	
<b>Inbd Private Car Kiosks (027) - 12 nos (Phase 2)</b>		<b>208</b>	<b>26-Nov-16</b>	<b>22-Jun-17</b>	<b>0</b>																	
A2742	Cable Containment	40	26-Nov-16	04-Jan-17	0																	
A2743	Cable Laying and termination	40	05-Jan-17	13-Feb-17	0																	
A2744	Cable Splicing, Testing and Labeling	8	14-Feb-17	21-Feb-17	0																	
A2750	AVCSS/DOH/MOM Kiosk Equipment Installation (12 nos)	84	22-Feb-17	16-May-17	0																	
A2760	Kiosk Equipment Configuration (12 nos)	36	17-May-17	21-Jun-17	0																	
A4490	Inbd Private Car Kiosks Installation Complete	0	22-Jun-17		0																	
<b>Outbd Private Car Kiosks (030) - 12 nos (Phase 2)</b>		<b>198</b>	<b>06-Dec-16</b>	<b>22-Jun-17</b>	<b>0</b>																	
A2782	Cable Containment	40	06-Dec-16	14-Jan-17	0																	
A2783	Cable Laying and termination	40	15-Jan-17	23-Feb-17	0																	
A2784	Cable Splicing, Testing and Labeling	35	24-Feb-17	30-Mar-17	0																	
A2790	AVCSS/DOH/MOM Kiosk Equipment Installation (12 nos)	83	31-Mar-17	21-Jun-17	0																	
A4500	Outbd Private Car Kiosks Installation Complete	0	22-Jun-17		0																	
<b>Inbd Goods Vehicle Kiosks (028) - 3 nos (Phase 2)</b>		<b>85</b>	<b>21-Mar-17</b>	<b>14-Jun-17</b>	<b>1</b>																	
A2822	Cable Containment	15	21-Mar-17	04-Apr-17	0																	
A2823	Cable Laying and termination	10	05-Apr-17	14-Apr-17	0																	
A2825	Kiosk Equipment Configuration (3 nos)	38	15-Apr-17	22-May-17	0																	
A2830	AVCSS/DOH/MOM Kiosk Equipment Installation (3 nos)	22	23-May-17	13-Jun-17	0																	
A4510	Inbd Goods Vehicle Kiosks Installation Complete	0	14-Jun-17		1																	
<b>Outbd Goods Vehicle Kiosks (029) - 3 nos (Phase 2)</b>		<b>133</b>	<b>24-Feb-17</b>	<b>07-Jul-17</b>	<b>0</b>																	
A2862	Cable Containment	15	24-Feb-17	10-Mar-17	0																	
A2863	Cable Laying and termination	10	11-Mar-17	20-Mar-17	0																	
A2865	Cable Splicing, Testing and Labeling	86	21-Mar-17	14-Jun-17	0																	
A2870	AVCSS/DOH/MOM Kiosk Equipment Installation (3 nos)	22	15-Jun-17	06-Jul-17	0																	
A4520	Outbd Goods Vehicle Kiosks Installation Complete	0	07-Jul-17		0																	
<b>Inbd Coach Kiosks (010) - 4 nos (Phase 2)</b>		<b>73</b>	<b>25-Apr-17</b>	<b>07-Jul-17</b>	<b>0</b>																	
A2702	Cable Containment	15	25-Apr-17	09-May-17	0																	
A2703	Cable Laying and termination	15	10-May-17	24-May-17	0																	
A2705	Kiosk Equipment Configuration (4 nos)	28	25-May-17	21-Jun-17	0																	
A2710	AVCSS/DOH/MOM Kiosk Equipment Installation (2 nos)	15	22-Jun-17	06-Jul-17	0																	
A2720	AVCSS/DOH/MOM Kiosk Equipment Installation (2 nos)	15	22-Jun-17	06-Jul-17	0																	
A4480	Inbd Coach Kiosks Installation Complete	0	07-Jul-17		0																	
<b>Underground Ducting between CUE and Shuttle Bus Kiosk (006)</b>		<b>40</b>	<b>05-Jan-17</b>	<b>13-Feb-17</b>	<b>0</b>																	
A3970	Cable Laying and termination (note: Access Date by C03)	40	05-Jan-17	13-Feb-17	0																	
<b>Underground Ducting between PCB(001) and Inbd Coach Kiosks(010)</b>		<b>40</b>	<b>26-Nov-16</b>	<b>04-Jan-17</b>	<b>0</b>																	
A3930	Cable Laying and termination (note: Access Date by C03)	40	26-Nov-16	04-Jan-17	0																	
<b>Test and Commissioning (Phase 2 / Section III)</b>		<b>203</b>	<b>07-Jul-17</b>	<b>25-Jan-18</b>	<b>0</b>																	

Programme No.: HZMB-DWP Data Date: 14-Aug-15	<ul style="list-style-type: none"> <li><span style="display: inline-block; width: 15px; height: 10px; background-color: blue; border: 1px solid black;"></span> Actual Level of Effort</li> <li><span style="display: inline-block; width: 15px; height: 10px; background-color: lightblue; border: 1px solid black;"></span> Actual Work</li> <li><span style="display: inline-block; width: 15px; height: 10px; background-color: lightgreen; border: 1px solid black;"></span> Remaining Work</li> <li><span style="display: inline-block; width: 15px; height: 10px; background-color: red; border: 1px solid black;"></span> Critical Remaining Work</li> <li><span style="display: inline-block; width: 0; height: 0; border-left: 5px solid transparent; border-right: 5px solid transparent; border-bottom: 8px solid black;"></span> Milestone</li> <li><span style="display: inline-block; width: 15px; height: 10px; background-color: black; border: 1px solid black;"></span> summary</li> </ul>	Hong Kong-Zhuhai-Macao Bridge Hong Kong Boundary Crossing Facilities - Automatic Vehicle Clearance Support System (AVCSS)		Date	Revision	Checked	Approved
				14-Nov-16	Rev.: 0	WC	LC

Activity ID	Activity Name	Original Duration	Start	Finish	Total Float	2015			2016				2017				2018				2019		
						Q2	Q3	Q4	Q1	Q2	Q3	Q4	Q1	Q2	Q3	Q4	Q1	Q2	Q3	Q4	Q1	Q2	
A2370	Testing & Commissioning Documents Submission (8 weeks before Testings carried out)	30	30-Aug-17*	28-Sep-17	0																		
A2371	Engineer Approval for T&C Document	14	29-Sep-17	12-Oct-17	0																		
A2373	Initial on-site Testing & Commissioning	98	07-Jul-17	12-Oct-17	0																		
A2380	Site Acceptance Test (SAT)	75	13-Oct-17	26-Dec-17	0																		
A2390	Operation Acceptance Test (OPT)	30	27-Dec-17	25-Jan-18	0																		
<b>Completion (Phase 2 / Section III)</b>		5	26-Jan-18	30-Jan-18	0																		
A2400	AVCSS - Certificate of Completion (Phase 2/Section III)	5	26-Jan-18	30-Jan-18	0																		
A4330	Certificate of Completion Approval by Enginner	0		30-Jan-18	0																		
<b>Operation (Phase 2 / Section III)</b>		0	31-Jan-18	31-Jan-18	365																		
A2420	Site Operation (Phase 2/Section II & III)	0	31-Jan-18		365																		
<b>Defect Liability Period (DLP)</b>		365	31-Jan-18	30-Jan-19	0																		
A2430	DLP	365	31-Jan-18	30-Jan-19	0																		
<b>Document Submission (Phase 2 / Section III)</b>		45	31-Jan-18	16-Mar-18	320																		
A4340	As-built Drawings and O&M Manual	45	31-Jan-18	16-Mar-18	320																		

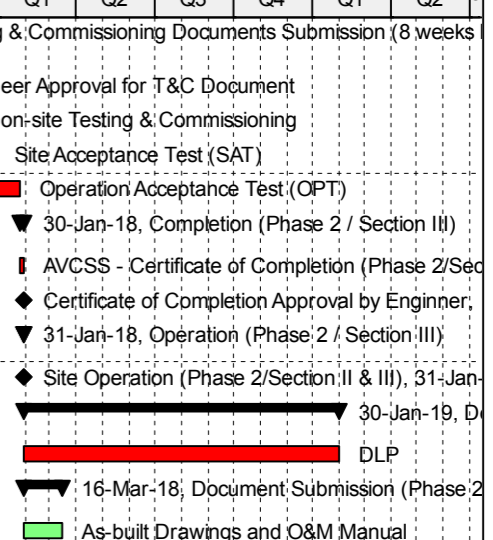

Programme No.: HZMB-DWP Data Date: 14-Aug-15	<ul style="list-style-type: none"> <li><span style="color: blue;">█</span> Actual Level of Effort</li> <li><span style="color: blue;">█</span> Actual Work</li> <li><span style="color: green;">█</span> Remaining Work</li> <li><span style="color: red;">█</span> Critical Remaining Work</li> <li>◆ Milestone</li> <li>▾ summary</li> </ul>	Hong Kong-Zhuhai-Macao Bridge Hong Kong Boundary Crossing Facilities - Automatic Vehicle Clearance Support System (AVCSS)		Date	Revision	Checked	Approved
				14-Nov-16	Rev.: 0	WC	LC

## **MATERIALAB CONSULTANTS LIMITED**

Room 723 & 725, 7/F, Block B,  
Profit Industrial Building,  
1-15 Kwai Fung Crescent, Kwai Fong,  
Hong Kong.

Tel : (852)-24508238  
Fax : (852)-24508032  
Email : mcl@fugro.com

The logo for MaterialLab, featuring the word "MaterialLab" in a bold, sans-serif font. The text is white and is set against a black rectangular background that has horizontal bars extending to the left and right, creating a stylized, framed effect.

Report No.: 0165/15/ED/0728

---

### **Appendix D**

### **Event / Action Plan**



**Appendix D –**

**Event / Action Plan for Air Quality and Noise Monitoring**

Event / Action Plan for Air Quality

Event	Action			
	ET	IEC	ER	Contractor
<b>Action Level</b>				
1. Exceedance for one sample	1. Identify source, investigate the causes of exceedance and propose remedial measures;  2. Inform IEC and ER;  3. Repeat measurement to confirm finding;  4. Increase monitoring frequency to daily.	1. Check monitoring data submitted by ET;  2. Check Contractor's working method.	1. Notify Contractor.	1. Rectify any unacceptable practice;  2. Amend working methods if appropriate.

Event	Action			
	ET	IEC	ER	Contractor
2. Exceedance for two or more consecutive samples	<ol style="list-style-type: none"> <li>1. Identify source;</li> <li>2. Inform IEC and ER;</li> <li>3. Advise the ER on the effectiveness of the proposed remedial measures;</li> <li>4. Repeat measurements to confirm findings;</li> <li>5. Increase monitoring frequency to daily;</li> <li>6. Discuss with IEC and Contractor on remedial actions required;</li> <li>7. If exceedance continues, arrange meeting with IEC and ER;</li> <li>8. If exceedance stops, cease additional monitoring.</li> </ol>	<ol style="list-style-type: none"> <li>1. Check monitoring data submitted by ET;</li> <li>2. Check Contractor's working method;</li> <li>3. Discuss with ET and Contractor on possible remedial measures;</li> <li>4. Advise the ER on the effectiveness of the proposed remedial measures;</li> <li>5. Supervise Implementation of remedial measures.</li> </ol>	<ol style="list-style-type: none"> <li>1. Confirm receipt of notification of failure in writing;</li> <li>2. Notify Contractor;</li> <li>3. Ensure remedial measures properly implemented.</li> </ol>	<ol style="list-style-type: none"> <li>1. Submit proposals for remedial to ER within 3 working days of notification;</li> <li>2. Implement the agreed proposals;</li> <li>3. Amend proposal if appropriate.</li> </ol>

Event	Action			
	ET	IEC	ER	Contractor
<b>Limit Level</b>				
1. Exceedance for one sample	1. Identify source, investigate the causes of exceedance and propose remedial measures;  2. Inform ER, Contractor and EPD;  3. Repeat measurement to confirm finding;  4. Increase monitoring frequency to daily;  5. Assess effectiveness of Contractor's remedial actions and keep IEC, EPD and ER informed of the results.	1. Check monitoring data submitted by ET;  2. Check Contractor's working method;  3. Discuss with ET and Contractor on possible remedial measures;  4. Advise the ER on the effectiveness of the proposed remedial measures;  5. Supervise implementation of remedial measures.	1. Confirm receipt of notification of failure in writing;  2. Notify Contractor;  3. Ensure remedial measures properly implemented.	1. Take immediate action to avoid further exceedance;  2. Submit proposals for remedial actions to IEC within 3 working days of notification;  3. Implement the agreed proposals;  4. Amend proposal if appropriate.

Event	Action			
	ET	IEC	ER	Contractor
2. Exceedance for two or more consecutive samples	<ol style="list-style-type: none"> <li>1. Notify IEC, ER, Contractor and EPD;</li> <li>2. Identify source;</li> <li>3. Repeat measurement to confirm findings;</li> <li>4. Increase monitoring frequency to daily;</li> <li>5. Carry out analysis of Contractor's working procedures to determine possible mitigation to be implemented;</li> <li>6. Arrange meeting with IEC and ER to discuss the remedial actions to be taken;</li> <li>7. Assess effectiveness of Contractor's remedial actions and keep IEC, EPD and ER informed of the results;</li> <li>8. If exceedance stops, cease additional monitoring.</li> </ol>	<ol style="list-style-type: none"> <li>1. Discuss amongst ER, ET, and Contractor on the potential remedial actions;</li> <li>2. Review Contractor's remedial actions whenever necessary to assure their effectiveness and advise the ER accordingly;</li> <li>3. Supervise the implementation of remedial measures.</li> </ol>	<ol style="list-style-type: none"> <li>1. Confirm receipt of notification of failure in writing;</li> <li>2. Notify Contractor;</li> <li>3. In consultation with the IEC, agree with the Contractor on the remedial measures to be implemented;</li> <li>4. Ensure remedial measures properly implemented;</li> <li>5. If exceedance continues, consider what portion of the work is responsible and instruct the Contractor to stop that portion of work until the exceedance is abated.</li> </ol>	<ol style="list-style-type: none"> <li>1. Take immediate action to avoid further exceedance;</li> <li>2. Submit proposals for remedial actions to IEC within 3 working days of notification;</li> <li>3. Implement the agreed proposals;</li> <li>4. Resubmit proposals if problem still not under control;</li> <li>5. Stop the relevant portion of works as determined by the ER until the exceedances abated.</li> </ol>

Event / Action Plan for Construction Noise Monitoring

Event	Action			
	ET	IEC	ER	Contractor
Action Level	<ol style="list-style-type: none"> <li>1. Notify IEC and Contractor;</li> <li>2. Identify source, investigate the causes of exceedance and propose remedial measures;</li> <li>3. Report the results of investigation to the IEC,ER and Contractor;</li> <li>4. Discuss with the Contractor and formulate remedial measures;</li> <li>5. Increase monitoring frequency to check mitigation effectiveness.</li> </ol>	<ol style="list-style-type: none"> <li>1. Review the analysed results submitted by the ET;</li> <li>2. Review the proposed remedial measures by the Contractor and advise the ER accordingly;</li> <li>3. Supervise the implementation of remedial measures.</li> </ol>	<ol style="list-style-type: none"> <li>1. Confirm receipt of notification of failure in writing;</li> <li>2. Notify Contractor;</li> <li>3. Require Contractor to propose remedial measures for the analysed noise problem;</li> <li>4. Ensure remedial measures are properly implemented.</li> </ol>	<ol style="list-style-type: none"> <li>1. Submit noise mitigation proposals to IEC;</li> <li>2. Implement noise mitigation proposals.</li> </ol>

Event	Action			
	ET	IEC	ER	Contractor
Limit Level	<ol style="list-style-type: none"> <li>1. Inform IEC, ER, EPD and Contractor;</li> <li>2. Identify source;</li> <li>3. Repeat measurements to confirm findings;</li> <li>4. Increase monitoring frequency;</li> <li>5. Carry out analysis of Contractor's working procedures to determine possible mitigation to be implemented;</li> <li>6. Inform IEC, ER and EPD the causes and actions taken for the exceedances;</li> <li>7. Assess effectiveness of Contractor's remedial actions and keep IEC, EPD and ER informed of the results;</li> <li>8. If exceedance stops, cease additional monitoring.</li> </ol>	<ol style="list-style-type: none"> <li>1. Discuss amongst ER, ET, and Contractor on the potential remedial actions;</li> <li>2. Review Contractors remedial actions whenever necessary to assure their effectiveness and advise the ER accordingly;</li> <li>3. Supervise the implementation of remedial measures.</li> </ol>	<ol style="list-style-type: none"> <li>1. Confirm receipt of notification of failure in writing;</li> <li>2. Notify Contractor;</li> <li>3. Require Contractor to propose remedial measures for the analysed noise problem;</li> <li>4. Ensure remedial measures properly implemented;</li> <li>5. If exceedance continues, consider what portion of the work is responsible and instruct the Contractor to stop that portion of work until the exceedance is abated.</li> </ol>	<ol style="list-style-type: none"> <li>1. Take immediate action to avoid further exceedance;</li> <li>2. Submit proposals for remedial actions to IEC within 3 working days of notification;</li> <li>3. Implement the agreed proposals;</li> <li>4. Resubmit proposals if problem still not under control;</li> <li>5. Stop the relevant portion of works as determined by the ER until the exceedance is abated.</li> </ol>

## **MATERIALAB CONSULTANTS LIMITED**

Room 723 & 725, 7/F, Block B,  
Profit Industrial Building,  
1-15 Kwai Fung Crescent, Kwai Fong,  
Hong Kong.

Tel : (852)-24508238  
Fax : (852)-24508032  
Email : mcl@fugro.com

The logo for MaterialLab, featuring the word "MaterialLab" in a bold, sans-serif font. The text is centered between two thick, horizontal black bars.

---

Report No.: 0165/15/ED/0728

### **Appendix E**

### **Waste Flow Table**



### Monthly Summary of Waste Flow Table for 2017 (year)

Name of Person completing the Record: Marko Chan

Month	Actual Quantities of Inert C&D Materials Generated Monthly					Actual Quantities of Non-inert C&D Wastes Generated Monthly				
	Total Quantity Generated	Broken Concrete	Reused in the Contract	Reused in other Projects	Disposed as Public Fill	Metals	Paper/ cardboard packaging	Plastics	Chemical Waste	Others, e.g. general refuse
		(see Note 1)						(see Note 2)		
	(in '000m <sup>3</sup> )	(in '000m <sup>3</sup> )	(in '000m <sup>3</sup> )	(in '000m <sup>3</sup> )	(in '000m <sup>3</sup> )	(in '000 Kg)	(in '000 Kg)	(in '000 Kg)	(in '000 Kg)	(in '000m <sup>3</sup> )
Jan	0.000	0	0	0	0.000	0	0	0	0	0.580
Feb	0.000	0	0	0	0.000	0	0	0	0	0.585
Mar										
Apr										
May										
Jun										
Jul										
Aug										
Sept										
Oct										
Nov										
Dec										
<b>Total</b>	<b>0.000</b>	<b>0.000</b>	<b>0.000</b>	<b>0.000</b>	<b>0.000</b>	<b>0.000</b>	<b>0.000</b>	<b>0.000</b>	<b>0.000</b>	<b>1.165</b>

Notes:

(1) Broken concrete for recycling into aggregates.

(2) Plastics refer to plastic bottles/containers, plastic sheets/foam from packaging material.



## Monthly Summary of Excavated Marine Sediment for 2017 (year)

Month	Total Quantity of Excavated Marine Sediment Generated in '000m <sup>3</sup>	Reused in this contract in '000m <sup>3</sup>	Reused in other Projects in '000m <sup>3</sup>	Disposed of at CMP in '000m <sup>3</sup>
Jan	0.656	0	0	0.656
Feb	0.264	0	0	0.264
Mar				
Apr				
May				
Jun				
Jul				
Aug				
Sep				
Oct				
Nov				
Dec				
<b>Total</b>	<b>0.920</b>	<b>0.000</b>	<b>0.000</b>	<b>0.920</b>



ATAL Technologies Ltd.

Contract No. HY/2013/06 HKBCF Automatic Vehicle Clearance Support System

Location: Artificial Island of HKIAP (C3 Area)

**Monthly Summary Waste Flow Table for 2017**

Month	Inert C&D Waste disposal / 墮性廢物 (in tonnes) (see Note 1)						Non-inert C&D Waste disposal 非墮性廢物 (in tonnes)		Waste to be recycled and returned / 可再循環利用或回收的廢物								Total Quantity Generated 總生產量			
	Reused in the Work Package (e.g. backfilling) 再用於工程 (如回填)		Reused in other Projects 再用於其他工程		Inert Waste (e.g. soil, broken concrete, rubble, fill material etc.) 墮性廢物 (如泥, 石矢頭, 石, 填料等)		Others (e.g. general refuse, broken formwork etc) 其他 (如垃圾, 廢板枋等)		Metals 金屬		Plastic 塑膠		Paper/cardboard packaging 廢紙/包裝紙類		Chemical Waste 化學廢物					
	(b)		(c)		(d)		(e)		(in tonnes)		(in tonnes)		(in tonnes)		(in litre)				(a)=(b+c+d+e)	
	Est. Qty. 估計數量	Act. Qty. 實際數量	Est. Qty. 估計數量	Act. Qty. 實際數量	Est. Qty. 估計數量	Act. Qty. 實際數量	Est. Qty. 估計數量	Act. Qty. 實際數量	Est. Qty. 估計數量	Act. Qty. 實際數量	Est. Qty. 估計數量	Act. Qty. 實際數量	Est. Qty. 估計數量	Act. Qty. 實際數量	Est. Qty. 估計數量	Act. Qty. 實際數量			Est. Qty. 估計數量	Act. Qty. 實際數量
January	0.000	0.000	0.000	0.000	0.000	0.000	0.000	0.000	0.000	0.000	0.000	0.000	0.000	0.002	0.002	0.000	0.000	0.002	0.002	
<b>February</b>	<b>0.000</b>	<b>0.000</b>	<b>0.000</b>	<b>0.000</b>	<b>0.000</b>	<b>0.000</b>	<b>0.000</b>	<b>0.000</b>	<b>0.000</b>	<b>0.000</b>	<b>0.000</b>	<b>0.000</b>	<b>0.000</b>	<b>0.002</b>	<b>0.002</b>	<b>0.000</b>	<b>0.000</b>	<b>0.002</b>	<b>0.002</b>	
March																				
April																				
May																				
June																				
July																				
August																				
September																				
October																				
November																				
December																				
<b>Total</b>	<b>0.000</b>	<b>0.000</b>	<b>0.000</b>	<b>0.000</b>	<b>0.000</b>	<b>0.000</b>	<b>0.000</b>	<b>0.000</b>	<b>0.000</b>	<b>0.000</b>	<b>0.000</b>	<b>0.000</b>	<b>0.000</b>	<b>0.004</b>	<b>0.004</b>	<b>0.000</b>	<b>0.000</b>	<b>0.004</b>	<b>0.004</b>	

Notes: (1) The quantiles of C&D Materials, in tonne, was calculated by multiply the estimated volume, in m3, with the density of the soil, which is 1.5 gcm<sup>-3</sup>.

## **MATERIALAB CONSULTANTS LIMITED**

Room 723 & 725, 7/F, Block B,  
Profit Industrial Building,  
1-15 Kwai Fung Crescent, Kwai Fong,  
Hong Kong.

Tel : (852)-24508238  
Fax : (852)-24508032  
Email : mcl@fugro.com

The logo for MaterialLab, featuring the word "MaterialLab" in a bold, sans-serif font. The text is white and is set against a black rectangular background that has horizontal bars above and below it.

Report No.: 0165/15/ED/0728

---

### **Appendix F**

#### **Environmental Licenses and Permits**

**Appendix F - Environmental Permit / Licences Summary for Contract No. HY/2013/03**

(update: 04/03/2017)

Item	Permit/Licence Registration	Permit No.	Work Area	Application Date	Issue Date	Valid Date		Status	Remark
						From	To		
1	Environmental Permit Pursuant to Environmental Impact Assessment Ordinance	EP-353/2009/K	HKBCF	24-Mar-16	11-Apr-16	11-Apr-16	Nil	Valid	
2	Notification Pursuant to Section 3(1) of The Air Pollution Control (Construction Dust) Regulation	Ref No. 387703	Main Site Area	15-Apr-15	15-Apr-15	15-Apr-15	Nil	Valid	
3	Notification Pursuant to Section 3(1) of The Air Pollution Control (Construction Dust) Regulation	Ref No. 387735	Works Area WA3	15-Apr-15	15-Apr-15	15-Apr-15	Nil	Valid	
4	Billing A/C for Construction Waste Disposal Pursuant to Section 6 & 9 of the Waste Disposal (Charges for Disposal of Construction waste) Regulation	A/C No. 7022228	Main Site Area, WA3 & 4	15-Apr-15	06-May-15	06-May-15	Nil	Valid	
5	Registration as Waste Producer Pursuant to Waste Disposal (Chemical Waste) (General) Regulation	5213-951-C1186-28	Main Site Area	28-Apr-15	01-Jun-15	01-Jun-15	Nil	Valid	
6	Registration as Waste Producer Pursuant to Waste Disposal (Chemical Waste) (General) Regulation	5213-974-C3597-03	Works Area WA4	28-Apr-15	01-Jun-15	01-Jun-15	Nil	Valid	
7	Water Discharge License Pursuant to Water Pollution Control Ordinance (Cap 358)	WT00022180-2015	Works Area WA3	29-Apr-15	04-Aug-15	03-Aug-15	31-Aug-20	Valid	
8	Water Discharge License Pursuant to Water Pollution Control Ordinance (Cap 358)	WT00025384-2016	Main Site Area	09-Mar-16	10-Nov-16	10-Nov-16	30-Sep-20	Valid	
9	Construction Noise Permit Pursuant to Section 8(6) of the Noise Control Ordinance	PP-RS0028-16	Portion A, G, H & N	15-Sep-16	29-Sep-16	03-Oct-16	02-Apr-17	Valid	
10	Construction Noise Permit Pursuant to Section 8(6) of the Noise Control Ordinance	GW-RS1267-16	Main Site Area	02-Dec-16	16-Dec-16	19-Dec-16	18-Mar-17	Valid	
11	Construction Noise Permit Pursuant to Section 8(6) of the Noise Control Ordinance	GW-RS1329-16	Main Site Area	09-Dec-16	23-Dec-16	01-Jan-17	30-Apr-17	Valid	
12	Permit issued Under the Dumping at Sea Ordinance	EP/MD/17-161	East of Sha Chau (CMP Vd)	15-Dec-16	04-Jan-17	05-Jan-17	04-Feb-17	Valid Until 04-Feb-17	
13	Permit issued Under the Dumping at Sea Ordinance	EP/MD/17-170	East of Sha Chau (CMP Vd)	12-Jan-17	24-Jan-17	05-Feb-17	04-Mar-17	Valid	

**Environmental Permit / Licences Summary for Contract No. HY/2013/06 within the HY/2013/03 site works area**

(update: 04/03/2017)

Item	Permit/Licence Registration	Permit No.	Work Area	Application Date	Issue Date	Valid Date		Status	Remark
						From	To		
1	Environmental Permit Pursuant to Environmental Impact Assessment Ordinance	EP-353/2009/K	HKBCF	24-Mar-16	11-Apr-16	11-Apr-16	Nil	Valid	
2	Billing A/C for Construction Waste Disposal Pursuant to Section 6 & 9 of the Waste Disposal (Charges for Disposal of Construction waste) Regulation	A/C No. 7023015	Main Site Area	07-Aug-15	20-Aug-15	20-Aug-15	Nil	Valid	
3	Registration as Waste Producer Pursuant to Waste Disposal (Chemical Waste) (General) Regulation	N.A.	N.A.	N.A.	N.A.	N.A.	N.A.	N.A.	#

# The Contractor of Contract No. HY/2013/06 was advised to register as a chemical waste producer when chemical waste is expected to generate for the foreseeable future from the operations.

## **MATERIALAB CONSULTANTS LIMITED**

Room 723 & 725, 7/F, Block B,  
Profit Industrial Building,  
1-15 Kwai Fung Crescent, Kwai Fong,  
Hong Kong.

Tel : (852)-24508238  
Fax : (852)-24508032  
Email : mcl@fugro.com

The logo for MaterialLab, featuring the word "MaterialLab" in a bold, sans-serif font. The text is white and is set against a black rectangular background that has horizontal bars above and below it.

Report No.: 0165/15/ED/0728

---

### **Appendix G**

#### **Implementation Schedule for Environmental Mitigation Measures (EMIS)**

## Appendix G – Implementation Schedule of Environmental Mitigation Measures (EMIS)

EIA Ref.	EM&A Log Ref.	Recommended Mitigation Measures	Location of the measures	Implementation Status
<b>Air Quality</b>				
S5.5.6.1	A1	1) The contractor shall follow the procedures and requirements given in the Air Pollution Control (Construction Dust) Regulation	All construction sites	V
S5.5.6.2	A2	2) Proper watering of exposed spoil should be undertaken throughout the construction phase: <ul style="list-style-type: none"> <li>Any excavated or stockpile of dusty material should be covered entirely by impervious sheeting or sprayed with water to maintain the entire surface wet and then removed or backfilled or reinstated where practicable within 24 hours of the excavation or unloading;</li> <li>Any dusty materials remaining after a stockpile is removed should be wetted with water and cleared from the surface of roads;</li> <li>A stockpile of dusty material should not extend beyond the pedestrian barriers, fencing or traffic cones.</li> <li>The load of dusty materials on a vehicle leaving a construction site should be covered entirely by impervious sheeting to ensure that the dusty materials do not leak from the vehicle;</li> <li>Where practicable, vehicle washing facilities with high pressure water jet should be provided at every discernible or designated vehicle exit point. The area where vehicle washing takes place and the road section between the washing facilities and the exit point should be paved with concrete, bituminous materials or hardcores;</li> </ul>	All construction sites	V
S5.5.6.2	A2	<ul style="list-style-type: none"> <li>When there are open excavation and reinstatement works, hoarding of not less than 2.4m high should be provided as far as practicable along the site boundary with provision for public crossing. Good site practice shall also be adopted by the Contractor to ensure the conditions of the hoardings are properly maintained throughout the construction period;</li> <li>The portion of any road leading only to construction site that is within 30m of a vehicle entrance or exit should be kept clear of dusty materials,</li> <li>Surfaces where any pneumatic or power-driven drilling, cutting, polishing or other mechanical breaking operation takes place should be sprayed with water or a dust suppression chemical continuously;</li> <li>Any area that involves demolition activities should be sprayed with water or a dust suppression chemical immediately prior to, during and immediately after the activities so as to maintain the entire surface wet;</li> <li>Where a scaffolding is erected around the perimeter of a building under construction, effective dust screens, sheeting or netting should be provided to enclose the scaffolding from the ground floor level of the building, or a canopy should be provided from the first floor level up to the highest level of the scaffolding;</li> <li>Any skip hoist for material transport should be totally enclosed by impervious sheeting;</li> <li>Every stock of more than 20 bags of cement or dry pulverised fuel ash (PFA) should be covered entirely by impervious sheeting or placed in an area sheltered on the top</li> </ul>	All construction sites	V
S5.5.6.2	A2	<ul style="list-style-type: none"> <li>Cement or dry PFA delivered in bulk should be stored in a closed silo fitted with an audible high level alarm which is interlocked with the material filling line and no overfilling is allowed;</li> <li>Loading, unloading, transfer, handling or storage of bulk cement or dry PFA should be carried out in a totally</li> </ul>	All construction sites	N/A

EIA Ref.	EM&A Log Ref.	Recommended Mitigation Measures	Location of the measures	Implementation Status
		enclosed system or facility, and any vent or exhaust should be fitted with an effective fabric filter or equivalent air pollution control system; and <ul style="list-style-type: none"> <li>Exposed earth should be properly treated by compaction, turfing, hydroseeding, vegetation planting or sealing with latex, vinyl, bitumen, shotcrete or other suitable surface stabiliser within six months after the last construction activity on the construction site r part of the construction site where the exposed earth lies</li> </ul>		
S5.5.6.3	A3	3) The Contractor should undertake proper watering on all exposed spoil (with at least 8 times per day) throughout the construction phase.	All construction sites	√
S5.5.6.4	A4	4) Engineer to incorporate the controlled measures into the Particular Specification (PS) for the civil work. The PS should also draw the contractor's attention to the relevant latest Practice Notes issued by EPD.	All construction sites	√
S5.5.6.4	A5	5) Implement regular dust monitoring under EM&A programme during the construction stage.	Selected Representative dust monitoring station	√
S5.5.7.1	A6	The following mitigation measures should be adopted to prevent fugitive dust emissions for concrete batching plant; <ul style="list-style-type: none"> <li>Loading, unloading, handling, transfer or storage of any dusty materials should be carried out in totally enclosed system;</li> <li>All dust-laden air or waste gas generated by the process operations should be properly extracted and vented to fabric filtering system to meet the emission limits for TSP;</li> <li>Vents for all silos and cement/pulverised fuel ash (PFA) weighing scale should be fitted with fabric filtering system;</li> <li>The materials which may generate airborne dusty emissions should be wetted by water spray system;</li> <li>All receiving hoppers should be enclosed on three sides up to 3m above unloading point;</li> <li>All conveyor transfer points should be totally enclosed;</li> <li>All access and route roads within the premises should be paved and wetted; and</li> <li>Vehicle cleaning facilities should be provided and used by all concrete trucks before leaving the premises to wash off any dust on the wheels and/or body</li> </ul>	Selected Representative dust monitoring station	N/A
S5.5.2.7	A7	The following mitigation measures should be adopted to prevent fugitive dust emissions at barging point: <ul style="list-style-type: none"> <li>All road surface within the barging facilities will be paved;</li> <li>Dust enclosures will be provided for the loading ramp;</li> <li>Vehicles will be required to pass through designated wheels wash facilities; and</li> <li>Continuous water spray at the loading points</li> </ul>	All construction sites	√
<b>Construction Nose (Air borne)</b>				
S6.4.10	N1	1) Use of good site practices to limit noise emissions by considering the following: <ul style="list-style-type: none"> <li>only well-maintained plant should be operated on-site and plant should be serviced regularly during the construction programme;</li> <li>machines and plant (such as trucks, cranes) that may be in intermittent use should be shut down between work periods or should be throttled down to a minimum;</li> <li>plant known to emit noise strongly in one direction, where possible, be orientated so that the noise is directed away from nearby NSRs;</li> <li>silencers or mufflers on construction equipment should be properly fitted and maintained during the construction works;</li> </ul>	All construction sites	√



EIA Ref.	EM&A Log Ref.	Recommended Mitigation Measures	Location of the measures	Implementation Status
		<ul style="list-style-type: none"> <li>mobile plant should be sited as far away from NSRs as possible and practicable;</li> <li>material stockpiles, mobile container site office and other structures should be effectively utilised, where practicable, to screen noise from on-site construction activities.</li> </ul>		
S6.4.11	N2	2) Install temporary hoarding located on the site boundaries between noisy construction activities and NSRs. The conditions of the hoardings shall be properly maintained throughout the construction period.	All construction sites	V
S6.4.12	N3	3) Install movable noise barriers (typically density@14kg/m acoustic mat or full enclosure close to noisy plants including compressor, generators, saw.	For plant items listed in Appendix 6D of the EIA report at all construction sites	N/A
S6.4.13	N4	4) Select "Quiet plants" which comply with the BS 5228 Part 1 or TM standards.	For plant items listed in Appendix 6D of the EIA report at all construction site	V
S6.4.14	N5	5) Sequencing operation of construction plants where practicable	All construction sites where practicable	V
S5.1	N6	6) Implement a noise monitoring under EM&A programme.	Selected representative noise monitoring station	V
<b>Sediment</b>				
S7.3	S1	1) The requirements as recommended in ETWB TC 34/2002 Management of Dredged/Excavated Sediment shall be included in the Particular Specification as appropriate.	All construction sites	V
<b>Waste Management (Construction Waste)</b>				
S8.3.8	WM1	<p><b>Construction and Demolition Material</b></p> <p>The following mitigation measures should be implemented in handling the waste:</p> <ul style="list-style-type: none"> <li>Maintain temporary stockpiles and reuse excavated fill material for backfilling and reinstatement;</li> <li>Carry out on-site sorting;</li> <li>Make provisions in the Contract documents to allow and promote the use of recycled aggregates where appropriate;</li> <li>Implement a trip-ticket system for each works contract to ensure that the disposal of C&amp;D materials are properly documented and verified; and</li> <li>Implement an enhanced Waste Management Plan similar to E7WBTC (Works) No. 19/2005 - "Environmental Management on Construction Sites" to encourage on-site sorting of C&amp;D materials and to minimize their generation during the course of construction.</li> <li>In addition, disposal of the C&amp;D materials onto any sensitive locations such as agricultural lands, etc. should be avoided. The Contractor shall propose the final</li> </ul>	All construction sites	V

EIA Ref.	EM&A Log Ref.	Recommended Mitigation Measures	Location of the measures	Implementation Status
		disposal sites to the Project Proponent and get its approval before implementation		
S8.3.9- S8.3.11	WM2	<u>C&amp;D Waste</u> <ul style="list-style-type: none"> <li>• Standard formwork or pre-fabrication should be used as far as practicable in order to minimise the arising of C&amp;D materials. The use of more durable formwork or plastic facing for the construction works should be considered. Use of wooden hoardings should not be used, as in other projects. Metal hoarding should be used to enhance the possibility of recycling. The purchasing of construction materials will be carefully planned in order to avoid over ordering and wastage.</li> <li>• The Contractor should recycle as much of the C&amp;D materials as possible on-site. Public fill and C&amp;D waste should be segregated and stored in different containers or skips to enhance reuse or recycling of materials and their proper disposal. Where practicable, concrete and masonry can be crushed and used as fill. Steel reinforcement bar can be used by scrap steel mills. Different areas of the sites should be considered for such segregation and storage.</li> </ul>	All construction sites	V
S8.2.12- S8.3.15	WM3	<u>Chemical Waste</u> <ul style="list-style-type: none"> <li>• Chemical waste that is produced, as defined by Schedule 1 of the Waste Disposal (Chemical Waste) (General) Regulation, should be handled in accordance with the Code of Practice on the Packaging, Labelling and Storage of Chemical Wastes.</li> <li>• Containers used for the storage of chemical wastes should be suitable for the substance they are holding, resistant to corrosion, maintained in a good condition, and securely closed; have a capacity of less than 450 liters unless the specification has been approved by the EPD; and display a label in English and Chinese in accordance with instructions prescribed in Schedule 2 of the regulation.</li> <li>• The storage area for chemical wastes should be clearly labeled and used solely for the storage of chemical waste; enclosed on at least 3 sides; have an impermeable floor and bunding of sufficient capacity to accommodate 110% of the volume of the largest container or 20 % of the total volume of waste stored in that area, whichever is the greatest; have adequate ventilation; covered to prevent rainfall entering; and arranged so that incompatible materials are adequately separated.</li> <li>• Disposal of chemical waste should be via a licensed waste collector; be to a facility licensed to receive chemical waste, such as the Chemical Waste Treatment Centre which also offers chemical waste collection service and can supply the necessary storage containers; or be to a reuser of the waste, under approval from the EPD.</li> </ul>	All construction sites	V
S8.3.16	WM4	<u>Sewage</u> <ul style="list-style-type: none"> <li>• Adequate numbers of portable toilets should be provided for the workers. The portable toilets should be maintained in a state which will not deter the workers from utilizing these portable toilets. Night soil should be collected by licensed collectors regularly.</li> </ul>	All construction sites	V
S8.3.17	WM5	<u>General Refuse</u> <ul style="list-style-type: none"> <li>• General refuse generated on-site should be stored in enclosed bins or compaction units separately from construction and chemical wastes.</li> <li>• A reputable waste collector should be employed by the Contractor to remove general refuse from the site, separately from construction and chemical wastes, on a daily basis to minimize odour, pest and litter impacts. Burning of refuse on construction sites is prohibited by</li> </ul>	All construction sites	V

EIA Ref.	EM&A Log Ref.	Recommended Mitigation Measures	Location of the measures	Implementation Status
		<p>law.</p> <ul style="list-style-type: none"> <li>• Aluminium cans are often recovered from the waste stream by individual collectors if they are segregated and made easily accessible. Separate labelled bins for their deposit should be provided if feasible.</li> <li>• Office wastes can be reduced through the recycling of paper if volumes are large enough to warrant collection. Participation in a local collection scheme should be considered by the Contractor.</li> <li>• Training should be provided to workers about the concepts of site cleanliness and appropriate waste management procedure, including reduction, reuse and recycling of wastes.</li> </ul>		
<b>Water Quality ( Construction Phase)</b>				
S9.11.1.7	W2	<p><u>Land Works</u></p> <p>General construction activities on land should also be governed by standard good working practice. Specific measures to be written into the works contracts should include:</p> <ul style="list-style-type: none"> <li>• wastewater from temporary site facilities should be controlled to prevent direct discharge to surface or marine waters;</li> <li>• sewage effluent and discharges from on-site kitchen facilities shall be directed to Government sewer in accordance with the requirements of the WPCO or collected for disposal offsite. The use of soakaways shall be avoided;</li> <li>• storm drainage shall be directed to storm drains via adequately designed sand/silt removal facilities such as sand traps, silt traps and sediment basins. Channels, earth bunds or sand bag barriers should be provided on site to properly direct stormwater to such silt removal facilities. Catchpits and perimeter channels should be constructed in advance of site formation works and earthworks;</li> <li>• silt removal facilities, channels and manholes shall be maintained and any deposited silt and grit shall be removed regularly, including specifically at the onset of and after each rainstorm;</li> <li>• temporary access roads should be surfaced with crushed stone or gravel;</li> <li>• rainwater pumped out from trenches or foundation excavations should be discharged into storm drains via silt removal facilities;</li> <li>• measures should be taken to prevent the washout of construction materials, soil, silt or debris into any drainage system;</li> <li>• open stockpiles of construction materials (e.g. aggregates and sand) on site should be covered with tarpaulin or similar fabric during rainstorms;</li> <li>• manholes (including any newly constructed ones) should always be adequately covered and temporarily sealed so as to prevent silt, construction materials or debris from getting into the drainage system, and to prevent storm run-off from getting into foul sewers;</li> <li>• discharges of surface run-off into foul sewers must always be prevented in order not to unduly overload the foul sewerage system;</li> </ul>	Land-based works area	V
S9.11.1.7	W2	<ul style="list-style-type: none"> <li>• all vehicles and plant should be cleaned before they leave the construction site to ensure that no earth, mud or debris is deposited by them on roads. A wheel washing bay should be provided at every site exit;</li> <li>• wheel wash overflow shall be directed to silt removal facilities before being discharged to the storm drain;</li> <li>• the section of construction road between the wheel</li> </ul>	Land-based works area	V

EIA Ref.	EM&A Log Ref.	Recommended Mitigation Measures	Location of the measures	Implementation Status
		<p>washing bay and the public road should be surfaced with crushed stone or coarse gravel;</p> <ul style="list-style-type: none"> <li>• wastewater generated from concreting, plastering, internal decoration, cleaning work and other similar activities, shall be screened to remove large objects;</li> <li>• vehicle and plant servicing areas, vehicle wash bays and lubrication facilities shall be located under roofed areas. The drainage in these covered areas shall be connected to foul sewers via a petrol interceptor in accordance with the requirements of the WPCO or collected for off site disposal;</li> <li>• the contractors shall prepare an oil / chemical cleanup plan and ensure that leakages or spillages are contained and cleaned up immediately;</li> <li>• waste oil should be collected and stored for recycling or disposal, in accordance with the Waste Disposal Ordinance;</li> <li>• all fuel tanks and chemical storage areas should be provided with locks and be sited on sealed areas. The storage areas should be surrounded by bunds with a capacity equal to 110% of the storage capacity of the largest tank; and</li> <li>• surface run-off from bunded areas should pass through oil/grease traps prior to discharge to the stormwater system.</li> </ul>		
<b>Ecology (Construction Phase)</b>				
S10.7	E4	<ul style="list-style-type: none"> <li>• Watering to reduce dust generation; prevention of siltation of freshwater habitats; Site runoff should be desilted, to reduce the potential for suspended sediments, organics and other contaminants to enter streams and standing freshwater</li> </ul>	Land-based works areas	V
S10.7	E5	<ul style="list-style-type: none"> <li>• Good site practices, including strictly following the permitted works hours, using quieter machines where practicable, and avoiding excessive lightings during night time</li> </ul>	Land-based works areas	V
S10.7	E8	<ul style="list-style-type: none"> <li>• Control vessel speed</li> <li>• Skipper training</li> <li>• Predefined and regular routes for working vessels; avoid Brother Islands.</li> </ul>	Marine Traffic	V
<b>Fisheries</b>				
S11.7	F4	<ul style="list-style-type: none"> <li>• Maritime Oil Spill Response Plan (MOSRP);</li> <li>• Contingency plan.</li> </ul>	HKBCF	V
<b>Landscape &amp; Visual (Detailed Design Phase)</b>				
S14.3.3.1	LV1	<p>General design measures include:</p> <ul style="list-style-type: none"> <li>• Roadside planting and planting along the edge of the HKBCF Island is proposed;</li> <li>• Transplanting of mature trees in good health and amenity value where appropriate and reinstatement of areas disturbed during construction by compensatory hydro-seeding and planting;</li> <li>• Protection measures for the trees to be retained during construction activities;</li> <li>• Optimizing the sizes and spacing of the bridge columns;</li> <li>• Fine-tuning the location of the bridge columns to avoid visually-sensitive locations;</li> <li>• Providing planting area around peripheral of HKBCF for tree planting screening effect;</li> <li>• Providing salt-tolerant native trees along the planter strip at affected seawall and newly reclaimed coastline;</li> <li>• For HKBCF, providing aesthetic architectural design on the related buildings (e.g. similar materials for PCB building facade to Airport buildings, roof planting and subtle materials for other facilities buildings and so on), and the related infrastructure (e.g. parapet planting and</li> </ul>	HKBCF	V

EIA Ref.	EM&A Log Ref.	Recommended Mitigation Measures	Location of the measures	Implementation Status
		transparent cover for elevated footbridges) to provide harmonious atmosphere of the HKBCF; and <ul style="list-style-type: none"> <li>• Fine-tuning the sizes of the structural members to minimize the bulkiness of buildings and adjustment of building arrangement to minimise disturbance to surrounding vegetation in the HKBCF.</li> </ul>		
<b>Landscape &amp; Visual (Construction Phase)</b>				
S14.3.3.3	LV2	Mitigate both Landscape and Visual Impacts G1. Grass-hydroseed bare soil surface and stock pile areas. G2. Add planting strip and automatic irrigation system if appropriate at some portions of bridge footbridge to screen bridge and traffic. G3. Not applicable as this is for HKLR. G4. For HKBCF, providing aesthetic architectural design on the related buildings (e.g. similar materials for PCB building facade to Airport buildings, roof planting and subtle materials for other facilities buildings and so on), and the related infrastructure (e.g. parapet planting and transparent cover for elevated footbridges) to provide harmonious atmosphere of the HKBCF G5. Vegetation reinstatement and upgrading to disturbed areas G6. Maximizing new tree shrub and other vegetation planting to compensate tree felled and vegetation removed G7. Providing planting area around peripheral of HKBCF for tree planting screening effect; G8. Plant salt-tolerant native and shrubs etc along the planter strip at affected seawall. G9. Reserve of loose natural granite rocks for re-use, Provide new coastline to adopt "natural-look" by means of using armour rocks in the form of natural rock materials and planting strip area accommodating screen buffer to enhance "natural-look" of the new coastline.	HKBCF	N/A
S14.3.3.3	LV3	<u>Mitigate Visual Impacts</u> V1. Minimize time for construction activities during construction period. V2. Provide screen hoarding at the portion of the project site / works areas / storage areas near VSRs who have close low-level views to the Project during HKBCF construction.	HKBCF	N/A
<b>EM&amp;A</b>				
S15.2.2	EM1	An Independent Environmental Checker needs to be employed as per the EM&A Manual	All construction sites	V
S15.5 – S15.6	EM2	1) An Environmental Team needs to be employed as per the EM&A Manual. 2) Prepare a systematic Environmental Management Plan to ensure effective implementation of the mitigation measures. 3) An environmental impact monitoring needs to be implementing by the Environmental Team to ensure all the requirements given in the EM&A Manual are fully complied with.	All construction sites	V

Legend: V = implemented;

x = not implemented;

N/A = not applicable

## **MATERIALAB CONSULTANTS LIMITED**

Room 723 & 725, 7/F, Block B,  
Profit Industrial Building,  
1-15 Kwai Fung Crescent, Kwai Fong,  
Hong Kong.

Tel : (852)-24508238  
Fax : (852)-24508032  
Email : mcl@fugro.com

The logo for MaterialLab, featuring the word "MaterialLab" in a bold, sans-serif font. The text is white and is set against a black rectangular background that has horizontal lines above and below the text.

Report No.: 0165/15/ED/0728

---

### **Appendix H**

#### **Statistics on Environmental Complaints, Notification of Summons and Successful Prosecutions**

## MATERIALAB CONSULTANTS LIMITED

Room 723 & 725, 7/F, Block B,  
Profit Industrial Building,  
1-15 Kwai Fung Crescent, Kwai Fong,  
Hong Kong.

Tel : (852)-24508238  
Fax : (852)-24508032  
Email : mcl@fugro.com

# **Materialab**

Report No.: 0165/15/ED/0728

Appendix H –

Statistics on Environmental Complaints, Notifications of Summons and Successful Prosecutions

For Contract No. HY/2013/03

<b>Cumulative Statistics</b>			
<b>Reporting Period</b>	<b>Complaints</b>	<b>Notifications of Summons</b>	<b>Successful Prosecutions</b>
This reporting period	0	0	0
From commencement date of construction to end of reporting month	5	0	0

For Contract No. HY/2013/06 within Contract No. HY/2013/03 works area

<b>Cumulative Statistics</b>			
<b>Reporting Period</b>	<b>Complaints</b>	<b>Notifications of Summons</b>	<b>Successful Prosecutions</b>
This reporting period	0	0	0
From commencement date of construction to end of reporting month	0	0	0

## **MATERIALAB CONSULTANTS LIMITED**

Room 723 & 725, 7/F, Block B,  
Profit Industrial Building,  
1-15 Kwai Fung Crescent, Kwai Fong,  
Hong Kong.

Tel : (852)-24508238  
Fax : (852)-24508032  
Email : mcl@fugro.com

The logo for MaterialLab, featuring the word "MaterialLab" in a bold, sans-serif font. The text is white and is set against a black rectangular background that has horizontal bars above and below it.

Report No.: 0165/15/ED/0728

---

### **Appendix I**

#### **Environmental Site Inspection Schedule**



**MATERIALAB CONSULTANTS LIMITED**

Room 723 & 725, 7/F, Block B,  
 Profit Industrial Building,  
 1-15 Kwai Fung Crescent, Kwai Fong,  
 Hong Kong.

Tel : (852)-24508238  
 Fax : (852)-24508032  
 Email : mcl@fugro.com



Report No.: 0165/15/ED/0728

**Contract No. HY/2013/03**  
**HZMB HKBCF – Vehicle Clearance Plazas and Ancillary Buildings and Facilities**  
**Weekly Environmental Site Inspection Schedule**

**Environmental Site Inspection Schedule for February 2017**

Feb-2017						
Sun	Mon	Tue	Wed	Thu	Fri	Sat
			1	2 Environmental Site Inspection	3	4
5	6	7	8	9 Environmental Site Inspection	10	11
12	13	14	15	16 Environmental Site Inspection	17	18
19	20	21	22	23	24 Environmental Site Inspection	25
26	27	28				

**Tentative Environmental Site Inspection Schedule for March 2017**

Mar-2017						
Sun	Mon	Tue	Wed	Thu	Fri	Sat
			1	2 Environmental Site Inspection	3	4
5	6	7	8	9 Environmental Site Inspection	10	11
12	13	14	15	16 Environmental Site Inspection	17	18
19	20	21	22	23	24 Environmental Site Inspection	25
26	27	28	29	30 Environmental Site Inspection	31	

**MATERIALAB CONSULTANTS LIMITED**

Room 723 & 725, 7/F, Block B,  
 Profit Industrial Building,  
 1-15 Kwai Fung Crescent, Kwai Fong,  
 Hong Kong.

Tel : (852)-24508238  
 Fax : (852)-24508032  
 Email : mcl@fugro.com



Report No.: 0165/15/ED/0728

**Contract No. HY/2013/06 (within Contract No. HY/2013/03 works area)  
 HZMB HKBCF – Automatic Vehicle Clearance Support System  
 Weekly Environmental Site Inspection Schedule**

**Environmental Site Inspection Schedule for February 2017**

Feb-2017						
Sun	Mon	Tue	Wed	Thu	Fri	Sat
			1	2 Environmental Site Inspection	3	4
5	6	7	8	9 Environmental Site Inspection	10	11
12	13	14	15	16 Environmental Site Inspection	17	18
19	20	21	22	23	24 Environmental Site Inspection	25
26	27	28				

**Tentative Environmental Site Inspection Schedule for March 2017**

Mar-2017						
Sun	Mon	Tue	Wed	Thu	Fri	Sat
			1	2 Environmental Site Inspection	3	4
5	6	7	8	9 Environmental Site Inspection	10	11
12	13	14	15	16 Environmental Site Inspection	17	18
19	20	21	22	23	24 Environmental Site Inspection	25
26	27	28	29	30 Environmental Site Inspection	31	